This is a reproduction of a library book that was digitized by Google as part of an ongoing effort to preserve the information in books and make it universally accessible.

Google™ books

https://books.google.com

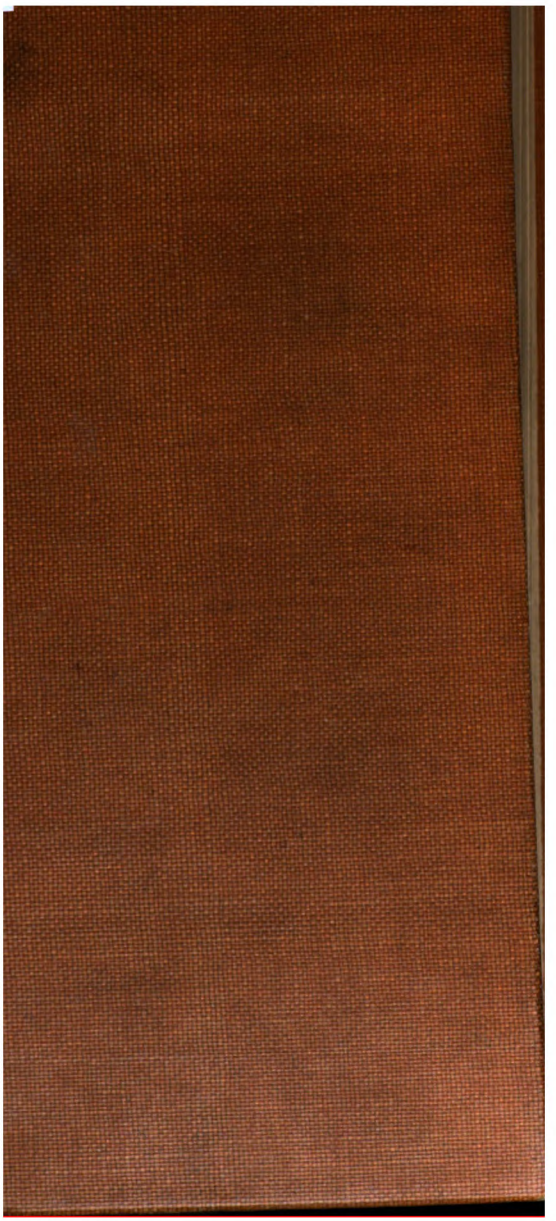

Digitized by Google

THE LAW SOCIETY.

Digitized by Google

STANFORD UNIVERSITY
FEB 1973
STACKS
LIBRARY

STANFORD LIBRARIES

Digitized by Google

Digitized by Google

Pay and Allowances

The Westminster Bank is in a position to receive military and other pay and allowances and to credit these to any of its branches upon the necessary instructions from an Officer to his Command Paymaster or Army Agent. Amongst its less familiar capacities, the Bank is able to arrange periodical payments by Agents abroad and conversely, to receive money sent from overseas for forming a capital basis which is secure and accessible. It will also undertake regular payments at home such as club subscriptions, insurance premiums and school fees, and will accept Powers of Attorney to deal with customers' investments during absence abroad. It will further undertake the Executorship of Wills, eliminating thereby all personal risks such as the death of a Trustee, at the same time ensuring proper management of the financial details. In all business transactions the Bank is glad to be used by its customers throughout the whole scope of its activities

WESTMINSTER BANK
LIMITED
Head Office
41 Lothbury, London, E.C.2

STANFORD LIBRARIES

Digitized by Google

STUBBS
FAMOUS SHOE PREPARATIONS

STUBBS
SPORTS CREAM

for Buckskin and Canvas Boots, Shoes, Helmets.

A New Invention!

Should be used by all officers in the BRITISH ARMY.

Samples gratis from Head Office,

6, Crystal Palace Park Road, Sydenham, S.E. 26.

"COMPACT" Aerated Water Plants

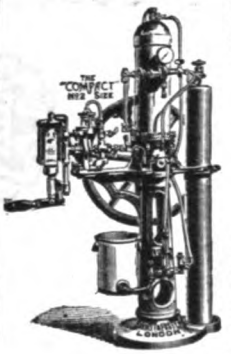

For Regimental Messes & Canteens, Hospitals, Transports, &c.

FLAVOURING ESSENCES, BOTTLES AND SYPHONS SUPPLIED.

During the last 60 years we have supplied hundreds of plants to H.M. Army & Navy Messes, The Red Cross Society, etc.

Write for Particulars, Ref. 2S.

BARNETT & FOSTER,

The Bottlers' Engineers,

NIAGARA WORKS, LONDON, N.1

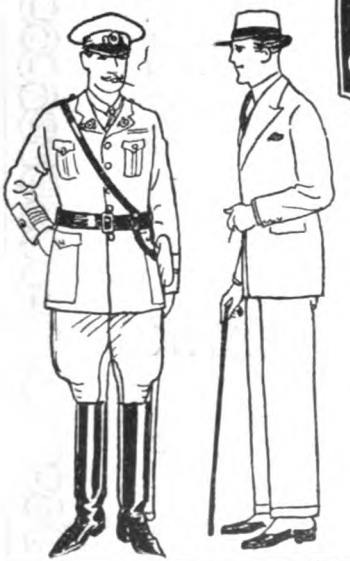

Mufti— ON your own terms

THAT distinguished "Sahib" appearance which every officer likes to cultivate is immediately assured by Barclay's Tailoring.

Barclay's Tailoring will satisfy the most critical. Correct in every detail, both as regards prevailing fashion and personal ideas; cut from exclusive, yet serviceable materials; and, last but not least, terms entirely to suit your own *convenience*, whether you buy one Suit or a complete Outfit.

PRICES EXTREMELY MODERATE.

Call, Write, or 'Phone GERRARD 6417.

Barclay's

Court, Civil, and Military Tailors,

DUKE HOUSE, 28, DUKE STREET, ST. JAMES'S, LONDON, S.W.1.

Digitized by Google

Telephone—Grosvenor 1752.

B·MILLER·&·Co. LTD

Military & Civil Tailors

17·CONDUIT·ST·BOND·ST LONDON ·W1·

FOR nearly 30 years distinguished for immaculate mufti. Officers will find our charges strictly reasonable, and every piece of work is of that quality demanded by men of taste and discrimination.

Inspection invited or patterns gladly forwarded.

Lounge Suits
from **£8 : 8 : 0**

Riding Breeches a Speciality.

ESTABLISHED OVER 120 YEARS.

H. & G. SIMONDS, LTD.

Brewers, Wine and Spirit Merchants,

READING

AND THE TAMAR BREWERY, DEVONPORT.

UNDER SAME CONTROL AND MANAGEMENT:

Mackeson & Co., Ltd., Hythe, Kent. South Berks Brewery Co., Ltd., Newbury.

Unrivalled for the Supply of Naval, Military and Air Force Canteens and Messes.

Branch Stores and Offices:

ALDERSHOT—(Military Branch) Farnborough Street, Farnborough, Hants.
BRIGHTON—(and for Worthing, Lewes, Seaford, etc.)—4, Castle Square, Brighton.
DEVONPORT—The Tamar Brewery, Devonport.
FARNBOROUGH—(and for Royal Military and Staff Colleges, Sandhurst)—Farnborough Street, Farnborough, Hants.
HASTINGS—Mackeson & Co., Ltd., Hythe, Kent.
LONDON—The Plough Brewery, 516, Wandsworth Road, S.W. 8.
LUDGERSHALL—(and for Andover and Salisbury Plain)—Tidworth Road, Ludgershall.
OXFORD—67 & 68, High Street, Oxford.
PLYMOUTH—(and for Exeter and Western District)—The Tamar Brewery, Devonport.
PORTSMOUTH—(and for Gosport, Isle of Wight, Southern District and Channel Islands)—33, Marmion Road, Southsea; and 69, Hyde Park Road, Southsea.
SALISBURY—Fisherton Brewery Stores, Salisbury.
SHORNCLIFFE—(and for Chatham, Sheerness, Dover, Sandgate, Hastings and South-Eastern District)—Mackeson & Co., Ltd., The Brewery, Hythe, Kent.
SLOUGH—(and for Halton Camp, Windsor, Northolt, Uxbridge, etc.)—High Street, Slough.
SWANSEA—43, Orchard Street, Swansea.
WOKING—(and for Chertsey, Weybridge, Walton-on-Thames, Cobham, Guildford, Bisley Camp, etc.)—88, Chertsey Road, Woking.
WOOLWICH—(and for Colchester, Shoeburyness, Biggin Hill, and Warley)—51, Artillery Place, Woolwich, S.E. 18.
MALTA—311, Strada Reale, and 1, 2, 3, 4, 5, 6, 7 and 8, Right Marina, Valletta, Malta.
GIBRALTAR—Alameda, Gibraltar.
BRUSSELS—23-25, Rue des Ateliers, Bruxelles-Maritime, Bruxelles.
EGYPT, PALESTINE.—*Agent*, Mr. J. B. Caffari, Military Contractor, Cairo.

STANFORD LIBRARIES

Digitized by Google

A GENTLEMAN ALWAYS LOOKS WELL DRESSED IN GOOD CLOTHES

Lounge, Sports, Dress Suits, Overcoats, Riding Kit, etc., by Davies, Hawkes, Lesley & Roberts, Poole, Scholte, Tautz, and all eminent tailors.

Constant purchases of genuine Misfits £3 10s. to £8 (New and Slightly worn).

Alterations carried out on premises under supervision of a WEST END CUTTER.

SPECIAL OFFER TO OFFICERS

The proprietors, being Ex-Officers, are making a special reduction of 10% off marked prices to all Services.

REGENT DRESS AGENCY

(Gents' Dept.)

Piccadilly Mansions, Piccadilly Circus, London, W. 1

(Entrance 17, Shaftesbury Avenue, Next Door to Café Monico)

Gerrard 7611

Telephone: GERRARD 3546

P. BERNEY,

Telegrams: "EQUIPREGIM, LONDON."

MILITARY SUPPLY STORES

(Established 1885.)

MILITARY

CAP BADGES
COLLAR BADGES
SHOULDER TITLES
ARM BADGES
CRESTED BUTTONS
BUTTON STICKS
CHEVRONS
CHEVRON LACE
LANYARDS
PUTTEES
SERVICE CAPS
PATROL CAPS
Etc., Etc.

MILITARY

OFFICERS' STARS
WHISTLE CORDS
REVOLVER CORDS
GOLD LACE
ORIGINAL MEDALS
MEDAL RIBBONS
RIBBON BARS
MEDAL BROOCHES
SWAGGER CANES
WALKING STICKS
REGIMENTAL TIES
SOUVENIRS
Etc., Etc.

Miniature Medals and Decorations of every description made up in groups, complete with Ribbons on Brooch, according to requirements.

PRICE LIST ON APPLICATION.

35, OXFORD STREET, LONDON, W. 1.

Digitized by Google

LLOYDS BANK LIMITED,

with which is incorporated the business of

Messrs. COX & CO.,

Army and Royal Air Force Agents,
formerly of 16, CHARING CROSS, &c.

Present Address: 6, PALL MALL, S.W. 1.

(30th June, 1925.)

DEPOSITS, &c. - - -	£338,371,355
ADVANCES, &c. - - -	£176,688,694

The Bank has over 1,650 Offices in England and Wales, and several in India, Burmah and Egypt. Pay and allowances can be credited to any of these Offices as they become due.

HEAD OFFICE: LONDON, E.C. 3.

AUTOMOBILES ETC

BY APPOINTMENT TO

H.M. THE KING.

BARKER & HOOPER

(COACHBUILDERS, INDIA) LTD.,

54, ST. JAMES'S ST., PICCADILLY,
LONDON, S.W.

BY APPOINTMENT TO

H.R.H. THE PRINCE OF WALES.

HEAD OFFICE: HUGHES ROAD, BOMBAY,
AND AT KASHMIR GATE, DELHI.

Barker & Hooper Ltd. are agents for all makes of cars, and maintain at each centre, in addition to showrooms, fully equipped and up-to-date repair shops. The service department can handle all detail of shipping, etc., either to or from India.

AGENTS for Rolls Royce, Fiat and Morris Cars.

STANFORD LIBRARIES

Digitized by Google

The Light Car Co.

ARE THE MOST RELIABLE FIRM IN LONDON FOR USED CARS.

ANY TYPE OF CAR OR MOTOR CYCLE TAKEN IN EXCHANGE FOR ANY MAKE OF NEW OR USED CAR.

ALL USED CARS ARE FULLY EQUIPPED READY FOR THE ROAD, AND CARRY A WRITTEN GUARANTEE

OFFICIAL MORRIS & STANDARD AGENTS.

The Light Car Co.

Proprietor: Stanley Wrench.

Specialists in Cars for Economical Motoring.

331, 410-414, Euston Road, London, N.W.1.

Phones: Museum 3081 & 3143.

WHITE & MEARS FOR USED CARS

9, BRICK STREET, PARK LANE

PHONE: GROSVENOR 2239-1804

SPECIALISTS IN EXTENDED PAYMENTS & EXCHANGES.

HUNDREDS OF SATISFIED MOTORISTS

testify to our methods. Our unique business has been built up by recommendations from every branch of the service.

Avail yourself of the opportunity of purchasing a second-hand thoroughly tested and guaranteed car.

No difference is made in the price for extended payments.

Our keen buying enables you to purchase a second-hand car at ridiculously low prices.

Digitized by Google

An

EDUCATIONAL ANNOUNCEMENT
of more than usual interest.

Inauguration of Scientifically Planned Postal Courses for the Army Promotion Examinations.

NOW that manœuvres are over many Lieutenants will be turning their attention to their promotion examinations. Before taking any steps to commence training you are invited to obtain a copy of an illuminating and explanatory booklet, just issued, giving particulars of the Metropolitan Services College, recently established under the ægis of the Metropolitan College. The booklet deals also with such items of special interest as the following :—

The College Staff and Organisation.
The Methods of Coaching adopted by the College.
Epitome of the Examination Regulations.
Particulars of the College Courses of Study, etc.

The invaluable experience gained from coaching students for the professional examinations over a period of many years enables the College to place at the disposal of junior officers a series of courses for the Army Promotion Examinations which are unquestionably without rival.

A Metropolitan College Course provides the ideal preparation because it is :—

1. Essentially thorough and entirely up-to-date;
2. Comprehensive yet concise, covering the whole of the ground in such a way as to render study easy and pleasant;
3. Personal and individual, with an entire absence of any machine-made methods;
4. Expertly directed by a tutorial staff possessing the highest qualifications and widest military experience.

No matter where you are stationed, whether at home or abroad, the Metropolitan Services College can be of equal service to you in preparing for your promotion examination.

***WRITE TO-DAY** for a free copy of the descriptive booklet, "An Educational Epoch." By so doing you will not incur any expense, nor will you place yourself under the slightest obligation to enrol.*

METROPOLITAN SERVICES COLLEGE,
Dept. M.1, ST. ALBANS.

STANFORD LIBRARIES

Digitized by Google

ALDERSHOT COMMAND

ESTABLISHED 1867. *PHONE* 86.

J. R. ATTFIELD & SONS

HIGH-CLASS DAIRY FARMERS

New Milk—Fresh Butter—New Laid Eggs, etc.—All Milk from our own Cows.—Certified Grade "A" Milk and Clarified Milk for the Nursery and Sick Room.

No connection with any Combine. Deliveries twice daily Aldershot, Heath End, Hale and Weybourne

Ayling Farm, Aldershot
West End Farm, Aldershot
Green Lane Farm, Badshot Lea

} Awarded Reserve Honours at the Royal Counties Agricultural Show 1922, for Best Herd of Cows

YORK ROAD DAIRY, ALDERSHOT

Branch:—93, Grosvenor Road, Aldershot.

SPECIALITIES:
OFFICERS' MESSES,
CLUBS, HOTELS,
COLLEGES,
INSTITUTES,
HOSPITALS.

Phones: 281 & 500.

GOVERNMENT CONTRACTORS.

H. UGLOW & SONS.

For HIGH CLASS FRUIT, VEGETABLES, GROCERIES, and PROVISIONS.

EST. Over 20 Years.

UNION STREET, ALDERSHOT.

DELIVERIES DAILY.

Telephone: 89.

THE ALDERSHOT LAUNDRY LTD.,

REDAN HILL, ALDERSHOT.

Household and Family Washing Performed with Despatch.

Fine Open Drying Grounds. *Art Dyers and Cleaners.*

OFFICERS' UNIFORMS CLEANED & PRESSED WITHIN A WEEK.

Receiving Offices:
ALDERSHOT.—Station Rd. (Camp End).
FARNHAM.—113, East Street.
BORDON.—Mr. Cox, Gents' Outfitter, Bordon Camp.
FLEET.—Miss Barnes, Station Approach.

Digitized by Google

ALDERSHOT COMMAND

TELEPHONE: SOUTH FARNBOROUGH 200.

Carobelle

MODISTE

GOWNS, HATS
SPORTS KIT
DRESSMAKING

THE RIDGEMOUNT,
FARNBOROUGH ROAD,
FARNBOROUGH, HANTS.

FACE MASSAGE
MANICURE
HAIRDRESSING

THE RIDGEMONT HOTEL
Farnborough Road
SOUTH FARNBOROUGH.

Opposite Head Quarters R.A.F. Board residence. Moderate inclusive terms. Private sitting-rooms. Phone, S. Farnborough 199. Apply Mrs. A. E. Campbell.

Phone: South Farnborough 403

CUNNINGTON & CO. (W. H. T. CUNNINGTON. F. J. KINGSLAND)

General Merchants and Camp Outfitters

Tobacco, Cigarettes, Glass, China, Earthenware, Enamelware, Cleaning Sundries, etc., etc.

Wholesale and Retail **7, PEABODY ROAD, S. FARNBOROUGH**

Phone 53.

NATIONAL SCHEME FOR DISABLED MEN

A. ROBINS & SONS, LTD.

FAIRFIELD, FARNHAM.

AGENTS TO THE
SOUTHERN RAILWAY CO.

FURNITURE REMOVERS & STORERS.

HACKS & HUNTERS. **RIDING LESSONS.**

ALDERSHOT.

VICTORIA HOTEL

CLOSE TO STATION.

Special Terms to Officers in Training.
First-class cuisine and service.

Garage.

R.A.C. & A.A. Telephone 178

Proprietors:
TRUST HOUSES LTD.

STANFORD LIBRARIES

Digitized by Google

ALDERSHOT COMMAND

59, High St., ALDERSHOT. Phone 420

Chemists and

FLEET. Phone - 26

Table Water Manufacturers.

ALLEN & LLOYD LTD.

Established 1857.

OUR AIM — PURITY

HEAD OFFICE:
21, STATION ROAD, ALDERSHOT.

252, High St., ALDERSHOT. Phone 420

Phone 420

SALISBURY PLAIN. Phone 82 Tidworth.

Telegrams: '*Messing. Woking.*' *Telephone:* Woking 201.

W. P. POLLARD

OFFICERS' MESS CATERER :: AND CONTRACTOR ::

All Classes of Catering undertaken for Dinners, Ball Supper, Race Luncheons, &c., &c.

Caterer to the Royal Horse Guards; Brigade of Guards' Mess; 1st, 2nd and 3rd Bns. Grenadier Guards; 1st, 2nd and 3rd Bns. Coldstream Guards; 1st and 2nd Bns. Scots Guards; 1st Bn. Welsh Guards; Guards' Boat Club; School of Artillery, Larkhill; R.A. Mess, Larkhill; R.A. Mess, Deepcut; R.A. Mess, Brighton; Survey Co., R.A.; Larkhill; 14th/20th Hussars; 12th Royal Lancers; 2nd Bn. The Rifle Brigade; 2nd Bn. King's Royal Rifle Corps; R.A.F. Uxbridge; R.A.F., Old Sarum; R.A.F., Northolt; R.A.F., Biggin Hill; R.A.F., Hawkinge; R.A.F., Digby; R.A.F. Kenley; R.A.F. Spittlegate; 2nd Divisional Signals; 2nd Bn. The Leicestershire Regt. and for Territorial and Yeomanry Regiments in Camp.

41, CHOBHAM ROAD, WOKING

Phone: 1184

STANLEY & CO.

CAMP FURNISHERS,

73 & 74, High Street, ALDERSHOT.

Crested Wave a Speciality.

Special Quotation to Messing Officers for Equipment of Men's Dining Halls.

Phone 441. Established 1867

Telegrams: Huntley & Son, Aldershot.

HUNTLEY & SON

Under Royal Patronage

MILITARY & HUNTING BOOT SPECIALISTS

(Opposite Westminster Bank)

Wellington St., ALDERSHOT.

And SANDGATE.

Let our Representatives wait upon you.

Estimates given for Outfits to any Regiment.

Outfits for Egypt, India, and all parts.

Digitized by Google

ALDERSHOT COMMAND

J. A. COOMBES JEWELLER & SILVERSMITH

136, VICTORIA RD., ALDERSHOT.

SPORTS' PRIZES. CUPS. ENGRAVING.
CLOCKS. WATCHES. CUTLERY.

Presentations a Speciality. Mess Silver Repairs by Experts.

PHONE: ALDERSHOT 448.

DISTINCTIVE TAILORING

CHAS. KING MILITARY, CIVIL AND LADIES' TAILOR

11, HIGH STREET,
(few seconds from Cavalry Barracks).
ALDERSHOT.

MORRIS SALES AND SERVICE

All Models in Stock. Deferred Terms
and Part Exchange a Speciality

THE MORRIS DEPÔT

21a, Station Road, ALDERSHOT
Phone: 58. **And at GUILDFORD and HASLEMERE**

Army College, Heath End, Farnham.

MR. COURTENAY WELCH.

Military Department. OFFICERS ARE PREPARED—ORALLY OR BY CORRESPONDENCE—FOR THE PROMOTION AND OTHER MILITARY EXAMINATIONS.

Literary Department. CANDIDATES ARE PREPARED FOR THE ARMY ENTRANCE EXAMINATIONS AND FOR THE SCHOOLS CERTIFICATE AS REQUIRED UNDER THE NEW REGULATIONS.

This is the only establishment at which none but Army Candidates are received.

STANFORD LIBRARIES

Digitized by Google

MOSS BROS & Co LTD

Naval, Military & General Outfitters

SERVICE, FULL DRESS and MESS KIT

SWORDS :: SADDLERY
Prismatic Binoculars and every Military requirement

COURT. Full dress Uniforms of every description and Velvet Court Suits can be hired for Levees, etc.

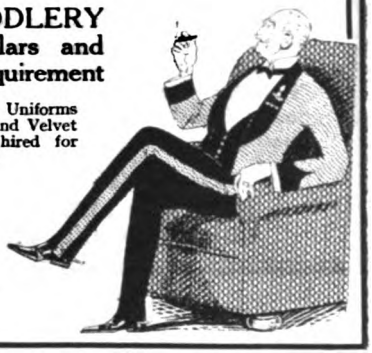

ONLY ADDRESS
Corner of KING ST. & Bedford St.
COVENT - GARDEN
LONDON, W C.2.
Phone : Gerrard 3750 (3 lines)

Wm. Younger & Co.
Limited.
Brewers
Edinburgh.

Canteens and Messes supplied in every part of the World.

London Offices and Stores :
49, Belvedere Road, Lambeth, S.E.1.
ALDERSHOT - - 4, Elms Road.

Digitized by Google

Corrected to 29th September, 1925. [*Crown Copyright Reserved.*

By Authority.

THE MONTHLY ARMY LIST

FOR

OCTOBER, 1925.

NOTICES.

Under the provisions of the Army Act, 1881, Section 163D, this Army List is evidence of the status and rank of the officers mentioned in it.

No Army List, except this List and the Half-Yearly List and their Supplements, is authorised by the War Office.

The words subscribed to the titles of regiments, as "Peninsula," "Waterloo," "Neuve Chapelle," &c., denote the Honours awarded to such regiments in commemoration of their services. Those printed in heavy type are borne on their Standards or Colours, or, in the case of regiments having no Standards or Colours, on their Appointments.

Officers whose names are printed in *italics* are on the supernumerary or seconded lists, except in the Colonels' List where Brevet Colonels are so indicated.

In regimental lists of Foot Guards and Infantry an officer's battalion is indicated by a number in elliptical brackets, *e.g.* (2), after his name; a number enclosed in square brackets, *e.g.* [2], denotes that the officer is *attached* and not posted.

Communications from officers of the Militia, Territorial Army and Supplementary Reserve regarding the entry in this publication (*a*) of letters denoting military qualifications, and (*b*) of the symbol ⚔ denoting War Service, should be forwarded *through the usual official channels*. Other communications regarding alterations, errors, or omissions should be addressed direct as follows:—

THE UNDER-SECRETARY OF STATE,
The War Office,
Army List. *London, S.W.1.*

Officers who succeed to peerages, baronetcies, or courtesy titles are responsible for immediately notifying the same to the Under-Secretary of State, The War Office, in order that the necessary alterations may be made in the Army List and in the official records of the War Office.

ARMY AGENTS.

Lloyds Bank, Ltd., Cox's & King's Branch, 6, Pall Mall, S.W.1, and Bombay, Calcutta, Karachi, Rawal Pindi, Murree and Srinagar (Kashmir). [*Telegraphic Addresses*—"Coxia."]

Messrs. Glyn, Mills & Co., Holt's Branch, 3, Whitehall Place, S.W.1
[*Telegraphic Address*—"Mensarius London."]

o (51)24946 Wt 13121—61 5000 10/25 A

STANFORD LIBRARIES

Digitized by Google

SCHEDULE OF ARRANGEMENT.

I.—The KING, H.M. Aides-de-Camp, Equerries, Hon. Physicians, Hon. Surgeons, and Hon. Chaplains.

II.—Foreign Sovereigns who are Colonels-in-Chief or Honorary Colonels of regiments, or who hold rank in the Army.

III.—Army Council, &c.

IV.—Military Attachés to Embassies and Legations at Foreign Courts.

V.—Commands of the Army :—

1. Home :—(*a*) Aldershot and Eastern Commands, London District, Northern Command, Northern Ireland District, Scottish, Southern, and Western Commands. (*b*) Channel Islands.
2. Commands and Staff. (*a*) Territorial Army Air Defence Formations. (*b*) Certain classified lists. (*c*) British Army of the Rhine.
3. India.
4. Dominions, Colonies, and Protectorates.
5. The British Troops in Egypt.

VI.—Egyptian Army and Sudan Administration.

VII.—Field-Marshals; General Officers, Colonels and Brevet Colonels, Officers not shown in any Regiment or Corps, extra Regimentally employed.

VIII.—Half-Pay Officers on the Active List.

IX.—Regimental Lists :—

1. Cavalry (Regular Troops, Militia and Supplementary Reserve). (Remount Service). (Irish Horse and King Edward's Horse—Militia).
   „ (Yeomanry Territorial Army).
   Scouts, Territorial Army.
2. Royal Regiment of Artillery.
   (*a*) Regular Troops.
   (*b*) Militia.
   (*c*) Territorial Army.
   (*d*) Royal Malta Artillery.
   (*e*) Bermuda Militia Artillery.
3. Royal Engineers Regular Troops, Militia, Territorial Army and Supplementary Reserve).
4. Royal Corps of Signals (Regular Troops, Territorial Army and Supplementary Reserve).
5. Foot Guards.
6. Infantry (Record Offices, Regular Troops, Militia, Territorial Army, and Supplementary Reserve).
7. Royal Tank Corps (Regular Troops, Territorial Army and Supplementary Reserve).
8. (*a*) Monmouthshire Regt. (T.A.)
   (*b*) Cambridgeshire Regt. (T.A.)
   (*c*) London Regts. (T.A.)
   (*d*) Inns of Court O.T.C. (T.A.)
   (*e*) Hertfordshire Regt. (T.A.)
   (*f*) Herefordshire Regt. (T.A.)
9. West India Regiment.
10. Royal Army Service Corps (Regular Troops, Militia, Territorial Army and Supplementary Reserve).
11. Royal Army Medical Corps (Regular Troops, Militia, Territorial Army and Supplementary Reserve), The Army Dental Corps.
12. Royal Army Ordnance Corps (Regular Troops and Territorial Army).
13. Royal Army Veterinary Corps (Regular Troops, Militia and Territorial Army), and Indian Civil Veterinary Dept.

X.—1. Royal Army Chaplains' Department.
2. Staff for Royal Engineer Services.
3. Queen Alexandra's Imperial Military Nursing Service.
4. Queen Alexandra's Military Families Nursing Service.
5. Territorial Army Nursing Service.
6. Royal Army Pay Corps.
7. Corps of Military Accountants.
8. Army Educational Corps.

XI.—1. West African Regiment.
2. Corps of Military Police.
3. Channel Islands Militia.
4. The King's Own Malta Regiment.
5. Bermuda Volunteer Rifle Corps.
6. Officers Training Corps.

XII.—1. Indian Army :—
   (*a*) General List.
   (*b*) Unattached List.
   (*c*) Supernumerary List.
2. Indian Medical Service.
3. Indian Medical Department.
4. Indian Army Departments.

XIII.—Warrant Officers, Class I.

XIV.—Establishments :—
1. Educational and Training.
2. Manufacturing.
3. Miscellaneous.
4. Oversea Dominions.

XV.—Special Lists :—
1. Officers attached to Sudan Defence Force.
2. West African Frontier Force.
3. King's African Rifles.
4. Iraq Levies.
5. Officers holding Military and other Appointments not remunerated out of Army Funds.
6. Local, Temporary and Acting Rank.

XVI.—General List.

XVII.—Victoria Cross.

XVIII.—List of Deaths.

XIX.—Index.

Digitized by Google

TABLE OF CONTENTS.

	PAGE
Abbreviations	xv
Aberdeen, City of, Bn. Gordons	652
——— Fortress, R.E.	348
——— University Contgt., O.T.C. ...	835
Aberystwyth Univ. Coll. Contgt., O.T.C. ...	838
Accountants and Chief Accountants, The War Office...	15
——— Corps of Military	822
——— Wt. Offrs....	912
Active List, Officers on the	150
Aden Brigade	80
Adjutant-General to the Forces	5, 9
Africa	86
African Rifles, King's	963
Agents, Army	i
Agriculture and Fisheries, Board of, Offrs. empld. under...	976
Aides-de-Camp General to the King... ...	1
——— Honorary, to the King ...	1
——— Personal, to the King ...	1
——— to the King	1
Air Defence, Brigade, 1st	19
——— 26th (London) ...	28
——— 27th (London) ...	29
——— 28th	25
——— Experimental Establishment ...	940
——— Formations	55
Air Ministry, Appts. under 972,	975
Aldenham Sch. Contgt., O.T.C.	839
Alderney, Guernsey and, District	55
——— Militia, Royal	831
Aldershot Command	18
Alexandra, Pss. of Wales's Own (York. Hrs.)	232
——— Pss. of Wales's Own York. R. (The Green Howards)... ...	468
Alexandria Brigade	136
Allahabad Brigade Area	75
Allan Glen's School (Glasgow) Cadet Corps...	643
Allan's School Cadet Unit	406
Alleyne's Grammar School (Stone) Cadet Co.	630
Alleyn's School Cadet Corps	700
——— Contgt., O.T.C.	839
All Hallows Sch. Contgt., O.T.C.	839
Almondbury Grammar School Cadet Corps...	530
Alterations, Notice regarding...	i
Ambala Brigade Area	70
Ampleforth Coll. Contgt., O.T.C.	839
Anglesey, Carnarvonshire and, Bn., R.W. Fus.	486
——— R.E., Royal	339
Angus, Dundee &, Bn., Black Watch ...	568
Anti-Aircraft Bns., R.E.	352
——— Brigades, R.A....	314
——— Defence, School of	924
——— Sig. Cos., R. Signals	363
Antrim Mila., R.A.	276
Appointments not remunerated out of Army Funds...	972
Archbishop Holgate's Grammar School Cadet Corps	451
Ardingly College Contgt., O.T.C.	839
Ardwick Bn., Manch. R.	625
Argyll and Sutherland Highlanders	664
——— 6thBn.,1st Cadet Co.	665
——— Inf. Brig.	40
Argyllshire Bn., A. & S. H.	665
Armaments, Chief Inspector of	939
Armoured Car Cos. (T.A.)	686
Armstrong-Whitworth Walker Cadet Co., North'd Fus.	406
Army Council	5

	PAGE
Arnold House School Cadet Corps	588
Arrangement, Schedule of	ii
Arrol-Johnston Cadet Corps	495
Arsenal, Royal 935, 939,	944
Artillery Company, Honourable	280
——— College	924
——— Director of	12
——— Horse, Royal	240
——— Terr. Army	281
——— Malta, Royal	319
——— Militia, Bermuda	319
——— Royal, Anti-Aircraft Brigades, Terr. Army	314
——— Committee	945
——— Depôt	274
——— District Officers	271
——— Field Brigades, Terr. Army	281
——— Heavy Brigades, Terr. Army	309
——— Inspector of	8
——— Medium Brigades, Terr. Army	305
——— Militia	276
——— Pack Brigade, Terr. Army	305
——— Regiment of	240
——— Riding Establt.	274
——— Terr. Army...	281
——— Wt. Offrs.	902
——— Schools of	922
——— Schools, Australia	949
Artists Rifles (28th Lond. R.)	702
Assam	61, 75
Associations, Territorial Army, *see* Supplement.	
Attachés, Military	17
Australia, Commonwealth of	95
——— Establishments	949
Austria, Mil. Inter-Allied Organ of Liquidation	58
Aylesbury Grammar Sch. Cadet Corps ...	573
Ayrshire Yeomanry	229
Bahamas	109
Baine's Grammar School Cadet Corps ...	401
Baluchistan District	72
Bancrofts School Cadet Corps	578
Bandmasters (Wt. Offrs.)	907
Banff and Donside Bn. (Gordons)	652
Bangalore Brigade Area	79
Bangor Univ. Coll. Contgt., O.T.C.	838
Barbados 109,	972
Barking Cadet Corps	578
Barnard Castle School	839
Barrow Secondary School Cadet Corps ...	401
Battersea Grammar School Cadet Corps ...	700
Beardmore Cadet Corps	644
Beaumont College Contgt., O.T.C.	839
Beccles Cadet Corps, R.A.	302
Bedford Modern Sch. Contgt., O.T.C. ...	839
——— Sch. Contgt., O.T.C.	839
Bedfordshire & Hertfordshire Regiment ...	460
——— Yeomanry	237
——— Field Brig.,R.A.,105th	302
Belfast Univ. Contgt., O.T.C.	835
Bengal	61
Berkhamsted Sch. Contgt., O.T.C.	839
Berks. Yeomanry	235
Berkshire, Buckinghamshire and, Yeomanry Field Brig., R.A.	299
——— Regiment, Royal	595

STANFORD LIBRARIES

Digitized by Google

	PAGE
Berlin, Military Inter-Allied Commission of Control	58
Bermuda	120
——— Cadet Corps	831
——— Militia Artillery	311
——— Volunteer Rifle Corps	839
Beverley Grammar School Cadet Company ...	456
Bihar and Orissa	61
Birkenhead School Cadet Corps	482
——— Contgt., O.T.C.	839
Birmingham Cadet Corps Jewish Lads' Brigade	411
——— Univ. Contgt., O.T.C.	835
Bishop Wordsworth's School Cadet Corps ...	621
Black Watch (R. Highrs.)	567
——— 2nd M.S.W. (Cadet) Co. ...	568
——— High School Cadet Co. ...	568
——— and Gordon Inf. Brig. ...	40
Bloxham Sch. Contgt., O.T.C.	839
Blundell's Sch. Contgt., O.T.C.	839
Blyth Shipbuilding & Drydock Cadet Detach.	290
Blythswood Bn. (H.L.I.)	644
Bolton Brig., R.F.A., 53rd	282
——— School Cadet Corps	588
——— Y.M.C.A. Cadet Corps	588
Bombay	61, 79
Border Bn. (K.O.S.B.)	495
——— East Lancashire and, Inf. Brig. ...	53
——— Horse, Lothians and, Yeomanry ...	236
——— Regiment	534
Borderers, Scottish, King's Own	494
——— South Wales	490
Bournemouth Sch. Contgt., O.T.C.	839
Boxgrove School Cadet Corps	391
Boys Technical School	933
Bradfield Coll. Contgt., O.T.C.	840
Bradford Grammar Sch. Contgt., O.T.C. ...	840
——— Postal Tel. Messengers' Cadet Corps	451
——— Cadet Bn.	451
Bradwell Training School Cadet Corps ...	482
Braintree County High School Cadets ...	578
Brecknockshire and Monmouthshire Bn. (Mon. R.)	690
Bridging Establishment, Experimental ...	940
Bridgnorth Cadet Corps	608
Bridlington Sch. Contgt., O.T.C.	840
Brigg Grammar School Cadet Corps ...	431
Brighton Coll. Contgt., O.T.C.	840
——— Hove and Sussex Grammar School Cadet Corps	540
Bristol, City of, Bn. (Gloster R.)	508
——— Grammar Sch. Contgt., O.T.C. ...	840
——— Univ. Contgt., O.T.C....	835
British Guiana	120, 972
——— Honduras	120
——— Red Cross Society, The	938
Brockley County Secondary School Cadet Corps	698
Bromsgrove Sch. Contgt., O.T.C.	840
Buckinghamshire and Berkshire Yeomanry, Field Brig., R.A., 99th ...	299
——— Bn. (Oxf. and Bucks. L.I.)	573
——— Oxf. and, Lt. Inf.	572
——— Yeomanry (R. Bucks Hrs.)	235
Buffs, 1st Bn. Cadet Corps	285
——— (East Kent Regt.)	395
Building Works Dept., Woolwich Arsenal ...	935
Bulgaria	58
Burford Grammar Sch. Cadet Corps ...	573
Burma	61, 80
Burnley Cadet Co., 1st	518
Bury Grammar Sch. Contgt., O.T.C.... ...	840
Cadet Units, Officers of the late Volunteer Force doing duty with ...	*see* Supplement
Cadetships at R.M.A. and R.M.C., Inspecting Depts., etc., and Schools connected with ...	*see* Supplement

	PAGE
Cairo Brigade	136
Caistor Grammar School Cadet Co.	431
Caldy Grange Grammar School Cadet Corps...	482
Cambridge and County Sch. Contgt., O.T.C....	840
——— Univ. Contgt., O.T.C.	835
Cambridgeshire Regiment	690
Cameron Highlanders	655
——— Seaforth and, Inf. Brig.	40
Cameronians (Scottish Rifles)...	498
——— Cadet Bns. ...	499
Campbell Coll. Contgt., O.T.C.	840
Campbeltown Grammar School Cadet Corps...	666
Campden Grammar School Cadet Corps ...	513
Canada, Dominion of	120
——— Establishments ...	950
Canadians, Royal (Leinster R.)	673
Canford School Contgt., O.T.C.	840
Carabiniers (6th Dragoon Guards)	191
Cardigan, Pembroke and, Yeomanry Field Brig., R.A., 102nd	300
Carmarthenshire Bn., Welch R.	564
——— Fortress, R.E.	348
Carnarvon & Denbigh (Yeo.) Med. Brig., R.A., 61st	308
——— Town Cadet Corps	486
Carnarvonshire and Anglesey Bn. (R. W. Fus.)	486
Carriage Factory, Royal	935
Castle Mills Cadet Bn., R. Scots	386
Catering, Inspr. of	11
Cavalry	190
——— Brigade, 1st	19
——— 2nd	43
——— 5th	33
——— 6th	33, 46
——— Depôt	201
——— Divl. Detachment, R.A.O.C. (T.A.), 2nd	784
——— R.E., 2nd	345
——— Signals, 2nd	360
——— Train, 2nd	740
——— Inspector of	922
——— Militia	225
——— Records, Officer i/c	191
——— Warrant Officers	902
Central Africa	86
——— Provinces, India	61, 77
Ceylon	131, 972
Channel Islands	55
——— Militia	830
Chaplaincy Services, Interdenominational Advisory Committee on Army	16
Chaplain-General	16
Chaplains Dept., Royal Army	795
——— Terr. Army	800
——— Honorary, to the King	2
Chard Sch. Cadet Corps	446
Charterhouse Sch. Contgt., O.T.C.	840
Chatham Area	24
——— 1st Cadet Co., R.M.	600
Chelmsford King Edward VI. Sch. Cadet Corps	578
Cheltenham Coll. Contgt., O.T.C.	840
Chemical Warfare Committee	938
——— Experimental Station ...	938
Cheshire, Lancashire and, Heavy Brig., R.A.	312
——— Field Squadron, R.E., 2nd	345
——— Regiment	481
——— R.A. Cadet Corps	308
——— & Shropshire, 60th, Med. Brig., R.A.	308
——— South Lancashire and, Inf. Brig. ...	52
——— Yeomanry	229
Chigwell Sch. Contgt., O.T.C.	840
China	134
Chipstead, Westerham and, Cadet Corps ...	600
Christ Church Cadet Corps	284
Christ's Hospital Contgt., O.T.C.	841

Digitized by Google

	PAGE
Churcher's College Contgt., O.T.C.	841
Cinque Ports Bn., R. Sussex R.	540
——— Field Brig., R.A.	284
——— 1st Cadet Co., Fortress R.E. ...	350
——— Fortress R.E.	348
Civil Service Rifles, Queen's Westminster and (16th Lond. R.)	698
Clifton College Contgt., O.T.C.	841
Clothing, Dress and, Asst. Dir.	11
——— and Equipment Committee ...	939
——— Department and Factory, Army Royal	945
Clyde Heavy Brig., R.A.	309
Coast Artillery School	922
Coast Bn., R.E.	338
Colchester R. Grammar Sch. Cadets ...	578
Coldstream Guards	373
Colonels	152
——— Militia	159
——— Territorial Army	169
Colonies, Dominions, Protectorates, etc. ...	86
Colonial Office, Misc. appts under ...	972, 975
Colours, Inspector of Regimental	784
Colston's School (Bristol) Cadet Corps ...	508
Commands and Staff, Classified Lists ...	55
Commands of the Army :—	
Dominions, Colonies and Protectorates	86
East Indies	61
United Kingdom	18
Commissions of Control, Military Inter-Allied	58
Committees	936
Comptroller of Lands	13
Congleton Cadet Corps	482
Connaught Rangers	673
Contracts, Director of	14
Cookery, Army School of	932
Cornwall and Warwickshire Medium Brig., R.A.	305
——— B, C, E & G Cos. 1st Cadet Bn. of	526
——— Devon and, Inf. Brig.	47
——— Fortress R.E.	348
——— Heavy Brig., R.A.	309
Cost Accounts, Controller of	15
Cotham Secondary School Cadet Corps ...	346
Cowley Cadet Corps	573
Cranbrook Sch. Contgt., O.T.C.	841
Cranleigh Sch. Contgt., O.T.C.	841
Crediton Grammar School Cadet Corps ...	436
Crewkerne School Cadet Co.	446
Criccieth Cadet Co.	486
Crypt Grammar School Cadet Corps... ...	508
Cumberland and Westmorland Bn. (Border R.)	535
——— Bn. (Border R.)	535
——— Westmorland &, Field Brig., R.A., 51st ...	281
——— Yeomanry ...	235
Cyclist Battalions	702, 708
Cyprus	134
Dartford Grammar Sch. Contgt., O.T.C. ...	841
Dartmouth Cadet Co.	436
Dean Close Sch. Contgt., O.T.C.	841
De Aston School (Market Rasen) Cadet Co....	431
Deaths, List of	995
Delhi Brigade Area	75
Denbigh, Carnarvon &, 61st Med. Brig., R.A.	308
Denbighshire Bn. (R. W. Fus.)	486
——— Yeomanry	235
Denstone College Contgt., O.T.C.	841
Dental Corps, Army	775
——— Services, Inspector of	10
Depôt, Royal Artillery	274
——— R. Mar. Cadet Corps.	396
——— Cavalry	201
——— Guards	380
——— Infantry	385, &c.
Derby School Contgt., O.T.C.	841
Derbyshire, Notts. and, Regt.	582
——— Schools Cadet Bn.	583
——— Yeomanry	235
——— Armoured Car Co., 24th	686
Design Department, Woolwich Arsenal ...	935
Detention Barracks and Prisons, Military ...	942
Devon and Cornwall Inf. Brig.	47
——— Yeomanry, Royal 1st	236
——— Field Brig., R.A., 96th	299
Devonport High School Cadet Corps ...	436
Devonshire Fortress R.E.	348
——— Heavy Brig., R.A.	309
——— Regiment	435
Division (British), 1st	19
——— 2nd	20
——— 3rd	44
——— 4th	23
Divisions, Territorial, *see* under Title of each	
Dollar Academy Contgt., O.T.C.	841
Dominions, Colonies and Protectorates, etc.	86
Doncaster Grammar Sch. Cadet Corps ...	604
Donside, Banff and, Bn. (Gord. Highrs.) ...	652
Dorchester Grammar Sch. Contgt., O.T.C. ...	843
Dorset and Somerset Yeo. Field Brig., R.A., 94th	208
——— Yeomanry	235
Dorsetshire Fortress, R.E.	350
——— Heavy Brig., R.A.	309
——— Regiment	554
Dover College Contgt., O.T.C.	843
Downside Sch. Contgt., O.T.C.	843
Dragoon Guards, 1st (King's)	191
——— 2nd (The Queen's Bays) ...	191
——— 3rd/6th	191
——— 3rd (P. of Wales's)... ...	191
——— 4th/7th	192
——— 4th (Royal Irish)	192
——— 5th (Pss. Charlotte of Wales's)	192
——— 6th (The Carabiniers) ...	191
——— 7th (Pss. Royal's)... ...	192
Dragoons, 1st (The Royal)	192
——— 2nd (The Royal Scots Greys) ...	193
——— 5th/6th	195
——— 6th (The Inniskilling)	195
Dress and Clothing, Asst. Dir.	11
Dublin Fusiliers, Royal	673
Dudley Boys' Brigade Cadet Co.	513
Duke of Albany's (Seaforth Highrs.) ...	647
——— Cambridge's Hussars	236
——— Own Lrs. (17th) ...	201
——— (Midd'x R.) ...	611
——— Connaught's Own (R. E. Kent Yeo.)	235
——— Bn. (Hampshire R.)	545
——— Cornwall's Light Inf.	525
——— Edinburgh's (Wilts. R.)	620
——— Lancaster's Own Yeo.	229
——— Wellington's Regt. (W. Riding) ...	529
——— York's Own Loyal Suffolk Hrs. ...	236
——— Royal Military School, *see* Supplement.	
Dulwich College Congt., O.T.C.	843
Dumbartonshire Cadet Bn., 1st	666
Dumfries Academy Cadet Corps	495
Dumfries & Galloway Bn. (K.O.S.B.) ...	495
Dundee & Angus Bn. (Black Watch) ...	568
——— City of Fortress R.E.	350
——— University Coll. Contgt. O.T.C. ...	838
Dunoon Grammar Sch. Cadet Corps ...	666
Dunstable Grammar School Cadet Corps ...	461
Durham Heavy Brig., R.A.	309
——— Lt. Inf.	637
——— Lt. Inf. Brigade	33
——— Sch. Contgt. O.T.C.	843
——— Univ. Contgt. O.T.C.	836
——— York and Inf. Brig....	33

STANFORD LIBRARIES

Digitized by Google

	PAGE
Earl of Carrick's Own (Ayr. Yeo.)	229
—— Chester's Bn. (Cheshire R.)	482
—— (Ches. Yeo.)	229
East Africa	86
—— Anglian Area	24
—— Field Brigs. R.A.	295
—— 85th, 1st Cadet Batt.	295
—— Anglian Division, 54th, The	25
—— Divl. Ord. Co., 54th	784
—— R.E., 54th	347
—— Signals, 54th	362
—— Train, 54th	741
—— Indies	61
—— Kent Regiment	395
—— Yeomanry, Royal	235
—— Lancashire Area	50
—— and Border Inf. Brig. ...	53
—— Division, 42nd, The ...	53
—— Divl. Ord. Co. 42nd ...	784
—— R.E., 42nd	345
—— Signals, 42nd ...	360
—— Train, 42nd	740
—— Field Brig. R.A., 93rd ...	298
—— Regiment	517
—— Cadet Bns. ...	518
—— Midland Inf. Brig.	25
—— Riding, Cadet Field Ambulance ...	771
—— Fortress, R.E.	350
—— Heavy Brig., R.A.	312
—— of York Yeo. Armoured Car Co., 26th	687
—— of Yorkshire Yeomanry ...	237
—— Scottish Inf. Brig.	41
—— Surrey Regiment	521
—— Cadet Bn.	522
—— Yorkshire Regiment	455
Eastbourne Coll. Congt., O.T.C.	843
Eastern Command	21
—— India	73
Edinburgh Academy Contgt., O.T.C. ...	843
—— City of, Fortress, R.E.	350
—— Univ. Contgt., O.T.C.	836
Education, Schools of	930, 931
Educational & Training Estabts.	920
—— Corps, Army	825
—— Wt. Offrs.	914
—— Wt. Offrs....	902
Egypt	134
Egyptian Army, Offrs. attached to	972
Electric Lighting, School of	929
Electrical R.E. (T.A.)	352
Elizabeth Coll. (Guernsey) Contgt., O.T.C. ...	843
Ellesmere Coll. Contgt., O.T.C.	843
Emanuel Sch. Contgt., O.T.C.	843
Empress of India's Lancers (21st)	201
Enfield Lock, Inspection Staff	940
—— Small Arms Factory	935
Engineer and Railway Staff Corps	351
—— Board, Royal	945
—— Services, Royal, Staff for	804
—— Stores, Royal, Inspn. Staff ...	940
Engineering, Mechanical, Dept., Woolwich Arsenal	935
Engineering, Military, School of	925
Engineers, Royal	320
—— Coast Bn.	338
—— Militia	339
—— Indian Army	884
—— Supplementary Reserve ...	351
—— Terr. Army...	345
—— Wt. Offrs.	903
Epsom College Contgt., O.T.C.	843
Equerries to the King	2
Equipment Committee Clothing and ...	939
—— Military, Inspector of	784
—— and Ordnance Stores, Director of	11
Equitation Schools	922
Essex and Suffolk Medium Brig., R.A. ...	308
—— Fortress, R.E.	350
—— Group Anti-Aircraft Searchlight Co. ...	352
—— Heavy Brig., R.A.	311
—— Inf. Brig.	25
—— Regiment	577
—— Cadet Bns.	578
—— R.E., 1st Cadet Co.	350
—— Yeomanry	237
—— Field Brig., R.A., 104th ...	302
Establishments :—	
Educational and Training	920
Manufacturing	935
Miscellaneous	936
Oversea Dominions	949
Eton College Contgt., O.T.C.	843
Everington Street School Old Boys' Cadet Corps	696
Exeter Cadet Bn.	436
—— School Contgt., O.T.C.	844
Experimental Establishments ...	940, 946
—— Staff	939
Extra Regtly. Empld. Officers, not shewn in any Regt. or Corps	170
Eye Grammar School Cadet Corps	441
Factories, Ordnance	935
—— Director-General of	12
Fairfield Cadet Corps	644
—— School (Bristol) Cadet Corps ...	508
Falkland Islands	136
Farm School Cadet Bn., The	391
Farnham, Cadet Corps (The Queen's) ...	391
Farriery, School of, Aldershot	933
Felsted School Contgt., O.T.C.	844
Ferozepore Brigade Area	70
Fettes College Contgt., O.T.C.	844
Field Marshals	150
Fife and Forfar Yeomanry	237
—— Armoured Car Co., 20th	686
—— Cadet Co., 2nd	686
—— Perth and, Bn. (R. Highrs.)	568
Fiji Islands	136
Finance, Directors of	15
—— Member of the Army Council ...	5, 14
Financial Secretary of the War Office ...	5, 14
Finsbury Rifles (11th Lond. R.)	696
Flintshire Bn. (R. W. Fus.)	486
Foot Guards	370
—— Wt. Offrs.	904
Foreign Office, Appointments under ...	972
—— Sovereigns who are Cols.-in-Chief or Hon. Cols. of Regts., or who hold rank in the Army	4
Forest Sch. (Walthamstow) Contgt., O.T.C....	844
Foresters Cadet Bns.	584
Forfar, Fife and, Yeomanry	237
—— Armoured Car Co., 20th	686
Forth Heavy Brig., R.A.	311
Fortifications and Works, Director of ...	12
Fortress R.E. (T.A.)	348
Framlingham Coll. Contgt., O.T.C.	844
France, Appts. in	973
Frimley and Camberley Cadet Corps ...	391
Fusiliers, Dublin, Royal	673
—— Inniskilling, Royal	503
—— Irish, Royal	662
—— Lancashire	472
—— Munster, Royal	673
—— Northumberland	406

Digitized by Google

	PAGE
Fusiliers, Royal	415
——— City of London R. ...692,	693
——— (City of Lond. R.) 1st Cadet Bn.	416
——— 2nd C.B. (Secondary Schls.)	416
——— Scots, Royal...	477
——— Welch, Royal	485
Galloway, Dumfries and, Bn. (K.O.S.B.) ...	495
Gambia	95
——— Co., W.A.F.F.	962
General Hospitals	771
——— List	980
——— Terr. Army, *see* Supplement.	
——— Staff, Chief of the Imperial ...	5, 7
Generals	150
George Heriot's Sch. Contgt., O.T.C. ...	844
——— Watson's Boys' Coll. Contgt., O.T.C.	844
Gibraltar	136
Giggleswick Sch. Contgt., O.T.C.	844
Glamorgan Bns. (Welch R.)	564
——— Fortress, R.E.	350
——— Heavy Brig., R.A.	311
——— Yeomanry	237
Glasgow Academy Contgt., O.T.C.	844
——— City of, Cadet Bn.	643
——— High Sch. Contgt., O.T.C.... ...	844
——— Highland Cadet Co., 1st	644
——— Highlanders Bn. (H.L.I.)	644
——— Regiment, City of (H.L.I.) ...	642
——— Univ. Contgt., O.T.C.	836
——— Yeomanry, Queen's Own Royal ...	236
———, Field Brig., R.A., 101st	300
Glenalmond (Trinity College) Contgt., O.T.C.	844
Gloucestershire and Worcestershire Inf. Brig.	46
——— Hussars, Royal, Armoured Car Co., 21st	686
——— Regiment	507
——— 6th Bn., 1st and 2nd Cadet Cos.	508
——— Yeomanry (R. Glos. Hrs.)	235
Gold Coast Colony 95,	973
——— Regiment	960
Gordon, Black Watch and, Inf. Brig. ...	40
——— Highlanders	651
Grammar Sch., R. (High Wycombe) Contgt., O.T.C.	850
——— (Lancaster) Contgt., O.T.C.	852
——— (Newcastle-on-Tyne) Contgt., O.T.C. ...	852
——— (Worcester) Contgt., O.T.C.	852
——— of King Ed. VI. (Guildford) Contgt., O.T.C.	852
Great Yarmouth Grammar School Cadets ...	426
Green Howards (Alexandra, Pss. of Wales's Own York R.) ...	468
——— Cadet Bn., 4th Bn. ...	469
——— Cadet Bn., 5th Bn. ...	469
Grenadier Guards	370
Gresham's School Contgt., O.T.C.	844
Grimsby Municipal Coll. Contgt. O.T.C. ...	846
Grove Academy Cadet Co.	568
—— Park School (Wrexham) Cadet Unit, 4 Bn. R.W. Fus.	486
Guards, Depôt	380
——— Dragoon	191
——— Foot	370
——— Horse, Royal	190
——— Life	190
Guernsey and Alderney District	55
——— Militia Royal	830
Guiana, British 120,	972
Gun and Carriage Factories, Royal	935
Gunpowder Factory, Royal	935
Hackney, 10th London Regt.	695
Haddington Cadet Corps	306
Halleybury College Contgt., O.T.C.	846
Half-pay Offrs. on Active List	173
Hallamshire Bn. (York. & Lanc. R.) ...	634
Hampshire Fortress R.E.	350
——— Heavy Brig., R.A.	311
——— Inf. Brig.	47
——— Regiment	544
——— Cadet Bns. 545,	546
——— Yeomanry	235
——— Field Brig., R.A., 95th	298
Handsworth Grammar Sch. Contgt., O.T.C.	846
Harborne Training School Cadet Corps ...	411
Harrow School Contgt., O.T.C.	846
Heavy Brigades, R.A. (T.A.)	309
Henley Royal Grammar School Cadet Corps	573
Hereford Cathedral School Contgt., O.T.C....	846
Herefordshire Regiment	706
——— 1st Cadet Bn.	706
Hermitage School (Helensburgh) Cadet Corps.	666
Herne Bay College Contgt., O.T.C.	846
Hertford Grammar School Contgt., O.T.C....	846
Hertfordshire, Bedfordshire and, Regiment...	460
——— Cadet Cos.	706
——— Regiment	706
Herts Yeomanry	235
——— Field Brig., R.A., 86th East Anglian	295
Hibernian Military School, Royal, *see* Supplement.	
Highbury Park School Cadet Corps	696
Highgate School Contgt., O.T.C.	846
Highland Area	39
——— Cyclist Bn.	708
——— Division, 51st, The	40
——— Divl. Ord. Co., 51st	784
——— Divl. R.E., 51st	347
——— Signals, 51st	362
——— Train, 51st	741
——— Field Brigs., R.A. 290,	292
——— Light Inf.	642
——— Brig.	41
——— Medium Brig., R.A.	306
——— Pack Brig., R.A.	305
Highlanders, Argyll & Sutherland	664
——— Bn. (R. Scots)	386
——— Cadet Bn. (R. Scots)	386
——— Cameron	655
——— Glasgow, Bn. (H.L.I.)	644
——— Gordon	651
——— Royal	567
——— Seaforth	647
Hillhead High Sch. Contgt., O.T.C.	846
Home Counties Area	24
——— 1st Cadet Bn.	284
——— Division, 44th, The	26
——— Divl. Ord. Co. 44th	784
——— R.E., 44th	345
——— R.E., Nos. 2 & 4 Cadet Cos., 44th	346
——— Signals, 44th	360
——— Train, 44th	740
——— Field Brigs., R.A.	284
Honduras, British	120
Hong Kong	134
Hong Kong-Singapore Brig., R.A.	274
Honorary Aides-de-Camp to the King ...	1
——— Chaplains to the King	3
——— Physicians to the King	3
——— Surgeons to the King	3
Honourable Artillery Company 280,	281
——— 1st Cadet Bn.	280
——— & C. of Lond. Yeo. Brig., R.H.A.	281
Horse Guards, Royal	190
Hospital, Queen Alexandra Mil., Hon. Consulting Staff	932
——— Victoria, Royal, Netley	47
Hospitals, General	771
——— Royal, Chelsea & Kilmainham, *see* Supplement.	
Hull Grammar School Cadet Bn.	456
—— Orderly Boys Cadet Co.	456
Hulme Grammar School Cadet Corps ...	625

STANFORD LIBRARIES
Digitized by Google

	PAGE
Hungary, Mil. Inter Allied Commission of Control	58
Huntingdonshire Ba., North'n R.	592
Hurstpierpoint Coll. Contgt., O.T.C.	846
Hussars, 3rd (The King's Own)	193
—— 4th (Queen's Own)	195
—— 7th (Queen's Own)	196
—— 8th (King's Royal Irish)	196
—— 10th Royal (P. of Wales's Own)	198
—— 11th (Prince Albert's Own)	198
—— 13th/18th	199
—— 13th	199
—— 14th/20th	199
—— 14th (King's)	199
—— 15th/19th	200
—— 15th (The King's)	200
—— 18th Royal (Queen Mary's Own)	199
—— 19th Royal (Queen Alexandra's Own)	200
—— 20th	199
Hutcheson's Grammar School Cadet Corps	499
Hutten Grammar School Cadet Corps	588
Hygiene, Advisory Committee, Army	936
—— Army School of	933
—— Director of	10
Hymers College Contgt. O.T.C.	846
Imperial Cadet Yeomanry (City of London)	280
—— Defence, Committee of	975
—— General Staff, Chief of the	5, 7
—— Service Cadet Corps, Brighton	284
—— Service Cadet Corps, Eastbourne	284
—— Service Coll, Contgt., O.T.C.	847
India, Army and Marine Dept.	61
—— Commander-in-Chief in	62
—— Headquarters Staff	62
—— Officers, employed in	973
—— Viceroy of	61
Indian Army	860
—— Departments	901
—— Unattached List	888
—— Cavalry Brigade, 1st	68
—— 2nd	69
—— 3rd	74
—— 4th	78
—— Civil Veterinary Dept.	792
—— Infantry Brigade 1st, 3rd, 4th, 5th & 6th	68
—— 7th, 8th, 9th & 10th	71
—— 11th, 12th & 13th	69
—— 14th & 15th	72
—— 16th & 22nd	78
—— 17th, 18th & 19th	74
—— 20th & 21st	77
—— Medical Department	900
—— Service	890
Infantry	885
—— Brigade, 1st 2nd	19
—— 3rd, 5th, 6th	20
—— 7th, 8th, 9th	44
—— 10th, 11th, 12th	23
—— Brigades, Territorial, *see* under Title of each.	
—— Depôts	385, &c.
—— Record Offices	882
—— Wt. Officers	904
Inniskilling Dragoons (6th)	195
—— Fusiliers, Royal	503
Inns of Court O.T.C.	706
Inspection and Experimental Staff	939
—— Experimental and Research Staff R.A.O.C.	945
Interdenominational Advisory Committee on Army Chaplaincy Services	16
Ipswich School Contgt., O.T.C.	847
Iraq	137, 973
—— Levies	970
Ireland, Northern, District	37
Irish Coast Defences North	37
—— South	51
—— Dragoon Guards, Royal (4th)	192
—— Free State	137
—— Fusiliers, Royal	662
—— Guards	378
—— Horse	225
—— Hussars, King's Royal (8th)	196
—— Lancers, Royal (5th)	200
—— Regiment Royal	670
Isle of Wight Rifles (Hampshire R.)	546
Jamaica	126
Jersey District	55
—— Militia, Royal	830
Johore Volunteer Rifles	974
Judge Advocate-General, Office of	6
Jullundur Brigade Area	70
Kelly College Contgt., O.T.C.	847
Kelvinside Acad. Contgt., O.T.C.	847
Kensington Regt., Princess Louise's (13th Lond. R.)	696
Kent and Middlesex Group Anti-Aircraft Searchlight Co.	352
—— and Sussex Inf. Brig.	26
—— Cyclist Bn.	708
—— Fortress R.E.	350
—— Cadet Bn.	350
—— Heavy Brig., R.A.	311
—— Medium Brig., R.A.	305
—— Yeomanry Field Brig., R.A., 97th	299
Kenya, Colony of	86
Kettering Grammar School Cadet Corps	592
Kimbolton Grammar School Cadet Corps	592
King, Aides-de-Camp General to the	1
—— Aides-de-Camp to the	1
—— Chaplains, Honorary, to the	3
—— Edward VII. Sch. (Sheffield) Contgt., O.T.C.	847
—— Edward's Grammar Sch. (Bury St. Edmund's) Contgt., O.T.C.	847
—— Edward's Horse (The King's Overseas Dominions Regt.)	225
—— Edward's Sch. (Bath) Contgt., O.T.C.	847
—— Edward's Sch. (Birmingham) Contgt. O.T.C.	847
—— Equerries to the	2
—— Personal Aides-de-Camp to the	1
—— Physicians, Honorary, to the	3
—— Surgeons, Honorary, to the	3
—— William's College (I. of Man) Contgt., O.T.C.	847
King's African Rifles	963
—— Coll. (Taunton) Contgt., O.T.C.	847
—— Coll. Sch. (Wimbledon) Contgt., O.T.C.	847
—— Dragoon Guards (1st)	191
—— Hussars (14th)	199
—— (15th)	200
—— Regiment (Liverpool)	420
—— 5 Cadet Bn.	421
—— Own Hussars (3rd)	193
—— Malta Regt.	831

Digitized by Google

	PAGE
King's Own Royal Regt. (Lancaster) ...	400
——— (Norf. Yeo.) ...230,	237
——— Scottish Borderers	494
——— Yorkshire L.I.	603
——— Royal Irish Hussars (8th)	196
——— Rifle Corps	616
——— Cadet Bn. ...	617
——— Sch. (Bruton) Contgt., O.T.C. ...	847
——— (Canterbury) Contgt., O.T.C. ...	847
——— (Grantham) Contgt., O.T.C. ...	848
——— Ottery St. Mary, Cadet Co. ...	436
——— Peterborough, Cadet Corps ...	295
——— (Rochester) Contgt., O.T.C. ...	848
——— (Warwick) Contgt., O.T.C. ...	848
——— (Worcester) Contgt., O.T.C. ...	848
——— Shropshire Light Inf.	607
Kingsbridge Grammar School Cadet Corps ...	436
Kingswood Training School Cadet Corps ...	508
Kohat District	68
Laboratory, R., Woolwich Arsenal	935
Lahore Brigade Area	70
——— District...	69
Lanarkshire Bn. Cameronians	499
——— Yeomanry	229
——— 1st Cadet Bn. Cameronians ...	499
Lancashire and Cheshire Heavy Brig., R.A.	312
——— Fortress R.E.	350
——— Fusiliers	472
——— Brigade	53
——— Hussars Yeomanry	236
——— Yeomanry Field Brig., R.A., 106th	302
Lancaster (King's Own Royal Regt.) ...	400
——— York and, Regiment	633
Lancaster's, Duke of, Own Yeomanry ...	229
Lancers, 5th (Royal Irish)	200
——— 9th (Queen's Royal)...	196
——— 12th Royal (P. of Wales's)	198
——— 16th (The Queen's)	200
——— 16th/5th	200
——— 17th/21st	201
——— 17th (D. of Cambridge's Own) ...	201
——— 21st (Empress of India's)	201
Lancing College Contgt., O.T.C.	848
Lands, Comptroller of	13
Latymer Upper School (Hammersmith) Cadet Corps	696
Leeds Grammar Sch. Contgt., O.T.C. ...	848
——— Rifles (West Yorkshire Regt.)	451
——— University Contgt., O.T.C.	836
——— Cadet Bn.	452
Leeward Islands	138
Leicestershire, Lincolnshire and, Inf. Brig. ...	35
——— Regiment	464
——— 1st O.B.	465
——— Yeomanry	230
Leinster House (Putney) Cadet Corps ...	698
——— Regiment	673
Leys School Contgt., O.T.C.	848
Lieutenant-Generals	150
Life Guards	190
Lincoln Cadet Bn., 3rd	431
——— School Cadet Corps	431
Lincolnshire and Leicestershire Inf. Brig. ...	35
——— Regiment	430
——— Yeomanry	237
Liscard High School Cadet Corps	482
Liverpool Cadet Bn., City of	421
——— College Contgt., O.T.C.	848
——— Collegiate School Cadet Corps ...	421
——— Infantry Brigade	52
——— Institute Contgt., O.T.C.	848
Liverpool (The King's Regiment)	420
——— Univ. Contgt., O.T.C.	837
Local Temp. and Acting Rank, &c.	977
London Air Defence Brigades 28,	29
——— Anti-Aircraft Battalions, R.E. ...	352
——— Brigs., R.A. ... 314,	315
——— Armoured Car Cos.	686
——— City of, Cadet Bns. & Corps 693,	695
——— Regiment	415
——— Regts. ... ...692 to 695,	702
——— Rifles (6th City of Lond. R.)	695
——— School Contgt., O.T.C. ...	841
——— Yeomanry	237
——— County of, Yeomanry, 1st, 2nd & 3rd 236,	237
——— District	28
——— Division, 56th, The 1st	28
——— 47th, The 2nd	29
——— Divl. Engineer Cadets, 1st	348
——— Ord. Cos., 47th & 56th ...	784
——— R.E., 47th & 56th ... 346,	348
——— Signals, 47th & 56th ... 361,	363
——— Trains, 47th & 56th ... 740,	742
——— Electrical Engineers...	352
——— Field Brigs., R.A. ... 286, 287, 296,	298
——— General Hospital	771
——— Infantry Brigades 29,	30
——— Irish Rifles (18th Lond. R.) ...	699
——— Medium Brig., R.A....	305
——— Recruiting Zone	28
——— Regiments ... ... 692 to	705
——— Cadet Bns. & Corps, 696, 699, 700,	702
——— Rif. Brig. (5th City of Lond. R.) ...	693
——— Scottish (14th Lond. R.)	698
——— Univ. of, Contgt., O.T.C.	837
Lord William's Grammar Sch., Thame, Cadet Corps	573
Loretto School Contgt., O.T.C.	848
Lothians and Border Horse Yeomanry ...	236
——— Armoured Car Co., 19th	686
Loughton School Cadet Corps	578
Louth School Contgt., O.T.C.	848
Lovat Scouts, The	238
Lowland Area	39
——— Division, 52nd, The	41
——— Divl. Ord. Co. 52nd	784
——— R.E., 52nd	347
——— Signals, 52nd	362
——— Train, 52nd	741
——— Field Brigs., R.A. 292,	293
——— Medium Brig., R.A.	306
Loyal Regt. (N. Lancashire)	587
——— Cadet Bn.	588
Macclesfield Grammar School Cadet Corps ...	482
Machine Gun Schools	927
——— Corps of Small Arms and	908
Madras 61,	79
Magdalen College School, Brackley, Cadet Corps ...	592
——— Cadet Corps ...	573
Maidenhead Cadet Cos., 4 Bn. R. Berks. R.	596
Maidstone Grammar School Contgt., O.T.C.	848
Major-Generals...	150
Malaya 143,	974
Maldon Grammar School Cadet Corps ...	578
Malta	138
——— Artillery, Royal	318
——— Division, R.E. Militia	339
——— Regiment, King's Own	831
Malvern College Contgt. O.T.C.	848

STANFORD LIBRARIES

Digitized by Google

	PAGE
Manchester 1st Cadet Bn.	473
——— Field Brig., R.A., 52nd	232
——— Inf. Brig.	53
——— Regiment	624
——— Cadet Bns. 625,	626
——— Univ. Contgt., O.T.C.	837
Manufacturing Establishments	935
Marlborough College Contgt., O.T.C. ...	849
Marling School (Stroud) Cadet Corps ...	508
Master-General of the Ordnance	5, 12
Mauritius	139
Mayfield College Cadet Corps	540
Mechanical Engineering Dept., Woolwich Arsenal ...	935
——— Staff, R.A.O.C. ...	778
——— Transport Advisory Board ...	942
——— Inspectors of ...	731
Medallists, *see* Supplement.	
Medical Advisory Board, Army	936
——— College, R. Army	932
——— Corps, R. Army	745
——— Militia	760
——— Supplementary Reserve	778
——— Terr. Army ...	766
——— Trng. Estabt. ...	933
——— Wt. Offrs. ...	910
——— Service, Indian	890
——— Services, Army Dir.-Gen.	10
Medium Brigs., R.A., Terr. Army	805
Merchant Taylors' Sch., Contgt. O.T.C. ...	849
——— (Crosby) Cadet Corps	421
Merchiston Castle Sch. Contgt., O.T.C. ...	849
Middle Docks Cadet Corps	290
Middlesex, 1st Co. of London Yeomanry ...	236
——— and Sussex Inf. Brig.	26
——— Kent and, Group Anti-Aircraft Searchlight Co....	852
——— Regiment	611
——— Cadet Bns. 612,	613
——— Yeomanry Divl. Signals, 2nd Cav.	860
Midhurst Grammar School Cadet Corps ...	540
Military Academy, Royal, Woolwich ...	930
——— Attachés	17
——— College, Prince of Wales', Dehra Dun.	931
——— Royal, Sandhurst	929
——— of Australia	949
——— of Canada	950
Military Sec. to the Sec. of State for War ...	6
Mill Hill School Contgt., O.T.C.	849
Moffat Cadet Corps	496
Monkton Combe Sch. Contgt., O.T.C. ...	849
Monmouth Grammar Sch. Contgt., O.T.C.	849
Monmouthshire, Brecknockshire and, Bn., Mon. R.	660
——— R.	660
——— Cadet Bns.	660
——— R.E., Royal	339
Montgomeryshire Bn. (R.W. Fus.)	486
——— Yeomanry	236
Morayshire Bn. (Seaforth Highrs.)	648
Morpeth Grammar School Cadets	406
Morrison's Academy Contgt., O.T.C. ...	849
Mount St. Mary's College Contgt., O.T.C. ...	849
Movements and Quartering, Director of ...	11
Munster Fusiliers, Royal	673
Music, Military School of, Royal	933
Nasirabad Brigade Area	73
Navy, Army and Air Force Institutes ...	942
Netley, Royal Victoria Hospital	47
Newcastle Modern School Cadets	347
Newcastle-under-Lyme High School Contgt., O.T.C.	849
Newfoundland	139
Newport Cadet Corps, R.A.	295
——— Market Army Training School Cadet Corps	698
New South Wales	96
Newton Abbot Cadet Co.	436
——— Secondary School Cadet Co.	436
——— College Contgt. O.T.C.	849
Newtown County School, 1st Cadet Co., 7 Bn. R.W. Fus.	487
New Zealand, Dominion of	140
Nigeria	95
——— Regiment	957
Norfolk and Suffolk Inf. Brig.	25
——— Artillery, Cadet	296
——— Regiment	425
——— Yeomanry 230,	237
——— Yeo. Field Brig., R.A., 108th Suffolk and, ...	303
North Berwick Cadet Corps	306
——— Devon Yeomanry, Royal	236
——— Irish Coast Defences	37
——— Horse	225
——— Kent Engineering Cadet Corps ...	350
——— Lancashire Inf. Brig.	52
——— Loyal Regt.	587
——— Midland Area	32
——— Division, 46th, The	35
——— Divl. Ord. Co., 46th ...	784
——— R.E., 46th	346
——— Signals, 46th	361
——— Train, 46th	740
——— Field Brigs., R.A.	296
——— Scottish Heavy Brig., R.A.	312
——— Riding Fortress, R.E.	350
——— Somerset Yeomanry	231
——— Staffordshire Regiment	629
——— Cadet Bns. ...	630
Northampton School Cadet Corps	592
Northamptonshire Yeomanry	237
——— Armoured Car Co. 25th ...	687
——— Regiment	591
Northern Command	31
——— Command, India	67
——— Cyclist Bn.	708
——— Ireland District	37
——— Rhodesia	86
Northumberland Fusiliers	405
——— 1st Cadet Bn.	406
——— 2nd & 3rd Cadet Bns. & Detach. 290,	314
——— 5th Cadet Bn.	406
——— Hussars (Yeo.)	230
——— Inf. Brig.	33
Northumbrian Area	32
——— Division, 50th, The	33
——— Divl. Ord. Co., 50th	784
——— R.E., 50th	347
——— Signals, 50th	361
——— Train, 50th	741
——— Field Brigs., R.A.	290
——— Medium Brig., R.A.	306
Norton Training School Cadet Corps... ...	411
Norwich, City of, School Cadet Corps ...	426
——— High School Cadets	426
Nottingham High School Contgt., O.T.C. ...	849
——— Univ. Coll. Contgt., O.T.C. ...	837
Nottinghamshire Yeomanry (Sherwood Rangers)	230
——— (South Notts. Hussars) ...	235
Notts. & Derby Regiment (The Sherwood Foresters)	582
——— 1st Cadet Bn.	584
——— Secondary Schools Cadet Bn., Foresters	584
Nursing Board, Army, Queen Alexandra's ...	944
——— Service, Impl. Mil., Queen Alexandra's	806
——— Mil. Families, Queen Alexandra's	810
——— Terr. Army...	812
Nyasaland Protectorate 86,	974
Oakham School Contgt., O.T.C.	849
Oban High School Cadet Corps	666

Digitized by Google

	PAGE
Officers Training Corps :—	
Contingents of Senior Div.	835
——— Junior Div.	839
Inns of Court	706
R.A.M.C. (T.A.) Offrs. supern. for service with	772
Ongar Grammar School Cadets	578
Operations and Intelligence, Director of ...	7
Oratory Cadet Corps	696
——— School, Caversham, Contgt. O.T.C....	849
Ordnance Committee	943
——— Corps, R. Army	776
——— Establishments	945
——— Sch. of Instrn.	933
——— Terr. Army ...	784
——— Wt. Offrs. ...	910
——— Factories	935
——— Master-General of the	5, 12
——— Mechanical Engineers ...	778, 781
——— Services, Army, Inspr. of... ...	11
——— Stores, Equipmt. and, Director of	11
——— Survey, Offrs. empld.	975
Organization, Director of Recruiting and ...	9
Orissa, Bihar and	61
Oundle School Contgt., O.T.C.	849
Oversea Dominions, Establishments ...	949
Ovingdean School Cadet Corps	540
Oxford University Contgt., O.T.C.	837
Oxfordshire and Bucks. Lt. Inf.	572
———, Worcestershire &, Yeo. Field Brig., R.A., 100th	300
——— Yeomanry	236
Pack Brigade, R.A., 13th (Highland) ...	305
Palestine	142, 974
Palmer's School Cadet Bn., Essex R. ...	578
Pannal Ash College Cadet Corps	451
Papua	96
Parliamentary Under-Secretary of State for War	5, 13
Paston School Cadet Corps	426
Pathology, Director of	10
——— Army, Advisory Committee ...	936
Pay Corps, Royal Army	816
——— Wt. Offrs.	912
Paymaster, Chief, The War Office	15
Pearson & Knowles Cadet Corps	559
Pembroke and Cardigan Field Brig., R.A., 102nd	300
——— Yeomanry	235
Pembrokeshire Heavy Brig., R.A.	312
Permanent Under-Secretary of State for War	5, 15
Perse School Contgt., O.T.C.	850
Pershore and Cropthorne Cadet Co.	513
Personal Aides-de-Camp to the King ...	1
——— Services, Director of	9
Perth and Fife Bn. (Black Watch)	568
Peshawar District	67
Physical Training, Army Schools of	931
——— Staff, Wt. Offrs.	902
Physicians, Honorary, to the King	3
Plymouth Cadet Co., No. 2	350
——— College Contgt., O.T.C.	850
——— Cadet Corps	436
Pocklington School Cadet Corps	456
Police, Military, Corps of	829
——— Foot, Corps of	914
——— Mounted, Corps of	914
Polytechnic Schools Cadet Corps	696
Poona District	78
Poplar and Stepney Rif. (17th Lond. R.) ...	698
Portora Royal School Contgt., O.T.C. ...	850
Portsmouth Grammar Sch. Contgt., O.T.C....	850
Post Office Rifles (7th C. of Lond. R.) ...	695
Postal Section, R.E.	339

	PAGE
Precedence Lists :—	
Artillery, Royal (Terr. Army) ...	281, 309
Engineers, Royal (Terr. Army)	345
Infantry (Terr. Army)	383
Yeomanry (Terr. Army)	229
Presidency and Assam District	75
Prince Albert's Own Hussars (11th)... ...	198
——— (Leic. Yeo.)	230
——— (Somerset L.I.)	445
——— Consort's Own (Rifle Bde.)	669
——— of Wales's Bn. (Devon. R.)	436
——— Dragoon Gds. (3rd) ...	191
——— Leinster R.	673
——— (N. Stafford R.)	629
——— Own R. Hrs. (10th) ...	198
——— (R. Wilts Yeo.) ...	232
——— (W. York R.) ...	450
——— Royal Lrs. (12th) ...	198
——— R. Mil. College, Dehra Dun	931
——— Vols. (S. Lancashire) ...	558
Princess Beatrice's, I. of Wight Rif. (Hampshire R.)	546
——— Charlotte of Wales's Dragoon Gds. (5th)	195
——— Charlotte of Wales's (R. Berks. R.)...	595
——— Louise's (A. & S. H.)	664
——— Kensington Regt., 13th Lond. R.	696
——— of Wales's Own, Alexandra, York R. (The Green Howards)	468
——— Royal's Dragoon Gds. (7th) ...	192
——— Victoria's (R. Ir. Fus.)	662
Principals, The War Office	13, 15
——— Assistant, The War Office ...	15
Prisons, Military	942
Proof and Experimental Staff	944
Protectorates, Dominions, Colonies, etc. ...	86
Provost Staff Corps, Military...	914
Punjab	61
Quartering, Director of Movements and ...	11
Quarter-Master-General to the Forces ...	5, 11
Queen Alexandra Mil. Hosp. Hon. Consulting Staff	932
——— Alexandra's Army Nursing Board ...	944
——— Impl. Mil. Nursing Service	806
——— Military Families Nursing Service ...	810
——— Alexandra's Own R. Hrs. (19th) ...	200
——— Mary's Grammar Sch. (Walsall) Contgt., O.T.C.	850
——— Own Royal Hussars (18th) ...	199
——— Regt. (Surrey Yeo.)	237
——— 98th Surrey & Sussex Yeo. Field Brig. R.A.	299
——— Victoria School, Dunblane, *see* Supplement.	
——— Victoria's Rif. (9th Lond. R.) ...	695
Queen's Bays (2 D.G.)	191
——— College (Taunton) Cadet Bn. ...	446
——— Edinburgh Bn., R. Scots	386
——— Lancers (16th)	200
——— 22nd Lond. R.	700
——— 24th Lond. R.	702
——— Own Cameron Highrs.	655
——— Dorset Yeomanry	235
——— Hussars (4th)	195
——— (7th)	196
——— (20th Lond. R.)	699
——— Oxford Hrs.	236
——— R. Glasgow Yeomanry ...	236
——— Field Brig., R.A., 101st	300
——— Royal Regt. (Staff. Yeo.) ...	231
——— Royal West Kent Regt. ...	599

STANFORD LIBRARIES

Digitized by Google

	PAGE
Queen's Own West Kent Yeomanry	236
——— Worcester Hrs.	236
——— (Yorks. Dns.)	232
——— Royal Lancers (9th)	196
——— Royal Regt. (West Surrey)	390
——— Cadet Bns.	391
——— Westminster Cadet Corps	698
——— and Civil Service Rif. (16th Lond. R.)	698
Queensland	96
Radley College Contgt., O.T.C.	850
Railway, Engineer and, Staff Corps	351
Rangers (12th Lond. R.)	696
Rangoon Brigade Area	80
Rawal Pindi District	63
Readheads Cadet Corps	689
Reading Cadet Bn.	596
——— School Contgt., O.T.C.	850
——— Univ. Coll. Contgt., O.T.C. ...	838
Records, Officers in charge of :—	
A. Cyclist Corps	383
A. Educational Corps	825
Cavalry	191
Corps of Mil. Accnts.	822
Corps of Mil. Police	829
Infantry	382
Rifle	383
R. A.	240
R. A. M. C.	745
R. A. O. C.	776
R. A. P. C.	816
R. A. S. C.	720
R. A. V. C.	788
R. E.	320
R. G. A.	240
Tank Corps	680
Recruiting and Organization, Director of ...	9
——— Staff & Zones, 24, 28, 32, 33 37, 39, 45, 46, 50, 51, 55	
Red Cross Society, British	938
Regiments, etc., List of	xvi
Reigate Grammar School Contgt., O.T.C. ...	850
Remount Service	220
Remounts, Director of	11
Renfrewshire Fortress R.E.	350
——— Bn., A. & S.H.	665
Repton School Contgt., O.T.C.	850
Research Department	944
Reserve of Officers, Regular Army, *see* Supplement.	
——— of Officers, Territorial Army, *see* Supplement	
Rewards, Officers selected for, *see* Supplement.	
Rhine, The British Army of the	56
Rhodesia	86
Rich School Cadet Corps	508
Rifle Bns., Liverpool Regiment	421
—— Brigade	669
—— Corps, King's Royal	616
——— 1 Cadet Bn. ...	617
—— Depôt	616
Ripon School Cadet Corps	451
Rishworth Grammar School Cadet Corps ...	530
Robin Hood's Bn., Foresters, The	583
Roborough School (Eastbourne) Cadet Corps	284
Rossall School Contgt., O.T.C.	850
Ross-shire Buffs (Seaforth Highlanders) ...	647
Rough Riders (City of Lond. Yeo.)	237
Royal Hospitals, Chelsea and Kilmainham, *see* Supplement.	
—— Masonic School Cadet Corps	693
—— Regt. (The Royal Scots)	385
—— Regt., Cadet Bns.	386
Roysse's School Contgt., O.T.C.	852
Ruabon Grammar School Cadet Corps ...	486
Rugby School Contgt., O.T.C.	852
Ruthin School Cadet Corps	486
Rutlish School Cadet Corps	522
Rydal Mount School (Colwyn Bay) Cadet Corps	486
Ryde Cadet Co., 1st	282
Ryland Bros. (Warrington) Cadet Corps ...	559
St. Albans School Contgt., O.T.C.	852
St. Andrew's Ambulance Association, The ...	938
St. Andrew's Univ. Contgt., O.T.C.	838
St. Augustine's College (Ramsgate) Cadet Corps	396
St. Bees School Contgt., O.T.C.	852
St. Dunstan's College (Catford) Contgt., O.T.C.	852
St. Edmund's College (Ware) Contgt., O.T.C.	852
St. Edmund's School (Canterbury) Contgt., O.T.C.	852
St. Edward's School (Oxford) Contgt., O.T.C.	852
St. Helens	143
St. John of Jerusalem, The Order of	938
St. John's School (Leatherhead) Contgt., O.T.C.	852
St. Joseph's College (Dumfries) Cadet Corps	495
St. Lawrence College (Ramsgate) Contgt., O.T.C.	853
St. Leonard's Collegiate School Cadet Co. ...	284
St. Pancras (19th Lond. R.)	699
St. Paul's School Contgt., O.T.C.	853
St. Peter's School (York) Contgt., O.T.C. ...	853
St. William's School Cadet Corps	456
Salisbury Plain Area	45
Sandhurst, Royal Military College	929
Sanitary Companies, Terr. Army	771
Schools, Military	922, &c.
——— recommending candidates for nomination to Cadet-ships at the R. Mil. Acad. &c., *see* Supplement.	
Scots Fusiliers, Royal	477
——— 1st Cadet Bn. ...	478
—— Greys, Royal (2nd Dragoons)	193
—— Guards	376
—— Royal (The Royal Regiment)	385
—— 1st Terr. (Cadet) Bn.	386
Scottish Bn., Liverpool Regiment	421
——— Borderers, King's Own	494
——— Command	38
——— General Hospital	771
——— Horse Scouts	238
——— Rifles (The Cameronians)	498
Scouts T. A.	238
Seaforth and Cameron Inf. Brigade	40
——— Highlanders	647
Searchlight Companies, R.E.	352
Secretary, Financial, of the War Office ...	5, 14
——— Military, to Sec. of State for War	6
——— of State for War	5, 6
——— Asst. Under ...	15
——— Deputy Under ...	15
——— Parliamentary Under ...	5, 13
——— Permanent Under	5, 15
——— the Army Council	5
Secretaries, The War Office, Asst.	15
Sedbergh School Contgt., O.T.C.	853
Selection Board	6
Senior Officers' Schools	926
Service Corps, R. Army	720
———, Inspector of ...	11
———, Militia	731
———, Supplementary Reserve	742
———, Terr. Army ...	740
———, Training College ...	932
———, Wt. Offrs. ...	908
Sevenoaks Cadet Co., R.W.K.	600
"Sexey's" School (Blackford) Cadet Corps	446
Seychelles	143

Digitized by Google

	PAGE
Shaftesbury Grammar School Cadet Corps ...	555
Shanghai Volunteer Corps	975
Sharpshooters (3 Co. of Lond. Yeo.) ...	237
——— Armoured Car Co., 23rd London	686
Sheffield, Univ. of, Contgt., O.T.C.	838
Sherborne School Contgt., O.T.C.	853
Sherwood Foresters Inf. Brig.	35
——— (Notts. & Derby. R.) ...	582
———Rangers (Notts. Yeo.)	230
Shoreham Grammar School Cadet Corps ...	540
Shrewsbury School Contgt., O.T.C.	853
Shropshire Light Infantry	607
——— Cadet Bns. ...	608
——— Cheshire and, Med. Brig., R.A., 60th	308
——— Yeomanry	231
Sierra Leone	95
——— Bn., W.A.F.F.	962
Signal School, Poona, Army	932
——— Sections, R.A. Terr. Army	363
——— Training Centre	932
Signals, Experimental Establishment ...	940
——— Royal Corps of	355
——— Supplementary Reserve	363
——— Terr. Army ...	360
——— Wt. Offrs. ...	904
——— School of	932
Sind-Rajputana District	73
Singapore, Hong-Kong, Brig., R.A.	274
Sir Anthony Browne's School Cadet Bn. Essex R.	578
Sir Roger Manwood's School Contgt., O.T.C.	853
Sir Walter St. John's School Cadet Corps ...	700
Skinner's School Contgt., O.T.C.	853
Sleaford Grammar School Cadet Corps ...	431
Slough Secondary School Cadets	573
Small Arms and Machine Gun Schools, Corps of	908
——— Committee	946
——— Factories, Royal	935
——— Inspection Staff	940
——— Schools	926
Soldiers' Balances undisposed of	996
Solihull School Contgt., O.T.C.	853
Somaliland Camel Corps	968
——— Protectorate	86
Somerset Light Infantry	445
——— Cadet Cos. ...	446
——— Dorset &, Yeo. Field Brig., R.A. 94th	298
South Africa, Union of 86,	975
—— African Military College	949
—— Australia	96
—— Irish Coast Defences	51
——— Horse	225
—— Lancashire and Cheshire Inf. Brig. ...	52
——— (Prince of Wales Volunteers)	558
—— Midland Area	45
——— Division, 48th, The	46
——— Divl. Ord. Co., 48th ...	784
——— R.E., 48th	436
——— Signals	361
——— Train, 48th	740
——— Field Brigs., R.A. 287,	289
——— Inf. Brig.	46
—— Notts. Hrs. Yeo.	235
——— Field Brig., R.A., 107th	302
—— Staffordshire Regiment	549
—— Wales Borderers	490
——— Inf. Brig.	51
—— Wessex Inf. Brig.	47
—— Western Area	45
Southern Area	45
——— Command	42
——— Command, India	75
——— Rhodesia	86
Southlands Grammar School Cadet Corps ...	396
Southport Cadet Corps	421
Special Lists	953
Staff Classified Lists	55
—— College, Camberley	920
——— Quetta	921
Staff Duties, Director of	8
—— for Royal Engineer Services	804
—— Wt. Offrs.	902
Staffordshire Inf. Brig.	35
——— West Riding and, Medium Brig., R.A.	306
——— Yeomanry	231
Stepney, Poplar &, Rifles (17th Lond. R.) ...	698
Steyne School Cadet Corps	284
Stirlingshire Cadet Bn., 1st	665
Stoke Farm School Cadet Corps	513
Stonyhurst College Contgt., O.T.C.	853
Stowe School Contgt., O.T.C....	853
Straits Settlements 143,	974
Strand School Cadet Corps	698
Streatham Cadet Bn., 2nd	522
Sudan Administration...	149
——— Defence Force 149,	953
Sudbury Grammar School Cadet Corps ...	441
Suffolk and Norfolk Yeo. Field Brig., R.A., 108th	303
——— Essex and, Medium Brig., R.A. ...	308
——— Field Brig., R.A., 103rd	300
——— Heavy Brig., R.A.	312
——— Norfolk and, Inf. Brig.	25
——— Regiment	440
——— Yeomanry	236
Supplies and Transport, Director of ...	11
Surgeons, Honorary, to the King	3
Surrey and Sussex Yeo. Queen Mary's, 98th Field Brig., R.A.	299
——— Group Anti-Aircraft Searchlight Co.	352
——— Inf. Brig.	26
——— Rifles (21st Lond. R.)...	700
——— Yeomanry	237
Sussex Heavy Brig., R.A.	314
———, Kent and, Inf. Brig.	26
——— Middlesex and, Inf. Brig.	26
——— Regiment, Royal	539
———, Surrey and, Yeomanry, Queen Mary's, 98th Field Brig., R.A. ...	299
——— Yeomanry	237
Sutherland, Argyll and, Highrs.	664
——— Inf. Brig.	40
Sutton Valence School Contgt., O.T.C. ...	853
Swinton Schools Cadet Co.	626
Tanganyika Territory 86,	975
Tank Corps, R.	680
——— Supplementary Reserve ...	687
——— Terr. Army	686
——— Centre	46
——— Headquarters Central Schools	927
——— Inspector of	8
——— Sch. Ahmednagar	927
——— Wt. Offrs.	908
——— & Tracked Transport Exptl. Estabt.	946
Tasmania	96
Taunton School Contgt., O.T.C.	853
Tavistock Grammar School Cadet Corps ...	436
Temple Grove (Eastbourne) Cadet Corps ...	540
Temporary Rank, &c.	977
Tenison Grammar School Cadet Corps ...	698
Territorial Army Associations, *see* Supplement.	
——— Dir.-Gen. of the	13
——— General List, *see* Supplement.	
——— Nursing Service	812
——— Reserve of Officers, *see* Supplement.	
——— Units, *see* Supplement.	
Tobago	143
Tonbridge School Contgt., O.T.C.	854
Torquay Cadet Co.	350
Training and Educational Estabts.	920
——— Corps, Officers	835
——— Director of Military...	9
Tranent Industrial School Cadet Corps ...	306
Transport, Supplies and, Director of ...	11
Transportation, Asst. Director of	11
Trent College Contgt., O.T.C....	854

STANFORD LIBRARIES

Digitized by Google

	PAGE
Trinidad...	143, 975
Tyne Anti-Aircraft Searchlight Co., R.E. ...	352
—— Electrical, R.E.	351
Tynemouth Heavy Brig., R.A.	314
Uganda Protectorate	86
Ulster Rifles, Royal	659
Unattached List, Indian Army	888
Under-Secretary of State for War, Parliamentary	5, 13
—— Permanent	5, 15
United Provinces, India	61, 74
University College School Contgt., O.T.C. ...	854
—— School Cadet Co., Hastings ...	346
Uppingham School Contgt., O.T.C.	854
Veterinary College, R. (Dick), Edinburgh Contgt., O.T.C.	838
—— Corps, Royal Army	788
—— Militia	789
—— Terr. Army... ...	792
—— Wt. Offs.	912
—— Department, Ind. Civil	792
—— School, Royal Army	933
—— Services, Army, Dir.-Gen. ...	11
Victoria	96
—— College (Jersey) Contgt., O.T.C. ...	854
—— Cross	992
—— Hospital, Royal, Netley	47
Visual Board	946
Vocational Training Centres, Army	933
Voluntary Aid Detachment Council, Central Joint	936
Volunteer Force, Officers of the late, doing duty with Cadet Units, *see* Supplement.	
Wakefield Grammar School Cadet Corps ...	604
Wales, Univ. of, Contgt., O.T.C.	838
Walsall Catholic Cadets	550
Waltham Abbey Royal Gunpowder Factory	935
Walton House School Cadet Corps	621
Wandsworth Technical Institute Cadet Corps	700
Wantage School, O.T.C.	854
War Office, The	6
Warrant Officers, Class I.	902
Warran Farm School Cadet Corps	540
Warwickshire, Cornwall and, Medium Brig., R.A.	305
—— Inf. Brig.	46
—— Regiment, Royal	410
—— Cadet Bns.	411
—— Royal Artillery Cadets ...	289
—— Yeomanry	231
Waziristan District	70
Welbeck Cadet Bn.	584
Welch Fusiliers, Royal	485
—— Cadet Units ...	...486, 487
—— Infantry Brigade, Royal	51
—— Regiment	563
Wellingborough School Contgt., O.T.C. ...	854
Wellington College (Berks) Contgt., O.T.C....	854
—— School, Somerset, Contgt., O.T.C.	854
Wells Boys' Blue School Cadet Co.	446
Welsh Area	50
—— Border Inf. Brig.	51
—— Division, 53rd, The	51
Welsh Divl.Ord. Co., 53rd	784
—— R.E., 53rd	347
—— Signals, 53rd	362
—— Train, 53rd	741
—— Field Brigs., R.A.	...293, 295
—— Guards	250
—— Horse Yeomanry	227
Wessex Division, 43rd, The	47
—— Divl. Ord. Co., 43rd	784
—— R.E., 43rd	345
—— Signals, 43rd	360
—— Train, 43rd	740
—— Field Brigs., R.A.	282, 284
West Africa	95
—— African Frontier Force	957
—— Regiment	829
—— Bromwich Municipal Secondary School Cadet Corps	286
—— Buckland School Contgt., O.T.C. ...	854
—— Croydon Cadet Corps	391
—— Hoathly Cadet Co.	540
—— India Regiment	708
—— Kent Regiment, Queen's Own Royal...	599
—— Cadet Bns.	600
—— Yeomanry	236
—— Lancashire Area...	50
—— Division, 55th, The ...	52
—— Divl. Ord. Co., 55th ...	784
—— R.E., 55th	348
—— Signals, 55th	362
—— Train, 55th	742
—— Field Brigs., R.A....	...295, 296
—— Medium Brig., R.A. ...	308
—— Riding Area	32
—— and Staffordshire Medium Brig., R.A.	306
—— Cadet Bns.	530
—— Division, 49th, The	34
—— Divl.Ord. Co., 49th	784
—— R.E., 49th	346
—— Signals, 49th	361
—— Train, 49th	741
—— Field Brigs., R.A.	289
—— Infantry Brigades	34
—— (Duke of Wellington's Regt.) ...	529
—— Scottish Inf. Brig.	41
—— Somerset Yeomanry	236
—— Surrey (Queen's Royal Regt.)... ...	390
—— Yorkshire Regiment	450
Westcliff High School Cadet Corps	578
Westerham and Chipstead Cadet Corps ...	600
Western Australia	96
—— Command	49
—— India	71
—— General Hospital	771
Westminster & Civil Service Rifles, Queen's (16th Lond. R.)	698
—— Dragoons, Armoured Car Co., 22nd London ...	686
—— (3 Co. of Lond. Yeo.)	237
—— School Contgt., O.T.C.... ...	854
Westmorland & Cumberland Field Brig., R.A., 51st ...	281
—— Yeomanry ...	235
—— Cumberland &, Bn., Border R.	535
Westoe Secondary School Cadet Corps ...	639
Weston Point Cadet Corps	482
—— Training School Cadet Corps ...	411
Weybridge Park College Cadet Corps ...	522
Weymouth College Contgt., O.T.C.	854
—— Secondary School Cadets ...	555
Wheelwright Grammar School Cadet Corps...	604
Whitgift Grammar School Contgt., O.T.C. ...	854
Willey's Cadet Co., Devon (Fort.), R.E. ...	360
Wilson's School (Camberwell) Contgt., O.T.C.	855
Wiltshire Regiment	620
—— 1st Cadet Bn.	621
—— Yeomanry, Royal	232
Wimbledon College Cadet Corps	522
Wimborne Grammar School Cadet Corps ...	555
Winchester College Contgt., O.T.C.	855
Windsor Cadet Cos., 4 Bn. R. Berks. R. ...	596
Windward Islands	143

Digitized by Google

	PAGE
Wireless Telegraphy Board	946
Wisbech Grammar School Cadet Corps ...	690
Wolverhampton Grammar School Contgt., O.T.C.	855
Woodbridge School Contgt., O.T.C.	855
Woodstock Cadet Corps	573
Woolwich Arsenal 935, 939,	944
Worcestershire & Oxfordshire Yeo. Field Brig., R.A., 100th	300
——— Cadet Sig. Co., R.C. of Sigs.	361
——— Gloucestershire and, Inf. Brig.	46
——— Regiment	512
——— 1st Cadet Bn. ...	513
——— Yeomanry	236
Works, Chief Inspector of	804
——— Fortifications and, Director of ...	12
——— Services, Chief Technical Examiner of	12
Worksop College Contgt., O.T.C.	855
Wrekin College (Salop) Contgt., O.T.C. ...	855
Wymondham Cadet Corps	426
Yeomanry	229
——— Field Brigs., R.A., *see* under Title of each.	33
York & Durham Inf. Brig.	633
——— & Lancaster Regt.	232
Yorkshire Dragoons Yeomanry	232
——— Hussars Yeomanry	603
——— Light Infantry, King's Own ...	468
——— Regiment	
Zhob Brigade Area	72

EXPLANATIONS OF ABBREVIATIONS.

NOTE.—1. The figures in square brackets thus [1] after the titles of Infantry regiments denote the former regimental district to which the regiment belonged.

2. Where the conditions qualifying for a symbol have varied from time to time, the present conditions, only, are indicated.

a.c. ...	Employed or under instruction at Artillery College.
a.d. ...	Employed on Anti-Aircraft duties.
A.D.C. ...	Aide-de-Camp General to the King.
A.D.C. ...	Aide-de-Camp to the King.
A.F.C. ...	Air Force Cross.
A.F.M. ...	Air Force Medal.
A.M. ...	Albert Medal.
a.m. ...	Serving under the Air Ministry.
A.R.R.C.	Associate of the Royal Red Cross.
a.s. ...	Serving with Royal Army Service Corps.
C ...	Served in the Crimean Campaign.
c.m.a. ...	Serving with Corps of Military Accountants.
c.o. ...	Serving under Colonial Office or under a Colonial Government.
c.s. ...	Employed with Royal Corps of Signals.
d. ...	On the strength of the Depôt.
(d) ...	Attached to the Depôt.
D.C.M. ...	Distinguished Conduct Medal.
D.F.C. ...	Distinguished Flying Cross.
D.F.M. ...	Distinguished Flying Medal.
D.S.C. ...	Distinguished Service Cross.
D.S.M. ...	Distinguished Service Medal.
D.T.D. ...	Dekoratie voor Trouwe Dienst (Decoration for Devoted Service).
e. ...	Qualified in a course of instruction at the London School of Economics.
e.a. ...	Attached to Egyptian Army.
e.w. ...	Engineer Works.
f. ...	Completed 2 years' study with Advanced Class, Artillery College.
f.s. ...	Graduate of Royal Air Force Staff College.
f.o. ...	Serving under Foreign Office.
[G] ...	Certificate of the Gunnery Staff Course subsequent to 1922.
g. ...	Certificate of the Gunnery Staff Course or specially selected as qualified on account of service as Instructor in Gunnery prior to 1923. Officers holding the Certificate of the Gunnery Staff Course who also obtained a qualifying Certificate at the end of a Coast Artillery Staff Course or Anti-Aircraft Staff Course are indicated by the addition of an asterisk or dagger respectively to the abbreviation *g.*
h.o. ...	Serving under Home Office.
h.p. ...	Half Pay.
i. ...	Holding an extra regimental appointment in India.
i.a. ...	Serving with Indian Army.
i.v. ...	Serving with Auxiliary Force, India.
[J] ...	Jewish (Chaplain).
j.l. ...	Student, Japanese Language.
K.H.C. ...	Hon. Chaplain to the King.
K.H.P. ...	Hon. Physician to the King.
K.H.S. ...	Hon. Surgeon to the King.
[L] ...	Qualified as 1st Class Interpreter in a Modern Foreign Language.
[*l*] ...	Qualified as 2nd Class Interpreter in a Modern Foreign Language.
l.s. ...	Language Student.
M ...	Served in the Indian Mutiny Campaign.
m.a. ...	Attached to the Royal Military Academy.
M.C. ...	Military Cross.
m.c. ...	Attached to the Royal Military College.
M.M. ...	Military Medal.
m.p. ...	Seconded (or an extra Captain allowed in the case of a Major), placed on half-pay, or not immediately available on mobilization, as Member of Parliament.
n.s. ...	Graduate of Royal Naval Staff College, Greenwich.
o. ...	Passed the Ordnance Officer's Course.
o.d. ...	Serving with Royal Army Ordnance Corps.
o.s. ...	Serving with Ordnance Survey.
[P] ...	Presbyterian (Chaplain).
p.a.c. ...	Passed the final examination of the Advanced Class, Artillery College.
p.d. ...	Serving with Royal Army Pay Corps.
p.f. ...	Qualified for appointment of Captain Instructor in Gunnery in Coast Defences.
p.s.c. ...	Graduate of Staff College, Camberley or Quetta;
q.s. ...	Qualified for Staff Employment in consequence of service on the Staff in the Field. (The grant of this symbol has been discontinued since 1905.)
[R] ...	Reward for Distinguished and Meritorious Service.

0 24946

STANFORD LIBRARIES

Digitized by Google

EXPLANATIONS OF ABBREVIATIONS—*contd.*

[R.C.]	...	Roman Catholic (Chaplain).
R.R.C.	...	Member of the Royal Red Cross.
s.	...	Denotes the holder of an appointment (*a*) at War Office, (*b*) in Commands, (*c*) in Establishments, where no reference to the appointment or a general reference, such as (*Spec. Appt.*), is recorded.
s.a.c.	...	Qualified at a Small Arms Technical Long Course.
(*S.C.*)	...	Qualified at a Senior Staff Course.
(*s.c.*)	...	Qualified at a Junior Staff Course.
s.c.s.	...	Staff College Student.
[S.E.]	...	Scottish Episcopal (Chaplain).
s.f.	...	Attached to Sudan Defence Force.
spec. emp.		Specially employed.
t.	...	In Regtl. Lists denotes an Officer of the Regular Forces or Militia serving with the Territorial Army.
t.a.	...	Member or Secretary of a Territorial Army Association.
t.c.	...	Employed with Royal Tank Corps.
T.D.	...	Territorial Decoration.
u.	...	Student at a University under Army Order 323 of 1919.
u.s.l.	...	Unemployed Supernumerary List.
V.B.	...	Volunteer Battalion.
V.C.	...	Victoria Cross.
V.D.	...	Volunteer Officers' Decoration.
V.H.S.	...	Hon. Surgeon to the Viceroy of India.
V.R.C.	...	Volunteer Rifle Corps.
[W]	...	Wesleyan (Chaplain).
w.a.	...	Serving with West African Regiment.
[W.C.M.]		Welsh Calvinistic Methodist (Chaplain).
w.i.	...	Serving with West India Regiment.
y.	...	Qualified at the Survey and Counter Battery Courses at the School of Artillery.
•	...	Temporary Rank or Temporary Commission.
⊗	...	Acting rank.
†	...	Provisional.
⚔	...	Officer serving with Militia, Territorial Army, Overseas Forces, or holding a temporary commission, who had service in any of the several theatres of war overseas. [The entry of this symbol is made as such Officers are not shewn in the Gradation List of the Half-Yearly Army List.]

ORDERS.

K.G.	...	Knight of the Garter.
K.T.	...	Knight of the Thistle.
K.P.	...	Knight of St. Patrick.
G.C.B.	...	Knight Grand Cross } of the Bath.
K.C.B.	...	Knight Commander }
C.B.	...	Companion }
O.M.	...	Member of the Order of Merit.
G.C.S.I.	...	Knight Grand Commander } of the
K.C.S.I.		Knight Commander } Star of
C.S.I.	...	Companion. } India.
G.C.M.G.		Knight Grand Cross } of St. Michael
K.C.M.G.		Knight Commander } and St. George.
C.M.G.	...	Companion }
G.C.I.E.		Knight Grand Commander } of the
K.C.I.E.	...	Knight Commander } Indian
C.I.E.	...	Companion } Empire.
G.C.V.O.		Knight Grand Cross } of the
K.C.V.O.		Knight Commander } Royal
C.V.O.	...	Commander } Victorian
M.V.O.	...	Member of the 4th or 5th Class } Order.
G.B.E.	...	Knight Grand Cross or Dame Grand Cross } of the
K.B.E.	...	Knight Commander } British
D.B.E.	...	Dame Commander } Empire.
C.B.E.	...	Commander }
O.B.E.	...	Officer }
M.B.E.	...	Member }
C.H.	...	Member of the Order of the Companions of Honour.
D.S.O.	...	Companion of the Distinguished Service Order.
C.I.	...	Lady of the Imperial Order of the Crown of India.
I.S.O.	...	Companion of the Imperial Service Order.

LIST OF REGIMENTS, ETC.

BY THE TITLES DIRECTED TO BE USED FOR OFFICIAL CORRESPONDENCE.

Title for official correspondence.	Army List Abbreviations.	Title for official correspondence.	Army List Abbreviations.
Life Guards (1st and 2nd)	L.G.	9th Lancers	9th L.
Royal Horse Guards	R.H.G.	10th Hussars	10th H.
1st King's Dragoon Guards ...	K.D.G.	11th Hussars	11th H.
The Queen's Bays	The Bays	12th Lancers	12th L.
3rd/6th Dragoon Guards	3rd/6th D.G.	13th/18th Hussars	13th/18th H.
4th/7th Dragoon Guards	4th/7th D.G.	14th/20th Hussars	14th/20th H.
5th Dragoon Guards	5th D.G.	15th/19th Hussars	15th/19th H.
The Royal Dragoons	The Royals	16th/5th Lancers	16th/5th L.
The Scots Greys	The Greys	17th/21st Lancers	17th/21st L.
3rd Hussars	3rd H.	Grenadier Guards	Gren. G'ds.
4th Hussars	4th H.	Coldstream Guards	C. G'ds.
5th/6th Dragoons	5th/6th D.	Scots Guards	S. G'ds.
7th Hussars	7th H.	Irish Guards	I. G'ds.
8th Hussars	8th H.	Welsh Guards	W. G'ds.

Digitized by Google

LIST OF REGIMENTS, ETC.—*contd.*

Title for official correspondence.	Army List Abbreviations.
The Royal Scots	R. Scots
The Queen's Royal Regiment ...	The Queen's R.
The Buffs	The Buffs
The King's Own Royal Regiment	King's Own R.
The Northumberland Fusiliers ...	North'd Fus.
The Royal Warwickshire Regiment	R. Warwick R.
The Royal Fusiliers...	R. Fus.
The King's Regiment	The King's R.
The Norfolk Regiment	Norfolk R.
The Lincolnshire Regiment ...	Lincoln R.
The Devonshire Regiment ...	Devon R.
The Suffolk Regiment	Suffolk R.
The Somerset Light Infantry ...	Somerset L.I.
The West Yorkshire Regiment ...	W. York R.
The East Yorkshire Regiment ...	E. York R.
The Bedfordshire and Hertfordshire Regiment	Bedfs. and Herts. R.
The Leicestershire Regiment ...	Leicester R.
The Green Howards	GreenHowards
The Lancashire Fusiliers	Lan. Fus.
The Royal Scots Fusiliers	R.S. Fus.
The Cheshire Regiment	Cheshire R.
The Royal Welch Fusiliers ...	R.W. Fus.
The South Wales Borderers ...	S.Wales Bord.
The King's Own Scottish Borderers	K.O.S.B.
The Cameronians	Cameronians
The Royal Inniskilling Fusiliers ...	Inniskilling Fus.
The Gloucestershire Regiment ...	Gloster R.
The Worcestershire Regiment ...	Worc. R.
The East Lancashire Regiment ...	E. Lan. R.
The East Surrey Regiment ...	E. Surrey R.
The Duke of Cornwall's Light Infantry	D.C.L.I.
The Duke of Wellington's Regiment	D.W.R.
The Border Regiment	Border R.
The Royal Sussex Regiment ...	R. Sussex R.
The Hampshire Regiment ...	Hampshire R.
The South Staffordshire Regiment	S.Stafford R.
The Dorsetshire Regiment... ...	Dorset R.
The Prince of Wales's Volunteers...	P. W. Vols.
The Welch Regiment	Welch R.
The Black Watch	Black Watch
The Oxfordshire & Buckinghamshire Light Infantry	Oxf. & Bucks L.I.
The Essex Regiment	Essex R.
The Sherwood Foresters	Foresters
The Loyal Regiment	Loyal R.
The Northamptonshire Regiment	North'n R.
The Royal Berkshire Regiment ...	R. Berks R.
The Queen's Own Royal West Kent Regiment	R.W.K.
The King's Own Yorkshire Light Infantry	K.O.Y.L.I.
The King's Shropshire Light Infantry	K.S.L.I.
The Middlesex Regiment	Midd'x R.
The King's Royal Rifle Corps ...	K.R.R.C.
The Wiltshire Regiment	Wilts R.
The Manchester Regiment... ...	Manch. R.
The North Staffordshire Regiment	N. Stafford R.
The York and Lancaster Regiment	Y. & L.R.
The Durham Light Infantry ...	Durham L.I.
The Highland Light Infantry ...	H.L.I.
The Seaforth Highlanders	Seaforth
The Gordon Highlanders	Gordons
The Cameron Highlanders ...	Camerons
The Royal Ulster Rifles	R.U.Rif.
The Royal Irish Fusiliers	R.Ir.Fus.
The Argyll and Sutherland Highlanders	A. & S.H.
The Rifle Brigade	Rifle Bde.

Army Chaplains' Department, Royal	R.A.Ch.D.
Army Dental Corps	A.D. Corps
Army Educational Corps	A.E.C.
Army Medical Corps, Royal ...	R.A.M.C.
Army Ordnance Corps, Royal ...	R.A.O.C.
Army Pay Corps, Royal	R.A.P.C.
Army Service Corps, Royal ...	R.A.S.C.
Army Veterinary Corps, Royal ...	R.A.V.C.
Cambridgeshire Regiment	Camb. R.
City of London Regiments ...	C. of Lond. R.
Corps of Military Accountants ...	Corps Mil. Acctnts.
Herefordshire Regiment	Hereford R.
Hertfordshire Regiment	Herts. R.
London Regiments	Lond. R.
Monmouthshire Regiment ...	Mon. R.
Queen Alexandra's Imperial Military Nursing Service	Q.A.I.M.N.S.
Queen Alexandra's Military Families Nursing Service	Q.A.M.F.N.S.
Royal Corps of Signals	R. Signals.
Royal Tank Corps	R.Tank Corps
West African Regiment	W. Afr. R.
West India Regiment	W.I.R.

STANFORD LIBRARIES

Digitized by Google

Digitized by Google

The KING.

Field-Marshal - - 7 May 10.

PERSONAL AIDES-DE-CAMP TO THE KING.

Field-Marshal *H.R.H. The Duke of* Connaught and Strathearn, *K.G., K.T., K.P., G.C.B., G.C.S.I., G.C.M.G., G.C.I.E., G.C.V.O., G.B.E., V.D.*, Col. Gren. G'ds. and R.A.S.C., Col.-in-Chief H.L.I., Rifle Bde. and R.A.M.C.

Hon. Maj.-Gen. *H.R.H. Prince* Arthur *of* Connaught, *K.G., K.T., G.C.M.G., G.C.V.O., C.B.*, Col. ret. pay (*Res. of Off.*) **Col.-in-Chief** The Greys (*s.c.*)

Cambridge, Lt.-Col. *the Marq. of*, *G.C.B., G.C.V.O., C.M.G.*, ret. pay (*Hon. Col. ret. Terr. Army*).

Athlone, Hon. Maj.-Gen. *the Earl of*, *G.C.B., G.C.M.G., G.C.V.O., D.S.O.*, Col. ret. pay (*Res. of Off.*) Col. 7th H.

Col. *H.R.H. The Prince of* Wales and *Duke of* Cornwall, *K.G., K.T., G.C.S.I., G.C.M.G., G.C.I.E., G.C.V.O., G.B.E., M.C.*, **Col. W. Gd's.**, Col.-in-Chief 12th L., R.S. Fus., S. Wales Bord., D.C.L.I., P.W. Vols., Midd'x R., **Seaforth, and R. Wilts** Yeo.

H.R.H. The Duke of* York, *Earl of Inverness, *K.G., K.T., G.C.V.O.*, Col.-in-Chief 11th H., Somerset L.I., E.York. R. and **R.A.O.C.**

AIDES-DE-CAMP GENERAL TO THE KING.

Davies, Gen. *Sir* Francis J., *K.*C.B., *K.C.M.G., K.C.V.O., p.s.c.* [*l*].

Milne, Gen. *Sir* George F., *G.C.*M.G., *K.C.B., D.S.O.*, Col. Comdt. R.A., *p.s.c.* [*l*].

Barrow, Gen. *Sir* George de S., *K.C.B., K.C.M.G.*, Ind. Army, Col. 14th/20th H., *p.s.c.* [*l*].

VC Congreve, Gen. *Sir* Walter N., *K.C.B., M.V.O.*, Col. Comdt. Rifle Bde.

Shea, Lt.-Gen. *Sir* John S. M., *K.C.B., K.C.M.G., D.S.O.*, Ind. Army, *p.s.c., q.s.*

Godley, Gen. *Sir* Alexander J., *K.C.B., K.C.M.G.*, Col. R.U. Rif., *p.s.c.*

HONORARY AIDES-DE-CAMP TO THE KING.

Hon. Maj.-Gen. *H.H. Maharaja* *Raj Rajeshwar Siromani Sri Sir* Gunga Singh, *Bahadur of* Bikaner, *G.C.S.I., G.C.I.E., G.C.V.O., G.B.E., K.C.B.*

Hon. Col. *H.H. Nawab Sir* Muhammad Hamid Ali Khan, *Bahadur of* Rampur, *G.C.S.I., G.C.I.E., G.C.V.O.*

Hon. Maj.-Gen. *H.H. Maharaja*dhiraja *Sir* Bhupindar Singh, *Mahindar Bahadur, Maharaja of* Patiala, *G.C.S.I., G.C.I.E., G.C.V.O., G.B.E.*

AIDES-DE-CAMP TO THE KING.

Stradbroke, Col. *the Earl of, K.*C.M.G., *C.B., C.V.O., C.B.E., V.D., T.D.*, Terr. Army.

Salisbury, Hon. Maj.-Gen. *Rt. Hon. the Marq. of, K.G., G.C.V.O., C.B., T.D.*

Albemarle, Col. (*Hon. Lt.-Col. in Army*) *the Earl of, K.C.V.O., C.B., V.D.*, 5 Bn. Norfolk R.

O'Callaghan-Westropp, Col. G., *late* Res. of Off.

Barclay, Col. H. A., *C.V.O., T.D.*, *late* Norf. Yeo.

Lovat, Col. Comdt. (*Hon. Maj. in Army*) *the Lord, K.T., K.C.M.G., K.C.V.O., C.B., D.S.O., T.D.*, The Lovat Scouts.

Denbigh and Desmond, Col. *the Earl of, C.V.O., T.D.*, Terr. Army (*Col. Comdt., Hon. Art. Co.*).

Kenyon, Col. *the Lord, K.C.V.O.* *T.D.*, Terr. Army.

Burn, Col. *Sir* Charles R., *Bt.,* *O.B.E.*, Terr. Army, Lt.-Col. ret. pay (*Gent.-at-Arms*).

Lewin, Hon. Brig.-Gen. A. C., *C.B., C.M.G., D.S.O., late* 9 Bn. Conn. Rangers.

Burrard, Col. H. G., *C.B., C.S.I.,* *D.S.O., e.*

Craufurd, Col. (*temp. Col. Comdt.*) G. S. G., *C.B., C.M.G., C.I.E., D.S.O., p.s.c.*

Norton, Col. C. E. G., *C.B., C.S.I.,* h.p.

Evans, Col. (*temp. Col. on the Staff*) E., *C.B., C.M.G., D.S.O.*

VC Campbell, Col. J. V., *C.M.G.,* *D.S.O.*

STANFORD LIBRARIES

Digitized by Google

Borrett, Col. (*temp. Col. Comdt.*) O. C., *C.B., C.M.G., C.B.E., D.S.O*
Coxen, Col. (*Hon. Brig.-Gen.*) W. A., *C.B., C.M.G., D.S.O.*, Aust. C'wealth Forces *g., o.* (*Addl.*).
Walshe, Col. (*temp. Col. Comdt.*) F. W. H., *C.M.G., D.S.O., p.s.c.*
VC Grogan, Col. G. W. St. G., *C.B., C.M.G., D.S.O.* [L], h.p.
VC Price-Davies, Col. L. A. E., *C.B., C.M.G., D.S.O., p.s.c.*
Lucan, Col. *the Earl of, K.B.E., C.B., T.D.*, T.A. Res. (*Hon. Brig.-Gen. in Army*) (*Addl.*).
Radnor, Col. (*Hon. Brig.-Gen.*) *the Earl of, C.I.E., C.B.E., T.D.*, ret. Terr. Force (*Addl.*).
Hampden, Col. (*Hon. Brig.-Gen.*) *the Visct., K.C.B., C.M.G.*, ret. Terr. Army (*Maj. ret. pay*) (*Addl.*)
Ellesmere, Bt. Col. *the Earl of, M.V.O., late* 3 Bn. R. Scots (*Addl.*).
Brodrick, Col. *Hon.* A. G., *T.D.*, Terr. Army (*Addl.*).
Exeter, Col. *the Marq. of, C.M.G.*, Terr. Army (*Addl.*).
Williams, Col. A. E., *D.S.O.* (*Addl.*).
Cameron of Lochiel, Col. D. W., *C.M.G.*, Mila. (*Addl.*).
Topping, Col. T. E., *C.B., C.M.G., D.S.O.*, ret. Terr. Force (*Hon. Brig.-Gen. in Army*) (*Addl.*).
Atholl, Col., *Rt. Hon. the Duke of, K.T., G.C.V.O., C.B., D.S.O., T.D.*, Terr. Army (*Col. Comdt. Sco. Horse Scouts*) (*Addl.*).
Wharton, Col. W. H. A., *O.B.E., V.D., T.D.*, Terr. Army, *t.a.* (*Addl.*).
Voisin, Lt.-Col. (*Hon. Col.*) F. H., R. Jersey Mila. Res. (*Addl.*).
Muspratt, Col. (*temp. Col. on the Staff*) S. F., *C.S.I., C.I.E., D.S.O.*, Ind. Army, *p.s.c.*
Holbrooke, Col. P. L., *C.B., C.M.G., D.S.O., g.*
Powles, Col. (*temp. Col. Comdt.*) C. G., *C.M.G., D.S.O.*, N.Z. Staff Corps (*Addl.*).
Urquhart, Lt.-Col. H. M., *D.S.O., M.C.*, Res. of Off., Can. Mila. (*Addl.*).
Faunthorpe, Lt.-Col. J. C., *C.B.E., M.C., V.D.*, Ind. Vols.
Higginson, Col. (*local Col. Comdt.*) H. W., *C.B., D.S.O.*
Baker, Lt.-Col. J. M., *C.B.E., D.S.O.*, S. Afr. Staff Corps (*Bt. Lt.-Col. in Army*) (*Addl.*).
Earle, Col. R. G., *C.M.G., D.S.O.*
Elles, Col. (*temp. Col. Comdt.*) *Sir* Hugh J., *K.C.M.G., C.B., D.S.O., p.s.c.*
Sempill, Col. *the Lord*, 5/7 Bn. Gordons (*Capt. ret. pay*) *t.a.* (*Addl.*).
Harman, Col. (*temp. Col. on the Staff*) A. E. W., *C.B., D.S.O.*
Whitehead, Col. (*temp. Col. on the Staff*) J., *C.M.G., D.S.O.*, Ind. Army, *p.s.c.*
Kelly, Col. (*temp. Col. Comdt.*) F. P. C., *C.B., C.M.G., D.S.O.*, Ind. Army.
Oldfield, Col. (*temp. Col. Comdt.*) L. C. L., *C.B., C.M.G., D.S.O.*
Beatty, Col. G. A. H., *C.B., C.S.I., C.M.G., D.S.O.*, Ind. Army.
VC Halliday, Col. Comdt. L. S. T., *C.B.*, R. Mar., *p.s.c.* [*l*].
Morgan, Col. Comdt. R. H., *C.B.E.*, R. Mar.
Stevenson, Col. (*temp. Col. Comdt.*) A. G., *C.B., C.M.G., D.S.O.*
Loch, Col. (*temp. Col. Comdt.*) S. G., *C.B., C.S.I., D.S.O., p.s.c.*
de Guérin, Lt.-Col. T. W. M., *late* R. Guernsey L.I., Mila. (*Addl.*).
Knox, Col. (*temp. Col. Comdt.*) H. H. S., *C.B., D.S.O., p.s.c.*

EQUERRIES TO THE KING.

Erskine, Hon. Col. A. E., *D.S.O.*, ret. pay (*Res. of Off.*) (*Crown Equerry*).
Wigram, Bt. Col. C., *C.B., C.S.I., C.V.O.*, ret. Ind. Army, *p.s.c.* (*Assistant Private Secretary*).
Seymour, Maj. R. H., *C.V.O.*
Hardinge, Capt. *Hon.* A. H. L., *M.V.O., M.C.*, Gren. G'ds. (*Assistant Private Secretary*).
Hamilton, Capt. *Lord* C. N., *C.M.G., D.S.O., M.V.O., late* Gren. G'ds.
Dugdale, Hon. Col. F., *C.V.O., T.D.*, Warwick Yeo. (*Lt.-Col. late T.F. Res.*) (*Extra*).
Ewart, Maj.-Gen. *Sir* Henry P., *Bt., G.C.V.O., K.C.B.*, ret. pay, Col. 7th D.G. (*Extra*).
Gleichen, Maj.-Gen. *Lord* A. E. W., *K.C.V.O., C.B., C.M.G., D.S.O.*, ret. pay (*Res. of Off.*) *p.s.c.* [L] (*Extra*).
Greville, Hon. Lt.-Col. *Hon.* A. H. F., *C.V.O., late* War. Impl. Yeo. (*Extra*).
Holford, Bt. Lt.-Col. *Sir* George L., *K.C.V.O., C.I.E., C.B.E.*, ret. pay (*Extra*).
Ponsonby, Bt. Lt.-Col. *Rt. Hon. Sir* Frederick E. G., *G.C.V.O., K.C.B.*, ret. pay (*Maj. Res. of Off.*) (*Treasurer to the King and Keeper of Privy Purse*) (*Extra*).
Stamfordham, Lt.-Col. *Bt. Hon. the Lord, G.C.B., G.C.I.E., G.C.V.O., K.C.S.I., K.C.M.G., I.S.O.*, ret. pay (*Private Secretary*) (*Extra*).
Streatfeild, Bt. Col. *Sir* Henry, *K.C.V.O., C.B., C.M.G.*, ret. pay (*Extra*).
Ward, Bt. Maj. *Hon. Sir* John H., *K.C.V.O.*, ret. (*Extra*).
Watson, Maj.-Gen. *Sir* Harry D., *K.B.E., C.B., C.M.G., C.I.E., M.V.O.*, ret. Ind. Army (*Extra*).
Keppel, Hon. Lt.-Col. *Hon. Sir* Derek W. G., *G.C.V.O., C.M.G., C.I.E., V.D., late* 12 Midd'x V.R.C. (*Master of the Household*) (*Extra*).
Dawson, Hon. Brig.-Gen. *Sir* Douglas F. R., *G.C.V.O., K.C.B., C.M.G.*, ret. pay, *p.s.c.* (*Extra*).
Cromer, Lt. *Rt. Hon. the Earl of, G.C.I.E., C.V.O., late* Gren. G'ds., Spec. Res. (*Lord Chamberlain*) (*Extra*).
Fetherstonhaugh, Maj. F. H. W., ret. (*Extra*).

Digitized by Google

Leishman, Lt. Gen. *Sir* William B., *Knt.*, *K.C.B.*, *K.C.M.G.*, *F.R.S.*, *M.B.*, *F.R.C.P.*, *F.R.F.P.S.*
Robinson, Maj.-Gen. O. L., *C.B.*, *C.M.G.*
Worthington, Bt. Col. *Sir* Edward S., *Knt.*, *K.C.V.O.*, *C.B.*, *C.M.G.*, *C.I.E.*, R.A.M.C.
Edington, Col. G. H., *T.D.*, *M.D.*, *F.F.P.S.*, Terr. Army.
Fawcus, Bt. Col. H.B., *C.M.G.*, *D.S.O.*, *M.B.*, R.A.M.C.
Kennedy, Bt. Col. (*temp. Col.*) J. C., *C.B.E.*, *M.D.*, R.A.M.C.
Green, Maj.-Gen. S. F. St. D., *C.B.*, *C.B.E.*, *M.D.*
Soltau, Col. A. B., *C.M.G.*, *C.B.E.*, *T.D.*, *M.D.*, *F.R.C.S.*, Terr. Army.

Indian Military Forces.

Ogilvie, Maj.-Gen. W. H., *C.B.*, *C.M.G.*, *M.B.*, Ind. Med. Serv.
Bamfield, Maj.-Gen. H. J. K., *C.B.*, *D.S.O.*, Ind. Med. Serv.
McDonald, Col. J. H., *M.B.*, Ind. Med. Serv.
Hooton, Maj.-Gen. A., *C.I.E.*, Ind. Med. Serv.
Bensley, Col. C. H., *C.I.E.*, Ind. Med. Serv.
Gibbs, Col. A. A., Ind. Med. Serv.

HONORARY SURGEONS TO THE KING.

West, Bt. Col. (*temp.-Col.*) J. W., *C.M.G.*, *M.B.*, R.A.M.C.
Sharp, Col. A. D., *C.B.*, *C.M.G.*, *T.D.*, *F.R.C.S.*, *Edin.*, Terr. Army.
Hinge, Maj.-Gen. H. A., *C.B.*, *C.M.G.*, *D.S.O.*
Pollock, Maj.-Gen. C. E., *C.B.*, *C.B.E.*, *D.S.O.*
Collins, Maj.-Gen. D. J., *C.B.*, *C.M.G.*, *M.D.*
McMunn, Maj.-Gen. J. R., *C.B.*, *C.M.G.*
Nickerson, Maj.-Gen. W. H. S., *C.B.*, *C.M.G.*, *M.B.*
Montgomery-Smith, Col. E. C., *C.M.G.*, *D.S.O.*, *T.D.*, Terr. Army.

Indian Military Forces.

Macwatt, Maj.-Gen. *Sir* R. Charles, *Knt.*, *C.I.E.*, *M.B.*, *F.R.C.S.*, Ind. Med. Serv.
Heard, Maj.-Gen. R., *C.I.E.*, *M.D.*, Ind. Med. Serv.
Symons, Maj.-Gen. T. H., *C.S.I.*, *O.B.E.*, Ind. Med. Serv.
Ainsworth, Col. H., *M.B.*, *F.R.C.S.*, Ind. Med. Serv.
Perry, Col. E. L., *D.S.O.*, Ind. Med. Serv.

HONORARY CHAPLAINS TO THE KING.

Raymond, *Rev.* P. F., *M.A.*, Chaplain to the Forces (1*st Class*) (*ret. pay*).
Simms, *Very Rev.* J. M., *C.B.*, *C.M.G.*, *D.D.*, *LL.D.*, *M.P.*, Chaplain to the Forces (1*st Class*) (*ret. pay*) [R].
Tuckey, *Rev. Canon* J. G. W., *C.B.E.*, *B.D.*, Chaplain to the Forces (1*st Class*) (*ret. pay*).
Jaffray, *Rev.* W. S., *C.M.G.*, *C.B.E.*, *D.D.*, Principal Chaplain (*ret. pay*).
Watkins, *Rev.* O. S., *C.M.G.*, *C.B.E.*, Chaplain to the Forces (1*st Class*).
Parry-Evans, *Rev.* J. D. S., *C.M.G.*, Chaplain to the Forces (1*st Class*).

STANFORD LIBRARIES

Digitized by Google

FOREIGN SOVEREIGNS who are Colonels-in-Chief or Honorary Colonels of Regiments, or who hold rank in the Army.

Field-Marshal *His Majesty* Albert I., KING OF THE BELGIANS, *K.G.*, *G.C.B.*,
Colonel-in-Chief, 5th/6th Dragoons.

General *His Majesty* Alphonso XIII., KING OF SPAIN, *K.G.*, *G.C.V.O.*,
Colonel-in-Chief, 16th/5th Lancers.

His Majesty Haakon VII., KING OF NORWAY, *K.G.*, *G.C.B.*, *G.C.V.O.*,
Honorary Colonel, Norfolk Yeomanry.

His Majesty Christian X., KING OF DENMARK, *K.G.*, *G.C.B.*, *G.C.V.O.*,
Colonel-in-Chief, The Buffs.

Field-Marshal *His Imperial Majesty* Yoshihito, EMPEROR OF JAPAN, *K.G.*

Honorary General *His Majesty* Chowfa Maha Vajiravudh, KING OF SIAM, *G.C.B.*, *G.C.S.I.*, *G.C.V.O.*

Digitized by Google

ARMY COUNCIL.

The Rt. Hon. Sir **W. LAMING WORTHINGTON-EVANS,** *Bt., G.B.E., M.P.*

SECRETARY OF STATE FOR WAR.

(*President of the Army Council.*)

COLONEL *the Earl of* **ONSLOW,** *O.B.E.*, Res. of Off.

PARLIAMENTARY UNDER-SECRETARY OF STATE FOR WAR.

(*Vice-President of the Army Council.*)

GENERAL *the Earl of* **CAVAN,** *K.P., G.C.M.G., G.C.V.O., K.C.B., Col. I. G'ds.*

CHIEF OF THE IMPERIAL GENERAL STAFF (*First Military Member*).

LIEUTENANT-GENERAL *Sir* **ROBERT D. WHIGHAM,** *K.C.B., K.C.M.G., D.S.O., Col. R. Warwick R., p.s.c.* [*l*].

ADJUTANT-GENERAL TO THE FORCES (*Second Military Member*).

LIEUTENANT-GENERAL *Sir* **WALTER CAMPBELL,** *K.C.B., K.C.M.G., D.S.O., p.s.c.* [*l*].

QUARTER-MASTER-GENERAL TO THE FORCES (*Third Military Member*).

LIEUTENANT-GENERAL *Sir* **J. F. NOEL BIRCH,** *K.C.B., K.C.M.G., Col. Comdt. R.A.*

MASTER-GENERAL OF THE ORDNANCE (*Fourth Military Member*).

CAPTAIN H. D. KING, *C.B.E., D.S.O., V.D., M.P.*, R.N.V.R.

FINANCIAL SECRETARY OF THE WAR OFFICE (*Finance Member*).

Sir **HERBERT J. CREEDY,** *K.C.B., K.C.V.O.*

PERMANENT UNDER-SECRETARY OF STATE FOR WAR.

(*Secretary of the Army Council.*)

STANFORD LIBRARIES

Digitized by Google

THE WAR OFFICE.

SECRETARY OF STATE FOR WAR.

The Rt. Hon. Sir W. LAMING WORTHINGTON-EVANS, *Bt., G.B.E., M.P.*

Principal Private Secretary ... A. Earl, *Esq., C.B.E.*
Assistant Private Secretary ... E. B. B. Speed, *Esq., M.C.*
Personal Private Secretary ... ... Capt. G. F. R. Hirst, *M.C.*, Res. of Off. (*unpaid*).
Parliamentary Private Secretary ... Maj. L. Ropner, *M.C., M.P.*, R.A. (T.A.) (*unpaid*).

MILITARY SECRETARY TO THE SECRETARY OF STATE FOR WAR.

Lt.-Gen. *Sir* William E. Peyton, *K.C.B., K.C.V.O., D.S.O., p.s.c.* 25/3/22

Deputy Military Secretary — Col. (*temp. Col. on the Staff* 1/8/23) G. C. Williams, *C.M.G., D.S.O., p.s.c.* (*Secretary of the Selection Board*) (*temp.*) 1/8/23

Deputy Assistant Military Secretary ... ... — Maj. S. T. Lucey, *M.C.*, Loyal R., *p.s.c.* (*temp.*) 1/4/24

Staff Captains ... ...
- Capt. E. P. Combe, *M.C.*, R. Scots (*temp.*) 1/6/22
- Capt. E. A. Corner, *O.B.E.*, Hampshire R. (*temp.*) 22/1/23

SELECTION BOARD.

President ... ... The Chief of the Imperial General Staff.

Members ... ...
- The Adjutant-General to the Forces.
- The Quarter-Master-General to the Forces.
- The Master-General of the Ordnance.
- The Military Secretary to the Secretary of State for War.
- The General Officer Commanding-in-Chief Aldershot Command.
- The General Officer Commanding-in-Chief Eastern Command.
- The General Officer Commanding-in-Chief Northern Command.
- The General Officer Commanding-in-Chief Scottish Command.
- The General Officer Commanding-in-Chief Southern Command.
- The General Officer Commanding-in-Chief Western Command.
- The General Officer Commanding-in-Chief the British Army of the Rhine.

Secretary ... ... The Deputy Military Secretary.

OFFICE OF THE JUDGE ADVOCATE-GENERAL.

(*Joint Service for the War Office and Air Ministry.*)
(68, *Victoria Street, S.W.* 1.)

JUDGE ADVOCATE-GENERAL.

Sir Felix Cassel, *Bt., K.C.* 7/10/16

Deputy Judge Advocate-General.

Col. (*Hon. Brig.-Gen.*) *Sir* J. Gilbert S. Mellor, *K.B.E., C.B., C.M.G., K.C.*, Res. of Off. ... 18/2/22 / 17/11/19

Deputy Judge Advocate.		Legal Assistant and Registrar.	
P. Sutherland Graeme, *Esq., C.B.E.* ...	1/1/23	C. L. Stirling, *Esq.*	2/6/24

MILITARY AND AIR FORCE DEPARTMENT.

Officer in Charge (*graded Class V.*) ... — Col. H. D. F. MacGeagh, *C.B.E., T.D., K.C.* (*temp.*) 1/7/23

Military Assistant (*graded A.A.G., War Office*) ... ... — Lt.-Col. F. N. Syms, *O.B.E.* (*temp.*) 1/7/23

Military Assistants (*graded D.A.A.G., War Office*) ... ...
- Maj. H. S. Barrett, *O.B.E., T.D.* (*temp.*) 16/7/23
- Maj. H. Shapcott, *M.C.* (*temp.*) ... ... 9/1/24 / 1/7/23

Military Assistants (*graded Staff Capt., War Office*) ... ...
- Capt. W. R. F. Osmond (*temp.*) 1/7/23
- Capt. E. D. H. Stocker, *M.C.* (*temp.*) 5/4/24

(*For Air Force Assistants see Air Force List.*)

Digitized by Google

DEPARTMENT OF THE CHIEF OF THE IMPERIAL GENERAL STAFF.

CHIEF OF THE IMPERIAL GENERAL STAFF	GENERAL *the Earl of* CAVAN, *K.P., G.C.M.G., G.C.V.O., K.C.B.*, Col. I. G'ds.	19/2/22
Military Assistant (General Staff Officer, 1st grade)	Bt. Lt.-Col. A. F. A. N. Thorne, *C.M.G., D.S.O.*, Gren. G'ds., *p.s.c.* (*temp.*)	15/4/25
Personal Assistant (General Staff Officer, 3rd grade)	Capt. T. E. G. Nugent, *M.C.*, I. G'ds.	1/6/24
Director of Military Operations and Intelligence ...	Maj.-Gen. *Sir* John T. Burnett-Stuart, *K.B.E., C.B., C.M.G., D.S.O., p.s.c.* [*l*]...	11/9/22
Deputy Director of Military Operations and Intelligence	Col. (*temp. Col. on the Staff* 1/8/25) S. F. Muspratt, *C.S.I., C.I.E., D.S.O., p.s.c., A.D.C.*	1/8/25 3/2/22
General Staff Officers, 1st grade	Col. H. St. J. L. Winterbotham, *C.M.G., D.S.O.*	11/8/22
	Col. A. P. Wavell, *C.M.G., M.C., p.s.c.* [L]	1/7/23
	Col. J. A. W. Spencer, *C.M.G., D.S.O., p.s.c.*	1/7/23
	Col. A. T. McGrath, *D.S.O., p.s.c.*	21/1/25
	Col. C. M. Wagstaff, *C.M.G., C.I.E., D.S.O., p.s.c.*	25/4/25
	Col. G. H. Rogers, Ind. Army, *p.s.c.*	1/8/25
	Col. A. C. Temperley, *C.M.G., D.S.O., p.s.c.* (*Mil. Representative, League of Nations*)	1/8/25
General Staff Officers, 2nd grade	Maj. (*temp. Lt.-Col.* 1/2/19) S. G. Menzies, *D.S.O., M.C.*, L.G. (*temp.*) ...	1/4/23 1/2/19
	Bt. Lt.-Col. P. J. Mackesy, *D.S.O., M.C.* R.E., *p.s.c.*	23/1/22
	Bt. Lt.-Col. F. P. Nosworthy, *D.S.O., M.C.*, R.E., *p.s.c.*	22/9/22
	Maj. B. T. Wilson, *D.S.O.*, R.E., *p.s.c.*	1/6/23 23/1/22
	Maj. C. D. Rawson, *D.S.O.*, R.A., *p.s.c.*	1/8/23 27/2/22
	Maj. A. I. Macdougall, *D.S.O., M.C.*, The Greys, *p.s.c.*	22/1/24
	Maj. E. O. Skaife, *O.B.E.*, R.W. Fus. *p.s.c.* [L]	29/3/24
	Capt. P. K. Boulnois, *O.B.E., M.C.*, R.E. [*l*]	1/4/24
	Maj. R. R. de C. Grubb, *M.C.*, 3rd H., *p.s.c.*	18/4/24
	Maj. A. H. H. Muir, *O.B.E.*, Ind. Army, *p.s.c.*	10/8/24 22/1/23
	Maj. *Hon.* E. H. Wyndham, *M.C.*, L.G., *p.s.c.*	24/12/24 27 3/24
	Bt. Maj. E. J. Shearer, *M.C.*, 3 Gurkha Rif., *p.s.c.* (*temp.*)...	6/1/25
	Bt. Lt.-Col. C. C. Foss, *D.S.O.*, Bedfs. & Herts. R., *p.s.c.*	1/3/25
	Maj. F. M. Montrésor, *M.C.*, R.A., *p.s.c.*	5/3/25 1/3/24
	Bt. Lt.-Col. H. D. G. Crerar, *D.S.O.*, R. Can. Art., *p.s.c.* [*l*]	1/4/25
	Capt. C. A. West, *M.C.*, R.E. (*s.c.*)	18/4/25 9/10/22
	Maj. H. C. Harrison, *D.S.O.*, E. York. R., *p.s.c.*	15/7/25
General Staff Officers, 3rd grade	Bt. Maj. C. A. G. O. Murray, *D.S.O.*, K.O.S.B. (*temp.*)	11/11/21
	Capt. F. A. Sampson, R.Fus. [*l*] (*temp.*)	23/6/22

STANFORD LIBRARIES

Digitized by Google

Department of the Chief of the Imperial General Staff—contd.

General Staff Officers, 3rd grade—contd.	Capt. N. M. Ritchie, *D.S.O.*, *M.C.*, Black Watch (*temp.*)	18/7/23
	Maj. M. F. Grove-White, *D.S.O.*, *O.B.E.*, R.E., *p.s.c.*	21/1/24
	Maj. L. V. S. Blacker, *O.B.E.*, 3/12 F.F.R., *p.s.c.* [*I*]	2/2/24
	Capt. D. R. D. Fisher, *D.S.O.*, R.A., *p.s.c.*, *g.* [L]	12/2/24
	Capt. T. H. Keble, The Buffs	24/6/24
	Bt. Maj. R. H. R. Parminter, *D.S.O.*, *M.C.*, Manch. R.	10/8/24
	Capt. H. J. D. Clark, *M.C.*, A. & S.H., *p.s.c.* [*I*]	16/8/24
	Capt. K. F. D. Gattie, *D.S.O.*, *M.C.*, S. Wales Bord., *p.s.c.*	1/11/24
	Capt. V. F. S. Hawkins, *M.C.*, Lan. Fus.	24/12/24
	Bt. Maj. G. N. Macready, *D.S.O.*, *O.B.E.*, *M.C.*, R.E., *p.s.c.* [*I*]	1/1/25
	Bt. Maj. G. H. B. De Chair, *O.B.E.*, *M.C.*, R. Sussex R.	16/1/25
	Capt. A. Stewart-Cox, R.A., *p.s.c.* (*temp.*)	21/1/25
	Capt. M. M. Parry-Jones, *M.C.*, R. Fus., *p.s.c.* [*I*] (*temp.*)	21/1/25
	Bt. Maj. R. B. Pargiter, R.A., *p.s.c.* [*I*]	9/2/25
	Capt. A. L. Harris, *M.C.*, R. Signals	3/3/25
	Capt. A. R. Pym, I. G'ds.	5/3/25
	Lt. D. A. Learmont, R.A.	27/5/25
	Capt. G. Cheetham, *D.S.O.*, *M.C.*, R.E. [L]	12/7/25
	Capt. E. R. L. Peake, *M.C.*, R.E. (*temp.*)	25/8/25
Special Appointment (Class FF)	Lt. (*temp. Capt.* 1/11/17) H. H. Bacon (*temp.*)	1/4/22
Director of Staff Duties	Maj.-Gen. *Sir* Cecil F. Romer, *K.B.E.*, *C.B.*, *C.M.G.*, *p.s.c.*	1/1/22
General Staff Officers, 1st grade	Col. E. O. Lewin, *C.B.*, *C.M.G.*, *D.S.O.*, *p.s.c.*	27/3/23
	Bt. Col. W. D. S. Brownrigg, *D.S.O.*, Foresters, *p.s.c.*	1/4/23
	Col. E. V. Turner, *C.B.*, *C.M.G.*, *D.S.O.*	22/1/25
General Staff Officers, 2nd grade	Maj. W. E. Pain, *M.C.*, R. Signals, *p.s.c.*	12/2/23
	Maj. W. A. T. Bowly, *C.B.E.*, *M.C.*, R. Warwick R., *p.s.c.*	15/4/23
	Bt. Lt.-Col. C. A. L. Graham, *D.S.O.*, R.A., *p.s.c.* (*temp.*)	1/10/23
	Bt. Lt.-Col. R. T. Hammick, *D.S.O.*, R.A., *p.s.c.*	22/1/24
	Bt. Maj. T. R. Eastwood, *D.S.O.*, *M.C.*, Rifle Bde., *p.s.c.*	1/3/24 to 22/1/23
	Maj. A. P. D. Telfer-Smollett, *D.S.O.*, *M.C.*, H.L.I., *p.s.c.* (*temp.*)	1/4/24
	Maj. F. V. B. Witts, *C.B.E.*, *D.S.O.*, *M.C.*, R.E., *p.s.c.*	18/12/24 to 12/7/23
	Maj. R. W. Ling, *C.B.E.*, *D.S.O.*, *M.C.*, R.A., *p.s.c.*	18/12/24 to 16/2/24
	Bt. Maj. J. H. F. Pain, *D.S.O.*, *M.C.*, Aust. Staff Corps, *p.s.c.*	3/1/25
	Maj. C. E. D. Bridge, *D.S.O.*, *M.C.*, R.A., *p.s.c.* [L]	22/1/25
	Bt. Lt.-Col. E. K. Squires, *D.S.O.*, *M.C.*, R.E., *p.s.c.*	22/1/25
	Capt. F. K. Simmons, *M.V.O.*, *M.C.*, H.L.I., *p.s.c.* [*I*]	4/6/25 to 1/3/24
General Staff Officers, 3rd grade	Capt. H. V. Bayliss, *D.S.O.*, *M.C.*, E. Surrey R. (*temp.*)	21/1/24
	Capt. L. A. W. B. Lachlan, Gloster R.	1/4/24
	Bt. Maj. J. V. Delahaye, *D.S.O.*, *M.C.*, R.A., *p.s.c.*	6/1/25
	Capt. D. J. P. P. Stayner, Dorset R. (*temp.*)	24/2/25
	Bt. Maj. H. C. B. Wemyss, *D.S.O.*, *M.C.*, R. Signals, *p.s.c.* [*I*]	14/4/25
	Capt. H. T. Birch Reynardson, Oxf. & Bucks. L.I.	4/6/25
Director of Military Training	Maj.-Gen. *Hon.* J. F. Gathorne-Hardy, *C.B.*, *C.M.G.*, *D.S.O.*, *p.s.c.* [*I*]	10/6/22
General Staff Officer, 1st grade	Col. W. G. Neilson, *C.M.G.*, *D.S.O.*, *p.s.c.*	1/4/24
General Staff Officers, 2nd grade	Bt. Lt.-Col. C. M. Longmore, *D.S.O.*, R.A., *p.s.c.*	7/1/23
	Bt. Maj. F. E. Hotblack, *D.S.O.*, *M.C.*, R. Tank Corps, *p.s.c.*	15/1/23
	Maj. W. R. Tylden-Wright, *D.S.O.*, 3rd H., *p.s.c.*	23/1/24
	Bt. Lt.-Col. C. W. Frizell, *D.S.O.*, *M.C.*, S. Stafford R., *p.s.c.*	26/6/24
Inspector of the Royal Artillery	Maj.-Gen. *Sir* Webb Gillman, *K.C.M.G.*, *C.B.*, *D.S.O.*, *p.s.c.*	15/4/24
General Staff Officer, 2nd grade	Maj. E. B. Maxwell, *O.B.E.*, *M.C.*, R.A.	14/4/24
Inspector of the Royal Tank Corps	Col. (*temp. Col. on the Staff* 11/10/23) E. B. Hankey, *D.S.O.*	11/10/23
General Staff Officer, 2nd grade	Maj. A. W. C. Richardson, *D.S.O.*, R. Tank Corps, *p.s.c.*	22/5/23

Digitized by Google

DEPARTMENT OF THE ADJUTANT-GENERAL TO THE FORCES.

Adjutant-General to the Forces ...	**Lt.-Gen.** *Sir* Robert D. Whigham, *K.C.B., K.C.M.G., D.S.O.*, Col. R. Warwick R., *p.s.c.* [*l*]	1/3/23
Private Secretary ...	...**Capt. &** Qr.-Mr. H. Simpson, *M.B.E., M.C.*	
Director of Recruiting and Organization.	**Col.** (*temp. Col. on the Staff* 1/6/23) *Sir* Reginald S. May, *K.B.E., C.B., C.M.G., D.S.O., p.s.c.* [*l*]	1/6/23
Deputy Director ...	...**Col.** (*temp. Col. on the Staff* 1/4/25) G. D. Jebb, *C.M.G., C.B.E., D.S.O., p.s.c.*	1/4/25 3/12/23
Assistant Adjt.-Gens.	**Col. H.** F. E. Lewin, *C.M.G.*	29/1/23
	Col. G. de la P. B. Pakenham, *C.M.G., C.B.E., D.S.O., p.s.c.*	1/7/23
	Col. P. E. Hodgson, *D.S.O.*	16/9/23
	Col. F. H. Stapleton, *C.M.G., p.s.c.*	1/4/24
	Col. J. R. Wethered, *C.M.G., D.S.O., p.s.c.*	1/5/25
Dep. Asst. Adjt.-Gens.	**Maj. N.** C. Healing, *D.S.O., M.C.*, R.A., *p.s.c.* (*temp.*)	1/1/23 4/3/22
	Capt. O. P. Edgcumbe, *M.C.*, R. Signals	29/1/23
	Bt. Lt.-Col. G. F. Perkins, *D.S.O.*, Hampshire R., *p.s.c.* [*l*] (*temp.*) ...	10/7/24
	Maj. A. P. Garnier, *M.B.E., M.C.*, North'd Fus., *p.s.c.* [*l*] ...	1/1/25 1/5/24
	Bt.-Maj. W. H. S. Alston, *M.C.*, Rifle Bde. *p.s.c.* (*temp.*)	16/1/25
Staff Captains ...	**Capt. A.** W. Edwards, *M.C.*, Y. & L. R. (*s.c.*)	1/10/21
	Lt. H. H. A. J. O'Donnell, R.A. (*temp.*)	1/4/22
	Capt. R. H. O. Hanbury, *M.C.*, 15th/19th H.	1/8/22
	Capt. T. J. Edwards, Somerset L.I. (*temp.*)	7/10/22
	Bt. Maj. A. A. B. Dowler, E. Surrey R. (*s.c.*)	10/11/23
	Capt. G. R. Smallwood, *M.C.*, E. York R., *p.s.c.* [L]	21/1/24
	Capt. B. Temple, *M.C.*, Gloster R. (*temp.*)	1/5/24
Director of Personal Services	**Maj.-Gen.** G. J. Farmar, *C.B., C.M.G., p.s.c.*	23/3/25
Assistant Adjt.-Gens.	**Col. W.** K. Venning, *C.M.G., M.C., p.s.c.*	17/1/22
	Col. J. J. H. Nation, *C.V.O., D.S.O.*	1/4/23 1/3/21
	Col. G. T. Brierley, *C.M.G., D.S.O., g.* (*temp.*)	31/1/24
Dep. Asst. Adjt.-Gens.	**Capt. E.** McCormick, *M.C.*, S. Stafford R. (*temp.*)	1/4/23
	Capt. W. P. Buckley, *D.S.O.*, D.C.L.I., *p.s.c.*	24/5/24
	Capt. D. A. H. Hire, *M.C.*, R.A.	29/5/24 1/4/21
	Capt. I. De La Bere, Dorset R. (*temp.*)	1/2/25 1/6/21
	Maj. B. M. Wootten, *M.C.*, The Bays, *p.s.c.* (*temp.*)	1/4/25
Staff Captains ...	**Capt. G.** E. Shelley, Gren. G'ds.	20/9/22
	Capt. E. Andrew, *M.C.*, Camerons (*temp.*)	15/10/23
	Maj. J. H. Woods, R. Berks R., *p.s.c.*	22/5/24
	Capt. J. A. C. Pennycuick, *D.S.O.*, R.E., *p.s.c.*	29/5/24
	Capt. V. Booth, Gordons (*temp.*)	15/2/25

STANFORD LIBRARIES

Digitized by Google

Department of the Adjutant-General to the Forces—*contd.*

Director-General, Army Medical Services	Lt.-Gen. *Sir* William B. Leishman, *Knt.*, *K.C.B.*, *K.C.M.G.*, *F.R.S.*, *M.B.* *F.R.C.P.*, *F.R.F.P.S.*, *K.H.P.*	29/7/23
Deputy Director-General	Maj.-Gen. C. E. Pollock, *C.B.*, *C.B.E.*, *D.S.O.*, *K.H.S.* [L]	1/8/22
Asst. Director-General	...Bt. Col. H. B. Fawcus, *C.M.G.*, *D.S.O.*, *M.B.*, *K.H.P.*, R.A.M.C. ...	1/7/22
Dep. Asst. Director-Generals ...	Maj. O. W. McSheehy, *D.S.O.*, *O.B.E.*, *M.B.*, R.A.M.C.	1/5/22
	Maj. D. P. Watson, *D.S.O.*, *M.B.*, R.A.M.C.	5/11/23
	Maj. T. J. Mitchell, *D.S.O.*, *M.D.*, R.A.M.C.	1/8/24
	Col. T. C. MacKenzie, *D.S.O.*, ret. pay (*Res. of Off.*) (*temp.*)	1/4/25
Director of Hygiene	...Col. H. P. W. Barrow, *C.M.G.*, *D.S.O.*, *O.B.E.*	1/5/24
Assistant Director of Hygiene ...	Bt. Col. P. H. Henderson, *D.S.O.*, *M.B.*, R.A.M.C.	1/6/23
Director of Pathology	..Col. D. Harvey, *C.M.G.*, *C.B.E.*, *M.D.*	1/9/23
Assistant Director of Pathology ...	Lt.-Col. A. E. Hamerton, *C.M.G.*, *D.S.O.*, R.A.M.C.	1/2/23
Inspector of Dental Services ...	Lt.-Col. J. P. Helliwell, *C.B.E.*, A.D. Corps	1/2/21
Matron-in-Chief, Queen Alexandra's Imperial Military Nursing Service	*Miss* F. M. Hodgins, *C.B.E.*, *R.R.C.*	24/3/24

Digitized by Google

DEPARTMENT OF THE QUARTER-MASTER-GENERAL TO THE FORCES.

QUARTER-MASTER-GENERAL TO THE FORCES	LT.-GEN. *Sir* WALTER CAMPBELL, *K.C.B., K.C.M.G., D.S.O., p.s.c.* ...	16/3/23
Private Secretary...	...Capt. & Qr.-Mr. H. Gooch, *M.B.E.*	
Director of Movements and Quartering ...	Maj.-Gen. A. A. McHardy, *C.B., C.M.G., D.S.O., p.s.c.*	1/5/23
Assistant Director of Transportation ...	Col. R. Oakes, *C.B.E.*	1/9/25
Deputy Asst. Director...	Maj. L. C. Owen, *D.S.O.*, R.E., *p.s.c. (temp.)*	30/9/24 1/2/24
Assistant Qr.-Mr.-Gen...	Col. A. B. Robertson, *C.M.G., D.S.O., p.s.c.*...	27/6/25
Dep. Asst. Qr.-Mr.-Gens.	Maj. A. G. Paterson, *D.S.O., M.C.*, R. Tank Corps, *p.s.c.*	1/1/25 19/4/24
	Bt. Lt.-Col. J. S. Wilkinson, *D.S.O., M.C.*, Foresters, *p.s.c.*	1/6/25
Staff Captain	Lt. R. P. H. Eyre, *M.B.E.*, R.A.S.C....	1/1/25
Inspector of Fire Services	Capt. & Qr-Mr. W. S. Hendry	2/7/22
Director of Remounts	Maj.-Gen. G. H. A. White, *C.B., C.M.G., D.S.O.*	13/2/25
Deputy Asst. Directors	Lt. A. J. Cobb, *D.C.M.*, 3rd/6th D.G....	1/1/23
	Bt. Lt.-Col. G. M. Spencer-Smith, *D.S.O.*, R.A.	1/4/23
Director of Supplies and Transport	Maj.-Gen. G. F. Davies, *C.B., C.M.G., C.B.E., e.*	9/8/25 1/4/20
Assistant Directors ...	Col. J. C. Browne, *C.M.G., D.S.O.*	12/1/22
	Col. J. M. Young, *C.B., C.M.G., D.S.O.*	1/12/23
	Col. I. R. S. Shinkwin, *C.M.G., D.S.O., e.*	9/8/25
Deputy Asst. Directors	Maj. G. C. G. Blunt, *D.S.O., O.B.E., A.M.I.Mech.E.*, R.A.S.C.	1/4/22
	Bt. Lt.-Col. J. H. Morris, *D.S.O.*, R.A.S.C.	1/3/23
	Bt. Lt.-Col. C. Burton, *C.B.E., D.S.O.*, R.A.S.C.	28/1/25
Staff Captains	Capt. R. K. Hubbard, *O.B.E., A.M.I.Mech.E.*, R.A.S.C.	1/2/22
	Capt. M. T. Chapman, *D.S.O.*, R.A.S.C.	1/10/24
Inspector of Catering ...	Lt.-Col. S. Wright, *O.B.E., D.C.M.*, Qr.-Mr., ret. pay	15/4/18
Director of Equipment and Ordnance Stores	Maj.-Gen. R. K. Scott, *C.B., C.M.G., D.S.O.*, R.A.O.C., *f.*	3/7/23
Assistant Directors ...	Col. P. G. Davies, *C.M.G., M.I.Mech.E.*, Ord. Mech. Eng., 1st Class, R.A.O.C.	13/12/22
	Col. J. G. Austin, *C.B., C.M.G.*, R.A.O.C., *e., f.*	1/2/23
	Col. A. R. Oldfield, *D.S.O.*, R.A.O.C., *o.*	1/2/23
Assistant Director (Dress and Clothing)	Col. D. J. J. Hill, *C.M.G., D.S.O.*, R.A.O.C., *e., o.*	14/9/23
Deputy Assistant Directors	Maj. N. W. Wingate-Saul, R.A.O.C., *o.*	1/6/22
	Maj. W. N. Stokes, *O.B.E., D.S.C.*, R.A.O.C., *p.a.c.*	1/2/25
Director-General, Army Veterinary Services ...	Maj.-Gen. W. D. Smith, *C.B., C.M.G., D.S.O.* (*Caxton House, Tothill Street, S.W.* 1)	1/12/21
Assistant Director-General	Maj. W. E. Schofield, *O.B.E.*, R.A.V.C.	1/4/24
Honorary Adviser, The War Office Institutes	*Sir* Alexander W. Prince, *K.B.E.*	—
Inspector of the Royal Army Service Corps	Maj.-Gen. W. K. Tarver, *C.B., C.M.G., e.*	9/8/25 1/7/22
Inspector of Army Ord. Services	Col. (*temp. Col. on the Staff* 1/1/21) C. D. R. Watts, *C.B., C.M.G.*, R.A.O.C., *e., f.*	25/7/22

STANFORD LIBRARIES

Digitized by Google

DEPARTMENT OF THE MASTER-GENERAL OF THE ORDNANCE.

Master-General of the Ordnance ...	LT.-GEN. *Sir* J. F. NOEL BIRCH, *K.C.B., K.C.M.G.*, Col. Comdt. R.A. ...	1/10/23
Private Secretary ...	C. J. H Nicholson, *Esq.*	
Directors of Artillery (*Grade B*) ...	Col. (*temp. Col. on the Staff* 23/10/24) S. C. Peck, *D.S.O., p.s.c.* (*s.c.*) ...	23/10/24
	Col. (*temp. Col. on the Staff* 4/11/24) S. W. H. Rawlins, *C.B., C.M.G., D.S.O., p.s.c.* ...	10/10/23 4/11/24
Assistant Directors ...	Col. R. A. Craig, *C.M.G., C.B.E., p.s.c., f.* (*temp.*) ...	2/1/24
	Col. C. R. Gillett, *D.S.O., g.* ...	1/3/24
	Col. H. A. Lewis, *C.B.E., g.* ...	1/3/24
	Col. H. R. W. M. Smith, *D.S.O.* ...	29/3/24
	Col. K. M. Laird, *D.S.O., p.s.c.* ...	20/11/24
Deputy Assistant Directors	Bt. Lt.-Col. J. W. Morsley, *O.B.E.*, R.A. ...	1/4/19
	Lt.-Col. J. H. Robinson, *o.* ...	1/6/23
	Maj. A. G. Rolleston, *O.B.E.*, R.A., *g.* ...	1/9/23
	Maj. H. W. Goldney, *O.B.E., M.C.*, R.A., *g.** ...	1/5/25
Staff Captains ...	Capt. G. de L. Landon, *M.C.*, R.A., *p.s.c.* [L] ...	15/9/22
	Capt. W. F. F. Scott, *M.C.*, R.A., *g.* ...	1/10/23
	Capt. H. R. Kilner, *M.C.*, R.A. ...	1/10/23
	Capt. J. H. T. Icke, P.W. Vols. ...	1/5/24
	Capt. J. T. Godfrey, R.E. ...	10/10/24
	Capt. K. V. B. Benfield, *D.S.O., M.C.*, R.E. [L] ...	31/8/25
Director of Fortification and Works	Maj.-Gen. H. F. Thuillier, *C.B., C.M.G.* ...	6/4/24
Assistant Directors ...	Col. J. C. Matheson ...	1/1/23
	Col. J. W. S. Sewell, *C.M.G.* ...	1/5/23
	Col. R. L. B. Thompson, *C.M.G., D.S.O.* ...	7/1/25
	Col. R. J. Done, *D.S.O.* ...	28/6/25
Deputy Assistant Directors	Bt. Maj. G. Le Q. Martel, *D.S.O., M.C.*, R.E., *p.s.c.* ...	15/11/23 22/1/23
	Maj. H. W. Tomlinson, R.E. (*temp.*) ...	4/4/24
	Maj. G. B. O. Taylor, *C.B.E.*, R.E. [*I*] ...	7/4/24
	Maj. J. T. Heath, *D.S.O., M.C.*, R.E. ...	1/7/24
	Bt. Maj. H. S. Briggs, *O.B.E.*, R.E. ...	25/5/25
	Maj. R. G. P. Hunter, *O.B.E.*, R.E. ...	15/7/25
Staff Captains ...	Capt. K. D. Yearsley, *M.C.*, R.E. ...	19/6/22
	Capt. L. E. Travers, R.E. ...	3/10/22
	Capt. F. J. H. Waller, R.E. ...	1/1/23
	Capt. G. D. Watson, R.E. ...	8/3/23
	Capt. E. J. B. Buchanan, *D.S.O.*, R.E. [*I*] ...	15/11/23
	Capt. E. N. Clifton, R.E. (*temp.*) ...	12/2/24
	Capt. T. B. Gravely, R. Signals ...	11/10/24
	Capt. C. C. Phipps, *M.C.*, R.E. ...	19/4/25
	Capt. P. W. Clark, *D.S.O., M.C.*, R.E. (*temp.*) ...	1/8 25
	Capt. C. P Worsfold, *M.C.*, R.E. ...	14/9/25
	Capt. C. J. Fearfield, *M.C.*, R.E. ...	—
Director-General of Factories ...	*Sir* Holberry Mensforth, *K.C.B., C.B.E.*	
Chemical Engineer ...	G. S. Whitham, *Esq.*	
Chief Technical Examiner for Works Services	Col. B. A. G. Shelley, *C.M.G.* (54 *Victoria St., S.W.* 1) ...	20/2/22
Technical Examiners ...	Lt.-Col. C. H. Chapell, Staff for R.E. Serv. ...	12/8/25
	E. F. Mumby, *Esq., F.S.I.*	

Digitized by Google

DEPARTMENT OF THE PARLIAMENTARY UNDER-SECRETARY OF STATE FOR WAR.

Parliamentary Under-Secretary of State for War ... } **COL.** ***the Earl of*** ONSLOW, *O.B.E.*, Res. of Off.

Private Secretary ... **C. A. Lewis**, *Esq., M.C.*

Personal Secretary ... ***Private*** ... } **Maj. C. Montague** Johnstone, ret. Spec. Res. (*unpaid*).

Director-General of the Territorial Army } **Lt.-Gen.** ***Sir*** Hugh S. Jeudwine, *K.C.B., K.B.E., g.*, Col. Comdt. R.A. ... 1/10/23

Deputy Director ... **Col.** (***temp.*** *Col. on the Staff* 13/7/24) ***Sir*** P. Cyriac B. Skinner, *K.B.E., C.B., C.M.G., D.S.O., p.s.c.* 13/7/24

Deputy Assistant Director ... ... } **Maj. F. A.** Corfield, *D.S.O., O.B.E.*, R.A.S.C., *p.s.c.* (*temp.*) 26/8/24

Staff Captains ... { **Lt. H. C. F.** Jones, *M.B.E.*, R.A. (*temp.*) 2/10/22
Capt. J. C. Latter, *M.C.*, Lan. Fus. [*I*] (*temp.*) 17/3/24

Principal ... ... **G. D. Roseway**, *Esq.*

Adviser to Dir.-Gen., Terr. Army, for Works Services ... } **Lt.-Col. V.** P. Smith, ret. pay.

Matron - in - Chief, Territorial Army Nursing Service ... } ***Dame*** **Anne** B. Smith, *D.B.E., R.R.C.* 22/9/25

Comptroller of Lands... **H. G. Gollgher**, *Esq., C.B.E.*

Chief Land Agent and Valuer ... } **Col. H. C.** Cole, *C.B.E., F.S.I.*, ret.

STANFORD LIBRARIES

Digitized by Google

DEPARTMENT OF THE FINANCIAL SECRETARY OF THE WAR OFFICE.

FINANCIAL SECRETARY ... ... CAPT. H. D. KING, *C.B.E., D.S.O., V.D., M.P.*, R.N.V.R.

Private Secretary ... ... A. E. Kemble, *Esq., D.S.O.*

[The Finance of the Army is administered through the Permanent Under-Secretary of State.]

Director of Army Contracts ... ... *Sir* John A. Corcoran, *K.B.E., C.B.*

Deputy Director of Army Contracts ... B. M. Draper, *Esq.*

Assistant Directors of Army Contracts.

J. Toplis, *Esq., C.B.E.* | G. H. Kingston, *Esq., O.B.E.*

Deputy Assistant Directors of Army Contracts.

R. N. Bradley, *Esq.*
H. Wilson, *Esq., M.B.E.*
J. A. Williams, *Esq.*

E. H. Davies, *Esq., C.B.E.*
H. J. G. Pearman, *Esq.*

Digitized by Google

DEPARTMENT OF THE PERMANENT UNDER-SECRETARY OF STATE FOR WAR.

PERMANENT UNDER-SECRETARY OF STATE FOR WAR AND ACCOUNTING OFFICER ... } *Sir* HERBERT J. CREEDY, *K.C.B., K.C.V.O.*

Private Secretaries ... ... { A. J. Newling, *Esq.*; E. B. Charteris, *Esq.* (*unpaid*); *Mrs.* F. Sammut, *M.B.E.*

Deputy Under-Secretary of State ... J. B. Crosland, *Esq., C.B.*

Private Secretary ... ... M. H. FitzGerald, *Esq., M.C.*

Assistant Under-Secretaries of State.

Sir Bertram B. Cubitt, *K.C.B.*
N. F. B. Osborn, *Esq., C.B.* [Director of Finance (C)]
R. J. G. C. Paterson, *Esq., C.B.* [Director of Finance (B)]
E. V. Fleming, *Esq., C.B.* [Director of Establishments].
C. F. Watherston, *Esq., C.B.* [Director of Finance (A)]

Assistant Secretaries.

L. D. Holland, *Esq., C.B.E.*
A. E. Widdows, *Esq., C.B.*
F. C. Bovenschen, *Esq.*
B. R. T. Grindle, *Esq.*
W. M. Gaul, *Esq., C.B.E.*
H. C. Gordon, *Esq.*
K. Lyon, *Esq., C.B.E.*

Principals.

H. W. Moggridge, *Esq., C.M.G.*
G. F. S. Hills, *Esq.*
H. Birkhead, *Esq.*
T. J. Cash, *Esq.*
A. Earl, *Esq., C.B.E.* (*Prin. Priv. Sec. to Sec. of State*).
G. W. Lambert, *Esq.*
W. H. T. Ottley, *Esq.*
A. R. McBain, *Esq., O.B.E.*
H. J. B. Clough, *Esq.*
F. Whittle, *Esq.*
J. R. Wade, *Esq.*
H. C. Perrott, *Esq.*
G. D. Roseway, *Esq.* (*Serving under Dir.-Gen. Terr. Army*).
E. J. R. Edwards, *Esq.*
H. C. Care, *Esq.*
A. Rowlands, *Esq., M.B.E.*
F. C. Atkin, *Esq.*
O. S. Cleverly, *Esq.*
W. Hayden, *Esq.* (*actg.*).

Assistant Principal (1902 *Establishment*) ... ... W. H. Schlich, *Esq.*

Assistant Principals (1920 *Establishment*).

E. M. Daltroff, *Esq.*
C. A. Lewis, *Esq., M.C.* (*Priv. Sec. to Parl. U. Sec. of State*).
E. B. B. Speed, *Esq., M.C.* (*Asst. Priv. Sec. to Sec. of State*).
A. E. Kemble, *Esq., D.S.O.* (*Priv. Sec. to Financial Secretary*).
J. R. McGregor, *Esq., M.C.*
G. W. Turner, *Esq.*
A. J. Newling, *Esq.* (*Priv. Sec. to Perm. U. Sec. of State*).
M. H. Fitzgerald, *Esq., M.C.* (*Priv. Sec. to Dep. U. Sec. of State*).
C. L. Bayne, *Esq.*
A. F. Dobbie-Bateman, *Esq.*
E. A. Armstrong, *Esq.*

Controller of Cost Accounts ... ... A. T. V. Robinson, *Esq.*

Chief Accountant ... ... J. J. Beard, *Esq., C.B.E.*

Accountants.

A. S. King, *Esq.*
F. E. Gowan, *Esq., O.B.E.*
L. E. Norman, *Esq.*

Accountant Officer, 1st Class ... } Col. E. W. Crawford, *D.S.O.*, Corps of Mil. Acctnts. 1/1/20

Chief Paymaster } Col. J. C. Armstrong, *C.B., C.M.G.*, R.A.P.C. 6/10/24

Librarian ... ... F. J. Hudleston, *Esq., C.B.E.*

Head of Information Section ... ... D. Caird, *Esq., C.B.E.*

STANFORD LIBRARIES

Digitized by Google

Department of the Permanent Under-Secretary of State for War—*contd.*

Officials lent to other Departments.

Sir Daniel Neylan, *Knt., C.B.E.* (*Asst. Secretary*) (*Treasury Surplus Stores, &c., Liquidation Dept.*).
E. J. Jeffrey, *Esq., O.B.E.* (*Acctnt.*) (*Treasury Surplus Stores, &c., Liquidation Dept.*).
F. J. Howard, *Esq., O.B.E.* (*Acctnt.*) (*Colonial Office*).
T. W. Smith, *Esq., C.V.O., C.B.E.* (*Acctnt.*) (*Treasury Surplus Stores, &c., Liquidation Dept.*).

CHAPLAIN-GENERAL TO THE FORCES.

Rev. A. C. E. Jarvis, *C.M.G., M.C., D.D.* (*Chaplain to the King*).

Deputy Chaplain-General to the Forces.

Rev. O. S. Watkins, *C.M.G., C.B.E., K.H.C.*, Chaplain to the Forces, 1st Class.

Rt. Rev. Bishop W. Keatinge, *C.M.G., C.B.E., Bishop of Metellopolis* (Roman Catholic Bishop in Ordinary for the British Army and the Royal Air Force).

INTERDENOMINATIONAL ADVISORY COMMITTEE ON ARMY CHAPLAINCY SERVICES.

(*Arranged in alphabetical order of the titles of the Churches represented.*)

Sir Herbert J. Creedy, *K.C.B., K.C.V.O.* (*Chairman*).

The Chaplain-General to the Forces (*ex-officio*)	*Rev.* A. C. E. Jarvis, *C.M.G., M.C., D.D.* (*Chaplain to the King*).
The Deputy Chaplain-General to the Forces (*ex-officio*)	*Rev.* O. S. Watkins, *C.M.G., C.B.E., K.H.C.*
Representing the Church of England	*Rev. Canon* J. G. W. Tuckey, *C.B.E., B.D., K.H.C.*
Representing the Presbyterian Churches :—	
Church of Scotland	*Very Rev.* J. A. M'Clymont, *C.B.E., V.D., D.D.*
United Free Church of Scotland	*Rev.* W. S. Matheson, *M.A.*
Free Church of Scotland	*Rev.* D. Maclean, *D.D.*
Presbyterian Church in Ireland	*Very Rev.* J. M. Simms, *C.B., C.M.G., D.D., LL.D., K.H.C., M.P.* [R].
Presbyterian Church of England	*Rev.* J. A. McIlvride, *M.A.*
Representing the Roman Catholic Church	*Rt. Rev. Bishop* W. Keatinge, *C.M.G., C.B.E., Bishop of Metellopolis.*
Representing the United Navy, Army and Air Force Board (*Baptist, Congregational, Primitive and United Methodist Churches*) ...	*Rev.* M. E. Aubrey, *M.A.*
Representing the Welsh Free Church	*Rev.* H. Elvet Lewis, *M.A.*
Representing the Wesleyan Church	*Rev.* J. H. Bateson, *C.B.E.*
Representing the Chaplains Branch of the War Office	F. Whittle, *Esq.*

R. U. Morgan, *Esq., M.B.E.* (*Secretary*).

Digitized by Google

MILITARY ATTACHÉS TO EMBASSIES AND LEGATIONS AT FOREIGN COURTS.

(*General Staff Officers.*)

BELGRADE (*Athens*)	**Giles, Lt.**-Col. F. L. N., *D.S.O., O.B.E.*, R.E. (*graded as Gen. Staff Offr., 1st grade*)	30/5/25
BRUSSELS (*Berne*)	**Needham,** Col. H., *C.M.G., D.S.O., p.s.c.*	11/12/22
BUCHAREST	**Butler, Lt.**-Col. S. S., *C.M.G., D.S.O.* (*graded as Gen. Staff Offr., 2nd grade*)	29/9/23
CONSTANTINOPLE (*Sofia*)	**Harenc,** Maj. R. E., Ind. Army [*l*] (*graded as Gen. Staff Offr., 2nd grade*)	9/4/24
HAGUE, THE (*Stockholm*) (*Oslo*) (*Copenhagen*)	**Sandilands,** Col. J. W., *C.B., C.M.G., D.S.O., p.s.c.* [*l*]	26/4/24
MADRID (*Lisbon*)	**Torr, Bt.** Maj. W. W. T., *D.S.O., M.C.*, W. York R., *p.s.c.* (*graded as Gen. Staff Offr., 2nd grade*)	1/4/25
PARIS	**Clive, Maj.**-Gen. G. S., *C.B., C.M.G., D.S.O., p.s.c.* [L]	10/1/24
	Graham, Bt. Lt.-Col. *Lord* D. M., *D.S.O., M.C.*, R.A., *p.s.c.* [*l*] (*Asst. Mil. Attaché*)	27/10/22
PEKING	**Steward,** Col. G. R. V., *C.B.E., D.S.O.* [L]	29/8/24
PRAGUE	**Oldfield,** Bt. Maj. R. W., *D.S.O., M.C.*, R.A., *p.s.c.* [*l*] (*graded as Gen. Staff Offr., 2nd grade*)	18/9/24
RIGA (*Kovno*) (*Helsingfors*) (*Reval*)	**LLoyd,** Capt. (*local Maj.* 28/6/24) H. W. C., *D.S.O., M.C.*, Wilts. R. [*l*] (*graded as Gen. Staff Offr., 2nd grade*)	28/6/24
ROME	**Blaker,** Col. W. F., *D.S.O., O.B.E.* [L]	11/5/23
SANTIAGO (CHILE) (*Rio de Janeiro*)	**Kinsman** Col. G. R. V., *C.M.G., D.S.O., g.*	26/4/23
TEHERAN	**Fraser, Maj.** W. A. K., *C.B.E., D.S.O., M.C.*, Ind. Army [L]	27/4/24
TOKYO	**Piggott,** Col. F. S. G., *D.S.O., p.s.c.* [L]	22/10/21
WARSAW	**Clayton,** Bt. Lt.-Col. E., *O.B.E.*, R.A., *p.s.c.* [L] (*graded as Gen. Staff Offr., 2nd grade*)	1/4/23
WASHINGTON	**Charlton,** Col. C. E. C. G., *C.B., C.M.G., D.S.O.*	6/6/23

STANFORD LIBRARIES

Digitized by Google

COMMANDS OF THE ARMY (UNITED KINGDOM).

(*Arranged Alphabetically.*)

ALDERSHOT COMMAND.—From the Railway Station at Liss, north-eastward along the Southern Railway (but omitting the three small portions of Sussex lying to the north of the railway, and the portions of the parishes of Artington, St. Nicholas and Stoke-next-Guildford to the west of the railway), through Woking to the eastern boundary of Woking Parish; thence northward following the eastern boundaries of the Parishes of Woking, Horsell and Chobham to the Wokingham and Reading Railway; thence westward along that railway as far as the River Loddon; thence southwards along the River Loddon and the road leading from Reading to Liss Railway Station, through Odiham, Alton, Alton Butts and Selbourne; but inclusive also of the portions of the Parishes of Alton and Chawton lying west of that road.

Head-Quarters—**Aldershot.**

GENERAL OFFICER COMMANDING-IN-CHIEF	Chetwode, Lt.-Gen. *Sir* Philip W., *Bt.*, *K.C.B.*, *K.C.M.G.*, *D.S.O.*, Col. The Greys	1/3/23
	PERSONAL APPOINTMENTS.	
Aides-de-Camp	Forestier-Walker, Capt. C. F., *M.C.*, R.A.	1/3/23
	Troyte-Bullock, Lt. G. V., Rifle Bde. (*extra*) (*unpaid*) ...	26/11/23
	STAFF.	
General Staff.		
Colonel on the Staff	Heywood, Col. (*temp. Col. on the Staff* 1/4/24) C. P., *C.M.G.*, *D.S.O.*, *p.s.c.*	1/4/24
General Staff Officer, 2nd grade ...	Gammell, Capt. J. A. H., *D.S.O.*, *M.C.*, R.A., *p.s.c.* ...	28/5/24
General Staff Officer, 3rd grade ...	Petre, Bt. Maj. R. L., *D.S.O.*, *M.C.*, S. Wales Bord., *p.s.c.*	21/1/23
Attached to the General Staff.		
General Staff Officer for Weapon Training (Class CC)	Evetts, Capt. J. F., *M.C.*, Cameronians, *p.s.c.*	1/4/24
Adjutant-General's and Quartermaster-General's Staff.		
Major-General in Charge of Administration	Burnett-Hitchcock, Maj.-Gen. B. F., *C.B.*, *D.S.O.*, *p.s.c.* [L]	30/11/21
Asst. Adjt.-Gen.	Lucas, Col. C. H. T., *C.B.*, *C.M.G.*, *D.S.O.*, *p.s.c.* ...	23/3/24
Asst. Qr.-Mr.-Gen.	Martin, Col. G. H., *C.M.G.*, *D.S.O.*, *O.B.E.*, *p.s.c.* ...	20/7/25
Dep. Asst. Qr.-Mr.-Gen.	Sutton, Bt. Lt.-Col. W. M., *D.S.O.*, *M.C.*, R. Tank Corps (*S.C.*)	14/4/23
Staff Captain	Lawrence, Bt. Maj. A. E., *M.C.*, K.R.R.C., *p.s.c.* ...	1/4/25
	ATTACHED TO THE STAFF.	
Artillery.		
Colonel on the Staff, Royal Artillery ...	Brind, Col. (*temp. Col. on the Staff* 1/7/23) J. E. S., *C.B.*, *C.M.G.*, *D.S.O.*, *p.s.c.*	1/8/25
Staff Officer, Royal Artillery (G.S.O. 3rd grade)	Kaye, Capt. G. L., *M.C.*, R.A., *g.*, *y.*	10/8/25
Engineers.		
Chief Engineer	Stevenson, Col. (*temp. Col. Comdt.* 13/10/22) A. G., *C.B.*, *C.M.G.*, *D.S.O.*, *A.D.C.*	3/4/23
Staff Officer, Royal Engineers ...	Darlington, Maj. A. J., *D.S.O.*, R.E.	
Signals.		
Chief Signal Officer (Class X) ...	Smith, Col. H. C., *D.S.O.*, *p.s.c.*	1/4/25
Asst. to Chief Signal Officer		
	SERVICES.	
Engineer Services (under Chief Engineer).		
Superintending Inspector of Works ...	Spriggs, Lt.-Col. C. W., Staff for R.E. Serv.	
Electrical and Mechanical Officer ...	Trench, Maj. A. H. C., *C.I.E.*, R.E.	
Chief Land Agent	Lambert, Capt. H., ret. (*actg*).	
Supplies and Transport.		
Asst. Dir. of Supplies and Transport ...	Gibb, Col. (*temp. Col. Comdt.* 31/8/24) E., *C.M.G.*, *C.B.E.*, *D.S.O.*	30/10/23
Dep. Asst. Dir. of Supplies and Transport	Dyer, Maj. B. A. S., *D.S.O.*, R.A.S.C.	6/10/24
Remounts.		
Dep. Asst. Dir. of Remounts	Bright, Hon. Brig.-Gen. R. A., *C.B.*, *C.B.E.*, ret. pay, *p.s.c.*, *q.s.*, *e.*	
Medical.		
Dep. Dir. of Medical Services ...	McMunn, Maj.-Gen. J. R., *C.B.*, *C.M.G.*, *K.H.S.*	
Asst. Dir. of Medical Services ...	Irvine, Bt. Col. F. S., *C.M.G.*, *D.S.O.*, *M.B.*, R.A.M.C.	
Asst. Dir. of Hygiene	Johnson, Lt.-Col. J. T., *D.S.O.*, *M.D.*, R.A.M.C., *e.*	
Asst. Dir. of Pathology	Babington, Lt.-Col. M. H., *D.S.O.*, R.A.M.C.	
Ordnance.		
Asst. Dir. of Ordnance Services ...	Wortham, Col. P. W. T. H., *C.B.*, R.A.O.C., *e.*, *o.*	
Dep. Asst. Dir. of Ordnance Services	King, Maj. J. F., R.A.O.C., *o.*	
Chief Ordnance Mechanical Engineer	Britton, Lt.-Col. E. J. J., *D.S.O.*, *M.I.Mech.E.*, R.A.O.C.	
Veterinary.		
Dep. Dir. of Veterinary Services ...	Williams, Col. G. M., *C.B.*, *C.M.G.*	
Pay.		
Command Paymaster	Todd, Col. C. C., *C.M.G.*, R.A.P.C.	
Command Accountant	Handford, Maj. B., Corps of Mil. Acctnts.	

Digitized by Google

Aldershot Command—contd.

SPECIAL APPOINTMENTS.

Assistant Military Secretary	Kennedy, Maj. S. V., *M.C.*, 13th/18th H.	6/9/23
Assistant Provost Marshal (*Class FF*)	VC Daniels, Capt. H., *M.C.*, Loyal R. (*temp.*)	28/9/21
Asst. Chaplain-General	Anderson, *Rev.* F. I., *C.M.G.*, *M.A.*, Chapl. to the Forces, 1st Class (*Chaplain to the King*)	
District Barrack Officer	Marsh, Lt.-Col. J. T., *C.M.G.*, Maj. ret. pay.	
Dep. Asst. Dir. of Ordnance Services (Field Stores)	Larmour, Lt.-Col. F. C., *D.S.O.*, R.A.O.C., *e.*, *o.*	
Asst. Superintendent of Physical Training	Goddard, Lt. W. A., Dorset R.	1/5/23
Command Education Officer	McLean, Maj. W., *M.C.*, A.E.C.	
Camp Quarter-Master	Lowther, Lt.-Col. T E., *M.B.E.*, Qr.-Mr.	13/9/21

At Blackdown.

Garrison Adjutant	Tibballs, Lt. F. W., *M.C.*, R. Fus.	28/5/24

At Bordon.

Garrison Adjutant (*Class FF*) ...	Collier, Capt. A. L., *M.C.*, Camerons	5/9/23

DEPARTMENT OF THE PERMANENT UNDER-SECRETARY OF STATE FOR WAR

(*detached from the War Office for duty at Headquarters of the Command*).

Local Auditor	Richardson, B. H., *Esq.*, *O.B.E.*	
Assistant Local Auditor	Du Heaume, G., *Esq.*	

Royal Army Service Corps.

1 (H.T.) Co.
24 (H.T.) Co.
6 (M.T.) Co.
7 (M.T.) Co.
8 (M.T.) Co.
9 (M.T.) Co.
"P" (M.T.) Co.
"Q" (M.T.) Co.

Royal Army Service Corps—contd.
"A" Supply (Depôt) Co.
"C" Supply Co.

Royal Army Medical Corps.

1 Co.
2 Co.
"A," "B," and "C" Cos. (Depôt).

Royal Army Ordnance Corps.

1 Section.
13 Section.

Royal Army Veterinary Corps.

1 & 2 Sections.

FIELD TROOPS (REGULARS).

1st CAVALRY BRIGADE. *Aldershot.*

Brigade Commander	Cavendish, Col. (*temp. Col. Comdt.* 4/3/24) F. W. L. S., *C.M.G.*, *D.S.O.*, *p.s.c.*	30/10/24 to 4/3/24
Brigade Major	Lumley, Maj. J. N., *M.C.*, 13th/18th H., *p.s.c.*	6/9/23

The Royals. 10th H. 13th/18th H.

"D" Troop Cav. Div. Signals, R. Signals. Attached:—1 Brig. R. H. A.
"A" Batt. (*Aldershot*)
"B" Batt. "
"M" Batt. "

1st AIR DEFENCE BRIGADE. *Blackdown.*

Commander (*Class T.*)	Collingwood, Col. C. W., *C.M.G.*, *D.S.O.*, *g.*	1/3/24
Brigade Major	Loch, Capt K. M., *M.C.*, R.A. *p.s.c.* [*l*]	14/2/25

1 A.A. Brig., R.A.—
1 A.A. Batt. (*Blackdown*)
2 A.A. Batt. (*Blackdown*)
3 A.A. Batt. (*Blackdown*)

1 A.A. Searchlight Bn. R.E. (*less detachment*) (*Blackdown*)
1 A.A. Sig. Co., R. Signals (*Blackdown*)

1st DIVISION. *Aldershot.*

General Officer Commanding	Montgomery, Maj.-Gen. *Sir* Archibald A., *K.C.B.*, *K.C.M.G.*, *p.s.c.* [*l*]	4/6/23
Aide-de-Camp	Hunt, Lt. G. H., Rifle Bde.	4/6/23
General Staff Officer, 1st Grade	Bernard, Bt. Col. D. J. C. K., *C.M.G.*, *D.S.O.*, Rifle Bde., *p.s.c.*	20/7/23
Asst. Adjt. & Qr.-Mr.-Gen.	Logan, Col. F. D., *C.M.G.*, *D.S.O.*, *p.s.c.*	13/4/24
Staff Captain	Bennett, Bt. Maj. R. H. E., *M.C.*, Somerset L.I. ...	1/8/24

1st Infantry Brigade (Guards). *Aldershot.*

Brigade Commander	VC Hore-Ruthven, Col. (*temp. Col. Comdt.* 1/10/24) *Hon.* A. G. A., *C.B.*, *C.M.G.*, *D.S.O.*, *p.s.c.*	1/10/24
Brigade Major	Warner, Maj. E. C. T., *D.S.O.*, *M.C.*, S. G'ds.	21/1/25

3 Bn. G. G'ds. 1 Bn. C. G'ds. 1 Bn. S. G'ds. 1 Bn. Midd'x R.

2nd Infantry Brigade. *Aldershot.*

Brigade Commander	Dill, Col. (*temp. Col. Comdt.* 1/11/23) J. G., *C.M.G.*, *D.S.O.*, *p.s.c.*	1/11/23
Brigade Major	Simson, Bt.-Maj. H. J., *M.C.*, R. Scots, *p.s.c.* [*L*] ...	24/6/24

2 Bns. R. Fus. 1 Bn. The King's R. 1 Bn. Lincoln R. 1 Bn. Bedfs. & Herts. R.

STANFORD LIBRARIES
Digitized by Google

Aldershot Command—contd.

1*st Division*—contd.

3rd Infantry Brigade. **Bordon.**

Brigade Commander ... ... Knox, Col. (*temp. Col. Comdt.* 3/4/23) H. H. S., *C.B., D.S.O., p.s.c., A.D.C.* 3/4/23

Brigade Major ... ... Scarlett, Maj. *Hon.* P. G., *M.C.*, The Buffs, *p.s.c.* ... 10/3/22

2 Bn. E. Lan. R. | 2 Bn. Hampshire R. | 2 Bn. Black Watch. | 1 Bn. Essex R.

Divisional Troops.

Royal Artillery. *Aldershot.*

Commanding Royal Artillery ... ... Arbuthnot, Col. (*temp. Col. Comdt.* 1/4/24) A. G., *C.M.G., D.S.O.* 1/4/24

Brigade Major ... ... Akerman, Maj. W. P. J., *D.S.O., M.C.*, R.A., *p.s.c., g.*... 23/3/24

XVII. Field Brig.—	XX. Field Brig.—	XXV. Field Brig.—	1 Pack Brig.—
10 Batt. (*Bordon*)	41 Batt. (*Aldershot*)	12 Batt. (*Bordon*)	2 Batt. (*Ewshott*)
13 Batt. (*Bordon*)	45 Batt. (How.) (*Aldershot*)	25 Batt. (*Bordon*)	3 Batt. (*Ewshott*)
26 Batt. (*Bordon*)	67 Batt. (*Aldershot*)	31 Batt. (How.) (*Bordon*)	4 Batt. (*Ewshott*)
92 Batt. (How.)(*Bordon*)	99 Batt. (*Aldershot*)	58 Batt. (*Bordon*)	

Royal Engineers. *Aldershot.*

Commanding Royal Engineers ... ... Addison, Lt.-Col. G. H., *C.M.G., D.S.O.*, R.E.

12 (Fd.) Co. ... ... (*Aldershot*) | 26 (Fd.) Co. ... ... (*Bordon*)

23 (Fd.) Co. ... ... (*Aldershot*)

Royal Corps of Signals.

1st Divisional Signals (*Aldershot*).

2nd DIVISION. *Aldershot.*

General Officer Commanding ... ... Strickland, Maj.-Gen. *Sir* E. Peter, *K.C.B., K.B.E., C.M.G., D.S.O.* 3/4/23

Aide-de-Camp ... ... Mackenzie, Lt. R. K., Seaforth 3/4/23

General Staff Officer, 1st Grade ... ... Howard, Col. G. W., *C.M.G., D.S.O., p.s.c.* 18/4/24

Asst. Adjt. & Qr.-Mr.-Gen. ... ... Gepp, Col. E. C., *D.S.O., p.s.c.* 1/4/24

Staff Captain ... ... Pratt, Capt. D. H., *D.S.O., M.C.*, R. Tank Corps, *p.s.c.* [*l*] 25/1/25

5th Infantry Brigade. *Aldershot.*

Brigade Commander ... ... Pitt-Taylor, Col. (*temp. Col. Comdt.* 18/6/25) W. W., *C.B., C.M.G., D.S.O., p.s.c.* 18/6/25

Brigade Major ... ... Gambier-Parry, Maj. M. D., *M.C.*, R. Tank Corps, *p.s.c.* 16/3/25

1 Bn. Cameronians. | 1 Bn. Gloster R. | 2 Bn. Dorset R. | 2 Bn. Rifle Bde.

6th Infantry Brigade. *Blackdown.*

Brigade Commander ... ... Bartholomew, Col. (*temp. Col. Comdt.* 23/8/23) W. H., *C.B., C.M.G., D.S.O., p.s.c.* 23/8/23

Brigade Major ... ... Boyd, Bt. Maj. J. D., *D.S.O.*, The Queen's R., *p.s.c.* ... 6/7/23

1 Bn. Devon R. (*Blackdown*) | 1 Bn. North'n R.(*Blackdown*) | 2 Bn. R.W.K.(*Woking*) | 2 Bn.K.R.R.C.(*Aldershot*)

Divisional Troops.

Royal Artillery. *Aldershot.*

Commanding Royal Artillery ... ... Peck, Col. (*temp. Col. Comdt.* 1/12/23) H. R., *C.M.G., D.S.O.* 1/12/23

Brigade Major ... ... Brownlow, Maj. C. A. L., *D.S.O.*, R.A., *p.s.c.* 28/5/24

III. Field Brig.—	IV. Field Brig.—		
18 Batt. (*Deepcut*)	4 Batt. (How.) (*Longmoor*)	3 Pack Brig. (*Aldershot*)	16 Batt.
62 Batt. (*Deepcut*)	7 Batt. (*Longmoor*)		18 Batt.
65 Batt. (How.) (*Deepcut*)	14 Batt. (*Longmoor*)		19 Batt.
75 Batt. (*Deepcut*)	66 Batt. (*Longmoor*)		

Royal Engineers. *Aldershot.*

Commanding Royal Engineers ... ... Dobson, Lt.-Col. A. C., *D.S.O.*, R.E.

5 (Fd.) Co. | 11 (Fd.) Co. | 38 (Fd.) Co.

Royal Corps of Signals.

2nd Divisional Signals (*Aldershot*).

Other Troops in the Command.

Royal Artillery.

IX. Field Brig. (Army)—
19 Batt. (*Deepcut*)
20 Batt. (*Deepcut*)
28 Batt. (*Deepcut*)
76 Batt. (How.) (*Deepcut*)

Royal Engineers.

1 (Fd.) Squadron ...	(*Aldershot*)
8 (Railway) Co. ...	(*Longmoor*)
10 (Railway) Co. ...	(*Longmoor*)
R.E. Mounted Depôt ...	(*Aldershot*)
Railway Training Centre	(*Longmoor*)

Royal Corps of Signals.

"A" Corps Signals ... ...(*Ewshott*)
Aldershot Command Sig. Co. (*Aldershot*)

Royal Tank Corps.

2 Bn. ... ... (*Farnborough*)
Tank & Tracked Transport Exptl. Estabt. } (*Farnborough*)

Corps of Military Police.

Depôt ... ... (*Aldershot*)

Digitized by Google

EASTERN COMMAND.—The Counties of Northamptonshire, Cambridgeshire, Norfolk, Suffolk, Essex (except Purfleet and Rainham Rifle Range, and (for Foot Guards) Warley), Huntingdonshire, Bedfordshire, Hertfordshire, Middlesex, Kent, Surrey (except the portion included in the Aldershot Command), Sussex and Woolwich (exclusive of the Territorial Troops uartered therein).

Head Quarters—**Horse Guards, S.W. 1.**

GENERAL OFFICER COMMANDING-IN-CHIEF. Milne, Gen. *Sir* George F., *G.C.M.G., K.C.B., D.S.O.*, Col. Comdt. R. A., *p.s.c.* [*l*] A.D.C. 1/6/23

PERSONAL APPOINTMENT.

Aide-de-Camp ... ... Stopford, Lt. W. J., *M.C.*, R.A. [*l*] 21/1/24

STAFF.

General Staff.

Colonel on the Staff ... ... Bonham-Carter, Col. (*temp. Col. on the Staff* 18/4/24) C., *C.M.G., D.S.O., p.s.c.* 18/4/24
General Staff Officer, 2nd grade ... Hutton, Bt. Maj. T. J., *M.C.*, R.A., *p.s.c.* 24/5/24
General Staff Officer, 3rd grade ... O'Donovan, Capt. M. J. W., *M.C.*, R. Ir. Fus. (*temp.*) ... 9/2/23

Attached to the General Staff.

General Staff Officer for Weapon Training (Class CC) ... ... Clarke, Capt. E. G. H., *M.C.*, E. Surrey R. 15/10/21

Adjutant-General's and Quartermaster-General's Staff.

Major-General in charge of Administration ... ... O'Dowda, Maj.-Gen. J. W., *C.B., C.S.I., C.M.G., p.s.c.* 25/6/23
Asst. Adjt. Gen. ... ... Grazebrook, Col. G. C. *C.M.G., D.S.O., e.* 1/9/23
Dep. Asst. Adjt.-Gen. ... ... Reilly, Bt. Maj. M. J. T., *M.C.*, Inniskilling Fus. (*s.c.*) ... 8/6/24
Asst. Qr.-Mr.-Gen. ... ... Taylor, Col. M. G., *C.M.G., D.S.O., p.s.c.* 24/6/25
Dep. Asst. Qr.-Mr.-Gen. ... ... Robertson, Bt. Maj. G. Mc. M., *D.S.O.*, N. Stafford R.... 1/2/25
Staff Captains ... ... Rodwell, Capt. R. M., R.U. Rif. 25/9/22
Allen, Capt. J. F. W., *M.C.*, The Buffs, *p.s.c.* 1/4/25

ATTACHED TO THE STAFF.

Artillery.

Colonel Commandant, Royal Artillery Wilson, Col. (*temp. Col. Comdt.* 1/4/25) F. A., *C.M.G., D.S.O.* 1/4/25, 20/2/25
Brigade Major, Royal Artillery ... Heywood, Maj. H. F., *M.C.*, R.A., *p.s.c.* [L] 1/3/24
Major Instructor in Gunnery ... Duke, Maj. B. L., *D.S.O., O.B.E.*, R.A., *g.* 24/7/22
Captain Instructor in Gunnery ... Armstrong, Capt. R. A., R.A., *g.** 24/10/23

Engineers.

Chief Engineer ... ... Pritchard, Col. (*temp. Col. Comdt.* 28/6/25) H. L., *C.B., C.M.G., D.S.O.* 28/6/25
Dep. Chief Engineer ... ... Stockley, Col. E. N., *D.S.O.* 1/7/23
Staff Officers, Royal Engineers ... Broke-Smith, Maj. P. W. L., *D.S.O., O.B.E.*, R.E.
Nation, Maj. C. F., R.E.

Signals.

Chief Signal Officer (Class X) ... Vernon, Col. H. A., *D.S.O.* 20/2/25

SERVICES.

Engineer Services (under Chief Engineer).

Superintending Inspector of Works ... Addenbrooke, Lt.-Col. W. H. S., Staff for R.E. Serv.
Electrical and Mechanical Officer ... Milliken, Maj. R. C., *A.M.I.E.E.*, R.E. (T.A.)
Chief Land Agent ... ... Whyte, Maj. J. D. B., ret. (80, *Pall Mall, S.W.*1.)

Supplies and Transport.

Asst. Dir. of Supplies and Transport Macleod, Col. C. W., *C.M.G., D.S.O.* 1/3/24
Dep. Asst. Dir. of Supplies and Transport ... ... Falle, Maj. P. V. Le G., *D.S.O.*, R.A.S.C. [L] 24/2/25

Remounts.

Dep. Asst. Dir. of Remounts ... Jarvis, Col. F. W., *D.S.O.*, ret. Terr. Army ... 12/8/19, 5/4/16

Medical.

Dep. Dir. of Medical Services ... V.C. Nickerson, Maj.-Gen. W. H. S., *C.B., C.M.G., M.B., K.H.S.*
Asst. Dir. of Medical Services ... Worthington, Bt. Col. *Sir* Edward S., *Knt., K.C.V.O., C.B., C.M.G., C.I.E., K.H.P.*, R.A.M.C.
Asst. Dir. of Hygiene ... ... Conway, Lt.-Col. J. M. H., *D.S.O., F.R.C.S.I.*, R.A.M.C.
Asst. Dir. of Pathology ... ... Bateman, Lt.-Col. H. R., *D.S.O.*, R.A.M.C.

Ordnance.

Asst. Dir. of Ordnance Services ... Bush, Col. H. S., *C.B., C.M.G.*, R.A.O.C., *e., o.*
Dep. Asst. Dir. of Ordnance Services Sheppard, Maj. J. H. D., R.A.O.C., *o.*
Chief Ordnance Mechanical Engineer Quennell, Lt.-Col. W. A., *M.I.Mech.E.*, R.A.O.C.

Veterinary.

Asst. Dir. of Veterinary Services ... Wilson, Col. F. W., *C.M.G., F.R.C.V.S.*

Pay.

Command Paymaster ... ...
Command Accountant ... ... Charlton, Lt.-Col. G. H., *M.C.*, Corps of Mil. Acctnts. (80, *Pall Mall, S.W.*1.)

STANFORD LIBRARIES

Digitized by Google

Eastern Command—contd.

SPECIAL APPOINTMENTS.

Assistant Military Secretary	Mitchell, Capt. D. J., *M.C.*, K.R.R.C. [*l*] ...	21/1/24 1/5/23
Asst. Chaplain-General	Walker, *Rev.* F. J., *M.A.*, *B.D.*, Chapl. to the Forces, 1st Class.	
District Barrack Officer	Buller, Lt.-Col. W. T. M., *O.B.E.*, ret. pay.	
Superintendent of Physical Training	Hill, Lt.-Col. G. V. W., *D.S.O.*, R. Ir. Fus.	1/11/21
Asst. Superintendent of Physical Training	Cronyn, Lt. I. L., R. Ir. Fus.	1/3/24
Command Education Officer	Martin, Maj. H. S., A.E.C.	

At Chatham.

Garrison Adjutant (Class FF) ...	Waggett, Lt. J. L., *M.C.*, K.D.G.	21/1/25
Dep. Asst. Dir. of Ordnance Services	Fuller, Maj. B. M., R.A.O.C., *e.*, *e*	

At Colchester.

Garrison Adjutant (Class FF) ...	Melville, Capt. G. D., *O.B.E.*, *M.C.*, Welch R. (*S.C.*) ...	31/10/24
Asst. Dir. of Medical Services ...	Gallie, Col. J. S., *C.M.G.*, *D.S.O.*	
Dep. Asst. Dir. of Hygiene	Kempthorne, Maj. G.A., *D.S.O.*, R.A.M.C.	
Dep. Asst. Dir. of Pathology ...	Ferguson, Capt. (*temp. Maj.* 16/2/25) W. H., *M.C.*, *M.B.*, R.A.M.C.	
Dep. Asst. Dir. of Ordnance Services	Sheppard, Lt.-Col. W. T., *D.S.O.*, R.A.O.C., *e.*	

At Dover.

Garrison Adjutant (Class FF) ...	Watkins, Lt. A. P., *M.C.*, Worc. R. (*temp.*)	1/4/24

At London.

Asst. Dir. of Medical Services ...	Houghton, Col. J. W. H., *D.S.O.*, *M.B.*
Dep. Asst. Dir. of Hygiene	Reynolds, Maj. D., *M.C.*, *M.B.*, R.A.M.C.
Dep. Asst. Dir. of Ordnance Services	Sheppard, Maj. R. O., *D.S.O.*, R.A.O.C., *e.*

At Shorncliffe.

Garrison Adjutant (Class FF) ...	Down, Capt. J. McL., *O.B.E.*, Wilts. R.	11/4/24
Asst. Dir. of Medical Services ...	Packer, Col. H. D., *C.I.E.*	
Dep. Asst. Dir. of Pathology	Casement, Maj. F., *D.S.O.*, *M.B.*, R.A.M.C.	

At Woolwich.

Garrison Commander (also Commandant R.A. Depôt)	de Brett, Col. (*temp. Col. Comdt.* 3/4/23) H. S., *C.B.*, *C.M.G.*, *D.S.O.*, *p.s.c.* [L]	3/4/23
Garrison Adjutant (Class FF) ...	Van Straubenzee, Capt. A. B., *M.C.*, R.A.	4/11/24
Asst. Dir. of Medical Services ...	Herrick, Col. H., *C.M.G.*, *D.S.O.*	
Dep. Asst. Dir. of Hygiene	Hammond Searle, Maj. A. C., *M.C.*, *M.B.*, R.A.M.C.	
Dep. Asst. Dir. of Pathology ...	Findlay, Capt. (*temp. Maj.*) H. T., *M.B.*, R.A.M.C.	
Dep. Asst. Dir. of Ordnance Services	Russell, Lt.-Col. R. T., *C.M.G.*, R.A.O.C., *p.s.c.*	

DEPARTMENT OF THE PERMANENT UNDER-SECRETARY OF STATE FOR WAR

(detached from the War Office for duty at Head-Quarters of the Command).

Local Auditor	Beavis, A. B., *Esq.*, *C.B.E.* (8, *Buckingham Gate*, *S.W.*1.)
Assistant Local Auditors	Rice, G. R., *Esq.*
	Dailley, R. H., *Esq.*

Royal Army Service Corps.

"Y" (H.T.) (Depôt) Co. (*Woolwich*, *S.E.*18).
3 (H.T.) Co. (*Woolwich*, *S.E.*18).
12 (M.T.) Co. (*Woolwich*, *S.E.*18).
17 (M.T.) Co. (*Woolwich*, *S.E.*18).
18 (M.T.) Co. (*Chatham*).
20 (M.T.) Co. (*Kensington Barracks*, *W.*8).
21 (M.T.) Co. (*Colchester*).
22 (M.T.) Co. (*Shorncliffe*).
"B" (Supply) Co. (*Kensington Barracks*, *W.*8).

Royal Army Service Corps—contd.

"F" (Supply) Co. (*Woolwich*, *S.E.*18).
"R" Depôt Co. (*Feltham*).
M.T. Stores Depôt (*Feltham*).
M.T. Heavy Repair Shop (*Feltham*).
Vehicle Reserve Depôt (*Feltham.*)

Royal Army Medical Corps.

9 Co. (*Colchester*).
10 Co. (*Shorncliffe*).
12 Co. (*Woolwich*).
18 Co. (*Millbank Barracks*, *S.W.*1).

Royal Army Ordnance Corps.

6 Section (*Chatham*).
7 Section (*Dover*).
8 Section (*Colchester*).

Royal Army Veterinary Corps.

3 and 4 Sections (*Woolwich*).
Detachment (*Shorncliffe*).
Detachment (*Woolwich*).
Detachment (*Colchester*).

Digitized by Google

Eastern Command—contd.

FIELD TROOPS (REGULARS).

§ 4th DIVISION. *Colchester.*

General Officer Commanding	Stephens, Maj.-Gen. *Sir* Reginald B., *K.C.B., C.M.G., p.s.c.* [*l*]	1/11/23
Aide-de-Camp	Hill, Capt. F. T., Rifle Bde.	2/12/23
General Staff Officer, 1st Grade ...	Crozier, Col. B. B., *C.M.G., D.S.O., p.s.c.* ...	4/11/23
Asst. Adjt. and Qr.-Mr.-Gen. ...	Tulloch, Col. J. B. G., *C.B., C.M.G., p.s.c.* [*l*] ...	11/8/24
Staff Captain	Daly, Bt. Maj. V. A. H., *M.C.*, W. York. R., *p.s.c.* ...	16/1/24

10th Infantry Brigade. *Shorncliffe.*

Brigade Commander	Cator, Maj.-Gen. A. B. E., *C.B., D.S.O.*	1/12/23
Brigade Major	Brett, Bt. Maj. R. J., *D.S.O.*, Oxf. & Bucks. L.I. ...	1/2/24

1 Bn. King's Own R. | 1 Bn. R. Warwick R. | 1 Bn. Inniskilling Fus.

11th Infantry Brigade. *Colchester.*

Brigade Commander	Marshall, Col. (*temp. Col. Comdt.* 30/10/23) F. J., *C.B., C.M.G., D.S.O., p.s.c.*	30/10/23
Brigade Major	Pickering, Bt. Maj. H. E., *M.C.*, W. York. R., *p.s.c.* ...	23/2/22

2 Bn. R. Scots. | 2 Bn. Norfolk R. | 2 Bn. Suffolk R. | 2 Bn. Leicester R.

12th Infantry Brigade. *Dover.*

Brigade Commander	Cameron, Maj.-Gen. N. J. G., *C.B., C.M.G., p.s.c.* ...	1/11/23
Brigade Major	Fraser, Bt. Maj. *Hon.* W., *D.S.O., M.C.*, Gordons, *p.s.c.*	21/1/25

1 Bn. The Queen's R. | 2 Bn. Worc. R. | 1 Bn. K.O.Y.L.I.

Divisional Troops.

Royal Artillery. *Colchester.*

Commanding Royal Artillery	Forman, Col. (*temp. Col. Comdt.* 1/11/23) A. B., *C.M.G., D.S.O.*	1/11/23
Brigade Major	Maitland-Dougall, Bt. Maj. W. E., *D.S.O., M.C.*, R.A., *p.s.c.*	1/7/23

XI. Field Brig.—	XIII. Field Brig.	XXVIII. Field Brig.—
78 Batt. (How.) (*Colchester*).	2 Batt. (*Woolwich*).	1 Batt. (*Shorncliffe*).
83 Batt. (*Colchester*).	8 Batt. (*Woolwich*).	3 Batt. (*Shorncliffe*).
84 Batt. (*Colchester*).	44 Batt. (*Woolwich*).	5 Batt. (*Shorncliffe*).
85 Batt. (*Colchester*).	82 Batt. (How.) (*Woolwich*).	57 Batt. (How.) (*Shorncliffe*).

IV. Pack Brig.—
(*Norwich*) { 15 Batt. / 20 Batt. / 21 Batt.

Royal Engineers. *Colchester.*

Commanding Royal Engineers ... ... Denison, Lt.-Col. G. W., *D.S.O.*, R.E.

9 (Fd.) Co. *Shorncliffe*).

Royal Corps of Signals.

4th Divisional Signals (*Colchester*).

§ **The 4th Division includes** the stations of Colchester, Norwich (less the Norfolk Depôt), Ipswich, Dover, Brighton, Shorncliffe, Hythe and Lydd.

STANFORD LIBRARIES

Digitized by Google

Eastern Command—contd.

EAST ANGLIAN AREA.

Comprising the Counties of Bedfordshire, Hertfordshire, Northamptonshire, Huntingdonshire, Norfolk, Suffolk, Cambridgeshire, Essex (less Tilbury Fort and Coalhouse Battery, north of the Thames) and exclusive of the stations of the 4th Division, Purfleet and Rainham Rifle Ranges, and (for Foot Guards) Warley.

Area Commander ... ... The General Officer Commanding, 54th (The East Anglian) Division (T.A.). *Hertford Barracks.*

Staff Captain ... ... Halliday, Capt. F. S., R.A. (*temp.*) 1/4/24

Regulars.

Royal Artillery.

Dist. Estabt. (*Harwich*)
30 Heavy Batt. (*Shoeburyness*)

Infantry.

Depôts.

Norfolk R. (*Norwich*)
Suffolk R. (*Bury St. Edmunds*)
Bedfs. & Herts R. (*Bedford*)
Essex R. (*Warley*)
North'n R. (*Northampton*)

Retired Officers employed on Recruiting Duties ... ...

- Barber, Capt. R., *M.C.*, ret. pay (*Bury St. Edmunds*)
- Lawton, Lt. W. H., ret. pay (*Warley*)
- Frost, Capt. F. W., Qr.-Mr., ret. pay (*Norwich*)
- Pottle, Capt. W., ret. pay (*Res. of Off.*) (*Bedford*)
- McNaught, Capt. A. G., Res. of Off. (*Northampton*)

CHATHAM AREA.

Including Chatham, Tilbury Fort, Gravesend and Sheerness.

Area Commander ... ... The General Officer Commanding, Commandant School of Military Engineering. *Chatham.*

Dep. Asst. Adjt. & Qr.-Mr.-Gen. ... ... Bonham-Carter, Bt. Maj. A. L., *D.S.O.*, K.R.R.C., *p.s.c.* (*temp.*) 26/4/23

Regulars.

Royal Artillery.

H.Q. & Dist. Estabt. (*Thames & Medway*)

Royal Engineers.

Training Bn. (*Chatham*)
39 (Fortress Co.) (*Sheerness*)
Depôt Bn. (*Chatham*)

HOME COUNTIES AREA.

Comprising the Counties of Middlesex, Surrey (less those parts in the London District and Aldershot Command) Sussex and Kent (less those portions contained in the Chatham Area) and exclusive of the stations of the 4th Division.

Area Commander ... ... The General Officer Commanding, 44th (The Home Counties) Division (T.A.). *Woolwich.*

Dep. Asst. Adjt. & Qr.-Mr.-Gen. ... ... Prince, Maj. P. E., *D.S.O.*, R.E., *p.s.c.* 6/4/25

Regulars.

Cavalry.

Depôt (*Canterbury*)

Royal Artillery.

Depôt, R.A. (*Woolwich*)
H.Q. & Dist. Estabt. (*Dover & Newhaven*)

Royal Engineers.

3 (Fortress) Co. (*Dover*)

Royal Corps of Signals.

Signal Training Centre (*Uckfield*)
Depôt Bn. (*Uckfield*)
Training Bn. (*Uckfield*)

Infantry.

Depôts.

The Queen's R. (*Guildford*)
The Buffs (*Canterbury*)
R. Fus. (*Hounslow*)
E. Surrey R. (*Kingston*)
R. Sussex R. (*Chichester*)
R.W.K. (*Maidstone*)
Midd'x R. (*Mill Hill*)

Retired Officers employed on Recruiting Duties ... ...

- Steed, Maj. F. S., Qr.-Mr., ret. pay (*Mill Hill*)
- Manley, Lt. H. F., *M.C.* (*Res. of Off.*) (*Hounslow*)
- Stone, Capt. W. T., ret. pay (*Res. of Off.*) (*Canterbury*)
- Saunders, Capt. C., ret. pay (*Chichester*)
- Yalden, Capt. T. H., *M.C.*, ret. pay (*Res. of Off.*) (*Kingston-on-Thames*)
- Godfrey, Capt. F., Res. of Off. (*Guildford*)
- Howe, Capt. A., ret. pay (*Res. of Off.*) (*Maidstone*)

RECRUITING ZONES.

The West Surrey ...	*The Barracks, Guildford*
The East Kent ...	*The Barracks, Canterbury*
The Royal Fusiliers ...	*The Barracks, Hounslow*
The Norfolk ...	*The Barracks, Norwich*
The Suffolk and Cambridge	*The Barracks, Bury St. Edmunds*
The Bedfordshire and Hertfordshire ...	*The Barracks, Bedford*
The East Surrey ...	*The Barracks, Kingston-on-Thames*
The Sussex ...	*The Barracks, Chichester*
The Essex ...	*The Barracks, Warley*
The Northamptonshire and Huntingdonshire	*The Barracks, Northampton*
The West Kent ...	*The Barracks, Maidstone*
The Middlesex ...	*The Barracks, Mill Hill*

Digitized by Google

***Eastern Command*—contd.**

OTHER REGULAR TROOPS IN THE COMMAND.

Cavalry.
3rd/6th D.G. (*Colchester*)

Royal Artillery.
Riding Estabt. (*Woolwich*)
XIX. Field Brig.
H.Q. (*Brighton*)
29 Batt. (How.) ,,
39 Batt. ,,
96 Batt. ,,
97 Batt. ,,

Royal Artillery—contd.
1 Medium Brig.
H.Q. (*Shoeburyness*)
1 Batt. ,,
3 Batt. (How.) (T.D.) ,,
5 Batt. (How.) (*Ipswich*)
22 Batt. (How.) (T.D.) (*Shoeburyness*)

Royal Corps of Signals.
Eastern Comd. Sig. Co. (*London*)
No. 1 (Med. Art.) Sig. Sect. (*Colchester*)
Signals Exptl. Estabt. (*Woolwich*)

Royal Tank Corps.
3 Bn. (less 1 Co.) (*Lydd*)

TERRITORIAL DIVISIONS AND BRIGADES.

28th AIR DEFENCE BRIGADE. *Tonbridge.*

Brigade Commander ... ...
Brigade Major ... ...

Royal Artillery.
55 A.A. Brig. (1 Batt.)

54th (THE EAST ANGLIAN) DIVISION. *Hertford Barracks, Hertford.*

General Officer Commanding	Duncan, Maj.-Gen. J., *C.B., C.M.G., C.V.O., D.S.O., p.s.c., e.* [L]	27/7/23
General Staff Officer, *2nd Grade*	Ransome, Bt. Lt.-Col. A. L., *D.S.O., M.C.*, Dorset R., *p.s.c.*	26/2/24
Dep. Asst. Adjt. and *Qr.-Mr.-Gen.* ...	Gidley-Kitchin, Maj. E. G., R.E., *p.s.c.*	15/4/24
Asst. Dir. of Medical *Services*	Troup, Col. G. A., *T.D., M.D.*, Terr. Army ...	8/4/23
Dep. Asst. Dir. of *Ordnance Services* ...	Head, Maj. E. G., *T.D.*, R.A.O.C. (T.A.) ...	27/11/20
Dep. Asst. Dir. of *Veterinary Services* ...	Castle, Maj. (*Prov.*) A. F., *F.R.C.V.S.*, R.A.V.C. (T.A.)	17/11/24

161st (Essex) Infantry Brigade. *Artillery House, Stratford, E.*

Brigade Commander ... ... Howard, Col. T. N. S. M., *D.S.O., t.a.* 13/4/24

4 Bn. Essex R. 5 Bn. Essex R. 6 Bn. Essex R. 7 Bn. Essex R.

162nd (East Midland) Infantry Brigade. *83, St. Giles' Street, Northampton.*

Brigade Commander ... ... Brown, Col. J., *C.B.E., D.S.O., T.D.*, Terr. Army 2/3/24

5 Bn. Bedfs. & Herts. R. 4 Bn. North'n R. 5 Bn. North'n R. 1 Bn. Herts. R.

163rd (Norfolk and Suffolk) Infantry Brigade. *22, Tombland, Norwich.*

Brigade Commander ... ... Legge, Col. W. K., *C.M.G., D.S.O., p.s.c., t.a.* ... 1/4/24

4 Bn. Norfolk R. 5 Bn. Norfolk R. 4 Bn. Suffolk R. 1 Bn. Camb. R.

Divisional Troops.

Royal Artillery. *The Barracks, Hertford.*

Commanding Royal Artillery ... ... Wainewright, Col. A. R., *C.M.G., D.S.O.* ... 10/11/23

84 Field Brig. 85 Field Brig. 86 Field Brig.

Royal Engineers.

Commanding Royal Engineers ... ... Greig, Lt.-Col. J. R., *T.D., A.M.Inst.C.E.*, R.E. (T.A.)
54 Divl. Eng.

Royal Corps of Signals.
54 Divl. Sigs.

Royal Army Medical Corps.
161 Fd. Amb.

Royal Army Veterinary Corps.
54 Divl. Mob. Vety. Sect.

Royal Army Service Corps,
54 Divl. Train.

Royal Army Ordnance Corps.
54 Divl. Ord. Co.

STANFORD LIBRARIES
Digitized by Google

Eastern Command—contd.

ARMY TROOPS IN THE 54th DIVISIONAL AREA.

Royal Artillery.	*Royal Corps of Signals.*	*Royal Tank Corps.*
103 Field Brig.	232, 233, 234 & 237 (Field Art.) Sig. Sects.	25 Armoured Car Co.
104 Field Brig.		
105 Field Brig.		
108 Field Brig.	209 (Med. Art.) Sig. Sect.	
58 Medium Brig.		

COAST DEFENCE TROOPS IN THE 54th DIVISIONAL AREA.

Royal Artillery.	*Royal Engineers.*
Essex Heavy Brig.	Essex (Fortress) R.E.
Suffolk Heavy Brig.	

44th (THE HOME COUNTIES) DIVISION.

R.A. Barracks, Woolwich, S.E.18.

General Officer Commanding ... ... Hodgson, Maj.-Gen. *Sir* Henry W., *K.C.M.G., C.B., C.V.O.* (Col. 14th/20th H.) 22/6/23

General Staff Officer, 2nd Grade ... ... FC Freyberg, Bt. Lt.-Col. B. C., *C.M.G., D.S.O.*, Gren. G'ds., *p.s.c.* 20/12/21

Dep. Asst. Adjt. and Qr.-Mr.-Gen. ... Cousens, Bt. Lt.-Col. R. B., *D.S.O.*, R.A., *p.s.c.* 17/5/24

Asst. Dir. of Medical Services ... ... Warrack, Col. J. S., *T.D., M.D.*, Terr. Army ... 23/4/24

Dep. Asst. Dir. of Ordnance Services ... Pierson, Maj. A. R., R.A.O.C. (T.A.) 17/9/20

Dep. Asst. Dir. of Veterinary Services ... Jagger, Maj. H. C., *O.B.E.*, R.A.V.C. (T.A.) ... 25/9/20

131st (Surrey) Infantry Brigade.

84, Eccleston Square, London, S.W.1.

Brigade Commander ... ... Dent, Col. B. C., *C.B., C.M.G., D.S.O.* 18/5/23

4 Bn The Queen's R. 5 Bn. The Queen's R. 5 Bn. E. Surrey R. 6 Bn. E. Surrey R.

132nd (Middlesex and Sussex) Infantry Brigade.

66, Victoria Street, London, S.W.1.

Brigade Commander ... ... Solly-Flood, Col. R. E., *C.M.G., D.S.O., p.s.c.* ... 12/4/24

4 Bn. R. Sussex R. 7 Bn. Midd'x R. 8 Bn. Midd'x R. 9 Bn. Midd'x R.

133rd (Kent and Sussex) Infantry Brigade.

The Drill Hall, Victoria Road, Tunbridge Wells.

Brigade Commander ... ... Dick, Col. R. N., *C.M.G., D.S.O., p.s.c., t.a.* ... 28/2/25

4 Bn The Buffs. 5 Bn. R. Sussex R. 4 Bn. R.W.K. 5 Bn. R.W.K.

Divisional Troops.

Royal Artillery. *R.A. Barracks, Woolwich:*

Commanding Royal Artillery ... ... Asser, Col. V., *C.M.G., D.S.O.* 27/2/25

57 Field Brig. 58 Field Brig. 59 Field Brig.

Royal Engineers. 44 Divl. Eng.

Royal Army Service Corps. 44 Divl. Train.

Royal Army Ordnance Corps. 44 Divl. Ord. Co.

Royal Corps of Signals. 44 Divl. Sigs.

Royal Army Medical Corps. 131 Fd. Amb.

Royal Army Veterinary Corps. 44 Divl. Mob. Vety. Sect.

ARMY TROOPS IN THE 44th DIVISIONAL AREA.

Royal Artillery.	*Royal Corps of Signals.*
97 Field Brig.	226 & 227 (Field Art.) Sig. Sects.
98 Field Brig.	203 (Med. Art.) Sig. Sect.
52 Medium Brig.	

COAST DEFENCE TROOPS IN THE 44th DIVISIONAL AREA.

Royal Artillery.	*Royal Engineers.*
Kent Heavy Brig.	Cinque Ports (Fortress) R.E.
Sussex Heavy Brig.	Kent (Fortress) R.E.

OTHER TERRITORIAL TROOPS IN THE COMMAND.

Royal Engineers.

Essex Group, A.A. Search. Cos. Kent and Middlesex Group, A.A. Search. Cos.
Surrey Group, A.A. Search. Cos.

OFFICERS HAVING THEIR HEADQUARTERS WITHIN, BUT NOT FORMING PART OF, THE EASTERN COMMAND.

Assistant Director of Military Transport ... Vawdrey, Col. G., *C.M.G., C.B.E., e., Woolwich Arsenal* 10/10/22

Directing Ordnance Officer ... ... Smith, Col. (*temp. Col. on the Staff* 6/12/24) W$_3$ H$_3$ U., *C.B. C.B.E., D.S.O.*, R.A.O.C., *p.a.c., Woolwich Arsenal.*

Digitized by Google

LONDON DISTRICT.—The County of London, the Guards' Depôt at Caterham, Purfleet, Rainham Rifle Range (for Foot Guards), Warley and Pirbright, and (for Regular troops) Windsor. Woolwich (exclusive of the Territorial troops quartered therein) is under the command of the General Officer Commanding-in-Chief, Eastern Command.

Head-Quarters—**Horse Guards, S.W. 1.**

GENERAL OFFICER COMMANDING — Ruthven, Maj.-Gen. *the Lord, C.B., C.M.G., D.S.O., p.s.c., e.* 1/2/24

PERSONAL APPOINTMENT.

Aide-de-Camp ... ... Chamberlayne, Capt. C. H. L. F. M. T., *M.C.*, S. G'ds.... 10/3/24

STAFF.

General Staff.
General Staff Officer, 2nd grade ... Balfour, Maj. E. W. S., *D.S.O., O.B.E., M.C.*, S. G'ds., *p.s.c.*.... ... ... /5/23

Attached to the General Staff.
General Staff Officer for Weapon Training (Class CC) ... ... } Bankier, Capt. A. M., *D.S.O., M.C.*, W. G'ds. (*s.c.*) ... 1/4/25
Brigade Major, Brigade of Guards ... Lambert, Maj. R. S., *M.C.*, Gren. G'ds. 15/4/25

Adjutant-General's and Quartermaster-General's Staff.
Dep. Asst. Adjt. & Qr.-Mr.-Gen. ... Pike, Bt. Lt.-Col. E. J. L., *M.C.*, Gren. G'ds., *p.s.c.* ... 8/6/24
Staff Captain ... ... Witts, Capt. F. H., *D.S.O., M.C.*, I. G'ds., *p.s.c.* ... 8/8/25

ATTACHED TO THE STAFF.

Engineers.
Commanding Royal Engineers ... Cooke, Lt.-Col. G. S. C., *D.S.O.*, R.E.

Signals.
Chief Signal Officer ... ... Mudge, Maj. A. E. P., *O.B.E.*, R. Signals.

SERVICES.

Pay.
Regimental Paymaster, Household Cavalry and Foot Guards ... } Melvill, Lt.-Col. J. L., R.A.P.C. (80, *Pall Mall, S.W.*1).

SPECIAL APPOINTMENTS.

Asst. Provost Marshal (Class FF) ... Maturin-Baird, Lt. (*temp. Capt.* 15/4/25) C. E., I. G'ds. (*temp.*) 12/1/25
(161, *Vauxhall Bridge Road, S.W.*1.).

Asst. Superintendent of Physical Training ... ... } Ponsonby, Lt. R. M. V., W. G'ds. 3/9/23
Command Education Officer ... ... Chamberlain, Capt. N. J., A.E.C.

FIELD TROOPS (REGULARS).

Cavalry.	*Royal Artillery.*	*Infantry.*	*Infantry*—contd.
L.G. (*Regent's Park Barracks*).	"O" Batt. R.H.A. (*St. John's Wood*).	1 Bn. Gren. G'ds (*Wellington Barracks*).	3 Bn. C. G'ds. (*Chelsea Barracks*).
		2 Bn. Gren. G'ds. (*Pirbright*).	2 Bn. S. G'ds. (*Chelsea Barracks*).
R.H.G. (*Windsor*).		2 Bn. C. G'ds. (*Tower of London*).	1 Bn. I. G'ds. (*Chelsea Barracks*).
			1 Bn. W. G'ds. (*Windsor*).

London Recruiting Zone.

*Administered for Recruiting purposes direct from the Central Recruiting Depôt, Whitehall, S.W.*1.

Chief Recruiting Officer ... ... Clay, Lt.-Col. & Qr.-Mr. H., *C.B.E., D.C.M.*; (*attd. War Office*).

Retired Officers employed on Recruiting Duties ... ... } Best, Maj. A., *O.B.E., D.C.M.*, Res. of Off. (*Whitehall*).
Duff, Lt.-Col. J. O., Qr.-Mr., ret. pay (*Whitehall*).
Richards, Maj. J., ret. pay (*Whitehall*).

Senior Medical Officer of Recruiting... Cowey, Lt.-Col. R. V., *D.S.O.*, R.A.M.C.

TERRITORIAL DIVISIONS AND BRIGADES.

26th (LONDON) AIR DEFENCE BRIGADE.

Duke of York's Headquarters, Chelsea, S.W. 3.

Brigade Commander ... ... Gill, Col. D. H., *C.M.G., D.S.O.* 18/6/22
Brigade Major... ... ... Pipon, Maj. R. H., *D.S.O., M.C.*, R. Fus., *f.s.* 2/5/24

Royal Artillery.	*Royal Engineers.*	*Royal Corps of Signals.*
51 A.A. Brig.	26 A.A. Bn.	26 A.A. Sig. Co.
52 A.A. Brig.		

56th (1st LONDON) DIVISION. 39, *Finsbury Square, E.C.* 2.

General Officer Commanding ... ... Fellding, Maj.-Gen. *Sir* Geoffrey P. T., *K.C.B., K.C.V.O., C.M.G., D.S.O.* 22/6/23
General Staff Officer, 2nd grade ... Chalmer, Maj. F. G., *D.S.O., M.C.*, Black Watch, *p.s.c.* 29/10/21
Dep. Asst. Adjt. & Qr.-Mr.-Gen. ... Douglas-Jones, Maj. S. D., *D.S.O., M.C.*, R.A., *p.s.c.* ... 1/3/24
Asst. Dir. of Medical Services ... Bickerton Col. R. E., *D.S.O., T.D., M.B.*, Terr. Army... 16/2/25
Dep. Asst. Dir. of Ordnance Services Smith, Maj. C. H. K., R.A.O.C., T.A. 2/7/23
Dep. Asst. Dir. of Veterinary Services Perry, Maj. E. M., *C.B.E., T.D., F.R.C.V.S.*, R.A.V.C. (T.A.) 10/7/20

STANFORD LIBRARIES

Digitized by Google

London District—contd.

56th (1st *London*) *Division*—contd.

167th (1st London) Infantry Brigade.

Regimental Headquarters, Scots Guards, Birdcage Walk, S.W.1.

Brigade Commander ... ... Paynter, Col. G. C. B., *C.M.G.*, *D.S.O.* (*Comdg. S. G'ds.*).

1 C. of Lond. R. 2 C. of Lond. R. 3 C. of Lond. R. 4 C. of Lond. R.

168th (2nd London) Infantry Brigade. 39, *Finsbury Square, E.C.2.*

Brigade Commander ... ... Glasgow, Col. A. E., *C.B.*, *C.M.G.*, *D.S.O.* 12/3/24

Hon. Art. Co. Inf. Bn. 5 C. of Lond. R. 6 C. of Lond. R. 7 C. of Lond. R.

169th (3rd London) Infantry Brigade.

Duke of York's Headquarters, Chelsea, S.W.3.

Brigade Commander ... ... VC Campbell, Col. J. V., *C.M.G.*, *D.S.O.*, *A.D.C.* (*Comdg. C. G'ds.*).

9 Lond. R. 10 Lond. R. 11 Lond. R. 12 Lond. R.

Divisional Troops.

Royal Artillery. 30, *Finsbury Square, E.C.2.*

Commanding Royal Artillery ... ... Cotton, Col. A. S., *C.M.G.*, *C.B.E.*, *D.S.O.*, *A.M.* ... 21/10/24

90 Field Brig. 91 Field Brig. 92 Field Brig.

Royal Engineers.

Commanding Royal Engineers ... ... Joseph, Bt. Col. B. H., *D.S.O.*, *T.D.*, R.E. (T.A.)

56 Divl. Eng.

Royal Corps of Signals.
56 Divl. Signals.

Royal Army Medical Corps.
67 Fd. Amb.

Royal Army Veterinary Corps
56 Divl. Mob. Vety. Sect.

Royal Army Service Corps.
56 Divl. Train.

Royal Army Ordnance Corps.
56 Divl. Ord. Co.

ARMY TROOPS IN THE 56th (1st LONDON) DIVISIONAL AREA

Royal Army Medical Corps.

56 C.C.S.

27th (LONDON) AIR DEFENCE BRIGADE.

Duke of York's Headquarters, Chelsea, S.W.3.

Brigade Commander ... ... Simpson, Col. H. C., *C.M.G.*, *D.S.O.*, *q.* 5/4/25

Brigade Major... ... ... Michelli, Maj. P. F. M., R.E. 11/9/22

Royal Artillery.
53 A.A. Brig.
54 A.A. Brig.

Royal Engineers.
27 A.A. Bn.

Royal Corps of Signals.
27 A.A. Sig. Co.

47th (2nd LONDON) DIVISION.

Duke of York's Headquarters (South Wing), Chelsea, S.W.3.

General Officer Commanding ... ... Thwaites, Maj.-Gen. *Sir* William, *K.C.M.G.*, *C.B.*, *p.s.c.* [*l*] 30/7/23

General Staff Officer, 2nd grade ... Macindoe, Maj. J. D., *O.B.E.*, *M.C.*, S. G'ds., *p.s.c.* ... 22/1/25

Dep. Asst. Adjt. & Qr.-Mr.-Gen. ... Congreve, Bt. Maj. C. R., *D.S.O.*, *O.B.E.*, Durham L.I., *p.s.c.* 15/3/24

Asst. Dir. of Medical Services ... Ray, Col. M. B., *D.S.O.*, *T.D.*, *M.D.*, Terr. Army ... 1/4/24

Dep. Asst. Dir. of Ordnance Services Twisleton-Wykeham-Fiennes, Maj. C. W., R.A.O.C. (T.A.) *t.a.* 15/7/20

Dep. Asst. Dir. of Veterinary Services Dayer Smith, Maj. P. W., *O.B.E.*, *T.D.*, R.A.V.C. (T.A.) *t.a.* 13/7/20

140th (4th London) Infantry Brigade.

Regimental Headquarters, Irish Guards, Birdcage Walk, S.W.1.

Brigade Commander ... ... Darell, Col. W. H. V., *C.M.G.*, *D.S.O.*, *p.s.c.* (*Comdg. I. G'ds.*).

Brigade Major... ... ... Fleming, Maj. C. F., Res. of Off. 31/7/24

13 Lond. R. 14 Lond. R. 16 Lond. R. 28 Lond. R.

Digitized by Google

***London District*—contd.**

47th (2nd London) *Division*—contd.

141st (5th London) Infantry Brigade.

Duke of York's Headquarters (Right Wing), Chelsea, S.W.3.

Brigade Commander ... ... Pank, Col. C. H., *C.M.G., D.S.O., T.D.*, Terr. Army ... 10/3/24

17 Lond. R. 18 Lond. R. 19 Lond. R. 20 Lond. R.

142nd (6th London) Infantry Brigade.

Regimental Headquarters, Welsh Guards, Birdcage Walk, S.W.1.

Brigade Commander ... ... Price, Col. T. R. C., *C.M.G., D.S.O., p.s.c.* (*Comdg. W. G'ds.*).

***Brigade Major*...** ... ... Dudley-Ward, Maj. C. H., *D.S.O., M.C.*, Res. of Off. ... 22/1/23

21 Lond. R. 22 Lond. R. 23 Lond. R. 24 Lond. R.

Divisional Troops.

Royal Artillery, Duke of York's Headquarters, Chelsea, S.W.3.

Commanding Royal Artillery ... ... Eley, Col. E. H., *C.M.G., C.B.E., D.S.O., T.D.*, Terr. Army 2/3/24

63 Field Brig. 64 Field Brig. 65 Field Brig.

Royal Engineers.

Commanding Royal Engineers ... ... Fisher, Lt.-Col. S. H., *M.C.*, R.E. (T.A.)
47 Divl. Eng.

Royal Corps of Signals.
47 Divl. Sigs.

Royal Army Service Corps.
47 Divl. Train.

Royal Army Medical Corps.
140 Fd. Amb.

Royal Army Ordnance Corps.
47 Divl. Ord. Co.

Royal Army Veterinary Corps.
47 Divl. Mob. Vety. Sect.

ARMY TROOPS IN THE 47th (2nd LONDON) DIVISIONAL AREA.

Royal Artillery.
53 Medium Brig.

Royal Corps of Signals.
204 (Med. Art.) Sig. Sect.

Royal Tank Corps.
22 Armoured Car Co.
23 Armoured Car Co.

Royal Army Medical Corps.
47 C.C.S.
13 Gen. Hosp.

Royal Army Medical Corps—contd.
8 San. Co.

Royal Army Veterinary Corps.
5 Vety Evac. Stn.
47 Vety. Hosp.

OTHER TERRITORIAL TROOPS IN THE DISTRICT.

Royal Artillery.
11 (Hon. Art. Co.) Brig. R.H.A.

Royal Corps of Signals.
2 Cav. Divl. Sigs.

Royal Army Ordnance Corps.
2 Cav. Divl. Detachment.

STANFORD LIBRARIES
Digitized by Google

NORTHERN COMMAND.—Berwick-on-Tweed (except Regulars and Militia) and the Counties of Northumberland, Durham, Yorkshire, Lincolnshire, Nottinghamshire, Derbyshire, Staffordshire, Leicestershire and Rutland.

Head-Quarters.—**York.**

GENERAL OFFICER COMMANDING-IN-CHIEF. — Harington, Lt.-Gen. *Sir* Charles H., *G.B.E.*, *K.C.B.*, *D.S.O.*, Col. The King's R., *p.s.c.* 1/11/23

PERSONAL APPOINTMENT.

Aide-de-Camp ... ... Kendall, Lt. C. E., R.A. 9/6/22

STAFF.

General Staff.

General Staff Officer, 1st grade ... Seymour, Col. W. W., *p.s.c.* 15/2/23
General Staff Officer, 3rd grade ... Wilberforce, Capt. W., *D.S.O.*, *M.C.*, R.W.K., *p.s.c.* 21/1/24

Attached to the General Staff.

General Staff Officer for Weapon Training (Class CC) ... ... — Currey, Maj. H. P., R.U. Rif., *p.s.c.* 11/2/24

Adjutant-General's and Quartermaster-General's Staff.

Colonel on the Staff in charge of Administration ... ... — Harman, Col. (*temp. Col. on the Staff* 1/4/24) A. E. W., *C.B.*, *D.S.O.*, *A.D.C.* 1/4/24
Dep. Asst. Adjt.-Gens.... ... ... Campbell, Bt. Maj. J. A., *D.S.O.*, Suffolk R., *p.s.c.* ... 3/5/24
Maude, Lt.-Col. C. G., *D.S.O.*, *O.B.E.*, *M.C.*, A.E.C., *p.s.c.* 21/12/24
Asst. Qr.-Mr.-Gen. ... ... Delano-Osborne, Col. O. H., *C.M.G.*, *p.s.c.* 16/2/24
Staff Captain ... ... VC Roupell, Capt. G. R. P., E. Surrey R., *p.s.c.* ... 1/5/24

ATTACHED TO THE STAFF.

Artillery.

Colonel, Royal Artillery ... ... Loring, Col. W., *C.M.G.*, *D.S.O.* 16/1/23
Brigade Major, Royal Artillery ... Mascall, Maj. M. E., *D.S.O.*, *O.B.E.*, R.A. (*s.c.*) 18/12/22
Captain Instructor in Gunnery ... Heath, Capt. C. P., *D.S.O.*, R.A., *g** (*temp.*) 10/11/22

Engineers.

Chief Engineer ... ... Biddulph, Col. H., *C.M.G.*, *D.S.O.* 1/5/23
Staff Officer, Royal Engineers ... Garforth, Maj. W., *D.S.O.*, *M.C.*, R.E.

Signals.

Chief Signal Officer ... ... Salmond, Lt.-Col. H. A. B., R. Signals.

SERVICES.

Engineer Services (under Chief Engineer).

Superintending Inspector of Works ... Billingham, Lt.-Col. J. A. L., *F.S.I.*, Staff for R.E. Serv.
Electrical and Mechanical Officer ... Buckingham, Maj. W. E., *M.C.*, R.E.
Chief Land Agent ... ... Combe, Maj. J. S., *O.B.E.*, ret.

Supplies and Transport.

Asst. Dir. of Supplies and Transport — Reid, Col. F. J., *C.B.E.*, *D.S.O.*, *e.* 21/12/21
Dep. Asst. Dir. of Supplies and Transport ... ... — Campbell, Maj. G. A., *D.S.O.*, R.A.S.C. (*temp.*) 24/10/22

Remounts.

Dep. Asst. Dir. of Remounts ... Cadell, Lt.-Col. J. F., ret. pay, *p.s.c.* 10/2/19

Medical.

Dep. Dir. of Medical Services ... Brakenridge, Col. F. J., *C.M.G.*
Dep. Asst. Dir. of Medical Services Grant, Maj. M. F., *M.D.*, R.A.M.C. [*l*]
Asst. Dir. of Hygiene ... ... Tyndale, Lt.-Col. W. F., *C.M.G.*, *D.S.O.*, *M.D.*, R.A.M.C.

Ordnance.

Asst. Dir. of Ordnance Services ... Fernyhough, Bt. Col. H. C., *C.B.*, *C.M.G.*, *D.S.O.*, R.A.O.C., *e.*, *o.*
Dep. Asst. Dir. of Ordnance Services Love, Capt. G. R. S., R.A.O.C., *o.*
Chief Ordnance Mechanical Engineer White, Maj. W., *M.I.Mech.E.*, R.A.O.C.

Veterinary.

Asst. Dir. of Veterinary Services ... Aitken, Lt.-Col. J. J., *C.M.G.*, *D.S.O.*, *O.B.E.*, R.A.V.C.

Pay.

Command Paymaster ... ... O'Hara, Col. J., *C.B.*, R.A.P.C.
Command Accountant... ... ... Nicholson, Maj. N., Corps of Mil. Acctnts.

SPECIAL APPOINTMENTS.

Asst. Chaplain-General ... ... Hughes, *Rev.* L. A., *M.A.*, Chapl. to the Forces, 2nd Class.
District Barrack Officer ... ... Terry, Lt.-Col. C. E., *O.B.E.*, ret. pay 18/5/20
Superintendent of Physical Training Price, Capt. W. Y., *M.C.*, Welch R. 30/9/24
Command Education Officer ... ... Salt, Maj. A. E. W., A.E.C.

At York.

Dep. Asst. Dir. of Hygiene & Pathology Frost, Maj. W. A., *O.B.E.*, *M.B.*, R.A.M.C.
Dep. Asst. Dir. of Ordnance Services Hopkins, Maj. G. R., *O.B.E.*, R.A.O.C., *p.s.c.*

Digitized by Google

Northern Command—contd.

DEPARTMENT OF THE PERMANENT UNDER-SECRETARY OF STATE FOR WAR

(detached from the War Office for duty at Head-Quarters of the Command).

Local Auditor ... ... Goffin, S. F. H., *Esq., O.B.E;*
Asst. Local Auditor ... ... Gosden, F., *Esq.*

Royal Army Service Corps.	Royal Army Medical Corps.	Royal Army Ordnance Corps.
15 (M.T.) Co. (*York*).	8 Co. (*York*).	9 Section (*York*).
19 (M.T.) Co. (*Catterick*).		
" H " (Supply) Co. (*York*).		

OTHER REGULAR TROOPS IN THE COMMAND.

Cavalry.	*Royal Engineers.*	*Infantry.*
8th H. (*York*).	13 (Survey) Co. (*York*).	2 Bn. E. York. R. (*Lichfield*).
	16 (Fortress) Co. (*Paull-on-Humber*).	2 Bn. Cheshire R. (*Strensall*).
Royal Artillery.	55 (Field) Co. (*Catterick*).	1 Bn. Border R. (*York*).
X Field Brig. (Army) (*Newcastle-on-Tyne*).	59 (Field) Co. (*Catterick*).	2 Bn. N. Stafford R. (*Lichfield*).
30 Batt. (How.) (*Sheffield*).	*Royal Corps of Signals.*	
46 Batt. (*Sheffield*).	Northern Command Signal Co. (*York*).	*Royal Tank Corps.*
51 Batt. (*Newcastle-on-Tyne*).	No. 1 (Field Art.) Sig. Sect. (*Newcastle-on-Tyne*).	5 Armoured Car Co. (*Scarborough*).
54 Batt. (*Newcastle-on-Tyne*).		

NORTHUMBRIAN AREA.

Comprising the Counties of Northumberland and Durham, the North and East Ridings of Yorkshire and Berwick-on-Tweed (except Regulars and Militia quartered therein).

Area Commander ... ... The General Officer Commanding, 50th (The Northumbrian) Division (T.A.) (*Catterick Camp*)
Dep. Asst. Adjt. and Qr.-Mr.-Gen. Holbrook, Bt. Lt.-Col. A. E., *D.S.O.*, R.A.S.C. (*temp.*) ... 16/2/24

Regulars.

Royal Artillery.	*Infantry. Depôts.*
H.Q. & Dist. Estabt. (*Tees & Tyne*).	North'd Fus. (*Newcastle-on-Tyne*).
Dist. Estabt., Humber (*Hedon*).	E. York. R. (*Beverley*).
	Green Howards (*Richmond*).
	Durham L.I. (*Newcastle-on-Tyne*).

Retired Officers employed on Recruiting Duties ... ...
- Connors, Capt., D., ret. pay (*Res. of Off.*) ... (*Middlesbrough*)
- Whan, Capt. S., Qr.-Mr., ret. pay ... ... (*Durham*)
- Wilson, Capt. A. H., ret. pay (*Res. of Off.*) (*Newcastle-on-Tyne*)
- McDermott, Capt. E., *D.C.M.*, ret. pay (*Res. of Off.*) ... (*Hull*)

WEST RIDING AREA.

Comprising the West Riding of Yorkshire.

Area Commander ... ... The General Officer Commanding, 49th (The West Riding) Division (T.A.) ... ... (*York*)
Dep. Asst. Adjt. and Qr.-Mr.-Gen. Pery-Knox-Gore, Bt. Lt.-Col. A. F. G., *D.S.O.*, R.A.S.C., *p.s.c.* (*temp.*) 1/6/23

Regulars.

Infantry. Depôts.	
W. York. R. (*York*).	K.O.Y.L.I. (*Pontefract*).
D.W.R. (*Halifax*).	Y. & L.R. (*Pontefract*).

Retired Officers employed on Recruiting Duties ... ...
- Boocock, Capt. W., *M.C.*, ret. pay (*Res. of Off.*) (*Sheffield*)
- Bell, Capt. R. R. W., *M.C.*, ret. pay (*Res. of Off.*) ... (*Leeds*)

NORTH MIDLAND AREA.

Comprising the Counties of Lincolnshire, Derbyshire, Nottinghamshire, Staffordshire, Leicestershire and Rutlandshire.

Area Commander ... ... The General Officer Commanding 46th (The North Midland) Division (T.A.) ... ... (*Derby*)
Dep. Asst. Adjt. and Qr.-Mr.-Gen. Little, Bt. Lt.-Col C. H., *D.S.O.*, Somerset L.I. (*temp.*) ... 1/10/23

Regulars.

Infantry. Depôts.	
Lincoln R. (*Lincoln*).	Foresters (*Derby*).
Leicester R. (*Leicester*).	N. Stafford R. (*Lichfield*).
S. Stafford R. (*Lichfield*).	

STANFORD LIBRARIES

Digitized by Google

Northern Command—contd.
N. Midland Area—contd.

Retired Officers employed on Recruiting Duties ...

Steer, Lt. H. E., *M.C.*, ret. pay ... (*Leicester*)
McGuire, Maj. M., *O.B.E.*, ret. (*Capt. & Qr.-Mr., ret. pay*) ... (*Nottingham*)
White, Maj. F. H., *O.B.E.*, *D.C.M.*, Qr.-Mr., ret. pay (*Wolverhampton*)
Troops, Capt. A., *M.B.E.*, ret. pay (*Res. of Off.*) ... (*Derby*)
Tapster, Capt. A., *M.C.*, ret. pay (*Res. of Off.*) ... (*Lincoln*)
Hazlewood, Maj. J., *M.C.*, *D.C.M.*, ret. pay (*Stoke-on-Trent*)

RECRUITING ZONES.

The Northumberland	7, *Ridley Villas, Newcastle-on-Tyne.*
The Lincolnshire	*New Barracks, Lincoln.*
The West Riding	69, *Clarendon Road, Leeds.*
including The Sheffield City	123, *Surrey Street, Sheffield.*
The East Riding	4, *West Parade, Anlaby Road, Hull.*
The Leicestershire	31, *Princess Road Leicester.*
The North Riding	5, *Grange Road, Middlesbrough.*
The Staffordshire	1, *Ashford Street, Shelton, Stoke-on-Trent.*
including The Wolverhampton City.	43a, *Queen Street, Wolverhampton.*
The Derbyshire	67, *London Road, Derby.*
The Nottinghamshire	*Trinity Square, Nottingham.*
The Durham	53, *Old Elvet, Durham.*

TERRITORIAL DIVISIONS AND BRIGADES.

5th Cavalry Brigade. 19, *St. Mary's, Bootham, York*

Brigade Commander ... Kelly Col. P. J. V., *C.M.G.*, *D.S.O.* ... 26/7/25

York. Hrs. Yeo. Notts. Yeo. York. Dns. Yeo.

6th Cavalry Brigade (*part of*). *Idlicote, Shipston-on-Stour, Worcs.*

Brigade Commander ... Sewell, Col. H. S., *C.M.G.*, *D.S.O.* ... 8/4/24

Warwick Yeo. Staffs. Yeo. Leic. Yeo.

50th (THE NORTHUMBRIAN) DIVISION. *Catterick Camp.*

General Officer Commanding	Dudgeon, Maj.-Gen. F. A., *C.B.*, *p.s.c.*	4/7/23
General Staff Officer, 2nd grade	Duke, Bt. Maj. J. P., *D.S.O.*, *M.C.*, R. Warwick R., *p.s.c.*	11/2/24
Dep. Asst. Adjt. and Qr.-Mr.-Gen.	Morgan, Bt. Maj. M. C., *M.C.*, S. Wales Bord., *p.s.c.*	9/7/24
Asst. Dir. of Medical Services (Newcastle-on-Tyne)	Gover, Col. J. M., *D.S.O.*, *T.D.*, *M.B.*, Terr. Army, *t.a.*	1/9/24
Dep. Asst. Dir. of Ordnance Services	Routledge, Maj. W., R.A.O.C. (T.A.) *t.a.*	20/7/20
Dep. Asst. Dir. of Veterinary Services	Peele, Maj. H., R.A.V.C. (T.A.) *t.a.*	31/7/20

149th (Northumberland) Infantry Brigade.
Drill Hall, Hutton Terrace, Newcastle-on-Tyne.

Brigade Commander ... Morant, Col. H. H. S., *D.S.O.* ... 7/5/24

4 Bn. North'd Fus. 5 Bn. North'd Fus. 6 Bn. North'd Fus. 7 Bn. North'd Fus.

150th (York and Durham) Infantry Brigade. *Chancery Lane, Malton.*

Brigade Commander ... Alexander, Col. H. L., *C.B.*, *C.M.G.*, *D.S.O.*, *p.s.c.* ... 1/4/24

4 Bn. E. York. R. 4 Bn. Green Howards. 5 Bn. Green Howards. 5 Bn. Durham L.I.

151st (Durham) Light Infantry Brigade. 53, *Old Elvet, Durham.*

Brigade Commander ... Spence, Col. G. O., *C.B.*, *D.S.O.*, *T.D.*, Terr. Army, *t.a.* 5/9/21

6 Bn. Durham L.I. 7 Bn. Durham L.I. 8 Bn. Durham L.I. 9 Bn. Durham L.I.

Digitized by Google

***Northern Command*—contd.**

50th (*The Northumbrian*) *Division*—contd.

Divisional Troops. *Catterick Camp.*

Royal Artillery.

Commanding Royal Artillery ... ... Palmer, Col. C. E., *C.B., C.M.G., D.S.O.* 28/3/23

72 Field Brig. 73 Field Brig. 74 Field Brig.

Royal Engineers.

Commanding Royal Engineers ... ... Wood, Bt. Col. R. L., *M.C.*, R.E. (T.A. ... ... —

50 Divl. Eng.

Royal Corps of Signals.
50 Divl. Sigs.

Royal Army Medical Corps.
149 Fd. Amb.

Royal Army Veterinary Corps.
50 Divl. Mob. Vety. Sect.

Royal Army Service Corps.
50 Divl. Train.

Royal Army Ordnance Corps.
50 Divl. Ord. Co.

ARMY TROOPS IN THE 50th DIVISIONAL AREA.

Cavalry.
North'd Hrs. Yeo.

Royal Artillery.
55 Medium Brig.

Royal Corps of Signals.
206 (Med. Art.) Sig. Sect.

Royal Tank Corps.
26 Armoured Car Co.

Royal Army Medical Corps.
50 C.C.S.

COAST DEFENCE TROOPS IN THE 50th DIVISIONAL AREA.

Royal Artillery.
Durham Heavy Brig.
E. Rid. Heavy Brig.
Tynemouth Heavy Brig.

Royal Engineers.
E. Rid. (Fortress) R.E.
N. Rid. (Fortress) R.E.
Tyne Elec. (Fortress) R.E.

49th (THE WEST RIDING) DIVISION. 8, *St. Leonards, York.*

General Officer Commanding ... ... Kennedy, Maj.-Gen. A. A., *C.B., C.M.G., p.s.c.* 20/6/23
General Staff Officer, 2nd Grade ... Savile, Bt. Lt.-Col. C. R. U., *D.S.O., O.B.E.*, R. Fus., *p.s.c.* 8/1/25
Dep. Asst. Adjt. and Qr.-Mr.-Gen. ... Wallace, Bt. Lt.-Col. A. W. B., Durham L.I. 8/3/24
Asst. Dir. of Medical Services ... Whalley, Col. F., *D.S.O., T.D., M.B.*, Terr. Army ... 16/2/25
Dep. Asst. Dir. of Ordnance Services Jack, Maj. D. J., *M.C.*, R.A.O.C. (T.A.) 19/6/20
Dep. Asst. Dir. of Veterinary Services Pawlett, Maj. F. W., *T.D.*, R.A.V.C. (T.A.) 13/3/24

146th (1st West Riding) Infantry Brigade. *Drill Hall, Ripon.*

Brigade Commander ... ... Seymour, Col. *Lord* H. C., *D.S.O.* 1/7/25
5 Bn. W. York. R. 6 Bn. W. York. R. 7 Bn. W. York. R. 8 Bn. W. York. R.

147th (2nd West Riding) Infantry Brigade. 3, *Close Lea, Rastrick, Brighouse.*

Brigade Commander ... ... Sugden, Col. R. E., *C.M.G., D.S.O.*, *T.D.*, Terr. Army, *t.a.* 14/7/22
4 Bn. D.W.R. 5 Bn. D.W.R. 6 Bn. D.W.R. 7 Bn. D.W.R.

148th (3rd West Riding) Infantry Brigade. *Bennetthorpe, Doncaster.*

Brigade Commander ... ... Renny, Col. L. F., *C.M.G., D.S.O., p.s.c.* 19/4/24
Bn. K.O.Y.L.I. Bn. K.O.Y.L.I. Hallamshire Bn. Y. & L.R. 5 Bn. Y. & L.R.

Divisional Troops.

Royal Artillery. 8, *St. Leonard's, York.*

Commanding Royal Artillery ... ... Allardyce, Col. J. G. B., *C.M.G., D.S.O.* 5/3/24

69 Field Brig. 70 Field Brig. 71 Field Brig.

Royal Engineers.

Commanding Royal Engineers ... ... Neill, Lt.-Col. F. A., *D.S.O.*, R.E. (T.A.) *t.a.*

49 Divl. Eng.

STANFORD LIBRARIES

Digitized by Google

Northern Command—contd.

49th (The West Riding) Division—contd.

Royal Corps of Signals.
49 Divl. Sigs.

Royal Army Medical Corps.
146 Fd. Amb.

Royal Army Veterinary Corps.
49 Divl. Mob. Vety. Sect.

Royal Army Service Corps.
49 Divl. Train.

Royal Army Ordnance Corps.
49 Divl. Ord. Co.

ARMY TROOPS IN THE 49th DIVISIONAL AREA.

Royal Artillery.
54 Medium Brig. (less 2 Batts.).

Royal Corps of Signals.
205 (Med. Art.) Sig. Sect.

Royal Army Medical Corps.
49 C. C.S.
6 San. Co.

46th (THE NORTH MIDLAND) DIVISION. 15, *Tenant Street, Derby*

General Officer Commanding	Van Straubenzee, Maj.-Gen. C. C., *C.B., C.M.G.* ...	11/6/2
General Staff Officer, 2nd Grade ...	Le Fanu, Capt. R., *M.C.*, Leicester R., *p.s.c.* [*l*]... ...	12/9/2
Dep. Asst. Adjt. & Qr.-Mr.-Gen. ...	Shakespear, Maj. A. T., *D.S.O., M.C.*, R.E., *p.s.c.* [*l*] ...	30/3/2
Asst. Dir. of Medical Services ...		
Dep. Asst. Dir. of Ordnance Services	Davies, Maj. (*prov.*) I., *T.D.*, R.A.O.C.	27/2/
Dep. Asst. Dir. of Veterinary Services	Connell, Maj. J. A., *T.D., F.R.C.V.S.*, R.A.V.C. (T.A.)...	19/1/2

137th (Staffordshire) Infantry Brigade. *Whittington Barracks, Lichfield*

Brigade Commander ... ... Stansfeld, Col. T. W., *C.M.G., D.S.O.* 26/3/2

5 Bn. S. Stafford R. 6 Bn. S. Stafford R. 5 Bn. N. Stafford R. 6 Bn. N. Stafford R.

138th (Lincolnshire and Leicestershire) Infantry Brigade.
The Old Barracks, Lincoln

Brigade Commander ... ... Hart Col. L. H. P., *D.S.O., T.D.*, Terr. Army, *t.a.* ... 1/6/2

4 Bn. Lincoln R. 5 Bn. Lincoln R. 4 Bn. Leicester R. 5 Bn. Leicester R.

139th (Sherwood Foresters) Infantry Brigade.
Drill Hall, Derby Road, Nottingham

Brigade Commander ... ... Smith, Col. B. A., *D.S.O., M.C., T.D.*, Terr. Army, *t.a.*.... 2/3/2

5 Bn. Foresters. 6 Bn. Foresters. 7 Bn. Foresters. 8 Bn. Foresters.

Divisional Troops.

Royal Artillery: 15, *Tenant Street, Derby*

Commanding Royal Artillery ... ... Myddelton, Col. R. E., *T.D.*, Terr. Army, *t.a.* 15/4/2

60 Field Brig. 61 Field Brig. 62 Field Brig.

Royal Engineers.

Commanding Royal Engineers ... ... Lowbridge, Lt.-Col. G. C., *M.C.*, R.E. (T.A.)

Royal Corps of Signals.
46 Divl. Sigs.

Royal Army Ordnance Corps.
46 Divl. Ord. Co.

Royal Army Medical Corps.
137 Fd. Amb.

Royal Army Service Corps.
46 Divl. Train.

Royal Army Veterinary Corps.
46 Divl. Mob. Vety. Sect.

ARMY TROOPS IN THE 46th DIVISIONAL AREA.

Royal Artillery.
107 Field Brig.
2 Batts. 54 (Med.) Brig.

Royal Corps of Signals.
236 (Field Art.) Sig. Sect.

Royal Tank Corps.
24 Armoured Car Co.

OTHER TERRITORIAL TROOPS IN THE COMMAND.

Royal Engineers.
307 A.A. Search. Co.

Digitized by Google

NORTHERN IRELAND DISTRICT.

Head-Quarters—Newtownards.

GENERAL OFFICER COMMANDING — Cameron, Maj.-Gen. A. R., *C.B., C.M.G., p.s.c. (temp.)* ... 2/2/22

PERSONAL APPOINTMENT.

Aide-de-Camp ... ... Cadogan, Lt. R. J. E., D.C.L.I. (*temp.*) 9/3/22

STAFF.

General Staff.

General Staff Officer, 2nd grade ... Bissett, Bt. Maj. F. W. L., *D.S.O., M.C.*, D.C.L.I., *p.s.c. (temp.)* 27/11/21

General Staff Officers, 3rd grade ... Hammond-Smith, Capt. M. F., *M.C.*, Inniskilling Fus. (*temp.*) ... ... 13/2/23; Cadoux-Hudson, Capt. P. H., *M.C.*, Hampshire R. (*temp.*) 1/10/24

Adjutant-General's and Quartermaster-General's Staff.

Dep. Asst. Adjt. & Qr.-Mr.-Gen. ... Rowan-Hamilton, Bt. Lt.-Col. G. B., *D.S.O., M.C.*, Black Watch, *p.s.c. (temp.)* 3/9/24

Staff Captain ... ... Sandford, Capt. G. D., Inniskilling Fus. (*temp.*) ... 6/1 25

ATTACHED TO THE STAFF.

Engineers.

Commanding Royal Engineers ... Mellor, Lt.-Col. C., R.E.

SERVICES.

Medical.

Asst. Dir. of Medical Services ... Martin, Col. H. G., *C.M.G.*

Dep. Asst. Dir. of Hygiene & Pathology Gill, Capt. (*temp. Maj.*) J. G., *D.S.O., O.B.E., M.C., M.B.*, R.A.M.C.

Pay.

Command Paymaster ... ... Sands, Maj. R. W. P., *O.B.E.*, R.A.P.C.

Command Accountant ... ... Oxley, Lt.-Col. H., Corps of Mil. Acctnts. (*Victoria Barracks, Belfast*).

SPECIAL APPOINTMENTS.

Asst. Chaplain-General ... ... The Asst. Chaplain-General, Western Command.

Asst. Superintendent of Physical Training ... ... Davis, Lt. F. J. The Queen's R. (*temp.*) 29/5/23

Command Education Officer ... ... Joseph, Capt. H. H., A.E.C.

Belfast.

Garrison Adjutant ... ... Green, Lt. A. P., R.A. 27/4/23

Carrickfergus.

Dep. Asst. Dir. of Ordnance Services Cardew, Maj. (*actg. Lt.-Col.*) P. A., R.A.O.C., *o.* [L].

DEPARTMENT OF THE PERMANENT UNDER-SECRETARY OF STATE FOR WAR
(*detached from the War Office for duty at Head-Quarters of the Command.*)

Local Auditor ... ... The Local Auditor, Western Command.

Asst. Local Auditor ... ... Harwood, F. J., *Esq.*

Royal Army Service Corps.
(M.T.) Co. (*Belfast*).
(M.T.) Co. (*Londonderry*).

Royal Army Medical Corps.
15 Co. (*Belfast*).

Royal Army Ordnance Corps.
14 Section (*Carrickfergus*).

Other Troops in the District.

Royal Engineers.
Detachment 1 A.A. Searchlight Bn. (*Belfast*).

Royal Corps of Signals.
Ireland Sig. Co. (*less detachment*) (*Belfast*).

Infantry.
1 Bn. R. Sussex R. (*Londonderry*).
1 Bn. Foresters (*Ballykinlar*).
1 Bn. Durham L.I. (*Ballykinlar*).
1 Bn. H.L.I. (*Holywood*).
1 Bn. Seaforth (*Belfast*).

Infantry. Depôts.
Inniskilling Fus. } (*Omagh*).
R. Ir. Fus. }
R. U. Rif. (*Armagh*).

Royal Tank Corps.
12 Armoured Car Co. (*Belfast*).

§NORTH IRISH COAST DEFENCES.

H.Q. & Dist. Estabt., R.A. (*Carrickfergus & Lough Swilly*)
21 Heavy Batt., R.A. (*Lough Swilly*).

Detachment 33 (Fortress) Co., R.E.
Detachment N. Ireland Sig. Co., R. Signals.

RECRUITING ZONES.

The Omagh (*Inniskilling Fus.*) ... ... *The Barracks, Omagh.*

The Belfast (*R. U. Rif.*)... 3, *Cromac Street, Belfast.*
The Armagh (*R. Ir. Fus.*) *The Barracks, Armagh.*

Retired Officers employed on Recruiting Duties ... ...
Shanks, Capt. W. J., ret. pay ... ... (*Belfast*)
Maguire, Capt. T., *M.C.*, ret. pay (*Res. of Off.*) ... (*Omagh*)
Campbell, Capt. J., Qr.-Mr., ret. pay ... ... (*Armagh*)

---

§ Under the General Officer Commanding-in-Chief, Western Command, for purposes of technical training only.

For Coast Defence units in Southern Ireland *see* page 51.

STANFORD LIBRARIES

Digitized by Google

[redacted]—Scotland and Berwick-on-Tweed (so far as regards Regular [redacted]

[redacted] COMMANDING- Braithwaite, Lt.-Gen. *Sir* Walter P., *K.C.B., p.s.c.* [*l*] ... 9/6/2

PERSONAL APPOINTMENT.

[redacted] — ... ... Inglis, Lt. F. R., *M.C.*, R.A.S.C. 22/11/2

STAFF.

[redacted]
[redacted] Staff Officer, 1st grade ... Thurlow, Col. E. G. L., *D.S.O., p.s.c.* 1/7/2
[redacted] Staff Officer, 3rd grade ... Hume-Gore, Capt. G. E. V., *M.C.*, Gordons, *p.s.c.* ... 1/4 2

[redacted] for General Staff.
[redacted] Staff Officer for Weapon Training (Class CC) ... ... } Long, Bt. Maj. A. de L., *D.S.O.*, Gordons 7/7/2

[redacted]'s and Quartermaster-General's Staff.
[redacted] in the Staff in charge of Administration. Newman, Col. (*temp. Col. on the Staff* 17/2/24) C. R., *C.M.G., D.S.O., p.s.c.* 17/2/2
Dep. Asst. Adjt.-Gens. ... ... { Whitaker, Bt. Maj. F., *M.C.*, The Buffs 1/4/2
{ Basset, Bt. Maj. E. A. M., *M.C.*, The Queen's R., *p.s.c.*.... 9/12/2
Asst. Dir.-Mr.-Gen. ... ... Gethin, Col. *Sir* Richard W. St. L., *Bt., C.M.G., D.S.O., p.s.c., o.* 15/2/2
Staff Captain ... ... Hutchison, Capt. B. O., 7th H., *p.s.c.* 1/5/2

ATTACHED TO THE STAFF.

Artillery.
Colonel, Royal Artillery ... ... Holbrooke, Col. P. L., *C.B., C.M.G., D.S.O., g., A.D.C.* 26/2/2
Brigade Major, Royal Artillery ... Langley, Maj. A. W., *D.S.O., M.C.*, R.A. 17/1/2
Captain Instructor in Gunnery ... Lowndes, Capt. R. C., *M.C.*, R.G.A., *g°, y.* 2/8/2

Engineers.
Chief Engineer ... ... Carey, Col. A. B., *C.M.G., D.S.O.* 1/6/2
Staff Officer, Royal Engineers ... Bisset, Maj. J. S., R.E.

Signals.
Chief Signal Officer ... ... Yates, Lt.-Col. A. St. J., *O.B.E., M.C.*, R. Signals.

SERVICES.

Engineer Services (under Chief Engineer).
Superintending Inspector of Works ... Wright, Lt.-Col. G. J., *F.S.I.*, Staff for R.E. Serv.
Electrical and Mechanical Officer ... Cadell, Capt. H. M., R.E.
Chief Land Agent ... ... Wilson, J., *Esq.*

Supplies and Transport.
Asst. Dir. of Supplies & Transport ... Cutbill, Col. R. H. L., *C.M.G., D.S.O.* (*S.C.*) 24/6/2

Remounts.
Dep. Asst. Dir. of Remounts ... ... King, Lt.-Col. A. J., *C.M.G., D.S.O.*, ret. T.F. (*Maj. ret. pay*).

Medical.
Dep. Dir. of Medical Services ... Hannay, Col. R. S., *C.M.G., D.S.O.*
Dep. Asst. Dir. of Medical Services ... Egan, Maj. W., *D.S.O., M.B.*, R.A.M.C.
Asst. Dir. of Hygiene & Pathology ... Myles, Lt.-Col. C. D., *O.B.E., M.B.*, R.A.M.C.

Ordnance.
Asst. Dir. of Ordnance Services ... Davidson, Lt.-Col. E., *C.M.G.*, R.A.O.C., *p.s.c.*
Dep. Asst. Dir. of Ordnance Services Carne, Capt. C. H., R.A.O.C., *o.*
Chief Ordnance Mechanical Engineer Gransden, Maj. C. L., *A.M.I. Mech.E.*, R.A.O.C.

Veterinary.
Asst. Dir. of Veterinary Services ... The Asst. Dir. of Vety. Serv., Northern Comd.

Pay.
Command Paymaster ... ... Watkins, Col. F. M., *C.B.E.*, R.A.P.C.
Command Accountant ... ... Dawson, Maj. H. E. W., Corps of Mil. Acctnts.

SPECIAL APPOINTMENTS.

Asst. Chaplain-General ... ... Meeke, *Rev.* H. C., *D.S.O., M.A.*, Chapl. to the Forces, 1st Class [P].
District Barrack Officer ... ... Coulson, Lt.-Col. J., *D.S.O.*, ret. pay.
Superintendent of Physical Training Stirling, Maj. A., A. & S. H. 29/1/2
Command Education Officer ... ... West, Maj. J. W., A.E.C.

At Stirling.
Dep. Asst. Dir. of Ordnance Services MacKenzie, Lt.-Col. W. S., *D.S.O., O.B.E.*, R.A.O.C., *o.*

DEPARTMENT OF THE PERMANENT UNDER-SECRETARY OF STATE FOR WAR
(detached from the War Office for duty at Head-Quarters of the Command).

Local Auditor ... ... Campbell, J. A. W., *Esq., O.B.E.*
Asst. Local Auditor ... ... Slattery, F., *Esq.*

Digitized by Google

Scottish Command—contd.

Royal Army Service Corps.	Royal Army Medical Corps.	Royal Army Ordnance Corps.
"J" Supply Co. (*Leith*).	13 Co. (*Edinburgh*).	12 Section (*Stirling*).

FIELD TROOPS (REGULARS).

Cavalry.	*Royal Engineers.*	*Infantry.*
7th H. (*Edinburgh*).	49 (Fortress) Co. (*N. Queensferry*).	1 Bn. R.S. Fus. (*Glasgow*).
Royal Artillery.	14 (Survey) Co. (*Edinburgh*).	1 Bn. K.O.S.B. (*Edinburgh*).
XVIII Field Brig. (Army) (*Edinburgh*).	*Royal Corps of Signals.*	2 Bn. Gordons (*Fort George*).
59 Batt. (*Dunbar*).	Scottish Comd. Sig. Co. (*Edinburgh*).	
93 ,, (*Edinburgh*).	No. 2 (Field Art.) Sig. Sect. (*Edinburgh*).	
94 ,, (*Edinburgh*).		
95 ,, (How.) (*Edinburgh*).		

HIGHLAND AREA.

Comprising the Counties of Perthshire, Forfarshire, Caithness, Sutherland Ross and Cromarty, Moray, Nairn, Aberdeenshire, Banffshire, Kincardine, Inverness-shire, Argyll, Bute, Kinross, Clackmannan, Stirlingshire, and so far as regards Territorial Troops only (except Clyde R.A. and Renfrew Fortress R.E.), Dumbartonshire, Renfrewshire and Fifeshire.

Area Commander ... ... The General Officer Commanding 51st (The Highland) Division (T.A.) ... ... *Perth.*

Dep. Asst. Adjt. & Qr.-Mr.-Gen. Drew, Capt. C. F., *D.S.O.*, Cameronians, *p.s.c.* 1/4/25

Regulars.

Royal Artillery
Dist. Estabt. (*Clyde & N. Scottish*).

Infantry Depôts.

Black Watch (*Perth*).
Seaforth (*Fort George*).
Gordons (*Aberdeen*).
Camerons (*Inverness*).
A. & S. H. (*Stirling*).

Retired Officers employed on *Recruiting Duties* ...

Morrison, Lt.-Col. W., *D.S.O.*, *M.C.*, *D.C.M.*, Res. of Off. ... ...(*Aberdeen*).
Fowler, Maj. W., *M.C.*, Qr.-Mr., ret. pay... (*Perth*).
Cameron, Capt. J., *M.C.*, ret. pay (*Res. of Off.*) ... ... (*Fort George*).
Fraser, Capt. G. S., ret. pay (*Res. of Off.*) (*Inverness*).
Neill, Capt. J., *M.C.*, ret. pay (*Res. of Off.*) (*Stirling*).

LOWLAND AREA.

Comprising the Counties of Linlithgow, Edinburgh, Haddington, Peebles, Ayrshire, Wigtownshire, Berwickshire, Roxburgh, Selkirk, Dumfries, Kirkcudbright, Lanarkshire, and, for Regular and Territorial Troops allotted to Forth and Clyde Defences only, Renfrewshire, Dumbartonshire and Fifeshire, and so far as regards the Regulars and Militia only, Berwick-on-Tweed.

Area Commander ... ... The General Officer Commanding 52nd (The Lowland) Division (T.A.) ... ... *Glasgow.*

Dep. Asst. Adjt. & Qr.-Mr.-Gen. ... Grant-Suttie, Maj. H. F., *D.S.O.*, *M.C.*, R.A., *p.s.c.* ... 3/3/25

Regulars.

Royal Artillery.
H.Q. & Dist. Estabt. (*Forth*).
34 & 37 Heavy Batts. (*Leith Fort*).

Infantry Depôts.

R. Scots (*Glencorse, Milton Bridge, N.B.*).
R. S. Fus. (*Ayr*).
K.O.S.B. (*Berwick-on-Tweed*).
Cameronians (*Hamilton*).
H.L.I. (*Maryhill, Glasgow*).

Retired Officers employed on *Recruiting Duties* ...

Betts, Lt.-Col. J., *D.S.O.*, *O.B.E.*, Qr.-Mr., ret. pay (*Glasgow*).
Parkinson, Maj. B. E., Qr.-Mr., ret. pay [R]. (*Berwick-on-Tweed*).
Conway, Capt. J., ret. pay (*Res. of Off.*) (*Hamilton*).
Harrison, Capt. R., ret. pay ... ... (*Ayr*).
Everingham, Lt.-Col. A. E., *D.S.O.*, Qr.-Mr., ret. pay ... ... (*Bathgate*).
Walker, Lt.-Col. F., *O.B.E.*, Qr.-Mr., ret. pay (*Edinburgh*)

RECRUITING ZONES.

The Lothians ...	... ***Emporium** Buildings, Engine Street, Bathgate, West Lothian.*	The Seaforth ...	... *The Barracks, Fort George.*
The Ayrshire ...	... ***The Barracks**, Ayr.*	The Gordon ...	... *Castlehill Barracks, Aberdeen.*
The Scottish Border ...	... ***The Barracks**, Berwick-on-Tweed.*	The Cameron ...	... *Cameron Barracks, Inverness.*
		The Argyll ...	... *The Castle, Stirling.*
The Lanarkshire ...	... ***The Barracks**, Hamilton.*	The Edinburgh City	63, *Cockburn Street, Edinburgh.*
The Black Watch ...	... ***Queen's Barracks**, Perth.*	The Glasgow ...	130, *Bath Street, Glasgow.*

STANFORD LIBRARIES

Digitized by Google

TERRITORIAL DIVISIONS AND BRIGADES.

51st (THE HIGHLAND) DIVISION. 18, *Baxessa Place, Perth.*

[illegible]	...	Ritchie, Maj.-Gen. A. B., *C.B., C.M.G.*	16/6/23
[illegible]	...	Inglis, Maj. J., *C.M.G., D.S.O.*, Camerons, *p.s.c.*	3/3/24
[illegible]	...	Dundas, Bt. Lt.-Col. J. C., *D.S.O.*, R. Tank Corps, *p.s.c., g.*	29/3/24
[illegible]	...	Miller, Col. G. W., *D.S.O., T.D., M.B.*, Terr. Army ...	16/2/24
[illegible]		Craig, Maj. J., R.A.O.C., *t.a.*	16/10/23
[illegible]		Spreull, Maj. A., *D.S.O., T.D.*, R.A.V.C. (T.A.)	1/1/25

152nd (Seaforth and Camerons) Infantry Brigade.

R.A.S.C. Drill Hall, Academy Street, Inverness.

[illegible] ... ... Holland, Col. L., *D.S.O., p.s.c.* 26/6/23

4/5 Bn. Seaforth. 6 Bn. Seaforth. 6 Bn. Gordons. 4 Bn. Camerons.

153rd (Black Watch and Gordon) Infantry Brigade.

40, *Tay Street, Perth*

[illegible] ... ... Reddie, Col. A. J., *C.M.G., D.S.O.* 5/1/24

4/5 Bn. Black Watch. 6/7 Bn. Black Watch. 4 Bn. Gordons. 5 Bn. Gordons.

154th (Argyll and Sutherland) Infantry Brigade.

Drill Hall, Princes Street, Stirling.

[illegible] ... ... Thorpe, Col. G., *C.M.G., D.S.O., p.s.c., t.a.* 25/4/23

5/6 Bn. A. & S. H. 7 Bn. A. & S. H. 8 Bn. A. & S. H. 9 Bn. A. & S. H.

Divisional Troops.

Royal Artillery. 40, *Tay Street, Perth.*

Commanding Royal Artillery ... ... Shewell, Col. E. F., *C.M.G., D.S.O.* 1/4/24

75 Field Brig. 76 Field Brig. 77 Field Brig.

Royal Engineers.

Commanding Royal Engineers ... ... Hill, Lt.-Col. L. E., *O.B.E., M.C.*, R.E. (T.A.)

51 Divl. Eng.

Royal Corps of Signals.
51 Divl. Sigs.

Royal Army Service Corps.
51 Divl. Train.

Royal Army Medical Corps.
152 Fd. Amb.

Royal Army Ordnance Corps.
51 Divl. Ord. Co.

Royal Army Veterinary Corps.
51 Divl. Mob. Vety. Sect.

ARMY TROOPS IN THE 51st DIVISIONAL AREA.

Scouts.
Lovat Scouts.
Scottish Horse.

Royal Artillery.
13 Pack Brig.
56 Medium Brig.

Royal Corps of Signals.
239 (Pack Art.) Sig. Sect.
207 (Med. Art.) Sig. Sect.

Royal Tank Corps.
20 Armoured Car Co.

Royal Army Medical Corps.
51 C. C. S.

COAST DEFENCE TROOPS IN THE 51st DIVISIONAL AREA.

Royal Artillery.
N. Scottish Heavy Brig.

Royal Engineers.
City of Aberdeen (Fortress) R.E.
City of Dundee (Fortress) R.E.

Digitized by Google

Scottish Command—contd.

52nd (THE LOWLAND) DIVISION.

10, *Lynedock Place, Glasgow.*

General Officer Commanding	Reed, Maj.-Gen. H. L., *C.B.*, *C.M.G.*, *p.s.c.* [*l*] ...	21/6/23
General Staff Officer, 2nd Grade ...	Craufurd, Bt. Lt.-Col. R. Q., *D.S.O.*, R.S. Fus., *p.s.c.* ...	16/4/25
Dep. Asst. Adjt. & Qr.-Mr.-Gen. ...	Grant, Maj. I. C., *D.S.O.*, Camerons	25/8/24
Asst. Dir. of Medical Services ...	Kay, Col. T., *D.S.O.*, *T.D.*, *M.B.*, Terr. Army, *t.a.* ...	16/2/25
Dep. Asst. Dir. of Ordnance Services		
Dep. Asst. Dir. of Veterinary Services	Robb, Maj. A., R.A.V.C. (T.A.)	31/7/20

155th (East Scottish) Infantry Brigade.

Drill Hall, Forrest Road, Edinburgh.

Brigade Commander ... ... Lesslie, Col. W. B., *C.B.*, *C.M.G.* 2/12/21

4/5 Bn. R. Scots. 7/9 Bn. R. Scots. 4 Bn. K.O.S.B. 5 Bn. K.O.S.B.

156th (West Scottish) Infantry Brigade.

61, *Yorkhill Parade, Glasgow.*

Brigade Commander ... ... Murray-White, Col. R. S., *D.S.O.*, Terr. Army, *t.a.* ... 20/2/23

4 Bn. R.S. Fus. 5/8 Bn. Cameronians. 6 Bn. Cameronians. 7 Bn. Cameronians.

157th (Highland Light Infantry) Infantry Brigade.

61, *Yorkhill Parade, Glasgow.*

Brigade Commander ... ... McCulloch, Col. A. J., *D.S.O.*, *D.C.M.*, *p.s.c.* 3/3/24

5 Bn. H.L.I. 6 Bn. H.L.I. 7 Bn. H.L.I. 9 Bn. H.L.I.

Divisional Troops.

Royal Artillery. 51, *Yorkhill Parade, Overnewton, Glasgow.*

Commanding Royal Artillery ... ... Rainsford-Hannay, Col. F., *C.M.G.*, *D.S.O.*, *p.s.c.* ... 23/4/24

78 Field Brig. 79 Field Brig. 80 Field Brig.

Royal Engineers. *Drill Hall, Rutherglen, Lanarkshire.*

Commanding Royal Engineers ... ... Rolling, Lt.-Col. B. I., *D.S.O.*, *O.B.E.*, *T.D.*, R.E. (T.A.) *t.a.*

52 Divl. Eng.

Royal Corps of Signals.
52 Divl. Sigs.

Royal Army Service Corps.
52 Divl. Train.

Royal Army Medical Corps.
155 Fd. Amb.

Royal Army Ordnance Corps.
52 Divl. Ord. Co.

Royal Army Veterinary Corps.
52 Mob. Vety. Sect.

ARMY TROOPS IN THE 52nd DIVISIONAL AREA.

Cavalry.
Ayr. Yeo.
Lanark Yeo.

Royal Artillery.
101 Field Brig.
57 Medium Brig.

Royal Corps of Signals.
230 (Field Art.) Sig. Sect.
208 (Med. Art.) Sig. Sect.

Royal Tank Corps.
19 Armoured Car Co.

Royal Army Medical Corps.
11 Gen. Hosp.
5 San. Co.

Royal Army Veterinary Corps.
4 Vety. Evac. Stn.
52 Vety. Hosp.

COAST DEFENCE TROOPS IN THE 52nd DIVISIONAL AREA.

Royal Artillery.
Clyde Heavy Brig.
Forth Heavy Brig.

Royal Engineers.
City of Edin. (Fortress) R.E.
Renfrew (Fortress) R.E.

STANFORD LIBRARIES

Digitized by Google

SOUTHERN COMMAND.—The Counties of Warwickshire, Worcestershire, Gloucestershire (except Beachley which is included in the Western Command), Oxfordshire, Buckinghamshire, Berkshire (except Windsor for Regular troops and that portion of the County included in the Aldershot Command), Cornwall, Devonshire, Somersetshire, Dorsetshire, Wiltshire and Hampshire (except that portion included in the Aldershot Command).

Head-Quarters—Salisbury.

GENERAL OFFICER COMMANDING-IN-CHIEF.	Godley, Gen. *Sir* Alexander J., *K.C.B., K.C.M.G.*, Col. R. U. Rif., *p.s.c.*, A.D.C.	17/6/24
	PERSONAL APPOINTMENTS.	
Aides-de-Camp	Magnay, Capt. F. A., Gren G'ds	4/5/23
	Willoughby de Broke, Capt. *the Lord*, *M.C.*, 17th/21st L. (*extra*) (*unpaid*)	21/8/24
	STAFF.	
General Staff.		
Colonel on the Staff	Karslake, Col. (*temp. Col. on the Staff* 25/4/25) H., *C.M.G.*, *D.S.O.*, *p.s.c.*	25/4/25
General Staff Officer, 2nd grade ...	Dendy, Bt. Lt.-Col. M. H., *D.S.O.*, *M.C.*, R.A., *p.s.c.* ...	30/6/24
Attached to the General Staff.		
General Staff Officer for Weapon Training (Class CC)	Miles, Bt. Maj. E. G., *D.S.O.*, *M.C.*, K.O.S.B., *p.s.c.* ...	1/4/24
Adjutant-General's and Quartermaster-General's Staff.		
Major-General in charge of Administration	Freeth, Maj.-Gen. G. H. B., *C.B.*, *C.M.G.*, *D.S.O.*, *p.s.c.*	1/6/23
Asst. Adjt.-Gen.	Davies, Col. W. E., *C.M.G.*, *C.B.E.*, *D.S.O.*, *p.s.c.* (*temp.*)	28/2/22
Dep. Asst. Adjt.-Gen.	Allwyn, Bt. Maj. *the Lord*, *D.S.O.*, *M.C.*, Rifle Bde., *p.s.c.*	1/12/24
Asst. Qr.-Mr.-Gen.	Hobbs, Col. R. F. A., *C.M.G.*, *D.S.O.*, *p.s.c.*	1/6/24
Staff Captains	Monro, Capt. I. A. S. H., Camerons	18/10/21
	Carroll-Leahy, Bt. Maj. T. J., *D.S.O.*, *M.C.*, North'd Fus. (*S.C.*)	10/11/22
	ATTACHED TO THE STAFF.	
Artillery.		
Colonel Commandant, Royal Artillery	Oldfield, Col. (*temp. Col. Comdt.* 18/5/25) L. C. L., *C.B.*, *C.M.G.*, *D.S.O.*, *A.D.C.*	18/5/25
Staff Officer, Royal Artillery (G.S.O. 3rd Grade)	Lealie-Smith, Maj. G. L., R.A., *p.s.c.*	2/6/25
Commanding Royal Artillery (Heavy)	Ker, Col. (*temp. Col. Comdt.* 10 11/23) C. A., *C.M.G.*, *C.B.E.*, *D.S.O.*, *p.s.c.*	10/11/23
Brigade Major, Royal Artillery ...	Schreiber, Bt. Maj. E. C. A., *D.S.O.*, R.A., *p.s.c.*.... ...	8/4/25
Major Instructor in Gunnery... ...	Dunsterville, Bt. Lt.-Col. H. E., R.A., *g.* (*temp.*) ...	1/5/25
Engineers.		
Chief Engineer	Crookshank, Col. (*temp. Col. Comdt.* 6/6/25) *Sir* S. D'Aguilar, *K.C.M.G.*, *C.B.*, *C.I.E.*, *D.S.O.*, *M.V.O.*	6/6/25
Deputy Chief Engineer	Foulkes, Col. C. H., *C.M.G.*, *D.S.O.*	1/10/24
Staff Officer, Royal Engineers ...	Young, Bt. Lt.-Col. E. de L., R.E.	
Signals.		
Chief Signal Officer (Class X) ...	Earle, Col. R. G., *C.M.G.*, *D.S.O.*, *A.D.C.*	27/2/25
	SERVICES.	
Engineer Services (under Chief Engineer).		
Superintending Inspector of Works ...	Stanbury, Lt.-Col. W. H., *A.R.I.B.A.*, Staff for R.E. Serv.	
Electrical and Mechanical Officer ...	Hepper, Lt.-Col. A. W., R.E.	
Chief Land Agent	Pigott, Maj. H. L., *O.B.E.*, ret.	
Supplies and Transport.		
Asst. Dir. of Supplies and Transport...	Hills, Col. C. E., *O.B.E.*, *c.*	25/10/23
Dep. Asst. Dir. of Supplies and Transport	Hart, Maj. C. H., *D.S.O.*, *M.C.*, *A.M.I. Mech. E.*, R.A.S.C.	21/1/24
Remounts.		
Dep. Asst. Dir. of Remounts ...	Fair, Lt.-Col. J. G., *C.M.G.*, *D.S.O.*, ret. pay ...	10/12/16 and 31/7/11
Medical.		
Dep. Dir. of Medical Services ...	Hinge, Maj.-Gen. H. A., *C.B.*, *C.M.G.*, *D.S.O.*, *K.H.S.*	
Asst. Dir. of Medical Services ...	Burke, Lt.-Col. B. B., *C.B.E.*, *D.S.O.*, R.A.M.C.	
Asst. Dir. of Hygiene	Balck Foote, Lt.-Col. C. A. J. A., *M.B.*, R.A.M.C. [L]	
Asst. Dir. of Pathology		
Ordnance.		
Asst. Dir. of Ordnance Services ...	Acworth, Col. L. R., *C.B.E.*, R.A.O.C. *c.*, *o.*	
Dep. Asst. Dir. of Ordnance Services	Lewis, Maj. L. C., *O.B.E.*, R.A.O.C., *o.*	
Chief Ordnance Mechanical Engineer	Marshall, Lt.-Col. H. A., *D.S.O.*, *M.I. Mech. E.*, R.A.O.C.	
Veterinary.		
Dep. Dir. of Veterinary Services ...	Sawyer, Col. H. T., *C.B.*, *D.S.O.*	
Pay.		
Command Paymaster	Ravenhill, Col. H. S., *C.M.G.*, R.A.P.C.	
Command Accountant	Hack, Maj. W. S., Corps of Mil. Acctnts.	

Digitized by Google

Southern Command—contd.

SPECIAL APPOINTMENTS.

Assistant Military Secretary	Massy-Beresford, Capt. T. H., *M.C.*, Rifle Bde.	1/10/23
Assistant Provost Marshal (*Class FF*)	Row, Capt. A. W. W., Essex R. (*temp.*)	30/9/24
Asst. Chaplain-General	Parry-Evans, *Rev.* J. D. S., *C.M.G.*, *K.H.C.* Chapl. to the Forces, 1st Class.	
District Barrack Officer	Grose, Lt.-Col. D. C. E., *D.S.O.*, *e.*, ret. pay.	
Superintendent of Physical Training	Partridge, Maj. J. E. C., Welch R.	20/2/24
Asst. Superintendent of Physical Training	Honeyman, Lt. P. E. C., R. Scots	1/1/24
Command Education Officer	Smith, Maj. C. T. S., A.E.C.	

At Bulford.

Garrison Adjutant	Rouquette, Capt. H. R. H., *M.C.*, R.A.	26/2/25

At Cosham.

Dep. Asst. Dir. of Pathology	Pratt, Maj. W. W., *M.B.*, R.A.M.C.	

At Devonport.

Asst. Dir. of Medical Services ...	Goldsmith, Col. G. M., *C.B.E.*, *M.B.*	
Dep. Asst. Dir. of Hygiene	Bell, Maj. W. J. E., *D.S.O.*, *M.B.*, R.A.M.C.	
Dep. Asst. Dir. of Pathology	Loughnan, Maj. W. F. M., *M.C.*, R.A.M.C.	
Dep. Asst. Dir. of Ordnance Services	Gibson, Maj. A. C. V., *O.B.E.*, R.A.O.C., *p.a.c.*	

At Hilsea.

Dep. Asst. Dir. of Ordnance Services	Walker, Lt.-Col. O. A., R.A.O.C., *o.*	

At Plymouth.

Garrison Adjutant	Williams, Capt. A. N., R. Mar.	17/1/25
Captain Instructor in Gunnery ...	Patchell, Lt. F. T., R.A., *p.f.* (*temp.*)	3/11/21

At Portsmouth.

Garrison Adjutant	Browne, Lt. E. S., *M.C.*, R.A.	19/1/24
Asst. Dir. of Medical Services ...	Ormsby, Col. G. J. A., *D.S.O.*, *M.D.*	
Dep. Asst. Dir. of Hygiene	Low, Maj. N., *O.B.E.*, *D.S.O.*, R.A.M.C.	

At Southampton.

Embarkation Commandant (*Class X*)	Radcliffe, Col. F. W., *C.M.G.*, *C.I.E.*, *C.B.E.*, *p.s.c.* ...	7/8/23
Asst. Embarkation Staff Officer (*Class FF*)	Dimmock, Lt. W., *M.M.*, R. Fus....	15/4/24

At Tidworth.

Garrison Adjutant	Franks, Lt. F., *M.C.*, Lan. Fus.	—
Asst. Dir. of Medical Services ...	Humphry, Col. L., *C.M.G.*	
Dep. Asst. Dir. of Hygiene	Emerson, Maj. H. H. A., *D.S.O.*, *M.B.*, R.A.M.C.	
Dep. Asst. Dir. of Ordnance Services	Man, Lt.-Col. H. W., *C.B.E.*, *D.S.O.*, R.A.O.C., *e.*, *o.*	

DEPARTMENT OF THE PERMANENT UNDER-SECRETARY OF STATE FOR WAR

(*detached from the War Office for duty at Head-Quarters of the Command*).

Local Auditor	McArthur, W. L., *Esq.*, *C.B.E.*
Assistant Local Auditor	Willis, B. A. G., *Esq.*

Royal Army Service Corps.
2 (H.T.) Co. (*Bulford*).
10 (M.T.) Co. (*Bulford*).
11 (M.T.) Co. (*Bulford*).
13 (M.T.) Co. (*Portsmouth*).
14 (M.T.) Co. (*Bovington*).
23 (M.T.) Co. (*Devonport*).
"G" (Supply) Co. (*Bulford*).

Royal Army Medical Corps.
4 Co. (*Netley*).
6 Co. (*Cosham*).
7 Co. (*Devonport*).
20 Co. (*Tidworth*).

Royal Army Ordnance Corps.
2 Section (*Tidworth*).
3 Section (*Bovington*).

Royal Army Ordnance Corps—contd.
4 Section (*Devonport*).
18 Section (*Didcot*).
Depôt (*Hilsea*).

Royal Army Veterinary Corps.
5 Section (*Tidworth*).
6 Section (*Tidworth*).
Detachment (*Bulford*).

FIELD TROOPS (REGULARS).

2nd CAVALRY BRIGADE. *Tidworth.*

Brigade Commander	Fisher, Col. (*temp. Col. Comdt.* 3/4/23) B. D., *C.M.G.*, *D.S.O.*, *p.s.c.*	3/4/23
Brigade Major	Cheyne, Maj. J. L., *M.C.*, 16th/5th L., *p.s.c.*	1/4/25

12th L. 14th/20th H. 17th/21st L. "E" Troop, Cav. Div. Signals, R. Signals.

STANFORD LIBRARIES

Digitized by Google

Southern Command—contd.

3rd DIVISION. *Bulford.*

General Officer Commanding	Heneker, Maj.-Gen. *Sir* William C. G., *K.C.B.*, *K.C.M.G.*, *D.S.O.*	18/7/22
Aide-de-Camp	Gossage, Lt. A. F. W., *M.C.*, 17th/21st L.	2/4/24
General Staff Officer, 1st Grade ...	Dick-Cunyngham, Col. J. K., *C.M.G.*, *D.S.O.*, *p.s.c.* ...	2/11/22
Asst. Adjt. & Qr.-Mr.-Gen.	Belgrave, Col. H. D., *D.S.O.*, *p.s.c.*	1/3/24
Staff Captain	Cox, Capt. C. H. V., *M.C.*, Leicester R.	11/8/23

7th Infantry Brigade. *Tidworth.*

Brigade Commander	Jackson, Col. (*temp. Col. Comdt.* 1/11/23) G. H. N., *C.M.G.*, *D.S.O.*, *p.s.c.*	1/11/23
Brigade Major	Acland, Bt. Maj. A. N., *D.S.O.*, *M.C.*, D.C.L.I., *p.s.c.* ...	17/6/23

1 Bn. Lan. Fus. 2 Bn. Welch R. 2 Bn. Loyal R. 1 Bn. Wilts R.

8th Infantry Brigade. *Devonport.*

Brigade Commander	Hollond, Col. (*temp. Col. Comdt.* 17/11/21) S. R., *C.B.*, *C.M.G.*, *D.S.O.*, *p.s.c.*	7/11/21
Brigade Major	Sole, Bt. Maj. D. M. A., *D.S.O.*, Border R., *p.s.c.* ...	7/6/23

1 Bn. Somerset L.I. (*Devonport*). 1 Bn. S. Wales Bord. (*Devonport*). 2 Bn. S. Stafford R. (*Plymouth*). 2 Bn. R. Berks. R. (*Plymouth*).

9th Infantry Brigade. *Portsmouth.*

Brigade Commander	Elles, Col. (*temp. Col. Comdt.* 11/10/23) *Sir* Hugh J., *K.C.M.G.*, *C.B.*, *D.S.O.*, *p.s.c.*, *A.D.C.*	11/10/23
Brigade Major	Fullbrook-Leggatt, Maj. C. St. Q. O., *D.S.O.*, *M.C.*, R. Berks R., *p.s.c.*	16/1/24

2 Bn. The Buffs (*Portland*). | 1 Bn. D.W.R. (*Gosport*). | 1 Bn. P.W.Vols. (*Portsmouth*). | 2 Bn. A.&S.H. (*Parkhurst*).

Divisional Troops.

Royal Artillery. *Bulford.*

Commanding Royal Artillery	Stanley-Clarke, Col. (*temp. Col. Comdt.* 10/11/23) H. C., *C.B.*, *C.M.G.*, *D.S.O.*	10/11/23
Brigade Major	Kennedy, Lt. J. N., *M.C.*, R.A., *p.s.c.*	1/1/25

V. Field Brig.—
68 Batt. (*Bulford*).
64 Batt. (*Bulford*).
73 Batt. (*Bulford*).
81 Batt. (How.) (*Bulford*).

VI. Field Brig. (Army)—
69 Batt. (*Larkhill*).
74 Batt. (*Larkhill*).
77 Batt. (*Larkhill*).
79 Batt. (How.) (*Larkhill*).

2 Pack Brig.—
5 Batt. (*Bulford*).
7 Batt. (*Bulford*).
9 Batt. (*Bulford*).

Royal Engineers. *Bulford.*

Commanding Royal Engineers ... ... Butterworth, Lt.-Col., R. F. A., *C.M.G.*, *D.S.O.*, R.E.

17 (Field) Co. 54 (Field) Co. 56 (Field) Co.

Royal Corps of Signals.

3rd Divisional Signals.

Other Troops in the Command.

Royal Artillery.

"E" Batt. R.H.A. (*Trowbridge*).

Field Brig.—
11 Batt. (*Bulford*).
52 Batt. (*Bulford*).
80 Batt. (How.) (*Bulford*).
98 Batt. (*Bulford*).

XV. Field Brig.
"R" Batt. (*Exeter*).
"S" Batt. (How.) (*Bristol*).
"T" Batt. (*Exeter*).
"U" Batt. (*Exeter*).

Royal Artillery—contd.

5 Medium Brig.—
18 Batt. (How.) (*Larkhill*).
19 Batt. (How.) (T.D.) (*Larkhill*).
20 Batt. (How.) (T.D.) (*Larkhill*).
21 Batt. (*Larkhill*).
23 Batt. (How.) (T.D.) (*Fort Fareham*).

Survey Co., R.A. (*Larkhill*).

Royal Engineers.

58 (Porton) Co. (*Porton*).

Royal Corps of Signals.

Command Signal Co. (*Bulford Camp*).

No. 2 (Med. Art.) Sig. Sect. (*Larkhill*).

Royal Tank Corps.

5 Bn. (*Perham Down*).

Digitized by Google

Southern Command—contd.

SOUTH-WESTERN AREA.

Comprising the Counties of Cornwall, Devonshire and Somersetshire.

Area Commander ... ... The General Officer Commanding 43rd (The Wessex) Division (T.A.) ... ... *Devonport*

Dep. Asst. Adjt. & Qr.-Mr.-Gen. ... Warren, Maj. T. R. P., *C.B.E.*, *A.M.I.Mech.E.*, R.A.S.C., *p.s.c.* (*temp.*) 26/2/24

Regulars.

Infantry.
Depôts.
Devon R. (*Exeter*).
Somerset L. I. (*Taunton*).
D.C.L.I. (*Bodmin*).

Royal Engineers.
30 (Fortress) Co. (*Plymouth*).

H.Q. & Dist. Estabt. (*Plymouth and Falmouth*).
15, 33 & 36 Heavy Batts. (*Plymouth*).

Retired Officers employed on Recruiting Duties ... ...
- Horne, Maj. E. W., *D.S.O.*, ret. pay (*Res. of Off.*) (*Exeter*)
- Woolcott, Lt. J., ret. pay (*Res. of Off.*) ... ... (*Bodmin*)
- Wright, Capt. J., ret. pay (*Res. of Off.*) ... ... (*Taunton*)

SOUTHERN AREA.

Comprising the Counties of Hampshire (except Tidworth and that portion of the county included in the Aldershot Command) and Dorset (excluding the Royal Tank Corps Centre at Wool).

Area Commander ... ... The Colonel Commandant, Commanding Royal Artillery (Heavy), Southern Command ... ... *Portsmouth*

Dep. Asst. Adjt. & Qr.-Mr.-Gen. ... Thunder, Bt. Lt.-Col. S. H. J., *C.M.G.*, *D.S.O.*, *M.C.*, North'n R. (*temp.*) 19/11/23

Regulars

Royal Artillery.
H.Q. & Dist. Estabt. (*Portsmouth*).
Dist. Estabt. (*Portland*).
H.Q. & Dist. Estabt. (*I. of Wight*).
3, 6, 18, 28, 41 & 42 Heavy Batts. (*Clarence Bks., Portsmouth*).
16, 20 & 39 Heavy Batts. (*Fort Brockhurst*).

Royal Engineers.
4 (Fortress) Co. (*Gosport*).
19 (Survey) Co. (*Southampton*).
22 (Fortress) Co. (*Gosport*).
45 (Fortress) Co. (*Portsmouth*).
Experimental Bridging Estabt. (*Christchurch*).

Infantry.
Depôts.
Hampshire R. (*Winchester*).
Dorset R. (*Dorchester*).
Rifle Depôt (*Winchester*).

Retired Officers employed on Recruiting Duties ... ...
- Newman, Lt. T., *D.C.M.*, ret. pay (*Res. of Off.*) ... (*Dorchester*)
- Simmonds, Lt. G., ret. pay ... ... (*Winchester*)

SALISBURY PLAIN AREA.

Comprising the County of Wiltshire and Tidworth.

Area Commander ... ... The General Officer Commanding 3rd Division ... (*Bulford*)

General Staff Officer, 3rd grade ... Barry, Capt. A. G., *D.S.O.*, *M.C.*, R. Tank Corps, *p.s.c.* 1/2/25

Regulars.

Infantry. Depôt.

Wilts. R. (*Devizes*).

Retired Officer employed on Recruiting Duties Gingell, Maj. E. M., ret. pay (*Res. of Off.*) ... ... (*Devizes*)

SOUTH MIDLAND AREA.

Comprising the Counties of Warwickshire, Oxfordshire, Buckinghamshire, Worcestershire, Berkshire (except Windsor so far as regards Regular Troops, and that portion of the County included in the Aldershot Command), and Gloucestershire.

Area Commander ... ... The General Officer Commanding, 48th (The South Midland) Division (T.A.) ... ... (*Oxford*)

Dep. Asst. Adjt. & Qr.-Mr.-Gen. ... Leventhorpe, Capt. G. S., *D.S.O.*, R.A., *p.s.c.* 1/1/25

Regulars.

Infantry. Depôts.

R. Warwick R. (*Warwick*).
Gloster R. (*Bristol*).
Worc. R. (*Worcester*).

Oxf. & Bucks. L.I. (*Oxford*).
R. Berks. R. (*Reading*).

Retired Officers employed on Recruiting Duties—

Floyd, Maj. H., Qr.-Mr., ret. pay ... (*Birmingham*)
Garrett, Capt. J. M., *M.C.*, ret. pay (*Res. of Off.*). (*Warwick*)
Whitty, Lt.-Col. A., *D.S.O.*, Qr.-Mr., ret. pay, *t.a.* (*Worcester*)
Alldridge, Maj. J. H., *M.C.*, *D.C.M.*, Qr.-Mr., ret. pay. (*Oxford*)
Hillyard, Maj. J. W., *O.B.E.*, ret. pay ... (*Reading*)
Culley, Capt. E. E. T., ret. pay (*Res. of Off.*) (*Bristol*)

Medical Officer employed on Recruiting Duties Bray, Lt.-Col. G. A. T., *D.S.O.*, ret. pay ... ... (*Bristol*)

STANFORD LIBRARIES

Digitized by Google

London District—contd.

56th (1st London) Division—contd.

167th (1st London) Infantry Brigade.

Regimental Headquarters, Scots Guards, Birdcage Walk, S.W.1.

Brigade Commander ... ... Paynter, Col. G. C. B., *C.M.G.*, *D.S.O.* (*Comdg. S. G'ds.*).

1 C. of Lond. R. 2 C. of Lond. R. 3 C. of Lond. R. 4 C. of Lond. R.

168th (2nd London) Infantry Brigade. 39, *Finsbury Square, E.C.* 2.

Brigade Commander ... ... Glasgow, Col. A. E., *C.B.*, *C.M.G.*, *D.S.O.* 12/3/24

Hon. Art. Co. Inf. Bn. 5 C. of Lond. R. 6 C. of Lond. R. 7 C. of Lond. R.

169th (3rd London) Infantry Brigade.

Duke of York's Headquarters, Chelsea, S.W. 3.

Brigade Commander ... ... FC Campbell, Col. J. V., *C.M.G.*, *D.S.O.*, *A.D.C.* (*Comdg. C. G'ds.*).

9 Lond. R. 10 Lond. R. 11 Lond. R. 12 Lond. R.

Divisional Troops.

Royal Artillery. 30, *Finsbury Square, E.C.*2.

Commanding Royal Artillery ... ... Cotton, Col. A. S., *C.M.G.*, *C.B.E.*, *D.S.O.*, *A.M.* ... 21/10/24

90 Field Brig. 91 Field Brig. 92 Field Brig.

Royal Engineers.

Commanding Royal Engineers ... ... Joseph, Bt. Col. B. H., *D.S.O.*, *T.D.*, R.E. (T.A.)

56 Divl. Eng.

Royal Corps of Signals.
56 Divl. Signals.

Royal Army Service Corps.
56 Divl. Train.

Royal Army Medical Corps.
67 Fd. Amb.

Royal Army Ordnance Corps.
56 Divl. Ord. Co.

Royal Army Veterinary Corps
56 Divl. Mob. Vety. Sect.

ARMY TROOPS IN THE 56th (1st LONDON) DIVISIONAL AREA

Royal Army Medical Corps.

56 C.C.S.

27th (LONDON) AIR DEFENCE BRIGADE.

*Duke of York's Headquarters, Chelsea, S.W.*3.

Brigade Commander ... ... Simpson, Col. H. C., *C.M.G.*, *D.S.O.*, *g.* 5/4/25

Brigade Major... ... ... Michelli, Maj. P. F. M., R.E. 11/9/22

Royal Artillery.
53 A.A. Brig.
54 A.A. Brig.

Royal Engineers.
27 A.A. Bn.

Royal Corps of Signals.
27 A.A. Sig. Co.

47th (2nd LONDON) DIVISION.

*Duke of York's Headquarters (South Wing), Chelsea, S.W.*3.

General Officer Commanding ... ... Thwaites, Maj.-Gen. *Sir* William, *K.C.M.G.*, *C.B.*, *p.s.c.* [*I*] 30/7/23

General Staff Officer, 2nd grade ... Macindoe, Maj. J. D., *O.B.E.*, *M.C.*, S. G'ds., *p.s.c.* ... 22/1/25

Dep. Asst. Adjt. & Qr.-Mr.-Gen. ... Congreve, Bt. Maj. C. R., *D.S.O.*, *O.B.E.*, Durham L.I., *p.s.c.* 15/3/24

Asst. Dir. of Medical Services ... Ray, Col. M. B., *D.S.O.*, *T.D.*, *M.D.*, Terr. Army ... 1/4/24

Dep. Asst. Dir. of Ordnance Services Twisleton-Wykeham-Fiennes, Maj. C. W., R.A.O.C. (T.A.) *t.a.* 15/7/20

Dep. Asst. Dir. of Veterinary Services Dayer Smith, Maj. P. W., *O.B.E.*, *T.D.*, R.A.V.C.(T.A.)*t.a.* 13/7/20

140th (4th London) Infantry Brigade.

*Regimental Headquarters, Irish Guards, Birdcage Walk, S.W.*1.

Brigade Commander ... ... Darell, Col. W. H. V., *C.M.G.*, *D.S.O.*, *p.s.c.* (*Comdg. I. G'ds.*).

Brigade Major... ... ... Fleming, Maj. C. F., Res. of Off. 31/7/24

13 Lond. R. 14 Lond. R. 16 Lond. R. 28 Lond. R.

Digitized by Google

London District—contd.:

47th (2nd London) Division—contd.:

141st (5th London) Infantry Brigade.

Duke of York's Headquarters (Right Wing), Chelsea, S.W.3.

Brigade Commander ... ... Pank, Col. C. H., *C.M.G., D.S.O., T.D.*, Terr. Army ... 10/3/24

17 Lond. R. 18 Lond. R. 19 Lond. R. 20 Lond. R.

142nd (6th London) Infantry Brigade.

Regimental Headquarters, Welsh Guards, Birdcage Walk, S.W.1.

Brigade Commander ... ... Price, Col. T. R. C., *C.M.G., D.S.O., p.s.c.* (*Comdg. W. G'ds.*).

Brigade Major... ... ... Dudley-Ward, Maj. C. H., *D.S.O., M.C.*, Res. of Off. ... 22/1/23

21 Lond. R. 22 Lond. R. 23 Lond. R. 24 Lond. R.

Divisional Troops.

Royal Artillery, Duke of York's Headquarters, Chelsea, S.W.3.

Commanding Royal Artillery ... ... Eley, Col. E. H., *C.M.G., C.B.E., D.S.O., T.D.*, Terr. Army 2/3/24

63 Field Brig. 64 Field Brig. 65 Field Brig.

Royal Engineers.

Commanding Royal Engineers ... ... Fisher, Lt.-Col. S. H., *M.C.*, R.E. (T.A.)
47 Divl. Eng.

Royal Corps of Signals.
47 Divl. Sigs.

Royal Army Service Corps.
47 Divl. Train.

Royal Army Medical Corps.
140 Fd. Amb.

Royal Army Ordnance Corps.
47 Divl. Ord. Co.

Royal Army Veterinary Corps.
47 Divl. Mob. Vety. Sect.

ARMY TROOPS IN THE 47th (2nd LONDON) DIVISIONAL AREA.

Royal Artillery.
53 Medium Brig.

Royal Corps of Signals.
204 (Med. Art.) Sig. Sect.

Royal Tank Corps.
22 Armoured Car Co.
23 Armoured Car Co.

Royal Army Medical Corps.
47 C.C.S.
13 Gen. Hosp.

Royal Army Medical Corps—contd.
8 San. Co.

Royal Army Veterinary Corps.
5 Vety Evac. Stn.
47 Vety. Hosp.

OTHER TERRITORIAL TROOPS IN THE DISTRICT.

Royal Artillery.
11 (Hon. Art. Co.) Brig. R.H.A.

Royal Corps of Signals.
2 Cav. Divl. Sigs.

Royal Army Ordnance Corps.
2 Cav. Divl. Detachment.

STANFORD LIBRARIES

Digitized by Google

NORTHERN COMMAND.—Berwick-on-Tweed (except Regulars and Militia) and the Counties of Northumberland, Durham, Yorkshire, Lincolnshire, Nottinghamshire, Derbyshire, Staffordshire, Leicestershire and Rutland.

Head-Quarters.—**York.**

GENERAL OFFICER COMMANDING-IN-CHIEF. — Harington, Lt.-Gen. *Sir* Charles H., *G.B.E.*, *K.C.B.*, *D.S.O.*, Col. The King's R., *p.s.c.* 1/11/23

PERSONAL APPOINTMENT.

Aide-de-Camp ... ... Kendall, Lt. C. E., R.A. 9/6/22

STAFF.

General Staff.

General Staff Officer, 1st grade ... Seymour, Col. W. W., *p.s.c.* 15/2/23
General Staff Officer, 3rd grade ... Wilberforce, Capt. W., *D.S.O.*, *M.C.*, R.W.K., *p.s.c.* 21/1/24

Attached to the General Staff.

General Staff Officer for Weapon Training (Class CC) ... ... — Currey, Maj. H. P., R.U. Rif., *p.s.c.* 11/2/24

Adjutant-General's and Quartermaster-General's Staff.

Colonel on the Staff in charge of Administration ... ... — Harman, Col. (*temp. Col. on the Staff* 1/4/24) A. E. W., *C.B.*, *D.S.O.*, *A.D.C.* 1/4/24
Dep. Asst. Adjt.-Gens.... ... ... Campbell, Bt. Maj. J. A., *D.S.O.*, Suffolk R., *p.s.c.* ... 3/5/24
Maude, Lt.-Col. C. G., *D.S.O.*, *O.B.E.*, *M.C.*, A.E.C., *p.s.c.* 21/12/24
Asst. Qr.-Mr.-Gen. ... ... Delano-Osborne, Col. O. H., *C.M.G.*, *p.s.c.* 16/2/24
Staff Captain ... ... DC Roupell, Capt. G. R. P., R. Surrey R., *p.s.c.* ... 1/5/24

ATTACHED TO THE STAFF.

Artillery.

Colonel, Royal Artillery ... ... Loring, Col. W., *C.M.G.*, *D.S.O.* 16/1/23
Brigade Major, Royal Artillery ... Mascall, Maj. M. E., *D.S.O.*, *O.B.E.*, R.A. (*s.c.*) 18/12/22
Captain Instructor in Gunnery ... Heath, Capt. C. P., *D.S.O.*, R.A., *g** (*temp.*) 10/11/22

Engineers.

Chief Engineer ... ... Biddulph, Col. H., *C.M.G.*, *D.S.O.* 1/5/23
Staff Officer, Royal Engineers ... Garforth, Maj. W., *D.S.O.*, *M.C.*, R.E.

Signals.

Chief Signal Officer ... ... Salmond, Lt.-Col. H. A. B., R. Signals.

SERVICES.

Engineer Services (under Chief Engineer).

Superintending Inspector of Works ... Billingham, Lt.-Col. J. A. L., *F.S.I.*, Staff for R.E. Serv.
Electrical and Mechanical Officer ... Buckingham, Maj. W. E., *M.C.*, R.E.
Chief Land Agent ... ... Combe, Maj. J. S., *O.B.E.*, ret.

Supplies and Transport.

Asst. Dir. of Supplies and Transport Reid, Col. F. J., *C.B.E.*, *D.S.O.*, *e.* 21/12/21
Dep. Asst. Dir. of Supplies and Transport ... ... — Campbell, Maj. G. A., *D.S.O.*, R.A.S.C. (*temp.*) 24/10/22

Remounts.

Dep. Asst. Dir. of Remounts ... Cadell, Lt.-Col. J. F., ret. pay, *p.s.c.* 10/2/19

Medical.

Dep. Dir. of Medical Services ... Brakenridge, Col. F. J., *C.M.G.*
Dep. Asst. Dir. of Medical Services Grant, Maj. M. F., *M.D.*, R.A.M.C. (*t*)
Asst. Dir. of Hygiene ... ... Tyndale, Lt.-Col. W. F., *C.M.G.*, *D.S.O.*, *M.D.*, R.A.M.C.

Ordnance.

Asst. Dir. of Ordnance Services ... Fernyhough, Bt. Col. H. C., *C.B.*, *C.M.G.*, *D.S.O.*, R.A.O.C., *e.*, *o.*
Dep. Asst. Dir. of Ordnance Services Love, Capt. G. R. S., R.A.O.C., *o.*
Chief Ordnance Mechanical Engineer White, Maj. W., *M.I.Mech.E.*, R.A.O.C.

Veterinary.

Asst. Dir. of Veterinary Services ... Aitken, Lt.-Col. J. J., *C.M.G.*, *D.S.O.*, *O.B.E.*, R.A.V.C.

Pay.

Command Paymaster ... ... O'Hara, Col. J., *C.B.*, R.A.P.C.
Command Accountant... ... ... Nicholson, Maj. N., Corps of Mil. Acctnts.

SPECIAL APPOINTMENTS.

Asst. Chaplain-General ... ... Hughes, *Rev.* L. A., *M.A.*, Chapl. to the Forces, 2nd Class
District Barrack Officer ... ... Terry, Lt.-Col. C. E., *O.B.E.*, ret. pay 18/5/20
Superintendent of Physical Training Price, Capt. W. Y., *M.C.*, Welch R. 30/9/24
Command Education Officer ... ... Salt, Maj. A. E. W., A.E.C.

At York.

Dep. Asst. Dir. of Hygiene & Pathology Frost, Maj. W. A., *O.B.E.*, *M.B.*, R.A.M.C.
Dep. Asst. Dir. of Ordnance Services Hopkins, Maj. G. E., *O.B.E.*, R.A.O.C., *p.s.c.*

Digitized by Google

Northern Command—contd.

DEPARTMENT OF THE PERMANENT UNDER-SECRETARY OF STATE FOR WAR
(detached from the War Office for duty at Head-Quarters of the Command).

Local Auditor ... ... Goffin, S. F. H., *Esq., O.B.E.*
Asst. Local Auditor ... ... Gosden, F., *Esq.*

Royal Army Service Corps.
15 (M.T.) Co. (*York*).
19 (M.T.) Co. (*Catterick*).
" H " (Supply) Co. (*York*).

Royal Army Medical Corps.
8 Co. (*York*).

Royal Army Ordnance Corps.
9 Section (*York*).

OTHER REGULAR TROOPS IN THE COMMAND.

Cavalry.
8th H. (*York*).

Royal Artillery.
X Field Brig. (Army) (*Newcastle-on-Tyne*).
30 Batt. (How.) (*Sheffield*).
46 Batt. (*Sheffield*).
51 Batt. (*Newcastle-on-Tyne*).
54 Batt. (*Newcastle-on-Tyne*).

Royal Engineers.
13 (Survey) Co. (*York*).
16 (Fortress) Co. (*Paull-on-Humber*).
55 (Field) Co. (*Catterick*).
59 (Field) Co. (*Catterick*).

Royal Corps of Signals.
Northern Command Signal Co. (*York*).
No. 1 (Field Art.) Sig. Sect. (*Newcastle-on-Tyne*).

Infantry.
2 Bn. E. York. R. (*Lichfield*).
2 Bn. Cheshire R. (*Strensall*).
1 Bn. Border R. (*York*).
2 Bn. N. Stafford R. (*Lichfield*).

Royal Tank Corps.
5 Armoured Car Co. (*Scarborough*).

NORTHUMBRIAN AREA.

Comprising the Counties of Northumberland and Durham, the North and East Ridings of Yorkshire and Berwick-on-Tweed (except Regulars and Militia quartered therein).

Area Commander ... ... The General Officer Commanding, 50th (The Northumbrian) Division (T.A.) (*Catterick Camp*)
Dep. Asst. Adjt. and Qr.-Mr.-Gen. Holbrook, Bt. Lt.-Col. A. E., *D.S.O.*, R.A.S.C. (*temp.*) ... 16/2/24

Regulars.

Royal Artillery.
H.Q. & Dist. Estabt. (*Tees & Tyne*).
Dist. Estabt., Humber (*Hedon*).

Infantry. Depôts.
North'd Fus. (*Newcastle-on-Tyne*).
E. York. R. (*Beverley*).
Green Howards (*Richmond*).
Durham L.I. (*Newcastle-on-Tyne*).

Retired Officers employed on Recruiting Duties ...
Connors, Capt., D., ret. pay (*Res. of Off.*) ... (*Middlesbrough*)
Whan, Capt. S., Qr.-Mr., ret. pay ... ... (*Durham*)
Wilson, Capt. A. H., ret. pay (*Res. of Off.*) (*Newcastle-on-Tyne*)
McDermott, Capt. E., *D.C.M.*, ret. pay (*Res. of Off.*) ... (*Hull*)

WEST RIDING AREA.

Comprising the West Riding of Yorkshire.

Area Commander ... ... The General Officer Commanding, 49th (The West Riding) Division (T.A.) ... ... (*York*)
Dep. Asst. Adjt. and Qr.-Mr.-Gen. Pery-Knox-Gore, Bt. Lt.-Col. A. F. G., *D.S.O.*, R.A.S.C., *p.s.c.* (*temp.*) 1/6/23

Regulars.

Infantry.
Depôts.

W. York. R. (*York*).
D.W.R. (*Halifax*).
K.O.Y.L.I. (*Pontefract*).
Y. & L.R. (*Pontefract*).

Retired Officers employed on Recruiting Duties ...
Boocock, Capt. W., *M.C.*, ret. pay (*Res. of Off.*) (*Sheffield*)
Bell, Capt. R. R. W., *M.C.*, ret. pay (*Res. of Off.*) ... (*Leeds*)

NORTH MIDLAND AREA.

Comprising the Counties of Lincolnshire, Derbyshire, Nottinghamshire, Staffordshire, Leicestershire and Rutlandshire.

Area Commander ... ... The General Officer Commanding 46th (The North Midland) Division (T.A.) ... ... (*Derby*)
Dep. Asst. Adjt. and Qr.-Mr.-Gen. Little, Bt. Lt.-Col C. H., *D.S.O.*, Somerset L.I. (*temp.*) ... 1/10/23

Regulars.

Infantry.
Depôts.

Lincoln R. (*Lincoln*).
Leicester R. (*Leicester*).
S. Stafford R. (*Lichfield*).
Foresters (*Derby*).
N. Stafford R. (*Lichfield*).

STANFORD LIBRARIES

Digitized by Google

Northern Command—contd.
N. Midland Area—contd.

Retired Officers employed on Recruiting Duties ... ...

Steer, Lt. H. E., *M.C.*, ret. pay ... ... (*Leicester*)
McGuire, Maj. M., *O.B.E.*, ret. (*Capt. & Qr.-Mr., ret. pay*) ... ... (*Nottingham*)
White, Maj. F. H., *O.B.E.*, *D.C.M.*, Qr.-Mr., ret. pay (*Wolverhampton*)
Troops, Capt. A., *M.B.E.*, ret. pay (*Res. of Off.*)... ... (*Derby*)
Tapster, Capt. A., *M.C.*, ret. pay (*Res. of Off.*) ... (*Lincoln*)
Hazlewood, Maj. J., *M.C.*, *D.C.M.*, ret. pay (*Stoke-on-Trent*)

RECRUITING ZONES.

The Northumberland ...	7, *Ridley Villas, Newcastle-on-Tyne.*	The North Riding ...	5, *Grange Road, Middlesbrough.*
The Lincolnshire ...	*New Barracks, Lincoln.*	The Staffordshire ...	1, *Ashford Street, Shelton, Stoke-on-Trent.*
The West Riding ...	69, *Clarendon Road, Leeds.*	*including*	
including		The Wolverhampton City.	43a, *Queen Street, Wolverhampton.*
The Sheffield City ...	123, *Surrey Street, Sheffield.*	The Derbyshire ...	67, *London Road, Derby.*
The East Riding ...	4, *West Parade, Anlaby Road, Hull.*	The Nottinghamshire	*Trinity Square, Nottingham.*
The Leicestershire ...	31, *Princess Road Leicester.*	The Durham	53, *Old Elvet, Durham.*

TERRITORIAL DIVISIONS AND BRIGADES.

5th Cavalry Brigade. 19, *St. Mary's, Bootham, York.*

Brigade Commander ... ... Kelly Col. P. J. V., *C.M.G.*, *D.S.O.* 26/7/25

York. Hrs. Yeo. Notts. Yeo. York. Dns. Yeo.

6th Cavalry Brigade (*part of*). *Idlicote, Shipston-on-Stour, Worcs.*

Brigade Commander ... ... Sewell, Col. H. S., *C.M.G.*, *D.S.O.* 8/4/24

Warwick Yeo. Staffs. Yeo. Leic. Yeo.

50th (THE NORTHUMBRIAN) DIVISION. *Catterick Camp.*

General Officer Commanding	Dudgeon, Maj.-Gen. F. A., *C.B.*, *p.s.c.*	4/7/23
General Staff Officer, 2nd grade ...	Duke, Bt. Maj. J. P., *D.S.O.*, *M.C.*, R. Warwick R., *p.s.c.*	11/2/24
Dep. Asst. Adjt. and Qr.-Mr.-Gen. ...	Morgan, Bt. Maj. M. C., *M.C.*, S. Wales Bord., *p.s.c.* ...	9/7/24
Asst. Dir. of Medical Services (Newcastle-on-Tyne)	Gover, Col. J. M., *D.S.O.*, *T.D.*, *M.B.*, Terr. Army, *t.a.*	1/9/24
Dep. Asst. Dir. of Ordnance Services	Routledge, Maj. W., R.A.O.C. (T.A.) *t.a.*	20/7/20
Dep. Asst. Dir. of Veterinary Services	Peele, Maj. H., R.A.V.C. (T.A.) *t.a.*	31/7/20

149th (Northumberland) Infantry Brigade.
Drill Hall, Hutton Terrace, Newcastle-on-Tyne.

Brigade Commander ... ... Morant, Col. H. H. S., *D.S.O.* 7/5/24

4 Bn. North'd Fus. 5 Bn. North'd Fus. 6 Bn. North'd Fus. 7 Bn. North'd Fus.

150th (York and Durham) Infantry Brigade. *Chancery Lane, Malton.*

Brigade Commander ... ... Alexander, Col. H. L., *C.B.*, *C.M.G.*, *D.S.O.*, *p.s.c.* ... 1/4/24

4 Bn. E. York. R. 4 Bn. Green Howards. 5 Bn. Green Howards. 5 Bn. Durham L.I.

151st (Durham) Light Infantry Brigade. 53, *Old Elvet, Durham.*

Brigade Commander ... ... Spence, Col. G. O., *C.B.*, *D.S.O.*, *T.D.*, Terr. Army, *t.a.* 5/9/21

6 Bn. Durham L.I. 7 Bn. Durham L.I. 8 Bn. Durham L.I. 9 Bn. Durham L.I.

Digitized by Google

Northern Command—contd.
50th (The Northumbrian) Division—contd.

Divisional Troops. *Catterick Camp.*

Royal Artillery.

Commanding Royal Artillery ... ... Palmer, Col. C. E., *C.B., C.M.G., D.S.O.* 28/3/23
72 Field Brig. 73 Field Brig. 74 Field Brig.

Royal Engineers.

Commanding Royal Engineers ... ... Wood, Bt. Col. R. L., *M.C.*, R.E. (T.A. ... ... —
50 Divl. Eng.

Royal Corps of Signals.
50 Divl. Sigs.

Royal Army Medical Corps.
149 Fd. Amb.

Royal Army Veterinary Corps.
50 Divl. Mob. Vety. Sect.

Royal Army Service Corps.
50 Divl. Train.

Royal Army Ordnance Corps.
50 Divl. Ord. Co.

ARMY TROOPS IN THE 50th DIVISIONAL AREA.

Cavalry.
North'd Hrs. Yeo.

Royal Artillery.
55 Medium Brig.

Royal Corps of Signals.
206 (Med. Art.) Sig. Sect.

Royal Tank Corps.
26 Armoured Car Co.

Royal Army Medical Corps.
50 C.C.S.

COAST DEFENCE TROOPS IN THE 50th DIVISIONAL AREA.

Royal Artillery.
Durham Heavy Brig.
E. Rid. Heavy Brig.
Tynemouth Heavy Brig.

Royal Engineers.
E. Rid. (Fortress) R.E.
N. Rid. (Fortress) R.E.
Tyne Elec. (Fortress) R.E.

49th (THE WEST RIDING) DIVISION. 8, *St. Leonards, York.*

General Officer Commanding ... ... Kennedy, Maj.-Gen. A. A., *C.B., C.M.G., p.s.c.* 20/6/23
General Staff Officer, 2nd Grade ... Savile, Bt. Lt.-Col. C. R. U., *D.S.O., O.B.E.*, R. Fus., *p.s.c.* 8/1/25 8/3/24
Dep. Asst. Adjt. and Qr.-Mr.-Gen. ... Wallace, Bt. Lt.-Col. A. W. B., Durham L.I. 16/2/25
Asst. Dir. of Medical Services ... Whalley, Col. F., *D.S.O., T.D., M.B.*, Terr. Army ... 19/6/20
Dep. Asst. Dir. of Ordnance Services Jack, Maj. D. J., *M.C.*, R.A.O.C. (T.A.) 13/3/24
Dep. Asst. Dir. of Veterinary Services Pawlett, Maj. F. W., *T.D.*, R.A.V.C. (T.A.)

146th (1st West Riding) Infantry Brigade. *Drill Hall, Ripon.*

Brigade Commander ... ... Seymour, Col. *Lord* H. C., *D.S.O.* 1/7/25
5 Bn. W. York. R. 6 Bn. W. York. R. 7 Bn. W. York. R. 8 Bn. W. York. R.

147th (2nd West Riding) Infantry Brigade. 3, *Close Lea, Rastrick, Brighouse.*

Brigade Commander ... ... Sugden, Col. R. E., *C.M.G., D.S.O., T.D.*, Terr. Army, *t.a.* 14/7/22
4 Bn. D.W.R. 5 Bn. D.W.R. 6 Bn. D.W.R. 7 Bn. D.W.R.

148th (3rd West Riding) Infantry Brigade. *Bennetthorpe, Doncaster.*

Brigade Commander ... ... Renny, Col. L. F., *C.M.G., D.S.O., p.s.c.* 19/4/24
Bn. K.O.Y.L.I. Bn. K.O.Y.L.I. Hallamshire Bn. Y. & L.R. 5 Bn. Y. & L.R.

Divisional Troops. 8, *St. Leonard's, York.*

Royal Artillery.

Commanding Royal Artillery ... ... Allardyce, Col. J. G. B., *C.M.G., D.S.O.* 5/3/24
69 Field Brig. 70 Field Brig. 71 Field Brig.

Royal Engineers.

Commanding Royal Engineers ... ... Neill, Lt.-Col. F. A., *D.S.O.*, R.E. (T.A.) *t.a.*
49 Divl. Eng.

STANFORD LIBRARIES

Digitized by Google

Northern Command—contd.

49th (The West Riding) Division—contd.

Royal Corps of Signals.
49 Divl. Sigs.

Royal Army Medical Corps.
146 Fd. Amb.

Royal Army Veterinary Corps.
49 Divl. Mob. Vety. Sect.

Royal Army Service Corps.
49 Divl. Train.

Royal Army Ordnance Corps.
49 Divl. Ord. Co.

ARMY TROOPS IN THE 49th DIVISIONAL AREA.

Royal Artillery.
54 Medium Brig. (less 2 Batts.).

Royal Corps of Signals.
205 (Med. Art.) Sig. Sect.

Royal Army Medical Corps.
49 C. C.S.
6 San. Co.

49th (THE NORTH MIDLAND) DIVISION. 15, *Tenant Street, Derb*

General Officer Commanding	Van Straubenzee, Maj.-Gen. C. C., *C.B., C.M.G.* ...	11/6/
General Staff Officer, 2nd Grade ...	Le Fanu, Capt. R., *M.C.*, Leicester R., *p.s.c.* [*l*]... ...	12/9/
Dep. Asst. Adjt. & Qr.-Mr.-Gen. ...	Shakespear, Maj. A. T., *D.S.O., M.C.*, R.E., *p.s.c.* [*l*] ...	30/3/
Asst. Dir. of Medical Services ...		
Dep. Asst. Dir. of Ordnance Services	Davies, Maj. (*prov.*) I., *T.D.*, R.A.O.C.	27/2
Dep. Asst. Dir. of Veterinary Services	Connell, Maj. J. A., *T.D., F.R.C.V.S.*, R.A.V.C. (T.A.)...	19/1/

137th (Staffordshire) Infantry Brigade. *Whittington Barracks, Lichfiel*

Brigade Commander ... ... Stansfeld, Col. T. W., *C.M.G., D.S.O.* 26/3/

5 Bn. S. Stafford R. 6 Bn. S. Stafford R. 5 Bn. N. Stafford R. 6 Bn. N. Stafford R.

138th (Lincolnshire and Leicestershire) Infantry Brigade.
The Old Barracks, Lincol

Brigade Commander ... ... Hart Col. L. H. P., *D.S.O., T.D.*, Terr. Army, *t.a.* ... 1/6/

4 Bn. Lincoln R. 5 Bn. Lincoln R. 4 Bn. Leicester R. 5 Bn. Leicester R.

139th (Sherwood Foresters) Infantry Brigade.
Drill Hall, Derby Road, Nottingha

Brigade Commander ... ... Smith, Col. B. A., *D.S.O., M.C., T.D.*, Terr. Army, *t.a.*.... 2/3/

5 Bn. Foresters. 6 Bn. Foresters. 7 Bn. Foresters. 8 Bn. Foresters.

Divisional Troops.

Royal Artillery: 15, *Tenant Street, Derb*

Commanding Royal Artillery ... ... Myddelton, Col. R. E., *T.D.*, Terr. Army, *t.a.* 15/4/

60 Field Brig. 61 Field Brig. 62 Field Brig.

Royal Engineers.

Commanding Royal Engineers ... ... Lowbridge, Lt.-Col. G. C., *M.C.*, R.E. (T.A.)

Royal Corps of Signals.
46 Divl. Sigs.

Royal Army Ordnance Corps.
46 Divl. Ord. Co.

Royal Army Medical Corps.
137 Fd. Amb.

Royal Army Service Corps.
46 Divl. Train.

Royal Army Veterinary Corps.
46 Divl. Mob. Vety. Sect.

ARMY TROOPS IN THE 46th DIVISIONAL AREA.

Royal Artillery.
107 Field Brig.
2 Batts. 54 (Med.) Brig.

Royal Corps of Signals.
236 (Field Art.) Sig. Sect.

Royal Tank Corps.
24 Armoured Car Co.

OTHER TERRITORIAL TROOPS IN THE COMMAND.

Royal Engineers.
307 A.A. Search. Co.

Digitized by Google

NORTHERN IRELAND DISTRICT.

Head-Quarters—**Newtownards.**

GENERAL OFFICER COMMANDING — Cameron, Maj.-Gen. A. R., *C.B., C.M.G., p.s.c. (temp.)* ... 2/2/22

PERSONAL APPOINTMENT.

Aide-de-Camp ... ... — Cadogan, Lt. R. J. E., D.C.L.I. (*temp.*) 9/3/22

STAFF.

General Staff.
General Staff Officer, 2nd grade ... — Bissett, Bt. Maj. F. W. L., *D.S.O., M.C.*, D.C.L.I., *p.s.c.* (*temp.*) 27/11/21
General Staff Officers, 3rd grade ... — Hammond-Smith, Capt. M. F., *M.C.*, Inniskilling Fus. (*temp.*) 13/2/23
— Cadoux-Hudson, Capt. P. H., *M.C.*, Hampshire R. (*temp.*) 1/10/24

Adjutant-General's and Quartermaster-General's Staff.
Dep. Asst. Adjt. & Qr.-Mr.-Gen. ... — Rowan-Hamilton, Bt. Lt.-Col. G. B., *D.S.O., M.C.*, Black Watch, *p.s.c.* (*temp.*) 3/9/24
Staff Captain ... ... — Sandford, Capt. G. D., Inniskilling Fus. (*temp.*) ... 6/1 25

ATTACHED TO THE STAFF.

Engineers.
Commanding Royal Engineers ... — Mellor, Lt.-Col. C., R.E.

SERVICES.

Medical.
Asst. Dir. of Medical Services ... — Martin, Col. H. G., *C.M.G.*
Dep. Asst. Dir. of Hygiene & Pathology — Gill, Capt. (*temp. Maj.*) J. G., *D.S.O., O.B.E., M.C., M.B.*, R.A.M.C.

Pay.
Command Paymaster ... ... — Sands, Maj. R. W. P., *O.B.E.*, R.A.P.C.
Command Accountant ... ... — Oxley, Lt.-Col. H., Corps of Mil. Acctnts. (*Victoria Barracks, Belfast*).

SPECIAL APPOINTMENTS.

Asst. Chaplain-General ... ... — The Asst. Chaplain-General, Western Command.
Asst. Superintendent of Physical Training ... ... — Davis, Lt. F. J. The Queen's R. (*temp.*) 29/5/23
Command Education Officer ... ... — Joseph, Capt. H. H., A.E.C.

Belfast.
Garrison Adjutant ... ... — Green, Lt. A. P., R.A. 27/4/23

Carrickfergus.
Dep. Asst. Dir. of Ordnance Services — Cardew, Maj. (*actg. Lt.-Col.*) P. A., R.A.O.C., *o.* [L].

DEPARTMENT OF THE PERMANENT UNDER-SECRETARY OF STATE FOR WAR
(*detached from the War Office for duty at Head-Quarters of the Command.*)

Local Auditor ... ... — The Local Auditor, Western Command.
Asst. Local Auditor ... ... — Harwood, F. J., *Esq.*

Royal Army Service Corps.
(M.T.) Co. (*Belfast*).
(M.T.) Co. (*Londonderry*).

Royal Army Medical Corps.
15 Co. (*Belfast*).

Royal Army Ordnance Corps.
14 Section (*Carrickfergus*).

Other Troops in the District.

Royal Engineers.
Detachment 1 A.A. Searchlight (*Belfast*).
3n.

Royal Corps of Signals.
Ireland Sig. Co. (*less detachment*) (*Belfast*).

Infantry.
1 Bn. R. Sussex R. (*Londonderry*).
1 Bn. Foresters (*Ballykinlar*).
1 Bn. Durham L.I. (*Ballykinlar*).
1 Bn. H.L.I. (*Holywood*).
1 Bn. Seaforth (*Belfast*).

Infantry. Depôts.
Inniskilling Fus. } (*Omagh*).
R. Ir. Fus. }
R. U. Rif. (*Armagh*).

Royal Tank Corps.
12 Armoured Car Co. (*Belfast*).

§NORTH IRISH COAST DEFENCES.

H.Q. & Dist. Estabt., R.A. (*Carrickfergus & Lough Swilly*)
21 Heavy Batt., R.A. (*Lough Swilly*).

Detachment 33 (Fortress) Co., R.E.
Detachment N. Ireland Sig. Co., R. Signals.

RECRUITING ZONES.

Omagh (*Inniskilling Fus.*) ... ... *The Barracks, Omagh.*

The Belfast (*R. U. Rif.*)... 3, *Cromac Street, Belfast.*
The Armagh (*R. Ir. Fus.*) *The Barracks, Armagh.*

Retired Officers employed on Recruiting Duties ... ...
— Shanks, Capt. W. J., ret. pay ... ... (*Belfast*)
— Maguire, Capt. T., *M.C.*, ret. pay (*Res. of Off.*) ... (*Omagh*)
— Campbell, Capt. J., Qr.-Mr., ret. pay ... ... (*Armagh*)

---

§ Under the General Officer Commanding-in-Chief, Western Command, for purposes of technical training
of.
for Coast Defence units in Southern Ireland *see* page 51.

STANFORD LIBRARIES

Digitized by Google

SCOTTISH COMMAND.—Scotland and Berwick-on-Tweed (so far as regards Regular and Militia only).

Head-Quarters—**Edinburgh.**

GENERAL OFFICER COMMANDING-IN-CHIEF.	Braithwaite, Lt.-Gen. *Sir* Walter P., *K.C.B., p.s.c.* [1] ...	9/6/2

PERSONAL APPOINTMENT.

Aide-de-Camp	Inglis, Lt. F. R., *M.C.*, R.A.S.C.	22/11/2

STAFF.

General Staff.		
General Staff Officer, 1st grade ...	Thurlow, Col. E. G. L., *D.S.O., p.s.c.*	1/7/2
General Staff Officer, 3rd grade ...	Hume-Gore, Capt. G. R. V., *M.C.*, Gordons, *p.s.c.* ...	1/4/2
Attached to the General Staff.		
General Staff Officer for Weapon Training (Class CC)	Long, Bt. Maj. A. de L., *D.S.O.*, Gordons	7/7/2
Adjutant-General's and Quartermaster-General's Staff.		
Colonel on the Staff in charge of Administration.	Newman, Col. (*temp. Col. on the Staff* 17/2/24) C. R., *C.M.G., D.S.O., p.s.c.*	17/2/2
Dep. Asst. Adjt.-Gens.	Whitaker, Bt. Maj. F., *M.C.*, The Buffs	1/4/2
	Basset, Bt. Maj. R. A. M., *M.C.*, The Queen's R., *p.s.c.*...	9/12/2
Asst. Qr.-Mr.-Gen.	Gethin, Col. *Sir* Richard W. St. L., *Bt., C.M.G., D.S.O., p.s.c., o.*	15/2/2
Staff Captain	Hutchison, Capt. B. O., 7th H., *p.s.c.*	1/5/2

ATTACHED TO THE STAFF.

Artillery.		
Colonel, Royal Artillery	Holbrooke, Col. P. L., *C.B., C.M.G., D.S.O., g., A.D.C.*	26/2/2
Brigade Major, Royal Artillery ...	Langley, Maj. A. W., *D.S.O., M.C.*, R.A.	17/1/2
Captain Instructor in Gunnery ...	Lowndes, Capt. R. C., *M.C.*, R.G.A., *g°, y.*	2/8/2
Engineers.		
Chief Engineer	Carey, Col. A. B., *C.M.G., D.S.O.*	1/6/2
Staff Officer, Royal Engineers ...	Bisset, Maj. J. S., R.E.	
Signals.		
Chief Signal Officer	Yates, Lt.-Col. A. St. J., *O.B.E., M.C.*, R. Signals.	

SERVICES.

Engineer Services (under Chief Engineer).	
Superintending Inspector of Works ...	Wright, Lt.-Col. G. J., *F.S.I.*, Staff for R.E. Serv.
Electrical and Mechanical Officer ...	Cadell, Capt. H. M., R.E.
Chief Land Agent	Wilson, J., *Esq.*
Supplies and Transport.	
Asst. Dir. of Supplies & Transport ...	Cutbill, Col. R. H. L., *C.M.G., D.S.O.* (*S.C.*) 24/6/2
Remounts.	
Dep. Asst. Dir. of Remounts	King, Lt.-Col. A. J., *C.M.G., D.S.O.*, ret. T.F. (*Maj. ret. pay*).
Medical.	
Dep. Dir. of Medical Services ...	Hannay, Col. R. S., *C.M.G., D.S.O.*
Dep. Asst. Dir. of Medical Services ...	Egan, Maj. W., *D.S.O., M.B.*, R.A.M.C.
Asst. Dir. of Hygiene & Pathology ...	Myles, Lt.-Col. C. D., *O.B.E., M.B.*, R.A.M.C.
Ordnance.	
Asst. Dir. of Ordnance Services ...	Davidson, Lt.-Col. E., *C.M.G.*, R.A.O.C., *p.s.c.*
Dep. Asst. Dir. of Ordnance Services	Carne, Capt. C. H., R.A.O.C., *o.*
Chief Ordnance Mechanical Engineer	Gransden, Maj. C. L., *A.M.I. Mech.E.*, R.A.O.C.
Veterinary.	
Asst. Dir. of Veterinary Services ...	The Asst. Dir. of Vety. Serv., Northern Comd.
Pay.	
Command Paymaster	Watkins, Col. F. M., *C.B.E.*, R.A.P.C.
Command Accountant	Dawson, Maj. H. R. W., Corps of Mil. Acctnts.

SPECIAL APPOINTMENTS.

Asst. Chaplain-General	Meeke, *Rev.* H. C., *D.S.O., M.A.*, Chapl. to the Forces, 1st Class [P].
District Barrack Officer	Coulson, Lt.-Col. J., *D.S.O.*, ret. pay.
Superintendent of Physical Training	Stirling, Maj. A., A. & S. H. 29/1/24
Command Education Officer	West, Maj. J. W., A.E.C.
At Stirling.	
Dep. Asst. Dir. of Ordnance Services	MacKenzie, Lt.-Col. W. S., *D.S.O., O.B.E.*, R.A.O.C., *o.*

DEPARTMENT OF THE PERMANENT UNDER-SECRETARY OF STATE FOR WAR

(detached from the War Office for duty at Head-Quarters of the Command).

Local Auditor	Campbell, J. A. W., *Esq., O.B.E.*
Asst. Local Auditor	Slattery, F., *Esq.*

Digitized by Google

Scottish Command—contd.

Royal Army Service Corps.
"J" Supply Co. (*Leith*).

Royal Army Medical Corps.
13 Co. (*Edinburgh*).

Royal Army Ordnance Corps.
12 Section (*Stirling*).

FIELD TROOPS (REGULARS).

Cavalry.
7th H. (*Edinburgh*).

Royal Artillery.
XVIII Field Brig. (Army) (*Edinburgh*).
59 Batt. (*Dunbar*).
93 ,, (*Edinburgh*).
94 ,, (*Edinburgh*).
95 ,, (How.) (*Edinburgh*).

Royal Engineers.
49 (Fortress) Co. (*N. Queensferry*).
14 (Survey) Co. (*Edinburgh*).

Royal Corps of Signals.
Scottish Comd. Sig. Co. (*Edinburgh*).
No. 2 (Field Art.) Sig. Sect. (*Edinburgh*).

Infantry.
1 Bn. R.S. Fus. (*Glasgow*).
1 Bn. K.O.S.B. (*Edinburgh*).
2 Bn. Gordons (*Fort George*).

HIGHLAND AREA.

Comprising the Counties of Perthshire, Forfarshire, Caithness, Sutherland Ross and Cromarty, Moray, Nairn, Aberdeenshire, Banffshire, Kincardine, Inverness-shire, Argyll, Bute, Kinross, Clackmannan, Stirlingshire, and so far as regards Territorial Troops only (except Clyde R.A. and Renfrew Fortress R.E.), Dumbartonshire, Renfrewshire and Fifeshire.

Area Commander ... ... The General Officer Commanding 51st (The Highland) Division (T.A.) ... ... *Perth.*

Dep. Asst. Adjt. & Qr.-Mr.-Gen. Drew, Capt. C. F., *D.S.O.*, Cameronians, *p.s.c.* 1/4/25

Regulars.

Royal Artillery
Dist. Estabt. (*Clyde & N. Scottish*).

Infantry Depôts.
Black Watch (*Perth*).
Seaforth (*Fort George*).
Gordons (*Aberdeen*).
Camerons (*Inverness*).
A. & S. H. (*Stirling*).

Retired Officers employed on Recruiting Duties ...
- Morrison, Lt.-Col. W., *D.S.O.*, *M.C.*, *D.C.M.*, Res. of Off. ... ...(*Aberdeen*).
- Fowler, Maj. W., *M.C.*, Qr.-Mr., ret. pay... (*Perth*).
- Cameron, Capt. J., *M.C.*, ret. pay (*Res. of Off.*) ... ... (*Fort George*).
- Fraser, Capt. G. S., ret. pay (*Res. of Off.*) (*Inverness*).
- Neill, Capt. J., *M.C.*, ret. pay (*Res. of Off.*) (*Stirling*).

LOWLAND AREA.

Comprising the Counties of Linlithgow, Edinburgh, Haddington, Peebles, Ayrshire, Wigtownshire, Berwickshire, Roxburgh, Selkirk, Dumfries, Kirkcudbright, Lanarkshire, and, for Regular and Territorial Troops allotted to Forth and Clyde Defences only, Renfrewshire, Dumbartonshire and Fifeshire, and so far as regards the Regulars and Militia only, Berwick-on-Tweed.

Area Commander ... ... The General Officer Commanding 52nd (The Lowland) Division (T.A.) ... ... *Glasgow.*

Dep. Asst. Adjt. & Qr.-Mr.-Gen. ... Grant-Suttie, Maj. H. F., *D.S.O.*, *M.C.*, R.A., *p.s.c.* ... 3/3/25

Regulars.

Royal Artillery.
H.Q. & Dist. Estabt. (*Forth*).
34 & 37 Heavy Batts. (*Leith Fort*).

Infantry Depôts.
R. Scots (*Glencorse, Milton Bridge, N.B.*).
R. S. Fus. (*Ayr*).
K.O.S.B. (*Berwick-on-Tweed*).
Cameronians (*Hamilton*).
H.L.I. (*Maryhill, Glasgow*).

Retired Officers employed on Recruiting Duties ...
- Betts, Lt.-Col. J., *D.S.O.*, *O.B.E.*, Qr.-Mr., ret. pay (*Glasgow*).
- Parkinson, Maj. B. E., Qr.-Mr., ret. pay [R]. (*Berwick-on-Tweed*).
- Conway, Capt. J., ret. pay (*Res. of Off.*) (*Hamilton*).
- Harrison, Capt. R., ret. pay ... ... (*Ayr*).
- Everingham, Lt.-Col. A. E., *D.S.O.*, Qr.-Mr., ret. pay ... ... (*Bathgate*).
- Walker, Lt.-Col. F., *O.B.E.*, Qr.-Mr., ret. pay (*Edinburgh*)

RECRUITING ZONES.

The Lothians ...	... *Emporium Buildings, Engine Street, Bathgate, West Lothian.*	The Seaforth	... *The Barracks, Fort George.*
The Ayrshire ...	... *The Barracks, Ayr.*	The Gordon ...	... *Castlehill Barracks, Aberdeen.*
The Scottish Border	... *The Barracks, Berwick-on-Tweed.*	The Cameron	... *Cameron Barracks, Inverness.*
		The Argyll ...	... *The Castle, Stirling.*
The Lanarkshire	... *The Barracks, Hamilton.*	The Edinburgh City	63, *Cockburn Street, Edinburgh.*
The Black Watch	... *Queen's Barracks, Perth.*	The Glasgow	... 139, *Bath Street, Glasgow.*

STANFORD LIBRARIES

Digitized by Google

Scottish Command—contd.

TERRITORIAL DIVISIONS AND BRIGADES.

51st (THE HIGHLAND) DIVISION. 18, *Barossa Place, Perth.*

General Officer Commanding	Ritchie, Maj.-Gen. A. B., *C.B., C.M.G.*	16/6/23
General Staff Officer, 2nd Grade ...	Inglis, Maj. J., *C.M.G., D.S.O.*, Camerons, *p.s.c.*	3/3/24
Dep. Asst. Adjt. & Qr.-Mr.-Gen. ...	Dundas, Bt. Lt.-Col. J. C., *D.S.O.*, R. Tank Corps, *p.s.c., g.*	29/3/24
Asst. Dir. of Medical Services ...	Miller, Col. G. W., *D.S.O., T.D., M.B.*, Terr. Army ...	16/2/24
Dep. Asst. Dir. of Ordnance Services	Craig, Maj. J., R.A.O.C., *t.a.*	16/10/23
Dep. Asst. Dir. of Veterinary Services	Spreull, Maj. A., *D.S.O., T.D.*, R.A.V.C. (T.A.)	1/1/25

152nd (Seaforth and Cameron) Infantry Brigade.

R.A.S.C. Drill Hall, Academy Street, Inverness.

Brigade Commander ... ... Holland, Col. L., *D.S.O., p.s.c.* 26/6/23

4/5 Bn. Seaforth. 6 Bn. Seaforth. 6 Bn. Gordons. 4 Bn. Camerons.

153rd (Black Watch and Gordon) Infantry Brigade.

40, *Tay Street, Perth*

Brigade Commander ... ... Reddie, Col. A. J., *C.M.G., D.S.O.* 5/1/24

4/5 Bn. Black Watch. 6/7 Bn. Black Watch. 4 Bn. Gordons. 5 Bn. Gordons.

154th (Argyll and Sutherland) Infantry Brigade.

Drill Hall, Princes Street, Stirling.

Brigade Commander ... ... Thorpe, Col. G., *C.M.G., D.S.O., p.s.c., t.a.* 25/4/23

5/6 Bn. A. & S. H. 7 Bn. A. & S. H. 8 Bn. A. & S. H. 9 Bn. A. & S. H.

Divisional Troops.

Royal Artillery. 40, *Tay Street, Perth.*

Commanding Royal Artillery ... ... Shewell, Col. E. F., *C.M.G., D.S.O.* 1/4/24

75 Field Brig. 76 Field Brig. 77 Field Brig.

Royal Engineers.

Commanding Royal Engineers ... ... Hill, Lt.-Col. L. E., *O.B.E., M.C.*, R.E. (T.A.)

51 Divl. Eng.

Royal Corps of Signals.
51 Divl. Sigs.

Royal Army Service Corps.
51 Divl. Train.

Royal Army Medical Corps.
152 Fd. Amb.

Royal Army Ordnance Corps.
51 Divl. Ord. Co.

Royal Army Veterinary Corps.
51 Divl. Mob. Vety. Sect.

ARMY TROOPS IN THE 51st DIVISIONAL AREA.

Scouts.
Lovat Scouts.
Scottish Horse.

Royal Artillery.
13 Pack Brig.
56 Medium Brig.

Royal Corps of Signals.
239 (Pack Art.) Sig. Sect.
207 (Med. Art.) Sig. Sect.

Royal Tank Corps.
20 Armoured Car Co.

Royal Army Medical Corps.
51 C. C. S.

COAST DEFENCE TROOPS IN THE 51st DIVISIONAL AREA.

Royal Artillery.
N. Scottish Heavy Brig.

Royal Engineers.
City of Aberdeen (Fortress) R.E.
City of Dundee (Fortress) R.E.

Digitized by Google

cottish Command—contd.

52nd (THE LOWLAND) DIVISION.

10, *Lynedock Place, Glasgow.*

General Officer Commanding ... ... Reed, Maj.-Gen. H. L., *C.B.*, *C.M.G.*, *p.s.c.* [*l*] ... 21/6/23
General Staff Officer, 2nd Grade ... Craufurd, Bt. Lt.-Col. R. Q., *D.S.O.*, R.S. Fus., *p.s.c.* ... 16/4/25
Dep. Asst. Adjt. & Qr.-Mr.-Gen. ... Grant, Maj. I. C., *D.S.O.*, Camerons 25/8/24
Asst. Dir. of Medical Services ... Kay, Col. T., *D.S.O.*, *T.D.*, *M.B.*, Terr. Army, *t.a.* ... 16/2/25
Dep. Asst. Dir. of Ordnance Services
Dep. Asst. Dir. of Veterinary Services Robb, Maj. A., R.A.V.C. (T.A.) 31/7/20

155th (East Scottish) Infantry Brigade.

Drill Hall, Forrest Road, Edinburgh.

Brigade Commander ... ... Lesslie, Col. W. B., *C.B.*, *C.M.G.* 2/12/21

4/5 Bn. R. Scots. 7/9 Bn. R. Scots. 4 Bn. K.O.S.B. 5 Bn. K.O.S.B.

156th (West Scottish) Infantry Brigade.

61, *Yorkhill Parade, Glasgow.*

Brigade Commander ... ... Murray-White, Col. R. S., *D.S.O.*, Terr. Army, *t.a.* ... 20/2/23

4 Bn. R.S. Fus. 5/8 Bn. Cameronians. 6 Bn. Cameronians. 7 Bn. Cameronians.

157th (Highland Light Infantry) Infantry Brigade.

61, *Yorkhill Parade, Glasgow.*

Brigade Commander ... ... McCulloch, Col. A. J., *D.S.O.*, *D.C.M.*, *p.s.c.* 3/3/24

5 Bn. H.L.I. 6 Bn. H.L.I. 7 Bn. H.L.I. 9 Bn. H.L.I.

Divisional Troops.

Royal Artillery. 51, *Yorkhill Parade, Overnewton, Glasgow.*

Commanding Royal Artillery ... ... Rainsford-Hannay, Col. F., *C.M.G.*, *D.S.O.*, *p.s.c.* ... 23/4/24

78 Field Brig. 79 Field Brig. 80 Field Brig.

Royal Engineers. *Drill Hall, Rutherglen, Lanarkshire.*

Commanding Royal Engineers ... ... Rolling, Lt.-Col. B. I., *D.S.O.*, *O.B.E.*, *T.D.*, R.E. (T.A.) *t.a.*

52 Divl. Eng.

Royal Corps of Signals.
52 Divl. Sigs.

Royal Army Service Corps.
52 Divl. Train.

Royal Army Medical Corps.
155 Fd. Amb.

Royal Army Ordnance Corps.
52 Divl. Ord. Co.

Royal Army Veterinary Corps.
52 Mob. Vety. Sect.

ARMY TROOPS IN THE 52nd DIVISIONAL AREA.

Cavalry.
Ayr. Yeo.
Lanark Yeo.

Royal Artillery.
101 Field Brig.
57 Medium Brig.

Royal Corps of Signals.
230 (Field Art.) Sig. Sect.
208 (Med. Art.) Sig. Sect.

Royal Tank Corps.
19 Armoured Car Co.

Royal Army Medical Corps.
11 Gen. Hosp.
5 San. Co.

Royal Army Veterinary Corps.
4 Vety. Evac. Stn.
52 Vety. Hosp.

COAST DEFENCE TROOPS IN THE 52nd DIVISIONAL AREA.

Royal Artillery.
Clyde Heavy Brig.
Forth Heavy Brig.

Royal Engineers.
City of Edin. (Fortress) R.E.
Renfrew (Fortress) R.E.

STANFORD LIBRARIES
Digitized by Google

SOUTHERN COMMAND.—The Counties of Warwickshire, Worcestershire, Gloucestershire (except Beachley which is included in the Western Command), Oxfordshire, Buckinghamshire, Berkshire (except Windsor for Regular troops and that portion of the County included in the Aldershot Command), Cornwall, Devonshire, Somersetshire, Dorsetshire, Wiltshire and Hampshire (except that portion included in the Aldershot Command).

Head-Quarters—**Salisbury.**

GENERAL OFFICER COMMANDING-IN-CHIEF. — Godley, Gen. *Sir* Alexander J., *K.C.B., K.C.M.G.*, Col. R. U. Rif., *p.s.c.*, **A.D.C.** 17/6/24

PERSONAL APPOINTMENTS.

Aides-de-Camp ... ... — Magnay, Capt. F. A., Gren G'ds ... ... 4/3/23; Willoughby de Broke, Capt. *the Lord*, *M.C.*, 17th/21st L. (*extra*) (*unpaid*) 21/8/24

STAFF.

General Staff.

Colonel on the Staff ... ... — Karslake, Col. (*temp. Col. on the Staff* 25/4/25) H., *C.M.G.*, *D.S.O.*, *p.s.c.* 25/4/25

General Staff Officer, 2nd grade ... — Dendy, Bt. Lt.-Col. M. H., *D.S.O.*, *M.C.*, R.A., *p.s.c.* ... 30/6/24

Attached to the General Staff.

General Staff Officer for Weapon Training (*Class CC*) ... ... — Miles, Bt. Maj. E. G., *D.S.O.*, *M.C.*, K.O.S.B., *p.s.c.* ... 1/4/24

Adjutant-General's and Quartermaster-General's Staff.

Major-General in charge of Administration ... ... — Freeth, Maj.-Gen. G. H. B., *C.B.*, *C.M.G.*, *D.S.O.*, *p.s.c.* 1/6/23

Asst. Adjt.-Gen. ... ... — Davies, Col. W. E., *C.M.G.*, *C.B.E.*, *D.S.O.*, *p.s.c.* (*temp.*) 28/2/22

Dep. Asst. Adjt.-Gen. ... ... — Allwyn, Bt. Maj. *the Lord*, *D.S.O.*, *M.C.*, Rifle Bde., *p.s.c.* 1/12/24

Asst. Qr.-Mr.-Gen. ... ... — Hobbs, Col. R. F. A., *C.M.G.*, *D.S.O.*, *p.s.c.* 1/6/24

Staff Captains ... ... — Monro, Capt. I. A. S. H., Camerons ... ... 18/10/21; Carroll-Leahy, Bt. Maj. T. J., *D.S.O.*, *M.C.*, North'd Fus. (*S.C.*) 10/11/22

ATTACHED TO THE STAFF.

Artillery.

Colonel Commandant, Royal Artillery — Oldfield, Col. (*temp. Col. Comdt.* 18/5/25) L. C. L., *C.B.*, *C.M.G.*, *D.S.O.*, *A.D.C.* 18/5/25

Staff Officer, Royal Artillery (*G.S.O.* 3rd *Grade*) ... ... — Leslie-Smith, Maj. G. L., R.A., *p.s.c.* 2/6/25

Commanding Royal Artillery (*Heavy*) — Ker, Col. (*temp. Col. Comdt.* 10 11/23) C. A., *C.M.G.*, *C.B.E.*, *D.S.O.*, *p.s.c.* 10/11/23

Brigade Major, Royal Artillery ... — Schreiber, Bt. Maj. E. C. A., *D.S.O.*, R.A., *p.s.c.* 8/4/25

Major Instructor in Gunnery ... ... — Dunsterville, Bt. Lt.-Col. H. E., R.A., *g.* (*temp.*) ... 1/5/25

Engineers.

Chief Engineer ... ... — Crookshank, Col. (*temp. Col. Comdt.* 6/6/25) *Sir* S. D'Aguilar, *K.C.M.G.*, *C.B.*, *C.I.E.*, *D.S.O.*, *M.V.O.* 6/6/25

Deputy Chief Engineer ... ... — Foulkes, Col. C. H., *C.M.G.*, *D.S.O.* 1/10/24

Staff Officer, Royal Engineers ... — Young, Bt. Lt.-Col. E. de L., R.E.

Signals.

Chief Signal Officer (*Class X*) ... — Earle, Col. R. G., *C.M.G.*, *D.S.O.*, *A.D.C.* 27/2/25

SERVICES.

Engineer Services (under Chief Engineer).

Superintending Inspector of Works ... — Stanbury, Lt.-Col. W. H., *A.R.I.B.A.*, Staff for R.E. Serv.

Electrical and Mechanical Officer ... — Hepper, Lt.-Col. A. W., R.E.

Chief Land Agent ... ... — Pigott, Maj. H. L., *O.B.E.*, ret.

Supplies and Transport.

Asst. Dir. of Supplies and Transport ... — Hills, Col. C. E., *O.B.E.*, *e.* 25/10/23

Dep. Asst. Dir. of Supplies and Transport ... ... — Hart, Maj. C. H., *D.S.O.*, *M.C.*, *A.M.I. Mech. E.*, R.A.S.C. 21/1/24

Remounts.

Dep. Asst. Dir. of Remounts ... — Fair, Lt.-Col. J. G., *C.M.G.*, *D.S.O.*, ret. pay ... { 10/12/16 31/7/11

Medical.

Dep. Dir. of Medical Services ... — Hinge, Maj.-Gen. H. A., *C.B.*, *C.M.G.*, *D.S.O.*, *K.H.S.*

Asst. Dir. of Medical Services ... — Burke, Lt.-Col. B. B., *C.B.E.*, *D.S.O.*, R.A.M.C.

Asst. Dir. of Hygiene ... ... — Balck Foote, Lt.-Col. C. A. J. A., *M.B.*, R.A.M.C. [L]

Asst. Dir. of Pathology ... ...

Ordnance.

Asst. Dir. of Ordnance Services ... — Acworth, Col. L. R., *C.B.E.*, R.A.O.C. *e.*, *o.*

Dep. Asst. Dir. of Ordnance Services — Lewis, Maj. L. C., *O.B.E.*, R.A.O.C., *o.*

Chief Ordnance Mechanical Engineer — Marshall, Lt.-Col. H. A., *D.S.O.*, *M.I. Mech. E.*, R.A.O.C.

Veterinary.

Dep. Dir. of Veterinary Services ... — Sawyer, Col. H. T., *C.B.*, *D.S.O.*

Pay.

Command Paymaster ... ... — Ravenhill, Col. H. S., *C.M.G.*, R.A.P.C.

Command Accountant ... ... — Hack, Maj. W. S., Corps of Mil. Acctnts.

Digitized by Google

Southern Command—contd.

SPECIAL APPOINTMENTS.

Assistant Military Secretary	Massy-Beresford, Capt. T. H., *M.C.*, Rifle Bde.	1/10/23
Assistant Provost Marshal (Class FF)	Row, Capt. A. W. W., Essex R. (*temp.*)	30/9/24
Asst. Chaplain-General	Parry-Evans, *Rev.* J. D. S., *C.M.G.*, *K.H.C.* Chapl. to the Forces, 1st Class.	
District Barrack Officer	Grose, Lt.-Col. D. C. E., *D.S.O.*, *e.*, ret. pay.	
Superintendent of Physical Training	Partridge, Maj. J. E. C., Welch R.	20/2/24
Asst. Superintendent of Physical Training	Honeyman, Lt. P. E. C., R. Scots	1/1/24
Command Education Officer	Smith, Maj. C. T. S., A.E.C.	

At Bulford.

Garrison Adjutant	Rouquette, Capt. H. R. H., *M.C.*, R.A.	26/2/25

At Cosham.

Dep. Asst. Dir. of Pathology	Pratt, Maj. W. W., *M.B.*, R.A.M.C.	

At Devonport.

Asst. Dir. of Medical Services ...	Goldsmith, Col. G. M., *C.B.E.*, *M.B.*	
Dep. Asst. Dir. of Hygiene	Bell, Maj. W. J. E., *D.S.O.*, *M.B.*, R.A.M.C.	
Dep. Asst. Dir. of Pathology	Loughnan, Maj. W. F. M., *M.C.*, R.A.M.C.	
Dep. Asst. Dir. of Ordnance Services	Gibson, Maj. A. C. V., *O.B.E.*, R.A.O.C., *p.a.c.*	

At Hilsea.

Dep. Asst. Dir. of Ordnance Services	Walker, Lt.-Col. O. A., R.A.O.C., *o.*	

At Plymouth.

Garrison Adjutant	Williams, Capt. A. N., R. Mar.	17/1/25
Captain Instructor in Gunnery ...	Patchell, Lt. F. T., R.A., *p.f.* (*temp.*)	3/11/21

At Portsmouth.

Garrison Adjutant	Browne, Lt. E. S., *M.C.*, R.A.	19/1/24
Asst. Dir. of Medical Services ...	Ormsby, Col. G. J. A., *D.S.O.*, *M.D.*	
Dep. Asst. Dir. of Hygiene	Low, Maj. N., *O.B.E.*, *D.S.O.*, R.A.M.C.	

At Southampton.

Embarkation Commandant (Class X)	Radcliffe, Col. F. W., *C.M.G.*, *C.I.E.*, *C.B.E.*, *p.s.c.* ...	7/8/23
Asst. Embarkation Staff Officer (Class FF)	Dimmock, Lt. W., *M.M.*, R. Fus....	15/4/24

At Tidworth.

Garrison Adjutant	Franks, Lt. F., *M.C.*, Lan. Fus.	—
Asst. Dir. of Medical Services ...	Humphry, Col. L., *C.M.G.*	
Dep. Asst. Dir. of Hygiene	Emerson, Maj. H. H. A., *D.S.O.*, *M.B.*, R.A.M.C.	
Dep. Asst. Dir. of Ordnance Services	Man, Lt.-Col. H. W., *C.B.E.*, *D.S.O.*, R.A.O.C., *e.*, *o.*	

DEPARTMENT OF THE PERMANENT UNDER-SECRETARY OF STATE FOR WAR

(*detached from the War Office for duty at Head-Quarters of the Command*).

Local Auditor	McArthur, W. L., *Esq.*, *C.B.E.*
Assistant Local Auditor	Willis, B. A. G., *Esq.*

Royal Army Service Corps.
2 (H.T.) Co. (*Bulford*).
10 (M.T.) Co. (*Bulford*).
11 (M.T.) Co. (*Bulford*).
13 (M.T.) Co. (*Portsmouth*).
14 (M.T.) Co. (*Bovington*).
23 (M.T.) Co. (*Devonport*).
" G " (Supply) Co. (*Bulford*).

Royal Army Medical Corps.
4 Co. (*Netley*).
6 Co. (*Cosham*).
7 Co. (*Devonport*).
20 Co. (*Tidworth*).

Royal Army Ordnance Corps.
2 Section (*Tidworth*).
3 Section (*Bovington*).

Royal Army Ordnance Corps—contd.
4 Section (*Devonport*).
18 Section (*Didcot*).
Depôt (*Hilsea*).

Royal Army Veterinary Corps.
5 Section (*Tidworth*).
6 Section (*Tidworth*).
Detachment (*Bulford*).

FIELD TROOPS (REGULARS).

2nd CAVALRY BRIGADE. *Tidworth.*

Brigade Commander	Fisher, Col. (*temp. Col. Comdt.* 3/4/23) B. D., *C.M.G.*, *D.S.O.*, *p.s.c.*	3/4/23
Brigade Major	Cheyne, Maj. J. L., *M.C.*, 16th/5th L., *p.s.c.*	1/4/25

12th L. **14th/20th H.** 17th/21st L. " E " Troop, Cav. Div. Signals, R. Signals.

STANFORD LIBRARIES
Digitized by Google

Southern Command—contd.

3rd DIVISION. *Bulford.*

General Officer Commanding	Heneker, Maj.-Gen. *Sir* William C. G., *K.C.B., K.C.M.G., D.S.O.*	18/7/22
Aide-de-Camp	Gossage, Lt. A. F. W., *M.C.*, 17th/21st L.	2/4/24
General Staff Officer, 1st Grade ...	Dick-Cunyngham, Col. J. K., *C.M.G., D.S.O., p.s.c.* ...	2/11/22
Asst. Adjt. & Qr.-Mr.-Gen.	Belgrave, Col. H. D., *D.S.O., p.s.c.*	1/3/24
Staff Captain	Cox, Capt. C. H. V., *M.C.*, Leicester R.	11/8/23

7th Infantry Brigade. *Tidworth.*

Brigade Commander	Jackson, Col. (*temp. Col. Comdt.* 1/11/23) G. H. N., *C.M.G., D.S.O., p.s.c.*	1/11/23
Brigade Major	Acland, Bt. Maj. A. N., *D.S.O., M.C.*, D.C.L.I., *p.s.c.* ...	17/6/23

1 Bn. Lan. Fus. | 2 Bn. Welch R. | 2 Bn. Loyal R. | 1 Bn. Wilts R.

8th Infantry Brigade. *Devonport.*

Brigade Commander	Hollond, Col. (*temp. Col. Comdt.* 17/11/21) S. E., *C.B., C.M.G., D.S.O., p.s.c.*	7/11/21
Brigade Major	Sole, Bt. Maj. D. M. A., *D.S.O.*, Border R., *p.s.c.* ...	7/6/23

1 Bn. Somerset L.I. (*Devonport*). | 1 Bn. S. Wales Bord. (*Devonport*). | 2 Bn. S. Stafford R. (*Plymouth*). | 2 Bn. R. Berks. R. (*Plymouth*).

9th Infantry Brigade. *Portsmouth.*

Brigade Commander	Elles, Col. (*temp. Col. Comdt.* 11/10/23) *Sir* Hugh J., *K.C.M.G., C.B., D.S.O., p.s.c., A.D.C.*	11/10/23
Brigade Major	Fullbrook-Leggatt, Maj. C. St. Q. O., *D.S.O., M.C.*, R. Berks R., *p.s.c.*	16/1/24

2 Bn. The Buffs (*Portland*). | 1 Bn. D.W.R. (*Gosport*). | 1 Bn. P.W.Vols. (*Portsmouth*). | 2 Bn. A.&S.H. (*Parkhurst*).

Divisional Troops.

Royal Artillery. *Bulford.*

Commanding Royal Artillery	Stanley-Clarke, Col. (*temp. Col. Comdt.* 10/11/23) H. C., *C.B., C.M.G., D.S.O.*	10/11/23
Brigade Major	Kennedy, Lt. J. N., *M.C.*, R.A., *p.s.c.*	1/1/25

V. Field Brig.—
68 Batt. (*Bulford*).
64 Batt. (*Bulford*).
73 Batt. (*Bulford*).
81 Batt. (How.) (*Bulford*).

VI. Field Brig. (Army)—
69 Batt. (*Larkhill*).
74 Batt. (*Larkhill*).
77 Batt. (*Larkhill*).
79 Batt. (How.) (*Larkhill*).

2 Pack Brig.—
5 Batt. (*Bulford*).
7 Batt. (*Bulford*).
9 Batt. (*Bulford*).

Royal Engineers. *Bulford.*

Commanding Royal Engineers ... ... Butterworth, Lt.-Col., R. F. A., *C.M.G., D.S.O.*, R.E.

17 (Field) Co. | 54 (Field) Co. | 56 (Field) Co.

Royal Corps of Signals.

3rd Divisional Signals.

Other Troops in the Command.

Royal Artillery.

"E" Batt. R.H.A. (*Trowbridge*).

Field Brig.—
11 Batt. (*Bulford*).
52 Batt. (*Bulford*).
80 Batt. (How.) (*Bulford*).
98 Batt. (*Bulford*).

XV. Field Brig.
"R" Batt. (*Exeter*).
"S" Batt. (How.) (*Bristol*).
"T" Batt. (*Exeter*).
"U" Batt. (*Exeter*).

Royal Artillery—contd.

5 Medium Brig.—
18 Batt. (How.) (*Larkhill*).
19 Batt. (How.) (T.D.) (*Larkhill*).
20 Batt. (How.) (T.D.) (*Larkhill*).
21 Batt. (*Larkhill*).
23 Batt. (How.) (T.D.) (*Fort Fareham*).

Survey Co., R.A. (*Larkhill*).

Royal Engineers.

58 (Porton) Co. (*Porton*).

Royal Corps of Signals.

Command Signal Co. (*Bulford Camp*).

No. 2 (Med. Art.) Sig. Sect. (*Larkhill*).

Royal Tank Corps.

5 Bn. (*Perham Down*).

Digitized by Google

Southern Command—contd.

SOUTH-WESTERN AREA.

Comprising the Counties of Cornwall, Devonshire and Somersetshire.

Area Commander ... ... The General Officer Commanding 43rd (The Wessex) Division (T.A.) ... ... *Devonport*

Dep. Asst. Adjt. & Qr.-Mr.-Gen. ... Warren, Maj. T. R. P., *C.B.E.*, *A.M.I.Mech.E.*, R.A.S.C., *p.s.c.* (*temp.*) 26/2/24

Regulars.

H.Q. & Dist. Estabt. (*Plymouth and Falmouth*).	*Infantry. Depôts.*
15, 33 & 36 Heavy Batts. (*Plymouth*).	Devon R. (*Exeter*).
Royal Engineers.	Somerset L. I. (*Taunton*).
30 (Fortress) Co. (*Plymouth*).	D.C.L.I. (*Bodmin*).

Retired Officers employed on Recruiting Duties ... ... Horne, Maj. E. W., *D.S.O.*, ret. pay (*Res. of Off.*) (*Exeter*); Woolcott, Lt. J., ret. pay (*Res. of Off.*) ... ... (*Bodmin*); Wright, Capt. J., ret. pay (*Res. of Off.*) ... ... (*Taunton*)

SOUTHERN AREA.

Comprising the Counties of Hampshire (except Tidworth and that portion of the county included in the Aldershot Command) and Dorset (excluding the Royal Tank Corps Centre at Wool).

Area Commander ... ... The Colonel Commandant, Commanding Royal Artillery (Heavy), Southern Command ... ... *Portsmouth*

Dep. Asst. Adjt. & Qr.-Mr.-Gen. ... Thunder, Bt. Lt.-Col. S. H. J., *C.M.G.*, *D.S.O.*, *M.C.*, North'n R. (*temp.*) 19/11/23

Regulars

Royal Artillery.	*Royal Engineers.*	*Infantry. Depôts.*
H.Q. & Dist. Estabt. (*Portsmouth*).	4 (Fortress) Co. (*Gosport*).	Hampshire R. (*Winchester*).
Dist. Estabt. (*Portland*).	19 (Survey) Co. (*Southampton*).	Dorset R. (*Dorchester*).
H.Q. & Dist. Estabt. (*I. of Wight*).	22 (Fortress) Co. (*Gosport*).	Rifle Depôt (*Winchester*).
3, 6, 18, 28, 41 & 42 Heavy Batts. (*Clarence Bks., Portsmouth*).	45 (Fortress) Co. (*Portsmouth*).	
16, 20 & 39 Heavy Batts. (*Fort Brockhurst*).	Experimental Bridging Estabt. (*Christchurch*).	

Retired Officers employed on Recruiting Duties ... ... Newman, Lt. T., *D.C.M.*, ret. pay (*Res. of Off.*) ... (*Dorchester*); Simmonds, Lt. G., ret. pay ... ... (*Winchester*)

SALISBURY PLAIN AREA.

Comprising the County of Wiltshire and Tidworth.

Area Commander ... ... The General Officer Commanding 3rd Division ... (*Bulford*)

General Staff Officer, 3rd grade ... Barry, Capt. A. G., *D.S.O.*, *M.C.*, R. Tank Corps, *p.s.c.* 1/2/25

Regulars.

Infantry. Depôt.

Wilts. R. (*Devizes*).

Retired Officer employed on Recruiting Duties Gingell, Maj. E. M., ret. pay (*Res. of Off.*) ... ... (*Devizes*)

SOUTH MIDLAND AREA.

Comprising the Counties of Warwickshire, Oxfordshire, Buckinghamshire, Worcestershire, Berkshire (except Windsor so far as regards Regular Troops, and that portion of the County included in the Aldershot Command), and Gloucestershire.

Area Commander ... ... The General Officer Commanding, 48th (The South Midland) Division (T.A.) ... ... (*Oxford*)

Dep. Asst. Adjt. & Qr.-Mr.-Gen. ... Leventhorpe, Capt. G. S., *D.S.O.*, R.A., *p.s.c.* 1/1/25

Regulars.

Infantry.	*Depôts.*	
R. Warwick R. (*Warwick*).		Oxf. & Bucks. L.I. (*Oxford*).
Gloster R. (*Bristol*).		R. Berks. R. (*Reading*).
Worc. R. (*Worcester*).		

Retired Officers employed on Recruiting Duties—

Floyd, Maj. H., Qr.-Mr., ret. pay ... (*Birmingham*)	Aldridge, Maj. J. H., *M.C.*, *D.C.M.*, (*Oxford*)
Garrett, Capt. J. M., *M.C.*, ret. pay (*Warwick*) (*Res. of Off.*).	Qr.-Mr., ret. pay.
Whitty, Lt.-Col. A., *D.S.O.*, Qr.-Mr., ret. pay, *t.a.* (*Worcester*)	Hillyard, Maj. J. W., *O.B.E.*, ret. pay ... (*Reading*)
	Culley, Capt. E. E. T., ret. pay (*Res. of Off.*) (*Bristol*)

Medical Officer employed on Recruiting Duties Bray, Lt.-Col. G. A. T., *D.S.O.*, ret. pay ... ... (*Bristol*)

STANFORD LIBRARIES

Digitized by Google

Southern Command—contd.

RECRUITING ZONES.

The Warwickshire ... *Old Barracks, Warwick.*	The Cornwall ... *The Depôt Barracks, Bodmin.*
including—	The Hampshire ... *Hampshire Depôt Barracks, Winchester.*
The Birmingham City *James Watt Street, Birmingham.*	The Dorsetshire ... *Depôt Barracks, Dorchester.*
The Devonshire ... *Higher Barracks, Exeter.*	The Oxfordshire and Buckinghamshire. 105, *St. Aldate's Street, Oxford.*
The Somerset ... *The Depôt, Barracks, Taunton.*	The Berkshire ... *Governor's Lodge, Forbury Road, Reading.*
The Gloucestershire 8, *Colston Street, Bristol.*	The Wiltshire ... *Depôt Barracks, Devizes.*
The Worcestershire *Bank House, Shaw Street, Worcester.*	

ROYAL TANK CORPS CENTRE.

(Directly under Southern Command Head-Quarters.)

(*Bovington Camp, Wareham, Dorset.*)

Commandant ... ... Mudie, Col. (*temp. Col. Comdt* 11/10/23) T. C., *D.S.O.*, *p.s.c.* 11/10/23

Brigade Major ... ... Studd, Maj. M. A., *D.S.O.*, *M.C.*, R. Tank Corps, *p.s.c.* ... 21/1/24

Staff Captain ... ... Smith, Capt. R. A., *M.C.*, R. Tank Corps 23/11/23

Regulars.

Headquarters R. Tank Corps Centre (*Wool*); Royal Tank Corps Depôt (*Wool*).

4 Bn. (*Wareham*).
R. Tank Corps Central Schools (*Wool*).

TERRITORIAL DIVISIONS AND BRIGADES.

6th Cavalry Brigade (*part of*). *Idlicote, Shipston-on-Stour, Worcs.*

(For Staff, &c., of this Brigade *see* page 33.)

48th (THE SOUTH MIDLAND) DIVISION. *Manor Road, Oxford.*

General Officer Commanding ... ... Radcliffe, Maj.-Gen. *Sir* Percy P. de B., *K.C.M.G.*, *C.B.*, *D.S.O.*, *p.s.c.* [L] 3/4/23

General Staff Officer, 2nd grade ... Barber, Bt. Lt.-Col. W. D., *M.C.*, North'n R., *p.s.c.*, *n.s.* 25/2/24

Dep. Asst. Adjt. & Qr.-Mr.-Gen. ... Neame, Maj. B., 4th H., *p.s.c.* 1/7/25

Asst. Dir. of Medical Services ... Proudfoot, Col. F. G., *T.D.*, *M.D.*, Terr. Army, *t.a.* ... 16/2/24

Dep. Asst. Dir. of Ordnance Services Powell, Maj. F. J., R.A.O.C. 2/2/24

Dep. Asst. Dir. of Veterinary Services Simpson, Maj. P. J., *D.S.O.*, *T.D.*, *F.R.C.V.S.*, R.A.V.C. (T.A.) 27/7 20

143rd (Warwickshire) Infantry Brigade. *Great Brook St. Barracks, Birmingham.*

Brigade Commander ... ... Wingfield, Col. *Hon.* M. A., *C.M.G.*, *D.S.O.*, *p.s.c.* ... 4/6/25

5 Bn. R. Warwick R. 6 Bn. R. Warwick R. 7 Bn. R. Warwick R. 8 Bn. R. Warwick R.

144th (Gloucestershire and Worcestershire) Infantry Brigade. 48, *Foregate Street, Worcester.*

Brigade Commander ... ... Jelf, Col. R. G., *C.M.G.*, *D.S.O.* 1/9/25

4 Bn. Gloster. R. 6 Bn. Gloster R. 7 Bn. Worc. R. 8 Bn. Worc. R.

145th (South Midland) Infantry Brigade. 18, *The Forbury, Reading.*

Brigade Commander ... ... VC Price-Davies, Col. L. A. E., *C.B.*, *C.M.G.*, *D.S.O.*, *p.s.c.*, *A.D.C.* 23/3/24

5 Bn. Gloster. R. 4 Bn. Oxf. and Bucks L.I. Bucks. Bn. Oxf. and Bucks L.I. 4 Bn. R. Berks. R.

Divisional Troops.

Royal Artillery. *Manor Road, Oxford.*

Commanding Royal Artillery ... ... Clark, Col. W. E., *C.M.G.*, *D.S.O.*... ... ... 6/4/24

66 Field Brig. 67 Field Brig. 68 Field Brig.

Royal Engineers.

Commanding Royal Engineers ... ... Davies, Lt.-Col. O. S., *D.S.O.*, R.E. (T.A.).

48 Divl. Eng.

Royal Corps of Signals.
48 Divl. Sigs.

Royal Army Service Corps.
48 Divl. Train.

Royal Army Medical Corps.
143 Fd. Amb.

Royal Army Ordnance Corps.
48 Divl. Ord. Co.

Royal Army Veterinary Corps.
48 Divl. Mob. Vety. Sect.

Digitized by Google

Southern Command—contd.

48th (*The South Midland*) *Division*—contd.

ARMY TROOPS IN THE 48th DIVISIONAL AREA.

Royal Artillery.
99 Field Brig.
100 Field Brig.
1 Batt. 51 Medium Brig.
Royal Corps of Signals.
2 & 3 Wireless Sects.
228 & 229 (Field Art.) Sig. Sects.

Royal Tank Corps.
21 Armoured Car Co.
Royal Army Medical Corps.
48 C.C.S.

43rd (THE WESSEX) DIVISION. *Government House, Mount Wise, Devonport.*

General Officer Commanding	Northey, Maj.-Gen. *Sir* Edward, *G.C.M.G., C.B.* ...	3/9/24
General Staff Officer, 2nd grade ...	Smyth-Osbourne, Maj. J. G., R.W. Fus., *p.s.c.* [*l*] ...	1/4/25
Dep. Asst. Adjt. & Qr.-Mr.-Gen. ...	Davis, Maj. H. J. N., *C.M.G., D.S.O.*, K.O.S.B., *p.s.c.* ...	2/3/24
Asst. Dir. of Medical Services ...	Soltau, Col. A. B., *C.M.G., C.B.E., T.D., M.D., F.R.C.S., K.H.P.* Terr. Army	7/6/22
Dep. Asst. Dir. of Ordnance Services ...	Blason, Maj. (*prov.*) A. B., R.A.O.C. (T.A.), *t.a.* ...	12/8/25
Dep. Asst. Dir. of Veterinary Services	Ascott, Maj. W., *O.B.E., T.D.*, R.A.V.C. (T.A.)	13/7/20

128th (Hampshire) Infantry Brigade. 30, *Carlton Place, Southampton.*

Brigade Commander ... ... Green, Col. H. C. R., *C.B., C.M.G., D.S.O.* 1/3/24

4 Bn. Hampshire R. 5/7 Bn. Hampshire R. 6 Bn. Hampshire R. 8 Bn. Hampshire R.

129th (South Wessex) Infantry Brigade. *Drill Hall, Lower Bristol Road, Bath.*

Brigade Commander ... ... Welch, Col. M. H. E., *C.B., C.M.G., p.s.c.* [*l*] ... 15/2/24

4 Bn. Somerset L.I. 5 Bn. Somerset L.I. 4 Bn. Dorset R. 4 Bn. Wilts R.

130th (Devon and Cornwall) Infantry Brigade. *Millbay Barracks, Plymouth.*

Brigade Commander ... ... Treffry, Col. E., *C.M.G., O.B.E., T.D.*, Terr. Army ... 4/9/25

4 Bn. Devon R. 5 Bn. Devon R. 6 Bn. Devon R. 4/5 Bn. D.C.L.I.

Divisional Troops.

Royal Artillery. *Bransgore, Hants.*

Commanding Royal Artillery ... ... Nutt, Col. A. C. R., *D.S.O.* 10/3/24

54 Field Brig. 55 Field Brig. 56 Field Brig.

Royal Engineers.

Commanding Royal Engineers ... ... Dutton, Bt. Col. R. B., *D.S.O., T.D.*, R.E. (T.A.).
43 Divl. Eng.

Royal Corps of Signals.
43 Divl. Sigs.
Royal Army Service Corps.
43 Divl. Train.
Royal Army Medical Corps.
128 Fd. Amb.

Royal Army Ordnance Corps.
43 Divl. Ord. Co.
Royal Army Veterinary Corps.
43 Divl. Mob. Vety. Sect.

ARMY TROOPS IN THE 43rd DIVISIONAL AREA.

Cavalry.
R. Wilts. Yeo.
N. Somerset Yeo.
Royal Artillery.
94 Field Brig.
95 Field Brig.
96 Field Brig.
51 Medium Brig. (less 1 Batt.).

Royal Corps of Signals.
223, 224 & 225 (Field Art.) Sig. Sect.
202 (Med. Art.) Sig. Sect.
Royal Army Medical Corps.
7 San. Co.

COAST DEFENCE TROOPS IN THE 43rd DIVISIONAL AREA.

Royal Artillery.
Cornwall Heavy Brig.
Devon Heavy Brig.
Dorset Heavy Brig.
Hampshire Heavy Brig.

Royal Engineers.
Cornwall (Fortress) R.E.
Devon (Fortress) R.E.
Dorset (Fortress) R.E.
Hampshire (Fortress) R.E.

Royal Victoria Hospital, Netley.

Officer Commanding	Blackwell, Bt. Col. W. R., *C.M.G.*, R.A.M.C.
Dep. Asst. Dir. of Pathology ...	Marshall, Maj. W. E., *M.C., M.B.*, R.A.M.C.
Registrar	McCammon, Maj. F. A., *O.B.E., M.C., M.B.*, R.A.M.C.

STANFORD LIBRARIES

Digitized by Google

WESTERN COMMAND.—Wales and the Counties of Cheshire, Shropshire, Herefordshire Monmouthshire (including Beachley, Gloucester), Lancashire, Cumberland and Westmorland, the Isle of Man, and the Coast Defence Garrisons of Berehaven, Queenstown, and (for purposes of technical training only) Lough Swilly.

Head-Quarters—**Chester.**

GENERAL OFFICER COMMANDING-IN-CHIEF ... ... Butler, Lt.-Gen. *Sir* Richard H. K., *K.C.B.*, *K.C.M.G.*, *p.s.c.* [*l*] 17/6/24

PERSONAL APPOINTMENT.

Aide-de-Camp ... ... Lonsdale, Capt. H. C., Lan. Fus. 27/6/24

STAFF.

General Staff.
General Staff Officer, 1st grade ... Wake, Col. *Sir* Hereward, *Bt.*, *C.M.G.*, *D.S.O.*, *p.s.c.* ... 11/8/24
General Staff Officer, 3rd grade ... Jervois, Bt. Maj. W. J., *M.C.*, North'n R. 15/9/24

Attached to the General Staff.
General Staff Officer for Weapon Training (Class CC) ... ... } Miles, Capt. L. G., *D.S.O.*, Black Watch 25/1/24

Adjutant-General's and Quartermaster-General's Staff.
Colonel on the Staff in charge of Administration ... ... } Evans, Col. (*temp. Col. on the Staff* 1/8/23) E., *C.B.*, *C.M.G.*, *D.S.O.*, *A.D.C.* 1/8/23
Dep. Asst. Adjt.-Gens. ... ... Rolls, Maj. S. P. A., *D.S.O.*, *M.C.*, R. Tank Corps, *p.s.c.* 5/9/23
Asst. Qr.-Mr.-Gen. ... ... Lyon, Col. C. H., *C.B.*, *C.M.G.*, *D.S.O.*, *p.s.c.* 17/12/23
Staff Captain ... ... Millar, Capt. H. H., Camerons 27/9/23

ATTACHED TO THE STAFF.

Artillery.
Colonel, Royal Artillery ... ... Suther, Col. P., *C.M.G.*, *D.S.O.*, *g.* 21/8/25
Brigade Major, Royal Artillery ... Troup, Capt. F. C. A., R.A., *p.s.c.* (*temp.*) 22/8/24
Captain Instructors in Gunnery ... Russell, Capt. C. A., R.A., *g*., *y.* 22/10/23
Baynham, Capt. C. T., *D.S.O.*, R.A., *g.* 15/10/24

Engineers.
Chief Engineer ... ... Gordon, Col. H. W., *D.S.O.* 1/12/21
Staff Officer, Royal Engineers ... Campbell, Maj. M. G. G., *M.C.*, R.E.

Signals.
Chief Signal Officer ... ... Thomas, Lt.-Col. A. F., *D.S.O.*, R. Signals.

SERVICES.

Engineer Services (under Chief Engineer).
Superintending Inspector of Works ... Wenborn, Lt.-Col. S. T., *F.S.I.*, Staff for R.E. Serv.
Electrical and Mechanical Officer ... Watkins, Maj. P. S., *D.S.O.*
Chief Land Agent ... ... Bateman, Capt. F. G., *M.B.E.*, ret.

Supplies and Transport.
Asst. Dir. of Supplies and Transport Kelly, Col. W. H. F., *D.S.O.* 20/9/25

Remounts.
Dep. Asst. Dir. of Remounts ... ... Gillson, Hon. Brig.-Gen. G., *C.M.G.*, *D.S.O.*, ret. pay ... { 3/1/20 / 14/4/19

Medical.
Dep. Dir. of Medical Services ... Ensor, Col. H., *C.B.*, *C.M.G.*, *D.S.O.*, *M.B.*
Dep. Asst. Dir. of Medical Services ... Pallant, Bt. Lt.-Col. S. L., *D.S.O.*, R.A.M.C.
Asst. Dir. of Hygiene and Pathology Powell, Lt.-Col. E. W., R.A.M.C.

Ordnance.
Asst. Dir. of Ordnance Services ... Baker, Bt. Col. J., *C.B.E.*, R.A.O.C., *e.*, *o.*
Dep. Asst. Dir. of Ordnance Services Stewart, Capt. A. G. B., *O.B.E.*, R.A.O.C., *o.*
Chief Ordnance Mechanical Engineer Phillips, Maj. F. H., *M.I.Mech.E.*, R.A.O.C.

Veterinary.
Asst. Dir. of Veterinary Services ... The Asst. Dir. of Veterinary Services, Northern Command.

Pay.
Command Paymaster ... ... Fanshawe, Col. R. W., *C.M.G.*, R.A.P.C.
Command Accountant ... ... Pearce, Lt.-Col. J. W., Corps of Mil. Acctnts.

SPECIAL APPOINTMENTS.

Asst. Chaplain-General ... ... Thorold, *Rev.* E. H., *O.B.E.*, *M.A.*, Chapl. to the Forces, 1st Class.
District Barrack Officer ... ... Mears, Lt.-Col. T. I. N., *C.M.G.*, *D.S.O.*, ret. pay (*Res. of Off.*)
Superintendent of Physical Training ... Brocks, Capt. A. W., *M.B.E.*, *M.C.*, Essex R. ... 24/6/22
Command Education Officer ... ... Jones, Maj. R., *O.B.E.*, A.E.C.

At Burscough.
Dep. Asst. Dir. of Ordnance Services ... Tyrrell, Maj. R. B., *O.B.E.*, R.A.O.C., *o.*

At Pembroke Dock.
Dep. Asst. Dir. of Ordnance Services ... Lowther, Lt. C. H. E., *M.C.*, D.W.R., *o.*

Digitized by Google

Western Command—contd.

DEPARTMENT OF THE PERMANENT UNDER-SECRETARY OF STATE FOR WAR

(detached from the War Office for duty at Head-Quarters of the Command).

Local Auditor ... ... Kaye, E., *Esq., O.B.E.*
Assistant Local Auditor ... ... Hoppett, G. E., *Esq.*

Royal Army Service Corps.
16 (M.T.) Co. (*Preston*).
"I" Supply Co. (*Chester*).

Royal Army Medical Corps.
19 Co. (*Warrington*).

Royal Army Ordnance Corps.
10 Section (*Burscough*).
11 Section (*Pembroke Dock*).

FIELD TROOPS (REGULARS).

Royal Artillery.
V Brig. R.H.A.—
"G" Batt. (*Newport, Mon.*)
"N" " (*Newport, Mon.*)

Royal Corps of Signals.
Western Command Sig. Co. (*Chester.*)

Infantry.
2 Bn. R. W. Fus. (*Pembroke Dock*).

WELSH AREA.

Comprising Wales and the Counties of Monmouthshire, Herefordshire and Shropshire.

Area Commander ... ... The General Officer Commanding, 53rd (The Welsh) Divison (T.A.) ... ... *Shrewsbury.*
Dep. Asst. Adjt. & Qr.-Mr.-Gen. ... ... Paris, Bt. Maj. A. C. M., *M.C.*, Oxf. & Bucks L.I., *p.s.c.* (*temp.*) 15/10/24

Regulars.

Royal Artillery.
H.Q. & Dist. Estabt. (*Milford & Severn*).
Dist. Estabt. (*Mersey & Barrow*).

Royal Engineers.
35 (Fortress) Co. (*Pembroke*).

Infantry.
Depôts.
R. W Fus. (*Wrexham*).
S. Wales Bord. (*Brecon*).
Welch R. (*Cardiff*).
K.S.L.I. (*Shrewsbury*).

Retired Officers employed on Recruiting Duties
- Grimshaw, Lt. J., Res. of Off. ... ... (*Cardiff*).
- Thomas, Capt. H. M., ret. pay (*Res. of Off.*) ... (*Newport*).
- Spink, Capt. E. V. T. A., *M.C.*, ret. pay (*Res. of Off.*) ... ... (*Shrewsbury*).
- Peter, Lt.-Col. F. H., *D.S.O.*, *M.C.*, Res. of Off. (*Wrexham*).

WEST LANCASHIRE AREA.

Comprising West Lancashire South of the River Ribble (excluding Wigan, but including Warrington) and the County of Cheshire.

Area Commander ... ... The General Officer Commanding, 55th (The West Lancashire) Division (T.A.) ... ... *Liverpool.*
Dep. Asst. Adjt. & Qr.-Mr.-Gen. ... Shepherd, Maj. G. J. V., *D.S.O.*, R.E., *p.s.c.* 16/4/25

Regulars.

Infantry.
Depôts.

The King's R. (*Seaforth*).
Cheshire R. (*Chester*).
P.W. Vols. (*Warrington*).

Retired Officers employed on Recruiting Duties
- Ryan, Maj. J., Qr.-Mr., ret. pay ... ... (*Chester*).
- Brindley, Capt. J., *D.S.O.*, *M.C.*, ret. pay (*Res. of Off.*) (*Warrington*).
- Jones, Capt. A. R., Qr.-Mr., ret. pay (*Res. of Off.*) (*Liverpool*).

Medical Officer employed on Recruiting Duties Wright, Lt.-Col. T. J., *D.S.O.*, ret. pay (*Res. of Off.*) (*Liverpool*).

EAST LANCASHIRE AREA.

Comprising the Counties of Cumberland and Westmorland, the County of Lancashire north of the River Ribble, and East Lancashire south of the River Ribble (including Wigan, but excluding Warrington).

Area Commander ... ... The General Officer Commanding 42nd (The East Lancashire) Division (T.A.) ... ... *Preston.*
Dep. Asst. Adjt. and Qr.-Mr.-Gen. ... Keith, Maj. G. T. E., *D.S.O.*, *O.B.E.*, King's Own R. (*temp.*) 1/3/24

STANFORD LIBRARIES
Digitized by Google

Western Command—contd.

E. Lancashire Area—contd.

Regulars.

Infantry Depôts.

King's Own R. (*Lancaster*).
Lan. Fus. (*Bury*).
E. Lan. R. (*Preston*).
Border R. (*Carlisle*).
Loyal R. (*Preston*).
Manch. R. (*Ashton-under-Lyne*).

Retired Officers employed on Recruiting Duties.

Vickers, Lt.-Col. G. E., *D.S.O.*, Qr.-Mr., ret. pay (*Manchester*).
Livings, Capt. A., *M.C.*, ret. pay (*Res. of Off.*) (*Preston*).
Carmody, Capt. C., ret. pay (*Res. of Off.*) (*Bury*).
Stewart, Lt. W., ret. pay (*Burnley*).
Proctor, Capt. J. H., *M.C.*, ret. pay (*Res. of Off.*) (*Carlisle*).
Wood, Capt. W., ret. pay (*Lancaster*).

Medical Officer employed on Recruiting Duties.

Hewitt, Lt.-Col. E. P., ret. pay (*Manchester*).

SOUTH IRISH COAST DEFENCES. Queenstown.

Royal Artillery.

H.Q. & Dist. Estabt. (*Queenstown & Berehaven*).
17 Heavy Batt. (*Fort Templebreedy*).
22 and 26 Heavy Batts. (*Bere Island*).
24 and 32 Heavy Batts. (*Spike Island*).
40 Heavy Batt. (*Fort Carlisle*).

Royal Engineers.

33 (Fortress) Co. (*Queenstown Harbour*) (*less Detachment*).

Royal Corps of Signals.

South Ireland Sig. Sec. (*Spike Island*).

Royal Army Ordnance Corps.

Detachment (*Spike Island*).

RECRUITING ZONES.

The Lancaster	*Bowerham Barracks, Lancaster.*	The East Lancashire ...	*Oakmount House, Ashfield Road, Burnley.*
The Liverpool	94–102, *London Road, Liverpool.*	The Border	*The Castle, Carlisle.*
The Bury	*The Barracks, Bury.*	The South Lancashire ...	*Orford Barracks, Warrington.*
The Cheshire	*The Castle, Chester.*	The South Wales ...	*The Barracks, Cardiff.*
The North Wales ...	*The Barracks, Wrexham.*	The Preston	*Fulwood Barracks, Preston.*
The Welsh Border ...	*Cavalry Depôt Barracks, Newport* (*temp.*).	The Shropshire	*The Barracks, Shrewsbury.*
		The Manchester ...	77, *Shudehill, Manchester.*

TERRITORIAL DIVISIONS AND BRIGADES.

53rd (THE WELSH) DIVISION.

Monklands, Abbey Foregate, Shrewsbury.

General Officer Commanding	Marden, Maj.-Gen. *Sir* Thomas O., *K.B.E., C.B., C.M.G., p.s.c.* [*I*] Col. Welch R.	4/6/23 / 18/7/21
General Staff Officer, 2nd grade ...	Hopwood, Maj. A. H., *D.S.O.*, Lincoln R., *p.s.c., n.s.* ...	25/2/24
Dep. Asst. Adjt. & Qr.-Mr.-Gen. ...	Wingfield-Stratford, Bt. Maj. G. E., *M.C.*, R.W.K., *p.s.c.*	25/2/25
Asst. Dir. of Medical Services ...	White, Col. C. R., *D.S.O., T.D., M.B.*, Terr. Army, *t.a.*	16/2/25
Dep. Asst. Dir. of Ordnance Services	Bowling, Maj. W. H., *T.D.*, R.A.O.C. (T.A.)	20/7/20
Dep. Asst. Dir. of Veterinary Services	Bowden, Maj. J. S., *O.B.E., T.D.*, R.A.V.C. (T.A.) ...	1/1/25

158th (Royal Welch) Infantry Brigade. *The Barracks, Wrexham.*

Brigade Commander ... ... Girdwood, Col. A. C., *C.M.G., D.S.O., p.s.c.* 26/3/24

4 Bn. R.W. Fus. 5 Bn. R.W. Fus. 6 Bn. R.W. Fus. 7 Bn. R.W. Fus.

159th (Welsh Border) Infantry Brigade.

Cavalry Barracks, Newport (*Mon.*).

Brigade Commander ... ... Stanley, Col. *Hon.* A. F., *D.S.O.* 1/11/23

1 Bn. Mon. R. 2 Bn. Mon. R. 3 Bn. Mon. R. 1 Bn. Hereford R.

160th (South Wales) Infantry Brigade. *Drill Hall, Dumfries Place, Cardiff.*

Brigade Commander ... ... Leslie, Col. D. H., Terr. Army, *t.a.*... ... ... 3/1/25

4 Bn. Welch R. 5 Bn. Welch R. 6 Bn. Welch R. 4 Bn. K.S.L.I.

Digitized by Google

'estern Command—contd.

53rd (The Welsh) Division—contd.

Divisional Troops.

Royal Artillery. *Monklands, Abbey Foregate, Shrewsbury.*

mmanding Royal Artillery ... ... West, Col. A. H. D., *D.S.O.* 1/1/25

81 Field Brig. 82 Field Brig. 83 Field Brig.

Royal Engineers. 15, *Newport Road, Cardiff.*

mmanding Royal Engineers ... ... Sinclair, Lt.-Col. A. V., *A.M.I.E.E.*, R.E. (T.A.) *t.a.*

53 Divl. Eng.

oyal Corps of Signals.
53 Divl. Signals.
oyal Army Service Corps.
53 Divl. Train.

Royal Army Medical Corps.
158 Fd. Amb.
Royal Army Ordnance Corps.
53 Divl. Ord. Co.

Royal Army Veterinary Corps.
53 Divl. Mob. Vety. Sect.

ARMY TROOPS IN THE 53rd DIVISIONAL AREA.

Cavalry.
Shrops. Yeo.
Royal Artillery.
102 Field Brig.
61 Medium Brig.

Royal Corps of Signals.
231 (Field Art.) Sig. Sect.
212 (Med. Art.) Sig. Sect.
Royal Army Medical Corps.
53 C.C.S.

COAST DEFENCE TROOPS IN THE 53rd DIVISIONAL AREA.

Royal Artillery.
Glam. Heavy Brig.
Pembroke Heavy Brig.

Royal Engineers.
Glam. (Fortress) R.E.
Carmarthen (Fortress) R.E.

55th (THE WEST LANCASHIRE) DIVISION. *The St. George Building, Lime Street, Liverpool.*

neral Officer Commanding ... ... De Prée, Maj.-Gen. H. D., *C.B.*, *C.M.G.*, *D.S.O.*, *p.s.c.* [L] 1/4/25

General Staff Officer, 2nd Grade ... V.C. Hansen, Bt. Maj. P. H., *D.S.O.*, *M.C.*, Lincoln R., *p.s.c.* 10/2/25

Dep. Asst. Adjt. & Qr.-Mr.-Gen. ... Weston, Bt. Lt.-Col. J. L., *D.S.O.*, R.A.S.C., *p.s.c.* ... 28/4/22

Asst. Dir. of Medical Services ... Martin, Col. J. G., *T.D.*, *M.B.*, Terr. Army, *t.a.* 10/12/20

Dep. Asst. Dir. of Veterinary Services Neill, Maj. C. E., *T.D.*, R.A.V.C. (T.A.) *t.a* 2/11/20

Dep. Asst. Dir. of Ordnance Services Barclay, Maj. E. E., R.A.O.C. (T.A.) *t.a.* 5/2/21

164th (North Lancashire) Infantry Brigade. *Drill Hall, Dallas Road, Lancaster.*

rigade Commander ... ... Wyatt, Col. L. J., *D.S.O.* 12/4/24

4 Bn. King's Own R. 5 Bn. King's Own R. 4 Bn. Loyal R. 5 Bn. Loyal R.

165th (Liverpool) Infantry Brigade. *The St. George Building, Lime Street, Liverpool.*

rigade Commander ... ... Walker, Col. H. A., *C.B.*, *C.M.G.*, *D.S.O.*, *p.s.c.* ... 21/9/25

5 Bn. The King's R. 6 Bn. The King's R. 7 Bn. The King's R. 10 Bn. The King's R.

166th (South Lancashire and Cheshire) Infantry Brigade *Depôt, Orford Barracks, Warrington.*

rigade Commander ... ... Perreau, Col. C. N., *C.M.G.* 1/12/23

4/5 Bn. Cheshire R. 7 Bn. Cheshire R. 4 Bn. P.W. Vols. 5 Bn P.W. Vols.

Divisional Troops

Royal Artillery. *The St. George Building, Lime Street, Liverpool.*

mmanding Royal Artillery ... ... Carey, Col. H. E., *C.M.G.*, *D.S.O.* 6/6/23

87 Field Brig. 88 Field Brig. 89 Field Brig.

Royal Engineers. *Liverpool.*

mmanding Royal Engineers ... ... Brown, Bt. Col. C. T., *D.S.O.*, *T.D.*, R.E. (T.A.) *t.a.* ... 13/7/20

55 Divl. Eng.

yal Corps of Signals.
55 Divl. Sigs.
yal Army Service Corps.
55 Divl. Train.

Royal Army Medical Corps.
164 Fd. Amb.
Royal Army Ordnance Corps.
55 Divl. Ord. Co.

Royal Army Veterinary Corps.
55 Divl. Mob. Vety. Sect.

STANFORD LIBRARIES

Digitized by Google

Western Command—contd.

55th (*The West Lancashire*) *Division*—contd.

ARMY TROOPS IN THE 55th DIVISIONAL AREA.

Cavalry.	*Royal Artillery.*	*Royal Corps of Signals.*
Cheshire Yeo.	106 Field Brig.	235 (Field Art.) Sig. Sect.
	59 Medium Brig.	210 & 211 (Med. Art.) Sig. Sects.
	60 Medium Brig.	

COAST DEFENCE TROOPS IN THE 55th DIVISIONAL AREA.

Royal Artillery.	*Royal Engineers.*
Lanc. & Ches. Heavy Brig.	Lanc. (Fortress) R.E.

42nd (THE EAST LANCASHIRE) DIVISION. *Fulwood Barracks, Preston.*

General Officer Commanding	Solly-Flood, Maj.-Gen. A., *C.B.*, *C.M.G.*, *D.S.O.*, Col. P.W. Vols., *p.s.c.*	11/6/23
General Staff Officer, 2nd grade ...	Money, Maj. R. C., *M.C.*, Cameronians, *p.s.c.*	1/11/24
Dep. Asst. Adjt. & Qr.-Mr.-Gen. ...	Glover, Maj. G. de C., *D.S.O.*, *M.C.*, S. Stafford R., *p.s.c.*	20/3/24
Asst. Dir. of Medical Services ...	Westmacott, Col. F. H., *C.B.E.*, *T.D.*, *F.R.C.S.*, Terr. Army, *t.a.*	19/7/20
Dep. Asst. Dir. of Veterinary Services	Adamson, Maj. J., *M.C.*, *T.D.*, R.A.V.C. (T.A.)	13/7/20
Dep. Asst. Dir. of Ord. Services ...	Sharp, Maj. C. F., R.A.O.C. (T.A.)	8/11/20

125th (Lancashire Fusiliers) Brigade.

9, *Wood Street, Bradshaw Gate, Bolton.*

Brigade Commander ... ... Strick, Col. J. A., *C.B.*, *D.S.O.* 19/5/24

5 Bn. Lan. Fus. 6 Bn. Lan. Fus. 7 Bn. Lan. Fus. 8 Bn. Lan. Fus.

126th (East Lancashire and Border) Infantry Brigade. *Drill Hall, Windermere.*

Brigade Commander ... ... Prentice, Col. R. E. S., *C.B.*, *C.M.G.*, *D.S.O.* 5/1/24

4/5 Bn. E. Lan. R. 4 Bn. Border R. 5 Bn. Border R. 10 Bn. Manch. R.

127th (Manchester) Infantry Brigade.

3, *Stratford Road, Manchester.*

Brigade Commander ... ... Challenor, Col. E. L., *C.B.*, *C.M.G.*, *C.B.E.*, *D.S.O.* ... 3/5/24

5 Bn. Manch. R. 6/7 Manch. R. 8 Bn. Manch. R. 9 Bn. Manch R.

Divisional Troops.

Royal Artillery. *Fulwood Barracks, Preston.*

Commanding Royal Artillery ... ... Martelli, Col. H. de C., *D.S.O.*, *p.s.c.* 21/8/23

51 Field Brig. 52 Field Brig. 53 Field Brig.

Royal Engineers. *Seymour Grove, Old Trafford, Manchester.*

Commanding Royal Engineers ... ... Jones, Lt.-Col. C. E. T., *M.C.*, R.E. (T.A.) *t.a.*

42 Divl. Eng.

Royal Corps of Signals.	*Royal Army Medical Corps.*	*Royal Army Veterinary Corps.*
42 Divl. Sigs.	125 Fd. Amb.	42 Divl. Mob. Vety. Sect.
Royal Army Service Corps.	*Royal Army Ordnance Corps.*	
42 Divl. Train.	42 Divl. Ord. Co.	

ARMY TROOPS IN THE 42nd DIVISIONAL AREA.

Cavalry.	*Royal Corps of Signals.*	*Royal Army Medical Corps.*
D. of Lanc's Own Yeo.	222 (Field Art.). Sig. Sect.	42 C.C.S.
Royal Artillery.		12 Gen. Hosp.
93 Field Brig.		

OTHER TERRITORIAL TROOPS IN THE COMMAND.

Royal Engineers.	*Royal Army Service Corps.*	*Royal Army Medical Corps.*
2 Fd. Sqdn.	2 Cav. Divl. Train.	170 Cav. Fd. Amb.

Digitized by Google

CHANNEL ISLANDS.

GUERNSEY AND ALDERNEY DISTRICT.

LT.-GOVERNOR & COMMANDING THE TROOPS ... ... } Sackville-West, Maj.-Gen. *Hon. Sir* Charles J., *K.B.E., C.B., C.M.G., p.s.c.* [*l*] 1/7/25

STAFF.

Adjutant-General's and Quartermaster-General's Staff.
Dep. Asst. Adjt. & Qr.-Mr.-Gen. ... Airey, Maj. R. M., *O.B.E., M.C.*, R.A.S.C., *p.s.c.* ... 9/4/25

ATTACHED TO THE STAFF.

Officer Commanding Royal Engineers

SERVICES.

Officer Commanding R.A.S.C. ... Richards, Capt. C. W., R.A.S.C.
Senior Medical Officer ... ... Rawnsley, Col. G. T., *C.B., C.M.G.*, ret. pay.
Dep. Asst. Dir. of Ordnance Services Lilly, Lt. T. P., R.A., *o., f.*

Troops Quartered in the Command.

Royal Artillery.	*Royal Engineers.*	*Infantry.*
Dist. Estabt. (*Guernsey*).	34 (Fortress) Co.	2 Bn. D.C.L I.

JERSEY DISTRICT.

LT.-GOVERNOR & COMMANDING THE TROOPS ... ... } Bingham, Maj.-Gen. *Hon. Sir* Francis R., *K.C.B., K.C.M.G.* 26/5/24

STAFF.

Adjutant-General's and Quartermaster-General's Staff.
Dep. Asst. Adjt. & Qr.-Mr.-Gen. ... Atkinson, Maj. W. H. B., R.A., *p.s.c.* 21/8/23

ATTACHED TO THE STAFF.

Officer Commanding Royal Engineers Vasey, Capt. C. J. W.

SERVICES.

Officer Commanding R.A.S.C. ... Richards, Capt. C. W., R.A.S.C.
Senior Medical Officer ... ... Lynch, Maj. J. P., R.A.M.C.
Dep. Asst. Dir. of Ordnance Services Lilly, Lt. T. P., R.A., *o., f.*

Troops Quartered in the Command.

Infantry.

2 Bn. E. Surrey R.

Recruiting Zones.

The Jersey ... ... *Jersey.* | The Guernsey ... ... *Guernsey.*

COMMANDS AND STAFF.

†TERRITORIAL ARMY AIR DEFENCE FORMATIONS.

Headquarters, The War Office, S.W.1.

General Officer Commanding & Inspector of Regular Anti-Aircraft Units ... } Ashmore, Maj.-Gen. E. B., *C.B., C.M.G., M.V.O., p.s.c.* ... 1/3/24
General Staff Officer, 2nd grade ... Butterworth, Capt. B. M. G., *M.C.*, R.A. 1/4/24
Chief Engineer, H.Q., Anti-Aircraft Ground Troops ... ... } Moir, Col. J. P., *D.S.O* 4/3/25
Chief Signal Officer ... ... Day, Maj. C. L., R. Signals ... ... —

† Details of Brigades and Units are shewn under the Commands in which they are stationed.

Certain Classified Lists.

GENERAL STAFF.

General Staff Officer, 1st grade.

Wilson-Johnston, Col. W. E., *C.I.E., C.B.E., D.S.O.*, Ind. Army, *p.s.c.* (*India Office*) 29/3/24

General Staff Officers, 2nd grade.

Heywood, Bt. Lt.-Col. T. G. G., *O.B.E.*, R.A., *p.s.c.* [L] (*Paris*) 1/11/23
Ile, Bt. Lt.-Col. F. A., *D.S.O., M.C.*, R. Tank Corps, *p.s.c.* (*R.A.F. Sch. of Army Co-operation*) 22/1/25

General Staff Officer, 3rd grade.

Ellis, Capt. H. S., *M.C.*, R.A., *p.s.c.* (*R.A.F. Co-operation, Aldershot*) 1/5/25

SPECIAL APPOINTMENTS.

(*Class FF.*)

Shove, Capt. F. H., R.W. Fus. (*R.A.F. Sch. of Photography*) ... ... —

(*Class GG.*)

Hume, Lt. R. V., R.A. (*temp.*) (*B.M.M., Berlin*) 1/4/21
Brown, Lt. P. W. F., R.A. (*temp.*) 23/1/23

STANFORD LIBRARIES
Digitized by Google

THE BRITISH ARMY OF THE RHINE.

GENERAL OFFICER COMMANDING-IN-CHIEF. Du Cane, Lt.-Gen. *Sir* John P., *K.C.B.*, Col. Comdt. R.A. 17/6/24

PERSONAL APPOINTMENTS.

Aides-de-Camp	Moubray, Lt. J., C. G'ds.	1/10/24
	Garton, Lt. J. E. N., K.R.R.C.	1/10/24

STAFF.

General Staff.

Colonel on the Staff	Wright, Col. (*temp. Col. on the Staff* 3/3/23) W. D., *C.M.G., D.S.O., p.s.c.* [*I*]	3/3/23
General Staff Officers, 2nd grade	Thomson, Maj. J. N., *D.S.O., M.C.*, R.A., *p.s.c.*	5/4/23
	Miller, Bt. Maj. A. T., *M.C.*, Foresters, *p.s.c.*	16/12/24
		22/12/24
General Staff Officer, 3rd grade	Bralde, Capt. R. W., P. W. Vols., *f.s.*	12/7/25

Adjutant-General's and Quartermaster-General's Staff.

Colonel on the Staff in charge of Administration	Broadbent, Col. (*temp. Col. on the Staff* 20/7/25) E. N., *C.B., C.M.G., D.S.O.*	20/7/25
Asst. Adjt.-Gen.	Meynell, Col. G., *C.M.G., p.s.c.* [*I*]	20/5/25
Dep. Asst. Adjt.-Gen.	Caunter, Maj. J. A. L., *M.C.*, R. Tank Corps, *p.s.c.*	16/12/24
Asst. Qr.-Mr.-Gen.	Young, Col. E. D., *C.B., C.M.G.* [L]	1/4/25
Dep. Asst. Qr.-Mr.-Gen.	Tagg, Bt. Maj. E. J. B., *D.S.O.*, Durham L.I., *p.s.c.*	12/7/25
Staff Captains	Stone, Capt. R. G. W. H., *D.S.O., M.C.*, R.E., *p.s.c.*	16/3/25
	Newnham, Bt. Maj. L. A., *M.C.*, Midd'x R., *p.s.c.*	15/3/25

ATTACHED TO THE STAFF.

Engineers.

Chief Engineer	Grubb, Col. A. H. W., *C.M.G., D.S.O.* 22/6/25
Staff Officer, Royal Engineers	Craig, Capt. V. F., *M.C.*, R.E.

Signals.

Chief Signal Officer	Day, Lt.-Col. H. E., *D.S.O., M.V.O.*, R. Signals.
Asst. to Chief Signal Officer	Thorne, Capt. H. V. von S., R. Signals.

SERVICES.

Engineer Services (under Chief Engineer).

Electrical and Mechanical Officer	Winders, Lt. R., R.E.

Supplies and Transport.

Asst. Dir. of Supplies and Transport	Crawley, Col. R. P., *D.S.O., O.B.E., M.V.O., e.* 27/5/25
Dep. Asst. Dir. of Supplies and Transport	Cooke, Maj. C. F., *O.B.E.*, R.A.S.C., *e.* 9/4/25

Remounts.

Dep. Asst. Dir. of Remounts	Lloyd, Maj. A. E., Rdg.-Mr., ret. pay 1/12/19

Medical.

Dep. Dir. of Medical Services	Sloan, Col. J. M., *C.M.G., D.S.O., M.B.*
Dep. Asst. Dir. of Medical Services	Crawford, Maj. J. M. M., *O.B.E., F.R.C.S.I.*, R.A.M.C.
Asst. Dir. of Hygiene	Beatty, Lt.-Col. M. C., *M.B.*, R.A.M.C.
Dep. Asst. Dir. of Pathology	Cormack, Capt. (*temp. Maj.*) R. P., *M.B.*, R.A.M.C.

Ordnance.

Asst. Dir. of Ordnance Services	Forbes, Col. A., *C.B., C.M.G.*, R.A.O.C., *e., f.*
Dep. Asst. Dir. of Ordnance Services	Manuelle, Capt. G. M., *M.C.*, R.A.O.C., *e.*
Chief Ordnance Mechanical Engineer	Barber, Lt.-Col. R. F., *D.S.O., A.M.I.Mech.E.*, R.A.O.C.

Veterinary.

Dep. Asst. Dir. of Veterinary Services	Pallin, Maj. S. F. G., *D.S.O.*, R.A.V.C.

Pay.

Command Paymaster	Church, Col. A. J. B., *C.M.G.*, R.A.P.C.

SPECIAL APPOINTMENTS.

Dep. Judge Advocate-Gen. (*Class BB*)	Carrington, Temp. Lt. (*temp. Maj.* 15/7/23) R. C., Serv. Bns. S. Wales Bord. (*temp.*) 15/7/25
Dep. Provost Marshal (*Class BB*)	Modera, Bt. Maj. F. S., *D.S.O., M.C.*, Lan. Fus. —
Asst. Provost Marshal (*Class FF*)	Park, Capt. M. E., *D.S.O.*, Black Watch (*temp.*) 15/8/23
Dep. Asst. Provost Marshals (*Class FF*)	Birkett, Capt. C. E. W., *M.C.*, K.R.R.C. (*temp.*) 24/12/24
	Murphy, Lt. (*temp. Capt.* 21/8/23) J. K., *M.C.*, R. Ir. Fus. (*temp.*) 21/8/23
	Owbridge, Capt. W. W., E. York R. (*temp.*) 8/7/25
Dep. Asst. Provost Marshals (*Class GG*)	Nunn, Lt. (*temp. Capt.* 24/10/23) F. J., *M.C.*, Midd'x R. (*temp.*) 24/10/24
	Kehoe, Lt. (*temp. Capt.* 10/10/24) T. W., R.A. (*temp.*) 10/10/24
Asst. Chaplain-General	Davey, *Rev.* J. P., *C.M.G.*, Chapl. to the Forces, 2nd Class. [U.B.]
Superintendent of Physical Training	Palmer, Capt. W. H., *M.C.*, K.R.R.C. 4/12/24
Command Education Officer	Furze, Maj. E. K. B., *D.S.O., M.C.*, A.E.C. (*s.c.*).
Asst. Controller of Labour (*Class FF*)	Reeve, Lt. W. N., *M.C.*, 4th/7th D.G. (*temp.*) 1/3/25
Dep. Asst. Dir. of Army Postal Services	Gawthorn, Temp. Lt. (*temp. Maj.* 1/4/23) E. E., *O.B.E., D.C.M.*, R.E., Mila. (*temp.*) 1/4/25
District Barrack Officer (*Class X*)	Sydney-Turner, Lt.-Col. C. G. R., *D.S.O., O.B.E.*, R.A.S.C. 26/1/25
Special Appointments	Pearson, Capt. R. G., Res. of Off. 31/8/25
	Tangye, Maj. R. T. G., *O.B.E.*, Res. of Off. 1/9/25
	Kendrick, Capt. T. J., Res. of Off. 31/12/25

Digitized by Google

THE BRITISH ARMY OF THE RHINE—*contd.*

SPECIAL APPOINTMENTS—*contd.*

Special Appointments (Class BB)	Lawson, Maj. (*temp. Maj. in Army* 27/1/20) *Sir* Digby, *Bt., T.D.*, Yorks. Hrs. Yeo.	7/1/20
	Gatehouse, Temp. Lt. (*temp. Maj.* 1/5/19) H., *O.B.E.*, Gen. List	18/9/20
	Treacher, Bt. Maj. F., *M.C.*, S. Stafford R. (L) (*temp.*)	24/3/25
Special Appointments (Class FF)	Lee, Capt. F. J. F., K.O.Y.L.I. (*temp.*)	1/7/22
	Mawditt, Lt. F. P., *M.C.*, *D.C.M.*, The Queen's R.	9/6/24
	English, Capt. C. R. L., North'd Fus. [*I*] (*temp.*)	7/9/24
	Davis, Lt. F. C., *M.C.*, Gloster R. [*I*] (*temp.*)	17/9/24
	Fenton, Capt. G. A., R.A. [L] (*temp.*)	1/10/24
	Scanlon, Capt. T. M., *M.C.*, North'd Fus.	1/3/25 and 1/8/24
	Nicholson, Lt. A. L., Black Watch [*I*] (*temp.*)	23/8/25 and 1/4/23
Special Appointments (Class GG)	Booth, Lt. A. J., *M.C.*, R.A.	30/11/22
	McLennan, Lt. K. A. T., *M.C.*, K.O.S.B.	15/1/24 and 21/12/23
	Coulson, Lt. R. G., K.R.R.C. [L] (*temp.*)	7/9/24
	Cherry, Lt. B. V., *M.C.*, K.R.R.C. [*I*] (*temp.*)	17/9/24
	Stebbing, Lt. J. L., Oxf. & Bucks L.I. (*temp.*)	23/8/25
Garrison Adjutant	Mackintosh, Lt. D., *D.C.M.*, Camerons	1/10/24
Liaison Officers, General Staff Officers, 3rd grade.		
G.H.Q. Allied Armies	Reynolds, Capt. B. T., *M.C.*, R.A. [*I*] (*temp.*)	22/1/23
Belgian G.H.Q.	O'Leary, Capt. B. J., R.A. [L] (*temp.*)	22/1/24
Liaison Officer (Asst. Qr.-Mr.-Gen.) Allied Armies	Ogg, Col. W. M., *C.M.G.*, *D.S.O.*, *p.s.c.* [L]	18/12/24

DEPARTMENT OF THE PERMANENT UNDER-SECRETARY OF STATE FOR WAR

(detached from the War Office for duty at Head Quarters of the Command).

Financial Adviser	Egerton-Warburton, C. W., *Esq.* (*with rel. precedence as Col.* 16/12/19)	16/12/19
Assistant Financial Adviser	Bedford, F. H., *Esq.* (*with rel. precedence as Lt.-Col.* 2/11/23)	2/11/23

1st Rhine Brigade.

Brigade Commander	Maxwell-Scott, Col. (*temp. Col. Comdt.* 12/4/24) W. J., *C.B.*, *D.S.O.*, *p.s.c.*	12/4/24
Brigade Major	Perkins, Bt. Maj. Æ. F. Q., *M.C.*, R.E., *p.s.c.*	1/5/24
Staff Captain	Greenslade, Lt. C., *O.B.E.*, Devon R.	19/6/24

1 Bn. North'd Fus. | 1 Bn. Y. & L. R.
1 Bn. W. York. R. | 2 Bn. Camerons.

2nd Rhine Brigade.

Brigade Commander	Bethell, Col. (*temp. Col. Comdt.* 12/4/24) H. K., *C.B.*, *C.M.G.*, *C.V.O.*, *D.S.O.*, *p.s.c.*	12/4/24
Brigade Major	Roberts, Bt. Maj. F. C., *D.S.O.*, *O.B.E.*, *M.C.*, Worc. R., *p.s.c.*	7/4/25
Staff Captain	Brown, Capt. I. D., Gordons	1/11/24

1 Bn. Oxf. & Bucks L.I. | 1 Bn. Manch. R.
2 Bn. K.S.L.I. | 1 Bn. R.U.Rif.

Inter-Allied Railway Commission. (*Sub-Commission of Cologne.*)

Asst. Qr.-Mr.-Gen. (Movement)	Manton Maj. (*temp. Lt.-Col.* 23/1/22) L., *D.S.O.*, *O.B.E.*, R.E. [*I*] (*temp.*)	23/1/22
Dep. Asst. Dir. of Transportation	Greig, Maj. (*local Lt.-Col.* 28/1/25) J. P. S., R.E.	1/2/24
Staff Captains (Movement)	Maxwell, Lt. R. I., R.A. (*temp.*)	1/8/22
	Mounteney, Lt. W. S., *M.C.*, R.A. (*temp.*)	1/8/22 and 1/5/22
	Venour, Capt. V. W. H., The King's R. (*temp.*)	11/11/23
	Waddington, Lt. E., R.A.	25/12/23 and 11/6/22
	Gifford, Lt. J. R., *M.C.*, R.A. (*temp.*)	17/9/24 and 18/7/22
Staff Lieutenants, 1st Class (Movement)	Mallins, Lt. S. O'C., Essex R. (*temp.*)	1/1/23 and 1/5/22
	MacDonnell, Lt. C. B. J., *M.C.*, K.O.Y.L.I.	25/12/23 and 17/4/22
	Morton, Capt. A. V., Gloster R. (*temp.*)	17/9/24 and 16/5/23
Staff Lieutenants, 2nd Class (Movement)	Tomlin, Lt. S. C., *M.C.*, R.A. (*temp.*)	1/9/22
	Cooper, Lt. M. P. L., Inniskilling Fus. (*temp.*)	1/9/22
	Audland, Lt. E. G., *M.C.*, R.A.	25/12/23

O 24946

STANFORD LIBRARIES

Digitized by Google

THE BRITISH ARMY OF THE RHINE—*contd.*

Inter-Allied Railway Commission, Wiesbaden.

Dep. Asst. Dir. of Transportation ... Blows, Capt. (*local Maj.* 16/6/24) H. F., 2 C. of Lond. R. (*temp.*) 16/6/24

Inter-Allied Navigation Commission.

Dep. Asst. Dir. of Transportation ... Cooper-Key, Capt. A. L., Midd'x R. (*temp.*) 19/2/23

OTHER TROOPS IN THE COMMAND.

Cavalry.
K.D.G.

Royal Artillery.
VIII. Field Brig.—
"H" Batt. (How.)
"V" Batt.
"W" Batt.
"X" Batt.
17 Medium Batt

Royal Engineers.
7 (Field) Co.

Royal Corps of Signals.
Rhine Command Signal Co.
Rhine Field Signal Co.

Royal Tank Corps.
"B" Co. 3 Bn.

Royal Army Service Corps.
4 (H.T.) Co.
5 (H.T.) Co.
23 (M.T.) Co.
29 (M.T.) Co.

Royal Army Ordnance Corps.
No. 8 Co.
No. 13 Co.

Royal Army Veterinary Corps.
No. 8 Veterinary Hospital.

Royal Army Pay Corps.
Detachment.

MILITARY INTER-ALLIED COMMISSION OF CONTROL, BERLIN.

CMaf of British Section ... ... Wauchope, Maj.-Gen. A. G., *C.B.*, *C.M.G.*, *C.I.E.*, *D.S.O.* 22/5/24
Aide-de-Camp ... ... Burton, Capt. G. S. M., *M.C.*, Black Watch 16/4/24

ARMAMENTS SUB-COMMISSION—
Special Appointment (*Class X*) ... Gosset, Col. F. W., *C.M.G.*, *D.S.O.*, *p.s.c.* (*temp.*)... ... 1/4/24

EFFECTIVES SUB-COMMISSION—
Legal Officer (*Class X*) ... ... Norris, Temp. Lt.-Col. F. B. V. (*temp.*) 17/5/21
Special Appointment (*Class HH*) ... Gibson, Lt. W. L., R.A. [L] 2/11/20

ADMINISTRATIVE STAFF—
Asst. Adjt. and Qr.-Mr.-Gen. ... Pope-Hennessy, Col. L. H. B., *D.S.O.*, *p.s.c.* [*I*] (*temp.*)... 16/3/24
Staff Captain ... ... Pollock, Capt. A. J. C., *O.B.E.*, R.A. (*temp.*) 24/6/22

MILITARY INTER-ALLIED ORGAN OF LIQUIDATION, AUSTRIA.

British Representative ... ... Sherbrooke, Bt. Maj. (*local Lt.-Col.* 1/9/23) R. L., *D.S.O.*, Foresters [*I*] (*Class BB*) (*temp.*) 1/9/23

REDUCED MILITARY INTER-ALLIED COMMISSION OF CONTROL, HUNGARY.

British Representative ... ... Selby, Bt. Lt.-Col. C. W., *C.B.E.*, *D.S.O.*, *M.C.*, R.A. [*I*].

MILITARY INTER-ALLIED ORGAN OF LIQUIDATION, BULGARIA.

British Representative ... ... Neate, Bt. Maj. (*local Maj.* 12/4/22) A. C. B., *M.C.*, R.A. [L].

Digitized by Google

EAST INDIES.

VICEROY AND GOVERNOR-GENERAL — READING, *Rt. Hon. the Earl of, G.C.B., G.C.V.O.*

Military Secretary	... ...	Worgan, Col. R. B., *C.S.I., C.V.O., D.S.O.*, Ind. Army ...	1/10/23
Aides-de-Camp	... ...	Burton, Capt. R. T., Res. of Off	3/4/21
		Mostyn-Owen, Capt. H. L., 19 Lrs.	26/3/23
		Daly, Lt. D. B., R.H.G.	17/6/24
		Lunham, Capt. T. M., 17th Horse	12/2/25
		Maclean, Lt. A. G. L., Camerons	6/8/25
		Gage-Brown, Lt. J. D., Somerset L.I.	—

ARMY AND MARINE DEPARTMENT, GOVERNMENT OF INDIA.

MEMBER OF COUNCIL IN CHARGE — Birdwood, Field-Marshal *Sir* William R., *Bt., G.C.B., G.C.M.G., K.C.S.I., C.I.E., D.S.O.*, Col. 12th L., *q.s.* ... 6/8/25

SECRETARY.

Burdon, E., *Esq., C.I.E.*

ASSISTANT SECRETARY.

Moore, Lt.-Col. F. G., *C.B.E.*, Ind. Army 16/5/18

DIRECTOR-GENERAL, INDIAN MEDICAL SERVICE.

Macwatt, Maj.-Gen. *Sir* R. Charles, *Knt., C.I.E., M.B., F.R.C.S., K.H.S.*, Ind. Med. Serv.

DEPUTY DIRECTOR-GENERAL, INDIAN MEDICAL SERVICE.

Fleming, Lt.-Col. J. K. S., *O.B.E.*, Ind. Med. Serv.

ASSISTANT DIRECTOR-GENERALS, INDIAN MEDICAL SERVICE.

Hirst, Lt.-Col. G. G., Ind. Med. Serv.
Ganapathy, Capt. C. M., *M.C., M.B.*, Ind. Med. Serv.

MADRAS.—GOVERNOR	Goschen, *The Visct., G.C.I.E., C.B.E., V.D.*		
Military Secretary ...	Balfour, Lt.-Col. F. C. C., *C.I.E., M.C.*, ret.		
Aides-de-Camp ...	Bootle-Wilbraham, Capt. L., *M.C.*, C. G'ds.		16/3/24
	Portal, Lt. M. E. B., 17th/21st L.		16/3/24
	Plowden, Capt. J. M. B. C., 7 Rajput R.		—
BOMBAY.—GOVERNOR	Wilson, Lt.-Col. *Rt. Hon. Sir* Leslie O., *G.C.I.E., C.M.G., D.S.O.*, ret. R. Mar.		
Military Secretary ...	Vaux, Maj. H. G., *C.I.E., M.V.O.*, ret.		23/5/22 1/12/14
Aides-de-Camp ...	Previté, Lt. K. E., R. Mar.		—
	Lyon, Capt. C. B., A.I.R.O.		—
	Piggott, Capt. T. B. C., *M.C.*, Lan. Fus.		—
	Robinson, Lt. J. P., 4th H.		—
BENGAL.—GOVERNOR	Lytton, *Rt. Hon. the Earl of, G.C.S.I., G.C.I.E.*		
Military Secretary ...	Mackenzie, Lt.-Col. J., *C.I.E.*, Ind. Army		18/5/22
Aides-de-Camp ...	Horn, Capt. S. B., *M.C.*, 3rd/6th D.G.		—
	Benton, Maj. H. G., 2 Lrs.		—
	Johnstone, Capt. H. B., Camerons		—
BIHAR AND ORISSA.—GOVERNOR	Wheeler, *Sir* Henry, *K.C.S.I., K.C.I.E.*		
Aide-de-Camp ...	Edmondson, Capt. B. E. W., 18 Cav.		—
BURMA.—GOVERNOR	Butler, *Sir* S. Harcourt, *G.C.I.E., K.C.S.I.*		
Aides-de-Camp ...	Batty, Capt. A. D. G. S., *M.V.O.*, A.I.R.O.		—
	Muir, Capt. J. L., A.I.R.O.		—
PUNJAB.—GOVERNOR	Hailey, *Sir* William M., *K.C.S.I., C.I.E.*		—
Aides-de-Camp ...	Allington, Capt. N. S., *M.C.*, 21 Horse		—
	Johns, Capt. R. C. W., 8 Punjab R.		—
UNITED PROVINCES.—GOVERNOR ...	Marris, *Sir* William S., *K.C.S.I., K.C.I.E.*		
Aides-de-Camp ...	Jones, Capt. J. K., Ind. Army		—
	Tarleton, Lt. B., North'd Fus.		21/6/24
	Girling, Lt. F. E. B., *M.C.*, The Queen's		—
ASSAM.—GOVERNOR	Kerr, *Sir* John H., *K.C.S.I., K.C.I.E.*		
Aide-de-Camp ...			
CENTRAL PROVINCES.—GOVERNOR ...	Butler, *Sir* Montagu S. D., *K.C.S.I., C.B., C.I.E., C.V.O., C.B.E.*		—
Aide-de-Camp ...	Webb, Capt. F. B., 8 Gurkha Rif.		—

STANFORD LIBRARIES

Digitized by Google

HEAD QUARTERS STAFF OF THE ARMY IN INDIA.

COMMANDER-IN-CHIEF ... ... BIRDWOOD, Field-Marshal *Sir* William R., *Bt.*, *G.C.B.*, *G.C.M.G.*, *K.C.S.I.*, *C.I.E.*, *D.S.O.*, Col. 12th L., *q.s.* ... 6

Commander-in-Chief's Personal Staff.

Asst. Mil. Secretary (Personal) — Harvey, Maj. C. O., *C.V.O.*, *C.B.E.*, *M.C.*, 21 Hse, *p.s.c.* ... 22/4
Aides-de-Camp ... ... — Kelly, Capt. T. F. H. J. J., 21 Horse 3/4
Osborne, Lt. G. E. R. C., K.R.R.C. 7/5
Surgeon ... ... — Pyper, Capt. J. C., *M.B.*, Ind. Med. Serv. ... ... —

Military Secretary's Branch.

Military Secretary and Secretary to the Selection Board — Parr Maj.-Gen. H. O., *C.B.*, *C.M.G.*, Ind. Army... ... 25/11
Dep. Mil. Secretary... ... — Nicolay, Col. B. U., *C.B.*, Ind. Army 9/10
Asst. Mil. Secretaries ... — Huxford, Maj. H. J., *O.B.E.*, 6 Raj. Rif. 3/1
Williams, Bt.-Maj. A. E., *D.S.O.*, *M.C.*, S. Wales Bord., *p.s.c.* 18/1

GENERAL STAFF BRANCH.

CHIEF OF THE GENERAL STAFF ... Skeen, Lt.-Gen. *Sir* Andrew, *K.C.B.*, *K.C.I.E.*, *C.M.G.*, Ind. Army, *p.s.c.* 26/10
Aide-de-Camp... ... ... — Knight, Capt. A. B., *M.C.*, 2 Lrs. 1/4
Deputy Chief of the General Staff — Cory, Maj.-Gen. G. N., *K.B.E.*, *C.B.*, *D.S.O.*, *p.s.c.* 19/2

Directorate of Military Operations.

Director of Military Operations — Twiss, Col. (*temp. Col. on the Staff* 16/9/24) W. L. O., *C.B.E.*, *M.C.*, Ind. Army, *p.s.c.* [L] 16/9
Deputy Director (Intell.) ... — Saunders, Col. M., *D.S.O.*, Ind. Army, *p.s.c.* [L] 16/12
General Staff Officer, 1st grade — Jeffery, Col. W. H., *C.I.E.*, Ind. Army ... ... —
General Staff Officers, 2nd grade ... ... — Beresford Maj. G. de la P., *M.C.*, Ind. Army, *p.s.c.* 28/2
McSwiney, Maj. H. F. C., *D.S.O.*, *M.C.*, 3 Gurkha Rif., *p.s.c.* 12/12
Dennys, Capt. L. E., *M.C.*, 12 F.F.R., *p.s.c.*... ... ... 1/1
Stokes-Roberts, Capt. A. E., *O.B.E.*, *M.C.*, Worc. R., *p.s.c.* 21/1
Maltby, Bt. Maj. C. M., *M.C.*, 3/9 Jat. R., *p.s.c.* 6/4
Scott, Maj. (*prov.*) R. N. G., 15 Punjab R. (*temp.*) 7/5
Lumby, Capt. (*temp. Maj.* 24/12/19) A. F. R., *O.B.E.*, 2 Punjab. Regt. (*temp.*) 14/7, 24/12
Boyle, Maj. C. A., 5 Horse 14/7
General Staff Officers, 3rd grade ... ... — Tiltman, Lt. J. H., *M.C.*, K.O.S.B. [L] 27/9
Ruck, Maj. R. C., *O.B.E.*, 19 Hy'bad R. 7/7
Chapman, Capt. C. A., 1 Punjab R. 1/10
Stevenl. Lt. L., *O.B.E.*, *M.C.*, Midd'x R. 24/10
Prinsep, Capt. E. S. MacL., *O.B.E.*, 5 Horse [L] 14/2
Wilkinson, Capt. R. J., *O.B.E.*, 2 B. Prs. 27/9
Steward, Capt. C. W. d'A., 1 Punjab R., *p.s.c.* 6/12
Rees, Capt. T. W., *D.S.O.*, *M.C.*, 5/6 Raj. Rif. 3/7
Evans, Capt. T. R., 4/15 Punjab R. 9/7

Directorate of Staff Duties.

Director of Staff Duties ... ... — Cory, Maj.-Gen. G. N., *K.B.E.*, *C.B.*, *D.S.O.*, *p.s.c.* 19/2
Deputy Director of Staff Duties (General Staff Officer, 1st grade) ... ... — Chambers, Col. P. R., *D.S.O.*, Ind. Army, *p.s.c.* 1/2
General Staff Officers, 2nd grade ... ... — Matheson, Capt. B. H., *M.C.*, 12 F.F. Regt., *p.s.c.* 15/2
Martin, Maj. H. G., *D.S.O.*, *O.B.E.*, R.A., *p.s.c.* ... 24/2
Mason MacFarlane, Capt. F. N., *M.C.*, R.A., *p.s.c.* [L] ... —
General Staff Officers, 3rd grade — Norris, Capt. R. J. N., Ind. Army 10/3
White, Lt. R. S. M., Leicester R., *p.s.c.* 19/2

Directorate of Military Training.

Director of Military Training ... — Collins, Col. (*temp. Col. on the Staff* 27/9/23) R. J., *C.M.G.*, *D.S.O.*, *p.s.c.* [L] 27/9
General Staff Officer, 1st grade — Hanbury, Col. P. L., *C.M.G.*, *D.S.O.*, *p.s.c.* 7/5
General Staff Officers, 2nd grade ... ... — Carkeet James, Capt. E. H., *O.B.E.*, *M.C.*, D.C.L.I., *p.s.c.* ... 29/5
Shirley, Maj. S. R., *M.C.*, 12 F.F. Regt., *p.s.c.* 18/3
General Staff Officer, 3rd grade — Adams, Capt. C. H., A.E.C. 1/10

Attached to the Staff.

Cavalry.

Major-General ... ... — Godwin, Maj.-Gen. C. A. C., *C.B.*, *C.M.G.*, *D.S.O.*, Ind. Army, *p.s.c.*... ... ... 25/12
General Staff Officer, 2nd grade ... ... — Muirhead, Bt. Lt.-Col. J. A., *D.S.O.*, 1 Hse., *p.s.c.* 25/3/2

Royal Artillery.

Major-General ... ... — Willis, Maj.-Gen. E. H., *C.B.*, *C.M.G.* 3/11/2
General Staff Officer, 2nd grade ... ... — Cherry, Maj. R. G., *M.C.*, R.A. 4/3/2
General Staff Officer, 3rd grade ... ... — Campbell, Capt. G. F., *D.S.O.*, R.A. 7/11/2

Digitized by Google

EAST INDIES—*contd.*

India Headquarters Staff—contd.

General Staff Branch—contd.

ROYAL ENGINEERS.

Colonel on the Staff	Singer, Col. (*temp. Col. on the Staff* 12/4/25) C. W., *C.B., C.M.G., D.S.O.*	12/4/25
General Staff Officer, *3rd grade*...	Goddard, Capt. E. N., *O.B.E., M.C.*, 2 B. Prs.	18/5/23

SIGNALS.

Signal Officer in Chief	Torrie, Lt.-Col. C. J., *D.S.O., O.B.E.*, R. Signals	1/11/24
Asst. Signal Officer in Chief (***General Staff Officer***, *3rd grade*) ...	Penney, Capt. W. R. C., *M.C.*, R. Signals	—

ROYAL TANK CORPS.

Colonel (***General Staff Officer***, *1st Grade*)	Croft, Lt.-Col. W. D., *C.M.G., D.S.O.*, R. Tank Corps, *p.s.c.*	1/3/25
General Staff Officer, *3rd Grade* ...	Gross, Capt. R. M. W., R. Tank Corps	1/3/25
Tank Engineer	Stack, Capt. W. A., *A.M.I.Mech.E.*, R. Tank Corps ...	1/3/25

SPECIAL APPOINTMENTS.

Inspector of Physical Training (***General Staff Officer***, *1st grade*)	Turnbull, Col. B., Ind. Army, *p.s.c.*	28/8/22
General Staff Officer, *3rd grade* (***Officer for Translation Duties***)	Cliff Capt. W. P., 12 Cav. (*temp.*)	19/5/22

ADJUTANT-GENERAL'S BRANCH.

ADJUTANT-GENERAL	Shea, Lt.-Gen. *Sir* John S. M., *K.C.B., K.C.M.G., D.S.O.*, Ind. Army, *p.s.c., q.s.*, **A.D.C.**	14/2/24
Deputy Adjutant-General ...	Leslie, Maj.-Gen. *Sir* Walter S., *K.B.E., C.B., C.M.G., D.S.O.*, Ind. Army, *p.s.c.* (*Dir. of Pers. Serv.*)	25/11/24

DIRECTORATE OF ORGANIZATION.

Director of Organization ...	Whitehead, Col. (*temp. Col. on the Staff* 1/9/21) J., *C.M.G., D.S.O.*, Ind. Army, *p.s.c., A.D.C.*	1/11/21
Asst. Adjt.-Generals ...	Crombie, Col. D. C., *C.B.E.*, Ind. Army, *p.s.c*	—
	Walsh, Col. M. R., *C.M.G., M.C., p.s.c.*	8/11/21
Dep. Asst. Adjt.-Generals ...	Little, Maj. E. M., *O.B.E.*, R.A., *p.s.c.*	24/2/24
	Hogg, Maj. D. McA., *M.C.*, R.E., *p.s.c.* [*l*]	11/3/24
	McFarlane, Lt.-Col. P. M., Aust. Staff Corps, *p.s.c.*	19/4/25
	Mitchell-Carruthers, Maj. N. L., 13 F.F.R.	19/4/25
Staff Captain, *Royal Engineers*	Brooks, Capt. A. C., R.E.	9/5/25

DIRECTORATE OF PERSONAL SERVICES.

Director of Personal Services ...	Leslie, Maj.-Gen. *Sir* Walter S., *K.B.E., C.B., C.M.G., D.S.O.*, Ind. Army, *p.s.c.* (*D.A.G.*)	25/11/24
Dep. Dir.	Rowlandson, Col. M. G. D., *D.S.O.*, Ind. Army, *p.s.c.* [*l*]	1/4/24
Dep. Asst. Adjt.-Generals ...	Ross, Maj. E. J., *M.C.*, 8 Gurkha Rif., *p.s.c.*	5/2/25
	Butler, Bt. Lt.-Col. R. B., *O.B.E., M.C.*, 8 Cav., *p.s.c.*	1/7/25
Dep. Dir. Pay and Pensions	Morgan-Owen, Col. L. I. G., *C.M.G., C.B.E., D.S.O., p.s.c.*	22/4/25
Asst. Pens. Invest. Offr. ...	Skinner, Maj. E. M., 5/6 Raj. Rif.	30/6/25
Dep. Asst. Adjt. Gens. ...	Deakin, Bt. Maj. C., *O.B.E.*, Worc. R.	9/4/23
	Rebsch, Maj. W. K., *D.S.O.*, I.A.S.C., *p.s.c.*	16/10/24
Dep. Dir. Aux. and Terr. Forces	Freeland, Col. J. C., *C.B.E.*, Ind. Army, *p.s.c.*	1/4/23
Dep. Asst. Dir.	Manners, Maj. C. M. S., *D.S.O., M.C.*, 6 Raj. Rif., *p.s.c.* ...	26/10/22

DIRECTORATE OF MEDICAL SERVICES.

Director of Medical Services ...	Robinson, Maj.-Gen. O. L., *C.B., C.M.G., K.H.P.*	19/12/23
Dep. Dir. of Med. Serv. and Dir. Hospital Orgn. ...	Gibbs, Col. A. A. Ind. Med. Serv., *K.H.P.*	—
Dir. of Med. Orgn. for War	Hudson, Bt. Col. C., *C.I.E., D.S.O., F.R.C.S., Edin.*, Ind. Med. Serv.	—
Dir. of Hygiene and Pathology	Mackenzie, Lt.-Col. J., *M.B.*, R.A.M.C.	3/10/24
Asst. Dir. of Med. Servs. ...	Martin, Lt.-Col. J. F., *C.M.G., C.B.E., M.B.*, R.A.M.C. ...	—
Dep. Asst. Dir. of Med. Servs. (Accommodation and Equipment)	Harvey, Lt.-Col. A. W. M., *M.B.*, Ind. Med. Serv. ...	—
Dep. Asst. Dir. of Med. Servs.	Lynn, Maj. G. R., *D.S.O., M.B.*, Ind. Med. Serv.	—

JUDGE ADVOCATE-GENERAL'S SECTION.

Judge Advocate-General ...	Nicholas, Col. S. H. E., Ind. Army	12/6/23
Asst. Judge Advocate-General	Tucker, Maj. H. B., Ind. Army	—
Staff Captain	Peet, Maj. L. M., 9 Jat R.	12/6/23

Dir. of Mil. Prisons and Detn. Bks. Turton, Col. R. D., *C.M.G.*, ret. pay ... ... —

STANFORD LIBRARIES
Digitized by Google

EAST INDIES—contd.

India Headquarters Staff—contd.

QUARTER-MASTER-GENERAL'S BRANCH.

QUARTER-MASTER-GENERAL	Montagu-Stuart-Wortley, Lt.-Gen. *Hon. Sir* A. Richard, *K.C.B., K.C.M.G., D.S.O.*, Col. Comdt. K.R.R.C., *p.s.c.* [L]		18/2/24
Deputy Qr.-Mr.-Gen. ...	Macmullen, Maj.-Gen. C. N., *C.B., C.M.G., C.I.E., D.S.O.*, Ind. Army, *p.s.c.*		5/3/24
Dep. Asst. Qr.-Mr.-Gen. ...	Ross, Bt. Lt.-Col. D. B., *O.B.E.*, 14 Punjab R., *p.s.c.* ...		12/2/24

DIRECTORATE OF MOVEMENTS AND QUARTERING.

Director of Movements and Quartering	Macmullen, Maj.-Gen. C. N., *C.B., C.M.G., C.I.E., D.S.O.*, Ind. Army, *p.s.c.* (*Dep. Qr.-Mr. Gen.*)	—
Dep. Dir.	Chauncy, Col. C. H. K., *C.B.E.*, Ind. Army	8/3/25
Dep. Asst. Qr.-Mr.-Gens. ...	Todd, Maj. E. T. T., Ind. Army, *p.s.c.*	31/10/21
	Heriz-Smith, Maj. G. V., *O.B.E., M.C.*, 15 Punjab R., *p.s.c.*...	25/4/22
	Howard, Maj. C. A. L., *D.S.O., M.C.*, 13 Lrs., *p.s.c.*	18/5/24
	Ponting, Maj. T. J., *M.C.*, 4/8 Punjab R., *p.s.c.*	8/3/25

DIRECTORATE OF SUPPLY AND TRANSPORT.

Director of Supplies and Transport		
Dep. Dir. of Supplies ...	Shuttleworth, Lt.-Col. A. R. B., I.A.S.C., *p.s.c.*	—
Dep. Dir. of Transport ...	Parker, Col. W. M., *C.M.G., D.S.O., s.*	—
Asst. Dir. of Supplies ...	Clarke, Maj. R. C., *O.B.E., M.C.*, I.A.S.C.	20/12/24
Asst. Dir. of Supplies and Transport	Steward, Maj. E. M., *O.B.E.*, I.A.S.C.	—
Asst. Dir. of Transport ...	Edward-Collins, Bt. Lt.-Col. C. E., *C.I.E.*, I.A.S.C. ...	—
Dep. Asst. Dirs. of Transport (M.T.)	Hamersley, Maj. H. St. G., *D.S.O.*, R.A.S.C.	—
	Metcalfe, Maj. E. D. T., *M.C.*, I.A.S.C.	—

DIRECTORATE OF EQUIPMENT AND ORDNANCE STORES.

Director of Equipment and Ordnance Stores	Carey, Col. (*temp. Col. on the Staff* 11/4/24) W. L. J., *C.I.E.*, *o.* [*i*]	—
Dep. Dirs. of Eqpt. and Ord. Stores	Kemble, Col. F. A., I.A.O.C.	12/10/24
	Clarke, Lt.-Col. H., *A.M.*, R.A.	26/6/25
Asst. Dirs. of Eqpt. and Ord. Stores	Murray, Lt.-Col. F. M., *o.*	27/12/24
	Beamish, Lt.-Col. W. S., R.A., *o.*	4/1/25
Dep. Asst. Dir. of Eqpt. and Ord. Stores	Dawson, Capt. W. C., Ind. Army	—

DIRECTORATE OF VETERINARY SERVICES.

Director of Veterinary Services ...	Hunt, Col. (*temp. Col. on the Staff* 24/5/25) F. W., *C.B., C.M.G., C.B.E.*	24/5/25
Dep. Asst. Dir. of Veterinary Servs.	Webb, Maj. R. C., *O.B.E., F.R.C.V.S.*, R.A.V.C.	24/3/25

DIRECTORATE OF REMOUNTS.

Director of Remounts	James, Maj.-Gen. W. B., *C.B., C.I.E., M.V.O.*	—
Dep. Dir. of Remounts ...	Anderson, Col. W. H., *C.B.E.*, Ind. Army	—
Staff Captain	Bradley, Capt. R. O., 9 Horse	8/11/24

Digitized by Google

EAST INDIES—*contd.*

India Headquarters Staff—contd.

Quarter-Master-General's Branch—contd.

SPECIAL APPOINTMENT.

Inspector of Messing in India ... Grey, Maj. F., *D.C.M.*, Qr.-Mr. K.S.L.I. ... ... —

EMBARKATION STAFF (UNDER ARMY HEADQUARTERS).

BOMBAY.

Embarkation Comdt. (*Asst. Qr.-Mr.-Gen.*) ... ... Geoghegan, Col. N. M., *D.S.O.*, Ind. Army 18/3/25

Staff Captains (*A.E.S.O.'s*)... Jones, Capt. J. C., 3 Madras R. 12/1/23
Hooper, Capt. A. W., *M.C.*, S. Wales Bord. 13/5/23
Higham-Hodge, Lt. W. J., 1 Gurkha Rif. 10/9/24

Staff Captain (*R.T.O.*) ... Veitch, Capt. W., Camerons ... ... —

Dep. Asst. Dir. of Med. Servs. Benson, Maj. C. T. V., R.A.M.C. ... ... —

KARACHI.

Embarkation Comdt. (*Dep. Asst. Qr.-Mr.-Gen.*) ... ... Maxwell, Maj. P. A., *O.B.E.*, 19 Hy'bad R. 17/4/23

LAHORE BASE SUB-AREA.

(*Under Army Headquarters.*)

Commandant ... ... St. John, Col. (*temp. Col. Comdt.* 1/1/21) R. S., *C.I.E.*, *D.S.O.*, Ind. Army, *p.s.c.* 4/11/22

MASTER-GENERAL OF SUPPLY BRANCH.

MASTER-GENERAL ... ... Atkinson, Maj.-Gen. *Sir* Edwin H. de V., *K.B.E.*, *C.B.*, *C.M.G.*, *C.I.E.* 1/4/24

Deputy Master-General ... Palmer, Col. (*temp. Col. on the Staff* 26/1/23) C. C., *C.B.E.*, *p.a.c.* 16/10/24

DIRECTORATE OF ARTILLERY.

Director of Artillery ... ... Palmer, Col. (*temp. Col. on the Staff* 26/1/23) C. C., *C.B.E.*, *p.a.c.* 1/4/24

Dep. Dir. ... ... Riddell, Col. E. V. D., *C.B.E.*, *D.S.O.*, *p.s.c.*, [3]. 1/4/24

Asst. Dir. ... ... Vines, Maj. C. E., R.A., *p.a.c.* ... ... —

Dep. Asst. Dir. ... ... Palmer, Capt. E. A., *M.C.*, R.A., *g.* ... ... —

DIRECTORATE OF CONTRACTS.

Director of Contracts ... ... Dunlop, Col. W. B., *D.S.O.*, *O.B.E.*, Ind. Army ... ... —

Asst. Dir. ... ... Sweeny, Maj. R. L. C., *D.S.O.*, *O.B.E.*, *M.C.*, I.A.S.C. ... —

DIRECTORATE OF FARMS.

Director of Farms ... ... Marriott, Lt.-Col. A. S., Ind. Army ... ... —

Asst. Dir. ... ... Mellor, Maj. G. F., Ind. Army ... ... —

DIRECTORATE OF ORDNANCE FACTORIES AND MANUFACTURE.

Director of Ordnance Factories and Manufacture... ... Sturrock, Col. (*temp. Col. on the Staff* 16/10/24) G. C., *g.* ... 16/10/24

Dep. Dir. ... ... Brown, Lt.-Col. B. H., R.A., *p.a.c.* ... ... —

ENGINEER-IN-CHIEF'S BRANCH.

ENGINEER-IN-CHIEF ... ... Harvey, Maj.-Gen. R. N., *C.B.*, *C.M.G.*, *D.S.O.* 6/6/24

Dep. Eng.-in-Chief (*Works*)... Evans, Col. W. H., *D.S.O.* ... ... —

Dep. Eng.-in-Chief (*E. & M.*) Robertson, Col. F. W., *O.B.E.* 10/4/25

Staff Officer, Royal Engineer, 1st grade ... ... Loch, Lt.-Col. G. C. B., R.E., *p.s.c* ... ... —

STANFORD LIBRARIES

Digitized by Google

EAST INDIES—*contd.*

STAFF OF COMMANDS.

NORTHERN COMMAND.

The North-West Frontier Province, Waziristan District and the Punjab, excluding Delhi.

Headquarters—Murree.

GENERAL OFFICER COMMANDING-IN-CHIEF. — Jacob, Gen. *Sir* Claud W., *K.C.B., K.C.S.I., K.C.M.G.*, Ind. Army 9/11/24

PERSONAL APPOINTMENT.

Aide-de-Camp ... ... — Meynell, 2nd Lt. H. F., Foresters ... ... —

STAFF.

General Staff.

Colonel on the Staff ... ... — Hildyard, Col. (*temp. Col. on the Staff* 22/10/24) R. J. T., *C.M.G., D.S.O., p.s.c.* 22/10/24

General Staff Officers, 2nd grade ... — Hastings, Bt. Lt.-Col. W. H., *D.S.O.*, 8 Punjab R., *p.s.c.* 30/5/22

Batten Pooll, Maj. J. A., *D.S.O., M.C.*, 7th H., *p.s.c.* ... 24/11/24

General Staff Officer, 3rd grade ... — Holmes, Capt. B., *D.S.O.*, 16 Cav. ... ... —

Adjutant-General's and Quartermaster-General's Staff.

Dep. Adjt. & Qr.-Mr.-Gen. ... ... — Wigram, Maj.-Gen. K., *C.B., C.S.I., C.B.E., D.S.O.*, Ind. Army, *p.s.c.* 2/4/24

Asst. Qr.-Mr.-Gen. ... ... — Haslehurst, Col. G. W., Ind. Army, *p.s.c.* ... ... —

Dep. Asst. Qr.-Mr.-Gen. ... ... — Gompertz, Maj. M. L. A., 10 Baluch. R., *p.s.c.* [*l*] ... 1/1/24

Asst. Adjt.-Gen. ... ... — Robertson, Col. D. E., *D.S.O.*, Ind. Army 17/11/24

Dep. Asst. Adjt.-Gen. ... ... — Jardine, Capt. *Sir* Colin A., *Bt., D.S.O., M.C.*, R.A., *p.s.c.* 13/3/24

Dep. Asst. Dir. Aux. & Terr. Force ... — Lentaigne, Maj. B. C., *D.S.O.*, 4 Gurkha Rif. 23/10/24

ATTACHED TO THE STAFF.

Artillery.

Col. Comdt. Royal Artillery ... ... — Newcome, Col. (*temp. Col. Comdt.* 30/4/23) H. W., *C.B., C.M.G., D.S.O., g.* 30/4/23

Staff Officer, R.A. ... ... — Bateson, Bt. Lt.-Col. J. H., *C.M.G., D.S.O.*, R.A. ... 15/1/22

Engineers.

Chief Engineer ... ... — Gervers, Col. (*temp. Col. Comdt.* 13/12/24) F. R. S., *C.I.E.* —

Dep. Chief Engineer ... ... — Haswell, Bt. Col. C. H., R.E. (*at Peshawar*) ... ... —

Staff Officer, Royal Engineers, 1*st grade* — North, Bt. Lt.-Col. H. N., *D.S.O.*, R.E. ... ... —

Staff Officers, Royal Engineers, 2*nd grade* — Deed, Maj. L. C. B., *D.S.O.*, R.E. (*at Peshawar*) ... —

Perrott, Capt. R. D. B., *M.C.*, R.E. ... ... —

Staff Officer, Royal Engineers (E. & M.) — Cave-Browne, Maj. W., *D.S.O., M.C.*, R.E. ... —

Signals.

Chief Signal Officer ... ... — Heymann, Maj. F. A., *O.B.E.*, R. Signals... ... ... 1/11/24

Supplies and Transport.

SERVICES.

Dep. Dir. of Supplies and Transport ... — Smith, Col. J. L., Ind. Army ... ... —

Dep. Asst. Dir. of Supplies & Transport

Asst. Dir. of Transport (M.T.) ... — Leland, Lt.-Col. F. W. G., *C.B.E., D.S.O., A.M.I.Mech.E.*, R.A.S.C. ... ... —

Remounts.

Remount Officer ... ... — Bruce, Lt.-Col. J., Ind. Army.

Medical.

Dep. Dir. of Med. Servs. ... ... — Ogilvie, Maj.-Gen. W. H., *C.B., C.M.G., M.B.*, Ind. Med. Serv., *K.H.P.* ... ... —

Dep. Asst. Dir. of Med. Servs. ... — Drew, Maj. C. M., *D.S.O., M.B.*, R.A.M.C.

Dep. Asst. Dir. of Hygiene and Pathology ... ... — Blackwell, Maj. T. S., R.A.M.C.

Ordnance.

Dep. Dir. of Ord. Servs. ... ... — Walker, Lt.-Col. W. B.

Veterinary.

Dep. Dir. of Vet. Servs. ... ... —

SPECIAL APPOINTMENTS.

Asst. Mil. Sec. ... ... — Duncan, Maj. R. C., *O.B.E.*, 5 R. Gurkha Rif. 20/1/24

Deputy Judge Advocate-General ... — Macfie, Maj. J.

Inspr. of Educational Training ... — Brockhurst, Maj. A. H., A.E.C. ... ... —

Supdt. of Physical Training ... ... — Tinney, Capt. L. H. 1 M. Pnrs. ... ... —

Controller, Mil. Accts. ... ... — Prince, Maj. R., *O.B.E.*, Ind. Army (*also of Rawalpindi Dist.*) ... ... —

PESHAWAR DISTRICT—1*st Class.*

Peshawar.

GENERAL OFFICER COMMANDING.. — Cassels, Maj.-Gen. R. A., *C.B., C.S.I., D.S.O.*, Ind. Army, *p.s.c.* 25/12/23

PERSONAL APPOINTMENT.

Aide-de-Camp ... ... — Turner, Capt. E. L., 1 Horse 3/12/23

STAFF.

General Staff Officer, 1st grade ... — Rowan-Robinson, Col. H., *C.M.G., D.S.O., p.s.c.* [L] ... 16/10/23

General Staff Officer, 2nd grade ... — Hickman, Maj. H. T. D., *M.C.*, 3 Sikh Pnrs., *p.s.c.* ... 16/1/25

General Staff Officers, 3rd grade ... — Beamish, Capt. R. P., 14 Punjab R. 31/7/24

Hobbs, Capt. J. M., *M.C.*, 5 Gurkha Rif. 5/2/25

Asst. Adjt. & Qr.-Mr.-Gen. ... ... — Keen, Col. P. H., Ind. Army 3/7/25

Dep. Asst. Adjt.-Gen. ... ... — Leslie-Smith, Maj. C., 14 Punjab R., *p.s.c.* 12/6/25

Dep. Asst. Qr.-Mr.-Gen. ... ... — Ponsonby, Maj. H. C., *D.S.O., M.C.*, K.R.R.C., *p.s.c.* ... 12/6/25

ATTACHED TO THE STAFF.

Commanding Royal Engineer, 1*st class*

Asst. Commanding Royal Engineer ...

Digitized by Google

EAST INDIES—*contd.*
Northern Command—contd.

Peshawar District—*contd.*

SERVICES.

Asst. Dir. of Supplies & Transport ... Poole, Lt.-Col. I. M. C., *D.S.O*, I.A.S.C. ... ... —
Dep. Asst. Dir. of Supplies ... ... Lloyd, Maj. C. G., *C.I.E., M.C.*, I.A.S.C. ... ... —
Dep. Asst. Dir. of Transport... ... Herbert, Capt. H. R., I.A.S.C. ... ... —
Asst. Dir. of Med. Servs. ... ...
Dep. Asst. Dir. of Med. Servs. (Mobn.) Johnson, Maj. B., *D.S.O., M.B.*, R.A.M.C.
Dep. Asst. Dir. of Pathology ... Bridges, Maj. R. F., *M.B.*, R.A.M.C.
Dep. Asst. Dir. of Ord. Servs. ... Paterson, Lt. H., R.A.
Dep. Asst. Dir. of Vet. Servs. ... Jelbart, Bt. Lt.-Col. W. A., **R.A.V.C.**

SPECIAL APPOINTMENT.

Controller Mil. Accts. ... ... Allen, Maj. J. F., Ind. Army.

1st Indian Cavalry Brigade. *Risalpur.*

Brigade Commander ... ... Green, Col. W. G. K., *C.M.G., D.S.O.*, Ind. Army ... 22/4/25
Brigade Major ... ... Dening, Maj. R., *M.C.*, 19 Lrs., *p.s.c.* 12/2/24

1st Indian Infantry Brigade. *Landi Kotal.*

Brigade Commander ... ... Loch, Col. (*temp. Col. Comdt.* 23/12/22) G. G., *C.B., C.M.G., C.B.E., D.S.O.* 23/12/22
Whittuck, Capt. G. E. M., *M.C.*, Somerset L.I. ... 8/1/23
Brigade Major ... ... Beard, Capt. W. H. G., 2 Punjab R. 4/6/23
Staff Captain ... ...

3rd Indian Infantry Brigade. *Peshawar.*

Brigade Commander ... ... Potter, Col. (*temp. Col. Comdt.* 11/6/23) H. C., *C.M.G., D.S.O.* 11/6/23
Brigade Major ... ... Bernard, Maj. R. P. St. V., *D.S.O., M.C.*, 6 Gurkha Rif., *p.s.c.* [*l*] 22/10/24
Staff Captain ... ... Westmacott, Capt. P. G., 16 Punjab R. 21/1/24

4th Indian Infantry Brigade. *Nowshera.*

Brigade Commander ... ... Loch, Col. (*temp. Col. Comdt.* 1/1/21) S. G., *C.B., C.S.I., D.S.O., p.s.c., A.D.C.* (*temp.*) 17/11/21
Meiklejohn, Capt. J. F., 17 Horse, *p.s.c.* 16/1/25
Brigade Major ... ... Worlledge, Capt. F. H., 8 Cav. ... ... —
Staff Captain ... ...

BRITISH TROOPS IN THE DISTRICT.

Cavalry.
11th H.

Royal Artillery.
"L" Batt. R.H.A.
XXIII. Field Brig.
H.Q. 60 Batt.

Royal Artillery—*contd.*
89 Batt.
90 Batt.
100 (How.) Batt.
2 Medium Brig.
4 Batt. (How.) (T.D.)

Infantry.
1 Bn. R. Fus.
2 Bn. Seaforth.
1 Bn. Rifle Bde.

Royal Tank Corps.
7 Armoured Car Co.

Royal Army Service Corps.
4, 15 & 21 (M.T.) Cos.

KOHAT DISTRICT—*2nd Class.* *Kohat.*

GENERAL OFFICER COMMANDING Franks, Maj. Gen. G. McK., *C.B., p.s.c.* [*l*] 29/10/24

PERSONAL APPOINTMENT.

Aide-de-Camp ... ... Wall, 2nd Lt. R. R. C., 8 Gurkha Rif.... ... ... 1/5/25

STAFF.

General Staff Officer 1st grade ... Williams, Lt.-Col. A. F. C., *D.S.O.*, 13 Lrs., *p.s.c.* ... 6/1/25
General Staff Officer, 3rd grade ... White, Capt. G. F., *M.C.*, 6 Lrs. 28/8/22
Asst. Adjt. & Qr.-Mr.-Gen. ... ... Hamer, Bt. Col. M. A., *D.S.O., M.C.*, Ind. Army, *p.s.c.* ... 17/6/25
Dep. Asst. Adjt. & Qr.-Mr.-Gen. ... Cookson, Maj. S. M., I.A.S.C., *p.s.c.* 15/2/22

ATTACHED TO THE STAFF.

Comdg. Royal Engineer, 2nd Class ... Kilcoin, Capt. C. L., *O.B.E.*, R.E. (Ind. Army)... ... —

SERVICES.

Asst. Dir. of Supplies & Transport ... Morris, Lt.-Col. C. O., *D.S.O.*, I.A.S.C. ... ... —
Asst. Dir. of Med. Servs. ... ... Boulton, Col. H., *C.B.E., M.B.*, Ind. Med. Serv.... ... —
Dep. Asst. Dir. of Hygiene ... ... Amy, Maj. A. C., *D.S.O., M.D.*, R.A.M.C.
Dep. Asst. Dir. of Pathology ... ... Chatterji, Capt. A. C., *M.B.*, Ind. Med. Serv. ... ... —
Dep. Asst. Dir. of Vet. Servs. ... McKenzie, Bt. Lt.-Col. K. McL., *D.S.O.*, R.A.V.C. ... —

5th Indian Infantry Brigade. *Kohat.*

Brigade Commander ... ... Moberly, Col. (*temp. Col. Comdt.* 8/10/24) H. S., Ind. Army, *p.s.c.*... ... ... 8/10/24
Armstrong, Maj. A. G., 7 Cav., *p.s.c.* 24/2/23
Brigade Major... ... ... Gerrard, Lt. F. I., *M.C.*, Black Watch 20/8/24
Staff Captain ... ...

6th Indian Infantry Brigade. *Kohat.*

Brigade Commander ... ... Beddy, Col. (*temp. Col. Comdt.* 19/5/23) P. L., *C.M.G., D.S.O.*, Ind. Army 19/5/23
Blackwood, Bt. Maj. H. F., *M.C.*, Green Howards ... 5/2/25
Brigade Major ... ... Wilson, Capt. W. M. C., *M.C.*, 1 Punjab R. 15/6/25
Staff Captain ... ...

RAWALPINDI DISTRICT—*1st Class.* *Rawalpindi.*

GENERAL OFFICER COMMANDING.. Vaughan, Maj.-Gen. *Sir* Louis R., *K.B.E., C.B., D.S.O.*, Ind. Army, *p.s.c.* 25/11/24

PERSONAL APPOINTMENT.

Aide-de-Camp ... ... Hatch, Capt. K. 17 Horse 25/11/24

STANFORD LIBRARIES

Digitized by Google

EAST INDIES—*contd.*

Northern Command—contd.

Rawalpindi District—*contd.*

STAFF.

General Staff Officer, 1st grade ...	Harrison, Col. J. M. R., *D.S.O., p.s.c.*	—
General Staff Officers, 3rd grade ...	Lyon-Smith, Capt. T., R.A.	21/1/23
	Ekin, Capt. R. G., 5/13 F.F.Rif....	8/2/25
Asst. Adjt. & Qr.-Mr.-Gen.	Orton, Col. S. B., Ind. Army, *p.s.c.*	2/7/23
Dep. Asst. Adjt.-Gen.	Whittall, Maj. G. E., *M.C.*, Oxf. & Bucks L.I.	16/5/25
Staff Captain	Wildey, Capt. A. W. G., *M.C.*, R.A.	1/9/24

ATTACHED TO THE STAFF.

Commanding Royal Engineer ...	Charles, Lt.-Col. E. M. S., *C.M.G., D.S.O.*, R.E., *p.s.c.* ...	—
Asst. Comdg. Royal Engineer ...	Sharpe, Maj. P. H., *M.C.*, R.E.	—

SERVICES.

Asst. Dir. of Supplies & Transport ...	Innes-Lillingston, Lt.-Col. F. F., *O.B.E.*, I.A.S.C. ...	—
Dep. Asst. Dir. of Supplies	Hewett, Maj. M. S., *D.S.O.*, I.A.S.C.	—
Dep. Asst. Dir. of Transport... ...	Carroll, Maj. H. O., I.A.S.C.	—
Asst. Dir. of Med. Servs.	Carroll, Col. F. F., *D.S.O., M.B., V.H.S.*	—
Dep. Asst. of Pathology	Gray, Maj. A. C. H., *O.B.E., M.B.*, R.A.M.C.	
Dep. Asst. of Med. Servs.	Kennedy, Maj. A., *M.B.*, Ind. Med. Serv.	
Dep. Asst. Dir. of Ord. Servs. ...	Harrison, Capt. J. W. H., *M.C.*, I.A.O.C.	
Dep. Asst. Dir. of Vet. Servs. ...	Steel, Bt. Lt.-Col. C. E., R.A.V.C.	

SPECIAL APPOINTMENT.

Controller Mil. Accts.	Prince, Maj. R., *O.B.E.*, Ind. Army (*also of Northern Comd.*)	

11th Indian Infantry Brigade. *Abbottabad.*

Brigade Commander	Coningham, Col. (*temp. Col. Comdt.* 17/11/21) H. E., *C.B., C.S.I., C.M.G., D.S.O.*	18/6/23
Brigade Major...	Wilson, Maj. N. M., *D.S.O., O.B.E.*, 7 Gurkha Rif., *p.s.c.*	18/12/23
Staff Captain	Collingridge, Capt. H. V., 6 Gurkha Rif.	—

12th Indian Infantry Brigade. *Rawalpindi.*

Brigade Commander	Knight, Col. (*temp. Col. Comdt.* 1/10/23) H. L., *C.M.G., D.S.O., p.s.c.*	1/10/23
Brigade Major...	Inskip, Maj. R. D., *D.S.O., M.C.*, 13 F. F. Rif., *p.s.c.* ...	7/1/24
Staff Captain	Ebsworth, Capt. W. A., Foresters	4/9/23

13th Indian Infantry Brigade. *Jhelum.*

Brigade Commander	Herdon, Col. (*temp. Col. Comdt.* 17/5/22) H. E., *C.B., C.I.E.*, Ind. Army, *p.s.c.*...	21/6/23
Brigade Major	McCleverty, Maj. G. M., *D.S.O., M.C.*, 2 Gurkha Rif., *p.s.c.*	18/10/24
Staff Captain	Harris, Capt. A. A. F., 15 Punjab R.	—

BRITISH TROOPS IN THE DISTRICT.

Royal Artillery.	Royal Artillery—*contd.*	Infantry.
		2 Bn. King's Own R.
XXII. Field Brig.—	36 Batt.	2 Bn. Foresters.
H.Q. 32 Batt.	55 Batt. (How.)	1 Bn. K. R. R. C.
33 Batt.	6 Pack Batt. (How.)	**Royal Army Service Corps.**
	8 Pack Batt. (How.)	2, 3, 11 & 20 (M.T.) Cos.

LAHORE DISTRICT—1*st Class.* *Lahore.*

GENERAL OFFICER COMMANDING..	Wardrop, Maj. Gen. A. E., *C.B., C.M.G.*...	3/4/23

PERSONAL APPOINTMENT.

Aide-de-Camp...	Mason, Lt. B. G., R.A.	3/4/23

STAFF.

General Staff Officer, 1st grade ...	Giles, Col. E. D., *C.M.G., D.S.O.*, Ind. Army, *p.s.c.*	... 21/12/24
General Staff Officer, 3rd grade ...	Langlands, Capt. E. W., 8 Gurkha Rif.	... 20/2/24
Asst. Adjt. & Qr.-Mr.-Gen.	Ridgeway, Col. D. G., *D.S.O.*, Ind Army, *p.s.c.* ...	... 2/4/25
Dep. Asst. Adjt.-Gen.	Nugent, Maj. J. F. H., *D.S.O.*, 15 Punjab R., *p.s.c.*	... 1/2/24
Staff Captain	Shallow, Capt. C. R., 2 Punjab R....	... 15/10/24
Staff Captain, Aux. & Terr. Force ...	Strickland, Lt. W. E., R.A.	... 17/11/24

ATTACHED TO THE STAFF.

Commanding Royal Engineer, 1st Class	Goodwin, Lt.-Col. G. J. P., *D.S.O.*, R.E. [*]	—
Asst. Comdg. Royal Engineer (W) ...	Wilbraham, Maj. B. H., *D.S.O.*, R.E.	—
Asst. Comdg. Royal Engineer (E. & M)	Orange-Bromehead, Capt. F. E., *O.B.E.*, R.E. ...	—

SERVICES.

Asst. Dir. of Supplies & Transport ...		
Dep. Asst. Dir. of Supplies & Transport	Rennison, Maj. A. J., *D.S.O.*, I.A.S.C.	—
Asst. Dir. of Med. Servs.	Rutherford, Col. N. J. C., *D.S.O., M.B.*	—
Dep. Asst. Dir. of Med. Servs. ...	Foster, Maj. A. L., R.A.M.C.	—
Dep. Asst. Dir. of Hygiene	Munro, Maj. A. C., *M.D.*, Ind. Med. Serv.	—
Dep. Asst Dir. of Pathology	Large, Maj. D. T. M., *M.B.*, R.A.M.C.	
Dep. Asst. Dir. of Ord. Servs. ...	Wills, Capt. S. T., North'n R.	
Dep. Asst. Dir. of Vet. Servs. ...	Lake, Maj. B. L., *D.S.O., O.B.E.*, R.A.V.C.	

Digitized by Google

EAST INDIES—*contd.*

Northern Command—contd.

Lahore District—*contd.*

2nd Indian Cavalry Brigade. *Sialkot.*

Brigade Commander	Harbord, Col. (*temp. Col. Comdt.* 18/6/24) C. R., *C.M.G.*, *D.S.O.* Ind. Army	18/6/24
Brigade Major	Davison, Maj. D. S., *D.S.O.*, 2 Lrs., *p.s.c.*	1/3/25

Ferozepore Brigade Area. *Ferozepore.*

Commander	Hayter, Col. (*temp. Col. Comdt.* 1/12/23) R. J. F., *C.B.*, *C.M.G.*, *D.S.O.*, *p.s.c.* [*l*]	1/12/23
Brigade Major	Franks, Maj. K. F., *D.S.O.*, 5 R. Mah. L.I., *p.s.c.*	15/4/22
Staff Captain	Hogge, Capt. A. H. F., 3 S. Prs.	—

Jullundur Brigade Area. *Jullundur.*

Commander	Shuttleworth, Col. (*temp. Col. Comdt.* 5/2/24) D. I., *C.B.*, *C.B.E.*, *D.S.O.*, Ind. Army, *p.s.c.*	5/2/24
Brigade Major	Laird, Maj. H. G. C., *D.S.O.*, 37 Dogras, *p.s.c.*	1/2/22
Staff Captain	Gray, Capt. E. H., 2 Punjab R.	16/1/23

Lahore Brigade Area. *Lahore.*

Commander	Costin, Bt. Maj. E. B., *D.S.O.*, W. York R., *p.s.c.*	28/3/25
Brigade Major	Bidie, Capt. A. G. C., 4 Horse	25/11/23
Staff Captain		

Ambala Brigade Area. *Kasauli.*

Commander	Deane, Col. (*temp. Col. Comdt.* 25/12/23) D., *D.S.O.*, Ind. Army, *p.s.c.* [*l*]	25/12/23
Brigade Major	Strover, Maj. E. J., Ind. Army, *p.s.c.*	24/4/25
Staff Captain	Taylor, Maj. N. S., 3 Sikh Pnrs.	1/11/22

BRITISH TROOPS IN THE DISTRICT.

Cavalry.
The Bays.

Royal Artillery.
"C" Batt., R.H.A.
XXI Field Brig.:—
"P" Batt.
"Q" Batt. (How.)
"Y" Batt.
"Z" Batt. (How.)

Royal Artillery—*contd.*
2 Medium Brig.—
H.Q. 7 Batt. (How.) (T.D.)
9 Batt. (How.) (T.D.)
12 Batt.
12 Pack Batt. (How.)

Royal Corps of Signals.
"L" Sig. Co.

Infantry.
2 Bn. R. S. Fus.
1 Bn. R. W. Fus.
2 Bn. Essex R.
1 Bn. R. Berks. R.
2 Bn. K.O.Y.L.I.
2 Bn. Y. & L. R.

Royal Tank Corps.
11 Armoured Car Co.

Royal Army Service Corps.
1 (M.T.) Co.

WAZIRISTAN DISTRICT—*2nd Class.* *Dera Ismail Khan.*

GENERAL OFFICER COMMANDING	Jacob, Maj.-Gen. A. Le G., *C.B.*, *C.M.G.*, *C.I.E.*, *C.B.E.*, *D.S.O.*, Ind. Army	20/10/24

PERSONAL APPOINTMENT.

Aide-de-Camp	Hunt, Lt. L. O. A., North'n R.	1/3/25

STAFF.

General Staff Officer, 1st grade	Milward, Col. C. A., *C.I.E.*, *C.B.E.*, *D.S.O.*, Ind. Army, *p.s.c.*	13/10/23
General Staff Officer, 2nd grade	Holliday, Bt. Lt.-Col. J. C. H., *O.B.E.*, 6 Raj. Rif., *p.s.c.*	18/3/24
General Staff Officer, 3rd grade	§Steer, Capt. J. M. B., 2/15 Punj. R.	1/4/23
Asst. Adjt. & Qr.-Mr.-Gen.	MacMahon, Col. H. F. E., *C.B.E.*, *M.C.*, Ind. Army, *p.s.c.*	24/10/23
Dep. Asst. Adjt.-Gen.	Daniels, Maj. A. M., *O.B.E.*, 1 Horse, *p.s.c.*	24/4/23
Dep. Asst. Qr.-Mr.-Gen.	Fraser, Maj. S. G. G., *M.C.*, 1 Madras Pnrs., *p.s.c.*	1/3/25
Staff Captain	Bullock, Capt. H., 1 Hy'bad R.	1/1/24

ATTACHED TO THE STAFF.

Commanding Royal Engineer, 1st Class. / *Asst. Comdg. Royal Engineer*	Ogilvy, Lt.-Col. D., *D.S.O.*, *O.B.E.*, R.E.	—

SERVICES.

Asst. Dir. of Supplies & Transport	Comyn, Maj. G. V., *M.C.*, I.A.S.C.	—
Dep. Asst. Dirs. of Supplies & Transport	Geoghegan, Maj. O. A., I.A.S.C., *e.*	—
Staff Captain (S. & T.)	Boughton, Capt. E. J., I.A.S.C.	—
Asst. Dir. of Med. Servs.	Kelly, Col. T. B., *D.S.O.*, *F.R.C.S. Edin.*, Ind. Med. Serv., *V.H.S.*	—
Dep. Asst. Dir. of Hygiene	Roche, Maj. J. J. D., *M.B.*, R.A.M.C.	—
Dep. Asst. Dir. of Pathology.	Sokhey, Maj. S. S., *M.B.*, Ind. Med. Serv.	—
Dep. Asst. Dir. of Med. Servs.	McRobert, Capt. G. R., *M.D.*, Ind. Med. Serv.	—
Dep. Asst. Dir. of Med. Servs.	§MacPherson, Capt. S., *M.C.*, Cameron	—
Dep. Asst. Dir. of Vet. Servs.	Holness, Maj. H. J., *D.S.O.*, R.A.V.C.	—

§ Additional to the Staff of the Waziristan District.

STANFORD LIBRARIES

Digitized by Google

[illegible] INDIES—*contd.*

[illegible] Command—*contd.*

[illegible] District—*contd.*

7th Indian Infantry Brigade. *N. Waziristan (Razmak).*

[illegible] Commander	Borrett, Col. (*temp. Col. Comdt.* 3/5/23) O. C., *C.B., C.M.G., C.B.E., D.S.O., A.D.C.*	24/5/23
[illegible]	Crick, Maj. C. C., *O.B.E.*, 4 Bombay Gren., *p.s.c.* ...	19/4/23
[illegible]	Jardine, Capt. A., *M.B.E.*, 15 Punjab R....	3/1/24

8th Indian Infantry Brigade. *N. Waziristan (Bannu).*

[illegible]	Furney, Col. (*temp. Col. Comdt.* 2/9/22) J. L., Ind. Army	2/9/22
[illegible]	Marshall, Maj. J. S., *D.S.O., O.B.E.*, 11 Sikh R., *p.s.c.* ...	20/4/23
[illegible]	Smith, Capt. W. A., 6 Raj Rif.	30/8/24

9th Indian Infantry Brigade. *N. Waziristan (Razani).*

[illegible]	Keily, Col. (*temp. Col. Comdt.* 25/2/22) F. P. C., *C.B., C.M.G., D.S.O.*, Ind. Army, *A.D.C.*	25/2/22
[illegible]	Howlett, Maj. E. G., *M.C.*, 2 Punjab R.	13/2/25
[illegible]	Sperling, Capt. H. H., 13 F.F. Rif.	17/4/23

10th Indian Infantry Brigade. *S. Waziristan (Manzai).*

[illegible]	Kensington, Col. (*temp. Col. Comdt.* 1/12/23) E. C., *C.B.E., D.S.O., M.C.*, Ind. Army, *p.s.c.*	1/12/23
[illegible]	Baxter, Maj. D. St. J., *O.B.E.*, 8 Punjab R., *p.s.c.* ...	6/4/25
[illegible]	Horley, Capt. C. R., *M.C.*, Oxf. & Bucks L.I.	6/6/25

BRITISH TROOPS IN THE DISTRICT.

Royal Artillery.
[illegible] Batt. (How.)
[illegible] Batt. (How.)

Infantry.
2 Bn. Oxf. & Bucks L.I.

Royal Tank Corps.
6 Armoured Car Co.

Royal Army Service Corps.
5, 13, 17, 18 & 25 (M.T.) Cos.

WESTERN COMMAND.

[illegible], Sind, Rajputana Agency (excluding the Indian States of Alwar, Bharatpur, and Dholpur) Cutch and Guzerat as far South as the Narbada River.

Headquarters—Quetta.

[illegible] OFFICER COMMANDING-[illegible]	Kirkpatrick, Lt.-Gen. *Sir* George M., *K.C.B., K.C.S.I., p.s.c.*	14/6/23
	PERSONAL APPOINTMENT.	
Aide-de-Camp	Fisher, Lt. A. F., R.A.	6/6/25
	STAFF.	
General Staff.		
Colonel on the Staff	Moberly, Col. (*temp. Col. on the Staff* 27/8/24) B. R., *D.S.O.*, Ind. Army, *p.s.c.*	—
General Staff Officer, 2nd grade ...	Nicholson, Bt. Lt.-Col. F. L., *D.S.O., M.C.*, 17 Dogra R., *p.s.c.*	29/3/24
General Staff Officer, 3rd grade ...	Bultitude, Lt. F. L., E. York R.	6/6/25
Adjutant-General's and Quartermaster-General's Staff.		
Dep. Adjt. & Qr.-Mr.-Gen.	Moir, Col. (*temp. Col. on the Staff* 26/3/24) A. J. G., *D.S.O., p.s.c.*	26/3/24
Asst. Qr.-Mr.-Gen.	Duncan, Col. H. C., *D.S.O., O.B.E.*, Ind. Army, *p.s.c.* ...	30/7/25
Dep. Asst. Qr.-Mr.-Gen.	Elphinston, Maj. W. G., *M.C.*, 17 Horse, *p.s.c.*	12/1/24
Dep. Asst. Adjt.-Gen....	MacKenzie, Maj. J. D., 17 Dogra R., *p.s.c.*	21/1/24
Staff Captain, Aux. & Terr. Force ...	Duncan, Capt. A. G., *M.C.*, Black Watch	23/4/23
	ATTACHED TO THE STAFF.	
Artillery.		
Col. Comdt. Royal Artillery	Walshe, Col. (*temp. Col. Comdt.* 20/10/24) F. W. H., *C.M.G., D.S.O., p.s.c., A.D.C.* (*also of Eastern Comd.*)	20/10/24
Engineers.		
Chief Engineer	Boileau, Col. (*temp. Col. Comdt.* 11/12/24) G. H., *C.B., C.M.G., D.S.O.*	—
Staff Officer, Royal Engineers, 1st grade (G.).	Paris, Lt.-Col. A. L., R.E.	—
Staff Officer, Royal Engineers, 1st grade (W.)	Roberts, Maj. W. H., *D.S.O., O.B.E., M.C.*, R.E. ...	—
Staff Officer, Royal Engineers (E. & M.)	Farley, Capt. E. L., *M.C.*, R.E.	—
Signals.		
Chief Signal Officer		

Digitized by Google

EAST INDIES—*contd.*

Western Command—contd.

SERVICES.

Supplies and Transport.			
Dep. Dir. of Supplies & Transport ...	Heyland, Col. A. K., *D.S.O.*, I.A.S.C.	—	
Asst. Dir. of Transport (M.T.) ...	Furneaux, Lt.-Col. C. H., *D.S.O.*, R.A.S.C.	—	
Dep. Asst. Dir. of Supplies & Transport	Mortimer, Maj. P., I.A.S.C.		
Remounts.			
Remount Officer	Hewitt, Maj. D. R., *C.I.E.*, Ind. Army	—	
Medical.			
Dep. Dir. of Med. Servs.	Green, Maj.-Gen. S. F. St. D., *C.B., C.B.E., M.D., K.H.P.*		
Asst. Dir. of Hygiene & Pathology ...	Houston, Maj. J. W., *D.S.O., M.B.*, R.A.M.C.		
Dep. Asst. Dir. of Med. Servs. (Mobn.)	Inman, Maj. H. M., Ind. Med. Serv.		
Veterinary.			
Asst. Dir. of Vet. Servs.	Anthony, Col. W. S., *C.M.G.*		

SPECIAL APPOINTMENTS.

Asst. Mil. Sec.	O'Neill, Maj. H. J. D., *M.C.*, 10 Baluch. R.	22/11/24
Asst. Judge Advocate-General ...	Goldman-Monk, Maj. M. E. de B., Ind. Army [L] ...	12/2/20
Insp. of Educational Training ...	Campbell, Maj. F. E. A., *O.B.E.*, A.E.C. [*I*]	—
Supdt. of Physical Training	Bacon, Maj. R. G., 10 Baluch. R. (*also of S. Comd.*) ...	—
Controller, Mil. Accts.	Stevens, Lt.-Col. H. C., Ind. Army (*also of Baluchistan Dist.*)	—

BALUCHISTAN DISTRICT—*1st Class.* *Quetta.*

ENERAL OFFICER COMMANDING	Anderson, Maj.-Gen. *Sir* W. Hastings, *K.C.B., p.s.c.* [L]	5/3/24

PERSONAL APPOINTMENT.

Aide-de-Camp	Barclay-Brown, Capt. R., 19 Hy'bad R.	5/3/24

STAFF.

General Staff Officer, 1st grade ...	St. John, Col. E. F., *C.M.G., D.S.O., p.s.c.*	10/10/24
General Staff Officer, 2nd grade ...	Lewis, Maj. H. V., *D.S.O., M.C.*, 4/10 Baluch. R., *p.s.c.*	6/4/25
General Staff Officer, 3rd grade ...	Free, Capt. C. W., *M.C.*, 10 Cav., *p.s.c.*	20/2/24
Asst. Adjt. & Qr.-Mr.-Gen.	Nisbet, Col. T., *C.M.G., D.S.O.*, Ind. Army	25/6/24
Dep. Asst. Adjt.-Gen....	Hume, Maj. E. G., 18 Cav....	28/10/24
Staff Captain	Campbell, Capt. D. F., *M.C.*, Cameronians	5/4/23

ATTACHED TO THE STAFF.

Commanding Royal Engineer, 1st Class		—
Asst. Comdg. Royal Engineer ...	Rainsford-Hannay, Maj. A. G., *D.S.O.*, R.E.	—

SERVICES.

Asst. Dir. of Supplies and Transport	Middlemass, Lt.-Col. R. W. H., I.A.S.C.	—
Dep. Asst. Dir. of Supplies	Hext, Maj. G. T. B., *D.S.O.*, I.A.S.C.	—
Asst. Dir. of Med. Servs.	Browne-Mason, Col. H. O. B., *D.S.O., V.H.S.*	—
Dep. Asst. Dir. of Hygiene	Cane, Maj. A. S., *D.S.O., O.B.E., M.D.*, R.A.M.C.	
Dep. Asst. Dir. of Pathology... ...	Newman, Maj. R. E. U., *O.B.E., M.C., M.B.*, R.A.M.C.	—
Dep. Asst. Dir. of Ord. Servs. ...	Woolfe, Capt. R. D. T., *M.C.*, Ind. Army	—
Dep. Asst. Dir. of Vet. Servs. ...	Tapley, Bt. Lt.-Col. J. J. B., *D.S.O.*, R.A.V.C.	—

SPECIAL APPOINTMENT.

Controller, Mil. Accts.	Stevens, Lt.-Col. H. C., Ind. Army (*also of Western Comd.*)	—

14th Indian Infantry Brigade. *Quetta.*

Brigade Commander	Alexander, Col. (*temp. Col. Comdt.* 1/4/24) E. C., *C.I.E., D.S.O.*, Ind. Army, *p.s.c.*....	1/4/24
Brigade Major...	Milling, Maj. J. McM., *M.C.*, Bedfs. & Herts. R., *p.s.c.*....	—
Staff Captain	Bruce, Bt. Maj. R. M., *M.C.*, 5 R. Gurkha Rif., *p.s.c.* ...	20/1/25

15th Indian Infantry Brigade. *Quetta.*

Brigade Commander	Pocock, Col. (*temp. Col. Comdt.* 1/5/23) P. F., *C.B., D.S.O.*, Ind. Army	1/5/23
Brigade Major	Scoones, Bt. Maj., G. A. P., *D.S.O., M.C.*, 2 Gurkha Rif., *p.s.c.*	—
Staff Captain	Lemon, Capt. R. L., 10 Gurkha Rif.	—

Zhob Brigade Area. (Independent.) *Loralai.*

(*Under Western Command.*)

Area Commander		
Brigade Major...	Hind, Capt. N. G., *M.C.*, 2 Gurkha Rif., *p.s.c.*	11/9/24
Staff Captain	Talbot, Capt. W. E. H., 14 Punjab R.	1/11/24
Dep. Asst. Dir. of Supplies & Transport	Ewart, Bt. Lt.-Col. R. F., *D.S.O.*, I.A.S.C.	—
Comdg. Royal Engineer, 2nd Class ...	Boal, Maj. R., *D.S.O.*, R.E., Ind. Army	—

BRITISH TROOPS IN THE DISTRICT.

Royal Artillery.
V Field Brig.—H.-Q. 88 Batt.
61 Batt. (How.)
Pack Batt. (How.)

Infantry.
2 Bn. Cameronians.
1 Bn. Black Watch.

Royal Tank Corps.
1 Armoured Car Co.

Royal Army Service Corps.
6 & 14 (M.T.) Cos.

STANFORD LIBRARIES

Digitized by Google

EAST INDIES—*contd.*

Western Command—contd.

SIND-RAJPUTANA DISTRICT—*2nd Class.* **Karachi.**

GENERAL OFFICER COMMANDING	Cooke, Maj.-Gen. H. F., *C.B.*, *C.S.I.*, *C.B.E.*, *D.S.O.*, Ind. Army...	25/11/24
	PERSONAL APPOINTMENT.	
Aide-de-Camp	Hicks, Capt. P. H. W., *M.C.*, R. Warwick R.	25/11/24
	STAFF.	
General Staff Officer, 2nd grade ...	Griffith-Griffin, Maj. F. M., *M.C.*, 10 Baluch. R., *p.s.c.* ...	1/12/24
General Staff Officer, 3rd grade ...	Burgan, Capt. N., *M.C.*, 4 Gurkha Rif., *p.s.c.*	1/1/24
Dep. Asst. Qr.-Mr.-Gen.	Buckland, Maj. G. N., *D.S.O.*, R.A., *p.s.c.*	—
Dep. Asst. Adjt.-Gen....	Myine, Maj. R. H., *M.C.*, 10 Gurkha Rif. [*l*]	5/12/24
	ATTACHED TO THE STAFF.	
Commanding Royal Engineer, 2nd Class	Barker, Lt.-Col. J. S., *M.V.O.*, R.E.	—
	SERVICES.	
Asst. Dir. of Supplies and Transport	Watts, Lt.-Col. A. H., I.A.S.C.	—
Asst. Dir. of Med. Servs.	Fleming, Col. A. N., *D.S.O.*, *M.B.*, *F.R.C.S.*, *Edin.* Ind. Med. Serv.	—
Dep. Asst. Dir. of Pathology ...	Varvill, Maj. B., *M.C.*, R.A.M.C.	—
Dep. Asst. Dir. of Ord. Servs. ...	Clarke, Capt. F. S., 9 Jat. R.	—
Dep. Asst. Dir. of Vet. Servs. ...	Ludgate, Maj. W., *D.S.O.*, R.A.V.C.	—

Nasirabad Brigade Area. ***Nasirabad.***

Commander	Craufurd, Col. (*temp. Col. Comdt.* 31/1/24) G.S.G., *C.B.*, *C.M.G.*, *C.I.E.*, *D.S.O.*, *p.s.c.*, *A.D.C.*	31/1/24
Brigade Major	Fulton, Maj. J. D., *M.C.*, 15 Punjab R.	18/5/24
Staff Captain	Colsey, Capt. J. W. T., 19 Hy'bad R.	1/1/22

BRITISH TROOPS IN THE DISTRICT.

Royal Artillery.

XIV Field Brig. —
68 (How.) Batt.
88 Batt.

Royal Artillery—*contd.*

XXIV Field Brig.—70 (How.) Batt.

8 Medium Batt. (How.) (T.D.)

Infantry.

2 Bn. R. Warwick R.
2 Bn. North'n R.

Royal Army Service Corps.

19 (M.T.) Co.

EASTERN COMMAND.

Delhi, The United Provinces (excluding Jhansi, Bundelkhand and Baghelkhand) Rajputana (containing the Indian States of Alwar, Bharatpur and Dholpur only) Bengal, Bihar and Orissa, and Assam.

Headquarters ... **Naini Tal.**

GENERAL OFFICER COMMANDING-IN-CHIEF.	Barrow, Gen. *Sir* George de S., *K.C.B.*, *K.C.M.G.*, Ind. Army, Col. 14th/20th H., *p.s.c.* [*l*]	14/2/24
	PERSONAL APPOINTMENT.	
Aide-de-Camp	Moore, Capt. F. M., 12 F. F. Regt.	17/11/23
General Staff.	STAFF.	
Colonel on the Staff	Humphreys, Col. (*temp. Col. on the Staff* 31/5/23) E. T., *C.B.*, *C.M.G.*, *D.S.O.*, *p.s.c.* [*l*]	31/5/23
General Staff Officer, 2nd grade ...	Ryan, Maj. D. G. J., *D.S.O.*, 6 G.R., *p.s.c.*	12/5/23
General Staff Officer, 3rd grade ...	Magnay, Capt. A. D., 1 Horse, *p.s.c.*	20/3/25
Adjutant-General's and Quartermaster-General's Staff.		
Dep. Adjt. & Qr.-Mr.-Gen.	Barstow, Col. (*temp. Col. on the Staff* 27/12/22) H., *C.B.E.*, Ind. Army	27/12/22
Asst. Qr.-Mr.-Gen.	Arthur, Lt.-Col. L. F., *D.S.O.*, *O.B.E.*, Ind. Army, *p.s.c.* [*l*]	15/2/22
Dep. Asst. Qr.-Mr.-Gen.	Leith-Ross, Maj. W., *M.C.*, 13 F.F. Rif., *p.s.c.*	5/2/25
Dep. Asst. Adjt.-Gen....	Mallock, Maj. A. R. O., 20 Burma Rif., *p.s.c.*	15/10/24
Staff Captain Aux. & Terr. Forces ...	Barlow, Capt. R. G., Seaforth	13/9/22
	ATTACHED TO THE STAFF.	
Artillery.		
Col. Comdt. Royal Artillery	Walshe, Col. (*temp. Col. Comdt.* 20/10/24) F. W. H., *C.M.G.*, *D.S.O.*, *p.s.c.*, *A.D.C.* (*also of Western Comd.*)	20/10/24
Staff Officer, R.A.	Massy, Maj. H. R. S., *D.S.O.*, *M.C.*, R.A., *p.s.c.* ...	11/5/22
Engineers.		
Chief Engineer...	Broughton, Col. (*temp. Col. Comdt.* 23/12/24) T. D. ...	—
Staff Officer, Royal Engineers, 1st grade	Burgess, Lt.-Col. B., R.E.	—
Staff Officer, Royal Engineers, 1st grade (E. & M.)	Noble, Lt.-Col. N. D., *D.S.O.*, R.E.	—
Staff Officer, Royal Engineers, 3rd grade (B. & R.)	Heenan, Capt. J., R.E., Ind. Army	—
Signals.		
Chief Signal Officer	Morse, Maj. L. H., *M.C.*, Ind. Signal Corps	24/11/24
Supplies and Transport.	SERVICES.	
Dep. Dir. of Supplies & Transport ...	Davis, Col. G. H., Ind. Army	—

Digitized by Google

EAST INDIES—*contd.*

***Eastern Command*—contd.**

Supplies and Transport—*contd.*

SERVICES—contd.

Dep. Asst. Dir. of Supplies & Transport	Frost, Bt. Lt.-Col. F. D., *C.B.E., M.C.*, I.A.S.C.	—
Asst. Dir. of Transport (M.T.)	Cox, Lt.-Col., C. E., *D.S.O.*, R.A.S.C.	—

Remounts.

Remount Officer	Knaggs, Lt.-Col. C. F., Ind. Army	—

Medical.

Dep. Dir. of Med. Servs.	Bamfield, Maj.-Gen. H. J. K., *C.B., D.S.O.*, Ind. Med. Serv., *K.H.P.*	—
Asst Dir. of Hygiene and Pathology	Howell, Maj. F. D. G., *D.S.O., M.C.*, R.A.M.C.	—

Veterinary.

Asst. Dir. of Vet. Servs.	Williams, Lt.-Col. A. J., *D.S.O., F.R.C.V.S.*, R.A.V.C.	

SPECIAL APPOINTMENTS.

Asst. Mil. Sec.	Carpendale, Maj. F. M. *C.I.E.*, 18 R. Garhwal Rif.	12/12/24
Asst. Judge Advocate-General	Malyon, Maj. F. H., *O.B.E.*, Ind. Army [L]	12/6/23
Inspr. of Educational Training	Simons, Maj. E., *M.C.*, A.E.C.	—
Supdt. of Physical Training	Burn-Murdoch, Maj. I., *O.B.E.*, 3 S. Pnrs.	—
Controller, Mil. Accts.	MacDonnell, Lt.-Col. H. N. F., Ind. Army (*also United Provinces Dist.*).	

UNITED PROVINCES DISTRICT—*1st Class.* *Meerut.*

GENERAL OFFICER COMMANDING	Deverell, Maj.-Gen. C. J., *C.B., p.s.c.*	13/12/21

PERSONAL APPOINTMENT.

Aide-de-Camp	Sanger, Lt. J. A., R.A.	—

STAFF.

General Staff Officer, 1st grade	Wilson, Col. R. C., *D.S.O., M.C., p.s.c.*	20/2/22
General Staff Officer, 2nd grade	Messum, Maj. L. R., 14 Punjab R., *p.s.c.*	—
General Staff Officer, 3rd grade	Fraser, Capt. J. D., *D.S.O.*, 13 Lrs.	25/3/24
Asst. Adjt. & Qr.-Mr.-Gen.	Venning, Col. F. E. W., *C.B.E., D.S.O.*, Ind. Army, *p.s.c.*	3/7/24
Dep. Asst. Qr.-Mr.-Gen.	Quinan, Maj. E. P., *O.B.E.*, 15 Punjab R., *p.s.c.*	26/10/22
Dep. Asst. Adjt.-Gen.	Trevor, Maj. A. C. H., 14 Punjab R., *p.s.c.*	1/1/25
Dep. Asst. Dir., Aux. & Terr. Forces	Ryder, Capt. E. N., *M.B.E., D.C.M.*, The Bays	1/4/24

ATTACHED TO THE STAFF.

Commanding Royal Engineer, 1st Class	Kealy, Lt.-Col. P. H., R.E.	—
Asst. Comdg. Royal Engineer		

SERVICES.

Asst. Dir. of Supplies & Transport		
Dep. Asst. Dir. of Supplies	Jarrett-Kerr, Maj. H. J., I.A.S.C.	
Dep. Asst. Dir. of Transport	Hughes, Maj. G. V., *M.C.*, I.A.S.C.	
Asst. Dir. of Med. Servs.	Leake, Col. J. W., *C.M.G.*	
Dep. Asst. Dirs. of Med. Servs.	Herrick, Maj. R. de S. B., *D.S.O.*, Ind. Med. Serv. (*Lucknow*)	
	Watson, Maj. W. L., *O.B.E.*, Ind. Med. Serv. (*Meerut*).	
Dep. Asst. Dir. of Hygiene	Stringer, Maj. C. H., *D.S.O., O.B.E.*, R.A.M.C.	
Dep. Asst. Dir. of Pathology	Hood, Maj. A., *M.B.*, R.A.M.C.	—
Dep. Asst. Dir. of Ord. Servs.	Graystone, Lt. W. A. F., *M.C.*, R.A.	—
Dep. Asst. Dir. of Vet. Servs.	Nicholas, Maj. J., *O.B.E.*, R.A.V.C.	
Dep. Asst. Dir. of Remounts	James, Capt. B. S., Ind. Army.	

SPECIAL APPOINTMENT.

Controller, Mil. Accts.	MacDonnell, Lt.-Col. H. N. F., Ind. Army (*also Eastern Comd.*)	—

3rd Indian Cavalry Brigade. *Meerut.*

Brigade Commander	Tomkinson, Col. (*temp. Col. Comdt.* 22/3/24) H. A., *D.S.O.*	22/3/24
Brigade Major	Lang, Maj. W. H., 6 Lrs., *p.s.c.*	29/4/23

17th Indian Infantry Brigade. *Dehra Dun.*

Brigade Commander	Bradshaw, Col. C. R., *C.B.E.*, Ind. Army, *p.s.c* [*l*]	3/6/25
Brigade Major	Evans, Maj. D. MacN., *M.C.*, 13 F.F. Rif., *p.s.c.*	1/9/24
Staff Captain	Jones, Capt. S. W., Worc. R.	—

18th Indian Infantry Brigade. *Bareilly.*

Brigade Commander	Dundas, Col. (*temp. Col. Comdt.* 1/2/23) P. H., *C.B., C.B.E., D.S.O.*, Ind. Army, *p.s.c.*	15/12/23
Brigade Major	Ramsden, Capt. B. V., Green Howards (*s.c.*)	15/5/24
Staff Captain	Wilkinson, Capt. G. N., *O.B.E.*, 18 R. Garh. Rif.	28/6/24

19th Indian Infantry Brigade. *Lucknow.*

Brigade Commander	McNamara, Col. (*temp. Col. Comdt.* 22/12/23) A. E., *C.M.G., D.S.O., p.s.c.*	22/12/23
Brigade Major	Hungerford, Capt. S. A. H., *M.C.*, 5 Mahratta L.I., *p.s.c.*	15/1/25
Dep. Asst. Adjt. & Qr.-Mr.-Gen.	Gray, Major D. B., *M.C.*, 2 Bombay Prs., *p.s.c.*	3/6/24

BRITISH TROOPS IN THE DISTRICT.

Cavalry.

The Greys.
4th H.

Royal Artillery.

II. Brig. R.H.A.—
H.Q. "K" Batt.

II. Field Brig.—
H.Q. 35 Batt. (How.)
53 Batt.
87 Batt.

Royal Artillery—*contd.*

VII. Field Brig.—
H.Q. 9 Batt.
16 Batt.
17 Batt.
43 Batt. (How.)

4 Medium Brig.—
H.Q. 14 Batt. (How.) (T.D.)
15 Batt. (How.) (T.D.)

Infantry.

2 Bn. North'd Fus.

Infantry—*contd.*

2 Bn. The King's R.
2 Bn. Lincoln R.
1 Bn. Worc. R.
1 Bn. D.C.L.I.
1 Bn. Welch R.

Royal Tank Corps.

9 Armoured Car Co.

Royal Army Service Corps.

10 (M.T.) Co.

STANFORD LIBRARIES

Digitized by Google

EAST INDIES—*contd.*

Eastern Command—contd.

Delhi Brigade Area. (Independent.) *Delhi.*

(*Under Eastern Command.*)

Commander	Isacke, Maj.-Gen. H., *C.B., C.S.I., C.M.G., p.s.c.* [L] ...	1/3/25
Brigade Major	Andrewes, Maj. C. L., *M.C.*, 13 Lrs., *p.s.c.*	1/12/24
Staff Captain	Willis, Capt. N. O., Somerset L.I.	11/10/23
Commanding Royal Engineer, 2nd Class		
Asst. Dir. of Med. Servs. ...	O'Gorman, Col. C. J., *D.S.O.*	
Dep. Asst. Dir. of Hygiene ...	Cane, Maj. E. G. S., *D.S.O., M.B.*, R.A.M.C.	
Dep. Asst. Dir. of Supplies & Transport	Ferris, Maj. W. A. T., I.A.S.C.	

BRITISH TROOPS IN THE AREA.

Royal Artillery.	Royal Tank Corps.
II Field Brig., 42 Batt.	10 Armoured Car Co.
4 Medium Brig. 16 Batt. (How.) (T.D.)	
Infantry.	**Royal Army Service Corps.**
2 Bn. Devon R.	16 M.T. Co.
2 Bn. Somerset L.I.	

Allahabad Brigade Area. (Independent.) *Allahabad.*

(*Under Eastern Command.*)

Commander	Nightingale, Col. M. R. W., *C.B., C.M.G., C.I.E., D.S.O.*, Ind. Army [L]	18/2/25
Brigade Major	Farebrother, Maj. F. H., 13 F.F. Rif., *p.s.c.* [L]	15/2/22
Staff Captain	Gass, Capt. F. T., 2 B. Prs.	—
Commanding Royal Engineer, 2nd Class	Sayer, Maj. A. P., *D.S.O.*, R.E.	10/11/20
Asst. Dir. of Med. Servs. ...	Hutchinson, Col. F. H. G., *C.I.E., M.B.*, Ind. Med. Serv.	
Dep. Asst. Dir. of Supplies and Transport	Sargent, Maj. A. E. E, *D.S.O., M.C.*, I.A.S.C.	
Dep. Asst. Dir. of Vet. Servs. ...	Thompson, Maj. A. J., R.A.V.C.	

BRITISH TROOPS IN THE AREA.

Royal Artillery.	Infantry.
XXVI Field Brig., 71 Batt.	2 Bn. The Queen's R.
4 Medium Brig., 13 Batt. (How.)	2 Bn. Durham L.I.

PRESIDENCY AND ASSAM DISTRICT.—*2nd Class.* *Calcutta.*

GENERAL OFFICER COMMANDING	Thomson, Maj.-Gen. *Sir* William M., *K.C.M.G., C.B., M.C.*	10/11/24
	PERSONAL APPOINTMENT.	
Aide-de-Camp	Fisher, Capt. F. A. B., 8 Gurkha Rif.	10/11/24
	STAFF.	
General Staff Officer, 2nd grade	Noyes, Maj. C. D., *M.C.*, 7 Rajput R., *p.s.c.*	8/1/23
General Staff Officer, 3rd grade ...	Jebens, Bt. Maj. F. J., *M.C.*, The Queen's R. [L] ...	19/3/24
Dep. Asst. Qr.-Mr.-Gen. ...	de Stacpoole, Capt. E. H. M., *M.C.*, R. Scots., *p.s.c.* ...	1/6/24
Dep. Asst. Adjt.-Gen.	Buckland, Maj. L. L., 12 Cav., *p.s.c.*	1/4/24
Dep. Asst. Dir., Aux. & Terr. Forces	Keene, Capt. H. N. J., *M.C.*, R.A.	11/2/25
	ATTACHED TO THE STAFF.	
Commanding Royal Engineer, 1st Class	Cowan, Lt.-Col. S. H., *D.S.O.*, R.E.	—
Asst. Comdg. Royal Engineer ...		
	SERVICES.	
Asst. Dir. of Supplies and Transport		
Asst. Dir. of Med. Servs. ...	Perry, Col. E. L., *D.S.O.*, Ind. Med. Serv., *K.H.S.*	
Dep. Asst. Dir. of Pathology ...	Mearns, Capt. A., *M.B.*, R.A.M.C.	—
Dep. Asst. Dir. of Ord. Servs. ...	Linney, Capt. W. W., 9 Jat. R. (*also of Allahabad Brig. Area*).	
Dep. Asst. Dir. of Vet. Servs. ...	Thompson, Maj. A. J., R.A.V.C.	

BRITISH TROOPS IN THE DISTRICT.

Royal Artillery.	Infantry.
14 Heavy Batt.	1 Bn. Cheshire R.
	2 Bn. S. Wales Bord.
	1 Bn. Camerons.

SOUTHERN COMMAND. *Poona.*

Central India and Central Provinces, Jhansi, Bundelkhand and Baghelkhand. The Bombay Presidency (south of the Narbada River), Hyderabad State and Madras Presidency.

GENERAL OFFICER COMMANDING-IN-CHIEF.	Walker, Lt.-Gen. *Sir* Harold B., *K.C.B., K.C.M.G., D.S.O.*, Col. D.C.L.I.	1/3/24
	PERSONAL APPOINTMENT.	
Aide-de-Camp	Morkill, Lt. H. B., Green Howards	10/4/24
	STAFF.	
General Staff.		
Colonel on the Staff	Hay, Col. (*temp. Col. on the Staff* 9/6/23) C. J. B., *C.M.G., C.B.E., D.S.O.*, Ind. Army, *p.s.c.* [L]	9/6/23
General Staff Officers, 2nd grade	Corbett, Maj. T. W., *M.C.*, 4 Horse, *p.s.c.*	15/2/22
	Howell, Maj. G. B., *M.C.*, 19 Lrs., *p.s.c.*	—

Digitized by Google

EAST INDIES—*contd.*

Southern Command—contd.

Adjutant-General's and Quartermaster-General's Staff—

Dep. Adjt. & Qr.-Mr.-Gen. ...	Holland-Pryor, Maj.-Gen. P., *C.B.*, *C.M.G.*, *D.S.O.*, *M.V.O.*	27/8/22
Asst. Qr.-Mr.-Gen.	Farmar, Col. H. M., *C.M.G.*, *D.S.O.*, *e.*	24/2/24
Dep. Asst. Qr.-Mr.-Gen. ...	Ireland, Maj. G., 6 Raj. Rif., *p.s.c.*	4/1/25
Dep. Asst. Adjt.-Gen.	Fowler, Maj. E. K., *M.C.*, 13 F.F. Rif., *p.s.c.*	4/4/24
Staff Captain	Leslie, Capt. R. B., *M.C.*, Lincoln R. (*s.c.*)	9/12/22
Staff Captain Aux. & Terr. Forces	Somerset, Bt. Maj. *Hon.* N. F., *D.S.O.*, *M.C.*, Gloster R.	—

ATTACHED TO THE STAFF.

Artillery.

Col. Comdt. Royal Artillery ...	Harding Newman, Col. (*temp. Col. Comdt.* 15/2/22) E., *C.M.G.*, *D.S.O.*, *g*....	15/2/22
Staff Officer, Royal Artillery ...	Stranack, Bt. Lt.-Col. C. E., *D.S.O.*, R.A., *p.s.c.* ...	10/5/25

Engineers.

Chief Engineer	Rolland, Col. (*temp. Col. Comdt.* 26/9/23) A., *C.B.E.*, *D.S.O.*	—
Staff Officer, Royal Engineers, 1st grade	Molesworth, Lt.-Col. F. C., R.E.	—
Staff Officer, Royal Engineers, 2nd grade	Preedy, Maj. C., *O.B.E.*, R.E.	—

Signals.

Chief Signal Officer	Griffith, Maj. L., *D.S.O.*, Ind. C. of Signals, *p.s.c.* ...	9/7/24

SERVICES.

Supplies and Transport.

Dep. Dir. of Supplies & Transport	Muscroft, Col. W. St. C., Ind. Army.	
Dep. Asst. Dir. of Supplies & Transport	Lancaster, Maj. E. H., I.A.S.C.	
Dep. Asst. Dir. of Transport (M.T.)	Blamey, Bt. Lt.-Col. E. H., *D.S.O.*, *A.M.I.Mech.E.*, R.A.S.C.	

Remounts.

Remount Officer	Scott, Maj. R. S., Ind. Army.	

Medical.

Dep. Dir. of Med. Servs. ...	Collins, Maj.-Gen. D. J., *C.B.*, *C.M.G.*, *M.D.*, *K.H.S.*	
Dep. Asst. Dir. of Med. Servs. ...	Williams, Maj. W. E. R., *O.B.E.*, *M.B.*, Ind. Med. Serv.	
Asst. Dir. of Hyg. & Path. ...	Wallace, Maj. G. S., *O.B.E.*, *M.B.*, R.A.M.C. (*also of Poona Dist.*).	

Ordnance.

Dep. Dir. of Ord. Servs.... ...	Riccard, Lt.-Col. J. S., *O.B.E.*	—

Veterinary.

Dep. Dir. of Vet. Servs.... ...	Pallin, Lt.-Col. W. A., *C.B.E.*, *D.S.O.*, *F.R.C.V.S.*, R.A.V.C.	

SPECIAL APPOINTMENTS.

Asst. Mil. Sec.	Fell, Maj. E. A. H., 5 Horse	—
Deputy Judge Advocate-General	Palmer, Lt.-Col. G. S., Ind. Army [L].	
Inspr. of Educational Training	Colvile, Maj. K. N., A.E.C.	—
Supdt. of Physical Training ...	Bacon, Maj. R. G., 10 Baluch R. (*also of W. Comd.*) ...	
Controller of Mil. Accts. ...	Ross, Lt.-Col. G. W., *D.S.O.*, Ind. Army (*also of Poona Dist.*)	

CENTRAL PROVINCES DISTRICT.—1*st Class.* *Mhow.*

GENERAL OFFICER COMMANDING	Holman, Maj.-Gen. *Sir* Herbert C., *K.C.B.*, *C.M.G.*, *D.S.O.*, Ind. Army, *p.s.c.* [L]	25/11/24

PERSONAL APPOINTMENT.

Aide-de-Camp	Stott, Capt. C. R., *M.C.*, Y. & L. R.	25/11/24

STAFF.

General Staff Officer, 1st grade ...	Mathew-Lannowe, Col. E. B., *C.M.G.*, *D.S.O.*, *p.s.c.* ...	26/1/23
General Staff Officers, 3rd grade	James, Capt. W. A. L., 6 Raj. Rif.	16/8/22
	Edsell, Capt. G. L., Hampshire R. (*s.c.*)	25/7/25
Asst. Adjt. & Qr.-Mr.-Gen. ...	Ward, Col. H. C. S., *C.I.E.*, *O.B.E.*, Ind. Army, *p.s.c.*, *e.*	22/4/25
Dep. Asst. Adjt.-Gen.	Ryan, Capt. C. E., *M.C.*, R.A., *p.s.c.* [*l*]...	28/5/25
Staff Captain	Thom, Capt. R. R. L., Bedfs. & Herts. R.	4/12/23

ATTACHED TO THE STAFF.

Commanding Royal Engineer, 1st Class	Campbell, Lt.-Col. P. H., R.E.	—
Asst. Comdg. Royal Engineer ...		

SERVICES.

Asst. Dir. of Supplies & Transport	Watts, Lt.-Col. H. P., I.A.S.C.	—
Dep. Asst. Dir. of Supplies & Transport	Messenger, Maj. H. T. K., I.A.S.C.	—
Asst. Dir. of Med. Servs. ...	Ross, Col. N. H., *M.B.*	—
Dep. Asst. Dir. of Med. Servs.(Mob.)	Jack, Maj. W. A. M., *O.B.E.*, *M.B.* Ind. Med. Serv.	
Dep. Asst. Dir. of Hygiene ...	Taylor, Maj. G. P., *D.S.O.*, *M.C.*, *M.B.*, R.A.M.C.	
Dep. Asst. Dir. of Pathology ...	Little, Maj. C. J. H., *O.B.E.*, *M.B.*, R.A.M.C.	—
Dep. Asst. Dir. of Ord. Servs. ...	Blood, Lt. J. N., R.A.	—
Dep. Asst. Dir. of Vet. Servs. ...	Leaning, Maj. A., *D.S.O.*, R.A.V.C.	—
Asst. Controller, Grass Farms ...		

SPECIAL APPOINTMENT.

Controller of Mil. Accts.... ...	Watson, Maj. H. D., Ind. Army [L]	—

20th Indian Infantry Brigade. *Jhansi.*

Brigade Commander	Ramsay, Col. (*temp. Col. Comdt.* 1/4/25) F. W., *C.B.*, *C.M.G.*, *D.S.O.*	1/4/25
Brigade Major	De Butts, Maj. F. C., *D.S.O.*, *M.C.*, 13 F.F. Rif., *p.s.c.*....	1/1/22
Staff Captain	Burlton, Capt. W. E. N., *M.C.*, P.W. Vols.	21/10/23

STANFORD LIBRARIES

Digitized by Google

EAST INDIES—*contd.*

Southern Command—contd.

Central Provinces District—*contd.*

21st Indian Infantry Brigade. *Jubbulpore.*

Commander	Beach, Col. (*temp. Col. Comdt.* 3/4/23) W. H., *C.B.*, *C.M.G.*, *D.S.O.*	3/4/23
Brigade Major	Vickers, Capt. W. G. H., *O.B.E.*, 13 Lrs., *p.s.c.*	28/1/25
Staff Captain	Brittorous, Lt. F., *M.C.*, Manch. R.	20/8/22

BRITISH TROOPS IN THE DISTRICT.

Royal Artillery.
XXIV. Field Brig.
H.Q., 22 Batt.
50 Batt.
56 (How.) Batt.
XXVI. Field Brig.—
H.Q., 15 Batt.
40 (How.) Batt.
48 Batt.

Royal Artillery—*contd.*
XXVII. Field Brig.—
H.Q., 21 Batt.
24 Batt.
37 (How.) Batt.
47 (How.) Batt.

Infantry.
2 Bn. Gloster R.
1 Bn. Hampshire R.
2 Bn. P.W. Vols.
2 Bn. Wilts R.

POONA DISTRICT.—1*st Class.* *Poona.*

GENERAL OFFICER COMMANDING	Richardson, Lt.-Gen. *Sir* Charles W. G., *K.C.B.*, *C.S.I.*, Ind. Army, *p.s.c.* [L]	26/12/22
PERSONAL APPOINTMENT.		
Aide-de-Camp	Clarke, Lt. W. G., Oxf. & Bucks. L.I.	30/9/24
STAFF.		
General Staff Officer, 1st grade ...	Jury, Col. E. C., *C.M.G.*, *M.C.*, *p.s.c.*	17/9/22
General Staff Officer, 3rd grade ...	Souter, Capt. J. H., *M.C.*, 4 Bombay Grs.	1/11/21
Asst. Adjt. & Qr.-Mr.-Gen. ...	Casson, Col. W. F. S., *D.S.O.*, Ind. Army, *p.s.c.* ...	14/5/22
Dep. Asst. Adjt.-Gen.	Radley, Bt. Maj. H. P., *M.C.*, 2 Punjab R., *p.s.c.* ...	—
Staff Captain	Southgate, Capt. C., *M.C.*, 1 M. Prs.	1/11/21
ATTACHED TO THE STAFF.		
Commanding Royal Engineer, 2nd Class	Evans, Lt.-Col. G. F., *D.S.O.*, R.E.	—
Asst. Comdg. Royal Engineer ...	Hounsell, Capt. R. H. S., *M.B.E.*, R.E.	—
SERVICES.		
Asst. Dir. of Supplies & Transport	White, Lt.-Col. H. P. M., I.A.S.C.	—
Dep. Asst. Dir. of Supplies & Transport	Page, Capt. E. R., I.A.S.C.	
Asst. Dirs. of Med. Servs. ...	Smith, Col. L. F., *C.M.G.*, *M.B.*, *V.H.S.* McDonald, Col. J. H., *M.B.*, Ind. Med. Serv., *K.H.P.*	
Dep. Asst. Dirs. of Med. Servs.	Spong, Maj. W. A., *M.B.*, R.A.M.C.	—
	Wright, Maj. W. G., *D.S.O.*, R.A.M.C.	—
Asst. Dir. of Hygiene & Pathology	Wallace, Maj. G. S., *O.B.E.*, *M.B.*, R.A.M.C. (*also of Southern Comd.*).	
Dep. Asst. Dir. of Pathology ...	Manifold, Maj. J. A., *D.S.O.*, *M.B.*, R.A.M.C.	
Dep. Asst. Dir. of Ord. Servs. ...	Nickalls, Lt. J. P., R.A. (*also of Bombay Dist.*)	
Dep. Asst. Dir. of Vet. Servs. ...	Argyle, Bt. Lt.-Col. E. P., *D.S.O.*, R.A.V.C.	
SPECIAL APPOINTMENT.		
Controller, Mil. Accts.	Ross, Lt.-Col. G. W., *D.S.O.*, Ind. Army (*also of Southern Comd.*).	

4th Indian Cavalry Brigade. *Bolarum.*

Brigade Commander	Beatty, Col. G. A. H., *C.B.*, *C.S.I.*, *C.M.G*, *D.S.O.*, Ind. Army, *A.D.C.*	22/4/25
Brigade Major	Bird, Capt. W. T., 8 Cav., *p.s.c.*	22/10/24

16th Indian Infantry Brigade. *Ahmednagar.*

Brigade Commander	Moens, Col. (*temp. Col. Comdt.* 12/4/24) A. W. H. M., *C.B.*, *C.M.G.*, *D.S.O.*, Ind. Army, *p.s.c.*	12/4/24
Brigade Major	Molesworth, Capt. G. N., Somerset L.I., *p.s.c.*	5/2/25
Staff Captain	Guy, Capt. K., 6 Raj. Rif. (*temp.*)	—

22nd Indian Infantry Brigade. *Secunderabad.*

Brigade Commander	Tarver, Maj.-Gen. A. L., *C.B.*, *C.I.E.*, *D.S.O.*, Ind. Army, *p.s.c.*	25/10/24
Brigade Major	Buckland, Maj. G. C. B., *D.S.O.*, *M.C.*, 8 G. R., *p.s.c.*	16/5/23
Staff Captain	Marshall, Capt. W. D., 5 Mah. L. I.	23/5/25
Dep. Asst. Adjt. & Qr.-Mr.-Gen.	Meredith, Bt. Maj. J. V., *M.C.*, P.W. Vols.	16/10/24

BRITISH TROOPS IN THE DISTRICT.

Cavalry.
4th/7th D.G.

Royal Artillery.
"I" Batt. R.H.A.
XVI. Field Brig.—
H.Q., 27 Batt (How.)
34 Batt.

Royal Artillery—*contd.*
72 Batt.
86 Batt. (How.)

Infantry.
1 Bn. R.W.K.
1 Bn. K.S.L.I.
2 Bn. Midd'x R.

Infantry—*contd.*
1 Bn. N. Stafford R.
1 Bn. Gordons.

Royal Army Service Corps.
8 M.T. Co.

Royal Tank Corps.
2 Armoured Car Co.
8 Armoured Car Co.

Digitized by Google

EAST INDIES—*contd.*

Southern Command—contd.

BOMBAY DISTRICT.—*2nd Class.* *Bombay.*

GENERAL OFFICER COMMANDING	Cummins, Maj.-Gen. H. A. V., *C.B., C.M.G., p.s.c.* ...	26/3/22
	PERSONAL APPOINTMENT.	
Aide-de-Camp	Payne, Lt. P. V. L. P., Wilts. R.	1/10/24
	STAFF.	
General Staff Officer, 2nd grade ...	Hemsley, Maj. C., *D.S.O.*, 1 M. Prs., *p.s.c.*	18/12/22
Dep. Asst. Qr.-Mr.-Gen. ...	Pogson, Maj. C. A., *M.C.*, 5 Mahr. L.I.	4/7/22
Staff Captain	Mills, Bt. Maj. H. P. F., R.A.	1/10/24
Dep. Asst. Dir. Aux. & Terr. Forces	Bowen, Maj. F. O., *D.S.O.*, N. Stafford R.	13/11/24
	ATTACHED TO THE STAFF.	
Commanding Royal Engineer, 2nd Class	Jones, Lt.-Col. D. C., *D.S.O.*, R.E.	—
	SERVICES.	
Asst. Dir. of Supplies & Transport	Watling, Lt.-Col. L. D., I.A.S.C.	—
Asst. Dir. of Med. Servs. ...	Lloyd, Col. R. H.	
Dep. Asst. Dir. of Hygiene ...	Mackenzie, Capt. E. F. W., *O.B.E., M.C., M.B.*, R.A.M.C.	
Dep. Asst. Dir. of Pathology ...	Basu, Capt. P. N., *M.B.*, Ind. Med. Serv....	—

BRITISH TROOPS IN THE DISTRICT.

Royal Artillery.
7 & 9 Heavy Batts.

Infantry.
2 Bn. W. York. R.

Royal Army Service Corps.
12 M.T. Co.

Royal Army Medical Corps.
No. 31 Co.

MADRAS DISTRICT.—*2nd Class.* *Headquarters*—Wellingto

GENERAL OFFICER COMMANDING	Ponsonby, Maj.-Gen. J., *C.B., C.M.G., D.S.O.*, Col. Suffolk R.	11/9/2
	PERSONAL APPOINTMENT.	
Aide-de-Camp	Ramsay-Fairfax-Lucy, Lt. B. F., Camerons	6/5/22
	STAFF.	
General Staff Officer, 2nd grade ..	McNair, Capt. J. K., R.A., *p.s.c.*	19/4/25
General Staff Officer, 3rd grade ...		
Dep. Asst. Qr.-Mr.-Gen. ...	Cobb, Maj. C., *C.B.E.*, I.A.S.C.	20/1/25
Dep. Asst. Adjt.-Gen.	McPherson, Maj. A. B., *M.C.*, 9 Jat. R., *p.s.c.*	15/4/22
Dep. Asst. Dir., Aux. & Terr. Forces	Foley, Maj. J. W., R.U. Rif.	1/4/25
	ATTACHED TO THE STAFF.	
Commanding Royal Engineer, 1st Class	Hammond, Lt.-Col. R. C., *D.S.O.*, R.E.	—
Asst. Comdg. Royal Engineer ...	Bingay, Lt.-Col. H. L., *D.S.O.*, R.E.	—
	SERVICES.	
Asst. Dir. of Supplies & Transport	Duxbury, Lt.-Col. C. D., I.A.S.C., *e*	—
Asst. Dir. of Med. Servs. ...	Baines, Col. E. F. E., *D.S.O.* Ind. Med. Serv.	—
Dep. Asst. Dir. of Hygiene ...	Purdon, Maj. W. B., *D.S.O., O.B.E., M.C., M.B.*, R.A.M.C.	
Dep. Asst. Dir. of Pathology ...	Dunbar, Maj. L., *O.B.E., M.B.*, R.A.M.C.	—
Dep. Asst. Dir of Ord. Servs. ...	Hayes, Capt. H. G., Ind. Army	—
Dep. Asst. Dir. of Vet. Servs. ...	Stewart, Maj. H. C., R.A.V.C.	—
	SPECIAL APPOINTMENT.	
Controller, Mil. Accts.	Graham, Maj. J. S., Ind. Army	—

Bangalore Brigade Area. *Bangalore.*

Area Commandant	Jackson, Col. (*temp. Col. Comdt.* 24/4/22) H. W., *C.B., C.S.I., D.S.O.*	25/5/23
Brigade Major	Bingham, Capt. C. D'A., 4 Bombay Grs., *p.s.c.*	7/4/25
Staff Captain	Bagnall, Capt. H. S., Green Howards	7/4/25

BRITISH TROOPS IN THE DISTRICT.

Cavalry.
5th/6th D.

Royal Artillery.
XII. Field Brig.—
H.Q. 6 Batt
23 Batt.

Royal Artillery—*contd.*
49 Batt.
91 Batt. (How.)

Infantry.
2 Bn. Lan. Fus.
2 Bn. H.L.I.
2 Bn. R. U. Rif.

Royal Army Service Corps.
9 M.T. Co.

STANFORD LIBRARIES

Digitized by Google

EAST INDIES—*contd.*

Northern Command—contd.

Rawalpindi District—*contd.*

STAFF.

General Staff Officer, 1st grade ...	Harrison, Col. J. M. B., *D.S.O., p.s.c.*	—
General Staff Officers, 3rd grade ...	Lyon-Smith, Capt. T., R.A.	21/1/22
	Ekin, Capt. R. G., 5/13 F.F.Rif....	8/2/25
Asst. Adjt. & Qr.-Mr.-Gen.	Orton, Col. S. B., Ind. Army, *p.s.c.*	2/7/23
Dep. Asst. Adjt.-Gen.	Whittall, Maj. G. E., *M.C.*, Oxf. & Bucks L.I.	16/5/25
Staff Captain	Wildey, Capt. A. W. G., *M.C.*, R.A.	1/9/24

ATTACHED TO THE STAFF.

Commanding Royal Engineer ...	Charles, Lt.-Col. E. M. S., *C.M.G., D.S.O.*, R.E., *p.s.c.* ...	—
Asst. Comdg. Royal Engineer ...	Sharpe, Maj. P. H., *M.C.*, R.E.	—

SERVICES.

Asst. Dir. of Supplies & Transport ...	Innes-Lillingston, Lt.-Col. F. F., *O.B.E.*, I.A.S.C. ...	—
Dep. Asst. Dir. of Supplies	Hewett, Maj. M. S., *D.S.O.*, I.A.S.C.	—
Dep. Asst. Dir. of Transport... ...	Carroll, Maj. H. O., I.A.S.C.	—
Asst. Dir. of Med. Servs.	Carroll, Col. F. F., *D.S.O., M.B., V.H.S.*	—
Dep. Asst. of Pathology	Gray, Maj. A. C. H., *O.B.E., M.B.*, R.A.M.C.	
Dep. Asst. of Med. Servs.	Kennedy, Maj. A., *M.B.*, Ind. Med. Serv.	
Dep. Asst. Dir. of Ord. Servs. ...	Harrison, Capt. J. W. H., *M.C.*, I.A.O.C.	
Dep. Asst. Dir. of Vet. Servs. ...	Steel, Bt. Lt.-Col. C. E., R.A.V.C.	

SPECIAL APPOINTMENT.

Controller Mil. Accts.	Prince, Maj. R., *O.B.E.*, Ind. Army (*also of Northern Comd.*)	

11th Indian Infantry Brigade. *Abbottabad.*

Brigade Commander	Coningham, Col. (*temp. Col. Comdt.* 17/11/21) F. E., *C.B., C.S.I., C.M.G., D.S.O.*	18/6/23
Brigade Major...	Wilson, Maj. N. M., *D.S.O., O.B.E.*, 7 Gurkha Rif., *p.s.c.*	18/12/23
Staff Captain	Collingridge, Capt. H. V., 6 Gurkha Rif.	—

12th Indian Infantry Brigade. *Rawalpindi.*

Brigade Commander	Knight, Col. (*temp. Col. Comdt.* 1/10/23) H. L., *C.M.G., D.S.O., p.s.c.*	1/10/23
Brigade Major...	Inskip, Maj. R. D., *D.S.O., M.C.*, 13 F. F. Rif., *p.s.c.* ...	7/1/24
Staff Captain	Ebsworth, Capt. W. A., Foresters	4/9/23

13th Indian Infantry Brigade. *Jhelum.*

Brigade Commander	Herdon, Col. (*temp. Col. Comdt.* 17/5/22) H. E., *C.B., C.I.E.*, Ind. Army, *p.s.c.*	21/6/23
Brigade Major	McCleverty, Maj. G. M., *D.S.O., M.C.*, 2 Gurkha Rif., *p.s.c.*	18/10/24
Staff Captain	Harris, Capt. A. A. F., 15 Punjab R.	—

BRITISH TROOPS IN THE DISTRICT.

Royal Artillery.

XXII. Field Brig.—
H.Q. 32 Batt.
33 Batt.

Royal Artillery—*contd.*

36 Batt.
55 Batt. (How.)
6 Pack Batt. (How.)
8 Pack Batt. (How.)

Infantry.

2 Bn. King's Own R.
2 Bn. Foresters.
1 Bn. K. R. R. C.

Royal Army Service Corps.

2, 3, 11 & 20 (M.T.) Cos.

LAHORE DISTRICT—1*st Class.* *Lahore.*

GENERAL OFFICER COMMANDING..	Wardrop, Maj. Gen. A. E., *C.B., C.M.G.*	3/4/23

PERSONAL APPOINTMENT.

Aide-de-Camp...	Mason, Lt. B. G., R.A.	3/4/23

STAFF.

General Staff Officer, 1st grade ...	Giles, Col. E. D., *C.M.G., D.S.O.*, Ind. Army, *p.s.c.*	21/12/24
General Staff Officer, 3rd grade ...	Langlands, Capt. E. W., 8 Gurkha Rif.	20/2/24
Asst. Adjt. & Qr.-Mr.-Gen.	Ridgeway, Col. D. G., *D.S.O.*, Ind Army, *p.s.c.* ...	2/4/25
Dep. Asst. Adjt.-Gen.	Nugent, Maj. J. F. H., *D.S.O.*, 15 Punjab R., *p.s.c.*	1/2/24
Staff Captain	Shallow, Capt. C. R., 2 Punjab R....	15/10/24
Staff Captain, Aux. & Terr. Force ...	Strickland, Lt. W. E., R.A.	17/11/24

ATTACHED TO THE STAFF.

Commanding Royal Engineer, 1st Class	Goodwin, Lt.-Col. G. J. P., *D.S.O.*, R.E. [*1*]	—
Asst. Comdg. Royal Engineer (W) ...	Wilbraham, Maj. B. H., *D.S.O.*, R.E.	—
Asst. Comdg. Royal Engineer (E. & M)	Orange-Bromehead, Capt. F. E., *O.B.E.*, R.E. ...	—

SERVICES.

Asst. Dir. of Supplies & Transport ...		
Dep. Asst. Dir. of Supplies & Transport	Rennison, Maj. A. J., *D.S.O.*, I.A.S.C.	—
Asst. Dir. of Med. Servs.	Rutherford, Col. N. J. C., *D.S.O., M.B.*	—
Dep. Asst. Dir. of Med. Servs. ...	Foster, Maj. A. L., R.A.M.C.	—
Dep. Asst. Dir. of Hygiene	Munro, Maj. A. C., *M.D.*, Ind. Med. Serv.	—
Dep. Asst Dir. of Pathology	Large, Maj. D. T. M., *M.B.*, R.A.M.C.	
Dep. Asst. Dir. of Ord. Servs. ...	Wills, Capt. S. T., North'n R.	
Dep. Asst. Dir. of Vet. Servs. ...	Lake, Maj. B. L., *D.S.O., O.B.E.*, R.A.V.C.	

Digitized by Google

EAST INDIES—*contd.*

Northern Command—contd.

Lahore District—*contd.*

2nd Indian Cavalry Brigade. *Sialkot.*

Brigade Commander	Harbord, Col. (*temp. Col. Comdt.* 18/6/24) C. R., *C.M.G., D.S.O.* Ind. Army	18/6/24
Brigade Major	Davison, Maj. D. S., *D.S.O.*, 2 Lrs., *p.s.c.*	1/3/25

Ferozepore Brigade Area. *Ferozepore.*

Commander	Hayter, Col. (*temp. Col. Comdt.* 1/12/23) R. J. F., *C.B., C.M.G., D.S.O., p.s.c.* [*l*]	1/12/23
Brigade Major	Franks, Maj. K. F., *D.S.O.*, 5 R. Mah. L.I., *p.s.c.*	15/4/22
Staff Captain	Hogge, Capt. A. H. F., 3 S. Prs.	—

Jullundur Brigade Area. *Jullundur.*

Commander	Shuttleworth, Col. (*temp. Col. Comdt.* 5/2/24) D. I., *C.B., C.B.E., D.S.O.*, Ind. Army, *p.s.c.*	5/2/24
Brigade Major	Laird, Maj. H. G. C., *D.S.O.*, 37 Dogras, *p.s.c.*	1/2/22
Staff Captain	Gray, Capt. E. H., 2 Punjab R.	16/1/23

Lahore Brigade Area. *Lahore.*

Commander		
Brigade Major	Costin, Bt. Maj. E. B., *D.S.O.*, W. York R., *p.s.c.*	28/3/25
Staff Captain	Bidie, Capt. A. G. C., 4 Horse	25/11/23

Ambala Brigade Area. *Kasauli.*

Commander	Deane, Col. (*temp. Col. Comdt.* 25/12/23) D., *D.S.O.*, Ind. Army, *p.s.c.* [*l*]	25/12/23
Brigade Major	Strover, Maj. E. J., Ind. Army, *p.s.c.*	24/4/25
Staff Captain	Taylor, Maj. N. S., 3 Sikh Pnrs.	1/11/22

BRITISH TROOPS IN THE DISTRICT.

Cavalry.
The Bays.

Royal Artillery.
"C" Batt., R.H.A.
XXI Field Brig.:—
"P" Batt.
"Q" Batt. (How.)
"Y" Batt.
"Z" Batt. (How.)

Royal Artillery—*contd.*
2 Medium Brig.—
H.Q. 7 Batt. (How.) (T.D.)
9 Batt. (How.) (T.D.)
12 Batt.
12 Pack Batt. (How.)

Royal Corps of Signals.
"L" Sig. Co.

Infantry.
2 Bn. R. S. Fus.
1 Bn. R. W. Fus.
2 Bn. Essex R.
1 Bn. R. Berks. R.
2 Bn. K.O.Y.L.I.
2 Bn. Y. & L. R.

Royal Tank Corps.
11 Armoured Car Co.

Royal Army Service Corps.
1 (M.T.) Co.

WAZIRISTAN DISTRICT—*2nd Class.* *Dera Ismail Khan.*

GENERAL OFFICER COMMANDING	Jacob, Maj.-Gen. A. Le G., *C.B., C.M.G., C.I.E., C.B.E., D.S.O.*, Ind. Army	20/10/24

PERSONAL APPOINTMENT.

Aide-de-Camp	Hunt, Lt. L. O. A., North'n R.	1/3/25

STAFF.

General Staff Officer, 1st grade	Milward, Col. C. A., *C.I.E., C.B.E., D.S.O.*, Ind. Army, *p.s.c.*	13/10/23
General Staff Officer, 2nd grade	Holliday, Bt. Lt.-Col. J. C. H., *O.B.E.*, 6 Raj. Rif., *p.s.c.*	18/3/24
General Staff Officer, 3rd grade	§Steer, Capt. J. M. B., 2/15 Punj. R.	1/4/23
Asst. Adjt. & Qr.-Mr.-Gen.	MacMahon, Col. H. F. E., *C.B.E., M.C.*, Ind. Army, *p.s.c.*	24/10/23
Dep. Asst. Adjt.-Gen.	Daniels, Maj. A. M., *O.B.E.*, 1 Horse, *p.s.c.*	24/4/23
Dep. Asst. Qr.-Mr.-Gen.	Fraser, Maj. S. G. G., *M.C.*, 1 Madras Pnrs., *p.s.c.*	1/3/25
Staff Captain	Bullock, Capt. H., 1 Hy'bad R.	1/1/24

ATTACHED TO THE STAFF.

Commanding Royal Engineer, 1st Class. / *Asst. Comdg. Royal Engineer*	Ogilvy, Lt.-Col. D., *D.S.O., O.B.E.*, R.E.	—

SERVICES.

Asst. Dir. of Supplies & Transport		
Dep. Asst. Dirs. of Supplies & Transport	Comyn, Maj. G. V., *M.C.*, I.A.S.C.	—
	Geoghegan, Maj. O. A., I.A.S.C., *e.*	—
Staff Captain (S. & T.)	Boughton, Capt. E. J., I.A.S.C.	—
Asst. Dir. of Med. Servs.	Kelly, Col. T. B., *D.S.O., F.R.C.S. Edin.*, Ind. Med. Serv., *V.H.S.*	—
Dep. Asst. Dir. of Hygiene	Roche, Maj. J. J. D., *M.B.*, R.A.M.C.	—
Dep. Asst. Dir. of Pathology.	Sokhey, Maj. S. S., *M.B.*, Ind. Med. Serv.	—
Dep. Asst. Dir. of Med. Servs.	McRobert, Capt. G. R., *M.D.*, Ind. Med. Serv.	—
Dep. Asst. Dir. of Med. Servs.	§MacPherson, Capt. S., *M.C.*, Cameron	—
Dep. Asst. Dir. of Vet. Servs.	Holness, Maj. H. J., *D.S.O.*, R.A.V.C.	—

§ Additional to the Staff of the Waziristan District.

STANFORD LIBRARIES

Digitized by Google

EAST INDIES—*contd.*

Northern Command—contd.

Waziristan District—*contd.*

7th Indian Infantry Brigade. *N. Waziristan (Razmak).*

Brigade Commander	... ...	Borrett, Col. (*temp. Col. Comdt.* 3/5/23) O. C., *C.B.*, *C.M.G.*, *C.B.E.*, *D.S.O.*, *A.D.C.*	24/5/23
Brigade Major	... ...	Crick, Maj. C. C., *O.B.E.*, 4 Bombay Gren., *p.s.c.* ...	19/4/23
Staff Captain	... ...	Jardine, Capt. A., *M.B.E.*, 15 Punjab R....	3/1/24

8th Indian Infantry Brigade. *N. Waziristan (Bannu).*

Brigade Commander	... ...	Furney, Col. (*temp. Col. Comdt.* 2/9/22) J. L., Ind. Army	2/9/22
Brigade Major	... ...	Marshall, Maj. J. S., *D.S.O.*, *O.B.E.*, 11 Sikh R., *p.s.c.* ...	20/4/23
Staff Captain	... ...	Smith, Capt. W. A., 6 Raj Rif.	30/8/24

9th Indian Infantry Brigade. *N. Waziristan (Razmak).*

Brigade Commander	... ...	Keily, Col. (*temp. Col. Comdt.* 25/2/22) F. P. C., *C.B.*, *C.M.G.*, *D.S.O.*, Ind. Army, *A.D.C.*	25/2/22
Brigade Major	... ...	Howlett, Maj. R. G., *M.C.*, 2 Punjab R.	13/2/25
Staff Captain	... ...	Sperling, Capt. H. H., 13 F.F. Rif.	17/4/23

10th Indian Infantry Brigade. *S. Waziristan (Manzai).*

Brigade Commander	... ...	Kensington, Col. (*temp. Col. Comdt.* 1/12/23) E. C., *C.B.E.*, *D.S.O.*, *M.C.*, Ind. Army, *p.s.c.*	1/12/23
Brigade Major	... ...	Baxter, Maj. D. St. J., *O.B.E.*, 8 Punjab R., *p.s.c.* ...	6/4/25
Staff Captain	... ...	Horley, Capt. C. R., *M.C.*, Oxf. & Bucks L.I.	6/6/25

BRITISH TROOPS IN THE DISTRICT.

Royal Artillery.
10 Pack Batt. (How.)
11 Pack Batt. (How.)

Infantry.
2 Bn. Oxf. & Bucks L.I.

Royal Tank Corps.
6 Armoured Car Co.

Royal Army Service Corps.
5, 13, 17, 18 & 25 (M.T.) Cos.

WESTERN COMMAND.

Baluchistan, Sind, Rajputana Agency (excluding the Indian States of Alwar, Bharatpur, and Dholpur) Cutch and Guzerat as far South as the Narbada River.

Headquarters—Quetta.

GENERAL OFFICER COMMANDING-IN-CHIEF.	Kirkpatrick, Lt.-Gen. *Sir* George M., *K.C.B.*, *K.C.S.I.*, *p.s.c.*	14/6/23

PERSONAL APPOINTMENT.

Aide-de-Camp	Fisher, Lt. A. F., R.A.	6/6/25

STAFF.

General Staff.

Colonel on the Staff	Moberly, Col. (*temp. Col. on the Staff* 27/8/24) B. R., *D.S.O.*, Ind. Army, *p.s.c.*	—
General Staff Officer, 2nd grade ...	Nicholson, Bt. Lt.-Col. F. L., *D.S.O.*, *M.C.*, 17 Dogra R., *p.s.c.*	29/3/24
General Staff Officer, 3rd grade ...	Bultitude, Lt. F. L., E. York R.	6/6/25

Adjutant-General's and Quartermaster-General's Staff.

Dep. Adjt. & Qr.-Mr.-Gen.	Moir, Col. (*temp. Col. on the Staff* 26/8/24) A. J. G., *D.S.O.*, *p.s.c.*	26/3/24
Asst. Qr.-Mr.-Gen.	Duncan, Col. H. C., *D.S.O.*, *O.B.E.*, Ind. Army, *p.s.c.* ...	30/7/25
Dep. Asst. Qr.-Mr.-Gen.	Elphinston, Maj. W. G., *M.C.*, 17 Horse, *p.s.c.*	12/1/24
Dep. Asst. Adjt.-Gen....	MacKenzie, Maj. J. D., 17 Dogra R., *p.s.c.*	21/1/24
Staff Captain, Aux. & Terr. Force ...	Duncan, Capt. A. G., *M.C.*, Black Watch	23/4/23

ATTACHED TO THE STAFF.

Artillery.

Col. Comdt. Royal Artillery	Walshe, Col. (*temp. Col. Comdt.* 20/10/24) F. W. H., *C.M.G.*, *D.S.O.*, *p.s.c.*, *A.D.C.* (*also of Eastern Comd.*)	20/10/24

Engineers.

Chief Engineer	Bolleau, Col. (*temp. Col. Comdt.* 11/12/24) G. H., *C.B.*, *C.M.G.*, *D.S.O.*	—
Staff Officer, Royal Engineers, 1st grade (G.).	Paris, Lt.-Col. A. L., R.E.	—
Staff Officer, Royal Engineers, 1st grade (W.)	Roberts, Maj. W. H., *D.S.O.*, *O.B.E.*, *M.C.*, R.E. ...	—
Staff Officer, Royal Engineers (E. & M.)	Farley, Capt. E. L., *M.C.*, R.E.	—

Signals.

Chief Signal Officer		

Digitized by Google

EAST INDIES—*contd.*

Western Command—contd.

SERVICES.

Supplies and Transport.

Dep. Dir. of Supplies & Transport ...	Heyland, Col. A. K., *D.S.O.*, I.A.S.C.	—
Asst. Dir. of Transport (*M.T.*) ...	Furneaux, Lt.-Col. C. H., *D.S.O.*, R.A.S.C.	—
Dep. Asst. Dir. of Supplies & Transport	Mortimer, Maj. P., I.A.S.C.	
Remounts.		
Remount Officer	Hewitt, Maj. D. R., *C.I.E.*, Ind. Army	—
Medical.		
Dep. Dir. of Med. Servs.	Green, Maj.-Gen. S. F. St. D., *C.B., C.B.E., M.D., K.H.P.*	
Asst. Dir. of Hygiene & Pathology ...	Houston, Maj. J. W., *D.S.O., M.B.*, R.A.M.C.	
Dep. Asst. Dir. of Med. Servs. (*Mobn.*)	Inman, Maj. H. M., Ind. Med. Serv.	
Veterinary.		
Asst. Dir. of Vet. Servs.	Anthony, Col. W. S., *C.M.G.*	

SPECIAL APPOINTMENTS.

Asst. Mil. Sec.	O'Neill, Maj. H. J. D., *M.C.*, 10 Baluch. R.	22/11/24
Asst. Judge Advocate-General ...	Goldman-Monk, Maj. M. E. de B., Ind. Army [L] ...	12/2/20
Insp. of Educational Training ...	Campbell, Maj. F. E. A., *O.B.E.*, A.E.C. [*I*]	—
Supdt. of Physical Training	Bacon, Maj. R. G., 10 Baluch. R. (*also of S. Comd.*) ...	—
Controller, Mil. Accts.	Stevens, Lt.-Col. H. C., Ind. Army (*also of Baluchistan Dist.*)	—

BALUCHISTAN DISTRICT—*1st Class.* *Quetta.*

GENERAL OFFICER COMMANDING	Anderson, Maj.-Gen. *Sir* W. Hastings, *K.C.B., p.s.c.* [L]	5/3/24

PERSONAL APPOINTMENT.

Aide-de-Camp	Barclay-Brown, Capt. R., 19 Hy'bad R.	5/3/24

STAFF.

General Staff Officer, *1st grade* ...	St. John, Col. E. F., *C.M.G., D.S.O., p.s.c.*	10/10/24
General Staff Officer, *2nd grade* ...	Lewis, Maj. H. V., *D.S.O., M.C.*, 4/10 Baluch. R., *p.s.c.*	6/4/25
General Staff Officer, *3rd grade* ...	Free, Capt. C. W., *M.C.*, 10 Cav., *p.s.c.*	20/2/24
Asst. Adjt. & Qr.-Mr.-Gen.	Nisbet, Col. T., *C.M.G., D.S.O.*, Ind. Army	25/6/24
Dep. Asst. Adjt.-Gen.	Hume, Maj. E. G., 18 Cav.	28/10/24
Staff Captain	Campbell, Capt. D. F., *M.C.*, Cameronians	5/4/23

ATTACHED TO THE STAFF.

Commanding Royal Engineer, *1st Class*		—
Asst. Comdg. Royal Engineer ...	Rainsford-Hannay, Maj. A. G., *D.S.O.*, R.E.	—

SERVICES.

Asst. Dir. of Supplies and Transport	Middlemass, Lt.-Col. R. W. H., I.A.S.C.	—
Dep. Asst. Dir. of Supplies	Hext, Maj. G. T. B., *D.S.O.*, I.A.S.C.	—
Asst. Dir. of Med. Servs.	Browne-Mason, Col. H. O. B., *D.S.O., V.H.S.*	—
Dep. Asst. Dir. of Hygiene	Cane, Maj. A. S., *D.S.O., O.B.E., M.D.*, R.A.M.C.	
Dep. Asst. Dir. of Pathology	Newman, Maj. R. E. U., *O.B.E., M.C., M.B.*, R.A.M.C.	—
Dep. Asst. Dir. of Ord. Servs. ...	Woolfe, Capt. R. D. T., *M.C.*, Ind. Army	—
Dep. Asst. Dir. of Vet. Servs. ...	Tapley, Bt. Lt.-Col. J. J. B., *D.S.O.*, R.A.V.C.	—

SPECIAL APPOINTMENT.

Controller, Mil. Accts.	Stevens, Lt.-Col. H. C., Ind. Army (*also of Western Comd.*)	—

14th Indian Infantry Brigade. *Quetta.*

Brigade Commander	Alexander, Col. (*temp. Col. Comdt.* 1/4/24) E. C., *C.I.E., D.S.O.*, Ind. Army, *p.s.c.*	1/4/24
Brigade Major	Milling, Maj. J. McM., *M.C.*, Bedfs. & Herts. R., *p.s.c.* ...	—
Staff Captain	Bruce, Bt. Maj. R. M., *M.C.*, 5 R. Gurkha Rif., *p.s.c.* ...	20/1/25

15th Indian Infantry Brigade. *Quetta.*

Brigade Commander	Pocock, Col. (*temp. Col. Comdt.* 1/5/23) P. F., *C.B., D.S.O.*, Ind. Army	1/5/23
Brigade Major	Scoones, Bt. Maj., G. A. P., *D.S.O., M.C.*, 2 Gurkha Rif., *p.s.c.*	—
Staff Captain	Lemon, Capt. R. L., 10 Gurkha Rif.	—

Zhob Brigade Area. (Independent.) *Loralai.*

(*Under Western Command.*)

Area Commander		
Brigade Major	Hind, Capt. N. G., *M.C.*, 2 Gurkha Rif., *p.s.c.*	11/9/24
Staff Captain	Talbot, Capt. W. E. H., 14 Punjab R.	1/11/24
Dep. Asst. Dir. of Supplies & Transport	Ewart, Bt. Lt.-Col. R. F., *D.S.O.*, I.A.S.C.	—
Comdg. Royal Engineer, *2nd Class* ...	Boal, Maj. R., *D.S.O.*, R.E., Ind. Army	—

BRITISH TROOPS IN THE DISTRICT.

Royal Artillery.
IV Field Brig.—H.-Q. 88 Batt.
61 Batt. (How.)
7 Pack Batt. (How.)

Infantry.
2 Bn. Cameronians.
1 Bn. Black Watch.

Royal Tank Corps.
1 Armoured Car Co.

Royal Army Service Corps.
6 & 14 (M.T.) Cos.

STANFORD LIBRARIES
Digitized by Google

EAST INDIES—*contd.*

Western Command—contd.

SIND-RAJPUTANA DISTRICT—*2nd Class.* *Karachi.*

GENERAL OFFICER COMMANDING	Cooke, Maj.-Gen. H. F., *C.B., C.S.I., C.B.E., D.S.O.*, Ind. Army...	25/11/24
PERSONAL APPOINTMENT.		
Aide-de-Camp	Hicks, Capt. P. H. W., *M.C.*, R. Warwick R.	25/11/24
STAFF.		
General Staff Officer, 2nd grade ...	Griffith-Griffin, Maj. F. M., *M.C.*, 10 Baluch. R., *p.s.c.*...	1/12/24
General Staff Officer, 3rd grade ...	Burgan, Capt. N.. *M.C.*, 4 Gurkha Rif., *p.s.c.*	1/1/24
Dep. Asst. Qr.-Mr.-Gen.	Buckland, Maj. G. N., *D.S.O.*, R.A., *p.s.c.*	—
Dep. Asst. Adjt.-Gen....	Myine, Maj. R. H., *M.C.*, 10 Gurkha Rif. [*I*]	5/12/24
ATTACHED TO THE STAFF.		
Commanding Royal Engineer, 2nd Class	Barker, Lt.-Col. J. S., *M.V.O.*, R.E.	—
SERVICES.		
Asst. Dir. of Supplies and Transport	Watts, Lt.-Col. A. H., I.A.S.C.	—
Asst. Dir. of Med. Servs.	Fleming, Col. A. N., *D.S.O., M.B., F.R.C.S., Edin.* Ind. Med. Serv.	—
Dep. Asst. Dir. of Pathology ...	Varvill, Maj. B., *M.C.*, R.A.M.C.	—
Dep. Asst. Dir. of Ord. Servs. ...	Clarke, Capt. F. S., 9 Jat. R.	—
Dep. Asst. Dir. of Vet. Servs. ...	Ludgate, Maj. W., *D.S.O.*, R.A.V.C.	—

Nasirabad Brigade Area. *Nasirabad.*

Commander	Craufurd, Col. (*temp. Col. Comdt.* 31/1/24) G.S.G., *C.B., C.M.G., C.I.E., D.S.O., p.s.c., A.D.C.*	31/1/24
Brigade Major	Fulton, Maj. J. D., *M.C.*, 15 Punjab R.	18/5/24
Staff Captain	Colsey, Capt. J. W. T., 19 Hy'bad R.	1/1/22

BRITISH TROOPS IN THE DISTRICT.

Royal Artillery.	Royal Artillery—*contd.*	Infantry.
XIV Field Brig.—	XXIV Field Brig.—70 (How.) Batt.	2 Bn. R. Warwick R.
68 (How.) Batt.		2 Bn. North'n R.
88 Batt.	8 Medium Batt. (How.) (T.D.)	**Royal Army Service Corps.**
		19 (M.T.) Co.

EASTERN COMMAND.

Delhi, The United Provinces (excluding Jhansi, Bundelkhand and Baghelkhand) Rajputana (containing the Indian States of Alwar, Bharatpur and Dholpur only) Bengal, Bihar and Orissa, and Assam.

Headquarters ... Naini Tal.

GENERAL OFFICER COMMANDING-IN-CHIEF.	Barrow, Gen. *Sir* George de S., *K.C.B., K.C.M.G.*, Ind. Army, Col. 14th/20th H., *p.s.c.* [*I*] G.B.C. ...	14/2/24
PERSONAL APPOINTMENT.		
Aide-de-Camp	Moore, Capt. F. M., 12 F. F. Regt.	17/11/23
STAFF.		
General Staff.		
Colonel on the Staff	Humphreys, Col. (*temp. Col. on the Staff* 31/5/23) E. T., *C.B., C.M.G., D.S.O., p.s.c.* [*I*]	31/5/23
General Staff Officer, 2nd grade ...	Ryan, Maj. D. G. J., *D.S.O.*, 6 G.R., *p.s.c.*	12/5/23
General Staff Officer, 3rd grade ...	Magnay, Capt. A. D., 1 Horse, *p.s.c.*	20/3/25
Adjutant-General's and Quartermaster-General's Staff.		
Dep. Adjt. & Qr.-Mr.-Gen.	Barstow, Col. (*temp. Col. on the Staff* 27/12/22) H., *C.B.E.*, Ind. Army	27/12/22
Asst. Qr.-Mr.-Gen.	Arthur, Lt.-Col. L. F., *D.S.O., O.B.E.*, Ind. Army, *p.s.c.* [*L*]	15/2/22
Dep. Asst. Qr.-Mr.-Gen.	Leith-Ross, Maj. W., *M.C.*, 18 F.F. Rif., *p.s.c.*	5/2/25
Dep. Asst. Adjt.-Gen....	Mallock, Maj. A. R. O., 20 Burma Rif., *p.s.c.*	15/10/24
Staff Captain Aux. & Terr. Forces ...	Barlow, Capt. R. G., Seaforth	13/9/22
ATTACHED TO THE STAFF.		
Artillery.		
Col. Comdt. Royal Artillery	Walshe, Col. (*temp. Col. Comdt.* 20/10/24) F. W. H., *C.M.G., D.S.O., p.s.c., A.D.C.* (*also of Western Comd.*)	20/10/24
Staff Officer, R.A.	Massy, Maj. H. R. S., *D.S.O., M.C.*, R.A., *p.s.c.* ...	11/5/22
Engineers.		
Chief Engineer...	Broughton, Col. (*temp. Col. Comdt.* 23/12/24) T. D. ...	—
Staff Officer, Royal Engineers, 1st grade	Burgess, Lt.-Col. B., R.E.	—
Staff Officer, Royal Engineers, 1st grade (E. & M.)	Noble, Lt.-Col. N. D., *D.S.O.*, R.E.	—
Staff Officer, Royal Engineers, 3rd grade (B. & R.)	Heenan, Capt. J., R.E., Ind. Army	—
Signals.		
Chief Signal Officer	Morse, Maj. L. H., *M.C.*, Ind. Signal Corps ...	24/11/24
SERVICES.		
Supplies and Transport.		
Dep. Dir. of Supplies & Transport ...	Davis, Col. G. H., Ind. Army	—

Digitized by Google

EAST INDIES—*contd.*

Eastern Command—contd.

Supplies and Transport—*contd.*

SERVICES—contd.

Dep. Asst. Dir. *of Supplies & Transport*	Frost, Bt. Lt.-Col. F. D., *C.B.E., M.C.*, I.A.S.C. ...	—
Asst. Dir. of *Transport (M.T.)* ...	Cox, Lt.-Col., C. E., *D.S.O.*, R.A.S.C.	—

Remounts.

Remount Officer	Knaggs, Lt.-Col. C. F., Ind. Army...	—

Medical.

Dep. Dir. of *Med. Servs.*	Bamfield, Maj.-Gen. H. J. K., *C.B., D.S.O.*, Ind. Med. Serv., *K.H.P.*	—
Asst Dir. of *Hygiene and Pathology*	Howell, Maj. F. D. G., *D.S.O., M.C.*, R.A.M.C. ...	—

Veterinary.

Asst. Dir. of *Vet. Servs.*	Williams, Lt.-Col. A. J., *D.S.O., F.R.C.V.S.*, R.A.V.C.	

SPECIAL APPOINTMENTS.

Asst. Mil. Sec....	Carpendale, Maj. F. M. *C.I.E.*, 18 R. Garhwal Rif.	... 12/12/24
Asst. Judge Advocate-General ...	Malyon, Maj. F. H., *O.B.E.*, Ind. Army [L] ...	... 12/6/23
Inspr. of Educational Training ...	Simons, Maj. E., *M.C.*, A.E.C.	—
Supdt. of Physical Training ...	Burn-Murdoch, Maj. I., *O.B.E.*, 3 S. Pnrs.	—
Controller, Mil. Accts.	MacDonnell, Lt.-Col. H. N. F., Ind. Army (*also United Provinces Dist.*).	

UNITED PROVINCES DISTRICT—*1st Class.* *Meerut.*

GENERAL OFFICER COMMANDING	Deverell, Maj.-Gen. C. J., *C.B., p.s.c.*	... 13/12/21

PERSONAL APPOINTMENT.

Aide-de-Camp	Sanger, Lt. J. A., R.A.	—

STAFF.

General Staff Officer, *1st grade* ...	Wilson, Col. R. C., *D.S.O., M.C., p.s.c.*	20/2/22
General Staff Officer, *2nd grade* ...	Messum, Maj. L. R., 14 Punjab R., *p.s.c.*	—
General Staff Officer, *3rd grade* ...	Fraser, Capt. J. D., *D.S.O.*, 13 Lrs.	25/3/24
Asst. Adjt. & Qr.-Mr.-Gen.	Venning, Col. F. E. W., *C.B.E., D.S.O.*, Ind. Army, *p.s.c.*	3/7/24
Dep. Asst. Qr.-Mr.-Gen.	Quinan, Maj. E. P., *O.B.E.*, 15 Punjab R., *p.s.c.* ...	26/10/22
Dep. Asst. Adjt.-Gen.	Trevor, Maj. A. C. H., 14 Punjab R., *p.s.c.*	1/1/25
Dep. Asst. Dir., Aux. & Terr. Forces	Ryder, Capt. E. N., *M.B.E., D.C.M.*, The Bays... ...	1/4/24

ATTACHED TO THE STAFF.

Commanding Royal Engineer, *1st Class*	Kealy, Lt.-Col. P. H., R.E.	—
Asst. Comdg. *Royal Engineer* ...		

SERVICES.

Asst. Dir. of *Supplies & Transport* ...		
Dep. Asst. Dir. *of Supplies*	Jarrett-Kerr, Maj. H. J., I.A.S.C.	
Dep. Asst. Dir. *of Transport*... ...	Hughes, Maj. G. V., *M.C.*, I.A.S.C.	
Asst. Dir. of *Med. Servs.*	Leake, Col. J. W., *C.M.G.*	
Dep. Asst. Dirs. *of Med. Servs.* ...	Herrick, Maj. R. de S. B., *D.S.O.*, Ind. Med. Serv. (*Lucknow*)	
	Watson, Maj. W. L., *O.B.E.*, Ind. Med. Serv. (*Meerut*).	
Dep. Asst. Dir. *of Hygiene*	Stringer, Maj. C. H., *D.S.O., O.B.E.*, R.A.M.C.	
Dep. Asst. Dir. *of Pathology*	Hood, Maj. A., *M.B.*, R.A.M.C.	—
Dep. Asst. Dir. *of Ord. Servs.* ...	Graystone, Lt. W. A. F., *M.C.*, R.A.	—
Dep. Asst. Dir. *of Vet. Servs.* ...	Nicholas, Maj. J., *O.B.E.*, R.A.V.C.	
Dep. Asst. Dir. *of Remounts*	James, Capt. B. S., Ind. Army.	

SPECIAL APPOINTMENT.

Controller, Mil. Accts.	MacDonnell, Lt.-Col. H. N. F., Ind. Army (*also Eastern Comd.*)	—

3rd Indian Cavalry Brigade. *Meerut.*

Brigade Commander	Tomkinson, Col. (*temp. Col. Comdt.* 22/3/24) H. A., *D.S.O.*	22/3/24
Brigade Major...	Lang, Maj. W. H., 6 Lrs., *p.s.c.*	29/4/23

17th Indian Infantry Brigade. *Dehra Dun.*

Brigade Commander	Bradshaw, Col. C. R., *C.B.E.*, Ind. Army, *p.s.c* [*l*] ...	3/6/25
Brigade Major...	Evans, Maj. D. MacN., *M.C.*, 13 F.F. Rif., *p.s.c.* ...	1/9/24
Staff Captain	Jones, Capt. S. W., Worc. R.	—

18th Indian Infantry Brigade. *Bareilly.*

Brigade Commander	Dundas, Col. (*temp. Col. Comdt.* 1/2/23) P. H., *C.B., C.B.E., D.S.O.*, Ind. Army, *p.s.c.*	15/12/23
Brigade Major...	Ramsden, Capt. B. V., Green Howards (*s.c.*)	15/5/24
Staff Captain	Wilkinson, Capt. G. N., *O.B.E.*, 18 R. Garh. Rif. ...	28/6/24

19th Indian Infantry Brigade. *Lucknow.*

Brigade Commander	McNamara, Col. (*temp. Col. Comdt.* 22/12/23) A. E., *C.M.G., D.S.O., p.s.c.*	22/12/23
Brigade Major...	Hungerford, Capt. S. A. H., *M.C.*, 5 Mahratta L.I., *p.s.c.*	15/1/25
Dep. Asst. Adjt. & Qr.-Mr.-Gen. ...	Gray, Major D. B., *M.C.*, 2 Bombay Prs., *p.s.c.*	3/6/24

BRITISH TROOPS IN THE DISTRICT.

Cavalry.

The Greys.
4th H.

Royal Artillery.

II. Brig. R.H.A.—
H.Q. "K" Batt.

II. Field Brig.—
H.Q. 35 Batt. (How.)
53 Batt.
87 Batt.

Royal Artillery—*contd.*

VII. Field Brig.—
H.Q. 9 Batt.
16 Batt.
17 Batt.
43 Batt. (How.)

4 Medium Brig.—
H.Q. 14 Batt. (How.) (T.D.)
15 Batt. (How.) (T.D.)

Infantry.

2 Bn. North'd Fus.

Infantry—*contd.*

2 Bn. The King's R.
2 Bn. Lincoln R.
1 Bn. Worc. R.
1 Bn. D.C.L.I.
1 Bn. Welch R.

Royal Tank Corps.

9 Armoured Car Co.

Royal Army Service Corps.

10 (M.T.) Co.

STANFORD LIBRARIES

Digitized by Google

EAST INDIES—*contd.*

Eastern Command—contd.

Delhi Brigade Area. (Independent.) *Delhi.*

(*Under Eastern Command.*)

Commander ... ... Isacke, Maj.-Gen. H., *C.B.*, *O.S.I.*, *O.M.G.*, *p.s.c.* [L] ... 1/3/25
Brigade Major ... ... Andrewes, Maj. C. L., *M.C.*, 13 Lrs., *p.s.c.* 1/12/24
Staff Captain ... ... Willis, Capt. N. O., Somerset L.I. 11/10/23
Commanding Royal Engineer, 2nd Class ... ... } Ferris, Maj. W. A. T., I.A.S.C.
Asst. Dir. of Med. Servs. ... O'Gorman, Col. C. J., *D.S.O.*
Dep. Asst. Dir. of Hygiene ... Cane, Maj. E. G. S., *D.S.O.*, *M.B.*, R.A.M.C.
Dep. Asst. Dir. of Supplies & Transport ... ... } Ferris, Maj. W. A. T., I.A.S.C.

BRITISH TROOPS IN THE AREA.

Royal Artillery.
II Field Brig., 42 Batt.
4 Medium Brig. 16 Batt. (How.) (T.D.)

Infantry.
2 Bn. Devon R.
2 Bn. Somerset L.I.

Royal Tank Corps.
10 Armoured Car Co.

Royal Army Service Corps.
16 M.T. Co.

Allahabad Brigade Area. (Independent.) *Allahabad.*

(*Under Eastern Command.*)

Commander ... ... Nightingale, Col. M. R. W., *C.B.*, *C.M.G.*, *C.I.E.*, *D.S.O.*, Ind. Army [L] 18/2/25
Brigade Major ... ... Farebrother, Maj. F. H., 13 F.F. Rif., *p.s.c.* [L] 15/2/22
Staff Captain ... ... Gass, Capt. F. T., 2 B. Prs. ... ... —
Commanding Royal Engineer, 2nd Class ... ... } Sayer, Maj. A. P., *D.S.O.*, R.E. 10/11/20
Asst. Dir. of Med. Servs. ... Hutchinson, Col. F. H. G., *C.I.E.*, *M.B.*, Ind. Med. Serv.
Dep. Asst. Dir. of Supplies and Transport ... ... } Sargent, Maj. A. E. E, *D.S.O.*, *M.C.*, I.A.S.C.
Dep. Asst. Dir. of Vet. Servs. ... Thompson, Maj. A. J., R.A.V.C.

BRITISH TROOPS IN THE AREA.

Royal Artillery.
XXVI Field Brig., 71 Batt.
4 Medium Brig., 13 Batt. (How.)

Infantry.
2 Bn. The Queen's R.
2 Bn. Durham L.I.

PRESIDENCY AND ASSAM DISTRICT.—*2nd Class.* *Calcutta.*

GENERAL OFFICER COMMANDING Thomson, Maj.-Gen. *Sir* William M., *K.C.M.G.*, *C.B.*, *M.C.* 10/11/24

PERSONAL APPOINTMENT.

Aide-de-Camp ... ... Fisher, Capt. F. A. B., 8 Gurkha Rif. 10/11/24

STAFF.

General Staff Officer, 2nd grade Noyes, Maj. C. D., *M.C.*, 7 Rajput R., *p.s.c.* 8/1/23
General Staff Officer, 3rd grade ... Jebens, Bt. Maj. F. J., *M.C.*, The Queen's R. [L] ... 19/3/24
Dep. Asst. Qr.-Mr.-Gen. ... de Stacpoole, Capt. E. H. M., *M.C.*, R. Scots., *p.s.c.* ... 1/6/24
Dep. Asst. Adjt.-Gen. ... ... Buckland, Maj. L. L., 12 Cav., *p.s.c.* 1/4/24
Dep. Asst. Dir., Aux. & Terr. Forces ... ... } Keene, Capt. H. N. J., *M.C.*, R.A. 11/2/25

ATTACHED TO THE STAFF.

Commanding Royal Engineer, 1st Class ... ... } Cowan, Lt.-Col. S. H., *D.S.O.*, R.E. ... ... —
Asst. Comdg. Royal Engineer ...

SERVICES.

Asst. Dir. of Supplies and Transport ... ... }
Asst. Dir. of Med. Servs. ... Perry, Col. E. L., *D.S.O.*, Ind. Med. Serv., *K.H.S.*
Dep. Asst. Dir. of Pathology ... Mearns, Capt. A., *M.B.*, R.A.M.C. ... ... —
Dep. Asst. Dir. of Ord. Servs. ... Linney, Capt. W. W., 9 Jat. R. (*also of Allahabad Brig. Area*).
Dep. Asst. Dir. of Vet. Servs. ... Thompson, Maj. A. J., R.A.V.C.

BRITISH TROOPS IN THE DISTRICT.

Royal Artillery.
14 Heavy Batt.

Infantry.
1 Bn. Cheshire R.
2 Bn. S. Wales Bord.
1 Bn. Camerons.

SOUTHERN COMMAND. *Poona.*

Central India and Central Provinces, Jhansi, Bundelkhand and Baghelkhand. The Bombay Presidency (south of the Narbada River), Hyderabad State and Madras Presidency.

GENERAL OFFICER COMMANDING-IN-CHIEF. Walker, Lt.-Gen. *Sir* Harold B., *K.C.B.*, *K.C.M.G.*, *D.S.O.*, Col. D.C.L.I. 1/3/24

PERSONAL APPOINTMENT.

Aide-de-Camp ... ... Morkill, Lt. H. B., Green Howards 10/4/24

STAFF.

General Staff.
Colonel on the Staff ... ... Hay, Col. (*temp. Col. on the Staff* 9/6/23) C. J. B., *C.M.G.*, *C.B.E.*, *D.S.O.*, Ind. Army, *p.s.c.* [L] 9/6/23
General Staff Officers, 2nd grade Corbett, Maj. T. W., *M.C.*, 4 Horse, *p.s.c.* 15/2/22
Howell, Maj. G. B., *M.C.*, 19 Lrs., *p.s.c.* ... ... —

Digitized by Google

EAST INDIES—*contd.*

***Southern Command*—contd.**

Adjutant-General's and Quartermaster-General's Staff—

Dep. Adjt. & Qr.-Mr.-Gen. ...	Holland-Pryor, Maj.-Gen. P., *C.B., C.M.G., D.S.O., M.V.O.*	27/8/22
Asst. Qr.-Mr.-Gen.	Farmar, Col. H. M., *C.M.G., D.S.O., e.*	24/2/24
Dep. Asst. Qr.-Mr.-Gen. ...	Ireland, Maj. G., 6 Raj. Rif., *p.s.c.*	4/1/25
Dep. Asst. Adjt.-Gen.	Fowler, Maj. E. K., *M.C.*, 13 F.F. Rif., *p.s.c.*	4/4/24
Staff Captain	Leslie, Capt. R. B., *M.C.*, Lincoln R. (*s.c.*)	9/12/22
Staff Captain Aux. & Terr. Forces	Somerset, Bt. Maj. *Hon.* N. F., *D.S.O., M.C.*, Gloster R.	—

ATTACHED TO THE STAFF.

Artillery.

Col. Comdt. Royal Artillery ...	Harding Newman, Col. (*temp. Col. Comdt.* 15/2/22) E., *C.M.G., D.S.O., g.*...	15/2/22
Staff Officer, Royal Artillery ...	Stranack, Bt. Lt.-Col. C. E., *D.S.O.*, R.A., *p.s.c.* ...	10/5/25

Engineers.

Chief Engineer	Rolland, Col. (*temp. Col. Comdt.* 26/9/23) A., *C.B.E., D.S.O.*	—
Staff Officer, Royal Engineers, 1st grade	Molesworth, Lt.-Col. F. C., R.E.	—
Staff Officer, Royal Engineers, 2nd grade	Preedy, Maj. C., *O.B.E.*, R.E.	—

Signals.

Chief Signal Officer	Griffith, Maj. L., *D.S.O.*, Ind. C. of Signals, *p.s.c.* ...	9/7/24

SERVICES.

Supplies and Transport.

Dep. Dir. of Supplies & Transport	Muscroft, Col. W. St. C., Ind. Army.	
Dep. Asst. Dir. of Supplies & Transport	Lancaster, Maj. E. H., I.A.S.C.	
Dep. Asst. Dir. of Transport (M.T.)	Blamey, Bt. Lt.-Col. E. H., *D.S.O., A.M.I.Mech.E.*, R.A.S.C.	

Remounts.

Remount Officer	Scott, Maj. R. S., Ind. Army.	

Medical.

Dep. Dir. of Med. Servs. ...	Collins, Maj.-Gen. D. J., *C.B., C.M.G., M.D., K.H.S.*	
Dep. Asst. Dir. of Med. Servs. ...	Williams, Maj. W. E. R., *O.B.E., M.B.*, Ind. Med. Serv.	
Asst. Dir. of Hyg. & Path. ...	Wallace, Maj. G. S., *O.B.E., M.B.*, R.A.M.C. (*also of Poona Dist.*).	

Ordnance.

Dep. Dir. of Ord. Servs.... ...	Riccard, Lt.-Col. J. S., *O.B.E.*	—

Veterinary.

Dep. Dir. of Vet. Servs.... ...	Pallin, Lt.-Col. W. A., *C.B.E., D.S.O., F.R.C.V.S.*, R.A.V.C.	

SPECIAL APPOINTMENTS.

Asst. Mil. Sec.	Fell, Maj. E. A. H., 5 Horse	—
Deputy Judge Advocate-General	Palmer, Lt.-Col. G. S., Ind. Army [L].	
Inspr. of Educational Training	Colvile, Maj. K. N., A.E.C.	—
Supdt. of Physical Training ...	Bacon, Maj. R. G., 10 Baluch R. (*also of W. Comd.*) ...	
Controller of Mil. Accts. ...	Ross, Lt.-Col. G. W., *D.S.O.*, Ind. Army (*also of Poona Dist.*)	

CENTRAL PROVINCES DISTRICT.—*1st Class.* *Mhow.*

GENERAL OFFICER COMMANDING	Holman, Maj.-Gen. *Sir* Herbert C., *K.C.B., C.M.G., D.S.O.*, Ind. Army, *p.s.c.* [L]	25/11/24

PERSONAL APPOINTMENT.

Aide-de-Camp	Stott, Capt. C. R., *M.C.*, Y. & L. R.	25/11/24

STAFF.

General Staff Officer, 1st grade ...	Mathew-Lannowe, Col. E. B., *C.M.G., D.S.O., p.s.c.* ...	26/1/23
General Staff Officers, 3rd grade	James, Capt. W. A. L., 6 Raj. Rif.	16/8/22
	Edsell, Capt. G. L., Hampshire R. (*s.c.*)	25/7/25
Asst. Adjt. & Qr.-Mr.-Gen. ...	Ward, Col. H. C. S., *C.I.E., O.B.E.*, Ind. Army, *p.s.c., e.*	22/4/25
Dep. Asst. Adjt.-Gen.	Ryan, Capt. C. E., *M.C.*, R.A., *p.s.c.* [*l*]...	28/5/25
Staff Captain	Thom, Capt. R. R. L., Bedfs. & Herts. R.	4/12/23

ATTACHED TO THE STAFF.

Commanding Royal Engineer, 1st Class	Campbell, Lt.-Col. P. H., R.E.	—
Asst. Comdg. Royal Engineer ...		

SERVICES.

Asst. Dir. of Supplies & Transport	Watts, Lt.-Col. H. P., I.A.S.C.	—
Dep. Asst. Dir. of Supplies & Transport	Messenger, Maj. H. T. K., I.A.S.C.	—
Asst. Dir. of Med. Servs. ...	Ross, Col. N. H., *M.B.*	—
Dep. Asst. Dir. of Med. Servs.(Mob.)	Jack, Maj. W. A. M., *O.B.E., M.B.* Ind. Med. Serv.	
Dep. Asst. Dir. of Hygiene ...	Taylor, Maj. G. P., *D.S.O., M.C., M.B.*, R.A.M.C.	
Dep. Asst. Dir. of Pathology ...	Little, Maj. C. J. H., *O.B.E., M.B.*, R.A.M.C.	—
Dep. Asst. Dir. of Ord. Servs. ...	Blood, Lt. J. N., R.A.	—
Dep. Asst. Dir. of Vet. Servs. ...	Leaning, Maj. A., *D.S.O.*, R.A.V.C.	—
Asst. Controller, Grass Farms ...		

SPECIAL APPOINTMENT.

Controller of Mil. Accts.... ...	Watson, Maj. H. D., Ind. Army [L]	—

20th Indian Infantry Brigade. *Jhansi.*

Brigade Commander	Ramsay, Col. (*temp. Col. Comdt.* 1/4/25) F. W., *C.B., C.M.G., D.S.O.*	1/4/25
Brigade Major	De Butts, Maj. F. C., *D.S.O., M.C.*, 13 F.F. Rif., *p.s.c.*...	1/1/22
Staff Captain	Burlton, Capt. W. E. N., *M.C.*, P.W. Vols.	21/10/23

STANFORD LIBRARIES

Digitized by Google

EAST INDIES—*contd.*

Southern Command—contd.

Central Provinces District—*contd.*

21st Indian Infantry Brigade. *Jubbulpore.*

Commander	Beach, Col. (*temp. Col. Comdt.* 3/4/23) W. H., *C.B.*, *C.M.G.*, *D.S.O.*	3/4/23
Brigade Major	Vickers, Capt. W. G. H., *O.B.E.*, 13 Lrs., *p.s.c.*	28/1/25
Staff Captain	Brittorous, Lt. F., *M.C.*, Manch. R.	20/8/22

BRITISH TROOPS IN THE DISTRICT.

Royal Artillery.
XXIV. Field Brig.
H.Q., 22 Batt.
50 Batt.
56 (How.) Batt.
XXVI. Field Brig.—
H.Q., 15 Batt.
40 (How.) Batt.
48 Batt.

Royal Artillery—*contd.*
XXVII. Field Brig.—
H.Q., 21 Batt.
24 Batt.
37 (How.) Batt.
47 (How.) Batt.

Infantry.
2 Bn. Gloster R.
1 Bn. Hampshire R.
2 Bn. P.W. Vols.
2 Bn. Wilts R.

POONA DISTRICT.—1*st Class.* *Poona.*

GENERAL OFFICER COMMANDING	Richardson, Lt.-Gen. *Sir* Charles W. G., *K.C.B.*, *C.S.I.*, Ind. Army, *p.s.c.* [L]	26/12/22
PERSONAL APPOINTMENT.		
Aide-de-Camp	Clarke, Lt. W. G., Oxf. & Bucks. L.I.	30/9/24
STAFF.		
General Staff Officer, 1st grade ...	Jury, Col. E. C., *C.M.G.*, *M.C.*, *p.s.c.*	17/9/22
General Staff Officer, 3rd grade ...	Souter, Capt. J. R., *M.C.*, 4 Bombay Grs.	1/11/21
Asst. Adjt. & Qr.-Mr.-Gen. ...	Casson, Col. W. F. S., *D.S.O.*, Ind. Army, *p.s.c.* ...	14/5/22
Dep. Asst. Adjt.-Gen.	Radley, Bt. Maj. H. P., *M.C.*, 2 Punjab R., *p.s.c.* ...	—
Staff Captain	Southgate, Capt. C., *M.C.*, 1 M. Prs.	1/11/21
ATTACHED TO THE STAFF.		
Commanding Royal Engineer, 2nd Class	Evans, Lt.-Col. G. F., *D.S.O.*, R.E.	—
Asst. Comdg. Royal Engineer ...	Hounsell, Capt. R. H. S., *M.B.E.*, R.E.	—
SERVICES.		
Asst. Dir. of Supplies & Transport	White, Lt.-Col. H. P. M., I.A.S.C.	—
Dep. Asst. Dir. of Supplies & Transport	Page, Capt. E. R., I.A.S.C.	
Asst. Dirs. of Med. Servs. ...	Smith, Col. L. F., *C.M.G.*, *M.B.*, *V.H.S.*	
	McDonald, Col. J. H., *M.B.*, Ind. Med. Serv., *K.H.P.*	
Dep. Asst. Dirs. of Med. Servs.	Spong, Maj. W. A., *M.B.*, R.A.M.C.	—
	Wright, Maj. W. G., *D.S.O.*, R.A.M.C.	—
Asst. Dir. of Hygiene & Pathology	Wallace, Maj. G. S., *O.B.E.*, *M.B.*, R.A.M.C. (*also of Southern Comd.*).	
Dep. Asst. Dir. of Pathology ...	Manifold, Maj. J. A., *D.S.O.*, *M.B.*, R.A.M.C.	
Dep. Asst. Dir. of Ord. Servs. ...	Nickalls, Lt. J. P., R.A. (*also of Bombay Dist.*)	
Dep. Asst. Dir. of Vet. Servs. ...	Argyle, Bt. Lt.-Col. E. P., *D.S.O.*, R.A.V.C.	
SPECIAL APPOINTMENT.		
Controller, Mil. Accts.	Ross, Lt.-Col. G. W., *D.S.O.*, Ind. Army (*also of Southern Comd.*).	

4th Indian Cavalry Brigade. *Bolarum.*

Brigade Commander	Beatty, Col. G. A. H., *C.B.*, *C.S.I.*, *C.M.G*, *D.S.O.*, Ind. Army, *A.D.C.*	22/4/25
Brigade Major	Bird, Capt. W. T., 8 Cav., *p.s.c.*	22/10/24

16th Indian Infantry Brigade. *Ahmednagar.*

Brigade Commander	Morris, Col. (*temp. Col. Comdt.* 12/4/24) A. W. H. M., *C.B.*, *C.M.G.*, *D.S.O.*, Ind. Army, *p.s.c.*	12/4/24
Brigade Major	Molesworth, Capt. G. N., Somerset L.I., *p.s.c.*	5/2/25
Staff Captain	Guy, Capt. K., 6 Raj. Rif. (*temp.*)	—

22nd Indian Infantry Brigade. *Secunderabad.*

Brigade Commander	Tarver, Maj.-Gen. A. L., *C.B.*, *C.I.E.*, *D.S.O.*, Ind. Army, *p.s.c.*	25/10/24
Brigade Major	Buckland, Maj. G. C. B., *D.S.O.*, *M.C.*, 8 G. R., *p.s.c.*	16/5/23
Staff Captain	Marshall, Capt. W. D., 5 Mah. L. I.	23/5/25
Dep. Asst. Adjt. & Qr.-Mr.-Gen.	Meredith, Bt. Maj. J. V., *M.C.*, P.W. Vols.	16/10/24

BRITISH TROOPS IN THE DISTRICT.

Cavalry.
4th/7th D.G.

Royal Artillery.
"I" Batt. R.H.A.
XVI. Field Brig.—
H.Q., 27 Batt (How.)
34 Batt.

Royal Artillery—*contd.*
72 Batt.
86 Batt. (How.)

Infantry.
1 Bn. R.W.K.
1 Bn. K.S.L.I.
2 Bn. Midd'x R.

Infantry—*contd.*
1 Bn. N. Stafford R.
1 Bn. Gordons.

Royal Army Service Corps.
8 M.T. Co.

Royal Tank Corps.
2 Armoured Car Co.
8 Armoured Car Co.

Digitized by Google

EAST INDIES—*contd.*

Southern Command—contd.

BOMBAY DISTRICT.—*2nd Class.* *Bombay.*

GENERAL OFFICER COMMANDING — Cummins, Maj.-Gen. H. A. V., *C.B., C.M.G., p.s.c.* ... 26/3/22

PERSONAL APPOINTMENT.

Aide-de-Camp ... ... — Payne, Lt. P. V. L. P., Wilts. R. 1/10/24

STAFF.

General Staff Officer, 2nd grade ... — Hemsley, Maj. C., *D.S.O.*, 1 M. Prs., *p.s.c.* 18/12/22
Dep. Asst. Qr.-Mr.-Gen. ... — Pogson, Maj. C. A., *M.C.*, 5 Mahr. L.I. 4/7/22
Staff Captain ... ... — Mills, Bt. Maj. H. P. F., R.A. 1/10/24
Dep. Asst. Dir. Aux. & Terr. Forces — Bowen, Maj. F. O., *D.S.O.*, N. Stafford R. 13/11/24

ATTACHED TO THE STAFF.

Commanding Royal Engineer, 2nd Class ... ... — Jones, Lt.-Col. D. C., *D.S.O.*, R.E. ... ... —

SERVICES.

Asst. Dir. of Supplies & Transport — Watling, Lt.-Col. L. D., I.A.S.C. ... ... —
Asst. Dir. of Med. Servs. ... — Lloyd, Col. R. H.
Dep. Asst. Dir. of Hygiene ... — Mackenzie, Capt. E. F. W., *O.B.E., M.C., M.B.*, R.A.M.C.
Dep. Asst. Dir. of Pathology ... — Basu, Capt. P. N., *M.B.*, Ind. Med. Serv.... ... ... —

BRITISH TROOPS IN THE DISTRICT.

Royal Artillery.
7 & 9 Heavy Batts.

Infantry.
2 Bn. W. York. R.

Royal Army Service Corps.
12 M.T. Co.

Royal Army Medical Corps.
No. 31 Co.

MADRAS DISTRICT.—*2nd Class.* *Headquarters*—Wellingto

GENERAL OFFICER COMMANDING — Ponsonby, Maj.-Gen. J., *C.B., C.M.G., D.S.O.*, Col. Suffolk R. 11/9/2

PERSONAL APPOINTMENT.

Aide-de-Camp ... ... — Ramsay-Fairfax-Lucy, Lt. B. F., Camerons 6/5/22

STAFF.

General Staff Officer, 2nd grade .. — McNair, Capt. J. K., R.A., *p.s.c.* 19/4/25
General Staff Officer, 3rd grade ...
Dep. Asst. Qr.-Mr.-Gen. ... — Cobb, Maj. C., *C.B.E.*, I.A.S.C. 20/1/25
Dep. Asst. Adjt.-Gen. ... ... — McPherson, Maj. A. B., *M.C.*, 9 Jat. R., *p.s.c.* 15/4/22
Dep. Asst. Dir., Aux. & Terr. Forces ... ... — Foley, Maj. J. W., R.U. Rif. 1/4/25

ATTACHED TO THE STAFF.

Commanding Royal Engineer, 1st Class ... ... — Hammond, Lt.-Col. R. C., *D.S.O.*, R.E. ... ... —
Asst. Comdg. Royal Engineer ... — Bingay, Lt.-Col. H. L., *D.S.O.*, R.E. ... ... —

SERVICES.

Asst. Dir. of Supplies & Transport — Duxbury, Lt.-Col. C. D., I.A.S.C., *e* ... ... —
Asst. Dir. of Med. Servs. ... — Baines, Col. E. F. E., *D.S.O.* Ind. Med. Serv. ... ... —
Dep. Asst. Dir. of Hygiene ... — Purdon, Maj. W. B., *D.S.O., O.B.E., M.C., M.B.*, R.A.M.C.
Dep. Asst. Dir. of Pathology ... — Dunbar, Maj. L., *O.B.E., M.B.*, R.A.M.C. ... ... —
Dep. Asst. Dir of Ord. Servs. ... — Hayes, Capt. H. G., Ind. Army ... ... —
Dep. Asst. Dir. of Vet. Servs. ... — Stewart, Maj. H. C., R.A.V.C. ... ... —

SPECIAL APPOINTMENT.

Controller, Mil. Accts. ... ... — Graham, Maj. J. S., Ind. Army ... ... —

Bangalore Brigade Area. *Bangalore.*

Area Commandant ... ... — Jackson, Col. (*temp. Col. Comdt.* 24/4/22) H. W., *C.B., C.S.I., D.S.O.* 25/5/23
Brigade Major ... ... — Bingham, Capt. C. D'A., 4 Bombay Grs., *p.s.c.* 7/4/25
Staff Captain ... ... — Bagnall, Capt. H. S., Green Howards 7/4/25

BRITISH TROOPS IN THE DISTRICT.

Cavalry.
5th/6th D.

Royal Artillery.
XII. Field Brig.—
H.Q. 6 Batt
28 Batt.

Royal Artillery—*contd.*
49 Batt.
91 Batt. (How.)

Infantry.
2 Bn. Lan. Fus.
2 Bn. H.L.I.
2 Bn. R. U. Rif.

Royal Army Service Corps.
6 M.T. Co.

STANFORD LIBRARIES

Digitized by Google

EAST INDIES—contd.

BURMA INDEPENDENT DISTRICT.—*2nd Class.* *Maymyo.*

GENERAL OFFICER COMMANDING — Tytler, Maj.-Gen. H. C., *C.B., C.M.G., C.I.E., D.S.O.*, Ind. Army 2/4/24

PERSONAL APPOINTMENT.

Aide-de-Camp ... ... Alleyne, Lt. H. M., King's Own R. 9/6/24

STAFF.

General Staff Officer, 2nd grade ... Wagstaff, Maj. L. C., *C.I.E., O.B.E.*, 7 Rajput R., *p.s.c.* [L] 22/3/24
General Staff Officer, 3rd grade ... Broadwood, Capt. J., *M.C.*, R. Scots (*s.c.*) 13/1/22

ADMINISTRATIVE, TECHNICAL AND DEPARTMENTAL STAFF—

Asst. Adjt. & Qr.-Mr.-Gen. ... ... Simpson, Col. J. C., Ind. Army 2/9/24
Dep. Asst. Adjt.-Gen. ... ... Lane, Bt. Maj. C. R. C., *M.C.*, 19 Lrs., *p.s.c.* 25/2/24
Dep. Asst. Dir. Auz. & Terr. Forces Worsley, Lt.-Col. C. F. M., 11 Cav. 3/9/21

ATTACHED TO THE STAFF.

Commanding Royal Engineer, 2nd Class ... ... } Walker, Maj. R. C., R.E. [*f*].

SERVICES.

Asst. Dir. of Supplies & Transport ... Brunker, Lt.-Col. J. R., I.A.S.C. ... ... —
Asst. Dir. of Med. Servs. ... ... Crawford, Col. V. J., *D.S.O.* ... ... —
Dep. Asst. Dir. of Hygiene ... ... Wilson, Maj. G., *M.C., M.B.*, R.A.M.C. ... ... —
Dep. Asst. Dir. of Pathology ... ... Smith, Capt. E. C. A., Ind. Med. Serv. ... ... —

Rangoon Brigade Area. *Rangoon.*

Commander ... ... Sangster, Col. (*temp. Col. Comdt.* 9/1/22) P. B., *C.M.G., D.S.O.*, Ind. Army 14/11/24
Brigade Major ... ... Johnson, Maj. G. T., 13 F.F. Rif., *p.s.c.* 7/4/25
Staff Captain ... ... de Cordova, Capt. V. L., *M.C.*, King's Own R. 27/9/24

BRITISH TROOPS IN THE DISTRICT.

Infantry.

1 Bn. S. Stafford R. | 2 Bn. Manch. R.

ADEN BRIGADE. *Aden.*

GENERAL OFFICER COMMANDING — Stewart, Maj.-Gen. J. H. K., *C.B., D.S.O.*, Ind. Army, *p.s.c.* (*Political Resident, Aden*) 19/2/25

PERSONAL APPOINTMENT.

Aide-de-Camp ... ... Goble, Lt. D. C., 18 R. Garhwal Rif. 19/2/25

STAFF.

General Staff Officer, 2nd grade ... Plinston, Maj. G. H., 7 Rajput R. 3/10/21
Dep. Asst. Adjt. & Qr.-Mr.-Gen. ... Turner, Maj. G. F., *M.C.*, 1 Punjab R. 23/7/24

ATTACHED TO THE STAFF.

Commanding Royal Engineer (2nd Class) } Maxwell, Lt.-Col. W. F., *D.S.O.*, R.E.

SERVICES.

Dep. Asst. Dir. of Supplies & Transport ... ... } Watney, Bt. Lt.-Col. C. W., I.A.S.C. ... ... —
Asst. Dir. of Med. Servs. ... ... Roberts, Lt.-Col. V. H., *F.R.C.S.*, Ind. Med. Serv.
Chief Ordnance Officer ... ... Spooner, Maj. A., Commy., Ind. Army Dept.

BRITISH TROOPS IN THE BRIGADE.

Royal Artillery.
H.Q. & D.E.
4 & 35 Heavy Batts.

Infantry.
1 Bn. R. Scots.

Digitized by Google

DOMINIONS, COLONIES, AND PROTECTORATES, etc.

(Arranged Alphabetically.)

AFRICA.

EAST AND CENTRAL AFRICA.

KENYA.

Governor and Commander-in-Chief and High Commissioner for the Zanzibar Protectorate	Grigg, Lt.-Col. *Sir* Edward W. M., *K.C.V.O., C.M.G., D.S.O., M.C., late* G. G'ds., Spec. Res.	
Aide-de-Camp		

NORTHERN RHODESIA.

Governor and Commander-in-Chief	Stanley, *Sir* Herbert J., *K.C.M.G.*	

NYASALAND PROTECTORATE.

Governor and Commander-in-Chief	Bowring, *Sir* Charles C., *K.C.M.G., K.B.E.*	
Aide-de-Camp	Ward, Lt.-Col. L. E. S., *C.M.G., D.S.O.*, Res. of Off.	14/2/24

SOMALILAND PROTECTORATE.

Governor and Commander-in-Chief	Summers, Bt. Lt.-Col. (*temp. Col.*) G. H., *K.C.M.G.*, Ind. Army.	

SOUTHERN RHODESIA.

Governor and Commander-in-Chief	Chancellor, Lt.-Col. *Sir* John R., *G.C.M.G., D.S.O.*, ret. pay (*Res. of Off.*).	
Aide-de-Camp	Berney, Capt. *Sir* Thomas R., *Bt., M.C.*, 5 Bn. Norfolk R.	2/1/25

TANGANYIKA TERRITORY.

Governor and Commander-in-Chief	Cameron, *Sir* Donald C., *K.B.E., C.M.G.*	—
Aide-de-Camp		

UGANDA PROTECTORATE.

Governor and Commander-in-Chief	Gowers, W. F., *Esq., C.M.G.*	
Aide-de-Camp	Nicholson, Lt. C. A. J., ret. pay	18/4/25

UNION OF SOUTH AFRICA.

(The details in this List are based on information (corrected to 5/6/25) supplied by the Government of the Union of South Africa.)

GOVERNOR-GENERAL AND COMMANDER-IN-CHIEF OF THE UNION OF SOUTH AFRICA, AND HIGH COMMISSIONER FOR SOUTH AFRICA	ATHLONE, Hon. Maj-Gen. *the Earl of, G.C.B., G.C.M.G., G.C.V.O., D.S.O., Personal A.D.C. to the King.*	
Secretary	Alexander, Maj. J. U. F. C., *O.B.E.*, Res. of Off.	1/4/24
Private Secretary and Comptroller of the Household	Hargreaves, Capt. R. C., *M.C.*, ret. pay	1/4/24
Aides-de-Camp	Bingham, Lt. *the Lord, M.C.*, C. G'ds.	4/1/24
	Beyers, Capt. L., S.A. Staff Corps (*addl.*)	21/1/24
	Weld-Forester, Capt. *Hon.* C. G. W., R.H.G.	1/8/24

DEPARTMENT OF DEFENCE.

MINISTER OF DEFENCE	⚔Creswell, Lt.-Col. *Hon.* F. H. P., *D.S.O.*, ret.
Chief of the General Staff & Secretary for Defence.	⚔Brink, Brig.-Gen. A. J. E., *D.T.D., D.S.O.*, S.A. Staff Corps.
Financial Under-Secretary	Lewis, E. H., *Esq., C.B.E.*

COUNCIL OF DEFENCE.

PRESIDENT	⚔Creswell, Lt.-Col. *Hon.* F. H. P., *D.S.O.*, ret. (*Minister of Defence*).
Members	⚔McKenzie, Brig.-Gen. *Sir* Duncan, *K.C.M.G., C.B., D.S.O., V.D.*, ret. Natal Mila. Force.
	⚔Lemmer, Brig.-Gen. L. A. S., *D.T.D.*, ret.
	⚔Botha, Brig.-Gen. H. N. W., *C.M.G., D.T.D.*, Union Res. of Off.
	⚔Lukin, Maj.-Gen. *Sir* Henry T., *K.C.B., C.M.G., D.S.O.*, ret.
Secretary	⚔Brink, Brig.-Gen. A. J. E., *D.T.D., D.S.O.*, S.A. Staff Corps (*Chief of the Gen. Staff and Sec. for Defence*).

STANFORD LIBRARIES

Digitized by Google

UNION OF SOUTH AFRICA—*contd.*

UNION DEFENCE FORCES.

DEFENCE HEADQUARTERS, PRETORIA.

GENERAL STAFF SECTION.

CHIEF OF THE GENERAL STAFF	⚔Brink, Brig.-Gen. A. J. E., *D.T.D.*, *D.S.O.*, S.A. Staff Corps	21/9/20
Staff Officers	⚔Baker, Lt.-Col. J. M., *C.B.E.*, *D.S.O.*, *A.D.C.*, S.A. Staff Corps	7/1/21
	⚔Theron, Capt. F. H., S.A. Staff Corps, *p.s.c.*	22/2/22

ADJUTANT-GENERAL'S SECTION.

ADJUTANT-GENERAL	⚔Van Velden, Lt.-Col. D O., *D.T.D.*, *D.S.O.*, S.A. Staff Corps	23/2/21
Staff Officers	⚔Wakefield, Capt. H. S., *O.B.E.*, S.A. Staff Corps ...	16/5/21
	⚔Cluff, Lt. (*temp. Capt.*) W. B., *M.C.*, 1st Regt., S.A.M.R. (attd. S.A. Staff Corps)	15/12/21
	⚔Wannenburg, Lt. D. N. M. H., 1st Regt., S.A.M.R. (attd. S.A. Staff Corps) *p.s.c.*	1/11/22

QUARTERMASTER-GENERAL'S SECTION.

QUARTERMASTER-GENERAL	⚔Brink, Col. C., *D.T.D.*, *D.S.O.*, S.A. Staff Corps ...	23/2/21
Staff Officers	⚔Bate, Maj. J. O. S., *M.B.E.*, S.A. Staff Corps	24/12/23
	⚔Murray, Capt. E., *M.B.E.*, S.A. Staff Corps	17/7/20

SUPPLIES AND TRANSPORT BRANCH.

Director of Supplies and Transport ...	⚔Nussey, Lt.-Col. W. J., *D.S.O.*, S.A. Staff Corps ...	1/11/19

ORDNANCE BRANCH.

Inspecting Ordnance Officer	⚔Hoare, Lt.-Col. F. R. G., *C.B.E.*, S.A.O.C. (attd. S.A. Staff Corps)	2/6/19
Inspector of Ordnance Machinery ...	⚔Welch, Maj. I., S.A.O.C.	1/4/15
Inspector of Small Arms and Machine Guns	⚔Barraclough, Lt. M. S., S.A.O.C.	1/3/22

VETERINARY BRANCH.

Director of Veterinary Services ...	⚔Bush, Capt. (*temp. Lt.-Col.*) J. G., *D.S.O.*, *V.D.*, S.A. Staff Corps	1/5/22

STORES INSPECTION BRANCH.

De Kock, Maj. J. B. M., S.A.A.P. & C. Corps	1/7/21
Naude, Capt. D. S. S., S.A.A.P. & C. Corps	15/1/21
⚔Budden, Capt. A. H., S.A.A.P. & C. Corps	25/6/23

MEDICAL SERVICES SECTION.

Director of Medical Services	⚔Thornton, Lt.-Col. (*temp. Col.*) *Sir* E. N., *K.B.E.*, Union Res. of Off. (Med.) (attd. S.A. Staff Corps) ...	14/1/21
Staff Officer	⚔Jones, Capt. & Qr.-Mr. H., S.A.M.C. (attd. S.A. Staff Corps)	1/2/23

AIR SERVICES SECTION.

Director of Air Services	⚔van Ryneveld, Lt.-Col. (*temp. Col.*) *Sir* H. A., *K.B.E.*, *D.S.O.*, *M.C.*, S.A. Staff Corps	1/2/20
Staff Officer	⚔van der Spuy, Maj. (*temp. Lt.-Col.*) K. R., *M.C.*, S.A.A.F. (attd. S.A. Staff Corps)	1/4/21
Staff Officer (*Air Equipment*) ...	⚔Hoare, Lt.-Col. F. R. G., *C.B.E.*, S.A.O.C. (attd. S.A. Staff Corps)	1/4/20
Inspector of Aircraft	Reason, Flight Lt. (*temp. Maj.*, *U.D.F.*) W. E., R.A.F....	13/7/23

INSPECTING OFFICER, CITIZEN FORCE.

Headquarters—Pretoria.

⚔Brits, Lt.-Gen. C. J., *C.B.*, *D.T.D.*, Union Res. of Off.	1/1/22

WAR RECORDS BRANCH, PRETORIA.

Staff Officer, War Records	

Digitized by Google

UNION OF SOUTH AFRICA—*contd.*

CAPE PENINSULAR GARRISON.

Headquarters—The Castle, Capetown.

Officer Commanding	⚔Tanner, Col. (*temp. Brig.-Gen.*) W. E. C., *C.B.*, *C.M.G.*, *D.S.O.*, *p.s.c.*, S.A. Staff Corps	8/1/21
Staff Officer	⚔Upton, Capt. G. M., S.A. Staff Corps	16/2/24
Staff Officer, Gunnery	de Waal, Lt. (*temp. Capt.*) P., S.A.P.G.A. (attd. S.A. Staff Corps)	1/4/25
Staff Officer, "A" Duties	⚔Harvey, Lt.-Col. F. G., *C.B.E.*, *D.S.O.*, S.A. Staff Corps	17/10/21
Supplies and Transport Officer ...	⚔de Villiers, Capt. C. N., S.A. Service Corps	5/11/24
Ordnance Officer	⚔Rothwell, Capt. A. I., S.A.O.C.	16/10/24
Inspr. of Explosives	⚔Brown, Lt. G. E., S.A.O.C.	24/8/22
Asst. Inspr. of Ordnance Machinery ...	⚔Edwards, Lt. E. F., S.A.O.C.	1/4/23

Troops in the Command.

S.A. Perm. G.A.
Fortress Engineers Section, S.A.E.C.

SOUTH AFRICAN FIELD FORCE (ROBERTS' HEIGHTS).

Officer Commanding S.A. Field Force (and acting O.C. Troops)	⚔Burne, Lt.-Col. (*temp. Col.*) N. H. M., *C.M.G.*, *D.S.O.*, S.A. Staff Corps	1/3/25
Staff Officer	⚔de Jager, Capt. G. J. W., *M.C.*, S.A. Staff Corps ...	2/2/25
Supply and Transport Officer ...	⚔Butler, Lt. (*temp. Capt.*) W. E., S.A. Service Corps ...	5/12/24
Officer i/c Barracks	Hicks, Lt. V. R., S.A.E.C.	8/3/24
Senior Medical Officer	⚔Welsh, Maj. F. H., *M.C.*, S.A.M.C.	1/11/19

S.A. Field Artillery Brigade.

Brigade Commander	⚔Wolmarans, Lt.-Col. J. F., *D.T.D.*, *D.S.O.* S.A.F.A.... 1, 2 & 3 Batts., S.A.F.A.	1/3/25

Other troops quartered at Roberts' Heights.

1st Regt. S.A.M.R.
S. Afr. Air Force.

AIRCRAFT DEPÔT.

Roberts' Heights.

Officer Commanding	⚔Holthouse, Capt. (*temp. Maj.*) J., *O.B.E.*, S.A.A.F. ..	1/3/24
Adjutant	⚔Wood, Capt. S. M., S.A.A.F.	1/7/21

UNION CADETS.

Headquarters—Pretoria.

Commandant	⚔Brink, Brig.-Gen. A. J. E., *D.T.D.*, *D.S.O.*, S.A. Staff Corps (Chief of the Gen. Staff).

STAFF IN MILITARY DISTRICTS.

MILITARY DISTRICT No. 1. *Capetown.*

District Staff Officer	⚔Tanner, Col. (*temp. Brig.-Gen.*) W. E. C., *C.B.*, *C.M.G.*, *D.S.O.*, *p.s.c.*, S.A. Staff Corps	28/12/21
Staff Adjutant	⚔Hearn, Lt. G. J., *M.C.*, 1st Regt., S.A.M.R. (attd. S.A. Staff Corps)	1/11/23
Dist. Paym. & Qr.-Mr.	⚔White, Lt. H. D., S.A.A.P. & C. Corps	1/7/20
§Asst. Dir. of Med. Servs. ...	Willmot, Lt.-Col. (*hon. Col.*) F. C., Union Res. of Off. (Med.) (*acty.*)	8/9/20

Units in the District.

Coast Garrison Force.

1 Div. S. Afr. Garr. Art. (Cape Garr. Art.)
1 Div. S. Afr. Coast Def. Corps. (Cape Fortress Eng. / Cape Harbour Guard.)

Active Citizen Force.

6 Cit. Batt. (Prince Alfred's Own Cape Fd. Art.)
1 Sqdn. 17 Mtd. Rif. (Western Province Mtd. Rif.)
No. 2 Brigade Section, S.A. Corps of Signals.
No. 2 Wireless Section, S.A. Corps of Signals
"B" Cable Section, S.A. Corps of Signals.
2nd Inf. (Duke of Edinburgh's Own Rif.)
6th Inf. (Duke of Connaught and Strathearn's Own Capetown Highrs.)

Active Citizen Force—contd.

9th Inf. (Prince of Wales' Own Regt. of Cape Peninsula Rif.)
Batt. H.-Q. & 2 Cos. of 2nd (Inf.) Bn. Railways and Harbours Brig.
1 Armoured Train, Railways and Harbours Brig.
1st Dismtd. Brig. Train, S. Afr. Serv. Corps.
1st Inf. Brig. Train, S. Afr. Serv. Corps.
No. 1 Co. (Cape) S. Afr. Med. Corps.
No. 3 Co., S. Afr. Med. Corps.
††1st Mobile Vety. Sect. S. Afr. Vety. Corps.

MILITARY DISTRICT No. 2. *Port Elizabeth.*

District Staff Officer	⚔Breytenbach, Lt.-Col. J. H., *D.S.O.*, S.A[illegible]aff Corps ...	14/1/25
Staff Adjutant	⚔van der Hoff, Capt. A. de la R., S.A. Staff Corps ...	30/10/23
Dist. Paym. & Qr.-Mr. ...	Lucouw, Lt. H. F. G., S.A.A.P. & C. Corps	4/2/25
Asst. Dir. of Med. Servs. ...		

Units in the District.

Active Citizen Force.

7th Mtd. Rif. (Southern Mtd. Rif.).
4th Dismtd. Rif. (1st Southern Rif.).
5th Dismtd. Rif. (2nd Southern Rif.).
3rd Inf. (Prince Alfred's Guard).
One Co. 2nd (Inf.) Bn. Railways & Harbours Brig.

1st Mtd. Brig. Train, S. Afr. Serv. Corps.
4th Mtd. Brig. Fd. Amb., S. Afr. Med. Corps.
No. 1 Cas. Clearing Stn., S. Afr. Med. Corps.
††2nd Mobile Vety. Sect., S. Afr. Vety. Corps.

§ Citizen Force Appointment. †† Not yet organized.

STANFORD LIBRARIES
Digitized by Google

UNION OF SOUTH AFRICA—*contd.*

MILITARY DISTRICT No. 3. *East London.*

District Staff Officer	⚔Hodgson, Maj. G., *C.B.E.*, S.A. Staff Corps	2/11/22
Staff Adjutant	⚔Nicholson, Lt. W., S.A.A.P. & C. Corps	14/4/24
Dist. Paym. & Qr.-Mr. ...		
§*Asst. Dir. of Med. Servs.* ...	⚔Pringle, Lt.-Col. R. N., *D.S.O.*, *M.C.*, 1st Mtd. Brig. Fd. Amb. (Cape) S.A.M.C.	8/2/24

Units in the District.

Active Citizen Force.

6th Mtd. Rif. (Cape Light Horse).
19th Mtd. Rif. (Transkei Mtd. Rif.).
4th Indep. Dismtd. Rif. Sqdn. (Border Rif.).
4th Inf. (First City).
5th Inf. (Kaffrarian Rif.).
Detacht. of 2nd (Inf.) Bn. Railways & Harbours Brig.
5th Mtd. Brig. Train S. Afr. Serv. Corps.
1st Mtd. Brig. Fd. Amb. (Cape) S. Afr. Med. Corps.
††3rd Mobile Vety. Sect., S. Afr. Vety. Corps.

MILITARY DISTRICT No. 4. *Pietermaritzburg.*

District Staff Officer	⚔Giles, Maj. (*temp. Lt.-Col.*) G. H., *C.B.E.*, S.A. Staff Corps	1/12/20
Staff Adjutant	⚔McNamara, Lt. (*temp. Capt.*) J., 1st Regt., S.A.M.R. (attd. S.A. Staff Corps)	20/11/24
Dist. Paym. & Qr.-Mr. ...	⚔Springett, Lt. E. H. K., S.A.A.P. & C. Corps	17/11/24
Asst. Dir. of Med. Servs. ...	⚔Ross, Lt.-Col. G. A. Park, Citizen Force Sect., S.A.M.C. (*actg.*)	8/7/24

Units in the District.

Active Citizen Force.

7 Cit. Batt. Natal Fd. Art.).
1st Mtd. Rif. (Natal Carbineers).
2nd Mtd. Rif. (Natal Carbineers).
4th Mtd. Rif (Umvoti Mtd. Rif.).
One Co. of 1st (Inf.) Bn. Railways and Harbours Brig.
2nd Mtd. Brig. Train, S. Afr. Serv. Corps.
2nd Mtd. Brig. Fd. Amb. (Natal) S. Afr. Med. Corps.
5th Mtd. Brig. Fd. Amb., S. Afr. Med. Corps.
†† Portion of 4th Mobile Vety. Sect., S. Afr. Vety. Corps.

MILITARY DISTRICT No. 5. *Pietermaritzburg.*

District Staff Officer	⚔Giles, Maj. (*temp. Lt.-Col.*) G. H., *C.B.E.*, S.A. Staff Corps	1/3/22
Staff Adjutant	⚔Smith, Capt. L., S.A. Staff Corps (*Durban*)	5/10/22
Dist. Paym. & Qr.-Mr. ...	⚔Springett, Lt. E. H. K., S.A.A.P. & C. Corps	1/9/24
Asst. Dir. of Med. Servs. ...	⚔Ross, Lt.-Col. G. A. Park, Citizen Force Sect., S.A.M.C.	8/7/24

Units in the District.

Coast Garrison Force.

2 Div. S. Afr. Garr. Art. (Durban Garr. Art.).

Active Citizen Force.

3rd Mtd. Rif. (Natal Mtd. Rif.).
No. 3 Brigade Section, S.A. Corps of Signals.
1st Inf. (Durban Lt. Inf.).
One Co. of 1st (Inf.) Bn. Railways and Harbours Brig.

Active Citizen Force—contd.

2nd Inf. Brig. Train, S. Afr. Serv. Corps.
2nd Fd. Amb., S. Afr. Med. Corps.
No. 5 Co., S. Afr. Med. Corps.
†† Portion of 4th Mobile Vety. Sect., S. Afr. Vety. Corps.

MILITARY DISTRICT No. 6. *Standerton.*

District Staff Officer	⚔Klerck, Maj. (*temp. Lt.-Col.*) W. J., *O.B.E.*, S.A. Staff Corps	2/1/25
Dist. Paym. & Qr.-Mr. ...	Hildebrand, Lt. B. M., S.A.A.P. & C. Corps	1/6/23
§*Asst. Dir. of Med. Servs.* ...		

Units in the District.

Active Citizen Force.

9th Mtd. Rif. (Hogeveld Ruiters).
10th Mtd. Rif. (Botha Ruiters).
7th Dismtd. Rif. (Hogeveld Schutters).
6th Mtd. Brig. Train, S. Afr. Serv. Corps.
††5th Mobile Vety. Sect., S. Afr. Vety. Corps.

MILITARY DISTRICT No. 7. *Potchefstroom.*

District Staff Officer	⚔Nussey, Lt.-Col. A. H. M., *C.B.E.*, *D.T.D.*, *D.S.O.*, S.A. Staff Corps	27/12/24
Staff Adjutant	⚔Wolmarans, Capt. M. J., *D.T.D.*, *O.B.E.*, S.A. Staff Corps	9/4/25
Dist. Paym. & Qr.-Mr. ...	⚔Strauss, Lt. S. S. F., S.A.A.P. & C. Corps	2/7/24
§*Asst. Dir. of Med. Servs.* ...	⚔Heyns, Capt. (*temp. Maj.*) M., Citizen Force Sect., S.A.M.C.	23/7/20

Units in the District.

Active Citizen Force.

11th Mtd. Rif. (Potchefstroom Ruiters).
12th Mtd. Rif. (Krugersdorp Ruiters).
8th Dismtd. Rif. (de la Rey Ruiters).
13th Dismtd. Rif. (Lichtenburg Ruiters).
4th Dismtd. Brig. Train, S. Afr. Serv. Corps.
††6th Mobile Vety. Sect., S. Afr. Vety. Corps.

§ Citizen Force Appointment. †† Not yet organized.

Digitized by Google

UNION OF SOUTH AFRICA—*contd.*

MILITARY DISTRICT No. 8. *Johannesburg.*

District Staff Officer	⚔Thackeray, Lt.-Col. E. F., *C.M.G.*, *D.S.O.*, S.A. Staff Corps	15/9/19
Staff Adjutants	⚔Bluett, Capt. C. F. S., 1st Regt. S.A.M.R. (attd. S.A. Staff Corps)	16/4/25
	⚔Van Dam, Capt. G. C. A., *D.T.D.*, S.A. Staff Corps ...	5/12/22
Dist. Paym. & Qr.-Mrs.	⚔Batty, Lt. (*temp. Capt.*) R., S.A.A.P. & C. Corps ...	1/5/20
	⚔Bowyer, Lt. C. H., *D.S.O.*, S.A.A.P. & C. Corps	17/3/24
§*Asst. Dir. of Med. Services* ...	⚔Horwich, Lt.-Col. D., *O.B.E.*, Cit. Force Sect., S.A.M.C. ...	1/7/22
§*Dep. Asst. Dir. of Med. Services*	⚔te Water, Capt. (*temp. Maj.*) F. K., *M.C.*, Cit. Force Sect., S.A.M.C.	15/8/22

Units in the District.

Active Citizen Force.

8th Cit. Batt. (Transvaal Hse. Art.)
5th Mtd. Rif. (Impl. Lt. Hse.)
No. 1 Brigade Section, S. A. Corps of Signals.
No. 1 Motor Air Line Section, S. A. Corps of Signals.
"A" Cable Section, S. A. Corps of Signals.
8th Inf. (Transvaal Scottish).
10th Inf. (Witwatersrand Rif.)
11th Inf. (Rand Lt. Inf.)
Batt. H.Q. & 2 Cos. of 1st (Inf.) Bn. Railways and Harbours Brig.

2 Armoured Train, Railways and Harbours Brig.
3rd Mtd. Brig. Train, S. Afr. Serv. Corps.
3rd Inf. Brig. Train, S. Afr. Serv. Corps.
1st Fd. Amb. (Transvaal), S. Afr. Med. Corps.
1st San. Sect., S. Afr. Med. Corps.
No. 2 Co., S. Afr. Med. Corps.
††1st Vety. Sect., S. Afr. Vety. Corps.
††No. 1 Base Depôt Vety. Stores, S.Afr. Vety. Corps.

MILITARY DISTRICT No. 9. *Pretoria.*

District Staff Officer	⚔Bouwer, Lt.-Col. B. D., *D.T.D.*, *D.S.O.*, S.A. Staff Corps ...	29/12/24
Staff Adjutant	⚔van Niekerk, Capt. G. J., *D.T.D.*, S.A. Staff Corps ...	2/2/25
Dist. Paym. & Qr.-Mr. ...	⚔Gunning, Lt. M. L. N., S.A.A.P. & C. Corps	28/9/23
§*Asst. Dir. of Med. Services* ...	⚔Horwich, Lt.-Col. D., *O.B.E.*, Cit. Force Sect., S.A.M.C. ...	1/7/22
§*Dep. Asst. Dir. of Med. Services*	⚔te Water, Capt. (*temp. Maj.*) F. K., *M.C.*, Cit. Force Sect., S.A.M.C.	15/8/22

Units in the District.

Active Citizen Force.

9th Cit. Batt.
13th Mtd. Rif. (Noordelike Transvaal Bereden Schutters).
10th Dismtd. Rif. (Noordelike Transvaal Grens Wacht).
No. 1 Wireless Section, S.A. Corps of Signals.
No. 1 Air Force Section, S.A. Corps of Signals.
12th Inf. (Pretoria Regt.)

One Co. of 1st (Inf.) Bn. Railways and Harbours Brig.
2nd Dismtd. Brig. Train, S. Afr. Serv. Corps.
6th Mtd. Brig. Fd. Amb., S. Afr. Med. Corps.
No. 1 Amb. Train, S. Afr. Med. Corps.
No. 1 Adv. Depôt Med. Stores, S. Afr. Med. Corps.
††7th Mobile Vety. Sect., S. Afr. Vety. Corps.

MILITARY DISTRICT No. 10. *Bloemfontein.*

District Staff Officer	⚔van Deventer, Maj. (*bt. lt.-col.*) D. J. C. B., *D.T.D.*, *D.S.O.*, S.A. Staff Corps	29/7/20
Staff Adjutant	⚔Bouwer, Capt. H. S. J., *D.T.D.*, S.A. Staff Corps ...	3/1/25
Dist. Paym. & Qr.-Mr. ...	Weber, Lt. H. J., S.A.A.P. & C. Corps	1/2/21

Units in the District.

Active Citizen Force.

14th Mtd. Rif. (Steyn's Bereden Schutters).
15th Mtd. Rif.
11th Dismtd. Rif. (Oranje Scherpschutters).

4th Mtd. Brig. Train, S. Afr. Serv. Corps.
8th Mtd. Brig. Fd. Amb., S. Afr. Med. Corps.
††8th Mobile Vety. Sect., S. Afr. Vety. Corps.

MILITARY DISTRICT No. 11. *Bloemfontein.*

District Staff Officer	⚔van Deventer, Maj. (*bt. lt.-col.*) D. J. C. B., *D.T.D.*, *D.S.O.*, S.A. Staff Corps	1/3/22
Staff Adjutant	⚔Bouwer, Capt. H. S. J., *D.T.D.*, S.A. Staff Corps... ...	3/1/25
Dist. Paym. & Qr.-Mr. ...	Weber, Lt. H. J., S.A.A.P. & C. Corps	1/1/25
§*Asst. Dir. of Med. Services* ...	⚔de Kock, Lt.-Col. (*hon. Col.*) S. M., *D.S.O.*, *O.B.E.*, Cit. Force Sect., S.A.M.C.	1/7/14

Units in the District.

Active Citizen Force.

††10th Cit. Batt.
16th Mtd. Rif. (Eerste Vrijstaatse Regt.)
12th Dismtd. Rif. (President Brand's Regt.)
No. 3 Wireless Section, S.A. Corps of Signals.
One Co of 2nd (Inf.) Bn. Railways and Harbours Brig.

3rd Dismtd. Brig. Train, S. Afr. Serv. Corps.
7th Mtd. Brig. Fd. Amb., S. Afr. Med. Corps.
No. 4 Co., S. Afr. Med. Corps.
††9th Mobile Vety. Sect., S. Afr. Vety. Corps.

§ **Citizen Force** Appointment.

†† Not yet organized.

STANFORD LIBRARIES

Digitized by Google

UNION OF SOUTH AFRICA—*contd.*

MILITARY DISTRICT No. 12. *Kimberley.*

District Staff Officer	⚔van Rooyen, Maj. A. P., *D.T.D.*, *M.C.*, S.A. Staff Corps		9/1/25
Staff Adjutant			
Dist. Paym. & Qr.-Mr. ...			

Units in the District.

Active Citizen Force.

1st Indep. Mtd. Rif. Sqdn. (1ste Boesmanland Bereden Schutters).
2nd Indep. Mtd. Rif. Sqdn. (2de Boesmanland Bereden Schutters).
3rd Indep. Mtd. Rif. Sqdn. (3de Boesmanland Bereden Schutters).
1st Indep. Dismtd. Rif. Sqdn. (1ste Boesmanland Scherpschutters).
2nd Indep. Dismtd. Rif. Sqdn. (2de Boesmanland Scherpschutters).
3rd Indep. Dismtd. Rif. Sqdn. (3de Boesmanland Scherpschutters).

MILITARY DISTRICT No. 13. *Kimberley.*

District Staff Officer	⚔van Rooyen, Maj. A. P., *D.T.D.*, *M.C.*, S.A. Staff Corps		9/1/25
Staff Adjutant	⚔Geyser, Capt. I. J., *D.T.D.*, S.A. Staff Corps		7/2/18
Dist. Paym. & Qr.-Mr. ...	⚔Nieuwoudt, Lt. H. P., S.A.A.P. & C. Corps		1/6/22
§*Asst. Dir. of Med. Services* ...	⚔Roberts, Maj. C. D., Citizen Force Sect., S.A.M.C. ...		24/7/24

Units in the District.

Active Citizen Force.

††11th Clt. Batt.
18th Mtd. Rif. (Griqualand West Ruiters).
9th Dismtd. Rif. (Bechuanaland Rif.).
7th Inf. (Kimberley Regt.).
Detach. 2nd (Inf.) Bn. Railways & Harbours Brig.
7th Mtd. Brig. Train, S. Afr. Serv. Corps.
9th & 10th Mtd. Brig. Fd. Amb., S. Afr. Med. Corps.
††10th Mobile Vety. Sect., S. Afr. Vety. Corps.

MILITARY DISTRICT No. 14. *Worcester.*

District Staff Officer	⚔Watkins, Maj. H. T., *D.T.D.*, S.A. Staff Corps		1/9/24
Dist. Paym. & Qr.-Mr. ...	⚔Britz, Lt. (*temp. Capt.*) R. J. F., *D.T.D.*, S.A.A.P. & C. Corps		2/2/21

Units in the District.

Active Citizen Force.

Regtl. H.-Q. & 2 Sqdns. of 17th Mtd. Rif. (Western Province Mtd. Rif.).
1st Dismtd. Rif. (1st Western Province Rif.).
2nd Dismtd. Rif. (2nd Western Province Rif.).
3rd Dismtd. Rif. (3rd Western Province Rif.).
5th Dismtd. Brig. Train S. Afr. Serv. Corps.
3rd Mtd. Brig. Fd. Amb., S. Afr. Med. Corps.
††11th Mobile Vety. Sect., S. Afr. Vety. Corps.

MILITARY DISTRICT No. 15. *Graaff Reinet.*

District Staff Officer	⚔Badenhorst, Maj. (*temp. Lt.-Col.*) L. P. J., *D.T.D.*, *D.S.O.*, S.A. Staff Corps		27/5/18
Staff Adjutant	⚔Dommisse, Capt. M. J., *D.T.D.*, *M.C.*, S.A. Staff Corps ...		3/6/20
Dist. Paym. & Qr.-Mr. ...	⚔Truter, Lt. (*temp. Capt.*) A. H., S.A.A.P. & C. Corps ...		1/2/25

Units in the District.

Active Citizen Force.

8th Mtd. Rif. (Midlandse Ruiters).
20th Mtd. Rif. (Graaff Reinet Ruiters).
6th Dismtd. Rif. (Midlandse Schutters).
14th Dismtd. Rif. (Karroo Schutters).
11th Mtd. Brig. Fd. Amb., S. Afr. Med. Corps.
††12th Mobile Vety. Sect., S. Afr. Vety. Corps.

§ Citizen Force Appointment. †† Not yet organized.

Digitized by Google

WEST AFRICA.

GAMBIA.

Governor and Commander-in-Chief ...	Armitage, Capt. C. H., *C.M.G., D.S.O.*, ret.	
Aide-de-Camp	Jeffs, Capt. P., *M.C.*, Res. of Off.	11/1/22

GOLD COAST COLONY.

Governor and Commander-in-Chief ...	Guggisberg, Hon. Brig.-Gen., *Sir* F. Gordon, *K.C.M.G., D.S.O.*, ret. pay.	
Aide-de-Camp	Buckby, Lt. R. C. M., T.A. Res.	—

NIGERIA.

Governor and Commander-in-Chief ...	Clifford, *Sir* Hugh C., *G.C.M.G., G.B.E.*	
Aide-de-Camp	Campbell-Gray, Capt. *Hon.* L. S. (*Master of Gray*) *M.C.*, Res. of Off.	3/9/24

SIERRA LEONE.

Governor and Commander-in-Chief ...	Slater, *Sir* A. R., *K.C.M.G., C.B.E.*	
Aide-de-Camp	Basevi, Lt. H. V., ret.	

Commander	Mair, Col. (*temp. Col. Comdt.* 30/6/24) G. T., *C.M.G., D.S.O.*	30/6/24

STAFF.

Attached to the General Staff.		
Brigade Major	Romanes, Bt. Lt.-Col. J. G. P., *D.S.O.*, R. Scots, *p.s.c.* ...	21/1/25 11/7/23
Adjutant-General's and Quartermaster-General's Staff.		
Staff Captain	Hughman, Capt. G. S., *O.B.E.*, Cameronians	4/2/25

ATTACHED TO THE STAFF.

Officer Commanding Royal Artillery	Lecky, Maj. M. D., *D.S.O.*, R.A., *g.*	—
Officer Commanding Royal Engineers	Woodhouse, Bt. Lt.-Col. E., R.E.	

SERVICES.

Officer Commanding Royal Army Service Corps	Edwards, Maj. C. W., *D.S.O.*, R.A.S.C.	
Senior Medical Officer	Langstaff, Lt.-Col. J. W., *D.S.O.*, R.A.M.C.	
Dep. Asst. Dir. of Pathology and Hygiene	Tyndall, Capt. (*temp. maj.*) W. E., *M.C., M.B.*, R.A.M.C.	
Dep. Asst. Dir. of Ordnance Services	Mapleson, Capt. C. H., R.A.O.C., *o.*	
Command Paymaster	Rayner, Capt. C. S., R.A.P.C.	
Command Accountant	Taylor, Capt. H. W., Corps of Mil. Acctnts.	

TROOPS IN THE COMMAND.

Royal Artillery.	**Royal Engineers.**	**Royal Corps of Signals.**
Dist. Estabt.	36th (Fortress) Co.	Signal Section.
1 Heavy Batt.		**Infantry.**
		W. Air. Regt.

COMMONWEALTH OF AUSTRALIA.

(The details in this List are based on information (corrected to 30/4/25) supplied by the Government of the Commonwealth of Australia.)

GOVERNOR-GENERAL AND COMMANDER-IN-CHIEF	STONEHAVEN, Maj. *Rt. Hon. the Lord, G.C.M.G., D.S.O., late* T.F. Res.	*Melbourne.*
Military Secretary	Mulholland, Capt. *Hon.* C. H. G., *C.B.E., D.S.O.*, Res. of Off.	—
Personal Aide-de-Camp	Lawrence, Capt. A., 2nd Lt. Res. of Off.	—
Official Secretary	Starling, J. H., *Esq., C.M.G., O.B.E.*	26/4/22
Aides-de-Camp to His Excellency the Governor-General	⚔Collett, Col. H. B., *C.M.G., D.S.O., V.D.*, 13th Inf. Brig.	1/5/23
	⚔Irving, Col. (*Hon. Brig.-Gen.*) G. G. H., Unattd. List	1/5/23
	⚔Arnott, Col. J. M., *C.M.G., V.D.*, Unattd. List ...	1/5/23
	⚔Heritage, Col. (*temp. Col. Comdt.*) F. B., *C.B.E., M.V.O.*, Staff Corps	1/5/23
	⚔Wilson, Col. (*Hon. Brig.-Gen.*) L. C., *C.B., C.M.G., D.S.O., V.D.*, Unattd. List	1/5/23
	⚔Butler, Col. C. P., *D.S.O., V.D.*, Unattd. List... ...	1/5/23
	⚔Cass, Lt.-Col. W. E. H., *C.M.G.*, Staff Corps	1/5/23
	⚔Eiliott, Lt.-Col. C. H., *C.M.G., D.S.O., V.D.*, Unattd. List	1/5/23
	⚔Phillips, Lt.-Col (*Hon. Brig.-Gen.*) O. F., *C.M.G., D.S.O.*, Staff Corps	2/6/23
	⚔Elliott, Col. (*Hon. Brig.-Gen.*) H. E., *C.B., C.M.G., D.S.O., D.C.M., V.D.*, Unattd. List	24/11/24

STANFORD LIBRARIES

Digitized by Google

AUSTRALIA—*contd.*

NEW SOUTH WALES.

Governor	De Clair, Admiral *Sir* Dudley R. S., *K.C.B.*, *M.V.O.*, ret. R.N.	*Sydney*	
Aide-de-Camp	Egerton Maj. J. S., ret. pay (*Res. of Off.*)		15/4/21

QUEENSLAND.

Governor	Nathan, Bt. Lt.-Col. *Rt. Hon. Sir* Matthew, *G.C.M.G.*, ret. pay	*Brisbane*	
Aide-de-Camp			

SOUTH AUSTRALIA.

Governor	Bridges, Hon. Lt.-Gen. *Sir* G. Tom M., *K.C.B.*, *K.C.M.G.*, *D.S.O.*, *p.s.c.* [*l*] ret. pay (*Res. of Off.*) ...	*Adelaide*	
Aide-de-Camp	Brooke, Lt. R. A. L., K.O.Y.L.I.		11/5/25

TASMANIA

Governor	O'Grady, Capt. *Sir* James, *K.C.M.G.*, ret.	*Hobart*	
Aide-de-Camp			

VICTORIA.

Governor	Stradbroke, Col. *the Earl of*, *K.C.M.G.*, *C.B.*, *C.V.O.*, *C.B.E.*, *V.D.*, *T.D.*, Terr. Army, *A.D.C.*...	*Melbourne*	
Aide-de-Camp	Keppel-Palmer, Lt. C. M., ret. pay		5/1/21

WESTERN AUSTRALIA.

Governor	Campion, Col. *Sir* William R., *K.C.M.G.*, *D.S.O.*, *T.D.*, Terr. Army	*Perth*	
Aide-de-Camp			

PAPUA.

Lieutenant-Governor	Murray, *Sir* John H. P., *K.C.M.G.* ...	*Port Moresby*	

DEPARTMENT OF DEFENCE.

MINISTER OF STATE FOR DEFENCE	⚔F C Howse, Maj.-Gen. *Hon. Sir* Neville R., *K.C.B.*, *K.C.M.G.*, *M.P.*
Secretary to the Department of Defence	Trumble, T., *Esq.*, *C.M.G.*, *C.B.E.*
Assistant Secretary	Maguire, M. M., *Esq.*, *O.B.E.*
Finance Secretary	⚔Thomas, Col. T. J., *O.B.E.*, Res. of Off.
Controller General Munitions Supply	Leighton, A. E., *Esq.*, *F.I.C.*
Chief Inspector, Munitions Supply ...	Gippa, Lt.-Col. H. B. L., Res. of Off.
Director of Works	⚔Murdoch, Bt. Lt.-Col. T., *D.S.O.*, Staff Corps.
Consulting Military Engineer ...	⚔Owen, Col. P. T., *O.B.E.*, Res. of Off.

COUNCIL OF DEFENCE.

PRESIDENT	Bruce, *Rt. Hon.* S. M., *M.C.*, *M.P.*, Prime Minister.
Members	⚔F C Howse Maj.-Gen. *Hon. Sir* Neville R., *K.C.B.*, *K.C.M.G.*, *M.P.*, Minister of State for Defence. Page, Capt. *Hon.* E. C. G., *M.P.*, Unattd. List, Treasurer. Thompson, Rear-Admiral P. H. H., *C.B.*, *C.M.G.*, R.N. Cayley, Capt. H. P., R.A.N. Wardle, Commodore T. E., *D.S.O.*, R.N. Chauvel, Lt.-Gen. *Sir* H. G., *G.C.M.G.*, *K.C.B.*, *H.*, Staff Corps. Monash, Lt.-Gen. *Sir* John M., *G.C.M.G.*, *K.C.B.*, *V.D.*, Unattd. List. White, Maj.-Gen. *Sir* C. B. B., *K.C.M.G.*, *K.C.V.O.*, *C.B.*, *D.S.O.*, Unattd. List, *p.s.c.* Selheim, Maj.-Gen. V. C. M., *C.B.*, *C.M.G.*, *H.*, *C.*, *c.*, Staff Corps.
Secretary	Trumble, T., *Esq.*, *C.M.G.*, *C.B.E.*

INSPECTOR-GENERAL OF THE AUSTRALIAN MILITARY FORCES.

INSPECTOR-GENERAL	⚔Chauvel, Lt.-Gen. *Sir* H. G., *G.C.M.G.*, *K.C.B.*, *H.*, Staff Corps, Chief of the General Staff	11/6/23
Aide-de-Camp	Knox, Lt. A. E., Staff Corps	1/7/24
Staff Officer		
Inspector	⚔McDonald, Capt. R. T. A., Staff Corps	17/3/24

Digitized by Google

USTRALIA—*contd.*

THE AUSTRALIAN MILITARY FORCES.

MILITARY BOARD.

RESIDENT	⚔F C Howse, Maj.-Gen. *Hon. Sir* Neville, R., *K.C.B., K.C.M.G., M.P.*, Minister of State for Defence ...	—
Chief of the General Staff (First Military Member and Chairman)	⚔Chauvel, Lt.-Gen. *Sir* H. G., *G.C.M.G., K.C.B., H.*, Staff Corps	11/6/23
Adjt.-Gen. (Second Military Member)	⚔Sellheim, Maj.-Gen. V. C. M., *C.B., C.M.G., H., C., c.*, Staff Corps	1/8/22
Qr.-Mr.-Gen. (Third Military Member)	⚔Coxen, Col. (*temp. Col. on the Staff*) (*Hon. Brig.-Gen.*) W. A., *C.B., C.M.G., D.S.O., g., o., i.l.s., A.D.C.*, Staff Corps	1/1/25
Finance Member	⚔Jolliffe, Lt.-Col. T. W., *C.M.G.*, Res. of Off.	1/5/23
Secretary	Duffy, V. C., *Esq.*	

DEPARTMENT OF THE CHIEF OF THE GENERAL STAFF (AUSTRALIAN SECTION, IMPERIAL GENERAL STAFF).

CHIEF OF THE AUSTRALIAN SECTION, IMPERIAL GENERAL STAFF	⚔Chauvel, Lt.-Gen. *Sir* H. G., *G.C.M.G., K.C.B., H.*, Staff Corps	11/6/23
2nd Chief of the General Staff ...	⚔Blamey, Col. (*temp. Col. on the Staff*) (*Hon. Brig.-Gen.*) T. A., *C.B., C.M.G., D.S.O., p.s.c.*, Staff Corps	15/11/23
§*Col. General Staff at High Commissioner's Office, London*	⚔Dodds, Col. (*temp. Col. on the Staff*) (*Hon. Brig.-Gen.*) T. H., *C.M.G., C.V.O., D.S.O.*, Staff Corps	2/1/25
Staff Officer, 2nd grade	⚔Milford, Bt. Maj. E. J., *D.S.O.*, Staff Corps, *o.* (*attd. High Commissioner's Office, London*)	1/7/24
Director of Military Operations and Intelligence	⚔Foster, Bt. Col. W. J., *C.B., C.M.G., D.S.O., p.s.c.*, Staff Corps	1/3/25
Staff Officers, 2nd grade	Serle, Maj. E. H., *O.B.E.*, Res. of Off.	1/7/23
	⚔Costin-Nian, Maj. C. B., *M.C.*, R. Tank Corps, *p.s.c.* ...	15/1/25
Staff Officers, 3rd grade	⚔Hodgson, Capt. W. R., Staff Corps	1/11/21
	⚔Browne, Lt. R. S., 46 Bn.	1/10/23
	⚔Taplin, Bt. Maj. C. Q., *O.B.E.*, Staff Corps (*temp.*) ...	15/1/25
Director of Military Training ...	⚔Lavarack, Bt. Lt.-Col. J. D., *C.M.G., D.S.O., p.s.c.*, Staff Corps	1/3/25
Staff Officers, 2nd grade	⚔Martyn, Lt.-Col. A. M., *C.M.G., D.S.O.*, Staff Corps ...	1/1/24
	⚔Steele, Bt. Maj. W. A. B., Staff Corps	20/1/25
	⚔Smart, Bt. Lt.-Col. E. K. *D.S.O., M.C.*, Staff Corps...	9/2/25
Staff Officers, 3rd grade	⚔Thyer, Lt. J. H., Staff Corps	1/10/23
	⚔Whitelaw, Capt. J. S., Staff Corps	11/1/24
Director of Physical Training and Cadet Services	⚔Alderson, Lt.-Col. F J., Unattd. List	1/7/20

DEPARTMENT OF THE ADJUTANT-GENERAL.

ADJUTANT-GENERAL	⚔Sellheim, Maj.-Gen. V. C. M., *C.B., C.M.G., H., C., c.*, Staff Corps	1/8/22
Director of Organization and Personal Services	⚔Cass, Lt.-Col. W. E. H., *C.M.G., A.D.C.*, Staff Corps (*temp.*)	1/1/25
Staff Officers, 2nd grade	⚔Browne, Maj. N. G. M., Staff Corps	1/5/21
	⚔Selby, Bt. Maj. A. R., Staff Corps, *p.s.c.* (*temp.*) ...	9/2/25
Staff Officer, 3rd grade	⚔Coldwell-Smith, Capt. F. L., *M.C.*, Staff Corps (*temp.*)	9/2/25
Staff Captain	Cardale, Lt. P. H. G., Staff Corps (*temp.*)...	18/8/24
Director of Mobilization	⚔Wynter, Bt. Lt.-Col. H. D., *C.M.G., D.S.O., p.s.c.*, Staff Corps	16/2/25
Director of Universal Training Administration	⚔Alderson, Lt.-Col. F. J., Unattd. List	1/10/23
Director-General of Medical Services ...	⚔Barber, Col. G. W., *C.B., C.M.G., D.S.O., V.D.*, A.A.M.C.	9/5/25
Assistant Director of Medical Services	⚔Hurley, Lt.-Col. T. E. V., *C.M.G.*, A.A.M.C.	1/9/21
Director of Hygiene	⚔Holmes, Maj. M. J., *D.S.O.*, A.A.M.C.	1/9/21
Staff Officer, Dental Services	⚔Marshall, Lt.-Col. F., *C.M.G.*, A.A.M.C.	1/3/24
Staff Officer, Pharmaceutical Services	⚔Cossar, Maj. D. A., A.A.M.C.	1/3/24
Quarter-Master	Sykes, Qr.-Mr. & Hon. Maj. G. E., Aust. Instl. Corps ...	1/7/13
Judge Advocate-General	Brereton, V. le Gay, *Esq., O.B.E.*	1/10/21
Deputy Judge Advocate-General ...	⚔Brissenden, Lt.-Col. E. M., *M.B.E.*, A.A.L.D. ...	1/10/21

§ Australian Representative on the Imperial General Staff at the War Office.

STANFORD LIBRARIES

Digitized by Google

AUSTRALIA—*contd.*

DEPARTMENT OF THE QUARTERMASTER-GENERAL.

QUARTERMASTER-GENERAL	⚔Coxen, Col. (*temp. Col. on the Staff*) (*Hon. Brig.-Gen.*) W. A., *C.B.*, *C.M.G.*, *D.S.O.*, *g.*, *o.*, *i.l.s.*, *A.D.C.*, Staff Corps	1/1
Director of Equipment and Ordnance Stores	⚔Foott, Col. (*temp. Col. on the Staff*) (*Hon. Brig.-Gen.*) C. H., *C.B.*, *C.M.G.*, *p.s.c.*, Staff Corps	1/8/21
Staff Officer, 2nd grade		
Staff Officer, Supplies and Transport, Movements and Quartering ...	⚔Peck, Bt. Lt.-Col. J. H., *C.M.G.*, *D.S.O.*, Staff Corps, *p.s.c.*	15/10/21
Director of Remounts	⚔Robertson, Hon. Col. W. St. L., *O.B.E.*..	1/7/19
Director of Veterinary Services ...	⚔Whitfeld, Bt. Maj. L. C., *D.S.O.*, A.A.V.C (Permt.) ...	1/5/21
Director of Railways	Bell, Hon. Col. N. G., Engr. and Rly. Staff Corps ...	1/10/21
Ordnance Mechanical Engineer (1st Class)	⚔Henderson, Maj. & Qr.-Mr. T., Ord. Dept.	1/1/23

WAR RAILWAY COUNCIL.

PRESIDENT	⚔Coxen, Col. (*temp. Col. on the Staff*) (*Hon. Brig.-Gen.*) W. A., *C.B.*, *C.M.G.*, *D.S.O.*, *g.*, *o.*, *i.l.s.*, *A.D.C.*, Staff Corps 1/1/21
Members	Bell, Hon. Col. N. G., Comr. of the Commonwealth Railways. Fraser, Hon. Col. J., *C.M.G.*, Comr. for Railways, N.S.W. Clapp, Hon. Col. H. W., Chairman Vic. Railways Comrs. Davidson, Hon. Col. J. W., Comr. for Railways, Queensland. McGuire, Hon. Col. J., Comr. for Railways, S.A. ⚔Pope, Col. H., *C.B.*, *V.D.*, Comr. for Railways, W.A. Miscamble, Hon. Col. C., Comr. for Railways, Tasmania. Binney, Comdr. R. D., R.N. ⚔Owen, Col. P. T., *O.B.E.*, Res. of Off., Consulting Mil. Engr. A.M. Forces. ⚔Harrison, Lt.-Col. E. F., *p.s.c.*, Staff Corps.
Secretary	⚔Peck, Bt. Lt.-Col. J. H., *C.M.G.*, *D.S.O.*, *p.s.c.*, Staff Corps.

1st CAVALRY DIVISION. *Sydney.*

(*New South Wales and Queensland.*)

COMMANDER	⚔Ryrie, Maj.-Gen. *Hon. Sir* G. de L., *K.C.M.G.*, *C.B.*, *V.D.* 1/5/21
Orderly Officer	
GENERAL STAFF—	
Staff Officer, 1st grade	⚔Williams, Bt. Col. E. M., *D.S.O.*, *p.s.c.*, Staff Corps ... 17/10/22
Staff Officer, 2nd grade	⚔Goldenstedt, Maj. P., 1st L. H. 1/7/23
Staff Officer, 3rd grade	⚔Pye, Capt. J. B., 1st L.H. 1/10/21
ADMINISTRATIVE STAFF—	
"A" & "Q" BRANCHES.	
Asst. Adjt. & Qr.-Mr.-Gen. & Instl. Group Commander	⚔Phillips, Lt.-Col. (*Hon. Brig.-Gen.*) O. F., *C.M.G.*, *D.S.O.*, *g.*, *A.D.C.*, Staff Corps 1/1/23
"A" BRANCH.	
Staff Officer, 2nd grade	⚔Ferguson, Maj. G. A., 1st L.H. 1/4/23
"Q" BRANCH.	
Staff Officer, 2nd grade	⚔Dent, Capt. A. E., 21st L.H. 2/4/23
SERVICES AND DEPARTMENTS—	
Asst. Dir. of Medical Services ...	⚔Tebbutt, Lt.-Col. (*temp. Col.*) A. H., *D.S.O.*, A.A.M.C. 1/8/21
Dep. Asst. Dir. of Medical Services *Dep. Asst. Dir. of Veterinary Services* *Dep. Asst. Dir. of Ordnance Services*	⚔O'Gorman, Maj C. L., A.A.V.C. 2/4/23
Divisional Legal Officer	⚔Hyman, Lt.-Col. A. W., *O.B.E.*, A.A.L.D. 30/9/22
Legal Staff Officer for Div. Units ...	⚔Betts, Maj. S. F., A.A.L.D. 1/6/23

1st Cavalry Brigade. *Brisbane.*

(*Queensland.*)

Brigade Commander	
Brigade Major	⚔Easterbrook, Hon. Maj. & Qr.-Mr. C. C., *D.S.O.*, *M.C.*, Aust. Instl. Corps (*temp.*) 1/1/23
Staff Captain	
5th L.H. Regt. ... ... *Gympie.*	14th L.H. Regt. ... *Ipswich.*
11th L.H. Regt. ... *Toowoomba.*	
Attached—2nd L.H. Regt. *Brisbane.*	

Digitized by Google

STRALIA—*contd.*

2nd Cavalry Brigade. *West Maitland.*
(New South Wales.)

Brigade Commander	⚔Richardson, Lt.-Col. *(temp. Col.)* J. D., *D.S.O.*	25/1/24
Brigade Major	⚔Huxtable, Capt. C. W., Staff Corps	1/7/25
Staff Captain		
12th L.H. Regt. — *Armidale.*	16th L.H. Regt. — *West Maitland.*	
15th L.H. Regt. — *Lismore.*		

4th Cavalry Brigade. *Paddington.*
(New South Wales.)

Brigade Commander	⚔Onslow, Col. *(Hon. Brig.-Gen.)* G. M. M., *C.M.G., D.S.O., V.D.*	2/5/21
Brigade Major	Ellison, Lt. E. B., Staff Corps	1/7/25
Staff Captain	Ellison, Lt. F. G., 21st L.H.	1/8/22
1st L.H. Regt. — *Parramatta.*	7th L.H. Regt. — *Goulburn.*	
6th L.H. Regt. — *Orange.*		

Attached—21st L.H. Regt., *Paddington.*

Divisional Troops.

Artillery.

XXI Brigade A.F.A.	*Parramatta.*
28th Batt.	*Kelvin Grove.*
35th Batt.	*Parramatta*
36th Batt.	*Parramatta.*

Engineers.

1st Fd. Sqdn.	*Paddington.*
H.Q. Troop	*Paddington.*
1st Troop	*Kelvin Grove.*
2nd Troop	*Paddington.*
3rd Troop	*Paddington.*
1st Cav. Div. Signals	*Paddington.*
1st Sqdn.	*Paddington.*
2nd Sqdn.	*Kelvin Grove.*

1st Cav. Divisional Train	*Paddington.*
1st (H.Q.) Co.	*Marrickville.*
2nd Co.	*Marrickville.*
3rd Co.	*Newcastle.*
4th Co.	*Toowong.*

Australian Army Medical Corps.

1st Cav. Fd. Amb.	*Newtown.*
2nd Cav. Fd. Amb.	*Newcastle.*
4th Cav. Fd. Amb.	*Paddington.*
1st. Cav. San. Secn.	*Leichhardt.*

Australian Army Veterinary Corps.

1st Cav. Mob. Vety. Secn.	*Gatton Agricultural College.*
2nd Cav.Mob. Vety. Secn.	*Sydney University.*
4th Cav. Mob.Vety. Secn.	*Hawkesbury Agricultural College.*

2nd CAVALRY DIVISION. *Melbourne.*
(Victoria and South Australia.)

OMMANDER	⚔Tivey, Maj.-Gen. E., *C.B., C.M.G., D.S.O., V.D.*	1/5/21
Orderly Officer		
GENERAL STAFF—		
Staff Officer, 1st grade	⚔Farr, Bt. Lt.-Col. W. P., *D.S.O., p.s.c.*, Staff Corps	1/5/25
Staff Officer, 2nd grade	⚔Cuming, Capt. H. W., *M.C.*, 13th L.H.	18/8/23
Staff Officer, 3rd grade		
ADMINISTRATIVE STAFF—		
"A" & "Q" BRANCHES.		
Asst. Adjt. & Qr.-Mr.-Gen. & Instl. Group Commander	⚔Nimmo, Bt. Maj. R. H., Staff Corps *(temp.)*	1/7/25
"A" BRANCH.		
Staff Officer, 2nd grade		
"Q" BRANCH.		
Staff Officer, 2nd grade	⚔Christison, Capt. F. H., 4th L.H.	3/4/25
SERVICES AND DEPARTMENTS—		
Asst. Dir. of Medical Services	⚔Fowler, Col. R., *O.B.E., V.D.*, A.A.M.C.	1/8/21
Dep. Asst. Dir. of Medical Services		
Dep. Asst. Dir. of Veterinary Services	⚔Kendall, Lt.-Col. W. A., *V.D.*, A.A.V.C.	1/1/24
Dep. Asst. Dir. of Ordnance Services		
LEGAL OFFICERS—		
Divisional Legal Officer	⚔Sproule, Lt.-Col. W. St. G., A.A.L.D.	30/9/22
Legal Staff Offr. for Div. Units	⚔Dean, Maj. A., A.A.L.D.	1/10/23

3rd Cavalry Brigade. *Melbourne.*
(Victoria.)

Brigade Commander	⚔Scott, Col. W. H., *C.M.G., D.S.O., V.D.*	1/5/21
Brigade Major	⚔Dunlop, Bt. Maj. W. A. S., Staff Corp. *(temp.)*	1/7/25
Staff Captain	⚔Milne, Capt. T. C., 8th L.H. Regt.	20/9/22
8th L.H. Regt. — *Benalla.*	20th L.H. Regt. — *Seymour.*	
13th L.H. Regt. — *Sale.*		

5th Cavalry Brigade. *Melbourne.*
(Victoria.)

Brigade Commander	⚔Bourchier, Col. M. W. J., *C.M.G., D.S.O., V.D.*	1/5/21
Brigade Major	⚔Dunlop, Bt. Maj. W. A. S., Staff Corps	1/5/21
Staff Captain		
4th L.H. Regt. — *Warrnambool.*	19th L.H. Regt. — *Ballarat.*	
17th L.H. Regt. — *Bendigo.*		

STANFORD LIBRARIES
Digitized by Google

AUSTRALIA—*contd.*

6th Cavalry Brigade. *Adelaide.*

(South Australia.)

Brigade Commander	⚔Parson, Lt.-Col. (*temp. Col.*) J. W., *D.S.O.*, *V.D.* ...	1/1
Brigade Major...	⚔Hopkins, Lt. R. N. L., Staff Corps	19/1
Staff Capt.	⚔Pascoe, Lt. W. E. H., 3rd L.H.	11/2

3rd L.H. Regt. ... ... *Adelaide.* | 23rd L.H. Regt. ... *Adelaide.*
9th L.H. Regt. ... ... *Jamestown.* |

Attached—18th L.H. Regt. ... ... *Adelaide.*

Divisional Troops

Artillery.

XXII. Brigade A.F.A....	*Richmond.*
40th Batt.	*Richmond.*
44th Batt.	*Richmond.*
48th Batt.	*Keswick.*

Engineers.

2nd Fd. Sqdn.	*Melbourne.*
H.Q. Troop	*Melbourne.*
1st Troop	
2nd Troop	
3rd Troop	*Keswick.*

2nd Cav. Div. Signals—Sth. Melbourne.

1st Sqdn.	*Sth. Melbourne.*
2nd Sqdn.	*Sth. Melbourne.* *Keswick.*

2nd Cav. Div. Train—Sth. Melbourne.

1st (H.Q.) Co. ...	*Sth. Melbourne.*
2nd Co.	
3rd Co.	
4th Co.	*Keswick.*

Australian Army Medical Corps—West Melbourne.

3rd Cav. Fd. Amb. ...	*West Melbourne.*
5th Cav. Fd. Amb. ...	
6th Cav. Fd. Amb. ...	*Keswick.*
2nd Cav. San. Secn. ...	*West Melbourne.*

Australian Army Veterinary Corps—South Melbourne.

3rd Cav. Mob. Vety. Secn.	*Sth. Melbourne.*
5th Cav. Mob. Vety. Secn.	
6th Cav. Mob. Vety. Secn.	*Keswick.*

1st DIVISION. *Sydney.*

(New South Wales and Queensland.)

COMMANDER	⚔Brand, Col. (*temp. Col. Comdt.*) (*Hon. Maj.-Gen.*) (*temp.*) C. H., *C.B.*, *C.M.G.*, *D.S.O.*, Staff Corps ... 1/5
Orderly Officer	
GENERAL STAFF—	
Staff Officer, 1st grade...	⚔Lloyd, Lt.-Col. (*Hon. Brig.-Gen.*) H. W., *C.B.*, *C.M.G.*, *C.V.O.*, *D.S.O.*, Staff Corps, *p.s.c.* 1/2
Staff Officer, 2nd grade	⚔Synnot, Maj. R., *M.C.*, A.F.A.... ... ... 16/
Staff Officer, 3rd grade	⚔Cameron, Capt. C. E., *M.C.*, 18th Bn. 21/
ADMINISTRATIVE STAFF—	
"A" & "Q" BRANCHES.	
Asst. Adjt. & Qr.-Mr.-Gen. & Instl. Group Commander	⚔Alderman, Bt. Lt.-Col. W. W., *C.M.G.*, *D.S.O.*, Staff Corps ... ...
Dep. Asst. Adjt. & Qr.-Mr.-Gen. ...	⚔Weavers, Capt. T. E., Staff Corps 1/1
"A" BRANCH.	
Staff Officer, 2nd grade	⚔Penrose, Maj. W. G., 51st Bn. 1/7
"Q" BRANCH.	
Staff Officer, 2nd grade	⚔Pyke, Capt. C. A., *M.C.*, 1st Div. Train 1/7
SERVICES AND DEPARTMENTS—	
Asst. Dir. of Medical Services	⚔Stokes, Lt.-Col. (*temp. Col.*) E. S., A.A.M.C. ... 1/7
Dep. Asst. Dir. of Medical Services ...	
Dep. Asst. Dir. of Veterinary Services...	⚔Geyer, Maj. F. C. E., A.A.V.C. 2/4
Divisional Legal Officer	⚔Hinton, Lt.-Col. W. S., A.A.L.D. 30/9
Legal Staff Officer for Div. Units ...	⚔Street, Maj. K. W., A.A.L.D. 1/6

1st Infantry Brigade. *Newcastle.*

(New South Wales.)

Brigade Commander	⚔Paton, Col. (*Hon. Brig.-Gen.*) J., *C.B.*, *C.M.G.*, *V.D.*... 1/5
Brigade Major...	⚔Lee, Bt. Maj. J. E., *D.S.O.*, *M.C.*, Staff Corps ... 21/1
Staff Captain	

13th Bn. ... ... *West Maitland.* | 35th Bn. ... ... *East Maitland.*
33rd Bn. ... ... *Armidale.* | 41st Bn. ... ... *Lismore.*

7th Infantry Brigade. *Brisbane.*

(Queensland.)

Brigade Commander	⚔Robertson, Col. (*Hon. Brig.-Gen.*) J. C., *C.B.*, *C.M.G.*, *D.S.O.*, *V.D.* 1/5
Brigade Major...	⚔Crombie, Capt. J. H., Staff Corps 1/5
Staff Captain	⚔Burrell, Capt. R., 49th Bn. 1/7

15th Bn. ... ... *South Brisbane.* | 26th Bn. ... ... *Annerley.*
25th Bn. ... ... *Toowoomba.* | 49th Bn. ... ... *Kelvin Grove.*

Digitized by Google

AUSTRALIA—*contd.*

8th Infantry Brigade. *Mosman.*

(*New South Wales.*)

Brigade Commander	⚔Mackay, Col. (*Hon. Brig.-Gen.*) I. G., *C.M.G., D.S.O.*...	1 5/21
Brigade Major...	⚔White, Capt. A. P. O., Staff Corps	1/1/25
Staff Captain	Audley, Capt. W. E., S.U.S.	1/8/24

2nd Bn.	*Newcastle.*	18th Bn.	*Artarmon.*
17th Bn.	*North Sydney.*	30th Bn.	*Millers Point.*

Attached—Sydney University Scouts ... ... *Sydney University.*
51st Bn. ... ... *Gladesville.*

Divisional Troops.

Field Artillery. *Paddington.*

Commander	⚔Williams, Lt.-Col. (*temp. Col.*) T. I. C., *D.S.O.*, A.F.A. 1/8/22
Brigade Major...	
Staff Captain	

1 Brigade A.F.A. ...	*Newcastle.*	V Brigade A.F.A.	*Kelvin Grove.*	VII Brigade A.F.A.	*N. Sydney.*
1st Batt. ...	*Newcastle.*	13th Batt. ...	*Kelvin Grove.*	25th Batt. ...	*N. Sydney.*
2nd Batt. ...		14th Batt. ...		27th Batt.	
101st (H) Batt....		105th (H) Batt.		107th (H) Batt.	

Engineers.

Commanding Officer	⚔Reid, Lt.-Col. R. S., *D.S.O.*, A.E.	1/12/22
Adjt. & Qr.-Mr.	Reynolds, Lt. C. G., Staff Corps (*offg.*)	27/4/25

1st Fd. Park Co....	*Paddington.*	7th Fd. Co.	*Ipswich.*
1st Fd. Co.	*Waratah.*	8th Fd. Co.	*Paddington.*

Divisional Signals.

H.Q., 1st Co.	*Paddington.*
2nd Co.	*Paddington &*
3rd Co.	*Kelvin Grove.*

Australian Army Medical Corps.

1st Fd. Amb. ...	*Newcastle.*
7th Fd. Amb. ...	*Brisbane.*
8th Fd. Amb. ...	*Paddington.*
1st San. Secn. ...	*Newcastle.*

Divisional Train.

H.Q., 1st (H.Q.) Co. ...	*Paddington.*
2nd Co.	*Newcastle.*
3rd Co.	*Paddington.*
4th Co.	*Kelvin Grove.*

Australian Army Veterinary Corps.

1st Mob. Vety. Secn. *North Sydney*

2nd DIVISION. *Sydney.*

(*New South Wales.*)

COMMANDER	⚔Rosenthal, Maj.-Gen. *Sir* C., *K.C.B., C.M.G., D.S.O., V.D.* 1/5/21
GENERAL STAFF—	
Staff Officer, 1st grade...	⚔McColl, Bt. Col. J. T., *O.B.E., M.C., H.*, Staff Corps... 1/1/25
Staff Officer, 2nd grade	⚔Baker, Maj. W. H. G., *D.S.O., p.s.c.*, Ind. Army ... 1/1/25
Staff Officer, 3rd grade	
ADMINISTRATIVE STAFF—	
"A" & "Q" BRANCHES.	
Asst. Adjt. & Qr.-Mr.-Gen. & Instl. Group Commander	⚔Bruggy, Bt. Lt.-Col. S., *D.S.O., O.B.E.*, Staff Corps 1/1/25
Dep. Asst. Adjt. & Qr.-Mr.-Gen. ...	⚔Chapman, Bt. Maj. John A., *D.S.O.*, Staff Corps ... 1/1/25
"A" BRANCH.	
Staff Officer, 2nd grade	
"Q" BRANCH.	
Staff Officer, 2nd grade	⚔Kindon, Maj. (*Hon. Lt.-Col.*) F. J., *V.D.*, 1st Bn. ... 1/7/22
SERVICES AND DEPARTMENTS—	
Asst. Dir. of Medical Services ...	⚔Millard, Col. R. J., *C.M.G., C.B.E.*, A.A.M.C. 1/8/21
Dep. Asst. Dir. of Medical Services...	
Dep. Asst. Dir. of Veterinary Services	⚔Hindmarsh, Maj. W. G., A.A.V.C. 1/11/24
Dep. Asst. Dir. of Ordnance Services...	
Divisional Legal Officer	⚔Mitchell, Lt.-Col. E. M., A.A.L.D. 30/9/22
Legal Staff Officer for Div. Units ...	⚔Teece, Maj. R. N., A.A.L.D. 1/6/23
ATTACHED—	
Div. Gas Officer	⚔Austin, Lt. J. P., *M.C.*, 45th Bn. 1/11/21

5th Infantry Brigade. *Parramatta.*

(*New South Wales.*)

Brigade Commander	⚔Heane, Col. (*Hon. Brig.-Gen.*) J., *C.B., C.M.G., D.S.O., V.D.* 1/5/21
Brigade Major...	⚔Wells, Capt. F. E., Staff Corps 1/10/23
Staff Captain	⚔Evers, Bt. Maj. S. W., *M.C.*, 53rd Bn. 1/8/23

4th Bn.	*Homebush.*	36th Bn.	*Haberfield.*
20th Bn.	*Parramatta.*	54th Bn.	*Bathurst.*

o 24946

STANFORD LIBRARIES
Digitized by Google

AUSTRALIA—*contd.*

9th Infantry Brigade. *Paddington.*

(New South Wales.)

Brigade Commander	⚔Bennett, Col. (*Hon. Brig.-Gen.*) H. G., *C.B.*, *C.M.G.*, *D.S.O.*, *V.D.*	1/5/21
Brigade Major	⚔Prior, Capt. C. E., Staff Corps	20/5/24
Staff Captain	⚔Allen, Capt. L. St. J., *M.C.*, 19th Bn.	1/7/22

1st Bn.	*Paddington.*	34th Bn.	*Hurstville.*
19th Bn.	*Randwick.*	45th Bn.	*Kogarah.*

14th Infantry Brigade. *Marrickville.*

(New South Wales.)

Brigade Commander	⚔Goddard, Col. (*Hon. Brig.-Gen.*) H. A., *C.M.G.*, *D.S.O.*, *V.D.*	1/5/21
Brigade Major	⚔Chapman, Capt. James A., *O.B.E.*, Staff Corps	1/5/21
Staff Captain	⚔Brackpool, Capt. A. A., 36th Batt.	1/7/22

3rd Bn.	*Granville.*	55th Bn.	*Forest Lodge.*
53rd Bn.	*Marrickville.*	56th Bn.	*Belmore.*

Divisional Troops.

Field Artillery.

Paddington.

Commander	⚔Rabett, Col. R. L. R., *C.M.G.*, *V.D.*, A.F.A	1/5/21
Brigade Major	⚔Vowles, Bt. Maj. E. L., *M.C.*, Staff Corps	1/5/21
Staff Captain		

IX Brigade A.F.A.	*Paddington.*	XIV Brigade A.F.A.	*Marrickville.*	XVIII Brigade A.F.A.	*Goulburn.*
20th Batt.	*Paddington.*	53rd Batt.	*Marrickville.*	60th Batt.	*Albury.*
21st Batt.		54th Batt.		61st Batt.	*Wagga-Wagga.*
109th (H) Batt.		114th (H) Batt.		117th (H) Batt.	*Goulburn.*

Engineers. *Paddington.*

Commanding Officer	⚔Corlette, Lt.-Col. J. M. C., *C.M.G.*, *D.S.O.*, *V.D.*, A.E.	31/3/21
Adj. & Qr.-Mr.	⚔Speckman Qr.-Mr. & Hon. Maj. C. R., *M.C.*, A.I.C.	1/8/22

2nd Fd. Park Co.	*Paddington.*	9th Fd. Co.	*Paddington.*
5th Fd. Co.		14th Fd. Co.	

Divisional Signals.

H.Q.	*Paddington.*
1st (H.Q.) Co.	
2nd Co.	
3rd Co.	

Divisional Train.

H.Q.	*Paddington.*
1st (H.Q.) Co.	
2nd Co.	*Marrickville.*
3rd Co.	
4th Co.	

Australian Army Medical Corps.

5th Fd. Amb.	*Leichhardt.*
9th Fd. Amb.	*Paddington.*
14th Fd. Amb.	*Marrickville.*
2nd San. Secn.	

Australian Army Veterinary Corps.

2nd Mob. Vety. Secn. *Paddington.*

3rd DIVISION. *Melbourne.*

(Victoria.)

COMMANDER	⚔Johnston, Maj.-Gen. G. J., *C.B.*, *C.M.G.*, *C.B.E.*, *V.D.*	21/2/22
Orderly Officer		
GENERAL STAFF—		
Staff Officer, 1st grade	⚔Whitham, Bt. Lt.-Col. J. L., *C.M.G.*, *D.S.O.*, *p.s.c.*, Staff Corps (*temp.*)	1/1/25
Staff Officer, 2nd grade	⚔Savige, Maj. S. G., *D.S.O.*, *M.C.*, 37th Bn.	1/7/24
Staff Officer, 3rd grade	⚔Selleck, Capt. F. P., *M.C.*, 46th Bn.	15/8/24
ADMINISTRATIVE STAFF—		
"A" & "Q" BRANCHES.		
Asst. Adjt. & Qr.-Mr.-Gen. and Instl. Group Commander	⚔Lorenzo, Lt.-Col. F. M. de F., *D.S.O.*, Staff Corps	1/1/25
Dep. Asst. Adjt. & Qr.-Mr.-Gen.	⚔Combes, Bt. Maj. B., Staff Corps	1/1/25
"A" BRANCH.		
Staff Officer, 2nd grade		
"Q" BRANCH.		
Staff Officer, 2nd grade	⚔Richardson, Capt. D. L. K., 59th Bn.	27/5/23
SERVICES AND DEPARTMENTS—		
Asst. Dir. of Medical Services	⚔Summons, Col. W. E., *O.B.E.*, *V.D.*, A.A.M.C.	1/8/21
Dep. Asst. Dir. of Medical Services		
Dep. Asst. Dir. of Veterinary Services	⚔Talbot, Maj. R. J. de C., A.A.V.C.	1/7/25
Dep. Asst. Dir. of Ordnance Services		
Divisional Legal Officer	⚔Houghton, Lt.-Col. W. S., A.A.L.D.	30/9/22
Legal Staff Officer for Div. Units	⚔Whitehead, Maj. V. J., *V.D.*, A.A.L.D.	1/7/23
ATTACHED—		
Div. Gas Officer	⚔Wilson, Maj. H. W., *O.B.E.*, *M.C.*, 37th Bn.	1/11/21

Digitized by Google

AUSTRALIA—*contd.*

4th Infantry Brigade. *Prahran.*

(*Victoria.*)

Brigade Commander ... ... ⚔Drake Brockman Col. (*Hon. Brig.-Gen.*) E. A., *C.B., C.M.G., D.S.O., V.D.* 1/5/21
Brigade Major ... ... ⚔Blake, Maj. D. V. J., Staff Corps 7/7/24
Staff Captain ... ... ⚔Elphick, Lt. S. L., 14th Bn. 1/12/24

14th Bn. ... ... *Prahran.* | 29th Bn. ... ... *East Melbourne.*
22nd Bn. ... ... *Richmond.* | 46th Bn. ... ... *Ripponlea.*

10th Infantry Brigade. *Malvern.*

(*Victoria.*)

Brigade Commander ... ... ⚔Stewart, Col. (*Hon. Brig.-Gen.*) J. C., *C.M.G., D.S.O., V.D.* 1/5/21
Brigade Major ... ... ⚔Tracy, Hon. Maj. & Qr.-Mr. W. W., A.I.C. (*temp.*) ... 1/1/25
Staff Captain ... ... ⚔Cameron, Lt. E. P., 37th Bn. 15 9/24

24th Bn. ... ... *Surrey Hills.* | 39th Bn. ... ... *Hawthorn.*
37th Bn. ... ... *Caulfield.* | 48th Bn. ... ... *Dandenong.*

15th Infantry Brigade.

Brunswick.

(*Victoria*).

Brigade Commander ... ... ⚔Grimwade, Col. (*Hon. Brig.-Gen.*) H. W., *C.B., C.M.G., V.D.* 1/10/22
Brigade Major ... ... ⚔McArthur, Hon. Maj. & Qr.-Mr. J., *D.S.O.*, A.I.C. (*temp.*)... 1/1/25
Staff Captain ... ... ⚔Litchfield, Capt. J. C. D., 59th Bn. 1/12/22

57th Bn ... ... *North Fitzroy.* | 59th Bn. ... ... *Coburg.*
58th Bn. ... ... *Moonee Ponds.* | 60th Bn. ... ... *Westgarth.*

Divisional Troops.

Field Artillery. *Melbourne.*

Commander ... ... ⚔Stevenson, Lt.-Col. (*temp. Col.*) G. I., *C.M.G., D.S.O., V.D.*, A.F.A. 1/11/22
Brigade Major ... ... ⚔Morris, Bt. Lt.-Col. B. M., *D.S.C.*, Staff Corps 26/1/24
Staff Captain ... ...

I. Brigade, A.F.A. *East St. Kilda.*
4th Batt. } *East St. Kilda.*
5th Batt. }
102nd (H) Batt. }

IV. Brigade, A.F.A. *East St. Kilda.*
10th Batt. } *East St. Kilda.*
11th Batt. }
104th (H) Batt. }

VIII. Brigade, A.F.A. *Nth. Carlton*
29th Batt. } *Nth. Carlton.*
30th Batt. }
108th (H) Batt. }

Engineers. *Melbourne.*

Commanding Officer ... ... ⚔Harris, Lt.-Col. N. C., *D.S.O., M.C.*, A.E. 31/3/21
Adjt. & Qr.-Mr.... ... ... Lamperd, Lt. E. W., Staff Corps 20/3/25

3rd Fd. Park Co. ... ... } *Melbourne.*
4th Fd. Co. ... ... }

10th Fd. Co. ... ... } *Melbourne.*
15th Fd. Co. ... ... }

Divisional Signals.

H.-Q. ... ... }
1st Co. ... ... } *South Melbourne*
2nd Co. ... ... }
3rd Co. ... ... }

Australian Army Medical Corps.

4th Fd. Amb. ... ... }
10th Fd. Amb. ... ... } *Melbourne.*
15th Fd. Amb. ... ... }
3rd San. Secn. ... ... }

Divisional Train.

H.-Q. ... ... }
1st H.-Q. Co. ... ... } *South Melbourne.*
2nd Co. ... ... }
3rd Co. ... ... }
4th Co. ... ... }

Australian Army Veterinary Corps.

3rd Mob. Vety. Secn. ... *South Melbourne.*

4th DIVISION. *Melbourne.*

(*Victoria and South Australia.*)

COMMANDER ... ... ⚔Glasgow Maj.-Gen. *Sir* T. W., *K.C.B., C.M.G., D.S.O., V.D.* 1/5/21
Orderly Officer ... ...

GENERAL STAFF—
Staff Officer, 1st grade ... ... ⚔Sturdee, Bt. Lt.-Col. V. A. H., *D.S.O., O.B.E. p.s.c.*, Staff Corps 1/1/25
Staff Officer, 2nd grade ... ... ⚔Clowes, Maj. N., *D.S.O., M.C., p.s.c.*, Staff Corps 1/5/21
Staff Officers, 3rd grade ... ... ⚔Dibdin, Maj. E. J., *D.S.O., V.D.*, 6th Bn. 1/10/24

ADMINISTRATIVE STAFF—
"A" & "Q" BRANCHES.
Asst. Adjt. & Qr.-Mr.-Gen. and Instl. Group Commander. } ⚔Pollard, Maj. L. L., Staff Corps (*temp.*) 1/1/25
Dep. Asst. Adjt. & Qr.-Mr.-Gen. ... ⚔Forbes, Bt. Maj. A. M., *M.C.*, Staff Corps (*temp.*) ... 1/1/25
Dep. Asst. Adjt. & Qr.-Mr.-Gen. and Instl. Group Commander ... } ⚔Dowden, Capt. R. J., Staff Corps 1/1/25
"A" BRANCH.
Staff Officer, 2nd grade ... ...

STANFORD LIBRARIES
Digitized by Google

AUSTRALIA—*contd.*

4th Division—*contd.* — *Melbourne.*

"Q" BRANCH.

Staff Officer, 2nd grade	⚔Andrewartha, Lt. R. V., *M.C.*, 39th Bn.	1/7/21
SERVICES AND DEPARTMENTS—		
Asst. Dir. of Medical Services ...	⚔Shaw, Col. C. G., *D.S.O.*, *V.D.*, A.A.M.C.	1/8/21
Dep. Asst. Dir. of Medical Services...		
Dep. Asst. Dir. of Veterinary Services	⚔Heslop, Maj. G. G., *D.S.O.*, A.A.V.C.	1/7/21
Dep. Asst. Dir. of Ordnance Services		
Divisional Legal Officer		
Legal Staff Officer for Div. Units ...	⚔Nunan, Maj. P. C., *M.M.*, A.A.L.D.	6/5/21
ATTACHED—		
Div. Gas Officer	⚔Rossiter, Capt. A. L., Melbourne University Rifles	1/11/21

2nd Infantry Brigade. — *Carlton.*

(*Victoria.*)

Brigade Commander	⚔Smith, Col. (*Hon. Brig.-Gen.*) R., *C.M.G.*, *D.S.O.* ... 1/5/21
Brigade Major	⚔Hesketine, Capt. S. H., Staff Corps 1/5/21
Staff Captain	⚔Ross, Capt. J. W., 5th Bn. 1/1/21

5th Bn. ... ... *South Melbourne.*	23rd Bn. ... ... *Newtown.*
6th Bn ... ... *Melbourne.*	32nd Bn. ... ... *Footscray.*

Attached—Melbourne University Rifles ... ... *Melbourne.*

3rd Infantry Brigade. — *Keswick.*

(*South Australia.*)

Brigade Commander	⚔Leane, Col. (*Hon. Brig.-Gen.*) R. L., *C.B.*, *C.M.G.*, *D.S.O.*, *M.C.*, *V.D.* 1/5/21
Brigade Major	⚔Dowden, Capt. R. J., Staff Corps 8/12/21
Staff Captain	⚔Twining, Lt. D. A., *M.C.*, *M.M.*, Staff Corps 25/6/21

10th Bn. ... ... *Kensington.*	43rd Bn. ... ... *Southwark.*
27th Bn. ... ... *Keswick.*	48th Bn. ... ... *Adelaide.*
	50th Bn. ... ... *Broken Hill.*

6th Infantry Brigade. — *Ballarat.*

(*Victoria.*)

Brigade Commander	⚔Brazenor, Col. W., *D.S.O.* 1/5/21
Brigade Major	Bierwirth, Lt. B. R., Staff Corps (*temp.*) 27/11/20
Staff Captain	⚔Barnes, Capt. D., *M.B.E.*, 8th Bn. 1/7/21

7th Bn. ... ... *Castlemaine.*	21st Bn. ... ... *Warrnamboo.*
8th Bn. ... ... *Ballarat.*	38th Bn. ... ... *Bendigo.*

Divisional Troops.

Field Artillery. — *Melbourne.*

Commander	⚔Cohen, Col. H. E., *C.M.G.*, *D.S.O.*, *V.D.*, A.F.A. ... 1/5/21
Brigade Major	⚔Vasey, Bt. Maj. G. A., *D.S.O.*, Staff Corps 1/8/21
Staff Captain	

X Brigade A.F.A.	*South Melbourne.*	XIII Brigade A.F.A.	*Adelaide.*	XV Brigade A.F.A.	*South Melbourne*
37th Batt.	*South Melbourne.*	49th Batt.	*Adelaide.*	22nd Batt.	*South Melbourne*
38th Batt.		50th Batt.		24th Batt.	
110th (H) Batt.		113th (H) Batt.	*Kilkenny.*	112th (H) Batt.	*Williamstown.*

Engineers. — *Melbourne.*

Commanding Officer	⚔Henderson, Lt.-Col. W. A., *C.M.G.*, *D.S.O.*, *V.D.*, A. E. 31/3/21
Adjt. & Qr.-Mr.	Paterson, Lt. W. F., Staff Corps 27/1/21

4th Fd. Park Co.	*Melbourne.*	3rd Fd. Co.	*Keswick.*
2nd Fd. Co. ...		6th Fd. Co.	*Ballarat.*

Divisional Signals.

H.-Q.	*South Melbourne.*
1st Co.	
2nd Co.	*South Melbourne, Keswick.*
3rd Co.	

Divisional Train.

H.-Q.	*South Melbourne.*
1st (H.-Q.) Co.	
2nd Co.	
3rd Co.	
4th Co.	*Keswick.*

Australian Army Medical Corps.

2nd Fd. Amb.	*S. Melbourne.*
3rd Fd. Amb.	*Keswick.*
6th Fd. Amb.	*S. Melbourne.*
4th San. Secn.	*Keswick.*

Australian Army Veterinary Corps.

4th Mob. Vety. Secn. ...	*South Melbourne.*

Digitized by Google

AUSTRALIA—*contd.*

5th DIVISION.

11th Mixed Brigade. *Brisbane.*

(*Queensland.*)

COMMANDER	⚔Bruche, Maj.-Gen. J. H., *C.B.*, *C.M.G.*, H.	1/5/21
Orderly Officer		
GENERAL STAFF—		
Staff Officer, 1st grade	⚔Ridley, Bt. Lt.-Col. J. C. T. E. C., *D.S.O.*, Staff Corps	18/9/22
ADMINISTRATIVE STAFF—		
"A" and "Q" BRANCHES.		
Asst. Adjt. & Qr.-Mr.-Gen. & Instl. Group Commander	⚔Durrant, Bt. Lt.-Col. J. M. A., *C.M.G.*, *D.S.O.*, Staff Corps	1/1/25
Dep. Asst. Adjt. & Qr.-Mr.-Gen. ...	⚔Boyle, Capt. H. N., Staff Corps	1/1/25
SERVICES AND DEPARTMENTS—		
Asst. Dir. of Medical Services ...	⚔Butler, Col. A. G., *D.S.O.*, A.A.M.C.	1/9/21
Dep. Asst. Dir. of Veterinary Services		
Divisional Legal Officer	Roberts, Lt.-Col. J. C., A.A.L.D.	30/9/22
Legal Staff Officer, 11th Mixed Brigade	⚔Hutcheon, Maj. E. H., A.A.L.D.	1/10/22

11th Infantry Brigade. *Brisbane.*

Brigade Commander		
Brigade Major	⚔Cruickshank, Maj. M. H., Staff Corps	20/11/22
Staff Captain		

9th Bn.	*Albion.*	42nd Bn.	*Rockhampton.*
31st Bn.	*Townsville.*	47th Bn.	*Maryborough.*

Divisional Troops.

Artillery.

XI Brigade A.F.A. ... ...
42nd Batt. ... ...
43rd Batt. ... ...
11th (H) Batt. ... ... } *Kelvin Grove.*

Engineers.

Commanding Officer	⚔Evans, Lt.-Col. D. E., *D.S.O.*, A.	1/12/24
Adjt. & Qr.-Mr.		
11th Fd. Co.	*Kelvin Grove.*	

11th Mixed Brigade Signals.

H.Q., 5 Div. Sigs. ...
H.Q. Det. ... ...
W.T. Secn. ... ...
Art. Brig. Secn. ... ...
Inf. Brig. Secn. ... ... } *Kelvin Grove.*

Australian Army Service Corps.

11th Bde. Supp. & Trans. Co. *Kelvin Grove.*

Australian Army Medical Corps.

11th Fd. Amb. ... ... *Rockhampton.*
5th San. Secn. ... ... *Brisbane.*

12th Mixed Brigade. *Hobart.*

(*Tasmania.*)

(Units at present maintained temporarily designated, for purposes of Command, "Field Troops, 6th Military District.")

COMMANDER	⚔Jess, Lt.-Col. (*Hon. Brig.-Gen.*) C. H., *C.M.G.*, *C.B.E.*, *D.S.O.*, *p.s.c.*, Staff Corps	1/1/25
GENERAL STAFF—		
Staff Officer, 2nd grade	⚔Legge, Bt. Maj. R. G., *D.S.O.*, *M.C.*, Staff Corps ...	1/1/25
ADMINISTRATIVE STAFF—		
"A" and "Q" BRANCHES.		
Dep. Asst. Adjt. & Qr.-Mr.-Gen. & Instl. Group Commander	⚔Bennett, Capt. R. L., Staff Corps	1/1/25
SERVICES AND DEPARTMENTS—		
Dep. Asst. Dir. of Medical Services ...	⚔Thompson, Maj. C. G., A.A.M.C.	1/9/21
Legal Staff Officer	⚔Johnson, Maj. E. M., A.A.L.D.	1/10/22

12th Infantry Brigade. *Hobart.*

Brigade Commander ... ...
Brigade Major ... ...
Staff Captain ... ...

12th Bn.	*Launceston.*	40th Bn.	*Hobart.*
Attached—22nd L.H. Regt.	*Ulverstone.*		

STANFORD LIBRARIES
Digitized by Google

AUSTRALIA—*contd.*

5th Division—*contd.*

Divisional Troops.

Artillery.

VI Brigade A.F.A. ... ... *Hobart.*
16th Batt. ... ... *Launceston.*
106th (H) Batt. ... ... *Hobart.*

Engineers.
12th Fd. Co. ... ... *Hobart.*

Signals.
H.-Q., H.-Q. Det. } *Hobart.*
W.T. Secn. ... }
Art. Brig. Secn. ... }
Inf. Brig. Secn. ... }

Australian Army Service Corps.
12 Bde. Supp. & Trans. Co. *Hobart.*

Australian Army Medical Corps.
12th Fd. Amb. ... ... *Hobart.*
Attached—7th San. Secn. ... *Launceston.*

13th Mixed Brigade. *Perth.*

(*Western Australia.*)

COMMANDER	⚔Hobbs, Maj.-Gen. *Sir J. J. T., K.C.B., K.C.M.G., V.D.* (*Commands 5th Div. Hd.-Qrs.*)	1/5/21
Orderly Officer		
GENERAL STAFF—		
Staff Officer, 2nd grade	⚔Jackson, Bt. Lt.-Col. R. E., *C.M.G., D.S.O., p.s.c.*, Staff Corps	4/4/24
ADMINISTRATIVE STAFF— "A" and "Q" BRANCHES.		
Asst. Adjt. & Qr.-Mr.-Gen. & Instl. Group Commander	⚔Wieck, Bt. Lt.-Col. G. F. G., *D.S.O.*, Staff Corps ...	1/1/25
Dep. Asst. Adjt. & Qr.-Mr.-Gen. ...	⚔Andrew, Capt. B. J., Staff Corps	1/1/25
SERVICES AND DEPARTMENTS—		
Dep. Asst. Dir. of Medical Services ...	⚔Bentley, Maj. J., *M.C.*, A.A.M.C.	1/1/22
Legal Staff Officer	⚔Davy, Maj. T. A. L., A.A.L.D.	1/10/22

13th Infantry Brigade. *Perth.*

Brigade Commander	⚔Collett, Col. H. B., *C.M.G., D.S.O., V.D., A.D.C. to Gov.-Gen.*	1/5/21
Brigade Major	⚔Andrew, Capt. B. J., Staff Corps	1/5/21
Staff Captain		
11th Bn. ... ... *Perth.*	28th Bn. ... ... *East Perth.*	
16th Bn. ... ... *Kalgoorlie.*	44th Bn. ... ... *Fremantle.*	
Attached—10th L.H. Regt. ... ... *Perth.*		

Divisional Troops.

Artillery.

III Brigade, A.F.A. ... ... } *Guildford.*
7th Batt. ... ... }
8th Batt. ... ... }
103rd (H.) Batt. ... ... }

Engineers.
13th Fd. Co. ... ... *Guildford.*

Signals.
H.-Q. & H.-Q. Det } *Guildford.*
W.T. Secn. ... ... }
Art. Brig. Secn. ... }
Inf. Brig. Secn. ... }

Australian Army Service Corps.
13th Bde. Supp. & Trans. Co. *Perth.*

Australian Army Medical Corps.
13th Fd. Amb. ... ... *Perth.*
Attached—6th San. Secn. ... *Perth.*

1st DISTRICT BASE. *Brisbane.*

BASE COMMANDANT	⚔Bruche, Maj.-Gen. J. H., *C.B., C.M.G.*, H., Staff Corps (*temp.*)	1/8/22
GENERAL STAFF—		
Staff Officer Intell. & Gen. Duties ...	Gooch, Lt. T. N., Staff Corps	13/4/23
Intell. Secn. Staff Officer, 3rd grade ...	⚔Maplestone, Capt. L. T., *M.C.*, A.A.S.C.	1/12/21
ADMINISTRATIVE STAFF— "A" & "Q" BRANCHES		
Asst. Adjt. & Qr.-Mr.-Gen.	⚔Buttner, Maj. A. R. W., Staff Corps	16/11/23
Staff Officer, Supply and Transport ...	⚔Kimber, Qr.-Mr. & Hon. Capt. L. J., A.I.C. (*temp.*) ...	1/8/22
SERVICES AND DEPARTMENTS—		
Dep. Dir. of Medical Services ...	⚔Marks, Col. A. H., *C.B.E., D.S.O.*, A.A.M.C.	1/8/21
Asst. Dir. of Hygiene	⚔Kelly, Maj. W. R., A.A.M.C.	1/9/21
Senior Dental Officer	⚔Molle, Maj. E. F., A.A.M.C.	1/3/24
Senior Pharmaceutical Officer ...	⚔Rutter, Capt. R. C., A.A.M.C.	1/3/24
Asst. Dir. of Veterinary Services ...	Cory, Maj. A. H., A.A.V.C.	1/7/22
Legal Staff Officer	Roberts, Lt.-Col. J. C., A.A.L.D.	30/9/22

Digitized by Google

AUSTRALIA—*contd.*

Permanent Troops.

Royal Australian Garrison Artillery.
8th Batt.... ... ... *Brisbane.*
9th Batt.... ... ... *Thursday Is.*

Royal Australian Engineers.
Details ... *Brisbane & Thursday Is.*

Survey Section, Engineers.
1 Survey Sub-Secn. ... *Brisbane.*

Australian Army Service Corps.
(Remount Section.)
No. 1 Remount Depôt *Lytton.*
No. 2 „ „ *Enoggera.*

Australian Army Medical Corps.
Details... ... ... *Brisbane.*

U.T. Provost Staff.
Details... ... ... *Brisbane.*

Citizen Forces.

Australian Garrison Artillery.
21st Batt. ... ... *Townsville.*
22nd Batt. ... ... *Brisbane.*

Australian Engineers.
32nd Fortress Co. ... *Brisbane.*

2nd DISTRICT BASE. *Sydney.*

BASE COMMANDANT	⚔Brand, Col. (*temp. Col. Comdt.*) (*Hon. Maj.-Gen.*) C. H., *C.B., C.M.G., D.S.O.*, Staff Corps (*temp.*)	1/8/22
GENERAL STAFF—		
Staff Officer, 2nd grade	⚔Stantke, Maj. V. P. H., Staff Corps	1/1/25
Staff Officer, 3rd grade, Intell. & Gen. Duties	⚔Capes, Capt. G. H., Staff Corps	30/1/25
Intell. Secn., Staff Officer, 2nd grade	⚔Lloyd, Maj. E. E. L., *M.C.*, 30th Bn.	1/7/25
Intell. Secn., Staff Officer, 3rd grade...	⚔Cohen, Lt. C. A. K., 1st L.H.	1/2/23
ADMINISTRATIVE STAFF— "A" and "Q" BRANCHES.		
Asst. Adjt. & Qr.-Mr.-Gen.	⚔Taylor, Lt.-Col. H. J. C., *D.S.O.*, Staff Corps	1/1/25
Staff Officer, Supply & Transport ...	⚔Huxtable, Lt. T. L., Staff Corps...	1/8/22
SERVICES AND DEPARTMENTS—		
Dep. Dir. of Medical Services ...	⚔Maguire, Col. F. A., *D.S.O.*, A.A.M.C.	1/8/21
Asst. Dir. of Hygiene	⚔Sutton, Capt. (*temp. Maj.*) H., *O.B.E.*, A.A.M.C. ...	1/9/21
Senior Dental Officer	⚔Marshall, Lt.-Col. F., *C.M.G.*, A.A.M.C. (*officiating*) ...	1/3/24
Senior Pharmaceutical Officer ...	⚔Newton, Capt. A. J., A.A.M.C.	1/3/24
Asst. Dir. of Veterinary Services ...	⚔Henry, Lt.-Col. M., *D.S.O.*, A.A.V.C.	1/12/22
Chief Ordnance Officer	⚔Wilson, Lt.-Col. A. J. L., *M.B.E.*, Res. of Off. ...	11/11/22
Inspecting Ordnance Officers	⚔Beavis, Bt. Maj. L. E., *D.S.O.*, Staff Corps, *p.a.c.* ...	9/3/23
	⚔Berryman, Bt. Maj. F. H., *D.S.O.*, Staff Corps, *p.a.c.*...	27/2/23
Legal Staff Officer	Wilson, Lt.-Col. J. B., *M.B.E.*, A.A.L.D....	1/10/22

Permanent Troops.

Royal Australian Field Artillery.
1st Batt.... ... ... *Paddington.*

Royal Australian Garrison Artillery.
H.Q. 1st C.A. Brig. ... *George's Heights.*
1st Batt.... ... ... *South Head.*
2nd Batt. ... ... *George's Heights.*
3rd Batt.... ... ... *Newcastle.*

Royal Australian Engineers.
Details ... ... *Sydney.*

Survey Section—Engineers.
1 Survey Sub-Secn. ... *Sydney.*

Australian Army Service Corps.
(Remount Section.)
No. 3 Remount Depôt *Holdsworthy.*
No. 4 „ „ *Prospect.*
No. 5 „ „ *Moore Park.*

Australian Army Medical Corps.
Details... ... ... *Sydney.*

U.T. Provost Staff.
Details... ... ... *Sydney.*

Citizen Forces.

Australian Garrison Artillery.
13th Batt. ... ... *Newcastle.*
14th Batt. ... ... *Mosman.*
15th Batt. ... ... *Paddington.*
16th Batt. ... ... „

Australian Engineers.
33rd Fortress Co. ... *South Head*
39th Fortress Co. ... *Newcastle.*

Australian Army Ordnance Corps.
H.-Q. 1st Co. (less details) } *Haberfield.*
H.-Q. 2nd Co. ... ... }
8 Sections ... ... }

STANFORD LIBRARIES
Digitized by Google

AUSTRALIA—*contd.*

3rd DISTRICT BASE. — *Melbourne.*

BASE COMMANDANT	⚔Ralph, Lt.-Col. E. M., *D.S.O.*, Staff Corps (*temp.*) ...	1/1/25
GENERAL STAFF—		
Staff Officer, 3rd grade	⚔Urquhart, Maj. W. J., Staff Corps (*temp.*)	1/6/25
Staff Officer, Intell. and Gen. Duties ...	⚔McKenzie, Bt. Maj. K. A., *D.S.O.*, Staff Corps ...	31/1/24
Staff Officer, 2nd grade, Intell. ...		
Staff Officer, 3rd grade, Intell. ...	⚔Dooley, Lt. N. H., 22nd Bn.	1/7/21
ADMINISTRATIVE STAFF—		
"A" and "Q" BRANCHES.		
Asst. Adjt. & Qr.-Mr.-Gen.	⚔Tackaberry, Maj. W. T., Staff Corps (*temp.*)	1/1/25
Staff Officer, Supply and Transport ...	⚔Algie, Capt. W. M., Staff Corps	1/8/22
SERVICES AND DEPARTMENTS—		
Dep. Dir. of Medical Services ...	⚔Downes, Col. R. M., *C.M.G.*, *V.D.*, A.A.M.C.	7/7/22
Asst. Dir. of Hygiene	⚔Kellaway, Maj. C. H., *M.C.*, A.A.M.C.	1/11/23
Senior Dental Officer	⚔Down, Maj. J. E., *O.B.E.*, A.A.M.C.	1/3/24
Senior Pharmaceutical Officer ...	⚔Cossar, Maj. D. A., A.A.M.C.	1/3/24
Asst. Dir. of Veterinary Services ...	⚔Whitfeld, Bt. Maj. L. C., *D.S.O.*, A.A.V.C.	1/5/25
Inspecting Ordnance Officers	⚔Lennox, Maj. F. W., Staff Corps, *p.a.c.*	26/2/21
	⚔Whittle, Maj. W. W., Staff Corps, *o.*	1/3/23
Legal Staff Officer	⚔McInerney, Lt.-Col. T. M., *C.M.G.*, *V.D.*, A.A.L.D. ...	30/9/22

Permanent Troops.

Royal Australian Garrison Artillery.

4th Batt.... ... ... *Queenscliff.*
5th Batt.... ... ... *Nepean.*

Royal Australian Engineers.

Details ... ... *Melbourne and Queenscliff.*

Survey Section, Engineers.

1 Survey Sub.-Secn. ... *Melbourne.*
1 Drafting Secn. ... ... *"*
(*Controlled by A.H.Q.*)

Australian Army Service Corps.

Supp. and Trans. Secn. *Sth. Melbourne.*
(*Remount Section.*)
No. 6 Remount Depôt *Maribyrnong.*
(*Controlled by A.H.Q.*)
No. 7 Remount Depôt *Sth. Melbourne.*
No. 8 *"* *"* *Albert Park.*

Australian Army Medical Corps.

Details... ... ... *Melbourne.*

U.T. Provost Staff.

Details... ... ... *Melbourne.*

Citizen Forces.

Australian Garrison Artillery.

H.Q. 2nd C.A. Brig. ... *Geelong.*
18th Batt. ... ... *"*
19th Batt. ... ... *"*

Australian Engineers.

34th Fortress Co. ... *Melbourne.*

4th DISTRICT BASE. — *Adelaide.*

BASE COMMANDANT	⚔Hoad, Maj. O. V., Staff Corps	1/8/22
GENERAL STAFF—		
Staff Officer, 3rd grade	⚔McCall, Bt. Maj. J. J. L., *D.S.O.*, Staff Corps	1/1/25
Intell. Secn. Staff Officer, 3rd grade ...	Borrow, Capt. J. R. T. E., *M.B.E.*, *V.D.*, 10th Bn. ...	1/5/21
ADMINISTRATIVE STAFF—		
"A" and "Q" BRANCHES.		
Dep. Asst. Adjt. and Qr.-Mr.-Gen. ...	⚔Corney, Capt. F. R., *M.C.*, Staff Corps...	1/8/23
"Q" BRANCH.		
Staff Officer, Supply and Transport ...		
SERVICES AND DEPARTMENTS—		
Dep. Dir. of Medical Services ...	⚔Burston, Col. S. R., *C.B.E.*, *D.S.O.*, A.A.M.C. ...	1/8/21
Asst. Dir. of Hygiene	⚔Jeffries, Maj. L. W., *D.S.O.*, *O.B.E.*, A.A.M.C. ...	1/9/21
Senior Dental Officer	⚔Taunton, Capt. H. C. D., A.A.M.C.	1/3/24
Senior Pharmaceutical Officer ...	⚔Fox, Capt. R. O., A.A.M.C.	1/3/24
Asst. Dir. of Veterinary Services ...	Loxton, Maj. C. A., A.A.V.C.	1/3/23
Chief Ordnance Officer	⚔Rainbird, Hon. Capt. S. H., Res. of Off.	12/2/23
District Finance Officer	Boyle, Maj. T., Res. of Off....	1/6/20
Legal Staff Officer	⚔Millhouse, Maj. E. W. J., A.A.L.D. (*officiating*) ...	1/10/22

Permanent Troops.

Royal Australian Garrison Artillery.

10th Batt. ... ... *Fort Largs.*

Royal Australian Engineers.

Details ... ... *Keswick.*

Australian Army Service Corps.
(*Remount Section.*)
No. 9 Remt. Depôt ... *Glanthorne.*
No. 10 Remt. Depôt ... *Keswick.*

Australian Army Medical Corps.

Details ... ... *Keswick.*

U.T. Provost Staff.

Details ... ... *Adelaide.*

Citizen Forces.

Australian Garrison Artillery.

20th Batt. ... ... *Largs Bay.*

Digitized by Google

USTRALIA—*contd.*

5th DISTRICT BASE. *Perth.*

ASE COMMANDANT	⚔Raper, Lt.-Col. P. C., Staff Corps	1/5/25
GENERAL STAFF—		
Intell. Secn. Staff Officer, 3rd grade	Corbet, Bt. Maj. H. A., 11th Bn.	1/7/25
ADMINISTRATIVE STAFF— "A" & "Q" BRANCHES		
Dep. Asst. Adjt. and Qr.-Mr.-Gen.	⚔Bilton, Maj. J., Staff Corps	1/1/25
SERVICES AND DEPARTMENTS—		
Dep. Dir. of Medical Services ...	⚔McWhae, Col. D. M., *C.M.G., C.B.E.*, A.A.M.C.	1/5/25
Asst. Dir. of Hygiene	⚔Dale, Maj. J., *O.B.E.*, A.A.M.C.	2/9/21
Senior Dental Officer	⚔Terry, Maj. C. H., *O.B.E.*, A.A.M.C.	1/3/24
Senior Pharmaceutical Officer ...	⚔Sargent, Capt. L. O., A.A.M.C.	1/3/24
Asst. Dir. of Veterinary Services	⚔Le Souef, Maj. E. A., *V.D.*, A.A.V.C.	1/7/22
Chief Ordnance Officer	Chalmers, Maj. & Qr.-Mr. W., Res. of Off.	1/1/23
Legal Staff Officer	⚔Davy, Maj. T. A. L., A.A.L.D. (*officiating*)	1/10/22

Permanent Troops.

Royal Australian Garrison Artillery.
6th Batt. ... ... *Albany & Fremantle.*

Royal Australian Engineers.
Details ... ... *Perth.*

Australian Army Service Corps.
(Remount Section.)
No. 11 Remt. Depôt ... *Guildford.*
U.T. Provost Staff
Details ... ... *Perth.*

Citizen Forces.

Australian Garrison Artillery.
23rd Batt. ... ... *Fremantle.*
24th Batt. ... ... *Albany.*

Australian Engineers.
35th Fortress Co. ... ... *Claremont.*

6th DISTRICT BASE. *Hobart.*

ASE COMMANDANT	⚔Jess, Lt.-Col. (*Hon. Brig.-Gen.*) C. H., *C.M.G., C.B.E., D.S.O., p.s.c.* Staff Corps (*temp.*)	1/1/25
GENERAL STAFF—		
Intell. Secn. Staff Officer, 3rd grade	⚔Lane, Lt.-Col. D. A., 40th Bn.	1/12/23
ADMINISTRATIVE STAFF— "A" & "Q" BRANCHES.		
Dep. Asst. Adjt. and Qr.-Mr.-Gen.		
SERVICES AND DEPARTMENTS—		
Dep. Dir. of Medical Services ...	⚔Giblin, Col. W. W., *C.B., V.D.*, A.A.M.C.	1/8/21
Asst. Dir. of Hygiene	⚔Atkins, Capt. (*temp. Maj.*) C. N., A.A.M.C.	1/9/21
Senior Dental Officer	⚔Henley, Capt. H. B., A.A.M.C.	1/3/24
Senior Pharmaceutical Officer ...	⚔Geeves, Capt. J. A., A.A.M.C.	1/3/24
Asst. Dir. of Veterinary Services	Philp, Capt. R. C. T., A.A.V.C.	1/7/22
District Finance Officer	⚔Millar, Hon. Maj. R. M., Ret. List	1/7/12
Legal Staff Officer	⚔Johnson, Maj. E. M., A.A.L.D. (*officiating*)	1/10/22

Permanent Troops.

Royal Australian Garrison Artillery.
7th Batt. ... ... *Hobart.*

Royal Australian Engineers.
Details ... ... *Hobart.*

Australian Army Service Corps.
(Remount Section.)
No. 12 Remt. Depôt ... *Hobart.*
No. 13 Remt. Depôt ... *Launceston.*

Citizen Forces.

Australian Garrison Artillery.
17th Batt. ... ... *Hobart.*

Australian Engineers.
36th Fortress Co. ... ... *Hobart.*

BAHAMAS.

Governor and Commander-in-Chief ...	Cordeaux, Maj. *Sir* Harry E. S., *K.C.M.G., C.B.*, ret. Ind. Army.
Aide-de-Camp	

BARBADOS, &c.

Governor and Commander-in-Chief of Barbados and its Dependencies ...	
Aide-de-Camp	

STANFORD LIBRARIES

Digitized by Google

BERMUDA.

Governor and Commander-in-Chief ... Asser, Lt.-Gen. *Sir* J. John, *K.C.B., K.C.M.G., K.C.V.O., q.s.* 29/7/22

PERSONAL APPOINTMENT.

Aide-de-Camp ... ... Hoskyn, Capt. G. W. V., E. Lan. R. 16/10/23

STAFF.

Brigade Major ... ... Imbert-Terry, Maj. H. B., *D.S.O.*, *M.C.*, R.A., *p.s.c.*, *n.s.* ... 1/3/24

ATTACHED TO THE STAFF.

Officer Commanding Royal Artillery Lockhart, Lt.-Col. H. W., R.A., *q.*
Commanding Royal Engineers ... Biggs, Lt.-Col. (*local Col. Comdt.*) C. W., *O.B.E.*, R.E.

SERVICES.

Officer Commanding Royal Army Service Corps ... ...
Senior Medical Officer ... ... Davidson, Lt.-Col. P., *C.M.G.*, *D.S.O.*, *M.B.*, R.A.M.C.
Dep. Asst. Dir. of Hygiene ... Allnutt, Maj. E. B., *M.C.*, R.A.M.C.
Dep. Asst. Dir. of Ordnance Services
Command Paymaster ... ... Herbert, Capt. A. S. S., *M.C.*, R.A.P.C.

TROOPS IN THE COMMAND.

Royal Artillery.
H.-Q. & Dist. Estabt.
11 Heavy Batt.
Royal Engineers.
27 (Fortress) Co.

Royal Corps of Signals.
Signal Section.
Infantry.
2 Cos. 2 Bn. Green Howards.

Royal Army Medical Corps.
25 Co.

BRITISH GUIANA.

Governor and Commander-in-Chief ...
Aide-de-Camp ... ... Fletcher, Lt. (*local Capt.* 7/4/23) M. H. A., R.A. 8/3/23

BRITISH HONDURAS.

Governor and Commander-in-Chief ... Burdon, J. A., *Esq.*, *C.M.G.*
Aide-de-Camp ... ...

DOMINION OF CANADA.

(The details in this List are based on information (corrected to 31/7/25) supplied by the Government of the Dominion of Canada.)

GOVERNOR GENERAL AND COMMANDER-IN-CHIEF — BYNG, Gen. *Rt. Hon. the Lord*, *G.C.B.*, *G.C.M.G.*, *M.V.O.*, *p.s.c.*
Governor General's Secretary ... Sladen, A. F., *Esq.*, *C.M.G.*, *C.V.O.* 1/1/23
Private Secretary ... ... ⚔Hodgson, Maj. P. K., *O.B.E.*, T.A. Res. 1/1/23
Aides-de-Camp ... ... Erskine, Lt. (*local capt.* 20/8/21) *Hon.* F. W., Res. of Off. ... 4/8/21
⚔Willis-O'Connor, Maj. H., *D.S.O.*, P.P.C.L.I. 18/8/21
⚔Archambault, Maj. J. P. U., *D.S.O.*, *M.C.*, R. 22nd Regt. 25/11/22
⚔Price-Davies, Capt. C. S., *M.C.*, K.R.R.C. 24/10/24

DEPARTMENT OF NATIONAL DEFENCE.

Headquarters ... ... *Ottawa, Ont.*
MINISTER OF NATIONAL DEFENCE ... ... Macdonald, *Hon.* E. M., *M.P.*
Deputy Minister of National Defence ... ... Desbarats, G. J., *Esq.*, *C.M.G.*

DEFENCE COUNCIL.

PRESIDENT ... ... Macdonald, *Hon.* E. M., *M.P.*
Vice-President ... ... Desbarats, G. J., *Esq.*, *C.M.G.* (Deputy Minister of National Defence).
Members ... ... ⚔MacBrien, Maj.-Gen. J. H., *C.B.*, *C.M.G.*, *D.S.O.*, Chief of Staff, *p.s.c.*
Hose, Commodore W., *C.B.E.*, *A.D.C.*, *R.N.R.*, Director of the Naval Service.
Associate Members ... ... ⚔Panet, Maj.-Gen. H. A., *C.B.*, *C.M.G.*, *D.S.O.*, Adjutant-General.
Ashton, Maj.-Gen. E. C., *C.M.G.*, Quartermaster-General.
⚔Scott, Group Captain J. S., *M.C.*, Acting Director of the Canadian Air Force.
Secretary ... ... Goldwyer-Lewis, A. B., *B.A.*

BRANCH OF THE VICE-PRESIDENT OF THE NATIONAL DEFENCE COUNCIL.

DEPUTY MINISTER OF NATIONAL DEFENCE — Desbarats, G. J., *Esq.*, *C.M.G.*
Assistant Deputy Minister ... Brown, H. W., *Esq.*
Secretary to Department ... ... Panet, Temp. Lt.-Col. C. L.
Chief Accountant ... ... Brown, R. P., *Esq.*
Director of Contracts ... ... McCann, J. A., *Esq.*
Judge Advocate-General ... ... ⚔Orde, Bt. Maj. (*temp. Lt.-Col.*) R. J.
Secretary, Canadian Air Force Wilson, J. A., *Esq.*
Chief of the Printing & Stationery Branch ... ... Boyle, F. J., *Esq.*
Assistant Director of Contracts ... Burns, C., *Esq.*

Digitized by Google

CANADA—*contd.*

BRANCH OF THE GENERAL STAFF.

CHIEF OF STAFF (NATIONAL DEFENCE)	⚔MacBrien, Maj.-Gen. J. H., *C.B., C.M.G., D.S.O., p.s.c.* ...	1/1/23
Deputy Chief of the General Staff and Director of Training and Staff Duties	⚔McNaughton, Col. (*temp. Col. on the Staff* 1/1/23) (*Hon. Brig.-Gen.*) A. G. L., *C.M.G., D.S.O., p.s.c.*	1/1/23
Director of Military Training ...	Anderson, Bt. Col. T. V., *D.S.O., p.s.c.* (F) R.C.E.	15/9/25
Director of Military Operations and Intelligence...	⚔Brown, Bt.-Col. (*temp. Col.* 9/1/19) J. S., *C.M.G., D.S.O., p.s.c.*, R.C.E.	4/12/20
Assistant Director of Military Intelligence	⚔Matthews, Bt. Lt.-Col. (*temp. Lt.-Col.* 7/1/21) H. H., *C.M.G., D.S.O.*, R.C.M.G.B.	1/4/21
Director of Physical Training and Cadet Services	⚔Hill, Lt.-Col. (*temp. Col.* 1/10/20) S. H., *V.D.* (*m.s.c.*) (*s.m.h.*) (*s.s.*)	1/10/20
Director of Historical Section ...	⚔Duguid, Maj. (*temp. Col.* 14/5/21) A. F., *D.S.O.*, R.C.A. ...	14/5/21
Staff Officer, Artillery Duties ...	⚔Roy, Col. L. A. G. O. (*a*) R.C.A.	22/12/22
Commandant Canadian Small Arms School	⚔Walker, Lt.-Col. W. K., *D.S.O., M.C.*	1/4/21
Assistant Director of Signals ...	⚔Forde, Lt.-Col. E., *D.S.O., V.D.* (*s.s.h.*) (F) R.C.C. of S.	8/10/19
Topographical Survey Section ...		

BRANCH OF THE ADJUTANT-GENERAL.

ADJUTANT-GENERAL	⚔Panet, Maj.-Gen. H. A., *C.B., C.M.G., D.S.O.*	1/1/23
Director of Organisation and Personal Services	Hill, Lt.-Col. (*temp. Col.* 1/3/25) C. H., *D.S.O.*, R.C.E. ...	1/3/25
Assistant Director of Organisation	⚔Coghill, Bt. Lt.-Col. (*temp. Lt.-Col.*19/1/21) H. J., P.P.C.L.I.	1/2/20
Assistant Director of Personal Services	McNiven, Bt. Lt.-Col. (*temp. Lt.-Col.* 1/10/19) D., R.C.R....	1/10/19
Director-General of Medical Services	⚔Jacques, Bt.-Col. H. M., *D.S.O.*, R.C.A.M.C.	1/4/25
Deputy Director-General of Medical Services	⚔Snell, Bt. Col. A. E., *C.M.G., D.S.O.*, R.C.A.M.C. ...	1/1/22
Director of Pay Services... ...	⚔Lambert, Col. A. O. (F) R.C.A.P.C.	1/1/22
Assistant Director of Pay Services	⚔Goodeve, Maj. H. T., R.C.A.P.C.	10/6/21
Director of Records	⚔Armstrong, Bt. Lt.-Col. (*temp. Col.* 4/2/21) F. L., *O.B.E.*	28/12/18

BRANCH OF THE QUARTERMASTER-GENERAL.

QUARTERMASTER-GENERAL	Ashton, Maj.-Gen. E. C., *C.M.G., V.D.*	1/1/23
Director of Engineer Services ...	⚔Caldwell, Col. A. C., R.C.E.	1/6/22
Assistant Director of Engineer Services	⚔Osler, Bt. Col. (*temp. Lt.-Col.* 1/6/22) S. H., *C.M.G., D.S.O.*, R.C.E.	19/1/21
Director of Supplies and Transport	Greer, Lt.-Col. (*temp. Col.* 13/2/25) H. C. (*S.C.*) R.C.A.S.C.	13/2/25
Assistant Director of Supplies and Transport	Spearing, Maj. E. H., R.C.A.S.C. (*actg.*)	12/4/19
Director of Equipment and Ordnance Services	⚔Gillin, Bt. Lt.-Col. (*temp. Col.* 1/6/23) M. C. (*o*) R.C.O.C. ...	1/6/23
Officer Administering Canadian Army Veterinary Services ...	Piche, Bt. Col. M. A., *V.D* R.C.A.V.C.	1/6/22

STAFF IN MILITARY DISTRICTS.

MILITARY DISTRICT No. 1.

The Counties of Essex, Kent, Lambton, Elgin, Middlesex, Oxford, Waterloo, Wellington, Perth, Huron and Bruce in the Province of Ontario.

Headquarters—London, Ont.

DISTRICT OFFICER COMMANDING	⚔King, Col. (*temp. Col.-Comdt.* 1/6/21) (*Hon. Brig.-Gen.*) W. B. M., *C.M.G., D.S.O., V.D.* (*l.g.*)	26/5/22
GENERAL STAFF—		
General Staff Officer	⚔Gilman, Lt.-Col. F., *D.S.O.*, R.C.D. (*temp.*)	1/10/24
ATTACHED TO GENERAL STAFF—		
District Military Intelligence Officer		
District Signalling Officer ...		
ADMINISTRATIVE STAFF—		
Asst. Adjt. and Quartermaster-General	⚔Ware, Bt. Lt.-Col. F. B., *D.S.O., V.D.* (F) P.P.C.L.I. ...	1/2/20
Dep. Asst. Adjt. and Quartermaster-General	⚔Lawless, Bt. Lt.-Col. W. T., *D.S.O.*, L.S.H. (R.C.) ...	1/10/19
SERVICES AND DEPARTMENTS—		
District Engineer Officer ...	⚔Chambers, Capt. E. C. G., *M.C.*, R.C.E.	15/9/24
District Supply and Transport Officer	Dean, Col. E. G., R.C.A.S.C.	22/5/23
District Medical Officer	⚔Murphy, Bt. Col. T. J. F., *D.S.O.*, R.C.A.M.C.	1/5/20
District Ordnance Officer... ...	Cooke, Capt. S. V. (*o*) R.C.O.C.	1/12/20
District Paymaster	⚔Mortimore, Maj. A. R., R.C.A.P.C.	1/6/20
District Veterinary Officer ...	Wilson, Lt.-Col. J. H., *V.D.*, C.A.V.C.	1/5/11
District Cadet Officer	Gillespie, Bt. Lt.-Col. G. H., P.C.S.	1/4/23

STANFORD LIBRARIES

Digitized by Google

CANADA—*contd.*

9th Mounted Brigade. — *London, Ont.*

Brigade Commander ... ... ⚔Leonard, Col. L., *D.S.O.*, *V.D.* (*r.m.c.*) ... ... { 1/9/23 / 25/7/22
Brigade Major ... ... White, Maj. J. A. G., *D.S.O.*, *M.C.* 22/2/24
1st Hrs., 9th (Grey's) Horse, 10th Brant Dns. (from Mil. Dist. No. 2).

1st Infantry Brigade. — *London, Ont.*

Brigade Commander ... ... ⚔Reid, Col. G. E., *D.S.O.* (*m.s.c.*) (F) 31/12/23
Brigade Major ... ... ⚔Ingram, Maj. G. J., *V.D.*, Can. Fus. 1/2/21
Midd'x Light Inf., Perth R., Huron R., Canadian Fusiliers (City of London Regiment) Bruce R. (*attd.*)

2nd Infantry Brigade. — *Galt, Ont.*

Brigade Commander ... ... ⚔Windell, Col. A. J., *V.D.* (*m.s.c.*) (*s.s.*) 15/3/24
Brigade Major ... ... ⚔Forbes, Maj. D. G. P., H.L.I. of C. 7/7/24
Oxford Rif. Highland Light Inf. of Canada, Wellington Rif., N. Waterloo R.

3rd Infantry Brigade. — *Windsor, Ont.*

Brigade Commander ... ... Robinson, Col. S. C., *V.D.* (*s.m.*) 1/3/24
Brigade Major ... ... ⚔Rispin, Maj. D. E. A., *D.S.O.* (*s.c.*) (*r.m.c.*) ... { 17/3/21 / 1/12/16
Elgin R., Lambton R., Essex Fus., Kent R.

Other Troops in the District.

Artillery.
7th Fd. Brig. C.A., 11th Fd. Brig. C.A. (13th Med. Batt. attd.)
Med. Batt. and Ammn. Col. P.E.I.
Med. Brig. C.A. (*from Mil. Dist. No. 6.*)

Engineers.
1 Detach. R.C.E., 1st Divl. ng.
7th Field Co., C.E., 11th Field Co., C.E.

Canadian Corps of Signals.
No. 1 Sig. Co.

Corps of Guides.
No. 1 Cyclist Co.

Infantry.
H.-Q. & C. Co. R. Can. Regt.

Canadian Machine Gun Corps.
2nd Bn.

The Royal Canadian Army Service Corps.
No. 1 Detachment.

Canadian Army Service Corps.
1 Divl. Train. No. 1 Co. No. 2 Co.

The Royal Canadian Army Medical Corps.
No. 1 Detachment.

Canadian Army Medical Corps.
No. 3 Stationary Hosp., No. 10 Stationary Hosp.
No. 11 Fd. Amb., No. 15 Fd. Amb., No. 28 Fd. Amb., No. 8 San.Sect.

The Royal Canadian Ordnance Corps.
No. 1 Detachment.

Canadian Ordnance Corps.
No. 1 Detachment.

Canadian Army Veterinary Corps.
No. 1 Sect., 1st Mobile Vet. Sect.

The Royal Canadian Army Pay Corps.
No. 1 Detachment.

Canadian Postal Corps.
No. 1 Detachment.

Corps of Military Staff Clerks.
No. 1 Detachment.

MILITARY DISTRICT No. 2.

Counties of Lincoln, Welland, Haldimand, Norfolk, Brant, Wentworth, Halton, Peel, York, Ontario, Grey, Dufferin, Simcoe, the districts of Muskoka, Parry Sound, Algoma, Sudbury, Timis Kaming, Manitoulin and Nipissing, north of the Mattawa and French Rivers (including the townships of Ferris and Bonfield).

Headquarters—Toronto, Ont.

DISTRICT OFFICER COMMANDING ... ... Bell, Col. (*temp. Col. Comdt.* 1/6/21) (*Hon. Brig.-Gen.*) A. H., *C.M.G.*, *D.S.O.* (F) 1/3/25

GENERAL STAFF—
General Staff Officer ... ... ⚔Parsons, Bt. Col. J. L. R., *C.M.G.*, *D.S.O.*, P.P.C.L.I. 1/9/24

ATTACHED TO GENERAL STAFF—
District Military Intelligence Officer... James, Capt. T. A., Qr.-Mr. R.C.D. 18/11/24
District Signalling Officer ... ... Dunbar, Capt. J. R., 14 Sig. Co. 24/10/24
Specially employed as Weapon Training Officer ... ... ⚔Utton, Bt. Maj. F. W., *O.B.E.*, C.S.A.S. 1/11/22

ADMINISTRATIVE STAFF—
Asst. Adjt. and Quartermaster-General ⚔Rhoades, Bt. Lt.-Col. W., *D.S.O.*, *M.C.*, R.C.D. ... 23/1/22
Deputy Asst. Adjt. and Quartermaster-General ... ... ⚔Grant-Suttie, Capt. (*temp. Maj.* 1/11/22) G. L. P., R.C.R. 1/11/22

SERVICES AND DEPARTMENTS—
District Engineer Officer ... ... ⚔Russell, Bt. Lt.-Col. C. B., *D.S.O.*, R.C.E. 1/4/23
District Supply and Transport Officer ⚔Robinson, Bt. Lt.-Col. W. H., *O.B.E.*, R.C.A.S.C. ... 22/3/23
District Medical Officer ... ... ⚔Ford, Bt. Col. F. S. L., *C.M.G.*, R.C.A.M.C. 1/4/21
District Ordnance Officer ... ... Panet, Col. A. C. de L., R.C.O.C. 1/6/20
District Paymaster ... ... ⚔Hilchie, Lt.-Col. H. M., R.C.A.P.C. 5/11/21
District Veterinary Officer ... ... ⚔Evans, Lt.-Col. T. C. *M.C.*, R.C.A.V.C. 21/7/20
District Cadet Officers ... ... McCrimmon, Lt.-Col. W. A., P.C.S., *V.D.* (*s.m.h.*) ... 3/4/23 / Edwards, Capt. J., *M.C.*, C.S.A.S. (*temp.*) 20/10/24

Digitized by Google

NADA—*contd.*

1st Mounted Brigade. *Toronto, Ont.*

Brigade Commander ... ... ⚔Denison, Col. W. W., *D.S.O.* 22/2/24
Brigade Major... ... ... ⚔Locke, Capt. R. P., G.G.B.G. 27/6/24
The Gov.-Gen.'s Body Guard, 2nd Dns., Mississauga Horse.

4th Infantry Brigade. *Hamilton, Ont.*

Brigade Commander ... ... ⚔Colquhoun, Col. M. A., *C.M.G., D.S.O., V.D.* 30/11/23
Brigade Major ... ... ⚔Emmons, Maj. A. C., *V.D.*, Duff. Rif. of C. (*s.m.*) ... 16/2/24
R. Hamilton R., Dufferin Rifles of Canada, Wentworth R., The Princess Louise's (A. & S.H.) of Canada.

5th Infantry Brigade. *Niagara Falls, Ont.*

Brigade Commander ... ... ⚔McCordick, Col. F. C., *V.D.* 19/7/24
Brigade Major ... ... ⚔Smythe, Bt. Lt.-Col., R.E., *D.S.O., M.C.*, Linc. & Weld. R. 1/6/22
Lincoln R., Haldimand Rif., Norfolk Rif., Lincoln and Welland R.

6th Infantry Brigade. *Toronto, Ont.*

Brigade Commander ... ... ⚔Gunn, Col. (*Hon. Brig.-Gen.*) J. A., *C.M.G., D.S.O., V.D.* (*m.s.c.*) 9/4/22
Brigade Major... ... ... ⚔Blackstock, Lt.-Col. G. G., *O.B.E., M.C.* ... ... { 8/10/21 / 22/12/18
1 & 2 Bns. The Queen's Own Rifs. of Canada, Royal Grenadiers, 48th Regt. (Highlanders).

14th Infantry Brigade. *Toronto, Ont.*

Brigade Commander ... ... ⚔Rogers, Col. J. B., *C.M.G., D.S.O., M.C., V.D.* ... 15/4/21
Brigade Major... ... ...
Toronto, R., Queen's Rangers, Toronto Scottish R., Irish R.

22nd Infantry Brigade. *Collingwood, Ont.*

Brigade Commander ... ... *⚔Fleming, Col. G. D. 24/12/24
Brigade Major ... ...
The Grey R., Simcoe Foresters, Northern Pnrs., The Algonquin Rifs.

25th Infantry Brigad (Reserve). *Toronto, Ont.*

Brigade Commander ... ... ⚔Cooper, Col. H. S., *O.B.E., M.C.* (*s.m.*) 25/7/24
Brigade Major... ... ... ⚔Conover, Lt. Col. R. E. V. (*m.s.c.*)... ... ... 16/4/25
York Rangers, Peel & Dufferin R., Halton Rif., Ontario R.

Other Troops in the District.

Cavalry.

.Q. and B. Sqdn. R. Can. Dns, 10 Brant Dns. 8th Mtd. Brig. (*see* Mil. Dist. No. 1).

Artillery.

d Fd. Brig. C.A. (21st Med. Batt. attd.), 8th Fd. Brig. C.A. (54th Fd. Batt. attd.) 12th Fd. Batt. C.A. (*from Mil. Dist. No.* 1).
rd, 41st, 42nd, 47th, 69th and 80th Fd. Batts. C.A.
ed. Batt. and Ammn. Col. 2nd Med. Brig. C.A. (*from Mil. Dist. No.* 4).

Engineers.

o. 2 Detach. R.C.E., 2nd Divl. Eng., 2nd Fd. Co. C.E., 8th Fd. Co. C.E., 1st Fd. Troop C.E.

The Royal Canadian Corps of Signals.

No. 2 Detachment.

Canadian Corps of Signals.

d Sig. Bn., No. 2 Sig. Co., No. 14 lig. Co., No. 15 Sig. Co., 1st Sig. Troop.

Corps of Guides.

. 2 Cyclist Co., No. 8 Cyclist Co.

Infantry.

"B" Co. R. Can. R., The Saulte St. Marie R.

Canadian Machine Gun Corps.

1st & 3rd Bns.

The Royal Canadian Army Service Corps.

No. 2 Detachment.

Canadian Army Service Corps.

2nd Divl. Train, Nos. 1, 2 & 3 Cos.

The Royal Canadian Army Medical Corps.

No. 2 Detachment.

Canadian Army Medical Corps.

No. 7 Cav. Fd. Amb., Nos. 2, 5 & 19 Fd. Ambs., No. 16 Fd. Amb. (*Mil. Dist. No.* 3), No. 1 San. Sect., No. 1 Motor Amb., Convoy, Reserve X Ray Unit, Advance Depôt Med. Stores, Nos. 2 & 4 Gen. Hosps., No. 2 Casy. Clearing Station.

The Royal Canadian Ordnance Corps.

No. 2 Detachment.

Canadian Ordnance Corps.

No. 2 Detachment.

The Royal Canadian Army Veterinary Corps.

No. 2 Detachment.

Canadian Army Veterinary Corps.

No. 2 Sect., 2nd Mobile Vety. Sect.

The Royal Canadian Army Pay Corps.

No. 2 Detachment.

Canadian Postal Corps.

No. 2 Detachment.
No. 8 Detachment.

Corps of Military Staff Clerks.

No. 2 Detachment.

STANFORD LIBRARIES

Digitized by Google

CANADA—*contd.*

MILITARY DISTRICT No. 3. *Headquarters*—Kingston, Ont.

The Counties of Durham, Northumberland, Victoria, Peterborough, Hastings, Prince Edward, Lennox, Addington, Frontenac, Haliburton, Carleton, Dundas, Glengarry, Renfrew, Russell, Stormont, Grenville, Lanark, Wright, Labelle, Pontiac, Leeds, Prescott, the District of Nipissing, south of the Mattawa River (exclusive of the townships of Ferris and Bonfield).

DISTRICT OFFICER COMMANDING — ⚔Elmsley, Maj.-Gen. J. H., *C.B., C.M.G., D.S.O., p.s.c.* (F) 26/5/21

GENERAL STAFF—
General Staff Officer ... ... — ⚔Brook, Bt. Lt.-Col. R. J., *C.B.E., D.S.O., p.s.c.* (F) R.C.R. 1/9/21

ATTACHED TO GENERAL STAFF—
District Military Intelligence Officer — Lawson, Maj. H. H., C.M. 30/5/21
District Signalling Officer ... ... — ⚔Lee, Capt. S. A., *M.C.*, R.C.C. of S. (*temp.*) 21/7/21
Specially employed as Weapon Training Officer. — ⚔Trudeau, Bt. Capt. G. A. H. [*I*] Bl. 22nd Regt 10/9/21

ADMINISTRATIVE STAFF—
Asst. Adjt. and Quartermaster-General — ⚔Hill, Bt. Col. (*Hon. Brig.-Gen.*) F. W., *C.B., C.M.G., D.S.O., V.D.* 1/2/21
Deputy Asst. Adjt. and Quartermaster-General.

SERVICES AND DEPARTMENTS—
District Engineer Officer ... ... — ⚔Sherwood, Bt. Maj. H. L., R.C.E. (*s.m. eng.*) 26/4/21
District Supply and Transport Officer — ⚔Westmorland, Capt. H., R.C.A.S.C. 19/3/21
District Medical Officer ... ... — ⚔Greer, Maj. G. G., *M.C.*, R.C.A.M.C. 16/5/21
District Ordnance Officer ... ... — ⚔Cartmer, Capt. (*local Maj.*) E. M., R.C.O.C. 1/12/21
District Paymaster ... ... — ⚔Pilley, Capt. F., R.C.A.P.C. (*actg.*) 1/8/21
District Veterinary Officer ... ... — ⚔Tamblyn, Lt.-Col. D. S., *D.S.O., O.B.E.* (F), R.C.A.V.C. 1/9/21
District Cadet Officer ... ... — ⚔Heron, Bt. Capt. V. W. S., R.C.R. 30/3/21

2nd Mounted Brigade. *Ottawa, Ont.*

Brigade Commander ... ... — ⚔Sherwood, Lt. Col. (*temp. Col.* 18/1/25) L. P., *V.D.* (*m.s.c.*) (*s.m.h.*) (*s.s.*) (F) 18/1/21
Brigade Major... ... ... — McArthur, Lt. G. C., Welln. Rif. 1/6/21

Princess Louise D. Gds., 3rd Dns., 4th Hrs.

7th Infantry Brigade. *Kingston, Ont.*

Brigade Commander ... ... — ⚔Bywater, Col. A. E. *V.D.*, (*m.s.c.*) 27/3/21
Brigade Major ... ... — Macfarlane, Maj. G. S., *M.C* (*m*) (*s.c.*) Ottawa Highrs.... 11/11/21

Prince of Wales' Own R., Argyll Light Infy. Hastings and Prince Edward R., Frontenac R., Lanark and Renfrew R. (*attd.*).

8th Infantry Brigade. *Ottawa, Ont.*

Brigade Commander ... ... — ⚔Edwards, Col. C. M., *D.S.O. V.D.* (*m.s.c.*) 1/5/21
Brigade Major... ... ... —

Brockville Rif., Grenville R., Stormont, Dundas and Glengarry Highrs., Ottawa Highrs. Le Regiment de Hull (*attd.*).

9th Infantry Brigade. *Bowmanville, Ont.*

Brigade Commander ... ... — *Boggs, Col. F. D., *V.D.* 5/7/21
Brigade Major... ... ... — ⚔Gill, Maj. R. J., *M.C.* (*m.s.c.*) (*m*) Brock Rif. 17/9/21

Northumberland R., Victoria and Halliburton R., Durham R., Peterborough Rangers.

Other Troops in the District.

Artillery.
R.C.H.A. H.-Q.
"A" "B" Batteries.
3rd Med. Batt. R.C.A.
1st Fd. Brig., C.A., 9th Fd. Brig., C.A., 4th Fd. Brig., C.A. (22nd Med. Batt. attd.), 26th, 45th, 46th, 50th, 72nd, 73rd, 75th Fd. Batts., C.A.

Engineers.
Nos. 3, 8, & 9 Detachs. R.C.E.
3 Divl. Eng.
3rd Field Co., C.E., 5th Field Co., C.E., 7th Field Troop, C.E.

The Royal Canadian Corps of Signals.
No. 1 Detachment.

Canadian Corps of Signals.
3rd Sig. Bn.
No. 3 Sig. Co.
No. 16 Sig. Co.
No. 2 Sig. Troop (*attd*).

Corps of Guides.
No. 3 Cyclist Co.

Infantry.
Gov.-Gen.'s Ft. Gds.

Canadian Machine Gun Corps.
4th Bn.

The Royal Canadian Army Service Corps.
No. 3 Detachment.
No. 9 Detachment.

Canadian Army Service Corps.
3rd Divl. Train, No. 1 Co., No. 2 Co.

The Royal Canadian Army Medical Corps.
No. 3 Detachment.
No. 9 Detachment.

Canadian Army Medical Corps.
No. 7 Gen. Hosp., No. 2 Stationary Hosp., No. 34 Cav. Fd. Amb., No. 1 Fd. Amb., No. 16 Fd. Amb. (*from Mil. Dist. No.* 2), No. 23 Fd. Amb., No. 9 San. Sect. Base Depot Medical Stores.

The Royal Canadian Ordnance Corps
No. 3 Detachment.
No. 9 Detachment.

Canadian Ordnance Corps.
No. 3 Detachment.

The Royal Canadian Army Veterinary Corps.
No. 3 Detachment.

Canadian Army Veterinary Corps
No. 3 Section.
3rd Mobile Vety. Sect.

The Royal Canadian Army Pay Corps.
No. 3 Detachment.
No. 9 Detachment.

Canadian Postal Corps.
No. 3 Detachment.

Corps of Military Staff Clerks.
No. 3 Detachment.
No. 9 Detachment.

The Canadian Small Arms School
H.-Q.

Digitized by Google

ANADA—*contd*

MILITARY DISTRICT No. 4.

The Counties o acques Cartier, Hochelaga, Laval, Vaudreuil, Soulanges, Napierville, Beauharnois, Chateauguay, ntingdon, Laprairie, Argenteuil, Terrebonne, Two Mountains, Montcalm, L'Assomption, Joliette, Berthier, iskinonge, St. Maurice, Three Rivers, St. Johns, Iberville, Missiquoi, Brome, Shefford, Rouville, Chambly, Verres, St. Hyacinthe, Bagot, Drummond, Richelieu, Yamaska, Nicolet, Arthabaska, Sherbrooke, and Stanstead.

Headquarters—Montreal, P.Q.

DISTRICT OFFICER COMMANDING — ⚔Armstrong, Col. (*temp. Col. Comdt.* 1/6/21) (*Hon. Brig.-Gen.*) C. J., *C.B., C.M.G., V.D.* (F) 1/10/19

GENERAL STAFF—
General Staff Officer ... ... — ⚔Perry, Bt. Lt.-Col. K. M., *D.S.O., p.s.c.*, R.C.R. ... 7/9/24

ATTACHED TO GENERAL STAFF—
District Military Intelligence Officer ... — Irwin, Maj. R. H., R.C.E. 21/2/24
District Signalling Officer ... ... — ⚔Salmon, Bt. Maj. (*temp. Capt.* 20/3/25) H. L. N., *M.C.*, R.C.R. (*actg.*) 1/10/23

ADMINISTRATIVE STAFF—
Asst. Adjt. and Quartermaster-General — ⚔Chasse, Lt.-Col. H., *D.S.O., M.C.* (L) (*s.s.*) Rl. 22nd Regt. 1/12/24
Deputy Asst. Adjt. and Quartermaster-General ... ... — ⚔Neilson, Bt. Maj. (*temp. Maj.* 17/6/20) W., *D.S.O.*, R.C.R. 1/6/22

SERVICES AND DEPARTMENTS—
District Engineer Officer ... ... — Irwin, Maj. R. H., R.C.E. 1/6/20
District Supply and Transport Officer — ⚔Knox, Maj. R., R.C.A.S.C. 1/6/21
District Medical Officer ... ... — Gorssline, Maj. R. M., *D.S.O.*, R.C.A.M.C. 1/10/24
District Ordnance Officer ... ... — ⚔White, Bt. Lt.-Col. B. C., *O.B.E.*, R.C.O.C., *o.* ... 22/11/22
District Paymaster ... ... — ⚔Gagnon, Bt. Col. J. T. E., *O.B.E.* (L) R.C.A.P.C. ... 1/1/22
District Veterinary Officer ... ... — Piche, Bt. Col. M. A., *V.D.*, R.C.A.V.C. 21/7/20
District Cadet Officers ... ... — ⚔Keefler, Bt. Lt.-Col. J. K., P.C.S. (*s.c.*)... ... ... 1/4/21
— Guimond, Bt. Capt. G. (L) Rl. 22nd Regt. 23/12/20

3rd Mounted Brigade. — *Montreal, P.Q.*

Brigade Commander ... ... — ⚔White, Col. (*Hon. Brig. Gen.*) J. B., *D.S.O.* 1/4/22, 1/4/17
Brigade Major ... ... — ⚔Inglis, Maj. D. S., 17th Hrs. 1/12/23

6th Hrs., 13th Dns., 17th Hrs.

10th Infantry Brigade. — *Sherbrooke, P.Q.*

Brigade Commander ... ... — ⚔Worthington, Col. E. B., *C.M.G., V.D.*... ... 1/4/22, 24/5/16
Brigade Major ... ... — ⚔Robins, Maj. N. W., *M.C., M.M.* 31/10/23

Sherbrooke R., Les Carabiniers de Sherbrooke, Irish Canadian Rangers, Le Regiment de St. Hyacinthe.

11th Infantry Brigade. — *Montreal, P.Q.*

Brigade Commander ... ... — ⚔de Lanaudiere, Col. C. T., *V.D.* (F) 1/6/24
Brigade Major... ... ... — ⚔Chaballe, Lt.-Col. J. H., *M.C., V.D.* (*m.s.c.*) (L) (F)... 15/4/25

Le Regiment de Chateauguay, Les Carabiniers Mont-Royal, Le Regiment de Joliette, Three Rivers R., Le Regiment de Maisonneuve (*attd.*).

12th Infantry Brigade. — *Montreal, P Q.*

Brigade Commander ... ... — ⚔McCuaig, Col. (*Hon. Brig.-Gen.*) G. E., *C.M.G., D.S.O.* 31/12/22, 14/9/18
Brigade Major... ... ... — ⚔Kemp, Maj. J. C., *D.S.O., M.C.*, McGill C.O.T.C. ... 1/6/23

Victoria Rif. of Canada, 1st & 2nd Bns. Royal Highrs. of Canada, R. Montreal R.

Other Troops in the District.

Cavalry.
"A" Squadron, R. Can. Dns.

Artillery
d Fd. Brig. C.A., 6th Fd. Brig. C.A., 2nd Montreal Regt. C.A., H.-Q., 2nd Med. Brig., Med. Batt. and Ammn. Col. (*Mil. Dist. No.* 2).

Engineers.
. 4 Detachment, R.C.E., 4th Divl. Eng., 4th Fd. Co. C.E., 16th Fd. Co. C.E., 5th Fd. Troop C.E.

Canadian Corps of Signals.
No. 4 Sig. Co.
3rd Sig. Troop.

Corps of Guides.
No. 4 Cyclist Co.

Infantry.
"D" Co. R. Can. R.
Can. Gren. G'ds.

Canadian Machine Gun Corps.
1st Brig. (Motor).
8th Bn.

The Royal Canadian Army Service Corps.
No. 4 Detachment.

Canadian Army Service Corps.
4th Divl. Train,
Nos. 1, 2 & 3 Cos.

The Royal Canadian Army Medical Corps.
No. 4 Detachment.

Canadian Army Medical Corps.
No. 3 Gen. Hosp., No. 6 Gen. Hosp., No. 1 Stationary Hosp., No. 4 Stationary Hosp., No. 24 Cav. Fd. Amb., No. 6 Fd. Amb., No. 9 Fd. Amb., No. 20 Fd. Amb., No. 2 San. Sect., No. 2 Motor Amb. Mobile Laboratory

The Royal Canadian Ordnance Corps.
No. 4 Detachment.

Canadian Ordnance Corps.
No. 4 Detachment.

The Royal Canadian Army Veterinary Corps.
No. 4 Detachment.

Canadian Army Veterinary Corps.
No. 4 Section.
4th Mobile Vety. Section.

The Royal Canadian Army Pay Corps.
No. 4 Detachment.

Canadian Postal Corps.
No. 4 Detachment.

Corps of Military Staff Clerks.
No. 4 Detachment.

STANFORD LIBRARIES

Digitized by Google

CANADA—*contd.*

MILITARY DISTRICT No. 5.

The Counties of Wolfe, Richmond, Compton, Frontenac, Beauce, Bellechase, Bonaventure, Dorchester, Gaspé, Kamouraska, Lévis, L'Islet, Champlain, Charlevoix, Chicoutimi, Montmorency, Quebec, Portneuf, Saguenay, Lotbinière, Montmagny, Matane, Mégantic, Rimouski and Temiscouata.

Headquarters—Quebec, P.Q.

DISTRICT OFFICER COMMANDING...	Landry, Col. (*temp. Col. Comdt.* 1/6/21) (*Hon. Brig.-Gen.*) J. P., *C.M.G., V.D.*	1/10/1
GENERAL STAFF—		
General Staff Officer	⚔Prower, Bt. Lt.-Col. J. M., *D.S.O., p.s.c.*	10/1/2
ATTACHED TO GENERAL STAFF—		
District Military Intelligence Officer...	⚔Duhault, Lt.-Col. J. R. J., *O.B.E.* (*I*) R.C.A.V.C. ...	26/1/2
District Signalling Officer	⚔Bélanger, Lt. (*temp. Capt.* 1/11/22) P. E., Rl. 22nd Regt.	1/11/2
ADMINISTRATIVE STAFF—		
Asst. Adjt. and Quartermaster-General	⚔Pope, Lt.-Col. E. W., *C.M.G.* (*F*) (L) R.C.R.	1/10/2
Dep. Asst. Adjt. and Qr.-Mr.-Gen. ...		
SERVICES AND DEPARTMENTS—		
District Engineer Officer	⚔Stuart, Maj. K., *D.S.O., M.C.*, R.C.E.	1/6/2
District Supply and Transport Officer	⚔Bell, Lt.-Col. A. de M., *C.M.G.*, R.C.A.S.C.	1/6/2
District Medical Officer	Bouthillier, Capt. G. (L) R.C.A.M.C.	1/4/2
District Ordnance Officer	Tellier, Lt.-Col. E., R.C.O.C.	1/11/2
District Paymaster	⚔Ward, Lt.-Col. C. W., R.C.A.P.C.	16/9/2
District Veterinary Officer	⚔Duhault, Lt.-Col. J. R. J., *O.B.E.* (*I*) R.C.A.V.C. ...	1/3/2
District Cadet Officer	⚔Mignault, Bt. Capt. (*temp. Capt.* 1/4/22) P. J. L. (*I*) R. 22nd R.	1/4/2

4th Mounted Brigade. — *Quebec, P.Q.*

Brigade Commander	Morrill, Col. B. B., *V.D.*	1/1/2 1/9/2
Brigade Major...		

7th Hrs., 11th Hrs., Eastern Townships Mtd. Rif. (*from Mil. Dist. No.* 4).

13th Infantry Brigade. — *Quebec, P.Q.*

Brigade Commander	⚔Roy, Col. J. N., *V.D.* (*m.s.c.*) (F)	1 [illegible]
Brigade Major...	Papineau, Lt.-Col. D. B. (L)	17 [illegible] 12 [illegible]

Le Regiment de Montmagny, Le Regiment de Beauce, Le Regiment de Lévis, Fusiliers du St. Laurent.

15th Infantry Brigade. — *Quebec, P.Q.*

Brigade Commander	Chauveau, Col. C. A., *V.D.*	1/1/2 10/2/2
Brigade Major...		

R. Rifles of Canada, Les Voltiguers de Quebec, Le Regiment de Quebec, Les Chasseurs Canadien, Les Franc-tireurs du Saguenay (*attd.*).

Other Troops in the District.

Artillery.
13th Fd. Brig. C.A., 6th Quebec and Levis Coast Brig., 3 A.A. Sect., C.A. (*attd.*)

Engineers.
No. 5 Detachment R.C.E., 5th Divl. Eng., 15th Fd. Co., C.E., 6th Fd. Troop, C.E.

Canadian Corps of Signals.
5th Sig. Bn., No 5 Sig. Co., No. 20 Sig. Co., 4th Sig. Troop (*attd.*).

Corps of Guides.
No. 5 Cyclist Co.

Infantry.
Rl. 22nd Regt.

Canadian Machine Gun Corps.
5th Bn.

The Royal Canadian Army Service Corps.
No. 5 Detachment.

Canadian Army Service Corps.
5th Divl. Train.
Nos. 1 and 2 Cos.

The Royal Canadian Army Medical Corps.
No. 5 Detachment.

Canadian Army Medical Corps.
No. 6 Stationary Hosp., No. 5 Cas. Clearing Stn., No. 20 Cav. Fd. Amb., Nos. 25 and 30 Fd. Ambs., No. 10 San. Sect.

The Royal Canadian Ordnance Corps
No. 5 Detachment.

Canadian Ordnance Corps.
No. 5 Detachment.

The Royal Canadian Army Veterinary Corps.
No. 5 Detachment.

Canadian Army Veterinary Corps
No. 5 Secn., 5th Mobile Vety. Sec

The Royal Canadian Army Pay Corps.
No. 5 Detachment.

Canadian Postal Corps.
No. 5 Detachment.

Corps of Military Staff Clerks.
No. 5 Detachment.

Digitized by Google

CANADA—*contd.*

MILITARY DISTRICT No. 6.

The Provinces of Nova Scotia and Prince Edward Island.

Headquarters—Halifax, N.S.

DISTRICT OFFICER COMMANDING — ⚔Thacker, Maj.-Gen. H. C., *C.B., C.M.G., D.S.O.* (*g*) (F) 1/10/19

GENERAL STAFF—
General Staff Officer ... ... — ⚔Boak, Bt. Lt.-Col. (*temp. Lt.-Col.* 26/5/20) H. E., *D.S.O.*, R.C.A., *p.s.c.* (*a*) 1/9/24

ATTACHED TO GENERAL STAFF—
District Military Intelligence Officer... — ⚔Logan, Capt. H. M., R.C.R. 5/9/22
District Signalling Officer ... ... — ⚔Agnew, Bt. Capt. (*temp. Capt.* 1/11/24) D. R. (*a*) R.C.A. 1/5/24
Spec. Empld. as Weapon Trng. Offr.... — Macculloch, Capt. F. G., R.C.R. 1/1/25

ADMINISTRATIVE STAFF—
Asst. Adjt. and Qr.-Mr.-Gen. ... — ⚔Powell, Lt.-Col. A. H. H. (F) 7/10/22
Dep. Asst. Adjt. and Qr.-Mr.-Gen. ... — Holloway, Capt. K. M., R.C.R. 20/3/25
Garrison Adjutant ... ...

SERVICES AND DEPARTMENTS—
District Engineer Officer ... ... — ⚔Benoit, Lt.-Col. P. S., R.C.E. 5/12/21
District Supply and Transport Officer — ⚔Lawson, Maj. H. O., R.C.A.S.C. 19/3/24
District Medical Officer ... ... — Clarke, Bt. Col. J. T., *C.B.E.*, R.C.A.M.C. 1/4/25
District Ordnance Officer ... ... — ⚔Prideaux, Maj. P. E., R.C.O.C. 15/10/23
District Paymaster ... ... — ⚔Mowbray, Lt.-Col. J. A. C., *O.B.E.*, *V.D.*, R.C.A.P.C. 1/6/20
District Veterinary Officer ... ... — McFatridge, Lt.-Col. H. S., C.A.V.C. 1/5/11
District Cadet Officer ... ... — ⚔Logan, Capt. H. M., R.C.R. 5/9/22

FORTRESS STAFF—
Dep. Asst. Adjt. and Qr.-Mr.-Gen. ...
General Staff Officer ... ...
Intelligence ... ...

17th Infantry Brigade. — *Aldershot, N.S.*

Brigade Commander ... ... — ⚔Ralston, Col. J. L., *C.M.G., D.S.O.* 27/4/24
Brigade Major... ... ...
Lunenburg R., Annapolis R., Colchester & Hants. R., Halifax Rif. (*attd.*), Princess Louise Fusiliers (*attd.*).

18th Infantry Brigade. — *Aldershot, N.S.*

Brigade Commander ... ... — ⚔MacKenzie, Col. L. H., *D.S.O., V.D.* (*m.s.c.*) (*s.c.*) ... 1/2/25
Brigade Major... ... ...
Pictou Highrs., Cumberland R., Cape Breton Highrs., Prince Edward Island R.

Other Troops in the District.

Cavalry.
The King's (Nova Scotia) Mtd. Rif.

Artillery.
H.-Q. and 1st and 2nd Heavy Batts. R.C.A., 12th Fd. Brig. C.A. (*from Mil. Dist. No.* 7), 14th Fd. Brig. C.A., 16th Fd. Brig. C.A., 1st Halifax Coast Brig. C.A., 1st P.E.I. Med. Brig. C. A., 9th Heavy Batt. (*attd. 1st Halifax Coast Brig.*)

Engineers.
No. 6 Detachment R.C.E., 6th Divl. Eng.
1st Field Co. C.E. (*from Mil. Dist. No.* 7), 9th Field Co. C.E., 10th Fortress Co.

The Royal Canadian Corps of Signals.
No. 3 Detachment.

Canadian Corps of Signals.
No. 6 Sig. Bn., Nos. 6 & 8 Sig. Cos., No. 7 Fortress Sig. Co.

Corps of Guides.
No. 6 Cyclist Co.

Infantry.
"A" Co. R. Can. R.

Canadian Machine Gun Corps.
6th Bn.

The Royal Canadian Army Service Corps.
No. 6 Detachment.

Canadian Army Service Corps.
6th Divl. Train. No. 1 Co. (*from Mil. Dist. No.* 7), No. 2 Co.

The Royal Canadian Army Medical Corps.
No. 6 Detachment.

Canadian Army Medical Corps.
No. 7 Stationary Hosp., No. 9 Stationary Hosp., No. 1 Cas. Clearing Stn., No. 14 Fd. Amb., No. 22 Fd. Amb., No. 26 Fd. Amb., No. 3 San. Sect.

The Royal Canadian Ordnance Corps.
No. 6 Detachment.

Canadian Ordnance Corps.
No. 6 Detachment.

The Royal Canadian Army Veterinary Corps.
No. 6 Detachment.

Canadian Army Veterinary Corps.
No. 6 Section.
6th Mobile Vet. Sect.

The Royal Canadian Army Pay Corps.
No. 6 Detachment.

Canadian Postal Corps.
No. 6 Detachment.

Corps of Military Staff Clerks.
No. 6 Detachment.

The Canadian Signalling Instructional Staff.
No. 3 Detachment.

MILITARY DISTRICT No. 7.

The Province of New Brunswick.

Headquarters—St. John, N.B.

DISTRICT OFFICER COMMANDING — ⚔Anderson, Col. (*temp. Col. Comdt.* 1/9/24) W. B., *C.M.G., D.S.O., p.s.c.* 1/9/24

GENERAL STAFF—
General Staff Officer ... ...

ATTACHED TO GENERAL STAFF—
District Military Intelligence Officer... — ⚔Vince, Maj. E. R., *M.C.*, R.C.E. (*temp.*) 1/4/22
District Signalling Officer ... ... — ⚔Powers, Bt. Lt.-Col. T. E., *D.S.O.*, R.C.C. of S. ... 7/10/20
Specially employed as Weapon Training Officer ... ... — ⚔Poston, Bt. Capt. H. B., R.C.R. 10/9/24

STANFORD LIBRARIES
Digitized by Google

CANADA—*contd.*

ADMINISTRATIVE STAFF—		
Asst. Adjt. and Qr.-Mr.-Gen. ...	⚔Sparling, Bt. Lt.-Col. (*temp. Lt.-Col.* 7/10/22) H. C., *D.S.O.*, R.C.D.	7/10/22
SERVICES AND DEPARTMENTS—		
District Engineer Officer	⚔Vince, Maj. E. R., *M.C.*, R.C.E.	5/12/21
District Supply and Transport Officer	⚔Larter, Maj. A. C., Qr.-Mr. R.C.A.S.C.	26/10/24
District Medical Officer	⚔Skinner, Lt.-Col. S. S., *V.D.*, No. 1 Gen. Hosp. ...	23/6/20
District Ordnance Officer	⚔Campbell, Capt. H. A., R.C.O.C.	13/11/22
District Paymaster	⚔Furlong, Capt. G. F., R.C.A.P.C.	5/11/21
District Veterinary Officer	Donovan, Capt. L. A., C.A.V.C.	24/7/22
District Cadet Officer	⚔Snow, Lt.-Col. A. B., P.C.S.	22/5/19

9th Mounted Brigade. *St. John, N.B.*

Brigade Commander	⚔Black, Col. F. B., *V.D.*	15/2/24
Brigade Major...	⚔Fisher, Maj. D. S. (*r.m.c.*)	15/2/24

8th Princess Louise's N.B. Hrs., New Brunswick Dns., Prince Edward Island Light Horse.

16th Infantry Brigade. *Fredericton, N.B.*

Brigade Commander	⚔Mersereau, Col. C. J., *D.S.O.*, *V.D.* (*m.s.c.*)	15/9/24
Brigade Major...	⚔Weyman, Lt.-Col. E. C., *O.B.E.*, *V.D.* (*m.s.c.*) (*s.s.*) (*m.*) (*s.c.*) (F) N.B. Rang.	16/9/23

Carleton Light Inf., York R., North Shore (N.B.) R., New Brunswick Rangers.

Other Troops in the District.

Artillery.
12th Fd. Brig. C.A.
3rd (N.B.) Med. Brig.

Engineers.
No. 7 Detachment, R.C.E.
1st Fd. Co., C.E. (6th Divl. Eng.)

Canadian Corps of Signals.
No. 6 Signal Co.

Corps of Guides.
No. 7 Cyclist Co.

Infantry.
The St. John Fusiliers.

Canadian Machine Gun Corps.
7th Bn.

The Royal Canadian Army Service Corps.
No. 7 Detachment.

Canadian Army Service Corps.
No. 1 Co. (6th Divl. Train).

The Royal Canadian Army Medical Corps.
No. 7 Detachment.

Canadian Army Medical Corps.
No. 1 Gen. Hosp.
No. 14 Fd. Amb.
No. 31 Fd. Amb.
No. 7 San. Sect.

The Royal Canadian Ordnance Corps.
No. 7 Detachment.

Canadian Ordnance Corps.
No. 7 Detachment.

The Royal Canadian Army Pay Corps.
No. 7 Detachment.

Canadian Postal Corps.
No. 7 Detachment.

Corps of Military Staff Clerks.
No. 7 Detachment.

MILITARY DISTRICT No. 10.

The Province of Manitoba and in the Province of Ontario, the Districts of Kenora, Rainy River, and Thunder Bay.
Headquarters—Winnipeg, Man.

DISTRICT OFFICER COMMANDING	⚔Ketchen, Maj.-Gen. H. D. B., *C.B.*, *C.M.G.* (F) ...	1/10/19
GENERAL STAFF—		
General Staff Officer	⚔V.C. Pearkes, Bt. Lt.-Col. G. R., *D.S.O.*, *M.C.*, *p.s.c.*, P.P.C.L.I.	1/7/23
ATTACHED TO GENERAL STAFF—		
District Military Intelligence Officer...	⚔MacBrayne, Capt. E. M., *M.C.*, P.P.C.L.I.	31/7/22
District Signalling Officer	⚔Weeks, Capt. E. G., *M.C.*, *M.M.*, R.C.C. of S. ...	7/5/25
Spec. Empl'd as Weapon Training Officer	⚔Turner, Bt. Lt.-Col. A. G., *M.C.* (*s.c.*) C.S.A.S. ...	15/4/24
ADMINISTRATIVE STAFF—		
Asst. Adjt. and Qr.-Mr.-Gen. ...	⚔Godson, Bt. Col. G. G., *D.S.O.*, *D.C.M.* (F)	10/3/20
Dep. Asst. Adjt. and Qr.-Mr.-Gen. ...	⚔Caldwell, Bt. Maj. E. L., R.C.D., *p.s.c.*	5/3/24
SERVICES AND DEPARTMENTS—		
District Engineer Officer	⚔Stein, Capt. C. R. S., R.C.E.	22/6/24
District Supply and Transport Officer	⚔Hennessy, Maj. P., *D.S.O.*, *M.C.*, R.C.A.S.C.	10/2/25
District Medical Officer	⚔Dickson, Bt. Lt.-Col. C. H., *D.S.O.*, R.C.A.M.C. ...	1/9/20
District Ordnance Officer	Loggie, Maj. G. P., R.C.O.C.	1/2/21
District Paymaster	⚔Turner, Maj. M. W., R.C.A.P.C.	1/6/20
District Veterinary Officer	Macdonald, Bt. Maj. F. S., R.C.A.V.C.	1/3/23
District Cadet Officer	⚔Chandler, Capt. J. W., P.C.S.	16/5/20

6th Mounted Brigade. *Winnipeg, Man.*

Brigade Commander	⚔Stevenson, Col. H. I., *D.S.O.*, *V.D.*	30/11/24
Brigade Major...		

Fort Garry Hse., 12th Manitoba Dns., Manitoba Hse., Manitoba Mtd. Rif.

20th Infantry Brigade. *Winnipeg, Man.*

Brigade Commander	⚔Mitchell, Col. J. B., *V.D.*	1/2/23
Brigade Major		

Winnipeg Rif., Winnipeg Grenadiers, Queen's Own Cameron Highrs. of Canada, Winnipeg Light Inf., Manitoba R. (*attd.*).

Digitized by Google

NADA—*contd.*

Other Troops in the District.

Cavalry.
" Sqdn. Lord Strathcona's Hse. Bord. Hse.
Artillery.
" Batt. R. Can. Horse Art. 5th Fd. Brig. C.A., 11th Med. Batt. (*attd.*).
th, 59th, 70th, 71st, 76th Fd. Batts. C.A.
Engineers.
No. 10 Detachment, R.C.E.
th District Eng. 12th Fd. Co. C.E., 2nd Fd. Troop C.E.
The Royal Canadian Corps of Signals.
No. 4 Detachment.
Canadian Corps of Signals.
th Sig. Bn. Nos. 10 & 17 Sig. Cos.
5th Signal Troop (*attd.*).
Corps of Guides.
No. 10 Cyclist Co.

Infantry.
H.Q. and "A" Co. P.P.C.L.I.
Lake Superior R., Kenora Lt. Inf.
Canadian Machine Gun Corps.
1st M.G. Sqn. (Cav.).
2nd Brig. (Motor).
10th Bn.
The Royal Canadian Army Service Corps.
No. 10 Detachment.
Canadian Army Service Corps.
10th Divl. Train.
Nos. 1 & 2 Cos.
The Royal Canadian Army Medical Corps.
No. 10 Detachment.
Canadian Army Medical Corps.
No. 5 Stationary Hosp., No. 3 Cas. Clearing Stn., No. 21 Cav. Fd. Amb., Nos. 3, 4 & 12 Fd. Ambs., No. 4 San. Sect., No. 3 Motor Amb. Convoy.

The Royal Canadian Ordnance Corps.
No. 10 Detachment.
Canadian Ordnance Corps.
No. 10 Detachment.
The Royal Canadian Army Veterinary Corps.
No. 10 Detachment.
Canadian Army Veterinary Corps.
No. 10 Section.
7th Mobile Vety. Sect.
The Royal Canadian Army Pay Corps.
No. 10 Detachment.
Canadian Postal Corps.
No. 10 Detachment.
Corps of Military Staff Clerks.
No. 10 Detachment.

MILITARY DISTRICT No. 11.

The Province of British Columbia and the Yukon Territory.

Headquarters—Victoria, B.C.

ISTRICT OFFICER COMMANDING	⚔Ross, Col. (*temp. Col. Comdt.* 1/6/21) (*Hon. Brig.-Gen.*) J. M., *C.M.G., D.S.O., V.D.*	15/1/20
GENERAL STAFF—		
General Staff Officer	⚔Goodeve, Bt. Maj. L. C., *D.S.O., p.s.c.*, R.C.A. ...	1/1/20
ATTACHED TO GENERAL STAFF—		
District Military Intelligence Officer	⚔Carvosso, Bt. Capt. J. H., *M.C.*, P.P.C.L.I.	20/10/24
District Signalling Officer	Francis, Bt. Capt. (*temp. Capt.* 20/10/23) J. R., P.P.C.L.I. (*actg.*)	20/10/23
ADMINISTRATIVE STAFF—		
Asst. Adjt. & Qr.-Mr.-Gen.	⚔Wright, Maj. A. S., *M.C.* (*g*) (*a*) (*m.q.*) R.C.A. (*temp.*)...	25/10/24
Dep. Asst. Adjt. & Qr.-Mr.-Gen. ...		
SERVICES AND DEPARTMENTS—		
District Engineer Officer	⚔Lawrence, Maj. W. S., R.C.E.	1/4/23
District Supply & Transport Officer	⚔Eaton, Lt.-Col. F. B., R.C.A.S.C.	1/12/21
District Medical Officer	⚔Drum, Bt. Col. L., *C.B.E.*, R.C.A.M.C.	15/10/20
District Ordnance Officer	Panet, Lt.-Col. A. H., R.C.O.C.	15/10/23
District Paymaster	⚔Edwards, Maj. G. D., R.C.A.P.C.	23/5/23
District Veterinary Officer	MacQueen, Capt. L. H., *O.B.E.*, C.A.V.C.	1/7/24
District Cadet Officer	⚔Cumming, Capt. J. M., P.P.C.L.I.	1/9/22

23rd Infantry Brigade. *Vancouver, B.C.*

Brigade Commander	⚔Odlum, Col. (*Hon. Brig.-Gen.*) V. W., *C.B., C.M.G., D.S.O.* (F)	10/9/20
Brigade Major...	Hulme, Lt.-Col. J. H. D.	1/4/24

1st Br. Columbia R., Vancouver R., Westminster R., Seaforth Highrs. of Canada, Irish Fus. of Canada (*attd.*).

Other Troops in the District.

Cavalry.
r. Columbia Mtd. Rif., 5th Br. Columbia Light Horse.
Artillery.
I.Q. & 5th Heavy Batt., R.C.A., 15th Fd. Brig. C.A., 5th Med. Batt. (*attd.*) 62nd Fd. Batt. C.A., 16th Med. Batt., 5th (B.C.) Coast Brig. C.A.
Engineers.
o. 11 Detachment R.C.E. 11th Dist. Eng., 6th Fd. Co. C.E.
Royal Canadian Corps of Signals.
No. 5 Detachment.
Canadian Corps of Signals.
No. 11 (Fortress) Sig. Co.
No. 21 Signal Co.
Corps of Guides.
No. 11 Cyclist Co.

Infantry.
"B" Co. P.P.C.L.I., Rocky Mtn. Rangers, N.Br. Columbia R., Kootenay R., Can. Scottish R.
The Canadian Machine Gun Corps.
11th Bn.
The Royal Canadian Army Service Corps.
No. 11 Detachment.
Canadian Army Service Corps.
11th Divl. Train, Nos. 1 & 2 Cos.
The Royal Canadian Army Medical Corps.
No. 11 Detachment.

Canadian Army Medical Corps.
No. 5 Gen. Hosp., No. 4 Cas. Clearing Stn., Nos. 13 & 18 Fd. Ambs., No. 6 San. Sect.
The Royal Canadian Ordnance Corps.
No. 11 Detachment.
Canadian Ordnance Corps.
No. 11 Detachment.
Canadian Army Veterinary Corps.
No. 11 Sect.
The Royal Canadian Army Pay Corps.
No. 11 Detachment.
Canadian Postal Corps.
No. 11 Detachment.
Corps of Military Staff Clerks.
No. 11 Detachment.

STANFORD LIBRARIES
Digitized by Google

CANADA—*contd.*

MILITARY DISTRICT No. 12.

The Province of Saskatchewan. *Headquarters*—Regina, Sask.

DISTRICT OFFICER COMMANDING	⚔Ormond, Col. (*temp. Col. Comdt.* 1/6/21)(*Hon. Brig.-Gen.*) D. M., *C.M.G.*, *D.S.O.* (F)	1/9/21
GENERAL STAFF—		
General Staff Officer	⚔MacDonald, Lt.-Col. D. J., *D.S.O.*, *M.C.*, L.S.H. (R.C.) (*temp.*)	1/9/21
ATTACHED TO GENERAL STAFF—		
District Military Intelligence Officer ...	⚔Chetwynd, Capt. G. R., *M.C.*, *D.C.M.*, R.C.E. ...	23/10/21
District Signalling Officer	⚔Parker, Maj. S. R., *M.C.*, C.C. of S. (*actg.*)	28/12/21
ADMINISTRATIVE STAFF—		
Asst. Adjt. and Quartermaster-General	⚔Lister, Lt.-Col. F. A., *D.S.O.*, R.C.R.	6/10/21
SERVICES AND DEPARTMENTS—		
District Engineer Officer	⚔Chetwynd, Capt. G. R., *M.C.*, *D.C.M.*, R.C.E. ...	23/10/21
District Supply and Transport Officer	⚔Ellard, Bt. Maj. I. C., R.C.A.S.C.	4/2/21
District Medical Officer	⚔Jackes, Lt.-Col. H. L., 32 Fd. Amb. C.A.M.C. ...	1/5/21
District Ordnance Officer	⚔Pitman, Maj. (O.E.O.) J. D., *D.S.O.*, R.C.O.C. ...	15/10/21
District Paymaster	Baxandall, Capt. S., R.C.A.P.C.	1/6/21
District Veterinary Officer		
District Cadet Officer	⚔Tudor, Bt. Lt.-Col. L. P. O., *D.S.O.*, L. S. H (R.C.) ...	28/1/21

7th Mounted Brigade. *Regina, Sask.*

Brigade Commander	*Laws, Col. B., *D.S.O.*, *V.D.*	1/4/21
Brigade Major	⚔Smith Maj. H., *M.C.* (*m.s.c.*). 12 Bn. C.M.G.C. ...	19/3/21

14th Can. Lt. Hse., 16th Can. Lt. Hse., 18th Can. Lt. Hse., Saskatchewan Mtd. Rif.

19th Infantry Brigade. *Regina, Sask.*

Brigade Commander	⚔Embury, Col. (*Hon. Brig.-Gen.*) J. F. L., *C.B.*, *C.M.G.*, *V.D.*	17/7/21
Brigade Major	⚔Styles, Maj. A. G., *D.S.O.* (*m.s.c.*) Regina Rif. Regt. ...	20/6/21

Regina Rif. R., King's Own Rif. of Canada, Weyburn R., Assiniboia R., Saskatchewan Border R.

21st Infantry Brigade. *Saskatoon, Sask.*

Brigade Commander	⚔Ross, Col. (*Hon. Brig.-Gen.*) A., *C.M.G.*, *D.S.O.* ...	1/4/21
Brigade Major	⚔Harbord, Lt.-Col. H. W., *D.S.O.* (*m.s.c.*)	15/10/21

Saskatoon Light Inf., Prince Albert Vols., Yorkton R., Battleford Light Inf.

Other Troops in the District.

Artillery.
10th Fd. Brig. C.A. (17th Med. Batt. attd.), 17th Fd. Brig. C.A. (18th Med. Batt. attd.).

Engineers.
No. 12 Detachment R.C.E., 12th Dist. Eng., 14th Fd. Co. C.E., 3rd Fd. Troop C.E.

Canadian Corps of Signals.
12th Sig. Bn., No. 12 Sig. Co., No. 19 Sig. Co. (6th Sig. Troop attd.).

Corps of Guides.
No. 12 Cyclist Co.

Canadian Machine Gun Corps.
12th Bn.

The Royal Canadian Army Service Corps.
No. 12 Detachment.

Canadian Army Service Corps.
12th Divl. Train, No. 1 Co.

The Royal Canadian Army Medical Corps.
No. 12 Detachment.

Canadian Army Medical Corps.
No. 8 Stationary Hosp., No. 7 Cas. Clearing Stn., No. 27 Cav. Fd. Amb., No. 10 Fd. Amb., No. 32 Fd. Amb., No. 11 San. Sect.

The Royal Canadian Ordnance Corps.
No. 12 Detachment.

Canadian Ordnance Corps.
No. 12 Detachment.

Canadian Army Veterinary Corps.
No. 12 Section, 1st Cav. Mobile Vety. Sect.

The Royal Canadian Army Pay Corps.
No. 12 Detachment.

Canadian Postal Corps.
No. 12 Detachment.

Corps of Military Staff Clerks.
No. 12 Detachment.

MILITARY DISTRICT No. 13.

The Province of Alberta and the Territory of Mackenzie.

Headquarters—Calgary, Alta.

DISTRICT OFFICER COMMANDING	Gibsone, Col. (*temp. Col. Comdt.* 1/3/25) W. W. P., *C.M.G.*, *D.S.O.*, *O.B.E.*	1/3/25
GENERAL STAFF—		
General Staff Officer	⚔Cock, Bt. Maj. H. T., *M.C.*, *p.s.c.*, R.C.R.	1/8/25
ATTACHED TO GENERAL STAFF—		
District Military Intelligence Officer ...	⚔Jennings, Maj. P. J., *O.B.E.*, C.E.	28/1/21
District Signalling Officer	⚔Hanning, Maj. J. E., *M.C.* (*s.s.*), 13 Sig. Co., C.C. of S.	1/11/22
ADMINISTRATIVE STAFF—		
Asst. Adjt. and Quartermaster-General	⚔Spry, Bt. Lt.-Col. (*temp. Lt.-Col.* 1/12/19) D. W. B., *O.B.E.*, *V.D.*, P.P.C.L.I.	1/12/19
SERVICES AND DEPARTMENTS—		
District Engineer Officer	⚔Dunbar, Bt. Lt.-Col. J. B. P., R.C.E.	1/4/22
District Supply and Transport Officer	⚔MacDougall, Maj. K. W. A., R.C.A.S.C.	8/11/22
District Medical Officer	⚔Potter, Bt. Col. J. L., R.C.A.M.C.	1/4/23
District Ordnance Officer	⚔Renaud, Bt. Lt.-Col. E. J., *O.B.E.*, R.C.O.C. (*o*) ...	11/4/21
District Paymaster	⚔Martin, Capt. A. N., R.C.A.P.C.	23/5/23
District Veterinary Officer	Walsh, Bt. Maj. F., R.C.A.V.C.	1/9/23
District Cadet Officer	⚔Miller, Bt. Maj. L. W., *D.S.O.*, P.C.S. (*m*)	17/8/23

Digitized by Google

CANADA—*contd.*

5th Mounted Brigade. *Edmonton, Alta.*

Brigade Commander	⚔Weaver, Col. C. Y., *D.S.O.* (*s.m. eng.*)	13/4/23
Brigade Major...	⚔Younger, Maj. L., *D.S.O.*, *M.C.*	22/4/24

15th Can. Lt. Hse., 19th Alberta Dns., 1st Regt. Alberta M. Rif., 2nd Regt. Alberta M. Rif. (*attd.*)

24th Infantry Brigade. *Calgary, Alta.*

Brigade Commander	Macdonald, Col. G., *V.D.* (*s.m.h.*) (*m.s.c.*)	26/1/23 1/3/17
Brigade Major...	⚔Cunnington, Maj. D. G. L., *M.C.* (*m.s.c.*) Calgary R....	26/1/23

Calgary Highrs., Calgary R., S. Alberta R.

29th Infantry Brigade. *Edmonton, Alta.*

Brigade Commander	⚔Jamieson, Col. F. C., *V.D.* (*m.s.c.*)	26/1/23 15/9/20
Brigade Major...	⚔Arthurs, Maj. R. C., *M.C.* (*m.s.c.*) Edmonton R. ...	31/5/24

Edmonton R., Edmonton Fus., N. Alberta R.

Other Troops in the District.

Cavalry.
H.Q. and " B " Sqdn., Lord Strathcona's Horse (R.C.).

Artillery.
18th Fd. Brig. C.A.
19th Fd. Brig. C.A. (19th Med. Batt. attd.).
20th Fd. Brig. C.A. (20th Med. Batt. attd.).

Engineers.
No. 13 Detachment R.C.E., 13th Dist. Eng., 13th Fd. Co. C.E., 4th Fd. Troop C.E.

Canadian Corps of Signals.
13th Sig. Bn., No. 13 Sig. Co., No. 22 Sig. Co., 7th Sig. Troop (*attd.*)

Corps of Guides
No. 13 Cyclist Co.

Canadian Machine Gun Corps.
13th Bn.

The Royal Canadian Army Service Corps.
No. 13 Detachment.

Canadian Army Service Corps.
13th Divl. Train, Nos. 1 & 2 Cos.

The Royal Canadian Army Medical Corps.
No. 13 Detachment.

Canadian Army Medical Corps.
No. 17 Cav. Fd. Amb., No. 11 Stationary Hosp., No. 8 Fd. Amb., No. 33 Fd. Amb., No. 6 Cas. Clearing Stn., No. 5 San. Sect.

The Royal Canadian Ordnance Corps.
No. 13 Detachment.

Canadian Ordnance Corps.
No. 13 Detachment.

The Royal Canadian Army Veterinary Corps.
No. 13 Detachment.

Canadian Army Veterinary Corps.
No. 13 Sect. 2nd Cav. Mobile Vet. Sect.

The Royal Canadian Army Pay Corps.
No. 13 Detachment.

Canadian Postal Corps.
No. 13 Detachment.

Corps of Military Staff Clerks.
No. 13 Detachment.

CEYLON.

Governor and Commander-in-Chief ...
Aide-de-Camp ... ...

Officer Commanding ... ... Higginson, Col. (*local Col. Comdt.* 14/5/24) H. W., *C.B.*, *D.S.O.*, *A.D.C.* 14/5/24

ATTACHED TO THE STAFF.

Officer Commanding Royal Artillery...
Commanding Royal Engineers ... Gandy, Lt.-Col. H. G., *D.S.O.*, *O.B.E.*, R.E.

SERVICES.

Officer Commanding Royal Army Service Corps ... ... } Blencowe, Lt.-Col. E. P., *D.S.O.*, R.A.S.C. (*s.c.*) *e.*
Senior Medical Officer ... ... Walker, Lt.-Col. N. D., *O.B.E.* *M.C.*, R.A.M.C.
Dep. Asst. Dir of Ordnance Services Lockhart, Capt. (*actg. Maj.*) J. L., R.A.O.C., *o.*
Command Paymaster ... ... Bridger, Capt. W. B., R.A.P.C.

TROOPS IN THE COMMAND

Royal Artillery.
H.Q. and Dist. Estabt.
19 Heavy Batt.

Royal Engineers.
31 (Fortress) Co.

Royal Corps of Signals.
Signal Section.

STANFORD LIBRARIES
Digitized by Google

CHINA.

HONG KONG AND ITS DEPENDENCIES.

Governor and Commander-in-Chief ... Stubbs, *Sir* R. Edward, *K.C.M.G.*
Aide-de-Camp ... ... Neville, Capt. R. A. B., R. Mar. 10/6/21

FORCES IN CHINA.

General Officer Commanding ... ... Luard, Maj.-Gen. C. C., *C.B.*, *C.M.G.* 2/1/25

PERSONAL APPOINTMENT.

Aide-de-Camp ... ... Searle, Lt. D. A., E. Surrey R. (*temp.*) 5/3/24
Johnston, Lt. R. Q. F., Durham L.I. 2/1/25

STAFF.

General Staff.
General Staff Officers, 2nd grade ... Chenevix-Trench, Maj. L., *C.M.G.*, *D.S.O.*, R.E., *p.s.c.* [*l*] 20/5/22
Burkhardt, Maj. V. R., *D.S.O.*, R.A. [L] 13/9/23
General Staff Officer, 3rd grade ... Bennett, Maj. R. D., *M.C.*, Midd'x R. [*l*] 1/2/24

Adjutant-General's and Quartermaster-General's Staff.
Dep. Asst. Adjt. and Qr.-Mr.-Gen. ... Macready, Maj. J., *D.S.O.*, Bedfs. & Herts. R. 1/2/24

ATTACHED TO THE STAFF.

Artillery.
Officer Commanding Royal Artillery...
Captain Instructor in Gunnery ... Fausset, Capt. W. A., R.A., *g.*, *y*.... ... ... 19/11/23
Engineers.
Chief Engineer ... ... Russell-Brown, Col. C., *D.S.O.* 15/3/24
Staff Officer, Royal Engineers ...

SERVICES.

Supplies and Transport.
Officer Commanding Royal Army Service Corps ... ... Milner-Jones, Maj. F. E. M., R.A.S.C.
Medical.
Senior Medical Officer ... ... FitzGerald, Lt.-Col. FitzG. G., *D.S.O.*, R.A.M.C.
Dep. Asst. Dir. of Pathology... ... Littlejohns, Maj. A. S., *D.S.O.*, R.A.M.C.
Ordnance.
Dep. Asst. Dir. of Ordnance Services Stephen, Lt.-Col. C. M., *C.M.G.*, R.A.O.C., *o. e.*
Chief Ordnance Mechanical Engineer Stamford, Maj. A. R., *D.S.O.*, *M.I.Mech.E.*, R.A.O.C.
Pay.
Command Paymaster ... ... Dobbin, Lt.-Col. R. A., R.A.P.C.
Command Accountant ... ... Hall, Capt. E., Corps of Mil. Accnts.

SPECIAL APPOINTMENT.

Command Education Officer ... ... Watts, Capt. A. E., A.E.C.

TROOPS IN THE COMMAND.

Royal Artillery.
H.Q. & Dist. Estabt. (*Hong Kong*).
13, 25 & 38 Heavy Batts. ,,
Hong Kong-Singapore Brig., 1 Pack Batt., 3 Heavy Batts.

Royal Engineers.
40 (Fortress) Co. (*Hong Kong*).

Royal Corps of Signals.
Signal Section (*Hong Kong*).
Signal Section (*North China*).

Infantry.
1 Bn. E. Surrey R. (*Hong Kong*).
1 Bn. Loyal R. (*Tientsin*).

Royal Army Medical Corps.
27 Co.

CYPRUS.

Governor and Commander-in-Chief ... Stevenson, *Sir* Malcolm, *K.C.M.G.*
Aide-de-Camp ... ...

TROOPS IN THE COMMAND.

Infantry.
1 Co., 1 Bn. Leicester R.

EGYPT.

HIGH COMMISSIONER ... ...

Aide-de-Camp ... ... Gisborne, Capt. W. G., *M.C.*, 9th L. ... ... —

THE BRITISH TROOPS IN EGYPT.

GENERAL OFFICER COMMANDING Haking, Gen. *Sir* Richard C. B., *G.B.E.*, *K.C.B.*, *K.C.M.G.*, Col. Hampshire R., *p.s.c.* 16/3/23

PERSONAL APPOINTMENT.

Aide-de-Camp ... ...

Digitized by Google

THE BRITISH TROOPS IN EGYPT—*contd.*

STAFF.

General Staff.

Colonel on the Staff	Grant, Col. (*temp. Col. on the Staf* 0/11/21) C. J. C., *D.S.O.*, *p.s.c.* (*temp.*)	30/11/21
General Staff Officer, 2nd grade ...	Curtis, Bt. Maj. H. O., *D.S.O.*, *M.C.*, K.R.R.C., *p.s.c.* (*temp.*)	21/2/24
General Staff Officers, 3rd grade ...	Rhodes, Capt. R. F. E., *M.C.*, 5th/6th D.	15/10 23
	Sinclair Stevenson, Maj. G. E., R.W.K. [L]	5/1/24

Adjutant-General's and Quartermaster-General's Staff.

Colonel on the Staff in charge of Administration	Wells, Col. (*temp. Col. on the Staff* 20/4/23) J. B., *C.M.G.*, *D.S.O.*, *p.s.c.*	20/4/23
Asst. Adjt.-Gen.	Wetherell, Col. R. M., *C.M.G.*	31/1/24
Dep. Asst. Adjt.-Gen.	Holmes à Court, Bt. Lt.-Col. R. E., *D.S.O.*, K.S.L.I. (*s.c.*)...	2/5/24
Asst. Qr.-Mr.-Gen.	Jeffcoat, Col. A. C., *C.B.*, *C.M.G.*, *D.S.O.*, *p.s.c.*, *s.*	1/8/22
Dep. Asst. Qr.-Mr.-Gen.	Seth-Smith, Maj. H. G., *D.S.O.*, R.A.S.C., *p.s.c.*	1/9/25
Staff Captain	Dickie, Capt. R., *M.C.*, A. & S. H. (*temp.*)	16/3/25

ATTACHED TO THE STAFF.

Engineers.

Chief Engineer	Pridham, Col. G. R., *D.S.O.*, *O.B.E.*	11/3/25
Staff Officer, Royal Engineers ...	Kirby, Capt. W. J., *D.C.M.*, R.E.	

Signals.

Chief Signal Officer (Class X) ...	Mackworth, Col. H. L., *C.M.G.*, *D.S.O.*	2/5/24
Asst. to Chief Signal Officer ...	Henderson, Capt. H. G., R. Signals	—

SERVICES.

Engineer Services (under Chief Engineer).

Superintending Inspector of Works	Pownall, Lt.-Col. W. E., Staff for R.E. Serv.
Electrical and Mechanical Officer	Bader, Lt. E., R.E.

Supplies and Transport.

Asst. Dir. of Supplies and Transport (Class X)	Burrard, Col. H. G., *C.B.*, *C.S.I.*, *D.S.O.*, *s.*, *A.D.C.* ...	—
Dep. Asst. Dir. of Supplies and Transport (Class BB) ...	Blount-Dinwiddie, Maj. J., *D.S.O.*, R.A.S.C....	11/11/24

Remounts.

Dep. Asst. Dir. of Remounts (Class BB)	Woodman, Capt. C. E. T., The Royals (*temp.*)	1/4/24

Medical.

Dep. Dir. of Medical Services ...	Fell, Col. *Sir* Matthew H. G., *K.C.B.*, *C.M.G.*
Dep. Asst. Dir. of Medical Services	Benson, Bt. Lt.-Col. W., *D.S.O.*, *M.B.*, R.A.M.C. [L].
Asst. Dir. of Hygiene	Ainsworth, Lt.-Col. R. B., *D.S.O.*, *O.B.E.*, R.A.M.C.
Dep. Asst. Dir. of Pathology ...	Smyth, Capt. (*temp. Maj.*) F. G. A., *M.B.*, R.A.M.C.

Ordnance.

Asst. Dir. of Ordnance Services	McVittie, Col. R. H., *C.M.G.*, *C.B.E.*, R.A.O.C., *s.*, *o.*
Dep. Asst. Dir. of Ordnance Services	Saunders, Maj. C. H., *C.M.G.*, R.A.O.C., *p.s.c.*, *s.*
Chief Ordnance Mechanical Engineer	Sparey, Maj. P. W. M., *M.C.*, *A.M.I.Mech.E.*, R.A.O.C.

Veterinary.

Asst. Dir. of Veterinary Services	Olver, Lt.-Col. A., *C.B.*, *C.M.G.*, *F.R.C.V.S.*, R.A.V.C.

Pay.

Command Paymaster	Mackenzie, Col. W. S., *O.B.E.*, R.A.P.C.
Command Accountant	Sawers, Maj. (*temp. Lt.-Col.* 25/3/25) J., Corps of Mil. Acctnts.

SPECIAL APPOINTMENTS.

Assistant Military Secretary ...	French, Capt. J. E., *M.C.*, R. Fus. (*temp.*)	16/3/23
Dep. Provost Marshal (Class BB)	Fitzpatrick, Bt.-Maj. T. W., *D.C.M.*, W. York R. (*temp.*)...	10/6/21
Asst. Provost Marshal (Class FF)	North, Capt. R. E. F. G., K.R.R.C. (*temp.*)	2/9/24
Asst. Chaplain-General ...	Baynham, *Rev.* J. H., *M.A.*, Chapl. to the Forces, 1st Class.	
Command Education Officer ...	Williams, Maj. H., A.E.C.	
Camp Commandant	Burton, Lt.-Col. & Qr.-Mr. G. R.	
Special Appointment (Class BB)	Dunstan, Maj. (*temp. Maj.* 20/8/19) A. E., *O.B.E.*, Qr.-Mr., R.A.S.C.	6/7/23
Special Appointments (Class FF)	Down, Lt. N. C. H. R.A. [*I*] (*temp.*)	2/11/22
	Schwabe, Lt. A. G. T., R.A. (*temp.*)	13/12/22
	Goldsmith, Lt. F., *M.B.E.*, *M.M.*, R.A. [*I*] (*temp.*)	5/2/23 and 22/2/24
Special Appointments (Class HH)	Darling, Lt. J. L. A., R.A. (*temp.*)	24/1/23
	Barter, Lt. A. R., R.A. [*I*] (*temp.*)	10/7/25

STANFORD LIBRARIES

Digitized by Google

THE BRITISH TROOPS IN EGYPT—contd.

Special Appointments—contd.

At Abbassia.
Garrison Adjutant & Quartermaster... Noakes, Capt. F. G. C., 16th/5th L.

At Alexandria.
Garrison Adjutant & Quartermaster ... Pipe, Capt. E. F., *M.C.*, E. York R.

At Cairo.
Garrison Adjutant & Quartermaster ... Green, Capt. V. C., D.W.R.

At Moascar.
Garrison Adjutant & Quartermaster ... Thorpe, Lt. N. A., K.O.S.B

Department of the Permanent Under-Secretary of State for War

(detached from the War Office for duty at Head-quarters of the Command).

Financial Adviser and Local Auditor Mayne, W., *Esq.*, *O.B.E.*
Assistant Financial Adviser and Local Auditor ... ... } Limond, T., *Esq.*

Cavalry Brigade.

Brigade Commander ... ... Rome, Col. (*temp. Col. Comdt.* 9/4/24) C. L., *D.S.O.* 9/4/24
Brigade Major ... ... Jones, Maj. H. L., *D.S.O.*, 5th/6th D., *p.s.c.* 13/8/24

3rd H. | 9th L. (*Palestine*). | 15th/19th H. | 16th/5th L.

Alexandria Brigade.

Brigade Commander ... ... Fuller, Col. (*temp. Col. Comdt.* 4/9/25) C. G., *C.M.G.*, *D.S.O.*, *p.s.c.* [L] 4/9/25
Brigade Major ... ... Platt, Bt. Lt.-Col. W., *D.S.O.*, North'd Fus., *p.s.c.* 8/3/24

1 Bn. E. York. R. | 1 Bn. Leicester R. (less 1 Co., Cyprus). | R. Ir. Fus.

Cairo Brigade.

Brigade Commander ... ... Mangles, Col. (*temp. Col. Comdt.* 18/5/23) R. H., *C.B.*, *C.M.G.*, *D.S.O.*, *p.s.c.* 18/5/23
Brigade Major ... ... Waterhouse, Bt. Lt.-Col. G. G., *M.C.*, R.E., *p.s.c.* [*l*] ... 28/11/24

2 Bn. K.O.S.B. | 2 Bn. D.W.R. | 1 Bn. A. & S.H.

§OTHER BRITISH TROOPS IN THE COMMAND.

Royal Artillery.
III. Brig. R.H.A. { H.Q. / "D" Batt. / "F" Batt. / "J" Batt.
V. Pack Brig. { 13 Batt. / 14 Batt.

Royal Engineers.
2 (Field) Co.
42 (Field) Co.

Royal Corps of Signals.
No. 1 Co., Egypt Signals.
No. 3 Co., Egypt Signals.
No. 2 Wireless Co. (*Sarafand*).

Royal Tank Corps.
3rd Armoured Car Co. (less detachment) (*Cairo*).

Royal Army Service Corps.
25 (H.T.) Co.
30 (M.T.) Co.
31 (M.T.) Co.
23 L. of C. (Supply) Co.

Royal Army Medical Corps.
33rd Co. (*Egypt*).

Royal Army Ordnance Corps.
9th Co.
11th Co.

Royal Army Veterinary Corps.
No. 20 Veterinary Hospital.

FALKLAND ISLANDS AND THEIR DEPENDENCIES.

Governor and Commander-in-Chief ... Middleton, *Sir* John, *K.B.E.*, *C.M.G.*

FIJI ISLANDS.

Governor and Commander-in-Chief and High Commissioner for the Western Pacific ... ... } Hutson, *Sir* Eyre, *K.C.M.G.*
Aide-de-Camp ... ... Symons, Capt. G. G., *M.C.*, Res. of Off. ... ... —

GIBRALTAR.

Governor and Commander-in-Chief ... Monro, Gen. *Sir* Charles C., *Bt.*, *G.C.B.*, *G.C.S.I.*, *G.C.M.G.*, Col. The Queen's R., *p.s.c.* 14/9/23

Personal Appointment.

Aide-de-Camp ... ... MacCarthy, Lt. G. H., R.A. 10/1/24

§ For British Troops in the Sudan, see page 149.

Digitized by Google

RALTAR—*contd.*

STAFF.

eral Staff.

General Staff Officer, 2nd grade ... Archdale, Maj. A. S., *D.S.O.*, R.A., *p.s.c.* 1/8/24

ıtant-General's and Quartermaster-General's Staff.

Colonel in Charge of Administration Scott, Col. (*local Col. on the Staff* 23/2/23) C. W., *C.M.G., C.B.E., D.S.O., p.a.c.* 23/2/23

Staff Captain ... ... McLeod, Capt. A. K., Black Watch 1/2/24

ATTACHED TO THE STAFF.

illery.

Commanding Royal Artillery ... Luck, Col. B. J. M., *C.M.G., D.S.O., g.* 30/1/25

Captain Instructor in Gunnery ... Ritter, Capt. J. A., R.A., *p.f.* 5/2/24

gineers.

Chief Engineer ... ... Hawksley, Col. R. P. T., *C.M.G., D.S.O.* 27/4/23

Staff Officer, Royal Engineers ... Edwards, Maj. H. M., *D.S.O.*, R.E. (*s.c.*) ... ... —

SERVICES.

pplies and Transport.

Officer Commanding Royal Army Service Corps ... ... } McAllister, Lt.-Col. E. J., *D.S.O.*, R.A.S.C.

dical.

Dep. Dir. of Medical Services ... Tilkson, Col. E. T., *D.S.O.*

Dep. Asst. Dir. of Hygiene ... Smales, Bt. Lt.-Col. W. C., *D.S.O.*, R.A.M.C.

inance.

Asst. Dir. of Ordnance Services ... Leahy, Lt.-Col. T. B. A., *C.M.G., D.S.O.*, R.A.O.C., *o.*

Chief Ordnance Mechanical Engineer ... ... } Andrews, Maj. G. H., *O.B.E., M.I.Mech.E.*, R.A.O.C.

Command Paymaster ... ... Young, Lt.-Col. R. A. B., *O.B.E.*, R.A.P.C.

Command Accountant ... ... Meek, Capt. T. A., *M.C.*, Corps of Mil. Acctnts.

SPECIAL APPOINTMENTS.

Assistant Military Secretary ... Laurie, Maj. J. E., *D.S.O.*, Seaforth 11/11/24

Command Education Officer ... Copplestone, Lt. W. R. J., A.E.C.

TROOPS IN THE COMMAND.

Royal Artillery.
Q. & Dist. Estabt.
Medium Brig. 6 Batt. (How.) (T.D.), 11 Batt. (How.) (T.D.)
8 & 31 Heavy Batts.

Royal Engineers.
1st (Fortress) Co.

Royal Corps of Signals.
Signal Section.

Infantry.
1 Bn. The Buffs.
1 Bn. Suffolk R.

Royal Army Service Corps.
33 (Local) Co.

Royal Army Medical Corps.
28th Co.

IRAQ.

h Commissioner and Commander-in-Chief ... ... } Dobbs, *Sir* Henry R. C., *K.C.S.I., K.C.M.G., K.C.I.E.*

Aide-de-Camp ... ...

MILITARY FORCES IN IRAQ. *Baghdad.*

(*Under the orders of the Air Officer Commanding the British Forces in Iraq*, see *page* 980.)

gade Commander ... ... Chaplin, Col. (*temp. Col. Comdt.* 12/8/25) J. G., *C.B.E., D.S.O.* 12/8/25

Brigade Major ... ... Lovat-Fraser, Bt. Maj. W. A., 8 Punjab R. 3/2/24

Staff Captain ... ... Ashcroft, Lt. F., 13 F.F. Rif. 3/2/24

Command Education Officer ... Charman, Lt. J. L., A.E.C. ... ... —

BRITISH TROOPS IN THE COMMAND.

Royal Corps of Signals.
Signal Section.

Infantry.
2 Bn. Bedfs. & Herts. R.

IRISH FREE STATE.

ernor-General ... ... Healy, T. M., *Esq., K.C.* ... ... —

STANFORD LIBRARIES

Digitized by Google

JAMAICA.

Captain-General and Governor-in-Chief

Aide-de-Camp ... ...

Inspector of the West Indian Local Forces and Officer Commanding ... } Mudge, Col. (*Local Col. Comdt.* 27/4/25) A., *C.B.*, *C.M.G.* ... 27/4 2

STAFF.

General Staff Officer, 2nd grade... Groom, Maj. G. B., *M.C.*, P.W. Vols. 9/7 2

ATTACHED TO THE STAFF.

Artillery.
Officer Commanding Royal Artillery Love, Maj. R. H. A. D., R.A. (*s.c.*)

Engineers.
Officer Commanding Royal Engineers Jones, Maj. C. La T. T., *D.S.O.*, *M.C.*, R.E.

SERVICES.

Supplies and Transport.
Officer Commanding Royal Army Service Corps ... ... } Vyvyan, Maj. P. H. N. N., *O.B.E.*, *M.C.* R.A.S.C.

Medical.
Senior Medical Officer ... ... Robinson, Lt.-Col. J. H., R.A.M.C.
Dep. Asst. Dir. of Pathology ... Coppinger, Maj. F. R., *O.B.E.*, *M.B.*, R.A.M.C.

Ordnance.
Dep. Asst. Dir. of Ordnance Services ... ... } Palmer, Capt. G. W., R.A.O.C., *o.*

Pay.
Command Paymaster ... ... Fraser, Maj. W. N., R.A.P.C.
Command Accountant ... ... Barnes, Capt. C., *D.C.M.*, Corps of Mil. Acctnts.

SPECIAL APPOINTMENT.

Garrison Adjutant... ... ... Ford, Lt. A. R., R. Sussex R. & W.I.R.

TROOPS IN THE COMMAND.

Royal Artillery.	Royal Engineers.	Infantry.	Royal Army Medical Corps.
Dist. Estabt.	44th (Fortress) Co.	2 Bn. Green Howards (*less 2 Cos.*)	29th Co.
2 Heavy Batt.	**Royal Corps of Signals.**	W.I.R.	
	Signal Section.		

LEEWARD ISLANDS.

Governor and Commander-in-Chief ... Twisleton-Wykeham-Fiennes, Lt.-Col. *Hon.* Eustace E., *Bt.*, *T.D.*, ret. T.A. Res.

Aide-de-Camp ... ... Wilberforce-Bell, Capt. P. F., *M.C.*, Res. of Off. 19/12/2

MALTA AND ITS DEPENDENCIES.

Governor and Commander-in-Chief ... T. Congreve, Gen. *Sir* Walter N., *K.C.B.*, *M.V.O.*, Col. Comdt. Rifle Bde., *A.D.C.* 20/6/2

PERSONAL APPOINTMENTS.

Aide-de-Camp ... ... Drew, Lt. A., R.A. 20/6/2
Colonial Aide-de-Camp ... ... Micallef, Maj. V. C., *O.B.E.*, R. Malta Art., *g.*

STAFF.

General Staff.
General Staff Officer, 2nd grade ... Naylor, Maj. R. F. B., *D.S.O.*, *M.C.*, R. Signals, *p.s.c.* ... 4/9/2

Adjutant-General's and Quartermaster-General's Staff.
Colonel in Charge of Administration Madocks, Col. (*local Col. on the Staff* 5/4/24) W. R. N., *C.B.*, *C.M.G.*, *D.S.O. p.s.c.*, *q.s.* 5/4/2
Staff Captain ... ... Miller, Capt. S. W., *M.C.*, Dorset R. 8/3/2

ATTACHED TO THE STAFF.

Artillery.
Commanding Royal Artillery ... Kelly, Col. C. R., *C.M.G.*, *D.S.O.* 28/3/2
Staff Captain, Royal Artillery ... Hamilton, Capt. C. de C., R.A. 5/2/2
Major Instructor in Gunnery ... Gunn, Bt. Lt.-Col. H. B. L. G., *D.S.O.*, *M.C.*, R.A., *g.* { — 1/1/2

Engineers.
Chief Engineer ... ... Gillam, Col. R. A., *C.M.G.*, *D.S.O.* 16/1/2
Staff Officer, Royal Engineers ... Bliss, Maj. P. W., R.E.

Digitized by Google

ALTA AND ITS DEPENDENCIES—*contd.*

SERVICES.

upplies and Transport.

Asst. Dir. of Supplies & Transport Jesse, Col. J. L., *C.M.G., D.S.O.* 5/4/24

edical.

Dep. Dir. of Medical Services ... Gwynn, Col. W. P., *C.M.G.*
Dep. Asst. Dir. of Pathology ... Gregg, Maj. R. G. S., *M.B.*, R.A.M.C.

rdnance.

Asst. Dir. of Ordnance Services ... Fisher, Col. C. A., *D.S.O.*, R.A.O.C., *e., o.*
Chief Ordnance Mechanical Engineer Rodd, Lt.-Col. W. J. P., *D.S.O., M.I.Mech.E.*, R.A.O.C.

ay.

Command Paymaster ... ... Macfie, Lt.-Col. R. W., R.A.P.C.
Command Accountant ... ... Williams, Capt. F. C., *M.C.*, Corps of Mil. Acctnts.

SPECIAL APPOINTMENTS.

Assistant Military Secretary ... Appleton, Lt. G. L., R.A. 21/7/23
Command Education Officer ... Charnock, Capt. J., A.E.C.

DEPARTMENT OF THE PERMANENT UNDER-SECRETARY OF STATE FOR WAR.

(*Detached from the War Office for duty.*)

ocal Auditor ... ... Mayne, W., *Esq., O.B.E.* } *Eden Palace Hotel, Cairo, Egypt.*
ast. Local Auditor ... ... Limond, T., *Esq.* }

TROOPS IN THE COMMAND.

Royal Artillery.
3 Medium Brig. { 2 Batt. 10 Batt. (How.)
H.-Q. & Dist. Estabt. (*Coast Defence*).
12 & 23 Heavy Batts.
H.-Q., R, Malta Art. { 1, 2 & 3 Heavy Batts.

Royal Engineers.
24th (Fortress) Co.

Royal Corps of Signals.
Signal Section.

Infantry.
1 Bn. E. Lan. R.
2 Bn. Border R.

Royal Army Service Corps.
32 (M.T.) Co.

Royal Army Medical Corps.
30th Co.

MAURITIUS.

overnor and Commander-in-Chief ... Read, *Sir* Herbert J., *K.C.M.G., C.B.*
Aide-de-Camp ... ... Northcroft, Lt. A. G. C., Res. of Off. 11/1/23

---

fficer Commanding the Troops ... McDiarmid, Maj. (*local lt.-col.* 10/6/25) J. I. A., *D.S.O.*, R.A.

ATTACHED TO THE STAFF.

rtillery.
Officer Commanding Royal Artillery...
ngineers.
Officer Commanding Royal Engineers... Jesson, Maj. H. P., R.E.

SERVICES.

upplies and Transport.
Officer Commanding Royal Army Service Corps ... ... } Smyth, Maj. F. W., *O.B.E.*, R.A.S.C.
edical.
Senior Medical Officer... ... ... } Dickinson, Maj. R. F. O'T., *O.B.E., M.B.*, R.A.M.C.
Dep. Asst. Dir. of Pathology ... }
rdnance.
Dep. Asst. Dir. of Ordnance Services... Lester, Capt. B. C., R.A.O.C., *o.*

TROOPS IN THE COMMAND.

Royal Artillery.
Dist. Estabt. 29 Heavy Batt.

Royal Engineers.
43rd (Fortress) Co.

Royal Corps of Signals.
Signal Section.

NEWFOUNDLAND.

overnor and Commander-in-Chief ... Allardyce, *Sir* William L., *K.C.M.G.*
Aide-de-Camp ... ... Shand, Lt. J. L., ret. pay 24/4/25

STANFORD LIBRARIES
Digitized by Google

DOMINION OF NEW ZEALAND.

(The details in this List are based on information (corrected to 25/6/25) supplied by the Government of the Dominion of New Zealand.)

GOVERNOR-GENERAL AND COMMANDER-IN-CHIEF	FERGUSSON, Gen. *Sir* Charles, *Bt., G.C.M.G., K.C.B., D.S.O., M.V.O.*, ret. pay (*Res. of Off.*) [E]	*Wellington*
Private Secretary	Little, G. J., *Esq.*	
Official Secretary	Day, A. C., *Esq., C.M.G., C.B.E.*	
Military Secretary	Haviland, Maj. L. P., Ind. Army	
Aide-de-Camp	Vernon-Wentworth, Lt. C. J., Gren. G'ds.	6/11/24

DEPARTMENT OF DEFENCE.

MINISTER OF DEFENCE	⚔Rhodes, Col. *Hon. Sir* R. Heaton, *K.B.E.* (D) ret. list.	
Private Secretary	Nixon, G. F., *Esq., M.B.E.*	

GENERAL HEADQUARTERS, NEW ZEALAND MILITARY FORCES.

(WELLINGTON.)

GENERAL OFFICER COMMANDING

Aide-de-Camp ... ...

BRANCH OF THE GENERAL STAFF.

CHIEF OF THE STAFF	⚔Burgess, Lt. Col. (*temp. Col. on the Staff*) W. L. H., *C.B., C.M.G., D.S.O.*, N.Z.S.C....	1/4/24
Director of Military Training and Intelligence.	⚔Burgess, Lt. Col. (*temp. Col. on the Staff*) W. L. H., *C.B., C.M.G., D.S.O.*, N.Z.S.C.	1/4/22
General Staff Officer (Training) ...	⚔Conway, Capt. A. E., N.Z.S.C.	1/1/20
General Staff Officer (Intelligence) ...	Maxwell, Lt. D. T., N.Z.S.C.	14/10/24
Attached General Staff	⚔Rockstrow, Capt. J. F., Res. of Off.	29/8/14
Director of Signals	Markman, Col. A. T., N.Z.C. of Signals	31/8/23

BRANCH OF THE ADJUTANT-GENERAL.

ADJUTANT-GENERAL	⚔Smythe, Lt.-Col. R. B., *D.S.O., p.s.c.* N.Z.S.C. ...	4/7/23
Asst. Adjt.-Gen.	⚔Goss, Capt. L. G., N.Z.S.C.	1/10/24
Director of Medical Services	⚔Tracy-Inglis, Col. R., *C.B.E., M.B.* (D) (*Hon. Physician to Gov.-Gen.*) N.Z.M.C.	1/12/24
Assistant Director of Medical Services	⚔Elliott, Lt.-Col. J. S., *M.D.*, N.Z.M.C.	21/6/22
Staff Officer & Qr.-Mr. Medical Services	⚔Gibbs, Maj. G. A., N.Z.A.M.C.	24/3/25
Director of Dental Services	⚔Hunter, Lt.-Col. T. A., *C.B.E.*, N.Z.D.C.	7/11/15
Officer in Charge of N.Z.P.F. Personal Records	Mulholland, Hon. Lt. (W.O. 1) H. J., R.N.P.S.	1/5/21

BRANCH OF THE QUARTERMASTER-GENERAL.

QUARTERMASTER-GENERAL	⚔Pilkington, Lt.-Col. H. E., *C.B.E., g.*, R.N.Z.A. ...	1/10/24
Asst. Qr.-Mr.-Gen.	⚔Puttick, Maj. E., *D.S.O.*, N.Z.S.C.	1/10/24
Dep. Asst. Qr.-Mr.-Gen.	⚔Crump, Capt. S. H., N.Z.S.C.	1/10/24
Director of Works	Furkert, Hon. Col. F. W., Res. of Off.	25/8/20
Director of Railways		
Director of Ordnance Services ...	⚔King, Capt. (*temp. Maj.*) T. J., N.Z.A.O.C.	1/10/24
Officer in charge Army Service Corps	⚔Crump, Capt. S. H., N.Z.S.C.	1/12/19
Director of Vety. Services and Remounts		
AIR SERVICES—		
Staff Officer	⚔Wilkes, Capt. T. M., *M.C.*, N.Z.P.A.F.	20/7/20
ARTILLERY SERVICES—		
Director of Artillery	⚔Gard'ner, Lt.-Col. M. M., *D.S.O., p.s.c., g.*, R.N.Z.A....	1/8/19
Staff Captain, Artillery	⚔Nevill, Lt. A. de T., R.N.Z.A.	21/6/23
Inspector of Ordnance...	⚔Nevill, Lt. A. de T., R.N.Z.A.	18/6/25
FINANCIAL SERVICES.		
Financial Adviser	⚔Esson, Lt.-Col. (*temp. Col.*) J. J., *C.M.G.* (D) Res. of Off.	1/8/19
Director of Financial Services ...	Griffen, Lt.-Col. H. M., N.Z.A.P.C.	10/8/16
Accountant	Felton, Capt. G. C., N.Z.A.P.C.	3/8/19
JUDGE ADVOCATE-GENERAL	Reed, Col. *Hon.* J. R., *C.B.E.*, Res. of Off.	25/1/11

GENERAL HEADQUARTERS SCHOOL OF INSTRUCTION.

Officer in charge of Camp	⚔Henderson, Maj. P. B., *M.C.*, N.Z.S.C.	1/4/22
Adjutant		
Chief Instructor (Musketry)		
Chief Instructor (Physical Training)		

ORDNANCE DEPÔT, TRENTHAM.

Chief Ordnance Officer	⚔King, Capt. (*temp. Maj.*) T. J., N.Z.A.O.C.	18/5/20
Ordnance Officer	⚔Whyte, Capt. H. H., *M.C.*, N.Z.A.O.C.	13/5/20

Digitized by Google

EW ZEALAND—*contd.*

STAFF OF COMMANDS.

NORTHERN COMMAND.

Headquarters—Auckland.

FFICER COMMANDING	⚔Potter, Col. (*temp. Col. Comdt.*) H. R., *C.M.G.*, N.Z.S.C.	6/1/19
GENERAL STAFF—		
General Staff Officer, 1st grade ...	⚔Duigan, Lt.-Col. J. E., *D.S.O., p.s.c.*, N.Z.S.C. ...	1/8/19
General Staff Officer, 3rd grade ...		
Attached	⚔Wallingford, Maj. J. A., *M.C.*, N.Z.S.C.	5/7/23
ADJUTANT-GENERAL'S AND QUARTER-MASTER-GENERAL'S STAFF—		
Asst. Adjt. & Qr.-Mr.-Gen.	⚔Standish, Lt.-Col. I. T., *C.M.G., D.S.O.*, R.N.Z.A. ...	26/5/23
Dep. Asst. Adjt.-Gen.	⚔Rowllings, Capt. E. T., N.Z.S.C.	24/4/21
Asst. Dir. of Medical Services ...	⚔Neil, Lt.-Col. J. H., *D.S.O., M.R.C.S. Eng., L.R.C.P. Lond.* (D) N.Z.M.C.	1/12/24
Command Ordnance Officer	Baldwin, Capt. A. W., N.Z.A.O.C.	15/3/21
Officer in Charge Supplies and Transport		
Asst. Dir. of Veterinary Services ...	Lyons, Lt.-Col. J., *M.R.C.V.S. Eng.*, N.Z.V.C.	1/5/11
FINANCIAL SERVICES—		
Command Paymaster	⚔Hunter, Capt. D. G. G., N.Z.A.P.C.	26/2/19
Deputy Judge Advocate-General ...		
ARTILLERY—		
Staff Officer	⚔Standish, Lt.-Col. I. T., *C.M.G., D.S.O.*, R.N.Z.A. ...	12/8/24
Officer in Charge Harbour Defences ...	⚔Ivory, Capt. W., *p.a.c.*, R.N.Z.A.	17/6/25
Adjutant, 1st Fd. Brig., N.Z. Artillery	⚔Gillespie, Capt. C. T., *M.C.*, R.N.Z.A.	4/1/20
Instructor, Heavy and Coast Batteries, N.Z. Artillery		
ENGINEER SERVICES—		

FIELD TROOPS.

1st N.Z. Mounted Rifles Brigade. *Auckland.*

Brigade Commander ... ... ⚔McCarroll, Col. J. N., *C.M.G., D.S.O.* (D) 1/6/25

3 N.Z. Mtd. Rif. (*Auckland*). | 9 N.Z. Mtd. Rif. (*North Auckland*).
4 N.Z. Mtd. Rif. (*Waikato*). |

1st N.Z. Field Artillery Brigade. *Auckland.*

Brigade Commander ... ... ⚔Northcroft, Lt.-Col. E. H., *D.S.O.* 26/2/20

1 Batt. (*Auckland*). | 3 Batt. (*Auckland*).
2 Batt. (*Hamilton*). | 4 Batt. (How.) (*Auckland*).

8th Coast Batt., N.Z. Art. *Auckland.* | 20 Pack Batt. (How.) N.Z. Art. *Auckland.* | Northern Depôt, N.Z. C. of Sigs. *Auckland.*

8th (Med.) Batt. (How.) N.Z. Art. *Auckland.* | Northern Depôt, N.Z. (Field) Eng. *Auckland.* |

1st N.Z. Infantry Brigade. *Auckland.*

Brigade Commander ... ... ⚔Allen, Lt.-Col. S., *C.M.G., D.S.O.* 26/2/20

1 Bn. Auckland R. (*Auckland*). | 1 Bn. N. Auckland R. (*Whangarei*).
1 Bn. Hauraki R. (*Morrinsville*). | 1 Bn. Waikato R. (*Hamilton*).
Northern Depôt, N.Z.A.S.C.... *Auckland.* | Northern Depôt, N.Z. Med. Corps *Auckland.*

CENTRAL COMMAND.

Headquarters—Palmerston North.

FFICER COMMANDING	⚔Powles, Col. (*temp. Col. Comdt.*) C. G., *C.M.G., D.S.O., A.D.C.* (*s.c.*) N.Z.S.C.	1/4/24
GENERAL STAFF—		
General Staff Officer 1st grade ...	⚔Whyte Lt.-Col. J. H., *D.S.O., D.C.M.*, N.Z.S.C. ...	1/11/19
General Staff Officer, 3rd grade ...		
Attached	⚔King, Hon. Lt. A. J., N.Z.P.S.	1/10/20
ADJUTANT-GENERAL'S AND QUARTER-MASTER-GENERAL'S STAFF—		
Asst. Adjt. & Qr.-Mr.-Gen.	⚔Sandle, Maj. S. G., R.N.Z.A.	1/11/23
Dep. Asst. Adjt.-Gen.	⚔Steele, Lt. R. C. C., N.Z.S.C.	1/10/24
Assistant Director of Medical Services	⚔McLean, Lt.-Col. (*temp. Col.*) H. J., *C.B.E., M.B., Ch.B.* (*Ed.*) (D) N.Z.M.C.	21/6/22
Command Ordnance Officer	⚔Whyte, Capt. H. H., *M.C.*, N.Z.A.V.C.	13/5/20
Officer in Charge Supplies and Transport		
Assistant Director of Vety. Services ...	⚔Reid, Lt.-Col. H. A., *O.B.E., F.R.C.V.S. Eng.*, N.Z.V.C.	6/9/21
FINANCIAL SERVICES—		
Command Paymaster	Trask, Capt. S. V., N.Z.A.P.C.	1/4/17
Deputy Judge Advocate-General ...		
ARTILLERY—		
Officer in Charge Harbour Defences ...	Stevens, Capt. W. G., R.N.Z.A.	1/6/22
Adjutant, 2nd Fd. Brig., N.Z. Artillery	Pollard, Capt. W., R.N.Z.A.	1/1/20
Artillery Instructor	⚔Farr, Capt. T., *D.S.O., M.C.*, R.N.Z.A.	1/6/22
ENGINEER SERVICES—		

STANFORD LIBRARIES

Digitized by Google

NEW ZEALAND—*contd.*

FIELD TROOPS.

2nd N.Z. Mounted Rifles Brigade. *Palmerston North.*

Brigade Commander ... ... ⚔Munro, Col. D. 1/6/25

2 N.Z. Mtd. Rif. (Queen Alexandra's) (*Wellington, West Coast*).
6 N.Z. Mtd. Rif. (*Manawatu*).
7 N.Z. Mtd. Rif. (*Wellington, East Coast*).

2nd N.Z. Field Artillery Brigade. *Palmerston North.*

Brigade Commander ... ... Falla, Lt.-Col. N. S., *C.M.G., D.S.O.* ... ... /5/23

5 Batt (*Wellington*).
6 Batt. (*Napier*).
7 Batt. (*Palmerston North*).
8 Batt. (How.) (*Palmerston North*).

15 Coast Batt., N.Z. Art. *Wellington.*
17 Med. Batt. (How.) N.Z. Art. *Wellington, Lower Hutt.*
19 Med. Batt., N.Z. Art. *Wellington.*
Central Depôt, N.Z. (Field) Eng. *Wellington.*
Central Depôt, N.Z. C. of Sigs. *Wellington.*

2nd N.Z. Infantry Brigade. *Palmerston North.*

Brigade Commander ... ... ⚔Beere, Col. R. St. J., *D.S.O.* (D) 1/6/25

1 Bn. Wellington R. (*Wellington*).
1 Bn. Wellington West Coast R. (*Wanganui*).
1 Bn. Hawke's Bay R. (*Dannevirke*).
1 Bn. Taranaki R. (*New Plymouth*).

Central Depôt, N.Z.A.S.C.... ... *Wellington.*
Central Depôt, N.Z. Med. Corps ... *Wellington.*

SOUTHERN COMMAND.

Headquarters—Christchurch.

OFFICER COMMANDING ... ... ⚔Young, Col. (*temp. Col. Comdt.*) R., *C.B., C.M.G., D.S.O.*, N.Z.S.C. 1/11/19

GENERAL STAFF—
General Staff Officer, 1st grade ... ⚔Symon, Lt.-Col. F., *C.M.G., D.S.O.*, R.N.Z.A.... ... 1/2/21
General Staff Officer, 3rd grade ...
Attached ... ... ⚔Davis, Lt. R. J. D., N.Z.S.C. 1/6/21

ADJUTANT-GENERAL'S AND QUARTER-MASTER-GENERAL'S STAFF—
Asst. Adjt. & Qr.-Mr. Gen. ... ... ⚔Nicholls, Maj. S. C. P., *D.S.O.*, N.Z.S.C. 1/4/22
Dep. Asst. Adjt.-Gen. ... ...
Asst Dir. of Medical Services ... ⚔Fenwick, Col. P. C., *C.M.G., M.D.* (D) (*Hon. Surgeon to Gov.-Gen.*) N.Z.M.C. 21/6/22
Command Ordnance Officer ... ... White, Capt. A. R. C., N.Z.A.O.C. 1/4/17
Officer in Charge Supplies and Transport ... ... }
Asst. Dir. of Veterinary Services ... ⚔Stafford, Lt.-Col. J., *D.S.O., M.R.C.V.S. Eng.* ... 7/3/23

FINANCIAL SERVICES—
Command Paymaster ... ...

Deputy Judge Advocate-General ...

ARTILLERY—
Adjutant, 3rd Fd. Brig., N.Z. Artillery ⚔Williams, Capt. A. B., *D.S.O.*, R.N.Z.A. 28/9/23
Artillery Instructor ... ...

ENGINEER SERVICES—

FIELD TROOPS.

3rd N.Z. Mounted Rifles Brigade. *Christchurch.*

Brigade Commander ... ... ⚔Acton-Adams, Col. P. M., *D.S.O.* (D) 1/6/25

1 N.Z. Mtd. Rif. (C.Y.C.).
8 N.Z. Mtd. Rif. (Nelson).
N.Z. Mtd. Rif. (Otago Hussars).

3rd N.Z. Field Artillery. *Christchurch.*

Brigade Commander ... ... ⚔Wickens, Lt.-Col. R. C., *D.S.O.* 7/6/23

9 Batt. (*Christchurch*).
10 Batt. ,,
11 Batt. (*Invercargill*).
12 Batt. (How.) (*Dunedin*).

14 Med. Batt. (How.), N.Z. Art. *Dunedin.*
16 Pack Batt. (How.), N.Z. Art. *Christchurch.*
Southern Depôt, N.Z. (Field) Eng. *Christchurch.*
Southern Depôt, N.Z. C. of Sigs. *Christchurch.*

3rd N.Z. Infantry Brigade. *Christchurch.*

Brigade Commander ... ... ⚔Stewart, Col. H., *C.M.G., D.S.O., M.C.* 1/6/25

1 Bn. Canterbury R. (*Christchurch*).
1 Bn. Nelson, Marlborough and West Coast R. (*Nelson*).
1 Bn. Otago R. (*Dunedin*).
1 Bn. Southland R. (*Invercargill*).

Southern Depôt, N.Z.A.S.C. ... *Christchurch.*
Southern Depôt, N.Z. Med. Corps. ... *Christchurch.*

PALESTINE.

High Commissioner and Commander-in-Chief ... ... } Plumer, Field-Marshal *the Lord, G.C.B., G.C.M.G., G.C.V.O., G.B.E.*, Col. Y. & L. R., *p.s.c.* [R]
Aides-de-Camp ... ... Monckton, Capt. R. F. P., Staff. Yeo. 15/4/20
Brooke, Maj. W. H., *M.C.*, T.A. Res. 14/8/20

Digitized by Google

ST. HELENA.

ernor and Commander-in-Chief	...	Harper, C. H., *Esq.*, *C.M.G.*

SEYCHELLES.

ernor and Commander-in-Chief	...	Byrne, Hon. Brig.-Gen. *Sir* Joseph A., *K.B.E.*, *C.B.*, ret. pay.

STRAITS SETTLEMENTS.

ernor and Commander-in-Chief of the Straits Settlements and their Dependencies, High Commissioner for the Protected States in the Malay Peninsula and Brunei, and British Agent for the States of North Borneo and Sarawak	Guillemard, *Sir* Laurence N., *K.C.B.*, *K.C.M.G.*	
Aides-de-Camp	Woodruffe, Lt. E. D. S., R. Sussex R. (*temp.*)	1/6/25
	Olive, Capt. V. G., Res. of Off.	

MALAYA.

eral Officer Commanding	Fraser, Maj.-Gen. *Sir* Theodore, *K.C.B.*, *C.S.I.*, *C.M.G.*, *p.s.c.* [L]	23/5/24

PERSONAL APPOINTMENT.

Aide-de-Camp	Bourke, Lt. H. S. J., R.A.	23/5/24

STAFF.

neral Staff.

General Staff Officer, 2nd grade ...	Justice, Maj. P. W., *O.B.E.*, R.A., *p.s.c.*	3/2/25
General Staff Officer, 3rd grade ...	Russell, Capt. R. W., 9th Gurkha Rif.	30/4/24

ljutant-General's and Quartermaster-General's Staff.

Dep. Asst. Adjt. and Qr.-Mr.-Gen. ...	Haseldine, Bt. Lt.-Col. R. H., *D.S.O.*, *O.B.E.*, The King's R.	26/5/22

ATTACHED TO THE STAFF.

tillery.

Commanding Royal Artillery ...	Brancker, Lt.-Col. H. R., *D.S.O.*, R.A., *g.*	
Captain Instructor in Gunnery ...	Bennett, Capt. F. V., R.A.	24/2/22

gineers.

Commanding Royal Engineers ...	Forster, Lt.-Col. D., *C.M.G.*, *D.S.O.*, R.E., *p.s.c.*	

nals.

Command Signal Officer	Vyvyan, Maj. R. E., *M.B.E.*, *M.C.*, R. Signals.	

SERVICES.

pplies and Transport.

Officer Commanding Royal Army Service Corps	Coventry, Maj. C. H., R.A.S.C.	

dical.

Senior Medical Officer	Falkner, Lt.-Col. P. H., *F.R.C.S.I.*, R.A.M.C.	
Dep. Asst. Dir. of Pathology	Walker, Capt. (*temp. Maj.*) J. H. C., *M.B.*, R.A.M.C.	

dnance.

Dep. Asst. Dir. of Ordnance Services ...	Kidd, Capt. P. W., R.A.O.C., *o.*	
Chief Ordnance Mechanical Engineer	Miller, Capt. J. F. X., *A.M.I.E.E.*, *A.M.I.Mech.E.*, R.A.O.C.	

y.

Command Paymaster	Ellis, Lt.-Col. H. C., *C.B.E.*, R.A.P.C.	
Command Accountant	Moore, Capt. C. G., Corps of Mil. Acctnts.	

SPECIAL APPOINTMENT.

Command Education Officer		

TROOPS IN THE COMMAND.

Royal Artillery.
-Q. & Dist. Estabt. (*Singapore*).
Heavy Batt. (*Singapore*).
ngkong-Singapore Brig., 1 Co.

Royal Engineers.
41st (Fortress) Co. (*Singapore*).

Royal Corps of Signals.
Signal Section (*Singapore*).

Infantry.
2 Bn. R. Sussex R. (*Singapore*).

Royal Army Medical Corps.
32nd Co.

TRINIDAD AND TOBAGO.

ernor and Commander-in-Chief	... Byatt, *Sir* Horace A., *K.C.M.G.*	
Aide-de-Camp	... Traill, Capt. C. J., *M.C.*, Res. of Off.	8/11/24

WINDWARD ISLANDS.

ernor and Commander-in-Chief	... James, *Sir* Frederick S., *K.B.E.*, *C.M.G.*	
Aide-de-Camp	...	

Digitized by Google

SUDAN ADMINISTRATION.

GOVERNOR-GENERAL ... ... Archer, *Sir* Geoffrey F., *K.C.M.G.*
Military Secretary ... ... Kenny, Lt.-Col. W. D., ret. pay (*Res. of Off.*)
Aide-de-Camp ... ... Knox, Lt. C. T., Res. of Off.
General Officer Commanding ... ... Huddleston, Col. (*local Maj.-Gen.*) H. J., *C.B.*, *C.M.G.*, *D.S.O.*, *M.C.*

---

§ BRITISH TROOPS IN THE SUDAN.

Brigade Commander ... ... Headlam, Col. (*temp. Col. Comdt.* 27/11/24) H. R., *C.M.G.*, *D.S.O.*, *p.s.c.* (*temp.*) 27/11/24
Brigade Major ... ... Gurney, Capt. R., North'n R., *p.s.c.* (*temp.*) 13/5/25

Royal Artillery.

V Pack Brig., 1 Batt.

Infantry.

1 Bn. Green Howards (*Khartoum*).
1 Bn. Dorset R. (*Khartoum*).

Royal Tank Corps.

3rd Armoured Car Co. (Detachment).

SUDAN DEFENCE FORCE.

COMMANDANT ... ... Huddleston, Col. (*local Maj.-Gen.*) H. J., *C.B.*, *C.M.G.*, *D.S.O.*, *M.C.*
Assistant Military Secretary ... ... Ferguson, Capt. S. F. M., *M.C.*, R.A.
Assistant Adjutant-General ... ... Shadforth, Capt. H. A., *O.B.E.*, *M.C.*, R.S. Fus. [*l*].
Dep. Asst. Adjt.-General ... ... Adair, Capt. D. H., The Greys.
Asst. Qr.-Mr.-Gen. ... ... Milligan, Capt. S. L., *C.M.G.*, *D.S.O.*, H.L.I. (*S.C.*)
General Staff Officer, 3rd Grade ... Foley, Lt. G. F., *M.C.*, R.A.
Principal Medical Officer ... ... Biggar, Maj. (*temp. Lt.-Col.*) B., *M.B.*, R.A.M.C.
Principal Veterinary Officer ... ... Bone, Maj. H., *M.C.*, R.A.V.C.
Officer Comdg. Cavalry and Mounted Rifles ... ... } Hornby, Maj. J. W., *M.C.*, 12th L.
Comdt. Musketry School ... ... Warne, Capt. O. H., *M.C.*, Manch. R.
Comdt. Signalling School ... ...
Director of Pay & Records ... ... Stanway, C. W., Esq.

§ Under the orders of the General Officer Commanding the British Troops in Egypt for purposes of administration.

Digitized by Google

OFFICERS OF THE ARMY ON THE ACTIVE LIST.

FIELD-MARSHALS.

His Royal Highness The Duke of CONNAUGHT and STRATHEARN, *K.G., K.T., K.P., G.C.B., G.C.S.I., G.C.M.G., G.C.I.E., G.C.V.O., G.B.E., V.D.*, Col. Gren. G'ds. and R.A.S.C., Col.-in-Chief H.L.I., Rifle Bde. and R.A.M.C., *Personal A.D.C. to the King* 26/6/02

METHUEN, *The Lord, G.C.B., G.C.M.G., G.C.V.O.*, Col. S. G'ds. [R] (*Constable of the Tower of London*) 19/6/11

HAIG, *The Earl, K.T., G.C.B., O.M., G.C.V.O., K.C.I.E.*, Col. R.H.G., 17th/21st L. and K.O.S.B., *p.s.c.* [R] 1/1/17

His Imperial Majesty YOSHIHITO, *Emperor of* JAPAN, *K.G.* 1/1/18

FOCH, *Maréchal de France* F., *G.C.B., O.M.* 19/7/19

PLUMER, *The Lord, G.C.B., G.C.M.G., G.C.V.O., G.B.E.* Col. Y. & L. R., *p.s.c.* [R]... ... ... 31/7/19

ALLENBY, *The Visct., G.C.B., G.C.M.G.*, Col. L.G. & 16th/5th L., *p.s.c.* [L] 31 7/19

ROBERTSON, *Sir* William R., *Bt., G.C.B., G.C.M.G., K.C.V.O., D.S.O., p.s.c.* [L] 29/3/20

BARRETT, *Sir* Arthur A., *G.C.B., G.C.S.I., K.C.V.O.* [R] 12/4/21

His Majesty ALBERT I., *King of the* BELGIANS, *K.G., G.C.B.*, Col.-in-Chief 5th/6th Dns. 4/7/21

BIRDWOOD, *Sir* William R., *Bt., G.C.B., G.C.M.G., K.C.S.I., C.I.E., D.S.O.*, Col. 12th L., *q.s.* 20/3/25

GENERALS.

His Majesty Alfonso XIII., *King of* Spain, *K.G., G.C.V.O.*, Col.-in-Chief 16th/5th L. 17/5/05

Monro, *Sir* Charles C., *Bt., G.C.B., G.C.S.I., G.C.M.G.*, Col. The Queen's R., *p.s.c., s., t.a.* 1/10/16

Horne, *The Lord, G.C.B., K.C.M.G.*, Col. Comdt. R.A. 1/1/19

Milne, *Sir* George F., *G.C.M.G., K.C.B., D.S.O.*, Col. Comdt. R.A., *p.s.c.* [*l*] A.D.C., *s.* 26/4/20

Jacob, *Sir* Claud W., *K.C.B., K.C.S.I., K.C.M.G.*, Ind. Army, *s.* 31/5/20

His Imperial Highness Hirohito Shinno, *Crown Prince of* Japan, *G.C.B., G.C.V.O.* 9/5/21

Davies, *Sir* Francis J., *K.C.B., K.C.M.G., K.C.V.O., p.s.c.* [*l*] A.D.C. (*Lt. Tower of London*) *t.a.* 6/7/21

Cavan, *The Earl of, K.P., G.C.M.G., G.C.V.O., K.C.B.*, Col. I. G'ds., *s.* 2/11/21

VC Congreve, *Sir* Walter N., *K.C.B., M.V.O.*, Col. Comdt. Rifle Bde., A.D.C., *s.* 25/11/22

Godley, *Sir* Alexander J., *K.C.B., K.C.M.G.*, Col. R.U. Bft., *p.s.c.*, A.D.C., *s.* 17/2/23

Maxse, *Sir* F. Ivor, *K.C.B., C.V.O., D.S.O.*, Col. Midd'x R., *q.s.* [L] 7/9/23

Blumberg, *Sir* Herbert E., *K.C.B.*, R. Mar. [*l*] [R] 1/1/24

VC Cobbe, *Sir* Alexander S., *K.C.B., K.C.S.I., D.S.O.*, Ind. Army, Col. S. Wales Bord., *p.s.c.* (*Mil. Sec., India Office*) 14/2/24

Barrow, *Sir* George de S., *K.C.B., K.C.M.G.*, Ind. Army, Col. 14th/20th H., *p.s.c.* [*l*] A.D.C., *s.* 20/3/25

Bulfin, *Sir* Edward S., *K.C.B., C.V.O.*, Col. Green Howards, *q.s.* 4/5/25

Haking, *Sir* Richard, C. B., *G.B.E., K.C.B., K.C.M.G.*, Col. Hampshire R., *p.s.c., s.* 22/5/25

LIEUTENANT-GENERALS.

De Lisle, *Sir* H. de Beauvoir, *K.C.B., K.C.M.G., D.S.O., p.s.c.* [*l*] 1/1/19

Du Cane, *Sir* John P., *K.C.B.*, Col. Comdt. R.A., *s.* 1/1/19

Braithwaite, *Sir* Walter P., *K.C.B., p.s.c.* [*l*] *s.* 1/1/19

Chetwode, *Sir* Philip W., *Bt., K.C.B., K.C.M.G., D.S.O.*, Col. The Greys, *s.* 1/1/19

Birch, *Sir* J. F. Noel, *K.C.B., K.C.M.G.*, Col. Comdt. R.A., *s.* 1/1/19

Asser, *Sir* J. John, *K.C.B., K.C.M.G., K.C.V.O., q.s., s.* 3/6/19

Clarke, *Sir* Travers E., *K.C.B., K.C.M.G.*, Col. Inniskilling Fus. 3/6/19

Harington, *Sir* Charles H., *G.B.E., K.C.B., D.S.O.*, Col. The King's R., *p.s.c., s.* 31/10/20

Shea, *Sir* John S. M., *K.C.B., K.C.M.G., D.S.O.*, Ind. Army, *p.s.c., q.s.*, A.D.C., *s.* 28/1/21

Peyton, *Sir* William E., *K.C.B., K.C.V.O., D.S.O.*, Col. 15th/19th H., *p.s.c., s.* 30/8/21

Kirkpatrick, *Sir* George M., *K.C.B., K.C.S.I.* (*late R.E.*) *p.s.c., s.* 30/8/21

Campbell, *Sir* Walter, *K.C.B., K.C.M.G., D.S.O., p.s.c.* [*l*] *s.* 30/8/21

Whigham, *Sir* Robert D., *K.C.B., K.C.M.G., D.S.O.*, Col. R. Warwick R., *p.s.c.* [*l*] *s.* 30/8/21

Walker, *Sir* Harold B., *K.C.B., K.C.M.G., D.S.O.*, Col. D.C.L.I., *s.* 3/1/23

Jeudwine, *Sir* Hugh S., *K.C.B., K.B.E., q.*, Col. Comdt. R.A., *s.* 3/1/23

Butler, *Sir* Richard H. K., *K.C.B., K.C.M.G., p.s.c.* [*l*] *s.* 3/1/23

Lawford, *Sir* Sydney T. B., *K.C.B.* 3/1/23

Skeen, *Sir* Andrew, *K.C.B., K.C.I.E., C.M.G.*, Ind. Army, *p.s.c., s.* 21/6/23

Leishman, *Sir* William B., *Knt., K.C.B., K.C.M.G., F.R.S., M.B., F.R.C.P., F.R.F.P.S.* (*late R.A.M.C.*) *K.H.P., s.* 29/7/23

Montagu-Stuart-Wortley, *Hon. Sir* A. Richard, *K.C.B., K.C.M.G., D.S.O.*, Col. Comdt., K.R.R.C., *p.s.c.* [L] *s.* 1/1/24

Campbell, *Sir* David G. M., *K.C.B.* 1/1/24

Scott, *Sir* Thomas E., *K.C.B., C.I.E., D.S.O.*, Ind. Army, Col. R. Ir. Fus. 14/2/24

Poole, G. R., *C.B., C.M.G., D.S.O.*, R. Mar. 8/7/24

Richardson, *Sir* Charles W. G., *K.C.B., C.S.I.*, Ind. Army, *p.s.c.* [L] *s.* 20/3/25

Farquharson, H. D., *C.M.G.*, R. Mar., *p.s.c.* 8/4/25

Bols, *Sir* Louis J., *K.C.B., K.C.M.G., D.S.O.*, Col. Devon R., *p.s.c.* [L] 11/7/25

MAJOR-GENERALS.

Bingham, *Hon. Sir* Francis R., *K.C.B., K.C.M.G.* (*late R.A.*) *s.* 1/1/17

Uniacke, *Sir* Herbert C. C., *K.C.M.G., C.B.* (*late R.A.*) *g.* 1/1/17

Digitized by Google

Stephens, *Sir* Reginald B., *K.C.B., C.M.G., p.s.c.* [*l*] *s.* 1/1/17

Fowler, *Sir* John S., *K.C.M.G., C.B., D.S.O.* (*late R.E.*) Col. Comdt. R. Signals, *p.s.c.* [*l*] 1/1/17

Montgomery, *Sir* Archibald A., *K.C.B., K.C.M.G.*(*late R.A.*) *p.s.c.* [*l*] *s.* 1/1/17

Heneker, *Sir* William C. G., *K.C.B., K.C.M.G., D.S.O., s.* 3/6/17

Shute, *Sir* Cameron D., *K.C.B., K.C.M.G., p.s.c.* 3/6/17

Northey, *Sir* Edward, *G.C.M.G., C.B., s.* 1/1/18

Franks, G. McK., *C.B.* (*late R.A.*) *p.s.c.* [*l*] *s.* 1/1/18

Feilding, *Sir* Geoffrey P. T., *K.C.B., K.C.V.O., C.M.G., D.S.O., s.* 1/1/18

Strickland, *Sir* E. Peter, *K.C.B., K.B.E., C.M.G., D.S.O.*, Col. Norfolk R. 1/1/18

James, W. B., *C.B., C.I.E., M.V.O.*, Ind. Army, *s.* 3/6/18

Thwaites, *Sir* William, *K.C.M.G., C.B.* (*late R.A.*) *p.s.c.* [*l*] *s.* 3/6/18

Gillman, *Sir* Webb, *K.C.M.G., C.B., D.S.O.* (*late R.A.*) *p.s.c., s.* 3/6/18

Anderson, *Sir* W. Hastings, *K.C.B., p.s.c.* [L] *s.* 3/6/18

Radcliffe, *Sir* Percy P. de B., *K.C.M.G., C.B., D.S.O.* (*late R.A.*) *p.s.c.* [L] *s.* 3/6/18

Hodgson, *Sir* Henry W., *K.C.M.G., C.B., C.V.O.*, Col. 14th/20th H., *s.* 1/1/19

Atkinson, *Sir* Edwin H. de V., *K.B.E., C.B., C.M.G., C.I.E.* (*late R.E.*) *s.* 1/1/19

Romer, *Sir* Cecil F., *K.B.E., C.B., C.M.G., p.s.c., s.* 1/1/19

Ponsonby, J., *C.B., C.M.G., D.S.O.*, Col. Suffolk R., *s.* 1/1/19

Holman, *Sir* Herbert C., *K.C.B., C.M.G., D.S.O.*, Ind. Army, *p.s.c.* [L] *s.* 1/1/19

Sackville-West, *Hon. Sir* Charles J., *K.B.E., C.B., C.M.G., p.s.c.* [*l*] *s.* 1/1/19

Cory, G. N., *K.B.E., C.B., D.S.O., p.s.c., s.* 1/1/19

Vaughan, *Sir* Louis R., *K.B.E., C.B., D.S.O.*, Ind. Army, *p.s.c., s.* 1/1/19

Deverell, C. J., *C.B., p.s.c., s.* 1/1/19

Cassels, R. A., *C.B., C.S.I., D.S.O.*, Ind. Army, *p.s.c., s.* 1/1/19

Kennedy, A. A., *C.B., C.M.G., p.s.c.*, Col. 3rd H., *s.* 3/6/19

Ritchie, A. B., *C.B., C.M.G., s.* 3/6/19

Reed, H. L., *C.B., C.M.G.* (*late R.A.*) *p.s.c.* [*l*] *s.* 3/6/19

Van Straubenzee, C. C., *C.B., C.M.G.* (*late R.A.*) *s.* 3/6/19

Marden, *Sir* Thomas O., *K.B.E., C.B., C.M.G.*, Col. Welch R., *p.s.c.* [*l*] *s.* 3/6/19

Gathorne-Hardy, *Hon.* J. F., *C.B., C.M.G., D.S.O., p.s.c.* [*l*] *s.* 3/6/19

Wardrop, A. E., *C.B., C.M.G.* (*late R.A.*) *s.* 3/6/19

Burnett-Stuart, *Sir* John T., *K.B.E., C.B., C.M.G., D.S.O., p.s.c.* [*l*] *s.* 3/6/19

Fraser, *Sir* Theodore, *K.C.B., C.S.I., C.M.G.* (*late R.E.*) *p.s.c.* [L] *s.* 3/6/19

Thuillier, H. F., *C.B., C.M.G.* (*late R.E.*) *s.* 3/6/19

Solly-Flood, A., *C.B., C.M.G., D.S.O.*, Col. P.W. Vols., *p.s.c., s.* 3/6/19

Matheson, *Sir* Torquhil G., *K.C.B., C.M.G.* 3/6/19

Boyd, *Sir* Gerald F., *K.C.B., C.M.G., D.S.O., D.C.M., p.s.c., s.* 3/6/19

Grant, P. G., *C.B., C.M.G.* (*late R.E.*) [L] *s.* 3/6/19

Ready, F. F., *C.B., C.S.I., C.M.G., D.S.O., p.s.c., s.* [*l*] 3/6/19

Duncan, J., *C.B., C.M.G., C.V.O., D.S.O., p.s.c., s.* [L] *s.* 3/6/19

Burnett Hitchcock, B. F., *C.B., D.S.O., p.s.c.* [L] *s.* 3/6/19

Jeffreys, *Sir* George D., *K.C.V.O., C.B., C.M.G.* 3/6/19

Cubitt, T. A., *C.B., C.M.G., D.S.O.* (*late R.A.*) *p.s.c., s.* 3/6/19

Ironside, *Sir* W. Edmund, *K.C.B., C.M.G., D.S.O.* (*late R.A.*) *p.s.c.* [L] *s.* 11/11/19

Tytler, H. C., *C.B., C.M.G., C.I.E., D.S.O.*, Ind. Army, *s.* 4/9/20

Jacob, A. Le G., *C.B., C.M.G., C.I.E., C.B.E., D.S.O.*, Ind. Army, *s.* 5/10/20

Holland-Pryor, P., *C.B., C.M.G., D.S.O., M.V.O.*, Ind. Army, *s.* 28/1/21

Cooke, H. F., *C.B., C.S.I., C.B.E., D.S.O.*, Ind. Army, *s.* 31/1/21

Parr, H. O., *C.B., C.M.G.*, Ind. Army, *s.* 20/3/21

Cummins, H. A. V., *C.B., C.M.G.*, Ind. Army, *p.s.c., s.* 1/6/21

Sutton, H. C., *C.B., C.M.G.* (*Lt.-Gov. and Sec. R. Hosp., Chelsea*) 17/8/21

Willis, E. H., *C.B., C.M.G.* (*late R.A.*) *s.* 17/8/21

Corkran, C. E., *C.B., C.M.G., p.s.c., s.* 17/8/21

Cameron, A. R., *C.B., C.M.G., p.s.c., s.* 17/8/21

Freeth, G. H. B., *C.B., C.M.G., D.S.O., p.s.c., s.* 17/8/21

Dudgeon, F. A., *C.B., p.s.c., s.* 17/8/21

Smith, W. D., *C.B., C.M.G., D.S.O.* (*late R.A.V.C.*) *s.* 1/12/21

Robinson, O. L., *C.B., C.M.G.* (*late R.A.M.C.*) *K.H.P., s.* 7/2/22

Hinge, H. A., *C.B., C.M.G., D.S.O., K.H.S.* (*late R.A.M.C.*) *s.* 15/4/22

Pollock, C. E., *C.B., C.B.E., D.S.O., K.H.S.* (*late R.A.M.C.*) [L] *s.* 1/6/22

Collins, D. J., *C.B., C.M.G., M.D., K.H.S.* (*late R.A.M.C.*) *s.* 15/9/22

Luard, C. C., *C.B., C.M.G., s.* 3/1/23

Harvey, R. N., *C.B., C.M.G., D.S.O.* (*late R.E.*) *s.* 3/1/23

Ruthven, *The Lord*, *C.B., C.M.G., D.S.O., p.s.c., a.d.c.* 3/1/23

Digitized by Google

aly, A. C., *C.B., C.M.G., p.s.c.* [*I*] (*spec. emp.*) 3/1/23
harles, J. R. E., *C.B., C.M.G., D.S.O.* (*late R.E.*) *p.s.c., s.* 3/1/23
'Dowda, J. W., *C.B., C.S.I., C.M.G., p.s.c., s.* 3/1/23
itman, T. T., *C.B., C.M.G.* 3/1/23
Fauchope, A. G., *C.B., C.M.G., C.I.E., D.S.O., s.* 3/1/23
homson, *Sir* William M., *K.C.M.G., C.B., M.C., s.* 3/1/23
acke, H., *C.B., C.S.I., C.M.G., p.s.c.* [*I*] *s.* 3/1/23
Vhite, G. H. A., *C.B., C.M.G., D.S.O.* (*late R.A.*) *s.* 3/1/23
lacwatt, *Sir* R. Charles, *Knt., C.I.E., M.B., F.R.C.S.*, Ind. Med. Serv., *K.H.S., s.* 8/1/23
rmstrong, St. G. B., *C.B., C.M.G.*, R. Mar., *p.s.c.* [L] 15/1/23
tewart, J. H. K., *C.B., D.S.O.*, Ind. Army, *p.s.c., s.* 25/4/23
IcMunn, J.R., *C.B., C.M.G.* (*late R.A.M.C.*) *K.H.S., s.* 3/6/23
lacmullen, C. N., *C.B., C.M.G., C.I.E., D.S.O.*, Ind. Army, *p.s.c., s.* 21/6/23
)gilvie, W. H., *C.B., C.M.G., M.B.*, Ind. Med. Serv., *K.H.P., s.* 24/6/23
Wigram, K., *C.B., C.S.I., C.B.E., D.S.O.*, Ind. Army, *p.s.c., s.* 1/10/23
Green, S. F. St. D., *C.B., C.B.E., M.D.* (*late R.A.M.C.*) *K.H.P., s.* 20/12/23
Godwin, C. A. C., *C.B., C.M.G., D.S.O.*, Ind. Army, *p.s.c., s.* 23/12/23
Tarver, A. L., *C.B., C.I.E., D.S.O.*, Ind. Army, *p.s.c., s.* 25/12/23
De Prée, H. D., *C.B., C.M.G., D.S.O.* (*late R.A.*) *p.s.c.* [L] *s.* 1/1/24
Anderson, N. G., *C.B., C.M.G., D.S.O.* (*late R.A.S.C.*) *p.s.c.* 1/1/24
Kirke, W. M. St. G., *C.B., C.M.G., D.S.O.* (*late R.A.*) *p.s.c.* 1/1/24
Farmar, G. J., *C.B., C.M.G., p.s.c., s., t.a.* 1/1/24
Kay, W. H., *C.B., D.S.O.* (*late R.A.*) 1/1/24
Ward, H. D. O., *C.B., C.M.G.* (*late R.A.*) 1/1/24
Ashmore, E. B., *C.B., C.M.G., M.V.O.* (*late R.A.*) *p.s.c., s.* 1/1/24
Clive, G. S., *C.B., C.M.G., D.S.O., p.s.c.* [L] (*Mil. Attaché*) 1/1/24
Hutchison, A.R.H., *C.B., C.M.G., D.S.O.*, R.Mar. 1/1/24
Symons, T. H. *C.S.I., O.B.E.*, Ind. Med. Serv., *K.H.S.* 10/1/24
Hooton, A. *C.I.E.*, Ind. Med. Serv., *K.H.P.* 11/1/24
Leslie, *Sir* Walter S., *K.B.E., C.B., C.M.G., D.S.O.*, Ind. Army, *p.s.c., s.* 14/2/24
Heard, R., *C.I.E., M.D.*, Ind. Med. Serv., *K.H.S.* 27/2/24
Fagan, E. A., *C.B., C.S.I., C.M.G., D.S.O.*, Ind. Army 1/4/24
Nightingale, M. R. W., *C.B., C.M.G., C.I.E., D.S.O.*, Ind. Army [L] *s.* 24/5/24
Hambro, *Sir* Percy O., *K.B.E., C.B., C.M.G., p.s.c.* 2/6/24
McHardy, A. A., *C.B., C.M.G., D.S.O.* (*late R.A.*) *p.s.c., s.* 2/6/24
Phillipps, P., *C.B., C.M.G., M.V.O.*, R. Mar. 8/7/24
Bamfield, H. J. K., *C.B., D.S.O.*, Ind. Med. Serv., *K.H.P., s.* 24/9/24
Scott, R. K., *C.B., C.M.G., D.S.O.*, R.A.O.C., *f., s.* 6/12/24
Steele, J. McC., *C.B., C.M.G., D.S.O.* 1/1/25
Gwynn, C. W., *C.B., C.M.G., D.S.O.* (*late R.E.*) *p.s.c., s.* 1/1/25
Moore, C. D. H., *C.B., C.M.G., D.S.O., p.s.c.* 1/1/25
Pryce, H. E. ap R., *C.B., C.M.G., D.S.O.*, Ind. Army, *p.s.c.* 17/1/25
Coleridge, J. F. S. D., *C.B., C.M.G., D.S.O.*, Ind. Army, *p.s.c.* 20/3/25
VC Nickerson, W. H. S., *C.B., C.M.G., M.B.* (*late R.A.M.C.*) *K.H.S., s.* 26/3/25
Mullins, G. J. H., *C.B.*, R. Mar. 8/4/25
Cameron, N. J. G., *C.B., C.M.G., p.s.c., s.* 17/6/25
Kirwan, B. R., *C.B., C.M.G.* (*late R.A.*) *g.* (*Ord. Committee*) 17/6/25
Davies, G. F., *C.B., C.M.G., C.B.E.* (*late R.A.S.C.*) *e., s.* 17/6/25
Tarver, W. K., *C.B., C.M.G.* (*late R.A.S.C.*) *e., s.* 17/6/25
Cator, A. B. E., *C.B., D.S.O., s.* 17/6/25
Girdwood, E. S., *C.B., C.M.G.* 17/6/25

COLONELS.

(In this list Brevet Colonels are shown in italic type.)

O'Hara, J., *C.B.*, R.A.P.C., *s.* 27/9/13
Smith, W. H. U., *C.B., C.B.E., D.S.O.*, R.A.O.C., *p.s.c.* (*temp. Col. on the Staff*) *s.* 8/12/14
Fell, *Sir* Matthew H. G., *K.C.B., C.M.G.* (*late R.A.M.C.*) *s.* 3/6/15
Ensor, H., *C.B., C.M.G., D.S.O., M.B.* (*late R.A.M.C.*) 3/6/15
Sloan, J. M., *C.M.G., D.S.O., M.B.* (*late R.A.M.C.*) *s.* 1/1/16
Drake, W. H., *C.M.G.* (*late R.A.*) *s.* 14/5/16
Austin, J. G., *C.B., C.M.G.*, R.A.O.C., *e., f., s.* 3/6/16
Norman, H. H., C.B.E., M.B., R.A.M.C. 1/1/17
Bush, H. S., *C.B., C.M.G.*, R.A.O.C., *e., o., s.* 1/1/17
Hunt, F. W., *C.B., C.M.G., C.B.E.* (*late R.A.V.C.*) (*temp. Col. on the Staff*) *s.* 1/1/17
Fuller, F. G., *C.B., C.M.G.* (*late R.E.*) *p.s.c.* [*I*] h.p. 3/6/17
Braithwaite, W. G., *C.B., C.M.G., D.S.O., p.s.c.* 3/6/17
Loch, S. G., *C.B., C.S.I., D.S.O.* (*late R.E.*) *p.s.c., A.D.C.* (*temp. Col. Comdt.*) *s.* 17/9/17
Vawdrey, G., *C.M.G., C.B.E.* (*late R.A.S.C.*) *e., s.* 15/12/17
Bent, A. M., *C.M.G., C.B.E.* (*Record Office*) 1/1/18
Walker, G., *C.B., C.B.E., D.S.O.* (*late R.E.*) h.p. 1/1/18
Newbigging, W. P. E., *C.B., C.M.G., D.S.O.* (*temp. Col. Comdt.*) *s.* 1/1/18
VC *Douglas, H. E. M.*, C.M.G., D.S.O., R.A.M.C., *V.H.S.* 1/1/18
Monkhouse, W. P., *C.B., C.M.G., M.V.O.* (*late R.A.*) h.p. 1/1/18
Charlton, C. E. C. G., *C.B., C.M.G., D.S.O.* (*late R.A.*) (*Mil. Attaché*) 1/1/18
Welch, M. H. E., *C.B., C.M.G., p.s.c.* [*I*] *s.* 1/1/18

Digitized by Google

(In this list Brevet Colonels are shown in italic type.)

Bostock, J. S., C.B.E., M.B., R.A.M.C., *s.* 1/1/18

Oldfield, L. C. L., *C.B., C.M.G., D.S.O.* (*late R.A.*) *A.D.C.* (*temp. Col. Comdt.*) *s.* 1/1/18

Harding Newman, J. C., *C.B., C.M.G., p.s.c.*, h.p. 1/1/18

Stevenson, A. G., *C.B., C.M.G., D.S.O.* (*late R.E.*) *A.D.C.* (*temp. Col. Comdt.*) *s.* 1/1/18

Knox, H. H. S., *C.B., D.S.O., p.s.c., A.D.C.* (*temp. Col. Comdt.*) *s.* 1/1/18

Bartholomew, W. H., *C.B., C.M.G., D.S.O.* (*late R.A.*) *p.s.c.* (*temp. Col. Comdt.*) *s.* 1/1/18

Bonham-Carter, C., *C.M.G., D.S.O., p.s.c.* (*temp. Col. on the Staff*) *s.* 1/1/18

Peck, H. R., *C.M.G., D.S.O.* (*late R.A.*) (*temp. Col. Comdt.*) *s.* 1/1/18

Scott, C. W., *C.M.G., C.B.E., D.S.O.* (*late R.A.*) *p.a.c.* (*local Col. on the Staff*) *s.* 1/1/18

Newcome, H. W., *C.B., C.M.G., D.S.O.* (*late R.A.*) *g.* (*temp. Col. Comdt.*) *s.* 1/1/18

Lesslie, W. B., *C.B., C.M.G.* (*late R.E.*) *s.* 1/1/18

Gibb, E., *C.M.G., C.B.E., D.S.O.* (*late R.A.S.C.*) (*temp. Col. Comdt.*) *s.* 1/1/18

Higginson, H. W., *C.B., D.S.O., A.D.C.* (*local Col. Comdt.*) *s.* 1/1/18

Mudge, A., *C.B., C.M.G.* (*local Col. Comdt.*) *s.* 1/1/18

Alexander, H. L., *C.B., C.M.G., D.S.O., p.s.c., s.* 1/1/18

Loch, G. G., *C.B., C.M.G., C.B.E., D.S.O.* (*temp. Col. Comdt.*) *s.* 1/1/18

Tulloch, J. B. G., *C.B., C.M.G., p.s.c.* [*I*] *s.* 1/1/18

Weir, G. A., *C.B., C.M.G., D.S.O., p.s.c.* (*temp. Col. Comdt.*) *s.* 1/1/18

Hollond, S. E., *C.B., C.M.G., D.S.O., p.s.c.* (*temp. Col. Comdt.*) *s.* 1/1/18

Ker, C. A., *C.M.G., C.B.E., D.S.O.* (*late R.A.*) *p.s.c.* (*temp. Col. Comdt.*) *s.* 1/1/18

Deedes, C. P., *C.B., C.M.G., D.S.O., p.s.c.*, h.p. 1/1/18

Humphreys, E. T., *C.B., C.M.G., D.S.O., p.s.c.* [*I*] (*temp. Col. on the Staff*) *s.* 1/1/18

Crookshank, *Sir* S. D'Aguilar, *K.C.M.G., C.B., C.I.E., D.S.O., M.V.O.* (*late R.E.*) (*temp. Col. Comdt.*) *s.* 1/1/18

Forbes, A., *C.B., C.M.G.*, R.A.O.C., *e., f., s.* 12/2/18

Burrard, H. G., *C.B., C.S.I., D.S.O.* (*late R.A.S.C.*) *s., A.D.C., s.* 3/6/18

Brakenridge, F. J., *C.M.G.* (*late R.A.M.C.*) *s.* 3/6/18

Ormsby, G. J. A., *D.S.O., M.D.* (*late R.A.M.C.*) *s.* 3/6/18

Craufurd, G. S. G., *C.B., C.M.G., C.I.E., D.S.O., p.s.c., A.D.C.* (*temp. Col. Comdt.*) *s.* 3/6/18

Skinner, *Sir* P. Cyriac B., *K.B.E., C.B., C.M.G., D.S.O., p.s.c.* (*temp. Col. on the Staff*) *s.* 3/6/18

Turner, E. V., *C.B., C.M.G., D.S.O.* (*late R.E.*) 3/6/18

Norton, C. E. G., *C.B., C.S.I., A.D.C.*, h.p. 3/6/18

Walshe, F. W. H., *C.M.G., D.S.O.* (*late R.A.*) *p.s.c., A.D.C.* (*temp. Col. Comdt.*) *s.* 3/6/18

Stanley-Clarke, H. C., *C.B., C.M.G., D.S.O.* (*late R.A.*) (*temp. Col. Comdt.*) *s.* 3/6/18

Beach, W. H., *C.B., C.M.G., D.S.O.* (*late R.E.*) (*temp. Col. Comdt.*) *s.* 3/6/18

Evans, E., *C.B., C.M.G., D.S.O., A.D.C.* (*temp. Col. on the Staff*) *s.* 3/6/18

Rankin, C. H., *C.B., C.M.G., D.S.O.*, h.p. 3/6/18

Fuller, C. G., *C.M.G., D.S.O.* (*late R.E.*) *p.s.c.* [L] (*temp. Col. Comdt.*) *s.* 3/6/18

Potter, H. C., *C.M.G., D.S.O.* (*temp. Col. Comdt.*) *s.* 3/6/18

VC Price-Davies, L. A. E., *C.B., C.M.G., D.S.O. p.s.c., A.D.C., s.* 3/6/18

Anley, B. D. L. G., *C.B., C.M.G., D.S.O., p.s.c.* (*temp. Col. Comdt.*) *s.* 3/6/18

Sandilands, J. W., *C.B., C.M.G., D.S.O., p.s.c.* [*I*] *s.* 3/6/18

Mangles, R. H., *C.B., C.M.G., D.S.O., p.s.c.* (*temp. Col. Comdt.*) *s.* 3/6/18

Maxwell-Scott, W. J., *C.B., D.S.O., p.s.c.* (*temp. Col. Comdt.*) *s.* 3/6/18

Vesey, *Sir* Ivo L. B., *K.B.E., C.B., C.M.G., D.S.O. p.s.c.* (*temp. Maj.-Gen.*) *a.m.* 3/6/18

Green, H. C. R., *C.B., C.M.G., D.S.O., s.* 3/6/18

Strick, J. A., *C.B., D.S.O., s.* 3/6/18

Harman, A. E. W., *C.B., D.S.O., A.D.C.* (*temp. Col on the Staff*) *s.* 3/6/18

Holbrooke, P. L., *C.B., C.M.G., D.S.O.* (*late R.A.*) *g. A.D.C., s.* 3/6/18

Elles, *Sir* Hugh J., *K.C.M.G., C.B., D.S.O.* (*late R.E.*) *p.s.c., A.D.C.* (*temp. Col. Comdt.*) *s.* 3/6/18

Pitt-Taylor, W. W., *C.B., C.M.G., D.S.O., p.s.c* (*temp. Col. Comdt.*) *s.* 3/6/18

Henderson, M. H., Ind. Army 3/6/18

Glasgow, A. E., *C.B., C.M.G., D.S.O., s.* 3/6/18

Hornby, M. L., *C.B., C.M.G., D.S.O.* [L] h.p. 3/6/18

Worthington, Sir *Edward S.*, Knt., K.C.V.O., C.B. C.M.G., C.I.E., R.A.M.C., *K.H.P., s.* 3/6/18

Hamilton, R. S., *C.B., C.M.G., D.S.O.*, R.A.O.C., *e, f., s.* 9/8/18

De Sausmarez, C., *C.B., C.M.G., D.S.O.* (*late R.A.*) 1/1/19

Pritchard, H. L., *C.B., C.M.G., D.S.O.* (*late R.E.* (*temp. Col. Comdt.*) *s.* 1/1/19

Wilson, F. A., *C.M.G., D.S.O.* (*late R.A.*) (*temp. Col Comdt.*) *s.* 1/1/19

Hankey, E. B., *D.S.O.* (*late R. Tank Corps*) (*temp Col. on the Staff*) *s.* 1/1/19

Hannay, R. S., *C.M.G., D.S.O.* (*late R.A.M.C.*) *s.* 1/1/19

Chopping, A., C.B., C.M.G., R.A.M.C. 1/1/19

Harding Newman, E., *C.M.G., D.S.O.* (*late R.A.*) *g* (*temp. Col. Comdt.*) *s.* 1/1/19

Lucas, C. H. T., *C.B., C.M.G., D.S.O., p.s.c., s.* 1/1/19

Delano-Osborne, O. H., *C.M.G., p.s.c., s.* 1/1/19

Legge, W. K., *C.M.G., D.S.O., p.s.c., s., t.a.* 1/1/19

de Brett, H. S., *C.B., C.M.G., D.S.O.* (*late R.A.*) *p.s.c.* [L] (*temp. Col. Comdt.*) *s.* 1/1/19

Singer, C. W., *C.B., C.M.G., D.S.O.* (*late R.E.*) (*temp. Col. on the Staff.*) *s.* 1/1/19

Darell, W. H. V., *C.M.G., D.S.O., p.s.c.* 1/1/19

Rawlins, S. W. H., *C.B., C.M.G., D.S.O.* (*late R.A.*) *p.s.c.* (*temp. Col. on the Staff*) *s.* 1/1/19

Hildyard, R. J. T., *C.M.G., D.S.O., p.s.c.* (*temp. Col. on the Staff*) *s.* 1/1/19

VC Wright, W. D., *C.M.G., D.S.O., p.s.c.* [*I*] (*temp. Col. on the Staff*) *s.* 1/1/19

Lewin, H. F. E., *C.M.G.* (*late R.A.*) *s.* 1/1/19

Newman, C. R., *C.M.G., D.S.O.* (*late R.A.*) *p.s.c.* (*temp. Col. on the Staff*) *s.* 1/1/19

Digitized by Google

(In this list Brevet Colonels are shown in italic type.)

Moir, A. J. G., *D.S.O., p.s.c.* (*temp. Col. on the Staff*) *s.* 1/1/19

May, *Sir* Reginald S., *K.B.E., C.B., C.M.G., D.S.O., p.s.c.* [*I*] (*temp. Col. on the Staff*) *s.* 1/1/19

Grubb, A. H.W., *C.M.G., D.S.O.* (*late R.E.*) *s.* 1/1/19

Marshall, F. J., *C.B., C.M.G., D.S.O., p.s.c.* (*temp. Col. Comdt.*) *s.* 1/1/19

Chaplin, J. G., *C.B.E., D.S.O.* (*temp. Col. Comdt.*) *s.* 1/1/19

Grant, C. J. C., *D.S.O., p.s.c.* (*temp. Col. on the Staff*) *s.* 1/1/19

Ramsay, F. W., *C.B., C.M.G., D.S.O.* (*temp. Col. Comdt.*) *s.* 1/1/19

Brind, J. E. S., *C.B., C.M.G., D.S.O.* (*late R.A.*) *p.s.c.* (*temp. Col. on the Staff*) *s.* 1/1/19

Oldman, R. D. F., *C.B., C.M.G., D.S.O.* (*temp. Col. on the Staff*) *c.o.* 1/1/19

Gosset, F. W., *C.M.G., D.S.O.* (*late R.A.*) *p.s.c.* (*Spec. Appt.*) 1/1/19

Collingwood, C. W., *C.M.G., D.S.O.* (*late R.A.*) *g., s.* 1/1/19

Foulkes, C. H., *C.M.G., D.S.O.* (*late R.E.*) *s.* 1/1/19

Dreyer, J. T., *C.B., D.S.O.* (*late R.A.*) *g.*, h.p. 1/1/19

Headlam, H. R., *C.M.G., D.S.O., p.s.c.* (*temp. Col. Comdt.*) *s.* 1/1/19

Dugan, W. J., *C.M.G., D.S.O.*, h.p. 1/1/19

Bethell, H. K., *C.B., C.M.G., C.V.O., D.S.O., p.s.c.* (*temp. Col. Comdt.*) *s.* 1/1/19

Rolland, A., *C.B.E., D.S.O.* (*late R.E.*) (*temp. Col. Comdt.*) *s.* 1/1/19

Martelli, H. de C., *D.S.O.* (*late R.A.*) *p.s.c., s.* 1/1/19

Jackson, H. C., *C.B., C.M.G., D.S.O., p.s.c., s.* 1/1/19

Kennedy, H. B. P. L., *C.M.G., D.S.O.*, h.p. 1/1/19

Pope-Hennessy, L. H. R., *D.S.O., p.s.c.* [*I*] *s.* 1/1/19

Gordon, H. W., *D.S.O.* (*late R.E.*) *s.* 1 1/19

Fuller, J. F. C., *D.S.O., p.s.c., s.* 1/1/19

Orton, E. F., Ind. Army, *p.s.c.* 1/1/19

Madocks, W. R. N., *C.B., C.M.G., D.S.O.* (*late R.A.*) *p.s.c., q.s.* (*local Col. on the Staff*) *s.* 11/1/19

Palmer, C. E., *C.B., C.M.G., D.S.O.* (*late R.A.*) *s.* 23/1/19

Phipps, C. F., *D.S.O.* (*late R.A.*), h.p. 18/2/19

Lawson, A., *C.M.G., p.s.c., q.s.*, h.p. 1/4/19

Wood, C. M. A., *C.M.G., D.S.O., p.s.c.* (*Record Office*) 1/4/19

Matheson, J. C. (*late R.E.*) *s.* 9/4/19

H.R.H. The Prince of Wales and *Duke of* Cornwall, *K.G., K.T., G.C.S.I., G.C.M.G., G.C.I.E., G.C.V.O., G.B.E., M.C.*, Col. W. Gds., Col.-in-Chief, 12th L. R.S. Fus., S. Wales Bord., D.C.L.I., P.W. Vols., Midd'x R., Seaforth and R. Wilts Yeo., *Personal A.D.C. to the King* 15/4/19

Watts, C. D. R., *C.B., C.M.G.*, R.A.O.C., *e., f.* (*temp. Col. on the Staff*) *s.* 3/6/19

Gallie, J. S., *C.M.G., D.S.O.* (*late R.A.M.C.*) *s.* 3/6/19

Humphry, L., *C.M.G.* (*late R.A.M.C.*) *s.* 3/6/19

Blackwell, W. R., C.M.G., R.A.M.C. 3/6/19

Fawcus, H B., C.M.G., D.S.O., M.B., R.A.M.C., *K.H.P., s.* 3/6/19

Evans, C. R., D.S.O., R.A.M.C. 3/6/19

Dent, B. C., *C.B., C.M.G., D.S.O., s.* 3/6/19

Jebb, G. D., *C.M.G., C.B.E., D.S.O., p.s.c.* (*temp. Col. on the Staff*) *s.* 3/6/19

Russell-Brown, C., *D.S.O.* (*late R.E.*) *s.* 3/6/19

Thompson, R. L. B., *C.M.G., D.S.O.* (*late R.E.*) *s.* 3/6/19

Jack, E. M., *C.M.G., D.S.O.* (*late R.E.*) (*temp. Col. Comdt.*) *o.s.* 3/6/19

Loring, W., *C.M.G., D.S.O.* (*late R.A.*) *s.* 3/6/19

Hoysted, D. M. FitzG., *D.S.O.* (*late R.E.*) h.p. 3/6/19

Howard, T. N. S. M., *D.S.O., s., t.a.* 3/6/19

Broadbent, E. N., *C.B., C.M.G., D.S.O.* (*temp. Col. on the Staff*) *s.* 3/6/19

White, J. R., *D.S.O.* (*late R.E.*) h.p. 3/6/19

Young, J. M., *C.B., C.M.G., D.S.O.* (*late R.A.S.C.*) *s.* 3/6/19

Carey, H. E., *C.M.G., D.S.O.* (*late R.A.*) *s.* 3/6/19

Wortham, P. W. T. H., *C.B.*, R.A.O.C., *s., o., s.* 3/6/19

Logan, F. D., *C.M.G., D.S.O.* (*late R.A.*) *p.s.c., s.* 3/6/19

Biddulph, H., *C.M.G., D.S.O.* (*late R.E.*) *s.* 3/6/19

Fernyhough, H. C., C.B., C.M.G., D.S.O., R.A.O.C., *s., o.* 3/6/19

D'Campbell, J. V., *C.M.G., D.S.O., A.D.C.* 3/6/19

Cotton, A. S., *C.M.G., C.B.E., D.S.O., A.M.* (*late R.A.*) 3/6/19

Sewell, J. W. S., *C.M.G.* (*late R.E.*) *s.* 3/6/19

Knight, H. L., *C.M.G., D.S.O., p.s.c.* (*temp. Col. Comdt.*) *s.* 3/6/19

St. John, R. S., *C.I.E., D.S.O.*, Ind. Army, *p.s.c.* (*temp. Col. Comdt.*) *s.* 3/6/19

Hayter, R. J. F., *C.B., C.M.G., D.S.O., p.s.c.* [*I*] (*temp. Col. Comdt.*) *s.* 3/6/19

Stansfeld, T. W., *C.M.G., D.S.O., s.* 3/6/19

Borrett, O. C., *C.B., C.M.G., C.B.E., D.S.O., A.D.C.* (*temp. Col. Comdt.*) *s.* 3/6/19

Finlayson, R. G., *C.M.G., D.S.O.* (*late R.A.*) *p.s.c., s.* 3/6/19

Jackson, G. H. N., *C.M.G., D.S.O., p.s.c.* (*temp. Col. Comdt.*) *s.* 3/6/19

Kelly, F. P. C., *C.B., C.M.G., D.S.O.*, Ind. Army, *A.D.C.* (*temp. Col. Comdt.*) *s.* 3/6/19

Turner, A. J., *C.B., C.M.G., D.S.O.* (*late R.A.*) *p.s.c.*, h.p. 3/6/19

Jackson, H. W., *C.B., C.S.I., D.S.O.*, Ind. Army (*temp. Col. Comdt.*) *s.* 3/6/19

Safford, A. H., R.A.M.C. 3/6/19

Porter, C. L., *C.B., C.M.G., D.S.O.*, h.p. 3/6/19

Karslake, H., *C.M.G., D.S.O.* (*late R.A.*) *p.s.c.* (*temp. Col. on the Staff*) *s.* 3/6/19

Wagstaff, C. M., *C.M.G., C.I.E., D.S.O.* (*late R.E.*) *p.s.c., s.* 3/6/19

Blake, W. A., C.M.G., D.S.O., The King's R. 3/6/19

Renny, L. F., *C.M.G., D.S.O., p.s.c., s.* 3/6/19

Macpherson, A. D., C.M.G., D.S.O., Camerons 3/6/19

Needham, H., *C.M.G., D.S.O., p.s.c., s.* 3/6/19

Solly-Flood, R. E., *C.M.G., D.S.O., p.s.c., s.* 3/6/19

Thorpe, G., *C.M.G., D.S.O., p.s.c., s., t.a.* 3/6/19

Dill, J. G., *C.M.G., D.S.O., p.s.c.* (*temp. Col. Comdt.*) *s.* 3/6/19

Hobbs, R. F. A., *C.M.G., D.S.O.* (*late R.E.*) *p.s.c., s.* 3/6/19

Wells, J. B., *C.M.G., D.S.O., p.s.c.* (*temp. Col. on the Staff*) *s.* 3/6/19

McNamara, A. E., *C.M.G., D.S.O., p.s.c.* (*temp. Col. Comdt.*) *s.* 3/6/19

Howard, G. W., *C.M.G., D.S.O., p.s.c., s.* 3/6/19

Kennedy, J., C.M.G., D.S.O., The Buffs 3/6/19

Taylor, M. G., *C.M.G., D.S.O.* (*late R.E.*) *p.s.c., s.* 3/6/19

Hartigan, J. A., C.M.G., D.S.O., M.B., R.A.M.C., *e.* 3/6/19

Powell, J., D.S.O., M.B., R.A.M.C. 3/6/19

Stockley, E. N., *D.S.O.* (*late R.E.*) 3/6/19

Digitized by Google

(In this list Brevet Colonels are shown in italic type.)

Watson, *C. F.*, C.M.G., D.S.O., R. Warwick R., *p.s.c.* 3/6/19
Girdwood, A. C., *C.M.G.*, *D.S.O.*, *p.s.c.*, *s.* 3/6/19
Burnett, *J. L. G.*, C.M.G., D.S.O., Gordons 3/6/19
Goodwin, *W. R. P.*, D.S.O., R.A.M.C. 3/6/19
Riach, *W.*, C.M.G., M.D., R.A.M.C. 3/6/19
Salt, H. F., *C.M.G.*, *D.S.O.* (*late R.A.*) *p.s.c.*, *s.* 3/6/19
Gillam, R. A., *C.M.G.*, *D.S.O.* (*late R.E.*) *s.* 3/6/19
Stanley, *Hon.* A. F., *D.S.O.*, *s.* 1/7/19
Cassels, G. R., *C.B.*, *D.S.O.*, Ind. Army, *p.s.c.* 27/7/19
Shelley, B. A. G., *C.M.G.* (*late R.E.*) *s.* 12/8/19
Beatty, G. A. H., *C.B.*, *C.S.I.*, *C.M.G.*, *D.S.O.*, Ind. Army, *A.D.C.*, *s.* 13/9/19
Salmon, G. N., *C.M.G.*, *D.S.O.*, h.p. 26/9/19
Parker, R. G., *C.B.*, *C.M.G.*, *D.S.O.*, *p.s.c.*, h.p. 13/10/19
Armstrong, J. C., *C.B.*, *C.M.G.*, R.A.P.C., *s.* 31/10/19
Pridham, G. R., *D.S.O.*, *O.B.E.* (*late R.E.*) *s.* 8/11/19
Bayley, L. S., *D.S.O.* (*late R.A.*) [L] h.p. 8/11/19
Nutt, A. C. R., *D.S.O.* (*late R.A.*) *s.* 10/11/19
Young, E. D., *C.B.*, *C.M.G.* [L] *s.* 11/11/19
Craig, R. A., *C.M.G.*, *C.B.E.* (*late R.A.*) *p.s.c.*, *f.*, *s.* 29/11/19
Wilson, A. H. H., *D.S.O.*, *p.s.c.* [*I*] h.p. 29/11/19
Waring, R. (*late R.A.*) *p.s.c.*, *f.* (*spec. emp.*) 29/11/19
Haynes, K. E., *C.M.G.*, *C.B.E.* (*late R.A.*) *g.* (*Ord. Committee*) 29/11/19
Palmer, C. C., *C.B.E.* (*late R.A.*) *p.s.c.* (*temp. Col. on the Staff*) *s.* 29/11/19
Robertson, F. W., *O.B.E.* (*late R.E.*) *s.* 29/11/19
Oakes, R., *C.B.E.* (*late R.E.*) *s.* 29/11/19
Mair, G. T., *C.M.G.*, *D.S.O.* (*late R.A.*) (*temp. Col. Comdt.*) *s.* 20/12/19
Henniker, A. M., *C.B.E.* (*late R.E.*) (*Record Office*) 1/1/20
Jelf, R. G., *C.M.G.*, *D.S.O.*, *s.* 1/1/20
Kitson, C. E., *D.S.O.* (*Record Office*) 1/1/20
Radcliffe, F. W., *C.M.G.*, *C.I.E.*, *C.B.E.*, *p.s.c.*, *s.* 1/1/20
Reddie, A. J., *C.M.G.*, *D.S.O.*, *s.* 1/1/20
Harington, J., *C.M.G.*, *D.S.O.* (*temp. Col. on the Staff*) *c.o.* 1/1/20
Gethin, *Sir* Richard W. St. L., *Bt.*, *C.M.G.*, *D.S.O.* (*late R.A.*) *p.s.c.*, *o.*, *s.* 1/1/20
Woods, H. K., *D.S.O.* (*late R. Tank Corps*) h.p. 1/1/20
Asser, V., *C.M.G.*, *D.S.O.* (*late R.A.*) *s.* 1/1/20
Seymour, W. W., *p.s.c.*, *s.* 1/1/20
Davies, W. E., *C.M.G.*, *C.B.E.*, *D.S.O.*, *p.s.c.*, h.p. 1/1/20
Berthon, C. P., *O.B.E.* (*Record Office*) 1/1/20
Herdon, H. E., *C.B.*, *C.I.E.*, Ind. Army, *p.s.c.* (*temp. Col. Comdt.*) *s.* 1/1/20
Arbuthnot, A. G., *C.M.G.*, *D.S.O.* (*late R.A.*) *s.* 13/3/20
Forman, A. B., *C.M.G.*, *D.S.O.* (*late R.A.*) (*temp. Col. Comdt.*) *s.* 14/3/20
Pearson, W. B., *C.M.G.*, *C.B.E.*, h.p. 22/3/20
Moberly, H. S., Ind. Army, *p.s.c.* (*temp. Col. Comdt.*) *s.* 1/4/20
M'Grogan, G. W. St. G., *C.B.*, *C.M.G.*, *D.S.O.* [L] *A.D.C.*, h.p. 8/4/20
Wainewright, A. R., *C.M.G.*, *D.S.O.* (*late R.A.*) *s.* 18/4/20
Furney, J. L., Ind. Army (*temp. Col. Comdt.*) *s.* 19/4/20
Beddy, P. L., *C.M.G.*, *D.S.O.*, Ind. Army (*temp. Col. Comdt.*) *s.* 28/4/20
Hely-Hutchinson, R. G., *D.S.O.* (*Record Office*) 29/4/20
Sangster, P. B., *C.M.G.*, *D.S.O.*, Ind. Army (*temp. Col. Comdt.*) *s.* 3/5/20
Coningham, F. E., *C.B.*, *C.S.I.*, *C.M.G.*, *D.S.O.*, Ind. Army (*temp. Col. Comdt.*) *s.* 13/5/20
Riddell, E. V. D., *C.B.E.*, *D.S.O.* (*late R.A.*) *p.s.c.*, *c.*, *s.* 3/6/20
Bolleau, G. H., *C.B.*, *C.M.G.*, *D.S.O.* (*late R.E.*) (*temp. Col. Comdt.*) *s.* 3/6/20
Carey, A. B., *C.M.G.*, *D.S.O.* (*late R.E.*) *s.* 3/6/20
Challenor, E. L., *C.B.*, *C.M.G.*, *C.B.E.*, *D.S.O.*, *s.* 3/6/20
Gordon, W. F. L., *C.M.G.*, *D.S.O.*, *f.o.* 3/6/20
Kelly, C. R., *C.M.G.*, *D.S.O.* (*late R.A.*) *s.* 3/6/20
Heathcote, C. E., *C.B.*, *C.M.G.*, *D.S.O.*, *s.* 3/6/20
Fisher, B. D., *C.M.G.*, *D.S.O.*, *p.s.c.*, *s.* 3/6/20
Cavendish, F. W. L. S. H., *C.M.G.*, *D.S.O.*, *p.s.c.*, *s.* 3/6/20
Shuter, R. G., *D.S.O.* (*Record Office*) 3/6/20
Jackson, L. C., *C.M.G.*, *D.S.O.* (*late R.E.*) *p.s.c.*, h.p. 3/6/20
Mackworth, H. L., *C.M.G.*, *D.S.O.* (*late R. Signals*) [*I*] *s.* 3/6/20
Queripel, L. H., *C.M.G.*, *D.S.O.* (*late R.A.*) h.p. 3/6/20
Dick-Cunyngham, J. K., *C.M.G.*, *D.S.O.*, *p.s.c.*, *s.* 3/6/20
Wetherell, R. M., *C.M.G.*, *s.* 3/6/20
Stapleton, F. H., *C.M.G.*, *p.s.c.*, *s.* 3/6/20
Belgrave, H. D., *D.S.O.*, *p.s.c.*, *s.* 3/6/20
Dick, R. N., *C.M.G.*, *D.S.O.*, *p.s.c.*, *s.*, *t.s.* 3/6/20
Cooke-Collis, W. J. N., *C.B.*, *C.M.G.*, *D.S.O.*, *s.* 3/6/20
Todd, C. C., *C.M.G.*, R.A.P.C. 8/6/20
Deane, D., *D.S.O.*, Ind. Army, *p.s.c.* [*I*] (*temp. Col. Comdt.*) *s.* 8/6/20
Barstow, H., *C.B.E.*, Ind. Army (*temp. Col. on the Staff*) *s.* 8/6/20
Baird, H. B. D., *C.M.G.*, *C.I.E.*, *D.S.O.*, Ind. Army, *p.s.c.* (*temp. Col. Comdt.*) *s.* 14/6/20
Kemble, F. A., Ind. Army, *s.* 18/6/20
Hay, C. J. B., *C.M.G.*, *C.B.E.*, *D.S.O.*, Ind. Army, *p.s.c.* [L] (*temp. Col. on the Staff*) *s.* 26/6/20
Moens, A. W. H. M., *C.B.*, *C.M.G.*, *D.S.O.*, Ind. Army, *p.s.c.* (*temp. Col. Comdt.*) *s.* 1/7/20
Whitehead, J., *C.M.G.*, *D.S.O.*, Ind. Army, *p.s.c.*, *A.D.C.* (*temp. Col. on the Staff*) *s.* 5/7/20
Pocock, P. F., *C.B.*, *D.S.O.*, Ind. Army (*temp. Col. Comdt.*) *s.* 23/7/20
Dundas, P. H., *C.B.*, *C.B.E.*, *D.S.O.*, Ind. Army, *p.s.c.* (*temp. Col. Comdt.*) *s.* 31/7/20
Bradshaw, C. R., *C.B.E.*, Ind. Army, *p.s.c.*[*I*] *s.* 1/8/20
Church, A. J. B., *C.M.G.*, R.A.P.C., *s.* 7/8/20
Parker, W. M., *C.M.G.*, *D.S.O.* (*late R.A.S.C.*) *c.*, *s.* 11/8/20
Smith, H. R. W. M., *D.S.O.* (*late R.A.*) *s.* 21/8/20
Alexander, E. C., *C.I.E.*, *D.S.O.*, Ind. Army, *p.s.c.* (*temp. Col. Comdt.*) *s.* 24/8/20
M'C Halliday, L. S. T., *C.B.*, R. Mar., *p.s.c.* [*I*] *A.D.C.* 1/10/20
Fetherstonhaugh, W. A., *C.B.E.*, *D.S.O.*, Ind. Army, *p.s.c.* 1/10/20
Shuttleworth, D. I., *C.B.*, *C.B.E.*, *D.S.O.*, Ind. Army, *p.s.c.* (*temp. Col. Comdt.*) *s.* 5/10/20
Nicholas, S. H. E., Ind. Army., *s.* 8/10/20
Twiss, W. L. O., *C.B.E.*, *M.C.*, Ind. Army, *p.s.c.* [L] (*temp. Col. on the Staff*) *s.* 30/10/20
Muspratt, S. F., *C.S.I.*, *C.I.E.*, *D.S.O.*, Ind. Army, *p.s.c.*, *A.D.C.* (*temp. Col. on the Staff*) *s.* 15/11/20
Crawford, E. W., *D.S.O.*, Corps of Mil. Accnts., *s.* 19/11/20
Kensington, E. C., *C.B.E.*, *D.S.O.*, *M.C.*, Ind. Army, *p.s.c.* (*temp. Col. Comdt.*) *s.* 28/11/20
Edwards, F. C., R. Mar. 30/11/20
Morgan, R. H., *C.B.E.*, R. Mar., *A.D.C.* 1/12/20
Wilson, R. C., *D.S.O.*, *M.C.*, Ind. Army, *p.s.c.*, *s.* 11/12/20
Stirling, W., *C.M.G.*, *D.S.O.* (*late R.A.*) *g.* (*temp. Col. Comdt.*) *s.* 30/12/20
Walker, H. A., *C.B.*, *C.M.G.*, *D.S.O.*, *p.s.c.*, h.p. 1/1/21
Lawrence-Archer, J. H., *C.I.E.* (*late R.A.*) 1/1/21
Moir, J. P., *D.S.O.* (*late R.E.*) *s.* 1/1/21
Elliott, G. C. E., *C.M.G.*, *D.S.O.* (*late R.E.*) h.p. 1/1/21
Majendie, B. J., *C.M.G.*, *D.S.O.* (*Record Office*) 1/1/21
Prentice, R. E. S., *C.B.*, *C.M.G.*, *D.S.O.* 1/1/21

Digitized by Google

(In this list Brevet Colonels are shown in italic type.)

Wilkinson, M. L. (*late R.A.*) *p.s.c., g.* (*temp. Col. Comdt.*) *s.* 1/1/21
Kelly, P. J. V., *C.M.G., D.S.O., s.* 1/1/21
Wake, *Sir* Hereward, *Bt., C.M.G., D.S.O., p.s.c., s.* 1/1/21
Suther, P., *C.M.G., D.S.O.* (*late R.A.*) *g., s.* 1/1/21
Seymour, *Lord* H. C., *D.S.O., s.* 1/1/21
Vandeleur, H. M., *C.B.E.* (*late R.A.*) *p.s.c., g.* (*Ord. Committee*) 1/1/21
Nation, J. J. H., *C.V.O., D.S.O.* (*late R.E.*) *s.* 1/1/21
Benson, R. H. R., *O.B.E.* (*late R.A.*) *o.* [L] (*Inspn. Dept.*) 1/1/21
Lewis, H. A., *C.B.E.* (*late R.A.*) *g., s.* 1/1/21
Winterbotham, H. St. J. L., *C.M.G., D.S.O.* (*late R.E.*) *s.* 1/1/21
Armitage, C. C., *C.M.G., D.S.O.* (*late R.A.*) *p.s.c., s.* 1/1/21
Lewin, R. O., *C.B., C.M.G., D.S.O.* (*late R.A.*) *p.s.c., s.* 1/1/21
Yatman, A. H., *D.S.O.*, h.p. 1/1/21
Heywood, C. P., *C.M.G., D.S.O., p.s.c.* (*temp. Col. on the Staff*) *s.* 1/1/21
Wingfield, *Hon.* M. A., *C.M.G., D.S.O., p.s.c., s.* 1/1/21
Walsh, M. R., *C.M.G., M.C., p.s.c., s.* 1/1/21
Morgan, R. W., *C.M.G., D.S.O.*, h.p. 1/1/22
Collins, R. J., *C.M.G., D.S.O., p.s.c.* [L] (*temp. Col. on the Staff*) *s.* 1/1/21
Steward, G. R. V., *C.B.E., D.S.O.* [L] (*Mil. Attaché*) 1/1/21
Wortham, H. C. W. H., *C.M.G., D.S.O.*, h.p. 1/1/21
Pagan, A. W., *D.S.O.* (*Spec. Appt.*) 1/1/21
Orpen-Palmer, H. B. H., *C.M.G., D.S.O.* [*I*] h.p. 1/1/21
Lucknock, R. M., *C.M.G., D.S.O., p.s.c.*, h.p. 1/1/21
Todhunter, H. W., *C.M.G., o.* (*Inspn. Staff*) 1/1/21
Gribbon, W. H., C.M.G., C.B.E., King's Own R., *p.s.c.* [*I*] 1/1/21
Lyon, C. H., *C.B., C.M.G., D.S.O., p.s.c., s.* 1/1/21
Hunter, A. J., *C.M.G., D.S.O., M.C., p.s.c.* (*temp. Col. Comdt.*) *s.* 1/1/21
Hawtrey, H. C., *C.M.G., D.S.O.* (*late R.E.*) *p.s.c.* 1/1/21
Wyatt, L. J., *D.S.O., s.* 1/1/21
Kinsman, G. R. V., *C.M.G., D.S.O.* (*late R.A.*) *g.* (*Mil. Attaché*) 17/1/21
McVittie, R. H., *C.M.G., C.B.E.*, R.A.O.C., *s., o. s.* 7/2/21
Jeffcoat, A. C., *C.B., C.M.G., D.S.O., p.s.c., s., s.* 7/2/21
Fisher, C. A., *D.S.O.*, R.A.O.C., *s., o., s.* 13/2/21
Casson, W. F. S., *D.S.O.*, Ind. Army, *p.s.c., s.* 1/3/21
Kirkpatrick, C., *C.B., C.B.E.*, Ind. Army, *p.s.c.* 15/3/21
Worgan, R. B., *C.S.I., C.V.O., D.S.O.*, Ind. Army, *s.* 4/4/21
Freeth, C. J. D. (*late R.A.*) *g.* (*Ord. Consulting Offr., India Office*) 1/5/21
Rowan-Robinson, H., *C.M.G., D.S.O.* (*late R.A.*) *p.s.c.* [L] *s.* 1/5/21
Sturrock, G. C. (*late R.A.*) *g.* (*temp. Col. on the Staff*) *s.* 1/5/21
Moberly, B. R., *D.S.O.*, Ind. Army, *p.s.c., s.* (*temp. Col. on the Staff*) *s.* 3/5/21
Pope, S. B., *D.S.O.*, Ind. Army, *p.s.c.* 3/5/21
Paterson, P. J., *C.M.G., D.S.O.* (*late R.A.*) [*I*] h.p. 8/5/21
Sawyer, H. T., *C.B., D.S.O.* (*late R.A.V.C.*) *s.* 24/5/21
Walt, H. G. K., *C.B.E., D.S.O.* (*late R.E.*) (*Spec. Appt.*) 1/6/21
Hudson, A. R., *C.M.G., D.S.O.* (*late R.A.*) [*I*] h.p. 1/6/21
Clay, B. G., *C.B., C.M.G., D.S.O., d.* 3/6/21
Ogg, W. M., *C.M.G., D.S.O.* (*late R.A.*) *p.s.c.* [L] *s.* 3/6/21
Rolland, C. E. T., *C.B.E.* (*late R.A.*) *p.s.c.* (*Ord. Committee*) 3/6/21
Earle, R. G., *C.M.G., D.S.O., A.D.C.* (*late R. Signals*) (*Spec. Appt.*) 3/6/21
Waller, R. L., *C.M.G.* (*late R.E.*) h.p. 3/6/21
Jellicoe, R. C., *C.B.E., D.S.O.* (*late R.A.S.C.*) *e.*, h.p. 3/6/21
Crozier, B. B., *C.M.G., D.S.O.* (*late R.A.*) *p.s.c., s.* 3/6/21
Paul, W. R., *C.B.E.* (*late R.A.*) *g.* (*Ord. Committee*) 3/6/21
Roundway, *The Lord, C.M.G., D.S.O., M.V.O.*, h.p. 3/6/21
Pakenham, G. de la P. B., *C.M.G., C.B.E., D.S.O., p.s.c., s.* 3/6/21
Crookenden, A., *D.S.O., p.s.c.* [L] h.p. 3/6/21
Grazebrook, G. C., *C.M.G., D.S.O., s., s.* 3/6/21
Farmar, H. M., *C.M.G., D.S.O., s., s.* 3/6/21
Martin, G. H., *C.M.G., D.S.O., O.B.E., p.s.c., s.* 3/6/21
Robertson, A. B., *C.M.G., D.S.O., p.s.c., s.* 3/6/21
Hanbury, P. L., *C.M.G., D.S.O., p.s.c., s.* 3/6/21
Huddleston, H. J., *C.B., C.M.G., D.S.O., M.C.* (*local Maj.-Gen.*) *s.f.* 3/6/21
Lang, B. J., *C.B., C.M.G., D.S.O., p.s.c.*, h.p. 3/6/21
Morgan-Owen, L. I. G., *C.M.G., C.B.E., D.S.O., p.s.c., s.* 3/6/21
Thurlow, E. G. L., *D.S.O., p.s.c., s.* 3/6/21
Venning, W. K., *C.M.G., M.C., p.s.c., s.* 3/6/21
Wavell, A. P., *C.M.G., M.C., p.s.c.* [L] *s.* 3/6/21
McCulloch, A. J., *D.S.O., D.C.M., p.s.c., s.* 3/6/21
Finlaison, J. B., *C.M.G.*, R. Mar., *p.s.c.* 21/6/21
Hill, H. W., *C.M.G., D.S.O.* (*late R.A.*) *g., s.* 22/6/21
Clark, W. E., *C.M.G., D.S.O.* (*late R.A.*) *s.* 24/6/21
Richardson, J. J., *D.S.O.* (*Record Office*) 1/7/21
Rainsford-Hannay, F., *C.M.G., D.S.O.* (*late R.A.*) *p.s.c., s.* 1/7/21
Williams, G. M., *C.B., C.M.G.* (*late R.A.V.C.*) 3/7/21
Gill, D. H., *C.M.G., D.S.O.* (*late R.A.*) *s.* 9/7/21
Carey, W. L. J., *C.I.E.* (*late R.A.*) *o.* [*I*] (*temp. Col. on the Staff*) *s.* 13/7/21
Rowlandson, M. G. D., *D.S.O.*, Ind. Army, *p.s.c.* [L] *s.* 1/8/21
Bridges, A. H., *C.B., C.I.E., D.S.O.*, Ind. Army, *p.s.c.* [*I*] 1/8/21
Simpson, J. C., Ind. Army, *s.* 1/8/21
Ward, H. C. S., *C.I.E., O.B.E.*, Ind. Army, *p.s.c., e., s.* 1/8/21
Watkins, F. M., *C.B.E.*, R.A.P.C., *s.* 8/9/21
Tyrrell, J. F., *C.B.E.* (*late R.A.*) 8/9/21
Luck, B. J. M., *C.M.G., D.S.O.* (*late R.A.*) *g., s.* 8/9/21
Wilson, F. W., *C.M.G., F.R.C.V.S.* (*late R.A.V.C.*) *s.* 15/10/21
VC Hore-Ruthven, *Hon.* A. G. A., *C.B., C.M.G., D.S.O., p.s.c.* (*temp. Col. Comdt.*) *s.* 15/10/21
Todd, A. G., C.B.E., D.S.O., R.A.V.C., *s.* 16/10/21
Nicolay, B. U., *C.B.*, Ind. Army, *s.* 23/10/21
Geoghegan, N. M., *D.S.O.*, Ind. Army, *s.* 26/10/21
Brierley, G. T., *C.M.G., D.S.O.* (*late R.A.*) *g., s.* 22/11/21
Smith, L. F., *C.M.G., M.B., V.H.S.* (*late R.A.M.C.*) *s.* 6/12/21
Browne-Mason, H. O. B., *D.S.O.* (*late R.A.M.C.*) *V.H.S., s.* 26/12/21
Cornish-Bowden, J. H. T., *C.M.G., D.S.O., s.* 1/1/22
Jones, L. M., *C.M.G., D.S.O.*, h.p. 1/1/22
Hearn, G. R., *C.I.E., D.S.O.* (*late R.E.*) *i.* 1/1/22
Wood, H. (*late R.E.*) 1/1/22
Price, T. R. C., *C.M.G., D.S.O., p.s.c.* 1/1/22
Mathew-Lannowe, E. B., *C.M.G., D.S.O., p.s.c., s.* 1/1/22
Hills, C. E., *O.B.E.* (*late R.A.S.C.*) *e., s.* 1/1/22
Browne, J. C., *C.M.G., D.S.O.* (*late R.A.S.C.*) *s.* 1/1/22
Crawley, R. P., *D.S.O., O.B.E., M.V.O.* (*late R.A.S.C.*) *e., s.* 1/1/22
Danford, B. W. Y., *D.S.O.* (*late R.E.*) h.p. 1/1/22
Moore, H. T. G., *C.M.G., D.S.O.* (*late R. Signals*) (*Record Office*) 1/1/22
Sewell, H. S., *C.M.G., D.S.O., s.* 1/1/22
Macleod, C. W., *C.M.G., D.S.O.* (*late R.A.S.C.*) *s.* 1/1/22
Symons, C. B. O., *C.M.G., D.S.O.* (*late R.E.*) h.p. 1/1/22

Digitized by Google

(In this list Brevet Colonels are shown in italic type.)

Moberly, A. H., *D.S.O.* (*late R.A.*) *g., s.* 1/1/22
Allardyce, J. G. B., *C.M.G., D.S.O.* (*late R.A.*) *s.* 1/1/22
West, A. H. D., *D.S.O.* (*late R.A.*) *s.* 1/1/22
Harris, O. M., *D.S.O.* (*late R.A.*) (*S.C.*) h.p. 1/1/22
Simpson, H. C., *C.M.G., D.S.O.* (*late R.A.*) *g., s.* 1/1/22
Hezlet, R. K., *C.B.E., D.S.O.* (*late R.A.*) *p.s.c.* (*Research Dept.*) 1/1/22
Thomson, A. F., *D.S.O.* (*late R.A.*) h.p. 1/1/22
Goschen, A. A., *D.S.O.* (*late R.A.*) *p.s.c.*, h.p. 1/1/22
Jelf, W. W., *C.M.G., D.S.O.* (*late R.A.*) h.p. 1/1/22
Sergison-Brooke, B. N., *C.M.G., D.S.O., p.s.c.* 1/1/22
Cuffe, J. A. F., *C.M.G., D.S.O., p.s.c.* [*I*] h.p. 1/1/22
Paynter, G. C. B., *C.M.G., D.S.O.* 1/1/22
Eden, S. H., *C.M.G., D.S.O.*, h.p. 1/1/22
Williams, G. C., *C.M.G., D.S.O.* (*late R.E.*) *p.s.c.* (*temp. Col. on the Staff*) *s.* 1/1/22
Wethered, J. R., *C.M.G., D.S.O., p.s.c., s.* 1/1/22
Holland, L., *D.S.O., p.s.c., s.* 1/1/22
Heath, R. M., *C.M.G., D.S.O.*, h.p. 1/1/22
Drummond, *Hon.* M. C. A., *C.M.G., D.S.O., p.s.c., a.m.* 1/1/22
Norman, C. C., *C.M.G., D.S.O.* (*Spec. Appt.*) 1/1/22
Dunlop, W. B., *D.S.O., O.B.E.*, Ind. Army, *s.* 1/1/22
Temperley, A. C., *C.M.G., D.S.O., p.s.c., s.* 1/1/22
MacMahon, H. F. E., *C.B.E., M.C.*, Ind. Army, *p.s.c., s.* 1/1/22
Redman, A. S., *C.B.* (*late R.E.*) h.p. 1/1/22
Peck, S. C., *D.S.O.* (*late R.A.*) *p.s.c.* (*s.c.*) (*temp. Col. on the Staff*) *s.* 1/1/22
Dent, W., *C.B.E., D.S.O.*, Ind. Army, *p.s.c., a.m.* 1/1/22
Fordham, W. M., *C.B.E.*, Ind. Army, *p.s.c.* 22/1/22
Martin, H. G., *C.M.G.* (*late R.A.M.C.*) *s.* 7/2/22
Meynell, G., *C.M.G., p.s.c.* [*I*] *s.* 11/2/22
Reid, F. J., *C.B.E., D.S.O.* (*late R.A.S.C.*) *c., s.* 15/2/22
Toller, H. B., *C.M.G.*, R.A.P.C. 10/3/22
Gardiner, R., *D.S.O.*, Ind. Army, *p.s.c.* [*I*] 10/3/22
Shewell, E. F., *C.M.G., D.S.O.* (*late R.A.*) *s.* 20/3/22
Carroll, F. F., *D.S.O., M.B., V.H.S.* (*late R.A.M.C.*) *s.* 23/3/22
West, J. W., C.M.G., M.B., R.A.M.C., *K.H.S.* (*temp. Col.*) *s.* 15/4/22
Tweedie, W. J. B., *C.M.G., C.B.E.* (*Record Office*) 15/4/22
Trimnell, W. D. C., *C.B., C.M.G.*, R.A.O.C., *c., f.* 7/5/22
Gwynn, W. P., *C.M.G.* (*late R.A.M.C.*) *s.* 1/8/22
Edwards, C. V., *C.M.G., D.S.O., s.* 3/6/22
Hodgson, P. E., *D.S.O.* (*late R.E.*) *s.* 3/6/22
Kelly, W. H. F., *D.S.O.* (*late R.A.S.C.*) *s.* 3/6/22
Cutbill, R. H. L., *C.M.G., D.S.O.* (*late R.A.S.C.*) (*S.C.*) *s.* 3/6/22
Percival, *Sir* Harold F. P., *K.C.M.G., C.B.E., D.S.O.* (*late R.A.S.C.*) [L] 3/6/22
Wighton, E. J., *D.S.O.* (*late R.A.*) *g.*, h.p. 3/6/22
Niven, O. C., *D.S.O.* (*late R.A.*) *g.*, h.p. 3/6/22
Maitland-Addison, J. F. R. N. (*late R.A.*) *p.s.c.* (*Ord. Committee*) 3/6/22
Cossart, A. R. B., *D.S.O.* (*late R.A.*) h.p. 3/6/22
Gayer-Anderson, T. G., *C.M.G., D.S.O.* (*late R.A.*) *p.s.c.*, h.p. 3/6/22
Harrison, J. M. R., *D.S.O.* (*late R.A.*) *p.s.c., s.* 3/6/22
Tompson, R. H. D., *C.M.G., D.S.O.* (*late R.A.*) *p.s.c., g.* [*I*] h.p. 3/6/22
Popham, E. L., *D.S.O.*, Ind. Army 3/6/22
Dorling, F. H., *D.S.O., p.s.c.*, h.p. 3/6/22
Gillett, C. R., *D.S.O.* (*late R.A.*) *g., s.* 3/6/22
Freeland, J. C., *C.B.E.*, Ind. Army, *p.s.c., s.* 3/6/22
Milward, C. A., *C.I.E., C.B.E., D.S.O.*, Ind. Army, *p.s.c., s.* 3/6/22
Clayton, E. R., *C.M.G., D.S.O., p.s.c.*, h.p. 3/6/22
Mudie, T. C., *D.S.O.* (*late R. Tank Corps*) *p.s.c.* (*temp. Col. Comdt.*) *s.* 3/6/22
Lindsay, G. M., *C.M.G., D.S.O., p.s.c.* (*Spec. Appt.*) 3/6/22
Neilson, W. G., *C.M.G., D.S.O., p.s.c., s.* 3/6/22
Wilson-Johnston, W. E., *C.I.E., C.B.E., D.S.O.*, Ind. Army, *p.s.c., s.* 3/6/22
Giles, E. D., *C.M.G., D.S.O.*, Ind. Army, *p.s.c., s.* 3/6/22
Catty, T. C., *C.M.G., D.S.O.*, Ind. Army, *p.s.c.* 3/6/22
Orton, S. B., Ind. Army, *p.s.c., s.* 3/6/22
Laird, K. M., *D.S.O.* (*late R. Tank Corps*) *p.s.c., s.* 3/6/22
Vernon, H. A., *D.S.O.* (*late R. Signals*) (*Spec. Appt.*) 3/6/22
Watson, H. W. M., *C.M.G., D.S.O., p.s.c.* (*Spec. Appt.* 3/6/22
Powell, D. H., *M.C.*, Ind. Army 3/6/22
Nisbet, T., *C.M.G., D.S.O.*, Ind. Army, *s.* 3/6/22
Lloyd, C. R., *D.S.O.*, Ind. Army 3/6/22
Cochran, G. W., *D.S.O.*, Ind. Army 3/6/22
Hardcastle, E. L., *D.S.O.* (*late R.A.*) *g., s.* 23/6/22
Braine, H. E. R. R., C.M.G., D.S.O., R.S. Fus., *p.s.c.* 1/7/22
Buchanan, K. G., C.M.G., D.S.O., Seaforth, *p.s.c.* 1/7/22
Dobbie, W. G. S., C.M.G., D.S.O., R.E., *p.s.c.* [*I*] 1/7/22
Nicholson, O. H. L., C.M.G., D.S.O., King's Own R. *p.s.c.* 1/7/22
Hill, W. P. H., C.M.G., D.S.O., Loyal R., *p.s.c.* 1/7/22
Oldfield, A. R., *D.S.O.*, R.A.O.C., *o., s.* 1/7/22
Shaw-Stewart, B. H., *C.M.G., D.S.O.* (*late R.A.*) h.p. 3/7/22
Ross, N. H., *M.B.* (*late R.A.M.C.*) *s.* 5/7/22
St. John, E. F., *C.M.G., D.S.O.* (*late R.A.*) *p.s.c., s.* 24/7/22
Blaker, W. F., *D.S.O., O.B.E.* (*late R.A.*) [L] (*Mil Attaché*) 24/7/22
Bainbridge, N. B., *C.B., C.M.G., D.S.O.*, R.A.O.C., *o* 25/7/22
Thomson, R. G., *C.M.G., D.S.O.* (*late R.A.*) (L) h.p. 21/8/22
Harbord, C. R., *C.M.G., D.S.O.*, Ind. Army (*temp. Col. Comdt.*) *s.* 1/9/22
Wilkinson, E. T., *D.S.O.* (*late R.A.M.C.*) *s.* 15/9/22
Wyndham, *Hon.* E. S., *D.S.O.*, h.p. 20/9/22
Hawksley, R. P. T., *C.M.G., D.S.O.* (*late R.E.*) *s.* 24/9/22
Tandy, E. A. (*late R.E.*) (*temp. Col. Comdt.*) *i.* 24/9/22
Law, W. H. P., *D.S.O.* (*late R.A.S.C.*) 30/9/22
Dalby, T. G., D.S.O., K.R.R.C. 30/9/22
Parsons, W. F., *C.M.G., D.S.O.* (*late R.A.*) 1/10/22
Wickham, T. E. P., *D.S.O.* (*late R.A.*) h.p. 2/10/22
O'Gorman, C. J., *D.S.O.* (*late R.A.M.C.*) *s.* 10/10/22
McDonald, J. H., *M.B.*, Ind. Med. Serv., *K.H.P., s.* 25/10/22
Cochrane, A. W. R., *M.B., F.R.C.S.*, Ind. Med. Serv. 9/11/22
Hancock, M. P., *D.S.O.* (*Record Office*) 12/11/22
Haslehust, G. W., Ind. Army, *p.s.c., s.* 19/11/22
Bingham, C. H. M., *C.M.G., D.S.O.* (*late R.A.S.C.*) *p.s.c., c., s.* 21/11/22
Temple, R. C., *C.B., O.B.E.*, R. Mar. 11/12/22
Paterson, R. O., *O.B.E.*, R. Mar. 11/12/22
Barrow, H. P. W., *C.M.G., D.S.O., O.B.E.* (*late R.A.M.C.*) *s.* 22/12/22
Clark, J. A. M. A., *C.B., C.M.G.*, R. Mar. 1/1/23
Stewart, P. A. V., C.B.E., D.S.O., K.O.S.B., *p.s.c.* 1/1/23
Stockwell, C. I., C.B., C.M.G., D.S.O., R.W. Fus., *p.s.c.* 1/1/23
Bernard, D. J. C. K., C.M.G., D.S.O., Rifle Bde. *p.s.c., s.* 1/1/23
Marjoribanks, R. D., Ind. Army, *p.s.c.* 1/1/23
Keen, F. S., *D.S.O.*, Ind. Army, *p.s.c.* (*temp. Col. on the Staff*) *s.* 1/1/23
Green, W. G. K., *C.M.G., D.S.O.*, Ind. Army, *s.* 1/1/23
Done, R. J., *D.S.O.* (*late R.E.*) *s.* 1/1/23
Evans, W. H., *D.S.O.* (*late R.E.*) *s.* 1/1/23
Warrington-Morris, W. D. (*late R.A.*) *o.* (*Spec. Appt.*) 1/1/23
Smith, H. C., *D.S.O.* (*late R. Signals*) *p.s.c., s.* 1/1/23
McGrath, A. T., *D.S.O.* (*late R.A.*) *p.s.c., s.* 1/1/23
Duncan, H. C., *D.S.O., O.B.E.*, Ind. Army, *p.s.c., s.* 1/1/23
Barker, E. F. W., *C.B.E., D.S.O.* (*late R. Signals*) h.p. 1/1/23
Loch, J. C., Ind. Army 1/1/23
Keen, P. H., Ind. Army, *s.* 1/1/23
Lakin, J. H. F., *C.S.I.*, Ind. Army, *p.s.c.* 1/1/23
Chambers, P. R., *D.S.O.*, Ind. Army, *p.s.c., s.* 1/1/23
Robertson, D. E., *D.S.O.*, Ind. Army, *s.* 1/1/23
Spencer, J. A. W., *C.M.G., D.S.O., p.s.c., s.* 1/1/23
Mordaunt, O. C., *D.S.O.* (*late R. Signals*) h.p. 1/1/23

Digitized by Google

(In this list Brevet Colonels are shown in italic type.)

Fenning, F. E. W., *C.B.E.*, *D.S.O.*, Ind. Army, *p.s.c.*, *s.* 1/1/23
Piggott, F. S. G., *D.S.O.* (*late R.E.*) *p.s.c.* [L] (*Mil. Attaché*) 1/1/23
Gepp, E. C., *D.S.O.*, *p.s.c.*, *s.* 1/1/23
Walker, C. W. G., *D.S.O.*, Ind. Army, *p.s.c.*, *s.* 1/1/23
Saunders, M., *D.S.O.*, Ind. Army, *p.s.c.* [L] *s.* 1/1/23
Morant, H. H. S., *D.S.O.*, *s.* 7/1/23
Bensley, C. H., *C.I.E.*, Ind. Med. Serv., *K.H.P.* 8/1/23
Gibbs, A. A., Ind. Med. Serv., *K.H.P.*, *s.* 22/1/23
Gregson, H. G. F. S., *C.M.G.*, R.A.O.C., *s.*, *o.*, *s.* 1/2/23
Harvey, D., *C.M.G.*, *C.B.E.*, *M.D.* (*late R.A.M.C.*) *s.* 1/2/23
Ainsworth, H., *M.B.*, *F.R.C.S.*, Ind. Med. Serv., *K.H.S.* 3/5/23
Daldy, A. W., *O.B.E.*, Ind. Army 16/5/23
Jervis, H. S., *M.C.*, *p.s.c.*, h.p. 23/5/23
Perreau, C. N., *C.M.G.*, *s.* 26/5/23
Acworth, L. R., *C.B.E.*, R.A.O.C., *s.*, *o.*, *s.* 30/5/23
Jury, E. C., *C.M.G.*, *M.C.*, *p.s.c.*, *s.* 2/6/23
Herrick, H., *C.M.G.*, *D.S.O.* (*late R.A.M.C.*) *s.* 3/6/23
Lockett, W. J., *D.S.O.*, h.p. 3/6/23
Battye, L. U., *D.S.O.*, Ind. Army 3/6/23
Chauncy, C. H. K., *C.B.E.*, Ind. Army, *s.* 3/6/23
Blount, G. P. C., *D.S.O.* (*late R.A.*) *g.*, *s.* 3/6/23
Clementi, J., *O.B.E.*, Ind. Army 3/6/23
Crombie, D. C., *C.B.E.*, Ind. Army, *p.s.c.*, *s.* 3/6/23
Lucas, G. W. C., Ind. Army 3/6/23
Jeffery, W. H., *C.S.I.*, *C.I.E.*, Ind. Army, *s.* 3/6/23
McConaghy, J. G., *D.S.O.*, *M.V.O.*, Ind. Army 3/6/23
Ridgeway, D. G., *D.S.O.*, Ind. Army, *p.s.c.*, *s.* 3/6/23
Rogers, G. H., Ind Army, *p.s.c.*, *s.* 3/6/23
Willis, E. S. C., *D.S.O.*, *O.B.E.*, Ind. Army 3/6/23
Ross, A. C., *D.S.O.*, Ind. Army 3/6/23
Bannatyne, N. C., Ind. Army, *p.s.c.*, *s.* 3/6/23
Anderson, W. H., *C.B.E.*, Ind. Army, *s.* 3/6/23
Shuttleworth, B. W., Ind. Army, *p.s.c.* 3/6/23
Gillies, F. G., *O.B.E.*, Ind. Army, *p.s.c.* 3/6/23
Reinhold, H. E., *M.C.*, Ind. Army, *p.s.c.* [L] 3/6/23
McEnery, R. T., *O.B.E.*, Ind. Army 3/6/23
Strettell, C. B. D., Ind. Army 3/6/23
Flood, J. D. M., Ind. Army 3/6/23
Turnbull, B., Ind. Army, *p.s.c.*, *s.* 3/6/23
Scott, H. St. G. S., *D.S.O.* 3/6/23
Mills, A. M., *D.S.O.*, Ind. Army 3/6/23
Elphinstone-Dalrymple, *Sir* Francis N., *Bt.*, *C.B.E.*, *D.S.O.* (*late R.A.*) *s.* 3/6/23
Rome, C. L., *D.S.O.* (*temp. Col. Comdt.*) *s.* 3/6/23
Fanshawe, R. W., *C.M.G.*, R.A.P.C., *s.* 6/6/23
Liddell, *C. G.*, C.M.G., C.B.E., D.S.O., Leicester R., *p.s.c.* 23/6/23
Bayley, *A. G.*, C.B.E., D.S.O., Oxf. & Bucks. L.I., *p.s.c.*, *s.* 23/6/23
Perry, R. L., *D.S.O.*, Ind. Med. Serv., *K.H.S.*, *s.* 24/6/23
MacGeagh, H. D. F., *C.B.E.*, *T.D.*, *K.C.* (*Spec. Appt.*) 1/7/23
Mainprise, C. W., *D.S.O.* (*late R.A.M.C.*) *s.* 29/7/23
Heyland, A. K., *D.S.O.*, Ind. Army, *s.* 30/8/23
Fleming, A. N., *D.S.O.*, *M.B.*, *F.R.C.S. Edin.*, Ind. Med. Serv. 6/9/23
Kennedy, *J. C.*, C.B.E., M.D., R.A.M.C., *K.H.P.* (*temp. Col.*) 27/9/23
Chetwynd-Stapylton, B. H., *C.B.E.*, *p.s.c.* (*Spec. Appt.*) 16/10/23
Kelly, T. B., *D.S.O.*, *F.R.C.S. Edin.*, Ind. Med. Serv., *V.H.S.*, *s.* 1/11/23
Will, D. A. E., Ind. Army 14/12/23
Leake, J. W., *C.M.G.* (*late R.A.M.C.*) *s.* 20/12/23
Tomkinson, H. A., *D.S.O.* (*temp. Col. Comdt.*) *s.* 21/12/23
Houghton, J. W. H., *D.S.O.*, *M.B.* (*late R.A.M.C.*) *s.* 26/12/23
Goldsmith, G. M., *C.B.E.*, *M.B.* (*late R.A.M.C.*) *s.* 26/12/23
Lloyd, R. H. (*late R.A.M.C.*) *s.* 26/12/23
Packer, H. D., *C.I.E.* (*late R.A.M.C.*) *s.* 26/12/23
O'Sullivan, H. D. E., *C.B.E.*, R. Mar. 1/1/24
Needham, *R. A.*, C.I.E., D.S.O., M.D., Ind. Med. Serv. 2/2/24
Bakhle, C. R., Ind. Med. Serv. 27/2/24
Churchill, A. P. (*Record Office*) 2/3/24
de Putron, C. [*l*] h.p. 22/3/24
Andrews, A. E., *O.B.E.*, h.p. 27/3/24
Baines, E. F. E., *D.S.O.*, Ind. Med. Serv., *s.* 14/4/24
Hutchinson, F. H. G., *C.I.E.*, *M.B.*, Ind. Med. Serv., *s.* 19/4/24
Haswell, *C. H.*, R.E., *s.* 30/5/24
Hime, *H. C. R.*, D.S.O., M.B., R.A.M.C. (*Record Office*) 28/6/24
Molloy, P., R. Mar. 9/7/24
Rutherford, N. J. C., *D.S.O.*, *M.B.* (*late R.A.M.C.*) *s.* 28/8/24
Knox, R. W., *D.S.O.*, *M.B.*, *F.R.C.S.*, Ind. Med. Serv. 24/9/24
Broughton, T. D. (*late R.E.*) (*temp. Col. Comdt.*) *s.* 25/9/24
Jesse, J. L., *C.M.G.*, *D.S.O.* (*late R.A.S.C.*) *s.* 26/11/24
Gervers, F. R. S., *C.I.E.* (*late R.E.*) (*temp. Col. Comdt.*) *s.* 5/12/24
Keddie, H. W. G., *C.B.E.*, *D.S.O.*, R.A.O.C. [*l*] *s.*, *f.*, *s.* 6/12/24
Ravenhill, H. S., *C.M.G.*, R.A.P.C., *s.* 10/12/24
Hill, D. J. J., *C.M.G.*, *D.S.O.*, R.A.O.C., *c.*, *o.*, *s.* 13/12/24
Muscroft, W. St. C., Ind. Army, *s.* 21/12/24
Irvine, *F. S.*, C.M.G., D.S.O., M.B., R.A.M.C., *s.* 31/12/24
Cowie, H. E. C., *C.B.E.*, *D.S.O.* (*late R.E.*) *i.* 1/1/25
Stewart, H. A., *D.S.O.*, *O.B.E.* (*late R.A.S.C.*) (*Spec. Appt.*) 1/1/25
Shinkwin, I. R. S., *C.M.G.*, *D.S.O.* (*late R.A.S.C.*) *c.*, *s.* 5/1/25
Smith, J. L., Ind. Army, *s.* 16/1/25
Jackson, V. L. F. P., Ind. Army 7/2/25
Davis, G. H., Ind. Army, *s.* 20/2/25
Boulton, H., *C.B.E.*, *M.B.*, Ind. Med. Serv., *s.* 5/3/25
Hamer, *M. A.*, D.S.O., M.C., Ind. Army, *p.s.c.*, *s.* 13/3/25
Crawford, V. J., *D.S.O.* (*late R.A.M.C.*) *s.* 26/3/25
Mackenzie, W. S., *O.B.E.*, R.A.P.C., *s.* 10/4/25
Baker, *J.*, C.B.E., R.A.O.C., *c.*, *o.*, *s.* 1/7/25
Henderson, *P. H.*, D.S.O., M.B., R.A.M.C., *s.* 1/7/25
Brownrigg, *W. D. S.*, D.S.O., Foresters, *p.s.c.*, *s.* 1/7/25
Hudson, *C.*, C.I.E., D.S.O., F.R.C.S., Edin., Ind. Med. Serv., *s.* 1/7/25
Pepys, *G. L.*, D.S.O., Ind. Army., *p.s.c.* [L] 1/7/25
Anthony, W. S., *C.M.G.* (*late R.A.V.C.*) *s.* 24/8/25

MILITIA.

COLONELS.

⚔Lynch, C. J. 3/6/18
⚔Ampthill, *The Lord*, *G.C.S.I.*, *G.C.I.E.*, *t.a.* 1/1/19
⚔Williams, A. E., *D.S.O.*, *A.D.C.* 1/1/19
⚔Williams, L., *t.a.* 1/1/19
⚔Cameron of Lochiel, D. W., *C.M.G.*, *A.D.C.*, *t.a.* 1/1/19
⚔Hankey, C. G. H. A., *t.a.* 1/1/19
⚔Kinsman, H. J., Maj. ret. pay 1/1/19
⚔Moore, F. T. T., Maj. ret. Ind. Army (*Remt. Serv.*) 1/1/19
⚔*Palmer*, *C. H. D.*, 3 Bn. Leicester R. 1/1/19
⚔Hesketh, R. J. I., *C.B.E* (*Comdg. 7 Bn. R. Fus.*) 1/1/19
Hill, *R. F. W.*, 3 Bn. Devon R. 1/1/19
⚔Collison, C. S., *D.S.O.*, Bt. Col. ret. pay *Res. of Off.*) 1/1/19
⚔James, L., *C.B.E.*, *D.S.O.* 8/6/20

Digitized by Google

TERRITORIAL ARMY.

COLONELS.

(In this list Brevet Colonels are shown in italic type.)
(§ Date of the Officer's corresponding rank in the Volunteer Force).

⚔Stradbroke, *The Earl of, K.C.M.G., C.B., C.V.O., C.B.E., V.D., T.D., A.D.C.* §26/6/02
⚔Lovat, *The Lord, K.T., K.C.M.G., K.C.V.O., C.B., D.S.O., T.D.* (*Col. Comdt. The Lovat Scouts*) (*Hon. Maj. in Army*) *A.D.C., t.a.* 1/4/08
⚔Denbigh and Desmond, *The Earl of, C.V.O., T.D., A.D.C.* (*Col. Comdt. Hon. Art. Co.*) *t.a.* 21/4/11
Kenyon, *The Lord, K.C.V.O., T.D, A.D.C.t.a.* 11/6/12
⚔Burn, *Sir* Charles R., *Bt., O.B.E.* (*Lt.-Col. ret. pay*) (*Gent.-at-Arms*) *A.D.C.* 21/9/12
⚔Sheen, A. W., *C.B.E., T.D., M.D., t.a.* 31/5/16
⚔Bruce-Porter, *Sir* H. E. Bruce, *K.B.E., C.M.G., t.a.* 31/5/16
⚔Sharp, A. D., *C.B., C.M.G., T.D., F.R.C.S.* (*Edin.*) *K.H.S., t.a.* 31/5/16
⚔Evatt, E. J. R., *D.S.O., M.B.* 31/5/16
⚔Soltau, A. B., *C.M.G., C.B.E., T.D., M.D., F.R.C.S., K.H.P., s.* 1/6/16
⚔Burgess, P. C., *T.D.* 1/6/16
⚔Dent, H. H. C., *T.D., M.B., F.R.C.S.* 1/6/16
⚔Edington, G. H., *T.D., M.D., F.F.P.S., K.H.P., t.a.* 1/6/16
⚔Westmacott, F. H., *C.B.E., T.D., F.R.C.S., s., t.a.* 3/6/17
⚔Atholl, *Rt. Hon. the Duke of, K.T., G.C.V.O., C.B. D.S.O., T.D.* (*Col. Comdt. Sco. Horse Scouts*) (*Bt. Maj. ret. pay*) *A.D.C., t.a.* 5/8/18
⚔King, E. J., *C.M.G., T.D., t.a.* 5/8/18
⚔Prior, B. H. L., *D.S.O., T.D.* (*Hon. Lt. in Army*) 5/8/18
⚔Lister, J. F., *C.M.G., T.D., M.I.E.E.* 5/8/18
⚔Bedford-Pim, E. H., Maj. ret. pay 5/8/18
⚔Spence, G. O., *C.B., D.S.O., T.D., s.* 5/8/18
⚔Hutchison, R. L., *T.D.* (*Hon. Lt. in Army*) 5/8/18
Grant, P., *T.D.* 5/8/18
⚔Johnson, R. A., *C.B.E., T.D.* (*Hon. Lt. in Army*) 5/8/18
⚔Sandall, T. E., *C.M.G., T.D.* 5/8/18
⚔Brodrick, *Hon.* A. G., *T.D., A.D.C., t.a.* 5/8/18
⚔Tabor, J. C., *T.D.* 5/8/18
⚔Heath, E. C., *D.S.O.* [*I*] 5/8/18
⚔Robertson, C. McL., *D.S.O., T.D., t.a.* 5/8/18
⚔Gosling, G., *O.B.E., T.D.* (*Hon. Capt. in Army*) 5/8/18
⚔Radcliffe, N. R., *C.I.E., D.S.O.*, Capt. ret. pay 5/8/18
⚔Frazer, F. A., *D.S.O., T.D.* 5/8/18
⚔Drayson, A. P., *O.B.E., T.D., t.a.* 5/8/18
⚔Cheesewright, W. F., *D.S.O., T.D.* 5/8/18
⚔Needham, J. G., *D.S.O., O.B.E., T.D., t.a.* 5/8/18
⚔Moss-Blundell, F. B., *C.M.G., D.S.O., T.D., t.a.* 5/8/18
⚔Exeter, *The Marq. of, C.M.G., A.D.C., t.a.* 5/8/18
⚔Smith, W. McK., *D.S.O., T.D.* 5/8/18
Le Rossignol, A. E., *C.B., T.D., M.Inst.C.E., M.I.E.E.* 5/8/18
⚔Whitley, *Sir* Edward N., *K.C.B., C.M.G., D.S.O., T.D., t.a.* 8/8/18
⚔Pinkney, E. W. R., *D.S.O., T.D., t.a.* 15/8/18
⚔Kensington, *The Lord, C.M.G., D.S.O., T.D.* 18/8/18
⚔Bayliffe, A. D., *C.M.G., T.D., t.a.* 31/8/18
⚔Watney, F. D., *C.B.E., T.D.* 1/9/18
⚔Grant, M. H., Capt. ret. pay [*I*] 4/9/18
⚔McDonald, A. W., *D.S.O., T.D.* (*Hon. Capt. in Army*) *t.a.* 26/9/18
⚔Goodman, G. D., *C.B., C.M.G., D.S.O., V.D., T.D., t.a.* 14/10/18
⚔Spence-Colby, C. J. H., *C.M.G., D.S.O., T.D.* 21/10/18
⚔Waterlow, J. F., *D.S.O., T.D.* (*Hon. Capt. in Army*) 29/10/18
Dimond, C. F. W., *T.D.* 29/10/18
⚔Byrne, M. E., *T.D.* 3/11/18
⚔Willock, F. G., *C.B.E., D.S.O.* 7/11/18
⚔Harman, A. R., *C.M.G., D.S.O.*, Maj. ret. pay (*Res. of Off.*) 7/11/18
⚔Smith, G. E. S., *D.S.O., T.D.* (*Hon. Lt. in Army*) *t.a.* 9/11/18
⚔Scott, F. W. A., *D.S.O.* 26/11/18
⚔Eley, E. H., *C.M.G., C.B.E., D.S.O., T.D., s., t.a.* 3/12/18
⚔Bruce, G. T., *C.M.G., D.S.O., T.D., t.a.* 17/2/19
⚔Pearson, G. T., *C.B.E., T.D.* 26/2/19
⚔Mercer, E. G., *C.M.G., T.D.* (*Hon. Capt. in Army*) 4/3/19
⚔Birtwistle, A., *C.B., C.M.G., D.S.O., T.D., t.a.* 9/8/1
⚔Raymer, E. R., *C.M.G., D.S.O.* (*Hon. Lt. in Army*) *t.a.* 9/5/1
⚔Findlay, J. M., *D.S.O., T.D.* 26/11/1
⚔Ducat, A. D., *D.S.O., T.D., M.B.* 16/2/2
⚔McNeill, A. J., *C.B., C.B.E., D.S.O.*, Capt. (*bt. maj.*) ret. pay 2/3/2
⚔Maxwell, A., *C.B., C.M.G., D.S.O., T.D., t.a.* 12/3/2
⚔Darlington, *Sir* Henry C., *K.C.B., C.M.G., T.D.* (*Hon. Lt. in Army*) *t.a.* 3/5/2
⚔Treffry, E., *C.M.G., O.B.E., T.D.* (*Hon. Capt. in Army*) *t.a., s.* 1/6/2
⚔MacGregor, A., *T.D.* 1/6/2
⚔Macmillan, A., *O.B.E., T.D., t.a.* 15/7/2
Wharton, W. H. A., *O.B.E., V.D., T.D., A.D.C., t.a.* 7/8/2
⚔*Ashwanden, S. W. L.*, D.S.O., T.D., R.A.(T.A.) 12/9/2
⚔Youden, W. A., *O.B.E., T.D.* 23/9/2
⚔Chapman, R., *C.M.G., D.S.O., T.D., t.a.* 26/9/2
⚔*Eton, E.*, D.S.O., T.D., R.A. (T.A.) *t.a.* 21/10/2
⚔Martin, J. G., *M.B., T.D., s., t.a.* 10/12/2
⚔*Dutton, R. B.*, D.S.O., T.D., R.E. (T.A.) *t.a.* 10/2/2
⚔Bousfield, H. D., *C.M.G., D.S.O., T.D.* (*Hon. Lt. Army*) *t.a.* 14/2/2
Robinson, E., C.B.E., T.D., R.E. (T.A.) *t.a.* 15/2/2
⚔Shute, J. J., *C.M.G., D.S.O., T.D.* 22/3/2
⚔Reynolds, L. L. C., *D.S.O., T.D., t.a.* 17/4/2
⚔Gillett, W. A., *T.D., t.a.* 10/5/2
⚔*Gaskell, J. C.*, T.D., R.A. (T.A.) (*Hon. Lt. in Army*) [L] *t.a.* 14/6/2
⚔Galbraith, W. C., *C.M.G., T.D., t.a.* 30/6/2
⚔Pank, C. H., *C.M.G., D.S.O., T.D., s.* 26/7/2
⚔Brown, J., *C.B.E., D.S.O., T.D., s.* 17/8/2
⚔*Coventry*, Hon. *C. J.*, C.B., T.D., R.A. (T.A.) *t.* 17/8/2
⚔Streatfeild, H. S. J., *D.S.O.* 25/10/2
⚔*Roberts, H. G.*, O.B.E., T.D., 4 Bn. P.W. Vols., *t.* 10/2/2
⚔Anderson, W. H., *T.D., t.a.* 15/2/2
⚔Boxall, A. P., *O.B.E., T.D., t.a.* 18/2/2
⚔*Bazendale, J. F. N.*, T.D., R.A. (T.A.) (*Hon. Lt. Army*) *t.a.* 23/3/2
⚔Campion, Sir William R., *K.C.M.G., D.S.O., T.* 31/3/2
⚔*Toller, W. S. N.*, D.S.O., T.D., 5 Bn. Leicester R *t.a.* 7/5/2
⚔Sugden, R. E., *C.M.G., D.S.O., T.D.* (*Hon. Lt. Army*) *s., t.a.* 14/7/2
⚔Langworthy Parry, P. E., *D.S.O., O.B.E., T.D.* 10/8/2
⚔*Mardon, A. C.*, D.S.O., T.D., R.A. (T.A.) *t.a.* 6/10/2
⚔*Irwin, A.*, D.S.O., T.D., 5 Bn. North'd Fus., *t.a.* 20/10/2
⚔*Wilson, H. G.*, D.S.O., T.D., 5 Bn. Lincoln R., *t.* 4/11/2
⚔Danielsen, F. G., *D.S.O., T.D.* [L] *t.a.* 27/11/2
⚔*Lucey, W. F.*, C.M.G., D.S.O., T.D., R.A. (T.A.) *t.* 1/1/2
⚔*Ramsbottom, G. O.*, D.S.O., 7 Bn. Lan. Fus., *t.a.* 24/1/2
⚔Leslie, D. H. (*Lt. ret. pay*) *t.a., s.* 24/1/2
⚔Murray-White, R. S., *D.S.O., s., t.a.* 20/2/2
⚔*Joseph, R. H.*, D.S.O., T.D., R.E. (T.A.) *t.a.* 3/3/2
⚔*Greenwood, C. F. H.*, D.S.O., O.B.E., T.D., 22 Lon R., *t.a.* 27/3/2
⚔Troup, G. A., *T.D., M.D., s., t.a.* 18/4/2
⚔*Cohen, J. W.*, C.M.G., D.S.O., T.D., R. Signals (T.A 3/5/2
⚔*Clowes, G. C. K.*, D.S.O., O.B.E., T.D., 14 Lond. I (*S.C.*) *t.a.* 15/5/2
⚔Arthur, J. M., *C.M.G., D.S.O., T.D., t.a.* 5/6/2
⚔Sempill, *The Lord* (*Capt. ret. pay*) *A.D.C., t.a.* 4/11/2
⚔*Saunders, H. C.*, D.S.O., T.D., R.E. (T.A.) *t.a.* 16/2/2
⚔Walker, J., *D.S.O., T.D., t.a.* 16/2/2
⚔Kaye, H. S., *D.S.O., M.C.* (*Lt. Col. Res. of Off.*) *t.a* 16/2/2
⚔*Ritson, J. R.*, O.B.E., T.D., 8 Bn. Durham L.I. (*Hon. Lt. in Army*) *t.a.* 16/2/2
⚔*Thompson, R.*, T.D., 4 Bn. King's Own R. 16/2/2
⚔*Pilkington, W. N.*, D.S.O., T.D., 5 Bn. P.W. Vols *t.a.* 16/2/2
⚔White, C. R., *D.S.O., T.D., M.B., s., t.a.* 16/2/2

Digitized by Google

Colonels—contd.

(In this list Brevet Colonels are shown in italic type.)

⚔Whalley, F., *D.S.O., T.D., M.B., s., t.a.* 16/2/24
⚔*Brown, C. T.*, D.S.O., T.D., R.E. (T.A.) *t.a.* 16/2/24
⚔*Partridge, L.*, D.S.O., T.D., 3 Bn. Mon. R., *t.a.* 16/2/24
⚔*Lawrence*, Hon. *G.*, D.S.O., R.A. (T.A.) *t.a.* 16/2/24
⚔Cousesmaker, L. J., *D.S.O., M.C., T.D., t.a.* 16/2/24
⚔*Donaldson, W.*, T.D., 5 Bn. Welch R., *t.a.* 16/2/24
⚔Smith, B. A., *D.S.O., M.C., T.D., s., t.a.* 16/2/24
⚔*Potter, C. K.*, D.S.O., M.C., T.D., 5 Bn. Loyal R. (*Hon. Lt. in Army*) *t.a.* 16/2/24
⚔*David, T. J.*, D.S.O., O.B.E., T.D., R.A. (T.A.) *t.a.* 16/2/24
⚔Allen, C. G., *M.C., t.a.* 16/2/24
⚔*Sharpe, G. W.*, O.B.E., 5 Bn. King's Own R., *t.a.* 16/2/24
⚔Hart, L. H. P., *D.S.O., T.D., s., t.a.* 16/2/24
⚔*Jones, H. P.*, D.S.O., T.D., R.A. (T.A.) *t.a.* 16/2/24
⚔*Pickering, E. W.*, D.S.O., R.A. (T.A.) *t.a.* 16/2/24
⚔*McPherson, J.*, D.S.O., T.D., R.A. (T.A.) *t.a.* 16/2/24
⚔*Williams, R. de V.*, R.A. (T.A.) *t.a.* 16/2/24
⚔*Boyd, J.*, T.D., 6 Bn. Cameronians, *t.a.* 16/2/24
⚔*Moore, C. G.*, M.C., T.D., 8 Bn. Manch. R., *t.a.* 16/2/24
⚔*Salter, W. E.*, T.D., 4 Bn. Norfolk R., *t.a.* 16/2/24
⚔*McKaig, J. B.*, D.S.O., T.D., 6 Bn. The King's R., *t.a.* 16/2/24
⚔*Isaac, C. L.*, T.D., M.B., F.R.C.S., R.A.M.C. (T.A.) *t.a.* 16/2/24
⚔*Blatherwick, T.*, D.S.O., M.C., T.D., 6/7 Bn. Manch. R., *t.a.* 16/2/24
⚔*Bury*, The Visct., M.C., R.A. (T.A.) (*Maj. Res. of Off.*) *t.a.* 16/2/24
⚔*Wilberforce, H. H.*, D.S.O., T.D., R.A.S.C. (T.A.) *t.a.* 16/2/24
⚔*Wright, N. I.*, D.S.O., 7 Bn. Northd. Fus., *t.a.* 16/2/24
⚔*Branson, D. S.*, D.S.O., M.C., Hallamshire Bn. Y. & L.R., *t.a.* 16/2/24
⚔*Rhodes, S.*, D.S.O., T.D., 5 Bn. Y. & L. R., *t.a.* 16/2/24
⚔*Pitt, R. B.*, M.C., R.E. (T.A.) *t.a.* 16/2/24
⚔Spens, H. B., *D.S.O., T.D.* 16/2/24
⚔*Duff, G. J. B.*, M.C., 5 Bn. Norfolk R., *t.a.* 16/2/24
⚔*Darlow, F.*, T.D., M.B., R.A.M.C. (T.A.) 16/2/24
⚔Bickerton, R. E., *D.S.O., T.D., M.B.* 16/2/24
⚔*Crewdson, W. D.*, T.D., 4 Bn. Border R., *t.a.* 16/2/24
⚔*Wolstenholme, T. B.*, O.B.E., T.D., M.B., R.A.M.C. (T.A.) 16/2/24
⚔*Blair, P. J.*, D.S.O., 7/9 Bn. R. Scots, *t.a.* 16/2/24
⚔*Barkley, MacD.*, 5 Bn. North'n R., *t.a.* 16/2/24
⚔*Thornton, G. L.*, M.C., R.A.M.C. (T.A.) 16/2/24
⚔Miller, G. W., *D.S.O., T.D., M.B., s.* 16/2/24
⚔Proudfoot, F. G., *T.D., M.D., s., t.a.* 16/2/24
⚔*Courthope*, Sir *George L.*, Bt., M.C., T.D., m.p., 5 Bn. R. Sussex R., *t.a.* 27/2/24
⚔*Ballantine-Dykes, F. H.*, D.S.O., O.B.E., 5 Bn. Border R. (*Maj. Res. of Off.*) *t.a.* 27/2/24
⚔*Low, S.*, D.S.O., R.A. (T.A.) *t.a.* 4/3/24
⚔*Dill, D.*, R.A.S.C. (T.A.) *t.a.* 6/3/24
⚔*Cameron, J. B.*, D.S.O., T.D., R.A. (T.A.) *t.a.* 1/4/24
⚔*Shuttleworth, C. E.*, R.A.S.C. (T.A.) *t.a.* 1/4/24
⚔Ray, M. B., *D.S.O., T.D., M.D., s., t.a.* 1/4/24
⚔Myddelton, R. E., *T.D., s., t.a.* 15/4/24
⚔Warrack, J. S., *T.D., M.D., s.* 23/4/24
⚔*Hill, E.*, D.S.O., T.D., R.A. (T.A.) *t.a.* 8/5/24
⚔*Egerton-Warburton, G.*, D.S.O., T.D., Ches. Yeo., *t.a.* 5/5/24
⚔*Footner, F. L.*, D.S.O., T.D., 4 Bn. Hampshire R., *t.a.* 12/5/24
⚔*Peteshall, H. E. P.*, D.S.O., Hereford R. (*Lt.-Col. Res. of Off.*) *t.a.* 14/5/24
⚔*Stobart, G. H.*, C.B.E., D.S.O., 6 Bn. Durham L.I. (*Lt.-Col. ret. pay*) (*Res. of off.*) *t.a.* 22/5/24
⚔*Birchall, A. H.*, M.C., 7 Bn. Durham L.I., *t.a.* 27/5/24
⚔*Hallett, P.*, T.D., 6 Bn. E. Surrey R. (*Hon. Lt. in Army*) *t.a.* 14/6/24
⚔*Abercromby*, Sir *George W.*, Bt., D.S.O., 6 Bn. Gordons, *t.a.* 15/6/24
⚔*Wells, B. C.*, D.S.O., T.D., 4 Bn. Essex R., *t.a.* 26/6/24
Harris, H. J., Univ. of Lond. Contgt., O.T.C. 1/7/24
⚔*Oats, F. F.*, T.D., R.E. (T.A.) *t.a* 7/7/24
⚔*Parker, H.*, D.S.O., T.D., 4 Bn. Loyal R., *t.a.* 31/7/24
⚔*Ponder, C. W.*, R.A.M.C. (T.A.) 21/8/24
⚔*Muse, A. H.*, T.D., 4/5 Bn. R. Scots, *t.a.* 31/8/24
⚔Gover J. M., *D.S.O., T.D., M.B., t.a.* 1/9/24
⚔Barnett, G. H., *C.M.G., D.S.O.* (*Lt.-Col. Res. of Off.*) 7/10/24
⚔*Willey*, Hon. *F. V.*, C.M.G., C.B.E., M.V.O., T.D., Notts (S.R.) Yeo., *t.a.* 12/10/24
⚔*Gregson, W.*, M.C., R.A.S.C. (T.A.) *t.a.* 9/11/24
⚔*Daniell, W. A. B.*, D.S.O., T.D., R.A. (T.A.) *t.a.* 13/11/24
⚔*Laughton, F. E.*, M.C., 4 Bn. Camerons, *t.a.* 11/12/24
Walker, *Sir* Herbert A., *K.C.B.*, Eng. & Rlwy. Staff Corps, R.E. (T.A.) 13/12/24
Herbert, Hon. *G. S.*, T.D., 4 Bn. Wilts R., *t.a.* 18/12/24
⚔*Paget-Tomlinson, W.*, D.S.O., R.A. (T.A.) (*Maj. Res. of Off.*) *t.a.* 1/1/25
⚔*House, P. J.*, T.D., R.A. (T.A.) *ta.* 19/1/25
⚔Kay, T., *D.S.O., M.B., T.D., s., t.a.* 16/2/25
⚔*Morrill, T. J.*, T.D., 4 Bn. E. York R., *t.a.* 16/2/25
Gutteridge, R. F., T.D., 5/7 Bn. Hampshire R., *t.a.* 28/2/25
⚔Ellis, C. I., *C.M.G., T.D., M.D.* 1/3/25
⚔Montgomery-Smith, E. C., *C.M.G., D.S.O., T.D., K.H.S.* 1/3/25
⚔Paget, P., *T.D.* 1/3/25
Palmer, F., *C.I.E., M.Inst.C.E.*, Eng. & Rly. Staff Corps 4/3/25
Ashfield, *Rt. Hon. the Lord*, Eng. & Rly. Staff Corps 4/3/25
Trench, E. F. C., *C.B.E., M.Inst.C.E.*, Eng. & Rly. Staff Corps 4/3/25
Ellis, *Sir* William H., *G.B.E., M.Inst.C.E.*, Eng. & Rly. Staff Corps 4/3/25
Grierson, W. W., *C.B.E., M.Inst.C.E.*, Eng. & Rly. Staff Corps 4/3/25
⚔Wedgwood, *Sir* Ralph L., *Knt., C.B., C.M.G.*, Eng. & Rly. Staff Corps 4/3/25
Kirkpatrick, *Sir* Cyril R. S., *Knt., M.Inst.C.E.*, Eng. & Rly. Staff Corps 4/3/25
Pole, *Sir* Felix J. C., *Knt.*, Eng. & Rly. Staff Corps 4/3/25
⚔*Simpson, G. C. E.*, O.B.E., M.B., F.R.C.S., R.A.M.C. (T.A.), *t.a.* 10/3/25
⚔*Wood, R. L.*, M.C., R.E. (T.A.) *t.a.* 19/3/25
⚔Pepys, W., *D.S.O., O.B.E.* (*Lt.-Col. Res. of Off.*) 20/4/25
⚔*Gosse, A. H.*, M.D., R.A.M.C. (T.A.) 1/6/25
⚔*McNeill, A. H.*, 5 Bn. K.O.S.B., *t.a.* 22/6/25
⚔*Cox, E. G. H.*, C.B.E., T.D., 16 Lond. R., *t.a.* 9/7/25
⚔*Wilson, H. R.*, D.S.O., T.D., R.A. (T.A.) *t.a.* 22/7/25
⚔*Danielsen, J. W.*, D.S.O., T.D., R. Signals (T.A.) *t.a.* 12/8/25
⚔*Dodd, W. T.*, D.S.O., T.D., R. Signals (T.A.) *t.a.* 12/8/25
⚔*Redmond, C. H. S.*, M.B., R.A.M.C. (T.A.) 19/8/25
⚔*Faber, H. G.*, T.D., 5 Bn. Durham L.I., *t.a.* 5/9/25

OFFICERS, NOT SHEWN IN ANY REGIMENT OR CORPS, EXTRA REGIMENTALLY EMPLOYED.

LT.-COLONELS.

Barnardiston, E., *D.S.O., t.* 24/9/18
Sorel-Cameron, G. C. M., *c.o.* 2/6/19
Gillespie, R. St. J., *C.I.E., O.B.E., t.* 12/8/20
Hopkins, L. R., *D.S.O., O.B.E., t.* 30/9/20
Wolff, A. J., *D.S.O., o.s.* 22/10/20
Vander Byl, J., *D.S.O.* (*Spec. Appt.*) 1/11/20
Cowie, H. McC., *t.* 20/11/20
Gunter, C. P., *O.B.E., t.* 1/1/21
3/6/17
Rich, E. T., *C.I.E., t.* 1/1/21
McHarg, A. A., *D.S.O.* [*I*] *t.* 1/1/21
1/1/18
Tandy, M. O'C., *D.S.O., O.B.E. t.* 1/1/21
Clarke, C. J., *D.S.O., t.* 1/1/21
Riddell, J. B., *D.S.O., c., o., s.* 1/1/21
Murray, F. M., *o., s.* 1/1/21
3/6/19
Butler, S. S., *C.M.G., D.S.O.* (*Mil. Attaché*) 2/1/21
8/6/18
Alston, F. G., *C.M.G., D.S.O.* (*Spec. Appt.*) 8/1/21
3/6/18

Digitized by Google

Lt.-Colonels—*contd.*

Browne, J. G., *C.M.G., D.S.O., p.s.c., c.o.* 18/1/21; 3/6/17
Howard, H. C. L., *C.M.G., D.S.O., p.s.c., s.* 18/1/21; 3/6/18
Beddy, B. L., *D.S.O.* (*War Office*) 4/2/21; 1/1/19
Walker, W. B., *i.* 21/2/21
Hare, G. A., *o., i.* 10/3/21
Wilkes, G. S., *o., i.* 1/5/21
Thomas, C. S. W., *i.* 1/5/21
Spalding, W. B., *O.B.E., i.* 1/5/21
Riccard, J. S., *O.B.E., o.d.* 1/5/21
Stillwell, W. D., *D.S.O., g., y., s.* 24/6/21
Sandilands, H. R., *C.M.G., D.S.O.* (*S.C.*) *s.* 5/11/21; 1/1/19
Henslow, E. L. W., *M.C.* (*Comdt. A. Sch. of Phys. Trng.*) 2/6/22
Miller, W., *D.S.O., w.i.* 4/2/23; 3/6/16
Syms, F. N., *O.B.E.* (*J. A. G.'s Staff*) 1/7/23
Ford, V. T. R., *D.S.O., s.* 25/9/23
Norton, A. E., *D.S.O.* (*local Col. Comdt.*) *w.s.* 20/1/24; 3/6/18
Joyce, P. C., *C.B.E., D.S.O., c.o.* 19/11/24; 3/6/17
Robinson, J. H., *o., s.* 19/11/24; 1/1/19
Young, C. S., *p.a.c.* (*Inspn. Dept.*) 1/1/25; 3/6/17
Boyd, A. O., *O.B.E., s.* (*Ord. Fact.*) 1/4/25
Murrow, H. L., *D.S.O.* (*spec. emp.*) 1/5/25

MAJORS.

Meiklejohn, R. F., *D.S.O., p.s.c., s.* [*l*] *f.o.* 6/4/14; *bt. lt.-col.* 11/11/19
Mathews, W. F. (*Empld. R.E.*) 30/10/14
Sherrard, L. A. (*Empld. R.E.*) 30/10/14
Watkins, P. S., *D.S.O.* (*Empld. West Comd.*) 30/10/14
Halton, E. C. (*Detn. Bks.*) 20/11/14; *bt. lt.-col.* 1/1/19
Seymour, R. H., *C.V.O.* (*Eq. to the King*) 1/9/15
Forbes, R. R., *D.S.O.* (*Detn. Bks.*) 1/9/15; *bt. lt.-col.* 1/1/18
Colley, A. W. (*Detn. Bks.*) 1/9/15
Fraser, T. C. (*Ind. Ord. Dept.*) 9/12/15
Adams, L. C., *C.B.E., p.a.c.* (*Design Dept.*) 26/12/15; *bt. lt.-col.* 3/6/17
Atkinson, *Hon.* H. R., *s.a.c., a.c.* 18/1/17; *bt. lt.-col.* 3/6/18
Poyntz, R. H., *M.C.* (*R. Hosp., Chelsea*) 22/10/17
Barrett, H. S., *O.B.E., T.D.* (*J. A. G.'s Staff*) 1/7/23
Shapcott, H., *M.C.* (*J. A. G.'s Staff*) 9/1/24

CAPTAINS.

Vasey, C. J. W., *M.C.* (*O.C. R.E., Jersey*) 30/10/14
Cox, H. A., *p.a.c.* (*War Office*) 30/10/14
Clemens, L. A., *O.B.E., M.C.* (*s.c.*) (*Committee of Impl. Defence*) 4/12/14; *bt. maj.* 3/6/17
Carr, W. B. H. 1/11/15
Phillips, A. H. D., *p.a.c.* (*Ord. Committee*) 23/12/15
Owen, T. H. (*Spec. Appt.*) 1/7/16
Fishe, N. H. [*l*] *o.d.* 8/8/16; *bt. maj.* 3/6/19
Lewin, R. A. H. (*Sch. of Elec. Lighting*) 26/6/17
Parker, C. L. Y., *o.s.* 26/6/17
Osmond, W. R. F. (*J. A. G.'s Staff*) 1/7/23
Stocker, E. D. H., *M.C.* (*J. A. G.'s Staff*) 5/4/24

LIEUTENANTS.

Bacon, H. H. (*temp. Capt.*) (*War Office*) 10/6/15
Ibbitson, G., *M.B.E.* (*Inspn. Staff*) 8/8/16
Campbell, R. J., *M.C., o.d.* 15/7/17
Holbrook, G. A., *o.d.* 7/10/17
Meredew, O. W., *o.d.* 19/12/17

QUARTER-MASTERS.

Thomas, G. C., *D.S.O.* (*Lt.-Col.* 4/11/21) (*Qr.-Mr. & Adjt. D. of York's R. Mil. Sch.*) 23/2/01
Clay, H., *C.B.E., D.C.M.* (*Lt.-Col.* 27/10/22) (*Rec'g Duties*) 23/5/03
Burton, G. R. (*Lt.-Col.* 18/5/24) (*Camp. Comdt., Egypt*) 22/10/04
Lickman, H. S., *O.B.E.* (*Lt.-Col.* 18/8/24) 10/11/06
Lowther, T. E., *M.B.E.* (*Lt.-Col.* 4/1/25) (*Camp Qr.-Mr. Aldershot*) 22/6/07
Tarrant, E. V., *D.C.M.* (*Lt. Col.* 7/3/25) (*R. Mil. Sch. of Music*) 7/9/07
Aris, C. J., *D.S.O.* (*Maj.* 16/6/19) (*Sch. of Equitation, Weedon*) 23/9/08
Reid, N., *M.C., D.C.M.* (*Maj.* 1/1/18) (*Qr.-Mr. & Adjt., Small Arms Sch.*) 24/10/08
Robinson, A. E., *O.B.E., M.C.* (*Maj.* 3/6/19) (*Sen. Offrs. Sch.*) 5/3/10
Harris, S. W., *M.B.E.* (*Maj.* 3/6/19) (*Sch. of Education, Shorncliffe*) 19/3/10
Freestone, S., *M.B.E., M.C.* (*Maj.* 1/4/22) (*Cent. Trng. Sch. for Boys*) 4/5/10
Price, W. T., *M.C.* (*Maj.* 1/1/19) (*War Office*) 2/11/10
Macpherson, W. (*Maj.* 3/6/19) (*R. Hospital, Chelsea*) 22/11/11
Bentham, A. E. (*Maj.* 1/1/19) (*K.O. Malta Regt.*) 6/1/12
Macrae, J. N., *D.S.O.* (*Maj.* 13/12/21) (*Queen Victoria School*) 25/2/14
Kean, J. (*Capt.* 25/8/17) (*R. Mila., I. of Jersey*) 25/8/14
Palmer, W., *M.C.* (*Capt.* 25/8/17) (*Phys. Trng.*) 25/8/14
Hendry, W. S. (*Capt.* 17/6/19) 5/9/14
Dwyer, E., *C.B.E., M.C.* (*Capt.* 24/11/17) (*temp. Capt. Gen. List*) *a.m.* 27/11/14
Coates, T., *O.B.E.* (*Capt.* 1/12/17) (*H.Q., Southern Comd.*) 1/12/14
Simpson, H., *M.B.E., M.C.* (*Capt.* 12/10/18) (*War Office*) 12/10/15
Morris, F. M. A., *M.B.E.* (*Capt.* 8/1 19) (*Rhine Army*) 8/1/16
Sharp, W., *M.B.E.* (*Capt.* 9/9/19) (*H.Q., Aldershot Comd.*) 9/9/16
Oxburgh, G. S., *M.B.E.* (*Capt.* 21/9/24) (*Committee of Imperial Defence*) 21/9/16
Gooch, H., *M.B.E.*, (*Capt.* 21/9/24) (*War Office*) 21/9/16
Batty, G. H., *M.B.E.* (*Capt.* 21/9/24) (*War Office*) 21/9/16
Ives, W. H. M., *O.B.E.* (*Capt.* 9/12/24) (*Cabinet & Committee of Imperial Defence Secretariat*) 9/12/16
Isaac, W. R. V., *M.B.E., M.C.* (*Capt.* 26/1/25) (*War Office*) 26/1/17
Benger, J. H., *M.B.E.* (*Capt.* 7/5/25) *a.m.* 7/5/17
Daynes, W. H., *O.B.E.* (*Capt.* 20/9/25) (*War Office*) 20/9/17
Webster, J. H., *M.B.E., M.C., Lt.* (*War Office*) 25/11/17
Britton, W. P., *M.B.E., Lt.* (*War Office*) 6/12/17
Jordan, J. W., *M.B.E., D.C.M., It.* (*War Office*) 26/2/18
Summersell, A., *Lt.* (*H.Q., Eastern Comd.*) 1/12/18
Rawlins, F. W., *M.B.E., It.* (*Cabinet & Committee of Imperial Defence Secretariat*) 22/12/18

DIRECTOR OF MUSIC.

Adkins, H. E., *Mus. Bac., L.R.A.M., A.R.C.M.* (*Lt.* 22/9/21) (*R. Mil. Sch. of Music*) 22/9/21

ORDNANCE MECHANICAL ENGINEER, 1st Class.

Everett, C. W., *C.M.G.* (*Lt.-Col.* 3/6/16) (*Empld. M.I.A.C. of Control, Germany*) 8/11/19

Digitized by Google

HALF-PAY OFFICERS ON THE ACTIVE LIST.

COLONELS AND BREVET COLONELS.

Arranged according to date of being placed on half-pay.

Name.	Half-Pay.	Colonel.
Paterson, P. J., *C.M.G., D.S.O.* (*late R.A.*) [*l*]	8/5/21	8/5/21
Hudson, A. R., *C.M.G., D.S.O.* (*late R.A.*) [*l*]	1/6/21	1/6/21
Thomson, R. G., *C.M.G., D.S.O.* (*late R.A.*)	21/8/22	21/8/22
Parsons, W. F., *C.M.G., D.S.O.* (*late R.A.*)	1/10/22	1/10/22
Wickham, T. E. P., *D.S.O.* (*late R.A.*)	2/10/22	2/10/22
Wyndham, *Hon.* E. S., *D.S.O.*...	1/7/23	20/9/22
Woods, H. K., *D.S.O.* (*late R. Tank Corps*)	1/8/23	1/1/20
Shaw-Stewart, B. H., *C.M.G., D.S.O.* (*late R.A.*)	5/8/23	2/7/23
Dugan, W. J., *C.M.G., D.S.O.* ...	1/12/23	1/1/19
Cuffe, J. A. F., *C.M.G., D.S.O., p.s.c.* [*l*]	1/1/24	1/1/22
Jones, L. M., *C.M.G., D.S.O.* ...	17/2/24	1/1/22
Clayton, E. R., *C.M.G., D.S.O., p.s.c.*	22/2/24	3/6/22
Harding Newman, J. C., *C.B., C.M.G., p.s.c.*	1/3/24	1/1/18
de Putron, C. [*l*]...	23/3/24	23/3/24
Andrews, A. E., *O.B.E.*... ...	27/3/24	27/3/24
Monkhouse, W. P., *C.B., C.M.G., M.V.O.* (*late R.A.*)	11/4/24	1/1/18
Kennedy, H. B. P. L., *C.M.G., D.S.O.*	12/4/24	1/1/19
Parker, R. G., *C.B., C.M.G., D.S.O., p.s.c.*	12/4/24	18/10/19
Lawson, A., *C.M.G., p.s.c., q.s.*	29/4/24	1/4/19
Hornby, M. L., *C.B., C.M.G., D.S.O.* [L]	19/5/24	3/6/18
Wilson, A. H. H., *D.S.O., p.s.c.* [*l*]	20/5/24	29/11/19
Roundway, *The Lord, C.M.G., D.S.O., M.V.O.*	22/5/24	3/6/21
Jackson, L. C., *C.M.G., D.S.O.* (*late R.E.*) *p.s.c.*	11/6/24	3/6/20
Rankin, C. H., *C.B., C.M.G., D.S.O.*	18/6/24	3/6/18
Lang, B. J., *C.B., C.M.G., D.S.O., p.s.c.*	3/7/24	3/6/21
Yatman, A. H., *D.S.O.* ...	8/7/24	1/1/21
Crookenden, A., *D.S.O., p.s.c.* [L]	14/7/24	3/6/21
Dorling, F. H., *D.S.O., p.s.c.* ...	1/9/24	3/6/22
Elliott, G. C. E., *C.M.G., D.S.O.* (*late R.E.*)	17/9/24	1/1/21
Heath, R. M., *C.M.G., D.S.O.* ...	28/9/24	1/1/22
Eden, S. H., *C.M.G., D.S.O.* ...	29/9/24	1/1/22
Lockett, W. J., *D.S.O.*	29/9/24	3/6/23
Jervis, H. S., *M.C., p.s.c.* ...	1/11/24	23/5/23
Salmon, G. N., *C.M.G., D.S.O.*	15/11/24	26/9/19
Barker, E. F. W., *C.B.E., D.S.O.* (*late R. Signals*)	20/11/24	1/1/23
Mordaunt, O. G., *D.S.O.* (*late R. Signals*)	20/11/24	1/1/23
Dreyer, J. T., *C.B., D.S.O.* (*late R.A.*) *g.*	23/12/24	1/1/19
Orpen-Palmer, H. B. H., *C.M.G., D.S.O.* [*l*]	31/12/24	1/1/21
Harris, O. M., *D.S.O.* (*late R.A.*) (*S.C.*)	1/1/25	1/1/22
Thomson, A. F., *D.S.O.* (*late R.A.*)	1/1/25	1/1/22
Goschen, A. A., *D.S.O.* (*late R.A.*), *p.s.c.*	1/1/25	1/1/22
Cossart, A. R. B., *D.S.O.* (*late R.A.*)	1/1/25	3/6/22
Turner, A. J., *C.B., C.M.G., D.S.O.* (*late R.A.*) *p.s.c.* ...	6/1/25	3/6/19
Queripel, L. H., *C.M.G., D.S.O.* (*late R.A.*)	17/1/25	3/6/20
Morgan, R. W., *C.M.G., D.S.O.*	17/1/25	1/1/21
Norton, C. E. G., *C.B., C.S.I., A.D.C.*	13/2/25	3/6/18
Percival, *Sir* Harold F. P., *K.C.M.G., C.B.E., D.S.O.* (*late R.A.S.C.*) [L]	20/2/25	3/6/22
Hoyuted, D. M. FitzG., *D.S.O.* (*late R.E.*)	26/2/25	3/6/19
Wortham, H. C. W. H., *C.M.G., D.S.O.*	14/3/25	1/1/21
Porter, C. L., *C.B., C.M.G., D.S.O.*	1/4/25	3/6/19
Jelf, W. W., *C.M.G., D.S.O.* (*late R.A.*)	1/4/25	1/1/22
D'Grogan, G. W., St. G., *C.B., C.M.G., D.S.O.* [L], *A.D.C.* ...	6/4/25	8/4/20
Gayer-Anderson, T. G., *C.M.G., D.S.O.* (*late R.A.*) *p.s.c.* ...	6/4/25	3/6/22
Pearson, W. B., *C.M.G., C.B.E.*	16/4/25	22/3/20
Deedes, C. P., *C.B., C.M.G., D.S.O., p.s.c.*	25/4/25	1/1/18
Bayley, L. S., *D.S.O.* (*late R.A.*) [L]	1/5/25	8/11/19
Wighton, E. J., *D.S.O.* (*late R.A.*) *g.*	1/5/25	3/6/22
Niven, O. C., *D.S.O.* (*late R.A.*) *g.*	1/5/25	3/6/22
Luckock, R. M., *C.M.G., D.S.O., p.s.c.*	7/5/25	1/1/21
Danford, B. W. Y., *D.S.O.* (*late R.E.*)	1/6/25	1/1/22
Fuller, F. G., *C.B., C.M.G.* (*late R.E.*), *p.s.c.* [*l*]	6/6/25	3/6/17
Waller, R. L., *C.M.G.* (*late R.E.*)	23/6/25	3/6/21
Walker, G., *C.B., C.B.E., D.S.O.* (*late R.E.*)	28/6/25	1/1/19
Jellicoe, R. C., *C.B.E., D.S.O.* (*late R.A.S.C.*), *c*	14/7/25	3/6/21
Phipps, C. F., *D.S.O.* (*late R.A.*)	21/8/25	18/2/19
Symons, C. B. O., *C.M.G., D.S.O.* (*late R.E.*)	23/8/25	1/1/22
Tompson, R. H. D., *C.M.G., D.S.O.* (*late R.A.*) *p.s.c., g.* [*l*]	31/8/25	3/6/22
Redman, A. S., *C.B.* (*late R.E.*)	1/9/25	1/1/22
White, J. R., *D.S.O.* (*late R.E.*)	8/9/25	3/6/19

Digitized by Google

Arranged according to Seniority.

LT.-COLONELS.

Russell, *Hon.* A. V. F., *C.M.G., M.V.O., p.s.c.* [L] 1/1/19

French, A. H., *D.S.O.* 28/6/20

Edgeworth, K. E., *D.S.O., M.C.* 28/6/20

Prickett, C. H., *D.S.O.* 28/6/20
3/6/18

Gibbs, J. R., *M.C.* 1/10/20

King, R. G. 7/10/20

Orpen-Palmer, R. A. H., *D.S.O.* 13/10/20

Grose, J. 1/1/21

Sherbrooke, N. H. C., *D.S.O., p.s.c.* 1/1/21
3/6/19

West, F. G., *D.S.O.* 1/1/21

Bourchier, R. W. H., *D.S.O.* 1/1/21
1/1/19

Cameron, O. S., *D.S.O.* 1/1/21
1/1/19

Williams, R. C., *C.M.G., D.S.O.* 1/1/21

Crofton, M., *D.S.O.* 1/1/21
3/6/19

Savage, A. J., *D.S.O.* 1/1/21
3/6/19

Ballard, J. A., *D.S.O.* 3/1/21

Clark, C. H., *D.S.O.* 3/1/21
3/6/19

Little, A. C., *D.S.O.* 13/1/21
3/6/19

Marryat, R., *D.S.O.* 1/4/21

Baillie, H. F., *D.S.O., p.s.c.* [*l*] 4/4/21
1/1/18

Preston, N. P. R., *D.S.O.* 6/4/21
3/6/18

Hill, G. E. M., *D.S.O.* 22/4/21

Richey, F. W., *D.S.O., O.B.E.* 1/5/21

Hearn, H. S. 1/5/21

Greene, A. C. R., *p.s.c.* 1/5/21
3/6/19

Clapham, D., *D.S.O., O.B.E., g.* 1/5/21

Climo, P. H. 1/5/21

Beasley, J. H. M., *D.S.O., g.* [*l*] 1/5/21

Cobbe, I. S., *D.S.O., o.* 1/5/21

Jones, J. H. H., *D.S.O., g.* 1/5/21
3/6/16

Sanders, W. O. S., *D.S.O., g.* 1/5/21

Carr, H. G., *D.S.O.* 1/5/21

Campbell, K. G., *D.S.O., g.* 1/5/21

Hill, R. R., *D.S.O., p.s.c., g.* 1/5/21

Price, O. L., *D.S.O.* [*l*] 1/5/21

Crozier, C. D., *p.a.c.* 1/5/21
3/6/17

Marchant, T. H. S., *D.S.O.* 26/5/21
3/6/19

Borradaile, B. 1/6/21

Monro, J. D., *O.B.E.* (*War Office*) 1/6/21

Bell, H. L. G. 1/6/21

Duthie, A. M., *D.S.O., O.B.E.* 11/6/21

Curling, J., *O.B.E.* 11/6/21

Ashton, H. C. S. 20/6/21
23/1/20

Rooke, E. H., *C.M.G., D.S.O.* 21/6/21
11/11/19

Twist, E. F. 1/7/21
1/1/19

Carden, A. D., *D.S.O.* 1/7/21

Potter, C. F., *C.M.G., D.S.O., p.s.c.* 1/7/21
3/6/17

Ritchie, W. B., *D.S.O* 4/7/21

De la Pryme, P. C., *D.S.O., e.* 15/7/21
1/1/19

Stevens, A. C. J., *C.B.E., D.S.O.* 21/7/21

Belgrave, J. D., *D.S.O., p.s.c.* 21/7/21
3/6/19

Haig, C. H., *C.B.E., D.S.O.* 25/7/21
1/1/19

Gray, W. K., *D.S.O.* 7/8/21
3/6/19

Tweedie, H. C., *D.S.O., O.B.E.* 8/8/21

Ingram, J. M., *D.S.O.* 10/8/21

Owen, C. S., *C.M.G., D.S.O.* 10/9/21
1/1/17

Doucet, L. C. A. de B. 25/9/22

Hunt, R. N., *D.S.O., M.B.* 2/3/23

Wybergh, J. H. 16/5/23

MAJORS.

Lucas, C. F. 7/10/14

Page, L. M. S., *D.S.O.* 30/10/14
bt. lt.-col. 3/6/19

Herring Cooper, W. W., *C.B.E., D.S.O.* 30/10/14
bt. lt.-col. 3/6/18

Boyd, H. A., *C.M.G., D.S.O.* 30/10/14

Adams, R. J., *D.S.O.* 30/10/14

Lloyd, L. H., *O.B.E.* 30/10/14

Hunt, C. O. C. 30/10/14

Reynolds, A. B., *D.S.O.* 12/12/14

Barker, C. H. 20/3/15

Williams, E. H. W., *D.S.O.* 15/5/15

Turner, W. M. FitzH., *g.* 11/6/15
bt. lt.-col. 1/1/17

Thomson, D. A. 12/8/15

Daubeny, C. J. B. 1/9/15
bt. lt.-col. 3/6/19

Nye, V. A. [L] 1/9/15

Leith, A. R., *O.B.E.* 1/9/15

Luther, G. F. 1/9/15

Lloyd, H. C. L. 1/9/15

Stanton, H. A. S., *D.S.O.* 1/9/15

Wymer, G. P., *D.C.M.* 1/9/15

Ha ne, S. S., *D.S.O.* 1/9/15

Moore, W. A., *D.S.O.* 30/12/15

Duncan, W. B., *M.C.* 30/12/15

Lloyd, A. M. O. J., *M.C.* 8/1/16

Gray, R. W., *O.B.E.* 16/1/16

Venables, J. D., *D.S.O., t.a.* 11/5/16

Newcombe, W. L. 22/5/16

Rose, D. D., *M.C.* 13/6/16

Mann, W. E., *D.S.O.* 30/9/16

de Smidt, A. G. C. 27/10/16

Jones, O. G. D., *M.C.* 2/11/16
bt. lt.-col. 1/1/19

Haig, D. de H. 2/11/16

Johnson, A. M. 18/1/17

Bockett-Pugh, H. A. D. 13/2/17

Stone, E. 21/4/17

Hetherington, C. G., *D.S.O.* 1/5/17

Montague, S. F., *O.B.E., p.a.c.* 1/5/17

Edwards, L. C., *O.B.E., o.* 1/5/17

Emerson, W. 29/9/17

Adams, C. F. 22/10/17

Smithson, H. 27/11/17

Gibbs, A. J., *D.S.O., M.C.* 2/12/17

Passy, L. F. 6/12/17

Hill, D. [*l*] 20/2/18

Willis, M. H. S., *D.S.O.* 23/4/18

Miller, R. B. 8/5/18

Forsyth, A. F. J. 3/7/18

Butler, W. V. H. 1/8/18

Kearsley, E. R., *D.S.O.* 10/10/18

Cairnes, W. E. P. 2/4/19

Kelly, C., *M.C., M.D.* 29/7/19

Fraser, A. E. G. 4/2/20
1/1/17

Newcomen, G. B. 23/10/20
3/6/19

Campbell, A. 25/11/20

Oakes, J. O. 1/7/21

Peebles, A. E. 26/6/23

Sotham, E. G., *M.C.* 1/8/23

Hopkins, U. S. 10/5/24

Digitized by Google

CAPTAINS.

Horn, T. G. 14/12/12
Orpen-Palmer, G. de M. H. 5/8/13
Newington, C., *M.V.O.* 19/12/13
bt. maj. 1/1/18
Giles, A. H., *O.B.E.* 1/8/14
Reynell, G. M. 5/8/14
bt. maj. 3/6/16
Boutflower, G., *O.B.E.* 5/8/14
bt. maj. 3/6/18
Evans, J. W. D. 5/8/14
Pennyman, J. B. W. 1/9/14
Hamilton, J. K. M. 9/9/14
bt. maj. 1/1/18
Rendall, T. S., *O.B.E.* 14/10/14
Scott-Tucker, D. G. H. H. 25/10/14
bt. maj. 3/6/19
Fraser, F. W. I. V., *O.B.E.*, *M.C.* 13/11/14
Fitzalan-Howard, *Hon.* H. E., *O.B.E.* 14/11/14
Ewing, J. L. S., *M.C.* 29/11/14
Lane, R. 30/11/14
Levenson, G. R. F., *D.S.O.* 8/1/15
bt. maj. 1/1/17
Kenny, B. M., *M.C.* 31/1/15
bt. maj. 3/6/19
Galwey, A. W. 13/3/15
L'Estrange, H. R., *O.B.E.* 30/3/15
Galsworthy, P. (*s.c.*) 1/5/15
Heyder, J. G., *M.C.* 1/5/15
Capel, R. 27/5/15
Rowley, W. J. (*s.c.*) 8/6/15
Scully, A. J. 10/6/15
bt. maj. 3/6/18
Scott, R. A. 10/6/15
Errington, L. 10/6/15
May, E. C. 2/8/15
Wood, H. R. W. 28/9/15
Whitehorne, A. C., *O.B.E.* 1/10/15
Waller, A. J. R. 1/10/15
Rycroft, J. N. O., *D.S.O.*, *M.C.* 1/10/15
bt. maj. 3/6/19
Morgan, J. B. 2/10/15
Sprey-Smith, S. H. 24/11/15
Wilson, E. R. 28/11/15
Evans, J. M. J., *M.C.* 17/12/15
bt. maj. 3/6/19
Darnell, N. G. 29/1/16
bt. maj. 1/1/19
Braddell, L. A. R. 3/3/16
Buchanan M. B. 3/3/16
Gabb, G. M. 17/3/16
Walmsley, G., *O.B.E.* 24/3/16
Boyle, E. P. O. 29/3/16
Rooke, N. 1/7/16
Adams, R. E. C., *M.C.* 19/7/16
Studdert, R. H., *D.S.O.*, *M.C.* 23/7/16
bt. maj. 1/1/17
Smith, W. H. W., *M.C.* 23/7/16
Hammans, A. W. 24/7/16
Cockburn, G. E. G., *D.S.O.*, *M.C.* 4/8/16
Rainy, A. R., *M.C.* 8/8/16
bt. maj. 3/6/18
DuBuisson, T. G., *M.C.* 8/8/16
Maule, W. H. F., *D.S.O.*, *M.B.E.* 15/8/16
Hudson, H. C. H., *M.V.O.* 17/8/16
bt. maj. 3/6/17
Gott, G. E., *M.C.* 25/8/16
Griffith, R. G. 1/1/17
Reavely, C. T. H. 1/1/17
Wyld, J. W. F., *M.C.* 1/1/17
Horton, F. H. Le G. 1/1/17
Cooper, A. W. 4/1/17
Cheadle, T. 16/1/17
Orwin, W. 25/2/17
Cliff, W. McC. 2/4/17
Cursons, G. N. A., *M.C.* 24/4/17
Miles, J. C. 6/8/17
Chandler, H. E., *M.B.E.* 1/9/17
Peckham, H. 4/9/17
Turnbull, D., *M.C.* 5/9/17
Walters, J. P. 14/9/17
Howard, G. C. 11/10/17
Spong, C. A. T., *D.S.O.* 3/11/17
Fitzmaurice, D. FitzJ. 3/11/17
Lankester, F. R. F., *M.C.* 3/11/17
Neve, R. B. 3/11/17
Snow, E. 3/11/17
Heaney, W. H. 18/11/17
Home, R. G. 19/11/17
Place, H. L. 29/11/17
Poignand, G. C. I. 29/11/17
Hay, B. McE. A. 3/4/18
Davis, B. F. R., *O.B.E.* 22/5/18
Robinson, G. C. 8/8/19
ffrench, C. F. T. O'B. 12/2/20
Tuck, N. J. 16/2/20
Cochrane-Baillie, *Hon.* V. A. B. W., *M.C.* 6/5/20
Codrington, C. W. G. H. 6/7/20
Hobson, E. A. H. 28/10/20
Wynter, R. C., *M.C.* 1/11/20
Davis, H. S. [*I*] 25/11/20
Sasse, C. D., *D.S.O.* 1/1/21
Magnay, *Sir* Christopher B. W., *Bt.*, *M.C.* 1/1/21
Burns, J. C., *M.B.* 9/2/21
Knight, A. A. A. 23/2/21
Clarke, N. G. 1/3/21
Stevens, C. E. B. 23/9/21
Gordon Duff, G. E. 5/3/21
Busk, R. D. 10/3/21
Caulfeild-Stoker, T. G. C. 24/3/21
Will, L. J. A., *M.C.* (*s.c.*) 6/4/21
Jerman, R. H., *M.C.* 30/4/21
Pennell, R., *D.S.O.* 18/6/21
Vivian, R. C. G. 10/8/21
Trew, V. P., *M.C.* 14/9/21
Tyrwhitt-Drake, T., *M.C.* 14/3/22
Newman, R. W., *M.C.* 1/1/23
Angus, G. W. A. L. 6/1/23
Whitehead, R. H. 1/2/23
Hitchcock, F. C., *M.C.* 25/9/23
Jones, R. H., *D.S.O.*, *M.C.* 21/1/24

LIEUTENANTS.

Codner, W. H. 12/9/13
Bear, R. A. M. 29/12/13
Gordon, G. C. 11/3/15
Harrison-Wallace, R. McC. 15/3/15
Smith, J. L. H. 11/5/15
Chichester, B. A. 29/5/15
Fisher, H. W., *M.C.* 9/6/15
Meeres, C. O. 23/7/15
Hoare, E. R. 5/10/15
Paterson, A. B. 22/1/16
Hulbert, H. B. 3/2/16
Cairnes, F. H., *M.C.* 20/2/16
Barry, J. R. FitzR. 15/4/16
Gordon, E. R. A. 26/5/16
Le Roy-Lewis, S. H. 1/6/16
Barrow, W. J. W. C. 23/7/16
Jenner, S. B. 8/8/16
Figgis, D. T. 7/9/16
Dunston, A. E. A. 14/9/16
Wilson, C. E., *M.B.E.* 16/9/16
Skelly, J., *c.o.* 2/10/16
Powell, B. D. W. 3/11/16
Ashby, G. W., *M.C.* 25/12/16
Leonard, H. B., *M.C.*, *c.o.* 1/1/17
Bourne, H. E. 1/1/17

Digitized by Google

Lieutenants—*contd.*

Wynne-Williams, A. I., *M.C.* 21/1/17
Grey, B. M. 26/1/17
Boultbee, B. St. J., *M.C.* 11/2/17
Dunlavey, E., *D.C.M.* 17/2/17
Sutherland, D. W. 16/5/17
Stewart, C. G. 22/5/17
Hopkins, A. E., *M.C.* 1/7/17
Welman, W. H. E. 1/7/17
Lane, T. W. 1/7/17
Shard, C. B. 1/7/17
Rowell, G. L. S. 1/7/17
Quayle, H. E., *M.C.* 1/7/17
Collins, W. E. 1/7/17
Allen, B. H. B. 1/7/17
Fox, T. H. *M.C.* 1/7/17
Wills, J. P., *M.C.* 1/7/17
Gordon, D. N. 1/7/17
Smith, C. F. T., *M.B.E.* 1/7/17
Taylor, A. St. L. 1/7/17
Piggott, J. C. C. 1/7/17
Drysdale, A. O. 1/7/17
Parry, W. 1/7/17
McKean, E. FitsG. 1/7/17
Wallace, B. E., *M.C.* 1/7/17
Longton, F. P., *M.C.* 1/7/17
Phillips, S. N. H., *M.C.* 1/7/17
Debenham, G. A., *D.S.O.*, *M.C.*, *c.o.* 1/7/17
Riddell, A. H. O., *M.C.* 1/7/17
Gould, A. K. 1/7/17
Fullerton, J. R. B. 1/7/17
Moir, I. B., *M.C.*, *c.o.* 1/7/17
Noel-Hill, C. M. W. 1/7/17
Gunning, C. W. T. 1/7/17
Money, G. D. C., *M.C.* *c.o.* 1/7/17
Cust, L. G. A., *c.o.* 1/7/17
Bowden, C. E. 1/7/17
Bowring, J. V. 20/7/17
Molz, F. E. 26/7/17
Laidlaw, R. 26/7/17
Blee, E. L. 18/8/17
O'Connor, C. C., *M.C.* 19/8/17
Bowlan, W. 27/8/17
Berger, C. C., *M.C.* 12/9/17
Walker, F. D. S., *M.C.* 26/9/17
Woodthorpe, J. F. 7/10/17
Elford, D. E., *c.o.* 7/10/17
Campbell, J. A. 7/10/17
Lethbridge, L. S. 7/10/17
Kennedy, A. B. 7/10/17
Hale, W. S. 7/10/17
Sandilands, P. I. R. 16/10/17
Marris, E. N., *M.C.* 16/10/17
Redman, F. V. L., *M.C.* 10/11/17
Thorpe, W. B. M. 4/12/17
Elliott, A. 20/12/17
Douglas, G. C. 23/12/17
Lomax, G. 19/1/18
White, C. FitzH. T. 4/2/18
Orgill, E. F., *M.C.* 16/2/18
Gordon, N. M., *M.C.* 16/2/18
Robb, F. 16/2/18
Barker-Benfield, T. F., *M.C.* [*I*] 6/3/18
Nisbet, A. G. 20/3/18
Devlin, A. J. 26/4/18
Brown, J. B. 27/4/18
Lilburne, J. F. W. 27/4/18
Robinson, W. D. 23/5/18
Jackson, J. E. 8/6/18
Wilson, J. P., *M.C.* 11/6/18
Mallett, H. C. 24/8/18
Cooper, M. H. 28/8/18
Latter, K. A., *M.C.* 28/8/18
Davies, W. E. 28/8/18
Huggins, P. M., *c.o.* 1/9/18
O'Ryan, P. J. 12/9/18
Pain, J. F. F. 1/11/18
Hackman, W. G. C. 1/11/18
Shaw, W. R. 1/11/18
Weir, T. J. C., *M.C.* 1/11/18
Williams, A. S. V. 1/11/18
Page, P. A., *M.C.* 10/11/18
Curry, W. H. 2/12/18
Brown, R. S. C. 6/12/18
Blyton, A. W. 4/1/19
Kingsborough, *The Visct.* 5/1/19
Ingle, C. T. 5/1/19
Syme, G., *M.C.* 5/1/19
Bartlett, C. W. 16/1/19
Grierson, K. MacI., *D.S.O.*, *M.C.* 4/2/19
Callow, G., *D.S.O.*, *M.C.*, *c.o.* 25/2/19
Gasson, N. E. 28/2/19
Muller, F. C. R. 12/3/19
Elliott, F. C., *M.C.* 12/3/19
Macintosh, I. D. 12/3/19
Fuller, C. H., *M.C.* 22/3/19
Brown, T. H. 28/3/19
McCaffrey, J., *M.C.* 2/4/19
Sarsfield, P. 21/6/19
Boyd, F. A. N. 21/6/19
Johnston, J. R., *c.o.* 21/6/19
Cleland, J. W. C. 21/6/19
Cockle, R. 21/6/19
Maunder, W. C., *M.C.*, *M.M.* 4/8/19
Williamson, T., *M.C.* 18/8/19
Watson, N. [L] 31/8/19
Hutson, F. R. 3/9/19
Buckland, J. R. 24/10/19
Ballantine, C. L. 24/10/19
Shaw, J. C. H. 6/12/19
Boyle, L. H. 16/12/19
Trotter, P. C., *M.B.E.* 11/1/20
Elliott, E. C. 14/2/20
Gough, H. V. 21/2/20
Robb, E. F. 21/2/20
Bradnock, C. N. 21/2/20
Lindsey, J. E. V. 21/2/20
Way, J. C. 21/2/20
Hartcup, J. A. 16/3/20
Terrey, P. A. 9/4/20
Hamilton, M. St. C. 8/5/20
Haselhurst, H. W. R. 15/6/20
Dugmore, R. H. A. 20/12/20
Morley-Turner, L. 20/12/20
Robertson, F. G. R. 20/12/20
Liddell-Hart, B. H. 7/1/21
Toy, E. J. 23/1/21
Benson, P. R. 23/1/21
Collier, R. D. T. 27/4/21
Arnott, D. T. E. 16/7/21
Gardner, E. S. 16/7/21
Hoskier, F. R. B. 15/12/21
Brunskill, W. H. F. 17/12/21
Boles, G. F. 16/7/22
Dale, G. H. C., *M.B.E.* 25/1/23
Mac Tier, K. F. 13/7/23
Mackeson, A. W. R. de F. 22/12/23
Napier, H. R. 23/12/23
Verney, U. O. V. 31/8/24
Pearn, E. J. J. 31/8/24

2nd LIEUTENANTS.

Morland, C. B. S. A. 16/7/19
Rowe, L. C. 24/12/20
Cook, C. C. 24/12/20
Chapman, F. J. P. 23/12/21
Moore, G. F. W. 23/12/21
Reid, J. W. 31/8/22
Tupman, J. B. 31/1/23
Perreau, W. A., *c.o.* 29/8/23
Napier, G. 30/8/23

QUARTERMASTERS.

Anderson, H. J., *M.C.* (*Capt.* 9/5/18) 9/5/15
Porters, A. G., *M.B.E.*, *M.C.*, *lt.* 25/11/17

SURGEON-MAJOR.

Vella, R., *M.D.* 2/1/13

ORDNANCE OFFICER.

3rd Class.

Dymock, A., *O.B.E.*, *e.*, *o.*, *maj.* 8/12/14

ORDNANCE MECHANICAL ENGINEER.

4th Class.

Postle, W. H. (*on prob.*) *lt.* 1/9/23

ASSISTANT ORDNANCE MECHANICAL ENGINEER.

Helyer, E. (*Capt.* 10/8/19) 10/8/16

Digitized by Google

CAVALRY.

Regimental Journal—Cavalry Journal, Royal United Service Institution, Whitehall, London, S.W.1.

THE LIFE GUARDS.
(1st and 2nd.)
[*Regent's Park Barracks.*]

1ST LIFE GUARDS.
The Royal Arms.
"Dettingen,"
"Peninsula," "Waterloo,"
"Tel-el-Kebir," "Egypt, 1882,"
"Relief of Kimberley,"
"Paardeberg,"
"South Africa, 1899–1900."

The Great War.—2 *Regiments and Household Battalion.*—"Mons," "Le Cateau," "Retreat from Mons," "Marne, 1914," "Aisne, 1914," "Messines, 1914," "Armentières, 1914," "Ypres, 1914, '15, '17," "Langemarck, 1914," "Gheluvelt," "Nonne Bosschen," "St. Julien," "Frezenberg," "Somme, 1916," "Albert, 1916," "Arras, 1917, '18," "Scarpe, 1917, '18," "Broodseinde," "Poelcappelle," "Passchendaele," "Hindenburg Line," "Cambrai, 1918," "France and Flanders, 1914–18."

2ND LIFE GUARDS.
The Royal Arms.
"Dettingen,"
"Peninsula," "Waterloo,"
"Tel-el-Kebir," "Egypt, 1882,"
"Relief of Kimberley,"
"Paardeberg,"
"South Africa, 1899–1900."

The Great War.—2 *Regiments and Household Battalion.*—"Mons," "Le Cateau," "Retreat from Mons," "Marne, 1914," "Aisne, 1914," "Messines, 1914," "Armentières, 1914," "Ypres, 1914, '15, '17," "Langemarck, 1914," "Gheluvelt" "Nonne Bosschen," "St. Julien," "Frezenberg," "Somme, 1916, '18," "Albert, 1916," "Arras, 1917," "Scarpe, 1917," "Broodseinde," "Poelcappelle," "Passchendaele," "Bapaume, 1918," "Hindenburg Line" "Épéhy," "St. Quentin Canal," "Beaurevoir," "Cambrai, 1918," "Selle," "France and Flanders, 1914–18."

Uniform, Scarlet.
Facings, blue. *Plume*, white.

Agents—Lloyds Bank, Ltd., Cox's & King's Branch.

Regimental Association.
Old Comrades' Association, The Barracks, Windsor.

Colonel-in-Chief.
THE KING.

Colonels.
Bingham, Maj.-Gen. *Hon. Sir* Cecil E., *K.C.M.G., C.B., C.V.O.*, ret. pay (*Res. of Off.*) 21/2/19
Allenby, Field-Marshal *the Visct., G.C.B., G.C.M.G., p.s.c.* [L] Col. 16th/5th L. 24/1/20

Lt.-Colonel (1).
Monckton-Arundell, *Hon.* G. V. A., *D.S.O., O.B.E.* (*S.C.*) 20/6/25 1/7/19

Majors (3).
Hardy, L. H., *M.C.* 1/7/19
bt. lt.-col. 20/6/25
Cuninghame, W. W. S., *D.S.O.* 23/1/20
Wyndham, *Hon.* E. H., *M.C., p.s.c., s.* 21/10/20
Menzies, S. G., *D.S.O., M.C., s.* 14/9/21
1/1/17

Captains (7).
Speed, E. J. L., *M.C.* 18/3/15
Loyd, R. L., *O.B.E., M.C.* 15/2/19
Astley, P. R., *M.C.* 23/1/22
Blandford, *The Marq. of* 1/7/23
Emmet, J. A. G. 20/10/24
Baillie, Hon. *A. M. A., Adjt.* 20/10/24
Bradish-Ellames, J. E. M. 15/4/25

Subalterns (14).

Lieutenants.
Ogilvy, Hon. *B. A. A.*, M.V.O., M.C., *c.o.* 21/9/20
1/7/17
Ussher, R. 16/7/21
20/12/18
Jenkinson, R. C. H. 16/7/22
Thorp, R. A. F. 18/9/22
Crosfield, E. O. 9/12/22
Ferguson, A. H. 14/7/23
Gooch, R. E. S. 31/8/25
Greenall, G. 31/8/25

2nd Lieutenants.
Hardy, R. J. 24/4/23
Fairhurst, T. A. 27/8/24
Peachey, C. D. 27/8/24
Greenall, E. 29/8/24

Adjt. Baillie, *Hon.* A. M. A., *capt.* 5/3/25

Q.M. Dearnley, W. N., *O.B.E.* 23/8/14
capt. 23/8/17

Medical Officer.
Luxmoore, Surg. Lt.-Col. E. J. H., *M.C.* 30 7/24

Veterinary Officer.
Body, Vety. Capt. B. R. 14/1/20
3/9/15

Director of Music.
Eldridge, H., *lt.* 4/10/21

Officers of the Supplementary List, Regular Army Reserve of Officers, counting against the Establishment.

2nd Lieutenants.
Cookson, J. C. 31/12/23
Duggan, H. J. (*on prob.*) 20/12/24

ROYAL HORSE GUARDS.
(The Blues.)
[*Windsor.*]

The Royal Arms.
"Dettingen," "Warburg,"
"Beaumont," "Willems,"
"Peninsula," "Waterloo,"
"Tel-el-Kebir," "Egypt, 1882,"
"Relief of Kimberley,"
"Paardeberg,"
"South Africa, 1899–1900."

The Great War—2 Regiments and Household Battalion.—"Mons," "Le Cateau," "Retreat from Mons" "Marne, 1914," "Aisne, 1914," "Messines, 1914," "Armentières, 1914," "Ypres, 1914, '15, '17," "Langemarck, 1914," "Gheluvelt," "Nonne Bosschen," "St. Julien," "Frezenberg," "Loos," "Arras, 1917," "Scarpe, 1917," "Broodseinde," "Poelcappelle," "Passchendaele," "Hindenburg Line," "Cambrai, 1918," "Sambre," "France and Flanders, 1914–18."

Uniform, blue.
Facings, scarlet. *Plume*, red.
Agents—Lloyds Bank, Ltd. Cox's & King's Branch.

Regimental Association.
Old Comrades' Association, Combermere Barracks, Windsor.

Colonel-in-Chief.
THE KING.

Colonel.
Haig, Field-Marshal *the Earl, K.T., G.C.B., O.M., G.C.V.O., K.C.I.E., p.s.c.* [R] Col. 17th/21st L. & K.O.S.B. 23/7/19

Lt.-Colonel (1).
Howard-Vyse, R. G. H., *C.M.G., D.S.O., p.s.c.* 1/2/22
3/6/17

Majors (3).
Innes-Ker, *Lord* A.R., *D.S.O.* 10/9/19
bt. lt.-col. 1/2/22
Combe, H. C. S., *D.S.O.* 26/8/20
Turnor, A. C., *M.C.* 1/2/22

Captains (5).
Evans, *R.*, M.C., *p.s.c., s.* 15/1/15
bt. maj. 1/1/21
de Klée, F. B. 1/5/19
Shennan, K. G. W. 4/5/19
Herbert, J. A. [*I*] 18/1/20
Gollan, S. A. 27/4/20
Molyneux, The Visct., *Adjt.* 16/12/20
Weld-Forester, Hon. *C.W.G., s.* 22/4/21
Lancaster, C. G. 20/10/24

Subalterns (11).

Lieutenants.
Graham, V. C. 26/9/19
1/7/17
Daly, D. B., *s.* 20/12/20
Shaw, R. G. 21/6/21
Broughton, H. R. 16/7/21
Jackson, F. G. W. 16/7/21
Smith, H. A. 17/12/21

2nd Lieutenants.
Waterford, *The Marq. of* 1/2/24
Sale, W. M. 2/2/24
Merry, E. J. H. 27/8/24
Grant-Lawson, *Sir* Peter, *Bt.* 30/1/25
Adjt. Molyneux, *The Visct.*, *capt.* 7/10/22
Q.M. Keyworth, S. P. 28/8/14
capt. 28/8/17

Medical Officer.
Anderson, Surg.-Maj. E. D., *M.B.* 27/10/21

Veterinary Officer.
Rees-Mogg, Vety. Maj. G. B. C., *O.B.E.* 13/2/22

Director of Music.
Bilton, J. M., *lt.* 1/8/19

Officers of the Supplementary List Regular Army Reserve of Officers, counting against the Establishment.

2nd Lieutenants.
FitzRoy, *Hon.* C. 29/12/23
Brassey, B. T. (*on prob.*) 22/10/24

Digitized by Google

OFFICER IN CHARGE OF RECORDS.

Dragoon Guards, Dragoons, Lancers and Hussars (including Yeomanry Lancer, Yeomanry Dragoon and Yeomanry Hussar Regiments), King Edward's Horse, Irish Horse and Camel Corps } Richardson, Col. J. J., *D.S.O.* ... *Canterbury* 1/2/23

Assistant Officer ... ... Whitehead, Lt. W., *M.B.E.*, ret. 29/4/15

1ST KING'S DRAGOON GUARDS.

[*Rhine.*]

(Depôt—*Canterbury.*)

The Royal Cypher within the Garter.

"Blenheim," "Ramillies," "Oudenarde," "Malplaquet," "Dettingen," "Warburg," "Beaumont," "Waterloo," "Sevastopol," "Taku Forts," "Pekin, 1860," "South Africa, 1879, 1901–02," "Afghanistan, 1919."

The Great War.—**"Somme, 1916," "Morval," "France and Flanders, 1914–17."**

Uniform, scarlet.
Facings, blue. *Plume*, red.
Agents—Lloyds Bank, Ltd., Cox's & King's Branch.

Regimental Association.
Dudley Road, Tunbridge Wells.

Colonel.

Brownlow, Maj.-Gen. W. V., *C.B.*, ret. pay 13/6/08

Lt.-Colonel (1).

Chappell, W. F., *D.S.O.* 13/1/25

Majors (4).

Spurrier, R. S. 2/3/19
Sprot, E. W. H. 12/5/23
Gladstone, T. H., *o.o.* 19/7/24
Hatfeild, H. S. 13/1/25

Captains (4).

Ward, B. M., *p.s.c.* 13/8/19
Carleton-Smith, D. L. G. 13/8/19
Wilson, C. E. 17/11/19
Muir, W. H., *M.C.* 21/11/19
Bell, P. W., t. 8/12/20
Moreton, J. P., M.C., *Adjt.* 19/7/24
Greenshields, R. L. (*Equitn. Sch.*) 19/7/24
Tlarks, J. G. E. 19/7/24

Subalterns (13).

Lieutenants.

Watson, L. D. 16/11/15
Holt, B. G. 20/10/16
Waggett, J. L., M.C. (*Garr. Adjt.*) 1/7/17
Willis, R. J. C. C. E. 1/7/17
Peacocke, L. G. L. 1/7/17
Bogle-Smith, J. A. 19/1/18
Porter, B. D. S., d. 25/1/22
McCorquodale, D. 1/2/25
Hopkins, A. J. L. 1/2/25
Holmes, J. A. 1/2/25

2nd Lieutenants.

Deacon, E. H. 27/3/23
Douglas, H. J. S. 14/1/24
Wilder, J. W. 30/8/24
Erskine, D. Q. 30/8/24
Fairfax, B. G. F. 31/1/25

Adjt. Moreton, J. P., *M.C.*, *capt.* 21/2/23
Q.M. Mackey, A., *lt.* 3/3/20

THE QUEEN'S BAYS (2nd DRAGOON GUARDS.)

[*Sialkot.*]

(Depôt—*Canterbury.*)

The Cypher of Queen Caroline within the Garter.

"Pro Rege et Patria."

"Warburg" "Willems," "Lucknow," "South Africa, 1901–02."

The Great War—**"Mons,"** "Le Cateau," "Retreat from Mons," **"Marne, 1914,"** "Aisne, 1914," **"Messines, 1914,"** "Armentières, 1914," **"Ypres, 1914, '15,"** "Frezenberg," "Bellewaarde," **"Somme, 1916, '18,"** "Flers-Courcelette," "Arras, 1917," **"Scarpe, 1917," "Cambrai, 1917, '18,"** "St Quentin," "Bapaume, 1918," "Rosières," **"Amiens,"** "Albert, 1918," "Hindenburg Line," "St. Quentin Canal," "Beaurevoir," **"Pursuit to Mons,"** "France and Flanders, 1914-18."

Uniform, scarlet.
Facings, buff. *Plume*, black.
Agents—Lloyds Bank, Ltd., Cox's & King's Branch.

Regimental Association.
Old Comrades' Association, 522, King's Road, Chelsea, S.W.

Colonel.

Fanshawe, Hon. Lt.-Gen. *Sir* Hew D., *K.C.B.*, *K.C.M.G.*, ret. pay (*Res. of Off.*).

Lt.-Colonel (1).

Osborne, R. H., *D.S.O.*, *M.C.*, *p.s.c.* 24/9/24
4/1/21

Majors (4).

Heydeman, C. A., *M.C.*, *p.s.c.* (*attd 3rd/6th D.G.*) 25/5/19
Wootten, R. M., *M.C.*, *p.s.c.* 8/1/21
Lamb, A. J. R., *D.S.O.* 23/3/21
Misa, H., *M.C.* 17/8/24

Captains (5).

Kingstone, J. J., D.S.O., M.C. (*s.c.*) *m.c.* 22/10/17
Barnard, R. T., *M.C.* 22/10/17
Fanshawe, E. D. 28/1/18
Moore, G. A. 4/9/18
Macnaughtan, C. P. C. 4/9/18
Morrice, W. 28/8/21
Beddington, W. R. [L] *Adjt.* 28/11/22
Horton, G. T. S., *M.C.* 14/3/23
Ryder, E. N., M.B.E., D.C.M., *s.* 14/3/23
Toler-Aylward, V. G. 14/3/23

Subalterns (15).

Lieutenants.

Fanshawe, G. H. 27/4/18
Dale, G. F. 24/10/19
Draffen, G. W. C. 20/12/20
Barclay, A. H. 20/12/20
Berry, S. O., *d.* 17/12/21

Lieutenants—contd.

Ridley-Thompson, E. L., c.s. 17/12/21
Holmes, O. V. 17/12/21
Keyworth, W. D. St. G. K. 16/7/22
Howard, G. T. 14/7/23
Hodgson, R. C. S. 1/2/25

2nd Lieutenants.

Sykes, P. T. W. 31/1/24
Streeter, J. S. 27/8/24
Asquith, D. V. H. 30/8/24
Turner, W. A. 30/8/24
Blackett, C. D. 30/8/24
Enderby, W. 29/1/25
Collingwood, J. H. F. 3/9/25

Adjt. Beddington, W. R., *capt.* 28/11/22
Q.M. Smith, G. F. W., *M.B.E.*, *D.C.M.*, *lt.* 2/8/18

3rd/6th DRAGOON GUARDS.

[*Colchester.*]

(Depôt—*Canterbury.*)

3rd DRAGOON GUARDS.
(Prince of Wales's.)

The Plume of the Prince of Wales. The Rising Sun in second corner, and the Red Dragon in the third corner.

"Blenheim," "Ramillies," "Oudenarde," "Malplaquet," "Warburg," "Beaumont," "Willems," "Talavera," "Albuhera," "Vittoria," "Peninsula," "Abyssinia," "South Africa, 1901–02."

The Great War.—**"Ypres, 1914, '15,"** "Nonne Bosschen," "Frezenberg," **"Loos," "Arras, 1917," "Scarpe, 1917,"** "Somme, 1918," **"St. Quentin," "Avre," "Amiens," "Hindenburg Line,"** "Beaurevoir," "Cambrai, 1918," **"Pursuit to Mons," "France and Flanders, 1914–18."**

THE CARABINIERS.
(6th Dragoon Guards.)

"Blenheim," "Ramillies," "Oudenarde," "Malplaquet," "Warburg," "Willems," "Sevastopol," "Delhi, 1857," "Afghanistan, 1879–80," "Relief of Kimberley," "Paardeberg," "South Africa, 1899–02."

The Great War.—"Mons," "Le Cateau," **"Retreat from Mons," "Marne, 1914," "Aisne, 1914," "Messines, 1914,"** "Armentières, 1914," **"Ypres, 1915,"** "St. Julien," "Bellewaarde," "Arras, 1917," "Scarpe, 1917," **"Cambrai, 1917, '18," "Somme, 1918,"** "St. Quentin," "Lys," "Hazebrouck," **"Amiens,"** "Bapaume, 1918," "Hindenburg Line," "Canal du Nord," "Selle," **"Sambre,"** **"France and Flanders, 1914–18."**

Digitized by Google

3rd/6th Dragoon Guards—*contd.*

Allied Regiments of Union of South Africa Defence Forces.
1st Mtd. Rif. } (Natal Carabiniers).
2nd Mtd. Rif. }

Uniform, *Facings*, *Plume*,

Agents—Messrs. Glyn, Mills & Co., Holt's Branch.

Regimental Associations,
(*3rd Dragoon Guards*),
92, Victoria Street, London, S.W.1.

(*6th Dragoon Guards*),
92, High Holborn, London, W.C.1.

Colonels.

Leader, Maj.-Gen. H. P., *C.B.*, ret. pay (*Res. of Off.*) 29/1/17
Fe Smyth, Maj.-Gen. *Sir* Nevill M., *K.C.B.*, ret. pay (*Res. of Off.*) 1/10/20

Lt.-Colonel (1).

Sanford, G. A., *D.S.O.*, *p.s.c.* 14/11/23

Majors (4).

Bullock Marsham, F. W., *D.S.O.*, *M.C.*, *p.s.c.* 29/8/19
bt. lt.-col. 1/7/25
Kevill-Davies, G. R. 14/11/19
Kerans, P. M. A., *M.C.*, *p.s.c.* 1/1/20
Lloyd, L. S., *M.C.*, *s.c.s.* 15/7/25

Captains (4).

Gill, W. T., *M.C.* 2/7/16
Grimshaw, H. A., M.C. 12/4/17
Horn, S. B., M.C., *s.* 5/12/18
Vincent, A. B. P. L., M.C. 5/12/18
Barnard, V. H., *M.C.* 3/2/19
Paton, J. A. 2/4/20
Harries, G. R. B. 14/5/20
Kent, P. F. J. 1/1/21
Carpentier, R., M.C., *i.v.* 1/1/21
Shepley, R. G. S., t. 29/8/25

Subalterns (13).

Lieutenants.

Cattley, G. A. 1/7/17
Cobb, A. J., D.C.M., *s.* 1/7/17
Younger, R. D. 1/7/17
Warburton, R., M.C., *c.o.* 20/4/18
Thorne, C. R., M.C., *c.o.* 2/8/18
Ford, E. C. K. H. 24/10/19
Turner, B. R., Adjt. 21/2/20
Holland, A. F., s.f. 21/2/20
Clarke, A. P. 20/12/20
Hobbs, T. C., c.o. 20/12/20
Bell, T. W., *t.* 15/2/21
8/2/18
Notley, H. S. 14/7/23
Meyer, G. S. 31/8/24
Goddard, B. M. 1/2/25
Coxwell-Rogers, J. H. 17/6/25
23/12/23
Turpin, C. J. 30/8/25

2nd Lieutenants.

Dollar, G. 3/9/25
Jameson, F. D. 3/9/25
Adjt. Turner, B. R., *lt.* 1/8/25
Q.M. Donald, J., *M.C.*, *d.* 8/10/13
capt. 1/7/17
Hurt, J., *lt.* 26/11/24

Supplementary Reserve.

Category B.

2nd Lieutenant.

Bellios, L. E. R. 10/12/24

4th/7th DRAGOON GUARDS.
(*Secunderabad.*)
(Depôt—*Canterbury.*)

4th ROYAL IRISH DRAGOON GUARDS.

The Harp and Crown and the Star of the Order of St. Patrick.
"Peninsula," "Balaklava," "Sevastopol,"
"Tel-el-Kebir," "Egypt, 1882."

The Great War.—**"Mons," "Le Cateau," "Retreat from Mons," "Marne, 1914," "Aisne, 1914,"** "La Bassée, 1914," **"Messines, 1914,"** "Armentières, 1914," **"Ypres, 1914, '15,"** "St. Julien," "Frezenberg," "Bellewaarde," **"Somme, 1916, '18,"** "Flers-Courcelette," "Arras, 1917," "Scarpe, 1917," **"Cambrai, 1917, '18,"** "St. Quentin," "Roslères," "Amiens," "Albert, 1918," "Hindenburg Line," **"Pursuit to Mons,"** "France and Flanders, 1914–18."

7th DRAGOON GUARDS
(Princess Royal's).
In the centre the Coronet of Her late Majesty the Empress and Queen Frederick of Germany and Prussia as Princess Royal of Great Britain and Ireland.
"Blenheim," "Ramillies," "Oudenarde," "Malplaquet," "Dettingen," "Warburg," "South Africa, 1846–7," "Tel-el-Kebir," "Egypt, 1882," "South Africa, 1900–02."

The Great War.—**"La Bassée, 1914,"** **"Givenchy, 1914,"** **"Somme, 1916, '18,"** **"Bazentin,"** "Flers-Courcelette," **"Cambrai, 1917, '18,"** **"St. Quentin,"** **" Avre,"** "Lys," "Hazebrouck," **"Amiens,"** **"Hindenburg Line,"** "St. Quentin Canal," "Beaurevoir," **"Pursuit to Mons,"** "France and Flanders, 1914–18."

Uniform.
Facings, *Plume*,
Agents—Messrs. Glyn, Mills & Co., Holt's Branch.

Regimental Associations.

4th Royal Irish Dragoon Guards Society,
92, Victoria Street, London, S.W.1.
Black Horse Association,
5, Studdridge Road, Fulham, S.W.6.

Colonel-in-Chief.
H.R.H. The Princess Royal.

Colonels.

Ewart, Maj.-Gen. *Sir* Henry P., *Bt.*, *G.C.V.O.*, *K.C.B.*, ret. pay (*Extra Eq. to the King*) 10/2/00
Bethune, Lt.-Gen. *Sir* Edward C., *K.C.B.*, *C.V.O.*, *p.s.c.*, ret. pay, *t.s.* 24/11/08

Lt.-Colonel (1).

Pilcher, A. S. 3/6/23

Majors (4).

Dorman, E. M., *D.S.O.*, *M.C.* 3/6/19
Herapath, D. K. MacK. 14/3/23
3/6/19

Majors—contd.

Sanderson, O. B. 1/12/24
Darley, D. G. F. 3/12/24

Captains (5).

Noble, R., *O.B.E.* 16/11/15
Mellor, J. S. 13/4/17
Aizlewood, J. A., *M.C.*, *s.c.s.* 30/5/19
Mauduit, R. F. S., M.C., *d.* 20/11/19
Marson, L. F., M.C., *a.m.* 29/4/20
Radclyffe, R. A. 23/2/24
Hastings, G. L., *M.C.* 1/12/24
Miss, L. E. 1/12/24
Cobbett, W. O., t. 1/1/25

Subalterns (15).

Lieutenants.

Bolckow, H. C. R. 7/10/17
Reeve, W. N., M.C., *s.* 3/11/17
Sanderson, J. F. 27/4/18
Mullens, G. J. de W. 24/10/19
Craig, G. L. 24/10/19
Frink, H. R. C., *t.* 21/2/20
Byron, R. G. G. 21/2/20
Allen, J. C. D. 16/7/21
Williams, L., Adjt. 17/12/21
Clarke, J. G. 24/12/22
Carritt, A. N. 24/12/22

2nd Lieutenants.

Dixon, C. H. S. 31/1/25
Moulton-Barrett, R. A. 3/9/25
Cooke, C. A. J. 3/9/25

Adjt. Williams, L., *lt.* 30/5/25
Q.M. Dunham, F. A. 3/1/14
capt. 1/7/17

1st THE ROYAL DRAGOONS.
[*Aldershot.*]
(Depôt—*Canterbury.*)
The Crest of England within the Garter.
"Spectemur agendo."
An Eagle.
"Tangier, 1662–80," "Dettingen," "Warburg," "Beaumont," "Willems," "Fuentes d'Onor," "Peninsula," "Waterloo," "Balaklava," "Sevastopol," "Relief of Ladysmith," "South Africa, 1899–1902."

The Great War.—**"Ypres, 1914, '15,"** "Langemarck, 1914," "Gheluvelt," "Nonne Bosschen," **"Frezenberg," "Loos," "Arras, 1917,"** "Scarpe, 1917," **"Somme, 1918,"** "St. Quentin," "Avre," **"Amiens," "Hindenburg Line,"** "Beaurevoir," **"Cambrai, 1918," "Pursuit to Mons," "France and Flanders, 1914–18."**

Uniform, scarlet.
Facings, blue. *Plume*, black.
Agents—Lloyds Bank, Ltd., Cox's & King's Branch.

Digitized by Google

OFFICER IN CHARGE OF RECORDS.

Dragoon Guards, Dragoons, Lancers and Hussars (including Yeomanry Lancer, Yeomanry Dragoon and Yeomanry Hussar Regiments), King Edward's Horse, Irish Horse and Camel Corps — Richardson, Col. J. J., *D.S.O.* ... *Canterbury* 1/2/23

Assistant Officer ... ... Whitehead, Lt. W., *M.B.E.*, ret. 29/4/15

1ST KING'S DRAGOON GUARDS.

[*Rhine.*]

(Depôt—*Canterbury.*)

The Royal Cypher within the Garter.

"Blenheim," "Ramillies," "Oudenarde," "Malplaquet," "Dettingen," "Warburg," "Beaumont," "Waterloo," "Sevastopol," "Taku Forts," "Pekin, 1860," "South Africa, 1879, 1901–02," "Afghanistan, 1919."

The Great War.—**"Somme, 1916," "Mervai," "France and Flanders, 1914–17."**

Uniform, scarlet.
Facings, blue. *Plume*, red.
Agents—Lloyds Bank, Ltd., Cox's & King's Branch.

Regimental Association.
Dudley Road, Tunbridge Wells.

Colonel.

Brownlow, Maj.-Gen. W. V., *C.B.*, ret. pay 13/6/08

Lt.-Colonel (1).

Chappell, W. F., *D.S.O.* 13/1/25

Majors (4).

Spurrier, R. S. 2/3/19
Sprot, E. W. H. 12/5/23
Gladstone, T. H., *o.o.* 19/7/24
Hatfeild, H. S. 13/1/25

Captains (4).

Ward, B. M., *p.s.c.* 13/8/19
Carleton-Smith, D. L. G. 13/8/19
Wilson, C. E. 17/11/19
Muir, W. H., *M.C.* 21/11/19
Bell, P. W., t. 8/12/20
Moreton, J. P., M.C., *Adjt.* 19/7/24
Greenshields, R. L. (Equitn. Sch.) 19/7/24
Tiarks, J. G. E. 19/7/24

Subalterns (13).

Lieutenants.

Watson, L. D. 16/11/15
Holt, B. G. 20/10/16
Waggett, J. L., M.C. (*Garr. Adjt.*) 1/7/17
Willis, R. J. C. C. E. 1/7/17
Peacocke, L. G. L. 1/7/17
Bogle-Smith, J. A. 19/1/18
Porter, B. D. S., d. 25/1/22
McCorquodale, D. 1/2/25
Hopkins, A. J. L. 1/2/25
Holmes, J. A. 1/2/25

2nd Lieutenants.

Deacon, E. H. 27/3/23
Douglas, H. J. S. 14/1/24
Wilder, J. W. 30/8/24
Erskine, D. Q. 30/8/24
Fairfax, B. G. F. 31/1/25

Adjt. Moreton, J. P., *M.C.*, *capt.*, 21/2/23
Q.M. Mackey, A., *lt.* 3/3/20

THE QUEEN'S BAYS (2nd DRAGOON GUARDS.)

[*Sialkot.*]

(Depôt—*Canterbury.*)

The Cypher of Queen Caroline within the Garter.

"Pro Rege et Patria."

"Warburg" "Willems," "Lucknow," "South Africa, 1901–02."

The Great War—**"Mons,"** "Le Cateau," "Retreat from Mons," **"Marne, 1914,"** "Aisne, 1914," **"Messines, 1914,"** "Armentières, 1914," **"Ypres, 1914, '15,"** "Frezenberg," "Bellewaarde," **"Somme, 1916, '18,"** "Flers-Courcelette," "Arras, 1917," **"Scarpe, 1917,"** **"Cambrai, 1917, '18,"** "St Quentin," "Bapaume, 1918," "Rosières," **"Amiens,"** "Albert, 1918," "Hindenburg Line," "St. Quentin Canal," "Beaurevoir," **"Pursuit to Mons,"** "France and Flanders, 1914-18."

Uniform, scarlet.
Facings, buff. *Plume*, black.
Agents—Lloyds Bank, Ltd., Cox's & King's Branch.

Regimental Association.
Old Comrades' Association, 522, King's Road, Chelsea, S.W.

Colonel.

Fanshawe, Hon. Lt.-Gen. *Sir* Hew D., *K.C.B.*, *K.C.M.G.*, ret. pay (*Res. of Off.*).

Lt.-Colonel (1).

Osborne, R. H., *D.S.O.*, *M.C.*, *p.s.c.* 24/9/24
4/1/21

Majors (4).

Heydeman, C. A., *M.C.*, *p.s.c.* (*attd 3rd/6th D.G.*) 25/5/19
Wootten, R. M., *M.C.*, *p.s.c.* 8/1/21
Lamb, A. J. R., *D.S.O.* 23/3/21
Misa, H., *M.C.* 17/8/24

Captains (5).

Kingstone, J. J., D.S.O., M.C. (*s.c.*) 22/10/17
m.c. 22/10/17
Barnard, R. T., *M.C.* 28/1/18
Fanshawe, E. D. 4/9/18
Moore, G. A. 4/9/18
Macnaughtan, C. P. C. 28/8/21
Morrice, W. *Beddington, W. R.* [L] *Adjt.* 28/11/22
Horton, G. T. S., *M.C.* 14/3/23
Ryder, E. N., M.B.E., D.C.M., *s.* 14/3/23
Toler-Aylward, V. G. 14/8/23

Subalterns (15).

Lieutenants.

Fanshawe, G. H. 27/4/18
Dale, G. F. 24/10/19
Draffen, G. W. C. 20/12/20
Barclay, A. H. 20/12/20
Berry, S. O., *d.* 17/12/21

Lieutenants—contd.

Ridley-Thompson, E. L., c.s. 17/12/21
Holmes, O. V. 17/12/21
Keyworth, W. D. St. G. K. 16/7/22
Howard, G. T. 14/7/23
Hodgson, R. C. S. 1/2/25

2nd Lieutenants.

Sykes, P. T. W. 31/1/24
Streeter, J. S. 27/6/24
Asquith, D. V. H. 30/8/24
Turner, W. A. 30/8/24
Blackett, C. D. 30/8/24
Enderby, W. 29/1/25
Collingwood, J. H. F. 3/9/25

Adjt. Beddington, W. R., *capt.* 28/11/22
Q.M. Smith, G. F. W., *M.B.E.*, *D.C.M.*, *lt.* 2/8/18

3rd/6th DRAGOON GUARDS.

[*Colchester.*]

(Depôt—*Canterbury.*)

3rd DRAGOON GUARDS.
(Prince of Wales's.)

The Plume of the Prince of Wales. The Rising Sun in second corner, and the Red Dragon in the third corner.

"Blenheim," "Ramillies," "Oudenarde," "Malplaquet," "Warburg," "Beaumont," "Willems," "Talavera," "Albuhera," "Vittoria," "Peninsula," "Abyssinia," "South Africa, 1901–02."

The Great War.—**"Ypres, 1914, '15,"** "Nonne Bosschen," "Frezenberg," **"Loos," "Arras, 1917," "Scarpe, 1917,"** "Somme, 1918," **"St. Quentin," "Avre," "Amiens," "Hindenburg Line,"** "Beaurevoir," "Cambrai, 1918," **"Pursuit to Mons," "France and Flanders, 1914–18."**

THE CARABINIERS.
(6th Dragoon Guards.)

"Blenheim," "Ramillies," "Oudenarde," "Malplaquet," "Warburg," "Willems," "Sevastopol," "Delhi, 1857," "Afghanistan, 1879–80," "Relief of Kimberley," "Paardeberg," "South Africa, 1899–02."

The Great War.—"Mons," "Le Cateau," **"Retreat from Mons," "Marne, 1914," "Aisne, 1914," "Messines, 1914,"** "Armentières, 1914," **"Ypres, 1915,"** "St. Julien," "Bellewaarde," "Arras, 1917," "Scarpe, 1917," **"Cambrai, 1917, '18," "Somme, 1918,"** "St. Quentin," "Lys," "Hazebrouck," **"Amiens,"** "Bapaume, 1918," "Hindenburg Line," "Canal du Nord," "Selle," **"Sambre," "France and Flanders, 1914–18."**

Digitized by Google

3rd/6th Dragoon Guards—*contd.*

Allied Regiments of Union of South Africa Defence Forces.
1st Mtd. Rif. } (Natal Carabiniers).
2nd Mtd. Rif. }

Uniform, *Facings*, *Plume*,

Agents—Messrs. Glyn, Mills & Co., Holt's Branch.

Regimental Associations,
(*3rd Dragoon Guards*),
92, Victoria Street, London, S.W.1.

(*6th Dragoon Guards*),
92, High Holborn, London, W.C.1.

Colonels.

Leader, Maj.-Gen. H. P., *C.B.*, ret. pay (*Res. of Off.*) 29/1/17
Yf Smyth, Maj.-Gen. *Sir* Nevill M., *K.C.B.*, ret. pay (*Res. of Off.*) 1/10/20

Lt.-Colonel (1).

Sanford, G. A., *D.S.O.*, *p.s.c.* 14/11/23

Majors (4).

Bullock Marsham, F. W., *D.S.O.*, *M.C.*, *p.s.c.* 29/8/19
bt. lt.-col. 1/7/25
Kevill-Davies, G. E. 14/11/19
Kerans, P. M. A., *M.C.*, *p.s.c.* 1/1/20
Lloyd, L. S., *M.C.*, *s.c.s.* 15/7/25

Captains (4).

Gill, W. T., *M.C.* 2/7/16
Grimshaw, H. A., M.C. 12/4/17
Horn, S. B., M.C., *s.* 5/12/18
Vincent, A. B. P. L., M.C. 5/12/18
Barnard, V. H., *M.C.* 3/2/19
Paton, J. A. 2/4/20
Harries, G. R. B. 14/5/20
Kent, P. F. J. 1/1/21
Carpentier, R., M.C., *i.v.* 1/1/21
Shepley, R. G. S., *t.* 29/8/25

Subalterns (13).

Lieutenants.

Cattley, G. A. 1/7/17
Cobb, A. J., D.C.M., *s.* 1/7/17
Younger, E. D. 1/7/17
Warburton, R., M.C., *c.o.* 20/4/18
Thorne, C. R., M.C., *c.o.* 2/8/18
Ford, E. C. K. H. 24/10/19
Turner, B. R., *Adjt.* 21/2/20
Holland, A. F., *s.j.* 21/2/20
Clarke, A. P. 20/12/20
Hobbs, T. C., *c.o.* 20/12/20
Bell, T. W., *i.* 15/2/21
8/2/18
Notley, H. S. 14/7/23
Meyer, G. S. 31/8/24
Goddard, B. M. 1/2/25
Coxwell-Rogers, J. H. 17/6/25
23/12/23
Turpin, C. J. 30/8/25

2nd Lieutenants.

Dollar, G. 3/9/25
Jameson, F. D. 3/9/25
Adjt. Turner, B. R., *lt.* 1/8/25
Q.M. Donald, J., *M.C.*, *d.* 8/10/13
capt. 1/7/17
Hurt, J., *lt.* 26/11/24

Supplementary Reserve.

Category B.

2nd Lieutenant.

Bellhos, L. E. R. 10/12/24

4th/7th DRAGOON GUARDS.
(*Secunderabad.*)
(Depôt—*Canterbury.*)

4th ROYAL IRISH DRAGOON GUARDS.

The Harp and Crown and the Star of the Order of St. Patrick.
"Peninsula," "Balaklava," "Sevastopol,"
"Tel-el-Kebir," "Egypt, 1882."

The Great War.—"Mons," "Le Cateau," "Retreat from Mons," "Marne, 1914," "Aisne, 1914," "La Bassée, 1914," "Messines, 1914," "Armentières, 1914," "Ypres, 1914, '15," "St. Julien," "Frezenberg," "Bellewaarde," "Somme, 1916, '18," "Flers-Courcelette," "Arras, 1917," "Scarpe, 1917," "Cambrai, 1917, '18," "St. Quentin," "Roslères," "Amiens," "Albert, 1918," "Hindenburg Line," "Pursuit to Mons," "France and Flanders, 1914–18."

7th DRAGOON GUARDS
(Princess Royal's).
In the centre the Coronet of Her late Majesty the Empress and Queen Frederick of Germany and Prussia as Princess Royal of Great Britain and Ireland.
"Blenheim," "Ramillies," "Oudenarde," "Malplaquet," "Dettingen," "Warburg," "South Africa, 1846–7," "Tel-el-Kebir," "Egypt, 1882," "South Africa, 1900–02."

The Great War.—"La Bassée, 1914," "Givenchy, 1914," "Somme, 1916, '18," "Bazentin," "Flers-Courcelette," "Cambrai, 1917, '18," "St. Quentin," "Ayre," "Lys," "Hazebrouck," "Amiens," "Hindenburg Line," "St. Quentin Canal," "Beaurevoir," "Pursuit to Mons," "France and Flanders, 1914–18."

Uniform.
Facings, *Plume*,
Agents—Messrs. Glyn, Mills & Co., Holt's Branch.

Regimental Associations.
4th Royal Irish Dragoon Guards Society,
92, Victoria Street, London, S.W.1.
Black Horse Association,
5, Studdridge Road, Fulham, S.W.6.

Colonel-in-Chief.
H.R.H. The Princess Royal.

Colonels.

Ewart, Maj.-Gen. *Sir* Henry P., *Bt.*, *G.C.V.O.*, *K.C.B.*, ret. pay (*Extra Eq. to the King*) 10/2/00
Bethune, Lt.-Gen. *Sir* Edward C., *K.C.B.*, *C.V.O.*, *p.s.c.*, ret. pay, *t.a.* 24/11/08

Lt.-Colonel (1).

Pilcher, A. S. 3/6/23

Majors (4).

Dorman, E. M., *D.S.O.*, *M.C.* 3/6/19
Herapath, D. K. MacK. 14/3/23
3/6/19

Majors—contd.

Sanderson, O. B. 1/12/24
Darley, D. G. F. 3/12/24

Captains (5).

Noble, R., *O.B.E.* 16/11/15
Mellor, J. S. 18/4/17
Aizlewood, J. A., *M.C.*, *s.c.s.* 30/5/19
Mauduit, R. F. S., M.C., *d.* 20/11/19
Marson, L. F., M.C., *a.m.* 29/4/20
Radclyffe, R. A. 23/2/24
Hastings, G. L., *M.C.* 1/12/24
Miss, L. E. 1/12/24
Cobbett, W. O., *t.* 1/1/25

Subalterns (15).

Lieutenants.

Bolckow, H. C. R. 7/10/17
Reeve, W. N., M.C., *s.* 3/11/17
Sanderson, J. F. 27/4/18
Mullens, G. J. de W. 24/10/19
Craig, G. L. 24/10/19
Frink, H. R. C., *i.* 21/2/20
Byron, R. G. G. 21/2/20
Allen, J. C. D. 16/7/21
Williams, L., *Adjt.* 17/12/21
Clarke, J. G. 24/12/22
Carritt, A. N. 24/12/22

2nd Lieutenants.

Dixon, C. H. S. 31/1/25
Moulton-Barrett, R. A. 3/9/25
Cooke, C. A. J. 3/9/25

Adjt. Williams, L., *lt.* 30/5/25
Q.M. Dunham, F. A. 3/1/14
capt. 1/7/17

1st THE ROYAL DRAGOONS.
[*Aldershot.*]
(Depôt—*Canterbury.*)
The Crest of England within the Garter.
"*Spectemur agendo.*"
An Eagle.
"Tangier, 1662–80," "Dettingen," "Warburg," "Beaumont," "Willems," "Fuentes d'Onor," "Peninsula," "Waterloo," "Balaklava," "Sevastopol," "Relief of Ladysmith," "South Africa, 1899–1902."

The Great War.—"Ypres, 1914, '15," "Langemarck, 1914," "Gheluvelt," "Nonne Bosschen," "Frezenberg," "Loos," "Arras, 1917," "Scarpe, 1917," "Somme, 1918," "St. Quentin," "Avre," "Amiens," "Hindenburg Line," "Beaurevoir," "Cambrai, 1918," "Pursuit to Mons," "France and Flanders, 1914–18."

Uniform, scarlet.
Facings, blue. *Plume*, black.
Agents—Lloyds Bank, Ltd., Cox's & King's Branch.

Digitized by Google

1st The Royal Dragoons—*contd.*

Regimental Association,
1st The Royal Dragoons
Aid Society,
2, Victoria Street, London, S.W.1.

Allied Regiment of Canadian Permanent Force.
The Royal Canadian Dragoons.
Toronto, Ontario.

Colonel-in-Chief.
THE KING.

Colonel.
Burn-Murdoch, Hon. Maj.-Gen. *Sir* John F., *K.C.V.O., C.B., C.M.G., C.B.E.*, ret. pay, *p.s.c., t.a.* 16/4/19

Lt.-Colonel (1).
Hodgson, W. T., *D.S.O., M.C.(S.C.)* 21/12/23
3/6/18

Majors (4).
Miles, E. W. T., *M.C.* 25/3/18
Wilson-Fitzgerald, F. W., *D.S.O., M.C.* 9/7/21
Howes, S., *D.S.O., M.C.* (*s.c*) 21/12/22
Swire, C. G. W., *t.* 29/8/25

Captains (4).
Woodman, C. E. T. (*Remt. Serv.*) 9/4/20
Heyworth, R. F., t. 1/5/20
Lithgow, D. P. 31/8/20
Harris, D'A. F. H., *M.C.* 9/7/21
FitzGerald, J. B. P. 17/9/21
Dumbreck, S. C., Adjt. 4/4/23
Casey, A. S. 23/4/24

Subalterns (13).

Lieutenants.
Browne, *Hon.* G. R. D., *O.B.E.* 7/10/17
Wilson, P. L. 16/2/18
Joy, R. C. G. 1/11/18
Wintle, A. D., *M.C.* [L] 3/12/20
26/11/17
Gossage, W. H. W., d. 20/12/20
Moseley, R. B. 22/8/21
Kidd, R. C. H. 24/12/22
Heywood-Lonsdale, P. G. 23/12/23
Lloyd, H. W. 1/2/25
Scott, W. W. B. 1/2/25
Peake, R. 30/8/25

2nd Lieutenants.
Cubitt, *Hon.* C. G. 23/4/24
Pepys, A. H. 27/8/24
Eyres Monsell, H. B. G. 29/1/25
Adjt. Dumbreck, S. C., *capt.* 4/4/23
Q.M. Newling, A. R. 15/2/23
15/8/14
capt. 15/8/17

THE ROYAL SCOTS GREYS
(2nd Dragoons).
[*Meerut.*]
(Depôt—*Canterbury.*)
The Thistle within the Circle and Motto of the Order of the Thistle.
"*Second to None.*"
An Eagle.
"Blenheim," "Ramillies," "Oudenarde," "Malplaquet," "Dettingen," "Warburg," "Willems," "Waterloo," "Balaklava," "Sevastopol," "Relief of Kimberley," "Paardeberg," "South Africa, 1899–1902."

The Great War.—"Mons," **"Retreat from Mons," "Marne, 1914," "Aisne, 1914,"** "Messines, 1914," **"Ypres, 1914, '15,"** "Gheluvelt," "Neuve Chapelle," "St. Julien," "Bellewaarde," **"Arras, 1917,"** "Scarpe, 1917," "Cambrai, 1917, '18," "Lys," "Hazebrouck," **"Amiens," "Somme, 1918,"** "Albert, 1918," "Bapaume, 1918," **"Hindenburg Line,"** "St. Quentin Canal," "Beaurevoir," **"Pursuit to Mons," "France and Flanders, 1914–18."**

Uniform, scarlet. *Facings*, blue.
Plume, white.
Agents—Lloyds Bank, Ltd.,
Cox's & King's Branch.

Regimental Association,
Lois Weedon House,
Towcester, Northampton.

Colonel-in-Chief.
Hon. Maj.-Gen. *H.R.H. Prince* Arthur *of* Connaught, *K.G., K.T., G.C.M.G., G.C.V.O., C.B.* (*Col. ret. pay*) (*Res. of Off.*) (*s.c.*) *Personal A.D.C. to the King* 8/11/21

Colonel.
Chetwode, Lt.-Gen. Sir Philip W., *Bt., K.C.B., K.C.M.G., D.S.O., s.* 5/9/25

Lt.-Colonel (1).
Readman, J. J., *D.S.O.* 1/3/25

Majors (4).
Hardy, E. J., *D.S.O.* 10/12/19
Macdougall, A. I., *D.S.O., M.C., p.s.c., s.* 8/4/21
3/6/17
Pigot-Moodie, G. F. A., *M.C., t.* 19/8/23
Crabbe, J. G., *M.C., t.* 1/3/25
1/1/19

Captains (5).
Callander, W. H. B., d. 16/10/15
bt. maj. 3/6/19
Gaisford-St. Lawrence, C. H., *M.C.* 2/10/19
Barker, G. C. 23/3/20
Dudgeon, J. H., M.C., *m.c.* 10/11/20
Lillingston, E. G. G. 17/9/21
Crawford, A. W. E. 1/1/22
Adair, D. H., s.f. 14/3/23
Altamont, The Earl of, M.C., *Adjt.* 14/3/23
Cooper, A. R. 16/7/23
Dugdale, T. L. 2/8/23
McCorquodale, N. D., *M.C.* 19/8/23
Plowden, P. S. 1/3/25

Subalterns (15).

Lieutenants.
Arthur, E. S. 21/2/20
Stanton, J. P. 16/7/21
Wickham-Boynton, H. F. 23/12/23
Connal, W. P. 31/8/24
McKergow, J. W. 31/8/24
Twisleton-Wykeham-Fiennes, R. 1/2/25
Patteson-Knight, D. H. 1/2/25
Guinness, H. P. 1/2/25
Martyr, A. G. 30/8/25
Halswell, W. 30/8/25

2nd Lieutenants.
Findlay, R. L. 31/1/24
Farquhar, *Sir* P. W., *Bt.* 27/8/24
Baskervyle-Glegg, J. 30/8/24
Brocklehurst, P. H. P. 30/8/24
Lopes, M. H. E. 4/1/25
Mackeson, H. R. 3/9/25

Adjt. Altamont, *The Earl of, M.C., capt.* 2/8/23
Q.M. Elliott, T., *M.B.E., lt.* 31/12/24

3rd THE KING'S OWN HUSSARS.
[*Egypt.*]
(Depôt—*Canterbury.*)
The White Horse within the Garter,
"*Nec aspera terrent.*"
"Dettingen," "Salamanca," "Vittoria," "Toulouse," "Peninsula," "Cabool, 1842," "Moodkee," "Ferozeshah," "Sobraon," "Chillianwallah," "Goojerat," "Punjaub," "South Africa, 1902."

The Great War.—"Mons," "Le Cateau," **"Retreat from Mons," "Marne, 1914," "Aisne, 1914," "Messines, 1914,"** "Armentières, 1914," **"Ypres, 1914, '15,"** "Gheluvelt," "St. Julien," "Bellewaarde," **"Arras, 1917,"** "Scarpe, 1917," **"Cambrai, 1917, '18," "Somme, 1918,"** "St. Quentin," "Lys," "Hazebrouck," **"Amiens,"** "Bapaume, 1918," "Hindenburg Line," "Canal du Nord," "Selle," "Sambre," **"France and Flanders, 1914–18."**

Uniform, blue. *Collars*, scarlet.
Busby-bag, Garter blue.
Plume, white.
Agents—Lloyds Bank, Ltd.,
Cox's & King's Branch.

Regimental Journal.
The Third Hussars Old Comrades' Journal,
8, Shoe Lane, London, E.C.4.

Regimental Association,
3rd The King's Own Hussars
Old Comrades Association,
92, Victoria Street, London, S.W.1.

Colonel.
Kennedy, Maj.-Gen. A. A., *C.B., C.M.G., p.s.c., s.* 22/1/24

Lt.-Colonel (1)
Burnside, F. R., *D.S.O.* (*S.C.*) 2/4/25
3/6/19

Majors (4).
Tylden-Wright, W. R., *D.S.O., p.s.c., s.* 10/1/20
3/6/19
Thompson, *Sir* Thomas R. L., *Bt., M.C., p.s.c.* [*l*]. 2/2/20
1/1/19
Grubb, R. R. de C., *M.C., p.s.c., s.* 2/4/21
1/1/18
Clarke, C. F. 2/4/25

Captains (4).
Petherick, J. C., M.C., *d.* 4/9/16
Sanford, S. A. 13/4/17
Whiston, L. F. H. 5/8/20
Eastwood, N. W., s.f. 22/1/21
Ainger, E. 22/1/21
Eliot, J. H., *M.C.* 10/7/21
Huggins, C. L., M.C., *Adjt.* 8/10/23
Barton, H. R., *M.C.* 12/11/24
Dalrymple, W. G. N. H. 2/4/25

Digitized by Google

3rd The King's Own Hussars—contd.

Subalterns (14).

Lieutenants.

Stubbs, J. M., s.f. 1/7/17
Fosbroke-Hobbes, A. W., *M.C.* 1/7/17
Craig, F., M.C., *s.f.* 4/11/17
Petherick, W. G. 12/3/19
Price, T. 16/7/22
Phillips, C. D. 24/12/22
Lancetter, M. C. 23/12/23
Salmon, H. M. P. 31/8/24
Robeson-Scott, J. F. 1/2/25
Lockhart, W. A. J. 1/2/25

2nd Lieutenants.

Vaux, E. D. 25/8/24
Barnett, M. W. 27/8/24
Peck, G. W. 27/8/24
Paynter, H. P. 27/8/24
Abbott, J. R. 3/9/25

Adjt. Huggins, C. L., *M.C., capt.* 10/7/24
Q.M. Piltness, S. C., *lt.* 9/2/24, 26/9/19

4th QUEEN'S OWN HUSSARS.

[Lucknow]

(Depôt—*Canterbury.*)

"*Mente et Manu.*"

"Dettingen," "Talavera," "Albuhera," "Salamanca," "Vittoria," "Toulouse," "Peninsula," "Ghuznee, 1839," "Afghanistan, 1839," "Alma," "Balaklava," "Inkerman," "Sevastopol."

The Great War.—**"Mons," "Le Cateau,"** "Retreat from Mons," **"Marne, 1914," "Aisne, 1914,"** "Messines, 1914," "Armentières, 1914," **"Ypres, 1914, '15,"** "Langemarck, 1914," "Gheluvelt," **"St. Julien,"** "Bellewaarde," **"Arras, 1917,"** "Scarpe, 1917," **"Cambrai, 1917," "Somme 1918," "Amiens,"** "Hindenburg Line," "Canal du Nord," **"Pursuit to Mons,"** "France and Flanders, 1914–18."

Uniform, blue. *Busby-bag*, yellow. *Plume*, scarlet.

Agents—Lloyds Bank, Ltd., Cox's & King's Branch.

Regimental Journal.

4th Hussars Regimental Journal, 17, Tregunter Road, London, S.W.10.

Regimental Association.

17, Tregunter Road, London, S.W.10.

Allied Regiment of Canadian Militia.

5th British Columbia Light Horse.

Kamloops, B.C.

Colonel.

Barnes, Maj.-Gen. *Sir* Reginald W. R., *K.C.B., D.S.O.*, ret. pay (*Res. of Off.*) *l.a.* 18/1/18

Lt.-Colonel (1)

Pragnell, T. W., *D.S.O., p.s.c.* 1/4/22, 3/6/19

Majors (4).

Mactariane, H. E., *D.S.O., M.C., p.s.c.* 9/10/18
bt. lt.-col. 24/1/21
Neame, B., *p.s.c., s.* 24/8/19, 1/1/18
Scott, H. S. L., *M.C.* 10/8/25, 14/4/21
Radclyffe, M. F., *M.C., d.* 9/7/21
Bowden-Smith, *P. E.* (*Spec. Appt.*) 16/5/24

Captains (5);

Bibby, J. D. 22/1/20
Heyman, W. A. C., *d.* 28/4/20
Cockburn, J. S., *M.C.* 2/8/21
Buxton, G. A. H. 17/9/21
Dunsby, J. T. W., d. 17/9/21
Wass, A. E., D.S.O., M.C., *Adjt.* 1/1/22
Pegrum, W. T. (*attd. 8th H.*) 14/3/23
Benyon, W. W. 14/3/23
Catto, K. J., *M.C.* 12/4/23
Powell, J. A. L. 16/5/24
Head, H. W. N., *M.C.* 19/11/24

Subalterns (15).

Lieutenants.

Holland, L. E., s.f. 1/7/17
Brown, W. F., c.o. 21/6/19
Sword, E. R. 8/7/20, 6/12/19
Dollar, P. W. 20/12/20
Neill, M. M. H. 3/9/21
Robinson, J. P., *s.* 24/12/22
Knight, E. 10/9/23, 31/8/19
O'Connell, D. G. 31/8/24
Armstrong, J. E. 30/8/25

2nd Lieutenants.

Harratt, P. J. 31/1/24
Watson, W. A. C. 31/1/24
Clements, C. M. L. 27/8/24
Gage, J. F. B. 28/8/24, 1/2/23
Ackland, D. R. M. 29/1/25
Cowdell, H. G. 29/1/25
Wijk, O. E. H. C. 3/9/25
St. Aubyn, R. 3/9/25

Adjt. Wass, A. E., *D.S.O., M.C., capt.* 19/7/23
Q.M. Burrell, G. *capt.* 16/9/14, 17/9/17

5th/6th DRAGOONS.

(*Bangalore.*)

(Depôt—*Canterbury.*)

5TH DRAGOON GUARDS.

(Princess Charlotte of Wales's.)

"*Vestigia nulla retrorsum.*"

"Blenheim," "Ramillies," "Oudenarde," "Malplaquet," "Beaumont," "Salamanca," "Vittoria," "Toulouse," "Peninsula," "Balaklava," "Sevastopol," "Defence of Ladysmith," "South Africa, 1899–1902."

The Great War.—**"Mons," "Le Cateau,"** "Retreat from Mons," **"Marne, 1914,"** "Aisne, 1914," "La Bassée, 1914," **"Messines, 1914,"** "Armentières, 1914," **"Ypres, 1914, '15,"** "Frezenberg," **"Bellewaarde," "Somme, 1916, '18,"** "Flers-Courcelette," "Arras, 1917," "Scarpe, 1917," **"Cambrai, 1917, '18,"** "St. Quentin," "Rosières," **"Amiens,"** "Albert, 1918," "Hindenburg Line," "St. Quentin Canal," "Beaurevoir," **"Pursuit to Mons,"** "France and Flanders, 1914–18."

THE INNISKILLINGS

(6th Dragoons).

The Castle of Inniskilling, with the St. George's Colours, and the word "Inniskilling" underneath.

"Dettingen," "Warburg," "Willems," "Waterloo," "Balaklava," "Sevastopol," "South Africa, 1899–1902."

The Great War.—**"Somme, 1916, '18," "Morval," "Cambrai, 1917, '18," "St. Quentin," "Avre," "Lys,"** "Hazebrouck," **"Amiens," "Hindenburg Line," "St. Quentin Canal,"** "Beaurevoir," **"Pursuit to Mons," "France and Flanders, 1914–18."**

Allied Regiment of Canadian Militia.

10th Brant Dragoons.

Brantford, Ontario.

Uniform, Facings, Plume.

Agents—Lloyds Bank, Ltd., Cox's & King's Branch.

Regimental Association.

5th Dragoon Guards Old Comrades' Association.

92, Victoria Street, London, S.W.1.

Colonel-in-Chief.

Field-Marshal *His Majesty* Albert I., *King of the* Belgians, *K.G., G.C.B.* 20/11/22, 11/8/15

Colonels.

Rimington, Lt.-Gen. *Sir* Michael F., *K.C.B., C.V.O.*, ret. pay [R] 7/6/12
Bridges, Hon. Lt.-Gen. *Sir* G. Tom M., *K.C.B., K.C.M.G., D.S.O., p.s.c.* [*l*] ret. pay (*Res. of Off.*). 23/4/20

Lt.-Colonel (1).

Terrot, C. R., *D.S.O.* 2/11/21, 3/6/19

Majors (4).

Brooke, J. A. [*l*] 23/12/19
Nettlefold, E. J., *p.s.c.* 22/4/20
(*attd. 13th/18th H.*) 3/6/19
Jones, H. L., *D.S.O., p.s.c., s.* 11/11/20, 1/1/18
Wiley, H. O., *M.C.* 10/2/21
Martin, E. S. D., *D.S.O., M.C.* 9/4/24

Captains (5).

Mitchell, L. F., M.C. (*Spec. Appt.*) 29/6/16
O'Connor, D. H. St. J. 27/3/18
Freer-Smith, D. F. 18/2/20
Burrows, M. B., D.S.O., M.C., *s.c.s.* 1/5/20
Clarke, C. J. S. (*Remt. Serv.*) 24/6/20
Graham, J. M., M.C., *Adjt.* 21/8/20
Kettle, L. R. [*l*] 28/10/20
Shelton, R. C. M. 9/4/24
Rhodes, R. F. E., M.C., *s.* 17/5/24
Northen, E. A. 17/5/24

Subalterns (15).

Lieutenants.

Elliot, R. H., a.s. 1/7/17
Buckley, W. H. 1/7/17
Anstice, J. H. 7/10/17
Cowper-Smith, E. N. 22/1/18
Kitching, J. P. S. 21/2/20
Wilkinson, L. R. J. C. 17/12/21
Kaye, P. W. R. 16/7/22
Keightley, C. F. 23/12/23
Ford, H. S. 23/12/23

2nd Lieutenants.

Ansell, M. P. 30/8/24
Bovill, W. F. 30/8/24
Sangster, F. P. B. 29/1/25
Harding, R. P. 29/1/25

Adjt. Graham, J. M., *M.C., capt.* 17/6/23
Q.M. Barnes, W., *lt.* 11/8/23

Digitized by Google

7th QUEEN'S OWN HUSSARS.

[*Edinburgh for Tidworth.*]
(Depôt—*Canterbury.*)
The letters "QO" interlaced within the Garter.
"Dettingen," "Warburg," "Beaumont," "Willems," "Orthes," "Peninsula," "Waterloo," "Lucknow," "South Africa, 1901–02."

The Great War.—"Khan Baghdadi," "Sharqat," "Mesopotamia, 1917–18."

Uniform, blue.
Busby-bag, scarlet. *Plume*, white.
Agents—Lloyds Bank, Ltd., Cox's & King's Branch.

Regimental Association.
7th Queen's Own Hussars Aid Society.
92, Victoria Street, London, S.W.1.

Colonel.
Athlone, Hon. Maj.-Gen. *the Earl of, G.C.B., G.C.M.G., G.C.V.O., D.S.O.* (*Col. ret. pay*) (*Res. of Off.*) *Personal A.D.C. to the King.* 3/5/24

Lt.-Colonel (1).
Tollemache, *Hon.* D. P., *D.S.O., p.s.c.* 23/10/23

Majors (4).
Thornton, T. A. 24/7/20
Breitmeyer, G. C. A., *M.C.* 2/10/20
Batten Pooll, J. A., *D.S.O., M.C., p.s.c., s.* 26/10/21
Weatherall, N. E., *O.B.E.* 23/10/23

Captains (4).
Hill, G. D. 9/11/18
Hutchison, B. O., p.s.c., s. 9/11/18
Payne-Gallwey, L. P., M.C. 9/11/18
Pelly, H. A., *M.C.* 12/11/20
Fullerton, E. A. D. 12/11/20
Fielden, G., Adjt. 23/10/22
Hewer, E. K., *M.C.* 7/4/24
McKay, J. B. 27/5/25

Subalterns (13).

Lieutenants.
Perry, W. H. G., i.v. 1/7/17
Byass, F. W., *M.C.* 27/4/18
Sheppard, R. B. 5/1/19
Dibble, H. R., s.f. 24/4/19
Morton, H. J. 21/2/20
Austin, J. B. Ft., c.o. 4/9/20
1/7/17
Domville, J. P. 16/7/21
Fosdick, F. R. C. 24/12/22
Moorhead, H. B. 14/7/23
Cameron, A. I. C. 23/12/23
Audain, J. G. P. 30/8/25

2nd Lieutenants.
Jayne, R. F. G. 31/7/23
William-Powlett, P. de B. V. W. 27/8/24
Hardinge, *The Visct.* 29/1/25
Leveson-Gower, H. B. 3/9/25
Harries, R. L. 3/9/25
Adjt. Fielden, G., *capt.* 23/10/22
Q.M. Jones, R. C. 7/6/18
it. 7/12/19

8th KING'S ROYAL IRISH HUSSARS.

[*York.*]
(Depôt—*Canterbury.*)
The Harp and Crown.
"*Pristinæ virtutis memores.*"
"Leswarree," "Hindoostan," "Alma," "Balaklava," "Inkerman," "Sevastopol," "Central India," "Afghanistan, 1879–80," "South Africa, 1900–02."

The Great War.—"Givenchy, 1914," "Somme, 1916, '18," "Bazentin," "Flers-Courcelette," "Cambrai, 1917, '18," "St. Quentin," "Bapaume, 1918," "Rosières," "Amiens," "Albert, 1918," "Hindenburg Line," "St. Quentin Canal," "Beaurevoir," "Pursuit to Mons," "France and Flanders, 1914–18."

Uniform, blue.
Busby-bag, scarlet.
Plume, red and white.
Agents—Lloyds Bank, Ltd., Cox's & King's Branch.

Regimental Association.
Benevolent Fund,
70, Lower Belgrave Street,
London, S.W.1.

Colonel.
Mahon, Gen. *Rt. Hon. Sir* Bryan T., *K.C.B., K.C.V.O., D.S.O.*, ret. pay (*Res. of Off.*) [R] 7/8/10

Lt.-Colonel (1).
Curell, A. 15/6/24

Majors (4).
Blakiston Houston, J. E. 27/2/18
Regnart, N. S., *M.C.* 1/11/20
3/6/19
Mulliner, A. R., *M.C.* 2/5/23
Pope, D., *M.C.* 15/6/24

Captains (4).
Wathen, L. W. D. 1/6/19
Hornby, R. F., c.o. 5/12/19
Rowley, G. S., *c.o.* 14/7/20
Clifford, G. G. J. 30/8/20
Staniland, E. A. 1/11/20
Crawshay, W. S. C. 31/3/21
Daly, D. W., Adjt. 4/10/23

Subalterns (18).

Lieutenants.
Watson, T. G. 6/3/17
Knight, R. A. W. 1/7/17
Paton, J. D. 1/7/17
Chirnside, P. E. F., d. 1/7/17
Robinson, J. P. 16/11/17
Evans-Lombe, T. B. A. 27/4/18
Blyth, E. C., c.o. 27/4/18
Fernie, K. G., c.o. 21/6/19
Carroll, H. E. Y. 12/7/19
Hope-Murray, H. C. 1/2/20
Deas, G. N. 20/12/20
How, F. R. W. 16/7/21
Kilkelly, G. 17/12/21
Cripps, D. S. 16/7/22

2nd Lieutenant.
Wodehouse, A. G. 27/8/24
Martyr, P. D. 3/9/25

Adjt. Daly, D. W., *capt.* 4/10/23
Q.M. Greenstreet, W., *M.C.* 29/5/17
capt. 29/5/25

Supplementary Reserve.
Category B.
2nd Lieutenant.
⚔Potter, F. H. 21/3/25

9th QUEEN'S ROYAL LANCERS.

[*Palestine for Egypt.*]
(Depôt—*Canterbury.*)
The Cypher of Queen Adelaide reversed and interlaced within the Garter.
"Peninsula," "Punniar," "Sobraon," "Chillianwallah," "Goojerat," "Punjaub," "Delhi, 1857," "Lucknow," "Charasiah," "Kabul 1879," "Kandahar, 1880," "Afghanistan, 1878–80," "Modder River," "Relief of Kimberley," "Paardeberg," "South Africa, 1899–1902."

The Great War.—"Mons," "Le Cateau," "Retreat from Mons," "Marne, 1914," "Aisne, 1914," "La Bassée, 1914," "Messines, 1914," "Armentières, 1914," "Ypres, 1914, '15," "Gravenstafel," "St. Julien," "Frezenberg," "Bellewaarde," "Somme, 1916, '18," "Pozières," "Flers-Courcelette," "Arras, 1917," "Scarpe, 1917," "Cambrai, 1917, '18," "St. Quentin," "Rosières," "Avre," "Amiens," "Albert, 1918," "Hindenburg Line," "Pursuit to Mons," "France and Flanders, 1914–18."

Uniform, blue.
Facings, scarlet.
Plume, black and white.
Agents—Lloyds Bank, Ltd., Cox's & King's Branch.

Regimental Association.
92, Victoria Street, London, S.W.1.

Colonel.
Bushman, Maj.-Gen. *Sir* Henry A., *K.C.B.*, ret. pay [R] 8/8/00

Lt.-Colonel (1).
Greene, J., *D.S.O.* 4/3/24
6/8/19

Majors (4).
Reynolds, G. F., *M.C., p.s.c.* 15/3/20
3/6/19
Diggle, L. W., *M.C.* 30/7/21
Chanter, E. R. [*f*] 29/8/23
Norman, C. W., *m.c.* 4/3/24

Captains (4).
Usher, J. T., i. 10/5/20
Colvin, J. F., *M.C.* 3/7/20
Gisborne, W. G., *M.C., s.* 25/9/20
Emsell, B. S. V. 17/9/21
Harris, L. H. H. 1/5/23
Peto, C. H. M., Adjt. 24/9/23
Bishop, G. C., *d.* 29/1/25

Subalterns (14).

Lieutenants.
Radcliffe, E. C. 7/10/17
Prior-Palmer, O. L. 27/4/18
Lomax, C. C. 1/11/18
Breitmeyer, G. W. 1/11/18
Allfrey, B. H. 1/11/18
Gilroy, J. D. 21/6/19
Macdonell, J. R. 21/2/20
Daly, J. H. 21/2/20
Aird, M. H., d. 20/12/20
Erskine, *Hon.* D. C. F. 20/12/20
Wynne, R. H. S. 16/7/21
Bryant, A. D. 24/12/22
Pilkington, R. W. 31/8/24
Prior-Palmer, G. E. 30/8/25

2nd Lieutenants.
Little, M. A. A. 25/8/24
Flower, F. 27/8/24
Adjt. Peto, C. H. M., *capt.* 24/9/23
Q.M. Letts, W. A. 5/8/12
capt. 1/7/17

Digitized by Google

10th ROYAL HUSSARS
(Prince of Wales's Own).
[Aldershot.]
(Depôt—Canterbury.)
The Plume of the Prince of Wales; the Rising Sun; and the Red Dragon.
"Warburg," "Peninsula," "Waterloo," "Sevastopol," "Ali Masjid," "Afghanistan, 1878–79," "Egypt, 1884," "Relief of Kimberley," "Paardeberg," "South Africa, 1899–1902."

The Great War—"Ypres, 1914, '15," "Langemarck, 1914," "Gheluvelt," "Nonne Bosschen," "Frezenberg," "Loos," "Arras, 1917, '18," "Scarpe, 1917," "Somme, 1918," "St. Quentin," "Avre," "Amiens," "Drocourt-Queant," "Hindenburg Line," "Beaurevoir," "Cambrai, 1918," **"Pursuit to Mons," "France and Flanders, 1914–18."**

Uniform, blue.
Busby-bag, scarlet.
Plume, black and white.
Agents—Lloyds Bank, Ltd., Cox's & King's Branch.

Regimental Association.
Royal Hussars (P.W.O.) Association, 33, Pembroke Square, Kensington, W.8.

Colonel-in-Chief.
THE KING.

Colonel.
Byng, Gen. *the Lord, G.C.B., G.C.M.G., M.V.O., p.s.c.*, ret. pay (*Res. of Off.*) 22/1/24

Lt.-Colonel (1).
Graham, M., *D.S.O., p.s.c.* 6/7/23
19/8/20

Majors (4).
Gosling, G. E., *M.C.* 28/10/20
Greenwood, V. J., *M.C.* 3/12/20
Richardson, D. C. H., *M.C., p.s.c.* 5/2/21
Roberts, R. G., *M.C.* 6/7/23

Captains (4).
Horne, W. G., s.f. 29/8/19
O'Callaghan, C. T., *M.C.* 6/1/20
Montagu-Douglas-Scott, *Lord* W. W., *M.C.* 1/12/20
Turnham, A. S., Adjt. 9/7/21
Davy, C. K., *M.C.* 3/1/25

Subalterns (13).

Lieutenants.
Ralli, S. A. 19/1/18
Donner, P. J. 23/1/20
1/7/17
Church, C. B. 20/12/20
Stourton, *Hon.* J. J. 10/5/21
Carver, W. E. 16/7/21
H.R.H. The Prince Henry, *K.G., G.C.V.O.* 16/7/21
Cross, D., d. 17/12/21
Myine, H. J. 17/12/21
Hignett, J. D. 16/7/22
Harvey, C. B. C. 24/12/22

2nd Lieutenants.
Dawnay, D. 31/1/24
Miller, C. D. 31/1/24
Nunburnholme, *The Lord* 30/8/24
Beech, G. 29/1/25

Adjt. Turnham, A. S., *capt.* 1/1/24
Q.M. Druce, W. H., *D.C.M.* 4/6/18
1/7/17

Supplementary Reserve.
Category B.
2nd Lieutenant.
Hanson, R. L. R. 18/2/25

11th HUSSARS
(Prince Albert's Own).
(Risalpur for Shorncliffe.)
(Depôt—Canterbury.)
The Crest and Motto of the late Prince Consort.
The Sphinx superscribed "Egypt."
"Warburg," "Beaumont," "Willems," "Salamanca," "Peninsula," "Waterloo," "Bhurtpore," "Alma," "Balaklava," "Inkerman," "Sevastopol."

The Great War.—"Mons," **"Le Cateau," "Retreat from Mons," "Marne, 1914," "Aisne, 1914," "Messines, 1914,"** "Armentières, 1914," **"Ypres, 1914, '15,"** "Frezenberg," "Bellewaarde," **"Somme, 1916, '18,"** "Flers-Courcelette," "Arras, 1917," "Scarpe, 1917," **"Cambrai, 1917, '18,"** "St. Quentin," "Rosières," **"Amiens,"** "Albert, 1918," "Hindenburg Line," "St. Quentin Canal," "Beaurevoir," "Selle," **"France and Flanders, 1914–18."**

Uniform, blue. *Overalls*, crimson.
Busby-bag, crimson.
Plume, crimson and white.
Agents—Lloyds Bank, Ltd., Cox's & King's Branch.

Regimental Association.
11th Hussars Old Comrades' Association,
92, Victoria Street, London, S.W.1.

Colonel-in-Chief.
H.R.H. The Duke of York, *Earl of* Inverness, *K.G., K.T., G.C.V.O.*, Col.-in-Chief Somerset L.I., E. York R. and R.A.O.C., *Personal A.D.C. to the King.*

Colonel.
Lyttelton-Annesley, Lt.-Gen. *Sir* Arthur L., *K.C.B., K.C.V.O.*, ret. pay [R] 2/4/20
12/2/16

Lt.-Colonel (1).
Sutton, F. H., *M.C.* 29/9/24

Majors (4).
Friend, A. L. I., *M.C.* 8/6/21
Humfrey, J. C., *M.C.* 2/11/21
McMurrough Kavanagh, D. 6/9/23
Norrie, C. W. M., *D.S.O., M.C.* (*s.c.*) [*I*] *s.c.s.* 29/9/24

Captains (5).
Riviere, P. G. 25/6/18
Tremayne, C. H., *M.C.* 9/10/18
Galbraith, J. W. S., t. 4/7/19
Combe, J. F. B. 26/9/21
Younghusband, G. E. 21/1/24
Paul, G. C. P., *M.C.* 15/4/24
Kerr, L. W. H., O.B.E. (*Eq. to H.R.H. The Prince Henry*) 29/9/24
Jaffray, H. A. (*Equitn. Sch.*) 15/11/24
Smith, E., t. 15/11/24
Blakiston-Houston, J. M. 15/11/24
Leetham, W. I., t.v. 10/1/25
Verelst, R. W. 29/3/25

Subalterns (15).

Lieutenants.
Sykes, N. C. M., *M.C.* 1/7/17
Finch, H., Adjt. 1/10/21
Trotter, W. D. C. 17/12/21
Alexander, K. 16/7/22
Fremantle, M. A. 24/12/22
Forster, D. 31/8/24
Bingley, R. A. G. 1/2/25
Allenby, D. J. H. 1/2/25

2nd Lieutenants.
Karslake, I. R. G. 30/8/23
Schreiber, D. S. 31/1/24
Small, A. T. 25/8/24
Dunne, P. R. R. 30/8/24
Miller, A. G. 29/1/25
Stuart-French, R. F. H. P 5/9/25
Lysley, W. J. 5/9/25
Wild, H. N. H. 5/9/25

Adjt. Finch, H., *lt.* 1/8/25
Q.M. Upton, T. G., *D.C.M.* 1/5 18
lt. 11/5/19

12th ROYAL LANCERS
(Prince of Wales's).
(Tidworth for Egypt.)
(Depôt—Canterbury.)
The Plume of the Prince of Wales; the Rising Sun; and the Red Dragon.
The Sphinx superscribed "Egypt."
"Peninsula," "Waterloo," "South Africa, 1851–3," "Sevastopol," "Central India," "Relief of Kimberley," "Paardeberg," "South Africa, 1899–1902."

The Great War.—**"Mons," "Retreat from Mons," "Marne, 1914," "Aisne, 1914," "Messines, 1914," "Ypres, 1914, '15,"** "Neuve Chapelle," "St. Julien" "Bellewaarde," **"Arras, 1917,"** "Scarpe, 1917," **"Cambrai, 1917, '18," "Somme, 1918,"** "St. Quentin," "Lys," "Hazebrouck," "Amiens," "Albert, 1918," "Hindenburg Line," "St. Quentin Canal," "Beaurevoir," **"Sambre,"** "France and Flanders, 1914–18."

Uniform, blue.
Facings & Plume, scarlet.
Agents—Lloyds Bank, Ltd., Cox's & King's Branch.

Regimental Association.
92, Victoria Street, London, S.W.1.

Allied Regiment of Canadian Militia.
12th Manitoba Dragoons.
Brandon, Manitoba.

Colonel-in-Chief.
Col. *H.R.H. The Prince of* Wales *and Duke of* Cornwall, *K.G., K.T., G.C.S.I., G.C.M.G., G.C.I.E., G.C.V.O., G.B.E., M.C.*, Col. W. Gds., Col.-in-Chief R.S. Fus., S. Wales Bord., D.C.L.I., P.W.Vols. Midd'x R., Seaforth, and R. Wilts. Yeo., *Personal A.D.C. to the King.*

Colonel.
Birdwood, Field-Marshal *Sir* William R., *Bt., G.C.B., G.C.M.G., K.C.S.I., C.I.E., D.S.O., q.s.* 17/2/20

Lt.-Colonel. (1).
Blakiston-Houston, J., *D.S.O., p.s.c.* 6/9/23
22/12/19

Majors (4).
Bryant, C. E., *D.S.O.* 10/6/20
Charrington, H. V. S., *M.C., p.s.c.* 14/3/23
s. 3/6/19
Black, C. H. G., *D.S.O., p.s.c.* [*I*]. 7/8/23
lt. lt.-col. 3/6/13
Hornby, J. W., M.C., *s.f.* 5/9/29

Digitized by Google

12th Royal Lancers—*contd.*

Captains (4).

Moore, R. S. T.	9/6/20
Rawnsley, J. R. C., *M.C.*	10/6/20
Spicer, F. F. F., *D.S.O.*	21/1/21
Spicer, S. R. F., t.	22/1/21
McBean, A. A.	5/9/23
McCreery, R. L., M.C., *Adjt.*	5/9/23
Goldsmid, R. G.	20/10/24
Lumsden, H., *M.C.*	10/8/25

Subalterns (13).

Lieutenants.

Grimes, A. V., t.v.	1/7/17
Russell, H. E.	23/11/17
Alsop, H.	10/8/19
Clifton-Brown, G. B.	16/7/21
McCreery, W. S.	23/12/23
Smith, I. F. C.	23/12/23
Carr, W. G.	31/1/25
Byass, R. A.	30/8/25

2nd Lieutenants.

Adamson, N. S. R.	1/2/23
Arkwright, R. H. B.	31/1/24
Burne, E. O.	27/8/24
Strang, B. M.	27/8/24
Arkwright, F. G. B.	29/1/25
Sparke, M. E. B.	29/1/25
Hulton-Harrop, H. D. M.	3/9/25
Adjt. McCreery, R. L., *M.C., capt.*	14/12/21
Q.M. Domone, W., *lt.*	1/5/18

13th/18th HUSSARS.
(*Aldershot for Edinburgh.*)
(Depôt—*Canterbury.*)

13th HUSSARS.
"*Viret in Æternum.*"
"Albuhera," "Vittoria," "Orthes," "Toulouse," "Peninsula," "Waterloo," "Alma," "Balaklava," Inkerman," "Sevastopol," "Relief of Ladysmith," "South Africa, 1899–1902."

The Great War—**"France and Flanders, 1914–16." "Kut al Amara, 1917," "Baghdad," "Sharqat," "Mesopotamia, 1916–18."**

Allied Regiment of Canadian Militia.
17th Duke of York's Royal Canadian Hussars.
Montreal, P.Q.

18th ROYAL HUSSARS.
(Queen Mary's Own.)
"*Pro Rege, pro Lege, pro Patria conamur.*"
"Peninsula," "Waterloo," "Defence of Ladysmith," "South Africa, 1899–1902."

The Great War.—**"Mons,"** "Le Cateau," "Retreat from Mons," **"Marne, 1914," "Aisne, 1914,"** "La Bassée, 1914," **"Messines, 1914,"** "Armentières, 1914," **"Ypres, 1914, '15,"** "Gravenstafel," "St. Julien," "Frezenberg," "Bellewaarde," **"Somme, 1916, '18,"** "Flers-Courcelette," "Arras, 1917," "Scarpe, 1917," **"Cambrai, 1917, '18,"** "St. Quentin," "Rosières," **"Amiens,"** "Albert, 1918," **"Hindenburg Line,"** "Pursuit to Mons," **"France and Flanders, 1914–18."**

Allied Regiment of Canadian Militia.
The Manitoba Mounted Rifles.
Morden, Manitoba.

Uniform, *Collars,*
Busby-bag, *Plume,*
Agents—Lloyds Bank, Ltd., Cox's & King's Branch.

Regimental Associations.
13th Hussars Association, 92 Victoria Street, London, S.W.1.

18th Royal Hussars Aid Society, 92, Victoria Street, London, S.W.1.

Colonel-in-Chief.
H.M. THE QUEEN.

Colonel.
Baden-Powell, Lt.-Gen., *Sir* Robert S. S., *Bt., G.C.V.O., K.C.B.*, ret. pay [R] 26/11/11

Lt.-Colonel (1).
Holdsworth, W. 1/7/25

Majors (4).

Steele, C.	26/5/21
	1/1/18
Lumley, J. N., *M.C., p.s.c., s.*	1/7/21
Kennedy, S. V., *M.C., s.*	24/9/24
Gore-Langton, G. W., *D.S.O., M.C.*	1/7/25

Captains (4).

Cobb, J. W.	19/6/15
Meredith, G. W. L., M.C.	20/11/19
Miller, C. H.	12/3/20
Barrett, J. L. M.	6/7/21
Pink, F. W.	24/9/24
Anson, W. A.	21/1/25

Subalterns (13).

Lieutenants.

Gowan, C. H., M.B.E., M.C., *s.o.*	2/2/16
Chrystall, J. I., M.C., *s.f.*	1/7/17
Hirsch, J. H.	1/7/17
Stirling, D. A.	1/7/17
Williams-Taylor, T.	1/7/17
Turner, C. H.	1/7/17
Madgin, W. (*Remt. Serv.*)	5/8/17
Welstead, G. L. M.	7/10/17
Sword, E. S., Adjt.	19/1/18
Norris, J. F.	27/4/18
	1/7/17
Ayscough, H. C.	1/11/18
Davies, W. W. N.	24/10/19
Hawker, J.	20/12/20
Blake, D. O. E. ff.	23/12/22
Graham-Wigan, L. G.	24/12/22
Cooke, D. A. R. B.	30/8/24
Dunkerly, V. A. B.	30/8/25

2nd Lieutenants.

Loftus, O. St. J.	3/9/25
Critchley, R. A.	3/9/25
Adjt. Sword, E. S., *lt.*	21/8/25
Q.M. Ellery, A. G.	8/9/14
capt.	8/9/17

14th/20th HUSSARS.
[*Tidworth.*]
(Depôt—*Canterbury.*)

14TH KING'S HUSSARS.
The Royal Crest within the Garter.
"Deure," "Talavera," "Fuentes d'Onor," "Salamanca," "Vittoria," "Pyrenees," "Orthes," "Peninsula," "Chillianwallah," "Goojerat," "Punjaub," "Persia," "Central India," "Relief of Ladysmith," "South Africa, 1899–02."
The Great War—**"Tigris, 1916," "Kut al Amara, 1917," "Baghdad," "Mesopotamia, 1915–18." "Persia, 1918."**

Allied Regiment of Australian Commonwealth.
14th Light Horse.
Ipswich, Queensland.

20TH HUSSARS.
"Vimiera," "Peninsula," "Suakin, 1885," "South Africa, 1901–02."

The Great War.—**"Mons," "Retreat from Mons," "Marne, 1914," "Aisne, 1914," "Messines, 1914," "Ypres, 1914, '15,"** "Neuve Chapelle," "St. Julien," "Bellewaarde," "Arras, 1917," "Scarpe, 1917," **"Cambrai, 1917, '18," "Somme, 1918,"** "St. Quentin," "Lys," "Hazebrouck," **"Amiens,"** "Albert, 1918," "Bapaume, 1918," "Hindenburg Line," **"St. Quentin Canal,"** "Beaurevoir," **"Sambre,"** "France and Flanders, 1914–18."

Uniform, *Plume,*
Busby-bag,
Agents—Lloyds Bank, Ltd., Cox's & King's Branch.

Regimental Associations.
14th King's Hussars Old Soldiers' Association, 92, Victoria Street, London, S.W.1.

20th Hussars Association, 92, Victoria Street, London, S.W.1.

Colonels.
Barrow, Gen. *Sir* George de S., *K.C.B., K.C.M.G., p.s.c.* [*I*] Ind. Army, *C.B.E., s.* 31/3/20
Hodgson, Maj.-Gen. *Sir* Henry W., *K.C.M.G., C.B., C.V.O., s.* 4/6/20

Lt.-Colonel (1).
Hurndall, F. B., *M.C., p.s.c.* 13/1/25

Majors (4).

Mocatta, V. E., *O.B.E.* [*I*]	24/10/19
	3/6/17
Darley, C. G., *D.S.O.*	14/5/20
Miller, J. A. T., *O.B.E.*	2/6/23
Pope, A. V.	13/1/25

Captains (4).

Fooks, O. J. F., s.c.s.	6/3/17
de Wend-Fenton, J. D. L.	6/3/17
Moule, G. G., *M.C.*	1/10/17
Sparrow, R. W., *M.C.*	28/11/17
Goodhart, J. H., *M.C.*	27/3/20
Hamer, G. M., t.	1/12/20
Macinlyre, F. P., O.B.E., *Adjt.*	1/12/23

Subalterns (13).

Lieutenants.

Woodhouse, R. A. G.	23/12/16
Stanley, D. M.	9/2/17
Frazer, D. S.	1/7/17
Groves, L. H. S.	1/7/17

Digitized by Google

14th/20th Hussars—*contd.*

Lieutenants—contd.

Petre, A. H. C.	7/10/17
Jones, V. H.	6/2/18
Lethbridge, J. C. B.	4/6/18
Sturt, A. R.	16/7/18
	6/4/16
Norton, J. B.	24/12/22
Stephens, E. S.	13/7/23
Stopford Sackville, N. V.	14/7/23
Coates, W. A. R.	23/12/23
Chaytor, J. D. G.	28/8/25
Pemberton, J. B.	30/8/25
Poole, G. S.	31/8/25

2nd Lieutenant.

Tilney, H. A. R.	30/8/24

Adjt. Macintyre, F. P., *capt.*	*O.B.E.*, 1/12/23
Q.M. Best, J. F.	30/9/16
capt.	25/8/14
	25/8/17

15th/19th HUSSARS.

(*Egypt for Palestine.*)

(Depôt—*Canterbury.*)

15TH THE KING'S HUSSARS.

The Crest of England within the Garter.

"*Merebimur.*"

"Emsdorff," "Villers-en-Cauchies," "Willems," "Egmont-op-Zee," "Sahagun," "Vittoria," "Peninsula," "Waterloo," "Afghanistan, 1878–80."

The Great War.—"Mons," "Retreat from Mons," "Marne, 1914," "Aisne, 1914," "Ypres, 1914, '15," "Langemarck, 1914," "Gheluvelt," "Nonne Bosschen," "Frezenberg," "Bellewaarde," "Somme, 1916, '18," "Flers-Courcelette," "Cambrai, 1917, '18," "St. Quentin," "Rosières," "Amiens," "Albert, 1918," "Bapaume, 1918," "Hindenburg Line," "St. Quentin Canal," "Beaurevoir," "Pursuit to Mons," "France and Flanders, 1914–1918."

Allied Regiment of Canadian Militia.

15th Canadian Light Horse.

Calgary, Alberta.

19TH ROYAL HUSSARS (QUEEN ALEXANDRA'S OWN).

The Elephant superscribed "Assaye."

"Mysore," "Seringapatam," "Niagara," "Tel-el-Kebir," "Egypt, 1882–84," "Abu Klea," "Nile, 1884–5," "Defence of Ladysmith," "South Africa, 1899–1902."

The Great War.—"Le Cateau," "Retreat from Mons," "Marne, 1914," "Aisne, 1914," "Armentières, 1914," "Ypres, 1915," "Frezenberg," "Bellewaarde," "Somme, 1916, '18," "Flers-Courcelette," "Cambrai, 1917, '18," "St. Quentin," "Rosières," "Amiens," "Albert, 1918," "Bapaume, 1918," "Hindenburg Line," "St. Quentin Canal," "Beaurevoir," "Pursuit to Mons," "France and Flanders, 1914–18."

Allied Regiment of Canadian Militia.

19th Alberta Dragoons.

Edmonton, Alberta.

Uniform.

Busby-bag & Plume,

Agents—Lloyds Bank, Ltd., Cox's & King's Branch.

Regimental Associations.

15th The King's Hussars Old Comrades' Association, 92, Victoria Street, London, S.W.1.

Regimental Association, 115, Ebury Street, London, S.W.1.

Colonel-in-Chief.

H.M. QUEEN ALEXANDRA.

Colonel.

Peyton, Lt.-Gen. *Sir* William *E.*, *K.C.B.*, *K.C.V.O.*, *p.s.c.*, *s.*	*D.S.O.*, 10/12/16

Lt.-Colonel (1).

Bingham, *Hon.* J. D. Y.,	*D.S.O.* 7/4/23
	2/8/19

Majors (4).

Godman, J.	10/6/20
Brace, H. F., *D.S.O.*, *M.C.*	1/7/20
Francis, J. C. W.	6/7/20
Creagh, M. O'M., *M.C.* (*s.c.*)	*s.c.s.* 15/11/24

Captains (4).

Hanbury, *R. H. O.*, M.C., *s.*	9/1/18
Rogerson, J. C.	22/8/19
Leaf, N. W.	3/3/20
Hatton, *L. H. C.*, M.C., *f.o.*	17/2/22
	1/6/20
Selby-Lowndes, *W.*, *t.*	28/10/20
Heber-Percy, H. A.	14/3/23
Dalgety, J. A. F.	15/11/24
Floyd, *Sir* Henry R. K., *Bt.*	22/2/25

Subalterns (14).

Lieutenants.

Haggas, J.	21/6/19
Arnott, T. J.	21/2/20
Meyrick, *T. F.* (*Equitn. Sch.*)	20/12/20
Bramwell, H. McC. B.	20/12/20
Agnew, *R. L.*, *Adjt.*	20/12/20
Hinde, W. R. N.	16/7/21
Cokayne-Frith, C.	17/12/21
Leaf, J. G.	24/12/22
Grylls, W. E. H.	1/2/25
Benson, G. W. C.	30/8/25

2nd Lieutenants.

Mitchell, F. N.	27/8/24
Edwardes, *Hon.* W.	30/8/24
Wright, FitzH.	29/1/25
Courage, N. A.	3/9/25

Adjt. Agnew, R. L., *lt.*	1/4/25
Q.M. Jordison, H., *D.C.M.*, *lt.*	18/12/17

Supplementary Reserve.

Category B.

2nd Lieutenant.

Palmer, L. H.	18/3/25

16th/5th LANCERS.

[*Egypt for Tidworth.*]

(Depôt—*Canterbury.*)

16TH THE QUEEN'S LANCERS.

The Cypher of Queen Charlotte, within the Garter.

"*Aut cursu, aut cominus armis.*"

"Beaumont," "Willems," "Talavera," "Fuentes d'Onor," "Salamanca," "Vittoria," "Nivs," "Peninsula," "Waterloo," "Bhurtpore," "Ghuznee, 1839," "Afghanistan, 1839," "Maharajpore," "Aliwal," "Sobraon," "Relief of Kimberley," "Paardeberg," "South Africa, 1899–1902."

The Great War.—"Mons," "Le Cateau," "Retreat from Mons," "Marne, 1914," "Aisne, 1914," "Armentières, 1914," "Ypres, 1914, '15," "Gheluvelt," "St. Julien," "Bellewaarde," "Arras, 1917," "Scarpe, 1917," "Cambrai, 1917," "Somme, 1918," "Amiens," "Hindenburg Line," "Canal du Nord," "Pursuit to Mons," "France and Flanders, 1914–18."

Allied Regiment of Canadian Militia.

16th Canadian Light Horse.

Yorkton, Saskatchewan.

5TH ROYAL IRISH LANCERS.

The Harp and Crown.

"*Quis separabit.*"

"Blenheim," "Ramillies," "Oudenarde," "Malplaquet," "Sunkin, 1858," "Defence of Ladysmith," "South Africa, 1899–1902."

The Great War.—"Mons," "Le Cateau," "Retreat from Mons," "Marne, 1914," "Aisne, 1914," "Messines, 1914," "Ypres, 1914, '15," "Gheluvelt," "St. Julien," "Bellewaarde," "Arras, 1917," "Scarpe, 1917," "Cambrai, 1917," "Somme, 1918," "St. Quentin," "Amiens," "Hindenburg Line," "Canal du Nord," "Pursuit to Mons," "France and Flanders, 1914–18."

Uniform,

Facings, *Plume,*

Agents—Lloyds Bank, Ltd., Cox's & King's Branch.

Regimental Associations.

The Queen's Lancers Association, Weedon, Aylesbury, Bucks.

5th Royal Irish Lancers Old Comrades' Association, 92, Victoria Street, London, S.W.1.

Colonel-in-Chief.

Gen. *His Majesty* Alfonso XIII., *King of* Spain, *K.G.*, *G.C.V.O.*	20/11/22
	8/6/05

Colonels.

Babington, Hon. Lt.-Gen. *Sir* James M., *K.C.B.*, *K.C.M.G.*, ret. pay	20/8/09
Allenby, Field-Marshal *the Visct.*, *G.C.B.*, *G.C.M.G.*, *p.s.c.* [L]	
Col. L.G.	3/6/17

Digitized by Google

16th/5th Lancers—*contd.*

Lt.-Colonel (1).
Brooke, G. F. H., *D.S.O.*, *M.C.*, *p.s.c.* 18/1/25
3/6/19

Majors (4).
Cheyne, J. L., *M.C.*, *p.s.c.*, *s.* 18/1/21
Horn, T. L., *M.C.* 6/6/23
Davies, R. G. R., *M.C.*, *s.* 18/1/25
Clark, J. G. W., *M.C.* (*s.c.*) *s.* 10/2/25

Captains (4).
Thornton, F., s.c.s. 8/7/19
Moubray, R. (*Equitn. Sch.*) 22/1/20
Browne, J. B. 4/2/20
Macintyre, A. C. 1/6/20
Milborne-Swinnerton-Pilkington, A. W., *M.C.* 29/4/21
Nicholson, C. 1/6/21
Biggs, J. O., M.C., *s.c.* 8/7/23
Bailey, J. N. 18/1/25
Byard, A. C., s.f. 10/2/25
Noakes, F. G. C. (*Garr. Adjt. & Qr.-Mr.*) 28/3/25
Norton, D. J. E., *M.C.* (*attd. 13th/18th H.*) 20/6/25

Subalterns (14).

Lieutenants.
Cox-Cox, G. G. 16/2/18
Collins, E. 24/10/19
Bayliss, W. M. F. 31/10/19
26/7/17
Leaf, A. L., Adjt. 17/12/21
Moon, H. E. 16/7/22
Tomkin, G. J. R. 24/12/22
Wadham, E. 14/7/23
Jephson, J. A. H. 23/12/23
Sullivan, A. B. 31/8/24
Johnston, W. J. D. G. 31/8/24
Babington, G. 30/8/25

2nd Lieutenants.
Fanshawe, R. M. 31/1/24
Dixon, R. 27/8/24
Paul, J. B. 3/9/25
Henderson, M. T. 3/9/25

Adjt. Leaf, A. L., *lt.* 1/12/24
Q.M. McConnell, J. 29/7/22
1/10/14
capt. 1/10/17

Militia.

Captain.
Gordon-Dill, J. M. 7/3/19
11/12/19

17th/21st LANCERS.

[*Tidworth for Aldershot.*]

(Depôt—*Canterbury.*)

17TH LANCERS (DUKE OF CAMBRIDGE'S OWN).

Death's Head "*Or Glory.*"

"Alma," "Balaklava," "Inkerman," "Sevastopol," "Central India," "South Africa, 1879, 1900-02."

The Great War.— **"Festubert, 1914," "Somme, 1916, '18," "Morval," "Cambrai, 1917, '18," "St. Quentin," "Avre," "Lys," "Hazebrouck," "Amiens," "Hindenburg Line," "St. Quentin Canal," "Beaurevoir," "Pursuit to Mons," "France and Flanders, 1914-18."**

21ST LANCERS (EMPRESS OF INDIA'S).

"Khartoum."

The Great War.— **"N.W. Frontier India, 1915, '16."**

Uniform, Facings & Plume,

Agents—Lloyds Bank, Ltd., Cox's & King's Branch.

Regimental Journal (*17th/21st L.*) The White Lancer & Vedette, Tidworth.

Regimental Association.
70, Lower Belgrave Street, London, S.W.1.

Allied Regiment of Canadian Permanent Force.
Lord Strathcona's Horse (Royal Canadians).
Calgary, Alberta.

Colonels.
Haig, Field-Marshal *the Earl*, *K.T.*, *G.C.B.*, *O.M.*, *G.C.V.O.*, *K.C.I.E.*, Col. R. H. G. & K.O.S.B., *p.s.c.* [R] 14/5/12
Lawrence, Gen. *Hon. Sir* Herbert A., *K.C.B.*, ret. pay (*Res. of Off.*) Col. Manch. R., *p.s.c.* 1/4/19

Lt.-Colonel (1).
Melvill, T. P., *D.S.O.* 24/2/23
3/6/19

Majors (4).
Talbot, D. H., *D.S.O.*, *M.C.* (*S.C.*) 24/2/19
bt. lt.-col. 3/6/19
Lockett, V. N. 16/4/19
Godfree, D. W., *M.C.* 10/3/21
Boles, D. C. 18/4/25

Captains (4).
Turnor, H. B., M.C., *t.* 2/5/14
Butler, *Lord* J. A. N., *M.C.* 4/12/20
Hedley, I. M., t. 4/12/20
Stanyforth, R. T., *M.C.* 4/12/20
Pigott, Sir *Berkeley*, Bt., *c.o.* 20/5/24
Harris, P. V., Adjt. 20/5/24
Willoughby de Broke, *The Lord M.C.*, *s.* 18/4/25
Killeen, *The Lord*, *M.C.* 14/6/25

Subalterns (13).

Lieutenants.
Gossage, A. F. W., M.C., *s.* 1/7/17
Bury, J. 1/7/17
Honywood, W. W., *M.C.* 1/7/17
Wyatt, W. P. 1/11/18
Dereham, H. G. 1/11/18
Birley, N. A. 5/1/19
Cooke, R. B. B. B. 21/2/20
Hurrell, G. T. 20/12/20
Forester, H. W. 20/12/20
Barton, F. B. 16/7/22
Portal, M. E. B., s. 24/12/22
Walford, H. C. 31/8/24
Miller, D. C. J. 1/2/25
Nickalls, T. W. 30/8/25

2nd Lieutenants.
Durham-Matthews, J. R. 29/12/23
Smith Bingham, O. C. B. 27/8/24
Hencker, D. W. 3/9/25

Adjt. Harris, P. V., *capt.* 24/2/24
Q.M. Hargrave, J. D. 4/5/17
capt. 4/5/25

CAVALRY DEPÔT.

Canterbury.

Officer Commanding (*Cl. W.*) (1).
Clay, Col. B. G., *C.B.*, *C.M.G.*, *D.S.O.* 1/2/23

Major (1).
Radclyffe, M. F., *M.C.*, 4th H. 12/4/23

Captains (3).
Petherick, J. C., *M.C.*, 3rd H. 16/3/23
Mauduit, R. F. S., *M.C.*, 4th/7th D.G. 14/10/24
Heyman, W. A. C., 4th H. —
Bishop, G. C., 9th L. —

Subalterns (6).

Lieutenants.
Cross, D., 10th H. 15/8/24
Gossage, W. H. W., The Royals 28/2/25
Chirnside, P. E. F., 8th H. 17/7/25
Porter, B. D. S., K.D.G. 1/8/25
Aird, M. H., 9th L. 6/8/25
Berry, S. O., The Bays —

Adjutant.
Callander, W. H. B., Capt. (*bt. maj.*) The Greys 1/2/23

Quarter-Master.
Donald, Capt. & Qr.-Mr. J., *M.C.*, 3rd/6th D.G. 26/11/24

Digitized by Google

REMOUNT SERVICE.

Under the control of the Director of Remounts, The War Office, Whitehall, S.W. 1.

Depôts.

Melton Mowbray.
Arborfield Cross, near Reading. (Rly. Stn. Wokingham.)
Pinckard's Farm, Chiddingfold, Godalming.

Inspectors of Remounts.

Ferrar, Bt. Lt.-Col. (*temp. Lt.-Col.* 29/7/14) H. M., *C.B.E.*, ret. pay	1/1/20
Bate, Hon. Brig.-Gen. T. R. F., *C.M.G.*, ret. pay (*Res. of Off.*)	8/5/20
Alexander, Maj. (*temp. Lt.-Col.* 1/9/21) F. D., *C.B.E.*, ret. Spec. Res.	1/9/21 27/9/18

Officers in charge of Depôts—Superintendents.

Melton Mowbray	Sanders, Maj. S. G., *O.B.E.*, Ridg.-Mr., ret. pay (*Res. of Off.*) ...	7/7/19
Arborfield Cross ... ... Pinckard's Farm	Tanner, Maj. H. O'S. F., ret. pay	2/4/19

Deputy Assistant Directors of Remounts.

The War Office	Heath, Lt.-Col. T. A., *M.B.E.*, Qr.-Mr., ret. pay	1/4/24
Aldershot Command	Bright, Hon. Brig.-Gen. R. A., *C.B.*, *C.B.E.*, ret. pay, *p.s.c.*, *q.s.*, *e.*	—
Eastern Command	Head Quarters—Jarvis, Col. F. W., *D.S.O.*, *T.D.*, ret. Terr. Army	12/8/19 5/4/19
Northern Command	Head Quarters—Cadell, Lt.-Col. J. F., ret. pay	10/2/19
Scottish Command	Head Quarters—King, Lt. Col. A. J., *C.M.G.*, *D.S.O.*, ret. T.F., Maj., ret. pay, *t.a.*	—
Southern Command	Head Quarters—Fair, Lt.-Col. J. G., *C.M.G.*, *D.S.O.*, ret. pay	10/12/16 31/7/11
Western Command	Head Quarters—Gillson, Hon. Brig.-Gen. G., *C.M.G.*, *D.S.O.*, ret. pay	3/1/20 14/4/19

District Remount Officers.

EASTERN COMMAND ...	No. 1 (Norfolk) Dist.—Waterfield, Bt.-Col. A. C. M., *M.V.O.*, ret. Ind. Army, *p.s.c.*	15/12/22
	No. 2 (Suffolk) Dist.—Elwes, Capt. G. G., ret.	10/7/19 6/5/16
	No. 3 (Essex) Dist.—Long, Maj. W. E., *O.B.E.*, ret., *t.a.*	1/1/23 1/11/21
	No. 4 (Cambridgeshire) Dist.—Champion, Capt. J. F., *M.V.O.*, Res. of Off. (*Lt.-Col. ret. T.F.*)	16/5/19
	No. 5 (Huntingdonshire & City & Soke of Peterborough) Dist.—Anderson-Pelham, Capt. & Hon. Maj. C. H., *O.B.E.*, *late* North'n Yeo. (T.F.)	1/7/22 10/12/12
	No. 6 (Northamptonshire) Dist.—⚔Soames, Temp. Lt. G., *O.B.E.* (*temp. Capt.* 21/8/18)	18/9/19 23/7/15
	No. 7 (Bedfordshire) Dist.—Campbell, Maj. A. J., ret. pay	24/5/19
	No. 8 (Hertfordshire) Dist.—Clarke, Lt.-Col. A. E., Res. of Off.	22/1/23
	No. 9 (Middlesex) Dist.—Andrewes, Maj. E. A., *late* T.A., Res.	8/8/19
	No. 10 (Kent) Dist.—Eyre, Maj. H. E. J., Res. of Off.	17/4/16
	No. 11 (Surrey) Dist.—Birdwood, Lt.-Col. G. C. McD., *C.B.E.*, ret. Ind. Army	1/11/21
	No. 12 (Sussex) Dist.—Goring, Maj. A., ret. pay	1/10/19 3/8/11
	No. 13 (London, N. of Thames) Dist.—Rees, Capt. H., *M.B.E.*, ret. pay ...	29/9/19
	No. 14 (London, S. of Thames) Dist.—Roll, Lt. H., ret. pay	23/6/20
NORTHERN COMMAND ...	No. 1 (Berwick-on-Tweed) Dist.—Holderness, Maj. G. C., 3 Bn. North'd Fus., Lt. ret. pay	1/11/21
	No. 2 (Sunderland) Dist.—Atkinson, Maj. J. E., *late* 3 Hrs. Mila.	1/11/21
	No. 3 (Lincolnshire, East) Dist.—Stewart, Maj. N. St. V. R., *D.S.O.*, ret. pay	10/10/19
	No. 4 (Bishop Auckland) Dist.—Moore, Col. F. T. T., Mila., Maj. ret. Ind. Army	15/5/19
	No. 5 (Allertonshire) Dist.—Slingsby, Maj. T. W., *D.S.O.*, ret. Ind. Army...	18/4/23
	No. 6 (Ripon) Dist.—Seymour, Hon. Brig.-Gen. A. G., *D.S.O.*, *M.V.O.*, ret. pay (*Res. of Off.*)	13/1/25
	No. 7 (Hull) Dist.—Cardwell, Bt.-Maj. C. A., *O.B.E.*, ret., Oxf. & Bucks L.I. Spec. Res., Capt. ret.	10/8/19
	No. 8 (York) Dist.—Cape, Lt.-Col. H. A., *D.S.O.*, Res. of Off.	12/6/23
	No. 9 (Leeds) Dist.—Jacobs, Capt. A., ret. pay	19/8/22
	No. 10 (Wakefield) Dist.—Goater, Maj. C., Dep. Commy., ret. Ind. Army Dept.	1/12/19 8/10/14
	No. 11 (Nottinghamshire) Dist.—Roney-Dougal, Maj. G. B., ret. pay	1/6/19 9/5/18
	No. 12 (Derbyshire) Dist.—Forman, Lt.-Col. D. E., *C.M.G.*, *D.S.O.*, ret. pay (*Res. of Off.*)	19/10/20
	No. 13 (Lincolnshire, West) Dist.—Vigne, Lt.-Col. R. A., *C.M.G.*, *C.B.E.*, ret. pay	15/5/19
	No. 14 (Leicester & Rutland) Dist.—Massey, Maj. W. F. E., ret. ...	10/6/19 7/1/16
	No. 15 (Staffordshire) Dist.—Hallowes, Lt.-Col. J. H., ret. Ind. Army ...	25/6/25

Digitized by Google

DISTRICT REMOUNT OFFICERS—*contd.*

SCOTTISH COMMAND	No. 1 (Nairn, Elgin, Banff, Aberdeen, Kincardine & Forfar) Dist.—Ferguson, Lt.-Col. J. W., ret. pay	4/3/
	No. 2 (Fife, Kinross, Clackmannan, Stirling & Perth) Dist.—Fellows, Bt. Maj. B. C., *C.M.G.*, ret. Ind. Army (*Hon. Brig.-Gen. ret. R.A.F.*)	14/4/
	No. 3 (Glasgow, Renfrew, Edinburgh, Haddington & Linlithgow) Dist.—de Pree, Lt.-Col. C. G., *T.D.*, ret. T.F.	4/6/
	No. 4 (Berwick, Roxburgh & East Selkirk) Dist.—Bridge, Lt.-Col. W. B. C., *D.S.O.*, ret. pay (*Res. of Off.*)	1/10/
	No. 5 (Ayr, Mid Lanark & Dumfries) Dist.—Gillon, Lt.-Col. A., 4 Bn. H.L.I.	4/12/
SOUTHERN COMMAND	No. 1 (Berkshire) Dist.—Parsons, Lt.-Col. A. W., *C.M.G.*, *D.S.O.*, ret. pay (*Res. of Off.*)	1/4/
	No. 2 (Buckinghamshire) Dist.—Cazenove, Maj. W. de P., ret. T.F.	15/5/
	No. 3 (Hampshire, North & South (part)) Dist.—Sclater-Booth, Hon. Brig.-Gen. *Hon.* W. D., *C.B.*, *C.M.G.*, *D.S.O.*, ret. pay	1/11/
	No. 4 (Hampshire, South (part) & Wilts (South)) Dist.—Comyn, Lt.-Col. E. W., *C.M.G.*, *D.S.O.*, ret. pay	1/11/
	No. 5 (Gloucestershire (East) & Wilts (North)) Dist.—Rycroft, Maj. A. R. H., *D.S.O.*, *T.D.*, *late* T.A. Res.	21/8/ 21/2/
	No. 6 (Gloucestershire, West) Dist.—Jenkins, Capt. W. R. H., late Capt. 7 D. Gds. Spec. Res.	7/1/
	No. 7 (Somersetshire) Dist.—Orr-Ewing, Maj. J., *M.C.*, Res. of Off.	25/4/
	No. 9 (Oxfordshire) Dist.—Lawrence, Lt.-Col. W. E., ret. pay (*Res. of Off.*)	7/6/
	No. 10 (Warwickshire, North, Warwickshire, South (part)) Dist.—Paul, Capt. G. D., ret. T.F.	17/8/
	No. 11 (Warwickshire, Central) Dist.—Kirkbride, Maj. T. W., Rfd. Mr., ret. pay	1/12/
	No. 12 (Worcestershire, Warwickshire, South (part)) Dist.—Stuart, Maj. W., ret. Ind. Army	1/7/
	No. 13 (Cornwall) Dist.—Williams, Maj. G. T., ret. pay, *t.a.*	12/5/
	No. 14 (Devonshire, North) Dist.—Fitzpatrick, Hon. Brig.-Gen. E. B., *C.B.E.*, *D.S.O.*, ret. pay (*Res. of Off.*)	1/4/
	No. 15 (Devonshire, South) Dist.—Hankey, Col. S. R. A., *D.S.O.*, ret. Spec. Res.	1/11/
	No. 16 (Dorsetshire) Dist.—Palmer, Col. H. I. E., *C.M.G.*, ret. Ind. Army	25/4/ 4/2/
	No. 1 (Cumberland, Westmorland, Lancashire, N.W. (part)) Dist.—⚔Milne, Temp. Maj. G. B.	15/7/ 28/12/
WESTERN COMMAND	No. 2 (Lancashire (Mid)) Dist.—Ashton, Maj. J. A., ret. T.F.	7/6/
	No. 3 (Lancashire, S.E., Rochdale, Bury & Manchester) Dist.—Matthews, Capt. E. J., *O.B.E.*, ret.	12/7/ 11/3/
	No. 4 (Lancashire, S.W., Cheshire, N.W., Wirral & Flintshire (part)) Dist.—⚔Hilton-Gardner, Temp. Capt. E.	15/7/ 14/6/
	No. 5 (Cheshire (part), Denbighshire (part), Flintshire (part), Carnarvonshire & Anglesea) Dist.—Underwood, Maj. J. W., ret. pay	10/3/
	No. 6 (Cheshire (part)) Dist.—Felden, Capt. W. M. B., *M.C.*, ret. T.F.	16/9/ 31/1/
	No. 7 (Shropshire & Radnorshire) Dist.—Hayes, Lt.-Col. J. H., *D.S.O.*, Res. of Off. (Capt. ret. T.F.)	17/3/
	No. 8 (Flintshire (part), Denbighshire (part), Montgomeryshire, Merionethshire & Cardiganshire (part)) Dist.—Peel, Hon. Brig.-Gen. E. J. R., *C.M.G.*, *D.S.O.*, ret. pay	5/8/
	No. 9 (Herefordshire & Monmouthshire) Dist.—Stephens, Maj. G. E. B., ret. pay	16/9/
	No. 10 (Brecknockshire & Glamorganshire) Dist.—Lister, Maj. W. C., *late* Hants. Yeo. (T.A.)	27/5/
	No. 11 (Carmarthenshire, Pembrokeshire & Cardiganshire (part)) Dist.—Hawkes, Lt.-Col. C. St. L. G., *C.M.G.*, *D.S.O.*, ret. pay (*Res. of Off.*)	1/7/

THE LIGHT HORSEBREEDING SCHEME.

Honorary Horse Commissioner.

Parker, *Hon.* A. E. 1/4/24 17/12/18

Inspector of Light Horsebreeding.

Loch, Lt.-Col. E. C., *O.B.E.*, ret. Ind. Army 1/4/24

Horsebreeding Officers.

Campbell, Capt. A. S., ret. 1/4/ 22/9/

Baillie, H. T. J., *Esq.* 1/4/ 23/10/ 28/4/

Packe, A. H., *Esq.* 1/4/ 29/9/ 28/4/

Croker Fox., Capt. G., ret. Remt. Serv. 1/4/ 17/8/

TEMPORARY APPOINTMENTS.

Deputy Assistant Directors of Remounts.

Lloyd, Maj. A. E., Rdg.-Mr., ret. pay *Rhine* 1/12/19
Woodman, Capt. C. E. T., The Royals (*Class BB*) *Egypt* 1/4/24

Commandant, Remount Depôt.

Clarke, Capt. C. J. S., 5th/6th D. *Kantara* 17/9/23

Adjutant and Quarter-Master, Remount Depôt.

Joyce, Lt. W. T. C., R.A. *Kantara* 4/4/

Depôt Officers.

Madgin, Lt. W., 13th/18th H. *Kantara* 17/4/
Garland, Lt. F. E., R.A. *Kantara* 17/4/

Digitized by Google

CAVALRY, MILITIA.

NORTH IRISH HORSE.

The Great War.—"Retreat from Mons," "Marne, 1914." "Aisne, 1914," "Armentières, 1914," "Somme, 1916, '18." "Albert, 1916," "Messines, 1917," "Ypres, 1917," "Pilckem," "St. Quentin," "Bapaume, 1918," "Hindenburg Line," "Épéhy," "St. Quentin Canal," "Cambrai, 1918," "Selle," "Sambre," "France and Flanders, 1914–18."

Uniform—Green. *Facings*—White. *Plume*—Green.

Agents—Messrs. Glyn, Mills & Co., Holt's Branch.

Hon. Colonel.

Shaftesbury, Rt. Hon. the Earl of, K.P., G.C.V.O., C.B.E. (*Hon. Brig.-Gen. ret.*) *t.a.* 7/6/18

Lt.-Colonel.

Majors.

⚔Farnham, *The Lord*, *D.S.O.* 20/11/12

⚔Bramston-Newman, R. G. O., *M.V.O.* 12/12/14

⚔Ker, D. A. W., *O.B.E.* 18/11/15

⚔Ross, R. D., *M.C.* (*s.c.*) 16/4/18

Captains.

⚔Grant, J. 30/8/15

⚔Hughes, T. W. G. J. 18/11/15

Lieutenants.

Adjutant.

Quarter Master.

Hon. Chaplain.

Stack, *Rev.* W. A., *M.A.* (*attd.*) 6/7/04

SOUTH IRISH HORSE.

(*Disbanded 31 July, 1922.*)

The Great War.—"Loos," "Somme, 1916, '18," "Albert, 1916," "St. Quentin," "Rosières," "Avre," "Ypres, 1918," "Courtrai," "France and Flanders, 1915–18."

KING EDWARD'S HORSE.

(THE KING'S OVERSEA DOMINIONS REGIMENT.)

(*Disbanded 31 March, 1924.*)

The Great War.—"Loos," "Ypres, 1917," "Pilckem," "Cambrai, 1917," "Lys," "Estaires." "Hazebrouck," "Pursuit to Mons," "France and Flanders, 1915–17, 1918." "Italy, 1917–18."

Digitized by Google

YEOMANRY.

TERRITORIAL ARMY.

Order of Precedence of the Regiments of Yeomanry.

1. Royal Wiltshire.
2. Warwickshire.
3. Yorkshire Hussars.
4. Nottinghamshire (Sherwood Rangers).
5. Staffordshire.
6. Shropshire.
7. Ayrshire.
8. Cheshire.
9. Yorkshire Dragoons.
10. Leicestershire.
11. North Somerset.
12. Duke of Lancaster's Own.
13. Lanarkshire.
14. Northumberland Hussars.

Record Office—*Canterbury.*

[Dates shown prior to 1/4/1908 are those of the Officers' corresponding rank in a late unit of Imperial Yeomanry.]

THE AYRSHIRE YEOMANRY.
(Earl of Carrick's Own.)
(Hussars.)

"South Africa, 1900-02."

The Great War.—**"Ypres, 1918," "France and Flanders, 1918," "Gallipoli, 1915." "Rumani," "Egypt, 1916-17." "Gaza," "Jerusalem," "Tell 'Asur," "Palestine, 1917-18."**

2, Citadel Place, Ayr.

Uniform—Blue.
Facings and Busby Bag—Scarlet.
Plume—Scarlet and White.

Hon. Colonel.

⚔*Boswell, J. D.*, T.D. (*Hon. Capt. in Army*) 4/9/19

Lt.-Colonel.

⚔Kennedy, N., *D.S.O., T.D., t.a.* 8/10/24

Majors.

⚔Dunlop, T. C., *T.D., t.a.* 25/9/16
⚔MacAndrew, C. G., *T.D.*, m.p. 3/2/23
⚔Dubs, C. I. A., *t.a.* 8/10/24
⚔Neilson, J. A. †14/2/25

Captains.

⚔Arthur, T. A. 3/2/23
⚔Corbett, *Hon.* T. G. P., *M.C.* †8/10/24
⚔Montgomery, A. M., *M.C.* †14/2/25

Lieutenants.

⚔Chalmers, T. C. 1/7/17
⚔McIntyre, J. G., *M.C.* 16/10/20
MacAndrew, J. C. 3/5/22
Bell, J. R., c.o. 9/9/23

2nd Lieutenants.

Houldsworth, R. D. H. 7/2/25
Northey, H. W. H. 3/3/25
Lean, D. G. 4/3/25
Dunlop, W. H. 26/5/25

Adjutant.

Selby-Lowndes, W., Capt. 15th/19th H. 6/12/23

Quarter-Master.

⚔Paskell, H. J., *lt.* 26/9/24

THE CHESHIRE YEOMANRY
(Earl of Chester's).
(Hussars.)

"South Africa, 1900-01."

The Great War.—**"Somme, 1918," "Bapaume, 1916," "Hindenburg Line," "Épéhy," "Pursuit to Mons," "France and Flanders, 1918."** "Egypt, 1916-17." **"Gaza," "Jerusalem," "Jericho," "Tell 'Asur,"** "Palestine, 1917-18."

Boughton Industrial Schools, Chester.

Uniform—Blue. *Facings*—Scarlet.
Busby-bag—White. *Plume*—Red and White.

Hon. Colonel.

⚔*Westminster*, The Duke of, G.C.V.O., D.S.O. 26/5/17

Lt.-Colonel.

⚔Egerton-Warburton, G., *D.S.O., T.D., t.a.* 8/5/20
bt. col. 8/5/24

Majors.

⚔Ashton, S. E. 5/10/20
⚔Brooks, T. M., *M.C.* 5/10/20
⚔Sparrow, W. G. K. 5/10/20
⚔*Cowell, C. W.* †30/7/21
⚔Houghton, R. J., *O.B.E.* 30/7/21

Captains.

⚔Wooll, E., *O.B.E.* 20/8/18
⚔Eason, E. A. 28/9/20
⚔Brooks, N. B., *M.C.* 30/7/21

Lieutenants.

⚔Clarke, F. J. 22/7/21
⚔Williams, D. E. 27/7/23
Dewhurst, C. P. 16/6/24
Dennis, J. H. 9/12/24
Phillips-Brocklehurst, C. D. F. 1/6/25

2nd Lieutenants.

Dewhurst, J. P. 9/4/23
Smith-Maxwell, J. D. H. 19/1/24
Flamank, J. W. 19/1/25

Adjutant.

⚔Bell, P. W., Capt., K.D.G. 1/11/23

Quarter-Master.

⚔Long, W. W., *lt.* 9/3/20

THE LANARKSHIRE YEOMANRY.
(Lancers.)

"South Africa, 1900-02."

The Great War.—**"Ypres, 1918," "France and Flanders, 1918." "Gallipoli, 1915." "Egypt, 1916-17." "Gaza," "Jerusalem," "Tell' Asur," "Palestine, 1917-18."**

40, Bloomgate, Lanark.

Uniform—Blue. *Facings*—Scarlet.

Hon. Colonel.

⚔*Home*, The Earl of, T.D. (*King's Body Guard for Scotland*) *t.a.* 2/7/21

Lt.-Colonel.

⚔Johnson-Ferguson, E. A. J., *T.D., t.a.* 5/5/25

Majors.

⚔Hutchison, J. R. H., *t.a.* 31/7/20
⚔Leadbetter, J. G. G., *M.C.* 23/9/21

Captains.

⚔Findlay, T. D. 12/12/17
⚔Murdoch, A. 12/12/17
⚔Bell-Irving, J. 31/5/18
⚔Hill, B. H. 2/4/24

Lieutenants.

Dunglass, *Lord* A. F. 24/6/24
Johnson-Ferguson, N. E. 6/6/25

2nd Lieutenants.

Elliott Lockhart, A. R. 9/1/24
Nash, R. E. 23/3/25
Carruthers, C. J. 7/5/25

Adjutant.

⚔Shepley, R. G. S., Capt., 3rd/6th D.G. 29/8/25

Quarter-Master.

⚔Skinner, F. L., *capt.* 1/11/21

THE DUKE OF LANCASTER'S OWN YEOMANRY.
(Dragoons.)

The Red Rose of Lancaster.

"South Africa, 1900-02."

The Great War.—**"Somme, 1916, '18," "Albert, 1916, '18," "Ypres, 1917," "Passchendaele," "St. Quentin," "Bapaume, 1918," "Amiens," "Hindenburg Line,"** "Épéhy," **"Cambrai, 1918,"** "Selle," **"Sambre," "France and Flanders, 1915-18."**

Lancaster House, Whalley Road, Manchester.

Uniform—Scarlet. *Facings*—Blue.
Plume—White.

Colonel-in-Chief.

THE KING.

Hon. Colonel.

Rutherford, Sir *John*, Bt., T.D. 29/3/22

Lt.-Colonel.

⚔Bromilow, H. A., *T.D., t.a.* 1/11/24

Majors.

⚔Bates, D. H., *M.C., T.D.* 30/9/21
⚔Hesketh, W., *T.D.* 30/9/21
⚔Wood, A. R., *M.C., T.D.* 29/9/23
⚔Percival, F. N. †21/3/25

Digitized by Google

The Duke of Lancaster's Own Yeomanry—*contd.*

Captains.

⚔Sanderson, B., *M.C.* 1/6/16
bt. maj. 3/6/19
⚔Heaton, B. W., *M.C.* 24/10/18
⚔Heaton, J. 18/4/25

Lieutenants.

Lodge, K. E. 27/9/19
Ismay, G. B. 5/7/24
⚔Rose-Murray, A. (*Lt. Res. of Off.*) 5/7/24
Pyke, E. J. (*2nd Lt. Res. of Off.*) 6/7/24
Fleetwood-Hesketh, R. F. 20/12/24
⚔Hoyle, W. M., *M.C.* 13/6/25
Palmer, W. R. 15/6/25
Riban, C. H. 16/6/25

2nd Lieutenants.

Wood, B. 2/5/24
Reynolds, J. R. 7/6/24
Hesketh, W. A. M. 22/7/24
Clegg, C. B. 25/5/25

Adjutant.

⚔Cobbett, W. O., Capt. 4th/7th D.G. 1/1/25

Quarter-Master.

⚔Syzling, C., *lt.* 9/1/22

THE LEICESTERSHIRE YEOMANRY
(Prince Albert's Own).
(Hussars.)

"South Africa, 1900-02."

The Great War.—**"Ypres, 1914, '15," "St. Julien," "Frezenberg," "Arras, 1917," "Scarpe, 1917," "Amiens," "Hindenburg Line," "Canal du Nord," "Pursuit to Mons," "France and Flanders, 1914-18."**

The Magazine, Oxford Street, Leicester.

Uniform—Blue. *Facings*—Scarlet. *Busby-Bag*—Red. *Plume*—White.

Hon. Colonel.

⚔*Blair, F. G.*, C.B., C.M.G., T.D. (*Hon. Lt.-Col. in Army*) *t.a.* 28/8/09

Lt.-Colonel.

⚔Codrington, G. R., *D.S.O., O.B.E., T.D., t.a.* 25/11/22

Majors.

⚔Hay, T. W., *t.a.* 2/6/20
⚔Part, F. A. H. 29/10/21
⚔Gore-Browne, E., *D.S.O., T.D.* 30/10/21
⚔Henderson, R. H. W. (*Capt. Res. of Off.*) 24/4/24

Captains.

⚔Henry, C. J. 14/11/17
⚔*Peake, C. B. P.*, M.C. 4/4/23
⚔Barnard, C. W., *M.C.* †4/4/23
⚔Spencer, R. P. 14/2/25

Lieutenants.

⚔Sanders, D. C. W., *A.F.C.* 23/5/22
Wellesley-Wesley, C. M. St. M. 17/8/23
Gretton, J. F. 6/5/24
⚔Lithgow, S. P. L. A. 10/12/24

2nd Lieutenants.

Reynolds, C. W. 14/8/23
Atkins, J. S. 28/10/23
Cottenham, *The Earl of* 25/4/24
Smith, M. J. B. 25/3/25

Adjutant.

⚔Heyworth, R. F., Capt. The Royals 16/8/24

Quarter-Master.

⚔Elmes, C. H., *capt.* (*Lt. ret. pay*) 5/10/20

NORFOLK.
(The King's Own Royal Regiment.)
(Dragoons.)

Colonel-in-Chief.
THE KING.

Hon. Colonel.

His Majesty *Haakon VII.*, King of *Norway*, K.G., G.C.B., G.C.V.O. 23/12/05

THE NORTHUMBERLAND HUSSARS.
"South Africa, 1900-02."

The Great War.—**"Ypres, 1914," "Langemarck, 1914," "Gheluvelt," "Neuve Chapelle," "Loos," "Cambrai, 1917," "Somme, 1918," "St. Quentin," "Albert, 1918," "Selle," "Sambre," "France and Flanders, 1914-18."**

Headquarters, Northumberland Road, Newcastle-on-Tyne.

Uniform—Blue. *Busby-Bag* Scarlet. *Plume*—Scarlet and White.

Hon. Colonel.

⚔*Bates*, Sir *C. Loftus*, K.C.M.G., C.B., D.S.O., T.D. (*Hon. Brig.-Gen. in Army*) *t.a.* 24/5/13

Lt.-Colonel.

⚔Brown, D. C., m.p., *t.a.* 16/2/25

Majors.

⚔Burdon, W. W. 29/7/20
⚔Allendale, *The Visct., M.C., t.a.* 21/4/23
⚔Eustace-Smith, P., *M.C.* 12/9/23
⚔Brumell, A. E. V., *M.C.* 16/2/25

Captains.

⚔Milburn, A. W. 28/4/18
⚔Vaux, C., *M.C.* 2/2/24
⚔Hutchinson, A. E., *M.C.* †16/2/25

Lieutenants.

⚔Straker, R., *M.C.* 17/5/23
Pease, P. I. 1/6/23
Liddell, *Hon.* R. A. 9/9/23
Eustace-Smith, T. 3/5/24
Ridley, *The Visct.* 14/6/24
Pease, M. O. 28/6/24
Rogerson, R. W. 1/7/24
Barnett, G. F. 20/12/24
Collingwood, E. F. 14/7/25

2nd Lieutenants.

Barnett, D. 25/3/24
Barnett, J. C. 27/3/24
Benson, W. A. 16/6/24
Middleton, J. A. T. 2/3/25

Adjutant.

⚔Smith, E., Capt. 11th H. 24/7/23

Quarter-Master.

⚔Fairburn, C. N., *M.C., lt.* (*Lt. Res. of Off.*) 1/1/24

THE NOTTINGHAMSHIRE YEOMANRY
(Sherwood Rangers).
(Hussars.)

"South Africa, 1900-02."

The Great War.—**"Struma," "Macedonia, 1916-17." "Suvla," "Scimitar Hill," "Gallipoli, 1915." "Egypt, 1915-16." "Gaza," "El Mughar," "Nebi Samwil," "Megiddo," "Sharon," "Damascus," "Palestine, 1917-18."**

The Barracks, Newark.

Uniform—Green. *Facings*—Green. *Busby-Bag*—Scarlet. *Plume*—Green and White.

Hon. Colonel.

Galway, The Visct., C.B., T.D., *t.a.* 19/12/03

Lt.-Colonel.

⚔Willey, *Hon.* F. V., *C.M.G., C.B.E., M.V.O., T.D., t.a.* 12/10/20
bt. col. 12/10/24

Majors.

⚔Tallents, H., *D.S.O., T.D., t.a.* 25/6/20
⚔Turner, D. W. 14/7/20
⚔Titchfield, *The Marq. of*, m.p. (*Capt. Res. of Off.*) 1/1/21
⚔Wilson, C. 24/1/22

Captains.

⚔Longbottom, W. E. (*Lt. Res. of Off.*) 3/5/22
⚔Blew-Jones, D. H. B. 4/8/23
Allen, R. H. 12/4/24
12/1/22

Lieutenants.

⚔Bennett, C. W. (*Lt. Res. of Off.*) 1/1/20
⚔Peake, O. (*Lt. Res. of Off.*) 20/1/20
⚔Bush, R. H. (*Lt. Res. of Off.*) 1/2/21
Cherry-Downes, H. A. D. 1/1/23
Gamble, A. M. 1/2/23
⚔Milward, R. G. (*Lt. Res. of Off.*) 24/5/24

2nd Lieutenants.

Cavendish-Bentinck, *Lord* F. M. D. 24/5/24
Player, J. D. 25/5/24
Gordon, J. H. M. 21/6/24
29/11/22

Adjutant.

⚔Turnor, H. B., *M.C.*, Capt. 17th/21st L. 3/8/22

Quarter-Master.

⚔Ford, J. H. W., *lt., t.a.* 20/3/20
4/11/14

Digitized by Google

THE SHROPSHIRE YEOMANRY.

(Dragoons.)

The Arms of the Shropshire County Council.

"South Africa, 1900-02."

The Great War.—"Somme, 1918," "Bapaume, 1918," "Hindenburg Line," "Épéby," "Pursuit to Mons," "France and Flanders, 1918." "Egypt, 1916-17." "Gaza," "Jerusalem," "Jericho," "Tell 'Asur," "Palestine, 1917-18."

St. Mary's Court, Shrewsbury.

Uniform—Blue.
Facings—Scarlet.
Plume—Red and White.

Hon. Colonel.

Harlech, The Lord, C.B., T.D., *t.a.* 1/4/08

Lt. Colonel.

⚔Heywood-Lonsdale, J. P. H., *D.S.O., T.D., t.a.* 10/2/22

Majors.

⚔Corbett, C. U., *D.S.O., t.a.* 22/1/13
⚔Pettit, H. R. 10/2/22
⚔Leighton, *Sir* Richard T. *Bt.* 3/5/22
⚔Bibby, F. B. F. (*Capt. Res. of Off.*) 24/5/24

Captains.

⚔Hill-Lowe, A. N. V. 3/5/22
⚔Hickman, *Sir* Alfred E., *Bt.* (*Capt. Res. of Off.*) 29/4/25
⚔Sandford, H. †1/8/25

Lieutenants.

⚔Eltham, *The Earl* 7/9/21
Morgan, E. E. 17/6/22
⚔Hayes, W. W. (*Capt. Res. of Off.*) 1/1/23

2nd Lieutenants.

Gurney, P. H. 13/5/23
Wrigley, J. V. 28/3/24
Crossley, A. C. 9/1/25

Adjutant.

⚔Swire, C. G. W., Maj. The Royals 27/3/23

Quarter-Master:

⚔McLennan, N., *capt.* 1/12/15

THE NORTH SOMERSET YEOMANRY.

(Dragoons.)

"South Africa, 1900-01."

The Great War.—"Ypres, 1914, '15," "Frezenberg" "Loos," "Arras, 1917," "Scarpe, 1917," "Amiens," "Hindenburg Line," "Beaurevoir," "Cambrai, 1918," "Pursuit to Mons," "France and Flanders, 1914-18."

Drill Hall, Lower Bristol Road, Bath.

Uniform—Blue.
Facings and Plume—White.

Hon. Colonel.

⚔*Campbell, Lt.-Gen.* Sir *David G. M.*, K.C.B. 26/7/22

Lt.-Colonel.

⚔Ing, G. H. A., *C.M.G., D.S.O.* (*Lt.-Col. Res. of Off.*) *t.a.* 23/3/23

Majors.

⚔Manger, C. H., *M.C.* (*S.C.*) (*Maj. Res. of Off.*) 4/5/19
⚔Mitchell, A. B., *t.a.* 30/9/21
⚔Phipps-Hornby, G. H. (*Maj. Res. of Off.*) 18/4/23

Captains.

Gibbs, G. M. 13/5/15
⚔Taylor-Whitehead, H. C. (*Capt. Res. of Off.*) 26/5/15
⚔Nettlefold, J. H. (*Lt. Res. of Off.*) 19/4/23

Lieutenants.

⚔Kelly, L. P. G., *M.C.* (*Lt. Res. of Off.*) 7/1/16
⚔Critchley-Salmonson, D. G. C., *M.C.* (*Maj. Res. of Off.*) 10/1/16
⚔Fenton, R. J. K. (*Lt. Res. of Off.*) 7/10/17
Davey, R. E. 9/8/24
Morton, H. E. 18/5/25

2nd Lieutenant.

Adjutant.

⚔Galbraith, J. W. S., Capt. 11th H. 10/1/25

Quarter-Master.

⚔Kirby, L. M., *M.M., lt.* 26/9/25

THE STAFFORDSHIRE YEOMANRY.

(Queen's Own Royal Regiment.)

(Hussars.)

"South Africa, 1900-01"

The Great War.—"Egypt, 1915-17." "Gaza," "El Mughar," "Nebi Samwil," "Megiddo," "Sharon," "Damascus," "Palestine, 1917-18."

Drill Hall, Bailey Street, Stafford.

Uniform—Blue.
Facings and Busby-Bag, Scarlet.
Plume—White.

Hon. Colonel.

⚔*Bromley Davenport*, Sir *William*, K.C.B., C.M.G., C.B.E., D.S.O., T.D. (*Hon. Lt.-Col. in Army*) (*Hon. Brig.-Gen. ret. T.A.*) *t.a.* 1/2/19

Lt.-Colonel.

⚔Vaughan-Williams, E., *T.D., t.a.* 25/3/25

Majors.

⚔Anson, G. H., *M.C.* 22/3/20
⚔Borough, J. G. B., *t.a.* 24/3/21
⚔Negus, A. V. 21/3/25
⚔Manley, R. S. 25/3/25

Captains.

⚔Ednam, *The Visct.* (*Capt. Res. of Off.*) 17/4/23
Monckton, R. F. P., s. 18/4/23
⚔Wolseley, W. R. 31/5/24

Lieutenants.

⚔Bullock, S. H., *M.C.* 1/10/19
Fisher, D. C. S. 23/7/22
Staveley-Hill, A. de G. S. 28/9/22
⚔Balfour, G. G. 2/2/24
13/11/19
Gibbons, A. B. 11/5/25

2nd Lieutenants.

Eadie, J. A. 28/4/24
⚔Clarke, F. S. 15/4/25
Thorneycroft, G. H. 23/5/25

Adjutant.

⚔Hamer, G. M., Capt. 14th/20th H. 20/3/24

Quarter-Master.

⚔Atkins, H. A., *capt.* 23/9/2

THE WARWICKSHIRE YEOMANRY.

(Hussars.)

"South Africa, 1900-01."

The Great War—"Hindenburg Line," "Épéhy," "St. Quentin Canal," "Beaurevoir," "Selle," "Sambre," "France and Flanders 1918." "Suvla," "Scimitar Hill," "Gallipoli, 1915." "Rumani," "Rafah," "Egypt, 1915-17." "Gaza," "El Mughar," "Nebi Samwil," "Jerusalem." "Palestine, 1917-18."

St. John's, Warwick.

Uniform—Dark Blue.
Facings, Busby-Bag and Plume—White.

Hon. Colonel.

Dugdale, F., C.V.O., T.D. (*Extra Eq. to the King*) 26/3/2

Lt.-Colonel.

⚔Chamberlayne, E. T., *D.S.O., T.D., t.a.* 21/4/2

Majors.

⚔Wheatley, C. J. H. 15/5/2
⚔Pemberton, E. G., *O.B.E., M.C.* 20/4/2
⚔Northampton, *The Marq. of, D.S.O., t.a.* 12/7/2
⚔Osborne, G. (*Maj. Res. of Off.*) 21/4/2

Captains.

⚔Joynson, L. E., *M.C.* 7/1/1
⚔Jaffray, *Sir* William E., *Bt.* 17/1/2
⚔Smith-Ryland, C. I. P. (*Lt. Res of Off.*) 31/1/2

Lieutenants.

⚔Bromet, W. G. H. 14/4/1
Dobson, G. de S. 3/2/2
⚔Wright, P. L. M. (*Lt. Res. of Off.* 10/1/2
Whitaker, R. E. 25/8/2
Jackson, G. 19/7/2

Digitized by Google

...e Warwickshire Yeomanry— *contd.*

2nd Lieutenants.

Gramebrook, E. W. 29/4/24
Whitaker, A. B. 25/6/24
Granville, B. 28/6/24
Fenwick, C. R. E. 17/7/24
Mordaunt-Smith, B. R. 17/7/24
Mordaunt-Smith, C. B. M. 25/10/24

Adjutant.

Pigot-Moodie, G. F. A., *M.C.*, Maj. The Greys 11/10/22

Quarter-Master.

Forbes, H. N., *M.C.*, *D.C.M.*, *capt.* (*Maj. ret. pay*) 19/3/20

THE ROYAL WILTSHIRE YEOMANRY (Prince of Wales's Own). (*Hussars.*)

"South Africa, 1900-01."

...e Great War.—**"Ypres, 1917," "Polygon Wood," "Broodseinde," "Poelcappelle," "Passchendaele," "Somme, 1918," "St. Quentin," "Bapaume, 1918," "Lys," "Hazebrouck, 1918," "Ballieul," "Kemmel," "France and Flanders, 1916-18."**

The Butts, Chippenham, Wilts.

Uniform—Blue.
Facings—Scarlet.

Colonel-in-Chief.

H.R.H. *The Prince of* Wales and *Duke of* Cornwall, *K.G.*, *K.P.*, *G.C.S.I.*, *G.C.M.G.*, *G.C.I.E.*, *G.C.V.O.*, *G.B.E.*, *M.C.*, Col. W. Gds., Col.-in-Chief 12th L., R. S. Fus., S. Wales Bord., D.C.L.I., P. W. Vols., Midd'x R. and Seaforth, Hon. Col. 5 Bn. Devon R., 4/5 Bn. Cheshire R., and 16 Lond. R., *Personal A.D.C. to the King.*

Hon. Colonel.

Lansdowne, Rt. Hon. the Marq. of, K.G., G.C.S.I., G.C.M.G., G.C.I.E. 24/2/97

Lt.-Colonel.

⚔Awdry, R. W., *T.D.*, *t.a.* 16/1/24

Majors.

⚔Mann, W. H., *M.C.*, *T.D.*, *t.a.* 15/4/20
⚔Herbert, S., m.p. 15/1/21
⚔Awdry, E. P., *M.C.* 6/5/22
⚔Long, Hon. R. E. O., *t.a.* †16/1/24

Captains.

⚔[illegible], A. A. 8/5/23
⚔Nicholson, H. J., *M.C.* 16/1/24
⚔Reid, C. L. 27/9/24
3/10/23

Lieutenants.

Thynne, O. St. M. 1/12/22
Preston, J. P. 1/4/24
Pitt, P. W. 26/4/24
Cardigan, *The Earl of* 8/2/25

2nd Lieutenants.

⚔Williams, D. G. (*Lt. Res. of Off.*) 10/5/24
[illegible], F. H. 10/5/24
[illegible], F. R. 27/9/24
1/7/21
[illegible], J. F. 22/4/25
[illegible]smith, T. C. 22/4/25

2nd Lieutenants—contd.

Gibb, A. M. 28/7/25
Shawe-Taylor, W. M. 29/7/25

Adjutant.

⚔Spicer, S. R. F., Capt. 12th L. 17/8/24

Quarter-Master.

⚔Vine, R. E., *capt.* (*Capt., ret. pay*) (*Maj. Res. of Off.*) 10/8/25

THE YORKSHIRE DRAGOONS (Queen's Own).

"South Africa, 1900-02."

The Great War.—**"Cambrai, 1917," "Courtrai," "France and Flanders, 1915-18."**

Bennetthorpe, Doncaster.

Uniform—Blue.
Facings and Plume—White.

Hon. Colonel.

⚔*Scarbrough*, The Earl of, G.B.E., K.C.B., T.D. (*Hon. Maj.-Gen.*) *t.a.* 1/4/08

Lt.-Colonel.

⚔Wood, *Rt. Hon.* E. F. L., *T.D.*, m.p. 16/2/25

Majors.

⚔Hirst, C. J., *M.C.* 20/4/20
⚔Green, E. A. L. 20/4/20
⚔Tinker, B. †13/2/24
⚔Shaw, J. E. D. †16/2/25

Captains.

⚔Warde-Aldam, J. R. P. 18/2/18
⚔Stephenson, H. F. B. 17/4/18
⚔Sheppard, M., *M.C.* 16/2/25

Lieutenants.

Micklethwait, R. G. 1/6/16
Raimes, G. H. 1/7/17
⚔*Lumley*, *L. R.*, m.p. (*Lt. Res. of Off.*) 31/7/20
⚔Firth, M. M. 17/9/20
1/7/17
Taylor, H. C. H. 13/11/20
⚔Sandford, V. H. 28/4/21
Peake, H. 22/2/24

2nd Lieutenants.

Priestley, G. V. 6/6/24
Armitage, R. W. 9/3/25
Stephenson, C. E. K. 11/3/25

Adjutant.

⚔Crabbe, J. G., *M.C.*, Maj. The Greys 16/7/23

Quarter-Master.

Bucktin, F. G., *capt.* 29/5/15

THE YORKSHIRE HUSSARS (Alexandra, Princess of Wales's Own).

"South Africa, 1900-02."

The Great War.—**"Arras, 1918," "Scarpe, 1918," "Drocourt-Quéant," "Hindenburg Line," "Canal du Nord," "Cambrai, 1918," "Selle," "Valenciennes," "Sambre," "France and Flanders, 1915-18."**

3, Tower Street, York.

Uniform—Blue.
Busby-Bag—Scarlet.
Plume—Black and Scarlet.

Hon. Colonel.

⚔*Lane-Fox*, *G. R.*, T.D., *t.a.* 3/5/24

Lt.-Colonel.

⚔York, E., *t.a.* 17/2/24

Majors.

⚔*Lawson*, Sir *Digby*, Bt., T.D. (*Spec. Appt.*) 9/6/20
⚔Charlesworth, W. G., *T.D.* 9/6/20
⚔Preston, T., *M.C.* 17/2/24
⚔Grimthorpe, *The Lord* †7/5/24

Captains.

⚔Milburn, A. 14/3/23
⚔Raimes, E. A. 28/4/23
⚔Braithwaite, A. N., *D.S.O.*, *M.C.* 17/2/24
⚔Scott, R. W. R., *T.D.* †7/5/24

Lieutenants.

Barlow, J. H. 18/5/23
Stancliffe, G. H. 18/5/23
Wright, R. C. 1/2/24

2nd Lieutenants.

Paget, E. C. 28/6/23
North, E. T. T. 13/12/23
Talbot, B. C. 27/3/24
Stephenson, T. 29/7/24
Taylor, H. B. 27/10/24
Hall, J. O. G. 19/12/24
Wormald, R. F. 13/3/25
Thompson, E. C. O. 22/6/25

Adjutant.

⚔Hedley, I. M., Capt. 17th/21st L. 22/3/24

Quarter-Master.

Pratt, N. H., *lt.* 22/12/23

Digitized by Google

NOTTINGHAMSHIRE (15).
(South Nottinghamshire Hussars.)
Converted into 107*th* (*The South Nottinghamshire Hussars Yeomanry*) *Brigade, R.F.A.* (2 *Batteries*).)
"South Africa, 1900-02."
The Great War.—**"Hindenburg Line," "Épehy,"** "St. Quentin Canal," "Beaurevoir," **"Selle," "Sambre,"** "France and Flanders, 1918." **"Struma,"** "Macedonia, 1916–17." **"Suvla," "Scimitar Hill,"** "Gallipoli, 1915." "Egypt, 1915–16." **"Gaza," "El Mughar,"** "Nebi Samwil," "Palestine, 1917–18."

DENBIGHSHIRE (16).
(*Hussars.*)
(*Converted into* 61*st Carnarvon and Denbigh* (*Yeomanry*) *Medium Brigade, R.G.A.* (2 *Batteries*).)
"South Africa, 1900–01."
The Great War.—**"Ypres, 1918," "France and Flanders, 1918." "Egypt, 1916–17." "Gaza," "Jerusalem," "Jericho," "Tell 'Asur," "Palestine, 1917–18."**

WESTMORLAND AND CUMBERLAND (17).
(*Hussars.*)
(*Converted into* 51*st* (*Westmorland and Cumberland*) *Brigade, R.F.A.* (2 *Batteries*).)
"South Africa, 1900–01."
The Great War.—**"Ypres, 1917." "Poelcappelle," "Passchendaele," "Somme, 1918,"** "St. Quentin," "Bapaume, 1918," **"Amiens,"** "Albert, 1918," **"Hindenburg Line," "Épehy," "Cambrai, 1918,"** "Selle," **"Sambre," "France and Flanders, 1915–18."**

PEMBROKE (18).
(Castlemartin.)
(*Hussars.*)
(*Converted into* 102*nd* (*Pembroke and Cardigan*) *Brigade, R.F.A.*)
"Fishguard," "South Africa, 1901."
The Great War.—"Somme, 1918," "Bapaume, 1918," **"Hindenburg Line," "Épehy," "Pursuit to Mons," "France and Flanders, 1918," "Egypt, 1916–17." "Gaza," "Jerusalem," "Jericho," "Tell 'Asur," "Palestine, 1917–18."**

ROYAL EAST KENT (19).
(The Duke of Connaught's Own) (Mounted Rifles.)
(*Hussars.*)
(*Converted into* 97*th* (*Kent Yeomanry*) *Brigade, R.F.A.* (2 *Batteries*).)
"South Africa, 1900–01."
The Great War.—**"Somme, 1918," "Bapaume, 1918," "Hindenburg Line," "Épehy," "Pursuit to Mons," "France and Flanders, 1918." "Gallipoli, 1915." "Egypt, 1916–17." "Gaza,"** "Jerusalem," "Tell 'Asur," **"Palestine, 1917–18."**

HAMPSHIRE (20).
(Carabiniers.)
(*Dragoons.*)
(*Converted into* 95*th* (*Hampshire Yeomanry*) *Brigade, R.F.A.* (2 *Batteries*).)
"South Africa, 1900–01."
The Great War.—**"Messines, 1917," "Somme, 1918," "St. Quentin," "Bapaume, 1918," "Arras, 1918," "Ypres, 1918," "Courtrai," "France and Flanders, 1916–17, 1918." "Italy, 1917–18."**

BUCKINGHAMSHIRE (21).
(Royal Bucks Hussars.)
(*Converted into* 99*th* (*Buckinghamshire and Berkshire Yeomanry*) *Brigade, R.F.A.* (2 *Batteries*).)
"South Africa, 1900–01."
The Great War.—**"Arras, 1918," "Scarpe, 1918," "Ypres, 1918,"** "Courtrai," **"France and Flanders 1918."** "Suvla," **"Scimitar Hill," "Gallipoli 1915." "Egypt, 1915–17." "Gaza," "El Mughar"** "Nebi Samwil," **"Palestine, 1917–18."**

DERBYSHIRE (22).
(*Dragoons.*)
(*Converted into* 24*th* (*Derbyshire Yeomanry*) *Armoured Car Company, Royal Tank Corps.*)
"South Africa, 1900–01."
The Great War.—**"Struma," "Macedonia, 1916–18." "Suvla," "Scimitar Hill," "Gallipoli, 1915." "Egypt, 1915–16."**

DORSET (23).
(Queen's Own.)
(*Hussars.*)
(*Converted into* 94*th* (*Dorset and Somerset Yeomanry*) *Brigade, R.F.A.* (2 *Batteries*).)
"South Africa, 1900–01."
The Great War.—**"Suvla," "Scimitar Hill," "Gallipoli, 1915." "Agagiya," "Egypt, 1915–17." "Gaza," "El Mughar," "Nebi Samwil,"** "Megiddo," "Sharon," **"Damascus," "Palestine 1917–18."**

GLOUCESTERSHIRE (24).
(Royal Gloucestershire Hussars.)
(*Converted into* 21*st* (*Royal Gloucestershire Hussars Armoured Car Company, Royal Tank Corps.*)
"South Africa, 1900–01."
The Great War.—**"Suvla,"** "Scimitar Hill," **"Gallipoli, 1915." "Rumani," "Rafah," "Egypt 1915–17." "Gaza,"** "El Mughar," "Nebi Samwil," **"Jerusalem," "Megiddo,"** "Sharon," **"Damascus," "Palestine, 1917–18."**

HERTS (25).
(*Dragoons.*)
(*Converted into* 86*th* (*East Anglian*) (*Herts Yeomanry*) *Brigade, R.F.A.*)
"South Africa, 1900–01."
The Great War.—**"Suvla," "Scimitar Hill," "Gallipoli, 1915." "Suez Canal," "Egypt, 1915–16." "Megiddo," "Sharon," "Damascus," "Palestine 1918."**

BERKS (26).
(Hungerford.)
(*Dragoons.*)
(*Converted into* 99*th* (*Buckinghamshire and Berkshire Yeomanry*) *Brigade, R.F.A.* (2 *Batteries*).)
"South Africa, 1900–01."
The Great War.—**"Arras, 1918,"** "Scarpe, 1918," **"Ypres, 1918,"** "Courtrai," **"France and Flanders 1918," "Suvla," "Scimitar Hill," "Gallipoli 1915." "Egypt, 1915–17." "Gaza," "El Mughar,"** "Nebi Samwil," **"Palestine, 1917–18."**

Digitized by Google

ROYAL NORTH DEVON (30).
(*Hussars.*)
(*Converted into 96th (Royal Devon Yeomanry) Brigade R.F.A.* (2 *Batteries*).)
"South Africa, 1900–01."

The Great War.—**"Somme, 1918," "Bapaume, 1918," "Hindenburg Line," "Épéhy," "Pursuit to Mons," "France and Flanders, 1918." "Gallipoli, 1915." "Egypt, 1916–17." "Gaza," "Jerusalem," "Tell 'Asur," "Palestine, 1917–18."**

WORCESTERSHIRE (31).
(The Queen's Own Worcestershire Hussars.)
(*Converted into* 100*th* (*Worcestershire and Oxfordshire Yeomanry*) *Brigade, R.F.A.* (2 *Batteries*).)
"South Africa, 1900–02."

The Great War.—**"Suvla," "Scimitar Hill," "Gallipoli, 1915." "Rumani," "Rafah," "Egypt, 1915–17." "Gaza," "El Mughar," "Nebi Samwil," "Jerusalem," "Megiddo," "Nablus," "Damascus," "Palestine, 1917–18."**

WEST KENT (32).
(Queen's Own.)
(*Hussars.*)
(*Converted into 97th* (*Kent Yeomanry*) *Brigade, R.F.A.* (2 *Batteries*).)
"South Africa, 1900–01."

The Great War.—**"Somme, 1918," "Bapaume, 1918," "Hindenburg Line," "Épéhy," "Pursuit to Mons," "France and Flanders, 1918." "Gallipoli, 1915." "Egypt, 19 6–17." "Gaza." "Jerusalem" "Tell 'Asur," "Palestine, 1917–18."**

1ST COUNTY OF LONDON (27).
(Middlesex, Duke of Cambridge's Hussars.)
(*Converted into 2nd Cavalry* (*Middlesex Yeomanry*) *Divisional Signals, Royal Corps of Signals.*)
"South Africa, 1900–01."

The Great War.—**"Macedonia, 1916–17." "Suvla," "Scimitar Hill," "Gallipoli, 1915."** "Egypt, 1915–16." **"Gaza," "El Mughar," "Nebi Samwil," "Megiddo," "Sharon," "Damascus," "Palestine, 1917–18."**

ROYAL 1ST DEVON (28).
(*Hussars.*)
(*Converted into 96th* (*Royal Devon Yeomanry*) *Brigade, R.F.A.* (2 *Batteries*).)
"South Africa, 1900–01."

The Great War.—**"Somme, 1918," "Bapaume, 1918," "Hindenburg Line," "Épéhy,"** "Pursuit to Mons," **"France and Flanders, 1918." "Gallipoli, 1915." "Egypt, 1916–17." "Gaza," "Jerusalem,"** "Tell 'Asur," **"Palestine, 1917–18."**

SUFFOLK (29).
(The Duke of York's Own Loyal Suffolk Hussars.)
(*Converted into 108th* (*Suffolk and Norfolk Yeomanry*) *Brigade, R.F.A.* (2 *Batteries*).)
"South Africa, 1900–01."

The Great War.—**"Somme, 1918," "Bapaume, 1918," "Hindenburg Line," "Épéhy," "Pursuit to Mons," "France and Flanders, 1918." "Gallipoli, 1915." "Egypt, 1915–17." "Gaza," "Jerusalem,"** "Tell 'Asur," **"Palestine, 1917–18."**

WEST SOMERSET (33).
(*Hussars.*)
(*Converted into* 94*th* (*Dorset and Somerset Yeomanry*) *Brigade, R.F.A.* (2 *Batteries*).)
"South Africa, 1900–01."

The Great War.—**"Somme, 1918,"** "Bapaume, 1918," **"Hindenburg Line," "Épéhy," "Pursuit to Mons," "France and Flanders, 1918." "Gallipoli, 1915." "Egypt, 1916–17." "Gaza," "Jerusalem,"** "Tell 'Asur," **"Palestine, 1917–18."**

OXFORDSHIRE (34).
(Queen's Own Oxfordshire Hussars.
(*Converted into* 100*th* (*Worcestershire and Oxfordshire Yeomanry*) *Brigade, R.F.A.* (2 *Batteries*).)
"South Africa, 1900–01."

The Great War.—**"Messines, 1914," "Armentières, 1914," "Ypres, 1915,"** "St. Julien," "Bellewaarde," **"Arras, 1917,"** "Scarpe, 1917," **"Cambrai, 1917, '18," "Somme, 1918,"** "St. Quentin," **"Lys,"** "Hazebrouck," **"Amiens,"** "Bapaume, 1918," **"Hindenburg Line,"** "Canal du Nord," "Selle," "Sambre," **"France and Flanders, 1914–18."**

MONTGOMERYSHIRE (35).
(*Dragoons.*)
(*Converted into 7th* (*Montgomeryshire*) *Battalion The Royal Welch Fusiliers* (2 *Companies*).)
"South Africa, 1901."

The Great War.—**"Somme, 1918," "Bapaume, 1918," "Hindenburg Line," "Épéhy,"** "Pursuit to Mons," **"France and Flanders, 1918." "Egypt, 1916–17." "Gaza," "Jerusalem," "Jericho,"** "Tell 'Asur," **"Palestine, 1917–18."**

LOTHIANS AND BORDER HORSE (36).
(*Dragoons.*)
(*Converted into 19th* (*Lothians and Border Horse*) *Armoured Car Company, Royal Tank Corps.*)
"South Africa, 1900–01."

The Great War.—**"France and Flanders, 1915," "Doiran, 1918," "Macedonia, 1915–18.'**

QUEEN'S OWN ROYAL GLASGOW (37).
(*Dragoons.*)
(*Converted into* 101*st* (*Queen's Own Royal Glasgow Yeomanry*) *Brigade, R.F.A.* (2 *Batteries*).)
"South Africa, 1900–01."

The Great War.—**"Loos," "Ypres, 1917, '18," "Passchendaele," "Somme, 1918," "Bapaume, 1918," "Ancre, 1918," "Courtrai," "France and Flanders, 1915–18."**

LANCASHIRE HUSSARS (38).
(*Converted into* 106*th* (*Lancashire Yeomanry*) *Brigade, R.F.A.* (2 *Batteries*).)
"South Africa, 1900–02."

The Great War.—**"Somme, 1916, '18," "Albert, 1916," "Ypres, 1917," "Pilckem," "St. Quentin," "Rosières," "Lys," "Kemmel," "Scherpenberg," "Hindenburg Line," "Cambrai, 1918," "Selle," "France and Flanders, 1916–18."**

STANFORD LIBRARIES
Digitized by Google

SURREY (39).
(Queen Mary's Regiment.)
(*Lancers.*)

Converted into 98*th* (*Surrey and Sussex Yeomanry, Queen Mary's*) *Brigade, R.F.A.* (2 *Batteries*).)

The Great War.—"Ypres, 1915," "France and Flanders, 1915." "Struma," "Macedonia, 1916–18." "Egypt, 1915."

FIFE AND FORFAR (40).
(*Dragoons.*)

(*Converted into* 20*th* (*Fife and Forfar Yeomanry*) *Armoured Car Company, Royal Tank Corps.*)
"South Africa, 1900–01."

The Great War.—"Somme, 1918," "Bapaume, 1918," "Hindenburg Line," "Épéhy," "Pursuit to Mons," "France and Flanders, 1918." "Gallipoli, 1915." "Egypt, 1915–17." "Gaza," "Jerusalem," "Tell 'Asur," "Palestine, 1917–18."

NORFOLK (41).
(The King's Own Royal Regiment.)
(*Dragoons.*)

(*Converted into* 108*th* (*Suffolk and Norfolk Yeomanry*) *Brigade, R.F.A.* (2 *Batteries*).)

The Great War.—"Ypres, 1918," "France and Flanders, 1918." "Gallipoli, 1915." "Egypt, 1915–17." "Gaza," "Jerusalem," "Tell 'Asur," "Palestine, 1917–18."

SUSSEX (42).
(*Dragoons.*)

Converted into 98*th* (*Surrey and Sussex Yeomanry, Queen Mary's Brigade, R.F.A.* (2 *Batteries*).)

The Great War.—"Somme, 1918," "Bapaume, 1918," "Hindenburg Line," "Épéhy," "Pursuit to Mons," "France and Flanders, 1918." "Gallipoli, 1915." "Egypt, 1916–17." "Gaza," "Jerusalem," "Tell 'Asur," "Palestine, 1917–18."

GLAMORGAN (43).
(*Dragoons.*)

(*Converted into* 324*th* (*Glamorgan Yeomanry*) *Battery,* 81*st* (*Welsh*) *Brigade, R.F.A.*)

The Great War.—"Somme, 1918," "Bapaume, 1918," "Hindenburg Line," "Épéhy," "Pursuit to Mons," "France and Flanders," 1918." "Egypt, 1916–17." "Gaza," "Jerusalem," "Jericho," "Tell 'Asur," "Palestine, 1917–18."

CITY OF LONDON (44).
(Rough Riders.)
(*Lancers.*)

(*Converted into* 11*th* (*Honourable Artillery Company and City of London Yeomanry*) *Brigade, R.H.A.* (1 *Battery*).)
"South Africa, 1900–02."

The Great War.—"Pursuit to Mons," "France and Flanders, 1918." "Macedonia, 1916–17." "Suvla," "Scimitar Hill," "Gallipoli, 1915." "Rumani," "Egypt, 1915–16." "Gaza," "El Mughar," "Nebi Samwil," "Palestine, 1917–18."

2ND COUNTY OF LONDON (45).
(Westminster Dragoons.)

(*Converted into* 22*nd* (*London*) *Armoured Car Company* (*Westminster Dragoons*) *Royal Tank Corps.*)
"South Africa, 1902."

The Great War.—"Courtrai," "France and Flanders, 1918." "Suvla," "Scimitar Hill," "Gallipoli, 1915." "Suez Canal," "Egypt, 1915–17." "Gaza," "El Mughar," "Jerusalem," "Palestine, 1917–18."

3RD COUNTY OF LONDON (46).
(Sharpshooters.)
(*Hussars.*)

(*Converted into* 23*rd* (*London*) *Armoured Car Company* (*Sharpshooters*), *Royal Tank Corps.*)
"South Africa, 1900–02."

The Great War.—"Pursuit to Mons," "France and Flanders, 1918." "Macedonia, 1916–17." "Suvla," "Scimitar Hill," "Gallipoli, 1915." "Egypt, 1915–16." "Gaza," "El Mughar," "Nebi Samwil," "Palestine, 1917–18."

BEDFORDSHIRE (47).
(*Lancers.*)

(*Converted into* 105*th* (*Bedfordshire Yeomanry*) *Brigade, R.F.A.*)

The Great War.—"Somme, 1918, '18," "Fiers-Courcelette," "Cambrai, 1917, '18," "Amiens," "Albert, 1918," "Hindenburg Line," "St. Quentin Canal," "Beaurevoir," "Pursuit to Mons," "France and Flanders, 1915-18."

ESSEX (48).
(*Dragoons.*)

(*Converted into* 104*th* (*Essex Yeomanry*) *Brigade R.F.A.* (2 *Batteries*).)

The Great War.—"Ypres, 1915," "St. Julien," "Frezenberg," "Loos," "Arras, 1917," "Scarpe, 1917," "Somme, 1918," "Amiens," "Albert, 1918," "Hindenburg Line," "St. Quentin Canal," "Beaurevoir," "Cambrai, 1918," "Pursuit to Mons," "France and Flanders, 1914-18."

NORTHAMPTONSHIRE (49).
(*Dragoons.*)

(*Converted into* 25*th* (*Northamptonshire Yeomanry*) *Armoured Car Company, Royal Tank Corps.*)

The Great War.—"Neuve Chapelle," "Ypres, 1915," "Arras, 1917," "Scarpe, 1917," "France and Flanders, 1914–17." "Vittorio Veneto," "Italy, 1917–18."

EAST RIDING OF YORKSHIRE (50).
(*Lancers.*)

(*Converted into* 26*th* (*East Riding of York Yeomanry*) *Armoured Car Company, Royal Tank Corps.*)

The Great War.—"Selle," "Valenciennes," "Sambre," "France and Flanders, 1918." "Egypt, 1915–17." "Gaza," "El Mughar," "Nebi Samwil," "Palestine, 1917–18."

LINCOLNSHIRE.
(*Lancers.*)
(*Disbanded.*)

The Great War.—"Selle," "Valenciennes," "Sambre," "France and Flanders, 1918." "Egypt, 1915–17." "Gaza," "El Mughar," "Nebi Samwil," "Palestine, 1917–18."

WELSH HORSE.
(*Lancers.*)
(*Disbanded.*)

The Great War.—"Somme, 1918," "Bapaume, 1918," "Hindenburg Line," "Épéhy," "Pursuit to Mons," "France and Flanders, 1918." "Gallipoli, 1915." "Egypt, 1915–17." "Gaza," "Jerusalem," "Jericho," "Tell 'Asur," "Palestine, 1917–18."

Digitized by Google

SCOUTS.

TERRITORIAL ARMY.

Record Office ... ... *Canterbury*

THE LOVAT SCOUTS.

"South Africa, 1900–02."

The Great War—2 *Regiments.*—**"France and Flanders, 1916–18." "Macedonia, 1916–18." "Gallipoli, 1915." "Egypt, 1915–16."**

Inverness.

***Uniform*—Blue.**
***Facings*—Blue.**

Colonel-Commandant.

⚔**Lovat, *The Lord, K.T., K.C.M.G., K.C.V.O., C.B., D.S.O., T.D.* (*Col. Terr. Army*) (*Hon. Maj. in Army*) *A.D.C., t.a.** 13/1/22

Lt.-Colonel.

⚔**Campbell, *Hon.* I. M., *D.S.O., T.D.*** 19/3/24

Majors.

⚔**Grant, J. P., *M.C., T.D.*** 19/9/16
⚔**Fraser-Tytler, J. F., *D.S.O., T.D.*** 5/4/17
Leven and Melville, *The Earl of* (*Capt. ret. pay*) 30/5/24
⚔**Kennedy, A. J. A; *M.C.*** †15/4/25

Captains;

⚔**Calder, G. G.** 1/6/16
⚔**Leslie-Melville, *Hon.* I.** 12/9/16
⚔**McCorquodale, K., *M.C.*** 19/9/16
⚔**Stirling, J., *M.B.E., t.a.*** 21/9/18
⚔**Morrison, W. H., *M.C.*** 8/10/18

Lieutenants.

⚔**Pease, *Hon.* J.** 1/6/16
⚔**Warren, A.** 11/3/20
Whitbread, W. H. 7/1/23
Grant, A. L. 7/1/23
Grant, A. 25/2/23
Maxwell, D. P. C. 13/9/24

2nd Lieutenants.

Caird, J. C. 16/4/24
Ross, D. W. M. 6/6/24
Fraser, C. I. 29/1/25
Lee, A. J. B. 5/2/25
Maxwell, A. B. C. 4/6/25

Adjutant.

⚔**Gordon-Cumming, A. P., *M.C.*, Capt., Camerons** 1/8/25

Quarter-Master.

⚔**Robertson, W. S., *lt.*** 26/5/25

THE SCOTTISH HORSE.

St. Andrew's Cross.
In each of the four corners the Thistle ensigned with the Imperial Crown.
"South Africa, 1900-02."

The Great War.—**"Hindenburg Line," "St. Quentin Canal," "Cambrai, 1918," "Beaurevoir," "Selle," "Sambre," "France and Flanders, 1918." "Macedonia, 1916–18." "Gallipoli, 1915." "Rumani," "Egypt, 1915–16."**

Dunkeld, Perthshire.

***Uniform*—Atholl Grey.**
***Facings*—Yellow.**
***Plume*—Black cock Feathers.**

Colonel Commandant.

⚔**Atholl, *Rt. Hon. the Duke of, K.T., G.C.V.O., C.B., D.S.O., T.D.* (*Col. Terr. Army*) (*Bt. Maj. ret. pay*) *A.D.C., t.a.*** 4/11/20

Lt.-Colonel.

⚔**Lyle, A. M. P., *M.C., T.D., t.a.*** 3/7/24

Majors.

⚔**Campbell, B. A.** 16/2/20
⚔**Couper, J. D., *t.a.*** 16/2/20
⚔**Ramsay, *Sir* J. Douglas, *Bt., M.V.O., t.a.*** 16/2/20
⚔**Kennedy, J. G., *M.C., t.a.*** 1/1/22

Captains.

⚔**Hamilton, G., *M.C.*** 1/6/16
⚔**Bartram, R. A., *M.C.*** 31/5/24
⚔**Soundy, H. C., *M.C.*** 4/7/24

Lieutenants.

Cox, M. C. 5/6/22
Couper, A. H. 6/11/22
Buttar, R. L. W. 25/2/23
Clark, J. 1/9/23
Petrie, D. G. 10/1/24
Smith, J. G. 4/6/24

2nd Lieutenants.

Moffat, J. H. 31/5/24
Ogilvie, G. 16/6/24
Cowans-Fairweather, D.S. 8/10/24
Gilroy, A. 27/4/25
Martineau, G. E. 14/5/25
Leith, R. L. 30/6/25
MacLaurin, H. N. 1/8/25

Adjutant.

⚔**Houldsworth, H. W., *M.C.*, Capt. Seaforth** 2/3/24

Quarter-Master.

⚔**Haven, O. J., *M.B.E., capt.*** 6/3/13

STANFORD LIBRARIES

Digitized by Google

ROYAL REGIMENT OF ARTILLERY.

The Royal Arms and Supporters, with a Gun.
"*Ubique*" (above). "*Quo Fas et Gloria ducunt*" (below the Gun).
Uniform—Blue. *Facings*—Scarlet. *Busby-bag*—Scarlet. *Plume*—White.
Agents—Lloyds Bank Ltd., Cox's & King's Branch.
Regimental Journals—Journal of the Royal Artillery, Royal Artillery Institution, Woolwich S.E.18.
Gunner Magazine, Artillery House, Knaresborough Place, London, S.W.5.
Regimental Association—Royal Artillery Association, Artillery House, Knaresborough Place, London, S.W.5.

Allied Regiments of Artillery—

The Artillery of the Dominion of Canada.
The Artillery of the Commonwealth of Australia.
The Artillery of the Dominion of New Zealand.
The Artillery of the Union of South Africa.

Officer in charge of R.A. Records (and Records of R.A., T.A.) ... Drake, Col. W. H., *C.M.G., Woolwich Dockyard, S.E.*18 ... 5/12/21

Assistant Officers.

Williams, Capt. W. E. G., *M.C.*, ret. pay ... 13/9/19
Wiebkin, Lt.-Col. H. W., *M.C.*, ret. pay (*Res. of Off.*) 10/1/21
Clarke, Maj. E. W., ret. pay (*Res. of Off.*) 25/3/25

Officer in charge of R.G.A. Records (and Records of R.G.A., T.A.) ... ... De Sausmarez, Col. C., *C.B., C.M.G., D.S.O., Dover* ... 1/2/21

Assistant Officers ... ...
Duncan, Maj. W. B., h.p., *M.C.* 15/9/19
Dunstone, Capt. W. P., *M.C.*, Kent Heavy Brig., R.A. (*Lt. Res. of Off.*) 11/12/19

Stations of Units.

Brigades, Royal Horse Artillery.

Brigade.	H.Q. and Batteries.	——	Brigade.	H.Q. and Batteries.	——
1st	H.-Q.	Aldershot	3rd	H.-Q. D, J, F	Abbassia, Egypt.
	A, B		5th	H.-Q. G, N	Newport (Mon.)
	M			E	Trowbridge.
2nd	H.-Q. K	Meerut.			
	C	Sialkot.	Unbrigaded	I	Secunderabad.
	L	Risalpur.		O	St. John's Wood.

Field Brigades, Royal Artillery.

Brigade.	H.Q. and Batteries.	——	Brigade.	H.Q. and Batteries.	——
I.	H.-Q. 11, 52, 80 (How.), 98	Bulford (for Deepcut).	XVI.	34	Secunderabad (for Kirkee).
II.	H.-Q. 35(How.), 53, 87	Meerut (for Shorncliffe).	XVII.	H.-Q. 10, 13, 26, 92 (How.)	Bordon.
	42	Agra (for Shorncliffe).			
III.	H.-Q. 18, 62, 65 (How.), 75	Deepcut.	XVIII. (Army)	H.-Q. 93, 94, 95 (How.)	Edinburgh.
				59	Dunbar.
IV.	H.-Q. 4 (How.) 7, 14, 66	Longmoor.	XIX.	H.-Q. 29(How.), 39, 96, 97	Brighton.
V.	H.-Q. 63, 64, 73, 81 (How.)	Bulford.	XX.	H.-Q. 41, 45 (How.), 67, 99	Aldershot.
VI (Army)	H.-Q. 69, 74, 77, 79 (How.)	Larkhill.	XXI.	H.-Q., P.	Lahore (for Jullundur).
				Z (How.)	Lahore (for Ferozepore).
VII.	H.-Q. 16	Lucknow (for Fyzabad).		Q (How.)	Ferozepore (for Lahore).
	43 (How.)	Lucknow(for Cawnpore).		Y	Jullundur (for Lahore).
	9	Fyzabad (for Lucknow).	XXII.	H.-Q. 32, 33, 36,	Rawalpindi.
	17	Bareilly (for Lucknow).		55 (How.)	Campbellpore.
VIII.	H.-Q. H (How.) V, W, X	Rhine.	XXIII.	H.-Q. 60, 89, 90 100 (How.)	Nowshera. Peshawar.
IX.(Army)	H.-Q. 10, 20, 28, 76 (How.)	Deepcut (for Bulford).	XXIV.	H.-Q. 22, 50, 56 (How.)	Jhansi.
X. (Army)	H.-Q. 51, 54	Newcastle-on-Tyne.		70 (How.)	Nasirabad.
	30 (How.) 46	Sheffield.	XXV.	H.-Q. 12, 25, 31 (How.) 58	Bordon.
XI.	H.-Q. 78 (How.) 83, 84, 85	Colchester.			
XII.	H.-Q. 6, 23, 49, 91 (How.)	Bangalore.	XXVI.	H.-Q. 40 (How.) 48	Jubbulpore.
XIII.	H.-Q. 2, 8, 44, 82 (How.)	Woolwich.		15	Jubbulpore (for Allahabad).
XIV.	H.-Q. 38, 61 (How.)	Quetta (for Hyderabad (Sind)).		71	Allahabad (for Jubbulpore).
	68 (How.) 88	Hyderabad (Sind) (for Quetta).	XXVII.	H.-Q. 21. 24 37 (How.) 47 (How.)	Mhow.
XV.	H.-Q., R, T, U, S (How.)	Exeter. Bristol.	XXVIII.	H.-Q. 3, 5 57 (How.)	Shorncliffe (for Meerut).
XVI.	H.-Q. 27 (How.) 86 (How.) 72	Kirkee. Kirkee (for Secunderabad).		1	Shorncliffe (for Bareilly).

Digitized by Google

Allotment of Batteries to Field Brigades.

Battery.	Brigade.	Battery.	Brigade.	Battery.	Brigade.	Battery.	Brigade.	Battery.	Brigade.	Battery.	Brigade.	Battery.	Brigade.	Battery.	Brigade.
H	VIII.	1	XXVIII.	15	XXVI.	29	XIX.	43	VII.	57	XXVIII.	71	XXVI.	86	XVI.
P	XXI.	2	XIII.	16	VII.	30	X.	44	XIII.	58	XXV.	72	XVI.	87	II.
Q		3	XXVIII.	17		31	XXV.	45	XX.	59	XVIII.	73	V.	88	XIV.
R		4	IV.	18	III.	32	XXII.	46	X.	60	XXIII.	74	VI.	89	XXIII.
S	XV.	5	XXVIII.	19	IX.	33		47	XXVII.	61	XIV.	75	III.	90	
T		6	XII.	20	IX.	34	XVI.	48	XXVI.	62	III.	76	IX.	91	XII.
U		7	IV.	21	XXVII.	35	II.	49	XII.	63	V.	77	VI.	92	XVII.
V		8	XIII.	22	XXIV.	36	XXII.	50	XXIV.	64		78	XI.	93	XVIII.
W	VIII.	9	VII.	23	XII.	37	XXVII.	51	X.	65	III.	79	VI.	94	
X		10	XVII.	24	XXVII.	38	XIV.	52	I.	66	IV.	80	I.	95	
Y	XXI.	11	I.	25	XXV.	39	XIX.	53	II.	67	XX.	81	V.	96	XIX.
Z		12	XXV.	26	XVII.	40	XXVI.	54	X.	68	XIV	82	XIII.	97	
		13	XVII.	27	XVI.	41	XX.	55	XXII.	69	VI.	83	XI.	98	I.
		14	IV.	28	IX.	42	II.	56	XXIV.	70	XXIV.	84		99	XX.
												85		100	XXIII.

Pack Brigades, Royal Artillery.

Brigades.	H.-Q. and Batteries.	—	Brigades.	H.-Q. and Batteries.	—
I.	H.-Q., 2, 3, 4 ...	Ewshott	21st (Indian)	H.-Q., 12 (How.) ...	Jutogh
II.	H.-Q., 5, 7, 9 ...	Bulford	22nd (Indian)	H.-Q.	Kohat
III.	H.-Q., 16, 18, 19 ...	Aldershot		8 (How.)	Bara Gali
IV.	H.-Q., 15, 20, 21 ...	Norwich	23rd (Indian)	H.-Q., 17 (How.) ...	Quetta
V.	H.-Q., 14	Helmieh, Egypt	24th (Indian)	H.-Q.	Peshawar
	1	Sudan (for Egypt)		11 (How.)	Kalabagh
	13	Egypt	25th (Indian)	H.-Q.	Abbottabad
20th (Indian)	H.-Q., 10 (How.) ...	Razmak		6 (How.)	Khyra Gali

Medium Brigades, Royal Artillery.

Brigade.	H.-Q. and Batteries.	—	Brigade.	H.-Q. and Batteries.	—
1st	H.-Q., 1, 3 (How.) (T.D.), 22 (How.) (T.D.)	Shoeburyness	4th	H.-Q.	Roorkee (for Muttra).
	5 (How.)	Ipswich		14 (How.) (T.D.) ...	Roorkee (for Delhi).
2nd	H.-Q., 7 (How.) (T.D.), 12	Ambala		15 (T.D.)	Roorkee (for Calcutta).
	4 (How.) (T.D.) ...	Peshawar		13 (How.)	Cawnpore (for Agra).
	9 (How.) (T.D.) ...	Ferozepore (for Muttra).		16 (How.) (T.D.) ...	Delhi (for Muttra).
3rd	H.-Q., 2 10 (How.)	Malta	5th	H.-Q., 18 (How.), 19 (How.) (T.D.) 20 (How.) (T.D.) 21	Larkhill
	6 (How.) (T.D.) 11 (How.) (T.D.)	Gibraltar	Unbrigaded	8 (How.) (T.D.) ...	Karachi (for Ferozepore).
				17	Rhine
				23 (How.) (T.D.) ...	Fort Fareham

STANFORD LIBRARIES

Digitized by Google

Heavy Batteries, Royal Artillery.

Battery	—	Battery	—	Battery	—
1	Sierra Leone (for Clarence Barracks, Portsmouth).	17	Fort Templebreedy (for Plymouth).	29	Mauritius.
2	Jamaica.	18	Clarence Barracks, Portsmouth (for Lough Swilly).	30	Shoeburyness (for Spike Island).
3	Clarence Barracks, Portsmouth (for Sierra Leone).	19	Ceylon.	31	Gibraltar.
4	Aden (for Gibraltar).	20	Fort Brockhurst (for Bere Island).	32	Spike Island (for Fort Brockhurst).
5	Gibraltar (for Plymouth).	21	Lough Swilly (for Clarence Barracks, Portsmouth).	33	Plymouth.
6	Clarence Barracks, Portsmouth.	22	Bere Island (for Fort Brockhurst).	34	Leith Fort.
7	Bombay (for Aden).	23	Malta.	35	Aden.
8	Gibraltar.	24	Spike Island (for Shoeburyness).	36	Plymouth (for Templebreedy).
9	Bombay.	25	Hong Kong.	37	Leith Fort.
10	Jamaica (en route Malta).	26	Bere Island (for Clarence Barracks, Portsmouth).	38	Hong Kong.
11	Bermuda (for Clarence Barracks, Portsmouth).	27	Singapore.	39	Fort Brockhurst (for Spike Island).
12	M[illegible]a (for Hong Kong).	28	Clarence Barracks, Portsmouth (for Bere Island).	40	Fort Carlisle (for Clarence Barracks, Portsmouth).
13	H[illegible]g Kong (for Karachi).			41	Clarence Barracks, Portsmouth (for Fort Carlisle).
14	Fort William, Calcutta (for Bombay).			42	Clarence Barracks, Portsmouth.
15	Plymouth.				
16	Fort Brockhurst.				

Anti-Aircraft Brigade, Royal Artillery.

1st	1 2 3	Blackdown.

Survey Co., Royal Artillery ... ... Larkhill.

Colonel-in-Chief.

THE KING.

Master-Gunner, St. James's Park ... Chapman, Gen. *Sir* E. F., *K.C.B.*, u.s.l. (*late Ben.*) *p.s.c.* [R]

Col. Comdt. R.A. ... ... —

Colonels Commandant.

Chapman, Gen. *Sir* Edward F., *K.C.B.*, u.s.l. (*late Ben.*) *p.s.c.* [R] *r.h.a.* 14/1/03

Saward, Maj.-Gen. M. H., u.s.l. (*late Ben.*) 22/2/05

Harness, Maj.-Gen. A., *C.B.*, ret. pay 12/4/06

Rundle, Gen. *Sir* H. M. Leslie, *G.C.B.*, *G.C.M.G.*, *G.C.V.O.*, *D.S.O.* [R] ret. pay, *q.s.* 2/8/07

Elles, Lt.-Gen. *Sir* Edmond R., *G.C.I.E.*, *K.C.B.*, ret. pay, *p.s.c.* [R] *t.a.* 22/10/12

Creagh, Maj.-Gen. A. G., *C.B.*, ret. pay, *p.s.c.* [R] 19/11/12

O'Callaghan, Maj.-Gen. *Sir* Desmond D. T., *K.C.V.O.*, ret. pay, *g.* [R] 27/9/13

Montgomery, Maj.-Gen. R. A., *C.B.*, *C.V.O.*, ret. pay, *p.s.c.* [R] 14/12/16

Wingate, Gen. *Sir* F. Reginald, *Bt.*, *G.C.B.*, *G.C.V.O.*, *G.B.E.*, *K.C.M.G.*, *D.S.O.*, ret. pay (*Res. of Off.*) *q.s.* [L] [R] *t.a.* 17/5/17

Hay, Maj.-Gen. E. O., *C.B.*, ret. pay, *g.* [R] *t.a.* 4/8/17

Horne, Gen. *the Lord*, *G.C.B.*, *K.C.M.G.*, *r.h.a.* 1/8/18

Eustace, Maj.-Gen. *Sir* Francis J. W., *K.C.B.*, ret. pay [R] 1/10/18

Anderson, Lt.-Gen. *Sir* Charles A., *K.C.B.*, *K.C.I.E.*, *A.M.*, ret. pay [R] 19/11/18

Milne, Gen. *Sir* George F., *G.C.M.G.*, *K.C.B.*, *D.S.O.*, *p.s.c.* [*l*] *q.s.* [illegible], *s.* 21/11/18

Hamilton Gordon, Lt.-Gen. *Sir* Alexander, *K.C.B.*, ret. pay (*Res. of Off.*) *p.s.c.* 28/8/19

Colonels Commandant—contd.

Du Cane, Lt.-Gen. *Sir* John P., *K.C.B.*, *s.* 10/4/19

Holland, Lt.-Gen. *Sir* Arthur E. A., *K.C.B.*, *K.C.M.G.*, *D.S.O.*, *M.V.O.*, m.p., *q.s.*, *g.*, ret. pay (*Res. of Off.*) 7/10/19

Furse, Lt.-Gen. *Sir* William T., *K.C.B.*, *D.S.O.*, ret. pay (*Res. of Off.*) *p.s.c.* [L] 8/10/19

Birch, Lt.-Gen. *Sir* J. F. Noel, *K.C.B.*, *K.C.M.G.*, *s.* 18/10/19

Leach, Maj.-Gen. *Sir* John, *K.C.V.O.*, ret. pay, *g.* [R] 23/10/19

Dalton, Maj.-Gen. J. C., ret. pay, *p.s.c.* [R] 26/5/20

Bannatine-Allason, Maj.-Gen. R., *C.B.*, *C.M.G.* ret. pay [R] *r.h.a.* 2/12/21

Brunker, Maj.-Gen. *Sir* James M. S., *K.C.M.G.*, ret. pay 2/12/21

Trotter, Maj.-Gen. *Sir* James K., *K.C.B.*, *C.M.G.*, ret. pay 2/12/21

Jeudwine, Lt.-Gen. *Sir* Hugh S., *K.C.B.*, *K.B.E.*, *s.* 13/2/23

Jeffreys, Maj.-Gen. H. B., *C.B.*, *C.M.G.*, ret. pay, *p.s.c.* [R] 15/5/23

Fanshawe, Lt.-Gen. *Sir* Edward A., *K.C.B.*, ret. pay (*Res. of Off.*) [R] 21/8/23

Bowles, Maj.-Gen. F. A., *C.B.*, ret. pay, *g.* [R] 27/9/23

Lindsay, Maj.-Gen. *Sir* W. F. L., *K.C.B.*, *D.S.O.*, ret. pay, *g.* 1/11/23

Baldock, Maj.-Gen. T. S., *C.B.*, ret. pay, *p.s.c.* 11/6/24

von Donop, Maj.-Gen. *Sir* Stanley B., *K.C.B.*, *K.C.M.G.*, ret. pay (*Res. of Off.*) *g.* 10/4/25

Removed from the Regiment and still on the Active List.

General Officers.

Horne, Gen. *the Lord*, *G.C.B.*, *K.C.M.G.*, Col. Comdt. R.A 1/1/1[illegible]

Milne, Gen. *Sir* George F., *G.C.M.G.*, *K.C.B.*, *D.S.O.*, Col. Comdt. R.A., *p.s.c.* [*l*] *q.s.* [illegible], *s.* 26/4/2[illegible]

Du Cane, Lt.-Gen. *Sir* John P., *K.C.B.*, Col. Comdt. R.A., [illegible] 1/1/1[illegible]

Birch, Lt.-Gen. *Sir* J. F. Noel, *K.C.B.*, *K.C.M.G.*, Col. Comdt R.A., *s.* 1/1/1[illegible]

Jeudwine, Lt.-Gen. *Sir* Hugh S., *K.C.B.*, *K.B.E.*, Col. Comdt R.A., *g.* 3/1/2[illegible]

Bingham, Maj.-Gen. *Hon.* *Sir* Francis R., *K.C.B.*, *K.C.M.G.*, *s.* 1/1/1[illegible]

Uniacke, Maj.-Gen. *Sir* Herbert C. C., *K.C.M.G.*, *C.B.*, *g.* 1/1/1[illegible]

Montgomery, Maj.-Gen. *Sir* Archibald A., *K.C.B.*, *K.C.M.G.*, *p.s.c.* [*l*] *s.* 1/1/1[illegible]

Franks, Maj.-Gen. G. McK., *C.B.*, *p.s.c.* [*l*] *s.* 1/1/1[illegible]

Thwaites, Maj.-Gen. *Sir* William, *K.C.M.G.*, *C.B.*, *p.s.c.* [L] *t.a.*, *s.* 3/6/1[illegible]

Gillman, Maj.-Gen. *Sir* Webb, *K.C.M.G.*, *C.B.*, *D.S.O.*, *p.s.c.*, *s.* 3/6/1[illegible]

Radcliffe, Maj.-Gen. *Sir* Percy [illegible] de B., *K.C.M.G.*, *C.B.*, *D.S.O.*, *p.s.c.* [L] *s.* 3/6/1[illegible]

Digitized by Google

Removed from the Regiment and still on the Active List—contd.

General Officers—contd.

Reed, Maj.-Gen. H. L., *C.B., C.M.G., p.s.c.* [*l*] *s.* 3/6/19
Van Straubenzee, Maj.-Gen. C. C., *C.B., C.M.G., s.* 3/6/19
Wardrop, Maj.-Gen. A. E., *C.B., C.M.G., s.* 3/6/19
Cubitt, Maj.-Gen. T. A., *C.B., C.M.G., D.S.O., p.s.c., g.* 3/6/19
Ironside, Maj.-Gen. *Sir* W. Edmund, *K.C.B., C.M.G., D.S.O., p.s.c.* [L] *s.* 11/11/19
Willis, Maj.-Gen. E. H., *C.B., C.M.G., s.* 17/8/21
White, Maj.-Gen. G. H. A., *C.B., C.M.G., D.S.O., s.* 3/1/23
De Prée, Maj.-Gen. H. D., *C.B., C.M.G., D.S.O., p.s.c.* [L] *s.* 1/1/24
Kirke, Maj.-Gen. W. M. St. G., *C.B., C.M.G., D.S.O., p.s.c.* 1/1/24
Kay, Maj.-Gen. W. H., *C.B., D.S.O.* 1/1/24
Ward, Maj.-Gen. H. D. O., *C.B., C.M.G.* 1/1/24
Ashmore, Maj.-Gen. E. B., *C.B., C.M.G., M.V.O., p.s.c., s.* 1/1/24
McHardy, Maj.-Gen. A. A., *C.B., C.M.G., D.S.O., p.s.c.* 2/6/24
Kirwan, Maj.-Gen. B. R., *C.B., C.M.G., g.* (*Ord. Committee*) 17/6/25

Colonels.

Drake, W. H., *C.M.G., s.* 14/5/16
Monkhouse, W. P., *C.B., C.M.G., M.V.O.* 1/1/18
Charlton, C. E. C. G., *C.B., C.M.G., D.S.O.* (*Mil. Attaché*) 1/1/18
Oldfield, L. C. L., *C.B., C.M.G., D.S.O., A.D.C.* (*temp. Col. Comdt.*) *s.* 1/1/18
Bartholomew, W. H., *C.B., C.M.G., D.S.O., p.s.c.* (*temp. Col. Comdt.*) *s.* 1/1/18
Peck, H. R., *C.M.G., D.S.O.* (*temp. Col. Comdt.*) *s.* 1/1/18
Scott, C. W., *C.M.G., C.B.E., D.S.O., p.s.c.* (*temp. Col. on the Staff*) *s.* 1/1/18
Newcome, H. W., *C.B., C.M.G., D.S.O.* (*temp. Col. Comdt.*) *s.* 1/1/18
Ker, C. A., *C.M.G., C.B.E., D.S.O., p.s.c.* (*temp. Col. Comdt.*) *s.* 1/1/18
Walshe, F. W. H., *C.M.G., D.S.O., p.s.c., A.D.C.* (*temp. Col. Comdt.*) *s.* 3/6/18
Stanley-Clarke, H. C., *C.B., C.M.G., D.S.O.* (*temp. Col. Comdt.*) *s.* 3/6/18

Colonels—contd.

Holbrooke, P. L., *C.B., C.M.G., D.S.O., g., A.D.C., s.* 3/6/18
De Sausmarez, C., *C.B., C.M.G., D.S.O.* 1/1/19
Wilson, F. A., *C.M.G., D.S.O.* (*temp. Col. Comdt.*) *s.* 1/1/19
Harding Newman, E., *C.M.G., D.S.O.* (*temp. Col. Comdt.*) *s.* 1/1/19
de Brett, H. S., *C.B., C.M.G., D.S.O., p.s.c.* [L] (*temp. Col. Comdt.*) *s.* 1/1/19
Rawlins, S. W. H., *C.B., C.M.G., D.S.O., p.s.c.* (*temp. Col. on the Staff*) *s.* 1/1/19
Lewin, H. F. E., *C.M.G., s.* 1/1/19
Newman, C. R., *C.M.G., D.S.O., p.s.c.* (*temp. Col. on the Staff*) *s.* 1/1/19
Brind, J. E. S., *C.B., C.M.G., D.S.O., p.s.c.* (*temp. Col. on the Staff*) *s.* 1/1/19
Gosset, F. W., *C.M.G., D.S.O., p.s.c.* (*Spec. Appt.*) 1/1/19
Collingwood, C. W., *C.M.G., D.S.O., g., s.* 1/1/19
Dreyer, J. T., *C.B., D.S.O., g.* 1/1/19
Martelli, H. de C., *D.S.O., s.* 1/1/19
Madocks, W. R. N., *C.B., C.M.G., D.S.O., p.s.c., q.s.* (*local Col. Comdt.*) *s.* 11/1/19
Palmer, C. E., *C.B., C.M.G., D.S.O., s.* 23/1/19
Phipps, C. F., *D.S.O.* 18/2/19
Loring, W., *C.M.G., D.S.O., s.* 3/6/19
Carey, H. E., *C.M.G., D.S.O., s.* 3/6/19
Logan, F. D., *C.M.G., D.S.O., p.s.c., s.* 3/6/19
Cotton, A. S., *C.M.G., C.B.E., D.S.O., A.M., s.* 3/6/19
Finlayson, R. G., *C.M.G., D.S.O., p.s.c., s.* 3/6/19
Turner, A. J., *C.B., C.M.G., D.S.O., p.s.c.* 3/6/19
Karslake, H., *C.M.G., D.S.O.* (*temp. Col. on the Staff*) *s.* 3/6/19
Salt, H. F., *C.M.G., D.S.O., s.* 3/6/19
Bayley, L. S., *D.S.O.* [L] 8/11/19
Nutt, A. C. R., *D.S.O., s.* 10/11/19
Craig, R. A., *C.M.G., C.B.E., p.a.c., f., s.* 29/11/19
Waring, R., *p.a.c., f.* (*spec. emp.*) 29/11/19
Haynes, K. E., *C.M.G., C.B.E., g.* (*Ord. Committee*) 29/11/19
Palmer, C. C., *C.B.E., p.a.c.* (*temp. Col. on the Staff*) *s.* 29/11/19
Mair, G. T., *C.M.G., D.S.O.* (*temp. Col. Comdt.*) *c.o.* 20/12/19

Colonels—contd.

Gethin, *Sir* Richard W. S. L., *Bt., C.M.G., D.S.O., p.s.c., o., s.* 1/1/20
Asser, V., *C.M.G., D.S.O., s.* 1/1/20
Arbuthnot, A. G., *C.M.G., D.S.O.* (*temp. Col. Comdt.*) *s.* 13/3/20
Forman, A. B., *C.M.G., D.S.O.* (*temp. Col. Comdt.*) *s.* 14/3/20
Wainewright, A. R., *C.M.G., D.S.O., s.* 18/4/20
Riddell, E. V. D., *C.B.E., D.S.O., p.s.c., s.* 3/6/20
Kelly, C. R., *C.M.G., D.S.O.* 3/6/20
Queripel, L. H., *C.M.G., D.S.O.* 3/6/20
Smith, H. R. W. M., *D.S.O., s.* 21/8/20
Stirling, W., *C.M.G., D.S.O.* (*temp. Col. Comdt.*) *s.* 30/12/20
Lawrence-Archer, J. H., *C.I.E.* 1/1/21
Wilkinson, M. L., *p.a.c., g.* (*temp. Col. Comdt.*) *s.* 1/1/21
Suther, P., *C.M.G., D.S.O., g., s.* 1/1/21
Vandeleur, H. M., *C.B.E., p.a.c., g.* (*Ord. Committee*) 1/1/21
Benson, R. H. R., *O.B.E., o* [L] (*Inspn. Dept.*) 1/1/21
Lewis, H. A., *C.B.E., g., s.* 1/1/21
Armitage, C. C., *C.M.G., D.S.O., p.s.c., s.* 1/1/21
Lewin, E. O., *C.B., C.M.G., D.S.O., p.s.c.* 1/1/21
Kinsman, G. R. V., *C.M.G., D.S.O., g.* (*Mil. Attaché*) 17/1/21
Freeth, C. J. D., *g.* (*Ord. Consulting Offr., India Office*) 1/5/21
Rowan-Robinson, H., *C.M.G., D.S.O., p.s.c.* [L] *s.* 1/5/21
Sturrock, G. C., *g.* (*temp. Col. on the Staff*) *s.* 1/5/21
Paterson, P. J., *C.M.G., D.S.O.* [*l*] 1/5/21
Hudson, A. R., *C.M.G., D.S.O.* [*l*] 1/6/21
Ogg, W. M., *C.M.G., D.S.O., p.s.c.* [L] *s.* 3/6/21
Rolland, C. E. T., *C.B.E., p.a.c.* (*Ord. Committee*) 3/6/21
Crozier, B. B., *C.M.G., D.S.O., p.s.c., s.* 3/6/21
Paul, W. R., *C.B.E., g.* (*Ord. Committee*) 3/6/21
Hill, H. W., *C.M.G., D.S.O., g., s.* 22/6/21
Rainsford-Hannay, F., *C.M.G., D.S.O., p.s.c., s.* 1/7/21
Clark, W. E., *C.M.G., D.S.O., s.* 24/6/21
Gill, D. H., *C.M.G., D.S.O., s.* 9/7/21
Carey, W. L. J., *C.I.E., o.* [*l*] (*temp. Col. on the Staff*) *s.* 13/7/21
Tyrrell, J. F., *C.B.E.* (*Ind. Ord. Dept.*) 8/9/21
Luck, B. J. M., *C.M.G., D.S.O., g. s.* 8/9/21
Brierley, G. T., *C.M.G., D.S.O., g., s.* 22/11/21

STANFORD LIBRARIES

Digitized by Google

Removed from the Regiment and still on the Active List—contd.

Colonels—contd.

Moberly, A. H., *D.S.O., g., i.* 1/1/22
Allardyce, J. G. B., *C.M.G., D.S.O., s.* 1/1/22
West, A. H. D., *D.S.O., s.* 1/1/22
Harris, O. M., *D.S.O. (S.C.)* 1/1/22
Simpson, H. C., *C.M.G., D.S.O., g., s.* 1/1/22
Hezlet, R. K., *C.B.E., D.S.O., p.a.c. (Research Dept.)* 1/1/22
Thomson, A. F., *D.S.O.* 1/1/22
Goschen, A. A., *D.S.O., p.s.c.* 1/1/22
Jelf, W. W., *C.M.G., D.S.O.* 1/1/22
Peck, S. C., *D.S.O., p.a.c. (s.c.) (temp. Col. on the Staff) s.* 1/1/22
Shewell, E. F., *C.M.G., D.S.O., s.* 20/3/22
Wighton, E. J., *D.S.O., g.* 3/6/22
Niven, O. C., *D.S.O., g.* 3/6/22
Maitland-Addison, J. F. R. N., *p.a.c. (Ord. Committee)* 3/6/22
Cossart, A. R. B., *D.S.O.* 3/6/22
Gayer-Anderson, T. G., *C.M.G., D.S.O., p.s.c.* 3/6/22
Harrison, J. M. R., *D.S.O., p.s.c., s.* 3/6/22
Tompson, R. H. D., *C.M.G., D.S.O., p.s.c., g. [l]* 3/6/22
Gillett, C. R., *D.S.O., g., s.* 3/6/22
Hardcastle, E. L., *D.S.O., g., s.* 23/6/22
Shaw-Stewart, B. H., *C.M.G., D.S.O.* 3/7/22
St. John, E. F., *C.M.G., D.S.O., p.s.c., s.* 24/7/22
Blaker, W. F., *D.S.O., O.B.E.* [L] 24/7/22
Thomson, R. G., *C.M.G., D.S.O.* [L] 21/8/22
Parsons, W. F., *C.M.G., D.S.O.* 1/10/22
Wickham, T. E. P., *D.S.O.* 2/10/22
Warrington-Morris, W. D., *o., a.c.* 1/1/23
McGrath, A. T., *D.S.O., p.s.c., s.* 1/1/23
Blount, G. P. C., *D.S.O., g., s.* 3/6/23
Elphinstone-Dalrymple, *Sir* Francis N., *Bt., C.B.E., D.S.O. s.* 3/6/23

Lt.-Colonels.

Grose, J. 1/1/21
Sherbrooke, N. H. C., *D.S.O., p.s.c.* 1/1/21, 3/6/19
West, F. G., *D.S.O.* 1/1/21
Riddell, J. B., *D.S.O., s., o., s.* 1/1/21
Bourchier, R. W. H., *D.S.O.* 1/1/21, 1/1/19
Cameron, O. S., *D.S.O.* 1/1/21, 1/1/19
Williams, R. C., *C.M.G., D.S.O.* 1/1/21

Lt.-Colonels—contd.

Crofton, M., *D.S.O.* 1/1/21, 3/6/19
Murray, F. M., *o., s.* 1/1/21, 3/6/19
Ballard, J. A., *D.S.O.* 3/1/21
Clark, C. H., *D.S.O.* 3/1/21, 3/6/19
Walker, W. B., *s.* 21/2/21
Hare, G. A., *o., i.* 10/3/21
Marryat, R., *D.S.O.* 1/4/21
Preeston, N. P. R., *D.S.O.* 6/4/21, 3/6/19
Richey, F. W., *D.S.O., O.B.E.* 1/5/21
Wilkes, G. S., *o., i.* 1/5/21
Hearn, H. S. 1/5/21
Greene, A. C. R., *p.s.c.* 1/5/21, 3/6/19
Clapham, D., *D.S.O., O.B.E., g.* 1/5/21
Climo, P. H. 1/5/21
Thomas, C. S. W., *i.* 1/5/21
Beasley, J. H. M., *D.S.O., g. [l]* 1/5/21
Cobbe, I. S., *D.S.O., o.* 1/5/21
Jones, J. H. H., *D.S.O., g.* 1/5/21, 3/6/16
Spalding, W. B., *O.B.E., i.* 1/5/21
Sanders, W. O. S., *D.S.O., g.* 1/5/21
Carr, H. G., *D.S.O.* 1/5/21
Campbell, K. G., *D.S.O., g.* 1/5/21
Hill, R. R., *D.S.O., p.s.c., g.* 1/5/21
Ricard, J. S., *O.B.E., o.d.* 1/5/21
Price, O. L., *D.S.O. [l]* 1/5/21
Crozier, C. D., *p.a.c.* 1/5/21, 3/6/17
Duthie, A. M., *D.S.O., O.B.E.* 11/6/21
Stillwell, W. D., *D.S.O., g., y., s.* 24/6/21
Curling, J., *O.B.E.* 11/6/21
Potter, C. F., *C.M.G., D.S.O., p.s.c.* 1/7/21, 3/6/17
Belgrave, J. D., *D.S.O., p.s.c., s.* 21/7/21, 3/6/19
Gray, W. K., *D.S.O.* 7/8/21, 3/6/19
Ingram, J. M., *D.S.O.* 10/8/21
Young, C. S., *p.a.c. (Inspn. Dept.)* 1/1/25, 3/6/17
Boyd, A. O., *O.B.E., c. (Ord. Fact.)* 1/4/25
Murrow, H. L., *D.S.O. (spec. emp.)* 1/5/25

Lt.-Colonels.

Cruickshank, H. St. J., *p.a.c., y.* 22/11/21
Cowie, D. G., i. 29/1/22
Wakefield, T. M., *D.S.O. [l]* 29/1/22
Courtney, F. H., *D.S.O.* 29/1/22
Jervis, N. G. M., *D.S.O.* 24/2/22
Lewer, L. W., *D.S.O., g.* 7/3/22
Scarlett, J. A., *D.S.O.* 20/3/22, 3/6/19

Lt.-Colonels—contd.

Haywood, A. H. W., *C.M.G., C.B.E., D.S.O.* [L] 23/9/22, 1/1/18
Spicer, P. L., *g.* 4/10/22
Peiniger, R. F. 19/10/22
Badham-Thornhill, G., *D.S.O.* [L] 31/10/22, 1/1/16
Brancker, H. R., *D.S.O., g.* 31/1/23
Lock, R. F., g. (Ord. Committee) 31/1/23
Langhorne, J. A. D., D.S.O., *g. (spec. emp.)* 31/1/23, 3/6/19
Snowdon, H.S.K., *D.S.O., o.* 31/1/23
Hamersley, H. St. G., D.S.O., *g. (spec. emp.)* 31/1/23
Colbeck, B. B., *D.S.O.* 31/1/23, 3/6/19
McLean, C. W. W., *C.M.G., D.S.O., r.h.a.* 18/2/23
Sherlock, D. J. C. E., *D.S.O.* 8/3/23, 3/6/19
Clarke, H., A.M., *s.* 14/3/23
Lockhart, H. W., *g.* 14/3/23, 1/1/19
Hall, B. A. M., *O.B.E.* 1/4/23
Hay, E. S. 5/8/23
Watson, R. H. M., *D.S.O.* 21/2/24
Russell, W. C. P., *D.S.O.* 21/2/24
Grant, H. F. L., *D.S.O., p.s.c. [l]* 5/3/24, 3/6/18
Curtois, C. S. S., *C.M.G., D.S.O.* 2/6/24, 3/6/18
Brown, B. H., p.a.c., s. 31/10/24
Macalpine-Leny, W. H., *D.S.O.* 31/10/24, 3/6/18
Budgen, W. N., *D.S.O.* 24/11/24, 25/11/24, 1/1/19
Hickling, C. L., *D.S.O.* 24/11/24, 20/12/24
Marindin, C. C., *C.B.E., D.S.O., p.s.c.* 24/11/24, 1/1/25, 1/1/17
Fishe, A. F. B., *D.S.O.* 24/11/24, 1/1/25
Tuke, G. F. S., *D.S.O.* 24/11/24, 21/2/25
Bond, E. L., *D.S.O., g.* 24/11/24, 1/4/25, 3/6/19
Ridout, J. Y. H., *D.S.O., g.* 24/11/24, 1/5/25, 1/1/19
Beamish, W. S., o., s. 24/11/24, 1/5/25
Fowler, E. G, *C.B.E.* 24/11/24, 1/5/25
Preston, P. H. H., *g.* 24/11/24, 1/5/25, 3/6/18
Crawford, R. D., *D.S.O., g.* 24/11/24, 1/5/25, 3/6/18
Barne, W. B. G., *C.B.E., D.S.O., p.s.c. [l]* 24/11/24, 1/5/25
Lyon, C. A., *D.S.O.* 24/11/24, 1/5/25, 3/6/19
Reed, C., D.S.O. 24/11/24, 1/5/25, 3/6/18

Digitized by Google

Lt.-Colonels—contd.

Holmeades, W.A., *D.S.O., g.* 24/11/24
1/5/25
Eliot, N., C.B.E., *p.a.c.* (*Design Dept.*) 24/11/24
1/5/25
1/1/18
Barron, F. W., *O.B.E., p.s.c., g.* 24/11/24
1/5/25
3/6/18
Hoskyn, R., *g.* 24/11/24
1/5/25
Barrington, J. F., *D.S.O.* 24/11/24
1/5/25
Halloway, L., *D.S.O.* 24/11/24
1/5/25
MacClellan, G. P., *D.S.O., O.B.E.* 24/11/24
1/5/25
3/6/19
Loah, T. C., *D.S.O.* 24/11/24
1/5/25
Bower, C. E. S., *D.S.O.* 25/11/24
3/6/19
Younger, A. A. S., *D.S.O.* 1/1/25
Fergusson, V. M., *D.S.O., p.s.c.* 1/1/25
3/6/17
Cockcraft, L. W. La T., *D.S.O.* 1/1/25
1/1/19
Meldon, P. A., *D.S.O.* 1/1/25
Skinner, E. J., *D.S.O., r.h.a.* 1/1/25
3/6/18
Brousson, F., *D.S.O.* 1/1/25
Bowles, J. de V., *D.S.O.* 1/1/25
3/6/18
Masters, G., *D.S.O.* 1/1/25
Muirhead-Murray, M., *D.S.O.* [*l*] 1/1/25
1/1/19
Barson, E. V., *D.S.O.* 1/1/25
Gibbon, J. H., *D.S.O.* 1/1/25
3/6/19
Phillips, J. L., *D.S.O.* 1/1/25
1/1/18
Rogers, W. L. Y., *D.S.O., r.h.a.* 1/1/25
1/1/19
Sinclair, T. C. 1/1/25
1/1/19
Vickery, C. B., *C.M.G., D.S.O.* [L] 1/1/25
3/6/18
Bayley, A. F., *D.S.O.* 1/1/25
Johnson, R. H., *D S.O., p.s.c.* 1/1/25
1/1/18
Napier, V. M. C., *C.M.G., D.S.O., p.a.c.* [*l*] *r.h.a.* 1/1/25
1/1/18
Kenny-Tailyour, J. W., *D.S.O.* 1/1/25
Raikes, L. T., *D.S O.* 3/1/25
France, R. C., *D.S.O., g.* 3/1/25
Stevens, C. M. H., *D.S.O.* 17/1/25
Warren, W. R., *C.B.E., D.S.O.* 1/4/25
1/1/19
Harvey, C. G. S., *D.S.O.* 6/4/25
Harrington, C. R. B., *D.S.O.* 6/4/25
3/6/18
Foston, W. J. L., *D.S.O.* 18/5/25
3/6/19
Langford, E. G., *D.S.O.* 11/6/25
Paynter, W. P., *D.S.O.* 1/7/25
Newland, A. E., *D.S.O.* 21/7/25
Gregson, G. K., *D.S.O., o.* 7/8/25
Welch, J. C., *D.S.O., g.* (*S.C.*) 10/8/25

Majors, Royal Artillery (late Royal Field Artillery).

Sykes, F. B., *D.S.O.* 11/10/14
30/10/14
bt. lt.-col. 3/6/19

Kirkland, T., *D.S.O., g.* 13/10/14
30/10/14

Turner, G. F. B., D.S.O., *p.a.c.* (*spec. emp.*) 15/10/14
30/10/14

Woodside, A. McB. 15/10/14
30/10/14

Mecredy, H., o. 15/10/14
30/10/14

Reeves, R. C., *D.S.O.* 15/10/14
30/10/14

Bartholomew, A. W., *C.M.G., C.B.E., D.S.O.* 15/10/14
30/10/14
bt. lt.-col. 1/1/17

Mann, G. D., *D.S.O.* 15/10/14
30/10/14
bt. lt.-col. 3/6/18

Scarlett, *Hon.* H. R., *D.S.O.* 17/10/14
30/10/14
bt. lt.-col. 1/1/19

Burden, W. MacC., o., a.c. 19/10/14
30/10/14
bt. lt.-col. 1/1/19

Grieve, F. C. L. 21/10/14
30/10/14

Cousens, R. B., D.S.O., *p.s.c., s.* 21/10/14
30/10/14
bt. lt.-col. 1/1/19

Reid, W. R., *D.S.O.* (*S.C.*) 21/10/14
30/10/14
bt. lt.-col. 3/6/18

Jones, W. A. F., *D.S.O.* 21/10/14
30/10/14
bt. lt.-col. 3/6/19

Crofton, M. R. H., *D.S.O.* 23/10/14
18/12/14

Boase, G. O., C.B.E., *p.a.c.* (*Design Dept.*) 25/10/14
28/12/14
bt. lt.-col. 3/6/18

Main, A. K., *D.S.O., r.h.a.* 25/10/14
28/12/14
bt. lt.-col. 3/6/19

Wilmer, E. R. G., *D.S.O., a.c.* 27/10/14
5/1/15
bt. lt.-col. 3/6/17

Hill, C. R., *D.S.O., g.* 29/10/14
10/1/15

Gardner-Waterman, A. 29/10/14
11/1/15

Wynter, H. W., *D.S.O., p.s.c., r.h.a.* 29/10/14
26/1/15
bt. lt.-col. 1/1/18

Majors (*late R.F.A.*)—contd.

Cooper, C. G. A., D.S.O., *t.* 29/10/14
12/2/15

Gethin, F. D. S., t., p.a.c. (*Inspn. Dept.*) 13/2/15
bt. lt.-col. 1/1/18

Carlyon, T., *D.S.O.* 13/2/15

Sadler, H. K., *D.S.O., M.C.* (*s.c.*) 15/3/15

Powell, R. ff., *D.S.O.* 9/4/15

Twisleton-Wykeham-Fiennes, N. I. E., D.S.O., *t., t.a.* 10/4/15

Lawrence, Hon. *C. T.*, D.S.O., *t.* 12/4/15

Theobald, A. C. L., D.S.O., *t.* 23/4/15

Parbury, E., i. 5/5/15

Gregory, G. M. A. 10/5/15
bt. lt.-col. 3/6/19

STANFORD LIBRARIES

Digitized by Google

Majors, Royal Artillery (late Royal Garrison Artillery).

Graham, C. A. L., D.S.O., *p.s.c., s.* 24/9/14
11/6/15
bt. lt.-col. 3/6/19

Hope, J. U., D.S.O., *g.* (*Exptl. Estabt.*) 24/9/14
12/7/15
bt. lt.-col. 31/12/24

Nugent, W. V., C.B.E., D.S.O., *p.s.c., s.* 24/9/14
26/7/15
bt. lt.-col. 1/1/18

Robinson, T. A. F., *g.* 24/9/14
26/7/15

Cudlip, E. P. 24/9/14
3/8/15

Walker, J. B., *D.S.O.* [L] *g.* 24/9/14
5/8/15

Burke, H. F., *D.S.O.* 24/9/14
5/8/15
bt. lt.-col. 3/6/19

Bunbury, R. S., *D.S.O., g.* 24/9/14
18/8/15

Hill, G. N., *D.S.O.* 24/9/14
5/9/15

Hattersley-Smith, W. P. A., *D.S.O.* 24/9/14
7/9/15

Lister, F. H., *D.S.O., p.s.c.* [*I*] 24/9/14
6/10/15
bt. lt.-col. 3/6/18

Grinlinton, J. L., *D.S.O., g.* 24/9/14
16/10/15

Morrison, J. (*Asst. Ord. Consulting Offr., India Office*) 26/9/14
16/10/15

Adams, H. R., *D.S.O., g.* 26/9/14
16/10/15

Gardner, J. A., *D.S.O.* 26/9/14
16/10/15

Perry, S. 28/9/14
30/12/15

Nanson, M. R. C. 28/9/14
30/12/15

Bateson, J. H., C.M.G., D.S.O., *s.* 28/9/14
30/12/15
bt. lt.-col. 3/6/18

Bassett, J. C., *D.S.O., i.* 30/9/14
30/12/15

Finnis, F. A., O.B.E., *o.* 2/10/14
30/12/15
bt. lt.-col. 1/1/19

Ford, C. W., p.a.c., g., a.c. 2/10/14
30/12/15

Majors (*late R.G.A.*)—contd.

Gunter, A. C., D.S.O., *t., t.a.* 2/10/14
30/12/15

Taylor, L. R. E. W., *D.S.O.* 2/10/14
30/12/15

Spencer, F. E., *D.S.O., M.C., p.s.c.* 2/10/14
30/12/15

Robertson-Glasgow, N. 2/10/14
30/12/15

Hume-Spry, C. A. N., *D.S.O.* 2/10/14
30/12/15

Waring, J., *D.S.O.* 2/10/14
30/12/15
bt. lt.-col. 1/1/19

Hay, H. G. FitzG., g. [*I*] (*spec. emp.*) 4/10/14
30/12/15
bt. lt.-col. 1/1/18

Christian, W. F., *D.S.O.* 6/10/14
30/12/15

Jenkin, F. C., D.S.O. 8/10/14
30/12/15
bt. lt.-col. 10/3/17

d'Apice, J. E. F., *D.S.O., g.* 10/10/14
30/12/15
bt. lt.-col. 3/6/19

Way, J., *D.S.O., M.C.* 12/10/14
30/12/15

Morgan, F. A. S., *D.S.O.* 12/10/14
30/12/15

Fanshawe, L. A., D.S.O., O.B.E., *o.* 14/10/14
30/12/15

Smith, H. W. T., *D.S.O.* 14/10/14
30/12/15
bt. lt.-col. 3/6/18

Urquhart, A. M., i. 14/10/14
30/12/15

Lenfestey, L. d'E., i. 14/10/14
30/12/15

Vines, C. E., p.a.c. 16/10/14
30/12/15

Cummins, E. J., D.S.O., *g., a.c.* 18/10/14
30/12/15
bt. lt.-col. 1/1/19

Dickins, F., i. 20/10/14
30/12/15

Waller, R. S. de W. 22/10/14
30/12/15

Strover, M. R., *D.S.O.* 22/10/14
30/12/15

Whitting, E. Le G., D.S.O., M.C., *i.* 24/10/14
30/12/15

Mascall, M. E., D.S.O., O.B.E. (*s.c.*) *s.* 26/10/14
30/12/15

Lindsay, W. D. 28/10/14
30/12/15

Dunsterville, H. E., *g., s.* 28/10/14
30/12/15
bt. lt.-col. 3/6/19

Allen, H., *D.S.O.* 30/10/14
30/12/15

Garwood, H. P., *D.S.O., g.** 30/10/14
30/12/15
bt. lt.-col. 1/1/19

Dreyer, G. V. 30/10/14
30/12/15

Majors, Royal Artillery.

Thomas, A. G. 14/5/
30/12/

Rothwell, R. S., *D.S.O.* 14/5/
30/12/

Downing, W. C. (*Admin. Detac Shoeburyness*) 14/5/
30/12/

Hulton, H. H., *D.S.O.* 14/5/

Davies, L. M. 15/5/
30/12/

Corbould-Warren, E. 15/5/
bt. lt.-col. 3/6/

Robinson, L. J. W., *D.S.O.* 16/5/

Rashleigh, P., *D.S.O.* 15/6/
30/12/

Heelas, P. J. B., *D.S.O., g., y.* 15/6/

Douglas-Jones, E. D., t., t.a. 8/7/
30/12

White, A. K. G., *D.S.O., r.h.a.* 8/7/
bt. lt.-col. 1/1

Gover, C. R., *D.S.O., s.* 8/7

Congreve, F. L., D.S.O., M.C. (*s emp.*) 20/7

Benson, R., *D.S.O.* (*S.C.*) 22/7

Spencer-Smith, G. M., D.S.O., *s.* 22/7
bt. lt.-col. 28/6

Turnbull, P. 23/7

D'Arcy, J. I., *D.S.O., t.* 10/8

Farfan, A. J. T., D.S.O., O.B. *a.c.* 18/8
30/12
bt. lt.-col. 3/6

Anstey, E. C., D.S.O., *p.s.c., i.* 18/8
bt. lt.-col. 3/6

Allsup, E. S, *D.S.O.* 18/8

Stevens, H. R. G., *D.S.O., p.s.c.* 31/8
30/12
bt. lt.-col. 3/6

Edmond, J. H., *D.S.O.* 31/8
30/12

Little, E. M., O.B.E., *p.s.c., s.* 31/8
30/12

White, G. F. C., *D.S.O., y.* 31/8
30/12

Denniss, C. E. B., *D.S.O.* 31/8

Harvey, A. F. B., *p.a.c.* 6/9

Hayley, W. B., *D.S.O., r.h.a.* 9/9

Yorke, P. G., *D.S.O., r.h.a.* 11/9

Routh, G. M., C.B.E., D.S.O., *i.* 23/9
30/12

Milford, K. E., *D.S.O.* 23/9

Eddis, L. A., *g.* (*War Office*) 24/9

Geary, J. A., *D.S.O.* 16/8
26/7

Gunn, H. B. L. G., D.S.O., M.C. (*Instr. in Gunn.*) 29/10
30/12
bt. lt.-col. 3/6

Robertson, W. C., *D.S.O., g., y.* 29/10
27/4

Cole, A. F. 29/10
9/5

Haining, R. H., D.S.O., *p.s.c., e* 29/10
bt. lt.-col. 3/6

Thorburn, J. F. P., *M.C., g.* 29/10

Boyce, C. E., *D.S.O.* 7/11
bt. lt.-col. 3/6

Medill, P. M., D.S.O., *m.a.* 16/11
29/5

Digitized by Google

Majors—contd.

Kirby, H. A., *D.S.O., M.C.* 16/11/15
1/5/17
Burney, A. E. C., *D.S.O., M.C.* 16/11/15
1/5/17
bt. lt.-col. 3/6/19
Kenyon, H. E., *D.S.O.* 16/11/15
1/5/17
Moriarty, O. N., *D.S.O.* 16/11/15
1/5/17
Wiltshire, P. S. 16/11/15
1/5/17
Carrington, R. H., *D.S.O., p.s.c.* 16/11/15
bt. lt.-col. 3/6/19
aitland, R. C. F., *D.S.O., r.h.a.* 24/11/15
Forbes, R. M. N., *M.C.* 6/12/15
1/5/17
Walker, C. E., *D.S.O., M.C.* 6/12/15
Watson, E. V., *D.S.O.* 25/12/15
1/5/17
Thom, J. H., *D.S.O.* 25/12/15
1/5/17
Dubs, B. L., D.S.O., O.B.E., *g.* (*Instr. in Gunn.*) 25/12/15
Lane, H. E., *o.* 17/1/16
1/5/17
Carlisle, T. R. M., *D.S.O.* [*I*] 17/1/16
Mead, S., *D.S.O., g.* 18/1/16
1/5/17
Lecky, M. D., *D.S.O., g.* 18/1/16
1/5/17
Nicholson, St. J. R., D.S.O. (*Instr. in Gunn.*) *g., y.* 18/1/16
1/5/17
Longmore, C. M., D.S.O., *p.s.c., s.* 18/1/16
bt. lt.-col. 3/6/19
Graham, Lord *D. M.*, D.S.O., M.C., *p.s.c.* [*I*] *s.* 22/1/16
bt. lt.-col. 3/6/19
Clutterbuck, L. St. J. R., O.B.E., *p.s.c.* [*I*] (*Spec. Appt.*) 22/1/16
29/11/15
Meade, G. W., *D.S.O., M.C., r.h.a.* 22/1/16
bt. lt.-col. 3/6/16
Carlisle, T. H., D.S.O., M.C., *t., t.s.* 22/1/16
Russell, A. G., *M.C.* 27/1/16
1/5/17
bt. lt.-col. 3/6/19
Barron, A. F. N. 27/1/16
1/5/17
Hearle, A. B., *D.S.O., g.* 27/1/16
1/5/17
Percival, D. 27/1/16
1/5/17
Tate, C. S., *o.* 27/1/16
1/5/17
Gordon, J. K., *D.S.O.* 27/1/16
Nicholls, W. A., *D.S.O.* (*S.C.*) 10/2/16
Eliott, R. H., D.S.O., *t.* 12/2/16
Hammick, R. T., D.S.O., *p.s.c., s.* 12/2/16
bt. lt.-col. 3/6/19
Day, N. A. L., *D.S.O.* 12/2/16
Strunack, C. E., D.S.O., *p.s.c., s.* 13/2/16
bt. lt.-col. 3/6/18
Irchdale, A. S., D.S.O., *p.s.c., s.* 14/2/16
Fillis, F. W. 28/2/16
1/5/17

Majors—contd.

Langhorne, A. P. Y., *D.S.O., M.C., p.s.c.* 28/2/16
1/5/17
bt. lt.-col. 1/1/19
Alves, H. M. J., *D.S.O.* 28/2/16
bt. lt.-col. 3/6/19
Willoughby-Osborne, D'A., D.S.O. (*Ord. Fact.*) 28/2/16
Wilson, E. R. C., *M.C., a.c.* 13/3/16
1/5/17
Pellew, V. H. L., *M.C.* 13/3/16
1/5/17
Digby, A. K., *D.S.O.* 13/3/16
Weatherbe, W. 14/3/16
Dunsterville, K. F., D.S.O., *p.a.c., g.* (*Spec. Appt.*) 22/3/16
1/5/17
Brown, H. D. L., *D.S.O.* 22/3/16
1/5/17
Kennedy, A. J. R., *D.S.O.* 22/3/16
Hay, A. K., *D.S.O., O.B.E., p.s.c.* 27/3/16
bt. lt.-col. 24/6/22
Burrowes, A. 27/3/16
1/5/17
Larcom, Sir *Thomas P.*, Bt., D.S.O., *r.h.a., t.* 27/3/16
Warton, R. B., *D.S.O.* 9/4/16
Healing, N. C., D.S.O., M.C., *p.s.c., s.* 13/4/16
1/5/17
Van Straubenzee, A. W., *D.S.O., a.c.* 13/4/16
Lee-Warner, H. G., *D.S.O., M.C.* 13/4/16
Rowe, W. B., *D.S.O.* (*s.c.*)*a.c.* 18/4/16
1/5/17
Dutton, R. M. L., *O.B.E., M.C.* 18/4/16
1/5/17
Walker, H. W., *D.S.O., r.h.a.* 18/4/16
Larmour, L. C., o., i. 20/4/16
4/5/17
Loughborough, A. H., O.B.E. (*R.A. Committee*) 20/4/16
8/6/17
Walwyn, C. L. T., *D.S.O., O.B.E., M.C., r.h.a.* 20/4/16
Evans-Gwynne, A. H., *D.S.O., p.s.c., r.h.a.* 23/4/16
Gordon, W., D.S.O., *g., y.* 24/4/16
9/6/17
Greig, A. D., *O.B.E., M.C.* 24/4/16
16/6/17
Rolleston, A. G., O.B.E., *g., s.* 24/4/16
Brooke, A. F., D.S.O., *p.s.c.* [L] *s.* 24/4/16
bt. lt.-col. 1/1/19
Norton, E. F., *D.S.O., M.C., p.s.c.* 24/4/16
bt. lt.-col. 29/12/23
Somerville, J. A. H. B., *D.S.O.* 28/4/16
13/7/17
Raper, G. F. 28/4/16
Archer, H., D.S.O. [G] *y.* (*s.c.*) (*Instr. in Gunn.*) 3/5/16
Rawson, C. D., D.S.O., *p.s.c., s.* 12/5/16
30/7/17
Wingate, G. F. R., *O.B.E.* [G] 12/5/16
Batchelor, V. A., *D.S.O.* [L] 1/12/21
31/8/15

Majors—contd.

Payne, D. W., *D.S.O., M.C.* (*s.c.*) 22/5/16
30/7/17
Sunderland, B. G. E., *O.B.E.* 22/5/16
30/7/17
bt. lt.-col. 1/1/21
Scovil, F. H. 22/5/16
30/7/17
Massy, H. R. S., D.S.O., M.C., *p.s.c., i.* 22/5/16
McDiarmid, J. I. A., *D.S.O., s.* 22/5/16
2/8/17
1/1/17
Sturges, C. H. M., D.S.O., *g.* (*Instr. in Gunn.*) 22/5/16
2/8/17
Selby, C. W., C.B.E., D.S.O., M.C. [*I*] (*spec. emp.*) 22/5/16
bt. lt.-col. 3/6/19
Bell, M. D., *O.B.E.* 22/5/16
20/8/17
FitzGibbon, F., D.S.O., *g., y., i.* 22/5/16
Campion, D. J. M., *D.S.O.* 24/5/16
2/9/17
Palmer, R. L., *D.S.O., M.C., r.h.a.* 24/5/16
Lucas, C. C., *M.C., p.s.c.* 1/6/16
bt. lt.-col. 3/6/17
Forbes, J. L., *D.S.O., M.C.* 13/6/16
2/9/17
Gale, H. J. G., *D.S.O.* 13/6/16
8/9/17
Justice, P. W., O.B.E., *p.s.c., s.* 13/6/16
8/9/17
Daly, D., *D.S.O., M.C.* 13/6/16
16/9/17
Tod, C. D. 13/6/16
30/9/17
Temple, T., O.B.E., *o., s.* 13/6/16
Findlay, C. B., *M.C., r.h.a.* 16/6/16
bt. lt.-col. 3/6/19
Halford, E. S., *g.* 18/6/16
30/9/17
Clayton, E., O.B.E., *p.s.c.* [L] (*Mil. Attaché*) 18/6/16
bt. lt.-col. 1/1/21
Hare, J. W., *D.S.O.* 25/6/16
1/10/17
Drake-Brockman, V., *p.a.c.* [*I*] 25/6/16
1/10/17
Cruickshank, A. L., *D.S.O.* 25/6/16
1/10/17
Trenchard, G. B. B. 25/6/16
3/10/17
Donnelly, G. H., *M.C.* 25/6/16
3/10/17
Bagnall, H. G., D.S.O. [G] *y.* (*Instr. in Gunn.*) 25/6/16
3/10/17
Langley, A. W., D.S.O., M.C., *s.* 25/6/16
22/10/17
Wilson, R. E., *D.S.O., s.* 25/6/16
14/11/17
Wordsworth, R. G. 25/6/16
14/11/17
Purser, A. W., O.B.E., M.C., *g.* (*Instr. in Gunn.*) 25/6/16
Nixon, E. J., *D.S.O., M.C.* 3/7/16
22/11/17
McDonald, D. R., *D.S.O., M.C.* 3/7/16

STANFORD LIBRARIES

Digitized by Google

Majors—contd.

Davidson, C. G. F., D.S.O., M.C. [G], *a.c.* 10/7/16, 22/11/17

Jarrett, A. F. V., *M.C.* 10/7/16, 31/12/17; *bt. lt.-col.* 15/11/19

Heath, C. J. (*attd. C'wealth Mil. Forces*) 10/7/16, 31/12/17

Reynolds, C. H., *D.S.O.*, *M.C.*, *a.c.* 10/7/16, 1/8/18

Pease-Watkin, E. H. P., *D.S.O.*, *r.h.a.* 10/7/16

MacMahon, G. P. R., *O.B.E.* 18/7/16, 4/8/18

Hutchison, H. O., *D.S.O.*, *M.C.*, *p.s.c.*, *s.* 18/7/16; *bt. lt.-col.* 3/6/19

Hudson, N., D.S.O., *p.a.c.* (*Inspn. Dept.*) 20/7/16, 4/8/18, 3/6/16

Clarke, R. H. 20/7/16, 14/8/18

Moore, H. G., *M.C.* 20/7/16, 31/8/18

Chadwick, E. W., M.C. 20/7/16, 4/4/18

Butler, *Hon.* T. P. P., *D.S.O.* 22/7/16

Buckland, G. N., D.S.O., *p.s.c.*, *s.* 22/7/16, 13/4/18

Burkhardt, V. R., D.S.O. [L] *s.* 22/7/16

Ross, C., O.B.E., *p.a.c.* (*Chem. Warfare Exptl. Stn.*) 22/7/16, 13/4/18

Thurburn, J. O., *M.C.* 22/7/16

Peebles, R. E. 22/7/16

Goldney, H. W., O.B.E., M.C., *g**, *s.* 22/7/16, 13/4/18

Newton, T. C., *D.S.O.*, *O.B.E.* [L] 22/7/16; *bt. lt.-col.* 31/12/24

Low, G. S., D.S.O. [G] (*Instr. in Gunn.*) 25/7/16, 3/5/18

Holland, R. T., D.S.O., M.C., *p.s.c.*, *s.* 25/7/16

Haskard, D. D., *M.C.* [L] 30/7/16, 31/7/18

Lindsell, W. G., D.S.O., O.B.E., M.C., *p.s.c.*, *s.* 30/7/16, 11/9/18

Gillum, W. W., *D.S.O.* [*l*] 30/7/16

Long, W. E. L., *o.*, *t.* 30/7/16, 11/9/18

Harrison, P. F. [G] 30/7/16

Boddam-Whetham, S. A., *D.S.O.*, *M.C.*, *n.s.* 30/7/16

Birch, P. Y., *D.S.O.* [*l*] *o.* 31/7/16, 11/9/18

Wallace, J. T., *D.S.O.*, *M.C.* (*s.c.*) 31/7/16

Higgon, L. H., *M.C.*, *a.c.* 9/8/16, 19/9/18

Sayers, R. C., *O.B.E.*, *o.* 9/8/16, 21/10/18

Hickes, L. D., *O.B.E.*, *M.C.*, *p.s.c.* 9/8/16, 28/10/18, 1/1/18

Majors—contd.

Evans, P. H., o. (*Ord. Fact.*) 9/8/16, 28/10/18, 3/6/17

Atkinson, W. H. B., p.s.c., s. 9/8/16, 28/10/18

Ryan, F. T., *M.C.* 9/8/16, 28/10/18

Knight, J. H., *D.S.O.* 9/8/16, 31/10/18, 3/6/17

Landon, R. P., *M.C.* 9/8/16, 31/10/18

Ellis, R. S., *O.B.E.*, *M.C.* 9/8/16

Dobson, A. E. A., O.B.E., *p.a.c.* [L] (*Design Dept.*) 22/8/16, 31/10/18, 3/6/17

Montrésor, F. M., M.C., *p.s.c.*, *s.* 22/8/16, 31/10/18

Grant-Suttie, H. F., D.S.O., M.C., *p.s.c.*, *s.* 22/8/16

Ball, K. M., *D.S.O.*, *a.c.* 28/8/16

Davis, T. F., D.S.O., M.C., *o.*, *y.* (*Instr. in Gunn.*) 9/9/16

Carrington-Sykes, M., *M.C.* 14/9/16, 17/11/18

Fry, W. H., *M.C.*, *o.*, *g.* [*l*] 14/9/16, 1/12/23

Sidebottom, A. L., *M.C.* 14/9/16, 1/12/23

Price, J., *g.* 14/9/16, 1/12/23

Pfeil, F. W., *M.C.* 14/9/16, 1/12/23

Brooke, F. R. R., *g.* 14/9/16, 1/12/23

Jones, C. G. P., *O.B.E.* 14/9/16, 1/12/23

Newton, P. I., D.S.O. (*Inst. in Gunn.*) *g.** 14/9/16, 1/12/23

Leslie-Smith, G. L., p.s.c., s. 14/9/16, 1/12/23, 1/1/19

Hill, L. R., *O.B.E.*, *p.s.c.* [L] 14/9/16

Layard, C. P. J., *M.C.* 25/9/16, 1/12/23

Davies, O. H., *M.C.*, *g.* 25/9/16, 1/12/23

Geldard, C., *M.C.* 25/9/16

Freeland, K. F. 25/9/16, 1/12/23

Walker, M. G. E., *D.S.O.* 25/9/16, 1/12/23

Woollcombe, F. R., *M.C.* 25/9/16, 1/12/23, 3/6/18

Creery, A., *M.C.*, *a.c.* 25/9/16, 1/12/23

St. Clair, G. J. P., *D.S.O.*, *p.s.c.*, *r.h.a.* 25/9/16

Imbert-Terry, H. B., D.S.O., M.C., *p.s.c.*, *n.s.*, *s.* 27/9/16

Tuohy, R. D. 30/9/16, 1/12/23

Guise, V. R., M.C., *c.o.* 30/9/16, 1/12/23

Douglas-Jones, S. D., D.S.O., M.C., *p.s.c.*, *t.* 30/9/16, 1/12/23, 1/1/19

Majors—contd.

Ryan, R. S., D.S.O. [L] *f.o.* 30/9/16; *bt. lt.-col.* 3/6/19

Dendy, M. H., D.S.O., M.C., *p.s.c.*, *r.h.a.*, *s.* 30/9/16; *bt. lt.-col.* 1/7/25

Bridge, C. E. D., D.S.O., M.C., *p.s.c.* [L] *s.* 21/10/16

Armstrong, W. F., *D.S.O.*, *M.C.* 23/10/16, 1/12/23, 1/1/19

Vaux, F. B., p.s.c. (*Spec. Appt.*) 23/10/16

McIver, K. L., *D.S.O.*, *M.C.*, *a.c.* 23/10/16, 1/12/23

Ellis, J. V. J., *M.C.*, *g.* 23/10/16, 18/5/25

Daubuz, C., *O.B.E.*, *M.C.* 23/10/16

Welsh, R. H., D.S.O., M.C., *s.f.* 1/11/16

Cummins, A. A., *p.a.c.* 2/11/16, 2/6/25

Veitch, A. 2/11/16, 11/6/25

Bignell, R. G. 2/11/16, 1/7/25

Thompson, H. S., *M.C.*, *o.* 2/11/16, 19/7/25

Baxter, H. H., *M.C.* 2/11/16

Gregory, M., *D.S.O.*, *M.C.* 9/11/16

Knyvett, C. L., *D.S.O.*, *M.C.* 10/11/16

Adam, R. F., D.S.O., O.B.E., *p.s.c.*, *s.* 14/11/16

Bittleston, K. G., *D.S.O.* 16/11/16, 6/7/17

Eales, C. A., *D.S.O.* 20/11/16

White, J. L. C., *M.C.* 22/11/16

Wilson, D. C., *D.S.O.* 23/11/16

Archer Houblon, R., *D.S.O.*, *r.h.a.* 23/11/16

Maxwell, E. B., O.B.E., M.C., *s.* 2/12/16

Barstow, W. A. T., *D.S.O.*, *M.C.* 19/12/16

Allen, R. H., *M.C.*, *p.s.c.* [*l*] 29/12/16

Greenshields, D. J., *D.S.O.*, *M.C.* 30/12/16

Waller, H. W. L., D.S.O., M.C. 17/1/17

Budden, E. F., D.S.O., *a.c.* 17/1/17

Agnew, K. M., *D.S.O.*, *M.C.* 9/2/17

Martin, H. G., D.S.O., O.B.E., *p.s.c.*, *s.* 12/2/17

Burne, A. H., *D.S.O.* 12/2/17

Wallace, C. H., D.S.O. 13/2/17

McLeod, N. M., D.S.O., M.C., *a.c.* 13/2/17; *bt. lt.-col.* 25/7/21

Ling, R. W., C.B.E., D.S.O., M.C., *p.s.c.*, *s.* 16/2/17

Sebag-Montefiore, T. H., *D.S.O.*, *M.C.* 14/8/22, 2/2/17

Rickards, G. A., *D.S.O.*, *M.C.* 19/3/17

Cherry, R. G., M.C., *s.* 21/3/17

Carfrae, C. T., *M.C.* 23/3/17

Pownall, H. R., D.S.O., M.C., *p.s.c.*, *s.* 31/3/17

Lemmon, C. H., *D.S.O.* [*l*] 6/4/17

Preston, C. O'D., *D.S.O.* [*l*] 6/4/17

Stopford, G. B. 8/4/17

Collins, H. G., M.C., *p.a.c.* (*Inspn. Dept.*) 8/4/17

Archdale, A. Q., *a.c.* 8/4/17

Lowry-Corry, H. C., *M.C.* 18/5/17

Simpson, W. A. J., *D.S.O.*, *M.C.* 31/5/17

Digitized by Google

Majors—contd.

Twisleton-Wykeham-Fiennes, *Hon.* I. M., *M.C.* 1/6/17
Cunningham, A. G., *D.S.O.*, *M.C.* (*s.s.*) 13/6/17
Custance, S. N. 13/6/17
Gale, H. D., D.S.O., M.C., *g.*, *s.* 13/6/17
Strickland, G. T., *O.B.E.*, *t.* 20/6/17
Farren, R. H. [G] *t.* 20/6/17
3/6/17
Marriner, B. L., *D.S.O.* 20/6/17
Roney-Dougal, A. R., *D.S.O.*, *M.C.* (*s.s.*) 22/6/17
3/0/17
McLeod, T. 24/6/17
Fairtlough, R. V. H., *D.S.O.*, *M.C.*, *t.* 9/7/17
Cornwall, J. H. M., C.B.E., D.S.O., M.C., *p.s.c.* [L] *f.o.* 9/7/17
bt. lt.-col. 3/6/18
Rashleigh, R. N., D.S.O., M.C. 11/7/17
Welsh, W. M. M. O'D., *D.S.O.*, *M.C.* 12/7/17
Brooke, A. C., *D.S.O.* 21/7/17
bt. lt.-col. 23/7/22
Lambert, A. F., *M.C.*, *p.s.c.* 1/8/17
Dudding, H. N. N. 7/8/17
Grant, G. E. A., D.S.O., M.C. [*l*] 10/8/17
Wason, S. R., M.C., *g.*, *s.c.s.* 12/8/17
Paige, D., *M.C.* 13/8/17
1/1/17
Robertson, H. M. M., O.B.E., M.C. (*Instr. French Army*) 1/10/17
Pyne, F. S., *D.S.O.* 22/10/17
Lucas, J. de B. T., *M.C.* 22/10/17
Massy, C. W., *D.S.O.*, *M.C.* 26/11/17
Butler-Stoney, R. B., *M.C.* 26/11/17
Purey Cust, R. B., D.S.O., M.C., *s.* 26/11/17
Crossman, F. L. M., *D.S.O.*, *M.C.*, *a.c* 26/11/17
Shilstone, W. R., M.B.E., *o.*, *a.c.* 27/11/17
Green, W. W., *D.S.O.*, *M.C.* 2/12/17
Beresford-Peirse, N. M. de la P., D.S.O., *s.c.s.* 5/12/17
McMaster, W., *M.C.* 12/12/17
Williamson, H. N. H., *D.S.O.*, *M.C.* 27/1/18
Scott, J., *D.S.O.* 27/1/18
Penrose, J., *M.C.*, *y.* 21/2/18
Cadell, C. A. E., M.C., *a.c.* 11/3/18
Macpherson, A. D., D.S.O., M.C., *a.c.* 13/3/18
Akermen, W. P. J., D.S.O., M.C., *p.s.c.*, *g.*, *s.* 22/3/18
Tristram, G. H., *gt.*, *y.*, *t.* 25/3/18
Barkworth, J. S., *y.* 25/3/18
Binney, F. B. 19/4/18
Cullum, R. G. L. 19/4/18
Scott, D., *M.C.* 21/4/18
MacDonald, H. S., *D.S.O.*, *M.C.* 20/5/18
Chaytor, F. C., *O.B.E.*, *M.C.* 21/5/18
Wilson, E. W. G., *M.C.* 14/6/18
3/6/18
Pinney, G. A., *M.C.* 14/6/18
Love, R. H. A. D. (*s.c.*) 24/6/18
Leach, R. S., M.C., *gt* (*Instr. in Gunn.*) 27/6/18
Martin, E. T., D.S.O., *g.*, *y.*, *t.* 3/7/18

Majors—contd.

Crewdson, W. T. O. 4/7/18
Wye, F. P., *M.C.* 9/7/18
Gaskell, G. W., D.S.O., TD, *Adjt.* 31/7/18
Wanklyn, F. A., *M.C.* 14/8/18
Brownlow, C. A. L., D.S.O., *p.s.c.*, *s.* 21/8/18
Bayne-Jardine, C. W., *D.S.O.*, *M.C.* 31/8/18
Thomson, J. N., D.S.O., M.C., *p.s.c.*, *s.* 1/10/18
Stanford, J. [L] 1/10/18
Younger, J. E. T. 2/10/18
Spencer, R. A., D.S.O., *s.f.* 2/10/18

Captains.

Gay, C. H., *D.S.O.* 30/10/14
bt. lt.-col. 1/1/21
Yorke, F. A., *M.C.* 30/10/14
Dimmock, H. L. F., *O.B.E.* [*l*] 30/10/14
Clarke, E. M. C., *p.a.c.* (*Design Dept.*) 30/10/14
bt. maj. 3/6/17
Cherry, A. H. M., *a.c.* 30/10/14
Scott, W. F. F., M.C., *g.*, *s.* 30/10/14
Bussell, S. F. B., *Adjt.* 30/10/14
Curling, R. R., D.S.O., *a.c.* 30/10/14
bt. maj. 3/6/19
Hunter, J. C. G. [*l*] *p.a.c.* 30/10/14
bt. maj. 3/6/17
Heywood, T. G. G., O.B.E., *p.s.c.* [L] *s.* 30/10/14
bt. lt.-col. 29/12/23
Hitchcock, F. B., M.C., *t.* 30/10/14
Richardson, G. P. 30/10/14
Elliott, B. H., *g.*, *y.* 30/10/14
Pearce, P. M. 30/10/14
Macrae, A. E., *p.a.c.* (*Ord. Fact.*) 30/10/14
bt. maj. 1/1/18
Moore, H. T., *M.C.* 30/10/14
Fryer, F. E., *p.a.c.*, *t.c.* (*Spec. Appt.*) 30/10/14
Russell, C. A., *g**., *y.* (*Instr. in Gunn.*) 30/10/14
Stebbing, H. T. 30/10/14
Porter, G. T. [G] 30/10/14
Clayton, I. N., *c.o.* 30/10/14
Mills, H. P. F., *s.* 30/10/14
bt. maj. 3/6/19
Halliday, F. S., *s.* 30/10/14
Keene, G. G., *D.S.O.*, *a.c.* 30/10/14
Greenwood, T. C., *g**., *y.* 30/10/14
bt. maj. 3/6/19
Hogg, O. F. G., *p.a.c.* 30/10/14
Bewley, B. J., *M.C.* 30/10/14
Becher, L. B. A., *p.a.c.* (*Spec. Appt.*) 30/10/14
Keene, H. N. J., M.C., *s.* 30/10/14
Crofton, R., M.C., *g**. (*Instr. in Gunn.*) 30/10/14
bt. maj. 3/6/19
Curtis, A. D. 30/10/14
Fooks, H. E., O.B.E., *Adjt.* 30/10/14
Meredith, J. C., *D.S.O.* 30/10/14

Captains—contd.

Neate, A. C. B., M.C. [L] (*spec. emp.*) 30/10/14
bt. maj. 30/9/22
Montague, J. E. F., *p.f.*, *Adjt.* 30/10/14
Godfery, M. V. S., O.B.E., *p.a.c* (*Spec. Appt.*) 18/12/14
Butterworth, B. M. G., M.C., *s.* 18/12/14
de Kantzow, J. E. 18/12/14
Rossiter, F. N. C., M.B.E., M.C. (*Exptl. Estabt.*) 23/7/15
Lowndes, R. C., M.C., *g**., *y.* (*Instr. in Gunn.*) 23/7/15
Eden, H. C. H., *M.C.*, *s.c.s.* 23/7/15
Barry, J. R., D.S.O., *s.c.s.* 23/7/15
Mason Mac Farlane, F. N., M.C. *p.s.c.* [L] *s.* 23/7/15
Pargiter, R. B., *p.s.c.* [*l*] *s.* 23/7/15
bt. maj. 11/11/19
Moorhead, E. J., *a.c.* 23/7/15
Stewart-Cox, A., *p.s.c.*, *s*, 23/7/15
Atkinson, K. P., M.C. [*l*] *s.c.s.* 23/7/15
Wright, S. H., M.C., *a.c.* 23/7/15
Firebrace, R. C. W. G., *p.s.c.* [L] 23/7/15
bt. maj. 3/6/18
Dorling, L. H. G., *M.C.*, *a.c.* 23/7/15
Browne, H. S., *D.S.O.*, *M.C.*, *s.c.s.* 23/7/15
Marshall, C. F. K., D.S.O., M.C., *Adjt.* 11/12/15
bt. maj. 1/1/23
Griffith, A. L. P., D.S.O., *t.* 23/12/15
bt. maj. 3/6/17
Hutton, T. J., M.C., *p.s.c.*, *s.* 23/12/15
bt. maj. 1/1/18
Ellis, H. S., M.C., *p.s.c.*, *f.s.*, *s.* 23/12/15
Fisher, D. R. D., D.S.O., *p.s.c.*, *g.* [L] *s.* 23/12/15
Elles, P. G. M., M.C., *Adjt.* 23/12/15
Schreiber, E. C. A., D.S.O., *p.s.c.*, *s.* 23/12/15
bt. maj. 1/1/18
Glendinning, H. J., D.S.O., *Adjt.* 23/12/15
bt. maj. 1/1/17
Tuke, C. W. R., M.C., *t.* 23/12/15
Cardew, J. W., *y.* 23/12/15
Ritter, J. A., *p.f.*, *s.* 23/12/15
Franklyn, G. E. W., *D.S.O.*, *M.C.*, *p.s.c.* 23/12/15
bt. maj. 3/6/17
Cammell, G. A., D.S.O., *g.*, *s.* 23/12/15
Breadalbane, The Earl of, M.C., *g.*, *t.* 23/12/15
Palmer, E. A., M.C., *g.*, *s.* 16/2/16
Mackie, W. B., *M.C.* 23/6/16
Floyd, B. E., *M.C.*, *y.*, *a.c.* 23/7/16
Bather, E. J., D.S.O. 23/7/16
O'Leary, B. J. [L] *s.* 23/7/16
Graham, S. D., M.C., *s.c.s.* 23/7/16
Lister, C. M., M.C., *Adjt.* 23/7/16
Buchan, D. A., D.S.O., *s.c.s.* 23/7/16
Frith, O. T., *t.* 23/7/16
Hayes, A. T. H., M.C., *Adjt.* 23/7/16
Campbell, G. F., D.S.O., *s.* 23/7/16
Kaye, G. L., M.C., *g.*, *y.*, *s.* 23/7/16
Wilson, F. W. B., *t.* 23/7/16
Ferguson, S. F. M., M.C., *s.f.* 23/7/16
Harvey, H. le F. F., *M.C.* 23/7/16
Heaton-Ellis, J. S. 23/7/16

STANFORD LIBRARIES

Digitized by Google

Captains—contd.

Eberli, F. H. 23/7/16
Heyter, J. G., M.C., *t.* 23/7/16
Hughes-Hallett W. E., M.C., *Adjt.* 23/7/16
Maitland-Dougall, W. E., M.C., *p.s.c., s.* D.S.O., 23/7/16
bt. maj. 1/1/19
Gardner, H., M.C., *s.* 23/7/16
Russell, C. C., M.C. (*Exptl. Estabt.*) 23/7/16
Reid, R. D. S., t. 23/7/16
Temple, G., M.C., *Adjt.* 23/7/16
Jenkins, W. M. 23/7/16
Armytage, H. W. H., M.C. 23/7/16
Lee, S. S., D.S.O. [L], *Adjt.* 23/7/16
Leventhorpe, G. S., D.S.O., *p.s.c., s.* 23/7/16 24/7/16
Withers, R. B., D.S.O., *p.a.c.* (*Design Dept.*) 23/7/16
Leslie, A. J. R. M., c.o. 8/8/16
Housden, E. J. T., *M.C.* [*I*] 8/8/16
Bingham, W., a.c. 8/8/16
Richards, F. H., D.S.O., *Adjt.* 8/8/16
Pellereau, J. C. E., O.B.E. [G] *y.* (*Instr. in Gunn.*) 8/8/16
Ryan, C. E., M.C., *p.s.c.* [*I*] *s.* 8/8/16
Delahaye, J. V., D.S.O., M.C., *p.s.c., s.* 8/8/16
bt. maj. 3/6/19
Troup, F. C. A., p.s.c., s. 8/8/16
Morton, A. H., *M.C., g.* 8/8/16
Loch, K. M., M.C., *p.s.c.* [*I*] *s.* 8/8/16
Mansfield, G. E., *M.C.* 8/8/16
Perceval, C. P. W., *D.S.O., r.h.a.* 8/8/16
Tayleur, C. L. O., *D.S.O.* 8/8/16
Rouquette, H. R. H., *M.C.* (*Garr. Adjt.*) 8/8/16
Treatt, B. D. C., *M.C., g.* 8/8/16
Richards, D. J. R., D.S.O., M.C. [*I*] *s.c.s.* 8/8/16
Archibald, S. C. M., *M.C.* [*I*] 8/8/16
Stevenson, J. H. M., M.C., *Adjt.* 8/8/16
Kemp, G. C., *M.C., r.h.a.* 8/8/16
Duncan, W. E., *D.S.O., M.C., r.h.a.* 8/8/16
bt. maj. 1/1/18
Lloyd, C. H., *M.C., r.h.a.* 8/8/16
Wildey, A. W. G., M.C., *s.* 8/8/16
Body, O. G., D.S.O., *p.s.c.* 8/8/16
Woods, E. A., M.C., *p.a.c., a.c.* 8/8/16
Napier, A. F. S., *p.a.c.* 8/8/16
Peppe, F. H. 8/8/16
Vining, P. L. 8/8/16
Montague, P. J. A., M.C., *p.a.c., a.c.* 8/8/16
Turbutt, R. B., o., t. 8/8/16
Armitage, E. L. 8/8/16
Handford, D. J. [*I*] *t.* 8/8/16
Underhill, N., s.c.s 8/8/16
Van Straubenzee, A. B., M.C. (*Garr. Adjt.*) 8/8/16
Baynham C. T., D.S.O., *g.* (*Instr. in Gunn.*) 8/8/16
Morton, D. J. F., M.C., *f.o.* 8/8/16
bt. maj. 3/6/19
Pollock, A. J. C., O.B.E., *s.* 8/8/16
Browning, L., O.B.E., M.C. [*I*] *s.c.s.* 8/8/16
Harrison, W. R. E., *D.S.O., M.C., r.h.a.* 8/8/16
Danby, W. A., t. 8/8/16
Lodge, H. R., *M.C.* [*I*] 8/8/16
London, G. de L., M.C., *p.s.c.* [L] *s.* 8/8/16

Captains—contd.

Latham, E., M.C., *Adjt.* 8/8/16
Bates, A. G., D.S.O., M.C. [*I*] *m.c.* 8/8/16
Roney-Dougal, C. N., M.C., *s.c.s.* 8/8/16
Campbell, J. O., *D.S.O., M.C.* 8/8/16
Oliver, C. O., Adjt. 8/8/16
Gilpin, W. J., *M.C.* 8/8/16
Mostyn, J. C. M., M.C., *Adjt.* 8/8/16
Taylor, C. C. 8/8/16
Cottrell, A. F. B., *D.S.O.* 8/8/16
Kellie, R. H. A., M.C. [*I*] *t.* 8/8/16
Freeth, R. J. R., M.C., *c.o.* 8/8/16
Lund, O. M., D.S.O., *s.c.s.* 8/8/16
bt. maj. 3/6/19
Mucklow, C., p.f., t. 8/8/16
Hall, A. C. S., *p.f.* 8/8/16
Huttenbach, N. H., D.S.O., M.C., *r.h.a., t.* 8/8/16
Hay, A. [*I*] 8/8 16
Kennedy, A. S. C., t. 8/8/16
Huish, M. W., s.f. 8/8/16
Luard, E. A. P. 8/8/16
Hewson, A. G., *M.C., r.h.a.* 8 8/16
Beckett, C. T., M.C., *t.* 8/8/16
Jackson, E. H. P., r.h.a., Adjt. 8,8/16
Cardew, H. D. St. G., c.o. 8/8/16
Neville, A. G., M.C. [*I*] *s.c.s.* 8/8/16
Skinner, R. O. 8/8/16
Parker, G. L. 8/8/16
Heywood, H. F., M.C., *p.s.c.* [L] *s.* 8/8/16
bt. maj. 1/1/19
Hartree, A., M.C., *t.* 8/8/16
Turner, W. A. S., M.C., *s.c.s.* 8/8/16
Tidmarsh, G. D., M.C., *Adjt.* 8/8/16
Straker, H. G. [L] 8/8/16
Hawes, L. A., D.S.O., M.C. [G] *y., s.c.s.* 8/8/16
Johnston, M. A. B., M.C., *Adjt.* 8/8/16
bt. maj. 31/10/20
Carew, R. L. O., *a.c.* 8/8/16
Smyth, V. G., *D.S.O., a.c.* 8/8/16
Stansfeld, L. R. 8/8/16
Barry, F. (*Sch. of Equitn.*) 8/8/16
Sanders, B. J. M., M.C. (*Ind. Ord. Dept.*) 8/8/16
Macnair, J. L. P., p.a.c., a.c. 8/8/16
Harriott, W.G., M.C., *s.c.s.* 8/8/16
Macleod, R., *D.S.O., M.C.* 8/8/16
Campbell D. A., *f., p.f.* 8/8/16
Foljambe, R. F. T., *M.C.* 8/8/16
Maxwell, A., *M.C.* 8/8/16
McKay, C. I., M.C., *Adjt.* 8/8/16
Gubbins, M. N. T., O.B.E., M.C., *s.c.s.* 8/8/16
Joll, L. D., *M.C.* 8/8/16
Mann, E. H., *M.C.* 8/8/16
Tomlinson, S. C., Adjt. 8/8/16
bt. maj. 3/6/19
Hanlon, D. R. 8/8/16
Swinton, W., *M.C.* 8/8/16
Johnstone, G. H., *D.S.O.* 8/8/16
Goldney, L. P., p.a.c. (*Inspn. Dept.*) 8/8/16
Anderson, T. R., *M.C., r.h.a.* 8/8/16
Davidson, F. H. N., *D.S.O., M.C., p.s.c.* [*I*] 8/8/16
Hancocks, A. C., M.C., *g.* (*Instr. in Gunn.*) 8/8/16
Richardson, J. H. K., M.C., *t.* 8/8/16
Milligan, E. D. 8/8/16
Smith, G. L. S., *O.B.E., M.C.* [*I*] 8/8/16

Captains—contd.

Staveley, R., *D.S.O.* 8,8/16
Hawkins, J. C. B., *M.C., a.c.* 8/8/16
Towell, R. H., *M.C., r.h.a.* 8/8/16
Cooke, J. G. M. B., M.C., *a.c.* 8/8/16
Brown, L. N. F., D.S.O., *s.f.* 8/8/16
Williams, E. J. 8/8/16
Dunn, R. F. W. 8/8/16
Roupell, F. L. L. F., *M.C.* 8/8/16
Hamilton, C. de C., s. 8/8/16
Kilner, H. R., M.C., *s.* 8/8/16
Orr-Ewing, M. R., *M.C.* 8/8/16
MacIlwaine, A. H., D.S.O., M.C. 8/8/16
Wingate Gray, W. S., M.C., *r.h.a., Adjt.* 8/8/16
Bishop, C. B. J., *M.C.* [*I*] 8/8/16
Oldfield, R. W., D.S.O., M.C., *p.s.c.* [*I*] (*Mil. Attaché*) 8/8/16
bt. maj. 3/6/19
Dale, E. C. B., M.C., *r.h.a., Adjt.* 8/8/16
Price-Williams, H., D.S.O., M.C. [*I*] *s.c.s.* 8/8/16
Fardell, D. O., p.a.c. (*Inspn. Dept.*) 8/8/16
Steevens, D. J., *M.C.* 8/8/16
bt. maj. 3/6/19
Empson, A., *M.C.* 8/8/16
Mackenzie, D. M. S., *g.* 8/8/16
Middleton A. A., Adjt. 8/8/16
Spencer, E. A. [L] 8/8/16
Murphy, J. M. 8/8/16
Martin, G. N. C., D.S.O., M.C. 8/8/16
Glynn, R. T. W., *M.C.* 8/8/16
Chidson, M. R., M.B.E. [L] *Adjt.* 8/8/16
Aston, E. N., *M.C., p.a.c.* 8/8/19
Collingwood, S., M.C., *t.* 8/8/16
Parkes, N. C., Adjt. 8/8/16
Peck, C. H., *D.S.O., M.C., p.s.c.* 8/8/16
Garry, R. V. M., *M.C.* 8/8/16
McNaughton, F. L., *D.S.O., a.c.* 8/8/16
Field, F. D., M.C. [*I*] 8/8/16
Edge, J. D., *M.C.* 8/8/16
Drennan, J. S., *M.C.* 8/8/16
Collins, S. St. B. 8/8/16
Deane, J. A. L. 8/8/16
Wilson, R. R., a.d. 8/8/16
English, J. W. 8/8/16
Cumming, O. S. 8/8/16
Jardine, Sir *Colin A.*, Bt., D.S.O., M.C., *p.s.c., s.* 8/8/16
Latham, H. B., *g., r.h.a.* 8/8/16
Crowe, W. H. P., M.C., *y., Adjt.* 8/8/16
Myburgh, P. S., D.S.O., M.C., *Adjt.* 8/8/16
Caudle, H. C. R., M.C. 8/8/16
Mackenzie, H. H. 8/8/16
Earle, E. G., *D.S.O.* [*I*] 8/8/16
Temple, E., t. 8/8/16
Woolley, J. S., M.C., *t.* 7/9/16
Gammell, J. A. H., D.S.O., M.C., *p.s.c., s.* 19/12/16
Elliot, G. H., *y.* 19/12/16
Morgan, W. D., D.S.O., M.C., *s.c.s.* 20/12/16
Batten, J. F., M.C., *g.* (*Instr. in Gunn.*) 20/12/16
Dymott, K. G., M.C., *Adjt.* 20/12/16
Macgregor, A., *t.* 20/12/16
Thomas, G. I., D.S.O., M.C., *s.c.s.* 20/12/16
Greene, H., *M.C.* 20/12/16
McConnel, D. F. D.S.O., *s.c.s.* 20/12/16

Digitized by Google

Captains—contd.

Pratt, F. W. H., M.C., *m.a.* 20/12/16
Hutchison, C. R. M., D.S.O., M.C., *r.h.a.* 20/12/16
Hebbert, G. K. P., M.C., *s.f.* 20/12/16
Kane, R. E., M.C., *t.* 20/12/16
Allpress, H. V., t. 20/12/16
*Armstrong, R. A., g**, (*Instr. in Gunn.*) 20/12/16
Reynolds, B. T., M.C. [*l*] *s.* 20/12/16
Campbell, E. G., s.c.s. 20/12/16
Archer, R. A., *M.C.* 20/12/16
Carne, E. F., M.C. 20/12/16
Latyens, E. G., *M.C.* 20/12/16
Tyler, H. A., Adjt. 20/12/16
Mirrlees, W. H. B., *M.C.* 20/12/16
Peppe, W. T. H., *M.C., r.h.a.* 20/12/16
McIntyre, H. M. J. [G] (*Instr. in Gunn.*) 20/12/16
Shaw, S., *M.C., a.c.* 20/12/16
Antrobus, R. H., *M.C.* 15/2/17
Dobb, G. C., *O.B.E.* 17/7/17
Sprague, F. B. B., *M.C.* 17/7/17
Donald, A. G. p.a.c. (*Research Dept.*) 17/7/17
Pemberton, A. L., M.C., *g*, y.* (*Instr. in Gunn.*) 18/7/17
MacLeod, R. W. [L] 18/7/17
Hare, C. E., *M.C.* 18/7/17
Bonus, D. S. C., p.a.c., s. 18/7/17
Perceval, R. R. M., M.C., *Adjt.* 18/7/17
Peskett, A. H., *M.C.* 18/7/17
Watson, W. D., *O.B.E., M.C., p.a.c.* 18/7/17
McNair, J. K., p s.c., s. 18/7/17
Heath, C. P., D.S.O., *g** (*Instr. in Gunn.*) 18/7/17
Morgan, D. N., M.C. [G] *y., m.a.* 18/7/17
Chambers, F. G., M.C., *a.c.* 18/7/17
Goodman, E. W., *M.C.* 18/7/17
Morgan, F. E. 18/7/17
Gill, R. C. 18/7/17
Dennis, M. E., *M.C.* 18/7/17
Peters, R. B. 18/7/17
Nugee, G. T., D.S.O., M.C. 18/7/17
Brittan, C. H., *M.C.* (*s.c.*) 18/7/17
Durand, A. A. M., *M.C., r.h.a.* 18/7/17
Romanis, D. G., *M.C.* [G] 18/7/17
Garratt, L. F., *D.S.O., M.C.* 18/7/17
Gurney, L., t. 18/7/17
Hive, D. A. H., M.C., *s.* 18/7/17
Hallifax, F. P., *M.C.* 18/7/17
Scott-Watson, W., *M.C.* 18/7/17
Teesdale, P. H., M.C. 18/7/17
Benfield, K. V. B., *D.S.O., M.C.*, [*L*] *s.* 18/7/17
Harman, A. L., D.S.O., M.C. 18/7/17
Holden, W. C., D.S.O., M.C., *g.* (*Instr. in Gunn.*) 18/7/17
Bellingham, A. S., t. 3/11/17
Wainwright, C. B., t. 3/11/17
Allhusen, R., *y.* 3/11/17
Wormald, L. G., *M.C.* (*Instnl. Duties*) 3/11/17
Horden, H. M., M.C., *p.a.c.* (*Spec. Appt.*) 3/11/17
Deacon, H. W., D.F.C., *y.* (*Instr. in Gunn.*) 3/11/17
Bensley, C. J. F. [*l*] *Adjt.* 3/11/17
Fardell, F. H., *M.C.* 3/11/17
Lee, E. A. (*C.A. Sch.*) 3/11/17
Marah, S. G. B., *M.C.* 3/11/17
Harrison, E. G. W. W., M.C. (*s.c.*) *s.c.s.* 3/11/17
bt. maj. 1/1/18
Waller, E. G. 3/11/17

Captains—contd.

Culverwell, E. R., *M.C.* 3/11/17
Gatehouse, R. P., M.C. 3/11/17
Rusher, A. E., *M.C.* 3/11/17
Leigh, J. A., M.C., *o., Adjt.* 3/11/17
Lang, N. C., *M.C.* 3/11/17
Christie, C. M., M.C., *m.a.* 3/11/17
Boylan, E. T. A. G., D.S.O., M.C., *r.h.a.* 3/11/17
Goldney, R. M., Adjt. 3/11/17
Hilton, R., *M.C.*. *D.F.C.* 3/11/17
Guise-Moores, B. S. K. G., *M.C.* 3/11/17
Painter, G. W. A., D.S.O., *Adjt.* 3/11/17
Evans, M. P., *M.C.* 3/11/17
Pickthall, P. J. T., M.C. (*Channel Islands Mila.*) 3/11/17
bt. maj. 1/1/19
Warren, P. J. K., *p.a.c.* 3/11/17
Shipster, F. F., *o.* 3/11/17
Rowett, R. B., M.C., *o., Adjt.* 3/11/17
Bell, L. G. R. F. H., M.C., *Adjt.* 3/11/17
Laurie, J. R. 3/11/17
Towers, L. C., *p.f.* 3/11/17
Eastwick-Field W. L., M.C., *t.* 3/11/17
Churcher, G. M., *M.C.* 3/11/17
Probert, G. O. C., p.a.c. (*Research Dept.*) 3/11/17
Elliot, F. E. 3/11/17
Birbeck, J. H. B. 3/11/17
Krohn, V. R., M.C., *g†, y.* (*Instr. in Gunn.*) 3/11/17
Chilton, T. C., *M.C.* 3/11/17
Icely, B. C., p.a.c. (*Ind. Ord. Dept.*) 3/11/17
Medley, E. J., *M.C.* 3/11/17
de Fonblanque, E. B. 3/11/17
Fausset, W. A., g, y.* (*Instr. in Gunn.*) 3/11/17
Thompson, L. F., M.C., *Adjt.* 3/11/17
Curteis, C. I., *M.C.* 3/11/17
Thomas, W. A. V. 3/11/17
Kensington, E. C. [L] 3/11/17
Hall, H. R., *D.S.O., M.C., s.c.s.* 3/11/17
Thomas, G. P., *O.B.E.* 3/11/17
Moir, M. E., *D.S.O., g., a.c.* 3/11/17
Stanford, H. M., *M.C., r.h.a.* 3/11/17
Somerset, R. G., M.C. 3/11/17
Brazier, W. R., *M.C.* 3/11/17
Richards, H. McA., *M.C.* 3/11/17
Dyson, G. St. J. A., M.C., *s.* 3/11/17
Hornby, A. H., *M.C., r.h.a.* 3/11/17
Dobbie, E. T. 3/11/17
Marson, A. A., M.C., *t.* 3/11/17
Gottwaltz, R. L. 3/11/17
Whitefoord, P. G., *M.B.E., M.C., p.s.c.* [L] 3/11/17
Hickey, J., M.C., *t.* 3/11/17
Whatton, S. M. de H., D.S.O., M.C., *i.* 3/11/17
de Burgh, H. G., *O.B.E., M.C.* 3/11/17
Selby, J. G., *M.C.* 3/11/17
Montagu, J. G. E., *g.* 3/11/17
Cavenagh T. F., M.C., *t.* 3/11/17
bt. maj. 1/1/19
Purrington, L., M.C., *i.* 3/11/17
Springfield, C. H. D. O., g, Adjt.* 3/11/17

Captains—contd.

Dance, H. B. 3/11/17
Griffith-Williams, E. L. G., D.S.O., M.C., *Adjt.* 3/11/17
Hammond, P. M. B., *p.a.c.* 3/11/17
Mallins, W. F. H. 3/11/17
Fellowes, R. W. L., M.C. 3/11/17
Evelegh, E. D., *M.C.* [*l*] 3/11/17
Carbery, D. H. M., *M.C., D.F.C.* 3/11/17
Routh, H. C. E., s.f. 3/11/17
Dodwell, C. S. 3/11/17
Russell, G. R., *M.C.* 3/11/17
Howard, E. S. G., M.C., *m.a.* 3/11/17
Thorburn, S. K., M.C., *a.d.* 3/11/17
Conyers C. G. A. J., M.C., *Adjt.* 3/11/17
Reynolds, R. C., M.C., *Adjt.* 3/11 17
Drummond, C. A. F., *O.B.E.* 3/11/17
Oakes, T. H. E., *M.C.* 3/11/17
Slater, J. N., *M.C.* 3/11/17
Allfrey, C. W., *M.C., r.h.a.* 3/11/17
Le Breton-Simmons, C. 3/11/17
Aikenhead, D. F., M.C., *t.* 3/11/17
Gordon, C. A. C., M.C., *Adjt.* 3/11/17
Wedderburn-Maxwell, J., *M.C.* 3/11/17
Hall, S. L., O.B.E., Adjt. 3/11/17
Rice, F. J., M.C. [G] (*Instr. in Gunn.*) 3/11/17
Mackenzie, K. S., M.C., *p.a.c.* (*Exptl. Estabt.*) 3/11/17
Thompson, P., a.c. 3/11/17
Sitwell, H. D. W. 3/11/17
Lyon-Smith, T., s. 3/11/17
Wauchope, C. E., *M.C.* 3/11/17
Venning, A. N., *M.C.* 3/11/17
Lee, D. H., Adjt. 3/11/17
Vallentin, C. M., M.C., *Adjt.* 3/11/17
Maxwell, J. L., *M.C.* 3/11/17 27/11/17
d'Arcy, J. C., *M.C.* 3/11/17 2/12/17
Jennings-Bramly, R. A., p.a.c. (*Inspn. Dept.*) 3/11/17 23/12/17
Raikes, R. C. M., O.B.E., *t.* 3/11/17 1/1/18
Young, H. A., Adjt. 3/11/17 7/1/18
Evans-Lombe, J. M., *M.C.* 3/11/17 14/1/18
Wallis, K. H. 3/11/17 4/2/18
Stuart, H. W. H. 3/11/17
Gubbins, C. McV., *M.C.* [*l*] 3/11/17 12/2/18
Grant, P. F. 3/11/17 24/2/18
Laws, M. E. S., *M.C.* 3/11/17
Woodward, D. S. H. [*l*] 3/11/17 9/3/18
Little, A. G. 3/11/17 10/3/18
Mayne, R. C. M., M.C. 3/11/17
Welchman, G. de V., *O.B.E., g.* 3/11/17 11/3/18
Hales, R. N. [*l*] 3/11/17
Beard, R. L., *M.C.* 3/11/17
Tawney, A. E., M.C., *t.* 3/11/17
Cory, H. C., *M.C.* 3/11/17 22/3/18

STANFORD LIBRARIES

Digitized by Google

Captains—contd.

Hamilton, H. A. 3/11/17
Brind, V. C., D.S.O., M.C. 3/11/17 22/3/18
Pickard, H., M.C. (*Chem. Warfare Exptl. Stn.*) 3/11/17 31/5/18
Brookes, W. H., M.C., *Adjt.* 3/11/17 17/10/20
Brown, A. V. 3/11/17 17/10/20
Crane, R., t. 3/11/17
Wakeling, S. C. 3/11/17 26/12/22
Butcher, A. 3/11/17 1/1/25
MacLaughlin, W. P., M.C., *t.v.* 3/11/17
Pratt, J. E., *M.C.* 3/11/17 1/1/25
Munro, A. J. R., Adjt. 3/11/17 1/1/25
Clarke, R. A. O. 3/11/17
Lyons, R. C., M.C., *o.* 3/11/17 1/1/25
Murison, C. A. P., M.C., *p.a.c.* (*Exptl. Estabt.*) 3/11/17 1/1/25
Barrett, G. (*Detn. Bks.*) 3/11/17
Morsley, J. W., O.B.E., *s. bt. lt.-col.* 3/11/17 1/7/25
Poole, H. 3/11/17
Ryan, A. W., D.S.O., *t.* 3/11/17
Hall, F. W., M.C., *Adjt.* 3/11/17
Chu.ter, E., *M.C.* 3/11/17
Burton, H. L. G., M.C., *t.* 3/11/17 1/1/25
MacLeod, M. W. M., *D.S.O.* 3/11/17
Brooke, P. A., *M.C.* 3/11/17 1/1/25
Anson, E. A., t. 3/11/17
Hurford, D. L., M.C., *p.a.c.* (*Spec. Appt.*) 3/11/17
Cleeve F. C. F., *M.C.* 3/11/17 1/1/25
deRobeck, J. H. E., *M.B.E.* 3/11/17 1/1/25
Evans E. G., M.C., *s.f.* 3/11/17
Stansfield, E. J., Adjt. 3/11/17 1/1/25
Colhoun, J. H., i.v. 3/11/17 1/1/25
Cleeve, S. M., o., p.f. 3/11/17
Weir, J. G. D., Adjt. 3/11/17
Marsh, J. S., *M.C., a.c.* 3/11/17 1/1/25
Dibb, G. K., M.C., *m.a.* 3/11/17 1/1/25
Parham, H. J. 3/11/17 1/1/25
Campbell, A. P. 3/11/17 1/1/25
Forestier-Walker, C. F., M.C., *s.* 3/11/17 1/1/25
Ellis, P. N. 3/11/17 1/1/25
Clarke, H. P., t. 3/11/17 1/1/25
Pennefather-Evans, B., M.C., *i.* 3/11/17 1/1/25
Maclean, F. D. 3/11/17
Vaughan-Hughes, G. B., *M.C.* 3/11/17 1/1/25
Pownall, F. H. S., *M.C., Adjt.* 3/11/17 1/1/25
Radcliffe, C. G., *M.C.* 3/11/17 1/1/25

Captains—contd.

Escombe, R. E. C. t. 3/11/17 1/1/25
Grehan, S. A. J., O.B.E., M.C., *Adjt.* 3/11/17 1/1/25
Bayley, C. D., M.C., *t.* 3/11/17 1/1/25
Johnston, G. R. [*l*] *t.* 3/11/17 1/1/25
Warden, V., *M.C.* 3/11/17 1/1/25
Fenton, G. A. [L] (*Spec. Appt.*) 3/11/17 1/1/25
Teasdale, H. W., Adjt. 3/11/17
Watson, R. A., D.S.O., M.C., *t.* 3/11/17
Clements, G. A. 3/11/17
Norman, G., *M.C.* 3/11/17 1/1/25
Gerrard, E., e.o. 3/11/17 1/1/25
Neill, J., *O.B.E.* 3/11/17
Hopkins, G. F. T., *M.C.* 3/11/17 1/1/25
Aylwin, S. G. 3/11/17
Mannion, F. O. 3/11/17
Dix, H. A. (*Adjt. Bermuda Mila. Art.*) 3/11/17
Lay, J. W. 3/11/17
Harris, T. L., Adjt. 3/11/17
Hewitt A. McD. 3/11/17
Norman, W. (*War Office*) 3/11/17 1/1/25
Couper, T. J., *M.C.* 3/11/17
Bennett, F. V. (*Instr. in Gunn.*) 3/11/17
Fisken, S. F., M.C., *Adjt.* 3/11/17 1/1/25
Carruthers, E. D. 3/11/17 1/1/25
Curry, M. J. 3/11/17
Smith, L. W. 3/11/17
Young, C. H. N. 3/11/17
Radcliffe, F. G. W., *M.C., r.h.a.* 3/11/17 1/1/25
Mockler-Ferryman, E. E., *M.C., r.h.a.* 3/11/17 1/1/25
Price, R. G., Adjt. 3/11/17 1/1/25
Constable, J. H. 3/11/17 1/1/25
Darley, R., *M.C.* 3/11/17 1/1/25
Kirkman, S. C., *M.C., r.h.a.* 3/11/17 1/1/25
Ashley, J. O. M. [*l*] *y.* (*Instr. in Gunn.*) 3/11/17
Morris, T., M.C., *f., o., o.d.* 3/11/17
Becher, E. O., *M.C.* 3/11/17 1/1/25
MacGeorge, J. G. 3/11/17
Sowdon, H. N. 3/11/17
Crowdy, E. F., M.B.E., *e.o.* 3/11/17 1/1/25
Constable, W. B., *M.C.* 3/11/17 1/1/25
Waller, R. P., *M.C., r.h.a.* 3/11/17 1/1/25
Abbott, J. M. 3/11/17 1/1/25
Thuillier, H. S., q. t. 3/11/17
Lickman, H. S., *D.S.O.* 3/11/17
Bennet, L. W., *y.* 3/11/17
Grotrian, F. S. B., *M.C.* 3/11/17
Nelson, J. W., *M.C.* 3/11/17
Pugh, C. D. O., Adjt. 22/11/17
Holbrook F. G. [G] (*Chem. Warfare Exptl. Stn.*) 1/12/17
Desbrow, P. D., *M.C.* 22/1/18
Grant, W. 29/1/18

Captains—contd.

Villiers, G., *M.C.* 10/3/18
Salmon, A. E. 14/3/18
Banfield, O., M.C. *o.d.* 29/8/18
Moore, H. A., M.C., *o.d.* 29/8/18
Meredith, G. D., M.C., *Adjt.* 14/8/18
Birch, H. T., *M.C., p.f.* 10/3/23
Kirby, F. A., t. 10/3/23
Shaw, M., M.C. 15/4/23
Haistone, F. B., t. 15/4/23
Cowan, W. A., M.C. 15/4/23

Lieutenants.

Austin, A. W., *M.C., M.M.* 9/6/15
Harris, H. P. H. (*Ind. Ord. Dept.*) [*l*] 9/6/15
Lynch, J. A. (*Empld. R.E.*) 9/6/15
Rankin, H. W., i.v. 9/6/15
Goldney, F. P. 23/7/15
Tyson, C. E., *M.C.* 23/7/15
Brittan, E. M. G. 15/12/22 30/9/15
Mackay, W. G., M.C., *e.o.* 10/7/16
Hudson, G. L. C. 8/8/16
Hammond, H. B., M.C., *e.o.* 8/8/16
McCombie, H. H. 8/8/16
Horsfield, G., a.m. 8/8/16
Gee, A. J., *M.C.* 8/8/16
Robinson, W. P. A., M.C., *s.f.* 8/8/16
Napier, C. M. 8/8/16
Hambleton, H. A., O.B.E. 8/8/16
Young, V. A., *M.C.* 8/8/16
Jephson, E. W. F., M.C., *t.* 8/8/16
Stacpoole, R. H., *M.C.* 8/8/16
Trappes-Lomax, B. C., M.C., *Adjt.* 8/8/16
Heath, G. W. E., M.C., *r.h.a.* (*Equitn. Sch.*) 8/8/16
Gaye, E. H., M.C., *Adjt.* 8/8/16
Fagan, R. W. F., *M.C.* 8/8/16
Bush, R. F. L. 8/8/16
Goulder, C., M.C., *t.* 8/8/16
Day, C. G. 8/8/16
Woodroffe, G. F. 8/8/16
Morrison, H. G., *M.C., r.h.a.* 8/8/16
Dewey, H. G., *M.C.* 8/8/16
Chapman, K. A. S. 8/8/16
O'Beirne, J. J., *r.h.a.* 8/8/16
Brotherton, T. M., *t.* 11/10/16
Walker, D. S. H. 19/12/16
Russell, A. C., *M.C., r.h.a.* 20/12/16
Cameron, A. L. *D.S.O., M.C., r.h.a.* 12/2/17
Strickland, W. E., s. 9/5/17
Guest, R. N., M.C., *t.* 15/5/17
Jarvis, D. P. 27/5/17
Beddington, H. L. V. 29/5/17 1/7/17
Hammond, H. A. B. 29/5/17 1/7/17
Hackett, T. W. D., M.C., *s.f.* 29/5/17 1/7/17
Way, J. D. 29/5/17 1/7/17
Curtois, J. R. W., *M.C.* 29/5/17 1/7/17
Elliot, G. M., M.C. (*Spec. Appt.*) 29/5/17 1/7/17
Currie, J. C., *M.C., r.h.a.* 29/5/17 1/7/17
Yale, J. C. L. 29/5/17
Russell, P. H. W. 1/7/17
Milne-Thomson, M. M., t. 1/7/17
Stopford, W. J., M.C. [*l*] *s.* 1/7/17
Mansell, J. S. T., *r.h.a.* 1/7/17
Browne, V. F., M.C. 1/7/17
Weigall, E. T. 1/7/17
Miers, P. R. P., m.a. 1/7/17
Richards M. J., *O.B.E.* 1/7/17
Baldwin, C. L., M.C., *t.* 1/7/17

Digitized by Google

Lieutenants—contd.

Turner, C. G. N. 1/7/17
Blaker, E. H., M.C., t. 1/7/17
Tyndale-Biscoe, N. R., *r.h.a.* 1/7/17
Sanger, J. A., *s.* 1/7/17
Phillips, J. R., c.o. 1/7/17
Barry, E. C. J., t. 1/7/17
Barrow, R. (*War Office*) 1/7/17
Thorp, S. R. 1/7/17
Stirling, W. G. P. 1/7/17
Holbrook, J. St. C., *M.C.* 1/7/17
Jones, A. V. D., t. 1/7/17
Dimmock, H. P. D. 1/7/17
Martin, T. F., M.C., s.f. 1/7/17
Mansell, R. 1/7/17
Kelly, R. B. T., *M.C.* 1/7/17
Martini, H. B., c.o. 1/7/17
Benton, M. P., *r.h.a.* 1/7/17
Shapland, J. D., M.C., a.c 1/7/17
Lee, F. L., M.C., t. 1/7/17
Davies, J. R., M.C., Adjt. 1/7/17
Dyer, W. W. 1/7/17
Leather, J. H. 1/7/17
O'Connor, H. A., t.a. 1/7/17
Foster, R. D. (*War Office*) 1/7/17
Mason, H. B. 1/7/17
Baker-Jones, P. E. R., m.a. 1/7/17
Eddowes, N. R. B. 1/7/17
Winslow, L. C 1/7/17
Appleton, G. L., s. 1/7/17
Bishop, A. G., c.o. 1/7/17
Merriott, F. C. (R. Jersey Mila.) 1/7/17
Le Gros, F. G., t. 1/7/17
Cunningham, St. C. U., M.C., s.f. 1/7/17
Fletcher, M. H. A., s. 1/7/17
O'Donnell, E. H. A. J., s. 1/7/17
Stevens, E. M. W. 1/7/17
Ferdinando, G. H. F., *M.C. [I] y.* 1/7/17
Sworder, W., *M.C.* 1/7/17
Holt, G. W., *D.S.O., M.C., r.h.a.* 1/7/17
Gee, E. E., D.S.O., M.C., *g., t.* 1/7/17
Evans, A. D. (Chem. Warfare Expl. Stn.) 1/7/17
Grant, W. C., M.C., *t.* 1/7/17
Kerrison, E. G., *y.* 1/7/17
Bass, G. W. G., c.o. 1/7/17
Henshaw, W. H., c.o. 1/7/17
Wateridge, G. H., c.o. 1/7/17
Pearson, W. E., t. 1/7/17
Ponder, S. E. G., M.C., *c.o.* 1/7/17
Robertson, H. N., M.C. [*I*] 1/7/17
Maxwell, R. I. (Spec. Appt.) 1/7/17
Mountcney, W. S., M.C., *s.* 1/7/17
Carson, T., *M.C.* 1/7/17
Simmons, S., c.o. 1/7/17
Sandeman, G., t. 1/7/17
Hillyard, C. A. C., t. 1/7/17
Parkes, E. S. 1/7/17
Temple, R. J. G. 1/7/17
Southey, R. G., M.C. 1/7/17
Kehoe, T. W. (*Spec. Appt.*) 1/7/17
Prismall, G. E. 1/7/17
Darling, E., *M.C.* 1/7/17
Jones, H. C. F., M.B.E., *s.* 1/7/17
Vandrey, W. E., *M.C.* 1/7/17
Hill, J. G., M.B.E., M.C., *Adjt.* 1/7/17
Hinds, G. H. 1/7/17
Alban, A. H. A., D.F.C., *s.f.* 1/7/17
Coleman, F. G., o., o.d. 1/7/17
Owen, D. C. 1/7/17
Browne, E. S., *M.C.* 1/7/17
Drew, A., s. 1/7/17
Hartmann, L. G., *M.C.* 1/7/17
MacKichan, K. W. 1/7/17
Crosse, E. N., *M.C.* 1/7/17
Foley, G. F., M.C., *s.f.* 1/7/17
Delasmain, C. B. H., M.C., *j.l.* 1/7/17

Lieutenants—contd.

Schwabe, A. G. T. (Spec. Appt.) 1/7/17
Nicholson, C. G. G., *M.C., r.h.a.* 1/7/17
Oliver, H. H. M., *M.C.* 1/7/17
Ebbels, W. A., *M.C., r.h.a.* 1/7/17
Macdonald, A. B. 1/7/17
Balfour, P. M., *M.C., r.h.a.* 1/7/17
Hallinan, E. V., *M.C.* 1/7/17
Chilton, M. S. 1/7/17
White, C. J., M.C. 1/7/17
Lewis, R. S. (Ind. Ord. Dept.) 1/7/17
Potter, N. A. R., c.o. 1/7/17
Baxter, R. P. 1/7/17
Harwood, W. P., M.C., *a.c.* 1/7/17
Murray, A. D. S., M.C., *t.* 1/7/17
Woodall, J. D., *M.B.E., M.C., a.c.* 1/7/17
Kellie, G. B. J., *M.C.* 1/7/17
Siggers, F. S., *M.C., r.h.a.* 1/7/17
Williams, S., *M.C.* 1/7/17
Lockhart, L. K., M.B.E., M.C., *c.o.* 1/7/17
Coke, L. S. 1/7/17
Maxwell-Gumbleton, M. S. H., *M.C., r.h.a.* 1/7/17
Harris, L. A., *M.C.* 1/7/17
Elliot, G. F., *M.C., r.h.a.* 1/7/17
Kennedy, J. N., M.C., *p.s.c., s.* 1/7/17
Kennedy, J. R., *M.C.* [L] (*War Office*) 1/7/17
Stevens, J. 1/7/17
Campbell, J. C., *M.C.* 1/7/17
Stewart, J., *M.C.* 1/7/17
Tribe, E. L. 1/7/17
Graham-Brown, E. D. 1/7/17
Scroggie, J. R. O'D. 1/7/17
Huddlestone, W. S. 1/7/17
Allison, W. W., t. 1/7/17
Bedford, R. 1/7/17
Burns, E. R. V., D.C.M. (*Exptl. Estabt.*) 1/7/17
Cave-Bigley, J. 1/7/17
Nannini, A. J., p.a.c. (Design Dept.) 1/7/17
Gresst, P. W., M.C., *t.a.* 1/7/17
Jones, T. G., a.c. 1/7/17
Huxford, E. H., *M.C.* 1/7/17
Allan, A. J. W. [L] (*spec. emp.*) 1/7/17
Williamson, J. R., t. 1/7/17
Babbage, P. L., *M.C.* 1/7/17
Fergusson, J. C. 1/7/17
Brown, D., o., o.d. 1/7/17
Sargent, J. E., *M.C.* 1/7/17
Horton, T., D.S.O., M.C. (*Range Offr. Arty. Sch.*) 1/7/17
Walters-Symons, W. E. 1/7/17
Ferard, C. L., *M.C.* 1/7/17
Bullen, J. F. S., *r.h.a.* 1/7/17
Selby-Lowndes, M. W. W. 1/7/17
Haddock, W. W. 1/7/17
Guyer, J. B. S. 1/7/17
Tremlett, E. A. E., *r.h.a.* 1/7/17
Donkin, A. J., M.C. 1/7/17
Penney, C. H. L., c.s. 1/7/17
Glover, H. P. McC., M.C., *c.s.* 1/7/17
Shrive, R., *M.C.* 1/7/17
Earnshaw, P., c.o. 1/7/17
Reilly, T., *M.C.* 1/7/17
Hughes, G. L., *M.C.* 1/7/17
Fawcett, A. M., *M.C.* 1/7/17
Griffiths, W. H. 1/7/17
Mears, G. G., *M.C.* 1/7/17
Higgins, C. E., *M.C.* 1/7/17
Skentelbery, N., p.a.c. (Inspn. Dept.) 1/7/17
Mill, R. P., t. 1/7/17
Maxon, G. A., c.o. 1/7/17
Dewing, M. N., *M.C.* 1/7/17

Lieutenants—contd.

Stapleton, A. V., M.C., *y., m.a.* 1/7/17
Ferguson, F. E. H. 1/7/17
Mortimer, H. J., *M.C.* 1/7/17
Eldridge, W. J., D.S.O., M.C., *a.m.* 1/7/17
Chalmers, A. D. 1/7/17
Dearden, F. 1/7/17
Rosenberg, R. L. M. (Ind. Sig. Serv.) 1/7/17
Gaskell, G. N., *M.C.* 1/7/17
Watson, G. C. K., i.v. 1/7/17
Addington, R. H. P. 1/7/17
Howard, R. B. 1/7/17
Manners-Smith, E. V. 1/7/17
Cassidy, D. M., M.C. (*Instr. in Gunn.*) 1/7/17
Jones, E. P. N., *M.C., r.h.a.* 1/7/17
Rigby, T., *M.C., r.h.a.* 1/7/17
Blood, J. N., s. 1/7/17
Mason, B. G., s. 1/7/17
Wallis, C. R. A. 1/7/17
Beresford, M., t. 1/7/17
Andrews, R. W., M.C., *c.o.* 1/7/17
Yolland, J. R. 1/7/17
Skinner, A. N. [*I*] 1/7/17
Gilkes, G. H. (*spec. emp.*) 1/7/17
Nevill, A. 1/7/17
Buttemer, E. D. A., t. 1/7/17
Rutherford, F. J. B. 1/7/17
Robertson, C. D. 1/7/17
Bartlett, R. C., *M.C., r.h.a.* 1/7/17
Ord, R. G., c.o. 1/7/17
Helby, T. E. H., *M.C.* 1/7/17
Lyons J. M., *M.C.* 1/7/17
Gilpin, F. E. 1/7/17
Paton, A., *M.C.* 1/7/17
Merton, H. H. 1/7/17
Collins, G. R. G. 1/7/17
Gayer, W. M. 1/7/17
Down, N. C. H. [*I*] (*Spec. Appt.*) 1/7/17
Williams, P. V., c.o. 1/7/17
Bartlett, G. McL., *r.h.a.* 1/7/17
de Robeck, B. L., *M.C., r.h.a.* 1/7/17
Bramwell-Davis, R. V., a.m. 1/7/17
Rayson, J. H. K. 1/7/17
Hugonin, F. E. 1/7/17
Gullford, T. M. N. 1/7/17
Hodgkinson, C. R., p.a.c. (Design Dept.) 1/7/17
Watson, N. V. 1/7/17
Awdry, R. J., Adjt. 1/7/17
Matthews, A. K. 1/7/17
MacDonald, J. A., *M.C.* 1/7/17
McCarthy, A. O., *M.C.* 1/7/17
Vallé Pope, E. L., c.o. 1/7/17
Bonnin, G. M., M.C. 1/7/17
Smith, J. M. 1/7/17
Ferry, J. G., *y.* 1/7/17
Gifford, J. R., M.C., *s.* 1/7/17
Boyes, G. E. F., a.m. 1/7/17
Weir, F. S. 1/7/17
Benbow, E. W., c.o. 1/7/17
Austin, J. F. L., *M.C.* 1/7/17
Trundle, A. L. 1/7/17
Green, W. H. O. 1/7/17
Murley, W. A., *M.C.* 1/7/17
Nickalls, J. P. (Ind. A.O.C.) 1/7/17
Burns, L. B. D., *M.C.* 1/7/17
Borthwick, H. G. E., *Adjt* 1/7/17
Kerrison, A. V., p.a.c., s. 1/7/17
Hutchison, C. T., *M.C.* 1/7/17
Fisher, C. S., M.C., *t.* 1/7/17
Auld, S. C. 1/7/17
Audland, E. G., M.C., *s.* 1/7/17
Usher, E. H. B., *M.C.* 1/7/17
Barlow, E. A., t. 7/7/17
Sandy, W. T., [illegible] 15/7/17

STANFORD LIBRARIES

Digitized by Google

Lieutenants—contd.

Owen, G. E. 15/7/17
Walsh, A., *D.C.M.* 23/7/17
Lewis, K. F. McK., M.C., *c.o.* 29/7/17
Shepard, R. W., c.o. 1/8/17
Edwardes, E. N. T., a.m. 7/8/17
Wrisberg, F. G., p.a.c. [*I*] (*Inspn. Dept.*) 12/8/17
Coghill, Sir *M. N. Patrick S.*, Bt. [L] (*spec. emp.*) 12/8/17
Smith, D. 19/8/17
Wright, T. L., *M.C.* 19/8/17
Rycroft, W. F. 19/8/17
Rymer-Jones, J. M., M.C. [L] 19/8/17
Page, E. K., M.C., *t.* 19/8/17
King, H. J., M.C., *c.o.* 19/8/17
Haines, J. L. P., a.c. 19/8/17
Douch, E. J. H. 19/8/17
Graham, P. L., *M.C., r.h.a.* 19/8/17
Aslett, R. A., t. 19/8/17
Cowan, W. W., *r.h.a.* 19/8/17
Learmont, D. A., s. 10/8/17
Pocock, F., M.C., *a.c.* 19/8/17
Freeman, O. G. 19/8/17
Booth, A. J., M.C. (*Spec. Appt.*) 19/8/17
Hill, A. S. C. 19/8/17
Crawford, V. B. W., *M.C.* 19/8/17
Webster, A. W., *M.C.* 19/8/17
Lee, E. F., a.c. 19/8/17
Ritchie, V. C. 19/8/17
Patrick, J., *M.C., r.h.a.* 19/8/17
Garratt, H. S., M.C., *t.* 19/8/17
N colls, J. H. 19/8/17
Bowser, P. R. 19/8/17
Neville, C., M.C., *i.v.* 19/8/17
Askwith, S. C., y., c.o. 19/8/17
Barrington, C. E., *M.C.* 19/8/17
Tyler, E. M., *M.C., r.h.a.* 19/8/17
Stamp, A. F., O.B.E., *o., o.d.* 20/8/17
Scott, T. 20/8/17
Wood, G. C., M.C., *Adjt.* 20/8/17
Uden, A. J. 7/9/17
Allcock, A. W. 12/9/17
Calvert-Jones, P. G., *M.C.* 15/9/17
Woodroffe, J. W. 20/9/17
Leigh-Pemberton, P. W. 1/10/17
Jeffery, C. H. P., M.C. 2/10/17
Sims, R. J., *M.C.* 12/10/17
Wright, W. S., *p.f., s.* 15/10/17
Crouch, J. A. 16/10/17
Harmer, F. L. 20/10/17
Cuthbert, C. R., *M.C.* 26/10/17
Annesley, M. T., c.o. 30/10/17
Burge, G. A., i. 4/11/17
Turner, J. R. B., *M.C.* 7/11/17
Revell-Smith, W. R., *M.C., r.h.a.* 10/11/17
Gairdner, C. H. 21/6/19
10/11/17
Maurice-Jones, K. W., D.S.O., *c.o.* 10/11/17
Hourihane, P. J., *M.C.* 10/11/17
Martin, R., M.C., *p.a.c., y.* (*Ord. Committee*) 10/11/17
Joy, C. N. 10/11/17
Underhill, H. W. 10/11/17
Eastwood, G. A., *r.h.a.* 10/11/17
Blake, F. A. A. (*War Office*) 10/11/17
Cox, M. L., t. 10/11/17
Denham, M. W. 10/11/17
Browning, S. C. [*I*] *t.* 10/11/17
St. Leger, G. M. 10/11/17
Kendall, C. E., s. 10/11/17
Marshall, J. F. C., M.C., *c.o.* 10/11/17
Vivian, J. A., t. 10/11/17
Phipps, H. C., *r.h.a.* 10/11/17
Whiteley, J. P., *r.h.a.* 10/11/17
Pasley, J. M. S. 10/11/17

Lieutenants—contd.

Hutchins, R. L., *M.C., r.h.a.* 10/11/17
Barlow, A. E., Adjt. 10/11/17
Edge, B. B. [L] *f.o.* 10/11/17
Meysey-Thompson, O. V. C. 10/11/17
Starling, J. S., *r.h.a.* 10/11/17
Murray, G., c.o. 10/11/17
Chaworth-Musters, D., *M.C.* 10/11/17
Attenborough, S. 10/11/17
De Sausmarez, H. G. T. 12/11/17
Vyle, D., *M.C.* 23/11/17
Sinclair, J. A. 25/11/17
Templer, G. G., p.a.c., a.c. 26/11/17
Rogerson, G. C., M.C., *y., c.o.* 26/11/17
Cooper, W. J. 26/11/17
Rogers, F. H. C. 26/11/17
Truscott, J. V., *a.c.* 26/11/17
Clarke, W. B., *M.C.* [L] 26/11/17
Rundle, A. G., *r.h.a.* 26/11/17
Harvey, S. W., *M.C.* 26/11/17
Hitchcock, J. H. F. (*Ind. Ord Dept.*) 26/11/17
Crawford, W. 26/11/17
Thom, G. M., *M.C.* 26/11/17
Bellamy, K. S. 26/11/17
Picton, F. C., m.a. 26/11/17
Rawlins, S. B., *M.C.* 26/11/17
Saunderson, H. V., c.o. 26/11/17
Smith, I. V. B. 26/11/17
Wright, E. D. 26/11/17
Wycliffe-Taylor, T. W., *M.C., r.h.a.* 26/11/17
Ashe, V. C. 26/11/17
Goodwin, E. A. 26/11/17
Taylor, J. D., M.C., *c.o.* 26/11/17
Thomas, J. G., i. 26/11/17
O'Reilly, B. E. A., M.C., *o., y., o.d.* 26/11/17
Brodie, D. G., a.m. 26/11/17
Davis, J. P. 26/11/17
Johnston, G. H., *o.* 26/11/17
Scott, W. K. 26/11/17
Penfold, R. J. L. 26/11/17
Norris, J. S. L., *M.C., y.* 26/11/17
Luker-Brown, W. G. A., t. 26/11/17
Gifford, S. V., t. 26/11/17
Bower, St. C. 26/11/17
Hughes, L. B. L. 26/11/17
McNeil, D. R. 26/11/17
Crawford, S. W. K. 26/11/17
Wynne, C. H. R., M.C., *i.v.* 27/11/17
Holdridge, A. V. 29/11/17
Powell, S. G., *M.C.* 9/12/17
Worley, F. A. 10/12/17
Millar, P. P. (*Spec. Appt.*) 13/12/17
Ratcliffe, R., D.C.M., *c.o.* 15/12/17
Garland, F. E. (*Remt. Serv.*) 18/12/17
Fennell, W. J. 18/12/17
Paterson, H., i.a. 18/12/17
Taylor, E. M. S., *M.C.* 20/12/17
King, H. F. S., *y.* 13/4/23
21/9/17
Shirley, C. A., c.o. 29/12/17
Wisdom, H. G. E., t. 1/1/18
Ayers, A. H. R. 4/1/18
Tidcombe, A. L., *M.C.* 6/1/18
Mangham, W. P., Adjt. 21/1/18
Phillips, F. V. 21/1/18
Patchell, F. 21/1/18

Lieutenants—contd.

Kirby, A., *g.* 21/1/18
Symonds, E. N. C., *M.B.E., M.C.* 3/2/18
Gibbs, G. H., p.a.c. (*Inspn. Dept.*) 4/2/18
Harper, G. H. J., *M.C., M.M.* 6/2/18
Fleetwood, G. F. 8/2/18
Farrow, A. R. 9/2/18
Elliott, H. R., *M.C.* 19/2/18
Lovegrove, C. G., *a.c.* 24/2/18
Palmer, N. L. L., *r.h.a.* 26/2/18
Ripley, J. M., *M.C., r.h.a.* 26/2/18
Dauban, R. R. [*I*] 26/2/18
Bankart, C. R. 26/2/18
Parks, C. F. 26/2/18
Lassetter, W. P. 26/2/18
Frowen, J. H. 26/2/18
Morley, R., *M.C.* 26/2/18
Fouracres, C. E. [L] *s.f.* 26/2/18
D'Aubuz, S. C., c.o. 26/2/18
Norton, C. H. 26/2/18
Smith, J. H., *M.C.* 26/2/18
Fawcett, N., p.a.c. (*Inspn. Dept.*) 26/2/18
Filleul, J. V. 26/2/18
Wood, J. M. D., *M.C., y., a.c.* 26/2/18
Smith, A. C. S. (*spec. emp.*) 26/2/18
Tod, T. L. G. 26/2/18
Radford, J. V. D., *M.C.* 26/2/18
Thornhill, E. B., *M.C.* 26/2/18
Lonsdale, V. O., y. (*Exptl. Estabt.*) 26/2/18
Baines, M. F. T. 26/2/18
Cooper, C. H. 26/2/18
Allardyce, J. C. 26/2/18
Lambe, R. B., c.o. 26/2/18
Barron, J., *M.C.* 26/2/18
Holmes, L. G., *r.h.a.* 26/2/18
Fowler, B. J., *M.C., r.h.a.* 26/2/18
Bassett, J. 26/2/18
Jackson, L. H. 26/2/18
Holmes-Tarn, K. A., t. 26/2/18
Mermagen, C. F. 26/2/18
Wade, R. S. 26/2/18
Thompson, R. G. R., *r.h.a.* 26/2/18
Anketell-Jones, S. W., *M.C.* 26/2/18
Brown, P. W. F., y. (*Spec. Appt.*) 26/2/18
Constable, W. G. 26/2/18
Bedford, W. J. R. 26/2/18
Howard, G. E. 26/2/18
Jones, C. W F. 26/2/18
Manners-Smith, L. C. 26/2/18
Methuen, D. C. 26/2/18
Claxton, F. A., c.o. 26/2/18
Mockler, G. R. 26/2/18
Digges, H. G. G. 26/2/18
Ardern, C. 26/2/18
Du Bern, M. E. 26/2/18
Carbutt, N. J. O., *M.C.* 14/3/18
Pearce, E. M. 15/3/18
Carroll-Leahy, J. H. E. J., *M.C.* 20/3/18
Somerville, R. A. E., *M.C., M.M.* 22/3/18
Candy, A. H. J., *M.M.* 12/4/18
Burgess, G. H. 13/4/18
Terry, H. J. 16/4/18
Whitcombe, A. C. 17/4/18
Dean, J., D.C.M. 25/4/18
Goldsmith, F., M.B.E., (*Spec. Appt.*) M.M. [*I*] 27/4/18
Allan, R. W., *M.C.* 30/4/18
Grundy, J. *M.B.E., M.C.* 10/5/18

Digitized by Google

Lieutenants—contd.

Baylor, W. A. 15/5/18
Hooke, C. G., *M.C.* 23/5/18
Lysons, H. D. 23/5/18
Mounsell, H. A. 23/5/18
Dillon, F. J., *M.C.* 23/5/18
Tod, A. F., *r.h.a.* 23/5/18
Kennedy, *Q. A.*, *i.* 23/5/18
Faviell, J. V. 23/5/18
Saalfeld, *A. E.* [*I*] 23/5/18
Cox, B. G. 23/5/18
Coles, W. E. 23/5/18
Darby, C. G., *M C.*, *r.h.a.* 23/5/18
Bostock, A. 23/5/18
Dunlop, D. (*Chem. Warfare Exptl. Stn.*) 23/5/18
Lawrance, *H. V.*, *s.c.* 23/5/18
Clarke, D. W. 23/5/18
Dobree, T. S., *M.C.* 23/5/18
Lambert, H. G. 23/5/18
Hyde-Smith, J. B., *r.h.a.* 23/5/18
Gummer, *H. L.* 23/5/18
Lowe, R. F. M. 23/5/18
White, *F. FitzG.*, *c.o.* 23/5/18
More, *R. McL.* (*Spec. Appt.*) 23/5/18
Todd, G. H. N., *M.C.*, *r.h.a.* 23/5/18
Trevers, *E.*, *t.* 23/5/18
Elliot, J. S., *M.C.* 23/5/18
Paris, *D. K.*, M.C. (*Instr., French Army*) 26/5/18
Gallagher, L. S. 3/6/18
Croft, R. A. 5/6/18
Bowkett, T. H., *M.C.* 10/6/18
Moody, W., *M.C.* 13/6/18
Bateman, J. S., *M.M.* 24/6/18
Miller, E. C., *O.B.E.* 27/6/18
Collard, E. 29/6/18
Beardsley, A. S. 3/7/18
Stokes, E. L. 6/7/18
Nunn, W. J., *M.C.* 6/7/18
Lawn, E. J. 11/7/18
Sloane-Stanley, G. H. 19/7/18
Joynes, A., *M.C.* 2/8/18
Godfrey, A. J. 6/8/18
Brown, *J. H.* (*Ind. Sig. Serv.*) 7/8/18
Cockburn, P. C. 9/8/18
Griffin, C. C., *D.C.M.* 16/8/18
Otten, H. A., *M.M.* 17/8/18
Tugwell H. F. L., *M.C.* 28/8/18
Kirkman, J. M. 28/8/18
Jones, E. 28/8/18
Bordass, W. H., *M.C.*, *r.h.a.* 28/8/18
Redman, H. 28/8/18
Bradshaw, G. R. 28/8/18
Martin, S. J. 28/8/18
Atwill, *A. L.* 28/8/18
Denton, R. M. V. 28/8/18
Maude, E. F. 28/8/18
Mockridge, A. H. 28/8/18
Roberts, *Sir* Thomas L. H., *Bt.* 28/8/18
Horne, G. T. W., *o.*, *o.d.* 28/8/18
Miller, A. G. [*L*] 28/8/18
Wilson, C. P. B. 28/8/18
Becher, E. C. 28/8/18
Garratt, R. 28/8/18
Neill, W. A. 28/8/18
Renouf, G., *r.h.a.* 28/8/18
Ross, J. G. S. 28/8/18

Lieutenants—contd.

Brunker, *C. H. M.* (*Sch. of Equitn.*) 28/8/18
Vallance, J. I. 28/8/18
Rennie, T. S. 28/8/18
Maffett, W. V. C. 28/8/18
Eastman, H. C. W., *r.h.a.* 28/8/18
Fawns, G. C. [*L*] 28/8/18
Wilkins, J. S., *M.C.* 28/8/18
Hemming, *W. E. G.*, *c.s.* 28/8/18
Clover, W. R. F., *M.C.* 28/8/18
Pelling, A. D. 28/8/18
Roger, J. 28/8/18
Brayden, G. B. A. 28/8/18
Gordon, A. W. K., *M.C.* 28/8/18
French, E. E., *M.C.* 28/8/18
Randolph, H. C. F. 28/8/18
Morley, E. S. 28/8/18
McCarthy, *M. J.* 28/8/18
Wyrley-Birch, R. A., *M.C.*, *r.h.a.* 28/8/18
Pyke, M. A., *M.C.* 28/8/18
Powell, F. G., *M.M.* 1/9/18
Blease, T. W. 6/9/18
5/5/19
Larder, D. A., *M.M.* 13/9/18
Lewis, F. W., *M.M.* 22/9/18
Leigh, R. F. 7/10/18
Cam, *W.*, M.C., *o.*, *o.d.* 19/10/18
Buisseret, E. J. 19/10/18
Crockett, E. K., *a.c.* 20/10/18
Hardy, T. F., *M.C.* 21/10/18
Jackson, *J.* 30/10/18
Green, A. P. (*Garr. Adjt.*) 1/11/18
Hill, *D. V.*, *t.* 10/11/18
Shearburn, F. 12/11/18
Madden, G. S. 15/11/18
James, K. H. 6/12/18
Lejeune, *F. St. D. B.* 6/12/18
Duke, *M.*, *i.* 6/12/18
Hirst, J. A. E. 6/12/18
Clissold, K. G., *o.*, *o.d.* 6/12/18
Bannister, D. W. 6/12/18
Colyer, J. W. 6/12/18
Blunt, J. S. [*I*] 6/12/18
Barrington, J. 6/12/18
Winterton, *T. J. W.*, *t.* 6/12/18
Ridlington, *E.C.*, *y.*, *a.m.* 6/12/18
Tod, C. F. 6/12/18
Farthing, H. H. 6/12/18
Warde, J. R. O'B. 6/12/18
Fowle H. A. 6/12/18
Herbage, *K. A.*, *c.o.* 6/12/18
Rooke, S. T. 6/12/18
Brown, R. E. 6/12/18
Quarrington, I. K. 6/12/18
Churchill, B. H., *M.C.* 6/12/18
Eastwood, R. B. 6/12/18
Hoare, C. R. F. 6/12/18
Goodger, H. W., *y.*, *a.c.* 6/12/18
Sterling, F. H., *M.C.* 6/12/18

Lieutenants—contd.

Gleeson, *F.* [*I*] (*spec. emp.*) 6/12/18
Fayrer, W. G. J. 6/12/18
Edge, R. St. G. 6/12/18
Bicknell, C. G., *M.C.* 6/12/18
Clancy, R. L. 6/12/18
Witherow, T. M. 6/12/18
Brine, E. G. 6/12/18
Lang, J. A. 15/12/18
McCormack, J. V., *M.C.* 20/12/18
O'Neill, J. H. 22/12/18
Lilly, *T. P.*, *o.*, *f.*, *o.d.* 23/12/18
Ralls, H. C. 26/12/18
Michell, D. B. 4/1/19
Seal, *G. W.*, M.C., M.M. (*Admin. Detach., Shoeburyness*) 6/1/19
Spragg, L., *M.C.* 7/1/19
Dewar, F. W., *M.M.* 12/1/19
Worsfold, A. 18/1/19
Crane, *H. S.* (*Spec. Appt.*) 24/1/19
Kitwood, R. T. S., *r.h.a.* 24/1/19
Cooke, *G. C. S. B.* (*Exptl. Estabt.*) 1/2/19
Brown, G. H. [*I*] 4/2/19
Routledge, G. A. McL., *M.C.* 8/2/19
Hodgson, C. F. 9/2/19
Bradley, J. 11/2/19
Flood, F. W. 22/2/19
Whitehead, P. S. 22/2/19
Hutcheon, A. G. [*L*] 22/2/19
Bartlett, F. C. 2/3/19
Little, A. C. W., *M.C.* 9/7/25
28/8/18
Woodyatt, H. L. B. 28/3/19
Matthew, E. M. 28/3/19
Roper, J. R. S. 28/3/19
Mould, *R. H.* 28/3/19
Parkes, J. A. 28/3/19
Kimmins, B. C. H., *r.h.a.* 28/3/19
Elliot, J. F. 28/3/19
Brownhill, C. N., *M.C.* 28/3/19
Boord, O. L., *M.C.*, *r.h.a.* 28/3/19
Tanner, *J. H.*, *a.m.* 28/3/19
Harris, *C. C.* [*I*] *a.m.* 28/3/19
Stockton, *B. H. B.*, M.C., *j.l.* 28/3/19
Montgomery, G. W. C. 28/3/19
Dangerfield, E. P. 28/3/19
Muntz, *A. G. S.*, M.C. [*I*] (*spec. emp.*) 28/3/19
Parcell, H. G., *M.C.*, *y.* 28/3/19
Hugo, J. M., *r.h.a.* 28/3/19
Curties, *R. A.*, *t.* 28/3/19
Bramwell, N. A. 28/3/19
Hebblethwaite, R. V., *M.C.* 28/3/19
Walton, W. F. 28/3/19
Jagoe, H. E. 28/3/19
Lucas, R. H. A. 28/3/19
Francis, L. B. 28/3/19
Robinson, H. 28/3/19
Cunningham, E. C. 28/3/19
Waddington, *E.*, *s.* 2/4/19
Miller, A. R. 2/4/19
Tomlin, *S. C.*, M.C., *s.* 5/4/19
Rogers, D. 6/4/19
Nethery, *W. C. E.*, *o.* 18/4/19
Allport, J. S. 23/4/19
Ward, L. R., *M.C.* 21/5/19
Richards, J. H. W. G. 21/5/19
Hevey, F. 23/5/19
Quinn, *E. J.* 28/5/19
Tucker, *W. A.* *Admin. Detach. Shoeburyness*) 1/6/19

STANFORD LIBRARIES

Digitized by Google

Lieutenants—contd.

Hemmings C. J. E. 5/6/19
Chimes, W. E. G. 24/6/19
Macdonald, A. G., *a.c.* 1/7/19
Kelly, C., O.B.E., M.C., M.M., *Adjt.* 7/7/19
Preston, W. F. A., a.m. 11/7/19
James, M. D. 13/7/19
White, H. 13/7/19
Graystone, W. A. F., M.C., *i.* 21/7/19
Davy, G. M. O. 25/7/19
Dickie, H. A., a.c. 25/7/19
Waycott, J. C., o., o.d. 25/7/19
Cole, A. G. 25/7/19
Bolt, E. M., *y.* 25/7/19
Purdon, J. N. 25/7/19
Richardson, A. A. 25/7/19
Smith, J. A. 25/7/19
Hoole-Lowsley-Williams, J. S., *y.* 25/7/19
Capron, F. F. 25/7/19
Jennings, M. B. [*l*] 25/7/19
Sanders, G. A. P. 25/7/19
Valzey, J. T. de H. 25/7/19
Pridham, J. E. 25/7/19
Scott, A. G. O'C., c.o. 25/7/19
Aucott, B. 25/7/19
Hume, R. V. (*Spec. Appt.*) 25/7/19
Kenny, J. W. 25/7/19
Keane, A. C., c.o. 25/7/19
Nightingale, R. D., *M.C.* 25/7/19
Palin, G. T., *M.C.* 25/7/19
White, R. C. L. 25/7/19
Holbrook, N. W. 25/7/19
Simonds, R. M. H. 25/7/19
Maconochie, H. A. 25/7/19
Paton Walsh, E. J. 25/7/19
Bowring, J. R., M.C., *a.m.* 25/7/19
Walsh, G. P. 25/7/19
Grey, G. C. G., *t.* 25/7/19
Freeman, H. G., a.c. 25/7/19
Rice, F. W. 25/7/19
Sherriff, G. 25/7/19
Curzon-Howe, A. P. 25/7/19
Vining, F. E., M.B.E. (*Sch. of Equitn.*) 25/7/19
Whitworth, J. N. 25/7/19
Courtenay, G. W. 25/7/19
Stalkartt, C. M. B. 25/7/19
Friedberger, J. C. 25/7/19
Varley, J. T. 25/7/19
MacLeod, N. 25/7/19
Kirtland, B. H. 6/8/19
Goodman, W. R., *M.C.* 7/8/19
Stock, S. M. 7/8/19
Adam, G. A., c.o. 19/8/19
Tankard, E., M.C., *o., o.d.* 27/8/19
Ferguson, R., p.d. 28/8/19
Goodwin, E. G. M., *M.C.* 4/9/19
Cooper, F. A. L. (*Sch. of Arty.*) 20/9/19
Hopper, J. H. 27/9/19
Davidson, A. H., *M.M.* 4/10/19
Laing, G. E., M.M. 8/10/19
Elcomb, H. G. 10/10/19
Craney, C. R. 14/10/19
Thacker, J. H. (*Sch. of Arty.*) 19/10/19
Venables, W., *D.C.M.* 25/10/19
Harwood, A. F., *M.M.* 30/10/19
Primmer, H. R. 1/11/19
Sexton, A. 1/11/19

Lieutenants—contd.

Quickenden, R. 1/11/19
Bigg, J. T. 7/11/19
Haslewood, W. G. 15/11/19
Maskell, E. C. W. 19/11/19
Needham, J. H. 20/11/19
Walker, E., *M.M.* 29/11/19
Cadman, J. 29/11/19
Fisher, A. F., s. 6/12/19
Morgan, R. W. 6/12/19
Ede, C. W., p.a.c. (*Spec. Appt.*) 6/12/19
Lawrence-Archer, J. H., p.a.c., i. 6/12/19
Paterson, H. M. 6/12/19
Hervey, K. W. (*Sch. of Equitn.*) 6/12/19
Williams, P. 6/12/19
Way, G. R. 6/12/19
Hamilton, D. S. 6/12/19
Dupuis, R. D. B. 6/12/19
Maltby, H. P. 6/12/19
Hill, C. V. 6/12/19
Dalby, K. A. P. 6/12/19
Syme, R. N. 6/12/19
Stoddart, E., c.s. 6/12/19
Johnson, T. W. M. 6/12/19
Gibson, W. L. [L] *s.* 6/12/19
Meyer, G. A. K. 6/12/19
Hardy, H. A. 6/12/19
Hunt, D. A. 6/12/19
Parsons, A. R. E. 6/12/19
Henderson, A. W., a.m. 6/12/19
Roddick, M. G. 6/12/19
Murray Hudson, G. A., c.o. 6/12/19
Barford, B. C. 6/12/19
Tyacke, A. J. 6/12/19
Davies, E. L'E. 6/12/19
Barrett, C. C. 6/12/19
Cross, L. L., t. 6/12/19
Peart, J. C. B. 6/12/19
Stansby, D. [*l*] *a.m.* 6/12/19
Boswell, J. S. (*Exptl. Estabt.*) 6/12/19
Jenkins, L. G. O. 6/12/19
Malet, G. E. G. 6/12/19
Crumby, L. H. 6/12/19
Smith, G. S. B., i.a. 6/12/19
Sanger, P. B., *c.o.* 6/12/19
Williamson, L. A. 6/12/19
Oxley, M. S. 6/12/19
Suddick, R. H. 13/12/19
Atkins, W. H. (*Sch. of Arty.*) 15/12/19
Dunn, J. 2/1/20
Jones, G. H. 10/1/20
Skelton, R. E., p.a.c. (*Inspn. Dept.*) 11/1/20
Cave, S. H., c.o. 12/1/20
Patman, A. R. 14/1/20
Walker, A. A., *a.c.* 15/1/20
Atkins, W. F., M.C., *i.o.* 18/1/20
Lucas, J. W., o.d. 1/2/20
Joyce, W. T. C. (*Remt. Serv.*) 5/2/20
Lee, W. T. 26/2/20
Wynter, D. E. H. 11/3/20
James, G. J., *M.M.* 16/3/20
Loewen, C. F. 17/3/20
Knight, C. W. (*Ind. Sig. Serv.*) 20/3/20

Lieutenants—contd.

Hooper, J. 20/3/20
Oakeshott, J. F. F., o., o.d. 8/11/21
20/3/20
Cuthforth, L. E., a.m. 20/3/20
Firth, J. E. A. 20/3/20
Bryant, C. H. 20/3/20
Thicknesse, H. J. A. 20/3/20
McBarnet, A. A. E. 20/3/20
Macleod-Carey, C. C. M. 20/3/20
Matthew, A. G. 20/3/20
Bird, A. V. 20/3/20
Topham, F. B. 20/3/20
Muller, H. V. S. 20/3/20
Gimson, W. A. 20/3/20
Mews, R. 20/3/20
Lang, E. G. 20/3/20
Poulton, A. S. 20/3/20
Wood, J. M. J. F. 20/3/20
Wright, W. B. 20/3/20
Fisher, C. A. 20/3/20
Clayton, E. H., *a.c.* 20/3/20
Bingham, H. F., v.o. 20/3/20
Mitchell, G. W. 20/3/20
Price, C. F. J. 20/3/20
Nicholl, D. W. D. 19/8/25
20/3/20
Wetherfield, F. R. 20/3/20
Edgecombe, R. A. S. 20/3/20
Kaye, J. W. 20/3/20
Dunn, J. W. T. 20/3/20
Hayward, J. L. 20/3/20
Caruth, R. A. 20/3/20
Chillingworth, J. B. 20/3/20
Woodward, L. H. de C., *M.C.* 20/3/20
Bowie, D. A. J. 20/3/20
Crook, A. A. 20/3/20
Watson, A. H. 20/3/20
Hellyer, T. E. 20/3/20
MacNicoll, J. M. 20/3/20
Rowe, S. E. 18/11/20
Peter, G. A. C., *M.C.* 23/11/20
Burn, I. M. P. 10/12/20
Fletcher, E. W. 23/1/21
Ridlington, J. H. 23/1/21
Stonhouse-Gostling, P. Le M. S. 23/1/21
Carr, R. M. 23/1/21
Pearson, S. R. 23/1/21
King, R. A., a.m. 23/1/21
Reid, F. S. 23/1/21
Dowswell, H. C. 23/1/21
Gray, G. C. 23/1/21
Lees, A. T. O., a.m. 23/1/21
Ronald, A. J. D. 23/1/21
Ormsby, J. Y. 23/1/21
Linehan, J. D. G. 23/1/21
Tuck, P. H. J. 23/1/21
Oakley, C. V. 23/1/21
Roantree, F. F. D. 23/1/21
Jillings, G. R. 23/1/21
Colam, J. A. R. 23/1/21
Richards, C. W. B. 23/1/21
Hogben, E. T. O'N., a.m. 23/1/21
Sheppard, L. E. 23/1/21
Battye, J. C. A. 23/1/21
Dobbs, N. C. 23/1/21
Dunbar, G. R. 23/1/21
Southern, P. W. 23/1/21
Todd, A. C. 23/1/21

Digitized by Google

Lieutenants—contd.

rdle, I. G. G. S.	23/1/21
obins M. E.	23/1/21
ldridge, J. W. T.	23/1/21
n, H. C.	23/1/21
le, C. L.	23/1/21
-Webbe, E. H. N.	23/1/21
th, E. B.	23/1/21
ward, T. F. K.	23/1/21
rgan, W. A. C. H.	23/1/21
ter, I. P.	23/1/21
le, J. D. de C.	23/1/21
ook, R. J. B.	23/1/21
ler, K. C.	23/1/21
lton, L.	23/1/21
ong, E. I. E.	23/1/21
llace, *J. S., c.o.*	23/1/21
ye, J. F.	23/1/21
land, R. H.	23/1/21
rker, H. S.	23/1/21
Wright, R. F.	23/1/21
bot, *F. J. C., a.m.*	23/1/21
Fidding-Jones, E. V.	23/1/21
ottier, H. H.	23/1/21
ndrews, P. F.	15/3/21
aughorne E. W.	30/5/21
arr-Harris, L. H.	5/6/21
Hogan, H. T.	17/7/21
lowbotham, G. R., *y.*	17/7/21
Higgs, W. H.	17/7/21
Lamboov, A. P., c.o.	17/7/21
Sorbury, H. G.	17/7/21
Truscott, H. B.	17/7/21
Renton, M. J.	17/7/21
Calver, J. W.	17/7/21
Aitken, L. C.	17/7/21
Scott, L. M., *y.* (*War Office*)	17/7/21
Chapman, G. P.	17/7/21
Burne, J. R., c.o.	17/7/21
Spurrier, R. H.	17/7/21
Abinett, W. G.	17/7/21
Rooney, O. P. J., p.d.	17/7/21
Capell, B. A.	17/7/21
Justice, F. L.	17/7/21
Taylor, R. H. R.	17/7/21
Williamson, J.	17/7/21
Hunt, C.	17/7/21
Woods, R. B.	17/7/21
Dalrymple, D.	17/7/21
Cornwall, J. W.	17/7/21
Temple, W. T.	17/7/21
Brodie, E. F. S.	17/7/21
Cotter, A. H. C.	17/7/21
Carling, J. L. A. (*Spec. Appt.*)	17/7/21
Bartholomew, P. A.	17/7/21
Wright, L.	17/12/21
Moffat, C. D. A.	17/12/21
Anthony, H. H. (*Ind. Sig. Serv.*)	17/12/21
Bennell, G. W. P.	17/12/21
Miller, A. S.	17/12/21
Holmes, G. D., c.o.	17/12/21
Harvey, G. R. K.	17/12/21
Ribbon, M. D.	17/12/21
Hill, F. C.	17/12/21
Blacke, H. C.	17/12/21
Steve, A. J. E.	17/12/21
Wasson, A. H. (*Exptl. Estabt.*)	18/12/21
Ley, R. G.	18/12/21
Jones, C. I. V.	18/12/21

Lieutenants—contd.

Ashwor h, E. C., *y.*	18/12/21
Leveson-Gower, H. N.	18/12/21
How, C. G.	18/12/21
Bourke, H. S. J., s.	18/12/21
Feneley, C. E.	18/12/21
Christopher, J. R. C.	18/12/21
Kindersley, N. H., r.h.a.	18/12/21
Yates, M.	18/12/21
Lyall, J.	18/12/21
Fletcher, R. G. T.	18/12/21
Waters, J. R.	18/12/21
Ward, A. A.	18/12/21
Smith, I. K.	18/12/21
Bruford, F. L.	18/12/21
Eliot, W. E. C.	24/6/22
Hall-Dare, D. A., c.o.	15/7/22
Daunt, B.	15/7/22
Barter, A. R. [*l*] (*Spec. Appt.*)	15/7/22
Hall, H. C. B.	15/7/22
Seagrim, C. M. D.	15/7/22
Kimmitt, G. R., c.o.	15/7/22
Speechly, G. K.	15/7/22
Wainwright, H. G.	15/7/22
Scott, G. W. I.	15/7/22
Drew, C. H.	15/7/22
Mansergh, E. C.	15/7/22
Owen, D. A.	15/7/22
Momber, A. T. M. E.	15/7/22
Wilson, J. H.	15/7/22
Morrell, H. E.	16/7/22
Carkeet-James, C. A.	16/7/22
Jackson, P. S. F.	16/7/22
Griffith, E. G. E.	16/7/22
Rice, R. B.	16/7/22
Gaffney, E. S. B.	16/7/22
Richards, C. G.	16/7/22
Whitefoord, H. P.	16/7/22
Molesworth, R. B.	16/7/22
Wilson, W. R.	16/7/22
Brown, E. G.	16/7/22
Shoosmith, S. N.	16/7/22
Wood, G. H. B.	16/7/22
Herron, R. L.	15/9/22
Horne, J. O.	19/9/22
MacCarthy, G. H., s.	23/9/22
Clark, F. G., *y.*	15/12/22
Stephen, M.	23/12/22
Meats, G. W.	23/12/22
Leggatt, W. M.	23/12/22
Roberts, L. W.	23/12/22
Drake-Brockman, R. F. H.	23/12/22
Hemming, W. W.	23/12/22
Palmer, J. W., c.s.	23/12/22
Way, E. R. H.	23/12/22
Longfield, R. C.	23/12/22
Aldridge, R. B.	23/12/22
Aylmer, C.	23/12/22
Austin, C. G.	23/12/22
Mercer, L. W., a.m.	23/12/22
MacGregor, I. O'B., a.m.	23/12/22
Oldfield, E. A. L.	23/12/22
Dickinson, A. B. de C.	23/12/22
Maddox, R. H., c.o.	23/12/22
Gyde, W. J.	23/12/22
Caple, H. F. D.	23/12/22
Robertson, F. E.	23/12/22
Cobbold, R. C.	23/12/22
Bellamy, A. T. N.	23/12/22
Ross, H. A.	23/12/22
Gould, H. C.	23/12/22
Bloxam, G. C.	23/12/22
Spedding, J. E.	23/12/22
Fendall, W. P.	23/12/22
MacNeece, J. F. D.	23/6/23
Kirby-Smith, C. M.	12/7/23
Godfrey, A. F. H.	13/7/23
Longfield, R. J., r.h.a.	1 3/7/

Lieutenants—contd.

Phillips, H. C.	13/7/23
O'Sullivan, F. P. M.	13/7/23
Cranbrook, *The Earl of*	13/7/23
Way, A. B. M.	13/7/23
Dobbin, R. W.	13/7/23
Akroyd-Hunt, J. A.	13/7/23
Neville, R. D. [*l*] *c.o.*	13/7/23
Lindesay, E. M., *M.B.E.*	13/7/23
Turnbull, D. J. T.	13/7/23
Hayes, H. A.	13/7/23
DuBoulay, T. H.	13/7/23
Larden, G. H. N.	13/7/23
Crawford, J. M. L.	13/7/23
Eyre, F. C.	13/7/23
Hall, H. L. C.	13/7/23
Winch, C. G. M.	13/7/23
Turnbull, L. C.	13/7/23
Phayre, R. A.	13/7/23
Nicol, W. P.	13/7/23
Paul, C. R.	13/7/23
Greig, R. B.	13/7/23
Firbank, L. T.	13/7/23
Hooper, W. H.	13/7/23
Chesney, M. J. P. [L]	13/7/23
Bromley-Kemp, A. L., c.o.	13/7/23
Watson, C. B. G., c.o.	13/7/22
Beville, C. H.	13/7/23
Parkinson, A. P. M. B.	13/7/23
Dalton, C. J. G.	22/12/23
Daniell, R. B. T.	22/12/23
Shaw-Hamilton, R. J.	22/12/23
Dunphie, C. A. L.	22/12/23
Gee, G. F.	22/12/23
Bland, H. O. C.	22/12/23
Russell, G. V.	22/12/23
Paterson, J. F.	22/12/23
Templer, C. R.	22/12/23
Donaldson, J. B.	22/12/23
Bean, R. L.	22/12/23
Freer, J. G.	22/12/23
Colchester, G.	22/12/23
Carden, R. H. L.	22/12/23
Paynter, T. C.	22/12/23
Horwood, K.	22/12/23
Armstrong, P. F. B. N.	22/12/23
Serjeant, A. R. D. [L]	22/12/23
Bannatyne, F. W. N.	22/12/23
Fazil, I.	22/12/23
Saunders, M. D. S.	22/12/23
Phillipps, C.	28/4/24
	22/12/23
Crowe, J. P., *y.*	22/12/23
Howard, E. A.	22/12/23
Tennant, T. B. L., c.o.	22/12/23
Herbert, E. O.	22/12/23
Kirby, C. S.	4/8/24
Hamilton, C. K.	30/8/24
Hope, M. W.	31/8/24
Read, H.	31/8/24
Spedding, C. F. C.	31/8/24
Ryan, G. L., c.o.	31/8/24
Morres, A. R.	31/8/24
Walters, J. B.	31/8/24
Shiffner, *Sir* Henry B., *Bt.*	31/8/24
Martin, J. M. W. [*l*] *c.o.*	31/8/24
Sugden, A. J. F.	31/8/24
Inglis, G. H.	31/8/24
Collett-White, H. E.	31/8/24
Fanshawe, E. L.	31/8/24
Simpson, A. O.	31/8/24
Auld, W. C.	31/8/24
Henslowe, F. A.	31/8/24
Nash, L. C. M. [*l*]	31/8/24
Fanshawe, G. D.	31/8/24
Robertson, I. C. A.	31/8/24
Cameron, C. A. S.	31/8/24
Drew, A. W.	31/8/24
Campbell, D.	31/8/24
Barrett, G. FitzC.	31/8/24
Willans, J. H. H.	31/8/24
Knight, F. B. B.	31/8/24
Harris, H. W. W.	31/8/24
Delamain, W. T.	31/8/24

STANFORD LIBRARIES

Digitized by Google

Lieutenants—contd.

Schreiber, J. H. L'E.	31/8/24
Morrison, A. E., c.s.	31/8/24
Persse, D. W.	31/8/24
Burton, C. E. C.	31/8/24
Scott, T. I.	31/8/24
Peto, B. A. J.	30/1/25
Benson, E. R.	31/1/25
Bourne, G. K.	31/1/25
Reynolds, W. A. R.	31/1/25
Vallange, I. C.	31/1/25
Moore, F. D.	31/1/25
Kelly, T. E. D.	31/1/25
McDonnell, J. P. P.	31/1/25
Vozel, F. W.	31/1/25
Bolton, R. D.	31/1/25
Stokes-Rees, H. J.	31/1/25
Davies, L. B. M.	31/1/25
Graham, A. T. J.	31/1/25
Boyce, H. C.	31/1/25
Somerset, A. F., a.s.	31/1/25
Kirwan, R. C. H.	31/1/25
Cave, G. E.	31/1/25
Thompson, N. G.	31/1/25
Beddington, K. L.	31/1/25
Rugge-Price, C. J. N.	31/1/25
Bagwell-Purefoy, A. E.	31/1/25
Proes, G. E. S.	31/1/25
Jenkin, F. H. B.	31/1/25
Cox, A. R.	31/1/25
Adams, G. W. F.	31/1/25
Hamill-Stewart, C. E.	31/1/25
Portman, G. B.	31/1/25
Carmichael, G. B.	31/1/25
Howell, A. H. E.	31/1/25
Tulloch, D. D. C.	31/1/25
Capper, C. F. [*I*]	31/1/25
Foster, R. V. R.	31/1/25
Woodrooffe, A. W.	31/1/25
Perry, H. St. M. M.	28/8/25
Ferguson, W. H.	28/8/25
Wintle, F. G.	29/8/25
Hughes, B. P.	29/8/25
Willans, T. B.	29/8/25
Daniell, A. J.	29/8/25
Saunders, H. R.	29/8/25
Benson, J. R. E.	29/8/25
Lyons, G. G. O.	29/8/25
Packard, C. D.	29/8/25
Chevis, H. G.	29/8/25
Bastin, G. E. R.	29/8/25
Mayhew, R. R. M.	29/8/25
Boyt, J. D. H.	29/8/25
Meadmore, J. E. F.	29/8/25
Wells, B. G.	29/8/25
Alexander, J. C.	29/8/25
Colquhoun, C. H.	29/8/25
Pinney, B.	29/8/25
Hanley, E. R.	29/8/25
Hills, J.	29/8/25
Scott, F. C.	29/8/25
Irven, D. N. W. D.	29/8/25
Goodbody, R. W.	29/8/25
Edwards, P. M. H.	29/8/25
King, R. G. M.	29/8/25
Hooley, St. J. C.	29/8/25
Hindley, G. B. S.	29/8/25
Wingate, O. C.	29/8/25
Fraser, H. R. E. C.	29/8/25
Corbett, A. N. S.	29/8/25
Basset, P. T. R. U.	29/8/25
Thomlinson, J. [*I*]	29/8/25
Crum, J. A. S.	29/8/25
Riddell, E. A. B.	29/8/25
Hill, T. W. R.	29/8/25
Sorsbie, R. W.	29/8/25

2nd Lieutenants.

Kennedy, E. G. D.	24/3/23
Smith, J. C.	29/8/23
Trouton, H. G.	29/1/24
Kirton, R. J.	30/1/24
Edgington, A. T.	30/1/24
Findlay, P. H. L.	30/1/24

2nd Lieutenants—contd.

Nicholson, R. A. G.	30/1/24
Yates, J. B.	30/1/24
Thorne Thorne, H.	30/1/24
Lane, E. B. A.	30/1/24
Bourke, L. E.	30/1/24
Gregson, J. H.	30/1/24
Haslerigg, A. W.	30/1/24
Crawford, R. A. V.	30/1/24
Beattie, J. H.	30/1/24
Cleeve, R. .B.	30/1/24
de Winton, .P.	30/1/24
Osmond, S. R.	30/1/24
Jones, J. L. G.	30/1/24
Streatfeild, N. R.	30/1/24
Stewart, G. W. F.	30/1/24
Lewer, L. B.	30/1/24
Brackenbury, R. H. L.	30/1/24
Shacklock, W. G.	30/1/24
Walter, E. H.	30/1/24
Pinchard, F. B.	30/1/24
Southey, S.	30/1/24
Smith, K. S.	30/1/24
Hill, R. H. M.	30/1/24
Jelf, R. W.	30/1/24
Eve, R. D. E.	30/1/24
Pantin, D. E.	30/1/24
Kerr, J. M.	30/1/24
Blacker, W. D.	30/1/24
Christian, C. G. H.	30/1/24
Harvey, S. S. G. C.	3/4/24
Fair, H. C.	17/6/24
Smith, G. N. C.	17/6/24
Collins, R. A.	22/6/24
Luck, G. C.	26/8/24
Brooke, B. H.	26/8/24
Robinson, J. S.	26/8/24
Burnett, M. J. B.	26/8/24
Davies, A. B.	26/8/24
Fernyhough, A. H.	26/8/24
England, P. A. V.	26/8/24
Hudson, R. E. H.	26/8/24
Fernyhough H. E.	26/8/24
Howard-Jones, J.	26/8/24
Streatfeild, R. J.	26/8/24
Powell, P. K.	26/8/24
Lyons, R. N.	26/8/24
Cartwright, J. M. F.	26/8/24
Gittings, C. J.	26/8/24
Everett, G. E. N.	26/8/24
Strong, J. I.	26/8/24
MacRae, J. A.	26/8/24
Hill, P. L. A.	26/8/24
Napier, A.	26/8/24
Cowan, H. W. L.	26/8/24
Chaytor, E. J. C.	26/8/24
Weir, P. D.	26/8/24
Tapp, N. P. H.	26/8/24
Courage, C. M.	26/8/24
Carr, R. B. W.	26/8/24
Lewis, D. C. F.	26/8/24
Smith, J. L.	26/8/24
Thompson, J. W.	26/8/24
Thatcher, G. B.	26/8/24
Burton, R. S.	26/8/24
Collins, W. H.	26/8/24
Mansell, G. W.	26/8/24
McLeod, R. W.	28/1/25
Pike, W. G. H.	28/1/25
Thompson, G. S.	28/1/25
Grant, C. H. L.	28/1/25
Freeth, H. S.	28/1/25
Sharpe, J. Y. B.	28/1/25
Matthews, A. L.	28/1/25
Hildebrand, G. L.	28/1/25
Dawes, E. G.	28/1/25
Faithfull, W. McC. T.	28/1/25
Batt, E. C.	28/1/25
Hendley, J.	28/1/25
Graham, W. D. McN.	28/1/25
Selby, J. M.	28/1/25
de Havilland, P. H.	28/1/25
Williams-Wynn, O. W.	28/1/25
Fell, J. H.	28/1/25
Stevenson, N. Le M.	28/1/25

2nd Lieutenants—contd.

Evatt, J. H. B.	28/1/2
Blaber, S. C.	28/1/2
Newell, W. L.	28/1/2
D'Arcy-McArthy, H. S.	28/1/2
Rowlandson, J. C.	28/1/2
Northcote, D. L. S.	28/1/2
Tremenheere, J. S. W.	28/1/2
Graham, F. J. F.	28/1/2
Wall, W. M. C.	28/1/2
Clarke, P. T. N.	28/1/2
Harman, C. R.	28/1/2
Battye, B. W.	28/1/2
Ferguson, R. M.	28/1/2
Tailyour, K. R. H.	28/1/2
Verrières, L.	28/1/2
Sillery, C. D.	28/1/2
Thomas, R. J. H.	3/9/2
Howard-Vyse, E. D.	3/9/2
Wilson, J. F.	3/9/2
Holt Wilson, C. G.	3/9/2
Byas, W.	3/9/2
Estcourt, E. N. K.	3/9/2
Foster, R. H. A.	3/9/2
Hulse, W. E.	3/9/2
Todhunter, J. F.	3/9/2
Findlay, C. T. L.	3/9/2
Oowie, D. G. C.	3/9/2
Buck, R. D.	3/9/2
Teacher, A. D. M.	3/9/2
Pritchard, R. C.	3/9/2
Lamb, W. F.	3/9/2
Shoolbred, W. J.	3/9/2
Cochrane, J. R.	3/9/2
Tatchell, B. H.	3/9/2
Kellett, G.	3/9/2
Farrell Palliser, H. J.	3/9/2
Ruel, W. J. G.	3/9/2
Darling, T. ff. M.	3/9/2
Jackson, G. L.	3/9/2
Cholmeley, L. N.	3/9/2
Lloyd, F. H. M.	3/9/2
Best, A. A. M.	3/9/2
Chennells, A. B. S.	3/9/2
Neilson, D. W.	3/9/2
Hall, R. C. S.	3/9/2
Dent, J. C.	3/9/2
Pope, C. D. T.	3/9/2
Symons, J. S.	3/9/2

Adjutants.

Myburgh, P. S., *D.S.O., M.C., cap.*	21/7/2
Young, F. G., *M.B.E., lt.* (*Dis Offr.*)	28/7/2
Painter, G. W. A., *D.S.O., capt.*	8/8/2
Elles, P. G. M., *M.C., capt.*	4/9/2
Lister, C. M., *M.C., capt.*	18/9/2
Tomlinson, S. C., *capt.* (*bt. maj.*)	24/9/2
Montague, J. E. F., *capt.*	24/9/2
Bell, L. G. R. F. H., *M.C., capt.*	26/9/2
Goldney, R. M., *capt.*	28/9/2
Meredith, G. D., *M.C., capt.*	2/10/2
Rowett, R. B., *M.C., o., capt.*	8/10/2
Temple, G., *M.C., capt.*	30/10/2
Wingate Gray, W. S., *M.C., r.h.a. capt.*	8/11/2
Tyler, H. A., *capt.*	16,12/2
Springfield, C. H. D. O., *capt.*	10/1/2
Hall, F. W., *M.C., capt.*	22/1/2
McKay, C. I., *M.C., capt.*	1/2/2
Bensley, C. J. F. [*I*] *capt.*	1/2/2
Kelly, C., *O.B.E., M.C., M.M., lt.*	3/2/2
Leigh, J. A., *M.C., o., capt.*	1/3/2
Glendinning, H. J., *D.S.O., capt.*	1/3/2

Digitized by Google

Adjutants—contd.

Vallentin, C. M., *M.C., capt.* 12/3/23
Teasdale, H. W., *capt.* 21/3/23
Mangham, W. P., *lt.* 28/4/23
Davies, J. E., *M.C., lt.* 30/5/23
Barlow, A. E., *lt.* 1/7/23
Cowan, W. A., *M.C., capt.* 17/9/23
Wood, G. C., *M.C., lt.* 15/10/23
Weir, J. G. D., *capt.* 7/11/23
Hughes-Hallett, W. E., *M.C., capt.* 14/12/23
Munro, A. J. R., *capt.* 23/12/23
Nugee, G. T., *D.S.O., M.C., capt.* 1/2/24
Brookes, W. H., *M.C., capt.* 4/2/24
Hayes, A. T. H., *M.C., capt.* 3/3/24
Hill, J. G., *M.B.E., M.C., lt.* 16/3/24
Olliver, C. O., *capt.* 7/4/24
Gordon, C. A. C., *M.C., capt.* 23/5/24
Hall, S. L., *O.B.E., capt.* 11/6/24
Thompson, L. F., *M.C., capt.* 9/8/24
Tidmarsh, G. D., *M.C., capt.*, 6/9/24
Chidson, M. R., *M.B.E.* [L] *capt.* 12/9/24
Harris, T. L., *capt.* 1/10/24
Middleton, A. A., *capt;* 10/10/24
Richards, F. H., *D.S.O., capt.* 10/11/24
Marshall, C. F. K., *D.S.O., M.C., capt. (bt. maj.)* 17/11/24
Griffith-Williams, E. L. G., *D.S.O., M.C., capt.* 1/12/24
Pugh, C. D. O., *capt.* 19/12/24
Crowe, W. H. F., *M.C., y., capt.* 1/1/25
Lee, D. H., *capt.* 1/1/25
Young, H. A., *capt.* 7/1/25
Dale, E. C. B., *M.C., r.h.a., capt.* 10/1/25
Johnston, M. A. B., *M.C., capt. (bt. maj.)* 21/1/25
Gage, E. H., *M.C., lt.* 22/1/25
Lee, S. S., *D.S.O.* [L] *capt* 27/1/25
Stevenson, J. H. M., *M.C., capt.* 20/2/25
Awdry, R. J., *lt.* 23/2/25
Conyers, C. G. A. J., *M.C., capt.* 25/2/25
Dymott, K. G., *M.C., capt.* 26/2/25
Parkes, N. C., *capt.* 2/3/25
Latham, E., *M.C., capt.* 20/3/25
Grehan, S. A. J., *O.B.E., M.C., capt.* 4/4/25
Jackson, E. H. P., *r.h.a., capt.* 20/4/25
Perceval, R. R. M., *M.C., capt.* 23/4/25
Mostyn, J. C. M., *M.C., capt.* 25/4/25
Stansfield, E. J., *capt.* 29/4/25
Fiaken, S. F., *M.C., capt.* 9/5/25
Price, R. G., *capt.* 13/5/25
Pownall, F. H. S., *M.C., capt.* 26/5/25
Reynolds, R. C., *M.C., capt.* 1/6/25
Borthwick, H. G. E., *lt.* 20/6/25
Bussell, S. F. B., *capt.* 25/6/25
Fooks, H. E., *O.B.E., capt.* 31/8/25
Trappes-Lomax, B. C., *M.C., lt.* 14/8/25

Temporary Lieutenants.

Paris, E. T. 26/1/17
Satfell, R. T. 1/7/17
⚔Waring, H. B. F. 22/7/17
1/4/16

DISTRICT OFFICERS.

§*Serving under conditions prior to Royal Warrant 22 Nov. 1921.*

Majors.

§*Stevens, E. J.*, O.B.E., *c.s.* 27/1/22
§*Everton, W. T. A.*, M.C. (*Inspn. Dept.*) 19/2/22
§Broadhurst, O. 19/2/22
§Lyle, J. (*Design Dept.*) 2/4/22
§*Bolton, F.*, M.B.E., *m.a.* 9/4/23
§Cockaday, W. G. C., *M.C.* 9/4/23
§Kershaw, C. H. 9/4/23
§Slade, R. 18/8/23
§*Harris, C.*, M.C., D.C.M. (*Sch. of Arty.*) 31/10/23
§*Syrett, F. G., a.c.* 4/10/24
§Walker, T. H., *M.C.* 6/11/24
§Owen, E. 28/1/25

Captains.

Bell, W. J. 29/2/20
Warton, H. C. (*War Office*) 6/12/20
§Fulcher, G. E. T. 7/12/20
§Tompkins, J. W., *M.C.* 16/12/20
bt.-maj. 16/12/20
§Easton, W. T. J. 28/8/21
§Wales, A. H., *O.B.E., M.C.* 2/4/22
§Webb, C. G. F., *M.C.* 2/4/22
Ahl, F., *g.* 1/10/22
Underwood, H. 1/10/22
McCartney, L. J. 22/10/22
Temple, F. W., *M.C.* 15/11/22
Howe, C. A. 5/12/22
Coleman, J. T. 5/12/22
Stallan, H. A., *M.B.E.* 7/2/23
Fraser, A. A. 6/3/23
Allen, F. J. 24/4/23
Hesketh, A. J. 30/6/23
Coombes, G. (*Inspn. Dept.*) 16/7/23
Ramsay, J., *M.C.* 3/9/23
Parsons, W. 31/7/23
Gainher, P. W. N. 4/3/24
Saxby, W., *M.C.* 25/3/25
Ball, W. J., M.B.E. (*Expll. Establt.*) 17/7/25

Lieutenants.

Lee, H. 22/9/18
Cooper, J. N. 21/11/18
Merrells, G. E. 26/11/18
Chester, J. A. 26/11/18
Old, J. 26/11/18
Young, F. G., M.B.E., *Adjt.* 26/11/18
Blount, W. J. 26/11/18
Spencer, C. N. 26/11/18
Ambrose, M. 26/11/18
Attoe, T. G. 26/11/18
Hurst, R. 26/11/18

Lieutenants—contd.

Finucane, F. C. 26/11/18
Bartrip, E. A., *s.* 26/11/18
Taggart, P. (*Inspn. Dept.*) 26/11/18
Rees, F. T., *D.C.M.* 26/11/18
Hirst, H. W. 6/12/20
Ford, W. T. 19/3/21
Wark, H., *M.B.E.* 28/3/21
Broadhurst, G. S. (*Empld. Union Govt. of S. Afr.*) 1/7/21
Rawlins, B. 10/10/23
Haycroft T. W. M. 27/10/23
Chapman, E. W. (*Inspn. Dept.*) 27/10/23
Hague, E. 5/3/24
O'Brien, G. P. 24/9/24
Sellers, G. 6/11/24
Glaysher, J. M. 20/11/24
Wager, E. B., *M.B.E.* 28/1/25
Jones, A. J. 28/1/25
Parkinson, A. 28/1/25
Martin, A. J. 28/1/25
Baskett, F. W. 28/1/25
Lane, R. L. 28/1/25

Quarter-Masters.

Fulcher, G. A., *O.B.E.* 1/4/01
lt.-col. 3/6/19
Shean, W., *M.B.E.* (*War Office*) 1/11/07
maj. 3/6/17
Williams, E. E. 11/9/12
capt. 1/7/17
Doyle, J. C. 9/10/12
capt. 1/7/17
Joy, H. A., *O.B.E.* (*War Office*) 30/12/14
capt. 30/12/17
Adams, C. E. 12/1/15
capt. 7/1/19
Hesketh, W. H., *M.B.E.* 11/2/15
capt. 11/2/18
Sheppard, H. W. 25/7/15
capt. 25/7/23
Merriman, J. W. (*War Office*) 6/10/15
20/2/24
capt. 19/7/24
Gauntlett, F. W. 10/2/16
capt. 10/2/19
Swinerd, H. J., *M.B.E.* 23/11/16
capt. 23/11/24
Mahon, A. H. 15/12/16
capt. 15/12/24
Baillie, R., *M.B.E.* 21/7/17
capt. 21/7/25
Poffley, B. H., *lt.* 16/11/17
Coombes, W. J., *M.B.E., lt.* (*War Office*) 5/11/18
Jones, R., *M.C., lt.* (*Sch. of Arty.*) 24/1/19
James, C. H., *lt., a.c.* 26/2/19
Goble, W. R., *M.B.E., lt.* 27/5/21
Dixon, A. F., *lt.* (*Chem. Warfare Expll. Stn.*) 2/12/23
Watson, J., *lt.* 12/3/24
Hunter, R., *lt.* 12/5/24
Skilton, S. J., *lt.* 12/10/24
Steele, J. W., *lt.* 14/8/25

Director of Music.

Stretton, E. C., *M.V.O.* 22/2/17
capt. 22/2/25

STANFORD LIBRARIES

Digitized by Google

Riding Establishment, Royal Artillery, Woolwich.

Captain.

Boylan, E. T. A. G., *D.S.O.*, *M.C.*, R.H.A.

Lieutenants.

Kindersley, N. H., R.H.A. Longfield, R. J., R.H.A.

DEPÔT. ROYAL ARTILLERY, WOOLWICH.

Headquarters.

Commandant.
The Colonel Commandant, Woolwich Garrison.

Lieutenant.
Kirkman, J. M.

Adjutant.
Marshall, C. F. K., *D.S.O.*, *M.C.*, *capt.* (*bt. maj.*).

1st Training Brigade.

Lt.-Colonel.
Skinner, E. J., *D.S.O.*, R.H.A.

Adjutant.
Pownall, F. H. S., *M.C.*, *capt.*

District Officer.
Lane R. L., *lt.*

Quarter-Master.
Adams, C. E., *capt.*

Majors.
d'Apice, J. E. F., *D.S.O.*, *g.* (*bt. lt.-col.*).
Scarlett, *Hon.* H. R., *D.S.O.* (*bt. lt.-col.*).
Carlyon, T., *D.S.O.*
Rothwell, R. S., *D.S.O.*
Milford, K. E., *D.S.O.*
Carrington, R. H., *D.S.O.*, *p.s.c.* (*bt. lt.-col.*).
Pease-Watkin, E. H. P., *D.S.O.*, R.H.A.
Price, J., *g.*
Crewdson, W. T. O.
Wanklyn, F. A., *M.C.*

Captains.
Eberli, F. H.
Lloyd, C. H., *M.C.*, R.H.A.
Mann, E. H., *M.C.*
Skinner, R. O.
Martin, G. N. C., *D.S.O.*, *M.C.*
Peters, R. B.
Kirkman, S. C., *M.C.*, *r.h.a.*
Sowdon, H. N.

2nd Training Brigade.

Lt.-Colonel.
Poston, W. J. L., *D.S.O.*

Adjutant.
Reynolds, R. C., *M.C.*, *capt.*

District Officer.
Bell, W. J., *capt.*

Quarter-Master.
Goble, W. R., *lt.*

Lieutenants.
Austin, A. W., *M.C.*, *M.M.* (*attd.*)
Currie, J. C., *M.C.*, R.H.A.
Russell, P. H. W.
Ebbels, W. A., *M.C.*, R.H.A.
Chilton, M. S.
Campbell, J. C., *M.C.*
Mortimer, H. J., *M.C.*
Merton, H. H.
Hutchison, C. T., *M.C.*
Tyler, E. M., *M.C.*, R.H.A.
Sims, R. J., *M.C.*
Sinclair, J. A.
Rawlins, S. B., *M.C.*
Symonds, E. N. C., *M.B.E.*, *M.C.*
Baines, M. F. T.
Digges, H. G. G.
Faviell, J. V.
Clarke, D. W (*attd.*)
Gummer, H. L. (*attd.*)
Bateman, J. S., *M.M.* (*attd.*)
Miller, A. G. [L]
Valzey, J. T. de H.

Depôt Brigade.

Lt.-Colonel.
Lyon, C. A., *D.S.O.*

Adjutant.
Olliver, C. O., *capt.*

District Officers.
Walker, T. H., *M.C.*, *maj.*
Blount, W. J., *lt.*

Quarter-Master.
Hesketh, W. H., *M.B.E.*, *capt.*

Lieutenants—contd.
Nightingale, R. D., *M.C.*
Maconochie, H. A.
Friedberger, J. C.
MacLeod, N.
Jenkins, L. G. O.
Jones, G. H.
Wynter, D. E. H.
Thicknesse, H. J. A.
Woodward, L. H. de C., *M.C.*
Roantree, F. F. D.
Bolton, L.
Higgs, W. H.
Brodie, E. F. S.
Christopher, J. R. C.
Leggatt, W. M.
Drake-Brockman, R. F. H.
Robertson, F. E.
Spedding, J. E.
Saunders, M. D. S.
Burton, C. E. C.
Hamill-Stewart, C. E. (*attd.*)

HONG KONG-SINGAPORE BRIGADE, ROYAL ARTILLERY.

Subadar Major.
Bhan Singh 6/5/20

Subadars.
Mangal Singh 12/1/22
Piran Ditta, *D.C.M.* 11/4/22
Nawab Khan, *D.C.M.* 19/5/22
Lal Khan 15/4/23
Piran Ditta, *D.C.M.* 10/5/24

Jemadars.
Jewa Singh 26/10/04
Chajja Singh, *D.C.M.* 12/1/22
Shah Muhd 11/4/22
Sultan Muhd, *D.C.M.* 19/5/22
Ghulam Mehdi 10/5/24
Harnam Singh 1/6/24

Digitized by Google

MILITIA.

The Antrim.

Hon. Colonel.

Shaftesbury, Rt. Hon. the Earl of, K.P., G.C.V.O., C.B.E. (*Hon. Brig.-Gen. ret.*) *l.a.* 7/6/13

Majors.

Baird, W. 11/8/09
Hill, F. G., *O.B.E.* 5/8/14

Captains.

Cowan, F. E. P. 14/5/07
⚔Dobbs, A. F. 22/7/08
⚔*Barras, H. W.*, M.B.E. 8/8/16
⚔Hezlet, C. O., *D.S.O.* 8/8/16
Gilliland, W. H. 8/8/16
⚔*Crawford-Clarke, R. W. B.*, M.C. 3/11/17
⚔Rogers, C. V. 3/11/17

Lieutenant.

2nd Lieutenants.

Instructor of Artillery.

Adjutant.

Supplementary Officers, late Royal Field Artillery.

Majors.

⚔Sherlock, E., *M.C.* 16/11/15
⚔Robson, J. S. 16/11/15

Captains.

⚔Hallowes, B. H. C. 12/6/05
⚔Adcock, G. H. J. 30/10/14
⚔Browne, M. G. 30/10/14
⚔Wilson, H. J. M., *M.C.* 8/8/16
⚔Dyson, W. G., *M.C.* 3/11/17
⚔Pullen, J. W. 3/11/17

Lieutenant.

⚔Wotherspoon, A., *o, o.d.* 1/7/17

Supplementary Officers, late Royal Garrison Artillery.

Majors.

⚔Brooke-Hitching, P. M. 30/10/14
bt. lt.-col. 1/1/19
⚔Fenner, H. H. (*Hon. Lt. in Army*) 1/5/17

Captains.

⚔Gonne, V. C. M. 3/11/17
⚔O'Farrell, G. H. M. 3/11/17
⚔O'Brien, T. E. S. 3/11/17

Captains—contd.

⚔Mills, V. H. 3/11/17
⚔Somerscales, F. J., *M.C.* 3/11/17
9/8/19

STANFORD LIBRARIES
Digitized by Google

HONOURABLE ARTILLERY COMPANY.

TERRITORIAL ARMY.

"South Africa, 1900-02."

The Great War—*8 Infantry Battalions and 7 Batteries of Artillery.*—**"Ypres, 1915, '17," "Somme, 1916, '18," "Ancre Heights," "Ancre, 1916," "Arras, 1917, '18," "Scarpe, 1917, '18," "Arleux," "Bullecourt," "Pilckem," "Polygon Wood," "Broodseinde," "Poelcappelle," "Passchendaele," "Amiens," "Albert, 1918," "Bapaume, 1918," "Drocourt-Quéant," "Hindenburg Line," "Épéhy," "St. Quentin Canal," "Cambrai, 1918," "Selle," "Sambre," "France and Flanders, 1914-18." "Piave," "Vittorio Veneto," "Italy, 1917-18." "Rafah," "Egypt, 1915-17," "Gaza," "El Mughar," "Jerusalem," "Jordan," "Megiddo," "Sharon," "Damascus," "Palestine, 1917-18." "Aden."**

Captain-General and Colonel.

THE KING.

Colonel Commandant.

⚔Denbigh and Desmond, *The Earl of, C.V.O., T.D.* (*Col. Terr. Army*) *A.D.C., t.a.* ... 4/3/93

Adjutant.

⚔Larcom, *Sir* Thomas P., *Bt., D.S.O.*, Maj. R.H.A. 21/12/23

Quarter-Master.

⚔Robinson, R. A., *capt.* 20/12/14

HONOURABLE ARTILLERY CO.

Artillery.

"A" and "B" BATTERIES

(*forming part of* 11*th* (*Honourable Artillery Company and City of London Yeomanry*) *Brigade R.H.A. See page* 281.)

Armoury House, Finsbury, E.C.

Record Office:
Woolwich Dockyard, S.E. 18.

Majors.

A ⚔Forrester, P.. *M.C., t.a.* 26/4/18
B ⚔Rushbrooke, C. J. †23/12/22

Captains.

A ⚔Broome, C. B. †10/2/22
B ⚔Cutbill, W. G. O. 23/12/22

Lieutenants.

A ⚔Jones, O. C. 6/3/18
B ⚔Hill, J. 9/5/23
A Maw, J. E. M. 12/1/24
⚔Bishop, H. G. S. 26/3/25

2nd Lieutenants.

B Browne, R. B. 25/4/24
A Marler, L. S. 25/10/24

HONOURABLE ARTILLERY CO.

Infantry Battalion.

Armoury House, Finsbury, E.C. 2.

Record Office:

14-16, *Grosvenor Gardens, S.W.*1.

Lt.-Colonel.

⚔Ward, A. L., *D.S.O., T.D.*, m.p., *t.a.* 23/7/16

Major.

⚔Douglas, M. G., *D.S.O., O.B.E., M.C., T.D.* 1/11/16
bt. lt.-col. 24/1/23

Captains.

⚔Stone, W. A., *M.C.* 1/11/16
⚔Sturgis, C. O. 17/5/22
⚔Knight, A. F. 17/3/23
⚔O'Brien, H. W., *M.C.* 24/3/23
⚔McGowan, C. R. 15/4/25

Lieutenants.

⚔Sandle, S. E., *M.C., D.C.M.* 1/7/1
⚔Pryke, H. F. S. 1/5/1
⚔*Haine, R. L.*, M.C. 7/6/1
⚔Hill, C., *M.C.* 1/10/1
⚔Kent, H. F., *M.C.* 12/7/2
⚔Newland, A. M., *M.C.* 12/7/2
⚔Farrar, W. B., *M.C.* 12/2/2

2nd Lieutenants.

Welch, C. D. G. 13/2/2
Worssam, G. E. 19/3/2
O'Brien, T. 29/4/2
West, R. E. 25/5/2
Williams, F. C. 29/5/2

Adjutant.

⚔Larcom, *Sir* Thomas P., *Bt. D.S.O.*, Maj. R.H.A. 21/12/2

Quarter-Master.

⚔Robinson, R. A., *capt.* 20/12/1

Cadet Units Affiliated.

1st Cadet Bn. Hon. Art. Co. Imperial Cadet Yeomanry (City of London).
[Uniform—*Scarlet.* Facings—Blue.

Digitized by Google

ROYAL ARTILLERY.

TERRITORIAL ARMY.

ates shown prior to 1 April, 1908, are those of the Officers' corresponding rank in a late unit of the Volunteer Force.

Record Office, R.A. ... ... *Woolwich Dockyard, S.E.*18.
„ R.G.A.... ... ... *Dover.*

§ Order of Precedence of the Several Counties (except for Heavy).

1. Northumberland.
2. Hampshire.
3. Devonshire.
4. Sussex.
5. Edinburgh (City).
6. Midlothian.
7. Norfolk
8. Banff.
9. Kent.
10. Forfarshire.
11. Essex.
12. Lancashire.
13. Renfrewshire.
14. Dorsetshire.
15. Fifeshire.
16. Glamorgan.
17. Yorkshire (E. Rid.).
18. Ayrshire.
19. Argyll.
20. Gloucestershire.
21. Yorkshire (N. Rid.).
22. Cheshire.
23. Lincolnshire.
24. Kirkcudbright.
25. Inverness-shire.
26. Cumberland.
27. Durham.
28. Cromarty.
29. Ross-shire.
30. Nairn.
31. Shropshire.
32. Yorkshire (W. Rid.).
33. Somersetshire.
34. Suffolk.
35. Monmouthshire.
36. Staffordshire.
37. Carnarvon.
38. Bute.
39. City of London. / County of London.
40. Worcester.
41. Warwick.
42. Cardigan.
43. City of Aberdeen.
44. City of Dundee.
45. City of Glasgow.
46. Derbyshire.
47. Hertfordshire.
48. Northamptonshire.
49. Wiltshire.
50. Berkshire.
51. Leicestershire.
52. Nottinghamshire.

ROYAL HORSE ARTILLERY.

11th (Honourable Artillery Company and City of London Yeomanry) Brigade.

The officers of the H.A.C. batteries of this brigade are shown on page 220.)

HQ. and No. 1 City of London (Yeo.) Batt. 39, Finsbury Square, E.C.

Hon. Colonel.

Lauderdale, The Earl of, *O.B.E.* (*Lt.-Col. in Army*) (*Gent.-at-Arms*) (*King's Body Guard for Scotland*) 23/7/05

In Command.

⚔Lawrence, *Hon.* C. T., *D.S.O.*, Maj. R.A. (**Lt.-Col.*) 4/5/21

Major.

Captain.

1 Goldsworthy, E. W. 3/9/24

Lieutenants.

1 ⚔Creed, R. S. 2/6/19
1 Overton, M. R. C. 18/7/24

2nd Lieutenants.

1 Gibbs, C. J. 24/1/24
H.Q.Stedall, H. S. O. P. 9/3/25

Adjutant.

⚔Huttenbach, N. H., *D.S.O.*, *M.C.*, Capt. R.H.A. 1/10/24

FIELD BRIGADES.

51st (Westmorland and Cumberland).

HQ., 369th (West. Yeo.) and 370th (Cumb. Yeo.) Batts., Artillery Drill Hall, Carlisle.
203rd (Cumb.) Batt., Whitehaven.
204th (Cumb.) Batt. (How.), Workington.

Hon. Colonel.

Lonsdale, The Earl of, G.C.V.O., T.D., *t.a.* 20/12/84

Lt.-Colonel.

⚔Burnyeat, R. W., *D.S.O.*, *T.D.*, *t.a.* 1/3/23

Majors.

369 ⚔Highet, W. T., *M.C.*, *T.D.* 1/6/16
203 ⚔Smith, R. A. 1/3/23
370 ⚔Holmes, A. L. 1/9/24
204 ⚔Oglethorpe, J. A. 13/5/25

Captains.

Lieutenants.

⚔*Brett, W. J.* (*Lt. Res. of Off.*) *a.m.* 1/1/20
369 ⚔Bowman, G. W., *M.C.* 23/3/25
369 ⚔Strong, J. R. 23/3/25
204 Smith, H. 19/6/25
204 Smith, E. 19/6/25
204 Lawson, T. M. 19/6/25
204 ⚔Fletcher, T. 18/8/25

2nd Lieutenants.

370 *Carr, R. A.* 30/5/24
203 Helder, G. A. L. 24/7/24
203 Pattinson, J. D. 31/12/24
369 Douglas, J. S. 1/3/25
369 Burton, R. O. 1/3/25
269 Strong, T 23/3/25
370 Beaty, G. L. 6/4/25
370 Lightfoot, A. R. 6/4/25
370 Halton, D. C. 6/4/25
203 Watson, F. 8/6/25

Adjutant.

⚔Gifford, S. V., Lt. R.A. (*temp. Capt. T.*) 13/2/24 13/2/24

§ The order of precedence shown is that in force prior to the present reorganization. Any changes consequential on the reorganization, together with the order of precedence of Brigades, will be shown in due course.

o 24946

STANFORD LIBRARIES

Digitized by Google

FIELD BRIGADES—*contd.*

52nd (Manchester).

H.Q., 205th (E. Lancs.), 206th (E. Lancs.), 207th (E. Lancs.) Batts., and 208th (E. Lancs.) Batt. (How.), Hyde Road, Manchester.

Hon. Colonel.
⚔*Sowler, H.*, T.D., *t.a.* 9/9/20

Lt.-Colonel.
⚔Jackson, F. J. G., *M.C.*, *t.a.* 17/2/24

Majors.
206 ⚔Morgan, C. F., *M.C.* 7/3/23
207 Cundiff, F. W. †17/2/24

Captains.
208 Hill, R. 6/5/22
207 ⚔Turner, E. T. 7/3/23
205 Edwards, R. T., *A.F.C.* 17/2/24
206 Laing, H. †12/3/24

Lieutenants.
205 Haya, W. 1/6/21
207 Fielding, J. N. 25/5/23
206 Jellicoe, H. V. 26/5/23
208 Ross, B. G. 2/6/24

2nd Lieutenants.
206 Hill, K. A. 1/3/23
Smith, E. J. 8/2/24
⚔Whetmore, E. C. 6/6/24
Wild, B. N. 28/4/25
Ling, H. B. 7/8/25

Adjutant.
⚔Kane, R. E., *M.C.*, Capt. R.A. 25/4/24

53rd (Bolton).

H.Q., 209th (E. Lancs.), 210th (E. Lancs.), 211th (E. Lancs.) Batts., and 212th (E. Lancs.) Batt. (How.), Drill Hall, Silverwell Street, Bolton.

Hon. Colonel.
⚔*Walker, C. E.*, D.S.O., T.D., *t.a.* 18/8/20

Lt.-Colonel.
⚔Brown, D., *D.S.O.*, *t.a.* 1/4/25

Majors.
211 ⚔Brown, C. R. 28/8/18
212 ⚔Knowles, F., *M.C.* 18/5/20
210 ⚔Scowcroft, H. D. 24/10/20
209 ⚔Walker, W. R. H. 13/6/23

53rd (Bolton)—*contd.*

Captains.
210 ⚔Mayers, O., *M.C.* 10/7/21
209 ⚔Bennett, G. 18/6/23
212 Scowcroft, C. J. 28/1/25
11/8/23
211 ⚔Wilson, G. E. 8/8/25

Lieutenants.
209 Townson, J. B. 25/2/23
210 Hardman, J. H. 25/11/24
212 Dobson, B. A. P. 20/12/24
209 Palmer, J. E. 10/4/25

2nd Lieutenants.
209 Slater, T. G. 18/8/21
211 Winkup, J. A. 1/9/24
210 Holden, H. P. 13/2/25
209 Slater, E. 14/5/25
Roberts, C. W. 2/7/25
Wood, N. H. 14/8/25

Adjutant.
⚔Milne-Thomson, M. M., Lt. R.A. (*temp. capt. T.A.* 15/12/22) 15/12/22

54th (Wessex).

H.Q. 213th (Hampshire) and 214th (Hampshire) Batts. St. Paul's Road, Portsmouth; 215th (Hampshire) Batt. Walpole Road, Gosport; 216th (Hampshire) Batt., Albert Road, Cosham.

Hon. Colonel.
Dupree, Sir *William T.*, Bt., V.D., *t.a.* 16/4/15

Lt.-Colonel.
⚔House, P. J., *T.D.*, *t.a.* 19/1/21
bt. col. 19/1/25

Majors.
215 ⚔House, M. H. N., *D.S.O.*, *T.D.*, *t.a.* 1/6/16
213 ⚔James, H. 1/6/16
214 ⚔Linington, G. F. 19/2/21
216 ⚔White, L. 21/9/24

Captains.
213 Barnes, S. (*Lt. Res. of Off.*) 17/3/23
214 ⚔Hunt, C. A., *M.C.* 28/3/25

Lieutenants.
213 Plummer, A. A. 5/2/21
213 Ward, H. W. 12/7/24
215 Mathews, F. L. 22/6/25
215 Butland, F. T. 27/7/25

2nd Lieutenants.
Kinson, G. W. 24/5/23
Gillson, M. D. 13/3/25

54th (Wessex)—*contd.*

2nd Lieutenants—contd.
Leggett, G. I. 3/12
⚔Woodham, R. 22/4

Adjutant.
⚔Raikes, R. C. M., *O.B.* Capt. R.A. 1/8

55th (Wessex).

H.Q., Drill Hall, Ryde, Isle of Wight; 217th (Hampshire) Batt. Drill Hall, Freshwater; 218th (Hampshire) Batt., Drill Hall, Bournemouth; 219th (Hampshire) Batt. (How.), Drill Hall, Ventnor; 220th (Wilts) Batt., Drill Hall, Swindon.

Lt.-Colonel.
⚔Paget-Tomlinson, W., *D.S.O.* (*Maj. Res. of Off.*) *t.a.* 1/1
bt. col. 1/1

Majors.
218 Carrell, F. B. H., *t.a.* 17/6
219 Raeburn, W. R. 23/7
217 ⚔Jennings, A. L. N. 25/11
220 Roberts, T. R. G. (*Capt. R. of Off.*) *t.a.* 27/9

Captains.
217 ⚔Seely, H. J. A. 5/4
219 ⚔Johnston, W. D. 9/10
218 ⚔Highman, N. R. P. †14/2

Lieutenants.
219 *Ford, R. A.* 1/2
218 Steel, L. A. 8/4
217 ⚔Lambert-Manuel, C. 9/4
219 *Swain, F. R. D., a.m.* 5/4
220 ⚔Wheeler, W. H. 7/3
219 Savage, R. F. 25/7
217 Buisseret, L. V. J. 4/9

2nd Lieutenants.
218 James, H. F. 1/6
218 Oddie, E. E. 24/11
220 ⚔Lee, F. C. 1/7
Lee, L. M. 20/7
218 Lancaster, W. L. 20/7

Adjutant.
⚔Browning, S. C., Lt. R (*temp. Capt. T.A.* 1/12/23 1/12

Cadet Unit Affiliated.
1st (Ryde) C. Co.

Digitized by Google

FIELD BRIGADES—*contd.*

56th (Wessex).

H.Q. and 221st (Devon) Batt., Drill Hall, Barrack Lane, Exeter; 222nd (Devon) Batt. (How.), Drill Hall, Paignton; 223rd (Devon) Batt., Drill Hall, Crelake, Tavistock; 224th (Dorset) Batt., R.H.A. Barracks, Dorchester.

Hon. Colonel.

⚔*Talbot, G. R. FitzR.*, T.D. (*Capt. ret. pay*) *g.* 12/1/21
18/5/18

Lt.-Colonel.

⚔Williams, R. de V., *t.a.* 16/2/20
bt. col. 16/2/24

Majors.

23 ⚔Brown, K. A., *D.S.O.* 19/9/16
24 Duke, A. B. C., *t.a.* 16/2/20
bt. lt.-col. 31/12/24
21 ⚔Symes, A. L. 16/2/20
22 ⚔Waycott, A. 28/7/23

Captains.

21 ⚔Barrow, J. A. 28/1/21
24 ⚔Hooper, D. S., *M.C.* 25/3/25
22 ⚔Foot, F. A. †1/6/25

Lieutenants.

H.Q. ⚔Clarke, F., *M.B.E.* 31/7/20
21 ⚔Gray, W. J. (*Lt. Res. of Off.*) 12/4/22
24 Measures, R. J. 11/7/24
21 Jackson, G. W. A. 22/2/25
23 Young, W. G. 5/3/25
23 Perry, W. C. 22/6/25

2nd Lieutenants.

23 Brown, D. F. 18/5/24
22 Medlen, T. J. 28/5/24
24 Jackson, J. S. 30/10/24
21 Rew, H. 6/12/24

Adjutant.

⚔Wilson, F. W. B., Capt. R.A. 15/12/22

57th (Home Counties).

H.Q., 225th (Suss.) and 226th (Suss.) Batts., Drill Hall Church Street, Brighton; 227th (Suss.) Batt., Marmion Road, Hove; 228th (Suss.) Batt. (How.), Ivy Arch Lane, Worthing.

Hon. Colonel.

⚔*Cusack-Smith*, Sir *T. Berry*, Bt., K.C.M.G., *t.a.* 20/5/17

Lt.-Colonel.

⚔Baines, J. H., *M.C.*, *t.a.* 1/11/24

Majors.

⚔Colman, L. M. 3/2/21
⚔Rodocanachi, J. E. 16/8/23
⚔Hill, P. E. 24/3/23
⚔Eastwood, F. 1/11/24

57th (Home Counties)—*contd.*

Captains.

226 ⚔Barker, J. W. 1/3/18
227 ⚔Somers-Clarke, E. H. 30/9/22
225 Champion, S. G. 1/11/24
228 Knight, W. K. 10/12/24

Lieutenants.

227 Arnold, R. H. 2/12/22
226 Syer, F. G. B. 22/12/23
H.Q. ⚔Willis, E. I. (*Lt. Res. of Off.*) 1/3/24
225 Scott, W. G. B. 22/2/25
226 Scars, B. L. 18/4/25

2nd Lieutenants.

227 Cox, V. E. H. 26/9/23
226 Wilkes, C. D. 1/10/23
226 Blaker, R. 11/12/23
228 Gardner, G. G. 25/3/24
226 White, A. F. J. 4/3/25
225 Richards, D. N. 8/7/25

Adjutant.

⚔Tristram, G. H., Maj. R.A., *g.*†, *y.* 1/10/23

Cadet Units Affiliated.
1st C. Bn., 57th Home Counties Brigade R.A.
Imperial Service C. Corps, Brighton.
Steyne School C. Corps.

58th (Home Counties).

H.Q. and 229th (Suss.) Batt., Drill Hall, The Goffs, Eastbourne; 230th (Suss.) Batt., Hatherly Road, St. Leonards; 231st (Suss.) Batt., Downs, Bexhill; 232nd (Suss.) Batt. (How.), Drill Hall, Hailsham.

Hon. Colonel.

Roberts, A. C., T.D., *t.a.* 12/5/21

Lt.-Colonel.

⚔Thackeray, C. B., *D.S.O.* (*Lt.-Col. Res. of Off.*) *t.a.* 4/7/23

Major.

229 ⚔Stevens, L. C., *O.B.E.* 1/3/20

Captains.

230 Dyer, W. H. 1/3/21
231 ⚔Goodsell, T. J., *M.C.* †1/3/22
232 Green, J. R. †21/3/23
231 ⚔Newgass, H. R. 4/6/24

Lieutenants.

230 ⚔Hocking, C. H. 8/12/22
230 Dyer, K. 1/5/23
229 Liddell, L. A. 1/8/23
229 Oxley, M. H. 11/12/23
231 ⚔Lyte, E. F. N. 26/3/25
231 Spincer, A. C. 24/5/25

58th (Home Counties)—*contd.*

2nd Lieutenants.

232 Spincer, C. R. 26/2/24
232 James, A. S. 21/3/24
229 Clarke, D. A. D. C. 1/6/24
229 Thatcher, T. H. E. 27/6/24
232 Senior, O. N. 11/3/25
229 Parsons, R. H. 27/3/25

Adjutant.

⚔Danby, W. A., Capt. R.A. 9/11/22

Cadet Units Affiliated.
St. Leonard's Collegiate School C. Co.
Imperial Service C. Corps, Eastbourne.
Roborough School (Eastbourne) C. Corps.
Christ Church C. Corps.

59th (Home Counties) (Cinque Ports).

H.Q. and 233rd (Kent) Batt., Drill Hall, Liverpool Street, Dover 234th (Kent) Batt. (How.), Shallon Street, Folkestone; 235th (Kent) Batt., Victoria Road, Marmate; 236th (Kent) Batt., Grove Terrace, Deal.

Hon. Colonel.

⚔*Hayward, F. G.*, T.D. 22/9/23

Lt.-Colonel.

⚔Turner, B. G., *t.a.* 25/9/23

Majors.

235 ⚔Dunbar, W. H. G. 15/10/20
234 ⚔Bell, C. (*Capt. Res. of Off.*) 30/3/21
233 ⚔Tapp, A. G., *M.C.* 2/7/21
236 ⚔Stebbings, J. M., *M.C.* 9/2/24

Captains.

233 ⚔Bushell, L. B. 2/7/21
235 ⚔Donald, W., *M.C.* (*Capt. Res. of Off.*) 9/2/24
235 ⚔Sadler, N. V., *D.C.M.* 16/7/24

Lieutenants.

235 ⚔Brown, R. H. 24/9/22
235 Read, A. E. T. 26/5/23
236 Clarke, J. B. 9/11/23
233 ⚔Cornall, W. A. W. 22/12/23
234 Hobbs, L. A. 27/4/24
233 Hope, K. 5/3/25
235 ⚔Knight, W. E. 11/5/25
236 ⚔Sharp, V. A. L. 12/5/25

2nd Lieutenants.

234 Counsell, J. W. 6/10/24
234 ⚔Gifford, C. A. 31/1/25

Adjutant.

⚔Hickey, J., *M.C.*, Capt. R.A. 3/10/23

Cadet Unit Affiliated.
1st Bn. The Buffs C. Corps.

STANFORD LIBRARIES

Digitized by Google

FIELD BRIGADES—*contd.*

60th (North Midland).

H.Q., and 240th (Notts) Batt., Derby Road, Nottingham; 237th (Linc.) Batt. (How.), Old Barracks, Lincoln; 238th (Linc.) Batt., Augustus Street, Grimsby; 239th (Leic.) Batt., 19, Magazine Street, Leicester.

Hon. Colonel.

⚔*Laycock*, Sir *Joseph F.*, K.C.M.G., D.S.O., T.D. (*Hon. Brig. Gen. ret. T.A.*) (*Hon. Capt. in Army*) 22/11/22

Lt.-Colonel.

⚔Noel, H. E., *D.S.O.*, *t.a.* 15/4/24

Majors.

240 ⚔Farr, S., *M.C.*, *t.a.* 20/4/21
239 ⚔Hotchkin, S. V., *M.C.*, *t.a.* 15/4/24
238 ⚔Ward, E. H., *t.a.* †1/6/25
237 ⚔Pitcher, T. W., *t.a.* †1/7/25

Captains.

240 ⚔Oldershaw, H., *M.C.* 31/7/21
239 ⚔Kaye, R. L. D. †15/4/24

Lieutenants.

H.Q. ⚔McCarthy, C. E. A., *M.C.* (*Capt. Res. of Off.*) 1/1/16
240 ⚔Pobjoy, D. R. 10/11/20
239 Simpson, M. R 7/4/22
239 Simpson, S. R. 24/12/23
238 Phillips, E. A. 20/6/24
240 Starling, B. 17/7/24
238 Chambers, G. T. S. 7/5/25
239 Wildsmith, G. H. R. 19/6/25

2nd Lieutenants.

238 Bacon, R. L. 16/5/23
238 Foster, W. H. 17/5/23
9/4/23
239 Freer, C. E. J. 16/4/24
237 Peel, G. G. 18/6/24
237 Wright, J. H. 29/4/25

Adjutant.

⚔Burlton, H. L. G., *M.C.*, Capt. R.A. 8/2/23

61st (North Midland).

H.Q. 241st (N. Staff.) and 242nd (N. Staff.) Batts., Drill Hall, Victoria Square, Shelton, Stoke-on-Trent; 243rd (Leek) Batt. (How.), Drill Hall, Leek, Staffs; 244th (Staff.) Batt., Drill Hall, Bailley Street, Stafford.

Hon. Colonel.

Favell, T. M., V.D., T.D. 1/3/09

Lt.-Colonel.

Nicholson, A. F., *T.D.*, *t.a.* 16/2/24

Majors.

244 ⚔Hunter, H. P., *O.B.E.* (*Maj. Res. of Off.*) *t.a.* 14/2/19
242 ⚔Campbell, G., *M.C.* 17/7/20
243 ⚔Perry, H. 18/3/25
241 ⚔Lovatt, W. M., *M.C.* 13/5/25

Captains.

242 Howson, G. 1/8/23
244 Morris, L. H. †22/11/23
246 Moore, A. A. 4/7/25
241 Keats, C. A. †27/7/25

Lieutenants.

244 Bostock, J. F. 17/9/22
244 ⚔Jacomb-Hood, R. (*Lt. Res. of Off.*) 28/5/23
H.Q. ⚔Carpenter, L. G. 13/2/25
242 Dawes, J. C. 20/7/25
242 Hawley, V. C. 20/7/25
⚔Weaver-Bridgman, M. A. 28/7/25

2nd Lieutenants.

Heath, C. R. 17/6/24
243 Hill, S. 1/7/24
Wilson, N. 9/7/24
244 Phipps, T. E. 14/7/24
⚔Ogden, F. D. 1/8/25

Adjutant.

⚔Wisdom, H. G. E., Lt. R.A. (*temp. Capt. T.A.* 21/10/23) 21/10/23

62nd (North Midland).

H.Q., 245th (Derby) Batt., and 246th (Derby) Batt. (How.), 91, Siddals Road, Derby; 247th (Wolverhampton) Batt., West Park, Wolverhampton; 248th (W. Bromwich) Batt., Carters Green, West Bromwich.

Hon. Colonel.

⚔*Meynell, F. H. L.*, D.S.O. (*Lt.-Col. T.A. Res.*) *t.a.* 12/5/23

Lt.-Colonel.

⚔Beddows, W. J., *M.C.*, *t.a.* 25/4/23

Majors.

245 ⚔Radford, J. A., *M.C.*, *t.a.* 30/7/20

62nd (North Midland)—*contd.*

Majors—contd.

247 ⚔Lyttelton, *Hon.* R. G. 25/
248 ⚔Keys, H. W., *M.C.*, *t.a.* 1
246 ⚔Hetherington, H. G. 1/

Captains.

245 ⚔Williamson, F. (*Capt. Res. Off.*) 4
247 ⚔Wood, A. L., *M.C.* 20
246 ⚔Kay, H. O. (*Lt. Res. of* 2
248 Bayliss, G. S. †1/

Lieutenants.

245 Clapham, W. V. 1/
20
246 Alton, J. M. 29/
247 Perry, J. W. 7/
245 Harcombe, C. E. K. 18
Carr, R. S. 1/
247 Bayliss, F. J. 2/

2nd Lieutenants.

245 Glover, H. K. 24/
Toft, R. W. 20/
Cottrell, T. J. 1/
248 Slater, F. M. 11/1
248 Bache, T. W. 12/

Adjutant.

⚔Aikenhead, D. F., *M.C.*, R.A. 1/

Cadet Unit affiliated.
West Bromwich Municipal Secondary School C. Corps

63rd (6th London).

H.Q., 249th (13 Lond.), (14 Lond.), 251st (15 Lond.) and 252nd (16 Lond.) Batt. (H 105, Holland Road, Brixton, S.

Hon. Colonel.

Wishart, Sir *Sidney*, V.D., T.D., *t.a.* 5

Lt.-Colonel.

⚔Cooper, W., *M.C.*, *t.a.* 1

Majors.

252 ⚔Foot, R. C., *M.C.* 1
249 ⚔Pasmore, A. B. 2
251 ⚔Chalk, W. S. 1
250 ⚔Clark, A. E. N. †31

Captains.

249 Leins, L. A. K. (*Lt. Res.* †2
251 Page, J. H. 1

Digitized by Google

FIELD BRIGADES—*contd.*

63rd (6th London)—*contd.*

Lieutenants.

250 Goodman, J. 7/1/23
251 Cochrane, H. H. 23/3/23
252 ⚔Morgan, R. G., *M.C.* 5/3/24
259 ⚔Webber, H. L. 8/7/25
4/12/20

2nd Lieutenants.

Cleland, D. F. C. 5/6/23
Crowe, A. E. 30/11/23
250 Bressey, F. H. 1/2/24
249 Wilburn, R. F. 20/2/24
252 MacIntyre, R. 21/2/24
249 Edgley, R. W. K. 7/6/24
252 Clarke, E. D. 30/6/24
251 Feilden, L. J. A. 14/11/24
250 Denton, M. V. H. 2/1/25
252 Parsons, P. J. F. 6/4/25
249 Brown, R. L. 14/5/25
251 Simon, M. A. 29/7/25

Adjutant.

⚔Elliott, R. H., *D.S.O.*, Maj. R.A. 8/12/22

64th (7th London).

H.Q., 253rd (18 Lond.), and 255th (20 Lond.) Batts., High Street, Fulham, S.W. 6; 254th (19 Lond.) Batt., Wood Lane, Shepherds Bush, W.12; 256th (17 Lond.) Batt., Porteus Road, Paddington, W.2.

Hon. Colonel.

Magniac, O. C. 11/2/22

Lt.-Colonel.

⚔Caldwell, W. 1/9/25

Majors.

255 ⚔Ullman, R. B., *M.C.* 5/4/21
254 ⚔Horwill, F. G. 27/2/24
256 ⚔Moncrieff, D. C., *M.C.* 2/8/24

Captains.

255 ⚔Williams, R. M., *M.C.* 23/12/22
254 Burchell, T. C. 21/4/23
256 Nettlefold, H. 27/2/24
253 ⚔Philpott, E. C., *M.C.* 14/3/25

Lieutenants.

253 ⚔McIver, E. A., *M.M.* 17/7/21
254 Brown, J. W. 26/11/23
253 Stirling, N. 4/10/24
253 Martin, E. E. F. 30/3/25
255 Peal, C. F. 22/5/25
256 ⚔McKerrow, J. R. (*Lt. Res. of Off.*) 4/7/25

2nd Lieutenants.

256 Mayer, E. R. 11/4/24
255 Flemming, A. G. 19/5/24
255 Cary, D. F. (*2nd Lt. Res. of Off.*) 7/9/24
H.Q. ⚔Bridges, K. W. 13/1/25
256 Pilditch, P. L. 28/2/25
254 Davis, J. G. 30/3/25

64th (7th London)—*contd.*

Adjutant.

⚔Tuke, C. W. R., *M.C.*, Capt. R.A. 17/3/24

Officer surplus to the requirements of the reconstructed unit who is still holding a military appointment.

Captain.

Egerton-Warburton, C. W. (*Financial Adviser*) 1/10/13

65th (8th London).

H.Q., 257th (21 Lond.), 258th (22 Lond.) Batts., and 260th (24 Lond.) Batt. (How.), St. Margaret's Road, Plumstead, S.E. 18; 259th (23 Lond.) Batt., Southend Road, Eltham.

Hon. Colonel.

⚔*Eley, E. H.*, C.M.G., C.B.E., D.S.O. (*Col. Terr. Army*) *t.a., s.* 5/2/24

In Command.

⚔Theobald, A. C. L., *D.S.O.*, Maj. R.A. (**Lt.-Col.*) *t.a.* 5/2/24

Majors.

⚔*Cowan, A. J.*, D.S.O., T.D., *Adjt. 91st (4th Lond.) Brig.* 1/6/16
260 ⚔Webster, K. 11/1/22
258 ⚔Rickard, A. F. 1/6/23
257 ⚔Robley, J. †1/5/25

Captains.

259 ⚔Window, A. McE. 1/6/23
258 ⚔West, C. C. 1/6/23
260 ⚔Walker, W. S. †1/6/25
257 ⚔Radford, F. W. 8/7/25

Lieutenants.

258 ⚔Willis, G. S. W. 10/12/23
260 ⚔Bellingham, F. R. 24/12/23
259 Holt, C. W. 17/8/24
260 Campion, H. R. 1/1/25
257 ⚔Baxter, A. J. 28/2/25

2nd Lieutenants.

257 Cathie, D. B. 9/2/24
258 Fisher, F. A. 22/2/24
258 Baker, W. H. 6/6/24
258 Stratford, R. M. 25/6/24

Adjutant.

⚔Winterton, T. J. W., Lt. R.A. (*temp. Capt. T.A.* 16/1/25) 16/1/25

66th (South Midland).

H.Q., 261st (Bristol), 262nd (Bristol), and 263rd (Bristol), Batts., Artillery Grounds, Clifton, Bristol; 264th (Berks) Batt. (How.), Yeomanry House, Reading.

66th (South Midland)—*contd.*

Hon. Colonel.

Ord, F. C., C.B., V.D., T.D., *t.a.* 8/12/09

In Command.

⚔Carlisle, T. H., *D.S.O.*, *M.C.*, Maj. R.A. (*temp. Lt.-Col. T.A.* 1/1/25) *t.a.* 1/1/25

Majors.

264 ⚔Fairbank, C. A. H., *M.C.*, *t.a.* 30/9/20
262 ⚔McIntyre, W. S. 5/12/23
261 ⚔Rees, O. M. †5/12/23
263 ⚔Tucker, G. W. G. †5/12/23

Captains.

263 ⚔Sutton, F. W. 15/11/24
262 ⚔Lewis, H. E., *D.C.M.* 2/8/25
264 ⚔Slade, B. W. †2/8/25

Lieutenants.

261 Mungavin, W. M. 25/8/22
263 Sherriff, E. J. 9/11/23
H.Q. Tapson, E. H. 22/7/24
262 Widgery, F. W. 23/7/24
263 ⚔Hooker, J. A. 16/5/25
262 Harvey, C. E. C. 10/7/25

2nd Lieutenants.

264 Weir, F. S. 25/3/24
261 Thomas, G. A. S. 2/8/24
264 Willis, A. G. 2/8/24
261 Machin, G. E. 11/12/24
264 Brown, W. N. R. 11/7/25

Adjutant.

⚔Beresford, M., Lt. R. A. (*temp. Capt. T.A.* 13/1/25) 13/1/25

Officers of General List (T.A.) affiliated.

Leach, Lt. A. C. (*Clifton Coll. Contgt., Jun. Div., O.T.C.*) 25/3/19
⚔Read, Lt. G. N. (*Clifton Coll. Contgt., Jun. Div., O.T.C.*) 12/6/23

67th (South Midland).

H.Q. and 265th (Worc.) Batt., 24, Southfield Street, Worcester; 266th (Worc.) Batt., Clarence Road, Malvern; 267th (Worc.) Batt., Easemore, Redditch; 268th (Worc.) Batt., (How.), Trinity Road, Dudley.

Hon. Colonel.

Beauchamp, Rt. Hon. the Earl, K.G., K.C.M.G., T.D., *t.a.* 5/11/02

Lt.-Colonel.

⚔Hobson, A. C. W., *M.C.*, *t.a.* 16/2/24

Majors.

268 ⚔Adshead, B. T. 1/8/22
265 ⚔Cole, R. E. 26/6/23
267 ⚔James, J. T. †16/2/24
266 ⚔Gardiner, A. J., *M.C.* 1/8/24

STANFORD LIBRARIES

Digitized by Google

FIELD BRIGADES—*contd.*

67th (South Midland)—*contd.*

Captains.

268 ⚔Sankey, H. B., *M.C.* 1/8/22
265 ⚔Gascoyne, G. 26/6/23
267 ⚔Thomas, C. A. G. 16/2/24
266 ⚔Twist, F., *M.C.*, *M.M.* 1/8/24

Lieutenants.

266 Robinson, P. W. 31/7/21
268 Little, R. 12/11/21
267 Goodwin, L. C. 9/4/23
268 Clark, F. H 17/5/24
268 Hellifwell, M. B. 16/4/25

2nd Lieutenants.

Dent, O. W. R. 28/12/23
Southall, F. R. 24/7/24
268 Stewart-Smith, J. G. 17/12/24
Wynn, E. V. 16/3/25
Robinson, S. B. 15/5/25
⚔Dingle, C. E. E. 31/7/25
Flay, J. G. 31/7/25

Adjutant.

⚔Garratt, H. S., *M.C.*, Lt. R.A. (*temp. Capt. T.A.* 19/1/25) 19/1/25

68th (South Midland).

H.Q. 269th (Warwick) and 270th (Warwick) Batts., Drill Hall, Stoney Lane, Birmingham; 271st (Warwick) Batt, Clarendon Place, Leamington; 272nd (Warwick Batt.) (How.), 72, Victoria Avenue, Rugby.

Hon. Colonel.

Rogers, Sir *Hallewell*, Knt. 10/10/13

Lt.-Colonel.

⚔Constantine, A., *T.D.*, *t.a.* 16/2/24

Majors.

270 ⚔Newman, A. W., *M.C.* 13/5/20
271 ⚔Lawrence, F. H., *M.C.* 22/6/20
269 ⚔Clutterbuck, M. I. 17/2/24
272 ⚔Wicks, H. G., *M.C.* †22/11/24

Captains.

272 ⚔Hooper, G. W. E. 22/6/20
269 Mitcheson, G. G. †6/4/21
271 ⚔Blennerhassett, F. T. †17/2/24
270 ⚔Ward, E. H. †22/11/24

Lieutenants.

269 ⚔Jones, F. 12/3/20
270 Whitehouse, D. O. 26/11/22
271 Madeley, C. L. A. 10/2/23
272 Vanden Arend, C. F. J. 2/12/23
271 Orcutt, R. H. 5/8/24
269 Mitcheson, V. S. 30/12/24
271 Vaughan, T 1/5/25

69th (South Midland)—*contd.*

2nd Lieutenants.

270 Wootton, F. W. W. 17/2/24
Horsley, J. M. 24/4/24
Verney-Cave, T. A. 25/6/24
Reynolds, E. A. 15/10/24
Avent, A. B. 4/3/25
28/7/24

Adjutant.

⚔Escombe, R. E. C., Capt. R.A. 9/12/23

Cadet Unit Affiliated.
Warwickshire R.A. Cadets.

69th (West Riding)

H.Q., 273rd (1 W. Rid.) and 275th (3 W. Rid.) Batts., Fenton Street Barracks, Leeds; 274th (2 W. Rid.) Batt., Newcastle Place, Bramley; 276th (11 W. Rid.) Batt. (How.), Drill Hall, Ilkley.

Hon. Colonel.

⚔*Hirst, E. A.*, C.M.G., T.D., *t.a.* 2/7/21

Lt.-Colonel.

⚔Lucey, W.F., *C.M.G.*, *D.S.O.*, *T.D.*, *t.a.* 19/1/18
bt. col. 1/1/23

Majors.

273 ⚔Emsley, C. H., *T.D.* 2/12/22
275 ⚔Gordon, C. F., *M.C.*, *T.D.* 6/12/22
274 ⚔Kerr, A. A., *M.C.* 19/12/23

Captains.

270 ⚔Maufe, F. W. B., *M.C.* 13/4/18
273 ⚔Armitage, G., *M.C.* 2/12/22
275 ⚔Kitson, G. H. †2/12/22
274 ⚔Chalton, J. S. 19/12/23

Lieutenants.

H.Q. ⚔Heath, L. W. 1/7/17
275 ⚔Plummer, F. H., *M.C.*, *D.C.M.* (*Capt. Res. of Off.*) 7/10/18
273 Armitage, B. 8/6/19
275 ⚔Kitson, G. L. 21/6/19
274 ⚔Wright, J. S., *M.C.* 15/2/21
275 Bagshawe, G. F. 23/7/23
273 Chalton, T. L. 24/5/24
274 Mawson, B. J. H. 10/1/25
276 Bain, J. D. S. 28/7/25

2nd Lieutenants.

276 Runton, S. R. 10/12/23
273 Hirst, G. A. N. 13/12/23
Comins, C. F. I. 27/5/24
Anning, A. F. P. 25/2/25

Adjutant.

⚔Baldwin, C. L., *M.C.*, Lt. R.A. (*temp. Capt. T.A.* 18/9/24) 18/9/24

76th (West Riding).

H.Q., 277th (4 W. Rid.) and 279th (6 W. Rid.) Batts., Bradford Moor Barracks, Bradford; 278th (5 W. Rid.) Batt., Drill Hall, Arden Road, Halifax; 280th (10 W. Rid.) Batt. (How.), Otley.

Hon. Colonels.

Foster, H. A., T.D. 24/2/97
Dawson, W. S., T.D. 1/5/15

Lt.-Colonel.

⚔Pickering, E. W., *D.S.O.*, *t.a.* 16/2/20
bt. col. 16/2/24

Majors.

277 ⚔Thornton, W. H., *M.C.* 1/6/16
280 ⚔Duncan, H. S., *M.C.*, *T.D.* 16/2/20
278 ⚔Crossley, C., *M.C.* 5/12/23

Captains.

277 ⚔Bottomley, G. R. 13/8/24
280 ⚔Dean, W. H., *M.C.* 23/8/24
278 Holroyd, R. †21/5/25

Lieutenants.

277 ⚔*Lock, G. W.* 1/7/17
280 Brayshaw, C. E. 25/2/23
279 Jackson, W. McA. 5/3/23
277 Suddards, G. E. 9/4/23
Buffey, L. M. 26/7/24
Hayward, J. H. 16/7/25

2nd Lieutenants.

Woodman, E. J. 17/3/25
⚔Blankley, R. M. 26/3/25

Adjutant.

⚔Barlow, E. A., Lt. R.A. (*temp. Capt. T.A.* 5/12/23) 5/12/23

71st (West Riding).

H.Q., 281st (7 W. Rid.), 282nd (8 W. Rid.) and 283rd (9 W. Rid.) Batts., Norfolk Barracks, Edmund Road, Sheffield; 284th (12 W. Rid.) Batt. (How.), St. George's Hall Rotherham.

Hon. Colonel.

⚔*Clifford*, Sir *Charles* K.B.E., C.M.G., V.D., T.D., *t.a.* 2/7/21

Lt.-Colonel.

⚔Fowler, G. N., *M.C.* 16/5/21

Majors.

281 ⚔Howson H. G., *M.C.* (*s.c.* 16/2/20
282 ⚔Senior, G. P. 30/5/21

Digitized by Google

FIELD BRIGADES—*contd.*

71st (West Riding)—*contd.*

Captains.

283 Wardlow, C. †1/7/22
281 Hulme, F. W. P. 20/7/22
284 ⚔Rodgers, J. 15/8/24
282 ⚔Parsons, J. C. L. †26/10/24

Lieutenants.

283 Flather, K. D. 23/5/19
281 Briggs, A. G. R. 19/3/20
283 Watson, A. S. 12/9/20
282 Senior, E. W. 15/9/22
281 Gainsford, J. F. A. 21/9/22
281 Moxey, E. L. 14/4/23
H.Q. ⚔Keen, E. E., *M.C.* 28/7/23
6/8/20
282 Scott, A. B. 21/7/23

2nd Lieutenants.

284 Parks, P. B. 1/1/25
284 Brown, D. B. 24/4/25
Hall, J. V. 18/6/25
⚔Dane, E. S. 13/7/25

Adjutant.

⚔Reid, R. D. S., Capt., R.A. 13/12/23

72nd (Northumbrian).

H.Q., 285th (1 Northumbrian), 286th (2 Northumbrian) Batts. and 287th (3 Northumbrian) Batts. and 288th (4 Northumbrian) Batt. (How.), Drill Hall, Barrack Road, Newcastle-on-Tyne.

Hon. Colonel.

⚔*Northumberland*, The Duke of, K.G., C.B.E., M.V.O., *t.a.* 5/4/21

Lt.-Colonel.

⚔Shiel, F. R. A., *D.S.O.*, *T.D.*, *t.a.* 28/10/22

Majors.

287 ⚔Southern, N., *M.C.*, *T.D.* 23/8/18
288 ⚔Pybus, H., *T.D.* 3/7/20
285 Walker, W. E. †28/2/23
286 ⚔Graham, R. M., *M.C.* 6/12/23

Captains.

288 ⚔Geipel, L. H. H. 6/11/20
285 ⚔Irwin, H., *D.C.M.* 22/4/22
1/8/21
286 ⚔Findlay, D. M., *M.C.* †7/4/23
286 ⚔Ramsay, A. P. †23/7/24

Lieutenants.

287 ⚔Wigg, G. W. 27/9/20
285 ⚔Featherstone, C. 29/4/22
H.Q. ⚔Swales, W. A., *M.C.* 16/12/22
285 ⚔Dunn, J., *D.C.M.* 3/5/24
285 de Loriol, P. G. L. 17/5/24
285 Pelle, H. H. 8/2/25
286 Ronan, S. G. 31/5/25
286 ⚔Johnson, F. A. 1/6/25

2nd Lieutenants.

288 Ellis, H. 26/2/24
286 Spencer, R. T. T. 17/3/24
287 Shortt, C. R. 26/5/24
288 Nicholson, G. 7/1/25

72nd (Northumbrian)—*contd.*

Adjutant.

⚔Page, E. K., *M.C.*, Lt. R.A. (*temp. Capt. T.A.* 1/11/24) 1/11/24

Cadet Unit Affiliated.
Blyth Shipbuilding and Drydock Cadet Detachment North'd Fus.

73rd (Northumbrian).

H.Q., 289th (1 E. Rid.) and 290th (2 E. Rid.) Batts., Wenlock Barracks, Hull; 291st (1 N. Rid.) Batt., Upgang Lane, Whitby; 292nd (2 N. Rid.) Batt. (How.), Grange Road, Middlesbrough.

Hon. Colonel.

Sanderson, O. 8/8/14

Lt.-Colonel.

⚔Cooper, C. H. S., *t.a.* 18/2/25

Majors.

292 ⚔Douglas, N., *T.D.*, *t.a.* 28/6/21
290 ⚔Canty, G. 3/8/21
291 ⚔Brooksbank, E. Y. 6/6/23
289 ⚔Walker, J. R. 13/2/25

Captains.

292 Tomlinson, W. H. 9/5/23
289 Horsley, D. P. †1/7/25

Lieutenants.

H.Q. Stickney, E. 18/5/23
289 Bladon, F. McK. 18/5/23
292 Grabham, S. 9/11/23
291 Burwell, A. J. 15/3/24
291 Holden, R. B. 1/7/24
291 Stewart, J. 23/3/25
Robinson, A. 28/3/25
292 Tomlinson, D. A. 9/5/25
Chadwick, G. B. 16/5/25
292 Russell, G. D. 8/6/25

2nd Lieutenants.

291 Mayne, P. B. 21/9/23
291 Baines, E. F. 13/5/24
Russell, F. D. 13/3/25
Filby, E. G. 15/5/25

Adjutant.

⚔Bellingham, A. S., Capt. R.A. 7/4/23

74th (Northumbrian).

H.Q. 295th (3 Durham) Batt. and 296th (4 Durham) Batt. (How.), Drill Hall, Bolingbroke Street, South Shields; 293rd (1 Durham) Batt., Ellison Street, Hebburn-on-Tyne; 294th (2 Durham) Batt., Collingwood Street, South Shields.

74th (Northumbrian)—*contd.*

Hon. Colonel.

Dawson, W. J., V.D., T.D. 13/8/20
8/10/14

Lt.-Colonel.

⚔Angus, E. G., *M.C.*, *T.D.* 1/8/25

Majors.

294 ⚔Golding, W., *M.C.* 12/7/21
296 ⚔Merriman, F. V. 5/6/22
293 ⚔Atkinson, R., *M.C.* 1/3/25
295 ⚔McLean, J. Y., *M.C.* †1/4/25

Captains.

294 ⚔Stephenson, W. H. 26/7/23
296 ⚔Carse, D. A., *M.C.*, *M.M.* 15/4/24
293 ⚔Blackwood, C. S. †1/3/25
295 ⚔Greensitt, J. I., *Sen.* †29/4/25

Lieutenants.

295 ⚔Meredith, J., *M.C.* 1/6/22
293 George, F. B. 1/7/23
⚔Abey, H. W. 23/4/24
1/7/20
293 Waud, A. B. 19/5/24
⚔Waller-Wilkinson, W. 20/5/24
296 Golding, A. 15/10/24
294 Wylie, J. 16/10/24
293 Raine, J. R. 8/3/25
295 Merriman, A. 1/6/25

2nd Lieutenants.

294 Greensitt, J. I., *Jun.* 27/10/24
294 ⚔Bullen, T. C., *M.C.* 1/3/25
295 Marsden, A. T. H. 1/5/25

Adjutant.

⚔Cox, M. L., Lt. R.A. (*temp. Capt. T.A.* 1/11/23) 1/11/23

Cadet Unit Affiliated.
Middle Docks C. Corps.

75th (Highland).

H.Q., 298th (C. of Aberdeen) Batt., 299th (C. of Aberdeen) Batt. (How.), and 300th (C. of Aberdeen) Batt., Ruby Lane, North Silver Street, Aberdeen; 297th (Inverness) Batt., Margaret Street, Inverness.

Hon. Colonel.

Ogston, J., V.D. 24/3/22

Lt.-Colonel.

⚔Davidson, T., *D.S.O.*, *T.D.*, *t.a.* 27/9/21
bt. col. 27/9/25

Majors.

297 ⚔Fraser-Tytler, N., *D.S.O.*, *T.D.*, *t.a.* 1/6/16
bt. lt.-col. 31/12/24
300 ⚔Barclay Milne, J., *M.C.*, *t.a.* 14/4/18
299 ⚔Cooper, J. R. 1/2/22
298 ⚔Ledingham, R. M. †1/2/23

STANFORD LIBRARIES

Digitized by Google

FIELD BRIGADES—*contd.*

75th (Highland)—*contd.*

Captains.

299 ⚔Davidson, L. M. 1/6/16
297 ⚔Fraser-Mackenzie, E. R. L., *D.S.O., M.C.* 1/6/16
298 ⚔Jenkins, T., *M.C.* 1/2/22
300 ⚔Gray, A. F., *M.C.* †4/4/25

Lieutenants.

298 ⚔Douglas, R. M. 1/2/19
297 ⚔Fleming, R. W. R. (*Lt. Res. of Off.*) 1/3/23
299 Graham, C. G. 5/4/24
300 Mitchell, J. 9/6/24
300 Ogilvie, T. 27/6/25
298 Duthie, J. 4/7/25

2nd Lieutenants.

297 Smith, A. M. C. 31/3/24
298 ⚔Tawse, B. W. 6/5/25

Adjutant.

⚔Wainwright, C. B., Capt. R.A. 31/1/25

76th (Highland).

H.Q., 303rd (C. of Dundee) Batt. and 304th (C. of Dundee) Batt. (How.), Douglas Street Drill Hall, Dundee; 301st (Forfar) Batt., East Abbey, Arbroath; 302nd (Fife) Batt., Drill Hall, Levin.

Hon. Colonel.

Playfair, The Lord, C.V.O., T.D. (*Col. and Hon. Brig.-Gen. ret. pay*) 12/12/03

Lt.-Colonel.

⚔McPherson, J., *D.S.O., T.D., t.a.* 16/2/20
bt. col. 16/2/24

Majors.

302 ⚔Shepherd, J.O., *M.C., T.D., t.a.* 13/5/20
304 Carmichael, J. L., *t.a.* 23/6/21
301 ⚔Anderson, J. S., *M.C.* 21/2/22

Captains.

301 Scott, W. 21/2/22
304 ⚔Smith, N. I. 29/11/22
303 Sharp, J. S. C. 1/6/24
302 ⚔Mackenzie, A. A. †4/4/25

Lieutenants.

302 Blyth, A. St. C. 1/6/16
302 ⚔Mackay, D., *M.C.* 4/10/16
301 ⚔Laing, D. 21/6/19
H.Q. ⚔Baillie, J. 1/11/22
301 Graham, H. B. 21/2/24
304 O'Brien, F. J. 19/4/25

76th (Highland)—*contd.*

2nd Lieutenants.

303 Dodds, T. M. 24/12/24
Bowie, A. 19/3/25
Grant, J. F. 20/3/25

Adjutant.

⚔Murray, A. D. S., *M.C.*, Lt. R.A. (*temp. capt. T.A.* 1/10/23) 1/10/23

77th (Highland).

H.Q., 305th (Renfrew), 306th (Renfrew) Batts. and 308th (Renfrew) Batt. (How.), 8, South Street, Greenock; 307th (Renfrew) Batt., Mints Avenue, Cathcart.

Hon. Colonel.

Macfarlane, P. C., T.D., *t.a.* 18/6/21

Lt.-Colonel.

306 ⚔Walker, H. C., *t.a.* 1/5/25

Majors.

307 ⚔Manuel, G. W. 24/5/22
308 ⚔Graham, W. B. 30/6/22
305 ⚔Bennett, R. E., *M.C.* 15/6/23

Captains.

307 ⚔Helme, G. S. †16/4/23
306 ⚔Service, M. V. 19/4/23
308 ⚔Duncan, H. M. 19/3/24

Lieutenants.

308 Graham, D. 27/4/23
308 Denholm, W. L. 27/4/23
307 Smith, H. M. 11/5/23
307 Lang, J. R. 11/5/23
305 Gray, W. F. M. 18/5/23
307 ⚔Stewart, A. H. 15/7/23
306 Lobnitz, H. P. 14/3/25

2nd Lieutenants.

307 Marples, N. C. 1/1/25
307 Williamson, R. 2/1/25
306 Cowans, J. L. T. S. 30/4/25
308 Macdonald, R. J. G. 1/5/25

Adjutant.

⚔Martin, E. T., *D.S.O., g., y.*, Maj. R.A. 19/12/22

78th (Lowland).

H.Q., 309th (1 C. of Edin.), 310th (2 C. of Edin.), and 311th (Midlothian) Batts., 30, Grindley Street, Edinburgh; 312th (5 C. of Glas.) Batt. (How.), Elder Street, Glasgow.

Hon. Colonel.

Rosebery, Rt. Hon. the Earl of, K.G., K.T., V.D. (*King's Body Guard for Scotland*) 7/1/03

78th (Lowland)—*contd.*

Lt.-Colonel.

⚔Scott, J. M. B., *T.D.* 2/1/[illegible]

Majors.

310 ⚔Reid, R. S., *T.D.* 29/7/[illegible]
309 ⚔Sturrock, T., *M.C.* 13/5/[illegible]
311 ⚔Fortune, M., *M.C.* 5/1/[illegible]
312 ⚔Mitchell, A. M. †1/7/[illegible]

Captains.

311 ⚔Gillespie, W. D. 12/2/[illegible]
309 ⚔Cross, N. P. (*Lt. Res. of Off.* 18/2/[illegible]
312 ⚔Stewart, H. D. †18/10/[illegible]
310 ⚔Noble, T. D. 1/7/[illegible]

Lieutenants.

310 ⚔Hardie, A. S. (*Lt. Res. of Off.* 1/12/[illegible]
311 Usher, G. A. 30/11/[illegible]
312 Stewart, J. A. 16/9/[illegible]
309 Bruce, J. A. 9/2/[illegible]

2nd Lieutenants.

312 Barr, J. 10/10/[illegible]
311 Morshead, J. K. H. 22/1/[illegible]
310 Mackinlay, I. J. 16/6/[illegible]
310 Whitson, H. H. A. 17/6/[illegible]
309 Whitson, T. W. M. 17/6/[illegible]
311 Watherston, J. R. 17/6/[illegible]
309 Rose, H. 19/7/[illegible]

Adjutant.

⚔Temple, E., Capt. R.A. 31/10/[illegible]

Officer surplus to the requiremen of the reconstructed unit who still holding a military appoin ment.

Captain.

Roddie, W. S. (*spec. emp.*) 1/6/[illegible]

79th (Lowland).

H.Q., and 313th (Ayr) Batt., Dr Hall, 111, South Harbour Stree Ayr; 314th (Irvine) Batt., His Street, Irvine; 315th (Kirkcu bright) Batt., Drill Hall, Kir cudbright; 316th (Kilmarnoc Batt. (How.), John Finnie Stree Kilmarnock.

Hon. Colonel.

⚔*Walker, J. W.*, C.M.G., D.S.O T.D. (*Hon. Brig.-Gen.*) 21/2/[illegible]

Lt.-Colonel.

⚔Crawford, A. R., *t.a.* 16/2/[illegible]

Majors.

315 ⚔McDowall, A., *t.a.* 20/5/[illegible]

Digitized by Google

FIELD BRIGADES—*contd.*

79th (Lowland)—*contd.*

Majors—contd.

313 ⚔Gibb, R. P. F. C. R., *t.a.* 20/5/20
316 ⚔Carrick, J. 1/7/22
314 ⚔Murray, J. N., *t.a.* 16/2/25

Captains.

316 ⚔Bell, J. D., *M.C.* (*Lt. Res. of Off.*) 1/9/20
314 ⚔Anderson, T. T. 1/7/22
315 ⚔McVane, R. 14/10/22
313 ⚔Lawrie, R. D. 16/2/25

Lieutenants.

314 ⚔MacKenzie, D. M., *M.C.* 1/3/23
315 Corrie, A. J. 15/3/23
315 Payne, R. T. 15/3/23
314 ⚔Green, R. 15/4/23
314 ⚔Duncan, G. F. 15/6/23
H.Q. ⚔Mathie, H., *M.C.* 1/1/24
315 Baird, J. G. 13/4/24
313 Borthwick, J. H. S. 15/6/25

2nd Lieutenants.

316 Morton, R. 11/3/24
313 Richmond, J. R. 31/3/25

Adjutant.

⚔Woolley, J. S., *M.C.*, Capt. R.A. 1/5/24

80th (Lowland).

H.Q. and 319th (3 C. of Glasgow) Batt., 21, Taylor Street Townhead, Glasgow; 317th (1 C. of Glasgow) Batt., Burkley Street, Glasgow; 318th (2 C. of Glasgow) Batt., Percy Street, Mary Hill, Glasgow; 320th (4 C. of Glasgow) Batt. (How.), Butter Biggins Road, Glasgow.

Hon. Colonel.

⚔*Shaw*, Sir *Archibald McI.*, Knt., C.B., V.D. 21/12/21

Lt.-Colonel.

⚔Laird, W. W., *t.a.* 7/6/24

Majors.

320 ⚔Speirs, G. C. T., *M.C.* 13/5/20
317 ⚔Kidston, R. A. P. R. 31/1/22
319 ⚔MacLellan, W. A., *M.C.* 25/4/23
318 ⚔Lamont, L. N. †7/6/24

Captains.

320 ⚔Mitchell, W. C. †31/5/22
319 ⚔Oswald, A. B. 21/4/23
318 ⚔Cochrane, J. D. 7/6/24

80th (Lowland)—*contd.*

Lieutenants.

318 Stevenson, L. McD. 28/1/23
320 Gemmill, N. A. 23/9/23
H.Q. Sutcliffe, J. L. 29/5/24
319 Johnston, D. K. 12/7/25

2nd Lieutenants.

320 Glen, A. 21/9/23
317 Fyfe, I. K. 10/10/23
318 Jordan, H. J. G. 23/11/23
317 Hay, R. J. 28/11/23
319 Auld, A. F. 19/5/24
320 Dykes, J. M. 15/3/25
318 Baird, T. E. 25/6/25

Adjutant.

⚔Curties, R. A., Lt. R.A. (*temp. Capt. T.A.* 5/2/25) 5/2/25

81st (Welsh).

H.Q. and 324th (Glam. Yeo.) Batt., Drill Hall, Bridgend; 321st (Glam.) Batt. (How.), Drill Hall, Swansea; 322nd (Glam.) Batt., Drill Hall, Neath; 323rd (Glam.) Batt., Port Talbot.

Hon. Colonel.

⚔*Bluthswood*, The Lord, K.C.V.O., *t.a.* 20/5/22

Lt.-Colonel.

⚔David, T. J., *D.S.O.*, *O.B.E.*, *T.D.*, *t.a.* 16/2/20
bt. col. 16/2/24

Majors.

321 ⚔Benyon-Winsor, B. R., *T.D.*, *t.a.* 16/8/19
322 ⚔Bevan, J. M., *M.C.*, *t.a.* 18/6/21
323 ⚔Byass, G. R. S., *t.a.* 31/1/23
324 ⚔Wilson, W. H. 1/7/23

Captains.

322 ⚔Evans, A. D. G., *M.C.* 6/7/21
323 Deer, V. 18/5/23
321 ⚔Napier, W. 28/1/25
324 Edmondes, C. T. 28/1/25

Lieutenants.

322 Sims, B. W. 17/3/21
321 Leeder, J. G. V. 15/11/22
323 ⚔Evans, W. G. 8/7/24
322 ⚔Morse, D. E. 8/7/24
322 Blackall, N. 24/7/25

2nd Lieutenants.

323 Puntan, C. 26/10/23
324 Edmondes, M. R. 18/7/24
324 Barnett, A. 25/7/24
321 Kydd, W. L. 10/6/25
321 David, H. E. 2/7/25

Adjutant.

⚔Johnston, G. R., Capt. R.A. 27/9/24

82nd (Welsh).

H.Q., 325th (Glam.), 326th (Glam.), 327th (Glam.) Batts. and 328th (Glam.) Batt. (How.), Dumfries Place, Cardiff.

Hon. Colonel.

Gaskell, J., C.B.E., V.D., T.D., *t.a.* 18/12/09

Lt.-Colonel.

⚔Gaskell, J. C., *T.D.* (*Hon Lt. in Army*) [L] *t.a.* 1/6/16
bt. col. 14/6/21

Majors.

326 ⚔David, C. H. 4/6/20
325 ⚔March, C. H. 13/9/21
327 Evans, J. 23/12/22
328 ⚔Evans, I., *t.a.* 3/2/23

Captains.

326 ⚔Jones, C. T. 16/2/20
328 Seel, R. A. 3/2/23
325 ⚔Lennox, I. F. G. †16/7/24
327 Williams, V. †2/5/25

Lieutenants.

H.Q. Madden-Gaskell, J. C. P. 1/6/16
326 Williams, L. B. (*Lt. Res. of Off.*) 5/5/23
327 Jones, R. C. 1/11/24
328 Higgon, S. J. (*2nd Lt. Res. of Off.*) 10/2/25
326 Faulks, G. R. 19/6/25
325 O'Callaghan, G. A. 20/7/25
328 John, W. 28/7/25

2nd Lieutenants.

326 Lewis, H. G. 6/5/24
325 Ingledew, H. M. 1/8/24
326 Morgan, E. J. H. 2/8/24
⚔McGinn, J. T. 22/6/25
Dakers, G. H. 15/7/25

Adjutant.

⚔Lyne, C. E. L., *M.C.*, Maj. Res. of Off. 1/8/22

83rd (Welsh).

H.Q. and 329th (Mon.) Batt., Lime Street, Newport, Mon.; 330th (Mon.) Batt., Cross Keys, Mon.; 331st (Mon.) Batt. Griffithstown; 332nd (Radnor) Batt. (How.), Llandrindod, Radnor.

Hon. Colonel.

⚔*Phillips*, *W. C.*, V.D., *t.a.* 31/3/22

Lt.-Colonel.

⚔Orders, W. M., *t.a.* 1/4/22

Majors.

329 ⚔Appleby, H. N., *M.C.*, *t.a.* 19/11/20
332 ⚔Phillips, W. L. C., *t.a.* 5/4/22
331 ⚔Grey, W. E., *t.a.* 6/4/24

STANFORD LIBRARIES

Digitized by Google

FIELD BRIGADES—*contd.*

83rd (Welsh)—*contd.*

Captain.

329 ⚔Evans, V. L. C., *M.C.* 1/3/24

Lieutenants.

329 ⚔Schofield, H. F. 11/3/21
329 Powell, A. L. 6/4/22
330 ⚔Evans, G. D. 9/4/23
332 ⚔Millward, P. A. H. 17/8/24
330 Broockes, D. 27/1/25
332 ⚔Jones, V. D., *t.a.* 20/6/25

2nd Lieutenants.

331 ⚔Hazell, G. 4/12/23
330 Cooke, F. B. C. 23/4/24
332 Davies, G. 13/6/24
Hutchinson, A. G. 7/7/24
332 Sayer, T. F. 9/2/25
Thomas, E. 11/6/25

Adjutant.

⚔Handford, D. J. [*I*] Capt. R.A. 16/11/22

Cadet Unit Affiliated.
The Newport C. Corps R.A.

84th (East Anglian).

H.Q., 333rd (Norf.) and 334th (Norf.) Batts., The Barracks, Surrey Street, Norwich; 335th (Norf.) Batt., Nelson Road, Gt. Yarmouth; 336th (Northampton) Batt. (How.), 36, Queen's Road, Peterborough.

Hon. Colonel.

⚔*Stradbroke*, The Earl of, K.C.M.G., C.B., C.V.O., C.B.E., V.D., T.D. (*Col. Terr. Army*) *A.D.C.*, *s.* 1/4/08

Lt.-Colonel.

⚔Daniell, W. A. B., *D.S.O.*, *T.D.*, *t.a.* 13/11/20
bt. col. 13/11/24

Majors.

336 ⚔Dane, J. A., *D.S.O.* (*Lt. ret. pay*) *t.a.* 16/11/15
333 ⚔Gowing, C. H. 10/9/21
334 ⚔Voysey, R. A. E. 10/1/23
335 ⚔Castle, M. A. 7/6/24

Captains.

333 ⚔Coller, R. G. 1/6/22
335 ⚔Palmer, J. G. 24/1/25

Lieutenants.

⚔Howlett, J. W. 1/7/17
⚔Ellis, T. G. (*Capt. Res. of Off.*) 26/8/22
336 Stephens, L. E. 26/11/22
336 Batten, G. J. 4/1/23
334 Mower, G. H. 18/6/23
334 Harris, H. R. 17/1/24
333 ⚔Edwards, E. W. 17/5/24

2nd Lieutenants.

333 Burgess, D. H. 11/3/24
335 Lynde, H. M. 25/7/24
333 Vincent, S. L. 10/10/24
335 Wiltshire, R. C. B. 10/1/25
335 Wiltshire, T. P. 25/3/25
335 Desborough, D. P. 7/5/25

84th (East Anglian)—*contd.*

Adjutant.

⚔Grant, W. C., *M.C.*, Lt. R.A. (*temp. Capt. in T.A.* 11/3/24) 11/3/24

Cadet Units Affiliated.
King's School (Peterborough) C. Corps.
Cadet Norfolk Artillery.

85th (East Anglian).

H.Q. and 337th (Essex) Batt., Artillery House, Stratford, E. 15; 338th (Essex) Batt., Hornchurch Road, Romford; 339th (Essex R.H.A.) Batt., 17, Sir Isaac's Walk, Colchester; 340th (Essex) Batt. (How.) 40, Brook Road, Grays.

Hon. Colonel.

⚔*Lauris*, *R. M.*, D.S.O., T.D. 7/3/22

Lt.-Colonel.

⚔Wilson, H. R., *D.S.O.*, *T.D.*, *t.a.* 22/7/21
bt. col. 22/7/25

Majors.

338 ⚔Harris, W. J., *T.D.* 13/5/20
339 ⚔Buxton, E. N., *M.C.* 19/5/20
340 ⚔Laurie, V. S. 16/12/21
337 ⚔Bransden, W. J. 26/11/24

Captains.

338 ⚔Milton, H. A. 4/9/23
337 ⚔Hatton, H. 1/5/24
339 ⚔Jarrett, C. G. 24/5/24

Lieutenants.

339 Dickson, D. J. G. 10/3/23
338 ⚔Westley, H. 26/7/24
340 Fletcher, R. S. C. 29/5/25
340 Pryor, A. S. 19/6/25

2nd Lieutenants.

338 ⚔Tozer, C. A. 3/10/23
337 Adnett, W. J. 10/10/23
337 Brewitt, J. 26/11/23
337 Bryer, H. O. 29/3/24
338 ⚔Tremayne, C. B. 1/7/24
340 Asplin, R. B. 1/8/24
339 Kemsley, R. H. 22/1/25
339 Sanders, N. T. 18/2/25
339 Kemsley, C. N. 31/7/25

Adjutant.

⚔Mill, R. P., Lt. R.A. (*temp. Capt. T.A.* 23/8/23) 23/8/23

Cadet Unit Affiliated.
1st Cadet Battery, 85th E. Ang. Fd. Brig. R.A.

86th (East Anglian) (Herts. Yeomanry).

H.Q., and 342nd (Herts.) Batt., 28, St. Andrews Street, Hertford; 341st (Herts.) Batt., Riding School, Harpenden Road, St. Albans; 343rd (Herts.) Batt., Clarendon Hall, Watford; 344th (Herts.) Batt. (How.), Bearton Camp, Hitchin.

Hon. Colonels.

⚔*Salisbury*, Rt. Hon. the Marq. of, K.G., G.C.V.O., C.B., T.D. (*Hon. Maj.-Gen.*) *A.D.C.* 17/2/0
Smith, *A. H.*, T.D. 26/9/1

Lt.-Colonel.

⚔Lawrence, *Hon. G.*, *D.S.O.*, *t.a.* 16/2/2
bt. col. 16/2/2

Majors.

344 Goldie, B. A. H. 6/7/2
16/2/1
341 ⚔Church, G. S., *M.C.*, *t.a.* 2/3/2
342 ⚔Lutyens, E. J. T. 3/10/2
343 ⚔Noakes, S. M., *D.S.O.*, (*Maj. ret. pay*) (*Res. of Off.* 9/3/2

Captains.

344 ⚔Robertson, W. R. D., *M.C.*, *t.a.* 14/12/2
343 ⚔Bushman, G. N., *M.C.* 21/1/2
342 ⚔Albany, S. C., *M.B.E.*, *T.D* †3/10/2
341 ⚔Richardson, F. N. 14/11/2

Lieutenants.

344 ⚔Green, T. L. L. 28/8/2
342 ⚔New, L. P. 1/6/2
344 Heathcote, M. A. U. 2/12/2
341 ⚔Ellery, H. W. O. 11/7/2
342 ⚔Gooderidge, T. W. W. 4/8/2
344 Banham, C. F. W. 15/3/2
341 ⚔Beaty, E. F. W. 9/3/2
343 Salinger, F. S. 28/8/2

2nd Lieutenants.

341 Norbury, R. J. 5/5/2
342 Henderson, N. B. 12/7/2
343 Guthrie, G. L. 13/7/2

Adjutant.

⚔Griffith, A. L. P., *D.S.O.* Capt. (*bt. maj.*) R.A. 13/11/2

87th (1st West Lancashire).

H.Q., 345th (1 W. Lancs.), 346th (2 W. Lancs.), 347th (3 W. Lancs Batts. and 348th (25 W. Lancs Batt. (How.), Spekeland Street, Edge Hill, Liverpool.

Hon. Colonel.

⚔*Osborn*, *L. J.*, D.S.O., V.D. 29/3/

In Command.

⚔Hemelryk, Col. E.V., *D.S.O.* *T.D.*, T.A. Res., *t.a.* 22/6/

Digitized by Google

FIELD BRIGADES—*contd.*

87th (1st West Lancashire)—*contd.*

Majors.

348 ⚔Heaton, A. †24/1/23
345 ⚔Mallalieu, J. R., *M.C.* 24/1/23
346 Allen, C. P. 2/5/23
347 Duncan, T. M. 12/8/24

Captains.

346 ⚔Watts, D. †13/6/23
347 ⚔Bullen, E. R. W., *M.C.* †13/6/23
345 Ashcroft, G. †9/7/24
348 Willis, R. H. †22/11/24

Lieutenants.

⚔Brasier-Creagh, E. B., *M.C.* (*Lt. Res. of Off.*) 1/8/22
348 Oulton, P. G. 4/8/22
348 Purgold, F. A. I. 23/5/23
⚔Stewart-Brown, L. (*2nd Lt. Res. of Off.*) 1/4/24
345 Raty, T. W. A. 9/4/24
347 Taylor, G. H. 9/4/24
347 Bennett, R. L. C. 9/4/24
347 Ashcroft, B. 7/6/24
345 Fletcher, L. C. 7/6/24

2nd Lieutenants.

346 Miller, P. 10/8/21
345 Moon, R. L. 6/7/23
346 Hilditch, R. 26/4/24

Adjutant.

⚔Hayter, J. G., *M.C.*, Capt. R.A. 6/12/22

88th (2nd West Lancashire).

H.Q., 349th (9 W. Lancs.) Batt. and 352nd (26 W. Lancs.) Batt. (How.), Stanley Street, Preston; 350th (10 W. Lancs.) Batt., Dallas Road, Lancaster; 351st (11 W. Lancs.) Batt. (How.), Yorkshire Street, Blackpool.

Hon. Colonel.

⚔*Trimble, C. J.*, C.B., C.M.G., V.D., T.D., *t.a.* (*Lt.-Col. in Army*) 14/3/14

Lt.-Colonel.

⚔Smith, S., *D.S.O.*, *M.C.*, *T.D.*, *t.a.* 1/6/22

Majors.

352 ⚔Hudson, J., *M.C.* 22/12/18
351 ⚔Read, E. †1/6/22
350 ⚔Marshall, R. D. †3/5/24

Captains.

351 ⚔Taylor, A. B. 9/6/23
352 ⚔Blackburne, W. E. †19/3/24
350 ⚔Owtram, H. C. †3/5/24

Lieutenants.

352 ⚔Brown, K. R., *M.C.* 1/11/21
349 McNab, R. F. 17/8/22
349 Simpson, S. H. 18/2/23
350 ⚔Banks, H. C. 15/12/23

88th (2nd West Lancashire)—*contd.*

2nd Lieutenants.

352 Sellers, B. M. I. 1/12/22
351 Marsh, W. 18/7/24
351 Parkinson, J. L. 1/4/25

Adjutant.

⚔Richardson, J. H. K., *M.C.*, Capt. R.A. 1/11/22

89th (3rd West Lancashire).

H.Q., 353rd (12 W. Lancs.) Batt. and 354th (13 W. Lancs.) Batt. (How.), Tramway Road, Liverpool; 355th (14 W. Lancs.) Batt., Peel House Lane, Widnes; 356th (27 W. Lancs.) Batt., 65, Admiral Street, Liverpool.

Hon. Colonel.

⚔*Reynolds*, Sir *J. P.*, Bt., D.S.O., T.D 18/3/25

Lt.-Colonel.

⚔Rimmer, E., *T.D.* 27/2/25

Majors.

353 ⚔Rimmer, C. P., *M.C.* 19/11/20
356 ⚔Hull, W. N. D., *M.C.* †18/11/22
354 ⚔Rimmer, A. E. †2/8/23

Captains.

353 ⚔Shaw, H. J. 1/3/22
356 ⚔Heape, C. S. M., *M.C.* †1/4/23
355 ⚔Wait, R. J. †23/3/24
354 ⚔Willmer, H. T., *M.C.* †1/4/24

Lieutenants.

355 *Forrest, H., a.m.* 1/7/17
354 ⚔Donnelly, J. L. 1/2/22
354 ⚔Owen, W. N. 1/3/22
355 Whitley, T. 14/4/25
353 Rillson, G. L. 5/6/25
353 Fullagar, G. N. 27/6/25

2nd Lieutenants.

356 Saul, T. W. 19/1/24
355 Bateson, C. J. P. 1/2/24
356 Moffatt, T. J. 13/2/24
354 Sanders, J. 17/3/24
356 Collinson, H. M. 26/5/24
354 Edmondson, E. W. 24/4/25

Adjutant.

⚔Sandeman, G., Lt. R.A. (*temp. capt. T.A.* 1/1/23) 1/1/23

90th (1st London).

H.Q., 357th (1 C. of Lond.), 358th (2 C. of Lond.), 359th (3 C. of Lond.) Batts. and 360th (4 C. of Lond.) Batt. (How.), Handel Street, Bloomsbury, W.C.1.

90th (1st London)—*contd.*

Hon. Colonel.

The Rt. Hon. the Lord Mayor of London for the time being.

Lt.-Colonel.

⚔Jones, H. P., *D.S.O.*, *T.D.*, *t.a.* 16/2/20
bt. col. 16/2/24

Majors.

358 ⚔Watson, W. E., *T.D.* 7/1/21
360 ⚔Oakley, H. J. P., *M.C.* 24/6/21
357 ⚔Shipton, R. A., *M.C.* 22/7/22
⚔ V.C. Dorrell, G. T., *M.B.E.* (*Maj. ret. pay*) (*Res. of Off.*) *Adjt.* 25/12/24

Captains.

360 ⚔Allan, J. L., *M.B.E.* 14/1/21
357 ⚔Stringer, C. W. 22/7/22
358 ⚔Carpenter, G. C. 21/10/22
359 ⚔Rose, H. G. 13/2/24

Lieutenants.

358 Olver, G. C. (*Lt. Res. of Off.*) 21/12/22
357 Searight, R. E. C. 9/1/24
359 Brady, H. W. 18/2/24
360 Craig, N. 25/11/24
23/4/23
358 ⚔Rose, L. S. 14/12/24
359 Taffs, L. N. 22/2/25
360 Stewart, O. 30/3/25

2nd Lieutenants.

357 ⚔Toomey, D. 28/4/24
357 Toomey, M. A. 28/4/24
359 Styles, W. E. R. 23/2/25
27/3/24
360 Redfern, G. A. 28/7/25

Adjutant.

⚔ V.C. Dorrell, G. T., *M.B.E.*, *Maj.* 23/9/21

91st (4th London).

H.Q., 361st (5 Lond.), 362nd (6 Lond.) 363rd (7 Lond.) Batts. and 364th (8 Lond.) Batt. (How.), Ennersdale Road, Lewisham, S.E.13.

Hon. Colonel.

⚔*Clark, H. N.*, D.S.O., T.D. 3/11/21

Lt.-Colonel.

⚔Eton, E., *D.S.O.*, *T.D.*, *t.a.* 1/6/16
bt. col. 21/10/20

Majors.

361 ⚔Gray, J. V., *M.C.*, *T.D.* 16/2/20
364 ⚔Mallett, G., *M.C.* 16/2/20
363 ⚔Ames, G., *M.C.* 16/2/20
362 ⚔Clack, T. S., *T.D.* 17/2/20
6/6/18

STANFORD LIBRARIES

Digitized by Google

FIELD BRIGADES—*contd.*

91st (4th London)—*contd.*

Captains.

363 ⚔Preston, F. A., *M.C.* 16/2/20
bt. maj. 31/12/24
361 Buffey, W. †17/12/24
364 ⚔Trent, W. A., *M.C.* 21/3/25

Lieutenants.

364 ⚔Andrew, T. S., *M.C.* 20/1/23
361 Jones, H. M. 20/7/23
363 Pulford, W. W. 22/10/23
363 Meadmore, C. C. C. 1/11/23
362 Fothergill, R. W. 22/12/23
362 Ransford, A. J. 4/1/25
364 ⚔Wright, C. W., *M.C.*, *M.M.* 11/3/25

2nd Lieutenants.

363 Nixon, B. A. 17/3/24
362 Hollingworth, E. C. 24/4/24
361 Hemmant, W. J. 11/6/24
361 Fairclough, S. E. 20/11/24
Collett, T. K. 24/3/25
Tumber, C. F. 1/8/25

Adjutant.

⚔Cowan, A. J., *D.S.O.*, *T.D.*, Maj. 65th (8th Lond.) Brig. 1/3/23

92nd (5th London).

H.Q., 365th (9 Lond.), 366th (10 Lond.), 367th (11 Lond.) Batts. and 368th (12 Lond.) Batt. (How.), 76, Lower Kennington Lane, S.E.11.

Hon. Colonel.

⚔*Waechter*, Sir *Harry*, Bt., C.M.G., *t.a.* 29/10/14

Lt.-Colonel.

⚔Ashwanden, S. W. L., *D.S.O.*, *T.D.* 1/6/16
bt. col. 12/9/20

Majors.

366 ⚔Williams, F. A., *T.D.* 1/6/16
365 ⚔Castello, E. J., *M.C.* (*Lt. Res. of Off.*) 8/9/23
367 ⚔Odling, C. J. 25/2/25
368 ⚔Ward, C. W., *M.C.* 4/7/25

Captains.

367 ⚔Keenan, R. T., *M.C.* 20/3/24
366 Penneck, C. J. H. 4/4/25
368 ⚔Wood, C. B., *M.C.* †24/6/25

Lieutenants.

366 Robertson, R. 3/1/19
367 ⚔Pittard, F. T., *M.M.* (*Lt. Res. of Off.*) 27/10/19
368 Hobbs, A. J. (*Capt. ret. Ind. Army*) 28/7/23
367 Josephs, S. A. M. 3/5/24
367 Wildash, R. S. 3/5/24
H.Q. Milner, A. R. 30/6/24
367 ⚔Boyles, E. E. 14/12/24

92nd (5th London)—*contd.*

Lieutenants.—contd.

365 Moss, G. P. 15/12/24
365 Tibbles, J. C. 27/1/25

2nd Lieutenants.

367 Firth, H. S. 1/12/24
366 Harrison, D. M. 2/12/24
365 Garratt, S. R. 10/4/25

Adjutant.

⚔Jephson, E. W. F., *M.C.*, Lt. R.A. (*temp. Capt. T.A.* 10/1/23) 10/1/23

93rd (East Lancashire) (Army).

H.Q., 50, King Street, Blackburn; 201st (E. Lancs.) Batt., Artillery Drill Hall, Church; 202nd (E. Lancs.), Batt., Burnley Barracks, Burnley.

Hon. Colonel.

Shuttleworth, Rt. Hon. the Lord, *t.a.* 12/8/10

Lt.-Colonel.

⚔Ridehalgh, G., *t.a.* 1/8/24

Major.

201 ⚔Robinson, J. F. M., *M.C.* 15/3/24
30/7/21

Captain.

202 Mather, C. H. 20/2/24

Lieutenants.

201 Carter, N. 15/10/22
201 Cartwright, J. N. 5/4/24
202 Mather, W. A. 28/6/24
⚔Mac Mahon-O'Byrne, D. 15/11/24
202 ⚔Baldwin, J. S. 26/11/24

2nd Lieutenants.

202 Sunderland, J. R. 29/5/24
Morton, J. 22/6/25

Adjutant.

⚔Williamson, J. R., Lt. R. A. (*temp. Capt. T.A.* 20/3/25) 20/3/25

94th (Dorset and Somerset Yeomanry) (Army).

H.Q. and 373rd (W. Som. Yeo.), Batt.; County Territorial Hall, Taunton; 374th (W. Som. Yeo.) Batt., Glastonbury; 375th (Dorset Yeo.) Batt., Blandford; 376th (Dorset Yeo.) Batt. (How.), Sherborne.

Lt.-Colonel.

⚔Livingstone-Learmonth, F. L. C., *C.M.G.* (*Lt.-Col. Res. of Off.*) *t.a.* 28/9/23

94th (Dorset and Somerset Yeomanry) (Army)—*contd.*

Majors.

376 ⚔Digby-Wingfield-Digby, F. J. B., *D.S.O.*, *T.D.*, *t.a.* 1/6/16
373 ⚔White, H. S., *M.C.*, *t.a.* 15/6/20
375 ⚔Aston, H. W., *t.a.* 30/9/22
374 ⚔Clark, H. B., *O.B.E.*, *M.C.* 1/7/24

Captains.

376 ⚔Lidderdale, W. D., *M.C.* 31/3/22
374 ⚔Foster, A. W. †1/7/24
373 Hoskyns, H. W. W. †1/5/25

Lieutenant.

375 ⚔Blaksley, J. H., *M.C.* 1/6/16

2nd Lieutenants.

376 Gundry, H. E. B. 25/5/25
375 Ashley, *The Lord* 26/6/25

Adjutant.

⚔Breadalbane, *The Earl of*, *M.C.*, *g.*, Capt. R.A. 10/3/23

95th (Hampshire Yeomanry) (Army).

H.Q., and 377th (Winchester) Batt., Hyde Close, Winchester; 378th (Hampshire R.H.A.) Batt., Hamilton House, Commercial Road, Southampton.

Hon. Colonel.

⚔*Seely*, Rt. Hon. *J. E. B.* C.B., C.M.G., D.S.O., T.D. (*Hon. Maj.-Gen.*) *t.a.* 2/12/22

Lt.-Colonel.

⚔Baxendale, J. F. N., *T.D.* (*Hon. Lt. in Army*) *t.a.* 27/1/17
bt.-col. 23/3/22

Majors.

377 ⚔Good, C. H. R., *T.D.* 3/7/20
378 ⚔Elliott, N. M., *D.S.O.*, *T.D.* 8/7/21

Captains.

377 ⚔Dibben, F. 2/2/21
378 ⚔Montgomery, J. R. (*2nd Lt. Res. of Off.*) 28/2/23

Lieutenants.

377 ⚔Redford, T. H. 28/5/18
377 ⚔Willis-Fleming, J. B. P. 4/1/21
⚔Lucas, A. R. F., *M.C.* (*Maj. Res. of Off.*) *Adjt.* 9/3/23
H.Q. ⚔Carnegie, J. D. 14/7/23
14/10/17
378 ⚔Barnett, A. R. 25/7/28
377 Floyd, J. D. 17/7/25
378 ⚔Richards, B. W. (*Capt. ret. Ind. Army*) 2/8/25

Digitized by Google

ED BRIGADES—*contd.*

95th (Hampshire Yeomanry) (Army)—*contd.*

2nd Lieutenant.

Brownlow, C. 23/4/25

Adjutant.

⚔Lucas, A. R. F., *M.C.*, *lt.* (*temp. Capt.*) 14/5/23

96th (Royal Devon Yeomanry) (Army).

LQ., 9, Dix's Field, Exeter: 1st (Thorverton) Batt., Drill all, Thorverton; 382nd (Totnes) att., Drill Hall, Totnes; 383rd rrington) Batt., Drill Hall, rrington; 384th (S. Molton) att. (How.), Drill Hall, Summerland, Barnstaple.

Hon. Colonel.

⚔*Hambledon*, The Visct., T.D., *t.a.* 16/9/22

Lt.-Colonel.

⚔Mardon, A. C., *D.S.O.*, *T.D.*, *t.a.* 6/11/17
bt. col. 6/10/22

Majors.

382 ⚔Fox, H. R., *M.C.* 23/6/20
384 ⚔Ebrington, *The Visct.*, *M.C.* (*s.c.*) (*Maj. Res. of Off.*) 14/4/23
381 ⚔Acland, *Sir* William H. D., *Bt.*, *M.C.*, *A.F.C.* 24/10/23
383 ⚔Fortescue, *Hon.* D. G., *M.C.* (*s.c.*) †1/7/25

Captains.

383 ⚔Martin, J. A. P. 20/3/18
382 ⚔Acland, A. W., *M.C.* (*Lt. Res. of Off.*) 24/10/23
381 ⚔Martyn, R. B., *M.C.* (*Capt. Res. of Off.*) †24/10/23
384 ⚔Seymour, E. W. 1/7/25

Lieutenants.

H.Q. ⚔Hockey, R. T., *T.D.* 31/7/20
9/1/16
384 Mountain, B. E. S. (*Lt. Res. of Off.*) 4/1/21
381 Heathcoat-Amory, D. 31/7/22
381 ⚔Makeig-Jones, J. R. 6/9/22
381 ⚔Hayter-Hames, G. C. 25/1/25

2nd Lieutenants.

383 *Acland, P. B. E.* 20/12/22
384 Mundy, G. B. H. 23/1/24
384 Incledon-Webber, G. S. 15/2/24
383 Martin, P. M. 16/5/24
383 Simpson Gray, L. C. 16/6/24
382 Church, T. F. S. 1/4/25
383 Acland, R. T. D. 21/8/25

Adjutant.

⚔Beckett, C. T., *M.C.* Capt. R.A 1/4/23

97th (Kent Yeomanry) (Army).

H.Q., and 388th (Queen's Own Yeo.) Batt. (How.) Drill Hall, Union Street Maidstone; 385th (D. of Conn.'s Own Yeo.) Batt., St. Peter's Lane, Canterbury; 386th (D. of Conn.'s Own Yeo.) Batt., Drill Hall, Ashford; 387th (Queen's Own Yeo.) Batt., Drill Hall, East Street, Bromley.

Hon. Colonel.

⚔*Field-Marshal* H.R.H. The Duke of *Connaught and Strathearn*, K.G., K.T., K.P., G.C.B., G.C.S.I., G.C.M.G., G.C.I.E., G.C.V.O., G.B.E., V.D., *Col. Gren. Gds. and R.A.S.C.*, *Col.-in-Chief H.L.I.*, *Rifle Bde.*, *and R.A.M.C.*, *Personal A.D.C. to the King* 20/5/22
7/2/96

In Command.

⚔Twialeton-Wykeham-Fiennes, N. I. E., *D.S.O.*, Maj. R.A. (*temp. Lt.-Col.*) *t.a.* 8/9/21

Majors.

386 ⚔Dawes, H. H., *O.B.E.*, *T.D.* 19/11/15
387 ⚔Ponsonby, C. E. 15/7/20
388 ⚔Barnard, H. T. B. †28/7/23
385 ⚔Lucy, H. W. 1/10/24

Captains.

387 ⚔Christie, H. A. H. 1/6/16
387 ⚔Thompson, S. G., *M.C.* 7/6/16
388 Sandford, K. S. 13/12/23
385 Hodgins, R. D. S. 7/5/24

Lieutenants.

H.Q. Hollebone, H. C. 24/2/21
388 Hanmer, W. F. B. 27/4/23
385 Goble, A. B. 23/6/25

2nd Lieutenants.

387 Norman, G. W. 16/5/23
386 ⚔Streatfeild, H. G. C. 8/9/23
387 Lowis, A. M. 17/4/24
388 Warner, D. B. H. 17/9/24
386 Marshall, R. N. 17/12/24
386 ⚔Clark, A. C. 18/3/25
385 Shiels, A. 29/5/25

Adjutant.

⚔Holmes-Tarn, K. A., Lt. R.A. (*temp. Capt. T.A.* 20/11/24) 20/11/24

98th (Surrey and Sussex Yeomanry, Queen Mary's) (Army).

H.Q., 391st (Surrey Yeo.) Batt. and 392nd (Surr. Yeo.) Batt. (How.), Melbourne House, 73, King's Avenue, Clapham Park, S.W.4; 389th (Suss. Yeo.) Batt., Brighton; 390th (Suss. Yeo.) Batt. East Road, Chichester.

98th (Surrey and Sussex Yeomanry, Queen Mary's) (Army)—*contd.*

Hon. Colonels.

Midleton, Rt. Hon. the Earl of, K.P., *t.a.* 26/6/01
⚔*Leconfield*, The Lord, *t.a.* 18/12/22

Lt.-Colonel.

⚔Edwards, H. I. P., *D.S.O.*, *T.D.*, *t.a.* 1/12/24

Majors.

392 ⚔Mirrielees, F. D., *T.D.*, *t.a.* 1/6/16
389 ⚔Clarke, R. S. †24/11/22
390 ⚔Lascelles, F. W., *M.C.*, *t.a.* †25/11/22
391 ⚔Colman, F. G. D. †29/10/24

Captains.

391 ⚔Chichester, A. O'N. C., *M.C.* 8/8/16
392 Beighton, T. D. P. †29/10/24
389 Brand, H. R. †1/12/24

Lieutenants.

H.Q. ⚔Lawrence, S. J. (*Capt. Res. of Off.*) 1/7/22
392 Cubitt, *Hon.* A. E. 15/10/22
392 Rowcliffe, F. H. L. 15/10/22
392 Phillips, J. S. 5/11/22
389 ⚔Powell, H. C., *M.C.* 27/3/23
391 Charrington, E.C. 24/7/23
390 Settrington, *The Lord* 24/4/25

2nd Lieutenants.

390 Drabble, P. C. 15/1/24
390 Hankey, W. C. J. F. A. 12/2/24
389 Harding, C. G. 8/7/24
391 Bevan, M. G. B. 15/5/25

Adjutant.

⚔Marson, A. A., *M.C.*, Capt. R.A. 4/12/23

99th (Buckinghamshire and Berkshire Yeomanry) (Army).

H.Q., and 393rd (R. Bucks. Yeo. Batt., Territorial Drill Hall, Market Square, Aylesbury; 394th (R. Bucks. Yeo.) Batt., High Wycombe; 395th (Berks Yeo.) Batt., Drill Hall, Windsor, and Yeomanry House, Reading; 396th (Berks. Yeo.) Batt., St. George's Road, Newbury.

Hon. Colonel.

Burnham, The Visct., C.H., T.D. 8/4/22
13/10/13

Lt.-Colonel.

⚔Walmesley, C. T. J. G., *D.S.O.*, *M.C.*, *T.D.*, *t.a.* 17/9/21
16/2/20

STANFORD LIBRARIES
Digitized by Google

FIELD BRIGADES—*contd.*

99th (Buckinghamshire and Berkshire Yeomanry) (Army)—*contd.*

Majors.

394 ⚔Lawson, E. F., *D.S.O., M.C., T.D., t.a.* 25/11/20
395 ⚔Crosland, H. P., *M.C., t.a.* 26/11/20, 3/6/20
396 ⚔Crosland, W. H. 27/11/20, 31/7/20

Captains.

394 ⚔Wilson, R. H., *M.C.* 2/6/20
395 ⚔Sutton, L. N. 2/10/20, 9/10/17
⚔Austin, S. T. 15/2/22
393 ⚔Watson, F. W., *M.C.* 28/3/25

Lieutenants.

394 ⚔Hards, A. J. 1/12/21
395 Earle, H. A. M. 18/1/24
394 Clifton-Brown, A. G. 19/8/24

2nd Lieutenants.

396 Black, R. A. S. 14/3/23
395 *Currie, R. M.* 4/2/24
396 Mount, W. M. 25/2/24
395 Thursby, J. H. 18/3/24
395 Schreiber, J. S. 27/5/24
396 Richards, N. G. (*Lt. Res. of Off.*) 3/12/24
Beaumont, M. W. (2nd *Lt. Res. of Off.*) 25/7/25

Adjutant.

⚔Cross, L. L., Lt. R.A. (*temp. Capt. T.A.* 22/2/25) 22/2/25

100th (Worcestershire and Oxfordshire Yeomanry) (Army).

H.Q., and 397th (Q.O. Worc. Hrs. Yeo.) Batt., 16 Silver Street, Worcester; 398th (Q.O. Worc. Hrs. Yeo.) Batt., King's Heath, Birmingham; 399th (Q.O. Oxf. Hrs. Yeo.) Batt., Yeomanry House, Oxford, 400th (Q.O. Oxf. Hrs. Yeo.) Batt. (How.), Drill Hall, Easington, Banbury.

Colonel-in-Chief.

H.M. THE QUEEN.

Hon. Colonel.

⚔*Valentia*, The Visct., K.C.V.O., C.B., T.D. (*Hon. Col. in Army*) *t.a.* 24/9/04

Lt.-Colonel.

⚔Coventry, *Hon.* C. J., *C.B., T.D., t.a.* 3/12/16
bt. col. 17/8/21

Majors.

397 ⚔Cobham, *The Visct., t.a.* 1/6/16
398 ⚔*Williams-Thomas, F. S.*, D.S.O., T.D., *e.o.* 1/6/16
399 ⚔Muirhead, A. J., *M.C., t.a.* †11/2/24, 1/1/19

100th (Worcestershire and Oxfordshire Yeomanry) (Army)—*contd.*

Captains.

399 ⚔Hatt, R. C., *t.a.* 1/8/22, 1/6/16
400 ⚔Mann, J. G., *t.a.* †27/2/24
398 ⚔Brodie, J. K. †30/4/24
397 ⚔Rushton, H. P. †1/5/24

Lieutenants.

398 Kenrick, J. T. 26/10/18
400 ⚔Findlay, V.A.C. (*Lt. Res. of Off.*) 28/5/24
400 Stockton, J. 9/8/24
398 ⚔Prew, M. H. 2/5/25
399 Doughty, C. J. J. A. 19/5/25

2nd Lieutenants.

398 Tonks, A. A. H. 19/5/23
399 Dodd, L. C. 3/4/24
397 Lacey, C. 7/10/24
Gibbons, L. J. 31/5/25
de Salis, *Count* P. F. 7/7/25

Adjutant.

⚔Hill, D. V., Lt. R.A. (*temp. Capt. T.A.* 29/4/25) 29/4/25

101st (Queen's Own Royal Glasgow Yeomanry) (Army).

H.Q., 401st (Q.O.R. Glasgow Yeo.), and 402nd (Q.O.R. Glasgow Yeo.) Batts., Yorkhill Parade, Glasgow.

Hon. Colonel.

⚔*Connal, K. H. M.*, O.B.E., T.D. (*Lt.-Col. T.A. Res.*) (*Hon. Lt. in Army*) *t.a.* 6/1/21

Lt.-Colonel.

⚔Higgins, J. W., *T.D., t.a.* 19/5/23

Majors.

401 ⚔Laird, J. M., *M.C.* 20/6/23
402 ⚔Harvey, G. A. W. †21/10/24

Captains.

401 ⚔Millar, J. 11/1/24
402 ⚔Thomson, R. †21/10/24

Lieutenant.

402 Harvey, L. C. W. 26/6/25

2nd Lieutenants.

402 Neilson, R. M. 10/12/23
401 Wilson, T. U. 1/3/24
402 Kerr, R. H. 19/3/24
401 Meikle, J. B. H. 17/6/24
402 MacLaren, J. E. 12.1/25

Adjutant.

⚔Bayley, C. D., *M.C.*, Capt. R.A. 20/3/22

102nd (Pembroke and Cardigan) (Army).

H.Q., Greenhill Avenue, Tenby; 405th (Pemb.) Batt., Bush Camp, Pembroke Dock; 406th (Cardigan) Batt., Haverfordwest; 407th (Cardigan) Batt., Cardigan; 408th (Pemb.) Batt. (How.), Aberystwyth

Hon. Colonel.

Davies-Evans, H., t.a. 3/5/[illegible]

Lt.-Colonel.

⚔Lloyd, B., *M.C., t.a.* 12/4/[illegible]

Majors.

406 Davis, E. T., *t.a.* 23/7/[illegible]
405 ⚔Frow, E. R., *M.C., t.a.* 17/6/[illegible]
408 *Stimson, H. F.* (*empld. O.T.C* 27/9/[illegible]
407 Jones, D., *t.a.* †15/11/[illegible]

Captains.

406 ⚔Cook, F. W. E., *M.C.* (*Ma Res. of Off.*) 26/4/[illegible]
407 Jones, B. †20/12/[illegible]
408 ⚔Wakeling, H. E. (*Lt. Res. Off.*) 11/2/[illegible]
405 ⚔Evans, J. A., *M.C.* †9/9/[illegible]

Lieutenants.

H.Q. Hughes, C. E. C. 20/8/[illegible]
407 Morris, L. L. 23/7/[illegible]
407 Phillips, J. A. 26/11/[illegible]
406 Perkins, N. S. 16/5/[illegible]
406 Morris, J. D. 22/3/[illegible]
407 Craven, W. H. 2/6/[illegible]
405 ⚔Kimble, F. N. 2/9/[illegible]

2nd Lieutenants.

408 ⚔Davies, E. 5/10/[illegible]
Llewellin, G. H. M. 19/4/[illegible]
408 ⚔Abraham, E. 26/3/[illegible]
407 ⚔Rees, J. L. 29/4/[illegible]
Lloyd, H. J. 15/5/[illegible]
408 ⚔Davies, M. 18/5/[illegible]

Adjutant.

⚔Travers, E., Lt. R.A. (*temp Capt. T.A.* 11/12/24) 11/12/[illegible]

103rd (Suffolk) (Army).

H.Q., and 410th (Suff.) Batt (How.) Drill Hall, Great Gippin Street, Ipswich; 409th (Suff.) Batt Pedders Lane, Beccles.

In Command.

⚔Cooper, C. G. A., *D.S.O.* Maj. R.A. (*temp. Lt.-Col.*) *t.a* 15/2/[illegible]

Majors.

409 ⚔Brooks, R. W., *t.a.* 5/7/[illegible]
410 ⚔Pretyman, G. M. T. 2/8/[illegible]

Digitized by Google

FIELD BRIGADES—*contd.*

103rd (Suffolk) (Army)—*contd.*

Captains.

409 ⚔Kelway, C. V. 17/12/21
410 ⚔Hollingsworth, S. G. 28/4/23

Lieutenants.

410 Smith, A. H. 19/4/23
409 ⚔Page, T. R. 28/7/23
Sowerby, H. D. 18/5/25
409 ⚔Marshall, A. C. D. 9/6/25
Orde, A. E. 14/9/25

2nd Lieutenant.

Mason, G. P. 5/6/25

Adjutant.

⚔Guest, R. N., *M.C.*, Lt. R.A. (*temp. Capt. T.A.* 1/4/23) 1/4/23

Cadet Unit affiliated.
Beccles C. Corps, R.A.

104th (Essex Yeomanry) (Army).

H.Q., Drill Hall, Market Road, Chelmsford; 413th (Essex Yeo.) Batt., 17, Sir Isaac's Walk, Colchester; 414th (Essex Yeo.) Batt., Drill Hall, Harlow.

Hon. Colonel.

⚔*Colvin, R. B.*, C.B., T.D. (*Hon. Brig.-Gen.*) *t.a.* 4/1/22

Lt.-Colonel.

⚔Hill, E., *D.S.O.*, *T.D.*, *t.a.* 8/5/20
bt. col. 8/5/24

Majors.

413 ⚔Holt, H. P. 31/1/22
414 ⚔Swire, J. K. †29/4/22

Captains.

413 ⚔Blewitt, R., *D.S.O.* (*Capt. Res. of Off.*) 2/5/23
414 ⚔Parker, R. C. O. 27/6/23

Lieutenants.

413 ⚔Ridley, G. V. N. 28/5/18
414 ⚔Pott, W. T., *M.C.* 1/1/19
413 ⚔Browning-Smith, R. 30/7/21
414 Hoare, G. B. 2/2/23
414 Todhunter, R. J. 12/5/24
414 Upton, J. B. 10/2/25

2nd Lieutenant.

413 Chaplin, W. H. 10/5/24

Adjutant.

⚔Frith, O. T., Capt. R.A. 20/3/22

105th (Bedfordshire Yeomanry) (Army).

H.Q., 417th (Bedf.) Batt. (How.), T.A. Barracks, Ashburnham Road, Bedford; 418th (Bedf.) Batt., "Ivel-Bury," Biggleswade; 419th (Bedf.) Batt., High Street, Dunstable; 420th (Bedf.) Batt., Old Bedford Road, Luton.

Hon. Colonel.

Peel, Rt. Hon. the Visct., G.B.E., T.D., *t.a.* 21/2/22

Lt.-Colonel.

⚔Green, S. J., *M.C.*, *t.a.* 22/5/25

Majors.

417 ⚔Davis, S. P., *T.D.*, *t.a.* 22/9/20
419 ⚔Headlam, C. M., *D.S.O.*, *O.B.E.*, m.p. 25/7/22
420 ⚔Jones, L. E., *M.C.* 19/6/25

Captains.

418 ⚔Gore, J. F. 7/2/16
418 Lilt, S. G. 24/7/25

Lieutenants.

417 ⚔Hoare, A. C. 1/7/17
H.Q. ⚔Catliff, R. A. J. 5/1/24
14/7/19
417 Gedge, J. V. 23/3/24
420 Boyd, R. D. 22/11/24

2nd Lieutenants.

418 Dunn, M. D. M. 1/4/24
420 Farr, A. H. 28/8/24
419 Smee, S. B. 16/12/24
417 Lawton, E. A. 19/12/24
418 Legerton, L. M. 1/5/25

Adjutant.

⚔Lee, F. L., *M.C.*, Lt. R.A. (*temp. Capt.*) 19/6/22

106th (Lancashire Yeomanry) (Army).

H.Q. 423rd (Lanca. Hrs. Yeo.) Batt. and 424th (Lanca. Hrs. Yeo.) Batt. (How.), 75, Shaw Street, Liverpool.

Hon. Colonel.

⚔*Derby*, Rt. Hon. the Earl of, K.G., G.C.B., G.C.V.O., T.D., *t.a.* 10/2/23

Lt.-Colonel.

⚔Llardet, C. F., *D.S.O.*, *T.D.* (*s.c.*) *t.a.* 25/4/22
3/6/19

Majors.

423 ⚔Thomson, C., *T.D.* 22/3/21
424 ⚔Carr, B. A., *D.S.O.* 9/5/22

Captains.

424 Howell, H. A. P. 30/7/22
423 Ross, C. F. 16/7/23

106th (Lancashire Yeomanry) (Army)—*contd.*

Lieutenants.

424 Prangley, B. A. 10/1/25
424 Taylor, E. A. P. von S. 30/7/25

2nd Lieutenants.

Llardet, H. M. 11/12/24
Moore, H. G. 21/1/25
Macnab, J. C. 1/3/25

Adjutant.

⚔Pearson, W. E., Lt. R.A. (*temp. Capt. T.A.* 18/6/25) 18/6/25

107th (The South Nottinghamshire Hussars Yeomanry) (Army).

H.Q., 425th (S. Notts. Hrs. Yeo.) and 426th (S. Notts. Hrs. Yeo.) Batts., Drill Hall, Derby Road, Nottingham.

Hon. Colonel.

⚔*Rolleston*, Sir *Lancelot*, K.C.B., D.S.O., T.D. (*Hon. Maj. in Army*), *t.a.* 10/10/14

Lt.-Colonel.

⚔Cantrell-Hubberstey, G. A. J., *D.S.O.*, *T.D.*, *t.a.* 29/6/24

Majors.

426 ⚔Chaworth-Musters, J. N., *D.S.O.*, *t.a.* 27/10/17
425 ⚔Hoyle, C. F., *M.C.* †29/6/24

Captain.

425 ⚔Holden, A. F., *M.C.* 27/10/17

Lieutenants.

426 ⚔Hemington, A. W. 24/7/18
426 Seely, F. J. W. 4/3/23
426 Barber, T. C. 5/3/23
425 Seely, W. E. 15/7/24

2nd Lieutenants.

425 Warrand, W. H. M. 24/1/24
426 Barber, W. F. 13/11/24
Hanson, J. K. T. 4/12/24
Readett-Bayley, T. R. D. 22/6/25

Adjutant.

⚔Cavenagh, T. F., *M.C.*, Capt. (*bt. maj.*) R.A. 26/1/23

STANFORD LIBRARIES

Digitized by Google

FIELD BRIGADES—*contd.*

108th (Suffolk and Norfolk Yeomanry) (Army).

H.Q., 429th (Norf. Yeo.) Batt. and 430th (Norf. Yeo.) Batt. (How.), Swaffham, Norfolk; 411th (Suff. Yeo.) Batt., Old Barracks, Bury St. Edmunds; 412th (Suff. Yeo.) Batt. 13 Old Street Market, Beccles.

Lt.-Colonel.

⚔Bury, *The Visct.*, *M.C.* (*Maj. Res. of Off.*) *t.a.* 24/10/22
16/2/20
bt. col. 16/2/24

Majors.

430 Birkbeck, O. (*Lt. Res. of Off.*) †1/5/23
429 ⚔Edwards, B. M. M., *M.C.* (*Maj. Res. of Off.*) 20/6/23
412 ⚔Crossley, *Hon.* F. S., *M.C.* (*Maj. Res. of Off.*) 29/5/24
411 ⚔Rowley, C. S. (*Capt. Res. of Off.*) †1/5/25

Captains.

412 ⚔Crossley, *Hon.* J. de B. 1/6/16
429 ⚔Cator, H J., *M.C.* (*Lt. Res. of Off.*) 4/11/22
430 ⚔Arnold, W. N., *M.C.* 29/6/23
411 ⚔Portway, B. H., *M.C.* †1/5/25

Lieutenants.

411 ⚔Strong, W. E. 17/6/19
430 Folkes, E. J. P. B. 4/6/23
429 Bacon, E. C. 2/8/25

2nd Lieutenants.

429 Colman, A. R. 26/2/24
Brooke, W. 23/5/24
Schilling, J. S. 30/5/24
Harbord, *Hon.* J. †1/5/25

Adjutant.

⚔Clarke, H. P., Capt. R.A. 1/2/25

Digitized by Google

PACK BRIGADE.

13th (Highland).

H.Q., Drill Hall, Tarbert, Loch Fyne; 49th (Argyll) Batt., Drill Hall, Oban; 50th (Bute) Batt., Drill Hall Rothesay; 51st (Ross) Batt., Drill Hall, Stornoway.

Hon. Colonel.

⚔*Robertson, C. McL.*, D.S.O., T.D. (*Col. Terr. Army*) *t.a.* 3/1/23

In Command.

⚔Gunter, A. C., *D.S.O.*, Maj. R.A. (*temp. Lt.-Col. T.A.* 17/5/24) *t.a.* 17/5/24

Majors.

50 ⚔McEwan, M., *D.F.C.* 29/12/23
49 ⚔Falconer, L. 2/1/24
51 ⚔Bain, K. L. †28/2/25

Captain.

50 ⚔McIntosh, W. J. 29/12/23

Lieutenants.

50 ⚔Peacock, D. F. 1/4/24
49 McCulloch, J. 4/4/25
51 Bain, J. M. 8/6/25

2nd Lieutenants.

50 Stinson, F. 16/9/21
49 MacKelvie, A. G. 5/5/23
50 McDonald, J. 17/3/24
51 MacArthur, D. W. 4/7/24
51 ⚔Macdonald, D. J. 15/5/25

Adjutant.

⚔Gurney, L., Capt. R.A. 27/3/23

MEDIUM BRIGADES.

51st (Cornwall and Warwickshire).

H.Q. Menacuddle Street, St. Austell, Cornwall; 201st (Cornwall) Batt. (How.) Drill Hall, Padstow; 202nd (Cornwall) Batt. (How.) Drill Hall, Par; 203rd (Cornwall) Batt. (How.) Chyandeur Barracks, Penzance; 204th (Warwickshire) Batt., Saltley, Birmingham.

Lt.-Colonel.

⚔Oats, F. F., *T.D. t.a.* 7/7/20
bt. col. 7/7/24

Majors

01 ⚔Coates, W. R. 1/1/21
02 ⚔Treffry, R. C., *M.C.* 1/7/22
03 ⚔Richards, N. C. 1/5/24
04 ⚔Walker, G. W. H., *t.a.* 7/5/24

Captains.

04 ⚔Horlington, F. 9/7/22
02 ⚔Climo, R. S. †10/7/22
03 Baseley, H. 8/5/24

Lieutenants.

03 Spargo, W. P. 9/4/23
01 Ash, R. F. 1/6/23
04 Fathers, J. P. 7/6/23
04 Haddon, N. 26/11/23
01 Sullivan, F. T. 20/4/25

2nd Lieutenant.

02 Jelbart, G. 14/7/24

Adjutant.

⚔Allipress, H. V., Capt. R.A. 1/12/22

52nd (Kent).

H.Q., 206th (Erith) and 207th (Erith) Batts. (How.) Bexley Road, Erith; 205th (Chatham and Faversham) Batt., Drill Hall, Chatham; 208th (Bromley) Batt. (How.) Inf. Drill Hall, Parish Lane, Penge.

Hon. Colonels.

⚔*Streatfeild*, Sir *Henry*, K.C.V.O., C.B., C.M.G. (*Bt. Col. ret. pay*) (*Extra Eq. to the King*) (*Eq. to Queen Alexandra* 7/5/10) *t.a.* 25/3/09

⚔*Camden*, The Marq. of, T.D., *t.a.* 31/12/21
23/8/09

Lt.-Colonels.

⚔*Thompson, J. C. G.*, D.S.O., T.D., *t.a.* 5/3/20

⚔Hale, W. C., *O.B.E.*, *M.C.*, *t.a.* 27/9/23

Majors.

208 ⚔Murgatroyd, H. C., *M.C.* 27/10/20
207 Collyer, T. W., *T.D.* 22/9/22
205 ⚔Hedley, H. J. 23/9/22
206 ⚔Keeping, R. H., *M.C.* 8/3/24

Captains.

206 ⚔Coles, G. W. T. 20/9/22
207 ⚔Briggs, F. W. 27/9/23

Lieutenants.

206 ⚔Noakes, E. J. 30/6/19
206 *Pigott, O. R.* 25/8/22
208 Wallis, H. F. 11/8/23
H.Q. Stanley, L. G. S. 22/12/23
207 Hide, A. G. 10/1/25
205 ⚔Wood, G. E., *M.M.* 27/4/25
206 Targett, C. H. 14/5/25

2nd Lieutenants.

208 Higgs, T. W. 11/9/23
208 Harvey, N. E. 26/10/23
207 Williams, R. N. 19/12/23
205 ⚔Davy, R. E. 10/6/24
205 Prisley, J. A. 11/6/24
Tempe on, T. C. 1/7/25

Adjutant.

53rd (London).

H.Q., 211th (Lond.) and 212th (Lond.) Batts. (How.) Leonard Street, City Road, E.C. 2, 209th (Lond.) and 210th (Lond.) Batts. (How.) Offord Road, Barnsbury.

Hon. Colonel.

Wakefield, Sir *Charles C.*, Bt., C.B.E., *t.a.* 7/5/14

Lt.-Colonel.

⚔Low, S., *D.S.O.*, *t.a.* 4/3/20
bt. col. 4/3/24

Majors.

210 ⚔Marnham, A. E., *M.C.* 16/2/20
209 ⚔Jordan, J. P., *M.C.* 16/2/20
211 ⚔Bee, F. B. W. 6/5/22
212 ⚔Naisby, J. V., *M.C.* 4/7/25

Captain.

210 ⚔Ambler, E. F. 21/7/23

Lieutenants.

211 ⚔Ormond, E. C. 16/10/22
211 Grieve, A. H. G. 19/6/25
209 McKenzie, F. E. 20/6/25
210 Syer, R. L. 4/7/25

2nd Lieutenants.

210 Kirkness, K. 28/11/23
211 Le Butt, C. R. H. L. 1/2/24
210 Grimwood, B. J. 20/3/24
212 Savignon, C. P. 31/5/24
211 Hogge, R. P. 16/8/24
210 Church, H. W. 17/8/24
210 Moody, R. H. C. 20/1/25
210 Willmer, H. G. 22/7/25
210 Barker, F. R. 29/7/25
⚔Muller, L. P. 7/8/25

Adjutant.

⚔Collingwood, S., *M.C.*, Capt. R.A. 21/9/23

STANFORD LIBRARIES

Digitized by Google

MEDIUM BRIGADES—*contd.*

54th (West Riding & Staffordshire).

H.Q. and 213th (1 W. Rid.) Batt., Lumley Barracks, Yorks.; 214th (2 W. Rid.) Batt. (How.) Drill Hall, Huddersfield; 215th (1 Staff.) Batt., (How.), Drill Hall, Hartshill; 216th (2 Staff.) Batt. (How.) Drill Hall, Stoke-on-Trent.

Hon. Colonel.

⚔*Scarbrough*, The Earl of, G.B.E., K.C.B., T.D., (*Hon. Maj.-Gen.*) *t.a.* 10/3/23

Lt. Colonel.

⚔Roscoe, H. *O.B.E., t.a.* 1/1/24

Majors.

214 ⚔Stead, H., *M.C.* 7/5/20
213 ⚔Ware, ... N. 30/3/21
216 ⚔Brough, F. A., *M.B.E.* 24/3/23

Captain

214 Moxon, P. 30/3/21
213 ⚔Chilman, K. G. 30/3/21
22/9/19
216 Greengrass, R. P. W. 19/1/24
215 Hall, R. †20/7/24
216 Walker, W. D. †4/7/25

Lieutenants.

214 ⚔Jackson, W. L., *M.C.* 25/8/19
214 Dawson, W. N. 31/1/20
31/7/18
213 ⚔Swift, G. H. 22/4/22
213 Swift, J. G. 11/5/23
216 Paulger, R. W. 21/4/25
215 Peasegood, J. G. 25/6/25
216 Cotton, A. V. 4/7/25

2nd Lieutenants.

215 Wood, T. E. 12/1/24
215 Wood, C. P. 29/1/24
216 Clowes, J. 8/4/25
213 Bengough, H. G. 8/7/25

Adjutant.

⚔Watson, R. A., *D.S.O., M.C.*, Capt. R.A. 14/1/24

55th (Northumbrian).

H.Q. and 217th (Durham) Batt. (How.) Drill Hall, The Green, Sunderland; 218th (Durham) Batt. (How.) and 220th (Durham) Batt., Drill Hall, Seaham Harbour; 219th Durham) Batt. (How.) Armoury, W. Hartlepool.

Hon.-Colonel.

⚔*Londonderry*, Rt. Hon. the Marq. of, K.G., M.V.O. (*Maj. & Bt. Lt.-Col. Res. of Off.*) *t.a* 13/8/20
26/3/15

Lt.-Colonel.

⚔Wilson, H., *t.a.* 7/6/24

55th (Northumbrian)—*contd.*

Majors.

218 ⚔Milburn, W. 30/6/20
219 ⚔Casper, E. H 30/6/20
220 ⚔Warham, J., *T.D.* 29/4/22
217 ⚔Dugdale, N., *M.C.* 7/6/24

Captains.

219 ⚔Brooks, W. 29/4/22
220 McRobert, L. H. 16/2/24
217 ⚔Nicholson, S. 7/6/24
218 ⚔Greenwell, T. G. †21/3/25

Lieutenants.

218 Spark, F. H. 24/6/24
219 Edgar, D. 15/3/25
217 Pollock, G. N. 6/4/25
220 Hall, F. W. 9/5/25

2nd Lieutenants.

220 Robinson, C. G. 3/5/22
220 Horsford, E. B. O'B. 14/4/24
218 Wright, C. H. 20/6/24
H.Q. Edwards, L. K. 10/10/24
217 Todd, D. R. 2/3/25
219 Lister, H. L. 22/6/25

Adjutant.

⚔Barry, E. C. J., Lt. R.A. (*temp. Capt. T.A.* 4/1/23) 4/1/23

56th (Highland).

H.Q., 15, Union Terrace, Aberdeen; 221st (Peterhead) Batt. (How.) Peterhead; 222nd (Fraserburgh) Batt. (How.) Drill Hall, Fraserburgh; 223rd (Banffshire) Batt. (How.) Banff; 224th (Fife) Batt., Elgin Street, Dunfermline.

Lt.-Colonel.

⚔Robertson, A., *M.C., t.a.* 1/7/25

Majors.

224 ⚔Robertson, W., *t.a.* 4/5/23
223 ⚔McPherson, A. W. 5/5/23

Captains.

222 ⚔Macdougall, A. G., *t.a.* 8/8/24
223 ⚔Desson, V. †9/9/25

Lieutenants.

224 ⚔Black, A. R. 25/1/22
223 ⚔Watt, G. 1/5/22
221 ⚔Morrison, C. M. 15/7/22
221 Mitchell, J. S. 24/3/23
H.Q. Ross C. C. 11/5/23
222 ⚔Wilson, D. McI. 18/7/23
224 Cunningham, O. A. 6/5/24
223 ⚔Gill, A. 17/6/24
221 Jack, F. W. 17/4/25

56th (Highland)—*contd.*

2nd Lieutenants.

223 Badenoch, G. D. 25/3/24
224 Dick, D. W. 26/11/24
232 Duncan, A. 29/5/25

Adjutant.

⚔Ryan, A. W., *D.S.O.*, Capt. R.A. 7/10/2

57th (Lowland).

H.Q., 6, Wemyss Place, Edinburgh 225th (C. of Edin.) Batt., Drill Hall McDonald Road, Edinburgh; 226th (C. of Edin.) Batt. (How.) and 228th (Peebles and Midlothian Batt. (How.) Drill Hall, Dalmeny Street, Leith; 227th (Haddington Batt. (How.) High Street, Dunbar

Hon. Colonels.

Polwarth, The Lord, C.B.E. V.D., *t.a.* 20/2/1
⚔*Wingate*, Gen. Sir *F. Reginald* Bt., G.C.B., G.C.V.O. G.B.E., K.C.M.G., D.S.O. ret. pay (*Col. Comdt. R.A. q.s.* [L] [R] *t.a.* 1/2/2

Lt.-Colonel.

⚔Cameron, J. B., *D.S.O. T.D., t.a.* 1/4/2
bt. col. 1/4/2

Majors.

226 ⚔Christie, W. L. 2/7/
227 ⚔Strachan, J. C., *t.a.* 17/6/
228 ⚔Currie, A. 12/7/
225 ⚔Baird, W. J. S., *M.C.* †12/2/

Captains.

227 ⚔McDowall, D. 4/6/
226 Hope, R. H. K. 30 7/
227 ⚔Stewart, J. H. †25/2/
228 Fraser, T. G. †4/4/

Lieutenants.

H.Q. Morison, E. B. 1/6/
225 Bonnar, T. K. 15/3/
226 Stockman, A. J. 5/4/
225 Gange, C. O. 21/7/
227 Kerr, C. C. 21/7/
228 Adam, A. 30/6/

2nd Lieutenants.

228 Lawson, H. A. B. 11/7/
226 Lyell, E. V. 11/7/
225 Martin, J. G. 12/7/
Duncan, D. D. 26/3/
Shipley, C. G. 28/3/
Graham, D. R. W. 6/7/

Adjutant.

⚔Kellie, R. H. A., *M.C.* [R] Capt. R.A. 24/12/

Cadet Units Affiliated.
North Berwick C. Corps.
Haddington C. Corps.
Tranent Industrial School C. Corps.

Digitized by Google

MEDIUM BRIGADES—*contd.*

58th (Essex and Suffolk).

H.Q., and 229th (Suff.) Batt. (How.) Drill Hall, Woodbridge Road, Ipswich; 230th (Suff.) Batt. (How.) Old Barracks, Bury St. Edmunds; 231st (Suff.) Batt. (How.) Southwold, Suffolk; 232nd (Essex) Batt., The Green, Stratford.

Hon. Colonel.

Pretyman, Rt. Hon. *E. G.* 5/4/22
3/5/99

Lt.-Colonel.

⚔Jolly, H., *T.D.*, *t.a.* 16/7/21

Majors.

230 ⚔Lawrence, H. M., *D.S.O.*, *O.B.E.* (*Lt.-Col. Res. of Off.*) *t.a.* 22/2/16
232 ⚔Fox, C. W. N., *T.D.* 16/7/21
229 ⚔Bayley, R. C. 16/4/24

Captains.

232 ⚔Wilkins, W. L. 16/7/21
231 ⚔Palliant, F. L. 6/3/23
229 ⚔Thomas, W. M. 28/3/23
230 Shelley, J. V. 3/4/23

Lieutenants.

231 Wale, T. H. 27/4/23
232 ⚔Holliday, M. D. 7/6/23
Davey, J. 15/3/24
230 Gough, D. S. 11/9/24
⚔Church, W. C. 6/6/25

2nd Lieutenants.

231 *Whitehouse*, *G. C.* 2/8/22
229 King, B. E. 23/11/23
Ogle, P. W. G. 25/4/24
230 Broadhurst, O. G. 30/4/24
230 Wilkinson, C. G. M. 10/6/24
229 Waugh, T. B. 27/2/25
Parmenter, D. S. 27/2/25
Jolly, H. B. 31/3/25

Adjutant.

⚔Parrington, L., *M.C.*, Capt. R.A. 18/4/23

59th (4th West Lancashire).

H.Q., 233rd (W. Lancs.), Batt., & 234th (W. Lancs.), 235th (W. Lancs.), and 236th (W. Lancs.), Batts. (How.) The Grange, Edge Lane, Liverpool.

Hon. Colonel.

⚔*Jeudwine*, Lt.-Gen. Sir *Hugh S.*, K.C.B., K.B.E. (*Col. Comdt. R.A.*) *g.* 21/10/20

Lt.-Colonel.

⚔Tod, A. C., *O.B.E.*, *T.D.*, *t.a.* 4/12/24

Majors.

233 ⚔Synge, L. M. 10/4/18
236 ⚔Cotton, V. F., *O.B.E.* 29/6/20
235 ⚔Law, E. S. 13/5/24

59th (4th West Lancashire)—*contd.*

Captain.

234 Servaes, H. C. 13/5/24

Lieutenants.

233 Kerr-Wilson, C. H. 20/4/23
235 Acheson, G. H. 25/4/23
234 Dimoline, H. K. 19/10/23
236 Moore, E. G. 10/4/24
234 Corlett, N. B. 10/4/24
235 Orme, E. R. 21/8/25

2nd Lieutenants.

234 Melly, T. P. A. 27/1/23
236 Sellar, J. S. 24/9/23
Gill, G. W. 2/3/25
Hemelryk, P. W. 27/4/25
234 Dimoline, R. M. 4/5/25

Adjutant.

⚔Crane, R., Capt., R.A. 28/7/25

60th (6th Cheshire and Shropshire).

H.Q., 237th (Cheshire) Batt., and 238th (Cheshire) Batt., (How.) The Armoury, Stockport; 239th (Cheshire) Batt. (How.) Stalybridge; 240th (Shrops.) Batt. (How.) Coleham, Shrewsbury.

Hon. Colonel.

Heywood, *G. B.* 5/4/22

Lt.-Colonel.

⚔Naden, F., *D.S.O.*, *M.C.*, *t.a.* 30/5/21
bt. col. 30/5/25

Majors.

239 Buckley, H. I. 20/7/21
240 ⚔Morgan, H. P., *M.C.* 14/4/23
238 ⚔Astle, S., *M.C.* 24/5/23
237 Robinson, H. †1/5/24

Captains.

233 ⚔Birch, W. L. 13/5/25
240 ⚔Quigley, J. F. 4/7/25
239 Astle, P. L. V. 4/7/25

Lieutenants.

240 Bolton, D. 5/7/23
H.Q. Maw, A. 24/11/23
239 Lees, D. 2/6/24
240 Ingrams, A. D. 7/4/25
240 Cock, J. W. A. 27/4/25
240 Lombard, J. B. 1/6/25
237 Bolton, M. 18/6/25

60th (6th Cheshire and Shropshire)—*contd.*

2nd Lieutenants.

238 Wright, J. 21/11/23
240 Gee, J. K. 13/3/24
239 Stanning, W. C. 7/5/24
Cox, S. E. McG. 6/6/24
240 Godson, H. J. 21/1/25
⚔Bugden, E. H. 18/3/25
238 Thompson, H. O. 17/7/25

Adjutant.

⚔Hillyard, C. A. C., Lt. R.A. (*temp. Capt. T.A.* 28/10/24) 28/10/24

Cadet Unit Affiliated.

1st Cheshire R.A. C. Corps.

61st Carnarvon and Denbigh (Yeomanry).

H.Q., and 243rd (Denbigh) Batt. (How.) Drill Hall, Colwyn Bay; 241st (Carnarvon) Batt., Bangor; 242nd (Carnarvon) Batt. (How.) Llandudno; 244th (Denbigh) Batt. (How.) Wrexham.

Hon. Colonel.

⚔*Williams-Wynn*, *R. W. H W.*, C.B., D.S.O., T.D. (*Hon. Capt. in Army*) 7/2/23

Lt.-Colonel.

⚔Hughes, W. H., *T.D.*, *t.a.* 17/1/24

Majors.

242 ⚔Fenwick-Palmer, R. G. (*Maj. Res. of Off.*) *t.a.* 7/2/22
241 ⚔Barton, J. S., *M.C.*, *t.a.* 21/10/22
244 ⚔Arno'd, C. B., *D.S.O.*, *t.a.* 23/12/22
243 ⚔Johnson, H., *t.a.* 24/3/24

Captains.

242 ⚔Jones, J. J. 3/5/22
243 Wooldridge, W. H. 1/6/23
241 ⚔Pierce, H. L. 24/3/24

Lieutenants.

243 Humphrey, G. P. 29/11/21
242 Squire, B. 27/1/22
244 Hewitson, A. T. 4/10/24
⚔Chadwick, J. H. 9/6/25

2nd Lieutenants.

244 Jones, I. R. 19/11/23
244 FitzHugh, G. H. 27/3/24
243 Arundale, P. 25/5/25
Marmion, G. 28/5/25
244 Bateson, D. M. 12/6/25
Starkey, F. E. 16/9/25

Adjutant.

⚔Gee, E. E., *D.S.O.*, *M.C.*, Lt. R.A., *g.* (*temp. Capt. T.A.* 1/10/24) 1/10/24

STANFORD LIBRARIES

Digitized by Google

HEAVY BRIGADES.

§ *Order of Precedence.*

1. Tynemouth.
2. Hants.
3. Devon.
4. Sussex.
5. Forth.
6. Cornwall.
7. Kent.
8. Clyde.
9. North Scottish.
10. Essex and Suffolk.
11. Lancashire and Cheshire.
12. Dorset.
13. Glamorgan.
14. East Riding.
15. Pembroke.
16. Durham.

Clyde.

H.Q., and 171st Heavy Batt., 2, King Street, Port Glasgow; 172nd Heavy Batt., Drill Hall, Helensburgh.

Hon. Colonel.

⚔*Lithgow*, Sir *James*, Bt., C.B.E., M.C., T.D. (*Lt.-Col. T.A. Res.*) *t.a.* 12/7/24

Major.

⚔Gray, D. D., *t.a.* 17/5/24

Captain.

172 ⚔Robb, J. G. F., *M.C.* 16/4/20

Lieutenants.

172 ⚔Paul, H. L. 1/6/16
172 ⚔Lamont, A. S., *t.a.* 1/6/16
172 Poole, A. F. 7/4/25

2nd Lieutenants.

171 Birkmyre, J. 24/5/24
172 Paterson, A. H. 2/7/24

Adjutant.

⚔Turbutt, R. B., *o.*, Capt. R.A. 8/11/22

Cornwall.

H.Q., R.E. Barracks, Falmouth; 164th Heavy Batt., Drill Hall, Redruth; 165th Heavy Batt., Drill Hall, Falmouth.

Hon. Colonel.

⚔*St. Levan*, The Lord, C.B., C.V.O. (*Col. & Hon. Brig.-Gen. ret. pay*) *t.a.* 5/7/13

Lt.-Colonel.

⚔Oats, G., *T.D.* 21/5/24

Major.

165 ⚔Barbary, J. E. T., *M.B.E.*, *t.a.* 7/5/21

Captain.

165 ⚔Pengelly, C. R. 5/4/22

Lieutenants.

165 Ratcliffe, J. V. 15/7/22
164 Rickard, C. S. 13/4/24
164 Cunnack, F. H. 21/4/25
165 Osborne, S. 18/5/25

Cornwall—*contd.*

2nd Lieutenant.

Adjutant.

⚔Hartree, A., *M.C.*, Capt. R.A. 1/12/22

Devonshire.

H.Q. and 157th Heavy Batt., Artillery Drill Hall, Lambhay Hill, Plymouth; 158th Heavy Batt., Drill Hall, Plympton.

Hon. Colonel.

⚔*Blundell, C.W.*, O.B.E., T.D. 5/4/24

Lt.-Colonel.

⚔Rogers, E. S., *M.C.*, *T.D.*, *t.a.* 16/1/24

Majors.

157 ⚔Davy, R. H., *T.D.* 1/6/16
158 ⚔Stoneman, A. C. 1/7/25

Captains.

158 ⚔Miers, W. H. 17/8/21
158 ⚔Congdon, T. S. †1/7/25
158 ⚔Spencer, C. B. †1/7/25

Lieutenants.

157 ⚔Thorne, W. D. 12/2/21
⚔Carter E. L., *M.C.* 13/2/21
157 Stoneman, E. G. 15/12/22

2nd Lieutenants.

157 Stratton-Hallett, C. 12/10/23
Bootiman, C. E. 13/5/25
Pike, W. A. 13/5/25
Gibbs, D. F. 13/5/25

Adjutant.

⚔Fisher, C. S., *M.C.*, Lt. R.A. (*temp. Capt. T.A.* 8/5/25) 8/5/25

Dorsetshire.

H.Q., and 179th Heavy Bat Lower St. Alban's Street, We mouth; 180th Heavy Batt., Po land.

Hon. Colonel.

⚔*Pinney*, Maj.-Gen. Sir *Re nald J.*, K.C.B., ret. p (*Res. of Off.*) (*Col. R. Fu t.a.* 31/3/

Lt.-Colonel.

Budge, W. H., *T.D.*, *t.a.* 12/3/

Majors.

180 ⚔Llewellin, J. J., *M.C.* 27/7/
179 ⚔Symes, G. G. H. 30/9/

Captains.

179 Budden, W. B. 2/7/
179 ⚔Wilkinson, G. H. V. 1/5/

Lieutenants.

179 Elliott, N. T. 1/4
180 ⚔Bennett, R. C. 30/6
180 Turner, E. S. 30/6

2nd Lieutenants.

179 Covill, C. B. 1/1
179 Brightman, W. P. 7/7
179 Wilkinson, R. 13/5

Adjutant.

Durham.

H.Q. and 186th Durham He Batt., The Armoury, West Ha pool; 187th Durham Heavy Ba Graham Street, Hartlepool.

Hon. Colonel.

Durham, Rt. Hon. the Ear K.G., G.C.V.O., V.D., *t.a* 29/

Majors.

186 ⚔Ropner, L., *M.C.*, m.p., 15/
187 ⚔*Horsley*, *W.*, M.C. 9/
186 Ryan, H. H. 1/

§ The order of Precedence shown is that in force prior to the present re-organization. Any changes consequential on the re-organization will be made in due course.

Digitized by Google

HEAVY BRIGADES—*contd.*

Durham—*contd.*

Captains.

186 ⚔Macfarlane, W. A., *M.C.* 6/4/24
187 Kirtley, T. 1/5/24

Lieutenant.

186 Ropner, J. R. 23/6/24

2nd Lieutenant.

Adjutant.

⚔Vivian, J. A., Lt. R.A. (*temp. Capt. T.A.* 6/1/25) 6/1/25

Essex.

Drill Hall, York Road, Southend-on-Sea.

Hon. Colonel.

⚔*Kincaid-Smith, K. J.*, C.B., C.M.G., D.S.O. (*Hon. Brig.-Gen., ret. pay*) (*Res. of Off.*) *t.a.* 29/10/24

Major.

175 ⚔Collins, J. R., *M.C.*, *T.D.*, *t.a.* 7/4/23

Captains.

175 ⚔Maas, A. 14/7/23
175 ⚔Stone, E. G. †21/11/23

Lieutenant.

175 ⚔Gascoigne, A. E. S. 27/1/24

2nd Lieutenants.

175 ⚔Smith, B. C. 17/10/23
175 Prentis, J. B. 7/11/23

Adjutant.

⚔Brotherton, T. M., Lt., R.A. (*temp. Capt. T.A.* 1/9/25) 1/9/25

Forth.

H.Q., 160th, 161st and 162nd Heavy Batts., Easter Road Barracks, Edinburgh; 163rd Heavy Batt., Kirkcaldy, Fife.

Lt.-Colonel.

⚔Horne, R. J. M., *T.D.*, *t.a.* 12/10/22

Majors.

162 ⚔*Macmillan, R. J. A.*, D.S.O., T.D. 2/12/15
163 ⚔Wyllie, W. B., *T.D.*, *t.a.* 1/6/16
162 ⚔*Saidler, J. R.*, M.C. 23/6/23
161 ⚔Dickie, R., *M.C.* 23/6/23
161 ⚔Sidford, A. F. 6/6/24
160 ⚔Miller, J. M., *M.C.* 6/6/24

Forth—*contd.*

Captains.

161 ⚔Scott, G. A. 30/9/20
161 ⚔Alexander, J. C. 28/11/23
160 ⚔*Hesketh, G. C.* 5/12/23
161 Aitchison, J. A. †6/6/24
162 Smith, G. J. A. †6/6/24
160 Thin, T. †6/6/24
160 Harvey, G. W. †6/6/24

Lieutenants.

161 Stedman, W. B. 13/11/19
160 Miller, H. 26/2/20
160 Forsyth, R. W. 4/11/20
161 Anderson, C. H. W. G. 10/4/21
163 *Forbes, J. W.* 17/5/24
160 Arnott, D. 2/9/24
⚔Evans, R. W. N. 10/7/25 1/7/17
163 Young, A. F. 17/9/25
163 Young, J. C. 17/9/25

2nd Lieutenants.

161 Gunn, H. 7/5/24
163 McGregor, J. F 10/7/24
Rutherford, A. C. 18/2/25
George, E. H. 23/3/25
George, C. S. D. 23/3/25
Gibson, W. B. 10/4/25
Stalker, D. J. 27/4/25

Adjutant.

⚔Anson, E. A., Capt. R.A. 1/11/22

Officer surplus to the requirements of the reconstructed unit who is still holding a military appointment.

Lieutenant.

Watling, J. T., *c.m.a.* 1/6/16

Glamorgan.

Drill Hall, Cardiff

Hon. Colonel.

⚔*Plymouth*, The Earl of (*Capt. T.A. Res.*) (*Gent.-at-Arms*) *t.a.* 12/3/24

Major.

181 ⚔Carey-Thomas, A. P., *T.D.*, *t.a.* 1/6/16

Captains.

181 ⚔England, J. H. 25/10/18
181 ⚔Barnett, R. N. 20/4/20
181 ⚔Evans, S. T., *M.C.* 7/7/21
181 ⚔Jenkins, E. J. 10/3/23

Lieutenants.

181 ⚔Clarry, E. H. 3/2/18
181 ⚔Powell, H. W. J. 28/6/22 1/7/17

2nd Lieutenants.

Adjutant.

⚔Hallstone, F. B., Capt. R.A. 19/12/22

Hampshire.

H.Q., and 153rd Heavy Batt., St. Mary's Road, Southampton; 154th Heavy Batt., Eastleigh and Bishop's Waltham; 155th Heavy Batt., Portsmouth and Fareham; 156th Heavy Batt., Governor's Green, Portsmouth.

Lt.-Colonel.

⚔Barrell, W. H., *O.B.E.*, *T.D.*, *t.a.* 21/1/24

Majors.

Carter, S. T. 1/6/16
153 ⚔Sawbridge, C. G., *T.D.*, *t.a.* 1/6/16
154 ⚔Solomon, E. E. 13/4/22
155 ⚔Broomfield, A. N. B. 20/1/24
156 ⚔Davis, G. R. 21/1/24

Captains.

154 Roberts, A. L. 1/10/20
153 ⚔Dennett, S. W. 13/4/22
155 ⚔Foort, A. L. 13/4/22
153 ⚔Page, A. S. 1/5/24
154 ⚔Chandler, R. G. 1/5/24
154 ⚔Fortune, A. A. J. 1/5/24
155 ⚔Tull, W. A. 1/5/24
153 ⚔Dawe, L. J. 1/6/24
153 ⚔Bird, E. 1/6/24
156 ⚔Covell, H. C. 1/6/24
154 ⚔Knight, E. S., *D.S.O.* 25/6/24

Lieutenants.

154 Mathews, L. W. 1/9/22
153 Moore, D. M. 9/12/24
153 *Blatch, C. H. S.* 31/1/25

2nd Lieutenants.

153 ⚔Brownrigg, W. X. 1/6/23
156 Barrell, S. W. P. 26/8/23
156 ⚔Tipple, F. A. 8/10/23
156 Rayner, A. S. G. 1/11/23
155 Gammans, H. M. 30/1/24
155 Kemp, A. H. 21/3/24
155 Allen, G. L. 28/3/24
156 Constable, R. W. 7/5/24
156 ⚔Thomas, G. T. 12/6/24
156 Gleave, A. R. 12/6/24
154 Mann, I. 18/6/24
153 ⚔Hankinson, P. W. 16/7/24
156 Wells, F. A. M. 18/11/24
156 Donnelly, A. P. J. 2/1/25
155 Carter, J. G. 2/1/25
155 Moss, S. J. 23/2/25
155 Keating, L. E. A. 13/3/25
156 Brewer, E. J. 20/3/25
154 Lawrie, J. P. 13/5/25
156 Broadhurst, H. 21/5/25
155 Mortimer, A. L. 28/5/25
155 Darby, H. R. 30/6/25

Adjutant.

⚔Hitchcock, F. B., *M.C.*, Capt. R.A. 25/4/23

Kent.

H.Q. and 166th Heavy Batt., Fort Clarence, Rochester; 167th Heavy Batt., Pelham Road, Gravesend; 168th Heavy Batt., Northampton Street, Dover; 169th Heavy Batt., High Street, Sheerness; 170th Heavy Batt., Wilson's Road, Ramsgate.

Hon. Colonel.

Lennard, Sir *Henry A. H. F.*, Bt. 5/4/22

In Command.

⚔Douglas-Jones, E. D., Maj. R.A. (*temp. Lt.-Col. T.A.* 15/5/25) *t.a.* 15/5/25

STANFORD LIBRARIES

Digitized by Google

HEAVY BRIGADES—*contd*.

Kent—*contd*.

Majors.

168 ⚔Welch, H. C. 1/12/20
169 ⚔Erskine, A. E. 2/12/20
166 Godfrey, R. 1/1/21
169 Goodwin, W. G. H. 10/6/25

Captains.

166 ⚔Whiteside, D. 14/4/23
170 ⚔Lambe, F. T. 14/4/23
167 ⚔Sunnucks, G. S. 1/7/24
170 ⚔Tuffill, D. W. 2/7/24
168 ⚔Dunstone, W. P., *M.C.* (*Lt. Res. of Off.*) (*Record Office*) 26/7/24

Lieutenants.

167 Glover, R. 15/12/22
167 Cadic, E. S. 10/3/23
168 Raw, C. W. 1/4/23
168 Molyneux, G. G. 11/5/23
166 ⚔Poole, E. F. 17/4/24
Erskine, T. J. 5/6/25
⚔Bide, W. G. 5/9/25
2/6/25

2nd Lieutenants.

166 Canut, A. F. 14/1/24
Garmonsway, J. V. 23/5/24
Mason, H. G. 23/5/24
Warrack, J. S. 11/6/24
Hall, H. R. C. 9/7/24
Wykes, H. W. 29/7/25
Westrop, J. M. G. B. 8/8/25

Adjutant.

⚔Kennedy, A. S. C., Capt. R.A. 17/1/23

Lancashire and Cheshire.

H.Q., 177th and 178th Heavy Batts., 19, Low Hill, Liverpool.

Hon. Colonel.

⚔*Derby*, Rt. Hon. the Earl of, K.G., G.C.B., G.C.V.O., T.D., *t.a.* 26/2/21

Majors.

178 ⚔Brothers, C. S., *t.a.* 25/4/22
177 Davies, W. O., *t.a.* 21/2/25

Captains.

177 ⚔Nesbitt, A. E. W., *M.C.* 13/7/24 22/3/21
178 Arden, E. C. 17/1/25
177 McDonald, M. W. 21/8/25

Lieutenants.

177 Hembry, H. W. McQ. 1/7/24
178 Clayton, H. R. 10/4/25

2nd Lieutenants.

177 Ingleby, B. 1/4/23
178 Cardwell, R. D. 10/4/23
Dodgson, H. G. 4/12/24
Lunt, G. 4/12/24
Garner, H. 2/6/25

Adjutant.

⚔Mucklow, C., Capt. R.A. *p.f.* 1/11/24

Pembrokeshire.

H.Q., and 194th Heavy Batt., Drill Hall, Milford Haven; 185th Heavy Batt., Drill Hall, Pembroke.

Pembrokeshire—*contd*.

Hon. Colonel.

⚔*Kensington*, The Lord, C.M.G., D.S.O., T.D. (*Col. Terr. Army*) 12/2/09

Lt.-Colonel.

Major.

184 ⚔Birt, R. D. T., *t.a.* 6/4/20

Captains.

184 Kelway, G. T. 25/8/20
184 ⚔Foster, R. F. 1/2/23
185 Vickerman, J. F. (*Lt. Res. of Off.*) †27/9/24

Lieutenant.

184 Price, R. J. E. 5/6/25

2nd Lieutenant.

185 Thistlethwaite, F. G. 25/11/24

Adjutant.

⚔Grey, G. C. G., Lt. R. A. (*temp. Capt. T.A.* 30/8/25) 30/8/25

East Riding.

H.Q., 182nd and 183rd Heavy Batts., Park Street, Hull.

Hon. Colonel.

Hall, R., T.D., *t.a.* 20/5/21

Lt.-Colonel.

⚔Brown, A., *t.a.* 5/1/24

Majors.

182 ⚔Holman, F., *T.D.* 1/6/16
⚔Allderidge, C. D., *D.S.O., T.D., Adjt.* 12/11/21
183 ⚔Bonar, D. D. M., *M.C.* 5/1/24

Captain.

183 ⚔Iveson, J. A., *M.C.* 30/7/24

Lieutenants.

182 ⚔*Stonehouse, A. D.* 20/6/18
182 *Telfer, F. T.* (*Emgld. O.T.C.*) 19/4/23
182 Page, A. G. 1/6/24
183 Nightingale, A. E. 1/5/25
182 Blackwall, J. G. R. 31/5/25

2nd Lieutenants.

183 ⚔Carter, P. S. 21/5/24
183 Allderidge, C. G. 21/6/24
Field, E. C. 18/2/25
183 Iveson, W. A. I. 15/6/25
Powell, W. W. 19/6/25

Adjutant.

⚔Allderidge, C. D., *D.S.O., T.D.*, Maj. 5/1/23

North Scottish.

H.Q., and 173rd Heavy Batt., Queen Street, Broughty Ferry; 174th Heavy Batt., Wellington Street, Montrose.

Hon. Colonel.

Adamson, R. H., C.B.E., T.D. 8/2/22

Majors.

174 ⚔Wood, W. M., *M.C., t.a.* 8/5/23
173 ⚔Mutch, A. R., *t.a.* 24/3/25 27/2/24

Captains.

173 Curtis, J. S., *t.a.* 21/6/21
174 ⚔Henderson, J. C. 20/6/22

Lieutenants.

174 ⚔Buist, F. D. J. 1/7/22
173 ⚔Fyfe, *Rev.* W. D. 18/4/23
174 ⚔Scott, G. 17/3/25

2nd Lieutenants.

174 Edmond, D. 18/9/23
Cameron, J. C. 23/4/25
⚔Lindsay, J. 27/4/25

Adjutant.

⚔Kirby, F. A., Capt. R.A 1/9/23

Suffolk.

Dovercourt.

Hon. Colonel.

Byng, Gen. the Lord, G.C.B., G.C.M.G., M.V.O., *p.s.c.*, ret pay (*Res. of Off.*) (*Col 10th H.*) 7/11/23

Majors.

176 ⚔Ward, H. M. A., *D.S.O., T.D. t.a.* 1/6/1[illegible]
176 ⚔Cobbold, F. A. W., *D.S.O. T.D., t.a.* 1/6/1[illegible]

Captains.

176 ⚔Allen, J. H., *M.C.* 24/1/2[illegible]
176 ⚔Taylor, C. C. 10/3/2[illegible] 31/7/2[illegible]

Lieutenants.

176 Watson, A. V. 9/4/2[illegible]
176 Ridley, G. P. 27/4/2[illegible]
176 ⚔Hughes, A. J 17/5/2[illegible]
176 ⚔Eagleton, G. R. 23/5/2[illegible]

2nd Lieutenants.

176 Murray, E. A. T. 3/3/2[illegible]
176 Mason, H. K. 4/3/2[illegible]

Adjutant.

⚔Blaker, E. H., *M.C.*, Lt R.A. (*temp. Capt. T.A* 27/12/22) 27/12/2[illegible]

Digitized by Google

HEAVY BRIGADES—*contd.*

Sussex.

The Drill Hall, Watergate Lane, Lewes.

Hon. Colonel.
Loud, F., T.D. 16/8/24

Major.

Captain.
159 ⚔Lermit, H. W. J. 6/6/24

Lieutenants.
159 Blinko, J. H. 19/6/25
159 Clark, R. P. H. 28/7/25

2nd Lieutenants.
159 Chapman, J. H. G. 15/2/24
159 Tacey, N. S. 30/5/25
159 Lister, J. L. 30/5/25

Adjutant.
Aslett, R. A., Lt. R.A. (*temp. Capt. T.A.* 31/8/25) 31/8/25

Tynemouth.

H.Q., 150th Heavy Batt., Military Road, North Shields, 151st Heavy Batt., Drill Hall, Plessey Road, Blyth, 152nd Heavy Batt., Seaton Delaval.

Hon. Colonel.
Blake, Sir *Francis D.*, Bt., C.B. (*Hon. Capt. in Army*) *t.a.* 13/5/25

Lt.-Colonel.
Pyne, A. P., *t.a.* 6/3/24

Majors.
152 ⚔Mallinson, G.G., *T.D.* 24/5/23
151 Barnshaw, G. 6/3/24
150 ⚔Angus, K. F., *M.C.* 5/4/24
22/9/24

Captains.
152 ⚔Miller, A. E. 14/7/20
151 ⚔Rogers, A. E. 14/7/20
152 ⚔Pybus, H. G. 2/8/23
150 ⚔Fraser, C. L. 6/3/24
151 ⚔Mackellar, C. E. 6/4/24

Lieutenants
152 Dickinson, G. C. 17/5/24
151 Stevenson, W. 27/1/25
150 Dodds, J. P. 12/4/25
152 Wilson, J. P. 28/5/25

2nd Lieutenants.
150 Emmerson, P. 5/6/24
151 Holgate, H. R. 11/6/24
Hutchinson, J. 24/6/24
Scott, T. C. 18/8/25
⚔Robinson, P. 20/6/25

Adjutant.
⚔Vivian, J. A., Lt. R.A. (*temp. Capt. T.A.* 6/1/25) 6/1/25

Cadet Units Affiliated.

2nd and 3rd C. Bns. North'd Fus

ANTI-AIRCRAFT BRIGADES.

51st (London).

H.Q., 151st (Lond.), 152nd (Lond.) and 153rd (Lond.) Batts., Duke of York's Headquarters, Chelsea, S.W.3.

Lt.-Colonel.
⚔Etherton, P. T. [*I*] (*Maj. ret. Ind. Army*) *t.a.* 7/12/24

Majors.
152 ⚔Wakefield, N., *D.S.O.* 16/9/22
153 ⚔Hunt, F. R. W., *o., a.c.* 16/8/24
151 ⚔Gourlay, C. W., *M.C.* †4/7/25

Captains.
152 ⚔Corlett, H. D. †9/8/24
153 ⚔Lee, N. A. †13/6/25

Lieutenants.
151 Edwards, S. G. 14/10/22
151 ⚔Oldfield, J. E. V. 16/10/22
151 Bradley, J. L. (*Lt. Res. of Off.*) 18/10/22
151 Dawson, J. P. 13/6/23
1/11/19
152 Sinclair-Hill, J. 28/10/24
151 Mobring, A. J. G. 8/6/25
153 ⚔Andrews, V. W. 10/6/25

2nd Lieutenants.
151 Jordan, W. G. B. 22/11/23
153 Bodell, E. L. 25/5/25
153 ⚔McDermott, L. 23/5/25
152 Elliott, J. A. 1/6/25

Adjutant.
⚔Le Gros, F. G., Lt. R.A. (*temp. Capt. T.A.* 30/9/22) 30/9/22

52nd (London).

H.Q., 154th (Lond.), 155th (Lond.) and 156th (Lond.) Batts., Duke of York's Headquarters, Chelsea, S.W.3.

Hon. Colonel.
Martin, A. E. 6/8/24

Lt.-Colonel.
⚔Pleydell-Bouverie, *Hon.* S., *D.S.O., T.D., t.a.* 30/10/24
6/8/24

Majors.
156 Silley, P. G. 1/10/22
154 ⚔Hillary, N., *M.C.* 19/1/24
155 Dardier, C. E. 6/8/24

Captains.
155 Cairns, S. M. †6/8/24
154 Athoe, G. B. J. 16/8/24
155 ⚔Cooke, W. E. H., *O.B.E.* (*Capt. Res. of Off.*) 4/7/25
156 Abley, G. J. †4/7/25

Lieutenants.
154 Henriques, E. F. Q. 26/10/22
154 West, G. E. 27/10/22
155 Rees, L. A. 5/3/24
155 ⚔Appleton, J. A. 5/6/24
154 ⚔Bramall, D. H. 15/8/24
17/12/18
154 Wright, C. E. 1/5/25
156 Field, L. A. W. W. 7/5/25
154 Cradock, J. W. 26/6/25

2nd Lieutenants.
154 Humfrey, B. B. 19/7/23
156 Wheeler, R. G. 24/7/24
154 *Bryer, C. W.* 16/8/24
6/4/23
155 Wallis, B. N. 11/2/25
154 Jacobs, R. G. 20/3/25
156 ⚔Hobbs, H. E. 1/8/25

Adjutant.
⚔Allison, W. W., Lt. R.A. (*temp. Capt. T.A.* 4/10/22) 4/10/22

53rd (City of London).

H.Q., 157th (C. of Lond.), 158th (C. of Lond.), and 159th (Lloyd's, C. of Lond.) Batts., Lytton Grove, Putney S.W.15.

Hon. Colonel.
⚔*Hall*, Sir *Frederick*, Bt., K.B.E., D.S.O., m.p. 23/5/23

Lt.-Colonel.
Buckle, C., *C.B.E., t.a.* 12/8/22

Majors.
157 ⚔Ellison, T. F. 24/11/22
158 ⚔Whittaker, R. F. E. 25/11/22
159 ⚔Allen, J. S., *M.C.* 13/1/23
16/12/21

Captains.
158 ⚔Sawer, D. W. R. (*Lt. Res. of Off.*) 17/3/23
159 Agilonby, F. B. †2/7/24
157 ⚔Howie, H. R. 2/7/24

Lieutenants.
158 ⚔Wood, E. W., *M.C.* 20/3/23
157 Lay, H. G. 13/10/23
158 Booth, W. E. 1/6/24

2nd Lieutenants.
158 *Trumble, A. T. G.* 21/3/23
157 White, F. C. 1/6/24
157 Brown, D. J. M. 2/6/24
159 Welch, R. G. 3/6/24
157 Wright, L. W. S. 4/6/24
158 Blackie, N. F 6/6/24
158 Pike, C. W. G. 15/7/25
158 ⚔Northam, H. V. 18/7/25
157 Geren, D. R. 22/8/25
157 Taylor, F. J. 22/8/25

Adjutant.
⚔Luker-Brown, W. G. A., Lt. R.A. (*temp. Capt. T.A.* 3/11/22) 3/11/22

STANFORD LIBRARIES

Digitized by Google

ANTI-AIRCRAFT BRIGADES—*contd.*

54th (City of London).

H.Q., 160th (C. of Lond.), 161st (C. of Lond.), and 162nd (C. of Lond.) Batts., Lytton Grove, Putney, S.W.15.

Hon. Colonel.

Blades, Sir *G. Rowland*, Bt., m.p., *t.a.* 26/9/23

Lt.-Colonel.

⚔Warriters, E. P., *M.C.*, *t.a.* 25/7/23

Majors.

160 ⚔Butler, M. E. 1/9/23
161 ⚔Howling, G. W. 28/7/23
162 ⚔Freshwater, A. J. C., *M.C.*, *T.D.* 1/4/25

Captains.

161 ⚔Stephens, E. †28/4/24
160 ⚔Dalziel, J. †1/4/25
162 ⚔Perring, J. W. 1/4/25

Lieutenants.

161 Simes, A. 21/5/24
161 Proude, G. 6/5/25

2nd Lieutenants.

160 Sparks, R. A. 17/1/24
161 Trumble, D. H. 11/6/24
162 Garnham, F. M. 25/5/25
160 Falconer, T. O. 1/6/25
H.Q. ⚔Owers, E. A. 1/6/25
162 Searson, E. G. 6/6/25
160 ⚔Bentley, A. H. E. 8/7/25
162 Carter, W. L. 20/7/25

Adjutant.

⚔Eastwick-Field, W. L., *M.C.*, Capt. R.A. 8/1 0/22

55th.

H.Q., 163rd (Kent) Batt., Tonbridge.

Captain.

163 ⚔Jukes, C. M. †21/8/25

2nd Lieutenants.

163 Wilson, E. C. 17/6/25
163 Hanson, D. L. V. 17/6/25

Adjutant.

⚔Buttemer, E. D. A., Lt. R.A. (*temp. Capt. T.A.* 30/8/24) 30/8/24

Digitized by Google

ROYAL MALTA ARTILLERY.

The Royal Cypher and a Maltese Cross.

"Egypt, 1882."

Uniform—*Blue.* Facings—*Scarlet.*

Honorary Colonel ... ... THE KING.

Lt.-Colonel.

Vella, W. D. 28/2/23

Majors.

Denaro, C. A., *g.* [L] 21/9/22
Micallef, V. C., *O.B.E., g., s.* 15/9/23
1/1/18
De Domenico, J. M. O., *g.* 15/9/23

Captains.

Savona, P., g., i.g. 1/10/22
Falzon Sant Manduca, A. V. 15/9/23
bt. maj. 16/9/23
Ganado, W. L. 15/9/23
Gatt, W. R., M.B.E. [*I*] 8/10/24
Gatt, A. J., *M.C.* 8/10/24

Lieutenants.

Bonavita, J. 8/12/03
Micallef-Eynaud, A. (*Adjt.*) 22/3/05
Borg, S. G. A. C., a.c. 19/8/21
Casolani, C. E. R. H. 21/2/23

2nd Lieutenants.

Dunkerley, A. J. 1/12/23
Amato-Gauci, E. 1/12/23
Caruana-Dingli, G. 1/12/23
Salomone, E. J. 1/12/23
Ganado, L. E. 1/12/23

Adjutant.

Micallef-Eynaud, A., *lt.* 1/10/23

Quarter-Master.

Caruana, C. 24/12/13
capt. 1/7/17

Instructor in Gunnery.

Savona, P., *g.* *capt.* 15/9/23

Medical Officer.

Randon, R., *M.D., surg.-maj.* 1/1/22
5/10/16

Hon. Chaplain.

Muscat, *Very Rev. Monsignor Canon* P. 19/8/96

Head-quarters.

(*Attd. to No. 2 Heavy Battery.*)
Lt.-Col. Vella, W. D.
Lt. & Adjt. Micallef-Eynaud, A
Capt. & I. G. Savona, P., *g.*
Surg.-Maj. Randon, R.
Capt. & Qr.-Mr. Caruana, C.

No. 1.
Heavy Battery.

Maj. De Domenico, J. M. O., *g.*
Capt. Falzon Sant Manduca, A. V. (*bt. maj.*)
Lt. Casolani, C. E. R. H.
2nd Lt. Dunkerley, A. J.

No. 2.
Heavy Battery.

Maj. Denaro, C. A., *g.* [L]
Capt. Ganado, W. L.
2nd Lt. Amato-Gauci, E. P.
2nd Lt. Caruana-Dingli, G.

No. 3.
Heavy Battery.

Maj. Micallef, V.C., *O.B.E., g.*
Capt. Gatt, A. J., *M.C.*
Lt. Bonavita, J.
2nd Lt. Salomone, E. J.
2nd Lt. Ganado, L. E.

BERMUDA MILITIA ARTILLERY.

Commandant.

Dill, T. M., *O.B.E., maj.* 12/11/19

Captain.

Smith, H. C. 5/4/23

Lieutenant.

Lightbourn, P. L. 5/5/19

Adjutant.

⚔Dix, Capt. H. A., R.A. (*Capt. in Army* 3/11/17) 30/4/23

STANFORD LIBRARIES

Digitized by Google

CORPS OF ROYAL ENGINEERS.

The Royal Arms and Supporters—"*Ubique*" and "*Quo Fas et Gloria ducunt.*"

Uniform—Scarlet. *Facings*—Blue.

Agents—Lloyds Bank, Ltd., Cox's & King's Branch.

Regimental Journals—
The Royal Engineer's Journal, Institution of Royal Engineers, Chatham.
The Sapper, Brompton Barracks, Chatham.

Regimental Association—
Old Comrades' Association, 109, Victoria Street, London, S.W. 1.

Officer in charge of Records and Records of R.E., T.A.) ... Henniker, Col. A. M., *C.B.E., Chatham* 31/8/22

Assistants.

Mellon, Capt. J., ret. 23/8/19 | Orwin, Capt. W., h.p. 7/6/20

Stations of the Head Quarters of Units.

School of Military Engineering, R.E. Depôt, Chatham.
Electric Light School, Gosport.
Training Battalion, R.E., Chatham.
Depôt Battalion, R.E., Chatham.
R.E. Mounted Depôt, Aldershot.
Railway Training Centre, Longmoor.
1st Field Squadron, Aldershot.
1st (Fortress) Co., Gibraltar.
2nd (Field) Co., Egypt.
3rd (Fortress) Co., Dover.
4th (Fortress) Co., Gosport.
5th (Field) Co., Aldershot.
7th (Field) Co., Rhine.
8th (Railway) Co., Longmoor.
9th (Field) Co., Shorncliffe.
10th (Railway) Co., Longmoor.
11th (Field) Co., Aldershot.
12th (Field) Co., Aldershot.
13th (Survey) Co., York.
14th (Survey) Co., Edinburgh.
16th (Fortress) Co., Paull-on-Humber.
17th (Field) Co., Bulford.
19th (Survey) Co., Southampton.
22nd (Fortress) Co., Gosport.
23rd (Field) Co., Aldershot.
24th (Fortress) Co., Malta.
26th (Field) Co., Bordon.
27th (Fortress) Co., Bermuda.
30th (Fortress) Co., Plymouth.
31st (Fortress) Co., Ceylon.
33rd (Fortress) Co., Queenstown Harbour.
34th (Fortress) Co., Guernsey.
35th (Fortress) Co., Pembroke.
36th (Fortress) Co., Sierra Leone.
38th (Field) Co., Aldershot.
39th (Fortress) Co., Sheerness.
40th (Fortress) Co., Hong Kong.
41st (Fortress) Co., Singapore.
42nd (Field) Co., Egypt.
43rd (Fortress) Co., Mauritius.
44th (Fortress) Co., Jamaica.
45th (Fortress) Co., Portsmouth.
49th (Fortress) Co., North Queensferry.
54th (Field) Co., Bulford.
55th (Field) Co., Catterick.
56th (Field) Co., Bulford.
58th (Porton) Co., Porton.
59th (Field) Co., Catterick.
Experimental Bridging Estabt., Christchurch.
1st A.A. Searchlight Bn. R.E., Blackdown and Belfast.

Colonel-in-Chief.

THE KING.

Colonels Commandant.

Strahan, Lt.-Gen. C., u.s.i. (*late Ben.*) 23/12/01
Harrison, Gen. *Sir* Richard, *G.C.B.*, *C.M.G.*, ret. pay, *p.s.c.* [R] 23/3/03
Warren, Gen. *Sir* Charles, *G.C.M.G.*, *K.C.B.* ret. pay [R] 7/4/05
Blood, Gen. *Sir* Bindon, *G.C.B.*, ret. pay [R] 9/7/14
Salmond, Maj.-Gen. *Sir* William, *K.C.B.*, ret. pay [R] 2/9/15
Chermside, *Hon.* Lt.-Gen. *Sir* Herbert C., *G.C.M.G.*, *C.B.*, ret. pay 6/6/16
Shone, Lt.-Gen. *Sir* William T., *K.C.B.*, *D.S.O.*, ret. pay 14/9/18
Hunter-Weston, Lt.-Gen. *Sir* Aylmer G., *K.C.B.*, *D.S.O.*, m.p., ret. pay (*Res. of Off.*) *p.s.c.* [L] [R] 16/4/21
Fowke, Lt.-Gen. *Sir* George H., *K.C.B.*, *K.C.M.G.*, ret. pay (*Res. of Off.*) 16/4/21
Wood, Maj.-Gen. *Sir* Elliott, *K.C.B.*, ret. pay, *q.s.* 16/4/21
FitzHart, Gen. *Sir* Reginald C., *K.C.B.*, *K.C.V.O.*, ret. pay, *p.s.c.* [R] 5/5/22
Dorward, Maj.-Gen. *Sir* Arthur R. F., *K.C.B.*, *D.S.O.*, ret. pay [R] 8/7/22
FitzAylmer, Lt.-Gen. *Sir* Fenton J., *K.C.B.*, ret. pay (*Res. of Off.*) [R] 15/9/22
Duperier, Maj.-Gen. H. W., ret. pay 20/11/22
Lawson, Lt.-Gen. *Sir* Henry M., *K.C.B.*, ret. pay (*Res. of Off.*) *p.s.c.* [R] 20/11/22
Barker, Maj.-Gen. *Sir* George, *K.C.B.*, ret. pay [R] 23/4/23
Macdonogh, Lt.-Gen. *Sir* George M. W., *K.C.B.*, *K.C.M.G.*, ret. pay (*Res. of Off.*), *p.s.c.* [L] 5/2/24

Colonels Commandant—contd.

Macdonald, Maj.-Gen. *Sir* J. Ronald L., *K.C.I.E.*, *C.B.*, ret. pay (*Res. of Off.*) [R] 21/7/24

Removed from the Corps and still on the Active List.

General Officers.

Kirkpatrick, Lt.-Gen. *Sir* George M., *K.C.B.*, *K.C.S.I.*, *p.s.c.*, *s.* *India* 30/8/21
Fowler, Maj.-Gen. *Sir* John S., *K.C.M.G.*, *C.B.*, *D.S.O.*, Col. Comdt. R. Signals, *p.s.c.* [*l*] 1/1/17
Atkinson, Maj.-Gen. *Sir* Edwin H. de V., *K.B.E.*, *C.B.*, *C.M.G.*, *C.I.E.*, *s.* *India* 1/1/19
Fraser, Maj.-Gen. *Sir* Theodore, *K.C.B.*, *C.S.I.*, *C.M.G.*, *p.s.c.* [L] *s.* *Malaya* 3/6/19
Thuillier, Maj.-Gen. H. F., *C.B.*, *C.M.G.*, *s.* *War Office* 3/6/19
Grant, Maj.-Gen. P. G., *C.B.*, *C.M.G.* [L] *s.* *Chatham* 3/6/19
Harvey, Maj.-Gen. R. N., *C.B.*, *C.M.G.*, *D.S.O.*, *s.* *India* 3/1/23
Charles, Maj. Gen. J. R. E., *C.B.*, *C.M.G.*, *D.S.O.*, *p.s.c.*, *s.* *Woolwich (m.a.)* 3/1/23
Gwynn, Maj.-Gen. C. W., *C.B.*, *C.M.G.*, *D.S.O.*, *p.s.c.*, *s.* 1/1/25

Digitized by Google

Removed from the Corps and still on the Active List—contd.

Colonels.

Fuller, F. G., *C.B., C.M.G., p.s.c.* [*l*]		3/6/17
Loch, S. G., *C.B., C.S.I., D.S.O., p.s.c., A.D.C. (temp. Col. Comdt.) s.*	*India*	17/9/17
Walker, G., *C.B., C.B.E., D.S.O.*		1/1/18
Stevenson, A. G., *C.B., C.M.G., D.S.O., A.D.C. (temp. Col. Comdt.) s.*	*Aldershot*	1/1/18
Leslie, W. B., *C.B., C.M.G., s.*	*Edinburgh*	1/1/18
Crookshank, Sir S. D'Aguilar, *K.C.M.G., C.B., C.I.E., D.S.O., M.V.O. (temp. Col. Comdt.) s.*	*Salisbury*	1/1/18
Turner, E. V., *C.B., C.M.G., D.S.O., s.*	*War Office*	3/6/18
Beach, W. H., *C.B., C.M.G., D.S.O. (temp. Col. Comdt.) s.*	*India*	3/6/18
Fuller, C. G., *C.M.G., D.S.O., p.s.c.* [L] *(temp. Col. Comdt.) s.*	*Egypt*	3/6/18
Elles, Sir Hugh J., *K.C.M.G., C.B., D.S.O., p.s.c., A.D.C. (temp. Col. Comdt.) s.*	*Portsmouth*	3/6/18
Pritchard, H. L., *C.B., C.M.G., D.S.O., s.*	*London*	1/1/19
Singer, C. W., *C.B., C.M.G., D.S.O., (temp. Col. on the Staff) s.*	*India*	1/1/19
Grubb, A. H. W., *C.M.G., D.S.O., s.*	*Rhine*	1/1/19
Foulkes, C. H., *C.M.G., D.S.O., s.*	*Salisbury*	1/1/19
Rolland, A., *C.B.E., D.S.O. (temp. Col. Comdt.) s.*	*India*	1/1/19
Gordon, H. W., *D.S.O.*	*Chester*	1/1/19
Matheson, J. C., *s.*	*War Office*	9/4/19
Russell-Brown, C., *D.S.O., s.*	*Hong Kong*	3/6/19
Thompson, R. L. B., *C.M.G., D.S.O., s.*	*War Office*	3/6/19
Jack, E. M., *C.M.G., D.S.O. (temp. Col. Comdt.) o.s.*	*Southampton*	3/6/19
Hoysted, D. M. FitzG., *D.S.O.*		3/6/19
White, J. R., *D.S.O.*		3/6/19
Biddulph, H., *C.M.G., D.S.O., s.*	*York*	3/6/19
Sewell, J. W. S., *C.M.G.*	*War Office*	3/6/19
Wagstaff, C. M., *C.M.G., C.I.E., D.S.O. p.s.c., s.*		3/6/19
Hobbs, R. F. A., *C.M.G., D.S.O., p.s.c., s.*	*Salisbury*	3/6/19
Taylor, M. G., *C.M.G., D.S.O., p.s.c., s.*	*London*	3/6/19
Stockley, E. N., *D.S.O., s.*	*London*	3/6/19
Gillam, R. A., *C.M.G., D.S.O., s.*	*Malta*	3/6/19
Shelley, B. A. G., *C.M.G., s.*	*War Office*	12/8/19
Pridham, G. R., *D.S.O., O.B.E., s.*	*Egypt*	8/11/19
Robertson, F. W., *O.B.E., s.*	*India*	29/11/19
Oakes, R., *C.B.E., s.*	*War Office*	29/11/19
Henniker, A. M., *C.B.E.*	*R.E. Record Office, Chatham*	1/1/20
Boileau, G. H., *C.B., C.M.G., D.S.O. (temp. Col. Comdt.) s.*	*India*	3/6/20
Carey, A. B., *C.M.G., D.S.O., s.*	*Edinburgh*	3/6/20
Jackson, L. C., *C.M.G., D.S.O., p.s.c.*		3/6/20
Moir, J. P., *D.S.O., s.*	*War Office*	1/1/21
Elliott, G. C. E., *C.M.G., D.S.O.*		1/1/21
Nation, J. J. H., *C.V.O., D.S.O., s.*	*War Office*	1/1/21
Winterbotham, H. St. J. L., *C.M.G., D.S.O., s.*	*War Office*	1/1/21
Wait, H. G. K., *C.B.E., D.S.O.*	*War Office*	1/6/21
Waller, R. L., *C.M.G.*		3/6/21

Colonels—contd.

Hearn, G. R., *C.I.E., D.S.O.*	*India*	1/1/22
Wood, H.		1/1/22
Danford, B. W. Y., *D.S.O.*		1/1/22
Symons, C. B. O., *C.M.G., D.S.O.*		1/1/22
Williams, G. O., *C.M.G., D.S.O., p.s.c. (temp. Col. on the Staff) s.*	*War Office*	1/1/22
Redman, A. S., *C.B.*		1/1/22
Hodgson, P. E., *D.S.O., s.*	*War Office*	3/6/22
Hawksley, R. P. T., *C.M.G., D.S.O., s.*	*Gibraltar*	24/9/22
Tandy, E. A. (*temp. Col. Comdt.*)	*India*	24/9/22
Done, R. J., *D.S.O., s.*	*War Office*	1/1/23
		1/1/19
Evans, W. H., *D.S.O., s.*	*India*	1/1/23
Piggott, F. S. G., *D.S.O., p.s.c.* [*L*] *(Mil. Attaché)*	*Tokyo*	1/1/23
Broughton, T. D. (*temp. Col. Comdt.*) *s.*	*India*	25/9/24
Gervers, F. R. S., *C.I.E.* (*temp. Col. Comdt.*) *s.*	*India*	5/12/24
Cowie, H. E. C., *C.B.E., D.S.O.*	*India*	1/1/25

Lt.-Colonels.

Barnardiston, E., *D.S.O.*	*India*	24/9/18
Gillespie, R. St. J., *C.I.E., O.B.E.*	*India*	12/8/20
Hopkins, L. E., *D.S.O., O.B.E.*	*India*	30/9/20
King, R. G.		7/10/20
Wolff, A. J., *D.S.O., o.s.*	*Southampton*	22/10/20
Cowie, H. McC.	*India*	20/11/20
Gunter, C. P., *O.B.E.*	*India*	1/1/21
		3/6/17
Rich, E. T., *C.I.E.*	*India*	1/1/21
Savage, A. J., *D.S.O.*		1/1/21
		3/6/19
McHarg, A. A., *D.S.O.* [*l*]	*India*	1/1/21
		1/1/18
Tandy, M. O'C., *D.S.O., O.B.E.*	*India*	1/1/21
Clarke, C. J., *D.S.O.*	*India*	1/1/21
Borradaile, B.		1/6/21
Monro, J. D., *O.B.E.*	*War Office*	1/6/21
Bell, H. L. G.		1/6/21
Rooke, E. H., *C.M.G., D.S.O.*		21/6/21
		11/11/19
Carden, A. D., *D.S.O.*		1/7/21
Stevens, A. C. J., *C.B.E., D.S.O.*		21/7/21
Doucet, L. C. A. de B.		25/9/22

Lt.-Colonels.

Brough, A., *C.M.G., C.B.E., D.S.O.*	*Longmoor*	26/8/21
		3/6/16
Blandy, L. F., C.B., D.S.O. *(Res. List) o.s.*		1/10/21
		1/1/17

STANFORD LIBRARIES

Digitized by Google

Lt.-Colonels—contd.

McClintock, R. S., *D.S.O., p.s.c., q.s.*	*Shrewsbury*	2/11/21 1/1/19
Barron, W. E.		2/11/21
Durnford, G. E. J., *D.S.O.*	*Chatham*	9/11/21 1/1/19
Butterworth, R. F. A., *C.M.G., D.S.O., s.*	*Bulford*	2/12/21 1/1/18
Eustace, F. R. H., *D.S.O.*		13/12/21 3/6/17
Craster, J. E. E., *O.B.E., o.s.*	*Southampton*	31/12/21 1/1/16
Holme, A. S., *O.B.E.* [L]	*India*	31/12/21
Willis, G. H., *C.I.E., M.V.O.*	*India*	31/12/21
Addison, G. H., *C.M.G., D.S.O., s.*	*Aldershot*	19/1/22 3/6/16
Pollard-Lowsley, H. de L., *C.M.G., C.I.E., D.S.O.*	*India*	10/2/22 3/6/17
Wace, E. G., *C.B., D.S.O., p.s.c.* [L]	*Aldershot*	23/2/22 3/6/18
Mellor, C.	*Northern Ireland District*	23/2/22
Taylor, L. R. J. W.	*Devonport*	2/3/22
Brandon, O. G., *C.M.G., D.S.O.*	*Portsmouth*	16/4/22 1/1/18
Thomas, R. H., *D.S.O.*		16/5/22
Cunnington, R. H.	*Weymouth*	4/7/22 3/6/18
Johnson, C. R., *C.M.G., D.S.O.*	*War Office*	10/7/22 1/1/18
Goodwin, G. J. P., *D.S.O.* [*I*] *s.*	*India*	14/7/22 3/6/19
Forster, D., *C.M.G., D.S.O., p.s.c., s.*	*Singapore*	22/7/22 3/6/17
Malan, L. N., *O.B.E.*	*Woolwich*	24/9/22 1/1/17
Hammond, R. C., *D.S.O., s.*	*India*	24/9/22
Evans, G. F., *D.S.O., s.*	*India*	24/9/22
Campbell, P. H., *s.*	*India*	24/9/22
Giles, V., *D.S.O., s.* [L]	*Preston*	24/9/22 1/1/18
Skinner, R. B., *O.B.E.*	*Dover*	24/9/22
Biggs, C. W., *O.B.E.* (*local Col. Comdt.*) *s.*	*Bermuda*	24/9/22 1/1/17
Behrens, T. T.	*Salisbury*	24/9/22
Cowan, S. H., *D.S.O., s.*	*India*	24/9/22
Walton, C., *D.S.O.*	*India*	24/9/22 1/1/22
Kealy, P. H., *s.*	*India*	24/9/22
Hepper, A. W.	*Salisbury*	25/9/22
Browne, C. M., *C.M.G., D.S.O.*	*India*	27/9/22 1/1/16
O'Connor, P. B., *p.s.c.* [L]	*Derby*	14/11/22
Charles, E. M. S., *C.M.G., D.S.O., p.s.c., s.*	*India*	31/12/22 1/1/18
Cunningham, A. B., *C.B.E., D.S.O.*	*Perth*	8/3/24 3/6/17
Cooke, G. S. C., *D.S.O., s.*	*London*	15/3/24
Bell, A. H., *D.S.O., O.B.E.* [L]	*Chatham*	8/4/24
Newcombe, S. F., *D.S.O.*	*Egypt*	1/5/24 3/6/17
Goldney, G. F. B., *C.M.G., D.S.O.*	*Gibraltar*	16/5/24 1/1/18
Russell, R. E. M., *C.B.E., D.S.O.*	*Chatham*	17/6/24 1/1/18
Rathbone, H. E. F., *D.S.O.*	*India*	21/6/24
Jones, D. C., *D.S.O., s.*	*India*	28/7/24
Maxwell, W. F., *D.S.O., s.*	*India*	31/7/24
Hill, A. F. S. [L]	*York*	12/8/24
Grove, T. T., *C.M.G., D.S.O., p.s.c.* [L] *f.o.*		12/8/24 1/1/18
Brown, G. A. P., *O.B.E.*	*India*	17/9/24
Phillimore, R. H., *D.S.O.*	*India*	25/9/24 3/6/19

Lt.-Colonels—contd.

Barker, J. S., *M.V.O., s.*	*India*	30/9/24
Loch, G. C. B., *p.s.c., s.*	*India*	1/10/24
Denison, G. W., *D.S.O.*	*Colchester*	7/10/24 3/6/15
Paris, A. L., *s.*	*India*	18/10/24
Hill, E. F. J., *D.S.O., M.C.*		22/10/24 3/6/17
King, L. N. F. I., *O.B.E., c.o.*		20/11/24
Gandy, H. G., *D.S.O., O.B.E., s.*	*Ceylon*	22/11/24
Giles, F. L. N., *D.S.O., O.B.E.* (*Mil. Attaché*)		5/12/24
Dobson, A. C., *D.S.O.*	*Aldershot*	24/12/24 1/1/19
Burgess, B., *s.*	*India*	1/1/25
Bingay, H. L., *D.S.O., s.*	*India*	1/1/25
Hordern, C. [*I*]	*Blackdown*	1/1/25 1/1/19
Haswell, C. H., *s.*	*India* *bt. col.*	1/1/25 30/5/24
Mackintosh, E. E. B., *D.S.O.*	*Hong Hong*	1/1/25 1/1/19
Reid, C. S., *D.S.O.*	*India*	1/1/25
Noble, N. D., *D.S.O., s.*	*India*	1/1/25
Dobbie, W. G. S., *C.M.G., D.S.O., p.s.c.* [*I*]	*Egypt* *bt. col.*	1/1/25 1/7/22
Macrae, W.		1/1/25
Tillard, E. D., *D.S.O., i.*	*India*	7/2/25
Hill, R. C. R., *D.S.O.*	*India*	8/2/25
Cusins, A. F., *M.C.*	*India*	26/2/25
Carey, W. L. de M., *D.S.O.* [L] *f.o.*	(*spec. emp.*)	2/3/25 1/1/19
Stokes, A. W., *D.S.O., M.C.*	*Catterick*	1/6/25
Sandes, E. W. C., *D.S.O., M.C.*	*India*	1/6/25
Davidson, A. E., *D.S.O.*	*Sheerness*	1/6/25 3/6/18
Wilbraham, B. H., *D.S.O., s.*	*India*	1/6/25
Collins, D. S., *D.S.O.* (*S.C.*) (*Spec. Appt.*)	*Gosport*	1/6/25 1/1/19
Turner, J. F., *D.S.O.*	*India*	17/6/25 15/11/19
Molesworth, F. C., *s.*	*India*	21/6/25
Ogilvy, D., *D.S.O., O.B.E., s.*	*India*	23/6/25 3/6/19
Turner, A. G., *D.S.O.*	*Egypt*	1/7/25 3/6/19
Hood, *Hon.* F. G.	*Edinburgh*	21/7/25
MacLeod, M. N., *D.S.O., M.C., y., o.s.*	*Southampton*	1/9/25
Watson, C. S. M. C., *D.S.O., O.B.E.*	*India*	8/9/25

Majors.

Noble, W. J. W.	*India*	30/10/14
Conran, W. D. B., *D.S.O.*	*Edinburgh*	2/11/16
Burn, R. N., *O.B.E.*	*India*	2/11/16

Digitized by Google

Majors—contd.

Clarke, H. B.	*India*	2/11/16
Clogstoun, H. O.	*Inverness*	2/11/16
Pears, G. B., *M.C.* [L]	*London*	2/11/16
	bt. lt.-col.	1/1/19
Benton, N. W. [*I*]	*Aldershot*	2/11/16
Archbold, F. H. W.	*Portsmouth*	2/11/16
Battye, B. C., *D.S.O., s.*	*India*	2/11/16
	bt. lt.-col.	1/1/19
Couchman, H. J., *D.S.O., M.C.*	*India*	2/11/16
Day, J., *D.S.O.*	*Longmoor*	2/11/16
	bt. lt.-col.	3/6/19
Legh, F. B., *O.B.E., M.C.*	*Tidworth*	2/11/16
Young, E. de L.	*Salisbury*	2/11/16
	bt. lt.-col.	3/6/17
Broke-Smith, P. W. L., *D.S.O., O.B.E., s.*	*London*	2/11/16
Gaskell, H. S., *D.S.O*	*India*	2/11/16
	bt. lt.-col.	1/1/19
Boyd, S., *D.S.O.*	*Didcot*	2/11/16
Prince, P. E., *D.S.O., p.s.c., s.*	*Woolwich*	2/11/16
Bremner, A. D. St. G., *M.C.*	*Gibraltar*	2/11/16
	bt. lt.-col.	30/9/22
Trevelyan, H.	*Hong Kong*	2/11/16
	bt. lt.-col.	3/6/19
Holt-White, F. R.	*India*	2/11/16
Lynch, C. St. J., *D.S.O.*	*India*	2/11/16
Stace, R. E.	*India*	2/11/16
Kelly, W. H., *D.S.O.*	*Bulford*	2/11/16
Mansfield, J. R. W.	*Malta*	2/11/16
Lees, E. F. W., *D.S.O.*	*Colchester*	2/11/16
	bt. lt.-col.	3/6/19
Bird, A. J. G., *D.S.O.*	*India*	2/11/16
	bt. lt.-col.	1/1/18
North, H. N., *D.S.O., s.*	*India*	2/11/16
	bt. lt.-col.	3/6/18
Kent, L. M., *O.B.E.*	*India*	2/11/16
Anderson, R. P., *D.S.O.*	*India*	2/11/16
Bisset, J. S., *s.*	*Edinburgh*	2/11/16
Porter, M. T., *M.C.*	*India*	2/11/16
Wood, J. C. I. [*I*]	*India*	2/11/16
Boger, R. A. (*spec. emp.*)	*Aldershot*	2/11/16
Loring, E. J., *M.C.*	*India*	2/11/16
Trenchard, O. H. B.	*Chatham*	2/11/16
Wyatt, F. J. C., *O.B.E., M.C.* (*Exptl. Estabt.*)	*Biggin Hill*	2/11/16
Master, G., *D.S.O.*	*Aldershot*	2/11/16
Pratt, R. E. B., *D.S.O.* (*s.c.*)	*Egypt*	2/11/16
Garforth, W., *D.S.O., M.C., s.*	*York*	2/11/16
Purcell, V. E.	*Edinburgh*	2/11/16
Roberts, W. H., *D.S.O., O.B.E., M.C., s.*	*India*	2/11/16
Fox, B. H.	*Aldershot*	2/11/16
Hamilton, S. W. S., *D.S.O.*	*India*	2/11/16
	bt. lt.-col.	1/1/19
Herring, H. W., *M.C., s.*	*Aldershot*	2/11/16
Borton, W. N.	*Blackdown*	2/11/16
Palmer, C. H.	*Pembroke Dock*	2/11/16
Carden, E. D., *O.B.E.*	*York*	2/11/16
Darlington, A. J., *D.S.O.*	*Aldershot*	2/11/16
Agnew, H. C.	*Catterick*	2/11/16
Bushell, C. W., *O.B.E.*	*Catterick*	21/12/16
Sopwith, G. E., *M.C.*	*Gosport*	21/12/16
Campbell, J. D., *D.S.O.*	*India*	21/12/16
Cheaney, C. H. R., *D.S.O.*	*India*	21/12/16
Tomlinson, H. W., *s.*	*War Office*	21/12/16
Rainsford-Hannay, A. G., *D.S.O., s.*	*India*	21/12/16
Fenton, G. C. V., *D.S.O.*	*Chester*	21/12/16
Ogle, A. B., *O.B.E.* (*R.E. Board*)	*London*	21/12/16
Græme, J. A., *D.S.O.*	*London*	21/12/16
Morshead, H. T., *D.S.O.* (*s.c.*)	*India*	21/12/16
Pakenham-Walsh, W. P.	*Derby*	21/12/16
Ferguson, F. A., *D.S.O.*	*Aldershot*	21/12/16
		8/11/15
Fisher, J. T., *D.S.O.*	*London*	21/12/16
Paxton, A. N., *D.S.O., M.C.* [L]	*Rhine*	21/12/16
Chenevix-Trench, L., *C.M.G., D.S.O., p.s.c.* [*I*] *s.*	*Hong Kong*	21/12/16
Prichard, W. C. H., *D.S.O.* (*Inspn. Dept.*)	*Woolwich*	21/12/16
	bt. lt.-col.	3/6/19
Festing, J. E. G.	*Chepstow*	11/1/17

Majors—contd.

James, E. A. H.	*Tientsin*	21/3/17
Edgar, D. K., *D.S.O., s.*	*Chatham*	19/6/17
	bt. lt.-col.	3/6/19
Kirke, E. St. G., *D.S.O.* (*s.c.*)	*Shoeburyness*	31/7/17
Kelly, E. H., *D.S.O., M.C., p.s.c.* (*Spec. Appt.*)	*Chatham*	31/7/17
	bt. lt.-col.	3/6/19
Hall, H. A. L., *M.C.*	*Aldershot*	31/7/17
Bocquet, R. N.	*Chatham*	31/7/17
Bassett, T. P., *D.S.O.*	*India*	31/7/17
		3/6/15
Walker, E. C. [*I*] *s.*	*India*	31/7/17
Barnes, L. E., *O.B.E., p.s.c.*	*Bulford*	31/7/17
Pemberton, S., *D.S.O., M.C.*	*Larkhill*	31/7/17
		3/6/16
Norton, W. R.	*Queenstown*	23/8/17
Mackesy, P. J., *D.S.O., M.C., p.s.c., s.*	*War Office*	23/8/17
	bt. lt.-col.	11/11/19
Wyncoll, C. E. F., *M.C.*	*Colchester*	20/9/17
Moore, H. F. B. S., *O.B.E.*	*Chatham*	1/10/17
Ling, C. G., *D.S.O., M.C., p.s.c.*	*War Office*	1/10/17
	bt. lt.-col.	29/12/23
Kidner, W. E., *M.C.*	*Blackdown*	24/12/17
Macaulay, R. K. A., *D.S.O., p.s.c.*	*London*	17/1/18
	bt. lt.-col.	3/6/19
Squires, E. K., *D.S.O., M.C., p.s.c., s.*	*War Office*	17/1/18
	bt. lt.-col.	1/7/25
Eddis, B. L., *D.S.O., p.s.c.* (*Spec. Appt.*)	*Cambridge*	31/1/18
	bt. lt.-col.	3/6/19
Trench, A. H. C., *C.I.E., s.*	*Aldershot*	24/3/18
Morris, G. H. J. G.	*Dover*	24/3/18
Tyrrell, W. G., *D.S.O.*	*Longmoor*	24/6/18
	bt. lt.-col.	3/6/19
Binney, E. V., *D.S.O.*	*India*	5/7/18
Bond, L. V., *p.s.c.*	*India*	15/7/18
	bt. lt.-col.	3/6/19
Westland, F. C.	*Catterick*	15/7/18
		3/6/16
Haig, W. de H., *D.S.O.*	*India*	15/7/18
		1/1/17
Woodhouse, E., *s.*	*Sierra Leone*	15/7/18
	bt. lt.-col.	1/1/19
Cree, D., *M.C.* (*Spec. Appt.*)	*Chatham*	1/8/18
King, F. J. M.	*India*	1/8/18
Mansel, R. A. S., *M.C.*	*India*	5/8/18
Edwards, H. M., *D.S.O.* (*s.c.*) *s.*	*Gibraltar*	27/8/18
		8/11/15
Colbeck, C. E., *M.C.*	*Blackdown*	1/9/18
Pringle, J. C.	*India*	1/9/18
	bt. lt.-col.	1/1/19
Edgeworth, J. A.	*Aldershot*	3/5/22
Stallard, R. H., *O.B.E.*	*India*	3/5/22
Hunter, R. G. P., *O.B.E., s.*	*War Office*	3/5/22
Egerton, C. H., *D.S.O., M.C.* [*I*]	*Bulford*	10/5/22
Shakespear, A. T., *D.S.O., M.C., p.s.c.* [*I*] *s.*	*Derby*	16/5/22
Harris, T. B., *D.S.O.*	*India*	25/5/22
Iremonger, A. R. A.	*Bulford*	12/6/22
Deed, L. C. B., *D.S.O., s.*	*India*	4/7/22
Bulkeley, H. I., *M.C.*	*India*	10/7/22
		3/6/19
Sharpe, P. H., *M.C., s.*	*India*	14/7/22
Dawson, E. F. S., *M.C.*	*Devonport*	19/7/22
Stoehr, C. F., *O.B.E., p.s.c.*	*War Office*	22/7/22
Wickham, J. C., *D.S.O., p.s.c., n.s.*	*India*	1/8/22
Morgan, M. E., *M.C.*	*Aldershot*	24/9/22
Morrell, G. M. [*I*]	*India*	24/9/22
Jackson, R. D., *D.S.O., M.C.*	*Malta*	24/9/22
Pitman, L. C.	*Rhine*	24/9/22
Blunt, W. S., *M.C.*	*Salisbury*	24/9/22
Lewis, C. G.	*India*	24/9/22
		3/6/19
Rawlence, M., *D.S.O.*		24/9/22
Bird, C. A., *D.S.O., p.s.c.*		24/9/22
		1/1/18
Scott, M. A. H., *M.C.*	*India*	24/9/22
Perry, W. E., *M.C.*	*India*	24/9/22

STANFORD LIBRARIES

Digitized by Google

Majors—contd.

de Fonblanque, P., *D.S.O., p.s.c.* *Aldershot* 24/9/22
Stagg, M., *O.B.E.* *India* 25/9/22
Wilson, B. T., *D.S.O., p.s.c., s.* *War Office* 27/9/22
3/6/17
Palmer, H. W. T., *D.S.O.* [*I*] *Aldershot* 4/11/22
Cave-Browne, W., *D.S.O., M.C., s.* *India* 11/11/22
Hamilton, R., *O.B.E.* *Salisbury* 14/11/22
Waterhouse, G. G., *M.C. p.s.c.* [*I*] *s.* *Egypt* 29/11/22
bt. lt.-col. 30/11/22
Wynne, O. E., *O.B.E., p.s.c.* [*I*] *Catterick* 13/12/22
3/6/16
Bliss, P. W., *s.* *Malta* 21/12/22
Taylor, G. B. O., *C.B.E.* [*I*] *s.* *War Office* 31/12/22
3/6/17
Gowlland, G. C. (*S.M.E.*) *Chatham* 6/1/23
Toogood, H. de C. [L] (*spec. emp.*) *Berlin* 6/1/23
Jesson, H. P., *s.* *Mauritius* 6/1/23
Sim, G. E. H., *D.S.O., M.C., p.s.c., s.*
m.a. 1/2/23
3/6/18
Shepherd, G.J.V., *D.S.O., p.s.c., s.* *Liverpool* 1/8/23
1/1/19
Woodhouse, H. L., *M.C.* *India* 9/11/23
Marsden, R. M. W., *M.C.* *Chatham* 10/11/23
Jackson, C. V. S. *India* 30/1/24
Jones, C. La T. T., *D.S.O., M.C.* *Jamaica* 8/3/24
Heath, J. T., *D.S.O., M.C., s.* *War Office* 15/3/24
Buchanan, A. G. B. *Chatham* 1/4/24
Doule, F. McC., *D.S.O., M.C., p.s.c.* *India* 8/4/24
3/6/17
Sayer, A. P., *D.S.O., s.* *India* 13/4/24
1/1/19
Johnston, D. S. *India* 1/5/24
3/6/18
Day, A. F. *Ceylon* 16/5/24
Wakely, A. V. T., *M.C., p.s.c.* *Aldershot* 28/5/24
1/1/18
Everett, M., *D.S.O., p.s.c. R.N. Staff Coll., Greenwich* 2/6/24
3/6/18
Manton, L., *D.S.O., O.B.E.* [*I*] *s.* *Rhine Army* 17/6/24
1/1/21
Nation, C. F., *s.* *London* 18/6/24
Hughes, H. B. W., *D.S.O., O.B.E.* *Aldershot* 21/6/24
3/6/19
Preedy, F., *D.S.O., M.C., s.c.s.* *India* 28/7/24
3/6/16
Campbell, G. C. [*I*] *London* 31/7/24
Hogg, D. McA., *M.C., p.s.c.* [*I*] *s.* *India* 12/8/24
Alabaster, E. O., *t.* *London* 12/8/24
1/1/18
Rhodes, G. D., *C.B.E., D.S.O.* *E. Africa* 17/9/24
3/6/18
Witts, F. V. B., *C.B.E., D.S.O., M.C., p.s.c., s.*
War Office 17/9/24
3/6/19
Clarke, E. H., *M.C., s.c.s.* *Camberley* 25/9/24
Owen, L. C., *D.S.O., p.s.c., s.* *War Office* 30/9/24
3/6/19
Preedy, C., *O.B.E., s.* *India* 1/10/24
Chater, A. F., *p.s.c.* *India* 7/10/24
Budden, F. H., *M.C.* *India* 15/10/24
1/1/18
Fox, E. B. *Sheerness* 16/10/24
Cash, J. N., *M.C., t.* *Bath* 22/10/24
3/6/18
Buckingham, W. E., *M.C., s.* *York* 30/10/24
Grove-White, M. F., *D.S.O., O.B.E., p.s.c., s.*
War Office 7/11/24
1/1/18
Nosworthy, F. P., *D.S.O., M.C., p.s.c., s.*
War Office 20/11/24
bt. lt.-col. 1/1/21
Michell, P. F. M. *London* 22/11/24
Roome, H. E., *M.C.* *India* 5/12/24
Walton, G., *O.B.E.* *India* 21/12/24
MacGeorge, H. G. *Gosport* 24/12/24
Carson, C. F., *M.C.* *India* 1/1/25
FCNeame, P., *D.S.O., p.s.c.* *Aldershot* 1/1/25
bt. lt.-col. 24/6/22

Majors—contd.

Napier-Clavering, N. W., *D.S.O., s.c.s.*
Camberley 1/1/2
1/1/1
Gompertz, A. V., *M.C., p.s.c.* [L] *India* 1/1/2
Chippindall, J. E., *M.C.* *Hong-Kong* 1/1/2
Gidley-Kitchin, E. G., *p.s.c., s.* *Hertford* 1/1/2
3/6/1
Pakenham-Walsh, R. P., *M.C., p.s.c., s.*
(*S.M.E.*) *Chatham* 1/1/2
3/6,1
Fitzpatrick, N. T., *D.S.O., M.C., s.c.s.*
Camberley 1/1/2
1/1/1
Geary, H. N. G. *India* 1/1/2
Grasett, A. E., *D.S.O., M.C., p.s.c., s.*
Camberley 7/2/2
1/1/1
Clough, A. B., *M.C., f.o.* 8/2/2
3/6/1
Hyland, F. G., *M.C.* [*I*] *Hong Kong* 26/2/2
3/6/1
Morris, E. L., *O.B.E., M.C., p.s.c.* 2/3/2
3/6/1
Mason, K., *M.C.* *India* 21/6/2
3/6/1
Greig, J. P. S., *s.* *Rhine Army* 23/6/2
23/6/2
Bateman, H. H., *D.S.O., M.C.* [*I*] (*Spec. Appt.*)
Christchurch 26/6/2
3/6/1
Campbell, M. G. G., *M.C., s.* *Chester* 1/7/2
Pressey, H. A. S., *M.C.* *India* 15/7/2
Finnimore, A. C., *M.C.* (*S.M.E.*) *Chatham* 21/7/2
11/11/1
Pyne, H. G., *M.C.* *Aldershot* 1/9/2

Captains.

Townshend, F. H. E., *O.B.E., M.C.* *India* 30/10/1
Gill, A. G. *Edinburgh* 30/10/1
Wright, R. G. *Jamaica* 18/12/1
Heath, F. P. (*Spec. Appt.*) *Biggin Hill* 18/12/1
bt. maj. 1/1/1
Raikes, J. W. J. *Longmoor* 23/7/1
bt. maj. 1/1/1
Boulnois, P. K., *O.B.E., M.C.* [*I*] *s.* *War Office* 23/7/1
Gosset, H. H. E., *M.C.* *India* 23/7/1
Hutchison, D. A. *Chatham* 23/7/1
Fordham, H. M., *M.C.* (*Instrn. Staff*)
Woolwich 23/7/1
Buller, F. E., *O.B.E., M.C.* *m.a.* 23/7/1
Martel, G. Le Q., *D.S.O., M.C., p.s.c., s.*
War Office 23/7/1
bt. maj. 3/6/1
Roberts, J. R., *M.C.* *India* 31/7/1
Turner, R. A., *D.S.O., M.C.* *Aldershot* 4/9/1
bt. maj. 1/1/1
Bradney, E., *D.S.O.* *India* 20/9/1
bt. maj. 3/6/1
Stone, R. G. W. H., *D.S.O., M.C., p.s.c., s.*
Rhine Army 23/12/1
Britten, W. E., *O.B.E.* [*I*] (*S.M.E.*)
Chatham 23/12/1
Farley, E. L., *M.C., s.* *India* 23/12/1
Gordon, R. E., *M.C.* *India* 23/12/1
Hanna, W. F., *M.C.* (*s.c.*) *s.c.s.* *Camberley* 22/1/1
bt. maj. 3/6/1
Morse, A. H. *India* 26/1/1
FCFindlay, G. de C. E., *M.C.* *Catterick* 30/1/1
Phipps, C. C., *M.C., s.* *War Office* 9/2/1
Miller, T. W. D., *M.C.* [*I*] *E. & M. Course* 9/2/1
Wheeler, E. O., *M.C.* *India* 23/6/1
bt. maj. 1/1/1
Matheson, C. L. T., *M.C.* *Portsmouth* 23/7/1
King, C. J. S., *O.B.E.* *Aldershot* 23/7/1
Deane, G. R. H. *Shrewsbury* 23/7/1
Oates, R. W. *Liverpool* 23/7/1
Bond, R. L., *D.S.O. M.C. s.c.s.* *Camberley* 23/7/1
Sandford, H. R. *India* 23/7/1
Slater, O., *M.C.* *India* 23/7/1

Digitized by Google

Captains—contd.

Stafford, J. H., *M.C.* (*s.c.*)	*India*	23/7/16
	bt. maj.	3/6/16
Martin, K. J., *D.S.O.*, *p.s.c.* [L]	*Chatham*	23/7/16
	bt. maj.	1/1/18
Glennie, E. A., *D.S.O.*	*India*	23/7/16
Kerrich, W. A. FitzG., *D.S.O.*, *M.C.*, *Adjt.*	*Chatham*	23/7/16
Streeten, G., *M.C.*	*War Office*	23/7/16
Hounsell, R. H. S., *M.B.E.*, *s.*	*India*	23/7/16
Pennyculick, J. A. C., *D.S.O.*, *p.s.c.*, *s.*	*War Office*	23/7/16
Simson, L.	*Longmoor*	23/7/16
Adams, C. C., *M.C.*, *t.*	*Bedford*	23/12/16
Yearsley, K. D., *M.C.*, *s.*	*War Office*	23/12/16
Macready, G. N., *D.S.O.*, *O.B.E.*, *M.C.*, *p.s.c.* [*l*] *s.*	*War Office*	23/12/16
	bt. maj.	3/6/17
Briggs, H. S., *O.B.E.*, *s.*	*War Office*	23/12/16
	bt. maj.	3/6/18
Douglas, J. K.	*Lichfield*	23/12/16
Rait Kerr, R. S., *D.S.O.*, *M.C.* (*S.M.E.*)	*Chatham*	23/12/16
Cruickshank, A. J., *D.S.O.*, *t.*	*Brighton*	23/12/16
Wagstaff, H. W., *M.C.*	*India*	23/12/16
Guinness, V. E. G., *s.*, *Adjt.*	*Bulford*	23/12/16
Carter, J. J.	*E. & M. Course*	23/12/16
Lewis, A. P. A.	*E. & M. Course*	23/12/16
Evelegh, E. N., *D.S.O.*, *M.C.*, *Adjt.*	*Aldershot*	23/12/16
	bt. maj.	3/6/19
Joly de Lotbinière, H. A., *M.C.*, *t.*	*Manchester*	21/6/17
Cheetham, G., *D.S.O.*, *M.C.* [L] *s.*	*War Office*	26/6/17
McMullen, D. J., *D.S.O.* (*Empld. under Egyptian Govt.*)	*Egypt*	26/6/17
	bt. maj.	1/1/19
Mason, A., *M.C.* (*S.M.E.*)	*Chatham*	26/6/17
Clery, V. A. C., *M.C.*	*Blackdown*	26/6/17
Calthrop, E. E., *M.C.*, *s.c.s.*	*Camberley*	26/6/17
	bt. maj.	1/1/19
Dewing, R. H., *D.S.O.*, *M.C.*, *p.s.c.* (*S.M.E.*)	*Chatham*	26/6/17
	bt. maj.	15/11/19
Oxley, W. H., *M.C.*, *s.c.s.*	*Camberley*	26/6/17
	bt. maj.	1/1/19
Gourlay, K. I., *D.S.O.*, *M.C.* *E. & M. Course*		26/6/17
Watson, G. D., *s.*	*War Office*	26/6/17
Urquhart, H. A. (*Sch. of A.A. Defence*)	*Biggin Hill*	26/6/17
Johnston, E. F.	*India*	26/6/17
Euler, W. E., *M.C.* [*l*]	*Shorncliffe*	26/6/17
	bt. maj.	1/1/19
Reid, L. C., *M.B.E.*, *M.C.*	*India*	26/6/17
Mallins, J. W. D., *M.C.*	*Catterick*	26/6/17
Drew, F. G., *O.B.E.*	*India*	26/6/17
	bt. maj.	15/11/19
Hamilton, H. W. R., *D.S.O.*, *M.C.*	*India*	26/6/17
Papillon, A. H. B.	*Gosport*	26/6/17
Cadell, H. M.	*Edinburgh*	26/6/17
Greenwood, C. J. E., *M.C.*, *s.c.s.*	*India*	26/6/17
Kermack, H. N., *p.s.c.*	*Bermuda*	26/6/17
	bt. maj.	3/6/19
Perkins, Æ. F. Q., *M.C.*, *p.s.c.*, *s.* *Rhine Army*		26/6/17
	bt. maj.	3/6/19
Buchanan, E. J. B., *D.S.O.* [*l*] *s.* *War Office*		26/6/17
ffrench-Mullen, D. R. St. J. J. *South Africa*		26/6/17
Crawford, K. B. S., *t.* *Rutherglen*		26/6/17
†‡Martin, C. G., *D.S.O.* (*S.M.E.*) *Chatham*		26/6/17
Cardew, R. W., *M.C.*	*India*	26/6/17
Penney, T. M. M.	*India*	26/6/17
Young, B. K., *M.C.*	*Gibraltar*	26/6/17
Luby, M., *D.S.O.*, *M.C.*	*India*	26/6/17
West, C. A., *M.C.* (*s.c.*) *s.*	*War Office*	26/6/17
Mulvany, C. F. [*l*]	*India*	26/6/17
Fenwick, C. D. A.	*Egypt*	3/11/17
Fowle, F. B., *M.C.*, *s.f.*	*Egypt*	3/11/17
Godsell, K. B., *D.S.O.*, *M.C.*	*Malta*	3/11/17
	bt. maj.	1/1/19
Latham, G. H., *s.o.*	*Trinidad*	3/11/17
Woolmer, C. G., *M.C.*	*m.a.*	3/11/17
	bt. maj.	3/6/19
Doyle, J. B. H., *O.B.E.*	*Belfast*	3/11/17

Captains—contd.

Tickell, E. F., *M.C.* (*s.c.*)	*m.a.*	3/11/17
	bt. maj.	3/6/18
Tosh, J. C. P., *M.C.* (*s.c.*)	*Catterick*	3/11/17
Grimsdale, G. E., *s.c.s.*	*Camberley*	3/11/17
Playfair, L. S. O., *D.S.O.*, *M.C.* (*s.c.*) *Adjt.*	*Chatham*	3/11/17
	bt. maj.	3/6/19
Norman, W. J., *M.C.*	*India*	3/11/17
Vulliamy, C. H. H.	*India*	3/11/17
De'Ath, G. D., *M.C.* *E. & M. Course*		3/11/17
Orange-Bromehead, F. E., *O.B.E.*, *s.* *India*		3/11/17
Eady, H. G., *M.C.* (*s.c.*) [*l*] *s.c.s.* *Camberley*		3/11/17
	bt. maj.	1/1/19
Pank, R. D., *M.C.*	*Chatham*	3/11/17
Sleigh, C., *M.C.*	*India*	3/11/17
Hutson, H. P. W., *D.S.O.*, *O.B.E.*, *M.C.*	*Bovington*	3/11/17
Dening, B. C., *M.C.*, *p.s.c.* [*l*]	*Rhine*	3/11/17
	bt. maj.	3/6/19
Scobie, R. MacK., *M.C.*, *s.c.s.*	*Camberley*	3/11/17
	bt. maj.	3/6/19
Vibart, N. M., *D.S.O.*, *M.C.*, *p.s.c.*	*India*	3/11/17
Haycraft, T. W. R. [*l*]	*India*	3/11/17
Keilie, G. H. S., *M.C.*	*India*	3/11/17
Withington, R. L., *M.C.*	*India*	3/11/17
Kirby, S. W., *M.C.*	*Malaya*	3/11/17
Ransford, A. J.	*India*	3/11/17
Travers, L. E., *s.*	*War Office*	3/11/17
Barker, F. B., *O.B.E.*	*India*	3/11/17
Lee, K. J., *M.C.* [*l*]	*India*	3/11/17
Armstrong, S. J., *O.B.E.*, *M.C.*	*E. & M. Course*	3/11/17
Hebbert, H. E., *D.S.O.*, *M.C.*, *s.f.*		3/11/17
Musson, R. L., *M.C.* (*S.M.E.*)	*Chatham*	3/11/17
Baines, J. S.	*India*	3/11/17
Anderson, A. V., *M.B.E.*	*India*	3/11/17
Inglis, J. D., *M.C.* (*Sch. of E.L.*)	*Gosport*	3/11/17
	bt. maj.	3/6/19
Pert, E. W., *M.C.*	*India*	3/11/17
Clifford, E. H. M., *M.C.*, *o.s.* *Southampton*		3/11/17
Tickell, J. K. *E. & M. Course*		3/11/17
Peake, E. R. L., *M.C.*, *s.*	*War Office*	3/11/17
Stawell, W. A. M., *M.C.*	*India*	3/11/17
Phippa, J. F., *c.o.*	*Gold Coast*	3/11/17
Brooks, A. C., *s.*	*India*	3/11/17
Greenwood, H. G. F., *M.C.*	*India*	3/11/17
	bt. maj.	13/3/25
Roseveare, W. L., *M.C.*	*India*	3/11/17
Peake, B. D.	*Gold Coast*	3/11/17
Simpson, C. M., *M.C.*	*India*	3/11/17
Biggs, H. E.	*Aldershot*	3/11/17
Horsfield, H. E., *M.C.*	*India*	3/11/17
Stone, J. S. W., *M.C.*	*India*	3/11/17
Alms, G. F. H. [L]	*Chatham*	3/11/17
Whishaw, W. B., *M.C.*	*India*	3/11/17
Whitestone, B. F., *M.B.E.*, *M.C.*	*India*	3/11/17
Morris, D.	*Chatham*	3/11/17
Duckworth, R. H. F., *M.C.*	*m.a.*	3/11/17
Dyer, J. H., *M.C.* (*Sch. of E.L.*)	*Gosport*	3/11/17
Edwards, B. B., *M.C.* [*l*]	*Singapore*	3/11/17
Waller, F. J. H., *s.*	*War Office*	3/11/17
Brown, R. L., *c.o.*	*Gold Coast*	3/11/17
Robertson, B. H., *D.S.O.*, *M.C.* [*l*] (*s.c.*)		3/11/17
	bt. maj.	13/3/25
Kane, C. J. [L]	*Weedon*	3/11/17
Waghorn, R. D.	*India*	3/11/17
Carter, E. T. G.	*Sierra Leone*	3/11/17
Nott-Bower, E. E., *M.C.* (*S.M.E.*)	*Chatham*	3/11/17
Wilson, G. R. S.	*War Office*	3/11/17
Read, E. E., *M.C.* [*l*] *m.a.*	*Woolwich*	3/11/17
Cardew, C. G.	*India*	3/11/17
Rait-Kerr, E., *M.C.*, *m.c.*	*Sandhurst*	3/11/17
Spottiswoode, J., *M.C.*	*Egypt*	24/12/17
Christie, W. D. M., *t.*	*London*	24/12/17
Holbrook, A. W., *M.C.* [L]	*Egypt*	24/12/17
Genet, H., *M.C.*	*India*	17/1/18
Gibson, F. J. P.	*India*	31/1/18
Panet, H. de L.	*India*	22/3/18
Fawcett, T. G., *M.C.*	*India*	24/3/18
Watson, R. A. D.	*Chatham*	27/3/18

STANFORD LIBRARIES
Digitized by Google

Captains—contd.

Whiteley, J. F. M., *M.C.*, *m.a.*	*Woolwich*	2/4/18
Crawford, K. N., *M.C.* [*I*] *t.*	*Sheffield*	5/4/18
Duff, A. C., *M.C.* [*I*]	*Egypt*	24/9/18
Swire, R., *M.C.*	*India*	24/9/18
Blood, W. E. R., *M.C.*	*Gosport*	24/9/18
Gaussen, C. de L., *M.C.*	*India*	24/9/18
Jeakes, M. M., *M.C.*	*India*	24/9/18
Gilpin, G. B., *M.C.*	*India*	24/9/18
Perrott, R. D. B., *M.C.*, *s.*	*India*	24/9/18
Lee, G. H. H.	*India*	24/9/18
Stevenson, R. C. R.	*India*	24/9/18
Swift, C. C., *M.C.* (*S.M.E.*)	*Chatham*	24/9/18
Colvill, R. L. C.	*Egypt*	24/9/18
White, C. C. S., *M.B.E.* (*S.M.E.*)	*Chatham*	24/9/18
Pim, G. R., *M.C.*	*Chatham*	24/9/18
White, A. E.	*Egypt*	24/9/18
Cutler, R. V., *M.B.E.*, *M.C.*	*Blackdown*	5/2/21
Moore, H.E., *D.S.O.*, *M.C.* (*S.M.E.*)	*Chatham*	5/2/21
Lawford, A. N., *T.D.*	*Preston*	5/2/21
Mousley, J. H., *D.S.O.*, *T.D.*	*York*	5/2/21
Steers, D. H.	*Woolwich*	5/2/21
Clark, P. W., *D.S.O.*, *M.C.*, *s.*	*War Office*	5/2/21
Robb, D. G., *M.C.*	*Portsea*	5/2/21
Fearfield, C. J., *M.C.*, *s.*	*War Office*	5/2/21
Briggs, R., *D.S.O.*, *M.C.*, *Adjt.*	*Aldershot*	5/2/21
Mathews, F. A. V. D., *D.S.O.*, *M.C.*	*Andover*	5/2/21
Ross, G. MacL., *M.C.*	*Aldershot*	5/2/21
York, W. H., *M.C.* (*Spec. Appt.*)	*Woolwich*	5/2/21
Fryer, R. E.	*Chatham*	5/2/21
Villa, J. E., *M.C.*	*Blackdown*	5/2/21
Robinson, E. A., *M.C.* (*Spec. Appt.*)	*Chepstow*	5/2/21
Kenyon, H. A., *M.C.*	*India*	11/11/22
Glubb, J. B., *O.B.E.*, *M.C.* [*I*] *a.m.*	*Iraq*	14/11/22
Garforth, F. I. de la P.	*India*	16/11/22
Knox, W. H.	*India*	29/11/22
Brownjohn, N. C. D., *M.C.* [L]	*Singapore*	29/11/22
Coxwell-Rogers, N. A.	*Aldershot*	30/11/22
Lucas, H. F., *Adjt.*	*Blackdown*	13/12/22
Clifton, E. N., *s.*	*War Office*	20/12/22
Gage, R. F. O'D., *M.C.*	*Longmoor*	21/12/22
Lewis, R. M. H., *M.C.* (*S.M.E.*)	*Chatham*	30/12/22
Duke, C. L. B., *M.C.*	*India*	31/12/22
Whitehead, J. G. O., *M.C.*	*India*	31/12/22
Hasted, W. F., *M.C.*	*m.a.*	6/1/23
Hay, R. A. [L]	*Gibraltar*	6/1/23
Dixon, B. E. C., *M.C.* (*S.M.E.*)	*Chatham*	6/1/23
Baker, H. A., *M.C.* (*S.M.E.*)	*Chatham*	31/1/23
Terry, A. T.	*Aldershot*	31/1/23
Wishart, A. J. R., *M.C.*	*India*	31/1/23
Chandler, H. M.	*Chilwell*	1/2/23
Pigott, F. B.	*E & M. Course*	6/3/23
Freeland, B. C. T., *s.*	*Biggin Hill*	30/6/23
Feary, S., *D.S.O.*		1/8/23
Pearse, N. E. L., *M.C.*	*Belfast*	15/9/23
Grant, E. H.	*Chatham*	8/10/23
Simpson, C. R.	*Malta*	10/11/23
Heaton-Armstrong, C. G. W. S., *t.*	*Chelmsford*	25/11/23
Nutt, W. G. R., *M.C.*, *c.o.*	*Gold Coast*	30/1/24
Graham, J. A. (*S.M.E.*)	*Chatham*	30/1/24
Holland, J. C. F., *D.F.C.*, *Adjt.*	*Aldershot*	30/1/24
Ullman, P. A.	*India*	30/1/24
Baillie, A. C., *M.C.*	*Londonderry*	30/1/24
Irvine-Fortescue, W. G., *M.C*, *t.*	*Aberdeen*	30/1/24
Worsfold, C. P., *M.C.*, *s.*	*War Office*	16/5/24
Bowra, E. V., *O.B.E.*	*Rhine*	28/5/24
Godfrey-Faussett, B. T., *M.C.*, *o.s.*	*Southampton*	2/6/24
Hildebrand, A. R. (*Small Arms Sch.*)	*Hythe*	17/6/24
Stroud, F. L.	*Aldershot*	18/6/24
Horner, R. S.	*India*	21/6/24
Eaton-Matthews, G. J., *t.*	*London*	28/7/24
Buchanan, R. V. M., *M.C.*	*Aldershot*	31/7/24
Crane, E. A., *M.C.*	*India*	12/8/24
Busk, C. W. F. [*I*] (*Instr. French Army*)	*Versailles*	12/8/24
Tucker, P. A.	*India*	17/9/24
Lethbridge, J. S., *M.C.*	*India*	25/9/24
Papworth, K. M., *M.C.*, *o.s.*	*Southampton*	30/9/24
Sproull, A. W.	*London*	1/10/24

Captains—contd.

Prain, A., *t.*	*St. Helens*	7/10/24
Christie, R. G.	*Rhine*	15/10/24
Coghlan, E. M. E., *M.B.E.*, *s.f.*		16/10/24
Langley, C. A., *M.C.*	*Longmoor*	20/10/24
Keane, R. D.	*India*	22/10/24
Heard, J. G., *M.C.* (*S.M.E.*)	*Chatham*	30/10/24
Anderson, H. S., *s.f.*	*Egypt*	7/11/24
Godfrey, J. T., *s.*	*War Office*	20/11/24
Dawes, L. F. S., *M.B.E.*	*India*	22/11/24
Craig, V. F., *M.C.*, *s.*	*Rhine*	5/12/24
Middlemas, D. L., *M.C.*	*Portsmouth*	21/12/24
Merrylees, K. W. (*S.M.E.*)	*Chatham*	21/12/24
Broomhall, W. M., *M.B.E.*	*India*	24/12/24
Masters, W. E. A., *M.C.*	*India*	1/1/25
Biddulph, F. J., *M.C.*	*India*	1/1/25
Barker, H. F.	*India*	1/1/25
Willis, G. A. A., *M.C.*	*Longmoor*	1/1/25
Artus, H. H., *M.C.*	*Devonport*	20/4/25
Reid, G. F. H., *t.*	*Portsmouth*	20/4/25
Perry, R. H., *M.C.*	*India*	20/4/25
Maconochie, H. D., *M.C.*, *t.*	*Bristol*	20/4/25
King, H. T. S. (*Spec. Appt.*)	*Gosport*	20/4/25
Elkington, E. B.	*Gold Coast Survey*	20/4/25
McLean, K. G.	*India*	21/6/25
Barclay-Smith, E. A.	*E. & M. Course*	23/6/25
Davies, R. D. (*Spec. Appt.*)	*Christchurch*	26/6/25
Obbard, H. N.	*India*	1/7/25
Jones, H. W., *M.C.*	*Longmoor*	15/7/25
Aitken, W. H. H.	*Rhine*	21/7/25
de Courcy-Baldwin, W. L.	*Jamaica*	15/8/25

Lieutenants.

Marstrand, O. J., *M.C.* [*I*]	*Chatham*	1/7/17
Williams, G. C. S., *M.C.*	*India*	1/7/17
Noakes, F. C.	*Chatham*	7/7/17
Godson, R. G.	*India*	18/7/17
Brown, D. F.	*India*	19/8/17
Bent, T. A. N.	*Queenstown*	19/8/17
Bowen, T. C. W.	*Plymouth*	19/8/17
Bird, C. F. A.	*E. & M. Course*	19/8/17
Le Sueur, J. H. R.	*Bulford*	19/8/17
Blakeney, H. W., *M.C.*	*Bordon*	19/8/17
Green, E. R., *c.o.*	*Gold Coast*	19/8/17
Lamb, R. G.	*India*	19/8/17
Topham, C., *M.C.*	*Shorncliffe*	19/8/17
Aldous, J. R. T., *M.C.*, *o.s.*	*Norwich*	19/8/17
Cameron, A. M., *M.C.*	*Smethwick*	19/8/17
Jacques, L. I., *M.C.*	*Bulford*	19/8/17
Ducheane, C. C., *M.C.*	*London*	19/8/17
Steedman, J. F. D., *M.B.E.*, *M.C.*	*India*	19/8/17
Simner, K. N.	*India*	19/8/17
Meares, C. D. N.	*Porton*	19/8/17
Wilson, A. L., *M.C.*	*Bulford*	19/8/17
Makelg-Jones, T. G. R., *M.C.*	*Chatham*	14/11/17
Ward J. E.	*Blackdown*	26/11/17
Searight, E. E. G. L., *M.C.*	*India*	26/11/17
Napier, C. S. (*Supply. Res.*)		26/11/17
Blagden, W. H.	*India*	26/11/17
Wood, R. E.	*India*	26/11/17
Simpson, F. E. W.	*India*	26/11/17
Caldwell, M. R.	*Aldershot*	26/11/17
Ross, C. G., *t.*	*Cardiff*	26/11/17
Heaney, G. F.	*India*	26/11/17
West, F. C., *M.C.*	*India*	26/11/17
Stranack, F. K. *M.C.*, *c.o.*	*Gold Coast*	26/11/17
Ridley, J. E.	*Chatham*	26/11/17
Kavanagh, G. MacM.	*Belfast*	26/11/17
Osmaston, G. H., *M.C.*	*India*	26/11/17
FitzHenry, E. G., *M.C.*	*Catterick*	26/11/17
Harrison, D., *t.*	*Devonport*	26/11/17
Costelloe, W. H. G.	*E. & M. Course*	26/11/17
Edwards, A. B. D., *M.C.*, *t.*	*London*	26/11/17
Bathe, D.	*Longmoor*	26/11/17
Lockhart, K. H.	*Bulford*	26/11/17
Mitchell, A. C.	*Cork*	26/11/17
Funnell, C. G.	*Edinburgh*	5/1/18
Butler, L. G., *M.C.*	*War Office*	10/1/18
Golden, H. A., *s.f.*	*Egypt*	13/1/18
Minnis, A. (*S.M.E.*)	*Chatham*	22/1/18

Digitized by Google

Lieutenants—contd.

Robertson, W. D.	*India*	27/1/18
McIntyre, J. L.	*Blackdown*	4/2/18
Yates, R. W. P.	*India*	26/2/18
Hards, F. W. T.	*Chatham*	26/2/18
Maclaren, R. H., *M.C.*	*Shoeburyness*	26/2/18
Cooke, C. S. V., *M.C.*	*Southampton*	26/2/18
Clutterbuck, J. E.	*India*	26/2/18
Pottle, H. G., *M.C.*	*Longmoor*	26/2/18
Shortt, A. C., *c.o.*	*Gold Coast*	26/2/18
Church, J. B.	*India*	26/2/18
Welchman, R. M. A.	*Rhine*	26/2/18
Lang-Anderson, W. G.	*India*	26/2/18
Parker, F. W. L. McC.	*India*	26/2/18
Keane, W. McM.	*Chatham*	26/2/18
Jacobs-Larcom, E. H. L.	*Cork*	26/2/18
Davey, B. C.	*Aldershot*	26/2/18
Parkes, E. L.	*Rhine*	26/2/18
Batten, S. A. H.	*Aldershot*	26/2/18
Boyce, A. R.	*J.I.*	26/2/18
Carr Harris, G. G. MacD.	*Longmoor*	6/6/18
Bomford, G.	*India*	28/8/18
Williams, W. D. A.	*E. & M. Course*	28/8/18
Guthrie, A.	*Chatham*	28/8/18
Oudney, N. G. M., *M.C.*	*Rhine*	28/8/18
Wace, H.	*Hong Kong*	28/8/18
Dutton, F. G.	*E. & M. Course*	28/8/18
Longland, R. H. B.	*Chatham*	28/8/18
Vachell, D. R., *M.C.*	*Bulford*	28/8/18
Turner, W. A. *M.C.*	*India*	28/8/18
Boggs, W. W.	*Rhine*	28/8/18
Litngow, R. P. A. D. (*S.M.E.*)	*Chatham*	28/8/18
Foley, P. F.	*Chatham*	28/8/18
Wakeford, J. C. B.	*Rhine*	28/8/18
Bush, H. W.	*Aldershot*	28/8/18
Johnstone, A. S.	*Porton*	28/8/18
Payne, E. F. J.	*India*	28/8/18
Perryer, H. W., *M.B.E.*	*Chatham*	28/8/18
Hotine, M.	*Southampton*	6/12/18
Gueterbock, E. A. L.	*E. & M. Course*	6/12/18
Antrobus, P. R., *M.C.*	*E. & M. Course*	6/12/18
Bazley, H. A.	*Chatham*	6/12/18
Porter, W.	*Chatham*	6/12/18
Price, T. J. P.	*Inverness*	6/12/18
Wheeler, R. P.	*Devonport*	6/12/18
Roberts, O. L.	*Chatham*	6/12/18
Vernon, G. F. D.	*Chatham*	6/12/18
Dykes, V.	*Chatham*	6/12/18
Neill, F. H.	*Chatham*	6/12/18
Stillingfleet, R.	*Chatham*	6/12/18
Campbell, A. D., *M.C.*	*Chatham*	6/12/18
Sydenham, P. S. B.	*Aldershot*	6/12/18
Harrison, H. B.	*Aldershot*	6/12/18
Capron, G. T. H.	*Chatham*	6/12/18
Bogle, H. C. L.	*Chatham*	6/12/18
Ross, R. D.	*Chatham*	22/2/19
Hatton, G. S.	*Chatham*	22/2/19
Woods, A. W. H.	*Chatham*	28/3/19
Pipe-Wolferstan, H. F.	*Chatham*	28/3/19
James, R. C. P.	*Newcastle*	28/3/19
Grand, L. D., *M.B.E.*	*Chatham*	28/3/19
Clark, L. O.	*Aldershot*	28/3/19
Sweeny, T. H.	*Biggin Hill*	28/3/19
Williams, H.	*Aldershot*	28/3/19
Turner, C. E. F.	*Southampton*	28/3/19
Gurnhill, J. B.	*Chatham*	24/7/19
Galpin, S. G.	*Chatham*	25/7/19
Martin, D. R.	*Southampton*	25/7/19
Shewell, H. A. L.	*Exeter*	25/7/19
Longfield, T. E.	*Dover*	25/7/19
Edwards, C. T.	*Bulford*	25/7/19
Gibbs, G. A. E.	*Woolwich*	25/7/19
Metford, F. O.	*Didcot*	25/7/19
de Linde, C. A.	*Longmoor*	25/7/19
Monteith, R. A. V. G. E. S. [*I*]	*Catterick*	25/7/19
Sanceau, V. E. H. [L]	*Rhine*	25/7/19
Davies, C. K.	*Blackdown*	25/7/19
Hammond, N. L.	*Gosport*	25/7/19
Armstrong, A. E. [*I*]	*Aldershot*	25/7/19
Milne, R. A.	*Chatham*	25/7/19
Heap, A. W.	*Greenock*	25/7/19
Armitage, A. E.	*India*	25/7/19
Campion, D.	*Blackdown*	25/7/19
Fox, C. L.	*Aldershot*	25/7/19
Lees, A. E. H.	*N. Shields*	25/7/19

Lieutenants—contd.

Brown, R. L.	*Chatham*	6/12/19
Joslin, S. W.	*Chatham*	6/12/19
Jacob, E. I. C.	*Chatham*	6/12/19
Jefferis, M. R., *M.C.*	*Chatham*	6/12/19
Nottingham, F. C., *s.f.*	*Sudan*	6/12/19
Fea, J. H. S., *s.f.*	*Sudan*	6/12/19
Fosbery, F. C. W.	*Chatham*	6/12/19
de Pury, A. J.	*Chatham*	6/12/19
Farewell, J. F.	*Chatham*	6/12/19
Boyd, J. H.	*Chatham*	6/12/19
Mann, F. D.	*Chatham*	6/12/19
White, P. F.	*Cambridge*	6/12/19
Clauson, P. A.	*Chatham*	6/12/19
Patterson, N. E. V.	*Cambridge*	6/12/19
de Watteville, K. W.	*Cambridge*	6/12/19
Emerson, R. B.	*Cambridge*	6/12/19
Cowie, D.	*Chatham*	6/12/19
Guiton, R. LeH.	*Cambridge*	6/12/19
Blake, E. M.	*Chatham*	20/3/20
Lemon, H. R.	*Cambridge*	20/3/20
Browning, C. E. A.	*Cambridge*	20/3/20
Russell, G. N.	*Chatham*	20/3/20
Botting, E. L.	*Cambridge*	20/3/20
Lindesay, T. H.	*Cambridge*	20/3/20
Chapman, R. C. G.	*Cambridge*	20/3/20
Giblin, H. W.	*Cambridge*	20/3/20
Bolton, E. A. E.	*Cambridge*	20/3/20
Bagot, H.	*Cambridge*	20/3/20
Armstrong, E. F. B.	*Cambridge*	20/3/20
Rendle, D. A.	*Cambridge*	20/3/20
Swinhoe, M. R. H. Z.	*Cambridge*	20/3/20
Wilson, J. B.	*Cambridge*	20/3/20
Tuson, K. H.	*E. & M. Course*	23/1/21
Bader, E.	*Egypt*	23/1/21
Pirie, G. M.	*India*	23/1/21
Fryer, W. G.	*E. & M. Course*	23/1/21
Sheppard, O. S. G.	*Chatham*	23/1/21
Mead, C. A.	*Aldershot*	23/1/21
Hainsworth, J. R.	*India*	23/1/21
Blandford-Newson, N. A.	*Christchurch*	23/1/21
Thomas, G.	*London*	23/1/21
Blagden, W. M.	*Rhine*	23/1/21
Kennedy, A. J.	*Woolwich*	23/1/21
Gadd, A. G.	*War Office*	23/1/21
Muirhead, R. H., *c.o.*	*Iraq*	23/1/21
Richards, G. R.	*India*	23/1/21
Stewart, A. MacG.	*India*	23/1/21
Thompson, R. L.	*India*	23/1/21
Dynes, W. J., *a.m.*	*Iraq*	23/1/21
Taylor, H. M.	*Dover*	23/1/21
Murray, D. M. J.	*Chatham*	23/1/21
Watkinson, G. L.	*Chatham*	23/1/21
Belcher, C. G.	*India*	23/1/21
Anderson, R. P. G.	*Aldershot*	23/1/21
Chilvers, F. E.	*India*	23/1/21
Lindsay, K. A.	*Aldershot*	23/1/21
Payne, J. S.	*Longmoor*	23/1/21
Pettman, W. E. C.	*Malta*	23/1/21
Adami, G. D. S.	*India*	5/6/21
Harte, E. W. B.	*Singapore*	17/7/21
Napier A. H. G.	*India*	17/7/21
Dennis, R. H. [*I*]	*London*	17/7/21
Winders, R.	*Rhine*	17/7/21
Pool, F. E., *M.B.E.*	*India*	17/7/21
Bennett, J. H. D.	*Chatham*	17/7/21
Charters, P. R. G.	*Egypt*	17/7/21
Anderson, J. H.	*Longmoor*	17/7/21
McMeekan, G. R., *s.f.*	*Sudan*	17/7/21
Vaughan-Lee, G. H.	*Malta*	17/7/21
Benjamin, E. F.	*Egypt*	17/7/21
Highway, F. T. G.	*India*	17/7/21
Willis, J. C. T.	*Malaya*	17/7/21
Turner, F. R.	*India*	17/7/21
Clayton, R.	*Egypt*	17/7/21
Davidson, R. St. C.	*India*	17/7/21
Kimber, T.	*Mauritius*	17/7/21
Gough, E. A.	*Egypt*	17/7/21
Martin, M. F. C.	*India*	17/7/21
Garnett, A. M.	*India*	17/7/21
Best, A. de G.	*Edinburgh*	17/7/21
Maclachlan, C. M.	*India*	17/7/21
Reed, C. D.	*India*	17/7/21

STANFORD LIBRARIES

Digitized by Google

Lieutenants—contd.

Treays, W. H.	*Chatham*	17/7/21
Ahern, P. J.	*India*	17/7/21
Thompson, J. H. C.	*Chatham*	17/7/21
Faithfull, H. C. T.	*India*	17/7/21
Chevis, W. J. C.	*Singapore*	9/11/21
Whyte, A. J. L.	*Hong Kong*	15/12/21
Ray, W. H.	*India*	18/12/21
Murray, A. [L]	*Gibraltar*	18/12/21
Whitcombe, H. M.	*India*	18/12/21
Gillespie, R. R.	*Chatham*	18/12/21
Newman, J. D., *o.s.*	*Southampton*	18/12/21
Swan, D. C. T.	*India*	18/12/21
St. George, H. E. G	*India*	18/12/21
Stuart, J.	*India*	18/12/21
Skinner, S. St. D.	*India*	18/12/21
Kenyon, L. F. R.	*India*	18/12/21
Newman, H. E. M.	*India*	18/12/21
Lamplugh, S.	*India*	18/12/21
Pike, H. E., *o.s.*	*Southampton*	18/12/21
Angwin, J. B. P.	*India*	18/12/21
Wavish, P. G.	*India*	18/12/21
Macdonald, A. J.	*Gibraltar*	19/12/21
Bennetts, A.	*India*	18/12/21
Walker, R. C.	*India*	18/12/21
Stewart, G. M.	*India*	18/12/21
Graham, C. E. A.	*S. & M. Course*	18/12/21
Wise, W. S.	*Gibraltar*	18/12/21
Heath, F. J. R., *u.*	*Cambridge*	18/12/21
Aldous, H. F. T.	*India*	18/12/21
Scullard, H. R.	*India*	24/6/22
Shaw, S. R. C.	*India*	1/7/22
Gardiner, R.	*Chatham*	15/7/22
Daldy, E. V.	*India*	16/7/22
Greaves, C. G. B.	*Longmoor*	16/7/22
Swaine, R.	*Longmoor*	16/7/22
Wansbrough-Jones, L.	*Longmoor*	16/7/22
Crone, D. R.	*India*	16/7/22
Edney, A. J.	*India*	16/7/22
French, F. H. R.	*India*	16/7/22
Anketell, W. H. R.	*Malta*	6/7/22
Lloyd, B. H. S.	*India*	16/7/22
Simpson, J. R.	*India*	16/7/22
Howard-Vyse, C. E.	*India*	16/7/22
Cator, P. J.	*India*	16/7/22
Laurence, R. A.	*Malaya*	16/7/22
Harris, G. W.	*India*	16/7/22
Montagu, C. E.	*India*	16/7/22
Hawkes, G. E. H	*India*	16/7/22
Churchill, A. R.	*India*	16/7/22
Seymour, H. F.	*Jamaica*	16/7/22
Herrold, J. M.	*India*	16/7/22
Cassels, G. K.	*India*	16/7/22
Dunn, R. W. J.	*India*	16/7/22
Davies, J. A.	*India*	16/7/22
Wyatt, A. G.	*India*	16/7/22
Boddington, N.	*India*	16/7/22
Vezey, W. J.	*India*	16/7/22
Sandeman, E. E. N.	*India*	16/7/22
Chase, J. L. H.	*Aldershot*	16/7/22
Gayer, E. H. T.	*India*	16/7/22
Palairet, E. J.	*India*	16/7/22
Dalby, R. S.	*India*	16/7/22
Forbes, J. S.	*India*	16/7/22
Lambert, J. M.	*India*	12/10/22
Singer, C. M.	*India*	22/12/22
Boulden, C. B.	*India*	19/6/23
Sturt, O.	*India*	12/7/23
Tuck, G. N. (*Spec. Appt.*)	*War Office*	13/7/23
McCandlish, J. E. C.	*Bulford*	13/7/23
Steel, C. D.	*India*	13/7/23
Healing, W. R.	*India*	13/7/23
Beyts, W. D. H.	*India*	13/7/23
Philbrick, G. E. H.	*India*	13/7/23
McDonald, E.	*India*	13/7/23
Cavendish, H. P.	*India*	13/7/23
Hext, F. M.	*India*	13/7/23
Moscardi, H. L.	*India*	13/7/23
Prentice, M. R. R.	*India*	13/7/23
Millar, R. K.	*India*	13/7/23
Hancock, L. F.	*Sierra Leone*	13/7/23
Lowe, J. H. B.	*India*	13/7/23
Saegert, J. M.	*India*	13/7/23
Leese, J. F. M.	*Longmoor*	13/7/23
Mackay, K.	*Jamaica*	13/7/23

Lieutenants—contd.

Wright, H. W.	*India*	13/7/23
Veitch, W. L. D.	*India*	13/7/23
Rycroft, D. M.	*Hong Kong*	13/7/23
Colvin, E.	*India*	13/7/23
Cook, E. F. B.	*India*	13/7/23
Walker, A. A. C.	*India*	13/7/23
Wilkinson, P. L.	*Chatham*	13/7/23
Jennings, G. W. D.	*Blackdown*	13/7/23
Hayden, A. B.	*India*	13/7/23
Maconochie, D.	*India*	13/7/23
Loftus-Tottenham, H. T. L.	*Chatham*	13/7/23
Grove-White, T.	*Christchurch*	21/12/23
Swettenham, N. A. M.	*Rhine*	22/12/23
Cole, W. S.	*India*	22/12/23
Benner, P. K.	*Blackdown*	22/12/23
Carden, P. B. H.	*Belfast*	22/12/23
Drake-Brockman, A. G.	*Longmoor*	22/12/23
Clark, G. C.	*India*	22/12/23
Palmer, G. A.	*Aldershot*	22/12/23
Whitehorn, E. W. L.	*Aldershot*	22/12/23
Oborne, T. D.	*Aldershot*	22/12/23
Holloway, R. E.	*Bulford*	22/12/23
Doelberg, J. F.	*Blackdown*	22/12/23
Stowell, L. H.	*Sheerness*	22/12/23
McMullen, D.	*India*	22/12/23
Hutchins, H. R. P.	*India*	22/12/23
Bourne, H. J.	*India*	22/12/23
Baker, G. L.	*India*	22/12/23
O'Donnell, H. M.	*India*	22/12/23
Martin, C. J. M.	*Aldershot*	22/12/23
Clarke, G. G. S.	*India*	22/12/23
Cleeve, D. W. A.	*Aldershot*	22/12/23
Smith, W. A. R.	*India*	22/12/23
Lucas, A. R. S.	*India*	22/12/23
Kay, H. S.	*India*	22/12/23
Macdonald, D. G. G.	*Chatham*	22/12/23
Logan, A. R.	*Bordon*	22/12/23
Moss, G. H. B.	*Chatham*	22/12/23
Havers, R. H.	*India*	22/12/23
Laurence, E. R.	*Chatham*	22/12/23
Abraham, T. E.	*Cork*	22/12/23
Hudson, S. G.	*India*	22/12/23
Davidson-Houston, J. V.	*Aldershot*	22/12/23
Fraser, D. G.	*India*	22/12/23
Stowell, E. C. S.	*India*	23/12/23
Cotton, B. H. C. [*l*]	*Chatham*	21/1/24
James, J. E. L.	*Bordon*	25/6/24
Huggett, E. D.	*Chatham*	30/8/24
Dove, A. J. H.	*Shorncliffe*	31/8/24
Bagnall-Wild, R. E.	*Longmoor*	31/8/24
Burn, D. McK.	*India*	31/8/24
Richardson, G. N.	*Blackdown*	31/8/24
Warren, C.	*Blackdown*	31/8/24
Scratchley, P. J.	*India*	31/8/24
Cadell, I. M.	*India*	31/8/24
Bradshaw, F. C. C.	*Bulford*	31/8/24
de Brett, E. S.	*Chatham*	31/8/24
Yolland, N. de C.	*Shorncliffe*	31/8/24
Waring, W. H.	*Aldershot*	31/8/24
Parker, C. G. W.	*Blackdown*	31/8/24
Lendrum, H. L.	*India*	31/8/24
Landor, J. W. N.	*Blackdown*	31/8/24
Micklam, G. V.	*Gosport*	31/8/24
Blunt, D. S.	*Aldershot*	31/8/24
Howe, J. S.	*India*	31/8/24
Pritchard, G. A. T.	*India*	31/8/24
Blundell, J. H.	*Aldershot*	31/8/24
Stileman, E. C. R.	*Catterick*	31/8/24
Seagrim, C. V.	*India*	31/8/24
Owen, J. R. L.	*India*	31/8/24
Bryan, G. J.	*Chatham*	31/8/24
Bishop, R. A.	*India*	31/8/24
Cran, F. K.	*Aldershot*	31/8/24
Reilly, J. F. C.	*Bulford*	31/8/24
Gordon, G. A.	*India*	31/8/24
Blenkinsop, R. I. C.	*India*	31/8/24
Deane, D. V.	*India*	31/8/24
Green, F. M.	*Aldershot*	31/8/24
Swales, N. R.	*India*	31/8/24
Wilson, N.	*Chatham*	30/1/25
Cobb, E. H. W	*India*	31/1/25
Malcolm, G.	*India*	31/1/25
Pain, R. S.	*Catterick*	31/1/25
Anstruther, A. M.	*Chatham*	31/1/25

Digitized by Google

Lieutenants—contd.

Stoney, R. F. E.	*Blackdown*	31/1/25
Francis, H. S.	*Bulford*	31/1/25
Bickford, E. N.	*Aldershot*	31/1/25
Wilbraham, R. G. V.	*India*	31/1/25
Stainer, C. G.	*Chatham*	31/1/25
Paten, L. A. B.	*India*	31/1/25
Drewe, P. J. L.	*Blackdown*	31/1/25
Floyer, M. du B.	*India*	31/1/25
Jenkins, J. V.	*Longmoor*	31/1/25
Hill, A. J. R.	*India*	31/1/25
Marsh, J. E.	*Bordon*	31/1/25
Whitman, B. E.	*India*	31/1/25
Heard, H. T.	*Chatham*	31/1/25
Young, G. A. D.	*Chatham*	31/1/25
Miller, C. F. W.	*Aldershot*	31/1/25
Grose, D. C. E.	*Chatham*	31/1/25
Toogood, A. F.	*India*	31/1/25
Conlay, R. A.	*India*	31/1/25
Stenhouse, E. E.	*Catterick*	31/1/25
Perowne, L. E. C. M. [*f*]	*Blackdown*	31/1/25
Wilson, I. H. B.	*India*	31/1/25
Pegler, C. A. W.	*Catterick*	31/1/25
Easton, P. A.	*India*	31/1/25
Nelson, J. E. T.	*Chatham*	18/6/25
Fayle, L. R. E.	*Aldershot*	29/8/25
Lloyd, T. I.	*Belfast*	29/8/25
Bright, C. P. C. S.	*Chatham*	29/8/25
Bainbridge, H.	*Blackdown*	29/8/25
Heard, L. F.	*Aldershot*	29/8/25
Elchetts, L. T. G.	*Gosport*	29/8/25
Baines-Hewitt, F. B.	*Chatham*	29/8/25
Clarke, R. W. H.	*Queenstown*	29/8/25
Hume, P. W. G.	*Chatham*	29/8/25
Grattan, H.	*Aldershot*	29/8/25
Knott, A. J.	*Chatham*	29/8/25
Sugden, C. S.	*Chatham*	29/8/25
Macdonald, H. A.	*Cork*	29/8/25
Thomas, L. G.	*Chatham*	29/8/25
Rees, J. L.	*Gosport*	29/8/25
Grylls, J. A. B.	*Aldershot*	29/8/25
Croucher, J. M.	*Chatham*	29/8/25
Waring, R.	*Gosport*	29/8/25
Walkey, J. C.	*Aldershot*	29/8/25
Empson, G. L.	*Cork*	29/8/25
Laurence, K. St. G.	*Shorncliffe*	29/8/25
Cardale, W. J.	*Rhine*	29/8/25
Loch, I. G.	*Aldershot*	29/8/25
Reed, W. P.	*Gosport*	29/8/25
Kirkbride, W.	*Lichfield*	29/8/25
Walker, E. J.	*Chatham*	29/8/25
Egerton, E. C.	*Chatham*	29/8/25
Preston, G. W.	*Rhine*	29/8/25
Joly de Lotbinière, E.	*Colchester*	29/8/25
Croghan, E.	*Salisbury*	29/8/25

2nd Lieutenants.

Rendell, W. P.	*India*	31/1/23
Morris, C. W. U.	*India*	31/1/23
Kellett, E. L.	*Chatham*	30/1/24
How, E. W. W.	*Chatham*	30/1/24
Eking, H. C. W.	*Chatham*	30/1/24
Clements, A. E.	*Chatham*	30/1/24
Gibb, D. S.	*Chatham*	30/1/24
Keary, F. E.	*Chatham*	30/1/24
Guinness, D. R.	*Chatham*	30/1/24
White, A. G.	*Chatham*	30/1/24
Pocock, H. I.	*Chatham*	30/1/24
Knapton, W. G. D.	*Chatham*	30/1/24
Herbert, C. E. M.	*Chatham*	30/1/24
Houghton, F. W.	*Chatham*	30/1/24
Graham, E. J.	*Chatham*	30/1/24
Sugden, H. H. C.	*Chatham*	30/1/24
Stratton, W. H.	*Chatham*	30/1/24
Eley, D. M.	*Chatham*	30/1/24
Douglass, W. S. T.	*Chatham*	30/1/24
Wooldridge, L. O. W.	*Chatham*	30/1/24
Heywood-Waddington, J. B.	*Chatham*	30/1/24
Beach, L. G.	*Chatham*	30/1/24
Carey, L. F. de V.	*Chatham*	30/1/24
Elkington, J. R. S. W.	*Chatham*	30/1/24
McMullen, G. N.	*Chatham*	30/1/24
Phipps, C. G.	*Chatham*	30/1/24
Kiggell, A. W.	*Chatham*	26/8/24
Stewart, S. A.	*Chatham*	26/8/24
Foster, R. N.	*Chatham*	26/8/24

2nd *Lieutenants*—contd.

Napier, R. J.	*Chatham*	26/8/24
Ievers, E. H.	*Chatham*	26/8/24
Morris, A. H. M.	*Chatham*	26/8/24
Mackinlay, J. P. C.	*Chatham*	26/8/24
Brownlow, H. G.	*Chatham*	26/8/24
Withers, H. H. C.	*Chatham*	26/8/24
Dickson, E. P.	*Chatham*	26/8/24
Lillie, W. M. S.	*Chatham*	26/8/24
Mackillop, I. L. H.	*Chatham*	26/8/24
Calvert, H. B.	*Chatham*	26/8/24
Colenso, R. A.	*Chatham*	26/8/24
Jones, M. C.	*Chatham*	26/8/24
Cameron, J. A.	*Chatham*	26/8/24
Scott, S. R. G.	*Chatham*	26/8/24
Thompson, G. O. N.	*Chatham*	26/8/24
Orchard, D. R. M.	*Chatham*	26/8/24
Bond, W. H.	*Chatham*	26/8/24
Brodhurst, H. J. W.	*Chatham*	26/8/24
Battine, O. J.	*Chatham*	26/8/24
Blunt, F. S.	*Chatham*	26/8/24
Graham, R. C.	*Chatham*	26/8/24
Moberly, J. V. C.	*Chatham*	26/8/24
Smith, C. H. R.	*Chatham*	26/8/24
Kennion, W. R.	*Chatham*	26/8/24
Armitage, N. A.	*Chatham*	26/8/24
Fitzgerald-Lombard, J. C. R.	*Chatham*	28/1/25
Drayson, H. P.	*Chatham*	28/1/25
Tod, R. L.	*Chatham*	28/1/25
Broome, P. G.	*Chatham*	28/1/25
Collins, M. O.	*Chatham*	28/1/25
Young, D. B. K.	*Chatham*	28/1/25
Cocks, A. D. B.	*Chatham*	28/1/25
Orr, C. J. B.	*Chatham*	28/1/25
Padfield, W. L. N.	*Chatham*	28/1/25
O'Dwyer, J.	*Chatham*	28/1/25
Wilkinson, M. T. L.	*Chatham*	28/1/25
Blandford, N. L.	*Chatham*	28/1/25
Postlethwaite, P.	*Chatham*	28/1/25
Tuite, D. G. H.	*Chatham*	28/1/25
Langrishe, R. P. H.	*Chatham*	28/1/25
White, P. H. C.		28/1/25
Lutman, J. B. C.	*Chatham*	28/1/25
Amers, J. H.	*Chatham*	28/1/25
Sutherland, G. D. McK.	*Chatham*	28/1/25
Morley, F.	*Chatham*	28/1/25
Lorena, A. W.	*Chatham*	28/1/25
Maclennan, F. H.	*Chatham*	28/1/25
Anderson, W. F.		3/9/25
Jameson, G. O. M.		3/9/25
Grove, L. T.		3/9/25
Salt, J. S. A.		3/9/25
Price, C. R.		3/9/25
Buchanan, P. D. G.		3/9/25
Price, C. J.		3/9/25
Cowley, J. G.		3/9/25
Hornby, J. R.		3/9/25
Hunt, D. N. B.		3/9/25
Rolleston, W. L.		3/9/25
Moore, H. C. O'H.		3/9/25
Hutchinson, G. F.		3/9/25
Rock, J. F.		3/9/25
Weallens, R. F. C.		3/9/25

Adjutants.

Lucas, H. F., *capt.*		16/5/23
Evelegh, E. N., *D.S.O., M.C., capt.* (*bt. maj.*)		31/1/24
Guinness, V. E. G., *e., capt.*		12/5/24
Holland, J. C. F., *D.F.C., capt.*		19/5/24
Playfair, I. S. O., *D.S.O., M.C.* (*s.c.*) *capt.* (*bt. maj.*)		4/9/24
Briggs, R., *D.S.O., M.C., capt.*		21/1/25
Kerrich, W. A. FitzG., *D.S.O., M.C., capt.*		1/5/25

Quarter-Masters.

Walker, A., *O.B.E.*	*War Office*	21/9/10
	maj.	1/4/24
Evans, W. R., *O.B.E.*	*War Office*	17/11/10
	maj.	1/1/18
Harkness, J. P.	*Didcot*	4/4/14
	capt.	1/7/17
McDonald, E.	*Chatham*	27/6/14
	capt.	1/7/17
Griffiths, F. J.	*Colchester*	15/9/14
	capt.	15/9/17

STANFORD LIBRARIES

Digitized by Google

Quarter-Masters—contd.

Boulter, H. R.	*Bermuda*	15/9/14
	capt.	15/9/17
Savage, A. W.	*Monmouth*	15/9/14
	capt.	1/7/17
Ashton, J.	*Shoeburyness*	15/9/14
	capt.	15/9/17
Broomfield, W.	*Aldershot*	15/9/14
	capt.	15/9/17
Bravin, G. A.	*Preston*	15/9/14
	capt.	15/9/17
Lawford, H. G.	*Gosport*	15/9/14
	capt.	15/9/17
Brodie, W. M., *D.C.M.*	*Chilwell*	4/10/14
	capt.	4/10/17
Gummer, P. E., *M.B.E.*	*London*	17/10/14
	capt.	17/10/17
Shirley, G. E.	*Shrewsbury*	17/10/14
	capt.	17/10/17
Malbon, J. R., *M.C.*	*Weymouth*	1/11/14
	capt.	1/11/17
Ashbrook, H. A.	*Malta*	14/1/15
	capt.	14/1/18
Gordon, C. C. G.	*Warwick*	14/1/15
	capt.	14/1/18
Mitchell, F.	*Woolwich*	14/1/15
	capt.	14/1/18
Worrall, J.	*Harwich*	14/1/15
	capt.	14/1/18
Webb, F. J., *M.B.E.*	*Aldershot*	14/1/15
	capt.	14/1/18
Jones, T. H.	*Chatham*	23/1/15
	capt.	23/1/18
Jeffcott, E. B.	*Porton*	30/1/15
	capt.	30/1/18
Ashwell, E.	*Gibraltar*	13/3/15
	capt.	13/3/18
Griffin, C. S.	*Weymouth*	13/3/15
	capt.	13/3/18
Ashford, F. H., *O.B.E.*	*I. of Wight*	13/3/15
	capt.	13/3/18
Bright, E.	*Longmoor*	18/4/15
	capt.	18/4/23
Russell, A., *D.S.O.*	*Chatham*	18/4/15
	capt.	18/4/28
Easterbrook, C. E.	*Portsmouth*	11/8/15
	capt.	11/8/18
Hutton, D., *M.B.E.*	*War Office*	28/4/17
	capt.	28/4/25
Sykes, C. S., *lt.*	*Jamaica*	16/1/18
Henniker, G., *lt.*	*War Office*	29/8/19
de Carteret, H., *lt.*	*Malaya*	1/9/19
Northover, G. T., *lt., o.s.*	*Southampton*	26/11/21
Miller, D., *lt.*	*Egypt*	31/1/23
Roberts, F. W., *lt.*	*York*	31/1/23

Quarter-Masters—contd.

McCaffery, H. J., *lt.*	*Dover*	16/2/23
Read, A. J. F., *lt.*	*Belfast*	3/7/23
Jenkins, E. J., *lt.*	*Bulford*	1/4/24
Beauchamp, L. G., *lt.*	*Chatham*	9/7/24
Daniels, G. A., *lt.*	*Catterick*	11/8/24
Mahony, P. T., *lt.*	*Aldershot*	25/8/24
White, A., *lt.*	*Cork*	21/3/25
Hann, G. C., *lt.*	*Aldershot*	4/7/25
Watson, J. A., *lt.*	*Woolwich*	6/8/25
Wallis, J., *lt.*	*Devonport*	12/8/25
Barnes, F. C., *lt.*	*Longmoor*	3/9/25
Lewis, E. A., *M.B.E., lt.*	*Chatham*	9/9/25
Simpson, J. Y., *lt.*		30/9/25

Director of Music.

Flux, R. N., *F.R.A.M., lt.*	*Chatham*	1/3/19

Assistant Inspectors of R.E. Machinery (with rank of Lieutenant, except where otherwise stated).

Woodhouse, J. A.	*Woolwich*	3/6/17
	capt.	3/6/25
Broughton, C. H., *M.B.E., A.M.I.Mech.E.*	*Devonport*	3/6/17
	capt.	20/7/25
Menage, E. J.	*Portsmouth*	3/6/17
	capt.	20/7/25
Philips, J., *A.M.I.Mech.E.*	*Gibraltar*	3/6/17
	capt.	20/7/25
Whitehead, H. W.	*Gibraltar*	3/6/17
	capt.	20/7/25
Benn, W., *M.B.E.*	*Malta*	3/6/17
	capt.	3/6/25
Leverett, A.	*London*	3/6/17
	capt.	20/7/25
Chalmers, R. C.	*Hong Kong*	3/6/17
	capt.	20/7/25
Todd, P.	*York*	3/6/17
	capt.	20/7/25
Clark, F. G.	*Belfast*	3/6/17
	capt.	3/6/25
Middleton, F. G., *M.B.E.*	*War Office*	3/6/17
	capt.	3/6/25
Dodd, C. E.	*London*	3/6/17
	capt.	20/7/25
Wheatcroft, E.	*Shoeburyness*	3/6/17
	capt.	3/6/25
Gray, J. E., *A.M.I.Mech.E.*	*Weymouth*	3/6/17
	capt.	3/6/25
Tween, W. A.	*Chatham*	5/3/24
Sherman, W. T.	*Edinburgh*	1/4/24
Clements, S.	*Edinburgh*	25/6/24
Poynting, G. A.	*Woolwich*	25/6/24
Dukes, A. E.	*Salisbury*	14/8/24
Northover, A. J.	*Gosport*	3/11/24
Flynn, A. V. J.	*Shrewsbury*	9/4/25

COAST BATTALION.

(§ *Serving under conditions prior to Royal Warrant 22 Nov. 1921.*)

	Company or Section.	Station.	
Majors.			
Wright, A. T.	Sect. 16 Co.	*Paull-on-Humber*	23/1/24
Johns, F. N., *O.B.E.*	Det. 49 Co.	*North Queensferry*	12/6/24
Spanner, H. T.	Det. 30 Co.	*Plymouth*	13/4/25
Captains.			
§Reid, I. W., *M.B.E.*	Det. 35 Co.	*Liverpool*	26/4/20
McSweeney, J.	Sect. 16 Co.	*North Shields*	25/3/22
Maidment, W. A., *t.*		*Sevenoaks*	12/5/24
Lieutenants.			
Buxton, A. C.	30 Co.	*Plymouth*	13/3/18
Morecombe, W. M. N. (*S.M.E.*) ...		*Chatham*	2/8/19
Tritton, J. D.	Sect. 49 Co.	*Greenock*	2/9/20

Digitized by Google

SUPPLEMENTARY.

Captains.

Kirby, W. J., *D.C.M., Egypt* 6/8/20
Buckle, J., *D.C.M., E. Comd.* 6/8/20

Temporary Major.

⚔Hallam, H. 1/10/18

Temporary Captains.

⚔Ross, W. J., *O.B.E.* (*local maj.* 19/10/23) 18/10/16
⚔Corke, F. 1/6/17
⚔Ure, J. H., *O.B.E.* 18/9/17
⚔Cottle, A. J. 18/5/18
⚔Bennett, D. R., *O.B.E.* (⊗ *Maj.* 1/4/22) 1/10/18
⚔Bailey, H. J., *M.B.E., f.o.* 1/1/19
Fleming, S. H. 27/1/21
Robinson, W. H., *M.B.E.* 15/6/23
15/9/16

Temporary Lieutenants.

⚔Davey, H. N. 20/12/15
Riches, G. 30/11/16
⚔Lees, W. A. 23/1/17
⚔Porter, H. E. L., *M.C.* 15/2/17
⚔Jones, M. V., *M.C.* 1/7/17
Davies, W. W. G. 13/1/18
⚔Atterton, F. A. S. 29/1/18
⚔Gates, H. G. 27/7/18
⚔Shields, J. H., *M.C.* 22/12/18
⚔Griffin, R. A. 11/2/19
⚔Jordan, A. B., *s.s.* 15/5/19
Davies, R. O. 17/5/19
⚔Clephan, R. E. S. 26/7/19
⚔Carmichael, D. C. 30/9/19
⚔Patrickson, E. C. 17/9/20

Temporary Quarter-Masters.

Western, W. 13/7/16
capt. 13/7/19
⚔Harley, F. G. 23/8/16
capt. 23/8/19
⚔Elliott, F. E. 14/9/17
capt. 16/3/25
⚔North, J. 23/11/17
capt. 1/2/25

Retired Officers temporarily re-employed.

Lees, Lt.-Col. W. E., ret. pay 3/3/24
Bonham, Lt.-Col. C. B., *D.S.O.*, ret. pay (*Res. of Off.*) [*l*] 17/8/24

ROYAL ENGINEERS.

MILITIA.

Order of Precedence.— Monmouth. | Anglesey.

Stations of the Head-Quarters of Units—Royal Monmouth R.E., Monmouth.
Royal Anglesey R.E., Beaumaris.

Royal Anglesey.

Hon Colonel.

Williams-Bulkeley, Sir Richard H., Bt., K.C.B. (*Hon. Lt.-Col. in Army*) *t.a.* 11/3/12

Major.

⚔Wilson, C. E. (*empld. R.E.*) 17/7/18

Captains.

⚔Parrington, M. (*Hon. 2nd Lt. in Army*) 21/5/12
⚔*Darby-Dowman, H. D'E.* 1/2/13
⚔Glen, A., *D.S.O., M.C.* (*temp. Maj.* 1/6/16) (*empld. R.E.*) 29/11/14
⚔Doran, C. C. H. (⊗*Maj. R.E.* 22/2/19) 4/6/15

Captains—contd.

⚔Coates, C. P., *M.C.* (⊗*Maj.* 30/11/16) 3/11/17
⚔Barker, J. M., *M.C.* 3/11/17

Lieutenants.

⚔*Hatch, W. I.* (⊗*Capt. R.E.* 28/7/17) (*empld. R.E.*) 1/7/17

[*Scarlet*—Facings, *Blue.*]

Royal Monmouthshire.

Hon. Colonel.

⚔*Lindsay, H. E. M.*, C.B. (*Maj. ret. pay*) 12/11/24

Lt.-Colonel.

⚔Forestier-Walker, R. S., *D.S.O.* (*Hon. Capt. in Army*) 24/5/17

Captains.

⚔*Evans, C. G.* (*Hon. Lt. in Army*) *c.o.* 1/6/07
⚔Vyvyan, C. A. 5/5/13
⚔*Waulon, E. B., c.o.* 21/5/15
⚔*Forster, T. G. B.* 21/5/15
⚔*Budge, C. S. G.* 25/9/15
⚔Hodgkinson, L. P. (⊗*Maj.* 1/5/20) 29/12/16
⚔*Rogers, T. D. D.* 14/1/16
⚔*Low, G.* (*empld. R.E.*) 24/5/17
⚔Crawford-Clarke, W. H., *M.C.*, *c.o.* 3/11/17

Qr.-Mr. Savage, A. W., Qr.-Mr. R.E., *capt.*

[*Scarlet*—Facings, *Blue.*]

Postal Section.

Lieutenants.

•⚔Gawthorn, H. E., *O.B.E., D.C.M.* (⊗*Capt.* 7/8/20) (*Spec. Appt.*) ... 1/5/19
•⚔Meredith, J. (*empld. R.E.*) 16/5/19

Supplementary Officers.

Majors.

Farquhar-Spottiswood, T. W. (*Hon. Lt. in Army*) 5/8/14
⚔Tucker, W. G., *M.C.* (*empld. R.E.*) 27/8/18
Allen, H. C. G. 27/8/18
Hime, F. R. (*empld. R.E.*) 27/8/18

Captains.

⚔Grimshaw, E. U., *M.C.* (*empld. R.E.*) 22/9/14
⚔Kettle, W. J. (*empld. R.E.*) 26/6/17
⚔Warde, R. H., *M.C.* 3/11/17
⚔Mariette, E. E. 3/11/17

Captains—contd.

⚔Parkes, A. J., *M.C.* 3/11/17
⚔Collier, A. E., *M.C.* 3/11/17
⚔Paddison, R. H. 3/11/17
⚔Ure, C. McG. 3/11/17
⚔Seabrooke, F. H. 3/11/17
⚔Monckton, F. H. 3/11/17
⚔Milner, G. 19/1/18

ROYAL ENGINEERS (MILITIA). Malta Division.

STANFORD LIBRARIES
Digitized by Google

ROYAL ENGINEERS.

TERRITORIAL ARMY AND SUPPLEMENTARY RESERVE.

§ ORDER OF PRECEDENCE OF THE SEVERAL COUNTIES.

1. County of London.
2. City of Glasgow.
3. Lanarkshire.
4. Lancashire.
5. Northumberland.
6. W. Riding of Yorkshire.
7. N. Riding of Yorkshire.
8. Gloucestershire.
9. Cheshire.
10. Hampshire.
11. Devonshire.
12. Somersetshire.
13. Durham.
14. City of Aberdeen.
15. Sussex.
16. Bedfordshire.
17. Glamorgan.
18. Renfrewshire.
19. City of Edinburgh.
20. Staffordshire.
21. Wiltshire.
22. Kent.
23. Warwickshire.
24. E. Riding of Yorkshire.
25. Carmarthenshire.
26. City of Dundee.
27. Essex.
28. Cornwall.
29. Dorsetshire.

Dates shewn prior to 1/4/1908 are those of the Officers' corresponding rank in a late unit f the Volunteer Force.

i. Divisional Engineers.

ii. Fortress Engineers.

iii. (a) Engineer and Railway Staff Corps.
(b) Transportation Units—Supplementary Reserve.

iv. (a) Anti-Aircraft Battalions.
(b) Independent Companies.

Record Office ... ... *Chatham.*

I. DIVISIONAL ENGINEERS.

2nd Cavalry Division.
2nd (Cheshire) Field Squadron.

79a, Harrowby Road, Birkenhead.

Major.

⚔Ward, J. P., *O.B.E., M.C., T.D., t.a.* 7/6/20

Captain.

⚔Gee, E. 31/7/21

Lieutenants.

⚔Owens, R. W. B. 27/1/22
⚔James, P. A. 2/2/22
19/6/18
Robertson, T. R. 1/2/24
Wilson, A. J. C. 13/12/24
Drake, W. J. 12/5/25

2nd Lieutenant.

Edwards, G. H. 13/2/25

Officer of the Supplementary Reserve attached.

Category B.

2nd Lieutenant.

Collin, H. 5/8/25

42nd (East Lancashire).

Seymour Grove,
Old Trafford, Manchester.

Hon. Colonel.

Galloway, W. J., T.D. 25/6/02

Lt.-Colonel.

⚔Jones, C. E. T., *M.C., t.a.* 26/3/25

Majors.

⚔Beaumont, W. S., *M.C.* 7/7/21
⚔Codling, W. G., *M.C., A.M. Inst.C.E.* 8/7/21
⚔Hanton, W. A., *M.C.* 26/3/25

Captains.

Hughes, J. Y. 1/3/22
⚔Mellor, W. L., *M.C.* 1/3/22
⚔Hovey, E. L., *M.C.* 25/7/24
Metcalfe, H. R. 26/3/25

Lieutenants.

⚔Lightfoot, H. B. 17/12/18
⚔Lord, G. W. 29/1/19
Lishman, J. L. 1/12/19

2nd Lieutenants.

Sutton, P. R. 6/12/23
Worthington, T. S. S. 26/4/24
Wellard, F. A. L. 4/6/24
Allcock, F. B. 2/2/25

Adjutant.

⚔Joly de Lotbinière, H. A., *M.C.*, Capt. R.E. 17/11/22

Supplementary Reserve.

Category B.

Major.

⚔Cottrell, T. M., *M.C.* 26/11/24

2nd Lieutenants.

Glover, M. S. 27/5/25
Coe, N. W. 10/6/25

Cadet Unit Affiliated.
Manchester R.E., C. Corps.

43rd (Wessex).

Upper Bristol Road, Bath.

Lt.-Colonels.

⚔Dutton, R. B., *D.S.O., T.D., t.a.* 1/6/16
bt. col. 10/2/21
⚔Pitt, R. B., *M.C. t.a.* 16/2/20
bt. col. 16/2/24

Majors.

⚔Lloyd, J. W., *M.C.* 26/10/20
⚔Paterson, H. D. L., *t.a.* †13/6/25

Captains.

⚔Organ, W. H. 30/12/20
⚔Baker, A. H. 1/7/23
⚔Trotman, H. T 26/7/24
⚔Waterson, J. J. 27/7/24

Lieutenants.

⚔Helps, A. O. 1/7/17
Mack, J. D. 13/4/24
⚔Moon, J. P. 7/7/24
White, H. G. 4/11/24

2nd Lieutenants.

⚔Tait, C. W., *M.C.* 27/6/24
Shaw, F. H. B. 1/4/25

Adjutant.

⚔Cash, J. N., *M.C.*, Maj. R.E. 27/1/23

44th (Home Counties).

10, Queen's Square, Brighton.

Lt.-Colonel.

⚔Saunders, H. C., *D.S.O., T.D., t.a.* 16/2/20
bt. col. 16/2/24

Majors.

Sparrow, W. A., *O.B.E., T.D., t.a.* 10/4/15
⚔Garrett, S. C., *T.D., t.a.* 9/4/21
⚔Sanders, P. R., *M.C.* 3/9/24

Captains.

⚔Parsons, R. H., *M.C., T.D., t.a.* 19/7/20
bt. maj. 31/12/24
⚔Howlett, A. R., *M.C.* 2/4/24

Lieutenants.

Dennis, G. L. P. 1/6/22
Forward, W. J. 23/12/22
3/3/21
Garrett, H. R. 1/2/23
Lynn, S. C. 9/4/23
Dewdney, W. E. 27/5/24
Reed, W. E. 18/5/25

2nd Lieutenants.

Morling, L. F. 31/3/24
Foster, F. H. 28/6/24
⚔Matthews, H. P. 16/12/24
Matthews, R. C. 8/5/25

§ Order of precedence in force prior to the present re-organisation. Any alterations consequential on re-organisation, together with the order of precedence of the several units, will be shewn in due course.

Digitized by Google

Divisional Engineers—*contd.*

44th (Home Counties)—*contd.*

Adjutant.

⚔Cruickshank, A. J., *D.S.O.*, Capt. R.E. 1/6/22

Cadet Units Affiliated.
University School C. Co., Hastings.
Nos. 2 & 4 C. Cos. 44th (Home Counties) Divl. R.E.

46th (North Midland).

Drill Hall, Smethwick.

Lt.-Colonel.

⚔Lowbridge, G. C., *M.C.*, *t.a.* 19/2/25

Majors.

⚔Jones, G. H., *M.C.* 14/4/22
⚔Garrett, A. W. 2/7/23
⚔Windle, J. B. 19/2/25

Captains.

⚔Werner, H. R. 19/2/25
⚔Satchwell, P. R. H. †11/7/25
⚔Grindley, W. H. 25/7/25

Lieutenant.

⚔Adams, A. J. 30/5/25

2nd Lieutenants.

Hailchurch, L. W. 4/6/23
Thompson, S. G. 25/3/25
Harris, J. E. 20/5/25

Adjutant.

⚔Cameron, A. M., *M.C.*, Lt. R.E. (*temp. Capt. T.A.* 15/11/23) 15/11/23

Officers of the Supplementary Reserve attached.

Category B.

2nd Lieutenants.

⚔Peacock, J. O. 11/3/25
Bone, G. C. M. 10/6/25
⚔Finney, W. E. 5/8/25

47th (2nd London).

Duke of York's H.-Q., Chelsea, S.W.

Hon. Colonel.

⚔*Crookshank*, Col. Sir *S. D'Aguilar*, K.C.M.G., C.B., C.I.E., D.S.O., M.V.O. (*temp. Col. Comdt.*) *s.* 3/3/23

Lt.-Colonel.

⚔Fisher, S. H., *M.C.*, *t.a.* 2/6/23

Majors.

⚔Whitman, R. G., *T.D.* 25/6/24
⚔Martin, J. McK. 14/2/25

Captains.

⚔Robbins, R. T. 3/6/23
⚔Smith, C., *T.D.*, *A.M.Inst.C.E.* 6/5/25
⚔Spence, W. N. 6/5/25

Lieutenants.

⚔Jackson, H. T. 31/3/23
⚔Hudson, P. S. 7/11/23
⚔Fielding, A. 20/5/25

2nd Lieutenants.

Kinder, R. MacG. 26/11/23
⚔Drury, S. C. P., *D.C.M.* 18/12/23
Gaspar, R. A. 3/6/24
Lewis, E. H. 1/7/24
27/3/24
Bright, T. J. R. 17/9/24
Jones, D. L. 22/9/24
Thorne, R. C. 5/6/25
Anderson, D. L. 29/6/25
⚔Bailey, E. G. 1/8/25

Adjutant.

⚔Eaton-Matthews, G. J., Capt. R.E. 21/1/25

Officers surplus to the requirements of the reconstructed unit who are still holding military appointments.

Major.

Page, B. C., *T.D.* (*Empld. R.E.*) 1/12/14

Lieutenant.

⚔Jameson, J. F. [L] (⊛ *Capt. R.E.* 1/4/22) 1/6/16

Supplementary Reserve.

Category B.

2nd Lieutenants.

⚔Smith, L. G. 7/1/25
Tanner, H. D. 25/2/25

Officer of the Supplementary Reserve attached.

Category B.

2nd Lieutenant.

Cave, G. B. H. 6/5/25

48th (South Midland).

32, Park Row, Bristol.

Hon. Colonel.

⚔‡‡*Harrison*, Gen. Sir *Richard*, G.C.B., C.M.G. (*Col. Comdt. R.E.*) [R] 27/11/15

Lt.-Colonel.

⚔Davies, O. S., *D.S.O.*, *t.a.* 1/12/22

Majors.

⚔Whitwill, M., *D.S.O.*, *M.C.*, *T.D.* 17/6/20
⚔Woodland, T. H. 21/6/24
⚔Phillips, W. N., *t.a.* †12/6/25
31/12/24

Captains.

⚔*Williams*, *F. S.*, D.S.O. 30/7/21
⚔Warr, W. 26/7/22
⚔Seymour-Bell, H. 2/7/23
⚔Ashford, A. G. 21/6/24

Lieutenants.

⚔Davies, E. A. 1/9/21
Griffith, L. J. P. 21/10/22
⚔Cook, J. C. 15/7/24
Hood, T. F. 10/4/25

2nd Lieutenants.

Rawlinson, S. M. 16/8/24
Malcolmson, A. F. 27/2/25

Adjutant.

⚔Maconochie, H. D., *M.C.*, Capt. R.E. 27/3/25

Officer of the General List (T.A.) affiliated.

Bray, Lt. F. (*Clifton Coll. Contgt., Jun. Div., O.T.C.*) 2/6/25

Cadet Unit Affiliated: Cotham Secondary School C. Corps.

49th (West Riding).

The Barracks, Glossop Road, Sheffield.

Hon. Colonel.

Bingham, Sir *Albert E.*, Bt., O.B.E., V.D., T.D. 11/11/20

Lt.-Colonels.

⚔Neill, F. A., *D.S.O.*, *t.a.* (*In command*) 16/2/20
⚔Seaman, W. A., *M.C.*, *T.D.* 16/2/20

Majors.

⚔Wever, R. O., *M.C.* 1/2/24
⚔Kitching, W. T. 11/3/25

Captains.

⚔Merryweather, J. W., *M.C.* 6/5/22
⚔Colley, F. L. 11/2/24
⚔Swainston, H. I. 1/7/25
Brown, J. W. 16/7/25

Lieutenants.

Neill, W. M. 21/7/22
Simpson, G. G. McD. 10/1/24
McWilliam, J. A. 29/11/24
Crawshay, V. R. M. FitzY. 31/5/25
Lee, G. W. 4/8/25
⚔Allen, H. H. 6/8/25

2nd Lieutenants.

Paige, R. 29/1/25
Riddle, R. L. 8/6/25
Blanckensee, J. A. J. 8/7/25
Rhodes, R. W. F. 25/7/25

Adjutant.

⚔Crawford, K. N., *M.C.* [*I*] Capt. R.E. 6/9/22

Officers surplus to the requirements of the reconstructed unit who are still holding military appointments.

Captain.

Parsons, A. E. C. 1/6/16

Lieutenant.

⚔Awde, H. 3/8/19

Supplementary Reserve.

Category B.

Major.

⚔Rhodes, H., *M.C.* 4/4/25

Captain.

Gill, D. 8/8/25

2nd Lieutenant.

⚔Hopthrow, H. E. 23/5/25

Officers of the Supplementary Reserve attached.

Category B.

2nd Lieutenants.

⚔Massie, W. H. 14/3/25
Cope, W. J. L. 27/6/25
Edwards, L. T. 8/8/25

STANFORD LIBRARIES

Digitized by Google

Divisional Engineers—*contd.*

50th (Northumbrian).

Drill Hall, Barras Bridge, Newcastle-on-Tyne.

Hon. Colonel.

⚔*Pollard, G. C.*, C.M.G., D.S.O., T.D., (*Hon. Lt. in Army*) 11/4/23

Lt.-Colonel.

⚔Wood, R. L., *M.C., t.a.* 23/5/20
bt. col. 19/3/25

Majors.

⚔Tasker, W. W., *M.C.* 28/7/20
Appleyard, K. C., *t.a.* †1/11/22
⚔Wallin, W. 26/11/24

Captains.

Park, G. 1/6/22
Millican, T. 1/6/22
Spence, T. 26/11/24

Lieutenants.

Huntley, R. B. 20/5/24
Foley, I. C. 1/6/24
Thompson, G. L. 1/11/24
Cragga, E. F. 1/1/25
Hodgson, G. L. 1/2/25

2nd Lieutenants.

Dodd, W. R. 9/5/23
Bryson, R. 28/11/23
⚔Spires, W. M. 1/1/24
Oliver, W. 1/11/24
Webster, J. B. 17/4/25

Adjutant.

⚔Burton, H. E., *O.B.E.*, Maj. ret. pay 1/1/22

Cadet Unit Affiliated: Newcastle Modern School Cadets.

51st (Highland).

Hardgate, Aberdeen.

Hon. Colonel.

Gill, W. S., C.B., V.D. 22/7/22

Lt.-Colonel.

⚔Hill, L. E., *O.B.E., M.C.* 14/4/23

Majors.

McWilliam, J., *t.a.* 1/8/21
⚔Tawse, H. S., *t.a.* 2/8/21
Small, H. M., *t.a.* 14/4/23

Captains.

⚔Hodgart, J., *M.C., t.a.* 11/3/19
⚔Sturrock, J. (*Capt. ret. Ind. Army*) 14/7/23
⚔Mitchell, G. A. 1/6/24
Smith, L. G. 15/7/25

Lieutenants.

MacLaren, D. J. 17/1/24
Donald, R. H. 20/5/24
Donald, N. A. 1/5/25
Kelt, R. C. 1/6/25
Nicol-Smith, J. 11/6/25

2nd Lieutenants.

Gordon, J. McP. 3/11/23
Anderson, H. A. 3/11/23
MacGregor, J. W. 27/2/24
Buchanan, A. W. 20/8/25

Adjutant.

⚔Irvine-Fortescue, W. G., *M.C.*, Capt. R.E. 24/5/23

52nd (Lowland).

Drill Hall, Ruthergien.

Hon. Colonel.

Newlands, The Lord (*King's Body Guard for Scotland*) *t.a.* 11/3/14

Lt.-Colonel.

⚔Rolling, B. I., *D.S.O., O.B.E., T.D., t.a., s.* 6/2/25

Majors.

⚔McLean, G. G. 19/6/23
⚔Keelan R. E., *M.C.* 19/3/24
⚔Gibson, J. F., *M.C.* 15/2/25

Captains.

⚔Filshill, J. S. 28/6/22
⚔Campbell, C. H., *M.C.* 5/4/24
⚔Dunn, J. W. 5/4/24

Lieutenants.

⚔Rogerson, E. H. 1/6/16
⚔Low, A. M. W. 21/5/21
⚔Macfadyen, W. L. 27/10/23
Ness, H. J. B. 24/6/24
⚔Cairns, A. McF. (*Adjt., C. of Edin. Fort. R.E.*) 7/7/24

2nd Lieutenants.

Reilly, S. 30/6/24
Watt, G. S. H. 5/7/24
Merer, W. G. W. 15/12/24
Arthur, G. 13/1/25
Gilmour, A. K. 9/2/25
Inglis, J. S. 1/6/25

Adjutant.

⚔Crawford, K. B. S., Capt. R.E. 29/3/24

Supplementary Reserve.

Category B.

Major.

⚔Boyd, J., *M.C.* 6/5/25

Captain.

⚔Whyte, W., *M.C.* 29/4/25

2nd Lieutenants.

Churchman, S. 15/4/25
⚔Robertson, A. 25/4/25
Baldwin, N. V. 6/5/25

Officer of the Supplementary Reserve attached.

Category B.

2nd Lieutenant.

⚔Starrs, E. K., *D.C.M.* 28/3/25

53rd (Welsh).

15, Newport Road, Cardiff.

Hon. Colonel.

⚔*Sandbach*, Maj.-Gen. *A. E.*, C.B., D.S.O., ret. pay (*Res. of Off.*) *p.s.c., t.a.* 20/7/15

Lt.-Colonel.

⚔Sinclair, A. V., *A.M.I.E.E., t.a., s.* 9/5/23

Majors.

⚔Haugh, J. P., *t.a.* †1/3/23
⚔Hibbert, F., *M.C.* †1/10/23
⚔Thomas, D. H. †31/7/24

Captains.

⚔Price, R. T. 1/3/23
⚔Burnett, F. W., *M.C.* 1/3/23
⚔Green. A. L. 30/7/24
⚔Watson, T., *M.C.* 25/7/25

Lieutenants.

Barter, J. R. G. 24/7/24
Heseltine. R. D. 4/10/24
Gronow, H. G. 28/7/25

2nd Lieutenants.

Gould A. J. 30/11/23
Griffiths, L. 20/3/24
Cound, R. A. 25/6/24
Griffiths, R. W. T. 26/6/24
⚔Haines, H. A. 24/7/24
Godby, E. K. 24/6/25

Adjutant.

⚔Ross, C. G., Lt. R.E. (*temp. Capt. T.A.* 19/2/25) 19/2/25

Officer surplus to the requirements of the reconstructed unit who is still holding a military appointment.

Major.

Forde, W. H., *T.D.* 5/8/14
1/5/11

54th (East Anglian).

T.A. Barracks, Ashburnham Road, Bedford.

Hon. Colonel.

Howard, G. 1/4/20

Lt.-Colonels.

⚔Wilson, F., *D.S.O., T.D., t.a.* 1/6/16
⚔Greig, J. B., *T.D., A.M.Inst.C.E.* (*In command*) *t.a.* 21/6/24

Majors.

⚔Deacon, B. C. 1/1/22
⚔Bennett, C. R., *t.a.* 13/1/23

Captains.

⚔Gude, C., *t.a.* 1/1/22
⚔Palmer, W. M. 13/1/23
⚔Thornton, E. S. 8/3/25

Digitized by Google

Divisional Engineers—*contd.*
54th (East Anglian)—*contd.*

Lieutenants.
⚔Stockdale, F. H. G. 9/2/24
1/7/17
Noble, F. A. 1/4/24
⚔Steggall, O. P. 1/8/24
⚔Pank, H. A. 28/10/24
Merry, A. J. 15/11/24
⚔Briars, R., *M.C.* 30/5/25
⚔Nimmo, A. A. 1/8/25

2nd Lieutenants.
Baker, A. R. 23/8/22
Bowden, C. K. 4/1/25
Askham, F. J. 4/4/25
⚔Wakeham, W. J. 1/7/25

Adjutant.
⚔Adams, C. C., *M.C.*, Capt. R.E. 21/2/24

Officer of the Supplementary Reserve attached.

Category B.
2nd Lieutenant.
⚔Pryer, R. W. J. 5/8/25

55th (W. Lancashire).
59, Everton Road, Liverpool.

Hon. Colonels.
Sayce, G.E., C.M.G., T.D. 8/4/22
Wavertree, The Lord, T.D. 12/5/23

Lt.-Colonel.
⚔Brown, C. T., *D.S.O.*, *T.D.*, *t.a.* 16/2/20
bt. col. 16/2/24

Majors.
McCann, A. C. 25/7/21
⚔Sayce, M. 25/7/21
⚔Carr, W. M., *M.C.* †28/6/22

Captains.
⚔Perry, S. T. J., *M.C.* 1/6/16
⚔Clegg A. H. †20/5/22
⚔Henshaw, N. S., *M.C.* 4/8/22
Gornall, J. M 1/7/24

Lieutenants.
Phillips, J. W. 1/6/16
Benson, F. E. 31/1/20
Fox, H. C. H. 29/7/22
⚔Cox, J. C. A. 1/4/24
Curran, C. R. P. 12/4/24
15/4/21
⚔Holmes, R. L. (*Lt. Res. of Off.*) 1/2/25
⚔Carr, J., *M.C.* 1/6/25

2nd Lieutenants.
Drane, J. M. J. 30/11/23
Philippe, C. D. 27/6/25
Smith, A. R. 27,6/25

Adjutant.
⚔Prain, A., Capt. R.E. 12/11/23

Supplementary Reserve.

Category B.
2nd Lieutenant.
Jones, E. L. 19/8/25

56th (1st London).
10, Victoria Park Square, Bethnal Green, E.

Lt.-Colonel.
⚔Joseph, R. H., *D.S.O.*, *T.D.*, *t.a.* 10/7/18
bt. col. 3/3/23

Majors.
⚔Laird, A.O., *M.C.*, *A.M.Inst.C.E.*, *A.M.I.Mech.E.* 23/3/20
⚔Abbott, A. L. *M.C.* †24/3/20
⚔Chapman, S. W., *M.C.*, *Adjt.* 18/10/22

Captains.
⚔*Ryan, B. J.*, O.B.E., M.C., *T.D.* 30/11/15
⚔Wangford, W. H. J. 1/6/20
⚔Johnson, A. J. M. 14/1/25

Lieutenants.
⚔Fuller, A. H. 23/11/21
Jackson, C. B. 15/11/22

2nd Lieutenants.
⚔Leadley, A. 1/6/24
⚔Oliver, E. I. 1/7/25

Adjutant
⚔Chapman, S. W., *M.C.*, Maj. 20/4/20

Cadet Unit Affiliated.
56th (1st London) Divisional Engineer Cadets.

Supplementary Reserve.

Category B.
Major.
⚔Ledingham, G. A., *M.C.*, *A.M.Inst.C.E.* 9/9/25
Captain.
⚔Low, D. A. 4/3/25

II. FORTRESS ENGINEERS.

City of Aberdeen.

Fonthill Barracks, Aberdeen.

Captain.

Lieutenant.
Mackie, W. E. W., *t.a.* 1/11/24

2nd Lieutenants.
Moir, C. McG. 25/2/24
Crerar, F. 19/5/25

Officer surplus to the requirements of the reconstructed unit who is still holding a military appointment.

Lieutenant.
⚔McNab, J. 1/6/16

Carmarthenshire.

Drill Hall, 7, Hall Street, Llanelly.

Major.
⚔Richards, W. A. R., *t.a.* 26/5/25
31/12/24

Captain.
⚔Holland, A. L., *M.C.* 1/5/20

Lieutenants.
⚔Glass, C. G. 1/5/20
Lewis, K. V. C. 17/2/21
Griffiths, W. R. S. 15/3/23
Corbin, F. D. 16/3/23

2nd Lieutenants.

Cinque Ports.

Drill Hall, Northampton Street, Dover.

Hon. Col.
⚔*Allenby*, The Visct., G.C.B., G.C.M.G., *Col. L. G. & L., p.s.c.* [L] 16*th*/5*th* 12/9/25

Major.
Mowll, J. H., *T.D.*, *t.a.* 5/3/25

Captains.
Black, R. C. 3/11/23
Godfrey, W. F., *Adjt.* 20/9/24
Wood, A. W. 27/5/25

Lieutenants.
Simmonds, S. H. 8/5/25
Mills, J. 20/7/25

2nd Lieutenant.
Ransom, A. A. 20/11/24

Adjutant.
Godfrey, W. F., Capt. 1/3/25

Cornwall.

R.E. Barracks, Falmouth.

Major.
⚔Graham, H. S., *T.D.*, *t.a.* 27/5/25

Captains.
⚔Dawe, H. 1/6/16
⚔Bartlett, P. H., *T.D.* 23/12/22

Lieutenant.
Carter, D. R. 15/11/24

2nd Lieutenants.
⚔Williams, C. 15/8/24
McLeod, G. S. 25/9/24
Hooper, C. W. 22/4/25

Officer surplus to the requirements of the reconstructed unit who is still holding a military appointment.

Lieutenant.
⚔Phipps, N. L., *A.M.Inst.C.E.* 1/6/16

Devonshire.

Lambhay Hill, Citadel Gate, Plymouth.

Major.
Couldrey, W. N., *t.a.* 16/4/25

Captains.
⚔Gundry, W. L. D., *A.M.I.E.E.* 1/6/16
⚔Woollcombe, H. W. 1/3/24
Rolston, A. O. 15/3/24

STANFORD LIBRARIES
Digitized by Google

Fortress Engineers—*contd.*

Devonshire—*contd.*

Lieutenants.

⚔Dean, F. J. 3/12/23
Stedman, G. A 18/6/25
Goodman, H. G. 30/5/25

2nd Lieutenants.

Tyler, F. G. 21/1/24
Clatworthy, F. W. 25/2/24
Stone, H. G. 22/5/25
Knowles, W. A. 11/7/25

Adjutant.

Harrison, D., Lt. R.H. (*temp. Capt. T.A.* 1/3/24) 1/3/24

Quarter-Master.

⚔Picken, G. A., *capt.* 1/3/24

Cadet Units Affiliated.
No. 2 (Plymouth) C. Co.
No. 3 (Torquay) C. Co.

Dorsetshire.

Sidney Hall, Weymouth.

Major.

⚔Stewart, C. E., *A.M.I.Mech.E.* 27/5/25

Captain.

⚔Williams, W. J. V., *M.C.* 31/7/20

Lieutenants.

Mattick, H. J. V. 1/6/16
Burden, G. N. 5/7/23
Dawes, R. M. 18/9/24

City of Dundee.

Drill Hall, Bell Street, Dundee.

Captain.

Norris, A. G., *A.M.I.E.E.* 9/2/22

Lieutenants.

Smith, W. M. 3/5/24
Kilpatrick, R. 28/5/25
Lowdon, R. F. 29/5/25
McIntosh, A. J. W. 1/6/25

City of Edinburgh.

28, York Place Edinburgh.

Hon. Colonel.

⚔*Elgin and Kincardine*, The Earl of, C.M.G. (*Col. T.A. Res.*) *t.a.* 8/7/22

Major.

⚔Muirhead, J. G., *t.a.* 9/2/24

Captains.

McGlashen, D. A. 9/2/24
Stanfield, R. W. 9/2/24
Beatson, J. D. 20/12/24

Lieutenants.

⚔Wilson, J. W., *M.C.* 21/2/23
⚔Ash, H. S. 18/7/24

2nd Lieutenants.

Reynolds, R. C. 18/7/24
Jack, J. E. 20/9/24
Murray, J. 1/12/24
Jack, L. B. 1/7/25
Reid, C. P. 1/7/25

Adjutant.

⚔Cairns, A. McF., Lt. 52 (Low.) Div. R. E. (*temp. Capt.* 3/9/23) 3/9/23

Officer of General List (T.A.) affiliated.
Mackenzie, Lt. W. H. (*Edin. Univ. Contgt., Sen. Div., O.T.C.*) 23/2/23

Essex.

T.A. Headquarters, Market Road, Chelmsford.

Captains.

Herring, F. W. M. 18/9/20
bt. maj. 31/12/24
⚔Furlong, P. E. 27/5/25

Lieutenant.

Collis, S. E. 21/6/24

Cadet Unit affiliated.
1st C. Co., Essex R.E.

Supplementary Reserve.

Category B.

Major.

⚔Mulvey, W. S. 17/12/24

2nd Lieutenant.

⚔Andrews, W. H. 8/4/25

Glamorgan.

Drill Hall, Barry.

Major.

Evans, C. J., *T.D., t.a.* 26/5/25

Captain.

Bundy, W. S. 1/7/22

Lieutenant.

⚔Kennedy, A. C. 31/1/25

Hampshire.

Hampshire Terrace, Portsmouth.

Lt.-Colonel.

King, P. G., *T.D., t.a.* 14/5/25

Major.

Webber F. H. E 14/5/25

Captains.

Porter, E. J. W. 29/8/23
Emmett, R. H. 30/3/24
⚔Mead, K. V. 14/5/24
⚔Crasweller, H. J. 14/5/24
⚔Parker, C. E. F. 14/5/24

Lieutenants.

Freeman, L. D. 4/5/23
Atkins, A. J. D. 6/5/23
⚔Wolf, E. M. 29/4/25
Wyllie, E. I. C. 25/5/25

2nd Lieutenant.

⚔Harvey, W. R. 17/6/25

Adjutant.

⚔Reid, G. F. H., Capt. R.E. 1/1/24

Quarter-Master.

Whiting, H. C., *Capt.* 13/11/14

Officers of the Supplementary Reserve attached.

Category B.

2nd Lieutenants.

⚔Gibbings, W. C. 28/1/25
Apps, E. H. 20/6/25

Kent.

Pier Road, Gillingham.

Officer surplus to the requirements of the reconstructed unit who is still holding a military appointment.

Lieutenant.

⚔Sharp, R. G. 1/7/17

Cadet Units affiliated.
1st C. Co. Cinque Ports (Fort.) R.E.
North Kent Engineer C. Corps.
Kent (Fort.) R.E., C. Bn.

Lancashire.

Tramway Road, Aigburth, Liverpool.

Hon. Colonel.

Montgomery, R., V.D., T.D. 11/6/04

Captains.

⚔Forshaw, J. H., *M.C., t.a.* 25/7/23
Smith, E. G. 13/4/24

Lieutenant.

⚔Clarke, W. T. 20/10/18

2nd Lieutenants.

⚔Vallis, E. W. H. 30/11/23
Emerson, S. J. 1/12/23
Baxter, R. G. 6/5/24

Officer of the Supplementary Reserve attached.

Category B.

2nd Lieutenant.

⚔Poole, E. W. F., *M.C.* 25/3/25

Renfrewshire.

Fort Matilda, Greenock.

Major.

⚔Reid, A., *t.a.* 26/5/25
31/12/24

Lieutenant.

2nd Lieutenant.

MacCalman, D. 1/11/24

East Riding.

Colonial Street, Hull.

Captains.

Wightman, O. N., *T.D., t.a.* 29/8/14
⚔Newton, C. F. 31/5/24
O'Riordan, G. F., *B.Sc., M.I. Mech.E., M.I.Mar.E.* 31/5/24

Lieutenant.

⚔Maw F. 20/6/25

2nd Lieutenants.

Mason, J. S. 27/7/23
King, H. R. 17/3/24
Robson, D. 15/6/25

Officers of the Supplementary Reserve attached.

Category B.

2nd Lieutenants.

Dale, E. G. 27/6/25
Kilvington, E. W. 8/7/25

North Riding.

R.E. Drill Hall, Bright Street, Middlesbrough.

Captain.

⚔Linton, H. B. 28/5/24

2nd Lieutenant. 2/12/24

Cameron, K. McK.

Supplementary Reserve.

Category B.

Major.

⚔Ormston, E. W., *D.S.O.* 16/9/25

Digitized by Google

Fortress Engineers—*contd.*

Tyne Electrical.
Clifford's Fort, North Shields.

(*See also* 307th (Tyne) Anti-Aircraft Searchlight Company (Tyne Electrical Engineers), page 352.)

Hon. Colonel.
⚔*Northumberland*, The Duke of, K.G., C.B.E., M.V.O. *t.a.* 20/3/12

Lt.-Colonel.
Robinson E., *C.B.E., T.D., t.a.* 1/6/16
bt. col. 15/2/21

Majors.
Firmin, N. H., *O.B.E., T.D., t.a.* 1/6/16
⚔Forster, C. M., *O.B.E., T.D.* 1/8/18, 3/6/18

Captains.
Fairbairn-Crawford, I. F., *M.I.Mech.E.* 1/6/16
Sharp, R., *O.B.E.* 1/6/16
Sherlock, H. 1/6/16
⚔*Henderson*, T., M.C., A.F.C., *a.m.* 1/6/16
⚔Woodward, E. H. E., *M.C., A.M.I.E.E.* 23/1/17

Lieutenants.
⚔Winter, R. P., *M.C.* 1/6/16
⚔Williamson, C. B. 1/6/16
⚔Batey, J. L. 1/6/16
⚔Leeson, B. H., *A.M.I.E.E.* 5/7/18
⚔Parnall, E. J., *B.Sc.* 28/2/23, 6/11/18
Batey, F. S. 14/10/24

2nd Lieutenant.
Sherlock, O. 30/3/25

Quarter-Master.
Sergeant, A. J., *M.B.E.* 19/10/15, *capt.* 19/10/18

III (a). ENGINEER AND RAILWAY STAFF CORPS.

9, Victoria Street, Westminster, S.W.

Hon Colonel.
⚔*Montagu-Stuart-Wortley*, Lt.-Gen. Hon. Sir *A. Richard*, K.C.B., K.C.M.G., D.S.O. (*Col. Comdt. K.R.R.C.*) *p.s.c.* [L] 12/4/24

Colonels.
Walker, *Sir* Herbert A., *K.C.B.* 18/12/24
Palmer, F., *C.I.E., M.Inst.C.E.* 4/3/25
Ashfield, *Rt. Hon. the Lord* 4/3/25
Trench, E. F. C., *C.B.E., M.Inst.C.E.* 4/3/25
Ellis, *Sir* William H., *G.B.E., M.Inst.C.E.* 4/3/25
Grierson, W. W., *C.B.E., M.Inst.C.E.* 4/3/25
⚔Wedgwood, *Sir* Ralph L., *Knt., C.B., C.M.G.* 4/3/25
Kirkpatrick, *Sir* Cyril R. S., *Knt., M.Inst.C.E.* 4/3/25
Pole, *Sir* Felix J. C., *Knt.* 4/3/25

Lt.-Colonels.
⚔Barry, A. J., *C.B.E., T.D., M.Inst.C.E.* 11/8/97
Matheson, D. A., *T.D., M.Inst.C.E.* 1/10/10

Lt.-Colonels—contd.
Wilson, M. FitzG., *M.Inst.C.E.* 27/10/10
Bagwell, J. P. (*Hon. Capt. in Army*) 3/2/12
Calder, J. 7/5/18
Davidson, G. 25/5/21
Humphreys, G. W., *C.B.E., M.Inst.C.E.* 11/4/23
Cowdray, *The Visct.*, *G.C.V.O., T.D.* 4/3/25
Cox, E. C., *C.B.E.* 4/3/25
Brown, C. J., *C.B.E., M.Inst.C.E.* 4/3/25
Szlumper, A. W., *C.B.E., M.Inst.C.E.* 4/3/25
⚔Maunsell, R. E. L., *C.B.E., M.I.Mech.E.* 4/3/25
Newell, T. M., *T.D., M.Inst.C.E.* 4/3/25
Nicholls, R. H., *C.B.E.* 4/3/25
Gresley, H. N., *C.B.E., M.Inst.C.E., M.I.Mech.E.* 4/3/25
Follows, J. H., *C.B.E.* 4/3/25
Mitchell, H. H. G., *O.B.E., V.D., M.Inst.C.E.* 14/3/25
Selbie, R. H., *C.B.E.* 18/3/25
Bell, R. S. C. M., *C.B.E.* 18/3/25
⚔Fowler, *Sir* Henry, *K.B.E., M.Inst.C.E., M.I.Mech.E.* 30/9/25

Majors.
⚔Clow, W., *C.B.E.* 17/9/10
Fraser, W. A., *M.Inst.C.E.* 27/10/14
McAlpine, R., *T.D.* 24/12/14
Burt, E. J. 24/12/14
Szlumper, G. S., *C.B.E., T.D., A.M.Inst.C.E., t.a.* 1/1/16
Campion, F. A., *M.Inst.C.E.* 5/7/16
Stemp, C. H., *C.B.E.* 16/6/17
Selway, C. J., *C.B.E.* 21/2/21
Eaglesome, *Sir* John E., *K.C.M.G., M.Inst.C.E.* 22/6/23
Wentworth-Sheilds, F. E. 28/3/25
Hawkins, E. L. 28/3/25
Byrom, C. R. 28/3/25
Jenkin-Jones, C. M. 3/4/25
Bushrod, F. 14/4/25
Ellson, G. 28/4/25
Norfolk, T. L., *M.Inst.C.E., M.I.Mech.E., A.M.I.E.E.* 23/5/25
Wilkinson, H. L. 20/7/25
Binns, A. 25/7/25

[Uniform—*Blue.* Facings—*Scarlet.*]

III (b). TRANSPORTATION UNITS—SUPPLEMENTARY RESERVE.

Category B.

Lt.-Colonels.
⚔Barrington-Ward, V. M., *D.S.O.* 19/11/24
⚔Lewis, R. P. 19/11/24

Majors.
⚔Robertson, V. A. M., *M.C.* 19/11/24
⚔Quartermaine, A. S., *M.C.* 19/11/24
⚔Denning, J. V., *M.C.* 19/11/24
⚔Short, H. A., *M.C.* 19/11/24
Cole, H. S. 24/1/25
⚔Tyrwhitt, S. E., *t.a.* 24/1/25
⚔Blakey, W. E., *M.M.* 24/1/25
⚔Bowler, F. T. 24/1/25
⚔Fisher, F. H. 24/1/25

Captains.
⚔Harvey, R. F. 19/11/24
⚔Schlegel, C. 15/4/25
⚔Vidal, C. J. 27/5/25

Captains—contd.
⚔Scott, J., *M.C.* 27/5/25
⚔Davies, E. T., *M.C.* 6/6/25
⚔Sadler, J. R. 8/7/25
⚔Balster, S. L. 8/7/25
⚔Sandeman, W. Y., *M.C.* 8/7/25
⚔Smith, T. W. 5/8/25
Cunningham, R. H. 26/8/25

Lieutenants.
⚔Sanderson, H. F. 4/4/25
⚔Archibald, A. D., *M.C.* 4/4/25
⚔Parker, C. P., *M.C.* 10/6/25
⚔Shaw, W. A. 10/6/25
⚔Dobson, W. A. 17/6/25
⚔Jefferson, T. H. 17/6/25
⚔Steventon, L. E. 17/6/25
⚔Marr, L. E. 1/8/25
⚔Jesper, N. McK., *M.C.* 1/8/25
⚔Fowler, H. 19/8/25
⚔Bilham, E. A., *M.C.* 26/8/25
Masters, E. R. 26/8/25

2nd Lieutenants.
Oldfield, W. 10/6/25
Price, T. N. 17/6/25
⚔Howlett, L. T. 1/8/25

2nd Lieutenants—contd.
Greany, H. W. 1/8/25
Hall, M. H. 1/8/25
Thompson, R. 1/8/25
Nightingale, A. G. 1/8/25
Davidson, H. I. 1/8/25
Jeffrey, E. N. B. 19/8/25
Reed, R. J. 26/8/25
Edwards, R. H. 26/8/25
Lakeman, H. G. 26/8/25
Hutt, E. T. 26/8/25
Cookson, E. C. 26/8/25
Blackford, C. G. 26/8/25
Suffolk, C. D. 26/8/25
Knotts, L. J. M. 2/9/25
Illston, F. B. 2/9/25
⚔Bunting, D. V. 15/9/25

Category C.

Majors.
⚔Rostern, E. W., *M.C.* 24/1/25
⚔Bond, A. 11/3/25

Adjutant.
⚔Napier, C. S., Lt. R.E. 15/6/25

STANFORD LIBRARIES
Digitized by Google

IV. ANTI-AIRCRAFT UNITS.

(A) ANTI-AIRCRAFT BATTALIONS.

26th (London) Anti-Aircraft Battalion (London Electrical Engineers).

Duke of York's Headquarters, Chelsea, S.W. 3.

Lt.-Colonel.
Millard, B. S., *T.D.* 18/8/22

Majors.
Bland, M. G., *O.B.E., A.M.I.E.E., A.M.Inst.C.E.* 19/10/22
King, G. O. 16/5/23
Campbell, H. G. †2/1/25

Captains.
Francies, R., *A.M.I.E.E.* 22/11/22
⚔Mather, W. H., *O.B.E.* 7/6/24
Shipwright, D. E. B. K. 23/7/24

Lieutenants.
⚔Simmonds, V. 15/5/25
⚔Huntley, A. G. 16/5/25
⚔Edkins, F. J. 15/7/25

2nd Lieutenants.
Barrett, H. E. 27/1/23
Cameron, D. K. S. 16/8/24
Cameron, B. A. F. 17/8/24
Mathews, E. S. 20/8/24
Lewis, W. E. 8/5/25
Kingsbury, W. H. 9/5/25
Woodman, R. H. 9/5/25
⚔Howard, F. W. 19/7/25

Adjutant.
⚔Alabaster, E. O., Maj. R.E., 24/10/22

Quarter-Master.
⚔Harlin, W. J. P., *lt.* 7/7/25

27th (London) Anti-Aircraft Battalion (London Electrical Engineers).

Regency Street, S.W. 1.

Hon. Colonel.
⚔*Crompton, R. E. B.*, C.B., M.I. Mech.E., M.I.E.E. (*Hon. Maj. in Army*) 19/12/23, 24/6/11

Lt.-Colonel.
Evans, C. H. S., *O.B.E., A.M.I. Mech.E., A.M.I.E.E., t.a.* 1/4/25

Majors.
Merrett, W. H., *T.D, A.M.I.E.E.* 17/11/22
⚔Mawby, A. W. M., *O.B.E.* 18/11/22, 9/12/21
Clarke, F. C., *A.M.I.E.E.* 1/4/25

Captains.
⚔Foulger, P. F. 1/10/24
Collins, W. 8/10/24
⚔Cox, G. S. H. 1/4/25

Lieutenants.
1/6/16
Gibson, H. C., *A.M.I.E.E.* 31/1/23, 25/8/18
Gibbs, H. C., *A.M.I.Mech.E.* 5/2/23, 27/8/19
⚔Pearce, J. E., *M.C.* 1/1/24
⚔Leigh, H. 3/11/24
⚔Vetch, G. A. 5/11/24

2nd Lieutenants.
Barber, E. H. 5/11/24
⚔Soloman, T. H. 1/2/25
⚔Bedford, J. T. 18/4/25
Jolly, T. H. R. H. 20/4/25

Adjutant.
⚔Christie, W. D. M., Capt. R.E. 19/10/22

Quarter-Master.
⚔Goodwin, S. W. P., *capt.* 2/5/23, 6/10/14

(B) INDEPENDENT COMPANIES.

307th (Tyne) Anti-Aircraft Searchlight Company (Tyne Electrical Engineers).

North Shields.

Essex Group, Anti-Aircraft Searchlight Companies.

H.Q., 311th (Essex) Co., Brentwood, 309th (Essex) Co., Harlow, 310th (Essex) Co., Epping, 312th (Essex) Co., Hornchurch.

Lt.-Colonel.
⚔Tudsbery, H. T., *M.C., M.Inst. C.E.* 28/11/24

Majors.
⚔Pike, G. †1/2/25
⚔Young, A., *T.D.* †1/4/25
⚔Grounds, G. A. †4/7/25

Captains.
⚔Matthews, A. H. 4/4/25
Powley, F. W. M. 29/4/25

Lieutenants.
⚔White, L. V. 20/6/25
⚔Taylor, S. B. 22/7/25

2nd Lieutenants.
Upton, G. C. 21/4/25
Williams, A. G. 21/4/25
Hoare, N. W. 21/4/25
Ainslie, P. D. L. 28/4/25
⚔Wanford, F. S. 5/6/25
Marks, S. J. 17/6/25
Potter, F. L. 17/6/25
Reynolds, J. A. 17/6/25
⚔Marks, L. V. 2/7/25
Dale, S. T. 27/7/25
Robertson, J. B. 31/7/25
Landon, R. F. P. 19/8/25

Adjutant.
⚔Heaton-Armstrong, C. G. W. S., Capt. R.E. 20/11/24

Kent and Middlesex Group, Anti-Aircraft Searchlight Companies.

H.Q., 314th (Kent) Co., Sevenoaks, 313th (Kent) Co., Gillingham, 317th (Middlesex) Co., Southall.

Lt.-Colonel.
⚔Ruston, A. F. G., *T.D., t.a.* 2/1/25

Majors.
Milliken, R. C., *A.M.I.E.E. s., t.a.* 20/10/22
⚔Cooksey, R. A. 2/1/25
⚔Hall, A. E., *A.M.Inst.C.E., A.M.I.Mech.E.* 2/1/25

Captains.
Scott, J. O. 19/5/23
⚔Gledhill, J. H. 9/8/24
Kirkland, F. R. 2/1/25

Lieutenant.
Grover, C. A., *A.M.I.E.E.* 20/7/25

2nd Lieutenants.
⚔Springate, F. 6/12/23
⚔Brown, J. W. 15/12/23
Garnett, C. V. H. 26/1/24
⚔Walker, F. S. 2/2/24, 15/10/21
Ingram, A. W. K. 8/7/25
⚔Brown, D. F. 18/7/25
Acland, A. G. L. 6/8/25
Rendell, E. S. 11/8/25

Adjutant.
Maidment, W. A., Capt. Coast Bn. R.E. 28/11/24

Quarter-Master.
Chuter, F. W., *lt. (A.I.R.E.M. & Lt. Res. of Off.)* 2/1/25, 7/5/24

Surrey Group, Anti-Aircraft Searchlight Companies.

H.Q., 316th (Surrey) Co., Kingston, 318th (Surrey) Co., Guildford, 315th (Surrey) Co., Croydon.

Lt.-Colonel.
Rogers, W. H., *t.a.* 18/3/25

Major.
⚔Rees, F. W. 27/5/25

Captain.

Lieutenants.
⚔May, C. E. N. 28/1/25
⚔Donnellan, T. 1/7/25
Rogers, G. G. 17/7/25

2nd Lieutenants.
Dexter, S. E. 7/1/25, 21/8/24
⚔Dexter, L. 8/1/25
Galloway, A. F. 8/1/25
Heslop, D. J. 16/6/25

Adjutant.
⚔Edwards, A. B. D., *M.C.*, Lt. R.E. (*temp. Capt. T.A.* 21/11/24) 21/11/24

Digitized by Google

ROYAL CORPS OF SIGNALS.

Agents—Lloyds Bank, Ltd., Cox's & King's Branch.
Regimental Journal:—The Wire, Stamford Brook Lodge, Stamford Brook, W.6.
Regimental Association—Signals Association Benevolent Fund, Stamford Brook Lodge, Stamford Brook, W.6.
Uniform—Scarlet. *Facings*—Black.

Officer in charge of Records (and Records R. Signals (T.A.)) (Class X) ... Moore, Col. H. T. G., *C.M.G., D.S.O.* ... *Chatham* 9/3/25
Assistant ... ... Carpenter, Capt. C. K., ret. 28/6/20
19/12/16

Stations of the Headquarters of Units.

H.Q. Signal Training Centre, Catterick.
Depôt Bn. R. Signals, Catterick.
Training Bn. R. Signals, Catterick.
Signals Experimental Estabt., Woolwich.
"A" Corps Signals, Ewshott.
Cavalry Divisional Signals.
"D" Troop, Cavalry Divisional Signals, Aldershot.
"E" Troop Cavalry Divisional Signals, Tidworth.
1st Divisional Signals, Aldershot.
2nd Divisional Signals, Aldershot.
3rd Divisional Signals, Bulford.
4th Divisional Signals, Colchester.
No. 1 Anti-Aircraft Signal Co., Blackdown.
No. 1 (Med. Art.) Signal Section, Colchester.
No. 2 " " " Larkhill.
No. 1 (Field Art.) Signal Section, Newcastle-on-Tyne.
No. 2 " " " Edinburgh.
Aldershot Command Signal Co., Aldershot.
Eastern Command Signal Co., London.
Northern Command Signal Co., York.
Scottish Command Signal Co., Edinburgh.
Southern Command Signal Co., Bulford Camp.
Western Command Signal Co., Chester.
N. Ireland Signal Co., Belfast.
South Ireland Signal Section, Spike Island.
Rhine Command Signal Co., Cologne.
Rhine Field Signal Co., Cologne.
No. 1 Co. Egypt Signals, Egypt.
No. 3 Co. " " "
No. 2 Wireless Co., Sarafand.
Signal Section, Iraq.
Signal Section, Gibraltar.
Signal Section, Malta.
Signal Section, Malaya.
Signal Section, Hong Kong.
Signal Section, North China.
Signal Section, Mauritius.
Signal Section, Bermuda.
Signal Section, Jamaica.
Signal Section, Sierra Leone.
Signal Section, Ceylon.
"L" Co., Simla.

Colonel Commandant.

Fowler, Maj.-Gen. *Sir* John S., *K.C.M.G., C.B., D.S.O., p.s.c.* [*I*] 12/9/23

Removed from the Corps and still on the Active List.

Colonels.

Mackworth, H. L., *C.M.G., D.S.O.* [L] *s.* *Egypt* 3/6/20
Hawtrey, H. C., *C.M.G., D.S.O., p.s.c.* *India* 1/1/21
Earle, R. G., *C.M.G., D.S.O., A.D.C., s.* *Salisbury* 3/6/21
Moore, H. T. G., *C.M.G., D.S.O.* *Chatham* 1/1/22
Vernon, H. A., *D.S.O., s.* *London* 3/6/22
Smith, H. C., *D.S.O., p.s.c., s.* *Aldershot* 1/1/23
Barker, E. F. W., *C.B.E., D.S.O.* 1/1/23
Mordaunt, O. C., *D.S.O.* 1/1/23

Lt.-Colonels.

French, A. H., *D.S.O.* 28/6/20
Edgeworth, K. E., *D.S.O., M.C.* 28/6/20
Prickett, C. H., *D.S.O.* 28/6/20
3/6/18

Lt.-Colonels.

Torrie, C. J., *D.S.O., O.B.E., s.* 1/2/23
Powell, R. M., *D.S.O.* *Aldershot* 26/6/23
3/6/18
Salmond, H. A. B. *York* 15/5/24
Speight, T. H. L., *D.S.O.* *Colchester* 20/11/24
Paulson, P. Z., *O.B.E.* *India* 20/11/24
Day, H. E., *D.S.O., M.V.O., s.* *Cologne* 20/11/24
Baid, P. R., *D.S.O.* (*Sch. of Signals*) *Catterick* 20/11/24
3/6/19
Yates, A. St. J., *O.B.E., M.C., s.* *Edinburgh* 20/11/24
Owen, A. L., *O.B.E., M.C.* *Catterick* 13/1/25
Willan, R. H., *D.S.O., M.C., p.s.c* *Aldershot* 22/1/25
1/1/19
Thomas, A. F., *D.S.O., s.* *Chester* 22/2/25
Wright, H. L., *D.S.O.* *Catterick* 20/5/25
Aston, C. J., *M.C.* (*Signals Exptl. Estabt.*) *Woolwich* 14/8/25
Orange-Bromehead, J. W., *M.C.* *Aldershot* 14/8/25

Majors.

Fuller, A. C., O.B.E. (*R.E. Board*) *London* 11/6/21
bt. lt.-col. 1/7/25
Osborne, E. A., D.S.O., *p.s.c.* (*Spec. Appt.*) *Catterick* 11/6/21
bt. lt.-col. 12/6/21
Heymann, F. A., *O.B.E., s.* *India* 11/6/21
1/1/18
Chenevix Trench, R., *O.B.E., M.C.* [*I*] *Bulford* 11/6/21
Tomlin, J. L., C.B.E., D.S.O. (*Inspn. Staff*) *Woolwich* 11/6/21
1/1/19
Day, C. L., s. *War Office* 11/6/21
Worlledge, J. P. G., *O.B.E.* (*s.c.*) *Palestine* 11/6/21
Rawson, G. G., *O.B.E., M.C.* *Egypt* 11/6/21
3/6/17
Walsh, C. H., *D.S.O., M.C.* *Aldershot* 11/6/21
Hitchins, E. N. F., *D.S.O., M.C.* (*s.c.*) *Aldershot* 11/6/21
1/1/18
Pain, W. E., M.C., *p.s.c., s.* *War Office* 29/11/22
Firth, C. W. M., *M.C.* *Rhine* 29/11/22
1/1/18
Sampson, G. E., *D.S.O.* *Egypt* 29/11/22
3/6/17
Mair, J. A. F., *M.C.* *Aldershot* 16/12/22
3/6/19
Bradley, E. de W. H., *D.S.O., M.C.* *Colchester* 13/1/23
3/6/19
Allan, A. C., *D.S.O., M.C.* *Catterick* 26/6/23
Allen, H. I., *D.S.O., p.s.c.* *Catterick* 26/4/24
3/6/18
Drayson, FitzA., *M.C.* *N. Ireland* 15/5/24
Naylor, R. F. B., D.S.O., M.C., *p.s.c., s.* *Malta* 20/11/24
1/1/18
Montgomery, R. V., *M.C.* *India* 20/11/24
Nixon, R. C. *Blackdown* 20/11/24
Vyvyan, R. E., *M.B.E., M.C.* *Malaya* 20/11/24
Phillips, L. G., *M.C.* *Catterick* 20/11/24
1/1/19
Helps, R. P. A., *O.B.E., M.C.* *Gibraltar* 13/1/25
Yule, J. S., *O.B.E.* [*I*] *Catterick* 22/1/25
Henderson, R. A. C., *M.C.* *London* 22/2/25
Barker, R. E. *Colchester* 1/3/25
Henderson, G. M. H., *O.B.E., M.C.* *Rhine* 20/5/25
Mudge, A. E. P., *O.B.E., s.* *London Dist.* 14/8/25
Fladgate, C. W. *Catterick* 14/8/25
3/6/18
Hobkirk, E. W. J. *India* 9/9/25

STANFORD LIBRARIES
Digitized by Google

Captains.

Cobb, F. R., *M.C.*	*Catterick*	10/6/15
	bt. maj.	1/1/18
St. John, F. O., *D.S.O., M.C.*	*Catterick*	21/8/15
Tillard, J. A. S., *O.B.E., M.C.*	*Bulford*	23/12/15
Edgcumbe, O. P., M.C., *s.*	*War Office*	6/2/16
Snatt, P. C., *M.C.*	*Catterick*	9/8/16
Foot, P. B. D. H.	*Bulford*	1/10/16
Forsyth, F. R. G., M.C., *t.*	*Aberdeen*	1/11/16
		22/10/14
	bt. maj.	3/6/17
Fuge, W. V. G., *M.B.E.*	*Aldershot*	20/12/16
Wemyss, H. C. B., D.S.O., M.C., *p.s.c.* [*I*] *s.*	*War Office*	23/12/16
	bt. maj.	3/6/18
Sykes, A. C., *D.S.O., O.B.E.*	*Aldershot*	23/12/16
Howe, W. T., O.B.E., *t.*	*Gateshead*	25/3/17
Elsdale, R., M.C. (*s.c.*) (*Spec. Appt.*)	*Catterick*	26/6/17
Mansergh, G. E., M.C., *s.c.s.*	*Camberley*	26/6/17
Parsons, H. A. J., M.C. [L] *s.c.s.*	*Camberley*	3/11/17
Carter, J. R., O.B.E. (*Spec. Appt.*)	*Catterick*	3/11/17
Penney, W. R. C., *M.C., s.*	*India*	3/11/17
Bagnold, R. A.	*Catterick*	31/3/18
Wills, O. S. D.	*Malta*	4/9/18
Beatson-Bell, A., t.	*Glasgow*	13/3/20
Carey-Thomas, H. C. (*Sig. Exptl. Estabt.*)	*Woolwich*	28/6/20
Miller, W. M., *M.C.*	*Bulford*	28/6/20
Deedes, J. G., *M.B.E.*	*Egypt*	28/6/20
Hitchcock, P. A., *O.B.E., M.C.*	*N. Ireland*	28/6/20
Prescot, C. P.	*Aldershot*	28/6/20
Harris, A. L., M.C., *s.*	*War Office*	28/6/20
Williams, R. G., *M.V.O.*	*Cologne*	6/8/20
Hose, H. W., *M.C.*	*Aldershot*	6/8/20
Hill, E. L., *M.C.*	*Portsmouth*	7/10/20
Crowley, J., *M.C.*	*Catterick*	17/11/20
Roberts, A. W., M.C., *t.*	*Exeter*	22/1/21
McConville, J., M.C., *t.*	*Stratford*	22/1/21
Henderson, H. G.	*Egypt*	16/3/21
Arcedeckne-Butler, St. J. D.	*Egypt*	1/4/21
Neale, R. H.	*India*	16/7/21
Thorne, H. V. von S.	*Rhine*	25/1/22
Collings, J. L.	*Catterick*	28/1/22
Cary, R. T. O., *M.B.E.*	*India*	25/2/22
Bannerman, D. D.	*Aldershot*	1/1/23
Cunynghame, D. H.	*Aldershot*	6/1/23
Murray, C. A.	*India*	6/1/23
Brown, D. A., *M.C.*	*Aldershot*	6/1/23
Straight, F. S., *M.C.*	*Aldershot*	6/1/23
Jourdain, F. W. S.	*India*	15/2/23
Parkes, M. F. M., *M.C., s.f.*		15/2/23
Turner, T. H. L.	*Iraq*	28/2/23
Gravely, T. B., s.	*War Office*	28/3/23
Wheeler, C., Adjt.	*Colchester*	1/8/23
Nichols, F. W., *M.B.E.*	*India*	15/9/23
		20/4/20
Pavey, G. P., *M.B.E.*	*Colchester*	16/9/23
McDonald, J. C., M.C., *Adjt.*	*Aldershot*	20/9/23
Plummer, G. H., M.C. (*Spec. Appt.*)	*Catterick*	23/10/23
Tyrrell, W. U., t.	*London*	27/2/24
Bridgland, C. A., *D.F.C.*	*Hong Kong*	9/4/24
Bailey, J. W., *M.C.*	*Palestine*	9/4/24
Chubb, P. A.	*Portsmouth*	9/4/24
Mathew, F. A. H., *O.B.E., M.C.*	*Catterick*	9/4/24
Lycett, C. V. L., O.B.E. (*spec. emp.*)		9/4/24
MacSwiney, E. V. F.	*Aldershot*	9/4/24
Winckley, G. C., *M.C.*	*India*	26/4/24
Sketch, C. E.	*Aldershot*	15/5/24
Sugrue, W. F.	*Spike Island*	1/7/24
du Cros, E. H.	*Aldershot*	20/10/24
Murphy, E. J.	*N. Ireland*	20/11/24
Rooker, G., Adjt.	*Bulford*	20/11/24
Hussey, B., M.C., *s.f.*	*Sudan*	20/11/24
Halliday, G. R.	*Colchester*	20/11/24
Jennings, P., *M.C.*	*Aldershot*	20/11/24

Captains—contd.

Nalder, R. F. H., Adjt.	*Aldershot*	31/12/24
Bull, W. J. H.	*Aldershot*	13/1/25
Nicholls, L. B.	*Catterick*	22/1/25
Ferriday, T. B.	*Catterick*	22/2/25
White, C. M. F.	*Aldershot*	7/3/25

Lieutenants.

Totterdell, J. L., *M.C.*	*Aldershot*	1/7/17
Schneider, L. W.	*Bulford*	1/7/17
Glanville, G. G., *M.C.*	*Catterick*	1/7/17
Thursby-Pelham, C. K., *M.C.*	*Aldershot*	1/7/17
Harris, A. J., *O.B.E.*	*India*	1/7/17
Courtenay-Thompson, F. R. (*Spec. Appt.*)	*Catterick*	1/7/17
Henderson, J. L.	*Cologne*	1/7/17
Sinnott, E. G.	*Portsmouth*	1/7/17
Firth, C. R. H., t.	*London*	1/7/17
Oliver, C. A., *M.C.*	*Bulford*	1/7/17
Galwey, W. C. V., M.C., *Adjt.*	*Catterick*	18/8/17
Pearse, E. G. W., *s.*	*Catterick*	19/8/17
Sylvester, H. M., M.C., *t.*	*Manchester*	19/8/17
Westropp, V. J. E.	*Catterick*	19/8/17
Giblin, R. G. L.	*Colchester*	19/8/17
Patten, J. R., *M.C.*	*Egypt*	19/8/17
Hansard, R. L.	*Catterick*	10/11/17
Rogers, W. H. G.	*Blackdown*	10/11/17
Talbot, H. E.	*India*	26/11/17
Steward, R. H. R., *M.C.*	*Colchester*	26/11/17
Wade, D. A. L., M.C. (*Spec. Appt.*)	*Catterick*	26/11/17
Brown, A. E. L., Adjt.	*Aldershot*	26/11/17
Collier, S. L.	*Aldershot*	5/12/17
Bell, L. C., M.C., *t.*	*Cardiff*	5/12/17
Dimoline, W. A., M.C., *c.o.*		6/1/18
Barton, A. E.	*Rhine*	19/1/18
House, B. H.	*Aldershot*	20/1/18
Hall, L. R., M.C. (*Spec. Appt.*)	*Catterick*	16/2/18
Dent, W. H. N.	*Iraq*	16/2/18
Williams, R. T., s.f.	*Sudan*	26/2/18
Owens, P. H.	*Egypt*	26/2/18
Bushby, A. B.	*Colchester*	26/2/18
Carnegie, D. L.	*Bulford*	26/2/18
Thompson, F. S.	*Colchester*	26/2/18
Mackenzie, J. P., t.	*London*	26/2/18
Beattie, C. H., *M.C.*	*Catterick*	26/2/18
Holland, V. C.	*Egypt*	26/2/18
Darling, R. R. A.	*Catterick*	28/2/18
Swan, H. E. M.	*Egypt*	13/3/18
Odell, G. W.	*Aldershot*	19/4/18
Spencer, H. A., *M.C.*	*Catterick*	11/5/18
Harris, E. H. C.	*Aldershot*	17/5/18
Duncan, M.	*Colchester*	23/5/18
Sutton-Pratt, R. [*I*]	*Rhine*	23/5/18
Burns, E. MacD.	*Aldershot*	7/6/18
Hughes, C. T., *M.C.*	*Catterick*	12/6/18
Instrall, R. C.	*Aldershot*	28/8/18
Kennard, W. G. L.	*Edinburgh*	1/10/18
Gem, R. H.	*India*	1/11/18
Pearce, W. J.	*Egypt*	1/11/18
Hart, H. P., *M.C.*	*Colchester*	18/11/18
Heffer, E. S.	*Bulford*	6/12/18
Curtis, F. C.	*Cambridge*	6/12/18
Power, G. S. O'N. (*Spec. Appt.*)	*Catterick*	6/12/18
Kennett, B. B.	*Egypt*	6/12/18
Crouch, C. H., *M.C.*	*Bulford*	6/12/18
Levett, E.	*India*	28/2/19
Pope, F. T.	*India*	12/3/19
Bartlett, H.	*Tidworth*	18/3/19
Fielder, S. J.	*Bulford*	26/3/19
Scott, W. A., *M.B.E.*	*India*	28/3/19
Lemon, P. M. H. (*Sig. Exptl. Estabt.*)	*Woolwich*	28/3/19
Woodbridge, R. C.	*Bulford*	28/3/19
Hickman, J. B., *M.C.*	*Palestine*	28/3/19
Boyd, L. C., Adjt.	*Catterick*	4/4/19
Thompson, T. C., *M.C.*	*Aldershot*	21/6/19
Morgan, C. L.	*India*	21/6/19
Edes, N. H.	*Cambridge*	25/7/19
Davey, F. G. G.	*Catterick*	25/7/19
Scott, T. A. R.	*Catterick*	25/7/19
Goddard, L. D.	*Edinburgh*	25/7/19
Younie, L. V.	*Newcastle-on-Tyne*	28/8/19
Wynn, J.	*Rhine*	24/10/19
Scott, W.	*Palestine*	6/12/19

Digitized by Google

Lieutenants—contd.

Goadby, F. R. L., *M.B.E.*	*India*	20/8/20
Gardner, J.	*Catterick*	29/9/20
Wasey, W. S.	*Aldershot*	20/12/20
Watson, L. R. C.	*India*	20/12/20
Childs, C.	*India*	23/1/21
Ogden, G. W.	*Egypt*	16/7/21
Duvivier, J. J.	*India*	17/7/21
Morton, F. K.	*India*	17/7/21
Tozer, L. A. E. [*I*]	*Palestine*	18/12/21
Hiwis, C. D.	*Iraq*	15/7/22
Paterson, D. R.	*Aldershot*	31/1/25

2nd Lieutenants.

Coryton, R. H. O.	*Catterick*	3/12/23
Barnes, S. K.	*Catterick*	31/1/24
Keddie, A. J.	*Catterick*	26/8/24
Burdett, H. H. C.	*Catterick*	26/8/24
Boileau, T. W.	*Catterick*	27/8/24
Booth, F. R.	*Catterick*	27/8/24
Hornlman, W. D.	*Catterick*	27/8/24
Treeder, K. H.	*Catterick*	30/8/24
Betts, J. C.	*Catterick*	30/8/24
McCormack, E. V.	*Catterick*	18/12/24
Wall, F. J.	*Catterick*	18/12/24
Maltby, R. F.	*Catterick*	28/1/25
Burridge, D. W.	*Catterick*	28/1/25
Gordon, J. W.	*Catterick*	29/1/25
Weir, W. D.	*Catterick*	29/1/25
Lyddon, C. H.	*Catterick*	29/1/25
Gough, H.	*Catterick*	29/1/25
Peana, A. G.	*Catterick*	29/1/25

2nd Lieutenants—contd.

Hall, D. C. P.	*Catterick*	3/9/25
Holmes, K. E.	*Catterick*	3/9/25
Copeland, R. H.	*Catterick*	3/9/25
Danby, C. C.	*Catterick*	3/9/25
Stallan, H. A. C.	*Catterick*	3/9/25
Vickers, J.	*Catterick*	3/9/25
Pedlar, F. A.	*Catterick*	3/9/25
Cole, E. S.	*Catterick*	3/9/25
Muspratt-Williams, R. T.	*Catterick*	3/9/25

Adjutants.

Wheeler, C., *capt.*	4/5/22
Rooker, G., *capt.*	1/9/23
McDonald, J. C., *M.C.*, *capt.*	10/10/23
Nahler, R. A. H., *capt.*	1/9/24
Boyd, L. C., *lt.*	26/11/24
Brown, A. E. L., *lt.*	4/5/25
Galwey, W. C. V., *M.C.*, *lt.*	14/8/25

Quarter-Masters.

Haines, T. B.	*Catterick*	18/4/15
	capt.	12/9/23
Usher, S. C. R., *M.C.*	*Catterick*	18/4/15
	capt.	2/5/25
Gallagher, W. A., *lt.*	*Aldershot*	16/9/25
Marshall, W. J., *lt.*	*Aldershot*	16/9/25
Winton, A. E., *lt.*	*Colchester*	16/9/25
Finmore, J., *lt.*	*Aldershot*	16/9/25
Manton, C. H., *lt.*	*Bulford*	16/9/25

Attached.

In the case of the combatant officers the date of seconding or attachment to the Corps is shown as a second date.

Major.

Stevens, E. J., *O.B.E.*, R.A. (D.O.)		27/1/22
	Berlin	28/6/20

Lieutenants.

Kidd, J. M., R.E. (T.A.)		1/6/16
	York	9/8/15
Browning, J. B., *M.C.*, R.E. (T.A.)		
	Biggin Hill	1/6/16
Penney, C. H. L., R.A.	*Catterick*	1/7/17
		1/2/24
Glover, H. P. McC., *M.C.*, R.A.		1/7/17
	Aldershot	1/7/23
*Coombs, B., R.E.	*Chester*	1/7/17
*Jones, M. V., *M.C.*, R.E.		1/7/17
	Lough Swilly	10/9/15
Charlesworth, J. F., Midd'x R. (*Sch. of Signals*)	*Catterick*	17/11/17
		1/9/24
Rance, H. E., Worc. R.		19/1/18
		30/4/25
*Atterton, F. A. S., R.E.		29/1/18
	Chatham	27/7/16
Hemming, W. H. G., R.A.		28/8/18
	Catterick	1/7/22

Lieutenants—contd.

*Shields, J. H., *M.C.*, R.E.	*Rhine*	22/12/18
Wilson, F. K., Gloster R.	*Catterick*	28/2/19
		1/8/24
*Jordan, A. B., R.E.	*Dover*	15/5/19
*Clephan, R. H. S., R.E.	*Rhine*	26/7/19
Knowles, C., Rifle Bde.	*Catterick*	24/10/19
		1/2/24
Stoddart, E., R.A.		6/12/19
	Catterick	1/7/22
Adamson, G. D., North'n R.		26/12/19
	Catterick	1/1/22
Wiseman, H. J., Durham L.I.		21/2/20
	India	19/12/22
Daws, H. A., N. Stafford R.		23/4/20
	Blackdown	1/10/20
Walford, J. E. S., *M.B.E.*, Worc. R.		
	India	20/12/20
		4/11/24
Wheatley, M. S., Dorset R.		20/12/20
	Aldershot	1/2/24
Solly, R. J. N., Y. & L. R.		20/12/20
	India	20/11/22
Peacliell, W. A., R.W.K.	*Catterick*	17/12/21
		1/8/24
Ridley-Thompson, E. L., The Bays		17/12/21
	Aldershot	1/1/23
Palmer, J. W., R.A.		23/12/22
	India	1/1/23
Newsom, C. F., R.A.S.C.	*Catterick*	23/12/23
		8/10/24
Morrison, A. E., R.A.		31/8/24
	Catterick	12/12/24

Quarter-Master.

Kent, G. A., R.A.S.C.	*Uckfield*	10/3/15
	capt.	10/3/15

STANFORD LIBRARIES

Digitized by Google

ROYAL CORPS OF SIGNALS.

TERRITORIAL ARMY AND SUPPLEMENTARY RESERVE.

Record Office ... ... *Chatham.*

Deputy Chief Signal Officers for T.A. Duties.

⚔Cohen, Lt.-Col. J. W., *C.M.G., D.S.O., T.D.* (*Eastern Comd.* 18/6/21) 8/9/17
bt. col. 3/5/23

⚔Danielsen, Lt.-Col. J. W., *D.S.O., T.D.* (*Southern Comd.* 12/8/21) 12/8/21
t.a. 12/8/21
bt. col. 12/8/25

⚔Dodd, Lt.-Col. W. T., *D.S.O., T.D.* (*Western Comd.* 12/8/21) 12/8/21
bt. col. 12/8/25

⚔Hey, Lt.-Col. D., *M.C., T.D.* (*Northern Comd.* 12/4/22) 12/4/22

⚔Robertson, Lt.-Col. A., *D.S.O., T.D., M.I.E.E.*(*Scottish Comd.*) *t.a.* 14/4/23

DIVISIONAL SIGNALS.

Shewing Signal Sections (*a*) forming part of, or (*b*) affiliated to Divisional Signals for purposes of Promotion.

2nd Cavalry (Middlesex Yeomanry).

Duke of York's Headquarters, Chelsea, S.W. 3.

Hon. Colonel.

⚔*Denman*, Rt. Hon. the Lord, G.C.M.G., K.C.V.O. (*Lt.-Col. Res. of Off.*) 11/4/23

Major.

⚔Brodrick, A. L., *t.a.* 5/5/23

Captains.

⚔Gay, H. W., *Adjt.* 4/6/20
bt. maj. 24/1/23

⚔Gossell, K. O. T., *M.C.* (*Capt. T.A. Res.*) 1/1/22

⚔Roberts, H. D., *M.C.* 13/12/22

⚔Radford, B. R. 15/12/22
1/6/16

Lieutenants.

⚔Sale, G. S., *M.C.* 31/7/21

⚔Sinclair, D. 1/8/21

⚔Tinker, J. E. B., *M.C.* 31/3/22

⚔Cawthorne, A. S. B. 1/6/23

2nd Lieutenants.

Lawrie, N. B. 1/5/24

Messel, L. F. 9/6/25

Adjutant.

⚔Gay, H. W., *capt.* (*bt. maj.*) 4/6/20

42nd (East Lancashire)

Drill Hall, Burlington Street, Manchester.

(*a*) **222nd (Field Artillery) Section.** Blackburn.

Lt.-Col.

⚔Monks, W., *t.a.* 11/2/25

Major.

Jameson, A. G. †11/2/25

Captains.

⚔Fletcher, P. C., *M.C.* (*Empld. O.T.C.*) *t.a.* 10/8/21

⚔Nichols, G. R. 1/2/22

Samuels, E. 2/5/23

Lazenby, R. 8/4/24

Lieutenants.

⚔Lloyd, S. W., *M.C.* 2/5/23

⚔Stanworth, W., *M.C.* 13/6/23

Bintley, B. N. 19/8/24

Harrison, R. W. R. 26/8/25

⚔Hubbard, E. J. E. 28/3/25

⚔Yates, S. 30/5/25

2nd Lieutenants.

Bull, L. A. 13/2/25

⚔Watts, F. C. 24/2/25

⚔Sutton, E. R. 30/5/25

Mayes, E. A. 4/8/25

Adjutant.

⚔Sylvester, H. M., *M.C.*, Lt. R. Signals (*temp. Capt. T.A.* 4/1/25) 4/1/25

Supplementary Reserve.
Category B.

Lieutenant.

⚔Hamilton, G. 4/2/25

43rd (Wessex).

The Priory, The Friars, Exeter.

(*b*) **223rd (Field Artillery) Section.** 2, Redcliffe Parade, Bedminster, Bristol.

(*b*) **224th (Field Artillery) Section.** Hamilton House, Connaught Road, Southampton.

(*b*) **225th (Field Artillery) Section.** 9, Dix's Field, Exeter.

Hon. Colonel.

⚔*Moore, H. T. G.*, C.M.G., D.S.O. (*Col. late R. Signals*) 29/10/24

Lt.-Colonel.

⚔Michelmore, W. G. *D.S.O., M.C., t.a.* 11/2/25
27/2/24

Major.

⚔Western, J. W., *T.D.* †11/2/25

Captains.

Foord, H. D. G. 10/2/21

⚔Grist, A., *M.C., t.a.* 11/3/22

Cummings, R. C. 6/6/22

Coley, C. F. †17/12/24

Lieutenants.

⚔Green, T. W. 5/5/2

⚔Yeoman, L. W. (224 Sect.) 1/7/1

Ford, M. N. 28/7/2

⚔Ames, E. R. C. (*Lt. Res. of Off* (223 Sect.) 9/5/2

Thomas, D. S. 12/7/2

⚔Coates, R. G., *M.M.* 29/7/2

⚔Challenger, L. H. 18/6/2

2nd Lieutenants.

⚔Martin, W. T. 25/7/2

Lee, F. G. 20/11/2

Stokes, D. P. 20/11/2

Balding, J. W. 17/7/2

Adjutant.

⚔Roberts, A. W., *M.C.*, Ca R. Signals 14/11/

Cadet Unit Affiliated.

Willey's C. Co. Devon (Fort.) R.

44th (Home Counties).

Drill Hall, Stamford Brook Lodge, Ravenscourt Park, W.6

(*b*) **203rd (Medium Artillery) Sectio** Bexley Road, Erith, Kent.

(*a*) **226th (Field Artillery) Sectio** Union Street, Maidstone.

(*b*) **227th (Field Artillery) Sectio** Drill, Hall, Bognor.

Hon. Colonel.

Purves, T. F., O.B.E. 18/4/

Lt.-Colonel.

⚔Angwin, A. S., *D.S.O., M.C., T.D., t.a.* 11/2/

Major.

⚔Molesworth, J. D. N., *M.C., t.* 11/2/

Captains.

⚔Coleman, R. E., *O.B.E.* 1/6/

⚔Reid, F., *M.C., t.a.* 2/9/

⚔Penfold, F. 2/9/

⚔Darby, J. F. 4/3/

⚔FitzHugh, F. H. 8/7/

⚔Titterington, C. (203 Sect.) 8/7/

Lieutenants.

⚔Rand, H. M. (226 Sect.) 1/7/

Johnson, C. J. 31/7/

Tollit, M. H. 18/12/

Hoare, P. V. 12/1/

⚔Watkin, W. C. 28/4/

⚔Ford, F. J. 23/6/

Westhead, W. R. 24/6/

2nd Lieutenants.

McDonald, A. G. 3/4/

Booth, C. F. 21/4/

⚔Harris, L. H. 28/7/

Adjutant.

⚔Firth, C. R. H., Lt. R. Signal (*temp. Capt. T.A.* 1/10/23) 17/0/

Digitized by Google

Divisional Signals—contd.

46th (North Midland).

Drill Hall, Phœnix Street, Derby.

(*a*) **236th (Field Artillery) Section.**
Drill Hall, Derby Road, Nottingham.

Hon.-Colonel.
Jeakson, G. M., T.D., *t.a.* (*Hon. Brig.-Gen. in Army*) 11/7/25

Lt.-Colonel.
Worthington, L. J., *T.D.*, *t.a.* 11/2/25
31/12/24

Majors.
Forman, D. P., *T.D.*, *t.a.* 8/2/21
Ball, C. F. 20/7/21
10/9/20

Captains.
Bray, J. C. (Capt. ret. pay) *Adjt.* 30/11/20
Briggs, R. A. 13/1/22
Bagnley, N. G. †1/3/24
Underwood, G. J. 1/3/24
Willson, L. H., *M.C.* †5/4/24
Smith, S. 30/4/24

Lieutenants.
Billingham, W. F. 1/6/23
Darling, T. A. (230 Sect.) 27/5/24
Billingham, A. H. 8/6/25

2nd Lieutenants.
Pyke, T. M. 1/2/24
Barber, R. J. de C. 2/5/24
Lander, J. 1/7/24

Adjutant.
Bray, J. C., *capt.* 30/11/20

47th (2nd London).

Fulham House, Putney Bridge, S.W.

(*a*) **204th (Medium Artillery) Section.**
Offord Road, Barnsbury Park.

Hon. Colonel.
Smith, G., T.D. 6/5/22
16/4/13

Lt.-Colonel.
Bruce, W. F., *D.S.O.*, *M.C.*, *t.a.* 11/2/23
24/1/25

Major.
King, H. H. 11/2/25

Captains.
Allcard, R., *O.B.E.* 18/5/18
Hume, C. W., *M.C.* 17/7/20
1/6/16
Browning, R. G. 1/6/23
Humphreys, H. C. L. 8/6/23
Desmond, A. E., *M.B.E.*, *T.D.* 8/1/24
Crump, N. E. †15/4/25

Lieutenants.
Joseph, L. M. 1/7/17
Haslam, G. M. 15/8/18
Benslyn, W. T. 1/1/21
Hill, G. J. R. 1/2/21

2nd Lieutenants.
Hardisty, R. W. 25/3/24
Rhind, W. A. 18/11/24

Adjutant.
Mackenzie J. P., Lt. R. Signals (*temp. Capt. T.A.* 16/11/23) 16/11/23

Supplementary Reserve.
Category B.

2nd Lieutenant.
Carter, J. McG. 5/8/25

48th (South Midland).

(*a*) **202nd (Medium Artillery) Section.**
(*a*) **228th (Field Artillery) Section.**
(*a*) **229th (Field Artillery) Section.**
The Barracks, Great Brook Street, Birmingham.

(*b*) **Nos. 2 & 3 Wireless Sections.**

Lt.-Colonel.
⚔Keeling, P. H., *M.C.*, *t.a.* 11/2/25

Major.
⚔Martineau, W., *M.C.*, *T.D.* 9/10/21

Captains.
Solly, W., *M.B.E.*, *Adjt.* 7/6/20
⚔Price, G. C. 1/3/23
⚔Holdsworth, M. E. 1/8/23
⚔Jones, P. H., *M.C.* 1/3/23
⚔James, E. A. †29/3/24
Jones, F. E. B. †30/9/24
⚔Steeley, N. E. †11/3/25

Lieutenants.
Mitchell, G. W. B. 22/2/25
Bate-Jones, H. 30/3/25
Clayton, D. B. 23/5/25

2nd Lieutenants.
Challen, J. B. 30/10/24
Bolton, H. F. B. 6/11/24
Booth, E. C. 21/1/25
Lancaster, N. G. 15/5/25
Giles, J. A. N. 5/6/25

Adjutant.
Solly, W., *M.B.E.*, *capt.* 7/6/20

Cadet Unit Affiliated.

Worcestershire C. Signal Co., R. Signals.

Officer surplus to the requirements of the reconstructed unit who is still holding a military appointment.

Lieutenant.
⚔Browning, J. B., *M.C.* 1/6/16

Supplementary Reserve.
Category B.

Captain.
⚔Smith-Masters, E. L. 3/1/25

Lieutenants.
⚔Killeen, C. J. 12/3/25
⚔Birch, W. J. 14/3/25

49th (West Riding).

Gibraltar Barracks, Leeds.

(*b*) **205th (Medium Artillery) Section.**
Lumley Barracks, Yorks.

Hon. Colonel.
⚔Bray, A., T.D. (*Lt.-Col. T.A. Res.*) *t.a.* 25/4/25

Lt.-Colonel
⚔Boyle, W., *O.B.E.*, *T.D.* 26/4/25

Major.
⚔Bray, G., *M.C.*, *T.D.* †26/4/25

Captains.
⚔McLaren, H., *D.S.O.*, *M.C.*, *T.D.*, 3/9/18
⚔Jackson, W. F., *M.C.* 16/5/20
⚔Campbell, J., *M.B.E.*, *Adjt.* 17/5/20
bt. maj. 27/2/24
⚔Richardson, H. 12/9/23
⚔Halliday, C. W., *M.B.E.* †1/10/24

Lieutenants.
⚔Park, J. F. C. 19/7/21
⚔Brown, W. (*Lt. Res. of Off.*) 24/7/22
⚔Demaine, J. 11/6/23
⚔May, J. M. 5/4/24
⚔Parry, J. G., *M.C.* 13/2/25
Anderson, O. 14/2/25
15/3/21

2nd Lieutenants.
Bray, C. 31/3/24
Armstrong, J. N. 11/6/25
Gostling, R. V. 25/7/25

Adjutant.
⚔Campbell, J., *M.B.E.*, *capt.* (*bt. maj.*) 17/5/20

Officers of General List (T.A.) affiliated.

⚔Ward, Capt. J. I. (*Leeds Gram. Sch. Contgt., Jun. Div., O.T.C.*) 27/5/20
⚔Barwood, Lt. H. G. (*Leeds Gram. Sch. Contgt., Jun. Div., O.T.C.*) 22/12/19

50th (Northumbrian).

4, West Parade, Hull.

(*a*) **206th (Medium Artillery) Section.**

Drill Hall, The Green, Sunderland.

Hon. Colonel.
⚔Bagnall, C. L., D.S.O., M.C., T.D. (*Maj. T.A. Res.*) *t.a.* 28/11/23

Majors.
Dennis, W. E., *t.a.* 2/7/23
⚔MacLeod, A. †11/2/25

Captains.
Andrews, T. W. 4/10/20
3/9/18
⚔Jamieson, W. A. 29/11/23
Petch, R. E. 29/11/23
Bell, G. 29/11/23
Thompson, G. †11/2/25

Lieutenants.
Bodfield, K. W. T. 28/3/25
Tomlinson, H. C. 16/4/25
Carroll, W. K. 14/5/25
Swindale, A. 8/6/25
⚔Mensley, T. S. 25/7/25

2nd Lieutenants.
Cannon, A. B. 11/12/23
⚔Kent, E. T. 12/6/24
⚔Dalton, T. H. 14/1/25

Adjutant.
⚔Howe, W. T., *O.B.E.*, Capt. R. Signals 1/5/23

STANFORD LIBRARIES

Digitized by Google

Divisional Signals—contd.

51st (Highland).

(*a*) **207th (Medium Artillery) Section.**
Fonthill Barracks, Aberdeen.

(*b*) **239th (Pack Artillery) Section.**
Tarbert, Loch Fyne, Argyll.

Hon. Colonel.

Leigh, J. H. 28/2/23

In Command.

⚔Forsyth, F. R. G., *M.C.*, Capt. (*bt. maj.*) R. Signals, *Adjt.* 9/8/23

Major.

⚔McHutchon, E. G., *O.B.E.*, *t.a.* 11/2/25

Captains.

⚔Douglas, D. S. P., *M.B.E.*, *t.a.* 17/2/21
⚔Lockhart, R. B. (*Maj. Res. of Off.*) *t.a.* 17/2/21
Reid, E. B. †1/6/23

Lieutenants.

Johnston, W. 28/3/23
Murray, T. P. E. 11/7/23
Macarthur, J. (239 Sect.) 18/8/23
Levack, J. W. 4/10/24
Reid, A. H. 11/4/25
Lennie, A. H. 9/5/25
Saddler, T. 10/5/25

2nd Lieutenants.

Wood, A. T. 25/3/24
⚔Dick, J. A. 7/6/24
⚔Laing, J. 8/4/25

Adjutant.

⚔Forsyth, F. R. G., *M.C.*, Capt. (*bt. maj.*) R. Signals 1/6/20

52nd (Lowland).
21, Jardine Street, Glasgow.

(*b*) **208th (Medium Artillery) Section.**
Dalmeny, Street, Edinburgh.

(*a*) **230th (Field Artillery) Section.**
21, Jardine Street, Glasgow.

Hon. Colonel.

⚔*Godfrey-Faussett, E. G.*, C.B., C.M.G. (*Col. & Hon. Brig.-Gen. ret. pay*) 23/5/23

Lt.-Colonel.

⚔Muirhead, J. S., *D.S.O.*, *M.C.*, *t.a.* 11/2/25

Major.

⚔Robertson, F. L., *M.C.* †11/2/25

Captains.

⚔Buchanan, W., *M.C.* 16/6/21
⚔Smith, E. F. 16/10/22
⚔Reese, R. J. (*Lt. Res. of Off.*) †1/10/24
Niven, T. M. †1/1/25
Barclay, J. †1/2/25
Snodgrass, H. J. †2/7/25

Lieutenants.

Currie, R. MacK. 18/8/23
Calder, R. S. 1/12/23
Warren, V. D. (230 Sect.) 1/12/23
Walker, R. J. 1/6/24
⚔Cumming, G. W. 16/7/25

2nd Lieutenants.

Fitzpatrick, H. J. 28/5/24
Mackenzie, I. 26/6/24
Cunningham, J. H. (208 Sect.) 3/7/24
Houston, R. N. 1/2/25
Maclaren, A. S. 1/2/25

Adjutant.

⚔Beatson-Bell, A., Capt. R. Signals 18/2/24

Officer surplus to the requirements of the reconstructed unit who is still holding a military appointment.

Lieutenant.

⚔Kidd, J. M. 1/6/16

Supplementary Reserve.

Category B.

Major.

⚔Robertson, J. W., *D.C.M.* 6/12/24

2nd Lieutenants.

Anderson, J. 11/2/25
⚔Leleux, B. V. 11/2/25

53rd (Welsh).

(*a*) **212th (Medium Artillery) Section.**
(*a*) **231st (Field Artillery) Section.**
Drill Hall, Park Street, Cardiff.

Hon. Colonel.

⚔*Price*, Sir *Francis C. R.*, Bt. 12/5/23

Lt.-Colonel.

⚔Llewellyn, R. G., *M.C.*, *t.a.* 11/2/25
27/2/24

Major.

⚔Morgan, F. S. 2/6/21

Captains.

⚔Evans, R. E., *M.B.E.* 11/5/20
⚔Seel, R. C., *M.C.* 15/3/21
⚔Fawcett, F. N. 30/5/21
⚔Wall, C. P. 1/9/21
⚔Gollop, T. J. 19/8/23
⚔Trice, W. G. 13/8/24

Lieutenants.

Davies, D. J. 27/4/23
⚔Arnold, F. T. 1/11/23
⚔Hawkins, W. R. 21/1/24
Hawkins, V. W. 14/6/25
Widdowson, P. E. 28/7/25

2nd Lieutenants.

James, F. L. 9/1/24
Cooper, K. C. 16/1/24
⚔Jones-Thomas, D. E. 27/7/24
Howard-Jones, L. H. 2/3/25

Adjutant.

⚔Bell, L. C., *M.C.*, Lt. R. Signals (*temp. Capt. T.A.* 11/12/24) 11/12/24

54th (East Anglian).

Bay Lodge, The Green, Stratford, E.15.

(*b*) **209th (Medium Artillery) Section.**
Woodbridge Road, Ipswich.

(*b*) **232nd (Field Artillery) Section.**
Great Gipping Street, Ipswich.

(*b*) **233rd (Field Artillery) Section.**
Market Road, Chelmsford.

(*b*) **234th (Field Artillery) Section.**
Bedford.

(*a*) **237th (Field Artillery) Section.**
Southend.

Hon. Colonel.

⚔*Colvin, R. B.*, C.B., T.D. (*Hon. Brig.-Gen.*) *t.a.* 8/9/2

Lt.-Colonel.

Edwards, E. A., *t.a.* 11/2/2

Major.

⚔Pemberton, R. F., *M.C.* †11/2/2

Captains.

Bowling, P. J. 28/7/2
⚔Wingfield, A. E. F. (234 Sect., *t.a.* 4/8/2
Ayres, W. E., *A.M.I.E.E.* †2/5/2
⚔Elston, S. 1/5/2
⚔Chapman, J. 1/5/2
Rayner, W. E. 1/5/2
Manley, F. A. 1/5/2

Lieutenants.

Lambert, S. 1/7/1
⚔Riggs, C. V. (233 Sect.) 13/3/2
⚔Cant, F. H. (232 Sect.) 12/4/2
⚔Weber, G. E. 13/4/2

2nd Lieutenants.

Rowe, C. 28/4/2
⚔Lilley, J. L. 29/4/2
Tweedie-Smith, J. P. 26/7/2

Adjutant.

⚔McConville, J., *M.C.*, Capt. R. Signals 15/6/2

55th (West Lancashire).

(*a*) **210th (Medium Artillery) Section.**
38, Mason Street, Edgehill, Liverpool.

(*b*) **211th (Medium Artillery) Section.**
The Armoury, Stockport.

(*a*) **235th (Field Artillery) Section.**
38, Mason Street, Edgehill, Liverpool.

Hon. Colonel.

⚔*Bates, D.*, T.D., *t.a.* 21/4/

Lt.-Colonel.

⚔Tennant, J., *D.S.O.*, *T.D.*, *t.a.* 11/2
31/12

Captains.

⚔Webster, A. M., *M.C.* 14/8
⚔Lauder, J. G., *M.C.* 9/12
Buchan, P. A. 4/1
⚔May, W. J. 2/8
Clemmey, W. J. S. 25/10
⚔Gowland, C. J., *Adjt.* 19/12
⚔Lamb, C. A. 17/1
⚔*Jardine, J.*, M.B.E. †31/12

Digitized by Google

Divisional Signals—contd.

5th (West Lancashire)—contd.

Lieutenants.

Ashley, W. S. (211 Sect.) 16/3/22
Moore, C. G. 15/2/23
Moston, J. C. 22/4/23
Bates, K. D. 26/11/23
Maddocks, W. A. 28/11/23
Wadsworth, T. H. 22/12/23
Fraser, C. K. D. 13/1/24
Wade, E. L. 6/5/24

2nd Lieutenants.

Davey, C. F. 29/5/24
Taylor, H. G. P. 23/2/25
Roberts, G. N. 21/4/25
Atkinson, C. N. 1/7/25
Gadd, G. W. 9/7/25

Adjutant.

Gowland, C. J., *capt.* 17/3/25

56th (1st London).

51, Calthorpe Street, W.C.1.

Lt.-Colonel.

⚔Howard, H. L., *M.C., t.a.* 11/2/25

Major.

⚔Fox, H. F., *T.D., A.M.Inst.C.E., A.M.I.Mech.E.* †5/9/25

Captains.

⚔Blake, H. E., *Adjt.* 1/7/20
⚔Knight, W. M., *T.D.* 22/4/22
⚔Powell, G. E. 26/1/24
⚔McMurray, F. C. 27/11/24
⚔Hort, A. V. D. 27/11/24

Lieutenants.

⚔MacLagan, A. E 1/3/22
⚔Willway, A. C. C. 20/4/23
Corfield, F. 9/8/23

2nd Lieutenants.

Gammage, W. J. E. 11/3/24
Freeman, E. W. G. 6/12/24
Sykes, C. G. 22/7/25

Adjutant.

⚔Blake, H. E., *capt.* 17/11/23

Supplementary Reserve.

Category B.

2nd Lieutenants.

Robbins, L. J. 10/12/24
Bliss, J. L. 12/8/25

Officers of General List (T.A.) affiliated.

⚔Marsh, Capt. E. V. (*Sir Roger Manwood's Sch. Contgt., Jun. Div., O.T.C.*) 3/6/21
Thorp, Lt. G. L. (*University College Sch. Contgt., Jun. Div., O.T.C.*) 9/10/18

ANTI-AIRCRAFT SIGNAL COMPANIES.

26th (London). | **27th (London).**

Duke of York's Headquarters, Chelsea, S.W.3.

Lt.-Colonel.

Emley, M. W., *O.B.E., T.D., t.a.* 2/12/22
3/11/21

Major.

Carter, H. 26/5/23

Captains.

Wickins, G. C. 16/12/21
⚔Peel, G. J. M. †26/5/23
⚔Hemsley, A. 11/3/25

Lieutenants.

⚔Price, C. E. 3/1/23
⚔Kennedy, W. E. H., *M.C.* 17/12/24

2nd Lieutenants.

⚔Croucher, A. H. 12/11/24
⚔Heasman, T. L. 10/1/25

Adjutant.

Tyrrell, W. U., Capt. R. Signals 24/2/24

SIGNAL SECTIONS.

(*See* "Divisional Signals," pages 360–363.)

SUPPLEMENTARY RESERVE.

Category B.

Major.

Hill, H. J., *D.S.O., O.B.E.* 19/11/24

Captain.

⚔Tandy, R. 26/9/25

2nd Lieutenant.

Mitchell, V. 12/8/25

Category B.
(not in units).

Lt.-Colonels.

Jayne, A. A., *D.S.O., O.B.E., M.C., t.a.* 2/5/25
Lincoln, J. W., *M.C., A.M.I.E.E.* 13/5/25

Major.

Chalmers, J. W. P. 29/4/25

Captain.

⚔Pecker, C. B. 16/5/25

Lieutenants.

⚔Philcox, S. A. W. 28/3/25
⚔Gartland, W. L. 29/7/25

2nd Lieutenants.

⚔Blemings, W. J. 10/12/24
⚔Shrimpton, H. E. 10/12/24

2nd Lieutenants—contd.

⚔Wills, F. P. 11/2/25
⚔Smith, R. S., *M.C., D.C.M.* 11/3/25
Beard, J. R. 22/4/25
Wicks, C. L. 13/5/25
Davies, J. W. 1/7/25
⚔Frazer, G. D. 8/7/25
⚔Hancock, D. S. 29/8/25
⚔Pritchard, W. O. P. 19.9.25

STANFORD LIBRARIES

Digitized by Google

FOOT GUARDS.

GRENADIER GUARDS.

Regtl. Hd.-Qrs. and Record Office ... ... Birdcage Walk, S.W. 1.

1st Bn. ... *Wellington Barracks (for Windsor).* | 2nd Bn. ... ... *Pirbright (for Aldershot).* | 3rd Bn. ... *Aldershot (for Hyde Park Bks.)* | Depôt ... *Caterha*

The King's Colours :—

1st Battalion.—Gules (crimson): In the centre the Imperial Crown; in base a Grenade fired proper.

2nd Battalion.—Gules (crimson): In the centre the Royal Cypher reversed and interlaced or, ensigned w the Imperial Crown; in base a Grenade fired proper; in the dexter canton the Union.

3rd Battalion.—As for 2nd Battalion, and for distinction, issuing from the Union in bend dexter a l wavy or.

The Regimental Colours :—

The Union: In the Centre a Company Badge ensigned with the Imperial Crown; in base a Grenade fi proper.

The 30 Company Badges are borne in rotation, 3 at a time, one on the Regimental Colour of each of Battalions.

The following honorary distinctions are borne upon each of the King's and Regimental Colours :—

"Tangier, 1680," "Namur 1695," "Gibraltar, 1704–5," "Blenheim," "Ramillies," "Oudenarde," "Malplaquet," "Dettingen," "Lincelles," "Egmont-op-Zee," "Corunna," "Barrosa," "Nive," "Peninsula," "Waterloo," "Alma," "Inkerman," "Sevastopol," "Tel-el-Kebir," "Egypt, 1882," "Suakin, 1885," "Khartoum," "Modder River," "South Africa, 1899–1902."

The Great War—5 *Battalions*—"Mons," "Retreat from Mons," "**Marne, 1914,**" "**Aisne, 1914,**" "**Yp 1914, '17,**" "Langemarck, 1914," "Gheluvelt," "Nonne Bosschen," "Neuve Chapelle," "Aube "Festubert, 1915," "**Loos,**" "**Somme, 1916, '18,**" "Ginchy," "Flers-Courcelette," "Morval," "Pilcke "Menin Road," "Poelcappelle," "Passchendaele," "**Cambrai, 1917, '18,**" "St. Quentin," "Bapaume, 191 "**Arras, 1918,**" "Lys," "**Hazebrouck,**" "Albert, 1918," "Scarpe, 1918," "**Hindenburg Line,**" "Havr court," "Canal du Nord," "Selle," "Sambre," "**France and Flanders, 1914–18.**"

Uniform—Scarlet, *Facings*—Blue. *Agents*—Lloyds Bank, Ltd., Cox's & King's Branch.

Regimental Association—Guards' Employment Society, Birdcage Walk, London, S.W.1.

Colonel-in-Chief ... ... THE KING.

Colonel ... Field-Marshal *H.R.H. The Duke of* Connaught and Strathearn, *K.G., K.T., K.P., G.C.B., G.C.S.I., G.C.M.G., G.C.I.E., G.C.V.O., G.B.E., V.D.*, Col. R.A.S.C., Col.-in-Chief H.L.I., Rifle Bde., and R.A.M.C., *Personal A.D.C. to the King* 1/

Officer Commanding the Regt. and Regtl. Dist. Sergison-Brooke, Col. B. N., *C.M.G., D.S.O., p.s.c.* ... 1/ *col.* 1/

Lt.-Colonels (3).

Powell, E. G. H. (1) 3/6/23
Makgill-Crichton-Maitland, M. E., *D.S.O.* (3) 1/9/23
Gregson, L. M., *O.B.E.* (2) 22/5/24

Majors (12).

Pike, E. J. L., *M.C., p.s.c., s.* 29/9/15
bt. lt.-col. 1/1/19
Thorne, A. F. A. N., *C.M.G., D.S.O., p.s.c., s.* 30/9/15
bt. lt.-col. 29/12/23
V.C. Gort, *The Visct., D.S.O., M.V.O., M.C., p.s.c.* (3) 3/6/19
bt. lt.-col. 1/1/21
Ridley, E. D., *M.C.* (*Spec. Appt.*) 21/10/19
Rasch, G. E. C., *D.S.O.* (1) 25/1/20
1/1/19
Hughes, J. S., *M.C.* (2) 22/5/20
Pilcher, W. S., *D.S.O.* (1) 18/12/22
1/1/18
Greville, C. H., *D.S.O.* (3) 3/6/23

Majors—contd.

Legh, *Hon.* P. W., *C.I.E., M.V.O., O.B.E.* (*Eq. to H.R.H. The Prince of Wales*) 13/10/23
Beaumont-Nesbitt, F. G., *M.C.* [*i*] (*s.c.*) (2) 2/2/24
Lambert, R. S., *M.C., s.* 22/5/24
Wiggins, A. F. R. (1) 24/1/25

Captains (13).

Britten, C. R., *M.C.* (3) 6/9/17
V.C. *Freyberg, B. C.*, C.M.G., D.S.O., *p.s.c., s.* 25/9/17
bt. lt.-col. 1/1/18
Ellison, C. E. M., M.C (2) 15/7/20
Anson, F., M.C., *s.f.* 15/7/20
Shelley, G. E., s. 24/7/20
Hay, *Lord* E. D. J., *d.* 24/11/20
Browning, F. A. M., D.S.O., *m.c.* 24/11/20
Hardinge, Hon. *A. H. L.*, M.V.O., M.C. (*Eq. to the King*) *s.* 24/11/20
Magnay, F. A., s. 24/11/20
Wright, R. B. B., Regtl. Adjt. 24/11/20
Wiggins, H. G., *M.C.* (2) 6/1/21
Layland-Barratt, F. H. G., *M.C.* (3) 6/1/21

Captains—contd.

Fryer, E. R. M., *M.C.* (2) 16/
Irby, C. E., M.C. (2) *Adjt.* 2/
Aird, J. R., *M.C.* (1) 26/1 9/
Prescott, J. A. (3) 18/
Cornish, G. M., M.C. (1) *Adj* 1/
Dury, G. A. I., *M.C.* (1) 1/
LLoyd, J. A. (2) 1/
Adair, A. H. S., *M.C.* (2) 29/
Stourton, *Hon.* W. M., *M.C.* 13/1
Boughton-Leigh, E. (1) 31/1
Shelley, J. P. (1) 20/ 8/
Goss, C. R. (3) 26/1
Ellison, P. J. M. (2) 18/1
Bull, G. H. (3) 31/1
Philipps, G. P. (2) 15/
Gregson-Ellis, P. G. S. (1) 6/

Subalterns (53).

Lieutenants.

Inglis-Jones, J. A., s.f. 21/
Smith, O. W. D. (2) 21/
Cust, Hon. *P. F. A.* (3) *Adj* 24/1
de Reuter, R. C. G. (3) 1/
Grant, A. W. H. (2) 21/
Little-Gilmour, J., *d.* 21/

Digitized by Google

Lieutenants—contd.

Rimington-Wilson, H. E. (3) 21/2/20
Manley, W. B. L. (1) 29/2/20
Dillwyn-Venables-Llewelyn, C. M., *d.* 20/12/20
Hotham, *The Lord* (2) 20/12/20
Hargreaves, J. C. (2) 20/12/20
Murray, A. S. P. (1) 20/12/20
Hogarth, J. U. (3) 30/1/21
Heywood-Lonsdale, A. (1) 16/7/21
Graham, J. F. C. (1) 16/7/21
Verney, G. H. G. L., *d.* 16/7/21
Hall, O. B. (2) 17/7/21 20/12/20
Colvin, R. B. R. (3) 17/12/21
Goschen, W. H. (1) 17/12/21
Vernon-Wentworth, C. J., s. 24/12/22
Alston-Roberts-West, W. R. J. (3) 24/12/22
Browning, G. W. (1) 23/12/23
Pakenham, H. D. W. (3) 30/8/24
Dawnay, *Hon.* R. (1) 1/2/25
Tate, H. (1) 1/2/25
Clive, A. F. L. (1) 1/2/25
Tufnell, K. E. M. (1) 1/2/25
Gascoigne, J. A. (1) 30/8/25
Hennessy, J. B G. (2) 30/8/25
Smith, R. R. A. (2) 30/8/25

2nd Lieutenants.

Hamilton, *The Marq. of* (3) 31/1/24
Goulburn, E. H. (2) 31/1/24
Bellville, A. S. (3) 1/2/24
Miller, W. E. P. (3) 1/2/24
Davies, H. R. H. (3) 27/8/24
Bromley Davenport, W. H. (3) 28/8/24
Brinckman, R. N. (2) 28/8/24
Bushman, R. H. (2) 29/8/24
Quilter, J. R. C. (2) 29/8/24
James, A. W. (3) 30/8/24
Lindsay, R. W. L. (2) 29/1/25
Heber-Percy, A. G. W. (3) 29/1/25
Moore, J. N. R. (3) 29/1/25
Ford, J. B. (2) 30/1/25
Herbert, R. C. E. 3/9/25
Kingsmill, W. H. 3/9/25
Reeve, W. 3/9/25
Smiley, H. H. 3/9/25

Regimental Adjutant.

Wright, R. B. B., *capt.* 14/3/25

Battalion Adjutants.

Cust, *Hon.* P. F. A., *lt.* (3) 7/11/23
Irby, C. E., *M.C.*, *capt.* (2) 3/5/25
Cornish, G. M., *M.C.*, *capt.* (1) 19/8/25

Quarter-Masters.

Teece, J., *O.B.E.*, *M.C* (1) 4/5/12
maj. 1/1/19
Wall, G. H., *M.C.* (3) 22/5/15
capt. 25/2/18
Wood, H., *D.C.M.* (2) 11/6/18
lt. 28/11/19

Director of Music.

Miller, G. J., *L.R.A.M.*, *lt.* 3/10/21 1/3/19

STANFORD LIBRARIES

Digitized by Google

COLDSTREAM GUARDS.

Regtl. Hd.-Qrs. and Record Office ... ... Birdcage Walk, S.W. 1.

1st Bn. ... *Aldershot* (*for Wellington Barracks*). | 2nd Bn. *Tower of London* (*for Aldershot*). | 3rd Bn. *Chelsea Barracks* (*for Tower of London*). | Depôt ... *Caterha*

"Nulli Secundus."

The King's Colours:—

1st Battalion.—Gules (crimson): In the centre the Star of the Order of the Garter proper, ensigned wi the Imperial Crown; in base the Sphinx superscribed "Egypt."

2nd Battalion.—Gules (crimson): In the centre a Star of eight points argent within the Garter, ensigne with the Imperial Crown; in base the Sphinx superscribed "Egypt"; in the dexter Canton the Union

3rd Battalion.—As for the 1st Battalion, and for difference in the dexter Canton the Union, and issui therefrom in bend dexter, a pile wavy or.

The Regimental Colours:

The Union: In the centre a Company Badge ensigned with the Imperial Crown; in base the Sphi superscribed "Egypt."

The 24 Company Badges are borne in rotation, 8 at a time, one on the Regimental Colour of each of t 3 Battalions.

The following honorary distinctions are borne upon each of the King's and Regimental Colours:—

"Tangier, 1680," "Namur, 1695," "Gibraltar, 1704–5," "Oudenarde," "Malplaquet," "Dettingen "Lincelles," "Talavera," "Barrosa," "Fuentes d'Onor," "Nive," "Peninsula," "Waterloo "Alma," "Inkerman," "Sevastopol," "Tel-el-Kebir," "Egypt, 1882," "Suakin, 1885," "Nile River," "South Africa, 1899–1902."

The Great War—5 *Battalions*.—"Mons," "Retreat from Mons," "Marne, 1914," "Aisne, 1914," "Yp 1914, '17," "Langemarck, 1914," "Gheluvelt," "Nonne Bosschen," "Givenchy, 1914," "Neuve Chapell "Aubers," "Festubert, 1915," "Loos," "Mount Sorrel," "Somme, 1916, '18," "Flers-Courcelett "Morval," "Pilckem," "Menin Road," "Poelcappelle," "Passchendaele," "Cambrai, 1917, '18," " Quentin," "Bapaume, 1918," "Arras, 1918," "Lys," "Hazebrouck," "Albert, 1918," "Scarpe, 191 "Drocourt-Quéant," "Hindenburg Line," "Havrincourt," "Canal du Nord," "Selle," "Sambre," "Fra and Flanders, 1914–18."

Uniform—Scarlet. *Facings*—Blue. *Agents*—Lloyds Bank, Ltd., Cox's & King's Branch.

Regimental Association—Guards' Employment Society, Birdcage Walk, London, S.W.1.

Colonel-in-Chief ... ... THE KING

Colonel ... Codrington, Lt.-Gen. *Sir* Alfred E., *K.C.B.*, *K.C.V.O.*, ret. pay, *p.s.c.* [R] 2/10
Officer Commanding the Regt. and Regtl. Dist. ... F. C. Campbell, Col. J. V., *C.M.G.*, *D.S.O.*, *A.D.C.* ... 24/10
col. 3/6

Lt.-Colonels (3).

Warde-Aldam, W. St. A., *D.S.O.* (3) 30/11/21
4/6/19
Edwards, G. J., *D.S.O.*, *M.C.* (2) 1/8/22
Tollemache, E. D. H., *D.S.O.*, *M.C.*, *p.s.c.* (1) 1/10/24

Majors (12).

Brand, J. C., *D.S.O.*, *M.C.* (3) 21/4/20
3/6/19
Lawrence, P. R. B., *M.C.* (1) 21/4/20
Towers-Clark, W. T., *M.C.* (3) 8/5/20
Dawnay, A. G. C., *C.B.E.*, *D.S.O.*, *p.s.c.* (*Empld. O.T.C.*) 1/10/20
t.a. *bt. lt. col.* 1/7/25
Bentinck, A. W. D. (2) 1/2/21
Bourne-May, J. B. S. (1) 6/7/21
Curtis, T. L. C. (3) 9/11/21
Loyd, H. C., *D.S.O.*, *M.C.*, *p.s.c.*, *s.* 30/11/21
Smith, A. F., *D.S.O.*, *M.C.*, *p.s.c.* (*O.C. Gd's. Depôt*) 18/12/22
Gibbs, L. M., *D.S.O.*, *M.C.* (3) 12/9/23
Wynne Finch, J. C., *M.C.* (2) 30/4/24
Hall, *Sir* Douglas M. B., *Bt.*, *D.S.O.* (1) 10/6/24
Marsham, *The Visct.*, *Regtl. Adjt.* 1/10/24

Captains (13).

Beckwith-Smith, M. B., *D.S.O.*, *M.C.*, *p.s.c.*, *s.* (1) 23/2/16
Longueville, F., *D.S.O.*, *M.C.* (2) 23/2/16
Shaw-Stewart, W. G., *M.C.* (3) 24/8/16
Riley, C. J. M., *M.C.* (2) 3/9/16
Hope, *A. O. J.*, M.C., m.p. 11/2/17
Palmer, *Sir* Geoffrey F. N., *Bt.* (3) 21/7/17
Whitaker, J. A. C. (2) 14/7/20
Peto, J. M. (3) 1/4/21
Lesse, *O. W. H.*, D.S.O. 1/4/21
Lawrence, *H. W. N.*, *s.f.* 1/4/21
Bridge, A. D., *M.C.* (1) 14/4/21
Trew, M. F. (2) 14/4/21
Milburn, B., *D.S.O.*, *M.C.* (3) 14/4/21
Pinto, R. J., *M.C.* (1) 9/11/21
Martyn, R. V. (2) 30/11/21
Wilkinson, W. A. C., *M.C.*, *d.* 15/9/24

Captains—contd.

Bootle-Wilbraham, *L.*, M.C., *s.* 17/9
Salisbury-Jones, *A. G.*, M.C., *s.* 17/9
Brierly, H. J. R., *M.C.* (3) 17/9
Firbank, G. C., *M.C.* (2) 29/10
Lascelles, *J. N. P.* (3) *Adjt.* 29/10
Casenove, *A. de L.* (1) 11/1
Clare-Smith, A. R. (1) 11/1

Subalterns (53).

Lieutenants.

Moubray, *J.*, *s.* 1/11
Bingham, The Lord, M.C., *s.* 1/11
Codrington, J. A. (1) 1/11
Stocks, E. P. (3) 25/4
1/11
Jolliffe, Hon *W. G. H.* (1) *A* 21/
Cubitt, *Hon.* R. C. (2) 21/
Guinness, G. R. de C. B. (3) 24/10
Reynolds, A. B. C. [*I*] *d.* 24/10
Forestier-Walker, G. F. (2) 24/10

Digitized by Google

Lieutenants—contd.

Forster, S. A. (1) 21/2/20
Tennyson-d'Eyncourt, A. E. C. (3) 21/2/20
Forde, T. W. (2) 21/2/20
Polhill-Drabble, C. R., *M.C.* (2) 28/11/20
Gwatkin, N. W. (3) 20/12/20
Duckworth-King, J. R. (3) 20/12/20
Stratheden, *The Lord* (2) 20/12/20
Forbes, C. F. O. G. (1) 20/12/20
Whitaker, G. (2) 20/12/20
Atkinson, G. C. L., *M.C.* (1) 21/12/20
Scott-Chad, G. N. (1) 15/12/21
Burges, Y. A. (3) 17/12/21
Brown, W. S. S. (2), *Adjt.* 17/12/21
Bevan, T. (3) 17/12/21
Maxse, J. H. (1) 23/12/23
Forbes, W. D. H. C. (3) 31/8/24
Spring-Smyth, J. M. P. (1) 31/8/24
Tubbs, I. N. McC., *d.* 31/8/24
Myddelton, R. (2) 1/2/25
Pole-Carew, J. G. (1) 1/2/25
Toller, C. B. (2) 1/2/25
Bucknall, R. (3) 30/8/25

2nd Lieutenants.

Home, D. A. F. (2) 7/2/23
Sinclair, A. F. 18/2/23
Batt, W. F. (1) 31/1/24
Allerton, *The Lord* (1) 31/1/24
Bower, J. A. T. (3) 1/2/24
Frankland, *Hon.* T. W. A. (2) 1/2/24
Pereira, G. C. 3/7/24
Barttelot, *Sir* Walter de S., *Bt.* (2) 27/8/24
Wyatt, H. T. (3) 27/8/24
Falkiner, *Sir* Terence E. P., *Bt.* (2) 29/8/24
Preston, R. L. (2) 29/8/24
Hare, R. L. (1) 29/8/24
Pembroke, R. B. (3) 30/8/24
Madocks, G. H. B. (2) 30/8/24
Sainthill, H. M. (1) 30/8/24
Steele, W. L. (3) 29/1/25
Campbell, J. R. 3/9/25
Norman, H. R. 3/9/25

Regimental Adjutant.

Marsham, *The Visct., maj.* 1/10/22

Battalion Adjutants.

Lascelles, J. N. P., *capt.* (3) 15/11/22
Jolliffe, *Hon.* W. G. H., *lt.* (1) 21/3/25
Brown, W. S. S., *lt.* (2) 6/5/25

Quarter-Masters.

Brind, F. W., *lt.* (3) 13/4/20
Jones, D. D., *M.C., lt.* (2) 1/12/20
Cook, W. J., *M.B.E., M.C., lt.* (1) 2/10/24

Director of Music.

Evans, R. G., *lt.* 25/3/20

Officers of the Supplementary List, Regular Army Reserve of Officers, counting against the Establishment.

2nd Lieutenants.

Somerset, E. V. (1) 31/7/24
Stewart-Clark, *Sir* Stewart, *Bt.* (*on prob.*) (1) 24/9/24
Harford, C. (1) 20/12/24
Luard, R. L. E. (*on prob.*) (1) 31/12/24

Supplementary Reserve.

Category B.

2nd Lieutenants.

Burnett-Hitchcock, D. A. 7/1/25
Leese, P. A. 9/9/25

STANFORD LIBRARIES

Digitized by Google

SCOTS GUARDS.

Regtl. Hd.-Qrs. and Record Office ... ... Birdcage Walk, S.W. 1.

1st Bn. ... *Maida Barracks, Aldershot (for Chelsea Barracks).* | 2nd Bn. ... *Chelsea Barracks (for Warley).* | Depôt ... *Caterham.*

The King's Colours :—

1st Battalion.—Gules (crimson): In the centre the Royal Arms of Scotland, ensigned with the Imperi Crown. Motto "*En ! Ferus Hostis,*" in base the Sphinx superscribed "Egypt."

2nd Battalion.—Gules (crimson): In the centre the Thistle, and the Red and White Roses conjoine issuant from the same stalk all proper, ensigned with the Imperial Crown; Motto, "*Unita Fortior*"; base the Sphinx superscribed "Egypt"; in the dexter canton the Union.

Regimental Colours :—

The Union: In the centre a Company Badge ensigned with the Imperial Crown; in base the Sphi superscribed "Egypt."

The 24 Company Badges are borne in rotation, 2 at a time, one on the Regimental Colour of each of the t Battalions.

The following honorary distinctions are borne upon each of the King's and Regimental Colours :—

"Namur, 1695," "Dettingen," "Lincelles," "Talavera," "Barrosa," "Fuentes d'Onor," "Niv "Peninsula," "Waterloo," "Alma," "Inkerman," "Sevastopol," "Tel-el-Kebir," "Egypt, 1882, "Suakin, 1885," "Modder River," "South Africa, 1899–1902."

The Great War—3 *Battalions.*—**"Retreat from Mons," "Marne, 1914," "Aisne, 1914," "Ypres, 1914, '17** "Langemarck, 1914," "Gheluvelt," "Nonne Bosschen," "Givenchy, 1914," "Neuve Chapelle," "Auber **"Festubert, 1915," "Loos," "Somme, 1916, '18," "Flers-Courcelette," "Morval," "Pilckem," "Po** cappelle," "Passchendaele," **"Cambrai, 1917, '18,"** "St. Quentin," "Albert, 1918," "Bapaume, 191 "Arras, 1918," "Drocourt-Quéant," **"Hindenburg Line,"** "Havrincourt," "Canal du Nord," "Sell "Sambre," **"France and Flanders, 1914–18."**

Uniform—Scarlet. *Facings*—Blue. *Agents*—Lloyds Bank, Ltd., Cox's & King's Branch.

Regimental Association—Guards' Employment Society, Birdcage Walk, London, S.W.1.

Colonel-in-Chief ... ... THE KING.

Colonel ... ... Methuen, Field-Marshal *the Lord, G.C.B., G.C.M.G., G.C.V.O.* [R] (*Constable of the Tower of London*) 1/5

Officer Commanding the Regt. and Regtl. Dist. ... Paynter, Col. G. C. B., *C.M.G., D.S.O.* 1/12
col. 1/1

Lt.-Colonels (2).

Mackenzie, *Sir* Victor A. F., *Bt., D.S.O., M.V.O.* (2) 10/6/24
Loder, G. H., *M.C.* (1) 8/1/25

Majors (8).

Steuart-Menzies, R. (2) 24/12/19
Warner, E. C. T., *D.S.O., M.C., s.* 6/5/20
3/6/18
Ross, H. C. E., *D.S.O.* (1) 28/5/20
Balfour, E. W. S., *D.S.O., O.B.E., M.C., p.s.c., s.* 10/2/21
31/8/18
Macindoe, J. D., *O.B.E., M.C., p.s.c., s.* 18/12/22
1/1/21
Balfour, C. J. (2) 24/1/23
Wynne Finch, W. H., *M.C., s.f.* 13/6/23
Mackenzie, E. D., *D.S.O.* (1) 8/1/25

Captains (9).

Swinton, A. H. C., *M.C.* (2) 1/1/17
Bradshaw, W. P. A., *D.S.O.* (1) 9/4/18
Groves, E. J., *D.S.O., M.C.* (2) 16/1/20
Seymour, C. H., M.C., *Regtl. Adjt.* 17/1/20
Tyringham, G. L. (2) 18/1/20
Purvis, A. F., *M.C.* [*I*] (1) 19/1/20
Marriott, J. C. O., *D.S.O., M.C.* (1) 20/1/20
11/2/17
bt. maj. 3/6/19

Captains—contd.

Abercromby, R. A., *M.C.* (1) 28/2/20
Trappes Lomax, T. B., *p.s.c.* (1) 31/3/20
Chamberlayne, C. H. L. F. M. T., M.C., *s.* 6/5/20
Nainby-Luxmoore, C. C. (2) 22/1/23
Graham, H. L., *M.C.* (2) 1/5/23
Knollys, E., M.C., *s.f.* 10/3/24
Williams, A. H. (2) 10/3/24
Macdonald Buchanan, R. N., *M.C., d.* 21/1/25
de Salis, *Count* A. D. R. (1) 15/4/25

Subalterns (36).

Lieutenants.

Robertson, C. A. A. (2) 1/11/18
Horton, W. G., *M.C.* (1) 1/11/18
Erskine, I. D. (1) *Adjt.* 1/11/18
Edwards, J. K., *M.C.* (2) 3/11/18
Woollan, D. F. (2) 21/6/19
Dalton, J. W. (2) 26/3/20
Mayfield, B. (2) *Adjt.* 20/12/20
Pim, G. C. (1) 20/12/20
Brecknock, *The Earl of* (1) 20/12/20
Grant, P. C. H. (1) 16/7/21
Catt, P. H., c.o. 25/1/22
Bland, J. E. M. (1) 25/1/22
Miller, A. A. (2) 16/7/22
Harvey, D. S. (2) 17/7/22
Blois, G. R. E. 14/7/23
Stirling Home Drummond Moray, J. W., *d.* 14/7/23
Coghill, C. A. R. (2) 31/8/24
McBarnet, D. V. C. (1) 31/8/24
Lindesay, W. T. (2) 28/8/25
Treadwell, J. W. F. (2) 29/8/25

2nd Lieutenants.

Douglas, A. .V. C. (2) 6/11
Johnson, G. F. (1) 28/11
Erskine, M. D. (1) 31/1
Blundell-Hollinshead-Blundell C. V. R. (2) 31/1
Kinmont, G. M. (2) 1/2
Alston, E. R. M. (1) 1/2
Usher, F. S. C. (2) 26/
Godman, J. (1) 25/
Warner, T. S. (1) 29/
Barne, M. E. St. J. (2) 29/1
Milburne, J. F. (1) 29/1
Crabbe, A. D. (2) 30/1

Regimental Adjutant.

Seymour, C. H., *M.C., capt.* 24/1

Battalion Adjutants.

Erskine, I. D., *lt.* (1) 12/1
Mayfield, B., *lt.* (2) 21/11

Quarter-Masters.

Tate, T. S., *M.B.E., M.C., lt.* 15/
Cutler, E. T., *M.C., lt.* (2) 23/1
Cook, J., *lt., d.* 13/11

Director of Music.

Wood, F. W., *lt.* 1/

Officers of the Supplementary R Regular Army Reserve of Offi counting against the Establ ment.

2nd Lieutenants.

Wills, E. E. de W. (1) 20/
Gubbins-Mounsey-Heyaham, H. (1) 13/1
Gillett, R. (1) 10/
Suffolk and Berkshire, *The* *of* (*on prob.*) 1/

Supplementary Reserve.

Category B.

2nd Lieutenant.

Galbraith, J. S. 25/

Digitized by Google

IRISH GUARDS.

Regtl. Hd.-Qrs. and Record Office ... ... **Birdcage Walk, S.W. 1.**
1st Bn. ... *Chelsea Barracks (for Aldershot).* | Depôt ... ... *Caterham.*

The King's Colours :—
1st Battalion.—Gules (crimson) : In the centre the Royal Cypher or, within the Collar the Order of St. Patrick with badge appendant proper, ensigned with the Imperial Crown.

The Regimental Colours :—
The Union, in the centre a Company Badge ensigned with the Imperial Crown. The 8 Company Badges are borne in rotation.

The Great War—3 *Battalions.*—" Mons," " **Retreat from Mons,**" " **Marne, 1914,**" " **Aisne, 1914,**" " **Ypres, 1914, '17,**" " Langemarck, 1914," " Gheluvelt," " Nonne Bosschen," " **Festubert, 1915,**" " **Loos,**" " **Somme, 1916, '18,**" " Flers-Courcelette," " Morval," " Pilckem," " Poelcappelle," " Passchendaele," " **Cambrai, 1917, '18,**" " St. Quentin," " Lys," " **Hazebrouck,**" " Albert, 1918," " Bapaume, 1918," " Arras, 1918," " Scarpe, 1918," " Drocourt-Quéant," " **Hindenburg Line,**" " Canal du Nord," " Selle," " Sambre," " France and Flanders, 1914–18."

Uniform—Scarlet. *Facings*—Blue. *Agents*—Lloyds Bank, Ltd., Cox's & King's Branch.

Regimental Association—Guards' Employment Society, Birdcage Walk, London, S.W.1.

Colonel-in-Chief ... ... THE KING.

Colonel ... Cavan, General *the Earl of, K.P., G.C.M.G., G.C.V.O., K.C.B., s.* 23/5/25

Officer Commanding the Regt. and Regtl. Dist. Darell, Col. W. H. V., *C.M.G., D.S.O., p.s.c.* 21/3/24
col. 1/1/19

Lt.-Colonel (1).

Alexander, *Hon.* H. R. L. G., *D.S.O., M.C.* (1) 14/5/22

Majors (4).

Pollok, R. V., *C.B.E., D.S.O., p.s.c.* (1) 14/5/18
Baggallay, R. R. C., *D.S.O., M.C.* (1) 23/12/20
3/6/19
Gough, *The Visct., M.C.* (1) 18/12/22
1/1/19
Yerburgh, R. G. C., *O.B.E.* (*S.C.*) (1) 8/6/24

Captains (5).

FitzGerald, J. S. N., M.B.E., M.C., *d.* 2/3/16
Wills, F. H., D.S.O., M.C., *p.s.c., s.* 19/8/16
Nugent, T. E. G., M.C., *s.* 22/7/17
Alexander, *Hon.* W. S. P., *D.S.O.* (1) 22/7/17
Law, H. F. d'A. S., *M.C.* (1) 13/3/18
Gordon, A. F. L., *D.S.O., M.C.* (1) 29/3/18
Pym, A. R., s. 2/9/21
Hogg, K. W. (1) 18/12/22

Captains—contd.

Reford, R. B. S., *M.C.* 21/4/23
Murphy, L. D., *M.C.* (1) 1/6/24

Subalterns (18).

Lieutenants.

Collett, H. A. A., *M.C.* (1) 18/3/18
Faulkner, W. D., M.C. (1) *Adjt.* 29/3/18
Repton, G. J. S. (1) 12/3/19
Haydon, J. C. (1) 21/6/19
Bowen, C. L. J. (*Adjt. Gds. Depôt*) 27/6/19
4/7/17
Hacket-Pain, T. A. (1) 21/2/20
Maturin-Baird, C. E. (*Spec. Appt.*) 21/2/20
Mahony, E. R. (1) 20/12/20
Ross, J. F., *d.* 20/12/20
Alexander, R. C. (1) 16/7/21
FitzClarence, E. C. (1) 30/9/21
Kellett, E. O. (1) 1/2/25

2nd Lieutenants.

Lindsay, T. G. (1) 3/5/22
Cryan, A. M. W. (1) 19/9/22
FitzGerald, E. M. P. (1) 29/1/24
Vandeleur, J. O. E. (1) 31/1/24
Grayson, T. H. H. 2/9/25
Cryan, H. M. W. 3/9/25
Gilbart-Denham, V. V. 3/9/25

Battalion Adjutant.

Faulkner, W. D., *M.C.*, *lt.* 1/3/25

Quarter-Master.

Hickie, H., *M.B.E., M.C.* (1) 12/2/14
capt. 1/7/17

Director of Music.

Hassell, C. H., *lt.* 1/3/19

Supplementary Reserve.
Category B.

2nd Lieutenant.

Montagu-Douglas-Scott, A. 1/4/25

STANFORD LIBRARIES

Digitized by Google

WELSH GUARDS.

Regtl. Hd.-Qrs. and Record Office ... ... **Birdcage Walk, S.W. 1.**

1st Bn. *Windsor (for Chelsea Bks.)* | Depôt ... ... *Caterham.*

The King's Colours :—
1st Battalion.—Gules (crimson) : In the centre a Dragon passant or, underneath, a scroll with motto "Cymru-Am-Byth." The whole ensigned with the Imperial Crown.

Regimental Colours :—
The Union. In the centre, a Company Badge ensigned with the Imperial Crown.
The 8 Company Badges are borne in rotation.

The Great War—2 *Battalions*.—"**Loos,**" "Somme, 1916, '18," "**Ginchy,**" "**Flers-Courcelette,**" "**Morval,**" "Ypres, 1917," "**Pilckem,**" "**Poelcappelle,**" "Passchendaele," "**Cambrai, 1917, '18,**" "**Bapaume, 1918,**" "Arras, 1918," "Albert, 1918," "Drocourt-Quéant," "Hindenburg Line," "**Havrincourt,**" "**Canal du Nord,**" "Selle," "**Sambre,**" "France and Flanders, 1915–18."

Uniform—Scarlet. *Facings*—Blue. *Agents*—Lloyds Bank, Ltd., Cox's & King's Branch.

Regimental Association—Guards' Employment Society, Birdcage Walk, London, S.W.1.

Colonel-in-Chief ... ... THE KING

Colonel ... Col. *H.R.H. The Prince of* Wales *and Duke of* Cornwall, *K.G., K.T., G.C.S.I., G.C.M.G., G.C.I.E., G.C.V.O., G.B.E., M.C.*, Col.-in-Chief 12th L., R.S. Fus., S. Wales Bord., D.C.L.I., P.W. Vols., Midd'x R., Seaforth, and R. Wilts Yeo., *Personal A.D.C. to the King* 3/6/1

Officer Commanding the Regt. and Regtl. Dist.—Price, Col. T. R. C., *C.M.G., D.S.O., p.s.c.* 1/10/1
col. 1/1/2

Lt.-Colonel (1).
Leatham, R. E. K., *D.S.O.* 1/10/24
1/1/19

Majors (4).
Auld, R. T. K. 10/7/16
1/9/15
Meares, C. F., *D.S.O.* 15/12/20
1/9/15
bt. lt.-col. 3/6/19
Lewis, R. W., *M.C.* 4/1/22
Battye, P. L. M., *M.C.* 1/10/24

Captains (5).
Menzies, K. G., *M.C.* 20/5/18
Rice, H. T. 20/5/18
Fox-Pitt, W. A. F. L., *M.C.* 19/5/19
Copland-Griffiths, F. A. V., *M.C.* 19/11/21
Bankier, A. M., D.S.O., M.C. (*s.c.*) *s.* 19/5/22
Dilbéroglue, P., *d.* 1/10/24
Stanier, Sir *Alexander B. G.*, Bt., M.C., *Adjt.* 1/10/24

Subalterns (18).

Lieutenants.
Thursby-Pelham, N. C. 11/1/20
Wigan, C. R., *M.C.* 12/1/20
Young, G. D. 13/1/20
1/7/17
Jefferson, J. 21/2/20
Vigor, G. St. V. J. 21/2/20
Daniels, A. C. 21/2/20
Greenacre, W. D. C. (Eq. to H.R.H. The Prince of Wales) 26/8/21
Ponsonby, R. M. V. (Phys. Trng. Staff) 28/10/21
Llewelyn, V. A. I., *d.* 24/12/22
Watson, S. H. 24/12/22
21/6/19
Higgon, J. H. V. 31/8/24

2nd Lieutenants.
Dowding, W. W. 31/1/24
Brown, C. F. R. 1/2/24
Malcolm, A. W. A. 29/8/24
Hodgson, D. E. P. 30/8/24
Wilson, R. T. 29/1/25

Battalion Adjutant.
Stanier, *Sir* Alexander B. G., Bt. *M.C., capt.* 14/9/2

Quarter-Master.
Dabell, W. B., *M.B.E., M.C.* 26/2/1
capt. 26/2/1

Director of Music.
Harris, A., *L.R.A.M., lt.* 1/3/1

Officers of the Supplementary Li
Regular Army Reserve of Office
counting against the Establis
ment.

2nd Lieutenants.
Akroyd, P. S. 21/4/
Fletcher, J. T. T. 8/5/
Makins, W. V. 25/6/
Heber-Percy, C. H. R. (*on pro* 30/5/

GUARDS DEPÔT.

Caterham.

Officer Commanding ... ... Smith, Maj. A. F., *D.S.O., M.C.*, C. G'ds., *p.s.c.* 1/6/
Adjutant ... ... Bowen, Lt. C. L. J., I. G'ds. 1/3/
Quarter-Master ... ... Cook, Lt. J., Qr.-Mr. S. G'ds. 13/10/

FitzGerald, Capt. J. S. N., *M.B.E., M.C.*, I. G'ds.
Hay, Capt. *Lord* E. D. J., Gren. G'ds.
Wilkinson, Capt. W. A. C., *M.C.*, C. G'ds.
Dilbéroglue, Capt. P., W. G'ds.
Macdonald Buchanan, Capt. R. N., *M.C.*, S. G'ds.
Reynolds, Lt. A. B. C., C. G'ds.
Little-Gilmour, Lt. J., Gren. G'ds.
Dillwyn-Venables-Llewelyn, Lt. C. M., Gren. G'ds
Ross, Lt. J. F., I. G'ds.
Verney, Lt. G. H. G. L., Gren. G'ds. (*Asst. Adjt.*
Llewelyn, Lt. V. A. I., W. G'ds.
Stirling Home Drummond Moray, Lt. J. W., S.G'
Tubbs, Lt. I. N. McC., C. G'ds.

Digitized by Google

INFANTRY RECORD OFFICES.

ord Office.	Officer and Assistant to Officer.	Regiments.
ord Office rth.	*Officer in charge of Records*— Tweedie, Col. W. J. B., *C.M.G., C.B.E.* ... 10/8/22 *Assistant.* Grassie, Capt. J., *D.S.O., M.B.E.*, ret. pay 22/2/20	Black Watch (including High Cyclist Bn.), H.L.I., Seaforth, Gordons, Camerons, A. & S.H.
ord Office, milton.	*Officer in charge of Records*— Hely-Hutchinson, Col. R. G., *D.S.O.* ... ... 15/7/22 *Assistant.* Macdonald, Capt. A., *M.C.*, ret. pay ... 23/6/19	R. Scots, R.S. Fus., K.O.S.B., Cameronians, Inniskilling Fus., R. U. Rif., R. Ir. Fus., R.D. Fus.
ord Office, ston.	*Officer in charge of Records*— Berthon, Col. C. P., *O.B.E.* ... ... 20/10/23 *Assistant.* Flint, Maj. R. B., ret. pay 8/6/18	King's Own R., The King's R. Lan. Fus., E. Lan. R., Border R., P.W. Vols., Loyal R. Manch. R.
ord Office, wsbury.	*Officer in charge of Records*— *Assistant.* Sadler, Lt.-Col. R. P., ret. pay 19/11/19	Cheshire R., R.W. Fus., S. Wales Bord. (including Mon. R.), Welch R., K.S.L.I. (including Hereford R.)
ord Office, rk.	*Officer in charge of Records*— *Assistant.* Roseigh, Capt. J., ret. pay 11/7/19	North'd Fus. (including N. Cyclist Bn.), W. York R., E. York. R., Green Howards, D.W.R., K.O.Y.L.I., Y. & L.R., Durham L.I.
ord Office, chfield	*Officer in charge of Records*— Kitson, Col. C. E., *D.S.O.* ... ... 1/2/25 *Assistant.* Ross, Lt.-Col. E. H., *O.B.E.*, ret. pay ... 19/5/17	Lincoln R., Leicester R., S. Stafford R., Foresters, N. Stafford R.
ord Office, rwick.	*Officer in charge of Records*— Shuter, Col. R. G., *D.S.O.* ... ... 16/4/25 *Assistant.* Cheadle, Capt. T., h.p. 17/5/20	R. Warwick R., R. Ir. Regt., Gloster R., Worc. R. Oxf. & Bucks. L.I., R. Berks. R., Conn. Rangers, Leinster R., R. Mun. Fus., Non-Combatant Corps.
ord Office, eter.	*Officer in charge of Records*— Bent, Col. A. M., *C.M.G., C.B.E.* ... ... 25/8/24 *Assistant.* Parr, Col. C., *C.B.E.*, ret. pay 1/5/19	Devon. R., Somerset L.I., D.C.L.I., Hampshire R., Dorset R. Wilts R.

STANFORD LIBRARIES

Digitized by Google

Record Office.	Officer and Assistant to Officer.		Regiments.
Record Office, Warley.	*Officer in charge of Records*— Churchill, Col. A. P.	1/1/25	Norfolk R., Suffolk R. (including Camb. R.), Bedfs. and Herts R. (including Herts. R. and Hunts. Cyclist Bn.), Essex R., North'n R.
	Assistant. FitzGerald, Lt.-Col. G. E. F., ret. pay (*Res. of Off.*)	1/7/05	
Record Office, Hounslow.	*Officer in charge of Records*— Hancock, Col. M. P., *D.S.O.*	8/8/24	The Queen's R., The Buffs, R. Fus., E. Surrey R., Sussex R., R.W.K. (including Kent Cyclist Bn.), Midd'x R., A Cyclist Corps. E. Telegraph Reserve.
	Assistant. Bockett-Pugh, Maj. H. A. D., h.p. ...	17/9/20	
London Infantry Record Office. 14–16, Grosvenor Gardens, S.W.1.	*Officer in charge of Records*— Gibson, Capt. J. G., *M.B.E.*, *T.D.*, T. A. Res. {	30/11/17	H.A.C. Inf., Lond. R., T.A. Bns of Rifle Bde., Inns of Court O.T.C., R. Def. Corps.
	Assistant. Ginsbury, Capt. J. W., T.A. Res. ...	16/12/19	
Rifle Record Office, Winchester.	*Officer Commanding Rifle Depôt & Officer i/c Rifle Records*— Majendie, Col. B. J., *C.M.G.*, *D.S.O.*	15/11/24	K.R.R.C., Rifle Bde.
	Assistant. Leith, Maj. A. R., *O.B.E.*, h.p.	8/11/19	

In the case of Territorial Infantry Officers, dates shown prior to 1/4/08 are those of th Officers' corresponding rank in a late unit of the Volunteer Force.

Order of Precedence of the Several Counties in the Infantry of the Territorial Army.

1. Devonshire.
2. Middlesex.
3. Lancashire.
4. Surrey.
5. Pembrokeshire.
6. Derbyshire.
7. Oxfordshire.
8. Cheshire.
9. Wiltshire.
10. Sussex.
11. Edinburgh (City).
12. Essex.
13. Northumberland.
14. Renfrewshire.
15. Northamptonshire.
16. Dorsetshire.
17. Norfolk.
18. Staffordshire.
19. Berkshire.
20. Gloucestershire.
21. Brecknockshire.
22. Suffolk.
23. Stirlingshire.
24. Bucks.
25. Lanarkshire.
26. Kent.
27. Glamorgan.
28. Nottinghamshire.
29. Merionethshire.
30. Yorkshire (W. Rid.).
31. Leicestershire.
32. Midlothian.
33. Aberdeenshire.
34. Roxburgh.
35. Monmouthshire.
36. Cornwall.
37. Ross-shire and Cromarty.
38. Worcestershire.
39. Inverness-shire.
40. Warwickshire.
41. Lincolnshire.
42. Denbighshire.
43. Hampshire.
44. Somersetshire.
45. Forfar.
46. Cambridgeshire.
47. Shropshire.
48. { City of London. / County of London.
49. Yorkshire (E. Rid.).
50. Hertfordshire.
51. Perthshire.
52. Berwickshire.
53. Sutherland.
54. Kincardineshire.
55. Haddington.
56. Ayrshire.
57. Dumfries.
58. Elgin.
59. Argyll.
60. Cardigan.
61. Durham.
62. Wigtown.
63. Yorkshire (N. Rid.).
64. Cumberland.
65. Herefordshire.
66. Dumbartonshire.
67. Huntingdon.
68. Carnarvonshire.
69. Montgomershire.
70. Carmarthen.
71. Caithness.
72. Kirkcudbright.
73. Westmorland.
74. Fifeshire.
75. Bedfordshire.
76. Linlithgow.
77. Selkirkshire.
78. Banffshire.
79. Radnorshire.
80. Flintshire.
81. Clackmannan.
82. Peebles-shire.
83. Kinross-shire.
84. Anglesey.
85. Shetland.
86. City of Dundee.
87. City of Glasgow.
88. City of Aberdeen.
89. Rutland.

Digitized by Google

INFANTRY.

THE ROYAL SCOTS (THE ROYAL REGIMENT). [1]

Lowland Area.

...e Royal Cypher within the Collar of the Order of the Thistle with the Badge appendant. In each of the four corners the Thistle within the Circle and motto of the Order, ensigned with the Imperial Crown. The Sphinx, superscribed "Egypt."

...ugier, 1689," "**Namur, 1695,**" "**Blenheim,**" "**Ramillies,**" "**Oudenarde,**" "**Malplaquet,**" "**Louisburg,**" ...avannah," "**Egmont-op-Zee,**" "**St. Lucia, 1803,**" "**Corunna,**" "**Busaco,**" "**Salamanca,**" "**Vittoria,**" ...R. Sebastian," "**Nive,**" "**Peninsula,**" "**Niagara,**" "**Waterloo,**" "**Nagpore,**" "**Maheidpoor,**" "**Ava,**" "**Alma,**" "**Inkerman,**" "**Sevastopol,**" "**Taku Forts,**" "**Pekin, 1860,**" "**South Africa, 1899–1902.**"

...e *Great War*—35 *Battalions*.—"Mons," "**Le Cateau,**" "Retreat from Mons," "**Marne, 1914, '18,**" ...laine, 1914," "La Bassée, 1914," "Neuve Chappelle," "**Ypres, 1915, '17, '18,**" "Gravenstafel," "St. ...lien," "Frezenberg," "Bellewaarde," "Aubers," "Festubert, 1915," "**Loos,**" "**Somme, 1916, '18,**" ...lbert, 1916, '18," "Bazentin," "Pozières," "Flers-Courcelette," "Le Transloy," "Ancre Heights," ...ncre, 1916, '18," "**Arras, 1917, '18,**" "Scarpe, 1917, '18," "Arleux," "Pilckem," "Langemarck, ...17," "Menin Road," "Polygon Wood," "Poelcappelle," "Passchendaele," "Cambrai, 1917," "St. ...ntin," "Rosières," "**Lys,**" "Estaires," "Messines, 1918," "Hazebrouck," "Bailleul," "Kemmel," ...Béthune," "Soissonnais-Ourcq," "Tardenois," "Amiens," "Bapaume, 1918," "Drocourt-Quéant," ...Hindenburg Line," "Canal du Nord," "St. Quentin Canal," "Beaurevoir," "Courtrai," "Selle," ...Sambre," "France and Flanders, 1914–18." "**Struma,**" "Macedonia, 1915–18." "Helles," "Landing ...Helles," "Krithia," "Suvla," "Scimitar Hill," "**Gallipoli, 1915–16.**" "Rumani," "Egypt, 1915–16." ..."Gaza," "El Mughar," "Nebi Samwil," "**Jaffa,**" "**Palestine, 1917–18.**" "Archangel, 1918–19."

Agents—Lloyds Bank, Ltd., Cox's & King's Branch.

Regimental Journal—"The Thistle," Goojerat Barracks, Colchester.

...ancial Association—Royal Scots Association Benevolent Fund, c/o Royal Scots Club, 30, Abercromby Place, Edinburgh.

Regular and Militia Battalions.

Uniform—Scarlet. *Facings*—Blue.

...Ba. (1st Foot) ... ... *Aden (for Glasgow).* | 3rd Bn. (Edinburgh Light Inf. Mil.) ... *Glencorse,*
...d Bn. (1st Foot) ... ... *Colchester (for Egypt).* |

Depôt ... *Glencorse Barracks, Milton Bridge, Midlothian.* Record Office ... ... *Hamilton.*

Territorial Army Battalions.

...5th Bn. ... *Drill Hall, Forrest Hill, Edinburgh.* | 7th/9th Bn. ... ... 89, *East Claremont Street, Edinburgh.*

Colonel-in-Chief ... ... *H.R.H. The Princess* Mary, *Viscountess* Lascelles.

Colonel ... ... Altham, Lt.-Gen. *Sir* Edward A., *K.C.B., K.C.I.E., C.M.G.*, ret. pay, *p.s.c.* 16/10/18

Officer Commanding Depôt ... Fargus, Maj. N. H. S., *D.S.O., O.B.E.*, R. Scots (*s.c.*) ... 28/3/24

...and 2nd Battalions (Regular).

Lt.-Colonels (2).

...ackenzie, J. H., *C.M.G., D.S.O., p.s.c.* (1) 17/9/22
3/6/17
...mith, L. K., *C.B.E., D.S.O.* (2) 15/12/23
3/6/18

Majors (8).

...anner, F. C., *C.M.G., D.S.O., p.s.c.* [I] (2) 1/9/15
bt. lt.-col. 3/6/18
...harteris, N. K., *C.M.G., D.S.O., p.s.c.* (1) [2] 1/9/15
bt. lt.-col. 1/1/18
...argus, N. H. S., *D.S.O., O.B.E.* (*s.c.*) (2) *d.* 1/9/15
...olchester-Wemyss, J. M., *O.B.E.* (2) 27/10/15
...illatt, J. M., *D.S.O., c.o.* 27/10/15
...anley-Murray, H. E., *M.C.* (1) 8/2/17
...omanes, J. G. P., *D.S.O., p.s.c., s.* 24/1/18
bt. lt.-col. 1/1/19
...ackenzie, J. M., *D.S.O.* (1) 4/7/18

1st and 2nd Battalions—*contd.*

Captains (14).

Simson, H. J., M.C., *p.s.c.* [L] *s.* 27/11/14
bt. maj. 3/6/17
de Stacpoole, E. H. M., M.C., *p.s.c., s.* 5/5/15
Scott-Moncrieff, R. (1) 13/5/15
Acheson, C. D. (2) 17/6/15
Hall, G. E., *M.C.* (2) 17/6/15
bt. maj. 3/6/18
Nicholson, D. H., M.C., *s.f.* 29/6/15
Buchanan, K. G., *M.C.* (2) 29/6/15
Combe, E. P., M.C., *s.* 29/6/15
North, E. S. (1) 2/12/15
Hay, G. H., *D.S.O.* (1) 17/4/16
Currie, D. R., M.C., *t.* 13/5/16
Crockatt, N. R., *D.S.O., M.C.* (*S.C.*) (2) 7/8/16
McDougall, D. J., M.C., *s.f.* 25/8/16
Broadwood, J., M.C. (*s.c.*) *s.* 5/3/17
McCausland, F. M. (2) 1/1/21
Harris, W., *M.C., c.o.* 28/2/21
Carr, M., *M.C.* (1) *s.c.s.* 26/10/21
Mac Brayne, D. (1) *d.* 23/11/21
Maxwell, A., c.o. 9/1/22

1st and 2nd Battalions—*contd.*

Captains—contd.

Devereux, R. de B., s.f. 28/1/22
Money, H. D. K. (2) *d.* 20/10/22
15/8/18
Motherall, K. C. (1) 1/1/23
Milne, J. D., t.s. 29/1/23
Carstairs, F. (1) 29/1/23
Lammie, G., M.C., *s.c.s.* 19/11/23
Winchester, C. C., M.C. (2) *Adjt.* 15/12/23
Swinton, E. B. (1) 22/12/23

Subalterns (34).

Lieutenants.

Scott, R. (2) 1/7/17
Johnston, F. L. (1) *d.* 1/7/17
Purves, A. J. L., M.C., *t.* 27/7/17
White, S. E. H. E., *M.C.* (1) 7/10/17
Honeyman, P. E. C., s. 9/1[illegible]17
Kennedy, N. R., M.C., *t.* 19/1/18
Thurston, C. [illegible], M.C., *t.* 25/2/18
Allwright, H. T., M.C., D.A.A.M.G., *c.o.* 29/6/18
Syme, A. G., t.o. 2/12/18
Goodall, L. M., *d.* 21/6/19

STANFORD LIBRARIES

Digitized by Google

1st and 2nd Battalions—*contd.*

Lieutenants—contd.

Cunningham, W. A. (2) 24/10/19
Slater, J., *D.C.M.* (2) 14/12/19
McCance, J. B. (1) 21/2/20
Rodger, F. K. W. (1) *Adjt.* 4/4/23 21/6/19
Mothersill, L. J. (1) 21/2/20
Aird, W. A., c.o. 25/3/20
Cameron, D. R. G., c.o. 20/12/20
Ashmore, B. H. (1) 16/7/21
Godley, A. S. (1) 16/7/21
Gordon, A., *M.C., D.C.M., M.M.* (2) *d.* 14/12/21
Mitchell-Innes, A. T. McL., s.o. 15/12/21
Ilderton, G. (1) 16/7/22
Paterson-Brown, A. M. (2) 14/7/23
Rundall, F. A., c.o. 14/7/23
Boon, A. G., a.m. 14/7/23
Galloway, A. E., c.o. 14/7/23
Byam-Shaw, G. (2) 23/12/23
Duncan, W. M. M. (1) 31/8/24
Leslie, W. H. B. (1) 31/8/24
Robertson-Glasgow, R. W. (2) 31/1/25
Gray, W. M. (2) 1/2/25
Murray, J. (2) 1/2/25
Mackintosh, A. D. (1) [2] 7/3/25

2nd Lieutenants.

Oakley, J. R. (1) 31/1/24
Jamieson, J. L. (2) 27/8/24
Watson, R. G. (2) 27/8/24
Henderson, T. R. (2) 27/8/24
Mackenzie-Kennedy, A. G. (1) 27/8/24
Bunn, S. (2) 30/8/24
Macdonald, J. A. (1) 18/12/24
Sheppard, F. B. H. (2) 29/1/25
Harland, H. C. (1) 29/1/25
Shafto, M. (1) 3/9/25

Adjutants (2).

Rodger, F. K. W., *lt.* (1) 21/12/23
Winchester, C. C., *M.C., capt.* (2) 15/7/24

Quarter-Masters (3).

Fairall, W. G. H., *d.* 4/3/14
maj. 3/6/19
Thomson, D. C., *M.C., capt.* (1) 15/1/15 11/4/19
Pugh, A., *M.C., lt.* (2) 22/6/19

3rd Battalion (Militia).

Hon. Colonel.

⚔*Montagu-Douglas-Scott*, Col. Lord *H. F.* (*King's Body Guard for Scotland*) 21/12/12

Lt.-Colonel.

⚔Strutt, E. L., *C.B.E., D.S.O., f.o.* 6/1/19

Captains.

⚔Heathcote, R. E. M., *D.S.O.* 24/4/08
⚔*Montagu-Douglas-Scott*, *D. J.*, O.B.E. 16/1/15
⚔Scarisbrick, C. E. 2/2/15
⚔Bulteel, M. C. 1/6/15

4th/5th Battalion (Queen's Edinburgh) (Territorial).

Drill Hall, Forrest Hill, Edinburgh.

Hon. Colonels.

The Lord Provost of Edinburgh for the time being.
Clark, R., C.B.E., V.D. 20/2/24

Lt.-Colonel.

⚔Mure, A. H., *T.D., t.a.* 31/8/20
bt. col. 31/8/24

Major.

⚔Sutherland, G. O. 20/5/21

Captains.

⚔Munro, D. S. 9/9/20
⚔*Coull, R.* 23/12/21
17/6/20
Elphinstone, A. J. 5/5/23
⚔Bowman, A. M., *M.C.* 17/7/24
⚔Alexander, J. (*Capt. Res. of Off.*) 27/9/24

Lieutenants.

Moyes, A. H. 31/7/22
McNeil, T. M. 13/11/22
Slater, J. K. 2/2/23
Morrison, C. J. R. 6/4/23
Lees, J. B. 11/5/23
Stewart, D. 2/7/23
Menzies, W. G. P. 18/2/24
⚔Barclay, G. R. 22/7/24
Irving, G. McL. 22/7/24

2nd Lieutenants.

Blount, W. L. M. 6/12/23
Dodds, G. G. P. 25/9/24
Lemin, M. E. 4/5/25

Adjutant.

⚔Thurston, C. E., *M.C.*, Lt. R. Scots. (*temp. Capt. T.A.* 24/2/24) 24/2/24

Quarter-Master.

Burns, E., *lt.* 18/8/21

Cadet Units affiliated.

1st Territorial (Cadet) Bn. R. Scots.
[Uniform—*Scarlet.* Facings—*Blue.*]

7th/9th (Highlanders) Battalion (Territorial).

89, East Claremont Street, Edinburgh.

Hon. Colonels.

⚔*Hamilton*, Gen. Sir *Ian S. M.*, G.C.B., G.C.M.G., D.S.O., T.D., ret. pay, *q.s.* (R) (*Col. Gordons*) 31/8/01
Rosebery, Rt. Hon. the Earl of, K.G., K.T., V.D. (*King's Body Guard for Scotland*) 12/2/10

Lt.-Colonel.

⚔Blair, P. J., *D.S.O., t.a.* 16/2/20
bt. col. 16/2/24

Major.

⚔Bennet Clark, T. W. 16/7/20

7th/9th Battalion (Territorial)—*contd.*

Captains.

⚔Macdonald, N. 1/6
⚔Chapman, A. R. C., *M.C.* (*s.c.* 1/7
⚔Grainger-Stewart, T., *M.C.* 23/7
⚔McCrostie, H. C., *D.S.O.* 16/9
⚔Hope, A. H. C. 21/7

Lieutenants.

⚔Macrae, W. W. 1/7
Graham, M. M. 1/7
1/7
Macdiarmid, E. 26/11
Selvesen, I. R. S. 25/2
MacIntyre, D. 18/3
James, A. H. 23/9
Officer, W. J. 5/4
Martin, C. F. 13/4
Bannerman, R. B. W. 19/7
Mitchell, C. C. 9/12
Middleton, A. C. 20/1
Chiene, J. 19/6

2nd Lieutenant.

Adjutant.

⚔McGregor, G. A. A., *M.C.* (Lt. Camerons (*temp. Capt.* 9/7/25) 9/7

Quarter-Master.

Thomson, W., *lt.* 13/7

Cadet Units affiliated.

1st (Highlanders) C. Bn. R. Scots.
Castle Mills, C. Bn. R. Scots.
Uniform—*Scarlet.*
[Facings—*Blue.*]

Digitized by Google

THE QUEEN'S ROYAL REGIMENT (WEST SURREY). [2]

Home Counties Area.

...e Cypher of Queen Catherine, within the Garter. In each of the four corners the Paschal Lamb with motto "*Pristinæ virtutis memor.*"
"*Vel cruvia triumphant.*" A Naval Crown, superscribed "1st June, 1794."
The Sphinx, superscribed "Egypt."

...ngier, 1662–80," "Namur, 1695," "Vimiera," "Corunna," "Salamanca," "Vittoria," "Pyrenees," ...rolle," "Toulouse," "Peninsula," "Ghuznee, 1839," "Khelat," "Afghanistan 1839," "South Africa, ...1-2-3," "Taku Forts," "Pekin, 1860," "Burma, 1885–87," "Tirah," "Relief of Ladysmith," "South Africa, 1899–1902," "Afghanistan, 1919."

...e *Great War*—25 *Battalions*.—"Mons," "Retreat from Mons," "Marne, 1914, '18," "Aisne, 1914," ...Ypres, 1914, '17, '18," "Langemarck, 1914," "Gheluvelt," "Aubers," "Festubert, 1915," "Loos," ...Somme, 1916, '18," "Albert, 1916, '18." "Bazentin," "Delville Wood," "Pozières," ...Guillemont," "Flers-Courcelette," "Morval," "Thiepval," "Le Transloy," "Ancre Heights," "Ancre, ...'18," "Arras, 1917, '18," "Scarpe, 1917," "Bullecourt," "Messines, 1917," "Pilckem," "Menin ...ad," "Polygon Wood," "Broodseinde," "Passchendaele," "Cambrai, 1917, '18," "St. Quentin," "Ba... ...ine, 1918," "Rosières," "Avre," "Villers Bretonneux," "Lys," "Hazebrouck," "Bailleul," "Kemmel," ...Boisonnas-Ouroq," "Amiens," "Hindenburg Line," "Épéhy," "St. Quentin Canal," "Courtrai," "Selle," ...Sambre," "France and Flanders, 1914–18," "Piave," "Vittorio Veneto," "Italy, 1917–18." "Suvla," ...Landing at Suvla," "Scimitar Hill," "Gallipoli, 1915." "Rumani," "Egypt, 1915–16." "Gaza," ...El Mughar," "Jerusalem," "Jericho," "Tell 'Asur." "Palestine, 1917–18." "Khan Baghdadi," "Mesopotamia, 1915–18." "N.W. Frontier, India, 1916–17."**

Agents—Lloyds Bank, Ltd., Cox's & King's Branch.

Regimental Association—Old Comrades' Association, The Depôt, Guildford, Surrey.

Regular and Militia Battalions.

Uniform—Scarlet. *Facings*—Blue.

1st Bn. (2nd Foot) ... ... *Dover.*		3rd Bn. (2nd R. Surrey Mil.) ... ... *Guildford.*	
2nd " ... ... *Allahabad.*			
Depôt ... ... *Guildford.*		Record Office ... ... *Hounslow.*	

Territorial Army Battalions { 4th Bn. ... *Old Barracks, Mitcham Road, Croydon.*
5th Bn. ... *Drill Hall, Guildford.*

Colonel ... Monro, Gen. *Sir* Charles C., *Bt., G.C.B., G.C.S.I., G.C.M.G., p.s.c., s., t.a.*.... 13/10/20

Officer Commanding Depôt ... Dyer, *Maj.* G. N., *D.S.O.*, The Queen's R. (*S.C.*)... ... 14/8/22

1st and 2nd Battalions (Regular).

Lt.-Colonels (2).

Rainsford-Hannay, J., *D.S.O.* (2) 26/1/24
Clarke, R. G., *C.M.G.*, *D.S.O.* (1) 15/5/24
bt. lt.-col. 1/1/17

Majors (8).

Watson, S. T., *D.S.O.* (1) [2] 1/9/15
Hunter, H. N. A., *D.S.O.*, *p.s.c.* (1) 1/9/15
bt. lt.-col. 3/6/19
Dyer, G. N., *D.S.O.* (*S.C.*) (1) *d.* 1/9/15
Lee, R. T., *C.M.G.*, *D.S.O.*, *O.B.E.*, *p.s.c.* (2) 4/12/16
bt. lt.-col. 3/6/17
Faviell, W. F. O., *D.S.O.* (1) 29/1/17
bt. lt.-col. 1/1/21
Roberts, A. N. S., *O.B.E.* (2) 10/10/18
Denton, F. W. H. (*Adjt. O.T.C.*) 26/1/24
Giffard, G. J., *D.S.O.*, *p.s.c.* [1] 15/5/24
bt. lt.-col. 1/1/19

Captains (14).

Boyd, J. D., D.S.O., *p.s.c.*, *s.* 10/2/15
bt. maj. 1/1/17

1st and 2nd Battalions—*contd.*

Captains—contd.

Pain, M. W. H. (1) *d.* 7/4/15
Basset, R. A. M., M.C., *p.s.c.*, *s.* 12/4/15
bt. maj. 1/1/18
Prendergast, G. R., c.o. 4/5/15
Hull, H. C. E., D.S.O. (*s.c.*) (1) *Adjt.* 17/5/15
bt. maj. 3/6/18
Olliver, G. K., *M.C.* (2) 2/10/15
Ross, R. K., D.S.O., M.C., *s.f.* 18/10/15
Buchan, T. O. M., *M.C.* (*s.c.*) (2) *d.* 24/11/15
Philpot, R. H., *M.C.* (2) 3/3/16
Jebens, F. J., M.C. [L] *s.* 21/3/16
bt. maj. 11/11/19
Welman, L. L., *M.C.* (1) 26/3/16
Harrison, G. L., D.S.O. [L] [1] (*Instr. French Army*) 1/7/16
Foster, R. C. G., *M.C.* (2) 15/8/16
Dew, W. J., M.B.E., *a.m.* 1/8/17
Coates, J. B., M.C. [2] 27/8/17
Pilleau, G. A., *M.C.* (1) 8/1/21
Hodgson, A. S., i.s. 12/1/21
Symons, I. W. S. (2) 29/1/21
Jacob, F. A. (1) (*War Office*) 29/1/21
Upton, A. C. W. (1) 25/6/21
Haggard, B. C. (1) 25/6/21
Bingham, E. S., M.C., *t.* 25/6/21
Wickham, D. H., c.o. [1] 5/10/21

1st and 2nd Battalions—*contd.*

Captains—contd.

Beeton, W. G. R. (1) 14/3/23
Shuldham-Legh, M. S. (2) 19/4/23
Harvey, V. C., M.C., D.C.M., *c.o.* 1/11/23
Carpenter, H. J. [*l*] (2) 1/11/23
Potton, E. F., c.o. 14/2/24
Oxley-Boyle, R. F. C., *M.C.* (1) 19/3/24
Veasey, H. G., t. 15/5/24
Willis, N. A. (2) 15/5/24

Subalterns (34)

Lieutenants.

Coward, F. A. (1) 1/7/17
Bottomley, G. D. G. (1) 26/9/17
Cowan, J. R. G., c.o. 7/10/17
Howells, J. P., *M.C.*, *D.C.M.* (1) 21/12/17
Wilson, R. C. (2) 9/1/18
Hughes, I. T. P., M.C. (2) *Adjt.* 16/2/18
Girling, F. E. B. M.C., *s.* 27/4/18
Mawditt, F. P., M.C., D.C.M. (*Spec. Appt.*) 8/7/18
Pickering, R. E. (2) 1/11/18
Bathgate, D. E., c.o. 1/11/18
Evans, H. G. M. (1) 1/11/18
Boyd, J. L. S., *d.* 12/3/19
Phillips, J. B. P. (1) 12/3/19
Block, A. P. (2) 24/10/19
Sullivan, A. J. (1) *d.* 24/10/19

STANFORD LIBRARIES
Digitized by Google

1st and 2nd Battalions—*contd.*

Lieutenants—contd.

Dickinson, D. C. G. (1) 24/10/19
Davis, F. J. (*Spec. Appt.*) 24/10/19
Combe, H. P. (2) 24/10/19
Denton, J. W. M. (1) 24/10/19
Bradley, V. J., c.o. 24/10/19
Fairbrother, A., c.o. 20/11/19
Ponsford, J. F. K. (1) 21/2/20
Oldham, G. C., a.m. 21/2/20
Wilson, K. J. (2) *d.* 21/2/20
Harrington, A. M. S. (1) 20/12/20
Palmer, G. V. (1) 20/12/20
Holme, R. H. (1) 20/12/20
Whitfield, J. Y., c.o. 20/12/20
Wright, B. W., c.o. 20/12/20
Burton, R. M. (2) 20/12/20
Haggard, G. (2) 16/7/21
East, L. C. (2) 14/7/23
Elias-Morgan, G. M. (1) 23/12/23
Elliott, H. A. V. (1) 30/4/24
Parsons, C. D. H. (2) 1/2/25

2nd Lieutenants.

Fairtlough, L. H. (1) 27/8/24
Hacket Pain, A. U. H. (1) 27/8/24
Dyke, T. H. (2) 30/8/24
Wilson, H. E. (2) 30/8/24
Grimston, G. S. (2) 29/1/25
Wood, H. (2) 3/9/25
Burton, B. E. L. (1) 3/9/25
Newell, H. W. (2) 3/9/25
Kelly, H. S. (2) 3/9/25

***Adjutants* (2).**

Hull, H. C. E., *D.S.O.* (*s.c.*) *capt.* (*bt. maj.*) (1) 8/12/24
Hughes, I. T. P., *M.C.*, *lt.* (2) 22/3/25

***Quarter-Masters* (3).**

Belchem, O. K., *O.B.E.*, *M.C.*, *d.* 25/8/14
capt. 25/8/17
Routley, W., *D.C.M.*, *lt.* (1) 22/11/18
Chitty, W. H., *lt.* (2) 21/3/23

3rd Battalion.
(Militia.)

Hon. Colonel.

⚔*Northumberland*, The Duke of, K.G., C.B.E., M.V.O., *t.a.* 1/10/18

Majors.

⚔Barton, E. De L. 8/10/14
⚔*Storey, F. B.*, Capt. ret. pay 6/10/17
⚔*Phillips, W. A.*, O.B.E. 6/2/18

Captain.

⚔Hopkinson, J. A. L. 2/9/16

4th Battalion
(Territorial).

Old Barracks, Mitcham Road, Croydon.

Hon. Colonel.

Ashcombe*, The Lord, C.B., T.D., *t.a. 12/7/22

Lt.-Colonel.

⚔Bray, F. E., *M.C.*, *T.D.*, *t.a.* 16/2/25
30/6/23

Major.

⚔**Evans, B. L., *T.D.*, *t.a.*** 9/12/22
3/6/16

Captains.

⚔**Quill, B. C., *M.C.* (*Capt. Res. of Off.*) *Adjt.*** 10/1/21
25/8/14
bt. maj. 1/1/19
⚔**Kingzett, E. P.** 21/6/22
⚔**Papworth, R.** 12/7/24
⚔**Cummins, B. W.** 31/7/24
⚔**Bryer, J. H.** 14/2/25

Lieutenants.

Ellis, G. 27/8/23
Clark, P. H. 30/7/24
Stack, L. P. 11/5/25
Johnson, J. H. F. 16/7/25

2nd Lieutenants.

Burton, W. T. McQ. 26/11/23
Amos, J. H. 17/4/25

Adjutant.

⚔Quill, B. C., *M.C.*, *capt.* (*bt. maj.*) 31/3/20

Quarter-Master.

⚔Stacey, W. H., *O.B.E.*, *capt.* 26/12/24

[Uniform—*Scarlet.*
Facings—*Blue.*]

Cadet Units Affiliated
West Croydon Cadet Corps.
1st & 3rd C.Bns., The Queen's R.

5th Battalion
(Territorial).

Drill Hall, Guildford.

Hon. Colonel.

⚔*Perkins, W. J.*, C.M.G., V.D. 10/1/2

Lt.-Colonel.

⚔Harris, H. H. M., *T.D.* (*Capt. Re of Off.*) *t.a.* 16/2/2

Major.

⚔Wigan, C. R., *M.C.*, *t.a.* 24/3/2

Captains.

⚔*Yetts, L. M.*, M.C. 1/6/
⚔*Perkins, W. J., jun.*, M.C. O.B.E 1/6/
⚔*Jardine, L. W.* 6/12/
⚔*Ardagh, F. D.* 3/4/
⚔Cave, W. S., *D.S.O.* 16/7/ 1/6/
⚔**Bridge, G. E. W.** 16/7/ 15/11/
⚔Buckley, E. S. (*Capt. Res. of Off.*) 16/7/
⚔**Neave, E. W. J., *M.C.*** 25/10/
⚔**Dorman-Smith, R. H.** 2/8/

Lieutenants.

Cox, F. T. 13/11/
Jardine, G. D. 13/11/
Wise, A. R., c.o. 13/8/
Baker, G. 15/3/
Ponsonby, E. G. 15/3/
Young, A. F. F. 27/1/
Nicholson, K. 23/5/

2nd Lieutenants.

Wade, C. P. G. 21/12/
Burton-Brown, C. 19/1/
Eggar, D. P. 16/6/
Courtney, J. C. 6/1/
Pakenham, A. J. E. 1/8/
Bullen, C. E. A. 1/8/

Adjutant.

⚔Veasey H. G., Capt. The Queen's R. 10/10/

Quarter-Master.

⚔Reader, E. J. W., *O.B.E.*, *capt* 15/9

[Uniform—*Scarlet.*
Facings—*Blue.*]

Cadet Units affiliated.
2nd C.Bn. The Queen's R.
The Farm School, C. Bn.
Frimley & Camberley C. Corps
Boxgrove School C. Corps.
The Farnham C. Corps
(The Queen's.)

Digitized by Google

THE BUFFS (EAST KENT REGIMENT). [3]

Home Counties Area.

The Dragon. In each of the four corners the united Red and White Rose enaigned with the Imperial Crown.
"Veteri Frondescit Honore."

"Blenheim," "Ramillies," "Oudenarde," "Malplaquet," "Dettingen," "Guadaloupe, 1759," "Deane," "Talavera," "Albuhera," "Vittoria," "Pyrenees," "Nivelle," "Nive," "Orthes," "Toulouse," "Peninsula," "Punniar," "Sevastopol," "Taku Forts," "South Africa, 1879," "Chitral," "Relief of Kimberley," "Paardeberg," "South Africa, 1900–02."

The Great War—16 *Battalions*.—**"Aisne, 1914," "Armentières, 1914," "Ypres, 1915, '17," "Gravenstafel," "St. Julien," "Frezenberg," "Bellewaarde," "Hooge, 1915," "Loos," "Somme, 1916, '18," "Albert, 1916, '18," "Bazentin," "Delville Wood," "Pozières," "Fiers-Courcelette," "Morval," "Thiepval," "Le Transloy," "Ancre Heights," "Ancre, 1916, '18," "Arras, 1917," "Scarpe, 1917," "Messines, 1917," "Pilckem," "Passchendaele," "Cambrai, 1917, '18," "St. Quentin," "Avre," "Amiens," "Bapaume, 1918," "Hindenburg Line," "Épéhy," "St. Quentin Canal," "Selle," "Sambre," "France and Flanders, 1914–18." "Struma," "Doiran, 1918," "Macedonia, 1915–18." "Gaza," "Jerusalem," "Tell 'Asur," "Palestine, 1917–18." "Aden," "Tigris, 1916," "Kut al Amara, 1917," "Baghdad," "Mesopotamia, 1915–18."**

Agents—Lloyds Bank, Ltd., Cox's & King's Branch.

Regimental Journal—"The Dragon," Depôt, The Buffs, Canterbury.

Regimental Association—The Past and Present Association of the Buffs, Depôt, The Buffs, Canterbury.

Regular and Militia Battalions.

Uniform—Scarlet. *Facings*—Buff.

1st Bn. (3rd Foot)	*Gibraltar.*	3rd Bn. (East Kent Mila.)	*Canterbury.*
2nd " "	*Portland.*		
Depôt	*Canterbury.*	Record Office	*Hounslow.*

Territorial Army Battalion, 4th Bn., *Drill Hall, St. Peter's Lane, Canterbury.*

Allied Regiment of Canadian Militia.

The Queen's Own Rifles of Canada ... ... *Toronto, Ontario.*

Colonel-in-Chief ... *His Majesty*, Christian X., *King of* Denmark, *K.G., G.C.B., G.C.V.O.* ... 12/5/14
Colonel ... ... Paget, Gen. *Rt. Hon. Sir* Arthur H., *G.C.B., K.C.V.O.*, ret. pay [R] ... 6/11/14
Officer Commanding Depôt ... Jackson, Maj. J. V. R., The Buffs 11/3/25

1st and 2nd Battalions (Regular).

Lt.-Colonels (2).

Kennedy, J., *C.M.G., D.S.O.* (2) 27/4/23
bt. col. 3/6/19
Power, R. E., *D.S.O.* (1) 27/4/23
3/6/19

Majors (8).

Lucas, L. W., *D.S.O., M.C.* (1) 1/9/15
bt. lt.-col. 1/1/19
Smith, L. H. (2) 1/9/15
Crookenden, J., *D.S.O.* (1) 8/1/16
Lee, G., *D.S.O., M.C., w.i.* 11/12/16
Jackson, J. V. R. (2) *d.* 18/1/17
Thewles, H. A., *D.S.O., w.i.* 15/2/17
bt. lt.-col. 3/6/18
Hart, N. S., *a.m.* 27/8/24
Scarlett, *Hon.* P. G., *M.C., p.s.c., s.* 1/11/24
3/6/17

Captains (14).

Thomson, A. B., *M.B.E., p.s.c.* (2) 27/4/15
Field, C. S., *O.B.E.* (2) 10/5/15
Allen, J. F. W., M.C., *p.s.c., s.* 29/5/15
Hamilton, G. F., M.C. (2), *Adjt.* 29/5/15

1st and 2nd Battalions—*contd.*

Captains—contd.

Morgan, H. de R., D.S.O. (*R.A.F. Coll.*) 4/8/15
Stronge, H. C. T., *D.S.O., M.C.* [*I*] (1) *d.* 16/9/15
Peareth, A. J. (1) 7/10/15
Wilkins, D. A., M.B.E., *Adjt.* 1/11/15
Morley, H. C. C. (2) 23/12/15
Howe, G. R. (2) 30/12/15
Causton, L. P., *M.C.* (1) 10/3/16
Whitaker, F., M.C., *s.* 2/9/16
bt. maj. 1/1/23
Allen, E. H. (2) 13/9/16
Rice, N. D. (2) *d.* 1/1/17
Haymen, E. W. P., *c.o.* 1/1/17
Backhouse, E. B. (2) 3/12/21
Watson, R. M. [*I*] (*s.c.*) (1) 14/3/22
Essell, L. M. S. (1) 14/3/22
Tuke, R. J. (1) 22/11/24
Davies, B. E., M.C., *t.* 22/11/24
Webster, R. W. M., *d.* 4/5/25
Sandilands, R. B., *M.C.* (2) 4/5/25
Stainforth, A. G. C., M.C., *c.o.* 11/5/25
Keble, T. H., s. 11/5/25
Wood, C. J., *M.C.* (1) 11/5/25
Griffith, W. B., u. 11/5/25
Wale, N. G. (1) 11/5/25

1st and 2nd Battalions—*contd.*

Subalterns (34).

Lieutenants.

Marshall, F. A. J. E., *D.S.O., M.B.E., M.C.* (1) 1/1/17
Reid, T. B., *M.C.* (1) 1/7/17
Willows, J. R. (1) 1/7/17
Knight, C. R. B., *d.* 1/7/17
Hall, E. F., *M.C.* [*I*] (2) 1/7/17
Lloyd, C., a.m. 7/10/17
Turner, A. F. St. A. (2) 19/1/18
Robertson, H. P. P., c.o. 19/1/18
Fox, P. R. H., *M.C.* (1) 20/1/18
Barry, E., c.o. 7/2/18
Brown, G. C. M., M.C. (2) 19/5/18
Chester, J., c.o. 21/9/18
Rowe, W. H., c.o. 12/3/19
Hendin, D. W., M.C., *a.s.* 28/5/19
Lister, D. S., *M.C.* (2) 21/6/19
Symonds, H. F. G. d'A. (2) 21/6/19
Mitchell, G. H., c.o. 21/6/19
Hoare, N. E. (2) 24/10/19
Rose, A. J. D. (1) 24/10/19
Fearnside-Speed, A. A. J. N. (2) 24/10/19
Sankey, G. E. (1) 24/10/19

STANFORD LIBRARIES

Digitized by Google

1st and 2nd Battalions—*contd.*

Lieutenants—contd.

Milton, H. (1) 25/12/19
Penlington, T. N., e.c. 21/2/20
Cartwright, J., e.c. 21/2/20
King, J. E. (2) 21/2/20
Knocker, H. S. (2) 20/12/20
Oliver, G. L. B. (1) 20/12/20
Coates, D. C. (1) 16/7/21
Spear, T. H. (1) *d.* 16/7/21
Crozier, J. C. T., e.c. 16/7/21
Cass, W. G., *M.B.E.* (2) 17/12/21
Thorne-Thorne, R. J. P. (1) (*Garr. Phys. Trng. Supvr.*) 23/12/22
Crozier, F. G. (1) 14/7/23
Mallam, K. M. C. (1) 1/2/25
Airy, E. A. (2) 10/7/25
Haggard, C. (2) 30/8/25

2nd Lieutenants.

Boucher, V. (1) 27/8/24
Williams, J. R. P. (1) 27/8/24
Knatchbull, W. D. (2) 30/8/24
Bruce, E. P. C. (2) 29/1/25
Botley, J. A. (2) 29/1/25
Nicholson, J. G. (2) 3/9/25
Lynden-Bell, P. T. G. (2) 3/9/25
Walters, H. de L. (1) 3/9/25

Adjutants (2).

Hamilton, G. F., *M.C., capt.* (2) 2/8/25
Wilkins, D. A., *M.B.E., capt.* (1) 23/8/25

Quarter-Masters (3).

Cook, T., *d.* 4/10/13
capt. 1/7/17
Corney, A., *M.B.E.* (2) 30/12/15
capt. 30/12/18
Andrews, A. W., *D.C.M., lt.* (1) 25/6/23

3rd Battalion (Militia).

Hon. Colonel.

⚔*Brinckman*, Sir *Theodore F.*, Bt., C.B. (*Hon. Lt.-Col. in Army*) 28/6/08
15/7/07

Major.

⚔Ward, H. E., *O.B.E.* (*Hon. 2nd Lt. in Army*) 22/5/15

Captains.

⚔*Baker, R. H. W., e.c.* 2/2/15
⚔*Silverwood-Cope, A. L.*, M.B.E. 27/1/16
⚔Jackson, A. R. 27/1/16

4th Battalion (Territorial).

Drill Hall, St. Peter's Lane, Canterbury.

Hon. Colonel.

Goschen, The Visct., G.C.I.E., C.B.E., V.D. 13/10/23

Lt.-Colonel.

⚔Burns, E. B., *t.a.* 20/3/24

Major.

⚔Collard, B. S. 14/1/25

4th Battalion (Territorial)—*contd.*

Captains.

⚔Smith, H. L. 4/1/21
⚔D.C.Dean, D. J. 27/7/21
⚔Witts, C. S. F. 28/7/21
⚔Coote, D. V. 13/1/24
⚔Winch, C. A. 13/1/24

Lieutenants.

⚔Bacon, G. D., *M.C.* 29/6/18
⚔Sherwood, J. 1/5/19
⚔Brooke, C. H. M. 21/6/19
Firmin, L. A. L., a.m. 27/8/19
⚔Moss, J. 16/10/22
Turner, A. J. 20/7/23
Polle, R. S. 21/7/23
⚔Chambers, E. G. 1/3/24
18/6/19
⚔Lillie, A. P. 1/3/24
⚔James, W. E. C. 1/3/24

2nd Lieutenants.

Collins, L. J. 1/12/24
Parrett, W. J. 4/12/24
Igguldon, D. P. 12/3/25

Adjutant.

⚔Davies, B. E. *M.C.*, Capt. The Buffs. 14/12/23

Quarter-Master.

⚔Keeler, F. H., *capt.* 25/1/13

[Uniform—*Scarlet.* Facings—*Buff.*]

Cadet Units Affiliated.

St. Augustine's College (Ramsgate) C. Corps.
Depôt, Royal Marine C. Corps.
Southlands Grammar School C. Corps.

Supplementary Reserve.

Category B.

2nd Lieutenants.

⚔Findlay, W. R. 19/11/24
Smith, D. W. R. 10/12/24

Digitized by Google

THE KING'S OWN ROYAL REGIMENT (LANCASTER). [4]

East Lancashire Area.

The Royal Cypher within the Garter. In each of the four corners the Lion of England.

"Namur, 1695." "Gibraltar, 1704–5." "Guadaloupe, 1759." "St. Lucia, 1778." "Corunna." "Badajoz." "Salamanca." "Vittoria." "St. Sebastian." "Nive." "Peninsula." "Bladensburg." "Waterloo." "Alma." "Inkerman." "Sevastopol." "Abyssinia." "South Africa, 1879." "Relief of Ladysmith." "South Africa, 1899–1902."

The Great War—16 *Battalions*.—"Le Cateau." "Retreat from Mons." "Marne, 1914." "Aisne, 1914." "Armentières, 1914." "Ypres, 1915, '17." "Gravenstafel." "St. Julien." "Frezenberg." "Bellewaarde." "Festubert, 1915." "Loos." "Somme, 1916, '18." "Albert, 1916, '18." "Bazentin." "Delville Wood." "Pozières." "Guillemont." "Ginchy." "Flers-Courcelette." "Morval." "Le Transloy." "Ancre Heights." "Ancre, 1916." "Arras, 1917, '18." "Scarpe, 1917, '18." "Arleux." "Messines, 1917." "Pilckem." "Menin Road." "Polygon Wood." "Broodseinde." "Poelcappelle." "Passchendaele." "Cambrai, 1917, '18." "St. Quentin." "Lys." "Estaires." "Hazebrouck." "Béthune." "Bapaume, 1918." "Drocourt-Quéant." "Hindenburg Line." "Canal du Nord." "Selle." "Valenciennes." "Sambre." "France and Flanders, 1914–18." "Struma." "Doiran, 1917, '18." "Macedonia, 1915–18." "Suvla." "Sari Bair." "Gallipoli, 1915." "Egypt, 1916." "Tigris, 1916." "Kut al Amara, 1917." "Baghdad." "Mesopotamia, 1916–18."

Agents—Lloyds Bank, Ltd., Cox's & King's Branch.

Regimental Journal—The Lion & The Rose, Drill Hall, Dallas Road, Lancaster.

Regimental Association—The King's Own Royal Regiment Aid Fund, 40, Norroy Road, London, S.W.15.

Regular and Militia Battalions.

Uniform—Scarlet. *Facings*—Blue.

1st Bn. (4th Foot) ... ... *Shorncliffe.*
2nd " " ... ... *Rawalpindi.*
3rd Bn. (1st R. Lancashire Mil.) ... ... *Lancaster.*
Depôt ... ... *Lancaster.*
Record Office ... ... *Preston.*
Territorial Army Battalions ... ... 4th Bn. *Drill Hall, Ulverston.* 5th Bn. *Phœnix St., Lancaster.*
Colonel-in-Chief ... ... THE KING.
Colonel ... Hunter, Gen. *Sir* Archibald, *G.C.B., G.C.V.O., D.S.O., T.D.*, ret. pay [R] 6/3/18
Officer Commanding Depôt ... Bois, Bt. Lt.-Col. J., *D.S.O., M.C.*, King's Own R. ... 29/4/24

1st and 2nd Battalions (Regular).

Lt.-Colonels (2).

Nixon, J. A., *D.S.O.* (2) 3/5/23
3/6/19
Nicholson, O. H. L., *C.M.G., D.S.O., p.s.c.* (1) 3/5/24
bt. col. 1/7/22

Majors (8).

Grover, C. W. (1) 1/9/15
Foster, A. H. B., *D.S.O.* (1) [2] 1/9/15
Kaulback, H. A., *O.B.E.* (2) 1/9/15
bt. lt.-col. 1/1/18
Gribbon, W. H., *C.M.G., C.B.E., p.s.c.* [*I*] (2) 1/9/15
bt. col. 1/1/21
Bois, J., *D.S.O., M.C.* (1) *d.* 8/1/16
bt. lt.-col. 3/6/17
Cowper, L. I., *O.B.E.* (1) 8/1/16
Young, J. M., *D.S.O.* (1) 8/1/16
Somerville, W. A. T. B., *D.S.O., s.* 8/5/16
bt. lt.-col. 3/6/19
FitzGerald, T. O., *O.B.E., M.C., s.* 8/5/16
bt. lt.-col. 1/1/17
Keith, G. T. E., *D.S.O., O.B.E., s.* 28/1/18

Captains (14).

Finch, H. S., M.C., *e.o.* 2/3/15
Carter, C. R., D.S.O., *e.o.* 2/3/15

1st and 2nd Battalions—*contd.*

Captains—contd.

Morrell, J. F. B., D.S.O., M.V.O., *m.c.* 11/5/15
bt. maj. 3/6/17
Jebb, H. C. E., s.f. 11/5/15
Packard, J. E. E., *M.C.* (2) *s.c.s.* 15/8/15
Irvine, C. G. S. (*Spec. Appt.*) 10/10/15
de Cordova, V. L., M.C., *s.* 23/11/15
Matthews, R. C., M.C. [*I*] (*s.c.*) *t.* 23/11/15
Seddon, A. D. (1) *Adjt.* 16/2/16
O'Connor, E. R., M.C., *t.v.* 4/7/16
Bevan, J. A. (2) 13/7/17
Hardy, J. H., M.C., *t.* 13/7/17
Beaumont, G. R. E. (1) 13/7/17
Gawne, D. H., s.f. 28/11/20
Bosanquet, A. R., M.C. (*spec. emp.*) 1/3/21
Tittle, D. R. (2) *Adjt.* 1/1/23
Briggs, W. N. (2) *d.* 1/1/23
Welch, R. H., *D.S.O.* (1) *d.* 1/3/24
Whitworth, C. S. (2) 12/6/25
6/3/21
Barraclough, J. A., M.C., *t.* 6/5/24
Murrane, H. D., M.C., *s.f.* 11/6/24
Baker, C. F. T. (1) 11/6/24
White, R. P. F., *M.C.* (1) 1/9/24
Somerville, R. T., M.C., *t.* 6/9/24
Pobgee, H. A., M.C., *t.o.* 6/9/24
Green, W. H., *M.C.* (2) 20/10/24
Armstrong, B. D. (1) 20/10/24
Ribchester, G. (2) 20/10/24
Ryan, J. (2) 14/3/25
Bruno, H. A. B., *M.B.E.* (1) 15/4/25
Wyncoll, A. W., (2) 20/4/25

1st and 2nd Battalions—*contd.*

Subalterns (34).

Lieutenants.

Miller, A. F., e.o. 1/7/17
Radcliffe, R. A. C. (2) 7/10/17
Crow, S. H. (1) *d.* 7/10/17
Hargreaves, A. N. (2) 15/11/17
King, H. J. (2) 20/1/18
Carr, R., *M.C., D.C.M.* (1) 1/11/18
Goldie, R. M. J. (2) 21/6/19
FitzSimon, C. R. M. D. O'C., *M.C.* (2) 21/6/19
Harper, C. W., e.o. 20/12/19
Lugard, J. W. (2) 21/2/20
Scott, H. S., e.o. 21/2/20
Card, A. T. T. (2) (d) 21/2/20
Jones, R. E. A. (1) *d.* 21/2/20
Alleyne, H. M. (2) *s.* 20/12/20
Garner, W. M. (1) 20/12/20
Lloyd, W. J., D.S.O., M.C., *e.o.* 28/1/21
Ramsay-Fairfax-Lucy, E. A. R. (1) 16/7/21
Haynes, H. A. (1) 16/7/22
Aslett, A. R. (1) 24/12/22
Head, J. A. (1) 24/12/22
Perry, W. F. N. (2) 14/7/23
Brennan, J. W. (1) 14/7/23
Bazalgette, V. S. (1) 23/12/23

STANFORD LIBRARIES

Digitized by Google

1st and 2nd Battalions—*contd.*

Lieutenants—contd.

Gibson, O. (1)	23/12/23
Johnson, J. O. (1)	23/12/23
Simpson, A. (1)	1/2/25
Tilly, W. T. P. (2)	1/2/25
Langdon, C. B. (2)	14/7/25
Haynes, E. G. (2)	30/8/25
Wright, H. O. (1)	30/8/25

2nd Lieutenants.

Howse, V. E. (1)	31/1/24
Mears, F. R. L. (1)	31/1/24
Freeman, B. F. R. M. (1)	27/8/24
Rogers, H. C. B. (2)	30/8/24
Mandeville, C. (2) [1]	29/1/25
Creedon, H. E. (2) [1]	29/1/25
Bartholomew, W. G. H. (2)	3/9/25
Woolmer, F. M. [1]	3/9/35
Hallam, R. W. (2)	3/9/25

Adjutants (2).

Seddon, A. D., *capt.* (1)	5/2/24
Tittle, D. R., *capt.* (2)	12/9/25

Quarter-Masters (3).

Morrell, A. W., *M.C.* (1)	25/8/14
capt.	25/8/17
Creedon, T. G., *d.*	4/9/14
capt.	1/7/17
Connell, M. (2)	4/10/14
capt.	1/7/17

3rd Battalion (Militia).

Hon. Colonel.

⚔*North, B. N.*, C.B., M.V.O. (*Hon. Brig.-Gen. in Army*)	19/7/08

Lt.-Colonel.

⚔Lloyd, J. H., *D.S.O.*	7/8/17
	1/1/18

Majors.

⚔*Wright, H. S.*	11/5/17
⚔*Nixson, H. L.*	7/8/18

Captains.

⚔Aston, K.	2/2/15
⚔Barnes, F. G. L.	2/2/15

4th Battalion (Territorial).

Drill Hall, Ulverston.

Hon. Colonel.

⚔*Cavendish*, Rt. Hon. Lord *R. F.*, C.B., C.M.G., T.D.	4/8/11

Lt.-Colonel.

⚔Thompson, R., *T.D.*	16/2/20
bt. col.	16/2/24

Major.

⚔Kennedy, W. H. B. R.	12/7/21

Captains.

⚔Taylor, G. F., *M.B.E.*	1/6/16
⚔Clarke, J. A. T.	30/1/17
⚔Horne, R. H.	23/6/20
⚔Dixon, T. *M.C.*	28/4/23
⚔Lowden, C. G.	†27/2/24

Lieutenants.

Walker, B. E. B.	1/11/22
Hodgson, G. W.	1/11/22
⚔Chancellor, H. E.	4/8/23
	1/8/19
⚔Thorpe, T.	1/3/24
⚔Palmer, B. H.	2/3/24
Hodgson, J. L. W.	1/4/24
Thompson, J. R. S.	1/1/25

4th Battalion (Territorial)—*contd.*

2nd Lieutenants.

Spence, D.	1/11/23
Pearson, H. N.	15/7/24

Adjutant.

⚔Hardy, J. H., *M.C.*, King's Own R.	Capt. 24/3/24

Quarter-Master.

⚔Powell, P. W., *M.C., capt.*	20/4/15

[Uniform—*Scarlet.* Facings—*Blue.*]

Cadet Unit Affiliated.
Barrow Secondary School C. Corps.

5th Battalion (Territorial).

Phœnix Street, Lancaster.

Hon. Colonel.

⚔*Hunter*, Gen. Sir *Archibald* G.C.B., G.C.V.O., D.S.O., T.D., ret. pay (*Col. King's Own R.*) [R]	27/2/01

Lt.-Colonel.

⚔Sharpe, G. W., *O.B.E., t.a.*	16/2/20
bt. col.	16/2/24

Major.

⚔Atkinson, E., *T.D.*	16/7/20

Captains.

⚔Seward, A. S.	1/6/16
⚔Saer, C.	7/6/18
⚔Warbrick, H. J.	23/7/24
⚔Metcalfe, W. H., *M.C.*	9/8/24

Lieutenants.

⚔Watts, W. J.	28/6/22
Taylor, F. B.	2/2/23
Oglethorpe, G.	15/9/23
⚔Willman, T.	1/6/24
⚔Todd, E. V.	24/2/25
⚔Beatson, J.	14/5/25
Burton, A. N.	15/5/25

2nd Lieutenants.

Saer, R. H.	1/3/25
Daniels, J. C.	1/3/25
Robson, W. H.	1/3/25

Adjutant.

⚔Barraclough, J. A., *M.C.*, King's Own R.	Capt. 6/5/24

Quarter-Master.

⚔Burton, N., *M.C., capt.*	14/5/15

[Uniform—*Scarlet.* Facings—*Blue.*]

Cadet Unit Affiliated.
Baine's Grammar School C. Corps.

Digitized by Google

THE NORTHUMBERLAND FUSILIERS. [5]

Northumbrian Area.

St. George and the Dragon. In each of the four corners the united Red and White Rose slipped ensigned with the Royal Crest.

"Quo fata vocant."

"Wilhelmstahl," "St. Lucia, 1778," "Rolica," "Vimiera," "Corunna," "Busaco," "Ciudad Rodrigo," "Badajoz," "Salamanca," "Vittoria," "Nivelle," "Orthes," "Toulouse," "Peninsula," "Lucknow," "Afghanistan, 1878–80," "Khartoum," "Modder River," "South Africa, 1899–1902."

The Great War—52 *Battalions*.—"Mons," "Le Cateau," "Retreat from Mons," "Marne, 1914," "Aisne, 1914, '18," "La Bassée, 1914," "Messines, 1914, '17, '18," "Armentières, 1914," "Ypres, 1914, '15, '17, '18," "Nonne Bosschen," "Gravenstafel," "St. Julien," "Frezenberg," "Bellewaarde," "Loos," "Somme, 1916, '18," "Albert, 1916, '18," "Bazentin," "Delville Wood," "Pozières," "Flers-Courcelette," "Morval," "Thiepval," "Le Transloy," "Ancre Heights," "Ancre, 1916," "Arras, 1917, '18," "Scarpe, 1917, '18," "Arleux," "Pilckem," "Langemarck, 1917," "Menin Road," "Polygon Wood," "Broodseinde," "Passchendaele," "Cambrai, 1917, '18," "St. Quentin," "Bapaume, 1918," "Rosières," "Lys," "Estaires," "Hazebrouck," "Bailleul," "Kemmel," "Béthune," "Scherpenberg," "Drocourt-Quéant," "Hindenburg Line," "Épéhy," "Canal du Nord," "St. Quentin Canal," "Beaurevoir," "Courtrai," "Selle," "Valenciennes," "Sambre," "France and Flanders, 1914–18," "Piave," "Vittorio Veneto," "Italy, 1917–18." "Struma," "Macedonia, 1915–18." "Suvla," "Landing at Suvla," "Scimitar Hill," "Gallipoli, 1915." "Egypt, 1916–17."

Agents—Lloyds Bank, Ltd., Cox's & King's Branch.

Regimental Journal—St. George's Gazette, The Old Mill House, Preston Crowmarsh, Nr. Wallingford.

Regimental Association—Northumberland Fusiliers Aid Society, 8, Higham Place, Newcastle-on-Tyne.

Regular and Militia Battalions.

Uniform—Scarlet. *Facings*—Gosling Green.

1st Bn. (5th Foot) ... *Rhine (for Ballykinlar).*
2nd " " ... ... *Fyzabad.*
Depôt ... ... *Newcastle-on-Tyne.*

3rd Bn. (Northumberland Mil.) *Newcastle-on-Tyne.*
Record Office ... ... *York.*

Territorial Army Battalions.

5th Bn. ... ... *Newburn.*
6th Bn. ... *St. George's Drill Hall, St. Mary's Place, Newcastle-on-Tyne.*
7th Bn. ... *Drill Hall, Fenkle Street, Alnwick.*
Drill Hall, Walker-on-Tyne.

Colonel ... ... Wilkinson, Maj.-Gen. *Sir* Percival S., *K.C.M.G., C.B.*, ret. pay (*Res. of Off.*) 29/1/15

Officer Commanding Depôt ... ... Booth, Maj. R. M. St. J., *D.S.O.*, North'd Fus. 27/9/22

1st and 2nd Battalions (Regular).

Lt.-Colonels (2).

Jones, A. C. L. H. (1) 23/11/21
1/1/18
Kershaw, S. H., *D.S.O., p.s.c.* (2) 15/9/25
1/1/19

Majors (8).

Herbert, W. N., *C.M.G., D.S.O., p.s.c.* (1) 1/9/15
bt. lt.-col. 1/1/18
Foster, O. B., *M.C.* (*S.C.*) (2) 8/1/16
Athill, F. R. I., *C.M.G.* (2) 4/5/16
Booth, R. M. St. J., *D.S.O.* (1) 8/5/16
Evans, H. L., *C.B.E.* (2) 8/5/16
Platt, W., *D.S.O., p.s.c., s.* 29/1/24
bt. lt.-col. 30/1/24
Critchley-Salmonson, R. E., *M.C.* (1) 15/4/25
3/6/18
Garnier, A. P., *M.B.E., M.C., p.s.c.* [*l*] *s.* 15/9/25

Captains (14).

Chevenix-Trench, J. F., D.S.O. (*S.C.*) *t.* 8/1/15
— *bt. maj.* 3/6/17
Baxter, E. H. (2) 26/2/15

1st and 2nd Battalions—*contd.*

Captains—contd.

Rushbrooke, W. P. H., *D.S.O.* (1) 28/3/15
Carroll-Leahy, T. J., D.S.O., M.C. (*S.C.*) *s.* 28/4/15
bt. maj. 3/6/17
Sutherland, H. O. (*Spec. Appt.*) 10/5/15
Williams, K. G., O.B.E., *t.* 21/8/15
bt. maj. 3/6/19
Braddell, W. H. (1) 1/10/15
Powell, H. I. (1) 20/11/15
Chipper, C., M.C. (2) 1/7/16
Buckley, E. G. M. (1) 28/8/17
24/7/16
Dorman-Smith, E. E., M.C., *m.c.* 26/8/16
Hogshaw, J. H., *M.C.* (2) 3/8/20
Steel, C. H., M.C., *i.t.* 17/8/20
Arkwright, C. G., *M.C.* (1) *d.* 5/11/21
Hamilton, C. E., *c.o.* 23/11/21
Plummer, A. E. B., *M.C.* (2) 23/11/21
Redwood, T. C. L., *c.o.* 25/8/22
Gatehouse, G. J. W., *t.* 25/3/22
Waight, D. E. F., *M.C.* (2) *d.* 29/3/22
Pemberton, E. G. [L] (1) 1/1/23
Lindsay, D. S., *M.C.* (1) 1/1/23
Scanlan, T. M., M.C. (*Spec. Appt.*) 17/10/23
Attwater, H. F. (2) 18/12/23

1st and 2nd Battalions—*contd.*

Captains—contd.

English, C. R. L. [*l*] (*Spec. Appt.*) 1/8/24
Cooper, C. H., *M.C.* (2) 1/8/24
Trenam, R., *M.B.E., M.C.* (1) 28/8/24
Steele, H. G., *M.C.* [1] 28/1/25

Subalterns (34).

Lieutenants.

Edgeworth-Johnstone, R. (1) 1/7/17
Newstead, B. R., *D.S.O., M.C.* (1) 7/10/17
Thomas, L. C., M.C., *c.o.* 28/2/18
McClean, T. H., *i.v.* 10/3/18
Alexander, R., M.M., *w.a.* 11/3/18
Byrne, J. O., M.C., *c.o.* 28/3/18
Seth-Smith, K. A. (1) 19/4/18
Prickett, F. C., O.B.E., *M.C., c.o.* 20/4/18
Grimley, E. H. D. (2) 27/4/18
Bennett, T., *M.C., d.* 21/8/18
Fryer, R. W. H., *M.C.* (2) 24/10/19
Ingledew, H. A. (2) *Adjt.* 24/10/19
Humphreys, G. C. (2) 20/12/20
Pringle B. T. G. (2) 20/12/20

STANFORD LIBRARIES

Digitized by Google

1st and 2nd Battalions—*contd.*

Lieutenants—contd.

Crawhall, W. N. C. (1) *Adjt.* 17/12/21
Martin, E. O. (2) 17/12/21
Earle, P. H. (2) *d.* 16/7/22
Kilgour, I. J. (1) 24/12/22
Forbes Watson, R. F. (1) *d.* 24/12/22
Butterfield, F. H. (1) 24/12/22
Carr-Ellison, C. F. C. (1) 24/12/22
Beckwith, C. E. (1) 14/7/23
Tarleton, B., s. 23/12/23
Bucknall, D. C. (2) 8/7/24
Holdsworth-Hunt, C. W. (1) 31/8/24
Bolster, G. H. (1) 1/2/25
Bland, T. E. (1) 1/2/25
Olver, C. R. (2) 14/7/25
Jones, W. P. (1) 30/8/25
Yorke, R. H. (1) 30/8/25

2nd Lieutenants.

Collingwood, A. C. (2) 31/1/24
Macmullon, M. N. E. (1) 31/1/24
Flower, H. S. (2) 27/8/24
Clifford, W. R. M. (2) 30/8/24
Kingstone, J. A. C. (2) 18/12/24
Parsons, F. G. A. (1) 29/1/25
Surtees, R. S. (2) 29/1/25
Hobbs, R. H. (2) 31/1/25

Adjutants (2).

Ingledew, H. A., *lt.* (2) 4/9/22
Crawhall, W. N. C., *lt.* (1) 12/6/24

Quarter-Masters (3).

Myers, W., *M.C., D.C.M.* (1) 1/5/17
capt. 1/5/25
Maynard, J. H., *lt.* (2) 11/4/19
Wombwell, F., *M.B.E., lt., d.* 4/2/22
31/8/18

3rd Battalion (Militia).

Major.

⚔Holderness, G. C., Lt. ret. pay (*Remt. Serv.*) 15/11/16

Captain.

⚔*Hobbs, B. G. C.* 26/2/15

4th Battalion (Territorial).

Newburn.

Hon. Colonel.

⚔*Foster, A. J.*, C.M.G., (*Hon. Capt. in Army*) C.B.E. 6/5/22

Lt.-Colonel.

⚔Gibson, C. O. P., *M.C., t.a.* 27/5/22

Major.

⚔Cruddas, B., *D.S.O.* (*Lt.-Col. Res. of Off.*) 16/2/24

Captains.

⚔Bradley, G. L. 21/9/17
⚔Hare, A. B., *M.C.* 22/9/17
⚔Wood, R. 1/4/23
⚔Clarke, F. B. 1/4/23
⚔Peacock, B., *M.C.* 4/10/24

Lieutenants.

⚔Gibson, W. M., *M.C.* 7/8/22
Anderson, J. W. McL. 8/8/22
McLellan, A. 9/9/24
Clark, J. 1/11/24
Fleming, A. 25/11/24
Todd, J. M. 10/1/25

2nd Lieutenants.

Todd, A. S. 12/1/25
⚔Peters, O. A. 1/4/25
Smith, G. B. 14/4/25

4th Battalion (Territorial)—*contd.*

Adjutant.

⚔Williams, K. G., *O.B.E.*, Capt. (*bt. maj.*) North'd Fus. 30/3/23

Quarter-Master.

⚔Watson, W., *M.C.*, *capt.* (*Capt. Res. of Off.*) 5/5/20

[Uniform—*Scarlet.*
Facings—*Gosling Green.*]

5th Battalion (Territorial).

Drill Hall, Walker-on-Tyne.

Hon. Colonel.

MacDonald, D. R., T.D. 4/1/21

Lt.-Colonel.

⚔Irwin, A., *D.S.O., T.D., t.a.* 8/1/18
bt. col. 20/10/22

Major.

⚔Phillips, P. P. 1/6/16

Captains.

⚔Fairweather, C. W. 15/8/15
⚔Leete, W. H., *D.F.C.* 18/7/18
⚔Carlile, T. A. 9/2/24
⚔Johnson, T. A. 10/1/25
⚔Herdman, T. A. 30/4/25

Lieutenants.

Phillips, F. H. 1/6/23
Stanley, G. M. I. 3/10/23
Worters, N. K. 13/1/24
Ellis, G. 1/3/25

2nd Lieutenants.

⚔Rooksby, R. H. 1/11/23
Davidson, H. H. 12/9/24
⚔Anderson, T. E. 6/3/25
Spencer, A. C. 4/5/25
Vardy, E. C. 13/5/25

Adjutant.

⚔Gatehouse, G. J. W., Capt. North'd Fus. 3/10/23

Quarter-Master.

⚔Thompson, E. W., *capt.* 1/5/20
14/2/15

[Uniform—*Scarlet.*
Facings—*Gosling Green.*]

Cadet Unit Affiliated.
Armstrong-Whitworth Walker C. Co., North'd Fus.

6th Battalion (Territorial).

St. George's Drill Hall,
St. Mary's Place,
Newcastle-on-Tyne.

Hon. Colonel

⚔*Northumberland*, The Duke of, K.G., C.B.E., M.V.O., *t.a.* 30/8/17

Lt.-Colonel.

⚔Rogers, A. D.S., *T.D., t.a.* 29/3/24

Major.

⚔Wilkinson, G. E., *M.C.* 18/5/20

Captains.

⚔Bell, G. F. 1/6/16
⚔Dawson, F., *M.C.* 30/12/16
⚔Anderson, W., *D.S.O., M.C.* 18/5/20
bt. maj. 19/5/20
⚔Clayton, F. C., *M.C.* 18/5/20
Parmeter, T. P. 25/11/20

6th Battalion (Territorial)—*contd.*

Lieutenants.

⚔Challoner, J. L. 1/6/1
⚔Rutherford, D. D., *M.C.* 18/6/1
Graham, C. S. 13/1/2
⚔Carrick, C. B., *M.C.* 1/3/2
Wilson, H. E. 17/6/2

2nd Lieutenants.

Criddle, H. J. M. L. 4/4/2
Gillespie, C. B. 19/11/2
France, G. L. A. 11/12/2
Gardner, P. 17/12/2
Field, A. H. M. 17/12/2

Adjutant.

⚔Leese, J. T., Capt. N. Staffor R. 11/1/

Quarter-Master.

⚔Johnson, J. R., *capt.* 1/3/2

[Uniform—*Scarlet.*
Facings—*Gosling Green.*]

Cadet Unit affiliated.
Allan's School Cadet Unit
1st C. Bn., North'd Fus.

7th Battalion (Territorial).

Drill Hall, Fenkle Street, Alnwic

Hon. Colonel.

⚔*Northumberland*, The Duke K.G., C.B.E., M.V.O., *t.a.* 15/5/

Lt.-Colonel.

⚔Wright, N. I., *D.S.O., t.a.* 16/2/
bt. col. 16/2/

Major.

⚔Small, H. R., *T.D.* 1/6/

Captains.

⚔Cowen, F. B., *M.C.* 1/6/
⚔Watson, E. H. 9/7
⚔Appleby, T. 13/8
⚔Mackay, E. D. 15/12
⚔McCreath, D. C., *M.C.* 17/12

Lieutenants.

⚔Dargie, W. H., *M.C.* 3/6
⚔Clay, F. W. 3/11
⚔Ledgerwood, T. 6/12
Grey, E. C. 17/1
Potts, W. C. W. 17/1

2nd Lieutenants.

Green, G. H. 8/
Fuller, W. E. R. 11/1
Robson, M. 4/1
Brown, V. W. 4/

Adjutant.

⚔Chenevix-Trench, J. F., *D.* (*S.C.*) Capt. (*bt. maj.*) Nor Fus. 5/1

Quarter-Master.

⚔Adlard, C., *M.M., lt.* 27/

[Uniform—*Scarlet.*
Facings—*Gosling Green.*]

Cadet Units affiliated.
The Morpeth Grammar Scho Cadets.
5th C. Bn. North'd Fus.

Supplementary Reserve.

Category B.

2nd Lieutenants.

⚔Maughan, H. S. 4/
⚔Willoughby, E. 28/
⚔Boon, J. R., *M.M.* 28/

Digitized by Google

THE ROYAL WARWICKSHIRE REGIMENT. [6]

South Midland Area.

The Antelope. In each of the four corners the united Red and White Rose slipped ensigned with the Imperial Crown.

"Namur, 1695," "Martinique, 1794," "Rolica," "Vimiera," "Corunna," "Vittoria," "Pyrenees," "Nivelle," "Orthes," "Peninsula," "Niagara," "South Africa, 1846–7, 1851–2–3," "Athara," "Khartoum," "South Africa, 1899–1902."

The Great War—30 *Battalions*.—"**Le Cateau**," "Retreat from Mons," "**Marne, 1914**," "Aisne, 1914, '18," "Armentières, 1914," "**Ypres, 1914, '15, 17**," "Langemarck, 1914, '17," "Gheluvelt," "Neuve Chapelle," "St. Julien," "Frezenberg," "Bellewaarde," "Aubers," "Festubert, 1915," "Loos," "**Somme, 1916, '16**," "Albert, 1916, '18," "Bazentin," "Delville Wood," "Pozières," "Guillemont," "Flers-Courcelette," "Morval," "Le Transloy," "Ancre Heights," "Ancre, 1916," "**Arras, 1917, '18**," "Vimy, 1917," "Scarpe, 1917, '18," "Arleux," "Oppy," "Bullecourt," "Messines, 1917 '18," "Pilckem," "Menin Road," "Polygon Wood," "Broodseinde," "Poelcappelle," "Passchendaele," "Cambrai, 1917, '18," "St. Quentin," "Bapaume, 1918," "Rosières," "**Lys**," "Estaires," "Hazebrouck," "Bailleul," "Kemmel," "Béthune," "Drocourt-Quéant," "**Hindenburg Line**," "Épéhy," "Canal du Nord," "Beaurevoir," "Selle," "Valenciennes," "Sambre," "France and Flanders, 1914–18." "**Piave**," "Vittorio Veneto," "Italy, 1917–18." "Suvla," "**Sari Bair**," "Gallipoli, 1915–16." "Tigris, 1916," "Kut al Amara, 1917," "**Baghdad**," "Mesopotamia, 1916–18." "Baku," "Persia, 1918."

Agents—Lloyds Bank, Ltd., Cox's & King's Branch.

Regimental Journal—The Antelope, Budbrooke Barracks, Warwick.

Regimental Association—Old Comrades' Association, 70, Lower Belgrave Street, London, S.W.1.

Regular and Militia Battalions.

Uniform—Scarlet. *Facings*—Blue.

1st Bn. (6th Foot) ... ...*Shorncliffe.* | 3rd Bn. (1st Warwick Mila.) ... ...*Warwick.*
2nd " *Nasirabad and Ahmedabad (for Delhi).* | 4th " (2nd ") ... ...*Warwick.*
Depôt ... ... *Warwick.* | Record Office... ... ...*Warwick.*

Territorial Army Battalions.

5th & 6th Bn. *Drill Hall, Thorpe Street, Birmingham.* | 8th Bn. ... *Aston Barracks, Witton, Birmingham.*
7th Bn. ... *Drill Hall, Queen Victoria Road, Coventry.*

Colonel ... ... Whigham, Lt.-Gen. *Sir* Robert D., *K.C.B., K.C.M.G., D.S.O., p.s.c.* [*l*] *s.* 18/6/25

Officer Commanding Depôt Bannerman, Bt. Lt.-Col. J. A. M., *D.S.O.*, R. Warwick R., *p.s.c.* 18/2/24

1st and 2nd Battalions (Regular).

Lt.-Colonels (2).

Watson, C. F., *C.M.G., D.S.O., p.s.c.* (2) 18/11/22
bt. col. 3/6/19
Macdonald, C. R., *C.M.G., p.s.c.* (1) 1/7/23
1/1/17

Majors (8).

Hore, C. B. (1) 1/9/15
Waterworth, G. F., *D.S.O.* (1) 1/9/15
Bannerman, J. A. M., *D.S.O., p.s.c.* (1) *d.* 5/1/16
bt. lt.-col. 3/6/19
Tomes, C. T., *D.S.O., M.C., p.s.c.* [1] 8/5/16
Whaley, T. (2) 8/5/16
Bowly, W. A. T., *C.B.E., M.C., p.s.c., s.* 29/1/17
1/1/16
Filsell, H. S., *D.S.O.* [1] 29/1/17
Montgomery, B. L., *D.S.O., p.s.c.* [1] 26/7/25
3/6/18

Captains (14).

Knight-Bruce, J. H. W. (1) 14/9/14
Taylor, T. E. H., *D.S.O., M.C.* (1) 11/12/14
bt. maj. 1/1/18
Duke, J. P., D.S.O., M.C., *p.s.c. s.* 31/12/14
bt. maj. 3/6/17
Onslow, E. M. (2) [1] 31/12/14
Ozanne, H. W. [1] 2/1/15

1st and 2nd Battalions—*contd.*

Captains—contd.

Collins, N. B. F. (1) *Adjt.* 2/1/15
Brown, I. A. (2) 20/1/15
Swinhoe, L. R. (1) 1/2/15
Knyvett, J. S. (1) 1/2/15
Baily, R. H. [1] 10/6/15
Somerville, G. H. R. B., *M.C.* (2) 2/10/15
Bretherton, J. T., *M.C.* (2) *d.* 17/3/16
Dalton, C. E. (2) 10/6/16
Barnes, C. W., O.B.E., M.C., *t.* 4/7/17
Wells, V. H. (2) 8/9/21
Dibben, W. L., M.C., *c.o.* 8/9/21
Melitus, P. N. (2) 15/1/22
Elliott, H. T. [1] 15/1/22
Fowler, W. C., M.C., *c.o.* 15/1/22
Hicks, P. H. W., M.C., *s.* 15/1/22
Giles, A. C. [2] 15/1/22
Bird, H. B. (2) 15/1/22
Bailey, G. R. H., *M.B.E.* (2) 1/1/23
Catherall, J. E., M.B.E. [1] 1/1/23
Haigh, J. F. (1) *d.* 1/1/23
Barnwell, R. E., t. 1/1/23
Edlin, P. A. M. (1) 1/1/23
Nye, A. E., M.C., *s.c.s* 20/6/23
Gething, P. J., *M.C.* (1) 23/6/23
Rogers, C. W. (1) 29/8/23

Subalterns (34).

Lieutenants.

Maunsell, C. R. W. (2) 20/11/16
Kendall, M. H. V., M.C. (2) *Adjt.* 20/8/17

1st and 2nd Battalions—*contd.*

Lieutenants—contd.

Admans, H. G. (*Spec. Appt.*) 11/9/17
Hanman, G. P. (2) 7/10/17
Mulholland, G. F. (1) 25/12/17
Rance, J. E. W., *M.C.* (2) 12/1/18
Paul, P. R. (2) 19/1/18
Humpherson, W. R., j.l. 27/4/18
Smith, F. A., *M.C.* (1) 9/6/18
Masterson, A. J., *d.* 29/6/18
Cubberley, E. J. C. (1) 2/7/18
McLeod, D. (1) 3/10/18
King, H. J. (2) 13/10/18
Lynch, T., *M.C., D.C.M., M.M.* (1) 26/10/18
Herbert, C. I. (1) 5/11/18
Edwards, H. C. A., *M.C.* (1) 7/1/19
King, W. A., w.i. 28/2/19
Poncia, J., c.o 12/3/19
Griffiths, S. A., M.C., *c.o.* 30/3/19
Over, D. S. (1) 21/6/19
Beckingsale, C. J. (2) *d.* 26/9/19
Rippon, W. (1) 1/2/20
Harborne, H. G. (1) 20/12/20
Young, N. C. S. (1) *d.* 20/12/20
Poole, R. P. O. (1) 16/7/21
Morley, P. W. (1) 16/7/21
Harrison, A. G. C. (1) 16/7/21
Bowly, G. R. M. (2) 15/12/21
Evans, G. C. (1) 24/12/22
Boultbee, H. L. (2) 23/12/23
Johnson, S. H. (2) 23/12/23
Gilbert, G. H. (2) 31/8/24
Jowett, H. T. W. (2) 1/2/25
Williams, F. R. (2) 1/2/25
Montgomery, B. F. (1) 30/8/25
Jerram, E. J. (1) 30/8/25
Gelston, R. T. H. (2) 30/8/25

Digitized by Google

1st and 2nd Battalions—*contd.*

2nd Lieutenants.

Rance, R. F. B. (2) 31/1/24
Herdon, H. O. S. (2) 29/1/25
Walton, B. B. (2) 3/9/25

Adjutants (2).

Collins, N. B. F., *capt.* (1) 23/1/24
Kendall, M. H. V., *M.C.*, *lt.* (2) 9/6/25

Quarter-Masters (3).

Hall, W. P., *d.* 25/8/14
capt. 25/8/17
Booker, W. C., *lt.* (2) 17/3/18
Hanley, J., *lt.* (1) 9/8/18

3rd Battalion (Militia).

Hon. Colonel.

Leigh, The Lord, T.D., *t.a.* 8/6/08
16/9/07

Major.

⚔Vaughan, A. D. 30/3/16

Captains.

⚔Mitchell, A. S. 19/12/06
⚔*Brindley*, *P. S.*, M.C. 31/10/15

4th Battalion (Militia).

Major.

⚔Hammack, S. G. 7/11/11

Captain.

⚔Lucas, J. M., *M.C.* 19/9/14

5th Battalion (Territorial).

Drill Hall, Thorpe Street, Birmingham.

Hon. Colonel.

Parkes, *A. I.*, T.D. (*Lt.-Col. T. A. Res.*) 15/12/21

Lt.-Colonel.

⚔Gell, W. C. C., *D.S.O.*, *M.C.*, *t.a.* 16/2/24

Major.

⚔Gay, L. J. A. 16/2/24

Captains.

⚔Russon-Bayliss, F. C., *M.C.* (*Capt. Res. of Off.*) 25/1/21
⚔Ward-Walker, A. W. 11/7/21
⚔Sheldon, A. T., *M.M.* 27/7/21
⚔Sill, S. B. 16/2/24
⚔Parker, C. C. 1/7/24

Lieutenants.

⚔Turner, F. C. 4/4/21
⚔McGeoch, W. P. G. 4/4/21
Crosskey, L. H. 10/1/24
Ekin, C. P. 17/1/24
Walker, G. N. 5/8/24
Keeling, C. F. 20/12/24
Hadley, G. H. 21/12/24
Leece, T. M. 14/4/25
McCormack, C. 28/6/25
Cook, C. E. B. 20/7/25

2nd Lieutenant.

Cariss, N. L. 27/4/25

5th Battalion (Territorial)—*contd.*

Adjutant.

⚔Matthews, R. C., *M.C.*, Capt. King's Own R. [*l*] (*s.c.*) 1/2/23

Quarter-Master.

⚔Armishaw, H., *capt.* 27/11/14

Cadet Units affiliated.
Birmingham C. Corps,
Jewish Lads' Brigade.
3rd (Schools) C.Bn.,
R. Warwick R.

6th Battalion (Territorial).
Drill Hall, Thorpe Street, Birmingham.

Hon. Colonel.

Dixon, *J. E.*, T.D. 6/2/24

Lt.-Colonel.

⚔Mellor, J. L., *M.C.*, *t.a.* 16/2/23

Major.

⚔Crockford, L. C., *M.C.*, *T.D.* 19/1/21
3/6/18

Captains.

⚔Hargreave, J. B. 1/6/16
⚔Forbes, E. W., *M.C.* 1/6/16
⚔Gee, D., *M.C.* 25/10/21
⚔Greenland, A. E. 12/5/23

Lieutenants.

⚔Surman, F. T., *M.C.* 1/7/17
⚔Partridge, J. F. 21/1/23
Winnall, E. R. 9/2/24
Adams, A. R. 9/12/24
Birkinshaw, F. T. 30/5/25
Marsden, A. W. 30/5/25

2nd Lieutenants.

⚔Westbury, H. D. 12/4/24
Yates, J. E. N. 7/5/24
Newey, W. G. 4/3/25
Hughes, E. V. M. 1/8/25

Adjutant.

Jarman, A. J., Lt. P.W. Vols. (*temp. Capt. T.A.*) 1/11/23

Quarter-Master.

⚔Hodgkins, G. F., *capt.* 22/8/25
17/7/15

[Uniform—*Scarlet*.
Facings—*Blue*.]

Cadets Units Affiliated.
4th (Schools) C. Bn.,
R. Warwick R.
The Harborne Training School C. Corps.
Norton Training School C. Corps.

7th Battalion (Territorial).
Drill Hall, Queen Victoria Road, Coventry.

Hon. Colonel.

Leigh, The Lord, T.D., *t.a.* 13/6/03

Lt.-Colonel.

⚔Rotherham, E., *T.D.*, *t.a.* 25/1/22

Major.

⚔Bushill, W. N., *M.C.* 3/7/20

Captains.

⚔Mocatta, C. D. 1/6/16
bt. maj. 27/2/24
⚔Reynolds, H. N., *M.C.* 3/7/20
⚔Cash, R. J., *M.C.* 3/7/20
⚔Bushill, T. H. 22/12/20
⚔Siddeley, C. D. (*Capt. Res. of Off.*) 8/11/24

7th Battalion (Territorial)—*contd.*

Lieutenants.

French, A. C. 13/11/22
Nelson, G. M. 7/1/23
Pugh, N. J. 2/2/23
⚔Van de Pol, J. P. H. 28/6/24
⚔Allsebrook, H. 8/4/25
Bennett, W. A. 12/4/25

2nd Lieutenants.

Pickin, J. 12/1/24
Slingsby, C. H. 7/10/24
Sykes, J. R. 14/4/25
Nelson, E. B. 8/7/25

Adjutant.

⚔Barnwell, R. E., Capt. R. Warwick R. 10/12/24

Quarter-Master.

⚔Jones, B. F., *O.B.E.*, *T.D.*, *maj.* 7/5/04

[Uniform—*Scarlet*.
Facings—*Blue*.]

Cadet Units affiliated.
2nd C.Bn., R. Warwick R.
The Weston Training School C. Corps.

8th Battalion (Territorial)
Aston Barracks, Witton, Birmingham.

Hon. Colonel.

⚔*Ludlow*, *W. R.*, C.B., V.D., T.D. (*Hon. Brig.-Gen. in Army*) *t.a.* 12/8/22

Lt.-Colonel.

⚔Docker, P., *t.a.* 24/5/22

Major.

⚔Smallwood, O. D. 24/5/22

Captains.

⚔Hartshorne, S. T., *M.C.* 26/7/21
⚔Jones, E. R., *M.C.* 26/7/21
⚔Round, A. J., *M.C.* 5/7/22
Powell, W. 23/6/23
Baker, R. H. 21/2/25

Lieutenants.

Taylor, H. R. 29/10/22
⚔Dunn, F. 18/12/22
Brooks, F. C. L. 26/7/23
Hopkins, K. D. 9/2/24
Pearce, R. S. 5/8/24
Newcome, F. P. 20/3/25
Yates, F. D. 13/4/25

2nd Lieutenants.

Bartleet, G. H. 20/2/25
⚔Baines, E. 28/4/25
English, C. P. 22/6/25
Hunt, G. E. H. 7/7/25

Adjutant.

⚔Barnes, C. W., *O.B.E.*, *M.C.*, Capt. R. Warwick R. 8/4/24

Quarter-Master.

⚔Harding, C., *M.C.*, *capt.* 24/11/14

[Uniform—*Scarlet*.
Facings—*Blue*.]

Cadet Unit affiliated.
1st C.Bn., R. Warwick R.

Supplementary Reserve.

Category B.

2nd Lieutenants.

⚔Meese, W. A. 3/12/24
⚔Dean, A. 28/1/25
⚔Shilleto, R. J. 9/5/25
Usher-Somers, R. B. Fitz-A. 20/6/25

Digitized by Google

THE ROYAL FUSILIERS (CITY OF LONDON REGIMENT). [7]

Home Counties Area.

The United Red and White Rose within the Garter, and the Crown over it.
In each of the four corners the White Horse.

"Namur, 1695," "Martinique, 1809," "Talavera," "Busaco," "Albuhera," "Badajoz," "Salamanca," "Vittoria," "Pyrenees," "Orthes," "Toulouse," "Peninsula," "Alma," "Inkerman," "Sevastopol," "Kandahar, 1880," "Afghanistan, 1879–80," "Relief of Ladysmith," "South Africa, 1899–1902."

The Great War—47 *Battalions*.—**"Mons,"** "Le Cateau," "Retreat from Mons," **"Marne, 1914,"** "Aisne, 1914," "La Bassée, 1914," "Messines, 1914, '17," "Armentières, 1914," **"Ypres, 1914, '15, '17, '18,"** "Nonne Bosschen," "Gravenstafel," "St. Julien," "Frezenberg," "Bellewaarde," "Hooge, 1915," "Loos," **"Somme, 1916, '18,"** "Albert, 1916, '18," "Bazentin," "Delville Wood," "Pozières," "Flers-Courcelette," "Thiepval," "Le Transloy," **"Ancre Heights,"** "Ancre, 1916, '18," **"Arras, 1917, '18,"** "Vimy, 1917," "Scarpe, 1917," "Arleux," "Pilckem," "Langemarck, 1917," "Menin Road," "Polygon Wood," "Broodseinde," "Poelcappelle," "Passchendaele," **"Cambrai, 1917, '18,"** "St. Quentin," "Bapaume, 1918," "Rosières," "Avre," "Villers Bretonneux," "Lys," "Estaires," "Hazebrouck," "Béthune," "Amiens," "Drocourt-Quéant," **"Hindenburg Line,"** "Havrincourt," "Epéhy," "Canal du Nord," "St. Quentin Canal," "Beaurevoir," "Courtrai," "Selle," "Sambre," "France and Flanders, 1914–18." "Italy, 1917–18." **"Struma,"** "Macedonia, 1915–18." "Helles," **"Landing at Helles,"** "Krithia," "Suvla," **"Scimitar Hill,"** "Gallipoli, 1915–16." "Egypt, 1916." "Megiddo," "Nablus," **"Palestine, 1918."** "Troitsa," "Archangel, 1919," "Kilimanjaro," "Behobeho," "Nyangao," "E. Africa, 1915–17."

Agents—Lloyds Bank, Ltd., Cox's & King's Branch.

Regimental Journal—Royal Fusiliers Chronicle, Finsbury Barracks, City Road, London, E.C.1.

Regimental Association—Royal Fusiliers Association, Finsbury Barracks, London, E.C.1.

Regular and Militia Battalions.

Uniform—Scarlet. *Facings*—Blue.

1st Bn. (7th Foot) ... *Landi Kotal (for Ambala).*
2nd ,, ... *Aldershot.*
5th ,, (Royal Westminster Mil.) ... *Hounslow.*
6th Bn. (Royal South Middlesex Mil.) ... *Hounslow.*
7th ,, (Royal London Mil.) ... ... —

Depôt ... ... *Hounslow.*
Record Office ... ... *Hounslow.*

Colonel-in-Chief ... ... THE KING.

Colonel ... ... Pinney, Maj.-Gen. *Sir* Reginald J., *K.C.B.*, ret. pay (*Res. of Off.*) *t.a.* 18/9/24

Officer Commanding Depôt ... Howlett, Maj. R., *D.S.O.*, *M.C.*, R. Fus. 28/11/22

1st and 2nd Battalions (Regular).

Lt.-Colonels (2).

Clarke, M. O., *D.S.O.*, *p.s.c.* (1) 20/1/23
3/6/19
Stevens, G. A., *C.M.G.*, *D.S.O.* (2) 29/4/24
1/1/17

Majors (8).

Gardner, N. W. (2) 1/9/15
Moore, F., *D.S.O.*, *O.B.E.* (*Spec. Appt.*) 1/9/15
Daniell W. A. B. (2) 1/9/15
Howlett, R., *D.S.O.*, *M.C.* (1) *d.* 1/9/15
Savile, C. R. U., *D.S.O.*, *O.B.E.*, *p.s.c.*, *s.* 8/1/16
bt. lt.-col. 24/6/22
Pipon, R. H., *D.S.O.*, *M.C.*, *f.s.*, *s.* 8/1/16
Nation, R. F. (1) 19/6/24
Wilson, P. N. W., *D.S.O.*, *M.C.* (1) 6/10/24

Captains (14).

Dawes, H. F., *D.S.O.*, *M.C.*, *p.s.c.* (2) 12/12/14
Goodliffe, G. V., *M.C.* (*s.c.*) (2) 17/12/14
bt. maj. 3/6/18

1st and 2nd Battalions—*contd.*

Captains—contd.

Lathom-Browne, H., M.C., *t.* 18/12/14
bt. maj. 3/6/19
Crippe, H. H., *D.S.O.* (2) 24/12/14
bt. maj. 3/6/16
Harter, J. F., D.S.O., M.C., *s.c.s.* 16/1/15
bt. maj. 3/6/19
Hebden, H. H., *M.C.* (2) 16/1/15
Tower, K. F. B., *M.C.*, *f.s.* (1)[2] 29/6/15
Estill, D. E. (2) *d.* 14/8/15
Parry-Jones, M. M., M.C., *p.s.c.* [*I*] *s.* 15/8/15
Gosthing, B. W. W., M.C. (2) *Adjt.* 26/8/15
Sampson, F. A. [*I*] *s.* 18/10/15
Bell, M. C., *D.S.O.*, *M.C.* (1) 29/10/15
Groube, L. F. B., *M.C.* (*s.c.*) (1) 24/2/16
Sutton, C. L. M. (2) 7/3/16
Cazalet, G. L., *D.S.O.*, *M.C.* (*s.c.*) (1) 15/8/16
Birch, E. R. (1) *d.* 1/1/17
Eccles, C. W. V. (2) 1/1/17
Lawson, H. (1) 1/1/17
Chester-Master, E., *t.* 14/3/17
Kellett, J. P., *D.S.O.*, *M.C.* (2) 1/1/21
Dalton, C., *M.C.* (1) 27/1/21

1st and 2nd Battalions—*contd.*

Captains—contd.

French, J. E., M.C., *s.* 23/3/21
Pearson, G. C., *M.C.* (1) 31/3/21
Edwards, G. H., *M.C.* (1) 8/1/25

Subalterns (34).

Lieutenants.

Hutchinson, L. A., *M.C.* (1) 14/11/16
Corrall, G. E., *O.B.E.* (1)[2] 14/11/16
Tibbalds, F. W., *M.C.* (2) (*Garr. Adjt.*) 22/1/17
Goring, C. H., D.S.O., M.C., *a.m.* 1/7/17
Allan, T. C., *M.C.* (2) *d.* 1/7/17
Baldwin, E. W., M.C., *w.a.* 4/9/17
Bate, C. H. L., c.o. 7/10/17
Garnons-Williams, R. F., *M.B.E.* (1) *d.* 5/11/17
Lyall, F. C. T., c.o. 7/11/17
Goldsack, W. G., *M.C.* (1) 23/11/17
Hepburn, O. W., *M.C.* (1) 12/12/17
Daniel, H. W., *M.C.* (1) 20/12/17
Willson, W. V., M.C., *c.o.* 19/1/18
MacRoberts, N. de P., D.S.O., M.C., *c.o.* 15/3/18
Dimmock, W., M.M. (*Spec. Appt.*) 12/9/18
Woods, F. W. C., *M.C.* (2) 12/10/18

STANFORD LIBRARIES

Digitized by Google

1st and 2nd Battalions—*contd.*

Lieutenants—contd.

Johnson, G. G., s.f. 1/11/18
Allen, G. T. M., M.B.E., *Adjt.* (1) 1/11/18
Bury, F. H., i. 27/12/18
Clarke, C. H. W., *M.B.E.* (1) 28/5/19
Ekins, M. S. (2) 21/6/19
Mitchell, F. J., *M.C.* (1) 24/10/19
White, E. H. L., w.a. 24/10/19
Mardall, J. H. T. (2) 20/12/20
Rowe, L. A. (2) 16/7/21
Curtis, A. C. (2) 16/7/21
Lotinga, J. L. L., e.o. 16/7/21
Bates, L. A. M., e.o. 16/7/21
Richardson, J. R. E. (2) 20/12/21
Bate, T. I. (1) 16/7/22
Coope, E. F. (2) 24/12/22
Briggs, G. S. B., a.s. 24/12/22
Vaughan, R. N. (1) 24/12/22
Wade, C. G. C. (1) 23/12/23
Johnson, C. R. (2) 23/12/23
Clifton, C. F. T. (1) 31/8/24
Poulton, E. A. (1) 1/2/25
Graham, W. M. (1) 30/8/25
Ray, D. W. G. (2) 30/8/25

2nd Lieutenants.

Ransome, R. St. G. T. (1) 31/1/24
Henry, P. F. (1) 31/1/24
Standage, D. L. M. (2) 4/8/24
Kingsford-Lethbridge, H. C. L. [2] 25/8/24
Oliver-Bellasis, J. (2) 27/8/24
Shipley, C. A. L. (2) 30/8/24
McCall, B. (2) 29/1/25
Hancock, W. B. (2) 29/1/25
Mills, R. T. [2] 3/9/25

Adjutants (2).

Allen, G. T. M., *M.B.E., lt.* (1) 1/5/24
Gostling, B. W. W., *M.C., capt.* (2) 23/6/24

1st and 2nd Battalions—*contd.*

Quarter-Masters (3).

Cross, F. C., *M.C., d.* 10/9/10
maj. 10/9/25
Shelley, G. T., *M.C.* (1) 26/8/14
capt. 25/8/17
Rickard, A. J. (2) 4/9/14
capt. 4/9/17

Militia.

Captain.

⚔Russell, C. H., *M.C.* 3/9/15

5th Battalion (Militia).

Hon. Colonel.

⚔*Esher*, The Visct., G.C.B., G.C.V.O. 16/8/08

In Command.

⚔Hesketh, R. J. I., *C.B.E.*, Col. Mila. 15/1/18
5/8/14
col. 1/1/19

Captains.

⚔Cosens, F. W. U. 23/5/08
⚔*Foulger, H. C., e.o.* 16/3/17

6th Battalion (Militia).

Lieutenant.

⚔Westby, H. W. T. 8/11/15

7th Battalion (Militia).

Hon. Colonel.

⚔*Rudyerd-Holyman, R. H. R.* (*Hon. Capt. in Army*) 31/7/09

In Command.

⚔Hesketh, R. J. I., *C.B.E.*, Col. Mila. 5/8/14
col. 1/1/19

Major.

⚔L'Estrange Malone, E. G. S., Capt. ret. pay 18/1/16

Captains.

⚔North-Bomford, J. G., Capt. ret. pay 23/10/12
18/1/13
⚔Dupree, V. 16/12/14

Supplementary Reserve.

Category B.

2nd Lieutenants.

⚔Williams, T. McL. 18/2/2[illegible]
⚔Hyde, A. V., *M.C.* 28/3/2[illegible]
⚔Money, F. 3/6/2[illegible]

The following Territorial Regiments are affiliated to the Regiment :—

(For details see pages 892, 893.)

1st, 2nd, 3rd and 4th (City of London) Regiments (The Royal Fusiliers).

The following Cadet Units are affiliated to the Regiment :—

1st C. Bn., R. Fus. (City of Lond. R.).
2nd C. Bn., R. Fus. (Secondary Schools).

Digitized by Google

THE KING'S REGIMENT (LIVERPOOL). [8]

West Lancashire Area.

The White Horse within the Garter, ensigned with the Imperial Crown. *"Nec aspera terrent."* In each of the four corners the Royal Cypher The Sphinx superscribed "Egypt."

"Blenheim," "Ramillies," "Oudenarde," "Malplaquet," "Dettingen," "Martinique, 1809," "Niagara," "Delhi, 1857" "Lucknow," "Peiwar Kotal," "Afghanistan, 1878–80," "Burma, 1885–87," "Defence of Ladysmith," "South Africa, 1899–1902," "Afghanistan, 1919."

The Great War—45 *Battalions.*—**"Retreat from Mons," "Marne, 1914," "Aisne, 1914," "Ypres, 1914, '15, '17,"** "Langemarck, 1914, '17," "Gheluvelt," "Nonne Bosschen," "Neuve Chapelle," "Gravenstafel," "St. Julien," "Frezenberg," "Bellewaarde," "Aubers," **"Festubert, 1915,"** "Loos," **"Somme, 1916, '18,"** "Albert, 1916, '18," "Bazentin," "Delville Wood," "Guillemont," "Ginchy," "Flers-Courcelette," "Morval," "Le Transloy," "Ancre, 1916," "Bapaume, 1917, '18." **"Arras, 1917, '18," "Scarpe, 1917, '18,"** "Arleux," "Pilckem," "Menin Road," "Polygon Wood," "Poelcappelle," "Passchendaele," **"Cambrai, 1917, '18,"** "St. Quentin," "Rosières," "Avre," "Lys," "Estaires," "Messines, 1918," "Bailleul," "Kemmel." "Béthune." "Scherpenberg," "Drocourt-Quèant," "Hindenburg Line," "Épéhy," "Canal du Nord," **"St. Quentin Canal,"** "Selle," "Sambre," "France and Flanders, 1914–18." "Doiran, 1917," "Macedonia, 1915–18." "N.W. Frontier India, 1915." "Archangel, 1918–19."

Agents—Lloyds Bank, Ltd., Cox's & King's Branch.

Regimental Association—Old Comrades' Association, 71, Shaw Street, Liverpool.

Regular and Militia Battalions.

Uniform—Scarlet. *Facings*—Blue.

1st Bn. (8th Foot) ... ... *Aldershot.*
2nd " " ... ... *Chakrata (for Iraq).*
Depôt ... ... *Seaforth (Liverpool).*
3rd Bn. (2nd R. Lancashire Mil.) *Seaforth (Liverpool).*
4th " (2nd R. Lancashire Mil.) *Seaforth (Liverpool).*
Record Office ... ... *Preston.*

Territorial Army Battalions.

5th Bn. 65, *St. Anne Street, Liverpool.*
6th " *Upper Warwick Street, Liverpool.*
7th Bn. 99, *Park Street, Bootle.*
10th " 7, *Fraser Street, Liverpool.*

Allied Regiment of the Australian Commonwealth.

8th Battalion, *Ballarat, Victoria.*

Colonel ... ... Harington, Lt.-Gen. *Sir* Charles H., *G.B.E., K.C.B., D.S.O., p.s.c., s.* 7/4/23

Officer Commanding Depôt ... ... Deane, Maj. T. B. N., The King's R. 2/8/23

1st and 2nd Battalions (Regular).

Lt.-Colonels (2).

Blake, W. A., *C.M.G., D.S.O., s.* (2) 25/10/22
bt. col. 3/6/19
Oliver, G. L. (1) 17/2/24

Majors (8).

Schuster, L. R., *D.S.O., p.s.c.* (1) 1/9/15
Haseldine, R. H., *D.S.O., O.B.E., s.* 1/9/15
bt. lt.-col. 3/6/18
Deane, T. B. N. (1) *d.* 28/7/23
King, D. M., *D.S.O., M.C., p.s.c.* (2) 9/10/23
3/6/19
Skinner, G. E. M. (2) 17/2/24
Harden, F. G. (1) 8/5/24
Lewis, R. R. (2) 28/6/24
Noel, M. W., *A.F.C.* (2) [1] 22/2/25

Captains (14).

Browne, J. H. L. (1) 21/10/14
Venour, V. W. H., s. 10/6/15
Alban, C. E. R. G., *D.S.O., p.s.c.* (1) 19/8/15
bt. maj. 3/6/18
Trevor, C. P., o., o.d. 25/9/15
Levick, A. U. (Adjt. Jersey Light Inf.) 9/4/16
Synge, W. A. T. (1) 14/11/16
Tudor, R. G., M.C., t. 1/12/16
Hannay, W. A., *A.F.C.* (1) *d.* 18/2/17
Cross, E. C. (2) 25/2/20

1st and 2nd Battalions—*contd.*

Captains—contd.

Miller, G. W., *D.S.O., M.C.* (1) 25/2/20
Kynaston, N. E. V., M.C., *s.c.s.* 25/2/20
Moorhead, W. B. (2) *d.* 25/3/20
Kent, C. E. (1) 7/10/20
O'Brien, W., *M.C.* (2) 1/1/21
Collins, J. (2) 22/1/21
Girling, L. H. G. [L] (1) 25/2/22
Driver, C. E., M.C., *a.m.* 9/10/23
Gaffney, J. J. B., *M.C.* (2) 9/10/23
Bayley, V. (2) 11/11/23
Russell, *The Lord, M.C.* (2) 5/12/23
Chad, T. E., M.C., *t.* 15/3/24
D'C Myles, E. K., *D.S.O.* (1) 22/2/25

Subalterns (34).

Lieutenants.

Williams, S. R. (1) 1/7/17
Shaw, W. J., *M.B.E., M.C.* (1) 1/7/17
Budd, F. W. (1) 26/7/17
Moore, C. P., M.C. (2) *Adjt.* 12/9/17
Cleveland, E. A. M., *M.C.* (1) 21/9/17
Redding, H. A., *M.C.* (2) 11/11/17
Atkins, O. I., M.C. (1) *Adjt.* 30/11/17
Fox, J., *M.C.* (1) *d.* 24/12/17
Ager, F. C., *M.C., d.* 9/1/18
Humphrey, W. J., *M.C.* (2) 12/3/18

1st and 2nd Battalions—*contd.*

Lieutenants—contd.

Benke, V. E. (2) 15/9/18
Lynch, F. W., *M.C.* (1) *d.* 1/11/18
Thompson, J. W. (2) 5/11/18
Benks, H. A. (2) [1] 5/11/18
Jennings, T. S. (1) 5/1/19
Boardman, H., *D.S.O., M.C.* (1) 25/2/19
Symons, H. A., M.C., *c.o.* 28/5/19
Bailey, J., *M.M.* (2) 27/6/19
Short, H. K. (2) 24/10/19
Worth, J. G. (2) 16/3/21
Chaytor, C. G. (2) 16/7/21
Thorn, G. W. P. (1) 17/12/21
Kerin, F. C. A. (1) 14/7/23
St. Clair-Tisdall, F. R. (2) 23/12/23
Stuart, J. O. (2) 1/2/25
Brown, O. R. (1) 14/7/25

2nd Lieutenants.

Howells, B. St. J. (1) 13/4/23
Jones, R. N. M. (1) 31/1/24
Osborne, A. F. (2) 31/1/24
Binny, K. S. (2) 27/8/24
Chauncy, F. C. L. (1) 27/8/24
Short, E. D. (2) 30/8/24
Soames, T. (1) 30/8/24
Newall, A. J. (1) 18/12/24
Heyman, G. D. G. (2) 29/1/25
Jones, R. E. F. R. (1) 29/1/25
Harvey, J. M. (2) 3/9/25

Adjutants (2).

Atkins, O. I., *M.C., lt.* (1) 7/8/22
Moore, C. P., *M.C., lt.* (2) 25/6/24

Quarter-Masters (3).

Caddy, T. H., *M.C., d.* 14/1/15
capt. 14/1/18
Mitchell, C., *lt.* (2) 14/7/23
Hockings, R. H., *D.C.M., lt.* (1) 2/3/25

STANFORD LIBRARIES

Digitized by Google

3rd Battalion (Militia).

Hon. Colonel.
Hesketh, Sir *Thomas G. F.*, Bt. 2/8/08
12/9/94

4th Battalion (Militia).

Hon. Colonel.
Hesketh, Sir *Thomas G. F.*, Bt. 19/7/08
12/9/94

Lt.-Colonel.
⚔Beall, E. M., *C.M.G.*, *D.S.O.* 4/5/16
28/1/18

Major.
⚔*Simpson*, *E. H.*, O.B.E., M.C. 28/1/18
3/6/17

Captains.
⚔*Collart*, *A. H.* 15/7/13
⚔*Macpherson*, *B. W.*, *o.o.* 15/7/13
Kilpatrick, *N. B.* 18/5/17

5th (Rifle) Battalion (Territorial).
65, St. Anne Street,
Liverpool.

Hon. Colonel.
⚔*Derby*, Rt. Hon. the Earl of, K.G., G.C.B., G.C.V.O., T.D., *t.a.* 15/6/08

Lt.-Colonel.
⚔Jerrett, A., *t.a.* 31/12/22

Major.
⚔Williams, T., *M.C.* 25/4/23

Captains.
⚔Dodd, W. A. 16/2/20
⚔*Eldridge*, *E. J. M.*, O.B.E. 18/1/21
⚔Wilson, S. M. 18/1/21
⚔Lockhart, S., *M.C.* 31/7/21
⚔Riley, J. H. 7/6/22
1/6/16
Frampton, G. M. †25/4/23

Lieutenants.
⚔Thornton, E. A. 6/7/21
⚔Harris, S. J. 7/7/21
Dodd, S. A. 2/9/22
Dubourg, W. H. 15/12/22
Cockram, E. E. 1/4/24
Hodnett, E. G. 10/1/25
Williams, T. G. 10/1/25
Behn, F. J. 10/1/25
Smith, K. J. G. 25/1/25
Abercromby, R. W. 10/4/25

2nd Lieutenant.
Bradbury, C. L. 18/3/25
11/4/23

Adjutant.
⚔Chad, T. E., *M.C.*, Capt. The King's R. 26/1/25

Quarter-Master.

[Uniform—*Green.*
Facings—*Black.*]

Cadet Units Affiliated,
City of Liverpool C. Bn.
5th C.Bn., The King's R.

6th (Rifle) Battalion (Territorial).
Upper Warwick Street,
Liverpool.

Hon. Colonel.
⚔*Harrison*, *E. J.*, T.D. (*Lt.-Col. T.A. Res.*) *t.a.* 22/4/22

Lt.-Colonel.
⚔McKaig, J. B., *D.S.O.*, *T.D.*, *t.a.* 16/2/20
bt. col. 16/2/24

Major.
⚔Gordon, S. E., *M.C.*, *T.D.* 10/8/20

Captains.
⚔Blackledge, G. G., *M.C.* 1/6/16
⚔Davidson, W. H. H. 9/8/20
⚔McKaig, W. R., *M.C.* 17/9/20
⚔Murphy, E. M. 20/4/22
1/6/16
⚔Hicks, J. E. †2/12/24

Lieutenants.
⚔Horrocks, J. C. 20/4/22
25/4/18
⚔Gillespie, I. K. 8/6/23
⚔Howorth, R. E. 8/6/23
⚔Nickson, J. E., *M.C.* 8/6/23
⚔Pemberton, G. H., *D.S.O.*, *M.C.* (*Capt. Res. of Off.*) 9/6/23
Harrison, J. K. 12/6/24
Hare, E. J. C. 8/2/25

2nd Lieutenants.
Turner, H. G. 19/11/24
Wainwright, W. 11/2/25
Winning, J. 4/7/25

Adjutant.
⚔Eastwood, H. J., *M.C.*, Capt. R.U. Rif. 2/11/23

Quarter-Master.
⚔Goulding, E. S., *O.B.E.*, *T.D.*, *maj.* 23/1/08
[Uniform—*Green.*
Facings—*Scarlet.*]

Officer of the General List (T.A.) affiliated.
⚔Barrow, Maj. H. E., *M.C.* (*Liverpool Univ. Contgt., Sen. Div., O.T.C.*) 2/5/24

Cadet Units Affiliated.
Merchant Taylors School (Crosby) C. Corps.
Liverpool Collegiate School C. Corps.

7th Battalion (Territorial).
99, Park Street, Bootle.

Hon. Colonel.
⚔*Harington*, Lt.-Gen. Sir *Charles H.*, G.B.E., K.C.B., D.S.O., *p.s.c.* (*Col. The King's R.*) *s.*

Lt.-Colonel.
⚔Beazley, J. G. B., *M.C.*, *T.D.* (*s.c.*) *t.a.* 26/9/23

Major.
Periton, R. C., *M.B.E.* 26/9/23

Captains.
⚔Wilson, H. E., *M.C.* 10/2/21
⚔*Hoole*, *M. C.*, M.C. 25/3/21
Wright, H. 7/3/23
Bankes, W. 1/7/23
Pullan, J. (*Lt. Res. of Off.*) 26/9/23

Lieutenants.
Davies, E. H. B. 31/7/21
Stainton, E. L. 12/8/22
Roberts, O. H. 19/2/23
Roberts, R. L. 9/7/23

7th Battalion (Territorial)—*contd.*

2nd Lieutenants.
Squarey, C. M. 14/10/23
Rigby, J. (*Lt. Res. of Off.*) 1/1/24
Thorne, *R. E.* 13/3/24
Corkill, C. C. 16/6/24
Montagu-Stuart-Wortley, H. J. 20/2/25
Taylor, G. 6/6/25

Adjutant.
⚔Tudor, R. G., *M.C.*, Capt. The King's R. 29/3/23

Quarter-Master.
Glynn, G., *lt.* 26/5/21
[Uniform—*Scarlet*, Facings—*Blue.*]

Cadet Corps Affiliated.
Southport C. Corps.

10th (Liverpool Scottish) Battalion (Territorial).
7, Fraser Street, Liverpool.

Regimental Journal.—The Liverpool Scottish Gazette, 7, Fraser Street, Liverpool.

Hon. Colonel.
⚔*Atholl*, Rt. Hon. the Duke of, K.T., G.C.V.O., C.B., D.S.O., T.D. (*Col. Terr. Army*) (*Capt. & Bt. Maj. ret. pay*)(*Col. Comdt. Sco. Hse. Scouts*) *A.D.C.*, *t.a.* 13/6/14

Lt.-Colonel.
⚔Gemmell, A. A., *M.C.*, *t.a.* 28/4/23

Major.
⚔Cumming, J. K., *M.B.E.* 31/5/2

Captains.
⚔Hughes, G. F. 1/7/2
⚔Lyon, F. T. B. 8/7/2
⚔Irvine, I. R. T. 31/5/2
Glover, J. R. H. †19/7/2

Lieutenants.
Russell, H. W. 15/8/2
Woods, W. M. 24/6/2
Glover, D. W. H. 26/5/2

2nd Lieutenants.
Edmundson, K. 20/9/2
Hutchison, D. A. 3/1/2
McGuinness, F. W. 8/1/2
Paterson, J. R. 28/6/2
Anderson, H. 27/7/2
McCallum, N. 3/12/2
McNeill, M. G. 2/5/2

Adjutant.
⚔Forbes, D., Capt. Camerons. 10/3/2

Quarter-Master.
⚔Jack, A. C., *capt.* 16/10/1
[Uniform—*Drab.*
Facings—*Scarlet.*]

Digitized by Google

THE NORFOLK REGIMENT. [9]

East Anglian Area.

The Figure of Britannia.

"**Havannah,**" "**Martinique, 1794,**" "**Roliea,**" "**Vimiera,**" "**Corunna,**" "**Busaco,**" "**Salamanca,**" "**Vittoria,**" "**St. Sebastian,**" "**Nive,**" "**Peninsula,**" "**Cabool, 1842,**" "**Moodkee,**" "**Ferozeshah,**" "**Sobraon,**" "**Sevastopol,**" "**Kabul, 1879,**" "**Afghanistan, 1879–80,**" "**Paardeberg,**" "**South Africa, 1900-02.**"

The Great War—20 *Battalions.*—"**Mons,**" "**Le Cateau,**" "Retreat from Mons," "**Marne, 1914,**" "Aisne, 1914," "La Bassée, 1914," "**Ypres, 1914, '15, '17, '18,**" "Gravenstafel," "St. Julien," "Frezenberg," "Bellewaarde," "Loos," "**Somme, 1916, '18,**" "Albert, 1916, '18," "Delville Wood," "Pozières," "Guillemont," "Flers-Courcelette," "Morval," "Thiepval," "Le Transloy," "Ancre Heights," "Ancre, 1916, '18," "Arras, 1917," "Vimy, 1917," "Scarpe, 1917," "Arleux," "Oppy," "Pilckem," "Langemarck, 1917," "Polygon Wood," "Broodseinde," "Poelcappelle," "Passchendaele," "Cambrai, 1917, '18," "St. Quentin," "Bapaume, 1918," "Lys," "Bailleul," "Kemmel," "Scherpenberg," "Amiens," "**Hindenburg Line,**" "Epehy," "Canal du Nord," "St. Quentin Canal," "Beaurevoir," "Selle," "Sambre," "France and Flanders, 1914–18." "Italy, 1917–18." "Suvla," "**Landing at Suvla,**" "Scimitar Hill," "Gallipoli, 1915." "Egypt, 1915–17," "**Gaza,**" "El Mughar," "Nebi Samwil," "Jerusalem," "Jaffa," "Tell 'Asur," "Megiddo," "Sharon," "Palestine, 1917–18." "**Shaiba,**" "**Kut al Amara, 1915, '17,**" "Ctesiphon," "Defence of Kut al Amara," "Mesopotamia, 1914–18."

Agents—Messrs. Glyn, Mills & Co., Holt's Branch.

Regimental Association—The Norfolk Regiment Association, Britannia Barracks, Norwich.

Regular and Militia Battalions.

Uniform—Scarlet. *Facings*—Yellow.

1st Bn. (9th Foot) ... ... *en route to Egypt.* | 3rd Bn. (1st Norfolk Mil.) ... ... *Norwich.*
2nd " " ... ... *Colchester.* |
Depôt ... ... *Norwich.* Record Office ... ... *Warley.*

Territorial Army Battalions.

4th Bn. ... *Drill Hall, Chapel Field Road, Norwich.* | 5th Bn. ... ... *Drill Hall, East Dereham.*

Allied Regiment of the Australian Commonwealth.

9th Battalion, *Albion, Brisbane, Queensland.*

Colonel-in-Chief ... ... THE KING.

Colonel ... Strickland, Maj.-Gen. *Sir* E. Peter, *K.C.B., K.B.E., C.M.G., D.S.O., s.* ... 24/12/17

Officer Commanding Depôt ... ... Harman, Maj. F. de W., *D.S.O.*, Norfolk R. ... 5/11/24

1st and 2nd Battalions (Regular).

Lt.-Colonels (2).

Hadow, A. L., *C.M.G.* (2) 10/1/22
Mostyn, J. P. L. (*S.C.*) (1) 16/3/25
1/1/18

Majors (8).

Scobell, S. J. P., *C.M.G., D.S.O., p.s.c.* (2) 1/9/15
bt. lt.-col. 1/1/18
Harman, F. de W., *D.S.O.* (2) *d.* 1/9/15
Brudenell-Bruce, R. H., *D.S.O.* (*S.C.*) (2) 1/9/15
8/2/15
Daunt, W. J. O'B. (*s.c.*) (1) 7/11/18
Higon, F., *O.B.E.* (1) 7/11/18
Marshall, R. D. (2) 7/11/18
Montgomerie, E. W., *M.C.* (1) 18/12/23
Horner, R. T., *M.C., c.o.* 16/3/25

Captains (14).

Shand, N. P., M.C., *c.o.* 20/6/14
Otter, R., M.C., *t.* 20/6/14
bt. maj. 3/6/17
Downs, R. A. (2) 16/2/15
Shakeshaft, A. J. [*I*] (2) 2/4/15
Frere, R. T. (2) *d.* 6/11/15
Reynolds, R. T. H., *M.C.* (1) 6/11/15

1st and 2nd Battalions—*contd.*

Captains—contd.

Holland, J. R. (2) 20/4/16
Jephson, M. D., t. 9/12/17
Oakes, J. B. (2) 16/3/20
Paget, G. N. (2) 16/3/20
Read, J.F.W., M.C., *s.f.* 20/10/20
Taylor, G. V., D.S.O., O.B.E., M.C., *a.m.* 1/1/21
Swift, C. B. (1) 4/1/21
Berney-Ficklin, H. P. M., M.C. (*s.c.*) (1) *Adjt.* 4/1/21
bt. maj. 5/1/21
Campbell, T., *M.C.* (1) 4/12/21
Grover, E. C., c.o. 1/2/22
Francis, R., D.S.O., M.C., *c.o.* 1/2/22
bt. maj. 1/1/23
Clode, C. M., *M.C.* (2) 1/2/22
Chaworth-Musters, R. H., *M.C.*(1) *d.* 1/1/23
Toogood, H. C. (1) 1/1/23
Cooke, R. C., M.C., *s.f.* 1/1/23
Hiatt, C. A. A., *M.C.* (1) 1/1/23

Subalterns (34).

Lieutenants.

King, B. E., *M.C.* (2) *d.* 1/7/17
Gundry-White, L. A. (1) 1/7/17
Hayes, E. C. [*I*] (*War Office*) 10/7/17
Hendry, E. M., c.o. 18/7/17

1st and 2nd Battalions—*contd.*

Lieutenants—contd.

Emsden, L. G. (1) 27/7/17
Scott, R. P. (1) 7/10/17
Thorne, G. C. (2) 7/10/17
De Wilton, G. P. St. C. (2) 16/2/18
Prattley, E. C. (2) *Adjt.* 27/4/18
Wood, A. C. (2) 27/4/18
Mitchell, G. A., c.o. 27/4/18
Lambert, R., c.o. 19/5/18
Cocksedge, F. A., M.C., M.M., *w.i.* 14/7/18
Davison, G. C. (2) 5/11/18
Chadwick, T. A. H. (2) 21/6/19
Cubitt, F. L. (2) 25/6/19
Ambrose, R. D., *D.C.M.* (1) 27/9/19
Brawn, J. A. (2) 27/9/19
Winter, G. H., *d.* 24/10/19
Briscoe, F. M. E. D. (2) 24/10/19
Richardson, E. J., M.C., *w.i.* 22/1/20
Lywood, I. C. G. (1) 21/2/20
Burton, H. M. (2) 21/2/20
FitzGerald, D. M. (1) *d.* 16/7/21
Hanning, A. S. (1) 30/9/21
Watling, H. F., c.o. 17/12/21
Allen, R. L. K. (2) 14/7/23
Pope, S. J. (1) 23/12/23
Clowes, F. W. (1) 31/8/24
Charlton, N. P. (1) 31/8/24
Ryder, L. C. D. (2) 31/8/24
Villiers, L. A. (1) 1/2/25
Crane, H. T. (2) 30/8/25
Cubitt, A. B. (1) 30/8/25

STANFORD LIBRARIES

Digitized by Google

1st and 2nd Battalions—*contd.*

2nd Lieutenants.

Kershaw, R. P. (1) 31/8/22
Wilkinson, C. J. (1) 31/1/24
Long, H. (2) 31/1/24
Marshall, F. R. (1) 25/8/24
Smyth, J. M. (1) 30/8/24
Richardson, J. C. C. (2) 30/8/24
Freeman-Taylor, R. P. (2) 3/9/25

Adjutants (2).

Prattley, E. C., *lt.* (2) 24/4/23
Berney-Ficklin, H. P. M., *M.C.* (*s.c.*) *capt.* (*bt. maj.*) (1) 25/8/24

Quarter-Masters (3).

Smith, E., *M.C., d.* 15/8/14
capt. 15/8/17
Haggar, J., *M.C., lt.* (2) 9/3/18
Quantrill, H., *lt.* (1) 14/3/23

3rd Battalion (Militia).

Hon. Colonel.

⚔*Custance*, F. H., C.B. (*Hon. Lt.-Col. in Army*) 31/5/08
3/2/05

Captains.

⚔Reddie, R. A., *M.B.E., M.C.*, Lt. ret. pay [*t*] 17/6/12
⚔Lightfoot, M. F. R. 10/4/15

4th Battalion (Territorial).

Drill Hall, Chapelfield Road, Norwich.

Hon. Colonel.

⚔*Leicester*, The Earl of, G.C.V.O., C.M.G., T.D. (*Col. ret. pay*) *t.a.* 28/2/07

Lt.-Colonel.

⚔Salter, W. E., *T.D., t.a.* 16/2/20
bt. col. 16/2/24

Majors.

⚔Hall, T. B., *T.D., t.a.* 1/6/16
bt. lt.-col. 11/8/21
⚔Benn, I. B. H. (*Maj. Res. of Off.*) 24/6/20

Captains.

⚔Boswell, B. 8/9/15
⚔Cadge, C. R., *O.B.E.* 4/9/18
⚔Jewson, J. H., *M.C.* 20/5/20
⚔Ling, H. S., *M.C.* 30/4/24

Lieutenants.

⚔Tyce, C. G., *M.C.* 1/7/17
⚔Knights, A. E., *M.C., M.M.* 27/12/18
⚔Durrant, B. W. 17/8/21
⚔Durrant, B. H., *M.C.* 10/3/22
Molineux, W. F. P. 26/8/23

4th Battalion (Territorial)—*contd.*

2nd Lieutenants.

Ellis, J. H. 26/2/23
Raah, E. D. 19/5/24
Stone, R. J. 2/10/24
Rix Spelman, J. S. 4/6/25
⚔Wharton, H. 1/7/25

Adjutant.

⚔Otter, R., *M.C.*, Capt. (*bt. maj.*) Norfolk R. 8/1/24

Quarter-Master.

⚔Hemmings, W. J., *capt.* 1/9/16

[Uniform—*Scarlet.* Facings—*Yellow.*]

Cadet Units Affiliated.
Norwich High School Cadets.
Wymondham C. Corps.
City of Norwich School C. Corps.
Great Yarmouth Grammar School Cadets.

5th Battalion (Territorial).

Drill Hall, East Dereham.

Hon. Colonel.

⚔*Albemarle*, The Earl of, K.C.V.O., C.B., V.D., T.D., Col. A.D.C. (*Hon. Lt.-Col. in Army*) *t.a.* 22/9/06

Lt.-Colonel.

⚔Duff, G. J. B., *M.C., t.a.* 16/2/20
bt. col. 16/2/24

Major.

⚔Patteson, R. W., *M.C.* (*Maj. Res. of Off.*) *t.a.* 22/7/20

Captains.

⚔Coxon, A. C. M., *T.D.* 22/1/16
⚔Cubitt, R. G. 1/6/16
⚔*Berney*, Sir *Thomas R.*, Bt., M.C., *s.* 7/7/20
8/9/15
Debenham, C. A. 10/10/24

Lieutenants.

Cook, T. R. A. M. 9/2/23
Mackinder, E. G. 25/2/23
Thackeray, T. F. M. 17/7/23
Frere, H. B. J. 20/8/23
Steward, J. G. 1/3/24
Buxton, P. S. 26/2/25
Balfour, F. K. 7/3/25

2nd Lieutenants.

Mason, D. R. 16/6/24
Rogers, H. R. 11/7/24
Boardman, S. C.-H. 10/7/25
Wood, C. P. 11/9/25

Adjutant.

⚔Jephson, M. D., Capt. Norfolk R. 1/2/24

Quarter-Master.

Smith, J. E., *lt.* 8/7/24

[Uniform—*Scarlet.* Facings—*Yellow.*]

Cadet Unit Affiliated.
Paston School C. Corps.

Supplementary Reserve.

Category B.

2nd Lieutenant.

⚔Scott, F. H. 10/12/24

Digitized by Google

THE LINCOLNSHIRE REGIMENT. [10]

North-Midland Area.

The Sphinx, superscribed "Egypt."

"Blenheim," "Ramillies," "Oudenarde," "Malplaquet," "Peninsula," "Sobraon," "Mooltan," "Goojerat," "Punjaub," "Lucknow," "Atbara," "Khartoum," "Paardeberg," "South Africa, 1900–02."

The Great War—19 *Battalions*.—"**Mons,**" "Le Cateau," "Retreat from Mons," "**Marne, 1914,**" "Aisne, 1914, '18," "La Bassée, 1914," "**Messines, 1914, '17, '18,**" "Armentières, 1914," "**Ypres, 1914, '15, '17,**" "Nonne Bosschen," "**Neuve Chapelle,**" "Gravenstafel," "St. Julien," "**Frezenberg,**" "Bellewaarde," "Aubers," "**Loos,**" "**Somme, 1916, '18,**" "Albert, 1916, '18," "**Bazentin,**" "Delville Wood," "Pozières," "Flers-Courcelette," "Morval," "Thiepval," "Ancre, 1916, '18," "Arras, 1917, '18," "Scarpe, 1917, '18," "Arleux," "Pilckem," "Langemarck, 1917," "Menin Road," "Polygon Wood," "Broodseinde," "Poelcappelle," "Passchendaele," "Cambrai, 1917, '18," "St. Quentin," "Bapaume, 1918," "**Lys,**" "**Estaires,**" "Bailleul," "Kemmel," "Amiens," "Drocourt-Quéant," "**Hindenburg Line,**" "Épéhy," "Canal du Nord," "St. Quentin Canal," "Beaurevoir," "Selle," "Sambre," "France and Flanders, 1914–18." "**Suvla,**" "Landing at Suvla," "Scimitar Hill," "Gallipoli, 1915." "Egypt, 1916."

Agents—Lloyds Bank, Ltd., Cox's & King's Branch.

Regimental Journal (*1st Bn.*)—The Imps Magazine, Aldershot.

Regimental Association—Old Comrades' Association, 27, Cambridge Avenue, Lincoln.

Regular and Militia Battalions.

Uniform—Scarlet. *Facings*—White.

1st Bn. (10th Foot) ... ... *Aldershot.*
2nd " " " ... ... *Lucknow.*
Depôt ... ... *Lincoln.*

3rd Bn. (R. North Lincoln Mil.) ... ... *Lincoln.*
Record Office ... ... *Lichfield.*

Territorial Army Battalions.

4th Bn. ... ... *Drill Hall, Broadgate, Lincoln.*
5th Bn. ... *Drill Hall, Doughty Road, Grimsby.*

Allied Regiment of Canadian Militia.

The Lincoln Regiment ... ... *St. Catharines, Ontario.*

Colonel ... ... Simpson, Maj.-Gen. C. R., *C.B.*, ret. pay, *p.s.c.* [L] ... 10/5/14
Officer Commanding Depôt ... Barker, Bt. Lt.-Col. M. G. H., *D.S.O.*, Lincoln R., *p.s.c.* 12/3/24

1st and 2nd Battalions (Regular).

Lt.-Colonels (2).

Greatwood, F. W., *D.S.O.* (2) 5/1/22
Spring, F. G., *C.M.G.*, *D.S.O.*, *p.s.c.* (1) 5/6/23
1/1/18

Majors (8).

Johnson, A. B., *D.S.O.* (1) 1/9/15
Johnston, R. H., *D.S.O.* (2) 1/9/15
Hopwood, A. H., *D.S.O.*, *p.s.c.*, *n.s.*, *s.* 6/9/16
Ellison, G. M. [*I*] (1) 22/10/17
Barker, M. G. H., *D.S.O.*, *p.s.c.* (1) *d.* 6/12/17
bt. lt.-col. 1/1/19
Boys, E. J. de C., *M.C.*, *n.s.* (*s.c.*) (1) 24/1/23
3/6/18
Magrath, J. R. G. (2) 1/5/23
1/1/19
Priestman, J. H. T., *D.S.O.*, *M.C.*, *p.s.c.* [*I*] (2) 5/6/23
bt. lt.-col. 28/6/24

Captains (14).

Lloyd, E. P., D.S.O., *m.c.* 4/8/14
bt. maj. 1/1/16
Blackwood, F. H., D.S.O., *c.o.* 24/11/14

1st and 2nd Battalions—*contd.*

Captains—contd.

Nightingale, G. W., M.C., *c.o.* 24/12/14
bt. maj. 1/1/18
Underhill, E. O., *M.C.* (2) 1/1/15
Griffin, J. A. A., D.S.O., *t.* 2/2/15
V.C. Hansen, P. H., D.S.O., M.C., *p.s.c.*, *s.* 23/1/22
2/2/15
bt. maj. 1/1/19
Richards, E. F. O., *M.C.* (2) *d.* 2/2/15
Impey, E. H., *M.C.* (1) 2/2/15
Gauntlett, H. G. (1) 10/3/15
Eagar, H. St. G., *M.C.* (2) 1/10/15
Leslie, R. B., M.C. (*s.c.*) *s.* 28/10/15
Billiat, J. J. (1) 28/2/16
Wales, E. W., *M.C.* (2) 6/4/16
Cave-Orme, R. W. (1) 15/9/17
Marshall, H., t. 23/12/17
Haire, A. L., *M.C.* (1) *d.* 1/1/21
Le Gros, J. B. (1) 29/6/21
Newbury, T. G., M.C., *t.* 16/7/21
Impson, H. J., *O.B.E.*, *M.C.* (*s.c.*) (2) 22/10/21
Bruce, G. McI. S., *M.C.* (2) 28/10/21
Gates, P. H. (2) 28/10/21
de Brisay, R. L., t. 14/9/23
Tolley, W. E., *M.C.* (2) 14/11/23

1st and 2nd Battalions—*contd.*

Subalterns (34).

Lieutenants.

Peddie, T. A., *D.S.O.* (1) 2/10/16
Shepherd-Folker, L. B. (1) 2/10/16
Crick, L. C., *M.C.* (1) 1/7/17
Jones, D. A., *D.S.O.*, *M.C.* (1) 1/7/17
Pennack, C., s.f. 1/7/17
Allbones, F. W., *M.B.E.* (1) 1/7/17
Lillywhite, J. H. G. (2) 1/7/17
Middleton, B. (2) 17/9/17
Stebbing, P. E. (1) 20/11/17
Lawe, A. G. (2) 9/12/17
Gates, L. C., *M.B.E.*, *M.C.* (1) 20/12/17
Boxer, H. M., M.C., *c.o.* 19/1/18
Milford, E. W., *M.C.* (1) 28/8/18
Riggs, T. H. R., *D.C.M.*, *M.M.* (1) 14/10/18
Eliot, D. B. (2) *Adjt.* 1/11/18
Smith, C. G., *a.s.* 27/12/18
Dickinson, L. G. (2) *d.* 21/6/19
Heath, F. (1) 10/11/19
Sewell, T. (*Ind. Sig. Corps*) 26/12/19
Williams, F. R. (1) 26/12/19
André, J. R. G. (2) 21/2/20
Davies, G. B. (2) 20/12/20
Young, F. W. (1) *d.* 16/7/21
Wolfe, D. A. St. J. (1) 16/7/21

STANFORD LIBRARIES

Digitized by Google

1st and 2nd Battalions—*contd.*

Lieutenants—contd.

Keays, G. A. V. (1)	17/12/21
Hayman, D. K. (2)	23/12/23
Preston, P. G. C. (2)	31/8/24
Tatchell, G. E. (2) *d.*	1/2/25

2nd Lieutenants.

Cooke, S. A. (2)	31/1/24
Boxer, C. R. (1)	31/1/24
Wenham, A. H. (2)	31/1/24
Howell, E. A. E. (2)	31/1/24
Dolphin, C. E. H. (2)	27/8/24
Toogood, H. R. G. C. (1)	27/8/24
Oulton, R. H. L. (2)	27/8/24
Hastie, W. A. (2)	27/8/24
Jennings, N. D. [1]	3/9/25
Sinker, C. A. C. (1)	3/9/25
Wilson, G. C. (1)	3/9/25

Adjutants (2).

Eliot, D. B., *lt.* (2)	4/9/24

Quarter-Masters (3).

Masters, F. W., *M.C., d.*	19/8/14
capt.	19/8/17
James, E. (1)	21/2/22
	1/9/14
capt.	1/9/17
Stapleton, A., *M.C.* (2)	23/2/15
capt.	13/3/18

3rd Battalion (Militia).

Hon. Colonel.

⚔*Swan, C. A.*, C.M.G. (*Hon. Col. in Army*)	17/2/09

Captain.

⚔Peskett, R. F.	2/2/15

4th Battalion (Territorial).

Drill Hall, Broadgate, Lincoln.

Hon. Colonel.

⚔*Brownlow*, The Lord (*Maj. ret. pay*)	6/8/21

Lt.-Colonel.

⚔Dean, H. G., *D.S.O., T.D., t.a.*	1/6/24

Major.

⚔Ellwood, A. A., *D.S.O. O.B.E. M.C., T.D., t.a.*	16/12/21

4th Battalion (Territorial)—*contd.*

Captains.

⚔Grinling, E. J., *D.S.O., M.C., t.a.*	1/6/16
⚔Newton, R. W., *M.C.*	1/6/16
⚔Jones, G. S., *t.a.*	9/2/24
⚔Border, G. W.	1/6/24
⚔Lloyd, C. W.	15/4/25

Lieutenants.

⚔Greenwood, H. R.	19/6/18
Harrison, S. B.	2/2/23
Plumb, H. E.	1/6/23
Black, K. R. M.	11/2/24
Round-Turner, N. H. L.	22/7/24
Tweed, H. R.	27/1/25

2nd Lieutenants.

Stokes, R. D.	18/4/25
Gregory, G. R.	24/7/25

Adjutant.

⚔Griffin, J. A. A., *D.S.O.*, Capt. Lincoln R.	14/9/23

Quarter-Master.

⚔Shepherd, M. F., *D.C.M., capt.*	19/3/20
	9/2/16

[Uniform—*Scarlet.* Facings—*Whites.*]

Officer of the General List (T.A.) affiliated.

Walkington, Capt. J. J. G. (*Weymouth Coll. Contgt., Jun. Div., O.T.C.*) 1/5/24

Cadet Units Affiliated.
Lincoln School C. Corps.
De Aston School (Market Rasen) C. Co.
3rd Lincoln C. Bn.
Sleaford Grammar School C. Corps.

5th Battalion (Territorial).

Drill Hall, Doughty Road, Grimsby.

Hon. Colonel.

Yarborough, Rt. Hon. the Earl of, *t.a.*	30/9/22

Lt.-Colonel.

⚔Wilson, H. G., *D.S.O., T.D., t.a.*	20/3/18
lt. col.	4/11/22

Major.

⚔Disney, S. C. W., *M.C.*	11/1/19

Captains.

⚔Cowling, W.	1/6/16
⚔Brown, F., *M.C., t.a.*	19/8/22
⚔Henson, H. D., *t.a.*	15/11/22
Bannister-Fraser, S. F.	23/1/24

Lieutenants.

Wilkinson, R. A.	9/11/23
Phillips, J. W.	24/11/23
Roberts, F. A.	21/12/23
Franklin, C. G.	28/6/24
Collier, H.	9/12/24
Herbert, D. S.	27/7/25

5th Battalion (Territorial)—*contd.*

2nd Lieutenants.

Dawson, W.	24/5/24
	28/7/21
Chatterton, R. M.	15/1/25

Adjutant.

⚔Marshall, H., Capt. Lincoln R.	1/4/23

Quarter-Master.

⚔Plumtree, W. H., *capt.*	27/4/1[illegible]

[Uniform—*Scarlet.* Facings—*Whites.*]

Cadet Units Affiliated.
Brigg Grammar School C. Corps.
Caistor Grammar School C. Co.

Digitized by Google

THE DEVONSHIRE REGIMENT. [11]

South-Western Area.

The Castle of Exeter. "*Semper fidelis.*"

"**Dettingen,**" "**Salamanca,**" "**Pyrenees,**" "**Nivelle,**" "**Nive,**" "**Orthes,**" "**Toulouse,**" "**Peninsula,**" "**Afghanistan, 1879–80,**" "**Tirah,**" "**Defence of Ladysmith,**" "**Relief of Ladysmith,**" "**South Africa, 1899–1902.**"

The Great War—25 *Battalions.*—"**Aisne, 1914, '18.**" "**La Bassée, 1914,**" "**Armentières, 1914,**" "Neuve Chapelle," "**Hill 60,**" "**Ypres, 1915, '17,**" "Gravenstafel," "St. Julien," "Frezenberg," "Aubers," "**Loos,**" "**Somme, 1916, '18,**" "Albert, 1916," "Bazentin," "Delville Wood," "Guillemont," "**Flers-Courcelette,**" "Morval," "Arras, 1917," "Vimy, 1917," "Scarpe, 1917," "Bullecourt," "Pilckem," "Langemarck, 1917," "Polygon Wood," "Broodseinde," "Poelcappelle," "Passchendaele," "Rosières," "Villers Bretonneux," "Lys," "Hazebrouck," "**Bois des Buttes,**" "Marne, 1918," "Tardenois," "Bapaume, 1918," "**Hindenburg Line,**" "**Havrincourt,**" "Épehy," "Canal du Nord," "Beaurevoir," "Cambrai, 1918," "Selle," "Sambre," "France and Flanders, 1914–18." "Piave," "**Vittorio Veneto,**" "Italy, 1917–18." "**Defra, 1917, '18.**" "Macedonia, 1915–18." "Egypt, 1916–17." "Gaza," "Nebi Samwil," "Jerusalem," "Tell 'Asur," "**Palestine, 1917–18.**" "Tigris, 1916," "Kut al Amara, 1917," "**Mesopotamia, 1916–18.**"

Agents—Lloyds Bank, Ltd., Cox's & King's Branch.

Regimental Association—Old Comrades' Association, 15, Gandy Street, Exeter.

Regular and Militia Battalions.

Uniform—Scarlet. *Facings*—Lincoln Green.

1st Bn. (11th Foot) ... ... *Blackdown.*
2nd „ „ ... ... *Delhi (for Aden).*
Depôt ... ... *Exeter.*

3rd Bn. (1st Devon Mil.) ... ... *Exeter.*
Record Office ... ... *Exeter.*

Territorial Army Battalions.

4th Bn. ... *Drill Hall, Bedford Circus, Exeter.*
5th „ ... ... *Millbay Barracks, Plymouth.*
6th Bn. ... *The Drill Hall, Oakleigh Road, Barnstaple.*

Colonel ... Bols, Lt.-Gen. *Sir* Louis J., *K.C.B., K.C.M.G., D.S.O., p.s.c.* [L] 15/8/21

Officer Commanding Depôt ... Woollcombe, Maj. L. D., Devon R. 5/3/25

1st and 2nd Battalions (Regular).

Lt.-Colonels (2).

Ingles, J. D., *C.M.G., D.S.O.* (2) 4/6/22
3/6/15
Smyth-Osbourne, G. N. T., *C.B., C.M.G., D.S.O., p.s.c.* [*i*] (1) 1/4/23
3/6/17

Majors (8).

Hewlett, E., *C.M.G., D.S.O., O.B.E., p.s.c.* (2) 1/9/15
bt. lt.-col. 1/1/18
Seafe, W. E., *C.M.G., D.S.O., p.s.c.* (1) 1/9/15
bt. lt.-col. 3/6/17
Milne, R. J. (2) 1/9/15
Street, H., *D.S.O.* (2) 1/9/15
bt. lt.-col. 1/1/18
Jenkins, M. I. G., *D.S.O.* (1) 24/10/15
Worrall, P. R., *D.S.O., M.C.* (1) 4/12/16
bt. lt.-col. 1/1/19
Woollcombe, L. D. (1) *d.* 15/3/17
Northcote, A. F., *D.S.O.* (1) 15/3/17
Cartwright, J. R., *D.S.O.* (2) 24/1/18
1/1/16

Captains (14).

Ball, R. G., s. 29/8/14
Park, J. A. [1] 20 4/15

1st and 2nd Battalions—*contd.*

Captains—contd.

Prior, G. E. R., *D.S.O., M.C.* (2) 6/5/15
bt. maj. 3/6/18
Daly, L. D., *D.S.O., O.B.E., p.s.c.* (1) 16/5/15
bt. maj. 1/1/18
Wilkins, K. W., t. 24/5/15
Battersby, T. E. M. (1) 15/4/16
Gotto, C. H., D.S.O., M.C.. 25/8/16
Haynes, C. C. (1) 22/11/16
MacMullen, A. G. (2) 22/11/16
Gibson, F. M. S., t. 4/1/17
Cope, A. H., *D.S.O.* (1) 3/2/17
Downing, H. G. O. (2) *d.* 12/9/20
Roberts, E. G. (1) 22/11/20
Samut, F. O. (2) 25/11/20
Bousher, F. W., D.S.O., O.B.E., M.C., *c.o.* 1/1/21
Perry, M. H. C., *M.C.* (2) 8/4/21
Booker, W. [1] 16/7/21
Sparkes, W. L. (1) *d.* 1/1/23
Bullock, D. A. (1) *Adjt.* 1/1/23
Blad, J. V. (2) 2/5/23
Corkery, E. D., M.C., *t.* 2/5/23
Burke, U. B., M.C., *t.* 1/10/23
Westropp, L. H. M. (2) 9/10/23

Subalterns (34).

Lieutenants.

Kidd, R. F., s.f. 24/4/17
Parker, G. (1) 24/4/17
Radcliffe, W. H. (2) 1/7/17

1st and 2nd Battalions—*contd.*

Lieutenants—contd.

Greenslade, C., *O.B.E., s.* 1/7/17
Kent, T. P. P., c.o. 1/7/17
Copner, E. C. L., o, o.d. 2/8/17
Truscott, J. H. (1) 4/9/17
Johns, T. R. (1) 4/10/17
Hartley, R. St. J., c.o. 7/10/17
Smith, R. A. O., *M.C.* (2) 23/11/17
Mackintosh, A. C. [1] 7/12/17
Rogers, F. G. (2) *Adjt.* 19/1/18
Gibbons, H., M.C. (2) 19/1/18
Beck, M. G., *d.* 16/2/18
Coates, R. G. (2) 16/2/18
Perch, F. (1) 11/4/18
Ost, J., c.o. 4/5/18
May, C. W. (2) 1/11/18
Pannett, M. R. D. (2) 5/1/12
Valentine, A. W., M.B.E., *c.o.* 12/3/19
Moulding, J., c.o. 12/3/19
Yeo, F. C., *M.B.E.* (1) 28/5/19
Harvest, G. A. de V. (2) 21/6/19
Hill, R. F. B. (2) 21/6/19
Clarke, F. D., *M.C.* (2) 21/6/19
Stone, G. F. J. P. (1) 21/6/19
Bristowe, L. W. (2) 26/6/19
Anderson, H. S., c.o. 24/10/19
Badger, R. E. A. G. (2) 24/10/19
Mackay, E. D. (1) 21/2/20
Hill, A. R. (1) *d.* 21/2/20
Wadham, J. W. (1) 21/2/20
Carey, G. V., a.m. 21/2/20
Turner, N. F. (2) 20/12/20
Joce, O. P. (1) 20/12/20

STANFORD LIBRARIES

Digitized by Google

1st and 2nd Battalions—*contd.*

Lieutenants—contd.

Bovill, R. W. (1) 20/12/20
Ellicott, R. S. (1) 20/12/20
Creasy, R. H. (2) 20/12/20
Borradaile, J. W. (2) 20/12/20
Pain, R. E. K., c.o. 16/7/21
Davidson, A. G. (1) 16/7/21
D'Oyly, P. A. A. (1) 15/12/21
Tawney, R. R. (1) 16/7/22
Douglas, W. A. G. (1) 14/7/23
Symonds, W. P., w.t. 14/7/23
Hatfield, E. J. (1) 23/12/23
Vining, J. L. (2) 1/2/25

2nd Lieutenants.

Bols, E. L. [1] 31/1/24
Curry, R. M. S. (2) 27/8/24

Adjutants (2).

Bullock, D. A., *capt.* (1) 10/10/23
Rogers, F. G., *lt.* (2) 9/5/25

Quarter-Masters (3).

Creasey, C. W. (1) 20/4/25
28/4/15
capt. 28/4/23
Brown, A. E., *lt., d.* 16/3/19
Radford, J., *M.B.E., lt.* (2) 16/3/19

3rd Battalion (Militia).

Hon. Colonel.

⚔*Mountsteven, F. H.,* C.M.G. (*Hon. Lt.-Col. in Army*) 28/6/08
18/6/04

Lt.-Colonel.

⚔Hill, R. F. W. 1/1/17
bt. col. 1/1/19

Captain.

⚔Sherwell, W. V. 19/1/15

Lieutenants.

⚔Austin, P. H. 17/1/15
Bond, B. F. 19/2/15

4th Battalion (Territorial).
Drill Hall, Bedford Circus, Exeter.

Hon. Colonel.

⚔*Marwood Tucker, C.,* T.D. 29/7/20

Lt.-Colonel.

⚔Pollard, L., *T.D., t.a.* 16/2/24

Major.

⚔Stamp, W. A. E., *T.D.* 16/9/20

Captains.

⚔Thoday, F. A. 1/6/16
⚔Roberts, W. T., *M.C.* 1/6/16
⚔Carpenter, H. E. 10/4/17
⚔Snell, W. 10/4/17
⚔Halford, E. H. I. 18/9/20

4th Battalion (Territorial)—*contd.*

Lieutenants.

⚔Batten, A. E. 1/3/19
⚔Webb, H. W. 20/1/23
Marriott-Dodington, R. 9/4/23
⚔Sharman, M. M. 27/7/23
Pugsley, W. F. 6/12/23
Brock, W. (*Lt. Res. of Off.*) 25/7/24

2nd Lieutenants.

Adjutant.

⚔Corkery, E. D., *M.C.*, Capt., Devon R. 4/1/23

Quarter-Master.

⚔Hurvid, R., *lt.* 11/5/21

[Uniform—*Scarlet.* Facings—*Lincoln Green.*]

Cadet Units affiliated.
The Exeter C. Bn.
King's School (Ottery St. Mary) C. Co.

5th (Prince of Wales's) Battalion (Territorial).
Millbay Barracks, Plymouth.

Hon. Colonel.

⚔Col. H.R.H. The Prince of *Wales and* Duke of *Cornwall,* K.G., K.T., G.C.S.I., G.C.M.G., G.C.I.E., G.C.V.O., G.B.E., M.C., *Col. W. G'ds., Col.-in-Chief 12th L., R. S. Fus., S. Wales Bord., D.C.L.I., P.W. Vols., Midd'x R., Seaforth, & R. Wilts. Yeo., Hon. Col.* 4/5 *Bn. Cheshire R. & 16 Lond. R., Personal A.D.C. to the King* 29/3/19

Lt.-Colonel.

⚔Carew, P. F. (*Maj. ret. pay*) (*Res. of Off.*) 1/9/25

Major.

Captains.

Curry, R. O. 1/1/23
Revell, F. 1/2/23

Lieutenants.

Palmer, C. C. R. 1/3/20
Wycisk, G. C. 23/7/21
⚔Ivory, C. A. 1/3/22
⚔Treloar, A. B. 23/11/22
⚔Segar, F. E., *M.C.* 17/8/23
Coode, G. E. 10/9/23
Skelton, F. A. 1/5/25
⚔Elford, P. W. T. 2/5/25

2nd Lieutenant.

Duxbury, G. O. C. 27/7/23

Adjutant.

⚔Wilkins, K. W., Capt. Devon R. 3/6/25

Quarter-Master.

⚔Manley, W. E. P., *D.C.M., lt.* 23/3/21

[Uniform—*Scarlet.* Facings—*Lincoln Green.*]

5th Battalion (Territorial)—*contd.*

Cadet Units affiliated.
The Plymouth C. Corps.
Newton Abbot C. Co.
Devonport High School C. Corps.
Kingsbridge Grammar School C. Corps.
Tavistock Grammar School C. Corps.
Newton Abbot Secondary School C. Co.
Dartmouth C. Co.

6th Battalion (Territorial).

The Drill Hall, Oakleigh Road, Barnstaple.

Hon. Colonel.

⚔*Radcliffe, N. R.,* C.I.E., D.S.O. (*Col. Terr. Army*) (*Capt. ret. pay*) 30/9/21

Lt.-Colonel.

⚔Carton, G. B., *T.D., t.a.* 24/10/21

Major.

⚔Petherick, D. M. †15/4/25

Captains.

⚔Gray, D. P. G. 12/5/17
⚔Beale, R. G. F. 1/12/22
⚔Parker, R. J. 1/12/23

Lieutenants.

⚔Phillips, F. 9/10/21
Gammon, W. J. 1/2/22
⚔Compton, R. J. 15/2/22
Phillips, R. G. 1/3/22
Dingle, C. A. 7/7/22
Harper, R. M. J. 1/10/22

2nd Lieutenants.

Tippet, W. K. R. 1/9/2
Evans, H. 2/2/2
Dunn, W. T. 16/4/2
⚔Webb, P. 12/5/2
Campbell, R. M. 14/5/2
Oliver, J. N. 25/6/2

Adjutant.

⚔Burke, U. B., *M.C.*, Capt. Devo R. 1/10/2

Quarter-Master.

⚔Hudson, W. G., *D.C.M.*, *capt.* 29/6/2

[Uniform—*Scarlet.* Facings—*Lincoln Green.*]

Cadet Unit affiliated.
Crediton Grammar School C. Corps.

Supplementary Reserve.

Category B.

2nd Lieutenants.

⚔Chester, W. H. 17/1/1
Franklyn, J. 13/5/

Digitized by Google

THE SUFFOLK REGIMENT. [12]

East Anglian Area.

The Castle and Key, superscribed "Gibraltar, 1779–83," and with the motto "*Montis Insignia Calpe*," underneath.

"Dettingen," "Minden," "Seringapatam," "India," "South Africa, 1851–2–3," "New Zealand," "Afghanistan, 1878–80," "South Africa, 1899–1902."

The Great War—22 *Battalions*.—"Mons," "Le Cateau," "Retreat from Mons," "Marne, 1914," "Aisne, 1914," "La Bassée, 1914," "Givenchy, 1914," "**Neuve Chapelle**," "**Ypres, 1915, '17, '18**," "Gravenstafel," "St. Julien," "Frezenberg," "Bellewaarde," "Aubers," "Hooge, 1915," "Loos," "**Somme, 1916, '18**," "Albert, 1916, '18," "Bazentin," "Delville Wood," "Pozières," "Flers-Courcelette," "Morval," "Thiepval," "Le Transloy," "Ancre Heights," "Ancre, 1916, '18," "**Arras, 1917, '18**," "Scarpe, 1917, '18," "Arleux," "Pilckem," "Langemarck, 1917," "Menin Road," "Polygon Wood," "Poelcappelle," "Passchendaele," "**Cambrai, 1917, '18**," "St. Quentin," "Bapaume, 1918," "Lys," "Estaires," "Messines, 1918," "Hazebrouck," "Bailleul," "Kemmel," "Béthune," "Scherpenberg," "Amiens," "**Hindenburg Line**," "Épéhy," "Canal du Nord," "Courtrai," "Selle," "Valenciennes," "Sambre," "France and Flanders, 1914–18." "Struma," "Doiran, 1918," "**Macedonia, 1915–18.**" "Suvla," "**Landing at Suvla**," "Scimitar Hill," "Gallipoli, 1915." "Egypt, 1915–17." "**Gaza**," "El Mughar," "Nebi Samwil," "Jerusalem," "Jaffa," "Tell 'Asur," "Megiddo," "Sharon," "Palestine. 1917–18."

Agents—Lloyds Bank, Cox's and King's Branch.

Regimental Journal—The Suffolk Regimental Gazette, Gibraltar.

Regimental Association—Old Comrades' Association, The Barracks, Bury St. Edmunds.

Regular and Militia Battalions.

Uniform—Scarlet. *Facings*—Yellow.

1st Bn. (12th Foot) ... *Gibraltar (for Colchester).*
2nd " " ... *Colchester (for Gibraltar).*
Depôt ... ... *Bury St. Edmunds.*
3rd Bn. (West Suffolk Mil.) ... *Bury St. Edmunds*
Record Office ... ... *Warley.*

Territorial Army Battalion ... ... 4th Bn. ... ... *Portman Road, Ipswich.*

Allied Regiment of Dominion of New Zealand.

The Auckland Regiment (Countess of Ranfurly's Own).

Colonel... ... ... Ponsonby, Maj.-Gen. J., *C.B., C.M.G., D.S.O., s.* ... 22/5/25

Officer Commanding Depôt ... ... Balders, Maj. D. V. M., *O.B.E., M.C.*, Suffolk R. ... 1/10/24

1st and 2nd Battalions (Regular).

Lt.-Colonels (2).

Cooper, F. S., *D.S.O.* (2) 1/2/24, 3/6/19
Coles, R. G. (1) 12/9/24

Majors (8).

Nicholson, W. N., *C.M.G., D.S.O., p.s.c.* (1) 20/4/15
bt. lt.-col. 3/6/17
Taylor, A. G. (2) 9/8/15
Brander, G. G. S., *s.f.* 8/1/16
Campbell, W. M., *D.S.O., M.C.* (1) 11/5/16
Balders, D. V. M., *O.B.E., M.C.* (2) *d.* 22 4/18
Stubbs, G. C., *D.S.O., p.s.c.* (1) 10/10/18
bt. lt.-col. 3/6/19
Cuthill, A. M., *M.C.* (2) 12/9/24
Bittleston, N. A., *t.* 19/11/24

Captains (14).

Campbell, J. A., D.S.O., *p.s.c. s.* 11/12/14
bt. maj. 1/1/18
Leach, R. W. (2) *d.* 11/12/14
Merison, C. W., M.C., *c.o.* 11/12/14
Leith-Hay-Clark, N. (1) 11/12/14
Gadd, H. R., D.S.O., M.C. (*s.c.*) *s.* 11/12/14
bt. maj. 3/6/19
Money, F., s.f. 11/12/14
Eley, D. R. A., D.S.O., *t.* 17/2/15
Oakes, N. B. (1) 11/5/15

1st and 2nd Battalions—*contd.*

Captains—contd.

Carpenter, G. G., D.S.O. (*s.c.*) [*I*] *s.f.* 12/9/15
Pereira, F. V. C. (1) (*Distn. Bks.*) 4/10/15
Isham, V. A. R., *M.C.* (2) 4/10/15
Hill, C. F., *M.C.* (2) (*d*) 16/9/16
Backhouse, E. H. W. (2) 1/1/17
Faulconer-Wright, E. H., *s.a c.*(2) 1/1/17
Fraser, E. G. (2) 1/1/17
Sparks, H. P., *M.C.* (1) 1/1/17
Trollope, H. C. N., D.S.O., M.C., *c.o.* 1/1/17
Berrill, F. C. (2) 1/1/17
Carthew, P. R. W. (2) 1/1/17
Likeman, J. L., D.S.O. (*spec. emp.*) 28/10/17
bt. maj. 1/1/19
Watts, J., *M.C.* (1) *d.* 23/2/21
Lloyd, J. S. D. (1) 1/1/23
Frere, J. G., D.S.O., M.C., (1) *Adjt.* 1/1/23
Owen, I. G. (1) 1/1/23
Pickard-Cambridge, E. A., s.f. 1/1/23
Inskip, S. P. (2) 5/8/25

Subalterns (34).

Lieutenants.

Monier-Williams, H. B., M.C., *t.* 21/10/16
Hume, T. (1) 6/11/16
French, A.C. (1) [2] 1/1/17
Gardham, H. P., s.c.s. 1/1/17
Johnson, A. A., *M.C.* (1) 1/1/17
Russell, V. C., *D.S.O., M.C.* (2) 18/6/17
Rumbelow, A. (1) 1/7/17
Baker, L. J., *M.C.* (1) 19/8/17

1st and 2nd Battalions—*contd.*

Lieutenants—contd.

Lummis, W. M., M.C., *t.* 19/9/17
Thomas, F. W. C., w.a. 19/1/18
Carrigan, H. C. (1) *d.* 16/2/18
Maxwell-Lawford, F., t. 12/3/18
Yates, J., *M.C.* (1) 27/4/18
Bansford, E. M., *s.a.c.* (2) 27/4/18
Vinden, F. H. (2) 12/9/18
Thursby, F. D. V. (1) 8/11/18
Bott, N. A., *M.C., D.C.M., M.M.* (1) 22/4/19
Clarke, S. E. (1) 19/6/19
Maxwell, R. H. (2) *Adjt.* 21/2/20
March, R. Q. (2) 16/7/21
Milnes, F. A., c.o. 16/7/21
Ellis, E. R. D. (2) 15/12/21
Watts, O. A. (2) 17/12/21
Hopking, H. R. (2) *d.* 17/12/21
Grey, G. T. E. (2) 17/12/21
Dean, H. W., *d.* 16/7/22
Walters, W. J. G. (2) 16/7/22
Kortright, M., a.m. 24/12/22
Atkins, S. H. (1) 14/7/23
Josselyn, J. W. (1) 14/7/23
Unwin, R. H. H. (2) 23/12/23
Goodwin, A. A. (1) 1/2/25
Willington, A. J. F. (1) 1/2/25
Amphlett, B. W. J. (1) 14/7/25
Heyland, A. D. R. (2) 30/8/25
Charrington, R. N. (2) 30/8/25

2nd Lieutenants.

Barnardiston, N. M. (2) 31/1/24
Hopkins, R. H. I. (2) 30/8/24
Wight, I. L. (2) 3/9/25

Adjutants (2).

Maxwell, R. H., *lt.* (2) 26/7/23
Frere, J. G., *D.S.O., M.C., capt.* (1) 1/10/23

Digitized by Google

1st and 2nd Battalions—*contd.*

Quarter-Masters. (3).

Godbolt, B., *D.C.M.*, *lt.* 26/3/18
maj. 1/1/19
Hearn, J. (2) 25/8/18
capt. 25/8/17
Chase, M. S., *lt.* (1) 17/3/18

3rd Battalion (Militia).

Hon. Colonel.

⚔*Lloyd, S. E. M.*, C.B.E. (*Hon. Brig.-Gen. ret. Mila.*) 15/4/20

Major.

⚔Cautley, H. L., *O.B.E.* 24/5/17

Captains.

⚔Nicholls, P. C. 24/4/15
⚔Phillips, V. M. G. 14/8/15
⚔James, H. P. 14/8/15
Ainsley, C. 14/8/15

4th Battalion (Territorial).

A Castle.

Drill Hall,
Portman Road, Ipswich.

Hon. Colonel.

⚔*Strickland*, Maj.-Gen. Sir *E. Peter*, K.C.B., K.B.E., C.M.G., D.S.O. (*Col. Norfolk R.*) 17/6/22

Lt.-Colonel.

⚔Clarke, E. P., *D.S.O.*, ***T.D.*, *t.a.*** 10/4/24

Major.

⚔Ling, H. F., *M.C.* 20/11/10

Captains.

⚔Scrimgeour, S., *M.C.* 1/6/16
⚔Stebbings, G. W., *t.a.* 26/9/16
⚔Hooper, H. R., *M.C.* 16/2/20
⚔Rands, E. C. 29/10/20
8/9/14
⚔Owles, A. E., *M.C.* 8/4/25

Lieutenants.

⚔Smith, N. H. 1/7/17
⚔Brown, K. W. 1/7/17
Turner, G. W. 1/7/17
⚔Bennett, F. W. 25/11/20
⚔Butterfield, J. A. 9/11/23
⚔Pretty, W. J. 1/1/24
Rands, R. F. 27/4/25
⚔Richmond, G., *M.C.* 27/7/25
Angell, G. W. 31/8/25

2nd Lieutenants.

James, H. 21/2/24
⚔Wiggin, F. W., *M.C.* 10/5/24
⚔Scoggins, H. R. *M.M.* 23/9/25

4th Battalion (Territorial)—*contd*

Adjutant.

⚔Eley, D. R. A., *D.S.O.*, Capt. Suffolk R. 11/12/23

Quarter-Master.

⚔Panting, H. S. 18/2/22
lt. 24/9/20

[Uniform—*Scarlet.*
Facings—*Yellow.*]

Cadet Units affiliated.

Sudbury Grammar School
C. Corps.
Eye Grammar School
C. Corps.

Supplementary Reserve.

Category B.

2nd Lieutenant.

⚔Catchpool, R. F. 29/8/25

Digitized by Google

THE SOMERSET LIGHT INFANTRY (PRINCE ALBERT'S). [13]

South-Western Area.

The Sphinx, superscribed "Egypt." A Mural Crown, superscribed "Jellalabad."

"Gibraltar, 1704–5," "Dettingen," "Martinique, 1809," "Ava," "Ghuznee, 1839," "Afghanistan, 1839," "Cabool, 1842," "Sevastopol," "South Africa, 1879–9," "Burma, 1885–87," "Relief of Ladysmith," "South Africa, 1899–1902," "Afghanistan, 1919."

The Great War—16 *Battalions*.—"Le Cateau," "Retreat from Mons," "Marne, 1914, '18," "Aisne, 1914," "Armentières, 1914," "Ypres, 1915, '17, '18," "St. Julien," "Frezenberg," "Bellewaarde," "Hooge, 1915," "Loos," "Mount Sorrel," "Somme, 1916, '18," "Albert, 1916, '18," "Delville Wood," "Guillemont," "Flers-Courcelette," "Morval," "Le Transloy," "Ancre, 1916, '18," "Arras, 1917, '18," "Vimy, 1917," "Scarpe, 1917, '18," "Arleux," "Langemarck, 1917," "Menin Road," "Polygon Wood," "Broodseinde," "Poelcappelle," "Passchendaele," "Cambrai, 1917, '18," "St. Quentin," "Bapaume, 1918," "Rosières," "Avre," "Lys," "Hazebrouck," "Béthune," "Soissonnais-Ourcq," "Drocourt-Quéant," "Hindenburg Line," "Havrincourt," "Épéhy," "Canal du Nord," "Courtrai," "Selle," "Valenciennes," "Sambre," "France and Flanders, 1914–18." "Gaza," "El Mughar," "Nebi Samwil," "Jerusalem," "Megiddo," "Sharon," "Palestine, 1917–18." "Tigris, 1916," "Sharqat," "Mesopotamia, 1916–18." "N.W. Frontier India, 1915."

Agents—Lloyds Bank, Ltd., Cox's & King's Branch.

Regimental Journal—The Light Bob Gazette, The Barracks, Taunton.

Regimental Association—Old Comrades' Association, The Barracks, Taunton.

Regular and Militia Battalions.

Uniform—Scarlet. *Facings*—Blue.

1st Bn. (13th Foot) ... ... *Devonport.*
2nd „ ... ... *Agra (for Khartoum).*
Depôt ... ... *Taunton.*
3rd Bn. (1st Somerset Mil.) ... *Taunton.*
Record Office ... ... *Exeter.*

Territorial Army Battalions.

4th Bn. ... ... *Drill Hall, Lower Bristol Road, Bath.*
5th „ ... ... *County Territorial Hall, Taunton.*

Allied Regiment of Canadian Militia.

The Royal Hamilton Regiment, *Hamilton, Ontario.*

Colonel-in-Chief ... *H.R.H. The Duke of* York, *Earl of* Inverness, *K.G., K.T., G.C.V.O.*, Col.-in-Chief, 11th H., E. York R., & R.A.O.C., *Personal A.D.C. to the King.*

Colonel ... ... Snow, Lt.-Gen. *Sir* Thomas D'O., *K.C.B., K.C.M.G.*, ret. pay, *p.s.c.* ... 1/8/19

Officer Commanding Depôt ... Hargreaves, Maj. A. J. G., Somerset L.I. [L] 1/1/23

1st and 2nd Battalions (Regular).

Lt.-Colonels (2).

Harrison, J. S. N., *D.S.O.* (1) 8/7/24
Allfrey, H. I. R., *D.S.O., M.C.* (*S.C.*) (2) 30/5/25
3/6/19

Majors (8).

Little, C. H., *D.S.O., s.* 1/9/15
bt. lt.-col. 3/6/19
Jones-Mortimer, L. A. (1) 11/9/19
1/9/15
18/2/15
Hargreaves, A. J. G. [L] (1) *d.* 1/9/15
Worthington-Wilmer, L. E. C., *c.* (2) 1/9/15
bt. lt.-col. 3/6/18
Bally, E. D., *O.B.E.* (2) 1/9/15
Fleming, G., *D.S.O.* (1) 31/10/15
bt. lt.-col. 3/6/17
Lawson, G. W. (2) 13/5/25
Atkinson, G. N., *i.v.* 30/5/25

Captains (14).

Majendie, V. H. B., D.S.O., *p.s.c., c.o.* 10/6/15
bt. maj. 1/1/19

1st and 2nd Battalions—*contd.*

Captains—contd.

Waddy, R. H., *D.S.O.* (2) 10/6/15
Whittuck, G. E. M., M.C., *s.* 10/6/15
Watts, R. A. B. P., D.S.O., *t.* 10/6/15
Bennett, R. H. E., M.C. (*s.c.*) *s.* 10/6/15
bt. maj. 1/1/19
Williams, C. A. (2) *d.* 10/6/15
Taylor, J. B. [L] (2) 10/6/15
Roche, V. W. (2) 10/6/15
Philby, O. G. B. [1] *Adjt.* 9/8/16
Molesworth, G. N., p.s.c., s. 9/8/16
Edwards, T. J., s. 2/11/16
Swayne, J. G. des R. [L] *s.c.s.* 3/8/17
Le Bas, R. S., p.s.c. [1] 23/8/17
Lane, H., *M.C.* (1) 20/2/21
Willis, N. O., s. 3/9/21
Ludlow, C. W. P., t. 1/1/23
McCririck, D. H. G. (2) 1/1/23
Romilly, H. A., s.f. 8/1/23
Caillard, F.C.V.D., M.C. (*s.c.*) *s.c.s.* 8/1/23
bt. maj. 9/1/23
Turner, F. M. (1) 18/5/23
Chichester, R. A. A., *M.C.* (1) *d.* 25/5/23

1st and 2nd Battalions—*contd.*

Captains—contd.

Dennys, K. G. G., c.o. 16/6/23
Ellis, R. W. (2) 1/10/23
Elford, C. E., c.o. 11/10/23
Street, A. R., i. 11/10/23
Johnes, R. P. [L] (1) 11/10/23
Strachey, R. C., *M.C.* (2) 11/10/23
Harding, A. F., M.C. [2] 11/10/23
Frith, E. H. C., t. 11/10/23
Oliver, J. L. (2) 8/7/24
Corballis, B. J., *M.C.* (1) 8/7/24
Snow, A. E. [*l*] (1) 24/7/24
Wood, G. H., *M.C.* (1) 1/8/24
Munden, H., D.F.C. [*l*] *c.o.* 3/9/24
Young, S. C. G. (1) 3/9/24

Subalterns (34).

Lieutenants.

Gage-Brown, J. D., *s.* 1/7/17
Scott, S., i. 1/7/17
King, K. E. K. (1) 16/2/18
Bakewell, R. H., w.i. 16/2/18
Harper, J. W. (1) 16/2/18
Cole, G. H. (2) *d.* 1/11/18
Brice, S. J. (1) 1/11/18
Spurrell, H. W., *M.C.* (2) 5/1/19
McMurtrie, G. D. J. (1) 5/1/19

STANFORD LIBRARIES

Digitized by Google

1st and 2nd Battalions—*contd.*

Lieutenants—contd.

Stephens, R. W. (1) 24/2/19
Routh, W. H. F. (2) 21/6/19
Boucher, H. M. (2) 24/10/19
Hunt, A. (2) 24/10/19
Curtis, W. S. C., *M.C.*, *d.* 24/10/19
Vining, R. E. D. (2) 24/10/19
Thring, T. M. (2) *Adjt.* 21/2/20
Whicher, B. C. H. (2) 30/6/20
Rooke, G. W. B. (2) 16/7/21
Evered, E. C. H. (2) 16/7/21
Mockler, G. E. (1) 16/7/21
Verschoyle, H. D. E. (1) *d.* 17/12/21
Lewis, P. (1) 16/7/22
Fagan, H. P. F., a.m. 16/7/22
Browning, R. W. (2) 24/12/22
George, J. H. N. (1) 14/7/23
Thicknesse, R. N. (1) 23/12/23
Lovett, R. C. (2) 31/8/24
Bolleau, E. H. T. (2) 1/2/25
Vanrenen, F. C. (2) 30/8/25
Bruce, J. C. D. (2) 30/8/25

2nd Lieutenants.

Firbank, C. L. (1) 31/1/24
Evans, L. N. (1) 27/8/24
Beer, T. V. (1) 29/1/25
Snow, J. F. (2) [1] 29/1/25
Platt, J. R. I. (1) 29/1/25
Bradshaw, L. H. (1) 29/1/25
Swayne, A. O. (1) 3/9/25

Adjutants (2).

Philby, O. G. B., *capt.* (1) 1/2/25
Thring, T. M., *lt.* (2) 1/9/25

Quarter-Masters (3).

Owens, D. J., *d.* 3/5/05
lt.-col. 4/12/24
Neate, A., *O.B.E.* (1) 9/5/14
capt. 1/7/17
Goldby, F., *lt.* (2) 10/5/24

3rd Battalion (Militia).

Hon. Colonel.

Hicks, H. E. (*Hon. Maj. in Army*) 8/8/19

Lt.-Colonel.

⚔Jerrard, A. G. A., *C.B.E.* (*Capt. ret.*) 28/1/17

Major.

⚔*Llewellyn, W. W.* 28/1/17

Captains.

⚔Broderip, J. Y. M. 23/8/12
⚔*Hussey, H.* 2/10/14
⚔*Holt, C. T.* 1/2/15
⚔*Vincent, J. W. M.* 1/2/15
⚔Edwards, D. C. H., *M.C.* 5/4/16

4th Battalion (Territorial).

Drill Hall,
Lower Bristol Road, Bath.

Hon. Colonel.

Bath, Rt. Hon. the Marq. of, K.G., C.B., T.D., *t.a.* 2/8/22

Lt.-Colonel.

⚔Flemming, G., *O.B.E.*, *M.C.* (*Maj. ret. pay*) (*Res. of Off.*) *t.a.* 22/9/23

4th Battalion (Territorial)—*contd.*

Major.

⚔Phillips, W. E., *t.a.* 11/8/19

Captains.

⚔Bishop, G. W. R. 1/6/16
⚔Lewis, W. 1/6/16
⚔Curtis, C. M., *M.C.* 6/6/24
⚔Dickinson, G. H. 1/12/24
⚔Collings, A. G. 30/7/25

Lieutenants.

⚔Rowse, V. E. 2/1/22
⚔Lewis, E. H. 15/12/22
⚔Wheeler, L. F. 2/7/23
⚔Francis, L. H. 5/2/24
Heath, D. I. L. 13/6/25
Tanner, D. V. 14/6/25
⚔Pitman, W. 16/6/25

2nd Lieutenants.

Ayre, E. 17/10/23
Oxenham, I. L. 6/12/23
Cooke, W. I. B. 5/3/24
Thompson, G. A. 6/3/24
Stocks, E. B. 31/3/24
Banyard, W. G. D. 21/4/25
Clare, W. P. R. 27/5/25

Adjutant.

⚔Ludlow, C. W. P., Capt. Somerset L. I. 25/5/23

Quarter-Master.

⚔Snell, F. J., *lt.* 3/5/20

[Uniform—*Scarlet.* Facings—*Blue.*]

Cadet Units affiliated.
Sexey's School (Blackford) C. Corps.
1st and 2nd C. Corps.
Wells Boys' Blue School C. Co.

5th Battalion (Territorial).

County Territorial Hall,
Taunton.

Hon. Colonel.

Gifford, J. W., V.D. 1/8/25

Lt.-Colonel.

⚔Gifford, R. E., *T.D.*, *t.a.* 29/8/23

Major.

Goodland, C. H., *T.D.* 13/5/20

Captains.

⚔Clarke, G. P., *M.C.* 13/5/20
⚔Ware, J. R. 1/7/20
⚔Dale, A. J. 13/6/23
⚔Blake, J. H. 5/11/24
1/6/16
⚔Elder, S. H. †10/6/25

Lieutenants.

⚔Trenchard, C. 21/10/21
Mitchell, L. J. C. 10/3/23
Gould, J. A. 9/4/23
Whitworth, H. 15/11/23
Byers, B. D. 3/2/24
Banwell, J. A. 5/7/24

2nd Lieutenant.

Adjutant.

⚔Frith, E. H. C., Capt. Somerset L.I. 8/6/23

Quarter-Master.

⚔Bond, T., *capt.* 14/8/13

[Uniform—*Scarlet.* Facings—*Blue.*]

5th Battalion (Territorial)—*contd.*

Cadets Units affiliated.
Queen's College (Taunton) C. Bn.
1st and 3rd C. Cos.
2nd C. Corps.
Crewkerne School C. Co.
The Chard School C. Corps.

Supplementary Reserve.

Category B.

2nd Lieutenants.

⚔Rice, N. D. 22/11/2
⚔Vaughan-Jones, H. 3/12/2

Digitized by Google

THE WEST YORKSHIRE REGIMENT (THE PRINCE OF WALES'S OWN). [14]

West Riding Area.

The Prince of Wales's Plume. The White Horse. "*Nec aspera terrent.*"
The Royal Tiger, superscribed "India."

Namur, 1695," "Tournay," "Corunna," "Java," "Waterloo," "Bhurtpore," "Sevastopol," "New Zealand," "Afghanistan, 1879–80," "Relief of Ladysmith," "South Africa, 1899–1902."
Le Great War—31 *Battalions*.—"Aisne, 1914, '18," "**Armentières, 1914,**" "**Neuve Chapelle,**" "Aubers," "Hooge, 1915," "Loos," "**Somme, 1916, '18,**" "Albert, 1916, '18" "Bazentin," "Pozières," "Flers-Courcelette," "Morval," "Thiepval," "Le Transloy," "Ancre Heights," "Ancre, 1916," "Arras, 1917, '18," "Scarpe, 1917, '18" "Bullecourt," "Hill, 70," "Messines, 1917, '18," "**Ypres, 1917, '18,**" "Pilckem," "Langemarck, 1917," "Menin Road," "Polygon Wood," "Poelcappelle," "Passchendaele," "**Cambrai, 1917, '18,**" "St. Quentin," "Rosières," "**Villers Bretonneux,**" "**Lys,**" "Hazebrouck," "Bailleul," "Kemmel," "Marne 1918," "**Tardenois,**" "Amiens," "Bapaume, 1918," "Drocourt-Quéant," "Hindenburg Line," "Havrincourt," "Épéhy," "Canal du Nord," "Selle," "Valenciennes," "Sambre," "France and Flanders, 1914–18." "**Piave,**" "Vittorio Veneto," "Italy 1917–18." "**Suvla,**" "Landing at Suvla," "Scimitar Hill," "Gallipoli, 1915." "Egypt, 1915–16."

Agents—Lloyds Bank, Ltd., Cox's & King's Branch.

Regimental Journal—"Ca Ira," The Depôt Barracks, York.

Regimental Association—Old Comrades' Association, The Depôt Barracks, York.

Regular and Militia Battalions.

Uniform—Scarlet. *Facings*—Buff.

1st Bn. (14th Foot) ... *Rhine (for Ballykinlar).*
2nd „ „ *Bombay and Deolali (for Mhow).*
Depôt ... ... *York.*
3rd Bn. (2nd West York Mil.) ... ... *York.*
4th „ (4th West York Mil.) ... ... *York.*
Record Office ... ... *York.*

Territorial Army Battalions.

5th Bn. ... ... *Colliergate, York.*
6th „ ... *Belle Vue Barracks, Bradford.*
7th and 8th Bns. ... *Carlton Barracks, Leeds.*

Allied Regiment of Canadian Militia ... ... The Royal Montreal Regiment, *Westmount, P.Q.*
Allied Regiment of Dominion of New Zealand ... ... The Waikato Regiment.
Colonel ... Fry, Maj.-Gen. *Sir* William, *K.C.V.O., C.B.*, ret. pay (*Res. of Off.*) ... 28/2/14
Officer Commanding Depôt ... Green, Maj. S. H., *D.S.O., M.C.*, W. York. R., *p.s.c.* 18/12/24

1st and 2nd Battalions (Regular).

Lt.-Colonels (2).

Ingpen, P. L., *D.S.O.* (1) 25/9/23
1/1/18
Spencer, A. A. W. (2) 23/2/24
1/1/18

Majors (8).

Boyall, A. M., *D.S.O.* (1) 1/9/15
bt. lt.-col. 1/1/18
Grant-Dalton, E. F., *p.s.c.* (1) 1/9/15
Davenport, W. A., *D.S.O., M.C.* (2) 22/4/18
Green, S. H., *D.S.O., M.C., p.s.c.* (1) *d.* 25/9/23
1/1/17
Hobbs, H. F. C. (2) 23/2/24
Phillips, C. G., *D.S.O., M.C.* (2) 3/5/24
Gordon-Alexander, L. D., *s.f.* 4/6/24
Harington, H. D., *D.S.O., M.C.* (1) 25/1/25
1/1/19

Captains (14).

Hawkins, E. B. B., *D.S.O.* (1) *d.* 13/11/14
bt. maj. 3/6/19

1st and 2nd Battalions—*contd.*

Captains—contd.

Pickering, H. E., M.C., *p.s.c., s.* 30/11/14
bt. maj. 3/6/18
Torr, W. W. T., D.S.O., M.C., *p.s.c.* (*Mil. Attaché*) 21/12/14
bt. maj. 1/1/18
Daly, V. A. H., M.C., *p.s.c., s.* 21/12/14
bt. maj. 3/6/17
Rodwell, R. M., A.F.C., *s.* 21/12/14
Foljambe, Hon. *B. M. O. S.*, M.C., *t.* 7/1/20
21/12/14
Newell, J. G., M.C., *t.* 21/12/14
Costin, E. B., D.S.O., *p.s.c., s.* 11/9/15
bt. maj. 3/6/19
Swales-Johnson, H. S., M.B.E., *a.m.* 2/10/15
Harington, F. J., D.S.O., *t.* 10/12/15
Davies, L. A. (2) *Adjt.* 6/4/16
Langran, W. H., *M.C.* (2) 6/4/16
Kerr, L. M., *M.C.* (1) 10/12/16
Cherry, R. E. M., *M.C.* (2) 1/1/17
Stott, F. D. (2) 6/2/17
Gawthorpe, J. B. (1) 4/5/17
bt. maj. 1/11/19
Gough, H. A., *M.C.* (2) 11/9/17
Ollerton, F. R. (1) 17/1/18

1st and 2nd Battalions—*contd.*

Captains—contd.

Fitzpatrick, T. W., D.C.M., *s.* 9/3/19
bt. maj. 10/3/19
Chamier, S. H. D., *M.C.* (1) 1/1/23
Marindin, P. C., *M.C.* (2) 1/1/23
Ambler, E. (1) 1/1/23
Spicer, W. E. H. (2) 6/7/23
Davies, J. C. (1) 6/7/23
Bedwell, F. C., *M.C.* (*s.c.*) (1) 1/9/23
bt. maj. 2/9/23
Shepherd, R. V., s.a.c. (*Design Dept.*) 18/9/23
Searles, N. A. (2) *d.* 18/9/23

Subalterns (34).

Lieutenants.

Newstead, W. C., *M.C.* [1] 26/12/16
Wallace, J. F., *M.C.* (1) 1/1/17
1/1/17
Elin, G. D. (2) 28/2/17
Phillips, A. K. (2) 8/5/17
Jones, T. B. (2) 10/9/17
Peberdy, C. E. V. K., *D.S.O., M.C.* (1) 5/11/17
Welch, C. W., *M.C.* (1) 10/11/17
Pease, C. N. (1) 19/1/18
Stevens, G. A. (1) 16/2/18
Vickers, E. R., *D.C.M., M.M.* (1) 24/7/18
Chance, J., *M.C., D.C.M., d.* 20/6/19

Digitized by Google

1st and 2nd Battalions—*contd.*

Lieutenants—contd.

Hart, R., c.o.	21/6/19
Woods, A., *M.M.* (1)	25/7/19
Towsey, E. W. (2)	24/10/19
Becher, E. C. (2)	1/2/20
Foster-Sutton, S. W. P. [1]	20/5/20
Carey, W. D. S. (2) *d.*	20/12/20
Cannan, R. B. (2)	20/12/20
Harrison, J. H. S., c.o.	16/7/21
Luce, C. J. (1) *Adjt.*	17/7/21
de Guingand, F. W. (1)	17/12/21
Innes, G. W. H. (2)	17/12/21
Glassby, R. McL. (2)	17/12/21
Rooth, R. G. (1)	16/7/22
Barlow, J. A. (1) *d.*	24/12/22
Caldecott, G. S. (2)	14/7/23
Stacpoole, H. H. (1)	14/7/23
Steveni, G. E., c.o.	23/12/23
Jones, A. H. (1)	1/2/25
Woodman, G. H. R. (2)	14/7/25

2nd Lieutenants.

Tighe, V. M. V. (1)	31/1/24
King, R. C. M. (2)	31/1/24
Craig, P. G. S. (1)	27/8/24
Bastyan, G. D. (2)	30/8/24
Cree, G. H. (2)	30/8/24
Willington, F. (2)	30/8/24
Oliver, L. (1)	18/12/24
Mellor, W. J. R. (1)	29/1/25
Bloxam, P. F. C. (1)	29/1/25
Harker, W. G. (2)	29/1/25

Adjutants (2).

Davies, L. A., *capt.* (2)	1/11/24
Luce, C. J., *lt.* (1)	23/5/25

Quarter-Masters (3).

Butler, E. G., *M.C., d.*	3/8/12
maj.	1/1/19
Hinchcliffe, C., *M.C.* (2)	14/12/12
maj.	3/6/19
Woodham, A. F., *D.C.M., lt.* (1)	7/8/25

Militia.

Captain.

⚔Gill, J., *M.C.*	1/1/17

3rd Battalion (Militia).

Hon. Colonel.

THE KING.

4th Battalion (Militia).

Lt.-Colonel.

Birt, A. W.	1/9/17

Majors.

⚔Stevens, J. F.	1/9/17
⚔Spencer, R. F.	22/6/18

Captain.

⚔Bastow, F. S.	18/9/15

5th Battalion (Territorial).

Colliergate, York.

Hon. Colonel.

⚔*Wood, C. E.*, C.M.G., V.D. (*Hon. Capt. in Army*)	31/5/22

Lt.-Colonel.

⚔Harington, H. (*Maj. ret. pay*) (*Res. of Off.*)	5/6/24

Major.

⚔Foulds, C. E.	15/2/25

Captains.

⚔Shaftoe, H. I.	17/6/20
⚔Plackett, C. H.	24/2/21
	1/6/16
⚔Harper, T., *T.D.*	1/9/21
⚔Swain, W. K.	1/1/22
Sabine, C. S. W.	15/2/25

Lieutenants.

Barnes, R. F.	6/1/23
⚔Riley, H. P.	11/7/24

2nd Lieutenants.

Sale, J. W.	13/3/24
Hill, K. B.	13/3/24
Hodgson, H. N.	21/3/24
Everatt, W. R.	9/3/25
Golledge, R. G.	9/3/25
Booth, C. G.	11/6/25
Huby, C. F.	1/8/25
Hamlyn, R. H.	1/8/25

Adjutant.

⚔Foljambe, *Hon.* B. M. O. S., *M.C.*, Capt. W. York. R.	20/3/23

Quarter-Master.

⚔Riley, T., *M.C., capt.*	9/1/15

[Uniform—*Scarlet.* Facings—*Buff.*]

Cadet Units affiliated.

Pannal Ash College C. Corps.
Archbishop Holgate's Grammar School C. Corps.
Ripon School C. Corps.

8th Battalion (Territorial).

Belle Vue Barracks, Bradford.

Hon. Colonel.

⚔*Mashiter*, Sir *George C.*, K.C.B., C.M.G. (*Lt.-Col. ret. pay*) *t.a.*	1/10/07

Lt.-Colonel.

⚔Barker, H. W., *T.D.*	16/2/24

Major.

⚔Middleton, L. S., *T.D.*	21/1/22

Captains.

⚔Armistead, R. B., *M.C.*	13/6/17
⚔Gregory, E. C.	6/10/20
Smith, R. I.	7/3/23
⚔Frost, R., *M.C.*	16/2/24
⚔Ambler, G.	16/2/24

6th Battalion (Territorial)—*contd.*

Lieutenants.

⚔Underwood, C. H.	29/2/19
⚔Smith, G. S., *M.C.*	31/7/21
	1/6/16
Walker, L. A.	31/7/21
⚔Hick, B., *M.C.*	31/7/21
Pollit, E. C.	2/7/23
Smith, B. A.	3/2/24
⚔Hart, L., *M.C.*	3/2/24
Brunskill, F. J.	19/6/25

2nd Lieutenants.

Wade, J. L.	11/12/23
Wood, C. J.	11/6/24

Adjutant.

⚔Heselton, J. L., *D.S.O.*, *M.C.*, Capt. Worc. R.	9/5/22

Quarter-Master.

⚔Turner, E. P., *lt.*	1/2/25

[Uniform—*Scarlet.* Facings—*Buff.*]

Officers of the General List (T.A.) affiliated.

⚔Balk, Capt. T. O., *M.C.* (*Bradford Gram. Sch. Contgt., Jun. Div., O.T.C.*)	1/7/23
⚔Hall, Lt. C. S. (*Bradford Gram. Sch. Contgt., Jun. Div., O.T.C.*)	1/3/21
⚔Jenkins, Lt. C. R. W., *M.C.* (*Lt. Res. of Off.*) (*Bradford Gram. Sch. Contgt., Jun. Div., O.T.C.*)	7/11/21

Cadet Units affiliated.

The Bradford Postal Telegraph Messengers C. Corps.
Bradford C. Bn.

7th and 8th Battalions (Leeds Rifles) (Territorial).

Carlton Barracks, Leeds.

Hon. Colonel.

⚔*Mends, H. R.*, C.B. (*Hon. Brig.-Gen. ret. pay*) *t.a.*	1/1/13

Lt.-Colonels.

⚔Stockwell, G. E. St. C., *T.D.* (7)	16/2/25
⚔Braithwaite, W. H., *M.C.* (8)	16/2/25

Majors.

⚔Glazebrook, A. B., *M.C.* (7)	30/6/25
⚔Elkington, S. H. (8)	30/6/25

Captains.

⚔Taylor, N. (8)	28/7/20
⚔Ramsden, A. M. (8)	28/7/20
⚔Hamilton, J. S., *D.S.O.* (7)	31/7/20
⚔Hirst, G. M., *M.C.* (8)	1/7/23
⚔Nettleton, T. (7)	5/12/23
⚔Maisey, J. G. (7)	5/12/23
⚔Lockwood, S. C. (7)	1/5/24
⚔Hartley, W. H., *M.C.* (8)	27/5/25
⚔Hollway, F. J. (8)	30/6/25
Tetley, J. N. (7)	30/6/25

Digitized by Google

7th and 8th Battalions—*contd.*

Lieutenants.

⚔Park, J. C., *M.C.* (7)	30/11/18
Aikman, J. A. S. S. (7)	19/11/20
⚔Simpson, H. W. (8)	12/8/21
	27/8/19
⚔Lee, P. L. (8)	12/8/21
	1/7/17
⚔Barker, J. (7)	10/5/22
Bower, L. C. (7)	25/11/22
Maisey, L. E. (7)	10/2/23
⚔Blackburn, F. B.	9/5/25
Dawson, J. H. (8)	19/4/25

2nd Lieutenants.

Hartley, J. L. (7)	4/10/23
⚔Heathwaite, J. S. (7)	31/3/24
Mylchreest, T. E. N. (8)	30/12 24
Gale, J. H. (8)	11/2/25

Adjutants.

⚔Newell, J. G., *M.C.*, Capt. W. York. R. (8)	21/2/23
⚔Harington, F. J., *D.S.O.*, Capt. W. York R. (7)	13/1/25

Quarter-Masters.

⚔Gardham, W., *T.D., capt.* (7)	14/10/14
Garrod, T., *lt.* (8)	20/8/23

[Uniform—*Green.* Facings—*Black.*]

Cadet Unit affiliated to 8th Bn. Leeds C. Bn.

Supplementary Reserve.

Category B.

2nd Lieutenants.

⚔Sloper, H. C.	3/1/25
Hope-Falkner, R. E.	4/3/25

Digitized by Google

THE EAST YORKSHIRE REGIMENT. [15]

Northumbrian Area.

The White Rose.

"Blenheim," "Ramillies," "Oudenarde," "Malplaquet," "Louisburg," "Quebec, 1759," "Martinique, 1762," "Havannah," "St. Lucia, 1778," "Martinique, 1794, 1809," "Guadaloupe, 1816," "Afghanistan, 1879–80," "South Africa, 1900–02."

The Great War—21 *Battalions*—**"Aisne, 1914, '18," "Armentières, 1914," "Ypres, 1915, '17, '18," "Gravenstafel," "St. Julien," "Frezenberg," "Bellewaarde," "Hooge, 1915," "Loos," "Somme, 1916, '18," "Albert, 1916, '18," "Bazentin," "Delville Wood," "Pozières," "Flers-Courcelette," "Morval," "Thiepval," "Ancre Heights," "Ancre, 1916," "Arras, 1917, '18," "Scarpe, 1917, '18," "Arleux," "Oppy," "Messines, 1917, '18," "Pilckem," "Langemarck, 1917," "Menin Road," "Polygon Wood," "Broodseinde," "Poelcappelle," "Passchendaele," "Cambrai, 1917, '18," "St. Quentin," "Bapaume, 1918," "Rosières," "Lys," "Estaires," "Hazebrouck," "Kemmel," "Scherpenberg," "Amiens," "Hindenburg Line," "Épéhy," "Canal du Nord," "St. Quentin Canal," "Selle," "Sambre," "France and Flanders, 1914–18," "Struma," "Doiran, 1917," "Macedonia, 1915–18," "Suvla," "Landing at Suvla," "Scimitar Hill," "Gallipoli, 1915," "Egypt, 1915–16."**

Agents—Lloyds Bank, Ltd., Cox's & King's Branch.

Regimental Journal—The Snapper, Cobb Cottage, Lower Bourne, Farnham, Surrey.

Regimental Associations—70, Lower Belgrave Street, London, S.W.1; Old Comrades' Association, The Barracks, Beverley.

Regular and Militia Battalions.

Uniform—Scarlet. *Facings*—White.

1st Bn. (15th Foot) ... ... *Egypt (for Tientsin).* | 3rd Bn. (East York. Mil.) ... ... *Beverley.*
2nd ,, ,, ...*Lichfield.* |
Depôt ... ...*Beverley.* Record Office ... ... *York.*

Territorial Army Battalion ... ... 4th Bn. ... *Londesborough Barracks, Hull*

Colonel-in-Chief ... *H.R.H. The Duke of* York, *Earl of* Inverness, *K.G., K.T., G.C.V.O.*, Col.-in-Chief 11th H., Somerset L.I. and R.A.O.C., *Personal A.D.C. to the King*

Colonel ... ... Inglefield, Maj.-Gen. F. S., *C.B., D.S.O.*, ret. pay, *p.s.c.* [L] ... 18/5/2

Officer Commanding Depôt ... ... Bray, Maj. E. A., *O.B.E., M.C.*, E. York R. (*S.C.*)... 1/2/2

1st and 2nd Battalions (Regular).

Lt.-Colonels (2).

Haskard, J. McD., *C.M.G., D.S.O., p.s.c.* [*l*] (1) 18/11/23
1/1/18
Geddes, G. W., *D.S.O.* (2) 11/11/24

Majors (8).

Anderson, D. F., *C.M.G., D.S.O., p.s.c., s.* 1/9/15
bt. lt.-col. 1/1/21
Trimble, J. B. O., *D.S.O., M.C.* 8/1/16
Bray, E. A., *O.B.E., M.C.* (*S.C.*) (2) *d.* 10/10/18
1/1/18
Browne, W. S. (2) 10/10/18
Walles, H. F. (2) 20/8/21
Grant, A. (1) 20/10/23
Wade, E. W. N., *M.C.* (1) 18/11/23
3/6/19
Harrison, H. C., *D.S.O., p.s.c., s.* 11/11/24
1/1/19

Captains (14)

Holt, H. B., *M.C.* (2) 28/4/15
Hardiman, H. J. (1) 3/9/15
Smallwood, G. R., M.C., *p.s.c.* [L] *s.* 13/9/15
Ramsden, W. H. C., *M.C.* (2) 19/3/16
Robinson, E. B., M.C., *t.* 1/7/16
Hawkesworth, J. L. I., *O.B.E.* (2) 3/7/16

1st and 2nd Battalions—*contd.*

Captains—contd.

Holmes, N. G., *M.C.* (*S.C.*) (2) 5/9/16
bt. maj. 3/6/19
Pipe, E. F., *M.C.* (1) (*Garr. Adjt.*) 12/12/16
Owbridge, W. W., s. 16/9/21
12/12/16
Miller, J., *M.C.* (2) 12/12/16
Willis, G., *M.C.* (2) 18/12/17
De Rinzy, N. L. C., M.C. (2) *Adjt.* 22/7/20
Prevett, R. A. C. (1) *c.o.* 14/8/20
Smyth, T. R. H. (1) *d.* 16/8/20
Macpherson, H. A. (2) *d.* 18/8/20
Killick, A. H., D.S.O., M.C., *s.* 28/5/21
Barkas, T. L., Adjt. (1) 29/5/21
McCallum, D., *M.C.* (*s.c.*) (1) 28/2/22
Richardson, C. R., a.m. 28/2/22
Borthwick, L. C. (2) 28/2/22
Crowne, C. E. (1) 1/1/23
Given, T. F., *M.C.* (1) 26/2/23
Jolly, A. F., *M.C.* (1) 15/9/23

Subalterns (34).

Lieutenants.

Mayhew, T. G., *d.* 12/12/16
Rippingille, E. O. (2) 12/12/16
Sparrow, A. B. (2) 1/7/17
Allen, P. T. (2) 1/7/17
Bultitude, F. L., s. 8/7/17
Keating, D. J., *M.C.* (1) 20/7/17

1st and 2nd Battalions—*contd.*

Lieutenants—contd.

Miéville, A. M. (2) 26/8/1
Hobby, H. S., M.C., *a.m.* 5/12/1
Bultitude, A. S., o., o.d. 17/12/1
McGonigal, H. A. K., *M.C.* (1) 19/1/1
Rice, C. C. (2) 19/1/1
Martin, R. H. (2) 16/2/1
Spencer, A., *M.C.* (2) 24/2/1
Bean, J. R., *M.M.* (2) 30/6/1
MacMahon, C. L. V. (1) 13/10/1
Ridgway, T. H. (2) 16/12/1
Morrogh-Bernard, J. G., s.f. 5/1/1
Norman, D. S. (1) 21/6/1
Ainley, J. R., *M.C.* (2) 5/10/1
Lucas, T. G. R. (1) 24/10/1
Hutton, H. W. (1) 25/12/1
FitzGerald, M. H., a.m. 20/12/
Fitton, H. H. (1) 16/7/
Springhall, R. J. (1) *d.* 16/7/
Goss, H. H. (1) 15/12/
Ditmas, J. M. (1) 14/7/
Thornhill, J. T. (2) 23/12/
Cooper, R. A. B. (2) *d.* 23/12/
Buist, L. G. M. (1) 23/12/
Binns, P. L., a.m. 1/2/
Byrne, C. N., *D.C.M.* (1) 14/7/
Peters, R. W. (1) 30/8/
Thurston, H. J. S. (1) 30/8/
Heyman, H. C. A. (2) 30/8/

2nd Lieutenants.

Spicer, L. H. (2) 31/1/
Dugmore, C. L. D. (2) 30/8/

Digitized by Google

1st and 2nd Battalions—*contd.*

2nd Lieutenants—contd.

Peters, R. P. (1)	29/1/25
King, C. K. (2)	29/1/25
Dawson, J. A. (1)	3/9/25

Adjutants (2).

Barkas, T. L., *capt.* (1)	30/8/22
De Rinzy, N. L. C., *M.C.*, *capt.* (2)	11/9/23

Quarter-Masters (3).

Bosworth, W. G. (2)	25/8/14
capt.	25/8/17
Keech, J. H., *M.C.*, *d.*	11/1/17
capt.	11/1/25
Renton, J., *D.C.M.* (1)	24/11/22
lt.	25/10/17

3rd Battalion (Militia).

Hon. Colonel.

Duncombe, Sir *George A.*, Bt.	19/7/08
	21/2/03

Lt.-Colonel.

⚔Etheridge, C. de C., *C.B.E.*, *D.S.O.* (*Lt.-Col. ret. pay*)	20/7/16

Major.

⚔Head, W. G. H.	2/2/15

Captain.

⚔*Nightingale*, *P. R.*	9/4/16

4th Battalion (Territorial).

Londesborough Barracks, Hull.

Hon. Colonel.

⚔*Inglefield*, Maj.-Gen. *F. S.*, C.B., D.S.O., ret. pay, *p.s.c.* [L] (*Col. E. York. R.*)	30/9/22

Lt.-Colonel.

⚔Morrill, T. J., *T.D.*, *t.a.*	16/2/21
bt. col.	16/2/25

Majors.

⚔Sharp, B. M. E., *M.C.*, *T.D.*, *t.a.*	1/6/16
⚔Parker, T. S., *T.D.*	1/4/21

Captains.

⚔Good, J.	1/1/24
Sharp, G. E.	3/8/24
Leach, A. E.	19/6/25

Lieutenants.

Judge, L. F.	30/12/24
Kingston, S. T.	8/3/25
Hart, W. C.	21/4/25

2nd Lieutenants.

Stafford, R.	30/11/23
Walton, G.	9/1/24
Simonite, G. A.	26/5/24
Innes, A. R.	11/7/24
Birks, H.	14/5/25
Dunn, E. C.	18/5/25

Adjutant.

⚔Robinson, E. B., *M.C.*, Capt. E. York. R.	15/9/23

4th Battalion (Territorial)—*contd.*

Quarter-Master.

⚔Dromey, C. E., *capt.*	30/8/17
	29/5/15

[Uniform—*Scarlet.* Facings—*White.*]

Cadet Units affiliated.
Hull Grammar School C. Bn.
Hull Orderly Boys C. Co.
Beverley Grammar School C. Co.
Pocklington School C. Corps.
St. William's School C. Corps.

Supplementary Reserve.

Category B.

2nd Lieutenant.

⚔Bage, G.	24/12/24

Digitized by Google

THE BEDFORDSHIRE AND HERTFORDSHIRE REGIMENT. [16]

East Anglian Area.

The United Red and White Rose.

"Namur, 1695," "Blenheim," "Ramillies," "Oudenarde," "Malplaquet," "Surinam," "Chitral," "South Africa, 1900–02."

The Great War—18 *Battalions*.—"Mons," "Le Cateau," "Retreat from Mons," "Marne, 1914," "Aisne, 1914," "La Bassée, 1914," "Ypres, 1914, '15, '17," "Langemarck, 1914, '17," "Gheluvelt," "Nonne Bosschen," "Neuve Chapelle," "Hill 60," "St. Julien," "Frezenberg," "Bellewaarde," "Aubers," "Festubert, 1915," "Loos," "Somme, 1916, '18," "Albert, 1916, '18," "Bazentin," "Delville Wood," "Pozières," "Guillemont," "Flers-Courcelette," "Morval," "Thiepval," "Le Transloy," "Ancre Heights," "Ancre, 1916, '18," "Arras, 1917, '18," "Vimy, 1917," "Scarpe, 1917," "Arleux," "Oppy," "Messines, 1917," "Pilckem," "Polygon Wood," "Broodseinde," "Poelcappelle," "Passchendaele," "Cambrai, 1917, '18," "St. Quentin," "Bapaume, 1918," "Rosières," "Avre," "Villers Bretonneux," "Lys," "Hazebrouck," "Scherpenberg," "Amiens," "Drocourt-Quéant," "Hindenburg Line," "Épéhy," "Canal du Nord," "St. Quentin Canal," "Selle," "Sambre," "France and Flanders, 1914–18." "Italy, 1917–18." "Suvla," "Landing at Suvla," "Scimitar Hill," "Gallipoli, 1915." "Egypt, 1915–17." "Gaza," "El Mughar," "Nebi Samwil," "Jerusalem," "Jaffa," "Tell 'Asur," "Megiddo," "Sharon," "Palestine, 1917–18."

Agents—Messrs. Glyn, Mills & Co., Holt's Branch.

Regimental Journal—The Wasp, Aldershot.

Regimental Association—Old Comrades' Benevolent Association, The Depôt, Bedford.

Regular and Militia Battalions.

Uniform—Scarlet. *Facings*—White.

1st Bn. (16th Foot) ... *Aldershot (for Malta).*
2nd „ „ ... ... *Iraq (for Dover).*
3rd Bn. (Bedford Mil.) ... ... *Bedford*
4th „ (Hertford Mil.) ... ... *Hertford*
Depôt ... ... *Bedford.*
Record Office ... ... *Warley*

Territorial Army Battalion ... 5th Bn. ... ... *Ashburnham Road, Bedford.*

Colonel ... Pilcher, Maj.-Gen. T. D., *C.B.*, ret. pay, *p.s.c.* [L] [R] 22/4/1

Officer Commanding Depôt ... Le Huquet, Bt. Maj. R., Bedfs. & Herts. R. 31/1/2

1st and 2nd Battalions (Regular).

Lt.-Colonels (2).

Allason, W., *D.S.O.* [L] (1) 16/10/21
1/1/19
Dann, W. R. H., *D.S.O.* (2) 3/6/25
3/6/18

Majors (8).

Tredennick, J. P., *D.S.O., O.B.E. (s.c.)* (1) 1/9/15
Brighten, E. W., *C.M.G., D.S.O., T.D., s.* 21/2/17
bt. lt.-col. 3/6/19
Milling, J. McM., *M.C., p.s.c., s.* 13/9/17
Y de Foss, C. C., *D.S.O., p.s.c., s.* 1/1/21
bt. lt.-col. 1/1/19
Gale, F. H. (2) 16/10/21
Gaye, A. D., *t.* 3/12/23
Macready, J., *D.S.O., s.* 25/2/25
Robertson, J. R., *D.S.O., c.o.* 3/6/25

Captains (14).

Le Huquet, R. (2) *d.* 20/1/14
bt. maj. 3/6/18
Redway, E. G., *M.C.* (2) 24/8/14
Wagstaff, W. W. [*l*] *s.c.s.* 15/12/14
Shearman, C. E. G., D.S.O., M.C., *s.c.s.* 15/12/14
Dawes, H. B., *M.C.* (1) *d.* 24/2/15
Davenport, J. S., M.C., *m.c.* 24/2/15
bt. maj. 3/6/19

1st and 2nd Battalions—*contd.*

Captains—contd.

Thom, R. R. L., s. 29/10/15
Mills, S. D., *M.C.* (1) 16/7/16
Hatch, R. B. L., *M.C.* (1) 25/8/16
Andrews, L. H. G., s.f. 5/9/16
Fanning, E. G., *M.C.* (2) 1/10/16
Hurrell, J. W., *M.C.* (2) *d.* 1/10/16
Lake, H. H., s.f. 1/1/17
Birch, J. C. A. (2) 1/12/17
Caldbeck, W. E. (1) 22/6/18
Grune, E. S. C. (1) 2/4/20
15/8/16
bt. maj. 3/6/19
Leathem, G. J., M.C. (2) *Adjt.* 7/9/21
Powell, A. N. W., t.v. 8/9/21
Carey, H. E. (1) 1/1/23
Wemyss, C. L. (2) 1/1/23
Gaden, C. G., *M.C.* (2) 2/1/23
Leader, L. W. L. (2) 3/12/23
Thomas, D. R., M.C. (1) *Adjt.* 3/12/23
Shaw, W. A., *M.C.* (2) 31/12/23
Crowe, D. M., *M.C.* (2) 1/7/24
Sloan, F. A., M.C., *t.* 20/10/24
Laidlaw, R. F. E., s.f. 21/1/25
Preston, J. C., *M.R.E.* (1) 21/1/25
Kitton, L. H., *M.B.E., M.C.* (1) 25/2/25
Anstee, G. A., *M.C.* (1) 1/3/25
Atkinson, C. M. [2] 3/6/25
Denning, R. F. S. [2] 12/8/25

Subalterns (34).

Lieutenants.

Coe, J. T. (2) 10/9/16
Middleton, A. H., s.f. 20/12/16
Cann, W. G. (2) 1/7/17
Oldfield, R. T., *M.C.* (2) 15/11/17
Steel, E. G., *M.C.* (2) 7/4/18

1st and 2nd Battalions—*contd.*

Lieutenants—contd.

Colliver, A. H., M.C., *c.o.* 22/6/1
Ashby, E. E., *M.C.* (2) 13/8/1
Hague, F., *M.C.* (2) 27/9/1
Spicer, F., *M.B.E., M.C.* (1) 14/10/1
Milling, H. G. B. (2) *d.* 21/6/1
Dickinson, J. T. (1) 26/9/1
Puttee, H. A. R. (1) 29/7/2
Steel, G. R. (1) 17/12/2
Edmonds, F. (1) 16/7/2
Dunnill, A. L. (1) 16/7/2
Ellery, J. R. H. (1) *d.* 24/12/2
Dixon, C. A. (1) 23/12/2
Nutting, A. J. R. (2) 31/8/2
Osborne, R. H. H. (2) 31/8/2
Sprunt, G. L. (2) 1/2/2
Young, A. C. (2) 14/7/2
White-Cooper, R. (1) 28/8/2
Clarke, K. H. (1) 30/8/2
Sherwood, P. O. B. (1) 30/8/2
Yate-Lee, D. F. (2) 30/8/2

2nd Lieutenants.

Grainger, H. S. A. (2) 21/12/2
Charlesworth, J. D. (1) 25/8/2
Edwards, S. L. (2) 30/8/2
Senior, F. W. (1) 18/12/2
Altchison, J. L. (1) 29/1/2
Johnson, D. S. W. (1) 29/1/2
Harper, E. M. (2) 3/9/2

Adjutants (2).

Leathem, G. J., *M.C., capt.* (2) 15/9/2
Thomas, D. R., *M.C., Capt.* (1 12/8/2

Quarter-Masters (3).

Hislop, J. A., *d.* 25/8/2
capt. 25/8/2
Osborne, F., *M.C., lt.* (2) 10/2/2
Flint, L., *M.C., lt.* (1) 3/3/2

Digitized by Google

3rd Battalion (Militia).

Hon. Colonel.

¥*Ampthill*, The Lord, G.C.S.I., G.C.I.E. (*Col. Mila.*) *t.a.* 1/11/19

4th Battalion (Militia).

Major.

¥Greenwell, A. E. 8/1/15

Captains.

¥*Rough*, *W. A. S.* 8/1/15
¥Cavan, P. C. 11/7/15

5th Battalion (Territorial).

Ashburnham Road, Bedford.

Hon. Colonel.

¥*Jackson*, *S.* (*Maj. ret. pay*) T.D., *t.a.* 7/2/12

Lt.-Colonel.

¥Wernher, H. A. (*Maj. Res. of Off.*) *t.a.* 20/3/24

Major.

¥Makin, C. H., *M.C.*, *t.a.* 23/8/24

Captains.

¥Wingfield, C. A. F. (*Lt. Res. of Off.*) 12/4/21
¥Morison, R. G., *M.C.* 1/4/24
¥Graves, H. F. 26/3/25

Lieutenants.

¥Lamb, G. M. (*Lt. Res. of Off.*) 30/7/20
¥Waldron, A. 31/7/20
Wylde, *L. G.* 21/7/23
Makin, G. W. 26/11/23
Ridgewell, W. H. 4/2/24

2nd Lieutenants.

Smith, F. E. 14/5/23
Mowse, C. A. 1/8/24
Yates R. D. P. 2/8/24
Barratt, F. E. 5/5/25
Smith, S. T. 8/5/25

Adjutant.

¥Sloan, F. A., *M.C.*, Capt. Beds. & Herts R. 1/2/23

Quarter-Master.

¥Corner, F., *M.C.*, *capt.* 24/3/20

[Uniform—*Scarlet*, Facings—*White.*]

Cadet Unit affiliated.
Dunstable Grammar School C. Corps.

Supplementary Reserve.

Category B.

2nd Lieutenant.

McLellan, R. D. 24/12/24

STANFORD LIBRARIES

Digitized by Google

THE LEICESTERSHIRE REGIMENT. [17]

North Midland Area.

The Royal Tiger, superscribed "Hindoostan."

"Namur, 1695," "Louisburg," "Martinique, 1762," "Havannah," "Ghuznee, 1839," "Khelat," "Affghanistan, 1839," "Sevastopol," "Ali Masjid," "Afghanistan, 1878–79," "Defence of Ladysmith," "South Africa, 1899–1902."

The Great War—19 *Battalions.*—**"Aisne, 1914, '18,"** "La Bassée, 1914," "Armentières, 1914," "Festubert, 1914, '15," **"Neuve Chapelle,"** "Aubers," "Hooge, 1915," **"Somme, 1916, '18,"** "Bazentin," "Flers-Courcelette," "Morval," "Le Transloy," **"Ypres, 1917,"** "Polygon Wood," **"Cambrai, 1917, '18,"** "St. Quentin," **"Lys,"** "Bailleul," "Kemmel," "Scherpenberg," "Albert, 1918," "Bapaume, 1918," "Hindenburg Line," "Épéhy," **"St. Quentin Canal,"** "Beaurevoir," "Selle," "Sambre," **"France and Flanders, 1914–18,"** "Megiddo," "Sharon," "Damascus," **"Palestine, 1918."** "Tigris, 1916," "Kut al Amara, 1917," "Baghdad," **"Mesopotamia, 1915–18."**

Agents—Lloyds Bank, Ltd., Cox's & King's Branch.

Regimental Journal—The Green Tiger, Aldershot.

Regimental Association—Old Comrades' Association, Glen Parva Barracks, South Wigston, Leicester.

Regular and Militia Battalions.

Uniform—Scarlet. *Facings*—White.

1st Bn. (17th Foot)	... ...	*Egypt and Cyprus.*	3rd Bn. (Leicestershire Mil.)	...	...*Leicester.*
2nd " "	... ...	*Colchester.*			
Depôt	...	*South Wigston, Leicester.*	Record Office	... ...	...*Lichfield.*

Territorial Army Battalions.

4th Bn.	...	13, *Magazine Square, Leicester.*	5th Bn. ...	*The Drill Hall, Loughborough.*

Colonel ... Woodward, Maj.-Gen. *Sir* Edward M., *K.C.M.G., C.B.*, ret. pay (*Res. of Off.*) *p.s.c.* 7/12/16

Officer Commanding Depôt ... Creagh, Maj. P. H., *D.S.O.*, Leicester R. 3/1/25

1st and 2nd Battalions (Regular).

Lt.-Colonels (2).

Edwards, F. H., *D.S.O.*, *M.C.* (1) 3/8/23
Bromfield, W. T. (2) 25/7/25
1/1/17

Majors (8).

Brock, A. W. S., *C.M.G., D.S.O.* (2) 1/9/15
bt. lt.-col. 3/6/17
Davies, C. S., *C.M.G., D.S.O., c.o.* 1/9/15
bt. lt.-col. 3/6/19
Gaye, H. W. (1) 8/5/16
Liddell, C. G., *C.M.G., C.B.E., D.S.O., p.s.c.* (1) [2] 22/10/17
bt. col. 23/6/23
Creagh, P. H., *D.S.O.* (2) *d.* 22/10/17
Latham, F., *D.S.O.* (1) 31/12/21
1/1/18
Clarke, B. F. (1) 16/6/23
3/6/16
Utterson, A. T. LeM., *D.S.O., e.* (2) 25/7/25

Captains (14).

Yalland, R. R., *D.S.O.* (2) 1/11/13
Stokes, H. F., *O.B.E.* (1) 18/10/14

1st and 2nd Battalions—*contd.*

Captains—contd.

Pinder, H. S., M.C. [L] *s.c.s.* 1/11/14
bt. maj. 1/10/20
Le Fanu, R., M.C., *p.s.c.* [*I*] *s.* 11/11/14
Brown, H. B., *D.S.O.* (1) 18/1/24
bt. maj. 3/6/18
Wardle, M. K., D.S.O., M.C. (*s.c.*) [*I*] *t.* 13/2/15
Waller, J. T., *M.C.* (2) 21/2/15
Mosse, J. W. E., M.C. (1) *Adjt.* 16/10/15
Weyman, A., M.C. (*s.c.*) *t.* 9/1/16
bt. maj. 1/1/19
Herring-Cooper, J. G. (2) 25/6/16
Lowther, R. A. N., *M.C.* (2) 1/4/17
Chudleigh, C. A. E., w.a. 30/6/20
16/8/15
Lindsay-Young, E. (2) 30/7/20
2/9/17
Grylls, T. R., *M.C.* (2) 1/10/20
Wykes, G. N., M.C., *c.o.* 2/11/20
Harley, J. T., *T.D.* (1) 1/1/21
Deane, W. P. (2) *d.* 22/1/21
Coz, C. H. V., M.C. (*s.c.*) *s.* 22/1/21
Diggins, F. J., *M.C.* (1) *d.* 22/4/21
Callander, C. B., M.C. [2] *Adjt.* 21/1/25
Copeman, C. N. C., *M.C.* (1) 12/6/25
Morrison, C. E., *M.C.* (*s.c.*) (1) 12/6/25
Wollaston, C. H. F., *M.C.* (1) [2] 14/8/25

1st and 2nd Battalions—*contd.*

Subalterns (34).

Lieutenants.

Wrixon, P. A. B., s.f. 1/7/17
White, R. S. M., p.s.c., s. 1/7/17
Sawyer, L., *D.S.O.* (2) 1/7/17
Seton-Browne, C. L. (2) 1/7/17
Pitcairn, J. F. A., *M.C., d.* 1/7/17
Belle, A., w.a. 1/7/17
Underhill, W. E. (1) *d.* 5/7/17
25/7/16
King, G. B., *M.C., c.o.* 11/7/17
Hodson, St. J. (1) 4/11/17
Bernays, J. S. N., M.C., *s.f.* 4/12/17
Puckle, H., *D.F.C.* (1) 4/3/18
Ferguson, A. K. (2) 27/4/18
Raleigh, A. G., *M.C.* (2) 27/4/18
Matthews, C. (1) 9/8/18
Cox, T. W. (1) 28/9/18
Sykes, C. (2) 7/10/18
McKinstry, L. G. (2) 1/11/18
Beardmore, H., M.M., *c.o.* 21/2/19
Matthews, V. G. (1) 10/7/19
Hodgkinson, T. (2) 30/7/19
Wood, E. A. (1) 24/10/19
James, A. A. (1) 6/11/19
Stayner, G. F. H., s.f. 16/7/21
Grand, G. C., c.o. 16/7/22

Digitized by Google

1st and 2nd Battalions—*contd.*

Lieutenants—contd.

Darley, F. T. R. (1) 24/12/22
Hogge, L. S. (1) 23/12/23
Harvey, R. G. G. (2) 31/8/24
Kerrich, H. A. W. (2) 31/8/24
Palmer, P. D. S. (2) 31/8/24
Phillips, O. G. A. (1) 1/2/25
Vincent, H. R. (1) 1/2/25
Horsford, R. T. O'B. (1) 30/8/25

2nd Lieutenants.

Parker, S. J. (2) 18/12/24
Seton, O. W. S. (2) 29/1/25
Spencer, E. St. V (2) 29/1/25
Hodder, C. H. (1) 29/1/25
Bowley, R. G. (2) 3/9/25
Neville, J. M. (1) 3/9/25

Adjutants (2).

Callander, C. B., *M.C.*, *capt.* (2) 15/6/25
Musse, J. W. E, *M.C.*, *capt.* (1) 14/8/25

Quarter-Masters (3).

Brodie, H. O., *M.B.E.*, *d.* 4/10/14
capt. 4/10/17
Bolland, H., *it.* (2) 23/3/19
Wale, L., *it.* (1) 13/4/23

3rd Battalion (Militia).

Hon. Colonel.

Lt.-Colonel.

Palmer, C. H. D. 28/2/14
bt. col. 1/1/19

Captain.

Bamford, C. A. 23/8/12
bt. maj. 1/1/18

4th Battalion (Territorial).

13, Magazine Square, Leicester.

Hon. Colonel.

Lt.-Colonel.

Tyler, H. W. H., *M.C.*, *t.a.* 29/5/22

Major.

Parr, F. S. 22/9/23

4th Battalion (Territorial)—*contd.*

Captains.

Nuges, F. J., M.C. (*Empld. O.T.C.*) 1/6/16
Oliver, G. B., *M.C.* 1/12/16
Poyner, M. P. 23/3/23
Halkyard, A., *M.C.* 28/7/23
Cooper, W. R. D. 16/1/24
Mantle, F. M. 16/7/24

Lieutenants.

Willett, F. W., *M.C.* 5/3/18
Ward, A. O., *M.C.* 31/7/20
Bedingfield, E. E. 3/5/24
Oliver, F. E. 20/12/24
Oliver, C. D. 20/12/24
Gobey, G. N. 16/2/25

2nd Lieutenants.

Simpson, H. M. 8/11/23
Bowes, K. R. 25/3/24
Barber, R. A. 8/4/24
Davison, R. H. S. 16/5/24
Baxter, C. J. 4/12/24
Berry, R. W. G. 13/2/25
Morley, C. B. S. 15/5/25

Adjutant.

Fell, M. E., *M.C.*, Capt. R.S. Fus. 1/4/23

Quarter-Master.

Withers, J., *M.C.*, *capt.* 29/10/15

[Uniform—*Scarlet*, Facings—*White.*]

Cadet Unit affiliated.
1st C.Bn. Leicester R.

5th Battalion (Territorial).

Drill Hall, Loughborough.

Hon. Colonel.

Crawshaw, The Lord 3/2/22

Lt.-Colonel.

Toller, W. S. N., *D.S.O.*, *T.D.*, *t.a.* 30/11/17
bt. col. 7/5/22

Major.

Griffiths, J. L., *D.S.O.*, *T.D.*, *t.a.* 3/11/16

Captains.

Vincent, J. D. A. 1/6/16
Jamie, J. P. W., *M.C.* 21/10/20
Moore, A. G. de A., *M.C.* 1/11/20
VC Barrett, J. C. 1/7/25
Garner, W. E. H. †7/7/25

Lieutenants.

Hall, R. C., *M.C.* 26/3/18
Bowter, W. H. 26/12/19
German, G. J. 1/1/23
Atkins, A. H. 23/7/23

2nd Lieutenants.

Atkins, R. C. 31/1/24
Deane, R. H. E. (*Lt. Res. of Off.*) 27/2/24
Ruddle, G. K. F. 11/12/24
Symington, K. W. 15/12/24

5th Battalion (Territorial)—*contd.*

Adjutant.

Weyman, A., *M.C.*, Capt. (*bt. maj.*) Leicester R. (*s.c.*) 1/4/23

Quarter-Master.

Worley, A. A., *capt.* 20/5/13

[Uniform—*Scarlet*, Facings—*White*]

STANFORD LIBRARIES

Digitized by Google

THE LEICESTERSHIRE REGIMENT. [17]

North Midland Area.

The Royal Tiger, superscribed "Hindoostan."

"Namur, 1695," "Louisburg," "Martinique, 1762," "Havannah," "Ghuznee, 1839," "Khelat," "Affghanistan, 1839," "Sevastopol," "Ali Masjid," "Afghanistan, 1878–79," "Defence of Ladysmith," "South Africa, 1899–1902."

The Great War—19 *Battalions.*—**"Aisne, 1914, '18,"** "La Bassée, 1914," "Armentières, 1914," "Festubert, 1914, '15," **"Neuve Chapelle,"** "Aubers," "Hooge, 1915," **"Somme, 1916, '18,"** "Bazentin," "Flers-Courcelette," "Morval," "Le Transloy," **"Ypres, 1917,"** "Polygon Wood," **"Cambrai, 1917, '18,"** "St. Quentin," **"Lys,"** "Bailleul," "Kemmel," "Scherpenberg," "Albert, 1918," "Bapaume, 1918," "Hindenburg Line," "Épéhy," **"St. Quentin Canal,"** "Beaurevoir," "Selle," "Sambre," **"France and Flanders, 1914–18,"** "Megiddo," "Sharon," "Damascus," **"Palestine, 1918."** "Tigris, 1916," "Kut al Amara, 1917," "Baghdad," **"Mesopotamia, 1915–18."**

Agents—Lloyds Bank, Ltd., Cox's & King's Branch.

Regimental Journal—The Green Tiger, Aldershot.

Regimental Association—Old Comrades' Association, Glen Parva Barracks, South Wigston, Leicester.

Regular and Militia Battalions.

Uniform—Scarlet. *Facings*—White.

1st Bn. (17th Foot)	... ...	*Egypt and Cyprus.*	3rd Bn. (Leicestershire Mil.)	...	...*Leicester.*
2nd " "	... ...	*Colchester.*			
Depôt	...	*South Wigston, Leicester.*	Record Office	... ...	...*Lichfield.*

Territorial Army Battalions.

4th Bn.	...	13, *Magazine Square, Leicester.*	5th Bn. ...	*The Drill Hall, Loughborough.*

Colonel ... Woodward, Maj.-Gen. *Sir* Edward M., *K.C.M.G., C.B.*, ret. pay (*Res. of Off.*) *p.s.c.* 7/12/16

Officer Commanding Depôt ... Creagh, Maj. P. H., *D.S.O.*, Leicester R. 3/1/25

1st and 2nd Battalions (Regular).

Lt.-Colonels (2).

Edwards, F. H., *D.S.O., M.C.* (1) 3/8/23
Bromfield, W. T. (2) 25/7/25
1/1/17

Majors (8).

Brock, A. W. S., *C.M.G., D.S.O.* (2) 1/9/15
bt. lt.-col. 3/6/17
Davies, C. S., *C.M.G., D.S.O.c.o.* 1/9/15
bt. lt.-col. 3/6/19
Gaye, H. W. (1) 8/5/16
Liddell, C. G., *C.M.G., C.B.E., D.S.O., p.s.c.* (1) [2] 22/10/17
bt. col. 23/6/23
Creagh, P. H., *D.S.O.* (2) *d.* 22/10/17
Latham, F., *D.S.O.* (1) 31/12/21
1/1/18
Clarke, B. F. (1) 16/6/23
3/6/16
Utterson, A. T. LeM., *D.S.O., e.* (2) 25/7/25

Captains (14).

Yulland, R. R., *D.S.O.* (2) 1/11/13
Stokes, H. F., *O.B.E.* (1) 18/10/14

1st and 2nd Battalions—*contd.*

Captains—contd.

Pinder, H. S., M.C. [L] *s.c.s.* 1/11/14
bt. maj. 1/10/20
Le Fanu, R., M.C., *p.s.c.* [*I*] *s.* 11/11/14
Brown, H. B., *D.S.O.* (1) 18/1/24
bt. maj. 3/6/18
Wardle, M. K., D.S.O., M.C. (*s.c.*) [*I*] *t.* 13/2/15
Waller, J. T., *M.C.* (2) 21/2/15
Mosse, J. W. E., M.C. (1) *Adjt.* 16/10/15
Weyman, A., M.C. (*s.c.*) *t.* 9/1/16
bt. maj. 1/1/19
Herring-Cooper, J. G. (2) 25/6/16
Lowther, R. A. N., *M.C.* (2) 1/4/17
Chudleigh, C. A. E., w.a. 30/6/20
16/8/15
Lindsay-Young, E. (2) 30/7/20
2/9/17
Grylls, T. R., *M.C.* (2) 1/10/20
Wykes, G. N., M.C., *c.o.* 2/11/20
Harley, J. T., *T.D.* (1) 1/1/21
Deane, W. P. (2) *d.* 22/1/21
Coz, C. H. V., M.C. (*s.c.*) *s.* 22/1/21
Diggins, F. J., *M.C.* (1) *d.* 22/4/21
Callander, C. B., M.C. [2] *Adjt.* 21/1/25
Copeman, C. N. C., *M.C.* (1) 12/6/25
Morrison, C. E., *M.C.* (*s.c.*) (1) 12/6/25
Wollaston, C. H. F., *M.C.* (1) [2] 14/8/25

1st and 2nd Battalions—*contd.*

Subalterns (34).

Lieutenants.

Wrixon, P. A. B., s.f. 1/7/17
White, R. S. M., p.s.c., s. 1/7/17
Sawyer, L., *D.S.O.* (2) 1/7/17
Seton-Browne, C. L. (2) 1/7/17
Pitcairn, J. F. A., *M.C., d.* 1/7/17
Belle, A., w.a. 1/7/17
Underhill, W. E. (1) *d.* 5/7/17
25/7/16
King, G. R., *M.C., c.o.* 11/7/17
Hodson, St. J. (1) 4/11/17
Bernays, J. S. N., M.C., *s.f.* 4/12/17
Puckle, H., *D.F.C.* (1) 4/3/18
Ferguson, A. K. (2) 27/4/18
Raleigh, A. G., *M.C.* (2) 27/4/18
Matthews, C. (1) 9/8/18
Cox, T. W. (1) 28/9/18
Sykes, C. (2) 7/10/18
McKinstry, L. G. (2) 1/11/18
Beardmore, H., M.M., *c.o.* 21/2/19
Matthews, V. G. (1) 10/7/19
Hodgkinson, T. (2) 30/7/19
Wood, E. A. (1) 24/10/19
James, A. A. (1) 6/11/19
Stayner, G. F. H., s.f. 16/7/21
Grand, G. C., c.o. 16/7/22

Digitized by Google

1st and 2nd Battalions—*contd.*

Lieutenants—contd.

Darley, F. T. R. (1) 24/12/22
Hogge, I. S. (1) 23/12/23
Harvey, R. G. G. (2) 31/8/24
Kerrich, H. A. W. (2) 31/8/24
Palmer, P. D. S. (2) 31/8/24
Phillips, O. G. A. (1) 1/2/25
Vincent, H. R. (1) 1/2/25
Horsford, R. T. O'B. (1) 30/8/25

2nd Lieutenants.

Parker, S. J. (2) 18/12/24
Seton, O. W. S. (2) 29/1/25
Spencer, E. St. V (2) 29/1/25
Hodder, C. H. (1) 29/1/25
Bowley, R. G. (2) 3/9/25
Neville, J. M. (1) 3/9/25

Adjutants (2).

Callander, C. B., *M.C., capt.* (2) 15/6/25
Mosse, J. W. E., *M.C., capt.* (1) 14/8/25

Quarter-Masters (3).

Brodie, H. C., *M.B.E., d.* 4/10/14
capt. 4/10/17
Bolland, H., *lt.* (2) 23/3/19
Wale, L., *lt.* (1) 13/4/23

3rd Battalion (Militia).

Hon. Colonel.

Lt.-Colonel.

✕Palmer, C. H. D. 28/2/14
bt. col. 1/1/19

Captain.

✕*Bamford, C. A.* 23/8/12
bt. maj. 1/1/18

4th Battalion (Territorial).

13, Magazine Square, Leicester.

Hon. Colonel.

Lt.-Colonel.

Tyler, H. W. H., *M.C., t.a.* 29/5/22

Major.

Parr, F. S. 22/9/23

4th Battalion (Territorial)—*contd.*

Captains.

✕*Nuges, F. J., M.C.* (*Empld. O.T.C.*) 1/6/16
✕Oliver, G. B., *M.C.* 1/12/16
Poyner, M. P. 23/3/23
✕Halkyard, A., *M.C.* 28/7/23
✕Cooper, W. R. D. 16/1/24
Mantle, F. M. 16/7/24

Lieutenants.

✕Willett, F. W., *M.C.* 5/3/18
✕Ward, A. O., *M.C.* 31/7/20
Bedingfield, E. E. 3/5/24
Oliver, F. E. 20/12/24
Oliver, C. D. 20/12/24
Gobey, G. N. 16/2/25

2nd Lieutenants.

Simpson, H. M. 8/11/23
Bowes, K. R. 25/3/24
Barber, R. A. 8/4/24
Davison, R. H. S. 10/5/24
Baxter, C. J. 4/12/24
Berry, R. W. G. 13/2/25
✕Morley, C. B. S. 15/5/25

Adjutant.

✕Fell, M. E., *M.C.*, Capt. R.S. Fus. 1/4/23

Quarter-Master.

✕Withers, J., *M.C., capt.* 29/10/15

[Uniform—*Scarlet*, Facings—*White.*]

Cadet Unit affiliated.
1st C.Bn. Leicester R.

5th Battalion (Territorial).

Drill Hall, Loughborough.

Hon. Colonel.

Crawshaw, The Lord 3/2/22

Lt.-Colonel.

✕Toller, W. S. N., *D.S.O., T.D., t.a.* 30/11/17
bt. col. 7/5/22

Major.

✕Griffiths, J. L., *D.S.O., T.D., t.a.* 3/11/16

Captains.

✕Vincent, J. D. A. 1/6/16
✕Jamie, J. P. W., *M.C.* 21/10/20
✕Moore, A. G. de A., *M.C.* 1/11/20
✕VC Barrett, J. C. 1/7/25
Garner, W. E. H. †7/7/25

Lieutenants.

✕Hall, R. C., *M.C.* 26/3/18
Sowter, W. H. 26/12/19
German, G. J. 1/1/23
Atkins, A. H. 23/7/23

2nd Lieutenants.

Atkins, R. C. 31/1/24
Deane, R. H. E. (*Lt. Res. of Off.*) 27/2/24
Ruddle, G. K. F. 11/12/24
Symington, K. W. 15/12/24

5th Battalion (Territorial)—*contd.*

Adjutant.

✕Weyman, A., *M.C.*, Capt. (*bt. maj.*) Leicester R. (*s.c.*) 1/4/23

Quarter-Master.

✕Worley, A. A., *capt.* 20/5/13

[Uniform—*Scarlet*, Facings—*White*]

STANFORD LIBRARIES

Digitized by Google

THE GREEN HOWARDS (ALEXANDRA, PRINCESS OF WALES'S OWN YORKSHIRE REGIMENT). [19]

Northumbrian Area.

The Cypher of H.R.H. Alexandra, Princess of Wales, in gold (thereon "Alexandra"), interlaced with the Dannebrog enscribed with the date 1875, and the whole surmounted by the Coronet of the Princess.

"Malplaquet," "Alma," "Inkerman," "Sevastopol," "Tirah," "Relief of Kimberley," "Paardeberg," "South Africa, 1899–1902." "Afghanistan, 1919."

The Great War—24 *Battalions*—"Ypres, 1914, '15, '17," "Langemarck, 1914, '17." "Gheluvelt," "Neuve Chapelle," "St. Julien," "Frezenberg," "Bellewaarde," "Aubers," "Festubert, 1915," "Loos," "Somme, 1916, '18," "Albert, 1916," "Bazentin," "Pozières," "Flers-Courcelette," "Morval," "Thiepval," "Le Transloy," "Ancre Heights," "Ancre, 1916," "Arras, 1917, '18," "Scarpe, 1917, '18," "Messines, 1917, '18," "Pilckem," "Menin Road," "Polygon Wood," "Broodseinde," "Poelcappelle," "Passchendaele," "Cambrai, 1917, '18," "St. Quentin," "Bapaume, 1918," "Rosières," "Lys," "Estaires," "Hazebrouck," "Kemmel," "Scherpenberg," "Aisne, 1918," "Drocourt-Quéant," "Hindenburg Line," "Canal du Nord," "Beaurevoir," "Selle," "Valenciennes," "Sambre," "France and Flanders, 1914–18." "Piave," "Vittorio Veneto," "Italy, 1917–18." "Suvla," "Landing at Suvla," "Scimitar Hill," "Gallipoli, 1915." "Egypt, 1916." "Archangel, 1918."

Agents—Messrs. Glyn, Mills & Co., Holt's Branch.

Regimental Journal—Green Howards Gazette, Torwood, Belfast.

Regimental Association—Green Howards' Association, The Barracks, Richmond, Yorks.

Regular and Militia Battalions.

Uniform—Scarlet. *Facings*—Grass Green.

1st Bn. (19th Foot) ... *Khartoum (for Stronsall).*
2nd " " ... ...*Jamaica & Bermuda.*
Depôt ... ... *Richmond.*

3rd Bn. (5th West York. Mil.) *Richmond, York*
Record Office ... ... *York*

Territorial Army Battalions.

4th Bn. ... *Thirsk Road, Northallerton.* | 5th Bn. ... *Drill Hall, North Street, Scarborough*

Colonel-in-Chief ... ... *H.M.* QUEEN ALEXANDRA.

Colonel ... ... Bulfin, Gen. *Sir* Edward S., *K.C.B., C.V.O., q.s.*... ... ... 28/10/1

Officer Commanding Depôt ... Cumberbatch, Maj. H. C., *O.B.E., M.C.*, Green Howards, *p.s.c.* 25/5/

1st and 2nd Battalions (Regular).

Lt. Colonels (2).

Carey, M. D. (1) 1/1/23, 3/6/19
Bunbury, C. H. de St. P. (2) 27/9/25

Majors (8).

McCall, H. W., *C.M.G., D.S.O.* (1) 1/9/15
bt. lt.-col. 1/1/18
Kinsman, F. F. I. (*s.c.*) (2) 1/9/15
Moss-Blundell, B. S., *D.S.O., O.B.E.* (1) 29/12/15
Bastow, H. V., *D.S.O.* (2) 29/12/15
Godwin, C. C., *O.B.E.* [1] [2] 2/4/20, 3/6/19
Ledgard, R. S. (2) 8/2/21
Cumberbatch, H. C., *O.B.E., M.C., p.s.c.* (2) *d.* 15/5/23, 1/1/18
Lanyon, L. F., *t.* 27/9/25, 1/1/19

Captains (14).

Jervelund, C. N., O.B.E. [2] 22/1/14
Rameden, B. V. (s.c.) s. 30/10/14
Mintoft, T. C. [*l*] (1) 30/10/14
Hooton, A. C. (2) 31/10/14
Worsdell, G. B., *O.B.E.* (1) 25/1/15
bt. maj. 1/1/18
Palmer, A. E. G., D.S.O., M.C., *p.s.c.* [*l*] (2) 8/3/15

1st and 2nd Battalions—*contd.*

Captains—contd.

Blackwood, H. F., M.C., *s.* 8/3/15
bt. maj. 3/6/19
Atkinson, R. G. (1) 15/3/15
Bagnall, H. S., s. 27/9/15
Bennedik, S. R. W. (2) 7/10/15
Kreyer, H. S., D.S.O., O.B.E. [*l*] (*Spec. Appt.*) 15/4/16
bt. maj. 3/6/19
Chauncy, W. A. A. (2) *d.* 1/1/17
Barmby, A. J. W., *O.B.E.* (2) 20/2/17
Errington, J. R. F. (1) 17/6/17
Middleditch, R. H. (2) 29/3/20
Robinson, A. E. (1) 1/4/20
Barber, V. J. (2) 23/4/20
Turton, G. A. (1) 21/8/20
Parrott, A. (1) 1/10/20
Hawkins, A. W., m.c. 1/1/23
Beadon, H. D., M.C., *i.* 1/1/23
Brockhurst, C. E., M.C. (1) *Adjt.* 1/1/23
Clayton, W. D. (1) 2/3/23
Crowsley, F. (2) 7/3/23
Downes, E. C., c.o. 28/4/23
Parry, A. C. L., *M.C.* (1) [2] 28/4/23
Foster-Greenwood, W. F., *D.S.O., M.B.E., M.C.* (2) 15/5/23

Subalterns (34).

Lieutenants.

Wylde, J. G. (2) 2/8/16
Bright, H. N., *M.B.E.* (1) 19/10/16
Belcher, A. E. I., M.C., *t.* 1/7/17
Morkill, H. B., s. 1/7/17
Scoby, H. H (1) 1/7/17
O'Callaghan, C. E. A. (1) 1/7/17

1st and 2nd Battalions—*contd.*

Lieutenants—contd.

Bush, W. E., *M.C., d.* 26/7/
Wells, G. K., D.S.O., M.C., *i.* 23/9/
Crawford, G. B. (1) 25/11/
Bulfin, E. F. J., M.C. (2) *Adjt.* 16/2
Ainley, F. C., *M.B.E.* (2) 16/2/
Snelling, P. (2) 16/8/
Sanders, V. F. B., *M.C.* (1) 16/10/
Branscombe, J. S. G. (1) *d.* 12/3/
Shaw, A. L. (1) 26/3/
Shortridge, T. W., a.m. 28/5/
Thewlis, F. T., M.C., *c.o.* 27/9/
Weare, F. G. G. (2) 27/9/
MacDonnell, F. E. A. (1) 13/5/
Parker, R. G. (1) 17/12/
Chads, C. W. D. (2) 24/12/
Lamprey, F. S. S., a.m. 24/12/
Guy, P. V. V. (1) 14/7/
Dracup, W. C., c.o. 23/12/
Evans, A. F. P. (1) 1/2/
Holdsworth, C. E. W. (1) 1/2/
Cooke-Collis, E. C. (1) 1/2/
Tucker, E. J. (2) 14/7/
Eden, G. W. (2) *d.* 30/8/
Dennys, R. E. (2) 30/8/
Seagrim, D. A. (2) 30/8/
Walton, W. O. (1) 30/8/

2nd Lieutenants.

Fearon, J. M. (1) 31/1/
Herbert, N. T. (2) 31/1/
Neville, P. M. (2) 27/8/
Walmsley, T. J. (2) 27/8/
Collins, T. F. J. (2) 30/8/
Bulfin, P. G. J. M. D. (2) 29/1/
Smeeton, M. R. (2) 3/9/
Jackson, M. L. P. (1) 3/9/
Swan, N. (1) 3/9/

Digitized by Google

1st and 2nd Battalions—*contd.*

Adjutants (2).
Brockhurst, C. E., *M.C.*, *capt.*(1). 10/3/25
Bullin, E. F. J., *M.C.*, *lt.* (2) 15/8/25

Quarter-Masters (3).
Pickard, E., *O.B.E.*, *D.C.M.*, *d.* 28/7/09
maj. 3/6/18
Williams, B., *M.C.*, *D.C.M.* (2) 25/8/14
capt. 25/8/17
Hardy, H., *lt.* 13/7/25

3rd Battalion (Militia).

Hon. Colonel.
Zetland, Rt. Hon. the Marq. of, K.T. 26/5/09
17/2/06

Major.
Gladstone, R. M. 4/7/16

Captains.
⚔Bell, W. F. I. 1/2/15
⚔Hanbury, P. 1/2/15
Wilkie, D. 1/2/15

4th Battalion (Territorial).

Think Road, Northallerton.

Hon. Colonel.
Wharton, *W. H. A.*, O.B.E., V.D., T.D. (*Col. Terr. Army*) *A.D.C.*, *t.a.* 31/12/21

Lt.-Colonel.
⚔Constantine, W. W., *M.C.*, *T.D.*, *t.a.* 16/2/22

Major.
⚔Stead, N. W., *M.C.*, *T.D.* 1/1/21

Captains.
⚔Chaloner, *Hon.* T. W. P. L. 10/8/15
Moon, R. C. 15/6/18
⚔Littleboy, C. N., *M.C.* 9/6/20
1/5/18
⚔Ridley, T. K. G., *M.C.* 22/7/20
⚔Steel, M. R., *D.S.O.*, *M.C.* 24/5/24

4th Battalion (Territorial)—*contd.*

Lieutenants.
⚔Hird, F. W., *M.C.* 1/9/16
Rogers, G. F. 25/4/18
Ridley, C. H. G. 9/4/23
Whitwell, D. G. 28/7/24

2nd Lieutenants.
Shaw, W. G. 1/11/23
Dixon, G. B. 25/6/24
Theakston, T. C. 15/4/25
McClelland, H. A. 12/5/25
Mackinlay, W. A. 21/5/25
Holloway, P. E. 9/6/25

Adjutant.
⚔Belcher, A. E. I., *M.C.*, Lt., Green Howards (*temp. Capt. T.A.*) 1/9/22

Quarter-Master.
Taylor, F., *lt.* 19/3/21

[Uniform—*Scarlet.*
Facings—*Grass Green.*]

Cadet Unit affiliated.
C. Bn., 4 Bn. Green Howards.

5th Battalion (Territorial).

North Street, Scarborough.

Hon. Colonel.
Willoughby, Hon. *T. L. F.*, *t.a.* 12/1/22

Lt.-Colonel.
⚔Middleton, *The Lord*, *M.C.* 5/3/24

Major.
⚔Green, R. 1/9/21

Captains.
⚔Cranswick, H. S. 1/6/16
Waddington, R. M. 1/6/16
⚔Lamb, D. J. B., *M.C.* 3/9/21
⚔Hardcastle, T. E., *M.M.* 3/9/21
⚔Worsley, W. A. 11/6/24
⚔Goodricke, C. C. †17/12/24

Lieutenants.
Sykes, J. G. (*Empld. O.T.C.*) 4/5/22
Lofthouse, G. A. 15/10/22
Kennington, A. E. 16/5/23
⚔Bown, G. L. des G. 15/6/23
Gardiner, G. F. H. 3/12/23

2nd Lieutenants.
Petch, L. 28/4/24
Yorke, F. R. 7/5/24
Wilson, J. R. 18/5/25
Sykes, *Sir* M. T. Richard, *Bt.* 3/7/25
Sykes, C. H. 4/7/25

Adjutant.
⚔Lanyon, L. F., Maj., Green Howards 2/3/23

5th Battalion (Territorial)—*contd.*

Quarter-Master.
Wilson, A. J., *lt.* 1/1/21

[Uniform—*Scarlet.*
Facings—*Grass Green.*]

Cadet Unit affiliated.
C. Bn., 5 Bn. Green Howards.

Supplementary Reserve.

Category B.

2nd Lieutenant.
Stringer, A. J. 10/12/24

STANFORD LIBRARIES
Digitized by Google

THE LANCASHIRE FUSILIERS. [20]

East Lancashire Area.

The Sphinx superscribed "Egypt." The Red Rose. "*Omnia Audax.*"

"Dettingen," "Minden," "Egmont-op-Zee," "Maida," "Vimiera," "Corunna," "Vittoria," "Pyrenees," "Orthes," "Toulouse," "Peninsula," "Alma," "Inkerman," "Sevastopol," "Lucknow," "Khartoum," "Relief of Ladysmith," "South Africa, 1899–1902."

The Great War—30 *Battalions.*—"Le Cateau," "**Retreat from Mons,**" "Marne, 1914." "**Aisne, 1914, '18,**" "Armentières, 1914." "**Ypres, 1915, '17, '18,**" "St. Julien," "Bellewaarde," "**Somme 1916, '18,**" "Albert, 1916, '18," "Bazentin," "Delville Wood," "Pozières," "Ginchy," "Flers-Courcelette," "Morval," "Thiepval," "Le Transloy," "Ancre Heights," "Ancre, 1916, '18." "**Arras, 1917, '18,**" "Scarpe, 1917, '18," "Arleux," "Messines, 1917," "Pilckem," "Langemarck, 1917," "Menin Road," "Polygon Wood," "Broodseinde," "Poelcappelle," "**Passchendaele,**" "**Cambrai, 1917, '18,**" "St. Quentin," "Bapaume, 1918," "Rosières," "Lys," "Estaires," "Hazebrouck," "Bailleul," "Kemmel," "Béthune," "Scherpenberg," "Amiens," "Drocourt-Quéant," "**Hindenburg Line,**" "Épéhy," "Canal du Nord," "St. Quentin Canal," "Courtrai," "Selle," "Sambre," "France and Flanders, 1914–18." "Doiran, 1917," "**Macedonia, 1915–18.**" "Helles," "**Landing at Helles,**" "Krithia," "Suvla," "Landing at Suvla," "Scimitar Hill," "Gallipoli, 1915." "Rumani," "Egypt, 1915–17."

Agents—Lloyds Bank, Ltd., Cox's & King's Branch.

Regimental Associations—The Lancashire Fusiliers Compassionate Fund, 108, Chorley New Road, Bolton. Old Comrades' Association, 6, Dallas Street, Preston.

Regular and Militia Battalions.

Uniform—Scarlet. *Facings*—White.

1st Bn. (20th Foot) ... ... *Tidworth (for Dover).*
2nd „ ... ... *Madras.*
Depôt ... ... *Bury.*
3rd Bn. (7th R. Lancashire Mil.) ... ... *Bu*
4th „ ... ... *Bu*
Record Office „ ... ... *Presto*

Territorial Army Battalions.

5th Bn. ... *Castle Armoury, Bury.*
6th „ ... *Drill Hall, Baron Street, Rochdale.*
7th Bn. *Drill Hall, Cross Lane, Salford.*
8th „ *Drill Hall, Gt. Clowes Street, Salford.*

Colonel ... ... Blomfield, Maj.-Gen. C. J., *C.B., D.S.O.*, ret. pay [R] ... 30/6/
Officer Commanding Depôt ... Slingsby, Maj. T., *M.C.*, Lan. Fus. 15/10/

1st and 2nd Battalions (Regular).

Lt.-Colonels (2).

Woodcock, W. J., *D.S.O., s.* (2) 24/2/24, 1/1/19
Spooner, A. H., *C.M.G., D.S.O.* (1) 22/3/24, 1/1/17

Majors (8).

Luker, R., *C.M.G., M.C., p.s.c.* (1) 1/9/15
bt. lt.-col. 1/1/18
Tallents, G. E., *D.S.O.* (1) 18/1/17
Williams, C. R., *D.S.O., M.C., w.i.* 28/3/22
Watson, R. M., *D.S.O., p.s.c.* [1] 22/3/24, 1/1/17
Slingsby, T., *M.C.* (1) *d.* 25/3/24
Keenlyside, B. C. H., *M.C.* (2) 28/4/24
Dawson, E. M. (2) 27/9/24
Fulton, J. S., *O.B.E., M.C.* (2) 6/5/25

Captains (14):

Cross, J. K. C. (1) 16/9/19, 5/6/15
Furber, A. M. 10/6/15
Evatt, J. W., M.B.E., s.a.c. (*Inspn. Staff*) 17/9/15

1st and 2nd Battalions—*contd.*

Captains—contd.

Seckham, L. B. L., *M.C.* (2) 28/9/15
bt. maj. 3/6/19
Massy-Westropp, R. F. H., *M.C.* (2) 1/10/15
Otway, H. F., *M.C.* (1) 5/10/15
Page, G. F., D.S.O. (1) *Adjt.* 15/2/16
French, B. R., D.S.O., *c.o.* 1/7/16
bt. maj. 11/11/19
Blain, T. R., *M.C.* (1) 1/1/17
Modera, F. S., *D.S.O., M.C., s.* 7/3/17
bt. maj. 3/6/19
Newson, H. A., t. 11/10/17
Crawford, F., M.C., *i.c.* 25/10/18
Piggott, T. B. C., M.C., *s.* 1/1/21
Harris, R. C., t. 30/1/21
Hawkins, V. F. S., M.C., *s.* 26/2/21
Martin, G. C., M.C., *t.* 1/1/23
Humfrey, P. G. (1) *d.* 1/1/23
Deane, M. W. B. (2) 22/1/23
Winterbottom, S. H., *M.C.* (1) 22/1/23
Rougier, C. L., *M.C.* (2) *d.* 7/4/23
Logan, F. R., *O.B.E., M.C.* (1) 10/4/23
Latter, J. C., M.C. [*l*] *s.* 2/5/23
Pullan, E. G., *M.C.* (2) 24/2/24
Lonsdale, H. C., s. 7/4/24
Gribble, T. G. (2) 7/4/24
Surtees, G., M.C. (2) *Adjt.* 28/4/24
Armitage, R. MacL. (1) 28/4/24

1st and 2nd Battalions—*contd.*

Subalterns (34).

Lieutenants.

Edwards, W. L. (2) 5/8
Thornley, G. R., o., o.d. 20/8
Orrell, L. S. (2) 7/10
Dykes, G. H. (2) 16/11
Oxenford, E. W. (2) 19/1
Latham, H., *M.C.* (1) 20/7
Franks, F., *M.C.* (1) (*Garr. Ad* 23/9
James, O., w.a. 9/10
Dodson, H. M. (1) 1/11
Smith, J. K., a.m. 1/11
Daglish, E. G. (2) 1/11
Gordon, E. A. (1) 28/
Manly, L. A., M.C. (*Empld. I Sig. Corps*) 21/
Slattery, J. E. (1) 19/1
Hill, N. O. (1) *d.* 21/
Firth, H. R. (*Empld. Ind. Corps*) 20/1
Lees, W. H. (1) 20/1
Mayall, J. B., *d.* 24/1
Stannus, G. G. H., *c.o.* 17/1
Bridgeman, A. J. O. (1) 16/
Squire, E. K. (2) 14/
Lyne, L. O. (1) 14/
Wood, C. W. (1) 14/
Leamy, R. S. (1) 23/1
Ames, R. G. R. (1) 23/1
Williams, P. R. (2) 31/
Triggs, R. G. (2) 14/

2nd Lieutenants.

Langlands, P. C. (2) 31/
Shadwell, G. L. (1) 27/
Cundell, L. S. (2) 30/
Haworth, R. L. G. (2) 30/

Digitized by Google

1st and 2nd Battalions—*contd.*

2nd Lieutenants—contd.

Neep, F. R. (2) 29/1/25
Lewis, E. M. (2) 29/1/25
Keys, G. J. G. (2) 29/1/25
King, G. B. (1) 29/1/25
Kenrick, J. J. M. (1) 29/1/25

Adjutants (2).

Page, G. F., *D.S.O., capt.* (1) 27/9/23
Surtees, G., *M.C., capt.* (2) 26/2/24

Quarter-Masters (3).

Flint, C. D., *d.* 25/8/14
capt. 25/8/17
Cox, F., *M.C.* (1) 15/3/15
capt. 15/3/18
Gower, J., *lt.* (2) 9/3/18

3rd Battalion (Militia).

Majors.

⚔*Braithwaite, A.* 9/5/18
⚔*Heaton-Armstrong, W. D. P.* 9/5/18

4th Battalion (Militia).

Hon. Colonel.

⚔*Turner, J. A.* 18/6/18

Major.

⚔Collis-Browne, J. 8/10/18

Captains.

⚔Nightingale, R. K. T., *M.C. (a.c.)* 20/10/14
⚔*Ballantine, J. A., c.o.* 23/1/15
⚔*Fryer, H. N., f.o.* 23/1/15

5th Battalion (Territorial).
Castle Armoury, Bury.

Hon. Colonel.

⚔*Isherwood, J.*, C.B., V.D. 8/4/22

Lt.-Colonel.

⚔Hartley, C. E., *T.D., t.a.* 16/2/24

Major.

Ainsworth, C., m.p. 26/4/24

Captains.

⚔Glover, F. C. 25/6/20
⚔Montgomery, C. B., *M.C.* 5/9/20
⚔Barlow, R. M., *M.C.* 1/5/23
⚔Hopkinson, J. K. 4/6/24
⚔Caldwell, L. A., *M.C.* 15/4/25

Lieutenants.

Taylor, D. P. 27/5/24
Ainsworth, A. H. 10/8/24
30/7/19
Whowell, C. F. 14/10/24
Allen, G. 25/10/24
Ainsworth, R. M. 9/5/25

2nd Lieutenants.

Bucklow, G. D. 1/4/24
Andrew, R. D. 25/4/24
Coupe, G. B. 29/4/24
Hamer, S. 3/11/24
Clarke, H. 8/12/24

5th Battalion (Territorial)—*contd.*

Adjutant.

⚔Martin, G. C., *M.C.*, Capt. Lan. Fus. 7/4/23

Quarter-Master.

⚔North, E. A., *M.C., D.C.M., lt.* (*Lt. ret. pay*) (*Res. of Off.*) 1/3/23

[Uniform—*Scarlet.*
Facings—*White.*]

6th Battalion (Territorial).
Drill Hall, Baron Street, Rochdale.

Hon. Colonel.

Rochdale, The Lord (*Hon. Lt.-Col. in Army*) 23/5/23

Lt.-Colonel.

⚔Scott, G., *D.S.O., T.D., t.a.* 26/11/21
17/3/21

Majors.

⚔Crossley, W. B. 4/10/17
⚔Robinson, L. M., *M.C., t.a.* 30/7/21

Captains.

⚔Lord, J. S. 1/6/16
⚔Norbury, M. 10/11/21
18/7/17
⚔Bulcock, H. †11/2/25
⚔Gartside, J. B., *M.C.* †18/2/25

Lieutenants.

⚔Crux, G. 29/11/19
⚔Bentley, J. A. T. 6/3/24
⚔Cave-Mathieson, R. A. T. (*Lt. Res. of Off.*) 1/12/24

2nd Lieutenants.

⚔Nicholl, A. 1/12/23
Lees, P. 17/12/23
Rigg, T. 13/5/24
Battersby, F. J. 13/11/24
White, J. H. 29/11/24
Dickenson, E. M. 24/4/25

Adjutant.

⚔Harris, R. C., Capt. Lan. Fus. 10/4/23

Quarter-Master.

⚔Wood, H., *capt.* 7/8/15

[Uniform—*Scarlet.*
Facings—*White.*]

Officer of the General List (T.A.) affiliated.
Turner, Lt. L. N. (*Bury Grammar Sch. Contgt., Jun. Div., O.T.C.*) 1/1/24
27/9/19

7th Battalion (Territorial).
Drill Hall, Cross Lane, Salford.

Hon. Colonel.

Haworth, F., O.B.E., V.D., T.D., *t.a.* 10/2/06

Lt.-Colonel.

⚔Ramsbottom, G. O., *D.S.O.* 16/2/20
bt. col. 24/1/23

Majors.

⚔Edge, L., *T.D., t.a.* 1/6/16
⚔Needham, A. O., *C.B.E., M.C., t.a.* 3/11/20
bt. lt.-col. 11/8/21

Captains.

⚔Shelmerdine, B., *M.C.* 1/6/16
bt. maj. 31/12/24
⚔Mainprice, F. H., *M.C.* 4/10/17
⚔Allen, J. 25/8/21
Shelmerdine, T. N. 3/11/21

7th Battalion (Territorial)—*contd.*

Lieutenants.

⚔Greenwood, H. G. 4/11/20
1/5/19
Brade, J. J. 2/7/21
Garrard, P. C. 15/8/21
⚔Edge, W., *M.M.* 14/10/21
Hampson, J. P. 10/2/23
⚔Worthington, R. 28/3/23
Travers, T. K. 1/6/23
Dickens, F. 2/7/23

2nd Lieutenant.

Franklin, G. K. 16/11/23

Adjutant.

⚔Brewis, G. S., *D.S.O.*, Capt. Welch R. 29/5/22

Quarter-Master.

⚔Thexton, W. J., *M.C., capt.* 25/3/20

[Uniform—*Scarlet.*
Facings—*White.*]

8th Battalion (Territorial).

Drill Hall, Gt. Clowes Street, Lower Broughton, Salford.

Hon. Colonel.

Farqus, H., C.B., C.M.G., D.S.O. (*Col. & Hon. Brig.-Gen. ret. pay*) (*Res. of Off.*) 22/12/20

Lt.-Colonel.

⚔Mandleberg, L. C., *D.S.O., M.C., t.a.* 16/2/24

Major.

⚔Desquenes, A. 27/5/25

Captains.

Armitage, W. B., *O.B.E.* 1/6/16
⚔Bird, D. G., *M.C.* 9/4/18
⚔Zimmern, N. H., *M.C.* 19/6/20
⚔Sharratt, W. 5/2/21

Lieutenants.

Worrall, H. V. 1/7/17
⚔*Jones, S. T., t.a.* 20/1/18
Evans, F. L. 25/4/18
Bythell, J. F., a.m. 7/1/23
Ramsdale, J. D. 16/3/23
Gardner, A. H. 12/3/25

2nd Lieutenants.

Beswick, E. H. 7/6/24
⚔Hamilton, H. 7/6/24

Adjutant.

⚔Newson, H. A., Capt. Lan. Fus. 2/5/23

Quarter-Master.

⚔Robinson, J., *capt.* 31/3/16

[Uniform—*Scarlet.*
Facings—*White.*]

Supplementary Reserve.

Category B.

2nd Lieutenant.

⚔Ward, W. W. 8/7/25

Cadet Unit affiliated.
1st Manchester C. Bn.
Jewish Lads' Brigade.

STANFORD LIBRARIES
Digitized by Google

THE ROYAL SCOTS FUSILIERS. [21]

Lowland Area.

The Thistle within the Circle, and motto of the Order of the Thistle.

In each of the four corners the Royal Cypher ensigned with the Imperial Crown.

"**Blenheim,**" "**Ramillies,**" "**Oudenarde,**" "**Malplaquet,**" "**Dettingen,**" "**Martinique, 179**
"**Bladensburg,**" "**Alma,**" "**Inkerman,**" "**Sevastopol,**" "**South Africa, 1879,**" "**Burma, 1885-8**
"**Tirah,**" "**Relief of Ladysmith,**" "**South Africa, 1899–1902.**"

The Great War—18 *Battalions.*—"**Mons,**" "Le Cateau," "Retreat from Mons," "**Marne, 1914,**" "Ais
1914," "La Bassée, 1914," "**Ypres, 1914, '17, '18,**" "Langemarck, 1914," "Gheluvelt," "Nonne Bossche
"Nouve Chapelle," "Aubers," "Festubert, 1915," "Loos," "**Somme, 1916, '18,**" "Albert, 1916, '1
"Bazentin," "Delville Wood," "Pozières," "Flers-Courcelette," "Le Transloy," "Ancre Heights," "An
1916," "**Arras, 1917, '18,**" "Scarpe, 1917, '18," "Arleux," "Messines, 1917," "Pilckem," "Menin Roa
"Polygon Wood," "St. Quentin," "Bapaume, 1918," "Rosières," "**Lys,**" "Estaires," "Hazebrouc
"Bailleul," "Béthune," "Scherpenberg," "Drocourt-Quéant," "**Hindenburg Line,**" "Canal du Nor
"Courtrai," "Selle," "France and Flanders, 1914–18." "**Doiran, 1917, '18,**" "Macedonia, 1916–1
"Helles," "**Gallipoli, 1915–16.**" "Rumani," "Egypt, 1916–17." "Gaza," "El Mughar," "Nebi Samw
"Jerusalem," "Jaffa," "Tell 'Asur," "**Palestine, 1917–18.**"

Agents—Lloyds Bank, Ltd., Cox's & King's Branch.

Regimental Association—The Royal Scots Fusiliers Association, 173, St. Vincent Street, Glasgow.

Regular and Militia Battalions.

Uniform—Scarlet. *Facings*—Blue.

1st Bn (21st Foot) ... *Glasgow (for Portsmouth).* | 3rd Bn. (R. Ayr. and Wigtown Mil.) ...
2nd „ „ ... *Sialkot (for Landi Kotal).*
Depôt ... ... *Ayr.* Record Office ... ... *Hami*

Territorial Army Battalion.

4th/5th Bn. ... ... 24, *Wellington Square, Ayr.*

Colonel-in-Chief ... Col. *H.R.H. The Prince of* Wales *and Duke of* Cornwall, *K.G., K.T., G.C.S.I., G.C.M.G., G.C.I.E., G.C.V.O., G.B.E., M.C.*, Col. W. G'ds., Col.-in-Chief 12th L., S. Wales Bord., D.C.L.I., P.W. Vols., Midd'x R., Seaforth, and R. Wilts Yeo., *Personal A.D.C. to the King.*

Colonel ... ... Trenchard, Hon. Maj.-Gen. in Army (1/8/19) *Sir* Hugh M., *Bt., G.C.B., D.S.O. (Air Chief Marshal, R.A.F.)* 13

Officer Commanding Depôt ... ... Gibb, Maj. C., R.S.Fus. 17

1st and 2nd Battalions (Regular).

Lt.-Colonels (2).

Braine, H. E. R. R., *C.M.G., D.S.O., p.s.c.* (2) 3/6/23
bt. col. 1/7/22
Jackson, C. H. I., *D.S.O.* (1) 16/2/24

Majors (8).

Craufurd, R. Q., *D.S.O., p.s.c., s.* 1/9/15
bt. lt.-col. 3/6/19
Maitland Makgill Crichton, H. C., *C.M.G., D.S.O., p.s.c., s.* 1/9/15
bt. lt.-col. 3/6/18
Beck, E. A., *D.S.O., p.s.c.* [1] 1/9/15
bt. lt.-col. 3/6/19
Browne, G. W. (1) 1/9/15
Gibb, C. (1) *d.* 18/1/17
3/6/16
Stewart, J. A., *O.B.E.* (2) 3/6/23
Innes, G. V. d'A. (2) 16/2/24
Horn, R. V. G., *D.S.O., O.B.E., M.C., p.s.c.* (2) 6/5/25
1/1/17

Captains (14).

Fleetwood, G. C. (1) 2/7/13

1st and 2nd Battalions—*contd.*

Captains—contd.

Sandilands, E. A., s. 1/1/15
Badham, B. H., *D.S.O.* (2) *d.* 31/1/15
Fell, M. E., M.C., *t.* 19/3/15
Moseley, R. A. D., s.f. 28/4/15
Davidson, D. S., D.S.O., M.C., *s.* 1/10/15
bt. maj. 3/6/19
Kennedy, G. R. T., *M.C.* (1) 1/10/15
Shadforth, H. A., O.B.E., M.C. [*I*] *s.f.* 1/10/15
Tod, W., M.C., *s.* 1/10/15
bt. maj. 1/1/19
Utterson-Kelso, J. E., *D.S.O., M.C.* (1) 25/12/15
Bowen, J. L. (2) 29/1/16
MacGregor-Whitton, A. E. H. (*s.c.*) (2) 29/1/16
Clutterbuck, W. E., M.C., *s.* 29/3/16
Elsworthy, A. L., *M.B.E., p.s.c.* [*I*] (2) 1/1/17
Ritchie, G. L., t. 22/1/17
VC Beak, D. M. W., *D.S.O., M.C.* (1) 1/1/18
Dalziel, L. A. G. (2) *Adjt.* 21/1/21
Callaghan, R. G. W. (2) 24/6/21
Taylor, R. A. G., O.B.E., M.C., *s.* 1/1/23
Sibary, G. V., *M.C.* (1) *d.* 1/1/23
Margetson, P. R., *M.C.* (1) 1/1/23

1st and 2nd Battalions—con

Captains—contd.

Cleaver, A. E. T., M.C., *s.v.* 1
Kemp, J. C., M.C. (*s.c.*) *t.* 27
Lawden, H. T., *M.C.* (2) 1
Drummond, J. L., M.C., *t.s* 3
Syfret, W. M. (2) 3
Smith, E. H., *M.C.* (2) 8
Mitchell, R. C. (1) 7/
Parsons, R. G., M.C. (1) 1
Hobday, R. E., *D.S.O.* (1) 1
Bond, C. M., *M.C.* (1) 7

Subalterns (35).

Lieutenants.

Gordon, A. McN., M.C., *s.*
Morrison, P. D. (2) 2
Dalrymple-Hay, J. E. (2) 1
Jonas, E. G. (1) 2
Wilkinson, P. C. E. (1) 2
Gane, N. G., M.C., *s.s.c.*, 2
Holme, H. A. (2) 1
Fleming, W. R., *M.C.* (2
North, W. J., *M.C., D.C.* 27

Digitized by Google

1st and 2nd Battalions—*contd.*

Lieutenants—contd.

McKean, R. B. (2) 21/6/19
Bailey, C. G., c.o. 24/10/19
Milne, D., *M.C.* (1) 16/11/19
Davidson, A. G. (1) *d.* 20/12/20
Guild, R. A. (1) 20/12/20
Armstrong, J. F., c.o. 20/12/20
Yates, R. L., a.m. 21/10/21
Orr, A. D. G., *d.* 16/7/22
Strong, K. W. D. (1) 16/7/22
Watson, W. M. (1) 16/7/22
Delaforce, C. N. N. (*Mach. Gun Sch.*) 16/7/22
Smith, W. G., c.o. 24/12/22
MacInnes, I. D. (1) 24/12/22
Rae, R. R. (1) 22/12/22
Peacock, C. (1) 24/12/22
Shapland, A. F. T. (2) 24/12/22
Davis, R. P. M., c.o. 23/12/23
Gosselin, A. N. (2) 23/12/23
Watt, H. D. (2) 23/12/23
Fowler, G. A. (2) 23/12/23
Macdonald, A. (2) 31/8/24
McNaught, R. S. (2) 31/8/24
Buchanan, C. R. (2) 31/8/24
Wilson, F. A. H. (2) 31/8/24

2nd Lieutenants.

Browne, D. A. S. (1) 31/1/24
Brunner, R. E. H. B. (1) 31/1/24
McNair, A. J. G. (2) 31/1/24
Lamont, R. V. (2) 27/8/24
Hamilton, *Hon.* R. A. B. (*Master of Belhaven*) (1) 27/8/24
Cox, J. H. F. (1) 30/8/24
Montgomery-Cuninghame, A. W. H. J. (1) 29/1/25
Lindsay, M. A. (1) 29/1/25
Balfour-Kinnear, G. T. (2) 3/9/25

Adjutants (2).

Dalziel, L. A. G., *capt.* (2) 2/8/24
Parsons, R. G., *M.C.*, *capt.* (1) 12/7/25

Quarter-Masters (3).

Spence, A., *M.B.E.*, *M.C.*, *d.* 13/8/18
maj. 1/4/24
Hester, H. T., *M.C.* (1) 27/8/14
capt. 27/8/17
McLean, J., *D.C.M.*, *lt.* (2) 21/12/19

3rd Battalion (Militia).

Hon. Colonel.

⚔*Seys and Sels*, The Lord (*Hon. Maj., ret. pay*) 2/8/07 29/9/08

Major.

⚔Forbes, I. R.-I. F., *D.S.O.* (*Capt. ret.*) 7/9/14

Captain.

Batherwick, R. 1/1/16

4th/5th Battalion (Territorial).

24, Wellington Square, Ayr.

Hon. Colonel.

⚔*Howard de Walden*, The Lord (*Bt. Lt.-Col.* 22 (*Lond.*) *Armoured Car Co.*) (*S.C.*) *t.a.* 18/10/13

Lt.-Colonel.

⚔Hamilton, C. L. C., *C.M.G.*, *D.S.O.*, *p.s.c.* (*Col. ret. pay*) (*Res. of Off.*) *t.a.* 2/1/24

Major.

⚔Johnstone, J. H., *t.a.* 1/2/22

Captains.

⚔Millar, J. 1/6/16
⚔Smith, G. C., *M.C.* 1/6/20
⚔Robb, J., *M.M.* 1/2/22
⚔Morton, A. 25/5/23
⚔Kean, A. C. 1/6/24

Lieutenants.

Lawrie, T. M. 15/5/24
Lambert, J. 24/6/24
Kyle, J. W. 16/5/25
Millar, C. S. 14/6/25

2nd Lieutenants.

Harkness, G. B. 14/4/24
Anderson, J. H. 29/5/24
Lang, R. M. 13/5/25
Govan, W. A. 1/6/25
Seath, R. J. H. 8/6/25
Yuille, D. 29/6/25

Adjutant.

⚔Clutterbuck, W. E., *M.C.*, Capt. R.S. Fus. 8/4/24

Quarter-Master.

⚔Judge, F., *capt.* (*Capt. ret. pay*) (*Res. of Off.*) 15/2/22

[Uniform—*Scarlet.*
Facings—*Blue.*]

Cadet Unit Affiliated.
1st C.Bn., R.S. Fus.

STANFORD LIBRARIES

Digitized by Google

THE CHESHIRE REGIMENT. [22]

West Lancashire Area.

An Acorn leaved and slipped.

"Louisburg," "Martinique, 1762," "Havannah," "Meeanee," "Hyderabad," "Scinde," "South Africa, 1900-02."

The Great War—38 *Battalions*.—"**Mons,**" "Le Cateau," "Retreat from Mons," "Marne, 1914, '18," "Aisne 1914, '18," "La Bassée, 1914," "Armentières, 1914," "**Ypres, 1914, '15, '17, '18,**" "Nonne Bosschen" "Gravenstafel," "St. Julien," "Frezenberg," "Bellewaarde," "Loos," "**Somme, 1916, '18,**" "Albert 1916, '18," "Bazentin," "Delville Wood," "Pozières," "Guillemont," "**Flers-Courcelette,**" "Morval" "Thiepval," "Le Transloy," "Ancre Heights," "Ancre, 1916," "**Arras, 1917, '18,**" "Vimy, 1917" "Scarpe, 1917, '18," "Oppy," "**Messines, 1917, '18,**" "Pilckem," "Langemarck, 1917," "Menin Road" "Polygon Wood," "Broodseinde," "Poelcappelle," "Passchendaele," "Cambrai, 1917, '18," "St. Quentin" "**Bapaume, 1918,**" "Rosières," "Lys," "Estaires," "Hazebrouck," "Bailleul," "Kemmel," "Scherpenberg," "Soissonnais-Ourcq," "Hindenburg Line," "Canal du Nord," "Courtrai," "Selle," "Valenciennes" "Sambre," "France and Flanders, 1914–18." "Italy, 1917–18." "Struma," "**Doiran, 1917, '18**" "Macedonia, 1915–18." "**Suvla,**" "Sari Bair," "Landing at Suvla," "Scimitar Hill," "Gallipoli, 1915" "Egypt, 1915–17." "**Gaza,**" "El Mughar." "Jerusalem," "Jericho," "Tell 'Asur," "Palestine, 1917–18" "Tigris, 1916," "**Kut al Amara, 1917,**" "Baghdad," "Mesopotamia, 1916–18."

Agents—Lloyds Bank, Ltd. Cox's & King's Branch.

Regimental Journal—The Oak Tree, The Castle, Chester.

Regimental Association—Old Comrades' Association, The Castle, Chester.

Regular and Militia Battalions.

Uniform—Scarlet. *Facings*—Buff.

1st Bn. (22nd Foot) ... ... *Dinapore.*
2nd „ „ ... *Strensall (for Tidworth).*
3rd Bn. (1st R. Cheshire Mlia.) ... ... *Chest*

Depôt ... ... *Chester.*
Record Office ... ... *Shrewsbu*

Territorial Army Battalions.

4th/5th Bn. ... *Drill Hall, Volunteer Street, Chester.*
7th Bn. ... *The Drill Hall, Macclesfi*

Colonel ... ... Graham, Maj.-Gen. *Sir* Edward R. C., *K.C.B., K.C.M.G.*, ret. pay (*Res. of Off.*) *p.s.c.* 15/4

Officer Commanding Depôt ... Bently, Maj. H. R., *O.B.E.*, Cheshire R. 12/4

1st and 2nd Battalions (Regular).

Lt.-Colonels (2).

Adair, H. S., *D.S.O.* (*S.C.*) (1) 16/10/23
Hamilton, E. G., *C.M.G., D.S.O., M.C., n.s.* (2) 14/7/24, 23/10/17

Majors (8).

Adshead, G. (2) 26/9/18, 1/1/18
Maxwell, E. C., *O.B.E., M.C.* (1) 26/6/21, 1/1/18
Bently, H. R., *O.B.E.* (2) *d.* 24/12/21
Thorp, H. O. C. (2) 1/4/22
Pring, F. J. H., *M.C.* (2) 17/6/24
Randall, H. C. (1) 14/7/24
Percival, A. E., *D.S.O., O.B.E., M.C., p.s.c., s.* 20/9/24
Scott, R. M. L., *M.C.* (1) 13/11/24

Captains (14).

Nason, E. R. [*I*] *t.* 23/1/15
Finch, L. H. K., D.S.O., O.B.E., *s.c.s.* 23/1/15
bt. maj. 1/1/18
Freeman, N., *M.C.* (1) 10/2/15
bt. maj. 1/1/19
Cuff, B., s.c.s. 10/6/15
bt. maj. 1/1/19
Nares, E. P., *M.C.* (2) 1/10/15
maj. 1/1/19

1st and 2nd Battalions—*contd.*

Captains—contd.

Elliot, W. G. R., *D.S.O.* [*I*] (1) 1/10/15
Foulkes, D., t. 2/10/15
McNaught, G. S., *D.S.O.* (2) 19/1/17
May, C. A. C., *M.C.* (2) 8/2/21
Pogson, L. V. J., *M.C.* (1) 8/2/21
Stewart, W. L. (1) 8/2/21
Leicester, G. W. F. (2) *d.* 12/3/21
Trevitt, J. L. (1) 31/3/21
Taaffe, W. A. (2) 1/4/21
Mills, R. W., *M.C.* (2) 26/6/21
Morton, R., *M.C.* (1) *d.* 9/7/21
Harding, G. P., *M.C.* (1) 9/7/21
Raikes, E. U. (1) 19/10/21
Fink, R. H. L., *M.C.* (2) 5/11/21
bt. maj. 6/11/21
Saunders, E. J., t. 16/7/23
Adshead, M. S., M.C. [1] 16/7/23

Subalterns (34).

Lieutenants.

Hayes-Newington, B. Y. (1) 30/4/17
Kissack, A. H. (2) 30/4/17
Griffiths, R. H., *M.C.* (1) 1/7/17
Gentry-Birch, C., M.C., *i.v.* 1/7/17
McAlister, A. D. C. (1) 1/7/17
Hassall, A. B., M.C. (*s.c.*) (2) *Adjt.* 1/7/17
Lyons, R. S., c.o. 1/7/17
Griffiths, S. H. (2) 7/10/17
Collier, W. P. (1) 7/10/17

1st and 2nd Battalions—*contd.*

Lieutenants—contd.

Horsley, C. H., *M.C.* (1) 23/10
Twigg, G. (2) 7/11
Day, G. W. (1) [2] 9/12
Eastwood, F. S. (2) 22/3
Oulton, W. R., *A.F.C., d.* 27/4
Hawke, J., t. 1/8
FC Colvin, H. (2) 13/10
Dunkley, D. P., c.o. 20/10
Gore-Hickman, E. I. (2) 21/6
Latham, C. (1) 8/7
Cook, F. W., *M.C., D.C.M.* 27/12
Keeling, S. V. (2) 13/3
Lowndes, R. L. (1) *Adjt.* 16/7
Wigham, C. A. (2) 14/7
Jones, O. L. (1) 23/12
Kidwell, C. W. (2) 23/15
Lane, S. L. C. (2) *d.* 23/12
Husey, R. W. (1) 31/8
Eyre, W. F. T. P. (2) 31/8
Cuningham, H. I. (1) *d.* 31/8
Randall, R. G. (1) 1/3
Thwaites, A. C., w.a. 14/7

2nd Lieutenants.

Philpott, C. S. (2) 31/
West, D. S. E. (2) 27/8
Stotherd, S. H. C. (2) 27/8
Reed, R. L. A. (1) 30/8
McCarthy, A. C. (1) 18/12
Sproule, W. C. (2) 29/1
Browning, T. N. R. (2) 29/1
Thom, R. P. E. (1) 3

Adjutants (2):

Hassall, A. B., *M.C.* (*s.c.*) *lt.* 8/
Lowndes, R. L., *lt.* (1) 28/

Digitized by Google

and 2nd Battalions—*contd.*

Quarter-Masters (3).

Sproule, J. C., *M.C.* (2) 9/4/13
maj. 3/6/19
Cowan, H. G., *M.B.E.*, *D.C.M.*, *d.* 8/11/13
maj. 1/1/19
Hallmark, B., *M.C.*, *k.* (1) 17/7/23

3rd Battalion (Militia).

Major.

May, G. W. G. 24/5/13

Captains.

Butterworth, S. 24/5/13
⚔Harrington, H. N. 2/2/15

4th/5th (Earl of Chester's) Battalion (Territorial).

Drill Hall, Volunteer Street, Chester.

Hon. Colonel.

⚔Col. H. R. H. The Prince of *Wales and* Duke of *Cornwall*, K.G., K.T., G.C.S.I., G.C.M.G., G.C.I.E., G.C.V.O., G.B.E., M.C. *Col. W. G'ds., Col.-in-Chief 12th L., R.S. Fus., S. Wales Bord., D.C.L.I., P.W. Vols., Midd'x R., Seaforth & R. Wilts Yeo., Hon. Col. 5 Bn. Devon. R. & 16 Lond. R., Personal A.D.C. to the King* 7/7/17

Lt.-Colonel.

⚔Watts, H., *O.B.E.*, *T.D.*, *t.a.* 16/2/20

Major.

⚔Sutcliffe, A. J., *M.C.* 17/6/25

Captains.

⚔Freeth, F. A., *O.B.E.* 31/7/20
1/6/16
⚔Lindsell, W. F., *M.B.E.* 31/7/20
⚔Danson, J. B., *M.C.* 27/8/20
⚔Corning, D. P., *M.C.* †17/6/25
⚔Milne, J. R., *D.F.C.* †17/6/25

Lieutenants.

⚔Andrews, E. I. 1/7/17
⚔Fazer, P. J. 27/12/18
⚔Willmer, E. W. 31/7/20
Dean, F. L. 23/7/23
⚔Musgrave, R. 22/9/23
⚔Preston, R. W. D. 21/7/25
Anderson, F. G. 22/7/25

2nd Lieutenant.

Pitts, C. W. G. 16/6/25

6th/5th Battalion (Territorial)—*contd.*

Adjutant.

⚔Foulkes, D., Capt. Cheshire R. 15/6/24

Quarter-Master.

⚔Payne, A., *capt.* (*Capt. Res. of Off.*) 17/1/25

Cadet Units affiliated.
Birkenhead School C. Corps.
Liscard High School C. Corps.
Caldy Grange Grammar School C. Corps.
Weston Point C. Corps.

7th Battalion (Territorial).

The Drill Hall, Macclesfield.

Hon. Colonel.

Greg, E. W., C. B., V.D., *t.a.* 28/3/25

Lt.-Colonel.

⚔Heath, G. N., *D.S.O.*, *T.D.*, *t.a.* 18/7/23

Major.

Finlow, F. J., *T.D.* 23/4/21

Captains.

⚔Swallow, P. A., *M.C.* 17/7/20
⚔Snape, J. A. 23/4/21
⚔Wright, P. 13/2/24
⚔Owen, R. L. 29/4/25

Lieutenants.

⚔Johnson, N. 1/5/19
Henry, F. B. 10/6/24
Latham, T. 30/7/24
⚔Bullock, C. W. 4/4/25
Hanson, D. M. 27/6/25

2nd Lieutenants.

Keir, C. H. 28/11/23
⚔Evans, W. D. 22/7/24
Manton, W. W. 27/7/24
Miller, D. W. S. 17/3/25
Reed, H. R. 23/4/25
McKie, N. 1/5/25
Hutton, H. E. 16/6/25

Adjutant.

⚔Saunders, E. J., Capt. Cheshire R. 16/7/23

Quarter-Master.

⚔McKay, F. H., *capt.* (*Capt. ret. pay*) (*Res. of Off.*) 31/12/24

**[Uniform—*Scarlet.*
Facings—*Buff.*]**

Cadet Units affiliated.
Macclesfield Grammar School C. Corps.
Congleton C. Corps.
Bradwell Training School Cadets.

Supplementary Reserve.

Category B.

2nd Lieutenant.

⚔Riddick, W. H., *M.M.* 17/12/24

STANFORD LIBRARIES

Digitized by Google

THE ROYAL WELCH FUSILIERS. [23]

Welsh Area.

The Plume of the Prince of Wales. In the first and fourth corners the Rising Sun; in the second corner the Red Dragon; in the third corner the White Horse with motto, "*Nec aspera terrent.*" The Sphinx, superscribed "Egypt."

"**Namur, 1695,**" "**Blenheim,**" "**Ramillies,**" "**Oudenarde,**" "**Malplaquet,**" "**Dettingen,**" "**Minden,**" "**Corunna,**" "**Martinique, 1809,**" "**Albuhera,**" "**Badajoz,**" "**Salamanca,**" "**Vittoria,**" "**Pyrenees,**" "**Nivelle,**" "**Orthes,**" "**Toulouse,**" "**Peninsula,**" "**Waterloo,**" "**Alma,**" "**Inkerman,**" "**Sevastopol,**" "**Lucknow,**" "**Ashantee, 1873–4,**" "**Burma, 1885–87,**" "**Relief of Ladysmith,**" "**South Africa, 1899–1902,**" "**Pekin, 1900.**"

The Great War—42 *Battalions.*—"Mons," "Le Cateau," "Retreat from Mons," "**Marne, 1914,**" "Aisne 1914, '18," "La Bassée, 1914," "Messines, 1914, '17, '18," "Armentières, 1914," "**Ypres, 1914, '17, '18,**" "Langemarck, 1914, '17," "Gheluvelt," "Givenchy, 1914," "Neuve Chapelle," "Aubers," "Festubert 1915," "Loos," "**Somme, 1916, '18,**" "Albert, 1916, '18," "Bazentin," "Delville Wood," "Pozières," "Guillemont," "Flers-Courcelette," "Morval," "Le Transloy," "Ancre Heights," "Ancre, 1916, '18," "Arras, 1917," "Scarpe, 1917," "Arleux," "Bullecourt," "Pilckem," "Menin Road," "Polygon Wood," "Broodseinde," "Poelcappelle," "Passchendaele," "Cambrai, 1917, '18," "St. Quentin," "Bapaume, 1918," "Lys," "Bailleul," "Kemmel," "Scherpenberg," "**Hindenburg Line,**" "Havrincourt," "**Épéhy,**" "St Quentin Canal," "Beaurevoir," "Selle," "Valenciennes," "Sambre," "France and Flanders, 1914–18," "Piave," "**Vittorio Veneto,**" "Italy, 1917–18," "**Doiran, 1917, '18,**" "Macedonia, 1915–18," "Suvla," "Sari Bair," "Landing at Suvla," "Scimitar Hill," "**Gallipoli, 1915–16,**" "Rumani," "**Egypt, 1915–17,**" "**Gaza,**" "El Mughar," "Jerusalem," "Jericho," "Tell 'Asur," "Megiddo," "Nablus," "Palestine 1917–18," "Tigris, 1916," "Kut al Amara, 1917," "**Baghdad,**" "Mesopotamia, 1916–18."

Agents—Lloyds Bank, Ltd., Cox's & King's Branch.

Regimental Association—Old Comrades' Association, The Depôt, Wrexham.

Regular and Militia Battalions.

Uniform—Scarlet. *Facings*—Blue.

1st Bn.	(23rd Foot) ...	*Multan (for Nasirabad).*	3rd Bn. (R. Denbigh & Flint Mil.)		*Wrexham*
2nd "	" ...	*Pembroke Dock (for Rhine).*			
	Depôt	*Wrexham.*	Record Office		*Shrewsbur*

Territorial Army Battalions.

4th Bn.	...	*Drill Hall, Poyser Street, Wrexham.*	6th Bn. ...	*The Barracks, Carnarvon.*	
5th "	...	*Drill Hall, Rhyl.*	7th " ...	*Drill Hall, Newtown, Montgomery.*	

Colonel-in-Chief ... ... THE KING.

Colonel ... ... Lloyd, Lt.-Gen. *Sir* Francis, *G.C.V.O., K.C.B., D.S.O.*, ret. pay, *t.a.* 2/2

Officer Commanding Depôt ... Lloyd-Mostyn, Maj. M. L., R.W. Fus. 27/5

1st and 2nd Battalions (Regular).

Lt.-Colonels (2).

Stockwell, C. I., *C.B., C.M.G., D.S.O., p.s.c.* (2) 12/5/24
bt. col. 1/1/23
Kyrke, H. V. V., *D.S.O.* (1) 10/9/25

Majors (8).

Garnett, W. B., *D.S.O.* (2) 1/9/15
bt. lt.-col. 3/6/18
Butler, P. R., *D.S.O.* (*S.C.*) (1) 24/10/16
bt. lt.-col. 3/6/19
Badham, J. F., *D.S.O.* [L] (*local col.*) *c.o.* 29/1/17
bt. lt.-col. 1/1/18
Skaife, E. O., *O.B.E., p.s.c.* [L] *s.* 4/11/18
Edwards, C. H. (1) 23/7/23
Smyth-Osbourne, J. G., *p.s.c.* [*I*] *s.* 12/5/24
Lloyd-Mostyn, M. L. (2) *d.* 2/1/25
de Miremont, G. E. R., *D.S.O., M.C., c.o.* 10/9/25

1st and 2nd Battalions—*contd.*

Captains (14).

Bruzner-Randall, J. G. (2) *d.* 27/10/14
Lanigan O'Keeffe, F. S., *M.B.E.* (1) 28/4/15
Hindson, R. E. [*I*] (2) 1/10/15
Barchard, D. M. (2) *Adjt.* 8/10/15
Alston, L. A. A., *D.S.O., M.C.* (2) 8/10/15
Wolff, C. H., s.f. 1/7/16
Hall, R., *O.B.E.* (2) 1/8/16
Wodehouse, E. (1) *d.* 1/8/16
Sharp, T. C. (2) 1/1/17
Lloyd, L. S. (2) 3/5/17
Daly, T. D., M.C., *s.c.s.* 6/5/17
Shove, F. H., a.m. 6/6/17
Evans, A. M. G., t. 13/1/21
Kirkby, D. H. W. (2) 18/6/21
Gambier-Parry, R. 25/7/21
Garnons-Williams, H. F. [*I*] (1) 25/7/21
Parker, S. J., *M.C., D.C.M.* (1) 21/1/22
Lyle, H. D'O., *c.o.* 1/1/23
Morris, H. D. T. (1) 1/1/23
Harrison, H. B., *M.C.* (1) 1/1/23

1st and 2nd Battalions—*contd.*

Captains—contd.

Freeman, H. A., M.C., *t.* 1/1
Moody, W. T. C. (2) 17/2
Tunnicliffe, E. C., s.f. 24/2
Jones, S. O., *M.C.* (1) 29/3
Anglesea-Sandels, C. A., *M.B.*, *M.C.* (2) [1] 1/4
Griffiths, T. S., t. 22/6
Watson, G. F., D.S.O., *t.* 22/6
Davies, H. A., M.B.E., M.C., *t* 22/6

Subalterns (34).

Lieutenants.

Cardwell, G. E., *M.C.* (1) 1/7
Fairman, S. M. E., f.o. 19/1
Watkins, H. C., *M.C.* (2) *d.* 5/2
Pringle, J. A., *M.C.* (1) 20/4
Williams, H. G. (2) 4/6
Morgan, D. R., *D.C.M., M.M.* 5/10
Kenyon, W. P., *M.C.* (1) *d.* 1/11
Owen, D. I., *d.* 1/11
Morris, E. A., *M.M.* (2) 28/5
Lewis, A. D. M., c.o. 8/7
Horton, B. E., c.o. 24/1
Ravn, C. A., a.m. 21/7
Hopkins, B. H. (1) *Adjt.* 20/1

Digitized by Google

1st and 2nd Battalions—*contd.*

Lieutenants—contd.
Dowse, M. B. (1) 20/12/20
Trotman-Dickenson, B. L. N. (1) 20/12/20
Taunton-Collins, G. N. H. (2) 20/12/20
Rees, G. E. (2) 16/7/21
Davies Jenkins, R. G. (1) 16/7/21
Hardie, R. de B., c.o. 16/7/21
Southwell, *Hon.* F. J. (2) 15/12/21
Bamfield, W. H. (2) 9/2/22
Lampen, R. E. (1) 5/8/22, 15/8/21
Jones, L. G. (2) 24/12/22
Farrant, R. M., c.o. 24/12/22
Evans, D. R. (1) 14/7/23
Martin, R. W. C. (2) 14/7/23
Pryce, M. H. ap R. (1) 2] 23/12/23
Freeman, E. R. (1) 31/8/24
Stockwell, H. C. (2) 1/2/25
Whitaker, M. W. (1) 30/8/25
Bowers, P. L. (1) 30/8/25

2nd Lieutenants.
Liscombe J. H. (1) 31/1/24
Courtney, M. B. (2) 27/8/24
Braithwaite, G. E. (2) 27/8/24
Clegg-Hill, *Hon.* G. R. (2) 30/8/24
Grey-Edwards, T. W. L. (1) 26/9/24
Pritchard, P. F. (2) 18/12/24
Davies-Jenkins, R. M. (1) 29/1/25
Lewis, C. J. L. (2) 3/9/25
Vyvyan, J. G. (1) 3/9/25

Adjutants (2).
Barchard, D. M., *capt.* (2) 18/2/23
Hopkins, B. H., *lt.* (1) 1/7/25

Quarter-Masters (3).
Watson, A. M., *M.B.E., d.* 1/10/22
25/8/14
capt. 25/8/17
Scofield, G., *lt.* (1) 2/3/19
Albutt, W. H., *D.C.M., lt.* (2) 31/5/24

3rd Battalion (Militia).

Hon. Colonel.
Mostyn, The Lord 2/6/08, 4/10/05

Captains.
⚔Ormrod, J. 9/9/14
⚔*Hedley, F. C. T.* 27/11/14
Blosse, R. C. L. 27/11/14
⚔Raffles, R. L. S. 1/2/15
⚔Richardson, A. K. 1/2/15
⚔Stamper, E. P. F. 1/2/15

4th (Denbighshire) Battalion (Territorial).

Drill Hall, Poyser Street, Wrexham.

Hon. Colonel.
Wynne-Edwards, T. A., V.D., *t.a.* 28/10/19

Lt.-Colonel.
⚔Westbrooke, G. C. W., *M.C., t.a.* 3/5/24

Major.

4th Battalion (Territorial)—*contd.*

Captains.
⚔Wynne, A. 12/3/21
⚔Griffith, G. R., *O.B.E.* 8/1/25
Davies, O. A. †19/3/25
⚔Edwards, J. C. L., *M.C.* (*Lt. Res. of Off.*) †13/6/25

Lieutenants.
⚔*Hughes, J.*, M.C. (*Attd. O.T.C.*) 21/10/20
Dennis, M. C. P. 1/7/22
Houghton, J. 1/8/22
Roberts, J. A. 1/1/23
Higginson, G. W. 28/7/24
Rogers, H. 28/7/25

2nd Lieutenants.
Hayes, C. E. 30/10/23
Griffith, H. W. 29/10/24
Griffith, J. W. 14/11/24
Williams, B. E. R. 2/12/24
Yorke, S. 29/6/25
Wood, G. E. 29/6/25

Adjutant.
⚔Freeman, H. A., *M.C.*, Capt., R.W. Fus. 1/9/24

Quarter-Master.
⚔Manfield, T., *M.B.E., capt.* 1/7/12

[Uniform—*Scarlet.* Facings—*Blue.*]

Cadet Units affiliated.
Grove Park School (Wrexham) Cadet Unit, 4 Bn. R. W. Fus.
Rydal Mount School (Colwyn Bay) C. Corps.
Ruthin School C. Corps.
Ruabon Grammar School C. Corps.

5th (Flintshire) Battalion (Territorial).

Drill Hall, Rhyl.

In Command.
⚔Williams, E. H. W., *D.S.O.*, Maj. (*temp. Lt.-Col.*) *t.a.* 20/6/23

Major.
Davies, H. M., *t.a.* 1/12/21

Captains.
⚔Mostyn, J., *M.C.* 18/6/20
⚔Parker, G. A. 30/11/21
⚔McManus, F. P. 30/11/21
⚔Burton, S. H. 28/2/23
⚔Davies-Cooke, P. R. (*Capt. Res. of Off.*) *t.a.* 19/1/24

Lieutenants.
Burton, E. O. 30/7/21
Williams, R. S. 20/8/21
⚔Morgan, T. D. 26/8/21
Evans, R. G. 30/8/21
Rutt, A. H. 10/2/23
⚔Jones, *Rev.* H. W., *M.C.* 3/10/23
Jones, R. O. 18/1/24
Roberts, H. S. 19/7/24
Alletson, G. H. 19/4/25
⚔Jones, O. T. 25/7/25

2nd Lieutenants.
Mainwaring, H. S. K. 23/9/24
⚔Haslam, H. 2/2/25

5th Battalion (Territorial)—*contd.*

Adjutant.
⚔Davies, H. A., *M.B.E., M.C.*, Capt. R. W. Fus. 12/4/23

Quarter-Master.
⚔Hollobon, E. F., *M.M., lt.* 30/4/25

[Uniform—*Scarlet.* Facings—*Blue.*]

Cadet Unit affiliated.
1st C. Bn., 5 Bn. R. W. Fus.

6th (Carnarvonshire & Anglesey) Battalion (Territorial).

Barracks, Carnarvon.

Hon. Colonel.
Greaves, J. E., C.B.E., T.D., *t.a.* 16/11/98

Lt.-Colonel.
⚔Vivian, C. E., *M.C.* (*Capt. Res. of Off.*) *t.a.* 10/1/23

Major.

Captains.
⚔Trustram Eve, A.M., *M.C., t.a.* 1/6/16
⚔Carter, H. G., *M.C., t.a.* 19/4/21
⚔Gilbert, N., *M.C.* 17/6/22
⚔Lines, W. P. †26/7/24

Lieutenants.
⚔Jones, R. O. 1/5/19
⚔Price, P. R. 5/12/23, 18/6/19
Goodchild, S. 15/3/24
Farthing, S. 15/7/24
⚔Williams, W. T. 1/11/24
Roberts, R. 11/6/25
Colebourn, F. D. 16/7/25

2nd Lieutenants.

Adjutant.
⚔Evans, A. M. G., Capt. R. W. Fus. 12/9/23

Quarter-Master.
⚔Deane, T., *capt.* 24/6/15

[Uniform—*Scarlet.* Facings—*Blue.*]

Cadet Units affiliated.
Carnarvon Town C. Corps.
Criccieth C. Co.

7th (Montgomeryshire) Battalion (Territorial).

Drill Hall, Newtown, Montgomery.

Hon. Colonels.
Williams-Wynn, Sir *H. L. Watkin*, Bt., C.B., T.D., *t.a.* 1/11/07
Pryce-Jones, Sir *Edward*, Bt., T.D., *t.a.* 15/9/08

Digitized by Google

7th Battalion (Territorial)—*contd.*

Lt.-Colonel.

⚔Harrison, G. R. D., *T.D.*, *t.a.* 28/2/25

Major.

⚔Arbuthnot-Brisco, R. J. W. (*Hon. Lt. in Army*) *t.a.* 1/12/14

Captains.

⚔Price, E. P., *M.C.*, *t.a.* 10/8/15
⚔Evans, F. A. D., *M.C.* 1/6/16
⚔Evans, G. L. B., *t.a.* 8/6/20
⚔Wilson, A. E., *D.C.M.* 5/11/24

Lieutenants.

⚔Vaughan, A. 1/3/19
⚔Makey, V. 27/9/19
⚔Roberts, W., *M.C.* 21/1/22
⚔Rowlands, L. L. 6/4/23
Owen, A. L. O. 15/7/23
⚔Davies, R. S. 16/11/23
⚔Allen, W. P. 5/3/25
Jones, E. O. B. 7/4/25

2nd Lieutenants.

Jones, E. D. V. 25/7/24
Roberts, C. G. 28/4/25
Bonshor, C. L. 26/6/25

Adjutant.

⚔Watson G. F. *D.S.O.*, Capt. R. W. Fus. 16/10/24

Quarter-Master.

⚔Grist, T. W., *capt.* 22/3/20

[Uniform—*Scarlet.*
Facings—*Blue.*]

Cadet Unit affiliated.
1st C. (Newtown County School) Co., 7 Bn. R. W. Fus.

Supplementary Reserve.

Category B.

2nd Lieutenant.

⚔Wybourn, D. W. 21/2/25

Digitized by Google

THE SOUTH WALES BORDERERS. [24]

Welsh Area.

The Sphinx, superscribed "Egypt."

"Blenheim," "Ramillies," "Oudenarde," "Malplaquet," "Cape of Good Hope, 1806," "Talavera," "Busaco," "Fuentes d'Onor," "Salamanca," "Vittoria," "Pyrenees," "Nivelle," "Orthes," "Peninsula," "Chillianwallah," "Goojerat," "Punjaub," "South Africa, 1877–8–9," "Burma, 1885–87," "South Africa, 1900–02."

The Great War—18 *Battalions*.—"Mons," "Retreat from Mons," "Marne, 1914," "Aisne, 1914, '18," "Ypres, 1914, '17, '18," "Langemarck, 1914, '17," "Gheluvelt," "Nonne Bosschen," "Givenchy, 1914," "Aubers," "Loos," "Somme, 1916, '18," "Albert, 1916, '18," "Bazentin," "Pozières," "Flers-Courcelette," "Morval," "Ancre Heights," "Ancre, 1916," "Arras, 1917, '18," "Scarpe, 1917," "Messines, 1917, '18," "Pilckem," "Menin Road," "Polygon Wood," "Broodseinde," "Poelcappelle," "Passchendaele," "Cambrai, 1917, '18," "St. Quentin," "Bapaume, 1918," "Lys," "Estaires," "Hazebrouck," "Bailleul," "Kemmel," "Béthune," "Scherpenberg," "Drocourt-Quéant," "Hindenburg Line," "Épéhy," "St. Quentin Canal," "Beaurevoir," "Courtrai," "Selle," "Valenciennes," "Sambre," "France and Flanders, 1914–18." "Doiran, 1917, '18," "Macedonia, 1915–18." "Helles," "Landing at Helles," "Krithia," "Suvla," "Sari Bair," "Scimitar Hill," "Gallipoli, 1915–16." "Egypt, 1916." "Tigris, 1916," "Kut al Amara, 1917," "Baghdad," "Mesopotamia, 1916–18." "Tsingtao."

Agents—Messrs. Glyn, Mills & Co., Holt's Branch.

Regimental Associations—The Benevolent Fund, The Depôt, Brecon; Old Comrades' Association, The Depôt, Brecon.

Regular and Militia Battalions.

Uniform—Scarlet. *Facings*—Grass Green.

1st Bn. (24th Foot) ... ... *Devonport.*
2nd " " *Barrackpore and Lebong (for Agra).*
3rd Bn. (R.S. Wales Borderers Mil.) ... *Brecon.*

Depôt ... ... *Brecon.* Record Office ... ... *Shrewsbury.*

Colonel-in-Chief ... Col. *H.R.H. The Prince of* Wales *and Duke of* Cornwall, *K.G., K.T. G.C.S.I., G.C.M.G., G.C.I.E., G.C.V.O., G.B.E., M.C.*, Col. W. G'ds, Col.-in-Chief 12th L., R.S. Fus., D.C.L.I., P.W. Vols., Midd'x R., Seaforth, and R. Wilts Yeo., *Personal A.D.C. to the King.*

Colonel ... ... V.C. Cobbe, Gen. *Sir* Alexander S., *K.C.B., K.C.S.I., D.S.O.*, Ind. Army, *p.s.c.* 27/2/22

Officer Commanding Depôt ... Bradstock, Maj. J., *M.C.*, S. Wales Bord. 23/1/23

1st and 2nd Battalions (Regular).

Lt.-Colonels (2).

Yates, H. P., *D.S.O.* (2) 8/3/23
3/6/16
Tudor, L. H., *O.B.E.* (1) 6/12/23

Majors (8).

Greenway, T. C., *D.S.O.* (2) 1/9/15
bt. lt.-col. 1/1/19
Gross, R. F., *D.S.O., p.s.c.* (1) 1/9/15
bt. lt.-col. 3/6/19
Bradstock, J., *M.C.* (1) *d.* 4/12/17
Birkett, G. H., *D.S.O.*(2) 4/12/17
V.C. Johnson D. G., *D.S.O., M.C.* (2) 4/12/17
bt. lt.-col. 29/12/23
Raikes, G. T., *D.S.O., p.s.c., s.* 10/10/18
bt. lt.-col. 3/6/19
Tippetts, C. M. [1] 24/2/24
11/11/19
Edwards, J. F. (1) 9/6/25
1/1/18

Captains (14).

Williams, A. E., D.S.O., M.C., *p.s.c., s.* 22/10/14
bt. maj. 1/1/18

1st and 2nd Battalions—*contd.*

Captains—contd.

Walker, R. K. B., M.C., *c.o.* 1/11/14
Petre, R. L., D.S.O., M.C., *p.s.c., s.* 24/1/15
bt. maj. 3/6/18
Rameden, V. B., D.S.O., M.C., *s.c.s.* 24/1/15
bt. maj. 3/6/19
Somerville, D. H. S., M.C., *s.c.s.* 30/3/15
Dickinson, W. V. D., M.C., *c.o.* 28/4/15
Godwin-Austen, A. R., O.B.E., M.C., *s.c.s.* 28/4/15
bt. maj. 3/6/17
Masters, A. C., *D.S.O., M.C.* (1) 28/4/15
Lochner, R. G., *M.C.* (1) 28/4/15
Mundy, P. R. M., *D.S.O., M.C.* (2) 21/6/15
Steward, C. K., *D.S.O., M.C.* (*s.c.*) (1) 9/10/15
Morgan, M. C., M.C., *p.s.c., s.* 3/12/15
bt. maj. 3/6/19
Baker, C. A., *M.C.* (1) 17/3/16
Gottwaltz, P., *M.C.* (2) 1/7/16
Firench, K., *M.C.* (1) 4/7/16
bt. lt.-col. 28/6/24

1st and 2nd Battalions—*contd.*

Captains—contd.

Stanway, W. H., D.S.O., M.C., *s.* 30/12/16
bt. lt.-col. 3/6/19
Gattie, K. F. D., D.S.O., M.C., *p.s.c., s.* 14/8/17
Villar, P. L., *M.C.* (2) 5/9/17
Fowkes, C. C., *M.C.* (1) 16/11/20
Hooper, A. W., M.C., *s.* 9/4/21
Llewellin, T. C. T. (2) *d.* 12/4/21
Wales, O. M., *M.C.* (2) 23/4/21
Franks, P. H. (2) 2/7/21
Cooper, G. C. (1) (*War Office*) 19/11/21
Carpendale, H. M. St. J., *M.C.* (2) 22/2/22
Smith, A. J., *D.S.O., D.C.M.* (2) 9/2/23
Brett, G. A., *D.S.O., M.C.* (1) *d.* 8/3/23
Morgan, C. H., t. 17/5/23
Blackden, C. F. (1) *Adjt.* 6/12/23

Subalterns (34).

Lieutenants.

Windsor, J. S., M.C. [1] 1/7/17
Noyes-Lewis, D. M. [1] (1) 1/7/17
Robertson, T. P. M. (2) 1/7/17
Phillips, H. H. [1] 28/7/17

STANFORD LIBRARIES
Digitized by Google

1st and 2nd Battalions—*contd.*

Lieutenants—contd.

Ainsworth, B. L., *M.C.* (1) *d.* 12/8/17
Johnson, S. C. (2) 12/8/17
Farnall, E. L. (*Empld. Ind. Sig. Corps*) 7/10/17
Horsley, R. C., *M.C.* (2) 14/11/17
Harcourt, H. G., D.S.O., M.C. (2) 26/11/17
Earle, R. N. G. (2) 16/2/18
Hughes, W. L., *M.C.* (2) 16/2/18
Smeathers, A. R. (1) 13/10/18
Napier, V. J. L. *M.C.* (2) 1/11/18
Hartley, F. W. (1) 5/11/18
Stoneman, H., M.C. (2) *Adjt.* 1/2/20
Sugden, R. I. (2) 15/2/20
Popham, V. J. F. (2) 20/12/20
Tucker, N. R. G. (1) 20/12/20
Blackden, B. A. (2) *d.* 16/7/21
Davies, H. M. (1) 17/12/21
Bartlett, E. G., *O.B.E.*, *M.C.*, *d.* 2/12/22
1/7/17
Jones, T. C. (1) 14/7/23
Grayling, C. E. A. (2) 23/12/23
Ionides, C. J. P. (2) 23/12/23
Maund, F. E. (1) 23/12/23
Tate, D. D. (1) 30/8/24
Garnons-Williams, J. A. (1) 1/2/25
Coghill, J. A. C. (2) 1/2/25
Challice, C. J. (1) 30/8/25
Hope, J. W. (1) 30/8/25
Reece, H. M. (2) 30/8/25
Campbell-Miles D. C. (2) 30/8/25

2nd Lieutenants.

Jordan, J. L. (1) 31/1/24
Reynolds, G. J. (1) 31/1/24
Sugden, G. B. (2) 30/8/24
Riordan, J. D. (1) 30/8/24
Barlow, F. F. S. (1) 30/8/24
de Winton, C. P. G. (1) 29/1/25

Adjutants (2).

Blackden, C. F., *capt.* (1) 28/6/24
Stoneman, H., *M.C.*, *lt.* (2) 20/10/24

Quarter-Masters (3).

Laman, E. K., *M.B.E.*, *M.C.*, *d.* 5/1/14
capt. 1/7/17
Mellsop, J. A., *O.B.E.* (2) 25/8/14
capt. 25/8/17
Shirley, J., *M.C.*, *lt.* (1) 1/9/21

3rd **Battalion (Militia).**

Captains.

Lloyd, J. C., M.C., *t.a.* 21/4/14
Gilbert, H. A. 1/5/15

Service Battalions.

Lieutenant.

Carrington, R. C. (*Spec. Appt.*) 1/7/17

Digitized by Google

THE KING'S OWN SCOTTISH BORDERERS. [25]

Lowland Area.

The Castle of Edinburgh, with the motto "*Nisi Dominus frustra.*"
In the first and fourth corners the Royal Crest, with the motto "*In Veritate Religionis confido.*"
In the second and third corners the White Horse, with "*Nec aspera terrent.*"
The Sphinx, superscribed "Egypt."

"**Namur, 1695,**" "**Minden,**" "**Egmont-op-Zee,**" "**Martinique, 1809,**" "**Afghanistan, 1878-80,**" "**Chitral,**" "**Tirah,**" "**Paardeberg,**" "**South Africa, 1900-02.**"

The Great War—12 *Battalions.*—"**Mons,**" "Le Cateau," "Retreat from Mons," "Marne, 1914, '18," "**Aisne, 1914,**" "La Bassée, 1914," "Messines, 1914," "**Ypres, 1914, '15, '17, '18,**" "Nonne Bosschen," "Hill 60," "Gravenstafel," "St. Julien," "Frezenberg," "Bellewaarde," "**Loos,**" "**Somme, 1916, '18,**" "Albert, 1916, '18," "Bazentin," "Delville Wood," "Pozières," "Guillemont," "Flers-Courcelette," "Morval," "Le Transloy," "Ancre Heights," "**Arras, 1917, '18,**" "Vimy, 1917," "Scarpe, 1917, '18," "Arleux," "Pilckem," "Langemarck, 1917," "Menin Road," "Polygon Wood," "Broodseinde," "Paschendaele," "Cambrai, 1917, '18," "St. Quentin," "Lys," "Estaires," "Hazebrouck," "Kemmel," "**Soissonnais-Ourcq,**" "Bapaume, 1918," "Drocourt-Quéant." "**Hindenburg Line,**" "Épéhy," "Canal du Nord," "Courtral," "Selle," "Sambre," "France and Flanders, 1914-18." "Italy, 1917-18." "Helles," "Landing at Helles," "Krithia," "Suvla," "Scimitar Hill," "**Gallipoli 1915-16.**" "Rumani," "Egypt, 1916." "**Gaza,**" "El Mughar" "Nebi Samwil," "Jaffa," "Palestine, 1917-18."

Agents—Lloyds Bank, Ltd., Cox's & King's Branch.

Regimental Association—The King's Own Scottish Borderers Association, The Barracks, Berwick-on-Tweed.

Regular and Militia Battalions.

Uniform—Scarlet. *Facings*—Blue.

1st Bn. (25th Foot) ... ... *Edinburgh.*
2nd " " ... ... *Egypt.*
3rd Bn. (Scottish Borderer Mil.) *Berwick-on-Tweed.*
Depôt ... ... *Berwick-on-Tweed.*
Record Office ... ... *Hamilton.*

Territorial Army Battalions.

4th Bn. ... *Headquarters, Paton Street, Galashiels.*
5th Bn. ... ... *Drill Hall, Dumfries.*

Colonel ... ... Haig, Field-Marshal *the Earl, K.T., G.C.B., O.M., G.C.V.O., K.C.I.E.*, Col. R.H.G. and 17th/21st L., *p.s.c.* [R] 24/9/23

Officer Commanding Depôt ... ... Kennedy, Maj. C. F., K.O.S.B. 14/2/23

1st and 2nd Battalions (Regular).

Lt.-Colonels (2).

Stewart, P. A. V., *C.B.E., D.S.O., p.s.c.* (1) 3/12/22
bt. col. 1/1/23
Connell, J. C. W., *D.S.O.* (2) 1/12/23

Majors (8).

Wilkinson, W. T., *D.S.O.* (2) 1/9/15
bt. lt.-col. 1/1/18
Comyn, L. J., *C.M.G., D.S.O., p.s.c.* (1), *s.* 1/9/15
bt. lt.-col. 1/1/17
Kennedy, C. F. (1) *d.* 1/9/15
Smith, G. W., *O.B.E.* 1/9/15
Davis, H. J. N., *C.M.G., D.S.O., p.s.c., s.* 1/9/15
18/2/15
Crake, R. H., *D.S.O.* (1) 11/5/16
Jackson, E. D., *D.S.O., p.s.c., s., t.a.* 1/1/23
1/1/19
Wookey, R. H. W., *D.S.O.* (2) 1/12/23

Captains (14).

Ogilvy, G. M. H. (2) 27/11/14
Murray, C. A. G. O., D.S.O., *s.* 28/4/15
bt. maj. 3/6/19
Campbell, J. K. B. (1) (*War Office*) 3/5/15
Stirling-Cookson, C. S., D.S.O., M.C., *t.* 3/5/15
Lake, B. C., *D.S.O.* (2) *d.* 10/6/15
Renny, S. C. (2) 28/9/15
Taylor, R. R., t. 28/11/21
25/1/16
Miles, E. G., D.S.O., M.C., *p.s.c., s.* 25/1/16
bt. maj. 1/1/19

1st and 2nd Battalions—*contd.*

Captains—contd.

Shorter, R. M. (1) 3/1/17
McKay, H. D., c.o. 19/1/17
Bell, E. P. M. (1) 25/7/17
Newbigging, T. K., *M.C.* (*s.c.*) (2) 26/7/17
Agar, E. W. T., *M.C.* (1) *d.* 22/1/21
Dobbie, A. G. (2) 22/1/21
Moreton, A. E., M.B.E., *s.* 22/1/21
Lewis, A. N. (2) *Adjt.* 22/2/21
Lewis, F., *M.C., D.C.M.* (1) 9/6/21
Broadway, E. E., *M.B.E.* (1) 6/8/21
Abbott, G. H. R. (2) 1/1/23
Church, C. J. D. (2) 25/9/23
Stanton, J. B. M. (2) 6/11/23
Hatton-Hall, H. C., M.C. [*l*] (*Adjt. K.O. Malta R.*) 21/11/23
Machin, L. F., *M.C.* (2) 1/12/23
MacLeod, N. [L] *s.f.* 2/3/24
Brewitt, A. C., *M.C.* (1) 2/3/24
Rowley, E. D. T. (1) 31/5/24

Subalterns (34).

Lieutenants.

Bell, G. H. H. (1) 20/5/17
Thorp, N. A. (2) (*Garr. Adjt. & Qr.-Mr.*) 1/7/17
Perfect, P. (1) 1/7/17
Kappey, R. A. H., *M.C.* (2) 1/7/17
Tiltman, J. H., M.C. [L] *s.* 1/7/17
Reid, R. P., c.o. 1/7/17
O'Connell Jones, H., *M.C.* (1) 2/8/17
Watt, J., *M.C., d.* 5/9/17

1st and 2nd Battalions—*contd.*

Lieutenants—contd.

McLennan, K. A. T., M.C. (*Spec. Appt.*) 7/10/17
Bullen-Smith, D. C., M.C. (1) *Adjt.* 16/2/18
Sandeman, R. J. (2) 16/2/18
Wright, S. T. C. (1) 1/11/18
McLellan, M. (1) 21/6/19
Steed, H. P. (1) 21/6/19
Vans-Agnew, J. B. (1) *d.* 21/6/19
Thomson, G. D., M.C., *c.o.* 24/10/19
Mattingley, W. G. (2) 24/10/19
Sparkes, P. J. (1) 10/11/19
Gillespie, H. M. (1) 21/2/20
Kelly, H. A. (1) 21/2/20
Myrtle, J. Y. E. (2) 17/12/21
Holme, C. P. S., c.o. 17/12/21
Ker, I. M. (2) 16/7/22
Barrow, H. A. J. de S., a.m. 16/7/22
Napier, *Hon.* W. F. C. J. H. (*Master of Napier*) (2) 16/7/22
Shillington, J. G. (2) 16/7/22
Kennedy, D. V. (2) *d.* 24/12/22
Legg, R., a.m. 24/12/22
Maxwell, W. A. H. (2) 14/7/23
Messer-Bennetts, J., a.m. 14/7/23
Rennie, C. R. (2) 23/12/23
MacLaine, A. H. (2) 31/8/24
Walker, H. G. (2) 31/8/24
Hankey, J. B. A. (2) 31/8/24
Scott-Elliot, J. (2) 1/2/25
Welch, J. D. (1) 1/2/25
Dixon, C. E. (1) 30/8/25

2nd Lieutenants.

Hannay, J. R. (1) 27/8/24
Tregear, F. M. V. (2) 30/8/24
Richardson, C. W. P. (1) 30/8/24
Speir, R. C. T. (1) 29/1/25
Johnston, F. W. (1) 29/1/25
Hill, H. R. (1) 29/1/25
MacLaren, J. D. A. (1) 30/9/25

STANFORD LIBRARIES
Digitized by Google

1st and 2nd Battalions—*contd.*

Adjutants (2).

Bullen-Smith, D. C., *M.C.*, *lt.* (1) 17/6/25
Lewis, A. N., *capt.* (2) 12/7/25

Quarter-Masters (3).

Keith, J. S., *d.* 25/8/14
capt. 25/8/17
Brocklehurst, S., *M.C.* (2) 19/9/14
capt. 19/9/17
Douglass, W. J., *lt.* (1) 10/10/23

3rd Battalion (Militia).

Hon. Colonel.

Hume, A. 2/8/08
19/10/98

Major.

⚔McCall, W., *t.a.* 2/2/15

Captain.

Goodbody, T. P. 9/9/22
13/3/15

4th (The Border) Battalion (Territorial).

Paton Street, Galashiels.

Hon. Colonel.

Waldie-Griffith, Sir *Richard J.*, Bt., T.D. (*King's Body Guard for Scotland*) *t.a.* 22/9/06

Lt.-Colonel.

Dalkeith, *The Earl of*, m.p. (*Capt. Res. of Off.*) (*King's Body Guard for Scotland*) *t.a.* 8/1/25

Major.

⚔Thorburn, M. M., *M.C.*, *t.a.* †3/6/25

Captains.

⚔Montgomerie, *Hon.* F. C. (*Capt. Res. of Off.*) 19/11/17
⚔Wilkie, J. T. 1/1/21
⚔Darling, J. A. †3/6/25
Henderson, P. S. †17/7/25

Lieutenants.

Middlemas, R. J. 9/4/23
Alison, T. P. 24/10/23
Mactaggart, I. C. 26/11/23
Bannerman, A. G. 26/11/23
Brown, T. S. 22/7/25
Mather, J. C. 23/7/25
Robertson, R. H. 28/7/25
Campbell, H. A. 13/8/25

2nd Lieutenant.

Hutcheson, J. C. 5/6/24

4th Battalion (Territorial)—*contd.*

Adjutant.

⚔Taylor, R. R., Capt. K.O.S.B. 6/11/23

Quarter-Master.

⚔Dover, W., *lt.* (*Capt. ret. pay*) (*Res. of Off.*) 1/8/25

[Uniform—*Scarlet.* Facings—*Blue.*]

5th (Dumfries and Galloway) Battalion (Territorial).

Drill Hall, Dumfries.

Hon. Colonel.

⚔*Kerr, P. M.*, T.D. 12/8/21

Lt.-Colonel.

⚔McNeill, A. H., *t.a.* 22/6/21
bt. col. 22/6/25

Major.

Captains.

⚔McHaffie, W. J. 24/8/21
⚔Connon, A. 12/6/22
⚔Burns, D., *M.C.* 1/6/23
⚔Shaw, T., *M.M.* 21/6/24
Hugelshofer, J. B. 23/5/25

Lieutenants.

McConnel, F. W. 30/7/23
Holmes, G. 6/5/24
⚔Hewat, R. I. 24/1/25
Arnott, C. G. 14/2/25
Bryson, M. G. 10/4/25

2nd Lieutenants.

Brown, J. S. F. 11/4/24
Gibbons, J. 14/4/24
Grieve, R. J. D. G. 3/9/24
Walker, A. N. 3/12/24
Blacklock, J. S. 25/12/24
Connon, J. 7/1/25
⚔Simpson, A. J. 9/6/25

Adjutant.

⚔Stirling-Cookson, C. S., *D.S.O.*, *M.C.*, Capt. K.O.S.B. 19/10/22

Quarter-Master.

⚔Lord, G. A., *capt.* 20/9/20

[Uniform—*Scarlet.* Facings—*Blue.*]

Cadet Units affiliated.
St. Joseph's College (Dumfries) C. Corps.
Dumfries Academy C. Corps.
Arrol-Johnston C. Corps.
Moffat C. Corps.

Digitized by Google

THE CAMERONIANS (SCOTTISH RIFLES). [26]

Lowland Area.

The Sphinx, superscribed "Egypt," The Dragon, superscribed "China."
"Blenheim," "Ramillies," "Oudenarde," "Malplaquet," "Mandora," "Corunna," "Martinique, 1809," "Guadaloupe, 1810," "South Africa, 1846–7," "Sevastopol," "Lucknow," "Abyssinia." "South Africa, 1877–8–9," "Relief of Ladysmith," "South Africa, 1899–1902."

The Great War—27 *Battalions*—"Mons," "Le Cateau," "Retreat from Mons," "Marne, 1914, '18," "Aisne, 1914," "La Bassée, 1914," "Messines, 1914," "Armentières, 1914," "Neuve Chapelle," "Aubers," "Loos," "Somme, 1916, '18," "Albert, 1916," "Bazentin," "Pozières," "Flers-Courcelette," "Le Transloy," "Ancre Heights," "Arras, 1917, '18," "Scarpe, 1917, '18," "Arleux," "Ypres, 1917, '18," "Pilckem," "Langemarck, 1917," "Menin Road," "Polygon Wood," "Passchendaele." "St. Quentin," "Rosières," "Avre," "Lys," "Hazebrouck," "Bailleul," "Kemmel," "Scherpenberg," "Soissonnais-Ourcq," "Drocourt-Quéant," "Hindenburg Line," "Épéhy," "Canal du Nord," "St. Quentin Canal," "Cambrai, 1918," "Courtrai," "Selle," "Sambre," "France and Flanders, 1914–18." "Doiran, 1917, '18," "Macedonia, 1915–18." "Gallipoli, 1915," "Rumani," "Egypt, 1916–17." "Gaza" "El Mughar," "Nebi Samwil," "Jaffa," "Palestine, 1917–18."

Agents—Lloyds Bank, Ltd., Cox's & King's Branch.

Regimental Journal—The Covenanter, 49, Craigmillar Road, Langside, Glasgow.

Regimental Association—The Barracks, Hamilton.

Regular and Militia Battalions.

Uniform—Green. *Facings*—Dark Green.

1st Bn. (26th Foot) ... ...*Aldershot.*
2nd „ (90th „) ... ... *Quetta.*
Depôt ... ...*Hamilton.*
3rd Bn. (2nd R. Lanark Mil.) ... ... *Hamilton.*
4th „ (2nd R. Lanark Mil.) ... ... *Hamilton.*
Record Office ... ... *Hamilton.*

Territorial Army Battalions.

8th/5th Bn.... 261, *West Prince's Street, Glasgow.*
9th Bn. ... ... *Muirhall, Hamilton.*
7th Bn. *Coplaw Street, Victoria Road, Glasgow.*

Colonel ... ... Robertson, Maj.-Gen. *Sir* Philip R., *K.C.B., C.M.G.*, ret. pay (*Res. of Off.*)... 14/6/18
Officer Commanding Depôt ... ... Smith, Maj. H. C. H., *D.S.O.*, Cameronians 17/5/23

1st and 2nd Battalions (Regular).

Lt.-Colonels (2).

Lee, H. H., *D.S.O.* (2) 11/3/23
Ferrers, E. B., *D.S.O.* (1) 5/9/23

Majors (8).

MacAllan, A. R. (2) 1/9/15
Smith, H. C. H., *D.S.O.* (1) *d.* 1/9/15
Thorburn, D. H. (1) 1/9/15
Riddell-Webster, T. S., *D.S.O.*, *p.s.c.* (1) 11/3/23
bt. lt.-col. 12/3/23
Baynes, R. M. S., *e.o.* 2/6/23
Hunter, R. D., *D.S.O.* (2) 1/8/23
Money, R. C., *M.C.*, *p.s.c.*, *s.* 5/9/23
3/6/19
Stanley Clarke, A. C. L., *D.S.O.*, *s.c.* 3/10/23

Captains (14).

O'Connor, R. N., D.S.O., M.C., *p.s.c.* [*i*] *s.* 1/3/15
bt. maj. 1/1/17
Drew, C. F., D.S.O., *p.s.c.*, *s.* 11/3/15
Hughman, G. S., O.B.E., *s.* 7/6/15
Ewetts, J. F., M.C., *p.s.c.*, *s.* 1/10/15
Fergusson, V. H., O.B.E., *s.f.* 23/10/15
Graham, D. A. H., *M.C.* (2) 18/6/16
Moncrieff Wright, D. G., *M.C.* (2) *d.* 26/6/16
Hill, J. D., M.C., *t.* 15/8/16
Brodie, R. H. [*i*] (1) 26/8/16
Todd, W. F., *s.c.s.* 1/10/16
Galloway, A., M.C. (1) *Adjt.* 18/2/17

1st and 2nd Battalions—*contd.*

Captains—contd.

Macmillan, A., D.S.O., M.C., *t.* 1/4/20
Campbell, D. F., M.C., *s.* 4/4/20
Carpendale, M. K. St. J. (1) 31/12/20
Shepherd, N. F., *D.S.O.* (2) 21/7/21
Gray, D. L., M.C. (*s.c.*) *c.o.* 6/8/21
Andrew, E., M.C., *s.* 14/9/21
Hogg, R. G. (2) 3/12/21
Pollen, W. M. H., M.C., *s.f.* 23/1/22
Wightwick, E. G. (2) 23/1/22
Peffers, A., s.c.s. 1/2/22
Burton, T. K., a.m. 23/2/22
Herd, T. A., s.f. 17/1/23
Cox, E. A. J. (2) 17/1/23
Gilmore, G. H., D.S.O., M.C., *t.v.* 23/2/23
Woodhouse, D. E. M., *M.C.* (1) 24/2/23
Blake, P. L., c.o. 24/2/23
Millar, J. S., i.a. 5/4/23
Hood, J. W. (2) 5/4/23
Haugh, J. W. N. (2) *Adjt.* 5/4/23
Story, H. H., M.C., *s.* 3/10/23
Becher, R. F. R. (1) *d.* 23/10/23
Barclay, C. N. (1) 21/1/24
Chamier, F. T., t. 15/12/24
Coltart, A. T., *M.C.* (1) 4/2/25
Thomas, W. B. (1) 19/2/25
Anderson, R. A., *M C.* (2) 28/3/25
Balbi, B. M. (1) [2] 28/4/25

Subalterns (34).

Lieutenants.

McCann, W. J. (1) 24/1/18
Grant, D. C. (2) 27/4/18

1st and 2nd Battalions—*contd.*

Lieutenants—contd.

Anderson, W. M. (2) 13/3/19
Harrington, W. M., *M.C.*, *M.M.* (1) 26/4/19
Douglas, A., *M.C.* (2) 30/11/19
Stewart, R. E. (1) 17/12/21
Brickman, E. (2) *d.* 24/12/22
Thurburn, R. G. (2) 14/7/23
Drake-Brockman, C. L. E. (1) 14/7/23
Colchester-Wemyss, F. D., c.o. 14/7/23
Henderson, E. McC. (1) 14/7/23
Brunker, K. E. M., *d.* 23/12/23
Cole, G. A. (2) 23/12/23
Bannerman, V. E. A. (2) 23/12/23
Muir, J. E. R. (2) 31/8/24
Hendriks, N. C. (1) *d.* 1/2/25
Ashley, G. (1) 1/2/25
Whitehead, J. E. B. (2) 30/8/25
Murray, H. (1) 30/8/25
Collingwood, R. G. (1) 30/8/25

2nd Lieutenants.

Mackley, H. P. (1) 31/1/24
Finlaison, A. M. (2) 31/1/24
Fletcher, J. W. M. (1) 31/1/24
Buchanan-Dunlop, R. A. (2) 31/1/24
Lardner-Clarke, A. J. (1) 31/1/24
Sixsmith, E. K. G. (1) 27/8/24
Morris, L. A. B. (1) 27/8/24
Nason, C. F. (1) 30/8/24
Binney, T. L. (1) 29/1/25
Morison, P. 31/1/25
Villiers, R. M. (2) 3/9/25
Fisher, S. M. (2) 3/9/25

Adjutants (2).

Haugh, J. W. N., *capt.* (2) 16/12/22
Galloway, A., *M.C.*, *capt.* (1) 1/9/25

STANFORD LIBRARIES

Digitized by Google

1st and 2nd Battalions—*contd.*

Quarter-Masters (3).

Langrish, W., *M.C.*, *d.* 25/8/14
capt. 25/8/17
Smart, A., *M.C.*, *lt.* (2) 23/2/19
Lucarotti, U. R., *lt.* (1) 26/6/25

3rd Battalion (Militia).

Hon. Colonel.

⚔*Home*, The Earl of, T.D. (*King's Body Guard for Scotland*) *t.a.* 14/10/18

Majors.

⚔Young, C. H. *[1]* 21/9/14
⚔Clarson, J. H. P. 6/9/15

4th Battalion (Militia).

Hon. Colonel.

⚔*Home*, The Earl of, T.D. (*King's Body Guard for Scotland*) *t.a.* 14/10/18

Major.

⚔Murphy, R. R. W. B. 14/12/11

Captains.

⚔*Anderson, J. D.* 14/3/06
⚔Scott, C. C., *M.C.* 10/7/12
16/3/00
⚔*de Merindol, R. F. J.* 31/3/15
⚔Mallace, M., *M.C.* 3/2/16

5th/8th Battalion (Territorial).

261, W. Princes Street, Glasgow.

Hon. Colonel.

Maxwell, W. R., V.D., T.D. 27/2/04

Lt.-Colonel.

⚔Shaw, A. D. McI., *D.S.O.*, m.p., *t.a.* 16/2/24

Major.

⚔MacLachlan, D. N., *M.C.* †28/2/23

Captains.

⚔Young, T. 4/2/23
⚔Hamilton, R. S. 28/2/23
⚔Tacchi, E. A. E. 12/12/23
Johnston, H. P. 26/11/24
Watson, C. H. 8/3/25

5th/8th Battalion (Territorial)—*contd.*

Lieutenants.

⚔Walker, B. M. 1/6/16
Johnson Strain, S. C. S. 2/2/23
Gourlay, R. 2/2/23
Gourlay, J. F. 2/2/23
Orr, W. E. A. 13/8/23

2nd Lieutenants.

Hart, P. C. 8/2/24
Baird, J. N. 23/6/24
Cowper, B. R. 17/1/25
⚔Nicolson, J. 20/1/25

Adjutant.

⚔Macmillan, A., *D.S.O.*, *M.C.*, Capt. Cameronians. 20/3/23

Quarter-Master.

⚔Offer, F., *lt.* 28/5/20

Cadet Unit affiliated.
5th The Cameronians (Scottish Rifles) C. Bn.

6th (Lanarkshire) Battalion (Territorial).

Muirhall, Hamilton.

Hon. Colonel.

Stewart, Sir *Robert K.*, K.B.E., T.D., *t.a.* 16/3/22

Lt.-Colonel.

⚔Boyd, J., *T.D.*, *t.a.* 16/2/20
bt. col. 16/2/24

Majors.

⚔Hay, J. C. R., *M.C.*, *t.a.* 28/6/21
⚔Stewart, A. C., *M.C.*, *t.a.* 15/2/22

Captains.

⚔Colville, D. J., *t.a.* 12/8/18
⚔Campbell, W. R. 28/6/21
⚔Taylor J. R. 15/2/22
⚔Kemp, W. S., *M.C.* 15/2/22

Lieutenants.

⚔Leith, J. W. T., *M.C.* 28/6/21
⚔Kerr, W. S. 7/10/21
⚔Bain, M., *D.C.M.* 30/11/21
⚔Cullen, A. (*Lt. Res. of Off.*) 30/11/21
Lawson, G. 23/12/23
Paterson, L. D. 24/12/23
Tulloch, J. L. H. 10/1/25
Kay, J. S. C. 27/1/25

2nd Lieutenants.

Taylor, A. G. 19/5/24
Sinton, A. S. W. 19/5/24
Nicholls, J. N. M. A. 5/5/25

Adjutant.

⚔Hill, J. D., *M.C.*, Capt. Cameronians. 1/10/23

Quarter-Master.

Balkwill, J., *lt.* 5/3/24

[Uniform—*Green*. Facings—*Dark Green*.]

Cadet Unit affiliated.
1st Lanarkshire C. Bn. (Cameronians.)

7th Battalion (Territorial).

Coplaw Street, Victoria Road, Glasgow.

Hon. Colonel.

Maclaren, R. 13/2/24

Lt.-Colonel.

⚔Mather, W., *t.a.* 24/11/2

Major.

⚔Kirkwood, J., *M.C.*, *T.D.* 18/2/2
bt. lt.-col. 31/12/2

Captains.

⚔Ramsey, J. B. 24/11/1
⚔Barr, R. 19/5/2
⚔Rodger, W. K. 12/10/2
⚔Russell, W. B. 13/10/2
⚔Semple, W. B. 7/3/2

Lieutenants.

⚔Johnstone, J. M. 30/11/1
Gordon, R. F. H. 17/3/2
Scott, J. S. 14/6/2
McLellan, D. 15/6/1

2nd Lieutenants.

Birrell, A. C. 6/12/1
Ballantyne, J. 1/10/2
Walker, A. McG. 1/10/2
⚔McMorrine, R. 22/5/2
Whimster, J. G. 1/6/2

Adjutant.

⚔Chamier, F. T., Capt. Cameronians. 19/2/

Quarter-Master.

⚔Cole A., *M.M.*, *lt.* 18/5/

[Uniform—*Green*. Facings—*Dark Green*.]

Cadet Units affiliated.
Hutchesons' Grammar School C. Corps.
7th The Cameronians C. Bn.

Digitized by Google

THE ROYAL INNISKILLING FUSILIERS. [27]

(Linked, and forms one Corps with The Royal Irish Fusiliers (Princess Victoria's).)

Northern Ireland District.

The Castle of Inniskilling with three turrets, and St. George's colours flying. In each of the four corners the White Horse, with the motto "*Nec aspera terrent.*" The Sphinx, superscribed "Egypt."

"**Martinique, 1762.**" "**Havannah.**" "**St. Lucia, 1778, 1796.**" "**Maida.**" "**Badajoz.**" "**Salamanca.**" "**Vittoria.**" "**Pyrenees.**" "**Nivelle.**" "**Orthez.**" "**Toulouse.**" "**Peninsula.**" "**Waterloo.**" "**South Africa, 1835, 1846-7.**" "**Central India.**" "**Relief of Ladysmith.**" "**South Africa, 1899–1902.**"

The Great War—13 *Battalions.*—"**Le Cateau.**" "Retreat from Mons." "Marne, 1914." "Aisne, 1914." "Messines, 1914, '17." "Armentières, 1914." "Aubers." "Festubert, 1915." "**Somme, 1916, '18.**" "Albert, 1916." "Bazentin." "Guillemont." "Ginchy." "Ancre, 1916." "Arras, 1917." "Scarpe, 1917." "**Ypres, 1917, '18.**" "Pilckem." "Langemarck, 1917." "Polygon Wood." "Broodseinde." "Poelcappelle." "Cambrai, 1917, '18." "**St. Quentin.**" "Rosières." "**Hindenburg Line.**" "Beaurevoir." "Courtrai." "Selle." "Sambre." "**France and Flanders, 1914–18.**" "Kosturino." "Struma." "**Macedonia, 1915–17.**" "Helles." "**Landing at Helles.**" "Krithia." "Suvla." "Landing at Suvla." "Scimitar Hill." "**Gallipoli, 1915–16.**" "Egypt, 1916." "Gaza." "Jerusalem." "Tell 'Asur." "**Palestine, 1917–18.**"

Agents—Lloyds Bank, Ltd., Cox's & King's Branch.

Regimental Journal—Sprig of Shillelagh, Military Barracks, Omagh, Co. Tyrone.

Regimental Association—Charitable Fund, The Depôt, Omagh, Co. Tyrone.

Regular and Militia Battalions.

Uniform—Scarlet. *Facings*—Blue.

1st Bn. (27th Foot)	*Shorncliffe.*	3rd Bn. (R. Tyrone Mil.)	*Omagh.*
Depôt	*Omagh.*	4th " (Fermanagh Mil.)	—
		Record Office	*Hamilton.*

Colonel ... ... Clarke, Lt.-Gen. *Sir* Travers E., *K.C.B., K.C.M.G.* ... 23/1/23

Officer Commanding Depôt ... Smythe, Maj. R. C., *C.M.G., D.S.O.*, Inniskilling Fus...29/11/22

1st Battalion (Regular).

Lt.-Colonel (1).

Ridings, C., *D.S.O., O.B.E.* (1) 10/2/22

Majors (4).

Smythe, R. C., *C.M.G., D.S.O.* (1) *d.* 1/9/15
Rothwell, W. E., *D.S.O., O.B.E.* (1) 8/1/16
Meredith, W. R. *D.S.O., p.s.c.* (1) 22/10/17
Hewitt, C. C., *D.S.O., M.C.* (1) 22/10/17

Captains (7).

Hammond-Smith, *M. F.*, M.C., *s.* 12/10/14
Cockburn-Mercer, T. H. (1) 4/12/14
Kelly, *M. J. T.*, M.C. (*s.c.*) *s.* 24/7/15
bt. maj. 1/1/19
Alexander, C. A. M., *M.C.* (1) 4/9/15
bt. maj. 3/6/19
Vaughan, R. M., *M.C.* (1) 17/11/15
Allen, H. A., *D.S.O.* (1) *d.* 17/11/15
bt. maj. 3/6/18
Gilbert, L., M.C., *s.c.s.* 1/7/16
Cox, R. G. S., M.C., *s.* 24/7/16
bt. maj. 3/6/19
Moore, R. E. J. (1) 22/7/20

1st Battalion—*contd.*

Captains—contd.

Moxsy, A. R., M.C. (*s.c.*) *w.i.* 18/10/20
bt. maj. 19/10/20
Williams, F. J., *M.C.* (1) 1/1/22
Sandford, G. D., s. 29/11/22
Raynar-Smith, L. (1) 8/11/24

Subalterns (18).

Lieutenants.

Atkins, E. A. G. (1) 1/7/17
Morony, W. V. (1) 1/7/17
Cooper, M. P. L. (*Spec. Appt.*) 6/7/17
Groombridge, W. G. (1) 19/9/17
Heard, R. A., *M.C.* (1) 7/10/17
Davidson, D. N. F., M.C. (1) *Adjt.* 16/2/18
Stewart, H. C. G. (1) 16/2/18
McConnell, S. B., c.o. 27/4/18
Dooley, G. N. (1) 8/7/18
Macartney-Filgate, T. T. (1) 19/7/18
Marchant, F. S. (1) 12/3/19
Donnellan, J. N., *c.o.* 4/5/19
Brabazon, R. E. FitzG., *M.C.* (1) 21/6/19
Gray, F. P. L., i. 21/2/20
Cotter, W. H. E. (1) 20/12/20
Baird, J. E. A. (1) 20/12/20
Webb, F. L. (1) 20/12/20
Hayes, J. W. A., w.a. 16/7/21
Crosslé, J. R. C. (1) *d.* 16/7/21
Moody, R. E. (1) 23/12/23
Macnamara, G. B., c.o. 23/12/23
Smith, B. O., w.a. 23/12/23
Butler, B. H. (1) 31/8/24

2nd Lieutenant.

Scott, R. W. H. (1) 3/9/25

1st Battalion—*contd.*

Adjutant (1).

Davidson, D. N. F., *M.C., it.* (1) 28/3/25

Quarter-Masters.

Kennedy, J. J., *M.C., d.* 25/8/14
capt. 25/8/17
Roberts, T. V. W., *M.B.E., M.C.* (1) *it.* 14/3/23

3rd Battalion (Militia).

Hon. Colonel.

Irvine, H., C.B. 11/7/14

Major.

⚔Irwin, FitzJ. M. 20/10/18

Captain.

⚔Young, H. W. 24/7/15

4th Battalion (Militia).

Major.

⚔Jarvis, E. H., *D.S.O.* (*Hon. Lt. in Army*) 12/9/13

Captains.

Bayly, C. J. 16/7/04
⚔*Hamilton, A. H. B.* 1/5/12
⚔Nixon, W. G. 20/2/13
⚔*Browne, J. P.* 12/9/14
Davies, P. J. L. 1/9/14
⚔*Crean, G. J.* 27/11/15

Supplementary Reserve.

Category B.

2nd Lieutenant.

Greer, H. V. S. 12/9/25

Digitized by Google

THE GLOUCESTERSHIRE REGIMENT. [28]

South Midland Area.

The Sphinx, superscribed "Egypt."

"Ramillies," "Louisburg," "Guadaloupe, 1759," "Quebec, 1759," "Martinique, 1762," "Havannah," "St. Lucia, 1778," "Maida," "Corunna," "Talavera," "Busaco," "Barrosa," "Albuhera," "Salamanca," "Vittoria," "Pyrenees," "Nivelle," "Nive," "Orthes," "Toulouse," "Peninsula," "Waterloo," "Chillianwallah," "Goojerat," "Punjaub," "Alma," "Inkerman," "Sevastapol," "Delhi, 1857," "Defence of Ladysmith," "Relief of Kimberley," "Paardeberg," "South Africa, 1899 1902."

The Great War—24 *Battalions*.—"Mons," "Retreat from Mons," "Marne, 1914," "Aisne, 1914, '18," "Ypres 1914, '15, '17," "Langemarck, 1914, '17," "Gheluvelt," "Nonne Bosschen," "Givenchy, 1914," "Gravenstafel," "St. Julien," "Frezenberg," "Bellewaarde," "Aubers," "Loos," "Somme, 1916, '18," "Albert 1916, '18," "Bazentin," "Delville Wood," "Pozières," "Guillemont," "Flers-Courcelette," "Morval," "Ancre Heights," "Ancre, 1916," "Arras, 1917, '18," "Vimy, 1917," "Scarpe, 1917," "Messines, 1917, '18," "Pilckem," "Menin Road," "Polygon Wood," "Broodseinde," "Poelcappelle," "Passchendaele," "Cambrai 1917, '18," "St. Quentin," "Bapaume, 1918," "Rosières," "Avre," "Lys," "Estaires," "Hazebrouck," "Bailleul," "Kemmel," "Béthune," "Drocourt-Quéant," "Hindenburg Line," "Épéhy," "Canal du Nord," "St. Quentin Canal," "Beaurevoir," "Selle," "Valenciennes," "Sambre," "France and Flanders, 1914–18," "Piave," "Vittorio Veneto," "Italy, 1917–18." "Struma," "Doiran, 1917," "Macedonia, 1915–18," "Suvla," "Sari Bair," "Scimitar Hill," "Gallipoli, 1915–16." "Egypt, 1916." "Tigris, 1916," "Kut el Amara, 1917," "Baghdad," "Mesopotamia, 1916–18." "Persia, 1918."

Agents—Lloyds Bank, Ltd., Cox's & King's Branch.

Regimental Association—54, Devonshire Road, Westbury Park, Bristol.

Regular and Militia Battalions.

Uniform—Scarlet. *Facings*—White.

1st Bn. (28th Foot) ... ... *Aldershot.*
2nd „ (61st „) ... ... *Jhansi.*
Depôt ... ... *Bristol.*

3rd Bn. (R. South Gloucester Mil.) ... *Bristol.*
Record Office ... ... *Warwick.*

Territorial Army Battalions.

4th Bn. ... *Drill Hall, Old Market Street, Bristol.*
5th „ ... *Drill Hall, Brunswick Road, Gloucester.*
6th Bn. ... ... *St. Michael's Hill, Bristol.*

Colonel ... Shaw, Lt.-Gen. *Rt. Hon. Sir* Frederic C., *K.C.B.*, ret. pay (*Res. of Off.*) ... 17/4/1

Officer Commanding Depôt... ... Johnson, Bt. Lt.-Col. V. N., *D.S.O.*, Gloster R. (*S.C.*) ... 13/2/1

1st and 2nd Battalions (Regular).

Lt.-Colonels (2).

Wilkinson, R., *D.S.O.* (2) 2/7/23
Fane, J., *D.S.O.* (1) 1/5/25
3/6/17

Majors (8).

Beasley, R. L., *D.S.O.* (1) 1/9/15
McMahon, D. J. B. (2) 1/9/15
Chapman, A. F. (2) 18/1/17
Johnson, V. N., *D.S.O.* (*S.C.*) (1) *d.* 18/1/17
bt. lt.-col. 3/6/19
Vinen, H. N., *D.S.O.* (2) 3/5/17
Capel, A. (1) 1/2/25
Hilton-Green, H. F. L., *D.S.O.*, *M.C.*, *t.v.* 1/5/25
3/6/17
Vicary, A. C., *D.S.O.*, *M.C.*, *p.s.c.*, *s.* 27/5/25
1/1/17

Captains (14).

Scott-Tucker, J. R. L. H., *d.* 3/11/14
bt. maj. 3/6/18
Young, F. H. McL. (1) 8/11/14
Guild, J. R., *D.S.O.* (2) 27/11/14
bt. maj. 3/6/19

1st and 2nd Battalions—*contd.*

Captains—contd.

Power, R. P., *O.B.E.* (2) 18/1/15
Wetherall, H. E. de R., D.S.O., M.C. (1) *Adjt.* 10/5/15
Gardner, C. E., t. 6/7/15
Lachlan, L. A. W. B., s. 14/10/15
Parkinson, W. H. [*I*] (1) 25/10/15
Cox, L. H., *M.C.* (*s.c.*) (2) 6/5/16
bt. maj. 3/6/19
Stuart, R. S. D. (1) *d.* 23/3/17
Oulton, W. P., *M.C.* (1) 1/1/21
Grazebrook, R. M., *O.B.E.*, *M.C.* (2) 20/5/21
Somerset, Hon. *N. F.*, D.S.O., M.C., *s.* 4/6/21
bt. maj. 2/7/21
Chapman, W. G., M.C., *t.* 4/6/21
Ollis, F. W., s. 4/6/21
Seldon, A., *M.C.* (2) *d.* 1/7/21
Mirehouse, G. E. (2) 20/8/21
James, R. B. (1) 20/8/21
Furley, A., M.C., *t.* 15/10/23
Temple, B., M.C., *s.* 1/2/25
Evans, L. C. (2) 1/2/25
King, P. P., c.o. 1/5/25
Matson, C., *M.C.* (1) 1/5/25
Douglas, R. G., s.f. 27/5/25
Vicary, J., M.C., *s.f.* 27/5/25
Morton A. V. (*Spec. Appt.*) 27/5/25
FC James, M. A., *M.C.* (1) 27/5/25
Pope, E. B., D.S.O., *t.* 27/5/25
Bagot, C. E. K., *M.C.* (2) 6/8/25

Subalterns (34):

Lieutenants.

Hynes, W. H. (1) 1/7/17

1st and 2nd Battalions—*contd.*

Lieutenants—contd.

Jenkyn, O. R., *M.C.* (2) 1/7/
Davis, F. C., M.C. [*I*] (*Spec. Appt.*) 1/7/
Moon, F. J. (1) 24/10/
Walton, J. R., c.o. 8/11/
Calvert-Fisher, D., c.o. 1/11/
Powell, L. A., *M.C.* (1) 19/11/
Wilson, F. K., c.s. 28/2/
Sheppard, H. J., *D.C.M.* (2) 29/4/
Ladds, G. W. V. (1) 21/6/
Barnard, T. H. (2) 21/6/
Holbrook, F. C., M.C., *c.o.* 30/6/
Baker, D. E., i.r. 30/7/
Townsend, C. H. (2) 27/9/
Vigrass, B. V. J. (2) 8/2/
Gilmore, E. M. B. (2) *Adjt.* 21/2
Sharpe, F. W. (2) 21/2
Devlin-Hamilton, P. (2) 21/2
Budden, B. W. H. (2) 20/12
Priestley, F. W. (2) 20/12
Kirkland, J. W. C. (2) *d.* 16/7
Cooper, J. B. (1) 23/12
Hutchinson, H. P. L. (1) 23/12
Bewell, R. J. (1) 31/8
Hopkins, T. F. G. (1) 31/8
Morton, B. E. R. (2) 31/8
Motard, A. H. (1) 31/8
Crawford, G. O. (1) 31/8
Firth, C. E. A. (2) 1/2

Digitized by Google

1st and 2nd Battalions—*contd.*

2nd Lieutenants

Asplin, C. (1) 26/7/23
Campbell, C. S. R. (1) 27/8/24
Grazebrook, T. N. (1) 27/8/24
Phillips, R. R. (1) 30/8/24
Biddulph, J. (1) 30/8/24
Clarke, T. H. (2) 30/8/24
Wintle, A. K. (2) 30/8/24
Bird, H. L. W. (2) 3/9/25
Carne, J. P. (1) 3/9/25

Adjutants (2).

Wetherall, H. E. de R., *D.S.O., M.C., capt.* (1) 12/12/22
Gilmore, E. M. B., *lt.* (2) 2/7/23

Quarter-Masters (3).

Watkins, W. J., *M.B.E., d.* 25/8/14
capt. 25/8/17
Hague, S., *M.C., lt.* (2) 14/2/19
Griffin, S. J., *lt.* (1) 31/5/25

Militia.

Captain.

⚔Cordes, J. L. B. H., *a.m.* 26/3/23

3rd Battalion (Militia).

Hon. Colonel.

Burges, W. E. P., O.B.E. 2/2/20

Lt.-Colonel.

⚔Wingfield, M. E. G. R. (*Hon. Capt. in Army*) 9/10/18

Captains.

Churchill-Longman, W. V. 20/1/15
⚔Greenslade, D. A. 26/7/15
⚔de Lisle Bush, C. D'A. S. 26/7/15

4th (City of Bristol) Battalion (Territorial).

Drill Hall,
Old Market Street, Bristol.

Hon. Colonel.

The Lord Mayor of Bristol.

Lt.-Colonel.

⚔Gifferbock, P. G. J., *D.S.O., M.C., T.D., t.a.* 16/2/24

Major.

⚔Newth, A. L. W., *D.S.O., M.C., Adjt.* 30/4/20

Captains.

⚔Beckett, G. R. A., *M.C.* 30/4/17
⚔Taylor, A. A., *M.C.* 31/7/21
⚔Nicklin, G. N. 31/7/21
Gange, W. S. 7/2/24
⚔Gotch, D. L., *M.C.* 16/7/24
Cook, F. J. M. 3/3/25

Lieutenants.

Emett, R. C. 31/7/21

4th Battalion (Territorial)—*contd.*

Lieutenants—contd.

⚔Wagland, W. 31/7/21
Jones, W. G. 17/1/24
Newman, S. H. 26/7/24
MacWatters, S. G. C. 1/11/24
Hudden, R. L. 12/2/25
Hudden, D. C. 16/2/25

2nd Lieutenant.

Lewis, E. H. S. 1/10/24

Adjutant.

⚔Newth, A. L. W., *D.S.O., M.C., maj.* 7/2/24

Quarter-Master.

⚔Scaife, J., *M.C., D.C.M., capt.* 1/4/20
21/1/16

[Uniform—*Scarlet.* Facings—*White.*]

Cadet Units affiliated.
Colston's (Bristol) School C. Corps.
Kingswood Training School C. Corps.

5th Battalion (Territorial).

Drill Hall, Brunswick Road, Gloucester.

Hon. Colonel.

⚔*Bathurst*, The Earl, C.M.G. (*Hon. Lt.-Col. in Army*) 22/9/08

Lt.-Colonel.

⚔Waller, N. H., *M.C., T.D., t.a.* 1/4/22

Major.

Captains.

⚔Kenward, F. R. E., *M.C.* 8/6/20
⚔*Wynter-Morgan, W.*, M.C., *a.m.* 24/6/20
⚔Wright, J. W., *M.C.* 19/8/22
⚔Kitching, J. A. 13/6/25
Balfour F. 1/8/25

Lieutenants.

⚔Armstrong, J. K. 7/6/22
1/3/20
Bailey, F. G. 30/7/23
Norris, C. G. 3/11/23
Godwin, G. A. 12/7/24
⚔Roberts, R. G. 21/3/25
Bathurst, *Hon.* W. R. S. 20/6/25
⚔Tibbles, W. G., *M.C.* 20/6/25

2nd Lieutenants.

Chamberlain, J. E. 5/6/23
⚔Murphy, D. J. 20/6/23
Waller, A. D. 20/5/25
Foster, P. F. 21/5/25

Adjutant.

⚔Gardner, C. E., Capt. Gloster R. 9/5/24

5th Battalion (Territorial)—*contd.*

Quarter-Master.

⚔Bray, W., *M.C., capt.* (*Capt. ret. pay*) 3/5/22

[Uniform—*Scarlet.* Facings—*White.*]

Cadet Units affiliated.
The Marling School (Stroud) C. Corps.
The Rich School C. Corps.
Crypt Grammar School C. Corps.

6th Battalion (Territorial).

St. Michael's Hill, Bristol.

Hon. Colonel.

Hobhouse, Rt. Hon. Sir *Charles E. H.*, Bt. 24/12/14

Lt.-Colonel.

⚔Lennard, E. W., *t.a.* 1/4/25

Major.

⚔Calvert-Fisher, H. 1/4/25

Captains.

⚔Gardner, E. N., *M.C.* 21/7/20
Harris, A. 21/7/20
⚔*Hughes-Games, C. M.*, M.C. (*attd. O.T.C.*) 27/10/20
⚔*Bingham-Hall, V. B.*, M.C., *a.m.* 30/7/21
⚔Ware, D. W. 4/8/23
⚔Gibaud, F. C. †29/7/25
Pearce, R. D. G. †30/9/25

Lieutenants.

⚔Newman, H. R. 31/7/21
Harvey, H. R. 5/8/22
Burton, J. H. 14/8/22
Robinson, D., a.m. 1/2/24
Milliken, E. K. 30/9/25

2nd Lieutenants.

Bridge, G. R. 2/8/24
Stevens, V. E. G. 2/8/24
Richards, E. B. 29/9/24
⚔Moore, F. A. 1/8/25
Hazzledine, R. 1/8/25

Adjutant.

⚔Pope, E. B., *D.S.O.*, Capt. Gloster R. 4/3/24

Quarter-Master.

⚔Harper, R. H., *M.C., lt.* 1/4/20

[Uniform—*Scarlet.* Facings—*White.*]

Cadet Units affiliated.
1st and 2nd C. Cos., 6 Bn. Gloster R.
Fairfield School (Bristol) C. Corps.

Supplementary Reserve.

Category B.

2nd Lieutenant.

⚔Woolverton, G. W. 11/3/25

Service Battalions.

Captain.

*Gedye, G. E. R., *f.o.* 1/5/18

STANFORD LIBRARIES

Digitized by Google

THE WORCESTERSHIRE REGIMENT. [29]

South Midland Area.

Upon a pedestal inscribed "*Firm,*" the Lion of the Royal Crest. A Naval Crown, superscribed "1st June 1794."

"**Ramillies,**" "**Mysore,**" "**Hindoostan,**" "**Relief,**" "**Vimiera,**" "**Corunna,**" "**Talavera,**" "**Albuhera,**" "**Salamanca,**" "**Pyrenees,**" "**Nivelle,**" "**Nive,**" "**Orthes,**" "**Toulouse,**" "**Peninsula,**" "**Ferozeshah,**" "**Sobraon,**" "**Chillianwallah,**" "**Goojerat,**" "**Punjaub,**" "**South Africa, 1900–02.**"

The Great War—22 *Battalions*—"**Mons,**" "Le Cateau" "Retreat from Mons," "Marne, 1914," "Aisne 1914, '18," "La Bassée, 1914," "Armentières, 1914," "**Ypres, 1914, '15, '17, '18,**" "Langemarck, 1914, '17," "**Gheluvelt,**" "Nonne Boschen," "**Neuve Chapelle,**" "Aubers," "Festubert, 1915," "**Loos,**" "**Somme, 1916, '18,**" "Albert, 1916," "Bazentin," "Delville Wood," "Pozières," "Le Transloy," "Ancre Heights," "Ancre, 1916," "Arras, 1917," "Scarpe, 1917," "Arleux," "Messines, 1917, '18," "Pilckem," "Menin Road," "Polygon Wood," "Broodseinde," "Poelcappelle," "Passchendaele," "**Cambrai 1917, '18,**" "St. Quentin," "Bapaume, 1918." "Rosières," "Villers Bretonneux," "**Lys,**" "Estaires," "Hazebrouck," "Ballleul," "Kemmel," "Scherpenberg," "Hindenburg Line," "Canal du Nord," "St. Quentin Canal," "Beaurevoir," "Courtral," "Selle," "Valenciennes," "Sambre," "France and Flanders 1914–18." "Piave," "Vittorio Veneto," "**Italy, 1917–18.**" "Doiran, 1917, '18," "Macedonia, 1915–18." "Helles," "Landing at Helles," "Krithia," "Suvla," "Sari Bair," "Scimitar Hill," "**Gallipoli, 1915–16.**" "Egypt, 1916." "Tigris, 1916," "Kut al Amara, 1917," "**Baghdad,**" "Mesopotamia, 1916–18." "Baku," "Persia, 1918."

Agents—Lloyds Bank, Ltd., Cox's & King's Branch.

Regimental Journal (*2nd Bn.*) "The Green 'Un," Connaught Barracks, Dover.

Regimental Association—Old Comrades' Association, 48, Foregate Street, Worcester.

Regular and Militia Battalions.

Uniform—Scarlet. *Facings*—Grass Green (emerald).

1st Bn. (29th Foot) ... ... *Meerut.*
2nd ,, (36th ,,) ... ... *Dover (for Rhine).*
Depôt ... ... *Worcester.*

5th Bn. (Worcester Mil.) ... ... *Worcester.*
6th ,, (Worcester Mil.) ... ... *Worcester.*
Record Office ... ... *Warwick.*

Territorial Army Battalions 7th Bn....*The Shrubbery, Kidderminster.* | 8th Bn. ... 16, *Silver Street, Worcester*

Colonel ... E. Higginson, Gen. *Sir* George W. A., *G.C.B., G.C.V.O.*, ret. pay [R] 29/8/

Officer Commanding Depôt... ... Clarke, Maj. B. C. S., *D.S.O.*, Worc. R. 23/11/

1st and 2nd Battalions (Regular).

Lt.-Colonels (2).

Davidge, G. M. C., *D.S.O.* (2) 23/11/21
Stevens. L. M., *D.S.O.* (1) 25/8/23
3/6/18

Majors (8).

Dunlop, F. P., *C.B.E., D.S.O., p.s.c.* [L] (2) 1/9/15
bt. lt.-col. 3/6/19
Jefferies, H. St. J., *D.S.O.* (2) 1/9/15
Whalley, P. R., *D.S.O.* (1) 8/1/16
bt. lt.-col. 1/1/19
Davies, G. L. St. A., *O.B.E.* (2) 29/1/17
Clarke, B. C. S., *D.S.O.* (2) *d.* 7/5/17
18/2/15
Briscoe, G. S., *D.S.O.* (1) 28/1/18
Leman, J. F., *D.S.O.* (2) 23/11/23
Hudson, E. C. R. (1) 5/12/23

Captains (14).

Pelly, J. H. (2) 4/2/15
Gabb, S. A., O.B.E., M.C., *t.* 2/3/15
Graham J. M. (1) 15/3/15
Godfray, J. V. (2) 15/3/15
Deakin, C., O.B.E., *s.* 15/3/15
bt. maj. 3/6/17
Gordon, H. (2) *Adjt.* 1/5/15
Stokes-Roberts, A. E., O.B.E., M.C., *p.s.c., s.* 13/6/15
Stacke, H. FitzM., *M.C.* (2) 24/6/15

1st and 2nd Battalions—*contd.*

Captains—contd.

Lawrence, E. L. G., *D.S.O., M.C.* (1) 1/7/15
bt. maj. 1/1/18
Slaughter, G. A., *M.C.* (1) 8/9/22
6/8/15
bt. maj. 3/6/19
V.C. *Roberts, F. C.*, D.S.O., O.B.E., M.C., *p.s.c., s.* 6/8/15
bt. maj. 3/6/19
Chesney, D., O.B.E. (1) *Adjt.* 9/8/15
Hamilton Cox, M.A. (1) 21/8/15
Lee, R. H. M. (1) *d.* 3/2/16
Sheppard, G. A. (2) 15/3/16
Giffey, C. K. O. B. [L] *t.* 7/8/16
Martin-Smith, A. M. [*l*] *s.* 19/10/16
Guinness, O. C., *O.B.E.* (2) 2/11/16
Heselton, J. L., D.S.O., M.C., *t.* 10/12/16
Vicarage, L. J., t.v. 15/12/20
Court, C. V. W., M.C., *c.o.* 22/1/21
Knight, L. A. W. (2) *d.* 16/2/21
Hargreaves, P. W., *M.C.* (1) 16/2/21
Jones, S. W., s. 1/3/21
Prescott, W. R., M.C., *t.* 15/3/21
Balders, J. C. M., c.o. 23/3/21
Knight, J. O. (1) 4/4/24
de Courcy-Ireland, G. B., *M.V.O., M.C.* [2] (1) 7/4/25

Subalterns (34).

Lieutenants.

Browne, R. F. H. (1) 19/10/16
Gurney, J. H. (2) 19/10/16
Newcomb, E.R., *M.C.* (1) 17/1/17
Tilling, L. R. (2) *d.* 25/4/17

1st and 2nd Battalions—*contd.*

Lieutenants—contd.

Scutt, G. B. M. (1) 11/6/
Morton, C. W., *M.C.* (2) 1/7/
Bone, F. T. F., *M.C.* (2) 1/7/
Brittan, A. (2) 1/7/
Baker. G. D. (1) 1/7/
Gale, R. N., M.C., *t.* 1/7/
Rodman, F. (1) 7/10/
Rance, H. E., c.s. 19/1/
Richards, H. U., c.o. 24/1/
Ford, H. E. R., *M.C., d.* 3/2/
Watkins, A. P., M.C. (*Gal. Adjt.*) 5/2/
Dodd, E. M. (1) 16/2/
Milner, J. T. (1) 27/4/
Bryant, L. G. H. (1) *d.* 27/4/
Clifford, W. (2) 29/6/
Dellow, C. T. (2) 27/8/
Cooper, L. R. (1) 4/2/
Kies, B. G. M. [2] 26/3/
Versfeld, E. F. S. (1) 24/10/
Twining, E.F., M.B.E., *c.o.* 21/2/
Pepper, E. C. (1) 21/2/
Key, B. J. (2) 9/4/
Walford, J. E. S., M.B.E., *c.s.* 20/12/
Burlton, A. T. (2) 15/12/
Usher G. L. (2) *d.* 17/12/
Moss, E. B. (2) 17/12/
Couchman, R. H. (*Spec. Appt.*) 16/7/
Allen, F. W. (2) 16/7/
Ramsay, F. S., c.o. 16/7/
Wills, C. P. G. (2) 24/12/
Gurney, N. H. [2] 13/10/ 21/2/
Clark, G. N., c.o. 24/12/
Abbott, J. J. (1) 24/12/
Buchanan, A. O. W. (1) 14/7/
Tuckey, R. E. L. (1) 14/7/
Minchin, R. G. E., c.o. 14/7/
Axworthy, F. G. W. (2) 14/7/

Digitized by Google

1st and 2nd Battalions—*contd.*

Lieutenants—contd.

Harrison, L. A. (2) 14/7/23
Love, S. W. A. (1) 14/7/23
Parkinson, F. C. F. [2] 14/11/24
Edwards, T. O. M. (1) 1/2/25

2nd Lieutenant.

Gillmore, A. H. [2] 3/9/25

Adjutants (2).

Gordon, H., *capt.* (2) 1/12/24
Chesney, D., *O.B.E.*, *capt.* (1) 22/4/25

Quarter-Masters (3).

Squire, H. O., *M.C.* (2) 8/11/24
18/7/14
capt. 18/7/17
Inwood, C. H., *O.B.E.*, *M.C.* (1) 25/8/14
capt. 25/8/17
Parker, S., *M.C.* *d.* 26/2/15
capt. 26/2/18

5th Battalion (Militia).

Hon. Colonel.

Coventry, Rt. Hon. the Earl of 2/8/08
17/1/00

Lt.-Colonel.

⚔Temple, R. D., *D.S.O.*, Lt. ret. pay 10/8/21
3/6/19

Major.

⚔Custance, A. F., *f.o.* 2/9/13

Captains.

⚔*Broder*, *P. A.* 20/9/15
⚔Walpole-Simmons, C. R. 5/5/16

6th Battalion (Militia).

Hon. Colonel.

Coventry, Rt. Hon. the Earl of 23/8/08
17/1/00

Lt.-Colonel.

⚔Ratliffe, R. (*Hon. Capt. in Army*) 23/7/21

7th Battalion (Territorial).

The Shrubbery, Kidderminster.

Hon. Colonel.

Fanshawe, Maj.-Gen. Sir *Robert*, K.C.B., D.S.O., ret. pay (*Res. of Off.*) *p.s.c.* [*d*] [R] 28/7/21

Lt.-Colonel.

⚔Du Sautoy, E. F., *T.D.*, *t.a.* 11/11/22

Major.

⚔Harris, T. C. F., *M.C.*, *t.a.* 22/2/21

Captains.

⚔Elkington, C. G., *D.S.O.* 24/7/16
⚔Cuthbertson, L. A. 11/3/18
⚔Parkes, J., *M.C.*, *D.C.M.* 21/10/20
⚔Edwards, R. H. 15/10/21
⚔Brettell, W. N. 1/4/25

Lieutenants.

⚔Adams, F. A. 25/4/18
King, L. C. 18/8/21
1/11/19
⚔Griffiths, W. H., *M.C.* 7/7/23
Brinton, R. L. 26/5/24
Cowell, A. W. R. 27/5/24
Garratt, C. E. 27/1/25

2nd Lieutenants.

Priest, J. S. 9/1/24
Davis, J. E. H. 4/6/24
Perry, G. V. 26/6/24
Boyt, J. S. 11/3/25
Freer, R. L. 28/5/25

Adjutant.

⚔Prescott, W. R., *M.C.*, Capt. Worc. R. 15/4/23

Quarter-Master.

⚔Nield, R. W., *M.C.*, *capt.* 19/3/20

[Uniform—*Scarlet.*
Facings—*Grass Green* (*emerald*).]

Cadet Units affiliated.
1st C. Bn., Worc. R.,
Campden Grammar School
C. Corps.
Dudley Boys' Brigade
C. Co.

8th Battalion (Territorial).

16, Silver Street, Worcester.

Hon. Colonel.

Perrins, *C. W. D.* 2/5/23

Lt.-Colonel.

⚔Cotton, W. E. L., *O.B.E.*, *M.C.*, *T.D.*, *t.a.* 26/1/23

Major.

⚔Rowe, A. V. 12/11/20

8th Battalion (Territorial)—*contd.*

Captains.

Newman, *H. G.* (*atld. O.T.C.*) 1/6/16
⚔Smith, G. H. S., *M.C.* 22/6/20
⚔Fergusson, L. R. 22/6/20
⚔Moore, W. C. 12/11/20
Player, J. G. 17/11/21
⚔Parker, N. 10/3/23

Lieutenants.

⚔Jacques, J. J. 2/7/20
Scott, W. A. H. 1/3/24
Stallard, F. W. 17/2/25
⚔Buck, E. M., *M.C.* 18/2/25

2nd Lieutenants.

Coverdale, H. S. 6/12/23
Harrison, A. R. 15/4/24
Day, G. H. 17/10/24

Adjutant.

⚔Gabb, S. A., *O.B.E.*, *M.C.*, Capt. Worc. R. 1/8/22

Quarter-Master.

⚔Heath, H., *M.C.*, *lt.* 18/4/23

[Uniform—*Scarlet.*
Facings—*Grass Green* (*emerald*).

Cadet Units affiliated.
Pershore and Cropthorne
C. Co.
Stoke Farm School C.
Corps.

Supplementary Reserve.

Category B.

2nd Lieutenants.

⚔Guiton, H. 28/2/25
⚔Boyd, H., *D.C.M.* 5/8/25

STANFORD LIBRARIES

Digitized by Google

THE EAST LANCASHIRE REGIMENT. [30]

East Lancashire Area.

The Sphinx superscribed "Egypt."

"*Spectamur Agendo.*"

"Gibraltar, 1704–5," "Cape of Good Hope, 1806," "Coruna," "Java," "Badajoz," "Salamanca," "Vittoria," "St. Sebastian," "Nive," "Peninsula," "Waterloo," "Bhurtpore," "Alma," "Inkerman," "Sevastopol," "Canton," "Ahmad Khel," "Afghanistan, 1878–80," "Chitral," "South Africa 1900–02."

The Great War—17 *Battalions*—"Le Cateau," "Retreat from Mons," "Marne, 1914," "Aisne, 1914 '18," "Armentières, 1914," "Neuve Chapelle," "Ypres, 1915, '17, '18," "St. Julien," "Frezenberg, "Bellewaarde," "Aubers," "Somme, 1916, '18," "Albert, 1916, '18," "Bazentin," "Pozières," "L Transloy," "Ancre Heights," "Ancre, 1916, '18," "Arras, 1917, '18," "Vimy, 1917," "Scarpe, 1917, '18, "Arleux," "Oppy," "Messines, 1917," "Pilckem," "Langemarck, 1917," "Menin Road," "Polygon Wood, "Broodseinde," "Poelcappelle," "Passchendaele," "St. Quentin," "Bapaume, 1918," "Rosières" "Ville Bretonneux," "Lys," "Estaires," "Hazebrouck," "Bailleul," "Kemmel," "Hindenburg Line," "Canal d Nord," "Cambrai, 1918," "Selle" "Valenciennes," "Sambre," "France and Flanders, 1914–18. "Kosturino," "Doiran, 1917, '18," "Macedonia, 1915–18." "Helles," "Krithia," "Suvla," "Sari Bair, "Gallipoli, 1915." "Rumani," "Egypt, 1915–17." "Tigris, 1916," "Kut al Amara, 1917," "Baghdad, "Mesopotamia, 1916–17."

Agents—Lloyds Bank, Ltd., Cox's & King's Branch.

Regimental Journal (*1st Bn.*)—The XXX, Malta.

Regimental Journal (*2nd Bn.*)—The Lilywhite Gazette, Bordon.

Regimental Association—Old Comrades' Association, 40, Pathfield Road, London, S.W 16.

Regular and Militia Battalions.

Uniform—Scarlet. *Facings*—White.

1st Bn. (30th Foot) ... *Malta* (*for Quetta*).
2nd " (59th ") ... ... *Bordon.*
Depôt ... ... *Preston.*

3rd Bn. (5th R. Lancashire Mil.) ... ... *Preston*
Record Office ... ... *Preston*

Territorial Army Battalion, 4th/5th Bn. ... ... *Accrington.*

Colonel ... Nicholson, Maj.-Gen. *Sir* C. Lothian, *K.C.B., C.M.G.*, ret. pay (*Res. of Off.*) *p.s.c.* 20/5/2

Officer Commanding Depôt... ... Cranston, Bt. Lt.-Col. W. J., *D.S.O.*, E. Lan. R. 14/11/2

1st and 2nd Battalions (Regular).

Lt.-Colonels (2).

Hudson, P., *C.M.G., D.S.O.* (1) 2/6/23
3/6/17
Poé, J. H. L., *D.S.O.* (2) 22/4/25

Majors (8).

Pope, A. N., *O.B.E.* (1) 18/5/21
Cranston, W. J., *D.S.O.* (2) *d.* 2/5/23
bt. lt.-col. 3/6/19
Holmes, W. G., *D.S.O.* (2) 26/5/23
bt. lt.-col. 1/1/19
Deane, L. A., *s.f.* 2/6/23
Hamilton, C. S. (2) 4/6/24
Marsh, A. C. (1) 12/11/24
Franklyn, H. E., *D.S.O., M.C., p.s.c., s.* 19/8/25
bt. lt.-col. 20/8/25
James, E., *D.S.O., M.C.* 5/9/25

Captains (14).

Dowling, W. E. (2) 1/10/15
MacMullen, H. T., M.C., *m.c.* 1/10/15
Richards, C. E. M., D.S.O., M.C., *s.f.* 2/10/15
Butler, J. D. *M.B.E.* (1) *d.* 2/10/15
Hoskyn, G. W. V., s. 16/11/15
Boothby, R. S., M.C., *c.o.* 18/12/15
Winter, C. E., *M.C.* (1) 17/3/16
Johnson, H., M.C., *w.a.* 4/7/16

1st and 2nd Battalions—*contd.*

Captains—contd.

Andersson, L. (1) 1/6/20
Long, A. W. (1) 12/10/20
V.C. James, H., *M.C., p.s.c.* (*War Office*) 21/12/20
bt. maj. 22/12/20
Murphy, J. E., s.f. 14/8/21
Pendlebury, J. W., *M.C.* (1) 17/8/21
Martin, F. W., *M.C.* (2) 8/2/22
Wolseley, R. J. (2) *Adjt.* 2/6/23
Spurrell, R. K., M.C., *c.o.* 23/6/23
Arnold, W. J. (2) 15/12/23
Dillon, T. A. (2) *d.* 29/12/23
Burden, G. W. P. N., c.o. 4/6/24
Irwin, R. A. (2) 4/6/24
Best, A. F., *M.C.* (1) 8/3/25
Thresh, A. E., *M.C.* (2) 12/3/25
O'Coffey, S. W. (2) 22/7/25

Subalterns (84).

Lieutenants.

Stuart-Shepherd, D. L. P. S., *D.F.C.* (2) 4/1/18
Will, W. B. J. (2) 19/1/18
Wheatley, A. E., M.C., *c.o.* 28/2/18
Nash, H. E., *D.C.M.* (2) 15/5/18
Short, J. M. (1) 22/5/18
Wright, A., i.v. 9/8/18
Hendy, G. H. (1) 20/8/18
Hoggett, R. B. (1) 24/8/18
Froggatt, J. (2) 2/10/18

1st and 2nd Battalions—*contd.*

Lieutenants—contd.

Melsom, B. G. (1) 1/11/1
Cant, G. Y. (1) *Adjt.* 5/1/1
Salter, H. W., w.i. 3/5/1
Sutherland, T. G. B., s.f. 21/6/1
James, S. T. (1) *d.* 26/9/1
Russell, G. D. V., *d.* 5/1/2
Lloyd-Carson, H., c.o. 21/2/2
Richman, K. G. (2) 30/9/
Garnett, E. (1) 17/12/2
Day, T. C. (1) (*Garr. Phys. Trg. Supvr.*) 16/7/
Hussey de Burgh, U. F. (1) 24/12/
Storey, T. MacI. (1) 24/12/
Lethbridge, L.H.B. (2) *d.* 13/4/
Taylor, A. (1) 14/7/
Stuart, G. W. B. (1) 14/7/
King, B. W. (1) 23/12/
Bond, G. M. M. (2) 23/12/
Thatcher, J. R. (2) 31/8/
Beer, F. W. (1) 1/2/
Green, R. E. D. (1) 30/8/
Russell, L. C. N. (2) 30/8/

2nd Lieutenants.

Jones, S. G. D. (2) 31/1/
Atcherley, D. F. W. (1) 27/8/
Manlove, M. (2) 27/8/
Hewett, G. K. S. (2) 27/8/
Lambert, W. H. (1) 30/8/
Drury, H. (2) 18/12/
Robinson, E. (2) 5/9

Adjutants (2).

Cant, G. Y., *lt.* (1) 17/8/
Wolseley, R. J., *capt.* (2) 21/9/

Quarter-Masters (3).

Crozier, W. G., *d.* 23/1/
25/8/
capt. 25/8/

Digitized by Google

1st and 2nd Battalions—*contd.*

Quarter-Masters—contd.

Price, W., *M.C., D.C.M., lt.* (2) 14/5/23
Curtis, C. H., *lt.* (1) 1/9/23

3rd Battalion (Militia).

Hon. Colonel.
Butler-Bowdon, J. E. 28/6/08

Captains.
⚔Gerahty, C. C. (*Pres. Dist. Court, Cyprus*) 12/11/14
⚔Wade, G. H. T. 1/11/15
⚔*Benham, J. E.* 1/11/15

4th/5th Battalion (Territorial). Accrington.

Hon. Colonel.
⚔*Robinson, T. C.* D.S.O., T.D. (*Lt.-Col. T.A. Res.*) *t.a.* 7/3/23

Lt.-Colonel.
⚔Bolton, G. G. R., *M.C., t.a.* 16/2/20

Majors.
⚔Hargreaves, R. P. 13/5/20
⚔Thornber, J. 18/11/20
⚔Green, L., *M.C., T.D.* 24/1/21

Captains.
⚔Robinson, G. N. 1/6/16
⚔Baxter, W. H., *M.C.* 1/6/16
⚔Kay, G. B., *M.C.* 18/4/18
⚔Millar, W. R. 18/11/20
⚔Worswick, H. B., *M.C.* 4/12/20
⚔Crossdale, E. W. 24/1/21
⚔Hoxey, J. P., *M.C.* (*Maj. ret. pay*) (*Res. of Off.*) *Adjt.* 9/11/23

Lieutenants.
Stuttard, G. 1/7/17
Trickett, J. 6/8/22
Eccles, R. M. 10/2/23
King-Wilkinson, L. C. 21/2/23
Eccles, H. G. 20/6/25

2nd Lieutenants.
Schofield, C. W. 7/4/24
Bryce-Smith, R. B. 22/5/25

Adjutant.
⚔Hoxey, J. P., *M.C., capt.* 13/4/20

Quarter-Master.
⚔Orme, A. C., *lt.* 11/5/25

Cadet Units affiliated.
1st & 2nd C. Bns., E. Lan. R.
1st Burnley C. Co.

Supplementary Reserve.

Category B.

2nd Lieutenants.
⚔Hayes, W. J. 18/2/25
Dodd, J. L. 6/5/25

STANFORD LIBRARIES

Digitized by Google

THE EAST SURREY REGIMENT. [31]

Home Counties Area.

The United Red and White Rose.

"Gibraltar, 1704–5," "Dettingen," "Martinique, 1794," "Talavera," "Guadaloupe, 1810," "Alhuhera," "Vittoria," "Pyrenees," "Nivelle," "Nive," "Orthes," "Peninsula," "Cabool, 1842," "Moodkee," "Ferozeshah," "Aliwal," "Sobraon," "Sevastopol," "Taku Forts," "New Zealand," "Afghanistan, 1878–79," "Suakin, 1885," "Relief of Ladysmith," "South Africa, 1899–1902."

The Great War—18 *Battalions*.—"Mons," "Le Cateau," "Retreat from Mons," "Marne, 1914," "Aisne, 1914," "La Bassée, 1914," "Armentières, 1914," "Hill 60," "Ypres, 1915, '17, '18," "Gravenstafel," "St. Julien," "Frezenberg," "Bellewaarde," "Loos," "Somme, 1916, '18," "Albert, 1916, '18," "Bazentin," "Delville Wood," "Pozières," "Guillemont," "Flers-Courcelette," "Morval," "Thiepval," "Le Transloy," "Ancre Heights," "Ancre, 1916," "Arras, 1917, '18," "Vimy, 1917," "Scarpe, 1917," "Messines, 1917," "Pilckem," "Langemarck, 1917," "Menin Road," "Polygon Wood," "Broodseinde," "Poelcappelle," "Passchendaele," "Cambrai, 1917, '18," "St. Quentin," "Bapaume, 1918," "Rosières," "Avre," "Lys," "Estaires," "Hazebrouck," "Amiens," "Hindenburg Line," "Épéhy," "Canal du Nord," "St. Quentin Canal," "Courtrai," "Selle," "Sambre," "France and Flanders, 1914–18." "Italy, 1917–18." "Struma," "Doiran, 1918," "Macedonia, 1915–18." "Egypt, 1915." "Aden." "Mesopotamia, 1917–18." "Murman, 1919."

Agents—Lloyds Bank, Ltd., Cox's & King's Branch.

Regimental Journal—Regimental News, The East Surrey Regiment, 37, Orchard Road, St. Margarets, Middlesex.

Regimental Association—Old Comrades' Association, The Barracks, Kingston-on-Thames.

Regular and Militia Battalions.

Uniform—Scarlet. *Facings*—White.

1st Bn. (31st Foot)	*Hong Kong.*	3rd Bn. (1st R. Surrey Mil.)	*Kingston-on-Thames.*
2nd „ (70th „)	*Jersey.*	4th „ (3rd R. Surrey Mil.)	*Kingston-on-Thames.*
Depôt	*Kingston.*	Record Office	*Hounslow.*

Territorial Army Battalions.

5th Bn. *Drill Hall, St. George's Road, Wimbledon.* | 6th Bn. *Kent Villa, 62, Claremont Road, Surbiton.*

Allied Regiment of Dominion of New Zealand ... The Otago Regiment.

Colonel ... ... Longley, Maj.-Gen. *Sir* John R., *K.C.M.G., C.B.*, ret. pay (*Res. of Off.*) 27/9/20

Officer Commanding Depôt ... Creaghe, Maj. H. A. W., E. Surrey R. 11/2/24

1st and 2nd Battalions (Regular).

Lt.-Colonels (2).

Montague-Bates, F. S., *C.B., C.M.G., D.S.O.* (1) 21/12/23
3/6/16

FitzGerald, J. S. *p.s.c.* (2) 13/10/24

Majors (8).

Creaghe, H. A. W. (2) *d.* 24/7/16
Minogue, M. J., *D.S.O., M.C.* (2) 24/7/16
Jourdier, M. J. A., *D.S.O., p.s.c.* (2) 10/10/18
3/6/18
Campbell, R. C. (1) 21/6/23
Paton, R. S. S. (1) 28/7/23
Drake, J. F. (1) 7/4/24
Bowring, F. A. (2) 13/10/24
Nicolls, E. H. J., *D.S.O., M.C., m.c.* 16/10/24

Captains (14).

Bayliss, H. V., D.S.O., M.C., *s.* 27/8/14
Schomberg, V. St. G., *D.S.O.* (2) 15/2/15
bt. maj. 1/1/18
Congdon, J. L., o., o.d. 26/4/15

1st and 2nd Battalions—*contd.*

Captains—contd.

Caulfeild, W. S., M.C., *t.* 10/6/15
Swanton, T. H. S., c.o. 4/8/15
Clarke, E. G. H., M.C., *s.* 4/8/15
Acton, E. L. L., M.C. (*Detn. Bks.*) 1/10/15
Montanaro, R. A. F., *M.C.* (*s.c.*) (1) 18/3/16
VC Roupell, G. R. P., p.s.c., s. 21/4/16
Swinton, G. E., *M.C.* (1) 5/6/16
Lodge, G. G. N., c.o. 26/9/17
Buller, R. S., c.o. 8/9/20
Dowler, A. A. B. (*s.c.*) *s.* 25/1/21
bt. maj. 26/1/21
Carpenter, J. O., *M.C.* (1) 22/3/21
Voisin, F. O. (2) *Adjt.* 22/3/21
Evanson, A. C. T., M.C. (*Spec. Appt.*) 27/4/21
Kent, W. G. (1) 27/4/21
Lunn, J. S. (2) 1/8/21
Coker, W., D.F.C., *w.i.* 21/1/22
Lugard, C. E. (1) 3/3/22
Boxshall, R. A. (2) *d.* 2/2/24
Cooper, E. J. (2) 7/4/24
Kennedy, G. W., *M.C.* (2) 30/4/24
Bousfield, H. (2) 1/5/24
Petri, A. V., t. 1/10/24
Armstrong, C. D., *M.C.* (1) 16/10/24
Drake-Brockman, P. H. (1) 1/5/25
Fricker, E. G. (2) 11/5/25
Allfree, D. J. (1) 10/6/25

1st and 2nd Battalions—*contd.*

Subalterns (34).

Lieutenants.

Yeo, C. J. (1) 1/7/17
Sutton, A. L., *M.C., d.* 1/7/17
Brading, N. B. (2) 12/8/17
Cottam, A. E., M.C. (1) *Adjt.* 26/8/17
Pope, R. P., D.F.C., *c.o.* 18/9/17
Ellis, H. L. B. (2) 7/10/17
Doyle, P. K., *M.C.* (2) 5/1/18
Brown, J. P., *M.C.* (1) *d.* 16/2/18
Dowling, F. B. B., *M.C.* (2) 16/2/18
Gaywood, F. J., *M.C.* (2) 28/9/18
Lawton, K. L. S. (2) 12/3/19
Power, H. E. (1) 12/3/19
Crafter, F. W. [2] 28/5/19
Cockayne J. R. A. (1) 21/6/19
Chidson, R. A. (1) 21/2/20
Aldridge, H. (2) 25/3/20
Crook, W. V. (2) *d.* 20/12/20
Richards, V. W. (1) 20/12/20
Orme, D. F., c.o. 17/12/21
Duffield, A. C. (2) 16/7/22
Kennedy, E. W., c.o. 24/12/22
Porch, E. A. R. (2) 14/7/23

Digitized by Google

1st and 2nd Battalions—*contd.*

Lieutenants—contd.

Carey, J. J. (2) 14/7/23
Cope, E. A. S. (1) 23/12/23
Adams, O. C. (2) 31/8/24
Magee, F. A. H. (2) 30/8/25
Searle, D. A. (1) *s.* 30/8/25
Buckle, D. H. V., *a.s.* 30/8/25

2nd Lieutenants.

Campbell, H. St. A. (1) 31/1/24
White, B. du B. F. (1) 31/1/24
Dickins, C. H. (1) 27/8/24
Campbell, D. J. ff. (1) 30/8/24
Himely, W. A. (2) 30/8/24
Mahon, B. J. (2) 30/8/24
Cope, S. B. (2) 30/8/24
Maurice, F. J. (2) 30/8/24
Turner, C. H. (1) 29/1/25
Coates, J. M. E. B. (1) 29/1/25
Jackson, Q. M. [2] 3/9/25

Adjutants (2).

Cottam, A. E., *M.C.*, *lt.* (1) 15/11/22
Volsin, F. O., *capt.* (2) 17/1/23

Quarter-Masters (3).

Rowe, G. W. H., *d.* 25/8/14
capt. 25/8/17
Clark, C. A., *D.S.O.*, *M.C.* (2) 7/1/16
capt. 7/1/24
Tyler, G. (1) *lt.* 8/7/25

3rd Battalion (Militia).

Hon. Colonel.

Lennon, Sir *Thomas W.*, K.C.B. (*Hon. Col. in Army*) 3/8/08
29/10/98

Lt.-Colonel.

⚔Hay, A. J. D. 13/2/18

Major.

⚔New, C. E., *O.B.E.* 19/8/14

Captains.

⚔Mayne, R. S. St. G. 24/3/15
⚔*Champion*, *R. S.* 24/3/15
⚔*Dingwall*, *C. F.* 24/3/15
⚔Macfarlane, J. R. 5/7/15

4th Battalion (Militia).

Major.

Bancroft, P. H. 2/3/17

Captains.

⚔*Ford*, *W. S.* 11/9/14
⚔*Webber*, *H.*, *e.c.* 12/2/15
⚔Ford, E. T. P., *e.c.* 16/11/15

5th Battalion (Territorial).

Drill Hall, St. George's Road, Wimbledon.

Hon. Colonel.

Harvey, *R. K.*, T.D. 25/2/22

Lt.-Colonel.

⚔Chetwynd-Stapylton, G.B., *T.D.*, *t.a.* 9/4/24

Major.

⚔Hatchard-Smith, W. H. 17/4/24

Captains.

Cruttwell, C. H. 23/7/20
⚔Ogden, B. D., *M.C.* 23/7/20
⚔Imison, J. A., *M.C.* 24/7/20
Stoakley, T. B. †7/1/25
⚔Freeman, A. F. A. †7/1/25

Lieutenants.

⚔Hill, F. W. C. 13/10/20
5/2/18
⚔Upton, D. F., *M.C.* 13/10/20
1/6/16
Prance, M. H. 10/7/22
Corrie, B. J. B. 10/7/22
Andrews, L. O. 10/7/22
Lanning, F. E. W. 22/6/25
Phillips, W. J. M. D. 4/7/25

2nd Lieutenant.

Mills, M. E. 9/12/24

Adjutant.

⚔Petri, A. V., Capt. E. Surrey R. 1/10/24

Quarter-Master.

⚔Aldridge, A. J., *capt.* 19/3/20

[Uniform—*Scarlet.* Facings—*White.*]

Cadet Units affiliated.
Rutlish School C. Corps.
2nd (Streatham) C. Bn.
Wimbledon College C. Corps.

6th Battalion (Territorial).

Kent Villa, 62, Claremont Road, Surbiton.

Hon. Colonel.

⚔*Drayson*, *A. P.*, O.B.E., T.D. (*Col. Terr. Army*) *t.a.* 28/3/25

Lt.-Colonel.

⚔Hallett, P. *T.D.* (*Hon. Lt. in Army*) *t.a.* 14/6/20
lt. col. 14/6/24

6th Battalion (Territorial)—*contd.*

Major.

⚔Irwin, A. P. B., *D.S.O.* (*Lt.-Col. Res. of Off.*) 1/3/25

Captains.

⚔Baker, T. MacD. 1/6/16
⚔*Webb-Johnson*, *S.* 1/6/16
⚔Andras, J. B. 1/6/16
⚔Burgess, H. S. 30/9/21
⚔Hicks, M. G. 1/10/21
⚔Thatcher, R. V. 2/1/24

Lieutenants.

⚔*Fairley*, *W.* 1/6/16
⚔Mathie, F. D. 27/8/19
Edwards, J. E. 21/10/20
⚔Jacoby, F. V., *M.C.* 13/11/20
Drayson A. D. 9/10/23
Gardiner, L. 25/4/25
Boam, T. S. 19/6/25
Bowers, S. J. 20/6/25
Dallmeyer, J. R. 29/7/25

2nd Lieutenants.

Herrick, M. G. 29/7/24
Smith, H. B. 7/1/25
Hill-Workman, T. H. 13/2/25
Sprague, G. M. 1/8/25

Adjutant.

⚔Caulfeild, W. S., *M.C.*, Capt. E. Surrey R. 11/5/25

Quarter-Master.

⚔Robinson, F. C., *capt.* 20/11/14

[Uniform—*Green.* Facings—*Scarlet.*]

Cadet Units affiliated.
Weybridge Park College C. Corps.
1st C. Bn. E. Surrey R;

Officer surplus to the requirements of the reconstructed unit who is still holding a military appointment.

Lieutenant.

⚔*Wright*, *R. G.*, *f.o.* 7/9/16

Supplementary Reserve.

Category B.

2nd Lieutenants.

⚔Arnold, W. H. 19/11/24
⚔Stratford, F. A. F. 28/2/25
Gordon Cumming, H. R. I. G. 6/6/25

STANFORD LIBRARIES

Digitized by Google

THE DUKE OF CORNWALL'S LIGHT INFANTRY. [32]

South Western Area.

The United Red and White Rose.

"Gibraltar, 1704–5," "Dettingen," "St. Lucia, 1778," "Dominica," "Roliça," "Vimiera," "Corunna," "Salamanca," "Pyrenees," "Nivelle," "Nive," "Orthes," "Peninsula," "Waterloo," "Mooltan," "Goojerat," "Punjaub," "Sevastopol," "Lucknow," "Tel-el-Kebir," "Egypt, 1882," "Nile, 1884–85," "Paardeberg," "South Africa, 1899–1902."

The Great War—15 *Battalions*.—"Mons," "Le Cateau," "Retreat from Mons," "Marne, 1914," "Aisne, 1914," "La Bassée, 1914," "Armentières, 1914," "Ypres, 1915, '17," "Gravenstafel," "St. Julien," "Frezenberg," "Bellewaarde," "Hooge, 1915," "Mount Sorrel," "Somme, 1916, '18," "Delville Wood," "Guillemont," "Flers-Courcelette," "Morval," "Le Transloy," "Ancre, 1916," "Bapaume, 1917, '18," "Arras, 1917," "Vimy, 1917," "Scarpe, 1917," "Arleux," "Langemarck, 1917," "Menin Road," "Polygon Wood," "Broodseinde," "Poelcappelle," "Passchendaele," "Cambrai, 1917, '18," "St. Quentin," "Bosières," "Lys," "Estaires," "Hazebrouck," "Albert, 1918," "Hindenburg Line," "Havrincourt," "Canal du Nord," "Selle," "Sambre," "France and Flanders, 1914–18." "Italy, 1917–18." "Struma," "Doiran, 1917, '18," "Macedonia, 1915–18." "Gaza," "Nebi Samwil," "Jerusalem," "Tell 'Asur," "Megiddo," "Sharon," "Palestine, 1917–18." "Aden."

Agents—Lloyds Bank, Ltd., Cox's & King's Branch.

Regimental Journal (*1st Bn.*)—The "One and All" Gazette and Chronicle, Outram Barracks, Lucknow.

Regimental Association—70, Lower Belgrave Street, London, S.W. 1.

Regular and Militia Battalions

Uniform—Scarlet. *Facings*—White.

1st Bn. (32nd Foot) ... ... *Lucknow.*
2nd „ (46th „) ... ... *Guernsey.*

3rd Bn. (R. Cornwall Rangers Mil.) ... *Bodmin.*

Depôt ... ... *Bodmin.*

Record Office ... ... *Exeter.*

Territorial Army Battalion ... ... 4th/5th Bn. ... ... *The Drill Hall, Truro.*

Colonel-in-Chief ... Col. *H.R.H. The Prince of Wales* and *Duke of* Cornwall, *K.G., K.T., G.C.S.I., G.C.M.G., G.C.I.E., G.C.V.O., G.B.E., M.C.*, Col. W. G'ds., Col.-in-Chief 12 Lrs., R.S. Fus., S. Wales Bord., P.W. Vols., Midd'x R., Seaforth. and R. Wilts. Yeo., *Personal A.D.C. to the King.*

Colonel ... ... Walker, Lt.-Gen. *Sir* Harold B., *K.C.B., K.C.M.G., D.S.O., s.* ... 12/5/23

Officer Commanding Depôt ... Stericker, Maj. A. W., *D.S.O.*, D.C.L.I., *p.s.c.* 9/8/23

1st and 2nd Battalions (Regular).

Lt.-Colonels (2).

Williams Freeman, A. P., *D.S.O., O.B.E., o.* (2) 6/5/22
Goldsmith, H. D., *D.S.O., p.s.c.* 8/7/23
[*i*] (1) 1/1/17

Majors (8).

Dobbin, H. T., *C.B.E., D.S.O.* (*temp. Col. Comdt.*) *c.o.* 1/9/15
bt. lt.-col. 3/6/19
Dene, A. P., *C.M.G., D.S.O.* (2) 1/9/15
bt. lt.-col. 1/1/17
Stericker, A. W., *D.S.O., p.s.c.* (2) *d.* 1/9/15
Somerville, H. F., *D.S.O.* (1) 1/9/15
Smithwick, S. G., *O.B.E.* (1) 1/9/15
Hodge, R. T. K., *O.B.E.* (2) 18/1/17
Brooks, W. T., *M.C., p.s.c., s.* 2/2/24
bt. lt.-col. 3/2/24
Barker, W. R., *s.f.* 28/3/25

Captains (14).

Porcelli, E. G. M. (1) 28/2/15
bt. maj. 3/6/18
Acland, A. N., D.S.O., M.C., *p.s.c., s.* 28/2/15
bt. maj. 3/6/17

1st and 2nd Battalions—*contd.*

Captains—contd.

Richardson, W. M. (1) 28/2/15
Buckley, W. P., D.S.O., *p.s.c., s.* 28/2/15
Mathews, S., M.C., *s.* 28/2/15
bt. maj. 3/6/19
Bissett, F. W. L., D.S.O., M.C., *p.s.c., s.* 12/4/15
bt. maj. 1/1/18
Bisdee, T. E., *D.S.O., M.C.* (2) 12/4/15
Willyams, E. N., *D.S.O.* (1) *d.* 22/12/15
Wingate, R. R. (1) 19/2/16
Elliott, T. G. L. (*Adjt. Bermuda Vols.*) 31/3/16
Carkeet James, E. H., O.B.E., M.C., *p.s.c., s.* 31/3/16
Harvey, H. L. (2) 17/4/16
Heygate, L. C. (2) 25/12/16
Rushton, E. R. (2) 1/1/17
Mulock, E. E., *M.C.* (1) 1/1/17
Hare, E., *M.C.* (2) 3/10/17
Fraser, J. A., D.S.O., D.C.M. [2] *s.* 7/11/18
bt. maj. 3/6/19
Russell, C. H. (1) 17/5/21
Rawlins, T. M. [2] 6/6/21
Ashton, P., *M.C.* (2) *d.* 6/6/21
Phillipps, R., *M.C.* (1) 15/6/21
Codyre, E. C., *M.C.* (2) 20/8/21
Mercer, G. H. J. (2) 1/1/23
Leader, W.K.M., *M.C.* (1) 24/5/24
bt. maj. 25/5/24
Williams, T. V., *M.C.* (1) 24/5/24
Buller, E. T., M.C., *t.* 20/10/24

1st and 2nd Battalions—*contd.*

Subalterns (34).

Lieutenants.

Dingley, W. S., *D.C.M.* (1) 1/7/17
6/5/18
Jones, H. P. E. (2) 1/7/17
Wardlaw, E. D. P. (2) 7/10/17
Collingwood, F. W. N., M.B.E., *c.o.* 4/11/17
Watts, J. A. I., i. 19/1/18
Joslen, H. F. (1) 16/2/18
Edyvean, E. P. (1) 4/3/18
Campbell, I. E. F. (2) 27/4/18
Greenop, M. E., *c.o.* 3/6/18
Eveleyh, V. (1) *Adjt.* 1/11/18
Skinner, W. L., c.o. 4/12/18
Lee, A. J. (1) 27/12/18
Harrowing, W. W. (2) 12/3/19
Michell, R. R., *d.* 12/3/19
Trownsell, J. R. (1) *d.* 12/3/19
Cadogan, R. J. E., s. 21/6/19
Fletcher, G. J., c.o. 24/10/19
Phillippo, J. C. (2) *Adjt.* 24/10/19
Nias, F. N. H., c.o. 21/2/20
Flower, P. H. (1) 20/12/20
Harris, C. E. L. (2) 16/7/21
Atkinson, G. B. (1) 15/12/21
Fitt, H. A., c.o. 17/12/21
Cruddas, R. C. (1) 17/12/21
Davidson, S. V., c.o. 17/12/21
Laverty, T. F. (2) (d) 17/12/21
Radcliffe, J. C. B. (2) *d.* 28/2/22
Shephard, J. B. (1) 16/7/22
Turner, M. F. C. (2) 24/12/22
Bartlett, A. (1) 24/12/22

Digitized by Google

1st and 2nd Battalions—*contd.*

Lieutenants—contd.

Channer, V. K. H. (2)	14/7/23
Currie, J. H. C. (2)	23/12/23
Cantan, H. (2)	23/12/23
Parkin, J. W. A. (2)	23/12/23
Wilcocks, B. A. (2)	31/8/24
Millett, C. G. (2)	1/2/25

2nd Lieutenants.

Pentreath, R. S. D. (1)	27/8/24
Wetherell, R. W. M. (1)	30/8/24
Ilbert, T. E. (2)	29/1/25
Churcher, J. B. (2)	29/1/25
Burch, P. H. (1)	3/9/25
Kiddle, W. F. (2)	3/9/25
Carew, W. F. (1)	3/9/25
Burbury, R. P. H. (1)	3/9/25

Adjutants (2).

Evelegh, V., *lt.* (1)	5/12/24
Phillippo, J. C., *lt.* (2)	17/9/25

Quarter-Masters (3).

Hart, S. E., *lt., d.*	23/6/19
Bradshaw, A., *M.M., lt.* (2)	3/3/23
McVitty, R. G., *D.C.M., lt.* (1)	16/5/23

3rd Battalion (Militia).

Majors.

⚔Barrow, E. E. *[1]*	2/2/15
⚔*Burke, D. J. G.*, O.B.E.	10/5/17
⚔Kendall, T. A., *M.C.*	28/6/17

Captain.

⚔Mills, A. F. H.	5/8/14

4th/5th Battalion (Territorial).

The Drill Hall, Truro.

Lt.-Colonel.

⚔Vivian, *The Lord, D.S.O., T.D.* (*Maj. Res. of Off.*) *t.a.*	4/9/25

Major.

Captains.

⚔Thomas, C. C., *T.D.*	28/9/14
⚔*Ellis, F. R.*, M.C.	1/6/16
⚔Nias, A. W., *M.C.*	1/6/16
⚔Martin, H. S.	1/6/16
⚔Bawden, F. M. M., *M.B.E.*	21/4/23
	3/5/20

Lieutenants.

⚔Mackenzie, D.	1/7/17
⚔Cowis, J. M., *M.C.*	30/11/18
⚔Ellis, W. V. H.	1/5/20
Muir, J.	15/3/23
Bawden, M. C.	15/3/23

4th/5th Battalion (Territorial)—*contd.*

Lieutenants—contd.

⚔Cater, S. G.	18/5/23
⚔Liddell, W. H., *M.M.*	28/7/24
Hocken, D. F.	29/4/25
Polwhele, R. K.	13/6/25

2nd Lieutenant.

Bawden, K. W. M.	19/6/25

Adjutant.

⚔Buller, E. T., *M.C.*, D.C.L.I.	Capt. 1/2/24

Quarter-Master.

⚔Godfrey, F. J., *D.C.M., lt.*	31/5/24

[Uniform—*Scarlet.* Facings—*White.*]

Cadet Units affiliated.
B, C, E and G Cos.
1 C. Bn. of Cornwall.

STANFORD UNIVERSITY

Digitized by Google

THE DUKE OF WELLINGTON'S REGIMENT (WEST RIDING). [33]

West Riding Area.

The late Duke of Wellington's Crest, with the motto in an escroll above, "*Virtutis fortuna comes.*"
The Elephant, superscribed "Hindoostan."
"Dettingen," "Mysore," "Seringapatam," "Ally Ghur," "Delhi, 1803," "Leswarree," "Deig," "Corunna," "Nive," "Peninsula," "Waterloo," "Alma," "Inkerman," "Sevastopol," "Abyssinia," "Relief of Kimberley," "Paardeberg," "South Africa, 1900-02," "Afghanistan, 1919."

The Great War—21 *Battalions.*—"Mons," "Le Cateau," "Retreat from Mons," "Marne, 1914, '18," "Aisne, 1914," "La Bassée, 1914," "Ypres, 1914, '15, '17," "Nonne Bosschen," "Hill 60," "Gravenstafel," "St. Julien," "Aubers," "Somme, 1916, '18," "Albert, 1916, '18," "Bazentin," "Delville Wood," "Pozières," "Flers-Courcelette," "Morval," "Thiepval," "Le Transloy," "Ancre Heights," "Arras, 1917, '18," "Scarpe, 1917, '18," "Arleux," "Bullecourt," "Messines, 1917, '18," "Langemarck, 1917," "Menin Road," "Polygon Wood," "Broodseinde," "Poelcappelle," "Passchendaele," "Cambrai, 1917, '18," "St. Quentin," "Ancre, 1918," "Lys," "Estaires," "Hazebrouck," "Bailleul," "Kemmel," "Béthune," "Scherpenberg," "Tardenois," "Amiens," "Bapaume, 1918," "Drocourt-Quéant," "Hindenburg Line," "Havrincourt," "Epéhy," "Canal du Nord," "Selle," "Valenciennes," "Sambre," "France and Flanders, 1914-18." "Piave," "Vittorio Veneto," "Italy, 1917-18." "Suvla," "Landing at Suvla," "Scimitar Hill," "Gallipoli, 1915." "Egypt, 1916."

Agents—Lloyds Bank, Ltd., Cox's & King's Branch.
Regimental Journal—"The Iron Duke," Llwyn-celyn, Pennal, Machynlleth, N. Wales.
Regimental Association—Old Comrades' Association, The Depôt, Halifax.

Regular and Militia Battalions.

Uniform—Scarlet. *Facings*—Scarlet.

1st Bn. (33rd Foot) ... ... *Gosport.*
2nd „ (76th „) ... *Egypt (for Singapore).*
Depôt ... ... *Halifax.*
3rd Bn. (6th West York Mil.) ... ... *Halifax.*
Record Office ... ... *York.*

Territorial Army Battalions.

4th Bn. ... *Drill Hall, Prescott Street, Halifax.*
5th „ ... ... *Drill Hall, Huddersfield.*
6th Bn. ... *Drill Hall, Skipton-in-Craven.*
7th „ ... ... *Drill Hall, Milnsbridge.*

Allied Regiment of Canadian Militia.

The Yorkton Regiment, *Yorkton, Saskatchewan.*

Colonel ... Belfield, Lt.-Gen. *Sir* Herbert E., *K.C.B., K.C.M.G., K.B.E., D.S.O.*, ret. pay, *p.s.c.* [R] 2/8/09

Officer Commanding Depôt ... Bate, Maj. W. T. McG., D.W.R. 1/7/25

1st and 2nd Battalions (Regular).

Lt.-Colonels (2).

Burnand, N. G., *D.S.O.* (1) 3/2/24
Pickering, C. J., *C.M.G., D.S.O., p.s.c., e.* (2) 23/3/25, 1/1/18

Majors (8).

Wellesley, F. H. B. (1) 1/9/15
Burnett, J. C., *D.S.O.* (1) 8/1/16
Bate, W. T. McG. (1) *d.* 18/1/17
Glenn, H. W. (1) 29/7/18
Boutflower, E. C., *O.B.E.* (2) 1/1/23
Pridham, C. H. B. (2) 3/2/24
Wilson, W. C., *D.S.O., O.B.E., M.C., p.s.c., s.* 15/3/24, 3/6/16
Hetley, C. R., *M.C.* (2) 23/3/25

Captains (14).

Cholmley, R. S., D.S.O., *c.o.* 19/4/15
Rusbridger, G. S. W., s.c.s. 19/4/15, *it. maj.* 3/6/19
Cox, M. N., *M.C.* (1) 19/4/15
Henniker, R. J. A., M.C., *t.* 10/6/15
Owen, R. H. W. (1) 10/6/15

1st and 2nd Battalions—*contd.*

Captains—contd.

Whitaker, N. R., t. 15/8/15
Kavanagh, H. R., *M.B.E.* (1) 20/12/15
Ozanne, W. M., M.C. (*Spec. Appt.*) 4/3/17
Kirkland, J. V. (2) 20/9/17
Carey, R. O'D. [L] (2) *d.* 20/9/17
Crane, M. E. (2) 10/3/20
Price, O. (1) 10/3/20
Fleming, G. T. (1) 4/5/20
Faulkner, St. J. T. (2) 10/5/20
Fraser, F. H., D.S.O., M.C. (1) *Adjt.* 20/5/20
Paton, D. (1) *d.* 4/3/21
Gibson, J. V. (2) 13/8/21
Bolton, R. H. D., m.c. 18/11/21
Green, V. C. (2) (*Garr. Adjt. & Qr.-Mr.*) 1/1/22
Smith, A. G., M.B.E., M.C., *t.* 18/2/22, 28/4/21
Farrell, V. C. [L] *t.* 3/2/24
Grimley, C. W. G., M.C., *c.o.* 21/2/24
Keet, H. G., *D.S.O., M.C.* (2) 21/2/24
Williams, O. G. (2) 15/3/24
Mulholland, P. D., M.C., *s.f.* 24/5/24
Sayers, A. E. H. (1) 24/5/24

Subalterns (34).

Lieutenants.

Baker, W. G., c.o. 10/6/15
Rowland, C., c.o. 10/6/15
Moxon, B. B., c.o. 1/7/17
Lepper, J. G. (2) *Adjt.* 1/7/17

1st and 2nd Battalions—*contd.*

Lieutenants—contd.

Rogers, E. W., p.s.c. (*Inspn. Staff*) 1/7/17
Naylor, S., *M.C., d.* 1/7/17
Lawlor, J. H. C., s.f. 1/7/17
Robertson, T. W. (2) 15/10/20, 1/7/17
Hodgson, W., *O.B.E.* (2) 1/7/17
Harvey, H., *M.C.* (1) 26/7/17
Chatterton, J., *M.C.* (2) *d.* 5/8/17
Scott, J. W. (1) 7/10/17
Bishop, L. E., *M.C.* (1) 15/2/18
Louther, C. H. E., M.C., *o., o.d.*, *s* 16/2/18
Kington, S. B. (1) 5/11/18
Lennon, J. A., D.S.O., M.C., *c.o.* 21/8/18
Crommelin, H. A., a.m. 24/10/18
D'Huffam, J. P., a.m. 30/1/20
Armitage, F. R. (2) 16/7/20
O'Connor, C. A., c.o. 16/7/20
Norman, L. P. (2) 15/12/20
Woods, F. P. A., c.o. 17/12/20
Marshman, W. A. (2) 5/4/21
Haslock, C. I. E. (1) 24/12/21
Westmacott, O. (1) *d.* 14/7/22
Webb-Carter, B. W., c.o. 14/7/22
Woods, W. A. (2) 23/12/22
Owen, H. B. (2) 23/12/22
Hiddingh, A. G. (2) 31/8/23
Wathen, A. H. G. (1) 31/8/23
Faithfull, C. K. T. (1) 1/2/24
Frankis, J. E. (2) 1/2/24
Cumberlege, C. R. T. (2) 30/8/24
Exham, K. G. (2) 30/8/24

Digitized by Google

1st and 2nd Battalions—*contd.*

2nd Lieutenants.

Miles, H. G. P. (2) 31/1/24
Turner, R. G. (2) 31/1/24
Browne, W. F. (1) 31/1/24
Carroll, T. St. G. (1) 30/8/24
Frith, A. J. (2) 18/12/24
Taylor, H. C. H. (2) 29/1/25
Stevens, E. W. (1) 29/1/25
Jones, R. L. J. (1) 29/1/25
Dalrymple, J. H. (1) 29/1/25
Orr, C. W. B. (1) 3/9/25
Everard, N. H. (1) 3/9/25

Adjutants (2).

Lepper, J. G., *lt.* (2) 28/10/22
Fraser, F. H., *D.S.O.*, *M.C.*, *capt.* (1) 16/3/24

Quarter-Masters (3).

Oliver, C., *d.* 4/5/14
capt. 1/7/17
Looney, D., *M.B.E.* (1) 9/1/15
capt. 24/12/18
Shepherd, C., *M.B.E.*, *D.C.M.* (2) 6/7/17
capt. 6/7/25

3rd Battalion (Militia).

Hon. Colonel.

⚔*Wyllie, A. K.*, C.B. (*Hon. Lt.-Col. in Army*) 12/7/08
1/11/06

Captain.

⚔Young, M. C. B. K. 6/6/16

4th Battalion (Territorial).
Drill Hall,
Prescott Street, Halifax.

Hon. Colonel.

Savile, The Lord, K.C.V.O., T.D. 20/8/00

Lt.-Colonel.

⚔Goldthorp, R. H., *D.S.O.*, *T.D.* 1/6/25

Major.

⚔Aykroyd, H. H., *M.C.* †1/6/25

Captains.

⚔Duckworth, G. R. J. 3/9/20
⚔Irish, F., *M.C.* 4/9/20
Park, L. 23/7/24
⚔Pepperell, W. †1/6/25
Aykroyd, G. H. †2/6/25

Lieutenants.

Grylls, H. L. 20/9/23
Smith, S. 14/10/23
Lewis, D. H. 10/1/25
Gill, R. E. 9/4/25

2nd Lieutenants.

Learoyd, P. M. 8/5/24
Slater, J. McD. 13/5/25

Adjutant.

⚔Hennliker, R. J. A., *M.C.*, Capt. D.W.R. 13/3/23

Quarter-Master.

⚔Evans, H. S. *lt.* 17/5/22

4th Battalion (Territorial)—*contd.*

[Uniform—*Scarlet.*
Facings—*Scarlet.*]

Cadet Unit affiliated.
Rishworth Grammar School C. Corps.

Officer surplus to the requirements of the reconstructed unit who is still holding a military appointment.

Lieutenant.

Zohrab, R. H. T. (*Emp'd. R.E.*) 22/10/17

5th Battalion (Territorial).

Drill Hall, Huddersfield.

Hon. Colonel.

Carlile, Sir *E. Hildred*, Bt., C.B.E., T.D. 23/6/06

Lt.-Colonel.

⚔Brierly, S. C., *D.S.O.*, *T.D.* 17/2/24

Major.

⚔Rippon, R., *T.D.* 21/6/24

Captains.

⚔Senior, N. 1/6/16
⚔Sykes, K., *M.C.* 1/6/16
⚔Haigh, J. M. 1/6/16
Butterworth, E. 18/9/24
Laurence, R. C. 22/11/24

Lieutenants.

Hirst, D. H. 10/12/22
Rothery, G. 10/1/25
⚔Norton, E. H. P. 7/2/25

2nd Lieutenants.

Pott, J. L. 16/7/24
Oldham, G. H. 27/8/24
Kilner, E. E. R. 19/2/25
Walker, E. N. 2/7/25
Gale, R. W. 9/7/25

Adjutant.

⚔Smith, A. G., *M.B.E.*, *M.C.*, Capt. D.W.R. 13/1/25

Quarter-Master.

⚔Roberts, T. G., *D.C.M.*, *lt.* 27/1/23

[Uniform—*Scarlet.*
Facings—*Scarlet.*]

Cadet Units affiliated.
5th (W. Rid.) C. Bn.
Almondbury Grammar School C. Corps.

6th Battalion (Territorial).
Drill Hall,
Skipton-in-Craven.

Hon. Colonel.

Williamson, R. E., V.D., M.B. 24/6/22

Lt.-Colonel.

⚔Chaffers, N. B., *M.C.*, *T.D.* 16/2/25

Major.

⚔Smith, F. L., *M.C.* 16/2/25

Captains.

⚔Mallinson, H. 1/9/21
⚔Spencer, J. S., *M.C.* 12/9/23
⚔Brighouse, T. P. 25/9/24
Naylor, K. W. 16/2/25

6th Battalion (Territorial)—*contd.*

Lieutenant.

Hield, R. H. 17/7/25

2nd Lieutenants.

⚔Duckett, T. 18/5/25
Whittaker, E. D. R. 1/7/25
Pawson, C. E. 30/7/25

Adjutant.

⚔Whitaker, N. R., Capt. D.W.R. 31/1/24

Quarter-Master.

⚔Wood, R., *lt.* (*Lt. ret. pay*) (*Res. of Off.*) 1/11/24

[Uniform—*Scarlet.*
Facings—*Scarlet.*]

Cadet Unit affiliated.
6th W. Rid. C. Bn.

7th Battalion (Territorial).

Drill Hall, Milnsbridge.

Hon. Colonel.

Mellor, R. R., C.B.E., T.D. 22/11/22

Lt.-Colonel.

⚔Taylor, R., *T.D.*, *t.a* 16/2/24

Major.

⚔Clark, J. W., *T.D.* 1/4/20

Captains.

⚔Chambley, R. 29/8/14
⚔Hinchcliffe, W. A. 21/10/20
⚔Howcroft, G. B., *M.C.* 21/10/20
Blakeley R. 25/2/25
Spencer, F. 22/7/25

Lieutenants.

Hickson, C. 11/5/23
Taylor, G. 11/5/23
Armitage, G. S. 23/7/23
Swann, T. H. 23/9/23
Shaw, D. G. 13/5/25
Crossley, W. D. 14/5/25

2nd Lieutenants.

Walker, G. S. 18/11/24
Waite, S. 9/1/25
⚔Stratton, H. 9/5/25

Adjutant.

Farrell, V. C. [L] Capt. D.W.R. 1/2/24

Quarter-Master.

Tykiff, S., *lt.* 18/8/24

[Uniform—*Scarlet.*
Facings—*Scarlet.*]

Supplementary Reserve.

Category B.

2nd Lieutenants.

⚔Scott, R. B. 19/11/24
⚔White, C. G. E. 4/3/25

STANFORD LIBRARIES

Digitized by Google

THE BORDER REGIMENT. [34]

East Lancashire Area.

A Laurel Wreath. The Dragon, superscribed "China."

"Havannah," "St. Lucia, 1778," "Albuhera," "Arroyo dos Molinos," "Vittoria," "Pyrenees," "Nivelle," "Nive," "Orthes," "Peninsula," "Alma," "Inkerman," "Sevastopol," "Lucknow," "Relief of Ladysmith," "South Africa, 1899–1902," "Afghanistan, 1919."

The Great War—16 *Battalions.*—**"Ypres, 1914, '15, '17, '18," "Langemarck, 1914, '17," "Gheluvelt," "Neuve Chapelle," "Frezenberg," "Bellewaarde," "Aubers," "Festubert, 1915," "Loos," "Somme, 1916, '18," "Albert, 1916, '18," "Bazentin," "Delville Wood," "Pozières," "Guillemont," "Flers-Courcelette," "Morval," "Thiepval," "Le Transloy," "Ancre Heights," "Ancre, 1916," "Arras, 1917, '18," "Scarpe, 1917," "Bullecourt," "Messines, 1917, '18," "Pilckem," "Polygon Wood," "Broodseinde," "Poelcappelle," "Passchendaele," "Cambrai, 1917, '18," "St. Quentin," "Rosières," "Lys," "Estaires," "Hazebrouck," "Bailleul," "Kemmel," "Scherpenberg," "Aisne, 1918," "Amiens," "Bapaume, 1918," "Hindenburg Line," "Épéhy," "St. Quentin Canal," "Beaurevoir," "Courtrai," "Selle," "Sambre," "France and Flanders, 1914–18." "Piave," "Vittorio Veneto," "Italy, 1917–18." "Doiran, 1917, '18," "Macedonia, 1915–18." "Helles," "Landing at Helles," "Krithia," "Suvla," "Landing at Suvla," "Scimitar Hill," "Gallipoli, 1915–16." "Egypt, 1916." "N.W. Frontier India, 1916–17."**

Agents—Lloyds Bank, Ltd., Cox's & King's Branch.

Regimental Association—Old Comrades' Association, The Depôt, Carlisle.

Regular and Militia Battalions.

Uniform—Scarlet. *Facings*—Yellow.

1st Bn. (34th Foot) ... ... *York.*
2nd „ (55th „) ... *Malta* (*for Khartoum*).
Depôt ... ... *Carlisle.*
3rd Bn. (R. Cumberland Mil.) ... ... *Carlisle.*
Record Office ... ... *Preston.*

Territorial Army Battalions.

4th Bn. ... *Drill Hall, Queen Katherine Street, Kendal.* | 5th Bn. ... ... *Drill Hall, Pow Street, Workington*

Colonel ... ... Sinclair-MacLagan, Maj.-Gen. E. G., *C.B., C.M.G., D.S.O.*, ret. pay (*Res. of Off.*) 22/8/2

Officer Commanding Depôt ... Darwell, Maj. G., *M.C.*, Border R. 25/9/2

1st and 2nd Battalions (Regular).

Lt.-Colonels (2).

Grubb, H. W., *C.M.G., D.S.O., p.s.c.* (2) 18/5/23
1/1/17
Harrison, G. H., *D.S.O.* (1) 18/5/23
1/1/19

Majors (8).

Ellis, A. J., *D.S.O., p.s.c.* (1) 1/9/15
Roche-Kelly, E., *D.S.O.* (2) 8/1/16
Meiklejohn, J. R., *D.S.O.* (2) 18/1/17
bt. lt.-col. 3/6/19
Sandeman, G. R., *D.S.O., M.C.* (2) 22/10/17
Forbes-Robertson, J., *D.S.O., M.C.* (1) 16/10/21
bt. lt.-col. 17/10/21
Darwell, G., *M.C.* (1) *d.* 19/10/21
3/6/19
Watson, W., *D.S.O.* (2) 18/5/23
Manly, M. U., *M.C.* (1) 12/6/24

Captains (14).

Lay, W. O. (*s.c.*) (1) 1/10/15
bt. maj. 3/6/19
Chatfield, H. L., *M.C.* (*s.c.*) (2) 1/10/15
Carruthers, C. G., *M.C.* (1) 26/1/16
Sole, D.M.A., D.S.O., *p.s.c., s.* 7/4/16
bt. maj. 3/6/18
Shears, P. J. (2) *Adjt.* 15/8/16
Williams, N. D. (*Adjt R. Guernsey Mila.*) 26/8/16
Woodforde-Booth, C. V., *M.C.* (2) *d.* 1/1/17

1st and 2nd Battalions—*contd.*

Captains—contd.

Tarleton, G. W. B., M.C. (1) *Adjt.* 1/1/17
Wright, A., c.o. 2/3/17
Wood, A. V. H., t. 25/5/20
Ehrenborg, R. K. [L] (2) 22/1/21
Chambers, W. F. H., *M.C.* (1) 14/5/21
O'Brien, G. W., M.C., *t.* 21/5/21
Parvin, C., M.C., *s.* 2/6/21
Morgan, F. R. H. [*I*] (1) 2/6/21
Hayman-Joyce, H. J. (2) *d.* 2/6/21
Warren, J. H. B. (1) *d.* 15/6/21
Dowding, P. R. (1) 16/10/21
Dunn, P. D. W., D.S.O., M.C. (*Spec. Appt.*) 2/11/21
Procter, T. G. (2) 15/10/23
Craig-McFeely, C. M., *D.S.O., M.B.E., M.C.* (2) 23/2/24
Nichols, J. S., *M.C.* (1) 18/8/24
Wilkinson, A. G. (2) 1/12/24

Subalterns (34)

Lieutenants.

Walker, C. H., *M.C.* (1) 2/3/17
Hall, L. W. (2) 2/3/17
Ashby, M. A. E. (1) 28/3/17
Smyth, M. (2) 24/4/17
Johnson, T. C. M. (2) 1/7/17
Prynne, G. M. F. (2) 4/7/17
Hood, J. W., D.S.O., M.C., *c.o.* 7/7/17
Holland, E. L. (2) 25/7/17
Ibberson, G., *M.B.E.* (2) 7/10/17
Blomfield, V. (1) *d.* 7/10/17
Thompson, H. T. (1) 19/1/18
Robbins, H. V., a.m. 8/2/18
Campbell, J. G., *M.B.E., M.C.* (2) 16/2/18
Nicholson, M. C. (1) 27/4/18
Shepard, D. C. A. (1) 27/4/18

1st and 2nd Battalions—*contd.*

Lieutenants—contd.

Ashton, J. F., c.o. 27/4/1
Murphy, W. J. (1) 1/11/1
Elrington, M. (1) 12/3/1
Samut, F. L. (1) 12/3/1
Flewett, T. E. (1) 21/6/1
Herbert, K. L. (2) 24/10/1
Ryding, W., c.o. 26/12/1
Nichol, C. F. (2) *d.* 16/7/2
Chambers, P. J., a.m. 16/7/2
Cooper, H. S. (1) 23/12/2
Blackwell, C. C. (1) 23/12/2
Brewer, E. C. (1) 23/12/2
Watson, P. J. S. (2) 23/12/2
Kington-Blair-Oliphant, P. J. (23/12/2
Colbeck, H. E., c.o. 23/12/
Verbi, J. B., c.o. 31/8/
Hallward, P. N. R., *a.m.* 1/2/
Lord, H. J. (2) 30/8/
Day, C. J. (2) 30/8/

2nd Lieutenants.

Fasson, T. L. (2) 31/1/
Cottrell-Hill, R. C. (2) 31/1/
Harper, G. H. M. (1) 27/8/
Bellamy, H. N. (1) 27/8/
Cargill, D. (2) 30/8/
Russell, J. T. [1] 29/1/
Haswell, R. H. (1) 29/1/

Adjutants (2).

Tarleton, G. W. B., *M.C.*, ca (1) 17/10
Shears, P. J., *capt.* (2) 1/12

Quarter-Masters (3).

Mitchell, F. W., *D.C.M., d.* 23/8
maj. 1/1
Windeler, A., *D.C.M.* (2) *lt.* 13/7
Mounsey, W. S., *lt.* (1) 18/11

Digitized by Google

3rd Battalion (Militia).

Hon. Colonel.

Lonsdale, *The Earl of*, G.C.V.O., T.D., *t.a.* 12/7/08 4/2/91

Major.

⚔Royle, H. G. F., *M.C.* 29/7/18

Captains.

⚔Sleigh, H. P. O. 2/2/15
⚔Kennedy, M. S. N. 2/2/15

4th (Cumberland and Westmerland) Battalion (Territorial).

Drill Hall,
Queen Katherine Street,
Kendal.

Hon. Colonel.

⚔*Cavendish-Bentinck*, Lord *H. C.*, T.D. 8/7/03

Lt.-Colonel.

⚔Crewdson, W. D., *T.D.*, *t.a.* 16/2/20
bt. col. 16/2/24

Major.

⚔Hargreaves, R. 13/12/23

Captains.

⚔*Mashiter, E. (empld. O.T.C.)* 15/9/17
⚔Tomlinson, T. W. A. †13/12/23
⚔Johnson, A. B. (*Capt. ret. pay*), *t.a.* 31/1/25
⚔Barker, E. H. 27/5/25
Kidd, A. L. 27/6/25

Lieutenants.

Park, N. 6/7/23
Waugh, J. R. 12/12/24
Olsen, H. S. 6/3/25

2nd Lieutenants.

Kidd, S. 6/12/23
Shakeshaft, A. H. 7/6/24
Francis, A. K. 7/6/24
Sedgwick, E. 18/7/24

Adjutant.

⚔O'Brien, G. W., *M.C.*, Capt. Border R. 17/9/23

Quarter-Master.

⚔Robinson, W. E., *M.B.E.*, *capt.* (*Capt. ret. pay*) 10/5/20

[Uniform—*Scarlet.*
Facings—*Yellow.*]

5th (Cumberland) Battalion (Territorial).

Drill Hall,
Pow Street, Workington.

Hon. Colonel.

⚔*Leconfield*, The Lord, *t.a.* 28/10/20

Lt.-Colonel.

⚔Ballantine-Dykes, F. H., *D.S.O.*, *O.B.E.* (*Maj. Res. of Off.*) *t.a.* 25/2/22
bt. col. 27/2/24

Majors.

⚔*Cowburn, A. B.*, M.C. (*empld. O.T.C.*) 20/1/21
⚔Musgrave, J. E., *t.a.* 25/2/22

Captains.

⚔Franks, J. N., *M.C.* 8/7/20
⚔Carr, W., *T.D.* 23/2/21
⚔Bennett, J. P. 25/2/22
⚔Chicken, A. 9/4/25

Lieutenants.

⚔Reed, J., *M.C.* 30/7/20
1/2/19
⚔Askew, H. de B., *M.C.* 31/7/20
⚔Lowery, H. F. S., *M.C.* 1/6/22
Baxter, J. F. 20/6/23
⚔Tiffin, W., *M.M.* 25/10/24
⚔Tucker, G. W., *M.C.* 25/10/24

2nd Lieutenants.

Valentine, J. W. 1/2/23
Sly, W. G. 25/3/24
Tyson, J. B. 17/3/25
Dalzell, H. C. 20/4/25
Watson, D. 1/5/25

Adjutant.

⚔Wood, A. V. H., Capt. Border R. 1/2/25

Quarter-Master.

Wills, R. A., *lt.* 1/5/22

[Uniform—*Scarlet.*
Facings—*Yellow.*]

Officer of the General List (T.A.) affiliated.

⚔Johnson, Capt. J. H. (*Rossall Sch. Contgt., Jun. Div., O.T.C.*) 1/2/25

STANFORD LIBRARIES

Digitized by Google

THE ROYAL SUSSEX REGIMENT. [35]

Home Counties Area.

The White (Rousillon) Plume.

"Gibraltar, 1704–5," "Louisburg," "Quebec, 1759," "Martinique, 1762," "Havannah," "St. Lucia, 1778," "Maida," "Egypt, 1882," "Abu Klea," "Nile, 1884–85," "South Africa, 1900–02," "Afghanistan, 1919."

The Great War—23 *Battalions.*—"Mons," "**Retreat from Mons,**" "**Marne, 1914, '18,**" "Aisne, 1914," "**Ypres, 1914, '17, '18,**" "Gheluvelt," "Nonne Bosschen," "Givenchy, 1914," "Aubers," "Loos," "**Somme, 1916, '18,**" "Albert, 1916, '18," "Bazentin," "Delville Wood," "Pozières," "Flers-Courcelette," "Morval," "Thiepval," "Le Transloy," "Ancre Heights," "Ancre, 1916, '18," "Arras, 1917, '18," "Vimy, 1917," "Scarpe, 1917," "Arleux," "Messines, 1917," "**Pilckem,**" "Langemarck, 1917," "Menin Road," "Polygon Wood," "Broodseinde," "Poelcappelle," "Passchendaele," "Cambrai, 1917, '18," "St. Quentin," "Bapaume, 1918," "Rosières," "Avre," "Lys," "Kemmel," "Scherpenberg," "Soissonnais-Ourcq," "Amiens," "Drocourt-Quéant," "**Hindenburg Line,**" "Épéhy," "St. Quentin Canal," "Beaurevoir," "Courtrai," "Selle," "Sambre," "France and Flanders, 1914–18," "Piave," "Vittorio Veneto," "**Italy, 1917-18.**" "Suvla," "Landing at Suvla," "Scimitar Hill," "**Gallipoli, 1915.**" "Rumani," "Egypt, 1915–17." "Gaza," "El Mughar," "Jerusalem," "Jericho," "Tell 'Asur." "**Palestine, 1917-18.**" "**N.W. Frontier India, 1915, 1916-17.**" "Murman, 1918–19."

Agents—Lloyds Bank, Ltd., Cox's & King's Branch.

Regimental Journal—"Rousillon Gazette," The Barracks, Chichester.

Regimental Association—Old Comrades' Association, The Barracks, Chichester.

Regular and Militia Battalions.

Uniform—Scarlet. *Facings*—Blue.

1st Bn. (35th Foot) *Londonderry (for Bordon).* | 3rd Bn. (R. Sussex Mil.) ... ... *Chichester.*
2nd „ (107th „) *Singapore (for Rawal Pindi).* |

Depôt ... ... *Chichester.* Record Office ... ... *Hounslow.*

Territorial Army Battalions.

4th Bn. ... ... *Drill Hall, Storrington.* | 5th Bn. ... ...*Drill Hall, Middle Street, Hastings.*

Colonel. ... ... Young, Maj.-Gen. J. C., *C.B.*, ret. pay, *p.s.c.* **28/8/14**

Officer Commanding Depôt... ... Birkett, Bt. Lt.-Col. R. M., *D.S.O.*, R. Sussex R. **10/3/25**

1st and 2nd Battalions (Regular).

Lt.-Colonels (2).

Julius, S. de V. A., *p.s.c.* [*I*] (2) 5/8/23
15/3/20

Bond, C. E., *C.M.G.*, *D.S.O.* (1) 30/9/24
1/1/18

Majors (8).

Woodruffe, J. S., *D.S.O.*, *O.B.E.* (2) 1/9/15

Harman, C., *D.S.O.* (1) 1/9/15
bt. lt.-col. 1/1/18

Birkett, R. M., *D.S.O.* (1) *d.* 18/1/17
bt. lt.-col. 1/1/19

Impey, G. H., *D.S.O.* (2) 18/1/17
bt. lt.-col. 3/6/19

Wigley, A. B. (1) 18/1/17

Foster, T. F. V., *M.C.*, *p.s.c.* (1) 5/8/23
3/6/17

Massy, G. J. B. E., *M.C.* (1) 3/9/24

Davies, F. E., *M.C.* (2) (*Detn. Bks.*) 30/9/24

Captains (14).

Dashwood, V. E. C., *M.C.* (2) 10/6/15

Thomson, A. L., *D.S.O.* (2) 10/6/15

Botham, R. J. A., w.a. 11/12/15

Malden, C. C., s.s.s 4/3/17

De Chair, G. H. B., O.B.E., M.C., *s.* 4/3/17
bt. maj. 1/1/18

1st and 2nd Battalions—*contd.*

Captains—contd.

Holderness, W., *M.C.* (1) 4/3/17

Grant, W. G. S., M.C., *s.f.* 26/4/17

Shackel, G. M., *M.C.* (2) 25/8/17

Christie, L. D., f.o. 19/1/18

Osborne, G. F., *M.C.* (2) *d.* 27/2/20

Wallington, M., *M.C.* (1) 8/7/20

Goring F. Y. [1] 8/7/20

LeGallais, P. E. M., *A.F.C.* (2) 8/7/20

Clayton, A. C. (1) 8/7/20

Price, J. E., s. 22/7/20
bt. maj. 6/8/24

Calver, J. E. (1) 12/8/20

Fearnside-Speed, R. H. C. N., s.f. 22/10/20

Scarth, C. S., M.C., *c.o.* 1/1/21

Barton, E. C., *M.C.* (2) 9/3/21

Picton, T., *M.B.E.*, *M.C.* (2) 6/6/21

Head, J. L. (1) *d.* 21/1/24

Rohde, R. H. (2) 29/5/24

Mason, J. I., *M.C.* (1) 30/9/24

Subalterns (34).

Lieutenants.

Cormody, E. K. (1) 4/3/17

Dumbrell, J. H., t. 1/7/17

Prince, T. (2) 1/7/17

Lane, L. W., M.C., *a.m.* 1/7/17

Upton, E. J., *M.M.* (1) 1/7/17

Golden, H., t. 1/7/17

Prince, G. W., *M.C.* (2) 1/7/17

Thompson, F. H. (2) 7/10/17

Cassels, J. S., M.C., *t.* 29/3/18

Poole, S. (1) 13/8/18

Ford, A. R., w.t. (*Garr. Adjt.*) 20/8/18

Von der Heyde, J. L., M.C. (1) *Adjt.* 7/9/18

Peckitt, C. R. (1) 1/11/18

Laing, P. S., c.o. 1/11/18

1st and 2nd Battalions—*contd.*

Lieutenants—contd.

Whistler, L. G., *d.* 12/3/19

Thornton, G. E. (2) 12/3/19

Kirkby, S. A. H., M.C. (2) *Adjt.* 21/6/19

Wilson, J. H., w.t. 21/2/20

Early, H. N., w.a. 20/12/20

Breeds, J. L. (2) 20/12/20

Finnis, A. F. (1) *d.* 20/12/20

Matthews, L. B. (2) 20/12/20

Helme, R. M. (1) 20/12/20

Mumford, A. K. (2) 20/12/20

Macnab, G. A. C. (*Spec. Appt.*) 16/7/21

Oborne, F. V. (1) 16/7/21

Malpass, H. H. (1) 17/12/21

Shaw, D. R. E. (1) 17/12/21

Hayne, R. H. R. (1) 16/7/22

Holmes, J. C. (2) *d.* 16/7/22

Gorringe, G. T. J. (2) 24/12/22

Woodruffe, E. D. S. (2) *s.* 31/8/24

Goring, H. (2) 30/8/25

Gilbert, J. R. D. (2) 30/8/25

2nd Lieutenants.

Thompson, R. O. V. (2) 27/8/24

Floyd, R. P. (1) 27/8/24

Soote, R. C. S. (1) 27/8/24

Bellamy, J. L. (1) 30/8/24

Halsey, T. A. (2) 18/12/24

McCully, J. J. (1) 29/1/25

Whitty, J. P. N. (2) 29/1/25

Davidson-Houston, A. C. (1) 3/9/25

Odling-Smee, A. J. (2) 3/9/25

Oliver, D. H. (1) 3/9/25

Le Mesurier, R. E. (1) 3/9/25

Adjutants (2).

Kirkby, S. A. H., *M.C.*, *lt.* (2) 25/11/24

Von der Heyde, J. L., *M.C.*, *lt.* (1) 1/4/25

Digitized by Google

1st and 2nd Battalions—*contd.*

Quarter-Masters (3).
Eastick, A., *M.B.E.*, *d.* 18/2/11
capt. 1/7/17
Clarke, J. E., *O.B.E.* (2) 25/8/14
capt. 25/8/17
Frazier, C. H., *M.C.* (1) 25/8/14
capt. 25/8/17
28/7/22

3rd Battalion. (Militia.)

Hon. Colonel.
‡*Richmond and Gordon*, The Duke of, K.G., G.C.V.O., C.B. (*King's Body Guard for Scotland*) *t.a.* 14/6/08
27/5/06

Captains.
‡Churchill-Longman, W. B. 2/2/15
‡Vagrath, J. S. 13/12/15

4th Battalion (Territorial).

Drill Hall,
Storrington.

Hon. Colonel.
‡*Young*, Maj.-Gen. *J. C.*, C.B., ret. pay, *p.s.c.* (*Col. R. Sussex R.*) 11/3/25

Lt.-Colonel.
‡Godman, C. R. B., *T.D.*, *t.a.* 13/3/24

Major.
‡Warren, J. R., *M.C.*, *T.D.*, *t.a.* 5/9/21

Captains.
‡Middleton, R. C. G., *M.C.*, *t.a.* 29/5/17
‡Fleet, B. G. 15/7/23
‡Strapp, F. W., *M.C.* 15/7/23

Lieutenants.
‡Peacock, W. M. 17/1/23
Tyrwhitt-Drake, F. J. 27/4/23
Boyd, J. H 27/8/23
Bridge, A. E. P. 5/3/25
Lintott, H. F. 9/7/25
Stacey, F. F. B. 27/7/25

2nd Lieutenant.
Beckwith, J. M. 28/7/23

Adjutant.
Cassels, J. S., *M.C.*, Lt. R. Sussex R. (*temp. Capt. T.A.* 2/6/24) 2/6/24

4th Battalion (Territorial)—*contd.*

Quarter-Master.
‡Wraight, W. F., *capt.* 21/10/14

[Uniform—*Scarlet.*
Facings—*Blue.*]

Cadet Units affiliated.
Brighton, Hove and Sussex Grammar School C. Corps.
Midhurst Grammar School C. Corps.
Ovingdean School C. Corps.
Shoreham Grammar School C. Corps.
Warren Farm School C. Corps.
West Hoathly C. Co.

5th (Cinque Ports) Battalion (Territorial).

The arms of the Cinque Ports.

Drill Hall, Middle Street, Hastings.

Hon. Colonel.
Beauchamp, Rt. Hon. the Earl, K.G., K.C.M.G., T.D., *t.a.* 3/1/14

Lt.-Colonel.
‡Courthope, *Sir* George L., *Bt.*, *M.C.*, *T.D.*, m.p., *t.a.* 16/2/20
bt. col. 27/2/24

Majors.
‡Hornblower, T. B., *T.D.*, *t.a.* 21/7/20
‡Fazan, E. A. C., *M.C.*, *T.D.* 21/7/20

Captains.
‡Gage, *The Visct.* (*Capt. Res. of Off.*) *t.a.* 18/2/20
‡Wallace, E. G. (*Lt. Res. of Off.*) *t.a.* 21/7/20
‡Whiteman, B., *M.C.* 20/5/22
‡Grant, A. J. S. 8/7/22
‡Woodhams, J. P. 22/7/22

Lieutenants.
‡Hissey, B. S. 1/8/19
Hillman, R. A. E. 10/1/24
Cleaver, B. D. M. 10/1/25
Bannister, F. M. 14/2/25

2nd Lieutenants.
Salinger, C. G. F. 9/4/24
Young, M. A. 14/5/24
Pitcher, J. S. 15/11/24
Thompson, P. A. G. H. 20/1/25
Clarke, D. A. D. C. 3/6/25
1/6/24
Lowe, C. E. 9/7/25
Parris, J. E. 2/9/25

Adjutant.
‡Dumbrell, J. H., Lt. R. Sussex R. (*temp. Capt. T.A.* 1/5/25) 1/5/25

Quarter-Master.
‡Plews, H., *O.B.E.*, *capt.* 30/9/14
11/1/14

[Uniform—*Scarlet.*
Facings—*Blue.*]

Cadet Units affiliated.
Temple Grove (Eastbourne) C. Corps.
Mayfield College C. Corps.

Supplementary Reserve.

Category B.

2nd Lieutenants.
Feeny, J. P. 19/11/24
Vauquelin, D. M. B. 19/11/24
Evans, C. D. 14/3/25
Bryant, A. C. 1/8/25

STANFORD LIBRARIES

Digitized by Google

THE HAMPSHIRE REGIMENT. [37]

Southern Area.

The Royal Tiger, superscribed "India."

"Blenheim," "Ramillies," "Oudenarde," "Malplaquet," "Dettingen," "Minden," "Tournay," "Barrosa," "Peninsula," "Taku Forts," "Pekin, 1860," "Charasiah," "Kabul, 1879," "Afghanistan, 1879–80," "Burma, 1885–87," "Paardeberg," "South Africa, 1900–02."

The Great War—36 *Battalions.*—"Le Cateau," "Retreat from Mons," "Marne, 1914, '18," "Aisne, 1914," "Armentières, 1914," "Ypres, 1915, '17, '18," "St. Julien," "Frezenberg," "Bellewaarde," "Somme, 1916, '18," "Albert, 1916," "Guillemont," "Ginchy," "Flers-Courcelette," "Thiepval," "Le Transloy," "Ancre Heights," "Ancre, 1916," "Arras, 1917, '18," "Vimy, 1917," "Scarpe, 1917, '18," "Messines, 1917," "Pilckem," "Langemarck, 1917," "Menin Road," "Polygon Wood," "Broodseinde," "Poelcappelle," "Passchendaele," "Cambrai, 1917, '18," "St. Quentin," "Bapaume, 1918," "Rosières," "Lys," "Estaires," "Hazebrouck," "Bailleul," "Kemmel," "Béthune," "Tardenois," "Drocourt-Quéant," "Hindenburg Line," "Havrincourt," "Canal du Nord," "Courtrai," "Selle," "Valenciennes," "Sambre," "France and Flanders, 1914–18." "Italy, 1917–18." "Kosturino," "Struma," "Doiran, 1917, '18," "Macedonia, 1915–18," "Helles," "Landing at Helles," "Krithia," "Suvla," "Sari Bair," "Landing at Suvla," "Scimitar Hill," "Gallipoli, 1915–16." "Egypt, 1915–17." "Gaza," "El Mughar," "Nebi Samwil," "Jerusalem," "Jaffa," "Tell 'Asur," "Megiddo," "Sharon," "Palestine, 1917–18." "Aden." "Shaiba," "Kut al Amara, 1915–17," "Tigris, 1916," "Baghdad," "Sharqat," "Mesopotamia, 1915–18." "Persia, 1918–19." "Archangel, 1919." "Siberia, 1918–19."

Agents—Lloyds Bank, Ltd., Cox's & King's Branch.

Regimental Journal—Hampshire Regimental Journal, Regimental Depôt, Winchester.

Regimental Associations—{ Hampshire and Isle of Wight Military Aid Fund, The Barracks, Winchester. / The Hampshire Regiment Comrades Association, The Barracks, Winchester.

Regular and Militia Battalions.

Uniform—Scarlet. *Facings*—Yellow.

1st Bn. (37th Foot)	*Jubbulpore.*	3rd Bn. (Hampshire Mil.)	*Winchester.*
2nd „ (67th „)	*Bordon (for Plymouth).*		
Depôt	*Winchester.*	Record Office	*Winchester.*

Territorial Army Battalions.

4th Bn.	*Castle Hill, Winchester.*	6th Bn....	*Connaught Drill Hall, Portsmouth.*
5th/7th Bn. ...	*32, Carlton Place, Southampton.*	8th „ ...	*Drill Hall, Newport, I. of W.*

Allied Regiment of Dominion of New Zealand ... The Wellington West Coast Regiment.

Colonel ... ... Haking, Gen. *Sir* Richard C. B., *G.B.E., K.C.B., K.C.M.G., p.s.c., s.* 30/

Officer Commanding Depôt ... Spring, Maj. T. C., *D.S.O.*, Hampshire R., *p.s.c.* 22/

1st and 2nd Battalions (Regular).

Lt.-Colonels (2).

Morley, L. C., *C.B.E.* (2) 1/10/23
1/1/19

Allen, R. S., *D.S.O., p.s.c., n.s.* (1) 27/3/24
1/1/18

Majors (8).

Middleton, W. H., *D.S.O.* (2) 13/6/15
bt. lt.-col. 1/1/19

Earle, F. W., *D.S.O.* (2) 8/1/16
bt. lt.-col. 3/6/19

Spring, T. C., *D.S.O., p.s.c.* (2) *d.* 8/1/16

Frisby, H. G. F. (1) 22/10/17

Mills, D. (2) 28/1/18

Perkins, G. F., *D.S.O., p.s.c.* [*I*] *s.* 22/4/18
bt. lt.-col. 1/1/19

Johnston, R. D., *C.B.E.* (*s.c.*) (1) 22/4/18

Gribbon, H. H., *D.S.O., s.* (1) 27/3/24
bt. lt.-col. 28/3/24

Captains (14).

Corner, E. A., O.B.E., *s.* 22/1/14

Atchison, F. A., t. 21/10/14

Venour, C. M. H., *O.B.E.* (2) 23/10/14

Im Thurn, B. B. von B., *D.S.O., M.C.* (2) 1/11/14
bt. maj. 3/6/19

Le Hunte, J. [*I*] (1) 10/11/14

Fowle, C. H., M.C., *c.o.* 29/11/14

1st and 2nd Battalions—*contd.*

Captains—contd.

Spencer-Smith, R. O., t. 17/12/14

Wheeler, E. G., *M.C.*(2)*d.* 28/4/15

Edsell, G. L. (*s.c.*) *s.* 1/5/15

Johnston, K. A., D.S.O., *c.o.* 1/10/15

Silk, F. A., t. 1/10/15

Westmorland, H. C., D.S.O., *m.c.* 3/3/16

Platts, G. S., s.f. 3/1/18
21/10/14

Cadoux-Hudson, P. H., M.C., *s.* 25/8/16

Fawkes, C. D., *M.C.* (2) 1/1/17

Rowe, E. W. T. (2) 1/1/17

Smythe, C. C., *M.C.* (1) *d.* 1/1/17

Gill, A. R., s.f. 28/2/17

May, H. W. M., *M.C.* (1) 9/4/17

Day, W. H. (*Detn. Bks.*) 20/5/21

Newnham, H.C.C., M.C. (2) *Adjt.* 4/8/21

Playford, C. R. B. (1) 27/8/21

Kenny, C. A. (1) 4/4/23
26/11/21

Edwards, G. E., M.C. (1) [2] 12/9/23

Smith, V. C. E. (2) 12/9/23

Breacher, J. B. (1) 1/10/23

Baker, E. G. [2] 18/1/25

Watts, J. W. [1] (2) 1/2/25

Subalterns (34).

Lieutenants.

Mackay, H. A. D. (2) 1/1/17

Churcher, L. H., s. 27/4/17

Gullick, W. M., *M.C.* (2) 27/4/17

1st and 2nd Battalions—*cont*

Lieutenants—contd.

Cuddon, P., M.C., *t.* 14/

Armstrong, R. H. (2) 7/1

Sergeant, G. O. H., *M.C.* (2) 19/

Oxborrow, C. C., M.C. (1) 19/

Spencer, J. L., *M.C.* (1) 16/

Fowler-Esson, J. P., M.C., *c.* 16/

Ct. Moore, M. S. S., c.o. 16/

Hook, D. F., *M.B.E., M.C.* 27/

Anderson, J. J. (2) 11/

Collins, W. H., *M.C.* (1) 16/1

Gill, N. R. de la L., *d.* 4/

Koe, A. R. W. S., M.B.E., *c.* 12/

Clegg, J. A. (1) 12/

Foot, W. P. (1) 9/

Riggs, H. J. T. (2) 28/

Miles-Bailey, G. M. (1) 4/

Lambert, H. F., *M.C., c.o.* 21/

Hill, H. (2) 26/1

Chamberlain, d'E. G. (2) 21/

Dore, W. A. (2) 21/

Maughan, T. (2) 20/1

Lawes, O. F. (1) *d.* 20/1

Mason, W. G. (2) 20/1

Phillips, H. C. (2) 20/1

Wyatt, A. W., c.o. 16/

Lindley, H. G. (1) 16/

Lee, J. M. (1) 17/1

Digitized by Google

1st and 2nd Battalions—*contd.*

Lieutenants—contd.

Platt-Higgins D. M. (2) *d.* 17/12/21
Goff, I. M. (Spec. Appt.) 23/12/23
Talbot, V. D. L. (1) 31/8/24

2nd Lieutenants.

Jackson, A. C. F. (1) 30/8/23
Robinson, J. H. H. (1) 30/8/23
Chandler, R. (1) 31/1/24
Robinson, A. O. (1) 31/1/24
Martin, S. J. (1) 30/8/24
Garratt, O. V. 18/12/24
Lashmore, D. E. (2) 3/9/25
Keane, J. C. (1) 3/9/25

Adjutants (2).

Oxborrow, C. C., *M.C., lt.* (1) 21/2/23
Newnham, H. C. C., *M.C., capt.* (2) 1/2/24

Quarter-Masters (3).

Byrne, R., *O.B.E., M.C., d.* 11/5/25
25/8/14
capt. 25/8/17
Tyler, A. T. J., *lt.* (2) 15/2/19
Hobbs, G., *lt.* (1) 15/2/19

3rd Battalion.

Hon. Colonel.

Selborne, Rt. Hon. the Earl of, K.G., G.C.M.G. (*Hon. Lt.-Col. in Army*) 21/6/06
23/7/08

Major.

✕Humphery, H. M. 26/2/15

Captains.

✕Rose, G. T. 26/2/15
✕Collins, H. J. 26/2/15
Wilson, R. E. 26/2/15
✕Robinson, W. M. 15/5/15
✕Prendergast, A. F. C. V. 6/4/16

4th Battalion (Territorial).

Castle Hill, Winchester.

Hon. Colonel.

Cox, Sir *T. Sturmy*, K.C.B., C.B.E., V.D., T.D. 11/4/02

Lt.-Colonel.

✕Footner, F. L., *D.S.O., T.D., t.a.* 12/5/20
bt. col. 12/5/24

Major.

✕Parsons, B. E. T., *D.S.O., t.a.* 10/8/18

Captains.

✕Reeks, N. 1/6/16
✕Stibbard, *J. G.* 1/6/16
✕Harris, J. H., *M.C.* 1/6/16
✕Brooks, H. J., *D.S.O., M.C.* 23/7/20
✕Gillett, R. B. 31/7/20
✕Gotelee, R. H., *M.C.* 25/8/21

4th Battalion (Territorial)—*contd.*

Lieutenants.

✕Stedman, A. H. D. 28/9/18
Simmons, V. A. 30/7/19
Stedman, D. W. 1/1/23
✕Castle, H. F. L. 11/7/23
Macpherson, J. G. 13/8/23
Barton, F. W. 14/10/24
Guest, R. R. F. 15/11/24
Wansbrough, A. G. 27/7/25

2nd Lieutenants.

Nicoll, D. P. 24/4/23
Stilwell, N. T. 11/2/24

Adjutant.

✕Atchison, F. A., Capt. Hampshire R. 12/9/23

Quarter-Master.

✕George, F. J. 1/4/20
capt. 1/6/16

[Uniform—*Scarlet.* Facings—*Yellow.*]

Cadet Units affiliated.
1/4th & 2/4th Hampshire R., C. Bns.

5th/7th Battalion (Territorial).

32, Carlton Place, Southampton.

Hon. Colonel.

✕*Parke, L.* (*Maj. ret. pay*) *t.a.* 1/4/20

Lt.-Colonel.

Gutteridge, R. F., *T.D., t.a.* 28/2/21
bt. col. 28/2/25

Major.

✕Palmer, C. W. G., *O.B.E., T.D., t.a.* 8/10/17

Captains.

✕Druitt, G. T. 1/6/16
✕Elliott, C. E. 1/6/16
✕Collins, S. H., *M.C., T.D.* 1/6/16
✕Malim, A. W. 1/6/16
✕New, J. G. 9/5/23
✕Faull, F. O. †10/12/24

Lieutenants.

✕Pearce, T. C. G. 1/7/17
✕Machon, N. L. E. 25/7/18
Coghlan, J. A. 31/3/21
✕Last, F. B. 10/7/21
✕Keeping, F. 10/7/21
Hill, A. E. L. 1/10/23
Fletcher, W. F. 4/7/25

5th/7th Battalion (Territorial)—*contd.*

2nd Lieutenants.

Robson, E. H. 12/4/24
Mountford, P. G. 19/5/24
Fletcher, F. H. 16/6/24
Perkin, G. H. 21/1/25
Bracken, W. R. 24/7/25
Gooch, R. D. 28/7/25

Adjutant.

✕Silk, F. A., Capt. Hampshire R. 26/3/24

Quarter-Master.

✕Pigden, F., *M.B.E., capt.* 5/12/14

[Uniform—*Scarlet.* Facings—*Yellow.*]

Officer of the General List (T.A.) affiliated.

✕Harris, Maj. H. J. (*Rugby Sch. Contgt., Jun. Div., O.T.C.*) 1/5/25

Cadet Unit affiliated.
5th/7th Hampshire R. C. Bn.

6th (Duke of Connaught's Own) Battalion (Territorial).

Connaught Drill Hall, Portsmouth.

Hon. Colonel.

✕*Field-Marshal* H.R.H. The Duke of *Connaught and Strathearn*, K.G., K.T., K.P., G.C.B., G.C.S.I., G.C.M.G., G.C.I.E., G.C.V.O., G.B.E., V.D., *Col. Gds. & R.A.S.C., Col.-in-Chief H.L.I., Rifle Bde., and R.A.M.C., Personal A.D.C. to the King* 25/3/92

Lt.-Colonel.

✕Curtis, G. R., *T.D., t.a.* 16/2/24

Major.

✕Stallard, R. T., *t.a.* †17/2/24

Captains.

✕Blackmore, L. W. S. 8/3/22
✕Knight, A. E. 1/4/22
✕Tanner, W. S. 22/7/22
✕Spurgin, R. H. 23/12/22
✕Sandy, H. J. †13/6/25

Lieutenants.

Fellows, D. W. L. 1/10/22
Turner, H. 1/1/24
✕Mullins, G. E. O. 25/3/25
✕Gibbings, R. G. 8/4/25
Corben, H. E. 14/6/25

2nd Lieutenants.

Rea, F. C. 23/11/23
Foster, H. R. M. 25/3/25

STANFORD LIBRARIES

Digitized by Google

6th Battalion (Territorial)—*contd.*

Adjutant.

⚔Cuddon, P., *M.C.*, Lt., Hampshire R. (*temp. Capt. T.A.*) 12/3/23

Quarter-Master.

⚔Pragnell, J., *capt.* 26/9/14

[Uniform—*Scarlet* Facings—*Yellow*.]

Cadet Unit affiliated.
6th Hampshire R. C. Bn.

8th (Isle of Wight Rifles "Princess Beatrice's") Battalion (Territorial).

Drill Hall, Newport, Isle of Wight.

Colonel-in-Chief.

THE KING.

Lt.-Colonel.

⚔St. Aubyn, E. G., *D.S.O.* (*Lt.-Col. Res. of Off.*) *t.a.* 12/1/25

Majors.

⚔Ellery, C. L., *O.B.E.*, *T.D.*, *t.a.* 7/2/15
⚔Raymond, G., *T.D.* 22/7/20

Captains.

⚔Brannon, C. W., *M.C.* 3/8/17
⚔Rousell, P. W. 1/1/21
⚔Fardell, J. G. 19/10/22

Lieutenants.

⚔Newman, W. V. B. 31/7/20
1/9/18
⚔Damp, F. H. J., *M.C.* 20/8/20
⚔Pugh, J. C. 11/12/20
⚔Thorn, W. S. 1/4/21
Gadd, F. E. 26/11/23
Dockrill, A. D. 1/12/23

2nd Lieutenants.

Duka, T. W. G. 21/8/23
Barnes, H. C. V. B. 21/11/24
⚔Masters, C. F. 9/5/25

Adjutant.

⚔Spencer-Smith, R. O., Capt. Hampshire R. 25/11/21

Quarter-Master.

⚔Giddens, G. *capt.* 9/1/15

[Uniform—*Green*. Facings—*Black*.]

Cadet Unit affiliated.
8th Hampshire R., C. Bn.

Supplementary Reserve.

Category B.

2nd Lieutenants.

⚔Curtis, C. 17/12/24
Poole, E. G. B. 20/6/25
Ainsworth, G. I. 15/7/25

Digitized by Google

THE SOUTH STAFFORDSHIRE REGIMENT. [38]

North Midland Area.

The Sphinx, superscribed "Egypt."

"Guadaloupe, 1759." "Martinique, 1762." "Monte Video." "Rolica." "Vimiera." "Corunna." "Busaco." "Badajoz." "Salamanca." "Vittoria." "St. Sebastian." "Nive." "Peninsula." "Ava." "Moodkee." "Ferozeshah." "Sobraon." "Pegu." "Alma." "Inkerman." "Sevastopol." "Lucknow." "Central India." "South Africa, 1878-79." "Egypt, 1882." "Kirbekan." "Nile, 1884-85." "South Africa, 1900-02."

The Great War—18 *Battalions.*—"Mons." "Retreat from Mons." "Marne, 1914." "Aisne, 1914, '18." "Ypres, 1914, '17." "Langemarck, 1914, '17." "Gheluvelt." "Nonne Bosschen." "Neuve Chapelle." "Aubers." "Festubert, 1915." "Loos." "Somme, 1916, '18." "Albert, 1916, '18." "Bazentin." "Delville Wood." "Pozières." "Flers-Courcelette." "Morval." "Thiepval." "Ancre, 1916." "Bapaume, 1917, '18." "Arras, 1917, '18." "Scarpe, 1917, '18." "Arleux." "Bullecourt." "Hill 70." "Messines, 1917, '18." "Menin Road." "Polygon Wood." "Broodseinde." "Poelcappelle." "Passchendaele." "Cambrai, 1917, '18." "St. Quentin." "Lys." "Bailleul." "Kemmel." "Scherpenberg." "Drocourt-Quéant." "Hindenburg Line." "Havrincourt." "Canal du Nord." "St. Quentin Canal." "Beaurevoir." "Selle." "Sambre." "France and Flanders, 1914-18." "Piave." "Vittorio Veneto." "Italy, 1917-18." "Suvla." "Landing at Suvla." "Scimitar Hill." "Gallipoli, 1915." "Egypt, 1916."

Agents—Lloyds Bank, Ltd., Cox's & King's Branch.

Regimental Journal (*1st Bn.*)—"The Staffordshire Knot," Alexandra Barracks, Maymyo.
Regimental Association—Old Comrades' Association, The Green Farm, Whittington, Staffs.

Regular and Militia Battalions.

Uniform—Scarlet. *Facings*—White.

1st Bn. (38th Foot) ... *Maymyo (for Bombay).* | 3rd Bn. (1st K.O. Stafford Mila.) ... *Lichfield.*
2nd „ (80th „) ... ... *Plymouth.* | 4th „ (1st K.O. Stafford Mila.) ... *Lichfield.*
Depôt ... ... *Lichfield.* | Record Office ... ... *Lichfield.*

Territorial Army Battalions.

5th Bn. ... ... *Drill Hall, Walsall.* | 6th Bn. *Drill Hall, Stafford Street, Wolverhampton.*

Colonel ... ... Tucker, Lt.-Gen. *Sir* Charles, *G.C.B., G.C.V.O.*, ret. pay [R] 1/9/11, 8/10/09

Officer Commanding Depôt ... ... Keene, Maj. P. F., S. Stafford R. 26/6/24

1st and 2nd Battalions (Regular).

Lt.-Colonels (2).

Commings, P. R. C., *C.M.G., D.S.O., p.s.c.* (2) 1/1/25, 3/6/17
Minshull-Ford, J. R. M., *D.S.O., M.C.* [*I*] (1) 2/1/25, 3/6/16

Majors (8).

Roche, W. W. (2) 22/10/17
Frizell, C. W., *D.S.O., M.C., p.s.c., s.* 3/2/21
bt. lt.-col. 3/6/19
Glover, G. de C., *D.S.O., M.C., p.s.c., s.* 25/2/22, 3/6/17
Keene, P. F. (2) *d.* 7/10/23
Blockey, H. S. (1) 28/5/24
Chaytor, J. C., *D.S.O., M.C., p.s.c.* (2) 19/11/24, 3/6/16
Shore, H. K. (1) 1/1/25, 1/1/19
Pawes, G., *D.S.O., M.C.* (1) 25/4/25, 1/1/17

Captains (14).

Shorthose, W. J. T., *D.S.O.* (2) 15/5/15

1st and 2nd Battalions—*contd.*

Captains—contd.

Hordern, A. F. A.F.C., *t.* 26/5/15
Foulkes, K. (2) *Adjt.* 26/5/15
Townshend, J. S., *M.C.* (1) 2/6/15
bt. maj. 3/6/19
Twiss, D. C., *M.C.* (1) *d.* 12/8/15
Burt, C. S., D.S.O , *c.o.* 12/8/15
Duck, F. P., D.S.O., *w.a.* 29/12/15
Bartlett, C. E. C., *M.C., A.M.* (1) 1/1/16
Ward, F., t. 1/7/16
Turner, J. R. T. (1) 1/1/17
Treacher, F., *M.C.* [L] [2] (*Spec. Appt.*) 1/1/17
bt. maj. 3/6/19
McCormick, H., M.C., *s.* 18/8/17
Green, W. C., *M.C.* (1) 23/12/17
Jones-Mitton, G. H. N., t.v. 17/7/20
Bredin, W. E. (2) 14/9/20
Benoy, J. M. (2) 16/1/21
Thomas, W. F. P., M.C., *c.o.* 10/3/21
Benoy, J. F. (1) 6/4/21
Hassell, L. L., D.S.O., M.C. *c.o.* 6/7/21
Hearn, G. W. R. (1) 6/7/21
Deakin, H. A., c.o. 11/8/21
Dickins, W. A., M.C. (1) *Adjt.* 9/3/23
Taylor, B. R., *M.C.* (2) 4/4/23
Dixon, S. F., *M.C.* (2) 9/7/23
Lee, A. W., *M.C.* (1) 7/10/23
Baillon, J. A., *M.C.* (2) 7/10/23
Donovan, R. B. (2) *d.* 12/8/25

Subalterns (34).

Lieutenants.

Caryll, F. A. J. (1) 1/1/17
Greenwood, A. C. O. (2) 4/8/17
Oxlade, E. R. (*Spec. Appt.*) 7/10/17

1st and 2nd Battalions—*contd.*

Lieutenants—contd.

Bygott, J. F., *M.C.* (2) 24/10/17
Hall, R. M., M.C., *c.o.* 4/11/17
Turner, G., *M.C.* (1) 26/11/17
Simpson, C. V. (1) 4/12/17
Flear, W. H., M.C., *t.v.* 9/1/18
Vale, W. L. (1) 25/5/18
Houle, S. H. (2) 1/11/18
Ricketts, C. H., *M.B.E., M.C.* (1) 12/3/19
Stevens, D., *M.M.* (2) 18/4/19
Gordon, C. V. T. (1) *d.* 26/12/19
Renny, G. S. (1) 21/2/20
Stenning, W. A. H. (1) 30/1/21
Renny, P. L. G., c.o. 17/12/21
Still, G. L. (2) 16/7/22
Mason, S. C., *d.* 24/12/22
van Outryve d'Ydewalle, A. E. P. F. M. G. (2) 24/12/22
Watson, E. C. (2) 24/12/22
Pope, C. A. G. (2) *d.* 24/12/22
Smith, C. B. I. L. (1) 14/7/23
Cooper, R. W. H. (2) 14/7/23
Biggie, B. N. R., c.o. 23/12/23
Stretton, D. E. E. T. (1) 23/12/23
McOstrich, F. I. N. (1) 23/12/23
Fox, P. M. (1) 23/12/23
Finlinson, N. W. (2) 1/2/25
Kell, J. V. W. (2) 1/2/25
Gordon, T. P. (1) 30/8/25

2nd Lieutenants.

Moore, W. I.. (2) 31/1/24
Brodhurst, H. M. (1) 31/1/24
Street, C. A. (2) 25/8/24
Lawes, H. R. K. L. (2) 30/8/24
Thackeray, M. E. W. (1) 30/8/24
Ollivier, H. A. A. (2) 21/10/24
Sewter, W. C. (2) 18/12/24

Adjutants (2).

Foulkes, K., *capt.* (2) 9/3/23
Dickins, W. A., *M.C., capt.* (1) 18/7/23

STANFORD LIBRARIES

Digitized by Google

1st and 2nd Battalions—*contd.*

Quarter-Masters (3).

Snape, E., *lt., d.* 9/3/19
Dutton, G. (1) 9/12/16
capt. 9/12/24
Gill, A., *lt.* (2) 3/1/25

3rd Battalion (Militia).

Hon. Colonel.

⚔*Brown, M. A. W.* (*Hon. Lt.-Col. in Army*) 14/6/08
5/4/05

Captains.

⚔Taunton, B. T. G. 1/2/15
⚔*Hill, C. H.* 9/2/16

4th Battalion (Militia).

Major.

Woolf, H. G. (*Hon. Lt. in Army*) 21/4/11

Captains.

⚔*Inglis, H. W.*, Lt. ret. pay 9/8/12
⚔*Harman, H. A. A. F.* D.S.O. 23/4/15
Evans, T. W. P. 7/3/16

5th Battalion (Territorial).

Drill Hall, Walsall.

Hon. Colonel.

Dartmouth Rt. Hon. the Earl of K.C.B., V.D., T.D., *t.a.* 1/4/08

Lt.-Colonel.

⚔Wilson, E. A., *M.C.*, *t.a.* 16/2/22

Major.

⚔Machin, A. E. †19/7/24

Captains.

Lindop, C. A. B. †2/8/22
⚔Muller, L. G. 28/11/23
Turner, T. A. 28/11/23
⚔L'Estrange, L. 13/12/24

Lieutenants.

Francombe, K. W. 19/12/22
Hemming, G. E. 6/7/23
Machin, B. M. 7/7/23
14/1/18
Stephenson, F. S. D. 13/1/25

5th Battalion (Territorial)—*contd.*

2nd Lieutenants.

Bird, F. 26/2/24
Huband, H. S. 14/11/24
Mortimore, C. H. 22/12/24
Hatcher, P. R. 13/7/25

Adjutant.

⚔Hordern, A. F., *A.F.C.*, Capt. S. Stafford R. 9/3/23

Quarter-Master.

⚔Duffield, W. C., *capt.* 17/10/15

[Uniform—*Scarlet*. Facings—*White*.]

Cadet Unit affiliated.
Walsall Catholic Cadets.

6th Battalion (Territorial).

Drill Hall, Stafford Street, Wolverhampton.

Hon. Colonel.

⚔*Hickman, T. E.*, C.B., D.S.O. (*Col. & Hon. Brig.-Gen. ret. pay*) *q.s.* 20/6/08

Lt.-Colonel.

⚔Thursfield, J. H., *M.C.*, *T.D.*, *t.a.* 16/2/22

Major.

⚔Elwell, G., *M.C.* 6/6/23

Captains.

⚔Hanford, H. 1/6/16
⚔Slater, P. J., *D.F.C.* 1/6/16
⚔Mander, H. V., *M.C.*, *t.a.* 1/6/16
⚔Highfield-Jones, P. H., *M.C.* 20/5/18
⚔Maitland, S. G., *M.C.* 1/8/24

Lieutenants.

Law, F. R. 28/9/18
⚔Chipman, E. T. 27/7/20
28/5/19
Gibbons, W. E. 1/1/21
Holcroft, F. H. T. 16/7/22
Hardy, C. A. 22/7/23
Mactier, H. S. C. 25/7/23

2nd Lieutenants.

Gibbons, P. E. 19/11/24
Comyn, V. A. 13/3/25
Stevens, J. W. 8/5/25

Adjutant.

⚔Ward, F., Capt. S. Stafford R. 15/10/24

Quarter-Master.

⚔Sloane, A. L., *M.C.*, *lt.* 11/5/18

[Uniform—*Scarlet*. Facings—*White*.]

Digitized by Google

THE DORSETSHIRE REGIMENT. [39]

Southern Area.

"*Primus in Indis.*"

The Castle and Key, superscribed "Gibraltar, 1779–83," and with the Motto "*Montis Insignia Calpe*" underneath. The Sphinx superscribed "Egypt."

"Pissevy," "Martinique, 1794," "Marabout," "Albuhera," "Vittoria," "Pyrenees," "Nivelle," "Nive," "Orthez," "Peninsula," "Ava," "Maharajpore," "Sevastopol," "Tirah," "Relief of Ladysmith," "South Africa, 1899–1902."

The Great War—13 *Battalions*.—"Mons," "Le Cateau," "Retreat from Mons," "Marne, 1914," "Aisne, 1914," "La Bassée, 1914," "Armentières," "Ypres, 1915, '17," "Gravenstafel," "St. Julien," "Bellewarde," "Somme, 1916, '18," "Albert, 1916, '18," "Flers-Courcellette," "Thiepval," "Ancre, 1916, '18," "Arras, 1917," "Scarpe, 1917," "Messines, 1917," "Langemarck, 1917," "Polygon Wood," "Broodseinde," "Poelcappelle," "Passchendaele," "St. Quentin," "Amiens," "Bapaume, 1918," "Hindenburg Line," "Epehy," "Canal du Nord," "St. Quentin Canal," "Beaurevoir," "Cambrai, 1918," "Selle," "Sambre," "France and Flanders, 1914–18." "Suvla," "Landing at Suvla," "Scimitar Hill," "Gallipoli, 1915." "Egypt, 1916." "Gaza," "El Mughar," "Nebi Samwil," "Jerusalem," "Tell 'Asur," "Megiddo," "Sharon," "Palestine, 1917–18." "Basra," "Shaiba," "Kut al Amara, 1915, '17." "Ctesiphon," "Defence of Kut al Amara," "Baghdad," "Mesopotamia, 1914–18."

Agents—Lloyds Bank, Ltd., Cox's & King's Branch.

Regimental Association—Old Comrades' Association, The Depôt, Dorchester.

Regular and Militia Battalions.

Uniform—Scarlet. *Facings*—Grass Green.

1st Bn. (39th Foot) *Khartoum (temp.) (for Malta).* | 3rd Bn. (Dorset Mil.) ... ... *Dorchester.*
2nd „ (54th „) ... ... *Aldershot.*

Depôt ... ... *Dorchester.* Record Office ... ... *Exeter.*

Territorial Army Battalion—4th Bn. ... *Territorial Drill Hall, Poundbury Road, Dorchester.*

Colonel ... Chichester, Maj.-Gen. *Sir* Arlington A., *K.C.M.G., C.B., D.S.O.*, ret. pay (*Res. of Off.*) *p.s.c.* 5/3/22

Officer Commanding Depôt ... ... Clemson, Maj. W., *D.S.O.*, Dorset R. 16/1/23

1st and 2nd Battalions (Regular).

Lt.-Colonels (2).

Herbert, G. M., *D.S.O.* (1) 20/5/24
1/1/17

Majors (8).

Weldon, E. S., *C.B.E., D.S.O.* (2) 1/9/15
Case, H. A., *C.M.G., D.S.O., c.o.* 1/9/15
bt. lt.-col. 3/6/16
Thurston, V. B. (2) 11/12/15
bt. lt.-col. 3/6/19
Kelsall, J. (1) 27/3/16
Clemson, W., *D.S.O.* (2) *d.* 10/10/18
Ransome, A. L., *D.S.O., M.C., p.s.c., s.* 24/10/23
bt. lt.-col. 1/1/19
White, O. W., *D.S.O.* (1) 30/10/23
3/6/19
Yeatman, G. D., *s.f.* 20/5/24

Captains (14).

Partridge, R. E., M.C. (*S.C.*) *t.* 20/11/14
bt. maj. 1/1/17
Hall, A. K. D., c.o. 15/12/14
Collins, K. G. F., *M.C.* (1) 15/12/14
Thwaytes, H. D., *D.S.O.* (1) 14/1/15
Miles, W. H. (1) *Adjt.* 23/1/15
Anderson, A. E. B. (2) *d.* 26/5/15
Woodhouse, C. H., *M.C.* (2) 1/10/15
Hawkins, A. E. (2) 1/10/15
Fraser, A. S., t. 1/10/15
Highett, C. T. (2) 1/10/15

1st and 2nd Battalions—*contd.*

Captains—contd.

Stephenson, E. L., M.C., *s.f.* 1/10/15
De La Bere, I., s. 2/3/16
Whitaker, C. P., *M.C.* (1) 1/7/16
Simmons, D. A. (2) 2/10/16
Miller, S. W., M.C., *s.* 6/2/17
Stayner, D. J. P. P., s. 11/8/17
Holloway, J. S., a.m. 11/8/17
Barton, W., *M.C.* (2) 2/8/23
Matthews, H. A. E., *M.B.E.*(1) *d.* 22/8/23
Woodhouse, L. J., *M.C.* (1) 30/8/23
Bishop, W. H. A. [2] 10/10/23
Smellie, W. A. (1) 10/10/23
Bessell, J., M.C., *c.o.* 24/10/23
Fuller, W. R. (1) 24/10/23
Bailey, E. R. U. (2) 24/10/23
Wood, G. N., *O.B.E., M.C.* (1) 24/10/23
Hewick, J. S. (1) 24/10/23
Molloy, T. P. L. (2) 27/12/24
Collins, W. M. W., *M.C.* [1] 1/4/25

Subalterns (34).

Lieutenants.

Goddard, W. A. (*Phys. Trng. Staff*) 26/11/17
Percy-Jones, D. (1) 16/2/18
Dowling, J. R. H., c.o. 16/2/18
Barrett, W. K. T. (2) 16/2/18
Goff, R. E. C., *M.C.* (2) 1/11/18
Ellicott, C. F., a.m. 1/11/18
Sclater, V. C., c.o. 5/1/19
Mitchell, A. H., *M.B.E., M.C.* (1) 4/2/19
Bullard, G. J. (2) 21/2/19
Spencer, J. H. (2) 12/3/19
Grimley, A. T. (2) *d.* 21/6/19

1st and 2nd Battalions—*contd.*

Lieutenants—contd.

Wright, K. W. (2) *Adjt.* 21/6/19
Lynch, H. P. B., *d.* 21/6/19
Toyne, W. E. (2) 21/6/19
Ray, W. H. B. (2) 24/10/19
Rathborne, H. B. (2) 24/10/19
Moore, L. (1) 26/12/19
Marden, H. W. T., *M.B.E.* (1) 21/2/20
Major, C. R. (2) 29/2/20
Wheatley, M. S., c.s. 20/12/20
Patterson, N. (1) 20/12/20
Vaughan, C. H. (2) 16/7/21
Boon, P. G. (1) 16/7/21
Rowley, C. G. A. (1) *d.* 15/12/21
Longden, H. L. (1) 17/12/21
Diggins, J. C. (1) 17/12/21
Reid, J. (1) 16/7/22
Symes, B. G. (1) 14/7/23
Down, E. E. (2) 1/2/25
Cowie, H. E. (1) 10/4/25
Gaye, D. B. (2) 30/8/25
Partridge, H. C. (2) 30/8/25

2nd Lieutenants.

Macartney, F. G. C. (1) 31/1/24
Stamp, E. W. D. (1) 31/1/24
Radcliffe, R. D. H. (2) 31/1/24
Gifford, J. (2) 27/8/24
Wilsey, J. H. O. (2) 27/8/24
Rodger, J. T. (1) 27/8/24
Chilton, R. G. R. (2) 3/9/25
Shute, J. G. St. G. (1) 3/9/25

Adjutants (2).

Wright, K. W., *lt.* (2) 9/7/24
Miles, W. H., *capt.* (1) 6/9/24

Quarter-Masters (3)

Hayden, V. T. A., *M.C., d.* 25/8/14
capt. 25/8/17
Bolingbroke, J. R. H., *D.C.M., lt.* (2) 2/10/21
Stehr W. O *lt.* (1) 24/12/24

Digitized by Google

Militia.

Captain.

⚔Grant-Dalton, L., temp. ret. pay 1/10/15

3rd Battalion (Militia).

Hon. Colonel.

Batten, *H. C. G.*, O.B.E. 2/3/06

Majors.

⚔Poole, E. B. 2/2/15
⚔Batten, H. C. C., *D.S.O.* 2/2/15
⚔*Jarvis*, *C. S.* (*Empld. Egyptian Govt.*) 11/11/16

Captains.

⚔*Greenhill*, *H. M.* 6/5/14
⚔Clemson, T. H. 2/2/15
Thomas, *C.*, *e.o.* 2/2/15
⚔Burnand, G. A. 2/2/15

4th Battalion (Territorial).

Territorial Drill Hall,
Poundbury Road,
Dorchester.

Hon. Colonel.

Williams, Sir *Robert*, Bt., V.D., *t.a.* 1/12/07

Lt.-Colonel.

⚔Shute, J. V. (*Maj. ret. pay*) (*Res. of Off.*) *t.a.* 16/2/24

Majors.

⚔Lock, H. O., *T.D.*, *t.a.* 1/6/16
⚔Duke, H. E., *T.D.* 18/5/17

Captains.

⚔Fletcher, W. T., *T.D.* 15/6/12
⚔Woodhouse, H. S. 1/6/16
⚔Baxter, D., *M.C.*(*Maj.Res.of Off.*) 25/1/21
⚔Matthews, G. B., *M.C.* 26/1/21

Lieutenants.

Tanner, P. F. 15/10/18
⚔Dubois, A. C. 1/11/19
Rogers, W. C. J. 22/7/22
Fletcher, J. L. 27/7/23
30/11/18
Spackman, R. 6/2/24
Stacpoole, G. W. 16/2/24
9/6/23
Poole, A. R. 12/7/24
Trumper, F. J. 15/6/25

2nd Lieutenant.

Gordon-Steward, C. L. 11/5/25

4th Battalion (Territorial)—*contd.*

Adjutant.

⚔Partridge, R. E., *M.C.* (*S.C.*) Capt. (*bt. maj.*) Dorset R. 24/2/23

Quarter-Master.

⚔Perkins, A. F., *lt.* 17/3/25

[Uniform—*Scarlet.*
Facings—*Grass Green.*]

Cadet Units affiliated.
Shaftesbury Grammar School C. Corps.
Wimborne Grammar School C. Corps.
Weymouth Secondary School Cadets.

Supplementary Reserve.

Category B.

2nd Lieutenants.

⚔Wheeler, A. S. 19/11/24
⚔Vellacott, J. W. 10/12/24

Digitized by Google

THE PRINCE OF WALES'S VOLUNTEERS (SOUTH LANCASHIRE). [40]

West Lancashire Area.

The Plume of the Prince of Wales. The Sphinx superscribed "Egypt."
"**Louisburg,**" "**Martinique, 1762,**" "**Havannah,**" "**St. Lucia, 1778,**" "**Monte Video,**" "**Rolica,**" "**Vimiera,**" "**Corunna,**" "**Talavera,**" "**Badajoz,**" "**Salamanca,**" "**Vittoria,**" "**Pyrenees,**" "**Nivelle,**" "**Orthes,**" "**Toulouse,**" "**Peninsula,**" "**Niagara,**" "**Waterloo,**" "**Candahar, 1842,**" "**Ghuznee, 1842,**" "**Cabool, 1842,**" "**Maharajpore,**" "**Sevastopol,**" "**Lucknow,**" "**New Zealand,**" "**Relief of Ladysmith,**" "**South Africa, 1899–1902,**" "**Afghanistan, 1919.**"

The Great War—20 *Battalions*—"**Mons,**" "Le Cateau," "Retreat from Mons," "Marne, 1914," "**Aisne, 1914, '18,**" "La Bassée, 1914," "**Messines, 1914, '17, '18,**" "Armentières, 1914," "**Ypres, 1914, '15, '17, '18,**" "Nonne Bosschen," "St. Julien," "Frezenberg," "Bellewaarde," "**Somme, 1916, '18,**" "Albert, 1916," "Bazentin," "Pozières," "Guillemont," "Ginchy," "Flers-Courcelette," "Morval," "Le Transloy," "Ancre Heights," "Ancre, 1916," "Arras, 1917, '18," "Scarpe, 1917, '18," "Flickem," "Langemarck, 1917," "Menin Road," "Polygon Wood," "Passchendaele," "Cambrai, 1917, '18," "St. Quentin," "Bapaume, 1918," "Rosières," "**Lys,**" "Estaires," "Hazebrouck," "Bailleul," "Kemmel," "Scherpenberg," "Drocourt-Quéant," "Hindenburg Line," "Canal du Nord," "Courtral," "Selle," "Sambre," "France and Flanders, 1914–18." "**Doiran, 1917, '18,**" "Macedonia, 1915–18." "Suvla," "**Sari Bair,**" "Gallipoli, 1915." "Egypt, 1916." "Tigris, 1916," "Kut al Amara, 1917," "**Baghdad,**" "Mesopotamia, 1916–18." "**Baluchistan, 1918.**"

Agents—Lloyds Bank, Ltd., Cox's & King's Branch.

Regimental Journal (*2nd Bn.*)—"The Eighty Second," Mhow.

Regimental Association—The Barracks, Warrington.

Regular and Militia Battalions.

Uniform—Scarlet. *Facings*—White.

1st Bn. (40th Foot)	... ...	*Portsmouth* (*for Tidworth*).	3rd Bn. (4th R. Lancashire Mil.)	...	*Warrington.*
2nd " (82nd ")	... ...	*Mhow* (*for Barrackpore*).			
Depôt	... ...	*Warrington.*	Record Office	... ...	*Preston.*

Territorial Army Battalions.

4th Bn.	... ...	*Bath Street, Warrington.*	5th Bn.	... ...	*Drill Hall, Mill Street, St. Helens.*

Allied Regiment of Dominion of New Zealand ... ... The Hawke's Bay Regiment.

Colonel-in-Chief ... Col. *H.R.H. The Prince of* Wales and *Duke of* Cornwall, *K.G., K.T., G.C.S.I., G.C.M.G., G.C.I.E., G.C.V.O., G.B.E., M.C.*, Col. W G'ds., Col.-in-Chief 12th L., R. S. Fus., S. Wales Bord., D.C.L.I., Midd'x R., Seaforth, and R. Wilts, Yeo., *Personal A.D.C. to the King.*

Colonel ... ... Solly-Flood, Maj.-Gen. A., *C.B., C.M.G., D.S.O., s.* 1/5/21

Officer Commanding Depôt ... Douglas-Withers, Maj. H. H., *M.C.*, P. W. Vols. 6/11/24

1st and 2nd Battalions (Regular).

Lt.-Colonels (2).

Taylor, B. H. W., *C.B.E.* (1) 7/10/23
1/1/18
Evans, B. (2) 4/7/25
3/6/19

Majors (8).

Gregorie, H. G., *D.S.O.* (*Comdg. K.O. Malta R.*) 1/9/15
bt. lt.-col. 1/1/18
Anderson, L. P. (2) 8/5/16
Charlton, F. H., *D.S.O.* (1) 7/5/17
bt. lt.-col. 3/6/18
Shaw, G., *M.C.* (2) 7/5/17
bt. lt.-col. 3/6/18
Montgomery, W. A. M. (1) 17/2/22
Bell, G. H., *M.C.* (1) 21/3/22
3/6/19
Douglas-Withers, H. H., *M.C.* (1) *d.* 23/12/23
3/6/19
Groom, G. B., *M.C.*, *s.* 4/7/25

Captains (14).

Braide, R. W., f.s., s. 22/1/15
Meredith, J. V., M.C., *s.* 27/4/15
bt. maj. 3/6/17

1st and 2nd Battalions—*contd.*

Captains—contd.

Robinson, A. C., *M.C.* (1) 11/10/15
Icke, J. H. T., s. 11/10/15
Townend, G. A., M.C. [1] 11/11/15
Hewlett, C. M., *M.C.* (1) 28/2/16
Ward, W. D. (1) 1/4/16
Ransom, R. A., *O.B.E.* (1) 10/6/16
Murray, K. M., a.m. 4/10/16
Burton, W. E. N., M.C., *s.* 19/11/16
Hislop, J. F. G. (2) 1/1/17
Clark, W. G. (2) 1/1/17
Earle, A. (2) 8/8/17
Curry, L. H. (2) 27/10/18
Shaw, N., t. 27/10/18
Jebens, F. H. (2) 4/9/20
Williams, G. A. (1) 1/10/20
Wilton, J. R. (2) 1/10/20
Whalley-Kelly, J. H., s.c.s. 7/10/20
Daly, W., *M.C.* (2) *d.* 23/5/21
Beattie, W. A., *M.C.* (1) 4/7/21
Chambers, C. R., M.C., *t.* 1/10/23
Mirehouse, H. W., *M.B.E.* [L] (2) 21/10/23
Brooks, W. H. (2) 23/12/23
Beard, E. C., M.C., *t.* 23/12/23
Sharp, M. C. F. (1) *d.* 1/1/24
Cole, S. J., c.o. 20/9/24
bt. maj. 21/9/24

1st and 2nd Battalions—*contd.*

Subalterns (34).

Lieutenants.

Pilsworth, J. R. (2) 4/9/16
Martyr, J. B. E. (1) *Adjt.* 1/1/17
Moran, S. E. F. (1) 1/7/17
Masterman, J., c.o. 20/7/17
Howse, H. E., *M.B.E.*, (1) 8/8/17
Lockington, F. J., *M.C.* (2) 5/9/17
Bretherton, W., *M.C.* (1) 19/9/17
Harrison, E. (2) 24/10/17
Palmer, C. P. S. L. (2) 16/2/18
Way, G. B. C. (1) 16/2/18
Boast, S. W., *M.C.* (2) *d.* 11/4/18
Newton, J. F. (2) *Adjt.* 27/4/18
Tolputt, W. L., *M.C.* (1) 1/9/18
Dallas, P. (1) 14/9/18
Jarman, A. J., t. 8/5/19
Bowman, R. H. (1) 21/6/19
Walsh, F. J., c.o. 20/12/20
Russell, G. D. B., a.m. 20/12/20
Hildige, W. J. (1) 1/5/21
Potter, L. W. (2) 17/12/21
Thompson, J. A. F., *d.* 16/7/22
Lane, L. L., c.o. 14/7/23
Holmes, H. J. (1) 14/7/23
Lane-Joynt, P. R. (2) 23/12/23
Bateson, H. A. (2) 31/8/24
Russell, W. E. (2) 1/2/25
Adcock, G. (2) 14/7/25
O'Donald, W. H. (1) 30/8/25
Kingsford, E. T. (1) 30/8/25

STANFORD LIBRARIES
Digitized by Google

1st and 2nd Battalions—*contd.*

2nd Lieutenants.

Sawers, R. A. (2) 31/1/24
Moorhouse, H. W. N. (2) 31/1/24
Tilbury-Fox, C. (2) 31/1/24
Gordon-Ralph, K. A. (1) 27/8/24
Bolton, C. A. R. M. (2) 30/8/24
Hayes-Palmer, K. S. (1) 30/8/24
Lane, C. V. (1) 18/12/24
Hicks, A. M. (2) 29/1/25
Clarke-Jervoise, C. S. (2) 29/1/25
McCarthy, J. H. S. (1) 3/9/25

Adjutants (2).

Newton, J. F., *lt.* (2) 1/10/24
Martyr, J. B. E., *lt.* (1) 16/3/25

Quarter-Masters 3).

Powner, W. F. (2) 25/8/14
capt. 25/8/17
Holden, G. W., *lt.* (1) 28/9/23
Reddock, G., *D.C.M., lt., d.* 14/7/24

3rd Battalion (Militia).

Hon. Colonel.

⚔*Blackburne, R. I.*, C.B. (*Hon. Lt. Col. in Army*) 21/6/08
7/3/08

Major.

Blackburne, G. I. 11/11/17

4th Battalion (Territorial).

Bath Street, **Warrington.**

Hon. Colonel.

Walker, J. R., T.D. 7/1/03

Lt.-Colonel.

⚔Roberts, H. G., *O.B.E., T.D., t.a.* 16/11/17
bt. col. 10/2/22

Major.

⚔Pigot, A. P. V. †10/5/24

Captains.

⚔Briscoe, R. L. 18/7/21
Hutchings, J. 18/7/21
⚔Venn, R. J. 18/7/21
⚔Grime, W. H. 18/7/21

Lieutenants.

⚔Page, A. S., *M.C.* 6/4/21
Hutchings, J. G. B. 14/4/23
Greenall, T. H. 2/5/23
Collingwood, G. 31/1/24
McEvoy, F. 7/7/24
Hutchings, G. B. 23/2/25
Melville, L. H. 1/5/25

2nd Lieutenants.

Smethurst, J. E. 15/1/24
Bilney, M. K. H. 16/5/24
Milling, H. R. 1/2/25
Davies, E. A. S. 17/3/25
Davies, S. 18/3/25

Adjutant.

⚔Shaw, N., Capt. P. W. Vols. 1/5/23

Quarter-Master.

⚔Okes-Voysey, W. A. (*Capt.*) 1/5/20

[Uniform—*Scarlet.* Facings—*White.*]

4th Battalion (Territorial)—*contd.*

Cadet Units affiliated.
Rylands Bros. (Warrington) C. Corps.
The Pearson & Knowles C. Corps.

5th Battalion (Territorial).

Drill Hall, Mill Street, St. Helens.

Hon. Colonel.

Thomas, R. W. H., V.D. 29/4/22

Lt.-Colonel.

⚔Pilkington, W. N., *D.S.O., T.D., t.a.* 16/2/20
bt. col. 16/2/24

Major.

⚔Pilkington, G. R., *D.S.O., T.D.* 1/6/16

Captains.

⚔Valentine, H. T., *M.C.* 25/2/17
⚔Draper, A. J., *M.C.* 1/7/21
⚔Smith, W. S. 1/6/23
⚔Soar, C. L. 20/6/23
Holt, J. M. 8/4/25

Lieutenants.

⚔West, H. D. 18/5/23
⚔Coupe, G. 18/5/23
⚔Charlton, G. S. 14/1/24
Turner, R. L. (*2nd Lt. Res. of Off.*) 24/1/24
Edwards, A. R. 16/7/24
Prescott, G. H. 14/3/25
Makin, J. 18/6/25
Menzies, J. A. T. 25/6/25

2nd Lieutenants.

Wood, R. L. 19/5/24
Molyneux, W. A. 18/6/24
Ashburner, W. N. 24/1/25

Adjutant.

⚔Chambers, C. R., *M.C.*, Capt. P. W. Vols. 1/10/23

Quarter-Master.

⚔Mailley, J., *lt.* (*Lt. Res. of Off.*) 1/4/24

[Uniform—*Scarlet.* Facings—*White.*

Digitized by Google

THE WELCH REGIMENT. [41]

Welsh Area.

The Rose and Thistle on the same stalk, within the Garter. In the first and fourth corners the Royal Cypher ensigned with the Imperial Crown in the second and third corners the Plume of the Prince of Wales.
"*Gwell angau na Chywilydd.*"

A Naval Crown, superscribed "12th April 1782."

"**Martinique, 1762,**" "**St. Vincent,**" "**India,**" "**Bourbon,**" "**Java,**" "**Detroit,**" "**Queenstown,**" "**Miami,**" "**Niagara,**" "**Waterloo,**" "**Ava,**" "**Candahar, 1842,**" "**Ghuznee, 1842,**" "**Cabool, 1842,**" "**Alma,**" "**Inkerman,**" "**Sevastopol,**" "**Relief of Kimberley,**" "**Paardeberg,**" "**South Africa, 1899–1902.**"

The Great War—34 *Battalions.*—"Mons," "Retreat from Mons," "Marne, 1914," "**Aisne, 1914, '18,**" "Ypres, 1914, '15, '17," "Langemarck, 1914, '17," "**Gheluvelt,**" "Nonne Bosschen," "Givenchy, 1914," "Gravenstafel," "St. Julien," "Frezenberg," "Bellewaarde," "Aubers," "Loos," "**Somme, 1916, '18,**" "Albert, 1916, '18," "Bazentin," "Pozières," "Flers-Courcelette," "Morval," "Ancre Heights," "Ancre, 1916, '18," "Messines, 1917, '18," "**Pilckem,**" "Menin Road," "Polygon Wood," "Broodseinde," "Poelcappelle," "Passchendaele," "**Cambrai, 1917, '18,**" "St. Quentin," "Bapaume, 1918," "Lys," "**Estaires,**" "Hazebrouck," "Bailleul," "Kemmel," "Béthune," "Scherpenberg," "Arras, 1918," "Drocourt-Quéant," "Hindenburg Line," "Épéhy," "St. Quentin Canal," "Beaurevoir," "Selle," "Valenciennes," "Sambre," "France and Flanders, 1914–18." "Struma," "Doiran, 1917, '18," "**Macedonia, 1915–18.**" "Suvla," "Sari Bair," "Landing at Suvla," "Scimitar Hill," "**Gallipoli, 1915.**" "Egypt, 1915–17." "Gaza," "El Mughar," "Jerusalem," "Jericho," "Tell 'Asur," "Megiddo," "Nablus," "**Palestine, 1917–18.**" "Tigris, 1916," "Kut al Amara, 1917," "Baghdad," "**Mesopotamia, 1916–18.**"

Agents—Lloyds Bank, Ltd., Cox's & King's Branch.

Regimental Journal—"The Men of Harlech," Depôt, The Welch Regiment, The Barracks, Cardiff.

Regimental Association—The Welch Regiment Benevolent Fund, The Barracks, Cardiff.

Regular and Militia Battalions.

Uniform—Scarlet. *Facings*—White.

1st Bn. (41st Foot) ... ... *Bareilly.*
2nd „ (69th Foot) ... ... *Tidworth.*
3rd Bn. (R. Glamorgan Mil.) ... ... *Cardiff.*
Depôt ... ... *Cardiff.*
Record Office ... ... *Shrewsbury.*

Territorial Army Battalions.

4th Bn. ... *Drill Hall, Murray Street, Llanelly.*
5th Bn. ... ... *Drill Hall, Pontypridd.*
6th „ ... ... *Drill Hall, Swansea.*

Colonel ... ... Marden, Maj.-Gen. *Sir* Thomas O., *K.B.E., C.B., C.M.G., p.s.c.* [*I*] *s.* 26/5/20

Officer Commanding Depôt ... Linton, Maj. F. H., *D.S.O.*, Welch R. 19/11/23

1st and 2nd Battalions (Regular).

Lt.-Colonels (2).

Berkeley, C. R., *C.M.G., D.S.O., O.B.E.* (1) 12/12/22
1/1/16
Mathias, T. G., *D.S.O.* (2) 28/11/24

Majors (8).

Broughton, G.D., *O.B.E., p.s.c.*, e. [1] 1/9/15
Wheeler, S. G. de C., *O.B.E.* (2) 1/9/15
Powell, P. L. W., *C.B.E., D.S.O., p.s.c.* [2] 8/1/16
bt. lt.-col. 8/6/18
Montgomery, R. H., *M.C.* (2) 18/1/17
Hore, W. M. (1) 18/1/17
Partridge, J. E. C., *s.* 18/1/17
Linton, F. H., *D.S.O.* (2) *d.* 22/2/22
8/6/19
Lyttelton, A. G., *D.S.O.* (1) (*Small Arms Sch.*) 28/11/24
3/6/16

Captains (14).

Dickinson, D. P., *D.S.O., M.C., p.s.c.* (2) 15/9/14
bt. maj. 1/1/19
Marshall, T. B. S. (2) 1/11/14

1st and 2nd Battalions—*contd.*

Captains—contd.

Carleton, C. A. S., *D.S.O.* (1) 1/11/14
bt. maj. 3/6/16
Melville, G. D., O.B.E., M.C. (*S.C.*) (*Garr. Adjt.*) 1/11/14
Gransmore, F. W., *M.C.* (1) 14/1/15
Somerset, *Hon.* W. FitzR. (2) 25/1/15
Phillips, B. T. (1) 25/4/15
Brewis, G. S., D.S.O., *t.* 26/4/15
Whitty, R. X., s.c.s. 1/10/15
Lomax, C. E. N., D.S.O., M.C., *t.* 1/10/15
Daniel, J. A., D.S.O., M.C., *s.f.* 1/10/15
Owen, W., M.C., *s.f.* 24/11/15
Inglis, R. A. H., t. 29/3/16
Goodden, R. B., *O.B.E.* [L] (2) 12/5/16
bt. maj. 3/6/17
Ford, F. W. (1) *d.* 13/5/16
Hewett, W. G., *M.C.* (1) 25/8/16
bt. maj 3/6/19
Dunn, B. M., M.C. (2) *Adjt.* 1/1/17
Cripps, B. U. S., *M.C.* (2) 1/1/17
Rogers, C. R de W., *D.S.O.* (2) *d.* 1/1/17
Bayer, C. P. (1) 27/4/17
Heath, S. J., M.B.E., M.C. (*Detn. Bks.*) 22/5/18
Aldworth T. P., D.S.O., O.B.E., *c.o.* 1/1/21
Price, W. Y., M.C., *s.* 29/4/21
Phillips, P. H. (1) 1/1/23

1st and 2nd Battalions—*contd.*

Captains—contd.

Quin, S. E. V. (2) 20/3/23
Kinnaird, C. H., *M.C.* (1) 4/7/23
Duncan, A., *M.C.* (2) 4/7/23
Auten, G. W., s.f. 6/7/23
Stitt, W. H., D.S.O., M.C. (1) *Adjt.* 6/7/23
Rowe, W. H. (1) 20/9/23

Subalterns (34).

Lieutenants.

Saunders, C., t. 1/1/17
Lindsey-Brabazon, R. C., *M.C.* (2) 1/1/17
McGroarty, E. C. (2) 26/10/20
21/3/17
Lane, A. H. J., *M.C.* (2) *d.* 30/7/17
Bennetts, M., *M.C.* (1) 7/10/17
Hyland, R., t.v. 23/10/17
May, R. W., *M.C.* (2) 23/11/17
Ayers, P. R., M.C., *t.* 10/12/17
Morgan, W. B., *M.C.* (1) 10/1/18
Phillips, R. M. (2) 19/1/18
Lewis, W. N. (1) *d.* 15/2/18
Powell, I. M. (2) 16/2/18
Jones, G. F. (1) 1/3/18
Williams, T. O. (2) 5/6/18
Jones, G. V., *M.C.* (2) 22/3/19
Smedley, A., *D.C.M.* (1) 4/7/19
Allen, B. G. L. (1) 24/10/19
Glendinning, W. (2) 20/12/20

STANFORD LIBRARIES

Digitized by Google

1st and 2nd Battalions—*contd.*

Lieutenants—contd.

Hill, R. M. (1) 20/12/20
Harries, W. D. J. (1) 16/7/22
Lewin, I. B. S., *d.* 14/7/23
Schofield, C. H. (1) 14/7/23
Reynolds, D. L. C. (2) 23/12/23
Tristram, W. B. (2) 23/12/23
Cottell, A. C. (1) 1/2/25
Dunn, H. F. A. (1) 1/2/25
Lewis-Bowen, J. W. (1) 1/2/25

2nd Lieutenants.

Pitt, P. F. (2) 30/8/23
Hirsch, C. E. R. (2) 30/8/23
Gordon, J. K. M. (1) 30/8/23
Gibson, J. T. (1) 30/8/23
Coleman, C. F. C. (2) 30/8/23
Jones, B. D. (2) 31/1/24
Corkery, D. H. (1) 31/1/24
Whitty, B. N. (2) 30/8/24
Protheroe-Beynon, W. E. P. (2) 3/9/25
Griffith, S. (1) 3/9/25
Corbin, C. J. (2) 5/9/25

Adjutants (2).

Dunn, B. M., *M.C.*, *capt.* (2) 11/9/24
Stitt, W. H., *D.S.O.*, *M.C.*, *capt.* (1) 9/4/25

Quarter-Masters (3).

Wiemers, H. A., *d.* 12/11/22
20/8/13
maj. 1/1/19
Fricker, L. (2) 25/8/14
capt. 28/8/17
Edwards, H. J. M., *lt.* (1) 1/4/20

3rd Battalion (Militia).

Captain.

⚔Furber, H. 10/6/05

4th Carmarthenshire) Battalion (Territorial).

Drill Hall, Murray Street, Llanelly.

Lt.-Colonel.

⚔Burn, H. S., *M.C.*, *T.D.*, *t.a.* 1/11/22

Major.

⚔Woods, W. T., *D.S.O.*, *M.C.* (*s.c.*) 1/11/22
t.a. 1/8/21

Captains.

⚔Jones, S. P. 29/7/21
John, H. G. 12/2/23
Williams, P. J. 11/12/23
Williams, J. L. †3/12/24
Thomas, P. W. T. †11/7/25

Lieutenants.

Hill, B. G. 3/2/24
Wadham, H. M. 29/7/24
⚔Owen, W. I. 17/2/25
Parry, C. E. 20/3/25
Jenkins, T. 9/4/25

2nd Lieutenants.

Rees, W. S. G. 14/11/24
Thomas, D. 15/11/24
de Rees, J. P. 30/1/25
Davies, A. S. 16/3/25

4th Battalion (Territorial)—*contd.*

Adjutant.

⚔Ayers, P. R., *M.C.*, Lt. Welch R. (*temp. Capt. T.A.* 9/1/25) 9/1/25

Quarter-Master.

⚔Williams, A., *capt.* (*Capt. ret. pay*) (*Res. of Off.*) 7/8/21

[Uniform—*Scarlet.* Facings—*White.*]

5th (Glamorgan) Battalion (Territorial).

Drill Hall, Pontypridd.

Hon. Colonel.

Aberdare, The Lord, V.D., *t.a.* 1/1/10

Lt.-Colonel.

⚔Dowdeswell, W., *T.D.*, *t.a.* 16/2/20
bt. col. 16/2/24

Majors.

⚔Mander, A. O., *T.D.* 2/11/20
15/1/19
⚔Jones, Idwal 1/8/21

Captains.

⚔Downing, H. C. 1/6/16
⚔Jones, T. O., *M.B.E.* 13/7/16
⚔Edmunds, W. R. 28/2/18
Jones, S. F. 14/6/20
⚔Morgan, H. T., *M.C.* 1/10/20

Lieutenants.

⚔Phillips, T. M. 25/7/18
⚔Hansard, T. T. 1/7/20
⚔Andrews, L. 1/8/21
Simons, R. J. J. 11/6/22
Edmunds, P. E. 4/10/22
Jones, O. H. P. 1/11/22
Simons, S. C. 11/11/22
Jones, J. R. 1/7/24
Morgan, H. 2/7/24

2nd Lieutenant.

Bill, R. B. 24/7/24

Adjutants.

⚔Inglis, R. A. H., Capt. Welch R. 20/9/23

Quarter-Master.

⚔Hobbs, E. S., *lt.* 1/5/20

[Uniform—*Scarlet* Facings—*White.*]

6th (Glamorgan) Battalion (Territorial).

Drill Hall, Swansea.

Hon. Colonel.

Vivian, Sir *Arthur P.*, K.C.B., V.D. 27/11/95

6th Battalion (Territorial)—*contd.*

Lt.-Colonel.

⚔Bagley, E. H., *T.D.*, *t.a.* 17/2/24

Majors.

⚔Hammond, A. T. 12/7/20
⚔Williams, M. B. 22/7/20

Captains.

⚔Hawkins, H. C., *M.C.* 1/6/16
⚔Nicholl, C. J. S. 22/7/20
⚔Randell, H. L. 23 4 24
⚔Pendlebury, C. L., *M.C.* 24/4/24

Lieutenants.

Nicholas, E. M. 14/3/20
⚔Olsson, K. L. P. 1,9/23
Hills, A. 7/6/25

2nd Lieutenants

Morgan, H. G. 12/12/23
Evans, L. V. 28/6/24
Cooper, J. W. 11/12/24
Gemmill, J. S. 30/3/25

Adjutant.

⚔Lomax, C. E. N., *D.S.O.*, *M.C.*, Capt. Welch R. 20/3/24

Quarter-Master.

⚔Prince, J. E. G. 30/4/25
lt. 20/3/21

Supplementary Reserve.

Category B.

2nd Lieutenant.

Arnold, W. S. 19/11/24

Digitized by Google

THE BLACK WATCH (ROYAL HIGHLANDERS). [42]

Highland Area.

The Royal Cypher within the Garter. The badge and motto of the Order of the Thistle. In each of the four corners the Royal Cypher ensigned with the Imperial Crown.
The Sphinx, superscribed "Egypt."

"Guadaloupe, 1759," "Martinique, 1762," "Havannah," "North America, 1763–64," "Mangalore," "Mysore," "Seringapatam," "Corunna," "Busaco," "Fuentes d'Onor," "Pyrenees," "Nivelle," "Nive," "Orthez," "Toulouse," "Peninsula," "Waterloo," "South Africa, 1846–7, 1851–2–3," "Alma," "Sevastopol," "Lucknow," "Ashantee, 1873–4," "Tel-el-Kebir," "Egypt, 1882–1884," "Kirbekan," "Nile, 1884–5," "Paardeberg," "South Africa, 1899–1902."

The Great War—25 *Battalions*.—"Retreat from Mons," "Marne, 1914, '18," "Aisne, 1914," "La Bassée, 1914," "Ypres, 1914, '17, '18," "Langemarck, 1914," "Gheluvelt," "Nonne Bosschen," "Givenchy, 1914," "Neuve Chapelle," "Aubers," "Festubert, 1915," "Loos," "Somme, 1916, '18," "Albert, 1916," "Bazentin," "Delville Wood," "Pozières," "Flers-Courcelette," "Morval," "Thiepval," "Le Transloy," "Ancre Heights," "Ancre, 1916," "Arras, 1917, '18," "Vimy, 1917," "Scarpe, 1917, '18," "Arleux," "Pilckem," "Menin Road," "Polygon Wood," "Poelcappelle," "Passchendaele," "Cambrai, 1917, '18," "St. Quentin," "Bapaume, 1918," "Rosières," "Lys," "Estaires," "Messines, 1918," "Hazebrouck," "Kemmel," "Bethune," "Scherpenberg," "Soissonnais-Ourcq," "Tardenois," "Drocourt-Quéant," "Hindenburg Line," "Épéhy," "St. Quentin Canal," "Beaurevoir," "Courtrai," "Selle," "Sambre," "France and Flanders, 1914–18," "Doiran, 1917," "Macedonia, 1915–18," "Egypt, 1916," "Gaza," "Jerusalem," "Tell 'Asur," "Megiddo," "Sharon," "Damascus," "Palestine, 1917–18." "Tigris, 1916," "Kut al Amara, 1917," "Baghdad," "Mesopotamia, 1915–17."

Agents—Lloyds Bank, Ltd., Cox's & King's Branch.

Regimental Journal—The Red Hackle, Regimental Depôt, Perth.

Regimental Association—The Black Watch Association, Queen's Barracks, Perth.

Regular and Militia Battalions.

Uniform—Scarlet. *Facings*—Blue.

1st Bn. (42nd Foot) ... ... *Quetta (for Multan).* | 3rd Bn. (R. Perth Mil.) ... ... *Perth.*
2nd „ (73rd „) ... *Bordon (for Fort George).* |

Depôt ... ... *Perth.* Record Office ... ... *Perth.*

Territorial Army Battalions.

4th/5th Bn. ... *Drill Hall, Bell Street, Dundee.* | 6th/7th Bn. ... ... *Tay Street, Perth.*

Allied Regiment of Canadian Militia.

The Royal Highlanders of Canada ... ... *Montreal, P.Q.*

Allied Regiment of Australian Commonwealth.

30th Battalion ... ... *Miller's Point, Sydney, N.S. Wales.*

Colonel-in-Chief ... ... THE KING.

Colonel ... ... Maxwell, Gen. *Rt. Hon. Sir* John G., *G.C.B., K.C.M.G., C.V.O., D.S.O.*, ret. pay (*Res. of Off.*) [R] 11/1/14

Officer Commanding Depôt ... Baillie-Hamilton, Maj. N. A. B., Black Watch (S.C.) ... 1/5/25

1st and 2nd Battalions (Regular).

Lt.-Colonels (2).

Innes, S. A., *D.S.O.* (2) 15/9/22
Hore-Ruthven, *Hon.* C. M., *C.M.G., D.S.O., p.s.c.* (1) 15/9/24
1/1/17

Majors (8).

Bulloch, R. A., *D.S.O.* (*S.C.*) (2) 1/9/15
bt. lt.-col. 3/6/19
D'Evans, L. P., *C.M.G., D.S.O., p.s.c.* 1/9/15
Green, W., *D.S.O., p.s.c.* 1/9/15
bt. lt.-col. 1/1/19
Baillie-Hamilton, N. A. B. (*S.C.*) (2) *d.* 1/9/15
Fortune, V. M., *D.S.O., p.s.c.* (1) 6/1/23
bt. lt.-col. 1/1/19
Rowan-Hamilton, G. B., *D.S.O., M.C., p.s.c., s.* 24/4/24
bt. lt.-col. 25/4/24
Chalmer, F. G., *D.S.O., M.C., p.s.c., s.* 15/9/24
1/1/17
Holt, A. V., *D.S.O.* (1) 8/12/24

1st and 2nd Battalions—*contd.*

Captains (14).

McLeod, A. K., s. 30/1/15
Stephen, C. G. (2) 4/9/15
Rollo, J. E. H. (2) 2/10/15
Gilmour, C. D., M.C. [2] 2/10/15
Hay, L. F. [L] (1) 2/3/16
Park, M. E., D.S.O., *s.* 2/3/16
McMicking, N., *D.S.O., M.C.* (2) *d.* 17/3/16
Irwin, R. S., D.S.O., *c.o.* 1/7/16
Maffett, C. W. (2) 1/1/17
Richard, J. E. M. (1) 20/1/17
Miles, L. G., D.S.O., *s.* 8/2/17
MacLeod, N. D., *M.C.* (1) 27/3/17
Ritchie, N. M., D.S.O., M.C., *s.* 19/11/17
Duncan, A. G., M.C., *s.* 16/1/18
Gurdon, E. T. L., *M.C.* (1) 12/2/21

1st and 2nd Battalions—*contd.*

Captains—contd.

Hamilton, A. K., M.C., *t.* 29/6/21
Gordon-Brown, D. S. (1) 29/6/21
Buchan, J. I., D.S.O., *c.o.* 8/2/22
Gilroy, A. (1) 8/2/22
Macpherson, R. C. [2] 1/1/23
Rusk, G. A., *M.C.* (1) *d.* 1/1/23
Barstow, J. A., M.C. [L] *s.c.s.* 28/5/23
Arbuthnott, R. K., *M.C.* (1) 2/1/24
Graham-Scott, K. G. (2) 1/2/24
Duffus, P. B. (2) *Adjt.* 24/4/24
Bucknall, W. R. (2) 24/4/24
Burton, G. S. M., M.C., *s.* 28/10/24
Ritchie, J. C., *M.C.* (2) 28/10/24
Montgomery, H. K. (2) 1/12/24

Subalterns (34).

Lieutenants.

Lindsay, D. C. M. (2) 20/1/17
Wilson, E. R., M.C., *t.* 1/7/17
Ferrier-Kerr, A. (2) 1/7/17

STANFORD LIBRARIES

Digitized by Google

1st and 2nd Battalion—*contd.*

Lieutenants—contd.

Carthew-Yorstoun, M. A., M.B.E., *s.f.* 7/10/17
Robertson, J. K. A., *M.C.* (2) 7/10/17
Stewart, J. B. (1) 7/10/17
Kirkcaldy, G. I. (2) 21/10/17
Noble, N., M.C., *c.o.* 19/1/18
Barnett, G. A., *M.C.* (2) 16/2/18
Honeyman, G. E. B. (2) 27/4/18
Drummond, E. M., a.m. 27/4/18
Ramage, W. (1) 13/5/18
Houston, B., M.C., D.C.M., *t.v.* 15/8/18
Dundas, W. F. (1) 1/11/18
Gerrard, F. I., M.C., *s.* 5/11/18
Ramsay, R., M.C., *c.o.* 28/2/19
Orr-Ewing, E. L., *M.C.* (1) *d.* 21/6/19
Wedderburn, H. F. K. (1) 21/6/19
McLaren, J. F. S. (1) 21/6/19
Grant, W. H. (2) 21/6/19
Catto, F. E. (2) 24/10/19
Cook, D. A. G., M.C., *c.o.* 24/10/19
Stevenson, N. D. (2) 24/10/19
Lindsay, R. (1) 24/10/19
Wilson, H. N., *d.* 21/2/20
Fullerton-Carnegie, J. E. (2) 21/2/20
Barclay, W. P. [L] (1) 21/2/20
Jones, J. B. (1) 21/2/20
Russell, O. G. H. (2) 20/12/20
Nicholson, A. L. [*I*] (*Spec. Appt.*) 20/12/20
Tanner, R. L. (2) 20/12/20
Milne, G. H., e.o. 20/12/20
Dundas, P. (2) 16/7/21
Rennie, T. G. (2) 16/7/21
Hudson, C. A. N. (2) *d.* 17/12/21
Pitcairn, A. A. (1) 16/7/22
Foster, G., w.i. 21/12/22
20/12/20
Hadden, J., a.m. 23/12/23
Drummond-Wolff, R. H. C. [*I*] (1) 31/8/24
Roper-Caldbeck, W. N. (1) 1/2/25

2nd Lieutenants.

Greg, R. M. (1) 18/6/23
Innes, B. A. (1) 27/8/24
Stewart, K. I. D. (1) 30/8/24
Bulloch, D. C. (2) 29/1/25
Stewart-Sandeman, N. (1) 3/9/25

Adjutants (2).

Duffus, P. B., *capt.* (2) 1/3/24

Quarter-Masters (3).

Goudy, P., *M.C., d.* 25/8/14
capt. 25/8/17
Dowling, J. E. (2) 25/9/22
25/8/14
capt. 25/8/17
McClellan, C. W., *M.B.E.* (1) 4/10/14
capt. 4/10/17

Militia.

Captain.

⚔Murdoch, T. F. 18/10/15

3rd Battalion (Militia).

Hon. Colonel.

⚔*Atholl*, Rt. Hon. the Duke of, K.T., G.C.V.O., C.B., D.S.O., T.D. (*Col. Terr. Army*) (*Capt. & Bt. Maj. ret. pay*) (*Col. Comdt. Sco. Hse. Scouts*) *A.D.C., t.a.* 1/10/18

Captain.

Cox, T. H. C. 2/2/15

4th/5th (Dundee and Angus) Battalion (Territorial).

Drill Hall, Bell Street, Dundee.

Hon. Colonels.

The Lord Provost of Dundee for the time being.
Strathmore and Kinghorne, The Earl of, G.C.V.O., *t.a.* 22/10/04

Lt.-Colonel.

⚔Airlie, *The Earl of*, *M.C.* (*Capt. Res. of Off.*) *t.a.* 12/1/24

Major.

⚔Peterson, W. G., *D.S.O., t.a.* 12/1/24

Captains.

⚔Duke, A. W. 1/6/16
⚔Bruce, R. F. D. 1/6/16
Wilson, A. McC. 12/7/20
⚔Urquhart, D. D. 13 7/20
⚔Mackintosh, I. K. 12/1/24

Lieutenants.

Buttar, I. D. W. 23/7/22
Murray, T. P. D. 20/9/22
Kinnison, R. R. 18/12/22
Guild, W. K. M. 29/12/22
Mackintosh, E. B. 27/9/24
Bruce, D. P. 19/5/25
Shanks, F. 4/6/25

2nd Lieutenants.

Kirkaldy, K. S. 16/3/24
Halley, D. 17/3/24
Leuchars, J. W. 18/7/24
⚔Doak, J. K. R. 8/5/25
Macpherson-Grant, E. G. 1/8/25

Adjutant.

⚔Hamilton, A. K., *M.C.*, Capt. Black Watch 1/9/25

Quarter-Master.

⚔King, J. A., *lt.* (*Lt. Res. of Off.*) 8/10/20

[Uniform—*Scarlet.* Facings—*Blue.*]

Cadet Units affiliated.
Grove Academy C. Co.
High School C. Co.
2nd M.S.W. (Cadet) Co. Black Watch.

6th/7th (Perth and Fife) Battalion (Territorial).

Tay Street, Perth.

Hon. Colonels.

⚔*Anstruther*, Sir *Ralph W.*, Bt T.D. 3/1/1
⚔*Moncreiffe*, Sir *Robert D.*, Bt C.B., C.M.G., V.D., T.D. 14/1/1

Lt.-Colonel.

⚔Dewar, *Hon. J., O.B.E., M.C T.D., t.a.* 1/1/2

Major.

⚔Wemyss, M. J. (*Capt. Res. of Off* 2/12/2

Captains.

⚔French, H. J., *t.a.* 1/6/1
⚔Hunter, P. C. 1/6/1
⚔Pullar, J. L., *O.B.E., t.a.* 20/8/1
Chapman, H. E. 28/7/2
Coates, D. A. 17/4/2

Lieutenants.

⚔Campbell, R. K. 1/7/1
⚔*Batchelor, F.* (*Empld. O.T.C.*) 1/7/1
⚔Smith, R. H. 16/2/2
1/7/1
⚔Stark, A. 11/3/2
Robertson, R. H. 14/1/2
Lindsay, H. P. 20/3/2
Campbell, G. W. 20/3/2
Stewart, J. A. MacL. 1/7/2

2nd Lieutenants.

Annandale, E. 17/6/2
Scone, *The Lord* 3/12/2

Adjutant.

⚔Wilson, E. R., *M.C.*, Lt. Blac Watch (*temp. Capt. T.A.*) 8/3/2

Quarter-Master.

Niven, J. E., *lt.* 9/11/2

[Uniform—*Scarlet.* Facings—*Blue.*]

Supplementary Reserve.

Category B.

2nd Lieutenant.

⚔Innes, J. McD. 17/12/2

Service Battalions.

Captain.

⚔*Reeves, F. L., *M.C.* (*Lt. Ceylo Mtd. Rif.*) *f.o.* 24/3/1

Digitized by Google

THE OXFORDSHIRE AND BUCKINGHAMSHIRE LIGHT INFANTRY. [43]

South Midland Area.

The United Red and White Rose.

"Quebec, 1759," "Martinique, 1762," "Havannah," "Mysore," "Hindoostan," "Martinique, 1794," "Vimiera," "Corunna," "Busaco," "Fuentes d'Onor," "Ciudad Rodrigo," "Badajoz," "Salamanca," "Vittoria," "Pyrenees," "Nivelle," "Nive," "Orthes," "Toulouse," "Peninsula," "Waterloo," "South Africa, 1851-2-3," "Delhi, 1857," "New Zealand," "Relief of Kimberley," "Paardeberg," "South Africa, 1900-2."

The Great War—17 *Battalions*.—"Mons," "Retreat from Mons," "Marne, 1914," "Aisne, 1914," "Ypres, 1914, '17," "Langemarck, 1914, '17," "Gheluvelt," "Nonne Bosschen," "Aubers," "Festubert, 1915," "Hooge, 1915," "Loos," "Mount Sorrel," "Somme, 1916, '18," "Albert, 1916, '18," "Bazentin," "Delville Wood," "Pozières," "Guillemont," "Flers-Courcelette," "Morval," "Le Transloy," "Ancre Heights," "Ancre, 1916," "Bapaume, 1917, '18," "Arras, 1917," "Vimy, 1917," "Scarpe, 1917," "Arleux," "Menin Road," "Polygon Wood," "Broodseinde," "Poelcappelle," "Passchendaele," "Cambrai, 1917, '18," "St. Quentin," "Rosières," "Avre," "Lys," "Hazebrouck," "Béthune," "Hindenburg Line," "Havrincourt," "Canal du Nord," "Selle," "Valenciennes," "France and Flanders, 1914-18." "Piave," "Vittorio Veneto," "Italy, 1917-18." "Doiran, 1917, '18," "Macedonia, 1915-18." "Kut al Amara, 1915," "Ctesiphon," "Defence of Kut al Amara," "Khan Baghdadi," "Mesopotamia, 1914-18." "Archangel, 1919."

Agents—Lloyds Bank, Ltd., Cox's & King's Branch.

Regimental Journal—The Oxfordshire & Buckinghamshire Light Infantry Journal, Cowley Barracks, Oxford.

Regimental Association—Cowley Barracks, Oxford.

Regular and Militia Battalions.

Uniform—Scarlet. *Facings*—White.

1st Bn. (43rd Foot) ... ... *Rhine.*
2nd „ (52nd „) ... *Razmak (for Chakrata).*
3rd Bn. (Oxford Mil.) ... ... *Oxford.*

Depôt ... ... *Oxford.* Record Office ... ... *Warwick.*

Territorial Army Battalions.

4th Bn. ... ... *St. Cross Road, Oxford.* | The Buckinghamshire Bn. *Drill Hall, Market Square, Aylesbury.*

Allied Regiment of Dominion of New Zealand.

The Hauraki Regiment.

Colonel ... Hanbury-Williams, Maj.-Gen. *Sir* John, *K.C.B., K.C.V.O., C.M.G.*, ret. pay (*Res. of Off.*) 6/4/18

Officer Commanding Depôt ... Sanderson, Maj. A. E., *D.S.O.*, Oxf. & Bucks. L.I. 15/2/24

1st and 2nd Battalions (Regular).

Lt.-Colonels (2).

Bayley, A. G., *C.B.E., D.S.O., p.s.c., s.* 21/12/23
bt. col. 23/6/23
Freestun, W. H. M., *C.M.G., D.S.O.* (2) 17/12/24
3/6/17

Majors (8).

Whinney, H. F., *D.S.O., O.B.E.* (1) 1/9/15
Tunnard, L. (2) 1/9/15
Sanderson, A. E., *D.S.O.* (1) *d.* 10/3/23
1/1/18
Whittall, G. E., *M.C., s.* 21/12/23
3/6/17
Portal, J. L., *D.S.O.* (2) 15/2/24
Tolson, W. G., *M.C.* (2) 15/2/24
Paget, B. C. T., *D.S.O., M.C., p.s.c.* (1) 15/2/24
bt. lt.-col. 1/7/25
Powell, J. J. (*R.A.F. Coll.*) 2/3/24

Captains (14).

Plowden, G. F., *M.C.* (1) [2] 10/6/15

1st and 2nd Battalions—*contd.*

Captains—contd.

Paris, A. C. M., M.C., *p.s.c., s.* 18/10/15
bt. maj. 1/1/18
Brett, R. J., D.S.O., *p.s.c., s.* 18/10/15
bt. maj. 1/1/19
Birch Reynardson, H. T., s. 1/5/20
25/11/15
Horan, K. 14/12/15
Tilherington, G. W., s.f. 2/3/16
bt. maj. 3/6/18
Withington, T. E., *A.F.C.* (2) 30/7/16
Whitfeld, E. H., M.C., *m.c.* 1/1/17
Bailie, C. W. H. (1) 1/1/17
Meade, J. W. (1) *d.* 1/1/17
Naylor, G., M.C., *t.* 1/1/17
Barnard, W. L. (2) *d.* 2/2/21
Crawford, C. B. (2) 1/3/21
Smyth, H. E. F., M.C. (1) *Adjt.* 5/3/21
Baddeley, E. L. O., a.m. 23/3/21
Stevens, C. G. B. (1) 9/4/21
Burt-Smith, B., *M.C.* (1) (*Mil. Prison*) 1/1/23
Horley, C. R., M.C., *s.* 1/1/23
Packe, E. A., *M.B.E., D.F.C.* (1) 1/1/23
Booth, P. (2) 1/2/23
Eagle, H. S. (2) 14/2/23

1st and 2nd Battalions—*contd.*

Captains—contd.

Vernon, H., e.o. 15/2/23
Smith, E. A., *M.C.* (2) 15/2/23
McTroye, A. M., *M.C.* (1) 26/4/24
Eyston, C. J. (1) 4/5/25
Colvill, D. C., *M.C.* (2) 16/5/25

Subalterns (34).

Lieutenants.

Giles, L. W., *M.C.* (2) 1/1/17
Hamilton, A. B. (1) 27/4/18
Coad, R. H. (2) 23/8/18
Ames, W. A. R. (2) 1/11/18
Slattery, S. C. P. (1) 1/11/18
Wootten, K. S. (2) 5/1/19
Randall, L. R. (1) 5/1/19
Yeoman, W. T. (2) 1/6/19
Jefferson, K. S. (*Spec. Appt.*) 21/6/19
Doyne, R. H. (1) *d.* 24/10/19
Thorne, J. (2) *d.* 24/10/19
Clarke, W. G. (2) *s.* 21/2/20
Newton-King, D. S., s.f. 20/12/20
Jarvis, J. B. (1) 16/7/21
Kilburn, J. E. D., *d.* 16/7/21
Last, M. H. S. (1) 15/12/21
Stebbing, J. L. (*Spec. Appt.*) 24/12/22
Theobalds, J. A. (2) 14/7/23

Digitized by Google

1st and 2nd Battalions—*contd.*

Lieutenants—contd.

Richards, E. C. (2) *Adjt.* 23/12/23
Stephens, M. T. (2) 23/12/23
Graham, J. P. A. G. (1) 23/12/23
Conant, R. T. (2) 31/8/24
Branson, C. W. P. (1) 1/2/25

2nd Lieutenants.

Hughes, G. G. (2) 31/1/24
Wykeham, G. C. H. (2) 31/1/24
Amherst, *Hon.* H. W. (1) 31/1/24
Slessor, A. B. (1) 27/8/24
Bayley, K. (2) 27/8/24
Bernard, *Hon.* C. B. A. (1) 27/8/24
Metcalfe, P. F. (2) 30/8/24
Cooke, R. H. (1) 30/8/24
Ward, C. L. C. (2) 29/1/25
Alston-Roberts-West, M. M. (1) 3/9/25
Horan, F. T. 3/9/25
Clifton, C. (1) 3/9/25

Adjutants (2).

Smyth, H. E. F., *M.C. capt.* (1) 30/4/24
Richards, E. C., *lt.* (2) 1/3/25

Quarter-Masters (3).

Mason, A. E. (1) 7/11/14
capt. 3/6/19
Roberts, F. M., *M.C. capt. d.* 25/8/17
Clare, F., *D.C.M., lt.* (2) 30/6/24

Militia.

Captain.

Chippindale, F. W. C. 17/2/16

3rd Battalion (Militia).

Hon. Colonel.

⚔*Marlborough*, Rt. Hon. the Duke of, K.G., T.D., *t.a.* 14/6/08

Captains.

⚔Godsal, P., *M.C.* 7/6/02
⚔*Dashwood, R. H. S.* 1/12/07
⚔Spencer, A. V., *D.S.O.* 2/2/15
⚔Fowke, C. A. F., *M.C.* 6/11/15

4th Battalion (Territorial).

St. Cross Road, Oxford.

Hon. Colonel.

North, The Lord, T.D. 9/1/95

Lt.-Colonel.

⚔Ballard, J. A. (*Lt.-Col. ret. pay*) (*Res. of Off.*) *t.a.* 7/10/24

4th Battalion (Territorial)—*contd.*

Major.

⚔Long, B., *M.C.* 26/11/24

Captains.

⚔Symonds, R. F., *t.a.* 4/8/17
⚔Edmunds, M. W., *t.a.* 16/6/20
⚔Smith, S. 2/9/21
⚔Shaw, J. W. (*Lt. Res. of Off.*) 23/1/25
⚔Dupont, E. C. 15/8/25

Lieutenants.

⚔Young, A. R. B. 24/7/20
Moore, E. D. 10/1/25

2nd Lieutenants.

Woolmer, S. G. 5/7/21
Whinney, D. H. 12/3/24
Wakeling, G. R. 15/12/24
Barmby, J. 11/2/25
Clarke, E. G. C. 7/7/25

Adjutant.

⚔Naylor, G., *M.C.*, Capt. Oxf. & Bucks. L.I. 5/11/23

Quarter-Master.

⚔Arlett, G. T., *D.C.M., lt.* 1/7/21

[Uniform—*Scarlet.* Facings—*White.*]

Officers of the General List (T.A.) affiliated.

Macnamara, Capt. A. (*St. Edward's Sch. Contgt., Jun. Div., O.T.C.*) 23/4/22
Dingwall, 2nd Lt. W. S. (*St. Edward's Sch. Contgt., Jun. Div., O.T.C.*) 25/7/24

Cadet Units affiliated.
Cowley C. Corps.
Burford Grammar School C. Corps.
Lord William's Grammar Sch., Thame, C. Corps.
The Woodstock C. Corps.
Magdalen College School C. Corps.
Henley Royal Grammar School C. Corps.

Buckinghamshire Battalion (Territorial).

Drill Hall, Market Square, Aylesbury.

Hon. Colonel.

Cottesloe, The Lord, V.D., T.D., *t.a.* 2/9/15

Lt.-Colonel.

⚔Crouch, G. R., *M.C., t.a.* 1/11/22

Major.

⚔Hall, P. A., *D.S.O., M.C., t.a.* 31/1,23

Captains.

⚔Viney, O. V. 1/6/16
lt. maj. 31/12/24
⚔Burnett-Brown, A. D., *M.C.* 1/6/16
⚔*Troutbeck, G. L.* (*attd. O.T.C.*) 10/8/16
⚔Woollard, F. S. †9/8/22
Eliot, P. S. 11/2/25
⚔Welbourne, A. C. †9/5/25

Buckinghamshire Battalion (Territorial)—*contd.*

Lieutenants.

⚔Norman, R. E. 31/7/20
⚔Parrott, G. F., *M.C.* 31/7/20
⚔Humphreys, J. R. 15/7/22
Sleigh, R. P. 11/7/23
Parshall, H. F. 3/12/23
Meggs, T. E. A. 23/2/25
Sale, R. D. R. 1/6/25

2nd Lieutenants.

Rowland, J. W. 3/7/24
Lucey, C. 13/3/25
Bath, R. E. 9/5/25
Janes, H. R. 24/6/25
Chetwode, R. C. G. 22/7/25

Adjutant.

⚔Leslie, J. T., *M.C.*, Capt. R. Berks R. 22/12/23

Quarter-Master.

⚔Nichol, E., *M.C., capt.* 17/2/15

[Uniform—*Dark Grey.* Facings—*Scarlet.*]

Cadet Units affiliated.
Aylesbury Grammar School C. Corps.
Slough Secondary School Cadets.

Supplementary Reserve.

Category B.

2nd Lieutenant.

⚔Southam, E. H. 19/11/24

Digitized by Google

THE ESSEX REGIMENT. [44]

East Anglian Area.

The Castle and Key, superscribed "Gibraltar, 1779-82," and with the motto, "*Montis Insignia Calpe*" underneath.
The Sphinx superscribed "Egypt." An Eagle.

"Mars," "Havannah," "Badajoz," "Salamanca," "Peninsula," "Bladensburg," "Waterloo," "Ava," "Alma," "Inkerman," "Sevastopol," "Taku Forts," "Nile, 1884-85," "Relief of Kimberley," "Paardeberg," "South Africa, 1899-1902."

The Great War—31 *Battalions*—"Le Cateau," "Retreat from Mons," "Marne, 1914," "Aisne, 1914," "Messines, 1914," "Armentières," "Ypres, 1915, '17," "St. Julien," "Frezenberg," "Bellewarde," "Loos," "Somme, 1916, '18," "Albert, 1916, '18," "Bazentin" "Delville Wood," "Pozières," "Fiers-Courcelette," "Morval," "Thiepval," "Le Transloy," "Ancre Heights," "Ancre, 1916, '18," "Bapaume, 1917 '18," "Arras, 1917, '18," "Scarpe, 1917, '18," "Arleux," "Pilckem," "Langemarck, 1917," "Menin Road," "Broodseinde," "Poelcappelle," "Passchendaele," "Cambrai, 1917, '18," "St. Quentin," "Avre," "Villers Bretonneux" "Lys," "Hazebrouck," "Béthune," "Amiens," "Drocourt-Quéant," "Hindenburg Line," "Havrincourt," "Épéhy," "St. Quentin Canal," "Selle," "Sambre," "France and Flanders, 1914-18." "Helles," "Landing at Helles," "Krithia," "Suvla," "Landing at Suvla," "Scimitar Hill," "Gallipoli, 1915-16." "Rumani," "Egypt, 1915-17." "Gaza," "Jaffa," "Megiddo," "Sharon," "Palestine, 1917-18."

Agents—Lloyds Bank, Ltd., Cox's & King's Branch.

Regimental Journal—The Essex Regiment Gazette, Depôt Essex Regiment, Warley Barracks, Essex.

Regimental Association—The Barracks, Warley, Essex.

Regular and Militia Battalions.

Uniform—Scarlet. *Facings*—White.

1st Bn. (44th Foot) ... *Bordon (for Colchester).*
2nd „ (56th „) ... *Ambala (for Cawnpore).*
3rd Bn. (Essex (Rifles) Mil.) ... ... *Warley.*
Depôt ... ... *Warley.*
Record Office ... ... *Warley.*

Territorial Army Battalions.

5th Bn. ... ... *Gordon Road, Ilford.*
6th Bn. ... ... *The Cedars, West Ham.*
8th „ ... ... *Market Road. Chelmsford.*
7th „ ... ... *Drill Hall, Church Hill, Walthamstow.*

Colonel ... ... Ventris, Maj.-Gen. F., *C.B.*, ret. pay, *p.s.c.*, *q.s.* [B] ... 26/9/04

Officer Commanding Depôt ... Thompson, Maj. R. N., Essex R. 25/5/23

1st and 2nd Battalions (Regular).

Lt.-Colonels (2).

Inciedon-Webber, A. B., *C.M.G.*, *D.S.O.* (*S.C.*) (1) 26/9/23
1/1/18
Roberts-West, C. R. (2) 2/8/24

Majors (8).

Sinclair Thomson, A. E. M., *D.S.O.* (1) 1/9/15
bt. lt.-col. 3/6/17
Bowen, H. R., *D.S.O.* (1) 1/9/15
Crocker, H. E., *C.M.G.*, *D.S.O.* [*I*] (2) 1/9/15
bt. lt.-col. 3/6/17
Neave, R. (1) 8/1/16
Thompson, R. N. (1) *d.* 8/1/16
Wilmer, G. H., *D.S.O.*, *M.C.* (2) 7/5/17
bt. lt.-col. 11/11/19
Disney, G. (2) 22/4/18
Pechell, P., *M.C.* (2) 9 9/25
3/6/19

Captains (14).

Meares, G. K., *M.C.* (*s.c.*) (1) 4/5/15
Maitland, A. E., *D.S.O.*, *M.C.* (2) *d.* 6/5/15
Spooner, C. C., D.S.O., *s.* 6/5/15

1st and 2nd Battalions—*contd.*

Captains—contd.

Horsfield, R. B. (1) *d.* 10/5/15
Read, R. V., *D.S.O.*, *M.C.* (2) [1] 1/10/15
Atkinson, J. V., *M.C.*, *s.* 1/10/15
Cowley, W. G. (1) 1/10/15
Row, A. W. W., s. 1/10/15
Irwin, N. M. S., D.S.O., M.C., *s.c.s.* 7/11/15
bt. maj. 3/6/19
Heppel, H. M., *O.B.E.* (2) 16/12/15
Paxton, G. A. M., *M.C.* (1) 3/3/16
Blest, A. H. (1) *Adjt.* 1/1/17
Rowley, *Sir* George W., *Bt.* (2) 1/1/17
Paton, C. M. (1) 16/3/17
Carolin, R. E. G. (1) 1/4/17
Doe, H. S., M.C., *t.* 23/12/17
Lowe, T. A., *D.S.O.*, *M.C.* 21/12/20
bt. maj. 22/12/20
Wylie, R., M.C. (*spec. emp.*) 1/1/21
Brocks, A. W., M.B.E., M.C., *s.* 22/1/21
Newbold, L. A. [*I*] (2) 1/4/21
Prowse, G. V. L., t. 1/4/21
Shee, W. C. L., t. 22/11/23
Clarke, F. A. S., *D.S.O.* (1) 9/9/25

Subalterns (34).

Lieutenants.

Grimwood, F. R., D.S.O., *c.o.* 19/8/16
Barrett, A. M., *M.C.* (2) 19/8/16
de Gaury, G. S. H. R. V., M.C., *c.o* 19/8/16
Upton, N. R., *M.B.E.* (1) 1/12/16
Alexander, N. G. A., *M.C.* (1) 1/12/16

1st and 2nd Battalions—*contd.*

Lieutenants—contd.

Wilson, C. L., *M.C.* (2) 26/12/16
Hearn, T. E., s.f. 26/12/16
Bowen, L. A. G., *M.C.* (1) 1/1/17
Hopegood, C. J. I. F. (2) 1/1/17
Dixon-Smith, H. R. (2) 1/1/17
Aylmer, H. G., *d.* 1/1/17
Barford, F. E. M. (2) *Adjt.* 19/1/18
Doherty, T. O'C., c.o. 16/2/18
Andrew, S. H. (2) 27/4/18
Boustead, H. L. H., *t.* 1/11/18
Silver, H. J. W., *M.C.* (1) 8/11/18
Marriott, L. W. W. (2) 12/3/19
Mallins, S. O'C., s. 12/3/19
Telfer, R. L. (2) 14/5/19
Williams, W. P. (1) 28/5/19
May, K. F. (1) 21/6/19
Gregory, C. A., c.o. 21/6/19
Martin, T. A. (2) 21/6/19
Andrews, W. N., t. 26/12/19
Purcell, G. J. (2) *d.* 9/2/20
Howell, H. F. (2) 16/7/22
Drury, G. H. (1) *d.* 16/7/22
Scott, D. F. C. (1) 24/12/22
Smyth, E. B. (2) 14/7/23
Laverty, H. J. (1) 14/7/23
Gahagan, D. R., c.o. 14/7/23
Stockley, F. E. (2) 23/12/23
Rea, S. C. W. W. (2) 30/8/24
Hills, E. H. (2) 1/2/25
Salew, N. R. (1) 1/2/25
Southey, C. A. (1) 30/8/25
Vander-Kiste, E. C. (1) 30/8/25
Kelly, A. H. (1) 30/8/25

STANFORD LIBRARIES

Digitized by Google

1st and 2nd Battalions—*contd.*

2nd Lieutenants.

Sanguinetti, H. R. S. (2) 31/1/24
Mills, C. S. (1) 30/8/24
Semmence, A. L. (1) 30/8/24
Robinson, L. C. D. (1) 29/1/25
Littlehales, R. W. [1] 5/9/25

Adjutants (2)

Barford, F. E. M., *lt.* (2) 15/12/22
Blest, A. H., *capt.* (1) 7/7/25

Quarter-Masters (3).

Richardson, F., *d.* 25/8/14
capt. 1/7/17
Baldwin, R. A., *M.C., lt.* (2) 20/10/23
Bailey, F., *D.C.M., lt.* (1) 1/12/23

Militia.

Captain.

⚔Johnson, G. G. F., *c.o.* 21/9/16

Lieutenant.

⚔Shepard, J. C. M. 2/2/15

3rd Battalion (Militia).

Lt.-Colonel.

⚔Crocker, A. A., *O.B.E.* (*Hon. Lt. in Army*) 16/6/17

Major.

⚔Rew, H. G. McK. (*Hon. Capt. in Army*) 2/1/18

Captains.

⚔*Disney, J. H.* 11/11/05
bt. maj. 1/1/19
⚔*Green, B. B.* 14/6/07
⚔Pearce, J. P. 28/1/16

Lieutenant.

⚔Waugh, L. V. 1/7/17

4th Battalion (Territorial).

Gordon Road, Ilford.

Hon. Colonel.

⚔*Wigan, J. T.*, C.B., C.M.G., D.S.O. (*Lt.-Col. & Hon. Brig.-Gen. T.A. Res.*) *t.a.* 20/1/22

Lt.-Colonel.

⚔Wells, B. C., *D.S.O., T.D., t.a.* 26/6/20
bt. col. 26/6/24

Major.

⚔French, J. L. †5/11/24

4th Battalion (Territorial)—*contd.*

Captains.

⚔Coker, J. N., *M.C.* 30/6/20
⚔Dilliway, L. J. 1/9/22
⚔Young, H. J., *T.D.* 28/7/23
1/6/16
⚔Gage, T. W. 12/12/23

Lieutenants.

⚔Collison, F. L. 20/1/23
Quennell, H. 1/11/23
Kunzer, S. 1/7/24
Parry, J. C. L. 21/7/24
Croxon, R. W. 1/1/25
Jennings, A. 1/4/25

2nd Lieutenants.

Harnett, G. J. 1/4/24
Ditton, M. A. H. 1/5/24
⚔Cox, J. S., *M.C.* 17/5/24
Owen, E. E. 1/4/25

Adjutant.

⚔Prowse, G. V. L., Capt. Essex R. 1/1/25

Quarter-Master.

⚔Cruse, H. G., *lt.* 21/10/24

[Uniform—*Scarlet.* Facings—*White.*]

Cadet Units affiliated.
Ongar Grammar School Cadets.
2nd, 3rd & 4th C. Bns. Essex R.
5th (Schools) C. Bn. Essex R.
Loughton School C. Corps.
Barking C. Corps.
12th C. Bn. (Sir Anthony Browne's School) Essex R.
Bancrofts School C. Corps.

5th Battalion (Territorial).

Headquarters,
Market Road, Chelmsford.

Hon. Colonel.

⚔*Byng*, Gen. the Lord, G.C.B., G.C.M.G., M.V.O., *p.s.c.*, ret. pay (*Res. of Off.*) (*Col. 10th H.*) 3/12/19

Lt.-Colonel.

⚔Rasch, *Sir* F. Carne, *Bt.* (*Maj. ret. pay*) (*Res. of Off.*) *t.a.* 13/1/22

Major.

⚔Carlyon-Hughes, B. J. S. 16/7/23

Captains.

⚔Portway, C., *M.C.* 20/3/17
Ridley, W. L. 30/9/22
⚔Hinton, S. E. 16/7/23
⚔Lockwood, E. J., *M.C.* †26/7/24

Lieutenants.

⚔Hull, J. H. 2/7/17
Gray, M. C. 29/7/24
Nott, J. P. 4/7/25

5th Battalion (Territorial)—*contd.*

2nd Lieutenants.

Lowe, E. A. S. 28/7/
Upton, P. V. 10/8/
3/11/
Thompson, W. B. 15/10/
19/1/
Amies, G. 23/1
Gowlett, R. A. 23/1
Colclough, H. R. G. 29/6/
Prime, J. A. K. 25/7/

Adjutant.

⚔Doe, H. S., *M.C.*, Capt. Essex 12/3/

Quarter-Master.

⚔Shonk, H. E., *capt.* 28/1/

[Uniform—*Scarlet.* Facings—*White.*]

Cadet Units affiliated.
Chelmsford King Edward VI. School C. Corps.
Colchester Royal Grammar School Cadets.
Braintree County High School Cadets.
11th C. Bn., Essex R.
Maldon Grammar School C. Corps.

6th Battalion (Territorial).

The Cedars, West Ham.

Hon. Colonel.

⚔*McDonald, G. F. H.*, O.B.E., T.D. 1/

Lt.-Colonel.

Major.

⚔Loftus, E. A. 17/

Captains.

⚔Newman, R. J. 1/
⚔Wise, F. H., *M.C., T.D.* 4/1
⚔Machin, R. J., *M.C.* 17/
⚔Grimwood, P. L., *M.C.* 17/
Lloyd, J. E. 15/1

Lieutenants.

⚔Cook, R. E. 2/
Johnson, H. S. P. 6/
Winn, H. W. J. 9/1
Ellis, S. O. 15/
Cowley, C. W. 1/1

2nd Lieutenants.

Sim, C. K. 1/
22/
Blair, J. 7/
Howes, M. W. 20/
Collens, F. J. 18/
Penn, E. W. 27/
⚔Stack, A. 30/

Adjutant.

⚔Shee, W. C. L., Capt. Essex 22/

Quarter-Master.

Martin, A. W., *M.B.E., lt.* 3

[Uniform—*Scarlet.* Facings—*White.*]

Cadet Units affiliated.
1st, 6th, 7th & 9th C. Bns. Essex R.
10th C. Bn. (Palmer's Scho Essex R.
Westcliff High School C. C

Digitized by Google

7th Battalion (Territorial).

Drill Hall, Church Hill, Walthamstow.

Hon. Colonel.

‡*Kemball, H. F.*, T.D. (*Bt. Col. T.A. Res.*) *t.a.* 3/5/24

Lt.-Colonel.

‡Shenstone, G., *t.a.* 17/2/24

Major.

‡Waller, F. R. 17/2/24

Captains.

‡Eve, J. R. 1/6/16
‡Penrose, D. M. 26/7/17
‡Needell, C., *M.C.* 7/8/17
‡Morrow, B. A. 21/7/21
‡Martin, C. D. †2/4/25

Lieutenants.

‡Ellis, J. W. 1/7/17
‡Turner, P. H., *M.C.* 1/7/17
‡Collinson-Jones, H. N. S. 1/7/17
‡Blake, F. J. 1/7/17
‡Hosking, R. V. 30/9/22
17/7/20
Marsh, L. J. 1/6/23
Myhill, H. T. 27/7/24
Nees, F. E. 20/12/24

2nd Lieutenants.

Holland, E. L. 28/11/23
Robottom, H. P. 9/1/24

Adjutant.

‡Spooner, C. C., *D.S.O.*, Capt. Essex R. 27/4/23

Quarter-Master.

‡Barton, J. W., *D.C.M.*, *lt.* 21/3/24

[Uniform—*Scarlet.* Facings—*White.*]

Supplementary Reserve.

Category B.

2nd Lieutenants.

Lindop, N. 19/11/24
‡Eldridge, H. H. 26/11/24
‡Jury, F. H. 26/11/24
‡Bell, A. F. 18/4/25

STANFORD LIBRARIES

Digitized by Google

THE SHERWOOD FORESTERS (NOTTINGHAMSHIRE AND DERBYSHIRE REGIMENT). [45]

North Midland Area.

The United Red and White Rose.

"**Louisburg,**" "**Rolica,**" "**Vimiera,**" "**Talavera,**" "**Busaco,**" "**Fuentes d'Onor,**" "**Ciudad Rodrig**
"**Badajoz,**" "**Salamanca,**" "**Vittoria,**" "**Pyrenees,**" "**Nivelle,**" "**Orthes,**" "**Toulouse,**" "**Peninsul**
"**Ava,**" "**South Africa, 1846–7,**" "**Alma,**" "**Inkerman,**" "**Sevastopol,**" "**Central India,**" "**Abyssini**
"**Egypt, 1882,**" "**Tirah,**" "**South Africa 1899–1902.**"

The Great War—30 *Battalions.*—"**Aisne, 1914, '18,**" "Armentières, 1914," "**Neuve Chapelle,**" "Aube
"Hooge, 1915," "**Loos,**" "**Somme, 1916, '18,**" "Albert, 1916, '18," "Bazentin," "Delville Woo
"Pozières," "Ginchy," "Flers-Courcelette," "Morval," "Thiepval," "Le Transloy," "Ancre Height
"Ancre, 1916," "Arras, 1917, '18," "Vimy, 1917," "Scarpe, 1917, '18," "Messines, 1917," "**Ypres, 1**
'18," "Pilckem," "Langemarck, 1917," "Menin Road," "Polygon Wood," "Broodseinde," "Poelcappel
"Passchendaele," "**Cambrai, 1917, '18,**" "St. Quentin," "Rapaume, 1918," "Rosières," "Vil
Bretonneux," "Lys," "Bailleul," "Kemmel," "Scherpenberg," "Amiens," "Drocourt-Quéant," "Hind
burg Line," "Épéhy," "Canal du Nord," "**St. Quentin Canal,**" "Beaurevoir," "Courtrai," "Sel
"Sambre," "**France and Flanders, 1914–18.**" "Piave," "**Italy, 1917–18.**" "Suvla" "Landing at Suv
"Scimitar Hill," "**Gallipoli, 1915.**" "Egypt, 1916."

Agents—Lloyds Bank, Ltd., Cox's & King's Branch.

Regimental Association—Old Comrades' Association, 22, Mandaley Street, Old Basford, Notts.

Regular and Militia Battalions.

Uniform—Scarlet. *Facings*—Lincoln Green.

1st Bn. (45th Foot) ... ... *Ballykinlar (for Londonderry).*
2nd „ (95th „) *Rawalpindi (for Waziristan).*
3rd Bn. {(1st Derby Mil.) (2nd Derby Mil.)} ... ... *De*
4th „ (R. Sherwood Foresters Mil.) ... –
Depôt ... ... *Derby.*
Record Office ... ... *Lichf*

Territorial Army Battalions.

5th Bn. ... ... *Drill Hall, Derby.*
6th „ ... ... *Drill Hall, Chesterfield.*
7th „ ... *Territorial Headquarters, Derby Road, Nottingham.*
8th Bn. ... *Drill Hall, Cherry Holt Lane, New N*

Colonel ... Smith-Dorrien, Gen. *Sir* Horace L., *G.C.B., G.C.M.G., D.S.O.*, ret. pay., *p.s.c.* [R.] 9/

Officer Commanding Depôt ... Dumbell, Bt. Lt.-Col. C. H., *D.S.O.*, Foresters 27/

1st and 2nd Battalions (Regular)

Lt.-Colonels (2).

Popham, R. S., *C.M.G., D.S.O.*(2) 26/2/22
3/6/18
Weldon, K. C., *D.S.O.*(1) 11/1/24
3/6/19

Majors (8).

Bowring, E. L., *D.S.O., O.B.E.* (1) 1/9/15
Hart, R. S., *D.S.O.* (2) 8/5/16
bt. lt.-col. 3/6/19
Foster, R. T., *D.S.O.* (*s.c.*) (2) 11/5/16
Dumbell, C. H., *D.S.O.* (1) *d.* 26/6/16
bt. lt.-col. 3/6/19
Brownrigg, W. D. S., *D.S.O., p.s.c., s.* 16/5/23
bt. col. 1/7/25
Fenn, A. A., *D.S.O.* (1) 15/12/23
1/1/17
Schneider Crofton, C. C. (1) 11/1/24
Wilkinson, J. S., *D.S.O., M.C., p.s.c., s.* 26/1/24
bt. lt.-col. 27/1/24

Captains (14).

Sherbrooke, R. L., D.S.O. [*I*] (*Spec. Appt.*) 21/1/15
bt. maj. 3/6/16
Douglas, J. H. M., *M.C.* (2) 21/1/15

1st and 2nd Battalions—*contd.*

Captains—contd.

Lang, J. A. M., *O.B.E.* (1) 21/1/15
Maxwell, J. E. H., M.C., *t.* 3/6/15
Tower, R. B., *M.C.*(*s.c.*)(1) 3/6/15
Shawcross, R. R. [1] 8/8/15
Wylie, J. P., *D.S.O.*(2) *d.* 12/4/16
Miller, A. T., M.C., *p.s.c., s.* 3/6/16
bt. maj. 1/1/18
Willcox, H. B. D., D.S.O., M.C. (*s.c.*) *s.c.s.* 1/10/16
Mills H. L. B. (1) 29/6/20
1/10/16
Whicher, J. D'A. (1) 1/1/17
Chidlaw-Roberts, J. R., M.C., *s.f.* 1/1/17
Hudson, C. E., *D.S.O., M.C.* (1) 13/5/17
bt. maj. 1/1/19
Harding, C. L., M.C., *c.o.* 26/7/17
Sullivan-Tailyour, E. E., M.C. (*s.c.*) *c.o.* 17/12/21
Gamble, G. M. (2) 17/12/21
Ebsworth, W. A., s. 22/2/22
Platt, W. A. (2) 26/2/22
Wright, J. E. (2) 1/1/23
Edwards, A. S., *M.C.* (2) 1/1/23
Carter, H. (2) 1/1/23
Allen, B. G. (1) *d.* 1/1/23
Turner, J. W., *M.C.* (2) 4/9/23
Walker, N. A. McD. (2) 9/11/23
Robinson, W. M. (1) *Adjt.* 15/12/23
Temple, N. S., M.C., *s.f.* 5/1/24
Cavendish, R. V. C., *M.C.* (2) 5/1/24

1st and 2nd Battalions—*con*

Subalterns (34)

Lieutenants.

Hutchings, R. V. L., *M.C.* (1 17/1
Cooper, M. H., t. 5/1
Gamble, C. A. (1) 1/
Woodward, F. W., *O.B.E.* (1 1/
Leacroft, G. C. R., M.C., *s.f.* 1/
Sturge, C. H. A., *d.* 24/
Andrews, A., M.C., *c.o.* 10
Wathes, R. H., c.o. 11/1
Nevitt, R. O., t. 19/1
Wilkins, R. J. (2) *Adjt.* 3
Bowler, R. J. H. [1] 22
Wilmot, C. R. T. (2) *d.* 10
Gregory, S. (1) 12
Dean, A. A. (2) 5/
Mason, T. [1] 27/
Stott, R. E. H. (2) 24/
Balguy, J. St. J., c.o. 24/
Fowler, H. G. (2) 21
Roberts, J. K. L. (1) 21
Coxon, E. A. (2) 20/
Coleman, H. F. (1) 17/
Johnson, A. C. C., c.o. 17/
Collins, E. H., c.o. 16
Bernal, R. F. (2) 16
27
White, P. N. (1) *d.* 23/
Houghton, H. W. H. (2) 23/
Bleck, C. E. (2) 31
Morris, A. DeB. (1) 31
Yeldham, R. E. S. (2) 1
Proctor, E. G. B. (2) 14

Digitized by Google

1st and 2nd Battalions—*contd.*

Lieutenants—contd.
Lucas, A. J. (2) 28/8/25
Bastyan, E. M. (1) 30/8/25
Thompson, N. H. (2) 30/8/25
Ingall, R. M. (2) 30/8/25
Tufnell, R. E. (1) 30/8/25
Cockburn C. (1) 30/8/25

2nd Lieutenants.
Fairbanks, C. B. (1) 29/1/24
Clarke, R. H. N. (1) 31/1/24
Cousens, C. H. (2) 31/1/24
Pye, R. C. K. (1) 27/8/24
Meynell, H. F., *s.* 30/8/24
Sadler, J. B. P. (1) 30/8/24
Buck, R. C. B. (1) 29/1/25
Sanders, R. B. (1) 29/1/25
Jackson, R. W. (2) 29/1/25

Adjutants (2).
Robinson, W. M., *capt.* (1) 21/1/25
Wilkins, R. J., *lt.* (2) 30/6/25

Quarter-Masters (3).
Langley, F. W., *d.* 9/12/22
25/8/14
capt. 25/8/17
Warmer, C. A., *D.C.M.*, *M.M.*, *lt.* (2) 22/3/23
Cuckson, T. M., *lt.* (1) 31/12/24

3rd Battalion (Militia).

Hon. Colonel.
⚔*Shaw*, Lt.-Gen. Rt. Hon. Sir *Frederic C.*, K.C.B., ret. pay (*Res. of Off.*) 11/1/21

Lt.-Colonel.
Wise H. E. D., *C.B.E.*, *t.a.* 16/11/16

Captains.
⚔Cattell, A. S. G., *O.B.E.* 25/11/11
⚔May, R. G. S. 1/10/14

4th Battalion (Militia).

Hon. Colonel.
Portland, Rt. Hon. the Duke of, K.G., G.C.V.O., T.D., *t.a.* 14/6/08
8/6/89

Captain.
⚔Munro-Faure, P. H. 19/6/15

5th Battalion (Territorial).

Drill Hall, Derby.

Hon. Colonel.
Devonshire, Rt. Hon. the Duke of, K.G., G.C.M.G., G.C.V.O., T.D. 28/5/08

Lt.-Colonel.
Beaumont-Checkland, B. H., *M.C.* *T.D.*, *t.a.* 16/2/24

5th Battalion (Territorial)—*contd.*

Major.
⚔Kerr, J. D., *M.C.*, *T.D.*, *t.a.* 15/6/20

Captains.
⚔Finch, L. H., *T.D.* 5/8/14
⚔Robinson, F. G. 23/4/20
⚔Sutherland, F. H. 14/2/21
⚔Lilly, H. H. 12/7/21
⚔Greenfield, W. T. 7/2/24

Lieutenants.
⚔Roe, J. H 8/2/21
Powditch, T. 13/7/21
⚔Kemp, M. D. 15/7/22
⚔*Shaw*, *B. D.*, M.M. (*empld. O.T.C.*) 23/1/23
Christian, R. F. 15/7/24
Bell, H. 28/5/25
Lilly, C. O. M. 29/7/25

2nd Lieutenants.
Parker, F. K. 1/1/24
Freeman, J. R. 19/3/24
Hunt, A. H. 16/5/24
Fenwick, P. J. B. 18/7/24
Longdon, R. A. F. 26/7/24
Ward, V. H. 2/7/25

Adjutant.
⚔Cooper, M. H., Lt. Foresters (*temp. Capt. T.A.*) 3/7/23

Quarter-Master.
⚔Keith, J. W., *capt.* 30/4/15

Cadet Unit affiliated.
Derbyshire Schools C. Bn.

[Uniform—*Scarlet.*
Facings—*Lincoln Green.*]

6th Battalion (Territorial).

Drill Hall, Chesterfield.

Hon. Colonel.
⚔*Hartington*, The Marq. of, M.B.E. (*Capt. 24 Derby Yeo.*) *Armd. Car Co.*) *t.a.* 27/9/18

Lt.-Colonel.
⚔Dick, F. M., *M.C.*, *T.D.*, *t.a.* 16/2/25

Major.
⚔Taylor, E. M. B., *M.C.*, *t.a.* †16/2/25

Captains.
Symonds, J. D. B. 11/12/17
⚔Jackson, H. H., *M.C.* 30/7/20
⚔Blackwall, C. V. H. C., *T.D.* 11/2/21
⚔Darbyshire, B., *M.C.* 12/2/21
16/10/15
⚔Clarke, J., *D.S.O.*, *M.C.* 27/2/24

Lieutenants.
Johnson, B. E. 4/8/16
⚔Armitage, V. H., *M.C.* 1/7/17
⚔Cook, A. J. 1/7/17
⚔Parkinson, L. 2/2/19
Creswick, C. L. 10/1/25

6th Battalion (Territorial)—*contd.*

2nd Lieutenants.
Goodman, T. C. B. 23/11/23
Walker J. E. O. 1/5/24
Cockayne, W. F. 26/7/24
Carline, F. A. 13/10/24
Unwin, J. L. W. 10/12/24

Adjutant.
⚔Nevitt, R. O., Lt. Foresters (*temp. Capt., T.A.*) 10/7/22

Quarter-Master.
⚔Seaton, W., *M.C.*, *D.C.M.*, *capt.* 10/7/22

[Uniform—*Scarlet.*
Facings—*Lincoln Green.*]

7th (The Robin Hoods) Battalion (Territorial).

Territorial Headquarters,
Derby Road, Nottingham.

Hon. Colonel.
Portland, Rt. Hon. the Duke of, K.G., G.C.V.O., T.D., *t.a.* 21/9/98

Lt.-Colonel.
⚔Rook, W. R., *O.B.E.*, *T.D.*, *t.a.* 27/2/22

Major.
⚔Bradwell, H., *T.D.*, *t.a.* 1/6/16

Captains.
⚔Brewill, L. C., *T.D.* 1/6/16
⚔Walton, A. A. 1/6/16
⚔*Henry*, *F. G.*, M.C. 30/7/16
⚔Brewill, B. H. 18/7/21
Melville, E. J. 5/4/24
⚔Barlow, E. B. 30/4/24

Lieutenants.
⚔*Emmett*, *R. B.*, M.C. 1/7/17
⚔Foster, W., *M.C.* 1/7/17
⚔Jackson, V. S. 30/7/20
Blake, K. A. 23/3/23
Clarkson, E. H. 15/7/23
⚔Deall, E. N. 9/1/24
Roberts, A. F. 1/3/24
Pearson, A. J. 24/6/24

2nd Lieutenants.
Allen, P. R. 7/4/24
Venn, C. B. 7/4/24
Hardstaff, P. L. 22/4/24
Trotman, E. R. 25/5/24
Cowley, F. N. 4/7/24

Adjutant.
⚔Currie, D. R., *M.C.*, Capt. R. Scots. 13/7/22

STANFORD LIBRARIES

Digitized by Google

7th Battalion (Territorial)—*contd.*

Quarter-Master.

⚔McGovor, J., *M.B.E., capt.* (*Qr.-Mr. & Capt. ret. pay*) (*Res. of Off.*) 14/11/22

[Uniform—*Lincoln Green.* Facings—*Black.*]

Cadet Unit affiliated.
1st C. Bn. Foresters.

8th Battalion (Territorial).

Drill Hall, Cherry Holt Lane, Newark, Notts.

Hon. Colonel.

Manvers, The Earl, *V.D.* 27/8/04

Lt.-Colonel.

⚔Clarke, A. C., *T.D., t.a.* 16/2/24

Major.

⚔Ashwell, A. L., *D.S.O.* 21/1/21

Captains.

Davenport, C. 6/10/15
⚔Clarke, G., *O.B.E.* (*s.c.*) 1/1/16
bt. maj. 3/6/18
⚔Weetman, W. C. C., *M.C.* 1/6/16
⚔Crewdson, H. A. F. 9/3/22
Ford, T. A. 22/7/22

Lieutenants.

⚔Alcock, G. H. 15/10/18
Huskinson, G. N. B. 23/7/20
⚔Stephenson, C. H. S. 12/11/20
Spencer, E. C. 16/10/22
Dowson, B. H. 10/1/24
Renwick, J. D. 3/7/24
Kemp, T. 27/1/25
Kirkland, J. 7/4/25
Browne, J. M. G. 1/7/25

2nd Lieutenants.

Steemson, B. T. 18/8/23
Beckwith, E. G. C. 9/3/25
Tylden-Wright, C. E. 23/3/25

Adjutant.

⚔Maxwell, J. E. H., *M.C.*, Capt. Foresters. 9/11/23

Quarter-Master.

⚔Dryden, C. F., *capt.* (*Qr.-Mr. and Capt. ret. pay*) 1/3/25

[Uniform—*Scarlet.* Facings—*Lincoln Green.*]

Cadet Units affiliated.
Welbeck C. Bn.
The Notts. Secondary Schools C. Bn., Foresters.

Supplementary Reserve.

Category B.

2nd Lieutenants.

⚔White, D. B. 4/3/25
Elston, R. A. 9/9/25

Digitized by Google

THE LOYAL REGIMENT (NORTH LANCASHIRE). [47]

East Lancashire Area.

The Red Rose.

"Louisburg," "Quebec, 1759," "Maida," "Corunna," "Tarifa," "Vittoria," "St. Sebastian." "Nive," "Peninsula," "Ava," "Alma," "Inkerman," "Sevastopol," "Ali Masjid," "Afghanistan, 1878–79," "Defence of Kimberley," "South Africa, 1899–02."

The Great War—21 *Battalions*.—"Mons," "Retreat from Mons," "Marne, 1914, '18," "Aisne, 1914, '18," "Ypres, 1914, '17, '18," "Langemarck, 1914," "Gheluvelt," "Nonne Boschen," "Givenchy, 1914," "Aubers," "Festubert, 1915," "Loos," "Somme, 1916, '18," "Albert, 1916," "Bazentin," "Pozières," "Guillemont," "Ginchy," "Flers-Courcelette," "Morval," "Ancre Heights," "Ancre, 1916," "Arras, 1917, '18," "Scarpe, 1917," "Arleux," "Messines, 1917," "Pilckem," "Menin Road," "Polygon Wood," "Poelcappelle," "Passchendaele," "Cambrai, 1917, '18," "St. Quentin," "Bapaume, 1918." "Lys," "Estaires," "Bailleul," "Kemmel," "Béthune," "Scherpenberg," "Soissonnais-Ourcq," "Drocourt-Quéant," "Hindenburg Line," "Épéhy," "Canal du Nord," "St. Quentin Canal," "Courtrai," "Selle," "Sambre," "France and Flanders, 1914–18." "Doiran, 1917," "Macedonia, 1917." "Suvla," "Sari Bair," "Gallipoli, 1915." "Egypt, 1916." "Gaza," "Nebi Samwil." "Jerusalem," "Jaffa," "Tell 'Asur," "Palestine, 1917–18." "Tigris, 1916." "Kut al Amara, 1917." "Baghdad," "Mesopotamia, 1916–18," "Kilimanjaro," "E. Africa, 1914–16."

Agents—Lloyds Bank, Ltd., Cox's & King's Branch.

Regimental Journal—The Lancashire Lad, The Depôt, Preston.

Regimental Association—Old Comrades' Association, Fulwood Barracks, Preston.

Regular and Militia Battalions.

Uniform—Scarlet. *Facings*—White.

1st Bn. (47th Foot) *Tientsin (for Secunderabad).* | 3rd Bn. (3rd R. Lancashire Mil.) ... ... *Preston.*
2nd „ (81st „) *Tidworth (for Pembroke Dock).*

Depôt ... ... *Preston.* Record Office ... ... *Preston.*

Territorial Army Battalions.

4th Bn. ... 97, *Avenham Lane, Preston.* | 5th Bn. ... ... *Barracks, Fletcher St., Bolton.*

Colonel ... Willcocks, Gen. *Sir* James, *G.C.B., G.C.M.G., K.C.S.I., D.S.O.*, ret. pay, *q.s.* [R] 12/4/16

Officer Commanding Depôt...Sandes, Maj. C. W. W., *O.B.E.*, Loyal R. 19/7/25

1st and 2nd Battalions (Regular).

Lt.-Colonels (2).

Greenhill, F. W., *O.B.E.* (*local col.*) (1) 31/10/23
Hill, W. P. H., *C.M.G., D.S.O., p.s.c.* (2) 6/10/24
bt. col. 1/7/22

Majors (8).

Bell, C. V. M., *O.B.E.* (1) 2/2/17
Underwood, J. P. D., *D.S.O.* (2) 2/2/17
Sandes, C. W. W., *O.B.E.* (2) *d.* 2/2/17
Dare, J., *M.C., w.a.* 2/5/21
1/1/18
Izod, K. W. (1) [2] 6/7/21
3/6/19
Knapp, A. F. P., *s.f.* 31/10/23
Lucey, S. T., *M.C., p.s.c., s.* 19/7/24
1/1/18
Collas, D. P. J. (2) 18/3/25
3/6/19

Captains (14).

Hume, J. E., *D.S.O.* (1) 11/12/14
l'Anson, C. J. de V., *M.C.* (2) 15/12/14
bt. maj. 1/1/18
Cowdell, A. F. (2) 9/2/15
Atkinson, G. P., *D.S.O., M.C.* (2) 9/2/15
bt. maj. 3/6/19
Halsted, J. G., M.C., *p.s.c.* [2] 1/10/15
bt. maj. 3/6/19
Cunningham, E. F. (1) *d.* 1/10/15

1st and 2nd Battalions—*contd.*

Captains—contd.

Anderson, W. H. (2) 1/10/15
Withers, B. H., s.f. 19/11/15
Collins, N. (2) *d.* 30/12/15
Ker, A. M. (1) [2] 2/8/16
Bare, A. R., *D.S.O., M.C.* (1) 1/7/16
Williams, G. G. B. (1) 1/1/17
Hyndson, J. G. W., M.C., *w.c.* 1/1/17
Bowden, G. E., *M.C., d.* 20/2/17
Riviere, E. G., M.B.E., M.C. (1) *Adjt.* 4/5/17
Parker, W. (1) (*Detn. Bks.*) 31/7/17
Chalk, P. (1) 20/10/17
Thorne, M., s. 22/10/20
V.C. Reynolds, H., *M.C.* (2) 1/1/21
V.C. *Daniels, H.*, M.C., *s.* 9/4/21
Lindsell, J., *M.C.* (1) 6/7/21
Douglas-Stephenson, N., M.C., *s.f.* 28/10/21
Miller, W., *D.C.M.* (2) 9/1/22
Lynch, E. FitzH. (2) 1/1/23
Pinsent, G. H., *M.C.* (1) 1/1/23

Subalterns (34).

Lieutenants.

Rathbone, R. B. (1) 1/1/17
Damer, F. A., *M.C.* (2) 1/1/17
Elrington, M., *M.C.* (1) 20/2/17
Wilson, M. (2) 3/7/17
Ware, B. O. (1) 11/7/17
Squibb, R. F., *M.C.* (2) 30/7/17

1st and 2nd Battalions—*contd.*

Lieutenants—contd.

Kingsberry, W. H., *M.B.E.* (1) *d.* 11/8/17
Hooper, E. G. (2) 12/9/17
Sandie, J. G., M.C. (2) *Adjt.* 7/10/17
Gidlow-Jackson, R. M. (1) 19/1/18
Schoales, W. (2) 5/2/18
Bulling, A. E. (1) 23/7/18
Sheridan, J. P., *M.B.E., M.M.* (1) [2] 27/7/18
Dibley, C. H. B. (2) *d.* 2/2/19
Moykopf, F. C. W., s. 21/6/19
Hirons, R. (1) 12/2/20
Denton, A. V. (1) 20/12/20
Eccles, F. L. (2) 20/12/20
Gibson, G. W. (1) 20/12/20
Howse, E. C. (1) 17/12/21
Hodgson, H. A. C. (1) 16/7/22
Robinson, H. O. (1) 23/12/23
Walker, H. C. (2) 23/12/23
Kearon, H. V., M.M., *c.o.* 31/8/24
Watkins, H. K. (1) 31/8/24
Russell, R. E. V. (2) 31/8/24
Gornall, S. J. G. (1) 31/8/24
Dolman, G. L. (1) 1/2/25
Gainher, J. W. E. R. (2) 1/2/25
Thomas, H. S. (2) 1/2/25
Fabin, P. D. (2) 14/7/25
Johnson, F. T. B. (2) 30/8/25
Hickson, J. G. E. (2) 30/8/25

2nd Lieutenants.

Hobbs, A. N. K. [2] 29/1/24
Phillips, B. W. (2) 30/8/24
Wright, E. C. S. (2) 29/1/25

Adjutants (2).

Riviere, E. G., *M.B.E., M.C., capt.* (1) 1/7/22
Sandie, J. G., *M.C., lt.* (2) 19/6/25

STANFORD LIBRARIES

Digitized by Google

1st and 2nd Battalions—*contd.*

Quarter-Masters (3).

Atherley, J. W. (1) 25/8/14
capt. 25/8/17
Fenton, F. *d.* 20/11/14
capt. 20/11/17
Whiteing, I. H., *D.C.M.*, *lt.* (2) 2/11/21

3rd Battalion (Militia).

Hon. Colonel.

⚔*Cowper-Essex, T.* 22/3/16

Lt.-Colonel.

⚔*Henderson, V. L.*, M.C., m.p. 15/10/21

4th Battalion (Territorial).

97, Avenham Lane, Preston.

Hon. Colonel.

Derby, Rt. Hon. the Earl of, ⚔ K.G., G.C.B., G.C.V.O., T.D., *t.a.* 19/6/06

Lt.-Colonel.

⚔Parker, H., *D.S.O.*, *T.D.*, *t.a.* 31/7/20
bt. col. 31/7/24

Major.

Plant, W. J. 27/9/21

Captains.

⚔Garrod, W. E. E., *M.C.* 26/11/21
28/1/17
⚔Sandwell, H. E., *M.M.* †7/12/21
⚔Whitehead, J. H. 5/7/22
⚔Baines, F., *M.C.* 10/9/24
⚔Attwater, E. 16/5/25

Lieutenants.

⚔Rainford, R. R. 31/1/20
Lewellen, R. O. 26/6/20
Blackhurst, W. 18/9/23
Blackhurst, A. B. 18/6/25
Rixson, F. 27/6/25
Haworth, C. V. 29/6/25

2nd Lieutenant.

Buckley, R. 21/7/24

Adjutant.

⚔de Hoghton, G., *D.S.O.*, *M.C.*, Capt. K.O.Y.L.I. 16/10/23

Quarter-Master.

⚔Spencer J., *M.C.*, *capt.* (*Lt. Res. of Off.*) 1/1/23

[Uniform—*Scarlet.* Facings—*White.*]

4th Battalion (Territorial)—*contd.*

Cadet Units affiliated.
Hutton Grammar School C. Corps.
Arnold House School C. Corps.
1st C. Bn. Loyal R.

5th Battalion (Territorial).

Barracks, Fletcher Street, Bolton.

Hon. Colonel.

⚔*Derby*, Rt. Hon. the Earl of K.G., G.C.B., G.C.V.O., T.D., *t.a.* 17/5/99

Lt.-Colonel.

⚔Potter, C. K., *D.S.O.*, *M.C.*, *T.D.* (*Hon. Lt. in Army*) *t.a.* 16/2/20
bt. col. 16/2/24

Major.

⚔Grierson, W. A., *D.S.O.* 20/7/20

Captains.

⚔Marsden, A. T., *M.C.* 1/6/16
⚔Headley, H. H. 17/12/20

Lieutenants.

Carter, J. 14/3/24
Thomas, D. 14/3/24
Farnworth, J. G. 1/4/24
Mullineux, F. A. 21/4/24
Mullineux, D. R. 21/4/24
Kearsley, R. S. 18/3/25
Gregory, N. 22/4/25

2nd Lieutenants.

Lever, W. G. 29/10/23
Hesketh, G. B. 7/2/25
Price, H. 31/3/25
Green, H. D. 31/3/25
Rimmer, P. 31/3/25

Adjutant.

⚔Woolley, C. J., *M.C.*, Capt. N. Stafford R. 29/5/25

Quarter-Master.

⚔Hill, T. W., *capt.* 19/4/20
9/12/14

[Uniform—*Scarlet.* Facings—*White.*]

Cadet Unit affiliated.
Bolton School C. Corps.
Bolton Y.M.C.A. C. Corps.

Supplementary Reserve.

Category B.

2nd Lieutenants.

Hughman, B. St. L. 28/3/25
Churchward, P. R. de S. 12/9/25

Digitized by Google

THE NORTHAMPTONSHIRE REGIMENT. [48]

East Anglian Area.

The Castle and Key, superscribed "Gibraltar, 1779-83," and with the motto "*Montis insignia Calpe*" underneath.

The Sphinx, superscribed "Egypt."

"Louisburg," "Quebec, 1759," "Martinique, 1762," "Havannah," "Martinique, 1794," "Maida," "Douro," "Talavera," "Albuhera," "Badajoz," "Salamanca," "Vittoria," "Pyrenees," "Nivelle," "Orthes," "Toulouse," "Peninsula," "New Zealand," "Sevastopol," "South Africa, 1878," "Tirah," "Modder River," "South Africa, 1899-1902."

The Great War—13 *Battalions*—"Mons," "Retreat from Mons," "Marne, 1914," "Aisne, 1914, '18," "Ypres, 1914, '17," "Langemarck, 1914, '17," "Gheluvelt," "Nonne Bosschen," "Givenchy, 1914," "Neuve Chapelle," "Aubers," "Loos," "Somme, 1916, '18," "Albert, 1916, '18," "Bazentin," "Delville Wood," "Pozières," "Fiers-Courcelette," "Morval," "Thiepval," "Le Transloy," "Ancre Heights," "Ancre, 1916, '18," "Bapaume, 1917, '18," "Arras, 1917, '18," "Vimy, 1917," "Scarpe, 1917, '18," "Arleux," "Messines, 1917," "Pilckem," "Passchendaele," "Cambrai, 1917, '18," "St. Quentin," "Rosières," "Avre," "Villers Bretonneux," "Amiens," "Drocourt-Quéant," "Hindenburg Line," "Epéhy," "St. Quentin Canal," "Selle," "Sambre," "France and Flanders, 1914-18," "Suvla," "Landing Suvla," "Scimitar Hill," "Gallipoli, 1915," "Egypt, 1915-17," "Gaza," "El Mughar," "Nebi Samwil," "Jerusalem," "Jaffa," "Tell 'Asur," "Megiddo," "Sharon," "Palestine, 1917-18."

Agents—Lloyds Bank, Ltd., Cox's & King's Branch.

Regimental Associations—Regimental Aid Society, 61, St. Giles Street, Northampton.
Old Comrades' Association, The Barracks, Northampton.

Regular and Militia Battalions.

Uniform—Scarlet. *Facings*—White.

1st Bn. (48th Foot) 2nd „ (58th „) ... ... *Blackdown. Karachi.* | 3rd Bn. (Northampton and Rutland Mil.) ... *Northampton.*

Depôt ... ... *Northampton.* | Record Office ... ... *Warley.*

Territorial Army Battalions.

4th Bn. ... ... *Territorial Headquarters, Clare Street, Northampton.*

5th „ ... ... *St. Mary's Street, Huntingdon.*

Allied Regiment of Dominion of New Zealand.

The North Auckland Regiment.

Colonel ... ... Hudson, Gen. *Sir* Havelock, *K.C.B., K.C.I.E.*, ret. pay [R.] ... 22/6/25

Officer Commanding Depôt... Piper, Capt. J. H., *M.C.*, North'n R. (*temp.*) ... ... —

1st and 2nd Battalions (Regular).

Lt.-Colonels (2).

Raynsford, R. M., *D.S.O.* (1) 25/1/25

Crossman, G. L., *C.M.G., D.S.O.* (*S.C.*) (2) 14/3/25

3/6/18

Majors (8).

Lowe, S. J., *D.S.O., O.B.E., p.s.c.* [L] (2) 1/9/15

bt. lt.-col. 24/6/22

Hughes, E. L., *D.S.O., O.B.E.* (1) 1/9/15

Thunder, S. H. J., *C.M.G., D.S.O., M.C., s.* 1/9/15

bt. lt.-col. 1/1/18

Barber, W. D., *M.C., p.s.c., n.s., s.* 4/5/16

bt. lt.-col. 1/1/19

Roberts, C. E., *M.C.* (1) 9/10/17

Muirhead, T. S. (*s.c.*) *c.o.* 26/1/25

Robinson, G. St. G., *D.S.O., M.C., s.c.s.* 28/2/25

Beattie, H. H. (2) 14/3/25

Captains (14).

Jackson, H. W. (2) 14/3/15

Middleton, A. D. (2) *Adjt.* 1/10/15

Parker, O. K., M.C. (2) 1/10/15

1st and 2nd Battalions—*contd.*

Captains—contd.

Coldwell, W. G. A., *D.S.O.* (2) 1/10/15

Warren, E. G., w.a. 1/10/15

Jervois, W. J., M.C., *s.* 1/10/15

bt. maj. 1/1/19

Bacon, C. H. (1) 16/10/15

bt. maj. 1/1/19

Piper, J. H., *M.C.* (1) *d.* 1/7/16

Lister, C., *D.S.O., M.C.* (1) *d.* 15/8/16

Ratcliffe, W. C., D.S.O., *s.f.* 1/10/16

Wyatt, J. D., *M.C.* [*I*] (1) 1/1/17

Naller, H. K. F. (2) 4/1/17

Gurney, R., p.s.c., s. 28/3/17

Mackenzie, L. H. M. [*I*] *t.* 25/1/21

Phipps, H. R., M.C., *t.* 22/3/21

Wallace, C. C., *M.C., M.M.* (2) 1/4/21

Dryland, W. L. W. (1) 11/6/21

Coldwell, A. St. G. (2) 11/6/21

Norman, A. L., s.f. 1/8/21

Winkler, A. O. F. (2) 1/8/21

Green, M. A., M.C. (*s.c.*) *m.c.* 26/10/21

Lindley, G. R. C. D. (1) 30/11/21

Wills, S. T., t. 1/1/23

Hinchcliffe, J. W. (1) *Adjt.* 25/2/24

Lingham, J., *M.C.* (2) 26/4/24

Parkes, N. (*spec. emp.*) 15/9/24

Essame, H., *M.C.* (2) 12/11/24

Spencer, W. B. (1) 26/1/25

Hall, B. A. E. M. (1) 28/2/25

Thompson, A. T. (1) *d.* 14/3/25

1st and 2nd Battalions—*contd.*

Subalterns (24).

Lieutenants.

Briggs, S. P. (1) 26/7/17

Woodyatt, C. D., a.m. 7/10/17

Flood, R. R., w.t. 8/10/17

Perkins, W. C. (2) 10/12/17

Papworth, F. C., *M.C.* (2) 4/1/18

Brewin, J. V., *M.C.* (2) 4/2/18

Cogill, N. H. V. (1) 27/4/18

Dipper, W. G. (2) 11/10/18

Furminger, W. C., *M.C., d.* 1/11/18

Kinsley, A. W., *M.C.* (2) 22/1/19

Oakes, A. P., M.M., *c.o.* 27/1/19

Carrick, W. E., *M.C.* (2) *d.* 12/3/19

Hunt, L. O. A. (2) *s.* 12/3/19

Fennelly, P., D.C.M., *t.* 6/7/19

Murchison, R. C. (2) 21/10/19

Adamson, G. D., e.s. 26/12/19

Hutchinson, A. M., w.t. 26/12/19

Pitt, H. J. (1) 21/2/20

Barthorp, J. A. F. (1) 20/12/20

Urwick, C. (1) 16/7/22

Drake, H. N. (1) *d.* 24/12/22

Clark, G. P. (2) 14/7/23

Wetherall, J. R. (1) 14/7/23

Wetherall, R. M. G. (2) 23/12/23

Marshall, W. V. (2) 23/12/23

Buszard, M. F. F. (2) 23/12/23

Musin, F. (1) 31/8/24

Percival E. L. (2) 31/8/24

Digitized by Google

1st and 2nd Battalions—*contd.*

Lieutenants—contd.

Fuller, H. L. R. (1)	1/2/25
Growse, P. F. A. (1)	1/2/25
Taunton, D. E. (2)	30/8/25
Hill-Walker, G. A. (2)	30/8/25

2nd Lieutenants.

Tomkins, C. G. L. (2)	31/1/24
Frost, G. (1)	18/12/24
Sewell, E. P. (1)	3/9/25
Ballard, J. A. W. (1)	3/9/25
Rose, C. A. C. (1)	3/9/25

Adjutants (2).

Middleton, A. D., *capt.* (2)	1/3/23
Hinchcliffe, J. W., *capt.* (1)	11/5/25

Quarter-Masters (3).

Harding, H. G., *d.*	25/8/14
capt.	25/8/17
Lee, G., *M.C., D.C.M., it.* (2)	18/9/19
Downs, C. E., *it.* (1)	5/7/25

Militia.

Captains.

⚔Nye, J. A.	1/1/17
⚔King, F. W.	1/1/17
⚔Nobbs, H.	1/1/17

3rd Battalion (Militia).

Hon. Colonel.

Stopford Sackville, S. G.	28/7/08
	2/1/01

Captains.

⚔*Robinson*, Sir *Frederick V. L.*, M.C., Bt., Capt. ret. pay	30/4/12
⚔*Marshall, R. H.*	1/1/17

4th Battalion (Territorial).

Territorial Headquarters,
Clare Street, Northampton.

Hon. Colonel.

⚔*Spencer*, The Earl (*Capt. Res. of Off.*) *t.a.*	27/8/24

Lt.-Colonel.

⚔Lowther, J. G., *D.S.O., M.C.* (*Capt. Res. of Off.*) *t.a.*	7/3/24

Major.

⚔Church, B. L., *t.a.*	13/2/24

Captains.

⚔Stanton, E. U.	1/6/16
⚔Burditt, H., *M.C., T.D.*	19/7/21
⚔Marriott, R. A., *M.C.*	17/2/22
Barnes, L. E.	31/5/23
⚔Bland, R., *M.C.*	3/8/24

Lieutenants.

⚔Brown, A. A. C.	28/5/19
Heywood, J. W.	1/8/22
Olney, B. H.	10/4/25
Coley, E.	4/5/25

4th Battalion (Territorial)—*contd.*

2nd Lieutenants.

Eykyn, R.	26/7/24
Brown, J. F.	1/8/24
Early, R. J.	3/8/24
Jenkinson, J. A.	19/12/24
Page, G. T.	2/1/25
Spurling, J. M. K.	13/2/25
Wright, P. A.	5/3/25
Bennett, R. G.	1/9/25

Adjutant.

⚔Phipps, H. R., *M.C.*, North'n R.	Capt. 5/3/23

Quarter-Master.

Yates, A. J., *M.B.E., it.*	20/3/20

[Uniform—*Scarlet.* Facings—*White.*]

Cadet Units affiliated.
The Northampton School C. Corps.
Magdalen College School (Brackley) C. Corps.
Kettering Grammar School C. Corps.

5th (Huntingdonshire) Battalion (Territorial).

St. Mary's Street,
Huntingdon.

Hon. Colonel.

Coote, H.	14/10/22

Lt.-Colonel.

⚔Barkley, MacD., *t.a.*	16/2/20
bt. col.	16/2/24

Major.

⚔Rowe, C. W., *M.B.E., t.a.*	1/6/16

Captains.

⚔Mellows, A. H., *t.a.*	4/5/16
⚔Berridge, F. R., *D.S.O., M.C.*	16/8/17
Green, W. E.	3/7/18
⚔Cook, W. T.	17/5/24
⚔Smythe, B. W., *M.C.*	8/4/25

Lieutenants.

Bolland, J. F.	25/7/23
Theakston, R. W.	30/7/23
Lavender, C. W. M.	30/7/23
McMichael, R. K.	12/10/23
Ingle, R. H.	30/6/25
Copley, R. A.	20/7/25

2nd Lieutenants.

⚔Goodliff, G. J., *M.M.*	2/2/25
Sheward, T.	20/2/25
Simpson, J. C. J.	26/5/25
Turner, J. M.	14/7/25

Adjutant.

⚔Mackenzie, L. H. M., North'n R.	Capt. 20/8/22
	3/8/24

Quarter-Master.

King, A. E., *it.*	17/9/24

[Uniform—*Scarlet.* Facings—*White.*]

Cadet Unit affiliated.
Kimbolton Grammar School C. Corps.

Supplementary Reserve.

Category B.

2nd Lieutenant.

⚔Nutton, W.	26/11/24

Digitized by Google

THE ROYAL BERKSHIRE REGIMENT (PRINCESS CHARLOTTE OF WALES'S). [49]

South Midland Area.

The Dragon, superscribed "China."

"St. Lucia, 1778," "Egmont-op-Zee," "Copenhagen," "Douro," "Talavera," "Albuhera," "Queenstown," "Vittoria," "Pyrenees," "Nivelle," "Nive," "Orthes," "Peninsula," "Alma," "Inkerman," "Sevastopol," "Kandahar, 1880," "Afghanistan, 1879–80," "Egypt, 1882," "Tofrek," "Suakin, 1885," "South Africa, 1899–1902."

The Great War—16 *Battalions*.—"**Mons,**" "Retreat from Mons," "Marne, 1914," "Aisne, 1914, '18," "**Ypres, 1914, '17,**" "Langemarck, 1914, '17," "Gheluvelt," "Nonne Bosschen," "**Neuve Chapelle,**" "Aubers," "Festubert, 1915," "**Loos,**" "**Somme, 1916, '18,**" "Albert, 1916, '18," "Bazentin," "Delville Wood," "Pozières," "Flers-Courcelette," "Morval," "Thiepval," "Le Transloy," "Ancre Heights," "Ancre, 1916, '18," "**Arras, 1917, '18,**" "Scarpe, 1917, '18," "Arleux," "Pilckem," "Polygon Wood," "Broodseinde," "Poelcappelle," "Passchendaele," "**Cambrai, 1917, '18.**" "St. Quentin," "Bapaume, 1918," "Rosières," "Avre," "Villers Bretonneux," "Lys," "Hazebrouck," "Béthune," "Amiens," "Hindenburg Line," "Havrincourt," "Épéhy," "Canal du Nord," "St. Quentin Canal," "**Selle,**" "Valenciennes," "Sambre," "France and Flanders, 1914–18." "Piave," "**Vittorio Veneto,**" "Italy, 1917–18." "**Doiran, 1917, '18,**" "Macedonia, 1915–18."

Agents—Lloyds Bank, Ltd., Cox's & King's Branch.

Regimental Journal—The China Dragon, Lahore.

Regimental Association—Old Comrades' Association, The Barracks, Reading.

Regular and Militia Battalions.

Uniform—Scarlet. *Facings*—Blue.

1st Bn. (49th Foot)	... ...	*Lahore.*	
2nd „ (66th „)	...	*Plymouth (for Rhine).*	
Depôt	... ...	*Reading.*	
3rd Bn. (R. Berks. Mil.)	... ...	*Reading.*	
Record Office	... ...	*Warwick.*	

Territorial Army Battalion.

4th Bn. ... ... 12, *St. Mary's Butts, Reading.*

Colonel ... ... Dickson, Maj.-Gen. E. T., ret. pay [R] *t.a.* 5/7/13

Officer Commanding Depôt... Sharpe, Maj. A. G. M., *D.S.O., O.B.E.*, R. Berks. R. 29/8/23

1st and 2nd Battalions (Regular).

Lt.-Colonels (2).

Moore, F. H., *C.B.E., D.S.O., p.s.c.* (2) 13/8/24
Harris, A. E. F., *D.S.O.* (1) 19/8/24

Majors (8).

Robinson, J. P. B., *C.M.G., D.S.O., p.s.c.* (1) 1/9/15
bt. lt.-col. 24/6/22
Sharpe, A. G. M., *D.S.O., O.B.E.* (2) *d.* 22/1/23
1/1/18
Isaac, A. G. F., *D.S.O., M.C., p.s.c.* (2) 13/8/24
1/1/17
Harvey, R. B. L., *O.B.E.* (1) 19/8/24
Fullbrook-Leggatt, C. St. Q. O., *D.S.O., M.C., p.s.c., s.* 2/9/24
3/6/18
Gordon, A. D., *D.S.O., M.C.* (1) 21/1/25
Ragar, E. F. (2) 24/6/25
Woods, J. H., *p.s.c., s.* 8/8/25

Captains (14).

Leslie, J. T., M.C., *t.* 27/9/15
Hibbert, A. P. J. (2) *Adjt.* 27/9/15
Carr, J. L., t. 28/9/15
Helps, R. A., s.f. 1/7/16
Gregson-Ellis, G. S. L., *M.C.*, (1) [2] 12/2/17
Burney, E. E. N., *M.C.* (2) 18/2/17
Pawle, H., *O.B.E.* (*s.c.*) (1) *d.* 19/4/17

1st and 2nd Battalions—*contd.*

Captains—contd.

Sugrue, J. H. (1) 1/10/17
Hight, P. H. (1) 1/4/21
Dempsey, M. C., M.C., *m.c.* 20/5/21
Roberts, H., *D.S.O., M.C.* (2) 26/10/21
Hilliard, H. H. R. (1) 7/1/22
Freeman, J. L., c.o. 23/1/22
Hawkins, G. E., *M.C.* (2) 27/9/23
Blight, G. L. (1) 27/9/23
Holden, E. G. (2) 8/12/23
Furlong, D. W., *O.B.E., M.C.* (2) 10/5/24
Stokes, V. G., M.C. (1) *Adjt.* 10/5/24
Johnson, J. W. (2) *d.* 22/5/24
Aveline, A. P., *M.C.* (1) 19/8/24
Mackay, W. S. (2) 19/8/24
Wykes, M., M.C., *i.v.* 2/9/24
Pigott, A. J. K., s.c.s. 1/11/24
Dolby, A. W. (2) [1] 21/1/25
Smith, K. P., c.o. 24/6/25
Hanney, W. C. A. (1) 24/6/25

Subalterns (34).

Lieutenants.

Denis de Vitré, E. C., c.o. 7/10/17
Dawson, T. G. L., *M.C.* (2) (*Garr. Adjt.*) 7/10/17
Tremellen, L. (2) 27/4/18
Bryan, T. E., M.B.E., *i.v.* 27/8/18
Turton, R. C. C. (2) 15/12/18
Elliott, F. N., *d.* 12/3/19
Hobson, B., *M.B.E.* (2) 9/12/19
Rew, H. E., a.m. 21/2/20
Arthy, H. W. G. (1) *d.* 21/2/20
Baird, I. R., *M.C.* (2) 26/3/20

1st and 2nd Battalions—*contd.*

Lieutenants—contd.

Taffs, A. L. (1) 20/12/20
Brown, A. D., c.o. 16/7/21
Thornhill, A. H. (2) *d.* 17/12/21
Hawkins, B. (2) 16/7/22
Gibb, G. F. (2) 24/12/22
Davies, R. I. (2) 14/7/23
Orpwood, E. S. (2) 14/7/23
Davidson-Houston, W. E. C. (1) 31/8/24
Millard, D. E. (2) 1/2/25
Watney, T. G. (1) 1/2/25
Jolliffe, A. G. W. (1) 28/8/25
Hogg, D. W. B. T. (2) 30/8/25
Hall, H. S. (1) 30/8/25

2nd Lieutenants.

Finch, H. du P. (1) 31/1/24
Helby, I. D. H. (2) 27/8/24
Bickford, W. A. (1) 27/8/24
Sinclair, D. C. S. (1) 30/8/24
Smith, F. A. (2) 18/12/24
Mitchell, A. L. (1) 29/1/25
MacDowel, H. St. G. S. (2) 29/1/25
Niven, H. G. G. (1) 29/1/25
Drake-Brockman, G. C. (1) 3/9/25
Robinson, L. à B. (1) 3/9/25
Potts, J. N. M. (1) 3/9/25

Adjutants (2).

Stokes, V. G., *M.C., capt.* (1) 5/1/25
Hibbert, A. P. J., *capt.* (2) 25/7/25

Quarter Masters (3).

Coombs, A., *M.C.* (1) 19/11/22
25/8/14
capt. 25/8/17
Savill, H., *M.C. D.C.M., lt.* (2) 1/2/24
Tynan, F., *lt., d.* 2/5/24
29/8/23

STANFORD LIBRARIES

Digitized by Google

Militia

Captain

⚔Wigan, V. R. D. 1/12/15

3rd Battalion (Militia).

Hon. Colonel.

Abingdon, The Earl of 7/6/18
27/10/20

Lt.-Colonel.

⚔North, P. W., *D.S.O.*, Capt. ret. pay [L] 1/3/17

Major.

⚔*Strange, A. P.* 1/3/17

4th Battalion (Territorial).

2, St. Mary's Butts, Reading.

Hon. Colonel.

⚔*Pearce-Serocold, O.*, C.M.G., V.D. 8/1/21

Lt.-Colonel.

⚔Battcock, G. A., *T.D.*, *t.a.* 3/3/23

Major.

⚔Field, G. S. †27/6/25

Captains.

⚔Hughes, A. C. 4/3/17
⚔Goodenough, L. T., *M.C.*, *t.a.* 15/3/20
⚔Gale, D. 29/7/22
⚔Armitage, F. C. 1/2/23
⚔Saxby, C. O. 1/8/23

Lieutenants.

⚔Plumer, F. L. 23/5/18
⚔Elliott, E. G. (*Lt. Res. of Off.*) 25/5/18
⚔Ryland, F. H. 1/2/19
Have, R. 5/8/24
Kidston, A. C. 1/4/25
Stevens, C. W. 11/4/25
Marks, C. G. 27/4/25
Williams, R. A. 24/7/25

4th Battalion (Territorial)—*contd.*

2nd Lieutenants.

Eyston, T. M. 31/10/23
Hayward, E. W. 1/11/23
⚔Ford, S. G., *D.F.C.* 21/2/24
Heron-Maxwell, P. A. 27/5/25

Adjutant.

⚔Carr, J. L., Capt. R. Berks. R. 15/9/23

Quarter-Master.

⚔Hogarth, R. A., *capt.* 29/12/16

[Uniform—*Scarlet.* Facings—*Blue.*]

Cadet Units affiliated.

Maidenhead C. Cos., 4 Bn. R. Berks R.
Windsor C. Cos., 4 Bn. R. Berks. R.
No. 2 (The Brig) Co., Reading C. Bn.
No. 7 (Huntley & Palmer's) Co., Reading C. Bn.
No. 8 (St. Andrew's Home) Co., Reading C. Bn.

Supplementary Reserve.

Category B.

2nd Lieutenant.

Evered, G. L. H. 17/12/24

Digitized by Google

THE QUEEN'S OWN ROYAL WEST KENT REGIMENT. [50]

Home Counties Area.

"Quo Fas et Gloria ducunt."

The Sphinx superscribed "Egypt."

"Vimiera," "Corunna," "Almaraz," "Vittoria," "Pyrenees," "Nive," "Orthes," "Peninsula," "Pusniar," "Moodkee," "Ferozeshah," "Aliwal," "Sobraon," "Alma," "Inkerman," "Sevastopol," "Lucknow," "New Zealand," "Egypt, 1882," "Nile, 1884-85," "South Africa, 1900-02," "Afghanistan, 1919."

The Great War—18 *Battalions.*—**"Mons," "Le Cateau," "Retreat from Mons," "Marne, 1914," "Aisne, 1914," "La Bassée, 1914," "Messines, 1914, '17," "Ypres, 1914, '15, '17, '18," "Hill 60," "Gravenstafel," "St. Julien," "Frezenberg," "Loos," "Somme, 1916, '18," "Albert, 1916, '18," "Bazentin," Delville Wood," "Pozières," "Guillemont," "Flers-Courcelette," "Morval," "Thiepval," "Le Transloy," Ancre Heights," "Ancre, 1916, '18," "Arras, 1917, '18," "Vimy, 1917," "Scarpe, 1917," "Oppy," Fickem," "Langemarck, 1917," "Menin Road," "Polygon Wood," "Broodseinde," "Passchendaele," Cambrai, 1917, '18," "St. Quentin," "Rosières," "Avre," "Villers Bretonneux," "Lys," "Hazebrouck," "Kemmel," "Amiens," "Bapaume, 1918," "Hindenburg Line," "Épéhy," "Canal du Nord," St Quentin Canal," "Courtrai," "Selle," "Sambre," "France and Flanders, 1914-18." "Italy, 917-18." "Suvla," "Landing at Suvla," "Scimitar Hill," "Gallipoli, 1915." "Rumani," "Egypt, 915-16." "Gaza," "El Mughar," "Jerusalem," "Jericho," "Tell 'Asur," "Palestine, 1917-18." "Defence of Kut al Amara," "Sharqat," "Mesopotamia, 1915-18."**

Agents—Lloyds Bank, Ltd., Cox's & King's Branch.

Regimental Journal—The Queen's Own Gazette, The Barracks, Maidstone.

Regimental Association—"The Queen's Own" Old Comrades' Association, The Barracks, Maidstone.

Regular and Militia Battalions.

Uniform—Scarlet. *Facings*—Blue.

st Bn. (50th Foot) ... ... *Poona and Kirkee.*
nd „ (97th „) ... ... *Woking.*
Depôt ... ... *Maidstone.*

3rd Bn. (West Kent Mil.) ... ... *Maidstone.*
Record Office ... ... *Hounslow.*

Territorial Army Battalions.

th Bn. ... ... *Drill Hall, Tonbridge.*

5th Bn. ... *Drill Hall, East Street, Bromley.*

Allied Regiment of Dominion of New Zealand.

The Canterbury Regiment.

Colonel ... Alderson, Lt.-Gen. *Sir* Edwin A. H., *K.C.B.*, ret. pay (*Res. of Off.*) *p.s.c.* [R]
Officer Commanding Depôt ... Hibbert, Maj. O. Y., *D.S.O.*, *M.C.*, R.W.K., *p.s.c.* ... 17/12/23

1st and 2nd Battalions (Regular).

Lt.-Colonels (2).

Buchanan-Dunlop, H. D., *C.M.G.*, *D.S.O.*, *s.* (1) 24/11/21
1/1/19
Twiaketon - Wykeham - Fiennes, J. T. (2) 14/3/24
1/1/19

Majors (8).

Grant, A. K., *D.S.O.*, *p.s.c.* (1) 1/9/15
bt. lt.-col. 3/6/19
Norman, E. H., *D.S.O.*, *O.B.E.*, *c.* (2) 1/9/15
Dinwiddy, M. J., *s.* 8/5/16
Johnstone, B., *D.S.O.* (1) 8/5/16
bt. lt.-col. 1/1/19
Hewitt, A. S., *D.S.O.*, *O.B.E.* [2] 14/9/16
Case-Morris, C. W. (1) 14/9/16
Hibbert, O. Y., *D.S.O.*, *M.C.*, *p.s.c.* (2) *d.* 17/12/16
Sinclair Stevenson, G. E. [L] *s.* 28/8/24

Captains (14).

Bearight, A. K. [L] (1) 1/9/14
Whitty, N. I., *D.S.O.* (2) 19/9/14
bt. maj. 3/6/19

1st and 2nd Battalions—*contd.*

Captains—contd.

Hardy, A. E., *M.C.* (2) 28/10/14
bt. maj, 3/6/19
Wingfield-Stratford, G. E., M.C., *p.s.c.*, *s.* 28/10/14
bt. maj. 3/6/19
Moulton-Barrett, E. F., M.C., *c.o.* 30/10/14
bt. maj. 1/1/19
Bredon, A. S. (1) 24/11/14
Palmer, W. V. (1) 11/1/15
Kay, J. K., *D.S.O.* (2) 10/6/15
Anstruther, P. N., *D.S.O.*, *M.C.* [*l*] (1) *s.c.s.* 23/7/15
Clarke, V. S., M.C. [1] 18/9/15
White, H. B. H., *D.S.O.* (2) *d.* 1/12/15
Battye, C. F., *M.C.* (2) 26/3/16
Palin, A. C. S., i.v. 3/4/16
Balbernie, A. G., M.C., *t.* 10/6/16
Peploe, H., *D.S.O.*, *a.c.* 1/7/16
Chitty, A. A. E. [1] 25/8/16
Wilberforce, W., D.S.O., M.C., *p.s.c.*, *s.* 31/10/16
Le Cocq, F. B. (1) 1/1/17
Kerr, E. S. (1) *d.* 21/11/17
Travers, R. L., i.v. 21/11/17
Sharpin, E. A. (1) *Adjt.* 21/11/17
Piggott, A. H. (2) 1/1/18
Fry, O. M., c.o. 1/1/23
Hart, A. C. (2) 1/1/23
Clay, B. L. (1) 1/1/23
Goater, W. H. G., *D.S.O.*, *M.C.* (1) [2] 1/1/23
Emerson, F. (2) 1/1/23

1st and 2nd Battalions—*contd.*

Subalterns (34).

Lieutenants.

Wilson, A. J., *M.C.* (2) 7/10/17
Lewis-Barned, De S. H., *M.C.* (1) 7/10/17
Russell, F., i.v. 26/11/17
Miles, R. H. (2) 19/1/18
Eason, A. A. (1) 19/1/18
McDonald, A. V., M.C., *t.* 15/2/18
Griffith, R. S. (2) 16/2/18
Wilkin, H., M.B.E., M.C., *c.o.* 20/2/18
Ingham, G. (1) 5/3/18
Lovell, I. R., c.o. 27/4/18
Edwards, H. N. (2) 27/4/18
Chauncy, F. C. M. (1) 1/11/18
Cox, H. H. [2] 12/3/19
Leigh, J. T. (2) 12/5/19
Pigou, R. H. (2) 21/6/19
Howlett, B. (1) 24/10/19
Bryan, D. C. S. (2) 24/10/19
Loch, R. A. (2) 24/10/19
Burgess, E. O. (1) 24/10/19
Weston, E. F., *M.C.* (1) 27/12/19
Davisson, E. P. W. (1) *d.* 21/2/20
Haycraft, J. M. (1) 21/2/20
Macklin, P. H. (1) 21/2/20
Durtnell, C. S. (1) 21/2/20
Maclean, N. G., c.o. 16/7/21
Pulvermann, R. O. (1) 16/7/21
Jaques, J. N., a.m. 16/7/21
Craven, C. E. P. (1) 11/11/21
Riddell, R. A. (2) *Adjt.* 17/12/21
Peachell, W. A., c.s. 17/12/21

STANFORD LIBRARIES
Digitized by Google

1st and 2nd Battalions—*contd.*

Lieutenants—contd.

Saville, S. F., *d.* 17/12/21
Chaplin, H. D. (2) 17/12/21
Oliver, W. P. (2) 24/12/22
Western, E. W. D. (2) *d.* 24/12/22
Knatchbull, W. M. (2) 14/7/23
Booth-Tucker, J. M. D. (2) 23/12/23
Keane, M. H. (1) 31/8/24
Lovell, H. O. (2) 31/8/24
Addison, L. J. L. (1) 1/2/25
Newall, E. J. (2) 14/7/25
Petley, E. C. (2) 30/8/25

2nd Lieutenants.

Neve, G. E. (2) 27/8/24
Oliver, M. P. (1) 29/1/25
Allfrey, R. M. [2] 3/9/25

Adjutants (2).

Sharpin, E. A., *capt.* (1) 26/11/22
Riddell, R. A., *lt.* (2) 1/1/25

Quarter-Masters (3).

Rogers, H. G., *M.B.E.*, *M.C.*, *d.* 24/4/12
capt. 1/7/17
Mills, E. (2) 25/8/14
capt. 1/7/17
Weldon, C. K. (1) 5/9/14
capt. 5/9/17
15/10/21

3rd Battalion (Militia).

Hon. Colonel.

⚔*Field-Marshal* H.R.H. The Duke of *Connaught and Strathearn*, K.G., K.T., K.P., G.C.B., G.C.S.I., G.C.M.G., G.C.I.E. G.C.V.O., G.B.E., V.D., *Col. Gren. G'ds. and R.A.S.C., Col.-in-Chief H.L.I., Rifle Bde. and R.A.M.C., Personal A.D.C. to the King* 9/8/08
3/8/84

Major.

⚔Allfrey, C. M. 26/9/14

Captains.

⚔*Liebenrood, FitzH. H.* 1/6/08
⚔Snelgrove, J. S. N. 19/3/15
⚔*McCleland, N. P. K. J. O'N.* (*Empld. O.T.C.*) 20/10/15

4th Battalion (Territorial).

Drill Hall, Tonbridge.

Hon. Colonel.

⚔*Williams, C. S.*, V.D., *t.a.* 20/12/06

Lt.-Colonel.

⚔Henson, F. J., *T.D.*, *t.a.* 19/3/22

Major.

⚔Robinson, H. I. 1/4/21

4th Battalion (Territorial)—*contd.*

Captains.

⚔Nash, W., *M.B.E.* 1/6/16
⚔Pardington, G. E. L. 1/6/16
⚔Styles, H. W., m.p. 1/6/16
⚔Wilson, R. P. 9/11/16
⚔*Jones, A. E.* (*Empld. O.T.C.*) 19/10/17
⚔Baker, E. T. L. 4/1/21
⚔Newington, C. C. 4/1/21
⚔Hughes, E. G. V., *M.C.* 1/8/23
⚔Duffield, C. A. W., *M.C.* †8/7/25

Lieutenants.

⚔Scott-Martin, P., *M.C.* 28/9/18
Du Buisson, J. M. 28/2/21
Hilder, K. F. 13/6/23
Elmslie, N. S. C. 10/8/24
Finch, M. M. 17/6/25
Owen, J. R. 20/6/25

2nd Lieutenants.

Daykin, J. R. 17/5/24
Barry, W. E. 2/10/24
Hudson, G. E. 2/10/24

Adjutant.

⚔McDonald. A. V., *M.C.*, Lt. R.W.K. (*temp. Capt. T.A.*) 4/9/23

Quarter-Master.

⚔Johnson, F. P., *capt.* (*Lt. ret. pay*) (*Res. of Off.*) 13/2/22

[Uniform—*Scarlet.* Facings—*Blue.*]

Cadet Units affiliated.
Westerham and Chipstead C. Corps.
2nd C. Bn., R.W.K.
Sevenoaks C. Co., 4 Bn., R.W.K.

5th Battalion (Territorial).

Drill Hall, East Street, Bromley.

Hon. Colonel.

⚔*Frazer, F. A.*, D.S.O., T.D. (*Col. Terr. Army*) 26/4/20

Lt.-Colonel.

⚔Combs, H. V., *D.S.O.*, *M.C.*, *t.a.* 20/8/22

Major.

⚔Hooper, A. F. 20/8/22

Captains.

⚔Brothers, R. W. 22/3/22
⚔Hooper, K. 23/3/22
Bailey, W. J. 21/3/23
⚔McCarthy, T. G., *M.C.* 22/3/23
1/5/20

Lieutenants.

Godfrey, R. J. 3/11/21
30/11/18
Cogswell, A. P. L. 27/4/23
⚔Pearson, K. E., *M.C.* 28/4/23
Newbery, G. F. O'B. 1/11/24
⚔Bell, G. M. 23/6/25
Edwards, W. E. 2/7/25

5th Battalion (Territorial)—*contd.*

2nd Lieutenants.

Way, D. A. 3/4/2
Wakeley, B. S. 3/7/2
Nice, L. H. 1/8/2

Adjutant.

⚔Watts, R. A. B. P., *D.S.C.* Capt. Somerset L.I. 18/5/

Quarter-Master.

⚔Craddock, C. W., *lt.* (*Lt. ret. pa* (*Res. of Off.*) 1/6/

[Uniform—*Scarlet.* Facings—*Blue.*]

Cadet Units affiliated.
1st C. (Chatham) Co., R. Mar.
1st C. Bn., R.W.K.

Supplementary Reserve.

Category B.

2nd Lieutenant.

⚔Holliday, T. H. 17/12/

Digitized by Google

THE KING'S OWN YORKSHIRE LIGHT INFANTRY. [51]

West Riding Area.

The White Rose. *"Cede nullis."*

Minden," "Corunna," "Fuentes d'Onor," "Salamanca," "Vittoria," "Pyrenees," "Nivelle," Orthes," "Peninsula," "Waterloo," "Pegu," "Ali Masjid," "Afghanistan, 1878–80," "Burma, 1885–87," "Modder River," "South Africa, 1899–1902."

Great War—26 *Battalions.*—"Mons," "Le Cateau," "Retreat from Mons," "Marne, 1914, ," "Aisne, 1914, '18," "La Bassée, 1914," "Messines, 1914, '17, '18," "Ypres, 1914, '15, '17, ," "Hill 60" "Gravenstafel," "St. Julien," "Frezenberg," "Bellewaarde," "Hooge, 1915," "Loos," Somme, 1916, '18," "Albert, 1916, '18," "Bazentin," "Delville Wood," "Pozières," "Guillemont," Fiers-Courcelette," "Morval," "Le Transloy," "Ancre, 1916," "Arras, 1917, '18," "Scarpe, 1917," Langemarck, 1917," "Menin Road," "Polygon Wood," "Broodseinde," "Poelcappelle," "Passchendaele," Cambrai, 1917, '18," "St. Quentin," "Bapaume, 1918," "Lys," "Hazebrouck," "Bailleul," "Kemmel," Scherpenberg," "Tardenois," "Amiens," "Hindenburg Line," "Havrincourt," "Épéhy," "Canal du Nord," St. Quentin Canal," "Beaurevoir," "Selle," "Valenciennes," "Sambre," "France and Flanders, 1914–, "Piave," "Vittorio Veneto," "Italy, 1917–18." "Struma," "Macedonia, 1915–17." "Egypt, 1915–16."

Agents—Lloyds Bank, Ltd., Cox's & King's Branch.
Regimental Journal—The Bugle, Pear Tree Cottage, Saltwood, Kent.
Regimental Association—The Barracks, Pontefract.

Regular and Militia Battalions.

Uniform—Scarlet. *Facings*—Blue.

Bn. (51st Foot)	*Dover.*	3rd. Bn. (1st West York Mil.) ...	*Pontefract.*
„ (105th „)	*Ferozepore.*		
Depôt	*Pontefract.*	Record Office	*York.*

Territorial Army Battalions.

Bn.	*Drill Hall, Wakefield.*	5th Bn.	*Drill Hall, The Hutments, Bennetthorpe, Doncaster.*

Allied Regiment of Canadian Militia.

Saskatoon Light Infantry ... ... *Saskatoon, Saskatchewan.*

Colonel ... ... Wynne, Gen. *Sir* Arthur S., *G.C.B.*, ret. pay, *q.s.* [R] ... 4/4/13

Officer Commanding Depôt ... Munby, Bt. Lt.-Col. J. E., *C.M.G., D.S.O.*, K.O.Y.L.I., *p.s.c.* 15/10/24

1st and 2nd Battalions (Regular).

Lt.-Colonels (2).

Thorp, H. W. B., *D.S.O., p.s.c.* (1) 1/1/24
3/6/18
Hallinson, H., *D.S.O.* (2) 14/6/24
1/1/17

Majors (8).

Keppel, A. R. (1) 1/9/15
Hill, E. H., *D.S.O.* (2) 1/9/15
Braithwaite, F. J. M., *O.B.E.*, *s.s.* 1/9/15
Bourton, *Hon.* E. P. J., *D.S.O., p.s.c.* [I] (2) 1/9/15
bt. lt.-col. 3/6/19
Busby, J. E., *C.M.G., D.S.O., p.s.c.* (1) *d.* 1/9/15
bt. lt.-col. 3/6/18
Day, M. F., *M.C., p.s.c.* (1) 3/5/16
bt. lt.-col. 1/1/19
Lant, G. H. (2) 1/8/24
Reynolds, T., *s.* 23/8/24

Captains (14).

Fitzpatrick, *E. R. M.* [2] 2/11/14
Farneford, H. W. B., *M.C.* (1) 25/11/14
Heighton, *G.*, D.S.O., M.C., *t.* 28/12/14
Jeune, *G. C.* (*spec. emp.*) 6/2/15
May, T. E. F., *M.C.* (1) 6/2/15
Travis, *J. A.*, D.S.O., M.C., *s.* 6/2/15

1st and 2nd Battalions—*contd.*

Captains—contd.

Law, *Hon.* H. A., *M.C.* (1) 6/2/15
Lee, F. J. F. (*Spec. Appt.*) 28/4/15
Butt, T. B. [I] (1) 1/10/15
Bradley-Williams, W. P., D.S.O., *t.* 1/10/15
Hibbert, H. B. (1) *d.* 17/3/16
Barraclough, J. N. (2) 1/7/16
Robb, W., *M.C.* (2) 1/10/16
Watkins, C. E. L., *M.C.* (1) 1/1/17
Chalker, O. W. (2) *d.* 1/1/17
Trydell, J. A. S. (2) 1/1/17
Becher, A. W. B., *M.C.* (2) 4/5/17
Thomson, G., *D.S.O., M.C.* (1) 11/5/17
Roberts, R. M., i.v. 11/6/21
Gamble, G. A., M.C., *s.f.* 13/12/21
Starling, A. E., M.C. (2) *Adjt.* 1/3/22
White, E. R. K., s.f. 1/1/23
Alexander, E. H. E. J. (2) 1/1/23
Farrell, J. A. J., *D.S.O.* (1) 1/1/23
Hassell, J., D.S.O., M.C., *t.* 1/1/23
Wells-Cole, V. H., *M.C.* (2) 1/1/23
Mulligan, A. D., i. 9/8/24
Ellenberger, G. F., *M.C.* (2) 9/8/24
Jones, B. M., t. 20/10/24

Subalterns (34).

Lieutenants.

Hastings, C. H., *M.C.* (1) 1/7/17
Kelsey, T., M.C., D.C.M., *w.a.* 1/7/17

1st and 2nd Battalions—*contd.*

Lieutenants—contd.

MacDonnell, C. B. J., M.C., *s.* 1/7/17
Bradley, E. V. H., *M.C.* (1) 3/9/17
26/1/17
Lambert, F. K., o., o.d. 10/10/17
Ainger, G. D., *M.C.* (*s.c.*) (2) *d.* 18/1/18
Pilley, E. C., s.f. 10/8/18
Cass, E. E. E., *D.S.O., M.C.* (1) 27/4/18
Alexander, A. G. E., *M.C.* (1) 1/11/18
Wallace, H. E. (2) 24/10/19
Douglass, A. F. S., M.C. (1) *Adjt.* 24/10/19
Butterfield, H. E., c.o. 8/2/20
McCullagh, A. T., c.o. 8/2/20
Wilkinson, B. C. (1) 20/12/20
Master, E. S. (1) *d.* 20/12/20
Haserick, S. G., c.o. 20/12/20
Brooke, R. A. I., s. 16/7/21
Wieler, L. F. E., *d.* 16/7/21
Keegan, C. J., c.o. 17/12/21
Walker, J. F. (2) 24/12/22
Huxley, C. (2) 24/12/22
Chadwick, C. A. H. (2) 24/12/22
Boileau, A. N. R. (1) 31/8/24
Clinch, A. D. (1) 31/8/24
Bower, R. H. (2) 1/2/25
Poole, R. G. C. (2) 1/2/25
Brown, A. B. (2) 1/2/25
Beckett, M. G. (2) 14/7/25
Burr, H. N. (2) 30/8/25
Saw, E. C. (2) 30/8/25

2nd Lieutenants.

Livock, H. A. (2) 31/1/24
Wilberforce, W. B. S. J. A. E. (1) 31/1/24

Digitized by Google

1st and 2nd Battalions—*contd.*

2nd Lieutenants—contd.

Harrison-Topham, T. W. A. H (2) 23/2/24
Maxsted, C. R. (2) 31/7/24
Dugmore, J. W. R. (1) 27/8/24
Hotham, *Hon.* P. (1) 27/8/24
Chadwick, G. T. (1) 27/8/24
Forbes, A. R. (1) 27/8/24
Withycombe, W. G. (1) 30/8/24
Hingston, W. G. (1) 29/1/25
Low, I. F. (2) 29/1/25
St. Clair-Ford, P. (1) 3/9/25
Power, P. J. (2) 3/9/25
Wood, B. W. (1) 3/9/25

Adjutants (2).

Starling, A. E., *M.C.*, *capt.* (2) 23/3/25
Douglass, A. F. S., *M.C.*, *lt.* (1) 10/3/25

Quarter-Masters (3).

Barker, A., *M.C.*, *D.C.M.* (1) 25/8/14
maj. 3/6/19
Pryor, F. H. (2) 25/11/22
25/8/14
capt. 25/8/17
Scollay, E. F., *M.M.*, *lt.*, *d.* 22/5/25

3rd Battalion (Militia).

Hon. Colonel.

⚔*Johnstone, M. G.*, D.S.O. (*Lt.-Col. ret. pay*) 28/6/08
12/7/07

Major.

⚔Ellis, R. H. 6/10/14

Captain.

⚔*Carrington, W.*, O.B.E. 12/8/16

4th Battalion (Territorial).

Drill Hall, Wakefield.

Hon. Colonel.

⚔*Haslegrave, H. J.*, C.M.G., T.D., *t.a.* 12/8/22

Lt.-Colonel.

⚔Cartwright, F. H. T., *T.D.* 3/3/24

Major.

⚔Fraser, H. C., *D.S.O.*, *T.D.* 9/10/17

Captains.

⚔Fraser, H. G., *M.C.* 1/6/16
⚔Chadwick, T., *M.C.* 1/6/16
⚔Hudson, G. L. 12/12/17
⚔Appleyard, O. W. 1/8.21
⚔Akeroyd, W. T. 6/6/25

Lieutenants.

⚔Hodgkinson, J., *M.C.* 27/12/18
Walker, P. J. 4/7/23
Cooper, L. 23/7/23

4th Battalion (Territorial)—*contd.*

Lieutenants—contd.

Nutter, T. 3/2/24
Hirst, G. W. 18/2/24
Stockdale, J. A. 1/3/24
Haworth, G. A. G. 15/7/24
Haise, R. C. 25/4/25

2nd Lieutenant.

Adjutant.

⚔Bradley-Williams, W. P., *D.S.O.*, Capt. K.O.Y.L.I. 5/4/23

Quarter-Master.

⚔Gregg, E. S., *D.C.M.*, *lt.* 16/2/25

[Uniform—*Scarlet.* Facings—*Blue.*]

Cadet Units affiliated.
Wakefield Grammar School C. Corps.
Wheelwright Grammar School C. Corps.

5th Battalion (Territorial).

Drill Hall,
The Hutments, Bennetthorpe, Doncaster.

Hon. Colonel.

⚔*Brooks, C. R. I.*, C.M.G., D.S.O., m.p. (*Col. & Hon. Brig.-Gen. ret. pay*) 25/6/24

Lt.-Colonel.

⚔Barber, N. E., *t.a.* 23/2/22

Major.

⚔Shearman, T., *D.S.O.*, *T.D.* 23/2/22

Captains.

⚔Mottram, T. W., *M.C.* 1/6/16
⚔Smith, A. 22/7/20
⚔Richardson, H. W. 10/6/22
⚔Badley, C. E. 15/12/22
⚔Laidlaw, W. E. 17/2/24

Lieutenants.

⚔Talbot, R. 24/7/20
⚔Glew, J. W. 29/4/22
Marshall, C. R. 24/9/22
Clarke, E. J. 15/10/22
Bracewell, W. F. 6/8/23
Silvester, L. W. 12/5/24
Gill, R. 11/7/25
⚔Moody, T. F. 1/8/25
11/7/21

2nd Lieutenant.

⚔Ross, A. M., *M.M.* 7/1/25

Adjutant.

⚔Jones, B. M., Capt. K.O.Y.L.I. 27/5/24

5th Battalion (Territorial)—*con*

Quarter-Master.

⚔Barker, H., *M.B.E.*, *M.C.*, *T.* *capt.* 3/5

[Uniform—*Scarlet.* Facings—*Blue.*]

Cadet Unit affiliated.
Doncaster Grammar School C. Corps.

Supplementary Reserve.

Category B.

2nd Lieutenant.

⚔Whiteside, J. R. 25/2

Digitized by Google

THE KING'S SHROPSHIRE LIGHT INFANTRY. [53]

Welsh Area.

The United Red and White Rose. *"Aucto splendore resurgo."*

"Nieuport," "Tournay," "St. Lucia, 1796," "Talavera," "Fuentes d'Onor," "Salamanca," "Vittoria," "Pyrenees," "Nivelle," "Nive," "Toulouse," "Peninsula," "Bladensburg," "Aliwal," "Sobraon," "Goojerat," "Punjaub," "Lucknow," "Afghanistan, 1879–80," "Egypt, 1882," "Suakin, 1885." "Paardeberg," "South Africa, 1899–1902."

The Great War—13 *Battalions.*—"Aisne, 1914, '18," "Armentières, 1914," "Ypres, 1915, '17," "Gravenstafel," "St. Julien," "Frezenberg," "Bellewaarde," "Hooge, 1915," "Mount Sorrel," "Somme, 1916, '18," "Albert, 1916, '18," "Bazentin," "Delville Wood," "Guillemont," "Flers-Courcelette," "Morval," "Le Transloy," "Ancre, 1916," "Arras, 1917, '18," "Scarpe 1917," "Arleux," "Hill 70," "Langemarck, 1917," "Menin Road," "Polygon Wood," "Passchendaele," "Cambrai, 1917, '18," "St. Quentin," "Bapaume, 1918," "Rosières," "Lys," "Estaires," "Messines, 1918," "Hazebrouck," "Bailleul," "Kemmel," "Béthune," "Bligny," "Hindenburg Line," "Épehy," "Canal du Nord," "Selle," "Valenciennes," "Sambre," "France and Flanders, 1914–18." "Doiran, 1917, '18," "Macedonia, 1915–18." "Gaza," "Jerusalem," "Jericho," "Tell 'Asur," "Palestine, 1917–18."

Agents—Lloyds Bank, Ltd., Cox's & King's Branch.

Regimental Association—Regimental Aid Society, 70, Lower Belgrave Street, London, S.W.1.

Regular and Militia Battalions.

Uniform—Scarlet. *Facings*—Blue.

1st Bn. (53rd Foot) ... ... *Poona.*
2nd „ (85th „) ... ... *Rhine.*
3rd Bn. (Shropshire Mil.) ... ... *Shrewsbury.*
Depôt ... ... *Shrewsbury.* Record Office ... ... *Shrewsbury.*

Territorial Army Battalion.

4th Bn. ... ... *Drill Hall, Coleham, Shrewsbury.*
Colonel ... ... Reade, Maj.-Gen. R. N. R., *C.B., C.M.G.*, ret. pay (*Res. of Off.*) ... 19/1/21
Officer Commanding Depôt ... ... Bowen, Maj. A. P., *M.C.*, K.S.L.I. (*s.c.*) 9/5/24

1st and 2nd Battalions (Regular).

Lt.-Colonels (2).

FitzGerald, P. F., *D.S.O.* (2) 11/2/22, 3/6/18
Hooper, J. C., *D.S.O., p.s.c.* (1) 7/5/25

Majors (8).

Murray, B. E., *D.S.O.* (1) 1/9/15
bt. lt.-col. 1/1/17
Holmes à Court, R. E., *D.S.O.* (*S.C.*) *s.* 8/1/16
bt. lt.-col. 1/1/19
Brownell, E. L. D. (2) 14/9/16
Bowen, A. P., *M.C.* (*s.c.*) (2) *d.* 4/12/16
Aubrey, H. A. R., *O.B.E., M.C.* (1) 22/10/17
Torin, L. H., *M.C., p.s.c.* (2) 9/4/24, 3/6/19
Maunsell, F. H. R. (2) 4/4/25
Breffit, G. V., *M.C.* (1) *s.c.s.* 7/5/25, 1/1/28

Captains (14).

Brunskill, G. S., M.C., *s.c.s.* 1/9/15
bt. maj. 1/1/19
Hamersley, A. H. St. G., M.C., *e.a.* 1/10/15
Hewitt, H. T., M.C., *s.f.* 1/10/15
Perkin, T. D. (1) 19/9/16
Bryans, R., M.C., *t.* 21/9/16

1st and 2nd Battalions—*contd.*

Captains—contd.

Smithard, R. G., *D.S.O., M.C.* (2) 1/11/16
Shears, R. H. (2) 10/12/16
Green, R. L. H., t. 1/1/17
Crane, V. H. (2) *d.* 29/1/17
Hallowes, J. W., *M.C.* (2) 18/8/17
Voelcker, F. W., M.C., *t.* 19/8/17
Hall, T. C. N., *M.C.* (1) *d.* 19/8/17
Bird, E. (2) *Adjt.* 25/8/17
Esmonde, J., *M.C.* (2) 16/7/21
Grover, J. M. L., *M.C.* (1) 7/9/22
Marsh, C. R. C., *M.B.E.* (1) 1/1/23
Persse, R. B. L. (1) *Adjt.* 1/1/23
Eagar, F. M. (2) 22/1/23
Smith, W. W., *M.C.* (1) 17/5/23
Bettington, J. B., *M.C.* (1) 22/1/24
Wood, T., t. 2/5/24
Wace, R. C., *M.C.* (2) 2/5/24
Hughes-Hallett, N. M. (1) 4.4/25
Slaney, J. N. (2) 7/5/25

Subalterns (34).

Lieutenants.

Baker, H. W., M.C., *s.* 4/3/17
Lawrence, A. E., M.C., *c.o.* 1/7/17
Norton, R. C. (1) 1/7/17
Bavin, C., M.C., *s.* 1/7/17
Rogers, A. B., *M.C.* (2) 1/7/17
Thomas, E. S. de V., w.a. 1/7/17
Abraham, C. C. (1) 1/7/17
Caesar, J. H., *M.C.* (1) *d.* 1/7/17
Attoe, R. (2) [1] 1/7/17
Carter, F. W. A., *M.C.* (1) 1/7/17
Leslie, W. L. (2) 26/7/17
McKimm, D. S. A., D.S.O., M.C., *c.o* 12/8/17
Jones, H. G. E. R. (1) 7/10/17
Tully, D. G., *M.C.* (1) 15/2/18
Chambers, L. B. (2) 12/9/22, 16/2/18

1st and 2nd Battalions—*contd.*

Lieutenants—contd.

Deedes, R., e.o. 4/3/18
Speer, L. A. T. (1) 27/4/18
Denyer, G. S. E., M.C., *t.v.* 30/9/18
Hooper, R. H. (*Empld. Ind. Sig. Corps*) 27/12/18
Tarr, F. C. (2) 28/7/19
Taverner, R. L., e.o. 21/2/20
Miles, H. P. (2) *d.* 21/2/20
Grey, W. A., *d.* 21/2/20
Thompson, d'A. P. P. (1) 20/12/20
Rees, V. W. (1) 16/7/21
Townsend, C. (2) 17/12/21
Caborne, W. R. (2) 1/8/23
Parry, F. H. (2) 14/7/23
Tarrant, A. J. B. (2) 23/12/23
Faithfull, A. F. (2) 23/12/23
Ely, T. H. (2) 31/8/24
Cochran, H. P. (2) 31/8/24
Bench, G. R. (2) 1/2/25
Bravbrooke, A. R. (1) 1/2/25
Fagan, F. C. F. (2) 30/8/25
James, J. G. (1) 30/8/25

2nd Lieutenants.

Meynell, G. (1) 31/1/24
Jones, H. R. (1) 27/8/24
Longe, R. B. (1) 27/8/24
Barlow, C. D. (2) 29/1/25
Cox, W. R. (2) 29/1/25
Lynes, C. H. (1) 3/9/25

Adjutants (2).

Bird, E., *capt.* (2) 16/1/23
Persse, R. B. L., *capt.* (1) 6/1/24

Quarter-Masters (8).

Grey, F., D.C.M., *t.* 31/3/22, 27/11/12
maj. 3/6/18
Smith, J. W., *O.B.E., d.* 26/7/18
capt. 1/7/17
Murphy, A. J., *M.C.* (2) 16/3/19
Moger, A. E. G., *it.* (1) 21/8/23

STANFORD LIBRARIES

Digitized by Google

1st and 2nd Battalions—*contd.*

2nd Lieutenants—contd.

Harrison-Topham, T. W. A. H (2) 23/2/24
Maxsted, C. R. (2) 31/7/24
Dugmore, J. W. R. (1) 27/8/24
Hotham, *Hon.* P. (1) 27/8/24
Chadwick, G. T. (1) 27/8/24
Forbes, A. R. (1) 27/8/24
Withycombe, W. G. (1) 30/8/24
Hingston, W. G. (1) 29/1/25
Low, I. F. (2) 29/1/25
St. Clair-Ford, P. (1) 3/9/25
Power, P. J. (2) 3/9/25
Wood, B. W. (1) 3/9/25

Adjutants (2).

Starling, A. E., *M.C.*, *capt.* (2) 23/3/25
Douglass, A. F. S., *M.C.*, *lt.* (1) 10/3/25

Quarter-Masters (3).

Barker, A., *M.C.*, *D.C.M.* (1) 25/8/14
maj. 3/6/19
Pryor, F. H. (2) 25/11/22
25/8/14
capt. 25/8/17
Scollay, E. F., *M.M.*, *lt.*, *d.* 22/5/25

3rd Battalion (Militia).

Hon. Colonel.

⚔*Johnstone, M. G.*, D.S.O. (*Lt.-Col. ret. pay*) 23/6/08
12/7/07

Major.

⚔Ellis, R. H. 6/10/14

Captain.

⚔*Carrington, W.*, O.B.E. 12/3/16

4th Battalion (Territorial).

Drill Hall, Wakefield.

Hon. Colonel.

⚔*Haslegrave, H. J.*, C.M.G., T.D., *t.a.* 12/8/22

Lt.-Colonel.

⚔Cartwright, F. H. T., *T.D.* 3/3/24

Major.

⚔Fraser, H. C., *D.S.O.*, *T.D.* 9/10/17

Captains.

⚔Fraser, H. G., *M.C.* 1/6/16
⚔Chadwick, T., *M.C.* 1/6/16
⚔Hudson, G. L. 12/12/17
⚔Appleyard, O. W. 1/8.21
⚔Akeroyd, W. T. 6/6/25

Lieutenants.

⚔Hodgkinson, J., *M.C.* 27/12/18
Walker, P. J. 4/7/23
Cooper, L. 23/7/23

4th Battalion (Territorial)—*contd.*

Lieutenants—contd.

Nutter, T. 3/2/24
Hirst, G. W. 13/2/24
Stockdale, J. A. 1/3/24
Haworth, G. A. G. 15/7/24
Haise, R. C. 25/4/25

2nd Lieutenant.

Adjutant.

⚔Bradley-Williams, W. P., *D.S.O.*, Capt. K.O.Y.L.I. 5/4/23

Quarter-Master.

⚔Gregg, E. S., *D.C.M.*, *lt.* 16/2/25

[Uniform—*Scarlet.* Facings—*Blue.*]

Cadet Units affiliated.
Wakefield Grammar School C. Corps.
Wheelwright Grammar School C. Corps.

5th Battalion (Territorial).

Drill Hall,
The Hutments, Bennetthorpe, Doncaster.

Hon. Colonel.

⚔*Brooks, C. R. I.*, C.M.G., D.S.O., m.p. (*Col. & Hon. Brig.-Gen. ret. pay*) 25/6/24

Lt.-Colonel.

⚔Barber, N. E., *t.a.* 23/2/22

Major.

⚔Shearman, T., *D.S.O.*, *T.D.* 23/2/22

Captains.

⚔Mottram, T. W., *M.C.* 1/6/16
⚔Smith, A. 22/7/20
⚔Richardson, H. W. 10/6/22
⚔Badley, C. E. 15/12/22
⚔Laidlaw, W. E. 17/2/24

Lieutenants.

⚔Talbot, R. 24/7/20
⚔Glew, J. W. 29/4/22
Marshall, C. R. 24/9/22
Clarke, E. J. 15/10/22
Bracewell, W. F. 6/8/23
Silvester, L. W. 12/5/24
Gill, R. 11/7/25
⚔Moody, T. F. 1/8/25
11/7/21

2nd Lieutenant.

⚔Ross, A. M., *M.M.* 7/1/25

Adjutant.

⚔Jones, B. M., Capt. K.O.Y.L.I. 27/5/24

5th Battalion (Territorial)—*cont*

Quarter-Master.

⚔Barker, H., *M.B.E.*, *M.C.*, *T.I* *capt.* 3/5/

[Uniform—*Scarlet.* Facings—*Blue.*]

Cadet Unit affiliated.
Doncaster Grammar School C. Corps.

Supplementary Reserve.

Category B.

2nd Lieutenant.

⚔Whiteside, J. R. 25/2

Digitized by Google

THE KING'S SHROPSHIRE LIGHT INFANTRY. [53]

Welsh Area.

The United Red and White Rose. "*Aucto splendore resurgo.*"

"**Nieuport,**" "**Tournay,**" "**St. Lucia, 1796,**" "**Talavera,**" "**Fuentes d'Onor,**" "**Salamanca,**" "**Vittoria,**" "**Pyrenees,**" "**Nivelle,**" "**Nive,**" "**Toulouse,**" "**Peninsula,**" "**Bladensburg,**" "**Aliwal,**" "**Sobraon,**" "**Goojerat,**" "**Punjaub,**" "**Lucknow,**" "**Afghanistan, 1879–80,**" "**Egypt, 1882,**" "**Suakin, 1885.**" "**Paardeberg,**" "**South Africa, 1899–1902.**"

The Great War—13 *Battalions.*—"Aisne, 1914, '18," "**Armentières, 1914,**" "**Ypres, 1915, '17,**" "Gravenstafel," "St. Julien," "**Frezenberg,**" "Bellewaarde," "Hooge, 1915," "Mount Sorrel," "**Somme, 1916, '18,**" "Albert, 1916, '18," "Bazentin," "Delville Wood," "Guillemont," "Flers-Courcelette," "Morval," "Le Transloy," "Ancre, 1916," "**Arras, 1917, '18,**" "Scarpe 1917," "Arleux," "Hill 70," "Langemarck, 1917," "Menin Road," "Polygon Wood," "Passchendaele," "**Cambrai, 1917, '18,**" "St. Quentin," "Bapaume, 1918," "Rosières," "Lys," "Estaires," "Messines, 1918," "Hazebrouck," "Bailleul," "Kemmel," "Béthune," "**Bligny,**" "Hindenburg Line," "**Épehy,**" "Canal du Nord," "Selle," "Valenciennes," "Sambre," "France and Flanders, 1914–18." "**Doiran, 1917, '18,**" "Macedonia, 1915–18." "**Gaza,**" "**Jerusalem,**" "Jericho," "Tell 'Asur," "Palestine, 1917–18."

Agents—Lloyds Bank, Ltd., Cox's & King's Branch.

Regimental Association—Regimental Aid Society, 70, Lower Belgrave Street, London, S.W.1.

Regular and Militia Battalions.

Uniform—Scarlet. *Facings*—Blue.

1st Bn. (53rd Foot) ... ... *Poona.*
2nd „ (85th „) ... ... *Rhine.*
3rd Bn. (Shropshire Mil.) ... ... *Shrewsbury.*
Depôt ... ... *Shrewsbury.*
Record Office ... ... *Shrewsbury.*

Territorial Army Battalion.

4th Bn. ... ... *Drill Hall, Coleham, Shrewsbury.*

Colonel ... ... Reade, Maj.-Gen. R. N. R., *C.B., C.M.G.*, ret. pay (*Res. of Off.*) ... 19/1/21

Officer Commanding Depôt ... ... Bowen, Maj. A. P., *M.C.*, K.S.L.I. (*s.c.*) 9/5/24

1st and 2nd Battalions (Regular).

Lt.-Colonels (2).

FitzGerald, P. F., *D.S.O.* (2) 11/2/22
3/6/18
Hooper, J. C., *D.S.O., p.s.c.* (1) 7/5/25

Majors (8).

Murray, B. E., *D.S.O.* (1) 1/9/15
bt. lt.-col. 1/1/17
Holmes à Court, R. E., *D.S.O.* (*S.C.*) *s.* 8/1/16
bt. lt.-col. 1/1/19
Brownell, E. L. D. (2) 14/9/16
Bowen, A. P., *M.C.* (*s.c.*) (2) *d.* 4/12/16
Aubrey, H. A. R., *O.B.E., M.C.* (1) 22/10/17
Torin, L. H., *M.C., p.s.c.* (2) 9/4/24
3/6/19
Maunsell, F. H. R. (2) 4/4/25
Brefit, G. V., *M.C.* (1) *s.c.s.* 7/5/25
1/1/28

Captains (14).

Brunskill, G. S., M.C., *s.c.s.* 1/9/15
bt. maj. 1/1/19
Hamersley, A. H. St. G., M.C., *e.s.* 1/10/15
Hewitt, H. T., M.C., *s.f.* 1/10/15
Perkin, T. D. (1) 19/9/16
Bryans, R., M.C., *t.* 21/9/16

1st and 2nd Battalions—*contd.*

Captains—contd.

Smithard, R. G., *D.S.O., M.C.* (2) 1/11/16
Shears, R. H. (2) 10/12/16
Green, R. L. H., t. 1/1/17
Crane, V. H. (2) *d.* 29/1/17
Hallowes, J. W., *M.C.* (2) 18/8/17
Voelcker, F. W., M.C., *i.* 19/8/17
Hall, T. C. N., *M.C.* (1) *d.* 19/8/17
Bird, E. (2) *Adjt.* 25/8/17
Esmonde, J., *M.C.* (2) 16/7/21
Grover, J. M. L., *M.C.* (1) 7/9/22
Marsh, C. R. C., *M.B.E.* (1) 1/1/23
Persse, R. B. L. (1) *Adjt.* 1/1/23
Eagar, F. M. (2) 22/1/23
Smith, W. W., *M.C.* (1) 17/5/23
Bettington, J. B., *M.C.* (1) 22/1/24
Wood, T., i. 2/5/24
Wace, R. C., *M.C.* (2) 2/5/24
Hughes-Hallett, N. M. (1) 4,4/25
Slaney, J. N. (2) 7/5,25

Subalterns (34).

Lieutenants.

Baker, H. W., M.C., *s.* 4/3/17
Lawrence, A. E., M.C., *c.o.* 1/7/17
Norton, R. C. (1) 1/7/17
Bavin, C., M.C., *s.* 1/7/17
Rogers, A. B., *M.C.* (2) 1/7/17
Thomas, E. S. de V., w.a. 1/7/17
Abraham, C. C. (1) 1/7/17
Caesar, J. H., *M.C.* (1) *d.* 1/7/17
Attoe, R. (2) [1] 1/7/17
Carter, F. W. A., *M.C.* (1) 1/7/17
Leslie, W. L. (2) 26/7/17
McKimm, D. S. A., D.S.O., M.C., *e.o* 12/8/17
Jones, H. G. E. E. (1) 7/10/17
Tully, D. G., *M.C.* (1) 15/2/18
Chambers, L. B. (2) 12/9/22
16/2/18

1st and 2nd Battalions—*contd.*

Lieutenants—contd.

Deedes, R., c.o. 4/3/18
Speer, L. A. T. (1) 27/4/18
Denyer, G. S. E., M.C., *i.v.* 30/9/18
Hooper, R. H. (*Empld. Ind. Sig. Corps*) 27/12/18
Tarr, F. C. (2) 28/7/19
Taverner, R. L., c.o. 21/2/20
Miles, H. P. (2) *d.* 21/2/20
Grey, W. A., *d.* 21/2/20
Thompson, d'A. P. P. (1) 20/12/20
Rees, V. W. (1) 16/7/21
Townsend, C. (2) 17/12/21
Caborne, W. R. (2) 1/3/23
Parry, F. H. (2) 14/7/23
Tarrant, A. J. B. (2) 23/12/23
Faithfull, A. F. (2) 23/12/23
Ely, T. H. (2) 31/8/24
Cochran, H. P. (2) 31/8/24
Bench, G. E. (2) 1/2/25
Bravbrooke, A. R. (1) 1/2/25
Fagan, F. C. F. (2) 30/8/25
James, J. G. (1) 30/8/25

2nd Lieutenants.

Meynell, G. (1) 31/1/24
Jones, H. R. (1) 27/8/24
Longe, R. B. (1) 27/8/24
Barlow, C. D. (2) 29/1/25
Cox, W. R. (2) 29/1/25
Lynes, C. H. (1) 3/9/25

Adjutants (2).

Bird, E., *capt.* (2) 16/1/23
Persse, R. B. L., *capt.* (1) 6/1,24

Quarter-Masters (3).

Grey, F., D.C.M., *i.* 31/3/22
27/11/12
maj. 3,6/18
Smith, J. W., *O.B.E., d.* 26/7/18
capt. 1/7/17
Murphy, A. J., *M.C.* (2) 16/3/19
Moger, A. E. G., *lt.* (1) 21/8/23

STANFORD LIBRARIES

Digitized by Google

3rd Battalion (Militia).

Captains.

Hunt, R. E. B. 16/6/15
⚔*Bosvile, J. G. B.* 16/6/15
⚔Richards, R. W. St. J. W. 26/8/16
⚔Starey, S. H. 26/8/16

4th Battalion (Territorial).

Drill Hall, Coleham, Shrewsbury.

Hon. Colonel.

Anstice, Sir *J. Arthur,* K.C.B., V.D., T.D., *t.a.* 3/12/04

Lt.-Colonel.

⚔Turnbull, A. W., *M.C., t.a.* 4/1/25

Major.

⚔Huntbach, G. W. 9/7/20

Captains.

⚔Peace, G. L. 15/8/18
⚔Nicholson, D., *M.C.* 9/7/20
⚔Bright, G. W. 9/7/20
⚔Adams, R. W. 4/1/25
⚔Groves, A. W. 3/1/25

Lieutenants.

⚔Pugh, C. H. W., *M.C.* 5/2/18
⚔Skidmore, J. H. 26/10/18
Lanyon, H. H. 13/1/19
Jones, A. E. McN. 20/11/20
Nicholas, C. C. 15/7/22
Southorn, C. T. 27/4/23
⚔Roberts, A. 29/9/23
Marsh, W. W. (*Lt. Res. of Off.*) 30/9/23
Richardson, W. N. L. 3/12/23

2nd Lieutenants.

Gregory, N. H. 29/4/24
Peele, M. C. De C. 11/10/24
Hawkes, L. M. 21/4/25

Adjutant.

⚔Bryans, R., *M.C.*, Capt. K.S.L.I. 23/6/24

Quarter-Master:

Caloe, S. J., *lt.* 1/10/24

[Uniform—*Scarlet.* Facings—*Blue.*]

Cadet Units affiliated.
Bridgnorth C. Corps.
Nos. 2, 3, 4, 7, 9 & 12 Cos.
1st C. Bn. K.S.L.I.
Nos. 1 & 2 Cos. 2nd C. Bn., K.S.L.I.

Supplementary Reserve.

Category B.

2nd Lieutenants.

Tyler, J. M. 7/3/25
O'Brien Twohig, J. P. 29/8/25

Digitized by Google

THE MIDDLESEX REGIMENT (DUKE OF CAMBRIDGE'S OWN). [57]

Home Counties Area.

The Plume of the Prince of Wales. In each of the four corners the late Duke of Cambridge's Cypher and Coronet.

"Mysore," "Seringapatam," "Albuhera," "Ciudad Rodrigo," "Badajoz," "Vittoria," "Pyrenees," "Nivelle," "Nive," "Peninsula," "Alma," "Inkerman," "Sevastopol," "New Zealand," "South Africa, 1879," "Relief of Ladysmith," "South Africa, 1900–02."

The Great War—46 *Battalions*.— "Mons," "Le Cateau," "Retreat from Mons," "Marne, 1914," "Aisne, 1914, '18," "La Bassée, 1914," "Messines, 1914, '17, '18," "Armentières, 1914," "Neuve Chapelle," "Ypres, 1915, '17, '18," "Gravenstafel," "St. Julien," "Frezenberg," "Bellewaarde," "Aubers," "Hooge, 1915," "Loos," "Somme, 1916, '18," "Albert, 1916, '18," "Bazentin," "Delville Wood," "Pozières," "Ginchy," "Flers-Courcelette," "Morval," "Thiepval," "Le Transloy," "Ancre Heights," "Ancre, 1916, '18," "Bapaume, 1917, '18," "Arras, 1917, '18," "Vimy, 1917," "Scarpe, 1917, '18," "Arleux," "Pilckem," "Langemarck, 1917," "Menin Road," "Polygon Wood," "Broodseinde," "Poelcappelle," "Passchendaele," "Cambrai, 1917, '18," "St. Quentin," "Rosières," "Avre," "Villers Bretonneux," "Lys," "Estaires," "Hazebrouck," "Bailleul," "Kemmel," "Scherpenberg," "Hindenburg Line," "Canal du Nord," "St. Quentin Canal," "Courtrai," "Selle," "Valenciennes," "Sambre," "France and Flanders, 1914–18," "Italy, 1917–18," "Struma," "Doiran, 1918," "Macedonia, 1915–18," "Suvla," "Landing at Suvla," "Scimitar Hill," "Gallipoli, 1915," "Rumani," "Egypt, 1915–17," "Gaza," "El Mughar," "Jerusalem," "Jericho," "Jordan," "Tell 'Asur," "Palestine, 1917–18," "Mesopotamia, 1917–18," "Murman, 1919," "Dukhovskaya," "Siberia, 1918–19."

Agents—Lloyds Bank, Ltd., Cox's & King's Branch.

Regimental Journal—"The Die Hards." Depôt Middlesex Regiment, Mill Hill, N.W.7.

Regimental Association—The Barracks, Mill Hill, N.W. 7.

Regular and Militia Battalions.

Uniform—Scarlet. *Facings*—Lemon Yellow.

1st Bn. (57th Foot)	... ... *Aldershot.*	5th Bn. (R. Elthorne Mil.)	... *Mill Hill.*
2nd „ (77th „)	... ... *Ahmednagar.*	6th „ (R. East Middlesex Mil.)	... *Mill Hill.*
Depôt	... ... *Mill Hill.*	Record Office	... ... *Hounslow.*

Territorial Army Battalions.

7th Bn.	... *Drill Hall, Priory Road, Hornsey, N.*	9th Bn.	... *Drill Hall, Pound Lane, Willesden, N.W.10.*
8th „	... *Drill Hall, Hanworth Road, Hounslow.*		

Allied Regiments of Canadian Militia.

The Peterborough Rangers ... ... *Peterborough, Ontario.*
The Wentworth Regiment ... ... *Dundas, Ontario.*

Allied Regiment of Dominion of New Zealand.

The Taranaki Regiment.

Colonel-in-Chief ... ... Col. *H.R.H. The Prince of* Wales and *Duke of* Cornwall, *K.G., K.T., G.C.S.I., G.C.M.G., G.C.I.E., G.C.V.O., G.B.E., M.C.*, Col W. G'ds., Col.-in-Chief 12th L., R.S. Fus., S. Wales Bord., D.C.L.I., P.W. Vols., Seaforth and R. Wilts. Yeo., *Personal A.D.C. to the King.*

Colonel ... ... Maxse, Gen. *Sir* F. Ivor, *K.C.B., C.V.O., D.S.O., q.s.* [L] 25/2/21

Officer Commanding Depôt ... Pearson, Bt. Lt.-Col. V. L. N., *D.S.O.*, Midd'x R. ... 10/3/23

1st and 2nd Battalions (Regular).

Lt.-Colonels (2).

Bicknell, H. P. F., *D.S.O.* (2) 28/9/24
Stewart, W. A., *O.B.E.* (1) 28/9/24

Majors (8).

Owen, D. C., *D.S.O.* (2) 4/5/16
Pearson, V. L. N., *D.S.O.* (1) *d.* 24/7/16
bt. lt.-col. 1/1/18
Grove-White, P. (2) 4/7/18
Dundas, A. C., *O.B.E.* [*I*] (1) 29/7/18
Browne, M., *M.C.* (*s.c.*) [1] 28/9/24
1/1/19
Brown, G. L., *D.S.O.* (2) 28/9/24
3/6/19
Jefferd, W. W. [1] 16/12/24
Bennett, R. D., *M.C.* [*I*] *s.* 15/9/25

1st and 2nd Battalions—*contd.*

Captains (14).

Sloane-Stanley, L. F. (2) 4/10/14
Tidbury, O. H., M.C. [*I*] *s.c.s.* 11/12/14
bt. maj. 3/6/18
Pargiter, L. L., *D.S.O.* (1) 11/12/14
bt. maj. 3/6/19
Cooper-Key, A. L., s. 11/12/14
Wollocombe, T. S., M.C., *s.* 12/12/14
bt. maj. 3/6/18
Lyon, N. H. B., M.C. (*Courts Martial Offr.*) 6/2/15
Appelbe, E. N. (2) 17/2/15
Moore, R. N. (2) *Adjt.* 23/5/15
Newnham, L. A., M.C., *p.s.c., s.* 30/4/15
bt. maj. 3/6/19
Savile, H. B. W., M.C., *t.* 1/10/15

1st and 2nd Battalions—*contd.*

Captains—contd.

Arnold, A. C., *O.B.E., M.C., p.s.c.* (2) *d.* 7/12/15
bt. maj. 3/6/19
Thorp, J. R. [*I*] (2) 23/1/16
Phillips, H., *M.C.* (1) 26/8/16
Bucknall, G. C., *M.C.* (*s.c.*) (1) *d.* 26/8/16
bt. maj. 3/6/19
Paul, H. W. M., *O.B.E., M.C.* (*s.c.*) (1) 26/8/16
Horrocks, B. G., *M.C.* [*I*] (1) 1/1/17
Haydon, C. W., *M.C.* (1) 25/4/17
Lawrence, F. A. L. (2) 7/5/17
del Court, S. F. W. M., *M.C.* [*I*] (1) 28/9/20
Whinney, C. T., *M.C.* (2) 23/3/21
Procter, N. P., M.C., *t.* 1/4/21
Lyons, E. F., *M.C.* (1) 18/2/22
Garrow, V. J. (2) 25/2/22

STANFORD LIBRARIES
Digitized by Google

1st and 2nd Battalions—*contd.*

Subalterns (34).

Lieutenants.

Bailey, F. A. (1) 1/1/17
Manson, E. P., *M.C.* (2) 1/7/17
Roberts, W. L., *M.C.* (1) 1/7/17
Butterfield, H. R. F. [1] 1/7/17
Nunn, F. J., M.C., *s.* 6/8/17
Hill, R. L. c.o. 21/8/17
Bostock, F. E. (1) 2/9/17
Dix-Lewis, A. w.i. 2/9/17
Mirams, S., *M.C.* (1) *d.* 4/9/17
Royffe, H. S. (1) 18/9/17
Rackham, B. B., *M.C.* (1) 13/10/17
Stevent, L., O.B.E., M.C., *s.* 13/11/17
Charlesworth, J. F., c.s. 17/11/17
Kempster, G. W., c.o. 19/1/18
Weller, A. V. (2) *d.* 19/1/18
Pain, E. T. (2) 19/1/18
Dobbs, J. E., *M.C.* (1) 1/2/18
Jones, W. H. V. (2) 16/2/18
Pennycook, G. H. C. (1) *Adjt.* 27/4/18
Hedgecoe, S. F. (1) 27/4/18
Parker, F. G. (1) *d.* 4/6/18
Overell, A. N. (2) 1/11/18
Clowes, J. H. (1) 1/11/18
Chapman, J. R. S. (2) 5/1/19
Tait, J. (1) 12/3/19
Pater, P. (2) 21/6/19
Wray, E. M. G., *D.S.O.* (2) 27/8/19
Clayden, H. W. (2) 27/8/19
Stephenson, G. A. (*Adjt., Singapore Vol. Corps*) 24/10/19
Howell, H. A. A., c.o. 24/10/19
Clark, S. J. (2) 21/2/20
Walden, F., c.o. 21/2/20
Heywood, E. L. (2) 29/2/20
Ayscough, E. S. M. (2) 20/12/20
Reid, J. G. E. (*spec. emp.*) 18/7/21
Colam, E. F., a.m. 17/12/21
Hudson, E. V. H., a.m. 17/12/21
Musselwhite, C. C., a.m. 16/7/22
Cubitt, D. Y. (1) 24/12/22
Tuckey, P. E. C. (2) 14/7/23
Worton, J. B. (1) 14/7/23
Lambert, H. P. (2) 14/7/23
Gordon, I. D. S. (1) 14/7/23
Crawford, M. (1) 23/12/23

2nd Lieutenants.

Newton, W. C. (1) 30/8/24
Jacob, M. A. (2) 30/8/24
Chisholm, G. A. N. (2) 18/12/24
Goulden, G. A. (1) 29/1/25
Clinch, J. D. (1) 2/9/25

Adjutants (2).

Pennycook, G. H. C., *lt.* (1) 18/3/23
Moore, R. N., *capt.* (2) 18/7/25

Quarter-Masters (3).

Stock, V. E., *M.C., d.* 25/8/14
capt. 1/7/17
English, J. (1) 25/8/14
capt. 25/8/17
Douthet, R. T., *lt.* (2) 13/6/23

5th Battalion (Militia).

Hon. Colonel.

⚔*Rolleston, V.* (*Hon. Lt.-Col. in Army*) 2/8/08
10/3/03

Captain.

Schooling, J. H. 3/4/15

6th Battalion (Militia).

Hon. Colonel.

⚔*Mashiter*, Sir *George C.*, K.C.B., C.M.G. (*Lt.-Col. ret. pay*) *t.a.* 25/2/21

Lt.-Colonel.

⚔Graves, C. A. H., *O.B.E.* 4/4/18

Captains.

⚔Josephs, L. H. O. 22/4/14
⚔Graham-Toler, L. J., *M.C.* 20/3/15
⚔Pechell, H. C. 1/1/17

7th Battalion (Territorial).

Drill Hall, Priory Road, Hornsey, N.

Hon. Colonel.

Bowles, H. F., T.D., *t.a.* 13/8/04

Lt.-Colonel.

⚔Maitland, J. K., *M.C.*, *t.a.* 18/2/24

Major.

⚔Smith, S. C. M., *T.D.*, *t.a.* 1/6/16
bt. lt.-col. 31/12/24

Captains.

⚔Cossar, J. M., *T.D.* 23/4/16
bt. maj. 1/1/19
⚔Muir W. E. H., *M.C.* (*s.c.*) (*Capt. Res. of Off.*) 7/7/20
⚔Vickerage, H. G., *M.C.* 4/6/24
⚔Murray, H. A. 6/8/24

Lieutenants.

⚔Hill, C. W. 1/6/16
⚔Lindsay, A. S. 5/9/20
⚔Pringle, W. E., *M.C.* 24/11/21
Doidge, L. C. D. 1/6/22
⚔Widdicombe, A. G. 7/6/22
Cunliffe, E. N. 30/9/22
Garioch, F. H. 15/10/22

7th Battalion (Territorial)—*contd.*

2nd Lieutenants.

Thomson, A. F. 19/1/24
Hay, E. J. W. 29/4/24
Kent, C. E. 21/11/24
Cole, A. G. 4/4/25
Womersley, A. G. 29/6/25

Adjutant.

⚔Savile, H. B. W., *M.C.*, Capt. Midd'x R. 8/2/24

Quarter-Master.

⚔Framingham, G. E., *M.B.E.*, *M.C.*, *lt.* (*Capt. ret. pay*) (*Ret. of Off.*) 1/4/25

[Uniform—*Scarlet.* Facings—*Lemon Yellow.*]

Cadet Units affiliated.
1 C. Bn. Midd'x R.
5 C. Bn. Midd'x R. (Schools.)

8th Battalion (Territorial).

Drill Hall, Hanworth Road, Hounslow.

Hon. Colonel.

⚔*Garner, W.*, C.M.G., T.D., *t.a.* 5/4/21

Lt.-Colonel.

⚔Baker, E. E. F., *D.S.O.*, *M.C.*, *t.a.* 20/2/2[illegible]

Major.

⚔Lewey, A. W. 28/7/[illegible]

Captains.

⚔Palmer, H. A. 3/11/1
⚔Parmeter, W. H 22/4/[illegible]
⚔Ellis, H. C., *O.B.E.* 7/2/[illegible]

Lieutenants.

⚔Newbery, R. E., *M.C.* 26/2/1
⚔Wells, E. T. W. 1/3/1
⚔Murray, P. F. 28/3/1
⚔Boys, R. H. G. 5/7/[illegible]
Jewson, D. A. 12/8/[illegible]
Pattison, P. E. 1/11/[illegible]
Pattison, D. R. 13/11/[illegible]
Murphy, D. B. 7/4/[illegible]
Heanly, R. L. S. W. 28/7/[illegible]

2nd Lieutenants.

Elliott, P. R. H. 22/7/[illegible]
⚔Cary, R. C. 11/3/[illegible]

Adjutant.

⚔Thorne, M., Capt. Loyal R. 1/5/[illegible]

Quarter-Master.

⚔Dymore, H., *M.C.*, *capt.* 19[illegible]/4/[illegible]

[Uniform—*Scarlet.* Facings—*Lemon Yellow.*]

Cadet Units affiliated.
2 C. Bn. Midd'x R.
2-2 C. Bn. Midd'x R.

Digitized by Google

9th Battalion (Territorial).

Drill Hall, Pound Lane, Willesden, N.W. 10.

Hon. Colonel.

Blumfeld, J. L., T.D., *t.a.* 10/1/22

Lt.-Colonel.

Beach, G., *O.B.E.*, *T.D.*, *t.a.* 17/8/22

Major.

Tupper G. W. H., *T.D.*, *t.a.* 7/1/21

Captains.

Lamont, J. N., *M.C.*	1/6/16
Findlay, L. F.	25/10/21
Fox, G. L.	17/8/22
Sherwood, H.	26/10/22
	31/7/20

Lieutenants.

Hardcastle, H. K.	2/2/23
Hogg, F. G.	31/3/23
Furlong, I. E.	11/5/23
Hewson, A. S.	9/6/23
Townsend, S. H.	25/6/23
Wright, L. C.	24/12/23
Wright, E. W.	24/12/23

2nd Lieutenants.

Heffer, H.	17/3/24
Furness, G. J. B.	30/7/24
Lyna, J. W. S.	15/10/24
Coubro, T. P.	23/6/25

Adjutant.

Procter, N. P., *M.C.*, Capt. Midd'x R. 1/3/24

Quarter-Master.

Lawson, E. C., *M.C.*, *lt.* (*Capt. Res. of Off.*) 25/7/24

[Uniform—*Scarlet.* Facings—*Lemon Yellow.*]

Cadet Unit affiliated.
No. 1 Co. 3 C. Bn. Midd'x R.

Supplementary Reserve.

Category B.

2nd Lieutenants.

Lockwood, A. F.	22/11/24
Harrison, A. E.	3/12/24
Hitching, E.	14/3/25
Rich, W. R., *D.C.M.*	9/5/25

STANFORD LIBRARIES

Digitized by Google

THE KING'S ROYAL RIFLE CORPS.

Rifle Depôt ... ... Winchester.

"Celer et Audax."

"Louisburg," "Quebec, 1759," "Martinique, 1762," "Havannah," "North America, 1763–64," "Rolica," "Vimiera," "Martinique, 1809," "Talavera," "Busaco," "Fuentes d'Onor," "Albuhera," "Ciudad Rodrigo," "Badajoz," "Salamanca," "Vittoria," "Pyrenees," "Nivelle," "Nive," "Orthez," "Toulouse," "Peninsula," "Mooltan," "Goojerat," "Punjaub," "South Africa, 1851–2–3," "Delhi, 1857," "Taku Forts," "Pekin, 1860," "South Africa, 1879," "Ahmad Khel," "Kandahar, 1880," "Afghanistan, 1878–80," "Tel-el-Kebir," "Egypt, 1882, 1884," "Chitral," "Defence of Ladysmith," "Relief of Ladysmith," "South Africa, 1899–1902."

The Great War—26 *Battalions*.—"Mons," "Retreat from Mons," "Marne, 1914," "Aisne, 1914," "Ypres, 1914, '15, '17, '18," "Langemarck, 1914, '17," "Gheluvelt," "Nonne Bosschen," "Givenchy, 1914," "Hooge, 1915," "Gravenstafel," "St. Julien," "Frezenberg," "Bellewaarde," "Aubers," "Festubert, 1915," "Loos," "Somme, 1916, '18," "Albert, 1916, '18," "Bazentin," "Delville Wood," "Pozières," "Guillemont," "Flers-Courcelette," "Morval," "Le Transloy," "Ancre Heights," "Ancre, 1916, '18," "Arras, 1917, '18," "Scarpe, 1917," "Arleux," "Messines, 1917, '18," "Pilckem," "Menin Road," "Polygon Wood," "Broodseinde," "Poelcappelle," "Passchendaele," "Cambrai, 1917, '18," "St. Quentin," "Rosières," "Avre," "Lys," "Bailleul," "Kemmel," "Béthune," "Bapaume, 1918," "Drocourt-Quéant," "Hindenburg Line," "Havrincourt," "Épéhy," "Canal du Nord," "St. Quentin Canal," "Courtrai," "Selle," "Sambre," "France and Flanders, 1914–18." "Italy, 1917–18." "Macedonia, 1916–18."

Agents—Lloyds Bank, Ltd., Cox's & King's Branch.

Regimental Journal—The King's Royal Rifle Corps Regimental Chronicle, 71, Eccleston Square, London, S.W.

Regimental Association—Riflemen's Aid Society, 71, Eccleston Square, London, S.W. 1.

Regular and Militia Battalions.

Uniform—Green. *Facings*—Scarlet.

1st Bn. (60th Foot)	*Gharial.*	5th Bn. (Huntingdon Mil.)	*Winchester*
2nd " (" ")	*Aldershot.*	6th " (R. 2nd Middlesex Mil.) ...	*Winchester*

Depôt and Record Office ... ... *Winchester.*

Allied Regiments of Canadian Militia.

The Regina Rifle Regiment	*Regina, Saskatchewan.*
The King's Own Rifles of Canada	*Regina, Saskatchewan.*
The Halifax Rifles	*Halifax, Nova Scotia.*
The Royal Rifles of Canada	*Quebec, P.Q.*

Colonel-in-Chief ... THE KING.

Colonels Commandant ... Campbell, Lt.-Gen. *Sir* William P., *K.C.B.*, ret. pay. 2nd Bn. ... 3
Montagu-Stuart-Wortley, Lt.-Gen. *Hon. Sir* A. Richard, *K.C.B.*, *K.C.M.G.*, *D.S.O.*, *p.s.c.* [L] *s.*, 1st Bn. 22

Officer Commanding Rifle Depôt ... ... Majendie, Col. B. J., *C.M.G.*, *D.S.O.*... ... ... 15/1

1st and 2nd Battalions (Regular).

Lt.-Colonels (2).

Willan, F. G., *C.M.G.*, *D.S.O.* (1) 18/3/24
1/1/18

Howard, C. A., *D.S.O.* (2) 26/5/24
3/6/19

Majors (8).

Kelly, G. C., *D.S.O.*, *p.s.c.* [L] (2) 1/9/15
bt. lt.-col. 3/6/18

Pardoe F. L., *D.S.O.*, *n.s.* (1) 1/9/15

Dalby, T. G., *D.S.O.* (2) *d.* 1/9/15
bt. col. 30/9/22

Denison, E. B., *D.S.O.*, *M.C.* (2) 5/1/16

Atkinson, G. M, *D.S.O.* (2) 18/1/17

Ponsonby, H. C., *D.S.O.*, *M.C.*, *p.s.c.*, *s.* 22/10/17
3/6/17

Woods, R. H., *O.B.E.*, *M.C.*, *m.c.* 26/5/24

Saunders-Knox-Gore, W. A. C., *D.S.O.*, *p.s.c.*, *s.a.c.*, *s.* 19/12/24
bt. lt.-col. 1/1/19

1st and 2nd Battalions—*contd.*

Captains (14).

Bonham-Carter, A. L., D.S.O., *p.s.c.*, *s.* 24/3/15
bt. maj. 3/6/19

Ferrand, S. H., *D.S.O.*, *M.C.* (2) 30/4/15
bt. maj. 3/6/19

Curtis, H. O., D.S.O., M.C., *p.s.c.*, *s.* 10/5/15
bt. maj. 3/6/18

Herbert, E. R. H. (1) *s.c.s.* 18/5/15

Lawrence, A. E., M.C., *p.s.c.*, *s.* 29/5/15
bt. maj. 3/6/19

Shafto, E. D. (2) 2/7/15

Oxley, G. S., *M.C.* (*s.c.*) (1) *d.* 24/8/15

Currie, P. J. R., *O.B.E.*, *M.C.* (2) 24/8/15
bt. maj. 1/1/18

Dubs, G. R., M.C., *s.c.s.* 9/11/15
bt. maj. 3/6/18

Mitchell, D. J., M.C. [*I*] *s.* 10/2/16

Price-Davies, C. S., M.C., *s.* 18/3/16

Barker, E. H., *D.S.O.*, *M.C.* (1) 10/4/16

Campbell, E. F., *D.S.O.* (1) 30/4/16

Horton, Le G. G. W. (2) *Adjt.* 4/11/16
23/7/16

1st and 2nd Battalions—*cont.*

Captains—contd.

Buller, M. L., M.C., *t.* 25
Hayhurst-France, G. F. *D.S.O.*, *M.C.* (1) 1
Palmer, W. H., M.C., *s.* 1
Wilson, T. N. F., *D.S.O.*, (2) *d.* 11
Morrieson, D. B. (2) 23
Hare, J. F. (2) 1
Smith, H. F. E., D.S.O., *t.* 1
Maudult, H. C. E., *M.C.* (1
Gott, W. H. E., *M.C.*, *t.* 22
Miller, E. A. B., *M.C.* (1) 22
North, R. E. F. G. (*Spec.*
Birkett, C. E. W., M.C., *s.*
Morris, L. A. N. (1)
Illingworth, H. C. H., *M.C.* (1)
Skinner, J. E. M., *t.*
Fane De Salis, E. W., M.C. 24
Cromwell, *The Lord*, *M.C.* 13

Subalterns (34).

Lieutenants.

Cherry, B. V., M.C. (*I. Appt.*)
Ashburner, G. C., *t.*
Jervis, *Hon.* J. C. C., *M.C.*

Digitized by Google

1st and 2nd Battalions—*contd.*

Lieutenants—contd.

Buxton, D. G. (1) 1/11/18
Trotter, F. L. (2) 1/11/18
Paine, J. H. (2) 1/11/18
Cheney, J. N. (2) 1/11/18
Maclure, J. W. S. (1) 12/3/19
Garton, J. R. N., s. 21/6/19
DeSalis, S. C. F., *d.* 21/6/19
Butler, J. H. T. C., *M.B.E.* (1) 21/6/19
Erskine, G. W. E. J. (1) *Adjt.* 24/10/19
Bower, P. G. (2) 21/2/20
Coulson, R. G. [L] (*Spec. Appt.*) 21/2/20
Grenville-Grey, C. E. M. (*Adjt., O.T.C.*) 20/12/20
Wilson, C. J. (2) 20/12/20
Fetherstonhaugh, T., a.m. 20/12/20
Nugent, O. St. G. P. (1) 16/7/21
Eve, R. A. T. [2] 16/7/21
Osborne, G. E. R. C., *s.* 16/7/21
White, C. A. (2) 17/12/21
Bennett, A. G. (2) 17/12/21
Owen, O. S. (1) 17/12/21
Sisney, O. N. D. (1) 16/7/22
Timpson, T. L. (1) 16/7/22
de Bruyne, G. (2) *d.* 16/7/22
Scott-Makdougall, H. J. A. (2) 24/12/22
Cripps, J. W. W. (1) 24/12/22
Johnstone, P. R. G. (1) 14/7/23
Dundas, F. V. L., c.o. 14/7/23
Herbert-Stepney, C. J. (1) 23/12/23
Cripps, P. W. (2) 23/12/23
Gurney, C. H. (1) 23/12/23
Trench, *Hon.* D. O. (2) 23/12/23
Heathcoat-Amory, W. (2) 23/12/23
Campbell, *Hon.* G. (2) 23/12/23
Armytage, J. L. (2) 23/12/23
Davies, W. D. (2) 23/12/23
Bolleau, D. R. C. (1) 31/8/24
Oxley, R. G. R. [2] 31/8/24
Stafford, B. B. E. H. [2] 31/8/24
Mitford, C. T. (1) 1/2/25
Littledale, R. B. (1) 1/2/25
Chester-Master, W. A. (2) 30/8/25

2nd Lieutenants.

Smith-Dorrien, G. H. G. (2) 31/1/24
Grenfell, *The Lord* [2] 3/9/25
Barnett, W. H. [2] 3/9/25

Adjutants (2).

Horton, Le G. G. W., *capt.* (2) 12/10/22
Erskine, G. W. E. J., *lt.* (1) 7/10/23

Quarter-Masters (3).

Scutt, E., *d.* 4/3/14
capt. 1/7/17
Moulsher, H. (1) 25/8/14
capt. 25/8/17
Richards, G., *M.C.* (2) 1/11/22
25/8/14
capt. 25/8/17

5th Battalion (Militia).

Hon. Colonel.

⚔*Campbell, Lt.-Gen.* Sir *William P.*, K.C.B., ret. pay (*Col. Comdt. K.R.R.C.*)

6th Battalion (Militia).

Major.

⚔Colvile, C. R., *O.B.E.* 22/9/14

Captain.

⚔Forsyth-Forrest, T. R. 26/8/14

The following Cadet Units are affiliated to the Regiment:—

Cadet Bn., The King's Royal Rifle Corps.
Units of the Church Lads' Brigade (K.R.R.C.).

STANFORD LIBRARIES
Digitized by Google

THE WILTSHIRE REGIMENT (DUKE OF EDINBURGH'S). [62]

Salisbury Plain Area.

In each of the four corners the late Duke of Edinburgh's Cypher and Coronet.

"Louisburg," "Nive," "Peninsula," "New Zealand," "Ferozeshah," "Sebraon," "Sevastopol," "Pekin, 1860," "South Africa, 1879, 1900–02."

The Great War—12 *Battalions.*—"Mons," "Le Cateau," "Retreat from Mons," "Marne, 1914," "Aisne, 1914, '18," "La Bassée, 1914," "Messines, 1914, '17, '18," "Armentières, 1914," "Ypres, 1914, '17," "Langemarck, 1914," "Nonne Bosschen," "Neuve Chapelle," "Aubers," "Festubert, 1915," "Loos," "Somme, 1916, '18," "Albert, 1916, '18," "Bazentin," "Pozières," "Le Transloy," "Ancre Heights," "Ancre, 1916," "Arras, 1917," "Scarpe, 1917," "Pilckem," "Menin Road," "Polygon Wood," "Broodseinde," "Poelcappelle," "Passchendaele," "St. Quentin," "Lys," "Bailleul," "Kemmel," "Scherpenberg," "Bapaume, 1918," "Hindenburg Line," "Épehy," "Canal du Nord," "St. Quentin Canal," "Beaurevoir," "Cambrai, 1918," "Selle," "Sambre," "France and Flanders, 1914–18." "Doiran, 1917," "Macedonia, 1915–18." "Suvla," "Sari Bair," "Gallipoli, 1915–16." "Gaza," "Nebi Samwil," "Jerusalem," "Megiddo," "Sharon," "Palestine, 1917–18." "Tigris, 1916," "Kut al Amara, 1917," "Baghdad," "Mesopotamia, 1916–18."

Agents—Lloyds Bank, Ltd., Cox's & King's Branch.

Regimental Association—Old Comrades' Association, The Barracks, Devizes.

Regular and Militia Battalions.

Uniform—Scarlet. *Facings*—Buff.

1st Bn. (62nd Foot) ... ... *Tidworth.*
2nd „ (99th „) ... *Kamptee & Nagpur.*
3rd Bn. (R. Wiltshire Mil.) ... ... *Devizes.*

Depôt ... ... *Devizes.*
Record Office ... ... *Exeter.*

Territorial Army Battalion.

4th Bn. ... ... 68, *Fore Street, Trowbridge.*

Allied Regiment of Dominion of New Zealand.

The Otago Regiment.

Colonel ... ... Beatson, *Hon.* Maj.-Gen. F. C., *C.B.*, ret. pay, *p.s.c.* ... 21/4/24

Officer Commanding Depôt... ... Guy, Bt. Lt.-Col. R. F., *C.M.G., D.S.O.*, Wilts. R. (*S.C.*) ... 5/4/25

1st and 2nd Battalions (Regular).

Lt.-Colonels (2).

Timmis, A. W., *M.C.* (2) 31/8/22
Dansey, F. H., *C.M.G., D.S.O., c.* (1) 17/12/23
3/6/17

Majors (8).

Barker, C. A., *O.B.E.* (1) 1/9/15
Guy, R. F., *C.M.G. D.S.O.* (*S.C.*) (1) *d.* 1/9/15
bt. lt.-col. 3/6/18
Rowan, P. S., *D.S.O., p.s.c.* 1/9/15
Culver, R. P. (2) 18/8/18
Wallis, H. J. F., *c.o.* 18/8/18
Hill, G. C., *c.o.* 6/6/23
Mee, J. H. M. (1) 17/12/23
Beaver, P. S. L., *M.C., s.* 5/11/24

Captains (14).

Segrave, H. J. [*I*] (2) 27/10/14
Evelyn-Smith, R. [*I*] *s.c.s.* 28/10/14
Hooper, A. S. (2) *d.* 18/11/14
Ponsford, J. M., *M.C.* (1) 25/1/15
bt. maj. 3/6/19
Ansted, D. A. (2) 25/1/15
Wand-Tetley, T. H. (1) 9/2/15
Oliphant, K. J. P., *M.C.* [*I*] (1) *d.* 25/2/15
Down, J. McL., O.B.E. (*Garr. Adjt.*) 25/2/15
Shelford, F. L. D. (2) 25/2/15
Rose, H. B., *M.C.* [*I*] [1] 1/10/15
Morse, C. C. (2) [1] 1/10/15
Green, L. B. (2) 1/10/15

1st and 2nd Battalions—*contd.*

Captains—contd.

LLoyd, H. W. C., D.S.O., M.C. [*I*] (*Mil. Attaché*) 1/10/15
Fairchild, L. J., *M.C.* (1) 1/10/15
Rogers, R. P. (2) 30/6/16
Watson, M. K. [L] (2) 30/6/16
Carson, J. N. (1) 1/1/17
Betts, E. L., d. [2] 1/1/17
Oldfield, G. P. (*l*) *t.* 1/1/17
Legg, P. P., M.C., *c.o.* 1/1/17
Russell, G. B., D.S.O., *s.f.* 1/1/17
Theyre, S. M. C. (1) 26/5/17
James, J. D., *M.C.* (2) 26/5/17
Walt, G. K., *M.C.* (1) 31/5/17
Hill, E. H., *M.C.* (1) 1/1/23

Subalterns (34).

Lieutenants.

Dodington, J. (2) 1/10/15
Allen, D. J. (1) 25/8/16
Hicks, H. R. (2) 4/12/16
Clarke, S. C. R. L., s.f. 22/12/16
T C Hayward, R. F. J., *M.C.* (1) 22/12/16
Bearne, L. H., c.o. 22/12/16
Beaven, R. M. P. (2) 1/1/17
Samut, A. J., *M.C.* (2) 1/1/17
Halford, E. A. (2) *d.* 19/1/17
Hamilton N. F. V. (1) 29/6/17
Peacock, J. H., c.o. 7/10/17
Prest, C. A. (2) *Adjt.* 24/10/17
Griffiths, A. T., *M.C., D.C.M.* (1) 26/1/18
Pritchard, P. J. (1) 2/2/18
Wilkinson, P. S. M., m.c. 3/2/18
Ludford, W. E. (1) 27/4/18
Sargeaunt, C., c.o. 27/4/18

1st and 2nd Battalions—*contd.*

Lieutenants—contd.

Finlay, A., *M.C.* (2) 26/8/18
Kimm, A. E., *M.C., d.* 25/9/18
Parsons, E. S. C., *M.C.* (1) 19/4/19
Moore, A. R. (2) 19/8/19
Rimmer, B. J., *M.M.* (1) 6/1/20
O'Sullivan, P. R., c.o. 20/12/20
Holdway, H. B., a.m. 16/7/22
Adams, J. H. (1) 30/9/24
14/2/20
Walter, E. E. H. L. H. (1) 16/7/22
Payne, P. V. L. P. (2) *s.* 16/7/22
Arnold, T. A., c.o. 24/12/22
Reuss, J. C. E., c.o. 24/12/22
Canning, C. D. (1) 24/12/22
Steele, A. D. S., c.o. 24/12/22
Woodhouse, O. G. (1) *Adjt.* 14/7/23
Guise, J. (2) 23/12/23
Everett, E. N. (2) 31/8/24
Hainsselin, T. H. (1) 31/8/24
Ashley, R. (2) 1/2/25
Awdry, J. A. H. E. (1) 30/8/25

2nd Lieutenants.

Keble, C. M. (1) 28/8/24
Stevens, F. W. (1) 18/12/24
Kenrick, N. C. E. (1) 29/1/25
Strong, E. D. G. (2) 3/9/25

Adjutants (2).

Woodhouse, O. G., *lt.* (1) 21/9/24
Prest, C. A., *lt.* (2) 7/5/25

Quarter-Masters (3).

Rumsey, G. R., *M.C., d.* 25/8/15
capt. 25/8/17
O'Hanlon, E., *M.C.* (2) 15/1/16
capt. 15/1/19
Denley, E., *lt.* (1) 4/12/19

Digitized by Google

3rd Battalion (Militia).

Hon. Colonel.

⚔*Methuen, Field-Marshal* the Lord, G.C.B., G.C.V.O., C.M.G. (*Col. S. G'ds.*) [R] (*Constable of the Tower of London*) 14/6/08
5/6/92

Captains.

⚔⚔*Upton, A. H.* 2/2/15
⚔⚔Yockney, W. E. 2/2/15
⚔Barnes, C. H. R., *O.B.E.* 2/2/15

4th Battalion (Territorial).

98, Fore Street, Trowbridge.

Hon. Colonel.

⚔*Radnor,* The Earl of, C.I.E., C.B.E., T.D., *A.D.C.* (*Col. and Hon. Brig.-Gen. ret. T.F.*) *t.a.* 19/7/22

Lt.-Colonel.

Herbert, *Hon.* G. S., *T.D., t.a.* 18/12/20
bt. col. 18/12/24

Majors.

⚔Stephens, R. (*Maj. ret. pay*) (*Res. of Off.*) 6/6/18
⚔Pye-Smith, T. E. B., *T.D., t.a.* 1/7/20

Captains.

⚔Awdry, N. J. 1/6/16
⚔Pound, E. O. 21/9/21
⚔⚔Starkey, H. S., *t.a.* 12/11/21
⚔Flior, G. F., *M.C., D.C.M.* (*Lt. ret. pay*) (*Res. of Off.*) 24/8/23

Lieutenants.

⚔Aston, H. S., *M.C., t.a.* 28/9/18
⚔⚔Stanford, E. J., *M.C.* 1/11/19
White, W. G. B. 22/7/20
17/10/18
Church, F. J. A. 21/10/20
5/2/18
⚔Mortimer, D. T. (*Capt. Res. of Off.*) 23/7/23
Walker, W. J. 6/7/25

2nd Lieutenants.

Hopkins, L. M. 23/1/24
⚔Lawrence, W. B., *M.C.* 12/4/24
Boulton, R. P. 6/12/24
Hazard, C. M. 1/6/25
Maundrell, G. R. 5/6/25
Brown J. H. 26/6/25

Adjutant.

⚔Oldfield, G. P., Capt. Wilts R. 26/2/25

Quarter-Master.

⚔Taylor, A. A., *capt.* 1/12/11

[Uniform—*Green.* Facings—*Black.*]

Officer of the General List (T.A.) affiliated.

Heath, 2nd Lt. N. 12/5/23
(*Clifton Coll. Contgt., Jun. Div., O.T.C.*)

Cadet Units affiliated.

Bishop Wordsworth's School C. Corps.
"A" Co. 1st C. Bn., Wilts R.
Walton House School C. Corps.

Supplementary Reserve.

Category B.

2nd Lieutenants.

Baker, E. F. 26/11/24
Wyatt, D. J. L. 6/5/25

STANFORD LIBRARIES
Digitized by Google

THE MANCHESTER REGIMENT. [63]

East Lancashire Area.

The Sphinx, superscribed "Egypt."

"Guadaloupe, 1759," "Egmont-op-Zee," "Peninsula," "Martinique, 1809," "Guadaloupe, 1810," "New Zealand," "Alma," "Inkerman," "Sevastopol," "Afghanistan, 1879-80," "Egypt, 1882," "Defence of Ladysmith," "South Africa, 1899-1902."

The Great War—42 *Battalions*.—"Mons," "Le Cateau," "Retreat from Mons," "Marne, 1914," "Aisne, 1914," "La Bassée, 1914," "Armentières, 1914," "Givenchy, 1914," "Neuve Chapelle," "Ypres, 1915, '17 '18," "Gravenstafel," "St. Julien," "Frezenberg," "Bellewaarde," "Aubers," "Somme, 1916, '18," "Albert, 1916, '18," "Bazentin," "Delville Wood," "Guillemont," "Flers-Courcelette," "Thiepval," "Le Transloy," "Ancre Heights," "Ancre, 1916, '18," "Arras, 1917, '18," "Scarpe, 1917," "Bullecourt," "Messines, 1917," "Pilckem," "Langemarck, 1917," "Menin Road," "Polygon Wood," "Broodseinde," "Poelcappelle," "Passchendaele," "St. Quentin," "Bapaume, 1918," "Rosières," "Lys," "Kemmel," "Amiens," "Hindenburg Line," "Épéhy," "Canal du Nord," "St. Quentin Canal," "Beaurevoir," "Cambrai, 1918," "Courtrai," "Selle," "Sambre," "France and Flanders, 1914-18." "Piave," "Vittorio Veneto," "Italy, 1917-18." "Doiran, 1917." "Macedonia, 1915-18." "Helles," "Krithia," "Suvla," "Landing at Suvla," "Scimitar Hill," "Gallipoli, 1915." "Rumani," "Egypt, 1915-17." "Megiddo," "Sharon," "Palestine, 1918." "Tigris, 1916," "Kut al Amara 1917," "Baghdad," "Mesopotamia, 1916-18."

Agents—Lloyds Bank, Ltd., Cox's & King's Branch.

Regimental Journal—The Manchester Regiment Gazette, Wyecliffe House, Brenton, Hereford.

Regimental Association—The Manchester Regimental Aid Society, 77, Shudehill, Manchester.

Regular and Militia Battalions.

Uniform—Scarlet. *Facings*—White.

1st Bn.	(63rd Foot)	*Rhine.*	3rd Bn. (6th R. Lancashire Mil.)		*Ashton-under-Lyne.*
2nd ,,	(96th ,,)	*Rangoon.*	4th ,, (6th R. Lancashire Mil.)		*Ashton-under Lyne.*
Depôt		*Ashton-under-Lyne.*	Record Office		*Preston.*

Territorial Army Battalions.

5th Bn.	*Drill Hall, Wigan.*	8th Bn. ...	*Drill Hall, Ardwick Green, Manchester.*
6th/7th Bn.	3, *Stretford Road, Hulme, Manchester.*	9th ,, ...	*The Armoury, Ashton-under-Lyne.*
		10th ,, ...	*Drill Hall, Oldham.*

Allied Regiment of Dominion of New Zealand.

The Southland Regiment.

Colonel ... ... Lawrence, Gen. *Hon. Sir* Herbert A., *K.C.B.*, ret. pay (*Res. of Off.*) Col. 17th/21st L., *p.s.c.* 3/2/25

Officer Commanding Depôt Macartney, Maj. J. V., *M.C.*, Manch. R. (*l*) 25/2/25

1st and 2nd Battalions (Regular).

Lt.-Colonels (2).

Eddowes, W. B. (2) 5/11/21
Stapledon, C. C. (1) 4/2/25

Majors (8).

Heelis, J. R., *M.C.* (2) 8/1/16
O'Meara, A. E. (1) 24/10/16
Hardingham, A. G. M. (2) 29/1/17
Humphrys, N. W. (1) 8/8/23
Macartney, J. V., *M.C.* [*l*] (1) *d.* 14/5/24
Musson, E. L., *D.S.O.*, *M.C.*, *c.o.* 26/7/24
Harper, J. S., *M.C.* (2) 1/9/24
Bostock, L. C., *M.C.*, *s.f.* 4/2/25

Captains (14).

Atkin, B. G., D.S.O., M.C., *c.o.* 10/6/15

1st and 2nd Battalions—*contd.*

Captains—contd.

Albrecht, V. A., O.B.E., M.C., *a.m.* 1/10/15
Parminter, R. H. R., D.S.O., M.C., *s.* 1/10/15
bt. maj. 3/6/19
Warne, O. H., M.C., *s.f.* 1/7/16
Martin, G. B., *M.C.* (1) 21/10/16
Tuely, C. S., *t.* 12/12/16
Burrows, R. F. G. (1) 1/1/17
Moore, A. W. U. (1) 1/1/17
Green, H. R. C., *t.* 1/1/17
Davidson, M. R. (2) 1/1/17
Holmes, E. B., M.C. (2) *Adjt.* 1/1/17
Holness, H. H. J., *D.C.M.* (2) *d.* 21/11/20
Torrance, K. S., *M.C.* (*s.c.*) (2) *s.c.s.* 21/11/20
Wood, H., *M.C.* (1) 24/6/21
Moorhead, C. D., *M.C.*, *d.* 19/11/21
Levis, F. A., *i.* 1/1/23
Champion, G. B. (1) 1/1/23
Webb, C. F. (1) *d.* 1/1/23
Pembroke, S. K. (2) 14/5/24

1st and 2nd Battalions—*contd.*

Captains—contd.

Keitley, C. H., *M.B.E.* (2) 26/7/24
Merry, M. H., M.C. (1) *Adjt.* 1/9/24
Robinson, E. A. K. (2) 1/9/24
Gray, F. (1) [2] 20/10/24
Whitmore, H. F. (1) 4/2/25

Subalterns (34).

Lieutenants.

Newsom, G. F. (1) 27/9/1
Holley, S. H., *M.C.* (2) 16/10/1
Walton, L. A., *D.S.O.*, *M.C.* (2) 3/11/1
McKevitt, P. J., *M.C.* (1) 12/11/1
Whyte, C. C., *M.B.E.* (2) 25/12/1
Williams-Green, W. T., *M.C.* (2) 1/1/1
Marley, V. D. K. (1) [2] 15/1/1
Brittorous, F., M.C., *s.* 16/3/1
Abbott, C. J. F., *M.C.* (1) 26/1/1
Orwin, A., *M.C.* (1) *d.* 22/3/1
Dolan, J. J., *M.B.E.*, *M.C.* (2) 28/5/1
Greer, E. (2) 25/6/1

Digitized by Google

1st and 2nd Battalions—*contd.*

Lieutenants—contd.
Coriey, J. A., *M.C.*, *M.M.* (2) *d.* 27/8/19
Egan, F. C. (2) 27/9/19
Curtis, P. L. (2) 29/1/20
Morris, A. J., t. 10/2/20
Hoseason, H. S. (2) 20/12/20
Orgill, J. H. (1) 17/12/21
Cooper, G. D. (1) 14/7/23
Hickey, E. M. (1) 23/12/23
Malaher, D. B. (1) 31/8/24
Shewell, E. L. (2) 31/8/24
McCleary, F. H., c.o. 31/8/24
Pakes, C. W. S. (2) 31/8/24
Ledward, H. H. (1) 1/2/25
Alderton A. L. (2) 14/7/25
Moppett, E. J. H. (2) 30/8/25

2nd Lieutenants.
Hibbard, T. A. (2) 31/1/24
Archdale, C. L. (1) 30/8/24
Stewart, R. H. H. (1) 30/8/24
Rossall, G. E. C. (1) 29/1/25
Venour, W. A. (1) 29/1/25
Buchan, P. W. (1) 29/1/25

Adjutants (2).
Merry, M. H., *M.C.*, *capt.* (1) 25/11/22
Holmes, E. B., *M.C.*, *capt.* (2) 24/7/23

Quarter-Masters (3).
Connery, W. L., *M.B.E.*, *d.* 27/3/09
maj. 27/3/24
Carter, D. A., *D.C.M.*, *lt.* (2) 15/2/19
Smith C. H., *M.C.*, *D.C.M.*, *lt.* (1) 29/3/23

3rd Battalion (Militia).

Hon. Colonel.
⚔*Hamilton*, Gen. Sir *Ian S. M.*, G.C.B., G.C.M.G., D.S.O., T.D., ret. pay, *q.s.* [R] (*Col. Gordons*) 9/8/08
24/6/05

Lt.-Colonel.
⚔Thornycroft, C. M., *C.B.E.*, *D.S.O.*, Capt. ret. pay 26/8/17

Major.
⚔Murphy, J. L., *D.S.O.* 26/8/17

4th Battalion (Militia).

Hon. Colonel.
⚔*Derby*, Rt. Hon. the Earl of, K.G., G.C.B., G.C.V.O., T.D., *t.a.* 9/8/08
24/12/02

Major.
⚔Blanch, L. K. 30/5/14

Captains.
⚔*Moore, A. G.*, M.C. 22/4/05
⚔*Maclean, L. F. C.*, O.B.E. 4/4/10
⚔Erskine, B. L. 1/9/14

5th Battalion (Territorial).

Drill Hall, Wigan.

Hon. Colonel.
⚔*Crawford & Balcarres*, Rt. Hon. the Earl of, K.T. 7/10/21

Lt.-Colonel.
⚔Gerard, C. R., *D.S.O.* (*Capt. Res. of Off.*) *t.a.* 1/11/23

Captains.
⚔Allen, G. E. 15/8/15
⚔Falk, C. J., *M.C.* 1/4/20
⚔France, R. A. 1/11/20
Mackintosh, I. 12/8/21
1/7/17
⚔Holmes, J. W. †8/6/24

Lieutenants.
Wellard, J. H. 26/3/19
Falk, G. F. 18/6/19
Arbuthnott, R. 4/5/23
Murdoch, H. C. 9/9/23
Barrett, J. S. 9/9/23

2nd Lieutenants.
Nolan, H. G. B. 26/2/24
Laughton, G. 29/3/24
Edwardes, G. B. 4/6/24
Johnson, J. G. 20/11/24
Bastin, D. T. 20/2/25

Adjutant.
⚔Kemp, J. C., *M.C.*, Capt. R.S. Fus. (*s.c.*) 27/2/24

Quarter-Master.
Brady, J., *capt.* 1/12/24
25/1/22

[Uniform—*Scarlet.* Facings—*White.*]

6th/7th Battalion (Territorial).

3, Stretford Road, Hulme, Manchester.

Hon. Colonels.
⚔*Wingate*, Gen. Sir *F. Reginald*, Bt., G.C.B., G.C.V.O., G.B.E., K.C.M.G., D.S.O., ret. pay (*Res. of Off.*) *q.s.* [L] [R] (*Col. Comdt. R.A.*) *t.a.* 16/12/14
⚔*Lawrence*, Gen. Hon. Sir *Herbert A.*, K.C.B., ret. pay (*Res. of Off.*) *p.s.c.* (*Col. 17th/21st L. & Manch. R.*) 6/1/17

Lt.-Colonel.
⚔Blatherwick, T., *D.S.O.*, *M.C.*, *T.D.*, *t.a.* 16/2/20
bt. col. 16/2/24

Major.
⚔Palmer, F. C. 12/9/23

Captains.
⚔Whitehead, J. S. 12/4/18
⚔Vass, W. A. H. 27/9/18
Bryan, C. J. †9/1/24
Barlow, F. A. †5/11/24
⚔Andrews, H. 5/11/24

6th/7th Battalion (Territorial)—*contd.*

Lieutenants.
⚔Adshead, C. J. 31/7/20
26/3/18
⚔Evans, O. H., *M.C.* 31/7/20
Reiss, D. 7/1/23
Forster, J. H. P. 31/5/25
10/12/22

2nd Lieutenants.
Donner, E. J. S. 29/5/24
Donner, H. F. 30/5/24
⚔Poultney, L. F. 27/4/25

Adjutant.
⚔Griffiths, T. S., Capt. R. W. Fus. 22/6/25

Quarter-Master.
⚔Warburton, W. R., *M.C.*, *T.D.*, *capt.* 1/1/22

Cadet Units affiliated.

1st C. Bn. Manch. R.
Hulme Grammar School O. Corps.

8th (Ardwick) Battalion (Territorial).

Drill Hall, Ardwick Green, Manchester.

Hon. Colonel.
Bentley, F. I., T.D. 28/2/25

Lt.-Colonel.
⚔Moore, C. G., *M.C.*, *T.D.*, *t.a.* 16/2/20
bt. col. 16/2/24

Majors.
⚔Horsfall, E., *M.C.* 13/5/20
⚔Dawson, S. P., *M.M.* 8/11/21

Captains.
⚔Worthington, F. H. 7/7/20
⚔Craig-Kelly, F. L. 8/7/20
⚔Haggart, J. G. F. G. T. 20/10/20
⚔Baker, A. H. 19/5/23

Lieutenants.
Peters, W. H. 1/7/17
⚔Barber, T. V. 31/7/20
Henriques L. Q. 11/10/20
18/10/19
⚔Ellison, H. 10/1/21
30/11/18
⚔Sherring, F. 10/1/21
⚔Kay, G. S. 10/1/21
⚔McDougall, J. P. 10/1/21
⚔Smith, F. J., *M.C.* 10/6/22
File, G. M. 21/7/22
⚔Easterby, E. M. 7/4/23

2nd Lieutenants.
Brooks, R. O. 6/5/24
Butt, A. M. 30/4/25
Williams, A. G. O. 9/9/25

STANFORD LIBRARIES
Digitized by Google

8th Battalion (Territorial) —*contd.*

Adjutant.

⚔Tuely, C. S., Capt. Manch. R. 1/8/23

Quarter-Master.

⚔Ball, J. T., *M.C.*, *capt.* (*Qr. & Capt. Res. of Off.*) 22/1/25

[Uniform—*Scarlet.* Facings—*White.*]

Cadet Unit affiliated.

Swinton Schools C. Co.

9th Battalion (Territorial).

The Armoury
Ashton-under-Lyne.

Hon. Colonel.

de Frece, Sir *Walter*, Knt., m.p. 3/3/21

Lt.-Colonel

⚔Broadbent, J., *T.D.*, *t.a.* 28/1/22

Major.

⚔Handforth, G. W., *T.D.* 27/1/22

Captains.

⚔Butterworth, H. E. 5/8/17
⚔Barratt, W. M. 7/10/17
⚔Robinson, B. F. 21/6/21
⚔Waring, J. F. 21/6/21
⚔Stern, H. S. 28/2/25

Lieutenants.

⚔Bardsley, R. J., *M.C.* 2/7/17
⚔Price, T. 1/1/21
Richer, M. F. 5/4/23
Torkington, S. 5/4/23
Lingard, D. 12/4/23
⚔Fowden, F. L. 6/5/24
⚔Adshead, J. M. 7/5/24
Metcalf, A. W. 9/8/24
Glancy, J. H. 4/10/24
Mangnall, T. B. 9/4/25

2nd Lieutenant.

Hall, J. 28/11/24

Adjutant.

⚔Morris, A. J., Lt. Manch. R. (*temp. Capt. T.A.*) 29/9/23

Quarter-Master.

⚔Price, W., *lt.* 2/11/20

[Uniform—*Scarlet.* Facings—*White.*]

10th Battalion (Territorial).

Drill Hall, Oldham.

Hon. Colonel.

⚔*Rye*, *J. B.*, V.D. 23/3/12

Lt.-Colonel.

⚔Newton, G. R., *T.D.*, *t.a.* 1/5/22

Major.

⚔Hardman, F., *M.C.* 5/2/21

Captains.

⚔Stott, P. 1/6/16
⚔Taylor, J. A. C., *D.S.O.*, *M.C.* 1/6/16
⚔Rowbotham, J. C. S., *M.C.* 1/6/16
⚔Schofield, W. 14/3/23
⚔Fripp, G. C., *M.C.* 4/1/24

Lieutenants.

⚔Seal, J. 25/4/18
⚔Deakin, D. W. 25/4/18
⚔Whitehead, J. B., *M.C.* 1/2/19
⚔Howarth, F., *M.C.* (*Lt. Res. of Off.*) 21/4/23
Jackson, W. C. 20/6/23
⚔Wright, B. N. 25/6/23
⚔Taylor, J. 10/5/24
⚔Cooper, C. H. 11/5/24
Hague, W. T. 9/5/25

2nd Lieutenants.

Brewer, L. 16/11/23
Hood, J. C. 28/2/24
Ashton, F. H. 24/7/24

Adjutant.

⚔Green, H. R. C., Capt. Manch. R. 22/1/24

Quarter-Master.

[Uniform—*Scarlet.* Facings—*White.*]

Cadet Unit affiliated.
2nd C. Bn., Manch. R.

Digitized by Google

THE NORTH STAFFORDSHIRE REGIMENT (THE PRINCE OF WALES'S). [64]

North Midland Area.

The Prince of Wales's Plume. The Dragon, superscribed "China."

"Guadaloupe, 1759," "Martinique, 1794," "St. Lucia, 1803," "Surinam," "Punjaub," "Reshire," "Bushire," "Koosh-ab," "Persia," "Lucknow," "Hafir," "South Africa, 1900–02," "Afghanistan, 1919."

The Great War—17 *Battalions*—"Aisne, 1914, '18," "Armentières, 1914," "Loos," "Somme, 1916, '18," "Albert, 1916, '18," "Bazentin," "Delville Wood," "Pozières," "Guillemont," "Ancre Heights," "Ancre, 1916," "Arras, 1917," "Scarpe, 1917," "Arleux," "Messines, 1917, '18," "Ypres, 1917, '18," "Pilckem," "Langemarck, 1917," "Menin Road," "Polygon Wood," "Broodseinde," "Poelcappelle," "Passchendaele," "Cambrai, 1917, '18," "St. Quentin," "Bapaume, 1918," "Rosières," "Avre," "Lys," "Bailleul," "Kemmel," "Hindenburg Line" "Havrincourt," "Canal du Nord," "St. Quentin Canal," "Beaurevoir," "Courtrai," "Selle," "Valenciennes," "Sambre," "France and Flanders, 1914–18," "Suvla," "Sari Bair," "Gallipoli, 1915–16," "Egypt, 1916," "Tigris, 1916," "Kut al Amara, 1917," "Baghdad," "Mesopotamia, 1916–18," "Baku," "Persia, 1918," "N.W. Frontier India, 1915."

Agents—Lloyds Bank, Ltd., Cox's & King's Branch.

Regimental Journal—"China Dragon," Lichfield.

Regimental Association—Old Comrades' Association, The Depôt, Lichfield.

Regular and Militia Battalions.

Uniform—Scarlet. *Facings*—White.

1st Bn. (64th Foot) ...*Secunderabad (for Calcutta).*
2nd „ (98th „) ... ... *Lichfield.*
Depôt ... ... *Lichfield.*
3rd Bn. (2nd K.O. Stafford Mil.) ... *Lichfield.*
4th „ (3rd K.O. Stafford Mil.) ... *Lichfield.*
Record Office ... ... *Lichfield.*

Territorial Army Battalions.

5th Bn. ... *Drill Hall, Booth Street, Stoke-on-Trent.*
6th Bn. ... *Drill Hall, Hornginlow Street, Burton-on-Trent.*

Colonel...Hoskins, Maj.-Gen. *Sir* A. Reginald, *K.C.B., C.M.G., D.S.O.*, ret. pay (*Res. of Off.*) *p.s.c., q.s.* 9/11/21

Officer Commanding Depôt... Ogilvie, Maj. A. N., *O.B.E.*, N. Stafford R. 27/7/24

1st and 2nd Battalions (Regular).

Lt.-Colonels (2).

Ewald, F. C. T., *D.S.O.* (2) 12/4/24
Hodson, H. V. R. (1) 8/8/25
3/6/19

Majors (8).

Thomson, J. F., *D.S.O.* (2) 6/5/16
Ogilvie, A. N., *O.B.E.* (2) *d.* 6/5/16
Bowen, F. O., *D.S.O., s.* 24/10/16
Stoney, H. H., *D.S.O., t.* 28/7/23
1/1/16
Fraser, C., *C.M.G., O.B.E., M.C.* (1) 8/9/23
Bridges, H. C. (1) 20/2/24
Mackenzie-Kennedy, K. E. B., *M.C. (S.C.) t.* 12/4/24
Howard, S. W., *D.S.O.* [2] 8/8/25

Captains (14).

Hobart, J. W. L. S., D.S.O., M.C., *p.s.c.* (1) 12/5/15
bt. maj. 3/6/17
Tuck, S. A., t. 12/5/15
Brawn, T. P. (2) 22/7/15
Baker, A. W. R. [*I*] *s.s.s.* 7/12/15

1st and 2nd Battalions—*contd.*

Captains—contd.

Robertson, G. McM., p.s.c., s. D.S.O., 23/3/16
bt. maj. 1/1/19
Morse, R. N. S., O.B.E., *t.v.* 24/4/16
Hatton, F., *M.C.* (2) 10/6/16
Bain, P. W., *s.* (2) 15/8/16
Stephenson, C. B. (2) 10/1/17
Stamer, W. D., M.C., *s.f.* 30/3/17
Whyte, J. R. [*I*] (1) 30/3/17
Oxley, E. D. B., *M.C.* (1) *d.* 30/3/17
Startin, C. B. (1) 11/10/17
Short, J. L. (2) 23/12/17
Bird, W. H., *M.C.* (2) *d.* 25/11/21
Hopkins, J. A. S., w.a. 1/2/22
Gregory, S. E. (1) 1/1/23
McAlister, G. M. S. (2) 1/1/23
Sacré, A. W. (1) 1/1/23
Dodds, A. (1) 10/1/23
Forbes-Tweedie, D. (1) 13/6/23
Gibson, F. A. S., *M.C.* (1) 29/8/23
Lees, J. T., t. 29/8/23
Thomson, G. G., *M.C.* (2) 8/9/23
O'Malley, V. D., M.C. [2] 31/10/23
Butterworth, D. C. (1) *Adjt.* 31/10/23
Laughton, P. S. (1) 31/10/23
Woolley, C. J., M.C., *t.* 11/1/24
Hopkinson, G. F., *M.C.* (2) 11/1/24

1st and 2nd Battalions—*contd.*

Subalterns (34).

Lieutenants.

Smith, G. S. E. McG., *M.C.* (1) 19/2/17
Whitla, J. R. H. (1) 3/10/17
Lawton, W. R. (2) 7/10/17
Popkess, A. (2) 22/10/17
Thompson, B. E. (2) 16/2/18
Byas, E. R., M.C. (2) *Adjt.* 27/4/18
Weeks, R. (2) 21/6/18
Stroud, T. J. (2) 22/6/18
Irwin, C. (1) *d.* 22/6/18
Owen, R. W., *M.C.* (2) 29/6/18
Jones, A. E., *M.C.* (2) *d.* 2/10/18
Charrington, H. N. (2) 1/11/18
Lacey, R. (1) 1/11/18
Doyle, J. O. (2) 28/2/19
Matthews, F. G. (2) 24/10/19
Groom, E. (1) 2/4/20
Daws, H. A., c.s. 23/4/20
Wickham, R. A., *d.* 17/12/21
Swynnerton, C. R. A., c.o. 16/7/22
Walton, W. P. E. (1) 16/7/22
Hunt, S. R. (1) 16/7/22
Lowe, E. L. (1) 16/7/22
Colt, J. R. (1) 24/12/22
Brown, C. M. (2) 23/12/23
Dawson, A. H. F. (2) 23/12/23
Wilkins, G. McC. (2) 23/12/23
Downs, R. A. A. (1) 23/12/23
Meredith, C. T. (1) 31/8/24
Falls, W. F. H. (1) 30/8/25

2nd Lieutenants.

Robins, S. C. (1) 31/1/24
Thubron, G. E. (1) 31/1/24
Niven, E. C. H. (2) 30/8/24
Berry, E. D. (2) 18/12/24

STANFORD LIBRARIES
Digitized by Google

1st and 2nd Battalions—*contd.*

2nd Lieutenants—contd.

Thompson, J. R. V. (2) 29/1/25
Welch, L. O. (1) 29/1/25
Ford, L. S. (2) 3/9/25
Mounsey, R. R. (1) 5/9/25

Adjutants (2).

Butterworth, D. C., *capt.* (1) 11/7/22
Byas, E. R., *M.C., lt.* (2) 1/10/22

Quarter-Masters (3).

Ryder, H., *d.* 9/4/15
capt. 9/3/19
Baker, G., *lt.* (2) 4/1/24
Huband, F., *M.B.E., M.C., D.C.M., lt.* (1) 15/3/24

3rd Battalion (Militia).

Lt.-Colonel.

⚔Falls, H. E., *C.B.E.* 1/11/17

Majors.

Shakspeare, W. 29/10/14
⚔Hume-Kelly, F. V. 1/2/15
⚔Littleton, *Hon.* W. H. (*Hon. Lt. in Army*) 1/11/17

Captain.

⚔*Cox, G. H.*, A.F.C. 20/5/11

4th Battalion (Militia).

Captains.

Errington, G. H. 15/4/08
⚔*Bankhead-Browne, A. E.*, O.B.E. 15/4/08
⚔Meredith, H., *M.C.* 30/3/17

5th Battalion (Territorial).

Drill Hall,
Booth Street, Stoke-on-Trent.

Hon. Colonel.

Dobson, W. W., V.D., T.D., *t.a.* 26/5/08

Lt.-Colonel.

⚔Clive, H., *O.B.E., T.D., t.a.* 7/2/23

Majors.

⚔*Barke, C. R., C.B.E., T.D., c.o.* 31/7/20
bt. lt.-col. 1/8/20
⚔Wenger, F. E., *M.C., T.D.* [*l*] *t.a.* 23/8/20

Captains.

⚔Campbell, A. J. 1/6/16
bt. maj. 27/2/24
⚔Robinson, W. H. 1/7/21
⚔Cowlishaw, W. E., *M.C.* 1/7/21
Powell, H. M. 12/4/24
Wood, H. F. †29/10/24

5th Battalion (Territorial)—*contd.*

Lieutenants.

Bourne, H. 23/9/22
Adams, G. H. 3/4/23
Poulson, A. G. B. 1/6/24
Collis, J. C. 4/6/24
Shenton, E. 6/5/25
Allardice, W. F. G. 14/6/25

2nd Lieutenants.

Forrester, G. H. 5/6/24
Gimson, J. A. 17/2/25
Knight, G. C. 18/2/25
Bullock, C. C. 9/3/25

Adjutant.

⚔Stoney, H. H., *D.S.O.*, Maj. N. Stafford R. 21/3/23

Quarter-Master.

⚔Harris G. F., *capt.* 16/2/16

[Uniform—*Scarlet.* Facings—*White.*]

Cadet Unit affiliated.
2nd T.A. C. Bn.
N. Stafford R.

6th Battalion (Territorial).

Drill Hall, Hornninglow Street, Burton-on-Trent.

Hon. Colonel.

⚔*Gretton, J.*, C.B.E. V.D., m.p. 1/4/12

Lt.-Colonel.

⚔Joseph, N. C., *t.a.* 19/6/24

Major.

Captains.

⚔O'Sullivan, C. 24/7/20
⚔Blower, J. 2/2/21
⚔Plant, F. M. A., *M.C.* 14/10/23
Draper, P. 19/6/24
⚔Mason, O. H., *M.C.* 1/4/25
Wigham, C. 6/9/25

Lieutenant.

Molloy, M. D. 14/10/24

2nd Lieutenants.

Johnson, N. D. 1/3/24
⚔Griffin, H. 2/8/24
Allton, F. W. 2/8/24
Colley, A. E. 5/8/24
Massey, C. E. 15/10/24
Simpson, R. 2/1/25
Casey, W. P. T. 28/2/25
Goddard, C. H. P. 17/3/25

Adjutant.

⚔Tuck, S. A., Capt. N. Stafford R. 22/5/22

8th Battalion (Territorial)—*contd.*

Quarter-Master.

⚔Millward, A. *capt.* (*Lt. ret. pay*) (*Res. of Off.*) 1/12/20

[Uniform—*Scarlet.* Facings—*Blue.*]

Cadet Units affiliated.
Alleyne's Grammar School (Stone) C. Co.
1st C. Bn. N. Stafford R.

Supplementary Reserve.

Category B.

2nd Lieutenant.

⚔Harris, S. 6/12/21

Digitized by Google

THE YORK AND LANCASTER REGIMENT. [65]

West Riding Area.

The Royal Tiger, superscribed "India." The Union Rose.

...adaloupe, 1759," "Martinique, 1794," "India, 1796–1819," "Nive," "Peninsula," "Arabia," ...w Zealand," "Lucknow," "Tel-el-Kebir," "Egypt, 1882, 1884," "Relief of Ladysmith," "South Africa, 1899–1902."

...Great War—22 *Battalions.*—"Aisne, 1914," "Armentières, 1914," "Ypres, 1915, '17, '18," "Gravens-...," "St. Julien," "Frezenberg," "Bellewaarde," "Hooge, 1915," "Loos" "Somme, 1916, '18," ...bert, 1916," "Pozières," "Flers-Courcelette," "Morval," "Thiepval," "Le Transloy," "Ancre ...hts," "Ancre, 1916," "Arras, 1917, '18," "Scarpe, 1917, '18," "Arleux," "Oppy," "Messines, 1917, ...," "Langemarck, 1917," "Menin Road," "Polygon Wood," "Broodseinde," "Poelcappelle," "Passchen-...le," "Cambrai, 1917, '18," "St. Quentin," "Bapaume, 1918," "Lys," "Hazebrouck," "Bailleul," ...kemmel," "Scherpenberg," "Marne, 1918," "Tardenois," "Drocourt–Quéant," "Hindenburg Line," ...lavrincourt," "Épéhy," "Canal du Nord," "Selle," "Valenciennes," "Sambre," "France and ...nders, 1914–18." "Piave," "Vittorio Veneto," "Italy, 1917–18." "Struma," "Doiran, 1917," "Mace-...ia, 1915–18." "Suvla," "Landing at Suvla," "Scimitar Hill," "Gallipoli, 1915." "Egypt, 1916."

Agents—Lloyds Bank, Ltd., Cox's & King's Branch.

Regimental Journal—The Tiger and Rose, The Barracks, Pontefract.

Regimental Association—Regimental Aid Society, The Depôt, Pontefract.

Regular and Militia Battalions.

Uniforms—Scarlet. *Facings*—White.

...t Bn. (65th Foot)... ...*Rhine (for Bordon).* | 3rd Bn. (3rd West York Mil.) ... *Pontefract.*
...nd „ (84th „) *Jullundur and Amritsar.* |

Depôt ... ... *Pontefract.* Record Office ... ... *York.*

Territorial Army Battalions.

...he Hallamshire Bn.... *Endcliffe Hall, Sheffield.* | 5th Bn. ... ... *Drill Hall, Rotherham.*

Allied Regiment of Dominion of New Zealand.

The Wellington Regiment.

...olonel ... Plumer, Field-Marshal *the Lord, G.C.B., G.C.M.G., G.C.V.O., G.B.E., p.s.c.* [R] ... 17/8/17
...fficer Commanding Depôt ... Walker, Maj. K. P., *M.C.*, Y. & L. R. 10/9/23

1st and 2nd Battalions (Regular).

Lt.-Colonels (2).

...arkinson, T. W., *D.S.O.* (1) 22/9/24
...arling, B. J., *D.S.O., p.s.c.* (2) 27/12/24
3/6/19

Majors (8).

...harpe, C. S., *D.S.O.* (1) 23/4/17
...arwood, A. H. L. (2) 25/11/20
...earman, A. B., *D.S.O., p.s.c.* (2) 8/4/21
bt. lt.-col. 1/1/19
...eynolds, D. W., *D.S.O., s.f.* 10/9/21
...ckson, C. B. A. (2) 12/11/21
...Walker, K. P., *M.C.* (1) *d.* 25/9/23
...ple-Hamilton, H. A. W., *D.S.O.* (1) 22/9/24
...achanan, J. C. (1) 27/12/24

Captains (14).

...Hamilton, H. J., M.C., *w.a.* 10/6/15
...ve, K. S. (1) 25/7/15
..., N. E. H. (2) 25/7/15
...d-Lemon, *A. L., c.o.* 24/11/15
...rris, F. L., *M.C.* (1) 4/3/16
...t, C. R., *M.C.* (2) *s.* 24/7/16
...e, *J. H. M.*, D.S.O., M.C., *t.* 2/10/16
...nson, *F.*, D.S.O., *c.o.* 1/11/16
...kinson, W. M. K., *O.B.E.* (1) 17/3/18

1st and 2nd Battalions—*contd.*

Captains—contd.

Burnett, R. P., D.S.O., M.C. (*spec. emp.*) 25/10/18
Rowe, F. G. C. (1) 13/11/20
Edwards, A. W., M.C. (*s.c.*) *s.* 13/11/20
Dawson, G. S. T., *M.V.O.* (1) *d.* 18/11/20
Proctor, D. H. T. (2) 8/2/21
Stewart, D. J., a.m. 8/2/21
Horlington, J., *M.C.* (1) 14/7/21
Green, C. A., c.o. 10/9/21
Sawyer, H. A., *M.C.* (2) 10/9/21
Foster, C. T., M.C., *i.v.* 14/10/21
Burfield, C. H. (1) *Adjt.* 1/1/23
Morrison, R. (2) *d.* 1/1/23
Blad, C. E. (2) 1/1/23
Symes, G. W., *M.C.* (1) 1/1/23
Tennent, D. C. (2) *Adjt.* 4/9/23
Everett, P. B., M.C., *t.* 12/12/23
Robins, C. G. (2) 12/12/23
Jordan, F. H., *M.C.* (2) 29/12/23

Subalterns (34).

Lieutenants.

Vaney, L. S. (2) 18/11/17
Pittock, J. A., t. 4/2/18
Richards, W. M., s.f. 16/2/18
Wilmot, G. C., c.o. 23/2/18
Woods, G. S., *c.o.* 4/3/18
Lowden, G. S., c.o. 27/4/18
McConnell, R. B., M.C., *c.o.* 27/4/18
Newbould, J. F. (2) *d.* 27/4/18
Pearson, H., D.C.M., M.M., *t.a.* 6/8/18
Duplock, F. W. M., *d.* 11/10/18
Sime, A. W. H., D.S.O., M.C., *t.* 25/2/19

1st and 2nd Battalions—*contd.*

Lieutenants—contd.

Panting, H. A., *M.C.* (1) 19/4/19
Salter, A. E., M.C., *c.o.* 1/5/19
Brann, W. H., c.s. 6/8/19
Solly, R. J. N., c.s. 20/12/20
Key, S. H. L. (2) 10/7/21
Strong, C. C. (1) *d.* 17/12/21
Seeger, R. (1) 17/12/21
Parker, G. (1) 17/12/21
Bannerman, D. A. H. (1) 17/12/21
Fielding, D. E. M. (2) 17/12/21
Anderson, R. D. S. (1) 17/12/21
Bolland, T. A. W. (2) 16/7/22
Woodford, E. C. J. (1) 24/12/22
Sheffield, O. F. (1) 13/7/23
Walters, R. V. de S. (2) 23/12/23
Hill, C. T. W. (2) 31/8/24
Denton, G. F. (1) 31/8/24
Matthews, F. R. G. (2) 1/2/25
Wilson, S. E. (1) 14/7/25
Denaro, G. T. (1) 30/8/25

2nd Lieutenants.

Tracey, F. C. (1) 27/8/24
Hooton, D. L. (1) 27/8/24
Farquharson, C. D. F. A. (2) 27/8/24
Richardson, J. A. E. P. (2) 27/8/24
Sheppard, G. K. (2) 30/8/24
Hodges, N. D. ff. (2) 30/8/24
Day, P. G. (1) 18/12/24
Gaffney, E. D. (2) 29/1/25
Wilson, R. F. (2) 29/1/25
Barrow, J. H. W. R. (2) 29/1/25

Adjutants (2).

Burfield, C. H., *capt.* (1) 7/12/23
Tennent, D. C., *capt.* (2) 20/4/24

STANFORD LIBRARIES

Digitized by Google

8th Battalion (Territorial) —*contd.*

Adjutant.

⚔Tuely, C. S., Capt. Manch. R. 1/8/23

Quarter-Master.

⚔Ball, J. T., *M.C.*, *capt.* (*Qr. & Capt. Res. of Off.*) 22/1/25

[Uniform—*Scarlet.* Facings—*White.*]

Cadet Unit affiliated.

Swinton Schools C. Co.

9th Battalion (Territorial).

The Armoury
Ashton-under-Lyne.

Hon. Colonel.

de Frece, Sir *Walter*, Knt., m.p. 3/3/21

Lt.-Colonel

⚔Broadbent, *J.*, *T.D.*, *t.a.* 28/1/22

Major.

⚔Handforth, G. W., *T.D.* 27/1/22

Captains.

⚔Butterworth, H. E. 5/8/17
⚔Barratt, W. M. 7/10/17
⚔Robinson, B. F. 21/6/21
⚔Waring, J. F. 21/6/21
⚔Stern, H. S. 28/2/25

Lieutenants.

⚔Bardsley, R. J., *M.C.* 2/7/17
⚔Price, T. 1/1/21
Richer, M. F. 5/4/23
Torkington, S. 5/4/23
Lingard, D. 12/4/23
⚔Fowden, F. L. 6/5/24
⚔Adshead, J. M. 7/5/24
Metcalf, A. W. 9/8/24
Glancy, J. H. 4/10/24
Mangnall, T. B. 9/4/25

2nd Lieutenant.

Hall, J. 28/11/24

Adjutant.

⚔Morris, A. J., Lt. Manch. R. (*temp. Capt. T.A.*) 29/9/23

Quarter-Master.

⚔Price, W., *lt.* 2/11/20

[Uniform—*Scarlet.* Facings—*White.*]

10th Battalion (Territorial).

Drill Hall, Oldham.

Hon. Colonel.

⚔*Rye*, *J. B.*, V.D. 23/3/12

Lt.-Colonel.

⚔Newton, G. R., *T.D.*, *t.a.* 1/5/22

Major.

⚔Hardman, F., *M.C.* 5/2/21

Captains.

⚔Stott, P. 1/6/16
⚔Taylor, J. A. C., *D.S.O.*, *M.C.* 1/6/16
⚔Rowbotham, J. C. S., *M.C.* 1/6/16
⚔Schofield, W. 14/3/23
⚔Fripp, G. C., *M.C.* 4/1/24

Lieutenants.

⚔Seal, J. 25/4/18
⚔Deakin, D. W. 25/4/18
⚔Whitehead, J. B., *M.C.* 1/2/19
⚔Howarth, F., *M.C.* (*Lt. Res. of Off.*) 21/4/23
Jackson, W. C. 20/6/23
⚔Wright, B. N. 25/6/23
⚔Taylor, J. 10/5/24
⚔Cooper, C. H. 11/5/24
Hague, W. T. 9/5/25

2nd Lieutenants.

Brewer, L. 16/11/23
Hood, J. C. 28/2/24
Ashton, F. H. 24/7/24

Adjutant.

⚔Green, H. R. C., Capt. Manch. R. 22/1/24

Quarter-Master.

[Uniform—*Scarlet.* Facings—*White.*]

Cadet Unit affiliated.
2nd C. Bn., Manch. R.

Digitized by Google

THE NORTH STAFFORDSHIRE REGIMENT (THE PRINCE OF WALES'S). [64]

North Midland Area.

The Prince of Wales's Plume. The Dragon, superscribed "China."

"Guadaloupe, 1758," "Martinique, 1794," "St. Lucia, 1803," "Surinam," "Punjaub," "Reshire," "Bushire," "Koosh-ab," "Persia," "Lucknow," "Hafir," "South Africa, 1900–02," "Afghanistan, 1919."

The Great War—17 *Battalions*—"Aisne, 1914, '18," **"Armentières, 1914,"** "Loos," **"Somme, 1916, '18,"** "Albert, 1916, '18," "Bazentin," "Delville Wood," "Pozières," "Guillemont," "Ancre Heights," "Ancre, 1916," **"Arras, 1917,"** "Scarpe, 1917," "Arleux," **"Messines, 1917, '18,"** **"Ypres, 1917, '18,"** "Pilckem," "Langemarck, 1917," "Menin Road," "Polygon Wood," "Broodseinde," "Poelcappelle," "Passchendaele," "Cambrai, 1917, '18," "St. Quentin," "Bapaume, 1918," "Rosières," "Avre," "Lys," "Bailleul," "Kemmel," "Hindenburg Line" "Havrincourt," "Canal du Nord," **"St. Quentin Canal,"** "Beaurevoir," "Courtrai," **"Selle,"** "Valenciennes," "Sambre," "France and Flanders, 1914–18," "Suvla," **"Sari Bair,"** "Gallipoli, 1915–16," "Egypt, 1916," "Tigris, 1916," **"Kut al Amara, 1917,"** "Baghdad," "Mesopotamia, 1916–18," "Baku," "Persia, 1918." **"N.W. Frontier India, 1915."**

Agents—Lloyds Bank, Ltd., Cox's & King's Branch.

Regimental Journal—"China Dragon," Lichfield.

Regimental Association—Old Comrades' Association, The Depôt, Lichfield.

Regular and Militia Battalions.

Uniform—Scarlet. *Facings*—White.

1st Bn. (64th Foot)	...*Secunderabad (for Calcutta).*	3rd Bn. (2nd K.O. Stafford Mil.)	... *Lichfield.*
2nd „ (98th „)	... ... *Lichfield.*	4th „ (3rd K.O. Stafford Mil.)	... *Lichfield.*
Depôt	... *Lichfield.*	Record Office	... *Lichfield.*

Territorial Army Battalions.

5th Bn. ... *Drill Hall, Booth Street, Stoke-on-Trent.*	6th Bn. ... *Drill Hall, Horninglow Street, Burton-on-Trent.*

Colonel...Hoskins, Maj.-Gen. *Sir* A. Reginald, *K.C.B., C.M.G., D.S.O.*, ret. pay (*Res. of Off.*) *p.s.c., q.s.* 9/11/21

Officer Commanding Depôt... Ogilvie, Maj. A. N., *O.B.E.*, N. Stafford R. 27/7/24

1st and 2nd Battalions (Regular).

Lt.-Colonels (2).

Ewald, F. C. T., *D.S.O.* (2) 12/4/24
Hodson, H. V. R. (1) 8/8/25
3/6/19

Majors (8).

Thomson, J. F., *D.S.O.* (2) 6/5/16
Ogilvie, A. N., *O.B.E.* (2) *d.* 6/5/16
Bowen, F. O., *D.S.O., s.* 24/10/16
Stoney, H. H., *D.S.O., t.* 28/7/23
1/1/16
Fraser, C., *C.M.G., O.B.E., M.C.* (1) 8/9/23
Bridges, H. C. (1) 20/2/24
Mackenzie-Kennedy, K. E. B., *M.C. (S.C.) t.* 12/4/24
Howard, S. W., *D.S.O.* [2] 8/8/25

Captains (14).

Hobart, J. W. L. S., D.S.O., M.C., *p.s.c.* (1) 12/5/15
bt. maj. 3/6/17
Tuck, S. A., t. 12/5/15
Brawn, T. P. (2) 22/7/15
Baker, A. W. H. [I] s.s.s. 7/12/15

1st and 2nd Battalions—*contd.*

Captains—contd.

Robertson, G. McM., p.s.c., s. D.S.O., 23/3/16
bt. maj. 1/1/19
Morse, R. N. S., O.B.E., *i.v.* 24/4/16
Hatton, F., *M.C.* (2) 10/6/16
Bain, P. W., *s.* (2) 15/8/16
Stephenson, C. B. (2) 10/1/17
Stamer, W. D., M.C., *s.f.* 30/3/17
Whyte, J. R. *[I]* (1) 30/3/17
Oxley, E. D. B., *M.C.* (1) *d.* 30/3/17
Startin, C. B. (1) 11/10/17
Short, J. L. (2) 23/12/17
Bird, W. H., *M.C.* (2) *d.* 25/11/21
Hopkins, J. A. S., w.a. 1/2/22
Gregory, S. E. (1) 1/1/23
McAlister, G. M. S. (2) 1/1/23
Sacré, A. W. (1) 1/1/23
Dodds, A. (1) 10/1/23
Forbes-Tweedie, D. (1) 13/6/23
Gibson, F. A. S., *M.C.* (1) 29/8/23
Lesse, J. T., t. 29/8/23
Thomson, G. G., *M.C.* (2) 8/9/23
O'Malley, V. D., M.C. [2] 31/10/23
Butterworth, D. C. (1) *Adjt.* 31/10/23
Laughton, P. S. (1) 31/10/23
Woolley, C. J., M.C., *t.* 11/1/24
Hopkinson, G. F., *M.C.* (2) 11/1/24

1st and 2nd Battalions—*contd.*

Subalterns (34).

Lieutenants.

Smith, G. S. E. McG., *M.C.* (1) 19/2/17
Whitla, J. R. H. (1) 3/10/17
Lawton, W. R. (2) 7/10/17
Popkess, A. (2) 22/10/17
Thompson, B. E. (2) 16/2/18
Byas, E. R., M.C. (2) *Adjt.* 27/4/18
Weeks, R. (2) 21/6/18
Stroud, T. J. (2) 22/6/18
Irwin, C. (1) *d.* 22/6/18
Owen, R. W., *M.C.* (2) 29/6/18
Jones, A. E., *M.C.* (2) *d.* 2/10/18
Charrington, H. N. (2) 1/11/18
Lacey, R. (1) 1/11/18
Doyle, J. O. (2) 28/2/19
Matthews, F. G. (2) 24/10/19
Groom, E. (1) 2/4/20
Daws, H. A., c.s. 23/4/20
Wickham, R. A., *d.* 17/12/21
Swynnerton, C. R. A., c.o. 16/7/22
Walton, W. P. E. (1) 16/7/22
Hunt, S. R. (1) 16/7/22
Lowe, E. L. (1) 16/7/22
Colt, J. R. (1) 24/12/22
Brown, C. M. (2) 23/12/23
Dawson, A. H. F. (2) 23/12/23
Wilkins, G. McC. (2) 23/12/23
Downs, R. A. A. (1) 23/12/23
Meredith, C. T. (1) 31/8/24
Falls, W. F. H. (1) 30/8/25

2nd Lieutenants.

Robins, S. C. (1) 31/1/24
Thubron, G. E. (1) 31/1/24
Niven, E. C. H. (2) 30/8/24
Berry, E. D. (2) 18/12/24

STANFORD LIBRARIES
Digitized by Google

1st and 2nd Battalions—*contd.*

2nd Lieutenants—contd.
Thompson, J. R. V. (2) 29/1/25
Welch, L. O. (1) 29/1/25
Ford, L. S. (2) 3/9/25
Mounsey, R. R. (1) 5/9/25

Adjutants (2).
Butterworth, D. C., *capt.* (1) 11/7/22
Byas, E. R., *M.C., lt.* (2) 1/10/22

Quarter-Masters (3).
Ryder, H., *d.* 9/4/15
capt. 9/3/19
Baker, G., *lt.* (2) 4/1/24
Huband, F., *M.B.E., M.C., D.C.M., lt.* (1) 15/3/24

3rd Battalion (Militia).

Lt.-Colonel.
⚔Falls, H. E., *C.B.E.* 1/11/17

Majors.
Shakspeare, W. 29/10/14
⚔Hume-Kelly, F. V. 1/2/15
⚔Littleton, *Hon.* W. H. (*Hon. Lt. in Army*) 1/11/17

Captain.
⚔*Cox, G. H.*, A.F.C. 20/5/11

4th Battalion (Militia).

Captains.
Errington, G. H. 15/4/08
⚔*Bankhead-Browne, A. E.*, O.B.E. 15/4/08
⚔Meredith, H., *M.C.* 30/3/17

5th Battalion (Territorial).

Drill Hall,
Booth Street, Stoke-on-Trent.

Hon. Colonel.
Dobson, W. W., V.D., T.D., *t.a.* 26/5/08

Lt.-Colonel.
⚔Clive, H., *O.B.E., T.D., t.a.* 7/2/23

Majors.
⚔*Barke, C. R., C.B.E., T.D., c.o.* 31/7/20
bt. lt.-col. 1/8/20
⚔Wenger, F. E., *M.C., T.D.* [*i*] *t.a.* 23/8/20

Captains.
⚔Campbell, A. J. 1/6/16
bt. maj. 27/2/24
⚔Robinson, W. H. 1/7/21
⚔Cowlishaw, W. E., *M.C.* 1/7/21
Powell, H. M. 12/4/24
Wood, H. F. †29/10/24

5th Battalion (Territorial)—*contd.*

Lieutenants.
Bourne, H. 23/9/22
Adams, G. H. 3/4/23
Poulson, A. G. B. 1/6/24
Collis, J. C. 4/6/24
Shenton, E. 6/5/25
Allardice, W. F. G. 14/6/25

2nd Lieutenants.
Forrester, G. H. 5/6/24
Gimson, J. A. 17/2/25
Knight, G. C. 18/2/25
Bullock, C. C. 9/3/25

Adjutant.
⚔Stoney, H. H., *D.S.O.*, Maj. N. Stafford R. 21/3/23

Quarter-Master.
⚔Harris G. F., *capt.* 16/2/16

[Uniform—*Scarlet.*
Facings—*White.*]

Cadet Unit affiliated.
2nd T.A. C. Bn.
N. Stafford R.

6th Battalion (Territorial).

Drill Hall, Horninglow Street, Burton-on-Trent.

Hon. Colonel.
⚔*Gretton, J.*, C.B.E. V.D., m.p. 1/4/12

Lt.-Colonel.
⚔Joseph, N. C., *t.a.* 19/6/24

Major.

Captains.
⚔O'Sullivan, C. 24/7/20
⚔Blower, J. 2/2/21
⚔Plant, F. M. A., *M.C.* 14/10/23
Draper, P. 19/6/24
⚔Mason, O. H., *M.C.* 1/4/25
Wigham, C. 6/9/25

Lieutenant.
Molloy, M. D. 14/10/24

2nd Lieutenants.
Johnson, N. D. 1/3/24
⚔Griffin, H. 2/8/24
Allton, F. W. 2/8/24
Colley, A. E. 5/8/24
Massey, C. E. 15/10/24
Simpson, R. 2/1/25
Casey, W. P. T. 28/2/25
Goddard, C. H. P. 17/3/25

Adjutant.
⚔Tuck, S. A., Capt. N. Stafford R. 22/5/22

6th Battalion (Territorial)—*contd.*

Quarter-Master.
⚔Milward, A. *capt.* (*Lt. ret. pay*) (*Res. of Off.*) 1/12/20

[Uniform—*Scarlet.*
Facings—*Blue.*]

Cadet Units affiliated.
Alleyne's Grammar School (Stone) C. Co.
1st C. Bn. N. Stafford R.

Supplementary Reserve.

Category B.

2nd Lieutenant.
⚔Harris, S. 6/12/24

Digitized by Google

THE YORK AND LANCASTER REGIMENT. [65]

West Riding Area.

The Royal Tiger, superscribed "India." The Union Rose.

adaloupe, 1759," "Martinique, 1794," "India, 1796–1819," "Nive," "Peninsula," "Arabia," w Zealand," "Lucknow," "Tel-el-Kebir," "Egypt, 1882, 1884," "Relief of Ladysmith," "South Africa, 1899–1902."

Great War—22 *Battalions.*—"Aisne, 1914," "Armentières, 1914," "**Ypres, 1915, '17, '18,**" "Gravenstafel," "St. Julien," "Frezenberg," "Bellewaarde," "Hooge, 1915," "Loos," "**Somme, 1916, '18,**" bert, 1916," "Pozières," "Flers-Courcelette," "Morval," "Thiepval," "Le Transloy," "Ancre ghts," "Ancre, 1916," "Arras, 1917, '18," "Scarpe, 1917, '18," "Arleux," "Oppy," "**Messines, 1917,**" "Langemarck, 1917," "Menin Road," "Polygon Wood," "Broodseinde," "Poelcappelle," "**Passchendaele,**" "**Cambrai, 1917, '18,**" "St. Quentin," "Bapaume, 1918," "**Lys,**" "Hazebrouck," "Bailleul," mmel," "Scherpenberg," "Marne, 1918," "Tardenois," "Drocourt–Quéant," "Hindenburg Line," avrincourt," "Épehy," "Canal du Nord," "**Selle,**" "Valenciennes," "Sambre," "France and nders, 1914–18," "**Piave,**" "Vittorio Veneto," "Italy, 1917–18," "Struma," "Doiran, 1917," "**Macedonia, 1915–18.**" "Suvla," "Landing at Suvla," "Scimitar Hill," "**Gallipoli, 1915.**" "Egypt, 1916."

Agents—Lloyds Bank, Ltd., Cox's & King's Branch.

Regimental Journal—The Tiger and Rose, The Barracks, Pontefract.

Regimental Association—Regimental Aid Society, The Depôt, Pontefract.

Regular and Militia Battalions.

Uniform—Scarlet. *Facings*—White.

t Bn. (65th Foot)... ...*Rhine (for Bordon).* | 3rd Bn. (3rd West York Mil.) ... *Pontefract.*
d „ (84th „) *Jullundur and Amritsar.* |

Depôt ... ... *Pontefract.* Record Office ... ... *York.*

Territorial Army Battalions.

he Hallamshire Bn.... *Endcliffe Hall, Sheffield.* | 5th Bn. ... ... *Drill Hall, Rotherham.*

Allied Regiment of Dominion of New Zealand.

The Wellington Regiment.

olonel ... Plumer, Field-Marshal *the Lord, G.C.B., G.C.M.G., G.C.V.O., G.B.E., p.s.c.* [R] ... 17/8/17
ficer Commanding Depôt ... Walker, Maj. K. P., *M.C.*, Y. & L. R. 10/9/23

1st and 2nd Battalions (Regular).

Lt.-Colonels (2).

arkinson, T. W., *D.S.O.* (1) 22/9/24
rling, B. J., *D.S.O., p.s.c.* (2) 27/12/24
3/6/19

Majors (8).

arpe, C. S., *D.S.O.* (1) 23/4/17
rwood, A. H. L. (2) 25/11/20
auman, A. B., *D.S.O., p.s.c.* (2) 8/4/21
bt. lt.-col. 1/1/19
eynolds, D. W., *D.S.O., s.f.* 10/9/21
ckson, C. B. A. (2) 12/11/21
alker, K. P., *M.C.* (1) *d.* 25/9/23
le-Hamilton, H. A. W., *D.S.O.* (1) 22/9/24
chanan, J. C. (1) 27/12/24

Captains (14).

nniken, H. J., M.C., *w.a.* 10/6/15
ve, K. S. (1) 25/7/15
, N. E. H. (2) 25/7/15
st-Lemon, A. L., c.o. 24/11/15
rris, F. L., *M.C.* (1) 4/3/16
tt, C. R., *M.C.* (2) *s.* 24/7/16
e, *J. H. M.*, D.S.O., M.C., *t.* 2/10/16
nson, F., D.S.O., *c.o.* 1/11/16
kinson, W. M. K., *O.B.E.* (1) 17/3/18

1st and 2nd Battalions—*contd.*

Captains—contd.

Burnett, R. P., D.S.O., M.C. (*spec. emp.*) 25/10/18
Rowe, F. G. C. (1) 13/11/20
Edwards, A. W., M.C. (*s.c.*) *s.* 13/11/20
Dawson, G. S. T., *M.V.O.* (1) *d.* 18/11/20
Proctor, D. H. T. (2) 8/2/21
Stewart, D. J., a.m. 8/2/21
Horlington, J., *M.C.* (1) 14/7/21
Green, C. A., c.o. 10/9/21
Sawyer, H. A., *M.C.* (2) 10/9/21
Foster, C. T., M.C., *i.v.* 14/10/21
Burfield, C. H. (1) *Adjt.* 1/1/23
Morrison, R. (2) *d.* 1/1/23
Blad, C. E. (2) 1/1/23
Symes, G. W., *M.C.* (1) 1/1/23
Tennent, D. C. (2) *Adjt.* 4/9/23
Everett, P. B., M.C., *t.* 12/12/23
Robins, C. G. (2) 12/12/23
Jordan, F. H., *M.C.* (2) 29/12/23

Subalterns (34).

Lieutenants.

Vaney, L. S. (2) 18/11/17
Pittock, J. A., t. 4/2/18
Richards, W. M., s.f. 16/2/18
Wilmot, G. C., c.o. 23/2/18
Woods, G. S., *c.o.* 4/3/18
Lowden, G. S., c.o. 27/4/18
McConnell, R. B., M.C., *c.o.* 27/4/18
Newbould, J. F. (2) *d.* 27/4/18
Pearson, H., D.C.M., M.M., *i.a.* 6/8/18
Duplock, F. W. M., *d.* 11/10/18
Sime, A. W. H., D.S.O., M.C., *t.* 25/2/19

1st and 2nd Battalions—*contd.*

Lieutenants—contd.

Panting, H. A., *M.C.* (1) 19/4/19
Salter, A. E., M.C., *c.o.* 1/5/19
Brann, W. H., c.s. 6/8/19
Solly, R. J. N., c.s. 20/12/20
Key, S. H. L. (2) 16/7/21
Strong, C. C. (1) *d.* 17/12/21
Seeger, R. (1) 17/12/21
Parker, G. (1) 17/12/21
Bannerman, D. A. H. (1) 17/12/21
Fielding, D. E. M. (2) 17/12/21
Anderson, R. D. S. (1) 17/12/21
Bolland, T. A. W. (2) 16/7/22
Woodford, E. C. J. (1) 24/12/22
Sheffield, O. F. (1) 13/7/23
Walters, R. V. de S. (2) 23/12/23
Hill, C. T. W. (2) 31/8/24
Denton, G. F. (1) 31/8/24
Matthews, F. R. G. (2) 1/2/25
Wilson, S. E. (1) 14/7/25
Denaro, G. T. (1) 30/8/25

2nd Lieutenants.

Tracey, F. C. (1) 27/8/24
Hooton, D. L. (1) 27/8/24
Farquharson, C. D. F. A. (2) 27/8/24
Richardson, J. A. E. P. (2) 27/8/24
Sheppard, G. K. (2) 30/8/24
Hodges, N. D. ff. (2) 30/8/24
Day, P. G. (1) 18/12/24
Gaffney, E. D. (2) 29/1/25
Wilson, R. F. (2) 29/1/25
Barrow, J. H. W. R. (2) 29/1/25

Adjutants (2).

Burfield, C. H., *capt.* (1) 7/12/23
Tennent, D. C., *capt.* (2) 20/4/24

STANFORD LIBRARIES

Digitized by Google

1st and 2nd Battalions—*contd.*

Quarter-Masters (3).

Williams, A. R., *d.* 11/9/24
8/3/18
capt. 1/7/17
Taylor, A. W., *O.B.E.*, *M.C.* (1) 28/3/22
25/8/14
capt. 25/8/17
Hodgkinson, C., *M.C.*, *D.C.M.* (2) 29/11/22
lt. 1/10/18

Militia.

Captain.

⚔Taylor, S. H., *O.B.E.* 31/1/17

3rd Battalion (Militia).

Captain.

⚔*Cameron, A. C.*, M.C. 31/3/11

The Hallamshire Battalion (Territorial).

Endcliffe Hall, Sheffield.

Hon. Colonel.

Branson, G. E., V.D. 1/2/19

Lt.-Colonel.

⚔Branson, D. S., *D.S.O.*, *M.C.*, *t.a.* 16/2/20
bt. col. 16/2/24

Major.

⚔Wilkinson, E. W., *T.D.*, *t.a.* 1/6/16

Captains.

⚔Holmes, E. M., *M.C.*, *T.D.* 1/6/16
⚔Firth, A. M. B. 1/6/16
⚔Tozer, W. 1/6/16
⚔Lucas, E., *M.C.* 1/6/16
⚔Hill, C. M., *M.C.* 8/8/16
⚔Branson, P. A. 13/8/16

Lieutenants.

⚔Spooner, G. 1/7/17
⚔Wortley, P. A. 25/7/18
⚔Payne, H., *M.C.* 16/8/18
⚔Vernon, G. E. 1/7/21
Dixon, W. M. 12/1/23
Wortley, S. E. 12/1/23
Derby, J. 6/8/23
⚔Hinckley, G. P. 17/2/24
Kitchin, J. C. 14/4/25

2nd Lieutenants.

Howe, S. 25/2/25
Willis-Dixon, N. 12/5/25

Adjutant.

⚔Pittock, J.A., Lt. Y. & L.R. (*temp. Capt., T. A.*, 1/2/25) 1/2/25

Quarter-Master.

⚔Cole, H. L., *lt.* 25/5/20

[Uniform—*Scarlet.*
Facings—*White.*]

5th Battalion (Territorial).

Drill Hall, Rotherham.

Hon. Colonel.

⚔*Fox, C.*, T.D., *t.a.* 22/4/21

Lt.-Colonel.

⚔Rhodes, S., *D.S.O.*, *T.D.*, *t.a.* 16/2/20
bt. col. 16/2/24

Majors.

⚔Johnson, E. D. B., *M.C.*, *T.D.* 8/3/16
⚔Rideal, J. G. E., *D.S.O.*, *T.D.* 9/7/20

Captains.

⚔Fisher, J. M., *D.S.O.*, *M.C.* 1/6/16
⚔Lewis, M., *M.C.* (*s.c.*) 24/6/17
⚔*Surridge, S. O'R.*, M.C. (*atld. O.T.C.*) 9/7/20
⚔Beaumont, J. W., *M.C.* 2/6/23
⚔Simons, G. E. 4/6/23

Lieutenants.

⚔Steer, T. K. 29/11/19
Bedford, F. W. 15/10/22
Collinson, J. P. 18/8/23
Jenkins, A. N. 10/1/24
Cross, E. J. D. 13/4/24
Hodgson, C. R. 25/5/25
Thomson, T. J. L. 28/7/25
Baylis, B. A. 29/7/25

2nd Lieutenants.

Adjutant.

⚔Edye, J. H. M., *D.S.O.*, *M.C.*, Capt. Y. & L. R. 4/9/23

Quarter-Master.

⚔Smith, R., *M.C.*, *lt.* (*Capt. ret. pay*) 1/8/25

[Uniform—*Scarlet.*
Facings—*White.*]

Digitized by Google

THE DURHAM LIGHT INFANTRY. [68]

Northumbrian Area.

The United Red and White Rose.

"Salamanca," "Vittoria," "Pyrenees," "Nivelle," "Orthes," "Peninsula," "Alma," "Inkerman," "Sevastopol," "Reshire," "Bushire," "Koosh-ab," "Persia," "New Zealand" "Relief of Ladysmith," "South Africa, 1899–1902," "Afghanistan, 1919."

The Great War—37 *Battalions*—"Aisne, 1914, '18," "Armentières, 1914," "Ypres, 1915, '17, '18," "Gravenstafel," "St. Julien," "Frezenberg," "Bellewaarde," "Hooge, 1915," "Loos," "Somme, 1916, '18," "Albert, 1916, '18," "Bazentin," "Delville Wood," "Pozières," "Guillemont," "Flers-Courcelette," "Morval," "Le Transloy," "Ancre Heights," "Arras, 1917, '18," "Scarpe, 1917," "Arleux," "Hill 70," "Messines, 1917," "Pilckem," "Langemarck, 1917," "Menin Road," "Polygon Wood," "Broodseinde," "Passchendaele," "Cambrai 1917, '18," "St. Quentin," "Rosières," "Lys," "Estaires," "Hazebrouck," "Bailleul," "Kemmel," "Scherpenberg," "Marne, 1918," "Tardenois," "Bapaume, 1918," "Hindenburg Line," "Havrincourt," "Épéhy," "Canal du Nord," "St. Quentin Canal," "Beaurevoir" "Courtrai," "Selle," "Sambre," "France and Flanders, 1914–18." "Piave," "Vittorio Veneto," "Italy, 1917–18." "Macedonia, 1916–18." "Egypt, 1915–16." "N.W. Frontier India, 1915, 1916–17." "Archangel, 1918-19."

Agents—Messrs. Glyn, Mills & Co., Holt's Branch.

Regimental Association—The Durham Light Infantry Regimental Fund, 53, Old Elvet, Durham City.

Regular and Militia Battalions.

Uniform—Scarlet. *Facings*—Dark Green.

1st Bn. (68th Foot) *Ballykinlar (for Belfast).*
2nd „ (106th „) ... *Cawnpore & Benares (for Sialkot).*
3rd Bn. (2nd Durham Mil.) ... *Newcastle-on-Tyne.*
4th „ (1st Durham Mil.) ... *Newcastle-on-Tyne.*

Depôt ... ... *Newcastle.* Record Office ... ... *York.*

Territorial Army Battalions.

5th Bn. ... *Drill Hall, Stockton-on-Tees.*
6th „ ... *Drill Hall, Bishop Auckland.*
7th „ *Drill Hall, Livingstone Road, Sunderland.*
8th Bn. ... *Drill Hall, Gilesgate, Durham.*
9th „ ... *Drill Hall, Burt Terrace, Gateshead.*

Allied Regiment of Canadian Militia.

The Winnipeg Light Infantry ... ... *Winnipeg, Manitoba.*

Allied Regiments of Dominion of New Zealand.

The Canterbury Regiment.
The Nelson, Marlborough and West Coast Regiment.

Colonel ... ... Robb, Maj.-Gen. *Sir* Frederick S., *K.C.B., K.C.M.G., K.C.V.O.*, ret. pay (*Res. of Off.*) *p.s.c.* 27/1/23

Officer Commanding Depôt ... Matthews, Bt. Lt.-Col. C. L., *D.S.O.*, Durham L.I. 22/9/22

1st and 2nd Battalions (Regular).

Lt.-Colonels (2).

Irvine, A. E., *C.B., C.M.G., D.S.O.* (1) 7/1/23, 1/1/17
Jeffreys, J. W., *D.S.O.* (2) 29/4/23, 3/6/19

Majors (8).

Matthews, C. L., *D.S.O.* (1) *d.* 1/9/15
bt. lt.-col. 10/8/17
Wallace, A. W. B., *s.* 1/9/15
bt. lt.-col. 1/1/19
Lavie, H. E., *D.S.O.* (1) 7/10/15
bt. lt.-col. 11/11/19
Turner, R. V., *D.S.O.* (1) 8/1/16
Greenwell, W. B., *D.S.O., c.o.* 4/5/16
bt. lt.-col. 3/6/19
Hudson-Kinahan, G. F., *C.B.E.* (2) 4/5/16
Manger, E. V. (2) 3/8/16
bt. lt.-col. 1/1/19
Taylor H. J., *D.S.O.* (1) 4/12/16
McCullagh, H. E., *D.S.O.* (2) 22/4/18

1st and 2nd Battalions—*contd.*

Captains (14).

Congreve, C. R., D.S.O., O.B.E., *p.s.c., s.* 2/4/15
bt. maj. 1/1/17
Churchill, J. A., M.C., *p.s.c.* [1] 10/6/15
bt. maj. 1/1/18
de Bunsen, A. G. (2) 10/6/15
Hayes, G., *D.S.O.* (2) *d.* 10/6/15
Grey-Wilson, W. A., M.C., *m.c.* 10/6/15
Hasted, J. O. C., D.S.O. (1) 20/4/16
Pease, H. E., D.S.O., *s.f.* 12/12/16
Yate, V. A. C., *M.C.* (1) 20/9/17
Ferguson, J. F., s.c.s. 2/12/17
Tagg, E. J. B., D.S.O., *p.s.c., s.* 23/5/18, 1/9/15
bt. maj. 3/6/19
Lysaght-Griffin, E. H. L., O.B.E. (2) *Adjt.* 6/6/20
Beart, C. W., *M.C. (s.c.)* (2) 22/6/20

1st and 2nd Battalions—*contd.*

Captains—contd.

Wiehe, G. I., M.C. [2] 31/8/20
Harwood, A. (2) 19/1/21
Heslop, E. T., t. 22/1/21
Percy, J. E. S., *M.C.* (2) 25/1/21
Rogers, G. (Small Arms Sch.) 4/4/21
Dryden, E., *M.C.* (1) *Adjt.* 4/4/21
Long, G. M. (1) 15/4/21
Fillingham, G. S., *M.C.* [*l*] (1) *d.* 4/6/21
Rathborne, J. W. L., *c.o.* 29/4/23
Goldschmidt, G. T. (1) 1/9/23
Auten, G., *M.C.* (1) 1/9/23
Barrington, C. M. J., t. 1/9/23
Harmer, E. B., t. 1/9/23
Taylor, F. (2) 13/11/23
Davenport, W. N. [2] 7/4/24
Hutchinson, M. M. (2) 7/4/24
Hall, F. (2) 28/8/24

Subalterns (34).

Lieutenants.

Paget, O. L. (2) 26/7/17
Gibbons, S. (2) 27/8/17
Peart, T. E., M.C., *i.v.* 9/5/23, 12/10/17

OXFORD LIBRARIES
Digitized by Google

1st and 2nd Battalions—*contd.*

Lieutenants—contd.

Appleby, R. J. (2) 16/2/18
Bowdery, C. D., M.C., *t.* 26/2/18
Ware, R. F., *M.C.* (2) 27/4/18
Banks, F. W., w.a. 24/12/18
Phillips, C. E. S., *M.M.* (2) 7/1/19
McBain, H., *M.C.* (2) 4/5/19
Sebag-Montefiore, E. C. (2) *d.* 21/6/19
Simpson, R. B. Y. (1) 21/6/19
Wicks, C. (1) 23/7/19
Wiseman, H. J., e.s. 21/2/20
Arderne, E. A., e.o. 21/2/20
Watt, R. N. E. (2) 20/12/20
McCoy, C. M. L. (1) 20/12/20
Airey, T. S. (2) 16/7/21
Johnstone, J. (1) 16/7/21
O'Brien, T. (1) *d.* 19/8/21
Kirby, R. F. (1) 17/12/21
Johnston, R. Q. F., s. 16/7/22
Rogers, G. O'C., *d.* 24/12/22
Stobart, G. K., e.o. 14/7/23
Simpson, F. H. (1) 31/8/24
Battiscombe, C. R. (2) 31/8/24
Sumner, J. F. M. (2) 14/11/24
Bond, A. R. (2) 1/2/25
Wood, H. M. P. (2) 1/2/25
Gaussen, C. E. S. P. (2) 28/8/25
Sandars, F. W. (2) 30/8/25
Perceval-Maxwell, G. H. A. (1) 30/8/25

2nd Lieutenants.

Brown, J. H. (1) 31/1/24
Stallard, T. (1) 31/1/24
Lang, E. V. (1) 31/1/24
Wilson, C. D. (1) 27/8/24
Dand, R. T. B. M. (1) 30/8/24
Folkard, G. J. (1) 30/8/24
Mason, M. A. F. (1) 29/1/25
Richardson, G. M. 3/9/25
Ricketts, A. H. G. 3/9/25

Adjutants (2).

Lysaght-Griffin, E. H. L., *O.B.E., capt.* (2) 4/12/22
Dryden, E., *M.C., capt.* (1) —

Quarter-Masters (3).

Cherry, J. P., *M.C., d.* 25/8/14
capt. 25/8/17
Lowe, W. H., *lt.* (1) 9/3/19
Shields, G., *lt.* (2) 28/1/25

3rd Battalion (Militia).

Hon. Colonel.

⚔*Londonderry*, Rt. Hon. the Marq. of, K.G., M.V.O. (*Maj. & Bt. Lt.-Col. Res. of Off.*) *t.a.* 12/8/15

Lt.-Colonel.

⚔Cochrane, G. L. (*Capt. ret. pay*) 18/4/18

Majors.

⚔Rowlandson, S. M. 2/2/15
⚔*Smith, A. J. E.* 2/3/17

Captains.

⚔Smith, C. E. 19/9/14
⚔Maynard, W. E. 2/2/15
27/7/15
⚔Gilbertson, F. J. 20/11/15

4th Battalion (Militia).

Hon. Colonel.

⚔*Surtees, H. C.*, C.B., C.M.G., D.S.O., M.V.O., *p.s.c.* [L] (*Hon. Brig.-Gen. ret. pay*) 1/2/19

Lt.-Colonel.

⚔Leather, K. J. W., *C.B.E.* 22/3/18

Major.

⚔Ogden, C. A. 7/12/18

Captain.

⚔Streatfeild, S. R. 11/3/15

5th Battalion (Territorial).

Drill Hall,
Stockton-on-Tees.

Hon. Colonel.

⚔*Spence, G. O.*, C.B., D.S.O., T.D. (*Col. Terr. Army*) *s., t.a.* 3/3/22

Lt.-Colonel.

⚔Faber, H. G., *T.D., t.a.* 5/9/21
bt.-col. 5/9/25

Major.

⚔Kitching, H. E., *M.B.E.* †4/10/24

Captains.

⚔Brown, F. D. 25/3/18
⚔Feetham, O. J., *M.C.* 16/8/21
⚔Young, T. 3/6/22
⚔Marley, C. D. 24/11/23

Lieutenants.

Armstrong, N. 22/2/23
Leng, E. 1/9/23
Waldy, E. G 15/10/23
Sladden, A. 17/5/24
Booth, L. F. H. 14/5/25

2nd Lieutenants.

Keyworth, H. S. 25/4/24
Freeman, E. H. R. 4/7/24
Watson, G. R. 13/5/25
⚔Hall, A. A., *M.C.* 4/7/25
Mather, J. W. S. 4/7/25

Adjutant.

⚔Fraser, A. S., Capt., Dorset R. 1/4/25

Quarter-Master.

⚔Robinson, J. R., *M.B.E., T.D., capt.* 9/6/16

[Uniform—*Scarlet.* Facings—*Dark Green.*]

6th Battalion (Territorial).

Drill Hall,
Bishop Auckland.

Lt.-Colonel.

⚔Stobart, G. H., *C.B.E., D.S.O.* (*Lt.-Col. ret. pay*) (*Res. of Off.*) *t.a.* 22/5/20
bt. col. 22/5/24

Major.

⚔Barnard, *The Lord, M.C., t.a.* 7/2/19

Captains.

⚔Welch, T., *M.C.* 1/6/16
bt. maj. 31/12/24
⚔Miller, T. H. 20/9/22
Bremner, J. 7/4/23
Curry, J. H. †12/3/24
Walker, J. 8/7/25

Lieutenants.

Robinson, P. B. 29/7/22
⚔Troup, E., *M.C.* 13/2/24
10/8/21
Rudd, G. W. O. 5/4/24
Ragg, E. S. 10/5/25

2nd Lieutenants.

Parkin, R. C. 17/6/23
Langstaff, R. 1/11/23
Barclay, F. J. 1/11/23
Lowson, J. R. 26/5/24
Thorneycroft, J. A. C. 31/5/24
Kyle, N. M. W. 14/11/24
Dobbie, J. E. 10/6/25

Adjutant.

⚔Healop, E. T., Capt. Durham L.I. 30/4/23

Quarter-Master.

Wilson, G. P., *lt.* 26/5/23

[Uniform—*Green.* Facings—*Scarlet.*]

7th Battalion (Territorial).

Drill Hall,
Livingstone Road,
Sunderland.

Hon. Colonel.

⚔*Vaux, E.*, C.M.G., D.S.O., V.D. *t.a.* 20/5/2[illegible]

Lt.-Colonel.

⚔Birchall, A. H., *M.C., t.a.* 27/5/2[illegible]
bt. col. 27/5/2[illegible]

Majors.

⚔Laing, W. F., *M.C.* 1/7/2[illegible]
⚔Laing, L. 1/1/2[illegible]

Digitized by Google

7th Battalion (Territorial)—*contd.*

Captains.

⚔Horan, R. 1/3/21
⚔Liebrecht, W. H. 1/3/21
Wilson, C. W. 1/3/21
⚔Morton-Smith, F. 27/5/25
1/3/21

Lieutenants.

⚔Squance, T. C. 1/9/18
Willcox, H. T. 26/11/23
Rowstron, N. S. 26/11/23
Johnson, G. M. 8/3/24
Strother, L. 14/6/24

2nd Lieutenants.

Robson, G. L. 26/3/24
Ritson, G. S. F. 8/4/25

Adjutant.

⚔Bowdery, C. D., *M.C.*, Lt. Durham L.I. (*temp. Capt. T.A.*, 1/4/25) 1/4/25

Quarter-Master.

⚔Thomas, F. J., *capt.* 1/4/25

[Uniform—*Scarlet.*
Facings—*Dark Green.*]

Cadet Units affiliated.
Readheads C. Corps.
Westoe Secondary School C. Corps.

8th Battalion (Territorial).

Drill Hall,
Gilesgate, Durham.

Hon. Colonel.

Durham, Rt. Hon. the Earl of, K.G., G.C.V.O., V.D., *t.a.* 25/10/05

Lt.-Colonel.

⚔Ritson, J. R., *O.B.E.*, *T.D.* (*Hon. Lt. in Army*) *t.a.* 16/2/20
bt. col. 16/2/24

Major.

⚔Turnbull, J., *T.D.* 10/12/20

Captains.

⚔Kirkup, P., *D.S.O.*, *M.C.* 1/6/16
⚔Leybourne, E. A. 25/7/20
⚔Rogers, J. N. O. 20/11/20
⚔Raine, J. G., *M.C.* †10/6/25

Lieutenants.

⚔Worswick, R. A. 1/7/17
⚔Bramwell, J. 25/4/18
⚔Rooney, A. T., *M.C.* 26/9/19
⚔Aberdeen, S., *D.C.M.* 1/11/19
⚔Platten, S., *M.C.*, *T.D.* 25/7/20
⚔Johnston, D. A. S. (*Lt. Res. of Off.*) 24/12/20
Jackson, A. J. 6/8/23
Watson, S. 31/5/25
Alderson, H. H. 8/6/25

8th Battalion (Territorial)—*contd.*

2nd Lieutenants.

Kirkup, A. 26/2/24
Willis, H. R. 1/4/24
Boyd, J. 21/10/24
Eltringham, T. O. 24/4/25

Adjutant.

⚔Harmer, E. B., Capt. Durham L.I. 13/11/23

Quarter-Master.

⚔Wilkinson, H., *M.C.*, *lt.* 1/7/20

[Uniform—*Scarlet.*
Facings—*Dark Green.*]

9th Battalion (Territorial).

Drill Hall, Burt Terrace, Gateshead.

Hon. Colonel.

⚔*Simpson*, *F. R.*, T.D., *t.a.* 30/8/21

Lt.-Colonel.

⚔Martin, W. de G., *T.D.*, *t.a.* 24/3/24

Major.

⚔Stephenson, W. H., *M.C.* 24/3/24

Captains.

⚔Coulson, T. E., *M.C.* 2/9/21
Swinburne, H. L. 12/7/22
⚔Gibson, E. S., *M.C.* 25/7/22
⚔Dunn, K. E. 21/2/23
⚔Wood, R., *M.C.* 17/12/24

Lieutenants.

Riddell A. H. 25/3/20
⚔Metcalfe, G., *M.C.* 25/3/20
Thomson, R. 30/8/21
Birkett, A. M. 15/12/21
⚔Simpson, W. F., *M.C.* 27/9/22
8/12/21
Clarke, W. H. 2/7/23
Dunn, S. 15/7/24
Deane, C. E. 6/4/25
Sample, P. M. 25/4/25
Dunn, G. G. 14/5/25

2nd Lieutenants.

Durant, O. R. 23/7/24
Alexander, W. 23/7/24

Adjutant.

Barrington, C. M. J., Capt. Durham L.I. 1/9/23

Quarter-Master.

⚔Porter, J. W., *capt.* 4/3/15

[Uniform—*Scarlet.*
Facings—*Dark Green.*]

Officer of the General List (T.A.) affiliated.

⚔Gee, Lt. C. H. R., *M.C.* (*Clifton Coll. Contgt., Jun. Div., O.T.C.*) 1/9/18

Supplementary Reserve.

Category B.

2nd Lieutenant.

⚔Stephenson, C., *M.C.* 26/11/24

Digitized by Google

THE HIGHLAND LIGHT INFANTRY (CITY OF GLASGOW REGIMENT). [71]

Lowland Area.

The Castle and Key, superscribed "Gibraltar, 1780–83," and with the motto "Montis Insignia Calpe" underneath.

The Elephant, superscribed "Assaye."

"Carnatic," "Hindoostan," "Shellnghur," "Mysore," "Seringapatam," "Cape of Good Hope, 1806," "Rolica," "Vimiera," "Corunna," "Busaco," "Fuentes d'Onor," "Ciudad Rodrigo," "Badajoz," "Almaraz," "Salamanca," "Vittoria," "Pyrenees," "Nivelle," "Nive," "Orthes," "Toulouse," "Peninsula," "Waterloo," "South Africa, 1851–2–3," "Sevastopol," "Central India," "Tel-el-Kebir," "Egypt, 1882," "Modder River," "South Africa, 1899–1902."

The Great War—26 *Battalions*.—"Mons," "Retreat from Mons," "Marne, 1914," "Aisne, 1914," "Ypres, 1914, '15, '17, '18," "Langemarck, 1914, '17," "Gheluvelt," "Nonne Bosschen," "Givenchy, 1914," "Neuve Chapelle," "St. Julien," "Aubers," "Festubert, 1915," "Loos," "Somme, 1916, '18," "Albert 1916, '18," "Bazentin," "Delville Wood," "Pozières," "Flers-Courcelette," "Le Transloy," "Ancre Heights," "Ancre, 1916, '18," "Arras, 1917, '18," "Vimy, 1917," "Scarpe, 1917, '18," "Arleux," "Pilckem," "Menin Road," "Polygon Wood," "Passchendaele," "Cambrai, 1917, '18," "St. Quentin," "Bapaume, 1918," "Lys," "Estaires," "Messines, 1918," "Hazebrouck," "Bailleul," "Kemmel," "Amiens," "Drocourt-Quéant," "Hindenburg Line," "Havrincourt," "Canal du Nord," "St. Quentin Canal," "Beaurevoir," "Courtrai," "Selle," "Sambre," "France and Flanders, 1914–18." "Gallipoli, 1915–16." "Rumani," "Egypt, 1916." "Gaza," "El Mughar," "Nebi Samwil," "Jaffa," "Palestine, 1917–18." "Tigris, 1916," "Kut al Amara, 1917," "Sharqat," "Mesopetamia, 1916–18." "Murman, 1919." "Archangel, 1919."

Agents—Messrs. Glyn, Mills & Co., Holt's Branch.

Regimental Journal.—The H.L.I. Chronicle, Maryhill Barracks, Glasgow.

Regimental Association—140, West George Street, Glasgow.

Regular and Militia Battalions.

Uniform—Scarlet. *Facings*—Buff.

1st Bn. (71st Foot) ... ... *Holywood.*	3rd Bn. (1st R. Lanark Mil.)... ... ... *Hamilton.*
2nd „ (74th „) ... ... *Bangalore.*	4th „ (1st R. Lanark Mil.)... ... ... —
Depôt ... ... *Maryhill (Glasgow).*	Record Office ... ... *Perth.*

Territorial Army Battalions.

5th Bn... 24, *Hill Street, Garnethill, Glasgow.*	7th Bn. ... ... 69, *Main Street, Bridgeton, Glasgow.*
6th „ ... ... 172, *Yorkhill, Glasgow.*	9th „ ... ...81, *Greendyke Street, Glasgow.*

Allied Regiment of Canadian Militia.

The Highland Light Infantry of Canada ... ... *Galt, Ontario.*

Colonel-in-Chief ... ... Field-Marshal *H.R.H. The Duke* Connaught and Strathearn, *K.G., K.T., K.P., G.C.B., G.C.S.I., G.C.M.G., G.C.I.E., G.C.V.O., G.B.E., V.D.*, Col. Gren. G'ds. and R.A.S.C., Col.-in-Chief Rifle Bde. and R.A.M.C., *Personal A.D.C. to the King* 4/9/01

Colonel ... ... Egerton, Maj.-Gen. G. G. A., *C.B.*, ret. pay (*Res. of Off.*) [R] ... 18/8/21

Officer Commanding Depôt... Greenwood, Maj. R. C., H.L.I. 16/7/24

1st and 2nd Battalions (Regular).

Lt.-Colonels (2).

Pollok-Morris, T. A., *O.B.E., p.s.c.* (1) 4/11/23
3/6/18

Segrave, W. H.-E., *D.S.O., p.s.c.* [*l*] (2) 18/12/24
3/6/19

Majors (8).

Knight, G. M. (1) 1/9/15
Craigie Halkett, H. M., *C.M.G., D.S.O.* (2) 1/9/15
bt. lt.-col. 1/1/18
Greenwood, R. C. (1) *d.* 1/9/15
Thackeray, F. S., *D.S.O., M.C.* (2) 4/12/16
bt. lt.-col. 1/1/19
McCallum, C. H. M. (*S.C.*) (1) 8 2/17

1st and 2nd Battalions—*contd.*

Majors—contd.

Telfer-Smollett, A. P. D., *D.S.O., M.C., p.s.c., s.* 27/6/23
3/6/17
Latham, J., *M.C., e.o.* 4/11/23
Greville, G. G. F. F., *D.S.O.* (1) 18/12/24

Captains (14).

Stewart, W. P., D.S.O., *t.* 14/3/15
Latham, J. MacD., *M.C.* (2) 17/5/15
Wallace, C. J., D.S.O., O.B.E., M.C., *p.s.c., s.* 17/5/15
bt. maj. 1/1/17
Peploe, J. R. (2) *d.* 1/9/15
bt. maj. 3/6/17
Cavendish, F. G., D.S.O., M.C., *m.c.* 1/10/15
Murray-Lyon, D. M., *D.S.O., M.C.* (2) 1/10/15
bt. maj. 1/1/19

1st and 2nd Battalions—*contd.*

Captains—contd.

Fox, M. S., *M.C.* (1) 1/10/15
Dickinson, W. M., *s.* (1) 3/3/16
Cowan-Douglas, J. R., D.S.O., M.C., *t.* 3/3/16
Simmons, F. K., M.V.O., M.C., *p.s.c.* [*l*] *s.* 1/11/16
Watson, D. G., M.C. [L] *s.c.s.* 7/12/16
Watt, O. (1) 1/1/17
Ross Skinner, H., D.S.O., M.C. (2) *Adjt.* 11/2/17
Neely, G. H., D.S.O., M.C., *t.* 3/11/17
Lean, J. J. (2) 3/11/17
Milligan, S. L., C.M.G., D.S.O. (*S.C.*) *s.f.* 3/11/17
Macnab, C. (2) 27/4/21
Campbell, A. Le G. (2) 6/5/21
Adams, H. A. (1) *Adjt.* 1/1/23

Digitized by Google

1st and 2nd Battalions—*contd.*

Captains—contd.

Bruce, A. C. (1) *d.* 1/1/23
Russell, J. D., *M.C.* (2) 1/1/23
Stewart, G. S., M.C., *s.f.* 1/1/23
Macgeorge, W. B., *M.C.* (2) 1/1/23
Fletcher, B. C., *M.C.* (2) 25/4/23
Paterson, J. W. M., t. 1/5/24
Thorburn, D. G., *M.C.* (1) 8/1/25
Ross, J. A. (1) 8/1/25
Hawkins, F. A., *M.C.* (1) 9/1/25

Subalterns (34).

Lieutenants.

Ross, A. [L] (1) 10/12/17
O'Donovan, J. C. M. T., s. 20/2/18
Black, F. R. J. (2) *d.* 1/11/18
Macgregor, J., *M.C.* (1) 5/11/18
Hunter, E. A. J., c.o. 4/3/19
Grey, F. G. M. (2) 21/6/19
Hooker, C. E. P., *d.* 21/6/19
Roberton, W. R. S. (1) 21/6/19
Stewart, W. G., M.C., *s.f.* 26/7/19
Buchanan, C. J. (2) 28/5/20
Hamilton, A. R., a.m. 15/5/21
Ralston, J. A. E. (Spec. Appt.) 15/5/21
Macpherson, D. W. K. c.o. 16/7/21
Conway-Gordon, R. C. (2) 16/7/22
Montgomery, E. J. (2) 16/7/22
Wallace, G. H. de L. (2) 16/7/22
Wallace, M. H., c.o. 24/12/22
Urquhart, R. E. (1) *d.* 24/12/22
Hamilton, T. W. (2) 14/7/23
Curteis, H. M., c.o. 23/12/23
Berridge, B., c.o. 23/12/23
Egerton, S. A. F. S. (1) 30/8/24
Oatts, L. B. (2) 31/8/24
Erskine-Murray, J. A. F. C. (2) 31/8/24
Elliot, A. J. (2) 31/8/24
Channer, H. K. De R. (1) 1/2/25
Gordon, S. (2) 30/8/25
Colvill, E. R. (1) 30/8/25
Fownes-Luttrell, A. H. (1) 30/8/25
Gilmore, H. St. G. (2) 30/8/25

2nd Lieutenants.

Macleod, T. (1) 29/1/24
Gibb, F. W. (1) 31/1/24
Garratt, R. L. (1) 27/8/24
Pedder, R. R. N. (2) 27/8/24
Murray, W. K. R. (1) 27/8/24
McVittie, J. B. (1) 30/8/24
Percival, E. L. (2) 29/1/25
de Bathe, C. A. (1) 29/1/25
Campbell, P. U. 3/9/25
Douglas, G. 3/9/25
Bramwell Davis, R. A. 3/9/25

Adjutants (2).

Adams, H. A., *capt.* (1) 22/1/24
Ross Skinner, H., *D.S.O., M.C., capt.* (2) 1/8/25

Quarter-Masters (3).

Williams, J. F. (1) 27/9/22
25/8/14
capt. 25/8/17
Hayball, E. F., *M.B.E.*, H. (2) 16/4/18
Shaw, P., H., *d.* 21/2/23

3rd Battalion (Militia)

Hon. Colonel.

⚔*Field-Marshal* H.R.H. The Duke of *Connaught and Strathearn*, K.G., K.T., K.P., G.C.B., G.C.S.I., G.C.M.G., G.C.I.E., G.C.V.O., G.B.E., V.D., *Col. Gren. G'ds. and R.A.S.C., Col.-in-Chief H.L.I., Rifle Bde., and R.A.M.C., Personal A.D.C. to the King* 28/6/08
12/2/96

Major.

⚔*Baird, R. E. W.*, O.B.E. 25/5/16

4th Battalion (Militia).

Hon. Colonel.

⚔*Field-Marshal* H.R.H. The Duke of *Connaught and Strathearn*, K.G., K.T., K.P., G.C.B., G.C.S.I., G.C.M.G., G.C.I.E., G.C.V.O., G.B.E., V.D., *Col. Gren. G'ds. and R.A.S.C., Col.-in-Chief H.L.I., Rifle Bde., and R.A.M.C., Personal A.D.C. to the King* 9/8/08
12/2/96

Lt. Colonel.

⚔Gillon, A. (*Remd. Serv.*) 22/2/17

Captains.

⚔Graham, J. G. B. P. 1/9/14
⚔Hunter, N. B. [*l*] 1/10/15

5th Battalion (Territorial).

24, Hill Street, Garnethill, Glasgow.

Hon. Colonel.

Mackenzie, Sir *Robert C.*, K.B.E., C.B., V.D., T.D. 4/3/22

Lt.-Colonel.

⚔Morrison, R. H., *M.C., t.a.* 16/2/25

Major.

⚔Campbell, N. R., *M.C., t.a.* 16/2/21

Captains.

⚔Main, J. W. 2/8/16
⚔Nairn, A., *M.C.* 18/1/22
⚔Cowan-Douglas, H. 18/1/22
⚔Cross, A. R., *M.C.* 7/5/25
Morrison, L. S. 23/5/25

5th Battalion (Territorial)—*contd.*

Lieutenants.

Shaw, J. B. 10/7/22
Aitken, T. 25/10/24

2nd Lieutenants.

Ferguson, A. F. 29/3/24
Gourlay, R. D. 24/11/24
Murdoch, R. G. 30/1/25
Dow, R. J. G. 12/2/25
McLean, J. G. 7/5/25
Reid, R. N. 18/6/25

Adjutant.

⚔Paterson, J. W. M., Capt. H.L.I. 1/5/24

Quarter-Master.

⚔Clark, T., *capt.* 13/10/11

[Uniform—*Scarlet.* Facings—*Buff.*]

Cadet Units affiliated.
1st City of Glasgow C. Bn. Allan Glen's School (Glasgow) C. Corps.

6th Battalion (Territorial).

172, Yorkhill Street, Glasgow.

Hon. Colonel.

⚔*Anderson, J.*, C.M.G., D.S.O., T.D. (*Lt.-Col. Res. of Off.*) *t.a.* 12/1/24

Lt.-Colonel.

⚔Scott, W. D., *D.S.O., M.C., t.a.* 16/2/25

Major.

⚔Murray, W. A. K., *O.B.E.* 26/10/21

Captains.

⚔Macrae, W. D., *M.C.* 19/5/20
⚔Storrie, W., *D.S.O.* 1/7/21
⚔Graham, D. A. 6/7/22
⚔Buchanan, H. P. 29/8/23
⚔Clark, J. 27/5/25

Lieutenants.

Carmichael, W. C. 24/11/23
Sawers, J. H. 24/11/23
Cree, G. A. 24/11/23
Waddell, H. 12/8/24
Buchanan, D. N. 26/3/25

2nd Lieutenants.

Gillies, S. O. 28/11/23
Gilchrist, J 24/4/24
Hampton, C. S. 28/1/25
Maclean, R. P. 17/2/25
Greenaway, W. E. 1/7/25

Digitized by Google

9th Battalion (Territorial)—*contd.*

Adjutant.
Cowan-Douglas, J. R., *D.S.O., M.C.*, Capt. H.L.I. 8/9/23

Quarter-Master.
⚔Gaskell, P. A., *M.C., lt.* (*Lt. Res. of Off.*) 1/4/25

[Uniform—*Scarlet.*
Facings—*Buff.*]

Cadet Unit affiliated.
Fairfield Cadet Corps.

7th (Blythswood) Battalion (Territorial).

69, Main Street, Bridgeton, Glasgow.

Hon. Colonel.
Clark, W., V.D., T.D., *t.a.* 6/8/08

Lt.-Colonel.
⚔Linton, G. P., *O.B.E., M.C., T.D., t.a.* 7/7/22

Major.
⚔Blair, A. W., *M.C., T.D.* 17/5/24

Captains.
⚔Stewart, J. R. 1/6/16
Munn, M. B. 18/11/20
⚔Taggart, H. R. 11/2/21
⚔Paterson, J. S. A. 27/2/24
Stevenson, J. 17/5/24

Lieutenants.
Blackater, T. E. 1/3/19
Biggart, J. A. 4/5/23
Johnston, S. S. 1/6/23
Dickson, A. T. B. 15/7/23
⚔*Kay, R. G.* 13/7/24
Dalgarno, W. 13/7/24
Paul, J. D. 13/7/24
Munn, G. 12/7/25

2nd Lieutenant.

Adjutant.
⚔Neely, G. H., *D.S.O., M.C.*, Capt. H.L.I. 6/1/25

Quarter-Master.
Robertson, A., *capt.* 6/3/23

[Uniform—*Scarlet.*
Facings—*Buff.*]

Cadet Unit affiliated.
Beardmore C. Corps.

9th (Glasgow Highlanders) Battalion (Territorial).

81, Greendyke Street, Glasgow.

Hon. Colonel.
⚔*Atholl*, Rt. Hon. the Duke of, K.T., G.C.V.O., C.B., D.S.O., T.D. (*Col. Terr. Army*), (*Capt. and Bt. Maj. ret. pay*) (*Col. Comdt. Sco. Hse. Scouts*) *A.D.C., t.a.* 26/10/20

Lt.-Colonel.
⚔Reid, A. K., *D.S.O., M.C., T.D., t.a.* 7/4/23

Major.
⚔Paterson, G. R. S., *D.S.O., M.C.* 1/6/20

Captains.
⚔Morgan, J. W. H. B., *M.C.* 29/7/20
⚔Hendry, J. W. 17/8/21
⚔McAllister, A. J. (*attd. O.T.C.*) 17/8/21
⚔Carnegie, D. †12/4/24
Law, H. L. 12/7/24

Lieutenants.
Robinson, T. G. 19/4/23
Hendry, J. R. 18/5/23
Armour, I. H. 18/5/23
⚔Penman, J. A. W., *M.C.* 13/7/23
⚔Laird, G. 14/7/23
⚔Dewar, A. J. 16/9/23
Hamilton, H. G. 13/7/24
⚔Livingstone, D. T., *M.C., M.M.* 13/7/24
Blackater, J. N. F. 10/4/25
Anderson, H. G. 26/6/25
Grant, I. A. 12/7/25
Clavering, A. D. 12/7/25

2nd Lieutenant.
Blackater, C. F. 10/4/25

Adjutant.
⚔Stewart, W. P., *D.S.O.*, Capt. H.L.I. 25/4/23

Quarter-Master.
⚔Ollerenshaw, J., *capt.* 8/6/15

[Uniform—*Scarlet.*
Facings—*Blue.*]

Cadet Unit affiliated.
1st Glasgow Highland C Co., H.L.I.

Service Battalions.

Lieutenant.
*MacKenzie, A. 1/7/17

Digitized by Google

THE SEAFORTH HIGHLANDERS (ROSS-SHIRE BUFFS, THE DUKE OF ALBANY'S). [72]

Highland Area.

In each of the four corners the late Duke of York's Cypher and Coronet.

The motto "*Cuidich'n Righ.*" The Elephant, superscribed "Assaye."

"**Carnatic,**" "**Hindoostan,**" "**Mysore,**" "**Cape of Good Hope, 1806,**" "**Maida,**" "**Java,**" "**South Africa, 1835,**" "**Sevastopol,**" "**Koosh-ab,**" "**Persia,**" "**Lucknow,**" "**Central India,**" "**Pelwar Kotal,**" "**Charasiab,**" "**Kabul, 1879,**" "**Kandahar, 1880,**" "**Afghanistan, 1878-80,**" "**Tel-el-Kebir,**" "**Egypt, 1882,**" "**Chitral,**" "**Atbara,**" "**Khartoum,**" "**Paardeberg,**" "**South Africa, 1899-1902.**"

The Great War—19 *Battalions.*—"Le Cateau," "Retreat from Mons," "**Marne, 1914, '18,**" "Aisne, 1914," "La Bassée, 1914," "Armentières, 1914," "Festubert, 1914, '15," "Givenchy, 1914," "Neuve Chapelle," "**Ypres, 1915, '17, '18,**" "St. Julien," "Frezenberg," "Bellewaarde," "Aubers," "**Loos,**" "**Somme, 1916, '18,**" "Albert, 1916," "Bazentin," "Delville Wood," "Pozières," "Flers-Courcelette," "Le Transloy," "Ancre Heights," "Ancre, 1916," "**Arras, 1917, '18,**" "**Vimy, 1917,**" "Scarpe, 1917, '18," "Arleux," "Pilckem," "Menin Road," "Polygon Wood," "Broodseinde," "Poelcappelle," "Passchendaele," "**Cambrai, 1917, '18,**" "St. Quentin," "Bapaume, 1918," "Lys," "Estaires," "Messines, 1918," "Hazebrouck," "Bailleul," "Kemmel," "Béthune," "Soissonnais-Ourcq," "Tardenois," "Drocourt-Quéant," "Hindenburg Line," "Courtrai," "Selle," "**Valenciennes,**" "France and Flanders, 1914-18." "Macedonia, 1917-18." "Megiddo," "Sharon," "**Palestine, 1918.**" "Tigris, 1916," "Kut al Amara, 1917," "**Baghdad,**" "Mesopotamia, 1915-18."

Agents—Lloyds Bank, Ltd., Cox's & King's Branch.

Regimental Journal—Cabar Feidh, Fort George, Inverness-shire.

Regimental Association—15, Abercromby Place, Edinburgh.

Regular and Militia Battalions.

Uniform—Scarlet. *Facings*—Buff.

1st Bn. (72nd Foot) ...	*Belfast (for Aldershot).*	3rd Bn. (Highland (Rifle) Mil.) ...	*Fort George.*
2nd „ (78th „) ...	*Cherat and Nowshera.*		
Depôt	*Fort George.*	Record Office	*Perth.*

Territorial Army Battalions.

4th/5th Bn.	*Drill Hall, Golspie.*	6th Bn.	*Drill Hall, Elgin.*

Allied Regiments of Canadian Militia.

The Seaforth Highlanders of Canada ... ... *Vancouver, British Columbia.*

The Pictou Highlanders ... ... *Pictou, Nova Scotia.*

Colonel-in Chief ... Col. *H.R.H. The Prince of* Wales and *Duke of* Cornwall, *K.G., K.T., G.C.S.I., G.C.M.G., G.C.I.E., G.C.V.O., G.B.E., M.C.*, Col. W. G'ds, Col-in-Chief 12th L., R.S. Fus., S. Wales Bord., D.C.L.I., P.W. Vols., Midd'x R., and R. Wilts. Yeo., *Personal A.D.C. to the King.*

Colonel ... ... Mackenzie, Maj.-Gen. *Sir* Colin J., *K.C.B.*, ret. pay (*Res. of Off.*) *p.s.c.* [*l*] [R] ... 31/7/24

Officer Commanding Depôt... Cope, Bt. Lt.-Col. *Sir* Thomas G., *Bt., C.M.G., D.S.O.*, Seaforth, *p.s.c.* 6/2/24

1st and 2nd Battalions (Regular).

Lt.-Colonels (2).

Buchanan, K. G. *C.M.G., D.S.O., p.s.c.* (1) 10/1/23
bt. col. 1/7/22
Hopkinson, J. O., *D.S.O., M.C.* (2) 4/4/25

Majors (8).

Schomberg, R. C. F., *D.S.O.* (2) 4/12/16
bt. lt.-col. 3/6/19
Allanby, E. H. (2) 10/1/23
Cope, *Sir* Thomas G., *Bt., C.M.G., D.S.O., p.s.c.* (1) *d.* 30/6/23
bt. lt.-col. 1/1/18
Anderson, K. A. N., *M.C.* (2) 14/7/23
Stewart, H. W. V., *D.S.O.* (1) 15/3/24
Muirhead, J., *M.C.* (2) 26/1/25
Laurie, J. E., *D.S.O., s.* 4/4/25
Murray, A. R. (1) 9/4/25

Captains (14).

Barlow, R. G., *s.* 26/2/16

1st and 2nd Battalions—*contd.*

Captains—contd.

Ferrier-Kerr, W. G. (1) 10/6/16
Dunlop, D. M. (2) 3/10/16
Barclay, I. C., M.B.E., *t.* 18/4/17
Lynden-Bell, L. A., *M.C.* (1) 18/4/17
Pullar, L. J. L., *M.C.* (2) 25/4/17
Murray, G., *M.C.* (2) *d.* 7/11/17
Lindsay, D., M.C. (*Mach. Gun Sch.*) 19/4/18
Fenton, P. M. (2) 30/6/20
Leslie, W. A. A., *M.C.* (1) 14/12/20
31/3/20
Aitken, D. B., *D.F.C.* [*l*] (1) *d.* 7/4/21
Houldsworth, H. W., M.C., *t.* 7/4/21
Rawstorne, G. S., *M.C.* (2) 7/4/21
Wollaston, J. W. (2) 11/4/21
Robertson, J. W. H., *M.C.* (1) 1/1/23
Stopford, L. M. P. (1) 1/1/23
Stevenson, E. D., *M.C.* (1) 1/1/23
Miller, J. F. (1) 1/1/23
McConnell, J. E. (1) *Adjt.* 1/3/24
Haugh, D. H., *M.C.* (2) 4/4/25

1st and 2nd Battalions—*contd.*

Subalterns (34).

Lieutenants.

Wright, T. H. J., a.m. 1/1/17
Mackenzie, R. K., s. 26/7/17
Bonar, A. W. T., *M.C.* (1) 28/8/17
Macleod, N., *M.C., D.C.M.* (1) 24/9/17
Mackintosh-Walker, J. R., *M.C.* (2) 7/10/17
Denniston, J. G. (1) 15/11/17
Fordyce, C. E. (2) *d.* 16/2/18
Marchant, D. S., M.C., *c.o.* 14/3/18
Denoon, A. (1) 14/5/18
Smith, D. M. W., *d.* 1/11/18
Stirling, J. E., t. 12/3/19
Ritchie, S. J., *M.C.* (2) 21/6/19
Holms Kerr, R. K. (1) 21/6/19
Grant, J. M. (2) 24/10/19
Hughes-Hallett, J. V. (2) 21/2/20
Shaw-Mackenzie, C. J., M.B.E. (2) *Adjt.* 21/2/20
Nason, R. F., c.o. 20/12/20
McClure, J. H. (1) 20/12/20
Wombwell, C. R. (2) 20/12/20
McRae, C. A. R. (1) *d.* 16/7/21
Macfarlane, W. (1) 17/12/21

Digitized by Google

1st and 2nd Battalions—*contd.*

Lieutenants—contd.

Walford, J. H. (1)	24/12/22
Fraser, I. R. L. (2)	24/12/22
Grant, R. H. G. (1)	24/12/22
Johnston, C. P. R. (1)	14/7/23
Dickson, F. L. (1)	14/7/23
Murray, G. P. (1)	14/7/23
Jameson, E. N., c.o.	14/7/23
Fox, W. H. (1)	23/12/23
Stockwell, G. C. (2)	31/8/24
Whittick, W. O. (2)	31/8/24
Maynard, A. C. (2)	1/2/25
Mackessack, K. (2)	1/2/25
Baird, G. H. W. (1)	30/8/25
Douglas, J. S. H. (1)	30/8/25

2nd Lieutenants.

McNabb, C. V. O'N. (2)	31/1/24
Ross, G. D. N. (1)	31/1/24
Tarbat, *The Visct.* (2)	30/8/24
Macrae, I. D. K. (2)	29/1/25
Horne, R. D. (2)	29/1/25
Wilson, A. R. (2)	29/1/25

Adjutants (2).

McConnell, J. R. (1) *capt.*	1/3/24
Shaw-Mackenzie, C. J., *M.B.E.* (2) *lt.*	7/3/25

Quarter-Masters (3).

Munro, D. *M.C., d.*	1/10/14
capt.	1/10/17
Dunton, A. N., *M.C.* (1) *lt.*	22/12/17
Sutherland, A., *M.C., D.C.M.* (2) *lt.*	25/1/22

3rd Battalion (Militia).

Hon. Colonel.

⚔*Munro,* Sir *Hector,* Bt. (*Hon. Lt.-Col. in Army*) *t.a.*	28/4/08

Lt.-Colonel.

⚔Addison-Smith, C. L., *O.B.E.*	18/7/21

Major.

⚔Mackenzie, W. F.	2/2/15

4th/5th Battalion (Territorial).

Drill Hall, Golspie.

Hon. Colonel.

⚔*Sutherland,* The Duke of, *t.a.*	8/8/14

Lt.-Colonel.

⚔Robertson, J. J., *D.S.O., T.D., t.a.*	4/6/24

Major.

⚔Fraser, G. W., *T.D.*	2/9/20

Captains.

⚔Dewar, W. S.	5/2/16
⚔Murray, G., *T.D., t.a.*	1/6/16

4th/5th Battalion (Territorial)—*contd.*

Captains—contd.

⚔Murray, G. D. K., *M.C., t.a.*	1/10/20

Lieutenants.

⚔Simpson, J. B., *M.C.*	1/7/17
⚔Sinclair, R. F.	1/7/17
Reid, W.	1/7/17
⚔Morrison, J., *M.C.*	27/9/19
Swanson, A.	27/9/19
⚔McHardy, C.	27/9/19
Stirling, D. A.	14/11/20
Macdonald, J. G.	1/10/22
Sutherland, D.	27/8/23

2nd Lieutenants.

⚔Fraser, S. K., *M.C.*	16/8/24
Morrison, W.	3/9/24
⚔Campbell, J. T.	4/2/25
Brodie, R. P. G.	5/5/25

Adjutant.

Stirling, J. E., Lt. Seaforth (*temp. Capt. T.A.*)	1/8/23

Quarter-Master.

Mackenzie, J., *lt.*	24/7/20

6th (The Morayshire) Battalion (Territorial).

Drill Hall, Elgin.

Hon. Colonel.

Johnston, C. J., V.D., T.D., *t.a.*	22/11/02

Lt.-Colonel.

⚔Macdonald A. D., *t.a.*	6/12/24

Major.

MacDougall, J., *T.D.*	†6/12/24

Captains.

⚔Junner, W.	1/11/22
⚔Sutthery, D. W. (*Capt. Res. of Off.*)	22/3/23
⚔Blair, J. W.	21/2/24
⚔Thomson, I. K.	30/5/24
Reid, W.	1/11/24

Lieutenants.

Cumming, R. S.	15/8/23
Petrie, G. G.	16/9/23
Williamson, R. J. K.	14/6/24
Hastilow, R. G.	10/1/25
Mustard, W. A.	3/3/25
⚔Borwick, G., *M.C.*	5/5/25
Law, W.	5/6/25

2nd Lieutenants.

Farquhar, N. B. T.	22/5/24
Leslie, T. R.	5/5/25
Hamilton, J. C.	27/5/25

6th (The Morayshire) Battalion (Territorial)—*contd.*

Adjutant.

⚔Barclay, I. C., *M.B.E.*, Capt. Seaforth	1/4/25

Quarter-Master.

White, R. H., *M.B.E., lt.*	18/6/20

[Uniform—*Scarlet.* Facings—*Buff.*]

Digitized by Google

THE GORDON HIGHLANDERS. [75]

Highland Area.

The Royal Tiger, superscribed "India." The Sphinx, superscribed "Egypt."

"Mysore," "Seringapatam," "Egmont-op-Zee," "Mandora," "Corunna," "Fuentes d'Onor," "Almaraz," "Vittoria," "Pyrenees," "Nive," "Orthes," "Peninsula," "Waterloo," "South Africa, 1835," "Delhi, 1857," "Lucknow," "Charasiah," "Kabul, 1879," "Kandahar, 1880," "Afghanistan, 1878–80," "Tel-el-Kebir," "Egypt, 1882, 1884," "Nile, 1884–85," "Chitral," "Tirah," "Defence of Ladysmith," "Paardeberg," "South Africa, 1899–1902."

The Great War—21 *Battalions*—"Mons," "Le Cateau," "Retreat from Mons," "Marne, 1914, '18," "Aisne, 1914," "La Bassée, 1914," "Messines, 1914," "Armentières, 1914," "Ypres, 1914, '15, '17," "Langemarck, 1914," "Gheluvelt," "Nonne Bosschen," "Neuve Chapelle," "Frezenberg," "Bellewaarde," "Aubers," "Festubert, 1915," "Hooge, 1915," "Loos," "Somme, 1916, '18," "Albert, 1916, '18," "Bazentin," "Delville Wood," "Pozières," "Guillemont," "Flers-Courcelette," "Le Transloy," "Ancre, 1916," "Arras, 1917, '18," "Vimy, 1917," "Scarpe, 1917, '18," "Arleux," "Bullecourt," "Pilckem," "Menin Road," "Polygon Wood," "Broodseinde," "Poelcappelle," "Passchendaele," "Cambrai, 1917, 18," "St. Quentin," "Bapaume, 1918," "Rosières," "Lys," "Estaires," "Hazebrouck," "Béthune," "Soissonnais-Ourcq," "Tardenois," "Hindenburg Line," "Canal du Nord," "Selle," "Sambre," "France and Flanders, 1914–18." "Piave," "Vittorio Veneto," "Italy, 1917–18."

Agents—Messrs. Glyn, Mills & Co., Holt's Branch.

Regimental Journal—"The Tiger and Sphinx," Castlehill Barracks, Aberdeen.

Regimental Association—The Gordon Highlanders Club, 151, King Street, Aberdeen.

Regular and Militia Battalions.

Uniform—Scarlet. *Facings*—Yellow.

1st Bn. (75th Foot) *Secunderabad and Belgaum.*
2nd „ (92nd „) ... *Fort George (for Bordon).*
3rd Bn. (R. Aberdeenshire Mil.) ... *Aberdeen.*
Depôt ... ... *Aberdeen.*
Record Office ... *Kinnoull Street, Perth.*

Territorial Army Battalions.

4th Bn. ... *Drill Hall, Woolmanhill, Aberdeen.*
5th 7th Bn. ... ... *Bucksburn, Aberdeenshire.*
6th Bn. ... *Drill Hall, Keith, Banffshire.*

Allied Regiment of Canadian Militia.

The 48th Regiment (Highlanders) ... *Toronto, Ontario.*

Colonel ... Hamilton, Gen. *Sir* Ian S. M., *G.C.B., G.C.M.G., D.S.O., T.D.*, ret. pay, *g.s.* [R] 26/10/14

Officer Commanding Depôt ... Neish, Maj. W., Gordons 23/3/23

1st and 2nd Battalions (Regular).

Lt.-Colonels (2).

Burnett, J. L. G., *C.M.G., D.S.O.* (2) 20/12/22
bt. col. 3/6/19
Burn, H. P., *C.M.G., D.S.O.* (1) 25/4/23
1/1/17

Majors (8).

Picton-Warlow, L. (2) 5/1/16
Neish, W. (2) *d.* 5/1/16
Bell, F. (2) 5/1/16
Huggins, C. G. D. (1) 5/1/16
McClintock, S. R., *D.S.O.* (1) 18/1/17
3/6/16
Carr, L., *D.S.O., O.B.E., p.s.c., s.* 22/6/23
bt. lt.-col. 31/12/24
Hamilton, J. M., *D.S.O.* (*S.C.*) (1) 29/6/23
18/2/15
Burney, G. T., *M.C., c.o.* 8/10/23

Captains (14).

Hume-Gore, G. R. V., M.C., *p.s.c., s.* 1/2/15
Fraser, Hon. *W.*, D.S.O., M.C., *p.s.c., s.* 14/3/15
bt. maj. 3/6/19
Murray, L. G., *M.C.* (1) 19/4/15
Usher, C. M., *O.B.E.* (2) 19/4/15

1st and 2nd Battalions—*contd.*

Captains—contd.

Wolfe-Murray, R. A., D.S.O., M.C. (2) *Adjt.* 10/6/15
bt. maj. 3/6/18
Robertson, R. D., c.o. 1/10/15
Burn, H. L. P. (2) 1/10/15
Graham, W. J., M.C., *t.* 1/10/15
Long, A. de L., D.S.O., *s.* 2/10/15
bt. maj. 3/6/16
Malcolm, G. E., M.C., *t.* 1/7/16
Hunter-Blair, D. W. (1) 1/1/17
Norman, A. M. B. (2) 1/1/17
Davey, C. G. C., *M.C.* (1) *d.* 1/1/17
Alexander, G. W. A., *M.C.* (1) 1/1/17
MacDonald, G., *M.C.* (2) 1/1/17
Spark, A. D., M.C., *t.* 7/4/17
Imlay, A. P., *D.S.O.* (2) *d.* 1/1/21
VCKer, A. E. (2) (*spec. emp.*) 1/1/21
MacKay, H. P., M.C., *c.o.* 21/12/23
30/7/21
Saunders, E. G. [*t*] 30/8/21
Wright, H., *M.B.E., M.C.* (1) 21/9/21
Law, J. E. (1) 21/9/21
Pirie, P. T., M.C. (1) *Adjt.* 29/11/21
Cunningham, J. McA., M.C., *c.o.* 28/1/22
O'Morchoe, K. G. (2) 1/1/23
Gellatly, L., s.f. 1/1/23
Booth, V., s. 1/1/23
Brown, I. D., s. 1/1/23
Stewart, J. M., t. 1/1/23
Hewat, F. A., M.C. (*Phys. Trng. Staff*) 1/1/23
Saunders, H. W. B. (1) 1/1/23
Clark, J., *M.C.* [1] 3/7/25

1st and 2nd Battalions—*contd.*

Subalterns (34).

Lieutenants.

Davidson, K. C., *M.C.* (1) 6/3/18
Macdonald, J., *M.C.* (2) *d.* 4/4/18
Hutchins, C. D. M., c.o. 27/4/18
Stitt, J. H., *M.C.* (1) 27/4/18
Fraser, D. A. D. (1) 27/4/18
Pope, J. (2) 23/5/18
Boustead, J. E. H., M.C., *s.f.* 6/3/19
Steel, O. S. S. (1) 12/3/19
Murphy, R. A. G. (2) 12/3/19
Tollemache, J. H. (1) 21/6/19
Chalmers, J. D. (1) *d.* 21/6/19
Lees, R. G. (1) 21/6/19
Bradshaw, H. I. (1) 21/2/20
Barlas, T. W. C. (2) 21/2/20
Gordon, D. W., c.o. 20/12/20
Denne, V. A. H. D. (2) 20/12/20
Curle, A. T., c.o. 20/12/20
Beedle, E. B. (2) 16/7/21
McKechnie, A. D. (2) 12/7/22
21/2/20
Christie, R. N. (2) (d) 24/12/22
Barry, P. D. (2) 24/12/22
Wallace, J. G. (2) 24/12/22
Gerrard, B. J. D. (2) 23/12/23
Campbell-Harris, A., c.o. 23/12/23
Johnston, J. R. (1) 31/8/24
Mainwaring, R. Q. C. (1) 31/8/24
Haden, G. F. C. (2) 31/8/24
Pirrie, R. E. de S. (2) 31/8/24

STANFORD LIBRARIES

Digitized by Google

1st and 2nd Battalions—*contd.*

Lieutenants—contd.

Robertson, J. B. (2) 1/2/25
Gordon, H. M. (2) 1/2/25
Clements, H. E. (1) 30/8/25

2nd Lieutenants.

Thomson, J. W. (1) 31/1/24
Fogg Elliot, R. (1) 27/8/24
Anderson, J. D. C. (1) 30/8/24
Robertson-McIsaac, J. R. (2) 30/8/24
Robertson, K. W. J. (2) 29/1/25
Stuart D. (1) 29/1/25
Colville, E. C. 3/9/25

Adjutants (2).

Pirie, P. T., *M.C., capt.* (1) 22/5/23
Wolfe-Murray, R. A., *D.S.O., M.C., capt.* (*bt. maj.*) (2) 21/1/25

Quarter-Masters (3).

Fleming, R., *M.C., D.C.M., lt., d.* 11/4/19
Sutherland, J., *M.B.E., lt.* (2) 23/5/19
Menzies, W., *lt.* (1) 23/5/19

Militia.

Captain.

⚔Hamilton, I. B. M. 1/2/15

3rd Battalion (Militia).

Captains.

⚔*Hay, M. V.* [L] *t.a.* 10/8/14
bt. maj. 3/6/18
⚔Fraser, *Hon.* A. A., *M.C.* (*Master of Saltoun*) 10/8/14
⚔Forbes, M. H. O. 1/2/15

4th (The City of Aberdeen) Battalion (Territorial).

Drill Hall,
Woolmanhill, Aberdeen.

Hon. Colonel.

⚔*Lovat*, The Lord, K.T., K.C.M.G., K.C.V.O. C.B., D.S.O., T.D. (*Col. Terr. Army*) (*Col. Comdt. The Lovat Scouts*) (*Hon. Maj. in Army*) *A.D.C., t.a.* 17/2/14

Lt.-Colonel.

⚔Peterkin, C. D., *C.B.E., T.D., t.a.* 16/2/24

Major.

⚔Gordon, J. H. McI., *M.C., T.D.* (*Maj. Res. of Off.*) 15/12/24

Captains.

⚔Wilson, N. J. 1/11/21
⚔Philip, W., *M.C.* 1/11/21
⚔Henderson, R. L. J. 11/12/23
Kelly, W. 7/11/24
⚔Johnston R. W. F. *M.C.* 7/11/24

4th Battalion (Territorial)—*contd.*

Lieutenants.

McDonald, J. H. 9/12/24
Wilson, D. E. 9/12/24
Farquharson, G. R. 9/12/24
⚔George, A. C. W., *M.C.* 13/6/25
1/12/23

2nd Lieutenants.

Hay, J. R. 16/1/24
Williamson, C. W. 21/2/24
Cochran, D. G. 22/5/25
Crabb, R. F. 22/5/25
Mackinnon, I. 22/5/25

Adjutant.

⚔Malcolm, G. E., *M.C.*, Capt. Gordons 15/3/23

Quarter-Master.

Rennie, H., *lt.* 18/6/24

[Uniform—*Scarlet.* Facings—*Yellow.*]

5th/7th Battalion (Territorial).

Drill Hall, Bucksburn, Aberdeenshire.

Hon. Colonel.

⚔*Sempill*, The Lord (*Col. Terr. Army*) (*Capt. ret. pay*) *A.D.C., t.a.* 5/4/22

Lt.-Colonel.

⚔Milne, J., *M.C., T.D., t.a.* 15/6/24

Major.

⚔Adam, R., *M.C., t.a.* †15/5/25

Captains.

⚔*Walton, P.*, M.C. (*atld. O.T.C.*) 18/2/17
⚔Geddes, G. P., *D.S.O., t.a.* 20/4/18
⚔Lindsay, R. G., *M.C., t.a.* 26/3/21
⚔Meldrum, N. W., *M.C., t.a.* 26/3/21
⚔Cowe, A. C. 26/8/24
⚔Youngson, R. W., *M.C.* 27/8/24

Lieutenants.

Smith, A. D. B. 28/5/19
⚔Middleton, D. L. 18/6/19
Kelly, D. M. 13/9/23
Reid, J. N. 30/6/24
Bisset, D. M. 17/9/24
⚔Murray, D. C. L., *M.C.* (*Lt. Res. of Off.*) 27/3/25
⚔Younie, W. S., *M.C.* 3/4/25

2nd Lieutenants.

Bentinck, W. T. B. R. 17/10/24
Paterson, A. 12/12/24

Adjutant.

⚔Spark, A. D., *M.C.*, Capt. Gordons. 24/7/23

5th/7th Battalion (Territorial)—*contd.*

Quarter-Master.

⚔Marr, J., *M.C., capt.* 27/11/1

[Uniform—*Scarlet.* Facings—*Yellow.*]

6th (The Banff and Donside) Battalion (Territorial).

Drill Hall, Keith, Banffshire.

Hon. Colonel.

Fleming, J. G., O.B.E., V.D., *t.a* 7/2/2

Lt.-Colonel.

⚔Abercromby, *Sir* George W., *Bt D.S.O., t.a.* 15/6/2
bt. col. 15/6/2

Major.

⚔Lyall, W., *M.C.* 6/9/1

Captains.

⚔Fortune, A. S. 6/9/1
⚔Ledingham, J. 11/10/1
Bisset, W. T. M., *t.a.* 22/5/1
Imlah, W. †10/6/2

Lieutenants.

Watt, D. K. 1/4/1
McNaughton, W. R. D. 9/11/1
Macpherson, C. F. 7/3/1
⚔Dickie, C. 8/3/1
Watt, W. K. 3/5/1
Anderson, G. H. 1/11/1

2nd Lieutenants.

Annand, D. S. 8/2/1
Kynoch, G. B. 16/6/1
⚔Ross, E. S. 15/4/1
Dickson, L. G. 30/4/1

Adjutant.

⚔Stewart, J. M., Capt. Gordons. 28/9/1

Quarter-Master.

⚔Hardie, J., *D.C.M. lt.* 9/11/1

[Uniform—*Scarlet.* Facings—*Yellow.*]

Supplementary Reserve.

Category B.

2nd Lieutenant.

⚔Hayes, D. G. 28/2/

Digitized by Google

THE QUEEN'S OWN CAMERON HIGHLANDERS. [79]

Highland Area.

The Thistle ensigned with the Imperial Crown. The Sphinx, superscribed "Egypt."
The Cypher of Queen Victoria within the Garter.

"Egmont-op-Zee," "Corunna," "Busaco," "Fuentes d'Onor," "Salamanca," "Pyrenees," "Nivelle," "Nive," "Toulouse," "Peninsula," "Waterloo," "Alma," "Sevastopol," "Lucknow," "Tel-el-Kebir," "Egypt, 1882," "Nile, 1884–85," "Atbara," "Khartoum," "South Africa, 1900–02."

The Great War—13 *Battalions*.—"Retreat from Mons," "**Marne, 1914, '18,**" "**Aisne, 1914,**" "**Ypres, 1914, '15, '17, '18,**" "Langemarck, 1914," "Gheluvelt," "Nonne Bosschen," "Givenchy, 1914," "**Neuve Chapelle,**" "Hill 60," "Gravenstafel," "St. Julien," "Frezenberg," "Bellewaarde," "Aubers," "Festubert, 1915," "**Loos,**" "**Somme, 1916, '18,**" "Albert, 1916," "Bazentin," "**Delville Wood,**" "Pozières," "Flers-Courcelette," "Morval," "Le Transloy," "Ancre Heights," "**Arras, 1917, '18,**" "Scarpe, 1917," "Arleux," "Pilckem," "Menin Road," "Polygon Wood," "Poelcappelle," "Passchendaele," "St. Quentin," "Bapaume, 1918," "Lys," "Estaires," "Messines, 1918," "Kemmel," "Béthune," "Soissonnais-Ourcq," "Drocourt-Quéant," "Hindenburg Line," "Épéhy," "St. Quentin Canal," "Courtral," "Selle," "**Sambre,**" "France and Flanders, 1914–18." "Struma," "**Macedonia, 1915–18.**"

Agents—Messrs. Glyn, Mills & Co., Holt's Branch.

Regimental Journal—The 79th News, Cameron Barracks, Inverness.

Regimental Association—Cameron Barracks, Inverness.

Regular and Militia Battalions.

Uniform—Scarlet. *Facings*—Blue.

1st Bn. (79th Foot) *Calcutta* (*Fort William*) (*for Mayrnyo*).
2nd „ (♥) ... ... *Rhine.*
Depôt ... ... *Inverness.*

3rd Bn. (Highland (Lt. Inf.) Mil.) ... *Inverness.*
Record Office ... ... *Perth.*

Territorial Army Battalion.

4th Bn. ... ... *Drill Hall, Rose Street, Inverness.*

Allied Regiments of Canadian Militia.

The Queen's Own Cameron Highlanders of Canada ... *Winnipeg, Manitoba.*
The Ottawa Highlanders ... ... *Ottawa, Ontario.*

Colonel-in-Chief ... ... THE KING.

Colonel ... Ewart, Lt.-Gen. *Sir* J. Spencer, *K.C.B.*, ret. pay (*Res. of Off.*) *p.s.c.* ... 26/10/14

Officer Commanding Depôt ... McCall, Bt. Lt.-Col. R. L., *D.S.O.*, *M.C.*, Camerons ... 23/8/23

1st and 2nd Battalions (Regular).

Lt.-Colonels (2).

Fraser, G. I., *C.M.G.*, *D.S.O.* (2) 25/5/23
3/6/17
Macpherson, A. D., *C.M.G.*, *D.S.O.* (1) 15/1/25
bt. col. 3/6/19

Majors (8).

Crichton, D. E. M. M. (1) 1/9/15
Campbell, R., *D.S.O.* (1) 1/9/15
Drew, J. S., *D.S.O.*, *M.C.*, *p.s.c.* (2) 18/1/17
bt. lt.-col. 1/1/23
McCall, R. L., *D.S.O.*, *M.C.* (2) *d.* 14/2/18
bt. lt.-col. 3/6/18
Inglis, J., *C.M.G.*, *D.S.O.*, *p.s.c.*, *s.* 22/12/15
8/5/16
Methuen, H. C., *D.S.O.*, *M.C.* (2) 25/5/23
Grant, I. C., *D.S.O.*, *s.* 15/1/25
3/6/19
Colville, R. A., *M.C.*, *s.f.* 4/7/25

Captains (14).

Simpson, J. G., *D.S.O.*, *M.C.* (2) 2/10/15

1st and 2nd Battalions—*contd.*

Captains—contd.

Gordon-Cumming, A. P., M.C., *t.* 23/7/16
Waldegrave, F. S., M.C., *t.v.* 25/8/16
Fletcher, D. A., *s.f.* 1/1/17
Leah, H. (1) *d.* 1/1/17
Pringle-Pattison, H. S. S., *M.C.* (2) *d.* 1/1/17
Murray, J. (1) (d) 11/2/17
Gordon, J. McK., *M.C.* (2) 11/2/17
Cameron, I. C., t. 24/4/17
Christison, A. F. P., M.C. (2) *Adjt.* 4/8/17
Law, H. B. (2) 14/8/17
Wimberley, D. N., *M.C.* [2] 14/8/17
MacNab, C. S. (1) 23/10/23
24/4/17
Graham, R. P. (2) 14/8/17
Veitch, W. (1) *s.* 14/8/17
Collier, A. L., M.C. (*Garr. Adjt.*) 21/8/17
Grant, H. M., M.C., *c.o.* 13/4/21
Watson, D. O. H. (2) 21/5/21
Macpherson, I. G., t.s. 1/1/23
Bruce, I. R. C. G. M., *M.B.E.* (2) 25/1/23
bt. maj. 29/12/23
Millar, H. H., s. 25/1/23
Monro, I. A. S. H., s. 10/3/23
Forbes, D., t. 10/3/23
MacPherson, S., M.C., *t.* 27/3/23
Anderson, F. S. A. (1) 27/3/23
Miller, G. P., *M.C.* (1) 25/5/23
Cameron, E. P. B. (1) 31/1/25
Barber, C. M. (1) *Adjt.* 11/3/25
MacGillivray, A. F. (1) [2] 27/6/25

1st and 2nd Battalions—*contd.*

Subalterns (34).

Lieutenants.

Jameson, A. D. M., s. 25/5/17
Macdonald, A. R. (1) 10/9/17
Fraser, J. W. (2) 12/1/18
Ramsay-Fairfax-Lucy, B. F., s. 27/4/18
MacLeod, C. A. (1) *d.* 27/4/18
Mackintosh, D., *D.C.M.* (2) (*Garr. Adjt.*) 18/7/18
McGregor, G. A. A., M.C. (*s.c.*) *t.* 23/7/18
1/7/17
Mitchell, J., *M.C.* (2) 12/9/18
Hannay, A. P. C., M.C., *a.m.* 1/11/18
MacKinnon, D., w.i. 1/11/18
Anderson, A., *M.C.* (2) 4/3/19
Riadore, A. F. (1) 12/3/19
Haig, R. P. (1) 21/6/19
Lee, P. W. (1) 21/6/19
Wilson, M. J. H. (2) *d.* 21/6/19
Macdonald, D. (2) 24/10/19
McGregor, H. J. D. L., *d.* 24/10/19
Bannerman, D. A. G. (2) 21/2/20
Cameron, D. R. M. (2) 21/2/20
Fairrie, A. G., c.o. 20/12/20
Saunders, T. P. (2) 20/12/20
Nisbet, R. S. (2) 20/12/20
Parsons, M. G., c.o. 20/12/20
Begg, I. E., *M.B.E.* (2) 13/2/25
16/17/2[illegible]

Digitized by Google

1st and 2nd Battalions—*contd.*

Lieutenants—contd.

Clarke, C. S. (2)	16/7/21
Peddie, P. G. C. (1)	16/7/21
Riach, R. M. (1)	15/12/21
Duncan, C. S. (2)	16/7/22
Hickson, R. E. (1)	16/7/22
Gourlay, D. W. (1)	16/7/22
Maclean, A. G. L., *s.*	24/12/22
Miers, R. D. M. C. (1)	31/8/24
de Sales La Terriere, J. F. (1)	31/8/24
Leslie, L. A. D. (1)	31/8/24
Stirrat, G. (1)	14/7/25

2nd Lieutenants.

Ferguson, A. A. (1)	29/1/24
Fausset-Farquhar, A. H. F. (2)	27/8/24
Hill, M. G. O. (1)	27/8/24
Campbell, V. D. G. (2)	30/8/24
Dudgeon, J. J. S.	3/9/25

Adjutants (2).

Christison, A. F. P., *M.C.*, *capt.* (2)	22/10/24
Barber, C. M., *capt.* (1)	8/6/25

Quarter-Masters (3).

Douglas, D., *d.*	5/6/15
capt.	5/6/23
Fraser, E., *M.C.*, *lt.* (2)	20/1/19
Ford, J., *D.C.M.*, *lt.* (1)	7/6/25

3rd Battalion (Militia).

Hon. Colonel.

Mackintosh of Macintosh A. D., C.B.E. (*Hon. Lt.-Col. in Army*) *t.a.*	2/7/08 8/8/00

Lt.-Colonel.

⚔Brown, H. R., *D.S.O.*	14/2/19

Captains.

⚔Davidson, J. M.	3/2/15
⚔*Maclean, A. D. D.*	3/2/15
⚔*Thirlestane*, The Lord	3/2/15

4th Battalion (Territorial).

Drill Hall, Rose Street, Inverness.

Hon. Colonel.

H.R.H. The Duke of *York*, Earl of *Inverness*, K.G., K.T., G.C.V.O., *Col.-in-Chief* 11th *H.*, *Somerset L.I.*, *E. York R.* & *R.A.O.C.*, *Personal A.D.C. to the King* 1/7/20

Lt.-Colonel.

⚔Laughton, F. E., *M.C.*, *t.a.*	11/12/20
bt. col.	11/12/24

4th Battalion (Territorial)—*contd.*

Major.

⚔McArthur, N., *t.a.*	1/1/25

Captains.

⚔Symon, J. A., *D.S.O.*	6/7/20
⚔Ross, H. D., *M.C.*	6/7/20
⚔Fraser D. M.	6/7/20
⚔Davidson, D. G., *t.a.*	6/1/25
⚔Cattanach, A.	1/2/25

Lieutenants.

⚔Fraser, F. W.	1/7/17
⚔Falconer, A. H.	6/7/20
⚔Beaton, N. McN.	12/10/20
⚔Cawdor, *The Earl*, *t.a.*	1/1/21
⚔Matheson, K. I. G.	31/5/22
Macdonald, D. R.	27/8/23
⚔Davies, A.	24/5/24
Watson, G. G.	15/7/24

2nd Lieutenants.

McDonald, J.	16/6/22
⚔Hill, S. H.	12/6/24
Stewart, C. J. R. B.	7/1/25
Chisholm, A.	9/1/25

Adjutant.

⚔Cameron, I. C., Capt. Camerons	10/3/23

Quarter-Master.

⚔McIver, N., *capt.* (*Lt. rct. pay*) (*Res. of Off.*)	2/4/24

[Uniform—*Scarlet.* Facings—*Blue.*]

Officers of the General List (T.A.) affiliated.

⚔Crawford, Capt. J. K. B. (*Clifton Coll. Contgt., Jun. Div., O.T.C.*)	1/7/22
⚔Cameron, Lt. S. S. (*Uppingham Sch. Contgt., Jun. Div., O.T.C.*)	1/6/21

Supplementary Reserve.

Category B.

2nd Lieutenant.

Nicholson, S. B.	5/8/25

Digitized by Google

THE ROYAL ULSTER RIFLES. [83]

Northern Ireland District.

The Harp and Crown, with the Motto "*Quis Separabit.*"
The Sphinx, superscribed "Egypt."

"India," "Cape of Good Hope, 1806," "Talavera," "Bourbon," "Busaco," "Fuentes d'Onor," "Ciudad Rodrigo," "Badajoz," "Salamanca," "Vittoria," "Nivelle," "Orthes," "Toulouse," "Peninsula," "Central India," "South Africa, 1899–1902."

The Great War—21 *Battalions.*—"Mons," "Le Cateau," "Retreat from Mons," "Marne, 1914," "Aisne, 1914," "La Bassée, 1914," "Messines, 1914, '17, '18," "Armentières, 1914," "Ypres, 1914, '15, '17, '18," "Nonne Bosschen," "Neuve Chapelle," "Frezenberg," "Aubers," "Somme, 1916, '18," "Albert, 1916," "Bazentin," "Pozières," "Guillemont," "Ginchy," "Ancre Heights," "Pilckem," "Langemarck, 1917," "Cambrai, 1917," "St. Quentin," "Rosières," "Lys," "Bailleul," "Kemmel," "Courtrai," "France and Flanders, 1914–18," "Kosturino," "Struma," "Macedonia, 1915–17." "Suvla," "Sari Bair," "Gallipoli, 1915." "Gaza," "Jerusalem," "Tell 'Asur," "Palestine, 1917–18."

Agents—Lloyds Bank, Ltd., Cox's & King's Branch.

Regimental Association—100, Great Victoria Street, Belfast.

Regular and Militia Battalions.

Uniform—Green. *Facings*—Dark Green.

1st Bn. (83rd Foot) ... ... *Rhine.*
2nd „ (86th „) *Wellington, Calicut & Malappuram.*
3rd Bn. (Royal Antrim Mil.) ... ... *Belfast.*
4th „ (Royal North Down Mil.)... ... —
5th „ (Royal South Down Mil.)... ... —

Depôt ... ... *Armagh.* Record Office ... ... *Hamilton.*

Colonel ... Godley, Gen. *Sir* Alexander J., *K.C.B., K.C.M.G., p.s.c.*, R.E. 23/6/22

Officer Commanding Depôt ... Varwell, Maj. R. P., *M.C.*, R.U. Rif. (*S.C.*) 1/9/23

1st and 2nd Battalions (Regular).

Lt.-Colonels (2).

Dunn, E. G., *D.S.O., p.s.c.* (1) 27/5/23
Goodman, H. R., *D.S.O.* (2) 22/3/25

Majors (8).

Forbes, *Hon.* B. A., *O.B.E., s.f.* 6/9/16
bt. lt.-col. 23/6/23
Currey, H. P., *p.s.c., s.* 4/9/20
3/6/18
Graham, F. R. W., *D.S.O., M.C.* (1) 3/6/23
3/6/17
Hill-Dillon, S. S., *D.S.O.* (2) 1/10/23
bt. lt.-col. 1/1/23
Varwell, R. P., *M.C.* (*S.C.*) (1) *d.* 10/10/23
1/1/19
Foley, J. W., *s.* 20/1/24
Gartlan, G. I., *D.S.O., M.C., p.s.c.* (1) 28/5/24
1/1/18
Cowley, V. L. S., *D.S.O., M.C.* (2) 22/3/25

Captains (14).

Rodwell, R. M., s. 1/10/15
Adeley, G. G. (1) 28/11/15
Bellingham, A. M., *M.C.* (1) 30/5/16
Boltitho, W. C. G. (2) 1/7/16
Lee, G. B. (1) 1/10/16
bt. maj. 1/8/20
Lorie, R. H. [*I*] *s.s.s.* 10/12/16
Godson, K. L. (2) 1/1/17
Martin, R. R., *O.B.E.* (2) *d.* 26/3/17
Eastwood, H. J., M.C., *t.* 23/12/17
Gray, D. (1) *d.* 1/4/21
Hart, J. J., *M.C.* (2) 24/4/21
Panter, G. W., *M.B.E.* (2) 1/1/23
Wilkins, C. F., D.S.O., M.C., *o., o.d.* 1/1/23
Whitfield, G. H. P., M.C., *m.c.* 1/1/23

1st and 2nd Battalions—*contd.*

Captains—contd.

O'Brien, K. R., *M.C.* (2) 1/1/23
Tate, T. M. (2) 26/6/23
Brunskill, G., M.C. (2) *Adjt.* 26/6/23
Calwell, J. Y. (1) 12/9/23
Steele, J. S., *M.C.* (2) 5/10/23
Irwin, W. J., w.i. 7/4/24
Knox, F. Y. C., *t.* 28/5/24
McGavin, N., M.C. (1) 20/10/24
Morrison, H. McL., *M.C.* (1) 1/4/25
Cochrane, H. J., *M.C.* (2) *d.* 9/4/25

Subalterns (34).

Lieutenants.

Young, R. A., *M.C.* (2) 1/1/17
Colles, E. B. R. (1) 1/1/17
Mole, G. H. I., *M.C.* (2) 7/10/17
Benson, G. (2) 7/10/17
Macartney, G. N. C. H. A. (2) 20/10/17
Dean, H. S., *M.C., d.* 21/1/18
Murphy, E. V. B., M.C. (1) *Adjt.* 4/4/18
Maddison, R. (1) 7/9/18
Quilliam, C. D. [*I*] (*spec. emp.*) 1/11/18
Lucy, J., c.o. 15/12/18
Weeks, G. L. (1) 30/7/19
Munro, F. (2) 19/8/19
Roscow, W. A. (1) *d.* 29/3/21
Davies, E. F., *M.C.* (2) 17/12/21
Campbell, R. J. R. (2) 17/12/21
Grimshaw, N. O'D. (1) 16/7/22
Reid, W. B. A. (2) 16/7/22
Allman, R. B. (1) 24/12/22
Ryland, G. H. K. (1) 14/7/23
Swinburne, D. (1) 14/7/23
Watson, J. P. H. (2) 9/12/23
Clarke, T. B., J., c.o. 23/12/23
Crouch, E. A. W. L., c.o. 31/8/24
Crooksbank, R. F. A. (1) 30/8/25
Daunt, R. H. (1) 30/8/25
Garratt, H. G. C. (1) 30/8/25
Cole, R. N. P. (2) 30/8/25
Swiney, W. D. (2) 30/8/25

2nd Lieutenants.

Jowers, F. W. (2) 27/8/24
Swiney, F. S. (1) 27/8/24
Mould, C. L. (2) 30/8/24
Good, I. H. (1) 29/1/25

1st and 2nd Battalions—*contd.*

Adjutants (2).

Brunskill, G., *M.C., capt.* (2) 9/5/23
Murphy, E. V. B., *M.C., lt.* (1) 18/8/25

Quarter-Masters (3).

Edwards, G. W., *d.* 30/3/10
maj. 3/6/19
Clark, W. (1) 25/4/14
capt. 1/7/17
Connon, A., *lt.* (2) 12/5/17

3rd Battalion (Militia).

Major.

⚔*Heslip, I., c.o.* 18/9/15

Captains.

⚔*McLaughlin, W.* 21/1/08
⚔Finlay, F. L. 1/1/15

4th Battalion (Militia).

Hon. Colonel.

⚔*Londonderry*, Rt. Hon. The Marq. of, K.G., M.V.O. (*Maj. & Bt. Lt.-Col. Res. of Off.*) *t.a.* 13/4/15

Lt.-Colonel.

⚔McFerran, E. M. G., *C.B.E.* 27/4/15

Captains.

⚔*Hall-Thompson, S. H.* 8/11/13
⚔Howard, W. E. S. 22/9/15

5th Battalion (Militia).

Hon. Colonel.

Hill, Rt. Hon. Lord *A. W.* 28/6/08
5/4/02

Major.

⚔Fitzmaurice, A. J. W. 2/5/14

Captains.

⚔Chatterton, G. A. 12/9/14
⚔*Heron, C.* 17/4/15

Supplementary Reserve.

Category B.

2nd Lieutenant.

⚔Turkington, I. H. 28/1/23

STANFORD LIBRARIES

Digitized by Google

1st and 2nd Battalions—*contd.*

Lieutenants—contd.

Clarke, C. S. (2)	16/7/21
Peddie, P. G. C. (1)	16/7/21
Riach, R. M. (1)	15/12/21
Duncan, C. S. (2)	16/7/22
Hickson, R. E. (1)	16/7/22
Gourlay, D. W. (1)	16/7/22
Maclean, A. G. L., *s.*	24/12/22
Miers, R. D. M. C. (1)	31/8/24
de Sales La Terriere, J. F. (1)	31/8/24
Leslie, L. A. D. (1)	31/8/24
Stirrat, G. (1)	14/7/25

2nd Lieutenants.

Ferguson, A. A. (1)	29/1/24
Fausset-Farquhar, A. H. F. (2)	27/8/24
Hill, M. G. O. (1)	27/8/24
Campbell, V. D. G. (2)	30/8/24
Dudgeon, J. J. S.	3/9/25

Adjutants (2).

Christison, A. F. P., *M.C.*, *capt.* (2)	22/10/24
Barber, C. M., *capt.* (1)	8/6/25

Quarter-Masters (3).

Douglas, D., *d.*	5/6/15
capt.	5/6/23
Fraser, E., *M.C.*, *lt.* (2)	20/1/19
Ford, J., *D.C.M.*, *lt.* (1)	7/6/25

3rd Battalion (Militia).

Hon. Colonel.

Mackintosh of Macintosh A. D., C.B.E. (*Hon. Lt.-Col. in Army*) *t.a.*	2/7/08
	8/8/00

Lt.-Colonel.

⚔Brown, H. R., *D.S.O.*	14/2/19

Captains.

⚔Davidson, J. M.	3/2/15
⚔*Maclean, A. D. D.*	3/2/15
⚔*Thirlestane*, The Lord	3/2/15

4th Battalion (Territorial).

Drill Hall, Rose Street, Inverness.

Hon. Colonel.

H.R.H. The Duke of *York*, Earl of *Inverness*, K.G., K.T., G.C.V.O., *Col.-in-Chief* 11th *H.*, *Somerset L.I.*, *E. York R.* & *R.A.O.C.*, *Personal A.D.C. to the King* 1/7/20

Lt.-Colonel.

⚔Laughton, F. E., *M.C.*, *t.a.*	11/12/20
bt. col.	11/12/24

4th Battalion (Territorial)—*contd.*

Major.

⚔McArthur, N., *t.a.*	1/1/25

Captains.

⚔Symon, J. A., *D.S.O.*	6/7/20
⚔Ross, H. D., *M.C.*	6/7/20
⚔Fraser D. M.	6/7/20
⚔Davidson, D. G., *t.a.*	6/1/25
⚔Cattanach, A.	1/2/25

Lieutenants.

⚔Fraser, F. W.	1/7/17
⚔Falconer, A. H.	6/7/20
⚔Beaton, N. McN.	12/10/20
⚔Cawdor, *The Earl*, *t.a.*	1/1/21
⚔Matheson, K. I. G.	31/5/22
Macdonald, D. R.	27/8/23
⚔Davies, A.	24/5/24
Watson, G. G.	15/7/24

2nd Lieutenants.

McDonald, J.	16/6/22
⚔Hill, S. H.	12/6/24
Stewart, C. J. R. B.	7/1/25
Chisholm, A.	9/1/25

Adjutant.

⚔Cameron, I. C., Capt. Camerons	10/3/23

Quarter-Master.

⚔McIver, N., *capt.* (*lt. ret. pay*) (*Res. of Off.*)	2/4/24

[Uniform—*Scarlet.* Facings—*Blue.*]

Officers of the General List (T.A.) affiliated.

⚔Crawford, Capt. J. K. B. (*Clifton Coll. Contgt., Jun.Div., O.T.C.*)	1/7/22
⚔Cameron, Lt. S. S. (*Uppingham Sch. Contgt., Jun. Div., O.T.C.*)	1/6/21

Supplementary Reserve.

Category B.

2nd Lieutenant.

Nicholson, S. B.	5/8/25

Digitized by Google

THE ROYAL ULSTER RIFLES. [83]

Northern Ireland District.

The Harp and Crown, with the Motto "*Quis Separabit.*"
The Sphinx, superscribed "Egypt."

"India," "Cape of Good Hope, 1806," "Talavera," "Bourbon," "Busaco," "Fuentes d'Onor," "Ciudad Rodrigo," "Badajoz," "Salamanca," "Vittoria," "Nivelle," "Orthes," "Toulouse," "Peninsula," "Central India," "South Africa, 1899-1902."

The Great War—21 *Battalions.*—**"Mons,"** "Le Cateau," "Retreat from Mons," **"Marne, 1914,"** "Aisne, 1914," "La Bassée, 1914," **"Messines, 1914,** '17, '18," "Armentières, 1914," **"Ypres, 1914, '15, '17, '18,"** "Nonne Bosschen," **"Neuve Chapelle,"** "Frezenberg," "Aubers," **"Somme, 1916, '18,"** **"Albert, 1916,"** "Bazentin," **"Pozières,"** **"Guillemont,"** "Ginchy," "Ancre Heights," "Pilckem," "Langemarck, 1917," "Cambrai, 1917," "St. Quentin," **"Roulers,"** "Lys," "Bailleul," "Kemmel," **"Courtrai,"** "France and Flanders, 1914-18," "Kosturino," **"Struma,"** "Macedonia, 1915-17." **"Suvla,"** "Sari Bair," "Gallipoli, 1915." "Gaza," **"Jerusalem,"** "Tell 'Asur," "Palestine, 1917-18."

Agents—Lloyds Bank, Ltd., Cox's & King's Branch.

Regimental Association—100, Great Victoria Street, Belfast.

Regular and Militia Battalions.

Uniform—Green. *Facings*—Dark Green.

1st Bn. (83rd Foot)	*Rhine.*	3rd Bn. (Royal Antrim Mil.) ...	... *Belfast.*
2nd „ (86th „)	*Wellington, Calicut & Malappuram.*	4th „ (Royal North Down Mil.)...	... —
		5th „ (Royal South Down Mil.)...	... —
Depôt	*Armagh.*	Record Office	*Hamilton.*
Colonel ... Godley, Gen. *Sir* Alexander J., *K.C.B., K.C.M.G., p.s.c.*, A.D.C. ...			... 23/6/22
Officer Commanding Depôt ... Varwell, Maj. R. P., *M.C.*, R.U. Rif. (*S.C.*) ...			... 1/9/23

1st and 2nd Battalions (Regular).

Lt.-Colonels (2).

Dunn, E. G., *D.S.O., p.s.c.* (1) 27/5/23

Goodman, H. B., *D.S.O.* (2) 22/3/25

Majors (8).

Forbes, *Hon.* B. A., *O.B.E., s.f.* 6/9/16
***bt. lt.-col.* 23/6/23**

Currey, H. P., *p.s.c., s.* 4/9/20
3/6/18

Graham, F. R. W., *D.S.O., M.C.* (1) 8/6/23
3/6/17

Hill-Dillon, S. S., *D.S.O.* (2) 1/10/23
***bt. lt.-col.* 1/1/23**

Varwell, R. P., *M.C.* (*S.C.*) (1) *d.* 10/10/23
1/1/19

Foley, J. W., *s.* 20/1/24

Gartlan, G. I., *D.S.O., M.C., p.s.c.* (1) 28/5/24
1/1/18

Cowley, V. L. S., *D.S.O., M.C.* (2) 22/3/25

Captains (14).

***Rodwell, R. M., s.* 1/10/15**

***Adsley, G. G.* (1) 28/11/15**

Bellingham, A. M., *M.C.* (1) 30/5/16

Bolitho, W. C. G. (2) 1/7/16

Lee, G. B. (1) 1/10/16
***bt. maj.* 1/8/20**

***Lorie, R. H.* [*l*] *s.s.s.* 10/12/16**

Godson, K. L. (2) 1/1/17

Martin, R. B., *O.B.E.* (2) *d.* 26/3/17

***Eastwood, H. J.*, M.C., *s.* 23/12/17**

Gray, D. (1) *d.* 1/4/21

Hart, J. J., *M.C.* (2) 24/4/21

Panter, G. W., *M.B.E.* (2) 1/1/23

***Wilkins, C. F.*, D.S.O., M.C., *o., o.d.* 1/1/23**

***Whitfield, G. H. P.*, M.C., *m.s.* 1/1/23**

1st and 2nd Battalions—*contd.*

Captains—contd.

O'Brien, K. R., *M.C.* (2) 1/1/23

Tate, T. M. (2) 26/6/23

***Brunskill, G.*, M.C. (2) *Adjt.* 26/6/23**

Calwell, J. Y. (1) 12/9/23

Steele, J. S., *M.C.* (2) 5/10/23

***Irwin, W. J., w.i.* 7/4/24**

Knox, F. Y. C., *t.* 28/5/24

***McGavin, N.*, M.C. (1) 20/10/24**

Morrison, H. McL., *M.C.* (1) 1/4/25

Cochrane, H. J., *M.C.* (2) *d.* 9/4/25

Subalterns (34).

Lieutenants.

Young, R. A., *M.C.* (2) 1/1/17

Colles, E. B. R. (1) 1/1/17

Mole, G. H. I., *M.C.* (2) 7/10/17

Benson, G. (2) 7/10/17

Macartney, G. N. C. H. A. (2) 20/10/17

Dean, H. S., *M.C., d.* 21/1/18

***Murphy, E. V. B.*, M.C. (1) *Adjt.* 4/4/18**

Maddison, R. (1) 7/9/18

Quilliam, C. D. [*l*] (*spec. emp.*) 1/11/18

***Lucy, J., c.o.* 15/12/18**

Weeks, G. L. (1) 30/7/19

Munro, F. (2) 19/8/19

Roscow, W. A. (1) *d.* 29/3/21

Davies, E. F., *M.C.* (2) 17/12/21

Campbell, R. J. R. (2) 17/12/21

Grimshaw, N. O'D. (1) 16/7/22

Reid, W. B. A. (2) 16/7/22

Allman, R. B. (1) 24/12/22

Ryland, G. H. K. (1) 14/7/23

Swinburne, D. (1) 14/7/23

Watson, J. P. H. (2) 9/12/23

***Clarke, T. B. J., c.o.* 23/12/23**

***Crouch, E. A. W. L., c.o.* 31-3-24**

Crookshank, R. F. A. (1) 30/8/25

Daunt, R. H. (1) 30/8/25

Garratt, H. G. C. (1) 30/8/25

Cole, R. N. P. (2) 30/8/25

Swiney, W. D. (2) 30/8/25

2nd Lieutenants.

Jowers, F. W. (2) 27/8/24

Swiney, F. S. (1) 27/8/24

Mould, C. L. (2) 30/8/24

Good, I. H. (1) 29/1/25

1st and 2nd Battalions—*contd.*

Adjutants (2).

Brunskill, G., *M.C., capt.* (2) 9/5/23

Murphy, E. V. B., *M.C., lt.* (1) 18/8/25

Quarter-Masters (3).

Edwards, G. W., *d.* 30/3/10
***maj.* 3/6/19**

Clark, W. (1) 25/4/14
***capt.* 1/7/17**

Connon, A., *lt.* (2) 12/5/17

3rd Battalion (Militia).

Major.

⚔*Heslip, I., c.o.* 18/9/15

Captains.

⚔*McLaughlin, W.* 21/1/08

⚔Finlay, F. L. 1/1/15

4th Battalion (Militia).

Hon. Colonel.

⚔*Londonderry*, Rt. Hon. The Marq. of, K.G., M.V.O. (*Maj. & Bt. Lt.-Col. Res. of Off.*) *t.a.* 13/4/15

Lt.-Colonel.

⚔McFerran, E. M. G., *C.B.E.* 27/4/15

Captains.

⚔*Hall-Thompson, S. H.* 8/11/13

⚔Howard, W. E. S. 22/9/15

5th Battalion (Militia).

Hon. Colonel.

***Hill*, Rt. Hon. Lord *A.* W. 28/6/08**
5/4/02

Major.

⚔Fitzmaurice, A. J. W. 2/5/14

Captains.

⚔Chatterton, G. A. 12/9/14

⚔*Heron, C.* 17/4/15

Supplementary Reserve.

Category B.

2nd Lieutenant.

⚔Turkington, I. H. 28/1/

STANFORD LIBRARIES

Digitized by Google

THE ROYAL IRISH FUSILIERS (PRINCESS VICTORIA'S). [87]

(Linked, and forms one Corps with The Royal Inniskilling Fusiliers.)

Northern Ireland District.

The Plume of the Prince of Wales. In the first and fourth corners Princess Victoria's Coronet, in the second an Eagle with a Wreath of Laurel, in the third the Harp and Crown. The Sphinx, superscribed "Egypt." "*Faugh-a-Ballagh.*"

"Monte Video," "Talavera," "Barrosa," "Java," "Tarifa," "Vittoria," "Nivelle," "Niagara," "Orthes," "Toulouse," "Peninsula," "Ava," "Sevastopol," "Tel-el-Kebir," "Egypt, 1882–1884," "Relief of Ladysmith," "South Africa, 1899–1902."

The Great War—14 *Battalions.*—"**Le Cateau,**" "Retreat from Mons," "**Marne, 1914,**" "Aisne, 1914," "Armentières, 1914," "**Ypres, 1915, '17, '18,**" "Gravenstafel," "St. Julien," "Frezenberg," "Bellewaarde," "**Somme, 1916, '18,**" "Albert, 1916," "Guillemont," "Ginchy," "Le Transloy," "**Arras, 1917,**" "Scarpe, 1917," "**Messines, 1917, '18,**" "Langemarck, 1917," "Cambrai, 1917," "St. Quentin," "Rosières," "**Lys,**" "Bailleul," "Kemmel," "Courtrai," "France and Flanders, 1914–1918." "Kosturino," "Struma," "**Macedonia, 1915–17.**" "**Suvla,**" "Landing at Suvla." "Scimitar Hill." "Gallipoli, 1915." "**Gaza,**" "**Jerusalem,**" "Tell 'Asur," "Megiddo," "**Nablus,**" "**Palestine, 1917–18.**"

Agents—Lloyds Bank, Ltd., Cox's & King's Branch.

Regimental Journal—Faugh-a-Ballagh, The Depôt, Omagh.

Regimental Association—Old Comrades' Association, The Depôt, Omagh.

Regular and Militia Battalions.

Uniform—Scarlet. *Facings*—Blue.

1st Bn (87th Foot) 2nd „ (89th „) } *(Amalgamated)* ... *Egypt.* | 3rd Bn. (Armagh Mil.) 4th „ (Cavan Mil.) ... ... *Armagh.* ... ... —

Depôt ... ... *Omagh.* Record Office ... ... *Hamilton.*

Allied Regiment of Canadian Militia.

The Irish Fusiliers of Canada ... ... *Vancouver, British Columbia.*

Colonel-in-Chief ... ... THE KING.

Colonel ... ... Scott, Lt.-Gen. *Sir* Thomas E., *K.C.B., C.I.E., D.S.O.*, Ind. Army 20/11/23

Officer Commanding Depôt ... Smythe, Maj. R. C., *C.M.G., D.S.O.*, Inniskilling Fus. ... 29/11/22

1st and 2nd Battalions (Amalgamated) (Regular).

Lt.-Colonel (1).

Jonuson, F. W. E., *D.S.O.* 14/3/25
3/6/19

Majors (4).

Dobbs, R. C., *D.S.O. c.o.* 1/9/15
bt. lt.-col. 1/1/19
Findlater, W. A. V 1/9/15
Leader, R. R. (*Detn. Irks.*) *w.i.* 23/4/17
McCarthy-O'Leary H. W. D., *D.S.O., M.C.* 14/3/25
bt. lt.-col. 15/3/25

Captains (7).

Gregg, W. T. H., *D.S.O.* 7/6/13
Hill, G. V. W., D.S.O. (*Phys. Trng. Staff*) 7/6/13
bt. lt.-col. 3/6/18
Wright, G. M. H., *D.S.O., M.C.* 14/9/14
bt. maj. 3/6/19
Olphert, A. V. 5/10/14
Davison, D. A., O.B.E. (*Detn. Bks.*) 27/10/14
Faris, A. P. 20/2/16
O'Donovan, M. J. W., M.C. *s.* 23/4/16
Barefoot, G. W. N., *M.C.* 12/2/16
Carden Roe, W., M.C. (*s.c.*) *s.c.s.* 25/5/17
bt. maj. 3/6/19
Massy-Westropp, J. F. R., *M.B.E.* 16/11/20
Low, A., M.C., *Adjt.* 14/3/21
Gough, G. F., *M.C., d.* 14/3/21

1st and 2nd Battalions—*contd.*

Captains—contd.

Mahony, M. F. J. R., c.o. 31/12/21
Wadden, G. 31/12/21

Subalterns (16).

Lieutenants.

Graves, T. F. H., c.o. 17/11/16
Murphy, J. K., M.C. (*Spec. Appt.*) 25/11/16
Graham, M.B., c.o. 16/2/17
Kinnaird, J. L. [*l*] *c.o.* 26/4/17
Allen, A. A. J., s.f. 26/4/17
Walkington, E. K., *d.* 15/9/17
Boyle, H. McC., *M.C.* 7/10/17
Russell, N., *M.C.* 7/1/18
Porteous, C. L., *M.C.* 5/2/18
Templer, G. W. R. 16/2/18
Berry, H. A. J. 12/3/19
McCarthy, G. W. 21/6/19
Solly, A. (*Garr. Phys. Trng. Supvr.*) 9/4/20
Shirley, E. P. S., c.o. 20/12/20
Somerville, B. A., c.o. 16/7/21
French, G. A., *d.* 16/7/21
Hill, R. A. 15/12/21
Cronyn, I. L. (Phys. Trng. Staff) 17/12/21
Marjoribanks-Egerton, J. L. G. [*l*] 14/7/23
Barrington, G. L. G. (*l*) *c.o.* 1/2/25
French, M. 1/2/25
Marjoribanks-Egerton, P. M. 30/8/25

2nd Lieutenants.

Chavasse, K. G. F. 30/8/24
Scott, T. P. D. 30/8/24

1st and 2nd Battalions—*contd.*

2nd Lieutenants—contd.

King, G. M. 30/8/24
Findlater, W. Q. 29/1/25

Adjutant (1).

Low, A., *M.C., capt.* 11/8/25

Quarter-Master.

Lyne, H., *lt.* 5/8/23

3rd Battalion (Militia).

Captain.

⚔Stewart, W., *M.C.* 16/7/14

4th Battalion (Militia).

Major.

⚔Clements, S. U. L., *D.S.O.* 7/2/16

Captain.

⚔West, A. F. 29/5/15

Supplementary Reserve.

Category B.

2nd Lieutenant.

⚔Blood, L. E. L. 19/11/24

Digitized by Google

THE ARGYLL AND SUTHERLAND HIGHLANDERS (PRINCESS LOUISE'S). [91]

Highland Area.

A Boar's Head, with the motto "*Ne obliviscaris*," within a Wreath of Myrtle, and a Cat with the motto "*Sans Peur*" within a Wreath of Broom, over all the label as represented in the arms of the Princess Louise, and surmounted with Her Royal Highness's Coronet. In each of the four corners the Princess Louise's Cypher and Coronet.

"Cape of Good Hope, 1806," "Roliça," "Vimiera," "Corunna," "Pyrenees," "Nivelle," "Nive," "Orthes," "Toulouse," "Peninsula," "South Africa, 1846–7, 1851–2–3," "Alma," "Balaklava," "Sevastopol," "Lucknow," "South Africa, 1879," "Modder River," "Paardeberg," "South Africa, 1899–1902."

The Great War—27 *Battalions*.—**"Mons," "Le Cateau," "Retreat from Mons," "Marne, 1914, '18," "Aisne, 1914," "La Bassée, 1914," "Messines, 1914, '18," "Armentières, 1914," "Ypres, 1915, '17, '18," "Gravenstafel," "St. Julien," "Frezenberg," "Bellewaarde," "Festubert, 1915," "Loos," "Somme, 1916, '18," "Albert, 1916 '18," "Bazentin," "Delville Wood," "Pozières," "Flers-Courcelette," "Morval," "Le Transloy," "Ancre Heights," "Ancre, 1916," "Arras, 1917, '18," "Scarpe, 1917, 1918," "Arleux," "Pilckem," "Menin Road," "Polygon Wood," "Broodseinde," "Poelcappelle," "Passchendaele," "Cambrai, 1917, '18," "St. Quentin," "Bapaume, 1918," "Rosières," "Lys," "Estaires," "Hazebrouck," "Bailleul," "Kemmel," "Béthune," "Soissonnais-Ourcq," "Tardenois," "Amiens," "Hindenburg Line," "Épéhy," "Canal du Nord," "St. Quentin Canal," "Beaurevoir," "Courtrai," "Selle," "Sambre," "France and Flanders, 1914–18." "Italy, 1917–18." "Struma," "Doiran, 1917, '18," "Macedonia, 1915–18." "Gallipoli, 1915–16." "Rumani," "Egypt, 1916." "Gaza." "El Mughar," "Nebi Samwil," "Jaffa," "Palestine, 1917–18."**

Agents—Lloyds Bank, Ltd., Cox's & King's Branch.

Regimental Association, 121, West Regent Street, Glasgow.

Regular and Militia Battalions.

Uniform—Scarlet. *Facings*—Yellow.

1st Bn.	(91st Foot)	... ...	*Egypt.*	3rd Bn.	(Highland Borderers Mil.)	... ...	*Stirling.*
2nd "	(93rd ")	... ...	*Parkhurst.*	4th "	(R. Renfrew Mil.)	... ...	—
	Depôt	... ...	*Stirling.*		Record Office	... ...	*Perth.*

Territorial Army Battalions.

5th/6th Bn.	... 76, *High Street, Paisley.*	8th Bn.	... ... *Drill Hall, Queen Street, Dunoon.*
7th "	*Drill Hall, Princes Street, Stirling.*	9th "	... ... *Hartfield House, Dumbarton.*

Allied Regiments of Canadian Militia.

Princess Louise's (Argyll & Sutherland Highlanders) of Canada ... ... *Hamilton, Ontario.*
The Calgary Highlanders ... ... *Calgary, Alberta.*

Colonel-in-Chief ... ... *H.R.H. The Princess* Louise, *Duchess of* Argyll, *G.B.E., C.I., R.R.C.*

Colonel ... ... Wilson, Maj.-Gen. *Sir* Alexander, *K.C.B.*, ret. pay 12/1/15

Officer Commanding Depôt Sprot, Maj. A. W. R., *D.S.O.*, A. & S.H. 28/1/24

1st and 2nd Battalions (Regular).

Lt.-Colonels (2).

Muir, G. W. (1) 29/6/23, 1/1/17

James, C. P., *D.S.O.* (2) 1/4/24, 1/1/18

Majors (8).

Sprot, A. W. R., *D.S.O.* (2) *d.* 17/7/16

Maclaine, R. G., *M.C.* [2] *f.o.* 22/10/17

Couper, J. R. (1) 22/10/17

Wilson, A. R. G., *D.S.O.* (2) 29/6/23, 3/6/19

Stirling, A. (*Supdt. Phys. Trng.*) 14/7/23

Lumsden, W. V., *D.S.O.*, *M.C.* (1) 7/4/24, 3/6/19

Bennett, N. C., *O.B.E.*, *M.C.* (2) 7/4/24, 1/1/18

Young, J. H., *D.S.O.*, *M.C.*, *a.c.* 1/5/24

1st and 2nd Battalions—*contd.*

Captains (14).

Boyle, A. R., O.B.E., M.C., *a.m.* 5/12/14

Clark, H. J. D., M.C., *p.s.c.* [*l*] *s.* 12/12/14

Campbell, W. G., O.B.E. [*l*] (*S.C.*) *s.c.s.* 22/1/15, *bt. maj.* 1/1/18

Connal Rowan, G. F. [*l*] (1) 1/6/15

Ritchie, A. MacD., t. 1/10/15, *bt. maj.* 1/1/19

Greenfield, H. R. H. (2) 1/10/15

Campbell, C. L., M.C., c.o. 17/3/16

Speirs, A. G. (1) 1/10/16

Stewart, I. MacA., *O.B.E.*, *M.C.* (2) 3/6/25, 25/8/16

Campbell, H. A. (2) 23/11/16

Buchanan, E. P., *M.C.* (1) *d.* 18/12/16

1st and 2nd Battalions—*contd.*

Captains—contd.

Cunningham, J. C., *M.C.* (2) 18/2/17

Macintosh, L. M. (1) 18/2/17

Moir, R. G., *D.S.O.*, *M.C.* (2) 11/4/17

Grant, D. J., M.C., *c.o.* 11/4/17

Robertson, C. B., M.C., *t.* 11/4/17

Grant, E. H. (2) *d.* 11/4/17

Dickie, R., M.C., *s.* 28/10/17

Lothian, M. P., *M.C.* (1) 24/1/22

McCutcheon, E. J. (*Spec. Appt.*) 1/1/23

Maclean, G. F., *M.C.* (1) 14/2/23

Anderson, R. C. B., *M.C.* (2) 27/4/23

MacMillan, G. H. A., *M.C.* (2) 28/8/24

Kerr, T., M.C., *s.f.* 1/10/24

Baly, H. C. N. (1) 1/10/24

St. Clair, A. H., M.C., *t.* 1/12/24

Methuen, L. H., *O.B.E.*, *M.C.* (1) 1/12/24

Watson, J. S., *M.C.* (1) [2] 11/1/25

Subalterns (34).

Lieutenants.

Sherman, A. (2) 11/4/17

Macintyre, D. H. (1) 11/4/17

McAlister, R. J. F., t. 18/12/17

Digitized by Google

1st and 2nd Battalions—*contd.*

Lieutenants—contd.

Buchanan, G. B., c.o. 19/1/18
Hetherwick, C., M.C. (1) *Adjt.* 12/2/18
Hyde, R. G. (1) 16/2/18
Elliot, F. M., *M.C.* (1) 27/4/18
Carmichael, J. H. (2) 27/4/18
Minnery, J., *M.C.*, *D.C.M.*, *M.M.* (2) 7/5/18
Hutton, R. L. (2) 3/6/18
Todd, G. D., *M.C.* (2) 16/9/18
Agnew-Wallace, J. A., *M.C.* (2) 1/11/18
Greig, J. K. M. (2) 24/10/19
Chrystal, A. J., c.o. 4/11/19
Green-Emmott, E. G. (1) 10/11/19
Darroch, D. (1) *d.* 21/2/20
MacKellar, J. G., c.o. 21/2/20
Lawson, R., c.o. 25/3/20
Wilson, A. T. (1) 20/12/20
Duke, G., c.o. 20/12/20
Robertson, L. B., c.o. 20/12/20
Gairdner, K. D. (1) 16/7/21
Roberts, J. G. (2) *Adjt.* 17/12/21
Cockburn, J. C., *d.* 16/7/22
Dewey, K. M. (2) 24/12/22
Aitken, R. G. (2) *d.* 24/12/22
Slayter, E. L. P. (2) 23/12/23
Dering, A. M. C. (2) 31/8/24
Malcolm, G. I. (1) 1/2/25
Fairrie, M. D. (1) 30/8/25
Logan, G. J. (1) 30/8/25

2nd Lieutenants.

Dickson, T. C. J. 9/6/23
Gibbon, A. W. (1) 31/1/24
Grogan, W. G. R. (2) 31/1/24
Macalpine Downie, R. (2) 27/8/24
Macpherson, E. A. F. (2) 30/8/24
Hyslop, H. J. M. (1) 30/8/24
Tod, R. J. F. (1) 29/1/25
Baker-Carr, R. M. T. (1) 29/1/25
Dewar-Durie, R. V. 3/9/25
Lawrance, H. M. 3/9/25

Adjutants (2).

Hetherwick, C., *M.C.*, *lt.* (1) 1/10/23
Roberts, J. G., *lt.* (2) 1/5/25

Quarter-Masters (3).

Potter, T., *O.B.E.*, *D.C.M.* (2) 18/3/08
maj. 18/3/23
Gibb, A., *lt.*, *d.* 15/10/21
Beattie, W. G. L., *lt.* (1) 3/3/23

3rd Battalion (Militia).

Major.

⚔Rouse, M. E. (*Hon. Capt. in Army*) 15/6/13
bt. lt.-col. 3/6/19

Captains.

Colquhoun, A. R. 1/1/16
⚔*Higginbotham, H. C.* 18/2/17

4th Battalion (Militia).

Hon. Colonel.

⚔*Dick, A. C. D.*, C.B., C.M.G. (*Hon. Brig.-Gen. in Army*) *t.a.* 2/8/08

4th Battalion (Militia)—*contd.*

Lt.-Colonel.

⚔Gilligan, G. G., *D.S.O.*, *O.B.E.* 8/10/17

Captains.

Gilmour, A. C. (*Lt. ret. pay*) 4/1/13
⚔*Nicol, R. J.*, O.B.E. 11/1/13
⚔Chrystal, R. A. 11/1/13

5th/6th (Renfrewshire) Battalion (Territorial).

76, High Street, Paisley.

Hon. Colonel.

Shaw-Stewart, Sir *Hugh*, Bt., C.B., T.D., *t.a.* 12/3/04

Lt.-Colonel.

⚔Jack, J. L., *D.S.O.* (*Hon. Brig.-Gen. ret. pay*) (*Res. of Off.*) 20/2/25

Major.

⚔Nelson-Scott, G. S. †8/7/24

Captains.

⚔Adam, J. C. 1/6/16
⚔Harvie, R. 1/6/17
⚔Hill, M. H. 20/9/20
⚔Harrington, P., *M.C.* 1/1/25

Lieutenants.

⚔McGill, T. 27/12/18
Ferguson, L. N. 16/3/23
Napier, P. G. 29/8/23
Barr, P. T. 3/5/24
Macdonald, A. S. 24/6/24
Harrington, A. C. 23/5/25

2nd Lieutenant.

Morrison, D. T. 14/5/25

Adjutant.

⚔St. Clair, A. H., *M.C.*, Capt. A. & S.H. 25/9/23

Quarter-Master.

McQueen, G. M., *lt.* 1/1/23

[Uniform—*Scarlet.* Facings—*Yellow.*]

Cadet Unit affiliated.
1st C. Co., 6 Bn. A. & S.H.

7th Battalion (Territorial).

Drill Hall, Prince's Street, Stirling.

Hon. Colonel.

Mar and Kellie, The Earl of, K.T., T.D. (*King's Body Guard for Scotland*) *t.a.* 5/8/96

7th Battalion (Territorial)—*contd.*

Lt.-Colonel.

⚔Orr-Ewing, *Sir* Norman A., *Bt.*, *D.S.O.* (*Col. & Hon. Brig.-Gen. ret. pay*) (*Res. of Off.*) *t.a.* 16/2/2

Major.

⚔Bain, A. R., *M.C.* 12/7/2

Captains.

⚔Philp, R., *M.C.* 27/8/2
⚔Cairns, T. E., *M.C.*, *t.a.* 1/4/2
Sherriff, C. B., *t.a.* 11/11/2
⚔Clark, W. S. (*attd. O.T.C.*) 12/7/2
Young, A. G. 1/5/2

Lieutenants.

⚔Burnett, D. M. 1/7/1
⚔Mowbray, N. W. 1/12/2
⚔Waddell, A., *D.C.M.* 28/4/2
Riddell, A. 29/6/2

2nd Lieutenants.

Forrest, J. 1/11/2
Mathieson, R. 23/11/2
Garie, H. E. L. 15/1/2
Waller, F. B. 18/8/2
Young, R. M. 1/12/2

Adjutant.

⚔Robertson, C. B., *M.C.*, Capt. A. & S.H. 3/9/2

Quarter-Master.

Watt, A., *capt.* (*Lt. ret. pay*) (*Res. of Off.*) 25/6/2

[Uniform—*Scarlet.* Facings—*Yellow.*]

Cadet Unit affiliated.
1st Stirlingshire C. Bn.

8th (The Argyllshire) Battalion (Territorial).

Drill Hall, Queen Street, Dunoo

Hon. Colonel.

Argyll, The Duke of, *t.a.* 22/7/1

Lt.-Colonel.

⚔Campbell, I. M., *T.D.*, *t.a.* 31/3/

Major.

⚔Clark, R. H. I. 1/2/

Captains.

⚔Barbour, D., *M.C.* 15/7/
⚔Mactaggart, C., *M.C.* 15/7/
⚔Fraser-Campbell, E. 12/8/
⚔Macneal, T. D. F. (*Lt. Res. Off.*) 13/12/
⚔McLean, J. 13/12/

Lieutenants.

⚔Knox, W., *M.C.* 23/5/1
⚔Galbraith, J. 28/9/1
⚔Campbell, G. C. 26/10/1
⚔Mathieson, J. G., *M.C.* 27/2/
⚔Melville, A., *M.M.* 31/12/
Campbell, L. M. 23/9/2
⚔Mactaggart, J. M. 14/6/
Abercrombie, J. 15/6/
⚔Smith, D. 16/6/

Digitized by Google

8th Battalion (Territorial)—*contd.*

2nd Lieutenants.

⚔Armour, J. 1/12/23
Clark, G. F. 19/5/24
Campbell, I. D. 18/6/24
Shields, J. H. 20/3/25

Adjutant.

⚔Ritchie, A. MacD., Capt. (*bt. maj.*) A. & S.H. 17/3/23

Quarter-Master.

⚔Lockie, A., *M.B.E., capt.* 2/6/11

[Uniform—*Scarlet.* Facings—*Yellow.*]

Cadet Units affiliated.
Dunoon Grammar School C. Corps.
Oban High School C. Corps.
Campbeltown Grammar School C. Corps.

Officer surplus to the requirements of the reconstructed unit who is still holding a military appointment.

Lieutenant.

⚔*Sloan, W.*, M.C. 1/7/17

9th Battalion (Territorial).

Hartfield House, Dumbarton.

Lt.-Colonel.

⚔Stirling, *Sir* George M. H., *Bt., C.B.E., D.S.O.* (*Col. ret. pay*) *t.a.* 5/6/24

Major.

⚔Kirsop, P. A., *M.C., t.a.* 31/7/20

Captains.

Duncan, A. M. 15/8/20
⚔Gibson, T. S., *M.C.* 7/1/21
⚔MacBryde, A., *M.C.* 24/7/23
⚔Stewart, A. 19/6/24

Lieutenants.

⚔Lewis, W. D. 1/2/19
Menzies, A. 4/11/23
Roxburgh, T. 5/6/24
⚔Gilchrist, A. I. M. 5/6/24
Maclay, K. D. 1/3/25
Coutts, W. L. 1/7/25

2nd Lieutenants.

Hamilton, J. W. 7/3/24
Davie, W. 23/4/24
Macfadyen, J. L. 1/2/25
McLennan, N. McK. 18/3/25
McLennan, A. N. 18/3/25

Adjutant.

⚔McAlister, R. J. F., Lt. A. & S.H. (*temp. Capt. T.A.* 16/3/25) 16/3/25

Quarter-Master.

Brown, John, *lt.* 10/1/22

[Uniform—*Scarlet.* Facings—*Yellow.*]

Cadet Units affiliated.
1st (Dumbartonshire) C. Bn. Hermitage School (Helensburgh) C. Corps.

Supplementary Reserve.

Category B.

2nd Lieutenant.

⚔Dewar-Brown, W. 6/12/24

STANFORD LIBRARIES
Digitized by Google

THE RIFLE BRIGADE (PRINCE CONSORT'S OWN).

Rifle Depôt ... ... Winchester.

"Copenhagen," "Monte Video," "Rolica," "Vimiera," "Corunna," "Busaco," "Barrosa," "Fuentes d'Onor," "Ciudad Rodrigo," "Badajoz," "Salamanca," "Vittoria," "Pyrenees," "Nivelle," "Nive," "Orthes," "Toulouse," "Peninsula," "Waterloo," "South Africa, 1846–7, 1851–2–3," "Alma," "Inkerman," "Sevastopol," "Lucknow," "Ashantee, 1873–4," "Ali Masjid," "Afghanistan, 1878–9," "Burma, 1885–87," "Khartoum," "Defence of Ladysmith," "Relief of Ladysmith," "South Africa, 1899–1902."

The Great War—21 *Battalions*.—"Le Cateau," "Retreat from Mons," "Marne, 1914," "Aisne, 1914, '18," "Armentières, 1914," "Neuve Chapelle," "Ypres, 1915, '17," "Gravenstafel," "St. Julien," "Fresenberg," "Bellewaarde," "Aubers," "Hooge, 1915," "Somme, 1916, '18," "Albert, 1916, '18," "Bazentin," "Delville Wood," "Guillemont," "Flers-Courcelette," "Morval," "Le Transloy," "Ancre Heights," "Ancre, 1916, '18," "Arras, 1917, '18," "Vimy, 1917," "Scarpe, 1917, '18," "Arleux," "Messines, 1917," "Pilckem," "Langemarck, 1917," "Menin Road," "Polygon Wood," "Broodseinde," "Poelcappelle," "Passchendaele," "Cambrai, 1917, '18," "St. Quentin," "Rosières," "Avre," "Villers Bretonneux," "Lys," "Hazebrouck," "Béthune," "Drocourt-Quéant," "Hindenburg Line," "Havrincourt," "Canal du Nord," "Selle," "Valenciennes," "Sambre," "France and Flanders, 1914–18." "Macedonia, 1915–18."

Agents—Lloyds Bank, Ltd., Cox's & King's Branch.

Regimental Journal—"The Rifle Brigade Chronicle," 71, Eccleston Square, London, S.W.1.

Regimental Association—Riflemen's Aid Society, 71, Eccleston Square, London, S.W.1.

Regular and Militia Battalions.

Uniform—Green. *Facings*—Black.

1st Bn. (Rifle Brigade) ...	*Peshawar.*	5th Bn. (Q.O. R. Tower Hamlets Mil.)	*Winchester.*
2nd " " " ...	*Aldershot.*	6th " (K.O. Tower Hamlets Mil.) ...	*Winchester.*

Depôt and Record Office ... ... *Winchester.*

Allied Regiment of Canadian Permanent Force.

Princess Patricia's Canadian Light Infantry ... ... *Winnipeg, Man.*

Allied Regiment of Canadian Militia.

The Winnipeg Rifles ... ... *Winnipeg, Man.*

Colonel-in-Chief.

Field-Marshal *H.R.H. The Duke of* Connaught and Strathearn, *K.G., K.T., K.P., G.C.B., G.C.S.I., G.C.M.G., G.C.I.E., G.C.V.O., G.B.E., V.D.*, Col. Gren. G'ds. and R.A.S.C., Col.-in-Chief H.L.I. and R.A.M.C., *Personal A.D.C. to the King* ... 29/5/80

Colonels Commandant.

Wilson, Lt.-Gen. *Sir* Henry F. M., *K.C.B., K.C.M.G.*, ret. pay (*Res. of Off.*) [R.] 2nd Bn. 17/6/21

Couper, Maj.-Gen. *Sir* Victor A., *K.C.B.*, ret. pay (*Res. of Off.*) 17/6/21

De Congreve, Gen. *Sir* Walter N., *K.C.B., M.V.O.*, D.S.O., *s.* ... ... 1st Bn. 17/6/21

Officer Commanding Rifle Depôt ... Majendie, Col. B. J., *C.M.G., D.S.O.* 15/11/14

1st and 2nd Battalions (Regular).

Lt.-Colonels (2).

Buxton, J. L., *C.M.G., D.S.O.* (*S.C.*) (2) 3/6/23
1/1/18

Powell, E. B., *D.S.O., p.s.c.* (1) 15/6/23

Majors (8).

Burnell-Nugent, F. H., *D.S.O., O.B.E., s.* 1/9/15
bt. lt.-col. 3/6/16

Wilson, H. M., *D.S.O., p.s.c.* (2) 1/9/15
bt. lt.-col. 1/1/19

Follett, B. S., *D.S.O., p.s.c.* (1) 1/9/15
bt. lt.-col. 3/6/19

Crosbie, J. P. G., *D.S.O.* (2) 18/5/16
bt. lt.-col. 3/6/19

Tod, A. A. (2) *d.* 18/5/16

Bernard, D. J. C. K., *C.M.G., D.S.O., p.s.c., s.* 22/10/17
bt. col. 1/1/23

Downes, O. C., *D.S.O., M.C.* (*S.C.*) (2) 22/10/17

Moore-Gwyn, H. G., *D.S.O., M.C.* (*s.c.*) *s.* 1/10/24

1st and 2nd Battalions—*contd.*

Captains (14).

Allwyn, The Lord, D.S.O., M.C., *p.s.c., s.* 5/8/14
bt. maj. 3/6/18

Eastwood, T. R., D.S.O., M.C., *p.s.c., s.* 30/12/14
bt. maj. 1/1/18

Collins, R. L. H., t. 27/2/15

Bridgeman, R. O. (2) 15/2/17
27/2/15
bt. maj. 3/6/19

Reeve, J. T. W., D.S.O., *s.c.s.* 15/3/15

Campbell, H. F., t. 16/3/15
bt. maj. 1/1/19

Alston, W. H. S., M.C., *p.s.c., s.* 30/4/15
bt. maj. 3/6/19

Prideaux-Brune, D. E., *D.S.O.* (1) 10/5/15
bt. maj. 3/6/16

Williams, E. S. B. (*s.c.*) *s.* 15/6/15

Stopford, M. G. N., *M.C., p.s.c.* (1) 5/7/15

Graham, O. B., D.S.O., *t.* 15/9/15

Hodson, *Sir* Edmond A., *Bt., D.S.O.* (1) 23/7/16

Baird, R. D., *M.C.* (1) *d.* 1/1/17

Hoskyns, C. B. A. (2) 1/1/17

Massy-Beresford, T. H., M.C., *s.* 11/2/17

1st and 2nd Battalions—*contd.*

Captains—contd.

Fairfax-Ross, T., *M.C.* (2) 11/2/17

Douglas, A. S. G., *O.B.E.* (1) 16/3/17

Birkbeck, R. I. V., *M.C.* (2) 28/3/17

Hubble, H., *M.C.* (2) *d.* 31/7/17

Norcott, H. B. (2) 22/8/17

Edwardes, R. (1) 9/3/21

Bosville, T. J. B., *M.C.* (1) 24/3/21

Hill, F. T., s. 1/4/21

Bridgeman, R. C., M.C. (2) *Adjt.* 1/4/21

Davison, J. A., *M.C.* (*War Office*) 14/5/21

Warren, C. P., *M.C.* (1) 22/6/21

Cave, F. O., *M.C.* (1) 28/9/21

Knollys, V. C., t. 11/3/22

Fulford, F. E. A. (2) 1/10/24

Subalterns (34).

Lieutenants.

Harvey, N. R. (1) 1/7/17

Guthrie, D. N. (2) 1/7/17

Renton, J. M. L., M.B.E., c.o. 7/10/17

Coghill, H., *d.* 16/2/18

Carlile, W. J., *M.C., M.M.* (2) 4/7/18

Fry, E. W. L., t. 22/2/19

Brierley, H., *M.C., t.* 25/2/19

Digitized by Google

1st and 2nd Battalions—*contd.*

Lieutenants—contd.

Allan, A. W. (2) 21/6/19
Gordon-Duff, J. B. (2) 21/6/19
Fyers, FitzR. H. [2] 21/6/19
Garnett, J. C. (2) 21/6/19
Blockley, N. R., c.o. 12/9/19
Macgeorge, R. A. (1) 24/10/19
Knowles, C., c.s. 24/10/19
Cosby, E. A. S. (2) 24/10/19
Newton, J. G. (1) 21/2/20
Curtis, W. P. S. (1) [2] 21/2/20
des Graz, E. P. A. (2) 21/2/20
Gwynne, D. R. H. (1) 21/2/20
Taylor, J. A., M.C. (1) *Adjt.* 29/2/20
Turner, V. B. (1) *d.* 20/12/20
Shepherd-Cross, T. R. (1) 20/12/20
Poole, R. D. D. (1) 20/12/20
Hunt, G. H., s. 20/12/20
Brooksbank, W. E. C. (2) 20/12/20
Rogers, W. E., c.o. 20/12/20
Starkey, W. R. (1) 16/7/21
Rathbone, L. M. B., c.o. 16/7/21
Hopkinson, H. S. P. (2) 16/7/21
Hamilton-Russell, A. G. L. (2) 16/7/21
Rushbrooke, J. C. S. (1) 16/7/21
Troyte-Bullock, G. V. (2) *s.* 16/7/21
King-Salter, E. J. C. (2) 17/12/21
Clarke, E. N. (2) *d.* 17/12/21
Lytton-Milbanke, Hon. *N. A. S., c.o.* 17/12/21
McGaw, A. J. T. (1) 17/12/21
Holroyd, C. I. P. (2) 17/12/21
Gore, A. C. (2) 17/12/21
Purdon, D. J. (2) 16/7/22
Hicks, K. B. (1) 16/7/22
Perceval-Maxwell, E. N., c.o. 16/7/22

1st and 2nd Battalions—*contd.*

Lieutenants—contd.

Brush, R. J. A. H. (1) 16/7/22
Buckley, E. G., c.o. 14/7/23
Tothill, F. C. D. (1) 14/7/23
Festing, F. W. (2) 23/12/23
Treneer-Michell, E. D. (1) 23/12/23
Richardson, F. D. (1) 31/8/24
Paley, A. G. V. [2] 1/2/25
Tryon, R. G. L. [2] 1/2/25
Congreve, A. C. J. [2] 30/8/25

2nd Lieutenants.

Thornton, F. L. 3/9/25
Stephens, F. 3/9/25

Adjutants (2).

Bridgeman, R. C., *M.C., capt.* (2) 5/4/24
Taylor, J. A., *M.C., lt.* (1) 8/7/25

Quarter-Masters (3).

Ayers, A. E., *O.B.E.* (1) 9/8/13
capt. 1/7/16
Godden, F. P., *lt., d.* 26/1/25
Sandy, A., *M.C., D.C.M., lt.* (2) 30/5/25

5th Battalion (Militia).

Hon. Colonel.

⚔*Lyttelton*, Gen. Rt. Hon. Sir *Neville G.*, G.C.B., G.C.V.O., ret. pay [R] 11/8/14

5th Battalion (Militia)—*contd.*

Lt.-Colonel.

⚔de la Chapelle, X. R. A. (*Hon. Capt. in Army*) 30/4/18

Major.

⚔Blacker, F. St. J., *D.S.O.* 30/4/18

Captains.

⚔Parkyn, H. G., *O.B.E.* 1/1/08
bt. maj. 1/1/19
⚔*Lascelles*, Hon. *E. C.*, D.S.O., M.C. 29/12/14
bt. maj. 1/1/19
⚔Campbell, G. V., *M.C.* 23/7/15

6th Battalion (Militia).

Lt.-Colonel.

⚔Bell, M. G. E., *O.B.E.* (*Capt. ret. pay*) 11/11/17

Captains.

⚔*Skeggs, R. O.*, M.C. 1/1/17
⚔*Townshend, F. C.* 1/1/17

THE ROYAL IRISH REGIMENT.

18th Foot.

[*Disbanded* 31 *July*, 1922.]

The Harp and Crown. In each of the four corners Escocheon of the Arms of Nassau.
'*Virtutis Nassuvcensis Præmium.*" The Sphinx, superscribed "Egypt." The Dragon, superscribed "China."

"Namur, 1695," "Blenheim," "Ramillies," "Oudenarde," "Malplaquet," "Pegu," "Sevastopol," "New Zealand," "Afghanistan, 1879–80," "Tel-el-Kebir," "Egypt, 1882," "Nile, 1884–85," "South Africa, 1900–02."

The Great War—9 *Battalions.*—**"Mons," "Le Cateau," "Retreat from Mons," "Marne, 1914," "Aisne, 1914," "La Bassée, 1914," "Ypres, 1915, '17, '18," "Gravenstafel," "St. Julien," "Frezenberg," "Bellewaarde," "Somme, 1916, '18," "Albert, 1916, '18," "Bazentin," "Delville Wood," "Guillemont," "Ginchy," "Messines, 1917," "Pilckem," "Langemarck, 1917," "St. Quentin," "Rosières," "Arras, 1918," "Drocourt-Quéant," "Hindenburg Line," "Canal du Nord," "St. Quentin Canal," "Beaurevoir," "Cambrai, 1918," "Courtrai," "France and Flanders, 1914–18." "Struma," "Macedonia, 1915–17." "Suvla," "Landing at Suvla," "Gallipoli, 1915." "Gaza," "Jerusalem," "Tell 'Asur," "Megiddo," "Nablus," "Palestine, 1917–18."**

Digitized by Google

THE CONNAUGHT RANGERS.

88th Foot. 94th Foot.

[*Disbanded* 31 *July* 1922.]

The Harp and Crown, with the motto "*Quis separabit.*" The Elephant. The Sphinx, superscribed "Egypt."

"Seringapatam," "Talavera," "Busaco," "Fuentes d'Onor," "Ciudad Rodrigo," "Badajez," "Salamanca," "Vittoria," "Pyrenees," "Nivelle," "Orthes," "Toulouse," "Peninsula," "Alma," "Inkorman," "Sevastopol," "Central India," "South Africa, 1877–8–9," "Relief of Ladysmith," "South Africa, 1899–1902."

The Great War—6 *Battalions.*—**"Mons," "Retreat from Mons," "Marne, 1914," "Aisne, 1914," "Messines, 1914, '17," "Armentières, 1914," "Ypres, 1914, '15, '17," "Langemarck, 1914, '17," "Gheluvelt," "Nonne Bosschen," "Festubert, 1914," "Givenchy, 1914," "Neuve Chapelle," "St. Julien," "Aubers," "Somme 1916, '18," "Guillemont," "Ginchy," "St. Quentin," "Bapaume, 1918," "Rosières," "Hindenburg Line," "Cambrai, 1918," "Selle," "France and Flanders, 1914–18." "Kosturino," "Struma," "Macedonia 1915–17." "Suvla," "Sari Bair," "Scimitar Hill," "Gallipoli, 1915." "Gaza," "Jerusalem," "Tell 'Asur," "Megiddo," "Sharon," "Palestine, 1917–18." "Tigris, 1916," "Kut al Amara, 1917," "Baghdad," "Mesopotamia, 1916–18."**

Regimental Journal—"The Ranger," Fyfield Lodge, Fyfield Road, Oxford.

THE PRINCE OF WALES'S LEINSTER REGIMENT (ROYAL CANADIANS).

100th Foot. 109th Foot.

[*Disbanded* 31 *July* 1922.]

The Plume of the Prince of Wales. In each of the four corners a Maple Leaf.

"Niagara," "Central India," "South Africa, 1900–02."

The Great War—7 *Battalions.*—**"Aisne, 1914," "Armentières, 1914," "Ypres, 1915, '17, '18," "Gravenstafel," "St. Julien," "Frezenberg," "Somme, 1916, '18," "Delville Wood," "Guillemont," "Ginchy," "Arras, 1917," "Vimy, 1917," "Messines, 1917," "Plickem," "Langemarck, 1917," "St. Quentin," "Bapaume, 1918," "Rosières," "Courtral," "France and Flanders, 1914–18." "Kosturino," "Struma," "Macedonia, 1915–17." "Suvla," "Sari Bair," "Gallipoli, 1915." "Gaza," "Jerusalem," "Tell 'Asur," "Megiddo," "Nablus," "Palestine, 1917–18."**

THE ROYAL MUNSTER FUSILIERS.

101st Foot. 104th Foot.

[*Disbanded* 31 *July* 1922.]

A Shamrock. The Royal Tiger.

"Plassey," "Condore," "Masulipatam," "Badara," "Buxar," "Rohilcund, 1774," "Sholinghur," "Carnatic," "Rohilcund, 1794," "Guzerat," "Deig," "Bhurtpore," "Ghuznee, 1839," "Afghanistan, 1839," "Ferozeshah," "Sobraon," "Chillianwallah," "Goojerat," "Punjaub," "Pegu," "Delhi, 1857," "Lucknow," "Burma, 1885–87," "South Africa, 1899–1902."

The Great War—11 *Battalions.*—**"Retreat from Mons," "Marne, 1914," "Aisne, 1914," "Ypres, 1914, '17,"** "Langemarck, 1914, '17," "Gheluvelt," "Nonne Bosschen," "Givenchy, 1914," **"Aubers,"** "Loos," "Somme, 1916, '18," "Albert, 1916," "Bazentin," "Pozières," **"Guillemont,"** "Ginchy," "Flers-Courcelette," "Morval," "Messines, 1917," "Passchendaele," **"St. Quentin,"** "Bapaume, 1918," "Rosières," "Avre," "Arras, 1918," "Scarpe, 1918," **"Drocourt-Quéant,"** "Hindenburg Line," "Canal du Nord," "St. Quentin Canal," "Beaurevoir," "Cambrai, 1918," **"Selle,"** "Sambre," "France and Flanders, 1914–18." "Italy, 1917–18." "Kosturino," "Struma," "Macedonia, 1915–17." "Helles," **"Landing at Helles,"** "Krithia," "Suvla," **"Landing at Suvla,"** "Scimitar Hill," "Gallipoli, 1915–16." "Egypt, 1916." "Gaza," **"Jerusalem,"** "Tell 'Asur," "Palestine, 1917–18."

THE ROYAL DUBLIN FUSILIERS.

102nd Foot. 103rd Foot.

[*Disbanded* 31 *July* 1922.]

The Royal Tiger, superscribed "Plassey," "Buxar," and with motto "*Spectamur Agendo*" underneath. The Elephant, superscribed, "Carnatic," "Mysore."

"Arcot," "Condore," "Wandiwash," "Pondicherry," "Guzerat," "Sholinghur," "Nundy Droog," "Amboyna," "Ternate," "Banda," "Seringapatam," "Kirkee," "Maheidpoor," "Beni Boo Alli," "Ava," "Aden," "Mooltan," "Goojerat," "Punjaub," "Pegu," "Lucknow," "Relief of Ladysmith," "South Africa, 1899–1902."

The Great War—11 *Battalions.*—"Le Cateau," **"Retreat from Mons," "Marne, 1914," "Aisne, 1914,"** "Armentières, 1914," **"Ypres, 1915, '17, '18,"** "St. Julien," "Frezenberg," "Bellewaarde," **"Somme, 1916, '18,"** "Albert, 1916," "Guillemont," "Ginchy," "Le Transloy," "Ancre, 1916," "Arras, 1917," "Scarpe, 1917," "Arleux," "Messines, 1917," "Langemarck, 1917," "Polygon Wood," **"Cambrai, 1917, '18,"** "St. Quentin," "Bapaume, 1918," **"Rosières," "Avre," "Hindenburg Line,"** "St. Quentin Canal," "Beaurevoir," "Courtral," **"Selle,"** "Sambre," "France and Flanders, 1914–18." "Kosturino," "Struma," **"Macedonia, 1915-17."** "Helles," "Landing at Helles," "Krithia," "Suvla," "Sari Bair," "Landing at Suvla," "Scimitar Hill," **"Gallipoli, 1915-16."** "Egypt, 1916." "Gaza," "Jerusalem," "Tell 'Asur," **"Palestine, 1917-18."**

Digitized by Google

ROYAL TANK CORPS.

A tank encircled by a wreath of laurel and surmounted by the Imperial Crown.

"Fear naught."

Agents—Messrs. Glyn, Mills & Co., Holt's Branch.

Regimental Journal—The Tank Corps Journal, Bovington Camp, Wool, Dorset.

Regimental Association—Royal Tank Corps Association, Bovington Camp, Wool, Dorset.

Officer in charge of Records ... Wood, Col. C. M. A., *C.M.G., D.S.O., p.s.c. (temp.)* ... 12/3/23
Palace Barracks, Hampton Court, Middlesex.

Assistant Officer ... McClellan, Lt.-Col. H. T., ret. pay 1/11/20

Stations of Battalions, &c.

Headquarters Royal Tank Corps Centre ... ... Wool.
Depôt ... ... Wool.
2nd Bn. ... ... Farnborough.
3rd Bn. (less 1 Co.) ... Lydd.
4th Bn. Wareham (*for Catterick*).
5th Bn. ... Perham Down.
"B" Co., 3rd Bn. ... Rhine.

1st Armoured Car Co. ... Quetta.
2nd Armoured Car Co. Secunderabad.
3rd Armoured Car Co. ... Cairo & Sudan.
5th Armoured Car Co. Scarborough.
6th Armoured Car Co. ... Razani (*for Peshawar*).

7th Armoured Car Co. ... Peshawar (*for Lahore*).
8th Armoured Car Co. ... Kirkee.
9th Armoured Car Co. ... Bareilly.
10th Armoured Car Co. ... Delhi.
11th Armoured Car Co. ... Lahore (*for Waziristan*).
12th Armoured Car Co. ... Belfast.

Central Schools; Headquarters, Tank Driving and Maintenance School... ... ... Wool.
Tank Gunnery School ... ... Lulworth.
Tank and Tracked Transport Experimental Establishment ... ... Farnborough.
Royal Tank Corps School, India ... ... Ahmednagar.

NOTE.—A number in elliptical brackets after an officer's name, e.g., (3) indicates the Battalion, and a number in square brackets, e.g. [3], indicates the Armoured Car Co. with which the officer is serving.

Square brackets only indicate posting to an A.C.C. in India; units to which allotted will be included in due course.

Colonel-in-Chief ... ... THE KING.

Colonel Commandant.

Capper, Maj.-Gen. *Sir* John E., *K.C.B., K.C.V.O.*, ret. pay (*Res. of Off.*) 12/9/23

Removed from the Corps and still on the Active List.

Colonels.

Hankey, E. B., *D.S.O.* (*temp. Col. on the Staff*) *s.* 1/1/19
Woods, H. K., *D.S.O.* 1/1/20
Mudie, T. C., *D.S.O., p.s.c.* (*temp. Col. Comdt.*) *s.* 3/6/22
Lindsay, G. M., *C.M.G., D.S.O., p.s.c.* (*H.Q. Cent. Schs.*) 3/6/22
Laird, K. M., *D.S.O., p.s.c., s.* 3/6/22

Lt.-Colonels.

Shannon, W. J., *C.M.G., D.S.O.* (3) 6/6/23
Burges-Short, H. G. R., *D.S.O.* (4) 6/6/23
Cary-Barnard, C. D. V., *C.M.G., D.S.O.* (2) 6/6/23
1/1/18
Wildblood, E. H., *D.S.O., d.* 14/7/23
1/1/19
Croft, W. D., *C.M.G., D.S.O., p.s.c., t.* 1/8/23
1/1/18
Stone, N. H. (5) 11/10/23

Majors.

Phillips, C. C., *M.C., Southern Group, India, attd.* (2) 16/4/15
Dundas, J. C., D.S.O., *p.s.c., g., Northern Group, India, s.* 29/8/15
bt. lt.-col. 1/1/19
Carlton, H. D., *D.S.O.* (4) 27/10/15
bt. lt.-col. 3/6/19
Graham, R. C. D., *D.S.O.* (5) 30/12/15
Pils, F. A., D.S.O., M.C., *p.s.c., s.* 26/8/16
bt. lt.-col. 3/6/19
Broad, C. N. F., D.S.O., *p.s.c.* (*Tank Gunn. Sch.*) 9/11/16
bt. lt.-col. 3/6/19
Festing, M. C., D.S.O., *p.s.c.* (*Tank Dvpg. and Mntce. Sch.*) 7/1/17
bt. lt.-col. 31/12/22
Hulton, J. M., *C.B.E., D.S.O.* [1] *d.* 18/1/17
bt. lt.-col. 1/1/23
Crozier, H. C., *M.C.* [1] 18/1/17
Bolton C. A., *C.B.E., p.s.c.* [8] 29/1/17
bt. lt.-col. 1/1/19
Eardley-Wilmot, H., *O.B.E.* (3) ("*B*" *Co.*) 15/3/17
1/1/16
Apletre, R. C., *M.C.* (2) 1/5/17
Carter, E. J. [3] 1/7/17
bt. lt.-col. 1/1/19
Hope, J. F. R., *C.B.E., D.S.O.* [2] 22/10/17
bt. lt.-col. 1/1/19
Studd, M. A., D.S.O., M.C., *p.s.c., s.* 2/12/17
Kerans, E. T. J., *D.S.O.* [12] 28/1/18
3/6/16
Kemp-Welch, M., *D.S.O., M.C., p.s.c.* [9] 9/11/21
bt. lt.-col. 10/11/21
Hobart, P. C. S., D.S.O., O.B.E., M.C., *p.s.c., s.* 24/9/22
bt. lt.-col. 24/5/22
Caldecott, A. H., *D.S.O.* [5] 8/8/23
3/6/17
Rolls, S. P. A., D.S.O., M.C., *p.s.c., s.* 8/8/23
24/6/22
Richardson, A. W. C., D.S.O., *p.s.c., s.* 8/8/23
1/1/18
Penn-Gaskell, W., *d.* 8/8/23
Cradock-Hartopp, L. M. (*s.c.*) (4) 8/8/23
Furber, C. T., *D.S.O.* (3) 8/8/23
3/6/19
Dakeyne, H. W., *D.S.O., d.* 8/8/23
bt. lt.-col. 9/8/23
Forestier-Walker, E. A. (*R. Tank Corps Sch. India*) *s.* 8/8/23
Tilly J. C., *D.S.O., M.C.* (3) 8/8/23
Broome, R. H., *D.S.O., M.C.* [11] 8/8/23
3/6/17
Evans, H. L., *M.C.* (5) 8/8/23
Sutton, W. M., D.S.O., M.C. (*S.C.*) *s.* 8/8/23
bt. lt.-col. 1/1/21
Costin-Nian, C. B., M.C., *p.s.c., s.* 8/8/23
Reeves, P. J., *O.B.E.* [6] *attd.* (5) 8/8/23
Rosser, G. A. (2) 8/8/23
Paterson, A. G., D.S.O., M.C., *p.s.c., s.* 8/8/23
3/6/19
Clifton, A. J., *O.B.E.* (3) 8/8/23
3/6/19
Harrison, M. C. C., *D.S.O., M.C.* [10] *attd.* (4) 23/11/23
3/6/19
Grove, J. R. W. (4) 7/4/24
3/6/19
Gambier-Parry, M. D., M.C., *p.s.c., s.* 7/4/24
3/6/17
Howard, W. J. H., *D.S.O.* (2) 7/4/24
Caunter, J. A. L., M.C., *p.s.c., s.* 25/8/24
3/6/19

STANFORD LIBRARIES
Digitized by Google

Majors—contd.

Paget, L. B., *M.C.*, [7] *attd.* (3) 16/3/25
Darwell, T. H., *O.B.E.*, *M.C.*, *s.* 18/3/25
Murray, T. D., *D.S.O.*, *M.C.* (5) 18/4/25
Clements, G. S. (4) 5/9/25

Captains.

Dean, H. H., s.c.s. 1/10/15
Pratt, D. H., D.S.O., M.C., *p.s.c.* [*l*] *s.* 1/10/15
Woodgate, A. B., *D.S.O.*, *M.C.* [11] 2/10/15
Ingham, J. P. M., D.S.O., *s.f.* 2/10/15
Stewart, K. E. S. *M.C.* (2) 21/11/15
Morrogh, W. F., D.S.O., M.C. (2) *Adjt.* 14/1/16
Gartside, L., *D.S.O.* (4) 16/1/16
bt. maj. 3/6/19
Harvey, H. J., *M.C.* (4) 25/1/16
Pope, V. V., D.S.O., M.C., *s.c.s.* 24/3/16
bt. maj. 1/1/18
Hutchinson, C., *M.C.* [3] 24/4/16
Barry, A. G., D.S.O., M.C., *p.s.c.*, *s.* 7/5/16
Shipster, G. C., *M.C.*, *s.a.c.*, *s.* 1/7/16
Simpson, G., *O.B.E.*, *d.* 1/10/16
bt. maj. 3/6/19
Kendrick, E. H., *D.S.O.* [6] 15/10/16
bt. maj. 3/6/17
Drake-Brockman, G. P. L., *D.S.O.*, *M.C.* (*s.c.*) (5) 1/1/17
Gray, W. E., *D.S.O.*, *M.C.* (3) ("*B*" *Co.*) 1/1/17
Kenchington, A. G., M.C. [*l*] *s.c.s.* 11/1/17
bt. maj. 3/6/19
King, G. R. (*Tank Drvg. & Mntce. Sch.*) 15/1/17
Spencer, F. A., M.C. (*Tank Drvg. & Mntce. Sch.*) 3/2/17
Roberts, H. G. V., *M.C.* [2] 8/2/17
Molesworth, W.E., *M.C.*(5) 7/4/17
Gillett, N. C. [8] *s.c.s.* 20/4/17
Nasmith, R., D.S.O., M.C. (*H.Q. Cent. Schs.*) 26/7/17
bt. maj. 11/11/19
Davies, P. H., *M.C.* (4) 3/11/17
MacWatt, S. L., *D.S.O.*, *M.C.*, *p.f.* (*H.Q. Cent. Schs.*) 3/11/17
Blowey, H. F. T., O.B.E., (*R. Tank Corps Sch. India*) 3/11/17
Barry, R. J. [1] 3/11/17
Green, C. H., M.C. (3) 2/12/17
Tucker, F., *M.C.* [1] 25/10/18
Campbell, R., D.S.O., *t.* 25/10/18
Holdblack, F. E., D.S.O., M.C., *p.s.c.*, *s.* 25/10/18
bt. maj. 31/12/24
Gross, R. M. W., s. 4/1/19
Rimington, R. G. W. (5) 23/12/19
Bloomer, B. (*attd. Tank Gunn. Sch.*) 1/7/20
Kay, A. G. (5) 1/7/20
Lawden, G. T., *M.C.* [12] 22/7/20
Gatehouse, A. H., M.C., *m.c.* 3/8/20
Hobbs, E. J., *M.C.* [2] 12/8/20
McGoun, A. [9] 28/11/20
Heyland, H. M., D.S.O. (*Tank Drvg. & Mntce. Sch.*) 1/1/21
MacLeod, D. J. (*Tank Drvg. & Mntce. Sch.*) 1/1/21

Captains—contd.

Ledward, E. F. (5) *Adjt.* 1/1/21
Cameron, A. G., *M.C.* [8] 1/1/21
Shaw, P., O.B.E., *t.* 1/1/21
Scrutton, J. A., *M.C.* [1] 1/1/21
Watkins, H. R. B. [11] *attd.* (3) 1/1/21
Stevenson, G. [3] 25/1/21
Joyce, A., *M.C.* (5) 11/2/21
Costobadie, H. C., *M.C.* (3) 9/3/21
Harrison, F. H. A. (5) 1/4/21
Mahoney, J. (*R. Tank Corps Sch. India*) 4/4/21
Farrington, J. R. [*l*] [7] *s.c.s.* 23/5/21
Thrupp, C. G. D. [8] 25/6/21
Worlock, E. G. (3) 17/9/21
Corbishley, W. J. [11] 12/11/21
Thurgood, H. C. C. [6] 25/11/21
Keller, R. C. (*Tank Gunn. Sch.*) 26/11/21
Stanley, A. C. W. U., *M.C.* [10] 25/1/22
Custance, E. C. N. [9] 1/2/22
Murray, R. V., *M.C.* [5] 1/2/22
Bethell, C. A. (2) 1/1/23
Windrum, C. H., *d.* 1/1/23
Willison, A. C., *D.S.O.*, *M.C.* (5) 1/1/23
Sheppard, E. W., O.B.E., M.C., *s.c.s.* 1/1/23
Price, T. R., *D.S.O.*, *M.C.* (3) ("*B*" *Co.*) 1/1/23
Emslie, J. W. [6] 17/1/23
Lawson, D. V. [9] 26/2/23
Quin-Smith, G. W. (2) 14/3/23
O'Carroll, W. C. L. [10] 28/4/23
Fitzmaurice, J. G., *M.C.* (2) 8/9/23
Weber, C. F., *M.B.E.*, *M.C.* (2) 8/9/23
Bradshaw, H. M. E., M.C., *t.* 8/9/23
Titchener, R. R. S., M.C. (*Tank Gunn. Sch.*) 8/9/23
Smith, E. A., M.C., *s.* 8/9/23
Lewis, R. G. (4) 13/12/23
Fernie, J. S. [2] 13/12/23
Taylor, D. E. D., *M.C.* [12] 13/12/23
Sargeaunt, W. T. (2) 13/12/23
Wells, A. H. (3) (*Tank Gunn. Sch.*) 13/12/23
Syme, D. A. [7] 13/12/23
Cheesman, W. J. W., *M.C.* (4) 13/12/23
Harcourt, A. C., *D.S.O.*, *C.M.* (4) 7/4/24
Dillon, N. M., *M.C.* [7] 7/4/24
Williamson, U. A. F., *attd.* (2) 7/4/24
Harland, L. S., *M.C.* [11] 7/4/24
Smith, H. F. (3) 7/4/24
Holford-Walker, B. A. [10] 7/4/24
Burns, H. J. [5] 7/4/24
Drew, H. D., *M.C.* [3] 25/8/24
Harrison, W., *M.C.* [3] 5/9/25

Lieutenants.

Black, D. V., *M.C.* [11] 12/12/16
Jerram, R. M., M.C. (*Tank Drvg. & Mntce. Sch.*) 22/12/16
O'Conor, E. J. [1] 25/2/17
Groves, H. B. M., *M.C.* [8] 1/4/17
Hall, A. E. P. [9] 1/4/17
Edsell, E. V. [5] 23/4/17

Lieutenants—contd.

Traill, A. O'B., *O.B.E.* [3] 1/7/1
Pedder, G. R., t. 1/7/1
Brown, H. M., d., Adjt. 1/7/1
Garrett, H. F. B., M.C. (*Tank Drvg. & Mntce. Sch.*) 1/7/1
Jones, P. H. (*Tank Exptl. Estabt.* 1/7/1
Millar, R. MacG., M.C., *t.* 1/7/1
Nicolls, J. E. H. (4) 1/7/1
Mahony, N. E. B. C. [1] 1/7/1
Whitaitt, A. F. [9] 1/7/1
Heys, G. D. A. [6] 1/7/1
Minchin, R. P. (2) 1/7/1
Runciman, J. G. [3] 1/7/1
Dawson, W. C. P., *M.B.E.* (3) 1/7/1
Briggs, R. (*R. Tank Corps Sch. India*) 1/7/1
Moorhead, S. P. H., *M.C.* [7] 1/7/1
Akerman, J. P., *M.C.* [2] 1/7/1
Johnson, J. M. (*R. Tank Corps Sch. India*) 1/7/1
Busk, E. W., M.C. (*Tank Gunn Sch.*) 1/7/1
Munt, E., *M.C.* [7] *attd* (2) 1/7/1
Ranson, A. M., *M.C.* [3] 22/7/1
Steeksma, E. [*l*] [7] 1/8/1
Broomfield, A. A., *M.C.* [1] 14/8/1
Mastin, S., M.M. (2) 2/10/1
Elliott, A. W., *M.C.* [1] 6/10/1
Ivor-Moore, T., *M.C.* (3) 7/10/1
Couper, F. K. (4) 7/10/1
Campbell-Johnston, C. B. C. 10/11/1
Masterson, W., *O.B.E.* (5) 3/12/1
Appleton, I. S. (3) 12/12/1
King, S. J., M.C., *t.* 20/12/1
Yeo, H. C. J. (2) 25/12/1
Oke, J. M. [7] 26/12/1
Prosser, H. A., *d.* 19/1/1
Sampson, W. H., *M.C.* [10] 21/1/1
Simmons, S. B. G., *M.C.*, *attd.* 30/1/1
Richards, G. W., *M.C.* (4) 16/2/1
Beer, G. H. B. (3) 16/2/1
Dunne, J. F. T., *M.C.* (4) 16/2/1
Copestake, T. A. B., *M.C.*, *d.* 26/2/1
Napier, J. L. C. (2) 26/2/1
Cooney, R. C., *O.B.E.* [2] 28/2/1
Popplewell, B. T. (*Tank Exptl. Estabt.*) 1/4/1
Skinner, H., *M.C.* [9] 4/4/1
Neish, H. G. (5) 10/4/1
Wall, F. C., *d.* 20/4/1
Harding, J. C. E. [2] 23/5/1
Forwood, H., *O.B.E.*, *D.C.M.* [1] 5/6/1
Sherwood, H. L. [12] 26/6/1
Cobb, W. T., *M.C.*, *d.* 8/7/1
Bond, L. C., *M.C.* [10] *attd.* (2) 15/7/1
Brannon, A. C. [11] 28/8/1
Evans, R. (5) 9/9/1
Johnston-Jones, K. C., *M.B.E.* *M.C.* [7] 29/9/1
Scratchley, J. S. (3) 7/10/1
Culverwell, G. J. N. [10] 1/11/1
Clarke, T. C. A. [11] 1/11/1
Milnes, G. T. [6] 1/11/1

Digitized by Google

Lieutenants—contd.

Roshier, S. W., *D.C.M.*, *M.M.*, *d.* 18/11/18
Hayward, S. D. [3] 28/11/18
Knight, G. S. (3) 6/12/18
Lipscomb, H. T. de B. [3] *attd.* [12] 6/12/18
Buesden, C. P. (*H.Q. Cent. Schs.*) 11/12/18
Bouchier, C. B., *M.C.*, *d.* 5/1/19
Willis, A. S. W., M.C. (4) *Adjt.* 15/1/19
Nicholes, F. H. M., *attd.* (3) "*B*" *Co.* 25/2/19
Loup, G. D., M.C. (3) *Adjt.* 25/2/19
Montague, C. H., *attd.* (4) 28/2/19
Brooks, G. H. [7] 18/3/19
Ireland, E. P., *M.C.* [8] 24/3/19
Chaddock, E. H. J. [2] 24/3/19
Collins, L. G. [7] 24/3/19
Bingham, J. W. (5) 25/3/19
Jones, L. M., *y.* [2] 28/3/19
McCormick, G. R. [11] 2/4/19
Windle, C. E., *M.C.* [10] 2/4/19
Newman, T. P., *M.C.*, *D.C.M.* (5) 20/4/19
Bagnall, W. (2) 23/4/19
Phipps, G. B. (5) 21/6/19
Blowey, P. S. [3] 21/6/19
Solly, M. S. [3] 21/6/19
Hardie, T. W. S. [11] 21/6/19
Crocker, J. T., D.S.O., M.C. (*R. Tank Corps Sch., India*) 26/6/19
Birks, H. L. [1] 25/7/19
Stephenson, W. T. [11] 25/7/19
Dawson, P. J. [8] 25/7/19
Wright, L. G., D.C.M. (*Tank Dvrg. & Mntce. Sch.*) 30/7/19
Rowe, G. E. E. [8] 24/10/19
Wilcox, M. A. [8] *attd.* [5] 24/10/19
Earle, R. I. P. [11] 24/10/19
Lee, C. I. [6] 24/10/19
Lister, M. D. B. [8] 24/10/19
Dean, P., *M.C.*, *D.C.M.*, *d.* 18/11/19
Chapman, O. E. [9] 6/12/19
Lakeman, T. A. [9] 6/12/19
Parkes, G., *attd.* (3) 6/12/19
Newby, E. J. [9] *attd.* [5] 19/12/19
Simpson, J. [2] 26/12/19
Hughes, A. T. (4) 27/12/19
Swift, H. G. [1] 27/12/19
Russell, A. E. (2) 15/1/20
Brown, F. (4) 21/2/20
le Maistre, R. G. (*Tank Dvrg. & Mntce. Sch.*) 21/2/20
Winship, H. N. [6] 21/2/20
Litchford, E. R. [10] 21/2/20
Clement, I. T., *M.C.* (5) 21/2/20
Boothby, J. C. [3] 21/2/20
Bradshaw, E. W. [10] 21/2/20
Beak, W. H. [10] 28/2/20
Wilson, A., *M.C.* [6] 28/2/20
Chattey, G. W. 28/2/20
Thomson, G. R. (2) 20/3/20
Black, C. McC. [11] 20/3/20
Lyons, F. V. [9] 20/12/20
Grove, P. M. J. [6] 20/12/20
Bather, A. J. [3] 20/12/20
Barni, C. A. (4) 23/1/21
Clarke, W. S. [8] 23/1/21
Burmester, A. C. [8] 30/1/21
Moffett, T. H. [6] 1/5/21
Duncan, N. W. [12] 16/7/21
Pascoe, G. [9] *attd.* (4) 16/7/21
Smith, M. W. S. [8] 16/7/21
Chute, R. F. E. [12] 16/7/21
Miles, C. G. (5) 16/7/21
Crouch, L. P. [7] 26/8/21
Tudor, O. F. M. (3) 21/10/21

Lieutenants—contd.

Genochio, E. [9] 17/12/21
Hooton, G. V., *M.B.E.* [10] 17/12/21
Cronin, F. (3) 15/7/22
Scoones, R. L. (2) 16/7/22
Cookes, H. C. [9] 16/7/22
Laurie, I. L. W. D. [7] 14/7/23
FitzGerald, J. G. [6] *attd.* (4) 14/7/23
Freeman, R. C. [3] 1/1/24
Smallwood, A. V. W. [10] 31/8/24
Gordon-Hall, F. W. S. [3] *attd.* [12] 1/2/25
Berkeley-Miller, J. N. [2] 1/2/25
Brooke, F. K. [2] 1/2/25
Ward, C. E. [3] *attd.* [12] 1/2/25
Noel-Clarke, R. E. (2) 1/2/25
Dewhurst, F. J. P. [1] 1/2/25
Jackson, C. I. A. [6] *attd.* [5] 1/2/25
Fulcher, E. A. [9] *attd.* (4) 1/2/25
Enriquez, G. B. D. (4) 1/2/25
Smith, C. (3) 18/3/25
Mattinson, W. G. L. (2) 23/4/25
Wilson, D. W. N. F. (4) 14/7/25
Carey, B. (4) 29/8/25
Stevinson, J. L. B. (5) 29/8/25
Ewin, A. A. H. (5) 30/8/25
Colan, P. W. C. (3) 30/8/25
Maunsell, R. J. (5) 30/8/25
Hamilton, H. S. (4) 30/8/25
Winberg, J. L. (3) 30/8/25
Steedman, P. R. (2) 30/8/25

2nd Lieutenants.

Young, A. T. 14/1/23
Stephens, J. G. (5) 1/2/23
Good, F. W. B. (2) 31/1/24
Knox-Peebles, G. E. (3) 31/1/24
Goodbody, G. E. (4) 31/1/24
Tuson, G. E. (4) 26/8/24
Bonham-Carter, J. H. (5) 26/8/24
Dunbar, H. C. F. V. (2) 27/8/24
Dunolly, K. P. R. S. (3) 27/8/24
Turquand-Young, D. (5) 27/8/24
Newcombe, D. L. (2) 27/8/24
Hynes, L. G. (3) 27/8/24
Timmis, C. W. M. (3) 30/8/24
Butler, A. H. (2) 30/8/24
Dent, N. H. (2) 18/12/24
Hoad, C. W. (5) 18/12/24
Fernie, I. B. (4) 29/1/25
Lucas, G. (2) 29/1/25
Foote, H. R. B. (3 29/1/25
Miller, R. O. (3) 29/1/25
Cairnes, J. E. (3) 29/1/25
McCormack, D. C. (4) 29/1/25
Gough, J. T. (5) 29/1/25
Cracroft, H. J. B. (2) 29/1/25
Grant, E. L., (5) 29/1/25
Prendergast, G. L. (4) 29/1/25
Caley, F. R., *attd.* (4) 31/1/25
Hugo, J. E. 3/9/25
Kelsall, R. H. 3/9/25
Carmichael, D. R. G. 3/9/25
Macalpine Downie, A. J. 3/9/25
Bird, E. F. G. 30/9/25

Adjutants.

Brown, H. M., *lt.*, *d.* 1/1/23
Willis, A. S. W., *M.C.*, *lt.* (4) 28/2/23
Morrogh, W. F., *D.S.O.*, *M.C.*, *capt.* (2) 1/10/23
Loup, G. D., *M.C.*, *lt.* (3) 16/11/23
Ledward, E. F., *capt.* (5) 6/4/24

Quarter-Masters.

Boxall, R. W., *M.C.* (*H.-Q. Cent. Schs.*) 21/1/21
20/10/15
capt. 20/10/23
Campling, J. A. C. (*R. Tank Corps Sch., India*) 21/1/21
31/10/16
capt. 31/10/24
Barnham, W., *d.* 21/1/21
27/12/16
capt. 27/12/24
Gadsby, T. A. (*H.Q. Cent. Schs.*) 21/1/21
lt. 3/11/17

Tank Engineers.

Captains.

Stack, W. A., *A.M.I.Mech.E.*, *s.* 1/7/20
White, J. D., *A.M.I.Mech.E.*, *D.S.O.*, *M.C.*, *o.d.* 1/7/20
Butler, *Hon.* R. T. R. P., *D.S.O.*, *M.C.* 1/7/20
Strange, H. W. J., *A.M.I.Mech.E.* 1/7/20
Hilborn, F. A., M.B.E., A.M.I.Mech.E. (d) 1/7/20

Lieutenants.

Lumsden, R. L., *O.B.E.* 27/1/20
Needham, R., *M.C.* (2) 1/2/20

STANFORD LIBRARIES
Digitized by Google

ROYAL TANK CORPS, TERRITORIAL ARMY AND SUPPLEMENTARY RESERVE.

19th (Lothians and Border Horse) Armoured Car Co.
7, Wemyss Place, Edinburgh.

Major.
⚔Linlithgow, *The Marq. of, O.B.E. (King's Body Guard for Scotland) T.D., t.a.* 21/5/20

Captains.
⚔Marshall, J. R. 7/7/17
⚔Tulloh, T. A. G. 28/11/18
⚔Stuart, W., *D.S.O.* 4/2/21
⚔Haddington, *The Earl of, M.C. (Capt. Res. of Off.)* 5/2/21
⚔Younger, H. J. (*It. Res. of Off.*) 19/7/24

Lieutenants.
Bruce A. H. 17/3/21
Stewart, G. B. 2/7/23
Usher, A. B. 23/7/23
Johnston, J. R. 3/5/24

2nd Lieutenants.
Seton, A. H. 25/6/24
Oliver, John S. 19/7/24

Adjutant.
⚔Bradshaw, H. M. E., *M.C.*, Capt. R. Tank Corps 11/9/23

20th (Fife & Forfar Yeomanry) Armoured Car Co.
Hunter Street,
Kirkcaldy, Fifeshire.

Hon. Colonel.
Mitchell, A., T.D. (*Lt.-Col. T.A. Res.*) *t.a.* 8/5/24

Major.
⚔Hutchison, R. O., *D.S.O., M.C., T.D., t.a.* 27/8/18

Captains.
⚔Sharp, H. S. 1/6/16
⚔Carnegy, U. E. C., *D.S.O., M.C. (Maj. ret. pay) (Res. of Off.) t.a.* 1/6/16
⚔Black, W. C. G., *M.C.* 29/6/21
⚔Elder, A. 12/9/22
Low, W. A. 1/7/25

Lieutenants.
⚔Davidson, J. A. 24/3/23
Williamson, W. I. O. 12/10/23
McIntosh, A. H. 15/3/24
Mitchell, A. M. 31/5/25
Sharp, R. G. 7/7/25

2nd Lieutenant.
Oliver, James S. 8/7/24

Adjutant.
⚔King, S. J., *M.C.*, Lt. R. Tank Corps (*temp. Capt. T.A.* 1/12/24) 1/12/24

Cadet Unit affiliated.
2nd (Fife & Forfar) Armoured Car (Cadet) Co.

21st (Royal Gloucestershire Hussars) Armoured Car Co.
The Barracks, Gloucester.

Majors.
⚔Turner, C. E., *D.S.O., T.D., t.a.* 23/7/16
bt. lt.-col. 24/1/23
⚔Mitchell, F. A., *M.C.* 5/7/18

Captains.
⚔Butler, E. P. 1/6/16
⚔Apsley, *The Lord, D.S.O., M.C.*, m.p. 1/6/16
⚔Cullis R. G. 1/7/22

Lieutenants.
Lowsley-Williams, P. S. 21/10/22
Bailey, W. R. 1/10/23
Yorke, G. J. 19/7/24
Harvey, J. St. C. 7/4/25

2nd Lieutenants.
Elmley, *The Visct.* 8/4/23
9/12/22
Sinnott, J. S. 20/10/24
Gouldsmith, G. B. 7/5/25

Adjutant.
⚔Pedder, G. R., Lt. R. Tank Corps (*temp. Capt. T.A.*) 26/4/24

22nd (London) Armoured Car Co. (Westminster Dragoons).
1, Elverton Street,
Westminster, S.W.

Hon. Colonel.
⚔*Burn*, Sir *Charles R.*, Bt., O.B.E. (*Col. Terr. Army*) (*Lt.-Col. ret. pay*) (*Gent.-at-Arms*) *A.D.C.* 19/11/20
19/11/10

Major.
⚔Howard de Walden, *The Lord (S.C.) t.a.* 4/6/10
bt. lt.-col. 31/12/24

Captains.
⚔Sanderson, H. 15/4/18
⚔Naylor, C. B. 14/10/22
⚔Barnard, A. C. 7/7/23
Farden, R. C. †22/3/24
⚔Hellis, R. W. 26/4/24

Lieutenants.
Simon, G. P. 23/10/21
⚔Inglis, G. M. 13/12/24

2nd Lieutenants.
Atkinson, H. 2/8/24
McCulloch, L. M. 6/12/24
⚔Jones, J. E. F. 8/4/25

Adjutant.
⚔Green, C. H., *M.C.*, Capt. R. Tank Corps 19/4/22

23rd (London) Armoured Car Co. (Sharpshooters).
90, Henry Street,
St. John's Wood, N.W.

Hon. Colonel.
⚔*Jarvis, A. W.*, C.M.G., M.V.O., T.D. 13/6/25

Major.
⚔Francis, D'A. J., *O.B.E., T.D., t.a.* 7/6/20

Captains.
⚔Hartridge, K. E. 7/10/20
⚔Wright, A. A. H. 2/12/22
Thorpe, D. W. †14/3/25
⚔Jago, R. K. †29/4/25

Lieutenants.
⚔Greene, T. K. 15/10/22
⚔Jago, W. G. 18/10/24
Briggs, R. N. 23/1/25

2nd Lieutenants.
Mounsey, C. O. 20/10/22
Harris, E. J. 2/8/24
McMunn, D.C. 27/9/24
Pritchett, C. G. F. 28/3/25
Turner, G. C. 18/4/25
Mackenzie-Smith, A. J. M. 13/5/25
Golding, A. V. 1/8/25

Adjutant.
⚔Shaw, P., *O.B.E.*, Capt. R. Tank Corps 7/9/23

24th (Derbyshire Yeomanry) Armoured Car Co.
91, Siddals Road, Derby.

Hon. Colonel.
Chandos Pole, R. W., T.D., *t.a.* 3/5/22
Lt.-Colonel.

Major.
⚔Brocklehurst, *Sir* Philip L., *Bt., t.a.* 21/3/16
bt. lt.-col. 31/12/24

Captains.
⚔Hartington, *The Marq. of, M.B.E., t.a.* 1/6/16
⚔Swanwick, F. B. 16/12/17
⚔Baillie, *Hon.* G. E. M., *M.C.* 25/4/23
1/6/16
Knowles, A. †31/1/25
Pearson, T. R. †31/1/25

Lieutenants.
Scarsdale, *The Visct.* 1/8/20
Knowles, R. K. 3/6/22
Walton, W. A. 17/2/23
Crompton. G. A. 3/6/24
Gubbins, R. J. B. 4/5/25

2nd Lieutenants.
Cavendish, *Lord* C. A. F. 7/4/24
Markham, *Sir* Charles, *Bt.* 29/5/24
⚔Barnes, T. H. 25/2/25
Walker, *Sir* Ian P. A. M., *Bt.* 28/8/25

Adjutant.
⚔Campbell, R., *D.S.O.*, Capt. R. Tank Corps —

Digitized by Google

25th (Northamptonshire Yeomanry) Armoured Car Co.
Clare Street, Northampton.

Major.

⚔Benyon, H. S., *D.S.O.*, *M.C.*, *t.a.* 28/7/20

Captains.

⚔Muriand, J. M. G., *M.C.* 1/6/16
⚔Elwes, E. G. G. J. 1/6/16
⚔Lees, G. W. M. (*Lt. Res. of Off.*) 7/5/23
⚔Cox, L. H. 17/6/25

Lieutenants.

Casenove, P. H. de L. 1/1/23
Lloyd, W. F. (*Lt. Res. of Off.*) 2/2/24
Cary-Elwes, R. E. A. 12/2/25

2nd Lieutenants.

Harrison, G. H. 18/12/23
Lloyd, P. H. 31/3/24
Walker, R. N. J. 1/12/24
Jennings, H. L. G. 4/12/24

Adjutant.

⚔Millar, R. MacG., *M.C.*, Lt. R. Tank Corps (*temp. Capt. T.A.*) 1/6/24

26th (East Riding of York Yeomanry) Armoured Car Co.
Walton Street, Hull.

Hon. Colonel.

⚔Stracey-Clitherow, J. R., C.B.E., T.D. (*Maj. & bt. lt.-col. ret. pay*) *t.a.* 6/5/22

Major in Command.

⚔Walker, J., *D.S.O.*, *O.B.E.*, *T.D.* (*Lt.-Col. T.A. Res.*) *t.a.* 12/10/21

Major.

Captains.

Stephenson, R. S. 7/6/22
⚔Thompson, W. D. B., *D.S.O.*, *M.C.* 7/6/22
⚔Chichester-Constable, R. C. J., *D.S.O.*, *p.s.c.* (*Maj. Res. of Off.*) *Adjt.* 31/10/23

Lieutenants.

⚔Laidlaw-Gilmour, A. 19/12/24
Walker, K. 20/12/24
Hornley, M. P. 20/1/25
Birch, N. B. S. 8/3/25
Dossor, J. 5/5/25

2nd Lieutenants.

Watts, R. T. 10/1/23
Hodgson, J. R. 26/4/24
Carver, J. H. 8/4/25
Radcliffe, G. M. 12/6/25

Adjutant.

⚔Chichester-Constable, R. C. J., *D.S.O.*, *p.s.c.*, *capt.* 31/10/23

Supplementary Reserve.

Category B.

2nd Lieutenants.

Baker, A. B. 24/12/24
⚔Dean, L. 11/2/25
⚔Strasman, S. E. 14/2/25
⚔Cook, W. E. A. 18/2/25
⚔Kellaway, F. S. 21/2/25
⚔Barraclough, E. 25/2/25
Clarke, P. J. G. 11/3/25
⚔Whitmore, W. E. 21/3/25
Wilson, E. D. 9/5/25
Jackson, J. C. 3/6/25
Beverley, H. G. 10/6/25
Carrick, M. D. S. 10/6/25
Griggs, W. E. 20/6/25
⚔Stevens, S. 24/6/25
Murphy, A. V. 29/7/25
⚔McDelvitte, C. D. S. I. 29/8/25
Rice, C. W. H. 16/9/25

STANFORD LIBRARIES
Digitized by Google

INFANTRY—TERRITORIAL ARMY.

THE MONMOUTHSHIRE REGIMENT.

"South Africa, 1900-02."

The Great War—11 *Battalions.*—**"Ypres, 1915, '17, '18,"** "Gravenstafel," **"St. Julien,"** "Frezenberg," "Bellewaarde," **"Somme, 1916,"** "Albert, 1916," **"Arras, 1917,"** **"Scarpe, 1917,"** "Pilckem," **"Langemarck, 1917,"** "Poelcappelle," **"Cambrai, 1917, '18,"** "Lys," "Messines, 1918," **"Hindenburg Line,"** "St. Quentin Canal," "Beaurevoir," "Courtrai," "Sambre," **"France and Flanders, 1914-18."** **"Aden."**

1st Bn., *Stow Hill, Newport.*
2nd Bn., *Drill Hall, Osborne Road, Pontypool.*
3rd Bn., *Drill Hall, Abergavenny.*
Record Office, *Shrewsbury.*

1st Battalion.

Stow Hill, Newport.

Hon. Colonel.

⚔*Tredegar*, The Lord, C.B.E., V.D. (*Hon. Capt. in Army*) *t.a.* 8/3/14

Lt.-Colonel.

⚔Rees, B. T., *O.B.E., t.a.* 3/7/22

Major.

⚔Thompson, H. C. R., *t.a.* 27/5/20

Captains.

⚔Thomas, R. C. L., *M.C., t.a.* 17/4/16
⚔Wilson, J. A. 1/6/16
⚔Davies, E. E., *M.C.* 22/7/20
⚔Maine-Tucker, D. H. M. 10/4/21
⚔Woolley, E. E. B. 27/5/25

Lieutenants.

⚔John, B. G. 27/6/23
1/7/17
Coulman, E. R. 9/1/24
Wade, N. L. 10/1/24
Corfield, L. C. 10/1/24
Jones, G. W. 10/1/24
Bennett, H. A. 26/7/24
Davies, W. M. 27/7/24
Barter, H. V. 16/6/25

2nd Lieutenants.

Lysaght, E. C. 26/2/24
Stephens, T. W. 7/4/24
Rees, D. E. 18/6/24
Welsh, D. H. K. 15/5/25
Gratte, A. E. St. G. 19/6/25
Griffiths, B. W. 6/7/25

Adjutant.

⚔Campbell, H. F., Capt. (*bt. maj.*) Rifle Bde. 1/3/23

Quarter-Master.

⚔Chester, W., *capt.* 1/4/20

[Uniform—*Green.* Facings—*Black.*]

Cadet Unit affiliated.
1st C. Bn., Mon. R.

2nd Battalion.

"Gwell angau na gwarth."

Drill Hall, Osborne Road, Pontypool.

Hon. Colonel.

⚔*Bradney*, Sir *Joseph A.*, Knt., C.B., T.D., *t.a.* 5/4/22

2nd Battalion—*contd.*

Lt.-Colonel.

⚔Lewis, W. R., *T.D., t.a.* 21/4/23

Major.

⚔Boucher, E. G. †22/8/25

Captains.

⚔Mitchell, L. A., *t.a.* 17/6/22
⚔Beard, G. J. H. 17/6/22
⚔Owen, R. D. 25/8/23
⚔Mathias, J. E. T. 29/8/23

Lieutenants.

⚔Gough, T. 2/9/16
Beattie, J. A. N. 14/3/21
⚔Lewis, W. N. 18/7/23
⚔Jones, A. B. 28/11/23
⚔Smith, C. J. 22/12/23
Johns, E. A. 19/7/24

2nd Lieutenants.

Russell, D. K. 16/9/21
⚔Webb, J. H. E. 3/9/23
Matthews, W. A. C. 30/10/23
Evans, J. F. 5/1/24
Fish, H. S. 12/3/25

Adjutant.

⚔Morgan, C. H., Capt. S. Wales Bord. 17/5/23

Quarter-Master.

Honey, N., *lt.* 13/11/24

[Uniform—*Scarlet.* Facings—*Green.*]

Cadet Unit affiliated.
2nd C. Bn., Mon. R.

3rd (Brecknockshire and Monmouthshire) Battalion.

Drill Hall, Abergavenny.

Hon. Colonel.

⚔*Treowen*, The Lord, C.B., C.M.G. (*Col. & Hon. Maj.-Gen.*) *p.s.c.* [R] 27/4/09

Lt.-Colonel.

⚔Partridge, L., *D.S.O., T.D., t.a.* 16/2/20
bt.-col. 16/2/24

Major.

⚔Glynne-Jones, R., *O.B.E., T.D.* 21/4/23

Captains.

⚔Evans, D. T., *M.C.* 31/7/20
Pugh, M. B. 31/7/20
Phillips, J. T. 14/10/22
⚔Lemon, E. C., *M.C.* †21/4/23
Jones, D. L. †15/7/24

Lieutenants.

Parker, F. A. 29/7/20
Evans, A. 26/5/22
⚔Gough, A. L. 19/7/22
Davies, A. B. 10/11/22
Probert, E. 28/11/23
Bishop, R. C. 3/5/24
Yendoll, J. N. 19/10/24

2nd Lieutenants.

Ruther, J. K. 3/9/23
Jones, W. D. 19/1/24
Golding, G. H. 9/4/25
Cattell, S. K. 9/5/25
⚔Vaughan, W. D. 17/7/25

Adjutant.

⚔Knollys, V. C., Capt. Rifle Bde. 2/12/22

3rd Battalion—*contd.*

Quarter-Master.

⚔Chapman, G. N. (*Capt. ret. pay*) (*Res. of Off.*) *capt.* 25/5/21

Cadet Units affiliated.
3rd & 4th C. Bns., Mon. R.

THE CAMBRIDGESHIRE REGIMENT.

A Castle, thereon an escutcheon of the Arms of Ely.

"South Africa, 1900-01."

The Great War—4 *Battalions.*—**"Ypres, 1915, '17,"** "Gravenstafel," "St. Julien," **"Frezenberg," "Somme, 1916, '18,"** "Thiepval," **"Ancre Heights,"** "Ancre, 1916," **"Pilckem,"** **"Menin Road,"** "Polygon Wood," "Broodseinde," "Poelcappelle," **"Passchendaele,"** "St. Quentin," "Rosières," "Lys," **"Kemmel,"** "Scherpenberg," **"Amiens,"** "Albert, 1918," "Bapaume, 1918," **"Hindenburg Line,"** "Épéhy," "St. Quentin Canal," **"Pursuit to Mons,"** **"France and Flanders, 1915-18."**

1st Bn., *Drill Hall, East Road, Cambridge.*
Record Office—*Warley.*

1st Battalion.

Hon. Colonel.

Lt.-Colonel.

⚔Outlack, W. P. 15/3/2

Major.

⚔Canning, C. V., *M.C., t.a.* 4/8/2

Captains.

⚔Digby, F. N. D. D., *t.a.* 28/7/2
⚔Plumb, R. H. 28/7/2
⚔Whiting, W. F. 28/7/2
Simey, W. S. 29/4/2
⚔Miller, E. E., *M.C.* †28/4/2

Lieutenants.

Halls, C. A. 23/9/2
Martin, A. S. 3/12/2
Mapey, E. L. V. 31/1/2

2nd Lieutenants.

Clark, R. D. 25/7/2
Smith, S. I. W. 4/7/2
Seekings, L. J. W. 21/2/2
Palmer, J. L. I. 15/4/2
Greenwood, C. 15/4/2
Stephen, A. B. G. 13/5/2

Adjutant.

⚔Bittleston, N. A., Maj. Suffolk R 11/9/2

Quarter-Master.

⚔Pooley, B., *M.C., T.D., capt.* 10/6/1

[Uniform—*Scarlet.* Facings—*Blue.*]

Cadet Unit affiliated.
Wisbech Grammar School C. Corps

Digitized by Google

THE LONDON REGIMENT.

1st Bn. *Handel Street, Bloomsbury, W.C.*1.
2nd Bn. 9, *Tufton Street, Westminster, S.W.*1.
3rd Bn. 207, *Harrow Road, Paddington, W.*2.
4th Bn. 112, *Shaftesbury Street, City Road, N.*1.
5th Bn. 130, *Bunhill Row, E.C.*1.
6th Bn. 57*a*, *Farringdon Road, E.C.*1.
7th Bn. 24, *Sun Street, Finsbury Square, E.C.*2.
9th Bn. 56, *Davies Street, Berkeley Square, W.*1.
10th Bn. 51, *The Grove, Hackney, E.*8.
11th Bn. 17, *Penton Street, Pentonville, N.*1.
12th Bn. 16, *Chenies Street, Tottenham Court Road, W.C.*1.
13th Bn. *Iverna Gardens, Kensington, W.*8.
14th Bn. 59, *Buckingham Gate, Westminster, S.W.*1.
16th Bn. *Queen's Hall*, 58, *Buckingham Gate, Westminster, S.W.*1.
17th Bn. 66, *Tredegar Road, Bow, E.*3.
18th Bn. *Duke of York's Headquarters, Chelsea, S.W.*1.
19th Bn. 76, *High Street, Camden Town, N.W.*1.
20th Bn. *Holly Hedge House, Blackheath, S.E.*10.
21st Bn. 4, *Flodden Road, Camberwell, S.E.*5.
22nd Bn. 2, *Jamaica Road, Bermondsey, S.E.*16.
23rd Bn. 27, *St. John's Hill, Clapham Junction, S.W.*11.
24th Bn. 71, *New Street, Kennington, S.E.*11.
28th Bn. *Duke's Road, Euston Road, W.C.*
Record Office—14–16, *Grosvenor Gardens, S.W.*1.

1st CITY OF LONDON REGIMENT (The Royal Fusiliers).

The Arms of the City of London. In each of the four corners the United Red and White Rose within the Garter, and the Crown over it.

"South Africa, 1900-02."

The Great War—4 *Battalions.*—"Aubers," "**Somme, 1916, '18,**" "**Albert, 1916, '18,**" "Flers-Courcelette," "Morval," "Le Transloy," "**Arras, 1917, '18,**" "**Scarpe, 1917, '18,**" "Bullecourt," "**Ypres, 1917,**" "Langemarck, 1917," "Menin Road," "Polygon Wood," "Passchendaele," "**Cambrai, 1917,**" "**Hindenburg Line,**" "Canal du Nord," "Valenciennes," "Sambre," "**France and Flanders, 1915-18.**" "**Gallipoli, 1915-16.**" "**Egypt, 1916.**"

Handel Street, Bloomsbury, W.C. 1.

Hon. Colonel.

⚔*Lascelles*, The Visct., K.G., D.S.O. (*Capt. Res. of Off.*) 14/7/23

Lt.-Colonel.

⚔Marchment, A. F., *D.S.O., M.C., T.D., t.a.* 17/2/24

Major.

⚔Matthews, M. K. 22/7/24
11/7/23

Captains.

⚔*Preedy, E.*, M.C. 7/6/22
⚔Bonnett, C. H. D., *O.B.E.* 14/6/22
⚔Guyer, G. P. 1/6/24
⚔Shurlock, H. H. M. 1/6/24
⚔Shepherd, A. C., *M.C.* 1/6/24 30/6/23
⚔Walker, J. G. 5/6/24

Lieutenant.

Hillier, S. H. 1/1/23

1st City of London Regt.—*contd.*

2nd Lieutenants.

Gleed, A. F. 31/12/23
Baker, E. C. H. 14/4/24
Powell, K. F. 15/9/24
Clarke, J. T. C. 13/11/24
Lennox-Boyd, G. E. L. 13/11/24
Lotinga, L. H. S. 13/11/24
Faulkner, E. 14/11/24
Bromley-Martin, P. E. 10/11/24 12/7/24
Clarke, B. C. 15/12/24
Duffett, E. G. 1/7/25

Adjutant.

⚔Lathom-Browne, H., *M.C.*, Capt. (*bt. maj.*) R. Fus. 16/4/23

Quarter-Master.

⚔Spencer, H., *M.B.E., M.C., lt.* 8/12/23

[Uniform—*Scarlet.* Facings—*Blue.*]

2nd CITY OF LONDON REGIMENT (The Royal Fusiliers).

The Arms of the City of London. In each of the four corners the United Red and White Rose within the Garter, and the Crown over it.

"South Africa, 1900-02."

The Great War—4 *Battalions.*—"**Somme, 1916, '18,**" "**Albert, 1916, '18,**" "Guillemont," "Ginchy," "Flers-Courcelette," "Morval," "Le Transloy," "**Arras, 1917, '18,**" "Scarpe, 1917, '18," "**Bullecourt,**" "**Ypres, 1917,**" "Langemarck, 1917," "Menin Road," "Polygon Wood," "Passchendaele," "**Cambrai, 1917,**" "St. Quentin," "Villers Bretonneux," "**Amiens,**" "Bapaume, 1918," "**Hindenburg Line,**" "Epehy," "Canal du Nord," "Valenciennes," "Sambre," "**France and Flanders, 1915-18.**" "**Gallipoli, 1915-16.**" "Egypt, 1915–1916."

9, Tufton Street, Westminster, S.W.1.

Hon. Colonel.

Wakefield, Sir *Charles C.*, Bt., C.B.E., *t.a.* 28/5/21

Lt.-Colonel.

⚔Pryce-Jones, H. M., *D.S.O., M.V.O., M.C.* (*Lt.-Col. ret. pay*) (*Res. of Off.*) (*Gent.-at-Arms*) *t.a.* 12/5/22

2nd City of London Regt.—*contd.*

Major.

⚔Grey, W. E. 30/7/24

Captains.

⚔*Blowe, H. F.* (*Spec. Appt.*)†1/4/21
⚔Sterckx, A. F. 1/4/21
⚔Mackie, E. M. D. 27/7/23
⚔Hurndall, M. J., *M.C.* 31/7/24
⚔Johnson, J. W. E. 24/12/24

Lieutenants.

⚔Leaver, H. E. 1/3/23
⚔Johnson, L. B. 18/2/24
⚔Porter, W. D. MacN. (*Lt. Res. of Off.*) 4/4/25
⚔Thorp, H. O. 26/6/25
Barham, J. A. 17/7/25
Rowe, R. C. 28/7/25

2nd Lieutenants.

Dudman, H. C. 8/11/23
Bond, H. R. 26/7/24 1/8/23
Trenam, H. E. 9/1/25
Nicholson, G. 2/3/25
Daly, R. D. J. 6/5/25
Browne, W. H. C. 17/6/25

Adjutant.

⚔Wardle, M. K., *D.S.O., M.C.*, Capt. Leicester R. (*s.c.*) [*I*] 11/11/24

Quarter-Master.

⚔Shackleton, A. G., *O.B.E., capt.* 8/2/15

[Uniform—*Scarlet.* Facings—*Blue.*]

Officer surplus to the requirement of the reconstructed unit who is still holding a military appointment.

Major.

⚔Thin, H. M., *f.o.* 9/10/16

STANFORD LIBRARIES
Digitized by Google

3rd CITY OF LONDON REGIMENT. (The Royal Fusiliers.)

The Arms of the City of London.

In each of the four corners the United Red and White Rose within the Garter, and the Crown over it.

"South Africa, 1900–02."

The Great War—4 *Battalions.*—"Neuve Chapelle," "Aubers," "Festubert, 1915," "Somme, 1916, '18," "Albert, 1916, '18," "Ginchy," "Flers-Courcelette," "Morval," "Le Transloy," "Arras, 1917," "Scarpe, 1917," "Bullecourt," "Ypres, 1917," "Langemarck, 1917," "Menin Road," "Polygon Wood," "Passchendaele," "Cambrai, 1917," "St. Quentin," "Bapaume, 1918," "Villers Bretonneux," "Amiens," "Hindenburg Line," "Épéhy," "Pursuit to Mons," "France and Flanders, 1915–18." "Gallipoli, 1915," "Egypt, 1915–16."

207, Harrow Road, W. 2.

Hon. Colonel.

⚔*Samuel, F. D.*, D.S.O., T.D. (*Col. T.A. Res.*) *t.a.* 24/1/23

Lt.-Colonel.

⚔Giles, G. M., *M.C.*, *t.a.* 30/12/22

Major.

⚔Clarke, H. F., *M.C.* 30/12/22

Captains.

⚔Roscoe, W., *M.C.* 31/7/20
⚔Wakefield, F. C. P. 13/8/21
⚔Lavender, N., *M.C.* 10/3/23
Harrison, A. D. 4/9/23
Hamley, C. E. 24/6/25

Lieutenants.

Smith, J. M. A. 7/9/23
Side, A. W. W. 21/11/24
Page, R. F. 4/4/25
Salaman, H. L. 11/5/25

2nd Lieutenants.

Macnamara, J. R. J. 11/1/24
Labin, C. C. 20/3/24
Taylor, R. P. S. 18/6/24
Priestwood, J. D. 26/6/24
Kenyon, W. D. 1/7/24
Luker, H. C. P. 10/7/24
Olliff, S. F. 18/11/24
Hall, B. 10/12/24
Beatty, H. S. 3/3/25

Adjutant.

⚔Giffey, C. K. O. B., Capt. Worc. R. [L] 1/9/23

Quarter-Master.

⚔Brown, G., *capt.* 26/6/14

[Uniform—*Scarlet.* Facings—*Blue.*]

Cadet Unit affiliated.
3rd C. of Lond. R., C. Corps.

4th CITY OF LONDON REGIMENT. (The Royal Fusiliers.)

The Arms of the City of London.

In each of the four corners the United Red and White Rose within the Garter, and the Crown over it.

"South Africa, 1900."

The Great War—4 *Battalions.*—"Neuve Chapelle," "Ypres, 1915, '17," "St. Julien," "Aubers," "Festubert, 1915," "Somme, 1916, '18," "Albert, 1916, '18," "Guillemont," "Ginchy," "Flers-Courcelette," "Morval," "Le Transloy," "Arras, 1917, '18," "Scarpe, 1917, '18," "Bullecourt," "Langemarck, 1917," "Menin Road," "Polygon Wood," "Passchendaele," "Cambrai, 1917, '18," "St. Quentin," "Villers Bretonneux," "Amiens," "Hindenburg Line," "Canal du Nord," "Valenciennes," "Sambre," "France and Flanders, 1915–18." "Gallipoli, 1915–16." "Egypt, 1916."

112, Shaftesbury Street, City Road, N. 1.

Hon. Colonel.

Marshall, The Lord, K.C.V.O., *t.a.* 16/10/18

Lt.-Colonel.

⚔Duncan-Teape, H. J. T., *T.D.*, *t.a.* 3/3/22

Majors.

⚔Arthur, R. N., *T.D.* 1/6/16
⚔Elliott, S., *O.B.E.* 4/10/16

Captains.

⚔Stanham, H. G. 1/6/16
⚔Weathersbee, H. W. 1/6/16
⚔Balls, H. B. A. †25/1/22

Lieutenants.

⚔Ford, A. S. 19/8/16
⚔Graddon, J. C. 1/7/17
⚔Pyne, P. 11/1/18
⚔Spiers, H. W. 5/2/18
⚔Morris, H. O. 1/5/19
Cleeves, J. C. 10/11/22
⚔Boutall, W. J., *M.C.* 11/11/22

2nd Lieutenants.

Pawley, S. R. 11/12/23
Wightman, G. 6/1/25
Williams, F. R. I. 16/4/25

Adjutant.

⚔Chester-Master, E., Capt. R. Fus. 8/3/23

Quarter-Master.

⚔Harris, M., *lt.* 9/4/21

[Uniform—*Scarlet.* Facings—*Blue.*]

Cadet Unit affiliated.
1st C. Bn. 4 C. of Lond. R.

5th CITY OF LONDON REGIMENT. (London Rifle Brigade.)

"South Africa, 1900–02."

The Great War—8 *Battalions.*—"Ypres, 1915, '17," "St. Julien," "Frezenberg," "Somme, 191[6] '18," "Albert, 1916," "Guillemont," "Ginchy," "Flers-Courcelette," "Morval," "Le Transloy," "Arras, 1917, '18," "Scarpe, 1917, '18," "Bullecourt," "Langemarck, 1917," "Menin Road," "Polygon Wood," "Passchendaele," "Cambrai, 1917," "Hindenburg Line," "Canal du Nord," "Valenciennes," "Sambre," "France and Flanders 1914–18."

130, Bunhill Row, E.C.1.

Regimental Journal—
L.R.B. Record,
130, Bunhill Row, E.C.1.

Hon. Colonel.

Lucan, The Earl of, K.B.E., C.B., T.D., *A.D.C.* (*Col. T.A. Res.*) (*Hon. Brig.-Gen. in Army*) *t.a.* 12/12/2[2]

Lt.-Colonel.

⚔Micklem, J., *D.S.O.*, *M.C.* (*Hon. Brig.-Gen. Res. of Off.*) *t.a.* 16/2/2[4]

Major.

⚔Best, G. B., *M.C.* †19/8/2[2]

Captains.

⚔Barry, F. P., *M.C.* 29/7/[2]
Bignold de Cologan, A. T. B. 19/6/2[4]
23/3/[1]
⚔Ovington, C. E., *M.B.E.*, *M.C.* 15/11/[2]
⚔Reeve, G. R., *M.C.* 16/11/[2]

Lieutenants.

Amis, I. R. 7/8/[2]
Maurice, F. M. P. 27/8/[2]
Heckels, G. T. 3/3/[2]

2nd Lieutenants.

Burnell, N. D. 3/10/[2]
Hedley, E. E. D. 3/10/[2]
Burges, G. M. 19/11/[2]
Gough, C. F. H. 20/11/[2]
Johnson, R. E. W. 12/2/[2]
Watney, J. L. 18/2/[2]
Waters, M. K. FitzG. 19/2/[2]

Adjutant.

⚔Graham, O.B., *D.S.O.*, Capt. Rifle Bde. 13/9/[2]

Quarter-Master.

⚔Crosse, B. E., *lt.* 15/3/[2]

[Uniform—*Green.* Facings—*Black.*]

Cadet Units affiliated.
2nd C. of Lond. C. Bn.
(Secondary Schools).
Royal Masonic School
C. Corps.

Digitized by Google

8th CITY OF LONDON REGIMENT. (City of London Rifles.)

"South Africa, 1900–02."

The Great War—3 *Battalions.*—"Festubert, 1915," "**Loos,**" "**Somme, 1916, '18,**" "Flers-Courcelette," "**Le Transloy,**" "**Messines, 1917,**" "**Ypres, 1917,**" "Menin Road," "Polygon Wood," "**Passchendaele,**" "**Cambrai, 1917,**" "**St. Quentin,**" "Avre," "**Amiens,**" "Albert, 1918," "Bapaume, 1918," "**Hindenburg Line,**" "Épéhy," "Pursuit to Mons," "France and Flanders, 1915–18."

57*a*, Farringdon Road, E.C. 1.

Hon. Colonel.

⚔*Mildren, W. F.*, C.B., C.M.G., D.S.O., T.D. (*Hon. Brig.-Gen. late T.A. Res.*) 6/7/20

Lt.-Colonel.

⚔Hughes, E. W., *D.S.O.*, *M.C.*, *T.D.* (*s.c.*) *t.a.* 19/1/24

Major.

⚔McDonald, M. J., *M.C.* 19/2/20

Captains.

⚔Thomson, J. 19/2/20
⚔Cannon, A. T., *T.D.* 21/2/20
⚔Short, S. E. 22/6/22
⚔Whiteman, O. A. J. 19/1/24

Lieutenants.

⚔Smith, A. E. S., *M.C.* 18/6/19
⚔Nightingale, H.G.C., *M.C.* 30/7/19
⚔Anderton, C. G. 27/9/19
Smith, R. H. 27/9/19
⚔Maple, T. M. 1/11/19
⚔Pickard, H. 31/1/20
⚔Rowden, E. E. 13/6/23

2nd Lieutenants.

⚔Stone, P. M. 20/11/24
Castle, K. B. 15/6/25

Adjutant.

⚔Buller, M. L., *M.C.*, Capt. K.R.R.C. 8/5/23

Quarter-Master.

⚔Clay, E., *M.B.E.*, *capt.* 4/7/23

[Uniform—*Green.* Facings—*Scarlet.*]

Cadet Unit affiliated.
1st C. Co., 6 C. of Lond. R.

7th CITY OF LONDON REGIMENT. (Post Office Rifles.)

Formed from the amalgamation of the 7th (City of London) Battalion, The London Regiment and the 8th (City of London) Battalion, The London Regiment (Post Office Rifles), 31st December, 1921.

7th City of London Regiment—*contd.*

"Egypt, 1882."
"South Africa, 1899–1902."

The Great War—6 *Battalions.*—"**Festubert, 1915,**" "**Loos,**" "Somme, 1916, '18," "**Flers-Courcelette,**" "Le Transloy," "**Bullecourt,**" "**Messines, 1917,**" "Ypres, 1917," "Menin Road," "Polygon Wood," "**Passchendaele,**" "**Cambrai, 1917,**" "St. Quentin," "Avre," "**Villers Bretonneux,**" "**Amiens,**" "Albert, 1918," "Bapaume, 1918," "Hindenburg Line," "Épéhy," "**Pursuit to Mons,**" "France and Flanders, 1915–18."

24, Sun Street, Finsbury Square, E.C.2.

Hon. Colonel.

⚔*Maxwell, A.*, C.B., C.M.G., D.S.O., T.D. (*Col. Terr. Army*) *t.a.* 28/3/23

Lt.-Colonel.

⚔Vince, W. B., *D.S.O.*, *M.C.*, *t.a.* 30/9/24

Major.

⚔Potter, C. G. †30/9/24

Captains.

⚔Hunt, R. J. 1/1/22
⚔Hope, A. E. 1/1/22
⚔King, S. J. 10/8/23
⚔Ivey, T. H., *D.S.O.* (*Maj. ret. pay*) (*Res. of Off.*) *Adjt.* 5/8/24
⚔Crampton, J. E. 30/9/24
⚔Millen, C. B., *M.C.* 1/8/25

Lieutenants.

⚔Smout, P. L., *M.C.* 27/8/19
⚔Ross, C. H. G. 1/11/19
⚔Radley, A. J. 30/12/20
Dalton, J. H. P. 5/2/21
Taylor, F. E. A. 24/7/24

2nd Lieutenants.

Dowley, H. M. 27/7/23
Maxwell, A. T. 25/6/24
Houchin, A. H. C. T. P. 12/9/24
Manley, L. G. 11/3/25
Gillies, G. K. 30/4/25

Adjutant.

⚔Ivey, T. H., *D.S.O.*, *capt.* 1/3/20

Quarter-Master.

⚔Schoon, C. F., *D.C.M.* (*Capt. Res. of Off.*) *capt.* 9/4/21

Cadet Unit affiliated.
1st C. Bn., 7 C. of Lond. R.

9th LONDON REGIMENT (Queen Victoria's Rifles).

"South Africa, 1900–02."

The Great War—3 *Battalions.*—"**Hill 60,**" "**Ypres, 1915, '17,**" "Gravenstafel," "St. Julien," "Frezenberg," "Bellewaarde," "**Somme, 1916, '18,**" "Albert, 1916, '18," "Guillemont," "Ginchy," "Flers-Courcelette," "Morval," "Le Transloy," "**Arras, 1917,**" "**Scarpe, 1917,**" "Langemarck, 1917," "Menin Road," "Polygon Wood," "Passchendaele," "**Cambrai, 1917,**" "Bapaume, 1918," "**Villers Bretonneux,**" "**Amiens,**" "**Hindenburg Line,**" "Épéhy," "Pursuit to Mons," "**France and Flanders, 1914–18.**"

56, Davies Street, Berkeley Square, W. 1.

9th London Regiment—*contd.*

Hon. Colonel.

⚔*Campbell*, Lt.-Gen. Sir *William P.*, K.C.B., ret. pay (*Col. Comdt. K.R.R.C.*) 22/11/13

Lt.-Colonel.

⚔Cox, R. W., *O.B.E.*, *T.D.*, *t.a.* 13/1/25

Major.

⚔Lindsey-Renton, R. H., *D.S.O.*, *T.D.* 26/6/17

Captains.

⚔Hunter, J. E. A., *T.D.* 21/4/15
⚔Hamilton, E. W. 13/7/15
⚔Sampson, R. H. 26/9/17
⚔Keeson, C. A. G. C., *M.C.* 16/12/20
⚔Amor, E. H. 17/7/25

Lieutenants.

Farrer, H. F. F. 1/4/23
Slaughter, E. D. C. 11/10/23
Nicholson, C. B. 12/10/23
Young, J. A. 25/11/23
Ellison-Macartney, J. A. M. 4/4/25

2nd Lieutenants.

Dickins, S. V. 30/1/24
Snagge, T. G. M. 16/1/25
Allen, E. H. L. 17/1/25
22/12/24

Adjutant.

⚔Skinner, J. E. M., Capt. K.R.R.C. 24/10/23

Quarter-Master.

⚔Smith, C. P., *M.C.*, *capt.* (*Capt. ret. pay*) (*Res. of Off.*) 10/2/21

[Uniform—*Green.* Facings—*Scarlet.*]

10th LONDON REGIMENT (Hackney).

The Hackney Tower.

"Justitia Turris Nostra."

The Great War—3 *Battalions.*—"**Ypres, 1917,**" "Menin Road," "Polygon Wood," "Passchendaele," "**Villers Bretonneux,**" "**Amiens,**" "Somme, 1918," "Albert, 1918," "Bapaume, 1918," "**Hindenburg Line,**" "Épéhy," "Pursuit to Mons," "France and Flanders, 1917–18." "**Suvla,**" "Landing at Suvla," "Scimitar Hill," "Gallipoli, 1915." "Egypt, 1915–17." "**Gaza,**" "El Mughar," "Nebi Samwil," "Jerusalem," "**Jaffa,**" "**Tell 'Asur,**" "Megiddo," "**Sharon,**" "**Palestine, 1917–18.**"

51, The Grove, Hackney, E. 8.

Hon. Colonel.

⚔*Lyle, A. A.*, O.B.E., T.D. (*Hon. Lt. in Army*) 4/11/21

Lt.-Colonel.

⚔Simner, P. R. O. A., *D.S.O.*, *t.a.* 14/10/21

Major.

⚔Gardiner, E. G., *M.C.* 26/7/23

STANFORD LIBRARIES
Digitized by Google

10th London Regiment—*contd.*

Captains.

⚔Francis, A. N.	29/7/21
⚔Dunn, W. H.	29/7/21
⚔Elliott, A. E. T., *M.C.*	16/6/23
Allen, K. H. H.	1/10/24
⚔Frankland, T. L.	27/11/24

Lieutenants.

Clemens, W. P.	6/8/23
⚔Dowling, E. E.	1/1/25
Ellis, H. F.	2/7/25

2nd Lieutenants.

Donaldson, H. B. J.	2/7/23
Hill, R. G. M., a.m.	9/7/23
Hammer, C. L.	29/9/24
Webb, P. B.	17/11/24

Adjutant.

Quarter-Master.

⚔Brown, W., *M.B.E., capt.*	1/4/20 25/11/14

[Uniform—*Scarlet.* Facings—*White.*]

Cadet Unit affiliated.
10 Lond. R. C. Corps.

11th LONDON REGIMENT (Finsbury Rifles).

"South Africa, 1900-02."

The Great War—3 *Battalions.*—**"Bullecourt," "Ypres, 1917,"** "Menin Road," "Polygon Wood," "Passchendaele," **"France and Flanders, 1917-18.," "Suvla," "Landing at Suvla," "Scimitar** Hill," **"Gallipoli, 1915." "Egypt, 1915-17." "Gaza," "El Mughar,"** "Nebi Samwil," "Jerusalem," **"Jaffa,"** "Tell 'Asur," **"Megiddo,"** "Sharon," **"Palestine, 1917-18."**

17, Penton Street,
Pentonville, N. 1.

Hon. Colonel.

⚔*Northampton,* The Marq. of, D.S.O. (*Maj. Warwick Yeo.*) *t.a.*	15/12/23

Lt.-Colonel.

⚔Hammond, F. S., *D.S.O., t.a.*	17/2/23 21/3/22

Major.

⚔Hooper, G. M., *M.C.*	17/3/23 31/7/20

Captains.

⚔Hunt, W., *M.C.*	1/6/16
⚔Noble, F., *M.C.*	31/7/20
⚔Newling, A. J.	1/10/21
⚔Moore, W. J.	4/3/23
⚔Marshall, F. H. J., *O.B.E.* (*Capt. Res. of Off.*) *Adjt.*	14/5/24
⚔Allan, J.	4/6/25

Lieutenants.

⚔Nevill, E.	19/6/19
Reeve, R. W.	1/9/22
Must, H. H. W.	24/12/23
Barton, P. H.	17/5/24
Merchant, A. F.	29/8/24

2nd Lieutenants.

Tutt, H. E.	1/7/23
Starey, A. G.	8/1/24
Parsons, R. W. H.	21/1/24
Ketchlee, B. J.	18/3/24
Hay, A. W.	1/3/25
⚔Hullev, C. P. O.	19/3/25
Grundy, L.	3/7/25

Adjutant.

⚔Marshall, F. H. J., *O.B.E., capt.*	14/5/21

11th London Regiment—*contd.*

Quarter-Master.

McKenzie, J. R., *lt.*	1/9/22

[Uniform—*Green.* Facings—*Scarlet.*]

Cadet Unit affiliated.
Highbury Park School C. Corps.

12th LONDON REGIMENT (Rangers).

"South Africa, 1900-02."

The Great War—3 *Battalions.*—**"Ypres, 1915, '17,"** "Gravenstafel," **"St. Julien," "Frezenberg," "Somme, 1916, '18," "Albert, 1916, '18,"** "Guillemont," **"Ginchy,"** "Flers-Courcelette," "Morval," "Le Transloy," "Arras, 1917." **"Scarpe, 1917,"** "Langemarck, 1917," "Menin Road," "Polygon Wood," "Passchendaele," **"Cambrai, 1917,"** "Villers Bretonneux," **"Amiens,"** "Bapaume 1918," "Hindenburg Line," **"Épehy,"** "Pursuit to Mons," "France and Flanders, 1915–18."

16, Chenies Street, Tottenham Court Road, W.C.1.

Hon. Colonel.

Milne-Watson, D.	11/6/24

Lt.-Colonel.

⚔Edgell, J., *T.D., t.a.*	24/10/24

Major.

⚔Portman, G. M. B.	28/4/20

Captains.

⚔Infeld, H., *M.C.*	1/6/16
⚔Dunlop, J. K., *M.C.*	1/6/16
⚔Hunter, R. W.	1/6/16
⚔Harrild, W. L.	15/4/21
⚔Hollingsworth, W. J.	24/10/24

Lieutenants.

⚔Savill, L. E. M.	1/10/20
⚔Brading, C. T.	2/10/20
⚔Speirs, J.	1/11/20
⚔Johnstone, C. A.	9/7/23
⚔Potter, F. M., *M.B.E.*	25/5/24
⚔Stapleton, F. W.	26/5/24
⚔Smith, A. D.	26/5/24
Dunlop, A. F.	27/5/24
Burke, M. R.	22/7/24

2nd Lieutenants.

Bennett, R. L.	16/1/25
Bertram, D. C.	9/5/25
⚔Holliday, G. C.	19/5/25

Adjutant.

⚔Collins, R. L. H., Capt. Rifle Bde.	28/4/23

Quarter Master.

⚔Kearney, P., *M.C., lt.*	9/4/21

[Uniform—*Green.* Facings—*Scarlet.*]

Cadet Unit affiliated.
The Polytechnic Schools C. Corps.

13th LONDON REGIMENT (Princess Louise's Kensington Regiment).

The arms of Kensington.
"Quid nobis arduum."

"South Africa, 1900-02."

The Great War—3 *Battalions.*—**"Neuve Chapelle," "Aubers," "Somme, 1916, '18," "Albert, 1916, '18," "Guillemont," "Ginchy," "Flers-Courcelette," "Morval," "Le Transloy," "Arras, 1917, '18," "Scarpe, 1917, '18," "Ypres, 1917," "Langemarck, 1917," "Cambrai, 1917, '18,"** "Hindenburg Line," "Canal du Nord," "Valenciennes," "Sambre," "France and Flanders, 1914-18." **"Doiran, 1917,"** "Macedonia, 1916-17." **"Gaza,"** "El Mughar," "Nebi Samwil," **"Jerusalem," "Jericho,"** "Jordan," "Megiddo," **"Sharon,"** "Palestine, 1917–18."

Iverna Gardens,
Kensington, W. 8.

Hon. Colonel.

⚔*Lloyd,* Lt.-Gen. Sir *Francis,* G.C.V.O., K.C.B., D.S.O., ret. pay, *t.a.*	13/7/20

Lt.-Colonel.

⚔Raglan, *The Lord* (*Maj. Res. of Off.*) *t.a.*	29/1/24

Major.

⚔Prynne, H. G. L., *M.C.*	†5/4/24 27/2/24

Captains.

⚔Baker, L. F.	23/7/20
⚔Godfrey, W. H., *M.B.E., M.M.*	4/7/22
⚔Strong, C. C.	5/7/22
⚔*Caine, C. V.*	5/4/24
⚔Trelease, C. R.	4/11/24
Venables, C.	4/11/24 1/6/16

Lieutenants.

⚔Marshall, F.	30/7/22
⚔Campbell, T. S. A.	30/7/22
Jackson, B. N.	1/1/23
Storr, P.	25/2/23
⚔Terry, C. S.	17/9/23
Trevor, E. N.	19/6/25

2nd Lieutenants.

McBarnet, G. G. K.	9/7/24
Beddoes, E. W. M.	13/3/25
⚔Stacey, E. L.	8/6/25
Finney, R. H. A. P.	9/6/25
⚔Cussens, J.	16/7/25
Iggulden, R. D.	16/7/25

Adjutant.

⚔Gott, W. H. E., *M.C.*, Capt. K.R.R.C.	

Quarter-Master.

⚔Cary, J., *lt.*	1/3/25

[Uniform—*Grey.* Facings—*Scarlet.*]

Cadet Units affiliated.
Latymer Upper School (Hammersmith) C. Corps.
Oratory C. Corps.
Everington Street School Old Boys' C. Corps.

Digitized by Google

14th LONDON REGIMENT (London Scottish).

In front of a circle inscribed with the motto, "Strike Sure," St. Andrew's Cross surmounted by a lion rampant.

"South Africa, 1900–02."

The Great War—3 *Battalions.*—"**Messines, 1914,**" "**Ypres, 1914, 17, '18,**" "Gheluvelt," "Nonne Bosschen," "**Givenchy, 1914,**" "Aubers," "**Loos,**" "**Somme, 1916, '18,**" "Albert, 1916, '18," "Guillemont," "Ginchy," "Flers-Courcelette," "Morval," "Le Transloy," "**Arras, 1917, '18,**" "Scarpe, 1917, '18," "Langemarck, 1917," "**Cambrai, 1917, '18**" "Hindenburg Line," "Canal du Nord," "Courtral," "**Valenciennes,**" "Sambre," "France and Flanders, 1914-18." "**Doiran, 1917,**" "Macedonia, 1916-17." "Gaza," "El Mughar," "Nebi Samwil," "**Jerusalem,**" "Jericho," "Jordan," "Tell 'Asur," "Palestine, 1917-18."

59, Buckingham Gate, Westminster, S.W. 1.

Regimental Journal—
London Scottish Regimental Gazette,
59, Buckingham Gate, London, S.W. 1.

Allied Regiment of Canadian Militia.
Toronto Scottish Regiment, Toronto, Ont.

Hon. Colonel.

⚔*Haig*, Field-Marshal the Earl, K.T., G.C.B., O.M., G.C.V.O., K.C.I.E., *Col. R.H.G.*, 17*th*/21*st L. & K.O.S.B., p.s.c.* [B] 3/7/19

Lt.-Colonel.

⚔Clowes, G. C. K., *D.S.O., O.B.E., T.D. (S.C.)* t.a. 3/6/18
bt. col. 15/6/23

Major.

⚔Lyall Grant, D., *M.C.* 16/2/22

Captains.

⚔Lindsey-Renton, L. S., *M.C., T.D.* 1/6/16
⚔Shiell, R. A. 21/2/23
⚔Bennett, L. D., *M.C.* 17/9/24
Humphreys, G. S. T. 17/1/25

Lieutenants.

Low, A. 22/12/23
Gray, G. J. M. 10/7/24
⚔Woodman-Smith, J. 20/12/24

2nd Lieutenants.

Paton, K. M. 29/10/23
Burn, R. I. A. 28/11/23
Freeman, R. S. 15/10/24
Young, W. E. G. 18/3/25
⚔Coates, R. A. 22/7/25
Gulich, J. D. 1/8/25
Allen, C. F. 26/9/25

Adjutant.

⚔Graham, W. J., *M.C.*, Capt. Gordons 23/2/23

Quarter-Master.

⚔Dale, F. *M.C., capt.* (*Capt. Res. of Off.*) 1/2/22

[Uniform—*Grey.* Facings—*Blue.*]

16th LONDON REGIMENT (Queen's Westminster and Civil Service Rifles).

(Formed from the amalgamation of the 15th (County of London) Battalion, The London Regiment (Prince of Wales's Own, Civil Service Rifles) and the 16th (County of London) Battalion, The London Regiment (Queen's Westminster Rifles) 31st December, 1921.)

"South Africa, 1900–02."

The Great War—6 *Battalions.*—"**Festubert, 1915,**" "**Hooge, 1915,**" "**Loos,**" "**Somme, 1916, '18,**" "Albert, 1916, '18," "Guillemont," "Ginchy," "**Flers-Courcelette,**" "Morval," "Le Transloy," "**Arras, 1917, '18,**" "Scarpe, 1917, '18," "**Messines, 1917,**" "**Ypres, 1917, '18,**" "Langemarck, 1917," "**Cambrai, 1917,**" "St. Quentin," "Ancre, 1918," "Amiens," "Bapaume, 1918," "Hindenburg Line," "Canal du Nord," "Courtral," "Valenciennes," "Sambre," "**France and Flanders, 1914-18.**" "Doiran, 1917," "Macedonia, 1916-17." "Gaza," "El Mughar," "Nebi Samwil." "**Jerusalem,**" "**Jericho,**" "Jordan," "Tell 'Asur," "Palestine, 1917-18."

Queen's Hall, 58, Buckingham Gate, Westminster, S.W. 1.

Hon. Colonel.

⚔Col. H.R.H. The Prince of *Wales* and Duke of *Cornwall*, K.G., K.T., G.C.S.I., G.C.M.G., G.C.I.E., G.C.V.O., G.B.E., M.C., *Col. W. G'ds., Col.-in-Chief 12th L., R. S. Fus., S. Wales Bord., D.C.L.J., P.W. Vols., Midd'x R., Seaforth & R. Wilts Yeo., Hon. Col. 5 Bn. Devon. R. & 4/5 Bn. Cheshire R., Personal A.D.C. to the King* 29/3/19

Lt.-Colonel.

⚔Cox, E. G. H., *C.B.E., T.D.*, t.a. 9/7/21
bt. col. 9/7/25

Majors.

⚔Warne, H. F. M., *T.D.* 1/6/16
⚔Baber, J. B., *M.C.* 27/10/20

Captains.

⚔Blomfield, H. M. 18/5/20
1/6/16
⚔Gibbins, E. L. 25/3/21
⚔Clark, T. H. E. 10/12/24
⚔Hutchison, J. L., *M.C.* 18/7/25

Lieutenants.

⚔*Russell, A. B., c.o.* 25/7/18
⚔Hail, P. H. 1/12/18
⚔Rayner, V. G., *M.C.* 27/12/18
⚔Oldcorn, J. S., *D.C.M.* 3/3/21
Wyburd, H. N. C. 1/1/23
Wintour, St. J. F., a.m. 19/4/23
Hargreaves, K. 19/7/24
Wharry, J. S. C. 19/6/25

2nd Lieutenants.

George-Smith, H. R. 28/7/23
Keelan, S. A. C. 2/3/25
Cobbold, T. C. 13/3/25
Tidy, D. R. 1/8/25

Adjutant.

⚔Smith, H. F. E., *D.S.O.*, Capt. K.R.R.C. 1/11/23

16th London Regiment—*contd.*

Quarter-Master.

⚔Finbow, A. E., *M.M.*, lt. 12/4/24

Cadet Units affiliated.
Leinster House (Putney) C. Corps.
Strand School C. Corps.
The Queen's Westminster C. Corps.
Tenison Grammar School C. Corps.
Brockley County Secondary School C. Corps.
Newport Market Army Training Sch. C. Corps.

17th LONDON REGIMENT (Poplar and Stepney Rifles).

"South Africa, 1900–02."

The Great War—3 *Battalions.*—"Aubers," "**Festubert, 1915,**" "**Loos,**" "**Somme, 1916, '18,**" "Flers-Courcelette," "Morval," "Le Transloy," "**Messines, 1917,**" "**Ypres, 1917, '18,**" "Langemarck, 1917." "**Cambrai, 1917,**" "St. Quentin," "Bapaume, 1918," "Ancre, 1918," "Albert, 1918," "Courtral," "France and Flanders, 1915-18." "**Doiran, 1917,**" "Macedonia, 1916-17." "**Gaza,**" "El Mughar," "Nebi Samwil," "**Jerusalem,**" "Jericho," "**Jordan,**" "Tell 'Asur," "Palestine, 1917-18."

66. Tredegar Road, Bow, E.3.

Hon. Colonel.

⚔*Godding, J.*, O.B.E., T.D. 22/9/21

Lt.-Colonel.

⚔Downes, P. W., *t.a.* 16/2/24

Major.

⚔Tanner, P. H., *M.B.E., M.C.* 16/2/24

Captains.

⚔Nave, H. J. 30/7/22
Latham, J. D. 17/2/24
Schermuly, C. D. 30/1/25
⚔West, N. B. 5/3/25

Lieutenants.

Tilly, J. K. 22/7/23
⚔Seaman, W. A. R., *M.C.* 7/8/23
⚔Bailey, L. J. (*Lt. Res. of Off.*) 1/7/25

2nd Lieutenants.

Penney, H. W. 20/3/24
Martin, A. L. 28/3/24
Meere, M. C. 3/8/24
Andrews, R. C. 24/9/24
Simpson, W. P. 14/1/25
Boston, S. E. 13/3/25
Warrell, W. R. 13/6/25
Haddock, R. O.'N. 8/7/25

Adjutant.

⚔Fry, E. W. L., Lt. Rifle Bde. (*temp Capt. T.A.*) 10/5/23

Quarter-Master.

⚔Townsend, G. J. W., *capt.* 6/9/14

[Uniform—*Green.* Facings—*Black.*]

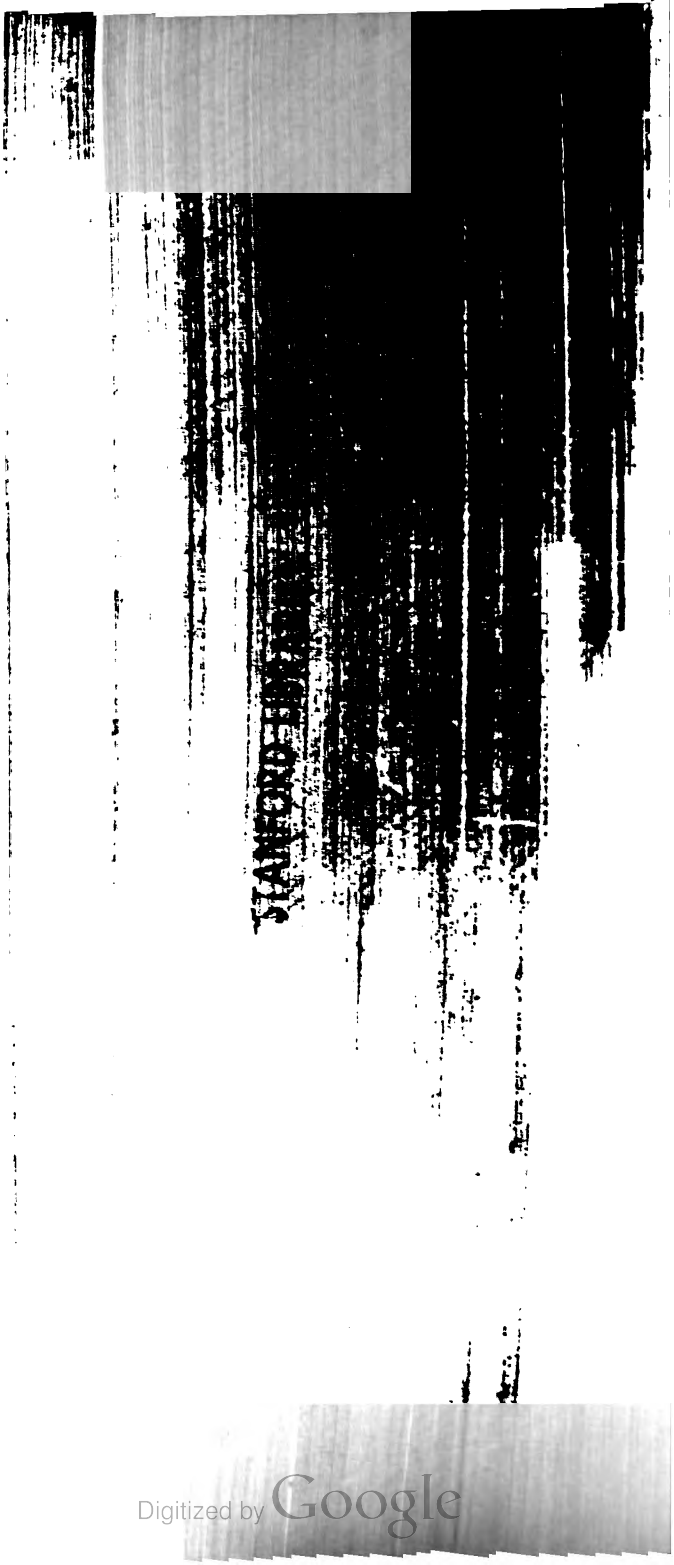

Digitized by Google

18th LONDON REGIMENT (London Irish Rifles).

Within a wreath of shamrock leaves the Harp and Crown.

"South Africa, 1900-02."

The Great War—3 *Battalions.*—"Festubert, 1915," "Loos," "Somme, 1916, '18," "Flers-Courcelette," "Morval," "Le Transloy," "Messines, 1917," "Ypres, 1917," "Langemarck, 1917," "Cambrai, 1917," "St. Quentin," "Bapaume, 1918," "Ancre, 1918," "Albert, 1918," "Pursuit to Mons," "France and Flanders, 1915-18." "Doiran, 1917," "Macedonia, 1916-17." "Gaza," "El Mughar," "Nebi Samwil," "Jerusalem," "Jericho," "Jordan," "Palestine, 1917-18."

Duke of York's Headquarters, Chelsea, S.W. 1.

Hon. Colonel.

⚔Field-Marshal H.R.H. The Duke of *Connaught and Strathearn*, K.G., K.T., K.P., G.C.B., G.C.S.I., G.C.M.G., G.C.I.E., G.C.V.O., G.B.E., V.D., *Col. G'ds. & R.A.S.C., Col.-in-Chief H.L.I., Rifle Bde. & R.A.M.C., Personal A.D.C. to the King* 30/6/17

Lt.-Colonel.

⚔McLagan, D. C., *D.S.O., M.B.E., T.D., t.a.* 21/6/22

Major.

⚔Haskett-Smith, W. J. J. S. (*Maj. Res. of Off.*) 8/5/16

Captains.

⚔Pilkington, L. G., *M.C.* 21/10/14
⚔Cuolahan, A. F. 1/8/21
⚔Turney, B. E. †1/11/21
⚔Chapman, R. W. T. 1/3/24
⚔Bint, W. A. 24/12/24

Lieutenants.

Robertson, L. de C. (*atld. O.T.C.*) 2/7/23
Gibson, R. 12/7/24
Ray, R. C. 23/0/24
Armstrong, A. S. 23/9/24
⚔Playle, E. S., *M.C.* (*Capt. Res. of Off.*) 1/5/25

2nd Lieutenants.

Power, D. H. B. 1/4/24
Wessel, W. P. B. 1/6/24
Spear, J. E. 22/9/24
Gibson, J. 19/11/24

Adjutant.

⚔Knox, F. Y. C., Capt. R.U. Rif.

Quarter-Master.

⚔Halloran, W., *capt.* (*Capt. Res. of Off.*) 25/7/21

[Uniform—*Green.* Facings—*Light Green.*]

19th LONDON REGIMENT (St. Pancras).

The figure of St. Pancras.

"South Africa, 1900-02."

The Great War—3 *Battalions.*—"Festubert, 1915," "Loos," "Somme, 1916, '18," "Flers-Courcelette," "Morval," "Le Transloy," "Messines, 1917," "Ypres, 1917," "Langemarck, 1917," "Cambrai, 1917," "St. Quentin," "Bapaume, 1918," "Ancre, 1918," "Albert, 1918," "Pursuit to Mons," "France and Flanders, 1915-18." "Doiran, 1917," "Macedonia, 1916-17." "Gaza," "El Mughar," "Nebi Samwil," "Jerusalem," "Jericho," "Jordan," "Megiddo," "Sharon," "Palestine, 1917-18."

76, High Street, Camden Town, N.W. 1.

Regimental Journal—Memories, 76, High Street, Camden Town, N.W. 1.

Hon. Colonel.

⚔*Thwaites*, Maj.-Gen. Sir *William*, K.C.M.G., C.B. 9/2/18

Lt.-Colonel.

⚔Eaton, R. W., *T.D.* 10/12/24

Major.

Captains.

North, R. V. 31/7/24
⚔Shaw, H. C. †31/7/24
Scott, D. A. †1/8/25

Lieutenants.

Gladding, R. 14/6/24
⚔Heffer, H. E., *M.C.* (*Capt. Res. Off.*) 2/8/24

2nd Lieutenants.

Eden, G. H. 8/11/23
Coggin, C. J. 9/11/23
Cuttle, W. G. 16/11/23
Wall, F. R. F. 11/5/25

Adjutant.

⚔Chapman, W. G., *M.C.*, Capt. Gloster R. 15/10/23

Quarter-Master.

Kidd, J. G., *lt.* 4/6/24

[Uniform—*Scarlet.* Facings—*Green.*]

Cadet Unit affiliated. 19th Lond. R. C. Corps.

20th LONDON REGIMENT (The Queen's Own).

"South Africa, 1900-02."

The Great War—3 *Battalions.*—"Festubert, 1915." "Loos," "Somme, 1916, '18," "Flers-Courcelette," "Morval," "Le Transloy," "Messines, 1917," "Ypres, 1917," "Langemarck, 1917," "Cambrai, 1917, '18," "St. Quentin," "Bapaume, 1918," "Ancre, 1918," "Albert, 1918," "Hindenburg Line," "Havrincourt," "Canal du Nord," "Selle," "Sambre," "France and Flanders, 1915-18." "Doiran, 1917," "Macedonia, 1916-17." "Gaza," "El Mughar," "Nebi Samwil." "Jerusalem," "Jericho," "Jordan." "Palestine, 1917-18."

Holly Hedge House, Blackheath, S.E. 10.

Hon. Colonel.

Benn, Sir *Ion H.*, Bt., C.B., D.S.O. 22/8/14

Lt.-Colonel.

⚔Rodwell, G. D'U. (*Maj. Res. of Off.*) *t.a.* 16/2/24

Major.

⚔Moore, P. S. †19/11/24

Captains.

⚔McClure, D. C. 15/4/2[illegible]
⚔Scott, G. L. 23/6/2[illegible]
⚔Batty, J., *M.M.* 12/3/2[illegible]
⚔Jacobs, S. B., *M.C.* 22/3/2[illegible]

Lieutenants.

Woodward, E. G. 15/6/2[illegible]
⚔Wayman, L. J. 28/10/2[illegible]
⚔Castle, L. H. D. (*Capt. Res. Off.*) 20/5/2[illegible]
1/6/1[illegible]
Wharton, J. 30/6/2[illegible]

2nd Lieutenants.

Cooke, B. C. 7/11/2[illegible]
Finlay, H. E. A. 25/10/2[illegible]
Crouch, L. H. 7/7/2[illegible]
Boothby, G. G. B. 20/7/2[illegible]
Strugnell, G. K. 25/7/2[illegible]

Adjutant.

⚔Balbernie, A. G., *M.C.*, Cap R.W.K. 15/10/[illegible]

Quarter-Master.

⚔Dunne, *J., M.C., capt.* 16/5/[illegible]

[Uniform—*Scarlet.* Facings—*Black.*]

Digitized by Google

21st LONDON REGIMENT (First Surrey Rifles).

"South Africa, 1900-02."

The Great War—8 *Battalions.*—"Aubers," "Festubert, 1915," "Loos," "Somme, 1916, '18," "Flers-Courcelette," "Le Transloy," "Messines, 1917," "Ypres, 1917," "Cambrai, 1917," "St. Quentin," "Bapaume, 1918," "Ancre, 1918," "Amiens," "Albert, 1918," "Pursuit to Mons," "France and Flanders, 1915-18." "Doiran, 1917," "Macedonia, 1916-17." "Gaza," "El Mughar," "Nebi Samwil," "Jerusalem," "Jericho," "Jordan," "Tell 'Asur," "Palestine, 1917-18."

4, Flodden Road
Camberwell, S.E. 5.

Hon. Colonel.

⚔*Kennedy, H. B. P. L.*, C.M.G., D.S.O., Col. 15/3/22

Lt.-Colonel.

⚔Hitch, J. O. B., *M.C.*, *t.a.* 1/7/24

Major.

⚔Snowden, H. P., *M.C.* 21/5/25

Captains.

⚔Everest, E. E. 1/6/16
⚔Newcombe, P. C. 20/11/20
⚔Dyson, M. J. S. 27/1/21
McKay, C. S. 27/1/21
Tyrrell, R. N. 21/5/25

Lieutenants.

Edwards, D. B. 11/8/20
Mason, W. H. 29/7/21
Barber, J. W. 9/4/23
Newman, A. W. 9/9/23
Smith, C. L. 16/9/23
Clifford, A. B. 23/7/25

2nd Lieutenants.

Puckle, R. D. A. 16/11/23
Room, L. E. 8/2/24
Luttrell, R. T. 25/6/24
Kingsbury, W. 31/7/24
Dawson, H. R. 14/5/25
Jackson, C. F. 18/7/25

Adjutant.

⚔Ashburner, G. C., Lt. K.R.R.C. (*temp. Capt. T.A.* 1/10/24) 1/10/24

Quarter-Master.

⚔Martin, R., *M.C.*, *capt.* 26/9/17

[Uniform—*Green.* Facings—*Scarlet.*]

Cadet Unit affiliated.
Alleyn's School C. Corps.

22nd LONDON REGIMENT (The Queen's).

The Paschal Lamb.

"South Africa, 1900-02."

The Great War—8 *Battalions.*—"Aubers," "Festubert, 1915," "Loos," "Somme, 1916, '18," "Flers-Courcelette," "Le Transloy," "Messines, 1917," "Ypres, 1917," "Cambrai, 1917," "St. Quentin," "Bapaume, 1918," "Ancre, 1918," "Albert, 1918," "Pursuit to Mons," "France and Flanders, 1915-18." "Doiran, 1917," "Macedonia, 1916-17." "Gaza," "El Mughar," "Nebi Samwil," "Jerusalem," "Jericho," "Jordan," "Tell 'Asur," "Megiddo," "Sharon," "Palestine, 1917-18."

2, Jamaica Road,
Bermondsey, S.E. 16.

Hon. Colonel.

⚔*Previté, E. J.*, V.D. 23/2/22

Lt.-Colonel.

⚔Greenwood, C. F. H., *D.S.O.*, *O.B.E.*, *T.D.*, *t.a.* 26/7/18
bt. col. 27/3/23

Major.

⚔Blakey, S. H., *M.C.* 26/10/21

Captains.

⚔Hayford, N. M., *M.C.* 30/8/17
⚔Hughes, B. H. 23/11/17
⚔Doyle, C. R. 7/6/24
⚔Darnell, W. R. 23/7/24
⚔Pasteur, F. M., *M.C.* 8/11/24

Lieutenants.

⚔Richards, F. R., *M.C.* 28/7/17
⚔Barrett, D. 6/6/21

2nd Lieutenants.

Agate, E. J. D. 28/2/24
Owen, H. J. C. 7/4/24
Pope, R. J. 7/7/24
Cockerell, J. A. P. 14/7/24
Ling, A. G. 2/8/24
⚔Bussey, S. D. 16/3/25
Welman, D. P. 18/7/25
Roberts, E. J. A. 18/7/25

Adjutant.

⚔Mackenzie-Kennedy, K. E. B., *M.C.*, Maj. N. Stafford R. (*S.C.*) 4/9/23

Quarter-Master.

⚔Wray, W. B., *M.C.*, *T.D.*, *capt.* 6/11/14

[Uniform—*Scarlet.* Facings—*Blue.*]

23rd LONDON REGIMENT.

An annulet ensigned with a cross patée and interlaced with a saltire conjoined in base, "Loyalty unites us."

"South Africa, 1900-02."

The Great War—8 *Battalions.*—"Festubert, 1915," "Loos," "Somme, 1916, '18," "Flers-Courcelette," "Le Transloy," "Messines, 1917," "Cambrai, 1917," "St. Quentin," "Ancre, 1918," "Albert, 1918," "Bapaume, 1918," "Ypres, 1918," "Courtrai," "France and Flanders, 1915-18." "Doiran, 1917," "Macedonia, 1916-17," "Gaza," "El Mughar," "Nebi Samwil," "Jerusalem," "Jericho," "Jordan," "Tell 'Asur," "Palestine, 1917-18."

27, St. John's Hill, Clapham Junction, S.W. 11.

Hon. Colonel.

Monro, Gen. Sir *Charles C.*, Bt., G.C.B., G.C.S.I., G.C.M.G. (*Col. The Queen's R.*) *p.s.c.*, *s.*, *t.a.* 23/2/22

Lt.-Colonel.

⚔de la Perrelle, J. N., *D.S.O.*, *M.C.*, *t.a.* 24/7/24

Major.

Brown, A. G. 31/3/25

Captains.

⚔Vincent, E. S. 21/1/25
⚔Hughes, P. C., *M.C.* 21/3/25
⚔Kent-Jones, L. J., *M.C.* †31/3/25
⚔Levet, N. E. G. 1/4/25

Lieutenants.

⚔Neilson, J. 1/7/17
⚔Perkins, R. S. 31/7/20
30/7/19
Rogers, G. R. 31/7/20
Magrath, L. W. 21/8/21
⚔Warran, F. E., *M.C.* (*Lt. Res. of Off.*) 24/7/23
Dixon, J. H. 9/9/23
⚔Guéroult, G. S. 1/6/25

2nd Lieutenants.

Wykes, W. J. 26/1/24
Gibson, T. 1/6/25
Walker, C. G. 1/6/25
Rice, D. K. 18/7/25

Adjutant.

⚔Somerville, R. T. *M.C.*, Capt. King's Own R. 11/2/24

Quarter-Master.

⚔Burton, A. T., *lt.* 5/10/22

[Uniform—*Scarlet.* Facings—*White.*]

Cadet Units affiliated.
Cadet Co., 23 Lond. R.
Battersea Grammar School C. Corps.
Sir Walter St. John's Sch. C. Corps.
Wandsworth Technical Institute C. Corps.

STANFORD LIBRARIES

Digitized by Google

24th LONDON REGIMENT (The Queen's).

The Paschal Lamb.

"South Africa, 1900-02."

The Great War—8 *Battalions.*—"Aubers," "Festubert, 1915," "Loos," "Somme, 1916, '18," "Fiers-Courcelette," "Le Transloy," "Messines, 1917," "Ypres, 1917," "Cambrai, 1917," "St. Quentin," "Bapaume, 1918," "Ancre, 1918," "Albert, 1918," "Hindenburg Line," "Épéhy," "Pursuit to Mons," "France and Flanders, 1915-18." "Doiran, 1917," "Macedonia, 1916-17." "Gaza," "El Mughar," "Nebi Samwil," "Jerusalem," "Jericho," "Jordan," "Tell 'Asur," "Palestine, 1917-18."

71, New Street, Kennington Park Road, S.E. 11.

Hon. Colonel.

⚔*Simpson, W. G.*, C.M.G., D.S.O. (*Col. T.A. Res.*) 31/7/20

Lt.-Colonel.

⚔Thompson, C. E., *D.S.O.*, *M.C.* *t.a.* 18/2/24

Major.

⚔Hooker, W. S., *T.D.* (*Maj. Res. of Off.*) 11/6/24

Captains.

⚔*Dalziel, G. N. C.* 3/1/18
⚔Sanders, H. J., *D.S.O.*, *M.C.* 27/10/20
⚔King, C. F., *D.S.O.*, *M.C.* 27/10/20
Adams, D. G. 27/11/24
Adams, P. 22/2/25

Lieutenants.

⚔Carr, J. W., *M.C.* 26/12/19
Cleary, A. J. 25/3/25
26/6/20

2nd Lieutenants.

Last, J. A. B. 28/7/23
Hopkins, R. G. 17/8/24
Tatham, G. E. 17/8/24
Senior. R. H. 28/4/24
Stevens, K. B. H. 3/7/24

Adjutant.

⚔Bingham, E. S., *M.C.*, Capt. The Queen's R. 16/4/23

Quarter-Master.

⚔Hatcher, W. A., *it.* 4/3/25

[Uniform—*Scarlet.* Facings—*Blue.*]

Cadet Unit affiliated.
1st C. Bn. Lond. R. (The Queen's).

28th LONDON REGIMENT (Artists Rifles).

"South Africa, 1900-01."

The Great War—2 *Battalions.*—"Ypres, 1917," "Passchendaele," "Somme, 1916," "St. Quentin," "Bapaume, 1918," "Arras, 1918," "Ancre, 1918," "Albert, 1918," "Drocourt-Queant," "Hindenburg Line," "Canal du Nord," "Cambrai, 1918," "Pursuit to Mons," "France and Flanders, 1914-18."

Duke's Road, Euston Road, W.C. 1.

Regimental Journal—
Artists Rifles Journal.
Headquarters, Artists Rifles.
Duke's Road, Euston Road, W.C.1.

Hon. Colonel.

⚔*Horsley, W. C.*, V.D. 22/4/22

Lt.-Colonel.

⚔Neighbour, S. W., *O.B.E.*, *T.D.*, *t.a.* 16/2/25

Major.

⚔Ramsbotham, W. H. (*Bt. Maj. Res. of Off.*) 16/2/25

Captains.

⚔Tyer, A. A., *M.V.O.* 1/6/16
⚔Byrne, A. W., *T.D.* 1/6/16
⚔Smith, W. C., *M.C.* 1/6/16
⚔Barnett, R. A., *M.C.* 27/2/19
⚔Moody, P., *M.C.* (*Capt. Res. of Off.*) 4/10/24

Lieutenants.

⚔Raven, F. P. 3/7/16
⚔Chater, G. L. 27/4/17
⚔Bax, E. G. G. 4/1/18
⚔Beausire, F. R. 26/3/18
⚔West, R. G., *M.C.* 26/6/18
⚔Cormack, A. R., *M.C.* 17/1/25
⚔Jerwood, E. L., *M.C.* 18/1/25
South, W. L. 29/1/25
Wagstaff, W. A. 1/2/25
Kenny, W. J. B. 15/3/25
⚔Majolier, C. M. P. 28/7/25

2nd Lieutenant.

Van der Gucht, M. H. 10/5/24

Adjutant.

⚔Webber, Capt. H. A. C., *O.B.E.*, R. Mar. 21/12/24

Quarter-Master.

⚔Van Walwyk, E. J. M., *M.M.*, *it.* 29/4/22

[Uniform—*Grey.* Facings—*White.*]

25th (COUNTY OF LONDON CYCLIST BATTALION, THE LONDON REGIMENT.

(Converted into 47th (2nd London) Divisional Signals, Royal Corps of Signals.)

"Afghanistan, 1919."

The Great War—3 *Battalions.*—"N.W. Frontier India, 1917."

Digitized by Google

INNS OF COURT OFFICERS TRAINING CORPS.

"South Africa, 1900–01."

10, *Stone Buildings, Lincoln's Inn, W.C.*

Record Office ... ... *London Inf. Record Office*, 14-16, *Grosvenor Gardens, S.W.*1.

Hon. Colonel.

⚔*Derby*, Rt. Hon. the Earl of, K.G., G.C.B., G.C.V.O., T.D., *t.a.* 14/7/23

Lt.-Colonel.

⚔Francis, H. D. P., *M.C.*, *t.a.* 21/5/25

Major.

⚔Finch, G. F. 1/7/22

1 Sqn. Cav.

Major.

Merriman, H. I. 1/4/23

Captain.

⚔Waterhouse, M. T., *M.C.* 27/2/24, 1/6/16

Lieutenant.

⚔Murray-Johnson, F. K. 14/1/25

2nd Lieutenants.

⚔Wilson, C. T. 31/1/25

⚔Webster, D. 4/3/25

2 Coy. Inf.

Major.

Captains.

⚔Newson, W. H., *M.C.* 29/4/22

⚔Runtz, E. M. 14/11/23

⚔Elgood, V. A. A., *M.C.* 14/11/23

Lieutenant.

⚔Brewster, D. G., *M.C.* 14/5/24

2nd Lieutenant.

⚔Potter, A. C. 3/8/24

Adjutant.

⚔Denton, F. W. H., Maj. The Queen's R. 1/11/22

Quarter-Master.

⚔Brock, L. R., *lt.* 24/11/20

[Uniform-Cavalry—*Blue.* Facings—*Green.*]

[Infantry—*Grey.* Facings—*Scarlet.*]

THE HERTFORDSHIRE REGIMENT.

A Hart lodged, in water.

"South Africa, 1900–02."

The Great War—4 *Battalions.*—"**Ypres, 1914, '17,**" "Nonne Bosscheu," "**Festubert, 1915,**" "**Loos,**" "**Somme, 1916, '18,**" "Thiepval," "Ancre Heights," "**Ancre, 1916,**" "**Pilckem,**" "Menin Road," "Polygon Wood," "Broodseinde," "Poelcappelle," "Passchendaele," "**St. Quentin,**" "Rosières," "Lys" "Kemmel," "**Albert, 1918,**" "Bapaume, 1918," "**Hindenburg Line,**" "Havrincourt," "Cambrai, 1918" "Selle," "**Sambre,**" "**France and Flanders, 1914–18.**"

1st Bn. ... *The Drill Hall, Port Hill, Hertford.* | Record Office ... ... *Warley.*

1st Battalion.

Hon. Colonel.

Longmore, Sir *Charles B.*, K.C.B., V.D., T.D., *t.a.* 30/4/21

Lt.-Colonel.

⚔Phillips, E. C. M., *D.S.O.*, *T.D.*, *t.a.* 17/2/24

Major.

⚔Whitfield, G. E., *M.C.*, *t.a.* 17/2/24

Captains.

⚔Eve, J. D. T. 29/7/22

⚔Longmore, J. A., *t.a.* 30/7/22

Grant, M. H. 23/5/23

⚔Buckbarrow, H. (*Lt. Res. of Off.*) 23/7/24

⚔Sacré, L. H. (*Capt. Res. of Off.*) 1/9/25

Lieutenants.

Glyn, F. M. G. 10/3/23

Beck, L. C. 7/6/24

Gibbs, R. K. 1/5/25

Thompson, C. P. 25/7/25

2nd Lieutenants.

Gibbs, G. C. 4/8/23

Herbert, V. H. O. 1/11/23

Ryder, F. G. 24/4/24

Hutcheson, A. B. 1/5/24, 26/2/21

Malcolmson, B. J. F. 5/6/25

Adjutant.

⚔Hassall, J., *D.S.O.*, *M.C.*, Capt. K.O.Y.L.I. 21/5/24

Quarter-Master.

⚔Hall, C. R., *D.C.M.* (*Capt. ret. pay*) (*Res. of Off.*) *lt.* 8/6/25

[Uniform—*Scarlet.* Facings—*White.*]

Cadet Units affiliated.

3rd Hertfordshire Cadets (Stortford School).
4th Hertfordshire Cadets (St. George's School).
7th Hertfordshire Cadets (Queen Elizabeth's School, Barnet).
8th Hertfordshire Cadets (St. Edmund's College).
9th Hertfordshire Cadets.
12th Hertfordshire Cadets.
13th Hertfordshire Cadets.
15th Hertfordshire Cadets (St. Michael's School C. Corps).

THE HEREFORDSHIRE REGIMENT.

A Lion passant guardant holding in the dexter paw a sword.
"*Manu forti.*"

"South Africa, 1900–02."

The Great War—3 *Battalions.*—"**Marne, 1918,**" "**Soissonnais-Ourcq,**" "**Ypres, 1918,**" "**Courtrai,**" "**France and Flanders, 1918.**" "**Suvla,**" "**Landing at Suvla,**" "Scimitar Hill," "Gallipoli, 1915," "**Rumani,**" "**Egypt, 1916–17.**" "**Gaza,**" "**El Mughar,**" "**Jerusalem,**" "**Tell 'Asur,**" "Palestine, 1917–18."

1st Bn. ... *The Barracks, Hereford.* Record Office ... ... *Shrewsbury.*

1st Battalion.

Hon. Colonel.

Scobie, M. J. G., C.B., V.D., T.D., *t.a.* 10/3/21

Lt.-Colonel.

⚔Pateshall, H. E. P., *D.S.O.* (*Lt.-Col. Res. of Off.*) *t.a.* 14/5/20, *bt. col.* 14/5/24

Major.

Captains.

⚔Butcher, J. 27/7/21

Captains—contd.

⚔Day, G. C. H. 25/7/23

⚔Taylor, B. S. W., *D.F.C.* 5/12/23

⚔Burnett, R. 26/7/24

⚔Kevill-Davies, E. F. W. H. 31/7/24

Lieutenants.

⚔Cook, C. H. C., *M.C.* 11/3/20, 30/11/18

⚔Jackson, G. G., *M.C.* 21/3/23

Jeffrey, J. R. M. 31/10/23

Bennett, W. 29/7/24

⚔Hodges, J. G. (*2nd Lt. Res. of Off.*) 11/7/25

⚔Steuart, H. F. A., *M.M.* 18/7/25

2nd Lieutenants.

Smale, G. J. 18/7/23

2nd Lieutenants—contd.

Whiteman, J. D. 18/7/23

Baker, C. J. 15/12/23

Cratchley, C. V. 15/12/23

Carless, T. A. 26/7/24

Brawn, J. 26/7/24

du Heaume, A. D. 26/7/25

Adjutant.

⚔Green, R. L. H., Capt. K.S.L.I. 27/1/25

Quarter-Master.

⚔Millington, G., *D.C.M.*, *lt.* 4/5/22

[Uniform—*Scarlet.* Facings—*Grass Green.*]

Cadet Unit affiliated.
1st C. Bn., Hereford R.

STANFORD LIBRARIES

Digitized by Google

THE NORTHERN CYCLIST BATTALION.

(*Converted into* 55*th* (*Northumbrian*) *Medium Brigade, R.G.A.*)

THE HIGHLAND CYCLIST BATTALION.

(*Converted into* 51*st* (*Highland*) *Divisional Signals, Royal Corps of Signals* (2 *Companies*).)

"South Africa, 1900–02."

THE KENT CYCLIST BATTALION.

(*Converted into* 52*nd* (*Kent*) *Medium Brigade, R.G.A.* (1 *Battery*).)

"Afghanistan, 1919."

The Great War.—**"N.W. Frontier India, 1917." "Baluchistan, 1918."**

THE WEST INDIA REGIMENT.

"Dominica," "Martinique, 1809," "Guadaloupe, 1810," "Ashantee, 1873–4," "West Africa, 1887, 1892–3–4," "Sierra Leone, 1898."

The Great War—2 *Battalions.*—**"Palestine, 1918." "E. Africa, 1916–18." "Cameroons, 1915–16."**

Uniform—Scarlet. *Facings*—White.

Agents—Lloyds Bank, Ltd., Cox's & King's Branch.

Regimental Association—Old Comrades' Association, 10, Norfolk Lane, Franklin Town, Kingston, Jamaica.

Station ... ... **Jamaica.**

Colonel ... ... **Hallowes, Maj.-Gen. H. J., ret. pay [R]** **1/12/10**

Names arranged according to Seniority in Army and in Regiment. The date shown against an officer's name is that of his rank in his Regiment. Where two dates are shown, the second is that of his Army rank.

Lt.-Colonel.

Miller, W., *D.S.O.* 4/2/23, 3/6/16

Majors.

Lee, G., *D.S.O.*, *M.C.*, The Buffs. 11/12/16

Thewles, H. A., *D.S.O.*, The Buffs. 15/2/17, *bt. lt.-col.* 3/6/18

Leader, R. R., R. Ir. Fus. (*Detn. Bks.*) 23/4/17

Williams, C. R., *D.S.O.*, *M.C.*, Lan. Fus. 28/3/22

Captains.

Moxsy, A. R., *M.C.* (*s.c.*) Inniskilling Fus. 18/10/20, *bt. maj.* 19/10/20

Coker, W., *D.F.C.*, E. Surrey R. 21/1/22

Irwin, W. J., R.U. Rif. 7/4/24

Lieutenants.

Dix-Lewis, A., Midd'x R. 2/9/17

Flood, R. R., North'n R. 8/10/17

Bakewell, R. H., Somerset L. I. 16/2/18

Cocksedge, F. A., *M.C.*, *M.M.*, Norfolk R. 14/7/18

Lieutenants—contd.

Ford, A. R., R. Sussex R. (*Garr. Adjt.*) 20/8/18

MacKinnon, D., Camerons 1/11/18

King, W. A., R. Warwick R. 28/2/19

Salter, H. W., E. Lan. R. 3/5/19

Hutchinson, A. M., North'n R. 26/12/19

Richardson, E. J., *M.C.*, Norfolk R. 22/1/20

Wilson, J. H., R. Sussex R. 21/2/20

Foster, G., Black Watch 20/12/20

Symonds, W. P., Devon R. 14/7/23

Adjutant.

Quarter-Master.

King-Church, J. E. 16/5/06, *lt.-col.* 24/12/24

Digitized by Google

ROYAL ARMY SERVICE CORPS.

Upon an eight-pointed star, the Royal Cypher within the Garter, encircled with a wreath of laurel, and ensigned with the Imperial Crown.

Uniform—Blue. *Facings*—White.

Agents—Lloyds Bank Ltd., Cox's & King's Branch, 6, Pall Mall, S.W.1.

Regimental Journals—The Royal Army Service Corps Quarterly, Royal Army Service Corps Journal } Buller Barracks, Aldershot.

Regimental Association—Compassionate Fund, Officer in Charge of R.A.S.C. Records, Oleo Factory, Foreign Cattle Market, Deptford, S.E. 8.

Allied Army Service Corps—
The Army Service Corps of the Dominion of Canada.
The Army Service Corps of the Commonwealth of Australia.
The Army Service Corps of the Dominion of New Zealand.
The Army Service Corps of the Union of South Africa.

Officer in charge of Records and Records of R.A.S.C.(T.A.)—Bingham, Col. C. H. M., *C.M.G., D.S.O., p.s.c., e.* 28/8/24
Deptford, S.E.8.

Assistant Officers—

Pawley, Lt. E., *D.C.M.*, ret. ... ... 2/10/18 | McLaren, Capt. F. A., ret. pay 26/3/2

Stations of the Head Quarters of Companies—

Horse Transport Companies.

"T" Depôt Co. Woolwich, S.E. 18.
1 Co. Aldershot.
2 „ Bulford.
3 „ Woolwich, S.E. 18.
4 „ Rhine.
5 „ Rhine.
24 „ Aldershot.
25 „ Egypt.

Mechanical Transport Companies.

6 Co. Aldershot.
7 „ Aldershot.
8 „ Aldershot.
9 „ Aldershot.
10 „ Bulford.
11 „ Bulford.
12 „ Woolwich, S.E. 18.
13 „ Portsmouth.
14 „ Bovington.
15 „ York.
16 „ Preston.
17 „ Woolwich, S.E. 18.
18 „ Chatham.
19 „ Catterick.
20 „ Kensington Bks., W. 8.
21 „ Colchester.
22 „ Shorncliffe.

Mechanical Transport Companies—contd.

23 Co. Devonport.
26 „ Belfast.
27 „ Londonderry.
28 „ Rhine.
29 „ Rhine.
30 „ Egypt.
31 „ Egypt.
32 „ Malta.
"P" Co. (Artificers Training School), Aldershot.
"Q" Depôt Co., Aldershot.
"R" Depôt Co. (Driving School) Feltham.

Mechanical Transport Companies (Indian).

1 Co. Lahore.
2 „ Chaklala.
3 „ Chaklala.
4 „ Peshawar.
5 „ Dera Ismail Khan.
6 „ Quetta.
8 „ Belgaum.
9 „ Bangalore.
10 „ Bareilly.
11 „ Chaklala.
12 „ Bombay.

Mechanical Transport Companies (Indian)—contd.

13 Co. Bannu.
14 „ Quetta.
15 „ Peshawar.
16 „ Rajkot.
17 „ Razani.
18 „ Dera Ismail Khan.
19 „ Karachi.
20 „ Chaklala.
21 „ Peshawar.
25 „ Idak.

Supply Companies.

"A" (Depôt) Co., Aldershot.
"B" Co. Kensington Bks., W. 8.
"C" „ Aldershot.
"F" „ Woolwich, S.E. 18.
"G" „ Bulford.
"H" „ York.
"I" „ Chester.
"J" „ Leith.

Local Company.

33 Co. Gibraltar.

M.T. Stores Depôt, Feltham. | M.T. Heavy Repair Shop, Feltham. | Vehicle Reserve Depôt, Feltham.

Colonel ... Field-Marshal *H.R.H. The Duke of* Connaught and Strathearn, *K.G., K.T., K.P., G.C.B., G.C.S.I., G.C.M.G., G.C.I.E., G.C.V.O., G.B.E., V.D.*, Col. Gren. G'ds., Col.-in-Chief H.L.I., Rifle Bde. and R.A.M.C., *Personal A.D.C. to the King* ... 2/9/02

Colonels Commandant.

layton, Maj.-Gen. (Hon. Lt.-Gen.) *Sir* Frederick T., *K.C.B., K.C.M.G.*, ret. pay [R] 23/8/21
andon, Maj.-Gen. *Sir* Frederick W. B., *K.C.M.G., C.B.*, ret. pay (*Res. of Off.*) [R] 23/8/21
arter, Maj.-Gen. *Sir* Evan E., *K.C.M.G., C.B., M.V.O., p.s.c., e.*, ret. pay 23/8/21

Removed from the Corps and still on the Active List.

General Officers.

nderson, Maj.-Gen. N. G., *C.B., C.M.G., D.S.O., p.s.c.* 1/1/24
uries, Maj.-Gen. G. F., *C.B., C.M.G., C.B.E., e., s.* *War Office* 17/6/25
urver, Maj.-Gen. W. K., *C.B., C.M.G., e., s.* *War Office* 17/6/25

Colonels.

Vawdrey, G., *C.M.G., C.B.E., e., s.* *Woolwich* 15/12/17

Gibb, E., *C.M.G., C.B.E., D.S.O.* (*temp. Col. Comdt.*) *s.* *Aldershot* 1/1/18

Burrard, H. G., *C.B., C.S.I., D.S.O., e., A.D.C., s.* *Egypt* 3/6/18

Young, J. M., *C.B., C.M.G., D.S.O., e., s.* *War Office* 3/6/19

Parker, W. M., *C.M.G., D.S.O., e., s.* *India* 11/8/20

Jellicoe, R. C., *C.B.E., D.S.O., e.* 3/6/21

Hills, C. E., *O.B.E., e., s.* *Salisbury* 1/1/22

STANFORD LIBRARIES

Digitized by Google

Colonels—contd.

Browne, J. C., *C.M.G., D.S.O., s.* *War Office* 1/1/22
Crawley, R. P., *D.S.O., O.B.E., M.V.O., e., s.* *Rhine* 1/1/22
Macleod, C.W., *C.M.G., D.S.O., s.* *Eastern Comd.* 1/1/22
Reid, F. J., *C.B.E., D.S.O., e., s.* *York* 15/2/22
Kelly, W. H. F., *D.S.O., s.* *Chester* 3/6/22
Cutbill, R. H. L., *C.M.G., D.S.O. (S.C.) s.* *Edinburgh* 3/6/22
Percival, *Sir* Harold F. P., *K.C.M.G., C.B.E., D.S.O.* [L] 3/6/22
Law, W. H. P., *D.S.O.* 30/9/22
Bingham, C. H. M., *C.M.G., D.S.O., p.s.c., s.* (*Record Office*) *Deptford* 21/11/22
Jesse, J. L., *C.M.G., D.S.O., s.* *Malta* 26/11/24
Stewart, H. A., *D.S.O., O.B.E.* (*Spec. Appt.*) *Aldershot* 1/1/25
Shinkwin, I. R. S., *C.M.G., D.S.O., e., s.* *War Office* 5/1/25

Lt.-Colonels.

Beddy, B. L., *D.S.O.* *War Office* 4/2/21
1/1/19
De la Pryme, P. C., *D.S.O., e.* 15/7/21
1/1/19
3/6/18

Lt.-Colonels (31).

Stokes, H. W. P., *C.B.E., D.S.O.* *Dover* 20/10/21
McAllister, E. J., *D.S.O.* *Gibraltar* 27/1/22
3/6/19
Reid, H. G., *C.M.G., C.B.E., D.S.O., e.* 1/2/22
Rhine 1/1/16
Caddell, H. M., *C.M.G., D.S.O.* *Feltham* 15/2/22
3/6/18
Harvey, G. H., *D.S.O., e.* *Chatham* 9/3/22
Pearse, W. P. *Portsmouth* 10/3/22
Hutchinson, T. M., *D.S.O., O.B.E., M.I.Mech.E.* *India* 13/6/22
Foster, H. N., *C.M.G., C.B.E., A.M.I.Mech.E.* (*Chief Inspr. of M.T.* (*Class W*) 5/3/24) *e.* *London* 21/11/22
3/6/16
Berger, A. *London* 15/12/22
3/6/19
Cox, C. E., *D.S.O., s.* *India* 6/1/23
3/6/19
Cameron, D. C., *O.B.E., p.s.c.* [*l*] *Leith* 14/6/23
Leland, F. W. G., *C.B.E., D.S.O., A.M.I.Mech.E., s.* *India* 26/9/23
3/6/18
Harding, G., *D.S.O.* *London* 25/10/23
Furneaux, C. H., *D.S.O., s.* *India* 8/8/24
Hollins, W. T., *e.* *India* 26/11/24
3/6/19
O'Hara, E. R., *C.M.G., D.S.O.* *Woolwich* 26/11/24
3/6/17
Marks, W. O., *D.S.O.* *Malta* 1/1/25
1/1/19
Dartnell, G. B., *O.B.E.* *York* 5/1/25
1/1/18
Cockshott, A. M. *India* 5/1/25
Dickey, O. B. R. *Devonport* 5/1/25
Falkner, E. F., *C.M.G., D.S.O., p.s.c.* *Egypt* 5/1/25
3/6/18
Hunt, G. V., *D.S.O.* (*spec. emp.*) *India Office* 5/1/25
Robinson, A. C., *D.S.O.* *Belfast* 5/1/25
3/6/19
Upton, C. D. E., *e.* *India* 5/1/25
Elliott, W., *C.B., C.B.E., D.S.O., e.* *Deptford* 18/1/25
1/1/19

Lt.-Colonels—contd.

Sydney-Turner, C. G. R., D.S.O., O.B.E., *e.s.*, *Rhine* 30/1/25
3/6/19
White, W. N., *D.S.O.* [*l*] *Aldershot* 30/1/25
3/6/19
Wilson, A. M., *D.S.O., e.* *Bulford* 4/2/25
1/1/19
Roberts, A. H., *D.S.O., O.B.E., e.* *India* 20/2/25
3/6/19
Dyer, H. G. *Colchester* 30/4/25
Blencowe, E. P., *D.S.O.* (*S.C.*) *e.* *Ceylon* 14/7/25
3/6/19
Fraser, P. B., *D.S.O., O.B.E., p.s.c.* *Chester* 15/7/25

Majors (77).

Canny, J. C. M., *C.B.E., D.S.O.* *India* 30/10/14
bt. lt.-col. 1/1/18
De Brath, H. *India* 30/10/14
Coventry, C. H. *Malaya* 30/10/14
Ainslie, C. M., *D.S.O.* *India* 30/10/14
Horton, C. W., *D.S.O.* *Aldershot* 30/10/14
bt. lt.-col. 3/6/17
Boyd, C. T. *India* 30/10/14
Browne, W. T. R., *D.S.O.* *Feltham* 30/10/14
bt. lt.-col. 3/6/18
Herklots, A., *D.S.O., e.* *Chatham* 30/10/14
Hutchins, S., *D.S.O.* *India* 30/10/14
bt. lt.-col. 3/6/18
Walker, C. B., *O.B.E., e.* *Colchester* 30/10/14
Blamey, E. H., *D.S.O., A.M.I.Mech.E., s.* *India* 30/10/14
bt. lt.-col. 1/1/18
Scott, M. de B. [*l*] *Woolwich* 30/10/14
Blunt, G. C. G., *D.S.O., O.B.E., A.M.I.Mech.E., s.* *War Office* 30/10/14
Alleyne, C. F., *O.B.E.* *Shorncliffe* 30/10/14
bt. lt.-col. 29/12/24
Robinson, W. P., *D.S.O., O.B.E.* *Feltham* 30/10/14
bt. lt.-col. 31/12/24
Bearne, L. C., *D.S.O., A.M.* *Aldershot* 30/10/14
Wakelin, A. B., *O.B.E.* *Egypt* 30/10/14
Organ, C. A., *D.S.O., A.M.I.Mech.E.* *India* 30/10/14
bt. lt.-col. 3/6/18
Humphreys, G. N., *D.S.O.* (*R.A.S.C. Trng. Coll.*) *Aldershot* 30/10/14
Weston, J. L., D.S.O., *p.s.c., s.* *Liverpool* 30/10/14
bt. lt.-col. 3/6/18
Watson, A. H. K. *Tientsin* 30/10/14
bt. lt.-col. 3/6/18
Pery-Knox-Gore, A. F. G., D.S.O., *p.s.c., s.* *York* 30/10/14
bt. lt.-col. 3/6/18
Doran, J. C. M., *C.B.E., D.S.O., e.* *Aldershot* 30/10/14
bt. lt.-col. 3/6/18
Moores, F. G. G., *O.B.E.* *India* 30/10/14
Giles, S. E. H., *D.S.O.* *Malta* 30/10/14
bt. lt.-col. 1/7/18
Swayne, T. E. G. *Portsmouth* 30/10/14
Peyton, J. H. B. *India* 30/10/14
Falle, P. V. Le G., *D.S.O.* [L] *s.* *Eastern Comd.* 30/10/14
Morris, J. H., *D.S.O., s.* *War Office* 30/10/14
bt. lt.-col. 1/1/18
Cotgrave, T. S., *D.S.O.* *Perth* 30/10/14
bt. lt.-col. 1/1/18
Inglefield, L. D., *D.S.O.* *Aldershot* 30/10/14
bt. lt.-col. 1/1/18
Rose, H. de M. *India* 30/10/14
bt. lt.-col. 1/1/18

Digitized by Google

Majors—contd.

Campbell, R. M., *C.B.E.* *India* 30/10/14
bt. lt.-col. 3/6/18
Hamilton, N. C., *D.S.O., O.B.E.* *Feltham* 30/10/14
Peterson, G. L., *O.B.E.* *Bulford* 30/10/14
Holbrook, A. E., D.S.O., *s.* *Catterick* 30/10/14
bt. lt.-col. 3/6/19
Goldsmith, G. E., *D.S.O.* *India* 1/4/15
Burton, C., *C.B.E., D.S.O., s.* *War Office* 15/10/15
bt. lt.-col. 1/1/19
Dyer, B. A. S., *D.S.O., s.* *Aldershot* 1/1/16
Edwards, C. W., *D.S.O.* *Sierra Leone* 9/6/16
MacGwire, J. E., *C.B.E.* *Dover* 16/6/16
bt. lt.-col. 3/6/18
Goldney, P. C. *Aldershot* 1/7/16
Gill, G. H., *C.M.G., D.S.O., p.s.c.* (*Spec. Appt.*) *Aldershot* 27/10/16
bt. lt.-col. 3/6/18
Cooke, C. F., *O.B.E., s. s.* *Rhine* 29/12/16
Prescott-Roberts, P. A., *O.B.E.* *Gibraltar* 2/2/17
Vyvyan, P. H. N. N., *O.B.E., M.C.* *Jamaica* 20/2/17
Puckle, *F. K., C.M.G.* *Derby* 1/4/17
Barnes, F. P., D.S.O., O.B.E., A.M.I.Mech.E. [*I*] (*Spec. Appt.*) *Chepstow* 30/5/17
Smyth, F. W., *O.B.E.* *Mauritius* 18/11/17
Milner-Jones, F. E. M. *Hong Kong* 1/2/18
Badcock, G. E., *C.B.E., D.S.O.* *Bordon* 15/2/18
bt. lt.-col. 3/6/18
Hamersley, H. St. G., *D.S.O., A.M.I.Mech.E., s.* *India* 19/4/18
Dawes, F. R. *Preston* 3/6/18
Harvey, J. A. *Oxford* 13/6/18
Fraser, C. L. B. *Egypt* 11/8/18
Hart, C. H., *D.S.O., M.C., A.M.I.Mech.E., s.* *Salisbury* 26/9/18
Corfield, F. A., D.S.O., O.B.E., *p.s.c., s.* *War Office* 23/10/18
Airey, R. M., O.B.E., M.C., *p.s.c., s.* *Guernsey* 26/10/18
Campbell, G. A., *D.S.O., s.* *York* 21/11/18
Wright, H. H., *D.S.O.* *Rhine* 15/12/18
Clifton-Shelton, A. *Londonderry* 1/9/24
Warren, T. R. P., C.B.E., A.M.I.Mech.E., *p.s.c., s.* *Devonport* 1/9/24
3/6/18
Fitzherbert, E. H., *D.S.O., M.C.* *India* 1/9/24
Cunningham, D. W. *Catterick* 26/11/24
Seth-Smith, H. G., *D.S.O., p.s.c., s.* *Egypt* 26/11/24
Pe English, W. J. *Rhine* 26/11/24
Archibald, G. K., *D.S.O., A.M.I.Mech.E.* (*Inspr. of M.T., 1st Class* (*Class B.B.*) 1/1/25) *London* 12/12/24
3/6/18
Johns, A. W. *India* 15/12/24
Saunders O'Mahony, C. C., *O.B.E., A.M.I.Mech.E.* *Aldershot* 5/1/25
1/1/18
Blount-Dinwiddie, J., *D.S.O., s.* *Egypt* 5/1/25
3/6/15
Whitaker, A. P. D., *D.S.O.*, e. [*I*] *India* 5/1/25
Fraken, J. E., *M.C.* *Egypt* 5/1/25
Hewson, *F. L., O.B.E., A.M.I.Mech.E.* *Bulford* 5/1/25
Snowden-Smith, R. T., *C.B.E., A.M.I.Mech.E.* *India* 26/1/25
3/6/17
Brander, M. S., *O.B.E., A.M.I.Mech.E.* (*R.A.S.C. Trng. Coll.*) *Aldershot* 27/1/25
bt. lt.-col. 3/6/18
Garstin, J. L. *Woolwich* 27/1/25
Robinson, L. G. *Belfast* 30/1/25
Bentley, V. O., *D.S.O., A.M.I.Mech.E., s.* *Chester* 4/2/25
3/6/19
Beadon, R. H., *C.B.E., p.s.c.* [*I*] *Woolwich* 20/2/25
bt. lt.-col. 3/6/18
Wright, G. T. *India* 9/4/25
Hall, H. G. L., *O.B.E.* *Bermuda* 30/4/25
Carter, L. A. L., *D.S.O., A.M.I.Mech.E.* *Feltham* 31/5/25
Wintle, N. (*S.C.*) *Ceylon* 14/7/25
3/6/17

Captains (184).

Toynbee, G. E., *C.M.G., C.B.E.* *Woolwich* 5/8/14
bt. maj. 18/2/15

Captains—contd.

St. John, O. C. *Warley* 5/8/14
Macdonald, F., *M.C.* *Chatham* 5/8/14
Barrett, B. H. H. *Jamaica* 5/8/14
Russell, R. V. (*R.A.S.C. Trng. Coll.*) *Aldershot* 7/10/14
bt. maj. 1/1/17
Gardner, H. A. C. *Aldershot* 7/10/14
Goldney, C. Le B., *M.C.* *Bulford* 7/10/14
Dunphy, L. O. A., *A.M.I.Mech.E.* *Aldershot* 14/1/24
7/10/14
bt. maj. 3/6/19
Aylmer, R. M. *Shorncliffe* 7/10/14
Mayne, R. C., *e.* *Catterick* 7/10/14
Morrison, S. W. *Belfast* 7/10/14
Langmaid, T. J. R., M.C., *t.* *Southport* 30/10/14
Custance, C. N. *Bulford* 30/10/14
Raymond, H. P., *O.B.E.* (*R.A.S.C. Trng. Coll.*) *Aldershot* 30/10/14
Carter, J. L. G., O.B.E., *t.* *Perth* 30/10/14
Laird, A. H. R. M., *M.C.* *India* 30/10/14
Pereira, A. B. P., D.S.O., *t.* *Plymouth* 30/10/14
bt. maj. 1/1/18
Beall, F. W., *O.B.E., A.M.I.Mech.E.* *London* 6/1/15
bt. maj. 1/1/18
Hodder, G. E. *India* 27/1/15
Tudor, C. L. St. J., *O.B.E., M.C.* *Aldershot* 27/1/15
bt. maj. 1/1/18
Armstrong, J. C., *M.C.* *Portsmouth* 5/9/15
McWatters, H. V. *Devonport* 15/9/15
McCaskill, K. D. F., t. *Birmingham* 15/9/15
bt. maj. 1/1/19
Parkin, H. D., *O.B.E., M.C., p.s.c.* *London* 15/9/15
bt. maj. 1/1/18
Dalton, M. N. *Brighton* 15/9/15
Hacker, E. S., *M.C., A.M.I.Mech.E.* *Aldershot* 15/9/15
Pinder, E. C., *A.M.I.Mech.E.* *Woolwich* 18/9/15
bt. maj. 1/1/18
Warren, W. R. V., *O.B.E., M.C.* *Devonport* 18/9/15
Brain, A. H. *Portsmouth* 8/12/15
Watson, H. N. G., *D.S.O., O.B E., Adjt.* *Aldershot* 8/12/15
bt. maj. 3/6/19
Holden, U. S., *M.C.* *Egypt* 8/12/15
Howard, W. E. W. *Pembroke Dock* 23/2/16
Reckitt, J. T., *M.C.* (*Inspr. of M.T., 1st Class* (*Class B.B.*) 1/1/25) *London* 27/3/22
23/2/16
bt. maj. 3/6/19
Thompson, G. *Aden* 2/9/16
Humphreys, L. G. *Malta* 3/9/16
Drysdale, J. E., *M.C.* *Preston* 3/9/16
White, E. S., *D.S.O.* (*S.C.*) *Hounslow* 1/10/16
bt. maj. 3/6/17
Owen, J. W. *Belfast* 1/10/16
Lawson, W. D., *O.B.E., s.* *Shorncliffe* 1/10/16
Spafford, P. L., *O.B.E.* *Feltham* 7/12/16
Beale-Browne, G. A. *India* 7/12/16
Hedges, K. M. F., D.S.O., O.B.E., B.A. (Eng.) *s.f.* 3/2/17
Sealy, P. T., *O.B.E.* *India* 3/2/17
Jenkins, A. de B. *Bulford* 4/2/17
Stubbs, J. B. *London* 4/2/17
Lowdell, A. D. *Rhine* 27/5/17
Croker, C., *O.B.E.* *Woolwich* 27/5/17
Gale, H. M., *M.C., Adjt.* *Feltham* 5/9/17
bt. maj. 1/1/21
Rowcroft, E. B., *A.M.I.Mech.E.* (*R.A.S.C. Trng. Coll.*) *Aldershot* 5/9/17
Henderson, H. P., *O.B.E.* *Glasgow* 5/9/17
Walker, H. N. B. *Hong Kong* 5/9/17
Travers Rountree, A. N., *O.B.E., A.M.I.Mech.E.* *Egypt* 5/9/17
Chapman, M. T., *D.S.O., s.* *War Office* 5/9/17
McBride, S. G., *O.B.E., M.C.* *Spike Island* 5/9/17
Howard, H. J. M. *India* 5/9/17
Barbor, J. H., *M.C.* [*I*] *Rhine* 5/9/17
Birch, E. N. W. [L] *Manchester* 5/9/17
Clarke, W. H. *Birmingham* 5/9/17

Digitized by Google

Captains—contd.

Smith, R. H., *O.B.E.* [*l*]	*Colchester*	5/9/17
	bt. maj.	1/1/19
Courtenay, H. A., *D.F.C.*	*India*	5/9/17
Nichols, F. P. R., M.C., *s.f.*		5/9/17
Tapp, H. A., *O.B.E., M.C.*	*Chatham*	5/9/17
Smith, A. T. F., *M.C., A.M.Inst.C.E., B.Sc. (Eng.)*	*Aldershot*	5/9/17
Cadic, H. M.	*Londonderry*	5/9/17
Davis, C. E.	*Jamaica*	5/9/17
Keane, C. H.	*York*	5/9/17
Field, J. T.	*Aldershot*	5/9/17
Arden, P. A.	*Aldershot*	5/9/17
	bt. maj.	3/6/18
Boileau, D. W.	*York*	5/9/17
Daubeny, H. G. J., *Adjt.*	*Woolwich*	5/9/17
Fleming, P. B., *D.S.O.*	*Woolwich*	5/9/17
Martin, C. J., *O.B.E., M.C., Adjt.*	*Aldershot*	5/9/17
Morton, E. R. M., *O.B.E.*	*Sierra Leone*	5/9/17
Grasett, G. W., *O.B.E.*	*Egypt*	5/9/17
Clover, F. S.	*India*	5/9/17
Campbell, D. F. L.	*Malta*	5/9/17
Hawkins, H. J. C., *O.B.E.*	*London*	5/9/17
Collins, A. F. St. C., *O.B.E., M.C.*	*Portsmouth*	5/9/17
Cockburn, C. B., *O.B.E. (Inspr. of M.T., 2nd Class (Class F.F.)* 24/8/25)	*London*	5/9/17
Butler, H. B. B., *O.B.E.*	*Aldershot*	5/9/17
Goldingham, P. R.	*Woolwich*	14/10/17
Dobb, H. R., O.B.E., *t.*	*Croydon*	14/10/17
Wauton, E. A.	*India*	14/10/17
Labey, C. C., *s.*	*Norwich*	14/10/17
Pearson, B. L., O.B.E., *t.*	*Hull*	14/10/17
Longridge, T. E., *O.B.E.*	*Woolwich*	14/10/17
Unwin, E. S., M.C., *t.*	*West Bromwich*	14/10/17
Heriot-Hill, E. D. M.	*Aldershot*	29/11/17
Sealy, W. H.	*India*	29/11/17
Andrews, K. T.	*Bovington*	29/11/17
Smith, A. R., *M.C.*	*Aldershot*	29/11/17
Richards, C. W.	*Guernsey & Jersey*	29/11/17
Richardson, T. W., *O.B.E.*	*Aldershot*	29/11/17
Collings, W. d'A., s.f.		29/11/17
Whitcombe, P. S., s.c.s.	*Camberley*	29/11/17
Dempsey, H. H. (*R.A.S.C. Trng. Coll.*)	*Aldershot*	29/11/17
Ouvry, P. T. D.	*India*	29/11/17
Searles, G.	*India*	29/11/17
Dowse, R. J. O.	*Birmingham*	29/11/17
Bennett, C. V.	*Basingstoke*	29/11/17
Yarde, G. F.	*India*	29/11/17
Kelsall, H. A., *M.C., e.*	*Woolwich*	29/11/17
Horton, R. C.	*Derby*	29/11/17
Adams, A. St. G.	*Edinburgh*	29/11/17
Hinde, H. M., *O.B.E.*	*Egypt*	29/11/17
Knight, A. J. H.	*India*	29/11/17
Frederick, B. C., *M.C.*	*Rhine*	29/11/17
Whitehouse, J. H., *O.B.E.*	*India*	29/11/17
Vale, C. S., *M.C.*	*Egypt*	29/11/17
Chandler, D.	*Egypt*	29/11/17
Lewis, W. H.	*Colchester*	29/11/17
Beadon, H. C.	*Egypt*	29/11/17
Pakenham, M. M.	*Egypt*	29/11/17
Parkin, A. S.	*Preston*	29/11/17
Browne, C. E., *O.B.E., M.C.*	*Egypt*	20/11/17
Moore, C. H., *M.C.*	*Bermuda*	29/11/17
Burlton, L. H. B., *O.B.E., M.C.* [*l*]	*Gibraltar*	29/11/17
Massé, C. H., *M.C.*	*Jamaica*	29/11/17
Berry, R. G.	*Egypt*	4/9/23 29/11/17
Faithfull, J. H. D.	*India*	29/11/17
Williams, W. H., M.C., *t.*	*Swansea*	29/11/17
Berridge, H. H., t.	*Colchester*	29/11/17
Hime, M. W. J.	*Egypt*	29/11/17
Kerr, H. R., M.C., *m.c.*	*Camberley*	29/11/17
Woolf, E. S., O.B.E., *t.*	*Glasgow*	29/11/17
Dobbs, C. E. S., M.C., *t.*	*Leeds*	29/11/17
Patterson, D. K., t.	*London*	29/11/17
De la Bere, H. C.	*Catterick*	29/11/17
Witt, J. E., *M.C., Adjt.*	*Rhine*	16/12/17 29/11/17
Hickie, G. W. C., *O.B.E.*	*Aldershot*	16/12/17
Allan, W. B.	*Tidworth*	16/12/17
Constable, J. D.	*India*	16/12/17
McWatters, E. J. R.	*Aldershot*	16/12/17

Captains—contd.

Walch, H. J.	*Rhine*	23/12/17
Marshall, T. R. G.	*India*	23/12/17
Whitty, H. M.	*Egypt*	23/12/17
Scott, J. H.	*Edinburgh*	7/1/18
Barrington, L. B.	*Egypt*	13/1/18
Long, P. J.	*India*	13/1/18
Gallagher, H. N., B.Sc. (Eng.) *s.c.s.*	*Camberley*	5/2/18
Sandilands, D. P	*India*	17/2/18
Roper, R. L.	*York*	17/2/18
Carlielle, A. J.	*Londonderry*	17/3/18
Price, W. C.	*India*	17/3/18
Turner, W. H. A.	*India*	21/3/18
Allen, J.	*Egypt*	17/4/18
Penruddocke, N. F.	*Aldershot*	17/4/18
Pessell, W. P. [*l*]	*York*	17/4/18
Moss, L.	*Tientsin*	17/4/18
Seaman, W.	*Belfast*	17/4/18
Martin, F. D.	*India*	17/4/18
Wright, H. M., t.	*London*	8/6/20
Kuhne, C. H., *D.S.O., O.B.E., A.M.I.Mech.E.*	*Aldershot*	8/6/20
Evans, C. B.	*India*	8/6/20
Breadmore, R. G., *O.B.E.*	*India*	8/6/20
Hubbard, R. K., *O.B.E., A.M.I.Mech.E., s.*	*War Office*	8/6/20
Evered, H. G. H.	*Feltham*	8/6/20
Bowcroft, M. G.	*India*	8/6/20
Hopwood, A. F. B.	*India*	8/6/20
Stevens, J. W.	*India*	8/6/20
Herron, R. C., *O.B.E.*	*India*	8/6/20
Brander, R. S.	*Bulford*	8/6/20
Sydney, H. (*Insp. of M.T., 2nd Class (Class F.F)* 1/1/25)	*London*	8/6/20
Robinson, A. G.	*India*	8/6/20
Roscoe, E. C., *A.M.I.Mech.E.*	*Belfast*	8/6/20
Robertson, C. B., *O.B.E.*	*India*	8/6/20
Henson, H. A.	*Egypt*	8/6/20
Crawford, J. S., *A.M.I.Mech.E.*	*Feltham*	8/6/20
Hennell, F. J.	*Preston*	8/6/20
Allport, A. E.	*Perth*	8/6/20
Hollebone, J. E.	*Aldershot*	8/6/20
Sims, G. A., *A.M.I.Mech.E.*	*Woolwich*	8/6/20
Schute, R. G.	*India*	8/6/20
Tolley, R. G., *A.M.I.Mech.E., B.Sc. (Eng.)*	*India*	8/6/20
Wimbush, C. D. (*Inspr. of M.T., 2nd Class (Class FF)* 1/1/25)	*London*	8/6/20
Rowlandson, J. M. P. [*l*]	*Devonport*	29/11/20
Edwards, C. G.	*Egypt*	1/4/25
Dryden, R. H.	*India*	1/4/25
Riley, V. N.	*Egypt*	1/4/25
Gillespie, J. K., *Adjt.*	*Bulford*	1/4/25
Geddes, H. H. E.	*Malta*	1/4/25
Galley, E. D. G., *M.C., A.F.C.*	*Rhine*	1/4/25
Doolan, E., *M.C.*	*Feltham*	1/4/25
Butterworth, H.	*India*	1/4/25
Cahill, M. J., t.	*Manchester*	1/4/25
Deverell, W. B. S.	*Catterick*	1/4/25
Dunlop, A. G.	*Wolverhampton*	1/4/25
Eliot, W. E. L.	*India*	1/4/25
Sproule, G. M., *M.C.*	*Basingstoke*	1/4/25
White, F. W. J.	*India*	1/4/25
Heaketh, W., *A.M.Inst.C.E., B.Sc. (Eng.)*	*India*	1/4/25
Bouverie-Brine, P. J. F.	*India*	1/4/25
Mahony, A. St. J.	*Egypt*	9/4/25
Kennedy, H. G., M.B.E., *s.f.*		30/4/25
Studdy, E.	*India*	30/4/25
Price, I. K.	*Aldershot*	1/5/25
McLellan, B. V. H.	*Bovington*	1/5/25
Neve, C. F.	*Aldershot*	31/5/25

Lieutenants (245).

Allen, J. R.	*Egypt*	1/7/17
Metcalfe, J. F.	*India*	1/7/17
Avery, C.	*India*	1/7/17
Hands, H. C.	*Aldershot*	1/7/17
Drury, J.	*Aldershot*	1/7/17
King, T. C.	*India*	1/7/17
Spafford, W. O.	*India*	1/7/17

Digitized by Google

Lieutenants—contd.

Holmes, G. B.	*Egypt*	1/7/17
Gill, G. W.	*Londonderry*	1/7/17
Shipp, F. E., *O.B.E.*	*Shorncliffe*	1/7/17
Bavin, A. J. W., *O.B.E.*	*India*	1/7/17
Birch, M., *O.B.E., A.M.I.Mech.E.*	*Aldershot*	1/7/17
Hughes, C. W.	*Bermuda*	1/7/17
Cooke, R. T.	*Jamaica*	1/7/17
Rowell, L., s.f.		1/7/17
Ellison, J. S. O.	*India*	1/7/17
Thurling-Blackwell, G.	*Egypt*	1/7/17
Andrewes, C. J., *M.B.E.*	*Bere Island*	1/7/17
Brooks, B. C.	*India*	1/7/17
Middleton, J. A.	*Egypt*	1/7/17
Humphreys, F. R.	*Rhine*	1/7/17
King, C. W. C.	*Egypt*	1/7/17
Howard, H. R., *O.B.E.*	*Aldershot*	1/7/17
Barker-Simson, K. S. A. K. [*I*]	*Bulford*	1/7/17
Wright, L. A. N.	*Aldershot*	1/7/17
Sinclair, C. M.	*York*	1/7/17
Walch, L. J.	*Rhine*	1/7/17
Campbell, C. (*Inspr. of M.T., 3rd Class* (*Class G.G.*) 1/1/25)	*Aldershot*	1/7/17
Le Cornu, R. B., *M.C.*	*Spike Island*	1/7/17
Meldrum, R. F. A. (*Inspr. of M.T., 3rd Class* (*Class G.G.*) 8/9/25)	*London*	1/7/17
Gardiner, L. J. H., *A.M.Inst.C.E., A.M.I.Mech.E.*	*Aldershot*	1/7/17
Bostock, C. M., *A.M.Inst.C.E., A.M.I.Mech.E.* (*Inspr. of M.T., 3rd Class* (*Class G.G.*) 1/1/25)	*London*	1/7/17
Chatterton, R. C. D.	*London*	1/7/17
Smith, C. M., *M.C.*	*Aldershot*	1/7/17
Tuke, S. J. M., *O.B.E.*	*Aldershot*	1/7/17
Cooper, H. J., *A.M.I.Mech.E.*	*India*	1/7/17
Dillon, J. J., *M.C.*	*Egypt*	1/7/17
Leigh, B. J.	*India*	1/7/17
Freeman-Cowen, F. H.	*Portsmouth*	1/7/17
Eve, H. F. H., *M.C.*	*Aldersho*	1/7/17
James, P. T., *M.C.*	*India*	1/7/17
Hills, R. W. W., *M.C.* (*s.c.*)	*India*	1/7/17
Tudor, L. A.	*Aldershot*	1/7/17
Rea, A. W. H., *A.M.I.Mech.E.* (*Inspr. of M.T., 3rd Class* (*Class G.G.*) 1/1/25)	*London*	1/7/17
King, W. A.	*India*	1/7/17
Davies, O.	*India*	1/7/17
Capel-Smith, C. R. L.	*Aldershot*	1/7/17
Eyre, R. P. H., M.B.E., *s.*	*War Office*	1/7/17
Elvy, L. T., *M.C.*	*India*	1/7/17
O'Neill, C. R.	*India*	1/7/17
Green-Price, F. C.	*India*	1/7/17
Ellison, F. J. K., *B.Sc.* (*Eng.*) (*Inspr. of M.T., 3rd Class* (*Class G.G.*) 21/1/25)	*London*	1/7/17
Simpson, M. M., *M.B.E.*	*Rhine*	1/7/17
Dent, R. P.	*India*	1/7/17
Major, R. G. L.	*India*	1/7/17
Walmsley, A. W.	*India*	1/7/17
Cook, L. C. L.	*Egypt*	1/7/17
MacManaway, R. T. R.	*Egypt*	1/7/17
Acheson, S.	*Egypt*	1/7/17
Latham, F. W.	*India*	1/7/17
Seymour, W. S.	*India*	1/7/17
Bond, D. H.	*Egypt*	1/7/17
Fox, T. L., *O.B.E.*	*Malaya*	7/7/17
Roberts-Wray, K. B. V.	*Bulford*	9/7/17
Fedden, W. L. A.	*India*	19/7/17
Sowman, U. D., *M.B.E.*	*India*	26/7/17
Douglas, J. U. R.	*Birmingham*	26/7/17
Bean, W. de S.	*Perth*	26/7/17
Taylor, A. L.	*Jamaica*	14/8/17
Thomas, R. A. H., *M.C.*	*Woolwich*	28/8/17
McDonald, G. B., *M.C.*	*Manchester*	28/8/17
Holt, F. W.	*Catterick*	7/9/17
Henfrey, C. O.	*Manchester*	7/9/17
Davis, L. S., *O.B.E.*	*India*	8/9/17
Mossop, F. H.	*Glasgow*	14/9/17
Carroll, R. W.	*Glasgow*	8/10/17
Field, L. F. [*I*]	*Feltham*	7/10/17
Luff, C. M. C.	*Devonport*	7/10/17
O'Connor, T. J.	*Egypt*	7/10/17
Taunton, J. W. L., *O.B.E.*	*Egypt*	8/10/17
Thorn, W. M. W., *M.B.E.*	*India*	13/10/17
Holmes, R. K.	*India*	21/10/17

Lieutenants—contd.

Farquharson-Roberts, M. F.	*India*	26/10/17
Jennings, R. M.	*Aldershot*	26/10/17
Hopson, M. G. S.	*Aldershot*	5/11/17
Biard, W. L.	*India*	16/11/17
Hodgson, H. L.	*Colchester*	23/11/17
Holden, P. N.	*Feltham*	24/11/17
Cox, S. H.	*Malta*	6/12/17
Tope, W. S.	*Aldershot*	10/12/17
Spencer, L. K., *M.C.*	*Chester*	10/12/17
Morton-Clarke, J. T., *O.B.E.* (*Inspr. of M.T., 3rd Class* (*Class G.G.*) 1/1/25)	*London*	25/12/17
Nayler, G.	*Indi*	5/1/18
Cromie, W. H., *A.M.I.Mech.E.*	*Woolwich*	18/1/18
Inglis, F. R., M.C., *s.*	*Edinburgh*	18/1/18
Delf, C. McI.	*India*	19/1/18
Read, J. L.	*Aldersho'*	19/1/18
Goodfellow, H. C.	*Aldershot*	19/1/18
Cooke, J. C. C.	*India*	25/1/18
Clarke, T. E., *M.C.*	*Feltham*	25/1/18
Young, G. D., *M.C.*	*India*	26/1/18
Williams, C. J., *M.C.*	*Devonport*	16/2/18
Minniece, T. L.	*India*	16/2/18
MacDermott, P. L.	*India*	18/2/18
Duguid, W., *M.C., A.M.I.Mech.E.* (*Inspr. of M.T., 3rd Class* (*Class G.G.*) 1/1/25)	*London*	3/3/18
Curry, A. A., s.f.		4/3/18
Maurice, J. K., M.C., *s.*		14/3/18
FitzGerald, J. V.	*Gibraltar*	27/4/18
Gilchrist, H. T., *M.B.E.*	*York*	27/4/18
Cox, J. M.	*Woolwich*	20/6/18
Wilmot, S. H.	*London*	4/7/18
Caddell, C. P.	*Aldershot*	8/8/18
Craig-McFeely, W. N.	*Woolwich*	17/8/18
Tayler, J.	*India*	3/9/18
Anthony, J.	*Woolwich*	19/9/18
Smith, L. C., *M.C.*	*India*	19/9/18
Clarke, A. F. G.	*India*	1/11/18
Haworth, B. J.	*Chatham*	1/11/18
Seeber, H. C. B.	*Aldershot*	1/11/18
Norwood, O. D.	*Rhine*	12/11/19
Whittaker, F. H. E.	*India*	5/1/19
Brand, K. W.	*India*	11/1/19
Cox, M. H., *M.C.*	*India*	23/1/19
Styles, G.	*Woolwich*	2/2/19
Haworth, K. G.	*Aldershot*	3/2/19
Dent, W. P.	*India*	3/2/19
Moorhouse, E.	*Derby*	3/2/19
Fisher, J. D. F.	*Aldershot*	1/3/19
Dibley, J. H., *M.C.*	*Chatham*	4/3/19
Douglas, V. L.	*Feltham*	4/3/19
Fenner, H. L.	*India*	6/3/19
Brough, J. J.	*India*	12/3/19
Jones, T. P.	*India*	20/3/19
Courtney, R. W.	*India*	4/4/19
Hewlett, C. C.	*Gosport*	6/5/19
Hushar, W. S.	*Aldershot*	17/5/19
Dennis, P.	*Rhine*	18/6/19
Morgan, J. P.	*Aldershot*	18/6/19
Kennedy, J. B.	*Aldershot*	21/6/19
Robertson, R.	*Rhine*	2/7/19
Hudson, G. S.	*Londonderry*	17/7/19
Ince, C. E. B.	*India*	10/8/19
Blyth, G. M.	*India*	11/8/19
Dalrymple, M. J.	*India*	23/8/19
Warren, H.	*London*	8/9/19
Laithwaite, A., *D.S.O.*	*Bulford*	26/9/19
Sadler, H.	*India*	18/10/19
Tims, E. T.	*India*	24/10/19
Forbes, J. A.	*India*	8/11/19
Brydges, R.	*Feltham*	22/11/19
Edgell, G. G.	*India*	24/11/19
Harrison, T. V.	*India*	23/12/19
Bain, W. L.	*Glasgow*	30/1/20
Hunt, C. A.	*Newcastle*	10/2/20
Dunlop, W., *A.M.I.Mech.E.*	*India*	14/2/20
Finch, H. B., *M.C.*	*India*	21/2/20
White, C. P.	*Glasgow*	21/2/20
Pring, J. A.	*India*	2/3/20
Stewart, C. G.	*Bulford*	28/3/20
Hedley, G. H., *M.C.*	*India*	28/5/20
Prain, W.	*Aldershot*	4/8/20
Hallowes, M. G.	*India*	7/10/20

Digitized by Google

Lieutenants—contd.

Carpenter, F. E.	*India*	31/10/20
Keller, P. R., *M.B.E.*	*Sheerness*	5/11/20
Franklin, H. O., *M.C.*	*Aldershot*	22/11/20
Perry, S. P.	*Huddersfield*	20/12/20
Gates, W. B. V. H. P.	*Aldershot*	20/12/20
Wright, H. J.	*Catterick*	20/12/20
Hemsley, A. W.	*Birmingham*	20/12/20
Witt, B. E.	*Preston*	20/12/20
Mitchell, H. C.	*London*	4/1/21
Dean, G. B.	*India*	28/1/21
Poole, E. G.	*India*	4/3/21
Cochrane, J. B.	*Berlin*	7/4/21
Richards, E. G.	*India*	29/4/21
Mead, C. J. H.	*Rhine*	2/5/21
Parry, A. W. C.	*Colchester*	16/7/21
Powle, P. B.	*Belfast*	16/7/21
Duckett, N. G.	*Aldershot*	8/9/21
Bontor, A. A., *M.C.*	*Huddersfield*	1/10/21
Boon, C.	*Bulford*	14/10/21
Clarke, F. W.	*Aldershot*	17/12/21
Luker-Brown, H. E. F.	*India*	17/12/21
Barnes, H. K.	*Aldershot*	16/7/22
Atwill, R. C.	*Bovington*	16/7/22
Anderson, J. N. V.	*India*	16/7/22
Webb, S. A.	*India*	16/7/22
Eassie, W. J. F.	*Aldershot*	29/8/22
		17/12/21
Hegan, K. E.	*Woolwich*	29/8/22
		16/7/22
Bates, W. N. (*Inspr. of M.T., 3rd Class (Class G.G.)* 24/8/25)	*London*	25/9/22
Hill, St. J. A.	*Rhine*	15/12/22
Ellison, A. L.	*India*	24/12/22
Davis, H. C.	*India*	24/12/22
Kekewich, A. G.	*Leith*	14/7/23
Permain, G. E.	*India*	14/7/23
Damerell, A. E.	*Wolverhampton*	23/12/23
Newsom, C. F., e.s.		23/12/23
Thompson, C. E.	*Aldershot*	30/8/24
Jolliffe, L. O.	*Belfast*	31/8/24
Marshall, R. W.	*Aldershot*	31/8/24
Elliot, R. H. (*Lt. 5th/6th D.*) (*on prob.*)	*Woolwich*	1/10/24
Smith, C. G. (*Lt. Lincoln R.*) (*on prob.*)	*Aldershot*	31/10/24
Briggs, G. S. E. (*Lt. R. Fus.*) (*on prob.*)	*Aldershot*	20/11/24
Rowley, E. H. B.	*Feltham*	1/2/25
Kennedy, P. J.	*Manchester*	1/2/25
Courtis, J.	*Aldershot*	1/2/25
Wilson, H. L.	*Woolwich*	1/2/25
Townsend, A. E.	*Bulford*	1/2/25
L'Estrange-Humphreys, G. A. I.	*Rhine*	1/2/25
Somerset, A. F. (*Lt. R.A.*) (*on prob.*)	*Woolwich*	7/3/25
Hendin, D. W., *M.C.* (*Lt. The Buffs*) (*on prob.*)	*Woolwich*	2/5/25
Allen, W. J. J.	*Rhine*	14/7/25
Harris, R. A.	*Bulford*	14/7/25
Hopper, C. R. L.	*Feltham*	14/7/25
Shaw, F. A.	*Rhine*	30/8/25
Gould, A. G. J.	*London*	30/8/25

2nd Lieutenants.

Reeve, J. H., *B.Sc.(Eng.)*	*Woolwich*	17/1/22
Wyncoll, A. F.	*Aldershot*	15/9/23
Andrews, A. O.	*Rhine*	21/12/23
Genders, L. W.	*Belfast*	21/12/23
Stubbs, C. B. R.	*Woolwich*	21/12/23
Dynes, E.	*Aldershot*	31/1/24
Leland, F. J.	*Aldershot*	27/8/24
Freeman, P. H. P.	*Aldershot*	27/8/24
Hawtin, J. H.	*Aldershot*	30/8/24
Atherton, C. R. B.	*Aldershot*	30/8/24
Parsons, S. V.	*Woolwich*	18/12/24
Briggs, T. M. R.	*Woolwich*	18/12/24
Dryer, E. A. B.	*Woolwich*	18/12/24
Hoctor-Duncan, B. M.	*Woolwich*	18/12/24
Grieve, A.	*Woolwich*	18/12/24
Elmslie, A. F. J.	*Woolwich*	29/1/25
Buckle, D. H. V. (*Lt. E. Surrey R.*) (*on prob.*)	*Woolwich*	29/5/25
Ritchie, W. H. D.	*Woolwich*	5/9/25
Smith, H. F. G.	*Woolwich*	5/9/25

Quarter-Masters. (62)

Spain, T. G.	*Deptford*	12/8/1
	capt.	12/8/1
Acheson, J., *M.B.E.*	*Bulford*	12/8/1
	capt.	12/8/1
Tanner, F. C.	*Hounslow*	12/8/1
	capt.	12/8/1
Wells, A. G., *O.B.E., D.C.M.*	*Portsmouth*	12/8/1
	capt.	12/8/1
Dunstan, A. E., *O.B.E.* (*Spec. Appt.*)	*Egypt*	15/9/1
	maj.	1/4/2
Warner, S. C.	*Weedon*	15/12/1
	capt.	15/12/1
Connor, J.	*Aldershot*	15/12/1
	capt.	15/12/1
Kinna, T. J.	*Bordon*	15/12/1
	capt.	15/12/1
Bashford, T. E.	*Malta*	15/12/1
	capt.	15/12/1
Wheelwright, G.	*Netley*	15/12/1
	capt.	15/12/1
Quinn, J. J., *M.B.E.*	*Tidworth*	15/12/1
	capt.	15/12/1
Bartlett, F.	*Shorncliffe*	15/12/1
	capt.	15/12/1
Smart, W. H., *M.C.*	*Perth*	15/12/1
	capt.	15/12/1
Main, J. T., *M.C.*	*Lichfield*	23/12/1
	capt.	23/12/1
Hoppin, J. S.	*Woolwich*	23/12/1
	capt.	23/12/1
Baker, J., *M.B.E.*	*London*	23/12/1
	capt.	23/12/1
Bromage, W., *M.B.E.*	*Aldershot*	23/12/1
	capt.	23/12/1
Thompson, W. J.	*Hong Kong*	23/12/1
	capt.	23/12/1
White, A. T.	*Woolwich Arsenal*	23/12/1
	capt.	23/12/1
Thorpe, W. B., *M.B.E.*	*Aldershot*	23/12/1
	capt.	23/12/1
Goodwin, A., *M.B.E.*	*War Office*	23/12/1
	capt.	23/12/1
Beeton, F. G.	*Tientsin*	23/12/1
	capt.	23/12/1
Lathey, D. W.	*Belfast*	23/12/1
	capt.	23/12/1
Cottrell, A. W.	*Leith*	23/12/1
	capt.	23/12/1
Vine, H. W. T., *M.B.E.*	*Rhine*	23/1/1
	capt.	23/1/1
Grieve, J.	*Devonport*	23/1/1
	capt.	23/1/1
Cross, A. E.	*Malta*	23/1/1
	capt.	23/1/1
Hopper, T. D., *M.C.*	*Feltham*	23/1/1
	capt.	23/1/1
Boulter, E. C., *O.B.E.*	*Aldershot*	23/1/1
	capt.	23/1/1
Taylor, F. G., *M.B.E.*	*War Office*	23/1/1
	maj.	1/4/2
Dupuy, W. H.	*Blackdown*	23/1/1
	capt.	23/1/1
Langley, A. E., *O.B.E.*	*Feltham*	23/1/1
	capt.	23/1/1
Woodhams, A. G.	*Feltham*	23/1/1
	capt.	23/1/1
Martin, G. W., *M.B.E.*	*Feltham*	23/1/1
	capt.	23/1/1
Sidwell, J. S. W.	*Egypt*	23/1/1
	capt.	23/1/1
Moore, F.	*Aldershot*	23/1/1
	capt.	23/1/1
Campbell, D. P.	*Chatham*	23/1/1
	capt.	23/1/1
Walsh, A. E.	*Chester*	23/1/1
	capt.	23/1/1
Mann, H. C.	*Pembroke Dock*	23/1/1
	capt.	23/1/1

Digitized by Google

Quarter-Masters—contd.

Way, H. H. — *Feltham* 23/1/15; *capt.* 23/1/18

McGuinness, J. E. — *Gravesend* 23/1/15; *capt.* 23/1/18

Morgan, F. — *Woolwich* 23/1/15; *capt.* 23/1/18

Bennett, C. — *Bovington* 23/1/15; *capt.* 23/1/18

Knight, S., *M.C.* — *Rhine* 23/1/15; *capt.* 23/1/18

Rowe, G. R., *M.B.E.* — *Dover* 23/1/15; *capt.* 23/1/18

Fogg, H. G. H., *O.B.E., M.C.* — *Colchester* 23/1/15; *capt.* 23/1/18

Nicholson, B. W., *M.C.* (*temp. Inspr. of M.T., 2nd class*, 1/2/21) — *London* 23/1/15; *capt.* 23/1/18

Taylor, W., *M.C.* — *Deptford* 23/1/15; *capt.* 23/1/18

Keene, J. J., *O.B.E.* — *Brighton* 23/1/15; *capt.* 23/1/18

Barker, F. — *Aldershot* 10/3/15; *capt.* 10/3/18

Rowden, W. R., *M.C.* — *York* 10/3/15; *capt.* 10/3/18

Wheelhouse, R. — *Catterick* 10/3/15; *capt.* 10/3/18

Rigby, A. — *Shorncliffe* 10/3/15; *capt.* 10/3/18

Dunbar, W. R., *M.B.E.* — *Oxford* 10/3/15; *capt.* 10/3/18

Symonds, J. W. — *Preston* 10/3/15; *capt.* 10/3/18

Bateman, A. F., *M.C.* (*R.A.S.C. Trng. Coll.*) — *Aldershot* 10/3/15; *capt.* 10/3/18

Ewens, F. W. — *Aldershot* 10/3/15; *capt.* 10/3/18

Bishop, T. W. — *Egypt* 10/3/15; *capt.* 10/3/18

Kent, G. A., *o.s.* — *Uckfield* 10/3/15; *capt.* 10/3/18

Burnell, W. E. — *Leith* 10/3/15; *capt.* 10/3/18

Aylward, W., *O.B.E.* — *Gibraltar* 10/3/15; *capt.* 10/3/18

Thompson, H. — *Feltham* 11/4/15; *capt.* 11/4/18

Quarter-Masters—contd.

Hulse, H. J., *M.C.* — *Chatham* 11/4/15; *capt.* 11/4/18

Peers, W. B. — *Malaya* 28/9/15; *capt.* 28/9/18

Adjutants.

Watson, H. N. G., *D.S.O., O.B.E., capt.* (*bt. maj.*) — *Aldershot* 31/12/22

Martin, C. J., *O.B.E., M.C., capt.* — *Aldershot* 1/1/23

Witt, J. E., *M.C., capt.* — *Rhine* 14/5/23

Gale, H. M., *M.C., capt.* (*bt. maj.*) — *Feltham* 25/1/24

Gillespie, J. K., *capt.* — *Bulford* 21/5/24

Daubeny, H. G. J., *capt.* — *Woolwich* 10/12/24

Inspectors of Mechanical Transport.

1st Class.

Owen, A. D., *D.S.O., M.I.Mech.E.* — *London* 19/5/15; *maj.* 1/7/17

2nd Class.

Mackie, J. C., *D.S.O., B.Sc.* (*Eng.*) (*temp. Inspr. of M.T., 1st Class*, 5/5/20) — *London* *capt.* 26/10/16

Hoare, H. G. — *Egypt* 14/2/20; *capt.* 1/7/17

Temporary Captain.

⚔Andrews, N., *O.B.E.* — 25/6/16

ROYAL ARMY SERVICE CORPS.

MILITIA.

Captains.

⚔Beattie, A. E. (*Hon. 2nd Lt. in Army*) (*temp. maj.* 12/5/15) — 7/1/14; 23/7/04

bt. maj. — 1/1/18

⚔Jackson, T. S. — 5/9/17

⚔Rendell, H. T., *D.S.O.* — 5/9/17

Captains—contd.

⚔Martin, W. J. — 5/9/17

⚔Cole, E. R. — 29/11/17

⚔Wilson, L. — 29/11/17

⚔Thomas, N. S. — 29/11/17

⚔Stackhouse, J. H. — 29/11/17

STANFORD LIBRARIES

Digitized by Google

ROYAL ARMY SERVICE CORPS.

TERRITORIAL ARMY AND SUPPLEMENTARY RESERVE.

Record Office ... ... *Deptford, S.E. 8.*

NOTE.—The order of precedence of the several Trains will be issued later.

[Dates shown prior to the 1st April, 1908, are those of the Officers' corresponding rank in a late un of the Volunteer Force.]

DIVISIONAL TRAINS.

2nd Cavalry.

79A, Harrowby Road, Birkenhead.

Hon. Colonel.

⚔*Ash, T. F.*, T.D. 12/9/25

Majors.

⚔Clayton, W. B., *D.S.O., t.a.* 17/8/20

⚔Paul, H. W. †25/6/24

Captains.

⚔Foulkes, W. A. 23/6/21

⚔Cottrill, H. M. 31/5/23

17/6/22

⚔Lyons, H. L. M. †21/6/24

Lieutenants.

⚔Velho, S. F. 1/7/24

Lee, T. T. 23/2/25

2nd Lieutenants.

Kinsman, F. G. 27/7/24

Hewat H. A. 18/7/25

42nd (East Lancashire).

215, Upper Chorlton Road, Manchester.

Hon. Colonel.

⚔*England, A.*, C.M.G., D.S.O., T.D., m.p. 17/2/23

Lt.-Colonel.

⚔Gillibrand, A., *D.S.O., T.D., t.a.* 1/9/22

21/3/22

Majors.

⚔Howard, F., *T.D.* 1/6/16

⚔Lacey, F. H. †1/9/22

Captains.

⚔Edwards, P. H. 4/2/22

⚔Brierley, A. R. 29/11/24

Davies, T. E. †5/8/25

Apthomas, R. †5/8/25

Lieutenant.

⚔Smith, W. H. 28/1/25

2nd Lieutenant.

Williams, S. P. 2/11/23

Adjutant.

⚔Cahill, M. J., Capt. R.A.S.C. 16/3/25

43rd (Wessex)

The Drill Hall, Millbay, Plymouth.

Lt.-Colonel.

⚔Collier, M. C., *O.B.E., T.D., t.a.* 7/2/23

Majors.

⚔Clarke, J. T. P. 2/9/21

⚔Haythorn, F. F. 7/2/23

43rd (Wessex)—*contd.*

Captains.

⚔Curtis, K. F. 5/11/21

⚔Courtenay, P. D. A. 17/5/22

⚔Pearce, W. V. 13/3/24

⚔Cooper, I. 2/6/25

Lieutenant.

Mumford, W. R. 27/7/25

2nd Lieutenant.

Adjutant.

⚔Pereira, A. B. P., *D.S.O.*, Capt. (*bt. maj.*) R.A.S.C. 1/1/23

44th (Home Counties).

2, Poplar Walk, Croydon.

Hon. Colonel.

Landon, Sir *Frederick W. B.*, K.C.M.G., C.B., ret. pay (*Res. of Off.*) (*Col. Comdt., R.A.S.C.*) [R] 29/7/25

Lt.-Colonel.

⚔Simpkins, W., *T.D., t.a.* 2/10/24

Majors.

⚔Medcalf, S. A., *T.D.* 1/6/16

⚔Fletcher, H., *t.a.* 2/10/24

Captains.

Day, W. 17/3/21

⚔Emery, C. A., *M.C.* (*Capt. Res. of Off.*) †25/7/24

Lieutenants.

Dean, J. A. A. 30/6/25

Dean, R. P. 30/6/25

2nd Lieutenants.

Hockings, W. J. 13/6/25

Whiting, J. R. S. 13/6/25

Adjutant.

⚔Dobb, H. R., Capt. R.A.S.C. 19/11/23

46th (North Midland).

Drill Hall, Carter's Green, West Bromwich.

Hon. Colonel.

Dartmouth, Rt. Hon. the Earl of, K.C.B., V.D., T.D., *t.a.* 1/4/08

Lt.-Colonel.

⚔Pemberton, R. T., *D.S.O., T.D., t.a.* 26/7/21

Majors.

⚔Baldwin Webb, J., *t.a.* 1/6/22

⚔Richmond, T. †15/3/24

46th (North Midland)—*contd.*

Captains.

⚔Heas, W. O. 17/11/

⚔Parr, R. E., *M.M.* 15/8/

Fellows, J. F. 4/9/

Lieutenants.

Butler, T. V. 1/7/

⚔Russell, H. W., *D.F.C.* 28/11/

2nd Lieutenant.

Jordan, G. W. 1/5/

Adjutant.

⚔Unwin, E. S., *M.C.*, Cap R.A.S.C. 9/6/

47th (2nd London).

Duke of York School, Chelsea.

Hon. Colonel.

⚔*Ward*, Sir *Edward, W. D.*, B G.B.E., K.C.B., K.V.C.O. (C ret. pay) 12/12/

Lt.-Colonel.

⚔Maude, A. H., *C.M.G., D.S.* *t.a.* 16/10/

Majors.

⚔Townend, R. D. G., *M.C.* 9/2/

⚔Wigginton, J. H. B., *M.C., T.* 16/10/

Captains.

⚔Chapman, H. W. 21/2/

⚔Potter, G. J. R. 19/7/

1/6/

Davison, R. P. †13/8/

Lieutenant.

Macmillan, E. D. 16/2/

2nd Lieutenants.

Wright, G. S. 4/1

⚔Divers, S. T. 2/8/

Muir, R. 20/2

Hewitt, A. S. 13/5

Adjutant.

⚔Patterson, D. K., Capt. R.A.S. 11/8

48th (South Midland).

Drill Hall, Court Oak Road, Harborne, Birmingham.

Hon. Colonel.

⚔*Hamilton*, Gen. Sir *Ian S.* G.C.B., G.C.M.G., D.S.O., T. ret. pay (*Col. Gordons*) *q.s.* 1/1

Digitized by Google

48th (South Midland)—*contd.*

Lt.-Colonel.
⚔Planck, O. B. F., *D.S.O.*, *t.a.* 24/4/24

Majors.
⚔Caink, A. S. 3/7/24
⚔Carter, H. T., *T.D.* †1/7/25

Captains.
⚔Wrighton, G. 1/5/24
⚔Mannings, N. V. 1/4/25

Lieutenants.
⚔Larter, F. C. 24/3/23
Warner, L. B. 29/1/25

2nd Lieutenants.
Yorke, F. R. S. 6/1/25
Jones, B. 14/4/25

Adjutant.
⚔McCaskill, K. D. F., Capt. (*bt. maj.*) R.A.S.C. 21/1/25

49th (West Riding).

Harewood Barracks, Leeds.

Hon. Colonel.
⚔*Scarbrough*, Hon. Maj.-Gen. the Earl of, G.B.E., K.C.B., T.D., *t.a.* 8/12/08

Lt.-Colonel.
⚔Wilberforce, H. H., *D.S.O.*, *T.D.*, *t.a.* 16/2/20
bt. col. 16/2/24

Majors.
⚔Cameron, W. S., *T.D.* 1/6/16
⚔Milner, J., *M.C.* 1/7/20

Captains.
⚔Hall, D. C. 21/7/18
bt. maj. 27/2/24
⚔Legg, C. H., *O.B.E.* 1/7/20
⚔Sheffield, T. T. J. 1/7/20
⚔Hargreaves, L. A., *O.B.E.* 1/7/20

Lieutenants.
⚔Greenwood, E. A., *T.D.* 11/2/21
⚔Smallwood, B. F. A. G. 20/9/22
⚔Smith, A. 2/7/23

2nd Lieutenant.
Hall, F. N. C. 17/7/24

Adjutant.
⚔Dobbs, C. E. S., *M.C.*, Capt. R.A.S.C. 1/12/23

50th (Northumbrian).

R.A.S.C. Barracks, Walton Street, Hull.

Hon. Colonel.
⚔*Erskine*, *H. A.*, C.B., C.M.G., C.B.E., V.D., T.D. 7/2/14

Lt.-Colonel.
⚔Dent, A., *O.B.E.*, *M.C.* 16/3/23

50th (Northumbrian)—*contd.*

Majors.
⚔*Angus*, *M. S.* 31/7/20
Hoyle, E. J., *O.B.E.* †7/6/24
24/1/23

Captains.
⚔Backrath, R. G., *t.a.* 30/12/21
⚔Graham, J. L. 30/4/23
⚔Rishworth, J. H. †1/5/23
Hutton, W. E. †1/6/24

Lieutenant.
⚔Philip, A. 30/7/24

2nd Lieutenants.
⚔Black, J. G. 13/5/24
Thompson, W. R. 30/4/25
Forster, G. 13/6/25

Adjutant.
⚔Pearson, B. L., *O.B.E.*, Capt. R.A.S.C. 6/9/24

51st (Highland).

Tay Street, Perth.

Hon. Colonel.
⚔*Henderson*, *H. D.*, C.B., D.S.O., V.D., T.D., *t.a.* 30/9/22

Lt.-Colonel.
⚔Gray, W., *D.S.O.*, *T.D.*, *t.a.* 1/6/22

Majors.
⚔Meiklejohn, R., *M.C.*, *T.D.* 1/6/22
⚔Black, D. 1/2/23

Captains.
⚔Fraser, A. C. McK. 1/6/16
⚔McIntosh, J. McG. H. 1/6/16
Hunter, T. H. 28/2/25

Lieutenant.
Young, W. S. 23/5/23

2nd Lieutenant.

Adjutant.
⚔Carter, J. L. G., *O.B.E.*, Capt. R.A.S.C. 1/10/23

52nd (Lowland).

41, Yorkhill Parade, Glasgow.

Hon. Colonel.
⚔*Matthew*, *J. S.*, C.M.G., D.S.O., T.D. 29/3/22

Lt.-Colonel.
⚔Wordie, W., *O.B.E.*, *T.D.*, *t.a.* 26/8/22

Majors.
⚔McFarlane, J. S. 8/12/21
⚔Dunbar, J. T., *t.a.* 16/2/24

Captains.
⚔Orr, G., *O.B.E.*, *T.D.* 1/11/20
⚔Johnston, A. M. 5/4/21
⚔Lambert, J., *t.a.* 1/7/21

Lieutenants.
Topping, F. R. 13/12/24
McPhie, H. 13/12/24
⚔Watt, R. 12/4/25

52nd (Lowland)—*contd.*

2nd Lieutenants.
⚔O'Hara, J. 1/10/23
MacKintosh, G. 28/6/25

Adjutant.
⚔Woolf, E. S., *O.B.E.*, Capt. R.A.S.C. 15/3/23

53rd (Welsh).

Drill Hall, Swansea.

Hon. Colonel.
Lewis, *D.*, V.D. 23/5/23

Lt.-Colonel.
⚔Dill, D., *t.a.* 6/3/20
bt. col. 6/3/24

Major.
Allen, J. S. 23/2/23

Captains.
Whittaker, R. H. 23/2/23
⚔Evans, T. R. 26/7/24
Allan, F. H. †3/12/24

Lieutenant.
⚔Buckland, S. L. 1/6/23

2nd Lieutenants.
Molyneux, S. 26/2/24
Jacobs, G. L. 10/5/24
Lewis, J. C. 27/4/25
Goode, A. W. 28/4/25
Jones, W. C. 26/6/25

Adjutant.
⚔Williams, W. H., *M.C.*, Capt. R.A.S.C. 1/12/23

54th (East Anglian).

Reed Hall, Colchester.

Hon. Colonel.
⚔*Carter*, Maj.-Gen. Sir *Evan E.*, K.C.M.G., C.B., M.V.O., ret. pay, *p.s.c.*, *e.* (*Col. Comdt. R.A.S.C.*) 6/12/22

Lt.-Colonel.
⚔Shuttleworth, C. E., *t.a.* 1/4/20
bt. col. 1/4/24

Majors.
⚔Rodwell, H., *M.C.* †1/2/22
⚔Kent, J. C. 28/4/23

Captains.
⚔Wale, A. H. 8/2/21
⚔Johns, P. G., *M.C.* 9/2/21
⚔Barrs, E. E. 11/7/22
Adams, A. H. †23/7/24

Lieutenant.

2nd Lieutenant.

Adjutant.
⚔Berridge, H. H., Capt. R.A.S.C. 7/4/25

STANFORD LIBRARIES

Digitized by Google

55th (West Lancashire).

Drill Hall, Manchester Road, Southport.

Hon. Colonel.

⚔*Derby*, Rt. Hon. the Earl of, K.G., G.C.B., G.C.V.O., T.D., *t.a.* 1/4/08

Lt.-Colonel.

⚔Gregson, W., *M.C., t.a.* 9/11/20
lt. col. 9/11/24

Majors.

⚔Baron, R. 7/2/25
⚔Gibbs, C. R. 27/2/25

Captains.

⚔Jones, C., *O.B.E.* 30/7/20
⚔Buckley, W. N. 19/2/21
⚔Ferguson, F. S. 22/4/25
Munro, A. G. †12/9/25

Lieutenant.

Rayne, T. C. 22/2/24

2nd Lieutenant.

Adjutant.

⚔Langmaid, T. J. R., *M.C.*, Capt. R.A.S.C. 3/11/23

6th (1st London).

160, Crescent Road, Plumstead, S.E.18.

Hon. Colonel.

⚔*Newton*, Sir *Louis A.*, Bt. 1/1/21

Lt.-Colonel.

⚔Falkner, F. N., *O.B.E., T.D., t.a.* 5/1/22

Majors.

⚔Newton, E. H. 5/1/22
⚔Nellson, I. B. C., *T.D.* 1/6/23

Captains.

⚔Hall-Patch, J. S. P. 13/11/18
12/10/20
Robertson, A. E. 2/6/21
Brooke, D. V. C. 1/6/23
⚔Read, C. O. 13/3/24

Lieutenant.

Threlfall, J. H. 27/12/22

2nd Lieutenant.

Hart, L. J. 3/4/25

Adjutant.

⚔Wright, H. M., Capt. R.A.S.C. 12/11/24

Supplementary Reserve.

Category B.

2nd Lieutenants.

⚔Marshall, C. R. 24/12/24
⚔Hawkins, F. H. 24/12/24
Round, K. W. 24/12/24
⚔Sharp, W. H. C. 24/12/24
⚔Moor, J. 24/12/24
⚔Holloway, L. A., *D.C.M.* 24/12/24
⚔Vernon, A. S. 24/12/24
⚔Prebble, B. 24/12/24
⚔Guyatt, T. A. J., *M.C.* 24/12/24
⚔Willey, W. M. 24/12/24
⚔Melloy, W. 24/12/24
⚔Holman, E. 24/12/24
⚔Hawley, H. 24/12/24
Page, E. W. 24/12/24
⚔Bayman, H. E. 24/12/24
⚔Anderson, W. T. 24/12/24
⚔Harrison, J. H. 24/12/24
⚔Gough, R. 24/12/24
Purves, J. W. 24/12/24
Hazell, H. A. 24/12/24
Lomer, J. F. 24/12/24
Dove, E. B. 24/12/24
Beswick, L. 24/12/24
Turner, E. L. 24/12/24
Wingfield, W. C. 24/12/24
⚔Murray, C. C. A. 17/1/25
⚔Laycock, F. J. 17/1/25
⚔Finch, B. S. 17/1/25
⚔Harper, E. J. 17/1/25
Flaxman, A. E. 17/1/25
⚔May, R. 24/1/25
⚔Bull, S. 28/1/25
Moulson, F. S. 28/1/25
⚔Sylvester, L. J. 31/1/25
⚔Gordon, B. H. 4/2/25
Williamson, A. U. 4/2/25
Halliwell, F. W. 4/2/25
Black, W. J. 11/2/25
⚔Hooley, C. J. 14/2/25
How, G. M. P. 18/2/25
Clarke, J. W. 21/2/25
Hart, H. R. 21/2/25
Hurley, E. G. 21/2/25
Dennis, H. S. 25/2/25
⚔Lockyer-Nibbs, S. C. E. L. 28/2/25
⚔Forsyth, J. D. 28/2/25
⚔Macdonald, A. 28/2/25
⚔Comaskey, D. W. 4/3/25
⚔Fenton, G. A. 4/3/25
⚔Hughes, E. F. 4/3/25
⚔Monty, M. S. 4/3/25
⚔Palmer, A. 4/3/25
⚔Humphreys, J. H. 14/3/25
Cochrane, R. T. 14/3/25
⚔Balley, L. A. 28/3/25
⚔Junner, G. M. 1/4/25
⚔Robbins, E. 1/4/25
⚔Hughes, M. B. 8/4/25
Richardson, W. D. 15/4/25
Thwaites, A. S. 15/4/25
⚔Richardson, W. 13/6/25
Kendrew, H. 20/6/25
Allard, F. N. 20/6/25
Goodchild, R. A. 20/6/25
Lomer, R. J. 20/6/25
⚔Reid, J. G. 27/6/25
Jack, E. J. 4/7/25
Mageean, C. B. 8/7/25
⚔Bull, A. H. 1/8/25
Huckle, M. W. 5/8/25
⚔Williams, W. A. 5/8/25
Eastwood, A. 9/9/25
Redford, S. M. 9/9/25
⚔Rogers, C. E. 12/9/25
⚔Parry, E. L. 16/9/25

Supplementary Reserve—*contd*

Category C.

Captain.

⚔Campbell, W. McI. 15/8/25

2nd Lieutenants.

⚔Gavin, G. D. 15/8/25
Gunn, J. L. 15/8/25

Army Printing and Stationery Services.

Category C.

Major.

⚔Clifford, W. H., *O.B.E.* 12/8/25

Digitized by Google

ROYAL ARMY MEDICAL CORPS.

Within a laurel wreath surmounted by a crown the rod of Aesculapius with a serpent entwined
"*In Arduis Fidelis.*"

Uniform—Blue. *Facings*—Dull Cherry.

Agents—Messrs. Glyn, Mills & Co., Holt's Branch, 3, Whitehall Place, S.W.1.

Regimental Journal—Journal of the Royal Army Medical Corps, A.M.D.2, The War Office, London, S.W.

ALLIED MEDICAL CORPS—

The Army Medical Corps of the Dominion of Canada.
The Army Medical Corps of the Commonwealth of Australia.
The Medical Corps of the Dominion of New Zealand.
The Medical Corps of the Union of South Africa.

Officer in Charge of Records (and Records of R.A.M.C. (T.A.)) ... ... Hime, Bt. Col. H. C. R., *D.S.O., M.B.*, R.A.M.C., *Woking* 25/8/23

Assistant Officer ... ... Cox, Capt. W. E., Qr.-Mr. ret. pay (*Res. of Off.*) 14/3/23

Stations of the Headquarters of Companies.

No. 1 Co.	Aldershot	No. 12 Co.	Woolwich (R. Herbert Hosp.)	No. 20 Co.	Tidworth	No. 30 Co.	Malta
„ 2 „	Aldershot			„ 25 „	Bermuda	„ 31 „	Deolali
„ 4 „	Netley	„ 13 „	Edinburgh	„ 27 „	South China	„ 32 „	Straits Settlements
„ 6 „	Cosham	„ 15 „	Belfast	„ 28 „	Gibraltar		
„ 7 „	Devonport	„ 18 „	London (Millbank Barracks)	„ 29 „	Jamaica	„ 33 „	Egypt
„ 8 „	York						
„ 9 „	Colchester	„ 19 „	Warrington				
„ 10 „	Shorncliffe						

Depôt—Crookham Camp, Aldershot. *Depôt Companies*—A, B, C.

Detachments—Ceylon, Mauritius, West Africa.

Colonel-in-Chief ... ... Field-Marshal *H.R.H. The Duke of* Connaught and Strathearn, *K.G., K.T., K.P., G.C.B., G.C.S.I., G.C.M.G., G.C.I.E., G.C.V.O., G.B.E., V.D.*, Col. Gren. G'ds. and R.A.S.C., Col.-in-Chief H.L.I. and Rifle Bde., *Personal A.D.C. to the King* 20/2/19

Colonels Commandant.

Keogh, Lt.-Gen. *Sir* Alfred, *G.C.B., G.C.V.O., C.B., M.D., F.R.C.P., F.R.C.S.*, ret. pay [R] 23/8/21

Sloggett, Lt.-Gen. *Sir* Arthur T., *K.C.B., K.C.M.G., K.C.V.O., F.R.C.S.*, ret. pay [R] 23/8/21

Macpherson, Maj.-Gen. *Sir* William G., *K.C.M.G., C.B., M.B.*, ret. pay 30/5/25

Birdwood, Lt.-Gen. *Sir* Charles H., *K.C.B., C.M.G., M.B.*, ret. pay (*Res. of Off.*) 15/7/25

Removed from the Corps and still on the Active List.

Lieutenant-General.

Leishman, *Sir* William B., *Knt., K.C.B., K.C.M.G., F.R.S., M.B., F.R.C.P., F.R.F.P.S., K.H.P.* *War Office* 29/7/23

Major-Generals.

Robinson, O. L., *C.B., C.M.G., K.H.P., s.* *Simla* 7/2/22

Hinge, H. A., *C.B., C.M.G., D.S.O., K.H.S., s.* *Salisbury* 15/4/22

Pollock, C. H., *C.B., C.B.E., D.S.O.* [L] *K.H.S., s.* *War Office* 1/6/22

Collins, D. J., *C.B., C.M.G., M.D., K.H.S., s.* *Poona* 15/9/22

McMunn, J. R., *C.B., C.M.G., K.H.S., s.* *Aldershot* 3/6/23

Green, S. F. St. D., *C.B., C.B.E., M.D., K.H.P., s.* *Quetta* 20/12/23

Nickerson, W. H. S., *C.B., C.M.G., M.B., K.H.S., s.* *London* 26/3/25

Removed from the Corps and still on the Active List—contd.

Colonels.

Smith, L. F., *C.M.G., M.B., V.H.S., s.* *Poona* 26/12/21

Browne-Mason, H. O. B., *D.S.O., V.H.S., s.* *Quetta* 26/12/21

Martin, H. G., *C.M.G., s.* *Newtownards* 7/2/22

Carroll, F. F., *D.S.O., M.B., V.H.S., s.* *Murree* 23/3/22

Gwynn, W. P., *C.M.G., s.* *Malta* 1/6/22

Ross, N. H., *M.B., s.* *Mhow* 5/7/22

Tinkson, R. T., *D.S.O., s.* *Gibraltar* 15/9/22

O'Gorman, C. J., *D.S.O., s.* *Delhi* 10/10/22

Hannay, R. S., *C.M.G., D.S.O., s.* *Edinburgh* 22/12/22, 1/1/18

Barrow, H. P. W., *C.M.G., D.S.O., O.B.E., s.* *War Office* 22/12/22

Harvey, D., *C.M.G., C.B.E., M.D., s.* *War Office* 1/2/23

Gallie, J. S., *C.M.G., D.S.O., s.* *Colchester* 8/4/23, 3/6/19

Herrick, H., *C.M.G., D.S.O., s.* *Woolwich* 3/6/23

Mainprise, C. W., *D.S.O. Comdt. R.A.M. Coll.* 29/7/23

Fell, *Sir* Matthew H. G., *K.C.B., C.M.G., s.* *Cairo* 31/10/23, 1/6/15

Leake, J. W., *C.M.G., s.* *Meerut* 20/12/23

Houghton, J. W. H., *D.S.O., M.B., s.* *London* 26/12/23

Goldsmith, G. M., *C.B.E., M.B., s.* *Devonport* 26/12/23

Lloyd, R. H., *s.* *Bombay* 26/12/23

Sloan, J. M., *C.M.G., D.S.O., M.B., s.* *Rhine Army* 26/12/23, 1/1/15

Packer, H. D., *C.I.E., s.* *Shorncliffe* 26/12/23

Humphry, L., *C.M.G., s.* *Tidworth* 7/2/24, 3/6/19

Brakenridge, F. J., *C.M.G., s.* *York* 13/8/24, 3/6/18

Rutherford, N. J. C., *D.S.O., M.B., s.* *Lahore* 28/8/24

Ormsby, G. J. A., *D.S.O., M.D., s.* *Portsmouth* 3/6/18

Crawford, V. J., *D.S.O., s.* *Maymyo* 26/3/25

Ensor, H., *C.B., C.M.G., D.S.O., M.B., s.* *Chester* 2/5/25, 3/6/15

Digitized by Google

Lt.-Colonels.

Delap, G. G., *C.M.G., D.S.O.* *Woolwich* 1/3/15
Blackwell, W. R., *C.M.G.* *Netley* 1/3/15
bt. col. 3/6/19
Chopping, A., *C.B., C.M.G.* *Tidworth* 1/3/15
bt. col. 1/1/19
Prescott, J. J. W., *D.S.O., O.B.E.* *Aldershot* 1/3/15
Wroughton, A. O. B., *D.S.O.* *Cosham* 1/3/15
Falkner, P. H., *F.R.C.S.I.* *Malaya* 1/3/15
McDouglas, H. E. M., *C.M.G., D.S.O., V.H.S.* *Meerut* 1/3/15
bt. col. 1/1/18
Langstaff, J. W., *D.S.O.* *Sierra Leone* 1/3/15
Wood, L. *Cairo* 1/3/15
Fawcus, H. B., *C.M.G., D.S.O., M.B., K.H.P., s.* *War Office* 1/3/15
bt. col. 3/6/19
Sewell, E. P., *C.M.G., D.S.O., M.B., V.H.S.* *Poona* 1/3/15
Babington, M. H., *D.S.O., s.* *Aldershot* 1/3/15
Roch, H. S., *C.M.G., C.B.E., D.S.O.* *Lucknow* 1/3/15
Hime, H. C. R., *D.S.O., M.B.* (*Record Office*) *Woking* 1/3/15
bt. col. 28/6/24
Cumming, C. C., *C.B., M.B.* *Rawal Pindi* 1/3/15
Evans, C. R., *D.S.O.* *Malta* 1/3/15
bt. col. 3/6/19
Norman, H. H., *C.B.E., M.B.* *Chatham* 1/3/15
bt. col. 1/1/17
Woodside, W. A., *D.S.O.* *Murree* 1/3/15
Elsner, O. W. A., *C.B.E., D.S.O., s.* *Cawnpore* 1/3/15
LLoyd, L. N., *C.M.G., D.S.O.* *Maymyo* 1/3/15
Connolly, E. P. *Karachi* 1/3/15
Irvine, F. S., *C.M.G., D.S.O., M.B., s.* *Aldershot* 29/9/16
bt. col. 31/12/24
Hartigan, J. A., *C.M.G., D.S.O., M.B., s.* *Deconport* 26/12/17
bt. col. 3/6/19
Martin, J. F., *C.M.G., C.B.E., M.B., s.* *Simla* 26/12/17
McDonnell, E., *D.S.O., M.B.* *Bangalore* 26/12/17
Safford, A. H. *Quetta* 26/12/17
bt. col. 3/6/19
Fielding, T. E., *D.S.O., M.B.* *Secunderabad* 26/12/17
Brown, R. T., *C.M.G., D.S.O., M.D. Bordon* 26/12/17
Wingate, B. F., *D.S.O.* *Mhow* 26/12/17
West, J. W., *C.M.G., M.B., K.H.S.* (*temp. col.* 1/5/24) *R.A.M. Coll.* 26/12/17
bt. col. 15/4/22
Croly, W. C., *D.S.O.* *Ranikhet* 26/12/17
Henderson, P. H., *D.S.O., M.B., s.* *War Office* 26/12/17
bt. col. 1/7/25
Spiller, W. M. H., *M.B.* *Jubbulpore* 26/12/17
Burke, B. B., *C.B.E., D.S.O., s.* *Salisbury* 26/12/17
Douglass, P. C. *Ferozepore* 26/12/17
Dennis, B. R., *O.B.E., M.B.* *Ahmednagar* 26/12/17
Powell, J., *D.S.O., M.B.* *Netley* 26/12/17
bt. col. 3/6/19
Bennett, W., *D.S.O., O.B.E., M.B. Dalhousie* 26/12/17
Hyde, D. O., *C.B.E., D.S.O., M.B.* *Shorncliffe* 26/12/17
Hamerton, A. E., *C.M.G., D.S.O., s.* *War Office* 26/12/17
Houghton, G. J., *D.S.O.* *Rhine Army* 26/12/17
FitzGerald, FitzG. G., *D.S.O.* *Hong Kong* 26/12/17
1/1/16
Foster, J. G., *O.B.E., M.B.* *Calcutta* 26/12/17
3/6/16
Purser, L. M., *D.S.O., M.B.* *Ismailia* 26/12/17
Robinson, J. H. *Jamaica* 26/12/17
Robinson, J. T., *D.S.O., M.D., s.* *Aldershot* 18/1/18
1/1/18

Lt.-Colonels—contd.

Goodwin, W. R. P., *D.S.O.* *Gibraltar* 27/1/18
bt. col. 3/6/18
Steele, W. L., *C.M.G.* *Sandhurst* 31/1/18
Riach, W., *C.M.G., M.D.* *Aldershot* 7/2/18
bt. col. 3/6/19
Kennedy, J. C., *C.B.E., M.D., K.H.P.* (*temp. Col.* 3/1/22) *R.A.M. Coll.* 3/3/18
bt. col. 27/9/23
Powell, E. W., *s.* *Chester* 4/4/18
Carr, C. H., *M.D.* *Nasirabad* 7/4/18
Bennett, E. *Wellington* 7/4/18
Adderley, A. C., *D.S.O.* *Bombay* 15/4/18
Worthington, *Sir* Edward S., *Knt., K.C.V.O., C.B., C.M.G., C.I.E., K.H.P., s.* *London* 25/4/18
bt. col. 3/6/18
Popham, R. L. *Peshawar* 26/5/18
Bransbury, H. A., *D.S.O.* *Rhine Army* 30/5/18
Whelan, J. F., *D.S.O., O.B.E., M.B. Jhansi* 2/6/18
Myles, C. D., *O.B.E., M.B., s.* *Edinburgh* 28/8/18
Bateman, H. R., *D.S.O., s.* *London* 10/10/18
Smith, S. B., *D.S.O., O.B.E., M.D. Aldershot* 15/10/18
Cowey, R. V., *D.S.O.* *London* 27/1/23
Bostock, J. S., *C.B.E., M.B., s.* *Deptt, Crookham* 1/2/23
bt. col. 1/1/18
Shea, H. F., *D.S.O., M.B.* *Queen Alexandra Mil. Hosp.* 23/2/23
Unwin, T. B., *O.B.E., M.B.* *Aden* 23/2/23
Gibson, A. W. *Nowshera* 1/3/23
1/1/19
Ryan, E., *C.M.G., D.S.O.* *Edinburgh* 9/3/23
1/1/17
Wilson, R. C., *M.B.* *Meerut* 8/4/23
Parkes, E. E., *M.B.* *Tidworth* 31/3/25
25/1/23
Winder, J. H. R., *D.S.O., M.D.* *York* 1/6/23
Beatty, M. C. *M.B., s.* *Rhine Army* 3/6/23
Aylen, E. V., *D.S.O.* *Colchester* 17/6/23
Davis, W. *Allahabad* 14/7/23
Harding, D. L., *D.S.O., F.R.C.S.I. Woolwich* 29/7/23
McMunn, A., *O.B.E.* *London* 5/12/13
1/1/18
Adye-Curran, S. M. *Belfast* 26/12/23
Harvey, W. J. S., *D.S.O.* *Bareilly* 26/12/23
Craig, B. A. *Rhine Army* 26/12/23
1/1/17
Tyndale, W. F., *C.M.G., D.S.O., M.D., s.* *York* 7/2/24
3/6/19
Ainsworth, R. B., *D.S.O., O.B.E., s.* *Cairo* 8/3/24
3/6/19
Balck Foote, C. A. J. A., *M.B.*[L] *s. Salisbury* 1/5/24
Skelton, D. S., D.S.O., *c.o.* 21/6/24
3/6/17
Easton, P. G., *C.B.E., D.S.O.* *Aldershot* 21/6/24
29/12/23
Davidson, P., *C.M.G., D.S.O., M.B. Bermuda* 21/6/24
3/6/18
Mackenzie, J., *M.B., s.* *Simla* 8/8/24
Walker, N. D., *O.B.E., M.B.* *Ceylon* 13/8/24
Crossley, H. J., *C.I.E.* *Netley* 28/8 24
3/6/16
Storrs, R. *Sierra Leone* 31/8/24
Foster, R. L. V., *M.B.* *Ras-el-tin* 4/9/24
Clarke F. A. H. *Lahore* 30/9/24
Reed, G. A K .H. *Kamptee* 17/11/24
Conway, J. M. H., *D.S.O., F.R.C.S.I., s.* *London* 20/11/24
3/6/19
Meadows, S. M. W., *D.S.O.* *Tidworth* 20/11/24
Browne, W. W., *O.B.E., s.* *Aldershot* 4/12/24
Kelly, W. D. C., *D.S.O., M.B.* *Woolwich* 5/12/24
Bagshawe, H. V., *C.B.E., D.S.O.* *Delhi* 7/12/24
3/4/18
Franklin, R. J. *Agra* 15/12/24
Winder, M. G., *D.S.O.* *Razmak* 1/1/25
1/1/18
Holden, C. W., *C.M.G., D.S.O.* *Colaba* 18/2/25
3/6/18
Brown, G. H. J., *D.S.O., M.B.* *Lichfield* 26/3/25
Bell, J. G., *D.S.O., M.B.* *Rangoon* 2/5/25
1/1/19
Coates, T. S., *O.B.E., M.B.* *Woolwich* 1/7/25
3/6/19
Wilmot, R. C. 18/8/25

Digitized by Google

Majors.

Kelly, H. B., *D.S.O., M.B.* *Woolwich* 31/10/14
Pennefather, E. M. *Fyzabad* 31/10/14
Dunbar, B. H. V., *D.S.O., M.D.* *Shoeburyness* 31/10/14
Ahern, D., *D.S.O.* *Cairo* 31/10/14
Crawford, J. M. M., *O.B.E., F.R.C.S.I., s.* *Rhine Army* 31/10/14
Patch, B. G. *Rawal Pindi* 31/10/14
Hughes, G. W. G., *D.S.O.* *Aldershot* 31/10/14
bt. lt.-col. 1/1/18
Gray, A. C. H., *O.B.E., M.B., s.* *Rawal Pindi* 28/2/15
Watson, D. P., *D.S.O., M.B., s.* *War Office* 28/2/15
Ievers, O., *D.S.O., M.B.* *Ambala* 28/2/15
bt. lt.-col. 3/6/19
Fawcett, H. H. J., *D.S.O.* *Aldershot* 28/2/15
Richmond, J. D., *D.S.O., O.B.E., M.B.* *Glasgow* 28/2/15
Dudding, T. S., *O.B.E.* *Rawal Pindi* 28/2/15
bt. lt.-col. 1/8/20
Pallant, S. L., *D.S.O., s.* *Chester* 28/2/15
bt. lt.-col. 1/1/18
Sylvester-Bradley, C. R. *Moascar* 28/2/15
bt. lt.-col. 1/1/17
Lewis, S. E., *M.B.* *Devonport* 28/2/15
Kempthorne, G. A., *D.S.O.* *Colchester* 28/2/15
Dunkerton, N. E., *D.S.O.* *Cherat* 28/2/15
Hanafin, P. J., *D.S.O.* *Abbassia* 28/2/15
bt. lt.-col. 1/1/19
Hildreth, H. C., *D.S.O., O.B.E., F.R.C.S.Edin.* *Spike Island* 28/2/15
Rugg, G. F. *Poona* 1/7/15
Lewis, R. R. *Hong Kong* 1/7/15
Akers, *M. D.*, O.B.E., *c.o.* 1/7/15
Olney, *A. L.*, M.B., *c.o.* 1/7/15
Turner, C. H., *D.S.O.* *Cairo* 1/7/15
bt. lt.-col. 3/6/18
Cathcart, G. E., *O.B.E.* *Gibraltar* 1/7/15
Harding, H., *M.B.* *Parkhurst* 1/7/15
Meaden, A. A., *D.S.O.* *Multan* 1/7/15
Turnbull, J. A., *D.S.O.* *Bermuda* 1/7/15
Grant, M. F., *M.D.* [*I*] *s.* *York* 1/7/15
Moore, E. H. M., *D.S.O.* *Barrackpore* 1/7/15
Garland, F. J., *D.S.O., M.B.* *Jullundur* 1/7/15
Bowie, S. C. *Ludd* 1/7/15
Dwyer, P., *M.C., M.B.* *Jamaica* 1/7/15
Davy, P. C. T., *C.M.G., M.B.* *Aldershot* 1/7/15
Harvey, G. A. D., *C.M.G.* *Gibraltar* 1/7/15
Winckworth, H. C. *Wellington* 1/7/15
Sidgwick, H. C., *O.B.E., M.B.* *Colchester* 1/7/15
Campbell, J. H., *D.S.O., M.B.* *Shorncliffe* 1/7/15
Russell, H. W., *O.B.E., M.D.* *Ceylon* 1/7/15
Low, N., *D.S.O., O.B.E. s.* *Portsmouth* 1/7/15
Fraser, A. N., *D.S.O. M.B.* *Woolwich* 1/7/15
Cordner, R. H. L. *R.A.M. Coll.* 1/7/15

***Majors*—contd.**

Carter, H. St. M., *D.S.O., M.D.* *Aldershot* 1/7/15
Frost, A. T., *O.B.E., M.B.* *Mustapha* 1/7/15
Millar, C. R., *D.S.O.* *Lebong* 1/7/15
Thurston, L. V., *D.S.O.* *Helmieh* 1/7/15
Lynch, J. P. *Jersey* 1/7/15
Wilson, H. T., *D.S.O.* *London* 1/7/15
Hallowes, R. C., *D.S.O., M.B.* *Singapore* 1/7/15
Maughan, J. St. A., *D.S.O.* *Lucknow* 1/7/15
Wallace, G. S., *O.B.E., M.B., s.* *Poona* 15/10/15
Coppinger, C. J., *M.B.* *R.A.M. Coll.* 15/10/15
Churchill, G. B. F. *Malaya* 15/10/15
Meredith, R. G., *M.B.* *Chakrata* 15/10/15
Roberts, F. E., *D.S.O., O.B.E.* *D. of York R. Mil. Sch.* 15/10/15
Lithgow, E. G. R. *Sialkot* 15/10/15
Power, P., *M.B.* *Poona* 15/10/15
Tabuteau, G. G., *D.S.O.* *Murree* 15/10/15
Rahilly, J. M. B., *M.B., O.B.E.* *Woolwich* 15/10/15
Ormrod, G., *M.B.* *Roorkee* 15/10/15
bt. lt.-col. 1/1/17
O'Brien, C. W. *Gibraltar* 15/10/15
Richard, G. H. *Colchester* 15/10/15
Maydon, W. G., *M.B.* *Glasgow* 15/10/15
Anderson, J. A., *M.B.* *R.A.M. Coll.* 15/10/15
bt. lt.-col. 1/1/19
Emerson, H. H. A., *D.S.O., M.B., s.* *Tidworth* 15/10/15
Lewis, R. P., *D.S.O.* *London* 15/10/15
Benson, W., *D.S.O., M.B.* [L] *s.* *Cairo* 15/10/15
bt. lt.-col. 3/6/18
Fawcett, C. E. W. S., *M.B.* *Malta* 15/10/15
Rose, A. M., *D.S.O., M.B.* *Newcastle-on-Tyne* 15/10/15
Bryden, R. A., *D.S.O.* *Jhansi* 15/10/15
bt. lt.-col. 1/1/19
Irvine, A. E. S., *D.S.O.* *Abbassia* 15/10/15
Moriarty, T. B., *D.S.O.* *London* 15/10/15
Ritchie, M. B. H., *O.B.E., D.S.O., M.B.* *Malta* 15/10/15
Weston, W. J., *D.S.O.* *Ras-el-tin* 15/10/15
Potts, E. T., *C.M.G., D.S.O., M.D.* *R. Hospital, Chelsea* 15/10/15
Ware, G. W. W., *D.S.O., M.B.* *Mareefield Park* 15/10/15
Wyatt, C. J., *M.B.* *Bangalore* 15/10/15
White, C. F., *O.B.E., M.B.* *Cairo* 15/10/15
Sampson, F. C., *D.S.O., M.B.* *Canterbury* 15/10/15
Blackwell, T. S., *s.* *Murree* 15/10/15
Priestley, H. E., *C.M.G.* *Straits Settlements* 15/10/15
Dunne, J. S., *D.S.O., F.R.C.S.I.* *Cosham* 31/7/17
O'Carroll, A. D., *D.S.O., M.B.* *Aldershot* 31/7/17
Drew, C. M., *D.S.O., M.B., s.* *Murree* 30/1/18
Littlejohns, A. S., *D.S.O., s.* *Hong Kong* 30/1/18
Browne, C. G., *C.M.G., D.S.O.* *Bermuda* 14/5/23
15/10/15
bt. lt.-col. 3/6/18
Galwey, W. R., *O.B.E., M.C., M.B.* *Porton* 30/1/18
1/1/18
McCammon, F. A., *O.B.E., M.C., M.B.* (*R. Victoria Hosp.*) *Netley* 30/1/18
De la Cour, G., *O.B.E., M.B.* *R.A.M. Coll.* 30/1/18
Egan, W., *D.S.O., M.B., s.* *Edinburgh* 30/1/18
Tate, R. G. H., *M.D.* *Jamaica* 30/1/18
1/1/16
Dawson, A., *M.B.* 30/1/18
Williams, A. S., *D.S.O.* *Warrington* 30/1/18
Edmunds, C. T., *D.S.O.* *Chester* 30/1/18
Morris, C. R. M., *D.S.O., M.B.* *Cosham* 30/1/18
Newman, R. E. U., *O.B.E., M.C., M.B., s.* *Quetta* 30/1/18

STANFORD LIBRARIES
Digitized by Google

Majors—contd.

Paine, E. W. M.	*Dover*	30/1/18
Howell, F. D. G., *D.S.O., M.C., s.*	*Naini Tal*	30/1/18
	bt. lt.-col.	3/6/19
Grogan, J. B.	*Jubbulpore*	30/1/18
O'Neill, E. M., *D.S.O., M.B.*	*Wool*	30/1/18
Edwards, G. B., *D.S.O.*	*Shorncliffe*	30/1/18
Scott, J. W. L., *D.S.O., s.*	*Bermuda*	30/1/18
Smales, W. C., *D.S.O., s.*	*Gibraltar*	30/1/18
	bt. lt.-col.	3/6/19
Leslie, T. C. C., *O.B.E.*	*Poona*	30/1/18
Gibson, L. G. [*l*]	*Jhansi*	30/1/18
Stewart, P. S., *M.B.*	*Beachley*	30/1/18
Sexton, T. W. O.	*Ambala*	30/1/18
Robinson, T. T. H., *D.S.O., M.B.*	*Ranikhet*	30/1/18
Forsyth, W. H., *D.S.O., M.B.*	*London*	30/7/18
Amy, A. C., *D.S.O., M.D., s.*	*Kohat*	30/7/18
Heslop, A. H., *D.S.O., O.B.E., M.B., F.R.C.S.*	*Kasauli*	30/7/18
Mitchell, W., *O.B.E., M.B.*	*Ferozepore*	30/7/18
Gibbon, E., *O.B.E., M.B.*	*Karachi*	30/7/18
Leslie, R. W. D., *O.B.E.*	*Egypt*	30/7/18
		1/1/17
Lathbury, E. B., *O.B.E.*	*Belgaum*	30/7/18
Scaife, C., *M.D.*	*Secunderabad*	30/7/18
Corbett, D. M., *O.B.E., M.B.*	*Aldershot*	30/7/18
		3/6/17
Caddell, E. D., *M.C., M.B.*	*Sierra Leone*	30/7/18
Johnson, B., *D.S.O., M.B., s.*	*Peshawar*	30/7/18
		3/6/17
Lunn, W. E. C., *M.C., M.B.*	*Winchester*	30/7/18
Benett, A. M.	*Aldershot*	30/7/18
Bond, A. H.	*Bulford*	12/6/23
		30/1/18
Bradish, F. L., *D.S.O.*	*Lucknow*	30/7/18
Bennett, J. A., *M.B.*	*Chakrata*	30/7/18
		3/6/17
Bell, W. J. E., *D.S.O., M.B., s.*	*Devonport*	30/7/18
Bowle, C. W., *M.B.*	*York*	30/7/18
Howell, H. L., *O.B.E., M.C.*	*Aldershot*	30/7/18
Loughnan, W. F. M., *M.C., s.*	*Devonport*	30/7/18
Thompson, W. L., *D.S.O., M.B.*	*Quetta*	30/7/18
MacCarthy, D. T., *M.B.*	*Sialkot*	30/7/18
Phelan, E. C., *D.S.O., M.C., M.B.*	*Helmieh*	30/7/18
O'Keeffe, J. J., *M.C., M.B.*	*Port Blair*	30/7/18
Kavanagh, E. J., *D.S.O., M.C., M.B.*	*N.W. Frontier*	30/7/18
Cooke, O. C. P.	*Jullundur*	30/7/18
Denyer, C. H., *M.C.*	*Woolwich*	30/7/18
Fraser, A. D., *D.S.O., M.C., M.B.*		28/1/19
Irvine-Fortescue, A., *D.S.O., M.B.* [*l*]	*Iraq*	28/1/19
Chapman, F. H. M.	*Aden*	28/1/19
Perry, H. M. J., *O.B.E.*	*R.A.M. Coll.*	28/1/19
	bt. lt.-col.	9/2/21
Wood, J. L., *O.B.E.*	*Edinburgh*	28/1/19
Boyd, J. E. M., *M.C.*	*Ferozepore*	28/1/19
Mackenzie, D. F., *D.S.O., M.B.*	*Portsmouth*	28/1/19
McEwen, O. R.	*N.W. Frontier*	28/1/19
Boyce, W. W., *D.S.O.*	*Malta*	28/1/19
Wilson, M. O., *M.B.*	*Gibraltar*	28/1/19
Langrishe, J. du P., *D.S.O., M.B.*	*Catterick*	28/1/19
Scott, T. H., *D.S.O., M.C., M.B.*	*Simla*	28/1/19
Rudkin, G. F., *D.S.O.*	*Southampton*	28/1/19
Andrews, L. A. A.	*Bangalore*	28/1/19
Gurley, J. H., *O.B.E.*	*Queen Alexandra Mil. Hosp.*	28/1/19
Elliott, A. C., *M.B.*	*Secunderabad*	28/1/19
Purdon, W. B., *D.S.O., O.B.E., M.C., M.B., s.*	*Wellington*	28/1/19
Casement, F., *D.S.O., M.B., s.*	*Shorncliffe*	28/1/19
Middleton, E. M., *O.B.E.*	*Madras*	28/1/19
Farebrother, H. W.	*Abbassia*	28/1/19
Dawson, G. F., *M.C., M.B.*	*Jamaica*	29/7/19
Dickson, H. S.	*Peshawar*	29/7/19
		3/6/19
Todd, R. E., *M.B.*	*London*	29/7/19
O'Farrell, W. R., j.o.	*Cairo*	29/7/19
Renshaw, J. A.	*Lahore*	29/7/19
McGrigor, D. B., *O.B.E., M.B.*	*Queen Alexandra Mil. Hosp.*	29/7/19

Majors—contd.

Gregg, R. G. S., *M.B., s.*	*Malta*	29/7/19
Spong, W. A., *M.B., s.*	*Secunderabad*	29/7/19
Hart, H. P., *M.C., M.B.*	*Barrackpore*	29/7/19
Dowling, F. T., *M.B.*	*Lucknow*	29/7/19
		3/6/19
Dickinson, R. F. O'T., *O.B.E., M.B., s.*	*Mauritius*	29/7/19
Hingston, J. C. L.	*Hong Kong*	29/7/19
Jones, A. E. B., *M.D.*	*Pekin*	29/7/1
Hendry, A., *M.B.*	*Deolali*	29/7/1
Lloyd, J. E.	*Aldershot*	29/7/1
Grant, J. F., *O.B.E., M.B.*	*Ceylon*	29/7/1
Coppinger, F. R., *O.B.E., M.B., s.*	*Jamaica*	1/2/2
Hammond Searle, A. C., *M.C., M.B., s.*	*Woolwich*	4/2/20
Ellcome, J. E.	*Kamptee*	4/2/20
Blake, H. H., *O.B.E., M.B.*	*Poona*	4/2/20
		3/6/18
Dickson, R. M., *O.B.E., M.D.*	*Lahore*	4/2/20
Worthington, F., *D.S.O., O.B.E., M.B.*	*Quetta*	4/2/20
Stevenson, A. L., *M.B.*	*Rawal Pindi*	4/2/20
Varvill, B., *M.C., s.*	*Karachi*	4/2/20
Houston, J. W., *D.S.O., M.B., s.*	*Quetta*	4/2/2
Dunn, W. J., *O.B.E., M.B.*	*Mandalay*	4/2/2
Dalgliesh, F. B.	*Woolwich*	4/2/2
Walker, S. G., *M.B.*	*Jhansi*	4/2/2
Harding, C. E. L., *M.B.*	*Calcutta*	4/2/2
Foster, A. L., *s.*	*Lahore*	4/2/2
Rigby, C. M.	*Aldershot*	4/2/2
Wells, A. G., *D.S.O.*	*Shorncliffe*	4/2/2
Burney, W. H. S.	*Woolwich*	4/2/2
Eves, T. S., *D.S.O., M.B.*	*Cairo*	4/2/2
Murphy, L., *D.S.O.*	*Murree*	4/2/2
Davis, A. H. T.	*Rangoon*	4/2/2
McCombe, J. S., *D.S.O., M.B.*	*Colchester*	4/2/2
McQueen, C., *M.C.*	*Peshawar*	4/2/2
O'Kelly, E.	*Catterick*	4/2/2
Spencer, J. H., *M.D.*	*Quetta*	25/7/2
Buist, D. S., *M.B.*	*Fyzabad*	1/8/2
Marshall, W. E., *M.C., M.B., s.*	*Netley*	1/8/2
		3/6/1
Pollard, A. M., *D.S.O.*	*Tientsin*	1/8/2
Collet, G. G., *M.B.*	*Peshawar*	1/8/2
Vaughan, E. W., *D.S.O., M.C., M.B.*	*Naini Tal*	1/8/2
McNeill, A. N. E., *D.S.O., M.B.*	*Kohat*	1/8/2
Wright, A. R., *D.S.O., M.B.*	*Dagshai*	1/8/2
	bt. lt.-col.	1/8/2
Nicholls, T. B., *M.B.*	*Ferozepore*	1/8/2
Jones, J. B., *M.C., M.B.*	*Malta*	1/8/2
Clark, J. A., *M.B.E., M.B.*	*Norwich*	1/8/2
Mitchell, T. J., *D.S.O., M.D., s.*	*War Office*	1/8/2
		3/6/1
Parkinson, G. S., *D.S.O.*	*R.A.M. Coll.*	1/8/
Howlett, A. W., *M.B.*	*Egypt*	4/8/
		29/7/
		3/6/
Gall, H.	*Deolali*	1/8/
O'Rorke, C. H., *M.B.*	*Wellington*	1/8/
Startin, J., *M.C.*	*Cairo*	1/8/
Stack, G. H., *M.B.*	*Holywood*	1/8/
Leeson, H. H., *M.C.*	*Razmak*	1/8/
Kyle, S. W., *M.B.*	*Peshawar*	1/8/
		3/6/
Lane, J. W., *M.D.*	*Malta*	1/8/
Wright, W. G., *D.S.O., s.*	*Poona*	1/8/
		1/1/
Manifold, J. A., *D.S.O., M.B., s.*	*Poona*	30/1/
		1/1/
Dykes, S. S., *M.B.*	*Calcutta*	30/1/
O'Riordan, W. H., *M.C.*	*Peshawar*	30/1/
Benson, C. T. V., *s.*	*Bombay*	30/1/
MacArthur, W. P., *D.S.O., O.B.E., M.D., F.R.C.P. s.*	*R.A.M. Coll.*	30/1/
	bt. lt.-col.	9/2/
Priest, R. C., *M.B.*	*Naini Tal*	30/1/
Tomlinson, P. S., *D.S.O.*	*Tidworth*	30/1/
		1/1/
Stirling, A. D., *D.S.O., M.B.* [*l*]	*Calcutta*	30/1/
Taylor, G. P., *D.S.O., M.C., M.B., s.*	*Mhow*	30/1/
Paris, R. C.	*Quetta*	30/1/
Lambkin, E. C., *D.S.O., M.B., s.*	*Woolwich*	30/1/

Digitized by Google

Majors—contd.

McSheehy, O. W., *D.S.O., O.B.E., M.B., s.*		
	War Office	30/1/21
Williamson, M. J., *M.C., M.B.*	*Dinapore*	30/1/21
		1/1/19
Franklin, C. L., *M.C., M.B.*	*Lahore*	30/1/21
White, M., *M.C., M.B.*	*Agra*	30/1/21
Roche, J. J. D., *M.B., s.*	*Waziristan*	30/1/21
Joynt, H. F., *M.B.*	*Gharial*	30/1/21
Winder, A. S. M., *M.B.*	*Poona*	30/1/21
Edwards, H. R.	*Hong Kong*	30/1/21
Yourell, J. R., *M.B.*	*York*	30/1/21
Every, P. G. M., *D.S.O., M.C.*	*Karachi*	30/1/21
Beckton, J. J. H.	*Karachi*	30/1/21
Beanie, W. B., *M.C., M.B.*	*Barian*	30/1/21
Mathieson, W., *O.B.E.*	*Allahabad*	30/1/21
Dive, G. H., *D.S.O.*	*Wellington*	31/7/21
		1/1/18
Hayes, L. C., *M.B.*	*Birmingham*	31/7/21
Gale, R., *D.S.O., M.B.*	*Quetta*	31/7/21
		3/6/19
Comyn, K., *M.D.*	*Moascar*	31/7/21
Laing, F. E., *M.B., s.*	*Bermuda*	31/7/21
		3/6/19
Case, A. S., *D.S.O., O.B.E., M.D.*	*Quetta*	31/7/21
Weddell, J. M.	*London*	31/7/21
O'Connor, A. P., *M.C., M.B.* [L]		
	Upper Topa	31/7/21
Dickson, T. H., *M.B.*	*Hyderabad*	31/7/21
Robertson, H. G., *O.B.E., M.B.*		
	Campbellpore	31/7/21
Stanley, H. V., *M.B.E., M.C., M.B.*		
	Landour	31/7/21
Field, P. C.	*Mt. Abu*	31/7/21
Davies, R. M., *M.B.*	*Quetta*	31/7/21
Stoney, E. C., *M.B.*	*Chatham*	31/7/21
Stallybrass, T. W., *M.B.*	*Hounslow*	31/7/21
Simson, J. T., *M.B.*	*Aldershot*	28/1/22
Harold, C. H. H., *M.D., s.*	*Aldershot*	29/7/22
		15/9/21
Fyffe, E. L., *M.B.*	*Ras-el-Tin*	29/7/22
Bridges, R. F., *M.B., s.*	*Peshawar*	29/7/22
Monteith, H. G., *D.S.O., O.B.E.*	*Edinburgh*	29/7/22
Bowie, J. D., *D.S.O., M.B.*	*Aldershot*	29/7/22
		3/6/19
Stringer, C. H., *D.S.O., O.B.E., s.*	*Meerut*	29/7/22
Gaunt, J. K., *M.B.*	*Netley*	29/7/22
Hill, J. R., *M.B.*	*Delhi*	19/10/22
Bigger, B., M.B., *s.f.*		27/1/23
Finny, C. M., *M.B., F.R.C.S.*	*Malta*	27/1/23
Kidd, J. D., *O.B.E., M.C., M.B.*	*Poona*	27/1/23
		1/1/19
Wilson, G., *M.C., M.B., s.*	*Maymyo*	27/1/23
Cane, E. G. S., *D.S.O., M.B.*	*India*	27/1/23
Robinson, F. A., *M.C., M.B.*	*Strensall*	27/1/23
Frost, W. A., *O.B.E., M.B., s.*	*York*	27/1/23
Reynolds, D., *M.C., M.B., s.*	*London*	27/1/23
Seaver, C. D. K.	*Rawal Pindi*	27/1/23
Graham, W. T., *O.B.E., M.B.*	*Secunderabad*	27/1/23
Bisset, W., *M.C., M.B.*	*Bareilly*	27/1/23
Fretz, W. L. E., *M.B.*	*Jamaica*	27/1/23
Hayes, P., *M.B.*	*Ambala*	27/1/23
Brett, P. M. J., *M.B.*	*Glencorse*	27/1/23
Archer, T. C. R., c.o.	*Iraq*	27/1/23
Spence, B. H. H., *M.B.*	*Fort George*	28/7/23
Laird, W. B.	*Abbassia*	28/7/23
Davidson, R., *M.D.*	*Ambala*	28/7/23
Blackmore, H. S., *O.B.E.*	*Porton*	28/7/23
Elliott, J. M., *M.B.*	*Mhow*	28/7/23
Skrimshire, F. R. B.	*Poona*	28/7/23
Bruce, D. W., *M.B.*	*Karachi*	28/7/23
Webster, W. L., *M.B.*	*Netley*	28/7/23
		1/1/19
Allnutt, E. B., *M.C., s.*	*Bermuda*	28/7/23
Sykes, S. P., *M.B.*	*Malta*	28/7/23
Wells, H. J. G., *M.B.*	*Kuldana*	28/7/23
Tampiin, F. S.	*Dinapore*	28/7/23
Stewart, W., *M.B.*	*Egypt*	28/7/23
Heale, A. S., *M.C.*	*Jamaica*	28/7/23
Biggam, A. G., *O.B.E., M.B.*	*Cairo*	26/1/24
Mallam, R. K., *M.B.*	*Khartoum*	26/1/24

Majors—contd.

Large, D. T. M., *M.B., s.*	*Lahore*	26/1/24
Pratt, W. W., *M.B., s.*	*Cosham*	26/1/24
Hood, A., *M.B., s.*	*Meerut*	26/1/24
Strachan, E. A., *M.B.*	*Gibraltar*	26/1/24
Blaikie, C. J.	*Maymyo*	26/1/24
Frobisher, J. H. M., *M.R.*	*Gibraltar*	26/1/24
Stevenson, W. B., *M.R.*	*Aldershot*	26/1/24
Richardson, D. T., *M.C., M.B.*	*Ambala*	26/1/24
Ingoldby, C. M., c.o.		26/1/24
Blake, G. A., *M.B., Adjt.*	*Aldershot*	26/1/24
		1/1/20
Little, C. J. H., *O.B.E., M.B., s.*	*Mhow*	26/1/24
Barry, S. J.	*Colaba*	26/1/24
Vint, R. W., *M.B.*	*Sialkot*	26/1/24
Allman Smith, E. P., *O.B.E., M.C., M.B.*		
	Poona	26/1/24
Price, R. B., *D.S.O., M.B.*	*Tidworth*	26/7/24
Wigmore, J. B. A., *M.B.*	*Cairo*	†26/7/24
Hare, J., *M.B.*	*London*	26/7/24
Flood, R. A., *M.C., M.B.*	*R.A.M. Coll.*	†26/7/24
Lang, E. C., *D.S.O., M.B.*	*R.A.M. Coll.*	†26/7/24
Poole, L. T., *D.S.O., M.C., M.B.*	*Cosham*	26/7/24
Jones, C. C., *M.B.*	*Preston*	†26/7/24
Whitby, E. V., *M.B.*	*Rawal Pindi*	26/7/24
Russell, E. U., *M.C.*	*Woolwich*	26/7/24
Shaw, R. G., *M.C., M.B.*	*Ranikhet*	26/7/24
Whitehead, N. T., M.C., M.B., *s.f.*		26/7/24
Sproule, J. C., *O.B.E.*	*R.A.M. Coll.*	†26/7/24
Martyn, A. F. C.	*Meerut*	26/7/24
Allison, G. F., *M.C.*	*R.A.M. Coll.*	†26/7/24
Davies, A. A. M.	*Cawnpore*	26/7/24
Dunbar, L., *O.B.E., M.B., s.*	*Wellington*	26/7/24
		3/6/17
Panton, H. F., *D.S.O., M.C., M.B.*		
	Newcastle-on-Tyne	26/7/24
		3/6/17
Sealy, H. N.	*Pirbright*	24/1/25
Jackson, A.	*Jallapahar*	†24/1/25
Beddows, E. C., *M.C.*	*Woolwich*	24/1/25
Rowe, J., *M.C., M.B.*	*Aldershot*	†24/1/25
Croker, W. P., *M.B.*	*R.A.M. Coll.*	†24/1/25
Bridges, A. B. H., *O.B.E.*	*Gibraltar*	24/1/25
Brown, A. G., *M.D.*	*Jutogh*	†24/1/25
Hemphill, R., *D.S.O., M.B.*	*Aldershot*	24/1/25
Wade, E. W., *D.S.O., M.D.*	*Aldershot*	25/7/25
Morrison, W. R., *D.S.O., M.B.*	*Woolwich*	25/7/25
Percival, E., *D.S.O., M.C., M.B.*	*Rawal Pindi*	†25/7/25
Rankin, H. C. D., *O.B.E., M.B.*	*London*	†25/7/25

Captains.

Thompson, T. O., *M.D.*	*Karachi*	30/3/15
Gill, J. G., *D.S.O., O.B.E., M.C., M.B.* (*temp. Maj.* 6/8/24) *s.*	*Belfast*	30/3/15
Hattersley, S. M., *M.C., M.B.*	*Aldershot*	30/3/15
Stubbs, J. W. C., D.S.O., M.C., M.B., *s.f.*		30/3/15
Ballingall, D. C. G., *M.C., M.B.*	*Shornciffe*	30/3/15
Winter, H. G., *M.C.*	*Woolwich*	30/3/15
Cantlie, N., M.C., M.B., F.R.C.S., *s.f.*		30/3/15
Brock, E. A. P., *t.*	*Derby*	30/3/15
Phillips, E., *D.S.O., M.C., M.B., t.*	*Hertford*	30/3/15
Reid, S. D., *M.B., t.*	*Maidstone*	30/3/15
Ryan, P. J., *M.C., M.B.*	*Aldershot*	30/3/15
Sutton, E. A., *M.C.*	*Belgaum*	30/3/15
	bt. maj.	1/1/19
Routh, L. M., *M.D.*	*Singapore*	5/2/18
Tobias, W. O., *M.B.*	*R.A.M. Coll.*	5/2/18
Annesley, F. D., *M.C.*	*Aldershot*	5/2/18
Buckley, C. D. M., *M.C., M.B.*	*R.A.M. Coll.*	5/2/18
Dowse, J. C. A., *M.C., M.B.*	*Jubbulpore*	5/2/18
Barnsley, R. E., *M.C.*	*Nowshera*	5/2/18
	bt. maj.	1/1/19
Tomlinson, F. K., *M.B.*		5/2/18
Dixon, H. B. F., *M.C., M.B.*	*R.A.M. Coll.*	5/2/18
Grant, G. R., M.C., M.B., *s.f.*		6/2/18
Walker, W., *M.C., M.B.*	*R.A.M. Coll.*	6/2/18
Grellier, E. F. W.	*Bangalore*	7/2/18
Jameson, G. D.	*Jhansi*	7/2/18
Pailthorpe, D. W., *M.C.*	*R.A.M. Coll.*	7/2/18

Digitized by Google

Captains—contd.

Hamilton, C. S. P., *D.S.O.*	*Pachmari*	7/2/18
	bt. maj.	11/11/19
Walshe, S. J. A. H., *D.S.O., M.B.*	*Aden*	8/2/18
Lauder, J. La F., *D.S.O., M.C.*	*Rhine Army*	8/2/18
Walker, J., *M.C., M.B.*	*Colchester*	9/2/18
Arnott, S., *M.D.*	*Aldershot*	9/2/18
Fraser, T. L., *O.B.E., M.B., t.*	*Dundee*	9/2/18
Hepple, R. A., *M.C., M.B.*	*R.A.M. Coll.*	10/2/18
Ronaldson, J. G., *M.C., M.B.*	*Hounslow*	10/2/18
Shackleton, C. O., *M.B.*	*Bangalore*	11/2/18
Walker, H., *M.C.*	*Rhine Army*	13/2/18
Arthur, W. D.	*Bere Island*	15/2/18
Brand, H. D. F., *M.B.*	*Rhine Army*	15/2/18
Pringle-Pattison, A. E. S., *M.B.*	*Nasirabad*	15/2/18
Peake, H. G., *M.B.*	*Ismailia*	15/2/18
Smyth, F. G. A., *M.B.* (*temp. Maj.* 14/10/24) *s.*	*Cairo*	16/2/18
Little, J. P.	*Ranikhet*	16/2/18
MacKenzie, K. P., *M.B.*	*Devonport*	16/2/18
Robertson, A. L., *O.B.E., M.B.*	*R.A.M. Coll.*	17/2/18
Monro, D. C., *M.B.*	*Tidworth*	17/2/18
Atkinson Fleming, F. C., *M.C., M.B.*	*Rhine Army*	17/2/18
Foot, W., *M.C., M.B.*	*Pembroke Dock*	18/2/18
Austin, F. C. K., *M.D.*	*Woolwich*	18/2/18
Smith, S., *M.B.*	*Canterbury*	18/2/18
Flood, F. G., *M.C., M.B.*	*Aldershot*	20/2/18
Alexander, R. H., *M.C., M.B.*	*Netley*	22/2/18
Galloway, R. W., *D.S.O., M.B.*	*R.A.M. Coll.*	22/2/18
Frier, W., *M.B.*	*R.A.M. Coll.*	27/2/18
Gillespie, F. S., *M.D.*	*Rhine*	28/2/18
Atkins, R. E. G., *M.C., M.D.*	*Woolwich*	28/2/18
Tyndall, W. E., *M.C., M.B.* (*temp. Maj.* 19/8/25;	*Sierra Leone*	28/2/18
McConkey, G. S., *M.D.*	*R.A.M. Coll.*	28/2/18
Bridge, G. A., *M.C., M.B.*	*R.A.M. Coll.*	28/2/18
Higgins, J.	*Chakrata*	1/3/18
Marsh, E. B., *M.C., M.B.*	*London*	3/3/18
Armstrong, C., *M.B.E., M.B.*	*Bareilly*	4/3/18
Wilson, J. A. L., *M.B.*	*R.A.M. Coll.*	4/3/18
Fletcher, J. H., *D.S.O., M.C.*	*R.A.M. Coll.*	4/3/18
Evans, D. G., *M.B.*	*N.W. Frontier*	7/3/18
Austin, R. A., *M.C.*	*Sierra Leone*	9/3/18
Robb, A. L., *M.B.*	*Hong Kong*	9/3/18
Harding, G. D., *M.B.*	*Nani Tal*	9/3/18
Hayman, J. R.	*London*	10/3/18
Leigh, R. H., *M.C.*	*Warrington*	10/3/18
Holroyde, G. G. B., *M.C., t.*	*London*	10/3/18
Linton, E. C.	*Bulford*	11/3/18
Warburton, J. R. N., M.C., *s.f.*		11/3/18
Hunter, J. H. G., *M.B.*	*London*	11/3/18
Bird, W., *M.B.*	*N.W. Frontier*	15/3/18
Jebb, A. C., *M.B.*	*Bermuda*	15/3/18
Minch, J. B., *M.B.*	*Secunderabad*	15/3/18
Dun, T. I., *D.S.O., M.C., M.B.*	*R.A.M. Coll.*	16/3/18
Popham, C., *t.*	*Leeds*	16/3/18
O'Hanlon, O. J. O'B., *M.B., F.R.C.S.*	*Dagshai*	16/3/18
Shakespeare, W. G.	*Netley*	16/3/18
Link, O. C., *M.B.*	*Bannu*	16/3/18
Holden, E. E.	*Aldershot*	16/3/18
Campbell, W., *M.B.*	*Chakrata*	17/3/18
Cornelius, W. H.	*R.A.M. Coll.*	17/3/18
Foley, J. E.	*Maymyo*	17/3/18
Martyn, R. G., *M.B.*	*Rhine Army*	18/3/18
Cameron, N., *M.B.*	*Chatham*	19/3/18
Burton, C. F., *M.C.*	*Shorncliffe*	19/3/18
Robertson, S. D., *M.B.*	*Meerut*	21/3/18
Hodges, R. H., *M.C.*	*Alexandria*	21/3/18
Magner, J. J., M.C., M.B., *s.f.*		22/3/18
Patterson, A. F. I., *D.S.O.*	*Malta*	23/3/18
Carr, G. D'B., *M.C.*	*R.A.M. Coll.*	23/3/18
Kidd, G. P., *M.C.*	*Netley*	24/3/18
Fletcher, F. R., *M.B.*	*Sierra Leone*	28/3/18
Browne, H. W., *M.C., M.B.*	*Rhine Army*	30/3/18
Mackenzie, E. F. W., *O.B.E., M.C., M.B., s.*	*Bombay*	1/4/18

Captains—contd.

Biggam, J., *M.C., M.B.*	*R.A.M. Coll.*	2/4/18
Scales, C., *M.C., M.B.*	*Mustapha*	2/4/18
Pottinger, D., *M.C., M.B.*	*Poona*	2/4/18
McFadden, J., *M.B., a.m.*	*Preston*	3/4/18
Mackinnon, J. McP., M.B., *s.f.*		3/4/18
Bell, D., *M.C., M.B.*	*R.A.M. Coll.*	5/4/18
Boyd, J. S. K., *M.B.*	*R.A.M. Coll.*	5/4/18
Martin, W. S., *M.C., M.B., t.*	*London*	5/4/18
Cheyne, D. G., *M.C., M.D.*	*R.A.M. Coll.*	9/4/18
Opie, P. A., *M.B.*	*Devonport*	10/4/18
Fenwick, S., *M.C., M.B.*	*Larkhill*	10/4/18
Will, G. W., *M.B.*	*Lahore*	12/4/18
Scott, D. C., *O.B.E.*	*Rhine Army*	14/4/18
Milne, H. S., *M.C., M.D.*	*Cairo*	16/4/18
Hartgill, W. C., *M.C.*	*Rhine Army*	16/4/18
Wallace, Q. V. B., *M.C., M.B., t.*	*Manchester*	19/4/18
Chandler, F. C., *M.C., M.B.*	*R.A.M. Coll.*	19/4/18
Alcock, H., *M.B.*	*Netley*	22/4/18
Kennedy, T. F., *O.B.E., M.B.*	*Jubbulpore*	22/4/18
McKelvey, D., *M.C., M.D.*	*Cairo*	1/5/18
Smith, C. H. K., *M.C., M.B.*	*Preston*	1/5/18
Wilson, C., *M.B.*	*Hilsea*	3/5/18
Stafford, H. N., *M.C.*	*Bangalore*	7/5/18
Fotheringham, J. B., *M.B.*	*Gibraltar*	8/5/18
Tomory, K. A. M., *M.B.*	*Aldershot*	10/5/18
Sullivan, R. I., *M.C., M.D.*	*Lichfield*	10/5/18
Ross, A. R., *M.B.*	*Shorncliffe*	10/5/18
Anderson, R. A., *M.B., F.R.F.P.S. Bombay*		10/5/18
Sheridan, B. C. O., *M.C., M.B.*	*Aldershot*	11/5/18
Yates, G. D., *M.B., t.*	*Aldershot*	16/5/18
Lipscomb, F. M.	*Jullundur*	17/5/18
Rudolf, H. P., *M.C., M.B.*	*Lucknow*	17/5/18
Macleod, D. N., *M.B.*	*Canterbury*	25/5/18
Nash, E. L. F., *M.C., M.B.*	*London*	1/6/18
Morris, M., *M.D.*	*Jubbulpore*	1/6/18
Evans, W. S.	*Malta*	1/6/18
Adam, W. E., *M.C., M.D.*	*Rawal Pindi*	1/6/18
Lucas, R. H., *O.B.E., M.C.*	*Aldershot*	2/6/18
Power, M. P., *O.B.E., M.C.*	*R.A.M. Coll.*	4/6/18
Hadden, G. B., *M.B.*	*Multan*	7/6/18
Hallinan, F. J., *M.B.*	*Netley*	7/6/18
Carr, G. F., *M.C.*	*Camberley*	11/6/18
Lea-Wilson, B. H. C., e.a.		15/6/18
Martin, D. S., *M.B.*	*Khanspur*	16/6/18
Mearns, A., *M.B., s.*	*Calcutta*	17/6/18
Godding, H. C., *M.C.*	*Aldershot*	19/6/18
Thompson, T. J. L., *M.C., M.B.*	*Glasgow*	20/6/18
Coles, W. E. K., *M.B.*	*Cairo*	25/6/18
Baird, J. H., M.B., *s.f.*	*Rhine*	2/7/18
Cormack, R. P., *M.B.* (*temp. maj.* 5/8/25) *s.*	*Rhine Army*	7/7/18
Harris, F., *M.C., M.B.*	*Belfast*	10/7/18
Sandiford, H. A., *M.C., M.R.*	*Ashton-under-Lyne*	15/7/18
Anderton, W. D., *M.C., M.B.*	*Mandalay*	16/7/18
Forster, C. M.	*Murree*	20/7/18
Sheppard, H. R.	*Woolwich*	21/7/18
Beamish, D. W., *M.C.*	*London*	21/7/18
Hardwick, A. G. P., *M.C.*	*London*	1/8/18
Reynolds, W. L. E., *M.C.*	*Aldershot*	2/8/18
Campbell, W. K., *D.S.O., M.B.E., M.C., M.B.*		7/8/18
Keane, C. G. G., *O.B.E.*	*R.A.M. Coll.*	8/8/18
Nelson, K. M., *M.C.*	*Delhi*	8/8/18
Rowell, H. A., *M.C.*	*Edinburgh*	13/8/18
Anthonisz, C. F.	*Razani*	15/8/18
Dolan, S. O.	*Delhi*	16/8/18
Townsend, E. M., *M.C.*	*Taunton*	8/9/18
Haines, G. H., *M.C.*	*Netley*	19/9/18
O'Grady, P. J. S.	*Colchester*	19/9/18
Davy, R. D., *M.C., M.B.*	*Hyderabad*	22/9/18
L'Estrange, F. A., *M.B.*		24/9/18
McKibbin, F., *M.B.*	*Quetta*	25/9/18
Ritchie, R. L., *O.B.E., M.B.*	*Edinburgh*	1/10/18
Myles, R. B., *O.B.E.*	*Bareilly*	10/10/18
Rose, G. W., *M.B.*	*Khartoum*	10/10/18
McConkey, J. T.	*Sierra Leone*	12/10/18
Cran, D., *M.B.*	*Quetta*	14/10/18
McKinlay, R., *M.B., s.*	*R.A.M. Coll.*	14/10/18
Richmond, A. E., *O.B.E.*	*Peshawar*	21/10/18
Young, T., *M.B.*	*Aldershot*	23/10/18

Digitized by Google

Captains—contd.

Cuthbert, E. S. *Netley* 23/10/18
MacKenzie, J. M., *O.B.E., M.C., M.B., t.* *Newcastle* 23/10/18
Cox, R. T., *M.B.* *Wool* 27/10/18
Thompson, R. R., *M.C.* *R. Hospital, Chelsea* 1/11/18
Bayley, J. H., *M.C.* *Warley* 1/11/18
Russell, W., *M.C., M.B.* *D. I. Khan* 3/11/18
Hickey, A. J., *M.C.* *York* 7/11/18
Douglas, G. S. *Belfast* 7/11/18
Penny, C. H. G. *Deolali* 9/11/18
Yorke, H. E. P., *M.C.* *Quetta* 10/11/18
Graham, L. A. J. *London* 10/11/18
McVicker, D., *M.C., M.B., F.R.C.S.Edin.* *Ranikhet* 18/11/18
Bruce, W., *O.B.E., M.B.* (⊛*Maj.* 24/11/21) *Kasauli* 18/11/18
Clarke, L. B. *Colchester* 26/11/18
Snodgrass, W. McE., *M.C., M.B.* *Woolwich* 30/11/18
Denvir, J. C., *M.B.* *London* 7/12/18
Brooks, J. E., *M.B.* *Seaforth* 16/12/18
Hobson, H. G., *O.B.E., M.C.* *Blackdown* 19/12/18
Robertson, W. J., *M.B.* *Woolwich* 1/1/19
Clarke, A. R. F., M.C., M.B., *s.f.* 10/1/19
Shaw, F. R. S., M.C., M.B., *c.o.* 10/1/19
Tibbs, F. C., *s.* *R.A.M. Coll.* 15/1/19
Mollan, F. R. H., *M.C.* *Portsmouth* 16/1/19
Alley, G. O. F., *M.C., M.D.* *Belfast* 17/1/19
Beveridge, A. J., *M.C., M.B.* *Belfast* 19/1/19
Fettes, D., *M.B.* *Aldershot* 19/1/19
Menzies, T., *M.B.* *Aldershot* 24/1/19
Murray, D. H., *M.B.* *Khartoum* 24/1/19
Underhill, E., *M.B.* *Kamptee* 26/1/19
Malaher, B. *Cairo* 26/1/19
Mansell, R. A., *M.B.E., M.B.* *R.A.M. Coll.* 30/1/19
Scrogie, J. T., *M.B.* *Moascar* 31/1/19
Mache, J. M., *M.C., M.B.* *R.A.M. Coll.* 2/2/19
McCall, W. G. D., *M.C.* *Portsmouth* 2/2/19
Jarvis, O. D., *O.B.E., M.B.* *Kalabagh* 7/2/19
Sandfield, T. H. *Abbassia* 9/2/19
Findlay, H. T., *M.B.* (*temp. Maj.* 22/8/25) *s.* *Woolwich* 10/2/19
Bourke, J. F., *M.C.* *Lichfield* 22/2/19
Lindeman, S. J. L., *M.C.* *Bulford* 25/2/19
Malcolm, J. W., M.C., M.B. *c.o.* 28/2/19
Maurice, G. K., D.S.O., M.C., *s.f.* 28/2/19
Walker, R. F., *M.C., M.B.* *Hong Kong* 1/3/19
Rowlette, L. M., *D.S.O., M.C.* *Barailly* 8/3/19
Walker, J. H. C., *M.B.* (*temp. Maj.* 18/2/25) *s.* *Malaya* 1/4/19
King, M. B., *M.C., M.B.* *Rangoon* 1/4/19
Graham, R. H., *M.B.* *Delhi* 1/4/19
Hunt, W., O.B.E., M.C., M.B., *s.f.* 6/4/19
bt. maj. 13/7/22
Moore, H. S. *Alexandria* 9/4/19
Sharpe, W. W. S. *Ludd* 25/4/19
MacDougall, D. J., *M.C., M.B.* *Lichfield* 28/4/19
Sutton, W. H. A. D. *Razmak* 1/5/19
Dickie, R. S., *M.B.* *Porton* 2/5/19
Newland, W. D., *M.C.* *R.A.M. Coll.* 5/5/19
Taylor, A. C. *York* 6/5/19
Ryan, J. M., *M.B.* *R.A.M. Coll.* 8/5/19
Roche, L. S. C., *M.C.* *D. I. Khan* 8/5/19
Oram, A. E., *M.C., M.B.* *London* 10/5/19
Emmerson, C. L. *Helmieh* 14/5/19
Hacker, F. A. R. *Tidworth* 16/5/19
Gripper, G. D. *Caterham* 1/6/19
Gimlette, G. T., *M.B.* *Peshawar* 29/6/19
Davis, B. L., *O.B.E., t.* *Liverpool* 4/7/19
Millerick, W., *M.C.* *Khartoum* 10/7/19
Johnson, R., *M.B.E., M.B.* *Madras* 10/7/19
Bowie, T. C., *M.B.* *Bordon* 21/7/19
Byrne, C. H. C., *M.B.* *Lucknow* 4/8/19
Slaughter, C. A. *Risalpur* 10/8/19
Boyle, H. A., *M.B.* *R.A.M. Coll.* 14/8/19
Beatty, T. E. B. *Chester* 16/8/19
Crellin, D., *M.C* *Ferozepore* 23/8/19
Bulst, T. P., *M.B.* *Canterbury* 25/8/19
Chapman, R. W., *M.B.* *R.A.M. Coll.* 14/9/19
Ferguson, W. H., *M.C., M.B.* (*temp. Maj.* 16/2/25) *Colchester* 23/9/19
Crawford, J. A., *M.B.* *Bombay* 6/9/19
Meenan, J. F. W. *Belfast* 14/10/19

Captains—contd.

McGorty, G. J., *M.C., M.B.* *Amritsar* 19/10/19
Philips, P. R. O'R., s.f. 28/10/19
Coats, D. H., *M.B.* *Aldershot* 4/11/19
Garraway, G. T. *Mhow* 8/11/19
Russell, P. G. *Aldershot* 12/11/19
Twigg, T. H., *M.B.* *Woolwich* 1/12/19
Bensted, H. J., *M.C.* *R.A.M. Coll.* 5/12/19
Gibson, C. C. G. *Sierra Leone* 10/12/19
Law, T. S., *M.B.* *Ras-el-tin* 19/12/19
Cullenan, J., *M.B.* *Meerut* 1/1/20
Young, C. O. J., *M.C., M.B.* *Preston* 1/1/20
Phease, R. N., *M.B.* *Woolwich* 1/1/20
Anderson, C. B. C., *M.B.* *Tidworth* 12/1/20
Pank, P. E. D. *Aldershot* 13/1/20
Moulson, G. *Simla* 15/1/20
Wild, G. B. *Secunderabad* 18/1/20
Cameron, R. D., *M.C., M.B.* *Woolwich* 24/1/20
Craig, W. J. F., *M.B.* *Rhine Army* 24/1/20
Bennet, J., *M.B.* *Woolwich* 24/1/20
Connell, W. C., *M.B.* *Deolali* 24/1/20
Nicholson, J. A., *M.C., M.B.* *Woolwich* 20/1/20
Henderson, T. L., *M.B.* *Colaba* 9/2/20
Pryn, R. H. C., *F.R.C.S. Edin.* *Calcutta* 15/2/20
Preston, J. C., *M.B.* *Mhow* 15/2/20
Daunt, B. J. *Benares* 22/2/20
Bado, A. J. *Tidworth* 25/2/20
Alexander, H. M. *York* 28/2/20
Clarke, A. H., *M.C.* *York* 1/3/20
McNally, J. V., *M.B.* *Kohat* 1/3/20
Robb, A. K., *M.B.* *Netley* 4/3/20
Drummond, G. G. *Lancaster* 15/3/20
Kidd, J. A. C., *M.B.* *Purandah* 22/3/20
Barry, G. H., M.B., *s.f.* *Haifa* 2/4/20
Dawson, F. G. L., *t.* *Birmingham* 28/4/20
Cameron, W. M., *O.B.E., M.B.* *R.A.M. College* 1/5/20
Harsant, A. G. *Aldershot* 2/5/20
Rodd A., *t.* *Plymouth* 9/11/23 8/5/20
Singer, E. O. A., *M.B.* *Rawal Pindi* 15/5/20
Macnamara, J. P., *M.B.* *Dover* 1/7/20
Hyatt, J. W. *Woolwich* 1/7/20
Stanton, T., *M.B.* *Belfast* 1/7/20
Parr, T., M.B., *s.f.* 2/7/20
Draper, A. P., *M.C., M.D.* *London* 19/7/20
Mackay, J. R. S., *M.B.* *Ras-el-tin* 20/7/20
Simons, G. E. L. *Dalhousie* 2/8/20
Blackmore, L. G. *Sierra Leone* 5/8/20
Bonavia, V. J., *M.D.* *Lahore* 10/8/20
Batterham, D. J. *Rhine Army* 16/8/20
Morrison, J. M., *M.B.* *Ahmednegar* 1/11/20 1/5/17
Forbes, J. S. B., *M.B.* *Tidworth* 28/11/20 28/5/17
Jones, D. J. H. *Spike Island* 1/12/20 1/6/17
Holland, J. K. *Belfast* 1/12/20 1/6/17
Strachan, R. S., *M.B.* *Edinburgh* 15/12/20 15/6/17
Stewart, P. A., *M.B.* *Aldershot* 5/1/21
Mackinnon, W. C., *M.B.* *Chatham* 8/1/21
Collins, J. C. e.a. 19/1/21
Powell, W. I. FitzG. *Netley* 19/1/21
Shaw, G. W. B., *M.B.* *Rhine Army* 26/1/21
Measham, J. E., *M.B.* 1/2/21
Savege, J. M., *M.B.* *Egypt* 9/2/21
Fulton, G. K., *M.B.* *Rhine Army* 9/2/21
Evans, R. R., *M.B.* *Aden* 1/3/21
Armitage, H. G. P. *Tidworth* 6/3/21
Barlas, A. R., *M.B.* *Edinburgh* 4/4/21
Martland, E. N. P., *M.B.* *Norwich* 11/4/21
Tabuteau, T. B. H., *M.B.* *Bordon* 1/5/21
Creagh, E. P. N., *M.B.* *Meerut* 6/6/21
Holst, W. O. *Woolwich* 15/7/21
Panton, D. F. *Wool* 29/7/21
Goument, L. C. *N.W. Frontier* 12/8/21
MacAlevey, G. E., M.C., *s.f.* 26/8/21
Chambers, C. P., *M.B.* *Belfast* 26/8/21

Digitized by Google

Captains—contd.

Paterson, M. C., *M.C.*, *M.B.*	*York*	8/10/21
Elkington, E. H. W.	*Peshawar*	17/10/21
Champney, J. D'A., *t.*	*Cardiff*	1/11/21
Perez, V. J., *M.D.*	*Ismailia*	1/11/21
Hill, H. A.	*Cyprus*	3/12/21
Mackenzie, D. W. M., M.B., *s.f.*		18/12/21
Macnamara, C. V., *M.B.*	*Rawal Pindi*	27/12/21
Coutts, J. C., *M.B.*	*Woolwich*	4/1/22
Escritt, F. K.	*Woolwich*	8/2/22
Bonnett, E. J. S.	*Lucknow*	15/2/22
Bowie, D. C., *M.B.*	*Rhine Army*	28/2/22
Whitfield, C. A., *M.B.*	*Secunderabad*	5/3/22
Hamilton, W. R. D., *M.B.*	*Cherat*	26/3/22
Holmes, F., *M.B.*	*London*	10/4/22
Handy, L.	*Rhine Army*	7/5/22
Whelton, M. J., *M.B.*	*London*	14/5/22
Rea, J. E., *M.B.*	*Rhine Army*	26/5/22
Eccott, W. Y., *M.B.*	*Razmak*	20/9/22
Carrier, P. L. C.	*Rangoon*	8/6/23
Hutchinson, C. A.	*Jubbulpore*	21/12/23
Simson, A. McD., M.B., *s.f.*		15/1/24
Murphy, R., *M.B.*	*Rawal Pindi*	14/5/24

Lieutenants.

Sergeant, F. C. H., *M.B.*	*Nowshera*	1/2/23
Cox, W. L. S., *M.C.*	*Bangalore*	1/2/23
Orr, W. B. F., *M.B.*	*Peshawar*	1/8/23
O'Meara, F. J., *M.B.*	*Khartoum*	1/8/23
Davidson, T. W., M.B., *s.f.*		1/8/23
Fletcher-Barrett, K.	*Egypt*	24/11/23
Christian, C. R., *M.B.*	*Cairo*	30/1/24
Rosie, R. J., *M.B.*	*Peshawar*	30/1/24
Huston, J., *M.B.*	*Peshawar*	30/1/24
Dalziel, E. G., *M.C.*, *M.B.*	*Malapurram*	30/1/24
Greenway, C. W.	*Chatham*	30/1/24
Campbell, A. E., *M.B.*	*Aldershot*	30/1/24
Phipps, G. C.	*Edinburgh*	30/7/24
Dodd, T. A. J. M., M.B. (*on prob.*)		29/1/25
Bennett, R. A., *M.B.*	*Tidworth*	29/1/25
Carter, W. H., *M.B.*	*Woolwich*	20/1/25
Speedy, W. D., *M.B.* (*Lt. Res. of Off.*)	*Devonport*	29/1/25
Drummond, W. A. D.	*Gravesend*	29/1/25
Vachell, J. G. E.		29/1/25
Atkinson, J. N., *M.B.*	*Tidworth*	29/1/25
Corner, J. D., *M.B.*	*Chatham*	29/1/25
Smyth, J. T., *M.B.*		29/1/25

Adjutant.

Blake, Maj. G. A., *M.B.*	—

Quarter-Masters.

Conway, T. D.	*Hong Kong*	11/9/12
	capt.	1/7/17
Escott, E. W. J.	*Tidworth*	17/6/14
	capt.	1/7/17
Giddings, W. H.	*Egypt*	12/8/14
	capt.	12/8/17
Stevens, S.	*Aldershot*	12/8/14
	capt.	12/8/17
Senior, E. H.	*Gibraltar*	12/8/14
	capt.	12/8/17
Edser, E., *O.B.E.*	*Devonport*	12/8/14
	capt.	12/8/17
Brennan, W., *O.B.E.*	*Shorncliffe*	12/8/14
	capt.	12/8/17
O'Hara, E., *O.B.E.*	*Netley*	12/8/14
	capt.	12/8/17
Tod, A. G., *O.B.E.*	*War Office*	12/8/14
	capt.	12/8/17
Jackson, J.	§*Woolwich*	12/8/14
	capt.	12/8/17
Taylor, W. A.	*London*	12/8/14
	capt.	12/8/17

Quarter-Masters—contd.

Wilson, W.	*Cosham*	12/8/14
	capt.	12/8/17
Barnard, A. P.	*Egypt*	12/8/14
	capt.	12/8/17
Figg, C. A., *O.B.E.*	*Woolwich*	12/8/14
	capt.	12/8/17
Smith, G. J.	*Woolwich*	12/8/14
	capt.	12/8/17
Wickersham, J., *O.B.E.*	*York*	12/8/14
	capt.	12/8/17
Bray, G. T.	*Egypt*	12/8/14
	capt.	12/8/17
Birch, E.	*London*	12/8/14
	capt.	12/8/17
Powell, A. G.	*Edinburgh*	12/8/14
	capt.	12/8/17
Cox, R., *M.C.*	*Cosham*	6/2/15
	capt.	6/2/18
Genese, J. D.	*Egypt*	6/2/15
	capt.	6/2/18
Collier, G. A.	*War Office*	6/2/15
	capt.	6/2/18
Coggon, T. E., *M.C.*	*Aldershot*	21/2/15
	capt.	21/2/18
Willsher, J. W., *M.B.E.*	*Depôt*	13/4/15
	capt.	13/4/18
Sellex, G., *M.C.*	*Netley*	13/4/15
	capt.	13/4/18
Rose, H. W.	*Sch. of Hygiene, Aldershot*	13/4/15
	capt.	13/4/18
Squire, W. E., *M.B.E.*	*Netley*	9/5/15
	capt.	9/5/18
Baxter, D. C., *O.B.E.*	*Canterbury*	9/5/15
	capt.	9/5/18
Janes, E., *O.B.E.*	*War Office*	9/5/15
	capt.	9/5/18
Sprinks, H.	*Devonport*	9/5/15
	capt.	9/5/18
Reeve, H. J., *M.C.*	*Malta*	9/5/15
	capt.	9/5/18
Earp J. J., *M.C.*	*Aldershot*	9/5/15
	capt.	9/5/18
Houston, C. F., *M.C.*	*Rhine*	5/6/15
	capt.	5/6/18
McClelland, J. H.	*Rhine*	5/6/15
	capt.	5/6/18
Gallie, S., *M.B.E.*, *lt.*	19 *Co.*	12/9/24
Baker, A., *M.C.*, *lt.*	*Rhine*	30/9/24
Scott-Badcock, W. H., *lt.*	*Colchester*	17/10/24
McMahon, J. H., *lt.*	*Belfast*	1/12/24
Robinson, A. F., *lt.*		2/9/25

Temporary Major.

Wilkinson, P. St. J., *F.R.C.S.*	21/10/20

Temporary Captains.

⚔Duguid, W., *M.B.*	14/8/15
⚔Wilson, A., *M.C.*, *M.B.*	10/10/15
⚔Mann, H. L.	18/2/16
Boyd, J., *M.B.*	22/4/16
Dimond, J. L., *M.B.*	25/5/16
Davies-Colley H., *F.R.C.S.*	1/10/16
⚔Harris, St. G. E., *M.D.*	1/10/16
Campbell, E. K., *M.B.*, *F.R.C.S.*	25/7/17
Doble, F. C.	1/8/17
⚔Swete-Evans, W. B., *M.D.*	7/8/17
⚔Bligh, W., *M.D.*	15/2/19
⚔Hay, W. L.	30/4/25
⚔Ferguson, M.	9/5/25
⚔Chalmers, D. A.	23/5/25
⚔Pinion, S., *M.B.*	7/7/25
⚔Owen-Prichard, W.	10/7/25
Finlay, G. L. K., *M.B.*	1/9/25

Temporary Lieutenant.

McLean, C. F., *M.B.*	1/9/25

§ Army Medical Stores.

Digitized by Google

Retired Officers of the Royal Army Medical Corps, Regular Army and of the late R.A.M.C. Militia who are employed.

REGULAR ARMY.

Officers not liable to be recalled to service.

Beadnell, Maj. H. O. M., *Cardiff.*
Beaman, Lt.-Col. W. K., *D.S.O., Newport (Mon.).*
Bewley, Col. A. W., *C.M.G., Gosport.*
Beyts, Col. W. G., *Tower of London.*
Bray, Lt.-Col. G. A. T., *D.S.O., Bristol.*
Crawford, Lt.-Col. G. S., *C.M.G., M.D., Kingston.*
Fowler, Col. C. E. P., *O.B.E., F.R.C.S., Guildford.*
Hewitt, Lt.-Col. E. P., *Manchester.*
Hopkins, Maj. C. H., *Devizes.*
Howell, Col. H. A. L., *C.M.G., Lincoln.*
Jones, Col. T. P., *C.B., C.M.G., M.B., Penally.*
Kearney, Lt.-Col. J. *M.D., Warwick.*
Longhurst, Lt.-Col. B. W., *Trowbridge.*
Luther, Col. A. J., *C.B., Wrexham.*
McDermott, Lt.-Col. T., *O.B.E., M.B., Inverness.*
Macpherson, Lt.-Col. J. D. G., *M.B., Perth.*
Master, Lt.-Col. A. E., *M.B., Horfield.*
Melville, Col. C. H., *C.M.G., M.B., Reading.*
Powell, Col. E. E., *D.S.O., Chichester.*
Rawnsley, Col. G. T., *C.B., C.M.G., Guernsey.*
Smithson, Maj. A. E., *M.B., Beverley.*
Svabey, Lt.-Col. M., *Oxford.*
Tracke, Col. N., *M.B., Weymouth.*
Walker, Lt.-Col. F. S., *C.B.E., F.R.C.S.I., S. Irish Coast Defences.*
Withers, Lt.-Col. S. H., *C.M.G., M.B., Dorchester.*

Officers belonging to the Regular Army Reserve of Officers.

Anderson, Lt.-Col. H. S., *C.M.G., Northampton.*
Arnies, Lt.-Col. R. L., *Hythe.*
Arthur, Lt.-Col. A. S. *O.B.E., M.B., Carlisle.*
Bartlett, Lt.-Col. B. S., *Bodmin.*
Biggam, Lt.-Col. T., *M.B., Dunbar.*

Officers belonging to the Regular Army Reserve of Officers—contd.

Bracken, Maj. G. P. A., *Purfleet.*
Carlyon, Lt.-Col. A. F., *Stamford Fort.*
Cochrane, Col. E. W. W., *D.S.O., M.B., Woking.*
Corkery, Lt.-Col. M. P., *O.B.E., Taunton.*
Crosthwait, Maj. W. S. *Brighton.*
Dansey-Browning, Col. G., *C.B.E., Longmoor.*
Foulds, Maj. M. F., *Bramley.*
Gill, Lt.-Col. J. G., *C.B.E., D.S.O., Jersey.*
Goddard, Lt.-Col. G. H., *D.S.O., Worcester.*
Grech, Col. J., *D.S.O., Shrewsbury.*
Hewetson, Col. H., *D.S.O., Berwick.*
Lauder, Lt.-Col. F. P., *Treyantle.*
L'Estrange, Lt.-Col. E. F. Q., *Porton.*
McLennan, Col. F., *D.S.O., M.B., Aberdeen.*
Meldon, Maj. J. B., *M.D., Strensall Camp.*
Morton, Col. H. M., *C.B.E., D.S.O., M.B., Berwick-on-Tweed.*
Parsons, Lt.-Col. A. R. C., *Bedford.*
Riddick, Lt.-Col. G. B., *Hilsea.*
Simson, Col. H., *O.B.E., Maidstone.*
Sparkes, Lt.-Col. W. M. B., *D.S.O., Scarborough.*
Waring, Lt.-Col. G. D., *M.B., Bury St. Edmunds.*
Waters, Lt.-Col. W. J., *O.B.E., Mill Hill.*
Whitehead, Maj. E. C., *M.B., Ayr.*
Winkfield, Lt.-Col. W. B., *Guernsey.*
Wood, Lt.-Col. A. E. B., *M.B., Leicester.*
Wright, Lt.-Col. T. J., *D.S.O., Liverpool.*

LATE MILITIA.

Thomas, Capt. T. P., *Brecon.*

Retired Officer of the Royal Navy who is employed.

Stanistreet, Surg.-Capt. R. W. ... ... *Sheerness.*

Retired Officer temporarily re-employed.

MacKenzie, Col. T. C., *D.S.O.*, ret. pay (*Res. of Off.*) *s.* ... ... *War Office.*

MILITIA.

Majors.

⚔Best, W. H. G. H. (*Hon. Lt. in Army*) 30/4/14
lt.-col. 1/1/19
⚔Nicoll, C. V. 1/5/19
⚔Cable, W. G. H. 2/9/19
⚔Robertson, R. T. C., *D.S.O., M.B.* 1/3/21
⚔Magill, R., *D.S.O., M.B.* 7/6/21
⚔Hall, J. C., *M.D.* 18/8/21
⚔Inkster, J., *M.D.* 24/11/21
⚔Ward, G. R. 26/11/21
⚔MacKinnon, R., *M.B.* 7/12/21
⚔Sanderman, C. S., *M.B.* 17/12/21
⚔Stevenson, G. H., *O.B.E., M.C., M.B.* 20/1/22
⚔Hamilton, E. S. B., *M.C., M.B.* 24/1/22
⚔Williamson, James B., *M.B.* 12/2/22
⚔Macfadyen, D., *M.C., M.B.* 26/2/22
⚔Page, C. M., *D.S.O., M.B., F.R.C.S.* 14/3/22
⚔Holland, E. T. 28/3/22
⚔Biden, W. M., *M.C., M.B.* 31/3/22
⚔Trist, J. R. R., *M.C.* 30/5/22
⚔Taylor, L. W. O., *M.B.* 17/8/22
1/1/19
⚔Fisher, R. 27/3/23
⚔Brown, H. H., *M.B.* 1/4/23
⚔Walker, T., *M.C., M.B.* 31/10/23
⚔McCullagh, W. McK. H., *D.S.O., M.C., M.B.* 1/11/23
⚔Rollinson, H. D., *O.B.E. M.D.* 8/11/23
⚔Armstrong, S. R., *O.B.E., M.B.* 8/11/23
⚔Miller, S., *D.S.O., M.C., M.B.* 11/1/24
⚔Miller, W. A., *D.S.O., M.C., M.B.* 19/2/24
⚔Wilson, E. A., *M.B.* 13/8/24
⚔Leary, G. F. V., *M.B.* 11/6/24
⚔Nelson, M. K. 15/10/24
⚔d'Avray, A. D. 5/11/24
⚔Goldie, R. D., *M.B.* 17/11/24
⚔Jefferson, F., *M.B.* 17/11/24
⚔Hampson, T., *M.C., M.B.* 14/1/25
⚔Pridham, J. A., *M.C.* 6/2/25
⚔*Sinderson, H. C., M.B.* (*Empld. Iraq. Admin.*) 6/3/25
⚔Gibbons, G. F. P., *O.B.E.* 29/3/25

Majors—contd.

⚔Foster, F. G., *M.B.* 12/4/25
⚔Elliot, W. E., *M.C., M.B.*, m.p. 12/4/25
⚔Wagstaffe, W. W., *O.B.E., M.B., F.R.C.S.* 24/4/25
Atkinson, C., *M.B.* 26/4/25
⚔Ward, H. K., *M.C., M.B.* 2/5/25
⚔Maltby, H. W., *M.C.* 6/5/25
⚔Tulloch, F. L., *M.B.* 16/6/25
Elliott, T. W. E., *M.B.* 7/7/25
⚔Gwynne-Jones, H. 18/7/25
⚔Pepper, G. E. 18/7/25
⚔Lethem, W. A., *M.C., M.B.* 20/7/25
Hoyland, S. W. 25/7/25

Captains.

⚔Graham, T. O., *M.C., M.D., F.R.C.S.I.* 1/4/15
⚔Picken, A., *O.B.E., M.C., M.B.* 1/4/15
⚔Pedler, H. C. G. 1/4/15
⚔Warrington, T. 1/4/15
⚔Marr, D. M., *O.B.E., M.B.* 1/4/15
⚔Walsh, P. 1/4/15
⚔Evans, I. D., *M.B.* 1/4/15
⚔Bazett, H. C., *O.B.E., M.C., M.B., F.R.C.S.* 1/4/15
⚔Guppy, F. H., *M.C.* 1/4/15
Cole, G. A. 3/4/15
⚔Harkness, J. W. P., *M.B.* 24/4/15
⚔Norrie, F. H. B., *O.B.E., M.B.* 10/10/15
Thompson, W. A., *M.B.* 24/1/16
⚔Rowbotham, E. S. 7/2/16
⚔Melvin, J., *M.C., M.B.* 14/2/16
⚔Watt, J. M., *M.B.* 30/9/16
⚔Perkins, G., *M.C., M.B.* 19/1/17
Moore, L. A. B. 16/6/17
⚔Rossdale, G. H. 1/11/17

STANFORD LIBRARIES
Digitized by Google

ROYAL ARMY MEDICAL CORPS—TERRITORIAL ARMY AND SUPPLEMENTARY RESERVE.

Record Office—*Woking.*

[Dates shown prior to 1 April 1908 are those of the Officers' corresponding rank in a late unit of the Volunteer Force.]

I. General List (other than for Officers of General Hospitals and Sanitary Service).
II. General Hospitals. III. Sanitary Companies. IV. Supplementary Reserve.

The Division in which Hon. Colonels and Colonels are serving is indicated by the numbers after their names.

Hon. Colonels.

Cantile, *Sir* James, *K.B.E., V.D., M.B., F.R.C.S.* (56) 5/3/04

⚔Ogston, *Sir* Alexander, *K.C.V.O., M.D., LL.D., t.a.* (51) 1/4/08

⚔Luce, *Sir* Richard H., *K.C.M.G., C.B., V.D., T.D., M.B., F.R.C.S.*, m.p. (*Col. T.A. Res.*) (*Hon. Maj.-Gen. in Army*) *t.a.* (46) 5/11/13

Coates, W., *C.B., C.B.E., V.D., T.D., F.R.C.S., t.a.* (42) 12/11/13

⚔Beatson, *Sir* George T., *K.C.B., K.B.E., V.D., M.D.* (52) 18/6/20

⚔Moynihan, *Sir* Berkeley G. A., *Bt., K.C.M.G., C.B., M.B., F.R.C.S.* (*Hon. Maj.-Gen. ret. T.F. Res.*) (49) 14/2/22

⚔Bowlby, *Sir* Anthony A., *Bt., K.C.B., K.C.M.G., K.C.V.O., F.R.C.S.* (*Hon. Maj.-Gen. ret. T.F.*) (48) 14/2/22

⚔Jones, J. A., *V.D., M.D., t.a.* (53) 14/2/22

Griffiths, J., *C.M.G., T.D., M.D., F.R.C.S.* (54) 14/2/22

⚔Rutherford, J. V. W., *V.D.* (50) 14/2/22

⚔Thorne, A., *V.D., M.B.* (47) 14/2/22

Smith, *Sir* William R., *Knt., V.D., T.D., M.D., D.Sc., LL.D.* (44) 14/2/22

Jackson, R., *T.D., M.B.* (55) 29/12/21

Colonels removed from the Corps and still on the Active List.

⚔Soltau, A. B., *C.M.G., C.B.E., T.D., M.D., F.R.C.S., K.H.P., s., t.a.* (43) 1/6/16

⚔Westmacott, F. H., *C.B.E., T.D., F.R.C.S., s., t.a.* (42) 19/7/20
3/6/17

⚔Martin, J. G., *T.D., M.B., s., t.a.* (55) 10/12/20

⚔Troup, G. A., *T.D., M.D., t.a.* (54) 18/4/23

⚔White, C. R., *D.S.O., T.D., M.B., s., t.a.* (53) 16/2/24

⚔Whalley, F., *D.S.O., T.D., M.B., s., t.a.* (49) 16/2/24

⚔Bickerton, R. E., *D.S.O., T.D., M.B., s.* (56) 16/2/2

⚔Miller, G. W., *D.S.O., T.D., M.B.* (51) 16/2/2

⚔Proudfoot, F. G., *T.D., M.D., s., t.a.* (48) 16/2/2

⚔Ray, M. B., *D.S.O., T.D., M.D., s., t.a.* (47) 1/4/2

⚔Warrack, J. S., *T.D., M.D., s.* (44) 23/4/2

⚔Gover, J. M., *D.S.O., T.D., M.B., s., t.a.* (50) 1/9/2

⚔Kay, T., *D.S.O., T.D., M.B., s., t.a.* (52) 16/2/2

1. GENERAL LIST.

(i) Field Ambulances.

125th East Lancashire *Upper Chorlton Road, Manchester*
128th Wessex 71, *Holloway Street, Exeter*
131st Home Counties *The Old Palace, Maidstone*
137th North Midland 91, *Siddals Road, Derby*
140th County of London *Duke of York's Hd.-Qrs., Chelsea, S.W.3*
143rd South Midland *Gt. Brook Street, Birmingham*
146th West Riding *Harewood Barracks, Leeds*
149th Northumbrian *Hutton Terrace, Newcastle-on-Tyn*
152nd Highland *Drill Hall, Bell Street, Dund*
155th Lowland 33, *Gilmore Place, Edinburg*
158th Welsh *Swans*
161st East Anglian *Drill Hall, Woodbridge Road, Ipswi*
164th West Lancashire *Drill Hall, Rathbone Road, Old Swan, Liverpo*
167th City of London, *Finsbury Barracks, E.C*
170th Cavalry *Drill Hall, Thomas Street, Chest*

(ii) Casualty Clearing Stations.

42nd (2nd Western) *Upper Chorlton Road, Manchester*
47th (2nd London) *Duke of York's Hd.-Qrs., Chelsea, S.W.3*
48th (1st Southern) *Gt. Brook Street, Birmingham*
49th (2nd Northern) *Harewood Barracks, Leeds*
50th (1st Northern) *Hutton Terrace, Newcastle-on-Ty*
51st (1st Scottish) *Drill Hall, Bell Street, Dund*
53rd (3rd Western) 15, *Newport Road, Card*
56th (1st London) *Finsbury Barracks, E.C*

(iii) Regimental Medical Officers.

The medical unit with which an officer is serving is indicated by the number after his name; in t case of Regimental Medical Officers the unit to which an officer is attached is shown after the name.

Lt.-Colonels.

⚔Rogers, J. S. Y., *D.S.O., T.D., M.B.* (4/5 *Bn. Black Watch*) 1/6/16

⚔Isaac, C. L., *T.D., M.B., F.R.C.S., t.a.* (158) 16/2/20
bt. col. 16/2/24

⚔Darlow, F., *T.D., M.B.* (49) 16/2/20
bt. col. 16/2/24

Lt.-Colonels—contd.

⚔Lister, W., *T.D.* (146) 16/2/

⚔Wolstenholme, T. B., *O.B.E., M.B., T.D.* (42) 16/2/
bt. col. 16/2/

⚔Broderick, E. A., *D.S.O., M.C., M.B.* (68 *Fd. Bn R.A.*) 16/2/

⚔Thornton, G. L., *M.C.* (128) 16/2
bt. col. 16/2

Digitized by Google

Lt.-Colonels—contd.

⚔Cowell, R. M., *D.S.O., M.D., F.R.C.S., t.a.* (4 *Bn. The Queen's R.*) 15/6/20
⚔Ponder, C. W. (*Kent (Fortress) R.E.*) 21/8/20
bt. col. 21/8/24
⚔Simpson, G. C. E., *O.B.E., T.D., M.B., F.R.C.S., t.a.* (164) 10/3/21
bt. col. 10/3/25
⚔Thompson, W. A., *T.D., t.a.* (26 *Armrd. Car Co.*) 19/3/21
⚔Moore, A. W., *O.B.E., M.B., t.a.* (48) 1/6/21
⚔Redmond, C. H. S., *M.B.* (125) 19/8/21
bt. col. 19/8/25
⚔Orton, D. C. L., *T.D.* (170) 2/6/22
⚔Hunter, J. H., *M.C., T.D., M.B., t.a.* (51) 24/6/22
⚔Fielding, S. J., *M.B., t.a.* (161) 29/7/22
⚔Bailey, L. D., *M.C., T.D.* (140) 6/12/22
⚔Kemp, J. W., *T.D.* (56) 10/1/23
⚔Moodie, A. R., *M.B.* (152) *t.a.* 16/2/24
⚔Phillips, R., *O.B.E., T.D., M.D.* (47) 7/5/24
⚔Craven, J. W., *M.C., M.D.* (149) 21/6/24
⚔Carruthers, V. T., *M.B., F.R.C.S.* (*Edin.*) (*Maj. Res. of Off.*) *t.a.* (137) 16/8/24
⚔Gaffikin, P. J., *M.C., M.D., t.a.* (131) 21/8/24
⚔Hindmarsh, T. A., *M.B., F.R.C.S.* (50) 8/12/24
⚔Harwood, L. A. (167) 16/2/25
⚔Rees, F. T., *M.C.* (53) 16/2/25
⚔Brown, A. J., *t.a.* (155) 16/2/25
⚔Humphreys, H. F., *M.C., M.B., t.a.* (143) 17/6/25

Supernumerary.

⚔Bird, E. B., *D.S.O., t.a.* 16/2/20
3/6/18
⚔Archibald, W., *M.D.* 16/2/20
⚔Merrick, A. A. W., *T.D., F.R.C.S.I.* 16/2/20
⚔Callam, A., *D.S.O., T.D., M.B.* 16/2/20
⚔Roper, F. A., *M.D., M.R.C.P., t.a.* 16/2/20
⚔Hammerton, G. H. L., *C.M.G., D.S.O., T.D.* 14/8/20
⚔Maclaren, N., *T.D., F.R.C.S., t.a.* 22/10/20

Majors.

Browne, C. R., *T.D., M.D.* (*Cornwall (Fort.) R.E.*) 5/1/14
bt. lt.-col. 3/6/17
⚔Mackay, W. M., *O.B.E., T.D., M.B.* (6 *Bn. Durham L.I.*) 26/3/14
⚔Coffey, R., *D.S.O., T.D.* (4 *Bn. King's Own R.*) 18/10/14
⚔Fisher, W. H., *O.B.E., T.D., M.D.* (5 *Bn. Lincoln R.*) 13/11/14
⚔Dawson, H. G. F., *T.D.* (2 *Cav. Div. Train*) 4/12/16
⚔Watson, W. D., *T.D.* (85 *Fd. Brig. R.A.*) 3/2/17
⚔Bulstrode, C. V., *D.S.O., T.D.* (*Warwickshire Yeo.*) 10/2/18
1/6/16
⚔Allan, J., *T.D., M.B.* (9 *Bn. A. & S.H.*) 7/4/18
Broad, W. H., *T.D., M.D.* (6 *Bn. The King's R.*) 22/9/18
⚔Gibbs, S. R., *M.C., T.D.* (6 *Bn. Devon R.*) 13/10/18
⚔Henry, H., *M.C., T.D., M.D.* (4/5 *Bn. E. Lan. R.*) 21/1/19
⚔Burroughes, H. N., *D.S.O., M.B.* (2 *C. of Lond. R.*) 10/4/19
⚔Mathias, C. D., *M.B.* (102 *Fd. Brig. R.A.*) 29/5/19
⚔Baxter, C. B., *O.B.E., T.D., M.B., F.R.C.S.* (*Edin.*) (4 *Bn. R. Berks. R.*) 1/7/19
⚔Fort, H. M., *T.D., M.B.* (10 *Bn. Manch. R.*) 7/12/19
⚔Mackenzie, W. F., *M.B., F.R.F.P.S.* (9 *Bn. H.L.I.*) 16/2/20
⚔Sutherland, D. S., *T.D., M.D.* (52 *Fd. Brig. R.A.*) 30/3/20
⚔Hingston, A. A., *T.D., M.B.* (6 *Bn. R. Warwick R.*) 1/4/20
⚔Valentine, W. A., *T.D., M.D.* (6 *Bn. Devon. R.*) 14/5/20

Majors—contd.

⚔Wilkin, H. F., *M.C., T.D., F.R.C.S.* (*Edin.*) (5 *Bn. Durham L.I.*) 19/5/20
⚔Gill, G. B., *T.D., M.B.* (4 *Bn. Leicester R.*) 27/5/20
⚔Richmond, T. H., *O.B.E., T.D., M.B.* (61 *Fd. Brig. R.A.*) 2/8/20
⚔Cane, L. B., *T.D., M.D.* (84 *Fd. Brig. R.A.*) 15/9/20
⚔Robinson, G. E. J. A., *M.C., T.D., M.D.* (60 *Fd. Brig. R.A.*) 8/10/20
⚔Young, F. W. B., *T.D., M.B.* (164) 10/11/20
⚔Stanley, J. B., *t.a.* (*Staffordshire Yeo.*) 14/12/20
⚔Ramsay, J., *O.B.E., M.D.* (42) 4/1/21
⚔Lund, J. K. (125) 31/1/21
⚔Badenoch, R. G., *M.B.* (50) 9/2/21
⚔Boswell, D. W., *T.D., M.D.* (108 *Fd. Brig. R.A.*) 2/1/21
3/6/17
⚔Dewdney, E. L. D., *T.D.* (94 *Fd. Brig. R.A.*) 17/3/21
⚔Corfield, C., *M.D.* (66 *Fd. Brig. R.A.*) 18/3/21
⚔Symons, H. W., *M.B.* (49) 31/3/21
⚔Taylor, J., *M.D.* (51) 9/4/21
⚔Read, H. W., *T.D.* (18 *Lond. R.*) 3/5/21
⚔Alderson, E., *D.S.O., T.D., M.D.* (*Hampshire Heavy Brig. R.A.*) 16/6/21
⚔Hamilton, J. L., *M.C.* (167) 4/10/21
⚔Linton, S. F., *T.D., M.B.* (5 *Bn. Green Howards*) 9/2/22
⚔Robertson, W. A., *M.C., M.B.* (*N. Sco. Heavy Brig. R.A.*) 1/3/22
⚔Evans, A. E., *M.R.* (16 *Lond. R.*) 31/3/22
⚔Harrison, W. J., *M.B.* (6 *Bn. North'd Fus.*) 29/4/22
⚔Douglas, C., *M.B.* (*Ayrshire Yeo.*) 19/5/22
⚔*Richards, H. E. S.*, M.C., M.D., *c.o.* 15/6/22
⚔Owens, J. H., *T.D., M.B.* (161) 29/7/22
⚔Denning, W. F. (4 *Bn. D.W.R.*) 10/1/23
⚔Henry, R. (95 *Fd. Brig. R.A.*) 11/1/23
⚔Fergusson, N. M., *M.B.* (92 *Fd. Brig. R.A.*) 15/1/23
⚔Ryan, J. E. N., *T.D., M.D.* (98 *Fd. Brig. R.A.*) 1/2/23
⚔Hudson, J. S., *M.D.* (*Rhine*) 24/2/23
⚔Harris, F. R. (47) 15/8/23
⚔Paton, J., *M.D.* (7 *Bn. Cameronians*) 16/8/23
⚔Garson, H. L., *O.B.E., M.C.* (170) 24/3/23
Darley, A. La T. (107 *Fd. Brig. R.A.*) 16/6/23
⚔Gibson, Alfred J., *M.B.* (4 *Bn. Essex R.*) 27/7/23
⚔Teichman, O., *D.S.O., M.C.* (100 *Fd. Brig. R.A.*) 16/9/23
⚔Wallace, J., *O.B.E., T.D., M.B.* (56) 6/10/23
⚔Clarke, R. C., *O.B.E., T.D., M.B.* (4 *Bn. Gloster. R.*) 10/11/23
⚔Court, A. C., *M.C., M.D.* (23 *Lond. R.*) 25/1/24
⚔Kinnear, J., *M.B.* (152) 16/2/24
⚔Lee, A. F., *M.C., M.D.* (*Lovat Scouts*) 8/3/24
⚔Waylen, G. H. H., *M.C.* (4 *Bn. Wilts. R.*) †24/4/24
⚔Edmiston, J. F., *M.B.* (55 *Div. Train*) 3/6/24
⚔Aitchison, R. C., *M.B.* (*Capt. Res. of Off.*) (4 *Bn. K.O.S.B.*) †27/6/24
⚔Briscoe, W. T. (*R. Wilts. Yeo.*) 8/7/24
⚔Williams, W. P. G., *M.B.* (*Maj. ret. Ind. Med. Serv.*) (158) 12 8/24
⚔Morris, A. (7 *Bn. R. Warwick R.*) †10/10/24
⚔Hills, T. W. S. (22 *Lond. R.*) 24/1/25
⚔Ward, R. O., *D.S.O., M.C., F.R.C.S.* (11 *Brig., R.H.A.*) †1/2/25
⚔Church, D. M. C., *M.B.* (*Kent Heavy Brig. R.A.*) 10/2/25
⚔Smith, G. F. R., *T.D., M.D.* (59 *Med. Brig. R.A.*) 12/2/25
⚔Forrest, H., *M.B.* (7 *Bn. Cameronians*) †12/3/25
⚔Walker, J., *M.C., M.B.* (84 *Fd. Brig. R.A.*) 18/3/25
⚔Keogh, F. E. H. (44 *Div. Sigs.*) 13/6/25
⚔Pinto-Leite, H. (167) †16/6/25
⚔Douglas-Morris, E. M., *T.D.* (8 *Bn. Foresters*) †16/7/25
⚔Leggat, A., *D.S.O., M.B.* (99 *Fd. Brig. R.A.*) 19/7/25

Supernumerary.

⚔Lindsay, C. H., *C.M.G., D.S.O., T.D., M.D.* 5/8/14
bt. lt.-col. 11/8/21
⚔Munro, W. F., *M.C., T.D., M.B.* 28/3/20
⚔McConnell, A. E. P., *M.C., M.B.* 21/9/20
⚔Taylor, J., *O.B.E., F.R.C.S.* 6/10/20
⚔Griffith, H. K., *T.D., M.B., F.R.C.S.* 23/3/21

Digitized by Google

Captains.

⚔Gibson, G. H. R., *D.S.O., M.D., F.R.C.P.* (155) 2/7/13
Goodbody, F. W., *M.D.* (28 *Lond. R.*) 14/9/14
⚔Cobb, J. H., *M.B.* (71 *Fd. Brig. R.A.*) 1/10/14
⚔Mackie, D., *M.C., M.B.* (*Ayrshire Yeo.*) 1/4/15
⚔Stenhouse, J. A., *M.B.* (8 *Bn. Durham L.I.*) 1/4/15
⚔George, W., *M.C., M.B.* (5 *Bn. The King's R.*) 1/4/15
⚔Gibson, Alexander J., *D.S.O., M.B.* (79 *Fd. Brig. R.A.*) 1/4/15
⚔McCready, H. E., *M.C., M.D.* (48) 1/4/15
⚔Johnson, A. M., *M.C., M.D.* (5 *Bn. Lan. Fus.*) 1/4/15
⚔White, F. H. (17 *Lond. R.*) 1/4/15
⚔Webster, C. A. (42 *Div. R.E.*) 1/4/15
⚔Scott, J. A. C., *M.C., M.B.* (9 *Bn. Durham L.I.*) 1/4/15
⚔Smythe, H. J. D., *M.C.* (66 *Fd. Brig. R.A.*) 1/4/15
⚔Burke, E. T., *D.S.O.* (125) 1/4/15
⚔Savege, A. C. M., *M.B.* (78 *Fd. Brig. R.A.*) 1/4/15
⚔Sandiland, E. L., *M.B.* (170) 1/4/15
⚔Dacre, R. I. (6 *Bn. Gloster. R.*) 1/4/15
⚔Mavor, O. H., *M.B.* (6 *Bn. H.L.I.*) 1/4/15
⚔Scott, J. B., *M.C., M.B.* (7 *Bn. Essex B.*) 1/4/15
⚔Johnson, W., *M.C., M.D.* (10 *Bn. The King's R.*) 1/4/15
⚔Pirrie, I. M., *M.C., M.D.* (5 *Bn. Essex R.*) 1/4/15
Davies, W. J. H. (7 *Bn. Foresters*) 1/4/15
⚔Crook, A. H. (68 *Fd. Brig. R.A.*) 1/4/15
⚔Haddow, A. C., *M.B.* (49 *Div. Sigs.*) 1/4/15
⚔Lescher, F. G., *M.C., M.D.* (137) 1/4/15
⚔Lovell, E. R., *M.B.* (170) 1/4/15
⚔Marshall, G. G., *M.B.* (*The Hallamshire Bn. Y. & L.R.*) 1/4/15
⚔Errington, R., *M.C., M.B.* (149) 15/4/15
⚔Wardle, V. H., *M.C.* (6 *Bn. Durham L.I.*) 15/4/15
⚔Bates, H. T., *O.B.E., M.B.* (49) 23/4/15
⚔Shield, H., *M.C., M.B.* (149) 1/5/15
⚔Cran, R. D. (125) 11/5/15
⚔Swayne, R. W., *O.B.E., M.B.* (*Rhine*) 18/5/15
⚔Coplans, E. (23 *Lond. R.*) 21/5/15
⚔Lloyd Williams, I. H., *M.C., M.B.* (57 *Fd. Brig. R.A.*) 25/5/15
⚔Wood, W. L. R., *M.C.* (69 *Fd. Brig. R.A.*) 27/5/15
⚔Matthews, E. W., *M.B.* (6 *Bn. E. Surrey R.*) 12/6/15
⚔Holden, S. J. C., *M.B.* (5 *Bn. Oxf. & Bucks L.I.*) 15/6/15
⚔Hackney, H. C. C. (5 *Lond. R.*) 17/6/15
⚔Wilson, H., *M.C., M.B.* (6/7 *Bn. Manch. R.*) 24/6/15
⚔Lennie, R. A., *M.B.* (5/8 *Bn. Cameronians*) 30/6/15
⚔Moore, G., *M.C., M.B.* (4 *Bn. R. Berks. R.*) 7/9/15
⚔Fullerton, A. H., *M.B.* (6 *Bn. S. Stafford R.*) 14/7/15
⚔Hirst, W. J., *M.C., M.B.* (143) 17/9/15
⚔Lamberton, J., *M.B.* (*Sco. Horse Scouts*) 18/9/15
⚔Linklater, G. J., *O.B.E., M.D.* (155) 18/9/15
⚔Wilson, L. A. (4 *Bn. King's Own R.*) 7/10/15
⚔Whitelock, H. A. B. (100 *Fd. Brig. R.A.*) 5/11/15
⚔Steedman, J., *M.B.* (4 *Bn. North'd Fus.*) 12/11/15
⚔Chrystie, J. M. (4 *Bn. Gordons*) 21/11/15
⚔Halley, F. M. (76 *Fd. Brig. R.A.*) 10/1/16
⚔Cushing, R. J. W. A., *M.B.* (54 *Div. Train*) 20/2/16
⚔Churchouse, W. K., *M.C.* (4 *Bn. North'n R.*) 23/2/16
⚔Jones, D. R. (53 *Div. R.E.*) 21/6/16
⚔Archibald, J. W., *M.C., M.B.* (*Yorks. Hrs. Yeo.*) 12/7/16
⚔Clarke, J. P. (*Lancs. & Cheshire Heavy Brig. R.A.*) 31/7/16
⚔Smellie, J. McC., *M.D.* (143) 24/1/17
⚔Dudley, C. W., *M.B.* (49) 26/1/17
⚔MacDonald, A. C., *M.C., M.B.* (6 *Bn. Seaforth*) 10/2/17
⚔Cooper, J. S. (42) 16/3/17

Captains—contd.:

⚔Yolland, R. H. (5 *Bn. R.W.K.*) 11/6/17
⚔Stewart, D. (170) 5/8/17
⚔Lilly, R. B. (5 *Bn. S. Stafford R.*) 6/3/18
⚔Buxton, N. St. J. G. D., *M.B., F.R.C.S.* (*Capt. (Res. of Off.)* (28 *Lond. R.*) 7/2/18
⚔Anderson, H. M., *M.B.* (48) 7/2/18
⚔Whitelaw, F. J., *M.B.* (8 *Bn. R. Warwick R.*) 12/2/18
⚔Martin, T., *M.B.* (57 *Med. Brig. R.A.*) 13/2/18
⚔Rutherford, R. B., *M.C., M.B.* (49 *Div. R.E.*) 13/2/18
⚔Maclagan, P. W., *M.C.* (7 *Bn. North'd Fus.*) 15/2/18
Adams, H. F. W., *M.B.* (21 *A.C.C., R.Tank Corps*) 17/2/18
⚔Topping, A., *M.D.* (6 *Bn. Lan. Fus.*) 22/2/18
⚔Ainslie, W., *M.C., M.D., F.R.C.S.* (1 *Bn. Hereford R.*) 19/3/18
⚔Baxter, W., *M.B.* (8 *Bn. Foresters*) 10/4/18
⚔Kerr, W. H., *M.B.* (158) 1/5/18
⚔Williams, I. J., *M.D.* (164) 9/5/18
⚔Morris, F. J., *M.C.* (*Notts. Yeo.*) 16/5/18
⚔Willcocks, R. W., *M.B.* (104 *Fd. Brig. R.A.*) 1/6/18
⚔Gabb, H. P., *M.C.* (5 *Bn. The Queen's R.*) 1/6/18
⚔Hallchurch, W. W., *M.B.* (6 *Bn. S. Stafford R.*) 16/6/18
⚔Howe, J. C. C. (4 *Bn. Green Howards*) 2/7/18
⚔Irwin, C. G., *M.B., F.R.C.S.* (50) 19/7/18
⚔Leslie, W., *M.C., M.B.* (51 *Med. Brig. R.A.*) 21/7/18
⚔Goodwin, T. S., *M.B.* (7 *Bn. Foresters*) 26/7/18
⚔Rowland, J., *M.C.* (56) 2/8 18
⚔Dudgeon, C. R., *M.C.* (*Maj. Res. of Off.*) (*Leicester Yeo.*) m.p. 10/8/18
⚔Malcolm-Smith, G. L., *M.B., F.R.C.P. Edin.* (7/9 *Bn. R. Scots.*) 30/8/18
⚔Williams, A. G. (86 *Fd. Brig. R.A.*) 4/9/18
⚔Marshall, J., *M.C., M.B.* (6 *Bn. H.L.I.*) 6/9/18
Robertson, J., *M.B.* (4 *Bn. Camerons*) 6/9/18
⚔Phillips, G. S. (158) 9/9/18
⚔Townend, R. O. (108 *Fd. Brig. R.A.*) 27/9/18
⚔Morshead, R. S., *M.C.* (*H. A. C. Inf. Bn.*) 28/9/18
⚔Smith, A. H. D., *M.C., M.B.* (4 *Bn. Welch R.*) 9/10/18
⚔Simpson, K., *M.D.* (*Essex Heavy Brig. R.A.*) 15/10/18
⚔Wright, A. F., *M.C., M.B.* (48) 22/10/18
⚔Jeffcoat, L. F. E., *M.B.* (4 *Bn. E. York. R.*) 31/10/18
⚔Bruce, R. J., *M.B.* (6 *Bn. Gordons*) 7/11/18
⚔Shaw-Crisp, C. (5 *Bn. Welch R.*) 8/11/18
⚔Watt, W. R., *M.B.* (6 *Bn. Gordons*) 1/11/18
⚔Chavasse, F. B., *M.C.* (10 *Bn. The King's R.*) 1/11/18
⚔Johnson, J. MacG., *M.D.* (5 *Bn. Lan. Fus.*) 13/11/18
⚔Holt, H. M., *M.B.* (8 *Bn. W. York R.*) 15/11/18
⚔Willmore, J. G. (140) 30/11/18
⚔Maitland, V. G. (67 *Fd. Brig. R.A.*) 7/12/18
⚔Walsh, H. V., *M.B.* (161) 15/12/18
⚔Hart, J. D., *M.C.* (5 *Bn. Norfolk R.*) 22/12/18
⚔O'Loughlin, W. S. (85 *Fd. Brig. R.A.*) 28/12/18
⚔Holmes, J. V., *M.D.* (53) 3/1/19
⚔Smeaton, J. M. (80 *Fd. Brig. R.A*) 17 1/19
⚔Brown, G. M., *M.B.* 23/1/19
⚔Knox, J. C., *M.B.* (*Lanark Yeo.*) 7/2/19
⚔Webster, A. U., *M.C., M.B.* (56 *Med. Brig. R.A.*) 10/2/19
⚔Bates, J. V., *M.C., M.B.* (131) 11/2/19
⚔Kyle, J. T. (5 *Bn. P.W. Vols.*) 23/2/19
⚔Miller, G. M., *M.C., M.B.* (7 *Bn. A. & S. H.*) 7/4/19
⚔Gabriel, W. L. M., *M.B.* (*Tynemouth Heavy Brig. R.A.*) 8/4/19
⚔Rigby, J., *M.B.* (4 *Bn. Loyal R.*) 27/4/19
⚔McGreehin, J. P., *M.C., M.B.* (52 *Div. Sigs.*) 28/4/19
⚔Jones, D. S. (48 *Div. R.E.*) 3/5/19
Michelmore, R. G., *M.B.* (48 *Div. Sigs.*) 9/5/19
⚔Watson, A. A. (5 *Bn. North'd Fus.*) 18/5/19
⚔Jackman, W. A., *M.B.* (6 *Bn. Gloster R.*) 20/5/19
⚔Jenkins, J. P. J. (2 *Bn. Mon. R.*) 3/6/19
⚔Jones, C. B., *M.B.* (5 *Bn. E. Surrey R.*) 4/6/19
⚔Griffith, J. R. (44 *Div. R.E.*) 1/7/19
⚔Chillingworth, A. J. (105 *Fd. Brig. R.A.*) 1/9/19
⚔Lightwood, E. E., *M.D.* (61 *Med. Brig. R.A.*) 29/10/19
Lewis, G. S. (*Glamorgan* (*Fort*) *R.E.*) 5/12/19
⚔Gault, W. (10 *Bn. Manch. R.*) 7/2/20

Digitized by Google

Captains—contd.

⚔Dickson, K. B. (*Inns of Court O.T.C.*) 1/4/20
⚔Julian, F. B., *M.C.* (5 *Bn. The King's R.*) 24/4/20
Ellison, H. H. L. (5 *Bn. Leicester R.*) 7/5/20
⚔Pretty, K., *M.B.* (4 *Bn. Suffolk R.*) 23/6/20
⚔Scott, E., *D.S.O., M.B.* (4 *Bn. The Buffs*) 1/7/20
⚔Bailey, G. (53 *Fd. Brig. R.A.*) 13/8/20
⚔Thomas, J. O., *M.C., M.B.* (140) 9/10/20
⚔Dobson, D. F., *M.B.* (146) 23/10/20
⚔Mather, H. (6 *Bn. The King's R.*) 27/11/20
⚔O'Grady, J. F. (42 16/1/21
⚔Macfarlane, J. W., *M.C., M.B.* (7 *Bn. H.L.I.*) 24/3/21
Kitson, J. P., *M.B.* (*Cornwall Heavy Brig. R.A.*) 12/4/21
⚔Malcolm, A. S. L. (11 *Lond. R.*) 28/4/21
⚔Taylor, L. H., *M.B.* (131) 5/5/21
⚔Maclachlan, D. C., *M.B.* (7 *Bn. A. & S. H.*) 15/5/21
⚔Ward, R., *M.C.* (128) 3/7/21
Graham, D. C., *M.B.* (4 *Bn. K.O.S.B.*) 15/7/21
⚔Wayte, J. W., *M.C.* (4 *Bn. The Queen's R.*) 4/10/21
⚔McNaughton, S. (7 *Bn. Durham L.I.*) 13/2/22
⚔Lloyd, G. E., *M.C.* (4 *Bn. North'd Fus.*) 10/3/22
⚔Eager, G. (1 *Bn. Herts. R.*) 25/4/22
⚔Kelly, B. (56 *Fd. Brig. R.A.*) 8/6/22
‖Wilson, G. F. (6 *Bn. Essex R.*) 30/7/22
⚔Davies, J. K. (53) 26/8/22
⚔Lloyd-Williams, P. (9 *Bn. Midd'x R.*) 18/9/22
⚔Buchanan, W. E. A., *M.B.* (51) 16/9/22
Davies, G. V. (*Carmarthen (Fort) R.E.*) 22/10/22
⚔Weeks, L. McL., *M.C., M.D.* (72 *Fd. Brig. R.A.*) 1/11/22
⚔Nisbet, R. K. (5 *Bn. Loyal R.*) 20/1/23
Gardiner, D. P. H., *M.B.* (55 *Div. R.E.*) 17/2/23
⚔Hinde, E. B., *M.B., F.R.C.S. Edin.* (4 *Bn. Norfolk R.*) 5/8/23
1/4/15
⚔Foubister, J. B., *M.B.* (4 *Bn. Gordons*) 24/3/23
Shepherd, G. F. (74 *Fd. Brig. R.A.*) 16/4/23
⚔Boul, W. T. G., *M.B.* (161) 18/4/23
⚔Wakefield, A. W., *M.D.* (4 *Bn. Border R.*) 21/4/23
Alderton, C. H. A. (19 *Lond. R.*) 29/9/23
⚔Lidderdale, F. J., *M.C.* (5 *Bn. Gloster R.*) 30/9/23
Richardson, A. H., *O.B.E.* (6 *Bn. Lan. Fus.*) 28/12/23
⚔Atkin, C. S., *M.B.* (4 *Bn. Y. & L. R.*) 12/1/24
⚔Mayhew, E. H., *M.D.* (5 *Bn. Devon R.*) 13/1/24
⚔Martin, F. W., *M.B.* (101 *Fd. Brig. R.A.*) 30/1/24
⚔Fisher, G. A., *M.C.* (6 *Bn. D.W.R.*) †20/2/24
Davies, D. J. (6 *Bn. Welch R.*) 29/2/24
⚔Hadfield, R. H. (98 *Fd. Brig. R.A.*) 13/3/24
Watt, W. J. C. (5/6 *Bn. A. & S.H.*) 20/4/24
⚔Elliott, E. L., *M.B.* (99 *Fd. Brig. R.A.*) 17/5/24
⚔Brown, H. M. (16 *Lond. R.*) 20/5/24
Loudon, J. A. L., *M.B.* (4/5 *Bn. R. Scots*) 15/8/24
⚔Walker, C. D., *M.B.* (5 *Bn. K.O.Y.L.I.*) 31/8/24
Pern, A. S. (4 *Bn. Hampshire R.*) 16/10/24
Broadfoot, J., *M.D.* (4/5 *Bn. Seaforth*) 21/12/24
Ross, D., *M.B.* (8 *Bn. A. & S. H.*) 31/12/24
Pain, A. (167) 23/1/25
⚔Ballance, A. C., *M.B.* (86 *Fd. Brig. R.A.*) 27/2/25

Supernumerary.

⚔Haurwell, F., *M.B.* 1/4/15
⚔Cameron, D., *M.B.* 4/2/17
Quinn, R. A. 26/4/21

Lieutenants.

⚔Watkins, W. R. S., *M.B., F.R.C.S.* (42 *Div. Train*) 15/12/14
⚔Iles, J. H., *M.B.* (96 *Fd. Brig. R.A.*) 7/10/15
⚔Guinness, A. F. G. (*Devon (Fort) R.E.*) 25/10/15
⚔McKay, C. A. R., *F.R.C.S.* (4 *Bn. Oxf. & Bucks. L.I.*) 1/5/16
Braithwaite, N., *M.B.* (4 *Bn. Lincoln R.*) 16/4/17
Bradley, C. M. (93 *Fd. Brig. R.A.*) 12/2/18
⚔MacKay, J. C., *M.C., M.B.* (77 *Fd. Brig. R.A.*) 21/12/21
⚔Savege, R. M., *M.C., M.B.* (73 *Fd. Brig. R.A.*) 14/6/22
McKenzie, T. C., *M.B.* (46 *Div. R.E.*) 28/6/22
Sparks, E. A. (14 *Lond. R.*) 12/7/22
Hickey, P., *M.B.* (7 *Bn. Durham L.I.*) 30/7/22
Cohen, J. (47) 30/7/22
Hayes, P. (164) 27/9/22
Woodroofe, E. R., *M.B.* (6 *Bn. W. York R.*) 30/11/22
Mellotte, J. H., *M.B.* (58 *Med. Brig. R.A.*) 5/12/22
⚔Summers, M. H. (8 *Bn. Midd'x R.*) 31/1/23
Hirst, J. W. (5 *Bn. D.W.R.*) 3/8/23

Lieutenants—contd.

McCall, W. B., *M.B.* (143) 10/3/23
Ponder, E. H. (155) 4/4/23
Cardell, J. D. M., *M.B.* (14 *Lond. R.*) 7/4/23
⚔Talt, G. B., *M.B.* (4 *Bn. R. Sussex R.*) 20/4/23
26/1/16
Roche, W. J., *M.B.* (1 *Bn. Mon. R.*) 12/5/23
Roden, K. S., *M.B.* (8 *Bn. Worc. R.*) 16/6/23
Simpson, W., *M.B.* (5 *Bn. H.L.I.*) 6/7/23
Dodd, W. H. A., *M.B.* (87 *Fd. Brig. R.A.*) 6/7/23
Hancock, E. L., *M.B.* (137) 9/7/23
Oddie, J. R., *M.B.* (5 *Bn. W. York R.*) 11/7/23
13/11/20
Eaton, A. H. MacC., *M.B.* (5 *Bn. P.W. Vols.*) 12/7/23
Badenoch, A., *M.B.* (57 *Med. Brig. R.A.*) 14/7/23
Lewis, D. R. (158) 20/7/23
Overend, T. D. (5 *Bn. R. Sussex R.*) 21/7/23
Elkington, G. W., *M.B.* (4 *Bn. Somerset L.I.*) 1/12/23
Levack, D. P., *M.B.* (51 *Div. Sigs.*) 28/12/23
⚔Healey, C. W., *M.C., M.B.* (106 *Fd. Brig. R.A.*) 31/12/23
Crawford, A. C., *M.B.* (89 *Fd. Brig. R.A.*) 19/1/24
Oliver, C. P., *M.B.* (131) 9/2/24
Mumford, P., *M.B.* (125) 26/2/24
Owen, D. R. (164) 22/3/24
Griffiths, J. R., *M.B.* (5 *Bn. R.W. Fus.*) 26/3/24
Wilson, E. A., *M.B.* (152) 2/4/24
Eadie, H. A., *M.B.* (146) 23/4/24
Thompson, B. G., *M.B.* (*N. Som. Yeo.*) 14/5/24
Adam, J. C., *M.B.* (6 *Bn. Seaforth*) 17/5/24
Stewart, C., *M.B.* (5 *Bn. K.O.S.B.*) 17/5/24
Ledingham, J., *M.B.* (*R. Wilts. Yeo.*) 17/5/24
Cooke, A. M., *M.B.* (63 *Fd. Brig. R.A.*) 31/5/24
⚔Finnigan, A. A., *M.C., M.B.* (6/7 *Bn. Black Watch*) 1/6/24
Ramsay, W. A., *M.B.* (5 *Bn. K.O.S.B.*) 20/6/24
Capstaff, N. (50) 21/6/24
Foster, F. N., *M.B.* (7 *Bn. W. York. R.*) 2/7/24
Bower, C. E. W. (4 *Bn. P. W. Vols.*) 2/7/24
Stobbs, J. A., *M.B.* (149) 3/7/24
Sansome, T. H., *M.B.* (46 *Div. Train*) 9/7/24
Hammer, N. W. (10 *Lond. R.*) 16/7/24
Kerr, D. L., *M.B.* (6 *Bn. Cameronians*) 16/7/24
Stokes, P. J., *M.B.* (5 *Bn. Foresters*) 16/7/24
Holmes, E., *M.B.* (146) 18/7/24
Lewis, W. B. A., *M.B.* (4 *Bn. K.S.L.I.*) 19/7/24
Farr, W. M., *M.B.* (170) 24/7/24
Mitchell, J. J., *M.B.* (5 *Bn. Loyal R.*) 24/7/24
Morgan, I. (2 *Bn. Mon. R.*) 24/7/24
Smorfitt, F. A. (4 *Bn. K.O.Y.L.I.*) 24/7/24
Lewis, F. C. (106 *Fd. Brig. R.A.*) 24/7/24
Lewis, G. M. (103 *Fd. Brig. R.A.*) 2/8/24
⚔Cowie, C. A., *M.B.* (6 *Bn. N. Stafford R.*) 2/8/24
⚔Robinson, O. F. W. (47) 6/8/24
Robertson, A. M., *M.B.* (6/7 *Bn. Black Watch*) 4/9/24
Taffs, C. C. (90 *Fd. Brig. R.A.*) 30/9/24
⚔Daniel, F. R., *M.C., M.B.* (5/7 *Bn. Gordons*) 12/10/24
Franklin, K. J., *M.B.* (62 *Fd. Brig. R.A.*) 8/11/24
Jack, D. (*Lovat Scouts*) 19/11/24
⚔Moffat, J. O., *M.B.* (51 *Div. Train*) 2/2/25
Anning, C. C. P. (69 *Fd. Brig. R.A.*) 4/2/25
⚔Gratrix, W. H., *M.B.* (8 *Bn. Lan. Fus.*) 7/2/25
⚔Hill, N. G., *M.C.* (140) 14/2/25
Copeman, W. S. C. (47 *Div. R.E.*) 14/2/25
⚔Vatcher, S. (140) 14/2/25
⚔Greig, D. L. (*Surrey Group, A.A. Search. Cos. R.E.*) 21/2/25
Chevens, L. C. F. (8 *Bn. Manch. R.*) 28/2/25
⚔Milburn, K. V., *M.B.* (55 *Med. Brig. R.A.*) 11/3/25
Naismith, J. J. D., *M.B.* (50) 18/3/25
⚔Murrell, E. B. (7 *Bn. Midd'x R.*) 1/4/25
⚔Addenbrooke, R. G. (7 *Bn. Worc. R.*) 8/4/25
⚔Speed, P. M., *M.B.* (52 *Div. Train.*) 5/5/25
⚔Torrance, T. S., *M.B.* (4/5 *Bn. R. Scots.*) 29/5/25
⚔McDonald, J. R., *M.C., M.B.* (8 *Bn. Durham L.I.*) 3/6/25
⚔Down, A. H. G., *M.B.* (4 *Bn. Devon R.*) 4/6/25
⚔Suter, H. E. (6 *Bn. Hampshire R.*) 8/6/25
⚔Angus, A., *M.D.* 18/6/25
Bekenn, A. O. (5 *Bn. Warwick R.*) 27/6/25
Robinson, G. W. (21 *Lond. R.*) 27/6/25
Ashworth, E. W., *M.B.* (7 *Bn. R.W. Fus.*) 9/7/25
⚔Williams, H. W. M. (53) 11/7/25
Fenton, C. E. (52 *A.A. Brig. R.A.*) 16/7/25
⚔Samuel, T. A. S., *M.C.* (102 *Fd. Brig. R.A.*) 1/8/25

‖ With pay and allowances as Lieutenant.

STANFORD LIBRARIES
Digitized by Google

Quarter-Masters:

⚔Greenwood, N., *T.D.* (149)		7/5/07
⚔Ross, C. T., *O.B.E.*, *T.D.* (49)	*maj.*	7/5/23
		9/7/08
⚔O'Kill, H. C., *T.D.* (131)	*maj.*	9/7/23
		4/10/09
⚔Taylor, D. P., *O.B.E.* (48)	*maj.*	4/10/24
		29/1/14
⚔Beeton, E. H. (146)	*capt.*	1/7/17
		27/11/14
⚔Dixon, D. T. (56)	*capt.*	27/11/17
		18/3/15
⚔Grierson, R. M., *O.B.E.* (50)	*capt.*	18 3/18
		7/5/15
⚔Carbarns, T. J., *T.D.* (155)	*capt.*	17 5/18
		5/10/15
⚔Brown, W. H., *lt.* (143)	*capt.*	5/10/18
		1/6/20
⚔Gegan, J. R., *T.D.*, *capt.* (51)		1/9/20
⚔Smith, G. H., *lt.* (152)		1/9/20

Quarter-Masters—contd.

Richardson, E., *lt.* (164)	1/11/20
⚔Connel, J. W. O., *capt.* (161)	21/12/20
⚔Sharpe, F. W., *M.B.E.*, *D.C.M.*, *capt.* (140)	16/7/21
⚔Marks, A. W., *lt.* (53)	1 1 22
Hankins, F. H., *lt.* (47)	11/10/22
⚔Lloyd, E. F. H. *lt.* (125)	21/4/23
Jones, W., *lt.* (137)	1 6/23
⚔Hodson, L. A. M., *lt.* (167)	10/11/23
	24/11/21
⚔Heighway, S. H., *capt.* (42)	1/2/24
⚔Fairs, A. E., *M.C.*, *lt.* (158) (*Lt. Res. of Off.*)	2/7/24
⚔Anning, F. R., *lt.* (128)	23/5/25

Cadet Unit affiliated to 3rd Northumbrian Field Ambulance.

East Riding Cadet Field Ambulance.

II. GENERAL HOSPITALS.

The order of precedence of units is denoted by numerals in brackets.

11th (2nd Scottish) [1] ... ... 33, Gilmore Place, Edinburgh.
12th (2nd Western) [2] ... ... Upper Chorlton Road, Manchester.
13th (4th London) [3] ... ... Duke of York's Head-Quarters, Chelsea, S.W.3.

The unit with which an officer is serving is indicated by the number after his name.

Lt.-Colonels.

⚔Gosse, A. H., *M.D.* (13)	1/6/21
	bt. col. 1/6/25
⚔Dougal, D., *M.C.*, *M.D.* (12)	1/6 25
⚔Watson, A. P., *O.B.E.*, *T.D.*, *M.B.*, *F.R.C.S.*, *t.a.* (11)	1/6/25

Supernumerary.

⚔Shannon, D., *T.D.*, *M.B.*	1/6/21

Majors.

⚔Hey, W. H. P., *M.B.*, *F.R.C.S.* (12)	4/5/22
Hewat, A. F., *M.B.* (11)	21/2/23
⚔Handfield-Jones, R. M., *M.C.*, *F.R.C.S.* (13)	3/3/23

Majors—contd.

⚔Oliver, T. H., *M.D.* (12)	23/1/24
⚔Gardiner, W. T., *M.C.*, *M.B.*, *F.R.C.S.* (11)	24/10/24

Captains.

⚔Bythell, W. J. S., *M.D.* (12)	2/7/0[illegible]
⚔*Blackwood, J. (Rhine)*	22/9/1[illegible]
⚔Shields, A. F. L., *M.B.*	1/4/1[illegible]
Smith, A. N., *M.B.* (11)	1/4/1[illegible]

Lieutenant.

MacPherson, A., *M.B.* (11)	30/4/2[illegible]

Quarter-Masters.

Wild, F. B., *T.D.* (12)	3/3/0[illegible]
	maj. 3/3/2[illegible]
⚔Way, W. H., *lt.* (13)	18/6/[illegible]
	capt. 8/2/[illegible]
⚔Mill, R. R., *lt.* (11)	5/7/[illegible]

III. SANITARY COMPANIES.

5th (Scottish) *Yorkhill Parade, Glasgow.*
6th (Northern) *Harewood Barracks, Leeds.*
7th (Southern) *Connaught Drill Hall, Gosport.*
8th (London) *Duke of York's Hd.-Qrs., Chelsea, S.W.*

The unit with which an officer is serving is indicated by the number after his name.

Majors.

⚔Gunn, W. C., *M.D.* (5)	6/10/21
⚔Fraser, J. H. P., *D.S.O.*, *M.C.*, *M.B.*, *t.a.* (7)	5/3/24
⚔Hebblethwaite, A. S., *M.C.*, *M.B.* (6)	16/7/24

Captains.

⚔Summerson, S. (8)	9/8/16
⚔Cunningham, R., *M.B.* (5)	1/11/17
⚔Sands, H. C. (8)	1/5/18
⚔Fowler, H. H., *t.a.* (6)	6/5/19
Whittaker, G. (8)	8/10/19

Captains—contd.

⚔Davidson, A. (5)	4/11/[illegible]
Quirke, W. D. (8)	3/5/[illegible]
⚔McGovern, J. B. (7)	10/12/[illegible]
Bingham, J. A. (5)	14/7/[illegible]

Lieutenants.

Wright, G. W. (6)	17/11/[illegible]
⚔Currell, R. E. J., *M.M.* (7)	20/7/[illegible]
Burridge, D. W. E. (6)	19/3/[illegible]
Stewart, B. (6)	11/2/[illegible]
Saunders, W. G.	5/8/[illegible]

Digitized by Google

Adjutants Divisional.

⚔Holroyde, Capt. G. G. B., *M.C.*, R.A.M.C. (*56th* (*1st Lond.*))... ... ... 17/7/22
⚔Dawson, Capt. F. G. L., R.A.M.C. (*48th* (*S. Mid.*)) 8/12/22
⚔Popham, Capt. C., R.A.M.C. (*49th* (*W. Rid.*)) 12/1/23
⚔Reid, Capt. S. D., *M.B.*, R.A.M.C. (*44th* (*Home Counties*)) 1/5/23
⚔Fraser, Capt. T. L., *O.B.E.*, *M.B.*, R.A.M.C. (*51st* (*High.*)) 11/5/23
⚔Wallace, Capt. Q. V. B., *M.C.*, *M.B.*, R.A.M.C. (*42nd* (*E. Lancs.*) *and Sch. of Instrn.*) 1/7/23
⚔Brock, Capt. E. A. P., R.A.M.C. (*46th* (*N. Mid.*)) 30/11/23
⚔MacKenzie, Capt. J. M., *O.B.E.*, *M.C.*, *M.B.*, R.A.M.C. (*50th* (*Northbn.*))... ... ... 20/12/23
⚔Davis, Capt. B. L., *O.B.E.*, R.A.M.C. (*55th* (*W. Lancs.*)) 11/1/24
⚔Champney, Capt. J. D'A., R.A.M.C. (*53rd* (*Welsh*)) 28/1/24
⚔Rodd, Capt. A., R.A.M.C. (*43rd* (*Wessex*)) 19/4/24
⚔Phillips, Capt. R., *D.S.O.*, *M.C.*, *M.B.*, R.A.M.C. (*54th* (*E. Ang.*)) 4/12/24
⚔Martin, Capt. W. S., *M.C.*, *M.B.*, R.A.M.C. (*47th* (*2nd Lond.*) *and Sch. of Instrn.*) 29/4/25
⚔Yates, Capt. G. D., *M.B.*, R.A.M.C. (52nd (*Lowland*) *and Sch. of Instrn.*) 30/6/25

Supernumerary for service with the Officers Training Corps.

⚔Crew, Lt.-Col. F. A. E., *M.B.* (*Empld. Edinburgh Univ. Contgt., Sen. Div. O.T.C.*) 26/3/24
⚔Searle, Lt.-Col. C. F., *M.C.*, *M.D.* (*Empld. Cambridge Univ. Contgt., Sen. Div. O.T.C.*) 10/5/24
⚔Mitchiner, Lt.-Col. P. H., *M.D.*, *F.R.C.S.* (*Empld. Univ. of Lond. Contgt., Sen. Div. O.T.C.*) 4/2/25
⚔Emerson, Maj. H., *M.C.*, *M.B.* (*Empld. Belfast Univ. Contgt., Sen. Div. O.T.C.*) 15/3/21
⚔Carlton, Maj. C. H., *M.C.*, *M.B.*, *F.R.C.S.* (*Empld. Univ. of Lond. Contgt., Sen. Div. O.T.C.*)†31/7/23
⚔Williamson, Maj. G. A., *M.D.* (*Empld. Aberdeen Univ. Contgt., Sen. Div. O.T.C.*) 3/5/24
⚔Bodd, Maj. C. H., *M.C.*, *M.B.* (*Empld. Cambridge Univ. Contgt., Sen. Div. O.T.C.*) 18/5/24
⚔Woollard, Maj. H. H., *M.B.* (*Empld. Univ. of Lond. Contgt., Sen. Div. O.T.C.*) †1/7/25
⚔Fowler, Capt. A., *M.B.*, *F.R.C.S.* (*Empld. Aberdeen Univ. Contgt., Sen. Div. O.T.C.*) 8/2/17
⚔Orr, Capt. J. B., *D.S.O.*, *M.C.*, *M.D.* (*Empld. Aberdeen Univ. Contgt., Sen. Div. O.T.C.*) 6/5/18
bt. maj. 27/2/24
⚔Robb, Capt. J. C. (*Empld. Belfast Univ. Contgt., Sen. Div. O.T.C.*) 25/7/18
Clark, Capt. W. E. Le G., *F.R.C.S.* (*Empld. Univ. of Lond. Contgt., Sen. Div. O.T.C.*) 12/2/19
Green, Capt. R. B., *M.B.* (*Empld. Durham Univ. Contgt., Sen. Div. O.T.C.*) 8/4/19
⚔Love, Capt. R. J. McN., *M.B.* (*Empld. Univ. of Lond. Contgt., Sen. Div. O.T.C.*) 17/2/23
⚔Maxwell, Lt. L. B., *O.B.E.*, *M.B.* (*Empld. Univ. of Lond. Contgt., Sen. Div. O.T.C.*) 5/2/22
⚔Woodside, Lt. C. J. A., *M.B.* (*Empld. Belfast Univ. Contgt., Sen. Div. O.T.C.*) 7/4/23
Burgess, Lt. N. F. C. (*Empld. Univ. of Lond. Contgt., Sen. Div. O.T.C.*) 14/5/24
⚔Sandford, Lt. F. R., *M.C.* (*Empld. Univ. of Lond. Contgt., Sen. Div. O.T.C.*) 14/5/24
Whillis, Lt. J., *M.B.* (*Empld. Durham Univ. Contgt., Sen. Div. O.T.C.*) 27/6/25
Gough, Lt. A. S. (*Empld. Univ. of Lond. Contgt., Sen. Div. O.T.C.*) 3/7/25

SUPPLEMENTARY RESERVE.

Category B.

Lieutenants.

Badger, Lt. C. W., *M.B.* 12/11/24
⚔Oldershaw, F. W. 6/12/24
Burns, A. S. 31/12/24
Oldershaw, H. L. 11/3/25
Dockray, J. V. 26/9/25

Category C.

Captains.

⚔Dawson, W. S., *M.D.* 9/2/25
⚔Charles, J. A., *M.B.* 9/5/25
⚔Duncan, A. G. B., *M.D.* 19/8/25
Smith, N. H., *M.B.* 12/9/25
⚔Taylor, A. L., *M.B.*, *F.R.C.P.* (*Edin.*) 16/9/25

Lieutenants.

⚔Chavasse, C. C. H., *M.B.* 19/11/24
⚔Henderson, A. G., *M.D.*, *F.R.C.P. Edin.* 29/7/25
⚔Maclennan, N. M., *M.D.* 5/8/25
⚔Roe, G. C. F. 12/8/25
⚔Robertson, A., *M.C.*, *M.D.* 15/8/25
⚔Aubrey, L., *M.C.* 16/9/25

Digitized by Google

THE ARMY DENTAL CORPS.

Agents—Messrs. Glyn, Mills & Co., Holt's Branch, 3, Whitehall Place, S.W.1.

Uniform—Blue. *Facings*—Emerald Green.

Officer in Charge of Records... ... The Officer in Charge of R.A.M.C. Records, *Woking*.

Lt.-Colonel.

Helliwell, J. P., *C.B.E., s.*	*War Office*	1/2/21

Majors.

Finlayson, W. T., *O.B.E.*	*Edinburgh*	1/4/21
Macdonald, A. K., *M.D.Sc.*	*Cairo*	1/4/21
Shilton, F. W., *O.B.E.*	*London*	1/4/21
Seymour, J. A., *T.D.*	*Aldershot*	1/4/21
Colbran, C. L.	*R.A.F.*	1/4/21
Worsley, J. G.	*Rhine Army*	1/6/21
Rust, A. B. W.	*Salisbury*	12/7/21
Blair, D.	*R.A.F.*	1/10/21

Captains.

Clewer, D.	*Gibraltar*	6/8/18
Bebb, R. H., *O.B.E.*	*Cairo*	1/9/18
Byrne, J. V. M.	*Quetta*	10/12/18
King, R. M.	*R.A.F.*	2/1/19
Austin, A. B.	*Rhine Army*	26/4/19
Mallett, H. H.	*R.A.F.*	15/6/19
Charles, G. F.	*Chatham*	14/7/19
Beer, F. H. W.	*Jubbulpore*	27/9/19
Duguid, J. P.	*Rawal Pindi*	1/10/19
Place, T. K.	*Dover*	4/10/19
Mills, R. H.	*Mhow*	25/10/19
Webb, A. E.	*Devonport*	25/10/19
Pittuck, W. W.	*Murree*	24/11/19
Ferguson, W. M.	*Weymouth*	24/11/19
Simpson, O. G. E., *B.D.Sc.*	*Meerut*	27/12/19
Gibson, A.	*Peshawar*	14/2/20
Condie, R. J.	*Bombay*	25/2/20
Saul, E. R.	*Lichfield*	17/3/20
Dickin, E. S.	*Hong Kong*	1/5/20
Procter, H. J.	*Altershot*	13/5/20
Smith, J. S.	*R.A.F.*	26/7/20
Madin, A. T.	*Abbassia*	10/10/20
McCallum, H. L.	*Egypt*	7/11/20

Captains—contd.

Rodda, S. A.	*Kirkee*	1/12/20
Salsbury, A. F.	*Bangalore*	25/12/20
Wetton, W. R.	*Malta*	1/1/21
Milres, A. V.	*Aldershot*	1/2/21
Philp, W.	*Tidworth*	28/2/21
Inglis, A. R., *O.B.E.*	*Karachi*	24/3/21
Williamson, D. H. W.	*R.A.F.*	12,5/21
Rankin, W. A.	*India*	23/6/21
Somerville-Woodiwis, L.	*Belfast*	10/10/21
Tyson, B. W.	*India*	6/11/21
Gentleman, B. E.	*Kingston-on-Thames*	20/11/21
Garrard, J. L.	*Dover*	24/11/21
Edwards, T.	*Lucknow*	27/11/21
Morrey, J.	*Caterham*	28/11/21
Baillie, J.	*Moascar*	3/12/21
Byrne, H. F.	*Abbassia*	10/12/21
Flavelle, H. E., *B.D.Sc.*	*R.A.F.*	16/12/21
Higgins, H. J.	*R.A.F.*	24/12/21
Cole, A. B. H.	*R.A.F.*	27/12/21
Sumerling, H. O.	*Colchester*	8/1/22
Isaac, D. J.	*Lahore*	12/1/22
Brown, P. E.	*Maymyo*	14/1/22
Jones, G. A. G.	*Lebong*	22/1/22
Caute, E. H. C.	*Rhine Army*	22/1/22
Walker, C. V.	*Canterbury*	24/1/22
O'Reilly, M. J.	*R.A.F.*	6/2/22
Hastings, C. T.	*R.A.F.*	19/2/22
Boyle, J. J.	*R.A.F.*	19/2/22
Fitzgerald, J. H. W.	*Preston*	20/2/22
Williams, A.	*R.A.F.*	2/3/23
McCormack, S. A.	*R.A.F.*	2/3/22
Marron, J.	*Aldershot*	16/3/22
Hogan, P. P.	*R.A.F.*	26/3/22
Woods, S. H.	*London*	13/4/22
Pywell, C. H.	*Woolwich*	21/4/22
Foreman, J. McL.	*Secunderabad*	15/5/22
Wren, J., *B.D.S.*	*Crowborough*	15/5/22
Medhurst, N. H.	*R.A.F.*	28/6/23
Corke, T. D.	*Egypt*	30/10/21

Digitized by Google

ROYAL ARMY ORDNANCE CORPS.

The Arms of the Board of Ordnance within the Garter surmounted by the Crown.—"*Sua tela tonanti.*"

Uniform—Blue. *Facings*—Scarlet. *Edgings*—Scarlet.

Agents—Messrs. Glyn, Mills & Co., Holt's Branch, 3, Whitehall Place, S.W. 1.

Regimental Journal.—The Royal Army Ordnance Corps Gazette, Hilsea Barracks, near Cosham.

Regimental Association.—Charitable Fund and Aid Society, Officer in charge of R.A.O.C. Records Hilsea.

Allied Ordnance Corps.

The Ordnance Corps of the Dominion of Canada.
The Army Ordnance Corps of the Commonwealth of Australia.
The Army Ordnance Corps of the Dominion of New Zealand.
The Ordnance Corps of the Union of South Africa.

Officer in Charge of Records and Records of R.A.O.C. (T.A.) ... } Gregson, Col. H. G. F. S., *C.M.G., s., o., Hilsea* ... ... —
Assistant Officer ... ... Smith, Maj. F. S., ret. pay 18/10/24

Stations of the Headquarters of Sections and Companies.

No. 1 Sect. Aldershot	No. 10 Sect. Burscough	No. 11 Co. Egypt
„ 2 „ Tidworth	„ 11 „ Pembroke Dock	„ 13 „ Rhine
„ 3 „ Bovington	„ 12 „ Stirling	
„ 4 „ Devonport	„ 13 „ Bramley, Hants	
„ 6 „ Chatham	„ 14 „ Carrickfergus	———
„ 7 „ Dover	„ 18 „ Didcot	
„ 8 „ Colchester	„ 8 Co. Rhine	
„ 9 „ York	„ 9 „ Egypt	*Depôt* ... Hilsea

Colonel-in-Chief ... *H.R.H. The Duke of* York, *Earl of* Inverness, *K.G., K.T., G.C.V.O.*, Col.-in-Chief 11th H., Somerset L. I. & E. York R., *Personal A.D.C. to the King.*

N.B.—The second date opposite an officer's name is that of his Army rank.

Colonel Commandant.

Mathew, Maj.-Gen. *Sir* Charles M., *K.C.M.G., C.B., D.S.O.*, ret. pay 14/2/25

DIRECTING STAFF.

Principal Ordnance Officer.

Scott, R. K., *C.B., C.M.G. D.S.O.*, Maj.-Gen. *f., s.* *War Office* 6/12/24

Ordnance Officers, 1st Class. (12)

Smith, W. H. U., *C.B., C.B.E., D.S.O.*, Col., *p.a.c. (temp. Col. on the Staff) s.* *Woolwich Arsenal* 8/12/14
Forbes, A., *C.B., C.M.G.*, Col., *e., f., s.* *Rhine Army* 12/2/18
Hamilton, R. S., *C.B., C.M.G., D.S.O.*, Col., *e., f., s.* *London* 9/8/18
Watts, C. D. R., C.B., C.M.G., Col., *e., f. (temp. Col. on the Staff) s.* *War Office* 13/2/21 3/6/19
Fisher, C. A., *D.S.O.*, Col., *e., o., s. Malta* 13/2/21
Trinnell, W. D. C., *C.B., C.M.G.*, Col., *e., f.* *Woolwich Arsenal* 7/5/22
Bainbridge, N. B., *C.B., C.M.G., D.S.O.*. Col., *o.* *Didcot* 25/7/22
Austin, J. G., C.B., C.M.G., Col.. *e., f., s.* *War Office* 24/9/22 3/6/16
Gregson, H. G. F. S., *C.M.G.*, Col., *e., o. (Record Office)* *Hilsea* 1/2/23
Acworth, L. R., *C.B.E.*, Col., *e., o., s.* *Southern Comd.* 30/5/23
Bush, H. S., *C.B., C.M.G.*, Col.. *e., o., s.* *Eastern Comd.* 30/5/23 1/1/17
Keddie, H. W. G., *C.B.E. D.S.O.*, Col., *e., f.* [*I*] *(Chief Inspr. Stores and Clothing) London* 6/12/24
Hill, D. J. J., C.M.G., D.S.O., Col., *e., o., s.* *War Office* 13/12/24

Ordnance Officers, 1st Class—contd.

Wortham. P. W. T. H. *C.B.*, Col., *e., o., s.* *Aldershot Comd.* 13/12/24 3/6/19
Oldfield, A. R., D.S.O., Col., *o., s.* *War Office* 13/12/24 1/7/22
McVittie, R. H., *C.M.G., C.B.E.*, Col., *e., o., s.* *Egypt* 13/12/24 7/2/21

Ordnance Officers, 2nd Class. (20)

Davidson, E., *C.M.G.*, Lt.-Col., *p.a.c., s.* *Scottish Comd* 26/4 21 1/1/17
Russell, R. T., *C.M.G.*, Lt.-Col.. *p.a.c., s.* 1/10/21
H.Q. Home Counties Area, Woolwich 29/11/15
Baker, J., *C.B.E.*, Lt.-Col., *e., o., s.* *Western Comd.* 7/5/22 *bt. col* 1/7/25
Fernyhough, H. C., *C.B., C.M.G., D.S.O.*, Lt.-Col., *e., o., s.* *Northern Comd.* 15/7/22 *bt. col.* 3/6/19
Exham, F. S., *D.S.O.*, Lt.-Col., *e., o.* *Bramley* 25 7/22 3/6/18
Stephen, C. M., *C.M.G.*, Lt.-Col., *o., e., s.* *Hong Kong* 25/7/22 1/1/19
MacKenzie, W. S., *D.S.O., O.B.E.*, Lt.-Col., *o., s.* *Stirling* 25/7,22
Man, H. W., *C.B.E., D.S.O.*, Lt.-Col., *e., o., s.* *Tidworth* 29/7/22 3/6/18
Leahy, T. B. A., *C.M.G., D.S.O.*, Lt.-Col., *o., s.* *Gibraltar* 24/9 22
Dudley, G. de S., *C.M.G.*, Lt.-Col., *e., o.* *Egypt* 3/1/23 1/1/18
Hill, F. W. R., *C.M.G., D.S.O., O.B.E.*, Lt.-Col., *o.* *Didcot* 1/2/23 3/6/15

STANFORD LIBRARIES

Digitized by Google

Ordnance Officers, 2nd Class—contd.

Wethered, H. L., *C.M.G.*, *D.S.O.*, Lt.-Col., *o.* *Woolwich Arsenal* 30/5/23

Hill, B. A., D.S.O., Lt.-Col., *p.a.c.* *R.A.O.C. Sch. of Instn.*, *Hilsea* 30/5/23, 1/1/19

Fisher, C. T., *O.B.E.*, Lt.-Col., *e.*, *o.* *Rhine Army* 30/5/23, 3/6/19

Travers, H. C., *C.B.E.*, *D.S.O.*, Lt.-Col., *p.a.c.*, *s.* *R.A.C.D.* 30/5/23, 1/1/18

Sheppard, W. T., *D.S.O.*, Lt.-Col., *o.*, *s.* *Colchester* 30/5/23, 3/6/19

Mackenzie, H. F., Lt.-Col., *o.* *Weedon* 6/12/24

Larmour, F. C., *D.S.O.*, Lt.-Col., *e.*, *o.*, *s.* *Aldershot* 13/12/24

Walshe, G. G. J., Lt.-Col., *p.a.c.*, *e.* [*l*] *London* 13/12/24, 1/1/19

Walker, O. A., Lt.-Col., *o.*, *s.* *Hilsea* 13/12/24

Hoare, L. L., *D.S.O.*, Lt.-Col., *e.*, *o.* *Chilwell* 13/12/24

Ordnance Officers, 3rd Class. (30)

Cardew, P. A. [L] Maj., *o.*, *s.* (⊗ *Lt.-Col. & Ord. Offr., 2nd Class*, 30/11/22) *Carrickfergus* 8/12/14

Stone, J. H., *D.S.O.*, Maj., *o.* *Didcot* 8/12/14

Sheppard, R. O., *D.S.O.*, Maj., *o.*, *s.* *London* 8/12/14

Tyrrell, R. B., *O.B.E.*, Maj., *o.*, *s.* *Burscough* 8/12/14

Warwick, H. B., *D.S.O.*, Maj., *o.* *Aldershot* 8/12/14, *bt. lt.-col.* 3/6/19

de Smidt, E. M., *C.M.G.*, Maj., *e.*, *o.* *London* 9/12/14

Byrne, H. F., *D.S.O.*, Maj., *e.*, *o.* *Woolwich Arsenal* 22/7/15, *bt. lt.-col.* 29/12/23

Howell-Jones, J. H., *C.I.E.*, *D.S.O.*, Maj., *p.a.c.* *Dover* 24/11/15, *bt. lt.-col.* 1/1/18

Lewis, L. C. *O.B.E.*, Maj., *o.*, *s.* *Southern Comd.* 10/8/16

Meares, M., *C.M.G.*, *D.S.O.*, Maj., *o.* *Gibraltar* 23/6/18, 30/10/14

Stokes, W. N., O.B.E., D.S.C., Maj., *p.a.c.*, *s.* *War Office* 9/8/18

Wingate-Saul, N. W., Maj., *o.*, *s.* *War Office* 16/2/22

Body, K. M., *C.M.G.*, *O.B.E.*, Maj., *o.* *Woolwich Arsenal* 20/2/22, *bt. lt.-col.* 3/6/16

Fuller, B. M., Maj., *e.*, *o.*, *s.* *Chatham* 20/2/22, 15 9/15

Saunders, C. H., *C.M.G.*, Maj., *p.a.c.*, *e.*, *s.* *Egypt* 7/5/22, 30/10/14

Leslie, S. G., *O.B.E.*, Maj., *p.a.c.* *Weedon* 1/6/22, 30/1/17

Whitfield, R. L. D., O.B.E., Maj., *o.*, e.a. 15/7/22, 11/6/15

Smyth, H. E., *D.S.O.*, *O.B.E.*, Maj., *p.a.c.*, *e.* *London* 15/7/22, 16/6/17

Grylls, G., *O.B.E.*, Maj., *p.a.c.* *Stirling* 22/7/22, 22/11/17

Verschoyle-Campbell, W. H. McN., O.B.E., M.C., Maj., *p.a.c.*, *e.*, *s.* *R.A.O.C. Sch. of Instn.*, *Bramley* 25/7/22, 1 1/17

Dixon, W. C. *D.S.O.*, *O.B.E.*, Maj., *e.*, *o.* *Bramley* 29/7/22, 22/10/17

Ordnance Officers, 3rd Class—contd.

Hopkins, G. R., *O.B.E.*, Maj., *p.a.c.*, *s.* *York* 24/9/22, 1/1/18

Gibson, A. C. V. *O.B.E.*, Maj., *p.a.c.*, *s.* *Devonport* 23/1/23, 31/7/18

Tanner, C. J., Maj., *p.a.c.* *London* 30/5/23, 30/10/14

Kempson, G. C. D., *D.S.O.*, Maj., *o.* *Didcot* 30/5/23, 12/8/15

King, J. F., Maj., *o.*, *s.* *Aldershot* 30/5/23, 30/12/15

Allen, A. H., *C.B.E.*, Maj., *o.* *Colchester* 30/5/23, 14/7/16, *bt. lt.-col.* 1/1/18

Montanaro, C. A. H., Maj., *o.* *Hilsea* 30/5/23, 30/1/15

Sansom, H. A., Maj., *e.*, *o.* *Tidworth* 30/5/23, 30/10/14

Dolphin, H. C., *D.S.O.*, Maj., *o.* *Rhine Army* 30/5/23, 28/1/16

Macpherson, E. R., *O.B.E.*, Maj., *o.*, *s.* *Didcot* 30/5/23

Pickthall, W. E. C., Maj., *o.* *Malta* 13/12/24

Sheppard, J. H. D., Maj., *o.*, *s.* *Eastern Comd.* 4/2/25

Omond, J. S., *M.B.E.*, *M.C.*, Maj., *o.* *Egypt* 21/7/25

Ordnance Officers, 4th Class. (62)

Stewart, A. G. B., *O.B.E.*, Capt., *o.*, *s.* *Western Comd.* 1/1/19

Kidd, P. W., Capt., *o.*, *s.* *Singapore* 1/1/19

Smith, D. R., *O.B.E.*, *M.C.*, Capt. *o.* *Aldershot* 1/1/19

Cansdale, C., *O.B.E.*, Capt., *o.* *Woolwich Arsenal* 1/1/19

Farquharson-Roberts, K. F., *O.B.E.*, Capt., *o.* *Bramley* 1/1/19

Mapleson, C. H., Capt., *o.*, *s.* *Sierra Leone* 1/1/19

Manuelle, G. M., *M.C.*, Capt., *o.*, *s.* *Rhine Army* 1/1/19

Hidden, A. M., Capt., *o.* *London* 1/1/19

Easterbrook, C. D., Capt., *e.*, *o.* *Depôt R.A.O.C., Hilsea* 1/1/19

Neale, M. R., *M.C.*, Capt., *o.* *Depôt R.A.O.C., Hilsea* 1/1/19

Earp, J. P., *M.C.*, Capt., *o.* *Burscough* 1/1/19

Haigh, C. F. T., *M.C.*, Capt., *o.* *Hong Kong* 1/1/19

Williams, L. H., *M.C.*, Capt., *o.* *Gibraltar* 1/1/19

de Wolff, C. E., *C.B.E.*, Capt., *o.* *R.A.C.D.* 1/1/19

Johnson, R. F., Capt., *o.* *Chatham* 1/1/19

Whitaker, H. C., Capt., *o.* *Aldershot* 1/1/19

Bacon, C. W., *O.B.E.*, Capt., *o.* *Tipnor* 1/1/19

Knox, N. A., Capt. (*on prob.*) *Colchester* 1/1/19

Richards, W. W., M.C., Capt., *o.*, *a.m.* (⊗ *Maj. & Ord. Offr., 3rd Class*, 18/10/24) *Iraq* 1/1/19

Aste, L. H., Capt., *o.* *Depôt, R.A.O.C., Hilsea* 1/1/19

Palmer, G. W., Capt., *o.*, *s.* *Jamaica* 1/1/19

Nixon, A. I., Capt., *o.* *Stirling* 1/1/19

Love, G. R. S., Capt., *o.*, *s.* *Northern Comd.* 1/1/19

Shillington, H. R., Capt., *o.* *R.A.O.C. Sch. of Instn., Hilsea* 1/1/19

Douglas-White, C. F., *M.B.E.*, Capt., *o.* *Tidworth* 1/1/19

Evelegh, G. C., Capt., *o.* *Bermuda* 1/1/19

Weir, R. A., Capt., *o.* *Malta* 4/11/19

Geake, C. H., Capt., *o.* *Hereford* 2/6/20, 3/11/17

Dennis, W. L., Capt., *o.* *Egypt* 2/6/20

Carne, C. H., Capt., *o.*, *s.* *Scottish Comd.* 2/6/20

Lockhart, J. L., Capt. *o.*, *s.* (⊗ *Maj. & Ord. Offr., 3rd Class*, 17/4/23) *Ceylon* 21/2/21

Harker, A. W. A., Capt., *o.* (*Spec. Appt.*) *Woolwich* 21/2/21

Digitized by Google

Ordnance Officers, 4th Class—contd.

Bell, H. T., Capt., *o.* *Tientsin* 21/2/21
Lester, B. C., Capt., *o., s.* *Mauritius* 24/2/21
Shaw, G. C., Capt. *o.* *London* 16/5/22
Gaisford, J. W., Capt., *o.* (*Inspn. Dept.*) *Woolwich* 16/5/22
Hardy, G. P. U., Capt., *o.* *Stirling* 16/5/22
Goldstein, B. A., Capt., *o., y.* *York* 16/5/22
Swiney, G. A. N., *M.C.*, Capt., *o.*, *Adjt. Depôt R.A.O.C.* *Hilsea* 1/6/22
Heron, G. C. H., Capt. *o.* *Malta* 15/8/22
Slade-Baker, J. B., Capt. Ind. Army, *o.* *Dover* 15/2/23 18/1/19
Brown, D., Lt. R.A., *o.* *Burscough* 15/2/23 1/7/17
Congdon, J. L., Capt. E. Surrey R., *o.* *Aldershot* 11/2/24 26/4/15
Trevor, C. P., Capt. The King's R., *o.* *Bramley* 11/2/24 25/9/15
Ruddock, J. E., Capt. (*on prob.*) *o.* *Colchester* 11/2/24
Coleman, F. G., Lt. R.A., *o.* *Jamaica* 11/2/24 1/7/17
Eagles, A. C. H., *M.C.*, Capt. (*on prob.*) *o.* *Rhine Army* 11/2/24
Wilson, G., Capt. (*on prob.*) *o.* *Didcot* 11/2/24
Moore, W. H. C., Capt. (*on prob.*) *o.* *Woolwich Arsenal* 11/2/24
Stamp, A. F., *O.B.E.*, Lt. R.A., *o.* *Rhine Army* 11/2/24 20/8/17
Thornley, G. R., Lt. Lan. Fus., *o.* *Malta* 11/2/24 20/8/17
O'Reilly, B. E. A., *M.C.*, Lt. R.A., *o., y.* *Carrickfergus* 11/2/24 26/11/17
Wotherspoon, A., Capt. (*on prob.*) (*Lt. R. A. Mila.*) *o.* *R.A.C.D.* 11/2/24
Cam, W., *M.C.*, Lt. R.A., *o.* *Didcot* 11/2/24 19/10/18
Lilly, T. P., Lt. R.A., *o., f., s.* *Jersey* 11/2/24 23/12/18
Knox-Wilson, G. R., Capt. (*on prob.*) *o.* *Egypt* 11/2/24
Waycott, J. C., Lt. R.A., *o.* *Egypt* 11/2/24 25/7/19
Tankard, E., *M.C.*, Lt. R.A., *o.* *Bull Point* 11/2/24 27/8/19
Oakshott, J. F. F., Lt. R.A., *o.* *Egypt* 11/2/24 20/3/20
Brown, A. R., Capt., *o.* *York* 28/2/25
Morris, T., *M.C.*, Capt. R.A., *o., f.* *Didcot* 1/3/25 3/11/17
Wilkins, C. F., *D.S.O.*, *M.C.*, Capt. R.U. Rif, *o.* *York* 1/3/25 1/1/23
Copner, E. C. L., Lt. Devon R., *o.* *Rhine Army* 1/3/25 2/8/17
Lambert, F. K., Lt. K.O.Y.L.I., *o.* *Chatham* 1/3/25 10/10/17
Bultitude, A. S., Lt. E. York R., *o.* 18/5/25
Cologne 17/12/17
Lowther, C. H. E., *M.C.*, Lt. D.W.R., *o., s.* 29/7/25
Pembroke Dock 16/2/18

MECHANICAL ENGINEERING STAFF.

Ordnance Mechanical Engineers, 1st Class. (6)

Davies, P. O., C.M.G., M.I.Mech.E., *col., s.* *War Office* 19/9/20 13/12/21
Marshall, H. A., *D.S.O.*, *M.I.Mech.E., lt.-col.* *Southern Comd.* 14/11/20
Quennell, W. A., *M.I.Mech.E., lt.-col.* *Eastern Comd.* 7/7/21
Mills, J. J., O.B.E., M.I.Mech.E., *lt.-col.* *Artillery Coll.* 21/10/22
Rodd, W. J. P., *D.S.O.*, *M.I.Mech.E., lt.-col.* *Malta* 13/12/22
Britton E. J. J *D.S.O.*, *M.I.Mech.E., lt.-col.* *Aldershot Comd.* 4/2/25 3/6/19

Ordnance Mechanical Engineers, 1st Class—contd.

Adams, W. H., *O.B.E.*, *A.M.I.Mech.E., lt.-col.* *Wool* 27/4/25
Barber, R. F., *D.S.O.*, *A.M.I.Mech.E., lt.-col.* *Rhine Army* 27/4/25

Ordnance Mechanical Engineers, 2nd Class. (13)

Phillips, F. H., *M.I.Mech. E., maj., s.* *Western Comd.* 12/7/14 1/7/17
Andrews, G. H., *O.B.E.*, *M.I.Mech.E., maj.* *Gibraltar* 27/3/19 1/7/17
Jones, H. J., *O.B.E.*, *A.M.I.Mech.E., p.a.c., maj.* *London* 14/11/20 16/11/17
Stamford, A.R., *D.S.O.*, *M.I.Mech.E., maj.* 10/5/18
Hong Kong 1/10/22
Valon, A. R., O.B.E., M.C., M.I.Mech.E., *maj.* *R.A.O.C. Sch. of Instn., Hilsea* 23/10/22
Gransden, C. L., *A.M.I.Mech.E., maj.* *Scottish Comd.* 23/10/22
Sparey, P. W. M., *M.C.*, *A.M.I.Mech.E., maj.* *Egypt* 13/12/22
Penn, B. H., *D.S.O.*, *O.B.E.*, *M.I.Mech.E., maj.* *Wool* 4/2/23
White, W., *M.I.Mech.E. maj.* *Northern Comd.* 4/2/23
Suggate, C. F. D., *M.C.*, *A.M.I.Mech.E.*, *A.M.I.E.E., maj.* *Hilsea* 27/4/25
Morris F., *O.B.E.*, *M.C.*, *A.M.I.Mech.E., maj.* *India* 27/4/25
Bloor, F. R., *M.B.E.*, *M.C.*, *A.M.I.Mech.E., maj.* *Aldershot* 27/4/25
Glanville, W. J., *B.A.*, *A.M.Inst.C.E., maj.* *Tidworth* 27/4/25
Coyle, J. W., M.C., M.I.Mech.E., *maj.* *War Office* 27/4/25

Ordnance Mechanical Engineers, 3rd Class (3rd & 4th Cl. 29)

(*with rank of Captain*).

Trump, H. J., M.I.Mech.E. [L] (*Spec. Appt.*) *Woolwich Arsenal* 20/7/21
Buttenshaw, A. S., D.S.O., B.Sc., A.M.I.Mech.E. (*Spec. Appt.*) *Woolwich Arsenal* 20/7/21
Wilson, C. M., M.C., A.M.I.Mech.E. (*Spec. Appt.*) *Chepstow* 20/7/21
Warren, J., *A.M.I.E.E.* *India* 20/7/21
Graham, J. H., *A.M.I.Mech.E.* *India* 20/7/21
McLare J. P., *M.Sc.*, *A.M.I.E.E.* *India* 20/7/21
Miller, J. F. X., *A.M.I.E.E.*, *A.M.I.Mech.E.* *Singapore* 8/12/23
Severn, H., *A.M.Inst.C.E.* *India* 12/1/24
Adams, U. W., *A.M.I.Mech.E.* *Aldershot* 22/2/24
McGuinness, E., *A.M.I.Mech.E.* *Woolwich Arsenal* 1/8/24
Davey, C. W. B., *A.M.I.Mech.E.* *India* 20/9/24
Dunk, N. A., *A.M.I.Mech.E.* *Tynemouth* 26/11/24
Duguid, D. R., *M.B.E.*, *A.M.I.E.E.* *Pembroke Dock* 14/12/24
Thackeray, E. R., *A.M.I.Mech.E.* *Dover* 7/1/25
Fry, H. D. 9/9/25
Merrell, R. J., *A.M.I.Mech.E.* 9/9/25
Cornford, H., *A.M.I.Mech.E.* 9/9/25
Smith, W. J. L., *A.M.I.Mech.E.* 9/9/25

Ordnance Mechanical Engineers, 4th Class

(*with rank of Lieutenant*).

Ashton, W. P. B., *M.C.*, *B.Sc.* *Aldershot* 1/9/23
Johnstone-Hall, F. C. *Stirling* 1/9/23
Harvey, R. E., *A.M.I.Mech.E.* *Tidworth* 1/9/23
Ash, E. R., *A.M.I.Mech.E.* *Colchester* 1/9/23
Harris, A., *M.C.*, *A.M.I.Mech.E.* *Devonport* 1/9/23

Digitized by Google

EXECUTIVE ESTABLISHMENT.

Ordnance Executive Officers, 1st Class (0)

(*with rank of Major, except where otherwise stated*).

Marfleet, E. C., *M.C.*	*Tower of London*	2/2/20
	lt.-col.	10/5/24
Hawtin, J. H.	*Woolwich Arsenal*	1/8/20
	lt.-col.	16/9/24
Cockburn, W. G., *O.B.E.*	*R.A.C.D.*	12/1/23
Forsdick, E. T., *O.B.E.*	*Didcot*	14/6/23
Keyes, J. H., *O.B.E.*, *M.C.*	*Woolwich Arsenal*	2/11/23
		3/6/19
Donnelly, A.	*Deptt R.A.O.C., Hilsea*	16/9/24
Shaw, C.	*Jamaica*	7/11/24
O'Neill, T. T.	*Ceylon*	14/2/25
Spinks, R. G., *M.B.E.*	*Colchester*	16/5/25

Ordnance Executive Officers, 2nd Class (27)

(*with rank of Captain*).

Irons, T. W., *M.B.E.*	*London*	2/12/18
		12/8/17
Phillips, E.	*Aldershot*	4/12/18
		12/8/17
Mart, J. E.	*Chilwell*	20/12/18
		12/8/17
Rayner, G. H., *M.B.E.*	*Woolwich Arsenal*	21/12/18
		12/8/17
Miller, J. S.	*Bermuda*	6/2/19
		12/8/17
Wills, J.	*Aldershot*	24/7/19
		12/8/17
Foote, W. M.	*Scottish Comd.*	1/8/19
		12/8/17
Smart, C.	*Rhine Army*	11/9/19
		12/8/17
Davies, E.	*Warley*	1/1/20
		8/9/17
Tucker, C. E., *O.B.E.*	*Devonport*	1/1/20
		17/9/17
Needham-Smith, S., *M.C.*	*Shorncliffe*	2/2/20
		17/9/17
Elliott, A. E. G.	*Didcot*	5/2/20
		25/7/17
Allen, W. A.	*Didcot*	19/2/20
		25/9/17
Smith, W.	*Scottish Comd.*	25/2/20
		31/10/17
Murphy, F. W.	*Chatham*	3/3/20
		31/10/17
Miles, A. F.	*York*	29/3/20
		31/10/17
Chamberlain, H.	*Hong Kong*	6/5/20
		31/10/17
Leckie, G.	*Egypt*	26/5/20
		31/10/17
Ashford, O. S.	*Eastern Comd.*	1/6/20
		31/10/17
Polglase, H. D.	*Carrickfergus*	28/7/20
		31/10/17
Bunt, W. H., *M.B.E.*	*Woolwich Arsenal*	1/8/20
		31/10/17
Haslam, E. H., *M.C.*	*London*	22/10/20
		31/10/17
Rodliffe, T., *O.B.E.*	*Hereford*	10/11/20
		31/10/17
Luxton, J. H.	*Southern Comd.*	6/1/21
		31/10/17
Kirby, F.	*Dover*	7/11/24
		31/10/17
Dingle, W. R.	*Dover*	2/5/25
		22/11/17
Davies, J., *O.B.E.*	*Egypt*	1/6/25
		3/1/18

Ordnance Executive Officers, 3rd Class (53)

Mepham, C. E., *O.B.E.*	*Egypt*	3/1/1
	capt.	3/1/1
Westley, F.	*Colchester*	3/1/1
	capt.	3/1/1
Ellis, A.	*Burscough*	3/1/1
	capt.	3/1/1
Martin, W.	*Egypt*	3/1/1
	capt.	3/1/1
Cornhill, G.	*Rhine Army*	3/1/1
	capt.	3/1/1
Smith, C.	*York*	3/1/1
	capt.	1/1/1
Langley, S. W.	*Aldershot*	3/1/1
	capt.	3/1/1
Barley, F., *M.B.E.*	*London*	3/1/1
	capt.	3/1/1
Cowdrey, C. W., *O.B.E.*	*Tidworth*	3/1/1
	capt.	3/1/1
Balchin, H. J.	*York*	3/1/1
	capt.	3/1/1
Kerrison, E. A.	*Rhine Army*	3/1/1
	capt.	3/1/1
Titchener, H. S., *M.B.E.*	*York*	3/1/1
	capt.	3/1/1
Rogers, W. A. E.	*Home Counties Area, Woolwich*	3/1/1
	capt.	3/1/1
Webster, G. F. A., *O.B.E.*	*Wool*	3/1/1
	capt.	3/1/1
Pegg, S.	*Hilsea*	3/1/1
	capt.	3/1/1
Cullen, T. H.	*Aldershot*	3/1/1
	capt.	3/1/1
Whelan, F. P.	*Egypt*	3/1/1
	capt.	3/1/1
Hoe, J.	*Stirling*	3/1/1
	capt.	3/1/1
Lancaster R. J.	*Hilsea*	3/1/1
	capt.	3/1/1
Spiller, G. W.	*Tidworth*	3/1/1
	capt.	3/1/1
Howes, G. E. V.	*London*	3/1/1
	capt.	3/1/1
McDonald, A. E.	*War Office*	3/1/1
	capt.	3/1/1
Homan, F. A. H.	*Malta*	3/1/1
	capt.	3/1/1
Genders, W. H.	*Tidworth*	3/1/1
	capt.	3/1/1
Browne, J. T.	*Singapore*	3/1/1
	capt.	3/1/1
Martin, H. G.	*Wool*	3/1/1
	capt.	3/1/1
Badcock, A. H., M.C.	*War Office*	3/1/1
	capt.	3/1/1
Townsend, W.	*Woolwich Arsenal*	3/1/1
	capt.	3/1/1
Fulcher, A.	*Egypt*	3/1/1
	capt.	3/1/1
Cracknell, F. C.	*Devonport*	3/1/1
	capt.	3/1/1
Gadsby, P., *O.B.E.*	*Bramley*	3/1/1
	capt.	3/1/1
Red, F. W.	*Western Comd.*	3/1/1
	capt.	3/1/1
Williams, A.	*Didcot*	3/1/1
	capt.	3/1/1
White, A. W.	*Rhine Army*	3/1/1
	capt.	3/1/1
Robertson, R. F., *lt.*	*Woolwich Arsenal*	3/1/1
Shawe, E. M.	*Oswestry*	3/1/1
	capt.	3/1/1

Digitized by Google

Ordnance Executive Officers, 3rd Class—contd.

Wallace, J. H.	*Hong Kong*	3/1/15
	capt.	3/1/18
Howard, W., *O.B.E.*	*Burscough*	3/1/15
	capt.	3/1/18
Clarke, H.	*Malta*	3/1/15
	capt.	3/1/18
Browne, J. H., *O.B.E.*	*R.A.C.D.*	3/1/15
	capt.	3/1/18
Wallington, C. T., *O.B.E.*	*Purfleet*	3/1/15
	capt.	3/1/18
Brummell, H.	*Dover*	3/1/15
	capt.	3/1/18
Johnson, H. B., *O.B.E., M.C.*	*Bramley*	3/1/15
	capt.	3/1/18
Skinner, H. R.	*Depôt R.A.O.C., Hilsea*	3/1/15
	capt.	3/1/18
Graham, A.	*Aldershot*	3/1/15
	capt.	3/1/18
Norris, E. J.	*Gibraltar*	3/1/15
	capt.	3/1/18
McDonald, J., *M.B.E.*	*Devonport*	16/1/15
	capt.	16/1/18
Collison, A. M.	*Weedon*	10/8/15
	capt.	10/8/18
Gardner, F. W., O.B.E., D.C.M.	*War Office*	15/12/17
	capt.	1/4/24
Williams, A. E., *lt.*	*Pembroke Dock*	14/2/25
Jones, F. L., *lt.*	*Didcot*	1/4/25
Mathews, G. A., M.B.E., M.C., *lt.*	*War Office*	1/4/25
Taylor, F. H. E. W., *lt.*	*Catterick*	1/4/25
Malcolm, A., *M.C., lt.*	*Stirling*	2/5/25
Wheeler, F., *lt.*	*York*	1/6/25
Staple, J. W. E., *lt.*	*Didcot*	30/6/25
Bancroft, G. F., *lt.*	*Hilsea*	5/9/25

ARMAMENT BRANCH.

Assistant Ordnance Mechanical Engineers (5)

Harman, W. W.	*Hilsea*	24/6/15
	capt.	24/6/18
Birkle, W. G.	*Artillery Coll.*	24/6/15
	capt.	24/6/18
Moore, R. W.	*Artillery Coll.*	18/8/15
	capt.	18/9/18
Mattey, F. G.	*Gibraltar*	18/9/15
	capt.	18/9/18
Simpson, W. J.	*Didcot*	18/9/15
	capt.	18/9/18
Wickens, W. J.	*Chatham*	18/9/15
	capt.	18/9/18
Willson, A. H., lt.	*Artillery Coll.*	25/6/18

ARMOURER BRANCH.

Assistant Inspectors of Armourers (8)

(with rank of Lieutenant).

Stevens, J. F.	*Aldershot*	21/6/18
Simons, G. H.	*Weedon*	8/10/18
Hollins, W. L.	*Tower*	5/9/24
Bowerman, G. W.	*Stirling*	16/10/24
Comerford, F. T.	*Burscough*	28/1/25
Gundel, W. D.	*York*	28/1/25
Adams, P. E.	*Egypt*	12/4/25
Thomas, J., *lt.*	*Hilsea*	20/9/25

Officer Commanding Depôt.

Gregson, Col. H. G. F. S., *C.M.G., e., o.* *Hilsea* —

Adjutant.

Swiney, Capt. G. A. N., *M.C.* *Hilsea* 20/10/24

Quarter-Master (1).

Dines, W. K.	*Hilsea*	5/12/14
	capt.	5/12/17

Temporary Major.

Taylerson, R. W.	5/11/18
	1/1/18

Temporary Captains.

Rodd, J. M., *M.C.*	1/10/17
Sprules, R. G. W.	7/4/19
Snelling, L. F., *O.B.E.*	5/11/18

Temporary Ordnance Mechanical Engineer, 2nd Class.

⚔Connan, J. C., *O.B.E., maj.*	5/11/18

Temporary Ordnance Mechanical Engineers, 3rd Class

(with rank of Captain).

⚔Tatton, A. L.	1/10/17
⚔Atwell, S. H., *M.I.Mech.E.*	1/10/17
⚔Wright, A. J., *O.B.E.* (⊛*O.M.E. 2nd class & maj.* 23/9/19)	1/10/17
⚔Kemp, A. H.	5/11/18
	23/9/18
⚔Farlie, F. W., *A.M.I.Mech.E.*	29/3/24
⚔Doggett, F. H., *A.M.I.Mech.E.*	29/3/24
Stedman, G. P., *M.I.Mech.E.*	29/3/24
⚔Craigen, A., *A.M.I.Mech.E.*	29/3/24

Temporary Ordnance Mechanical Engineers, 4th Class

(with rank of Lieutenant, except where otherwise stated).

⚔Pullen, N. H.	28/5/17
⚔Lowdell, S. J., *A.M.I.Mech.E.* (⊛*O.M.E. 2nd class & maj.* 22/9/19)	3/9/17
Bayne, W. D.	31/12/17

Temporary Ordnance Executive Officers, 3rd Class.

⚔Smith, W. W., *O.B.E.*		3/1/15
	capt.	3/1/18
⚔Urquhart, C. E., *M.B.E.*		8/5/17
	capt.	8/5/25
⚔Smith, E.		6/6/17
	capt.	6/6/25
⚔Woolner, H. T., *lt.*		4/10/18

Regimental Officers Attached.

Moore, Capt. H. A., *M.C.*, R.A.	5/4/15
Banfield, Capt. C., *M.C.*, R.A.	1/6/15
Fisbe, Capt. (*bt. maj.*) N. H., E.R. List [*i*]	8/8/16
Lucas, Lt. J. W., R.A.	31/7/19
Cox, Capt. H. A., E.R. List, *p.a.c.*	23/6/20
Holbrook, Lt. G. A., E.R. List	10/5/22
Meredew, Lt. O. W., E.R. List	10/5/22
Campbell, Lt. R. J., *M.C.*, E.R. List	10/5/22
Truscott, Lt. J. H., Devon R.	5/4/23
Horne, Lt. G. T. W., R.A., *o.*	1/3/25
Clissold, Lt. K. G., R.A., *o.*	1/3/25
White, Capt. J. D., *D.S.O., M.C., A.M.I.Mech.E.*, R. Tank Corps	1/6/25

Retired Officers temporarily re-employed.

Paul, Col. D., *C.B., C.M.G., C.B.E., M.I.Mech.E.*, ret. pay	*Budapest*	1/8/21
Last, Lt.-Col. A. J., *D.S.O.*, ret. pay	*Germany*	23/7/23

STANFORD LIBRARIES

Digitized by Google

INSPECTOR OF REGIMENTAL COLOURS OF THE BRITISH AND INDIAN ARMIES.

Herald's College, Queen Victoria Street, E.C.

Burke, *Sir* Henry F., *K.C.V.O., C.B., F.S.A.*

INSPECTOR OF MILITARY EQUIPMENT UNDER THE INDIAN GOVERNMENT.

India Office, Whitehall, S.W.

Garstin, Col. H. E., *D.S.O.*, ret. pay (*Res. of Off.*)

ROYAL ARMY ORDNANCE CORPS—TERRITORIAL ARMY.

Record Office ... ... *Hilsea.*

Divisional Ordnance Companies and Detachments.

2nd Cavalry Detachment.

Duke of York's Hd.-Qrs., Chelsea, S.W.3.

Captain.

⚔Nightingale, *Sir* Edward M., *Bt.* 26/1/23

42nd (East Lancashire).

Lancaster House, Upper Chorlton Road, Manchester.

Major.

Sharp, C. F., *s.* 8/11/20

Captain.

de Courcy, C. 20/4/22

43rd (Wessex).

Hamilton House, Commercial Road, Southampton.

Major.

⚔Blazon, A. B., *t.a., s.* †12/8/25

Captain.

Lieutenants.

⚔King, E. O. 22/7/22

Durkin, B. C. 16/9/25

44th (Home Counties).

Drill Hall, Boundary Road, Chatham.

Major.

⚔Pierson, A. R., *s.* 17/9/20

Captain.

⚔Coombs, G. M. 1/4/21

Lieutenant.

Redfern, K 5/2/21

46th (North Midland)

Drill Hall, Derby Road, Nottingham.

Major.

⚔Davies, I., *T.D., s.* †27/2/24

Captain.

Lieutenant.

⚔*Zambra, W. W.* 26/7/24

47th (2nd London).

Duke of York's Hd.-Qrs., Chelsea, S.W.3.

Major.

⚔Twisleton-Wykeham-Fiennes, C. W., *s., t.a.* 15/7/20

Captain.

⚔Brooks, A. J. 26/11/21

Lieutenant.

⚔Bouch, R., *M.M.* 24/1/23

48th (South Midland).

Yeomanry House, Castle Hill, Reading.

Major.

Powell, F. J., *s., t.a.* 2/2/24

Captain.

Mery, A. V. 2/2/24

Lieutenant.

Buffham, A. H. 23/7/24

49th (West Riding).

2, Gell Street, Sheffield.

Major.

⚔Jack, D. J., *M.C., s.* 19/6/20

Captain.

⚔Readman, E. P. †1/5/25

Lieutenant.

Moseley, C. F. 23/3/22

50th (Northumbrian).

Cleveland Iron & Steel Works, Branch End, South Bank, Yorkshire.

Major.

Routledge, W., *s., t.a.* 20/7/20

Captain.

Cooper, L. B. 14/10/20

Lieutenant.

Steel, J. R. 5/8/21

51st (Highland).

Drill Hall, Orchard Place, Stirling.

Major.

Craig, J., *s., t.a.* 14/10/23

Captain.

⚔Lees, A. C. 15/3/24

52nd (Lowland).

8, Newton Terrace, Charing Cross Glasgow.

Captain.

Cullen, R. K. 4/7/

Lieutenants.

⚔Dunne, W. J. 13/7/

McPherson, D. C. McE. 2/7/

53rd (Welsh).

Bush Camp, Pembroke Dock.

Major.

⚔Bowling, W. H., *T.D., s., t.a.* 20/7/

Lieutenant.

Bateman, E. G. 18/9/

54th (East Anglian).

17, Sir Isaac's Walk, Colchester

Major.

⚔Head, E. G., *T.D., s.* 27/11/

Captain.

Lieutenant.

Wright, H. J. 31/5

55th (West Lancashire).

Drill Hall, Southport Road, Ormskirk.

Major.

⚔Barclay, E. E., *s., t.a.* 5/

Captain.

Maunder, G. H. S. 21/

Lieutenant.

⚔Barclay, T. J. E. 2/

56th (1st London).

Duke of York's Hd.-Qrs. Chelsea, S.W.3.

Major.

Smith, C. H. K., *s.* 20/

Captain.

Duckett, F. H. 28/

Lieutenant.

Chapple, F. J. C. 9/

Digitized by Google

ROYAL ARMY VETERINARY CORPS.

Within a laurel wreath surmounted by a crown the figure of Chiron.

Uniform—Blue. *Facings*—Maroon.

Agents—Messrs. Glyn, Mills & Co., Holt's Branch, 3, Whitehall Place, S.W.1.

Allied Veterinary Corps.

The Veterinary Corps of the Dominion of New Zealand.

Director-General Army Veterinary Services—Smith, Maj.-Gen. W. D., *C.B., C.M.G., D.S.O.*.... ... 1/12/21
Caxton House, Tothill Street, Westminster, S.W.1

Officer in charge of Records (and Records of R.A.V.C.(T.A.)) ... ... } Gibbs, Maj. H. E., *D.S.O.*, R.A.V.C. *Woolwich.*

Stations of the Headquarters of Sections.

No. 1 Section Aldershot	No. 3 Section Woolwich	No. 5 Section Tidworth
„ 2 „ Aldershot	„ 4 „ Woolwich	„ 6 „ Tidworth

Detachments—Shorncliffe, Bulford, Woolwich, Colchester.

Colonel Commandant.

Blenkinsop, Maj.-Gen. *Sir* Layton J., *K.C.B., D.S.O.*, ret. pay 23/8/21

Removed from the Corps and still on the Active List.

Major-General.

Smith, W. D., *C.B., C.M.G., D.S.O., s.* *War Office* 1/12/21

Colonels.

Sawyer, H. T., *C.B., D.S.O., s.* *Southern Comd.* 24/5/21

Williams, G. M., *C.B., C.M.G., s.* *Aldt Comd.* 3/7/21

Wilson, F. W., *C.M.G., F.R.C.V.S., s.* *E. Comd.* 15/10/21

Hunt, F. W., *C.B., C.M.G., C.B.E., s.* (*temp. Col. on the Staff*) *H.Q., India* 23/12/21
1/1/17

Anthony, W. S., *C.M.G., s.* *Quetta* 24/8/25

Lt.-Colonels.

Pallin, W. A., *C.B.E., D.S.O., F.R.C.V.S., s.* *India* 1/4/21

Todd, A. G., *C.B.E., D.S.O.* (*R.A. Vety. Sch.*) *Aldershot* 15/10/12
bt. col. 16/10/21

Williams, A. J., *D.S.O., F.R.C.V.S., s.* *India* 1/12/21

Oliver, A., *C.B., C.M.G., F.R.C.V.S., s.* *Cairo* 23/12/21
1/1/18

Aitken, J. J., *C.M.G., D.S.O., O.B.E., s.* *York* 28/6/24
1/1/18

Gamble, H., *O.B.E., F.R.C.V.S. Abbassia* 24/8/25

Majors.

Lake, B. L., *D.S.O., O.B.E., s.* *Lahore* 10/7/15

Knott, G. P., *O.B.E.* *Salisbury* 10/7/15

Lowe, W. C., *F.R.C.V.S.* *Cairo* 10/7/15

Majors—contd.

Steel, C. E., *s.* *Rawal Pindi* 4/5/22
10/7/15
bt. lt.-col. 3/6/19

Mosley, H. S., *D.S.O.* *Ambala* 10/7/15
bt. lt.-col. 3/6/19

Ludgate, W., *D.S.O., s.* *Sind Rst* 10/7/15

Jelbart, W. A., *s.* *Peshawar* 10/7/15
bt. lt.-col. 1/1/19

Nicholas, J., *O.B.E., s.* *U. P. Dist.* 10/7/15

Pallin, S. F. G., *D.S.O., s.* *Rhine* 10/7/15

Tapley, J. J. B., *D.S.O., s.* *Baluchistan* 10/7/15
bt. lt.-col. 1/1/17

Allen, H. *Saharanpore* 10/7/15

Greenfield, H., *O.B.E.* *Aldershot* 10/7/15

Schofield, W. E., *O.B.E., s.* *War Office* 10/7/15

Webb, E. C., O.B.E., F.R.C.V.S., *s.* *H.Q., India* 10/7/15

Steevenson, J. R., *D.S.O.* *Edinburgh* 10/7/15

Gibbs, H. E., *D.S.O.* *Woolwich* 10/7/15

Leaning, A., D.S.O., *s.* *C.P. Dist.* 10/7/15

Argyle, E. P., *D.S.O., s.* *Poona* 10/7/15
bt. lt.-col. 3/6/19

Holness, H. J., *D.S.O., s.* *Waziristan* 10/7/15

Thompson, A. J., *s.* *Presy. & Assam* 10/7/15

O'Rorke, F. C., *C.M.G., F.R.C.V.S. York* 10/7/15

Kirby, H., *D.S.O.* *Aldershot* 10/7/15

Burridge, T. E. *Brighton* 10/7/15
bt. lt.-col. 1/1/18

Verney, L. M., *D.S.O., F.R.C.V.S. York* 10/7/15

Dibben, H. C. *Woolwich* 10/7/15
bt. lt.-col. 3/6/17

McKenzie, K. McL., *D.S.O., s.* *Kohat* 10/7/15
bt. lt.-col. 24/6/22

Nimmo, J. S., *D.S.O.* *London* 10/7/15

Daniels, L. *Aldershot* 26/8/20

Hodgkins, J. R., *D.S.O., F.R.C.V.S.* *Tidworth* 26/8/20

Simpson, W. H. *Bulford* 26/8/20

Walker W. H., *D.S.O., O.B.E.* *Aldershot* 3/2/21
bt. lt.-col. 28/6/24

Mellard, R. W., *D.S.O.* *Malta* 3/2/21

Andrews, J. O., *D.S.O.* (*Equitn. Sch.*) *Weedon* 3/2/21

Harrison, J. *Aldershot* 12/5/21

Rowston, W. N. *Colchester* 5/9/21
3/6/19

Leckie, V. C., *D.S.O., s.* *Aldershot* 5/9/21

Lawrie, A. S. *Aldershot* 11/10/21

Hodgins, A., *D.S.O.* *Campbellpore* 13/2/22

Stewart, H. C., *s.* *Bangalore* 13/2/22

Digitized by Google

***Majors*—contd.**

Bone, H., M.C.	*s.f.*	23/5/22
Roche-Kelly, F. R.	*Larkhill*	28/8/22
Walsh, M. P.	*Sargodha*	28/8/22
		3/6/19
Hearne, E. *O.B.E.*	*Aldershot*	28/8/22
Tillyard, G. E., *O.B.E.*	*Palestine*	9/9/23
		3/6/17
Jarvis, B. A.	*Rhine*	9/9/23
Gooderidge, R. A., *O.B.E.*	*Aldershot*	9/9/23
Murray, C. A.	*Gibraltar*	7/10/23
		1/1/19
Bowhay, A. B., *O.B.E.*	*Aldershot*	20/10/23
Bett, R. F.	*Lucknow*	5/1/25
Carey, P. D.	*Bordon*	5/1/25
Turner, E. G., D.S.O.	*s.f.*	5/1/25
Soutar, J. J. M., *O.B.E.* (*R.A. Vety. Sch.*)		29/1/25
Godwin, G. W.	*Secunderabad*	20/4/25
		1/1/17
Macartney, W. St. J. F.	*Melton Mowbray*	3/9/25
Thomas, W. H.	*Meerut*	3/9/25
Kelly, G. A.	*Exeter*	3/9/25
Steevenson, G. F.	*Lahore*	3/9/25
Hayes, F. B., O.B.E.	*Poona*	3/9/25
Hogg, F.	*Colchester*	3/9/25
Golding, G. V.	*Sudan*	3/9/25
Lewis, H. D.	*Jhansi*	3/9/25
Stephenson, H., *M.C.*	*Jubbulpore*	3/9/25
Shea, T. L.	*Sialkot*	3/9/25
Irwin, H. E. A. L.	*Aldershot*	3/9/25
Davenport, C., *O.B.E.*, *F.R.C.V.S.* (*R.A. Vety. Sch.*)		3/9/25
Marriott, S. W., O.B.E. (*Equitn. Sch.*)	*Sangor*	3/9/25
Weir, F. J.	*N. Ireland*	3/9/25
Smith, J.	*Shoeburyness*	3/9/25
Stewart, C. M.	*Waziristan*	3/9/25
Williamson, G.	*Ahmednagar*	3/9/25
		3/6/18
Ellison, J. R.	*s.f.*	3/9/25
Pryer, A. A., *D.S.O.*	*Dehra Dun*	3/9/25
		3/6/19
O'Donel, S., M.C.	*Risalpur*	3/9/25
Bamford, R. M., *O.B.E.*	*Bangalore*	3/9/25
Lawrence, C. J. R., *O.B.E.*	*Abbassia*	3/9/25
Knowles, R. H.	*s.f.*	3/9/25
Townsend, C. H. S., *O.B.E.*, *M.C.*	*Aldershot*	3/9/25
Plunkett, J. J., *O.B.E.*	*Tidworth*	3/9/25
Slocock, S. L., *M.C.*, *F.R.C.V.S.*	*Camberley*	3/9/25

Captains.

Thwaytes, R. C. G.	*Quetta*	3/9/15
Beck, D'A. S.	*Nowshera*	3/9/15
Mills, J. J.	*Babugarh*	3/9/15
Lalor, A. G.	*Loralai*	3/9/15
Sparling, P. S.	*s.f.*	19/9/15
Smith, R. T.	*s.f.*	26/3/16
Hegarty, J. J.	*Lyallpore*	18/11/17
O'Carroll, J.	*Montgomery*	18/11/17
Howe, W. B.	*Egypt*	18/11/17
Stalker, R. H.	*Rhine*	18/11/17
Oxspring, G. E.	*N. China*	18/11/17
Shaw, G. K.	*Burma*	18/11/17
Hughes, H. J., *M.B.E.*	*Newport (Mon.)*	18/11/17
Peatt, E. S. W., *O.B.E.*, *F.R.C.V.S.*	*Arborfield Cross*	18/11/17
Bartrum, V. A., O.B.E.	*Mhow*	10/7/19

***Captains*—contd.**

Southall, J.	*Shorncliffe*	10/7/19
Holland, C., *M.C.*	*Norwich*	10/7/19
Lloyd, G., *D.S.O.*, *F.R.C.V.S.*	*Woolwich*	10/7/19
Nicholas, B. J. W.	*Tidworth*	10/7/19
Edwards, W. P. S.	*Ferozepore*	10/7/19
Wallace, E.	*Peshawar*	10/7/19
Howard, P.	*Portsmouth*	10/7/19
White, J. H. M.	*Woolwich*	10/7/19
Andrews, F. J.	*s.f.*	10/7/19
Mullany, J.	*Rawal Pindi*	10/7/19
Prichard, L. E., O.B.E.	*s.f.*	10/7/19
Keane, J. S.	*Quetta*	10/7/19
Gillmor, D. A.	*Delhi*	10/7/19
Bell, J.	*Sargodha*	10/7/19
Murphy, M. A.	*s.f.*	10/7/19
Barnett, G., M.C.	*Calcutta*	10/7/19
Killelea, M. J.	*Meerut*	10/7/19
Woodland, P. F.	*Aldershot*	10/7/19
Bowes, E. C.	*Rawal Pindi*	10/7/19
Calder, C. K.	*Abbassia*	10/7/19
Farrelly, M.	*Egypt*	10/7/19
Sinton, W. L.	*Peshawar*	10/7/19
Hodgins, T.	*Tidworth*	10/7/19
Northcott, C. S.	*Ambala*	10/7/19
Bond, R. E.	*Mona*	10/7/19
Heane, C. W.	*Lahore*	10/7/19
Clune, J. J.	*Iraq*	10/7/19
Simpson, K. S.	*Woolwich*	10/7/19
Connochie, W. D.	*Rhine*	29/4/20
Rouse, W. M.	*Secunderabad*	29/4/20
Watkins, G. F.	*Secunderabad*	29/4/20
Leigh, J.	*Razmak*	29/4/20
Robertson, J.	*Risalpur*	29/4/20
Arnold, T. F.	*Jubbulpore*	29/4/20
Barry, W. E.	*Rhine*	29/4/20
Judge, J.	*Buddon*	29/4/20
Kelly, A. J.	*Sialkot*	29/4/20

Lieutenants.

Jerrom, H.	*Lucknow*	9/6/21
O'Kelly, E.	*Egypt*	9/6/21
Swifte, L. R.	*Kirkee*	9/6/21
Poer, L. H. B., *M.C.* (*on prob.*)	*Aldershot*	4/7/25
Hegarty, J. P., *M.C.* (*on prob.*)	*Aldershot*	4/7/25

Quarter-Master.

Warburton, A. J., *lt.*	*Woolwich*	26/2/22

Hospitals of the Royal Army Veterinary Corps.

Vety. Hospitals.	Officer Commanding.
No. 8 (*Army of the Rhine.*)	Stalker, Capt. R. H.
No. 20 (*Egypt.*)	Lawrence, Capt. C. J. R., *O.B.E.*

Station Vety. Hospitals.	Officer Commanding.
Woolwich	Dibben, Bt. Lt.-Col. H. C.
Aldershot	Kirby, Maj. H., *D.S.O.*
Tidworth	Hodgkins, Maj. J. R., *D.S.O.*, *F.R.C.V.S.*

Depôt Woolwich.

ROYAL ARMY VETERINARY CORPS—MILITIA.

Captains.

⚔Halstead, W.	5/8/15
⚔McKenzie, W. J. E., *M.C.*	5/8/15
⚔Rae, J., *D.S.O.*	5/8/15
⚔Holmes, S. E., *O.B.E.*	5/8/15
⚔Amin, J. A.	5/8/15

***Captains*—contd.**

⚔*Wheeler, R. C.*, M.B.E., *e.o.*	5/8/15
⚔Phippe, W. B.	5/8/15
⚔Little, R. S., *e.o.*	5/8/15
⚔Lancaster, G. C.	5/8/15
⚔Dimes, D. H., *e.o.*	2/7/16
⚔Lawson, M. R.	7/9/16

Digitized by Google

ROYAL ARMY VETERINARY CORPS.

TERRITORIAL ARMY.

Record Office—*Woolwich.*

Mobile Veterinary Sections.

42nd E. Lancashire, *Upper Chorlton Rd., Manchester.*
43rd Wessex, *Unham Road, Minehead.*
44th Home Counties, *Drill Hall, Sevenoaks.*
46th North Midland, *Uttoxeter.*
47th (2nd London), *Duke of York's Hd.-Qrs., Chelsea, S.W.* 3.
48th South Midland, 48, *Foregate Street, Worcester.*
49th West Riding, 6, *Victoria Crescent, Doncaster.*
50th Northumbrian, *The Barracks, Gilesgate, Durham.*
51st Highland, *Drill Hall, Douglas Street, Dundee.*
52nd Lowland, *Yorkhill Parade, Glasgow.*
53rd Welsh, *Castle Hotel, Caerphilly.*
54th East Anglian, 8a, *Princes Street, Ipswich.*
55th West Lancashire, 50, *Talbot Street, Southport.*
56th (1st London), *Duke of York's Hd.-Qrs., Chelsea, S.W.* 3.

Veterinary Hospitals.

52nd (2nd Scottish), *Yorkhill Parade, Glasgow.*
47th (2nd London), *Duke of York's Hd.-Qrs., Chelsea. S.W.* 3.

Veterinary Evacuating Stations.

4th (Scottish), *Yorkhill Parade, Glasgow.*
5th (London), *Duke of York's Hd.-Qrs., Chelsea, S.W.*3.

Majors.

Franklin, E., *O.B.E., T.D.(S. Mid. Div.) t.a.* 30/4/14
Perry, E. M., *C.B.E., T.D., F.R.C.V.S.* (1 *Lond. Div.*) *s.* 1/5/15
Simpson, P. J., *D.S.O., T.D., F.R.C.V.S.* (*S. Mid. Div.*) 7/5/16
Taylor, F. J., *T.D.* (*Wessex Div.*) 7/9/16
Connell, J. A., *T.D., F.R.C.V.S.* (*N. Mid. Div.*) *s.* 28/10/17
Dayer Smith, P. W., *O.B.E., T.D.* (2 *Lond. Div.*) *s., t.a.* 4/11/17
Spreull, A., *D.S.O., T.D.* (*High. Div.*) *s., t.a.* 13/6/19
Adamson, J., *M.C., T.D.*(*E.Lanc.Div.*)*s.,t.a.* 13/7/20
Ascott, W., *O.B.E., T.D.* (*Wessex Div.*) *s.* 13/7/20
Bell, C. E., *T.D.* (*W. Lanc. Div.*) *s., t.a.* 31/7/20
Bowden, J. S., *O.B.E., T.D.*(*Welsh Div.*) *s.* 31/7/20
Peele, H. (*North'bn Div.*) *s. t.a.* 31/7/20
Yagger, H. C., *O.B.E.* (*Hon. Vety. Lt. in Army*) (*Home Counties Div.*) *s.* 31/7/20
Jürgensen, W. N., *T.D.* (*E. Ang. Div.*) 31/7/20
Drinkwater, F. W. C. (*Welsh Div.*) 31/7/20
Robb, A. (*Low. Div.*) 31/7/20
Pawlett, F. W., *T.D.* (*W. Rid. Div.*) *s.* 7/12/21
Rankin, J. F., *T.D.* (*E. Lanc. Div.*) 14/3/23
Gresham, F. B., *M.C.* (*N. Mid. Div.*) 16/1/24
Reid, A. W., *T.D., F.R.C.V.S.* (*Home Counties Div.*) 12/3/24
Hartley, C., *F.R.C.V.S.* (2 *Cav. Div.*) 23/4/24
Pyrth, W., *T.D.* (*Wessex Div.*) 3/6/24
Mattinson, A. B., *O.B.E., M.C.* (*Maj. Res. of Off.*) 21/7/24
Edgar, P. M., *O.B.E.* (*Home Counties Div.*) 5/8/24
Dixon, J. A. (*W. Rid. Div.*) 16/6/25
Wall, R. F., *T.D.* (2 *Lond. Div.*) 21/7/25
Duncan, A. C., *F.R.C.V.S.* (*S. Mid. Div.*) 5/8/25
Lornie, W. S., *M.C., T.D.* (*High. Div.*) 5/8/25
Castle, A. F., *F.R.C.V.S.* (*E. Ang. Div.*) *s.* †5/8/25
Martin, E. S. (*Wessex Div.*) 1/1/19
McGregor, J. G. (*Low. Div.*) 5/8/25
Wright, J. H., *O.B.E.* (*E. Lan. Div.*) 5/8/25
Williams, W. D. (*Welsh Div.*) 5/8/25
Over, R. H. H. (*S. Mid. Div.*) 5/8/25
Henson, G. E. (*S. Mid. Div.*) 5/8/25
Palmer, R. B., *M.C.* (2 *Cav. Div.*) 5/8/25
Bagshaw, T. (*N. Mid. Div.*) 5/8/25
Moon, F. J. (*Welsh Div.*) 3/6/19
Lord, H. H., *O.B.E.* (*E. Lanc. Div.*) 5/8/25
Dimas, F. B. (*E. Ang. Div.*) †6/8/25
Pacer, J. (*Wessex Div.*) 7/8/25
Sheffield, J. (2 *Cav. Div.*) †8/8/25
Hopkin, F., *O.B.E.* (*E. Lanc. Div.*) †20/8/25
Sumner, H. (*W. Lanc. Div.*) †29/8/25
Isherwood, R. (*W. Lanc. Div.*) 31/8/25
Townsend, C. W., *F.R.C.V.S.* (*E. Ang. Div.*) †5/9/25
Bradley, J. (*W. Rid. Div.*) 7/9/25
Finch, R., *M.C., F.R.C.V.S.* 10/9/25
Collings, R. J. (*Wessex Div.*) 16/9/25
Barjeant, J. W. H. D. (*Home Counties Div.*) †30/9/25

Captains.

Evershed, P. M. (*N. Mid. Div.*) 3/3/15
Crabb, D. R. (*High. Div.*) 5/8/15
Green, T. S. (*Wessex Div.*) 2/10/15
Hancock, R. C. G. (*Home Counties Div.*) 9/10/15
Collet, H. B. (2 *Lond. Div.*) 31/12/15
Broad, J. C. (1 *Lond. Div.*) 28/1/16
Nicholson, C. (*North'bn Div.*) 8/2/16
Bryan, C. E. W. (*High. Div.*) 11/2/16
Barr, W. (*Low. Div.*) 8/3/16
Stevens, W. S. (*Wessex Div.*) 9/3/16
Macgregor, W. A. (*Low. Div.*) 20/7/16
Walker, W. (*E. Lanc. Div.*) 26/7/16
Green, G. (*W. Rid. Div.*) 1/10/16
Conchie, J. R. (*Wessex Div.*) 16/10/16
Hayes, R. (*W. Rid. Div.*) 15/12/16
Dalling, R. R. (*North'bn Div.*) 6/1/17
Hunt, T. M. C. (*S. Mid. Div.*) 13/1/17
Willett, A. E. (1 *Lond. Div.*) 6/3/17
Kirk, W. H. J. (2 *Lond. Div.*) 17/8/17
Comerford, A. A. (*E. Ang. Div.*) 10/4/17
Beaumont, R. S. L. (*E. Ang. Div.*) 6/5/17
Kenny, T. J. (*W. Lanc. Div.*) 19/6/17
Dalling, T. (*Low. Div.*) 3/7/17
Stevens, H. W. (*S. Mid. Div.*) 1/9/17
Burndred, W. G. (*N. Mid. Div.*) 9/10/17
Orr, D. E., (*Low. Div.*) 16/1/18
Grahame, T. (*Low. Div.*) 6/2/18
Hicks, T. (*N. Mid. Div.*) 2/4/18
Anderson, W. H. (2 *Lond. Div.*) 21/5/18
Pugh, L. P. (*Home Counties Div.*) 14/8/18
Aston, W. F. (*Welsh Div.*) 8/1/19
Chalmers, D. R. (2 *Lond. Div.*) 25/4/19
McCunn, J. (1 *Lond. Div.*) 22/7/19
Robertson, A. L. (*High. Div.*) 23/7/19
Cameron T. W. M. (2 *Lond. Div.*) 27/10/23
O'Neill, A. (*E. Ang. Div.*) 22/7/25

Lieutenants.

Gillmor, H. (*Low. Div.*) 1/3/21
Cameron, A. K. (*Low. Div.*) 4/7/21
Leyshon, W. J. (*Welsh Div.*) 14/7/21
McLean, A. (*W. Lanc. Div.*) 19/7/21
McCarmick, A. J. (*W. Rid. Div.*) 1/11/21
Gibson, W. (2 *Cav. Div.*) 12/7/22
Mason, J. H. (*Low. Div.*) 13/7/22
Fulton, A. M. (*W. Lanc. Div.*) 20/7/22
Good, A. F. (*Welsh Div.*) 2/5/23
Begg, H. (*Low. Div.*) 3/5/24
Brekke, H. W. (*W. Rid. Div.*) 4/6/24
Bridgeman, M. (*Wessex Div.*) 6/6/24
Allan, H. B. (*North'n Div.*) 2/7/24
Stewart, W. L. (*Low. Div.*) 2/7/24
Gordon, W. S. (*Low. Div.*) 9/7/24
Pottle, A. (*High. Div.*) 30/7/24
Murray, R. B. H. (*High. Div.*) 17/7/24
Eardley, F. J. (2 *Lond. Div.*) 10/1/25
Fowler, A. (2 *Lond. Div.*) 7/3/25
Begg, G. W. (*High. Div.*) 2/4/25
Watson, L. A. (*W. Lan. Div.*) 25/4/25
Heard, J. (*North'on Div.*) 23/5/25
Moss, W. P., *M.C.* (*North'on Div.*) 6/6/25
Smith, W. R. (*High. Div.*) 8/6/25
Whitfield, P. S. (*North'on Div.*) 13/6/25
Bullen, R. E. C. (2 *Lond. Div.*) 4/7/25
Gould, G. N. (*Wessex Div.*) 6/7/25
Mullane, F. G. (*E. Ang. Div.*) 11/7/25

Officers of the Army Veterinary Department transferred to the Indian Civil Veterinary Department.

Colonels.

Pease, H. T., C.I.E. ... ... 3/9/20 | *Walker, G. K.*, C.I.E., O.B.E., F.R.C.V.S. ...20/7/22

Digitized by Google

ROYAL ARMY CHAPLAINS' DEPARTMENT.

Agents—Messrs. Glyn, Mills & Co., Holt's Branch, 3, Whitehall Place, S.W. 1.

Departmental Journal—Quarterly Journal of the Royal Army Chaplains' Department; c/o Chaplains' Branch, The War Office.

Uniform—Black. *Facings*—Purple.

The Permanent Under-Secretary of State for War administers the Royal Army Chaplains' Department on behalf of the Secretary of State for War.

Chaplains are appointed by the Secretary of State for War, on the nomination of the following accredited representatives of the various denominations, and in their religious ministrations to the troops are under the oversight of these representatives respectively:—

Church of England	The Chaplain-General to the Forces, *The War Office.*
Jewish	The Secretary, *United Synagogue, St. James's Place, E.C.* 3.
Presbyterian Churches:—	
Church of Scotland	The Convener, Committee on Chaplains to H.M. Forces, 22, *Queen Street, Edinburgh.*
United Free Church of Scotland	The Convener, Army and Navy Chaplains' Committee, 121, *George Street, Edinburgh.*
Presbyterian Church in Ireland ...	The Representative on the Interdenominational Advisory Committee, *Church House, Belfast.*
Presbyterian Church of England...	The Convener, Committee on Oversight of Soldiers and Sailors, 15, *Russell Square, W.C.* 1.
Welsh Calvinistic Methodist ...	The Secretary, Army and Navy Board, *The Manse, Eccles Green, Chester.*
Roman Catholic Church	The Bishop of Metellopolis (Roman Catholic Bishop in Ordinary to the British Army and the Royal Air Force), c/o *The War Office.*
United Navy, Army and Air Force Board comprising:—	
Baptists	The Secretaries of the United Navy, Army and Air Force Board, 4, *Southampton Row, W.C.* 1.
Congregationalists	
Primitive Methodists	
United Methodists	
Wesleyan Church	The Secretary of the Wesleyan Royal Navy, Army, and Air Force Board, *Central Buildings, Westminster, S.W.* 1.

NOTE.—Presbyterian Chaplains are distinguished by the letter [P], Roman Catholic Chaplains by the letters [RC], Wesleyan Chaplains by the letter [W], and United Board Chaplains by the letters [UB].
Chaplains with no distinguishing letter belong to the Church of England.

Chaplain-General to the Forces, ranking as Major-General.

Jarvis, *Rev.* A. C. E., *C.M.G., M.C., D.D., Chaplain to the King* 20/4/25

Chaplains to the Forces (1st Class) ranking as Colonels.

Anderson, *Rev.* F. L., *C.M.G., M.A.* (*Chaplain to the King*) *s.* *Aldershot Comd.* 3/6/19
Watkins, *Rev.* O. S., *C.M.G., C.B.E., K.H.C.* [W] (*Deputy Chaplain-General to the Forces*) *War Office* 1/6/20
Fleming, *Rev.* H. J., *C.M.G., M.A.* *Royal Hospital, Chelsea* 1/1/21
Parry-Evans, *Rev.* J. D. S., *C.M.G., K.H.C.*, *s.* *Southern Comd.* 1/1/21
Ennis, *Rev.* A. D. L., *O.B.E., M.A.* *Chelsea Barracks* 1/1/21
Standing, *Rev.* G., *D.S.O., M.C.* [UB] *Aldershot* 1/1/21
Webb-Peploe, *Rev.* H. M., *O.B.E., M.A.* *Eastern Comd.* 7/9/23
Thorold, *Rev.* E. H., *O.B.E., M.A., s.* *Western Comd.* 9/10/23
Molony, *Rt. Rev. Monsignor* J. P., *O.B.E., M.C.* [RC] *Aldershot* 15/4/24
Baynham, *Rev.* J. H., *M.A., s.* *Egypt* 23/4/24
Drury, *Rev.* W., *M.C., M.A.* *Eastern Comd.* 28/7/24
Meeke, *Rev.* H. C., *D.S.O., M.A.* [P] *s.* *Scottish Comd.* 1/1/25
Walker, *Rev.* F. J., *M.A., B.D., s.* *Eastern Comd.* 1/1/25
Murphy, *Rev.* W., *C.B.E., B.D.* [RC] *Netley* 1/1/25
King, *Rev.* F. J., *M.A.* *Shorncliffe* 20/4/25

Chaplains to the Forces (2nd Class) ranking as Lt.-Colonels.

Hughes, *Rev.* L. A., *M.A., s.* *Northern Comd.* 22/2
Yeoman, *Rev.* A. R., *C.M.G., M.A.* [*I*] [P] *Aldershot* 24/
McCready, *Rev.* M. P., *M.A.* *Plymouth* 1/
Smithwick, *Rev.* F. F. S., *B.A.* *Aldershot* 1/
Campbell, *Rev.* E. F., *D.S.O., B.A.* *Holywood* 1/
Miller, *Rev.* W. H. L., *D.S.O., B.A.* *Royal Military College* 1/
Guinness, *Rev.* P. W., *D.S.O., M.C., M.A.* *Canterbury* 1/
Peverley-Dodd *Rev.* H. [W] *Aldershot* 1/
Davey, *Rev.* J. P., *C.M.G.* [UB] *s.* *Rhine Army* 1
Smith, *Very Rev. Monsignor* C. W., *C.B.E., D* [RC] *Malta* 1
Tobias, *Rev.* M., *M.A.* [*I*] *Colchester* 9/
O'Reilly, *Rev.* J., *O.B.E.* [RC] *Tidworth* 15
Winnifrith, *Rev.* D.P., *O.B.E., M.A. Chatham* 22
Webster, *Rev.* F. G. D., *M.A. Rhine Army* 28
Beardmore, *Rev.* C. L. H., *M.A.* *Tower of London*
Martin, *Rev.* R. W., *B.A.* *Gibraltar*
Holmes, *Rev.* R. H. *Netley*
Connor, *Rev.* J. M., *D.S.O., M.A.* [P] *Parkhurst*
Carden, *Rev.* J., *C.B.E., M.C.* [RC] *Egypt*
Marshall, *Rev.* H. G., *M.A.* *Egypt* 2

Digitized by Google

Chaplains to the Forces (3rd Class) ranking as Major.

Green, *Rev.* E. W., *O.B.E., M.A. Tidworth* 25/3/20
Fitch, *Rev.* E. A., *O.B.E. Aldershot* 25/3/20
Alford, *Rev.* C. S. L., *M.A. Catterick* 25/3/20
Edmonds-Smith, *Rev.* E., *M.A. Malta* 10/6/20
Flynn, *Rev.* W. J., *O.B.E.* [RC] *Gibraltar* 1/1/21
Malaher, *Rev.* H. T., *M.A. Deepcut* 1/1/21
Chadwick, *Rev.* O. E., *M.C., M.A. Gibraltar* 1/1/21
Shewell, *Rev.* M. W., *M.A. Portsmouth* 1/1/21
Farren, *Rev.* W. M. A., *M.A. Egypt* 1/1/21
Lynn, *Rev.* J., *B.A., B.D.* [P] *Egypt* 1/1/21
Griffin, *Rev.* J. W. K., *D.S.O., M.A. Dover* 1/1/21
Oldfield, *Rev.* H. D., *M.C. Aldershot* 1/1/21
O'Malley, *Rev.* J. J. E., *M.A. Lichfield* 1/1/21
Hogg, *Rev.* W. M. B., *B.A. Preston* 1/1/21
Pelling, *Rev.* S. B., *M.A. Egypt* 1/1/21
Collier, *Rev.* H. F. S., *B.A. D. of York's R. Mil. Sch., Dover* 1/1/21
Bond, *Rev.* B. K., *M.C. Shoeburyness* 1/1/21
Colquhoun, *Rev.* J. F., *M.C., M.A. Egypt* 1/1/21
Denham, *Rev.* J. P., *M.A. Aldershot* 9/10/23
McHugh, *Rev.* D. J., *O.B.E.* [RC] *Aldershot* 15/4/24
Webb, *Rev.* S. L., *O.B.E. Bordon* 23/4/24
McKew, *Rev.* J. H., *M.C., B.A. Winchester* 28/7/24
Griffiths, *Rev.* H. V., *M.C.* [W] *Rhine Army* 1/1/25
Ryan, *Rev.* W. J., *O.B.E.* [RC] *Rhine Army* 1/1/25
Mullins, *Rev.* M. J., *D.C.L.* [RC] [L] *Egypt* 1/1/25
Railton, *Rev.* N. G., *M.A. Caterham* 1/1/25
Maclean, *Rev.* E., *M.A.* [P] *Bordon* 1/1/25
FC Addison, *Rev.* W. R. F. *Malta* 1/1/25
Foster, *Rev.* D. B. L., *M.A. Bermuda* 20/4/25

Chaplains to the Forces (4th Class) ranking as Captains.

Mathias, *Rev.* E. [UB] *Salisbury Plain* 12/12/14
Hughes, *Rev.* L. G., *M.B.E.* [UB] *Aldershot* 3/5/15
Brumwell, *Rev.* P. M., *M.C.* [W] *Malta* 10/5/15
Coghlan, *Rev.* J., *B.A.* [RC] *Aldershot* 22/5/15
Carlisle, *Rev.* G. A. [RC] *Aldershot* 25/5/15
Keen, *Rev.* S. H. [W] *Aldershot* 7/6/15
Bohn, *Rev.* J. C. A. [UB] *Egypt* 28/6/15
Conway, *Rev.* D. T., *M.C.* [RC] *Egypt* 1/7/15
Parisotti, *Rev.* A. J. F., *O.B.E.* [RC] *Shorncliffe* 14/9/15
McGuinness, *Rev.* E., *M.C.* [RC] *Chelsea Barracks* 28/10/15
Little, *Rev.* C. S., *M.A. Q.A. Mil. Hosp., Millbank* 29/10/15
Heaslett, *Rev.* G. H., *B.A. Plymouth* 13/11/15
Staley, *Rev.* S. C. H. *Bovington* 22/11/15
Thom, *Rev.* J., *M.C., M.A. Egypt* 1/12/15
Yates, *Rev.* F. *Gibraltar* 8/1/16
Cameron, *Rev.* C., *M.A. Woolwich* 11/1/16
Reilly, *Rev.* J. C., *M.A. Rhine Army* 12/1/16
Wilcox, *Rev.* A. J., *M.A. Warley* 1/2/16
Symons, *Rev.* C. D., *M.C., M.A. Hounslow* 29/2/16
Hutchings, *Rev.* H. W., *M.C., B.A. Rhine Army* 17/3/16
Clarke, *Rev.* H. J. St. J., *M.A. Ballykinlar* 26/4/16
Hughes, *Rev.* W. B., *M.A. York* 5/5/16
Semple, *Rev.* E. G., *M.A. Singapore* 18/5/16
Crosthwait, *Rev.* W. F., *M.C., M.A. Aldershot* 7/6/16
Hewson, *Rev.* A. B. M., *M.A. Tidworth* 15/6/16
Naylor, *Rev.* A. T. A., *O.B.E., M.A. Royal Military Academy* 23/8/16
Todd, *Rev.* H. W., *M.C., B.A. Aldershot* 29/9/16
Beckerson, *Rev.* W. T., *B.A., B.D. Tientsin* 29/9/16

Chaplains to the Forces (4th Class) ranking as Captains—contd.

James, *Rev.* J. A., *M.A., B.Sc. Wellington Barracks* 1/1/17
Walker, *Rev.* R. E., *O.B.E. Blackdown* 28/1/17
Aitken, *Rev.* W. H. M., *M.A. Chatham* 21/2/17
Northcott, *Rev.* R. J. *Hong Kong* 2/5/17
Thursby-Pelham, *Rev.* H. C., *B.A. Bulford* 28/5/17
Thacker, *Rev.* C. C. a'B., *M.A., LL.B. Strensall* 2/7/17
Bateman, *Rev.* G. H., *M.A. Malta* 3/7/17
Edwards, *Rev.* J. L. A., *M.A. Colchester* 17/7/17
Heale, *Rev.* T. W., *M.A. Jamaica* 4/12/17
Yelverton, *Rev.* E. E., *O.B.E., D.D. Egypt* 7/6/18
Murray, *Rev.* D. W., *M.C., M.A. Malta* 21/8/23 7/1/15
Lloyd, *Rev.* R. O., *B.A. Crownhill* 21/8/23 2/12 15
Stopford, *Rev.* G. F. 21/8/23 7/6/16
Carter, *Rev.* J. *M.A., LL.B. Woolwich* 21/8/23 27/12/16
Mackay, *Rev.* C. S. *Egypt* 21/8/23 29/1/17
Foord, *Rev.* N. F. E., *M.A. Egypt* 21/8/23 12/3/17
Preece, *Rev.* J. E., *M.A., B.D. Aldershot* 21/8/23 3/5/17
Sheehan, *Rev.* C. S., *M.C.* [RC] *Rhine Army* 1/1/25 30/7/15
Hinchliffe, *Rev.* S., *B.A. Londonderry* 1/1/25 16/12/15
Davidson, *Rev.* A. M., *M.C., M.A.* [P] *Rhine Army* 1/1/25 29/12/20
Hodgins, *Rev.* J. J., *B.A. Rhine Army* 20/4/25 21/11/16

Temporary Chaplains to the Forces (4th Class) ranking as Captains.

⚔Stapleton, *Rev.* J., *B.A.* [RC] *Bulford* 30/5/16
Simmons, *Rev.* W. E. *Hilsea* 19/7/16
⚔O'Brien, *Rev.* J. J. [RC] *Plymouth* 15/1/17
⚔O'Carroll, *Rev.* M. J. [RC] *Bovington* 8/2/17
⚔Rowband, *Rev.* C. P. N., *M.A. Iraq* 1/11/17
⚔Douglas, *Rev.* E. C., *M.A. Chepstow* 1/3/18
⚔Hearn, *Rev.* D. J. C., *M.A. Shorncliffe* 6/9/18
Jaggard, *Rev.* A. W. P., *M.A. Rhine Army* 18/12/19
⚔Worley, *Rev.* J. K., *M.C. Gosport* 17/11/20
⚔Sempill, *Rev.* G. D., *M.A.* [P] *Glasgow* 16/12/20
Fasham, *Rev.* G. S. *Woolwich* 1/11/22
⚔Stockdale, *Rev.* R. J., *M.C., B.A. Bordon* 1/3/23
⚔Jones, *Rev.* J. C., *M.C., B.A. Catterick* 11/5/23
Mackenzie, *Rev.* A. J., *M.A.* [P] *Salisbury Plain* 13/7/23
⚔FC Geary, *Rev.* B. H., *M.A. Portsmouth* 5/10/23
Williams, *Rev.* W. P., *B.A. Dover* 31/1/24
⚔Buchanan, *Rev.* J. L., *B.A., B.D., LL.D. Rhine Army* 1/2/24
⚔Shiels, *Rev.* J. A. *Larkhill* 7/3/24
⚔Goldie, *Rev.* F. St. C., *B.A. Rhine Army* 1/7/24
⚔Smyth, *Rev.* J. W. W., *M.A. Colchester* 31/7/24
⚔Lort, *Rev.* W. V., *M.C., B.A. Bulford* 1/8/24
⚔Bright, *Rev.* E. M. M. [W.] *Egypt* 1/9/24
⚔Herbert, *Rev.* T. D., *M.A. Aldershot* 1/11/24
⚔Norton, *Rev.* H. B., *B.A. Tidworth* 1/12/24
⚔Price, *Rev.* J. E., *B.A. Aldershot* 1/12/24
⚔Freeley, *Rev.* F. G., *M.C.* [RC] *Portsmouth* 1/1/25
⚔Ross, *Rev.* A., *M.A.* [P] *Egypt* 1/1/25
⚔Alexander, *Rev.* F. P. W. [P] *Aldershot* 1/1/25
⚔Basham, *Rev.* H. J. [W] *Egypt* 1/2/25
⚔Morgan, *Rev.* W. E., *M.A. Royal Military College* 22/4/25
⚔Pilliffant, *Rev.* E. H. *Longmoor* 23/4/25
⚔Haskins, *Rev.* E. G. *Woolwich* 28/4/25
Smith, *Rev.* H. K. P., *B.A. Aldershot* 1/8/25

Digitized by Google

ROYAL ARMY CHAPLAINS' DEPARTMENT.

TERRITORIAL ARMY

Where two dates appear against the name of a Chaplain, the earlier is that of his first appointment.

Honorary Chaplains.

Hannah, *Very Rev.* J. J., *V.D., M.A., Dean of Chichester* 5/3/10
Shickle, *Rev.* C. W., *V.D.* 5/3/10
Henderson, *Rev.* A., *T.D., D.D.* [P] 5/3/10
Cairns, *Rev.* J., *O.B.E., V.D., T.D.* [P (*Hon. Chaplain to the Forces, 3rd Class*) 5/3/10
Roberts, *Rev.* W. P., *D.D.* 5/7/11
Brownrigg, *Very Rev.* J. S., *V.D., M.A., Dean of Bocking* 5/7/11
Lister, *Rev. Canon* T. L., *V.D., M.A.* 5/7/11
Clarke, *Rev.* A. D., *V.D., M.A.* 5/7/11
Blair, *Rev.* W., *V.D., D.D.* [P] 5/7/11
Talbot, *Rt. Rev. Bishop* E. S., *T.D., D.D.* 4/9/12
Bateson, *Rev.* J. H., *C.B.E.* [W] (*Hon. Chaplain to the Forces, 1st Class*, 27/11/17) 11/10/13
M'Clymont, *Very Rev.* J. A., *C.B.E., V.D., D.D.* [P] (*Hon. Chaplain to the Forces, 1st Class*, 27/11/17) 27/7/14

Chaplains.

1st Class.

⚔Coop, *Rev. Canon* J. O., *D.S.O., T.D., M.A.* 16/12/13
16/12/93

2nd Class.

⚔Gardner, *Rev.* E. A., *M.C., T.D., M.A., t.a.* 11/8/21
11/8/06
⚔Timins, *Rev.* F. C., *D.S.O., T.D., M.A.* 1/1/23
26/7/99
⚔Miller, *Rev.* J. H., *C.B.E., D.D., M.A.* [P] 1/1/23
4/6/09
⚔Barker, *Rev.* G. D., *M.A.* 9/1/24
8/1/15
⚔Wilkinson, *Rev.* A. E., *M.C., t.a.* 30/7/24
27/2/13

3rd Class.

⚔Bartholomew, *Rev.* G. T., *M.A.* 30/1/21
30/1/11
⚔Helm, *Rev.* G. F., *M.C., M.A.* 4/3/21
4/3/11
⚔Beattie, *Rev.* E. H., *M.C., M.A.* 20/7/21
⚔Macassey, *Rev.* E. L., *T.D., M.A., B.D.* 1/1/22
1/1/12
Bridge, *Rev.* D., *M.A.* 1/1/23
1/6/11
⚔Shaddick, *Rev.* H. G. H., *O.B.E., T.D.* 1/1/23
1/5/12
⚔Hales, *Rev.* J. P., *D.S.O., M.A.* (*Hon. Chaplain, 2nd Class*, 12/11/24) 1/1/23
1/3/13
⚔Kerby, *Rev.* E. T., *M.C., M.A.* 1/1/23
10/3/14
⚔Wood, *Rev.* C. T. T., *M.C., M.A.* 1/1/23
30/10/14
⚔Hullah, *Rev.* A. S., *M.C.* [W] 1/1/23
14/3/22
Forbes, *Rev.* A. W. S., *M.A., B.D.* [P] 5/4/24
16/3/22

3rd Class—contd.

⚔Clayton, *Rev.* P. T. B., *M.C., M.A.* 30/7/24
2/8/22
⚔Skipper, *Rev.* R. J. R. 26/9/24
9/9/22
Strong, *Rev.* R. S., *M.A.* 29/10/24
21/7/22
⚔Fowke, *Rev.* R. H. S. 12/11/24
18/6/23
⚔Havard, *Rev.* W. T., *M.C., M.A.* 21/2/25
8/5/23
⚔Milligan, *Rev.* O. B., *M.C., B.D.* [P] 12/3/25
1/1/10

4th Class.

⚔Grant, *Rev.* A. R. H., *M.V.O., M.A., D.D.* (*Hon. Chaplain, 3rd Class*, 2/7/24) 28/5/12
⚔Dodds, *Rev.* M. T., *M.A.* (*Hon. Chaplain, 3rd Class*, 2/7/24) 22/6/12
⚔Walters, *Rev.* A. H. [W] (*Hon. Chaplain, 3rd Class*, 2/7/24) 27/6/12
Bourchier, *Rev.* B. G., *M.A.* (*Hon. Chaplain, 3rd Class*, 25/2/25) 4/4/14
⚔Maude-Roxby, *Rev.* J. H. T. M., *M.A.* (*Hon. Chaplain, 3rd Class*, 25/2/25) 10/5/14
Sedgwick, *Rev.* R., *M.A.* (*Hon. Chaplain, 3rd Class*, 25/2/25) 9/7/14
⚔Best, *Rev.* J. K., *M.C., M.A., B.D.* (*Hon. Chaplain, 3rd Class*, 25/2/25) 9/9/14
⚔Holmes, *Rev.* C. F. J., *D.S.O., M.A.* (*Hon. Chaplain, 3rd Class*, 25/2/25) 16/10/14
⚔Ames, *Rev.* E. F. W., *M.A.* (*Hon. Chaplain, 3rd Class*, 25/2/25) 17/12/14
⚔Beresford, *Rev.* J. R., *M.A.* 6/3/15
⚔Tinley, *Rev.* S. G., *M.A.* 15/4/15
Lancaster, *Rev.* G. H., *M.A.* 28/3/17
⚔Johnson, *Rev.* A. D., *M.C., M.A.* 29/1/21
Davey, *Rev.* G. L., *M.A.* 9/4/21
⚔Gibson, *Rev.* R. M., *M.A.* 1/5/21
⚔Beech, *Rev.* G., *M.A.* 9/5/21
Webb, *Rev.* C. E. 28/5/21
⚔Davies, *Rev.* H. J., *B.A.* 1/6/21
⚔Reay, *Rev.* J., *M.C., B.Sc.* 15/6/21
⚔Chavasse, *Rev.* C. M., *M.C., M.A.* 1/7/21
Coleridge, *Rev.* G. H. B., *M.A.* 20/7/21
⚔Hood, *Rev.* J. C. F., *M.A., t.a.* 24/7/21
⚔Good, *Rev.* C. W., *M.A.* 25/7/21
⚔Davies, *Rev.* A. R., *M.A.* 3/8/21
⚔Teale, *Rev.* G. W. [W] 9/8/21
⚔Wilson, *Rev.* J. M., *M.A.* 8/9/21
⚔Milner, *Rev.* C., *M.A.* 20/9/21
⚔Calder, *Rev.* J. [P] 28/10/21
⚔Gilbert, *Rev.* J. E. [UB] 7/11/21
⚔Bateman-Champain, *Rev. Canon* J. N., *M.A.* 10/12/21
⚔Leeper, *Rev.* A. L., *M.A.* 13/12/21
⚔Newcombe, *Rev.* R. T., *M.C.* 15/12/21
⚔Smissen, *Rev.* G., *M.C.* [UB] 19/12/21
⚔Lusk, *Rev.* D. C., *M.C.* [P] 20/12/21
⚔Harper, *Rev.* S. E. [UB] 23/12/21
Gillman, *Rev.* R. G. T., *M.A.* 3/1/22
⚔Heward, *Rev.* T. B. [UB] 6/1/22
⚔Thomas, *Rev.* M. E., *M.C., M.A.* 23/1/22
⚔Wilkinson, *Rev.* G. A. W., *M.C., B.A.* 4/2/22
⚔Hughes, *Rev.* R. W. [UB] 8/2/22
⚔Coad, *Rev.* W. S., *M.A.* 9/2/22
⚔Cann, *Rev.* G. S. [W] 18/2/22
⚔Gibson, *Rev.* A. J. H. [P] 24/2/22
⚔Sym, *Rev.* W. J., *B.D.* [P] 24/2/22
⚔Thomson, *Rev.* J. A. G. [P] 24/2/22
⚔Gray, *Rev.* J., *M.A.* [P] 24/2/22
⚔Maclagan, *Rev.* J., *M.A.* [P] 25/2/22
⚔MacLean, *Rev.* W. G., *M.A., B.D.* [P] 26/2/22
Kerr, *Rev.* J. A. [P] 1/3/22
⚔Thicknesse, *Rev.* O. C., *M.A.* 2/3/22
⚔Coulter, *Rev.* H. [P] 3/3/22

Digitized by Google

4th Class—contd.

⚔Puttock, *Rev.* H. [UB]	3/3/22
⚔Kendall, *Rev.* W. A., *B.A.*	4/3/22
⚔Hines, *Rev.* E. H. [W]	14/3/22
⚔Jones, *Rev.* E. [UB]	14/3/22
⚔Hodgson, *Rev.* J. T. [W]	14/3/22
⚔Stearn, *Rev.* C. H. [UB]	24/3/22
⚔Woodall, *Rev.* W. E. [W]	27/3/22
⚔Goode, *Rev.* W. H.	7/4/22
⚔Phillips, *Rev.* S. T., *M.A.*	7/4/22
⚔McWilliam, *Rev.* J. M. [P]	13/4/22
⚔Tanton, *Rev.* E. C. [W]	21/4/22
⚔Kendall, *Rev.* G., *O.B.E.* [UB]	27/4/22
⚔Smith, *Rev.* L. J. E. [UB]	28/4/22
⚔Bruce, *Rev.* D. W., *M.A.* [P]	28/4/22
⚔Knights, *Rev.* H. J. W., *M.A.*	29/4/22
⚔Forse, *Rev.* L. N., *M.A.*	29/4/22
Ferguson, *Rev.* A., *M.A.*, *B.D.* [P]	29/4/22
Hounsfield, *Rev.* N. G.	10/5/22
⚔Kelly, *Rev.* P. J., *M.A.*	29/5/22
⚔Robinson, *Rev.* E. V., *M.C.*, *M.A.*	7/6/22
⚔Isaac, *Rev. Canon* B. J., *M.A.*	9/6/22
⚔Waldegrave, *Rev.* S. C., *M.C.*, *M.A.*	9/6/22
⚔Rees, *Rev.* E. A. [W]	15/6/22
⚔Marshall, *Rev.* J. F., *M.C.*, *M.A.* [P]	15/6/22
⚔Smith, *Rev.* M. E., *M.C.* [W]	16/6/22
⚔Hardwick, *Rev.* W. [W]	24/6/22
⚔Mountford, *Rev.* J. W. [W]	26/6/22
⚔Burgis, *Rev.* W. G., *M.C.*, *B.A.*	11/7/22
⚔Knight, *Rev.* C. B. H., *M.C.*, *M.A.*	13/7/22
⚔Stancomb, *Rev.* J. M. D., *M.A.*	3/8/22
⚔MacGregor, *Rev.* D. J.	1/9/22
⚔Hair, *Rev.* A. M., *M.A.*	11/9/22
⚔Arrowsmith, *Rev.* W. G., *M.A.*	16/9/22
⚔Smith, *Rev.* W. L., *M.A.*	7/11/22
⚔Wheatley, *Rev.* L. A., *M.A.*	14/11/22
⚔Ainsworth, *Rev.* H. W. H.	12/12/22
⚔Armour, *Rev.* T. M., *B.A.*	16/1/23
⚔Barclay, *Rev.* G. A., *M.A.*	24/1/23
⚔Wilson, *Rev.* W. S., *B.A.*	25/1/23
⚔Roche, *Rev.* D. F. [RC]	21/2/23
⚔Goaling, *Rev.* S. J., *M.A.* [RC]	27/2/23
⚔Taylor, *Rev.* S., *M.A.*	1/3/23
⚔Brereton, *Rev.* E. H., *O.B.E.*, *M.A.*	8/3/23
	4/7/22
Bean, *Rev.* A. S., *M.A.*	8/3/23
⚔Crawley, *Rev.* J. L., *M.A.*	13/3/23
⚔Clarke, *Rev.* G. K. S., *M.A.*	20/3/23
	5/7/22
⚔Aldred, *Rev.* C. C., *M.A.*	21/3/23
⚔Jones, *Rev.* J. D., *M.A.*	23/3/23
⚔Leonard, *Rev.* M. P. G., *D.S.O.*, *M.A.*	4/4/23
⚔Elder, *Rev.* R. J., *M.C.* [W]	7/4/23
Hunter, *Rev.* R. M., *M.A.*	21/4/23
⚔Eagles, *Rev.* J. E., *M.C.* [W]	24/4/23
⚔Macneill, *Rev.* J., *M.C.* [RC]	5/5/23

4th Class—contd.

⚔Shooter, *Rev.* A. E. [W]	8/5/23
⚔Cowie, *Rev.* R. G.	9/5/23
⚔Pugh, *Rev.* W., *M.A.*	16/5/23
⚔Higgins, *Rev.* W. N., *M.A.*	7/6/23
⚔Lever, *Rev.* T., *M.C.*	11/6/23
Cashman, *Rev.* M. J. [RC]	18/6/23
⚔Aston, *Rev.* B., *D.S.O.*, *M.A.*	30/6/23
	24/7/22
⚔Duff, *Rev.* A. D. [P]	3/10/23
	9/11/22
⚔Perrott, *Rev.* T. S.	19/10/23
⚔Tyndall, *Rev.* E. D., *M.C.*, *B.A.*	9/11/23
⚔Muggoch, *Rev.* J. W., *M.A.*, *B.D.* [P]	2/1/24
	24/2/22
⚔Perry, *Rev.* A. J., *M.C.* [W]	11/1/24
⚔Lake, *Rev.* W. V. C.	14/1/24
⚔Tovey, *Rev.* C. J., *M.A.*	14/1/24
⚔Clarke, *Rev.* M.	29/1/24
⚔Worsley, *Rev.* W. E., *M.C.*	1/2/24
⚔Ewbank, *Rev.* H., *M.A.*	20/2/24
Jackson, *Rev.* L. S., *B.A.*	28/2/24
⚔Williams, *Rev.* G. O. T., *M.A.*	12/3/24
⚔Lister, *Rev.* G. M., *M.C.*, *M.A.*	15/3/24
⚔Charley, *Rev.* F. N. [W]	24/3/24
⚔Gollop, *Rev.* M. [J]	5/5/24
Williams, *Rev.* H. V.	16/5/24
⚔Gillieson, *Rev.* W. P., *M.C.*, *M.A.* [P]	29/5/24
Giles, *Rev.* R. A., *B.A.*	3/6/24
⚔Pentney, *Rev.* A. F., *M.C.* [W]	7/6/24
⚔Cooke, *Rev.* H. E., *M.A.*	13/6/24
⚔Wood, *Rev.* C. [UB]	17/6/24
⚔Horne, *Rev.* E. de J., *O.B.E.* [UB]	24/6/24
⚔Haines, *Rev.* R. E. M., *B.A.*	27/6/24
⚔Shepherd, *Rev.* J. H.	2/7/24
	12/12/22
⚔Jeffries, *Rev.* W. H., *M.C.* [UB]	11/7/24
⚔Hawker, *Rev.* D. J., *M.A.*	18/7/24
⚔Astbury, *Rev.* H. S., *M.C.*, *B.A.*	20/8/24
Potts, *Rev.* E. E. [W]	1/9/24
Llewellyn, *Rev.* A. J. D., *B.D.* [W]	14/9/24
⚔Clark, *Rev.* C. A., *M.C.*, *B.Sc.*	15/10/24
⚔Tice, *Rev.* C. H. [W]	16/10 24
⚔Warr, *Rev.* A. E., *M.A.*, *B.D.* [P]	13/12/24
⚔Johnston *Rev.* H. L., *M.C.*, *M.A.*	15/12/24
⚔Sturt, *Rev.* D. E., *M.C.*, *B.A.*	3/1/25
Macdonald, *Rev.* R. G., *O.B.E.*, *M.A.* [P]	12/1/25
⚔Buxton, *Rev.* A., *M.A.*	24/2/25
⚔Smith, *Rev.* G. J., *M.C.* [W]	3/3/25
⚔Brosnan, *Rev.* J. J. B., *O.B.E.*, *M.A.* [RC]	23/3/25
	17/5/22
⚔Wilson, *Rev.* R.M., *M.A.*	6/4/25
⚔McKay, *Rev.* D. McG. K., *M.A.* [P]	15/4/25
	28/7/24
⚔Gates, *Rev.* K. G.	12/5/25
Egerton-Williams, *Rev.* C., *B.A.*	21/5/25
⚔Phillips, *Rev.* J. S. T., *B.A.*	21/5/25
⚔Ison, *Rev.* A. J., *B.A.*	23/5/25
⚔Crawford, *Rev.* S. A.	25/5/25
⚔MacIver, *Rev.* K. I., *M.A.* [P]	26/5/25
⚔Hines, *Rev.* F. L. [W]	28/5/25
	6/4/22
Macvicar, *Rev.* J. R., *M.A.*	3/6/25
Simmonds, *Rev.* W. A., *M.A.*	7/7/25

STANFORD LIBRARIES

Digitized by Google

STAFF FOR ROYAL ENGINEER SERVICES.

Uniform—Blue. *Facings*—Bright Blue. *Edgings*—Scarlet.

Agents—Lloyds Bank, Ltd., Cox's & King's Branch, 6, Pall Mall, S.W.

N.B.—*The seniority of Officers, appointed after open competition, is governed by the order of merit assigned to them by the Civil Service Commissioners.*]

Chief Inspector of Works.

Boxshall, H. E., Col. ... ... *War Office* 12/8/25.

Superintending Inspectors of Works.

Wenborn, S. T., *F.S.I.*	*Chester*	29/7/22
	lt.-col.	29/7/22
Stanbury, W. H., *A.R.I.B.A.*	*Salisbury*	1/4/23
	lt.-col.	1/4/23
Billingham, J. A. L., *F.S.I.*	*York*	26/6/23
	lt.-col.	26/6/23
Chapell, C. H.	*War Office*	1/4/24
	lt.-col.	1/4/24
(Technical Examiner for Works Services.)		
Wright, G. J., *F.S.I.*	*Edinburgh*	22/8/24
	lt.-col.	22/8/24
Pownall, W. E.	*Egypt*	1/9/24
	lt.-col.	1/9/24
Spriggs, C. W.	*Aldershot*	4/6/25
	lt.-col.	4/6/25
Addenbrooke, W. H. S.	*Eastern Comd.*	12/8/25
	lt.-col.	12/8/25

Inspectors of Works.

Rea, J. T., *F.S.I.*	*Woolwich*	1/4/07
	maj.	24/7/13
Bradshaw, J. B., *A.M.Inst.C.E.*	*War Office*	1/4/07
	maj.	20/3/15
Raves, B. A., *A.M.Inst.CE.*	*Catterick*	1/4/07
	maj.	5/4/15
Knight, H. St. J., *F.S.I.*	*Aldershot*	1/4/07
	maj.	24/1/16
Bagot, L. B., *F.S.I., A.M.Inst.C.E.*	*Catterick*	1/4/07
	maj.	8/11/16
Walmsley, A. T., *F.S.I.*	*Devonport*	1/4/07
	maj.	9/11/16

Inspectors of Works—contd.

Bone, E. J.	*Weymouth*	1/4/07
	maj.	5/2/17
Earle, F., *A.R.I.B.A.*	*Preston*	1/4/07
	maj.	1/7/17
Nicholls, E. A., *O.B.E.*	*London*	1/4/07
	maj.	1/7/17
Harrison, S. W.	*Derby*	1/4/07
	maj.	1/7/17
Barkshire, C. R., *O.B.E.* (*Asst. Technical Examiner for Works Services* 1/5/22)	*War Office*	1/4/07
	maj.	1/7/17
Critchlow, J., *O.B.E.*	*Egypt*	1/4/07
	maj.	1/7/17
Coad, H. E., *A.M.Inst.C.E.*	*Gibraltar*	1/4/07
	maj.	1/7/17
Hewitt, F. T. B., *F.S.I.*	*Dover*	1/4/07
	maj.	1/7/17
Short, E. W. G., *C.B.E., F.R.I.B.A., F.S.I.*	*Salisbury Plain*	1/4/07
	maj.	1/7/17

Temporary Inspector of Works with rank of Captain

⚔Barrie, W., *O.B.E., A.M.Inst.C.E.*;		1/8/1
	capt.	1/8/1

Temporary Inspectors of Works with rank of Lieutenant.

Knox, J.	1/12/
Cozens, W.	27/12/
Stubbs, F. E.	29/8/
Hoskins, W. E., *M.B.E.*	19/11/
⚔Sewell, R. V. T.	9/9/
Scott, MacK. H. B.	9/9/
Brooke, C. H.	9/9/
Robertson, L. G., *P.A.S.I.*	9/9/
⚔Hogg, H. J.	6/10/
⚔Sutcliffe, W. H. L.	6/10/
⚔Syddall, N.	6/10/
Wheeler, A. G.	2/11/
Brown, A. K. H. *A.R.I.B.A.*	2/11/
Evans, C. T. M.	2/11/

Retired Officer temporarily re-employed.

Dormor, Capt. R. D. Qr.-Mr. ret. pay ... ... *Colchester*.

Digitized by Google

QUEEN ALEXANDRA'S IMPERIAL MILITARY NURSING SERVICE.

(Established by Royal Warrant dated 7th March, 1902.)

On a cross pattee (as borne in the Royal Arms of Denmark), surmounted by an Imperial Crown, the letter A within a circle, and surrounded by an oval band bearing the inscription, "Queen Alexandra's Imperial Military Nursing Service."
"*Sub Cruce Candida.*"

Uniform—Grey. *Facings*—Scarlet.

Note.—Where two dates are shown, the second is that of appointment to the Army Nursing Service.

§*President.*

H.M. QUEEN ALEXANDRA.

§*Matron-in-Chief.*

Hodgins, *Miss* F. M., *C.B.E., R.R.C.*		24/3/24

§*Principal Matron.*

Osborne, *Miss* R., *C.B.E., R.R.C.*	*London*	24/3/24

Matrons.

Blakely, *Miss* M. M., *R.R.C.*	*London*	21/4/14
Bond, *Miss* M. M., *O.B.E., R.R.C.*	*Egypt*	29/1/15
Cheetham, *Miss* E. C., *R.R.C.*	*Aldershot*	30/4/15
Steenson, *Miss* M., *C.B.E., R.R.C.*	*Woolwich*	8/10/16
Hordley, *Miss* E. H., *R.R.C.*	*Egypt*	18/1/17
Smith, *Miss* M., *R.R.C.*	*Colchester*	16/11/17
Stronach, *Miss* C. G., *R.R.C.*	*Hong Kong*	1/9/19
Denne, *Miss* E. M., *R.R.C.*	*Netley*	1/9/20
Wilson, *Miss* A. A., *R.R.C.*	*Malta*	28/10/20
Walker, *Miss* A. L., *R.R.C.*	*Rhine*	10/1/21
		1/4/01
Walker, *Miss* M., *R.R.C.*	*Devonport*	15/4/22
Mackay, *Miss* L. E., *R.R.C.*	*Tidworth*	14/12/22
Neville, *Miss* M. E., *R.R.C.*	*Rhine*	11/6/24
Tuller, *Miss* L. M., *R.R.C., M.M.*	*Belfast*	31/10/24
Dinge, *Miss* H. M., *R.R.C.*	*Cosham*	1/12/24
Wiles, *Miss* A., *R.R.C.*	*Shorncliffe*	15/12/24
Perkins, *Miss* B. F., *R.R.C.*	*Gibraltar*	10/7/25
Smith, *Miss* G. M., *R.R.C.*	*York*	27/7/25

Sisters.

Worthington, *Miss* M.	*London*	10/4/05
		9/5/99
Grierson, *Miss* M. B. M., *R.R.C.*	*Tidworth*	21/6/06
Allen, *Miss* G. M., *R.R.C.*	*London*	21/6/06
Blew, *Miss* N., *O.B.E., R.R.C.*	*Wool*	21/6/06
Barber, *Miss* E., *R.R.C.*	*London*	10/11/06
Fox, *Miss* E. C., *R.R.C.*	*Catterick*	10/11/06
Allsop, *Miss* K. A., *A.R.R.C.*	*Netley*	6/12/06
Roberts, *Miss* F. N., *R.R.C.*	*Colchester*	28/12/06
Steele, *Miss* P., *R.R.C.*	*Cosham*	28/12/06
Clements, *Miss* M., *R.R.C.*	*Aldershot*	28/12/06
Wilkin, *Miss* M. E., *A.R.R.C.*	*Devonport*	15/7/07
St. Quintin, *Miss* E., *R.R.C.*	*Woolwich*	1/8/07
Minns, *Miss* E. J., *R.R.C.*	*Lichfield*	1/12/07
Roscoe, *Miss* K., *R.R.C.*	*Tidworth*	9/6/08
Murphy, *Miss* J., *R.R.C.*	*Edinburgh*	28/1/09
Daly, *Miss* S. N., *R.R.C.*	*Egypt*	28/1/09
Hartigan, *Miss* H., *R.R.C.*	*London*	1/7/09
Johnston, *Miss* M. C., *R.R.C.*	*Netley*	1/7/09
Hepple, *Miss* M. J., *R.R.C.*	*London*	16/6/10
Williams, *Miss* M. B., *R.R.C.*	*Rhine*	16/6/10
Davis, *Miss* M., *A.R.R.C.*	*Netley*	20/10/10
Ayre, *Miss* A., *A.R.R.C.*	*Shorncliffe*	19/6/11
Close, *Miss* E.	*Aldershot*	21/7/11

Sisters—contd.

Williams, *Miss* M. S., *A.R.R.C.*	*London*	8/4/12
Phillips, *Miss* A. M., *A.R.R.C.*	*Egypt*	12/7/12
Williams, *Miss* C. M., *A.R.R.C.*	*Woolwich*	21/8/12
Johnson, *Miss* C. V. S., *R.R.C.*	*York*	1/10/13
Medforth, *Miss* M. E., *R.R.C.*	*Rhine*	21/3/14
Fawcett, *Miss* K. F., *R.R.C.*	*London*	1/8/14
Sellar, *Miss* G. H., *R.R.C.*	*Woolwich*	1/8/14
Gibb, *Miss* C. C. M., *R.R.C.*	*Woolwich*	5/8/14
Skinner, *Miss* K. F. G., *R.R.C.*	*Rhine*	12/1/15
Smith, *Miss* M. E., *R.R.C.*	*London*	27/11/15
Collins, *Miss* E. R., *R.R.C.*	*London*	25/3/16
Weir, *Miss* A., *R.R.C.*	*Rhine*	29/3/16
Nunn, *Miss* A. B., *R.R.C.*	*Woolwich*	31/3/16
Wooler, *Miss* S. W., *R.R.C.*	*Tidworth*	15/4/16
Macrae, *Miss* C., *A.R.R.C.*	*Netley*	11/8/16
Smyth, *Miss* M. H., *R.R.C.*	*Aldershot*	4/1/17
Wilson, *Miss* A. P., *R.R.C.*	*Netley*	18/1/17
Harries, *Miss* C. E. A., *R.R.C.*	*Netley*	21/4/17
Macpherson, *Miss* F., *R.R.C.*	*R. M. Coll.*	18/5/17
Graham, *Miss* M. H., *R.R.C.*	*York*	18/5/17
Craig, *Miss* F. C., *R.R.C.*	*Tidworth*	18/5/17
McCabe, *Miss* M. A., *A.R.R.C.*	*Aldershot*	18/5/17
Lowe, *Miss* K., *R.R.C.*	*Lichfield*	18/5/17
Hughes, *Miss* G., *R.R.C.*	*Woolwich*	18/5/17
Caulfeild, *Miss* G. H., *R.R.C.*	*Colchester*	18/5/17
Mathews, *Miss* K. M., *R.R.C.*	*Catterick*	18/5/17
Townend, *Miss* C. R., *A.R.R.C.*	*Gibraltar*	18/5/17
Barrow, *Miss* E. J., *A.R.R.C.*	*Cosham*	18/5/17
Branson, *Miss* M. J., *R.R.C.*	*Wool*	18/5/17
Buyers, *Miss* A. I., *A.R.R.C.*	*Tidworth*	18/5/17
Humfrey, *Miss* I. D., *R.R.C.*	*R.M. Coll.*	18/5/17
Jordan, *Miss* N. I., *R.R.C.*	*London*	18/5/17
Forrest, *Miss* E. V., *R.R.C.*	*London*	18/5/17
Levay, *Miss* E. B.	*Hong Kong*	18/5/17
Davies, *Miss* S. F., *R.R.C., M.M.*	*Netley*	18/5/17
Roe, *Miss* M. A.	*London*	18/5/17
Gedye, *Miss* W. M., *A.R.R.C.*	*Malta*	18/5/17
Esden, *Miss* A. H., *R.R.C.*	*London*	18/5/17
Teevan, *Miss* A. C. W., *R.R.C.*	*Aldershot*	18/5/17
Stinton, *Miss* O. F., *R.R.C.*	*Netley*	18/5/17
Black, *Miss* E. B.	*London*	18/5/17
Plimsaul, *Miss* A. L., *R.R.C.*	*Hong Kong*	18/5/17
Stewart, *Miss* M. E., *R.R.C.*	*Belfast*	18/5/17
Watkins, *Miss* G. M., *A.R.R.C.*	*Gibraltar*	18/5/17
Foley, *Miss* M. G. C., *O.B.E., R.R.C., M.M.*	*London*	18/5/17
Halloran, *Miss* W., *A.R.R.C.*	*Gibraltar*	18/5/17
Roy, *Miss* C. M., *R.R.C., M.M.*	*Egypt*	18/5/17
Schafer, *Miss* E., *R.R.C.*	*York*	18/5/17
Temperley, *Miss* G. F. V., *A.R.R.C.*	*Egypt*	18/5/17
McPherson, *Miss* J. D. C., *A.R.R.C.*	*Malta*	18/5/17
Killery, *Miss* E. S., *A.R.R.C.*	*Egypt*	18/5/17
Lowe, *Miss* E., *A.R.R.C.*	*Egypt*	18/5/17
McCormick, *Miss* M., *R.R.C.*	*Egypt*	18/5/17
Blakely, *Miss* J. L.	*Woolwich*	18/5/17
Jackson, *Miss* B., *A.R.R.C.*	*Aldershot*	18/5/17
Macgregor, *Miss* D. J., *R.R.C.*	*Egypt*	18/5/17
Davis, *Miss* M. E., *A.R.R.C., M.M.*	*Shorncliffe*	18/5/17
Whittall, *Miss* E. M., *A R.R.C.*	*Egypt*	18/5/17
Roberts, *Miss* M. M., *A.R.R.C.*	*Tidworth*	18/5/17

§ These appointments also apply to the Q.A.M.F.N.S.

STANFORD LIBRARIES

Digitized by Google

Sisters—contd.

Bradley, *Miss* A.	*Egypt*	18/5/17
Watson, *Miss* J. F.	*Egypt*	18/5/17
Thompson, *Miss* C. V. E., *R.R.C.*	*Egypt*	18/5/17
Ahern, *Miss* A. M., *A.R.R.C.*	*Aldershot*	18/5/17
Bulfin, *Miss* E., *A.R.R.C.*	*Egypt*	18/5/17
James, *Miss* L. E., *A.R.R.C.*, *M.M.*	*Malta*	18/5/17
Carleton, *Miss* R. C. S., *A.R.R.C.*	*London*	18/5/17
Nicholson, *Miss* M.	*Belfast*	18/5/17
Sandbach, *Miss* C., *R.R.C.*	*Hong Kong*	18/5/17
Stevens, *Miss* C. A., *R.R.C.*	*Egypt*	18/5/17
Bond, *Miss* E. W., *A.R.R.C.*	*Egypt*	18/5/17
Featherstonhaugh, *Miss* A. E.	*Aldershot*	18/5/17
Stephenson, *Miss* E. F., *A.R.R.C.*	*Rhine*	18/5/17
Jones, *Miss* G. M. *A.R.R.C.*	*Shorncliffe*	1/7/17
O'Connell, *Miss* E. E., *R.R.C.*	*Egypt*	26/9/17
Robinson, *Miss* C. L. A., *A.R.R.C.*, *M.M.*	*Woolwich*	21/10/17
Slaney, *Miss* C., *A.R.R.C.*		8/11/17
Davies, *Miss* E. M., *A.R.R.C.*	*Egypt*	1/1/18
Smith, *Miss* M. B., *A.R.R.C.*	*Netley*	1/1/18
Collins, *Miss* E. M., *A.R.R.C.*	*Egypt*	8/3/18
Hall, *Miss* E. L.	*London*	1/4/18
Casswell, *Miss* M. R., *A.R.R.C.*	*Woolwich*	2/4/18
Riddell, *Miss* M. J., *A.R.R.C.*	*Shorncliffe*	28/4/18
Gambardella, *Miss* C. M., *R.R.C.*	*Edinburgh*	2/8/18
Fielding, *Miss* A. L., *R.R.C.*	*Rhine*	1/9/18
Kinkead, *Miss* I. E., *A.R.R.C.*	*Egypt*	20/9/18
Martin, *Miss* D. M., *A.R.R.C.*	*Devonport*	22/9/18
Alban, *Miss* A. D. M., *R.R.C.*	*Edinburgh*	23/9/18
Shearer, *Miss* A.	*Cosham*	16/12/18
Gibson, *Miss* E., *A.R.R.C.*	*Rhine*	21/2/19
Brownlow, *Miss* G. S.	*Cosham*	30/6/19
Woollett, *Miss* E. K.	*Belfast*	1/7/19
Barclay, *Miss* M. K. *A.R.R.C.*	*Aldershot*	8/7/19

Staff Nurses.

Findlater, *Miss* J.	*Lichfield*	25/10/09
Chamberlain, *Miss* G.W., *A.R.R.C.*	*Egypt*	4/8/14
Graham, *Miss* N. A.	*Netley*	1/5/15
Tyler, *Miss* S., *A.R.R.C.*	*Aldershot*	6/9/15
Emlyn, *Miss* E. S.	*Tidworth*	30/11/15
Crott, *Miss* E. W., *A.R.R.C.*	*Egypt*	26/6/16
Smith, *Miss* B. M.	*Hong Kong*	18/7/16
Hammond, *Miss* C. R.	*Wool*	10/12/16
Wray *Miss* M. J., *A.R.R.C.*	*Belfast*	10/12/16
Haskins, *Miss* E. E.	*Netley*	15/1/17
Jones, *Miss* H. M.	*Malta*	28/4/17
Hose, *Miss* C.	*Colchester*	8/9/17
Ward, *Miss* O. T.	*Malta*	12/9/17
Priestley, *Miss* D. M.	*Belfast*	19/11/17
Gregg, *Miss* B. M. S.	*Tidworth*	15/12/17
Nicholls, *Miss* A. G., *A.R.C.C.*	*Malta*	20/2/18
Bell, *Miss* M. H.	*Egypt*	31/1/19
Jones, *Miss* V. M. E.	*Egypt*	4/4/19
Cryle, *Miss* M. J.	*London*	2/5/19
Loughnan, *Miss* M.	*London*	2/5/19
Wilkinson, *Mrs.* L. J., *A.R.R.C.*	*London*	2/5/19
Underhill, *Miss* D. L.	*Netley*	1/6/19
Gibson, *Miss* A. L. G.	*Egypt*	8/8/19
Ruddock, *Miss* R. M.	*Aldershot*	1/9/19
McMunn, *Miss* E. B.	*Egypt*	16/9/19
MacInnes, *Miss* M. R.	*Gibraltar*	23/9/19
Spedding, *Miss* V. C. D.	*Belfast*	10/10/19
Holmes, *Miss* H. R. K.	*Gibraltar*	10/10/19
Marr, *Miss* L.	*Hong Kong*	1/11/19
Silkstone, *Miss* E. M.	*Egypt*	21/11/19
Ball, *Miss* G. C., *A.R.R.C.*	*Gibraltar*	18/12/19
Somervail, *Miss* B. J.	*Gibraltar*	1/2/20
Bowter, *Miss* P. M. D.	*Aldershot*	28/2/20
Parry, *Miss* G. G.	*Netley*	1/3/20
Osborne, *Miss* A.	*Rhine*	7/4/20
Delves, *Miss* M.	*Edinburgh*	14/6/20
Pyke, *Miss* C.	*Aldershot*	1/9/20
Wane, *Miss* L. C.	*Rhine*	10/11/20
Jones, *Miss* K. H.	*Aldershot*	22/11/20
Harris, *Miss* H. M.	*Tidworth*	1/1/21
Dudgeon, *Miss* M. L.	*Aldershot*	5/1/21
Jones, *Miss* B., *A.R.R.C.*	*Egypt*	20/5/21

Staff Nurses—contd.

Curwen, *Miss* E.	*Aldershot*	14/6/2
Ashton, *Miss* G. C.	*Rhine*	24/6/2
McKnight, *Miss* E.	*Aldershot*	11/7/2
Russell, *Miss* M.	*Rhine*	3/8/2
Skinner, *Miss* I.	*London*	1/9/2
Perry, *Miss* S. A.	*Belfast*	17/9/2
Murrie, *Miss* A. G.	*Colchester*	15/11/2
Harries, *Miss* S. A.	*Rhine*	1/12/2
Cutfield, *Miss* E.	*Woolwich*	6/2/2
Cutfield, *Miss* I.	*Woolwich*	6/2/2
de Lappe, *Miss* E. A.	*Rhine*	27/2/2
Patterson, *Miss* J.	*Chepstow*	17/5/2
Lawford, *Miss* H. G.	*Rhine*	18/5/2
Florence, *Miss* I.	*Netley*	1/7/2
Thomson, *Miss* E. M.	*Tidworth*	24/7/2
Jones, *Miss* S. L.	*Rhine*	18/9/2
Robinson, *Miss* L. P.	*Devonport*	2/10/2
Robinson, *Miss* E. M. S.	*Aldershot*	2/10/2
Smith, *Miss* E. J.	*Rhine*	4/10/2
Fullalove, *Miss* M. B.	*Cosham*	16/10/2
Small, *Miss* R. O.	*London*	2/11/2
Read, *Miss* A. E.	*Aldershot*	15/11/2
Hunnings, *Miss* L. M.	*Rhine*	7/12/2
Nicholson *Miss* D.	*Cosham*	7/12/2
Brodrick-English, *Miss* M. B.	*Egypt*	6/1/
Clancy, *Miss* L. A.	*Colchester*	10/1/
Wilson, *Miss* H.	*Aldershot*	15/1/
Caines, *Miss* B. J.	*York*	17/1/
Thomson, *Miss* A.	*Woolwich*	1/2/
Marchant, *Miss* P.	*Belfast*	1/2/
Powell, *Miss* F. M.	*Shorncliffe*	1/2/
Doherty, *Miss* S. J.	*Catterick*	6/2/
Todrick, *Miss* M. V.	*Aldershot*	13/2/
Harris, *Miss* M. E.	*Devonport*	5/3/
Reid, *Miss* J. E.	*Aldershot*	15/3/
David, *Miss* K. M.	*Aldershot*	19/3/
Baldwin, *Miss* E. M.	*Tidworth*	13/4/
Willcox, *Miss* J. M.	*Woolwich*	14/5/
Bennett, *Miss* F. H.	*Woolwich*	18/5/
Gray, *Miss* M.	*Aldershot*	22/5/
Smith, *Miss* A. M.	*Tidworth*	1/6/
Cheetham, *Miss* D. W.	*Devonport*	6/6/
Murphy, *Miss* J. F.	*Aldershot*	11/6/
Doyle, *Miss* E. M.	*Woolwich*	2/7/
Morgan, *Miss* N. P.	*Aldershot*	6/7/
Graham, *Miss* P. C. P.	*Rhine*	9/7/
Empson, *Miss* L.	*Woolwich*	11/7/
Burr-Bryan, *Miss* E. L.	*Tidworth*	23/7/
West, *Miss* C. L. M.	*London*	13/8/
Lang, *Miss* H. M.	*Devonport*	15/8/
Annett, *Miss* E. B.	*Woolwich*	1/9/
Soutar, *Miss* M. A. V.	*Woolwich*	6/9/
Dady, *Miss* A. C. G.	*Belfast*	19/11/
Evans, *Miss* R.	*London*	1/1/
Page, *Miss* M. B.	*London*	7/1/
Watson, *Miss* A. S.	*London*	1/2/
Dorman, *Miss* M. F.	*Woolwich*	1/3/
Le Chasseur, *Miss* O. A.	*Edinburgh*	20/3/
Hill, *Miss* E. M.	*London*	25/3/
Dyson, *Miss* E. M. B.	*London*	1/4/
Veness, *Miss* J.	*Aldershot*	1/4/
Adam, *Miss* H. M.	*London*	22/4/
Tyndall, *Miss* G. S.	*Tidworth*	30/4
Nind, *Miss* R. M. O.	*Tidworth*	6/5
Pearson, *Miss* H. M.	*London*	31/5
Gainsford, *Miss* B. F.	*Devonport*	8/7
Lawrence, *Miss* H. M.	*York*	8/7
Coles, *Miss* E. S. M.	*Cosham*	31/7
Peacock, *Miss* R. F.	*London*	2/10
Morris, *Miss* G. M.	*Colchester*	24/10
Guthrie, *Miss* M.	*Colchester*	1/11
Quill, *Miss* C. M.	*Aldershot*	20/11
Duane, *Miss* A.	*London*	1/12
Davenport, *Miss* J. M.	*Netley*	1/12
Street, *Miss* A.	*Netley*	6/12
Whitaker, *Miss* M.	*Tidworth*	15/12
Hunt, *Miss* G. E.	*Netley*	1/1
Fraser, *Miss* C. F.	*Aldershot*	31/1

Digitized by Google

QUEEN ALEXANDRA'S MILITARY FAMILIES NURSING SERVICE.

(Established by Royal Warrant dated 1st March 1921.)

The letter A surmounted by an Imperial Crown, surrounded by an oval band bearing the inscription "Queen Alexandra's Military Families Nursing Service."
"*Vincit Amor Patriae.*"

Uniform—Grey. *Facings*—Scarlet.

Note.—Where two dates are shown the second is that of appointment to the Permanent Nursing Establishment of Military Families and Military Isolation Hospitals.

Matrons.

Withers, *Miss* A. H., *A.R.R.C.*	*Aldershot*	1/6/24 5/9/05
Markwick, *Miss* A. C., *A.R.R.C.*	*Aldershot*	1/11/24 1/8/06

Sisters-in-Charge.

O'Neill, *Miss* M. E., *R.R.C.*	*Shorncliffe*	1/3/21 10/12/06
Christopherson, *Miss* F. W., *R.R.C.*	*Rhine*	1/3/21 25/9/07
Hawthorn, *Miss* M.	*Tidworth*	1/3/21 4/3/07
Lyle, *Miss* E. M. *R.R.C.*	*Woolwich*	1/3/21 17/6/09
Cairns, *Miss* J., *A.R.R.C.*	*Chatham*	1/3/21 1/9/09
Moloney, *Miss* A. M. E.	*Malta*	1/3/21 11/5/07
Eustice, *Miss* T. J.	*Wool*	31/1/22 4/10/09
Carter, *Miss* E. M.	*Shoeburyness*	1/2/22 8/7/13
Dick, *Miss* M.	*Netley*	1/12/22 12/9/10
Baker, *Miss* A. A.	*Egypt*	1/12/22 4/3/11
Wright, *Miss* M. S.	*Gibraltar*	1/1/23 20/10/13
Kelly, *Miss* M. A., *R.R.C.*	*Hilsea*	10/1/23 1/10/13
Ephgrave, *Miss* L. A., *R.R.C.*	*Catterick*	11/2/24
Hawkins, *Miss* K. M., *A.R.R.C.*	*Devonport*	20/3/24 26/3/20
Tompkins, *Miss* H. M., *A.R.R.C.*	*Egypt*	1/6/24 1/1/20
Watt, *Miss* J. L., *A.R.R.C.*	*Egypt*	1/11/24 14/5/20

Staff Nurses.

Fothergill, *Miss* E., *A.R.R.C.*	*Aldershot*	1/3/21 3/5/09
Hardy, *Miss* S. E. A.	*Aldershot*	1/3/21 15/3/18
Urben, *Miss* M. C.	*Chatham*	1/3/21 13/8/18
Lewis, *Miss* A. E.	*Wool*	1/3/21 12/11/19
Girdlestone, *Miss* D.		1/3/21 15/11/19
Hawes, *Miss* O. A.	*Egypt*	1/3/21 10/12/19
MacGillivray, *Miss* J., *A.R.R.C.*	*Colchester*	1/3/21 1/1/21
Russell, *Miss* W.	*Egypt*	1/3/21 10/1/21

Staff Nurses—contd.

Hughes, *Miss* L. G.	*Egypt*	1/3/21 10/1/21
Cooper, *Miss* E., *A.R.R.C.*	*Malta*	1/3/21 10/1/21
McInnes, *Miss* A.	*Gibraltar*	1/3/21 1/2/21
Northrop, *Miss* M. P.	*Gibraltar*	1/3/21 1/2/21
Kendrick, *Miss* K.	*Egypt*	14/3/21
Buckingham, *Miss* M. E.	*Egypt*	17/3/21
Stubbings, *Miss* M.	*Malta*	5/4/21
Hirst, *Miss* C. D.	*Malta*	7/4/21
Hall, *Miss* M. B., *A.R.R.C.*	*Egypt*	2/5/21
Jones, *Miss* H. J.	*Egypt*	11/5/21
Thomas, *Miss* E.	*Colchester*	13/6/21
Moffat, *Miss* R. G., *A.R.R.C.*	*Aldershot*	23/7/21
Jago, *Miss* H.	*Rhine*	1/8/21
Watkin, *Miss* E. E.	*Netley*	2/8/21
Wright, *Miss* E.	*Shorncliffe*	8/8/21
Miller, *Miss* G., *A.R.R.C.*	*Chatham*	18/8/21
Summerfield, *Miss* A. McC.	*Malta*	22/8/21
Johns, *Miss* A. B.	*Woolwich*	6/9/21
Towell, *Miss* E. M.	*Hilsea*	12/9/21
MacRae, *Miss* C. J.	*Egypt*	18/9/21
Caldwell, *Miss* I. A. E.	*Egypt*	22/9/21
Joyce, *Miss* M. H.	*Catterick*	10/10/21
Rixon, *Miss* E. M.	*Rhine*	10/10/21
Withers, *Miss* I. C. C., *A.R.R.C.*	*Woolwich*	1/11/21
Whitworth, *Miss* A.	*Rhine*	3/11/21
Stalker, *Miss* E. B.	*Aldershot*	5/12/21
Dexter, *Miss* A.	*Rhine*	10/2/22
Pewter, *Miss* M. E.	*Rhine*	4/3/22
Scott, *Miss* Z.	*Wool*	6/3/22
MacKenzie, *Miss* M. K.	*Rhine*	14/3/22
Bennett, *Miss* I. G.	*Rhine*	1/4/22
Jekyll, *Miss* R.	*Colchester*	1/6/22
O'Sullivan, *Miss* D.	*Devonport*	30/10/22
Hopkins, *Miss* I. M.	*Devonport*	1/12/22
Little, *Miss* E. F.	*Aldershot*	1/12/22
Sanger, *Miss* E.	*Tidworth*	2/12/22
Evans, *Miss* M. E.	*Colchester*	9/12/22
Percival, *Miss* F. M.	*Shoeburyness*	9/12/22
Kerridge, *Miss* D.	*Shorncliffe*	1/2/23
Gurton, *Miss* F. M., *A.R.R.C.*	*Shoeburyness*	18/4/23
McMullan, *Miss* S. J.	*Rhine*	12/6/23
Morgan, *Miss* G. E.	*Aldershot*	4/7/23
Kent, *Miss* I. S.	*Tidworth*	1/8/23
Whitford, *Miss* G. W.	*Chatham*	1/9/23
Tobin, *Miss* E.	*Aldershot*	4/1/24
Cox, *Miss* L. G. V.	*Devonport*	3/2/24
Townend, *Miss* E.	*Shorncliffe*	8/2/24
Richardson, *Miss* S. I.	*Aldershot*	9/3/24
Lake, *Miss* K. L.	*Woolwich*	3/6/24
McLellan, *Miss* A. A.	*Colchester*	14/10/24
Ballard, *Miss* D. G.	*Tidworth*	1/11/24
Reagh, *Miss* J.	*Hilsea*	5/2/25

STANFORD LIBRARIES

Digitized by Google

TERRITORIAL ARMY NURSING SERVICE.

Crossed A's surrounded by an oval band, bearing the inscription "Territorial Army Nursing Service" and surmounted by an Imperial Crown.
"Fortitudo Mea Deus."

Uniform—Blue Grey. *Facings*—Scarlet.

President.
H.M. QUEEN ALEXANDRA.

Matron-in-Chief.
⚔Smith, *Dame* Anne B., *D.B.E.*, *R.R.C.* 22/9/25

Principal Matrons.

Bailey, *Miss* C. E. 1 *S. Gen. Hosp.* 1/7/23
Bell, *Miss* A. C. 1 *E. Gen. Hosp.* 25/8/21
Biggar, *Miss* M. M. 3 *S. Gen. Hosp.* 15/6/22
Brown, *Miss* E. F. C., *R.R.C.* 1 *N. Gen. Hosp.* 1/5/13
Cockrell, *Miss* S. J., *R.R.C.* 3 *Lond. Gen. Hosp.* 13/12/20
Darbyshire, *Miss* R. E., *R.R.C.* 2 *Lond. Gen. Hosp.* 1/4/23
Davies, *Miss* M. 3 *W. Gen. Hosp.* 22/4/24
⚔Edmondson, *Miss* E., *R.R.C.* 1 *Sco. Gen. Hosp.* 26/6/19
⚔Gill, *Miss* A. W., *R.R.C.* 2 *Sco. Gen. Hosp.* 24/11/08
Hogg, *Miss* M., *C.B.E.* 4 *Lond. Gen. Hosp.* 13/12/20
Innes, *Miss* E. S., *R.R.C.* 2 *N. Gen. Hosp.* 1/5/13
Keen, *Miss* E. 5 *S. Gen Hosp.* 15/6/22
McIntosh, *Miss* A., *C.B.E.*, *R.R.C.* 1 *Lond. Gen. Hosp.* 1/4/23
⚔MacManus, *Miss* E. 2 *S. Gen. Hosp.* 9/10/23
Purves, *Miss* J., *R.R.C.* 1 *W. Gen. Hosp.* 7/8/14
Sheppard, *Miss* J. A., *R.R.C.* 4 *N. Gen. Hosp.* 6/11/11
Smale, *Miss* E., *R.R.C.* 4 *S. Gen. Hosp.* 15/8/10
Smeeton, *Miss* W. C., *R.R.C.* 3 *N. Gen. Hosp.* 3/3/09
Smith, *Miss* H. G., *R.R.C.* 3 *Sco. Gen. Hosp.* 24/11/08
Sparshott, *Miss* M. E., *C.B.E.*, *R.R.C.*, *t.a.* *W. Gen. Hosp.* 3/3/09
⚔Steuart-Donaldson, *Miss* M. 4 *Sco. Gen. Hosp.* 1/10/21
Vincent, *Miss* C. E., *R.R.C.* 5 *N. Gen. Hosp.* 1/5/13
⚔Williams, *Miss* S., *R.R.C.* 2 *E. Gen. Hosp.* 19/10/24

Matrons.

⚔Acton, *Miss* M. *R.R.C.* 1 *Lond. Gen. Hosp.* 27/3/11
Allibone, *Miss* M., *R.R.C.* 5 *S. Gen. Hosp.* 30/5/17
Appleyard, *Miss* M. L., *R.R.C.* 1 *Lond. Gen. Hosp.* 1/7/16
Barrow, *Miss* L., *R.R.C.* 5 *N. Gen. Hosp.* 28/11/13
Billington, *Miss* A. E., *A.R.R.C.* 2 *N. Gen. Hosp.* 26/5/25
⚔Bishop, *Miss* A. M. 3 *N. Gen. Hosp.* 26/6/24
Boston, *Miss* E. M. 2 *W. Gen. Hosp.* 5/8/21
⚔Bowyer, *Miss* R., *A.R.R.C.* 2 *S. Gen. Hosp.* 27/5/25
⚔Bulman, *Miss* G., *R.R.C.* 2 *N. Gen. Hosp.* 20/6/23
⚔Cardozo, *Miss* J. M., *R.R.C.* 4 *Lond. Gen. Hosp.* 27/5/25
⚔Chapman, *Miss* D. 1 *N. Gen. Hosp.* 28/12/22
Cowie, *Miss* M., *R.R.C.* 2 *W. Gen. Hosp.* 15/6/22
Craig, *Miss* G., *R.R.C.* 1 *S. Gen. Hosp.* 4/11/16
Dando, *Miss* M., *R.R.C.* 1 *W. Gen. Hosp.* 11/12/24
Dewar, *Miss* C. V., *R.R.C.* 2 *S. Gen. Hosp.* 25/9/16
⚔Dickinson, *Miss* M. E., *R.R.C.* 1 *W. Gen. Hosp.* 15/6/17
⚔Ensor, *Miss* M. E., *R.R.C.* 1 *Lond. Gen. Hosp.* 16/11/17

Matrons—contd.

Flint, *Miss* W. M., *A.R.R.C.* 1 *E. Gen. Hosp.* 5/1/24
⚔Gammie, *Miss* M. H., *A.R.R.C.* 1 *N. Gen. Hosp.* 11/12/24
⚔Haddow, *Miss* H., *R.R.C.* 1 *E. Gen. Hosp.* 3/6/22
Harris, *Miss* E. M., *R.R.C.* 1 *S. Gen. Hosp.* 4/8/15
⚔Harrison, *Miss* A., *R.R.C.* 3 *Lond. Gen. Hosp.* 5/8/21
⚔Hill, *Miss* L. R., *A.R.R.C.* 2 *S. Gen. Hosp.* 9/1/24
⚔Hills, *Miss* J., *R.R.C.* 3 *N. Gen. Hosp.* 16/10/13
Holden, *Miss* Edith, *R.R.C.* 3 *Lond. Gen. Hosp.* 10/9/09
Holden, *Miss* Elizabeth, *R.R.C.* 1 *S. Gen. Hosp.* 21/9/19
⚔Holmes, *Miss* M., *R.R.C.* 4 *N. Gen. Hosp.* 5/8/21
⚔Humphries, *Miss* E. M., *R.R.C.*, *M.M.* 2 *Sco. Gen. Hosp.* 29/5/17
Husband, *Miss* H. T., *R.R.C.* 4 *N. Gen. Hosp.* 9/12/14
⚔Jackson, *Miss* E. A., *R.R.C.* 4 *Lond. Gen. Hosp.* 5/8/21
Jones, *Miss* D., *R.R.C.* 1 *S. Gen. Hosp.* 23/6/24
⚔Kerr, *Miss* E., *R.R.C.* 3 *Sco. Gen. Hosp.* 11/4/23
Kerslake, *Miss* A., *R.R.C.* 1 *S. Gen. Hosp.* 22/1/15
⚔King, *Miss* F., *A.R.R.C.* 2 *E. Gen. Hosp.* 5/1/24
⚔Lovell, *Miss* A. L. 2 *E. Gen. Hosp.* 6/1/22
⚔Lulham, *Miss* G., *R.R.C.* 3 *S. Gen. Hosp.* 25/1/25
⚔Macdonald, *Miss* A., *R.R.C.* 1 *E. Gen. Hosp.* 19/10/15
McDougall, *Miss* M., *R.R.C.* 3 *Lond. Gen. Hosp.* 26/5/25
⚔Macfarlane, *Miss* E. M., *R.R.C.* 1 *Lond. Gen. Hosp.* 22/12/19
McKay, *Miss* C. A. T., *R.R.C.* 4 *S. Gen. Hosp.* 27/7/12
Marsh, *Miss* M. E., *A.R.R.C.* 3 *S. Gen. Hosp.* 20/1/23
⚔Martin, *Miss* M. L., *R.R.C.* 2 *E. Gen. Hosp.* 9/3/18
Millar, *Miss* C. W., *R.R.C.* 2 *Sco. Gen. Hosp.* 12/2/09
⚔Milligan, *Miss* A. M., *R.R.C.* 3 *Sco. Gen. Hosp.* 12/2/09
⚔Northover, *Miss* E., *R.R.C.* 3 *Lond. Gen. Hosp.* 24/7/16
⚔Oates, *Miss* H. R., *R.R.C.* 1 *W. Gen. Hosp.* 5/7/09
⚔Palin, *Miss* H. G., *M.B.E.*, *R.R.C.* 2 *Lond. Gen. Hosp.* 29/10/16
Pickett, *Miss* F. L., *R.R.C.* 2 *W. Gen. Hosp.* 5/8/21
⚔Pierce, *Miss* C. S. E., *A.R.R.C.* 2 *W. Gen. Hosp.* 5/5/21
Poole, *Miss* M. G., *A.R.R.C.* 5 *N. Gen. Hosp.* 27/5/25
Priestman, *Miss* M., *R.R.C.* 4 *S. Gen. Hosp.* 19/7/15
Richardson, *Miss* G., *R.R.C.* 3 *W. Gen. Hosp.* 21/1/10
⚔Robinson, *Miss* M. G. 5 *N. Gen. Hosp.* 16/11/17
⚔Ross, *Miss* C. D. 1 *Sco. Gen. Hosp.* 5/1/24
⚔Sandifer, *Miss* I. 2 *Lond. Gen. Hosp.* 19/5/17
⚔Shaw, *Miss* L. E. 1 *N. Gen. Hosp.* 9/4/21
Simpson, *Miss* E. E., *A.R.R.C.* 2 *W. Gen. Hosp.* 12/6/18
Sinclair, *Miss* M., *R.R.C.* 1 *Sco. Gen. Hosp.* 1/5/13

Digitized by Google

Matrons—contd.

Maill, *Miss* E. D., *A.R.R.C.*
2 *Sco. Gen. Hosp.* 28/6/22

Neales, *Miss* J., *R.R.C.*
4 *Lond. Gen. Hosp.* 5/3/18

Smith, *Miss* K. A., *R.R.C.*
5 *S. Gen. Hosp.* 5/5/09

Smith, *Miss* K. M., *A.R.R.C.*
2 *S. Gen. Hosp.* 4/5/17

Solomon, *Miss* W. P., *R.R.C.*
4 *Lond. Gen. Hosp.* 29/1/19

Spencer, *Miss* E. F. 2 *E. Gen. Hosp.* 19/10/24

Spencer, *Miss* M., *R.R.C.*
3 *W. Gen. Hosp.* 28/12/22

Stafford, *Miss* M. *A.R.R.C.*
4 *N. Gen. Hosp.* 5/8/21

Steel, *Miss* R. J. G., *A.R.R.C.*
3 *Sco. Gen. Hosp.* 1/8/16

Stevenson, *Miss* E. 4 *S. Gen. Hosp.* 10/5/18

Stevenson, *Miss* S. A., *R.R.C.*
3 *N. Gen. Hosp.* 26/4/16

Taylor, *Miss* E. E., *R.R.C.*
4 *Sco. Gen. Hosp.* 18/12/12

Thomson, *Miss* E. O., *R.R.C.*
4 *Sco. Gen. Hosp.* 1/4/09

Matrons—contd.

Tisdale, *Miss* M. C., *R.R.C.*
2 *Lond. Gen. Hosp.* 1/3/16

⚔Todd, *Miss* K. C. 4 *Lond. Gen. Hosp.* 5/8/21

⚔Turner, *Miss* I. M., *R.R.C.*
3 *N. Gen. Hosp.* 24/2/09

⚔Weale, *Miss* M. H., *R.R.C.*
3 *S. Gen. Hosp.* 26/6/16

⚔Wellsted, *Miss* A. M., *A.R.R.C.*
5 *S. Gen. Hosp.* 19/12/17

⚔Whiffen, *Miss* M. L., *R.R.C.*
2 *N. Gen. Hosp.* 26/5/15

⚔Williamson, *Miss* M. E.
4 *Sco. Gen. Hosp.* 21/6/23

⚔Willoughby, *Miss* B. J., *O.B.E.*, *R.R.C.*
3 *W. Gen. Hosp.* 26/5/25

⚔Wilman, *Miss* M. T., *A.R.R.C.*
3 *S. Gen. Hosp.* 20/1/23

Wilson, *Miss* F. L. H., *A.R.R.C.*
1 *S. Gen. Hosp.* 27/5/25

Wilson, *Miss* K. G. 2 *W. Gen. Hosp.* 9/6/15

⚔Woodford, *Miss* I. C., *M.B.E.*, *R.R.C.*
3 *S. Gen. Hosp.* 23/6/24

Woodhouse, *Miss* A., *R.R.C.*
2 *W. Gen. Hosp.* 26/6/12

Wynne, *Miss* E. A., *A.R.R.C.*
3 *S. Gen. Hosp.* 6/11/11

Digitized by Google

ROYAL ARMY PAY CORPS.

Uniform—Blue. *Facings*—Yellow.

Agents—Lloyds Bank, Ltd., Cox's & King's Branch, 6, Pall Mall, S.W. 1.

Regimental Association—Benevolent Fund, Horse Guards, London, S.W. 1.

When the date of an officer's Army rank differs from that of his Corps rank, the former is shown as a second date.

Chief Paymaster at the War Office and Officer in Charge of Records—Armstrong, J. C., *C.B.*, *C.M.G.*, Col. 6/10/

Assistant Officer in Charge of Records—Ravenscroft, Capt. J. A., *O.B.E.*, Asst. Paymr., R.A.P.C.

Chief Paymasters.

O'Hara, J., *C.B.*, Col., *s.* *Northern Comd.* 27/9/13

Armstrong, J. C., *C.B.*, *C.M.G.*, Col., *s.* *War Office* 31/10/19

Todd, C. C., *C.M.G.*, Col., *s.* *Aldershot Comd.* 8/6/20

Church, A. J. B., *C.M.G.*, Col., *s.* *Army of the Rhine* 7/8/20

Watkins, F. M., *O.B.E.*, Col., *s.* *Scottish Comd.* 8/9/21

Toller, H. B., *C.M.G.*, Col. *Eastern Comd.* 10/3/22

Fanshawe, R. W., *C.M.G.*, Col., *s.* *Western Comd.* 6/6/23

Ravenhill, H. S., *C.M.G.*, Col., *s.* *Southern Comd.* 10/12/24

Mackenzie, W. S., Col., *O.B.E.*, *s.* *Egypt* 10/4/25

Staff Paymasters.

Hunter, C. N., Lt.-Col. *Hampton Court (R. Tank Corps)* 6/4/09, 6/4/14

Dobbin, R. A., Lt.-Col., *s.* *Hong Kong* 14/10/10, 14/10/15

Collard, A. A. L., *O.B.E.*, Lt.-Col. *Exeter* 25/1/11, 25/1/16

Bowen, F. J., Lt.-Col. *Dover* 13/11/15, 19/5/20

Daubeny, R. E., *C.B.E.*, Lt.-Col. *Chatham* 9/7/16, 16/2/20, 3/6/17

Pigott, A. F. H., Lt.-Col. *Southern Comd.* 9/7/16, 21/3/20

Hill, A. V., Lt.-Col. *Eastern Comd.* 27/12/16, 27/12/21

Ellis, H. C., *C.B.E.*, Lt.-Col., *s.* *Singapore* 27/1/18, 16/8/20

Young, R. A. B., *O.B.E.*, Lt.-Col., *s.* *Gibraltar* 6/3/19, 1/5/21

Osborn, S., Lt.-Col. *Eastern Comd.* 6/8/19, 16/2/20

Whitmarsh, J. F. V. S., Lt.-Col. *Hamilton* 26/8/19, 1/4/21

Todd, E. E. E., *O.B.E.*, Lt.-Col. *Northern Comd.* 1/12/19, 7/5/22

Hanson, J. R., *O.B.E.*, Lt.-Col. *Egypt* 1/12/19, 23/4/24, 1/1/19

Staff Paymasters—contd.

Hart-Cox, E. W., *O.B.E.*, Lt.-Col. *Woolwich (R.A.)* 1/12/, 17/1

Garratt, C. H., *O.B.E.*, Lt.-Col. *Scottish Comd.* 11/12/, 22/6/

Musson, A. I., Lt.-Col. *Western Comd.* 18/1/, 19/12/

Coxon, A. W., *O.B.E.*, Lt.-Col. *Aldershot Comd.* 10/3/, 26/6/

Wimberley, D. G. N. I., *O.B.E.*, Lt.-Col. *Southern Comd.* 11/3/

Ormsby-Johnson, G. A. C., *O.B.E.*, *M.C.*, Lt.-Co *Shrewsbury* 8/6/, 13/6/

Lang, E. A., Lt.-Col. *Deptford* 15/7/, 28/9/

Lawrence, J. G., Lt.-Col. *War Office* 1/10/, 11/7/

Down, H. W. M., *O.B.E.*, Lt.-Col. *Western Comd.* 1/1/, 18/6/

Bilderbeck, W. J. H., *O.B.E.*, Lt.-Col. *Perth* 6/3/, 24/5/

Napier, *Hon.* C. F. H., Maj. *Warwick* 1/4/, 23/7/

Bacchus, J. B. R., Lt.-Col. *Hong Kong* 15/9/, 14/5/

Macfie, R. W., Lt.-Col., *s.* *Malta* 21/10/, 11/4/

Melvill, J. L., Lt.-Col. *Household Cavalry & Foot Guards Pay Office* 24/1/, 18/6/

Riley, H. G., Maj. *Preston* 10/3/

Lightfoot, L. J., *O.B.E.*, Maj. *Hounslow* 17/10/

Britten, W. A., *O.B.E.*, Lt.-Col. *Egypt* 17/10/

Genge-Andrews, H., Maj. *Canterbury* 5/4/

Forde, N., Maj. *Winchester* 28/4/

Malone, E. L., Maj. *Warley* 25/5/

Vidal, F. P., *O.B.E.*, Maj. *Woking* 26/6/

Cartwright, R. B., *O.B.E.*, Maj. *Lichfield* 3/9/

Sands, R. W. P., *O.B.E.*, Maj. *N. Ireland Dist.* 1/10/

Rogers, T. L., *O.B.E.*, Maj. *York* 11/10/

Oldham, P. L., Maj. *Chatham* 10/12/

Golding, H., Maj. *Cologne* 10/12/

Paymasters.

Hill, R. d'E., Maj. *Scottish Comd.* 23/3/, 10/10/

Bourchier, R. L., Maj. *Hong Kong* 22/7/, 26/1/

Pomeroy, F. K., Maj. *Malta* 1/4/, 8/12/

Curtis, J. L., Maj. *Netley* 12/11/, 15/5/

Fraser, W. N., Maj., *s.* *Jamaica* 18/10/, 18/10/

Townshend, R. S. H., Capt. *Hampton Court (R. Tank Corps)* 29/6/, 29/6/

Hardy, C. N. M., *O.B.E.*, Capt. *Canterbury* 12/12/, 1/1/

Digitized by Google

Paymasters—contd.

Hill, R. D., Capt.	*Perth*	12/12/19
		7/5/22
Beech, F. W., Capt.	*Woolwich (R.A.)*	12/12/19
		28/10/22
Farmer, F., *M.B.E.*, Capt.	*Jamaica*	12/12/19
		17/11/22
Randall, R. W. K., *M.B.E.*, Capt.	*Northern Comd.*	12/12/19
		13/3/23
Godfrey, S. A., Capt.	*Exeter*	12/12/19
		17/3/20
	bt. maj.	3/6/19
Green, E. H., Capt.	*Cologne*	12/12/19
		16/11/20
Skinner, A. W. M. C., Capt.	*Tientsin*	12/12/19
		4/8/23
Anderson, J. G., Capt.	*Chatham*	12/12/19
		19/10/23
High, W. T. G., Capt.	*Southern Comd.*	12/12/19
		1/12/23
MacCrindle, J. G., Capt.	*Egypt*	12/12/19
		10/2/24
Cockburn, A. A., Capt.	*Gibraltar*	12/12/19
		2/3/24
Herbert, A. S. S., *M.C.*, Capt., *s.*	*Bermuda*	15/1/20
		15/1/25
Robotham, W. D. N., Capt.	*Chatham*	7/2/20
		7/2/25
Hughes, A. S. R., Capt., *e.*	*Jamaica*	18/2/20
		18/2/25
Holmes, C., *M.C.*, Capt.	*Egypt*	4/6/20
		4/6/25
Spilsbury, F., Capt.	*Cologne*	17/6/20
		17/6/25
Hill, C. J. K., Capt.	*Egypt*	17/6/20
		17/6/25
Nelson, G. W., Capt.	*Malta*	18/6/20
		18/6/25
Morrell, H. H., Capt.	*Iraq*	28/6/20
		28/6/25
Booth, E. W., *M.C.*, Capt.	*Aldershot*	30/6/20
		30/6/25
Hollingsworth, H. J., Capt.	*Deptford*	6/7/20
		19/8/20
Bridger, W. B., Capt., *s.*	*Ceylon*	6/7/20
		22/2/24
Hill, S. N., Capt.	*Eastern Comd.*	6/7/20
		21/1/24
Burgess, B. L., Capt.	*Dover*	6/7/20
		11/2/24
Teale, G. C., Capt.	*Hounslow*	6/7/20
		2/8/20
Woods, F. A., Capt.	*Hounslow*	6/7/20
		26/11/22
Smith, E. T. C., Capt.	*Egypt*	6/7/20
		20/7/23
Rayner, C. S., Capt., *s.*	*Sierra Leone*	6/7/20
		14/9/23
Ensoll, H. G., Capt.	*Malta*	6/7/20
		18/9/23
Bates, G. S., Capt.	*Hamilton*	6/7/20
		10/3/24
Vint, C. D., Capt.	*Western Comd.*	31/7/20
		31/7/25
Baines, F. T., Capt.	*Iraq*	17/8/20
		17/8/25
Stanham, R. G., Capt.	*Warley*	31/8/20
		31/8/25
Newland, W. G., Capt.	*Aldershot Comd.*	1/9/20
		1/9/25
Butler, G. W., Lt.	*Preston*	27/10/20
		21/4/16
Bedford, J. A., Lt.	*Winchester*	18/11/22
		23/3/18
O'Driscoll, F., Lt.	*Chatham*	23/11/22
		23/12/19
Tuke, A. J. S., Lt.	*Dover*	25/11/22
		16/7/21
Park, H. P., Lt.	*Woolwich (R.A.)*	27/11/22
		21/2/20
Sayer, R. H., *D.C.M.*, Lt.	*York*	5/12/22
		17/9/18

Paymasters—contd.

Daish, L. G., Lt.	*Southern Comd.*	16/1/23
		11/12/18
Ingpen, R. L. L., Lt.	*Deptford*	14/3/23
Cox, H. J. H., *O.B.E.*, Capt.	*Southern Comd.*	15/3/23
		23/11/16
Broadhurst, A. G. W., Lt.	*Shrewsbury*	28/3/23
		4/7/17
Kelly, E. R., Lt.	*Eastern Comd.*	27/4/23
		4/2/18
Barton, L. I. F., Lt.	*N. Ireland Dist.*	16/8/23
		28/8/18
Hands, A. C. W., Lt. (*on prob.*)	*Warwick*	1/1/24
		5/2/19
Rooney, O. P. J., Lt. R.A. (*on prob.*) *l.s.*	*Lichfield*	20/3/24
		17/7/21
Norton, F. G., *M.C.*, *D.C.M.*, Lt. (*on prob.*)		24/3/24
	Woolwich (R.A.)	7/11/17
Ferguson R., Lt. R.A. (*on prob.*)	*Deptford*	10/6/24
		28/8/19
Wheatley, E. E. S., *D.F.C.*, Lt. (*on prob.*)	*Warwick*	20/6/24
		10/11/17
Marshall, W., Capt.	*Deptford*	17/9/24
Etherington, E. C., Capt.	*Lichfield*	17/9/24
Warr, H. E., Capt.	*Chatham*	17/9/24
Howard, R., Capt.	*Preston*	17/9/24
Heywood, C. E. E., Capt.	*Woking*	17/9/24
Lancaster, J. H. L., Capt.	*Hounslow*	3/1/25
Barratt, S. F., *M.C.*, Capt.	*Household Cavalry & Foot Guards Pay Office*	3/1/25
Jardine, J. B., Capt.	*Warley*	3/1/25
Blair, M., Capt.	*Perth*	3/1/25

Assistant Paymasters.

Booth, J.	*Preston*	4/2/11
	capt.	1/1/17
Riste, A.	*Warwick*	5/7/11
	capt.	1/7/17
Whittle, A.	*Northern Comd.*	20/1/12
	capt.	1/1/17
Knapp, T.	*Warley*	27/1/12
	capt.	1/7/17
Pocock, E. J., *M.B.E.*	*Cologne*	29/6/12
	capt.	3/6/17
Drummond, H.	*Western Comd.*	17/8/12
	capt.	1/7/17
Rowlinson, A. H.	*Malta*	2/11/12
	capt.	1/7/17
Nichols, W.	*Northern Comd.*	25/1/13
	capt.	1/7/17
Cryer, W. J.	*N. Ireland Dist.*	24/5/13
	capt.	1/7/17
Palmer, W.	*Cologne*	24/5/13
	capt.	1/7/17
Loton, H.	*Eastern Comd.*	24/9/13
	capt.	1/7/17
Barradell, C. J.	*Eastern Comd.*	18/2/14
	capt.	1/7/17
Binns, F., *M.B.E.*	*Exeter*	18/7/14
	capt.	18/7/17
Hunt, R. N., *M.B.E.*	*Scottish Comd.*	5/8/14
	capt.	5/8/17
Burridge, E. G.	*Household Cavalry & Foot Guards Pay Office*	13/8/14
	capt.	13/8/17
Goggin, J., *M.B.E.*	*Canterbury*	13/8/14
	capt.	13/8/17
Broughton, A. E.	*Hamilton*	13/8/14
	capt.	13/8/17
Lindsay, J. F.	*Eastern Comd.*	13/8/14
	capt.	13/8/17
Anscombe, R. S., *O.B.E.*	*Aldershot Comd.*	13/8/14
	capt.	13/8/17

STANFORD LIBRARIES
Digitized by Google

Assistant Paymasters—contd.

Price, H.	*Lichfield*	13/8/14
	capt.	13/8/17
Ravenscroft, J. A., *O.B.E.*	*War Office*	13/8/14
	capt.	26/3/16
Anderson, R. W., *M.B.E.*	*Deptford*	13/8/14
	capt.	13/8/17
Thornhill, J.	*York*	12/2/15
	capt.	12/2/18
Cleland, R., *M.C.*	*Hamilton*	12/2/15
	capt.	12/2/18
White, G. H.	*Royal Air Force*	12/2/15
	capt.	12/2/18
Robson, T. R.	*Preston*	12/2/15
	capt.	12/2/18
Webb, L. J.	*Gibraltar*	12/2/15
	capt.	12/2/18
Davis, F.	*Southern Comd.*	12/2/15
	capt.	12/2/18
Kingan, T.	*Aldershot Comd.*	12/2/15
	capt.	12/2/18
Dawkins, R. W., *M.B.E.*	*Shrewsbury*	12/2/15
	capt.	12/2/18
Hepburn, J.	*Perth*	12/2/15
	capt.	12/2/18
Goldthorpe, W.	*York*	28/4/15
	capt.	28/4/18
Stoddard, J.	*Southern Comd.*	11/5/15
	capt.	11/5/18
Stalt, C. J.	*Eastern Comd.*	14/7/15
	capt.	14/7/18
Neilson, W. P.	*Western Comd.*	14/7/15
	capt.	14/7/18
Macnamara, J. M.	*Hampton Court (R. Tank Corps)*	14/7/15
	capt.	14/7/18
Robins, F. C.	*Dover*	25/9/15
	capt.	25/9/18
Stockwell, A.	*Woking*	25/9/15
	capt.	25/9/18

Assistant Paymasters—contd.

Kelly, R. W.	*Cologne*	12/4/1
	capt.	12/4/1
Ellery, H. A.	*Exeter*	14/7/1
	capt.	14/7/1
Tibbenham, E. E.	*Egypt*	21/10/1
	capt.	21/10/1
Camp, L. J.	*Woolwich (R.A.)*	7/1/1
	capt.	7/1/1
Moran, W., *M.C.*	*Aldershot Comd.*	22/5/1
	capt.	22/5/2
Lidstone, G.	*Eastern Comd.*	22/5/1
	capt.	22/5/2
Kirkpatrick, D. T.	*Chatham*	22/5/1
	capt.	22/5/2
Greenwood, A.	*Household Cavalry & Foot Guards Pay Office*	22/5/1
	capt.	22/5/2
Duesbury, H.	*Egypt*	22/5/1
	capt.	22/5/2
Spence, W.	*Scottish Comd.*	22/5/1
	capt.	22/5/2
Rason, E. A.	*Southern Comd.*	22/5/1
	capt.	22/5/2
Williams, G. H., *lt.*	*Exeter*	17/6/1
Johnstone, H., *lt.*	*Egypt*	17/6/1
Grimshaw, C., *lt.*	*Woolwich (R.A.)*	17/6/1
Kelly, T., *M.B.E., lt.*	*War Office*	17/6/1
Harding, P. C., *lt.*	*Hounslow*	24/9/1
Hard, T., *lt.*	*Deptford*	24/9/1
Matthews, W. E., *lt.*	*Woolwich (R.A.)*	24/9/1

Temporary Paymasters with temporary rank of Captain.

⚔Green, E. E.	*Cologne*	1/7/1
Scott, G.	*Berlin*	1/7/1

Digitized by Google

CORPS OF MILITARY ACCOUNTANTS.

Uniform—Blue. *Facings*—Saxe Blue.

Agents—Lloyds Bank, Ltd., Cox's & King's Branch, 6, Pall Mall, S.W. 1.

Regimental Journal—The Balance, Room 32, 80, Pall Mall, London, S.W. 1.

When the date of an officer's Army rank differs from that of his Corps rank, the former is shown a second date.

Accountant Officer, 1st Class, at the War Office, and Officer in Charge of Records ... ... } Crawford, Col. E. W., *D.S.O.*, Acctnt. Offr., 1st Class 1/1/20

Accountant Officer, 1st Class.

Crawford, E. W., *D.S.O.*, Col., *s.* *War Office* 19/11/20

Accountant Officers, 2nd Class.

Robins, V. I., *O.B.E.*, Lt.-Col. *War Office* 19/11/19
Oxley, H., Lt.-Col., *s.* *Belfast* 19/11/20
Charlton, G. H., *M.C.*, Lt.-Col., *s.* *Eastern Comd.* 19/11/20
Pearce, J. W., Lt.-Col., *s.* *Chester* 24/4/23

Accountant Officers, 3rd Class.

Hack. W. S., Maj., *s.* *Salisbury* 19/11/19
Cliff, A. B., Maj. *London* 19/11/19
Sawers, J., Maj. (*temp. Lt.-Col. & Acctnt. Offr., 2nd Class, 25/3/25*) *s.* *Egypt* 19/11/19
Handford, B., Maj., *s.* *Aldershot* 19/11/19
Brickman, I. P., Maj. *Salisbury* 12/2/20
Lancaster, W. L., Maj. *Liverpool* 1/4/20
Nicholson, N., Maj., *s.* *York* 1/8/20
Dawson, H. R. W., Maj., *s.* *Edinburgh* 19/11/20
Grant, E. W., Maj. *Portsmouth* 1/4/21
Fennell, H. P., Maj. *Chester* 20/7/21
Hackett, R. W., Maj. *Colchester* 8/11/24

Accountant Officers, 4th Class.

Walker, R. H., Capt. *Perth* 19/11/19
Dyson, A. E., Capt. *Egypt* 19/11/19
MacBain, J. C., *T.D.*, Capt. *Stirling* 19/11/19
Gedge, P. A., Capt. *Woolwich* 1/8/20
Taylor, G. P., Capt. *York* 1/8/20
Grant, T. H., Capt. *Aldershot* 1/1/21
Reid, A. V., *M.C.*, Capt. *Belfast* 19/11/19 1/3/21 19/11/19
Hall, E., Capt., *s.* *Hong Kong* 1/8/23 1/8/20
Varley, O., *D.S.O.*, *M.C.*, Capt. *London* 1/4/23 19/11/19
Gresham, C. E., Capt. *London* 24/4/23 19/11/19
Williams, F. C. *M.C.*, Capt., *s.* *Malta* 24/4/23 1/8/20
Bednall, C. N., *M.C.*, Capt. *Woolwich* 8/11/24 1/8/20
Taylor, H. W., Capt., *s.* *Sierra Leone* 9/11/24 19/11/19
Smyth, R. H., *M.C.*, Capt. *Newport* 9/11/24 19/11/19

Accountant Officers, 5th Class.

Evans, I. T., *D.S.O.*, *M.C.*, Capt. *Aldershot* 19/11/19
Pewsey, H. C., Capt. *War Office* 19/11/19
Wing, W. D., Capt. *Colchester* 19/11/19
Mackinnon, J. W., *M.C.*, Capt. *Leith* 19/11/19
Kaye-Parry, S., Capt. *Aldershot* 19/11/19
Ridley, O. G., *M.C.*, Capt. *Egypt* 19/11/19
Eadie, W., *M.C.*, Capt. *Brighton* 1/4/20
Lloyd, C. M., *M.C.*, Capt. *Hertford* 1/4/20
Cox, E. F., Capt. *Shorncliffe* 1/4/20
Corson, F. R., Capt. *Edinburgh* 1/4/20
Arkieson, J. M., Capt. *York* 1/4/20
Horwood, L., *M.C.* Capt. *Salisbury* 1/4/20

Accountant Officers, 5th Class—contd.

Lennox, W. R., Capt. *London* 1/4/20
Williams, W., Capt. *Chester* 1/8/20
Moore, C. G., Capt., *s.* *Straits Settlements* 1/8/20
Howard, K. N., Capt. *Shoeburyness* 1/8/20
Baillie, R. G., Capt. *Pembroke Dock* 1/8/20
Bellman, J. F., *M.C.*, Capt. *Salisbury* 1/11/20
Sant B., Capt. *War Office* 1/11/20
Woods, J. G., Capt. *Belfast* 1/11/20
Barnes, C., *D.C.M.*, Capt., *s.* *Jamaica* 1/11/20
Bould, H. S., Capt. *Chester* 1/11/20
Evers A. N., Capt. *Catterick* 1/11/20
Walthew, F. S., Capt. *London* 1/11/20
Telford, E. A., *O.B.E.*, *M.C.*, Capt. *Salisbury* 1/11/20
Overton, E. C., Capt. *Chatham* 1/11/20
Eynon, J. S., *M.C.*, Capt. *Malta* 1/11/20
Ellerby, H. F. St. G., Capt. *Aldershot* 1/11/20
Vero, W., Capt. *Dover* 1/11/20
Meek, T. A., *M.C.*, Capt., *s.* *Gibraltar* 1/11/20
Garratt, O. D., *M.C.*, Capt. 1/11/20
Treglown, C. J. H., *M.C.*, Capt. *Woolwich* 1/11/20
Stokes, J. S. B., Capt. *Lichfield* 1/3/21
Haynes, P., Capt. *Tidworth* 1/3/21
Tennent, G. M. C., Capt. *Plymouth* 1/7/21
Sayers, R. H., *M.C.*, Capt. *Aldershot* 8/11/24 1/4/20
Hall, J. U., Capt. *Woolwich* 8/11/24 1/4/20

Accountant Officers, 6th Class.

Muirhead, G. O., *M.C.*, *M.M.*, Capt. *Edinburgh* 19/11/19
Ludlow, F. B., *O.B.E.*, *M.C.*, Capt. *Oxford* 19/11/19
VC McKean, G. B., *M.C.*, *M.M.*, Capt. *Egypt* 19/11/19
VC Meekosha, S., Capt. *Chilwell* 19/11/19
Askin, R. C. de V., *M.C.*, Capt. *Aldershot* 19/11/19
Bray, L. L., Capt. *Devonport* 1/4/20
Alderson, P., Capt. *Preston* 1/4/20
James, L. E., *M.C.*, Capt. *Portsmouth* 1/4/20
Browning, H. O., *M.C.*, Capt. *York* 1/4/20
Luxon, E. C., *M.C.*, Capt. *Bordon* 1/4/20
Neal, R. T., Capt. *Egypt* 1/4/20
Richardson, R. W., Capt. (*temp. Acctnt. Offr., 5th Class*, 19/11/19) *War Office* 1/11/20
Ross, G. K., *M.C.*, Capt. *Belfast* 1/11/20
Edinger, E. D., Capt. *Hounslow* 1/3/21
Davis, H. E., *M.C.*, Capt. *Aldershot* 1/3/21
Giblett, H. D., Capt. *Glasgow* 1/3/21

Temporary Accountant Officer, 3rd Class, with temporary rank of Major.

Brigstocke, A. M. *London* 22/2/21

Temporary Accountant Officers, 5th Class, with temporary rank of Captain (except where higher rank is indicated).

⚔Seidenberg, H. *Shrewsbury* 19/11/19 10/3/19
⚔Silk, C. H. *Bulford* 19/11/19 7/4/19
Watling, J. T. (*Lt. R.A., T.A.*) *Aldershot* 19/11/19 1/10/15
Masterton, J. *Aldershot* 19/11/19 29/5/19

STANFORD LIBRARIES
Digitized by Google

Temporary Accountant Officers, 5th Class—contd.

Macdonagh, W. F.	*Portsmouth*	19/11/19 9/6/19
⚔Wright, J. L. (*Capt. Res. of Off.*)	*Chatham*	19/11/19 30/5/19
⚔Lloyd, G. W. M.	*Dorchester*	19/11/19 2/7/19
⚔Dodds H. J. (*Capt. Res. of Off.*)	*Newcastle*	19/11/19 25/7/18
⚔Holmes, R. B.	*Aldershot*	19/11/19 1/12/18
⚔McDowall, J.	*Woolwich*	19/11/19 23/12/18
⚔Howick, T. K.	*Guernsey*	1/12/19 28/5/19
Jarman, R. A.	*Aldershot*	1/12/19 12/11/18
⚔Brown, R. F.	*York*	1/12/19 16/7/19

Temporary Accountant Officers, 6th Class, with temporary rank of Captain (except where higher rank is indicated).

Newton, W. E.	*Chatham*	19/11/19 7/8/19
⚔Moncreiff, R. H. FitzH., *T.D.* (*Maj. T.A. Res.*)	*Edinburgh*	19/11/19

Digitized by Google

ARMY EDUCATIONAL CORPS.

Uniform—Blue. *Facings*—Blue.

Agents—Messrs. Glyn, Mills & Co., Holt's Branch, 3, Whitehall Place, S.W. 1.

Regimental Journal—Journal of the Army Educational Corps, School of Education, Shorncliffe.

Regimental Association—Benevolent Fund, School of Education, Shorncliffe.

Officer in charge of Records, Army Educational Corps } The Director of Recruiting and Organisation ... *The War Office.*

Depôt ... ... School of Education, Shorncliffe.

Lt.-Colonels (6).

Lascelles, E. ff. W., *C.B.E., s. Belgaum*		1/1/21
		3/6/17
Poyntz, H. S., *D.S.O.*		
Comdt. D. of York's R. Mil. Sch.		1/1/21
		1/1/19
Johnston, A. C., *D.S.O., M.C. War Office*		1/1/21
Coningham, A. E., *O.B.E., M.C.*		
Comdt. Sch. of Educ'n, Shorncliffe		1/1/21
Smith, J. A., *C.M.G.*	*War Office*	12/2/21
Gettins, J. H., *D.S.O., s.*	*R.M. College*	1/4/21
Maude, C. G., *D.S.O., O.B.E., M.C., p.s.c., s.*	*Northern Comd.*	1/4/21

Majors (21).

Jones, R., *O.B.E., s.*	*H.Q., Western Comd.*	15/6/20
McLean, W., *M.C., s.*	*Aldershot Comd.*	15/6/20
McElwain, J. (*Chief Instr.*)	*India*	15/6/20
Simpson, S. G., *O.B.E.* [L]		
D. of York's R. Mil. Sch., Dover		15/6/20
Salt, A. E. W., *s.*	*H.Q., Northern Comd.*	15/6/20
Martin, H. S., *s.*	*H.Q., Eastern Coma.*	15/6/20
Inglis, R., *D.S.O.* (*Chief Instr.*)		
	Shorncliffe	15/6/20
Honeybourne, H. C.	*R.M. College*	15/6/20
Hardy, F. K., *D.S.O., s. V.T.C., Hounslow*		15/6/20
		19/9/18
Wood, W. de B.	*War Office*	15/6/20
Furze, E. K. B., *D.S.O., M.C.* (*s.c.*)		
	G.H.Q., Rhine	15/6/20
		3/6/19
Dawson, W. H.	*R.M. College*	25/11/20
Brockhurst, A. H., *s.*	*India*	25/11/20
✠ White, A. C. T., *M.C.*		
Comdt. Queen Victoria Sch., Dunblane		25/11/20
Campbell, F. E. A., *O.B.E.* [*I*] *s.*	*India*	25/11/20
Stibbard, H. J., *s.*	*V.T.C., Catterick*	25/11/20
Colvile, K. N., *s.*	*India*	25/11/20
Simons, E., *M.C., s.*	*India*	25/11/20
West, J. W., *s.*	*H.Q., Scottish Comd.*	24/12/20
Williams, H., *s.*	*Egypt*	1/4/21
Smith, C. T. S., *s.*	*H.Q., Southern Comd.*	9/7/21

Captains (47).

Longden, H. J. L., *O.B.E.*		
H.Q., Eastern Comd.		15/6/20
		1/7/17
Unwin, S. R.	*India*	15/6/20
Dover, H. B.	*Southern Comd.*	15/6/20
Jennings, C.	*H.Q., Aldershot*	15/6/20
Hart, E. W.	*V.T.C., Catterick*	15/6/20
Likeman, W. C.	*Egypt*	15/6/20
Joseph, H. H., *s.*	*H.Q., N. Ireland Dist.*	15/6/20
Castle, L. J., *O.B.E., M.C.* (*s.c.*)		
	Aldershot Comd.	15/6/20
Kelly, D. P. J., *M.C.* (*Instr.*)	*Shorncliffe*	15/6/20
Birchall, J. R.	*R.M. College*	15/6/20
		1/9/18
Greethurst, P. H.	*H.Q., Aldershot*	15/6/20
		25/1/19
Stanley, H.	*Southern Comd.*	25/11/20
Elms, E.	*R.M. College*	25/11/20
McIvor, A. R., *s.* (*Instr.*)	*Shorncliffe*	25/11/20
		1/7/16
Deakin, E. B., *D.S.O., M.C.*		
	H.Q., 4 Div.	25/11/20
Harvey, F. G., *T.D.* (*Instr.*)	*India*	25/11/20
Turner, H. F. D. (*Instr.*)	*Shorncliffe*	25/11/20
Poole, S. S.	*India*	25/11/20
Leslie, G. H.	*R.M. College*	25/11/20
Barnes, A. F., *M.C.*		
	Queen Victoria Sch., Dunblane	25/11/20
Webster, P. L. C.	*Aldershot Comd.*	25/11/20
Logan, W.	*R.M. College*	25/11/20
Brodie, B. C., *M.C.*	*R.M. College*	25/11/20
Wren, F.	*India*	25/11/20
Storrs, B. St. J.	*G.H.Q., Rhine*	25/11/20
Cant, A. McG., *M.C.*	*Aldershot*	25/11/20
Richards, E. I. G.	*Signal Training Centre*	25/11/20
Watts, A. E., *s.*	*Hong Kong*	25/11/20
MacIlwaine, E. M.	*Aldershot Comd.*	25/11/20
Naismith, J. O., *D.S.O.*	*R.M. College*	25/11/20
Wilson, C. A.	*Aldershot Comd.*	25/11/20
Cole, D. H., *M.B.E.*	*India*	25/11/20
Quinn, C. S., *D.C.M.*	*Eastern Comd.*	25/11/20
Charnock, J., *s.*	*Malta*	25/11/20
Barker, A. J.	*H.Q., Southern Area*	25/11/20
Burrows, H. W.	*Eastern Comd.*	25/11/20
Priestley, E. C. (*Instr.*)	*Shorncliffe*	8/1/21
		26/5/19
Chamberlain, N. J.	*London District*	8/1/21
Pollard, C. T.	*S.W. Area*	8/1/21
Wanstall, C. F.	*S. Midland Area*	25/1/21
White, G. A.	*H.Q., Home Counties Area*	1/4/21
Handcock, C. G., *M.C.* [*I*]	*India*	1/4/21
Stebbing, T. H. L., *M.C.*	*India*	1/4/21
Cannon, P. S.	*India*	1/4/21
✠ Dawson, J. L.	*India*	1/4/21
Pidsley, W. G., *D.S.O., M.C. R.M.College*		1/4/21
Selbie, W. P., *M.C.*	*India*	1/4/21
Conolly, J. M.	*Gds. Depôt*	1/4/21
Cogger, W.	*V.T.C., Hounslow*	1/4/21
Hickson, O. W.	*Eastern Comd.*	1/4/21
Andrew, R. B. W. G., *M.C.* (*Instr.*)	*India*	1/4/21
Adams, C. H., *s.*	*India*	1/4/21
Beirne, E.	*E. Lan. Area*	9/7/21
Lowes, J. H.	*India*	31/12/21
Gordon, T. M.	*V.T.C., Hounslow*	30/1/22
Lloyd, J., *M.C.*	*Salisbury Plain Area*	11/3/22

Lieutenants and 2nd Lieutenants (109).

Lieutenants.

Bevan, A. E. R.	*Tank Corps Centre, Wool*	15/6/20
Keevil, F. G., *M.C.*	*India*	15/6 20
Lunt, W. T. (*Instr.*)	*India*	15/6/20
Willatt, J., *M.C.*	*India*	15/6/20
Crawshaw, C. H., *D.S.O., M.C.*	*India*	15/6/20
Beddall, W. S.	*India*	15/6/20
Yeats, H.	*Southern Comd.*	15/6/20
Goode, B. R.	*Chepstow*	15/6/20
		23/8/19
Read, K. H.	*V.T.C., Hounslow*	11/12/20
Brown, J. P.	*India*	11/12/20
McKerchar, J., *M.B.E.*	*Highland Area*	11/12/20
Caiger, F. E.	*Aden*	11/12/20

STANFORD LIBRARIES
Digitized by Google

Lieutenants—contd.

Lewis, W., *M.C.*	*G.H.Q., Rhine*	11/12/20
Clark, H. H. (*Instr.*)	*Shorncliffe*	11/12/20
Thompson, H. S.	*Northern Comd.*	11/12/20
Webb, C. F. (*Instr.*)	*India*	11/12/20
Wood, J. C.	2 *Inf. Brig., Aldershot*	11/12/20
Ward, T., *M.B.E.*	*Western Comd.*	11/12/20
Newey, H. N. (*Instr.*)	*India*	11/12/20
Jones, S. E., *M.C.*	*India*	11/12/20
Roe, F. P.	*India*	11/12/20
Stott, A. O., *M.C.*	*H.Q., E. Anq. Area*	11/12/20
Loewe, L. L. [*l*]	*Aldershot*	11/12/20
Dunn, N. E. J.	*G.H.Q., Rhine*	11/12/20 to 31/5/17
Burrows, J. M.	*London Dist.*	11/12/20
McQuillen, W. T.	*India*	11/12/20
Brown, G. W. S., *M.B.E.*	*India*	11/12/20
Frazer, W. H.	*India*	11/12/20
Till, S. J., *M.C.*	*V.T.C., Catterick*	11/12/20
Bradley, W. J., *M.C.* (*Instr.*)	*India*	11/12/20
Allen, J. M.	*India*	24/12/20
Copplestone, W. B. J., *s.*	*Gibraltar*	24/12/20
Reynolds, P. A. de V.	6 *Inf. Brig., Aldershot*	24/12/20
Swyer, F. H.	*India*	24/12/20
Douglass, J. D. T., *M.B.E.*	*Salisbury Plain Area*	24/12/20
Tobutt, R. L. W.	*Southern Area*	24/12/20
Evans, L. P.	*R.M. College*	24/12/20
Johnstone, T. G. B.	*V.T.C., Catterick*	24/12/20
Hennessy, A. P. G.	*Eastern Comd.*	24/12/20
Sale, F.	*Western Comd.*	24/12/20
Salter, G. H.	*India*	24/12/20
Cowell, F. C.	3 *Inf. Brig., Aldershot*	24/12/20
Clegg, R., *M.C.*	*India*	24/12/20
Hadden, A. L.	*India*	24/12/20
Hopkin, E.	*India*	24/12/20
Clarke, W. L.	*India*	24/12/20
Phillips, J. O. R.	*Artillery Coll., Woolwich*	24/12/20
Stevens, P. P.	*G.H.Q., Rhine*	7/1/21
Ward, F. G. S. (*Instr.*)	*Shorncliffe*	7/1/21
Stevenson, F. N.	*India*	7/1/21
Cox, S. O.	*London District*	7/1/21
Chamley, A. C., *M.C.*	*Egypt*	7/1/21
Morrison, R. A.	*India*	7/1/21
Heffernan, J. G.	*India*	7/1/21
Asher, W. A.	*Scottish Comd.*	7/1/21
Cocks, P. H., *M.B.E.*	*R.A. Depôt, Woolwich*	7/1/21
Carus-Wilson, M. M.	*Eastern Comd.*	7/1/21
Sharpe, H. E.	*H.Q., Northern Comd.*	7/1/21

Lieutenants—contd.

Kennedy, C. J.	*India*	7/1/2
Hatton, A. E.	*India*	7/1/2
Metcalfe, W. B., *M.C.*	*Sch. of Electric Lighting, Stokes Bay*	7/1/2
Frith, F. H.	*India*	7/1/2
Abraham, A. J. H.	*Mareafield Park*	7/1/2
Penfold, W. J. M.	*Northumbrian Area*	7/1/2
Waters, T. Z., *M.C.* [*l*]	*G.H.Q., Rhine*	7/1/2
Wolfe, B. T.	*India*	7/1/2
Mathieson, A. R.	*India*	7/1/2
Wright, R. L. G.	*D. of York's R. Mil. Sch., Dover*	7/1/2
Johnston, C. L. E.	*India*	7/1/2
Warren, T. G.	*India*	7/1/2
Burgess, J. T.	*Aldershot Comd.*	7/1/2
Cornelius, F. T.	*Malaya*	7/1/2
Pearce, C. A., *D.S.M.*	*Alexandria Brig.*	7/1/2
Prewett, W. E.	*India*	22/1/2
Clube, S. E.	*India*	22/1/2
Sleith, F. St. G.	*N. Ireland Dist.*	22/1/2
Francis, H. J.	*Eastern Comd.*	22/1/2
Kittermaster, F. R.	*India*	22/1/2
Boyle, W. E.	*India*	22/1/2
Nelson, J. E., *M.C.*	*Home Counties Area*	22/1/2
Hatch, F.	*Bds. of Gds. & London Dist. Troops*	22/1/2
Holloway, J.	*Aldershot Comd.*	22/1/2
Bell, J. H.	*Eastern Comd.*	22/1/2
Pellow, E. C.	*India*	22/1/2
Wooldridge, J. W.	*India*	22/1/2
Buck, G. E.	*India*	22/1/2
Howcroft, A. S.	*Eastern Comd.*	22/1/2
Spencer, H. A. V.	*V.T.C., Catterick*	22/1/2
Williams, W. H.	*India*	22/1/2
Roberts, J. E. S.	*India*	22/1/2
Clarkson, F. H.	*Cairo Brig.*	22/1/2
Etherington, W. G. I. M., *M.B.E.*	*V.T.C., Hounslow*	22/1/2
Charman, J. L.	*Iraq*	22/1/2
Kirkwood, H. R.	*Eastern Comd.*	22/1/2
Dickinson, W. D.	*Aldershot Comd.*	25/1/2
Thompson, F. J. D. (*Instr.*)	*Shorncliffe*	25/1/2
Kimm, G. W. P.	*Egypt*	25/1/2
Rusbridge, R. A.	15 *Inf. Brig.*	25/1/2
Yeabsley, S. R.	*Malta*	25/1/2
Jones, F. H., *M.B.E.*	*Eastern Comd.*	25/1/2
Wilson, A. S.	*Egypt*	25/1/2
Cork, M. H.	*Egypt*	25/1/2
Hurst, B. H. D., *D.C.M.*	1 *Inf. Brig., Aldershot*	9/3/2

Digitized by Google

WEST AFRICAN REGIMENT.

"Sierra Leone, 1898–9." "Ashanti, 1900."
The Great War—1 *Battalion.*—"Duala," "Cameroons, 1914–16."

(Sierra Leone.)

Agents—Lloyds Bank, Ltd., Cox's & King's Branch.

Colonel ... Thompson, Maj.-Gen. C. W., *C.B., D.S.O.*, ret. pay (*Res. of Off.*) *p.s.c.* ... 1/4/19

Names arranged according to Seniority in Army and in Regiment. The date shown against an officer's name is that of his rank in his Regiment. Where two dates are shown, the second is that of his Army rank.

Lt.-Colonel.

Norton, A. E., *D.S.O.* — 20/1/24, 3/6/18

Major.

Dare, J., *M.C.*, Loyal R. — 2/5/21, 1/1/18

Captains.

Minniken, H. J., *M.C.*, Y. & L. R. — 10/6/15
Cludleigh, C. A. E., Leicester R. — 30/6/20, 16/8/15
Warren, E. G., North'n R. — 1/10/15
Betham, R. J. A., R. Sussex R. — 11/12/15
Duck, F. P., *D.S.O.*, S. Stafford R. — 29/12/15
Johnson, H., M.C., *E. Lan. R.* — 4/7/16
Hopkins, J. A. S., N. Stafford R. — 1/2/22

Subalterns.

Belle, A., Lt. Leicester R. — 1/7/17
Thomas, E. S. de V., Lt. K.S.L.I. — 1/7/17
Kelsey, T., *M.C.*, *D.C.M.*, Lt. K.O.Y.L.I. — 1/7/17
Baldwin, E. W., *M.C.*, Lt. R. Fus. — 4/9/17
Thomas, F. W. C., Lt. Suffolk R. — 19/1/18
Alexander, R., *M.M.*, Lt. North'd Fus. — 11/3/18
James, O., Lt. Lan. Fus. — 9/10/18
Banks, F. W., Lt. Durham L.I. — 24/12/18
White, E. H. L., Lt. R. Fus. — 24/10/19
Early, H. N., Lt. R. Sussex R. — 20/12/20
Hayes, J. W. A., Lt. Inniskilling Fus. — 16/7/21
Smith, B. O., Lt. Inniskilling Fus. — 23/12/23
Thwaites, A. C., Lt. Cheshire R. — 14/7/25

Adjutant.

Johnson, Capt. H., *M.C.*, E. Lan. R. — 23/11/24

Quarter-Master.

McAvoy, J., *M.B.E.* — 31/12/14, *capt.* 16/2/21

CORPS OF MILITARY POLICE.

Head Quarters and Record Office—Mytchett Hutments, Ash Vale, Aldershot.

Uniform—Blue. *Facings*—Scarlet.

Provost-Marshal Commandant and Officer in Charge of Records (Class Y) ... Edwards, Col. C. V., *C.M.G., D.S.O. (temp.)* 18/10/24

School of Instruction.

Asst. Provost Marshal (Class BB) ... Jervois, Capt. J. A., *D.S.O., M.C.*, K.O.Y.L.I. (*temp.*)... 15/5/24
Quarter-Master ... ... Ward, Lt. P. J. 16/6/22

Dep. Provost Marshals (Class BB) ... Fitzpatrick, Bt. Maj. T. W., *D.C.M.*, W. York R. (*temp.*) (*Egypt*) 10/6/21
Modera, Bt. Maj. F. S., *D.S.O., M.C.*, Lan. Fus. (*Rhine*) —

Asst. Provost Marshals (Class FF) ... VC Daniels, Capt. H., *M.C.*, Loyal R. (*temp.*) (*Aldershot*) 28/9/21
Park, Capt. M. E., *D.S.O.*, Black Watch (*temp.*) (*Rhine*) 15/8/23
North, Capt. R. E. F. G., K.R.R.C. (*temp.*) (*Egypt*) ... 2/9/24
Row, Capt. A. W. W., Essex R. (*temp.*) (*Salisbury*) ... 30/9/24
Maturin-Baird, Lt. (*temp. Capt.* 15/4/25) C. E., I. Gds. (*temp.*) (*London*) 12/1/25

Dep. Asst. Provost Marshals (Class FF) ... Birkett, Capt. C. E. W., *M.C.*, K.R.R.C. (*temp.*) (*Rhine*) ... 24/12/22
Murphy, Lt. (*temp. Capt.* 21/8/23) J. K., *M.C.*, R.Ir.Fus. (*temp.*) (*Rhine*) 21/8/23
Owbridge, Capt. W. W., E. York R. (*temp.*) (*Rhine*) ... 8/7/24

Dep. Asst. Provost Marshals (Class GG) ... Nunn, Lt. (*temp. Capt.* 24/10/23) F. J., *M.C.*, Midd'x R. (*temp.*) (*Rhine*) 24/10/23
Kehoe, Lt. (*temp. Capt.* 10/10/24) T. W., R.A. (*temp.*) (*Rhine*) 10/10/24

Digitized by Google

CHANNEL ISLANDS MILITIA.

THE ROYAL MILITIA OF THE ISLAND OF JERSEY.

STAFF.

Lieutenant-Governor and Commanding the Troops.

⚔Bingham, Maj.-Gen. *Hon. Sir* Francis R., *K.C.B., K.C.M.G.* 26/5/24

Deputy Assistant Adjutant-General.

⚔Carey, Maj. J. L. R., *D.S.O.*, ret. pay, *g.* 6/11/23

Aide-de-Camp to the King.

Voisin, Lt.-Col. (*hon. col.*) F. H., R. Mila. I. of Jersey L.I. Res. 7/8/20

Militia Aide-de-Camp to the Lieut.-Governor.

⚔Hilton, Capt. J. A., R. Jersey L.I.

Government Secretary.

Maitland, W. W., *C.V.O., O.B.E., Esq.*

Honorary Chaplain.

Balleine, *Rev.* J. A., *M.A.* 1/1/22
23/3/07

Hon. Colonel of the Royal Militia of the Island of Jersey.

⚔*Bingham, Maj.-Gen.* Hon. Sir *Francis R.*, K.C.B., K.C.M.G. 30/4/25

ARTILLERY.

Major in Command.

Le Rossignol, H. S., *O.B.E.* 1/1/22
7/3/12

Captain.

⚔Amy, H. T., *M.C.* (*Maj. ret.*) 1/1/22

Lieutenants.

Smith, D. E. 23/3/24
⚔Chinn, J. H. 21/6/24

2nd Lieutenants.

Chinn, R. 21/4/23
Pallot, J. H. 26/1/24
Mauger, E. O. 26/1/24
Fergus, A. M. H. 14/2/25
Richardson, V. R. 1/4/25

Medical Officer.

⚔Evans, J. J. W., *F.R.C.S., Surg. Capt.* 1/1/22

Adjutant.

⚔Marriott, F. C., Lt. R.A. (*local capt.* 27/2/24) —

[*Blue.* Facings—*Scarlet.*]

RESERVE.

Captains.

Robin, G. J. 31/8/14
⚔Collas, F. J., *O.B.E., M.C.* (*Maj. ret.*) 7/8/16

Lieutenants.

⚔Benest, H. G., *M.C.* 15/9/15
Amy, A. L. 17/9/15

2nd Lieutenants.

Le Brocq, P. C. (*Lt. ret.*) 6/3/15
Vascomte, P. 6/3/15

LIGHT INFANTRY.

The three leopards of Jersey. The Light Infantry bugle in each of the four corners.

"Jersey, 1781."

The Great War—4 Battalions.
"The Great War."

Lt.-Colonel in Command.

⚔Le Gallais, A. G. L'E., *M.C.* (*Maj. ret. pay*) 6/2/24

Major 2nd in Command.

Major.

Le Masurier, E. P., *M.B.E.* 1/1/22
6/4/09

Captains.

Barette, P. R. 1/1/22
16/4/14
⚔Voisin, G. H. 1/1/22
⚔Vatcher, H. M., *M.C.* 1/1/22
⚔Hilton, J. A., *s.* 18/3/22

Lieutenants.

⚔Voisin, A. C. 1/1/22
19/9/16
Anthoine, L. T. 1/1/22
8/12/16

2nd Lieutenants.

Voisin, R. E. B. 23/3/22
Walker, L. 23/3/22
Jenkins, C. R. 24/3/23
Le Sueur, L. 23/5/23
Vardon, H. S. 26/4/24
Payne, W. G. 5/11/24
Harries, J. R. B. 7/2/25

Medical Officer.

Bentlif, P. B., *M.B.E., Surg. Lt.-Col.* 1/1/22
18/6/09

Adjutant.

Levick, A. U., Capt. King's R. (*Capt. in Army* 9/8/16) 2/4/23

[*Scarlet.* Facings—*Blue.*]

RESERVE.

Lt.-Colonels.

Voisin, F. H., *A.D.C.* 29/2/08
hon. col. 28/2/11
Alavoine, M. (*hon. col.*) 1/3/08
⚔Stocker, W. A. (*hon. col.*) 24/9/13
Ogier, E. E. 27/1/17

Major.

Captains.

⚔Le Sueur, F. (*hon. maj.*) 20/7/06
⚔Arthur, W. L. 30/5/11

Lieutenants.

⚔Ogier, C. A., *M.C.* 11/2/14
Williams J. R. (*Capt. ret.*) 15/9/16
Renouf, D. Le S. 8/12/16
⚔Arthur, H. M. (*Capt. ret.*) 25/1/17

2nd Lieutenants.

Hoar, C. H. H. 6/5/15
Ardagh, P. M. J. A. (*Lt. ret.*) 1/12/15
⚔Willcox, J. T. A. 8/12/15

Light Infantry—contd.

Quarter-Master, R. Mila. of the Island of Jersey.

Kean, J. 3/5/22
capt. 25/8/17
Qr.-Mr. in Army 25/8/14

ROYAL GUERNSEY.

STAFF.

Lieutenant-Governor and Commanding the Troops.

⚔Sackville-West, Maj.-Gen. *Hon. Sir* Charles J., *K.B.E., C.B., C.M.G., p.s.c.* [*l*] 1/7/25

Deputy Assistant Adjutant-General (and of Royal Alderney Militia).

⚔Percy-Smith, Lt.-Col D. C., *D.S.O., O.B.E.*, ret. pay (*Res. of Off.*) 16/9/25

Aide-de-Camp to the King.

de Guérin, Lt.-Col. T. W. M., *late* R. Guernsey L. I., Mila. (*addl.*)

Militia Aide-de-Camp to the Lieutenant-Governor.

⚔Davies, Capt. R. G., R. Guernsey L. I. 6/11/24

Government Secretary.

Honorary Chaplain.

⚔Carey, *Very Rev.* D. F., *M.A., D.S.O.* (*Dean of Guernsey*) 24/1/23

Hon. Colonel of Royal Guernsey and of Royal Alderney Militia.

Saward, Maj.-Gen. *M. H.*, u.s.l. (*late Ben. Art.*) (*Col. Comdt. R.A.*) 10/6/14

ARTILLERY AND ENGINEERS.

Major in Command.

⚔Randall, R. W. (*hon. lt.-col.*) 20/6/21
27/9/10

Captain.

Lieutenants.

Shaw, G. 1/12/23
Greville, P. E. M. 24/8/25

2nd Lieutenant.

Arnold, W. H. (*on prob.*) 4/8/25

Engineer Section.

Captain.

⚔Langlois, E. M. 1/11/23

Adjutant.

⚔Pickthall, P. J. T., *M.C.*, Capt. (*lt. maj.*) R.A. (*Capt. in Army* 3/11/17) 1/4/23

Chaplain, 4th Class.

Newton, *Rev.* W. L. 19/8/25

[*Blue.* Facings—*Scarlet.*]

Digitized by Google

Royal Guernsey Militia—*contd.*

Medical Section.

Major.
de Jersey, E. F. L., *M.B.* 20/6/21

Captain.
Wilson, R. A. 9/11/23

Lieutenant.
Fox, W. B., *M.B.* 9/11/23

RESERVE.

Majors.
Tidd-Pratt, A. 1/5/22
⚔Curtis, S. C., *T.D.* 1/5/22

Captains.
⚔Perry, R. T., *M.C.* (*hon. maj.*) 1/5/22
Cowley, E., *M.B.E.* 1/5/22

1ST BATTALION (LIGHT INFANTRY).

The Great War—4 Battalions.
"Ypres, 1917," "Passchendaele."
"Cambrai, 1917," "Lys,"
"Estaires," "Hazebrouck,"
"France and Flanders, 1917-18."

Lt.-Colonel in Command.
⚔Leale, R. J. 1/1/24

Major, 2nd in Command.
⚔Clark, W. R. F. 31/3/22

Major.
⚔Falla, J. H. 14/1/24

Captains.
⚔Sherwill, A. J., *M.C.* 31/3/22
⚔Lainé, N. H. 30/11/22

1st Battalion—*contd.*

Captains—contd.
⚔Bisset, D., *D.C.M.*, *M.M.* 6/2/23
⚔Chambers, E. 21/6/23
⚔Trotter, P. F. 21/2/24
⚔Davies, R. G., *s.* 7/11/24

Lieutenants.
Roussel, J. F. 20/5/25
Wheadon, E. A. 20/5/25
Renier, H. 20/6/25
Trouteaud, E. R. 20/5/25

2nd Lieutenants.
Nicolle, A. de L. 16/6/22
Brouard, H. A. (*on prob.*) 13/1/25
Mellish, D. (*on prob.*) 30/1/25
Coombes, J. H. H. (*on prob.*) 24/6/25
Crousaz, A. H. (*on prob.*) 4/8/25

Medical Officer.
⚔Gibson, R. E., *O.B.E.*, *M.B.*, Capt. (*Maj. ret.*) 1/5/22 5/7/21

Adjutant.
⚔Williams, N. D., Capt. Border R. (*Capt. in Army* 26/8/16) 18/8/24

Chaplain, 3rd Class.
Meany, *Rev.* P. S., *M.A.* 20/6/21

[*Scarlet.* Facings—*Blue.*]

RESERVE.

Majors.
Elliott, A. L. (*hon. lt.-col.*) 1/5/22
⚔Le Bas, H. A., *M.C.* 1/5/22
⚔Hutchesson, T., *M.C.* 9/4/23

1st Battalion—Reserve—*contd.*

Captains.
⚔Slaytor, M. H. C. 31/3/22
Proctor, J. 29/3/23
⚔Carey, F. de L. 1/1/24
Harris, H. A. 21/2/24

Lieutenants.
⚔Nichols, J. E. 1/5/22
⚔Le Pavoux, F. V., *M.C.* (*Lt. ret. pay*) 29/3/23
⚔West, S. R. 9/4/23
⚔Le Cheminant, K. (*Lt. O.T.C.*) 21/6/23

R. Guernsey Militia.

Quarter-Master.

ROYAL ALDERNEY.

ARTILLERY AND ENGINEERS.

Captain in Command.
⚔Thompson, W. R. (*Maj. ret. pay*) (*Res. of Off.*) 1/2/23

Lieutenant.
Gaudion, S. A. 1/11/23

2nd Lieutenant.
May, J. M. V. 1/5/24

Engineer Section.

Adjutant (*and of Guernsey Militia*).
⚔Pickthall, P. J. T., *M.C.*, Capt. (*bt. maj.*) R.A. (*Capt. in Army* 3/11/17) 1/4/23

Chaplain, 4th Class.
Le Brun, *Rev.* J., *M.A.* 25/7/21

[*Blue.* Facings—*Scarlet.*]

KING'S OWN MALTA REGIMENT.

The Royal Cypher. A Maltese cross in the four corners.
"1800."

Major in Command.
Gregorie, H. G., *D.S.O.*, P.W. Vols. 1/9/15
bt. lt.-col. 1/1/18

Lieutenants.
Strickland, E. G. 4/6/25
Tonna, F. 4/6/25
Sammut, J. A. 4/6/25
Abela, J. 4/6/25

Adjutant.
Hatton-Hall, H. C., *M.C.*, Capt. K.O.S.B. [*l*] 11/7/25

Quarter-Master.
Bentham, A. E. 22/5/25
6/1/12
maj. 1/1/19

BERMUDA VOLUNTEER RIFLE CORPS.

Major.
Murdoch, T. S. 31/12/23

Captains.
Spurling, S. S., *C.M.G.*, *O.B.E.* 7/6/21
⚔Earl, R. C. 7/6/21
⚔Ingham, P. S., *M.M.* 7/6/21
⚔Smith, A. C., *M.C.* 31/12/23

Lieutenants.
Tucker, E. P. T. 7/6/21
⚔Cooper, W. E. 21/5/23

Lieutenants—contd.
⚔Powell, L. G. B., *M.M.* 13/6/23
Gosling, A. T. 22/12/23
Eve, S. P. 22/12/23

2nd Lieutenants.
Robinson, R. G. 12/5/25
Cotton, F. H. 30/6/25

Adjutant.
⚔Elliott, T. G. L., Capt. D.C.L.I. (*Capt. in Army* 31/3/16) —

Medical Officer.
⚔Wainwright, C. B., *M.B.*, *Surg. Capt.* 28/5/21

Acting Chaplain.
Groves, *Rev.* W. J. F. —

[*Green.* Facings—*Green.*]

Cadet Unit affiliated.
Bermuda Cadet Corps.

Digitized by Google

OFFICERS TRAINING CORPS.

Colonel-in-Chief.

THE KING.

(a) after an officer's name indicates that he belongs to the General List, Territorial Army, Section A., affiliated to a unit of the Territorial Army.

(b) after an officer's name indicates that he belongs to the General List, Territorial Army, Section B.

(c) after an officer's name indicates that he belongs to the General List, Territorial Army, Section C.

Contingents of the Senior Division.

ABERDEEN UNIVERSITY.

1 *Co. Inf.*

Captain (1).
⚔Orr, J. B., *D.S.O., M.C., M.D.*, R.A.M.C. (T.A.) 6/5/18
bt. maj. 27/2/24

Subalterns (2)

Lieutenants.
⚔Kelly, G. C. (*b*) 28/6/24
Crichton, A. (*c*) 11/3/25

1 Co. *Fd. Amb. Med. Corps.*

Major (1).
⚔Williamson, G. A., *M.D.*, R.A.M.C. (T.A.) 3/5/24

Captain (1)
⚔Fowler, A., *M.B., F.R.C.S.*, R.A.M.C. (T.A.) 8/2/17

Subaltern (1).

Adjutant.
(attd. to Gen. Staff).
⚔Taylor, R. A. G., *O.B.E., M.C.*, Capt. R.S. Fus. 16/10/23
[*Drab.*]

BELFAST UNIVERSITY.

§*Major.*
⚔Williams, R. D., *M.C.* (*In command*) (*c*) 25/4/22

2 *Cos. Inf.*

Major (1).
⚔Haslett, H. R. (*c*) 2/3/18

Captain (1).

Subalterns (4).

Lieutenants.
⚔Scott, W., *D.S.O., M.C.*(*c*) 1/3/18
Dorward, J. (*c*) 24/12/20
⚔Riddell, W., *M.M.* (*c*) 17/3/21

1 Co. *Fd. Amb. Med. Corps.*

Major (1).
⚔Emerson, H., *M.C., M.B.*, R.A.M.C. (T.A.) 15/3/21

Captain (1)
⚔Robb, J. C., R.A.M.C. (T.A.) 25/7/18

Subaltern (1).

Lieutenant.
Woodside, C. J. A., *M.B.*, R.A.M.C. (T.A.) 7/4/23

Adjutant.
(attd. to Gen. Staff).
⚔Fraser, Capt. (*bt. maj.*) J. A., *D.S.O., D.C.M.*, D.C.L.I. 17/5/21
[*Drab.*]

BIRMINGHAM UNIVERSITY.

2 *Cos. Inf.*

Major (1).
⚔Ibbs, T. L., *M.C.* (*c*) 1/7/20

Captain (1).
Panton, R. C. (*c*) 1/3/18

Subalterns (4).

Lieutenants.
Chance, J. (*c*) 1/2/19
Duffield, A. T. (*b*) 11/11/24

2nd Lieutenants.
Toy, C. H. (*c*) 18/5/24
Ballenden, W. B. (*c*) 10/2/25

Adjutant
(attd. to Gen. Staff).
⚔Killick, A. H., *D.S.O., M.C.*, Capt. E. York R. 15/10/23
[*Drab.*]

BRISTOL UNIVERSITY.

1 *Co. Inf.*

Major.
†⚔Piper, S. H., *D.S.O.* (*c*) 3/6/25

Captain (1).

Subalterns (2).

Lieutenant.

2nd Lieutenant.

Adjutant
(attd. to Gen. Staff.)
⚔Killick, A. H., *D.S.O., M.C.*, Capt. E. York. R. 15/10/23

Attached.
Walker, Lt. D. W., Res. of Off. 1/7/24
[*Drab.*]

CAMBRIDGE UNIVERSITY.
"South Africa, 1900–01."

In Command.
⚔ FC Costello, Col. (*Hon. Brig.-Gen.*) E. W., *C.M.G., C.V.O., D.S.O.*, T.A. Res. 24/1/24

1 *Sqn. Cav.*

Major (1).

Captain (1).

Subalterns (3).

2nd Lieutenant.
Tyrrell Martin, E. H. (*c*) 1/8/24

Cambridge University—*contd.*

1 *Batt. Fd. Art.*
(4 guns.)

Captain (1).

Subalterns (3).

2nd Lieutenants.
Stuart, A. M. (*c*) 8/10/24
Sanders, T. R. B. (*b*) 1/3/25

Survey Co.

Major (1).

Captains (3).
Mason, J. H. (*c*) 4/5/19

Subalterns (4).

Lieutenants.
⚔Barton, G. E. (*b*) 1/4/22

2nd Lieutenant.
Miller, R. J. (*c*) 16/6/23

3 *Secns. Field Co. Eng.*

Major (1).
Portway, D. (*c*) 28/6/22

Subalterns (3).

Lieutenant.
⚔Womersley, W. D. (*c*) 7/1/20

2nd Lieutenant.

1 *Secn. Signal Service.*

Major (1).
⚔Stratton, F. J.M., *D.S.O., T.D., t.a.* (*c*) 9/4/16
bt. lt.-col. 1/1/19

Captain (1).
⚔Priestley, R. E., *M.C.* (*c*) 21/6/22

Subalterns (3).

Lieutenant.
⚔Wadham, S. MacM. (*c*) 1/6/16

2nd Lieutenant.
Kirby, C. F. (*b*) 1/12/24

8 *Cos. Inf.*

Lt.-Colonel (1).

Majors (2).

Captains (6).
⚔McCleland, N. P. K. J. O'N., 3 Bn. R. W. K. (*local lt.-col.* 4/10/22) 20/10/15
⚔Gardner, R., *M.C.* (*c*) 8/8/16
⚔Thatcher, W. S., *M.C.* (*c*) 20/1/20

† This rank is not provided for in the present establishment but carries pay and allowances with it.

Digitized by Google

Contingents of the Senior Division—*continued.*

Cambridge University—*contd.*

Subalterns (16).

Lieutenants.

Field, T. R. O. (*c*) 16/12/19
Roach, J. O. (*c*) 29/10/24

2nd Lieutenants.

Ellis, G. G. (*c*) 13/6/23
Bretherton, E. H. S. (*c*) 8/9/23
McCullagh, H. L. (*c*) 27/10/23
Tweed, J. R. L. (*c*) 1/10/24

---

2 *Cos. Fd. Amb. Med. Corps.*

Lt.-Colonel (1).

⚔Searle, C. F., *M.C.*, *M.D.*, R.A.M.C. (T.A.) 10/5/24

Major (1).

⚔Budd, C. H., *M.C.*, *M.B.*, R.A.M.C. (T.A.) 18/5/24

Captains (2).

Subalterns (2).

Lieutenant.

Farrows, E. S. (*c*) 1/6/24

2nd Lieutenants.

Grose, G. N. (*c*) 17/5/24
Hunter, T. A. A. (*c*) 30/10/24
Wilson, D. A. O. (*c*) 3/3/25

Adjutant
(*attd. to Gen. Staff*).

⚔Davies, R. G. R., *M.C.*, Maj. 16th/5th L. 14/8/23

Quarter-Master.

⚔Cordon, T., *R.* 1/2/24
[*Drab.*]

DURHAM UNIVERSITY.

(*Armstrong College, Newcastle-on-Tyne.*)

4 *Cos. Inf.*

Majors (2).

⚔Macfarlane-Grieve, A. A., *M.C.* (*Maj. Res. of Off.*) (*c*) 5/5/22
⚔Brown, V., *O.B.E.* (*c*) 21/12/23

Captains (3).

⚔Hallsworth, H. M., *O.B.E.* (*c*) 29/10/20
Bertram, R. J. S. (*c*) 15/12/23

Subalterns (8).

Lieutenants.

Dann, F. R. (*c*) 1/7/24
Bentley, F. (*c*) 5/7/24

2nd Lieutenants.

Taylor, A. B. (*c*) 6/10/23
Miller, C. V. (*c*) 30/12/24
⚔Wood, J. F. (*c*) 31/12/24
Seager, E. L. (*c*) 1/1/25
Clarke, D. A. (*b*) 13/5/25
Pearson, C. E. (*b*) 16/9/25

---

1 *Co. Fd. Amb. Med. Corps.*

Major (1).

Captain (1).

Green, R. B., *M.B.*, R.A.M.C. (T.A.) 8/4/19

Subaltern (1).

Lieutenant.

Whillis, J., *M.B.*, R.A.M.C. (T.A.) 27/6 25

Adjutant.
(*attd. to Gen. Staff*).

⚔Gadd, H. R., *D.S.O.*, *M.C.*, Capt. (*bt. maj.*) Suffolk R. (*s.c.*) 10/3/25

Quarter-Master.
[*Drab.*]

EDINBURGH UNIVERSITY.

1 *Batt. Fd. Art.*
(*4 guns.*)

Captain (1).

⚔Watson, J. A. S., *M.C.* (*b*) 4/11/21

Subalterns (3).

Lieutenant.

⚔Reynolds, F. E. (*b*) 25/8/21

2nd Lieutenants.

Collins, E. G. (*b*) 28/11/23
Nicholson, N. J. (*b*) 1/4/24

---

2 *Secns. Field Co. Eng.*

Captain (1).

Paterson, A. K. (*c*) 1/1/20

Subalterns (2).

Lieutenant.

Mackenzie, W. H. (*a*) (*affiliated C. of Edin. Fort. R.E.*) 23/2/23

2nd Lieutenant.

Wright, A. E. (*b*) 1/6/25

---

2 *Cos. Inf.*

Major (1).

⚔Ewing, J., *M.C.* (*b*) 31/7/21

Captain (1).

Kerr, R. (*b*) 25/4/23

Subalterns (4).

Lieutenants.

⚔Bartleman, E. L. (*b*) 1/7/17
Lamb, J. (*b*) 20/5/24

2nd Lieutenant.

Mitchell-Innes, W. (*b*) 1/9/24

---

2 *Cos. Fd. Amb. Med. Corps.*

Lt.-Colonel (1).

⚔Crew, F. A. E., *M.B.*, R.A.M.C. (T.A.) 26/3/24

Major (1).

Captains (2).

⚔Martine, W. E., *M.B.E.* (*b*) 20/6/23
⚔Bell, R., *M.C.* (*b*) 27/2/24
⚔Kerr, N. (*b*) 1/6/25

Subalterns (2).

2nd Lieutenants.

Menzies, I. B. L. (*b*) 6/9/23
Davidson, F. H. A. L. (*b*) 6/1/25

Adjutant
(*attd. to Gen. Staff*).

⚔Tod, W., *M.C.*, Capt. (*bt. maj.*) R.S. Fus. 1/10/23
[*Drab.*]

GLASGOW UNIVERSITY.

1 *Secn. Fd. Art.*

Captain (1).

Subaltern (1).

Lieutenants.

Watson, R. J., *M.C.* (*a*) 26/5/23
Clow, J. M. (*c*) 16/3/25

---

2 *Secns. Field Co. Eng.*

Captain (1).

Subalterns (2).

Lieutenant.

Cooper, J. (*c*) 28/2/25

---

2 *Cos. Inf.*

Major (1).

Captain (1).

Subalterns (4).

Lieutenants.

⚔Young, J. S. (*c*) 6/8/21
⚔Thomson, J. (*c*) 5/5/22

2nd Lieutenant.

---

1 *Co. Fd. Amb. Med. Corps.*

Major (1).

Captain (1).

Harper, D. M. (*c*) 3/7/24

Subaltern (1).

2nd Lieutenant.

Oaster, E. G. (*c*) 12/12/23

Adjutant
(*attd. to Gen. Staff*).

⚔Taylor, R. A. G., *O.B.E.*, *M.C.*, Capt. R.S. Fus. 16/10/23
[*Drab.*]

LEEDS UNIVERSITY.

1 *Co. Inf.*

Captain (1).

⚔Curtis, S. J. (*b*) 1/2/23

Subalterns (2).

Lieutenant.

Best, S. E. J. (*b*) 12/5/25

2nd Lieutenant.

Adjutant
(*attd. to Gen. Staff*).

⚔Gadd, H. R., *D.S.O.*, *M.C.*, Capt. (*bt. maj.*) Suffolk R. (*s.c.*) 10/3/25
[*Drab.*]

STANFORD LIBRARIES
Digitized by Google

CHANNEL ISLANDS MILITIA.

THE ROYAL MILITIA OF THE ISLAND OF JERSEY.

STAFF.

Lieutenant-Governor and Commanding the Troops.

⚔Bingham, Maj.-Gen. *Hon. Sir* Francis R., *K.C.B., K.C.M.G.* 26/5/24

Deputy Assistant Adjutant-General.

⚔Carey, Maj. J. L. R., *D.S.O.*, ret. pay, *g.* 6/11/23

Aide-de-Camp to the King.

Voisin, Lt.-Col. (*hon. col.*) F. H., R. Mila. I. of Jersey L.I. Res. 7/8/20

Militia Aide-de-Camp to the Lieut.-Governor.

⚔Hilton, Capt. J. A., R. Jersey L.I.

Government Secretary.

Maitland, W. W., *C.V.O., O.B.E., Esq.*

Honorary Chaplain.

Balleine, *Rev.* J. A., *M.A.* 1/1/22
23/3/07

Hon. Colonel of the Royal Militia of the Island of Jersey.

⚔*Bingham, Maj.-Gen.* Hon. Sir *Francis R.*, K.C.B., K.C.M.G. 30/4/25

ARTILLERY.

Major in Command.

Le Rossignol, H. S., *O.B.E.* 1/1/22
7/3/12

Captain.

⚔Amy, H. T., *M.C.* (*Maj. ret.*) 1/1/22

Lieutenants.

Smith, D. E. 23/3/24
⚔Chinn, J. H. 21/6/24

2nd Lieutenants.

Chinn, R. 21/4/23
Pallot, J. H. 26/1/24
Mauger, E. O. 26/1/24
Fergus, A. M. H. 14/2/25
Richardson, V. R. 1/4/25

Medical Officer.

⚔Evans, J. J. W., *F.R.C.S., Surg. Capt.* 1/1/22

Adjutant.

⚔Marriott, F. C., Lt. R.A. (*local capt.* 27/2/24) —

[*Blue.* Facings—*Scarlet.*]

RESERVE.

Captains.

Robin, G. J. 31/8/14
⚔Collas, F. J., *O.B.E., M.C.* (*Maj. ret.*) 7/8/16

Lieutenants.

⚔Benest, H. G., *M.C.* 15/9/15
Amy, A. L. 17/9/15

2nd Lieutenants.

Le Brocq, P. C. (*Lt. ret.*) 6/3/15
Le Vescomte, P. 6/3/15

LIGHT INFANTRY.

The three leopards of Jersey. The Light Infantry bugle in each of the four corners.

"Jersey, 1781."

The Great War—4 Battalions.

"The Great War."

Lt.-Colonel in Command.

⚔Le Gallais, A. G. L'E., *M.C.* (*Maj. ret. pay*) 6/2/24

Major 2nd in Command.

Major.

Le Masurier, E. P., *M.B.E.* 1/1/22
6/4/09

Captains.

Barette, P. R. 1/1/22
16/4/14
⚔Voisin, G. H. 1/1/22
⚔Vatcher, H. M., *M.C.* 1/1/22
⚔Hilton, J. A., *s.* 18/3/22

Lieutenants.

⚔Voisin, A. C. 1/1/22
19/9/16
Anthoine, L. T. 1/1/22
8/12/16

2nd Lieutenants.

Voisin, R. E. B. 23/3/22
Walker, L. 23/3/22
Jenkins, C. R. 24/3/23
Le Sueur, L. 23/5/23
Vardon, H. S. 26/4/24
Payne, W. G. 5/11/24
Harries, J. R. B. 7/2/25

Medical Officer.

Bentlif, P. B., *M.B.E., Surg. Lt.-Col.* 1/1/22
18/6/09

Adjutant.

Levick, A. U., Capt. King's R. (*Capt. in Army* 9/8/16) 2/4/23

[*Scarlet.* Facings—*Blue.*]

RESERVE.

Lt.-Colonels.

Voisin, F. H., *A.D.C.* 29/2/08
hon. col. 28/2/11
Alavoine, M. (*hon. col.*) 1/3/08
⚔Stocker, W. A. (*hon. col.*) 24/9/13
Ogier, E. E. 27/1/17

Major.

Captains.

⚔Le Sueur, F. (*hon. maj.*) 20/7/06
⚔Arthur, W. L. 30/5/11

Lieutenants.

⚔Ogier, C. A., *M.C.* 11/2/14
Williams J. R. (*Capt. ret.*) 15/9/16
Renouf, D. Le S. 8/12/16
⚔Arthur, H. M. (*Capt. ret.*) 25/1/17

2nd Lieutenants.

Hoar, C. H. H. 6/5/15
Ardagh, P. M. J. A. (*Lt. ret.*) 1/12/15
⚔Willcox, J. T. A. 8/12/15

Light Infantry—*contd.*

Quarter-Master, R. Mila. of the Island of Jersey.

Kean, J. 3/5/22
capt. 25/8/17
Qr.-Mr. in Army 25/8/14

ROYAL GUERNSEY.

STAFF.

Lieutenant-Governor and Commanding the Troops.

⚔Sackville-West, Maj.-Gen. *Hon. Sir* Charles J., *K.B.E., C.B., C.M.G., p.s.c.* [*l*] 1/7/25

Deputy Assistant Adjutant-General (and of Royal Alderney Militia).

⚔Percy-Smith, Lt.-Col D. C., *D.S.O., O.B.E.*, ret. pay (*Res. of Off.*) 16/9/25

Aide-de-Camp to the King.

de Guérin, Lt.-Col. T. W. M., *late* R. Guernsey L. I., Mila. (*addl.*)

Militia Aide-de-Camp to the Lieutenant-Governor.

⚔Davies, Capt. R. G., R. Guernsey L. I. 6/11/24

Government Secretary.

Honorary Chaplain.

⚔Carey, *Very Rev.* D. F., *M.A., D.S.O.* (*Dean of Guernsey*) 24/1/23

Hon. Colonel of Royal Guernsey and of Royal Alderney Militia.

Savard, Maj.-Gen. *M. H.*, u.s.l. (*late Ben. Art.*) (*Col. Comdt. R.A.*) 10/6/14

ARTILLERY AND ENGINEERS.

Major in Command.

⚔Randall, R. W. (*hon. lt.-col.*) 20/6/21
27/9/10

Captain.

Lieutenants.

Shaw, G. 1/12/23
Greville, P. E. M. 24/8/25

2nd Lieutenant.

Arnold, W. H. (*on prob.*) 4/8/25

Engineer Section.

Captain.

⚔Langlois, E. M. 1/11/23

Adjutant.

⚔Pickthall, P. J. T., *M.C.*, Capt. (*lt. maj.*) R.A. (*Capt. in Army* 3/11/17) 1/4/23

Chaplain, 4th Class.

Newton, *Rev.* W. L. 19/8/25

[*Blue.* Facings—*Scarlet.*]

Digitized by Google

Royal Guernsey Militia—*contd.*

Medical Section.

Major.
de Jersey, E. F. L., *M.B.* 20/6/21

Captain.
Wilson, R. A. 9/11/23

Lieutenant.
Fox, W. B., *M.B.* 9/11/23

RESERVE.

Majors.
Tidd-Pratt, A. 1/5/22
⚔Curtis, S. C., *T.D.* 1/5/22

Captains.
⚔Perry, R. T., *M.C.* (*hon. maj.*) 1/5/22
Cowley, E., *M.B.E.* 1/5/22

1ST BATTALION
(LIGHT INFANTRY).

The Great War—4 Battalions.
"Ypres, 1917," "Passchendaele."
"Cambrai, 1917," "Lys,"
"Estaires," "Hazebrouck,"
"France and Flanders, 1917-18."

Lt.-Colonel in Command.
⚔Leale, R. J. 1/1/24

Major, 2nd in Command.
⚔Clark, W. R. F. 31/3/22

Major.
⚔Falla, J. H. 14/1/24

Captains.
⚔Sherwill, A. J., *M.C.* 31/3/22
⚔Lainé, N. H. 30/11/22

1st Battalion—*contd.*

Captains—contd.
⚔Bisset, D., *D.C.M.*, *M.M.* 6/2/23
⚔Chambers, E. 21/6/23
⚔Trotter, P. F. 21/2/24
⚔Davies, R. G., *s.* 7/11/24

Lieutenants.
Roussel, J. F. 20/5/25
Wheadon, E. A. 20/5/25
Renier, H. 20/5/25
Trouteaud, E. R. 20/5/25

2nd Lieutenants.
Nicolle, A. de L. 16/6/22
Brouard, H. A. (*on prob.*) 13/1/25
Mellish, D. (*on prob.*) 30/1/25
Coombes, J. H. H. (*on prob.*) 24/6/25
Crousaz, A. H. (*on prob.*) 4/8/25

Medical Officer.
⚔Gibson, R. E., *O.B.E.*, *M.B.*, Capt. (*Maj. ret.*) 1/5/22 5/7/21

Adjutant.
⚔Williams, N. D., Capt. Border R. (*Capt. in Army* 26/8/16) 18/8/24

Chaplain, 3rd Class.
Mesny, *Rev.* P. S., *M.A.* 20/6/21

[*Scarlet.* Facings—*Blue.*]

RESERVE.

Majors.
Elliott, A. L. (*hon. lt.-col.*) 1/5/22
⚔Le Bas, H. A., *M.C.* 1/5/22
⚔Hutchesson, T., *M.C.* 9/4/23

1st Battalion—Reserve—*contd.*

Captains.
⚔Slaytor, M. H. C. 31/3/22
Proctor, J. 29/3/23
⚔Carey, F. de L. 1/1/24
Harris, H. A. 21/2/24

Lieutenants.
⚔Nichols, J. E. 1/5/22
⚔Le Pavoux, F. V., *M.C.* (*Lt. ret. pay*) 29/3/23
⚔West, S. R. 9/4/23
⚔Le Cheminant, K. (*Lt. O.T.C.*) 21/6/23

R. Guernsey Militia.

Quarter-Master.

ROYAL ALDERNEY.

ARTILLERY AND ENGINEERS.

Captain in Command.
⚔Thompson, W. R. (*Maj. ret. pay*) (*Res. of Off.*) 1/2/23

Lieutenant.
Gaudion, S. A. 1/11/23

2nd Lieutenant.
May, J. M. V. 1/5/24

Engineer Section.

Adjutant (*and of Guernsey Militia*).
⚔Pickthall, P. J. T., *M.C.*, Capt. (*bt. maj.*) R.A. (*Capt. in Army* 3/11/17) 1/4/23

Chaplain, 4th Class.
Le Brun, *Rev.* J., *M.A.* 25/7/21

[*Blue.* Facings—*Scarlet.*]

KING'S OWN MALTA REGIMENT.

The Royal Cypher. A Maltese cross in the four corners.
"1800."

Major in Command.
Gregorie, H. G., *D.S.O.*, P.W. Vols. 1/9/15
bt. lt.-col. 1/1/18

Lieutenants.
Strickland, R. G. 4/6/25
Tonna, F. 4/6/25
Sammut, J. A. 4/6/25
Abela, J. 4/6/25

Adjutant.
Hatton-Hall, H. C., *M.C.*, Capt. K.O.S.B. [*l*] 11/7/25

Quarter-Master.
Bentham, A. E. 22/5/25
6/1/12
maj. 1/1/19

BERMUDA VOLUNTEER RIFLE CORPS.

Major.
Murdoch, T. S. 31/12/23

Captains.
Spurling, S. S., *C.M.G.*, *O.B.E.* 7/6/21
⚔Earl, R. C. 7/6/21
⚔Ingham, P. S., *M.M.* 7/6/21
⚔Smith, A. C., *M.C.* 31/12/23

Lieutenants.
Tucker, E. P. T. 7/6/21
⚔Cooper, W. E. 21/5/23

Lieutenants—contd.
⚔Powell, L. G. B., *M.M.* 13/6/23
Gosling, A. T. 22/12/23
Eve, S. P. 22/12/23

2nd Lieutenants.
Robinson, R. G. 12/5/25
Cotton, F. H. 30/6/25

Adjutant.
⚔Elliott, T. G. L., Capt. D.C.L.I. (*Capt. in Army* 31/3/16) —

Medical Officer.
⚔Wainwright, C. B., *M.B.*, *Surg. Capt.* 28/5/21

Acting Chaplain.
Groves, *Rev.* W. J. F. —

[*Green.* Facings—*Green.*]

Cadet Unit affiliated.
Bermuda Cadet Corps.

Digitized by Google

THE ROYAL MILITIA OF THE ISLAND OF JERSEY.

STAFF.

Lieutenant-Governor and Commanding the Troops.

⚔Bingham, Maj.-Gen. *Hon. Sir* Francis R., *K.C.B., K.C.M.G.* 26/5/24

Deputy Assistant Adjutant-General.

⚔Carey, Maj. J. L. R., ret. pay, *g.* *D.S.O.*, 6/11/23

Aide-de-Camp to the King.

Volsin, Lt.-Col. (*hon. col.*) F. H., R. Mila. I. of Jersey L.I. Res. 7/8/20

Militia Aide-de-Camp to the Lieut.-Governor.

⚔Hilton, Capt. J. A., R. Jersey L.I.

Government Secretary.

Maitland, W. W., *C.V.O., O.B.E., Esq.*

Honorary Chaplain.

Balleine, *Rev.* J. A., *M.A.* 1/1/22 23/3/07

Hon. Colonel of the Royal Militia of the Island of Jersey.

⚔*Bingham, Maj.-Gen.* Hon. Sir *Francis R.*, K.C.B., K.C.M.G. 30/4/25

ARTILLERY.

Major in Command.

Le Rossignol, H. S., *O.B.E.* 1/1/22 7/3/12

Captain.

⚔Amy, H. T., *M.C.* (*Maj. ret.*) 1/1/2

Lieutenants.

Smith, D. E. 23/3/

⚔Chinn, J. H. 21/6/

2nd Lieutenants.

Chinn, R. 21/4/2

Pallot, J. H. 26/1/

Mauger, E. O. 26/1/

Fergus, A. M. H. 14/2/

Richardson, V. R. 1/4/

Medical Officer.

⚔Evans, J. J. W., *F.R.C.S.*, *S* *Capt.* 1/

Adjutant.

⚔Marriott, F. C., Lt. B (*local capt.* 27/2/2

[*Blue.* Facing

RES

Ca

Robin, G. J.

⚔Collas, F. J. *ret.*)

LIGHT

The three l

The Light In of the

" Je

The Great

" The

Lt.-C

⚔Le Gallai (*Maj.*

Majo

Le Mas

Baret

⚔Volsi

⚔Vat

⚔Hil

⚔Vo

A

20/3/15

S.8/16

20.1.20

with it.

Digitized by Google

d.

NBURGH UNIVERSITY.

1 Batt. Fd. Art.
(4 guns.)

Captain (1).
atson, J. A. S., *M.C.* (*b*) 4/11/21

Subalterns (3).

Lieutenant.
Reynolds, F. E. (*b*) 25/8/21

2nd Lieutenants.
Collins, E. G. (*b*) 28/11/23
Nicholson, N. J. (*b*) 1/4/24

2 Secns. Field Co. Eng.

Captain (1).
Paterson, A. K. (*c*) 1/1/20

Subalterns (2).

Lieutenant.
Mackenzie, W. H. (*a*) (*affiliated C. of Edin. Fort. R.E.*) 23/2/23

2nd Lieutenant.
Wright, A. E. (*b*) 1/6/25

2 Cos. Inf.

Major (1).
⚔Ewing, J., *M.C.* (*b*) 31/7/21

Captain (1).
Kerr, R. (*b*) 25/4/23

Subalterns (4).

Lieutenants.
⚔Bartleman, E. L. (*b*) 1/7/17
Lamb, J. (*b*) 20/5/24

2nd Lieutenant.
Mitchell-Innes, W. (*b*) 1/9/24

2 Cos. Fd. Amb. Med. Corps.

Lt.-Colonel (1).
⚔Crew, F. A. E., *M.B.*, R.A.M.C. (T.A.) 26/3/24

Major (1).

Captains (2).
⚔Martine, W. R., *M.B.E.* (*b*) 20/6/23
⚔Bell, R., *M.C.* (*b*) 27/2/24
⚔Kerr, N. (*b*) 1/6/25

Subalterns (2).

2nd Lieutenants.
Menzies, I. B. L. (*b*) 6/9/23
Davidson, F. H. A. L. (*b*) 6/1/25

Adjutant
(attd. to Gen. Staff).
⚔Tod, W., *M.C.*, Capt. (*bt. maj.*) R.S, Fus. 1/10/23
[*Drab.*]

GLASGOW UNIVERSITY.

1 Secn. Fd. Art.

Captain (1).

Subaltern (1).

Lieutenants.
Watson, R. J., *M.C.* (*c*) 26/5/23
Clow, J. M. (*c*) 16/3/25

2 Secns. Field Co. Eng.

Captain (1).

Subalterns (2).

Lieutenant.
Cooper, J. (*c*) 28/2/25

2 Cos. Inf.

Major (1).

Captain (1).

Subalterns (4).

Lieutenants.
⚔Young, J. S. (*c*) 6/8/21
⚔Thomson, J. (*c*) 5/5/22

2nd Lieutenant.

1 Co. Fd. Amb. Med. Corps.

Major (1).

Captain (1).
Harper, D. M. (*c*) 3/7/24

Subaltern (1).

2nd Lieutenant.
Oaster, E. G. (*c*) 12/12/23

Adjutant
(attd. to Gen. Staff).
⚔Taylor, R. A. G., *O.B.E.*, *M.C.*, Capt. R.S. Fus. 16/10/23
[*Drab.*]

LEEDS UNIVERSITY.

1 Co. Inf.

Captain (1).
⚔Curtis, S. J. (*b*) 1/2/23

Subalterns (2).

Lieutenant.
Best, S. E. J. (*b*) 12/

2nd Lieutenant.

Ad
(attd.
⚔Gadd, H.
(bt. m

STANFORD LIBRARIES

Digitized by Google

Contingents of the Senior Division—*continued*.

LIVERPOOL UNIVERSITY.

2 *Cos. Inf.*

Major (1).

⚔Barrow, H. E., *M.C.* (*a*) (*affiliated 6 Bn. The King's R.*) 2/5/24

Captain (1).

Subalterns (4).

Lieutenants.

⚔Little, J. H. M., *M.C.* (*c*) 1/11/20
⚔Angus, W. S. (*b*) 18/8/23
⚔Corkill, N. L. (*b*) 29/11/24

2nd Lieutenant.

⚔Bromley, L. (*b*) 1/12/24

Adjutant
(*attd. to Gen. Staff*).

⚔Mathews, Capt. (*bt. maj.*) S., *M.C.*, D.C.L.I. 1/4/24

[*Drab.*]

UNIVERSITY OF LONDON.

(46, *Russell Square, W.C.* 1.)

Lt.-Colonel
in Command.

Harris, H. J. (*c*) 1/7/20
bt. col. 1/7/24

1 *Secn. Fd. Art.*

Captain (1).

Subaltern (1).

Lieutenants.

⚔Henly, R. B. (*b*) 1/7/24
⚔Williams, E. C. (*c*) 4/7/24

2nd Lieutenant.

Fitz-Gerald, E. Y. (*c*) 9/10/24

Sound Ranging Secn.

Captain (1).

⚔Worsnop, B. L. (*c*) 13/8/21

Subalterns (3).

Lieutenants.

⚔Richards, R. C. (*b*) 11/8/21
⚔Flint, H. T. (*c*) 17/12/21
1/6/20

2nd Lieutenant.

Garner, W. E. (*c*) 9/2/24

3 *Secns. Field Co., Eng.*

Major (1).

Captain.

⚔Boraston, C. A., *M.C.* (*c*) 24/1/23

Subalterns (3).

Lieutenants.

Tookey, G. W. (*c*) 6/6/24
⚔Manning, F. E. A., *M.C.* (*b*) 6/7/24

Attached.

⚔Capper, Lt. P. L., T.A. Res. 12/4/22

6 *Cos. Inf.*

Lt.-Colonel (1).

⚔Filon, L. N. G., *t.a.* (*c*) 21/1/25

Major (1).

⚔Newcombe, L. (*c*) 17/1/25

University of London—*contd.*

Captains (5).

Chandler, S. E. (*c*) 27/3/19
Jessop, H. T. (*c*) 23/7/20
⚔Worsley, S. J., *D.S.O.*, *M.C.* (*c*) 18/4/21
Mudge, G. P. (*c*) 1/7/25

Subalterns (12).

Lieutenants.

Sanderson, C. R. (*c*) 2/6/23
Bailey, C. R. (*c*) 4/7/24
Curnow, H. J. (*b*) 4/7/25

2nd Lieutenants.

Rimmer, T. St. M. (*c*) 31/10/24
Edwards, G. A. (*c*) 13/5/25

4 *Cos. Fd. Amb. Med. Corps.*

Lt.-Colonel (1).

⚔Mitchiner, P. H., *M.D.*, *F.R.C.S.*, R.A.M.C. (T.A.) 4/2/25

Majors (3).

⚔Carlton, C. H., *M.C.*, *M.B.*, *F.R.C.S.*, R.A.M.C. (T.A.) †31/7/23
⚔Woollard, H. H., *M.B.*, R.A.M.C. (T.A.) †1/7/25

Captains (4).

⚔Love, R. J. McN., *M.B.* R.A.M.C. (T.A.) 17/2/23
⚔Clark, W. E. Le. G., *F.R.C.S.*, R.A.M.C. (T.A.) 11/6/24
12/2/19

Subalterns (4).

Lieutenants.

⚔Maxwell, L. B., *O.B.E.*, *M.B.*, R.A.M.C. (T.A.) 5/2/22
Burgess, N. F. C., R.A.M.C. (T.A.) 14/5/24
⚔Sandford, F. R., *M.C.*, R.A.M.C. (T.A.) 14/5/24
Gough, A. S., R.A.M.C. (T.A.) 3/7/25

2nd Lieutenant.

Underwood, W. E. (*c*) 2/6/23

Adjutant
(*attd. to Gen. Staff*).

⚔Martin-Smith, A. M., Capt. Worc. R. [*l*] 6/9/23

Quarter-Master.

⚔Bridges, J. J., *ll.* (*c*) 2/12/20

[*Drab.*]

MANCHESTER UNIVERSITY.

Secn. Signal Service.
‡ *Lieutenant.*

2 *Cos. & 2 Platoons Inf.*

Major (1).

⚔Mason, C. M. (*c*) 27/3/21

Captains (2).

⚔Wilson, S. P. (*c*) 1/7/22

Subalterns (5).

Lieutenants.

⚔Wardle, R. A. (*c*) 21/10/23
Porter, R. P. (*c*) 31/3/25

2nd Lieutenant.

Handley, R. (*c*) 1/10/23

Adjutant.
(*attd. to Gen. Staff*).

⚔Mathews, Capt. (*bt. maj.*) S., *M.C.*, D.C.L.I. 1/4/24

[*Drab.*]

NOTTINGHAM UNIVERSITY COLLEGE.

1 *Co. Inf.*

Captain (1).

⚔Pickbourne, H. (*c*) 5/3/16

Subalterns (2).

Lieutenants.

Laxton, F. C. (*c*) 1/4/18
⚔Shaw, B. D., *M.M.*, 5 Bn. Foresters 23/1/23

Adjutant
(*attd. to Gen. Staff.*)

⚔Mathews, Capt. (*bt. maj.*) S., *M.C.*, D.C.L.I. 1/4/24

[*Drab.*]

OXFORD UNIVERSITY.

Lt.-Colonel.

⚔Dawnay, A. G. C., *C.B.E.*, *D.S.O.*, Bt. Lt.-Col. C. G'ds (*local lt.-col.*) *t.a.* 15/10/22

1 *Sqn. Cav.*

Major (1).

Captain (1).

⚔Mure, G. R. G., *M.C.* (*c*) 22/5/23
22/1/24

Subalterns (3).

2nd Lieutenants.

Moon, E. H. G. (*b*) 21/5 23
7/7/24
Baird, W. S. (*b*) 21/5/23
1/9/24

‡ Included in Infantry Establishment.

Digitized by Google

Contingents of the Senior Division—*continued*:

Oxford University—*contd.*

1 *Batt. Fd. Art.* (4 *Guns.*)

Captain (1).

Subalterns (3).

Lieutenant.

2nd Lieutenant.
Robertson, J. (*b*) 18/5/25

---

1 *Secn. Signal Service.*

Major (1).

Captain (1).

Subalterns (3).

Lieutenant.

2nd Lieutenants.
Sanford, C. (*b*) 31/5/22
O'Sullivan, C. D. (*b*) 24/11/23

---

8 *Cos. Inf.*

Lt.-Colonel (1).
⚔Wilkinson, C. H., *M.C.* (*c*) 26/5/21

Majors (2).

Captains (6).

Subalterns (16).

Lieutenants.

2nd Lieutenants.
Hill, C. P. (*b*) 21/5/24
Anstruther-Gray, W. J. St. C. (*b*) 21/5/25 9/7/24
Hurst, R. L. (*b*) 18/5/25

Adjutant (*attd. to Gen. Staff*).
⚔Clark, J. G. W., *M.C.*, Maj. 16th/5th L. 26/2/23

Quarter-Master.
Hammond, W., *lt.* (*c*) 17/2/19

[*Scarlet.* Facings—*Dark Blue.*]

READING UNIVERSITY COLLEGE.

1 *Co. Inf.*

Captain (1).
Glason, J. A., *M.B.E.* (*c*) 20/8/21

Subalterns (2).

Lieutenant.

Reading University College—*contd.*

2nd Lieutenant.

Adjutant (*attd. to Gen. Staff*).
⚔Clark, J. G. W., *M.C.*, Maj. 16th/5th L. 26/2/23

[*Drab.*]

ROYAL (DICK) VETERINARY COLLEGE, EDINBURGH.

4 *Sectns. A. Vety. Corps.*

Major (1).

Captain.
⚔Mitchell, W. McG., *M.C.* (*c*) 11/9/15

Subalterns (4).

Lieutenant.
⚔Proud, F., *M.C.* (*b*) 17/2/23

2nd Lieutenant.
Heveningham, A. G. (*b*) 22/4/24

Adjutant (*attd. to Gen. Staff*).
⚔Tod, W., *M.C.*, Capt. (*bt. maj.*) R.S. Fus. 1/10/23

[*Drab.*]

ST. ANDREWS UNIVERSITY.

1 *Co. & 2 Platoons Inf.* (*H.Q. & 1 Co.*).

Captains (2).
⚔McOwan, G. (*c*) 22/12/21
⚔Mackay, W. M., *M.C.* (*b*) 6/7/23

Subalterns (2).

Lieutenant.
Reid, W. O. (*b*) 24/5/24

University College, Dundee.

2 *Platoons Inf.*

Subaltern (1).

Lieutenant.

Adjutant (*attd. to Gen. Staff*).
⚔Tod, W., *M.C.*, Capt. (*bt. maj.*) R.S. Fus. 1/10/23

[*Drab.*]

UNIVERSITY OF SHEFFIELD.

1 *Co. Inf.*

Captain (1).
Orme, F. (*c*) 28/4/16

Subalterns (2).

Lieutenants.
⚔Pleasance, V. R. (*b*) 1/9/19
⚔Thompson, J. R., *M.C.* (*c*) 23/8/20

Adjutant (*attd. to Gen. Staff*).
⚔Mathews, Capt. (*bt. maj.*) S., *M.C.*, D.C.L.I. 1/4/24

[*Drab.*]

UNIVERSITY OF WALES.

Aberystwyth University College.

1 *Co. Inf.*

Captain (1)

§Stimson, H. F., Maj. 102 (Pemb. & Card.) Fd. Brig. R.A. 21/7/23

Subalterns (2).

Lieutenants.
⚔Harries, E. R., *M.C.* (*b*) 31/7/21
⚔Davies, C. W. (*b*) 1/2/24
⚔Tincker, M. A. H. (*b*) 6/7/24

2nd Lieutenant.

[*Drab.*]

Bangor University College.

1 *Batt. Medium Art.* (4 *guns.*)

Captain (1).
Williams, R. (*c*) 1/8/19

Subalterns (3).

Lieutenant.
Soper, F. G. (*c*) 10/8/22

2nd Lieutenant.

[*Drab.*]

§ With pay and allowances of a Captain.

STANFORD LIBRARIES

Digitized by Google

Contingents of the Junior Division.

ALDENHAM SCHOOL.
(Elstree, Herts.)

1 *Co.* & 3 *Platoons Inf.*

Major (1).
⚔Cox, S. (*c*) 19/4/24

Captain (1).
Webber, A. C. (*c*) 19/7/24

Subalterns (4).

Lieutenants.
⚔Jack, A. N. (*c*) 27/1/20
⚔Clift, R. C. (*c*) 3/7/23

2nd Lieutenants.
Murray-Rust, T. M. (*c*) 12/6/24
⚔Hensman, J. C. (*c*) 23/6/25
[*Drab.*]

ALLEYN'S SCHOOL.
(East Dulwich, S.E. 22.)

3 *Cos. Inf.*

Major (1).

Captains (3).
Gregory, H. (*c*) 20/4/24
⚔Brown, E. (*c*) 21/4/24
Spring, A. (*c*) 22/4/24

Subalterns (6).

Lieutenants.
⚔Maitland, J. (*c*) 7/5/21
⚔Dyer, F. T. S. (*b*) 1/12/22
Bolton, A. (*c*) 28/2/23

2nd Lieutenants.
Eayrs, E. C. (*c*) 24/10/23
Evans, N. G. (*c*) 24/10/23
[*Drab.*]

ALL HALLOWS SCHOOL.
(Honiton, Devon.)

1 *Co. Inf.*

Captain (1).
Rogers, J. A. H. (*c*) 18/7/23

Subalterns (2).

Lieutenant.
Drowley, F. L. (*c*) 1/7/22

2nd Lieutenants.
Lee, H. A. (*b*) 1/11/24
[*Drab.*]

AMPLEFORTH COLLEGE.
(Malton, Yorks.)

1 *Co.* & 2 *Platoons Inf.*

Captain (2).
Maddox, *Rev.* J. D. (*c*) 17/3/21

Subalterns (3).

Lieutenant.

2nd Lieutenants.
Marwood, *Rev.* R. (*c*) 7/8/17
Spiller, *Rev.* L. J. M. (*c*) 10/12/24
[*Drab.*]

ARDINGLY COLLEGE.
(Haywards Heath.)

1 *Co.* & 3 *Platoons Inf.*

Major (1).
⚔Miller, G. C., *M.C.* (*b*) 19/4/25

Captains (1).
§Crawford, H. L. (*c*) 27/10/21
Francis, G. T. (*c*) 29/4/22

Ardingly College—*contd.*

Subalterns (4).

Lieutenant.

2nd Lieutenants.
[*Drab.*]

BARNARD CASTLE SCHOOL.
(Barnard Castle.)

1 *Co. Inf.*

Captains (2).
Adlard, M. (*c*) 18/5/19
§⚔Knight-Adkin, J. H. 1/5/25 1/6/16

Subalterns (2).

Lieutenant.
⚔Kenion, T. D. (*c*) 22/11/10

2nd Lieutenant.
[*Drab.*]

BEAUMONT COLLEGE.
(Old Windsor.)

1 *Co.* & 2 *Platoons Inf.*

Major.
†⚔Parker, F. J. T. (*c*) 3/6/25

Captains (2).
⚔Leggetter, P. C., *M.C.* (*c*) 12/9/24

Subalterns (3).

Lieutenants.

2nd Lieutenants.
[*Drab.*]

BEDFORD MODERN SCHOOL.
(Bedford.)

1 *Co.* & 2 *Platoons Eng.*

Captain (2).
West, G. H. (*c*) 20/11/22

Subalterns (3).

Lieutenants.
Blackburn, P. G. R. (*c*) 18/3/24
⚔Minney, E. (*c*) 19/3/24

2nd Lieutenant.
Storr, A. E. (*c*) 19/11/24
[*Drab.*]

BEDFORD SCHOOL.
(Bedford.)

3 *Cos. Eng.*

Major (1).

Captains (3).
Sewell, F. A. S. (*c*) 27/3/19
Garrett, R. J. C. (*c*) 27/3/19
⚔Boys-Stones, H. (*c*) 24/12/21
⚔Proudlock, R. V. (*b*) 29/12/21

Subalterns (6).

Lieutenants.
Stephenson, J. L. I. (*c*) 23/4/20
⚔Hodges, C. (*c*) 12/2/23
York, T. J. P. (*c*) 24/2/23
Lee, V. F. D. (*c*) 3/1/25

2nd Lieutenant.
[*Drab.*]

BERKHAMSTED SCHOOL.
(Berkhamsted, Herts.)

2 *Cos.* & 1 *Platoon Inf.*

Major (1).
⚔Hopkins, T. H. C., *T.D.* (*c*) 27/3/19

Captains (2).
⚔Scott, W. (*c*) 15/5/17
Cox, C. M. (*c*) 4/10/19

Subalterns (5).

Lieutenants.
⚔Rawes, P. L. (*c*) 3/1/20 1/7/17
Bispham, C. (*c*) 4/1/20

2nd Lieutenant.
Sheath, A. W. (*c*) 9/2/24
[*Drab.*]

BIRKENHEAD SCHOOL.
(Birkenhead.)

1 *Co. Inf.*

Captain (1).
⚔Bell, A. M. (*c*) 26/8/24

Subalterns (2).

Lieutenant.

2nd Lieutenant.
Williamson, A. D. (*b*) 4/2/24
[*Drab.*]

BLOXHAM SCHOOL.
(Bloxham, Banbury.)

1 *Co. Inf.*

Captain (1).

Subalterns (2).

Lieutenant.
⚔Hull, M. R. (*b*) 1/2/22

2nd Lieutenant.
Hirons, E. T. (*c*) 20/12/23
[*Drab.*]

BLUNDELL'S SCHOOL.
(Tiverton, N. Devon.)

2 *Cos.* & 2 *Platoons Inf.*

Major (1).
Batterbee, H. H. (*c*) 8/1/20

Captains (2).
⚔Rokeby, R. F. W., *M.C.* (*c*) 16/12/15
⚔Hotblack, G. V., *M.C.* (*c*) 15/5/19

Subalterns (5).

Lieutenant.
Bygrave, W. (*c*) 23/4/20

2nd Lieutenant.
[*Drab.*]

BOURNEMOUTH SCHOOL.
(Bournemouth.)

1 *Co. Inf.*

Captain (1).
⚔Rogers, A. H. (*c*) 3/5/25

Subalterns (2).

Lieutenant.
Lawrence, F. W. (*c*) 15/7/23
[*Drab.*]

§ With pay and allowances of a Lieutenant.
† This rank is not provided for in the present establishment but carries pay and allowances with it.

Digitized by Google

Contingents of the Junior Division—*continued.*

BRADFIELD COLLEGE.
(*Bradfield Reading.*)
(*Railway Station, Theale, G.W.R.*)
3 *Cos. Inf.*

Major (1).

Captains (3).
Wathen, A. R. (*c*) 27/3/19
Tollemache-Tollemache, L. (*c*) 5/4/21
⚔Osmaston, D. F. (*c*) 19/10/21

Subalterns (6).

Lieutenants.

2nd Lieutenants.

[*Drab.*]

BRADFORD GRAMMAR SCHOOL.
(*Bradford, Yorks.*)
1 *Co. Inf.*

Captain (1).
⚔Balk, T. O., *M.C.* (*a*) (*affiliated 6 Bn. W. York R.*) 1/7/23

Subalterns (2).

Lieutenants.
⚔Hall, C. S. (*a*) (*affiliated 6 Bn. W. York R.*) 1/3/21
⚔Jenkins, C. R. W., *M.C.* (*Lt. Res. of Off.*) (*a*) (*affiliated 6 Bn. W. York R.*) 7/11/21

2nd Lieutenants.

[*Drab.*]

BRIDLINGTON SCHOOL.
(*Bridlington, Yorks.*)
1 *Co. & 1 Platoon Inf.*

Captains (2).
Horseman, J. B. (*c*) 2/9/20
Lister, J. B. (*c*) 22/3/22

Subalterns (3).

Lieutenants.
Hands, F. B. (*c*) 28/10/22
Abson, H. (*c*) 29/11/24

2nd Lieutenant.

[*Drab.*]

BRIGHTON COLLEGE.
(*Brighton.*)
4 *Cos. Inf.*

Majors (2).
Flynn, T. H. (*b*) 16/12/21
19/3/20
Murdoch-Cozens, A. J. (*Capt. ret. pay*) (*c*) (*In command*) 19/8/25

Captain (3).
Hammett, E. D. G. (*c*) 1/11/22

Subalterns (8).

Lieutenants.
Shallow, G. (*c*) 11/6/18
Neat, C. E. W. (*c*) 9/9/21
Whaley, F. J., *M.C.* (*c*) (*Capt. ret. pay*) 1/5/22

2nd Lieutenants.

Attached.
Lyon, Capt. R. C. G., T.A. Res. 18/4/25

[*Drab.*]

BRISTOL GRAMMAR SCHOOL.
(*Bristol.*)

1 *Co. & 2 Platoons Inf.*

Captain (2).
⚔Morris, L. (*c*) 2/4/24

Subalterns (3).

Lieutenants.

2nd Lieutenant.

Attached.
⚔Rowley, Capt. E. C. W., *M.C.*, Res. of Off. 8/11/24

[*Drab.*]

BROMSGROVE SCHOOL.
(*Bromsgrove, Worcestershire.*)

2 *Cos. Inf.*

Major (1).
⚔Mashiter, Capt. (*Local Maj.* 13/9/24) R., 4 Bn. Border R. 13/9/24

Captain (1).
⚔Gray, H. M. (*c*) 13/9/24

Subalterns (6).

Lieutenants.
Ferguson, J. C. G. (*c*) 7/12/23
Woolley, A. E. (*Lt. Res. of Off.*) (*c*) 31/12/23

2nd Lieutenant.
Mitchell, J. T. (*c*) 23/6/25

[*Drab.*]

BURY GRAMMAR SCHOOL.
(*Bury, Lancs.*)

2 *Platoons Inf.*

Captain (1).
Ibbotson, F. (*c*) 22/4/25

Subaltern (1).

Lieutenant.
Turner, L. N. (*a*) (*affiliated 6 Bn. Lan. Fus.*) 1/1/24
27/9/19

[*Drab.*]

CAMBRIDGE AND COUNTY SCHOOL.
(*Cambridge.*)

2 *Platoons Inf.*

Captain (1).
Dove, C. K. (*c*) 6/12/19

Subaltern (1).

Lieutenant.
Jones, D. T. (*c*) 31/7/18

[*Drab.*]

CAMPBELL COLLEGE.
(*Belfast.*)
1 *Co. Inf.*

Captain (1).
O'Clery, C. A. (*c*) 10/3/23

Subalterns (2).

Lieutenants.
Bowen, C. A. (*c*) 23/9/24
⚔Hutchings, W. (*c*) 1/12/24

2nd Lieutenant.

[*Drab.*]

CANFORD SCHOOL.
(*Wimborne, Dorset.*)
1 *Co. Inf.*

Captain (1).
Tireman, C. L. (*c*) 20/6/15

Subalterns (2).

2nd Lieutenant.
Rybot, G. V. D. (*b*) 1/10/24

[*Drab.*]

CHARTERHOUSE SCHOOL.
(*Godalming.*)
4 *Cos. Inf.*

Major (2).
Jameson, H. P., *T.D.* (*c*) 1/10/19

Captains (3).
⚔Fletcher, P. C., *M.C.*, R. Signals (T.A.) 10/8/21
⚔Wright, J. S., *D.S.O.* (*c*) 9/6/23

Subalterns (8).

Lieutenants.
Wilson, A. M. P. (*c*) 6/5/21
Facer, G. S. (*c*) 7/3/22
Butt, F. D. (*c*) 1/12/24

2nd Lieutenant.
⚔Darling, J. R. (*c*) 7/9/22

[*Drab.*]

CHELTENHAM COLLEGE.
(*Cheltenham.*)
4 *Cos. Inf.*

Major (2).
⚔Gurney, J. C., *O.B.E.* (*c*) †13/5/25

Captains (3).
⚔Lyon, P. H. B., *M.C.* (*b*) 1/6/20
⚔King, W. L., *M.C.* (*b*) 4/4/25

Subalterns (8).

Lieutenants.
⚔Corbishley, J. W. (*b*) 1/9/21
⚔Wood, F. (*b*) 14/7/23
⚔Scott, C. F. (*c*) 24/7/25

2nd Lieutenant.

Attached.
⚔Munn, Maj. F. L. R., *D.S.O.*, *M.C.*, Res. of Off. 17/3/25

[*Drab.*]

CHIGWELL SCHOOL.
(*Chigwell, Essex.*)

1 *Co. Inf.*

Captain (1).

Subalterns (2).

Lieutenant.
⚔Dyball, R. H. (*b*) 30/6/23

2nd Lieutenants.
Kay, C. (*c*) 1/11/21
Thompson, H. D. (*c*) 1/11/24

[*Drab.*]

STANFORD LIBRARIES

Digitized by Google

Contingents of the Junior Division—*continued*.

CHRIST'S HOSPITAL.
(*West Horsham.*)

3 *Cos. Inf.*

Major (1).

Captains (3).
Brown, C. B. (*c*) 24/5/19
⚔Harrup, W. D. (*c*) 1/4/21
Richards, F. R. (*c*) 27/4/25

Subalterns (6).

Lieutenants.
Patterson, R. F. (*c*) 27/3/19
⚔Marsden, H. W. (*c*) 1/6/23

2nd Lieutenants.
[*Drab.*]

CHURCHER'S COLLEGE.
(*Petersfield, Hants.*)

2 *Platoons Inf.*

Captain (1).
⚔Hodgson, A. B. L. (*Capt. Res. of Off.*) (*c*) 10/7/17

Subaltern (1).

Lieutenant.
[*Drab.*]

CITY OF LONDON SCHOOL.
(*Victoria Embankment, E.C. 4.*)

3 *Cos. Inf.*

Major (1).
⚔Acton, R. (*c*) 1/1/25

Captains (3).
Mittell, H. H. (*c*) 25/4/23
Orton, A. E. (*c*) 14/11/23

Subalterns (6).

Lieutenants.
Henderson, G. G. (*c*) 16/4/24
Sach, L. G. (*c*) 1/7/25

2nd Lieutenant.
[*Drab.*]

CLIFTON COLLEGE.
(*Bristol.*)
3 *Cos. & 3 Platoons Eng.*

Majors (2).
Muirhead, J. A. O. (*c*) 1/9/25

Captain (3).
⚔Crawford, J. K. B. (*a*) (*affiliated 4 Bn. Camerons.*) 1/7/22

Subalterns (8).

Lieutenants.
⚔Gee, C. H. R., *M.C.* (*a*) (*affiliated 9 Bn. Durham L.I.*) 1/9/18
Leach, A. C. (*a*) (*affiliated 66 (S. Mid.) Fd. Brig. R.A.*) 25/3/19
⚔Read, G. N. (*a*) (*affiliated 66 (S. Mid.) Fd. Brig. R.A.*) 12/6/23
Bray, F. (*a*) (*affiliated 48 (S. Mid.) Div. R.E.*) 2/6/25

Clifton College—*contd.*

2nd Lieutenant.
Heath, N. (*a*) (*affiliated 4 Bn. Wilts. R.*) 12/5/23

[*Drab.*]

CRANBROOK SCHOOL.
(*Cranbrook, Kent.*)

1 *Co. Inf.*

Captain (1).
⚔Saunders, H. F., *M.B.E.* (*c*) 23/9/17

Subalterns (2).

Lieutenant.
2nd Lieutenant.
Taylor, G. L. (*c*) 11/12/23

[*Drab.*]

CRANLEIGH SCHOOL.
(*Cranleigh, Surrey.*)

2 *Cos. & 2 Platoons Inf.*

Major (1).
Crowhurst, C. (*c*) 8/8/24

Captains (2).

Subalterns (5).

Lieutenant.
⚔Hale, H. E. (*c*) 3/11/20

2nd Lieutenant.

Attached.
§⚔Winsloe, Capt. F., T.A. Res. 15/3/21
⚔Hopewell, Capt. E. R., *M.C.*, T.A. Res. 1/9/21
§⚔Marcon, Capt. C. S. W., T.A. Res. 20/10/21

[*Drab.*]

DARTFORD GRAMMAR SCHOOL.
(*Dartford, Kent.*)

1 *Co. Inf.*

Captain (1).
Knight, H. G. (*c*) 17/1/25

Subalterns (2).

Lieutenant.
⚔Hughes, J., *M.C.*, 4 Bn. R.W. Fus. 21/10/20

2nd Lieutenant.
⚔Ray, J. E. (*c*) 13/5/25

[*Drab.*]

DEAN CLOSE SCHOOL.
(*Cheltenham.*)

1 *Co. & 1 Platoon Inf.*

Captains (2).
⚔Daniels, G. P., *T.D.* (*Maj. Res. of Off.*) (*c*) 1/7/22
⚔Warr, A. H. (*b*) 27/6/23

Dean Close School—*contd.*

Subalterns (3).

Lieutenants.
Neill, H. C. (*b*) 3/1/25
Gray, E. R. B. (*b*) 13/1/25

2nd Lieutenant.
Horsley, F. (*b*) 25/7/23

[*Drab.*]

DENSTONE COLLEGE.
(*Rocester, Staffs.*)

1 *Co. & 3 Platoons Inf.*

Major (1).
⚔Coleman, R. H. F. (*c*) 22/4/20

Captains (1).
⚔Surridge, S. O'R., *M.C.*, 5 Bn. Y. & L. R. 9/7/20
Crompton, A. A. (*s*) 1/9/21

Subalterns (4).

Lieutenants.
⚔Cooke, *Rev.* G. C. R., *M.C.* (*s*) 1/10/20
Greaves, D. S. W. (*c*) 11/1/23

2nd Lieutenants.

[*Drab.*]

DERBY SCHOOL.
(*Derby.*)

3 *Platoons Inf.*

Captain (1).
Grime, A. G. (*c*) 25/7/2

Subalterns (2).

Lieutenant.
Gillard, E. W. (*c*) 1/2 2

2nd Lieutenant.

[*Drab.*]

DOLLAR ACADEMY.
(*Dollar, N.B.*)

1 *Co. Inf.*

Captain (1).
⚔Walton, P., *M.C.*, 5/7 Bn. Gordons 18/2/1

Subalterns (2).
Lieutenant.
⚔Webster, R. B. (*c*) 15/10/1

2nd Lieutenant.
Bald, F. A. (*c*) 1/9/1

[*Drab.*]

§ This rank is not provided for in the present establishment and does not carry pay and allowanc with it.

Digitized by Google

Contingents of the Junior Division—*continued.*

DORCHESTER GRAMMAR SCHOOL.
(*Dorchester.*)

2 Platoons Inf.

Captain (1).
Lidbury, D. S. (*c*) 27/7/24

Subaltern (1).

Attached.
‡Palmer, Capt. T. T., T.A. Res. 11/3/25

[*Drab.*]

DOVER COLLEGE.
(*Dover.*)

1 Co. & 2 Platoons Inf.

Captains (2).
⚔Fitzmaurice, W. H. (*c*) 29/5/20

Subalterns (3).

Lieutenant.
Ewart, A. (*c*) 17/1/25

[*Drab.*]

DOWNSIDE SCHOOL.
(*near Bath.*)

1 Co. & 2 Platoons Inf.

§*Major.*
⚔Fryer, P. S. (*Maj. Res. of Off.*) (*c*) 1/9/15

Captains (2).

Subalterns (3).

2nd Lieutenants.
[*Drab.*]

DULWICH COLLEGE.
(*Dulwich, S.E.* 21.)

3 Cos. & 2 Platoons Inf.

Major (1).
Crowther, W. C. (*c*) 14/1/23

Captains (3).
⚔Telfer, R. G. (*c*) 25/10/22
Dixon, H. H. (*c*) 28/2/24
⚔Dixon, H. J., *M.C.* (*c*) 9/11/24

Subalterns (7).

Lieutenants.
Morris, H. M. (*c*) 1/7/17
‡Butler, F. H. C. (*b*) 1/10/20
‡Norden, F. L. (*Lt. Res. of Off.*) (*c*) 4/7/21
‡Earle, G. P. W. (*b*) 1/4/24

2nd Lieutenant.

[*Drab.*]

DURHAM SCHOOL.
(*Durham.*)

2 Cos. Inf.

Major (1).

Captains (1).
Moore, E. (*c*) 23/11/20
⚔Le Fleming, M. R. (*c*) 24/11/20

Subalterns (4).

Lieutenant.

2nd Lieutenant.
[*Drab.*]

EASTBOURNE COLLEGE.
(*Eastbourne.*)
2 Cos. & 2 Platoons Inf.
Major (1).

Captains (2).
⚔Tanqueray, T. (*c*) 9/10/15
Burton, R. C. (*c*) 17/5/16
Butler, R. (*c*) 20/4/24

Subalterns (5).
Lieutenant.
Gowring, G. H., *T.D.* (*c*) 26/6/22

2nd Lieutenants.
Noel Paton, D. E. N. (*c*) 10/5/24
⚔Wrenford, C. R. B. (*b*) 2/3/25
Howell, R. G. B. (*b*) 3/3/25

[*Drab.*]

EDINBURGH ACADEMY.
(*Edinburgh.*)
1 Co. & 2 Platoons Inf.

Captains (2).
⚔Ozanne, H. ff., *M.C.* (*c*) 29/1/21
Dawson, R. T. (*In command*) (*c*) 23/4/22

Subalterns (3).

[*Drab.*]

ELIZABETH COLLEGE.
(*Guernsey.*)
2 Platoons Inf.
Captain (1).
Caldwell, W. C. F. (*c*) 7/4/23

Subaltern (1).
Lieutenant.
⚔Le Cheminant, K. (*c*) 17/12/18

[*Drab.*]

ELLESMERE COLLEGE.
(*Ellesmere, Shropshire.*)
1 Co. Inf.

Captain (1).

⚔Stealey, E. T. (*c*) 1/5/21

Subalterns (2).

Lieutenant.

2nd Lieutenants.
Ferguson, A. E. (*c*) 12/6/24
Keatinge, L. R. (*c*) 19/6/24

[*Drab.*]

EMANUEL SCHOOL.
(*Wandsworth Common, S.W.*)

1 Co. & 2 Platoons Inf.

†*Major.*
Burnett, G. (*c*) 17/6/21

Captains (2).
Wallis, J. C. (*c*) 8/8/21

Subalterns (3).

Lieutenant.
Hipkins, W. S. (*c*) 20/7/23

2nd Lieutenant.
[*Drab.*]

EPSOM COLLEGE.
(*Epsom.*)

2 Cos. Inf.

Major (1).

Captains (1).
⚔Gough, D. L., *M.C.* (*b*) 20/7/19
Gandy, R. S. (*c*) 5/11/20

Subalterns (4).
Lieutenants.
⚔Woodhead, F. C. T. (*c*) 1/7/17
Parsons, J. R. (*c*) 27/3/19
Brooks, W. S. (*c*) 1/7/20
Phillips, G. H. (*c*) 10/4/24

2nd Lieutenant.
[*Drab.*]

ETON COLLEGE.
(*Eton.*)
6 Cos. Inf.
Lt.-Colonel (1).

Majors (1).
Chute, J. C., *T.D.* (*c*) 12/11/19
⚔Rowlatt, C. J., *M.B.E.* (*In command*) (*c*) 16/9/24

Captains (5).
⚔Hills, J. D., *M.C.* (*c*) 14/9/22
⚔Horton-Smith-Hartley, P. H. G. (*Capt. Res. of Off.*) (*c*) 16/12/22
⚔Roe, W. N., *M.C.* (*c*) 1/6/25
⚔Tatham, W. G., *M.C.* (*Lt. Res. of Off.*) (*c*) 1/6/25

Subalterns (12).

Lieutenants.
⚔Mayes, C. (*c*) 7/8/20
⚔Harford, J. D. (*c*) 28/5/23
⚔Colquhoun, W. R. (*c*) 30/6/24

2nd Lieutenants.
Amsler, J. N. H. A. M. (*c*) 17/7/20
Foot, A. E. (*c*) 30/6/24
Smith, H. G. B. (*c*) 12/11/24

Adjutant.
Grenville-Grey, C. E. M., Lt., K.R.R.C. (*local capt.*) 1/9/25

Quarter-Master.
Marsden, H. K., *capt.* 28/5/12

[*Grey.* Facings—*Light Blue.*]

§ This rank is not provided for in the present establishment and does not carry pay and allowances with it.
‡ With pay and allowances of a Lieutenant.
† This rank is not provided for in the present establishment but carries pay and allowances with it.

STANFORD LIBRARIES

Digitized by Google

CHANNEL ISLANDS MILITIA.

THE ROYAL MILITIA OF THE ISLAND OF JERSEY.

STAFF.

Lieutenant-Governor and Commanding the Troops.

⚔Bingham, Maj.-Gen. *Hon. Sir* Francis R., *K.C.B., K.C.M.G.* 26/5/24

Deputy Assistant Adjutant-General.

⚔Carey, Maj. J. L. B., *D.S.O.*, ret. pay, *g.* 6/11/23

Aide-de-Camp to the King.

Volsin, Lt.-Col. (*hon. col.*) F. H., R. Mila. I. of Jersey L.I. Res. 7/8/20

Militia Aide-de-Camp to the Lieut.-Governor.

⚔Hilton, Capt. J. A., R. Jersey L.I.

Government Secretary.

Maitland, W. W., *C.V.O., O.B.E., Esq.*

Honorary Chaplain.

Balleine, *Rev.* J. A., *M.A.* 1/1/22
23/3/07

Hon. Colonel of the Royal Militia of the Island of Jersey.

⚔*Bingham, Maj.-Gen.* Hon. Sir *Francis R.*, K.C.B., K.C.M.G. 30/4/25

ARTILLERY.

Major in Command.

Le Rossignol, H. S., *O.B.E.* 1/1/22
7/3/12

Captain.

⚔Amy, H. T., *M.C.* (*Maj. ret.*) 1/1/22

Lieutenants.

Smith, D. E. 23/3/24
⚔Chinn, J. H. 21/6/24

2nd Lieutenants.

Chinn, R. 21/4/23
Pallot, J. H. 26/1/24
Mauger, E. O. 26/1/24
Fergus, A. M. H. 14/2/25
Richardson, V. R. 1/4/25

Medical Officer.

⚔Evans, J. J. W., *F.R.C.S., Surg. Capt.* 1/1/22

Adjutant.

⚔Marriott, F. C., Lt. R.A. (*local capt.* 27/2/24) —

[*Blue.* Facings—*Scarlet.*]

RESERVE.

Captains.

Robin, G. J. 31/8/14
⚔Collas, F. J., *O.B.E., M.C.* (*Maj. ret.*) 7/8/16

Lieutenants.

⚔Benest, H. G., *M.C.* 15/9/15
Amy, A. L. 17/9/15

2nd Lieutenants.

Le Brocq, P. C. (*Lt. ret.*) 6/3/15
Le Vescomte, P. 6/3/15

LIGHT INFANTRY.

The three leopards of Jersey.
The Light Infantry bugle in each of the four corners.

"Jersey, 1781."

The Great War—4 Battalions.
"The Great War."

Lt.-Colonel in Command.

⚔Le Gallais, A. G. L'E., *M.C.* (*Maj. ret. pay*) 6/2/24

Major 2nd in Command.

Major.

Le Masurier, E. P., *M.B.E.* 1/1/22
6/4/09

Captains.

Barette, P. R. 1/1/22
16/4/14
⚔Volsin, G. H. 1/1/22
⚔Vatcher, H. M., *M.C.* 1/1/22
⚔Hilton, J. A., *s.* 18/3/22

Lieutenants.

⚔Volsin, A. C. 1/1/22
19/9/16
Anthoine, L. T. 1/1/22
8/12/16

2nd Lieutenants.

Volsin, R. E. B. 23/3/22
Walker, L. 23/3/22
Jenkins, C. R. 24/3/23
Le Sueur, L. 23/5/23
Vardon, H. S. 26/4/24
Payne, W. G. 5/11/24
Harries, J. R. B. 7/2/25

Medical Officer.

Bentlif, P. B., *M.B.E., Surg. Lt.-Col.* 1/1/22
18/6/09

Adjutant.

Levick, A. U., Capt. King's R. (*Capt. in Army* 9/8/16) 2/4/23

[*Scarlet.* Facings—*Blue.*]

RESERVE.

Lt.-Colonels.

Volsin, F. H., *A.D.C.* 29/2/08
hon. col. 28/2/11
Alavoine, M. (*hon. col.*) 1/3/08
⚔Stocker, W. A. (*hon. col.*) 24/9/13
Ogier, E. E. 27/1/17

Major.

Captains.

⚔Le Sueur, F. (*hon. maj.*) 20/7/06
⚔Arthur, W. L. 30/5/11

Lieutenants.

⚔Ogier, C. A., *M.C.* 11/2/14
Williams J. R. (*Capt. ret.*) 15/9/16
Renouf, D. Le S. 8/12/16
⚔Arthur, H. M. (*Capt. ret.*) 25/1/17

2nd Lieutenants.

Hoar, C. H. H. 6/5/15
Ardagh, P. M. J. A. (*Lt. ret.*) 1/12/15
⚔Willcox, J. T. A. 8/12/15

Light Infantry—*contd.*

Quarter-Master, R. Mila. of the Island of Jersey.

Kean, J. 3/5/22
capt. 25/8/17
Qr.-Mr. in Army 25/8/14

ROYAL GUERNSEY.

STAFF.

Lieutenant-Governor and Commanding the Troops.

⚔Sackville-West, Maj.-Gen. *Hon. Sir* Charles J., *K.B.E., C.B., C.M.G., p.s.c.* [*l*] 1/7/25

Deputy Assistant Adjutant-General (and of Royal Alderney Militia).

⚔Percy-Smith, Lt.-Col D. C., *D.S.O., O.B.E.*, ret. pay (*Res. of Off.*) 16/9/25

Aide-de-Camp to the King.

de Guérin, Lt.-Col. T. W. M., *late* R. Guernsey L. I., Mila. (*addl.*)

Militia Aide-de-Camp to the Lieutenant-Governor.

⚔Davies, Capt. R. G., R. Guernsey L. I. 6/11/24

Government Secretary.

Honorary Chaplain.

⚔Carey, *Very Rev.* D. F., *M.A., D.S.O.* (*Dean of Guernsey*) 24/1/23

Hon. Colonel of Royal Guernsey and of Royal Alderney Militia.

Saward, Maj.-Gen. *M. H.*, u.s.l. (*late Ben. Art.*) (*Col. Comdt. R.A.*) 10/6/14

ARTILLERY AND ENGINEERS.

Major in Command.

⚔Randall, R. W. (*hon. lt.-col.*) 20/6/21
27/9/10

Captain.

Lieutenants.

Shaw, G. 1/12/23
Greville, P. E. M. 24/8/25

2nd Lieutenant.

Arnold, W. H. (*on prob.*) 4/8/25

Engineer Section.

Captain.

⚔Langlois, E. M. 1/11/23

Adjutant.

⚔Pickthall, P. J. T., *M.C.*, Capt. (*lt. maj.*) R.A. (*Capt. in Army* 3/11/17) 1/4/23

Chaplain, 4th Class.

Newton, *Rev.* W. L. 19/8/25

[*Blue.* Facings—*Scarlet.*]

Digitized by Google

Royal Guernsey Militia—*contd.*

Medical Section.

Major.
de Jersey, E. F. L., *M.B.* 20/6/21

Captain.
Wilson, R. A. 9/11/23

Lieutenant.
Fox, W. B., *M.B.* 9/11/23

RESERVE.

Majors.
Tidd-Pratt, A. 1/5/22
⚔Curtis, S. C., *T.D.* 1/5/22

Captains.
⚔Perry, R. T., *M.C.* (*hon. maj.*) 1/5/22
Cowley, E., *M.B.E.* 1/5/22

1ST BATTALION
(LIGHT INFANTRY).

The Great War—4 Battalions.
"Ypres, 1917," "Passchendaele."
"Cambrai, 1917," "Lys,"
"Estaires," "Hazebrouck,"
"France and Flanders, 1917-18."

Lt.-Colonel in Command.
⚔Leale, R. J. 1/1/24

Major, 2nd in Command.
⚔Clark, W. R. F. 31/3/22

Major.
⚔Falla, J. H. 14/1/24

Captains.
⚔Sherwill, A. J., *M.C.* 31/3/22
⚔Lainé, N. H. 30/11/22

1st Battalion—*contd.*

Captains—contd.
⚔Bisset, D., *D.C.M.*, *M.M.* 6/2/23
⚔Chambers, E. 21/6/23
⚔Trotter, P. F. 21/2/24
⚔Davies, R. G., *s.* 7/11/24

Lieutenants.
Roussel, J. F. 20/5/25
Wheadon, E. A. 20/5/25
Renier, H. 20/5/25
Trouteaud, E. R. 20/5/25

2nd Lieutenants.
Nicolle, A. de L. 16/6/22
Brouard, H. A. (*on prob.*) 18/1/25
Mellish, D. (*on prob.*) 30/1/25
Coombes, J. H. H. (*on prob.*) 24/6/25
Crousaz, A. H. (*on prob.*) 4/8/25

Medical Officer.
⚔Gibson, R. E., *O.B.E.*, *M.B.*, Capt. (*Maj. ret.*) 1/5/22 5/7/21

Adjutant.
⚔Williams, N. D., Capt. Border R. (*Capt. in Army* 26/8/16) 18/8/24

Chaplain, 3rd Class.
Mesny, *Rev.* P. S., *M.A.* 20/6/21

[*Scarlet.* Facings—*Blue.*]

RESERVE.

Majors.
Elliott, A. L. (*hon. lt.-col.*) 1/5/22
⚔Le Bas, H. A., *M.C.* 1/5/22
⚔Hutchesson, T., *M.C.* 9/4/23

1st Battalion—Reserve—*contd.*

Captains.
⚔Slaytor, M. H. C. 31/3/22
Proctor, J. 29/3/23
⚔Carey, F. de L. 1/1/24
Harris, H. A. 21/2/24

Lieutenants.
⚔Nichols, J. E. 1/5/22
⚔Le Pavoux, P. V., *M.C.* (*Lt. ret. pay*) 29/3/23
⚔West, S. R. 9/4/23
⚔Le Cheminant, K. (*Lt. O.T.C.*) 21/6/23

R. Guernsey Militia.

Quarter-Master.

ROYAL ALDERNEY.

ARTILLERY AND ENGINEERS.

Captain in Command.
⚔Thompson, W. R. (*Maj. ret. pay*) (*Res. of Off.*) 1/2/23

Lieutenant.
Gaudion, S. A. 1/11/23

2nd Lieutenant.
May, J. M. V. 1/5/24

Engineer Section.

Adjutant (*and of Guernsey Militia*).
⚔Pickthall, P. J. T., *M.C.*, Capt. (*bt. maj.*) R.A. (*Capt. in Army* 3/11/17) 1/4/23

Chaplain, 4th Class.
Le Brun, *Rev.* J., *M.A.* 25/7/21

[*Blue.* Facings—*Scarlet.*]

KING'S OWN MALTA REGIMENT.

The Royal Cypher. A Maltese cross in the four corners.
"1800."

Major in Command.
Gregorie, H. G., *D.S.O.*, P.W. Vols. 1/9/15
bt. lt.-col. 1/1/18

Lieutenants.
Strickland, R. G. 4/6/25
Tonna, F. 4/6/25
Sammut, J. A. 4/6/25
Abela, J. 4/6/25

Adjutant.
Hatton-Hall, H. C., *M.C.*, Capt. K.O.S.B. [*l*] 11/7/25

Quarter-Master.
Bentham, A. E. 22/5/25
6/1/12
maj. 1/1/19

BERMUDA VOLUNTEER RIFLE CORPS.

Major.
Murdoch, T. S. 31/12/23

Captains.
Spurling, S. S., *C.M.G.*, *O.B.E.* 7/6/21
⚔Earl, R. C. 7/6/21
⚔Ingham, P. S., *M.M.* 7/6/21
⚔Smith, A. C., *M.C.* 31/12/23

Lieutenants.
Tucker, E. P. T. 7/6/21
⚔Cooper, W. E. 21/5/23

Lieutenants—contd.
⚔Powell, L. G. B., *M.M.* 13/6/23
Gosling, A. T. 22/12/23
Eve, S. P. 22/12/23

2nd Lieutenants.
Robinson, R. G. 12/5/25
Cotton, F. H. 30/6/25

Adjutant.
⚔Elliott, T. G. L., Capt. D.C.L.I. (*Capt. in Army* 31/3/16) —

Medical Officer.
⚔Wainwright, C. B., *M.B.*, *Surg. Capt.* 28/5/21

Acting Chaplain.
Groves, *Rev.* W. J. F. —

[*Green.* Facings—*Green.*]

Cadet Unit affiliated.
Bermuda Cadet Corps.

STANFORD LIBRARIES

Digitized by Google

OFFICERS TRAINING CORPS.

Colonel-in-Chief.

THE KING.

(a) after an officer's name indicates that he belongs to the General List, Territorial Army, Section A., affiliated to a unit of the Territorial Army.

(b) after an officer's name indicates that he belongs to the General List, Territorial Army, Section B.

(c) after an officer's name indicates that he belongs to the General List, Territorial Army, Section C.

Contingents of the Senior Division.

ABERDEEN UNIVERSITY.

1 *Co. Inf.*

Captain (1).

⚔Orr, J. B., *D.S.O., M.C., M.D.*, R.A.M.C. (T.A.) 6/5/18
bt. maj. 27/2/24

Subalterns (2)

Lieutenants.

⚔Kelly, G. C. (*b*) 28/6/24
Crichton, A. (*c*) 11/3/25

1 Co. *Fd. Amb. Med. Corps.*

Major (1).

⚔Williamson, G. A., *M.D.*, R.A.M.C. (T.A.) 3/5/24

Captain (1)

⚔Fowler, A., *M.B., F.R.C.S.*, R.A.M.C. (T.A.) 8/2/17

Subaltern (1).

Adjutant.
(attd. to Gen. Staff).

⚔Taylor, R. A. G., *O.B.E., M.C.*, Capt. R.S. Fus. 16/10/23
[*Drab.*]

BELFAST UNIVERSITY.

§*Major.*

⚔Williams, R. D., *M.C.* (*In command*) (*c*) 25/4/22

2 *Cos. Inf.*

Major (1).

⚔Haslett, H. R. (*c*) 2/3/18

Captain (1).

Subalterns (4).

Lieutenants.

⚔Scott, W., *D.S.O., M.C.* (*c*) 1/3/18
Dorward, J. (*c*) 24/12/20
⚔Riddell, W., *M.M.* (*c*) 17/3/21

1 Co. *Fd. Amb. Med. Corps.*

Major (1).

⚔Emerson, H., *M.C., M.B.*, R.A.M.C. (T.A.) 15/3/21

Captain (1)

⚔Robb, J. C., R.A.M.C. (T.A.) 25/7/18

Subaltern (1).

Lieutenant.

Woodside, C. J. A., *M.B.*, R.A.M.C. (T.A.) 7/4/23

Adjutant.
(attd. to Gen. Staff).

⚔Fraser, Capt. (*bt. maj.*) J. A., *D.S.O., D.C.M.*, D.C.L.I. 17/5/21
[*Drab.*]

BIRMINGHAM UNIVERSITY.

2 *Cos. Inf.*

Major (1).

⚔Ibbs, T. L., *M.C.* (*c*) 1/7/20

Captain (1).

Panton, R. C. (*c*) 1/3/18

Subalterns (4).

Lieutenants.

Chance, J. (*c*) 1/2/19
Duffield, A. T. (*b*) 11/11/24

2nd Lieutenants.

Toy, C. H. (*c*) 18/5/24
Ballenden, W. B. (*c*) 10/2/25

Adjutant
(attd. to Gen. Staff).

⚔Killick, A. H., *D.S.O., M.C.*, Capt. E. York R. 15/10/23
[*Drab.*]

BRISTOL UNIVERSITY.

1 *Co. Inf.*

Major.

†⚔Piper, S. H., *D.S.O.* (*c*) 3/6/25

Captain (1).

Subalterns (2).

Lieutenant.

2nd Lieutenant.

Adjutant
(attd. to Gen. Staff.)

⚔Killick, A. H., *D.S.O., M.C.*, Capt. E. York. R. 15/10/23

Attached.

Walker, Lt. D. W., Res. of Off. 1/7/24
[*Drab.*]

CAMBRIDGE UNIVERSITY.

"South Africa, 1900–01."

In Command.

⚔ FC Costello, Col. (*Hon. Brig.-Gen.*) E. W., *C.M.G., C.V.O., D.S.O.*, T.A. Res. 24/1/24

1 *Sqn. Cav.*

Major (1).

Captain (1).

Subalterns (3).

2nd Lieutenant.

Tyrrell Martin, E. H. (*c*) 1/8/24

Cambridge University—*contd.*

1 *Batt. Fd. Art.*
(4 guns.)

Captain (1).

Subalterns (3).

2nd Lieutenants.

Stuart, A. M. (*c*) 8/10/24
Sanders, T. R. B. (*b*) 1/3/25

Survey Co.

Major (1).

Captains (3).

Mason, J. H. (*c*) 4/5/19

Subalterns (4).

Lieutenants.

⚔Barton, G. E. (*b*) 1/4/22

2nd Lieutenant.

Miller, R. J. (*c*) 16/6/23

3 *Secns. Field Co. Eng.*

Major (1).

Portway, D. (*c*) 28/6/22

Subalterns (3).

Lieutenant.

⚔Womersley, W. D. (*c*) 7/1/20

2nd Lieutenant.

1 *Secn. Signal Service.*

Major (1).

⚔Stratton, F. J.M., *D.S.O., T.D., t.a.* (*c*) 9/4/16
bt. lt.-col. 1/1/19

Captain (1).

⚔Priestley, R. E., *M.C.* (*c*) 21/6/22

Subalterns (3).

Lieutenant.

⚔Wadham, S. MacM. (*c*) 1/6/16

2nd Lieutenant.

Kirby, C. F. (*b*) 1/12/24

8 *Cos. Inf.*

Lt.-Colonel (1).

Majors (2).

Captains (6).

⚔McCleland, N. P. K. J. O'N., 3 Bn. R. W. K. (*local lt.-col.* 4/10/22) 20/10/15
⚔Gardner, R., *M.C.* (*c*) 8/8/16
⚔Thatcher, W. S., *M.C.* (*c*) 20/1/20

† This rank is not provided for in the present establishment but carries pay and allowances with it.

Digitized by Google

Contingents of the Senior Division—*continued.*

Cambridge University—*contd.*

Subalterns (16).

Lieutenants.

Field, T. R. O. (*c*) 16/12/19
Roach, J. O. (*c*) 29/10/24

2nd Lieutenants.

Ellis, G. G. (*c*) 13/6/23
Bretherton, E. H. S. (*c*) 8/9/23
McCullagh, H. L. (*c*) 27/10/23
Tweed, J. R. L. (*c*) 1/10/24

---

2 *Cos. Fd. Amb. Med. Corps.*

Lt.-Colonel (1).

⚔Searle, C. F., *M.C.*, *M.D.*, R.A.M.C. (T.A.) 10/5/24

Major (1).

⚔Budd, C. H., *M.C.*, *M.B.*, R.A.M.C. (T.A.) 18/5/24

Captains (2).

Subalterns (2).

Lieutenant.

Farrows, E. S. (*c*) 1/6/24

2nd Lieutenants.

Grose, G. N. (*c*) 17/5/24
Hunter, T. A. A. (*c*) 30/10/24
Wilson, D. A. O. (*c*) 3/3/25

Adjutant (*attd. to Gen. Staff*).

⚔Davies, R. G. R., *M.C.*, Maj. 16th/5th L. 14/8/23

Quarter-Master.

⚔Cordon, T., *R.* [*Drab.*] 1/2/24

DURHAM UNIVERSITY.

(*Armstrong College, Newcastle-on-Tyne.*)

4 *Cos. Inf.*

Majors (2).

⚔Macfarlane-Grieve, A. A., *M.C.* (*Maj. Res. of Off.*) (*c*) 5/5/22
⚔Brown, V., *O.B.E.* (*c*) 21/12/23

Captains (3).

⚔Hallsworth, H. M., *O.B.E.* (*c*) 29/10/20
Bertram, R. J. S. (*c*) 15/12/23

Subalterns (8).

Lieutenants.

Dann, F. E. (*c*) 1/7/24
Bentley, F. (*c*) 5/7/24

2nd Lieutenants.

Taylor, A. B. (*c*) 6/10/23
Miller, C. V. (*c*) 30/12/24
⚔Wood, J. F. (*c*) 31/12/24
Seager, E. L. (*c*) 1/1/25
Clarke, D. A. (*b*) 13/5/25
Pearson, C. E. (*b*) 16/9/25

---

1 *Co. Fd. Amb. Med. Corps.*

Major (1).

Captain (1).

Green, R. B., *M.B.*, R.A.M.C. (T.A.) 8/4/19

Subaltern (1).

Lieutenant.

Whillis, J., *M.B.*, R.A.M.C. (T.A.) 27/6 25

Adjutant.

(*attd. to Gen. Staff*).

⚔Gadd, H. R., *D.S.O.*, *M.C.*, Capt. (*bt. maj.*) Suffolk R. (*s.c.*) 10/3/25

Quarter-Master.

[*Drab.*]

EDINBURGH UNIVERSITY.

1 *Batt. Fd. Art.* (*4 guns.*)

Captain (1).

⚔Watson, J. A. S., *M.C.* (*b*) 4/11/21

Subalterns (3).

Lieutenant.

⚔Reynolds, F. E. (*b*) 25/8/21

2nd Lieutenants.

Collins, E. G. (*b*) 28/11/23
Nicholson, N. J. (*b*) 1/4/24

---

2 *Secns. Field Co. Eng.*

Captain (1).

Paterson, A. K. (*c*) 1/1/20

Subalterns (2).

Lieutenant.

Mackenzie, W. H. (*c*) (*affiliated C. of Edin. Fort. R.E.*) 28/2/23

2nd Lieutenant.

Wright, A. E. (*b*) 1/6/25

---

2 *Cos. Inf.*

Major (1).

⚔Ewing, J., *M.C.* (*b*) 31/7/21

Captain (1).

Kerr, R. (*b*) 25/4/23

Subalterns (4).

Lieutenants.

⚔Bartleman, E. L. (*b*) 1/7/17
Lamb, J. (*b*) 20/5/24

2nd Lieutenant.

Mitchell-Innes, W. (*b*) 1/9/24

---

2 *Cos. Fd. Amb. Med. Corps.*

Lt.-Colonel (1).

⚔Crew, F. A. E., *M.B.*, R.A.M.C. (T.A.) 26/3/24

Major (1).

Captains (2).

⚔Martine, W. R., *M.B.E.* (*b*) 20/6/23
⚔Bell, R., *M.C.* (*b*) 27/2/24
⚔Kerr, N. (*b*) 1/6/25

Subalterns (2).

2nd Lieutenants.

Menzies, I. B. L. (*b*) 6/9/23
Davidson, F. H. A. L. (*b*) 6/1/25

Adjutant (*attd. to Gen. Staff*).

⚔Tod, W., *M.C.*, Capt. (*bt. maj.*) R.S. Fus. 1/10/23

[*Drab.*]

GLASGOW UNIVERSITY.

1 *Secn. Fd. Art.*

Captain (1).

Subaltern (1).

Lieutenants.

Watson, R. J., *M.C.* (*c*) 26/5/23
Clow, J. M. (*c*) 16/3/25

---

2 *Secns. Field Co. Eng.*

Captain (1).

Subalterns (2).

Lieutenant.

Cooper, J. (*c*) 28/2/25

---

2 *Cos. Inf.*

Major (1).

Captain (1).

Subalterns (4).

Lieutenants.

⚔Young, J. S. (*c*) 6/8/21
⚔Thomson, J. (*c*) 5/5/22

2nd Lieutenant.

---

1 *Co. Fd. Amb. Med. Corps.*

Major (1).

Captain (1).

Harper, D. M. (*c*) 3/7/24

Subaltern (1).

2nd Lieutenant.

Oaster, E. G. (*c*) 12/12/23

Adjutant (*attd. to Gen. Staff*).

⚔Taylor, R. A. G., *O.B.E.*, *M.C.*, Capt. R.S. Fus. 16/10/23

[*Drab.*]

LEEDS UNIVERSITY.

1 *Co. Inf.*

Captain (1).

⚔Curtis, S. J. (*b*) 1/2/23

Subalterns (2).

Lieutenant.

Best, S. E. J. (*b*) 12/5/25

2nd Lieutenant.

Adjutant (*attd. to Gen. Staff*).

⚔Gadd, H. R., *D.S.O.*, *M.C.*, Capt. (*bt. maj.*) Suffolk R. (*s.c.*) 10/3/25

[*Drab.*]

Digitized by Google

Contingents of the Senior Division—*continued*.

LIVERPOOL UNIVERSITY.

2 *Cos. Inf.*

Major (1).

⚔Barrow, H. E., *M.C.* (*a*) (*affiliated 6 Bn. The King's R.*) 2/5/24

Captain (1).

Subalterns (4).

Lieutenants.

⚔Little, J. H. M., *M.C.* (*c*) 1/11/20
⚔Angus, W. S. (*b*) 18/8/23
⚔Corkill, N. L. (*b*) 29/11/24

2nd Lieutenant.

⚔Bromley, L. (*b*) 1/12/24

Adjutant
(*attd. to Gen. Staff*).

⚔Mathews, Capt. (*bt. maj.*) S., *M.C.*, D.C.L.I. 1/4/24

[*Drab.*]

UNIVERSITY OF LONDON.

(46, *Russell Square, W.C.* 1.)

Lt.-Colonel
in Command.

Harris, H. J. (*c*) 1/7/20
bt. col. 1/7/24

1 *Secn. Fd. Art.*

Captain (1).

Subaltern (1).

Lieutenants.

⚔Henly, R. B. (*b*) 1/7/24
⚔Williams, E. C. (*c*) 4/7/24

2nd Lieutenant.

Fitz-Gerald, E. Y. (*c*) 9/10/24

Sound Ranging Secn.

Captain (1).

⚔Worsnop, B. L. (*c*) 13/8/21

Subalterns (3).

Lieutenants.

⚔Richards, R. C. (*b*) 11/8/21
⚔Flint, H. T. (*c*) 17/12/21
1/6/20

2nd Lieutenant.

Garner, W. E. (*c*) 9/2/24

3 *Secns. Field Co., Eng.*

Major (1).

Captain.

⚔Boraston, C. A., *M.C.* (*c*) 24/1/23

Subalterns (3).

Lieutenants.

Tookey, G. W. (*c*) 6/6/24
⚔Manning, F. E. A., *M.C.* (*b*) 6/7/24

Attached.

⚔Capper, Lt. P. L., T.A. Res. 12/4/22

6 *Cos. Inf.*

Lt.-Colonel (1).

⚔Filon, L. N. G., *t.a.* (*c*) 21/1/25

Major (1).

⚔Newcombe, L. (*c*) 17/1/25

University of London—*contd.*

Captains (5).

Chandler, S. E. (*c*) 27/3/19
Jessop, H. T. (*c*) 23/7/20
⚔Worsley, S. J., *D.S.O.*, *M.C.* (*c*) 18/4/21
Mudge, G. P. (*c*) 1/7/25

Subalterns (12).

Lieutenants.

Sanderson, C. R. (*c*) 2/6/23
Bailey, C. R. (*c*) 4/7/24
Curnow, H. J. (*b*) 4/7/25

2nd Lieutenants.

Rimmer, T. St. M. (*c*) 31/10/24
Edwards, G. A. (*c*) 13/5/25

4 *Cos. Fd. Amb. Med. Corps.*

Lt.-Colonel (1).

⚔Mitchiner, P. H., *M.D. F.R.C.S.*, R.A.M.C. (T.A.) 4/2/25

Majors (3).

⚔Carlton, C. H., *M.C.*, *M.B.*, *F.R.C.S.*, R.A.M.C. (T.A.) †31/7/23
⚔Woollard, H. H., *M.B.*, R.A.M.C. (T.A.) †1/7/25

Captains (4).

⚔Love, R. J. McN., *M.B.* R.A.M.C. (T.A.) 17/2/23
⚔Clark, W. E. Le. G., *F.R.C.S.*, R.A.M.C. (T.A.) 11/6/24
12/2/19

Subalterns (4).

Lieutenants.

⚔Maxwell, L. B., *O.B.E.*, *M.B.*, R.A.M.C. (T.A.) 5/2/22
Burgess, N. F. C., R.A.M.C. (T.A.) 14/5/24
⚔Sandford, F. R., *M.C.*, R.A.M.C. (T.A.) 14/5/24
Gough, A. S., R.A.M.C. (T.A.) 3/7/25

2nd Lieutenant.

Underwood, W. E. (*c*) 2/6/23

Adjutant
(*attd. to Gen. Staff*).

⚔Martin-Smith, A. M., Capt. Worc. R. [*l*] 6/9/23

Quarter-Master.

⚔Bridges, J. J., *lt.* (*c*) 2/12/20

[*Drab.*]

‡ Included in Infantry Establishment.

MANCHESTER UNIVERSITY.

Secn. Signal Service.
‡ *Lieutenant.*

2 *Cos. & 2 Platoons Inf.*

Major (1).

⚔Mason, C. M. (*c*) 27/3/21

Captains (2).

⚔Wilson, S. P. (*c*) 1/7/22

Subalterns (5).

Lieutenants.

⚔Wardle, R. A. (*c*) 21/10/23
Porter, R. P. (*c*) 31/3/25

2nd Lieutenant.

Handley, R. (*c*) 1/10/23

Adjutant.
(*attd. to Gen. Staff*).

⚔Mathews, Capt. (*bt. maj.*) S., *M.C.*, D.C.L.I. 1/4/24

[*Drab.*]

NOTTINGHAM UNIVERSITY COLLEGE.

1 *Co. Inf.*

Captain (1).

⚔Pickbourne, H. (*c*) 5/3/16

Subalterns (2).

Lieutenants.

Laxton, F. C. (*c*) 1/4/18
⚔Shaw, B. D., *M.M.*, 5 Bn. Foresters 23/1/23

Adjutant
(*attd. to Gen. Staff.*)

⚔Mathews, Capt. (*bt. maj.*) S., *M.C.*, D.C.L.I. 1/4/24

[*Drab.*]

OXFORD UNIVERSITY.

Lt.-Colonel.

⚔Dawnay, A. G. C., *C.B.E.*, *D.S.O.*, Bt. Lt.-Col. C. G'ds. (*local lt.-col.*) *t.a.* 15/10/22

1 *Sqn. Cav.*

Major (1).

Captain (1).

⚔Mure, G. R. G., *M.C.* (*c*) 22/5/22
22/1/21

Subalterns (3).

2nd Lieutenants.

Moon, E. H. G. (*b*) 21/5/25
7/7/24
Baird, W. S. (*b*) 21/5/25
1/9/24

Digitized by Google

Contingents of the Senior Division—*continued.*

Oxford University—*contd.*

1 *Batt. Fd. Art.* (4 *Guns.*)

Captain (1).

Subalterns (3).

Lieutenant.

2nd Lieutenant.
Robertson, J. (*b*) 18/5/25

---

1 *Secn. Signal Service.*

Major (1).

Captain (1).

Subalterns (3).

Lieutenant.

2nd Lieutenants.
Sanford, C. (*b*) 31/5/22
O'Sullivan, C. D. (*b*) 24/11/23

---

8 *Cos. Inf.*

Lt.-Colonel (1).
⚔Wilkinson, C. H., *M.C.* (*c*) 26/5/21

Majors (2).

Captains (6).

Subalterns (16).

Lieutenants.

2nd Lieutenants.
Hill, C. P. (*b*) 21/5/24
Anstruther-Gray, W. J. St. C. (*b*) 21/5/25
9/7/24
Hurst, R. L. (*b*) 18/5/25

Adjutant (*attd. to Gen. Staff*).
⚔Clark, J. G. W., *M.C.*, Maj. 16th/5th L. 26/2/23

Quarter-Master.
Hammond, W., *lt.* (*c*) 17/2/19

[*Scarlet.* Facings—*Dark Blue.*]

READING UNIVERSITY COLLEGE.

1 *Co. Inf.*

Captain (1).
Glason, J. A., *M.B.E.* (*c*) 20/8/21

Subalterns (2).

Lieutenant.

Reading University College—*contd.*

2nd Lieutenant.

Adjutant (*attd. to Gen. Staff*).
⚔Clark, J. G. W., *M.C.*, Maj. 16th/5th L. 26/2/23

[*Drab.*]

ROYAL (DICK) VETERINARY COLLEGE, EDINBURGH.

4 *Sectns. A. Vety. Corps.*

Major (1).

Captain.
⚔Mitchell, W. McG., *M.C.* (*c*) 11/9/15

Subalterns (4).

Lieutenant.
⚔Proud, F., *M.C.* (*b*) 17/2/23

2nd Lieutenant.
Heveningham, A. G. (*b*) 22/4/24

Adjutant (*attd. to Gen. Staff*).
⚔Tod, W., *M.C.*, Capt. (*bt. maj.*) R.S. Fus. 1/10/23

[*Drab.*]

ST. ANDREWS UNIVERSITY.

1 *Co. & 2 Platoons Inf.* (*H.Q. & 1 Co.*).

Captains (2).
⚔McOwan, G. (*c*) 22/12/21
⚔Mackay, W. M., *M.C.* (*b*) 6/7/23

Subalterns (2).

Lieutenant.
Reid, W. O. (*b*) 24/5/24

University College, Dundee.

2 *Platoons Inf.*

Subaltern (1).

Lieutenant.

Adjutant (*attd. to Gen. Staff*).
⚔Tod, W., *M.C.*, Capt. (*bt. maj.*) R.S. Fus. 1/10/23

[*Drab.*]

UNIVERSITY OF SHEFFIELD.

1 *Co. Inf.*

Captain (1).
Orme, F. (*c*) 28/4/16

Subalterns (2).

Lieutenants.
⚔Pleasance, V. R. (*b*) 1/9/19
⚔Thompson, J. R., *M.C.* (*c*) 23/8/20

Adjutant (*attd. to Gen. Staff*).
⚔Mathews, Capt. (*bt. maj.*) S., *M.C.*, D.C.L.I. 1/4/24

[*Drab.*]

UNIVERSITY OF WALES.

Aberystwyth University College.

1 *Co. Inf.*

Captain (1)

§Stimson, H. F., Maj. 102 (Pemb. & Card.) Fd. Brig. R.A. 21/7/23

Subalterns (2).

Lieutenants.
⚔Harries, E. R., *M.C.* (*b*) 31/7/21
⚔Davies, C. W. (*b*) 1/2/24
⚔Tincker, M. A. H. (*b*) 6/7/24

2nd Lieutenant.

[*Drab.*]

Bangor University College.

1 *Batt. Medium Art.* (4 *guns.*)

Captain (1).
Williams, R. (*c*) 1/8/19

Subalterns (3).

Lieutenant.
Soper, F. G. (*c*) 10/8/22

2nd Lieutenant.

[*Drab.*]

§ With pay and allowances of a Captain.

Digitized by Google

Contingents of the Junior Division.

ALDENHAM SCHOOL.
(*Elstree, Herts.*)

1 *Co.* & 3 *Platoons Inf.*

Major (1).
⚔Cox, S. (*c*) 19/4/24

Captain (1).
Webber, A. C. (*c*) 19/7/24

Subalterns (4).

Lieutenants.
⚔Jack, A. N. (*c*) 27/1/20
⚔Clift, R. C. (*c*) 3/7/23

2nd Lieutenants.
Murray-Rust, T. M. (*c*) 12/6/24
⚔Hensman, J. C. (*c*) 23/6/25
[*Drab.*]

ALLEYN'S SCHOOL.
(*East Dulwich, S.E.* 22.)

3 *Cos. Inf.*

Major (1).

Captains (3).
Gregory, H. (*c*) 20/4/24
⚔Brown, E. (*c*) 21/4/24
Spring, A. (*c*) 22/4/24

Subalterns (6).

Lieutenants.
⚔Maitland, J. (*c*) 7/5/21
⚔Dyer, F. T. S. (*b*) 1/12/22
Bolton, A. (*c*) 28/2/23

2nd Lieutenants.
Eayrs, E. C. (*c*) 24/10/23
Evans, N. G. (*c*) 24/10/23
[*Drab.*]

ALL HALLOWS SCHOOL.
(*Honiton, Devon.*)

1 *Co. Inf.*

Captain (1).
Rogers, J. A. H. (*c*) 18/7/23

Subalterns (2).

Lieutenant.
Drowley, F. L. (*c*) 1/7/22

2nd Lieutenants.
Lee, H. A. (*b*) 1/11/24
[*Drab.*]

AMPLEFORTH COLLEGE.
(*Malton, Yorks.*)

1 *Co.* & 2 *Platoons Inf.*

Captain (2).
Maddox, *Rev.* J. D. (*c*) 17/3/21

Subalterns (3).

Lieutenant.

2nd Lieutenants.
Marwood, *Rev.* R. (*c*) 7/8/17
Spiller, *Rev.* L. J. M. (*c*) 10/12/24
[*Drab.*]

ARDINGLY COLLEGE.
(*Haywards Heath.*)

1 *Co.* & 3 *Platoons Inf.*

Major (1).
⚔Miller, G. C., *M.C.* (*b*) 19/4/25

Captains (1).
§Crawford, H. L. (*c*) 27/10/21
Francis, G. T. (*c*) 29/4/22

Ardingly College—*contd.*

Subalterns (4).

Lieutenant.

2nd Lieutenants.
[*Drab.*]

BARNARD CASTLE SCHOOL.
(*Barnard Castle.*)

1 *Co. Inf.*

Captains (2).
Adlard, M. (*c*) 18/5/19
§⚔Knight-Adkin, J. H. 1/5/25
1/6/16

Subalterns (2).

Lieutenant.
⚔Kenion, T. D. (*c*) 22/11/10

2nd Lieutenant.
[*Drab.*]

BEAUMONT COLLEGE.
(*Old Windsor.*)

1 *Co.* & 2 *Platoons Inf.*

Major.
†⚔Parker, F. J. T. (*c*) 3/6/25

Captains (2).
⚔Leggetter, P. C., *M.C.* (*c*) 12/9/24

Subalterns (3).

Lieutenants.

2nd Lieutenants.

[*Drab.*]

BEDFORD MODERN SCHOOL.
(*Bedford.*)

1 *Co.* & 2 *Platoons Eng.*

Captain (2).
West, G. H. (*c*) 20/11/22

Subalterns (3).

Lieutenants.
Blackburn, P. G. R. (*c*) 18/3/24
⚔Minney, E. (*c*) 19/3/24

2nd Lieutenant.
Storr, A. E. (*c*) 19/11/24
[*Drab.*]

BEDFORD SCHOOL.
(*Bedford.*)

3 *Cos. Eng.*

Major (1).

Captains (3).
Sewell, F. A. S. (*c*) 27/3/19
Garrett, R. J. C. (*c*) 27/3/19
⚔Boys-Stones, H. (*c*) 24/12/21
⚔Proudlock, R. V. (*b*) 29/12/21

Subalterns (6).

Lieutenants.
Stephenson, J. L. I. (*c*) 23/4/20
⚔Hodges, C. (*c*) 12/2/23
York, T. J. P. (*c*) 24/2/23
Lee, V. F. D. (*c*) 3/1/25

2nd Lieutenant.
[*Drab.*]

BERKHAMSTED SCHOOL.
(*Berkhamsted, Herts.*)

2 *Cos.* & 1 *Platoon Inf.*

Major (1).
⚔Hopkins, T. H. C., *T.D.* (*c*) 27/3/19

Captains (2).
⚔Scott, W. (*c*) 15/5/17
Cox, C. M. (*c*) 4/10/19

Subalterns (5).

Lieutenants.
⚔Rawes, P. L. (*c*) 3/1/20
1/7/17
Bispham, C. (*c*) 4/1/20

2nd Lieutenant.
Sheath, A. W. (*c*) 9/2/24
[*Drab.*]

BIRKENHEAD SCHOOL.
(*Birkenhead.*)

1 *Co. Inf.*

Captain (1).
⚔Bell, A. M. (*c*) 26/8/24

Subalterns (2).

Lieutenant.

2nd Lieutenant.
Williamson, A. D. (*b*) 4/2/24
[*Drab.*]

BLOXHAM SCHOOL.
(*Bloxham, Banbury.*)

1 *Co. Inf.*

Captain (1).

Subalterns (2).

Lieutenant.
⚔Hull, M. R. (*b*) 1/2/22

2nd Lieutenant.
Hirons, E. T. (*c*) 20/12/23
[*Drab.*]

BLUNDELL'S SCHOOL.
(*Tiverton, N. Devon.*)

2 *Cos.* & 2 *Platoons Inf.*

Major (1).
Batterbee, H. H. (*c*) 8/1/20

Captains (2).
⚔Rokeby, R. F. W., *M.C.* (*c*) 16/12/15
⚔Hotblack, G. V., *M.C.* (*c*) 15/5/19

Subalterns (5).

Lieutenants.
Bygrave, W. (*c*) 23/4/20

2nd Lieutenant.

[*Drab.*]

BOURNEMOUTH SCHOOL.
(*Bournemouth.*)

1 *Co. Inf.*

Captain (1).
⚔Rogers, A. H. (*c*) 3/5/25

Subalterns (2).

Lieutenant.
Lawrence, F. W. (*c*) 15/7/23
[*Drab.*]

§ With pay and allowances of a Lieutenant.

This rank is not provided for in the present establishment but carries pay and allowances with it.

Digitized by Google

Contingents of the Junior Division—*continued.*

BRADFIELD COLLEGE.
(*Bradfield Reading.*)
(*Railway Station, Theale, G.W.R.*)
3 *Cos. Inf.*

Major (1).

Captains (3).
Wathen, A. R. (*c*) 27/3/19
Tollemache-Tollemache, L. (*c*) 5/4/21
⚔Osmaston, D. F. (*c*) 19/10/21

Subalterns (6).

Lieutenants.

2nd Lieutenants.

[*Drab.*]

BRADFORD GRAMMAR SCHOOL.
(*Bradford, Yorks.*)
1 *Co. Inf.*

Captain (1).
⚔Balk, T. O., *M.C.* (*a*) (*affiliated 6 Bn. W. York R.*) 1/7/23

Subalterns (2).

Lieutenants.
⚔Hall, C. S. (*a*) (*affiliated 6 Bn. W. York R.*) 1/3/21
⚔Jenkins, C. R. W., *M.C.* (*Lt. Res. of Off.*) (*a*) (*affiliated 6 Bn. W. York R.*) 7/11/21

2nd Lieutenants.

[*Drab.*]

BRIDLINGTON SCHOOL.
(*Bridlington, Yorks.*)
1 *Co.* & 1 *Platoon Inf.*

Captains (2).
Houseman, J. B. (*c*) 2/9/20
Lister, J. B. (*c*) 22/3/22

Subalterns (3).

Lieutenants.
Hands, F. B. (*c*) 28/10/22
Abson, H. (*c*) 29/11/24

2nd Lieutenant.

[*Drab.*]

BRIGHTON COLLEGE.
(*Brighton.*)
4 *Cos. Inf.*

Majors (2).
Flynn, T. H. (*b*) 16/12/21
19/3/20
Murdock-Cozens, A. J. (*Capt. ret. pay*) (*c*) (*In command*) 19/8/25

Captain (3).
Hammett, E. D. G. (*c*) 1/11/22

Subalterns (8).

Lieutenants.
Shallow, G. (*c*) 11/6/18
Neat, C. E. W. (*c*) 9/9/21
Whaley, F. J., *M.C.* (*c*) (*Capt. ret. pay*) 1/5/22

2nd Lieutenants.

Attached.
Lyon, Capt. R. C. G., T.A. Res. 18/4/25

[*Drab.*]

BRISTOL GRAMMAR SCHOOL.
(*Bristol.*)

1 *Co.* & 2 *Platoons Inf.*

Captain (2).
⚔Morris, L. (*c*) 2/4/24

Subalterns (3).

Lieutenants.

2nd Lieutenant.

Attached.
⚔Rowley, Capt. E. C. W., *M.C.*, Res. of Off. 8/11/24

[*Drab.*]

BROMSGROVE SCHOOL.
(*Bromsgrove, Worcestershire.*)

2 *Cos. Inf.*

Major (1).
⚔Mashiter, Capt. (*Local Maj.* 13/9/24) E., 4 Bn. Border R. 13/9/24

Captain (1).
⚔Gray, H. M. (*c*) 13/9/24

Subalterns (6).

Lieutenants.
Ferguson, J. C. G. (*c*) 7/12/23
Woolley, A. E. (*Lt. Res. of Off.*) (*c*) 31/12/23

2nd Lieutenant.
Mitchell, J. T. (*c*) 23/6/25

[*Drab.*]

BURY GRAMMAR SCHOOL.
(*Bury, Lancs.*)

2 *Platoons Inf.*

Captain (1).
Ibbotson, F. (*c*) 22/4/25

Subaltern (1).

Lieutenant.
Turner, L. N. (*a*) (*affiliated 6 Bn. Lan. Fus.*) 1/1/24
27/9/19

[*Drab.*]

CAMBRIDGE AND COUNTY SCHOOL.
(*Cambridge.*)

2 *Platoons Inf.*

Captain (1).
Dove, C. K. (*c*) 6/12/19

Subaltern (1).

Lieutenant.
Jones, D. T. (*c*) 31/7/18

[*Drab.*]

CAMPBELL COLLEGE.
(*Belfast.*)
1 *Co. Inf.*

Captain (1).
O'Clery, C. A. (*c*) 10/3/23

Subalterns (2).

Lieutenants.
Bowen, C. A. (*c*) 23/9/24
⚔Hutchings, W. (*c*) 1/12/24

2nd Lieutenant.

[*Drab.*]

CANFORD SCHOOL.
(*Wimborne, Dorset.*)
1 *Co. Inf.*

Captain (1).
Tireman, C. L. (*c*) 20/6/15

Subalterns (2).

2nd Lieutenant.
Rybot, G. V. D. (*b*) 1/10/24

[*Drab.*]

CHARTERHOUSE SCHOOL.
(*Godalming.*)
4 *Cos. Inf.*

Major (2).
Jameson, H. P., *T.D.* (*c*) 1/10/19

Captains (3).
⚔Fletcher, P. C., *M.C.*, R. Signals (T.A.) 10/8/21
⚔Wright, J. S., *D.S.O.* (*c*) 9/6/23

Subalterns (8).

Lieutenants.
Wilson, A. M. P. (*c*) 6/5/21
Facer, G. S. (*c*) 7/3/22
Butt, F. D. (*c*) 1/12/24

2nd Lieutenant.
⚔Darling, J. R. (*c*) 7/9/22

[*Drab.*]

CHELTENHAM COLLEGE.
(*Cheltenham.*)
4 *Cos. Inf.*

Major (2).
⚔Gurney, J. C., *O.B.E.* (*c*) †13/5/25

Captains (3).
⚔Lyon, P. H. B., *M.C.* (*b*) 1/6/20
⚔King, W. L., *M.C.* (*b*) 4/4/25

Subalterns (8).

Lieutenants.
⚔Corbishley, J. W. (*b*) 1/9/21
⚔Wood, F. (*b*) 14/7/23
⚔Scott, C. F. (*c*) 24/7/25

2nd Lieutenant.

Attached.
⚔Munn, Maj. F. L. R., *M.C.*, Res. of Off. *D.S.O.*, 17/3/25

[*Drab.*]

CHIGWELL SCHOOL.
(*Chigwell, Essex.*)
1 *Co. Inf.*

Captain (1).

Subalterns (2).

Lieutenant.
⚔Dyball, R. H. (*b*) 30/6/23

2nd Lieutenants.
Kay, C. (*c*) 1/11/21
Thompson, H. D. (*c*) 1/11/24

[*Drab.*]

STANFORD LIBRARIES

Digitized by Google

Contingents of the Junior Division—*continued*.

CHRIST'S HOSPITAL.
(*West Horsham.*)
3 *Cos. Inf.*

Major (1).

Captains (3).
Brown, C. B. (*c*) 24/5/19
⚔Harrup, W. D. (*c*) 1/4/21
Richards, F. R. (*c*) 27/4/25

Subalterns (6).

Lieutenants.
Patterson, R. F. (*c*) 27/3/19
⚔Marsden, H. W. (*c*) 1/6/23

2nd Lieutenants.
[*Drab.*]

CHURCHER'S COLLEGE.
(*Petersfield, Hants.*)
2 *Platoons Inf.*

Captain (1).
⚔Hodgson, A. B. L. (*Capt. Res. of Off.*) (*c*) 10/7/17

Subaltern (1).

Lieutenant.
[*Drab.*]

CITY OF LONDON SCHOOL.
(*Victoria Embankment, E.C.* 4.)
3 *Cos. Inf.*

Major (1).
⚔Acton, R. (*c*) 1/1/25

Captains (3).
Mittell, H. H. (*c*) 25/4/23
Orton, A. E. (*c*) 14/11/23

Subalterns (6).

Lieutenants.
Henderson, G. G. (*c*) 16/4/24
Sach, L. G. (*c*) 1/7/25

2nd Lieutenant.
[*Drab.*]

CLIFTON COLLEGE.
(*Bristol.*)
3 *Cos. & 3 Platoons Eng.*

Majors (2).
Muirhead, J. A. O. (*c*) 1/9/25

Captain (3).
⚔Crawford, J. K. B. (*a*) (*affiliated 4 Bn. Camerons.*) 1/7/22

Subalterns (8).

Lieutenants.
⚔Gee, C. H. R., *M.C.* (*a*) (*affiliated 9 Bn. Durham L.I.*) 1/9/18
Leach, A. C. (*a*) (*affiliated 66 (S. Mid.) Fd. Brig. R.A.*) 25/3/19
⚔Read, G. N. (*a*) (*affiliated 66 (S. Mid.) Fd. Brig. R.A.*) 12/6/23
Bray, F. (*a*) (*affiliated 48 (S. Mid.) Div. R.E.*) 2/6/25

Clifton College—*contd.*

2nd Lieutenant.
Heath, N. (*a*) (*affiliated 4 Bn. Wilts. R.*) 12/5/23

[*Drab.*]

CRANBROOK SCHOOL.
(*Cranbrook, Kent.*)
1 *Co. Inf.*

Captain (1).
⚔Saunders, H. F., *M.B.E.* (*c*) 23/9/17

Subalterns (2).

Lieutenant.

2nd Lieutenant.
Taylor, G. L. (*c*) 11/12/23

[*Drab.*]

CRANLEIGH SCHOOL.
(*Cranleigh, Surrey.*)
2 *Cos. & 2 Platoons Inf.*

Major (1).
Crowhurst, C. (*c*) 8/8/24

Captains (2).

Subalterns (5).

Lieutenant.
⚔Hale, H. E. (*c*) 3/11/20

2nd Lieutenant.

Attached.
§⚔Winsloe, Capt. F., T.A. Res. 15/3/21
⚔Hopewell, Capt. E. R., *M.C.*, T.A. Res. 1/9/21
§⚔Marcon, Capt. C. S. W., T.A. Res. 20/10/21

[*Drab.*]

DARTFORD GRAMMAR SCHOOL.
(*Dartford, Kent.*)
1 *Co. Inf.*

Captain (1).
Knight, H. G. (*c*) 17/1/25

Subalterns (2).

Lieutenant.
⚔Hughes, J., *M.C.*, 4 Bn. R.W. Fus. 21/10/20

2nd Lieutenant.
⚔Ray, J. E. (*c*) 13/5/25

[*Drab.*]

DEAN CLOSE SCHOOL.
(*Cheltenham.*)
1 *Co. & 1 Platoon Inf.*

Captains (2).
⚔Daniels, G. P., *T.D.* (*Maj. Res. of Off.*) (*c*) 1/7/22
⚔Warr, A. H. (*b*) 27/6/23

Dean Close School—*contd.*

Subalterns (3).

Lieutenants.
Neill, H. C. (*b*) 3/1/25
Gray, E. R. B. (*b*) 13/1/25

2nd Lieutenant.
Horsley, F. (*b*) 25/7/23

[*Drab.*]

DENSTONE COLLEGE.
(*Rocester, Staffs.*)
1 *Co. & 3 Platoons Inf.*

Major (1).
⚔Coleman, R. H. F. (*c*) 22/4/20

Captains (1).
⚔Surridge, S. O'R., *M.C.*, 5 Bn. Y. & L. R. 9/7/20
Crompton, A. A. (*c*) 1/9/21

Subalterns (4).

Lieutenants.
⚔Cooke, *Rev.* G. C. R., *M.C.* (*c*) 1/10/20
Greaves, D. S. W. (*c*) 11/1/23

2nd Lieutenants.

[*Drab.*]

DERBY SCHOOL.
(*Derby.*)
3 *Platoons Inf.*

Captain (1).
Grime, A. G. (*c*) 25/7/25

Subalterns (2).

Lieutenant.
Gillard, E. W. (*c*) 1/2 25

2nd Lieutenant.

[*Drab.*]

DOLLAR ACADEMY.
(*Dollar, N.B.*)
1 *Co. Inf.*

Captain (1).
⚔Walton, P., *M.C.*, 5/7 Bn. Gordons 18/2/1

Subalterns (2).
Lieutenant.
⚔Webster, R. B. (*c*) 15/10/2

2nd Lieutenant.
Bald, F. A. (*c*) 1/9/2

[*Drab.*]

§ This rank is not provided for in the present establishment and does not carry pay and allowances with it.

Digitized by Google

Contingents of the Junior Division—*continued*.

DORCHESTER GRAMMAR SCHOOL.
(*Dorchester.*)

2 *Platoons Inf.*

Captain (1).
Lidbury, D. S. (*c*) 27/7/24

Subalterns (1).

Attached.
‡Palmer, Capt. T. T., T.A. Res. 11/3/25

[*Drab.*]

DOVER COLLEGE.
(*Dover.*)

1 *Co.* & 2 *Platoons Inf.*

Captains (2).
⚔Fitzmaurice, W. H. (*c*) 29/5/20

Subalterns (3).

Lieutenant.
Ewart, A. (*c*) 17/1/25

[*Drab.*]

DOWNSIDE SCHOOL.
(*near Bath.*)

1 *Co.* & 2 *Platoons Inf.*

§*Major.*
⚔Fryer, P. S. (*Maj. Res. of Off.*) (*c*) 1/9/15

Captains (2).

Subalterns (3).

2nd Lieutenants.
[*Drab.*]

DULWICH COLLEGE.
(*Dulwich, S.E.* 21.)

3 *Cos.* & 2 *Platoons Inf.*

Major (1).
Crowther, W. C. (*c*) 14/1/23

Captains (3).
⚔Telfer, R. G. (*c*) 25/10/22
Dixon, H. H. (*c*) 28/2/24
⚔Dixon, H. J., *M.C.* (*c*) 9/11/24

Subalterns (7).

Lieutenants.
Morris, H. M. (*c*) 1/7/17
⚔Butler, F. H. C. (*b*) 1/10/20
⚔Norden, F. L. (*Lt. Res. of Off.*) (*c*) 4/7/21
⚔Earle, G. P. W. (*b*) 1/4/24

2nd Lieutenant.

[*Drab.*]

DURHAM SCHOOL.
(*Durham.*)

2 *Cos. Inf.*

Major (1).

Captains (1).
Moore, E. (*c*) 23/11/20
⚔Le Fleming, M. R. (*c*) 24/11/20

Subalterns (4).

Lieutenant.

2nd Lieutenant.
[*Drab.*]

EASTBOURNE COLLEGE.
(*Eastbourne.*)
2 *Cos.* & 2 *Platoons Inf.*
Major (1).

Captains (2).
⚔Tanqueray, T. (*c*) 8/10/15
Burton, R. C. (*c*) 17/5/16
Butler, R. (*c*) 20/4/24

Subalterns (5).
Lieutenant.
Gowring, G. H., *T.D.* (*c*) 26/6/22

2nd Lieutenants.
Noel Paton, D. E. N. (*c*) 10/5/24
⚔Wrenford, C. R. B. (*b*) 2/3/25
Howell, R. G. B. (*b*) 3/3/25

[*Drab.*]

EDINBURGH ACADEMY.
(*Edinburgh.*)
1 *Co.* & 2 *Platoons Inf.*
Captains (2).
⚔Ozanne, H. ff., *M.C.* (*c*) 29/1/21
Dawson, R. T. (*In command*) (*c*) 23/4/22

Subalterns (3).

[*Drab.*]

ELIZABETH COLLEGE.
(*Guernsey.*)
2 *Platoons Inf.*
Captain (1).
Caldwell, W. C. F. (*c*) 7/4/23

Subaltern (1).
Lieutenant.
⚔Le Cheminant, K. (*c*) 17/12/18
[*Drab.*]

ELLESMERE COLLEGE.
(*Ellesmere, Shropshire.*)
1 *Co. Inf.*

Captain (1).

⚔Stealey, E. T. (*c*) 1/5/21

Subalterns (2).

Lieutenant.

2nd Lieutenants.
Ferguson, A. E. (*c*) 12/6/24
Keatinge, L. R. (*c*) 19/6/24
[*Drab.*]

EMANUEL SCHOOL.
(*Wandsworth Common, S.W.*)

1 *Co.* & 2 *Platoons Inf.*

†*Major.*
Burnett, G. (*c*) 17/6/21

Captains (2).
Wallis, J. C. (*c*) 8/8/21

Subalterns (3).

Lieutenant.
Hipkins, W. S. (*c*) 20/7/23

2nd Lieutenant.
[*Drab.*]

EPSOM COLLEGE.
(*Epsom.*)

2 *Cos. Inf.*

Major (1).

Captains (1).
⚔Gough, D. L., *M.C.* (*b*) 20/7/19
Gandy, E. S. (*c*) 5/11/20

Subalterns (4).
Lieutenants.
⚔Woodhead, F. C. T. (*c*) 1/7/17
Parsons, J. R. (*c*) 27/3/19
Brooks, W. S. (*c*) 1/7/20
Phillips, G. H. (*c*) 10/4/24

2nd Lieutenant.
[*Drab.*]

ETON COLLEGE.
(*Eton.*)
6 *Cos. Inf.*
Lt.-Colonel (1).

Majors (1).
Chute, J. C., *T.D.* (*c*) 12/11/19
⚔Rowlatt, C. J., *M.B.E.* (*In command*) (*c*) 16/9/24

Captains (5).
⚔Hills, J. D., *M.C.* (*c*) 14/9/22
⚔Horton-Smith-Hartley, P. H. G. (*Capt. Res. of Off.*) (*c*) 16/12/22
⚔Roe, W. N., *M.C.* (*c*) 1/6/25
⚔Tatham, W. G., *M.C.* (*Lt. Res. of Off.*) (*c*) 1/6/25

Subalterns (12).

Lieutenants.
⚔Mayes, C. (*c*) 7/8/20
⚔Harford, J. D. (*c*) 28/5/23
⚔Colquhoun, W. R. (*c*) 30/6/24

2nd Lieutenants.
Amsler, J. N. H. A. M. (*c*) 17/7/20
Foot, A. E. (*c*) 30/6/24
Smith, H. G. B. (*c*) 12/11/24

Adjutant.
Grenville-Grey, C. E. M., Lt., K.R.R.C. (*local capt.*) 1/9/25

Quarter-Master.
Marsden, H. K., *capt.* 28/5/12

[*Grey.* Facings—*Light Blue.*]

§ This rank is not provided for in the present establishment and does not carry pay and allowances with it.
‡ With pay and allowances of a Lieutenant.
† This rank is not provided for in the present establishment but carries pay and allowances with it.

STANFORD LIBRARIES

Digitized by Google

Contingents of the Junior Division—*continued.*

EXETER SCHOOL.
(Exeter.)

1 Co. Inf.

Captain (1).

Subalterns (2).

Lieutenants.
Blisborough, J. H. (*c*) 23/4/20
⚔Bell, R. W. (*b*) 1/8/21

2nd Lieutenant.

[*Drab.*]

FELSTED SCHOOL.
(Felsted, Essex.)

2 Cos. Inf.

Major (1).

Captains (1).
Montgomery, J. E. (*c*) 19/5/11
⚔Armitstead, W. K. (*In command*) (*c*) 1/9/20

Subalterns (4).

Lieutenants.
⚔Telfer, A. C. (*c*) 4/12/16
Chittock, C. (*c*) 23/4/20

2nd Lieutenant.

[*Drab.*]

FETTES COLLEGE.
(Edinburgh.)

2 Cos. Inf.

Major (1).
Lodge, W. J. (*c*) 17/6/18

Captain (1).
Newman, H. G., 8 Bn. Worc. R. 1/6/16

Subalterns (4).

Lieutenant.
⚔Vawdrey, D. L. (*c*) 8/7/15

2nd Lieutenant.

[*Drab.*]

FOREST SCHOOL.
(Walthamstow, E.11.)

1 Co. Inf.

Captain (1).

Subalterns (2).

Lieutenant.
Roberts, W. G. (*c*) 19/11/24

2nd Lieutenant.

[*Drab.*]

FRAMLINGHAM COLLEGE.
(Framlingham, Suffolk.)

1 Co. Inf.

Captains (1).
⚔Collins, R. F., *D.S.O.*, *M.C.* (*b*) 17/11/18

Subalterns (2).

Lieutenant.

2nd Lieutenant.

[*Drab.*]

GEORGE HERIOT'S SCHOOL.
(Edinburgh.)

1 Co. Inf.

Captain (1).
Morrison, J. (*c*) 12/7/25

Subalterns (2).

Lieutenant.

2nd Lieutenants
Grant, D. (*c*) 13/2/24
⚔Borthwick, R. (*c*) 4/4/25

[*Drab.*]

GEORGE WATSON'S BOYS' COLLEGE.
(Edinburgh.)

1 Co. & 2 Platoons Inf.

Captains (2).
⚔Allardice, J. T., *M.C.* (*c*) 2/7/19
⚔Douglas, W. L., *M.C.* (*c*) 24/8/24

Subalterns (3).

Lieutenant.
Maclean, D. (*c*) 20/6/23

2nd Lieutenants.

[*Drab.*]

GIGGLESWICK SCHOOL.
(Settle, Yorks.)

1 Co. Inf.

Captain (1).
⚔Dyer, A. C. (*c*) 2/12/20

Subalterns (2).

Lieutenant.

2nd Lieutenant.
McIntosh, A. McD. (*c*) 20/9/16

[*Drab.*]

GLASGOW ACADEMY.
(Glasgow.)

3 Cos. Inf.

Major (1).
⚔Reid, F. W., *M.C.* (*c*) 2/6/2

Captains (3).
⚔Mallam, P. P., *M.C.* (*c*) 15/3/2

Subalterns (6).

Lieutenants.
Batchelor, F., 6/7 Bn. Black Watch 1/7/1
⚔Smith, J. C. (*b*) 28/12/1
⚔Engledow, C. W. (*b*) 3/1/2

2nd Lieutenants.
Todd, A. (*b*) 3/3/
Jones, O. R. (*b*) 5/10/
Broad, P. (*b*) 7/3/

Attached.
⚔Clark, Capt. W. S., 7 Bn. A. S. H. 12/7/

[*Drab.* Facings—*Blue.*]

GLASGOW HIGH SCHOOL.
(Glasgow.)

1 Co. & 2 Platoons Inf.

Captains (2).
Munro, J. (*c*) 17/6/
Irvine, A. H. (*c*) 31/5/

Subalterns (3).
Lieutenant.
McHutchison, J. P. (*c*) 6/11

2nd Lieutenants.

[*Drab.*]

GLENALMOND (TRINITY COLLEGE).
(Glenalmond, N.B.)

1 Co. & 2 Platoons Inf.

§*Major.*
⚔Aplin, H., *D.S.O.*, *T.D.* (*c*) 26/7

Captains (2).

Subalterns (3).
Lieutenant.
⚔Davies, E. R. (*c*) 8/

2nd Lieutenant.
Tucker, O. F. (*c*) 6/1

[*Drab.*]

GRESHAM'S SCHOOL.
(Holt, Norfolk.)

1 Co. & 2 Platoons Inf.

Captains (2).
⚔Kerridge, W. A. L. (*c*) 15/
Douglas, A. B. (*c*) 13/

§ This rank is not provided for in the present establishment and does not carry pay and allowa with it.

Digitized by Google

Contingents of the Junior Division—*continued.*

Gresham's School—*contd.*

Subalterns (3).

Lieutenants.

⚔Boswell, K. C. (*b*) 19/5/20
⚔Gamble, A. M. (*c*) 17/4/21
⚔MacDermott, C. F. G. (*b*) 22/8/22

[*Drab.*]

GRIMSBY MUNICIPAL COLLEGE.
(*Grimsby.*)

1 *Co. Inf.*

Captain (1).

Briggs, J. B. (*c*) 18/11/23

Subalterns (2).

Lieutenant.

⚔Cammack, C., *M.C.* (*b*) 19/11/22

2nd Lieutenant.

Kennington, E. (*b*) 15/12/23

[*Drab.*]

HAILEYBURY COLLEGE.
(*Haileybury, Herts.*)

3 *Coe. & 2 Platoons Inf.*

Major (1).

⚔Tennant, N. R. D. (*c*) 1/9/19

Captains (3)

⚔Cavill, W. V., *M.C.* (*c*) 27/4/18
Lloyd, W. R. (*c*) 17/10/19
⚔Ashcroft, R. L., *M.C.* (*c*) 24/7/20
⚔Carrington, C. E., *M.C.* (*c*) 1/7/23

Subalterns (7).

Lieutenants.

⚔Hebert, B. T. M., *M.C.* (*c*) 5/3/17
Hylton-Stewart, B. de la C. (*c*) 27/3/19
Bower, A. J. (*c*) 23/4/20
Fox, H. F. B. (*c*) 28/11/20

2nd Lieutenants.
[*Drab.*]

HANDSWORTH GRAMMAR SCHOOL.
(*Handsworth, Staffs.*)

1 *Co. Inf.*

Captain (1).

Pardoe, R. H. (*c*) 23/9/22

Handsworth Grammar School—*contd.*

Subalterns (2).

Lieutenants.

⚔Brooke, C. A. (*b*) 1/8/21
Hutchinson, A. R. W. (*c*) 19/4/22

[*Drab.*]

HARROW SCHOOL.
(*Harrow-on-the-Hill.*)

3 *Coe. & 2 Platoons Inf.*

In Command.

⚔Mercer, Col. E. G., *C.M.G., T.D.*, T.A. (*Hon. Capt. in Army*) 10/2/20

Major (1).

Captains (3).

Calvert, W. J. R. (*c*) 14/4/18
Moorsom, C. W. M. (*c*) 14/4/18
⚔Housden, E. F., *M.C.* (*c*) 23/10/20

Subalterns (7).

Lieutenants.

Laborde, E. D. (*c*) 18/3/22
Coade, T. F. (*c*) 19/3/22

2nd Lieutenants.

Edwardes, F. E. (*c*) 20/2/15
Phillips, G. G. (*b*) 28/11/23

[*Drab.*]

HEREFORD CATHEDRAL SCHOOL.
(*Hereford.*)

1 *Co. Inf.*

Captain (1).

⚔Brooks, F. W. (*c*) 16/2/21

Subalterns (2).

Lieutenant.

Hunt, G. W. (*c*) 28/2/24

2nd Lieutenant.
[*Drab.*]

HERNE BAY COLLEGE.
(*Herne Bay, Kent.*)

2 *Platoons Inf.*

Captain (1).

Subaltern (1).

Lieutenant.

Balding, R. E. (*c*) 4/7/23

[*Drab.*]

HERTFORD GRAMMAR SCHOOL.
(*Hertford.*)

1 *Co. Inf.*

Captain (1).

⚔Holton, A. E. (*b*) 3/11/23

Subalterns (2).

Lieutenant.

⚔Sheehan, A. L. M. (*b*) 17/2/20

2nd Lieutenant.

⚔Bunt, T. H. (*b*) 20/2/24

[*Blue.*]

HIGHGATE SCHOOL.
(*Highgate, N.*)

2 *Coe. Inf.*

Major (1).

Captain (1).

⚔Gibbon, H. J., *M.C.* (*Lt. Res. of Off.*) (*In command*) (*c*) 18/1/25

Subalterns (4).

Lieutenant.

Izard, A. F. (*c*) 17/7/20

2nd Lieutenants.

Miller, H. F. R. (*c*) 15/3/24
Stopford, R. W. (*c*) 17/12/24

[*Drab.*]

HILLHEAD HIGH SCHOOL.
(*Glasgow.*)

1 *Co. Inf.*

Captain (1).

Ramsay, D. G. (*c*) 8/11/24

Subalterns (2).

Lieutenant.

Rae, J. (*c*) 1/7/21

[*Drab.*]

HURSTPIERPOINT COLLEGE.
(*Hurstpierpoint, Sussex.*)

1 *Co. & 2 Platoons Inf.*

Captains (2).

Pocock, H. B. I. (*c*) 19/9/19

Subalterns (3).

Lieutenant.

Thomas, C. W. (*c*) 25/7/22

2nd Lieutenant.

Wright, F. R. (*c*) 1/10/24

[*Drab.*]

HYMERS COLLEGE.
(*Hull.*)

1 *Co. Inf.*

Captain (1).

Subalterns (2).

Lieutenants.

Telfer, F. T., E. Rid. Heavy Brig. R.A. (*local capt.* 20/10/23) 19/4/23
Pickles, W. B. (*c*) 21/6/24

[*Drab.*]

§ This rank is not provided for in the present establishment and does not carry pay and allowances with it.

STANFORD LIBRARIES

Digitized by Google

Contingents of the Junior Division—*continued.*

IMPERIAL SERVICE COLLEGE.
(*Windsor.*)

1 *Co.* & 2 *Platoons Inf.*
Captains (2).
Tyson, R. W. (*c*) 14/3/22

Subalterns (3).

Lieutenants.
⚔Roberts, G. G. (*c*) 23/4/17
⚔Mahon A. G. A. (*c*) 7/7/23
⚔Barnes, A. (*Capt. Res. of Off.*) (*c*) 1/6/24

2nd Lieutenant.

Attached.
‡⚔Orr, Lt.-Col. E. A. B., *M.C.*, ret. pay (*Res. of Off.*) (*In command*) 1/2/25

[*Drab.*]

IPSWICH SCHOOL.
(*Ipswich.*)

2 *Platoons Inf.*
Captain (1).
Boeree, A. R. (*c*) 1/10/23
Subaltern (1).
2nd Lieutenant.
Gleave, R. H. F. (*c*) 9/7/24

[*Drab.*]

KELLY COLLEGE.
(*Tavistock, Devon.*)

3 *Platoons Inf.*
§*Major.*
⚔Peacock, M. R., *T.D.* (*c*) 20/12/19
Captain (1).
Subalterns (2).
Lieutenants.
⚔Boggon, J. H. (*c*) 26/9/19
Bradshaw, K. S. (*c*) 9/7/23

[*Drab.*]

KELVINSIDE ACADEMY.
(*Glasgow*).

2 *Platoons Inf.*
Captain (1).
Subaltern (1).

Lieutenant.
Muirie, R. (*c*) 12/10/19
*1/7/17

2nd Lieutenant.
Attached.
⚔McAllister, Capt. A. J., 9 Bn. H. L. I. 30/5/25

[*Drab.*]

KING EDWARD VII. SCHOOL.
(*Sheffield.*)

1 *Co. Inf.*
Captain (1).
Lutley, C. E. (*c*) 23/4/25
Subalterns (2).
Lieutenant.
2nd Lieutenant.
Watling, E. F. (*c*) 22/9/24
[*Drab.*]

KING EDWARD'S GRAMMAR SCHOOL.
(*Bury St. Edmunds.*)

2 *Platoons Inf.*

Captain (1).
⚔Hendin, H. T. R., *M.C.* (*c*) 12/6/21

Subaltern (1).

2nd Lieutenant.
Dancy, H. W. (*c*) 14/11/23
[*Drab.*]

KING EDWARD'S SCHOOL.
(*Bath.*)

1 *Co. Inf.*
Captain (1).
⚔Jago, E. O. (*c*) 23/12/22

Subalterns (2).

Lieutenants.
⚔McKee, J. C. (*b*) 26/7/24
Hollowell, R. W. (*b*) 17/1/25
[*Drab.*]

KING EDWARD'S SCHOOL.
(*Birmingham.*)

1 *Co.* & 2 *Platoons Inf.*

Captains (2).
Clark, E. D. (*c*) 16/9/16

Subalterns (3).

Lieutenant.

2nd Lieutenant.
Smith, D. J. D. (*c*) 3/3/25

Attached.
Ballance, Lt. H. W., Res. of Off. 1/1/25

[*Drab.*]

KING WILLIAM'S COLLEGE.
(*Isle of Man.*)

1 *Co.* & 3 *Platoons Inf.*

Major.
†Stenning, E. H. (*c*) 3/6/25

Captains (2).

Subalterns (3).

Lieutenants.
Smith, R. W. (*c*) 28/5/19
Medway, L. J. (*c*) 1/7/23
Mitchell, O. W. (*c*) 2/12/24
⚔Boulter, S., *M.C.* (*b*) 23/5/25

2nd Lieutenants.

[*Drab.*]

KING'S COLLEGE.
(*Taunton.*)

1 *Co. Inf.*

Captain (1).
⚔Ford, T. J. C. (*c*) 25/3/21

Subalterns (2).

Lieutenant.
⚔Boyce, H. F. (*c*) 1/9/20

2nd Lieutenant.
[*Drab.*]

KING'S COLLEGE SCHOOL.
(*Wimbledon.*)

2 *Cos. Inf.*

Major (1).

Captain (1).
⚔Dann, C. H. (*c*) 24/4/22

Subalterns (4).

Lieutenants.
⚔Doherty, F. C., *M.B.E.* 9/5/23
Clark, E. C. (*c*) 25/1/24

2nd Lieutenant.
[*Drab.*]

KING'S SCHOOL.
(*Bruton, Som.*)

3 *Platoons Inf.*

Captain (1).

Subalterns (2).

Lieutenant.
⚔Richardson, D. D. (*b*) 1/7/19

2nd Lieutenant.
Barnes, A. W. 6/4/25

[*Drab.*]

KING'S SCHOOL.
(*Canterbury.*)

1 *Co.* & 3 *Platoons Inf.*

Captains (2).
⚔Jones, A. E., 4 Bn. R.W.K. 9/10/17

Subalterns (3).

Lieutenant.
Reynolds, P. G. (*c*) 9/9/24

2nd Lieutenant.
[*Drab.*]

† This rank is not provided for in the present establishment but carries pay and allowances with it.
‡ With pay and allowances of a Captain.

Digitized by Google

Contingents of the Junior Division—*continued.*

KING'S SCHOOL.
(*Grantham.*)

2 *Platoons Inf.*

***Captain* (1).**

***Subaltern* (1).**

2nd Lieutenants.
Wild, C. H. (*b*) 13/1/23
Raymond, M. H. (*c*) (*In command*) 24/6 23

[*Drab.*]

KING'S SCHOOL.
(*Rochester.*)

2 *Platoons Inf.*

***Captain* (1)**
⚔Crow, P., *D.S.O.*, *M.C.* (*c*) 26/3/20

***Subaltern* (1).**

2nd Lieutenant.
Sparshott, F. B. (*c*) 21/11/23
[*Drab.*]

KING'S SCHOOL.
(*Warwick.*)

1 *Co. Inf.*

***Captain* (1).**
Holmes, J. W. (*c*) 23/5/23

***Subalterns* (2).**

Lieutenants.
⚔Pearman, D. G. (*c*) 26/7/21
Mears, R. A. F. (*c*) 7/9/21

[*Drab.*]

KING'S SCHOOL.
(*Worcester.*)

1 *Co. Inf.*

***Captain* (1).**
Whitaker, R. J. (*c*) 20/5/20

***Subalterns* (2).**

Lieutenants.
⚔Strong, S. D. (*c*) 1/6/16
⚔Bentley, A. J., *M.C.* (*c*) 17/2/25

[*Drab.*]

LANCING COLLEGE.
(*Shoreham, Sussex.*)

2 *Cos. & 3 Platoons Inf*

***Major* (1).**

***Captains* (3).**
⚔Troutbeck, G. L., Bucks. Bn., Oxf. & Bucks. L.I. (*local maj.* 18/1/25) 10/8/16

Lancing College—*contd.*

Captains—contd.
Parnell-Smith, W. (*c*) 27/3/19
Woodard, F. A. (*c*) 27/3/19
Gordon, E. B. (*c*) 28/3/23

Subalterns (6).

Lieutenants.
⚔Harris, W. B. (*c*) 23/4/20
⚔Walker, C. D. (*b*) 1/7/24
Butler, G. M. (*b*) 30/5/25

2nd Lieutenant.
Marsden, R. S. (*c*) 23/7/24
[*Drab.*]

LEEDS GRAMMAR SCHOOL.
(*Leeds.*)

1 *Co. & 2 Platoons Inf.*

Captains (2).
⚔Ward, J. I. (*a*) (*affiliated* 49 (*W. Rid.*) *Div. R. Signals*) 27/5/20
Ince, S. R. (*c*) 1/6/24

Subalterns (3).

Lieutenant.
⚔Barwood, H. G. (*a*) (*affiliated* 49 (*W. Rid.*) *Div. R. Signals*) 22/12/19

2nd Lieutenants.
Hoggett, F. N. (*c*) 3/12/23
Thompson, F. R. (*c*) 4/12/23
[*Drab.*]

LEYS SCHOOL.
(*Cambridge.*)

1 *Co. & 3 Platoons Inf.*

Captains (2).
Stirland, J. (*c*) 19/1/19

Subalterns (3).

Lieutenants.
Morris, R. (*c*) 1/9/22
Rose, H. J. (*c*) 25/9/24

2nd Lieutenant.
[*Drab.*]

LIVERPOOL COLLEGE.
(*Liverpool.*)

1 *Co. Inf.*

Captain (1).
Reynolds, G. (*c*) 17/11/21

Subalterns (2).

Lieutenant.

2nd Lieutenant.
[*Drab.*]

LIVERPOOL INSTITUTE.
(*Liverpool.*)

1 *Co. Inf.*

Captain (1).
⚔Ellis, G. D., *M.C.* (*c*) 1/3/15

Subalterns (2).

Lieutenants.
Reece, F. W. (*c*) 1/7/22
Thorpe, A. (*c*) 29/5/24

[*Drab.*]

LORETTO SCHOOL.
(*Musselburgh.*)

1 *Co. Inf.*

§*Major.*
⚔Buchanan-Dunlop, A. H. (*Lt.-Col. ret. pay*) (*b*) 9/10/14 5/4/10

Captain (1).

Subalterns (2).

Lieutenant.
⚔Barber, N. K., *M.C.* (*c*) 28/2/21

2nd Lieutenant.
[*Drab.*]

LOUTH SCHOOL.
(*Louth, Lincs.*)

2 *Platoons Inf.*

Captain (1).

Subaltern (1).

Lieutenant.
Orr, G. F. (*c*) 1/4/21

2nd Lieutenant.
Hemming, C. D. (*c*) 6/11/24

[*Drab.*]

MAIDSTONE GRAMMAR SCHOOL
(*Maidstone.*)

3 *Platoons Inf.*

Captain (1).
⚔Phillips, G. B. (*c*) 21/10/20

Subalterns (2).

Lieutenants.
Morton, L. S. (*c*) 27/3/19
⚔Heard, J. F. L. (*c*) 4/1/23

2nd Lieutenant.
[*Drab.*]

MALVERN COLLEGE.
(*Malvern, Worcs.*)

4 *Cos. & 2 Platoons Inf.*

Majors (2).
Elliott, H. D. E. (*c*) 14/11/23
Roberts, F. W., *T.D.* (*c*) 12/4/24

§ This rank is not provided for in the present establishment and does not carry pay and allowances with it.

STANFORD LIBRARIES
Digitized by Google

Contingents of the Junior Division—*continued.*

Malvern College—*contd.*

Captains (5).

⚔Hare, F. (*c*) 11/8/20
⚔Robinson, H. M. (*c*) 10/11/20

Subalterns (9).

Lieutenant.

Colthurst, R. T. (*c*) 21/5/22

2nd Lieutenant.

[*Drab.*]

MARLBOROUGH COLLEGE.
(*Marlborough, Wilts.*)

6 *Cos. Inf.*

Lt.-Colonel (1).

Majors (1).

⚔Boughey, C. L. F. (*c*) 23/6/25
⚔Flecker, H. L. O. (*c*) 23/6/25

Captains (5).

⚔Andrews, J. L. (*c*) 27/7/17
⚔Guillebaud, H. L. (*c*) 23/12/19
⚔Titley, A. E., *M.C.* (*c*) 1/4/20
⚔Burgess, O. I. (*c*) 13/9/22
⚔Dowdell, E. H. (*c*) 23/6/25

Subalterns (12).

Lieutenants.

Becher, G. G. (*c*) 29/5/19
Bridell, L. T. (*c*) 9/11/21

2nd Lieutenant.

Harling, W. F. (*c*) 1/12/24

[*Drab.*]

MERCHANT TAYLORS' SCHOOL.
(*Charterhouse Square, E.C.* 1.)

2 *Cos. Inf.*

Major (1).

⚔Davies, D., *M.C.* (*c*) 17/6/21

Captain (1).

⚔Fryers, J. L., *M.C.* (*c*) 10/10/19

Subalterns (4).

Lieutenant.

⚔Melly, E. E., *M.C.* (*c*) 24/4/16

2nd Lieutenant.

Brown, G. A. (*c*) 2/12/22

[*Drab.*]

MERCHISTON CASTLE SCHOOL.
(*Edinburgh, N.B.*)

1 *Co. & 2 Platoons Inf.*

Captains (2).

Lloyd, E. L. (*c*) 1/3/15

Subalterns (3).

Lieutenant.

Sheppard, C. B. (*c*) 2/6/21

2nd Lieutenant.

Drab.]

MILL HILL SCHOOL.
(*Mill Hill, N.W.*)

2 *Cos. Inf.*

Major (1).

Captains (1).

⚔Pegrum, H. B., *M.C.* (*b*) 11/2/19
⚔Phillips, W. P. (*c*) 18/1/25

Subalterns (4).

2nd Lieutenant.

Dashwood, L. E. (*c*) 27/2/24

[*Drab.*]

MONKTON COMBE SCHOOL.
(*Nr. Bath.*)

1 *Co. Inf.*

Captain (1).

⚔Howell, H. M. (*c*) 24/7/25

Subalterns (2).

Lieutenant.

[*Drab.*]

MONMOUTH GRAMMAR SCHOOL.
(*Monmouth.*)

1 *Co. Inf.*

Captain (1).

Subalterns (2).

Lieutenants.

Daniel, J. F. R. (*c*) 21/2/19
⚔Irving, W. R. (*In command*) (*c*) 1/3/22

2nd Lieutenant.

Wormald, R. D. (*b*) 5/2/25

[*Drab.*]

MORRISON'S ACADEMY.
(*Crieff.*)

1 *Co. Inf.*

Captain (1).

⚔Dixon, F. M. (*c*) 20/6/21

Subalterns (2).

Lieutenant.

2nd Lieutenant.

Husband, R. B. (*c*) 5/4/24

[*Drab.*]

MOUNT ST. MARY'S COLLEGE.
(*Chesterfield.*)

1 *Co. Inf.*

Captain (1).

Subalterns (2).

Lieutenant.

Cullinan, P. J. (*c*) 30/6/18

2nd Lieutenants.

⚔Keenan, S. L. (*c*) 18/11/24
Keating, F. G. (*c*) 18/11/24

[*Drab.*]

NEWCASTLE-UNDER-LYME HIGH SCHOOL.
(*Newcastle, Staffs.*)

1 *Co. Inf.*

Captain (1).

⚔Lush, H., *M.B.E.* (*c*) 22/10/20

Subalterns (2).

Lieutenant.

Cuckney, J. (*c*) 3/11/18

[*Drab.*]

NEWTON COLLEGE.
(*Newton Abbot, S. Devon.*)

2 *Platoons Inf.*

Captain (1).

Pallot, H. (*c*) 24/3/24

Subaltern (1).

Lieutenant.

Hulley, J. J. (*b*) 16/5/2[illegible]

[*Drab.*]

NOTTINGHAM HIGH SCHOOL.
(*Nottingham.*)

1 *Co. & 1 Platoon Inf.*

Captains (2).

⚔Duddell, A. G. (*c*) 1/5/2[illegible]

Subalterns (3).

Lieutenants.

Jackson, A. (*c*) 31/7/2[illegible]
Sykes, J. G., 5 Bn. Green Howards 4/5/2[illegible]

2nd Lieutenant.

Palmer, R. A. (*c*) 28/7/2[illegible]

[*Drab.*]

OAKHAM SCHOOL.
(*Oakham.*)

1 *Co. Inf.*

Captain (1).

Pullinger, S. R., *t.a.* 1/6/1[illegible]

Subalterns (2).

Lieutenant.

2nd Lieutenant.
Attached.

Phillips, Lt. J. N., Res. of Off. 22/7/2[illegible]

[*Drab.*]

ORATORY SCHOOL.
(*Caversham, Reading.*)

1 *Co. Inf.*

Captain (1).

Subalterns (2).

Lieutenant.

2nd Lieutenant.

[*Drab.*]

OUNDLE SCHOOL.
(*Oundle.*)

4 *Cos. Inf.*

Major (2).

⚔Shann, E. W. (*c*) 1/7/[illegible]

Digitized by Google

Contingents of the Junior Division—*continued.*

Oundle School—*contd.*

Captains (3).

⚔Kingham, B. V. (*c*) 9/7/19
Squire, S. G. (*c*) 25/2/22
Potter, G. J. R. (*c*) 4/7/24

Subalterns (8).

Lieutenants.

Cole, W. (*c*) 23/4/20
Tunstall, W. C. B. (*c*) 3/5/24

2nd Lieutenants.

Ridgway, W. R. P. (*c*) 20/5/24
Baker, F. B. (*c*) 1/12/24

Attached.

§⚔Irwin, Lt.-Col. C. D., *M.C.*, Res. of Off. 1/7/24
[*Drab.*]

PERSE SCHOOL.
(*Cambridge.*)

1 *Co. Inf.*

Captain (1).

⚔Happold, F. C., *D.S.O.* (*c*) 1/5/18

Subalterns (2).

Lieutenant.

Shinkfield, C. C. (*c*) 29/11/21

2nd Lieutenant.

Berridge E. D. (*b*) 1/7/25
[*Drab.*]

PLYMOUTH COLLEGE.
(*Plymouth.*)

1 *Co. Inf.*

Captain (1).

Subalterns (2).

Lieutenant.

⚔Dufton, J. T. (*c*) 24/4/21

2nd Lieutenant.
Attached.

⚔Adams, Lt. W. T., *M.C.*, Res. of Off. (*In Command*) 15/1/25
[*Drab.*]

PORTORA ROYAL SCHOOL.
(*Enniskillen, N. Ireland.*)

2 *Platoons Inf.*

Captain (1).

Subaltern (1).

Lieutenant.

⚔Cook, E. N. (*Lt. Res. of Off.*) (*c*) 9/2/24

2nd Lieutenant.

⚔Scales, H. S. (*c*) 31/7/22
[*Drab.*]

PORTSMOUTH GRAMMAR SCHOOL.
(*Portsmouth.*)

1 *Co. & 2 Platoons Inf.*

Captains (2).

⚔Stansfield, E. M. (*b*) 30/5/24

Portsmouth Grammar School—*contd.*

Subalterns (3).

Lieutenant.

Howis, B. K. T. (*c*) 20/12/21

2nd Lieutenants.

King, H. R. (*c*) 26/3/24
⚔Hancox, A. E. (*b*) 1/3/25

Attached.

⚔Lee, Capt. N. E., Res. of Off. 2/12/15
[*Drab.*]

QUEEN MARY'S GRAMMAR SCHOOL.
(*Walsall.*)

1 *Co. & 2 Platoons Inf.*

Captains (2).

⚔Evans, H. B. (*c*) 10/3/21
⚔Burn, W. A., *M.C.* (*c*) 11/8/21

Subalterns (3).

Lieutenant.

Clark, H. W. (*c*) 22/6/20

2nd Lieutenant.

Milner, J. O. (*c*) 15/3/24
[*Drab.*]

RADLEY COLLEGE.
(*Abingdon, Berks.*)

2 *Cos. & 2 Platoons.*

Major (1).

Captains (2).

⚔Nugee, F. J., *M.C.*, 4 Bn. Leicester R. (*local maj.* 12 12/23) 1/6/16
⚔Boyd, A. K. (*c*) 23/10/23
⚔Rawlinson, A. C. (*c*) 24/4/25

Subalterns (5).

Lieutenants.

Hope, V. (*c*) 23/4/20
⚔Huggins, L. P., *M.C.* (*Lt. Res. of Off.*) (*c*) 24/4/20

2nd Lieutenant.

[*Drab.*]

READING SCHOOL.
(*Reading.*)

1 *Co. & 2 Platoons Inf.*

Captains (2).

⚔Fry, J. G. (*c*) 11/5/24
⚔Redington, F. H. C., *M.C.* (*b*) 12/5/24

Subalterns (3).

2nd Lieutenant.

[*Drab.*]

REIGATE GRAMMAR SCHOOL.
(*Reigate.*)

1 *Co. Inf.*

Captain (1).

Hooper, R. J. (*c*) 10/6/22

Subalterns (2).

Lieutenant.

Raw, A. (*b*) 27/8/21

2nd Lieutenant.

Culver, W. G. (*c*) 24/11/21
[*Drab.*]

REPTON SCHOOL.
(*Repton, Derbyshire.*)

3 *Cos. & 2 Platoons Inf.*

Major (1).

Captains (3).

Strickland, N. (*c*) 1/11/14
⚔Maynard, H. A., *M.C.* (*c*) 23/4/17
⚔Cattley, L. A., *M.C.* (*c*) 4/5/17
⚔Wilson, A. P. (*c*) 12/5/17

Subalterns (7).

Lieutenant.

⚔Blaxland, L. B. (*c*) 26/7/25

2nd Lieutenants.
[*Drab.*]

ROSSALL SCHOOL.
(*Fleetwood, Lancs.*)

4 *Cos. Inf.*

Majors (2).

⚔Trist, L. H., *D.S.O.*, *M.C.* (*c*) 17/4/12
Berwick, E. B. H., *T.D.* (*c*) 4/3/21 3/6/19

Captains (3).

⚔Furness, W. (*c*) 26/11/14
⚔Eanouf, C. E. (*c*) 14/7/23
⚔Johnson, J. H. (*a*) (*affiliated 5 Bn. Border R.*) 1/2/25

Subalterns (8).

Lieutenant.

Olivier, M. J. (*b*) 7/7/23

2nd Lieutenants.

Melluish, R. K. (*c*) 21/12/23
Oldaker, W. H. (*c*) 21/11/24
[*Drab.*]

ROYAL GRAMMAR SCHOOL
(*High Wycombe, Bucks.*)

1 *Co. Inf.*

Captain (1).

Robinson, F. H. (*c*) 19/11/17

Subalterns

Lieutenants.

John, J. E. (*c*) 28/6/19
Kelly, J. E. (*c*) 31/7/24

2nd Lieutenant.
[*Drab.*]

§ With pay and allowances of a Lieutenant.

Digitized by Google

Contingents of the Junior Division—*continued.*

ROYAL GRAMMAR SCHOOL.
(*Lancaster.*)

1 *Co. Inf.*

Captain (1).
Neale, A. F. H. (*c*) 18/2/25

Subalterns (2).

Lieutenant.
English, R. E. (*c*) 9/4/22
Attached.
§Tuck, Capt. C. H., T.A.Res. 1/7/25

[*Drab.*]

ROYAL GRAMMAR SCHOOL.
(*Newcastle-on-Tyne.*)

1 *Co. Inf.*

Captain (1).
⚔Challons, P. (*c*) 1/6/16
bt. maj. 3/6/19

Subalterns (2).

Lieutenants.
Boll, W. H. (*b*) 2/6/19
Featherston, W. (*b*) 9/6/22

2nd Lieutenant.
[*Drab.*]

ROYAL GRAMMAR SCHOOL.
(*Worcester.*)

1 *Co. Inf.*

Captain (1).
⚔Allan, F. L., *M.C.* (*b*) 27/10/24

Subalterns (2).

Lieutenant.
2nd Lieutenant.
Balchin, S. J. H. (*c*) 17/10/23
[*Drab.*]

ROYAL GRAMMAR SCHOOL OF KING EDWARD VI.
(*Guildford.*)

1 *Co. & 1 Platoon Inf.*

Captains (2).
⚔Bowey, J. W. (*c*) 1/10/21
Billingham, E. (*c*) 12/5/24

Subalterns (3).

Lieutenants.

2nd Lieutenant.
[*Drab.*]

ROYSSE'S SCHOOL.
(*Abingdon, Berks.*)

2 *Platoons Inf.*

Captain (1).
Reynolds, J. W. (*c*) 16/9/20

Subaltern (1).

Lieutenant.

2nd Lieutenant.
[*Drab.*]

RUGBY SCHOOL.
(*Rugby.*)

4 *Cos. Inf.*

Majors (2).
⚔Molony, B. C., *O.B.E.* (*c*) 19/4/24
⚔Harris, H. J. (*a*) (*affiliated 5/7 Bn. Hampshire R.*) 1/5/25

Captains (3).
Meier, F. A. (*c*) 24/5/18
Odgers, F. W. (*c*) 1/1/20

Subalterns (8).

Lieutenants.
Riding, G. A. (*c*) 22/4/19
⚔Carey, R. M. (*b*) 1/1/23

2nd Lieutenant.
Thomas, T. L. (*b*) 21/7/23
[*Drab.*]

ST. ALBANS SCHOOL.
(*St. Albans, Herts.*)

1 *Co. & 1 Platoon Inf.*

Captain (2).
Smith, B. A. (*b*) 23/8/25

Subalterns (3).

Lieutenant.

2nd Lieutenant.
Baumgartner, W. J. (*b*) 2/5/23
[*Drab.*]

ST. BEES SCHOOL.
(*St. Bees, Cumberland.*)

2 *Cos. Inf.*

Major (1).
⚔Cowburn, A. B., *M.C.*, 5 Bn. Border R. 20/1/21

Captains (1).
Roberts, H. O. (*c*) 27/3/19
§⚔Armitage, V. L. (*c*) 5/8/21

Subalterns (4).

Lieutenants.
Grace, W. A. (*c*) 22/3/18
Boulter, J. S. (*c*) 1/6/18
Cameron, N. R. S. (*c*) 1/1/23

2nd Lieutenant.
[*Drab.*]

ST. DUNSTAN'S COLLEGE.
(*Catford, S.E. 6.*)

1 *Co. & 1 Platoon Inf.*

Captain (1).
⚔Siffken, B. C. de W. (*c*) 1/7/21

Subalterns (2).

Lieutenants.
Southwell, P. H. G. (*c*) 18/2/17
⚔Lockton, J. H. (*c*) 8/11/18

2nd Lieutenant.
[*Drab.*]

ST. EDMUND'S COLLEGE.
(*Ware, Herts.*)
1 *Co. Inf.*

Captain (1).
Headlam, G. E. (*c*) 23/10/19

Subalterns (2).

2nd Lieutenant.
George, C. H. (*c*) 1/3/25
[*Drab.*]

ST. EDMUND'S SCHOOL
(*Canterbury.*)

3 *Platoons Inf.*

Captain (1).
Johnstone, C. H. C. (*c*) 1/6/16

Subalterns (2).

2nd Lieutenant.
Kedge, B. G. (*c*) 3/3/25
[*Drab.*]

ST. EDWARD'S SCHOOL.
(*Oxford.*)

1 *Co. & 2 Platoons Inf.*

Captains (2).
Tilly, A. (*c*) 30/9/21
Macnamara, A. (*In command*) (*a*) (*affiliated 4 Bn. Oxf. & Bucks L.I.*) 23/4/22

Subalterns (3).

Lieutenants.
⚔Whitrow, P. B. (*b*) 1/11/18
⚔Segar, G. H. (*c*) 1/6/20

2nd Lieutenant.
Dingwall, W. S. (*a*) (*affiliated 4 Bn. Oxf. & Bucks L.I.*) 25/7/24

[*Drab.*]

ST. JOHN'S SCHOOL.
(*Leatherhead.*)

1 *Co. Inf.*

Captain (1).

Subalterns (2).

Lieutenant.

2nd Lieutenants.
Webb, A. W. B. (*c*) 17/6/25
Marples, M. (*c*) 18/6/25

Attached.
‡⚔Gascoigne, Lt.-Col. C. C. H. O., *D.S.O.*, Res. of Off. (*In command*) 27/5/25

[*Drab.*]

With pay and allowances of a Captain. § With pay and allowances of a Lieutenant.

Digitized by Google

Contingents of the Junior Division—*continued.*

ST. LAWRENCE COLLEGE.
(*Ramsgate.*)

1 *Co. & 2 Platoons Inf.*

Captains (2).
Dare, A. G. (*c*) 2/10/20

Subalterns (3).

Lieutenants.
Dow, M. K. (*c*) 15/7/21
⚔Jaques, L. H., *M.C.* (*b*) 25/4/22
Baird, L. B. (*c*) 1/8/24

2nd Lieutenant.
[*Drab.*]

ST. PAUL'S SCHOOL.
(*West Kensington, W. 14.*)

2 *Cos. Inf.*

Major (1).

Captain (1).
⚔Dawe, L. S. (*c*) 14/10/20

Subalterns (4).

Lieutenants.
Lancaster, E. T. (*c*) 23/4/20
Young, D. A. R. (*c*) 7/7/23

2nd Lieutenant.
Grundy, J. B. C. (*c*) 26/1/24
[*Drab.*]

ST. PETER'S SCHOOL.
(*York.*)

1 *Co. Inf.*

Captain (1).
⚔King, J. C. R. (*c*) 10/11/14

Subalterns (2).

Lieutenants.
Davies, J. T. (*c*) 3/11/18
⚔Sykes, P. H. (*c*) 22/7/22
1/7/17
[*Drab.*]

SEDBERGH SCHOOL.
(*Sedbergh, Yorks.*)

3 *Cos. Inf.*

Major (1).
Wilkins, H. G. (*c*) 1/5/24

Captains (3).
Poole, H. (*c*) 1/10/20

Subalterns (6).

Lieutenants.
Sumner, E. J. (*c*) 23/4/20
⚔Evans, C. H. (*c*) 26/7/20
Christopherson, I. (*c*) 10/2/24

2nd Lieutenants.
Balsdon, J. P. V. D. (*c*) 24/6/25
Taylor, L. R. (*c*) 25/7/25
[*Drab.*]

SHERBORNE SCHOOL.
(*Sherborne, Dorset.*)

3 *Cos. Inf.*

Major (1).
⚔Smith, H. W., *D.S.O.* (Lt.-Col. ret. pay) (*Res. of Off.*) (*c*) 5/11/14

Captains (3).
⚔Bensly, W. J., *D.S.O.* (*c*) 9/9/09
⚔O'Hanlon, G. (*c*) 18/1/11

Subalterns (6).

Lieutenants.
⚔Rees, N. O. (*c*) 15/10/22
Randolph, J. H. (*c*) 23/7/24

2nd Lieutenant.
Thompson, R. S. (*c*) 11/5/23
[*Drab.*]

SHREWSBURY SCHOOL.
(*Shrewsbury.*)

3 *Cos. Inf.*

Major (1).

Captains (3).
Kitchin, A. E. (*c*) (*In command*) 27/3/19
⚔Pearson, A. H., *M.C.* (*c*) 28/3/19
⚔West, J. M. (*Capt. Res. of Off.*) (*c*) 17/2/20

Subalterns (6).

Lieutenants.
Oldham, J. B. (*c*) 9/5/19
Mitford, C. W. (*c*) 23/4/20
Sopwith, S. S. (*c*) 23/4/20
Banks, K. B. (*c*) 10/3/25

2nd Lieutenants.
Snell, K. S. (*b*) 16/4/24
Simpson, J. R. H. (*c*) 27/6/25
[*Drab.*]

SIR ROGER MANWOOD'S SCHOOL.
(*Sandwich, Kent.*)

3 *Platoons Inf.*

Captain (1).
⚔Marsh, E. V. (*a*) (*affiliated* 56 (1 *Lond.*) *Div. R. Signals*) 3/6/21

Subalterns (2).

Lieutenants.
Hagger, S. W. (*c*) 16/9/22
Cutting, G. H. (*c*) 16/9/22
[*Drab.*]

SKINNERS' SCHOOL.
(*Tunbridge Wells.*)

1 *Co. Inf.*

Captain (1).
Vasey, W. W. (*c*) 3/11/23

Subalterns (2).

Lieutenant.
⚔Allen, W. R. (*c*) 28/6/20

2nd Lieutenant.
[*Drab.*]

SOLIHULL SCHOOL.
(*Solihull, Warwickshire.*)

1 *Co. Inf.*

§ *Major.*
⚔Mallett, J. L., Res. of Off. (*attd.*) 22/11/24

Captain (1).

Subalterns (2).

Lieutenant.
Wiggs, W. T. (*c*) 3/7/24
[*Drab.*]

STONYHURST COLLEGE.
(*Blackburn, Lancs.*)

2 *Cos. & 3 Platoons Inf.*

Major (1).

Captains (3).

Subalterns (6).

Lieutenant.
⚔Tobin, H. J. (*c*) 25/4/22

2nd Lieutenant.
Sergeant, T. (*c*) 1/7/24

Attached.
Robertson, Lt. (*local capt.* L. de C., 18 Lond. R. (*In command*) 31/12/24) 23/7/24
[*Drab.*]

STOWE SCHOOL.
(*Buckingham.*)

2 *Cos. Inf.*

Major (1).
⚔Haworth, R., *D.S.O.*, *M.V.O.* (*c*) 18/1/17

Captain (1).

Subalterns (4).

Lieutenant.
⚔Wragg, N., *M.C.* (*b*) 25/12/22

2nd Lieutenant.
Timberlake, R. R. (*b*) 23/6/25

Attached.
‡⚔Clarke, Maj. I. A., T.A. Res. 6/5/25
[*Drab.*]

SUTTON VALENCE SCHOOL.
(*Sutton Valence, Kent.*)

1 *Co. Inf.*

Captain (1).
⚔Grizelle, H. F., *M.C.* (*c*) 1/6/16

Subalterns (2).

Lieutenants.
Holdgate, W. W. (*c*) 27/3/19
⚔Thomas, A. L. (*c*) 10/4/19

2nd Lieutenant.
⚔Felix-Jones, I. (*c*) 26/4/22
[*Drab.*]

TAUNTON SCHOOL.
(*Taunton.*)

1 *Co. & 2 Platoons Inf.*

Captains (2).
Bedford, C. M. (*b*) 12/7/22
French, A. F. (*c*) 1/10/24

Subalterns (3).

2nd Lieutenants.
Ellis, J. O. (*c*) 11/7/24
Wilson, F. L. (*c*) 1/4/25
Du Heaume, G. (*b*) 18/5/25
[*Drab.*]

§ This rank is not provided for in the present establishment and does not carry pay and allowances with it.
‡ With pay and allowances of a Captain.

Digitized by Google

Contingents of the Junior Division—*continued.*

TONBRIDGE SCHOOL.
(*Tonbridge.*)
4 *Cos. Inf.*

Majors (2).
⚔Eames, E. J. H. (*c*) 20/4/24

Captains (3).
Staveley, T. (*c*) 2/12/22
⚔Hoole, G. P., *M.C.* (*c*) 12/1/24
⚔Dence, A. F. (*c*) 20/4/24

Subalterns (8).
Lieutenant.
2*nd Lieutenant.*
Taylor, J. E. (*c*) 15/3/24
[*Drab.*]

TRENT COLLEGE.
(*Long Eaton, Derbyshire.*)
1 *Co. & 2 Platoons Inf.*

Major.
†⚔Child, A., *M.C.* (*c*) 3/6/25

Captain (2).
Featherston, S. (*c*) 12/8/25

Subalterns (3).
Lieutenant.
Tarver, M. A. J. (*c*) 23/4/20
[*Drab.*]

UNIVERSITY COLLEGE SCHOOL.
(*Frognal, Hampstead, N.W.* 3.)
2 *Cos. Inf.*

Major (1).

Captain (1).
Mounsey, J. P. (*c*) 3/3/22

Subalterns (4).
Lieutenants.
⚔Wells, S. C. (*c*) 8/9/17
Thorp, G. L (*a*) (*affiliated* 56 (1 *Lond.*) *Div. R. Signals*) 9/10/18

2*nd Lieutenant.*
[*Drab.*]

UPPINGHAM SCHOOL.
(*Uppingham.*)
4 *Cos. Inf.*

Majors (2).

Captains (3).
⚔Shuffrey, F. A., *M.C.* (*b*) 23/9/19
Owen, R. H. (*c*) 12/8/23
⚔King, P. B. (*c*) (*In Command*) 1/5/25

Subalterns (8).

Lieutenants.
⚔Cameron, S. S. (*a*) (*affiliated* 5 *Bn. Camerons*). 1/6/21

2*nd Lieutenants.*
[*Drab.*]

VICTORIA COLLEGE.
(*Jersey.*)
1 *Co. Inf.*

Major.
†⚔Dawson, A. M., *M.C.* (*c*) 3/6/25

Captain (1).

Subalterns (2).

Lieutenant.
Turk, F. W. (*c*) 7/7/23
[*Drab.*]

WANTAGE SCHOOL.
(*Wantage, Berks.*)
1 *Co. Inf.*

Captain (1).

Subalterns (2).

Lieutenants.
Wood, W. G. (*c*) 1/12/18
⚔Butler, G. V. (*c*) 30/10/19
⚔Brittain, J. W. (*c*) 29/9/21
[*Drab.*]

WELLINGBOROUGH SCHOOL.
(*Wellingborough, Northants.*)
2 *Cos. Inf.*

Major (1).

Captain (1).
Porter, F. M. (*c*) 17/12/24

Subalterns (4).

Lieutenant.
Allsopp, H. L. (*c*) 18/11/24

2*nd Lieutenant.*
[*Drab.*]

WELLINGTON COLLEGE.
(*Berks.*)
4 *Cos. & 2 Platoons Inf.*

Majors (2).
⚔Lawrence, F. G., *D.S.O., O.B.E.* (*Lt.-Col. ret. pay*) (*Res. of Off.*) (*c*) 28/4/15

Captains (5).
⚔Hughes-Games, C. M., *M.C.*, 6 Bn. Gloster R. 27/10/20
⚔Trevelyan, C. W., *M.C.* (*c*) 12/4/24
1/6/16
⚔Mackenzie, T. H. F. (*b*) 1/5/25

Subalterns (9).

Lieutenant.
⚔Griffith, G. T. (*c*) 23/11/22
29/6/19

2*nd Lieutenants.*
Lewis, A. H. (*c*) 21/11/23
Payne A. L. (*c*) 21/12/23
[*Drab.*]

WELLINGTON SCHOOL.
(*Wellington, Somerset.*)
1 *Co. Inf.*

Captains (1).
Martin, H. E. (*c*) 22/12/18
⚔Baker, J., *M.C.* (*c*) 19/7/19

Subalterns (2).

Lieutenants.
⚔Dawe, L. G. (*c*) 1/6/16
Dibble, T. E. (*c*) 23/4/20
[*Drab.*]

WEST BUCKLAND SCHOOL.
(*Barnstaple, N. Devon.*)
3 *Platoons Inf.*

Captain (1).
Bellot, T. C. (*c*) 18/4/24

Subalterns (2).

Lieutenant.

2*nd Lieutenant.*
Corless, J. E. (*c*) 2/2/25
[*Drab.*]

WESTMINSTER SCHOOL.
(*Dean's Yard, Westminster, S.W.* 1.)
2 *Cos. Inf.*

Major (1).
⚔Hogg, P. G. H., *D.S.O.* (*Lt.-Col. ret. pay*) (*Res. of Off.*) (*c*) 30/10/14

Captain (1).
Rudwick, J. S. (*c*) 2/6/23

Subalterns (4).

Lieutenants.
Knight, D. J. (*c*) 16/5/18
Watkins, M. (*c*) 2/12/24
Ellis, M. H. (*c*) 9/12/24

2*nd Lieutenant.*
[*Drab.*]

WEYMOUTH COLLEGE.
(*Weymouth.*)
1 *Co. Inf.*

Captain (1).
Walkinton, J. J. G. (*a*) (*affiliated* 4 *Bn. Lincoln R.*) 1/5/24

Subalterns (2).

Lieutenant.

2*nd Lieutenant.*
[*Drab.*]

WHITGIFT GRAMMAR SCHOOL.
(*Croydon.*)
2 *Cos. Inf.*

Major (1).
⚔Jones, L. J. [L] (*c*) 3/3/22

Captain (1).
Micklewright, H. G. F. (*c*) 16/9/13

† This rank is not provided for in the present establishment but carries pay and allowances with it.

Digitized by Google

Contingents of the Junior Division—*continued.*

Whitgift Grammar School—*contd.*

Subalterns (4).

Lieutenants.

Woodgate, H. G. (*c*) 23/4/20
Lewis, W. A. H. (*c*) 23/4/20
Parr, R. F. (*b*) 9/9/22

2nd Lieutenant.

Attached.

§⚔Pope, Capt. R., T.A. Res. 28/8/15

[*Drab.*]

WILSON'S SCHOOL.
(*Camberwell, S.E. 5.*)

1 *Co. & 2 Platoons Inf.*

Captains (2).

⚔Clemo, F. A., *M.C.* (*c*) 31/1/18
Edmonds, J. (*c*) 31/5/22
27/4/12

Subalterns (3).

Lieutenant.

Rodgers, I. A. (*c*) 27/3/22

2nd Lieutenant.

Hoar, F. P. (*c*) 9/2/24

[*Drab.*]

WINCHESTER COLLEGE.
(*Winchester.*)

3 *Cos. & 1 Platoon Inf.*

Lt.-Colonel.

†⚔Wright, R. M., *M.C.* 24/2/23

Major (1).

⚔Cowland, W. S., *D.S.O.* (*c*) 1/7/19
*7/6/17

Captain (3).

⚔Humby, S. R., *M.C.* (*c*) 27/5/18

Subalterns (6).

Lieutenants.

Parr, J. W. (*c*) 1/7/17
⚔Crompton, G. (*c*) 1/11/18
⚔Roseveare, R. V. H., *M.C.* (*c*) 1/11/23

2nd Lieutenant.

[*Drab.*]

WOLVERHAMPTON GRAMMAR SCHOOL.
(*Wolverhampton.*)

1 *Co. Inf.*

§*Major.*

⚔Wyatt-Edgell, C. S. C., T.A. Res. 11/4/18

Captain (1).

Subalterns (2).

Wolverhampton Grammar School—*contd.*

Lieutenants.

⚔Harding, J. B. (*c*) 1/7/17
Barwell, H. B. (*c*) 23/6/23

[*Drab.*]

WOODBRIDGE SCHOOL
(*Woodbridge, Suffolk.*)

2 *Platoons Inf.*

Captain (1).

⚔Riddell, G. B., *M.C.* (*c*) 17/6/17

Subaltern (1).

2nd Lieutenant.

Boundy, W. P. L. (*c*) 27/7/25

[*Drab.*]

WORKSOP COLLEGE.
(*Worksop, Notts.*)

1 *Co. & 2 Platoons Inf.*

Captains (2).

⚔Newton, A. F. (*c*) 5/2/17
⚔Weddell, E. T., *M.C.* (*c*) 30/8/22

Subalterns (3).

Lieutenants.

Sowerbutts, R. (*c*) 13/8/22
Rogers, A. E. (*c*) 23/2/25

[*Drab.*]

WREKIN COLLEGE.
(*Wellington, Salop.*)

1 *Co. & 3 Platoons Inf.*

Captain (2).

⚔Johnson, B. C. W. (*c*) 27/8/22

Subalterns (3).

Lieutenants.

Fulton, F. F. (*c*) 20/11/24
Drake, G. L. (*c*) 1/7/25

2nd Lieutenant.

Gibbon, R. G. (*c*) 26/7/24

Attached.

⚔Higgs-Walker, Lt. W. F., T.A. Res. 1/7/25

[*Drab.*]

§ This rank is not provided for in the present establishment and does not carry pay and allowances with it.

† With pay and allowances of a Major.

STANFORD LIBRARIES

Digitized by Google

INDIAN ARMY.

Field-Marshals.

Barrett, *Sir* Arthur A., *G.C.B., G.C.S.I., K.C.V.O.* [R] 12/4/21
Birdwood, *Sir* William R., *Bt., G.C.B., G.C.M.G., K.C.S.I., C.I.E., D.S.O., q.s.* (*Col. 12th L.*) 20/3/25

Generals.

Jacob, *Sir* Claud W., *K.C.B., K.C.S.I., K.C.M.G., s.* 31/5/20
McCobbe, *Sir* Alexander S., *K.C.B., K.C.S.I., D.S.O., p.s.c.* (*Col. S. Wales Bord.*) 14/2/24
Barrow, *Sir* George de S., *K.C.B., K.C.M.G., p.s.c.* [*l*] (*Col. 14th/20th H.*) A.D.C., *s.* 20/3/25

Lieutenant-Generals.

Shea, *Sir* John S. M., *K.C.B., K.C.M.G., D.S.O., p.s.c., q.s.*, A.D.C., *s.* 28/1/21
Skeen, *Sir* Andrew, *K.C.B., K.C.I.E., C.M.G., p.s.c., s.* 21/6/23
Scott, *Sir* Thomas E., *K.C.B., C.I.E., D.S.O.* (*Col. R. Ir. Fus.*) 14/2/24
Richardson, *Sir* Charles W. G., *K.C.B., C.S.I., p.s.c.* [L] *s.* 20/3/25

Major-Generals.

James, W. B., *C.B., C.I.E., M.V.O.* 3/6/18
Holman, *Sir* Herbert C., *K.C.B., C.M.G., D.S.O., p.s.c.* [L] *s.* 1/1/19
Vaughan, *Sir* Louis R., *K.B.E., C.B., D.S.O., p.s.c., s.* 1/1/19
Cassels, R. A., *C.B., C.S.I., D.S.O., p.s.c., s.* 1/1/19
Tytler, H. C., *C.B., C.M.G., C.I.E., D.S.O., s.* 4/9/20
Jacob, A. Le G., *C.B., C.M.G., C.I.E., C.B.E., D.S.O., s.* 5/10/20
Holland-Pryor, P., *C.B., C.M.G., D.S.O., M.V.O., s.* 28/1/21
Cooke, H. F., *C.B., C.S.I., C.B.E., D.S.O., s.* 31/1/21
Parr, H. O., *C.B., C.M.G., s.* 20/3/21
Cummins, H. A. V., *C.B., C.M.G., p.s.c., s.* 1/6/21
Stewart, J. H. K., *C.B., D.S.O., p.s.c., s.* 25/4/23
Macmullen, C. N., *C.B., C.M.G., C.I.E., D.S.O., p.s.c., s.* 21/6/23
Wigram, K., *C.B., C.S.I., C.B.E., D.S.O., p.s.c., s.* 1/10/23
Godwin, C. A. C., *C.B., C.M.G., D.S.O., p.s.c., s.* 23/12/23
Tarver, A. L., *C.B., C.I.E., D.S.O., p.s.c., s.* 25/12/23
Leslie, *Sir* Walter S., *K.B.E., C.B., C.M.G., D.S.O., p.s.c., s.* 14/2/24
Fagan, E. A., *C.B., C.S.I., C.M.G., D.S.O.* 1/4/24
Nightingale, M. R. W., *C.B., C.M.G., C.I.E., D.S.O.* [L], *s.* 24/5/24
Pryce, H. E. ap R., *C.B., C.M.G., D.S.O., p.s.c.* 17/1/25
Coleridge, J. F. S. D., *C.B., C.M.G., D.S.O., p.s.c.* 20/3/25

Colonels.

Orton, E. F., *p.s.c.* 1/1/19

St. John, R. S., *C.I.E., D.S.O., p.s.c.* (*temp. Col. Comdt.*) *s.* 3/6/19

Kelly, F. P. C., *C.B., C.M.G., D.S.O., A.D.C.* (*temp. Col. Comdt.*) *s.* 3/6/19

Jackson, H. W., *C.B., C.S.I., D.S.O.* (*temp. Col. Comdt.*) *s.* 3/6/19

Cassels, G. R., *C.B., D.S.O., p.s.c.* 27/7/19

Beatty, G. A. H., *C.B., C.S.I., C.M.G., D.S.O., A.D.C.* 13/9/19

Herdon, H. E., *C.B., C.I.E., p.s.c.* (*temp. Col. Comdt.*) *s.* 1/1/20

Moberly, H. S., *p.s.c.* (*temp. Col. Comdt.*) *s.* 1/4/20

Furney, J. L. (*temp. Col. Comdt.*) *s.* 19/4/20

Beddy, P. L., *C.M.G., D.S.O.* (*temp. Col. Comdt.*) *s.* 28/4/20

Sangster, P. B., *C.M.G., D.S.O.* (*temp. Col. Comdt.*) *s.* 3/5/20

Coningham, F. E., *C.B., C.S.I., C.M.G., D.S.O.* (*temp. Col. Comdt.*) *s.* 13/5/20

Deane, D., *D.S.O., p.s.c.* [*l*] (*temp. Col. Comdt.*) *s.* 8/6/20

Barstow, H., *C.B.E.* (*temp. Col. on the Staff*) *s.* 8/6/20

Baird, H. B. D., *C.M.G., C.I.E., D.S.O., p.s.c.* (*temp. Col. Comdt.*) *s.* 14/6/20

Kemble, F. A., *s.* 18/6/20

Hay, C. J. B., *C.M.G., C.B.E., D.S.O., p.s.c.* [L] (*temp. Col. on the Staff*) *s.* 26/6/20

Moens, A. W. H. M., *C.B., C.M.G., D.S.O., p.s.c.* (*temp. Col. Comdt.*) *s.* 1/7/20

Whitehead, J., *C.M.G., D.S.O., p.s.c., A.D.C., s.* 5/7/20

Pocock, P. F., *C.B., D.S.O.* (*temp. Col. Comdt.*) *s.* 23/7/20

Dundas, P. H., *C.B., C.B.E., D.S.O., p.s.c.* (*temp. Col. Comdt.*) *s.* 31/7/20

Bradshaw, C. R., *C.B.E., p.s.c.* [*l*] 1/8/20

Alexander, E. C., *C.I.E., D.S.O., p.s.c.* (*temp. Col. Comdt.*) *s.* 24/8/20

Colonels—contd.

Fetherstonhaugh, W. A., *C.B.E., D.S.O., p.s.c.* 1/10/20

Shuttleworth, D. I., *C.B., C.B.E., D.S.O., p.s.c.* (*temp. Col. Comdt.*) *s.* 5/10/20

Nicholas, S. H. E., *s.* 8/10/20

Twiss, W. L. O., *C.B.E., M.C., p.s.c.* [L] (*temp. Col. on the Staff*) *s.* 30/10/20

Muspratt, S. F., *C.S.I., C.I.E., D.S.O., p.s.c., A.D.C.* (*temp. Col. on the Staff*) 15/11/20

Kensington, E. C., *C.B.E., D.S.O., M.C., p.s.c.* (*temp. Col. Comdt.*) *s.* 28/11/20

Wilson, R. C., *D.S.O., M.C., p.s.c., s.* 11/12/20

Casson, W. F. S., *D.S.O., p.s.c., s.* 1/3/21

Kirkpatrick, C., *C.B., C.B.E., p.s.c.* 15/3/21

Worgan, R. B., *C.S.I., C.V.O., D.S.O., s.* 4/4/21

Moberley, B. R., *D.S.O., p.s.c.* (*temp. Col. on the Staff*) *s.* 3/5/21

Pope, S. B., *D.S.O., p.s.c.* 3/5/21

Rowlandson, M. G. D., *D.S.O., p.s.c.* [L] *s.* 1/8/21

Bridges, A. H., *C.B., C.I.E., D.S.O., p.s.c.* [*l*] 1/8/21

Simpson, J. C., *s.* 1/8/21

Ward, H. C. S., *C.I.E., O.B.E., p.s.c., c., s.* 1/8/2

Nicolay, B. U., *C.B., s.* 23/10/2

Geoghegan, N. M., *D.S.O., s.* 28/10/2

Dunlop, W. B., *D.S.O., O.B.E.,* 1/1/2

MacMahon, H. F. E., *C.B.E., M.C., p.s.c., s.* 1/1/2

Dent, W., *C.B.E., D.S.O., p.s.c., a.m.* 1/1/2

Fordham, W. M., *C.B.E., p.s.c.* 22/1/2

Gardiner, R., *D.S.O., p.s.c.* [*l*] 10/3/2

Freeland, J. C., *C.B.E., p.s.c.,* 3/6/2

Popham, E. L., *D.S.O.* 3/6/2

Milward, C. A., *C.I.E., C.B.E., D.S.O., p.s.c., s.* 3/6/2

Wilson-Johnston, W. E., *C.I.E., C.B.E., D.S.O., p.s.c., s.* 3/6/2

Giles, E. D., *C.M.G., D.S.O., p.s.c., s.* 3/6/2

Catty, T. C., *C.M.G., D.S.O., p.s.c.* 3/6/2

Orton, S. B., *p.s.c., s.* 3/6/2

Powell, D. H., *M.C.* 3/6/2

Nisbet, T., *C.M.G., D.S.O., s.* 3/6/2

Lloyd, C. R., *D.S.O.* 3/6/2

Cochran, G. W., *D.S.O.* 3/6/2

Digitized by Google

Colonels—contd.

Harbord, C. R., *C.M.G.*, *D.S.O.* (*temp. Col. Comdt.*) *s.* 1/9/22
Haslehust, G. W., *p.s.c.*, *s.* 19/11/22
Keen, F. S., *D.S.O.*, *p.s.c.* (*temp. Col. on the Staff*) *s.* 1/1/23
Green, W. C. K., *C.M.G.*, *D.S.O.*, *s.* 1/1/23
Duncan, H. C., *D.S.O.*, *O.B.E.*, *p.s.c.*, *s.* 1/1/23
Loch, J. C. 1/1/23
Keen, P. H., *s.* 1/1/23
Lakin, J. H. F., *C.S.I.*, *p.s.c.* 1/1/23
Marjoribanks, R. D., *p.s.c.* 1/1/23
Chambers, P. R., *D.S.O.*, *p.s.c.*, *s.* 1/1/23
Robertson, D. E., *D.S.O.*, *s.* 1/1/23
Venning, F. E. W., *C.B.E.*, *D.S.O.*, *p.s.c.*, *s.* 1/1/23
Walker, C. W. G., *D.S.O.*, *p.s.c.*, *s.* 1/1/23
Saunders, M., *D.S.O.*, *p.s.c.* [L] *s.* 1/1/23
Daldy, A. W., *O.B.E.* 16/5/23
Battye, I. U., *D.S.O.* 3/6/23
Chauncy, C. H. K., *C.B.E.*, *s.* 3/6/23
Clementi, J., *O.B.E.* 3/6/23
Cromble, D. C., *C.B.E.*, *p.s.c.*, *s.* 3/6/23
Lucas, G. W. C. 3/6/23
Jeffery, W. H., *C.S.I.*, *C.I.E.*, *s.* 3/6/23
McConaghy, J. G., *D.S.O.*, *M.V.O.* 3/6/23
Ridgeway, D. G., *D.S.O.*, *p.s.c.*, *s.* 3/6/23
Rogers, G. H., *p.s.c.*, *s.* 3/6/23
Willis, E. S. C., *D.S.O.*, *O.B.E.* 3/6/23
Ross, A. C., *D.S.O.* 3/6/23
Bannatyne, N. C., *p.s.c.*, *s.* 3/6/23
Anderson, W. H., *C.B.E.*, *s.* 3/6/23
Shuttleworth, B. W., *p.s.c.* 3/6/23
Gillies, F. G., *O.B.E.*, *p.s.c.* 3/6/23
3/6/19
Reinhold, H. E., *M.C.*, *p.s.c.* [L] 3/6/23
3/6/19
McEnery, R. T., *O.B.E.* 3/6/23
Strettell, C. B. D. 3/6/23
3/6/19
Flood, J. D. M. 3/6/23
3/6/19
Turnbull, B., *p.s.c.*, *s.* 3/6/23
Scott, H. St. G. S., *D.S.O.* 3/6/23
Mills, A. M., *D.S.O.* 3/6/23
Heyland A. K., *D.S.O.*, *s.* 30/8/23
Will, D. A. E. 14/12/23
Muscroft, W. St. C., *s.* 21/12/24
Smith, J. L., *s.* 16/1/25
Jackson, V. L. F P. 7/2/25
Davis, G. H., *s.* 20/2/25

Lt.-Colonels.

Cotton, W. L. 8/7/15
Strange, A. J. 28/6/16
Henderson, M. H. 4/3/17
bt. col. 3/6/18
Ellis, A. C. S. B., *C.B.E.*, *p.s.c.* 1/12/19
Grant, W. O. 7/3/20
Lambert, W. J., *D.S.O.* 7/3/20
Conway-Gordon, E. C. W., *C.I.E.*, *p.s.c.* 29/5/20
Arthur, L. F., *D.S.O.*, *O.B.E.*, *p.s.c.* [L] 5/8/20

Lt.-Colonels—contd.

Cox, T. S. 10/10/20
Maunsell, E. B., *p.s.c.* 21/12/20
Williams, A. F. C., *D.S.O.*, *p.s.c.*, *s.* 1/1/21
Palmer, G. S. [L] 16/1/21
1/1/18
Scott, G. B., *D.S.O.* 1/2/21
Wilford, E. E., *D.S.O.*, *O.B.E.* 1/2/21
Hodgson, G. C., *D.S.O.* 1/2/21
1/1/20
Campbell, H., *D.S.O.*, *M.V.O.* 1/2/21
Withers, C. McG., *p.s.c.* 1/2/21
Oldfield, G. E. B. 1/2/21
Morris, C. T., *C.B.E.* 1/2/21
Mackie, R. 1/2/21
Lumb, F. G. E., *D.S.O.*, *M.C.* 1/2/21
15/11/19
Lind, A. G., *D.S.O.* 1/2/21
Wright, C. H. B. 1/2/21
McGrant, J. D., *D.S.O.*, *p.s.c.* 1/2/21
Skipwith, F., *p.s.c.* 1/2/21
Hamer, M. A., *D.S.O.*, *M.C.*, *p.s.c.*, *s.* 1/2/21
bt. col. 13/3/25
Malet, R. J., *O.B.E.* 1/2/21
Dyke, O. M. 1/2/21
Holmes, C. W. A., *p.s.c.* 1/2/21
Watson, H. R. 1/2/21
McCleverty, A. H., *p.s.c.* 1/2/21
McKenna, J. C., *D.S.O.*, *p.s.c.* 1/2/21
Finlay, R. F., *D.S.O.* 20/2/21
1/1/20
Craster, W. S. 2/3/21
Bald, J. A., *C.M.G.*, *C.B.E.* 5/5/21
3/6/17
Duxbury, C. D., *c.*, *s.* 14/8/21
Barr, J. H. V. 24/9/21
Pepys, G. L., *D.S.O.*, *p.s.c.* [L] 22/10/21
bt. col. 1/7/25
Shaw, H. M. D., *D.S.O.* 1/11/21
Hogge, L. R. 1/11/21
Hutchinson, A. G. C., *O.B.E.*, *p.s.c.* 1/11/21

Lt.-Colonels—contd.

Keene, G. N. S. 29/11/21
Hughes, C. F. W., *M.C.* 29/11/21
Marsh, C. H., *D.S.O.*, *O.B.E.* 2/12/21
Hunt, H. R. A., *D.S.O.*, *p.s.c.* [*l*] 26/12/21
Gilchrist, W. F. C., *C.I.E.*, *M.V.O.*, *p.s.c.* 27/12/21
Peart, C. L., *C.I.E.*, *p.s.c.* 22/1/22
Stoney, P. S., *p.s.c.* 8/2/22
Roberts, W. B., *D.S.O.* 10/2/22
Landon, C. R. H. P., *D.S.O.* 10/2/22
Morgan, B. R., *D.S.O.* 10/2/22
Burd, E. 10/2/22
Murray, K. D. B., *D.S.O.*, *p.s.c.* 2/3/22
Bayley, L. C. L. 9/3/22
Johnson, A. E., *D.S.O.* 11/3/22
7/2/21
Craigie, P. N. 15/3/22
Wilson, G. E. H., *O.B.E.* 31/3/22
Ogg, A. C., *D.S.O.*, *O.B.E.*, *p.s.c.* 1/4/22
22/3/22
McRae, H. St. G. M., *D.S.O.*, *O.B.E.*, *p.s.c.* 1/4/22
Steele, C. E. B., *C.I.E.*, *O.B.E.* 1/5/22
Green-Armytage, P. D. [L] 7/5/22
Hay, A. S. 18/5/22
Shuttleworth, A. R. B., *p.s.c.*, *s.* 4/6/22
22/3/22
Tancred, J. Y. 10/6/22
Renny, G. S. 15/6/22
Faris, J. G., *O.B.E.*, *p.s.c.* 22/6/22
Cole, B. L. 3/7/22
Gretton, J. C., *p.s.c.* 19/7/22
Smithers, L. S. H. 23/7/22
Giffard, D. H. R. 29/7/22
Mouat, G. E. D., *D.S.O.* (*S.C.*) 31/7/22
Shairp, H. F., *O.B.E.* 5/8/22
Bruce, J., *s.* 5/8/22
Mackenzie, J., *C.I.E.*, *s.* 5/8/22
Tobin, H. W., *D.S.O.*, *O.B.E.*, *p.s.c.* 9/8/22
Tyrrell, A. C. L., *O.B.E.*, *p.s.c.* 1/9/22
Glynton, G. M., *D.S.O.*, *p.s.c.* 1/9/22
Mackinnon, A. C. B. 5/9/22
Dunlop, C. A. M., *M.C.* 12/9/22
Bethell, L. A., *O.B.E.* 14/9/22
King-Mason, A. R. L. 27/9/22
Dickson, E. 9/10/22
Marriott, A. S., *s.* 12/10/22
Boxwell, A., *C.I.E.* 21/10/22
Wyatt, E. R. C., *C.B.E.*, *D.S.O.*, *p.s.c.* 22/10/22
22/3/22
McCleverty, P. H. 4/11/22
Shea, A. G., *D.S.O.* 5/11/22
3/5/21
Jennings, R. D. 6/11/22
Gledstanes, A. U. 29/11/22
Sanders, G. P., *D.S.O.* 30/11/22
Penton, B. C., *D.S.O.*, *p.s.c.* 5/12/22

STANFORD LIBRARIES
Digitized by Google

Lt.-Colonels—contd.

Bailey, W. B., *D.S.O.* 13/12/22
1/8/20
Bignell, R. L., *D.S.O.* 4/1/23
Reed, H. R. B., *D.S.O.*, *M.C.* 15/1/23
Moore, F. G., *C.B.E.*, *s.* 20/1/23
Innes-Lillingston, F. F., *O.B.E.*, *s.* 20/1/23
Middlemass, R. W. H., *s.* 20/1/23
Philips, J. C. 1/2/23
Richards, W. V. 20/2/23
White, H. P. M. *s.* 24/3/23
Mitchell, H. S., *D.S.O.* 24/3/23
Anderson, Reginald H. 2/4/23
Wheeler, G. C. 4/4/23
Gourlie, J., *D.S.O.* 15/4/23
Craster, G., *C.B.E.*, *D.S.O.*, *p.s.c.* 21/4/23
Meadows, C. A. G. P. 2/5/23
Mahon, A. E., *D.S.O.* 19/5/23
1/8/20
Young, G. H., *O.B.E.*, *p.s.c.* 24/5/23
Collingridge, H. F., *D.S.O.* 3/6/23
Skinner, A. B., *D.S.O.*, *O.B.E.* 19/6/23
Johnston, R., *D.S.O.*, *O.B.E.* 27/6/23
Browne, W. S. W. 25/7/23
1/1/19
Stewart, A. E., *M.C.* 28/7/23
1/1/20
Macleod, W. M., *p.s.c.* 3/8/23
Webber, M. R. H., *O.B.E.* 4/8/23
Saunders, E. H., *D.S.O.*, *O.B.E.* 8/9/23
Harvey-Kelly, H. St. G. H. 9/11/23
Watts, H. P., *s.* 1/12/23
Anderson, E. S. J. 1/12/23
Baldwin, F. E. W. 1/12/23
Holderness, H., *D.S.O.* 1/12/23
Carey, T. de B. 25/12/23
Maude, E. A., *D.S.O.* 25/12/23
Graham, D. S. 7/1/24
Stevens, H. C., *s.* 8/1/24
Wood, H. O. B. 20/1/24
Watling, L. D., *s.* 22/1/24
Ross, G. W., *D.S.O.*, *s.* 22/1/24
Poole, I. M. C., *D.S.O.*, *s.* 22/1/24
Coaker, V. A., *D.S.O.* 22/1/24
Hill, H. W. D., *D.S.O.* 6/2/24
Lane, F. B., *O.B.E.* 15/2/24
Tuck, C. H. A., *C.I.E.* 28/2/24
15/11/19
Macrae, J. C., *D.S.O.*, *p.s.c.* 2/3/24
3/1/23
Moore, H. D., *D.S.O.* 6/3/24
Norris, A. K. 1/4/24
Baddeley, R. J. H., *M.C.* 2/4/24
Greenaway H. 5/4/24
Worsley, C. F. M., *s.* 6/4/24
Weekes, H. E., *O.B.E.*, *p.s.c.* 11/4/24
29/12/23
MacMahon, G. D. R. 14/4/24
Davis, G. E. P., *O.B.E.* 15/4/24
Murray, H. A. 19/4/24
Strong, R. G. 3/5/24
Brunker, J. R., *s.* 4/5/24
Morris, C. O., *D.S.O.*, *s.* 7/5/24
Croslegh, E. L. 3/6/24

Lt.-Colonels—contd.

Watts, A. H., *s.* 27/6/24
Carruthers, J. H. De W., *O.B.E.*, *M.C.*, *p.s.c.* 1/7/24
Lyall, C. R. 5/7 24
Wylde, L. F. G. S., *O.B.E.* 20/7/24
Timbrell, T., *D.S.O.* *s.* 20/7/24
Home, J. E. 20/7/24
Dening, H. 21/7/24
MacDonnell, H. N. F., *s.* 27/7/24
1/1/17
Cochran, A. C. P. 2/8/24
Muir, W. W., *M.V.O.*, *O.B.E.* 3/8/24
Fraser, A. C. 3/8/24
Rennick, A. de C. 14/8/24
Peel, B. G., *C.B.E.*, *D.S.O.* 20/8/24
Seymour, C. R. F., *p.s.c.* [L] 24/9/24
Luck, T. 9/11/24
Ball, T. L. 19/11/24
Whitby, H. F. 26/11/24
Dyer, H. R., *D.S.O.* 21/12/24
Adler, B. I. H., *O.B.E.* 29/12/24
Taylor, N. C., *D.S.O.* 16/1/25
Hume Spry, W. E., *D.S.O.* 25/1/25
Gordon, H. F. 25/1/25
Eliot, M. 25/1/25
Scott, A. N. De V. 1/2/25
Dease, C. E., *O.B.E.* 1/2/25
Henderson, K. D. M., *M.C.* 1/2/25
Sutherland, A. O., *D.S.O.* 1/2/25
Ivens, H. T. C. 1/2/25
Martin, Jasper, *D.S.O.*, *M.C.* 1/2/25
Gaskell, R. W. 1/2/25
Swayne, F. G. 1/2/25
Harper, A. F., *p.s.c.* 1/2/25
Johnston, P. D. C., *D.S.O.* 1/2/25
Underhill, G. E. C., *p.s.c.* 1/2/25
Collins, L. P., *D.S.O.*, *O.B.E.* 1/2/25
Molesworth, A. L. M., *p.s.c.* 1/2/25
Anderson, B. E., *D.S.O.*, *p.s.c.* [L] 1/2/25
16/6/23
Maynard, F. H., *M.C.* [*t*] 1/2/25
Kendall, S. R. G., *C.B.E.* 11/2/25
Knaggs, C. F. 11/2/25
Henderson, C. G. 2/3/25
Hutcheson, S. 1/4/25
Butler, C. W., *O.B.E.* 1/4/25
3/6/19
Maclean, G. G. C., *C.I.E.* 1/4/25
Phillips, L. 24/4/25
Fennell, A. E. S. 5/5/25
3/6/19
Ellis, S. G. V., *D.S.O.* 20/5/25
Wallis, H. J. K., *O.B.E.* 20/5/25
Lyster, C. J. H., *M.C.* 20/5/25
Kirkpatrick, K. E. 1/6/25
Webb, W. F. R., *D.S.O.*, *O.B.E.*, *p.s.c.* 6/6/25
3/1/23
Conry, J. de L. 20/6/25
Smith, C. W. J., *D.S.O.* 1/7/25
McLeod, K. 3/7/25
Kirkwood, A. S., *O.B.E.* 5/7/25

Majors.

Stewart, A. F., *D.S.O.* 1/9/15
Sweeny, R. L. C., *D.S.O.*, *O.B.E.*, *M.C.*, *s.* 1/9/15
Prince, R., *O.B.E.*, *s.* 1/9/15
Salmon, W. H. B. 1/9/15
Geoghegan, O. A., *s.*, *s.* 1/9/15
Tancock, A. C. 1/9/15
Murray, A. G. 1/9/15
Eliot, H. S. 1/9/15
Wilkinson, G. H., *D.S.O.* 1/9/15
Gordon, J. G. B., *M.C.* 1/9/15

Majors—contd.

Scott, A. E. S., *p.s.c.* 1/9/15
bt. lt.-col. 3/6/15
Kemble, P. B., *O.B.E.* 1/9/15
Dawson, H. J. H., *D.S.O.* 1/9/15
Saunders, P. C., *O.B.E.* 1/9/15
Ransford, F. M. 1/9/15
Ruel, W. G., *D.S.O.* 1/9/15
Corbyn, M. McL. 1/9/15
Lancaster, E. H., *s.* 1/9/15
Allen, J. F., *s.* 1/9/15
Coleridge, P. L., *O.B.E.* 1/9/15
Connop, H. E., *D.S.O.* 1/9/15
Alexander, R. D. 1/9/15
Kennedy-Cranfurd-Stuart, C., *C.V.O.*, *C.B.E.*, *D.S.O.* 1/9/15
Farran, G. L., *D.S.O.*, *O.B.E.*, *M.C.*, *p.s.c.* 1/9/15
Steward, E. M., *O.B.E.* 1/9/15
Price, H. W. 1/9/15
Abbay, B. N. 1/9/15
bt. lt.-col. 1/1/20
Edward-Collins, C. E., *C.I.E.*, *s.* 1/9/15
bt. lt.-col. 28/6/24
Sanderson, F. G. O. 1/9/15
Pearse, J. C. 1/9/15
Fell, E. A. H., *s.* 1/9/15
Egerton, S. W. 1/9/15
Sargent, A. E. E., *D.S.O.*, *M.C.*, *s.* 1/9/15
Gatherer, R. G. T. 1/9/15
Raymond, E. D., *D.S.O.*, *M.C.* 1/9/15
Cameron, C. S. 1/9/15
Carroll, H. O., *s.* 1/9/15
Wylly, G. G. E., *D.S.O.*, *p.s.c.* 1/9/15
Stewart, J. St. C. D. 1/9/15
Hext, G. T. B., *D.S.O.*, *s.* 1/9/15
Rowan-Robinson, J. R., *D.S.O.* 1/9/15
bt. lt.-col. 3/6/18
Smith, S. H. P. 1/9/15
Messenger, H. T. K. 1/9/15
Mollison, E. J., *C.I.E.* 1/9/15
Matson, J., *O.B.E.* 1/9/15
Douglas, G. S., *C.I.E.* 1/9/15
Murray, H., *C.I.E.* 1/9/15
Hewitt, D. R., *C.I.E.* 1/9/15
Reynolds, A. J. 1/9/15
Rennison, A. J., *D.S.O.*, *s.* 1/9/15
Harrison, A. P. 1/9/15
Stewart, H. S. 1/9/15
Ley, A. E. H., *O.B.E.* 1/9/15
Muirhead, J. A., *D.S.O.*, *p.s.c.*, *s.* 1/9/15
bt. lt.-col. 3/6/19
Ewart, R. F., *D.S.O.*, *s.* 1/9/15
bt. lt.-col. 3/6/19
Latham, A., *D.S.O.* 1/9/15

Digitized by Google

Majors—contd.

Morgan, G. H. 1/9/15
Hewett, M. S., *D.S.O.*, *s.* 1/9/15
Coates, V. 1/9/15
Oakes, T. T. 1/9/15
Seaton, F. D. R. 1/9/15
Whitaker, C. L. D. H. 1/9/15
Alexander, H. M., *D.S.O.*, *O.B.E.*, *s.* 1/9/15
Underwood, G. F. 1/9/15
Johnston, W., *M.C.* 1/9/15
bt. lt.-col. 29/12/23
Willoughby, D. V., *D.S.O.*, *p.s.c.* 1/9/15
bt. lt.-col. 3/6/19
Browning, E. R. L. [L] 1/9/15
Wace, S. L. 1/9/15
bt. lt.-col. 3/6/19
Watney, C. W., *s.* 1/9/15
bt. lt.-col. 15/11/19
Hogg, W. L., *D.S.O.* 1/9/15
L'Estrange, E. B. /9/15
Clark, A. S. /9/15
Weir, J. L. R. [*l*] 21/12/15
Mackintosh, G. H. T. 21/12/15
Mitford, J. P., *D.S.O.* 5/1/16
Tugwell, W. B. P., *p.s.c.* 5/1/16
Peyton, A. H. 5/1/16
bt. lt.-col. 22/3/22
Hall, H. C., *O.B.E.* 5/1/16
Brander, E. H. C. 8/1/16
Davis, T. A. 8/1/16
Mortimer, P., *s.* 8/1/16
Home, D. C. 8/1/16
Hensley, F. K. 8/1/16
Channer, B. G., *p.s.c.* 8/1/16
Hamilton, F. A., *O.B.E.* 8/1/16
McCudden, J. H., *D.S.O.*, *M.C.* 8/1/16
bt. lt.-col. 1/7/25
Hartley, A. F., *D.S.O.*, *p.s.c.*, *s.* 8/1/16
bt. lt.-col. 28/6/24
Brett, F. L. S. 8/1/16
Skene, J. G. 8/1/16
Massy, F. S. 8/1/16
Harley, A. B., *D.S.O.* 8/1/16
bt. lt.-col. 3/6/19
Flint, A. L. A. 8/1/16
Pott, E. H., *D.S.O.* 8/1/16
King, J. St. A. 8/1/16
Fenton, L. S. 8/1/16
Jarrad, F. L. D. 8/1/16
Ferris, W. A. T., *s.* 22/1/16
Hammersley-Smith, R. H., *C.B.E.* (*s.c.*) 14/2/16
bt. lt.-col. 30/5/24

Majors—contd.

Cruickshank, J. E. 15/2/16
Lee, M. G. 25/2/16
Hill, H. A. 28/2/16
Mowat, J. S. 1/3/16
Mellor, G. F., *s.* 1/3/16
Johnstone, F. A. B. 23/3/16
Campbell, W., *D.S.O.* 24/3/16
De la Motte, R. B., *D.S.O.*, *O.B.E.* 28/3/16
Goût, P. J., *M.C.* 6/4/16
Rombulow-Pearse, A. B. 16/4/16
Parkin, J. F., *D.S.O.* 1/5/16
Kirby, J. T., *D.S.O.* 4/5/16
bt. lt.-col. 3/6/18
Skinner, G. S. 4/5/16
MacLeod, R. D. C., *D.S.O.* 4/5/16
Britton, J. A. H. 4/5/16
Hughes, G. R. 8/5/16
Wilson, T. A. A., *p.s.c.* 8/5/16
Morris, G. P., *O.B.E.* 8/5/16
Ralph, S. L. 8/5/16
Robarts, C. S. H. 8/5/16
Brown, C. A. 8/5/16
Gould, G., *D.S.O.*, *p.s.c.* 8/5/16
Anderson, Robert H. 8/5/16
bt. lt.-col. 3/6/19
Baker, W. B., *O.B.E.* 8/5/16
Scale, J. D., *D.S.O.*, *O.B.E.* [L] 8/5/16
Warton, C. P. F., *O.B.E.* 8/5/16
White, W. B., *O.B.E.* 8/5/16
Milne, T., *D.S.O.* 8/5/16
Thompson, J. P., *O.B.E.* 8/5/16
Boyce, C. J., *O.B.E.* 8/5/16
Moir, J. S. S. 8/5/16
Wells, F. W. A., *M.C.* 8/5/16
Kunhardt, F. G. 8/5/16
Carey, J. E. 8/5/16
Lorimer, E. 8/5/16
Hanson, G. J. G. 8/5/16
Yates, R. J. B., *D.S.O.*, *p.s.c.* 8/5/16
Radcliffe-Smith, N. M. R., *M.C.*, *p.s.c.* 8/5/16
Wylie, M. 8/5/16
Stockley, C. H., *D.S.O.*, *O.B.E.*, *M.C.* 8/5/16
Benson-Cooke, P. G. [*l*] 11/5/16

Majors—contd.

St. John, O. 14/5/16
Hutchison, J. R., *D.S.O.* 15/5/16
Galbraith, E. D., *D.S.O.* 19/6/16
Brock, B. de L., *M.C.* 22/6/16
Mackenzie, H. J., *D.S.O.* (*s.c.*) *m.c.* 26/6/16
Bannatyne, F. C. 26/6/16
3/6/15
Frere, A. G. 26/6/16
Burnett, R. F. D., *M.C.* 23/7/16
Waller, R. de W., *D.S.O.* 23/7/16
Forbes, L. 24/7/16
Kirkwood, W. C., *O.B.E.* 24/7/16
Colan, H. N., *D.S.O.* 27/7/16
Hogan, E. M. A. J. 27/7/16
Mackrell, A. 9/8/16
Prescott, H. C., *C.I.E.*, *s.o.* 31/8/16
Apthorp, S. E., *D.S.O.* 22/9/16
Skinner, T. B. 26/9/16
Wilson, W. H. D. 6/10/16
Rice, G. D., *D.S.O.* 19/10/16
Hutcheson, W. C. 4/12/16
Greville, B. S. A. F. 4/12/16
Fleming, W. E., *O.B.E.*, *M.C.* 4/12/16
Morris, C. Edward, *D.S.O.* 4/12/16
Pollock, R. C. G. 4/12/16
Sutherland, R. O., *D.S.O.* 4/12/16
Brook, T. F., *O.B.E.* 16/12/16
Yates, J. A., *C.I.E.*, *D.S.O.*, *p.s.c.* 21/12/16
Plumer, C. G. M., *O.B.E.* 11/1/17
Garratt, B. F. 18/1/17
Ross, D. B., *O.B.E.*, *p.s.c.*, *s.* 18/1/17
bt. lt.-col. 1/7/25
Eadie, J. I., *D.S.O.* [L] *s.o.* 18/1/17
Hall, E. G., *C.I.E.*, *p.s.c.* 18/1/17
Coningham, R. E., *p.s.c.* 18/1/17
1/1/19
Beadle, R. D. 18/1/17
Ovens, T. L. 18/1/17
Scott, R. S., *s.* 18/1/17
Chaldecott, O. A. 18/1/17
Kerr, A. N., *M.C.* 18/1/17
Watson, H. D. [L] *s.* 18/1/17
Macdonald, W. 18/1/17
Wagstaff, L. C., *C.I.E.*, *O.B.E.*, *p.s.c.* [L] *s.* 18/1/17
Bunbury, G. B. St. P. 18/1/17
Riddell, A., *D.S.O.* 18/1/17
More, J. C., *D.S.O.* 18/1/17
Champion de Crespigny, H., *M.C.* 18/1/17
Scott, H. L., *D.S.O.*, *M.C.*, *p.s.c.* 18/1/17
bt. lt.-col. 3/6/19
Whitworth, T. S., *p.s.c.* 18/1/17
Maxwell, P. A., *O.B.E.*, *s.* 18/1/17
Molloy, H. T., *D.S.O.* 18/1/17
Clarke, G. A. 18/1/17
Scruby, W. S. J., *O.B.E.* 18/1/17
Haughton, E. J. H., *D.S.O.* 18/1/17

Digitized by Google

Majors—contd.

Curtis, F. 18/1/17
Ralston, W. H., *D.S.O.*, *M.C.* 18/1/17
bt. lt.-col. 3/6/19
Marshall, A., *D.S.O.* 18/1/17
Roe, C. D., *D.S.O.*, *O.B.E.* 18/1/17
Ames, W. R., *O.B.E.* 18/1/17
Atkins, G. W., *M.C.* 18/1/17
Renny, H. B., *M.C.* 18/1/17
Slater, D. McL. 18/1/17
Breithaupt, E. A. 18/1/17
McGann, H. H. 18/1/17
Colenso, J. E. 29/1/17
Paige, C. P., *C.I.E.*, *D.S.O.* 29/1/17
FitzGerald, C. R. L., *D.S.O.* 29/1/17
Graham, J. S., *s.* 1/2/17
Baillie, S. M. H. 8/2/17
Ball, L. P., *D.S.O.* 23/4/17
Walker, C. C. 7/5/17
Hickie, C. C. 7/5/17
Edwards, E. 7/5/17
Thackwell, A. C. A., *M.C.* 15/6/17
de Burgh, E., *D.S.O.*, *O.B.E.*, *p.s.c.*, *s.* 21/6/17
bt. lt.-col. 3/6/19
Ayscough, G. M. 18/7/17
bt. lt.-col. 1/1/19
Russell, G. H., *C.I.E.*, *D.S.O.* 27/8/17
bt. lt.-col. 13/3/25
Ford, G. N., *p.s.c.* [L] 27/8/17
Murland, H. F., *s.* 27/8/17
Haughton, H. L., *s.* 27/8/17
bt. lt.-col. 29/12/23
Cook, W. K. 27/8/17
James, F. H., *O.B.E.*, *M.C.* 27/8/17
Masters, J., *D.S.O.* 27/8/17
Alexander, C., *M.C.* 27/8/17
Hume, E. G., *s.* 27/8/17
Shepherd, C. I., *D.S.O.* 27/8/17
bt. lt.-col. 28/6/24
Reid, W. C., *O.B.E.* 27/8/17
Dodd, A. H. R., *p.s.c.* 27/8/17
bt. lt.-col. 1/1/19
Wheeler, E. S. 5/10/17
Foster, C. S. 15/10/17
Polley, S. T. 22/10/17
Costes, S. B., *M.C.* 22/10/17
de Courcy, *Hon.* M. W. R., *D.S.O.* 22/10/17
Martin, G. D., *M.C.*, *p.s.c.* 22/10/17
bt. lt.-col. 3/6/19
Cornish, A. W. D., *D.S.O.*, *M.C.* 22/10/17
Vernon, H. B., *M.C.* 22/10/17
Tayler, F. L., *D.S.O.* 22/10/17
Auret, A. S. 22/10/17
Clarke, R. C., *O.B.E.*, *M.C.*, *s.* 22/10/17
Gannon, J. C. R., *M.V.O.* 22/10/17
bt. lt.-col. 1/7/25
Rollo, L. D 22/10/17
Loapman, H. M. 22/10/17
Bird, W. F. 22/10/17
Martin, P. H. 22/10/17

Majors—contd.

Monck-Mason, G. N. G., *O.B.E.* 24/12/17
Benton, W. B., *M.C.* 24/12/17
Jarrett-Kerr, H. J., *s.* 11/1/18
Sandeman, D. G. 21/1/18
Laing, S. van B., *D.S.O.*, *M.C.* 21/1/18
Rae, J. G., *O.B.E.* 21/1/18
Hickie, H. W., *D.S.O.* 21/1/18
Bagnall, R. 21/1/18
Hawes, C. M., *D.S.O.* 21/1/18
Dick-Lauder, J. N. D. 21/1/18
Hastings, W. H., *D.S.O.*, *p.s.c.*, *s.* 21/1/18
bt. lt.-col. 3/6/19
Locky, J. G. 21/1/18
Howson, G., *C.I.E.*, *M.C.* 21/1/18
Leman, F. B. 21/1/18
Auchinleck, C. J. E., *D.S.O.*, *O.B.E.*, *p.s.c.* 21/1/18
bt. lt.-col. 15/11/19
Radford, O. H. 21/1/18
bt. lt.-col. 28/6/24
Boyce, R. B. 21/1/18
Bruce, G. E., *M.C.* 21/1/18
Hill, R. D. O. 21/1/18
Harenc, R. E. [*l*] *s.* 21/1/18
Bromilow, D. G., *D.S.O.*, *c.o.* 21/1/18
Burnett, A. H., *D.S.O.*, *p.s.c.* 28/1/18
Dickson, H. R. P., *C.I.E.* 28/1/18
Standbridge, C. H. 16/3/18
Kreyer, J. A. C., *D.S.O.* 22/4/18
Ralston, W. J. H. 22/4/18
Davies, R. D. 22/4/18
Henry, W. R. P. 22/4/18
Reynolds, H. V. 22/4/18
Griffith, L., *D.S.O.*, *p.s.c.*, *s.* 22/4/18
Trelawny, L. C., *M.C.* 22/4/18
Turner, H. G. 22/4/18
Sutton, H. G. 22/4/18
Chope, A. J. H., *D.S.O.*, *p.s.c.* 22/4/18
Cooper, K. E., *M.C.* 22/4/18
Simonds, J. N. 2/5/18
Morris, A. L. 2/5/18
Duke, A. A. G. 16/5/18
Wise, A. D., *D.S.O.* 27/5/18
Clive, H. W. F. 4/7/18
Holliday, J. C. H., *O.B.E.*, *p.s.c.*, *s.* 15/7/18
bt. lt.-col. 3/6/19
Roughton, F. A. G., *p.s.c.* 15/7/18
Shaw, H. P. J. 15/7/18
Chapman, W. L. B. 15/7/18
Tucker, H. B., *s.* 15/7/18
Stone, A. G., *O.B.E.*, *M.C.* 19/7/18
Shaw, W. W. 20/7/18
Wetherall, G. A. C. 22/7/18
Spence, R. B., *O.B.E.* 29/7/18
Hotham, J. C. 29/7/18
Knollys, D. E., *D.S.O.* 19/8/18
bt. lt.-col. 7/1/25
Gwatkin, F., *D.S.O.*, *M.C.*, *p.s.c.* 19/8/18
McLeod, D. K., *D.S.O.*, *p.s.c.*, *s.* 19/8/18
bt. lt.-col. 7/1/25
Thompson, A. 19/8/18
Bennett, O. D. 19/8/18
Buckland, G. C. B., *D.S.O.*, *M.C.*, *p.s.c.*, *s.* 19/8/18
Lee, W. C. N. 19/8/18
Hemsley, C., *D.S.O.*, *p.s.c.*, *s.* 19/8/18
Harcourt, E. S., *M.C.* [L] 19/8/18
Pemberton, E. H. 19/8/18
Hobday, E. M. 19/8/18

Majors—contd.

Moss-Blundell, R. S., *M.C.* 26/8/18
Langrishe, R. B. 10/10/18
Cosens, F. R. 10/10/18
Cardew, H. S., *M.C.* 10/10/18
Enriquez, C. M. D. 10/10/18
Exham, H., *D.S.O.*, *O.B.E.* 10/10/18
Taylor, J. McL. G. 10/10/18
Dennys, G. T., *O.B.E.* 10/10/18
Steel, C. N. 10/10/18
3/6/17
Woodward, R. F. [*l*] 10/10/18
Wace, M. 10/10/18
Chesney, H. G. 10/10/18
Comyn, G. V., *M.C.*, *s.* 10/10/18
Baldwin, M. C., *M.C.* 10/10/18
Macartney, F. A., *O.B.E.*, *M.C.* 10/10/18
Pottinger, J. A., *M.C.* 10/10/18
McCallum, R. E. 10/10/18
Malet, W. de C. 10/10/18
Nixon, C. H. F., *D.S.O.* 4/11/18
Cooper, G. B. A., *O.B.E.* 4/11/18
Byrch, A. E. B. 4/11/18
Minniken, T. B. 18/11/18
Stevenson, H. D. M., *O.B.E.*, *M.C.* 18/11/18
Nicholson, F. L., *D.S.O.*, *M.C.*, *p.s.c.*, *s.* 18/11/18
bt. lt.-col. 3/5/21
Birch, C. F. M. 18/11/18
Hinde, H. T. L., *O.B.E.* 18/11/18
Paske, C. A. M. 28/11/18
Brooke, A. H., *M.C.* 28/11/18
Lethbridge, A. 12/12/18
Patrick, R. M. F., *M.C.* [L] 16/12/18
Gray, D. B., *M.C.*, *p.s.c.*, *s.* 23/12/18
Blanford, P. T., *M.C.* 23/12/18
Anderson, M. G. [L] 9/1/19
Lamb, D. O. W., *O.B.E.*, *p.s.c.* 9/1/19
Trevor, A. C. H., *p.s.c.*, *s.* 9/1/19
Budgen, H. V. 9/1/19
Anderson, G. W. (*Spec. Appt.*) 9/1/19
Lang, W. H., *p.s.c.*, *s.* 9/1/19
3/6/17
Walker, H. R. O. 9/1/19
Drake-Brockman, G. T. 9/1/19
Bird, W. A. H., *O.B.E.* 9/1/19
1/1/19
Watts, N. H. L. 9/1/19
Burrows, H. M. 9/1/19
Kenworthy, W. 9/1/19
Haviland, L. P., *s.* 9/1/19
Quinan, E. P., *O.B.E.*, *p.s.c.*, *s.* 9/1/19
1/1/19
Ross, E. J., *M.C.*, *p.s.c.*, *s.* 9/1/19
Paterson, G. F. J., *M.C.* 9/1/19
Leith-Ross, W., *M.C.*, *p.s.c.*, *s.* 9/1/19
Christopher, C. de L., *C.I.E.* 9/1/19
1/1/19
Ricketts, E. W. C. 9/1/19
Summers, G. H., *K.C.M.G.* (*temp. Col.* 20/11/19) *s.* 9/1/19
7/1/19
bt. lt.-col. 1/10/20

Digitized by Google

Majors—contd.

Pogson, F. V. [*l*] 9/1/19
Burn, A. H., *C.I.E.*, *O.B.E.* 9/1/19
Smith, E. D. D. 9/1/19
Dodd, P. C. R., *D.S.O.* 9/1/19
Lake, M. C. 9/1/19
Cobb, C., *C.B.E.*, *s.* 9/1/19
Thyne, W. 9/1/19
Ring, J. S. H., *O.B.E.* 9/1/19
Mallock, A. R. O., *p.s.c.*, *s.* 9/1/19
Grose, E. 9/1/19
Story, H. F. 27/1/19
bt. lt.-col. 3/6/24
Vicary, E. S. 27/1/19
3/6/17
Hamilton, A. F., *M.C.* 27/1/19
Grace, H. G., *M.C.* 27/1/19
Tree, H. B. Le D. 10/2/19
Greig, R. M. 13/2/19
Bovill, W. J., *c.o.* 2/3/19
Lentaigne, E. C., *D.S.O.*, *s.* 2/3/19
Raymond, M. C., *C.I.E.*, *M.C.* 2/3/19
Gore, F. L., *C.I.E.*, *O.B.E.*, *c.o.* 2/3/19
Allan, P. A. 2/3/19
Wilson, N. M., *D.S.O.*, *O.B.E.*, *p.s.c.*, *s.* 20/4/19
1/1/17
Marshall, J. S., *D.S.O.*, *O.B.E.*, *p.s.c.*, *s.* 14/5/19
3/6/18
Wills, E. V., *O.B.E.* 4/6/19
Pilnston, G. H., *s.* 4/6/19
Abbott, R. S., *M.C.*, *p.s.c.* 4/6/19
bt. lt.-col. 16/6/23
Crawford, A. E., *M.C.* [*l*] 29/7/19
Burmester, Z. G., *O.B.E.* 29/7/19
Howlett, E. G., *M.C.*, *s.* 29/7/19
Pengelley, G. H., *O.B.E.* 29/7/19
Gunn, A. D., *D.S.O.* 2/8/19
Hackett, H. M. M., *M.C.* 3/8/19
Tuite-Dalton, E. G. T., *M.C.* 13/8/19
White, A. G. 13/8/19
Middlemass, G. de S. H. 13/8/19
Murray, S. G. C., *C.I.E.* 13/8/19
Collum, J. A., *D.S.O.*, *O.B.E.* [L] 13/8/19
Tilly, R., *M.C.* 13/8/19
Berryman, E. R. P., *D.S.O.* 13/8/19
1/1/18
Allan, K. D. 13/8/19
Harrison, C. H., *O.B.E.* 13/8/19
Abbott, F. B., *D.S.O.* 13/8/19
Rebach, W. K., *D.S.O.*, *p.s.c.*, *s.* 13/8/19
3/6/19
Bird, A. C. 13/8/19
James, F. 13/8/19
Nicoll, N. F. 13/8/19
Montefiore, C. B., *O.B.E.* 13/8/19
Mangin, E. B., *M.C.*, *s.* 13/8/19
Wilson, T. K. 13/8/19
Benton, H. G., *s.* 13/8/19
Lloyd, C. G., *C.I.E.*, *M.C.*, *s.* 3/9/19
Doveton, A. C. 19/11/19

Majors—contd.

Whittell, H. M., *O.B.E.* 3/12/19
Whitaker, S. S., *M.C.* 3/12/19
Gomperts, M. L. A., *p.s.c.* [*l*] *s.* 3/12/19
3/6/19
Ralston, N. H. H. 3/12/19
3/6/19
Logan-Home, W. M., *M.C.* 3/12/19
Gardner, C. P. 3/12/19
Young, H. W., *C.M.G.*, *D.S.O.* [L] 21/12/19
Noyes, C. D., *M.C.*, *p.s.c.*, *s.* 21/12/19
Daniels, A. M., *O.B.E.*, *p.s.c.*, *s.* 18/1/20
10/3/17
Dormer, J. G. 18/1/20
Carpendale, T. M. 18/1/20
Bell Kingsley, H. E. W., *D.S.O.* 18/1/20
Goodall, M. 18/1/20
Lane, H. R. C., *D.S.O.* 18/1/20
Haig, A. B., *M.C.*, *p.s.c.*, *s.* 18/1/20
bt. lt.-col. 7/1/25
Muir, A. H. H., *O.B.E.*, *p.s.c.*, *s.* 18/1/20
Blackwell, H., *O.B.E.* 18/1/20
Heath, L. M., *C.I.E.*, *M.C.*, *s.* 18/1/20
Deane, C. H. S. 18/1/20
Paterson, T. S., *M.C.* 18/1/20
Reynolds, E. W. 18/1/20
3/6/19
Howell, G. B., *M.C.*, *p.s.c.*, *s.* 18/1/20
Burn-Murdoch, I., *O.B.E.*, *s.* 18/1/20
Moss, T., *O.B.E.*, *p.s.c.* 18/1/20
Goldrrap, H. W., *D.S.O.*, *M.C.* [L] 18/1/20
Manners, C. M. S., *D.S.O.*, *M.C.*, *p.s.c.*, *s.* 18/1/20
Browne, St. J. A. 18/1/20
Harvey-Kelly, C. H. G. H., *D.S.O.*, *p.s.c.* 18/1/20
3/6/17
Warden, W. R. 18/1/20
Cunningham, W. B., *M.C.* 18/1/20
Trench, C. F., *D.S.O.* 18/1/20
Waller, J. E. 18/1/20
Mulloy, N. F. C., *M.C.* 18/1/20
Finnis, S. W. 18/1/20
3/6/19
Stoddart, G., *O.B.E.* 18/1/20
O'Rorke, J. M. W., *D.S.O.*, *p.s.c.* 24/1/20
Ryan, D. G. J., *D.S.O.*, *p.s.c.*, *s.* 28/1/20
1/1/19
Daly, C. E. 28/1/20
Edwards, D. B. 28/1/20
Hogan, E. O. 17/5/20
Scott, G. C., *O.B.E.* 20/5/20
Miller, G. N. 20/5/20
Philips, J. W. 20/5/20
Campbell, C. 20/5/20
Wright, A. St. J., *O.B.E.* 20/5/20
FitsGerald, A., *O.B.E.*, *s.* 21/6/20
Campbell, F. R. M. 21/6/20
Jukes, A. H., *D.S.O.*, *O.B.E.*, *p.s.c.* 22/6/20
1/1/17

Majors—contd.

Jackson, M. H., *D.S.O.*, *M.C.* 19/7/20
Brown, E. C. 27/7/20
Clarke, H. 2/8/20
Greme, N. F. 5/8/20
1/1/20
Welch, F. E. 5/8/20
Heriz-Smith, G. V., *O.B.E.*, *M.C.*, *p.s.c.*, *s.* 5/8/20
3/6/19
Smith, A. D., *M.C.* 5/8/20
3/6/19
Brett, V. W. 5/8/20
Western, C. E. M. 5/8/20
Goad, C. E. G. B., *M.C.* 5/8/20
Dockrell, M. 5/8/20
Grylls, W. M. 5/8/20
Shirley, S. R., *M.C.*, *p.s.c.*, *s.* 5/8/20
Farebrother, F. H., *p.s.c.* [L] *s.* 5/8/20
Inskip, R. D., *D.S.O.*, *M.C.*, *p.s.c.*, *s.* 5/8/20
1/1/19
Trail, W. S., *M.C.* 5/8/20
3/6/19
Malet, A. W. 5/8/20
Morse, L. H., *M.C.*, *s.* 5/8/20
Childers, H. F. E. 5/8/20
James, W. R., *M.C.* 5/8/20
Reyne, G. van R., *D.S.O.*, *M.V.O.* 5/8/20
Cookson, S. M., *p.s.c.*, *s.* 5/8/20
Woodhouse, F. S. 5/8/20
Broughton, G. 5/8/20
Barbour, K. D. 5/8/20
Phayre, R. B., *M.C.*, *p.s.c.* [L] *s.* 5/8/20
3/6/18
Binny, A. C. M. 5/8/20
Duncan, R. C., *O.B.E.*, *s.* 5/8/20
3/6/18
Simpson, A. F. 5/8/20
3/6/19
Butler, R. B., *O.B.E.*, *M.C.*, *p.s.c.*, *s.* 5/8/20
bt. lt.-col. 6/8/20
Beazley, W. E., *M.C.* 5/8/20
1/1/18
Ismay, H. L., *D.S.O.*, *p.s.c.* 5/8/20
1/1/18
Fraser, W. A. K., *C.B.E.*, *D.S.O.*, *M.C.* (*Mil. Attaché*) [L] 5/8/20
1/1/18
Morrell, H. G. 5/8/20
Cave-Browne, H. 5/8/20
Thompson, P. T. L. 5/8/20
Segar, E. 5/8/20
Johnson, H. A. B. 5/8/20
Lake, E. A. W. 5/8/20
Blood, W. H., *M.V.O.* 5/8/20
1/1/20
Cheaney, E. C. [L] 5/8/20
Spankie, C. G. 5/8/20
Poole, E. J. E., *M.C.* 5/8/20
Elphinston, W. G., *M.C.*, *p.s.c.*, *s.* 5/8/20
Lucas, H. de N. 5/8/20
Mainwaring, G. R., *D.S.O.* 5/8/20
Lynch-Staunton, H. V. C. 16/8/20
Smythe, A. C. 16/8/20
Haynes, W. F. 16/8/20

STANFORD LIBRARIES
Digitized by Google

Majors—contd.

McCleverty, G. M., *D.S.O.*, *M.C.*, *p.s.c.*, *s.* 16/8/20
Hornsby, R. W. 16/8/20, 3/6/19
Franks, K. F., *D.S.O.*, *p.s.c.*, *s.* 16/8/20
Williams, S. P. 16/8/20
Hall, W. D., *M.C.*, *p.s.c.* 16/8/20
Shute, C. A., *C.B.E.* 16/8/20, 1/1/19
Frost, F. D., *C.B.E.*, *M.C.*, *s.* 11/9/20
bt. lt.-col. 7/2/21
Francis, R. F., *M.C.* 27/9/20
Falkland, H. L. F. 8/11/20
Daly, C. D. 29/11/20
Burlton-Bennett, J. A. 29/11/20
Masters, O. 29/11/20
Brickman, J. M. 29/11/20
Cole, H. A. 29/11/20
Coote, M. C. 29/11/20
Atkins, B. S. 13/12/20
Davies, G. B. 24/1/21
Beattie, J. O. 24/1/21
Beresford, G. de la P., *M.C.*, *p.s.c.*, *s.* 24/1/21
Cadell, A. P. H. 24/1/21
Jacob, R. M., *M.C.* 24/1/21, 1/1/19
Christie, R. C., *M.C.* 24/1/21
Conder, H., *M.C.* 24/1/21
Hartwell, J. R., *D.S.O.* 24/1/21
Prendergast, N. H., *M.V.O.*, *D.S.O.* 24/1/21
Bignell, G. N., *M.C.* 24/1/21
Stranack, H. R., *p.s.c.* 24/1/21
Sherwood-Smith, V. H. 24/1/21
Vigors, M. D., *D.S.O.*, *M.C.*, *s.* 24/1/21
Jacomb, F. B. W., *O.B.E.* 24/1/21
Rae, G. R. 24/1/21
Wheatley, A. H. S. 24/1/21, 3/6/19
Cahusac, C. F., *D.S.O.* *s.* 24/1/21
Blackett, C. P. 24/1/21
Palmer, A. C. 24/1/21
Lorimer, J. M. 24/1/21
Burridge, T. F. S. 24/1/21
Cates, K. G. H. 24/1/21
Sartorius, G., *M.C.* [*I*] 24/1/21
Fenton, J. N. 24/1/21
Atkins, R. F. 24/1/21
Pughe, O. L. 24/1/21
McPherson, A. B., *M.C.*, *p.s.c.*, *s.* 24/1/21
Chesney, D. P. [*I.*] 24/1/21
Yule, H. V., *M.C.* 24/1/21
Pogson, C. A., *M.C.*, *s.* 24/1/21
Parsons, A. E. B., *D.S.O.*, *O.B.E.* 4/4/21
Huxford, H. J., *O.B.E.*, *s.* 25/4/21
Stone, B. S. 23/5/21
Smith, C. T. M. 23/5/21, 3/6/18
Matthews, F. M., *O.B.E.* 23/5/21
Nixon, B. G. M. F. 23/5/21
Nairne, B. G. 16/6/21
Bacon, C. G. 25/7/21
Todd, E. T. T., *p.s.c.*, *s.* 25/7/21, 1/1/19
Daunt, C. O'B., *M.C.* 25/7/21
Markwick, H. W. 15/8/21
Proctor, G. N. 29/8/21
Blandy, R., *M.C.* 29/8/21
Seconds. E. C. 29/8/21
Ball, E. P., *O.B.E.* 29/8/21

Majors—contd.

Erskine, O. E. T., *D.S.O.*, *M.C.* 29/8/21
Walker, E. J. P. T., *O.B.E.*, *p.s.c* 29/8/21
Haines, B. [L] 29/8/21
Robson, H. W. C. 29/8/21
Evans, D. MacN., *M.C.*, *p.s.c.*, *s.* 29/8/21
Dyce, A. G., *s.* 29/8/21
Macdonald, H., *D.S.O.*, *p.s.c.* 29/8/21, 3/6/17
Eberhardie, R. C. 29/8/21
Porteous, D. G., *O.B.E.* 29/8/21
Corse-Scott, E. J., *M.C.* 29/8/21
Crossfield, E. A. K., *M.C.* 29/8/21
Carpendale, F. M., *C.I.E.*, *s.* 29/8/21, 1/1/16
Oswald, F. 20/8/21
Skinner, E. M., *s.* 29/8/21
Thomson, A. R., *M.C.* 29/8/21
Todd, R. 29/8/21
Baker, H. N. 29/8/21
Leslie-Smith, C., *p.s.c.*, *s.* 29/8/21
Chapman, E. H. 29/8/21
Waller, E. de W., *M.C.* 29/8/21
Digby, T. A. 29/8/21
Hickman, H. T. D., *M.C.*, *p.s.c.*, *s.* 29/8/21, 3/6/19
Wilson, R. H., *M.C.* 29/8/21
Fowler, E. K., *M.C.*, *p.s.c.* 29/8/21, 1/1/16
Kemble, T. A. 29/8/21
O'Neill, H. J. D., *M.C.*, *s.* 29/8/21
Duberly, M. R. W., *O.B.E.* 29/8/21
Bennett, A. D., *M.C.* 29/8/21
Hume-Wright, F. J. O. 29/8/21, 3/6/18
Campbell, W. E. D. 29/8/21
Ommanney, W. M., *O.B.E.* 29/8/21
Watson, T. N., *M.V.O.*, *M.C.* 29/8/21, 3/6/18
Lucas, C. A., *O.B.E.* 29/8/21
McSwiney, H. F. C., *M.C.*, *p.s.c.* *D.S.O.*, 29/8/21
Ireland, G., *p.s.c.*, *s.* 29/8/21
Le Cornu, C. J. S., *M.C.*, *p.s.c.*, *s.* 29/8/21, 3/6/19
Halles, W. L., *M.C.* 29/8/21
Strover, W. G., *M.V.O.* 29/8/21
Phillips, H. S. 6/10/21
Pott D., *D.S.O.*, *M.C.* 6/10/21
Mylne, R. H., *M.C.* [*I*] *s.* 6/10/21
Burroughs, S. V. G. 6/10/21
Howard, C. A. L., *D.S.O.*, *M.C.*, *p.s.c.*, *s.* 7/11/21
Solano, B. A. 7/11/21
Ford, J. M. R., *O.B.E.*, *M.C.* 7/11/21
Hammick, St. V. F. 7/11/21
Bickford, M. H. 21/11/21
Goldman-Monk, M. E. de B. [L] *s.* 20/12/21
Taylor, A. T. W. 20/12/21
Condon, W. E. H., *p.s.c.* 20/12/21
Edward-Collins, G., *M.C.* 16/1/22
Simpson, R. C. 16/1/22
Strover, E. J., *p.s.c.*, *s.* 19/1/22, 7/2/21
Corbett, T. W., *M.C.*, *p.s.c.*, *s.* 19/1/22, 3/6/19

Majors—contd.

Campbell, F. C. G., *M.C.* 19/1/22
Munton, V. R. 19/1/22
Blacker, L. V. S., *O.B.E.*, *p.s.c.* [*I*] *s.* 19/1/22
Minchinton, H. D., *M.C.* 19/1/22
Nethersole, J., *M.C.* 19/1/22
Turner, G. F., *M.C.*, *s.* 19/1/22, 3/6/19
Ponting, T. J., *M.C.*, *p.s.c.*, *s.* 19/1/22
Boyle, C. A., *s.* 19/1/22, 3/6/19
Cripps, E. J. 19/1/22, 14/10/22
Arnott, A. M. 19/1/22
Welman, W. H. L. J. 19/1/22
Belli-Bivar, H. F. 19/1/22
Hopkinson, G. H. 19/1/22
Baddeley, S. E. L. 19/1/22
Jobson, T. S. 19/1/22
Ogilvy, J. D. 19/1/22
Pearson, H. S. I. 19/1/22
Hinde, R. G. 19/1/22
Atkinson, E. G. 19/1/22
Herapath, C. B. 16/2/22
Rudkin, B. A. 16/2/22
Pim, G. A., *p.s.c.* 22/2/22
Blacker, W. F., *M.C.* 2/3/22
Addington, *Hon.* R. A. 4/5/22
May, C. D. 4/5/22, 3/6/1
Collings, E. G. 12/6/2
Hankin, H. M. [*I*] 23/7/2
Gibson, J. G., *M.C.* 7/8/2
Drought, J. V. 17/8/2
Empson, A. H. A. 17/8/2
Metcalfe, E. D., *M.V.O.*, *M.C.* 17/8/2
Meredith, A. E., *M.C.* 17/8/2
Bernard, R. P. St. V., *D.S.O.*, *M.C.*, *p.s.c.* [*I*] *s.* 17/8/2
Burne, F. O. N., *M.C.* 17/8/2
Peet, L. M., *s.* 17/8/2
Davidson, H. B. 17/8/2
Manisty, G. J. E. 17/8/2
Sherston, J. R. V., *D.S.O.*, *M.C.*, *p.s.c.*, *a.m.* 17/8/2, 1/1/
Lewis, R. F. 17/8/2
Baxter, D. St. J., *O.B.E.*, *p.s.c.* 17/8/2, 3/6/
De Butts, F. C., *D.S.O.*, *M.C.*, *p.s.c.*, *s.* 17/8/2
Jackson, C. H. 17/8/2
Burdett, E. W., *M.C.* 17/8/2
Macausland, R. A. 17/8/2
Messum, L. R., *p.s.c.*, *s.* 17/8/2
Griffith-Griffin, F. M., *M.C.*, *p.s.c.*, *s.* 17/8/2, 1/1/
Davison, D. S., *D.S.O.*, *p.s.c.*, 17/8/2
Fraser, S. G. G., *M.C.*, *p.s.c.* 17/8/2
Money, G. W. P., *M.C.* 17/8/2, 4/9/
Hogan, P. T. 25/9/2
Mitchell, R. P. J. 9/10/2
Wigley, P. J. R., *M.C.* 31/10/2
Boswell, W. R. 11/12/2
Malyon, F. H., *O.B.E.* [L] *s.* 11/12/2
Gahan, C. G. D. 11/12/2
Jones, B. L. 11/12/2
Foottit, J. A. W. 11/12/2
Daly, C. K., *C.I.E.* [*I*] 18/12/2, 3/6/
Dening, R., *M.C.*, *p.s.c.*, *s.* 18/12/2
Barstow, A. E., *M.C.*, *s.c.s.* 25/12/2

Digitized by Google

Majors—contd.

Crick, C. C., *O.B.E.*, *p.s.c.*, *s.* 25/1/23
Wetherall, F. G. B., *M.C.* 25/1/23
Mackenzie, E. A. H. 25/1/23
†Leslie, F. D. 25/1/23
Hornor, F. H. F., *M.C.* (*S.A. Sch.*) 25/1/23
†Hare, I. L. O'H. 25/1/23
Darell, R. D. E. 25/1/23
Nance, W. J. 25/1/23
Tennant, C. A. M. 25/1/23 1/1/18
Copeland, A. G. J. 25/1/23
Bacon, R. G., *s* 25/1/23
Molony, C. W., *M.C.* 25/1/23
Barron, A. H. D., *M.C.* 25/1/23
Cobbold, M. F. D. 25/1/23
Harington, H. R. 25/1/23
†Seymour, E. V. F. 25/1/23
Dawson, A. A. F. C. H. 25/1/23
†Deighton, F. J. 22/2/23
Fox, F. N., *M.C.* 22/2/23
Gardner, R. G. 16/4/23
Donovan, C. H. 27/5/23
Fletcher, W. T. 27/5/23
Spain, G. A. R. 26/6/23
Tranchell, H. G. 6/5/24
Lewis, H. V., *D.S.O.*, *M.C.*, *p.s.c.*, *s.* 9/9/24
Fulton, J. D., *M.C.*, *s.* 9/9/24
Andrewes, C. L., *M.C.*, *p.s.c.*, *s.* 9/9/24
Battye, T. H., *p.s.c.* 9/9/24
Armstrong, A. G., *p.s.c.*, *s.* 9/9/24
Gray, G. C. G. 9/9/24
†Gatherer, A. H. N., *M.C.* 9/9/24
Chamier, R. O. 9/9/24
Ruck, R. C., *O.B.E.*, *s.* 9/9/24
Grant, R. A. P., *M.C.*, *s.c.s.* 9/9/24
Henstock, R. P. 9/9/24
Macpherson, A. K. 9/9/24
Coats, N. G. R., *s.c.s.* 9/9/24
Moore-Lane, V. W. C. 9/9/24
Brodrick, W. Le C. 9/9/24
Staples, E. C., *M.C.* 9/9/24
Dawes, A. M. (*S.A. Sch.*) 9/9/24
†Hughes, G. V., *M.C.*, *s.* 9/9/24
Curtis, O. O. 9/9/24
Garstin, H. A., *M.C.* 9/9/24 1/1/19
Bainbridge, D., *M.C.* 9/9/24
Pearson, H. G. A. 9/9/24
Rogers, G. S. 9/9/24
Fisher, G. T., *f.o.* 9/9/24
Harvey, C. O., *C.V.O.*, *C.B.E.*, *M.C.*, *p.s.c.*, *s.* 9/9/24 3/6/19
Brooke, A. S., *M.C.* 9/9/24
†Erskine, K. C. S., *M.C.*, *s.* 9/9/24 3/1/23
Lawrence-Smith, L., *s.c.s.* 9/9/24
Mitchell-Carruthers, N. L., *p.s.c.*, *s.* 9/9/24
Mockler, E. C., *s.c.s.* 9/9/24
Trail, R. M., *M.C.* 9/9/24
Shakespear, W. B. 9/9/24
Mayne, A. G. O. M., *D.S.O.*, *p.s.c.* 9/9/24 3/6/19
Yeates, E. P. 9/9/24
Wright, R. D. 9/9/24
†MacGregor, R. G., *M.C.*, *s.c.s.* 9/9/24
Walker, J. C., *s.c.s.* 9/9/24
Andrewes, H. W. 9/9/24
Tate, W. M. 9/9/24
Laird, H. G. C., *D.S.O.*, *p.s.c.*, *s.* 9/9/24
Skinner, A. L. 9/9/24 3/5/21
Mather, O. 9/9/24

Majors—contd.

Meade, M. E. M. 9/9/24
†Brewer, J. C., *M.C.* 9/9/24
Buckland, L. L., *p.s.c.*, *s.* 9/9/24
Metcalfe, E. D. T., *M.C.*, *s.* 9/9/24
Pulverman, A. W., *s.c.s.* 9/9/24
Wallis, B. H., *M.C.* 19/9/24 1/1/19
Ffrench, R. P. T., *M.C.* 19/9/24
†Gouldsbury, C. A., *s.c.s.* 14/10/24 1/1/18
Bald, E. A., *M.C.* 14/10/24 24/5/22
Gilbert, H. H. 14/10/24
Lowry-Corry, W. 5/11/24 13/8/19
Hickie, F. C. 16/12/24 3/6/19
Scroope, C. F. 20/1/25
Strahan, G. C., *O.B.E.* 20/1/25 1/8/20
Baker, W. H. G., *D.S.O.*, *p.s.c.* 20/1/25 1/1/18
Mackenzie, C. F. 20/1/25
Betham, G. L., *M.C.* 20/1/25
Ferrier, I., *s.c.s.* 20/1/25
Gulland, J. P. 20/1/25
†Scott, R. N. G., *s.* 20/1/25
Spurgin, E. W., *M.C.* 20/1/25
Fraser, D. De M. S. 20/1/25
Nugent, J. F. H., *D.S.O.*, *p.s.c.*, *s.* 20/1/25
Grant, F. R. E. 20/1/25
Taylor, N. S., *s.* 20/1/25 3/6/19
Murray, R. G. H., *M.C.* 20/1/25
Johnson, G. T., *p.s.c.*, *s.* 20/1/25
Young, B. N. 20/1/25
†Drummond, J. G. P., *M.C.* 20/1/25
†Cassidy, V. C. 20/1/25
Williamson, A. A. 29/1/25
MacKenzie, J. D., *p.s.c.*, *s.* 6/2/25
Penn, P. 17/4/25
Gomperts, A. W. B. 22/5/25
†Anderson, G. D. 16/6/25
Bryson, A. B. 23/7/25
Buist, C. N. 23/7/25

Captains.

Paget, H. E. G. 1/9/15
Spencer, L. 1/9/15
Farwell, W. L. 1/9/15
Hickson, B. E. 1/9/15
Liston, R. C. C. 1/9/15
Hamilton, O. P. 1/9/15
Cotter, R. K., *M.C.* 1/9/15
Hutton, G. M. 1/9/15
Fraser-Tytler, W. K., *M.C.* 1/9/15
Williams, A. H., *M.C.* 1/9/15
Barton, L. E. 1/9/15

Captains—contd.

Channer, G. O. De R., *M.C.*, *p.s.c.* 1/9/15
Kennedy, A. M., *M.C.* 1/9/15
Anderson, J. McK., *M.C.* 1/9/15
Raynor, C. A., *D.S.O.*, *M.C.* 1/9/15
Quayle, P. R. [L] 1/9/15
Deane, H. H. R., *s.c.s.* 1/9/15
Ogilvy, A. G., *s.c.s.* 1/9/15
Drysdale, A. E., *D.S.O.*, *M.C.* 1/9/15
Brunskill, B. A. S., *M.C.* 1/9/15
Finnis, H., *M.C.* 1/9/15
Wilson, W. C. F. A., *c.o.* 1/9/15
bt. maj. 3/6/18
Meiklejohn, J. F., *p.s.c.*, *s.* 1/9/15
Ozanne, E. H. B. 1/9/15
Johnston, A. L., *O.B.E.*, *p.s.c.* 1/9/15
bt. maj. 1/1/19
Russell, R. W., *s.* 1/9/15
Bonham-Carter, B. H. 1/9/15
Happell, W. H. 1/9/15
Eccles M., *M.C.* 1/9/15
Young, K. de L., *M.C.*, *s.c.s.* 1/9/15
Williams, S. C. 1/9/15
Urmson, D. G. S., *s.c.s* 1/9/15
Kellie, G. J. D., *M.C.* 1/9/15
Jones, B. I., *M.C.* 1/9/15
Cahusac, S. D. N., *M.C.* 1/9/15
Meade, H. R. C. 1/9/15
Vickers, W. G. H., *O.B.E.*, *p.s.c.*, *s.* 1/9/15
Barstow, T. C. E., *O.B.E.*, *s.c.s.* 1/9/15
Dawe, T. R. 1/9/15
Corke, R. M. 1/9/15
Deedes, R. B., *O.B.E.*, *M.C.*, *s.c.s.* 1/9/15
Sanders, C. W., *p.s.c.* 1/9/15
O'Sullivan, J., *c.o.* 1/9/15
Dennys, L. E., *M.C.*, *p.s.c.*, *s.* 1/9/15
Whitworth, D. E., *M.C.*, *s.c.s.* 1/9/15
Crew, R. D. 1/9/15
FitzGerald, G. M., *M.C.*, *s.c.s.* 1/9/15
Matheson, B. H., *M.C.*, *p.s.c.*, *s.* 1/9/15
Henderson, G. B. 1/9/15
bt. maj. 7/2/21
Wright-Warren, C. T. [*f*] 1/9/15
Hungerford, S. A. H., *M.C.*, *p.s.c.*, *s.* 1/9/15
Bingham, C. D'A., *p.s.c.*, *s.* 1/9/15
Irwin, H. R. B. H. 1/9/15
Harward, R. B., *O.B.E.* 1/9/15
Wickham, E. T. R. 1/9/15
Davison, K. H. M. 1/9/15
Mardall, F. H. 1/9/15
Schofield, W. H. S. 1/9/15
James, B. S., *s.* 1/9/15
Ferguson, J. A., *O.B.E.*, *s.c.s.* 1/9/15
Stevenson, M. M., *s.c.s.* 1/9/15
Mathias, L. W. H., *D.S.O.* 1/9/15
Graham, L. C. T., *M.C.*, *s.c.s.* 1/9/15
Shearer, J. F., *M.C.*, *s.c.s.* 1/9/15
Drake-Brockman, F. T. [L] 1/9/15

NFORD LIBRARIES
Digitized by Google

Captains—contd.

Lane, C. R. C., *M.C.*, *p.s.c.*, *s.* 1/9/15
bt. maj. 3/5/21
O'Donnell, B. H. 1/9/15
Bunbury, N. L. St. P., *s.c.s.* 1/9/15
Laville, T. T. 1/9/15
Lunn, A. J., *M.C.* 1 9/15
Andrews, H. A., *M.C.* 1/9/15
Mosse, C. O. R., *M.C.* 1/9/15
bt. maj. 30/5/24
Maltby, C. M., *M.C.*, *p.s.c.*, *s.* 1/9/15
bt. maj. 1/1/19
Lemon, R. L., *s.* 1/9/15
Penrose-Welsted, R. H. 1/9/15
Scott, W. R. A. 1/9/15
bt. maj. 3/6/19
Gell, H. V. 1/9/15
Elkington, E. H. O., *M.C.* 1/9/15
Bird, W. T., *p.s.c.*, *s.* 1/9/15
Lawrence, R. T., *M.C.* 1/9/15
Abbott, J. F., *M.C.* 1/9/15
Grey, P., *M.B.E.* 1/9/15
Mullaly, J. C. D. 1/9/15
Handley, L. M., *M.C.* 1/9/15
Chambers, G. H., *M.C.* 1/9/15
Anderson, A. L. B. 1/9/15
McElwaine, E. J. D., *O.B.E.* 1/9/15
Brandon, R. V. 1/9/15
Thompson, S. L. 1/9/15
Pollard, G. L. G., *M.B.E.* 1/9/15
Cuddeford, R. B. G. 1/9/15
Haycraft, W. C. S., *M.C.* 1/9/15
Watkis, H. L., *M.C.*, *s.c.s.* 1/9/15
Brander, R. W., *M.B.E.* 1/9/15
Shewen, D. G. P. M. 1/9/15
North, K. A., *M.C.* 1/9/15
Gabbett, K. J., *o.* 1/9/15
Rich, H. H., *s.c.s.* 1/9/15
Gaisford, P. 1/9/15
Steward, C. W. d'A., *p.s.c.*, *s.* 1/9/15
Radley, H. P., *M.C.*, *p.s.c.*, *s.* 1/9/15
bt. maj. 3/6/16
Middleton, M. 1/9/15
Ricketts, E. L. 1/9/15
bt. maj. 3/6/19
Craig, H. T. 1/9/15
Landale, C. H., *M.C.* 1/9/15
Scudamore, P. C., *M.C.*, *s.c.s.* 1/9/15
Bampfield, G. C., *O.B.E.* 1/9/15
Brownlow, J. 1/9/15
Branfoot, D. C. 1/9/15
Bremner, C. E. U., *M.C.* 1/9/15
Morris, E. W., *D.S.O.* 1/9/15
Dobbs, A. F. 1/9/15
Lumby, A. F. R., *O.B.E.*, *s.* 5/9/15
Batten, W. D. G. [L] 5/9/15
Ewing, R. R. 5/9/15
Mackay, A. S., *M.C.* 5/9/15
Raudall, B. FitzH., *s.* 5/9/15
Marshall, H. H., *M.C.* 6/9/15
[illegible], D. G. 6/9/15

Captains—contd.

Simson, G. O. 6/9/15
Wellesley, H. A., *M.C.* 6/9/15
Hind, N. G., *M.C.*, *p.s.c.*, *s.* 6/9/15
Shearer, E. J., *M.C.*, *p.s.c.*, *s.* 6/9/15
bt. maj. 3/6/19
Hammond, A. V., *s.c.s.* 6/9/15
Tinley, F. B. N., *M.C.* 6/9/15
Prinsep, E. S. MacL., *O.B.E.* [L] *s.* 6/9/15
Graham, R. A. 6/9/15
Campbell, I. 6/9/15
Rivett-Carnac, H. G. 6/9/15
Watson, E. E. 6/9/15
Mullaly, R. R. 6/9/15
bt. maj. 1/7/25
Stevens, C. F. L., *M.C.* (*Staff Coll., Quetta*) 6/9/15
Marriott, C. F. 6/9/15
Smalley, J. B. 20/9/15
Tinney, L. H., *s.* 20/9/15
Gordon, A. D. 20/9/15
Barnes, O. G. R. 26/11/15
Williams, F. P. J., *o.* 9/12/15
Borrowman, C. G., *s.* 19/1/16
Gillan, G. V. B. 19/1/16
bt. maj. 1/1/19
Firth, F. J. W., *s.c.s.* 19/1/16
Bruce, R. M., *M.C.*, *p.s.c.*, *s.* 19/1/16
bt. maj. 3/6/19
Edwards, N. H. 20/1/16
Crowther, A. H. 20/1/16
Turner, C. J. R. (⊛ *Lt.-Col.* 7/11/17) *s.c.s.* 20/1/16
Hindmarsh, J. H. L. 20/1/16
Clarke, F. S., *s.* 20/1/16
Rundle, C. A. G., *M.C.* 20/1/16
Grant, P. 20/1/16
Poynder, F. S., *M.V.O.*, *O.B.E.*, *M.C.*, *s.c.s.* 20/1/16
Gray, E. H., *s.* 20/1/16
Carpendale, W. St. J., *s.c.s.* 20/1/16
Clarke, A. E., *M.C.* 20/1/16
Bradley, R. O., *s.* 20/1/16
Scoones, G. A. P., *D.S.O.*, *M.C.*, *p.s.c.*, *s.* 20/1/16
bt. maj. 7/1/25
Fasken, K. L. 20/1/16
Hogge, A. H. F., *s.* 20/1/16
Scott, J. B., *M.C.* 20/1/16
Passy, W. De L. 20/1/16
Kennedy, E. F., *M.C.* 20/1/16
Rogers, G. G., *M.C.* 20/1/16
St. Maur, R. W. M. 7/2/16
Simpson, V. E. W., *M.C.* 28/5/16
Johanson, J. L. 24/8/16
Pim, H. M., *M.C.* 24/8/16
Johnson, G. S., *M.B.E.*, *M.C.* 24/8/16
Gracey, H. M. K. 24/8/16
Magnay, A. D., *p.s.c.*, *s.* 24/8/16
FitzSmyth, J. G., *M.C.*, *p.s.c.* 24/8/16
de Wilton, J. G. B. 24/8/16
Weld, C. J., *M.C.* 24/8/16
May-Somerville, J. A. C. 24/8/16
Thomas, H. P., *O.B.E.* 24/8/16
McCalmont, W. V., *M.C.* 24/8/16
Mosse, C. B. 24/8/16
Fowle, J. Le C. 24/8/16
Morrison, C. C. 24/8/16
Meade, P. A., *M.C.* 24/8/16
Hinds, W. A. G., *M.C.* 24/8/16
Campbell, M. H. A., *O.B.E.* 24/8/16
Williamson, C. P. F. 24/8/16
Plowden, B. E. C. 24/8/16
Worlledge, F. H., *s.* 24/8/16

Captains—contd.

Herbert, H. R., *s.* 4/9/16
Quayle, G. A. 4/9/16
Cousins, M. A. S. 20/10/16
Hayes, H. G. 20/12/16
Craddock, A. B., *O.B.E.* 21/1/17
Layng, T. M., *M.B.E.*, *M.C.*, *s.c.s.* 21/1/17
Mackenzie, D. B. (*Empld. Civil Admin. of Palestine*) 21/1/17
Blaxland, A. B. (*S.A.Sch.*) 21/1/17
Stable, R. H., *D.S.O.* 22/1/17
Lockhart, R. MacG. M., *M.C.* 22/1/17
Cambier, V., *p.s.c.* 22/1/17
Forbes, A. F. G., *M.C.* 22/1/17
Lennox, G. 22/1/17
Ashmore, E. J. C., *D.S.O.*, *M.C.* 22/1/17
Norris, R. J. N., *s.* 22/1/17
Minchin, H. C. S. 22/1/17
Stuart, L. A., *M.C.*, *s.c.s.* 22/1/17
Lemarchand, F. E., *p.s.c.* 22/1/17
Beanland, D. 22/1/17
Pegg, A. C. 22/1/17
Uloth, G. 22/1/17
Messervy, F. W., *s.c.s.* 22/1/17
Baines, G. D. 22/1/17
Hall, I. F. G. 22/1/17
Tindall, J. W. B. 22/1/17
Harvey, G. B. 22/1/17
Vaughan, E. W. D., *M.C.*, *s.* 22/1/17
Davis, A. O. L., *p.s.c.* 5/2/17
Thakur Zorawar Singh, *M.C.* 25/8/17
Aga Cassim Shah 25/8/17
Kunwar Pirthi Singh 25/8/17
Dafle, B. S. 25/8/17
Dawes, H. D. 3/9/17
Lynn, J. A. G. 17/9/17
Kidd, G. R. 13/1/18
McConkey, A. I. G. 13/1/18
Savory, R. A., *M.C.* [*I*] 14/1/18
Trevelyan, W. R. F. 14/1/18
Tuker, F. I. S., *s.c.s.* 14/1/18
Penfold, H. de L., *s.* 14/1/18
White, B. G. 14/1/18
Broadfoot, W. A. 14/1/18
Fletcher, R. C. (*Sch. of Phys. Trng., Ambala*) 14/1/18
Campbell, W. F. 14/1/18
Nepean, H. D. H. Y., *D.S.O.* 14/1/18
Garrett, K. A., *M.C.* 14/1/18
Lewis, T. G. 14/1/18
Gore, C. H. C. 14/1/18
Brunlees, L. H. 14/1/18
Bellers, E. V. R. 14/1/18
Dowland, G. R., *M.C.* 14/1/18
Gordon, H. S. 14/1/18
Robertson, H. E., *M.C.* [*I*] 14/1/18
Glegg, J. A. 14/1/18
Taylor, J. H. 14/1/18
Moll, W. R. 14/1/18
Hamilton, H. M. 14/1/18
Fullerton, J. P. 14/1/18
Dening, J. P. 14/1/18
Fulton, E. J. 14/1/18
Bidie, A. G. C., *s.* 14/1/18
Maltby, F. N. 14/1/18
Gordon, D. H., *D.S.O.* 14/1/18
Walker, B. W. G., *M.C.* 14/1/18
Watts, R. P. 23/1/18
Law, C. H. 18/3/24
Mahon, B. MacM., *D.S.O.*, *M.C.* 24/1/18
Gardner, J. M. S. 20/2/18
Filose, A. A. E. [*I*] *s.c.s.* 5/8/18

Digitized by Google

Captains—contd.

Campbell, A. D. P. 3/8/18
Dymott, B. K. 8/8/18
Roberts, M. R. 8/8/18
Hamber, L. G. W. 8/8/18
Powell, F., *M.C.* 8/8/18
Churchill, A. P. ff. 8/8/18
Searle, C. S., *M.C.* 8/8/18
Palmer, S. V. 8/8/18
Thwaytes, L. L. 8/8/18
Gordon, D. St. V., *M.C.* 8/8/18
Palin, C. W., *M.C.* 8/8/18
Curtis, A. C., *M.C.* 8/8/18
Eustace, R. 8/8/18
Prinsep, D. W. McL. 8/8/18
Marriott, N. E., *M.C.* 8/8/18
Fausset-Baker, A. A. 8/8/18
Dods, E. R. S., *M.C.*, *s.c.s.* 15/8/18
Gracey, D. D., *M.C.*, *m.c.* 15/8/18
Greenhouse, R. E. 15/8/18
Briggs, H. R. 15/8/18
Minchin, R. H. L. 15/8/18
Miller-Hallett J. L. 15/8/18
Le Fleming, R. E., *M.C.* 15/8/18
Upton, R. B. E. 15/8/18
Christie, D. A. 15/8/18
Bucher, F. R. R., *M.C.* 15/8/18
Fraser, J. D., *D.S.O.*, *s.* 15/8/18
Davidson, J. W., *M.C.* 15/8/18
Bunbury, G. F. 15/8/18
Teversham, M. S. 15/8/18
Eales, C. H. H., *M.C.* 15/8/18
McLean, R. R. B. 20/8/18
Hodgen, G. W., *O.B.E.* 16/9/18
Birch-Reynardson, M. H. 1/10/18
O'Reilly, H. R. H. 1/10/18
Ackland, H. J., *m.c.* 1/10/18
Key, B. W., *M.C.* 1/10/18
Ansell, J. W. 1/10/18
Farwell, G. A. L., *M.C.* 1/10/18
Voelcker, G. G. 1/10/18
Williams, W. R. B. 1/10/18
Carr-White, G. 1/10/18
Savage, E. G. 1/10/18
Clarke, G. R., *s.* 1/10/18
Light, H. 1/10/18
Spottiswoode, A. U. M. 1/10/18
Shute, G. E. FitzG., *M.C.* 1/10/18
Henry, J. R. A. 1/10/18
Ekin, R. G., *s.* 1/10/18
Kennedy, E. R. 1/10/18
Smith, M. H. H. 1/10/18
Keene, M. R. 1/10/18
Hanwell, J. O. 1/10/18
Townsend, F. H. 17/10/18
Holland, G. W. 7/11/18
West, E. M. 11/11/18
Ross, A. J. H., *M.C.* 11/11/18
Pigot, G., *M.C.* 11/11/18
Powell, D. 11/11/18
Richardson, R., *M.C.* 11/11/18
Herbert, D. M. A., *M.C.* 11/11/18
Fraser, C. J. S., *M.C.* 11/11/18
Gough, W. G. H., *M.C.* 11/11/18
Stead, E. A., *M.C.* 11/11/18
Tulloch, H. M. 28/11/18
Hunt, J. M. 16/12/18
Ford, C. W. W. 16/12/18

Captains—contd.

Bradshaw, J. R. L., *s.* 16/12/18
Hancock, C. P., *M.C.* 16/12/18
Bagley, A. H. 16/12/18
Cay, C. S. 16/12/18
Fewtrell, A. H. H. (*Equitn. Sch.*) 16/12/18
Sykes, J. H. 16/12/18
Kellie, C. C. J. 23/12/18
Critchley, D. R. 23/12/18
Weallens, W. R. W. 23/12/18
Clarke, C. P. 23/12/18
Sanders, R. G. 13/1/19
Parsons, J. W. A., *s.* 13/1/19
Slade-Baker, J. B., *o.*, *o.d.* 13/1/19
Richardson, A. J. C. 13/1/19
Kennedy, M. W. 18/1/19
Burgan, N., *M.C.*, *p.s.c.*, *s.* 19/1/19
Ham, D. M. 22/1/19
Clemence, S. 14/2/19
Hall, E. R. M. 17/2/19
Mold, G. L. 1/3/19
Cosby, N. R. C., *M.C.* 1/3/19
Hugh-Jones, N., *M.C.*, *s.* 13/3/19
Combe, L. M. 14/3/19
Knight, A. B., *M.C.*, *s.* 17/3/19
Monier Williams, L. 28/3/19
Watkins, A. N. M. 9/4/19
Conner, T. S. 10/4/19
Williams, J. Walter 11/4/19
Wickham, J. 17/4/19
Dart, L. V., *M.C.* 22/4/19
Morgan, K. S. [L] 28/4/19
Moss, E. de V. 2/5/19
Stokes, C. L. L. 3/5/19
Stewart, I. 3/5/19
Gifford, F. R. 3/5/19
Boss, T. H., *M.C.* 3/5/19
Larkin, E. P. 3/5/19
O'Brien, J. J. 3/5/19
Stubbings, R. A. 3/5/19
Muirhead, J. I., *M.C.* (*s.c.*) 3/5/19
Emery, T. S., *M.C.* 3/5/19
Lothian, J. 3/5/19
Huthwaite, H. Y., *M.C.* 3/5/19
Toovey, C. W., *M.C.*, *s.c.s.* 3/5/19
Horner, B. S. 3/5/19
Adams, D. R. 3/5/19
Turner, E. L., *s.* 3/5/19
Portal, G. E. 3/5/19
Whitehill, R. D. 3/5/19
Barlow, A. E., *M.C.* 3/5/19
Lester-Garland, A. G., *M.C.* 3/5/19
Falcon, R. R. B. 3/5/19
Ashton, E. M. 3/5/19
Ledward, R. B. 3/5/19
Walsh, L. W. 3/5/19
Donaldson, A. L. 3/5/19
Maynard, C. I. F. 3/5/19
Free, C. W., *M.C.*, *p.s.c.*, *s.* 3/5/19
Speer, C. H. 3/5/19
Bruce, J. G., *M.C.* 3/5/19
Holmes, B., *D.S.O.*, *s.* 3/5/19
Mackay, G. S. 3/5/19
Harry, F. L. 12/5/19
Taylor, J. N. 12/5/19
Brennan, C. G. O. [*I*] 12/5/19
Barlow, C. B. 12/5/19
Ridge, K. J. T., *M.C.* 12/5/19
Morton, A. F. 12/5/19
Somers-Cox, S. J., *M.C.* 12/5/19
Mackie, A. H. 13/5/19
Colhoun, W. A. 13/5/19
Henry, R. T. 13/5/19

Captains—contd.

Fitzpatrick, L. V. 13/5/19
Hurford-Jones, M. 13/5/19
Jameson, C. H. R. 13/5/19
Hawkins, G. L. S., *M.C.* 13/5/19
Moseley, B. 13/5/19
Sperling, H. H., *s.* 13/5/19
McCay, R. C., *D.S.O.* 13/5/19
Slim, W. J., *M.C.* 19/5/19
Collingridge, H. V., *s.* 19/5/19
Virgin, A. H. 19/5/19
Redding, J. B. 19/5/19
Wilkinson, G. N., *O.B.E.*, *s.* 19/5/19
Murison, G. de H. 19/5/19
Greer, E. E. 19/5/19
Wordsworth, R. H. 19/5/19
Powell, W. N., *M.C.* 19/5/19
Shuldham, W. F. Q. 19/5/19
Martin, John, *M.C.* 19/5/19
Teague, J., *O.B.E.*, *M.C.*, *s.*, 19/5/19
Churcher, W. D. 19/5/19
Westmacott, P. G., *s.* 19/5/19
Young, G. M. K. 19/5/19
Hamlyn, H. W. A. 19/5/19
Harrison, E. L. 19/5/19
Hartnoll, F. H. 19/5/19
Gibson, A. B. 19/5/19
Kirkbride, G. 19/5/19
Harvey, J. S. 19/5/19
Crampton, G. P., *M.C.* 2/6/19
King, R. M. E. 2/6/19
Gordon, T. J., *M.C.* 2/6/19
Pocock, J. G. 8/6/19
Challen, P. 8/6/19
Tudor-Craig, P. C. 8/6/19
Fawcett, W. L., *M.C.* 8/6/19
Stubbs, R. H. 8/6/19
Hawkes, L. V. C. 8/6/19
Jones, B. O. 8/6/19
Furness, W. S., *M.C.* 8/6/19
Chappel, B. H. 14/6/19
Carruthers, H. St. J. 16/6/19
Fulton, J. O. 16/6/19
Campbell-Harris, C. 16/6/19
Ledgerwood, F. H. 16/6/19
Hanna, H., *O.B.E.* 16/6/19
Underwood, H. J. 16/6/19
Taylor, G. D. 16/6/19
Langlands, E. W., *s.* 16/6/19
Southgate, C., *M.C.*, *s.* 16/6/19
Lea, E. H. 16/6/19
Ballentine, G. C. 16/6/19
Knight, L. B., *M.C.* 16/6/19
Edwards, C. G. N. 16/6/19
Lloyd, W. L., *M.C.* 16/6/19
Banks, R. E. 16/6/19
Tanner, G. W., *M.C.* 16/6/19
Warry, H. E. 16/6/19
Jennison, S. A. 16/6/19
Clarke, F. E. M. 16/6/19
Freeland, R. A. B., *M.C.* 16/6/19
Russell, D., *M.C.* 16/6/19
Read, J. E. 16/6/19
Slater, R. A., *M.C.* 16/6/19
Fyldes, G. B., *M.C.* 16/6/19
Kinns, P. C. 16/6/19
Comerford, T. J. 16/6/19
Persse, S. H. 16/6/19
Chambers, H. M. 16/6/19
Hildick-Smith, J. N., *M.C.* 16/6/19
Gahan, J. 16/6/19
Smith, D. G. S. 16/6/19
Blood, J. A. 16/6/19
Lang, W. I. 6/6/19
Hay, W. R. 3/7/19
Stable, H. H. 3/7/19
Bourke, A. J. H. 3/7/19

STANFORD LIBRARIES
Digitized by Google

Captains—contd.

Collyns, G. G. 3/7/19
Nokes, G. B. I. 3/7/19
Eve, H. E., *M.C.* 3/7/19
Moffatt, J. (*S.A. Sch.*) 10/7/19
Rawbone, D. B. M. 10/7/19
Burch, F. W., *M.C.* 10/7/19
Gradidge, J. H., *c.o.* 10/7/19
Vetch, W. H. 10/7/19
Keary, H. P. 10/7/19
Williams, G. B., *M.C.* 10/7/19
Eales, T. F. J. 10/7/19
Cooke, G. M. B., *O.B.E.* 14/7/19
Prior, C. G. 14/7/19
Cameron, R. T. 14/7/19
Cameron, E. 14/7/19
Rayner, R. H., *M.B.E.* 14/7/19
Hasler, H. J., *M.C.* [*I*] 16/7/19
Scott, S. C., *M.C.* 16/7/19
Wilson, L. E. 16/7/19
Pike, W. H. 16/7/19
Goddard, A. G. I. A. 16/7/19
Tayleur, G. 16/7/19
Rice, J. 16/7/19
Cairn-Duff, J. C. 16/7/19
Snelling, C. G. 16/7/19
Paton, J. E. F. 16/7/19
Gillmore, H. F. 16/7/19
Smelt, M. V. 28/7/19
Rowley, B. G. 28/7/19
Stileman, C. E. C. 28/7/19
Hurst, F. W. 28/7/19
Gilpin, E. L. P. P., *s.* 28/7/19
Peak, C. A. 28/7/19
Hunt, R. E. 28/7/19
Stansfeld, C. A. 28/7/19
Osborne, C. E. F. 28/7/19
Duncan, T. M. 4/8/19
Talbot, W. E. H., *s.* 4/8/19
Mathewman, G. B., *M.C.* 4/8/19
Finglas, N. H. 4/8/19
Dyer, I. B. 4/8/19
Wallis, C. 4/8/19
Collin, E. P. C. 4/8/19
Grant, T. G. L'E. 4/8/19
Wardle, F. M. 7/8/19
Guy, K., *s.* 7/8/19
Litton, G. E. 11/8/19
Cole, R. St. G. 11/8/19
Rossel, H. G. T. 11/8/19
Ridley, E. R., *M.B.E.* 11/8/19
Hilliard, L. M. 11/8/19
Hall, W. H. 11/8/19
Harvey, C. W. L., *M.C.* 11/8/19
Pringle, J. H., *M.C.* 11/8/19
McLaren, J. A. 11/8/19
Bennett, L. A. 11/8/19
Le Patourel, E. C., *M.C.* 11/8/19
Anderson, N. M. 11/8/19
James, H. C. 11/8/19
Whadcoat, C. C. 13/8/19
Melville, H. J. 15/8/19
Pryor, O. J. 15/8/19
Nunn, R. N., *M.C.* (*Equitn. Sch., Saugor*) 15/8/19
Kennelly, D. McK. 15/8/19
Selby, W. R. 15/8/19
Butler, H. M. 15/8/19
Weaver, J. Y. 15/8/19
Curnow, E. 15/8/19
Stedman, H., *M.C.* 15/8/19
Jonas, R. M. 15/8/19
Herrick, R. L. W., *D.S.O.* 15/8/19
Ingram, G. E. 15/8/19
Crompton, J. A. H., *M.B.E.* 15/8/19

Captains—contd.

Lewis, F. H. 15/8/19
O'Morchoe, N. C. 15/8/19
Rayner, C. S. W. 15/8/19
Durnford, C. M. P., *s.c.s.* 15/8/19
Vaughan, H. R. 15/8/19
Alderman, R. E., *O.I.E., O.B.E., c.o.* 15/8/19
Rust, F. H., *O.B.E.* 15/8/19
Sawyer, C. P. B. 28/8/19
Hide, T. G. S. 28/8/19
Henrotin, H. V. 28/8/19
Noad, C. K. [*I*] 28/8/19
Jones, J. K., *s.* 28/8/19
Booth, R. 28/8/19
Hatch, K., *s.* 30/8/19
Booty, F. C. 30/8/19
Willoughby, B. D. 30/8/19
Hardy, E. P. 30/8/19
Clarke, M. J. 30/8/19
Shier, M. B. 30/8/19
Furney, S. K., *M.C.* 30/8/19
Campbell, W. B. 30/8/19
Crocker, W. J. 30/8/19
Bell-Syer, L. S. 30/8/19
Brierley, R. 30/8/19
Dean, A. E. 30/8/19
Balding, C. D. 30/8/19
Tweed, J. R. H., *M.B.E., M.C.* 30/8/19
Pollock, A. H., *M.C.* 30/8/19
Wallington, J. M. 30/8/19
Wood, E., *M.C.* 30/8/19
Columbine, R. H. 30/8/19
O'Connor, R. L. [*I*] *c.o.* 30/8/19
Faulder, G. B. 30/8/19
Williams, R. G., *s.c.s.* 30/8/19
Benson, J. W. H., *M.C.* 30/8/19
Bull, G. G. C. 30/8/19
Mallam, G. L. 13/9/19
Conolly, J. J. P. 15/9/19
Lord, J. W., *M.C.* 15/9/19
Marindin, J. F. 15/9/19
Leech, A. B. R. 15/9/19
Evanson, E. A. 15/9/19
Williams, C. C. 15/9/19
Toogood, C. G., *D.S.O.* 15/9/19
Irwin, H. N., *M.C.* 15/9/19
Tonkin, R. S. 15/9/19
Pigot, W. T. 15/9/19
Aitken, C. F., *M.C.* 15/9/19
Vann, A. J. 15/9/19
Carstairs, N. M. 15/9/19
Duncan, H. C. 15/9/19
Brown, H. N. 15/9/19
Cockrill, S. R. 15/9/19
Lindop, A. H. E., *M.C.* 15/9/19
Durrant, O. T. 15/9/19
Evans, T. R., *s.* 15/9/19
Rea, A., *M.C.* 15/9/19
Webb, W. F. 15/9/19
Duncan, D. L. 1/10/19
Butler, A. G. 1/10/19
Ashton, G. R. 1/10/19
Mackay, R. J., *M.C.* 1/10/19
Watson, O. 1/10/19
Stevens, R. H. 1/10/19
Moriarty, J., *M.C.* 1/10/19
Sargon, A. I., *D.S.O.* 1/10/19
Macgregor, L. E. 1/10/19
Taitt, N. R., *M.C.* 1/10/19
Molyneux, P. L., *D.S.O.* 1/10/19

Captains—contd.

Nicholas, C. H. 1/10/19
Honeyball, F. R. 1/10/19
Scott, C. W. F., *O.B.E.* 1/10/19
Adams, A. W. 1/10/19
Russell, A. G. 1/10/19
Jee, R., *M.C.* 11/10/19
Steer, J. M. B., *s.* 20/10/19
Ewen, A. C. 20/10/19
France, E. 20/10/19
Butcher, A. L., *M.C.* 20/10/19
Shelton, T. N., *M.C.* 20/10/19
Harris, A. A. F., *s.* 20/10/19
Brett, D. A., *M.C.* 20/10/19
Bowerman, J. F. 20/10/19
Charter, W. F., *M.C.* 20/10/19
Jackson, N. C. 20/10/19
Martin, S. F. 20/10/19
Smyth, J. 20/10/19
Webb, A. P. H. 20/10/19
Barstow, H. L. 20/10/19
Tickell, G. W. 20/10/19
Pender, W. S., *M.B.E.* 20/10/19
Gillespie, D. S. 20/10/19
Lovat-Fraser, W. A., *s.* 20/10/19
bt. maj. 3/6/24
Viney, J. E. 20/10/19
Hughes-Rowlands, I. B. 20/10/19
Irwin, S. F. 20/10/19
Angelo, N. L. 20/10/19
Gain, J. C., *M.C.* 20/10/19
Newill, W. M. 20/10/19
Adams, A. G. 20/10/19
Skinner, H. S. 27/10/19
Amies, B. J. 15/11/19
Bromham, A. C. 15/11/19
Ranking, R. P. L., *M.C.* 15/11/19
Challen, B. S. 15/11/19
Harrison, A. M. L., *M.C.* 15/11/19
Rich, E. P. 15/11/19
Hirst, J. E. 15/11/19
Birdwood, F. T. 15/11/19
Woodhouse, F. V. R. 15/11/19
Nadin, G. 15/11/19
Goddard, E. N., *O.B.E., M.C., s* 15/11/19
Rees, T. W., *D.S.O., M.C., s.* 15/11/19
Purves, J. J., *M.C.* (*War Office*) 15/11/19
Weatherly, E. F. C. F. 15/11/1
Hayne, M. L. 15/11/1
Mountain, R. G., *M.C.* 15/11/1
Newton-King, R. M. 15/11/1
Gemmell, G. W. 15/11/1
Soden, J. N., *s.c.s.* 15/11/1
Pratt, J. 15/11/1
Barrett, M. L. 15/11/1
Snelling, A. H. J. 15/11/1
Rowlinson, O. A. 15/11/1
Fenwicke-Clennell, G. E. 15/11/1
Lalor, J. F. V. 15/11/1
Tinney, G. E. 15/11/1
Hayward, T. E. 15/11/1
Plomer, G. 15/11/1
Shaw, R. L. 15/11/1
Coates, J. C., *M.C.* 15/11/1
Teague, R. J. D. 15/11/1
Henson, R. K., *M.C.* (*S.A. Sch.* 15/11/1
Troughton-Dean, G. P., *M.C.* 15/11/1
Devenish-Meares, B. J. 15/11/1
Pine-Coffin, E. C. 15/11/1
Whitehead, W. A. 15/11/1

Digitized by Google

Captains—contd.

Bullock, P. G. W. 15/11/19
Gilmore-Ellis, P. D. 15/11/19
Dawson, K. C. D., *M.B.E.* 15/11/19
Lutter, F. W. 15/11/19
Spankie, H. V., *M.C.* 15/11/19
De Freitas, D. A. A. 15/11/19
Grey, R. W. H. 24/11/19
Matthews, R. 24/11/19
Brown, J. R., *s.* 24/11/19
Morris, H. E. A. 24/11/19
O'Callaghan, C. H. D. 24/11/19
Peake-Cottam, H. 24/11/19
Wallace, E. G. 24/11/19
Graveston, H. B. 24/11/19
Tewson, R. G. 24/11/19
Frith, J. G. 24/11/19
Field, F. D. S., *M.C.* 24/11/19
Nicholas, A. A., *M.C.* 13/12/19
Scott, W. 13/12/19
Shah, A. S., *O.B.E., s.* 15/12/19
Dugnid, T. C. 15/12/19
Irwin, N. L. C., *D.S.O.* 15/12/19
Newington, M. T. L. 15/12/19
Wheeler, G. E. [L] 15/12/19
Preston, K. H. 15/12/19
Stevens, C. W. 15/12/19
Young, A. D. 15/12/19
Bull, L. C., *M.C.* 22/12/19
Solly, A. R. 22/12/19
Mercer, A. V. A. 22/12/19
Alderson, V. C., *M.C.* 22/12/19
Neal, H. A. 22/12/19
Thompson, R. H. 22/12/19
Tipping, R. P. M. 26/12/19
Lavender, S. S. 26/12/19
Harris, G. W. 26/12/19
Oliffe, F. 27/12/19
Salt, G. 27/12/19
Clarabut, R. B. 27/12/19
Cumming, W. J. 28/12/19
Cumming, A. E., *M.C.* 28/12/19
Reed, S. P. K. J. H. [L] 28/12/19
Haines, M. A. 28/12/19
Barroll, W. S. 28/12/19
Brennan, R., *M.C.* 28/12/19
Finlay, J. A., *M.C.* 3/1/20
Mitchley, G. A. 3/1/20
Buckley, F. 3/1/20
Wallis, A. R. 3/1/20
James, W. A. L. *s.* 4/1/20
Lunnon, J. D. K. 4/1/20
Reid, D. W., *D.S.O., M.C.* 4/1/20
Simpson, H. J. A., *M.C.* 4/1/20
Palk, L. C. 4/1/20
Bevis, F. G. 4/1/20
Ricketts, G. A. McG., *M.C.* 4/1/20
Clyde, W. T. 4/1/20
Webb, F. B., *s.* 4/1/20
Graham, N. L., *M.C.* 12/1/20
Watson, G. H. A. 12/1/20
Wall, R. H. 12/1/20
Harvey, E. S. F. 12/1/20
Lloyd, A. C., *M.B.E.* 12/1/20
Adams, T., *M.C.* 12/1/20
Young, J. W. 12/1/20
Franklin, E. A. McA., *M.C.* 12/1/20
Scrivener, A. H. 12/1/20
Moore, F. M., *s.* 12/1/20
Morgan, W. M., *M.C., A.M.* 12/1/20
Peel, W. R. B. 12/1/20
Cockram, L. H. 12/1/20
McKay-Forbes, L. W. 26/1/20

Captains—contd.

Wooldridge, J. H. C. 26/1/20
Davies, H. L., *M.C.* 26/1/20
Rimell, F. J. 26/1/20
Fawcett, R. B., *M.C.* 26/1/20
Pilkington, T. L. 26/1/20
Davies, F. A. 26/1/20
Lunham, T. M., *s.* 26/1/20
Mitchley, E. T. C. 26/1/20
Bayliss, B. 26/1/20
Tucker, B. H. G. 29/1/20
Walters, E. C. 29/1/20
Phillips, W. J. C. 29/1/20
Learmond, A. W. 29/1/20
Mayne, P. 3/2/20
Finch, P. W. 3/2/20
Duncan, A. W., *D.S.O.* 3/2/20
Clark, J., *O.B.E.* 3/2/20
Jones, R. I. 3/2/20
Jardine, A., *M.B.E., s.* 3/2/20
Reed, M. W. 3/2/20
Johnson, E. C. 3/2/20
Sowton, B. S. 3/2/20
Bottrill, E. R. 3/2/20
Woolfe, R. D. T., *M.C.* 3/2/20
Eccles, G. J. 3/2/20
Wilson, J. W., *M.C.* 3/2/20
Tice, C. A. 3/2/20
Shallow, C. R., *s.* 3/2/20
Mackay, A. J., *M.C.* 3/2/20
Mostyn-Owen, H. L., *s.* 3/2/20
Ingles, H. N. G. 3/2/20
Craster, R. F. 3/2/20
Spencer, H. J. 3/2/20
Rainier, W. H. C. 3/2/20
Jenkins, F. A. M. B., *M.C.* 3/2/20
Hoskins, C. J. 3/2/20
Porter, A. G. 3/2/20
Porter, W. D. (*S.A. Sch.*) 3/2/20
Atkins, W. V. 3/2/20
Smith, W. A., *s.* 3/2/20
Hamill, G. E. 3/2/20
Smith, D. R. 3/2/20
Michell, J. H. 5/3/20
Heaver, L. G. H. 5/3/20
Warren, D. F. W. 5/3/20
Shuker, H. 5/3/20
Davies, V. K. N. 15/3/20
Wilkinson, R. J., *O.B.E., s.* 15/3/20
Rea, A. N. 19/3/20
Gosnell, K. A. 19/3/20
Macdonald, S. R. 19/3/20
Loup, L. A. 19/3/20
Lyon, W. A., *O.B.E., c.o.* 19/3/20
Morphy, E. C. O. 19/3/20
Webb, G. S. R., *M.C.* 19/3/20
Jeffs, H. S. 19/3/20
Walker, A. R. 19/3/20
Burnett, R. R. 19/3/20
Marshall, W. D., *s.* 19/3/20
Barnes, T. J. 19/3/20
Bain, G. A. (⊗ *Maj.* 4/10/19) 7/4/20
Dixon, W. 7/4/20
Johnston, D. D. H. 7/4/20
Seagrim, C. B. 7/4/20
Hughes, C. R. 7/4/20
Davies, J. T., *M.B.E.* 8/4/20
Wyatt, R. M. 8/4/20
Miller, A. B. 8/4/20
Williams, J. F. H. 8/4/20
Johnson, Reginald S., *M.C.* 8/4/20

Captains—contd.

Anstey, D. 8/4/20
Lancaster, A. S. 8/4/20
Hanna, J. R. M. 8/4/20
Hey, B. S. 8/4/20
Jackson, L. E. W. 8/4/20
Spear, C. R. 18/4/20
Moore, A. C. 18/4/20
Reed, R. R. 18/4/20
Smith, B. L. S. 18/4/20
Guy, N. G. 18/4/20
Townley, N. P. 18/4/20
Dalison, J. B. 18/4/20
Skene, S. G. S. 18/4/20
Tomkins, G. L., *M.C.* 18/4/20
Lloyd-Jones, W. R. 18/4/20
Clark, W. V. 18/4/20
Simpson, F. C. 18/4/20
Gompertz, M. C. T. 18/4/20
Bell, H. G. 18/4/20
Power, H. R. 18/4/20
McClenaghan, P. J. W., *M.C.* 18/4/20
Millar, A. B. 18/4/20
Malden, C. M. 18/4/20
Dean, W. E. 18/4/20
Winthrop, H. E. 18/4/20
Warhurst, A. E. 18/4/20
Frankland, A. 18/4/20
Edward, W. D. 18/4/20
Neale, R. K. 18/4/20
Ambrose, R. D., *M.C.* 18/4/20
Guiton, L. W. 18/4/20
Pybus, G. D. 18/4/20
Huelin, W. 18/4/20
Hurly, M. F. F. 18/4/20
Wingfield, C. M. H. 18/4/20
Voysey, G. C. A. 18/4/20
Jackson, H. J. R. 18/4/20
Bragg, H. V., *M.C.* 18/4/20
Gray, C. E. 18/4/20
Loftus-Tottenham, F. J. 18/4/20
Baker, C. S. 18/4/20
Chappell, H. 18/4/20
Hodson, D. 18/4/20
Wernicke, A. E., *M.B.E.* 18/4/20
Tester, C. K., *M.C.* 18/4/20
Thomason, A. D. F. (*Sch. of Phys. Trng., Ambala*) 18/4/20
Hepworth, M. A. 18/4/20
Lesster, L. 18/4/20
Hobbs, J. M., *M.C., s.* 18/4/20
Isaacs, R. L. 18/4/20
Stuart, D. 18/4/20
Hannah, A. J. 18/4/20
Westmoreland, J. J. 18/4/20
Chevallier, F. T. 18/4/20
Hyde, G. L. 18/4/20
Brindley, W. W., *M.B.E.* 18/4/20
Glover, M. 18/4/20
Leir, J. R. C. V. 18/4/20
Gamble, L. 18/4/20
Goldthorp, H. D. 18/4/20
Nye, A. R., *M.C.* 18/4/20
Bartlett, D. F., *M.B.E.* 18/4/20
Cave, C. R. 18/4/20
Stevenson, W. H. 30/4/20
Fleming, T. 30/4/20
Briggs, R. A. 3/5/20
Sainter, J. D., *M.C.* 3/5/20
Jeffreys, H. F. 3/5/20
Crozier, W. H. 3/5/20
Hurst, N., *M.C.* 3/5/20
Cotton-Swanston, W. L., *M.C.* 3/5/20
Cowan, D. T., *M.C.* 3/5/20
Babtie, J. W. A. 3/5/20
Lee, T. R. 3/5/20

STANFORD UNIVERSITIES
Digitized by Google

Captains—contd.

Lalor, D. C. 3/5/20
Dawes, K. C. B. 15/5/20
Armitage, H. E. 15/5/20
Wilson, W. M.C., *M.C., s.* 15/5/20
Davison, H. T., *c.e.* 15/5/20
Black, A. S. 15/5/20
Esse, F. A. 15/5/20
Prideaux, G. V. A. 18/5/20
Bower, S. W. 18/5/20
Joyce, W. D. 18/5/20
Lickman, E. W. 26/5/20
Allott, A. D. 26/5/20
White, H. A. 26/5/20
Barclay-Brown, R., *s.* 26/5/20
Tomsett, E. W. 28/5/20
Hutchings, D. A., *M.C.* 28/5/20
Smith, H. M. 28/5/20
Renwick, H. 28/5/20
Wells, W. G. H. 28/5/20
Davies, H. B., *M.C.* 28/5/20
Dunn, C. L. 28/5/20
Hathaway, C. J. 28/5/20
Jeffreys, J. F. D., *s.* 28/5/20
Wimberley, R. A. A. 28/5/20
Ellis, A. B. 28/5/20
Thorpe, C. W. G. 28/5/20
James, J. R., *s.c.s.* 13/6/20
Johnson, H. H. 19/6/20
Stevenson, T. I., *M.B.E., M.C.* 19/6/20
Rowell, J. W. 19/6/20
Morgan, L. E. 19/6/20
Douglas, L. N. 24/6/20
Sheehan, M. J. A. 24/6/20
Cheverton, F. P. 24/6/20
Bowtell-Harris, J. F., *M.C.* 24/6/20
O'Brien, B. P. T., *M.C.* 29/6/20
Beamish, R. P., *s.* 29/6/20
Thomson, A. P. Q. 29/6/20
Cruickshank, A. S. 29/6/20
Ruffell, B. 29/6/20
Skrine, P. R. H. 29/6/20
Cameron-Webb, J. H. 29/6/20
Lindquist, W. H. H., *M.C.* 29/6/20
Tayler, S. E. 29/6/20
Robinson, J. A. 29/6/20
de Salis, R. A. 29/6/20
Darell, E. M. D., *O.B.E.* 29/6/20
Moorhead, H. D. 29/6/20
Gatehouse, R. O. A. [L] 29/6/20
Allsebrook, M. B., *M.C.* 29/6/20
D'Oyly-Hughes, R. 29/6/20
Scotland, A. G., *M.C.* 29/6/20
Eccles-Holmes, J. F. 29/6/20
Morris, H. G. 29/6/20
Hewett, W. G. O'C. 29/6/20
Dowling, D. M., *M.C.* 29/6/20
Revell, A. J. 29/6/20
Oatts, H. A. 29/6/20
Miller, G. R. B. 29/6/20
Roper, R. B. 29/6/20
Barker, D. 29/6/20
Goddard, F. C. 29/6/20
Denehy, F. P. G., *M.C.* 29/6/20
Perry, E. G., *M.B.E.* 29/6/20
Wainwright, J. G. 29/6/20
Worlledge, L. H. 29/6/20
Short, J. McL. 29/6/20
Pulling, G. H. 29/6/20
Crawford, C. O., *M.C.* 29/6/20
Andrews, D. E. 29/6/20
Trott, W. A., *M.C.* 29/6/20
Hunter, J. H. D., *M.C.* 7/7/20
Fagan, H. A., *D.S.O., M.C.* 7/7/20
Latham, H. C. 14/7/20
Rigden, B. C., *M.C.* 14/7/20
Souter, J. H., *M.C., s.* 14/7/20
Martin, G. St. J. 14/7/20

Captains—contd.

Riley-Irving, J. H. 14/7/20
Molesworth, R. C. 19/7/20
Attfield, C. J. 19/7/20
Abram, G. F. 19/7/20
Lillies, G. L. 19/7/20
Drake, J. A. 19/7/20
McConnell, J. K. 19/7/20
Farwell, A. E. 19/7/20
Wilsey, F. H. W., *M.C.* 19/7/20
Smith, V. T. 19/7/20
Collingwood, A. L. 20/7/20
Morris, C. J. 20/7/20
Clive, J. McC., *M.C.* [L] 20/7/20
Walsh, M. C. 27/7/20
Kersey, A. O., *M.C.* 31/7/20
Shaw, C. T. 31/7/20
Orr, H. D. 31/7/20
Taylor, A. C. 31/7/20
Green, J. H. 31/7/20
Caiger, A. C. E. 31/7/20
Cunningham, A. P., *M.C.* 31/7/20
Fortescue, A. 31/7/20
Cawthorn, W. J. 31/7/20
Barton, J. E. B. 31/7/20
Burrows, L. B. (*M.G. Sch.*) 31/7/20
Tucker, J. D., *s.* 16/8/20
Hughes, F. E. C. 16/8/20
Ballentine, J. S. 16/8/20
Carter, J. L., *M.C.* 16/8/20
Hamlyn, E. A. 16/8/20
Sansom, H. J. 16/8/20
Jones, L. 16/8/20
Baker, A. H. 16/8/20
Morell, D. W. 16/8/20
Rana Jodha Jang Bahadur, *M.B.E., M.C.* 25/8/20
Smith, C. C. H. 25/8/20
Thompson, D. 26/8/20
Dore, A. M. 26/8/20
Lewis-Barclay, H. S. 26/8/20
Marshall, J. D. C. 26/8/20
Conyers-Brown, H. P. 26/8/20
Curtis, A. G. C. 26/8/20
Southern, W. 26/8/20
Williams, D. M. 26/8/20
Fanning, R. J., *M.C.* 26/8/20
Johnson, E. G. 11/9/20
Crawford, G. A. 11/9/20
Overton, H. 11/9/20
Tyrrell, H. E. 11/9/20
de la Fargue, D. G. H. 11/9/20
George, A. 11/9/20
James, C. M. 11/9/20
Osborne, C. A., *s.c.s.* 11/9/20
Jones, G. F. 11/9/20
Woods, J. McB. 11/9/20
Bowden, C. H. 11/9/20
Hodgshon, F. W. 11/9/20
Smith, R. G. 11/9/20
Duncan, W. J. C., *D.S.O., M.C.* 1/10/20
Reeve, A. J. 1/10/20
Thomas, A. F. F. 1/10/20
Law, E. L. 1/10/20
Edwards, G. A. 1/10/20
Hyland, J. P. 1/10/20
Thomas, K. F. W. 1/10/20
Hitchcock, L. W. 1/10/20
Page, E. R., *s.* 1/10/20
Barker, A. R., *M.C.* 27/10/20
Martin, H. J. 27/10/20
Henry, M. 27/10/20
Widdicombe, J. L. T. 27/10/20

Captains—contd.

Linney, W. W., *s.* 27/10/20
Bullock, H., *s.* 27/10/20
Baldwin, P. G. M. 27/10/20
Cliff, W. P., *s.* 27/10/20
Bazett, L. Y. 27/10/20
Gibbs, P. J., *O.B.E.* 28/10/20
Strong, C. A., *O.B.E., M.C.* 28/10/20
Mills, J. E. 28/10/20
Cousins, C. W. 28/10/20
Bailey, F. R. 28/10/20
Beckett, A. 14/11/20
Elliott, J. G. 14/11/20
Boucher, C. H. 14/11/20
Latter, F. A. 14/11/20
Gastrell, E. H. 14/11/20
Good, S. B. 14/11/20
Campbell, C. M. St. A. 14/11/20
Colbourne, W. A. 14/11/20
Stroud, G. M. 14/11/20
Acworth, J. P. 14/11/20
Wilson-Haffenden, E. L. 14/11/20
Armstrong, J. A. E. 14/11/20
Cox, M. 14/11/20
Fry, G. C. 14/11/20
Fisher, F. A. B., *s.* 14/11/20
Watkins, F. W. S. 14/11/20
Corner, R. J. 14/11/20
Woollcombe, G. H. D. 14/11/20
Vosper, E. E. 14/11/20
Humfrey, H. B. 14/11/20
Pigot, H. 14/11/20
Walker, J. E. 14/11/20
George, R. 14/11/20
Hartigan, G. E. R. S., *M.C.* 14/11/20
Woolley, J. H. C. 14/11/20
Harris, C. E. L. 14/11/20
Waite, J. J. 14/11/20
Murray, M. J. 14/11/20
Murphy, R. S. 14/11/20
Rodwell, L. H. 14/11/20
Hofford, R. McV. 14/11/20
Bradford, F. K. 14/11/20
Moore, A. J. 14/11/20
O'Leary, M.P., *M.C.* 14/11/20
Craine, A. H., *M.C.* 1/1/21
Johnstone, E. 1/1/21
Gore, R. M. 1/1/21
Fripp, F. D. S. 1/1/21
Cole, W. J., *O.B.E.* 1/1/21
Dalrymple-Hay, B. G. 28/1/21
Bendle, M. S. 30/1/21
Schofield, A. J. A. 30/1/21
King, R. S., *M.C.* 30/1/21
Ryan, C. C. L. [L] 30/1/21
Lindsay, D. M. 30/1/21
Wakeham, C. E. 30/1/21
Keightley, M. F. 30/1/21
Robertson, H. LesC. 30/1/21
Joyce, A. H. B., *M.C.* 30/1/21
Abernethy, P. P., *s.* 30/1/21
Levingston, T. C. 30/1/21
Cumming, R. H. R. 30/1/21
Galbraith, I. W., *M.C., A.M.* 30/1/21
Edmondson, B. E. W., *s.* 30/1/21
Sawers, C. M. O. 30/1/21
Russell, A. A., *M.C.* 30/1/21
Bowers, T. I., *M.C.* 30/1/21
Hodgson, H. C. 30/1/21
McCaughey, F. G. 30/1/21
Grove, G. R. 30/1/21
Allen, F. J. 30/1/21
Moss, C. H. de V. 30/1/21
Ennis, J. I., *M.C.* 30/1/21
Spencer, E. C., *M.C.* (*Sch. of Educn.*) 30/1/21
McNeill, D. S. E. 30/1/21
Pocock, N. E. I., *M.C.* 30/1/21
O'Connor, M. J. 30/1/21

Digitized by Google

Captains—contd.

Holmes, R. E. J., *M.C.* 30/1/21
Whittick, H. D. 30/1/21
Church, C. J. B. 30/1/21
Caunter, H. E. 30/1/21
Gerrard, R. J. 30/1/21
Lane, P. G. C. 30/1/21
Evans, N. W. 30/1/21
Foster, L. A., *M.C.* 30/1/21
Craig, G. 30/1/21
Marshall, T. R. 30/1/21
Dawson, A. J. E. 30/1/21
Kilroy, A. J. M. 30/1/21
Blakeney, S. R. St. L. 30/1/21
Hadaway, J. C. S. 30/1/21
Silver, G. J. 30/1/21
Cleave, J. C. T. 30/1/21
Macdonald, N. 30/1/21
Wilkinson, J. H. 30/1/21
Hart, N. V. 30/1/21
Long, W. H. 30/1/21
Lunt, R. M. 14/2/21
Ingle, L. S., M.C., *a.m.* 14/2/21
Rigg, J. H. 14/2/21
Hennessey, D. M. L. 14/2/21
O'Leary, M. G., *M.B.E.* 14/2/21
Keenan, F. W. 14/2/21
Doherty, P. J. 14/2/21
White, G. F., *M.C.*, *s.* 14/2/21
Felix-Williams, A. 14/2/21
Haylock, S. W. 14/2/21
Hamilton, R. W. H. 14/2/21
Fell, A. L. 14/2/21
Harland, F. W. 14/2/21
Hudson, T. 14/2/21
Corke, F. S. 14/2/21
Percy-Smith, H. K. 1/5/21
Bellamy, L. C. M. 1/5/21
Stanley, D. R. 1/5/21
Brookman, J. 1/5/21
Shelley, P. 1/5/21
Beadon, W. à'C. 1/5/21
Moreton, R. A. 1/5/21
Gamble, W. M. F. 1/5/21
Tobin, R. W. 10/5/21
Finlayson, R. E. M. 10/5/21
Clapp, W. M. 10/5/21
Stubbs, H. G. P. 10/5/21
Avery, A. H. St. J. 1/6/21
White, L. W. N. 1/6/21
Chapman, C. A., *s.* 1/6/21
Skinner, F. H. 1/6/21
Webster, H. P. 1/6/21
Pilcher, V. D. 1/6/21
Wilton, V. R. 1/6/21
Spence, J., *M.C.* 1/6/21
Payne, R. A. 1/6/21
Fry, W. J. 1/6/21
Badcock, W. B., *M.B.E.* 1/6/21
Pyster, E. M., *M.B.E.* 15/6/21
Holworthy, A. W. W., *M.C.* 18/6/21
Macmillan, D. MacL. 18/6/21
Jackman, H. R., *c.o.* 18/6/21
Pouncey, G. R. 18/6/21
Belben, T. A. 18/6/21
Pert, C. E. 18/6/21
Preston, G. A., *s.* 18/6/21
Crichton, T. C., *M.C.* 18/6/21
Sandham, W. F. N., *M.B.E.* 18/6/21
Ylend, E. K. 18/6/21
Bampfield, R. 18/6/21
Turner, C. D. L. 18/6/21
Clarke, P. T. 18/6/21
Priolean, C. P. J. 18/6/21
Berrie, E. S. E. 18/6/21

Captains—contd.

Metcalfe, M. R. 18/6/21
McIntyre, H. F. 18/6/21
Macann, A. E. H. 18/6/21
Lawton, T. D. V. 18/6/21
Baritrop, A. B., *M.C.* 18/6/21
Sansom, A. E. 18/6/21
Macleod, N. M. 18/6/21
Hendrick, C. A. 18/6/21
Parkin, J. H. D. 18/6/21
Salter, E. 18/6/21
Stevenson, H. A. 18/6/21
Sproule, R. F. 18/6/21
Fox, R. de V. R. 18/6/21
Ommanney, F. R. 18/6/21
Reeve, M. B. P. 18/6/21
Davies, R. M. 18/6/21
Bates, R. C. S. 18/6/21
Hartland, B. S. 18/6/21
Lovett, O. de T. 18/6/21
Poulton, H. M. 18/6/21
Hayes-Newington, E. A. 18/6/21
King, L. C., *M.C.* 18/6/21
Smith, F. M. 18/6/21
Watson, P. C., *M.C.* 18/6/21
Bates, R. S. P. 5/7/21
Rogers, R. H. 5/7/21
Finlay, J., *M.B.E.* 5/7/21
Roberts, G. H. 5/7/21
Ogden, H. L. 5/7/21
Jermyn, K. 5/7/21
Moriarty, D. 5/7/21
Tomkins, C. J. D. 5/7/21
Gass, F. T., *s.* 5/7/21
Crampin, R. W. 5/7/21
Harwood, G. E. 5/7/21
Seager, J. E. B. 30/7/21
Wallace, J. R. K., *M.C.* 30/7/21
Lewis, J. A., *M.C.* 30/7/21
Sallal, C. G. 30/7/21
Taylor, G. F. 30/7/21
Seed, R. B. 30/7/21
Robinson, F. W. O. 30/7/21
Falconer, G. A. 30/7/21
Wood, L. W. 30/7/21
Howe, E. H. 30/7/21
Bartleet, T. E. 30/7/21
Swann, A. E. 12/9/22
†Maguire, R. 12/9/22
Dawson, W. C., *s.* 12/9/22
Wilton, A. J. M. 12/9/22
Russell, H. B. 12/9/22
Shannon, E. C. B. 12/9/22
Marriott, J. R. 12/9/22
Dicker, B. P. 12/9/22
Tapp, D. H. 12/9/22
Barton, V. G. J. 12/9/22
Broadway, P. R. 12/9/22
Woodman, R. S. 12/9/22
Dyer, G. M. 12/9/22
Hervalwil-Cox, V. M. 12/9/22
Johns, R. C. W., *s.* 12/9/22
Plowden, J. M. B. C., *s.* 12/9/22
Larkin, H. S. 12/9/22
Cobbett, J. E. 12/9/22
†Dickinson, F. R. 12/9/22
†Walsh, A. P. 12/9/22
Rundall, J. W. 12/9/22
†Phillips, R. L. 12/9/22
Bradshaw-Smith, R. 12/9/22
Haswell, F. W. 12/9/22
Storey-Cooper, E. S., *M.C.* 12/9/22
†Purvis, R. G. 12/9/22
Palmer, H. W. D. 12/9/22

Captains—contd.

O'Hara, J. A. C. 12/9/22
Matthews, F. J. 12/9/22
Smallwood, R. 26/9/22
†Ford, F. O'N. 26/9/22
Kelly, W. S. 26/9/22
Hawthorn, D. C. 26/9/22
Greeves, S., *M.C.* 26/9/22
Mackenzie, F. 26/9/22
Spence, W. McG. 27/10/22
Pearson, R. F. 27/10/22
Reynolds, J. R. 27/10/22
Hurst, G. S. 27/10/22
Godley, B. R. 27/10/22
Hutchings, C. M. 27/10/22
Lewis, C. B. 27/10/22
Stephenson, J. 27/10/22
Harris, J. N. A. 27/10/22
Gwyn, P. E. C. J. 27/10/22
Cotton, J. C. 27/10/22
Ward, G. B., *s.* 27/10/22
Madge, H. E. 27/10/22
Cairns, C. A. 27/10/22
Alington, N. S., *M.C.*, *s.* 27/10/22
Oswald, R. A. 27/10/22
Gorringe, W. P. H. 27/10/22
Goode, R. L. 27/10/22
Macdonald, J. B. 27/10/22
Owens, T. D. C., *M.C.* 27/10/22
John, K. E. 27/10/22
Hossack, I. F. 27/10/22
Haslett, R. S. 27/10/22
Gibbs, H. R. K. 27/10/22
Hilliard, P. J. 27/10/22
†Fox, R. L. W., *M.C.* 27/10/22
Burnard, R. F. 27/10/22
White, C. W. G. 27/10/22
Fowler, H. O. W. 27/10/22
Pearson, G. T., *M.C.* 27/10/22
Thew, I. A. 27/10/22
Jackson, G. O'N. B. 27/10/22
Alexander, L. A. 27/10/22
Shipton, G. L. 27/10/22
Armstrong, H. F. C. 27/10/22
Smyth, H. M. 27/10/22
Alfieri, F. J. 27/10/22
Echlin, F. C. 10/11/22
Coy, F. C. 10/11/22
†Smith, L. W. 10/11/22
Boyce, T. W., *M.C.* 10/11/22
Peffers, J. 10/11/22
Ross Magenty, E. 10/11/22
Burke, A. O. L. 10/11/22
Butler, R. O'N. 10/11/22
Lawson, J. 10/11/22
Bowden, S. A. 10/11/22
Dutton, W. H. R., *M.C.* 10/11/22
Walsh, H. 10/11/22
McCarthy, E. D., *O.B.E.* 10/11/22
Sangster, D. B. 21/12/22
Hutton, A. R. 21/12/22
Roberts, G. E. 21/12/22
Bowen, W. O. 21/12/22
Bryceson, D. J. 21/12/22
Nolan, M. C. 21/12/22
Kearns, R. W. 21/12/22
Rootes, A. H. 21/12/22
Orgill, A. W. 21/12/22
Evans, T. L. 21/12/22
Rivers, W. E. 21/12/22
Christie, G. H. 21/12/22
Bell, J. V. 21/12/22
Harrison, T. R. 21/12/22
Birdwood, C. B. 21/12/22
Higgs, R. N., *s.* 21/12/22
Gumee, J. A. 21/12/22
MacLaren, H., *M.B.E.*, *M.C.* 21/12/22
Dean, G. H. 21/12/22
McCleery, H. W. F., *O.B.E.* 4/1/23

STANFORD LIBRARIES
Digitized by Google

Captains—contd.

Tozer, D. C. E., *M.C.* 4/1/23
Wards, G. T. 4/1/23
Marsland, K. D. 4/1/23
Munckton, V. C. A. 4/1/23
Colsey, J. W. T., *s.* 4/1/23
Boughton, E. J., *s.* 4/1/23
Fullerton, G. A. 31/1/23
Wilder, B. L. 31/1/23
Sinker, R. C., *M.B.E.* 31/1/23
Macguckin, C. E. 31/1/23
†Clery, P. A. A. 31/1/23
Seccombe, J. B. P. 31/1/23
Wallace, R. W. A. 31/1/23
Tatham, P. R. 31/1/23
Steed, F. C. W. 31/1/23
Finlay, J. R. P. 31/1/23
Noel, E. F. H. 31/1/23
Howman, R. C. 31/1/23
Ker, T. M. 31/1/23
Ross-Hurst, B. P., *M.C.* 31/1/23
Bodenham, K. L. 31/1/23
Mallinson, E. H. P. 31/1/23
Putnam, W. A. 31/1/23
Harrison, J. W. H., *M.C.*, *s.* 31/1/23
Maxwell, W. E. 31/1/23
Campbell, A. G. 31/1/23
Gilbert, C. 31/1/23
Fitz-Maurice, W. H. 31/1/23
Bateman, H. E. R. 31/1/23
Stephenson, G. E. B. 31/1/23
Berkeley, M. H. 31/1/23
Green, E. G. H. 31/1/23
Churchill, J. S. 31/1/23
Blaber, H. K. 31/1/23
Curtoys, O. F. 31/1/23
Leonard, R. G. 31/1/23
Coldstream, G. A. P. 31/1/23
Lindsay, P. L. 31/1/23
Newington, G. H. 31/1/23
Bullard, D. A. 31/1/23
Garrett, J. T. 31/1/23
Ferguson, J. M. 31/1/23
Ross-Lewin, F. H. W. 1/2/23
Sullivan, A. S., *M.C.* 1/2/23
Scott, R. E. 1/2/23
Koch, E. M. 1/2/23
Lines, R. E., *M.B.E.* 1/2/23
Lynch, J. A. 1/2/23
Jackson, W. E. 1/2/23
Rogers, H. B. 1/2/23
Peal, D. R. G. 13/2/23
Whelton, J. H. 13/2/23
Bennett, M. C. 13/2/23
†Browne, H. L. 13/2/23
Penny, C. E. 13/2/23
†Cooper, A. C. 13/2/23
†Coles, T. H. 13/2/23
Gruar, R. F. 13/2/23
Meadmore, C. R. A. 13/2/23
Gapper, J. E. B. 13/2/23
†Stephens, K. T., *M.C.* 13/2/23
Fuller, A. G. 13/2/23
Jordan, H. G. B. 13/2/23
Colvill, R. F., *M.B.E.* 13/2/23
†Woods, H. S. 13/2/23
Hansford, E. V. 13/2/23
Crooke, F. M. W., *M.M.* 13/2/23
Mackenzie, D. A. L. 24/4/23
Dinwiddie, H. W. 24/4/23
Angus, T. H. 24/4/23
Cooper, C. H. 24/4/23
Ballinger, G. A. 24/4/23
Sadleir, J. W. V. 24/4/23
James, L. 24/4/23
Holden, E. D. 24/4/23
Maxwell, F. S. 24/4/23
Holmes, L. V. 24/4/23
Mould, B. S., *M.C.* 24/4/23
†Fairley, W. M. 24/4/23
Morris, C. Edwin 24/4/23
Emmott, R. St. B. 24/4/23
Butcher, C. R. 24/4/23
†Lewis, C. L. 24/4/23
Pearson, T. F. 24/4/23

Captains—contd.

Ellery, A. C. 24/4/23
Hancock, A., *M.C.* 24/4/23
Harris, A. T. R. 24/4/23
†Austen, E. J. 24/4/23
Campbell, J. 24/4/23
Francis, W. D., *M.B.E.* 24/4/23
Smith, H. N. 24/4/23
Bacon, W. D. 24/4/23
†Barker, G. M. 24/4/23
†Ridlington, H. T. 24/4/23
Waumsley, T. H. 24/4/23
Thomas, P. E. 24/4/23
Bairsto, F. J. 24/4/23
Sanders, H. W. 24/4/23
†White, P. R. 24/4/23
Hodder, E. M. 24/4/23
Culley, R. H. (*S.A. Sch.*) 24/4/23
Creffield, G. 24/4/23
Beard, W. H. G., *s.* 24/4/23
Bartley, E. S. 24/4/23
Deakin, C. C. 24/4/23
Lancaster, M. P. 24/4/23
Frost, F. H., *M.B.E.* 24/4/23
Currie, D. H., *M.C.*, *D.C.M.* 24/4/23
Keelan, A. P. 24/4/23
Wilks, B. St. C. 24/4/23
†Flye, T. H. 24/4/23
Symonds, E., *M.B.E.* 24/4/23
†Merrill, W. E. 24/4/23
†Robertson, J. McI., *M.C.* 24/4/23
Hill, H. L. 21/8/23
Whitaker, W. B., *M.C.* 21/8/23
Cook, D. O. 21/8/23
Jarman, G. S. 21/8/23
MacKirdy, J. J. L. 21/8/23
Taylor, R. D. C. 21/8/23
†Phillips, W. K. 21/8/23
Webber, G. H. S. 21/8/23
Maude, J. C. 21/8/23
Myers, B. B. 21/8/23
Williams, J. Whitaker 21/8/23
Dixon, F. H. 21/8/23
Davidson, A. F. 21/8/23
Edwards, I. A. T. 21/8/23
Morris, F. A. 21/8/23
Bird, M. D. W. 21/8/23
Lyons, J. J. 21/8/23
Cradock-Watson, K. C. 21/8/23
Travers, T. H. 21/8/23
Inglis, E. J. D'O. 21/8/23
Hurst, T. R. 23/8/23
†Adams, J. A. 23/8/23
Hallett, B. E. 23/8/23
Wilson, J. 24/8/23
†Lintott, L. E. 28/8/23
Miller, A. D. 28/8/23
Crapp, W. V. 28/8/23
Gordon, R. 31/8/23
Officer, H. R. 31/8/23
Bryant, G. D. 31/8/23
Byers, E. 31/8/23
Williams, D. H. J. 31/8/23
Thompson, W. G. M. 31/8/23
Clapp, C. D. 31/8/23
Mildon, R. K. 31/8/23
Ingram-Johnson, R. E. S. 31/8/23
McGregor, W. D. 31/8/23
†Lane, C. M. 31/8/23
Skone, H. A. 31/8/23
Toyne, C. J. 31/8/23
Alston, W. L. 31/8/23
Blackden, J. F. 31/8/23
Murray, S. K., *M.C.* 31/8/23
Hindle, M. D. 31/8/23
Steveni, O. K. 31/8/23
Smith, T. N. 31/8/23
Foskett, R. M., *M.B.E.* 31/8/23
Worthington, R. F. 31/8/23
Proctor, P. 31/8/23
Raper, C. F. 31/8/23
Will, H. St. C. O. 31/8/23
Pirouet, H. N. 31/8/23
Spurgin, A. R. 31/8/23
†Burge, N. B. 31/8/23

Captains—contd.

Greatwood, H. E. 31/8/23
Palmer, G. W. 31/8/23
Whitley, A. P. 31/8/23
Ruttledge, R. F., *M.C.* 31/8/23
Day, H. M. 31/8/23
Phelps, J. N. 31/8/23
†Wardle, J. L. 31/8/23
Jones, W. H. C., *D.S.O.* 31/8/23
Hale, W. G. 31/8/23
†Moreton, B. M. 31/8/23
Roche, I. A. 31/8/23
Thomson, W. R., *M.C.* 31/8/23
†Warren, P. 31/8/23
Carles, J. R. 31/8/23
Fife, D. McD. 31/8/23
Brett, W. H. 31/8/23
†Robinson, J. G. 31/8/23
Brown, W. F. 31/8/23
†Windsor-Aubrey, W. A. 31/8/23
Roberts, V. P. 31/8/23
†Hutton, H. O. 31/8/23
†Alexander, A. G. S. 31/8/23
Dawson, A. V. 31/8/23
Colquhoun, G. T. 15/12/23
Forrest, G. 18/12/23
†Greenwood, W. L. 21/12/23
Himatsinhji, *Kumar Shri* 26/3/24
Mallaby, A. W. S. 1/10/24
Garrow, R. K. 1/10/24
Spencer, L. A. 1/10/24
Broadway, A. C. 1/10/24
Lentaigne, W. D. A. 1/10/24
Nicholls, A.W. 1/10/24
Lowsley, G. L. 1/10/24
Coleman, G. V. L. 1/10/24
Gardner, J. H. D. 1/10/24
O'Ferrall, J. L. F. 1/10/24
Sinclair, M. C. 1/10/24
Akehurst, C. H. I. 1/10/24
Watkins, B. S. 1/10/24
Stables, F. H. A. 1/10/24
Lowndes, D. G. 1/10/24
Price, C. H. 1/10/24
†Alban, R. G. E. W. 1/10/24
†Wilkinson, S. P. 1/10/24
Ashford, E. 1/10/24
Sullivan, C. S. 1/10/24
Tuffin, R. 1/10/24
†Eldred, H. S. 1/10/24
Blockley, J. F. G. 1/10/24
Kirwan, J. W. K. 1/10/24
†Madhuv Sinhji, *Kumar Shri* 1/10/24
Wreford, C. F. 2/11/24
†Taylor, S. 2/11/24
†Brown, M. J. 2/11/24
Fairlie, J. E. 28/11/24
Byrne, I. C. 16/12/24
Cropper, R. A. 16/12/24
Kelly, T. F. H. J. J., *s.* 16/12/24
†Matthews, J. F. 16/12/24
Denholm-Young, E. J. 16/12/24
Peart, J. F. 16/12/24
Dalton, D. F. 16/12/24
Hill, D. N. 16/12/24
Gerty, B. C. H. 16/12/24
Hare, H. J. 16/12/24
Tucker, E. F. 16/12/24
Mason, J. O. L. 16/12/24
Lewis, G. C. G. 16/12/24
†Langridge, C. F. S. 16/12/24
Agnew, D. Q. H. 16/12/24
Gillespie, D. R. B. 16/12/24
Walton, F. 16/12/24
Hasted, J. S. 16/12/24
†Bomford, G. W. 16/12/24
Fear, F. E. 16/12/24
†Goddard, K. 16/12/24
Eustace, J. P. L. 16/12/24
†Massy, R. A. H. 16/12/24
†Trafford, C. L. 16/12/24
Furney, C. 16/12/24
Small, C. G. 16/12/24
Thompson, W. G. S. 20/12/24
Humphrey, H. W. 20/12/24

Digitized by Google

Captains—contd.

Shannon, D. R. St. J.	20/12/24
McCallum, F., *M.C.*	20/12/24
Carey, O. R. C.	20/12/24
Lawrenson, R.	20/12/24
Cunningham. J. B.	20/12/24
†Gregson, D. A.	20/12/24
Burton, V. M.	20/12/24
MacLeod, J. N.	20/12/24
†Stevens, F. W.	20/12/24
†Hungerford, W. T.	20/12/24
Beatty, L. W.	20/12/24
Wilson, R.	20/12/24
Jones, J. C., *s.*	20/12/24
Farrell, T. W.	20/12/24
†Sevenoakes, P. L.	20/12/24
Hawthorn, H. J.	20/12/24
†Ellis, H. B., *M.M.*	20/12/24
Carter, L.	20/12/24
Ellis, A. R.	20/12/24
Cook, R.	20/12/24
Smallman, W. F.	20/12/24
†Davis, F. G. T.	20/12/24
Browning, J. M.	20/12/24
†Marchant, L. B.	20/12/24
Watts, W. W.	20/12/24
†Wilkinson, W. E. D.	20/12/24
Barber, P. T	20/12/24
Swinburn, H. R., *M.C.*	20/12/24
Thornton, J. C. T.	13/3/25
†Wouterez, E. P. T.	13/3/25
Gray, G. E.	13/3/25
Martin, G. F.	13/3/25
Brown, A. D.	13/3/25
Roberts, W. C.	13/3/25
Whiteside, A.	13/3/25
†Woodcock, T.	13/3/25
†Cartmel, A. E.	13/3/25
Wansbrough-Jones, H. A.	15/4/25
Hopley, G. D.	15/4/25
Tweedy, V. C.	15/4/25
Picken, H. W.	15/4/25
Parker, P. W.	15/4/25
Belchamber, A. E.	15/4/25
Morris, C. W. M.	15/4/25
Coldicott, C. U.	15/4/25
Andrews, E. R.	15/4/25
Barnes, H. A.	15/4/25
Bristow, R. C. B.	15/4/25
†Poole, A. E. C.	15/4/25
Wiseman, D. J. C.	15/4/25
Gleeson, L. D.	15/4/25
Rodham, C. H.B., *M.C.*	15/4/25
Forman, J. F. R.	15/4/25
Mackay, J. N.	15/4/25
Tippett, H. K.	15/4/25
Bazalgette, R. L.	15/4/25
†Barlow, L. M., *M.C.*	15/4/25
Hurrell, J. G.	15/4/25
Bulfield, G. F. X.	15/4/25
Stephens, R. W. G.	15/4/25
Keating, G. F. S.	15/4/25
†Birnie, R. St. J.	15/4/25
†Wyndham, H. L.	15/4/25
Grey, C. A.	15/4/25
Browne, A. E.	15/4/25
†Gascoigne, A. W. H.	15/4/25
†Cobb, E. H.	15/4/25
Smith, H. E.	15/4/25
†Herdon, W. F. H.	15/4/25
†Burt, G. M. B.	15/4/25
Barton, L. B.	15/4/25
Anderson, V. D. W.	15/4/25
†Stewart, A. G.	15/4/25
†Exshaw, J.	15/4/25
†Marshall, A. H.	15/4/25
†West, J. R.	15/4/25
†Howitt, J. F. G.	15/4/25

Captains—contd.

Jenkins, J. S., *M.C.*	15/4/25
Robinson, J.	15/4/25
Manby, J.	15/4/25
†Gayer, H. W.	15/4/25
†Youngman, H. C. L.	15/4/25
Randall, J. H.	15/4/25
†Hamilton-Cox, H. R.	15/4/25
Gloyne, R. W. D.	15/4/25
Bullock, P. C.	15/4/25
Cosens, F. B. S.	15/4/25
Murphey, H. W.	15/4/25
Leakey, H. G. N.	15/4/25
Forbes, E. A.	15/4/25
Sanders, G. A. I.	15/4/25
Harvey, J. L. G.	15/4/25
Dalrymple-Hay, H. B.	15/4/25
Voules, C. L. M.	15/4/25
†Watchorn, A. E.	15/4/25
†McGonigal, A. K.	15/4/25
†Greenway, J. A.	15/4/25
†Woodhouse, A. H.	15/4/25
†Hill, T. G.	15/4/25
†Leeper, W. C.	15/4/25
†Packman, K. C.	15/4/25
†de Wilton, J. D.	15/4/25
White, R. de V.	15/4/25
†Wilson, C. J.	15/4/25
†Blackburn, E. B.	15/4/25
Lowther, A. W.	15/4/25
†Martin, J. E. L.	15/4/25
Denyer, P. H.	1/5/25
Geake, T. H.	1/5/25
Newman, C. E. T.	1/5/25
†Clark, D. L.	1/5/25
†Albert, E. F.	1/5/25
Bromhead, B. D. G.	16/7/25
Campbell, C. H.	16/7/25
Gahan, W. G.	16/7/25
Haynes, B. B.	16/7/25
Macadam, D. L. D.	16/7/25
Laughton, F. E.	16/7/25
Brown, G.	16/7/25
†Blake, W. J.	16/7/25

Lieutenants.

Corbett, V. W.	14/7/17
Matthews, S. F. W.	5/8/19
Jesty, O. K. E.	15/4/20
Griffin, V. C.	15/4/20

Lieutenants—contd.

Watson, A. F.	15/4/20
Kennedy, C. E. W.	15/4/20
Case, C. E.	15/4/20
Wright-Neville, V. R.	1/5/20
Dobbie, T. B.	1/5/20
Misselbrook, V. L., *M.B.E.*	16/7/20
Apcar, S. T.	16/7/20
Barker, W. G.	16/7/20
Norrish, W. E.	16/7/20
Rawlins, H. S.	16/7/20
Rooth, F. M., *a.m.*	16/7/20
Steabben, J. O.	16/7/20
Sherman, F. J.	16/7/20
Sellick, W. H.	16/7/20
Richardson, C. A.	30/9/20
Hissam-ud-Din, *Bahadur*, *C.I.E.*	7/10/20
Sundar Singh, *Bahadur*	7/10/20
Amar Singh	7/10/20
Mohammad Kamaluddin Khan, *M.C.*, *Bahadur*	7/10/20
Sardar Mit Singh, *M.C.*	7/10/20
Khanvilkar, D. S., *M.C.*	7/10/20
Muhammed, M. K.	7/10/20
Weber, H. N.	17/12/20
Atherton, T. G.	17/12/20
Wayling, R. A.	17/12/20
Benn, L. M. H.	17/12/20
Crombie, D. L.	17/12/20
Wheeler, L. G.	17/12/20
Woulfe-Flanagan, S.H.J.	17/12/20
Lee, J. L.	17/12/20
Wise, L. A.	17/12/20
Spottiswoode, G. A. G.	17/12/20
Woods, D. L. O.	17/12/20
Ross, R. H. D.	17/12/20
Raikes, R. F.	17/12/20
Wilcock, L. T.	29/1/21
Stray, G. F. M., *M.C.*	29/1/21

STANFORD LIBRARIES

Digitized by Google

Lieutenants— contd.

Salomons, J. A. 29/1/21
Newman, G. S. 29/1/21
Lawrence, R. H. Le M. 29/1/21
Ashcroft, F., *s.* 29/1/21
Fellows, R. E. 29/1/21
Jones, John Leslie (*M.G. Sch.*) 29/1/21
Pearse, E. P. F. 29/1/21
Williams, S. F. H. 29/1/21
Longley, S. J. A. 29/1/21
Waterhouse, E. R. 29/1/21
Hope, C. E. G. 29/1/21
Jerrard, C. I. 29/1/21
Scott, R. H. H. 29/1/21
Emsden-Lambert, W. H. 29/1/21
Wood, E. K. 29/1/21
Hight, T. H. W. 29/1/21
Knowles, Geoffrey 29/1/21
Clough, G. 29/1/21
Broadbent, R. B. 29/1/21
Taylor, R. P. 29/1/21
Murray, D. E. 29/1/21
Pettyfer, A. O. C. 29/1/21
Woods-Ballard, B. 29/1/21
Bayly, E. G. 29/1/21
Mearns, C. 29/1/21
Goble, D. C. 29/1/21
Vincent, M. V. 29/1/21
Nash, C. S. 29/1/21
Cornwall-Jones, A. T. 29/1/21
Murcott, S. S. 29/1/21
Berry, W. 29/1/21
Aspinall, W. B. 29/1/21
Keys, J. G. I. 29/1/21
Slowam, S. M. 29/1/21
Adams, F. 29/1/21
Johnson, Raymond S. 29/1/21
Hoffman, M. A. H. 29/1/21
Curtis, A. G. N. 29/1/21
Webb, G. M. S. 29/1/21
Cann, P. H. M. 29/1/21
Robinson, W. E. D., *M.C.* 29/1/21
Fitzpatrick, B. P. S. 29/1/21
Child, C. H. 29/1/21
Knowles, V. I. S. 29/1/21
Wilson-Haffenden, D. J. 29/1/21
Farmer, L. F. W. 29/1/21
Mostert, D. de la G 29/1/21
Tarver, G. L. 29/1/21
Whyte, R. 29/1/21
Gardiner, W. H. 29/1/21
Tomkins, L. H. 29/1/21
Vedder, J. R. 29/1/21
Roberts, F. L. 29/1/21
Grant, R. A. 29/1/21
Berthon, C. H. D. 29/1/21
Gracie, J. C. R. 29/1/21
Macnamara, A. D. 29/1/21
Gregson, D. S. L. 29/1/21
Bwye, M. 29/1/21
Beresford, H. N. 29/1/21
Russell, W. R. 29/1/21
Killingley, D. MacD. 29/1/21
Neary, G. 29/1/21
Morrison, D. M. C. 29/1/21
Hayes, W. A. H. 29/1/21
Sherwood, L. V. S. 29/1/21
Webb, W. B. S. 29/1/21
Wright, C. P. McC. 29/1/21
Godwin, H. T. 29/1/21
de Wilton, C. S. 29/1/21
Dracott, H. 29/1/21
Wilcock, S. D. 29/1/21
Wood, H. B. 29/1/21
Dyer, A. B. H. 29/1/21
Tucker, H. D. 29/1/21
Stapleton, T. A. 29/1/21
Proud, R. R. 16/7/21
Frye, M. C. 16/7/21
Robertson, D. B. C. 16/7/21
Garraway, M. C. R. 16/7/21
Lund, R. L. 16/7/21

Lieutenants—contd.

Stokes, R. H. 16/7/21
Boyes-Cooper, A. 16/7/21
Bateman, D. R. E. R. 16/7/21
Wilson, A. C. 16/7/21
Brain, H. G. L. 16/7/21
Gardyne, C. G. 16/7/21
Muller, R. C. 16/7/21
Kekwick, J. F. 16/7/21
Steed, R. S. 16/7/21
Leonard, D. G. R. 16/7/21
Sutton, E. G. 16/7/21
Hodgkinson, F. O. 16/7/21
Moss, H. M. de V. 16/7/21
Gardiner, S. G. 16/7/21
Attwell, G. E. 16/7/21
Stalner, S. F. 16/7/21
Mein, L. C. 16/7/21
Miller, T. L. T. 16/7/21
Maxwell, L. E. L. 16/7/21
Gregory, C. E. C. 16/7/21
Mitchell, O. H. 16/7/21
Saunders-Jacobs, J. C. 16/7/21
Connell, A. R. 16/7/21
Morris, J. R. 16/7/21
West, A. C. R. 16/7/21
Parsons, E. H. M. 16/7/21
Leigh, R. F. W. 16/7/21
Bryan, G. C., *M.C.* 16/7/21
Crozier, A. J. 16/7/21
Crowther, W. A. 16/7/21
Dyer, C. J. 16/7/21
Sahibzada Syed Iskander Ali Mirza 16/7/21
Trim, J. H. 16/7/21
Bacon, R. N. 16/7/21
Booth, J. R. 16/7/21
MacLeod, R. T. W. 16/7/21
Dewar, I. B. D. 16/7/21
Higham-Hodge, W. J., *s.* 16/7/21
Gordon, J. V. 16/7/21
Morin, J. M. 16/7/21
Raja Sher Muhammad Khan 17/7/21
Ajaib Singh, *Wazirzada* 17/7/21
Khan Abdur Rahim Khan 17/7/21
Maung Ba Hpu 17/7/21
Malik Gul Sher Khan Noon 17/7/21
Carriappa, K. M. 17/7/21
Poonnoose, P. 17/7/21
Roy, S. B. S. 17/7/21
Kunwar Visheshar Nauth Singh 17/7/21
Kumar Shri Digvijay 17/7/21
Kunwar Daulat Sen 17/7/21
Mohammad Akbar Khan, *Raja* 17/7/21
Mohamed Ali *Malik* 17/7/21
Kin Maung 17/7/21
Cama, J. R. H. 17/7/21
Thakur, C. S. 17/7/21
Sardar Jai Singh 17/7/21
Ponnappa, C. B. 17/7/21
Autar Singh, *Sardar* 17/7/21
Malik Muhammad Munir Khan Tiwana 17/7/21
Maung Aye 17/7/21
Bakhshi Chand 17/7/21
Bakhshi Pritam Singh 17/7/21
Sardar Hamid Ullah Khan 17/7/21
Kunwar Ari Sal 17/7/21
Rudra, A. A. 17/7/21
Thakur Sajjan Singh 17/7/21
Mir Haider 17/7/21
Hayat, M. 17/7/21
Muhammad Ayub Khan, *Popalzai* 17/7/21

Lieutenants—contd.

Pratapsinhji, K. S. 17/7/21
Abdulla Khan, *Teeka.* M. 17/7/21
Williams, N. 15/3/23
15/12/22
Batley, F. E. G. 15/3/23
Robinson, R. C. 23/3/23
Eustace, N. 24/3/23
Iliff, A. D. 24/3/23
Gordon, J. E. 24/3/23
Garland, H. E. 24/3/23
Davidson, G. N. 24/3/23
King, C. V. 24/3/23
Simmance, F. D. K. 24/3/23
Yeates, C. W. 24/3/23
Hubert, J. A. 24/3/23
Nunan, H. A. 24/3/23
Staples, A. J. 24/3/23
Hedley, R. C. O. 24/3/23
Vosper, G. E. 24/3/23
Leatherdale, V. W. S. 24/3/23
Cotterill, F. H. 24/3/23
Catterson-Smith, S. J. G. A. 24/3/23
Purser, G. W. 24/3/23
Perry, A. V. 24/3/23
Lash, H. A. 24/3/23
Davidson, T. N. 24/3/23
Swash, N. B. 24/3/23
Latham, I. H. McD. 24/3/23
Dinsmore, G. T. 24/3/23
Cox, H. F. 24/3/23
Caldecott, H. D. 24/3/23
Dixon, A. P. 24/3/23
White, E. P. H. 24/3/23
Herbert, A. E. 24/3/23
Flewett, J. G. 24/3/23
Rodger, H. K. C. R. 24/3/23
Loretz, S. J. 24/3/23
Lovett, R. N. 24/3/23
Lambrick, G. M. T. 24/3/23
Northam, V. P. 24/3/23
Mackay, C. L. 24/3/23
Mitchell, F. 24/3/23
Smith, A. 24/3/23
Galloway, A. C. 24/3/23
Johnson, R. A. 24/3/23
Burn, R. R. T. 24/3/23
Spurgin, W. H. L. 24/3/23
Jones, N. J. G. 24/3/23
Emtage, E. J. R. 24/3/23
Boulter, H. G. 24/3/23
Lambert, D. de G. 24/3/23
Moriarty, G. R. O'N. 24/3/23
Bean, R. B. 24/3/23
Castle, C. 24/3/23
Smith, W. G. 4/10/23
Paine, J. L. P. 4/10/23
Oliver, A. B. 4/10/23
Baily, M. H. H. 4/10/23
Wright, M. V. 4/10/23
Tottenham, L. B. 4/10/23
Topham, J. V. 4/10/23
Janson, P. B. 4/10/23
Simpson, R. L. 4/10/23
Somers, R. A. J. 4/10/23
Byrne, R. O. 4/10/23
Paterson, V. J. E. 13/10/23
Roberts, G. L. 14/10/23
Emerson, J. 14/10/23
Crichton, G. C. L. 14/10/23
Rajendrasinhji, *Kumar Shri* 14/10/23
Kirkham, P. C. F. 14/10/23
Lowe, R. H. 14/10/23
Pinhey, L. A. G. 14/10/23
Faiz Mohammad Khan, *Sahibzada* 14/10/23
Bedi, K. D. S. 14/10/23
Barnard, G. H. S. 14/10/23
Cooke, E. H. 14/10/23

Digitized by Google

Lieutenants—contd.

Bushe, W. K.	23/3/24
Marks, R. N. F.	23/3/24
Featherstone, C. F.	23/3/24
Wooldridge, L. W.	23/3/24
Pease, R. H.	23/3/24
Ashe, R. A. D'E.	23/3/24
Williams, H. G. P.	23/3/24
Pryce, G. G.	23/3/24
Davis, J. H. A.	23/3/24
Nicholas, R. C.	23/3/24
Davidson, R. A. N.	23/3/24
Hunt, W. S.	23/3/24
Yusuf Ali, E.	23/3/24
Willoughby, V. W. D.	23/3/24
Ward, E. C. S.	23/3/24
King, C. H.	23/3/24
Haji Nur Ahmad Khan, *M.C.*	14/4/24
Dalvi, K. B.	14/4/24
Sardar Indar Singh	14/4/24
Mohite, A. R.	14/4/24
Sinker, A. J. B.	30/10/24
Long, H. G. H.	30/10/24
Macnamara, P. R.	30/10/24
Humphreys, M. B.	30/10/24
Wheeler, G. T.	30/10/24
Wren, G. W.	30/10/24
Leakey, C. J. B.	30/10/24
McKillop, H. F.	30/10/24
Voelcker, D. C.	30/10/24
Conron, P. A. R.	30/10/24
White, S. J.	30/10/24
Benson, B. H. G.	30/10/24
Ross-Thompson, G.	30/10/24
Gracie, W.	30/10/24
Roe, W. R.	30/10/24
Oung, T. H	30/10/24
Tims, E. D.	30/10/24
Pettigrew, W. N.	30/10/24
Sahibzada Muhammad Khurshid	30/10/24
Walton, W. L.	30/10/24
Scott, R. B.	30/10/24
Denehy, D. M. G.	30/10/24
Lyle, J. G. C.	30/10/24
Halley, P. C.	1/5/25
Keenan, J. D. S.	1/5/25
Cooke, G. H.	1/5/25
Fawcett, H. N. N.	1/5/25
Murray, C. P.	1/5/25
Dring, A. J.	1/5/25
Forster, L. G.	1/5/25
Hennessy, E. A. R.	1/5/25
Powell, A. F. B.	1/5/25
Swales, K. N.	1/5/25
Letts, J.	1/5/25
Shakespear, R. P.	1/5/25
Cortlandt-Anderson, G. P. G.	1/5/25
Leeming, D. W. H.	1/5/25
Bethune, O. R.	1/5/25
Boyd, F. L.	1/5/25
Edlmann, F. J.	1/5/25
Thakur Nathu Singh	1/5/25
Bowman-Vaughan, J. C.	1/5/25
Carles, W. H.	1/5/25
Coventry, W. G.	1/5/25
Williams, A. MacG.	1/5/25
Gurbachan Singh, *Kunwar*	1/5/25

2nd Lieutenants.

Clarke, L. G. E.	23/12/21
Sangster, R. A. K.	31/8/22
Sloane, D. St. J.	1/2/23
Ross-Hurst, K. W.	30/8/23
Upson, G. D.	30/8/23
Stevens, F. H.	30/8/23
Garrett, J. S.	30/8/23
Power, A. J.	30/8/23
Hickinbotham, T.	30/8/23
Shah, A. S. B.	30/8/23
Rushton, H. D.	30/8/23
Glenn, H. E. H.	30/8/23
Mallannah, S. S.	30/8/23
Loring, W. W. A.	30/8/23
Nash, J. H. E.	30/8/23
Loch, L. J. C.	30/8/23
Beal, G. R. W.	30/8/23
Bennett, H. L.	30/8/23
Brar, H. B. S.	30/8/23
Wall, R. R. C., *s.*	30/8/23
Moss, G. C. de V.	30/8/23
Brown, G. J. W.	30/8/23
Lewis, H. F.	30/8/23
Ali, M. M.	30/8/23
Davis, J. G.	30/8/23
Edwardes, J. S. M.	30/8/23
Cooper, W. S.	30/8/23
Hunter, N. G.	31/1/24
Wingrove, N. D	31/1/24
Murcott, A. K.	31/1/24
Goldney, J. L.	31/1/24
Bromhead, E. de G. H.	31/1/24
Man, L. G.	31/1/24
Morrison, D. I.	31/1/24
Smith, C. H.	31/1/24
Turner, J. H.	31/1/24
Nangle, G. W.	31/1/24
Simpson, C. J. W.	31/1/24
Outram, K. D.	31/1/24
Whyte, R. L.	31/1/24
Alford, J.	31/1/24
Jermyn, R. O.	31/1/24
Grant, S. M.	31/1/24
Davis, C. A. L.	31/1/24
Norman, H. M.	31/1/24
Mirza Osman Ali Baig	31/1/24
Wolfe, J. P.	31/1/24
Younghusband, L. G. S.	31/1/24

Temporary Captain.

Thornton, G. E.	1/11/22

Temporary Lieutenants.

McCuish, A.	13/9/18
Oakman, A. S.	29/3/19
Oke, H.	29/3/19
Pain, S. A.	7/6/19
Pilbeam, F. W.	7/6/19
Jones, H. H.	22/7/19

ROYAL ENGINEERS
(Indian Army).

Majors.

Boal, B., *D.S.O., s.*	24/1/24
†Dolan, M. J., *M.B.E.*	24/1/24
Battman, A. R.	20/11/24

Captains.

Watkins, P. J., *M.B.E.*	22/7/15
Farmer, G. C.	20/11/15
Holmes, H. G.	20/11/15
Wogan, H. J.	20/11/15
Pearson, A. F.	20/11/15
Abbott, T. W.	1/1/16
Pocock, J. A.	17/9/16
Heenan, J., *s.*	4/2/17
Brown, G., *D.S.O.*	16/8/17
Dawkins, H., *M.B.E.*	28/5/18
Kilcoin, C. L., *O.B.E., s.*	28/5/18
Fitzpatrick, P. J., *A.M., D.C.M.*	28/5/18
Macdonald, E. G.	28/5/18
Mattocks, F., *M.B.E.*	28/5/18
Maun, J. W.	28/5/18
Lloyd, H. S.	28/5/18
Dower, J. H., *D.C.M.*	28/5/18
Daw, H. H., *D.S.O.*	31/5/18
Wilmer, T. G.	9/9/18
Coltham, W. E.	28/2/19
Beard, A. W.	20/4/19
Bickley, G. W.	22/4/19
Deacon, A. E.	24/8/19
Lyall, W. J., *O.B.E.*	2/10/19
Woolner, P. C.	11/10/19
Hastings, F. J. B.	24/2/20
Cam, G.	28/3/20
Stevens, A. E.	12/8/21
MacGuffie, A. H.	24/10/21
Green, H. W.	5/2/23

INDIAN SIGNAL CORPS.
(Special List.)

Captains.

Church, F., *M.B.E.*	25/5/18
Marshall, H.	29/11/19
Reynolds, C. E. J.	9/12/19
Humphries, E., *M C., D.C.M., s.*	4/12/20
Butcher, J., *D.C.M.*	11/1/22
Newton, A.	10/3/22
Smitherman, H. C.	16/4/22

Digitized by Google

TEMPORARY NON-EFFECTIVE LIST.

Lt.-Colonel.

Bird, C. J. G. 27/7/24

Major.

Sheepshanks, R. H., *D.S.O.*, *M.V.O.* (*s.c.*) 19/1/22

Captain.

Godsland, C. H., *M.C.* 7/11/18

UNATTACHED LIST FOR INDIAN ARMY.

Second Lieutenants.

Williams-Green, H. F. 1/2/23
Fenwick, A. G. 21/5/23
Pryce, D. 31/1/24
Ajit Kumar Ghosal 31/1/24
Stephens, I. 27/8/24
Lauder, I. C. A. 27/8/24
Millais. G. A. L. 27/8/24
Egerton, D. G. 27/8/24
Sardar Balwant Singh Lamba 27/8/24
Tarver, E. K. 27/8/24
Lethbridge, R. W. S. 27/8/24
Keogh, J. A. 27/8/24
Steele, M. C. B. 27/8/24
Widdicombe, M. W. S. 27/8/24
Blake, G. W. 27/8/24
Sardar Gurdip Singh Dhillon 27/8/24
Bett, N. G. 27/8/24
Sheridan, J. K. C. 27/8/24
Butcher, H. C. 27/8/24
Wright, R. S. 27/8/24
Majid, M. I. 27/8/24
Showers, L. J. G. 30/8/24
Waters. H. P. E. 30/8/24
Cuerden, F. G. 30/8/24
Rose, H. V. 30/8/24
Barlow, J. M. 30/8/24
Sirdar Bakhshish Singh 30/8/24
Dredge, A. C. L. 30/8/24
Hennessy, P. J. 30/8/24
Kilkelly, R. G. P. 30/8/24
Baig, M. R. A. 30/8/24
Vaughan, G. L. S. 30/8/24
Sahibzada Anis Ahmad Khan 30/8/24
Dimsey, G. W. 30/8/24
Asghar Ali Khan 30/8/24
Orman, L. 30/8/24
Hussain, S. M. 30/8/24
Hodges, R. D. B. 30/8/24
Rich, H. W. W. 29/1/25
Donald, J. O. S. 29/1/25
Sirdar Mehtab Singh Khurana 29/1/25
Critchley, G. H. 29/1/25
Garraway, E. A. R. 29/1/25
Lowman, S. A. 29/1/25
Jenney, W. R. 29/1/25
Sardar Kalwant Singh 29/1/25
Critchley, R. O. 29/1/25
McDonell, G. 29/1/25
Sardar Sant Singh 29/1/25
Lang, I. F. 29/1/25
Middleton, J. W. 29/1/25
Khan, A. A. 29/1/25
Atal, H. L. 29/1/25
Pembroke, E. J. 29/1/25
Frier R. N. D. 31/1/25
Rome, F. D. 3/9/25
Nangle, G. S. 3/9/25
Platt, J. W. C. 3/9/25
Naranjan Singh Gill 3/9/25
Martin, B. G. W. 3/9/25
Pettigrew, D. 3/9/25
Smart, A. J. W. 3/9/25
Ross, D. 3/9/25
Sardar Lakhindra Singh Soin 3/9/25
Hay, J. W. 3/9/25
Raja Nausherwan Khan Junjuah 3/9/25
Keene, G. A. E. 3/9/25
Ryder, E. T. D. 3/9/25
Bowman-Vaughan, A. 3/9/25
Legge, P. K. 3/9/25
Khairuddin Mohammad Idris 3/9/25
Chaudhri Baljit Singh 3/9/25
Malik Tara Chand Batra 3/9/25

Digitized by Google

SUPERNUMERARY LIST.

Officers of the Indian Army transferred to the Supernumerary List after ten years in Permanent Civil Employment.

Lt.-Colonels.

Pottinger, R. S. 27/7/15
Roe, B. O. 9/11/15
Lawrenson, T. G. P. 27/11/15
Prideaux, F. B., *C.S.I., C.I.E., f.o.* 3/5/16
Minchin, A. B., *C.I.E., C.B.E.* 4/3/17
Stewart, R. J. T. 17/6/17
O'Brien, A. J., *C.I.E., C.B.E.* 25/7/17
Macpherson, A. D. 7/11/17
O'Brien, E. 30/12/17
Cattell, G. L., *D.S.O.* 27/1/18
Owens, F. C. 20/2/18
Ramsay, A. D. G., *C.I.E., O.B.E.* 13/7/18
Frizelle, J. 4/8/18
Patterson, S. B. A. 13/8/18
Keen, W. J., *C.I.E., C.B.E.* 19/11/18
Bigg-Wither, F. 21/1/19
Palin, R. H., *O.B.E.* 28/1/19
Knollys, R. W. E. 28/1/19
Stewart, H., *C.I.E., f.o.* 15/3/19
Coldstream, J. C., *O.B.E.* 30/8 19
Nicolas, F. C. 30/8/19
St. John, H. B., *C.I.E., C.B.E.* 30/8/19
Haworth, L. B. H., *f.o.* 23/12/19
Strong, H. S. 31/1/20
Trotter, E. G. S. [L] 10/10/20
James, E. H. S., *C.I.E.* 12/12/20
Garratt, R. 15/5/21
Chenevix-Trench, R. H., *C.I.E., O.B.E.* 22/1/22
Ferrar, M. L., *C.I.E., O.B.E.* 22/1/22
Bazett, S. 24/6/22
Lorimer, D. L. R., *C.I.E.* 5/8/22
Reid, W. D. 5/8/22
Anderson, G. H. 5/8/22

Lt.-Colonels—contd.

Hutchinson, W. G., *O.B.E.* 5/8/22
Lyall, R. A., *D.S.O.* 5/8/22
Bruce, C. E., *C.I.E., C.B.E.* 5/9/22
Keyes, T. H., *C.M.G., C.I.E.* [L] 20/1/23 3/6/18
Browne, H. F. M. 20/1/23
Thuillier, L. C. 26/1/23
Crosthwaite, C. G., *C.B.E.* 4/8/23
Mosse, A. H. E. 4/8/23
Burne, L. E. L., *C.B.E.* 8/9/23
Burke, R. J. C. 22/1/24
Lord, H. P. M. [L] 22/1/24
Knowles, J. K. 4/5/24
McLaughlin, H. D. 20/7/24
Sandeman, A. P., *O.B.E.* 20/7/24
Hunter, F. F. 10/8/24
Beyts, R. F. S. 26/1/25
Pritchard, H. R. N., *O.B.E.* 20/5/25

Majors.

Walker, A. M. E. H. T. 1/9/15
Daukes, C. T., *C.I.E.* 1/9/15
Wilson, D. G. 1/9/15
Pott, H. P. 1/9/15
Rae, M. E. 1/9/15
Biscoe, H. V. [L] 1/9/15
Prescott, C. W. 1/9/15
Butterfield, E., *D.S.O.* 1/9/15
Lawrence, H. R., *C.I.E.* 1/9/15
Ardolno, J. 1/9/15
Humphrys, *Sir* Francis H., *K.B.E., C.I.E.* 1/9/15
Heale, R. J. W., *O.B.E.* 1/9/15
Brett, J. A., *C.I.E.* 1/9/15
Anson, G. F. W., *O.B.E.* 1/9/15
Macdonald, R. W., *D.S.O.* 1/9/15
Ogilvie, G. D., *C.I.E.* 1/9/15
Field, D. M. 1/9/15
Crosthwait, L. G. 1/9/15
Bailey, F. M., *C.I.E.* 1/9/15
Lindesay, W. S., *O.B.E.* 1/9/15
Thorne, A. C. D. 1/9/15
Moran, J. 1/9/15
Garstin, W. A. MacD., *O.B.E.* 1/9/15
Cotte , V. R. 1/9/15
Molony, O. H. C. 1/9/15
Stuart, D. N. 19/12/15
Slater, A. F. M. 4/5/16
Paterson, H. F. W. 4/5/16
Griffith, R. E. H., *C.I.E.* 8/5/16
Batten, H. H. 8/5/16
Foster, R. 8/5/16
Macnabb, R. J. 8/5/16
Connell-McDowell, A. E. J. 8/5/16
Trafford, E. A. 6/7/16
Gabriel, C. H., *C.V.O.* 7/12/16
Biscoe, J. V. M. 24/12/16
Reilly, B. R., *O.B.E.* 18/1/17

Majors—contd.

Neale, W. G. 15/2/17
Scrafton, J. E. B. 7/5/17
Barrett, C. C. J., *C.S.I., C.I.E.* 27/8/17
Plowden, C. T. C. 27/8/17
Gwyn, A. H. 27/8/17
Reilly, N. E., *D.S.O.* 27/8/17
Macpherson, D. I., *O.B.E.* 22/10/17
Wellborne, C. de M., *O.B.E.* 21/1/18
Thompson, C. M. 21/1/18
Meek, A. S., *C.M.G.* 21/1/18
Finnie, A. McL. 29/7/18
Beadon, V., *M.C.* 19/8/18
Slacke, G. C. 19/8/18
Gould, S. C. 9/1/19
Colvin, E. J. D. 9/1/19
Williams, S. 27/1/19
Noel, E. W. C., *C.I.E., D.S.O.* [L] 21/12/19
Scott, F. B. 21/12/19
Tate, J. G. 18/1/20
Lang, L. E., *M.C.* 18/1/20
Loch, P. G. [*l*] 5/8/20
Kenny, E. C. 16/8/20
Roberts, F. L. 16/8/20
Wightwick, H. M. 16/8/20
Fowle, T. C. W. 29/11/20
Wilberforce-Bell, H. 29/11/20
Evans-Gordon, K. A. G. 24/1/21
Barker, R. W. 29/8/21
Gordon, J. de La H., *O.B.E., M.C.* 29/8/21
Thomson-Glover, J. W., *O.B.E.* 29/8/21
Pelly, H. R. 29/8/21
Wauchope, R. S., *O.B.E.* 29/8/21
Murphy, G. P. 25/1/23

Captain.

Jackson, L. H. 1/9/15

STANFORD LIBRARIES

Digitized by Google

INDIAN MEDICAL SERVICE.

Uniform—Blue. *Facings*—Black Velvet.

Major-Generals.

Macwatt, *Sir* R. Charles, *Knt.*, *C.I.E.*, *M.B.*, *F.R.C.S.*, *K.H.S. s.* 8/1/23

Ogilvie, W. H., *C.B.*, *C.M.G.*, *M.B.*, *K.H.P.*, *s.* 24/6/23

Symons, T. H., *C.S.I.*, *O.B.E.*, *K.H.S.* 10/1/24

Hooton, A., *C.I.E.*, *K.H.P.* 11/1/24

Heard, R., *C.I.E.*, *M.D.*, *K.H.S.* 27/2/24

Bamfield, H. J. K., *C.B.*, *D.S.O.*, *K.H.P.*, *s.* 24/9/24

Colonels.

McDonald, J. H., *M.B.*, *K.H.P. s.* 25/10/22

Cochrane A. W. R., *M.B.*, *F.R.C.S.* 9/11/22

Bensley, C. H. *C.I.E.*, *K.H.P.* 8/1/23

Gibbs, A. A., *K.H.P.*, *s.* 22/1/23

Ainsworth, H., *M.B.*, *F.R.C.S.*, *K.H.S.* 3/5/23

Perry, E. L., *D.S.O.*, *K.H.S.*, *s.* 24/6/23

Fleming, A. N., *D.S.O.*, *M.B.*, *F.R.C.S. Edin.*, *s.* 6/9/23

Kelly, T. B., *D.S.O.*, *F.R.C.S. Edin.*, *V.H.S.*, *s.* 1/11/23

Bakhle, C. R. 27/2/24

Baines, E. F. E., *D.S.O.*, *s.* 14/4/24

Hutchinson, F. H. G., *C.I.E.*, *M.B.*, *s.* 19/4/24

Knox, R. W., *D.S.O.*, *M.B.*, *F.R.C.S.* 24/9/24

Boulton, H., *C.B.E.*, *M.B.*, *s.* 5/3/25

Lt.-Colonels.

[*In the case of the senior Officers the first date is that of selection for increased pay under Art.* 8 *of the Rl. Wt. of* 18 *May* 1913.]

King, A. F. W., *F.R.C.S. Edin.* 27/1/19 29/1/15

Standage, R. F., *C.I.E.*, *F.R.C.S.* 10/6/19 29/1/15

Cornwall, J. W., *M.D.* 28/6/20 29/1/16

Sutherland, D. W., *C.I.E.*, *M.D.*, *V.H.S.* 19/8/20 29/1/14

Lt.-Colonels—contd.

Brown, H. R. 30/10/20 29/1/16

Waters, E. E., *M.D.* 1/3/21 29/1/15

Wilson, R. P., *C.I.E.*, *F.R.C.S.*, *V.H.S.* 6/9/21 29/7/15

Kukday, K. V. 18/10/21 29/1/16

Hugo, J. H., *D.S.O.*, *M.B.* 9/6/22 29/7/16

Sealy, G. O. F. 3/9/22 28/1/17

Murray, J. G. P., *M.D.*, *F.R.C.S. Edin.* 21/9/22 28/1/17

Marjoribanks, J. L., *M.D.* 9/11/22 28/1/17

Fenton, A., *M.B.* 8/1/23 28/1/17

Tate, G., *M.B.*, *V.H.S.* 9/2/23 28/7/17

Baird, R. F. 15/2/23 28/7/17

McPherson, G., *C.I.E.*, *M.B.*, *F.R.C.S. Edin.* 16/2/23 28/7/17

Hunt, S., *M.B.* 3/5/23 28/7/17

Chitale, P. K. 15/5/23 28/1/18

Hunter, T., *C.I.E.*, *M.D.* 31/5/23 28/1/18

Battye, W. R., *D.S.O.*, *M.B.*, *F.R.C.S.* 24/6/23 28/1/18

Hutcheson, G., *M.D.* 17/8/23 28/1/18

Anthony, R. W., *M.B.*, *F.R.C.S. Edin.* 24/9/23 28/1/18

Tucker, E. F. G., *M.B.* 27/10/23 28/1/18

Stewart, G. E., *M.B.*, *F.R.C.S. Edin.* 1/11/23 28/1/18

Thompson, F. S. C., *O.B.E.*, *M.B.* 4/1/24 28/1/18

Novis, T. S., *F.R.C.S.*, *V.H.S.* 10/1/24 28/1/18

Lt.-Colonels—contd.

Watson, J. W., *C.I.E.* 10/1/24 28 1/18

Leicester, J. C. H., *M.D.*, *F.R.C.S.*, *V.H.S.* 29/1/24 28/7/18 1/1/18

Innes, H., *M.D.* 27/2/24 28/7/18

Willmore, W. S., *M.D.* 14/4/24 28/7/18

Hudson, C., *C.I.E.*, *D.S.O.*, *F.R.C.S. Edin.*, *s.* 24/5/24 28/7/18

bt. col. 1/7/25

Hutchinson, L. T. R., *M.D.* 28/7/24 28/7/18

Cruddas, H. M., *C.M.G.*, *O.B.E.* 13/8/24 28/7/18

Ward, E. L., *C.B.E.* 24/9/24 28/7/18

Walker, J. N. 5/10/24 28/7/18

Roberts, V. H., *F.R.C.S.*, *s.* 1/2/25 28/7/18

Mathew, C. M. 29/1/15

Pearson, W. MacM., *M.B.* 28/7/18

Greig, E. D. W., *C.I.E.*, *M.B.* 28/1/19

Harvey, W. F., *C.I.E.*, *M.B.* 28/1/19

Forster, W. C. H., *M.B.* 28/1/19

McCay, D., *M.B.* 28/1/19

Fry, A. B., *C.I.E.*, *D.S.O.*, *M.B.* 28/1/19

Maddock, E. C. G., *C.I.E.*, *M.B.* 28/1/19

Tuke, A. W., *F.R.C.S.I.* 28/1/19

Stewart, G. H., *O.B.E.*, *M.B.* 28/1/19

Tucker, W. H. 27/7/19

Chaudhuri, M. N., *M.B.* 27/7/19

MacGilchrist, A. C., *M.B.* 27/7/19

Megaw, J. W. D., *M.B.* 27/7/19

Thurston, E. O., *M.B.*, *F.R.C.S.* 27/7/19

Browse, G., *D.S.O.*, *M.D.* 27/7/19 1/1/19

Elwes, F. F., *C.I.E.*, *M.B.* 27/7/19

Stephen, L. P., *M.B.*, *F.R.C.S. Edin.* 27/7/19

Gilbert, L. E., *C.I.E.*, *M.B.* 27/7/19

Stokes, T. G. N., *M.B.* 27/7/19

Mackenzie, H. M., *M.B.* 27/7/19

Belt, F. V. O., *M.B.* 27/7/19

Murphy, W. O'S., *M.B.* 27/7/19

Corry, M., *M.D.* 27/7/19

Murison, C. C., *F.R.C.S. Edin.* 27/7/19

Williams, H. A., *D.S.O.*, *M.B.* 27/7/19

Graham, J. D., *C.I.E.*, *M.B.* 28/12/19 3/6/19

Sprawson, C. A., *C.I.E.*, *M.D.* 28/12/19

Digitized by Google

Lt.-Colonels—contd.

MacKelvie, M., *O.I.E.*, *M.B.*, *F.R.C.S. Edin.* 28/12/19 1/1/18
Lapsley, W., *O.B.E.*, *M.B.* 28/12/19
Coppinger, W. V., *D.S.O.*, *M.D.*, *F.R.C.S.I.* 28/12/19
Spitteler, A., *O.B.E.*, *M.B.* 28/12/19
Oxley, J. C. S., *F.R.C.S. Edin.* 28/12/19
Deas, L. J. M., *M.B.*, *F.R.C.S. Edin.* 28/12/19 3/6/17
Houston, W. M., *M.B.* 28/12/19
Keys, W. D. A., *C.I.E.*, *M.D.* 28/12/19
Fuller-Good, J., *M.B.* 28/12/19
Chalmers, A., *M.B.*, *F.R.C.S.I.* 28/12/19
Hamilton, W. G. 28/12/19
Godkin, S. R., *D.S.O.*, *F.R.C.S.I.* 28/12/19
Young, G. J. G., *M.B.* 29/6/20
Melville, C. W. F., *M.B.*, *F.R.C.S. Edin.* 29/7/20
McCarrison, R., *C.I.E.*, *M.D.*, *F.R.C.P.*, *V.H.S.* 29/7/20 1/1/18
Mason, J., *M.B.*, *F.R.C.S. Edin.* 29/7/20
Anderson, W. M., *C.I.E.*, *M.D.* 29/7/20
Leonard, W. H., *F.R.C.S.* 29/7/20 1/1/18
Young, A. W. C., *M.B.* 29/7/20 3/6/16
Swan, J. G. G., *C.I.E.*, *M.B.* 29/7/20
Dalziel, R. McL., *M.B.* 29/7/20
Ruzzak, S. A. 29/7/20
Foster, R. B. B., *M.B.* 29/7/20
Sumner, F. W., *M.B.*, *F.R.C.S. Edin.* 27/12/20
Nutt, H. R., *M.D.*, *F.R.C.S.* 27/12/20
Ritchie, W. D., *M.B.* 27/12/20
Fleming, J. K. S., *O.B.E.*, *s.* 27/12/20
Hepper, E. C. 27/12/20
Southon, C. E., *O.B.E.*, *M.B.* 27/12/20
Fowler, G. 27/12/20
Husband, J., *M.B.*, *F.R.C.S. Edin.* 27/12/20
Kerans, G. C. L., *D.S.O.* 27/12/20
McConaghy, C. B., *M.B.* 27/12/20
Illius, H. W., *C.I.E.*, *F.R.C.S. Edin.* 27/12/20
Browne, E. W. 27/12/20
Christian, J. B. 27/12/20
Murphy, A., *M.B.* 27/12/20
Brassey, L. P., *M.B.* 27/12/20
O'Neill, P. L., *C.I.E.* 27/12/20
Clements, J. E., *M.B.* 29/7/21
Steen, H. B., *M.D.* 29/7/21
Bisset, E., *M.B.* 29/7/21
Overbeck-Wright, A. W., *M.B.* 29/7/21
McCoy, J. W. 29/7/21
Carter, R. M., *C.B.*, *F.R.C.S.* 29/7/21 26/4/16
Paterson, T. G. F., *D.S.O.*, *M.B.* 29/7/21 1/1/19
Tyrrell, J. R. J., *M.B.* 29/7/21
Tai, D. G. 29/7/21

Lt.-Colonels—contd.

Barron, R. M., *D.S.O.* 29/7/21 1/1/18
Scroggie, W. R. J., *C.I.E.* 29/7/21
Gloster, T. H., *M.B.* 29/7/21
Barnardo, F. A. F., *C.I.E.*, *C.B.E.*, *M.D.*, *F.R.C.S. Edin.* 26/1/22 1/1/17
McPherson, J., *M.B.* 26/1/22
Franklin, G. D., *O.B.E.*, *M.B.* 26/1/22
Gourlay, C. A., *D.S.O.*, *M.D.* 26/1/22
Ross, W. C., *M.B.* 26/1/22
Walker, R. A., *M.B.*, *F.R.C.S. Edin.* 26/1/22
Cook, L., *M.B.*, *F.R.C.S.* 26/1/22
Davys, G. I., *O.B.E.*, *M.D.* 26/1/22
Betts, A. J. V., *M.B.* 26/1/22
Wilson, F. E., *M.B.* 26/1/22
Paymaster, B. B., *M.B.* 26/1/22
Ross, H., *C.I.E.*, *O.B.E.*, *M.B.*, *F.R.C.S.I.* 26/1/22
Forrest, J., *M.B.* 26/1/22
Illius, J. W., *F.R.C.S. Edin.* 26/1/22
Cameron, J. P., *C.I.E.* 26/1/22
Greig, A. W. 29/1/22
Harley, T. W., *M.B.* 29/1/22
Murray, J. H., *C.I.E.*, *M.D.* 1/3/22
Mackie, F. P., *O.B.E.*, *M.B.*, *F.R.C.S.* 1/3/22
Connor, F. P., *D.S.O.*, *F.R.C.S.* 1/3/22 3/6/19
Christophers, S. R., *C.I.E.*, *O.B.E.*, *M.B.* 1/3/22
Dutton, H. R. 1/3/22
Brown, H. M., *M.B.* 1/3/22
Webb, H. G. S. 1/3/22
Jeudwine, W. W., *C.M.G.*, *M.D.* 1/3/22
Young, T. C. McC., *M.B.* 1/3/22
Collinson, W. J., *M.B.* 1/3/22
Dunn, C. L. 1/3/22
Melhuish, H. M. H., *D.S.O.* 1/3/22 3/6/17
Saigol, R. D., *F.R.C.S. Edin.* 1/3/22
Bulteel, C. E., *O.B.E.* 1/3/22
Lunham, J. L., *M.B.*, *F.R.C.S.I.* 1/3/22 3/6/19
Rogers, F. C. 1/3/22
Halliday, H., *M.B.* 26/7/22
Shaw, W. S. J., *M.B.* 31/7/22
Broome, H. H., *M.B.*, *F.R.C.S.* 31/7/22
Heron, D., *C.I.E.*, *M.B.*, *F.R.C.S. Edin.* 31/7/22
Keates, H. C., *M.D.* 31/7/22
Reynolds, L., *M.B.* 31/7/22
Needham, R. A., *C.I.E.*, *D.S.O.*, *M.D.* 31/7/22 *bt. col.* 2/2/24
Goil, D. P., *M.B.* 31/7/22

Lt.-Colonels—contd.

Kirkwood, J. *M.B.*, *F.R.C.S. Edin.* 31/7/22
Lauddie, A. K., *M.B.* 1/9/22
Hingston, C. A. F., *C.I.E.*, *O.B.E.* 1/9/22
Whitmore, A., *M.D.* 31/1/23
Kelsall, R., *D.S.O.*, *M.B.*, *V.H.S.* 28/2/23
Macmillan, J. McC. A., *M.B.*, *F.R.C.S.* 28/2/23
Gill, C. A. 28/2/23 3/6/18
Steel, R. F. *M.B.*, *F.R.C.S. Edin.* 28/2/23
Maconachie, G. W., *M.B.* 28/2/23
Braddeld, E. W. C., *O.B.E.*, *M.B.*, *F.R.C.S. Edin.* 28/2/23
Brierley, C. I. 28/2/23
Hunter, J. B. D., *O.B.E.* *M.B.*, *F.R.C.S. Edin.* 28/2/23
Harris, E. T., *D.S.O.*, *M.B.* 28/2/23
Harvey, A. W. M., *M.B.*, *s.* 28/2/23 3/6/17
Hodgson, E. C., *D.S.O.* 30/7/23
Gillitt, W., *C.I.E.*, *M.D.* 30/7/23
Barber, C. H., *D.S.O.*, *M.B.* 30/7/23
Tarr, W., *M.D.*, *F.R.C.S. Edin.* 30/7/23
Irani, M. S. 30/7/23
Watts, H., *M.B.* 30/7/23
Jones, I. D., *M.D.* 30/7/23
Finlayson, W. T., *D.S.O.* 30/7/23
McCowen, W. T. 30/7/23
Stanger-Leathes, H. E. 30/7/23
White, M. F., *O.B.E.*, *M.B.* 30/7/23
Owens, T. F. 31/8/23
Brayne, W. F., *M.B.* 30/1/24
Jones, S. W., *O.B.E.* 30/1/24
Anderson, J., *M.B.* 30/1/24
Hirst, G. G., *s.* 30/1/24
Matson, H. S. 1/3/24
Cameron, A., *O.B.E.*, *M.B.* 1/3/24
Proctor, A. H., *D.S.O.*, *M.D.*, *F.R.C.S. Edin.* 1/3/24
Wells, R. T., *M.D.* 1/3/24
Macrae, I.M., *O.B.E.*, *M.B.* 1/3/24
Peebles, A. S. M., *M.D.* 1/3/24
Shettle, F. B., *O.B.E.* 1/3/24
McNeight, A. A., *M.B.* [L] 1/8/24
Hamilton, A. F., *M.B.*, *F.R.C.S* 1/8/24
White, A. D., *M.B.*, *F.R.C.S.*, *Edin.* 1/8/24
Buckley, H. C., *M.D.*, *F.R.C.S. Edin.* 1/8/24
Wilson, N. M., *O.B.E.* 1/8/24
O'Neill, J. S., *M.C.*, *M.D.*, *F.R.C.S. Edin.* 1/8/24
MacWatters, M. R. C., *M.B.*, *F.R.C.S.* 1/8/24
Hamilton, W. H., *C.I.E.*, *C.B.E.*, *D.S.O.*, *F.R.C.S.* 1/8/24 1/1/18
Cunningham, J., *M.D.* 1/8/24
Nealor, W. S. 31/1/25
Palmer, C. E., *M.B.* 1/3/25
Reinhold, C. H., *M.C.*, *F.R.C.S. Edin.* 1/3/25
Wright, W. D., *M.B.* 1/3/25
Boyd, J. F. 1/3/25
Whitamore, V. N., *O.B.E.* 1/3/25
Powell, W. J., *M.B.* 1/3/25

STANFORD LIBRARIES

Digitized by Google

Majors.

Newland, B. E. M. 15/11/15
Lack, L. A. H., *M.B.* 15/11/15
Sodhi, N. S., *M.C.* 15/11/15
Gray, W. C., *M.B.* 15/11/15
Pierpoint, H. W., *F.R.C.S.* 1/8/17
Stevenson, W. D. H., *C.I.E., M.B.* 1/8/17
Cook, H. P., *M.B., F.R.C.S. Edin.* 1/8/17
Mills, P. S., *M.B.* 1/8/17
Fraser, W. J., *M.B., F.R.C.S. Edin.* 1/8/17
Godson, C. A., *M.C.* 1/8/17
Lee, R. H., *M.B.* 1/8/17
Warwick, F. P., *D.S.O., M.B.* 1/8/17
Mearns, W. A., *M.B.* 1/8/17
Croly, R. G. G., *M.B.* 1/8/17
Gharpurey, K. G. 1/2/18
Fitzgerald, D. C. V., *M.C.* 1/2/18
Higham, B., *M.B.* 1/2/18
Crump, S. T. 1/2/18
Skinner, J. MacG., *M.B.* 1/2/18
O'Brien, C. R., *M.B.* 1/3/18
Taylor, J., *D.S.O., M.B.* 1/3/18
Stewart, A. D., *M.B.* 1/3/18
Chambers, R. A., *O.B.E., M.B.* 1/3/18
Bott, R. H., *M.B., F.R.C.S.* 1/3/18
Morison, J., *M.B.* 1/3/18
Haughton, S. G. S., *M.B.* 1/3/18
James, J. F., *M.B.* 1/3/18
Leslie, A. S., *M.B.* (⊗*Lt.-Col.* 23/8/20) 1/3/18
Lorimer, A. P. G., *M.B.* 1/3/18
Scott, H. B., *O.B.E.* 1/3/18
Millar, G. McG., *O.B.E., M.B.* 1/3/18
Thorburn, H. H., *C.I.E., M.B.* 1/3/18
Salisbury, F. H., *M.B.* 1/3/18
Berkeley-Hill, O. A. R., *M.B.* 2/8/18
Harnett, W. L., *M.B., F.R.C.S.* 2/8/18
Sandes, J. D., *M.B.* 2/8/18
Napier, A. H., *M.B.* 2,8/18
Holroyd, G., *M.B.* 2/8/18
Graham, D. L., *O.B.E., M.B., F.R.C.S. Edin.* 2/8/18
Munro, E. B., *O.B.E., M.B.* 2/8/18
Nicholson, R. B., *O.B.E., M.C.* 2/8/18
Phillips, J. A. S. 2/8/18
1/1/18
Rennie, P. M., *M.B., s.* 2/8/18
Inman, H. M., *s.* 2/8/18
Simpson, N. S. 1/9/18
Singh, K. S 1/9/18
Fraser, F C . *M.D.* 1/9/18

Majors—contd.

Malcomson, G. E., *M.D.* 20/1/19
Acton, H. W. 27/1/19
Green-Armytage, V. B. 27/1/19
Dickson, A. N., *M. C., M.D.* 27/1/19
Coullie, A. G., *M.D., F.R.C.S. Edin.* 27/1/19
Russell, A. J. H., *C.B.E., M.D.* 27/1/19
Wright, R. E., *M.B.* 27/1/19
3/6/15
Rai, D. H., *M.C., M.B.* 27/1/19
Thomas, A. N., *D.S.O., M.B.* 27/1/19
Tarapore, P. K. 2/2/19
Kamat, D. D. 2/2/19
Williams, W. E. B., *O.B.E., M.B., s.* 2/2/19
Babonau, A. F., *C.I.E., O.B.E., M.B.* 2/2/19
Bhathena, S. J. 7/3/19
Barker, F. A., *O.B.E., M.B.* 27/7/19
Coutts, D., *M.B.* 27/7/19
Knowles, R. 1/8/19
Shorten, J. A., *M.B.* 1/8/19
Sewell, R. B. S. 1/8/19
Hanafin, J. B., *C.I.E., F.R.C.S.I.* 1/8/19
Simpson, W. J., *M.B.* 1/8/19
Stevenson, F., *M.B.* 1/8/19
Middleton-West, S. H., *M.C., M.B., F.R.C.S. Edin.* 1/8/19
Brierley, W. E., *M.B., F.R.C.S.* 1/2/20
Lapsley, J. B., *M.C., M.B.* 1/2/20
Fielding, C. H., *M.B.* 1/2/20
Watson, W. L., *O.B.E., s.* 1/2/20
Barnett, J. W., *M.B.* 1/2/20
Puri, M. L. 1/2/20
Townsend, R. S., *M.C., M.B.* 1/2/20
Lloyd, R. B., *M.B.* 1/2/20
Munro, A. C., *M.D., s.* 1/2/20
Chopra, R. N., *M.B.* 1/2/20
Tresidder, A. G., *M.D.* 1/2/20
Jolly, G. G., *C.I.E., M.B.* 1/2/20
Stott, H., *O.B.E., M.B., s.* 1/2/20
McNeill, A. A. C., *M.B.* 1/2/20
Graham, G. F., *M.B.* 1/2/20
Wadia, M. D. 1/2/20
Murison, T. D. 1/2/20
Vazifdar, S. S. 1/2/20
Nelson, J. J. H., *O.B.E., M.C., M.D., F.R.C.S. Edin.* 1/2/20
Phipson, E. S., *D.S.O., M.B.* 1/2/20
Smith, F. F. S., *M.D.* 1/2/20
Boyd, T. C., *F.R.C.S.I.* 1/2/20
Keyworth, W. D., *M.B.* 30/7/20
Gale, B., *M.B.* 30/7/20
King, H. H., *M.B.* 30/7/20
Flowerdew, R. E., *M.B.* 30/7/20
Khan, A. S. 1/8/20
Symes, A. J., *M.B.* 1/8/20
Shand, J. G. B., *M.B.* 30/1/21
Lee, A. J., *M.B.* 30/1/21
Smith, C. H., *O.B.E., M.D., F.R.C.S.* 31/1/21
Dick, A. MacD., *O.B.E., M.B., F.R.C.S.* 31/1/21
3/6/18
Carey-Evans, *Sir* Thomas J., *Knt., M.C., F.R.C.S., V.H.S.* (*temp. Lt.-Col.* 22/4/21) 31/1/21
3/6/18

Majors—contd.

Holgate, M. J., *O.B.E., M.B.* 31/1/
Bomford, T. L., *M.B.* 31/1/
Anderson, A. C. 31/1/
Cooper, D. G., *M.B.* 31/1/
Forsyth, W. L., *M.B.* 31/1/
Thakur, K. S. 31/1/
Hodge, H. H. V., *M.B.* 31/1/
Burke, G. T., *M.B.* 31/1/
Gibson, H. R. B., *M.D.* 31/1/
3/6/
Nicholson, M. A., *M.B.* 31/1/
Kureishi, M. D. A. 4/3/
MacGregor, R. F. D., *M.C., M.*
29/7/
1/1/
Sheppard, A. L., *M.B.* 29/7/
Gilroy, P. K., *M.C., M.D.* 29/7/
Irvine, M. L. C., *M.D.* 29/7/
Kirwan, E. W. O'G., *M.B.* 29/7/
Duncan, G. L., *M.B.* 29/7/
Lynn, G. R., *D.S.O., M.B., s.* 31/7/
Mackenzie, L. H. L., *M.B.* 31/7/
3/6/
Jack, W. A. M., *O.B.E., M.B.,* 31/7/
Rahman, M. A. 31/7/
3/6/
Kolapore, F. J. 29/1/
Kennedy, E. G., *M.B.* 29/1/
Kernahan, J. A. A. 29/1/
3/6/
Macdonald, J. V., *M.C., M.*
29/1/
3/6/
Palit, A. N. *F.R.C.S. Edin.* 29/1/
Robson, H. A. H., *M.B.* 29/1/
Howlett, C. G., *M.B.* 29/1/
Newton-Davis, C., *M.C., M.B* 30/1/
Clifford, R. C., *D.S.O., M.C.* 30/1/
Newcomb, C., *M.B.* 30/1/
Shortt, H. E., *M.B.* 30/1/
Hughes, T. A., *M.D.* 30/1/
1/1/
Purvis, M., *M.B.* 30/1/
3/6/
Taylor, D. McN., *M.B.* 30/1/
Walker, W. O., *M.B.* 30/1/
Scott, J., *D.S.O., O.B.E., M.*
28/
1/
Hay, F. W., *M.B.* 28/
Hepworth, S. M., *M.B.* 28/
Cormack, H. S., *M.C., M.*
F.R.C.S. Edin. 28/
Pandalai, K. G., *M.B.* 28/
Sen, J. L., *M.C., M.B.* 28/
Wood, C. A., *M.C., M.B.* 28/
Bharucha, P. B., *D.S.O., O.*
F.R.C.S. 30/
Hingston, R. W. G., *M.C.,*
30/
Khan, L. H. 30/
Herrick, R. de S. B., *D.S.O.,*
30/
Batra, H. L., *M.C.* 30/

Digitized by Google

Majors—contd.

VC Sinton, J. A., *O.B.E.*, *M.B.* 29/1/23 3/6/19
Murphy, D. F., *M.C.*, *M.B.* 29/1/23
Doyle, H. E., *D.S.O.* 29/1/23 3/6/19
Plumptre, C. M. 29/1/23
Candy, E. H., *M.B.* 27/7/23
Bharucha, J. C. 27/7/23
Hingston, H., *M.B.* 27/7/23
Anderson, F. J., *M.C.*, *M.B.* 27/7/23
Gow, P. F., *D.S.O.*, *M.B.* 27/7/23
Morrison, R. V., *M.D.* 27/7/23
Goss, E. S., *M.C.* 29/7/23
Stocker, C. J., *M.C.*, *M.D.* 29/7/23
Duncan, A. W. 29/7/23
Brandenbourg, L. F., *M.B.* 29/7/23
Penny, E. A., *M.B.* 29/7/23
Cursetjee, H. J. M., *D.S.O.*, *M.B.* 27/1/24
Martin, J. S. S., *M.B.* 27/1/24
Jonas, J. W., *D.S.O.*, *M.B.* 27/1/24
Hislop, J. H., *M.C.*, *M.B.* 27/1/24
Anderson, L. A. P. 27/1/24
Paton, W. C., *M.C.*, *M.B.* 27/1/24 3/6/19
Hance, J. B., *O.B.E.*, *M.B.* 27/1/24
Rowntree, H. K., *M.C.*, *M.B.* 27/1/24
Thomson, G. Y., *M.B.* 27/1/24
McIver, C. 27/1/24
Porter, R. R. M., *M.C.*, *M.B.* 25/7/24
Sweet, R., *D.S.O.*, *M.B.* 25/7/24
Calvert, E., *M.B.* 25/7/24
Webb, J. R. D., *O.B.E.* 25/7/24
Macrae, A. C., *M.B.* 25/7/24
Gordon, S., *M.C.*, *M.B.* 27/7/24
Eminson, B. F., *M.B.* 27/7/24
Kennedy, A., *M.B.*, *s.* 27/7/24
John, J. C., *O.B.E.*, *M.B.* 27/7/24
Phelan, F. 25/1/25
Kapur, N. C. 25/1/25
Bal, N. K., *M.C.* 25/1/25
Haji, H. S. G., *M.C.* 25/1/25
Sokhey, S. S., *M.B.*, *s.* 26/1/25
Seddon, A., *M.B.*, *F.R.C.S.* 26/1/25
De, J. C., *M.B.* 26/1/25
Martin, R. V. 26/1/25
Findlay, J., *M.B.* 26/7/25
Spackman, W. C., *M.B.* 26/7/25
Mehta, N. M. 26/7/25
Allen, C. H. P. 26/7/25

Captains.

Holmes, J. F. 1/9/15
Mahony, G. H., *M.B.* 1/9/15
Covell, G., *M.B.* 1/9/15
Stewart, W. R., *M.B.* 1/9/15
bt. maj. 3/6/19
Rao, K. V. R. 1/9/15

Captains—contd.

Chand, H., *M.C.* 1/9/15
Mahadevan, V. 1/9/15
Bilberbeck, A. C. L. O'S., *M.B.* 1/9/15
van Reenen, J. W. 1/9/15
Puri, N. D., *M.B.* 1/9/15
Das, M., *M.C.*, *M.B.* 1/9/15
Vaidya, J. B. 1/9/15
Hennessy, J. M. R. 1/9/15
Brown, H. H., *M.B.* 1/9/15
Baker, C. H. N., *M.C.* 1/9/15
Treston, M. L., *F.R.C.S.* 1/9/15
Savage, P. 1/9/15
Chand, A., *M.B.* 1/9/15
Lee, R., *M.B.* 1/9/15
Jatar, N. S., *D.S.O.* 1/9/15
Shastry, T. S., *M.B.* 1/9/15
Jamal-ud-din, *M.B.* 1/9/15
Martin, C. de C., *M.B.* 1/9/15
Smith, J. H., *M.B.* 1/9/15
Molony, J. B. de W., *O.B.E.*, *M.B.*, *F.R.C.S. Edin.* 1/12/15
Alexander, H. G., *F.R.C.S.* 16/7/16
Batra, K. R. 16/7/16
Singh, B. H., *M.C.* 16/7/16
Chopra, P. D., *M.B.* 16/7/16
Unger, O. R. 16/7/16
Harty, A. H. 17/7/16
Briggs, N. 17/7/16
Thornton, F. R., *M.C.*, *M.B.* 17/7/16
Vance, R. L. 17/7/16
Hay, R., *M.B.* 17/7/16
Griffith, F., *M.B.* 17/7/16
Shanks, G. 17/7/16
Huban, J. P., *O.B.E.*, *M.B.* 17/7/16
Ingram, W. J. S., *M.C.*, *M.B.* 17/7/16
Hogg, W. P., *M.C.* 17/7/16
Murphy, M., *M.B.* 17/7/16
Oonvala, J. H. 17/7/16
Murray, H. E., *M.B.* 17/7/16
Will, W. M., *M.B.* 17/7/16
Shah, B. Z. 17/7/16
Mirajkar, V. R. 17/7/16
D'Souza, A. J., *M.C.* 17/7/16
Canteenvalla, J. P. 17/7/16
Modi, L. S., *F.R.C.S.I.* 17/7/16
Mukerji, S. N. 17/7/16
Ashton, B. C., *M.B.* 17/7/16
Khan, M. M. 17/7/16
Bharucha, K. B. 17/7/16
Daboo, E. R., *M.C.*, *M.B.* 17/7/16
Anand, H. S. 17/7/16
Mallya, B. G. 17/7/16
Prasad, B., *M.B.* 17/7/16
Banerjee, P. C. 17/7/16
Bose, A. N., *M.B.E.* 17/7/16
Mitchell, J. M., *O.B.E.*, *M.B.* 17/7/16
Ganapathy, C. M., *M.C.*, *M.B.*, *s.* 17/7/16
Bhandari, M. G., *M.B.* 17/7/16
Gai, N. J., *M.B.* 17/7/16
Cruickshank, M. M., *M.B.* 17/7/16
Billimoria, S. D. 17/7/16
Bourke, U. J. 17/7/16
Oppenheimer, F. 17/7/16
Fry, A. S. 17/7/16
Malone, R. H., *M.D.* 29/9/16
Smith, E. C. A., *s.* 29/9/16
Agate, V. N., *M.B.* 29/9/16

Captains—contd.

Khin, H. A., *M.B.* 29/9/16
Mitra, S. L., *M.B.* 29/9/16
Joshi, M. S. 29/9/16
Kamakaka, B. H., *M.C.* 29/9/16
Mehta, N. B. 29/9/16
Singh, M. A., *M.B.* 29/9/16
Contractor, S. C., *M.B.* 29/9/16
Sondhi, S. D., *M.C.*, *M.B.* 29/9/16
Dabholkar, A. Y., *M.C.*, *M.B.* 29/9/16
Master, K. S., *M.C.*, *M.B.* 29/9/16
Prall, S. R. 29/9/16
Khosla, R. N., *M.B.* 29/9/16
Kapadia, R. N., *M.C.*, *M.B.* 29/9/16
McSwiney, S. A., *M.B.*, *F.R.C.S.I.* 29/9/16
Rajan, H. S., *M.B.* 29/9/16
Shaikh, A. H., *M.B.* 29/9/16
Kharegat, R. M., *M.B.* 29/9/16
Pyper, J. C., *M.B.*, *s.* 29/9/16
Yule, J. D. L. 29/9/16
Hanna, G. B. 30/9/16
Vakil, P. R., *M.B.* 1/11/16
Kirwan, F. M. 1/11/16
Phelps, R. C., *M.B.* 1/11/16
Dhawan, M. L., *M.B.* 1/11/16
Dhondy, B. S., *M.B.* 1/11/16
Patch, C. J. L., *M.C.* 7/12/16
Verdon, P. 7/12/16
Cotter, E., *M.B.* 8/12/16
Mohan, G. V. R. 20/4/17
Shah, J. M., *M.B.E.* 29/5/17
Warters, R. A., *M.B.* 29/5/17
Tait, H. C., *M.B.E.*, *M.B.* 29/5/17
Webster, W. J., *M.C.*, *M.B.* 29/5/17
Chukerbuti, J. C., *M.B.* 29/5/17
Ghosh, A. M., *M.B.* 29/5/17
Nag, S., *M.B.* 29/5/17
Khandwala, M. T., *M.B.* 29/5/17
Rodger, J., *M.C.*, *M.B.* 29/5/17
Leembruggen, R. A. 29/5/17
Malhotra, R. C., *O.B.E.*, *M.B.* 29/5/17
Dargan, P. A. 29/5/17
Blake, L., *M.C.* 29/5/17
Thomas, D. R. 30/5/17
Bhargava, M. L., *M.B.* 5/6/19
Kean, E., *M.B.* 6/6/19
Khanna, T. R., *M.B* 20/6/19
Phatak, S. A. 23/6/19
Ainsley, J. E. 29/6/19
Dimond, W. E. R. 25/7/19
Craighead, A. C., *M.B.* 9/8/19
Oberai, G. R., *M.B.* 19/8/19
Chandra, J., *M.B.* 21/8/19
Symons, H. J. H., *M.C.* 31/8/19
Smith, P. H. S., *M.B.* 31/8/19
Kochhar, J. R., *M.B.* 16/9/19
Khan, G. A., *M.B.* 23/9/19
Elliot, H. H., *M.B.E.*, *M.C.*, *M.B.*, *F.R.C.S. Edin.* 4/10/19
Clyde, D. 16/10/19
Sahai, B. 21/11/19
Hildreth, G. A., *M.B.* 11/12/19
Bird, J. G., *M.B.* 23/1/20
Ullah, M. S., *M.C.*, *M.B.* 5/2/20
Dhunjibhoy, J. E., *M.B.* 20/2/20
Galvin, J. S., *M.D.* 5/3/20
Hesterlow, A. M. V., *M.B.* 14/3/20
Cursetji, H. R., *M.B.* 31/3/20
Bhatia S. L., *M.C.* 8/4/20
McRobert, G. R., *M.D.*, *s.* 13/4/20
Chatterji, A. C., *M.B.*, *s.* 17/4/20
Aspinall, R. S. 20/4/20
Antia, P. M., *M.B.* 3/5/20
Moffatt, G. M. 14/5/20
Williamson, H. *M.B.*, *F.R.C.S. Edin.* 17/6/20

STANFORD LIBRARIES

Digitized by Google

Captains—contd.

Dotivala, N.M. P., *M.C.*, *M.B.* 23/6/20
Iyengar, K. R. K., *M.B.* 5/7/20
Sanyal, D., *M.B.* 5/7/20
Prasad, M., *M.B.* 5/7/20
Faruki, S. M. A., *M.B.* 6/7/20
Gadgil, B. B., *M.B.* 6/7/20
McDonald, D. P. 9/7/20
Sharma, A. N., *M.B.* 12/7/20
Fazal-ud-Din, M., *M.B.* 13/7/20
Maitra, G. C. 14/7/20
Basu, P. N., *M.B.*, *s.* 16/7/20
Rooney, J. J., *M.B.* 22/7/20
Ledger, L. K. 1/8/20
Patney, S. L. *M.B.* 2/8/20
Bhaduri, D. N. 4/8/20
Dani, R. G., *M.B.* 4/8/20
Basu, B. 6/8/20
Grant, P. F. A., *M.B.* 9/8/20
Stoney, R. T. W. 22/8/20
Jafarey, M. A., *M.B.* 25/8/20
Verghese, G., *M.B.* 27/8/20
Loganadan, A. D. 27/8/20
Mokand, S. N., *M.B.* 29/8/20
Alagapan, S. C., *M.B.* 3/9/20
Chaudhri, B. R. 22/9/20
Garewal, A. S. 1/10/20
BaThaw, A., *M.B.* 15/1/21
McCann, J. G. 16/2/21
Venkataramanan, C. S. 19/2/21
Taylor, E. T. N., *M.B.* 20/2/21
Hayes, S. N., *F.R.C.S.* 10/3/21
Smith, N. H., *M.B.* 14/3/21
Thapar, D. R. 25/3/21
Lopes, A. V. 2/5/21
Nalwa, I. S., *M.B.* 16/5/21
Albuquerque, J. W. F., *M.B.* 22/6/21
Kumar, G., *M.B.* 23/7/21
Sahibzada, A. K., *M.B.* 30/7/21
Wats, R. C., *M.D.* 26/9/21
Das, H., *M.B.* 11/1/22
Cox, A. I. 14/1/22
Pandit, V. S. R. 4/7/22
Barrett, J. H. 1/9/22
Strickland, H. McK., *M.B.* 22/9/22
Katariya, J. R. 16/10,22
O'Malley, D. V., *O.B.E.*, *M.B.* 17/10/22
Greval, S. D. S., *M.D.* 12/11/22
Advani, R. T., *M.B.* 14/11/22
Carrey, J., *M.B.* 20/1/23
Pearson, L. G., *M.B.* 20/1/23
McKee, W. C., *M.B.* 4/2/23
Nicol, C. M., *M.D.* 9/2/23
Atkinson, M. P. 12/2/23
Bhandari, R. N., *M.D.* 25/2/23
Davenport, P. A. C. 21/4/23
Graham, M. F. D. 12/5/23
Fraser, G. H. 1/8/23
Thomas, T. H. 1/8/23
Craig, A. H. 1/12/23
†Rice, H. J., *M.C.*, *M.B.* 4/12/23
†Whyte, F. H. 17/4/24
McRobert, R. 9/6/24
†FitzGerald, G. H. 10/6/24
Critien, W. H. 8/12/24
Aitchison, W., *M.C.* (*on prob.*) 28/1/25
Miller, R. W. H. (*on prob.*) 28/1/25
Smith, G. J. 3/3/25
Henderson, C. R., *M.B.* 29/3/25

Lieutenants.

Falvey, C. V. 17/10/22
Lawie, W. 28/10/22
Taylor, M., *M.B.* 23/2/23
Irvine, G. M. 1/8/23
Kelly, D. 1/8/23
Linton, R. 29/11/23

Lieutenants—contd.

Michelson, E. G. 29/11/23
Mulligan, H. W. 29/11/23
Joyce, G. J. 22/12/23
O'Neill, J. D. 22/12/23
Davidson, T. J. 22/12/23
Tait, A. 22/12/23
Gray, J. E. 8/1/24
Riddle, J. S. 8/1/24
Bowers, G. P. F. 8/1/24
Dockery, G. 22/2/24
Drummond, J. C. 22/2/24
Shepherd, J. F. 29/2/24
Fraser, D. McD. (*on prob.*) 28/1/25
Bozman, C. A. 3/3/25
Rozenbloom, A. 3/3/25
Conroy, M. P. 3/3/25
Scott, W. 3/3/25
Worseldine, S. C. H. 3/3/25

Temporary Captains.

⚔Paymaster, S. A. 31/10/15
Ghosh, P. N. 8/5/16
⚔Dadachanji, R. E., *M.B.* 21/8/16
Matthai, P. M. 17/10/16
Balkrishna, *M.B.* 1/11/16
Kaushash, R. 14/2/17
Koisavala, N. B. 26/2/17
Bhagat, M. L., *M.B.* 31/5/17
⚔Malhoutra, G. D. 3/6/17
⚔Dutt, S., *M.C.* 24/6/17
Gupta, M. R., *M.B.* 11/7/17
⚔Dhar, J., *M.B.* 18/9/17
Mithavala, M. A. 29/9/17
Basu, S. C. 21/10/17
Parab, V. K. 8/11/17
Quraishi, N. A. 22/1/18
⚔Madgaokar, V. D. 29/1/18
Sen, R. 7/2/18
Menon, M. V. 5/4/18
⚔Pathak, M. V. 17/5/18
Saldanha, A., *M.B.E.* 2/7/18
Khanna, C. L. 3/7/18
⚔Bharucha, J. C. 7/7/18
⚔Mitter, H. C. 24/7/18
Basu, R. C. 25/7/18
Gill, B. S. 30/7/18
Sen, A. K. 31/7/18
Contractor, C. M., *M.B.* 22/8/18
Lahiri, P. N. 27/8/18
Puri, S. R. 8/9/18
⚔Maitra, A. P. 12/9/18
Bose, D. P. 12/9/18
⚔Nandi, A. K. 14/9/18
⚔Mehta, N. D. 20/9/18
Clarke, J. H. 28/12/18
Sinha, J. D. 9/1/19

Temp. Captains—contd.

⚔Rau, R. V. 18/1/19
Ernst, A. H. 18/1/19
Dube, P. L., *M.B.* 21/2/19
⚔Mohile, K. G. 13/5/19
Mukharji, K. D. 4/6/19
⚔Kar, A. K. 19/6/19
Row, C. K. 12/7/19
⚔Thamblah, S., *M.C.* 20/7/19
Mazumdar, D. C. 26/7/19
⚔Baliga, B. P. 4/8/19
Kehar, D. 9/8/19
Bharucha, D. H. 11/8/19
Whig, P. L. 13/9/19
Majumdar, D. C. 14/9/19
⚔Christian, S. 23/11/19
Gupta, J. M. D. 16/12/19
Lala, D. K. 11/1/20
Pili, S. V. P. 25/2/20
Bhatt, C. P., *M.B.* 6/3/20
Kaira, M. L., *M.B.* 12/7/20
Banerjee, J. M., *M.B.* 23/7/20
Khare, R. B., *M.B.* 26/7/20
⚔Kelavkar, M. K., *M.B.E.*, *M.B.* 18/8/20
Mahajan, R. C., *M.B.* 20/8/20
Tandon, B. R., *M.B.* 23/8/20
Oswald, L., *M.B.* 23/8/20
⚔Birmani, T. R., *M.B.* 11/9/20
Tandon, R. K., *M.B.* 15/9/20
Lelvani, M. R., *M.B.* 18/9/20
⚔Prasad, B., *M.B.* 19/9/20
Wadia, A. R., *M.B.* 22/9/20
Karamchandani, P. V. 22/9/20
Misra, R. K., *M.B.* 30/10/20
Ray, S. C., *M.B.* 17/11/20
Das, B. B. 27/12/20
Malkani, S. S. 29/8/21
Varma, K. C. 2/9/21
Datta, H. K. 8/9/21
Chavan, S. G. 3/11/21
Sen, S. C., *M.B.* 29/11/21
Sachdeva, D. M. 9/12/22
Bhargava, D. P. 16/8/23
Sahai, J. 22/9/24
Gupta, H. S. 26/9/24
Burman, P. L. 5/12/24
Gupta, S. S. 31/3/25

Temporary Lieutenants.

Katial, C. L. 20/1/23
Goulatia, R. C. 20/1/23
Mansoor, R. 30/1/23
Gangull, S. K. 30/1/23

Digitized by Google

Temp. Lieutenants—contd.

Mufty, S.	3/2/23
Chopra, A. N.	3/2/23
Bhora, C. L.	3/2/23
Madan, J. N.	29/3/23
Balooja, H. R.	17/4/23
Joshi, S. P.	25/5/23
Gill, G. S.	20/6/23
Anand, L. S.	20/6/23
Ahluwalia, D. N.	12/7/23
Sharma, B. D.	13/7/23
Khanna, M. N.	16/7/23
Gupta, S. D.	7/8/23
Puri, G. L.	20/8/23
Malhotra, D. R.	21/8/23
Segal, M. S.	12/9/23
Malhotra, C. L.	14/9/23
Sandhu, R. S.	14/9/23
Varma, R. S.	22/9/23
Suri, D. S.	24/9/23
Sahgal, K. R.	26/9/23
Malkani, C. G.	28/9/23
Misra, S. D.	28/9/23
Annaswami, S.	3/10/23
Kane, S. N.	4/10/23
Shivapuri, H. N.	5/10/23
Duggal, A. N.	12/10/23
Bharucha, K. M.	13/10/23
Setna, H. M.	14/10/23
Pal, B. K.	15/10/23
Joshi, C.	20/10/23
Hakim, B. R.	29/10/23
Menon, K. M.	31/10/23
Rao, R. S.	31/10/23
Basir, M. A.	1/11/23
Gupta, M. S.	2/11/23
Karandikar, D. G.	3/11/23
Manghirmalani, H. P.	10/11/23
Arland, J. P.	13/11/23
Singh, M.	19/11/23
Menon, A. K.	21/11/23
Varadarajan, P. S.	22/11/23
Datta, D. C.	22/11/23
Pai, M. P.	25/11/23
Rajan, M. N.	26/11/23
Rao, T. P.	26/11/23
Kurup, P. B.	27/11/23
Minhas, M. U. D.	29/11/23
Narang, A. N.	1/12/23
Khatri, L. D.	7/12/23
Labhaya, R.	12/12/23
Ram, K.	31/1/24
Chand, R.	1/2/24
Afridi, M. K.	1/8/24
Chawla, G. S.	9/8/24
Joglekar, S. R.	26/8/24
Khan, S. M. I.	15/9/24
Chakravarti, D. N.	10/12/24
Fakhar-ud-Din	12/12/24
Chittoory, S. R.	31/1/25
Sikand, B. K.	17/2/25
Kajuria, D. R.	23/3/25
Srinivasan, A. R.	1/4/25
Khan, A. K. M.	21/4/25
Gollerkeri, G. V.	21/4/25
Khan, B. N.	19/5/25
Chopra, B. L.	2/7/25
Phatak, B. K.	14/7/25
Rai, G. D.	14/7/25

Temporary Honorary Captains.

Mitra, S. C., *M.B.*	11/6/17
Dutt, N. N.	22/6/19

STANFORD UNIVERSITY

Digitized by Google

INDIAN MEDICAL DEPARTMENT.

Senior Assistant Surgeons (*with rank of Major*).

Robertson, J., *I.S.O.*	21/9/17
Kerr, C. W. E., *M.B.E.*	10/3/18
Pereira, R. B.	19/3/18
de Cruz, F. G.	19/3/18
Rodriquez, L. K., *F.R.C.S. Edin.*	19/3/18
Macqueen, K. G.	4/11/19
Mansfield, H., *M.B.E.*	27/10/20
Cox, H. W. V.	2/2/21
Craggs, H. C.	1/3/21
Carreck, F. F. R.	1/3/21
Truter, A. W.	1/3/21
Hamlin, A. E.	1/3/21
Dewey, H. V.	5/3/21
Holmes, G. C. F.	20/3/21
Mills, P. B.	27/4/21
Brachio, J. J. A.	27/4/21
Thompson, C. G.	27/4/21
Stone, W. J. K.	25/6/21
Deeks, W. C. L.	5/9/21
Harvey, J. A. F.	5/9/21
Rodgers, R. T., *M.B.E.*	5/9/21
Turner, J. N.	5/9/21
Mann, H. V.	5/9/21
Holmes, J. A. H.	11/3/22
Ives, R. G.	7/11/22
Kelly, C. C.	7/11/22
Kirkpatrick, W. E.	7/11/22
De Souza, A. B.	7/11/22
Lawrence, J. L.	7/11/22
James, A.	8/1/23
Deeks, F. G. H.	7/8/23
Bamford, W.	7/8/23
Pettigrew, R. W.	12/9/23
Thipthorp, E. E.	12/9/23
Byrne, H. R.	21/9/23
Hendricks, St. J. E.	21/9/23
Donnelland, J. H. A.	21/9/23
Moody, W. E.	21/9/23
Thompson, C.	21/12/23
Passanha, W. H.	21/3/24
Trutwein, P. St. C.	21/3/24
Stracey, P. St. C.	21/3/24
Mersh, W. G.	22/4/24
Duckworth, E. V.	10/6/24
Brookes, W. L.	10/6/24
Stewart, H. N.	10/6/24
Matthews, E. G. A.	10/6/24
Baptist, A. A. E., *M.B.E.*	10/6/24
Brown, W. H.	12/1/25
Perdriau, A. D. C.	12/1/25
Matthews, J. G. T.	12/1/25
Pleachy, E. A.	12/1/25
Martin, W. J. P.	12/1/25
Duckworth, H.	25/1/25
Mahoney, E. R.	25/1/25
Duckworth, G. E.	25/1/25
Duckworth, P. T.	25/1/25
Williams, J. G.	13/3/25
Torpy, A. T.	13/3/25
Shemain, N. P	25/6/25

Senior Assistant Surgeons (*with rank of Captain*).

Netscher, W. A. C.	5/8/22
Hardaker, A. J.	5/8/22

Senior Assistant Surgeons (*with rank of Lieutenant*).

Thoy, G.	2/8/17
Marshall, W. J.	25/12/17
Hussey, W. G. St. J.	26/2/18
Mullins, C.	20/3/18
Stewart, D. D.	20/3/18
Cearns, G. W.	20/3/18
Rebeiro, W. R.	27/4/18
Knight, F. E.	25/6/18
Thomas, J. D.	25/6/18
Langhorne, S. G.	25/6/18
Stuart, W. W.	25/6/18
Thompson, H. C.	2/7/18
Eates, A. V.	2/7/18
Hanvey, G. R. J.	2/7/18
Coxe, C. R., *M.B.E.*	5/9/18
Doyle, J.	5/9/18
Greene, H. A.	20/9/18
Turner, W. W.	10/2/19
Mathews, W., *L.R.C.P.*	10/2/19
Davies, E. A.	10/2/19
Richardson, H. A.	3/3/19
Cutler, F. G.	11/3/19
Johnson, E. O.	11/3/19
Parrott, W. F. A.	26/3/19
De Penning, H. F.	5/9/19
Smyth, S. G.	5/9/19
Easdon, L. V. O'B.	5/9/19
Maher, W. H.	5/9/19
Rosair, H. B.	28/9/19
Pereira, J. M.	28/9/19
Otto, H. F.	7/11/19
Twells, T. W.	7/8/20
O'Connor, W.	7/8/20
Cornelius, A. B.	7/8/20
Shave, E. D.	7/8/20
Brooks, T. H.	7/8/20
Howatson, G. A. S.	7/8/20
Clarke, A. E.	7/8/20
Boyne, A. R. H.	12/9/20
Steinhoff, F. G.	21/9/20
Browne, P. W. R.	21/9/20
Thipthorp, W. H.	22/10/20
Dyer, A. W.	22/10/20
White, E. D.	21/12/20
O'Leary, F. H.	1/1/21
Lopez, A. P.	1/1/21
Fox, E. C. R.	1/1/21
Perkins, G. H.	1/1/21
Gleeson, F. H.	1/1/21
Foy, J. R.	11/1/21

Senior Assistant Surgeons—contd.

Jones, G. T., *M.M.*	11/1/21
Callaghan, G. M.	21/3/21
Wredden, J. L.	22/3/21
Mendis, F. X.	25/4/21
Duckworth, A. R.	25/4/21
Jennings, G. S.	25/4/21
Fleming, H. L. O.	25/4/21
McCurtis, L.	25/4/21
Rebeiro, E. F.	7/4/21
Gernon, A. W.	25/7/21
Garrod, H. J. J.	23/8/21
Holehouse, A.	2/1/22
Chalke, J. C., M.B.,E.	23/2/22
Hottinger, E. F.	23/8/22
Crow, C. G.	23/8/22
de Gruyther, C. G.	23/8/22
Rebeiro, C. W.	23/8/22
Gormanly, P. J.	23/8/22

Digitized by Google

INDIAN ARMY DEPARTMENTS.

Commissaries
(*with rank of Major*).

Lyttle, W. J.	1/1/17
Maj.	21/9/17
Holmes, R. J.	1/10/20
Mooney, H. A.	17/11/20
Bingham, E. G., *M.C.*	23/1/21
Smith, R.	9/3/21
Salew, G. A.	20/5/21
Twiddy, G. W., *M.B.E.*	6/6/22
Johnston, C.	1/9/22
Thompson, H.	1/9/22
McDonough, A. D.	15/11/22
Davis, E., *M.B.E.*	11/12/22
Beeden, A. W.	5/12/22
Johnson, H. G.	19/12/22
Greenford, C.	1/4/23
Bailey, W. A.	3/5/23
Todd, E. J.	7/8/23
Ives, W. P.	7/8/23
Douglas, A. E.	4/9/23
Edgerley, W.	13/9/23
Malcolm, J.	24/10/23
Hynes, C. F. J., D.C.M.	24/10/23
Daglish, G.	29/11/23
Prior, C. J.	23/12/23
Fox, J., *M.B.E.*	11/6/24
Stratton, J. G.	30/6/24
Godbold, O. M.	13/7/24
Breach, J. B.	13/7/24
Anerum, H. H.	19/9/24
Walsh, P.	19/9/24
Sanderson, E. F.	19/9/24
Boughtflowers, J.	1/10/24
Terry, W.	13/10/24
Spinks, C. W. F.	1/1/25
Norkett, H. W.	16/1/25
Hyde, C. B.	11/2/25
Sansom, A.	4/3/25
Smith, J. N.	6/3/25
Spooner, A.	3/4/25
Chandler, F.	3/5/25

Deputy Commissaries
(*with rank of Captain*).

Leitch, G.	1/7/17
Wright, R., *M.B.E.*	19/9/19
Joyner, H., *M.B.E.*	24/4/20
Villiers, A., *M.B.E.*	18/8/22
O'Connor, C. E. B.	16/3/23
King, W. H.	16/3/23

Deputy Commissaries—contd.

Nagle, E. H. B.	4/9/23
Holehouse, W.	2/11/23
Knight, F. P.	9/11/23
Kenny, J. L., *M.B.E.*	23/12/23
Grimley, H. B., *M.B.E.*	15/2/24
Phillips, G. S.	11/4/24
Marshall, P. H.	11/6/24
Standen, W. H.	14/6/24
Johnson, E. V., *D.C.M.*	1/7/24
Burdens, A. T., c.o.	1/7/24
Warwick, T.	1/7/24
Fitter, J. H.	13/7/24
Waters, A.	19/7/24
Bedwell, P.	19/9/24
Shaw, A.	1/10/24
Clements, H. S.	1/10/24
Huskisson, A. E.	13/10/24
Shevlin, W.	1/1/25
Bosworth, J. A.	9/1/25
Innes, H. W., *M.B.E.*	13/1/25
Denton, T.	16/1/25
Bunnett, F.	19/1/25
McNamara, J. D.	30/1/25
Green, H.	4/3/25
Williams, F.	4/3/25
Moore, P.	3/4/25
Richmond, R. H.	3/5/25

Assistant Commissaries
(*with rank of Lieutenant*).

Jolley, H. J.	3/6/15
Ballin, J.	1/1/16
Watson, P. H.	1/1/16
Terry, J.	10/6/16
Cheeseman, E. J.	1/1/17
Page, A. F. F.	6/2/17
Clements, I.	8/2/17
Freeman, T. H.	6/8/17
Naughton, T. H., *M.B.E.*	1/1/18
Forde, A., *s.*	27/9/18
Creak, E. V., *M.B.E.*	27/9/18
Norris, W. A.	27/9/18
Jackson, C. G., *M.B.E.*	27/9/18
Danskin, J. W., *M.B.E.*	27/9/18
Cotter, P.	27/9/18
Simon, P. P.	1/1/19
Quigley, J.	1/1/19
Hill, H. M.	6/1/19
Franklin, C.	10/5/20
Heapy, G.	1/11/20
Cuerden, C.	1/11/20
Williams, C. H.	1/12/20
Posih, C.	21/1/21
Weston, W.	6/2/21
Harrison, W.	12/10/21

Assistant Commissaries—contd.

Bryce, J.	14/2/22
McDougall, J. L. N., *M.C.*	8/3/22
Pluck, H.	3/4/22
Muckie, R.	3/4/22
Holdaway, F.	1/5/22
Hall, G. C.	29/5/22
Stoneham, T. E.	15/6/22
Adams, E. H.	1/8/22
Forsyth, D. G.	16/3/23
Bartrop, C. G., *M.B.E.*	29/3/23
Langrish, F.	15/4/23
Dudman, C. H.	3/5/23
Parsons, C. H.	24/10/23
West, J.	25/10/23
Tyrrell, R. C.	2/11/23
Carroll, T.	9/11/23
Bolam, A. R.	29/11/23
Bowles, F. C.	1/4/24
Jefferies, H.	1/4/24
Stigings, J. C.	1/4/24
Byers, R.	14/4/24
Tate, F. R.	25/5/24
Wood, T.	14/6/24
Fannon, J. T.	1/7/24
Murray, G. A.	1/7/24
Perriton, W. L.	13/7/24
Thomas, W.	19/7/24
Chambers, J. T.	1/9/24
Snowdon, J. H., *M.B.E.*	19/9/24
Welch, G. A. J.	1/10/24
Stephens, G. R. T.	23/10/24
Smith, W., *M.B.E.*	16/11/24
Nelson, W. C.	1/1/25
Ellis, A. E., *M.B.E.*	1/1/25
Jameson A. N.	13/1/25
Ryall, T.	16/1/25
Pilkington, J	19/1/25
Squires, J. H.	30/1/25
FitzGerald, L.	30/1/25
Colquhoun, T. J.	1/2/25
Smith, T.	4/3/25
Shepherd, R. J.	3/4/25
Dickinson, J.	3/4/25
Mortlock, J.	5/4/25
Johnson, G.	5/4/25

Digitized by Google

WARRANT OFFICERS, CLASS I.

STAFF.

Staff or Garrison Serjeant-Majors.

Singleton, H. A.	*Aldershot*	24/8/19
Harrod, J. C.	*Devonport*	18/9/19
		12/7/13
Carew, J., *M.C.*	*Belfast*	7/10/19
		23/5/15
Brambley, A. H.	*Chatham*	23/3/20
Pateman, T., *M.M.*	*Shorncliffe*	4/8/20
		23/12/14
Wadham, F. J.	*London*	1/5/21
		10/10/14
Hundley, V. A.	*Dover*	23/6/21
Morrow, R. A.	*Woolwich*	17/3/23
		13/5/19
Tye, H.	*Hong Kong*	18/7/23
		17/6/20
Whitmell, H. H.	*Portsmouth*	20/10/23
Headland, W., *M.C.*	*Rhine Army (temp.)*	3/7/24
		7/9/14
Steer, J. S.	*Colchester*	12/10/24
		16/4/18
Callaghan, W., *M.C., D.C.M.*	*Catterick*	1/9/25
		27/4/15

EDUCATIONAL.

Serjeant-Majors.

Pearson, C. T.	*R. Mil. College*	16/3/17
Thorne, C. L.	*Staff College*	1/5/20
Watson, C. P.	*R. Mil. Coll. (Musketry)*	31/8/20
Guscott, R. T.	*R. Mil. Sch. of Music*	24/10/23
McDonough, J., *D.C.M.*		—
	Sen. Offrs. Sch., Woking	20/11/17

ARMY PHYSICAL TRAINING STAFF.

Serjeant-Major Instructors.

West, J.	*Caterham*	1/10/21
Smith, B.	*Edinburgh*	1/3/22
Neill, A. W.	*York*	1/3/22
Reardon, J.	*Tidworth*	19/8/22
Worsley, A., *D.C.M.*		
	Army Sch. of Phys. Trng.	12/3/23
Crockett, J.	*R. Mil. Coll.*	1/12/24
Hammond, F. J., *D.C.M.*	*Aldershot*	16/12/24

REGIMENTAL.

HOUSEHOLD CAVALRY AND CAVALRY OF THE LINE.

Corporal-Majors.

Wright, C., *D.C.M.*	*L.G.*	1/5/20
Winterburn, J. W.	*R.H.G.*	29/9/22

Serjeant-Majors.

Rabjohn, B., *M.C.*	*13th/18th H.*	12/3/16
Rawlinson, J., *M.C.*	*17th/21st L.*	9/1/17
Evans, R. D.	*The Bays*	2/8/18
Davidge, E. J.	*4th H.*	4/8/20
Aldridge, S.	*5th/6th D.*	11/11/20
Calton, H.	*3rd H.*	2/7/21
Hannam, F. A., *D.C.M.*	*15th/19th H.*	11/9/21
Mander, F. J.	*The Royals*	28/1/23
Bull, J. J.	*15th/19th H.*	13/3/23
Hills, C. A.	*The Bays*	14/4/23
Brunton, D.	*11th H.*	2/5/23
Vokins, G. L.	*10th H.*	7/5/23
Ferguson, W. E.	*K.D.G.*	23/7/23
Woolgar, A. W.	*9th L.*	26/11/23
Nichols, J. S.	*7th H.*	9/1/24
Riddiford, F. A.	*16th/5th L.*	23/4/24
Nicholson T. J., *M.M.*	*8th H.*	15/10/24
Hales, S. G.	*3rd/6th D.G.*	26/11/24
Weston, F. G., *M.M.*	*4th/7th D.G.*	21/12/24
Close, H. N.	*The Greys*	31/12/24
Lawrence, L. M., *D.C.M.*	*12th L.*	11/1/25
Smith, W. J., *M.M.*	*14th/20th H.*	27/7/25

Farrier Serjeant-Majors.

Arnold, G. E.	*17th/21st L.*	10/10/21
Cooper, A. E.	*14th/20th H.*	12/7/22
Hoare, W. J. H.	*16th/5th L.*	27/10/23

ROYAL REGIMENT OF ARTILLERY.

Master Gunners (1st Class).

Trounce, T. H.	*Weymouth*	6/12/20
		10/8/17
Sharpe, H. E.	*Dover*	12/1/21
		10/8/17
Mann, W. E.	*Plymouth*	20/12/21
		29/11/17
Dudley, W. H.	*Harwich*	5/6/23
		7/6/18
Warrington, W. R.	*Sheerness*	5/6/23
		26/11/18
Carley, H. J.	*India*	7/7/24
		17/4/20
West, S. J.	*Humber Defences*	27/7/24
		18/4/20
Kent, F. G. A.	*Tynemouth*	3/8/24
		6/5/20
Ayling, A. W., *D.C.M.*	*Malta*	12/10/24
		8/5/20
Hall, T. R.	*Ceylon*	20/11/24
		22/5/20
Laird, E. A.	*Portland*	28/1/25
		16/6/20
Allen, W. J., *D.C.M.*	*Arty. Coll., Woolwich*	28/1/25
		11/9/20
Broadhurst, W. F.	*Ceylon*	28/1/25
		11/9/20
Snowden, F. E.	*Gibraltar*	7/3/25
		6/12/20
King, F.	*India*	14/4/25
		12/1/21
Woodward, J. H.	*Harwich*	9/4/25
		5/6/23
Tripp, W. H.	*Portsmouth*	10/4/25
		9/6/23
Haldane, C. H.	*R. Arsenal, Woolwich*	1/5/25
		1/5/20

Master Gunners (2nd Class).

McCrea, R.	*Isle of Wight*	21/3/19
Donnelly, J. H.	*Leith Fort*	4/2/20
Davies, W. R., *D.C.M.*	*Sierra Leone*	17/6/23
Murray, A. J.	*Sheerness*	18/6/23
Groves, H. T., *D.C.M.*	*India*	18/6/23
Harding, F. E.	*India*	18/6/23
Atkins, E. C.	*Portland*	18/6/23
Dennett, D.	*Malta*	20/6/23
Purkiss, H.	*Leith Fort*	7/7/23
Beer, A. G.	*Gibraltar*	23/8/23
Taylor, W.	*Exptl. Estabt., Shoeburyness*	10/10/23
Squires, W.	*Sheerness*	27/10/23
Clarke, J. J.	*India*	27/10/23
Winstone, P. C.	*India*	26/11/23
Musgrove, A.	*India*	27/11/23
Haddock, W. F.		
	Coast Arty. Sch., Shoeburyness	9/12/23
Olden, E. F.	*India*	18/2/24
Betts, E. H.	*Sch. of Arty., Larkhill*	5/3/24
Parrott, J. A.	*India*	12/3/24
Walkington, F. J.	*Pembroke Dock*	12/10/24
Fleetwood, A. E.	*Malta*	20/11/24
Figgins, W. J.	*Gibraltar*	9/12/24
Morgan, W. J.	*Gibraltar*	28/1/25
Wyatt, H. F., *M.M.*	*Tynemouth*	28/1/25
Bentley, G. F.	*S. Africa*	28/1/25
Prince, A. J.	*Malta*	28/1/25
Joyce, W. G.	*Isle of Wight*	15/2/25
Taylor, G., *M.M.*	*Dover*	7/3/25
Harrison, D. H.	*Portsmouth*	4/4/25
Day, F. L., *M.M.*	*India*	9/4/25
Gunn, F.	*Malta*	10/4/25
Bullett, E. G.	*Gibraltar*	20/4/25

Digitized by Google

ROYAL ARTILLERY—*contd.*

Serjeant-Majors.

Royal Horse Artillery.

Southam, F. R. *Equitation School* 1/2/19
Hill, W. H. 3 *Brig., R.H.A.* 31/5/22
Wilde, A. G. 2 *Brig., R.H.A.* 15/1/23
Fairlie, F., *D.C.M.* 5 *Brig., R.H.A.* 13/8/23
Young, T. W. 1 *Brig., R.H.A.* 28/1/25
Ridgers, A., *D.C.M.* *Depôt R.A.* 30/7/25

Royal Artillery.

Cox, W. E. *Sch. of Arty.* 25/2/20
Wiebkin, F. A. (*Exptl. S.M.*)
Exptl. Estab., Shoeburyness 1/5/20
Macalister, E. 23 *Indian Pack Brig.* 28/7/20
Rae, S. J. 25 *Fd. Brig.* 19/2/21
Eldridge, H., *D.C.M.* *Aden* 27/2/21
Terrey, H. G. 24 *Indian Pack Brig.* 4/3/21
Soame, J. (*Exptl. S.M.*)
Exptl. Estab., Shoeburyness 10/10/23
28/3/21
French, T. H. 8 *Fd. Brig.* 9/6/21
Crofts, E. 11 *Fd. Brig.* 9/6/21
Hickey, H., *M.C.* 1 *Fd. Brig.* 11/6/21
Tawton, W. 13 *Fd. Brig.* 28/6/21
Pratley, C. 6 *Fd. Brig.* 30/6/21
McPherson, C. H. (*Exptl. S.M.*)
Arty. Coll., Woolwich 1/7/21
O'Grady, W. D. P. A. 1 *Pack Brig.* 8/8/21
Sewell, J. L. 10 *Fd. Brig.* 1/9/21
Mullen, P. 23 *Fd. Brig.* 1/9/21
Stedman, J., *D.C.M.* 2 *Fd. Brig.* 1/9/21
Rooney, J. P. 3 *Fd. Brig.* 1/9/21
Chetland, A. 5 *Fd. Brig.* 6/9/21
Barnes, A. J., *D.C.M., M.M.* 15 *Fd. Brig.* 12/9/21
Hone, E. G. J., *D.C.M.* *Depôt R.A.* 10/10/21
Smithsman, P., *D.C.M.*
22 *Indian Pack Brig.* 19/12/21
Hazell, J. 27 *Fd. Brig.* 30/1/22
Moseley, S. 4 *Fd. Brig.* 4/2/22
Making, P. R. *Portsmouth* 1/3/22
Bennett, N. S., *D.C.M.* *Leith Fort* 4/3/22
Burrows, B. J. *Malta* 1/4/22
O'Callaghan, T. J. 20 *Indian Pack Brig.* 1/5/22
Redding, W. L., *D.C.M.* 3 *Med. Brig.* 25/7/22
Lane, A. 5 *Pack Brig.* 29/7/22
Walker, T. H. 18 *Fd. Brig.* 1/8/22
Cook, E. W. *Hong Kong* 8/11/22
Baker, W. H. M. *Gibraltar* 17/11/22
Dyer, C. E., *D.C.M.* *R. Mil. Academy* 20/11/22
Brierley, W. T., *D.C.M.* 21 *Fd. Brig.* 23/12/22
Likeman, W. E. 2 *Pack Brig.* 29/12/22
Turner, F. H., *D.C.M.* 12 *Fd. Brig.* 14/1/23
Simmonds, E. H., *D.C.M.* 22 *Fd. Brig.* 18/3/23
Hayhoe, A. C. 2 *Med. Brig.* 24/6/23
Turner, R. *Depôt R.A.* 18/8/23
Holt, J. F. *Bombay* 22/9/23
Rooth, A. 28 *Fd. Brig.* 2/10/23
Burgess, T., *D.C.M.* 7 *Fd. Brig.* 6/11/23
Matthews, G. J. 26 *Fd. Brig.* 2/12/23
Taylor, S. W. *A.A. Sch.* 1/1/24
Harmon, L. C. *Shoeburyness* 10/1/24
Jacobs, W. R. 4 *Med. Brig.* 10/1/24
Weeks, H. E. *Plymouth* 10/1/24
Scoffin, H. *S. Irish Coast Def.* 21/2/24
Baker, W. 24 *Fd. Brig.* 31/3/24
Maynard, C. W. 9 *Fd. Brig.* 1/4/24
Lodder, G. R. 1 *A.A. Brig.* 17/6/24
Casey, W. 25 *Indian Pack Brig.* 25/8/24
Bennett, E. 21 *Indian Pack Brig.* 26/9/24
Peck, F. (*Exptl. S.M.*) *Porton* 10/10/24
Keating, H. C. 17 *Fd. Brig.* 26/10/24
Bendrey, G. 19 *Fd. Brig.* 17/12/24
Denny, E. E. 20 *Fd. Brig.* 20/2/25
Newman, W., *D.C.M., M.M.* 14 *Fd. Brig.* 25/2/25
Knight, F. A. J., *D.C.M.* 4 *Pack Brig.* 26/2/25
Beaver, R. *Portsmouth* 29/3/25
Hookey, H. (*Exptl. S.M.*)
Arty. Coll., Woolwich 1/5/25
Bartlett, K. A. W. 5 *Med. Brig.* 18/5/25
Lay, F. C., *M.C.* 3 *Pack Brig.* 12/6/25

Bond, A., Instructor *Arty. Coll., Woolwich* 26/11/18

ROYAL ARTILLERY—*contd.*

Melville, J., Instructor *Arty. Coll., Woolwich* 1/4/20
Betty, T., Instructor *Arty. Coll., Woolwich* 4/10/20
Dudgeon, W. A., Instructor in Gunnery
Anti-Aircraft Sch. 7/2/22
Barber, F., Instructor in Gunnery, *Sch. of Arty.*
28/4/22
Gurr, G. E., Instructor *Arty. Coll., Woolwich* 4/1/24
Camp, H. G., Instructor
Arty. Coll., Woolwich 24/8/24
Cherry, E. J., Instructor in Gunnery
Coast Arty. Sch. 1/1/25

Serjeant-Majors—Artillery Clerks.

Mason, R. P., s.f. *Khartoum* 5/1/21
Higgin, M. H. *H.Q., Heavy Art. (S. Comd.,)*
Portsmouth 16/6/22
Lewis, H. V. *Depôt R.A.* 5/7/22
Ball, A. E. *War Office* 13/8/22
Gooding, G. B. 2 *Divisional Arty.* 13/8/22
Solman, J. A. 4 *Divisional Arty.* 1/9/22
Wilson, G. B. *Malta* 12/11/22
Hazell, A. E. 3 *Divisional Arty.* 25/2/23
Mills, G. N. *Gibraltar* 26/11/23
Howlett, F. *Depôt R.A.* 26/11/23
Ryan, R. J. *H.Q., W. Comd., Chester* 24/2/24
Kerswell, E. S. *H.Q., S. Comd., Salisbury* 3/3/24
Cheeseman, C. *War Office* 20/3/24
O'Halloran, M. A., *H.Q., N. Comd., York* 28/1/25
Stephenson, J. V.
H.Q., Scot. Comd., Edinburgh 28/1/25
Leach, W. R. J. 1 *Divisional Arty.* 9/2/25
Davis, G. *Sch. of Arty.* 2/3/25
Hinton, A. J. S. *H.Q., E. Comd., London* 22/5/25
Kellett, T. W. *H.Q., Aldershot Comd.* 22/6/25

Superintending Clerk.

Warlow, S. *War Office* 30/6/15

Farrier Serjeant-Majors.

Lintern, A. E. 7 *Fd. Brig.* 20/3/22
Park, J. 18 *Fd. Brig.* 7/11/22

Artificer Serjeant-Majors.

Sutch, J. *Exptl. Estab., Shoeburyness* 1/5/20
Harrison, J. *Exptl. Estab., Shoeburyness* 1/5/20

Serjeant-Major, Royal Malta Artillery.

Zammit, L. 30/11/21

ROYAL ENGINEERS.

Serjeant-Majors.

Phillippo, C. W. *Blackdown* 16/6/20
Evans, H. *Gosport* 16/6/20
Skrine, C. C. *Woolwich* 16/6/20
Locke, H. *Southampton* 21/7/20
Hounsell, R. C. E. *Chatham* 11/8/20
Robins, G. J. *Perham Down* 2/12/20
Owen, A. *Aldershot* 18/2/21
Vivian, H. *Camberley* 6/7/21
Thornton, H. *Southampton* 26/11/21
Joyce, A. A. *Chatham* 28/5/23
Black, W., *M.B.E.* *Chatham* 4/7/23
Vinson, E., *D.C.M.* *Longmoor* 9/7/24
Gordon, E., *D.C.M.* *Bulford* 16/8/24
Coxon, H. W. *Longmoor* 27/5/25

McGregor, R. C., Foreman of Works
Wrexham 15/9/14
Streets, F. G., Foreman of Works
Sandhurst 14/1/15
Stride, H., Foreman of Works *Woolwich* 14/1/15
Ferguson, H. A., Foreman of Works
Caterham 14/1/15
Anderson, R. G. A., Foreman of Works
Egypt 13/3/15
Reader, T. H., Mechanist *Ireland* 24/8/15
Boyce, A. H., Mechanist *Mauritius* 9/9/15
Cullum, W. W., Mechanist *Aldershot* 17/9/15
Boyd, J., Foreman of Works *Hilsea* 22/9/15

STANFORD LIBRARIES

Digitized by Google

ROYAL ENGINEERS—*contd.*

Serjeant-Majors—contd.

Denyer, E., Foreman of Works	*Shoeburyness*	1/11/15
Brown, W. W., Foreman of Works	*Catterick*	8/11/15
Revill, F. C., Foreman of Works	*Devonport*	21/7/16
Brown, J. S., Foreman of Works	*Shoeburyness*	23/10/16
Doggett, F. H., Foreman of Works	*Chatham*	14/4/17
Knight, A., Instructor	*Chatham*	20/4/17
Chapman, W., Foreman of Works	*Devonport*	6/5/17
Goulding, H. P., Mechanist	*Aldershot*	3/6/17
Jenkins, H. L., Mechanist	*Malta*	3/6/17
Page, H., Mechanist	*Aldershot*	3/6/17
Denham, G. T., Mechanist	*Portsmouth*	3/6/17
Blackborow, R. R., Mechanist	*Greenock*	3/6/17
Chambers, W. E., Mechanist	*Landguard*	3/6/17
Gay, J., Foreman of Works	*Chatham*	6/10/17
Murray, J. W., Mechanist	*Dover*	9/1/18
Shattock, C., Foreman of Works	*Edinburgh*	20/2/18
Collins, T., *M.B.E.*, Mechanist	*Beachley*	2/3/18
Bartholomew, T. J., Mechanist	*Singapore*	14/3/18
Clinch, J. W., Engineer Storekeeper	*Shrewsbury*	15/3/18
Mortimer, J., Mechanist	*Malta*	16/3/18
Spooner, W. C., Foreman of Works	*Dover*	25/4/18
Hooley, A. G., Foreman of Works	*Didcot*	27/4/18
Tiley, H. S., Mechanist	*Shorncliffe*	10/10/18
Castle, J. A., Foreman of Works	*Sierra Leone*	12/10/18
Goddard, J., Foreman of Works	*Hong Kong*	5/11/18
Owen, R. J., Foreman of Works	*Tidworth*	17/7/19
Knight, H. G., Foreman of Works	*Cologne*	9/5/20
Fitt, P. W., Foreman of Works	*Exeter*	23/10/20
Gordon, G. E. G., Instructor	*Chatham*	21/11/20
Jackman, W., Mechanist	*Catterick*	16/1/21
Harris, W. J., Mechanist	*Chatham*	27/1/21
Coles, W., Foreman of Works	*Portsmouth*	2/4/21
Taylor, C. J., Foreman of Works	*Chatham*	29/7/21
Keegan, B. J., Foreman of Works	*Bermuda*	14/9/21
Wisdom, W., Foreman of Works	*Bermuda*	20/11/21
Farrow, C. K., Mechanist	*India*	20/12/21
Staple, W. H., Mechanist	*Singapore*	1/4/22
Chambers, G. C., Mechanist	*Malta*	1/4/22
Forster, J., Mechanist	*Bermuda*	5/5/22
Smart, R. D., Engineer Storekeeper	*Chatham*	6/5/22
McEvoy, P., Mechanist	*Gosport*	22/9/22
Glue, R. H., Foreman of Works	*Cologne*	14/1/23
Bower, C. W., Foreman of Works	*Bovington*	1/3/23
Wyatt, F. J., Mechanist	*Jamaica*	5/3/24
Trott, B., Mechanist	*Gibraltar*	1/4/24
Parsons, W. W., Foreman of Works	*Chatham*	1/6/24
Terrell, A., Mechanist	*Paull-on-Humber*	25/6/24
Paul, B. W., Mechanist	*Chatham*	25/6/24
Martin, A. H., Foreman of Works	*Devonport*	2/8/24
Ovenden, E. W., Mechanist	*Gibraltar*	14/8/24
Gardner, A., Mechanist	*Shoeburyness*	3/11/24
White, J. W., Mechanist	*Edinburgh*	1/12/24
Wildy, S., Mechanist	*Gibraltar*	19/2/25
Wass, S. H., *D.C.M.*, Foreman of Works	*London*	21/3/25
Weston, A., Mechanist	*Hong Kong*	9/4/25
Morris, E., Foreman of Works	*Chilwell*	26/7/25

Superintending Clerks.

Hockley, G. J.	*War Office*	12/7/11
Walker, W. W.	*Shorncliffe*	15/2/13
Nixon, R. H., *M.C.*	*Dublin*	23/5/14
Pryke, T. E.	*War Office*	13/3/15
Jewsbury, R. H.	*Aldershot*	9/4/15
Jones, G. E.	*Derby*	17/8/15
Somerville-Venart, J. H.	*Bermuda*	20/8/15
Blood, W. H.	*War Office*	15/10/15
Edington, J.	*War Office*	5/4/16
Burnett, V. W.	*War Office*	28/4/17
Walden, H. S.	*London*	3/6/17
Craig, W. J. R., *M.B.E.*	*Chatham*	3/6/17
Knott, W., *M.M.*	*Egypt*	3/6/17
Beale, J. H.	*Shoeburyness*	3/6/17
Regan, P. R., *M.B.E.*, *M.M.*	*Jamaica*	3/6/17

ROYAL ENGINEERS—*contd.*

Superintending Clerks—contd.

Reynolds, W.	*Oxford*	4/10/17
Merrick, F. T., *M.B.E.*	*Catterick*	5/11/17
Drumm, E. J.	*War Office*	6/12/17
Franklin, H. B. J.	*War Office*	26/2/18
Wallbank, C.	*War Office*	4/6/18
Evens, H. P.	*London*	2/8/18
Watson, C., *M.M.*	*Dover*	1/9/18
Black, T. L.	*Chatham*	1/9/19
Quinn, T. J.	*Cologne*	26/2/20
Burrage, C. H. D.	*Chester*	31/3/20
Bourne C. G.	*Gibraltar*	1/4/20
Smith, S. G., *M.B.E.*, *D.C.M.*	*Hong Kong*	9/5/20
Meyers, A. S.	*War Office*	27/5/20
McDonald, W. C.	*Edinburgh*	8/7/20
Davis, F. A.	*Aldershot*	20/8/21
Shearman, A. R.	*Cairo*	12/4/21
Hayward, E. J.	*Aldershot*	15/6/21
Goodman, G. E. E.	*Gibraltar*	31/1/23
Torah, H. T.	*Gibraltar*	31/1/23
Suters, H.	*Malta*	16/2/23
Hart, S. A.	*Larkhill*	3/7/23
Woolgar, G. A.	*Beachley*	20/9/23
Bryant, C. A.	*Malta*	15/5/24
Campbell, C. A.	*Tidworth*	11/8/24
Barton, J. H.	*Singapore*	25/8/24
Wilkinson, F.	*Aldershot*	24/9/24
Hogg, G. E., *D.C.M.*	*War Office*	1/2/25
Miller, P. R. C.	*Porton*	5/2/25
Williams, J. C.	*Shrewsbury*	6/8/25
Folland, V. M.	*Cairo*	12/8/25

Farrier Serjeant-Major.

Smith, C. J	*Aldershot*	9/2/21

ROYAL CORPS OF SIGNALS.

Serjeant-Majors.

Mepham, C.	*Aldershot*	1/5/19

Superintending Clerk.

Farrier Serjeant-Major.

Churchill, S. F. G.	*Maresfield*	20/7/23

FOOT GUARDS AND INFANTRY OF THE LINE.

Serjeant-Majors.

Sullivan, G.	2 *Bn. The Queen's R.*	25/8/1[illegible]
Mell, W.	*Depôt Y. & L. R.*	20/9/1[illegible]
Stevenson, W., *D.C.M.*, *M.M.*,	1 *Bn. W. Gds.*	27/2/1[illegible]
Scott, C. A., *M.C.*	*Depôt Black Watch*	19/10/1[illegible]
Warren, H. H.	1 *Bn. Devon R.*	26/1/1[illegible]
Bland, W., *M.C.*	1 *Bn. D.C.L.I.*	21/2/1[illegible]
King, J. B., *M.C.*, *D.C.M.*	*Depôt Devon R.*	1/3/1[illegible]
Flack, H. A., *M.C.*	1 *Bn. R. Fus.*	22/3/1[illegible]
Ward, F. A., *M.C.*	*S. Stafford R.*	9/12/1[illegible]
Ward, W.	*Depôt R. U. Rif.*	6/1/1[illegible]
Miller, D., *D.C.M.*	2 *Bn. R. U. Rif.*	1/2/1[illegible]
Pullan, G., *D.C.M.*	1 *Bn. North'd. Fus.*	1/5/1[illegible]
Speller, F., *M.C.*	3 *Bn. Gren. Gds.*	5/7/1[illegible]
Healy, G. F., *D.C.M.*	1 *Bn. R. Berks. R.*	28/7/1[illegible]
Moore, L. A.	2 *Bn. Cheshire R.*	3/11/1[illegible]

Digitized by Google

FOOT GUARDS AND LINE—*contd.*

Serjeant-Majors—contd.

McKay, M., *M.C., D.C.M.* *Depôt Seaforth* 15/12/17
Lindsay, H., *M.M.* 1 *Bn. King's Own R.* 20/12/17
Smith, F. W. *Depôt Gloster R.* 1/3/18
Dent, G. F., *D.C.M.* 2 *Bn. Welch R.* 7/3/18
Pryer, C., *M.C., M.M.* *Depôt Norfolk R.* 9/3/18
Farley, H. J., *D.C.M.* 2 *Bn. Worc. R.* 25/3/18
Snow, F. 2 *Bn. Manch. R.* 11/6/18
Harradine, C., *M.B.E., D.C.M.* *I. Gds.* 7/7/18
Pearce, L. J., *M.C.* 2 *Bn. D.W.R.* 19/7/18
Parr, F., *M.C., D.C.M.* 1 *Bn. S. Stafford R.* 12/9/18
Stroud, M. P., *D.C.M.* *R.W.K.* 19/9/18
Waddel, A., *D.C.M.* 2 *Bn. H.L.I.* 26/9/18
Anderson, G. H. *Depôt The King's R.* 16/11/18
McKay, S. 2 *Bn. A. & S.H.* 28/2/19
Lark, C. A. V. *Bn. W. York. R.* 7/5/19
Willis, C. W., *D.C.M.* 2 *Bn. D.C.L.I.* 3/8/19
Connors, J. G. *Depôt R. Ir. Fus.* 22/9/19
Piper, P. E. *Depôt Wilts R.* 21/4/20
Cluley, G. W. 2 *Bn. Border R.* 1/5/20
Anderson, H. 1 *Bn. Midd'x R.* 1/5/20
Wall, J., *M.C.* 2 *Bn. N. Stafford R.* 1/5/20
Davison, H., *M.C., M.M.* *Depôt Gordons* 1/5/20
Evans, J., *M.C.* 1 *Bn. K.S.L.I.* 1/5/20
Crawley, J. N. 1 *Bn. Loyal R.* 1/5/20
Gould, F. W., *M.C., D.C.M.* 1 *Bn. N. Stafford R.* 1/5/20
Templeton, W. 2 *Bn. Camerons* 1/5/20
Thomason, W. H. *K.R.R.C.* 1/5/20
Bryant, G. E. *Depôt Hampshire R.* 1/5/20
Martin, H. J., *M.B.E.* 1 *Bn. The Buffs* 1/5/20
Holdsworth, J. *Depôt W. York R.* 1/5/20
Jeffery, H. J. 2 *Bn. Hampshire R.* 1/5/20
Madge, S. *C. Gds.* 21/5/20
Maynard, W. H. 1 *Bn. E. Surrey R.* 29/5/20
Hodges, G. A., *D.C.M., M.M.* *Depôt, Essex R.* 9/6/20
Ruth, A. F. *Depôt R. S. Fus.* 25/6/20
Walters, W. 2 *Bn. Devon R.* 10/7/20
Thompson, F. 2 *Bn. K.S.L.I.* 28/7/20
Hetherington, S. W. F. *Depôt P.W. Vols.* 20/8/20
Parker, G. 1 *Bn. Wilts. R.* 21/8/20
Beard R., *M.B.E., D.C.M., M.M.* 2 *Bn. Gren. Gds.* 26/8/20
Jagger, W. 2 *Bn. K.R.R.C.* 27/8 20
Le Huray, J., *D.C.M.* *Depôt Lan. Fus.* 31/8/20
Corcoran, W. 1 *Bn. Worc. R.* 2/9/20
Coe, A. J. 2 *Bn. R.W.K.* 8/9/20
Gibbons, G. *Depôt R. Berks R.* 14/10/20
Thoroughgood, R. C. 1 *Bn. Y. & L.R.* 14/10/20
Bryant, J. 1 *Bn. Gren. Gds.* 31/10/20
Hutton, A. J. *Depôt A. & S.H.* 16/11/20
Milner, T. W. 1 *Bn. D.W.R.* 29/11/20
Dare, P. 2 *Bn. The Buffs* 21/2/21
Foy, W. H. *Depôt King's Own R.* 6/3/21
Stringer, F. *Depôt E. York. R.* 17/3/21
Cooper, W. B. 1 *Bn. Rifle Bde.* 8/4/21
Cristord, M. C. *Depôt R.W.K.* 9/4/21
Twohey, A. *Depôt R. Surrey R.* 18/4/21
Lakeham, C. H. 1 *Bn. Durham L.I.* 19/4/21
Whitton, W. G. 1 *Bn. Oxf. & Bucks. L.I.* 4/6/21
Mathison, A. 2 *Bn. Black Watch* 15/6/21
Chalmers, J. 2 *Bn. Gordons* 24/6/21
Sutherland, A. M. 1 *Bn. Seaforth* 30/6/21

FOOT GUARDS AND LINE—*contd.*

Serjeant-Majors—contd.

Battersby, A., *D.C.M.* 2 *Bn. Y. & L.R.* 1/7/21
Buckee, J. *Depôt R. Fus.* 12/7/21
Apsey, W., *D.C.M.* *Depô Rifle Bde.* 23/7/21
Foster, P. 2 *Bn. E. York R.* 29/7/21
Fry, R. G. *Depôt H.L.I.* 30/7/21
Pugh, S., *D.C.M.* *Depôt K.O.Y.L.I.* 25/8/21
Pyper, W., *D.C.M.* 2 *Bn. K.O.S.B.* 1/9/21
Halmkan, T. A. 1 *Bn. Green Howards* 1/9/21
Evans, T., *M.C.* 2 *Bn. R. Scots* 1/9/21
Edwards, G. F., *M.M.* *Depôt Cameronians* 1/9/21
Yeates, F., *D.C.M.* *Depôt Worc. R.* 1/9/21
Gray, J. *Depôt Durham L.I.* 1/9/21
Little, H. D., *D.C.M.* *Depôt R. Warwick R.* 1/9/21
Melhuish, T. F., *D.C.M.* 1 *Bn. Devon R.* 1/9/21
House, H. G., *D.C.M.* 1 *Bn. S. Wales Bord.* 1/9/21
Budd, C. A. 2 *Bn. Gloster R.* 1/9/21
Ball, O. V. 1 *Bn. Dorset R.* 2/10/21
Corrigan, L. 1 *Bn. R. U. Rif.* 9/10/21
Jones, W. T. 1 *Bn. Welch R.* 10/10/21
Cowern, J. *Depôt N. Stafford R.* 11/10/21
Gilchrist, D., *D.C.M.* 1 *Bn. A. & S.H.* 15/10/21
Sharpley, J. H. 2 *Bn. Ches. R.* 19/10/21
Justice, J. R. 2 *Bn. K.O.Y.L.I.* 13/12/21
Whyley, G. B. 1 *Bn. R. W. Fus.* 15/12/21
Dunn, L. G., *M.M.* 1 *Bn. Black Watch* 23/12/21
Morrison, N., *D.C.M.* *W.I.R.* 25/12/21
Oliver, R. G. 1 *Bn. E. York R.* 15/2/22
Francis, W. A. 1 *Bn. Cheshire R.* 24/2/22
Howitt, W. E. 1 *Bn. Foresters* 1/3/22
Hawkins, W. E. *Gren. Gds., Gds. Depôt* 19/5/22
Heirene, W. E. *Depôt R.W. Fus.* 7/6/22
Drew, B. G. F. 2 *Bn. Suffolk R.* 9/6/22
McLaurin, J. F. *Depôt Camerons* 18/6/22
Bean S. D., *D.C.M.* 2 *Bn. S. Wales Bord.* 20/8/22
Home, W. W. 1 *Bn. R.S. Fus.* 17/10/22
Newton, W. G., *D.C.M.* *Depôt E. Lan. R.* 12/12/22
Holmes, J. 2 *Bn. North'n R.* 25/12/22
Gill, A. *Depôt Green Howards* 30/12/22
Parker, L. *Depôt Foresters* 2/1/23
Griffiths, W., *D.C.M.* *Depôt K.S.L.I.* 17/1/23
Faulkner, G. *Depôt Welch R.* 22/1/23
Munson, H. P. 2 *Bn. Bedfs. & Herts. R.* 25/1/23
Staines, J. 2 *Bn. Green Howards* 26/1/23
Grigg, F. W. *Depôt D.C.L.I.* 3/3/23
Downs, G., *D.C.M.* *Depôt Cheshire R.* 5/3/23
Fowler, G. E., *D.C.M.* 1 *Bn. Bedfs. & Herts. R.* 5/3/23
Hunt, P. J., *D.C.M.* *Depôt Bedfs. & Herts. R.* 5/3/23
Ross, T., *M.C.* 2 *Bn. P.W. Vols.* 14/3/23
Leeke, J. *Depôt S. Stafford R.* 15/3/23
Pearce, A. E. 1 *Bn. Manch. R.* 29/3/23
Allen, J. T. 1 *Bn. Leicester R.* 13/4/23
Mutters, C. W., *M.C., D.C.M., M.M.* *Depôt Manch. R.* 15/4/23
Brown, A. T. *Depôt Dorset R.* 18/4/23
Mann, T. *Depôt Border R.* 1/5/23
Mitchell, A., *D.C.M.* 1 *Bn. R. Warwick R.* 5/5/23
Brannon, J. 2 *Bn. E. Lan. R.* 14/5/23
Miller, T., *M.C.* 2 *Bn. R.S. Fus.* 20/5/23
Maclennan, G., *D.C.M.* 1 *Bn. K.O.S.B.* 29/5/23
Trevelyan, J. A. 1 *Bn. Somerset L.I.* 8/7/23
James, G. 2 *Bn. Norfolk R.* 13/7/23
Goddard, F. C. W. 1 *Bn. R. Sussex R.* 16/7/23
Brooks, H. S. 2 *Bn. King's Own R.* 21/7/23
Marr, A., *D.C.M.* 2 *Bn. Seaforth* 21/7/23
Brannan, T., *D.C.M.* *Depôt R. Scots* 28/7/23
Phillip, G. T., *M.C.* 1 *Bn. R. Scots* 30/7/23
Tedder, S., *D.C.M.* *Depôt The Queen's R.* 3/8/23
Neville, R., *D.C.M.* *R. Ir. Fus.* 29/8/23
Baldwin, E. *Depôt Leicester R.* 1/9/23
Chaplin, C. 1 *Bn. E. Lan. R.* 1/9/23
Wall, D. W. *Depôt Loyal R.* 4/9/23
Sawyer, W. 1 *Bn. Hampshire R.* 28/9/23
James, A., *D.C.M.* 1 *Bn. P.W. Vols.* 28/9/23
Fane, F. J. 2 *Bn. Midd'x R.* 29/9/23

STANFORD LIBRARIES

Digitized by Google

FOOT GUARDS AND LINE—*contd.*

Serjeant-Majors—contd.

Turnbull, H., *D.C.M.*	*Depôt K.O.S.B.*	10/10/23
Taylor, T. C., *M.M.*	1 *Bn. Cameronians*	1/11/23
Murray, W., *D.C.M.*	2 *Bn. S. Gds.*	18/11/23
Trent, R. F.	1 *Bn. Border R.*	18/11/23
Mills, W. G.	1 *Bn. Essex R.*	1/12/23
Dunbar, J., *M.M.*	1 *Bn. Gordons*	9/12/23
Jones, R., *D.C.M.*	2 *Bn. Foresters*	28/12/23
Clarke, A.	*Depôt Suffolk R.*	19/1/24
McDonald, J., *D.C.M.*	1 *Bn. S. Gds.*	25/1/24
Carney, W. G. E.	2 *Bn. Leicester R.*	26/1/24
Groombridge, J.	2 *Bn. R. Berks. R.*	1/2/24
Groves, G. H.	*Depôt North'd Fus.*	4/2/24
White, A., *D.C.M.*	*C. Gds.*	8/2/24
Saunders, H. E., *D.C.M.*	2 *Bn R. Fus.*	15/3/24
Leggate, R.	1 *Bn. H.L.I.*	14/4/24
McLean, J.	*Inniskilling Fus.*	6/5/24
Hind, C. P. R.	*Depôt K.R.R.C.*	6/5/24
Mobbs, A. J.	2 *Bn. Essex R.*	8/5/24
Johnson, T. J., *M.C.*	*Depôt Somerset L.I.*	10/5/24
Gorham, W.	2 *Bn. R. W. Fus.*	31/5/24
Smith, E. J.	2 *Bn. Oxf. & Bucks L.I.*	30/6/24
Jolliffe, C. V.	2 *Bn. Wilts. R.*	2/7/24
Shea, B. C., *D.C.M.*	2 *Bn. R. Berks R.*	7/7/24
Maguire, J. J.	1 *Bn. Lan. Fus.*	1/8/24
Christie, J.	2 *Bn. Lan. Fus.*	1/8/24
Davis, T. J., *M.M.*	*C. Gds.*	9/8/24
Chaplin, J., *D.C.M.*	*Depôt S. Wales Bord.*	25/9/24
Mantell, R. H.	*Depôt Midd'x R.*	26/9/24
Kyte, W. R.	*C. Gds.*	2/10/24
Carvell, C. F.	*Depôt R. Sussex R.*	12/10/24
Fulbrook, A.	1 *Bn. The Queens R.*	24/10/24
Hanlon, P. J.	2 *Bn. R. Sussex R.*	31/10/24
Chapman, G.	*Depôt North'n R.*	21/11/24
Hatton, H. J.	2 *Bn. Dorset R.*	24/12/24
Cooper, E. V.	*K.R.R.C.*	27/12/24
Brocklesby, G. E., *D.C.M.*	2 *Bn. North'd Fus.*	27/12/24
Wormall, C. J.	1 *Bn. Lincoln R.*	1/1/25
Cannon, G. K. T.	2 *Bn. The King's R.*	2/1/25
Sibbald, F.	2 *Bn. S. Stafford R.*	3/1/25
Firth, H. A.	1 *Bn. Suffolk R.*	23/1/25
Johnson, W.	2 *Bn. Durham L.I.*	28/1/25
Pole, F. E.	1 *Bn. The King's R.*	2/3/25
Potter, F. W.	*Depôt The Buffs*	8/3/25
Heath, J. J., *M.C.*, *D.C.M.*, *M.M.*	2 *Bn. R. Warwick R.*	18/3/25
Webber, J. S.	2 *Bn. Somerset L.I.*	10/4/25
Gravells, H. T., *D.C.M.*	2 *Bn. Lincoln R.*	13/4/25
Crossland, A.	1 *Bn. K.O.Y.L.I.*	22/5/25
Wood, P. W.	2 *Bn. Rifle Bde.*	30/5/25
Eyers, H.	1 *Bn. Gloster R.*	31/5/25
Forwood, G. E., *D.C.M.*, *M.M.*	2 *Bn. Cameronians*	26/6/25
Payne, H.	1 *Bn. North'n R.*	5/7/25
Jarman, G. L., *D.C.M.*	*Depôt Lincoln R.*	8/7/25
Thompson S. J.	2 *Bn. E. Surrey R.*	8/7/25
Parkinson, J.	2 *Bn. Loyal R.*	22/8/25
Copping, E., *D.C.M.*	1 *Bn. W. York R.*	3/9/25
Matthews, H., *D.C.M.*	*Depôt D.W.R.*	3/9/25

SUPERINTENDING CLERKS.

Woods, C. E., *M.M.*	*W. Gds.*	27/2/15
Fawcett, W., *M.B.E.*	*Gren. Gds.*	16/10/17
Mathews, P.	*I. Gds.*	1/2/21
Martin, H. P.	*C. Gds.*	1/5/22
Adams, E. D.	*S. Gds.*	13/10/24

BANDMASTERS OF THE ARMY.

Gibson, W. J.	*R. Tank Corps*	16/12/01
Hewitt, C. B.	2 *Bn. The Buffs*	1/3/02
Landrock, G., *L.R.A.M.*	*R.A.*	4/8/04
Burnell, F.	2 *Bn. K.S.L.I.*	26/4/05
Hurd, J. L. T., *L.R.A.M.*	*R.A.*	13/5/05
Simpson, H. W.	*R.A.*	14/5/05
Miles, E. N.	1 *Bn. Lan. Fus.*	25/10/05
Dunn, W. J., *M.C.*	2 *Bn. K.R.R.C.*	13/11/06
Facer, H. E.	1 *Bn. Essex R.*	23/4/08
Ricketts, F. J.	2 *Bn. A. & S. H.*	4/6/08
Hillier, T. J.	*R.A.*	21/11/08
Gecks, J. L., *A.R.C.M.*	1 *Bn. S. Wales Bord.*	1/12/08
Goodered, J. F.	*12th L.*	1/12/08
Carbury, W.	*R. Mil. Coll.*	1/2/09
Shaw, A. E.	1 *Bn. Welch R.*	16/8/09
Macdonald, E. J.	1 *Bn. W. York. R.*	1/1/10
Hartmann, C. A.	1 *Bn. R. Warwick R.*	9/2/10

BANDMASTERS OF THE ARMY—*contd.*

Bartlett, W.	2 *Bn. Gordons*	14/11/10
Robinson, W. M., *L.R.A.M.*	*14th/20th H.*	14/11/10
Cheeseman, W.	*8th H.*	30/11/10
Moss, F. G.	1 *Bn. K.O.Y.L.I.*	25/12/10
Young, S. J.	2 *Bn. Rifle Bde.*	9/2/11
Orbinski, W. H.	2 *Bn. Hampshire R.*	1/3/11
Hudson, G. E.	2 *Bn. Dorset R.*	4/3/11
Clancy, W. J.	2 *Bn. R. W. Fus.*	7/1/12
Hopkins, A. E.	*13th/18th H.*	13/1/12
Grayson, G. W. E., *L.R.A.M.*	1 *Bn. Seaforth*	13/2/12
Dobinson, H. S.	1 *Bn. K.R.R.C.*	14/4/12
Vince, J. E. S.	1 *Bn. Bedfs. & Herts. R.*	19/4/12
Adams, F.	*10th H.*	1/6/12
Gumbley, W.	1 *Bn. Hampshire R.*	21/9/12
Dowell, H. E., *L.R.A.M.*	1 *Bn. Cameronians*	11/11/12
Jenkins, H.	2 *Bn. E. Surrey R.*	1/12/12
Seymour, R. L.	2 *Bn. Cameronians*	1/12/12
Eatson, J. W.	2 *Bn. Wilts R.*	1/1/13
Smith, S. S.	*The Royals*	5/1/13
Ricketts, R. R.	2 *Bn. Essex R.*	15/10/13
Bradley, L. P., *L.R.A.M.*	*R. Ir. Fus.*	19/10/13
Windram, J. C., *L.R.A.M.*	1 *Bn. North'd Fus.*	18/1/14
Hunt, A. D. W.	2 *Bn. R.W.K.*	26/1/14
Shearing, F.	2 *Bn. W. Yorks R.*	23/3/14
Cresswell, W., *L.R.A.M.*	1 *Bn. North'n R.*	4/5/14
Wood, F. L.	1 *Bn. R. Fus.*	30/5/14
Smith, E.	1 *Bn. Oxf. & Bucks. L.I.*	8/6/14
Sayer, W. W.	1 *Bn. E. Lan. R.*	18/6/14
Weaver, E. A., *L.R.A.M.*	2 *Bn. R. Berks R.*	10/9/14
Herniman, G. A.	2 *Bn. Devon R.*	6/10/14
Garrett, J.	1 *Bn. A. & S.H.*	31/12/14
Buckle, J. J.	1 *Bn. The Queen's R.*	1/1/15
Hildyard, W. H.	2 *Bn. D.C.L.I.*	5/3/15
Owen, S. G.	*The Bays*	1/7/15
Stopford, T. W.	2 *Bn. Loyal R.*	12/11/15
Millett, W.	2 *Bn. R. U. Rif.*	12/11/15
Austing, H. E.	2 *Bn. Black Watch*	12/11/15
Steffen, W.	2 *Bn. North'd Fus.*	4/1/16
Adams, T.	2 *Bn. North'n R.*	7/2/16
Fricker, S. F.	1 *Bn. Durham L.I.*	10/4/16
Hanney, R. C., *L.R.A.M.*, *A.R.C.M.*	1 *Bn. Dorset. R.*	31/5/16
Clark, J. W.	1 *Bn. Midd'x R.*	27/6/16
Allan, W., *L.R.A.M.*, *A.R.C.M.*	1 *Bn. R. U. Rif.*	28/6/16
Fryer, W. M.	2 *Bn. E. Lan. R.*	1/9/16
Graves, W. P.	2 *Bn. R. S. Fus.*	28/6/17
Griffin, E. C.	1 *Bn. Worc. R.*	23/7/17
Spencer, F.	*7th H.*	28/10/17
Chandler, T. S., *L.R.A.M.*	2 *Bn. King's Own R.*	13/2/18
Stone, A., *D.C.M.*	*4th/7th D.G.*	17/5/18
Burgess, E. C. H.	2 *Bn. Norfolk R.*	22/7/18
Griggs, C. W.	2 *Bn. Camerons*	26/9/18
Evans, A.	1 *Bn. Somerset L.I.*	3/11/18
Campbell, W. N., *L.R.A.M.*, *A.R.C.M.*	1 *Bn. Gordons*	4/12/18
Gilbert, H.	2 *Bn. Border R.*	8/12/18
Moir, H.	1 *Bn. King's Own R.*	29/1/19
MacDonald, A. W., *D.C.M.*	2 *Bn. R. Scots*	1/3/19
Hedges, E. H.	1 *Bn. Leicester R.*	28/3/19
Woodham, A. W.	1 *Bn. K.S.L.I.*	30/3/19
Whittingham, H. T.	2 *Bn. Y. & L. R.*	2/4/19
Fox, J. E.	*15th/19th H.*	10/4/19
Passelow, G.	1 *Bn. The King's R.*	25/4/19
Francis, T.	1 *Bn. Green Howards*	25/4/19
Flannery, M. P.	2 *Bn. E. York. R.*	25/4/19
Ovington, E.	1 *Bn. D.W.R.*	24/5/19
Underhill, T.	2 *Bn. Cheshire R.*	25/5/19
Barwood, E. V.	*The Greys*	10/9/19
Compton, W. C.	2 *Bn. Beds. & Herts. R.*	22/10/19
Rowe, H. A.	1 *Bn. Black Watch*	1/11/19
Laing, S.	*16th/5th L.*	15/11/19
Barwood, A. V.	*3rd/6th D.G.*	4/12/19
Yorke, S., *D.C.M.*	1 *Bn. Gloster R.*	7/12/19
Marshall, O. E.	1 *Bn. R. Scots*	23/12/19
Bryant, W. F.	1 *Bn. N. Stafford R.*	1/5/20
Grice, A.	2 *Bn. Durham L.I.*	25/10/20
Jones, W.	1 *Bn. Camerons*	25/10/20
Haywood, E. J. T	2 *Bn. Lan. Fus.*	25/10/20
Hemsley, H. D.	2 *Bn. The King's R.*	25/10/20

Digitized by Google

BANDMASTERS OF THE ARMY—*contd.*

Parrott, E. A. — 1 *Bn. Loyal R.* 29/10/20
Doloughan, W. — 1 *Bn. E. York. R.* 29/10/20
Saunders, F. W. — 9*th L.* 29/10/20
Spiteri, E. — *R. Malta Arty.* 28/11/20
Trowt, C. S. — 1 *Bn Lincoln R.* 30/11/20
Bethell, E. A. — 1 *Bn. Rifle Bde.* 30/11/20
Carrotti, H. — 1 *Bn. Devon R.* 13/12/20
Ward, C. L. P. — 2 *Bn. Welch R.* 13/12/20
Friend, C. A. — 2 *Bn. H.L.I.* 13/12/20
Pullinger, A. — 1 *Bn. Border R.* 8/4/21
Collier, H. A. — 1 *Bn. Wilts R.* 8/4/21
Cooke, G. L. — *Green Howards* 8/4/21
Wright, V. R. S., *A.R.C.M.* — 2 *Bn. D.W.R.* 20/5/21
Turtle, J. — 1 *Bn. S. Stafford R.* 14/6/21
Yates, W. G. — 1 *Bn. Manch. R.* 17/7/21
Hart, G. — 1 *Bn. Y. & L.R.* 28/7/21
Lewis, F. G. — 2 *Bn. Suffolk R.* 12/12/21
Mark, R. G. — 3*rd H.* 14/12/21
Needham, J. — 1 *Bn. R. Berks R.* 8/1/22
Gallmant, S. A. — 1 *Bn. R. Sussex R.* 22/1/22
Jarvis, T. K. — 1 *Bn. K.O.S.B.* 25/4/22
Butt, H. L. — 1 *Bn. R.W.K.* 26/4/22
Henwood, S. W. — 2 *Bn. R. Warwick R.* 25/1/23
Stenning, T., *A.R.C.M.* — 11*th H.* 17/2/23
Duthoit, J. W., *A.R.C.M.* — 2 *Bn. S. Stafford R.* 19/3/23
Nichol, J. — 2 *Bn. Manch. R.* 8/4/23
Coleman, F. W., *A.R.C.M.* — 1 *Bn. P.W. Vols.* 17/6/23
Turner, T. W. — *W.I.R.* 20/6/23
Harvey, A. E. — 2 *Bn. Foresters* 16/7/23
Bell, J. R., *A.R.C.M.* — 2 *Bn. N. Stafford R.* 28/7/23
Withers, W. C., *A.R.C.M.* — 1 *Bn. R.S. Fus.* 29/7/23
Coombes, H. J. — 1 *Bn. Norfolk R.* 30/7/23
Stringer, A., *A.R.C.M.* — 2 *Bn. Lincoln R.* 1/8/23
Wooley, G. F., *M.M.* — *K.D.G.* 12/8/23
Leach, F. L., *A.R.C.M.* — 1 *Bn. The Buffs* 6/10/23
Hitch, J. C., *L.R.A.M., A.R.C.M.* — 1 *Bn. Cheshire R.* 4/11/23
Plater, D. J., *L.R.A.M., A.R.C.M.* — 2 *Bn. S. Wales Bord.* 26/11/23
Webber, S. T., *A.R.C.M.* — 2 *Bn. Seaforth* 19/12/23
Gumbley, B. S. — 2 *Bn. Gloster R.* 7/2/24
Clibbens, H., *A.R.C.M.* — 2 *Bn. Midd'x R.* 22/2/24
Pay, L. J., *L.R.A.M., A.R.C.M.* — 2 *Bn. Leicester R.* 5/4/24
Spanholtz, C. — 2 *Bn. K.O.Y.L.I.* 9/4/24
Gubbings, B. H., *A.R.C.M.* — 1 *Bn. Suffolk R.* 25/4/24
Ryan, P., *A.R.C.M.* — 2 *Bn. P.W. Vols.* 24/5/24
FitzEarle, W. H., *A.R.C.M.* — 2 *Bn. K.O.S.B.* 17/9/24
Gebbels, H. T. J., *A.R.C.M.* — 1 *Bn. D.C.L.I.* 2/10/24
James, A. E. — 2 *Bn. Somerset L.I.* 6/11/24
Jarman, H. C., *A.R.C.M.* — 1 *Bn. H.L.I.* 14/11/24
Fleckney, J. R. — 2 *Bn. The Queen's R.* 2/12/24
Birley, G. C. — 2 *Bn. Worc. R.* 28/1/25
Perdue, H. P. G., *A.R.C.M.* — 1 *Bn., R.W. Fus.* 30/1/25
Heggie, R. B. — 5*th*/6*th D.* 9/3/25
Jones, G. R., *A.R.C.M.* — 4*th H.* 30/4/25
Pipe, H. G., *A.R.C.M.*, 2 *Bn. Oxf. & Bucks. L.I.* 30/4/25
Pompurey, F. H. — 2 *Bn. R. Sussex R.* 1/6/25
Bowle, D. B — 1 *Bn. E. Surrey R.* 12/6/25
Windram, W. C. — 1 *Bn. Inniskilling Fus.* 15/6/25
Tulip, R. — 2 *Bn. R. Fus.* 3/8/25

ROYAL TANK CORPS.

Where two dates are shown the second is that from which seniority reckons.

Serjeant-Majors.

Hedges, F., *M.C., D.C.M.* — 2 *Bn.* — 22/3/21, 1/3/17
Silverwood, H. W. — 1 (*Depôt*) *Bn.* — 1/5/20, 28/11/17
Hambley, P., *D.C.M.* — *Central Schools.* — 9/5/25, 2/11/20
Gerard, B. J. — 3 *Bn.* — 16/8/21
Sutherland, A. — *R. Tank Corps Cent., Ahmednagar* — 28/11/21
Vaughan, H. — 5 *Bn.* — 9/3/24
Bird, R. — 4 *Bn.* — 27/3/24

Superintending Clerk.

Gleeson, A. J. — *H.Q. R. Tank Corps Cent., Wool.* — 1/5/20, 26/10/18

CORPS OF SMALL ARMS AND MACHINE GUN SCHOOLS.

Serjeant-Majors.

Dickinson, E., *D.C.M., M.M.* — *Machine Gun School, Netheravon* — 15/3/23, 8/9/21
Cody, G. — *Small Arms School, Hythe* — 30/1/24
Boyer, F. — 22/2/24

Experimental Serjeant-Major.

Timbrell, H. A. — *Exptl. Estabt., Hythe* — 25/2/24

Superintending Clerk.

Owen, J. H. — *Small Arms School, Hythe* — 24/9/20

ROYAL ARMY SERVICE CORPS.

1st Class Staff Serjeant-Majors.

Lane, F. E., *M.C.* — *Guernsey* — 23/1/15, 5/8/14
Boxall, A. E. — *Windsor* — 23/1/15, 5/8/14
Simpson, W. — *Aldershot* — 10/3/15, 5/8/14
Grimwood, A. C., *D.C.M.* — *Tidworth* — 5/3/17, 12/8/14
Norman, R. W. — *York* — 15/9/22, 15/12/14
Harold, J., *M.B.E., D.C.M.* — *Shoeburyness* — 25/2/23, 23/12/14
Booth, A. E. J., *D.C.M.* — *Aldershot* — 5/8/23, 23/12/14
Harrison, G., *M.B.E., D.C.M.* — *Aldershot* — 29/8/23, 23/12/14
Connell, J., *M.B.E., M.C.* — *Cyprus* — 6/9/23, 23/12/14
Evens, L. P. — *Bulford* — 8/10/23, 23/1/15
Robinson, R. W. — *York* — 1/11/23, 23/1/15
Garside, C., *M.B.E., M.C.* — *Jamaica* — 3/2/24, 23/1/15
Smith, W. F., *M.C.* — *Aldershot* — 21/2/24, 10/3/15
Bunch, G. — *London* — 24/2/24, 10/3/15
Barnes, W. — *London* — 3/3/24, 10/3/15
Vacher, R. C. — *Aldershot* — 3/3/24, 26/3/15
Perkes, F. G. — *Chester* — 3/3/24, 26/3/15
Hackett, T. G. — *Malta* — 4/3/24, 5/3/17
Mills, L. J. — *Salisbury* — 24/4/24, 23/1/15
Atkins, C. H., *M.B.E.* — *Aldershot* — 24/4/24, 5/3/17
Franks, W. J., *M.B.E.* — *London* — 4/5/24, 5/3/17
Hutchins, H. H. — *Malta* — 13/5/24, 5/3/17
Holywood, M., *M.B.E.* — *Rhine Army* — 22/5/24, 5/3/17
White, R. W., *M.B.E.* — *Mauritius* — 5/6/24, 9/4/17
Hannah, R. — *Edinburgh* — 26/6/24, 2/6/17
Percy, W. — *Aldershot* — 9/8/24, 23/10/17
Hogan, F. G. — *Singapore* — 24/8/24, 21/1/18
Corsbie, P. H. D. — *Salisbury* — 20/9/24, 14/5/18
Smith, G. N. C., *M.M.* — *Chatham* — 12/10/24, 13/8/18
Lane, A. H. — *Egypt* — 8/11/24, 21/2/19

Digitized by Google

ROYAL ARMY SERVICE CORPS—*contd.*

1st Class Staff Serjeant-Majors—contd.

Baxter, A. V.	*Devonport*	14/11/24
		26/1/21
George, C. J.	*London*	14/11/24
		26/1/21
Giles, G. W. S.	*Edinburgh*	20/12/24
		1/4/21
Gullidge, G. F. C.	*Egypt*	23/1/25
		1/4/21
Hart, W. J.	*War Office*	25/1/25
		10/4/21
Cameron, T. G.	*Egypt*	11/2/25
		23/4/21

Serjeant-Majors.

Bradburn, J.	*Aldershot*	25/5/22
		23/1/15
Phipps, A., *D.C.M.*	*Rhine*	25/5/22
		2/8/18
Price, M.	*Aldershot*	25/5/22
		1/9/21
Cakebread, E. J.	*Woolwich*	4/3/24
Bryer, J. H.	*Feltham*	5/7/24
		1/7/23

Staff Serjeant-Majors—Supply and Transport.

O'Brien, T. P.	*Chatham*	5/8/17
Marshall, W.	*Egypt*	9/6/21
James, G. C.	*Gibraltar*	10/9/21
Titmas, W. J.	*London*	24/10/21
Pollock, T.	*N. China*	20/12/21
Moss, T.	*Egypt*	22/1/22
Fulcher, C. H.	*Southampton*	23/2/22
Humpherson, F.	*Bulford*	1/3/22
Claye, F. W., *M.B.E.*	*Burscough*	3/4/22
Hurrell, A.	*Catterick*	25/4/22
Porter, C. H., *D.C.M.*	*Iraq*	26/4/22
Gager, L. H. J.	*Hong Kong*	7/6/22
Smith, M. A.	*Malta*	9/6/22
Ansell, W. H.	*Rhine*	16/6/22
Franklin, W. A. A.	*Parkhurst*	20/6/22
Tindall, R., *M.B.E.*	*Woolwich*	20/6/22
Baxter, A. W.	*s.f.*	20/6/22
		1/7/21
Bills, O. E.	*Colchester*	20/6/22
Leary, W.	*London*	20/6/22
Ryan, A. J., *D.C.M.*	*Egypt*	20/6/22
Smith, H. J.	*Edinburgh*	20/6/22
Burghart, C. H.	*Aldershot*	20/6/22
Gibb, W.	*Egypt*	20/6/22
Gooding, W. R. A.	*Aldershot*	20/6/22
Fradrich, H.	*Aldershot*	20/6/22
Cooper, F. E.	*Woolwich*	20/6/22
George, A.	*Londonderry*	20/6/22
Gyde, C. L., *D.C.M.*	*Brighton*	20/6/22
Adcock, W. J.	*Egypt*	20/6/22
Bartholomew, W. A. B.	*Chilwell*	20/6/22
Bailey, T. F.	*Aldershot*	20/6/22
Gullidge, H. L.	*Devonport*	20/6/22
Lumbard, C. W. H., *D.C.M.*	*Devonport*	20/6/22
Flood, A. W.	*Deptford*	20/6/22
Hodge, E. H. B.	*Aldershot*	20/6/22
Crockett, F. C.	*Malta*	20/6/22
Coplin, F. J., M.B.E.	*India*	20/6/22
Blyth, P. R.	*Plymouth*	20/6/22
Browning, A. C. S.	*Egypt*	20/6/22
Fowles, C. D.	*s.f.*	20/6/22
Hipperson, W. A.	*Egypt*	20/6/22
Elliott, G. T., *D.C.M.*	*Portsmouth*	20/6/22
Pope, W. J.	*London*	20/6/22
Bews, J. T.	*War Office*	20/6/22
Jackson, F.	*London*	20/6/22
Kelly, C. R., *D.C.M.*	*Egypt*	20/6/22
Houlahan, T. R.	*Aldershot*	20/6/22
Fitzpatrick, C. R.	*York*	29/6/22
Walter, L. J.	*Malta*	23/8/22
Castle, E. W., *D.C.M.*	*Aldershot*	9/9/22
Fletcher, J. A.	*Bovington*	15/9/22
Lomax, P. G.	*Stirling*	4/7/23
Barber, J. H. A.	*Trawsfynnyd*	5/8/23
Spencer, G. W.	*Rhine*	26/8/23
Lee, E. G.	*York*	29/8/23
Hodgkinson, P.	*Aldershot*	8/10/23
Devlin, W.	*Hong Kong*	20/11/23
Bryant, W. T.	*York*	8/12/23
Holdershaw, W. C. T.	*Chester*	14/12/23

ROYAL ARMY SERVICE CORPS—*contd.*

Staff Serjeant-Majors—Supply and Transport—contd.

Daly, S. J.	*Rhine*	4/1/24
Mortimer, W. F. A.	*Shorncliffe*	22/1/24
O'Brien, J.	*Edinburgh*	3/2/24
Manning, E. J.	*Bulford*	20/2/24
Howes, E. V., *M.M.*	*War Office*	21/2/24
Sibbald, F. V., *M.M.*	*Rhine*	24/2/24
Ward, W. R.	*Aldershot*	3/3/24
Smith, W. J.	*Preston*	11/3/24
Samwell, C. J. J.	*Dover*	15/3/24
Wheeler, B. V.	*War Office*	23/3/24
Harper, C. A.	*Salisbury*	1/4/24
Hopkins, C. W., *D.C.M.*	*Bulford*	1/4/24
Blease, G. H.	*Rhine*	1/4/24
Benzeval, W. J.	*Colchester*	2/4/24
Douglas, W.	*Newtownards*	23/4/24
Moody, H. C.	*Rhine*	24/4/24
Price, F. W.	*War Office*	30/4/24
Severs, G.	*Rhine*	4/5/24
Ivory, C. E.	*Rhine*	4/5/24
Thompson, J.	*Malta*	5/5/24
McCarthy, J. P.	*Chester*	13/5/24
Hanson, C. H.	*War Office*	22/5/24
Munckton, A.	*Netley*	22/5/24
Harrison, W. V.	*Hong Kong*	5/6/24
Burton, H. J.	*Bulford*	28/6/24
Rooks, T. C.	*Egypt*	7/7/24
Beal, C. W.	*Londonderry*	9/8/24
Myatt, F.	*York*	24/8/24
Barrett, C. W.	*Edinburgh*	7/9/24
Sangster, A.	*Rhine*	20/9/24
Suggate, A. J.	*Gibraltar*	24/9/24
Stott, C. E. F.	*Barry & Buddon*	28/9/24
Brown, W.	*Ceylon*	12/10/24
Tovell, H.	*London*	8/11/24
Norman, H. E.	*Salisbury*	14/11/24
Lyne, H. T.	*Woolwich*	25/11/24
Kane, T. V.	*War Office*	20/12/24
Ormes, C. R., *D.C.M.*		23/1/25
Loveridge, A. E.		25/1/25
Marshall, T.	*Aldershot*	11/2/25
Grapes, E. S.	*Egypt*	18/2/25

Mechanist Serjeant-Majors.

Booth, A. C., *M.C.*	*Aldershot*	1/4/1
Wills, A. P., *M.C.*	*Preston*	1/10/1
Owens, J.	*Feltham*	12/8/1
Dudney, A. H.	*Feltham*	24/8/1
Neal, C. B., *M.C.*	*India*	24/8/1
Hardy, J.	*India*	11/4/1
Legg, J. E.	*Bulford*	5/8/1
Shelton, A. F.	*Aldershot*	15/8/1
Yates, L. W.	*Egypt*	28/2/1
Ruse, G. H.	*India*	12/5/1
Collinson, F.	*India*	1/9/2
Collison, C. S.	*India*	1/9/2
West, F. J.	*India*	1/9/2
Scofield, H.	*Colchester*	31/12/2
Lipscombe, G.	*India*	4/1/2
Norris, W. F.	*Aldershot*	25/5/2
Bentley, T.	*India*	25/5/2
Whitaker, F. W.	*India*	25/5/2
Heaton, A. F. T.	*Londonderry*	21/10/2
Jackson, V.	*India*	21/10/2
Fearn, W.	*Portsmouth*	21/10/2
Wilson, W.	*Egypt*	1/7/2
Stayt, R. G.	*India*	1/7/2
Curtis, T. C.	*Catterick*	1/7/2
Bass, G.	*Belfast*	1/7/2
Taylor, P. E.	*Aldershot*	1/7/2
Hanaghan, A. V.	*India*	1/7/2
Page, P. A.	*Bovington*	1/7/2
Lilley, B.	*Devonport*	1/7/2
Parsons, G. O.	*Woolwich*	1/7/2
Lacey, J. W.	*India*	1/7/2
Paul, J.	*Rhine*	1/7/2
Kennedy, J. A.	*Aldershot*	1/7/2
Harris, C.	*India*	1/7/2
Pinder, W.	*Feltham*	1/7/2
Crossley, L.	*India*	1/7/2
Jelley, C. C.	*London*	1/7/2
Wiltshire, H	*Malta*	1/7/2
Hawkins, F.	*Rhine*	10/9/2
Owen, J. H.	*London*	10/9/2

Digitized by Google

ROYAL ARMY MEDICAL CORPS.

Serjeant-Majors.

Saunders, W. E.	*India*	20/1/15
Nichol, R. S.	*Netley*	20/1/15
George, W.	*R.A.M. College*	6/2/15
Primer, C. M.	*London*	6/2/15
Whiting, J.	*London*	21/2/15
Ellis, W. H.	*Cosham*	21/2/15
Pugh, J. E.	*York*	15/3/15
Court, F. G.	*Rhine*	15/3/15
Simes, P. T.	*Aldershot*	13/4/15
Barker, F. H.	*Hong Kong*	29/1/17
Malley, A. E.	*War Office*	14/4/17
Blair, R. C., *D.C.M.*	*Belfast*	15/4/17
Bullough, P., *D.C.M.*	*Tidworth*	1/11/20
Knott, F.	*Woolwich*	1/11/20
Thompson, H. L.	*Woolwich*	1/11/20
Ellis, L. S.	*Woolwich*	1/11/20
Bell, A.	*Devonport*	1/11/20
Spackman, A. P.	*s.f.*	1/11/20
Buckner, A.	*India*	1/11/20
Barnes, E. J.	*Netley*	14/12/20
Lister, C. E.	*Shorncliffe*	15/12/20
Stokes, W.	*Gibraltar*	22/12/20
Gregson, T.	*Aldershot*	4/1/21
Morman, W. P. S.	*R.A.M. College*	21/1/21
Leggett, R. G., *D.C.M.*	*Aldershot (School of Hygiene)*	28/1/21
Robinson, E. G.	*London*	22/2/21
Mulcahy, J.	*Colchester*	15/3/21
Philbrook, F. A., *D.C.M.*	*Warrington*	17/3/21
Wilson, C.	*Canterbury*	25/4/21
Prince, W. C., *M.M.*	*Aldershot*	26/4/21
Springett, P.	*India*	13/6/21
Heggie, A. V.	*Singapore*	14/6/21
Cole, R. W.	*Depôt*	18/6/21
Sharp, E.	*Netley*	20/8/21
Ward, M.	*Bermuda*	24/8/21
Keeble, J. D.	*Depôt*	25/8/21
Gray, E.	*Tidworth*	1/10/21
March, J. E.	*Egypt*	1/10/21
Gibson, R. W.	*Depôt*	3/2/22
Daly, A.	*India*	10/2/22
Collier, H. C. F.	*Aldershot*	19/4/22
Attfield, R.	*Jamaica*	7/9/22
Moore, J., *D.C.M.*	*Malta*	7/9/22
Ritchie, H. A., *M.M.*	*Rhine*	27/11/23

ROYAL ARMY ORDNANCE CORPS.

Conductors.

Seyde, H.	*Mauritius*	3/1/15 31/10/14
Tarrant, E.	*Hd. Qrs. Aldershot Comd.*	3/1/15 17/12/14
Field, A. W.	*Chilwell*	3/1/15
§*West, R.*	*War Office*	3/1/15
Andrews, H. C.	*Malta*	3/1/15
Cresswell, H. B.	*Hd. Qrs. Sco. Comd.*	16/1/15 3/1/15

ROYAL ARMY ORDNANCE CORPS—*contd.*

Conductors—contd.

Morris, W.	*Malta*	21/9/16 3/1/15
Lumsden, G. S.	*Woolwich*	13/6/17 3/1/15
Osman, A.	*Dover*	4/10/18 3/1/15
Brennen, W. A.	*Tidworth*	22/12/18 3/1/15
May, H. T.	*Guernsey*	5/3/20 3/1/15
Berg, L.	*Jamaica*	29/4/20 3/1/15
Fenn, S. A., *M.B.E.*	*Hong Kong*	2/7/20 3/1/15
Fuller, B. W.	*Sierra Leone*	18/11/20 3/1/15
Gray, E. E.	*Hd. Qrs., W. Comd.*	27/1/21 3/1/15
Longstaff, H.	*Didcot*	18/2/21 3/1/15
McGibbon, R.	*Egypt*	18/2/21 3/1/15
Morley, F. G., *M.C.*	*Didcot*	8/10/21 3/1/15
Roper, L. J.	*Didcot*	23/10/21 3/1/15
Green, A. T.	*Gibraltar*	30/12/21 3/1/15
Moloney, P. J., *D.C.M.*	*Rhine*	27/2/22 16/1/15
Brand, A.	*Hilsea*	23/7/22 28/9/15
Brewster, W. T., *M.B.E.*	*Hilsea*	23/7/22 13/7/16
Cashman, E. J.	*Devonport*	18/1/23 6/11/15
Rapple, R.	*Aldershot*	7/3/23 11/2/16
Brennen, A.	*Aldershot*	16/8/23 24/2/19
Moore, F.	*Bramley*	16/8/23 13/11/19
Drake, J. H.	*Carrickfergus*	19/1/24 24/4/15
Johnston, A. S.	*Rhine*	25/2/24 10/3/20
Stagg, F. G.	*Egypt*	27/2/24 29/4/20
Smith, G. W. M.	*Didcot*	3/3/24 25/5/20
Burrows, R.	*Shorncliffe*	19/5/24 5/3/20
Osborne, D. E.	*Chatham*	19/5/24 10/6/20
Mulhall, J.	*Stirling*	29/5/24 8/7/20
Townley, C. W.	*Hilsea*	13/6/24 27/7/20
Bougourd, W. R.	*Malta*	27/8/24 1/9/20
§Quinn, G.	*U.D.F., South Africa*	17/11/24 18/11/20
Tranter, A.	*Ceylon*	17/11/24 16/12/20
Harlow, J. R.	*Gibraltar*	3/2/25 16/12/20
Franklin, C.	*Bramley*	14/2/25 27/1/21
Kirby, R.	*Tientsin*	1/4/25 18/2/21
Brand, S.	*Lond. District*	1/4/25 18/2/21
Richardson, S. E.	*Burscough*	2/5/25 18/2/21
Viant, A.	*Burscough*	1/6/25 18/2/21

Sub-Conductors.

Hamley, S. C.	*Stirling*	18/2/21
Wyatt, E.	*Egypt*	18/2/21

§ Borne on Supernumerary List.

Digitized by Google

ROYAL ARMY ORDNANCE CORPS—*contd.*

Sub-Conductors—contd.

Knowles, J.	*Singapore*	18/2/21
§Cameron, H. R.	*War Office*	20/2/21
Ridout, H. A. W.	*Rhine*	5/3/21
Langrish, J. J.	*Pembroke Dock*	7/3/21
Carolan, W.	*Hd. Qrs., S. Comd.*	8/3/21
Hool, P. W.	*Hong Kong*	24/7/21
Cockram, S. G.	*Rhine*	11/8/21
Penstone, T. H.	*Rhine*	25/9/21
Harding, T. A., *D.C.M.*	*Didcot*	8/10/21
Drury, W. G.	*Egypt*	18/10/21
Knight, E. A.	*York*	23/10/21
§Sedgwick, J. B., *M.B.E.*	*Iraq Levies*	28/12/21
Journeaux, C. G.	*Hd. Qrs., N. Com'd.*	30/12/21
Spraggs, H. V.	*s.f.*	15/7/22
Mockler, W. H. F.	*Woolwich Arsenal*	20/7/22
Wilson, T.	*Aldershot*	23/7/22
Scott, H. R.	*Tidworth*	15/8/22
King, H.	*Rhine*	15/8/22
Watts, A. W.	*Chatham*	28/9/22
Ellison, W. S.	*London*	28/9/22
Winchester, W. G.	*Aldershot*	17/10/22
Sedgwick, J.	*London*	24/10/22
Caselton, E. J.	*S. Irish Coast Def.*	8/1/23
Gorddard, H. B.	*York*	3/2/23
Greenslade, W. S.	*York*	17/2/23
Bonynge, G. F. W.	*Malta*	7/3/23
Prince, P. A.	*London*	9/5/23
White, H. E.	*Bermuda*	26/5/23
Saunders, F. J.	*R.A.O.C. Sch. of Instn.*	26/5/23
Bush, H. W.	*London*	16/8/23
Marshall, A. M.	*Colchester*	16/8/23
Carroll, W. J.	*Didcot*	24/9/23
Tully, M.	*Depôt, Hilsea*	5/10/23
Hall, W. F.	*Egypt*	19/1/24
Nicholas, F. U.	*Hilsea*	25/2/24
White, F. C.	*London*	27/2/24
Scully, J. J.	*Aldershot*	3/3/24
Clark, F. J.	*Burscough*	19/5/24
Gillman, J.	*Tidworth*	19/5/24
Bates, G. P.	*London*	29/5/24
Kember, E. H.	*Aldershot*	13/6/24
Howe, H.	*Tidworth*	27/8/24
Bailey, W. A. S.	*Weedon*	17/11/24
Farrell, F.	*Rhine*	14/2/25
§Reader, H. N.	*War Office*	1/4/25
Driscoll, J. A.	*Hd.-Qrs. E. Comd.*	1/4/25

Serjeant-Major.

Cook, W.	*Depôt, Hilsea*	26/3/19

Serjeant-Majors—Armourer Section.

Thornton, F. R.	*India*	1/11/22
Chambers, P. A.	*Hilsea*	17/12/22
Benham, W.	*India*	12/3/23
Woodcock, H. R.	*Weedon*	25/4/23
Fraser, G. A.	*India*	21/5/23
Tucker, A. G.	*India*	21/5/23
Copsey, S.	*Devonport*	1/7/23
Wright, D.	*India*	1/7/23
McIlveen, G.	*Egypt*	1/7/23
Bridges, R. H.	*London*	1/7/23
Weedman, G. T.	*India*	21/9/23
Mander, J.	*India*	30/10/23
Lewis, G. G.	*India*	6/11/23
Dew, F. H.	*Hilsea*	28/11/23
Dunkley, F.	*Rhine*	28/11/23
Tobias, W. T.	*York*	9/1/24
Willetts, A.	*Burscough*	16/10/24
Elkin, J. H.	*Guernsey*	28/1/25

Serjeant-Majors—Armament Artificer Section.

Greenaway, A. A.	*Arty. Coll., Woolwich*	24/6/21
Newman, A. P.	*York*	24/6/21
Powell, E.	*Bermuda*	1/9/21
Merritt, G. W.	*Hilsea*	1/9/21
Cole, J.	*Arty. Coll., Woolwich*	27/2/22
Figgins, A.	*Hong Kong*	20/3/22
Coombes, P. H.	*Stirling*	13/8/22
Page, F. W.	*York*	19/10/22

ROYAL ARMY ORDNANCE CORPS—*contd.*

Serjeant-Majors—Armament Artificer Section—contd.

Jeanes, H. W., *M.M.*	*Burscough*	19/10/22
Fahie, P. C.	*India*	1/7/23
Rendell, E. J.	*Gibraltar*	1/7/23
Knight, W. H.	*Sierra Leone*	1/7/23
Penney, W. A.	*Rhine*	1/7/23
Brothers, W.	*Hilsea*	1/7/23
West, E. R.	*Arty. Coll., Woolwich*	26/9/23
Dibben, B. B.	*Malta*	19/10/23
Hill, H. P.	*Hilsea*	16/11/24
Swinburne, J. H.	*Colchester*	27/11/24
Hackney, C. S.	*Ceylon*	29/11/24

ROYAL ARMY VETERINARY CORPS.

Serjeant-Majors.

Jones, T. F.	*s.f.*	16/9/24
Corr, M. J.		6/12/24
Hayward, W. C.		19/7/25

ROYAL ARMY PAY CORPS.

Staff-Serjeant-Majors.

Jacobs, H. W.	*Aldershot Comd.*	17/8/12
McRill, W. N.	*Hounslow*	13/12/13
Courtney, H. M.	*Northern Comd.*	14/7/15
Browne, E. J. W.	*Bermuda*	12/4/16
Clutton, S. J.	*Deptford*	14/7/16
Carter, L. V.	*Eastern Comd.*	3/9/16
Perkins, P.	*Jamaica*	21/10/16
Atherton, W. M.	*Singapore*	7/1/17
Clark, A. C.	*Eastern Comd.*	22/5/17
Venables, J.	*Hampton Court (R. Tank Corps)*	22/5/17
Connor, C. W.	*Malta*	22/5/17
Cork, W. T.	*Dover*	22/5/17
Coles, A.	*Egypt*	1/7/17
Statham, F. J.	*Shrewsbury*	17/6/18
Line, G. F.	*Preston*	17/6/18
Williams, W. A.	*Chatham*	17/6/18
Dalton, J. J.	*Woolwich (R.A.)*	25/4/19
Cooper, F. W.	*Southern Comd.*	6/5/19
Newman, A.	*Woking*	27/5/19
Hamper, F.	*Lichfield*	12/6/19
Tribe, V. B.	*Southern Comd.*	20/6/19
Godwin, E. B.	*Woolwich (R.A.)*	20/6/19
Parratt, C. H.	*Cologne*	24/8/19
Russell, F.	*Household Cavalry & Foot Guards*	5/9/19
Norman, H. H. O.	*Gibraltar*	3/1/20
Grant, H.	*Hamilton*	1/5/20
King, H.	*Egypt*	25/6/20
Lyons, H. C.	*Aldershot Comd.*	25/6/20
Feehally, J.	*Deptford*	25/6/20
O'Hanlon, C.	*Western Comd.*	1/7/20
Talbot, D.	*Winchester*	1/7/20
Quinn, J.	*Warley*	14/7/20
Jones, A. E.	*York (R)*	24/9/20
Fryer, P. R.	*War Office*	24/9/20
Wilmore, H.	*Tientsin*	6/11/20
Holman, S.	*Sierra Leone*	10/1/21
Stubbs, H.	*Mauritius*	1/5/22
Lindsay, F.	*Perth*	3/9/22
O'Leary, C.	*Iraq*	9/12/22
Moorcroft, W. H.	*Edinburgh*	10/1/23
Allix, A. F.	*Canterbury*	8/2/23
Jenner, L. W.	*Deptford*	1/4/23
Taylor, A. L.	*Hounslow*	1/4/23
Loftus, W. E. C.	*Eastern Comd.*	1/4/23
Ross, G.	*Northern Ireland Dist.*	6/5/23
Lines, E. W.	*Egypt (for U.K.)*	16/5/23
Cammidge, F.	*Exeter*	10/6/23
McFarlane, D.	*Ceylon*	14/6/23

CORPS OF MILITARY ACCOUNTANTS.

Accountant Serjeant-Majors.

Thies, W. H., *D.C.M.*	*Ceylon*	1/1/20
Stone, A. F.	*Bordon*	1/1/20
Hall, A. W.	*Bulford*	1/1/20
Haddock, C. R.	*Malta*	1/1/20
Danks, W. L.	*Gibraltar*	1/1/20
Whitehead, H.	*Bulford*	1/1/20
Smith, R. G.	*Netley*	1/1/20
Pickering, J.	*Belfast*	1/1/20
Kirby, W. C.	*Portsmouth*	1/1/20
Brierley, F.	*York*	1/1/20

§ Borne on Supernumerary List.

Digitized by Google

CORPS OF MILITARY ACCOUNTANTS—*contd.*
Accountant Serjeant-Majors—contd.

Butler, F.	*Chester*	1/1/20
Grayson, G. H.	*Catterick*	1/1/20
McCarthy, E.	*London*	1/1/20
Weston, O.	*Aldershot*	1/1/20
Slater, W. J.	*Shoeburyness*	5/3/20
Sloan, S. J.	*Shrewsbury*	1/4/20
Smith, F. P.	*War Office*	19/6/20
Block, C. G. W.	*Egypt*	1/7/20
Colling, E. G.	*Liverpool*	1/7/20
Gray, H. V.	*Jamaica*	1/7/20
Hall, F.	*Chatham*	1/7/20
Davy, R. S.	*Chester*	1/7/20
Scott, H. V.	*Inverness*	1/7/20
Angier, H. N.	*Bermuda*	1/7/20
Grigg, T. G. W.	*Chatham*	1/7/20
Walker, F. L. T.	*Windsor*	1/10/20
Flear, E. H.	*Mauritius*	9/10/20
Wilson, R. F., *D.C.M.*	*Colchester*	18/12/20
Flux, S. J. J.	*Aldershot*	2/5/21
Fowler T.	*Carrickfergus*	2/5/21
Beard, F. W.	*Chatham*	2/5/21
Pott, F.	*Tidworth*	6/6/21
Toft, J.	*Straits Settlements*	6/6/21
Branson, F. Y.	*London*	6/6/21
Forrester, C. W.	*Dover*	6/6/21
Robins, V. H.	*War Office*	6/6/21
Treacher, H. W.	*Edinburgh*	6/6/21
Bruce, R. C.	*Hong Kong*	9/2/22
Pickup, A.	*Chilwell*	14/2/22
Davies, H. N.	*Tidworth*	15/2/22
Deacon, A. W.	*S. Irish Coast Def.*	17/11/22

CORPS OF MILITARY MOUNTED POLICE.

Serjeant-Major.

Wills, T.	16/6/22

CORPS OF MILITARY FOOT POLICE.

Serjeant-Majors.

Preston, F.	6/1/21
Griffiths, T.	13/9/24

MILITARY PROVOST STAFF CORPS.

Serjeant-Majors.

Taylor, H.	*India*	1/1/18
Hunt, T. H.	*Rhine*	22/6/21
Ross F. C.	*Gibraltar*	8/7/21
Taylor, F. G.	*Cairo*	8/7/21
Humble, G. P.	*Gosport*	8/7/21
Lohan, M. G.	*Aldershot*	8/7/21
Gibson, R. H.	*Malta*	22/6/24
Flack, J. W.	*Stirling*	1/9/24
Cox, A. A.	*York*	22/1/25
Maxwell, W.	*Rhine*	15/8/25

ARMY EDUCATIONAL CORPS.

Instructors (Education).

[*Dates prior to 14 June 1920 are dates of appointment as 2nd Class Army Schoolmaster.*]

Conway, J. F.	*D. of Y's. R. Mil. Sch.*	19/6/14
Lee, H. P.	*D. of Y's. R. Mil. Sch.*	19/6/14
Atkinson, J.	*Queen Victoria Sch.*	19/6/14
Cooke, H. R.	*D. of Y's. R. Mil. Sch.*	19/6/14
Dennis, J. W.	*Bulford*	19/6/14
Murtagh, J.	*Jersey*	19/6/14
Harrison, J. T.	*Hong Kong*	19/6/14
Gallagher, M. J.	*Dorchester*	19/6/14
Sibbald, H. F. A.	*Ceylon*	18/12/14
Dowling, L. F.	*Queen Victoria Sch.*	18/12/14
Pike, R. W.	*Rhine*	18/12/14
Warren, W. H.	*India*	18/12/14
Ridgewell, A.	*India*	25/6/15
Saunders, J. W.	*India*	25/6/15
White, A. H.	*India*	25/6/15
O'Donnell, M. J., *L.C.P.*	*India*	25/6/15
Read, A. W.	*India*	18/12/15
Collison, A. L., *B.A.*	*India*	18/12/15
Grist, F.	*Malta*	18/12/15
Hawkins, F. H.	*India*	18/12/15
Markey, J. P. M.	*India*	18/12/15

ARMY EDUCATIONAL CORPS—*contd.*
Instructors (Education)—contd.

Jeffries, T. A.	*India*	18/12/15
Darling, E. H.	*Tidworth*	6/3/16
Kidby, L. B.	*India*	13/7/16
Egan, W. M. G.	*India*	13/7/16
Loughlin, J. P.	*India*	13/7/16
Slator, R. E.	*Dover*	13/7/16
Jackson, J. H.	*India*	13/7/16
Cawte, W. R.	*India*	20/10/16
Bickers, G. J.	*India*	16/12/16
Overell, W. T. J.	*India*	16/12/16
Crouch, G. E.	*Malta*	16/12/16
Hammond, T. N.	*D. of Y's. R. Mil. Sch.*	16/12/16
Malley, J. V.	*India*	16/12/16
Cleland, J. A.	*India*	16/12/16
Murdoch, H. J.	*India*	16/12/16
Waterson, W. E.	*D. of Y's. R. Mil. Sch.*	16/12/16
Browne, W. F. C.	*Gibraltar*	1/7/17
Dalton, W. E.	*India*	5/7/17
Orr, J. G. C.	*India*	5/7/17
Walker, J. W.	*India*	5/7/17
White, R. A. A.	*India*	5/7/17
Beale, D. E.	*India*	5/7/17
Daish, G. E.	*D. of Y's. R. Mil. Sch.*	5/7/17
Kitchin, L. A.	*India*	5/7/17
Wells, V. J.	*India*	4/7/18
Kidby, W. D.	*Chepstow*	4/7/18
Wilde, G. A.	*Aldershot*	4/7/18
Hall, B.	*Aldershot*	4/7/18
Robertson, G. L.	*India*	4/7/18
Cater, H. P.	*India*	4/7/18
Thomas, C. J.	*India*	4/7/18
Cope, V.	*India*	4/7/18
Parsons, A. E.	*Woolwich*	4/7/18
Briers, A. E.	*Woolwich*	4/7/18
Doolan, J.	*Aldershot*	4/7/18
Meckiff, S. L.	*Bulford*	3/7/19
Caulfield, R. H.	*D. of Y's. R. Mil. Sch.*	3/7/19
Woolnough, F. G., *L.C.P.*	*Wool*	3/7/19
Maguire, M. J.	*Inverness*	3/7/19
McIntee, J. E.	*India*	3/7/19
Gallagher, J. V.	*D. of Y's. R. Mil. Sch.*	3/7/19
Prior, F. O.	*Hilsea*	3/7/19
Foster, R. S.	*Aldershot*	3/7/19
Smallman, W. A., *L.C.P.*	*India*	3/7/19
Green, S. A.	*Woolwich*	18/12/19
Knott, W. J.	*D. of Y's. R. Mil. Sch.*	18/12/19
Hamilton, S. H.	*Aldershot*	18/12/19
Cleaver, W.	*Bulford*	18/12/19
Cunningham, D.	*Chatham*	18/12/19
Spencer, R. G.	*Taunton*	18/12/19
Beswick, F. H. J.	*India*	14/3/20
Robertson, G. P.	*Queen Victoria Sch.*	1/7/20
Cleland, H.	*D. of Y's. R. Mil. Sch.*	1/7/21
Veasey, K. H. F.	*Woolwich*	1/7/20
Bampton, H.	*Chester*	1/7/20
Hickie, P. W.	*Aldershot*	1/7/20
Leggatt, D. H.	*Shorncliffe*	1/7/20
Kennedy, M. G.	*India*	1/7/20
Wade, W. G.	*India*	1/7/20
Heat, V.	*Aden*	1/7/20
Goodwin, O. C.	*Maidstone*	2/2/20
Waite, P. C.	*Egypt*	14/7/21
Rolph, W. J.	*India*	14/7/21
Smith, R. S.	*Chatham*	14/7/21
Kearney, E.	*D. of Y's. R. Mil. Sch.*	14/7/21
Puleston, F. J.	*Queen Victoria Sch.*	14/7/21
Walsh, C. W.	*Tidworth*	14/7/21
Hall, M. A. C.	*Woolwich*	14/7/21
Moss, W.	*India*	14/7/21
Horsley, R. B.	*India*	14/7/21
Redhead, A. J.	*Woolwich*	14/7/21
McKnight, H.	*Pembroke Dock*	14/7/21
Gittins, W. E.	*Bordon*	14/7/21
Hutton, F.	*India*	14/7/21
Nugent, W. F.	*India*	6/7/22
Buckley, J. E. C.	*India*	6/7/22
Bailey, F. A.	*Jamaica*	6/7/22
Finch, A. R.	*Queen Victoria Sch.*	6/7/22
Corby, W. J.	*Jamaica*	6/7/22
Martin, H. J.	*Chichester*	1/1/23
Griggs, F. J.	*India*	6/1/23
Findlay, A. S.	*Woolwich*	6/1/23
Stride, R. J.	*India*	9/1/23

STANFORD LIBRARIES
Digitized by Google

ESTABLISHMENTS.

I.—Educational and Training. II.—Manufacturing. III.—Miscellaneous.

I.—EDUCATIONAL AND TRAINING.

STAFF COLLEGE.

(Postal and Telegraph Address, Camberley.)

Commandant (*Maj.-Gen., Gen. Staff*) ...	Ironside, Maj.-Gen. *Sir* W. Edmund, *K.C.B., C.M.G., D.S.O., p.s.c.* [L]	1/5/22
General Staff Officers, 1st grade... ...	Fuller, Col. J. F. C., *D.S.O., p.s.c.*	1/1/23
	Finlayson, Col. R. G., *C.M.G., D.S.O., p.s.c.*	21/1 25
General Staff Officers, 2nd grade ...	Nugent. Bt. Lt.-Col. W. V., *C.B.E., D.S.O.*, R.A., *p.s.c.* ...	9/1/22
	Brooke, Bt. Lt.-Col. A. F., *D.S.O.*, R.A., *p.s.c.* [L]... ...	1/1/23
	Adam, Maj. (*temp. Lt.-Col.* 1/1/23) R. F., *D.S.O., O.B.E.*, R.A., *p.s.c.*	1/1/23
	McLeod, Bt. Lt.-Col. (*temp. Lt.-Col.* 1/1/23) D. K., *D.S.O.*, Corps of Guides, *p.s.c.*	1/1/23
	Grasett, Maj. (*temp. Lt.-Col.* 1/5/23) A. E., *D.S.O., M.C.*, R.E., *p.s.c.*	1/5/23
	Evans, Bt. Maj. (*temp. Lt.-Col.* 17/1/24) R., *M.C.*, R.H.G., *p.s.c.*	17/1/24
	Charrington, Maj. (*temp. Lt.-Col.* 21/1/25) H. V. S., *M.C.*, 12th L., *p.s.c.*	21/1/25
	Anderson, Bt. Lt.-Col. D. F., *C.M.G., D.S.O.*, E. York. R., *p.s.c.*	22/1/25
	Loyd, Maj. (*temp. Lt.-Col.* 15/4/25) H. C., *D.S.O., M.C.*, C. Gds., *p.s.c.*	15/4/25
Dep. Asst. Adjt.-Gens.	Haining, Bt. Lt.-Col. R. H., *D.S.O.*, R.A., *p.s.c., s.* ...	23/1/22
	Franklyn, Bt. Lt.-Col. (*temp. Lt.-Col.* 31/8/25) H. E., *D.S.O., M.C.*, E. Lan. R., *p.s.c.*	31/8/25
Dep. Asst. Qr.-Mr.-Gens.	Comyn, Bt. Lt.-Col. L. J., *C.M.G., D.S.O.*, K.O.S.B. ...	15/8/22
	Lindsell, Maj. (*temp. Lt.-Col.* 3/2/25) W. G., *D.S.O., O.B.E., M.C.*, R.A., *p.s.c.*	3/2/25
Instructor in Air Duties	Gossage, Wing-Comdr. E. L., *D.S.O., M.C.*, R.A.F., *q.s.* ...	22/1/25
Adjutant and Quarter-Master	Parvin, Capt. C., *M.C.*, Border R.	16/12/23
Librarian	Dyas, Bt. Col. J. R., *C.M.G.*, ret. pay, *p.s.c.* [*l*] [R]	

Students.

Senior Division.

Muirhead-Gould, Comdr. G. C., *D.S.O.*, R.N.
McCall, Lt.-Comdr. H. W. U., R.N.
Norrie, Maj. C. W. M., *D.S.O., M.C.*, 11th H. [*l*] (*s.c.*)
Fooks, Capt. O. J. F., 14th/20th H.
Creagh, Maj. M. O'M., *M.C.*, 15th/19th H. (*s.c.*)
Wason, Maj. S. R., *M.C.*, R.A., *g.*
Beresford-Peirse, Maj. N. M. de la P., *D.S.O.*, R.A.
Barry, Capt. J. R., *D.S.O.*, R.A.
Atkinson, Capt. K. P., *M.C.*, R.A. [*l*]
Graham, Capt. S. D., *M.C.*, R.A.
Lund, Bt. Maj. O. M., *D.S.O.*, R.A.
Turner, Capt. W. A. S., *M.C.*, R.A.
Thomas, Capt. G. I., *D.S.O., M.C.*, R.A.
Underhill, Capt. N., R.A.
Brown, Capt. V. C., *D.S.C.*, R. Mar.
Clarke, Maj. E. H., *M.C.*, R.E.
Napier-Clavering, Maj. N. W., *D.S.O.*, R.E.
Fitzpatrick, Maj. N. T., *D.S.O., M.C.*, R.E.
Hanna, Bt. Maj. W. F., *M.C.*, R.E. (*s.c.*)
Calthrop, Bt. Maj. E. E., *M.C.*, R.E.
Eady, Bt. Maj. H. G., *M.C.*, R.E. [*l*] (*s.c.*).
Parsons, Capt. H. A. J., *M.C.*, R. Signals [L].
Lammie, Capt. G., *M.C.*, R. Scots.
Nye, Capt. A. E., *M.C.*, R. Warwick R.
Harter, Bt. Maj. J. F., *D.S.O., M.C.*, R. Fus.
Kynaston, Capt. N. E. V., *M.C.*, The King's R.
Callard, Bt. Maj. F. C. V. D., *M.C.*, Somerset L.I. (*s.c.*)
Wagstaff, Capt. W. W., Bedfs. & Herts. R. [*l*]
Cuff, Bt. Maj. B., Cheshire R.
Finch, Bt. Maj. L. H. K., *D.S.O., O.B.E.*, Cheshire R.
Ramsden, Bt. Maj. V. B., *D.S.O., M.C.*, S. Wales Bord.
Godwin-Austen, Bt. Maj. A. R., *O.B.E., M.C.*, S. Wales Bord.
Todd, Capt. W. F., Cameronians.
Rusbridger, Bt. Maj. G. S. W., D.W.R.
Malden, Capt. C. C., R. Sussex R.
Irwin, Bt. Maj. N. M. S., *D.S.O., M.C.*, Essex R.
Robinson, Maj. G. St. G., *D.S.O., M.C.*, North'n R.
Brunskill, Bt. Maj. G. S., *M.C.*, K.S.L.I.
Tidbury, Bt. Maj. O. H., *M.C.*, Midd'x R. [*l*]
Baker, Capt. A. W. H., N. Stafford R. [*l*]
Watson, Capt. D. G., *M.C.*, H.L.I. [L]
Lorie, Capt. R. H., R.U. Rif. [*l*]
Reeve, Capt. J. T. W., *D.S.O.*, Rifle Bde.
Dean, Capt. H. H., R. Tank Corps.
Pope, Bt. Maj. V. V., *D.S.O., M.C.*, R. Tank Corps.
Kenchington, Bt. Maj. A. G., *M.C.*, R. Tank Corps. [*l*]
Gallagher, Capt. H. N., R.A.S.C.
Watkis, Capt. H. L., *M.C.*, 15 Lrs.
FitzGerald, Capt. G. M., *M.C.*, 19 Lrs.
Rich, Capt. H. H., 6 Raj. Rif.
Durnford, Capt. C. M. P., 6 Raj. Rif
Barstow, Maj. (*prov.*) A. E., *M.C.*, 11 Sikh R.
Turner, Maj. C. J. R., 11 Sikh R.
Coats, Maj. N. G. R., 13 F.F.R.
Poynder, F. S., *M.V.O., O.B.E., M.C.*, 9 Gurkha Rif
Boase, Bt. Maj. A. J., Aust. Staff Corps.
Northcott, Maj. J., Aust. Staff Corps.
Pope, Bt. Maj. M. A., R. Can. Eng.
Sanson, Lt. Col. E. W., *D.S.O.*, R. Can. M.G. Brig.
Miles, Capt. R., *D.S.O., M.C.*, R. N.Z. Art.
Barratt, Wing Comdr. A. S., *C.M.G., M.C.*, R.A.F.
Smith, Wing Comdr. S. W., *O.B.E.*, R.A.F.

Digitized by Google

Staff College, Camberley—*continued.*

Students—contd.

Junior Division.

Lloyd, Maj. L. S., *M.C.*, 3rd/6th D.G.
Burrows, Capt. M. B., *D.S.O.*, *M.C.*, 5th/6th D.
Thornton, Capt. F., 16th/5th L.
Richards, Capt. D. J. R., *D.S.O.*, *M.C.*, R.A. [*I.*].
Browning, Capt. L., *O.B.E.*, *M.C.*, R.A. [*I.*].
Neville, Capt. A. G., *M.C.*, R.A. [*I.*].
Hawes, Capt. L. A., *D.S.O.*, *M.C.*, R.A. [G] *y.*
Harriott, Capt. W. G., *M.C.*, R.A.
Gubbins, Capt. M. N. T., *O.B.E.*, *M.C.*, R.A.
Price-Williams, Capt. H., *D.S.O.*, *M.C.*, R.A. [*I.*].
Morgan, Capt. W. D., *D.S.O.*, *M.C.*, R.A.
McConnel, Capt. D. F., *D.S.O.*, R.A.
Harrison, Bt. Maj. E. G. W. W., *M.C.*, R.A. (*s.c.*).
Bond, Capt. R. L., *D.S.O.*, *M.C.*, R.E.
Otley, Bt. Maj. W. H., *M.C.*, R.E.
Grimsdale, Capt. G. E., R.E.
Scoble, Bt. Maj. R. MacK., *M.C.*, R.E.
Mansergh, Capt. G. E., *M.C.*, R. Signals.
Gardham, Lt. H. P., Suffolk R.
Swayne, Capt. J. G. des R., Somerset L.I. [L].
Shearman, Capt. C. E. G., *D.S.O.*, *M.C.*, Bedfs. & Herts. R.
Pinder, Bt. Maj. H. S., *M.C.*, Leicester R. [L].
Daly, Capt. T. D., *M.C.*, R.W. Fus.
Somerville, Capt. D. H. S., *M.C.*, S. Wales Bord.
Peffers, Capt. A., Cameronians.
Whalley-Kelly, Capt. J. H., P.W. Vols.
Whitty, Capt. R. X., Welch R.
Barstow, Capt. J. A., *M.C.*, Black Watch.
Wilcox, Capt. H. B. D., *D.S.O.*, *M.C.*, Foresters (*s.c.*).
Pigott, Capt. A. J. K., R. Berks. R.
Campbell, Capt. R. H., *M.C.*, R. Mar.
Dubs, Bt. Maj. G. R., *M.C.*, K.R.R.C.
Evelyn-Smith, Capt. R., Wilts. R. [*I.*].
Ferguson, Capt. J. F., Durham L.I.
Carden-Roe, Bt. Maj. W., *M.C.*, R. Ir. Fus. (*s.c.*).
Sheppard, Capt. E. W., *O.B.E.*, *M.C.*, R. Tank Corps.
Whitcombe, Capt. P. S., R.A.S.C.
Graham, Capt. L. C. T., *M.C.*, 4 Horse.
Messervy, Capt. F. W., 4 Horse.
Firth, Capt. F. J. W., 18 Cav.
Filose, Capt. A. A. E., 21 Horse [*I.*].
Dods, Capt. E. R. S., *M.C.*, 4 Bombay Grs.
Deedes, Capt. R. B., *O.B.E.*, *M.C.*, 16 Punjab R.
Soden, Capt. J. N., 10 Baluch. R.
Tuker, Capt. F. I. S., 2 Gurkha Rif.
Locke, Bt. Maj. W. J. M., *M.C.*, Aust. Staff Corps.
Rowell, Capt. S. F., Aust. Staff Corps.
Leach, Bt. Maj. R. J., *M.C.*, R. Can. Art.
Landon, Bt. Maj. A. H. W., *O.B.E.*, *M.C.*, R. Can. Regt.
Jennings, Maj. W. I. K., *D.S.O.*, N.Z. Staff Corps.
Robinson, Wing Comdr. F. L., *D.S.O.*, *M.C.*, *D.F.C.*, R.A.F.
Peck, Sqdn. Leader R. H., *O.B.E.*, R.A.F.

STAFF COLLEGE, QUETTA.

Commandant	Boyd, Maj.-Gen. *Sir* Gerald F., *K.C.B.*, *C.M.G.*, *D.S.O.*, *D.C.M.*, *p.s.c.*	29/1/23
Asst. Commandant	Bayley, Bt.-Col. A. G., *C.B.E.*, *D.S.O.*, Oxf. & Bucks L.I., *p.s.c.*	—
General Staff Officers, 2nd Grade ...	Haig, Bt. Lt.-Col. A. B., *M.C.*, 14 Punjab R., *p.s.c.* ...	21/2/23
	Carr, Bt. Lt.-Col. L., *D.S.O.*, *O.B.E.*, Gordons, *p.s.c.* ...	21/2/23
Instructors	Hobart, Bt. Lt.-Col. P. C. S., *D.S.O.*, *O.B.E.*, *M.C.*, R. Tank Corps, *p.s.c.*	12/5/23
	Holland, Maj. R. T., *D.S.O.*, *M.C.*, R.A., *p.s.c.* (*graded as G.S.O., 2nd grade*)	4/3/24
	Hartley, Bt. Lt.-Col. A. F., *D.S.O.*, 5 Horse, *p.s.c.* (*graded as G.S.O., 2nd grade*)	21/12/24
Asst. Adjt. & Qr.-Mr.-Gen.	Bannatyne, Col. N. C., Ind. Army, *p.s.c.*	—
Adjt. and Qr.-Mr.	Stevens, Capt. C. F. L., *M.C.*, 4 Horse	16/2/24

Students.

Senior Division.

Aldewood, Capt. J. A., *M.C.*, 4th/7th D.G.
Eden, Capt. H. C. H., *M.C.*, R.A.
Buchan, Capt. D. A., *D.S.O.*, R.A.
Greenwood, Capt. C. J. E., *M.C.*, R.E.
Packard, Capt. J. E. E., *M.C.*, King's Own R.
Gilbert, Capt. L., *M.C.*, Inniskilling Fus.
Brefft, Maj. G. V., *M.C.*, K.S.L.I.
Torrance, Capt. K. S., *M.C.*, Manch. R. (*s.c.*)
Gillett, Capt. N. C., R. Tank Corps.
Stevenson, Capt. M. M., 1 Horse.
Young, Capt. K. de L., *M.C.*, 3 Cav.
MacGregor, Maj. (*prov.*) R. G., *M.C.*, 17 Horse.
Lawrence-Smith, Maj. L., 18 Cav.
Ferrier, Maj. I., 2 Bombay Prs.
Toovey, Capt. C. W., *M.C.*, 1 Punjab R.
Ferguson, Capt. J. A., *O.B.E.*, 6 Raj. Rif.
Stuart, Capt. L. A., *M.C.*, 6 Raj. Rif.
Scudamore, Capt. P. C., *M.C.*, 7 Rajput. R.
Layng, Capt. T. M., *M.B.E.*, *M.C.*, 9 Jat R.
Osborne, Capt. C. A., 11 Sikh R.
Williams, Capt. R. G., 19 Hyderabad R.
Carpendale, Capt. W. St. J., 1 Gurkha Rif.
Gouldsbury, Maj. C. A., 5 R. Gurkha Rif.
Barstow, Capt. T. C. E., *O.B.E.*, 6 Gurkha Rif.
Leather, Sqdn. Leader R. T., *A.F.C.*, R.A.F.
Fanning, Bt. Maj. R. E., *D.S.O.*, Aust. Staff Corps.
Lawson, Capt. J. K., R. Can. R.

Junior Division.

Browne, Capt. H. S., *D.S.O.*, *M.C.*, R.A.
Roney-Dougal, Capt. C. N., *M.C.*, R.A.
Campbell, Capt. E. G., R.A.
Hall, Capt. H. R., *D.S.O.*, *M.C.*, R.A.
Preedy, Maj. F., *D.S.O.*, *M.C.*, R.E.
Carr, Capt. M., *M.C.*, R. Scots.
Anstruther, Capt. P. N., *D.S.O.*, *M.C.*, R.W.K. [*I.*].
Herbert, Capt. E. R. H., K.R.R.C.
Campbell, Bt. Maj. W. G., *O.B.E.*, A. & S.H. [*I.*] (*S.C.*).
Farrington, Capt. J. R., R. Tank Corps [*I.*].
Whitworth, Capt. D. E., *M.C.*, 2 Lrs.
Walker, Maj. J. C., 3 Cav.
Hammond, Capt. A. V., 10 Guides Cav.
Deane, Capt. H. H. R., 1 Madras Prs.
Urmson, Capt. D. G. S., 1 Madras Prs.
Pulverman, Maj. A. W., 2 Bombay Prs.
Grant, Maj. R. A. P., *M.C.*, 4 Bombay Prs.
James, Capt. J. R., 10 Baluch. R.
Bunbury, Capt. N. L. St. P., 13 F.F.R.
Shearer, Capt. J. E., *M.C.*, 15 Punjab R.
Ogilvy, Capt. A. G., 17 Dogra R.
Mockler, Maj. E. C., 1 Gurkha Rif.
Anderson, Bt. Maj. W. M., *D.S.O.*, Aust. Staff Corps.
Turner, Bt. Maj. G. R., *M.C.*, *D.C.M.*, R. Can. Eng.

STANFORD LIBRARIES
Digitized by Google

EQUITATION SCHOOL.
(Weedon.)

Commandant	Weir, Col. (*temp. Col. Comdt.* 11/8/22) G. A., *C.B., C.M.G., D.S.O., p.s.c.* (*Inspector of Cavalry*)	11/8/22
Chief Instructor (*Class AA*)	Hutchison, Bt. Lt.-Col. H. O., *D.S.O., M.C.*, R.A., *p.s.c.* ...	1/9/25
Instructors	Bowden-Smith, Maj. P. R., 4th H.	11/8/22 5/12/21
	Vining, Lt. F. E., *M.B.E.*, R.A.	1/12/22
	Hervey, Lt. K. W., R.A.	1/12/22
	Brunker, Lt. C. H. M., R.A.	21/12/22
	Greenshields, Capt. R. L., K.D.G.	5/7/23
	Moubray, Capt. R., 16th/5th L.	8/7/23
	Meyrick, Lt. T. F., 15th/19th H.	16/3/25
	Andrews, Maj. J. O., *D.S.O.*, R.A.V.C. (*temp.*)	30/4/25
	Jaffray, Capt. H. A., 11th H.	5/8/25
	Heath, Lt. G. W. E., *M.C.*, R.A.	1/9/25
Adjutant	Barry, Capt. F., R.A.	6/11/22
Quarter-Master	Aris, Maj. C. J., *D.S.O.*, Qr.-Mr.	11/8/22 9/1/22

EQUITATION SCHOOL.
(Saugor.)

Commandant	Conway-Gordon, Lt.-Col. E. C. W., *C.I.E.*, Ind. Army, *p.s.c.*	14/11/24
Instructors—Class A	Vigors, Maj. M. D., *D.S.O., M.C.*, 4 Horse	—
Class B	Whatton, Capt. S. M. de H., *D.S.O., M.C.*, R.A.	—
	Vaughan, Capt. E. W. D., *M.C.*, 2 Lrs.	—
Class C	Gilpin, Capt. E. L. P. P., 13 Lrs.	—
	Fewtrell, Capt. A. H. H., 16 Cav.	—
	Goulder, Lt. C., *M.C.*, R.A.	—
	Frink, Lt. H. R. C., 4th/7th D.G.	—
Adjt. and Qr.-Mr.	Nunn, Capt. R. N., *M.C.*, 9 Horse	—
Veterinary Officer	Marriott, Maj. S. W., *O.B.E.*, R.A.V.C.	—

SCHOOL OF ARTILLERY.
(Larkhill, Salisbury Plain.)

Commandant	Stirling, Col. (*temp. Col. Comdt.* 6/11/22) W., *C.M.G., D.S.O., g.*	6/11/22
General Staff Officer (*Class CC*) ...	Pownall, Maj. H. R., *D.S.O., M.C.*, R.A., *p.s.c.*	1/4/24
Staff Captain	Dyson, Capt. G. St. J. A., *M.C.*, R.A.	7/9/24
Adjutant	Purey Cust, Maj. R. B., *D.S.O., M.C.*, R.A.	8/3/24
Assistant Adjutant	Cooper, Lt. F. A. L., R.A.	—
Quarter-Master	Jones, Lt. R., *M.C.*, Qr.-Mr., R.A.	—
Equipment Officer	Harris, Maj. (D.O.) C., *M.C., D.C.M.*, R.A.	—
Chief Instructor in Gunnery	Armitage, Col. C. C., *C.M.G., D.S.O., p.s.c.*	18/5/22
Chief Instructor (*Survey*)	Stillwell, Lt.-Col. W. D., *D.S.O., g., y.*	1/4/22
Major Instructors in Gunnery (*Artillery*)	Purser, Maj. A. W., *O.B.E., M.C.*, R.A., *g.*	1/10/22
	Sturges, Maj. C. H. M., *D.S.O.*, R.A., *g.*	7/11/22
	Archer, Maj. H., *D.S.O.*, R.A. (*s.c.*) [G] *y.*	30/8/22
	Newton, Maj. P. I., *D.S.O.*, R.A., *g.**	1/12/22 11/3/23
	Bagnall, Maj. H. G., *D.S.O.*, R.A. [G] *y.*	23/6/23
	Low, Maj. G. S., *D.S.O.*, R.A. [G]	9/12/23
Major Instructor in Gunnery (*Survey*) ...	Durie, Maj. T. E., *D.S.O., M.C.*, R.A., *o., y.*	12/1/22
Captain Instructors in Gunnery (*Artillery*)	Holden, Capt. W. C., *D.S.O., M.C.*, R.A., *g.* (*temp.*) ...	23/2/22
	Batten, Capt. J. F., *M.C.*, R.A., *g.*	12/10/22
	Crofton, Bt. Maj. R., *M.C.*, R.A., *g.**	27/10/22
	Cammell, Capt. G. A., *D.S.O.*, R.A., *g.*	21/1/23
	Rice, Capt. F. J., *M.C.*, R.A. [G] (*Class EE*)	1/4/23
	McIntyre, Capt. H. M. J., R.A. [G]	12/4/23
	Hancocks, Capt. A. C., *M.C.*, R.A., *g.*	10/8/23
Captain Instructors in Gunnery (*Survey*)	Pellereau, Capt. J. C. E., *O.B.E.*, R.A. [G] *y.*	1/4/23
	Deacon, Capt. H. W., *D.F.C.*, R.A., *y.*	1/4/23
	Ashley, Capt. J. O. M., R.A. [*l*] *y.*	12/7/23

SCHOOL OF ARTILLERY, INDIA.
(Kakul.)

Commandant	Moberly, Col. A. H., *D.S.O., g.*	—
Instructors—Class A	FitzGibbon, Maj. F., *D.S.O.*, R.A., *g., y.*	—
Class B	Farren, Maj. R. H., R.A. [G]	—
	Thuillier, Capt. H. S., R.A., *g.*	—
Adjt. and Qr.-Mr.	Thomas, Lt. J. G., R.A.	—

COAST ARTILLERY SCHOOL.
(Shoeburyness.)

Chief Instructor (*Commandant*) (*Class X*)	Hardcastle, Col. E. L., *D.S.O., g.*	21/[illegible]
Major Instructor in Gunnery (*Class BB*)	Nicholson, Maj. St. J. R., *D.S.O.*, R.A., *g., y.*	31/[illegible]
Captain Instructors in Gunnery ...	Pemberton, Capt. A. L., *M.C.*, R.A., *g.**, *y.*	26/[illegible]
	Cassidy, Lt. D. M., *M.C.*, R.A. (*Class EE*)	16/6/[illegible]
Adjutant	Lee, Capt. E. A., R.A.	23/8/[illegible]

Digitized by Google

SCHOOL OF ANTI-AIRCRAFT DEFENCE.

(Biggin Hill.)

Commandant (Class T)	Hill, Col. H. W., *C.M.G., D.S.O., g.*	1/9/25
Adjt. and Qr.-Mr.	Wilson, Capt. R. R., R.A.	1/4/24

Royal Artillery Wing.

Major Instructor in Gunnery	Leach, Maj. R. S., *M.C.*, R.A., *g.*†	1/10/24 22/1/23
Captain Instructors in Gunnery ...	Krohn, Capt. V. R., *M.C.*, R.A., *g.*†, *y.*	1/10/23
	Hazzard, Capt. G. F., *O.B.E., D.S.C.*, R. Mar. (*Class EE*)	21/1/25

Royal Engineers Wing.

Instructor (Class CC)	Heath, Bt. Maj. F. P., R.E.	21/1/24 26/8/22
Instructor (Class DD)	Urquhart, Capt. H. A., R.E. (*temp.*)	27/3/22
Assistant Instructor (Class DD) ...	Freeland, Capt. B. C. T., R.E.	3/3/24

ARTILLERY COLLEGE.

(Red Barracks, Woolwich, S.E. 18.)

Commandant	Wilkinson, Col. (*temp. Col. Comdt.* 8/11/24) M. L., *p.a.c., g.*	2/1/24
Asst. Commandant (Class AA)	Davidson, Maj. C. G. F., *D.S.O., M.C.*, R.A. [*G*]	7/8/25
Adjutant	Gardner, Capt. H., *M.C.*, R.A.	28/4/24
Chief Assistant	Green, Lt. R., ret. pay	1/4/21
Chief Instructor (Class X) Artillery Equipments	Warrington-Morris, Col. W. D., *o.*	21/12/24
Chief Instructor (Class X) Range Finding	Burden, Bt. Lt.-Col. W. MacC., R.A., *o.*	9/7/25
Instructors (Class BB) Arsenal Branches	Woods, Capt. E. A., *M.C.*, R.A., *p.a.c.*	31/1/23
	Ford, Maj. C. W., R.A., *p.a.c., g.*	16/5/25
	Cummins, Bt. Lt.-Col. E. J., *D.S.O.*, R.A., *g.*	22/8/25
Instructors (Class CC) Arsenal Branches	Macnair, Capt. J. L. P., R.A., *p.a.c.*	2/2/23
	Montague, Capt. P. J. A., *M.C.*, R.A., *p.a.c.*	1/5/23
	Atkinson, Bt. Lt.-Col. *Hon.* H. R., *s.a.c.*	22/9/24
	Templer, Lt. G. G., R.A., *p.a.c.*	16/7/25
Instructor (Class CC) Gunnery and Mathematics	Kerrison, Lt. A. V., R.A., *p.a.c.*	3/3/24
Instructor (Class CC) Range Finding ...	Evans, Capt. D. S. C., R.A., *p.a.c.*	3/6/22
Instructor (Class GG) Mechanical Traction	Freeman, Lt. H. G., R.A. (*temp.*)	9/5/25

Superintendent, Artillery College Workshops.
Mills, Lt.-Col. J. J., *O.B.E., M.I.Mech.E.*, R.A.O.C.

Assistant Ordnance Mechanical Engineers.
Birkle, Capt. W. G., R.A.O.C. | **Moore, Capt. R. W., R.A.O.C.** | **Willson, Lt. A. H., R.A.O.C.**

Executive Officers.

Pellew, Maj. V. H. L., *M.C.*, R.A. | Haines, Lt. J. L. P., R.A.
Syrett, Maj. (Dist. Offr.) P. G., R.A. | Crockett, Lt. E. K., R.A.
Harwood, Lt. W. P., *M.C.*, R.A. | Walker, Lt. A. A., R.A.
Jones, Lt. T. G., R.A.

Quartermaster	James, Lt. C. H., Qr.-Mr., R.A.	—

Professors.

Physics	Andrade, E. N. da C., *Esq., D.Sc., Ph.D., F.I.P.*	14/10/19
Mech. and Elec. Engineering	Guest, J. J., *Esq., M.A., M.I.Mech.E.*	7/3/21
Chemistry and Metallurgy	Browning, K. C., *Esq., M.A., F.I.C., A.M.I.A.E.*	5/4/21
Mathematics and Ballistics	Plummer, H. C., *Esq., M.A., F.R.S., M.R.I.A.*	1/7/21

Assistant Professors.

Mathematics and Ballistics	Hunt, Maj. F. R. W., R.A. (T.A.), *M.A.*	1/11/19
Electrical Engineering	Trewman, H. F., *Esq., M.A., A.M.I.E.E.*	1/4/21
Chemistry and Metallurgy	Gale, R. C., *Esq., A.C.G.I., F.I.C.*	1/12/21

Senior Lecturers.

Mathematics and Ballistics	Wright, C. E., *Esq., M.Sc.*	1/10/19
Chemistry and Metallurgy	Whiston, J. R. H., *Esq., M.A., B.Sc.*	—
Range Finding and Optics	Coutts, W. B., *Esq., M.A., B.Sc., F.R.S.E.*	1/11/19
Mechanical Engineering	Newton, K., *Esq., B.Sc., A.C.G.I., A.M.Inst.C.E., A.M.I.Mech.E.*	1/8/23
Physics	Jevons, W., *Esq., Ph.D., A.R.C.Sc., F. Inst. P.*	2/5/21
	Lewis, J. W., *Esq., B.Sc., A.Inst.P.*	5/9/21

Junior Lecturers.

Mechanical Engineering	Steeds, W., *Esq., B.Sc., A.C.G.I., A.M.I.A.A., A.M.I.Mech.E.*	21/11/21
Chemistry and Metallurgy	Farmery, J., *Esq., M.A., A.I.C., D.I.C.*	—
Electrical Engineering	West, R. A., *Esq.*	1/4/23
Education Officer	Phillips, Lt. J. O. R., A.E.C.	

Demonstrators.

Mechanical Engineering	Low, B. B., *Esq., M.A., A.M.I.Mech.E., A.M.I.Ac.E.* ...	21/11/21
Electrical Engineering	Hayes, K. A., *Esq., B.Sc.*	29/6/25

STANFORD LIBRARIES

Digitized by Google

Officers attached for Instruction.

42nd Advanced Class.

McNaughton, Capt. F. L., *D.S.O.*, R.A.
Chambers, Capt. F. G., *M.C.*, R.A.
Pocock, Lt. F., *M.C.*, R.A.
Truscott, Lt. J. V., R.A.
Lawrence, Lt. H. V., R.A.
Guthrie, Lt. A. P., S.A. Perm. Forces.

43rd Advanced Class.

Moir, Capt. M. E., *D.S.O.*, R.A., *g.*
Peploe, Capt. H., R.W.K.
Lovegrove, Lt. C. G., R.A.
Goodger, Lt. H. W., R.A., *y.*
Macdonald, Lt. A. G., R.A.
Dickie, Lt. H. A., R.A.
Clayton, Lt. E. H., R.A.

17th Gunnery Staff Course.

Wilmer, Bt. Lt.-Col. E. R. G., *D.S.O.*, R.A.
Rowe, Maj. W. B., *D.S.O.*, R.A. (*s.c.*)
Higgon, Maj. L. H., *M.C.*, R.A.
Creery, Maj. A., *M.C.*, R.A.
McIver, Maj. K. I., *D.S.O.*, *M.C.*, R.A.
Budden, Maj. E. F., *D.S.O.*, R.A.
Archdale, Maj. A. Q., R.A.
Crossman, Maj. F. L. M., *D.S.O.*, *M.C.*, R.A.
Shilstone, Maj. W. R., *M.B.E.*, R.A., *o.*
Keene, Capt. G. G., *D.S.O.*, R.A.
Moorhead, Capt. E. J., R.A.
Bingham, Capt. W., R.A.
Smyth, Capt. V. G., *D.S.O.*, R.A.
Marsh, Capt. J. S., *M.C.*, R.A.
Lee, Lt. E. F., R.A.
Wood, Lt. J. M. D., *M.C.*, R.A., *y.*
MacBride, Maj. H. W. C., Aust. Staff Corps.
Park, Capt. R. S., R.N.Z.A.

18th Gunnery Staff Course.

Farfan, Bt. Lt.-Col. A. J. T., *D.S.O.*, *O.B.E.*, R.A.
McLeod, Bt. Lt.-Col. N. M., *D.S.O.*, *M.C.*, R.A.
van Straubenzee, Maj. A. W., *D.S.O.*, R.A.
Ball, Maj. K. M., *D.S.O.*, R.A.
Cadell, Maj. C. A. E., *M.C.*, R.A.
Macpherson, Maj. A. D., *D.S.O.*, *M.C.*, R.A.
Curling, Bt. Maj. R. R., *D.S.O.*, R.A.
Cherry, Capt. A. H. M., R.A.
Wright, Capt. S. H., *M.C.*, R.A.
Floyd, Capt. B. E., *M.C.*, R.A., *y.*
Carew, Capt. R. L. O., R.A.
Hawkins, Capt. J. C. B., *M.C.*, R.A.
Cooke, Capt. J. G. M. B., *M.C.*, R.A.
Shaw, Capt. S., *M.C.*, R.A.
Thompson, Capt. P., R.A.
Shapland, Lt. J. D., *M.C.*, R.A.
Woodall, Lt. J. D., *M.B.E.*, *M.C.*, R.A.
Borg, Lt. S. G. A. C., R. Malta Art.
Parkinson, Capt. G. B., R.N.Z.A.
Preston, Capt. J. F., R. Can. H.A.
Penhale, Bt. Capt. M. H. S., R. Can. H.A.

SCHOOL OF MILITARY ENGINEERING.

(Brompton Barracks, Chatham.)

Commandant (*also comdg. Chatham Area and Depôt R.E.*).	Grant, Maj.-Gen. P. G., *C.B.*, *C.M.G.* [L]	1/11/23
Brigade Major and Secretary	Pakenham-Walsh, Maj. R. P., *M.C.*, R.E., *p.s.c.*	29/1/25 22/1/23
General Staff Officer (*Instructor in Tactics*) (*Class CC*).	Dewing, Bt. Maj. R. H., *D.S.O.* *M.C.*, R.E., *p.s.c.* ...	9/1/25
Staff Captains	Britten, Capt. W. E., *O.B.E.*, R.E. [*l*] (*temp.*)	1/6/23
	Graham, Capt. J. A., R.E. (*temp.*)	6/9/24
Chief Instructor in Field Works and Bridging School (*Class Y*).	Kelly, Bt. Lt.-Col. E. H., *D.S.O.*, *M.C.*, R.E., *p.s.c.* ...	29/4/22
Assistant Instructors in Field Works and Bridging School.	Musson, Maj. R. I., *M.C.*, R.E. (*temp.*)	15/11/22
	Baker, Capt. H. A., *M.C.*, R.E. (*temp.*)	10/11/23
	Ralt-Kerr, Capt. R. S., *D.S.O.*, *M.C.*, R.E. (*temp.*) ...	29/2/24
	~~V~~C Martin, Capt. C. G., *D.S.O.*, R.E. (*temp.*)	15/7/25
Chief Instructor in Construction (*Class Y*)	Edgar, Bt. Lt.-Col. D. K., *D.S.O.*, R.E.	14/11/22
Civil Instructor in Construction ...	Templeton, S. J., *Esq.*	1/1/21
Asst. Instrs. in Construction	Moore, Capt. H. E., *D.S.O.*, *M.C.*, R.E. (*Class DD*) (*temp.*)	21/10/23
	Mason, Capt. A., *M.C.*, R.E. (*temp.*)	8/4/24
	Minnis, Lt. A., R.E. (*temp.*)	27/7/25
Chief Instructor in Surveying (*Class Y*)	Cree, Maj. D., *M.C.*, R.E.	1/8/24
Assistant Instructors in Surveying ...	Swift, Capt. C. C., *M.C.*, R.E. (*temp.*)	1/5/23
	Nott-Bower, Capt. E. E., *M.C.*, R.E. (*temp.*) (*Class DD*) ...	16/7/23
	Heard, Capt. J. G., *M.C.*, R.E. (*Class D.D.* 30/10/24) (*temp.*)	11/12/23
Chief Instructor in Electricity (*Class Y*)		
Assistant Instructors in Electricity ...	White, Capt. C. C. S., *M.B.E.*, R.E. (*temp.*) (*Class DD*) ...	1/4/23
	Merrylees, Capt. K. W., R.E. (*temp.*)	1/10/24
	Morecombe, Lt. W. M. N., R.E. (*temp.*)	5/10/24
Chief Instructor in Mechanical School and Workshops (*Class Y*).	Gowland, Maj. G. C., R.E.	10/1/23
Assistant Instructors in Mechanical School and Workshops.	Finnimore, Maj. A. C., *M.C.*, R.E. (*temp.*)	1/10/20
	Lewis, Capt. R. M. H., *M.C.*, R.E. (*temp.*)	1/6/23
	Lithgow, Lt. R. P. A. D., R.E. (*temp.*)	1/11/24
	Dixon, Capt. B. E. C., *M.C.*, R.E. (*temp.*)	20/2/25
Quarter-Master	McDonald, Capt. E., Qr.-Mr., R.E.	—
	At Cambridge.	
R.E. Instructor (*Class Z*)	Eddis, Bt. Lt.-Col. B. L., *D.S.O.*, R.E., *p.s.c.* (*temp.*) ...	24/9/23

Digitized by Google

SENIOR OFFICERS' SCHOOL.

(The Barracks, Sheerness.)

Commandant	Anley, Col. (*temp. Col. Comdt.* 17/11/21) B. D. L. G., *C.B.*, *C.M.G.*, *D.S.O.*, *p.s.c.*	17/11/21
Chief Instructor (Class V)	Watson, Col. H. W. M., *C.M.G.*, *D.S.O.*, *p.s.c.*	15/9/23
Instructors (Class Y)	Chetwynd-Stapylton, Col. B. H., *C.B.E.*, *p.s.c.*	3/5/24
	Vander Byl, Lt.-Col. J., *D.S.O.*	15/6/24
	Alston, Lt.-Col. F. G., *C.M.G.*, *D.S.O.*	8/1/25
	Norman, Col. C. C., *C.M.G.*, *D.S.O.*	16/2/25
	Riddell, Lt.-Col. J. B., *D.S.O.*, *o.*	24/5/25
	Sandilands, Lt.-Col. H. R., *C.M.G.*, *D.S.O.* (*S.C.*)	15/9/25
Instructor (Class AA)	Raikes, Bt. Lt.-Col. G. T., *D.S.O.*, S. Wales Bord., *p.s.c.*	13/5/22
Adjutant and Quarter-Master	Robinson, Maj. & Qr.-Mr. A. E., *O.B.E.*, *M.C.*	1/11/22

SENIOR OFFICERS' SCHOOL.

(Belgaum.)

Commandant	Baird, Col. (*temp. Col. Comdt.* 27/8/24) H. B. D., *C.M.G.*, *C.I.E.*, *D.S.O.*, Ind. Army, *p.s.c.*	—
Chief Instructor (Asst. Comdt.)	Cooke-Collis, Col. W. J. N., *C.B.*, *C.M.G.*, *D.S.O.*	—
Instructors	Shaw, Lt.-Col. H. M. D., *D.S.O.*, 1 Gurkha Rif.	—
	Brighten, Bt. Lt.-Col. E. W., *C.M.G.*, *D.S.O.*, *T.D.*, Bedfs. & Herts R.	—
	de Burgh, Bt. Lt.-Col. E., *D.S.O.*, *O.B.E.*, 4 Horse	—
	Anstey, Bt. Lt.-Col. E. C., *D.S.O.*, R.A., *p.s.c.*	—
	Burnell-Nugent, Bt. Lt.-Col. F. H., *D.S.O.*, *O.B.E.*, Rifle Bde.	—
Adjutant and Quarter-Master	Sandilands, Capt. E. A., R.S. Fus.	—

SMALL ARMS SCHOOL.

(Hythe.)

Commandant	Hunter, Col. (*temp. Col. Comdt.* 1/8/23) A. J., *C.M.G.*, *D.S.O.*, *M.C.*, *p.s.c.*	1/8/23
General Staff Officer (Class CO)	Vicary, Maj. A. C., *D.S.O.*, *M.C.*, Gloster R., *p.s.c.*	26/1/24
Assistant Commandant (Class X)	Pagan, Col. A. W., *D.S.O.*	1/2/25
Chief Instructors (Class AA)	Lyttelton, Maj. A. G., *D.S.O.*, Welch R.	22/9/23
	Ridley, Maj. E. D., *M.C.*, Gren. Gds.	25/1/25 / 15/8/23
Instructors (Class BB)	Reynolds, Maj. T., K.O.Y.L.I.	1/3/22
	Kreyer, Bt. Maj. H. S., *D.S.O.*, *O.B.E.*, Green Howards [*I*]	17/12/22
	Irvine, Capt. C. G. S., King's Own R.	22/7/23
	Sutherland, Capt. H. O., North'd Fus.	8/12/23
	Ozanne, Capt. W. M., *M.C.*, D.W.R.	24/5/24
	Dunn, Capt. P. D. W., *D.S.O.*, *M.C.*, Border R.	24/6/25
Assistant Instructors (Class GG)	Oxlade, Lt. E. R., S. Stafford R.	23/10/24
	Macnab, Lt. G. A. C., R. Sussex R.	4/2/25
Administrative Officer	Rogers, Capt. G., Durham L.I.	1/9/23
Officer i/c Technical Duties (Class EE)	Hildebrand, Capt. A. R., R.E.	1/12/24
Quarter-Master and Adjutant	Reid, Maj. N., *M.C.*, *D.C.M.*, Qr.-Mr.	14/1/21

SMALL ARMS SCHOOLS, INDIA.

Commandant	Keen, Col. (*temp. Col. on the Staff* 7/5/25) F. S., *D.S.O.*, Ind. Army, *p.s.c.*	—
Brigade Major	Phayre, Maj. R. B., *M.C.*, 4 Gurkha Rif., *p.s.c.* [L]	—
Technical Adviser (for Indian State Forces) to Comdt.	Anderson, Maj. G. W., 15 Punjab R.	—

Small Arms School (Pachmarhi).

Commandant	Cahusac, Maj. C. F., *D.S.O.*, 14 Horse	—
Instructors—Class B	Hornor, Maj. F. H. F., *M.C.*, 2 B. Prs.	—
	Wollocombe, Bt. Maj. T. S., *M.C.*, Midd'x R.	—
Class C	Blaxland, Capt. A. B., 7 Rajput R.	—
	Chitty, Capt. A. A. E., R.W.K.	—
	Newbury, Capt. T. G., *M.C.*, Lincoln R.	—
	Porter, Capt. W. D., 9 Jat R.	—
	Moffatt, Capt. J., Kumaon Rif.	—
	Abernethy, Capt. P. P., 13 F.F. Rif.	—
	Voelcker, Capt. F. W., *M.C.*, K.S.L.I.	—
	Rodwell, Capt. R. M., *A.F.C.*, W. York. R.	—
	Ward, Capt. G. R., 6 Gurkha Rif.	—
	Andrews, Lt. W. N., Essex R.	—
Adjutant and Quarter-Master	Furley, Capt. A., *M.C.*, Gloster R.	—

Small Arms School (Satara).

Commandant	FitzGerald, Bt. Lt.-Col. T. O., *O.B.E.*, *M.C.*, King's Own R.	—
Instructors—Class B	Parker, Capt. O. K., *M.C.*, North'n R.	—
	Dawes, Maj. A. M., 1 M. Prs.	—
Class C	Henson, Capt. R. K., *M.C.*, 11 Sikh R.	—
	Culley, Capt. R. H., 19 Hy'bad R.	—
Adjutant and Quarter-Master		

STANFORD LIBRARIES
Digitized by Google

MACHINE GUN SCHOOL.

(Netheravon.)

Commandant	Jackson, Col. H. C., *C.B., C.M.G., D.S.O., p.s.c.*	1/2/24
Chief Instructor	Moore, Maj. F., *D.S.O., O.B.E.*, R. Fus.	15/12/24
Instructors (*Class EE*)	Evanson, Capt. A. C. T., *M.C.*, R. Surrey R.	2/2/24
	Cox, Bt. Maj. R. G. S., *M.C.*, Inniskilling Fus. ...	{ — 1/10/
Assistant Instructors (*Class GG*) ...	Baker, Lt. H. W., *M.C.*, K.S.L.I.	1/10/2
	Delaforce, Lt. C. N. N., R.S. Fus.	26/10/2
	Mitchell, Capt. L. F., *M.C.*, 5th/6th D.	5/7/25
Officer i/c of Technical Duties (*Class FF*)	McCutcheon, Capt. E. J., A. & S.	1/10/24
Administrative Officer	Lindsay, Capt. D., *M.C.*, Seaforth	30/1/24
Adjutant and Quarter-Master	Price, Bt. Maj. J. H., R. Sussex R.	{ 19/5/22 18/11/20

MACHINE GUN SCHOOL.

(Ahmednagar.)

Commandant	Somerville, Bt. Lt.-Col. W. A. T. B., *D.S.O.*, King's Own R.	—
Instructors—Class B	Gibson, Capt. F. M. S., Devon R.	—
	Burrows, Capt. L. B., 2 Punjab R.	—
Class C	Gale, Lt. R. N., *M.C.*, Worc. R.	—
	Boustead, Lt. H. L. H., Essex R.	—
	Jones, Lt. J. L., 13th F.F. Rif.	—
Adjutant and Quarter-Master	Admans, Lt. H. G., R. Warwick R.	—

ROYAL TANK CORPS HEADQUARTERS CENTRAL SCHOOLS.

(Wool.)

Chief Instructor (*Class X*)	Lindsay, Col. G. M., *C.M.G., D.S.O., p.s.c.*	1/8/2
Adjutant	Nasmith, Bt. Maj. R., *D.S.O., M.C.*, R. Tank Corps ...	7/9/2
Quarter-Master	Boxall, Capt. R. W., *M.C.*, Qr.-Mr., R. Tank Corps ...	—

Tank Gunnery School.

Instructor (*Class BB*)	Broad, Lt.-Col. C. N. F., *D.S.O.*, R. Tank Corps, *p.s.c.* ...	20/10/2
Assistant Instructors (*Class FF*) ...	Darwell, Maj. T. H., *O.B.E., M.C.*, R. Tank Corps ...	8/10/2
	Titchener, Capt. R. R. S., *M.C.*, R. Tank Corps	1/11/2
	Keller, Capt. R. C., R. Tank Corps (*temp.*)	1/1/2
	Wells, Capt. A. H., R. Tank Corps	1/1/2
Assistant Instructor (*Class GG*)... ...	Busk, Lt. R. W., *M.C.*, R. Tank Corps	1/1/2
Administrative Officer	MacWatt, Capt. S. L., *D.S.O., M.C.*, R. Tank Corps, *p.f.*	28/7/2

Tank Driving and Maintenance School.

Instructor (*Class BB*)	Festing, Bt. Lt.-Col., M. C., *D.S.O.*, R. Tank Corps, *p.s.c.*...	30/11/24
Assistant Instructors (*Class FF*) ...	King, Capt. G. R., R. Tank Corps (*temp.*)	3/1/23
	Heyland, Capt. H. M., *D.S.O.*, R. Tank Corps	9/10/2
	MacLeod, Capt. D. J., R. Tank Corps	28/12/2
	Spencer, Capt. F. A., *M.C.*, R. Tank Corps...	22/10/2
Assistant Instructors (*Class GG*) ...	Jerram, Lt. R. M., *M.C.*, R. Tank Corps	1/7/2
	le Maistre, Lt. R. G., R. Tank Corps...	1/1/2
	Garrett, Lt. H. F. B., *M.C.*, R. Tank Corps	1/12/2
Equipment Officer	Wright, Lt. L. G., *D.C.M.*, R. Tank Corps (*temp.*) ...	1/6/2
Administrative Officer	Buesden, Lt. C. P., R. Tank Corps	—

ROYAL TANK CORPS SCHOOL, AHMEDNAGAR.

Commandant	Forestier-Walker, Maj. E. A., R. Tank Corps	—
Instructors—Class B	Blowey, Capt. H. F. T., *O.B.E.*, R. Tank Corps	—
Class C	Briggs, Lt. R., R. Tank Corps	—
	Johnson, Lt. J. M., R. Tank Corps	—
	Crocker, Lt. J. T., *D.S.O., M.C.*, R. Tank Corps	—
Quarter-Master	Campling, Capt. J. A. C., Qr.-Mr. R. Tank Corps	—

Digitized by Google

SCHOOL OF ELECTRIC LIGHTING.

(Gosport.)

Chief Instructor (Class Y)	Collins, Lt.-Col. D. S., *D.S.O.*, R.E. (*s.c.*)	13/6/22
Instructors (Class CC)	Inglis, Bt. Maj. J. D., *M.C.*, R.E. (*temp.*)	23/10/22
	Dyer, Capt. J. H., *M.C.*, R.E. (*temp.*)	23/11/22
Assistant Instructors	Lewin, Capt. R. A. H. (*temp.*)	3/12/23
	King, Capt. H. T. S., R.E.	15/9/24

ROYAL MILITARY COLLEGE AT SANDHURST.

(Postal and Telegraph Address, Camberley.)

Southern (S.E. & C.) Railway Station, Blackwater. | Southern (L. & S. W.) Railway Station, Camberley.

Commandant (Maj.-Gen., Gen. Staff)	Corkran, Maj.-Gen. C. E., *C.B.*, *C.M.G.*, *p.s.c.* ...	16/10/23
Assistant Commandant (Gen. Staff Offr. 1st Grade)	Howard, Lt.-Col. H. C. L., *C.M.G.*, *D.S.O.*, *p.s.c.*	—
Chief Education Officer	Gettins, Lt.-Col. J. H., *D.S.O.*, A.E.C.	30/8/21

Commanders of Companies of Gentlemen Cadets (Gen. Staff Offrs., 2nd grade).

Wilson, Maj. W. C., *D.S.O.*, *O.B.E.*, *M.C.*, D.W.R., *p.s.c.* 28/1/24	Jackson, Maj. E. D., *D.S.O.*, K.O.S.B., *p.s.c.* 28/8/24
Brooks, Bt. Lt.-Col. W. T., *M.C.*, D.C.L.I., *p.s.c.* 28/1/24	O'Connor, Bt. Maj. R. N., *D.S.O.*, *M.C.*, Cameronians, *p.s.c.* [*l*] 3/9/25

Officers of Companies of Gentlemen Cadets.

Mackenzie, Maj. H. J., *D.S.O.*, 12 F. F. R. (*s.c.*) 28/1/20	Ackland, Capt. H. J., 1 Punjab R. ... 30/8/23
Roseybourne, Maj. H. C., A.E.C. 30/8/21	Franchet d'Esperey, Capt. M. J. M. L., 23 Regt. d'Infanterie 30/8/23
Elms, Capt. E., A.E.C. 30/8/21	Marrier de Lagatinerie, Capt. J. A. E. J., Staff of Infantry, French Army ... 20/9/23
Leslie, Capt. G. H., A.E.C. 30/8/21	Morrell, Bt. Maj. J. F. B., *D.S.O.*, *M.V.O.*, King's Own R. 30/1/24
Logan, Capt. W., A.E.C. 30/8/21	Whitfeld, Capt. E. H., *M.C.*, Oxf. & Bucks. L.I. (*temp.*)... ... ... 30/1/24
Pidsley, Capt. W. G., *D.S.O.*, *M.C.*, A.E.C. 30/8/21	Green, Capt. M. A., *M.C.*, North'n R. ... 30/1/24
Evans, Lt. L. P., A.E.C. 30/8/21	Whitfeld, Capt. G. H. P., *M.C.*, R.U. Rif.... 30/1/24
Ralt-Kerr, Capt. E., *M.C.*, R.E. 1/2/22	Hawkins, Capt. A. W., Green Howards ... 31/1/24
Stanley Clarke, Maj. A. C. L., *D.S.O.*, Cameronians 1/2/22	Kingstone, Capt. J. J., *D.S.O.*, *M.C.*, The Bays (*s.c.*) 25/4/24
Woods, Maj. R. H., *O.B.E.*, *M.C.*, K.R.R.C. 1/2/22	Young, Maj. J.H., *D.S.O.*, *M.C.*, A. & S. H. 28/8/24
Davidson, Bt. Maj. D. S., *D.S.O.*, *M.C.*, R.S. Fus. 31/8/22	Grey-Wilson, Capt. W. A., *M.C.*, Durham L.I. 28/8/24
Williams, Capt. E. S. B., Rifle Bde. (*s.c.*)... 31/8/22	Kerr, Capt. H. R., *M.C.*, R.A.S.C. 28/8/24
Naismith, Capt. J. O., *D.S.O.*, A.E.C.(*temp.*) 31/8/22	Dorman-Smith, Capt. E. E., *M.C.*, Northd. Fus. 28/8/24
Gatehouse, Capt. A. H.,*M.C.*,R. Tank Corps 1/2/23	Cavendish, Capt. F. G., *D.S.O.*, *M.C.*, H.L.I. 28/8/24
Bates, Capt. A. G., *D.S.O.*, *M.C.*, R.A. [*l*] 1/2/23	Dawson, Maj. W. H., A.E.C. 8/1/24
Brodie, Capt. B. C., *M.C.*, A.E.C. 5/2/23	Norman, Maj. C. W., 9th L. (*temp.*) ... 29/1/25
Westmorland, Capt. H. C., *D.S.O.*, Hampshire R. 10/2/23	Hyndson, Capt. J. G. W., *M.C.*, Loyal R. (*temp.*) 29/1/25
Lloyd, Bt. Maj. E. P., *D.S.O.*, Lincoln R.... 30/8/23	Gracey, Capt. D. D., *M.C.*, Ind. Army ... 29/1/25
Davenport, Bt. Maj. J. S., *M.C.*, Bedfs. and Herts R. 30/8/23	Wilkinson, Lt. P. S. M., Wilts. R. 29/1/25
MacMullen, Capt. H. T., *M.C.*, E. Lan. R. 30/8/23	Birchall, Capt. J. R., A.E.C.... ... ... 16/3/25
Nicolls, Maj. E. H. J., *D.S.O.*, *M.C.*, E. Surrey R. 30/8/23	d'Avricourt, Lt. B., 12 Cuirassiers 3/9/25
Bolton, Capt. R. H. D., D.W.R. 30/8/23	
Dempsey, Capt. M. C., *M.C.*, R. Berks R.... 30/8/23	

Adjutant	Browning, Capt. F. A. M., *D.S.O.*, Gren. Gds.	24/4/24
Quarter-Master	Lickman, Lt.-Col. & Qr.-Mr. H. S., *O.B.E.*	4/6/17
Equitation Instructor	Dudgeon, Capt. J. H., *M.C.*, The Greys	1/1/22
Medical Officer	Steele, Lt.-Col. W. L., *C.M.G.*, R.A.M.C.	1/8/23
Assistant Medical Officer	Carr, Capt. G. F., *M.C.*, R.A.M.C.	—
Chaplain	Miller, *Rev.* W. H. L., *D.S.O.*, *B.A.*, Chapl. to the Forces, 2nd Class	9/9/25
Assistant Chaplain	Morgan, *Rev.* W. E., *M.A.*, Temp. Chapl. to the Forces, 4th Class	22/4/25
Accountant	West, J. A., *Esq.*	—

STANFORD LIBRARIES

Digitized by Google

ROYAL MILITARY ACADEMY AT WOOLWICH.

(Woolwich, S.E. 18.)

Commandant (Maj.-Gen., Gen. Staff) ...	Charles, Maj.-Gen. J. R. E., *C.B., C.M.G., D.S.O.*	5/4/24
Assistant Commandant (Gen. Staff Offr., 1st Grade)	Salt, Col. H. F., *C.M.G., D.S.O., p.s.c.* (*temp.*)	31/8/25

Chief Instructors.

In Military History and Tactics (Gen. Staff Offr.)	Maitland Makgill Crichton, Bt. Lt.-Col. H. C., *C.M.G., D.S.O.*, R. S. Fus., *p.s.c.*	31/8/22
In Military Engineering and Geometrical Drawing (Gen. Staff Offr.)	Sim, Maj. G. E. H., *D.S.O., M.C.*, R.E., *p.s.c.*	29/1/25
In Artillery (Gen. Staff Offr.)	Gale, Maj. H. D., *D.S.O., M.C.*, R.A., *g.*	30/8/23

Commanders of Companies of Gentlemen Cadets.

Medill, Maj. P. M., *D.S.O.*, R.A. ...	30/8/23	Buller, Capt. F. E., *O.B.E., M.C.*, R.E.	30/1/24 30/8/23

Officers of Companies of Gentlemen Cadets (Class A, except where otherwise stated).

Howard, Capt. E. S. G., *M.C.*, R.A. ...	1/2/22	Tickell, Bt. Maj. E. F., *M.C.*, R.E. (*s.c.*) (*temp.*)	4/9/24
Pratt, Capt. F. W. H., *M.C.*, R.A. ...	31/8/22	Hasted, Capt. W. F., *M.C.*, R.E. (*temp.*) ...	4/9/24
Armitage, Capt. E. L., R.A.	1/9/22	Baker-Jones, Lt. P. E. R., R.A. (*Class B*) (*temp.*)	4/9/24
Christie, Capt. C. M., *M.C.*, R.A.	30/8/23	Dibb, Capt. G. K., *M.C.*, R.A. (*Class A* 1/1/25) (*temp.*)	3/11/24
Morgan, Capt. D. N., *M.C.*, R.A. [G] *y.* (*temp.*)	28/1/24	Monroe dit Roe, Capt. F., 93 Regt. of Art.	10/1/25
Duckworth, Capt. R. H. F., *M.C.*, R.E. ...	30/1/24	Read, Capt. E. B., *M.C.*, R.E. [*i*] (*temp.*) ...	29/1/25
Woolner, Bt. Maj. C. G., *M.C.*, R.E. ...	30/1/24	Miers, Lt. P. E. P., R.A. (*Class B*) (*temp.*)	29/1/25
Picton, Lt. F. C., R.A. (*Class B*) (*temp.*) ...	30/1/24	Stapleton, Lt. A. V., *M.C.*, R.A., *y.* (*Class B*)	29/1/25
de Richemont, Capt. L.M.R.P. de B., 24 Regt. d'Infanterie....	8/3/24		

Adjutant	Whiteley, Capt. J. F. M., *M.C.*, R.E.	22/1/25 1/1/22
Assistant Adjutant	Bolton, Maj. (D.O.) F., *M.B.E.*, R.A.	25/1/19
Medical Officer	Coates, Lt.-Col. T. S., *O.B.E., M.B.*, R.A.M.C.	
Chaplain	Naylor, *Rev.* A. T. A., *O.B.E., M.A.*, Chapl. to the Forces, 4th Class	

Civilian Staff.

Professor of Mathematics	Roberts, W. M., *Esq., M.A.*	4/1/21
Professor of Science	Makower, *Dr.* W., *M.A., D.Sc., F.I.P.*	29/1/21
Assistant Professor of Mathematics ...	Beaven, C. L., *Esq., M.A.*	1/5/0(
Assistant Professor of Science	Darling, C. R., *Esq.*	1/4/2 3/9/0(
Senior Lecturer Mathematics	Sisson, G. R., *Esq., M.A.*	1/9/2 1/2/2
Junior Lecturers Mathematics	Hurst, N. V., *Esq., B.A.*	25/4/2
	Considine, W. D. C., *Esq.*	1/2/2
Junior Lecturers Science	Tulloch, Capt. R. P., ret.	1/9/2
	Stevenson, Capt. J. W., *M.C., B.Sc.*, ret.	3/9/2
Superintendent Technical Schools ...	Ortner, E., *Esq., M.B.E.*	3/6/2
Assistant Instructor Workshops ...	Dann, G., *Esq.*	
Demonstrator Science	Turner, A. E., *Esq.*	

SCHOOL OF EDUCATION, SHORNCLIFFE.

Commandant	Coningham, Lt.-Col. A. E., *O.B.E., M.C.*, A.E.C. (*temp.*) ...	25/7/2
Chief Instructor (Class BB)	Inglis, Maj. R., *D.S.O.*, A.E.C.	1/4/2
Instructors (Class FF)	Turner, Capt. H. F. D., A.E.C.	2/10
	Priestley, Capt. E. C., A.E.C. (*temp.*)	28/10/2
	Kelly, Capt. D. P. J., *M.C.*, A.E.C. (*temp.*)...	14/2
	McIvor, Capt. A. R., A.E.C., *s.* (*temp.*)	12/5
Instructors (Class GG)	Ward, Lt. F. G. S., A.E.C.	25/9
	Thompson, Lt. F. J. D., A.E.C.	25/9
	Clark, Lt. H. H., A.E.C. (*temp.*)	21/3/24
Adjutant and Quarter-Master	Harris, Maj. S. W., *M.B.E.*, Qr.-Mr.	—

Digitized by Google

ARMY SCHOOL OF EDUCATION, BELGAUM.

Commandant ... ... Lascelles, Lt.-Col. E. ff. W., *C.B.E.*, A.E.C.
Asst. Commandant ... ... Heath, Maj. L. M., *C.I.E.*, *M.C.*, 14 Punjab R.
Instructor ... ... Savory, Capt. R. A., *M.C.*, 11 Sikh R.
Adjutant ... ... Lummis, Lt. W. M., *M.C.*, Suffolk R.

BRITISH WING.

Chief Instructor ... ... McElwain, Maj. J., A.E.C.

Instructors.

Harvey, Capt. F. G., *T.D.*, A.E.C. | Newey, Lt. H. N., A.E.C.
Andrew, Capt. R. B. W. G., *M.C.*, A.E.C. | Bradley, Lt. W. J., *M.C.*, A.E.C.
Lunt, Lieut. W. T., A.E.C.

Adjutant and Quarter-Master ... ... Lummis, Lt. W. M., *M.C.*, Suffolk R.

INDIAN WING.

Commandant ... ... Heath, Maj. L. M., *C.I.E.*, *M.C.*, 14 Punjab R.

Instructors.

Hugh-Jones, Capt. N., *M.C.*, 12 F.F. Regt. | Webb, Lt. C. F., A.E.C.
Shah, Capt. A. S., *O.B.E.*, 13th L.

Adjutant and Quarter-Master ... ... Spencer, Capt. E. C., *M.C.*, 14 Punjab R.

PRINCE OF WALES' ROYAL MILITARY COLLEGE, DEHRA DUN.

Commandant ... ... Haughton, Bt. Lt.-Col. (*temp. Lt.-Col.* 28/11/21) Henry L., 11 Sikh R.

Instructors.

Allen, Lt. J. M., A.E.C. | Kittermaster, Lt. F. R., A.E.C.

PHYSICAL TRAINING.

Headquarters, Army Physical Training Staff (Aldershot).

Inspector of Physical Training (attached The War Office) ... ... } Heathcote, Col. C. E., *C.B.*, *C.M.G.*, *D.S.O.* 1/1/24
Assistant Inspector of Physical Training (Class A A) ... ... } Dinwiddy, Maj. M. J., R.W.K. (*temp.*) 1/4/22
Superintendents ... ... Hill, Bt. Lt.-Col. G. V. W., *D.S.O.*, R. Ir. Fus. 1/11/21
Brocks, Capt. A. W., *M.B.E.*, *M.C.*, Essex R. ... 24/6/23, 13/2/23
Stirling, Maj. A., A. & S.H. 29/1/24
Partridge, Maj. J. E. C., Welch R. 20/2/24
Price, Capt. W. Y., *M.C.*, Welch R.... ... ... 30/9/24
Palmer, Capt. W. H., *M.C.*, K.R.R.C. (*Comdt. Phys. & Recreational Trng. Sch., B. Army of the Rhine*) 4/12/24, 4/5/23

Assistant Superintendents.

Goddard, Lt. W. A., Dorset R. ... ... 1/5/23 | Honeyman, Lt. P. E. C., R. Scots ... 1/1/24
Davis, Lt. F. J., The Queen's R. (*temp.*)... 29/5/23 | Cronyn, Lt. I. L., R. Ir. Fus. 1/3/24
Ponsonby, Lt. R. M. V., W. Gds.... ... 3/9/23

ARMY SCHOOL OF PHYSICAL TRAINING.

(Aldershot.)

Commandant (Class X) ... ... Henslow, Lt.-Col. E. L. W., *M.C.* 3/6/22, 1/4/22
Adjutant and Quarter-Master ... ... Couchman, Lt. R. H., Worc. R. 4/12/24
Chief Instructor ... ... Churcher, Lt. L. H., Hampshire R. 25/4/25, 1/9/22
Instructor (Class FF) ... ... Jefferson, Lt. K. S., Oxf. & Bucks. L. I. 25/4/25
Assistant Superintendent ... ... Hewat, Capt. F. A., *M.C.*, Gordons (*temp.*) 4/9/23
Master-at-Arms ... ... Palmer, Capt. W., *M.C.*, Qr.-Mr. 15/3/19

ARMY SCHOOL OF PHYSICAL TRAINING, INDIA.

Kasauli.

Comdt. and Supdt. of Phys. Trg., Eastern Comd. ... ... } Burn-Murdoch, Maj. I., *O.B.E.*, 3 Sikh Prs.... ... ... —
Instructors—Class B ... ... Preston, Capt. G. A., 17 Dogra R. ... ... —
Thomason, Capt. A. D. F., 6 Lrs. ... ... —
Class C ... ... Fennelly, Lt. P., *D.C.M.*, North'n R. ... ... —
Kennedy, Lt. Q. A., R.A. ... ... —
Adjt. and Qr.-Mr. ... ... Fletcher, Capt. R. C., 3 S. Prs. ... ... —

STANFORD LIBRARIES
Digitized by Google

SIGNAL TRAINING CENTRE.

(Catterick Camp.)

Commandant	Newbigging, Col. (*temp. Col. Comdt.* 6/5/22) W. P. E., *C.B., C.M.G., D.S.O.*	6/5/22
Brigade Major		
General Staff Officer, 3rd Grade		
Staff Captain	Pearse, Lt. E. G. W., R. Signals	22/11/23

SCHOOL OF SIGNALS.

Officer Commanding	Bald, Lt.-Col. P. E., *D.S.O.*, R. Signals (*temp.*)	20/11/24
Instructor (Class Z)	Osborne, Bt. Lt.-Col. E. A., *D.S.O.*, R. Signals, *p.s.c.*	22/8/24 15/3/24
Instructors (Class CC)	Carter, Capt. J. R., *O.B.E.*, R. Signals	22/8/24 22/1/23
	Elsdale, Capt. R., *M.C.*, R. Signals (*s.c.*)	11/10/24
	Plummer, Capt. G. H., *M.C.*, R. Signals (*temp.*)	4/4/25
Instructors (Class GG)	Courtenay-Thompson, Lt. F. R., R. Signals ...	22/8/24 25/9/22
	Wade, Lt. D. A. L., *M.C.*, R. Signals	1/12/24
	Hall, Lt. L. R., *M.C.*, R. Signals (*temp.*)	21/2/25
	Power, Lt. G. S. O'N., R. Signals	1/5/25
Instructors (ungraded)	Brann, Lt. W. H., Y. & L. R. (*temp.*)	12/12/18
	Elliot, Lt. G. M., *M.C.*, R.A.	24/4/24
	Ralston, Lt. J. A. E., H.L.I.	30/8/24
	Goff, Lt. I. M., Hampshire R.	27/6/25
Adjutant	Charlesworth, Lt. J. F., Midd'x R. & R. Signals	19/5/25

ARMY SIGNAL SCHOOL, POONA.

Commandant	Le Cornu, Maj. C. J. S., *M.C.*, 13 F.F. Rif., *p.s.c.*	—
Instructors—Class B	Tucker, Capt. J. D., 20 Burma Rif.	—
	Higgs, Capt. R. N., 7 Rajput R.	—
Class C	Humphries, Capt. E., *M.C.*, *D.C.M.*, Ind. Signal Corps ...	—
	Duke, Lt. M., R.A.	—
Adjt. and Qr.-Mr.	Hooper, Lt. R. H., K.S.L.I.	—

ROYAL ARMY SERVICE CORPS TRAINING COLLEGE.

(Aldershot.)

Commandant (Class X)	Stewart, Col. H. A., *D.S.O., O.B.E.*	31/8/24
Major	Humphreys, Maj. G. N., *D.S.O.*, R.A.S.C.	—
Adjutant	Watson, Bt.-Maj. H. N. G., *D.S.O., O.B.E.*, R.A.S.C. ...	31/12/22
Assistant Adjutant	Franklin, Lt. H. C., *M.C.*, R.A.S.C.	—
Quarter-Master	Boulter, Capt. E. C., *O.B.E.*, R.A.S.C.	—
School of Instruction—		
Chief Instructor	Gill, Bt. Lt.-Col. G. H., *C.M.G., D.S.O.*, R.A.S.C., *p.s.c.* ...	4/2/25
Instructors	Dempsey, Capt. H. H., R.A.S.C.	1/1/23
	Russell, Bt. Maj., R. V., R.A.S.C.	1/1/24
	Raymond, Capt. H. P., *O.B.E.*, R.A.S.C. (*temp.*)	15/4/25
Mechanical Transport Section—		
Chief Instructor	Brander, Bt. Lt.-Col. M. S., *O.B.E., A.M.I.Mech.E.*, R.A.S.C.	25/9/23 3/4/22
Instructors	Rowcroft, Capt. E. B., R.A.S.C.	25/9/23
	Bateman, Capt. A. F., *M.C.*, Qr.-Mr., R.A.S.C. (*temp.*) ...	23/6/22
Professor in Mechanical Engineering ...	Niblett, Lt.-Col. H., *C.B.E., D.S.O., late* R.A.S.C.	18/4/21

ARMY SCHOOL OF COOKERY.

Chief Instructor	Ball, Maj. E., *O.B.E.*, Qr.-Mr., ret. pay	—

ROYAL ARMY MEDICAL COLLEGE.

(Grosvenor Road, S.W. 1.)

Commandant and Director of Studies ...	Mainprise, Col. C. W., *D.S.O.*	28/8/24
	Professors.	
Military Surgery	De la Cour, Maj. G., *O.B.E., M.B.*, R.A.M.C.	1/5/24
Hygiene	Anderson, Bt. Lt.-Col. J. A., *M.B.*, R.A.M.C.	1/1/22
Tropical Medicine	MacArthur, Bt. Lt.-Col. W. P., *D.S.O., O.B.E., M.D., F.R.C.P.I.*, R.A.M.C.	3/1/22
Pathology	Perry, Bt. Lt.-Col. H. M. J., *O.B.E.*, R.A.M.C.	1/2/22
Assistant Professor (Hygiene)	Parkinson, Maj. G. S., *D.S.O.*, R.A.M.C.	—
Assistant Professor (Pathology)	Boyd, Capt. J. S. K., *M.B.*, R.A.M.C.	1/10/24

Clinical Teacher, Specific Fevers ... Byles, J. B., *Esq., M.B., B.Ch., F.R.C.S., D.P.H.*
Consulting Surgeon to the British Army West, Bt. Col. (*temp. Col.*) J. W., *C.M.G., M.B., K.H.S.*, R.A.M.C.
Consulting Physician to the British Army Kennedy, Bt. Col. (*temp. Col.*) J. C., *C.B.E., M.D., K.H.P.*, R.A.M.C.

Digitized by Google

Royal Army Medical College—*contd.*

Honorary Consulting Staff, Queen Alexandra Military Hospital.

Bonney, W. F. V., *Esq., F.R.C.S., M.R.C.P., M.D.*
Buzzard, Col. E. F., *M.B.*, T. A. Res.
Cotton, T. F., *Esq., M.D.*
English, Col. *Sir* T. Crisp, *K.C.M.G., M.B., F.R.C.S.*, T. A. Res.
French, Lt.-Col. H., *C.B.E., M.D., F.R.C.P., late* R.A.M.C.
Knox, *Dr.* R.
Lister, Col. *Sir* William T., *K.C.M.G., M.B., F.R.C.S., late* R.A.M.C.
MacCormac, Lt.-Col. H., *C.B.E., M.D., F.R.C.P. late* R.A.M.C.
Thomson Walker, *Sir* John W., *Knt., O.B.E., M.B., F.R.C.S.*
Waggett, Maj. E. B., *D.S.O., T.D., M.B., late* R.A.M.C. (T.A.)
Webb-Johnson, Col. A. E., *C.B.E., D.S.O., T.D., M.B., F.R.C.S., late* R.A.M.C. (T.A.)

ROYAL ARMY MEDICAL CORPS TRAINING ESTABLISHMENT.

(Aldershot.)

Commandant (and O.C. Depôt, R.A.M.C.)	Bostock, Bt. Col. J. S., *C.B.E., M.B.*, R.A.M.C.	—
Chief Instructor and 2nd in Command...	Lloyd, Maj. J. R., R.A.M.C.	—
Training Officer (attached)	Fawcett, Maj. H. H. J., *D.S.O.*, R.A.M.C.	—

ARMY SCHOOL OF HYGIENE.

(Aldershot.)

Officer Commanding and Chief Instructor (graded as Asst. Dir. of Hygiene).	Browne, Lt.-Col. W. W., *O.B.E.*, R.A.M.C.	—
Assistant Instructor (graded as Dep. Asst. Dir. of Hygiene).	Harold, Maj. C. H. H., *M.D.*, R.A.M.C.	—

ROYAL ARMY ORDNANCE CORPS SCHOOL OF INSTRUCTION.

(Hilsea Barracks, near Cosham.)

Commandant and Chief Instructor ...	Gregson, Col. H. G. F. S., *C.M.G.*, R.A.O.C., *e., o.* ...	2/9/24
Instructors	Hill, Lt.-Col. B. A., *D.S.O.*, R.A.O.C., *p.a.c.*	22/11/24
	Verschoyle-Campbell, Maj. W. H. McN., *O.B.E., M.C.*, R.A.O.C., *p.a.c., e.* (*at Bramley*)	1/2/25
	Valon, Maj. A. R., *O.B.E., M.C., M.I.Mech.E.*, R.A.O.C....	—
	Shillington, Capt. H. R., R.A.O.C., *o.*	—

5th Ordnance Officers' Course.

Wills, Lt. J. P., *M.C.*
Donkin, Lt. A. J., *M.C.*, R.A.
Weir, Lt. F. S., R.A.
King, Lt. H. F. S., R.A., *y.*
Mackay, Capt. W. S., R. Berks. R.
Reed, Lt.-Col. C., *D.S.O.*, R.A. (attd. I.A.O.C.)
Hawkins, Capt. G. L. S., *M.C.*, Ind. Army.
Harvey, Capt. E. S. F., Ind. Army.
Tate, Maj. W. M., I.A.O.C.
Thomas, Capt. A. F. F., 16 Punjab R.
Salama Yusef, El Mulazim Awal (Lt.) Egyptian Army.
Bakr El Sayed Hassan, El Mulazim Awal (Lt.) Egyptian Army.

ROYAL ARMY VETERINARY SCHOOL AT ALDERSHOT.

Commandant	Todd, Bt. Col. A. G., *C.B.E., D.S.O.*, R.A.V.C.	28/2/24
Asst. Comdt. and Chief Instr.	Soutar, Maj. J. J. M., R.A.V.C.	—
Instructor and Bacteriologist ...	Davenport, Maj. C., *O.B.E., F.R.C.V.S.*, R.A.V.C. ...	—

SCHOOL OF FARRIERY, ALDERSHOT.

Civilian Chief Instructor	Budd, Capt. C., *M.B.E.*, Qr.-Mr. *late* R.A.V.C.	—

ROYAL MILITARY SCHOOL OF MUSIC.

(Kneller Hall, Twickenham.)

Commandant	Elphinstone-Dalrymple, Col. *Sir* Francis N., *Bt., C.B.E., D.S.O.*...	31/1/25
Quarter-Master and Adjutant	Tarrant, Lt.-Col. E. V., *D.C.M.*, Qr.-Mr.	11/5/25
Director of Music	Adkins, Lt. H. E., *Mus. Bac., L.R.A.M., A.R.C.M.*, Dir. of Music	22/9/21

ARMY VOCATIONAL TRAINING CENTRES.

HOUNSLOW.
(The Hutments, Hounslow Heath.)

Commandant ...	Hardy, Maj. F. K., *D.S.O.*, A.E.C.
Adjutant and Qr.-Mr.	Etherington, Lt. W. G. I. M., *M.B.E.*, A.E.C.

CATTERICK.
(Catterick Camp, Yorks.)

Commandant	Stibbard, Maj. H. J., A.E.C.
Adjutant and Qr.-Mr.	Till, Lt. S. J., *M.C.*, A.E.C.

BOYS TECHNICAL SCHOOL.

(Beachley Camp, Chepstow, Mon.)

Commandant	Ford, Lt.-Col. V. T. R., *D.S.O.*	25/9/23
Chief Instructor	Barnes, Maj. F. P., *D.S.O., O.B.E.*, R.A.S.C. [*I*]	25/9/23
Instructors	Robinson, Capt. E. A., *M.C.*, R.E.	25/9/23
	Wilson, Capt. C. M., *M.C., A.M.I.Mech.E.*, R.A.O.C. ...	1/5/24
Company Commanders	Moreton, Capt. A. E., *M.B.E.*, K.O.S.B.	25/9/23
	Owen, Capt. T. H.	1/6/24
	Story, Capt. H. H., *M.C.*, Cameronians	15/12/24
Company Officers	O'Donovan, Lt. J. C. M. T., H.L.I.	5/6/24
	Bavin, Lt. C., *M.C.*, K.S.L.I.	12/1/25
	Moykopf, Lt. F. C. W., Loyal R.	9/2/25
Adjutant	Burnett, Capt. R. P., *D.S.O., M.C.*, Y. & L.R.	25/9/23
Quarter-Master	Freestone, Maj. & Qr.-Mr. S., *M.B.E., M.C.*	20/10/23
Chaplain	Douglas, *Rev.* E. C., *M.A.*, Temp. Chapl. to the Forces, 4th Class	—

STANFORD LIBRARIES

Digitized by Google

II.—MANUFACTURING.

ORDNANCE FACTORIES.

ROYAL ARSENAL.

(Woolwich, S.E.18.)

Chief Superintendent	Townsend, R., *Esq.*, *C.B.E.*, *A.C.A.*...	1/11/23
Military Asst. to Chief Superintendent	Boyd, Lt.-Col. A. O., *O.B.E.*, *e.*	17/3/17
Civil Asst. to Chief Superintendent	Brand, E. M., *Esq.*, *O.B.E.*	1/11/23
Deputy Civil Assistant	Clamp, G. H., *Esq.*	1/8/24
Principal Clerks	Morris, I. J., *Esq.*	1/4/21
	Stutchbury, H. N., *Esq.*	1/4/21
Labour Superintendent	Welford, R. A. E., *Esq.*, *O.B.E.*	1/11/20
Senior Inspector of Danger Buildings	Willoughby-Osborne, Maj. D'A., *D.S.O.*, R.A.	1/7/19
Inspector of Danger Buildings (*Class HH*)	Millar, Lt. P. P., R.A.	11/11/24
Senior Medical Officer	Fraser, Maj. A. N., *D.S.O.*, *M.B.*, R.A.M.C.	9/2/25
Paymaster	Burges, W. J. C. H., *Esq.* (*acting*)	1/8/25

ROYAL GUN AND CARRIAGE FACTORIES.

Superintendent	Dean, F. W. C., *Esq.*, *O.B.E.*, *M.I.Mech.E.*	1/6/21
Attached (*Class Z*)	Macrae, Bt. Maj. A. E., R.A., *p.a.c.* (*temp.*)...	1/4/25

ROYAL LABORATORY.

Supt., Royal Ammunition Factories	Humphries, A., *Esq.*, *O.B.E.*, *M.Inst.C.E.*, *M.I.M.E.*	14/1/17
Technical Adviser, Small Arms Ammunition	Radley, W. A., *Esq.*, *O.B.E.*	1/4/22
Supt., Royal Filling Factories	Hinks, P. J., *Esq.*, *O.B.E.*, *F.I.C.*, *F.C.S.*	13/3/16

MECHANICAL ENGINEERING AND BUILDING WORKS DEPARTMENT.

Chief Mechanical Engineer & Superintendent Building Works	Carnegie, F., *Esq.*, *O.B.E.*, *M.Inst.C.E.*, *M.I.Mech.E.*	1/3/22
Deputy Superintendent, Building Works	Mitchell, Lt.-Col. H., Qr.-Mr. ret. pay	31/10/21 28/3/04
Assistant Superintendent	Severs, J., *Esq.*, *M.Inst.C.E.*, *M.I.E.E.* (*temp.*)	1/3/13
Assistant Mechanical Engineers	Hartley, R. F., *Esq.*, *O.B.E.*, *B.Sc.*, *A.M.Inst.C.E.*, *A.M.I.Mech.E.*	1/4/14
	Booth, W. N., *Esq.*, *B.Sc.*, *A.M.I.C.E.*, *M.I.G.E.*	1/4/22

WALTHAM ABBEY AND ENFIELD LOCK.

ROYAL GUNPOWDER AND SMALL ARMS FACTORIES.

Superintendent (*Waltham*)	Evans, Maj. (*temp. Lt.-Col.* 15/12/17) P. H., R.A., *o*....	15/12/17 6/1/14
Superintendent (*Enfield*)	Roberts, G. H., *Esq.*, *C.B.E.*, *M.Inst.C.E.*, *M.I.Mech.E.*	1/3/22
Principal Clerk	Phillips, E. W., *Esq.*, *O.B.E.*	5/8/14

DESIGN DEPARTMENT.

(Royal Arsenal, S.E.18.)

Superintendent	Jackson, Comdr. H. G., *O.B.E.*, ret. R.N.	—
Personal Assistant to Superintendent	Lyle, Maj. (D.O.) J., R.A.	10/9/2
Deputy Superintendent	Eliot, Lt.-Col. N., *C.B.E.*, R.A., *p.a.c.* (*Class W*)	—
Assistant Superintendents	Boys, H. C., *Esq.*, *M.B.E.* (*temp.*)	26/8/1 16/6/1
	Adams, Bt. Lt.-Col. L. C., *C.B.E.*, *p.a.c.* (*temp.*)	19/9/2
	Paterson, Lt.-Com. Q. H., *D.S.C.*, R.N.	18/9/2
	Bishop, Maj. F. C. N., ret. R. Mar. Art., *p.a.c.*	18/9/2
	Lowe, Sqn. Ldr. J. C. M., R.A.F.	22/2/2
	Dobson, Maj. A. E. A., *O.B.E.*, R.A., *p.a.c.* [L] (*Class Z*) (*temp.*)...	1/4/1
	Boase, Bt. Lt.-Col. G. O., *C.B.E.*, R.A., *p.a.c.* (*Class Z*) (*temp.*)	1/1/1
	Withers, Capt. R. B., *D.S.O.*, R.A., *p.a.c.* (*Class CC*) (*temp.*)...	18/12/1 30/5/1
	Shepherd, Capt. R. V., W. York R., *s.a.c.* (*Class CC*) (*temp.*)	18/12/1
	Fryer, Capt. F. E., R.A., *p.a.c.* (*Class CC*) (*temp.*)...	1/4/1
	Nannini, Lt. A. J., R.A., *p.a.c.* (*Class CC*) (*temp.*)...	1/4/1
	Ross, Com. W. B., ret. R.N.	4/12/1
	Finnis, Lt.-Comdr. F. C., *D.S.O.*, R.N.	1/4/1
	Hodgkinson, Lt. C. R., R.A., *p.a.c.* (*Class CC*) (*temp.*)	1/4/1
	Clarke, Bt. Maj. E. M. C., R.A., *p.a.c.* (*Class Z*) (*temp.*)	—

Digitized by Google

III.—MISCELLANEOUS.

COMMITTEES AND MISCELLANEOUS ESTABLISHMENTS.

(ARRANGED ALPHABETICALLY.)

ARMY HYGIENE ADVISORY COMMITTEE.

(Under the Director-General, Army Medical Services.)

Chairman... ... ... Barrow, Col. H. P. W., *C.M.G., D.S.O., O.B.E.*
Members ... ... Anderson, Bt. Lt.-Col. J. A., *M.B.*, R.A.M.C.
Biddulph, Col. H., *C.M.G., D.S.O.*
Buchanan, *Sir* George S., *Knt., C.B., M.D.*
Cathcart, *Professor* E. P., *C.B.E., M.D., D.Sc., F.R.S.*
Eyre, Lt. R. P. H., *M.B.E.*, R.A.S.C.
Kenwood, Lt.-Col. H. R., *C.M.G., M.B.*, ret. Terr. Army.
Mitchell, Maj. T. J., *D.S.O., M.D.*, R.A.M.C.
Nellson, Col. W. G., *C.M.G., D.S.O., p.s.c.*
Thompson, Col. R. L. B., *C.M.G., D.S.O.*
Secretary ... ... Henderson, Bt. Col. P. H., *D.S.O., M.B.*, R.A.M.C.

THE ARMY MEDICAL ADVISORY BOARD.

President ... ... The Director-General, Army Medical Services.
Members ... ... Dawson, Hon. Maj.-Gen. *the Lord, G.C.V.O., K.C.M.G., C.B., M.D.*, T.A. Res.
Horrocks, Col. *Sir* William H., *K.C.M.G., C.B., M.B.*, ret. pay.
Jones, Hon. Maj.-Gen. *Sir* Robert, *Knt., K.B.E., C.B., T.D., F.R.C.S., Edin.*, ret. T.A. Res.
Moynihan, Hon. Maj.-Gen. *Sir* Berkeley G. A., *Bt., K.C.M.G., C.B., M.B., F.R.C.S.*, ret. T.A. Res. (*Hon. Col. R.A.M.C., T.A.*).
Smith, Maj.-Gen. J. B., *C.B., C.I.E., M.B.*, ret. Ind. Med. Serv. (*President, Med. Board, India Office*) (*ex-officio*).
Stiles, Col. *Sir* Harold J., *Knt., K.B.E., M.B., F.R.C.S. Edin.*, ret. T.A. Res.
Secretary ... ... McSheehy, Maj. O. W., *D.S.O., O.B.E., M.B.*, R.A.M.C.

ARMY PATHOLOGY ADVISORY COMMITTEE.

(Under the Director-General, Army Medical Services.)

Chairman... ... ... Harvey, Col. D., *C.M.G., C.B.E., M.D.*, Director of Pathology, The War Office (*ex officio*).
Members ... ... Balfour, Lt.-Col. A., *C.B., C.M.G., M.D., F.R.C.P., late* R.A.M.C.
Gordon, Lt.-Col. M. H., *C.M.G., C.B.E., M.D., late* R.A.M.C.
Nuttall, *Professor* G. H. F., *M.A., M.D., Ph.D., D.Sc., F.R.S.*
The Professor of Pathology, Royal Army Medical College.
The Professor of Tropical Medicine, Royal Army Medical College.
The Consulting Physician to the British Army, Royal Army Medical College.
Fletcher, *Sir* Walter M., *K.B.E., F.R.S.* (*representing the Medical Research Council*).
Secretary ... ... Hamerton, Lt.-Col. A. E., *C.M.G., D.S.O.*, R.A.M.C.

CENTRAL JOINT VOLUNTARY AID DETACHMENT COUNCIL.

(80, Pall Mall, S.W. 1.)

Chairman... ... ... Rolleston, *Sir* Humphry D., *Bt., K.C.B., P.R.C.P.*

Members.

The Admiralty ... ... Dickenson, Surg.-Comdr. G. O. M., *M.B.*, R.N.
The War Office ... . The Director-General Army Medical Services, or his deputy, Maj.-Gen. C. E. Pollock, *C.B., C.B.E., D.S.O., K.H.S.* [L].
Skinner, Col. (*temp. Col. on the Staff*) *Sir* P. Cyriac B., *K.B.E., C.B., C.M.G., D.S.O., p.s.c.*, Deputy Director of the Territorial Army.
Smith, *Dame* Anne B., *D.B.E., R.R.C.*, Matron-in-Chief, T.A.N.S.
Hodgins, *Miss* F. M., *C.B.E., R.R.C.*, Matron-in-Chief, Q.A.I.M.N.S.
The Air Ministry ... ... Munro, Air Marshal D., *C.B., C.I.E., M.B., M.A., F.R.C.S. Edin.*, or his deputy, *Miss* J.M. Cruickshank, *R.R.C.*, Matron-in-Chief, R.A.F.
Territorial Army Associations ... ... Scarbrough, Maj.-Gen. *The Earl of, G.B.E., K.C.B., T.D.*
Treowen, Maj.-Gen. *The Lord, C.B., C.M.G.*
Shaw-Stewart, Hon. Col. *Sir* Hugh, *Bt., C.B., T.D.*
Coates, Col. W., *C.B., C.B.E., V.D., T.D., F.R.C.S.*, ret. Terr. Army (*Hon. Col., R.A.M.C. T.A.*).
Reddie, Maj. J. M., *C.B.*, ret. pay.
Bankes, Maj. J. H., *late* R.A.M.C.
The Order of St. John of Jerusalem ... Davies, A. V., *Esq., O.B.E., M.B., M.P.*
Lewis, *Sir* Herbert D. W., *K.B.E.*
Mountgarret, Robinia, *Viscountess, O.B.E.*
Perrott, *Lady, R.R.C.*
Wilkinson, Maj.-Gen. *Sir* Percival S., *K.C.M.G., C.B.*, ret. pay.

STANFORD LIBRARIES

Digitized by Google

Central Joint Voluntary Aid Detachment Council—*continued.*

St. Andrew's Ambulance Association ...	MacKintosh, Col. D. J., *C.B., M.V.O., M.B., LL.D.*, ret. T.A. Res.
The British Red Cross Society	Bower, Maj. *Sir* Robert L., *K.B.E., C.M.G.*, ret. Wallace, *Sir* David, *K.B.E., C.M.G.* Frith, Brig.-Gen. H. C., *C.B.*, ret. pay. Stewart, Lt.-Col. *Sir* Edward, *K.B.E., M.D.*, ret. Colchester-Wemyss, Capt. *Sir* M. Francis, *K.B.E., late* T.A. Res.
Secretary	De la Pryme, Lt.-Col. W. H. A., *D.S.O.*, ret. pay.

THE ORDER OF ST. JOHN OF JERUSALEM.

(St. John's Gate, Clerkenwell, E.C.1.)

The St. John Ambulance Association.

Patron	THE KING.
President	Field-Marshal *H.R.H. The Duke of* Connaught and Strathearn, *K.G., K.T., K.P., G.C.B., G.C.S.I., G.C.M.G., G.C.I.E., G.C.V.O., G.B.E., V.D.*
Chairman	Wilkinson, Maj.-Gen. *Sir* Percival S., *K.C.M.G., C.B.*, ret. pay.
Chief Secretary	Cahusac, Capt. A. N., *M.C.*, ret. pay.

THE ST. ANDREW'S AMBULANCE ASSOCIATION.

(176, West Regent Street, Glasgow, C.2.)

President	Buccleuch and Queensberry, *The Duke of, K.T.*
Chairman of Council	MacKintosh, Col. D. J., *C.B., M.V.O., M.B., LL.D.*, ret. T.A. Res.
General Secretary...	Ferguson, W. R., *Esq.*

THE BRITISH RED CROSS SOCIETY.

(19, Berkeley Street, W. 1.)

Patrons	THE KING AND THE QUEEN.
President	QUEEN ALEXANDRA.
Chairman of Council	*H.R.H. The Duke of* York, *Earl of* Inverness, *K.G., K.T., G.C.V.O*
Hon. Organising Secretary	Magill, Col. *Sir* James, *K.C.B., M.D.*, ret. pay.
Secretary	Bateman-Champain, Brig.-Gen. H. F., *C.M.G.*, ret. Ind. Army.

CHEMICAL WARFARE COMMITTEE.

President	Lewis, Col. H. A., *C.B.E., g.*
Vice-President	French, Capt. W. F., *C.M.G.*, R.N.
Members	Bain, Capt. F. W., *M.C.*, ret. Barcroft, *Professor* J., *C.B.E., M.A., F.R.S.* Crossley, *Dr.* A. W., *C.M.G., C.B.E., D.Sc., LL.D., Ph.D., F.R.S., F.I.C.* de Mouilpied, *Dr.* A. T., *B.Sc.* (*Lond.*) *M.Sc., Ph.D., F.I.C.* Douglas, *Dr.* C. G., *C.M.G., M.C., B.Sc., D.M., F.R.S.* Hartley, Hon. Brig.-Gen. H., *C.B.E., M.C.*, ret. Pope, *Sir* William J., *K.B.E., M.A., D.Sc., LL.D., F.R.S., F.C.G.I., F.I.C.* Smith, A. T., *Esq.* Thorpe, *Professor* J. F., *C.B.E., D.Sc., Ph.D., F.R.S., F.I.C.* Pratt, J. D., *Esq., O.B.E., M.A., B.Sc.* (Controller of Chemical Warfare Research). A Physicist to be appointed.

Representatives of various Departments of the Admiralty, the War Office and the Air Ministry also serve on the Committee as *ex-officio* members and *ex-officio* associate members, together with 72 civilian scientific associate members.

Secretary	Turner, Lt. L. B., ret.
Naval Secretary	Welsford, Bt. Maj. G. H., Res. of Off.

CHEMICAL WARFARE EXPERIMENTAL STATION, PORTON.

Military Establishment.

Commandant	Blount, Col. G. P. C., *D.S.O., g.*	15/11/24
Adjutant	Pickard, Capt. H., *M.C.*, R.A.	12/11/23
Military Assistant (*Class Y*)	Ross, Maj. (*local Lt.-Col.* 1/7/22) C., *O.B.E.*, R.A., *p.a.c.* (*temp.*)	1/7/22
1st Asst. to Mil. Assistant	Holbrook, Capt. F. G., R.A [G]	2/8/24
2nd Asst. to Mil. Assistant	Dunlop, Lt. D., R.A.	
Officer Commanding 58 *Co. R.E.* ...	Kent, Lt.-Col. A. E., *D.S.O., M.C.*, Res. of Off.	
Instructor...	Ollis, Capt. F. W., Gloster R.	4/6/23
Quarter-Master	Dixon, Lt. A. F., Qr.-Mr. R.A.	

Digitized by Google

Chemical Warfare Experimental Station, Porton—*continued.*

Civilian Establishment.

Director of Experiments	Murphy, Bt. Maj. P., *F.I.C.*, ret.
Superintendents	Ball, Maj. W. C., *O.B.E., M.A., D.Sc., F.I.C.*, Res. of Off Sadd, Bt. Maj. J. A., *B.Sc., A.C.G.I., A.M.I.E.E.*, ret.
Asst. Superintendents	Mason, Capt. H. G., *M.B.E., B.Sc., A.I.C.*, ret. Kingan, R., *Esq., A.I.C.* Fry, J. D., *Esq., M.Sc.* Johnson, N. K., *Esq., M.Sc., A.R.C.S.* Seaton, W. D., *Esq., A.I.C.* McClure, K. A. J., *Esq., M.A., A.I.C.*

CLOTHING AND EQUIPMENT COMMITTEE.

President	McHardy, Maj. Gen. A. A., *C.B., C.M.G., D.S.O., p.s.c.*
	Members.
Supplies and Transport	Browne, Col. J. C., *C.M.G., D.S.O.*
Mobilisation and Recruiting ...	Wethered, Col. J. R., *C.M.G., D.S.O., p.s.c.*
Dress and Clothing	Hill, Col. D. J. J., *C.M.G., D.S.O.*, R.A.O.C., *e., o.*
Staff Duties	Squires, Bt. Lt.-Col. E. K., *D.S.O., M.C.*, R.E., *p.s.c.*
Equipment and Ordnance Stores ...	Oldfield, Col. A. R., *D.S.O.*, R.A.O.C., *o.*
	Associate Members.
Canada	Landon, Bt. Maj. A. H. W., *O.B.E., M.C.*, R. Can. Regt.
Medical Services	Barrow, Col. H. P. W., *C.M.G., D.S.O., O.B.E.*
Royal Engineer Services	Heath, Maj. J. T., *D.S.O., M.C.*, R.E.
Royal Artillery	Smith, Col. H. R. W. M., *D.S.O.*
Chief Inspector, Stores and Clothing ...	Keddie, Col. H. W. G., *C.B.E., D.S.O.*, R.A.O.C. [*I*], *e., f.*
The India Office	Freeth, Col. C. J. D., *g.*
Veterinary Services	Schofield, Maj. W. E., *O.B.E.*, R.A.V.C.
Maj.-Gen. i/c Admin., Eastern Comd. ...	O'Dowda, Maj.-Gen. J. W., *C.B., C.S.I., C.M.G., p.s.c.*
Australia	Milford, Bt. Maj. E. J., *D.S.O.*, Aust. Staff Corps, *o.*
South Africa	Plowright, R. E., *Esq.*
Civilian Members	Beattie, *Sir* James, *K.B.E.* Johnson, *Sir* Benjamin S., *Knt.* Macara, *Sir* Charles W., *Bt.* Penton, *Sir* Edward, *K.B.E.*
A representative of the Department	of the Permanent Under-Secretary of State for War.
Secretary	Badcock, Capt. A. H., *M.C.*, R.A.O.C.

INSPECTION AND EXPERIMENTAL STAFF.

INSPECTION DEPARTMENT.

(Royal Arsenal, Woolwich, S.E. 18.)

Chief Inspector of Armaments	Benson, Col. R. H. R., *O.B.E., o.* [L]	9/7/25
Inspectors	Gethin, Bt. Lt.-Col. F. D. S., R.A., *p.a.c.* (*Class Y* 12/8/21)	1/3/21
	Young, Lt.-Col. C. S., *p.a.c.* (*temp.*)	28/10/22
	Clutterbuck, Maj. L. St. J. R., *O.B.E.*, R.A., *p.a.c.* [*I*] (*Class Z*) (*temp.*)	1/5/23
	Collins, Maj. H. G., *M.C.*, R.A., *p.a.c.* (*Class Z*)	1/4/24 1/4/22
	Hudson, Maj. N., *D.S.O., M.I.Mech.E., A.M.I.E.E.*, R.A., *p.a.c.* (*Class Z*) (*temp.*)	1/4/24
Assistant Inspectors	Ibbitson, Lt. G., *M.B.E.* (*Class CC*)	2/3/21
	Becher, Capt. L. B. A., R.A., *p.a.c.* (*Class CC*)	1/4/22
	Gibbs, Lt. (*local Capt.* 10/9/24) G. H., R.A., *p.a.c.* ...	3/7/22
	Wrisberg, Lt. F. G. R.A., *p.a.c.* [*I*] (*Class CC*) (*temp.*) ...	24/1/23
	Skelton, Lt. R. E. ..A., *p.a.c.* (*Class CC*) (*temp.*)	16/2/23
	Godfery, Capt. M. V. S., *O.B.E.*, R.A., *p.a.c.* (*Class CC*) (*temp.*)	18/5/23
	Fawcett, Lt. N., R.A., *p.a.c.* (*Class CC*) (*temp.*)	9/4/24
	Skentelbery, Lt. N., R.A., *p.a.c.* (*Class CC*) (*temp.*) ...	11/4/24
	Buttenshaw, Capt. A. S., *D.S.O., B.Sc., A.M.I.Mech.E.*, Ord. Mech. Eng., 3rd Class, R.A.O.C.	26/7/24
	Trump, Capt. H. J., *M.I.Mech.E.*, Ord. Mech. Eng., 3rd Class, R.A.O.C. [L]	28/7/24
	Harker, Capt. A. W. A., R.A.O.C., *o.* (*Class CC*)	11/9/24
	Goldney, Capt. L. P., R.A., *p.a.c.* (*Class CC*) (*temp.*) ...	1/1/25
	Jennings-Bramly, Capt. R. A., R.A., *p.a.c.* (*Class CC*) (*temp.*)	30/1/25
	Gaisford, Capt. J. W., R.A.O.C., *o.* (*Class CC*) (*temp.*) ...	18/5/25
	Fardell, Capt. D. O., R.A., *p.a.c.* (*Class CC*) (*temp.*) ...	16/7/25
Assistants to Chief Inspector	Taggart, Lt. (D.O.) P., R.A.	11/3/21
	Coombes, Capt. (D.O.) G., R.A.	25/8/23
	Chapman, Lt. (D.O.) E. W., R.A.	20/11/24
	Everton, Maj. (D.O.) W. T. A., *M.C.*, R.A.	1/7/25

STANFORD LIBRARIES

Digitized by Google

Inspection Staff—*continued*.

SMALL ARMS, ENFIELD LOCK.

Chief Inspector (*Class V*)	Todhunter, Col. H. W., *C.M.G.*, *o.* (*temp.*)		1/6/23
Inspector	Ball, Capt. R. G., Devon R.		1/11/21
Assistant Inspectors (*Class CC*) ...	Evatt, Capt. J. W., *M.B.E.*, Lan. Fus., *s.a.c.*		1/9/23
	Rogers, Lt. E. W., D.W.R., *p.a.c.*		6/9/24

ROYAL ENGINEER STORES.

(Woolwich Dockyard, S.E. 18.)

Chief Inspector (*Class W*)	Prichard, Bt. Lt.-Col. W. C. H., *D.S.O.*, R.E. (*temp.*) ...	1/4/24
Inspectors (*Class Z*)	Tomlin, Maj. J. L., *C.B.E.*, *D.S.O.*, R. Signals (*temp.*) ...	5/2/23
	Fordham, Capt. H. M., *M.C.*, R.E. (*temp.*)	21/12/24
Assistant Inspector (*Class CC*)	York, Capt. W. H., *M.C.*, R.E. (*temp.*)	9/9/24

EXPERIMENTAL ESTABLISHMENT, SHOEBURYNESS.

Superintendent of Experiments	Hope, Bt. Lt.-Col. J. U., *D.S.O.*, R.A., *g.*	1/5/25
Deputy Superintendent (*Class Z*) ...	Rossiter, Capt. F. N. C., *M.B.E.*, *M.C.*, R.A.	2/2/24 24/5/22
1*st Assistant Superintendent* (*Class BB*)	Russell, Capt. C. C., *M.C.*, R.A.	10/5/24 20/3/23
Assistant Superintendents (*Class EE*) ...	Mackenzie, Capt. K. S., *M.C.*, R.A. *p.a.c.* (*temp.*)	25/4/24
	Murison, Capt. C. A. P., *M.C.*, R.A., *p.a.c.*	10/5/24
Ballistic Officer	Ball, Capt. (D.O.) W. J., *M.B.E.*, R.A.	23/6/23
Assistant Ballistic Officers	Lonsdale, Lt. V. O., R.A., *y.*	1/10/23
	More, Lt. R. McL., R.A.	— 24/9/23
Experimental Officers	Burns, Lt. E. R. V., *D.C.M.*, R.A.	1/4/24
	Cooke, Lt. G. C. S. B., R.A.	28/4/24
	Musson, Lt. A. H., R.A.	22/1/25

EXPERIMENTAL ESTABLISHMENT, HYTHE.

Experimental Officer (*Class Z*)	Saunders-Knox-Gore, Bt. Lt.-Col. W. A. C., K.R.R.C., *p.s.c.*, *s.a.c.*	1/1/24

SIGNALS EXPERIMENTAL ESTABLISHMENT.

(Woolwich, S.E. 18.)

Chief Experimental Officer (*Class V*) ...	Aston, Lt.-Col. C. J., *M.C.*, R. Signals	20/11/24
Experimental Officer	Carey-Thomas, Capt. H. C., R. Signals (*temp.*)	—

EXPERIMENTAL BRIDGING ESTABLISHMENT.

(Christchurch.)

Experimental Officer (*Class Z*)	Bateman, Maj. H. H., *D.S.O.*, *M.C.*, R.E. [*I*] (*temp.*) ...	1/4/23
Experimental Officer (*Class GG*) ...	Davies, Capt. R. D., R.E. (*temp.*)	1/8/23

AIR DEFENCE EXPERIMENTAL ESTABLISHMENT.

(The Aerodrome, Biggin Hill.)

Superintendent ... ... Wyatt, Maj. F. J. C., *O.B.E.*, *M.C.*, R.E.

† OFFICE OF ASSISTANT DIRECTOR OF MILITARY TRANSPORT.

(Royal Arsenal, Woolwich, S.E. 18.)

Assistant Director of Military Transport	Vawdrey, Col. G., *C.M.G.*, *C.B.E.*, *e.*
Superintending Engineer and Constructor of Shipping	Williams-Jones, H. G., *Esq.*, *M.Inst.N.A.*
Assistant to Superintending Engineer and Constructor of Shipping	Kingdom, R., *Esq*, *M.I.Mech.E.*

† NOTE.—The Assistant Director of Military Transport, under the Director of Movements and Quartering War Office, administers the War Department Fleet.

Digitized by Google

MECHANICAL TRANSPORT ADVISORY BOARD.

(Under the Quarter-Master-General.)

Chairman ... ... Davies, Maj.-Gen. G. F., *C.B., C.M.G., C.B.E., e.* (Director of Supplies and Transport.)

Military Members.

Davidson, Lt.-Col. A. E., *D.S.O., M.I.Mech.E.*, R.E.
Davies, Col. P. G., *C.M.G., M.I.Mech.E.*, R.A.O.C.
Foster, Lt.-Col. H. N., *C.M.G., C.B.E., A.M.I.Mech.E.*, R.A.S.C., *e.*
Peck, Col. (*temp. Col. on the Staff*) S. C., *D.S.O., p.a.c. (s.c.).*
Young, Col. J. M., *C.B., C.M.G., D.S.O.*

Civilian Members.

Dalby, *Professor* W. E., *F.R.S. M.Inst.C.E., M.I.Mech.E.* (*City and Guilds* (*Engineering*) *College, South Kensington*).
Fowler, Lt.-Col. *Sir* Henry, *K.B.E., M.Inst. C.E., M.I.Mech.E., M.I.A.E.* R.E. (T.A.) (*Deputy Chief Mechanical Engineer and Mechanical Engineer* (*Midland Division*), *London, Midland and Scottish Railway Company*).

Civilian Members—contd.

Legros, L. A., *Esq., O.B.E., M.Inst.C.E., M.I.Mech.E., M.I.E.E., M.I.A.E.* (*Consulting Engineer*).

Associate Members.

Hunt, Lt.-Col. G. V., *D.S.O.*, R.A.S.C. (*M.T. Adviser, India Office*).
Milford, Bt. Maj. E. J., *D.S.O.*, Aust. Staff Corps, *o.*

Ex-Officio Members.

Brander, Bt. Lt.-Col. M. S., *O.B.E A.M.I.Mech.E.*, R.A.S.C.
Niblett, Lt.-Col. H., *C.B.E., D.S.O., M.I.Mech.E., M.I.A.E.* (*R.A.S.C. Training College*).

Secretary ... ... Blunt, Maj. G. C. G., *D.S.O., O.B.E., A.M.I.Mech.E.*, R.A.S.C.

MILITARY DETENTION BARRACKS AND PRISONS.

DETENTION BARRACKS.

Officer in charge of Records, Military Provost Staff Corps. The Director of Personal Services ... ... The War Office.

Commandants.

1st Class.

Aldershot	Forbes, Bt. Lt.-Col. R. R., *D.S.O.*	1/4/20 8/8/19
Woking (Military) Prison	Halton, Bt. Lt.-Col. E. C. (*graded as Governor, 1st Class*)	10/9/24 1/3/21

2nd Class.

Malta	Colley, Maj. A. W.	4/8/22
York	Acton, Capt. E. L. L., *M.C.*, E. Surrey R.	12/10/22
Stirling	Davison, Capt. D. A., *O.B.E.*, R. Ir. Fus.	26/10/22
Gosport	Heath, Capt. S. J., *M.B.E., M.C.*, Welch R.	1/11/22
Cairo	Day, Capt. W. H., Hampshire R. (*temp.*)	18/1/25

Superintendents.

Jamaica ... ... Leader, Maj. R. R., R. Ir. Fus. (attd. W.I.R.).
Singapore ... ... Davies, Maj. F. E., *M.C.*, R. Sussex R.
Gibraltar ... ... Pereira, Capt. F. V. C., Suffolk R.
Hong Kong ... ... Barrett, Capt. G., R.A.
Tientsin ... ... Parker, Capt. W., Loyal R.

Military Prison in the Field.

Rhine ... ... Burt-Smith, Capt. B., *M.C.*, Oxf. & Bucks. L.I.

Uniform—*Blue.* Facings—*Scarlet.*

THE NAVY, ARMY AND AIR FORCE INSTITUTES.

(***Imperial*** *Court, Upper Kennington Lane, S.E.* 11.)

Council.

President ... ... De Salis, Admiral *Sir* William F., *K.B.E., M.V.O.*, ret. R.N.
Vice-President ... ... Ellison, Lt.-Gen. *Sir* Gerald F., *K.C.B., K.C.M.G.*, ret. pay, *p.s.c.*

Members.

Appointed by the Admiralty ... ... Singer, Admiral *Sir* Morgan, *K.C.B., K.C.V.O.*, ret. R.N.
Chilton, Capt. F. G. G., R.N.
Culling, J. H. W., *Esq., C.B.E.*
Pilcher, Capt. C. H., *D.S.O.*, R.N.

Appointed by the Army Council ... O'Dowda, Maj.-Gen. J. W., *C.B., C.S.I., C.M.G., p.s.c.*
McHardy, Maj.-Gen. A. A., *C.B., C.M.G., D.S.O., p.s.c.*
Venning, Col. W. K., *C.M.G., M.C., p.s.c.*

Appointed by the Air Council ... ... Longmore, Air Commodore A. M., *C.B., D.S.O.*, R.A.F.
Kilner, Group Captain C. F., *D.S.O., A.D.C.*, R.A.F.
Boyle, Group Captain *Hon.* J. D., *C.B.E., D.S.O.*, R.A.F.
Young, Squadron Leader, W. G. P., *O.B.E.*, R.A.F.

Secretary ... ... Wilberforce, Maj. A. R. G., *O.B.E.* ret. Mfla.

STANFORD LIBRARIES

Digitized by Google

The Navy, Army and Air Force Institutes—*continued*.

Board of Management.

Chairman ... ... Wilson, Lt.-Col. M. J., *M.P.*, ret. T.A. Res.
Deputy Chairman ... ... McKecknie, G., *Esq.*

Members.

Nominated by the Admiralty ... ... Allen, Paymaster Capt. B. C., *C.B.*, *M.V.O.*, R.N.
Nominated by the Army Council ... Harding, Lt.-Col. G., *D.S.O.*, R.A.S.C.
Nominated by the Air Council ... ... Bourke, Group Captain U. J. D., *C.M.G.*, R.A.F.
Nominated by the Admiralty, Army Council and Air Council ... ... } Downe, Bt. Lt.-Col. *the Visct.*, *C.M.G.*, *D.S.O.*, ret.
Secretary ... ... Wilberforce, Maj. A. R. G., *O.B.E.*, ret. Mila.

Honorary Adviser, The War Office Inst. Prince, *Sir* Alexander W., *K.B.E.*

ORDNANCE COMMITTEE.

(Royal Arsenal, Woolwich, S.E. 18.) (*Under the Master-General of the Ordnance.*)

President ... ... Kirwan, Maj.-Gen. B. R., *C.B.*, *C.M.G.* 10/10/23
Vice-President ... ... Crooke, Rear-Admiral H. R., *C.B.*, R.N. ... ... —

Members.

Bevan, Comdr. H. G. R., ret. R.N. ... 13/3/20
Freeth, Col. C. J. D., *g.* (*Ord. Consulting Offr., India Office*) (*ex officio*).
Goolden, Comdr. A. C., *O.B.E.*, ret. R.N. 7/3/24
Haynes, Col. K. E., *C.M.G.*, *C.B.E.*, *g.*
Hezlet, Col. R. K., *C.B.E.*, *D.S.O.*, *p.a.c.* (*Chief Supt., Research Dept.*) (*ex officio*).

Members—contd.

Holbrook, Capt. L. S., *M.V.O.*, R.N. ... 15/5/25
Jackson, Comdr. H. G., *O.B.E.*, ret. R.N. (*Supt. of Design*) (*ex-officio*).
Maitland-Addison, Col. J. F. R. N., *p.a.c.* (*Supt. of External Ballistics*) (*ex-officio*).
Paul, Col. W. R., *C.B.E.*, *g.* 29/3/24
Rickcord, Wing-Comdr. P. S., R.A.F. ... 1/3/20
Rolland, Col. C. E. T., *C.B.E.*, *p.a.c.* ... 30/8/24
Vandeleur, Col. H. M., *C.B.E.*, *p.a.c.*, *g.* ... 9/7/25
Wells, Capt. L. V., *D.S.O.*, R.N. 9/3/25

Associate Members.

Benson, Col. R. H. R., *O.B.E.*, *o.* [L] (*Chief Inspr. of Armaments*) (*ex-officio*).
Best, Capt. *Hon.* M. R., *D.S.O.*, *M.V.O.*, R.N. (*H.M.S. "Excellent"*) (*ex-officio*).
Berry, W. J., *Esq.*, *C.B.* (*Dir. of Naval Construction*) (*ex-officio*).
Boys, *Professor* C. V., *F.R.S.*
Davies, Col. P. G., *C.M.G.*, *M.I.Mech.E.*, Ord. Mech. Eng., 1st Class, R.A.O.C. (*ex-officio*).
Desborough, Capt. A. P. H., *C.B.E.*, ret. *p.a.c.*, *j.* (*Supt. R.N. Cordite Factory*) (*ex-officio*).
Fowler, R. H., *Esq.*, *O.B.E.*
Greenhill, *Sir* George, *Knt.*, *F.R.S.*
Hadcock, Lt.-Col. *Sir* A. George, *K.B.E.*, *T.D.*, *late* North'bn Brig., R.F.A.
Halahan, Air Commodore F. C., *C.M.G.*, *C.B.E.*, *D.S.O.*, *M.V.O.*, R.A.F. (*Director of Technical Development, Air Ministry*).
Hill, Col. H. W., *C.M.G.*, *D.S.O.*, *g.* (*Comdt. Sch. of A.A. Defence*) (*ex-officio*).

Associate Members—contd.

Harbord, *Professor* F. W., *C.B.E.*, *F.I.C.*
Hope, Bt. Lt.-Col. J. U., *D.S.O.*, R.A., *g.* (*Supt. of Experiments, Shoeburyness*) (*ex-officio*).
Humphries, A., *Esq.*, *O.B.E.*, *M.Inst.C.E.*
Kennedy, *Sir* Alexander B. W., *Knt.*, *F.R.S.*
Llewellyn, Comdr. L. E. H., R.N. (*Ch. Inspr. Naval Ordnance*) (*ex-officio*).
Lowry, *Professor* T. M., *C.B.E.*, *D.Sc.*, *M.A.*, *F.R.S.*
Mason, C. C., *Esq.*
Mensforth, *Sir* Holberry, *K.C.B.*, *C.B.E.* (*Director-General of Factories*) (*ex-officio*).
Petavel, *Professor Sir* Joseph E., *K.B.E.*, *D.Sc.*, *F.R.S.* (*Dir. National Physical Laboratory*) (*ex-officio*).
Smith, F. E., *Esq.*, *O.B.E.*, *F.R.S.* (*Dir. of Scientific Research, Admiralty*) (*ex-officio*).

Secretary ... ... Lock, Lt.-Col. R. F., R.A., *g*.... ... ... 5/3/24
2nd Secretary ... ... Custance, Capt. W. N., R.N. 4/5/25
Supt. of External Ballistics (Class W)... Maitland-Addison, Col. J. F. R. N., *p.a.c.* 30/8/24
Range Table Officer ... ... Phillips. Capt. A. H. D., *p.a.c.* 1/10/20
Asst. Range Table Officers ... ... Appleyard, Lt. S. S., R. Mar. ... ... —
Martin, Lt. R., *M.C.*, R.A., *p.a.c.* *y*. 1/4/25

Digitized by Google

QUEEN ALEXANDRA'S ARMY NURSING BOARD.

President ... ... *H.M.* QUEEN ALEXANDRA.
Vice-President ... ... Airlie, *The Dowager Countess of, G.B.E.*
Chairman ... ... The Director-General, Army Medical Services.
Joint Secretaries ... ... Smith, *Dame* Anne B., *D.B.E., R.R.C.* (*Matron-in-Chief, T.A.N.S.*).
Osborne, *Miss* R., *C.B.E., R.R.C.* (*Principal Matron, Q.A.I.M.N.S.*).

Queen Alexandra's Imperial Military Nursing Service Committee.

Airlie, ***The Dowager Countess of, G.B.E.*** (*Vice-President*).
The Matron-in-Chief, Q.A.I.M.N.S.
Roberts, ***The Countess, D.B.E.***
Bradford, Hon. Maj.-Gen. ***Sir*** John R., ***K.C.M.G.***, *C.B., C.B.E., F.R.S., M.D.*, T.A. Res.
Makins, ***Sir*** George H., ***G.C.M.G., C.B.***, *F.R.C.S.*
Lloyd-Still, ***Miss*** A., ***C.B.E., R.R.C.*** (*Matron, St. Thomas's Hospital*).
Hogg, ***Miss*** M., ***C.B.E.*** (***Principal Matron,*** *T.A.N.S.*) (*Matron, Guy's Hospital*).

Territorial Army Nursing Service Committee.

Minto, ***The Dowager Countess of, C.I.*** (***Vice-President.***)
Haldane, ***Miss*** E. S., ***C.H., LL.D.*** (***Vice-Chairman.***)
The Matron-in-Chief, T.A.N.S.
Ampthill, ***The Lady, G.B.E., C.I.***
Smith, ***Miss*** H. G., ***R.R.C.*** (***Principal Matron,*** *T.A.N.S.*) (*Matron, Western Infirmary, Glasgow.*)
Innes, ***Miss*** E. S., ***R.R.C.*** (***Principal Matron,*** *T.A.N.S.*) (*Matron, General Infirmary, Leeds.*)
Hogg, ***Miss*** M., ***C.B.E.*** (***Principal Matron,*** *T.A.N.S.*) (*Matron, Guy's Hospital.*)

These Committees conjointly form Queen Alexandra's Army Nursing Board.

RESEARCH DEPARTMENT.

(Royal Arsenal, Woolwich, S.E. 18.)

Chief Superintendent	Hezlet, Col. R. K., *C.B.E., D.S.O., p.a.c.*	30/8/24
Deputy Chief Superintendent	Long, Comdr. C. L., ret. R.N.	7/3/24
Assistant Superintendents	Vaux, Maj. F. B., R.A., *p.a.c.* (*Class BB*)	9/8/22
	Brougham, Lt.-Comdr. J. H., *D.S.C.*, R.N.	1/9/23
	Donald, Capt. A. G., R.A., *p.a.c.* (*Class BB*)	1/9/24
	Wells, Sqdn. Leader J. K., *A.F.C.*, R.A.F.	—

Proof and Experimental Establishment.

Proof and Experimental Officer	Stephens, Maj. H. K., R. Mar., *o.*	{ 7/3/24 4/10/17
Asst. Proof and Experimental Officers ...	Hurford, Capt. D. L., *M.C.*, R.A., *p.a.c.* (*Class CC*) ...	27/3/22
	Probert, Capt. G. O. C., R.A., *p.a.c.* (*Class CC*)	1/1/23
	Ede, Lt. C. W., R.A., *p.a.c.* (*Class CC*)	14/5/23
	Priestley, Lt.-Comdr. E. O., *D.S.C.*, ret. R.N.	7/3/24
Equipment Officer	Allen, Capt. (D.O.) F. J., R.A.	14/3/21

Explosives Research Branch.

Director ... ... Rotter, G., *Esq., C.B.E., D.Sc., F.I.C.* 7/3/21

Metallurgical Research Branch.

Director ... ... Moore, H., *Esq., O.B.E., Ph.D., D.Sc., F.I.C., F.Inst.P.* { 1/6/19
17/10/04

Radiological Research Branch.

Director ... ... Pullin, V. E., *Esq., B.A., B.Sc., F.Inst.P., F.Z.S., F.S.A.* { 1/6/19
11/12/16

Ballistics Research Branch.

Director ... ... Crow, A. D., *Esq., O.B.E.* ... ... { 1/8/20
2/3/17

Administrative Branch.

Administrative Officer ... ... Dingli, A., *Esq., O.B.E., M.A., LL.D.* ... ... { 1/8/20
20/11/16

OPTICAL RESEARCH DEPARTMENT.

(Admiralty Research Laboratory, Teddington.)

Experimental Officer (Class Z) ... ... Dunsterville, Maj. K. F., *D.S.O.*, R.A., *p.a.c.* 1/5/23

STANFORD LIBRARIES
Digitized by Google

ROYAL ARMY ORDNANCE CORPS ESTABLISHMENTS.

INSPECTION, EXPERIMENTAL AND RESEARCH STAFF.

STORES AND CLOTHING.

Chief Inspector ... ... Keddie, Col. H. W. G., *C.B.E.*, *D.S.O.*, R.A.O.C. [*I*] *e.*, *f.* *Chichester St., S.W.*1.

Inspectors... ... ... Macpherson, Maj. E. R., *O.B.E.*, R.A.O.C., *o.* ... ... *Didcot*
Hidden, Capt. A. M., R.A.O.C., *o.* ... ... *Chichester St., S.W.*1.

CENTRAL ORDNANCE DEPÔTS.

Directing Ordnance Officer ... ... Smith, Col. (*temp. Col. on the Staff* 6/12/24) W. H. U., *C.B.*, *C.B.E.*, *D.S.O.*, R.A.O.C., *p.a.c.* *Woolwich Arsenal, S.E.* 18.

GENERAL STORES.

Chief Ordnance Officers ... ... Trimnell, Col. W. D. C., *C.B.*, *C.M.G.*, R.A.O.C., *e.*, *f.* *Woolwich*
Bainbridge, Col. N. B., *C.B.*, *C.M.G.*, *D.S.O.*, R.A.O.C., *o.*... *Didcot*
Hoare, Lt.-Col., L. L., *D.S.O.*, R.A.O.C., *e.*, *o.* ... ... *Chilwell*

AMMUNITION.

Chief Ordnance Officers ... ... Exham, Lt.-Col. F. S., *D.S.O.*, R.A.O.C., *e.*, *o.* ... ... *Bramley*
Geake Capt. C. H., R.A.O.C., *o.* ... ... *Hereford*

ROYAL ARMY CLOTHING DEPARTMENT AND FACTORY.

(Grosvenor Road, S.W. 1.)

Chief Ordnance Officer ... ... Travers, Lt.-Col. H. C., *C.B.E.*, *D.S.O.*, R.A.O.C., *p.a.c.*, *e.*

SMALL ARMS.

Chief Ordnance Officer ... ... Mackenzie, Lt.-Col., H. F., R.A.O.C., *o.* ... ... *Weedon*

PROVISION.

Assistant Director of Ordnance Services Hamilton, Col. R. S., *C.B.*, *C.M.G.*, *D.S.O.*, R.A.O.C., *e.*, *f.* *Ordnance Office, Grosvenor Road, S.W.*1.

ROYAL ARTILLERY COMMITTEE.

(*Under the Master-General of the Ordnance.*)

President ... ... Kirwan, Maj.-Gen. B. R., *C.B.*, *C.M.G.*
Vice-President ... ... Haynes, Col. K. E., *C.M.G.*, *C.B.E.*, *g.*
Members ... ... Paul, Col. W. R., *C.B.E.*, *g.*
Stirling, Col. (*temp. Col.-Comdt.*) W., *C.M.G.*, *D.S.O.*, *g.*
Stanley-Clarke, Col. (*temp. Col. Comdt.*) H. C., *C.B.*, *C.M.G.*, *D.S.O.*
Hardcastle, Col. E. L., *D.S.O.*, *g.*
Hill, Col. H. W., *C.M.G.*, *D.S.O.*, *g.*
Badham-Thornhill, Lt.-Col. G., *D.S.O.*, R.A. [L].
Grant, Lt.-Col. H. F. L., *D.S.O.*, R.A., *p.s.c.* [*I*].
Jackson, Comdr. H. G., *O.B.E.*, ret. R.N. (*ex-officio*).
Maitland-Addison, Col. J. F. R. N., *p.a.c.* (*ex-officio*).
Benson, Col. R. H. R., *O.B.E.*, *o.* [L] (*ex-officio*).
Freeth, Col. C. J. D., *g.* (*Ord. Consulting Offr., India Office*) (*ex-officio*).

Associate Members ... ... A representative of the Royal Engineer Board.
An Officer of the Department of the Quarter-Master-General to the Forces.
De Sausmarez, Col. C., *C.B.*, *C.M.G.*, *D.S.O.*
Buckham, *Sir* George T., *Knt.*
Sarson, Lt.-Col. E. V., *D.S.O.*, R.A.

Secretary (*Class Z*) ... ... Loughborough, Maj. A. H., *O.B.E.*, R.A. 20/8/23

ROYAL ENGINEER BOARD.

(14 *Grosvenor Gardens, S.W.* 1.)

President (*Class X*) *with Engineer Pay* Walt, Col. H. G. K., *C.B.E.*, *D.S.O.* 1/5/23

Members.

Johnson, Lt.-Col. C. R., *C.M.G.*, *D.S.O.*, R.E.
Ogle, Maj. A. B., *O.B.E.*, R.E.
Fuller, Bt. Lt.-Col. A. C., *O.B.E.*, R. Signals.

Associate Members.

Asst. Dir. Fortification and Works ... Sewell, Col. J. W. S., *C.M.G.*
Comdt. School of Mil. Engineering ... Grant, Maj.-Gen. P. G., *C.B.*, *C.M.G.* [L].
Comdt. Sig. Trng. Centre ... ... Newbigging, Col. (*temp. Col.-Comdt.*) W. P. E., *C.B.*, *C.M.G.*, *D.S.O.*
Chief Inspr. R.E. Stores ... ... Prichard, Bt. Lt.-Col. W. C. H., *D.S.O.*, R.E.
Dep. Dir. of Staff Duties ... ... Lewin, Col. E. O., *C.B.*, *C.M.G.*, *D.S.O.*, *p.s.c.*
Ord. Consulting Officer, India Office ... Freeth, Col. C. J. D., *g.*

Representatives of—

Department of Scientific and Industrial Research. Petavel, *Sir* Joseph E., *K.B.E.*, *D.Sc.*, *F.R.S.*
Cambridge University Engineering Faculty Inglis, *Professor* C. E., *O.B.E.*, *M.A.*
Institution of Mechanical Engineers ... Dewrance, *Sir* John, *K.B.E.*
Institution of Civil Engineers ... ... Henderson, *Sir* Brodie H., *K.C.M.G.*, *C.B.*
Institution of Electrical Engineers ... Woodhouse, W. B., *Esq.*
Physical Society ... ... Darling, C. R., *Esq.*, *F.I.C.*, *F.I.P.*

Digitized by Google

Royal Engineer Board—*continued.*

Secretary	Fleming, Col. J. G., *C.B.E.*, *D.S.O.*, ret. pay (*Res. of Off.*)	
1st Assistant Secretary (*Class EE*) ...	Carr, Capt. W. B. H. (*temp.*)	26/7/20
Assistant Secretaries (*Class GG*) ...	Tudsbery, Temp. Capt. M. T., *A.M.I.C.E.* (*temp.*)...	11/10/20
	Tuck, Lt. G. N., R.E.	18/8/24

EXPERIMENTAL ESTABLISHMENTS.

Experimental Bridging Establishment ...	Bateman, Maj. H. H., *D.S.O.*, *M.C.*, R.E. [*l*].
Air Defence Experimental Establishment	Wyatt, Maj. F. J. C., *O.B.E.*, *M.C.*, R.E.
Signals Experimental Establishment ...	Aston, Lt.-Col. C. J., *M.C.*, R. Signals.

SMALL ARMS COMMITTEE.

Chairman...	Cottesloe, Lt.-Col. *the Lord*, *V.D.*, *T.D.*, ret. Terr. Force (*Hon. Col. Terr. Army*).
Members	Craig, Col. R. A., *C.M.G.*, *C.B.E.*, *p.s.c.*, *j.*
	Forbes, Group Capt. J. L., *O.B.E.*, R.A.F.
	Froeth, Col. C. J. D., *q.* (*Ord. Consulting Offr., India Office*).
	Frizell, Bt. Lt.-Col., C. W., *D.S.O.*, *M.C.*, S. Stafford R., *p.s.c.*
	Graham-Brown, Comdr. D. T., *M.V.O.*, R.N.
	Squires, Bt. Lt.-Col. E. K., *D.S.O.*, *M.C.*, R.E., *p.s.c.*
	The Commandant, Small Arms School, or his representative.
	The Commandant, Machine Gun School, or his representative.
	The Chief Inspector of Armaments, or his representative.
	The Chief Inspector of Small Arms, or his representative.
	The Chief Superintendent, Research Department, or his representative.
	The Superintendent of Design, or his representative.
Associate Members	An Officer of the Department of the Director of Artillery (A.5).
	A representative of the Director of Equipment and Ordnance Stores.
	The Commandant, Artillery College, or his representative.
	The Superintendent, Royal Small Arms Factory, or his representative.
	The Director, National Physical Laboratory, or his representative.
Secretary	Robinson, Lt.-Col. J. H., *o.*

TANK AND TRACKED TRANSPORT EXPERIMENTAL ESTABLISHMENT.

(Pinehurst Barracks, Farnborough.)

Officer in Command (*Class BB*) ...	Hordern, Capt. H. M., *M.C.*, R. A., *p.s.c.*	4/2/25 8/6/22
Engineer Officer (*Class GG*)	Popplewell, Lt. B. T., R. Tank Corps	16/9/25
Special Appointment (*Class GG*) ...	Jones, Lt. P. H., R. Tank Corps	14/10/24

WIRELESS TELEGRAPHY BOARD.

Head of Wireless Telegraphy Board ...	Home, Maj. F. W., R. Mar.
Secretary to W/T Board...	Echevarri, Capt. J. A. V.

MAIN COMMITTEE.

Naval Members	Candy, Comdr. G. C., *O.B.E.*, R.N.
	Lambert, Lt. L. H.
	Miles, Capt. W. G. H., R. Mar.
Military Members	Turner, Col. E. V., *C.B.*, *C.M.G.*, *D.S.O.*
	Wemyss, Bt. Maj. H. C. B., *D.S.O.*, *M.C.*, R. Signals, *p.s.c.* [*l*].
	Harris, Capt. A. L., *M.C.*, R. Signals.
Air Force Members	Blandy, Air Commodore L. F., *C.B.*, *D.S.O.*, R.A.F., Lt.-Col. R.E. (Res. List).
	Bowen, Wing Comdr. J. B., *O.B.E.*, R.A.F.
	Grenfell, Wing Comdr. G. P., *D.S.O.*, R.A.F.

EXPERIMENTAL SUB-COMMITTEE.

Naval Members	Candy, Comdr. G. C., *O.B.E.*, R.N.
	Morris-Airey, H., *Esq.*, *C.B.E.*
	Murray, Comdr. A. J. L., *D.S.O.*, *O.B.E.*, R.N.
Military Members	Fuller, Bt. Lt.-Col. A. C., *O.B.E.*, R. Signals.
	Aston, Lt.-Col. C. J., *M.C.*, R. Signals.
Air Force Members	Bowen, Wing Comdr. J. B., *O.B.E.*, R.A.F.
	Robinson, J., *Esq.*, *M.B.E.*, *Ph.D.*, *M.Sc.*

VISUAL BOARD.

Naval Member	Bowlby, Comdr. H. S., R.N.
Military Member	Pain, Maj. W. E., *M.C.*, R. Signals, *p.s.c.*
Air Force Member	Grenfell, Wing Comdr. G. P., *D.S.O.*, R.A.F.

STANFORD LIBRARIES

Digitized by Google

IV.—OVERSEA DOMINIONS.

(These details are based on information supplied by the several Dominions.)

UNION OF SOUTH AFRICA.

SOUTH AFRICAN MILITARY COLLEGE.

(Roberts Heights.)

Commandant	⚔Christian, Lt.-Col. E., *D.S.O.*, *M.C.*, S.A. Staff Corps ...	1/1/25
Adjutant	⚔Brink, Capt. G. E., *D.S.O.*, S.A. Staff Corps	16/5/25
Quarter-Master	⚔Hesketh, Lt. W. A. H., S.A.A.P. & C. Corps	2/6/25
	Officer Instructors.	
General Branch	⚔Prins, Capt. (*temp. Maj.*) A. J. F., *D.T.D.*, *M.C.*, *p.s.c.*, S.A. Staff Corps	16/2/20
	⚔Brink, Capt. G. E., *D.S.O.*, *p.s.c.*, S.A. Staff Corps ...	21/2/21
Musketry Branch	⚔Roux, Lt. D. J., 1st Regt., S.A.M.R. (attd. S.A. Staff Corps)	1/1/23
Signalling	⚔Reid, Capt. G. A., S.A. Staff Corps	2/2/23

COMMONWEALTH OF AUSTRALIA.

ROYAL MILITARY COLLEGE OF AUSTRALIA.

Commandant	⚔Heritage, Col. (*temp. Col. Comdt.*) F. B., *C.B.E.*, *M.V.O.*, *H. (d.)* Staff Corps, *A.D.C. to Gov.-Gen.* ...	1/8/22
Adjutant and Quarter-Master ...	⚔Prisk, Capt. R. C. G., Staff Corps	1/8/22
	Administrative.	
Officer in Medical Charge	⚔Stoker, Hon. Lt.-Col. H., Ret. List	23/5/16
Chief Clerk and Transport Officer ...	⚔Knights, Hon. Capt. W. J., Res. of Off.	1/7/10
Accountant	Arnold, R. A., *Esq.*	1/3/23

EXECUTIVE AND INSTRUCTIONAL.

Military.

Director of Military Art	⚔Miles, Bt. Lt.-Col. (*temp. Lt.-Col.*) C. G. N., *C.M.G.*, *D.S.O.*, *p.s.c.*, Staff Corps	31/1/24
Instructor in Tactics	⚔Plant, Bt. Lt.-Col. E. C. P., *D.S.O.*, *O.B.E.*, *p.s.c.*, Staff Corps	1/1/24
Instructor in— (a) *Artillery* ... ... (b) *Topography*	⚔Clowes, Bt. Maj. C. A., *D.S.O.*, *M.C.*, Staff Corps ...	31/1/24
Instructor in Military Engineering and Surveying	⚔MacGillicuddy, Lt. P. E., Staff Corps	1/1/25
Instructor in— (a) *Military Law and Administration* ... ... (b) *Japanese*	⚔Broadbent, Capt. J. R., Staff Corps	31/1/24
Company Officers	⚔Wilton, Bt. Maj. E. A., *D.S.O.*, Staff Corps	1/8/22
	⚔Bridgeford, Bt. Maj. W., *M.C.*, Staff Corps	31/1/25

Civil.

Department of Mathematics ...	*Professor* :—Gilchrist, A. D., *Esq.*, *M.A.*, *B.C.E.*	1/1/12
Department of Physics and Chemistry	*Professor* :—McKenzie, C. E., *Esq.*, *Ph.D.*	1/1/12
Department of English	*Professor* :—Allen, L. H., *Esq.*, *B.A.*, *Ph.D.*	1/5/18
Department of Modern Languages	*Professor* :—Haydon, J. F. M., *Esq.*, *M.A.*	1/1/12

ARTILLERY SCHOOLS OF INSTRUCTION.

Chief Instructor	⚔Bundock, Bt. Lt.-Col. H.C., *D.S.O.*, Staff Corps ...	1/1/25
Instructor	⚔Mackey, Capt. D., *M.C.*, Staff Corps	1/1/25

SMALL ARMS SCHOOL.

Chief Instructor	⚔Ordish, Qr.-Mr. and Hon. Maj. H., *D.S.O.*, Aust. Instl. Corps (*temp.*)	1/8/22
Instructor	⚔Wardell, Lt. (*Hon. Capt.*) A. W., *M.C.*, Staff Corps ...	1/10/21

CENTRAL TRAINING DEPÔT.

Chief Instructor	
Senior Instructor	
Adjutant and Quarter-Master ...	

Digitized by Google

DOMINION OF CANADA.

ROYAL MILITARY COLLEGE OF CANADA.

(Kingston, Ont.)

PRESIDENT	*The Honourable* the Minister of National Defence.	
Commandant	Constantine, Lt.-Col. (*temp. Col. Comdt.*) C. F., *D.S.O., p.s.c.* (*g*) (*a*) (F) R.C.A.	1/8/25
General Staff Officers	Wallace, Bt. Maj. C. J., *D.S.O., O.B.E., M.C.*, H.L.I., *p.s.c.* (*G.S.O. 2nd grade*)	17/4/25
	Hertzberg, Bt. Col. H. F. H., *C.M.G., D.S.O., M.C., p.s.c.*, R.C.E.	15/9/25
Adjutant	Fortt, Capt. R. L. (*a*) R.C.A.	1/8/24
Quarter-Master	⚔Kelly, Capt. A. W., C.M.S.C.	13/7/21
Medical Officer	Gardiner, Lt.-Col. R. J., R.O.	15/5/20
Paymaster	Harvey, Capt. E. J., Mil. Staff	8/6/15
District Officer, R.C.E.	Vokes, Capt. F., R.C.E.	16/12/15
Riding Master		
Superintendent of Physical Training	⚔✠Harvey, Capt. F. M. W., *M.C.*, L.S.H. (R.C.)	26/8/23
Director of Studies	⚔Dawson, Col. H. J., *C.M.G., D.S.O., V.D.*, R.O.	1/8/22
Professor of Artillery	⚔Tremaine, Maj. A. V., R.C.A. (*a*)	22/5/22
Professor of Tactics	⚔Alexander, Bt. Lt.-Col. (*temp. Lt.-Col.* 1/1/20) R. O., *D.S.O., p.s.c.*, R.C.R.	1/9/24
Professor of Physics and Chemistry	Day, F. H.	19/10/14
Professor of Military Engineering	⚔Schmidlin, Bt. Lt.-Col. E. J. C., *M.C.*, R.C.E.	7/10/21
Professor of Mathematics	Richardson, A. L. N.	15/8/22
Associate Professors of Engineering	⚔Macklem, Lt. O. T., R.O.	—
	Lawson, Maj. H. H., C.M.	1/4/19
Associate Professor of English	Bridger, W. R. P., *M.A.*	1/1/18
Associate Professor of French		
Associate Professor of Mathematics	Brown, L. A.	1/10/21
Instructor in Tactics	⚔Jeffery, Bt. Maj. J., *O.B.E., M.C.*, R.C.R.	8/12/19
Instructor of Artillery		
Instructor in Engineering	⚔Burns, Capt. E. L. M., *M.C.*, R.C.E.	15/9/24
Instructors in Mathematics	Twiss, T. F.	9/10/19
	Lowe, P.	20/9/21
Instructor in Civil Engineering	Grant, L. F.	1/9/21
Instructor in English	Gelley, J. F.	2/11/19
Instructors in French	Sauvant, G. L.	2/2/24
	Emond, H. P.	16/2/25
Instructor in Physics	Cook, C. C.	15/9/24
Instructor in Chemistry		

ROYAL SCHOOLS OF MILITARY INSTRUCTION.

ROYAL SCHOOLS OF CAVALRY.

Stations — Toronto, Ont.; St. John's, P.Q.; Winnipeg, Man.; Calgary, Alta.

ROYAL SCHOOLS OF ARTILLERY.

Mobile Artillery.

Headquarters and Station — Kingston, Ont.
Station — Winnipeg, Man.

Coast Defence and Anti-Aircraft Artillery.

Headquarters and Station — Halifax N.S.
Stations — Esquimalt, B.C.; Quebec, P.Q.

SCHOOL OF MILITARY ENGINEERING

Station — Halifax, N.S.

ROYAL SCHOOL OF SIGNALS.

Station — Camp Bordon, Ont.

ROYAL SCHOOLS OF INFANTRY.

Stations — London, Ont.; §Toronto, Ont.; Montreal, P.Q.; Quebec, P.Q.; Halifax, N.S.; §Winnipeg, Man.; Esquimalt, B.C.

ROYAL CANADIAN ARMY SERVICE CORPS.

Permanent Schools of Instruction.

Stations — Toronto, Ont.; Halifax, N.S.; Winnipeg, Man.; Victoria, B.C.

CENTRAL ROYAL CANADIAN ARMY MEDICAL SCHOOL.

Station — Ottawa, Ont.

ROYAL CANADIAN ORDNANCE CORPS.

Station — Ottawa, Ont.

THE CANADIAN SMALL ARMS SCHOOL.

Station — Ottawa, Ont.

MANUFACTURING ESTABLISHMENT.

DOMINION ARSENAL, QUEBEC.

Superintendent	⚔deBury and de Bocarme, Bt. Lt.-Col. *the Count, C.B.E.*, R.C.O.C. (*Capt. ret. pay*)	1/3/20
Assistant Superintendent	⚔Theriault, Bt. Maj. (*temp. Maj.* 1/5/20) A., R.C.O.C., *p.s.c.*	1/5/20

INSPECTION STAFF.

Chief Inspector of Ammunition	Keightley, Lt.-Col. W. J., C.M. (C.I.A.S.)	1/6/19 16/4/17

§ Also School of Machine Gun.

STANFORD LIBRARIES

Digitized by Google

SPECIAL LISTS.

OFFICERS ATTACHED TO THE SUDAN DEFENCE FORCE.

A.—Officers transferred from the Egyptian Army.

B.—Officers appointed direct to the Force.

A.—Officers transferred from the Egyptian Army.

(With effect from 17/1/25 except where otherwise indicated by a second date.)

Name.	Rank and Regiment, &c.	Date.	Seniority in Army.
Huddleston, H. J., *C.B.*, *C.M.G.*, *D.S.O.*, *M.C.*	Col.	12/1/22	(*local Maj Gen.*) 27/11/24
McCowan, W. H., *C.B.E.*, *D.S.O.*	Bt. Lt.-Col. ret. pay (*Res. of Off.*)	7/7/12 7/7/25	3/6/19
Kenny, W. D.	Lt. Col. ret. pay (*Res. of Off.*) ...	13/2/07	28/7/20
Bacon, C. R. K., *O.B.E.*	Bt. Lt.-Col. ret. pay (*Res. of Off.*)	18/4/12 18/4/25	27/1/21
Biggar, B., *M.B.*	Maj. R.A.M.C.	2/3/17	(*Temp. Lt.-Col.*) 15/2/23
Forbes, *Hon.* B. A., *O.B.E.*	Bt. Lt.-Col. R.U. Rif.	13/2/13	23/6/23
Wheatley, M. J., *O.B.E.*	Maj. ret. pay (*Res. of Off.*) ...	14/11/07	1/9/15
Northcote, C. S.	Maj. ret. pay (*Res. of Off.*) ...	27/2/23	10/12/15
Brander, G. G. S.	Maj. Suffolk R.	5/8/21	8/1/16
Walsh, R. H., *D.S.O.*, *M.C.*	Maj. R.A.	14/10/19	1/11/16
Chater, A. R., *D.S.O.*	Bt. Maj. R. Mar.	3/2/21	23/4/18
Titherington, G. W.	Bt. Maj. Oxf. & Bucks. L.I. ...	31/10/19	3/6/18
Spencer, R. A., *D.S.O.*	Maj. R.A.	25/9/20	2/10/18
Reynolds, D. W., *D.S.O.*	Maj. Y. & L. R.	7/10/19	10/9/21
Bone, H., *M.C.*	Maj. R.A.V.C.	6/12/19	23/5/22
Hunt, W., *O.B.E.*, *M.C.*, *M.B.*	Bt. Maj. R.A.M.C....	27/2/16	13/7/22
Deane, L. A.	Maj. E. Lan. R.	9/6/17	2/6/23
Wynne Finch, W. H., *M.C.*	Maj. S. Gds.	11/7/19	13/6/23
Hornby, J. W., *M.C.*	Maj. 12th L.	5/4/19	5/9/23
Knapp, A. F. P.	Maj. Loyal R.	6/12/18	31/10/23
Yeatman, G. D.	Maj. Dorset R.	24/4/19	20/5/24
Gordon-Alexander, L. D.	Maj. W. York R.	6/7/23	4/6/24
Whitehead, N. T., *M.C.*, *M.B.*	Maj. R.A.M.C.	29/4/20	26/7/24
Beaver, P. S. L., *M.C.*	Maj. Wilts R.	27/1/21	5/11/24
Turner, E. G., *D.S.O.*	Maj. R.A.V.C.	17/2/22	5/1/25
Bostock, L. C., *M.C.*	Maj. Manch. R.	15/3/19	4/2/25
Barker, W. R.	Maj. D.C.L.I.	1/10/16	28/3/25
Colville, R. A., *M.C.*	Maj. Camerons	22/5/16	4/7/25
Ellison, J. R.	Maj. R.A.V.C.	11/8/18	3/9/25
Knowles, R. H.	Maj. R.A.V.C.	28/3/22	3/9/25
Pletts, G. S.	Capt. Hampshire R.	30/1/18	21/10/14
Moysey, F.	Capt. Suffolk R.	15/9/20	11/12/14
Stubbs, J. W. C., *D.S.O.*, *M.C.*, *M.B.* ...	Capt. R.A.M.C.	3/1/20	30/3/15
Cantlie, N., *M.C.*, *M.B.*, *F.R.C.S.* ...	Capt. R.A.M.C.	30/7/20	30/3/15
Moseley, R. A. D.	Capt. R. S. Fus.	24/4/22	28/4/15
Jebb, H. C. E.	Capt. King's Own R.	16/2/16	11/5/15
Nicholson, D. H., *M.C.*	Capt. R. Scots	3/3/19	29/6/15
Warne, O. H., *M.C.*	Capt. Manch. R.	29/12/15	31/8/15
Carpenter, G. G., *D.S.O.* [*I*] (*s.c.*) ...	Capt. Suffolk R.	11/6/20	12/9/15
Sparling, P. S.	Capt. R.A.V.C.	8/10/19	19/9/15
Shadforth, H. A., *O.B.E.*, *M.C.* [*I*] ...	Capt. R. S. Fus.	19/12/19	1/10/15
Hewitt, H. T., *M.C.*	Capt. K.S.L.I.	7/2/19	1/10/15
Daniel, J. A., *D.S.O.*, *M.C.*	Capt. Welch R.	9/4/25	1/10/15
Richards, C. E. M., *D.S.O.*, *M.C.*	Capt. E. Lan. R.	7/10/19	2/10/15
Ross, R. K., *D.S.O.*, *M.C.*	Capt. The Queen's R.	21/9/23	18/10/15
Fergusson, V. H., *O.B.E.*	Capt. Cameronians	30/6/16	23/10/15
Withers, B. H.	Capt. Loyal R.	14/11/18	19/11/15
Owen, W.	Capt. Welch R.	11/7/19	24/11/15

Digitized by Google

Officers attached to the Sudan Defence Force—*contd.*

Name.	Rank and Regiment, &c.	Date.	Seniority in Army.
Smith, R. T.	Capt. R.A.V.C.	19/1/22	26/3/16
Wolff, C. H.	Capt. R. W. Fus.	1/8/16	1/7/16
Helps, R. A.	Capt. R. Berks R.	22/9/22	1/7/16
Ferguson, S. F. M., *M.C.*	Capt. R.A.	15/12/19	23/7/16
Huish, M. W.	Capt. R.A.	14/8/17	8/8/16
Brown, L. N. F., *D.S.O.*	Capt. R.A.	17/12/21	8/8/16
McDougall, D. J., *M.C.*	Capt. R. Scots	5/11/20	25/8/16
Andrews, L. H. G.	Capt. Bedfs. & Herts. R.	28/5/18	5/9/16
Ratcliffe, W. C., *D.S.O.*	Capt. North'n R.	7/6/19	1/10/16
Pease, H. E., *D.S.O.*	Capt. Durham L.I.	19/12/19	12/12/16
Hebbert, G. K. P., *M.C.*	Capt. R.A.	14/9/22	20/12/16
Lake, H. H.	Capt. Bedfs. & Herts. R.	1/8/21	1/1/17
Russell, G. B., *D.S.O.*	Capt. Wilts. R.	9/12/21	1/1/17
Fletcher, D. A.	Capt. Camerons	14/8/17	1/1/17
Chidlaw-Roberts, J. R., *M.C.*	Capt. Foresters	17/10/21	1/1/17
Hedges, K. M. F., *D.S.O., O.B.E., B.A., Eng.*	Capt. R.A.S.C.	7/7/22	3/2/17
Gill, A. R.	Capt. Hampshire R.	24/7/22	23/2/17
Stamer, W. D., *M.C.*	Capt. N. Stafford R.	9/5/20	30/3/17
Grant, W. G. S., *M.C.*	Capt. R. Sussex R.	9/12/16	26/4/17
Nichols, F. P. R., *M.C.*	Capt. R.A.S.C.	16/4/19	3/9/17
Powle, F. E., *M.C.*	Capt. R.E.	7/8/19	3/11/17
Routh, H. C. E.	Capt. R.A.	7/9/19	3/11/17
Evans, E. G., *M.C.*	Capt. R.A.	17/10/19	3/11/17
Milligan, S. L., *C.M.G., D.S.O. (S.C.)*	Capt. H.L.I.	13/7/21	3/11/17
Collings, W. d'A.	Capt. R.A.S.C.	9/12/22	29/11/17
Grant, G. R., *M.C., M.B.*	Capt. R.A.M.C.	3/9/22	6/2/18
Warburton, J. R. N., *M.C.*	Capt. R.A.M.C.	21/9/22	11/3/18
Eastwood, N. W.	Capt. 3rd H.	17/10/17	(*Temp. Capt.*) 15/3/18
Magner, J. J., *M.C., M.B.*	Capt. R.A.M.C.	23/7/23	22/3/18
Mackinnon, J. Mc.P., *M.B.*	Capt. R.A.M.C.	5/8/20	3/4/18
Baird, J. H., *M.B.*	Capt. R.A.M.C.	10/2/22	2/7/18
Clarke, A. R. F., *M.C., M.B.*	Capt. R.A.M.C.	8/7/21	10/1/19
Maurice, G. K., *D.S.O., M.C.*	Capt. R.A.M.C.	24/3/21	28/2/19
Andrews, F. J.	Capt. R.A.V.C.	13/4/23	10/7/19
Prichard, L. E., *O.B.E.*	Capt. R.A.V.C.	23/5/22	10/7/19
Murphy, M. A.	Capt. R.A.V.C.	23/12/21	10/7/19
Phillips, P. R. O'R.	Capt. R.A.M.C.	15/2/22	28/10/19
Barry, G. H., *M.B.*	Capt. R.A.M.C.	20/2/22	2/4/20
Read, J. F. W., *M.C.*	Capt. Norfolk R.	16/7/20	20/10/20
Fearnside-Speed, R. H. C. N.	Capt. R. Sussex R.	14/8/17	22/10/20
Lawrence, H. W. N.	Capt. C. Gds.	15/7/23	1/4/21
Norman, A. L.	Capt. North'n R.	29/12/22	1/8/21
MacAlevey, G. E., *M.C.*	Capt. R.A.M.C.	15/1/24	26/8/21
Douglas-Stephenson, N., *M.C.*	Capt. Loyal R.	17/7/23	28/10/21
Devereux, R. de B.	Capt. R. Scots	18/5/23	23/1/22
Pollen, W. M. H., *M.C.*	Capt. Camerons	21/6/17	23/1/22
White, E. R. K.	Capt. K.O.Y.L.I.	28/3/18	1/1/23
Cooke, R. C., *M.C.*	Capt. Norfolk R.	23/6/17	1/1/23
Romilly, H. A.	Capt. Somerset L.I.	25/5/23	8/1/23
Herd, T. A.	Capt. Camerons	2/2/23	17/1/23
Tunnicliffe, E. C.	Capt. R. W. Fus.	29/3/23	24/2/23
Adair, D. H.	Capt. The Greys	18/8/22	14/3/23
Auten, G. W.	Capt. Welch R.	2/12/20	6/7/23
Temple, N. S., *M.C.*	Capt. Foresters	13/2/22	5/1/24
Simson, A. McD., *M.B.*	Capt. R.A.M.C.	23/5/21 21/6/25	15/1/24
MacLeod, N.	Capt. K.O.S.B.	2/2/23	2/3/24
Knollys, E., *M.C.*	Capt. S. Gds.	14/10/19	10/3/24

STANFORD LIBRARIES

Digitized by Google

Officers attached to the Sudan Defence Force—*contd.*

Name.	Rank and Regiment, &c.	Date.	Seniority in Army.
Mulholland, P. D., *M.C.*	Capt. D.W.R.	17/1/22	24/5/24
Murrane, H. D., *M.C.*	Capt. King's Own R.	3/2/22	11/6/24
Anderson, H. S.	Capt. R.E.	17/10/22	7/11/24
Hussey, B., *M.C.*	Capt. R. Signals	1/4/21	20/11/24
Laidlaw, R. F. E.	Capt. Bedfs. & Herts. R.	26/8/18	21/1/25
Douglas, L. G.	Capt. Gloster R.	6/3/21	27/5/25
Vicary, J., *M.C.*	Capt. Gloster R.	21/9/23	27/5/25
Robinson, W. P. A., *M.C.*	Lt. R.A.	11/8/22	8/8/16
Hearn, T. E.	Lt. Essex R.	29/9/22	26/12/16
Middleton, A. H.	Lt. Bedfs. & Herts. R.	10/7/20	26/12/16
Leacroft, G. C. R., *M.C.*	Lt. Foresters	17/2/19	1/1/17
Allen, A. A. J.	Lt. R. Ir. Fus.	9/11/23	26/4/17
Stubbs, J. M.	Lt. 3rd H.	27/2/19	1/7/17
Chrystall, J. I., *M.C.*	Lt. 13th/18th H.	26/1/22	1/7/17
Hackett, T. W. D., *M.C.*	Lt. R.A.	17/2/22	1/7/17
Martin, T. F., *M.C.*	Lt. R.A.	30/9/22	1/7/17
Cunningham, St. C. U., *M.C.*	Lt. R.A.	11/10/19	1/7/17
Alban, A. H. A., *D.F.C.*	Lt. R.A.	30/8/21	1/7/17
Foley, G. F., *M.C.*	Lt. R.A.	26/11/20	1/7/17
Rowell, L.	Lt. R.A.S.C.	2/7/17	1/7/17
Holland, L. E.	Lt. 4th H.	10/8/16	1/7/17
Carthew-Yorstoun, M. A., *M.B.E.* ...	Lt. Black Watch	8/12/22	7/10/17
Craig, F., *M.C.*	Lt. 3rd H.	23/7/20	4/11/17
Golden, H. A.	Lt. R.E.	28/9/23	13/1/18
Richards, W. M.	Lt. Y. & L. R.	10/4/19	16/2/18
Williams, R. T.	Lt. R. Signals	12/1/22	26/2/18
Curry, A. A.	Lt. R.A.S.C.	19/4/23	4/3/18
Pilley, E. C.	Lt. K.O.Y.L.I.	4/3/20	10/3/18
Maurice, J. K., *M.C.*	Lt. R.A.S.C.	20/7/16	14/3/18
Morrogh-Bernard, J. G.	Lt. E. York. R.	29/9/22	5/1/19

B.—Officers appointed direct to the Force.

Stephenson, E. L., *M.C.*	Capt. Dorset R.	26/12/24	1/10/15
Ingham, J. P. M., *D.S.O.*	Capt. R. Tank Corps	23/12/24	2/10/15
Hebbert, H. E., *D.S.O.*, *M.C.*	Capt. R.E.	6/11/24	3/11/17
Horne, W. G.	Capt. 10th H.	9/1/25	29/8/19
Parr, T., *M.B.*	Capt. R.A.M.C.	9/1/25	2/7/20
Anson, F., *M.C.*	Capt. Gren. Gds.	18/12/24	15/7/20
Gawne, D. H.	Capt. King's Own R.	9/1/25	28/11/20
Murphy, J. E.	Capt. E. Lan. R.	8/3/25	14/3/21
Gamble, G. A., *M.C.*	Capt. K.O.Y.L.I.	9/1/25	13/12/21
Mackenzie, D. W. M., *M.B.*	Capt. R.A.M.C.	17/1/25	13/12/21
Pickard-Cambridge, E. A.	Capt. Suffolk R.	15/11/24	1/1/23
Stewart, G. S., *M.C.*	Capt. H.L.I.	9/1/25	1/1/23
Gellatly, L.	Capt. Gordons	15/11/24	1/1/23
Parkes, M. F. M.	Capt. R. Signals	21/11/24	15/2/23
Kerr, T., *M.C.*	Capt. A. & S. H.	11/1/25	1/10/24
Coghlan, E. M. E., *M.B.E.*	Capt. R. E.	8/1/25	16/10/24
Byard, A. C.	Capt. 16th/5th L.	28/3/25	10/2/25
Kennedy, H. G., *M.B.E.*	Capt. R.A.S.C.	9/1/25	30/4/25
Clarke, S. C. R. L.	Lt. Wilts. R.	9/1/25	22/12/16
Wrangham, L. H., *M.C.*	Lt. R. Mar.	6/12/24	28/12/16
Kidd, R. F.	Lt. Devon R.	9/1/25	24/4/17
Wrixon, P. A. B.	Lt. Leicester R.	26/11/24	1/7/17
Lawlor, J. H. C.	Lt. D.W.R.	6/12/24	1/7/17
Pennack, C.	Lt. Lincoln R.	9/1/25	1/7/17
Gordon, A. McN., *M.C.*	Lt. R. S. Fus.	9/1/25	1/7/17
Bernays, J. S. N., *M.C.*	Lt. Leicester R.	5/12/24	4/12/17
Fouracres, C. E. [L]	Lt. R.A.	18/11/24	26/2/18
Johnson, G. G.	Lt. R. Fus.	9/1/25	1/11/18
Boustead, J. E. H., *M.C.*	Lt. Gordons	19/11/24	6/3/19
Dibble, H. R.	Lt. 7th H.	28/1/25	24/4/19
Inglis-Jones, J. A., *M.C.*	Lt. Gren. Gds.	15/11/24	21/6/19
Sutherland, T. G. B.	Lt. E. Lan. R.	15/11/24	21/6/19
Nottingham, F. C.	Lt. R.A.	4/9/25	6/12/19
Fea, J. H. S.	Lt. R.A.	4/9/25	6/12/19
Holland, A. F.	Lt. 3rd/6th D. G.	25/12/24	21/2/20
Newton-King, D. S.	Lt. Oxf. & Bucks. L.I.	9/1/25	20/12/20
Stayner, G. F. H.	Lt. Leicester R.	27/2/25	16/7/21
McMeekan, G. R.	Lt. R.E.	8/1/25	17/7/21
Davidson, T. W., *M.B.*	Lt. R.A.M.C.	24/12/24	1/8/23

Digitized by Google

WEST AFRICAN FRONTIER FORCE.

(Administered by the Colonial Office.)

Colonel-in-Chief.

THE KING.

Inspector-General of the West African Frontier Force ...	Oldman, Col. (*temp. Col. on the Staff* 1/1/24) R. D. F., *O.B.*, *C.M.G.*, *D.S.O.*	17/12/23
Staff Officers	Malendie, Bt. Maj., V. H. B., *D.S.O.*, Somerset L.I., *p.s.c.* ...	1/8/24
	Cole, Bt. Maj. S. J., P.W. Vols.	1/7/25

NIGERIA REGIMENT.

"Ashantee, 1873–4," "Ashanti, 1900."

The Great War—9 *Battalions.*—**"Behobeho," "Nyangao," "E. Africa, 1916–18." "Dusia," "Garua," "Banyo," "Cameroons, 1914–16."**

Staff.

Headquarters—Kaduna.

Appointment.	Name, &c.	Seniority in Army and in Force.	Date of present Appt.	Date of 1st Appt. to Force.
Commandant	Badham, Bt. Lt.-Col. J. F., *D.S.O.*, R. W. Fus. [L] (*Local Col.*)	30/6/24	30/6/24	11/1/22
Asst. Commandant ...	Greenwell, Bt. Lt.-Col. W. B., *D.S.O.*, Durham L.I....	3/6/19	30/6/24	21/5/24
G. S. O., 2nd Grade ...	Percival, Maj. A. E., *D.S.O.*, *O.B.E*, *M.C.*, Cheshire R., *p.s.c.*...	20/9/24	15/4/25	15/4/25
Staff Captain	Bolton, Capt. E. F., The Queen's R. ...	14/2/24	23/8/24	28/5/24
Officer Attached General Staff.	Dimoline, Lt. W. A., *M.C.*, R. Signals (*Temp. Capt.*)	24/1/23	14/6/23	24/1/23
Staff Quarter-Master ...	Cameron, Capt. J. D., Res. of Off. ...	26/1/21	15/3/25	26/1/21
Transport Officer, Lagos	Parnther, Lt. A. S., ret. pay (*Res. of Off.*) (*Local Capt.*)	1/8/24	13/7/21	4/5/16
Officer in charge of Records.	Collins, Capt. J. G., *M.C.*, ret. pay (*Res. of Off.*)...	15/3/15	13/5/25	13/5/25

Artillery Pack Battery (H).

Zaria.

Name, &c.	Seniority in Army and in Force.	Date of Rank in Force.	Date of 1st Appt. to Force.
Captains. (1)			
[illegible], Capt. *H. D. St. G.*, *R.A.*	... ... 8/8/16	18/12/20	1/12/20
[illegible], Lt. H. J., *M.C.*, R.A.	(*Temp. Capt.*)... ... 27/3/25	27/3/25	14/11/23
Lieutenants. (3)			
[illegible], Lt. N. A. R., R.A.	... ... 1/7/17	8/8/23	8/8/23
[illegible], Lt. G. A., R.A....	... ... 19/8/19	28/2/23	28/2/23
[illegible]ncey, Lt. A. P., R.A.	... ... 17/7/21	11/10/22	11/10/22

Light Mortar Battery.

Ibadan.

Lieutenant. (1)			

Signalling School.

Zaria.

Captain. (1)			
[illegible], Lt. K. P., R. Berks. R.	... ... 24/6/25	6/2/24	26/1/21

STANFORD LIBRARIES

Digitized by Google

West African Frontier Force—*contd.*

NIGERIA REGT.—*contd.*

Infantry (4 Battalions).

1st Bn.—*Kaduna.* 2nd Bn.—*Kano.* 3rd Bn.—*Calabar.* 4th Bn.—*Ibadan.*

Depôt.—*Zaria.*

Officer Commanding Depôt.

Hassell, Capt. (*Local Maj.*) L. L., *D.S.O., M.C.*, S. Stafford R. 1/8/24

Name, &c.	Seniority in Army and in Force.	Date of Rank in Force.	Date of 1st Appt. to Force.
Lt.-Colonels. (4)			
(4)Burney, Maj. G. T., *M.C.*, Gordons	(*Local Lt.-Col.*) ... 30/6/24	30/6/24	25/6/24
(1)Finch, Capt. H. S. *M.C.*, King's Own R. ...	(*Local Lt.-Col.*) ... 23/8/24	23/8/24	19/3/24
(2)Baynes, Maj. R. M. S., Cameronians	(*Local Lt. Col.*) ... 28/4/25	28/4/25	28/4/25
(3)Hall, Capt. A. K. D., Dorset R.	(*Local Maj.*) 22/7/22	22/7/22	9/3/21
Majors. (5)			
(*d*)Hassell, Capt. L. L., *D.S.O., M.C.*, S. Stafford R.	(*Local Maj.*) 30/6/24	30/6/24	15/6/21
(1)Walker, Capt. R. K. B., *M.C.*, S. Wales Bord. ...	(*Local Maj.*) 4/3/25	4/2/25	4/2/25
(2)Shand, Capt. N. P., *M.C.*, Norfolk R.	(*Local Maj.*) 24/4/25	24/4/25	29/10/24
Captains. (25)			
Nightingale, Bt. Maj. G. W., *M.C.*, Lincoln R. ...	... ... 1/1/18	2/9/25	2/9/25
(3)Merison, Capt. C. W., *M.C.*, Suffolk R.	... ... 11/12/14	21/1/25	21/1/25
(2)Robertson, Capt. R. D., Gordons	... ... 1/10/15	5/12/24	1/10/24
(2)*Irwin, Capt. R. S.*, D.S.O., *Black Watch*	... ... 1/7/16	2/1/24	2/1/24
(3)Grant, Capt. D. J., *M.C.*, A. & S.H.	... ... 11/4/17	29/10/24	29/10/24
(3)Harding, Capt. C. L., *M.C.*, Foresters	... ... 26/7/17	7/9/23	27/6/23
(3)Court, Capt. C. V. W., *M.C.*, Worc. R.	... ... 22/1/21	24/5/24	20/2/24
(1)Thomas, Capt. W. F. P., *M.C.*, S. Stafford R. ...	... ... 10/3/21	7/12/24	29/10/24
(2)*Grover, Capt. E. C., Norfolk R., Adjt.*	... ... 1/2/22	31/5/22	15/6/21
(2)Buchan, Capt. J. I., *D.S.O.*, Black Watch ...	... ... 8/2/22	6/8/20	27/8/19
(3)Redwood, Capt. T. C. L., North'd Fus.	... ... 25/3/22	24/4/25	28/1/25
(3)Biggs, Capt. J. C., *M.C.*, 16th/5th L.	... ... 8/7/23	18/1/25	29/10/24
(2)Bessell, Capt. J., *M.C.*, Dorset R.	... ... 24/10/23	17/9/24	17/9/24
(4)Grimley, Capt. C. W. G., *M.C.*, D.W.R.	... ... 21/2/24	14/4/23	27/4/21
(2)*Munden, Capt. H.*, D.F.C., *Somerset L.I.* [*l*] ...	... ... 3/9/24	10/7/24	27/12/23
(4)Graves, Lt. T. F. H., R. Ir. Fus.	(*Temp. Capt.*)... ... 2/10/23	2/10/23	28/3/23
(1)Valle-Pope, Lt. E. L., R.A.	(*Temp. Capt.*)... ... 12/10/23	12/10/23	9/8/22
(3)*Andrews, Lt. A.*, M.C., *Foresters, Adjt.*	(*Temp. Capt.*)... ... 2/2/24	2/2/24	21/3/23
(4)Hartley, Lt. R. St. J., Devon R.	(*Temp. Capt.*)... ... 30/6/24	30/6/24	12/12/23
(1)Bate, Lt. C. H. L., R. Fus.	(*Temp. Capt.*)... ... 2/7/24	2/7/24	25/8/20
(1)*Marshall, Lt. J. F. C.*, M.C., *R.A., Adjt.*... ...	(*Temp. Capt.*)... ... 1/8/24	1/8/24	20/9/22
(4)*Richards, Lt. H. U., Worc. R., Adjt.*	(*Temp. Capt.*)... ... 17/8/24	17/8/24	5/9/23
(1)Lawrence, Lt. A. E., *M.C.*, K.S.L.I.	(*Temp. Capt.*)... ... 30/1/25	30/1/25	29/10/24
(2)Boxer, Lt. H. M., *M.C.*, Lincoln R.	(*Temp. Capt.*)... ... 12/2/25	12/2/25	17/10/23
(1)Fowler-Esson, Lt. J. P., *M.C.*, Hampshire R. ...	(*Temp. Capt.*)... ... 26/3/25	26/3/25	29/11/22
(4)Wilmot, Lt. G. C., Y. & L.R.	(*Temp. Capt.*)... ... 28/3/25	28/3/25	16/5/23
(1)Lambe, Lt. R. B., R.A.	(*Temp. Capt.*)... ... 14/4/25	14/4/25	14/5/24
Lieutenants. (75)			
(4)Swanton, Capt. T. H. S., E. Surrey R.	... ... 4/8/15	26/11/24	26/11/24
(2)Lodge, Capt. G. G. N., E. Surrey R.	... ... 26/9/17	10/6/25	10/6/25
Lyle, Capt. H. D'O., R.W. Fus.	... ... 1/1/23	5/8/25	5/8/25
(1)Spurrell, Capt. R. K., *M.C.*, E. Lan. R.	... ... 23/6/23	22/7/25	22/7/25
(1)Stainforth, Capt. A. G. C., *M.C.*, The Buffs ...	... ... 20/4/25	26/11/24	26/11/24
(*d*)Baass, Lt. G. W. G., R.A.	... ... 1/7/17	4/2/25	4/2/25
(4)Moxon Lt. G. A. R.A.	... ... 1/7/17	29/10/24	29/10/24
(3)Lvall, Lt. F. C. T.. R. Fus	... ... 7/11/17	19/5/20	19/5/20
(3)Walton, Lt. J. R., Gloster R.	... ... 8/11/17	28/1/25	28/1/25
(2)Taylor, Lt. J. D., *M.C.*, R.A.	... ... 26/11/17	5/11/24	5/11/24
(3)Ratcliffe, Lt. R., *D.C.M.*, R.A.	... ... 15/12/17	8/7/25	8/7/25
(3)Robertson, Lt. H. P. P., The Buffs	... ... 19/1/18	21/2/23	21/2/23
(2)Noble, Lt. N., *M.C.*, Black Watch	... ... 19/1/18	10/6/25	10/6/25

Digitized by Google

West African Frontier Force—*contd.*

NIGERIA REGT.—*contd.* *Infantry*—contd.

Name, &c.	Seniority in Army and in Force.	Date of Rank in Force.	Date of 1st Appt to Force.
Lieutenants—contd.			
(2)Claxton, Lt. F. A., R.A.	26/2/18	24/8/21	24/8/21
(3)Woods, Lt. G. S., Y. & L.R.	4/3/18	28/1/25	28/1/25
(3)MacRoberts, Lt. N. de P., *D.S.O.*, *M.C.*, R. Fus.	15/3/18	17/9/24	17/9/24
(*d*)Byrne, Lt. J. O., *M.C.*, North'd. Fus.	28/3/18	25/6/24	25/6/24
(2)Hutchins, Lt. C. D. M., Gordons	27/4/18	31/10/23	31/10/23
(4)Sargeaunt, Lt. C., Wilts. R.	27/4/18	17/9/24	17/9/24
(4)Ost, Lt. J., Devon R.	4/5/18	28/7/20	28/7/20
(4)Lambert, Lt. R., Norfolk R.	19/5/18	23/3/21	23/3/21
(3)Dunkley, Lt. D. P., Cheshire R.	20/10/18	8/7/25	8/7/25
(1)Bathgate, Lt. D. E., The Queen's R.	1/11/18	2/1/24	2/1/24
(3)Beardmore, Lt. H., *M.M.*, Leicester R.	21/2/19	3/12/24	3/12/24
(3)Koe, Lt. A.R.W.S., *M.B.E.*, Hampshire R.	12/3/19	8/7/25	8/7/25
(1)Keane, Lt. A. C., R.A.	25/7/19	18/2/25	18/2/25
(4)Stewart, Lt. W. G., *M.C.*, H.L.I.	26/7/19	3/12/24	3/12/24
(1)Lennon, Lt. J. A., *D.S.O.*, *M.C.*, D.W.R.	21/8/19	1/11/22	1/11/22
(3)Thewlis, Lt. F. T., *M.C.*, Green Howards	27/9/19	15/2/20	15/2/20
(3)Fletcher, Lt. G. J., D.C.L.I.	24/10/19	28/2/23	28/2/23
Sanger, Lt. P. B., R.A.	6/12/19	9/9/25	9/9/25
(2)Harper, Lt. C. W., King's Own R.	20/12/19	9/1/24	9/1/24
(2)Butterfield, Lt. H. E., K.O.Y.L.I.	8/2/20	5/11/24	5/11/24
(1)McCullagh, Lt. A. T., K.O.Y.L.I.	8/2/20	5/11/24	5/11/24
(2)Penlington, Lt. T. N., The Buffs	21/2/20	29/10/24	29/10/24
(3)Cartwright, Lt. J., The Buffs	21/2/20	5/11/24	5/11/24
(3)Scott, Lt. H. S., King's Own R.	21/2/20	5/3/24	5/3/24
(2)Nias, Lt. F. N. H., D.C.L.I.	21/2/20	8/10/24	8/10/24
(1)Lloyd-Carson, Lt. H., E. Lan. R.	21/2/20	10/12/24	10/12/24
(4)Aird, Lt. W. A., R. Scots	25/3/20	23/8/22	23/8/22
(2)Lawson, Lt. R., A. & S.H.	25/3/20	1/12/20	1/12/20
(1)Cameron, Lt. D. R. G., R. Scots	20/12/20	21/2/23	21/2/23
(4)Nason, Lt. R. F., Seaforth	20/12/20	28/4/25	28/1/25
(3)Armstrong, Lt. J. F., R.S. Fus.	20/12/20	5/9/23	5/9/23
(2)Milne, Lt. G. H., Black Watch	20/12/20	28/5/24	28/5/24
(4)Whitfield, Lt. J. Y., The Queen's R.	20/12/20	20/2/24	20/2/24
(4)Somerville, Lt. B. A., R. Ir. Fus.	16/7/21	21/3/23	21/3/23
(2)Brown, Lt. A. D., R. Berks. R.	16/7/21	25/3/25	25/3/25
(2)Pain, Lt. R. E. K., Devon R.	16/7/21	14/5/24	14/5/24
(1)Milnes, Lt. F. A., Suffolk R.	16/7/21	6/12/22	6/12/22
(1)Lotinga, Lt. J. L. L., R. Fus.	16/7/21	18/2/25	18/2/25
(1)Bates, Lt. L. A. M., R. Fus.	16/7/21	27/11/23	27/11/23
Mitchell-Innes, Lt. A. T. McL., R. Scots	15/12/21	19/8/25	19/8/25
(4)Johnson, Lt. A. C. C., Foresters	17/12/21	7/2/23	7/2/23
Stannus, Lt. G. G. H., Lan. Fus.	17/12/21	18/9/25	18/9/25
(2)Holme, Lt. C. P. S., K.O.S.B.	17/12/21	5/12/23	5/12/23
(3)Hall-Dare, Lt. D. A., R.A.	15/7/22	24/6/25	24/6/25
(1)Grand, Lt. G. C., Leicester R.	16/7/22	25/7/23	25/7/23
(4)Collins, Lt. E. H., Foresters	16/7/22	7/2/23	7/2/23
(4)Maddox, Lt. R. H., R.A.	23/12/22	29/10/24	29/10/24
(3)Smith, Lt. W. G., R.S. Fus.	24/12/22	6/8/24	6/8/24
(2)Arnold, Lt. T. A., Wilts. R.	24/12/22	29/10/24	29/10/24
(3)Farrant, Lt. R. M., R.W. Fus.	24 12/22	7/11/23	7/11/23
(2)Steele, Lt. A. D. S., Wilts. R.	24/12/22	29/10/24	29/10/24
(1)Webb-Carter, Lt. B. W., D.W.R.	14/7/23	13/5/25	13/5/25
(4)Gahagan, Lt. D. R., Essex R.	14/7/23	24/12/24	24/12/24
(2)Tennant, Lt. T. B. L., R.A.	22/12/23	12/11/24	12/11/24
(4)Campbell-Harris, Lt. A., Gordons	23/12/23	6/8/24	6/8/24
(4)Macnamara, Lt. G. B., Inniskilling Fus.	23/12/23	29/10/24	29/10/24
(3)Biggie, Lt. B. N. R., S. Stafford R.	23/12/23	27/5/25	27/5/25
Martin, Lt. J. M. W., R.A. [*l*]	31/8/24	19/8/25	19/8/25
(*d*)Kearon, Lt. H. V., Loyal R.	31/8/24	29/4/25	29/4/25
Adjutants. (4)			
(2)Grover, Capt. E. C., Norfolk R. (*Adjt.* 20/2/24).			
(3)Andrews, Lt. (*temp. Capt.*) A., *M.C.*, Foresters (*Adjt.* 18/1/25).			
(1)Marshall, Lt. (*temp. Capt.*) J. F. C., *M.C.*, R.A. (*Adjt.* 26/5/24).			
(4)Richards, Lt. (*temp. Capt.*) H. U., Worc. R. (*Adjt.* 20/6/24).			
Quarter-Masters. (5)			
(1)Waterson, Lt. J., Qr.-Mr. T.A. Res.	(*Local Capt.*) 1/8/24	1/8/24	25/5/19
(2)Chandless Lt. C. L., *M.M.*, Qr.-Mr. T.A. Res.	(*Local Capt.*) 1/8/24	1/8/24	13/3/20
(3)Taylor, Lt. D., Qr.-Mr. T.A. Res.	(*Local Capt.*) 1/8/24	1/8/24	19/3/24
(4)Millwood, Lt. E., Qr.-Mr. T. A. Res.	(*Local Capt.*) 15/3/25	15/3/25	15/3/25

STANFORD LIBRARIES
Digitized by Google

West African Frontier Force—*contd.*

GOLD COAST REGIMENT.

"Ashantee, 1873–4," "Ashanti, 1900."

The Great War—5 *Battalions.*—**"Narungombe," "E. Africa, 1916–18," "Kamina." "Duala," "Cameroons, 1914–16."**

Headquarters—Kumasi.

Name, &c.	Seniority in Army and in Force.	Date of Rank in Force.	Date of 1st Appt. to Force.
***Lt.-Colonel* (1).**			
Macdonell, Lt.-Col. I. H., *D.S.O.*, Res. of Off. ...	(*Local Lt.-Col.*) ... 24/3/24	24/3/24	6/9/22
***Major* (2nd *in Command*).**			
Moulton-Barrett, Bt. Maj. E. F., *M.C.*, R.W.K. ...	... ... 1/1/19	24/3/24	17/10/23
***Intelligence Officer* (1).**			
Askwith, Lt. S. C., R.A., *y.*	... ... —	—	—
Artillery. (1 *Pack Battery* (*H*).)			
***Captain* (1).**			
Wateridge, Lt. G. H., R.A.	(*Temp. Capt.*)... ... 24/1/23	24/1/23	24/1/23
***Lieutenants* (3).**			
Ponder, Lt. S. E. G., *M.C.*, R.A.	... ... 1/7/17	12/11/24	12/11/24
D'Aubuz, Lt. S. C., R.A.	... ... 26/2/18	26/11/24	26/11/24
Machine Gun Platoon.			
***Captain* (1).**			
Hill, Lt. R. L., Midd'x R.	(*Temp. Capt.*)... ... 14/8/23	14/8/23	8/8/23
***Lieutenants* (2).**			
Bearne, Lt. L. H., Wilts. R.	... ... 22/12/16	3/9/24	3/9/24
Doherty, Lt. T. O'C., Essex R.	... ... 16/2/18	18/10/22	18/10/22
Signalling School.			
***Lieutenant* (1).**			
Wallace, Lt. J. S., R.A.	... ... 23/1/21	10/6/25	10/6/25
Infantry. (3 *Companies.*)			
***Captains* (6).**			
French, Bt. Maj. B. R., *D.S.O.*, Lan. Fus.	... ... 11/11/19	2/9/25	2/9/25
Francis, Bt. Maj. R., *D.S.O.*, *M.C.*, Norfolk R. ...	... ... 1/1/23	14/5/24	14/5/24
Hamilton, Capt. C. E., North'd Fus....	... ... 23/11/21	12/12/23	12/12/23
Downes, Capt. E. C., Green Howards	... ... 28/4/23	6/2/22	25/5/21
Prickett, Lt. F. C., *O.B.E.*, *M.C.*, North'd Fus. ...	(*Temp. Capt.*)... ... 24/3/24	24/3/24	26/7/22
***Lieutenants* (13).**			
Rathborne, Capt. J. W. L., Durham L.I.	... ... 29/4/23	22/7/25	22/7/25
Benbow, Lt. E. W., R.A.	... ... 1/7/17	18/3/25	18/3/25
Askwith, Lt. S. C., R.A., y. (Intelligence Officer) ...	... ... 19/8/17	5/3/24	5/3/24
Wathes, Lt. R. H., Foresters	... ... 11/12/17	18/3/25	18/3/25
Marchant, Lt. D. S., M.C., *Seaforth, Adjt.*	... ... 14/3/18	11/6/24	11/6/24
McConnell, Lt. R. B., *M.C.*, Y. & L.R.	... ... 27/4/18	5/8/25	5/8/25
Valentine, Lt. A. W., *M.B.E.*, Devon R.	... ... 12/3/19	5/10/21	5/10/21
Balguy, Lt. J. St. J., Foresters	... ... 24/10/19	27/7/21	27/7/21
MacKellar, Lt. J. G., A. & S.H.	... ... 21/2/20	26/7/22	26/7/22
Duke, Lt. G., A. & S.H.	... ... 20/12/20	11/10/22	11/10/22
Maclean, Lt. N. G., R.W.K.	... ... 16/7/21	3/10/23	3/10/23
Fitt, Lt. H. A., D.C.L.I.	... ... 17/12/21	24/6/25	24/6/25
Davidson, Lt. S. V., D.C.L.I.	... ... 17/12/21	12/11/24	12/11/24
Bromley-Kemp, Lt. A. L., R.A.	... ... 13/7/23	12/11/24	12/11/24
Colchester-Wemyss, Lt. F. D., Cameronians	... ... 14/7/23	21/2/23	21/2/23
Steven, Lt. G. E., W. York R.	... ... 23/12/23	10/6/25	10/6/25
Colbeck, Lt. H. E., Border R.	... ... 23/12/23	14/11/23	14/11/23
***Adjutant* (1).**			
Marchant, Lt. D. S., *M.C.*, Seaforth...	(*Adjt.*)... ... ... 27/3/25	—	—
Quarter-Master (1)			
Smith, Lt. Claude, Qr.-Mr., T.A. Res.	(*Local Capt.*) 1/8/24	1/8/24	25/9/20

Digitized by Google

West African Frontier Force—*contd.*

SIERRA LEONE BATTALION.

***The Great War*—1 *Battalion.*—"Duala," "Cameroons, 1914–16."**

Headquarters—Daru.

Name, &c.	Seniority in Army and in Force.	Date of Rank in Force.	Date of 1st Appt. to Force.
***Major Commanding** Battalion* (1).			
de Miremont, Maj. G. E. R., *D.S.O., M.C.*, R.W. Fus.	... ... 16/9/25	21/2/23	21/2/23
***Captains* (4).**			
Carter, Capt. C. R., *D.S.O.*, King's Own R. ...	... ... 2/3/15	4/3/25	4/3/25
Freeman, Capt. J. L., R. Berks. R.	... ... 23/1/22	21/1/25	21/1/25
Hall, Lt. R. M., *M.C.*, S. Stafford R.	(*Temp. Capt.*) ... 17/9/24	17/9/24	27/4/21
***Lieutenants* (6).**			
Kempster, Lt. G. W., Midd'x R.	... ... 19/1/18	14/5/24	14/5/24
Salter, Lt. A. E., *M.C.*, Y. & L.R.	... ... 1/5/19	16/6/20	16/6/20
Bradley, Lt. V. J., The Queen's R.	... ... 24/10/19	28/3/23	28/3/23
Gordon, Lt. D. W., Gordons	... ... 20/12/20	1/10/24	1/10/24
Swynnerton, Lt. C. R. A., N. Stafford R. ...	... ... 16/7/22	26/11/24	26/11/24
Davis, Lt. R. P. M., R.S. Fus., Adjt.	... ... 23/12/23	17/9/24	17/9/24
Crouch, Lt. E. A. W. L., R.U. Rif.	... ... 31/8/24	5/8/25	5/8/25
McCleary, Lt. F. H., Manch. R.	... ... 31/8/24	24/6/25	24/6/25
***Adjutant and Quarter-Master* (1)**			
Davis, Lt. R. P. M., R.S. Fus. (*Adjt.* 17/7/25)			

Signalling School.

***Lieutenant* (1).**			
Cave, Lt. S. H., R.A.	... ... 12/1/20	9/2/21	9/2/21

GAMBIA COMPANY.

***The Great War*.—"Nyangao," "E. Africa, 1917–18," "Cameroons, 1915–16."**

Headquarters—Cape St. Mary.

***Captain Commanding* (1).**			
Burt, Capt. C. S., *D.S.O.*, S. Stafford R.	... ... 12/8/15	12/8/25	12/8/25
***Lieutenants* (3).**			
Moxon, Lt. B. B., D.W.R.	... ... 1/7/17	9/9/22	9/9/22
Chrystal, Lt. A. J., A. & S.H.	... ... 4/11/19	24/5/24	24/5/24
Wright, Lt. B. W., The Queen's R.	... ... 20/12/20	22/3/24	22/3/24

STANFORD LIBRARIES
Digitized by Google

THE KING'S AFRICAN RIFLES.

(*Administered by the Colonial Office.*)

"Ashanti, 1900." "Somaliland, 1901–1904."

The Great War—22 *Battalions.*—"Kilimanjaro," "Narungombe," "Nyangao," "E. Africa, 1914–18."

Colonel-in-Chief.

THE KING.

Inspector-General of the King's African Rifles ...	Harington, Col. (*temp. Col. on the Staff* 1/10/23) J., *C.M.G., D.S.O.*	17/9/23
Staff Officer (*G.S.O. 2nd Grade*)	Moore-Gwyn, Maj. H. G., *D.S.O., M.C.*, Rifle Bde. (*s.c.*)	16/6/24

1st (*Nyasaland*) BATTALION.

Stationed—Nyasaland. *Headquarters*—Zomba.

Name, &c.	Seniority in Army and in Force.	Date of Rank in Force.	Date of 1st Appt. to Force.
Lt.-Colonel.			
Dobbs, Bt. Lt.-Col. R. C., *D.S.O.*, R. Ir. Fus. ...	... ... 1/1/19	1/12/22	1/12/22
Company Commanders (2).			
Lucy, Lt. J., R.U. Rif., Adjt.	(*Temp. Capt.*)... ... 22/12/22	20/3/24	1/4/21
Hendry, Lt. E. M., Norfolk R.	(*Temp. Capt.*)... ... 1/4/23	14/9/24	5/11/20
Captains (3).			
Bishop, Lt. A. G., R.A. (*Depôt*)	(*Temp. Capt.*)... ... 20/3/24	20/3/24	31/12/20
Wheatley, Lt. A. E., *M.C.*, E. Lan. R.	(*Temp. Capt.*)... ... 24/8/24	24/8/24	5/7/23
Skinner, Lt. W. L., D.C.L.I.	(*Temp. Capt.*)... ... 14/9/24	14/9/24	12/4/23
Subalterns (10).			
Boothby, Capt. R. S., *M.C.*, E. Lan. R.	... ... 18/12/15	12/3/25	12/3/25
Calvert-Fisher, Lt. D., Gloster R.	... ... 1/11/18	29/1/25	29/1/25
Griffiths, Lt. S. A., *M.C.*, R. Warwick R.	... ... 30/3/19	24/4/24	24/4/24
Fairbrother, Lt. A., The Queen's R.	... ... 20/11/19	14/8/24	14/8/24
Bingham, Lt. H. F., R.A.	... ... 20/3/20	23/10/24	23/10/24
Parsons, Lt. M. G., Camerons	... ... 20/12/20	10/2/22	10/2/22
Keegan, Lt. C. J., K.O.Y.L.I.	... ... 17/12/21	22/12/22	22/12/22
Orme, Lt. D. F., E. Surrey R.	... ... 17/12/21	22/5/24	22/5/24
Minchin, Lt. R. G. E., Worc. R.	... ... 14/7/23	27/3/24	27/3/24
Barrington, Lt. G. L. G., R. Ir. Fus. [*l*]	... ... 1/2/25	1/2/25	25/9/24
Adjutant.			
Lucy, Lt. J., R. U. Rif. (*Adjt.* 14/9/24)	(*Temp. Capt.*) ... —	—	—
Paymaster and Quarter-Master.			

Digitized by Google

The King's African Rifles—*contd.*

2nd (*Nyasaland*) BATTALION.

Stationed—Tanganyika Territory. *Headquarters*—Tabora.

Name, &c.	Seniority in Army and in Force.	Date of Rank in Force.	Date of 1st Appt. to Force.
Lt.-Colonel.			
Musson, Maj. E. L., *D.S.O.*, *M.C.*, Manch. R. ...	(*Local Lt.-Col.*) 15/7/24	15/7/24	21/11/23
Major (2nd in Command).			
Johnston, Capt. K. A., *D.S.O.*, Hampshire R. ...	(*Local Maj.*) 15/7/24	15/7/24	31/12/20
Company Commanders (4).			
Johnson, Maj. W. R., *C.B.E.*, *D.S.O.*, *T.D.*, Res. of Off.	... ... 26/7/18	12/6/24	26/3/24
Scarth, Capt. C. S., *M.C.*, R. Sussex R.	... ... 1/1/21	1/10/24	29/5/24
Gray, Capt. D. L., *M.C.*, Cameronians (*S.c.*) ...	... ... 6/8/21	28/5/23	9/2/23
Harvey, Capt. V. C., *M.C.*, *D.C.M.*, The Queen's R.	... ... 1/11/23	15/7/24	24/2/21
Captains (4).			
Reid, Lt. R. P., K.O.S.B.	(*Temp. Capt.*)... ... 1/10/23	1/10/23	24/12/20
Moore, Lt. M. S. S., Hampshire R.	(*Temp. Capt.*)... ... 12/6/24	12/6/24	4/8/21
Thomson, Lt. G. D., *M.C.* K.O.S.B.	(*Temp. Capt.*)... ... 15/7/24	15/7/24	24/12/20
Symons, Lt. H. A., *M.C.*, The King's R.	(*Temp. Capt.*)... ... 1/10/24	1 10/24	21/11/23
Subalterns (17).			
Kennedy, Capt. F., Res. of Off.	... ... 16/9/20	26/3/24	26/3/24
Dennys, Capt. K. G. G., Somerset L.I.	... ... 16/6/23	24/7/24	24/7/24
Fane De Salis, Capt. E. W., *M.C.*, K.R.R.C. ...	... ... 24/10/24	13/11/24	13/11/24
Ogilvy, Lt. *Hon.* B. A. A., *M.V.O.*, *M.C.*, L.G. ...	... ... 1/7/17	1/11/24	1/11/24
Martini, Lt. H. B., R.A.	... ... 1/7/17	10/9/24	10/9/24
Annesley, Lt. M. T., R.A.	... ... 30/10/17	2/10/24	2/10/24
Thomas, Lt. L. C., *M.C.*, North'd Fus.	... ... 28/2/18	19/2/25	19/2/25
White, Lt. F. FitzG., R.A.	... ... 23/5/18	1/4/21	1/4/21
Darke, Lt. J., Res. of Off.	... ... 2/10/18	16/2/24	16/2/24
Lambert, Lt. H. F., *M.C.*, Hampshire R.	... ... 21/6/19	4/9/25	4/9/25
Blockley, Lt. N. R., Rifle Bde.	... ... 12/9/19	13/11/24	13/11/24
Anderson, Lt. H. S., Devon R.	... ... 24/10/19	16/9/21	16/9/21
Rogers, Lt. W. E., Rifle Bde....	... ... 20/12/20	30/12/22	30/12/22
Wyatt, Lt. A. W. Hampshire R.	... ... 16/7/21	21/11/23	21/11/23
Hardie, Lt. R. de B., R. W. Fus.	... ... 16/7/21	12/6/25	12/6/25
Watling, Lt. H. F., Norfolk R., Adjt.	... ... 17/12/21	9/3 23	9/3/23
Rundall, Lt. F. A., R. Scots.	... ... 14/7/23	29/5/24	29/5/24
Dracup, Lt. W. C., Green Howards	... ... 23/12/23	25/6/25	25/6/25
Adjutant.			
Watling, Lt. H. F., Norfolk Regt. (*Adjt.* 24/7/24) ...	... ... —	—	—
Paymaster and Quarter-Master.			
Connock, Lt. E. J., Qr.-Mr., T.A. Res.	(*Local Capt.*) 1/8/24	1/8/24	1/4/20

3rd (*Kenya*) BATTALION.

Stationed—Kenya. *Headquarters*—Nairobi.

Officer Commanding Troops, Kenya.			
Davies, Bt. Lt.-Col. C. S., *C.M.G.*, *D.S.O.*, Leicester R. 3/6/19		7/8/25	7/8/25
Lt.-Colonel.			
Fowle, Capt. C. H., *M.C.*, Hampshire R.	(*Local Lt.-Col.*) ... 26/8/25	26/8/25	12/9/23
Major (2nd in Command).			
Company Commanders (4).			
Kent-Lemon, Capt. A. L., Y. & L. R.	... ... 24/11/15	29/12/23	29/12/23
Dowling, Lt. J. R. H., Dorset R.	(*Temp. Capt.*)... ... 8/8/23	8/8/23	15/4/21
Colliver, Lt. A. H., *M.C.*, Bedfs. & Herts. R. ...	(*Temp. Capt.*)... ... 28/11/23	28/11/23	28/11/23
Captains (4).			
McKay, Capt. H. D., K.O.S.B.	... ... 19/1/17	3/1/24	21/11/23
Grant, Capt. H. M., M.C., *Camerons*...	... ... 13/4/21	2/6/24	16/9/21
Earnshaw, Lt. P., R.A.	(*Temp. Capt.*)... ... 25/10/24	25/10/24	30/12/21
Masterman, Lt. J., P. W. Vols.	(*Temp. Capt.*)... ... 17/12/24	17/12/24	11/11/21

STANFORD LIBRARIES
Digitized by Google

The King's African Rifles—*contd.*

3rd (*Kenya*) Battalion—*contd.*

Name, &c.	Seniority in Army and in Force.	Date of Rank in Force.	Date of 1st Appt. to Force.
Subalterns (15).			
Rowland, Lt. C., D.W.R.	... ... 10/6/15	30/4/25	30/4/25
Phillips, Lt. J. R., R.A.	... ... 1/7/17	5/3/25	5/3/25
Lyons, Lt. R. S., Cheshire R.	... ... 1/7/17	2/11/22	2/11/22
Murray, Lt. G., R.A.	... ... 10/11/17	5/3/25	5/3/25
Barry, Lt. E., The Buffs.	... ... 7/2/18	2/11/22	2/11/22
McConnell, Lt. S. B., Inniskilling Fus.	... ... 27/4/18	24/10/23	24/10/23
Rowe, Lt. W. H., The Buffs	... ... 12/3/19	16/2/24	16/2/24
Mitchell, Lt. G. H., The Buffs	... ... 21/6/19	16/2/24	16/2/24
Holbrook, Lt. F. C., *M.C.*, Gloster R.	... ... 30/6/19	29/12/23	29/12/23
Taverner, Lt. R. L., K.S.L.I.	... ... 21/2/20	16/2/24	16/2/24
Walsh, Lt. F. J., P.W. Vols., Adjt.	... ... 20/12/20	7/9/22	7/9/22
Curle, Lt. A. T., Gordons	... ... 20/12/20	19/4/23	19/4/23
Crozier, Lt. J. C. T., The Buffs	... ... 16/7/21	16/2/24	16/2/24
Lytton-Milbanke, Lt. *Hon.* N. A. S., Rifle Bde. ...	... ... 17/12/21	27/10/22	27/10/22
Jameson, Lt. E. N., Seaforth	... ... 14/7/23	30/4/25	30/4/25
Verbi, Lt. J. B., Border R.	... ... 31/8/24	13/11/24	13/11/24
Adjutant.			
Walsh, Lt. F. J., P.W. Vols. (*Adjt.* 1/8/23).			
Paymaster and Quarter-Master.			
Bagley, Lt. S. E., Qr.-Mr. T.A. Res.	(*Local Capt.*) 1/8/24	1/8/24	20/6/18

4th (*Uganda*) BATTALION.

Stationed—Uganda. *Headquarters*—Bombo.

Lt.-Colonel.			
Hill, Maj. G. C., Wilts. R.	(*Local Lt.-Col.*) ... 1/11/22	1/11/22	15/7/14
Cholmley, Capt. R. S., *D.S.O.*, D.W.R.	(*Local Lt.-Col.*) ... 31/1/25	31/1/25	2/11/22
Major (*2nd in Command*).			
Latham, Maj. J., *M.C.*, H.L.I.	... ... 4/11/23	8/1/25	8/1/25
Company Commanders (3).			
Prendergast, Capt. G. R., The Queen's R.	... ... 4/5/15	17/3/24	19/4/23
Balders, Capt. J. C. M., Worc. R.	... ... 23/3/21	21/6/24	9/8/23
Hunter, Lt. E. A. J., H.L.I.	(*Temp. Capt.*)... ... 17/3/24	1/11/24	24/6/21
Captains (3).			
Green, Capt. C. A., Y. & L.R.	... ... 10/9/21	25/8/21	1/4/21
King, Lt. G. R., *M.C.*, Leicester R.	(*Temp. Capt.*)... ... 13/11/24	13/11/24	13/11/24
Renny, Lt. P. L. G., S. Stafford R.	(*Temp. Capt.*)... ... 21/12/24	21/12/24	1/9/22
Subalterns (14).			
Rowley, Capt. G. S., 8th H.	... ... 14/7/20	20/8/25	20/8/25
Burden, Capt. G. W. P. N., E. Lan. R.	... ... 4/6/24	29/5/24	29/5/24
Lowden, Lt. G. S., Y. & L. R.	... ... 27/4/18	13/11/24	13/11/24
Blyth, Lt. E. C., 8th H.	... ... 27/4/18	20/8/25	20/8/25
Gregory, Lt. C. A., Essex R.	... ... 21/6/19	7/8/25	7/8/25
Twining, Lt. E. F., *M.B.E.*, Worc. R.	... ... 21/2/20	26/9/23	26/9/23
Rathbone, Lt. L. M. B., Rifle Bde.	... ... 16/7/21	24/1/25	24/1/25
O'Connor, Lt. C. A., D.W.R.	... ... 16/7/21	7/8/24	7/8/24
Woods, Lt. F. P. A., D.W.R.	... ... 17/12/21	12/1/23	12/1/23
Perceval-Maxwell, Lt. E. N., Rifle Bde.	... ... 16/7/22	18/9/24	18/9/24
Reuss, Lt. J. C. E., Wilts. R.	... ... 24/12,22	10/7/25	10/7/25
Stobart, Lt. G. K., Durham L.I.	... ... 14/7/23	21/3/25	21/3/25
Dundas, Lt. F. V. L., K.R.R.C.	... ... 14/7/23	10/7/25	10/7/25
Berridge, Lt. B., H.L.I.	... ... 23/12/23	19/1/25	19/1/25
Adjutant.			
Paymaster and Quarter-Master.			
Sharland, Lt. E. J., *M.B.E.*, Qr.-Mr. T.A. Res. ...	(*Local Capt.*) 1/8/24	1/8/24	29/4/17

5th (*Kenya*) BATTALION.

Stationed—Kenya. *Headquarters*—Meru.

Lt.-Colonel.			
Muirhead, Maj. T. S., North'n R. (*s.c.*)	(*Local Lt.-Col.*) ... 20/6/23	20/6/23	9/2/21
Major (*2nd in Command*)			
Dickinson, Capt. W. V. D., *M.C.*, S. Wales Bord. ...	(*Local Maj.*) 7/9/23	7/9/23	7/9/23

Digitized by Google

The King's African Rifles—*contd.*

5th (*Kenya*) Battalion—*contd.*

Name, &c.	Seniority in Army and in Force.	Date of Rank in Force.	Date of 1st Appt. to Force.
***Company Commanders* (4).**			
Legg, Capt. P. P., *M.C.*, Wilts. R.	... ... 1/1/17	22/1/24	18/5/21
Dibben, Capt. W. L., M.C., R. Warwick R., Adjt. ...	... ... 8/9/21	26/7/23	24/11/20
Mahony, Capt. M. F. J. E., R. Ir. Fus.	... ... 31/12/21	22/1/24	7/5/21
Fowler, Capt. W. C., *M.C.*, R. Warwick R. ...	... ... 15/1/22	13/7/23	24/11/20
Graham, Lt. M. B., R. Ir. Fus.	(*Temp. Capt.*)... ... 1/4/21	13/7/23	28/1/18
***Captains* (4).**			
Wright, Capt. A., Border R.	... ... 2/3/17	17/4/24	21/5/21
Ryding, Lt. W., Border R.	(*Temp. Capt.*)... ... 17/4/24	17/4/24	21/5/21
Henshaw, Lt. W. H., R.A.	(*Temp. Capt.*)... ... 22/9/24	22/9/24	24/11/21
Willson, Lt. W. V., *M.C.*, R. Fus.	(*Temp. Capt.*)... ... 11/5/25	11/5/25	23/3/22
***Subalterns* (17).**			
Campbell, Capt. C. L., *M.C.*, A. & S.H.	... ... 17/3/16	26/3/24	26/3/24
Haymen, Capt. E. W. P., The Buffs	... ... 1/1/17	17/9/25	17/9/25
Wickham, Capt. D. H., The Queen's R.	... ... 5/5/19	7/9/22	7/9/22
Vernon, Capt. H., Oxf. & Bucks. L.I.	... ... 15/2/23	12/1/23	12/1/23
Crowdy, Capt. E. F., *M.B.E.*, R.A.	... ... 1/1/25	17/4/24	17/4/24
Pope, Lt. R. P., *D.F.C.*, E. Surrey R.	... ... 18/9/17	12/1/23	12/1/23
Thorne, Lt. C. B., *M.C.*, 3rd/6th D.G.	... ... 2/8/18	16/5/25	16/5/25
Chester, Lt. J., The Buffs	... ... 21/9/18	12/1/23	12/1/23
Horton, Lt. B. E., R.W. Fus.	... ... 24/10/19	13/5/25	13/5/25
Cook, Lt. D. A. G., *M.C.*, Black Watch	... ... 24/10/19	9/8/23	9/8/23
Robertson, Lt. L. B., A. & S.H.	... ... 20/12/20	26/3/24	26/3/24
Harrison, Lt. J. H. S., W. York. R.	... ... 16/7/21	1/9/22	1/9/22
Holmes, Lt. G. D., R.A.	... ... 17/12/21	1/11/24	1/11/24
Kimmit, Lt. G. R., R.A.	... ... 15/7/22	21/3/25	21/3/25
Neville, Lt. R. D. R.A. [*I*]	... ... 13/7/23	21/3/25	21/3/25
Watson, Lt. C. B. G., R.A.	... ... 13/7/23	30/1/24	30/1/24
Paymaster and Quarter-Master.			
Lambert, Capt. V., Qr.-Mr., T.A. Res.	... ... 1/4/20	1/4/20	1/6/16
Adjutant.			
Dibben, Capt. W. L., *M.C.*, R. Warwick R. (*Adjt.* 1/7/22)	... ... —	—	—

6th (*Tanganyika Territory*) BATTALION

***Stationed*—Tanganyika Territory.** *Headquarters*—Dar-es-Salaam.

Lt.-Colonel.			
Case, Bt. Lt.-Col. H. A., *C.M.G.*, *D.S.O.*, Dorset R. (*O.C. Troops, Tanganyika Territory.*)	... ... 3/6/16	22/2/24	13/1/24
Major (2nd in Command).			
Atkin, Capt. B. G., *D.S.O.*, *M.C.*, Manch. R. ...	(*Local Maj.*) 24/7/24	24/7/24	24/7/24
***Company Commanders* (4).**			
Sullivan-Tallyour, Capt. E. E., *M.C.*, Foresters (*s.c.*)	... ... 17/12/21	1/6/23	1/9/[illegible]
Cunningham, Capt. J. McA., *M.C.*, Gordons ...	... ... 28/1/22	5/12/23	5/5/[illegible]
Collingwood, Lt. F. W. N., *M.B.E.*, D.C.L.I. ...	(*Temp. Capt.*)... ... 25/2/24	25/2/24	1/9/[illegible]
***Captains* (4).**			
Sclater, Lt. V. C., Dorset R.	(*Temp. Capt.*)... ... 22/6/23	22/6/23	15/[illegible]
Baker, Lt. W. G., D.W.R.	(*Temp. Capt.*)... ... 23/1/24	23/1/24	23/[illegible]
Scott, Lt. A. G. O'C., R.A.	(*Temp. Capt.*)... ... 22/9/24	22/9/24	9/[illegible]
Poncia, Lt. J., R. Warwick R.	(*Temp. Capt.*)... ... 9/11/24	9/11/24	24/[illegible]
***Subalterns* (18).**			
Wykes, Capt. G. N., *M.C.*, Leicester R.	... ... 2/11/20	12/6/25	[illegible]
Deakin, Capt. H. A., S. Stafford R.	... ... 11/8/21	13/11/24	[illegible]
Blake, Capt. P. L., Cameronians	... ... 24/2/23	13/11/24	[illegible]
Elford, Capt. C. E., Somerset L.I.	... ... 11/10/23	9/8/23	[illegible]
Austin, Lt. J. B. F., 7th H.	... ... 1/7/17	4/12/24	[illegible]
Cowan, Lt. J. R. G., The Queen's R.	... ... 7/10/17	4/10/23	[illegible]
Peacock, Lt. J. H., Wilts. R.	... ... 7/10/17	25/6/25	[illegible]

STANFORD LIBRARIES
Digitized by Google

The King's African Rifles—*contd.*

6th (*Tanganyika Territory*) Battalion—*contd.*

Name, &c.	Seniority in Army and in Force.	Date of Rank in Force.	Date of 1st Appt. to Force.
Subalterns—contd.			
Warburton, Lt. R., *M.C.*, 3rd/6th D.G.	... ... 20/4/18	13/11/24	13/11/24
Ashton, Lt. J. F., Border R.	... ... 27/4/18	24/11/21	24/11/21
Mitchell, Lt. G. A., Norfolk R., Adjt.	... ... 27/4/18	26/3/24	26/3/24
Bailey, Lt. C. G., R. S. Fus.	... ... 24/10/19	14/8/25	14/8/25
Murray Hudson, Lt. G. A., R.A.	... ... 6/12/19	9/12/21	9/12/21
Arderne, Lt. E. A., Durham L.I.	... ... 21/2/20	24/10/23	24/10/23
O'Sullivan, Lt. P. R., Wilts. R.	... ... 20/12/20	18/9/24	18/9/24
Lloyd, Lt. W. J., *D.S.O.*, *M.C.*, King's Own R. ...	... ... 28/1/21	21/2/22	21/2/22
Macpherson, Lt. D. W. K., H.L.I.	... ... 16/7/21	21/11/23	21/11/23
Catt, Lt. P. H., S. Gd's	... ... 25/1/22	24/7/24	24/7/24
Clark, Lt. G. N., Worc. R.	... ... 24/12 22	24/7/24	24/7/24
Adjutant.			
Mitchell, Lt. G. A., Norfolk R. (*Adjt.* 21/10/24)			
Paymaster and Quarter-Master.			
Wright, Lt. G. M. P., Qr.-Mr. T.A. Res.	(*Local Capt.*) 1/8/24	1/8/24	27/9/17

SOMALILAND CAMEL CORPS (*Somaliland and Nyasaland*).

Stationed—Somaliland. *Headquarters*—Burao.

Lt.-Colonel.			
Gladstone, Maj. T. H., K.D.G.	(*Local Lt.-Col.*) ... 18/2/24	18/2/24	14/9/22
Major.			
Mackay, Lt. W. G., *M.C.*, R.A.	(*Local Maj.*) 18/2/24	18/2/24	11/2/21
Company Commanders (2).			
Jackman, Capt. H. R., Ind. Army	... ... 18/6/21	8/10/23	29/9/21
Maurice-Jones, Lt. K. W., *D.S.O.*, R.A.	(*Temp. Capt.*)... ... 8/10/23	8/10/23	29/10/20
Subalterns (7).			
Hornby, Capt. R. F., 8th H.	... ... 5/12/19	20/3/24	20/3/24
Gerrard, Capt. E., R.A.	... ... 1/1/25	24/4/25	24/4/25
Kent, Lt. T. P. P., Devon R.	... ... 1/7/17	6/9/23	6/9/23
Buchanan, Lt. G. B., A. & S.H., Adjt.	... ... 19/1/18	15/1/22	15/1/22
Oakes, Lt. A. P., *M.M.*, North'n R.	... ... 27/1/19	9/9/21	9/9/21
Fernie, Lt. K. G., 8th H.	... ... 21/6/19	8/11/23	8/11/23
Lewis, Lt. A. D. M., R.W. Fus.	... ... 8/7/19	2/8/23	2/8/23
Shirley, Lt. E. P. S., R. Ir. Fus.	... ... 20/12/20	12/1/23	12/1/23
Adjutant.			
Buchanan, Lt. G. B., A. & S.H. (*Adjt.* 18/2/24)			
Paymaster and Quarter-Master.			
Haymes, Lt. W. R., Res. of Off.	(*Local Capt.*) 1/8/24	1/8/24	21/9/18

SUPPLY AND TRANSPORT DEPARTMENT (*Kenya*).

Major.			
⚔Peller, Temp. Maj. G. H., *D.S.O.*, *M.C.*	... ... 1/4/19	1/4/19	1/4/19
Captain (*2nd in Command*).			
⚔Brick, Temp. Capt. T. M.	... ... 1/4/20	1/4/20	11/7/17
Subaltern.			
Littledale, Capt. H. F., Res. of Off.	... ... 17/1/22	1/4/25	1/4/25

Digitized by Google

IRAQ LEVIES.

(*Administered by the Colonial Office.*)

HEADQUARTERS.

Appointment.	Name, &c.	Seniority in Army and in Force.	Date of present Appt.	Date of 1st Appt. to Force.
Commandant	Dobbin, Bt. Lt.-Col. H. T., *C.B.E.*, *D.S.O.*, D.C.L.I. (*Temp. Col. Comdt.*).	5/10/22	5/10/22	20/8/22
G.S.O., 2nd Grade ...	Horner, Maj. E. T., *M.C.*, Norfolk R.	16/3/25	25/4/24	25/4/24
Dep. Asst. Adjt.-Gen. ...	Renton, Lt. J. M. L., *M.B.E.*, Rifle Bde. (*Local Maj.*)	14/9/22	14/9/22	17/5/22
Dep. Asst. Qr.-Mr.-Gen.	Robinson, Capt. F., *D.S.O.*, Y. & L.R. ...	1/11/16	3/9/25	24/4/25
Staff Capt.	Herbage, Lt. K. A., R.A.	6/12/18	2/8/23	1/7/23
Works Officer	Muirhead, Lt. R. H., R.E.	23/1/21	22/8/24	22/8/24
Senior Medical Officer ...	Skelton, Lt.-Col. D. S., *D.S.O.*, R.A.M.C. ...	3/6/17	3/4/25	3/4/25
Medical Officers (3) ...	Archer, Maj. T. C. R., R.A.M.C.	27/1/23	4/10/24	4/10/24
	Malcolm, Capt. J. W., *M.C.*, *M.B.*, R.A.M.C. (*Local Maj.*)	1/4/24	20/9/21	20/9/21
	Shaw, Capt. F. R. S., *M.C.*, *M.B.*, R.A.M.C. ...	10/1/19	17/4/25	17/4/25
Ordnance Officer ...	Hall, Lt. F.W., *M.B.E.*, Res. of Off. (*Local Maj.*)	1/4/24	26/5/21	22/8/18
Veterinary Officer ...	McGowan, Lt.-Col. J. A. B., ret. pay (*Res. of Off.*)	3/6/19	9/1/25	9/1/25
Paymaster	Whitton, Capt. H.. Res. of Off. (*Local Maj.*) ...	30/11/22	26/11/22	26/11/22
Asst. Paymaster... ...	Alsop, Lt. A., *M.B.E.*, Res. of Off.	8/4/25	15/4/25	15/4/25

REGIMENTAL OFFICERS.

Name, &c.	Seniority in Army and in Force.	Date of 1st Appt. to Force.
Browne, Lt.-Col. J. G., *C.M.G.*, *D.S.O.*, *p.s.c.*	3/6/17	23/1/25
Archer, Lt.-Col. F. J. E., ret. pay (*Res. of Off.*).	5/5/18	9/3/22
Sorel-Cameron, Lt.-Col. G. C. M.	2/6/19	25/5/23
Barke, Bt. Lt.-Col. C. R., *C.B.E.*, *T.D.*, 5 Bn. N. Stafford R. (*Local Lt.-Col.* 1/4/22).	1/8/20	3/5/20
Alexander, Capt. L. W., Res. of Off.	(*Local Lt.-Col.*) 31/12/22	7/11/21
F. C. Lawrence, Bt. Maj. B. T. T., ret. pay (*Res. of Off.*).	(*Local Lt.-Col.*) 7/10/23	9/2/23
Gillatt, Maj. J. M., *D.S.O.*, R. Scots.	(*Local Lt.-Col.*) 13/11/23	30/9/23
Guise, Maj. V. R., *M.C.*, R.A.	30/9/16	15/8/24
Fosdick, Maj. S., Res. of Off.	29/5/23	17/8/21
Freeth, Capt. R. J. R., *M.C.*, R.A.	(*Local Maj.*) 16/1/24	14/12/23
Crawford-Clarke, Capt. W. H., *M.C.*, R. Mon. R.E.	3/11/17	16/2/21
Merry, Capt. R., Res. of Off.	15/9/19	19/4/21
Hill, Capt. R. C., *M.B.E.*, Res. of Off.	14/12/19	14/9/23
Prevett, Capt. R. A. C., R. York R.	14/8/20	21/5/21
Turpin, Capt. R. T., Res. of Off.	15/11/20	7/2/24
Aldworth, Capt. T. P., *D.S.O.*, *O.B.E.*, Welch R.	1/1/21	17/2/23
Parnell, Capt. W. E., Res. of Off.	21/9/21	20/9/21
Maxwell, Capt. A., R. Scots...	9/1/22	4/1/24
Devenish, Lt. C. O. L., Res. of Off.	(*Local Capt.*) 1/1/23	24/5/21
Fry, Capt. O. M., R.W.K. ...	1/1/23	14/5/23
Moody, Lt. B. C., Res. of Off.	(*Local Capt.*) 1/1/23	24/5/21
Packer, Lt. E. V., Res. of Off.	(*Local Capt.*) 1/1/23	15/6/19
Watt, Lt. J. O., *M.B.E.*, Res. of Off.	(§*Local Capt.*) 1/11/23	24/5/21
Shepard, Lt. R. W., R.A. ...	(†*Local Capt.*) 9/4/24	3/8/23
de Gaury, Lt. G. S. H. R. V., *M.C.*, Essex R.	(*Local Capt.*) 23/4/24	3/1/24
Ord, Lt. R. G., R.A.	(*Local Capt.*) 20/6/24	31/5/23
Lewis, Lt. K. F. McK., *M.C.*, R.A.	(*Local Capt.*) 18/8/24	21/8/23
King, Capt. P. P., Gloster R.	1/5/25	22/2/24
Hammond, Lt. H. B., *M.C.*, R.A.	8/8/16	29/9/21
Grimwood, Lt. F. R., *D.S.O.*, Essex R.	19/9/16	1/8/24
Kinnaird, Lt. J. L., R.Ir.Fus. [*I*]	26/4/17	23/1/25
Simmons, Lt. S., R.A. ...	1/7/17	1/4/22
Andrews, Lt. R. W., *M.C.*, R.A.	1/7/17	30/9/24
McKimm, Lt. D. S. A., *D.S.O.*, *M.C.*, K.S.L.I.	12/8/17	3/8/23

† Not to count for pay and allowances of this rank prior to 26/7/24.
§ Not to count for pay and allowances of this rank prior to 4/7/25.

STANFORD LIBRARIES
Digitized by Google

Iraq Levies—*contd.*

Name, &c.	Seniority in Army and in Force.	Date of 1st Appt. to Force.
Saunderson, Lt. H. V., R.A....	26/11/17	30/3/22
Deedes, Lt. R., K.S.L.I. ...	4/3/18	25/10/23
Baddiley, Lt., P. J. T., *M.B.E.*, Res. of Off.	1/4/18	13/12/19
Greenop, Lt. M. E., D. of C. L.I.	3/6/18	24/9/25
McWhinnie, Lt. F. J., Res. of Off.	19/11/18	4/6/20
Moulding, Lt. J., Devon R. ...	12/3/19	30/3/22
Donnellan, Lt. J. N., Inniskilling Fus.	4/5/19	21/8/25
Foweraker, Lt. H. A., Res. of Off.	7/6/19	11/8/21
Hart, Lt. R., W. York. R. ...	21/6/19	10/1/24
Brown, Lt., W. F., 4th H. ...	21/6/19	6/11/24
Young, Lt. H. P. F., *O.B.E.*, Res. of Off.	23/9/19	24/5/21
Walden, Lt. F., Midd'x R. ...	21/2/20	21/8/23
Fairrie, Lt. A. G., Camerons ...	20/12/20	2/11/23
Haserick, Lt. S. G., K.O.Y.L.I.	20/12/20	14/3/24
Hobbs, Lt. T. C., 3rd/6th D.G.	20/12/20	21/8/25
Burne, Lt. J. R., R.A. ...	17/7/21	3/8/23
Ramsay, Lt. F. S., Worc. R.	16/7/22	18/1/24
Wallace, Lt. M. H., H.L.I. ...	24/12/22	4/2/25
Kennedy, Lt. E. W., E.Surrey R.	24/12/22	4/1/24
Buckley, Lt. E. G., Rifle Bde.	14/7/23	14/5/23
Lane, Lt. L. L., P.W. Vols. ...	14/7/23	4/1/24
Galloway, Lt. A. E., R. Scots	14/7/23	11/11/24
Conder, Lt. A. R., *M.C.*, Res. of Off.	11/12/23	20/6/24
Curteis, Lt. H. M., H.L.I. ...	23/12/23	19/12/24
Clarke, Lt. T. B. J., R.U. Rif....	23/12/23	29/8/24
Ryan, Lt. G. L., R.A. ...	31/8/24	21/8/25

Digitized by Google

OFFICERS HOLDING MILITARY AND OTHER APPOINTMENTS NOT REMUNERATED OUT OF ARMY FUNDS.

(I) ABROAD. (II) HOME.

NOTE.—The conditions under which an officer shall accept and hold an appointment under a Foreign or Colonial Government, or under a civil department of the Home Government or another appointment not remunerated out of army funds, shall depend on the class into which the appointment falls as follows:—

CLASS A.—Military employment.

CLASS B.—Quasi-Military employment, *i.e.*, those appointments which are, in the opinion of Our Army Council, clearly of a nature to afford practical experience likely to be afterwards of advantage in military service.

CLASS C.—Civil employment.

(See *Article* 92, *Royal Warrant*, 1922.)

(I) ABROAD.

Appointment.		Name, &c.	Date of Appointment.	Class of Appointment under Art. 92.
Air Ministry ...	Liaison Offr. (Class FF) to French H.-Q., Syria.	Salisbury-Jones, Capt. (*local maj.* 1/6/24) A. G., *M.C.*, C. G'ds.	1/6/24	A.
Barbados ...	Staff Offr. to Local Forces and Adjt., Barbados Vols.	Wilkin, Lt. H., *M.B.E.*, *M.C.*, R.W.K.	22/2/24	A.
British Guiana	I.G. Police & Comdt. Local Forces.	Blackwood, Capt. (*local col.* 10/10/24) F. H., *D.S.O.*, Lincoln R.	17/9/24	B.
	Staff Offr. to Local Forces	Ramsay, Lt. (*local. capt.* 20/1/23) R., *M.C.*, Black Watch.	29/12/22	A.
Ceylon	Adjt. Lt. Inf.	Trollope, Capt. H. C. N., *D.S.O.*, *M.C.*, Suffolk R.	26/9/24	A.
	Staff Offr. Defence Force	Robertson, Maj. J. R., *D.S.O.*, Bedfs. & Herts. R.	3/11/23	A.
	Adjt. Mtd. Rif. & Planters' Rifle Corps.	Pigott Capt. *Sir* Berkeley, *Bt.*, 17th/21st L.	24/10/24	A.
Colonial Office ...	Empld. Boundary Commission ...	King, Lt.-Col. L. N. F. I., *O.B.E.*, R.E.	18/4/25	A.
Egyptian Army	Attached	Hamersley, Capt. A. H. St. G., *M.C.*, K.S.L.I.	4/2/21	A.
		Whitfield, Maj. R. L. D., *O.B.E.*, R.A.O.C.	22/10/21	A.
		Lea-Wilson, Capt. B. H. C., R.A.M.C. ...	10/3/22	A.
		Collins, Capt. J. C., R.A.M.C.	23/7/23	A.
Foreign Office ...	Empld. under	Morton, Bt. Maj. D. J., F., *M.C.*, R.A. ...	1/8/19	A.
		Meiklejohn Bt. Lt.-Col. R. F., *D.S.O.*, *p.s.c.*, *e.* [*l*].	17/9/21	A.
		Christie, Capt. L. D., R. Sussex R. ...	2/10/23	A.
		Edge, Lt. B. B., R.A. [L]	1/5/25	A.
		Carey, Lt.-Col. W. L. de M., *D.S.O.*, R.E. [L].	16/7/20	A.
	Empld. on Boundary Commission.	Cornwall, Bt. Lt.-Col. (*temp. Lt.-Col.* 14/7/24) J. H. M., *C.B.E.*, *D.S.O.*, *M.C.*, R.A., *p.s.c.* [L]	14/7/24	A.
		Clough, Maj. (*temp. Lt.-Col.* 1/5/25) A. B., *M.C.*, R.E.	1/5/25	A.
	British Commissioner, Demilitarization of the Straits Commission.	Grove, Lt.-Col. T. T., *C.M.G.*, *D.S.O.*, R.E., *p.s.c.* [L].	13/8/24	A.
	Empld. with Rhineland High Commission.	Ryan, Bt. Lt.-Col. R. S., R.A.	10/1/20	A.
	Empld. with Frontier Districts Administration, Egypt.	Hatton, Capt. L. H. C., *M.C.*, 15th/19th H.	17/2/22	A.
		Fairman, Lt. S. M. E., R.W. Fus. ...	23/4/22	A.
	Empld. with Egyptian State Railways.	McMullen, Capt. D. J., *D.S.O.*, R.E. ...	25/2/20	B.
	Empld. under Egyptian Government.	O'Farrell, Maj. W. R., R.A.M.C. ...	16/2/22	B.

STANFORD LIBRARIES
Digitized by Google

Officers holding Military and other Appointments not remunerated out of Army Funds—*contd.*

Appointment.		Name, &c.	Date of Appointment.	Class of Appointment under Art. 92.
France—Instructors in English.	École Militaire d'Artillerie, Fontainebleau.	Paris, Lt. (*local capt.* 7/5/25) D. K., *M.C.*, R.A. (*Class F.F.*)	7 5/25	A.
	École Supérieure de Guerre, Paris.	Robertson, Maj. H. M. M., *O.B.E.*, *M.C.*, R.A.	16/10/24	A.
	École Spéciale Militaire, St. Cyr.	Harrison, Capt. G. L., *D.S.O.*, The Queen's R. [L]	1/11/23	A.
	École Militaire du Genie, Versailles.	Busk, Capt. C. W. F., R.E. [*l*] (*Class F.F.*)	17/2/25	A.
Gold Coast Colony.	Empld. on Survey Duty.	Peake, Capt. B. D., R.E.	5/10/21	B.
		Rogerson, Lt. G. C., *M.C.*, R.A.... ...	5/10/21	B.
		Brown, Capt. R. L., R.E.	20/9/22	B.
		Elkington, Capt. E. B., R.E.	6/2/24	B.
		Phipps, Capt. J. F., R.E.	1/10/24	B.
		Shortt, Lt. A. C., R.E.	1/10/24	B.
		Green, Lt. E. R., R.E.	22/10/24	B.
		Stranack, Lt. F. K., *M.C.*, R.E.... ...	15/4/25	B.
	Specially employed	Otway, Maj. A. L., *M.B.*, R.A.M.C. ...	8/10/24	B.
		Ingoldby, Maj. C. M., R.A.M.C.	8/10/24	B.
		Nutt, Capt. W. G. R., *M.C.*, R.E. ...	15/10/24	B.
		Ahern, Maj. M. D., *O.B.E.*, R.A.M.C. ...	12/11/24	B.
Iraq	Empld. under Iraq Government (Ministry of Interior).	Wilson, Bt. Maj. W. C. F. A., 6 Raj. Rif.	8/2/16	B.
		Prescott, Maj. H. C., *C.I.E.*, Ind. Army...	6/6/17	B.
		Lyon, Capt. W. A., *O.B.E.*, 12 F.F.R. ...	27/1/19	B.
		Miller, Lt. A. F., King's Own R. ...	1/3/19	B.
		Alderman, Capt. R. E., *C.I.E.*, *O.B.E.*, 6 Raj. Rif.	13/11/19	B.
	Mil. Adviser to Ministry of Defence.	Joyce, Lt.-Col. (*local Col.* 16/3/21) P. C., *C.B.E.*, *D.S.O.*	23/1/21	A.
	General Staff Officers, 2nd grade (Ministry of Defence).	Eadie, Maj. J. I., *D.S.O.*, 19 Hy'bad R....	1/1/21	A.
		Gore, Maj. F. L., *C.I.E.*, *O.B.E.*, 2 Punjab Regt.	24/5/21	A.
	Senior Liaison Officers, Iraq Army.	Clayton, Capt. I. N., R.A. (*Artillery*) ...	20/7/21	A.
		Bromilow, Maj. D. G., *D.S.O.*, 20 Lrs. (*Cavalry*)	1/10/21	A.
		Maclaine, Maj. R. G., *M.C.*, A. & S.H. (*Infantry*)	1/1/22 / 24/6/21	A.
		Bovill, Maj. W. J., *O.B.E.*, 10 Baluch Regt. (*Infantry*)	12/11/22	A.
	Liaison Officers, Iraq Army.	Shirley, Lt. C. A., R.A. (*Artillery*) ...	15/10/21	A.
		Gowan, Lt. C. H., *M.B.E.*, *M.C.*, 13th/18th H. (*Cavalry*)	31/3/22	A.
		Gradidge, Capt. J. H., Q.V.O. Guides (*Cavalry*)	10/1/24	A.
		Williams, Lt. P. V., R.A. (*Artillery*) ...	1/10/24	A.
	Director, Iraq Army Trng. Centre.	O'Sullivan, Capt. J., 7 Rajput R. ...	3/4/21	A.
	Instructors, Iraq Army Trng. Centre.	Davison, Capt. H. T., 1 Punjab R. ...	5/1/22	A.
		O'Connor, Capt. R. L., 9 Jat R. ...	1/6/22	A.
	Ordnance Adviser, Ministry of Defence.	Burdens, Capt. A. T., I.A.O.C.	15/7/21	A

Digitized by Google

Officers holding Military and other Appointments not remunerated out of Army Funds—*contd.*

Appointment.		Name, &c.	Date of Appointment.	Class of Appointment under Art. 92.
Iraq	Empld. under Air Ministry.	Teague, Capt. J., *O.B.E.*, *M.C.*, Ind. Army (*G.S.O. 2nd grade* 17/10/23).	6/3/20	A.
		Glubb, Capt. J. B., *O.B.E.*, *M.C.*, R.E. [*I*] (*G.S.O. 3rd Grade* (*temp.*) 1/10/22).	1/4/22	A.
		Dent, Col. W., *C.B.E.*, *D.S.O.*, Ind. Army, *p.s.c.* (*G.S.O. 1st Grade*).	1/10/22	A.
		Dwyer, Temp. Capt. (*temp. Lt.-Col.* 1/4/22) E., *C.B.E.*, *M.C.*, Gen. List (*Qr.-Mr. & Capt. in Army*) (*Asst. Dir. of Supplies & Trans., Cl. X.*).	1/10/22	A.
		Driver, Capt. C. E., *M.C.*, The King's R. (*Spec. Serv. Offr., Cl. FF*).	1/10/22	A.
		Taylor, Capt. G. V., *D.S.O.*, *O.B.E.*, *M.C.*, Norfolk R. (*Staff Capt.* (*temp.*) 1/10/22)	1/10/22	A.
		Swales-Johnson, Capt. H. S., *M.B.E.*, W. York R. (*Dep. Asst. Adjt.-Gen.*).	15/11/23	A.
		Dynes, Lt. W. J., R.E.	28/3/24	A.
		Jeffreys, Capt. J. F. D., Ind. Army (*G.S.O. 3rd Grade*).	7/5/24	A.
		Lees, Lt. A. T. O., R.A. (*Spec. Appt. Class FF.* (*temp.*) 24/6/24)	24/6/24	A.
Kenya ...	Administrative Officer (Cadet)	Perreau, 2nd Lt. W. A., h.p.	12/6/25	C.
King's African Rifles—For list of officers *see* page 963.				
Malaya	State Adjutants ...	Denis de Vitré, Lt. (*local Capt.* 11/4/24) E. C., R. Berks. R.	14/3/24	A.
		Allwright, Lt. (*local Capt.* 26/4/24) H. T., *M.C.*, *D.C.M.*, R. Scots.	28/3/24	A.
		Laing, Lt. (*local Capt.* 4/5/24) P. S., R. Sussex R.	4/5/24	A.
	Staff Officer to Local Forces.	Howell, Lt. (*local Maj.* 26/3/25) H. A. A., Midd'x R.	6/6/24	A.
	Commandant (Malay States Volunteer Regiment).	Wallis, Maj. (*local Lt.-Col.* 17/7/25) H. J. F., Wilts. R.	17/7/25	A.
	Adjutant (Malay States Volunteer Regiment).	Leslie, Capt. (*local Lt.-Col.* 13/8/25) A. J. R. M., R.A.	25/11/22	A.
	Adjutant (Johore Volunteer Rifles).	Hood, Lt. (*local Capt.* 8/2/23) J. W., *D.S.O.*, *M.C.*, Border R.	8/2/23	A.
	Commandant (Straits Settlements Volunteer Force).	Postlethwaite, Maj. (*local Lt.-Col.* 15/1/25) F. J. M., *O.B.E.*, K.O.Y.L.I.	5/12/24	A.
	Adjutants (Straits Settlements Volunteer Force).	Stephenson, Lt. (*local Capt.* 1/8/23) G. A., Midd'x R. (*Singapore Vol. Corps*).	1/8/23	A.
		Lovell, Lt. (*local Capt.* 27/8/24) I. R., R.W.K (*Penang and Province Wellesley Vol. Corps*).	1/8/24	A.
		MacKay, Capt. H. P., *M.C.*, Gordons (*Malacca Volunteer Corps*).	3/7/25	A.
Nigeria	Assistant Commissioners of Police.	Callow, Lt. G., *D.S.O.*, *M.C.*, h.p. (*on prob.*)	1/11/22	C.
		Elford, Lt. D. E., h.p.	8/2/23	C.
	Empld. under Administrative Service.	Leonard, Lt. H. B., *M.C.*, h.p.	17/1/24	C.
		Money, Lt. G. D. C., *M.C.*, h.p. ...	22/9/24	C.
Nyasaland ...	Administrative Officers	Skelly, Lt. J., h.p.	27/12/23	C.
		Moir, Lt. I. B., *M.C.*, h.p.	20/3/24	C.
Palestine ...	Empld. Arab Legion ...			
	Asst. Civil Secretary (Personnel).	Mackenzie, Capt. D. B., 13 F.F. Rif. ...	1/7/17	B.
	Empld. under Civil Administration.	Cust, Lt. L. G. A., h.p.	20/9/23 to 15/4/25	C.

STANFORD LIBRARIES
Digitized by Google

Officers holding Military and other Appointments not remunerated out of Army Funds—*contd.*

Appointment.		Name, &c.	Date of Appointment.	Class of Appointment under Art. 92.
Palestine ...	Palestine Gendarmerie	Bewsher, Capt. (*local Lt.-Col.* 10/6/21) F. W., *D.S.O., O.B.E., M.C.*, Devon R.	10/6/21	A
		Buller, Capt. R. S., E. Surrey R. ...	3/3/22	A.
		Lockhart, Lt. L. K., *M.B.E., M.C.*, R.A.	1/12/22	A.
	Empld. under Air Ministry.	Hart, Maj. N. S., The Buffs (*G.S.O., 2nd grade*).	27/6/24	A.
Shanghai Volunteer Corps	Commandant	Gordon, Col. W. F. L., *C.M.G., D.S.O.*...	17/2/23	A.
Sudan Defence Force—For list of officers *see* page 953.				
Tanganyika Territory.	Empld. Administrative Service.	Debenham, Lt. G. A., *D.S.O., M.C.*, h.p.	1/8/23	C.
		Johnston, Lt. J. R., h.p.	12/9/23	C.
		Huggins, Lt. P. M., h.p.	6/12/23	C.
Trinidad ...	Survey Duty	Latham, Capt. G. H., R.E.	4/8/20	A.
	Staff Officer to Local Forces and Adjt. of Constabulary.	Harris, Capt. W., *M.C.*, R. Scots ...	18/7/25	A.
Union Govt. of South Africa.	Instr. in Gunnery ...	ffrench-Mullen, Capt. D. R. St. J. J., R.E.	4/11/21	A.
	Empld. with Union Defence Force.	Broadhurst, Lt. (D.O.) G. S., R.A. ...	11/11/21	A.
West African Frontier Force—For list of officers *see* page 957.				

(II) HOME.

Air Ministry ...	Dir. of Organisation and Staff Duties.	Vesey, Col. (*temp. Maj.-Gen.* 1/8/23) *Sir* Ivo L. B., *K.B.E., C.B., C.M.G., D.S.O., p.s.c.*	1/8/23	A.
	Dep. Dir. of Staff Duties	Drummond, Col. *Hon.* M. C. A., *C.M.G., D.S.O., p.s.c.*	8/10/23	A.
	Specially Empld. (*G.S.O., 2nd Grade*).	Sherston, Maj. J. R. V., *D.S.C., M.C.*, Ind. Army, *p.s.c.*	10/10/23	A.
	Pers. Asst. to Dir. of Orgsn. & Staff Duties	Benger, Capt. & Qr.-Mr. J. H., *M.B.E.*...	5/11/23	A.
Board of Agriculture and Fisheries.	Dir.-Gen., Ord. Survey	Jack, Col. (*temp. Col. Comdt.* 28/5/24) E. M., *C.M.G., D.S.O.*	11/8/22	A.
	Ord. Survey	Wolff, Lt.-Col. A. J., *D.S.O.*	13/3/18	A.
		Craster, Lt.-Col J. E. E., *O.B.E.*, R.E....	1/3/19	A.
		Clifford, Capt. E. H. M., *M.C.*, R.E. ...	23/10/20	A.
		Parker, Capt. C. L. Y.	24/5/21	A.
		Northover, Lt. G. T., Qr.-Mr., R.E. ...	26/11/21	A.
		Godfrey-Faussett, Capt. B. T., *M.C.*, R.E.	6/9/22	A.
		Aldous, Lt. J. R. T., *M.C.*, R.E. ...	6/9/22	A.
		Pike, Lt. H. E., R.E.	22/11/22	
		MacLeod, Lt.-Col. M. N., *D.S.O., M.C.*, R.E., *y.*	1/4/23	A.
		Newman, Lt. J. D., R.E.	4/9/23	A.
		Papworth, Capt. K. M., *M.C.*, R.E. ...	25/3/24	A.
Committee of Imperial Defence.	Assistant Secretary (*G.S.O., 1st Grade*).	Walker, Col. C. W. G., *D.S.O.*, Ind. Army, *p.s.c.*	9/10/24	—
			6/1/21	
	Assistant Secretary (*G.S.O., 2nd Grade*).	Clemens, Bt. Maj. L. A., *O.B.E., M.C.* (*s.c.*).	1/4/24	A.
			1/12/21	
	Empld. under	Wynne, Capt. G. C., K.O.Y.L.I. ...	1/4/22	A.

Digitized by Google

LOCAL, TEMPORARY AND ACTING RANK.

To avoid duplication of entries the names of officers gazetted to local, temporary or acting rank for service in staff or other extra-regimental employment or in regiments or corps are not included in this list.

Local, temporary or acting rank (below that of Colonel) granted to officers whilst holding staff and other appointments is not shown against their names in the lists referring to the regiments or corps to which they belong. A reference to such local, temporary or acting rank, together with the dates thereof, is only entered against the names of officers in the pages referring to the employment for which the rank is gazetted.

COLONEL COMMANDANTS.

*Taudv. E. A.	28/9/24	*Whilst Surveyor Gen. of India.*
Biggs, C. W., *O.B.E.*	16/7/25	*Whilst Commanding the Troops, Bermuda.*

COLONELS.

Greenhill, F. W., *O.B.E.*	1/5/24	*Whilst O.C Troops, N. China.*
Henderson, E. G., *p.s.c., a.*	19/3/25	*Whilst empld. under Air Ministry.*
Norton, A. E., *D.S.O.*	8/7/25	*Whilst actg. Comdr., Sierra Leone.*

LT.-COLONEL.

* Roddie, W. S.	20/12/19	*Whilst specially employed.*

With relative precedence as Lt.-Colonel.

* Souter, C.	12/1/25	*Whilst employed on Audit Staff.*

MAJORS.

* Bosanquet, A. R., *M.C.*	8/1/20	*Whilst specially employed.*
* Likeman, J. L., *D.S.O.*	20/1/20	
* ⁂Bell, T. C., *O.B.E.*	20/4/20	*Military I.A.C. of C., Berlin.*

With relative precedence as Major.

* Hall, W. H.	10/4/23	*Whilst employed on Audit Staff.*
* Larkins, R. C. A.	1/4/24	
* Costeloe, G. F.	28/3/25	

CAPTAINS.

Western, W.	27/5/19	*Whilst employed as Divisional Officer, R.E*
⁂Zohrab, R. H. T.	28/12/20	*Whilst employed with R.E.*

With relative precedence as Captain.

* Rose, W. C.	1/8/20	*Whilst employed on Audit Staff.*
* Moore, L. J.	1/8/20	
* John, I.	3/9/23	
* Potter, A. E.	1/3/24	

LIEUTENANTS.

With relative precedence as Lieutenant.

* Howell, E.	25/11/16	*Whilst employed on Audit Staff.*
* Silverlock, H. G.	24/10/19	
* Ogden, C.	3/9/20	
* Long, R. W.	20/3/21	

SECOND LIEUTENANT.

With relative precedence as 2nd Lieutenant.

* Richardson, E. C. B.	14/9/25	*Whilst employed on Audit Staff.*

STANFORD LIBRARIES

Digitized by Google

GENERAL LIST.

Officers who have been granted temporary commissions whilst specially employed;

Temporary Lt.-Colonel.

⚔Norris, F. B. V. (*Capt. ret.*) (*spec. emp.*)	6/5/21

Temporary Captains.

⚔Dwyer, E., *C.B.E.*, *M.C.* (*Qr.-Mr. & Capt. in Army*) *a.m.*	25/9/15
⚔Wheeler, E. A. (*Dental Surgeon*)	4/7/16
Pitt, C. F. (*Dental Surgeon*) *a.m.*	29/5/17
	2/5/21
⚔Beckett, C. S., *O.B.E.* (*Dental Surgeon*)	21/11/17
McMullan, A. A. (*Dental Surgeon*)	27/12/17
Lee, L.	15/8/18
Gibbons, J. H. (*Empld. on Works Duties*)	11/10/18
Williams, J. R. (*Dental Surgeon*)	4/4/19
Pellow, C. J. (*Dental Surgeon*)	10/5/19
Charlesworth, R. G. J. (*Dental Surgeon*)	25/5/19
Hayes, H. E. (*Dental Surgeon*) *a.m.*	24/7/19
Pearson, T. (*Dental Surgeon*)	6/8/19
McCurdy, J. (*Dental Surgeon*)	16/9/19
Whitaker, J. A. (*Dental Surgeon*)	11/3/20
⚔Tudsbery, M. T., *A.M.I.C.E.* (*Capt. ret.*) (*Spec. Appt.*)	11/10/20
⚔Mills, A. H. (*Dental Surgeon*)	11/11/21
Doig, T. G. (*Dental Surgeon*)	9/5/22
⚔Vasey, J. W., *M.C.* (*Dental Surgeon*)	29/5/22
Pearson, W. L. (*Dental Surgeon*)	15/6/22
⚔Craig, J. L., *M.C.* (*Dental Surgeon*)	24/7/22

Temporary Lieutenants.

⚔Gatehouse, H., *O.B.E.*, *s.*	1/7/17
⚔Hill, H. D., *M.B.E.* (*Photographic and Printing Press Section*)	21/6/18
Gibson, J. L. (*Dental Surgeon*)	1/7/21
Burke, F. W. (*Dental Surgeon*)	19/11/21
Alston, E. (*Dental Surgeon*)	21/11/21
Bannerman, S. H. (*Dental Surgeon*)	8/5/22
⚔Eckford, T. A., *M.C.* (*Dental Surgeon*)	22/5/22
Kay, A. H. (*Dental Surgeon*)	24/7/22
⚔Cowden, W. A. (*Dental Surgeon*)	23/8/22
McGeorge, D. A. (*Dental Surgeon*)	24/8/22
Rhodes, A. (*Dental Surgeon*) *a.m.*	14/9/22
Peek, H. R. (*Dental Surgeon*)	20/9/22
Smith, N. F. (*Dental Surgeon*) *a.m.*	28/9/22
Henderson, H. J. (*Dental Surgeon*)	26/10/22
Park, G. (*Dental Surgeon*)	19/2/23
Newton, J. L. (*Dental Surgeon*)	19/2/23
Muil, D. J. (*Dental Surgeon*)	21/2/23
Jamie, J. M. (*Dental Surgeon*)	15/5/23
Abbott, B. (*Dental Surgeon*)	2/7/23
⚔Sutcliffe, H. P. (*Dental Surgeon*)	23/7/23
Reid, R. W. (*Dental Surgeon*)	5/11/23
Wormington, W. (*Dental Surgeon*)	17/12/23
Guyler, W. D. (*Dental Surgeon*)	17/12/23
Ballantyne, G. A., *D.F.C.* (*Dental Surgeon*) *a.m.*	1/1/24
Cowie, J. B. (*Dental Surgeon*)	7/2/24
Davey, F. H. R. (*Dental Surgeon*)	1/4/24
Anslow, F. F. (*Dental Surgeon*) *a.m.*	1/4/24
Edwards, R. E. (*Dental Surgeon*)	1/4/24
Malone, P. J. (*Dental Surgeon*)	1/4/24
Purnell, W. B. (*Dental Surgeon*)	1/4/24
Whiter, F. S. S. (*Dental Surgeon*) *a.m.*	7/4/24
Bennett, A. R. H. (*Dental Surgeon*)	28/4/24
Law, R. G. (*Dental Surgeon*)	21/5/24
Roth, R. A. (*Dental Surgeon*)	28/5/24
Blyth, D. C. (*Dental Surgeon*)	7/7/24
Day, C. E. (*Dental Surgeon*)	2/1/25
Ellis, V. P. (*Dental Surgeon*) *a.m.*	8/1/25
Gross, V. D. (*Dental Surgeon*)	23/2/25
Arnold, F. G (*Dental Surgeon*)	1/4/25
⚔Clapperton, H. I. (*Dental Surgeon*)	14/4/25
Osmond, R. H. N. (*Dental Surgeon*)	14/5/25
Bradbeer, W. G. (*Dental Surgeon*)	14/5/25
McClare, A. P. (*Dental Surgeon*)	21/5/25
⚔Hughes, A. (*Dental Surgeon*)	25/5/25
Humphreys, H. D. (*Dental Officer*)	27/7/25
McAndrew, W. (*Dental Surgeon*)	25/8/25

Digitized by Google

A LIST OF MILITARY RECIPIENTS OF THE "VICTORIA CROSS."

Containing the names of Officers still serving, of Officers retired, and of Warrant and Non-commissioned Officers and Privates drawing the VC Annuity.)

All Officers holding the decoration of the "Victoria Cross" *who have left the Service* shall report themselves in writing to the Under-Secretary of State, The War Office, on the 1st January and 1st July of each year.

If such Notification due on the 1st January be not received at the War Office by the 1st April, and that due on the 1st July by the 1st October, it will be concluded that the Officer is deceased, and his name will be removed from the Army List.

Adams, Maj.-Gen. *Sir* Robert B., *K.C.B.*, ret. Ind. Army [L].
Addison, *Rev.* W. R. F., Chapl. to the Forces, 3rd Class.
Alexander, Hon. Maj.-Gen. E. W., *C.B.*, *C.M.G.*, ret. pay.
Allen, Maj. W. B. *D.S.O.*, *M.C.*. *M.B.*, Res. of Off.
Amey, Corporal W. (discharged).
Andrew, Lt. L. W., *N.Z.* Staff Corps.
Angus, Lance-Corporal W. (discharged).
Archibald, Sapper Adam (discharged on pension).
Axford, Lance-Corporal T. L., *M.M.*, *late* Aust. Imp. Force.
Aylmer, Lt.-Gen. *Sir* Fenton J., *K.C.B.*, ret. Ind. Pens., Col. Comdt. R.E. [R].
Bamford, Bt. Maj. E., *D.S.O.*, R. Mar.
Barrett, Capt. J. C., 5 Bn. Leicester R.
Barron, Corporal C., *late* Can. Ex. Force.
Barter, Capt. F., *M.C.*, ret. Ind. Army.
Bassett, Lt. C. R. G., Res. of Off., N.Z. Mil. Forces.
Batten-Pooll, Capt. A. H., *M.C.*, *late* 3 Bn. R. Muns. Fus.
Beak, Capt. D. M. W., *D.S.O.*, *M.C.*. R. S. Fus.
Bees, Corporal W. (discharged on pension).
Beesley, Private W. (discharged).
Beet, Corporal H. (discharged).
Belcher, Capt. D. W., ret. Ind. Army.
Bell, Lt.-Col. F. W., Res. of Off.
Bellew, Bt. Capt. E. D., Corps Res. Can. Mila.
Bent, Co. Serjt.-Maj. S. J. (discharged).
Bisdee, Lt.-Col. J. H., *O.B.E.*, Res. of Off., Aust. Mil. Forces.
Bishop, Lt. Col. W. A. *D.S.O.*, *M.C.*, *D.F.C.*, ret. Can. Mila.
Blackburn, Lt. A. S., Res. of Off., Aust. Mil. Forces.
Bloomfield, Capt. W. A., *late* S. Afr. Def. Force.
Boisragon, Col. G. H., ret. Ind. Army.
Booth, Capt. F. C., *D.C.M.*, Res. of Off.
Borella, Lt. A. C., *M.M.*, Res. of Off., Aust. Mil. Forces.
Borton, Lt.-Col. A. D., *C.M.G.*, *D.S.O.*, ret. pay (*Res. of Off.*).
Boulter, Lt. W. E., *late* North'n R.
Bradley, Lt. F. H., S. Afr. Def. Forces, Capt. *late* R.A.
Brereton, Private A., *late* Can. Ex. Force.
Brooks, Co. Serjt.-Maj. E. (discharged).
Brooks, Lance-Serjt. O. (discharged).
Brown, Corporal W. E., *D.C.M.*, *late* Aust. Imp. Force.
Brown-Synge-Hutchinson, Col. E. D., *C.B.*, ret. pay.
Bryan, Lance-Corporal T. (discharged).
Burges, Lt.-Col. D., *D.S.O.*, ret. pay.
Burman, Serjt. W. F. (discharged).
Burt, Corporal A. A. (discharged).
Butler, Private W. B. (discharged).
Bye, Serjt. R. (discharged).
Byrne, Private T. (discharged on pension).
Caffrey, Private J. (discharged).
Caldwell, Serjt. T. (discharged).
Calvert, Serjt. L., *M.M.*, K.O.Y.L.I.
Campbell, Col. J. V., *C.M.G.*, *D.S.O.*, *A.D.C.*
Carmichael, Serjt. J. (discharged on pension).
Carroll, Private J., *late* Aust. Imp. Force.
Carton de Wiart, Hon. Maj.-Gen. A., *C.B.*, *C.M.G.*, *D.S.O.*, ret. pay.
Cartwright, Private G., *late* Aust. Imp. Force.
Cator, Serjt. H. (discharged on pension).
Chater, Private G. W. (discharged).
Chatta Singh, Sepoy, 16 Punjab R.
Christian, Private H. (discharged).
Christie, Lance-Corporal J. A. (discharged).
Clark-Kennedy, Bt. Lt.-Col. W. H. *C.M.G.*, *D.S.O.*, Corps Res. Can. Mila.
Clarke, Co. Serjt.-Maj. J. (discharged).
Clements, Corporal J. J. (discharged).
Cobbe, Gen. *Sir* Alexander S., *K.C.B.*, *K.C.S.I.*, *D.S.O.*, Ind. Army, Col. S. Wales Bord., *p.s.c.*
Coffin, Col. (*Hon. Maj.-Gen.*) C., *C.B.*, *D.S.O.*, *p.s.c.* [L] ret. pay.
Collins, Serjt. J., *D.C.M.* (discharged on pension).
Coltman, Lance-Corporal W. H., *D.C.M.*, *M.M.* (discharged on pension).
Colvin, Lt. H., Cheshire R.
Colvin, Col. J. M. C., ret. Ind. Pens., *p.s.c.*, *q.s.*
Congreve, Gen. *Sir* Walter N., *K.C.B.*, *M.V.O.*, Col. Comdt. Rifle Bde., G.M.G.
Cooper, 2nd Lt. E., *late* Serv. Bns. K.R.R.C.
Coppins, Corporal F. G., *late* Can. Ex. Force.
Cosgrove, Serjt. W., North'd Fus.
Costello, Col. (*Hon. Brig.-Gen.*) E. W., *C.M.G.*, *C.V.O.*, *D.S.O.*, ret. Ind. Army (*T.A.Res.*) *p.s.c.*
Counter, Corporal J. T. (discharged).
Coverdale, Lt. C. H., *M.M.*, ret.
Cox, Private C. (discharged).
Crandon, Private H. G. (discharged).
Crichton, Private J., *late* N.Z. Mil. Forces.
Crimmin, Col. J., *C.B.*, *C.I.E.*, *V.D.*, ret. Ind. Med. Serv.
Cross, Corporal A. H. (discharged).
Crowe, Capt. J., ret. pay.
Cruickshank, Private R. E. (discharged).
Cunningham, Private J. (discharged).
Currey, Private W. M., *late* Aust. Imp. Force.
Curtis, Serjt. A. E. (discharged on pension).
Curtis, Serjt. H. A. (discharged).
Dalziel, Driver H., *late* Aust. Imp. Force.
Daniels, Capt. H., *M.C.*, Loyal R.
Darwan Sing Negi, Naik, 18 R. Garhwal Rif.
Davey, Corporal P., *M.M.*, *late* Aust. Imp. Force.
Davies, Serjt. J. (discharged).
Davies, Corporal J. T. (discharged).
Dawson, Capt. J. L., A.E.C.
Day, Corporal S. J. (discharged).
Daykins, Acting Serjt. J. B. (discharged).
Dean, Capt. D. J., 4 Bn. The Buffs.
Dinesen, Lt. T., *late* Can. Ex. Force.
Dobson, Lance-Corporal F. W. (discharged).
Doogan, Private J. (discharged on pension).
Dorrell, Maj. G. T., *M.B.E.*, ret. pay. (*Res. of Off.*).
Douglas, Bt.-Col. H. E. M., *C.M.G.*, *D.S.O.*, R.A.M.C., *V.H.S.*
Downie, Serjt. R. (discharged).
Doyle, Co. Serjt.-Maj. M., *M.M.* (discharged).
Drain, Lance-Serjt. J. H. C. (discharged).
Dresser, Private T. (discharged).
Duffy, Private J. (discharged).
Dunmore, Maj. *the Earl of*, *D.S.O.*, *M.V.O.*, ret. pay.
Dunstan, Lt. W., Aust. Mil. Forces.
Durrant, Acting Corporal E. (discharged on pension).
Dwyer, Lt. J. J., Res. of Off., Aust. Mil. Forces.
Edwards, Private F. J. (discharged on pension).
Edwards, Private T. (discharged on pension).
Edwards, 2nd Lt. W., *late* Yorks. L.I.
Egerton, Serjt. E. A. (discharged on pension).
Elcock, Acting Corporal R. E., *M.M.* (discharged).
Engleheart, Serjt. H. (discharged on pension).
English, Maj. W. J., R.A.S.C.
Evans, Lance-Serjt. A. (discharged).
Evans, Co. Serjt.-Maj. G. (discharged).
Evans, Maj. L. P., *C.M.G.*, *D.S.O.*, Black Watch, *p.s.c.*
Farmer, Corporal J. J. (discharged on pension).
Faulds, Capt. W. F., *M.C.*, S. Afr. Def. Forces.
Finch, Serjt. N. A., R. Mar.
Findlater, Piper G. (discharged on pension).
Findlay, Capt. G. de C. E., *M.C.*, R.E.
Fitzpatrick, Private F. (discharged).

STANFORD LIBRARIES

Digitized by Google

Fleming-Sandes, Lt. A. J. T., *late* Serv. Bns. E. Surrey R.
Forbes-Robertson, Bt. Lt.-Col. J., *D.S.O.*, *M.C.*, Border R.
Foss, Bt. Lt.-Col. C. C., *D.S.O.*, Bedfs. & Herts. R., *p.s.c.*
Foster, Corporal E. (discharged on pension).
Fowler, Colour-Serjt. E. (discharged).
Freyberg, Bt. Lt.-Col. B. C., *C.M.G.*, *D.S.O.*, Gren. G'ds., *p.s.c.*
Frickleton, Lt. S., N.Z. Staff Corps.
Frisby, Capt. C. H., *late* C. Gds., Spec. Res.
Fuller, Lance-Corporal W. (discharged on pension).
Fuller, Lance-Corporal W. D. (discharged).
Garforth, Serjt. C. E. (discharged).
Geary, *Rev.* B. H., Chaplain to the Forces, 4th Class (*temp.*) (*Capt. ret. Mila.*).
Gee, Capt. R., *M.C.*, *M.P.*, *late* R.W.K.
Gobind Singh, L. Defadar, 7 Cav.
Godley, Private S. F. (discharged on pension).
Good, Corporal H. J., *late* Can. Ex. Force.
Gordon, Lance-Corporal B. S., *M.M.*, *late* Aust. Imp. Force.
Gordon, Bt. Col. W. E., *C.B.E.*, ret. pay.
Gort, Bt. Lt.-Col. *the Visct.*, *D.S.O.*, *M.V.O.*, *M.C.*, Gren. G'ds., *p.s.c.*
Gosling, Acting Batt. Serjt.-Maj. W. (discharged).
Gourley, 2nd Lt., C. E., *M.M.*, *late* R.A.
Graham, Maj. J. R. N., *late* T.A. Res. (*Lt. Ind. Aux. Force*).
Grant, Bt. Col. C. J. W., ret. Ind. Army.
Grant Lt.-Col. J. D., *D.S.O.*, 8 Gurkha Rif., *p.s.c.*
Grant, 2nd Lt. J. G., N.Z. Mil. Forces.
Greaves, Serjt. F. (discharged on pension).
Gregg, Capt. M. F., *M.C.*, Can. Mila.
Gregg, Serjt. W., *D.C.M.*, *M.M.* (discharged).
Grieve, Capt. R. C., Res. of Off., Aust. Mil. Forces.
Grimbaldeston, Acting Co. Qr.-Mr.-Serjt. W. H. (discharged).
Grimshaw, Lt. J., Res. of Off.
Grogan, Col. G. W. St. G., *C.B.*, *C.M.G.*, *D.S.O.* [L] *A.D.C.*, *h.p.*
Haine, Lt. R. L., *M.C.*, Hon. Art. Co.
Hall, Corporal A. C., *late* Aust. Imp. Force.
Halliday, Col. Comdt. L. S. T., *C.B.*, R. Mar., *p.s.c.* [*l.*] *A.D.C.*
Halliwell, Lance-Corporal J. (discharged).
Halton, Private A. (discharged).
Hamilton, 2nd Lt. J., Res. of Off., Aust. Mil. Forces.
Hamilton, Lance-Serjt. J. B. (discharged on pension).
Hanna, Lt. R., Res. of Off. Can. Mila.
Hansen, Bt. Maj. P. H., *D.S.O.*, *M.C.*, Lincoln R., *p.s.c.*
Hardham, Maj. W. J., Res. of Off., N.Z. Mil. Forces.
Hart, Gen. *Sir* Reginald C., *K.C.B.*, *K.C.V.O.*, ret. pay, Col. Comdt. R.E., *p.s.c.* [R].
Harvey, Capt. F. M. W., *M.C.*, Can. Mila.
Harvey, Private J. (discharged).
Harvey, Private N. (discharged).
Harvey, Private S. (discharged).
Hayward, Lt. R. F. J., *M.C.*, Wilts R.
Heaton, Corporal W. (discharged).
Heaviside, Private M. (discharged).
Henderson, Trooper H. S., *late* Buluwayo Fd. Fcs.
Herring, Maj. A. C., *late* Corps Mil. Acctnts.
Hewitson, Corporal J. (discharged).
Hewitt, 2nd Lt. W. H., *late* S. Afr. Def. Force.
Hill, Private A. (discharged).
Hill-Walker, Maj. A. R., ret. pay.
Hogan, Serjt. J. (discharged on pension).
Holland, Maj. E. J., Corps Res., Can. Mila.
Holmes, Lt. F. W., ret.
Holmes, Private T. W., *late* Can. Ex. Force.
Hore-Ruthven, Col. (*temp. Col. Comdt.*) *Hon.* A. G. A., *C.B.*, *C.M.G.*, *D.S.O.*, *p.s.c.*
Howell, Corporal G. J., *M.M.*, *late* Aust. Imp. Force.
Howse, Maj.-Gen. *Sir* Neville R., *K.C.B.*, *K.C.M.G.*, *F.R.C.S.*, Aust. Mil. Forces.
Hudson, Bt. Maj. C. E., *D.S.O.*, *M.C.*, Foresters.
Huffam, Lt. J. P., D.W.R.
Hughes, Private T. (discharged).
Hull, Private (Shoeing-Smith) C. (discharged).
Hunter, Corporal D. F. (discharged on pension).
Hutcheson, Capt. B. S., Res. of Off., Can. Mila.
Hutchinson, Lance-Corporal J. (discharged).
Hutt, Corporal A. (discharged).
Ingram, Lt. G. M., *M.M.*, Res. of Off., Aust. Mil. Forces.
Inkson, Col. E. T., *D.S.O.*
Inwood, Private R. R., *late* Aust. Imp. Force.
Ishar Singh, Naik, 4/15 Punjab R.
Jacka, Capt. A., *M.C.*, Res. of Off., Aust. Mil. Forces.
Jackson, Private W., *late* Aust. Imp. Force.
James, Bt. Maj. H., *M.C.*, E. Lan. R. *p.s.c.*
James, Capt. M. A., *M.C.*, Gloster R.
Johnson, Bt. Lt.-Col. D. G., *D.S.O.*, *M.C.*, S. Wales Bord.
Johnson, Serjt. W. H. (discharged on pension).
Jones, Private T. A. (discharged on pension).
Joynt, Capt. W. D., Res. of Off., Aust. Mil. Forces.
Judson, Lt. R. S., *D.C.M.*, *M.M.*, N.Z. Staff Corps.
Karanbahadur Rana, Rifleman Gurkha Rif.
Kenny, Private H. (discharged).
Kenny, Private T. (discharged).
Kenny, Private T. J. B., *late* Aust. Imp. Force.
Kenny, Sergt. W. (discharged on pension).
Ker, Capt. A. E., Gordons.
Kerr Capt. G. F., *M.C.*, *M.M.* Can. Mila.
Kerr, Private J. C., *late* Can. Ex. Force.
Keysor, Lt. L., Res. of Off., Aust. Mil. Forces.
Khudadad Naik, 10 Baluchis.
Kinross, Private C. J., *late* Can. Ex. Force.
Kirby, F. H., *O.B.E.*, *D.C.M.*, *late* Maj. & Qr.-Mr. (*Wing Comdr.*, *R.A.F.*).
Knight, 2nd Lt. A. J., *late* Serv. Bns. Notts. & Derby R.
Knight, H. J., *late* Temp. Capt. Serv. Bns. Manch. R.
Konowal, Corporal F., *late* Can. Ex. Force.
Kulbir Thapa, Rifleman, 3 Gurkha Rif.
Laidlaw, Acting Serjt. D. (discharged).
Lala, Jemadar, 17 Dogras.
Lauder, Private D. R. (discharged).
Laurent, Serjt. H. J., *late* N.Z. Mil. Forces.
Lawrence, Bt. Maj. (*local Lt.-Col.*) B.T.T., ret. pay.
Lawson, Private E. (discharged on pension).
Leach, Lt. J., ret. pay.
Leak, Private J., *late* Aust. Imp. Force.
Le Quesne, Lt.-Col. F. S., ret. pay.
Lewis, Private H. W. (discharged on pension).
Lister, Serjt. J. (discharged).
Lloyd, Maj.-Gen. *Sir* Owen E. P., *K.C.B.*, ret. pay.
Lowerson, Serjt. A. D., *late* Aust. Imp. Force.
Luke, Driver F., Army Reserve.
Lyall, Capt. G. T., T.A. Res.
McAulay, Serjt. J., *D.C.M.* (discharged).
McCarthy, Lt. L. D., Res. of Off., Aust. Mil. Forces.
McDougall, Serjt. S. R., *M.M.*, *late* Aust. Imp. Force.
MacDowell, Bt. Maj. T. W., *D.S.O.*, Corps. Res. Can. Mila.
MacGregor, Maj. J., *M.C.*, *D.C.M.*, Can. Mila.
McIntosh, Private G. (discharged on pension).
Mackay, Lt.-Col. J. F., ret. pay.
McKean, Capt. G. B. *M.C.*, *M.M.*, Corps of Mil. Acctnts.
McNally, Serjt. W., *M.M.* (discharged).
McNamara, F. H., *late* Lt. Aust. Imp. Force. (*Squadron Leader*, *R.A.A.F.*)
McNess, Lance-Serjt. F. (discharged).
Mansel-Jones, Col. C., *C.M.G.*, *D.S.O.*, ret. pay (*Res. of Off.*) (*Gent.-at-Arms*).
Marling, Col. *Sir* Percival S., *Bt.*, *C.B.*, ret. pay.
Martin, Capt. C. G., *D.S.O.*, R.E.
§Martin-Leake, Lt.-Col. A., *V.D.*, *F.R.C.S.*, *late* R.A.M.C. (Surg.-Maj. *formerly* Ind. Vols.)
Masters, Private R. G. (discharged).
Masterson, Maj. J. E. I., ret. pay.
Maufe, Capt. T. H. B., Res. of Off.
Maxwell, Lt. J., *M.C.*, *D.C.M.*, Res. of Off., Aust. Mil. Forces.
May, Lt. H., *late* R.A.S.C.
Mayson, Serjt. T. F. (discharged).
Meekosha, Capt. S., Corps of Mil. Acctnts.
Mellish *Rev.* E. N., *M.C.*, Hon. Chaplain to the Forces, 4th Class.
Melliss, Maj.-Gen. *Sir* Charles J., *K.C.B.*, *K.C.M.G.*, ret. Ind. Army [R].
Melvin, Private C. (discharged on pension).
Merrifield, Lt. W., *M.M.*, Can. Mila.
Metcalf, Lance-Corporal W. H., *M.M.*, *late* Can. Ex. Force.
Miles, Private F. G. (discharged).
MirDast, *I.O.M.*, Subadar, ret. Ind. Army.
Mitchell, Capt. C. N., *M.C.*, Res. of Off., Can. Mila.
Moffat, Private M. (discharged).
Molyneux, Serjt. J. (discharged on pension).
Moon, Lt. R. V., Res. of Off., Aust. Mil. Forces.

§ Also awarded clasp to Victoria Cross.

Digitized by Google

Moore, Lt. (*temp. Capt.*) M. S. S., Hampshire R.
Mott, Serjt. E. J. (Army Reserve).
Mountain, Serjt. A. (discharged).
Moyney, Lance-Serjt. J. (discharged).
Mugford, Private H. (discharged).
Mullin, Maj. G. H., *M.M.*, Can. Mila.
Murray, Lt.-Col. H. W., *C.M.G.*, *D.S.O.*, *D.C.M.*, Res. of Off., Aust. Mil. Forces.
Murray, Lance-Corporal J. (discharged on pension).
Myles, Capt. H. K., *D.S.O.*, The King's R.
Neame, Bt. Lt.-Col. P., *D.S.O.*, R.E., *p.s.c.*
Nesbitt, Capt. R. C., B.S.A. Police.
Newland, Qr.-Mr. & Hon. Capt. J. E., Aust. Mil. Forces.
Nickerson, Maj.-Gen. W. H. S., *C.B.*, *C.M.G.*, *M.B.*, *K.H.S.*
Nurse, Lt. G. E., ret.
Ockenden, Serjt. J. (discharged).
O'Leary, Lt. M., ret.
O'Meara, Private M., *late* Aust. Imp. Force.
O'Neill, Serjt. J., *M.M.*, Leinster R.
Onions, 2nd Lt. G., *late* Serv. Bns. Rif. Brig.
Ormsby, Serjt. J. W. (discharged).
O'Rourke, Private M. J., *M.M.*, *late* Can. Ex. Force.
Osborne, Private J. (discharged).
Palmer, F. W., *M.M.*, *late* 2nd Lt. R. Fus.
Parker, Lance-Corporal W. R., R. Mar.
Pearkes, Lt.-Col. G. R., *D.S.O.*, *M.C.*, Can. Mila., *p.s.c.*
Peck, Col. C. W., *D.S.O.*, Res. of Off., Can. Mila.
Peeler, Serjt. W., *late* Aust. Imp. Force.
Phipps-Hornby, Col. (*hon. Brig.-Gen.*) E. J., *C.B.*, *C.M.G.*, ret. pay [R]
Pitts, Private J. (discharged).
Pollard, Capt. A. O., *M.C.*, *D.C.M.*, T. A. Res.
Pollock, Lt. J. D., *late* Serv. Bns. Camerons.
Potts, Private F. W. O. (discharged).
Poulter, Private A. (discharged).
Prise-Davies, Col. L. A. E., *C.B.*, *C.M.G.*, *D.S.O.*, *A.D.C.*, *p.s.c.*
Procter, Acting Corporal A. H. (discharged).
Quigg, Private R., R. U. Rif.
Ramsden, H. E., *late* Lt. Johannesburg Mtd. Rif.
Ratcliffe, Private W., *M.M.* (discharged).
Rayfield, Lt. W. L., Can. Mila.
Raynes, Batt. Serjt.-Maj. J. C. (discharged).
Readitt, Serjt. J. (discharged).
Reed, Maj.-Gen. H. L., *C.B.*, *C.M.G.*, *p.s.c.* [*I*].
Rees, Serjt. I. (discharged on pension).
Rendle, Serjt. T. E. (discharged).
Reynolds, Capt. H., *M.C.*, Loyal R.
Reynolds, Lt.-Col. J. H., *M.B.*, ret. pay.
Richards, Serjt. A. (discharged).
Richardson, Serjt. A. H. L. (discharged).
Ricketts, Private T., Newfoundl'd Regt.
Ripley, Serjt. J. (discharged on pension).
Ritchie, Serjt. W., Seaforth.
Roberts, Bt. Maj. F. C., *D.S.O.*, *O.B.E.*, *M.C.*, Worc. R., *p.s.c.*
Robertson, Lance-Corporal C. G., *M.M.* (discharged on pension).
Robertson, Lt.-Col. W., *O.B.E.*, Qr.-Mr. ret. pay.
Robson, Private H. H. (discharged on pension).
Rogers, Lt. J., Res. of Off., Aust. Mil. Forces.
Room, Corporal F. G. (discharged).
Roupell, Capt. G. R. P., E. Surrey R., *p.s.c.*
Rutherford, Lt. C. S., *M.C.*, *M.M.*, late Can. Ex. Force.
Ruthven, Lt. W., Res. of Off., Aust. Mil. Force.
Ryan, Private J., *late* Aust. Imp. Forces.
Ryder, Serjt. R. (discharged on pension).
Sadlier, Lt. C. W. K., Res. of Off., Aust. Mil. Forces.
Sage, Private T. H. (discharged).
Sanders, Lt. G., *M.C.*, *late* Serv. Bns. W. York R.
Saunders, Serjt. A. F. (discharged).
Schofield, Lt.-Col. H. N., ret. pay. (*Gens.-at-Arms*).
Scott, Regtl. Qr.-Mr.-Serjt. R. (discharged).
Scrimger, Lt.-Col. F. A. C., Res. of Off., Can. Mila.
Shahamad Khan, Naik, Punjabis.
Shankland, Bt. Capt. E., *D.C.M.*, Can. Mila.
Sharpe, Serjt. C., Lincoln R.
Shaul, Serjt. J. (discharged on pension).
Shepherd, Rifleman A. E. (discharged).
Sinton, Maj. J. A., *O.B.E.*, *M.B.*, Ind. Med. Serv.
Smith, Gunner A., *late* Army Reserve.
Smith, Col. (*hon. Brig.-Gen.*) C. L., *M.C.*, ret. pay.
Smith, Co. Serjt.-Maj. E., *D.C.M.*, Lan. Fus.
Smith, Serjt. I. (discharged).
Smith, Clr.-Serjt. J. (discharged).
Smith, Private J., *late* 3 Bn. Border R.
Smyth, Capt. J. G., *M.C.*, 11 Sikhs, *p.s.c.*
Smyth, Maj.-Gen. *Sir* Nevill M., *K.C.B.*, ret. pay. (*Res. of Off.*) Col. 3rd/6th D.G.
Spackman, Serjt. C. E., Army Reserve.
Statton, Serjt. P. C., *M.M.*, *late* Aust. Imp. Force.
Steele, Serjt. T. (discharged on pension).
Stone, Gunner C. E., *M.M.* (discharged).
Storkey, Capt. P. V., Res. of Off., Aust. Mil. Forces.
Strachan, Maj. H., *M.C.*, Can. Mila.
Stringer, Private G. (discharged).
Sullivan, Corporal A. P. (discharged).
Sykes, Private E. (discharged).
Symons, Capt. W. J., Res. of Off., Aust. Mil. Forces.
Tandey, Private H., *D.C.M.*, *M.M.*, 5 Bn. D.W.R.
Thackeray, Col. *Sir* Edward T., *K.C.B.*, ret. pay, *late* R. (Ben.) E.
Thomas, Serjeant J. (discharged on pension).
Throssell, Capt. H. V. H., Res. of Off., Aust. Mil. Forces.
Tollerton, Private R. (discharged on pension).
Tombs, Lance-Corporal J. (discharged).
Towers, Private J. (discharged).
Towner, Lt. E. T., *M.C.*, Res. of Off., Aust. Mil. Forces.
Towse, Capt. E. B. B., *C.B.E.*, ret. pay. (*Gent.-at-Arms*).
Toye, Capt. A. M., *M.C.*, Oxf. & Bucks L.I.
Train, Corporal C. W. (discharged).
Traynor, Serjt. W. B. (discharged).
Turner, Lt.-Gen. *Sir* Richard E. W., *K.C.B.*, *K.C.M.G.*, *D.S.O.*, Res. of Off., Can. Mila.
Turrall, Private T. G. (discharged).
Upton, Private J., Army Reserve.
Veale, Corporal T. W. H. (discharged).
Vickers, Lance-Corporal A. (discharged).
Vickers, Capt. C. G., T.A. Res.
Vickery, Serjt. S. (discharged).
Walker, Maj.-Gen. W. G., *C.B.*, ret. pay.
Wallace, Capt. S. T. D., Ind. Aux. Force.
Wark, Maj. B. A., *D.S.O.*, Res. of Off., Aust. Mil. Forces.
Wassall, Private S. (discharged on pension).
Weale, Lance-Corporal H. (discharged on pension).
Welch, Actg. Serjt. J. (discharged).
Wheeler, Lt.-Col. G. C., 9 Gurkha Rif.
White, Maj. A. C. T., *M.C.*, A.E.C.
White, Private J. (discharged).
Whitfield, Serjt. H. (discharged on pension).
Whittle, Serjt. J. W., *D.C.M.*, *late* Aust. Imp. Force.
Wilcox, Lance-Corporal A. (discharged).
Wilkinson, Actg. Lance-Corporal A. (discharged).
Williams, Private J. (discharged on pension).
Williams, Co. Serjt.-Maj. J. H., *D.C.M.*, *M.M.* (discharged on pension).
Willis, Maj. R. E., ret. pay.
Wilson, Private G. (discharged on pension).
Wood, Private W. (discharged).
Woodall, 2nd Lt. J. E., *late* Rifle Bde.
Woods, Private J. P., *late* Aust. Imp. Force.
Woolley, Capt. G. H., *M.C.*, ret. Terr. Army.
Wright, Col. (*temp. Col. on the Staff*) W. D., *C.M.G.*, *D.S.O.*, *p.s.c.* [*I*].
Wyatt, Lance-Serjt. G. H. (discharged).
Wylly, Maj. G. G. E., *D.S.O.*, Ind. Army. *p.s.c.*
Young, Private J. F., *late* Can. Ex. Force.
Young, Private T. (discharged).
Zengel, Serjt. R. L., *M.M.*, *late* Can. Ex. Force.

STANFORD LIBRARIES

Digitized by Google

DEATHS.

Lt.-General.

Tighe, *Sir* Michael J., *K.C.B.*, *K.C.M.G.*, *C.I.E.*, *D.S.O.*, ret. Indian Army. *London* 5/9/25

Maj.-General.

de Denis de Vitré, Col. (Hon. Maj.-Gen.) W., ret. pay *late* R. (Bo.) A. 19/8/25

Brig.-General.

Guinness, Col. (Hon. Brig.-Gen.) H. W. N., *C.B.*, ret. pay 5/8/25

Colonels.

English, C. E., *O.B.E.*, ret pay, *late* R.A. *Halwill, Devon* 2/9/25
Massy, W. J., ret. pay, *late* Norf. R. ... 9/9/25
Smith, S. G. D., *M.B.E.*, ret. Ind. Pens. ... 14/7/25
Younger, J., ret. pay, *late* R.A. *Kirkpatrick Juxta* 1/9/25

Lt.-Colonels.

Bird, M. H. C., h.p., *late* R.A. *Worthing* ... 5/9/25
Bowers, M., ret. pay, *late* 5th D.G. *Biggleswade* 27/8/25
Charles, Maj. (Bt. Lt.-Col.) W. G., *C.M.G.*, *D.S.O.*, Essex R. *London* 8/9/25
Muspratt-Williams, C. A., *C.I.E.*, ret. Ind. Pens. ... ... —
Watts, P. W., ret. pay, *late* R. Ir. Regt. *Camberley* 30/8/25
White, S. R. L., *D.S.O.*, ret. pay, *late* Leins. R. *Dolgelly* 2/9/25

Majors.

Carter, L. J., *D.S.O.*, ret. pay, *late* Oxf. & Bucks L.I. *Kempsey, Worcester* ... 16/9/25
Dwyer, A. G., ret. pay, *late* E. Surr. R. *Lastingham* 14/9/25
Hornsby, H. F. P., *M.C.*, Ind. Army ... 21/9/25
Stanley-Jones, W. H., *O.B.E.*, ret. pay, *late* Sea. Highrs. *London* 27/8/25
Wheatley, W. P. R., *D.S.O.*, Ind. Army ... 6/9/25

Captains.

Lyle, H. D., ret. pay, *late* R.A. 19/7/25
Woodall, N. H., Res. of Off. 9/8/25

Lieutenants.

Bates, M. H., R.A. *Market Harborough* ... 23/9/25
Kellaway, F. M., R.A. (T.A.), and R.A.F. *Digby* 16/9/25
Monckton, T. C. C., R.A., attd. R.A.F. *Iraq* 8/9/25
Woods, A., Res. of Off. *Warley* 20/8/25

2nd Lieutenant.

O'Connor, D. M., Oxf. & Bucks. L.I. *India* 2/9/25

Riding Master.

Stevens, Hon. Lt.-Col. J., ret. pay, *late* R.A. *Dover* 12/9/25

Quarter-Masters.

Pye, Hon. Lt. F., ret. pay, *late* E. York. R. *London* 4/8/25
Wilson, Maj. T., ret. pay, late W. York. R. *Weston-super-Mare* 30/7/25

Army Pay Dept.

Assistant Paymaster.

Jackson, Hon. Lt. W., ret. pay. *Rochester* 1/9/25

Warrant Officers.

Hyde, 1st Class Staff Sergt.-Maj. J., ret. pens., *late* A.S.C. *Eltham* 9/9/25
Ivory, Condr. J., ret. pens., *late* A.O.C. ... 13/8/25
Southgate, Schmr. E., ret. pens. *Newport*, *Mon.*... ... ... 31/8/25

Digitized by Google

SOLDIERS' AND AIRMEN'S BALANCES UNDISPOSED OF.

In pursuance of "The Regimental Debts Act, 1893," notice is hereby given that there is available for distribution amongst the Next of Kin, or others entitled, the sum of money set opposite to the name of each of the deceased Officers, Soldiers and Airmen named in the lists which are published with this notice in the London Gazette, and are also to be seen at the Regimental Depôts and Head Post Offices throughout the United Kingdom.

Applications from persons supposing themselves entitled as Next of Kin should be addressed by letter to "The Under-Secretary of State, The War Office, London, S.W. 1," and marked outside, "Effects."

H. J. CREEDY.

The War Office.

STANFORD LIBRARIES

Digitized by Google

INDEX.

NOTE.—The letters *a*, *b*, *c* shewn after a number indicate that the name appears in the 1st, 2nd or 3rd column respectively of the page.

THE KING. 1, 190*a*, 190*c*, 193*a*, 198*a*, 229*c*, 230*b*, 243, 280, 318. 320, 370, 373, 376, 378 380, 400, 415, 425, 451*a*, 485, 546*a*, 567, 616, 655, 662, 680, 835, 938(2), 957, 963.

H.M. THE QUEEN. 199*b*, 300*a*, 938.

H.M. QUEEN ALEXANDRA. 200*b*, 468, 806, 812, 938, 944.

H.R.H. The Prince of Wales. 1, 155*a*, 198*c*, 232*a*, 380, 436*b*, 477, 482*a*, 490, 525, 558, 611, 647, 698*b*.

H.R.H. The Duke of York. 1, 198*b*, 445, 455, 656*a*, 776, 938.

H.R.H. The Prince Henry. 198*a*.

H.R.H. The Princess Mary, *Viscountess* Lascelles, 385.

H.R.H. The Princess Royal. 192*b*.

H.R.H. The Duke of Connaught and Strathearn. 1, 150, 299*b*, 370, 545*c*, 600*a*, 642, 643*b* (2), 669*a*, 699*a*, 720, 745, 938.

H.R.H. The Princess Louise, *Duchess of* Argyll. 664.

H.R.H. Prince Arthur *of* Connaught. 1, 193*b*.

A

Abbay, B. N. 862*c*
Abbott, A. L. 848*c*
— B. 980
— C. J. F. 624*c*
— F. B. 866*a*
— G. H. R. 494*b*
— J. F. 870*a*
— J. J. 512*c*
— J. M. 255*b*
— J. R. 195*a*
— R. S. 866*a*
— T. W. 884*c*
Abdulla Khan, *Teeka* M. 880*c*
Abela, J. 831*b*
Abercrombie, J. 665*c*
Abercromby, *Sir* G. W. 170*b*, 652*c*
— R. A. 376*b*
— R. W. 421*a*
Aberdare, *The Lord* 564*b*
Aberdeen, S. 639*a*
Abernethy, P. P. 874*c*, 926
Abey, H. W. 290*c*
Abinett, W. G. 263*a*
Abingdon, *The Earl of* 596*a*
Abley, G. J. 314*b*
Abraham, A. J. H. 826*b*
— C. C. 607*b*
— E. 300*c*
— T. E. 332*b*
Abram, G. F. 874*b*
Abson, H. 840*a*
Acheson, C. D. 385*b*
— G. H. 308*b*
— J. 728*b*
— S. 727*a*
Ackland, D. R. M. 195*b*
— H. J. 871*a*, 929
Acland, A. G. L. 352*b*
— A. N. 44, 525*a*
— A. W. 299*a*
— P. B. E. 299*a*
— R. T. D. 299*a*
— *Sir* W. H. D. 299*a*
Acton, E. L. L. 521*b*, 942
— H. W. 892*b*
— *Miss* M. 812*a*
— R. 841*a*
Acton-Adams, P. M. 142
Acworth, J. P. 874*c*
— L. R. 42, 159*a*, 776*a*
Adair, A. H. S. 370*c*
— D. H. 149, 193*b*, 954
— H. S. 481*a*
Adam, A. 306*c*
— G. A. 262*a*, 957
— *Miss* H. M. 807*b*
— J. C., *A. & S.H.* 665*b*
— J. C., *R.A.M.C.* 769*b*
— R. 652*b*
— R. F. 250*c*, 920
— W. E. 751*b*
Adami, G. D. S. 331*b*
Adams, A. G. 872*c*
— A. H. 741*c*
— A. J. 346*a*
— A. R. 411*b*
— A. St. G. 724*a*
— A. W. 872*c*
— C. C. 328*a*, 348*a*
— C. E. 271*c*, 274*a*
— C. F. 175*b*
— C. H. 62, 825*b*
— D. G. 702*a*
— D. R. 871*b*
— E. H. 901*c*
— F., *Wt. Offr.* 907*b*
— F., *Ind. Army* 880*a*
— F. A. 513*b*
— G. H. 630*b*
— G. W. F. 266*a*
— H. A. 642*c*, 643*a*
— H. F. W. 768*b*
— H. R. 248*a*
— J. A. 876*b*
— J. H. 620*c*
— L. C. 171*b*, 935
— O. C. 522*a*
— P. 702*a*
— P. E. 781*a*
— *Sir* R. B. 992
— R. D. 907*a*
Adams, R. E. C. 177*b*
— R. J. 175*a*
— R. W. 608*a*
— T., *Wt. Offr.* 907*b*
— T., *Ind. Army* 873*a*
— U. W. 778*b*
— W. H. 778*b*
— W. T. 850*a*
Adamson, G. D. 357*b*, 591*c*
— J. 53, 792*a*
— N. S. R. 199*a*
— R. H. 312*c*
Adcock, G. 558*c*
— G. H. J. 276*b*
— W. J. 909*a*
Addenbrooke, R. G. 769*b*
— W. H. S. 21, 804*a*
Adderley, A. C. 746*b*
Addington, *Hon.* R. A. 867*c*
— R. H. P. 258*c*
Addison, G. H. 20, 322*a*
— L. J. L. 600*a*
— *Rev.* W. R. F. 796*a*, 992
Addison-Smith, C. L. 648*a*
Adeley, G. G. 659*a*
Adkins H. E. 171, 933
Adlard, C. 406*c*
— M. 839*b*
Adler, B. I. H. 862*b*
Admans, H. G. 410*c*, 927
Adnett, W. J. 295*b*
Adshead, B. T. 287*c*
— C. J. 625*c*
— G. 481*a*
— J. M. 626*a*
— M. S. 481*b*
Advani, R. T. 895*a*
Adye, J. F. 263*a*
Adye-Curran, S. M. 746*b*
Afridi, M. K. 897*a*
Aga Cassim Shah 870*c*
Agar, E. W. T. 494*b*
Agate, E. J. D. 700*b*
— V. N. 893*b*
Ager, F. C. 420*b*
Aglionby, F. B. 314*c*
Agnew, D. Q. H. 876*c*
— D. R. 127
— H. C. 324*a*
— K. M. 250*c*
— R. L. 200*b*(2)
Agnew-Wallace, J. A. 665*a*
Ahern, *Miss* A. M. 807*a*
— D. 747*a*
— M. D. 747*a*, 973
— P. J. 332*a*
Ahl, F. 271*b*
Ahluwalia, D. N. 897*a*
Aikenhead, D. F. 254*c*, 286*c*
Aikman, J. A. S. S. 452*a*
Ailwyn, *The Lord* 42, 669*b*
Ainger, E. 193*c*
— G. D. 603*c*
Ainley, F. C. 468*c*
— J. R. 455*c*
Ainsley, C. 441*a*
— J. E. 893*c*
Ainslie, C. M. 721*b*
— P. D. L. 352*a*
— W. 768*b*
Ainsworth, A. H. 473*a*
— B. L. 491*c*
— C. 473*a*
— G. I. 546*b*
— H. 3, 159*a*, 890*a*
— *Rev.* H. W. H. 801*a*
— R. B. 135, 746*b*
— R. M. 473*a*
Aird, J. R. 370*c*
— M. H. 196*c*, 201*c*
— W. A. 386*a*, 959
Airey, R. M. 55, 723*a*
— T. S. 638*a*
Airlie, *The Countess of* 944 (2)
— *The Earl of* 568*b*

Digitized by Google

Airy, E. A. 396a
Aitchison, J. A. 311b
— J. L. 460c
— R. C. 766b
— W. 895a
Aitken, C. F. 872b
— D. B. 647b
— J. J. 31, 788a
— L. C. 263a
— R. G. 665a
— T. 643c
— W. H. H. 329b
— *Rev.* W. H. M. 796b
Aiton, J. M. 286c
Aizlewood, J. A. 192c, 921
Ajaib Singh, *Wazirzada* 880b
Ajit Kumar Ghosal 883a
Akehurst, C. H. I. 876c
Akerman, J. P. 681c
— W. P. J. 20, 251a
Akeroyd, W. T. 604a
Akroyd, P. S. 380c
Akroyd-Hunt, J. A. 263c
Alabaster, E. O. 325a, 352b
Alagapan, S. C. 895a
Alavoine, M. 880b
Alban, *Miss* A. D. M. 807a
— A. H. A. 258a, 955
— C. E. R. G. 420a
— R. G. E. W. 876c
Albany, S. C. 295c
Albemarle, *The Earl of* 1, 426b
Albert, E. F. 879b
Albrecht, V. A. 624b
Albuquerque, J. W. F. 895a
Albutt, W. H. 486a
Alcock, G. H. 584a
— H. 751b
Alderman, R. E. 872b, 973
— W. W. 100
Alderson, E. 766b
— *Sir* E. A. H. 599
— F. J. 97(2)
— H. H. 639a
— P. 822b
— V. C. 873a
Alderton, A. L. 625a
— C. H. A. 769a
Aldous, H. F. T. 382a
— J. R. T. 329b, 975
Aldred, *Rev.* C. C. 801a
Aldridge, A. J. 522b
— H. 521c
— R. B. 263b
— S. 902a
Aldworth, T. P. 563b, 970
Alexander, A. G. E. 603c
— A. G. S. 876c
— C. 865a
— C. A. M. 503a
— E. C. 72, 156b, 860b
— E. H. E. J. 603b
— E. W. 992
— F. D. 220
— *Rev.* F. P. W. 796b
— G. W. A. 651b
— H. G. 893b
— H. L. 33, 154a
— H. M., *Ind. Army* 864a
— H. M., *R.A.M.C.* 752b
— J. 386b
— J. C., *R.A.* (*T.A.*) 311b
— J. C., *R.A.* 266a
Alexander, J. U. F. C. 86
— K. 198b
— L. A. 875c
— L. W. 970
— N. G. A. 577b
— R. 405c, 829b
— R. C. 378b
— R. D. 862c
— R. H. 751a
— R. O. 950
— *Hon.* R. R. L. G. 378a
— W. 639b
— *Hon.* W. S. P. 378a
Alfieri, F. J. 875c
Alford, *Rev.* C. S. L. 796a
— J. 884b
Algie, W. M. 108
Ali, M. M. 884b
Alington, N. S. 61, 875c
Alison, T. P. 405a
Allan, A. C. 355b
— A. J. W. 258b
— A. W. 670a
— F. H. 741c
— F. L. 852a
— H. B. 702b
— J., *Lond. R.* 696a
— J., *R.A.M.C.* 766a
— J. L. 296c
— K. D. 866a
— P. A. 866a
— R. W. 259c
— T. C. 415c
— W. 907b
— W. B. 724a
Allanby, R. H. 647a
Allardice, J. T. 844b
— W. F. G. 630b
Allardyce, J. C. 259c
— J. G. B. 34, 158a, 246a
— *Sir* W. L. 139
Allason, W. 460a
Allbones, F. W. 430c
Allcard, F. N. 742b
— R. 361a
Allcock, A. W. 259a
— F. B. 345b
Allderidge, C. D. 312b(2)
— C. G. 312b
Alldridge, J. H. 45
Allen, A. A. J. 662b, 955
— A. H. 777b
— B. C. 943
— B. G. 582b
— B. G. L. 563c
— B. H. B. 179a
— C. F. 698a
— C. G. 170a
— C. H. P. 893a
— C. P. 296a
— D. J. 620b
— E. H. 395b
— E. H. L. 695c
— F. J., *Ind. Army* 874c
— F. J., *R.A.* 271b, 944
— F. W. 512c
— G. 473a
— G. E. 625b
— G. L. 311c
— *Miss* G. M. 806a
— G. T. M. 416a(2)
— H., *R.A.* 248b
— H., *R.A.V.C.* 788b
— H. A. 503a
— H. C. G. 339a
— H. H. 346c
— H. L. 355b
— J., *R.A.S.C.* 724b
— J., *Lan. Fus.* 473b
— J. C. D. 192c
Allen, J. F. 68, 862c
— J. F. W. 21, 395a
— J. H. 312c
— J. M. 826a, 931
— J. R. 724b
— J. S., *R.A.S.C.* 741c
— J. S., *R.A.* 314c
— J. T. 905b
— K. H. H. 696a
— L. H., *Esq.* 949
— L. St. J. 102
— P. k. 583c
— P. T. 455b
— R. H., *R.A.* 250c
— R. H., *Notts. Yeo.* 230c
— R. L. K. 425c
— R. S. 544a
— S. 141
— W. A. 780a
— W. B. 992
— W. J. 902b
— W. J. J. 725a
— W. P. 487a
— W. R. 853b
Allenby, *The Visct.* 150, 190a, 200c, 348b
— D. J. H. 198b
Allendale, *The Visct.* 230b
Allerton, *The Lord* 374b
Alletson, G. H. 486b
Alley, G. O. F. 752a
Alleyne, C. F. 721b
— H. M. 80, 400c
Allfree, D. J. 521b
Allfrey, B. H. 196c
— C. M. 600a
— C. W. 254c
— H. I. R. 445a
— R. M. 600a
Allhusen, R. 254a
Allibone, *Miss* M. 812a
Allison, G. F. 749b
— W. W. 258b, 314b
Allix, A. F. 912b
Allman, R. B. 659b
Allman Smith, E. P. 749b
Allnutt, E. B. 120, 749a
Allott, A. D. 874a
Allport, A. E. 724b
— J. S. 260c
Allpress, H. V. 254a, 305a
Allsebrook, H. 411c
— M. B. 874a
Allsop, *Miss* K. A. 806a
Allsopp, H. L. 854b
Allsup, E. S. 248c
Allton, F. W. 630b
Allwright, H. T. 385c, 974
Alms, G. F. H. 328b
Alsop, A. 970
— H. 199a
Alston, E. 980
— E. R. M. 376a
— F. G. 170b, 926
— L. A. A. 485b
— W. H. S. 9, 669b
— W. L. 876b
Alston-Roberts-West, M. M. 578a
— W. R. J. 371a
Altamont, *The Earl of* 193b, 193c
Altham, *Sir* E. A. 385
Alves, H. M. J. 249b
Amar Singh 879c
Amato-Gauci, E. P. 318b(2)
Ambler, E. 450c
— E. F. 305c
— G. 451b
Ambrose, M. 271b
— R. D., *Ind. Army* 873c
— R. D., *Norfolk R.* 425c
Amers, J. H. 335b
Ames, *Rev.* E. F. W. 800b
— E. R. C. 360c
— G. 296c
— R. G. R. 472c
— W. A. R. 572c
— W. R. 965a
Amey, W. 992
Amherst, *Hon.* H. W. 573a
Amies, B. J. 872c
— G. 578c
Amis, I. R. 693c
Amor, E. H. 695c
Amos, J. H. 391b
Amphlett, B. W. J. 440c
Ampthill, *The Lady* 944
— *The Lord* 159a, 461a
Amsler, J. N. H. A. M. 843c
Amy, A. C. 68, 748a
— A. L. 830a
— H. T. 830a
Anand, H. S. 893b
— L. S. 897a
Ancrum, H. H. 901a
Anderson, A. 655c
— A. C. 892a
— A. E. B. 554a
— A. L. B. 870a
— A. V. 328b
— B. E. 862b
— *Sir* C. A. 243a
— C. B. C. 752b
— C. H. W. G. 311b
— D. F. 455a, 920
— D. L. 346b
— E. D. 190a
— E. P. 324a
— E. S. J. 862a
— *Rev.* F. I. 19, 795a
— F. J. 893a
— F. S. A. 655b
— G. D. 868b
— G. H., *Gordons* 652a
— G. H., *Wt. Offr.* 905a
— G. H., *Ind. Army* 889a
— G. W. 865c, 926
— H., *The King's R.* 421c
— H., *Wt. Offr.* 905a
— H. A. 347b
— H. G. 644b
— H. J. 179a
— H. M. 768b
— H. S., *R.E.* 329b, 955
— H. S., *R.A.M.C.* 760a
— H. S., *Devon R.* 435c, 964
— J., *H.L.I.* 643c
— J., *R. Signals* 362b
— J., *Ind. Med. Serv.* 891c
— J. A. 747b, 932, 936
— J. D. 499a
— J. D. C. 652a
— J. G. 817a
— J. H., *R.E.* 331b
— J. H., *R. S. Fus.* 478b
— J. J. 544c
— J. McK. 868c
— J. N. V. 728a
— J. S. 292a
— J. W. McL 406a
— K. A. N. 647a
— L. A. P. 843a

STANFORD LIBRARIES

Digitized by Google

Anderson, L. P. 558a
— M. G. 865c
— N. G. 152a, 720a
— N. M. 872a
— O. 361c
— R. A., *R.A.M.C.* 751b
— R.A., *Cameronians* 498b
— R. C. B. 664c
— R. D. S. 633c
— R. G. A. 903b
— Reginald H. 862a
— Robert H. 864b
— R. P. G. 331b
— R. W. 818a
— T. E. 406b
— T. R. 253b
— T. T. 293a
— T. V. 121
— V. D. W. 879a
— W. 406b
— W. B. 127
— W. F. 335b
— *Sir* W. H. 72, 151a
— W. H., *Col.* 169b
— W. H., *R.A.V.C.* 792b
— W. H., *Loyal R.* 587b
— W. H., *Ind. Army* 64, 159a, 861a
— W. M., *Ind. Med Serv.* 891a
— W. M., *Cameronians* 498c
— W. M., *Aust. Forces* 921
— W. T. 742b
Anderson-Pelham, C. H. 220
Andersson, F. G. 482a
— L. 517b
Anderton, C. G. 695a
— W. D. 751b
Andrade, E. N. da C., *Esq.* 924
Andras, J. B. 522c
André, J. R. G. 430c
Andrew, B. J. 106(2)
— E. 9, 498b
— L. W. 992
— R. B. W. G. 825b, 931
— R. D. 473a
— S. H. 577c
— T. S. 298a
Andrewartha, R. V. 104
Andrewes, C. J. 727a
— C. L. 75, 868a
— E. A. 220
— H. W. 868a
Andrews, A. 582c, 958, 959
— A. C. 725a
— A. E. 159b. 173a
— A. W. 396a
— D. E. 874a
— E. I. 482a
— E. R. 879a
— F. J. 789b, 954
— G. H. 137, 778b
— H. 825b
— H. A. 870a
— H. C. 910a
— J. L. 849a
— J. O. 788b, 922
— K. T. 724a
— L. 564b
— L. A. A. 748a
— L. H. G. 460b, 954
— L. O. 522b
— N. 731b
— P. F. 233a
— R. C. 698c
— R. W. 258c, 970
Andrews, T. W. 361c
— V. W. 314a
— W. H. 350b
— W. N. 577c, 926
Angell, G. W. 441a
Angelo, N. L. 872c
Angier, H. N. 914a
Anglesea-Sandels, C. A. 485c
Angus, A. 769a
— E. G. 290c
— G. W. A. L. 177c
— K. F. 314b
— M. S. 741b
— T. H. 876a
— W. 992
— W. S. 837a
Angwin, A. S. 360c
— J. B. P. 332a
Anketell, W. H. R. 332a
Anketell-Jones, S.W. 259c
Anley, B. D. L. G. 154b, 926
Annand, D. S. 652c
Annandale, E. 568c
Annaswami, S. 897a
Annesley, F. D. 749b
— M. T. 259a, 964
Annett, *Miss* E. B. 807b
Anning, A. F. P. 289b
— C. C. P. 769b
— F. R. 771b
Anscombe, R. S. 817b
Ansell, J. W. 871a
— M. P. 195c
— W. H. 909a
Anslow, F. F. 980
Anson, E. A. 255a, 311b
— F. 370b, 955
— G. F. W. 889b
— G. H. 231b
— W. A. 199b
Ansted, D. A. 620a
Anstee, G. A. 460b
Anstey, D. 873c
— E. C. 248c, 926
Anstice, *Sir* J. A. 608a
— J. H. 195c
Anstruther A. M. 332b
— P. N. 599b, 921
— *Sir* R. W. 568c
Anstruther-Gray, W. J. St. C. 838a
Anthoine, L. T. 830b
Anthonisz, C. F. 751b
Anthony, H. H. 263a
— J. 727b
— R. W. 890b
— W. S. 72, 159b, 788a
Antia, P. M. 893c
Antrobus, P. R. 331a
— R. H. 254a
Apcar, S. T. 879c
Apletre, R. C. 680b
Aplin, H. 844c
Appelbe, E. N. 611b
Appleby, H. N. 293c
— R. J. 638a
— T. 406c
Appleton, G. L. 139, 258a
— I. S. 681c
— J. A. 314b
Appleyard, K. C. 347a
— *Miss* M. L. 812a
— O. W. 604a
— S. S. 943
Apps, E. H. 350b
Apsey, W. 905b
Apsley, *The Lord* 686b
Apthomas, R. 740a
Apthorp, S. E. 864c
Arbuthnot, A. G. 20, 156a, 244c
Arbuthnot-Brisco, R. J. W. 487a
Arbuthnott, R. 625b
— R. K. 567c
Arcedeckne-Butler, St. J. D. 356a
Archambault, J. P. U. 120
Archbold, F. H. W. 324a
Archdale, A. Q. 250c, 925
— A. S. 137, 249a
— C. L. 625a
Archer, F. J. E. 970
— *Sir* G. F. 149
— H. 249b, 922
— R. A. 254a
— T. C. R. 749a, 970
Archer Houblon, R. 250c
Archibald, A. 992
— A. D. 351b
— G. K. 723a
— J. W. 768a
— S. C. M. 253a
— W. 766a
Ardagh, F. D. 391c
— P. M. J. A. 830b
Arden, E. C. 312a
— P. A. 724a
Ardern, C. 259c
Arderne, E. A. 688a, 968
Ardolino, J. 889b
Argles, R. L. 760a
Argyle, E. P. 78, 788b
Argyll, *The Duke of* 665c
Aris, C. J. 171a, 922
Arkieson, J. M. 822a
Arkwright, C. G. 405b
— F. G. B. 199a
— R. H. B. 199a
Arland, J. P. 897a
Arlett, G. T. 573b
Armishaw, H. 411b
Armistead, R. B. 451b
Armitage, A. E. 331a
— B. 289b
— C. C. 157a, 244c, 922
— C. H. 95
— E. L. 253a, 930
— F. C. 596a
— F. R. 529c
— G. 289b
— G. S. 530c
— H. E. 874a
— H. G. P. 752b
— N. A. 335b
— R. MacL. 472b
— R. W. 232b
— V. H. 583b
— V. L. 852b
— W. B. 473c
Armitstead, W. K. 844a
Armour, I. H. 644b
— J. 666a
— *Rev.* T. M. 801a
Armstrong, A. E. 331a
— A. G. 68, 868a
— A. S. 699a
— B. D. 400b
— C. 751a
— C. D. 521b
— C. J. 125
— E. A., *Esq.* 15
— E. F. E. 331b
— F. L. 121
— H. F. C. 875c
— J. A. E. 874c
— J. C., *R.A.S.C.* 723b
— J. C., *R.A.P.C.* 15, 156a, 816, 816a
— J. E. 195b
— J. F. 478a, 959
Armstrong, J. K. 508b
— J. N. 361c
— N. 638b
— P. F. B. N. 253c
— R. A. 21, 254a
— R. H. 544c
— St. G. B. 152a
— S. J. 323b
— S. R. 760a
— W. F. 250c
Armytage, H. W. H. 253a
— J. L. 617a
Arnold, A. C. 611c
— C. B. 308c
— F. G. 980
— F. T. 362b
— G. E. 902a
— R. A., *Esq.* 949
— R. H. 284b
— T. A. 620c, 959
— T. F. 789b
— W. H. *E. Surrey R.* 522c
— W. H., *C.I. Mila.* 830c
— W. J. 517b
— W. N. 303a
— W. S. 564c
Arnott, A. M. 867c
— C. G. 495b
— D. 811b
— D. T. E. 179c
— J. M. 95
— S. 751a
— T. J. 200b
Arrowsmith, *Rev.* W. G. 801a
Arthur, A. S. 760a
— E. S. 193b
— G. 347b
— H. M. 830b
— J. M. 169b
— L. F. 73, 861a
— R. N. 693b
— T. A. 229a
— W. D. 751a
— W. L. 830b
Arthurs, R. C. 131
Arthy, H. W. G. 595b
Artus, H. H. 329b
Arundale, P. 308c
Ascott, W. 47, 792a
Asghar Ali Khan 888b
Ash, E. R. 778b
— H. S. 350a
— R. F. 305a
— T. F. 740a
Ashbrook, H. A. 338a
Ashburner, G. C. 616c, 700a
— W. N. 559b
Ashby, E. E. 460c
— G. W. 177c
— M. A. E. 534b
Ashcombe, *The Lord* 391b
Ashcroft, B. 296a
— F. 137, 880a
— G. 296a
— R. L. 846a
Ashe, R. A. D'E. 884a
— V. C. 259b
Asher, W. A. 826a
Ashfield, *Rt. Hon. the Lord* 170b, 351a
Ashford, A. G. 346b
— E. 876c
— F. H. 338a
— O. S. 780b
Ashley, *The Lord* 298c
— G. 498c
— J. O. M. 255b, 922
— R. 620c
— W. S. 363a

Digitized by Google

Ashmore, B. H. 386a
— E. B. 55, 152b, 244a
— E. J. C. 870c
Ashton, B. C. 893b
— E. C. 120, 121
— E. M. 871b
— F. H. 626b
— *Miss* G. C. 807b
— G. R. 872b
— H. C. S. 175c
— J. 338a
— J. A. 221
— J. F. 534c, 968
— P. 525b
— S. E. 229b
— W. P. B. 778b
Ashwanden, S. W. L. 169b, 298a
Ashwell, A. L. 584a
— E. 338a
Ashworth, E. C. 263b
— E. W. 769b
Askew, H. de B. 535b
Askham, F. J. 348a
Askin, R. C. de V. 822b
Askwith, S. C. 259a, 960(2)
Aslett, A. R. 400c
— R. A. 259a, 314a
Aspinall, R. S. 893c
— W. B. 880a
Asplin, C. 508a
— R. B. 295b
Asquith, D. V. H. 191c
Asser, *Sir* J. J. 120, 150a
— V. 26, 156a, 244c
Astbury, *Rev.* H. S. 801b
Aste, L. H. 777b
Astle, P. L. V. 308b
— S. 308b
Astley, P. R. 190b
Aston, *Rev.* B. 801b
— C. J. 355a, 946(2)
— E. N. 253c, 940
— H. S. 621a
— H. W. 298c
— K. 401a
— W. F. 792b
Atal, H. L. 888c
Atcherley, D. F. W. 517c
Atchison, F. A. 544a, 545b
Atherley, J. W. 588a
Atherton, C. R. B. 728a
— T. G. 879c
— W. M. 912b
Athill, F. R. I. 405a
Athlone, *The Earl of* 1, 86, 196a
Athoe, G. B. J. 314b
Atholl, *Rt. Hon. the Duke of*, 2, 169a, 238b, 421c, 568b, 644b
Atkin, B. G. 624a, 967
— C. S. 769a
— F. C., *Esq.* 15
Atkins, A. H. 465b
— A. J. D. 350b
— B. S. 867a
— C. H. 908b
— C. N. 109
— E. A. G. 503b
— E. C. 902b
— G. W. 865a
— H. A. 231c
— J. S. 230a
— O. I. 420b, 420c
— R. C. 465b
— R. F. 867a
— R. B. G. 751a
— S. H. 440c
— W. F. 262b
— W. H. 262b
Atkins, W. V. 873b
Atkinson, C. 760b
— C. M. 460b
— C. N. 363a
— E. 401b
— E. G. 867c
— *Sir* E. H. de V. 65, 151a, 320b
— G. B. 525c
— G. C. L. 374a
— G. M. 616a
— G. N. 445a
— G. P. 587a
— H. 686b
— *Hon.* H. B. 171b, 924
— J. 914a
— J. E. 220
— J. N. 753a
— J. V. 577b
— K. P. 251c, 920
— M. P. 895a
— R. 290c
— R. G. 468b
— W. H. B. 55, 250b
Atkinson Fleming, F. C. 751a
Attenborough, S. 259b
Atterton, F. A. S. 339b, 357a
Attfield, C. J. 874b
— E. 910a
Attoe, R. 607b
— T. G. 271b
Attwater, E. 588a
— H. F. 405b
Attwell, G. E. 880b
Atwell, S. H. 781b
Atwill, A. L. 260a
— R. C. 728a
Aubrey H. A. R. 607a
— I. 772b
— *Rev.* M. E. 16
Auchinleck, C. J. E. 865b
Aucott, B. 262a
Audain, J. G. P. 196a
Audland, E. G. 57, 258c
Audley, W. E. 101
Auld, A. F. 293b
— R. T. K. 380a
— S. C. 258c
— W. C. 263c
Auret, A. S. 865a
Austen, E. J. 876b
Austin, A. B. 775a
— A. W. 255c, 274b
— C. G. 263b
— F. C. K. 751a
— J. B. F. 196a, 967
— J. F. L. 258c
— J. G. 11, 152a, 776a
— J. P. 101
— P. H. 436a
— R. A. 751a
— S. T. 300a
Austing, H. E. 907b
Autar Singh *Sardar* 880b
Auten, G. 687c
— G. W. 563c, 954
Aveline, A. P. 595b
Avent, A. B. 289b
Avery, A. H. St. J. 875a
— C. 724b
Awde, H. 346c
Awdry, E. P. 232a
— J. A. H. E. 620c
— N. J. 621a
— R. J. 258c, 271a
— R. W. 232a
Axford, T. L. 992
Axworthy, F. G. W. 512c
Ayers, A. E. 670b
Ayers, A. H. R. 259b
— P. R. 563c, 564b
Aykroyd, G. H. 530a
— H. H. 530a
Aylen, E. V. 746b
Ayling, A. W. 902b
Aylmer, C. 263b
— *Sir* F. J. 320a, 992
— H. G. 577c
— R. M. 723b
Aylward, W. 731a
Aylwin, S. G. 255b
Ayre, *Miss* A. 806a
— E. 446b
Ayres, W. E. 362c
Ayscough, E. S. M. 612a
— G. M. 865a
— H. C. 199b

B

Baass, G. W. G. 258a, 958
Babbage, P. L. 258b
Baber, J. B. 698b
Babington, G. 201a
— *Sir* J. M. 200c
— M. H. 18, 746a
Babonau, A. F. 892b
Babtie, J. W. A. 873c
Bacchus, J. B. R. 816b
Bache, T. W. 286c
Backhouse, E. B. 395b
— E. H. W. 440b
Backrath, R. G. 741b
Bacon, C. G. 867a
— C. H. 591b
— C. R. K. 953
— C. W. 777b
— E. C. 303a
— G. D. 396b
— H. H. 8, 171a
— R. G. 72, 77, 868a
— R. L. 286a
— R. N. 880b
— W. D. 876b
Badcock, A. H. 780b, 939
— G. E. 723a
— W. B. 875a
Baddeley, E. L. O. 572b
— R. J. H. 862a
— S. E. L. 867c
Baddiley, P. J. T. 971
Baden-Powell, *Sir* R. S. S. 199b
Badenhorst, L. P. J. 91
Badenoch, A. 769b
— G. D. 306c
— R. G. 766b
Bader, E. 135, 331b
Badger, C. W. 772a
— R. E. A. G. 435c
Badham, B. H. 477b
— J. F. 485a, 957
Badham-Thornhill G. 246c, 945
Badley, C. E. 604b
Bado, A. J. 752b
Bage, G. 456b
Baggallay, R. R. C. 378a
Bagley, A. H. 871b
— R. H. 564c
— S. E. 965
Bagnall, C. L. 361c
— H. G. 249c, 922
— H. S. 79, 468b
— R. 865b
— W. 682a
Bagnall-Wild, R. E. 332b
Bagnold, R. A. 356a
Bagot, C. E. K. 507b
— H. 331b
— L. B. 804a
Bagshaw, T. 792a
Bagshawe, G. F. 289b
— H. V. 746b
Baguley, N. G. 361a
Bagwell, J. P. 351b
Bagwell-Purefoy, A. E. 266a
Baig, M. R. A. 888b
Bailey, *Miss* C. E. 812a
— C. G. 478a, 968
— C. R. 837b
— E. G. 346b
— E. R. U. 554b
— F. 578a
— F. A., *Midd'x R.* 612a
— F. A., *Wt. Offr.* 914b
— F. G. 508b
— F. M. 889b
— F. R. 874c
— G. 769a
— G. R. H. 410b
— H. J. 339a
— J. 420c
— J. N. 201a
— J. W. 356a
— L. A. 742b
— L. D. 766a
— L. J. 698c
— T. F. 909a
— W. A. 901a
— W. A. S. 912a
— W. B. 862a
— W. J. 600b
— W. R. 686b
Baillie, C. W. H. 572b
— S. M. H. 865a
Baillie, A. C. 329a
— *Hon.* A. M. A. 190b(2)
— *Hon.* G. E. M. 686c
— H. F. 175b
— H. T. J., *Esq.* 221
— J., *A.D. Corps* 775b
— J., *R.A.* 292a
— R. 271c
— R. G. 822b
Baillie-Hamilton, N. A. B. 567a
Baillon, J. A. 549b
Baily, M. H. H. 880c
— R. H. 419b
Bain, A. R. 665c
— F. W. 938
— G. A. 873b
— J. D. S. 289b
— J. M. 305b
— K. L. 305b
— M. 499b
— P. W. 629b
— W. L. 727b
Bainbridge, D. 868a
— H. 335a
— N. B. 158b, 776a, 945
Baines, E. 411c
— E. F. 290b
— E. F. E. 79, 159b, 890a
— F. 388a
— F. T. 817a
— G. D. 870c
— J. H. 284a

STANFORD LIBRARIES

Digitized by Google

Boxall, A. E. 908b
— A. P. 169b
— R. W. 682c, 927
Boxer, C. R. 431a
— H. M. 430c, 958
Boxshall, H. E. 804
— R. A. 521b
Boxwell, A. 861c
Boyall, A. M. 450a
Boyce, A. H. 903b
— A. R. 331a
— C. E. 248c
— C. J. 864b
— H. C. 266a
— H. F. 847c
— R. B. 865b
— T. W. 875c
— W. W. 748a
Boyd, A. K. 850b
— A. O. 171b, 246b, 935
— C. T. 721b
— F. A. N. 179c
— F. L. 884a
— *Sir* G. F. 151b, 921
— H. 513c
— H. A. 175a
— J., *R.E.* 347b
— J., *R.A.M.C.* 753b
— J., *Cameronians* 170a, 499b
— J., *Durham L.I.* 639b
— J., *Wt. Offr.* 903b
— J. D. 20, 390a
— J. R. M. 748a
— J. F. 891c
— J. H., *R. Sussex R.* 540a
— J. H., *R.E.* 331b
— J. L. S. 390c
— J. S. K. 751b, 932
— L. C. 356b, 357b
— R. D. 302b
— S. 324a
— T. C. 892b
Boyer, F. 908b
Boyes, G. E. F. 258c
Boyes-Cooper, A. 880b
Boylan, E. T. A. G. 254b, 274a
Boyle, A. R. 664b
— C. A. 62, 867c
— C. L. 263a
— E. P. O. 177b
— F. J. 120
— H. A. 752a
— H. MacC. 662b
— H. N. 105
— *Hon.* J. D. 942
— J. J. 775b
— L. H 179c
— T. 108
— W. 361b
— W. E. 826b
Boyles, E. E. 298a
Boyne, A. R. H. 900b
Boys, C. V. 943
— E. J. de C. 430a
— H. C., *Esq.* 935
— R. H. G. 612c
Boys-Stones, H. 839b
Boyt, J. D. H. 266a
— J. S. 513b
Bozman, C. A. 895b
Brabazon, R. E. FitzG 583b
Brace, H. F. 200b
Bracewell, W. F. 604b
Brachio, J. J. A. 900a
Bracken, G. P. A. 760b
— W. R. 545c
Brackenbury, R. H. L. 266b
Brackpoot, A. A. 102
Bradbeer, W. G. 980
Bradburn, J. 909a
Bradbury, C. L. 421a
Braddell, L. A. R. 177b
— W. H. 405b
Brade, J. J. 473c
Bradfield, E. W. C. 891c
Bradford, F. K. 874c
— *Sir* J. R. 944
Brading, C. T. 696b
— N. B. 521c
Bradish, F. L. 748a
Bradish-Ellames, J. E. M. 190b
Bradley, *Miss* A. 807a
— C. M. 769a
— E. de W. H. 355b
— E. V. H. 603c
— F. H. 992
— G. L. 406a
— J., *R.A.* 260c
— J., *R.A.V.C.* 792a
— J. L. 314a
— L. P. 907b
— R. N., *Esq.* 14
— R. O. 64, 870b
— V. J. 391a, 962
— W. J. 826a, 931
Bradley-Williams, W. P. 603b, 604b
Bradney, E. 325b
— *Sir* J. A. 690a
Bradnock, C. N. 179c
Bradshaw, A. 526a
— C. B. 74, 156b, 860b
— E. W. 682a
— F. C. C. 332b
— G. B. 260a
— H. I. 651c
— H. M. E. 681b, 686a
— J. B. 804a
— J. R. L. 871b
— K. S. 847a
— L. H. 446a
— W. P. A. 376a
Bradshaw-Smith, B. 875b
Bradstock, J. 490, 490a
Bradwell, H. 583c
Brady, H. W. 296c
— J. 625b
Bragg, H. V. 873c
Bralde, R. W. 56, 558a
Brain, A. H. 723b
— H. G. L. 880b
Braine, H. E. R. R. 158b, 477a
Braithwaite, A. 473a
— A. N. 232c
— G. E. 486a
— N. 769a
— W. G. 152b
— W. H. 451c
— *Sir* W. P. 38, 150a
Brakenridge, F. J. 31, 154a, 745b
Bramall, D. H. 314b
Brambley, A. H. 902a
Bramston Newman, R. G. O. 225b
Bramwell, H. McC. B. 200b
— J. 639a
— N. A. 260c
Bramwell-Davis, R. A. 643a
— R. V. 258c
Brancker, H. R. 143, 246c
Brand, A. 910b
— C. H. 100, 107
— E. M., *Esq.* 935
— H. D. F. 751a
— H. R. 299c
— J. C. 373a
— K. W. 727b
— S. 910b
Brandenbourg, L. F. 893a
Brander, E. H. C. 864a
— G. G. S. 440a, 953
— M. S. 723a, 932, 942
— R. S. 724b
— R. W. 870a
Brandon, O. G. 322a
— R. V. 870a
Branfoot, D. C. 870a
Brann, W. H. 633c, 932
Brannan, T. 905b
Brannon, A. C. 681c
— C. W. 546a
— J. 905b
Bransbury, H. A. 746b
Branscombe, J. S. G. 468c
Bransden, W. J. 295b
Branson, C. W. P. 573a
— D. S. 170a, 634a
— F. Y. 914a
— G. E. 634a
— *Miss* M. J. 806b
— P. A. 634a
Brar, H. B. S. 884b
Brasier-Creagh, E. B. 296a
Brassey, B. T. 190c
— L. P. 891a
Bravin, G. A. 338a
Brawn, J. 706e
— J. A. 425c
— T. P. 629a
Bray, A. 361b
— C. 361c
— E. A. 455, 455a
— F. 346c, 841a
— F. E. 391b
— G. 361b
— G. A. T. 45, 760a
— G. T. 753b
— J. C. 361a(2)
— L. L. 822b
— W. 508c
Braybrooke, A. R. 607c
Brayden, G. B. A. 260b
Brayne, W. F. 891c
Brayshaw, C. E. 289c
Brazenor, W. 104
Brazier, W. R. 254b
Breach, J. B. 901a
Breacher, J. B. 544b
Breadalbane, *The Earl of* 251c, 298c
Breadmore, R. G. 724b
Brecknock, *The Earl of* 376b
Bredin, W. E. 549b
Bredon, A. S. 599b
Breeds, J. L. 539c
Breffit, G. V. 607a, 921
Breithaupt, E. A. 865a
Breitmeyer, G. C. A. 196a
— G. W. 196c
Brekke, H. W. 792b
Bremner, A. D. St. G. 324a
— C. E. U. 870a
— J. 638c
Brennan, C. G. O. 871b
— J. W. 400c
— R. 873a
— W. 753a
Brennen, A. 910b
— W. A. 910b
Brereton, A. 992
— *Rev.* E. H. 801a
Brereton, V. le G. 97
Bressey, F. H. 287a
Bretherton, E. H. S. 836a
— J. T. 410b
— W. 558c
Brett, D. A. 872c
— F. L. S. 864a
— G. A. 490c
— J. A. 889b
— P. M. J. 749a
— R. J. 23, 572b
— V. W. 866c
— W. H. 876c
— W. J. 281b
Brettell, W. N. 513b
Brewer, E. C. 534c
— E. J. 311c
— J. C. 868b
— L. 626b
Brewill, B. H. 583c
— L. C. 583c
Brewin, J. V. 591c
Brewis, G. S. 473c, 563b
Brewitt, A. C. 494b
— J. 295b
Brewster, D. G. 706c
— W. T. 910b
Breytenbach, J. H. 88
Briars, R. 348a
Brice, S. J. 445c
Brick, T. M. 968
Brickman, E. 498c
— I. P. 822a
— J. M. 867a
Bridell, L. T. 849a
Bridge, A. D. 373b
— A. E. P. 540a
— C. E. D. 8, 250c
— *Rev.* D. 800a
— G. A. 751a
— G. E. W. 391c
— G. R. 508c
— W. B. C. 221
Bridgeford, W. 949
Bridgeman, A. J. O. 472c
— M. 795b
— R. C. 669c, 670b
— R. O. 669b
Bridger, W. B. 131, 817a
— W. R. P. 950
Bridges, A. B. H. 749b
— A. H. 157b, 860c
— *Sir* G. T. M. 96, 195c
— H. C. 629a
— J. J. 837b
— K. W. 287a
— R. F. 68, 749a
— R. H. 912a
Bridgland, C. A. 356a
Brierley, A. R. 740a
— C. I. 891c
— F. 912b
— G. T. 9, 157b, 244c
— H. 669c
— R. 872b
— W. E. 892b
— W. T. 903a
Brierly, H. J. R. 373c
— S. C. 530b
Briers, A. E. 914b
Briggs, A. G. E. 290a
— F. W. 305b
— G. S. E. 416a, 728a
— H. R. 871a
— H. S. 12, 328a
— J. B. 846a

Digitized by Google

Briggs, N. 893b
— R., *R.E.* 329a, 335b
— R., *R. Tank Corps* 681c, 927
— R. A., *R. Signals* 361a
— R. A., *Ind. Army* 873c
— R. N. 686c
— S. P. 591c
— T. M. R. 728a
— W. N. 400b
Brighouse, T. P. 530b
Bright, C. P. C. S. 335a
— E. 338a
— *Rev.* E. M. M. 796b
— G. W. 608a
— H. N. 468b
— R. A. 18, 220
— T. J. R. 346b
Brighten, H. W. 460a, 926
Brightman, W. P. 309c
Brigstocke, A. M. 822b
Brinckman, R. N. 371b
— *Sir* T. F. 396a
Brind, F. W. 374c
— J. E. S. 18, 155a, 244b
— V. C. 255a, 972
Brindley, J. 50
— P. S. 411a
— W. W. 873c
Brine, E. G. 260c
Brink, A. J. E. 86(2), 87, 88
— C. 87
— G. E. 949(2)
Brinton, R. L. 513b
Briscoe, F. M. E. D. 425c
— G. S. 512a
— R. L. 559a
— W. T. 766b
Brissenden, E. M. 97
Bristow, R. C. B. 879a
Bristowe, L. W. 435c
Brits, C. J. 87
Brittain, J. W. 854b
Brittan, A. 512c
— C. H. 254a
— E. M. G. 255c
Britten, C. R. 370b
— W. A. 816b
— W. E. 325b, 925
Britton, E. J. J. 18, 778a
— J. A. H. 864b
— W. P 171b
Brittorous, F. 78, 624c
Britz, R. J. F. 91
Broackes, D. 295a
Broad, C. N. F. 680b, 927
— J. C. 792b
— P. 844c
— W. H. 766a
Broadbent, E. N. 56, 155b
— J. 626a
— J. R. 949
— R. B. 880a
Broadfoot, J. 769a
— W. A. 870c
Broadhurst, A. G. W. 817b
— G. S. 271c, 975
— H. 311c
— O. 271b
— O. G. 308a
— W. F. 902b
Broadway, A. C. 876c
— E. E. 494b
— P. E. 875b
Broadwood, J. 80, 385b
Brock, A. W. S. 464a
— B. de L. 864c
— E. A. P. 749b, 772
— L. R. 706c
— W. 436b
Brockelsby, G. E. 907a
Brockhurst, A. H. 67, 825a
— C. E. 468b, 469a
Brocklehurst, P. H. P. 193c
— *Sir* P. L. 686c
— S. 495a
Brocks, A. W. 49, 577b, 931
Broder, P. A. 513a
Broderick, E. A. 765b
Broderip, J. Y. M. 446a
Brodhurst, H. J. W. 335b
— H. M. 549c
Brodie, B. C. 825b, 929
— D. G. 259b
— E. F. S. 263a, 274c
— H. C. 465a
— J. K. 300b
— R. H. 498a
— R. P. G. 648b
— W. M. 338a
Brodrick, *Hon.* A. G. 2, 169a
— A. L. 360a
— W. Le C. 868a
Brodrick-English, *Miss* M. B. 807b
Broke-Smith, P. W. L. 21, 324a
Bromage, W. 728b
Bromet, W. G. H. 231c
Bromfield, W. T. 464a
Bromham, A. C. 872c
Bromhead, B. D. G. 879b
— E. de G. H. 884b
Bromilow, D. G. 865b, 973
— H. A. 229c
Bromley, L. 837a
Bromley-Davenport, *Sir* W. 231b
Bromley Davenport, W. H. 871b
Bromley-Kemp, A. L. 263c, 960
Bromley-Martin, P. E. 692b
Brook, R. J. 124
— T. F. 864c
Brooke, A. C. 251a
— A. F. 249b, 920
— A. H. 865c
— A. S. 868a
— B. H. 269b
— C. A. 846b
— C. H. 804b
— C. H. M. 396b
— C. R. I. 604b
— D. V. C. 742a
— F. K. 682b
— F. R. R. 250b
— G. F. H. 201a
— J. A. 195c
— P. A. 255a
— R. A. I. 96, 603c
— W. 303a
— W. H. 142
Brooke-Hitching, P. M. 276a
Brookes, W. H. 255a, 271a
— W. L. 900a
Brookman, J. 875a
Brooks, A. C. 63, 328b
— A. J. 784b
— B. C. 727a
— E. 992
— F. C. L. 411c
Brooks, F. W. 846b
— G. H. 682a
— H. J. 545a
— H. S. 905b
— J. E. 752a
— N. B. 229b
— O. 992
— R. O. 625c
— R. W 300c
— T. H. 900b
— T. M. 229b
— W. 306b
— W. H. 558b
— W. S. 843c
— W. T. 525a, 929
Brooksbank, E. Y. 290b
— W. E. C. 670a
Broome, C. B. 280a
— H. H. 891b
— P. G. 335b
— R. H. 680c
Broomfield, A. A. 681c
— A. N. E. 311c
— W. 338a
Broomhall, W. M. 329b
Brosnan, *Rev.* J. J. B. 801b
Brothers, C. S. 312a
— R. W. 600b
— W. 912b
Brotherton, T. M. 255c, 311a
Brouard, H. A. 831b
Brough, A. 321b
— F. A. 306a
— J. J. 727b
Brougham, J. H. 944
Broughton, A. E. 817b
— C. H. 338b
— G. 866c
— G. D. 563a
— H. R. 190c
— T. D. 73, 159b, 321b
Broun, M. A. W. 550a
Brounson, F. 247a
Brown, A. 312b
— A. A. C 592a
— A. B. 603c
— A. D., *R. Berks R.* 595c, 959
— A. D., *Ind. Army* 879a
— A. E. 436a
— A. R. L. 356b, 357b
— A. G., *R.A.M.C.* 749b
— A. G., *Lond. R.* 700c
— A. J. 766a
— A. K. H. 804b
— A. R. 778a
— A. T. 905b
— A. V. 255a
— B. H. 65, 248c
— C. A. 864b
— C. B. 841a
— C. F. R. 380b
— C. J. 351b
— C. M. 629c
— C. R. 282a
— C. T. 52, 170a, 348a
— D., *R.A.* 258b, 778a
— D., *R.A.* (*T.A.*) 282a
— D. A. 356a
— D. B. 290a
— D. C. 280b
— D. F., *R.E.* 329b
— D. F., *R.A.* 284a
— D. F., *R.E.* (*T.A.*) 352b
— D. J. M. 314c
— E. 839a
— E. C. 866c
— *Miss* E. F. C. 812a
— E. G. 263b
— F., *Lincoln R.* 431b
— F., *R. Tank Corps* 682a
— F. D. 638b
Brown, G., *Lond. R.* 693a
— G., *R.E., Ind. Army* 884c
— G., *Ind. Army* 879b
— G. A. 849a
— G. A. P. 322a
— G. C. M. 395c
— G. E. 88
— G. H. 260c
— G. H. J. 746b
— G. J. W. 884b
— G. L. 611a
— G. M. 768b
— G. W. S. 826a
— H. B. 464b
— H. D. L. 249b
— H. H., *R.A.M.C.* 760a
— H. H., *Ind. Med. Serv.* 893b
— H. M., *R.A.M.C.* 769a
— H. M., *R. Tank Corps* 681c, 682b
— H. M., *Ind. Med. Serv.* 891b
— H. N. 872b
— H. R., *Camerons* 656a
— H. R., *Ind. Med. Serv.* 890b
— H. W. 120
— I. A. 410b
— I. D. 57, 651b
— J., *Col. Terr. Army* 25, 169b
— J., *A. & S.H.* 666a
— J. B. 179b
— J. F. 592b
— J. H., *R.A.* 260a
— J. H., *Wilts R.* 621a
— J. H., *Durham L.I.* 638a
— J. P., *A.E.C.* 825b
— J. P., *E. Surrey R.* 521c
— J. R. 873a
— J. S. *Wt. Offr.* 904a
— J. S., *Can. Forces* 121
— J. S. F. 495b
— J. W., *R.A.* 287a
— J. W., *Div. R.E.* 346c
— J. W., *Fort. R.E.* 352b
— K. A. 284a
— K. R. 296a
— K. W. 441a
— L. A. 950
— L. N. F. 258c, 954
— M. J. 876c
— O. R. 420c
— P. E. 775b
— P. W. F. 55, 259c
— R. E. 260b
— R. F. 823a
— R. H. 284c
— R. L., *Lt. R.E.* 331b
— R. L., *Capt. R.E.* 328b, 973
— R. L., *R.A.* 287a
— R. P. 120
— R. S. C. 179b
— R. T. 746a
— T. H. 179c
— T. S. 495a
— V. 836a
— V. C. 920
— V. W. 406c
— W., *R. Signals* 361c

STANFORD LIBRARIES
Digitized by Google

Brown, W., *Lond. R.* 696*a*
— W., *Wt. Offr.* 909*b*
— W. E. 992
— W. F., *4th H.* 195*b*, 971
— W. F., *Ind. Army* 876*c*
— W. H., *R.A.M.C.* 771*a*
— W. H., *Ind. Med. Dept.* 900*a*
— W. N. R. 287*c*
— W. S. S. 374*a*, 374*b*
— W. W. 904*a*
Brown-Synge-Hutchinson, E. D. 992
Browne, A. E. 879*a*
— C. E. 724*a*
— C. G. 747*b*
— C. M. 322*a*
— C. R. 766*a*
— D. A. S. 478*a*
— E. J. W. 912*b*
— E. S. 40, 258*a*
— E. W. 891*a*
— *Hon.* G. R. D. 193*a*
— G. W. 477*a*
— H. F. M. 889*b*
— H. L. 876*a*
— H. S. 251*c*, 921
— H. W. 751*a*
— J. B. 201*a*
— J. C. 11, 157*b*, 721*a*, 939
— J. G. 171*a*, 970
— J. H. 781*a*
— J. H. L 420*a*
— J. M. G. 584*a*
— J. P. 503*c*
— J. T. 780*b*
— M. 611*a*
— M. G. 276*b*
— N. G. M. 97
— P. W. R. 900*b*
— R. B. 280*a*
— R. F. H. 512*b*
— R. S. 97
— St. J. A. 866*b*
— V. F. 255*c*
— W. F. 530*a*
— W. F. C. 914*b*
— W. H. C. 692*c*
— W. S. 455*a*
— W. S. W. 862*a*
— W. T. R. 721*b*
— W. W. 746*b*, 933
Browne-Mason, H. O. B. 72, 157*b*, 745*b*
Brownell, E. L. D. 607*a*
Brownhill, C. N. 260*c*
Browning, A. C. S. 909*a*
— C. E. A. 331*b*
— E. R. L. 864*a*
— F. A. M. 370*b*, 929
— G. W. 371*a*
— H. O. 822*b*
— J. B. 357*a*, 361*b*
— J. M. 879*a*
— K. C., *Esq.* 924
— L. 253*a*, 921
— R. G. 361*a*
— R. W. 446*a*
— S. C. 259*a*, 282*c*
— T. N. R. 481*c*
Browning-Smith, R. 302*a*
Brownjohn, N. C. D. 329*a*
Brownlow, *The Lord* 431*a*
— C. 299*a*
— C. A. L. 20, 251*b*
— *Miss* G. S. 807*a*
— H. G. 335*b*
— J. 870*a*
— W. V. 191*a*
Brownrigg, *Very Rev.* J. S. 800*a*
— W. D. S. 8, 159*b*, 582*a*
— W. X. 311*c*
Browse, G. 890*c*
Bruce, A. C. 643*a*
— A. H. 686*a*
— C. E. 889*b*
— D. P. 568*b*
— D. W. 749*a*
— *Rev.* D. W. 801*a*
— E. P. C. 396*a*
— G. E. 865*b*
— G. McI. S. 430*b*
— G. T. 169*a*
— I. R. C. G. M. 655*b*
— J. 67, 861*c*
— J. A. 292*c*
— J. C. D. 446*a*
— J. G. 871*b*
— R. C. 914*a*
— R. F. D. 568*b*
— R. J. 768*b*
— R. M. 72, 870*b*
— *Rt. Hon.* S. M. 96
— W. 752*a*
— W. F. 361*a*
Bruce-Porter, *Sir* H. E. B. 169*a*
Bruche, J. H. 105, 106
Brudenell-Bruce, R. H. 425*a*
Bruford, F. L. 263*b*
Bruggy, S. 101
Brumell, A. E. V. 230*b*
Brummell, H. 781*a*
Brumwell, *Rev.* P. M. 796*a*
Brunker, C. H. M. 260*b*, 922
— *Sir* J. M. S. 243*b*
— J. R. 80, 862*a*
— K. E. M. 498*c*
Brunlees, L. H. 870*c*
Brunner, R. E. H. B. 478*a*
Bruno, H. A. B. 400*b*
Brunskill, B. A. S. 868*c*
— F. J. 451*c*
— G. 659*b*, 659*c*
— G. S. 607*a*, 920
— W. H. F. 179*c*
Brunton, D. 902*a*
Brush, E. J. A. H. 670*b*
Bruxner-Randall, J. G. 485*b*
Bryan, C. E. W. 792*b*
— C. J. 625*b*
— D. C. S. 599*c*
— G. C. 880*b*
— G. J. 382*b*
— T. 992
— T. E. 595*b*
Bryans, R. 607*a*, 608*a*
Bryant, A. C. 540*c*
— A. D. 196*c*
— C. A. 904*b*
— C. E. 198*c*
— C. H. 262*c*
— G. D. 876*b*
— G. E. 905*a*
Bryant, J. 905*a*
— L. G. H. 512*c*
— W. F. 907*b*
— W. T. 909*a*
Bryce, J. 901*c*
Bryce-Smith, R. B. 518*a*
Bryceson, D. J. 875*c*
Bryden, R. A. 747*b*
Brydges, R. 727*b*
Bryer, C. W. 314*b*
— H. O. 295*b*
— J. H., *The Queen's R.* 391*b*
— J. H., *Wt. Offr.* 909*a*
Bryson, A. B. 868*b*
— M. G. 495*b*
— R. 347*a*
Buccleuch and Queensbery, *The Duke of* 938
Buchan, D. A. 251*c*, 921
— J. I. 567*c*, 958
— P. A. 362*c*
— P. W. 625*a*
— T. O. M. 390*b*
Buchanan, A. G. B. 325*a*
— A. O. W. 512*c*
— A. W. 347*b*
— C. J. 643*a*
— C. R. 478*a*
— D. N. 643*c*
— E. J. B. 12, 328*a*
— E. P. 664*b*
— G. B. 665*a*, 968(2)
— *Sir* G. S. 936
— H. P. 648*c*
— J. C. 633*a*
— *Rev.* J. L. 796*b*
— K. G., *R. Scots.* 385*b*
— K. G., *Seaforth* 158*b*, 647*a*
— M. B. 177*b*
— P. D. G. 335*b*
— R. V. M. 329*a*
— W. 362*a*
— W. E. A. 769*a*
Buchanan-Dunlop, A. H. 848*c*
— H. D. 599*a*
— R. A. 498*c*
Bucher, F. R. R. 871*a*
Buck, E. M. 513*c*
— G. E. 826*b*
— R. C. B. 583*a*
— R. D. 266*c*
Buckbarrow, H. 706*a*
Buckby, R. C. M. 95
Buckee, J. 905*b*
Buckham, *Sir* G. T. 945
Buckingham, *Miss* M. E. 810*b*
— W. E. 31, 325*a*
Buckland, G. C. B. 78, 865*b*
— G. N. 73, 250*a*
— J. R. 179*c*
— L. L. 75, 868*b*
— S. L. 741*c*
Buckle, C. 314*c*
— D. H. V. 522*a*, 728*i*
— J. 339
— J. J. 907*b*
Buckley, C. D. M. 749*b*
— E. G. 670*b*, 971
— E. G. M. 405*b*
— E. S. 391*c*
— F. 873*a*
— H. C. 891*c*
— H. I. 308*b*
— J. E. C. 914*b*
— R. 588*a*
— W. H 195*c*
— W. N. 742*a*
— W. P. 9, 525*b*
Bucknall, D. C. 406*a*
— G. C. 611*c*
Bucknall, R. 374*a*
— W. R. 567*c*
Buckner, A. 910*a*
Bucktin, F. G. 232*b*
Budd, C. 933
— C. A. 905*b*
— C. H. 772*a*, 836*a*
— F. W. 420*b*
Budden, A. H. 87
— B. W. H. 507*c*
— E. F. 250*c*, 935
— F. H. 325*a*
— W. B. 309*c*
Budge, C. S. G. 339*c*
— W. H. 309*c*
Budgen, H. V. 865*c*
— W. N. 246*c*
Buesden, C. P. 682*a*, 927
Buffey, L. M. 289*c*
— W. 298*a*
Buffham, A. H. 734*b*
Bugden, E. H. 308*c*
Buisseret, E. J. 250*b*
— L. V. J. 282*c*
Buist, C. N. 868*b*
— D. S. 748*b*
— F. D. J. 312*c*
— L. G. M. 455*c*
— T. P. 752*a*
Bulcock, H. 473*b*
Bulfield, G. F. X. 879*a*
Bulfin, *Miss* E. 807*a*
— E. F. J. 468*c*, 469*a*
— *Sir* E. S. 150*b*, 468
— P. G. J. M. 468*c*
Bulkeley, H. I. 324*b*
Bull, A. H. 742*b*
— F. C. 263*a*
— G. G. C. 872*b*
— G. H. 870*c*
— J. J. 902*a*
— L. A. 360*b*
— L. C. 873*a*
— S. 742*b*
— W. J. H. 356*b*
Bullard, D. A. 876*a*
— G. J. 554*b*
Bullen, E. R. W. 296*a*
— J. F. S. 258*b*
— R. E. C. 792*b*
— T. C. 290*c*
Bullen-Smith, D. C. 494*c*, 495*a*
Buller, C. E. A. 391*c*
— E. T. 525*b*, 528*b*
— F. E. 325*b*, 930
— M. L. 616*c*, 695*a*
— R. S. 521*b*, 975
— W. T. M. 22
Bullett, E. G. 902*b*
Bulling, A. E. 587*c*
Bulloch, D. C. 568*a*
— R. A. 567*a*
Bullock, C. C. 630*b*
— C. W. 482*b*
— D. A. 435*b*, 436*a*
— H. 70, 874*c*
— P. C. 879*b*
— P. G. W. 873*a*
— S. H. 231*c*
Bullock Marsham, F. W. 192*a*
Bullough, P. 910*a*
Bulman, *Miss* G. 812*a*
Bulstrode, C. V. 766*a*
Bulteel, C. E. 891*b*
— M. C. 386*a*
Bultitude, A. S. 455*c*, 775*a*
— F. L. 71, 455*b*
Bunbury, C. H. de St. P. 468*a*
— G. B. St. P. 864*c*
— G. F. 871*a*
— N. L. St. P. 870*a*, 921
— R. S. 248*a*

Digitized by Google

Bunch, G. 908b
Bundock, H. C. 949
Bundy, W. S. 350b
Bunn, S. 336a
Bunnett, F. 901b
Bunt, T. H. 846c
— W. H. 780a
Bunting, D. V. 351c
Burbury, R. P. H. 526a
Burch F. W. 872a
— P. H. 526a
Burchell, T. C. 287a
Burd, E. 861c
Burden, G. N. 350a
— G. W. P. N. 517b, 965
— W. MacC. 247b, 924
Burdett, R. W. 867c
— H. H. C. 357a
Burditt, H. 592a
Burdon, E., Esq. 61
— J. A., Esq. 120
— W. W. 230b
Burfield, C. H. 633b, 633c
Burgan, N. 78, 871b
Burge, G. A. 259a
— N. B. 876b
Burges, D. 992
— G. M. 693c
— W. E. P. 508a
— W. J. C. H., Esq. 935
— Y. A. 374a
Burges-Short, H. G. R. 680a
Burgess, B. 78, 322b
— B. L. 817a
— D. H. 295a
— E. C. H. 907b
— E. O. 599c
— G. H. 259c
— H. S. 522c
— J. T. 826b
— N. F. C. 772, 837b
— O. I. 849a
— P. C. 169a
— T. 903a
— W. L. H. 140(2)
Burghart, C. H. 909a
Burgis, Rev. W. G. 801a
Burke, A. O. L. 875c
— B. B. 42, 746a
— D. J. G. 526a
— E. T. 765a
— F. W. 980
— G. T. 892c
— Sir H. F. 784
— H. F. 248a
— M. R. 696b
— R. J. C. 889b
— U. B. 435b, 436c
Burkhardt, V. R. 134, 250a
Burlton, A. T. 512c
— H. L. G. 255a, 286a
— L. H. B. 724a
— W. E. N. 77, 558b
Burlton-Bennett, J. A. 867a
Burman, P. L. 895c
— W. F. 992
Burmester, A. C. 682a
— Z. G. 866a
Burn, A. H. 866a
— Sir C. R. 1, 169a, 686b
— D. McK. 332b
— H. L. P. 651b
— H. P. 651a
— H. S. 564a
— I. M. P. 262c
— R. I. A. 698a
— R. N. 322b
— R. R. T. 880c
— W. A. 850b
Burn-Murdoch, I. 74, 866b, 931
— Sir J. F. 193a
Burnand, G. A. 555a
— N. G. 529a
Burnard, R. F. 875c
Burndred, W. G. 792b
Burne, A. H. 250c
— E. O. 199a
— F. O. N. 867c
— N. H. M. 88
— J. R. 263a, 971
— L. E. L. 889b
Burnell, F. 907a
— N. D. 693c
— W. E. 731a
Burnell-Nugent, F. H. 669a, 926
Burnett, A. H. 865b
— D. M. 665c
— F. W. 347c
— G. 843c
— J. C. 529a
— J. L. G. 156a, 651a
— M. J. B. 266b
— R. 706b
— R. F. D. 864c
— R. P. 633b, 933
— R. R. 873b
— V. W. 904a
Burnett-Brown, A. D. 573b
Burnett Hitchcock, B. F. 18, 151b
Burnett-Hitchcock, D. A. 374c
Burnett-Stuart, Sir J. T. 7, 151a
Burney, A. E. C. 249a
— E. E. N. 595a
— G. T. 651a, 958
— W. H. S. 748b
Burnham, The Visct. 299c
Burns, C. 120
— D. 495b
— E. 386b
— E. B. 396a
— E. L. M. 950
— E. McD. 356b
— E. R. V. 258b, 940
— H. J. 681b
— J. C. 177c
— L. B. D. 258c
Burnside, F. R. 193c
Burnyeat, R. W. 281a
Burr, H. N. 603c
Burr-Bryan, Miss E. L. 807b
Burrage, C. H. D. 904b
Burrard, H. G. 1, 135, 154a, 720b
Burrell, G. 195b
— R. 100
Burridge, D. W. 357a
— D. W. E. 771b
— E. G. 817b
— T. E. 788b
— T. F. S. 867a
Burroughes, H. N. 766a
Burroughs, S. V. G. 867b
Burrowes, A. 249b
Burrows, B. J. 903a
— H. M. 865c
— H. W. 825b
— J. M. 826a
— L. B. 874b, 927
— M. B. 195c, 921
— R. 910b
Burrows, R. F. G. 624b
Burston, S. R. 108
Burt, A. A. 992
— C. S. 549b, 962
— E. J. 351c
— G. M. B. 879a
Burt-Smith, B. 572b, 942
Burtchaell, Sir C. H. 745a
Burton, A. N. 401b
— A. T. 700c
— B. E. L. 391a
— C. 11, 723a
— C. E. C. 266a, 274c
— C. F. 751a
— E. O. 486b
— G. R. 135, 171a
— G. S. M. 58, 567c
— H. E. 347a
— H. J. 909b
— H. M. 425c
— J. H. 508c
— N. 401b
— R. C. 843b
— R. M. 391a
— R. O. 281c
— R. S. 266b
— R. T. 61
— S. H. 486b
— T. K. 498b
— V. M. 879a
— W. T. McQ. 391b
Burton-Brown, C. 391c
Burwell, A. J. 290b
Bury, The Visct. 170a, 303a
— F. H. 416a
— J. 201b
Bush, H. S. 21, 152a, 776a
— H. W., R.E. 331a
— H. W., Wt. Offr. 912a
— J. G. 87
— R. F. L. 255c
— R. H. 230c
— W. E. 468c
Bushby, A. B. 356b
Bushe, W. K. 884a
Bushell, C. W. 324a
— L. B. 284c
Bushill, T. H. 411b
— W. N. 411b
Bushman, G. N. 295c
— Sir H. A. 196c
— R. H. 371b
Bushrod, F. 351c
Busk, C. W. F. 329a, 973
— E. W. 681c, 927
— R. D. 177c
Bussell, S. F. B. 251b, 271a
Bussey, S. D. 700b
Buszard, M. F. F. 591c
Butcher, A. 255a
— A. L. 872c
— C. R. 870a
— H. C. 888a
— J., Hereford R. 700a
— J., Ind. Army 884c
Butland, F. T. 282b
Butler, A. G., Aust. Forces 105
— A. G., Ind. Army 872b
— A. H. 682b
— B. H. 503b
— C. P. 95
— C. W. 862b
— E. G. 451a
— E. P. 686b
— F. 914a
— F. H. C. 843a
— G. M. 848b
Butler, G. V. 854b
— G. W. 817a
— H. B. B. 724a
— H. M. 872a
— Lord J. A. N. 201b
— J. D. 517a
— J. H. T. C. 617a
— L. G. 329b
— Sir M. S. D. 61
— P. R. 485a
— R. 843b
— R. B. 63, 866c
— Sir R. H. K. 49, 150b
— R. O'N. 875c
— Hon. R. T. R. P. 682c
— Sir S. H. 61
— S. S. 17, 170b
— Hon. T. P. P. 250a
— T. V. 740c
— W. B. 992
— W. E. 88
— W. V. H. 175c
Butler-Bowdon, J. E. 518a
Butler-Stoney, R. B. 251a
Butt, A. M. 625c
— F. D. 840c
— H. L. 908a
— T. B. 603b
Buttar, I. D. W. 568b
— R. L. W. 238b
Buttemer, E. D. A. 258c, 315a
Buttenshaw, A. S. 778b, 989
Butterfield, E. 889b
— F. H. 406a
— H. E. 603c, 959
— H. R. F. 612a
— J. A. 441a
Butterworth, B. M. G. 55, 251c
— D. C. 629b, 630a
— E. 530b
— H. 724b
— H. E. 626a
— R. F. A. 44, 322a
— S. 482a
Buttner, A. R. W. 106
Buxton, Rev. A. 801b
— A. C. 338
— D. G. 617a
— E. N. 295b
— G. A. H. 195b
— J. L. 669a
— N. St. J. G. D. 768b
— P. S. 426b
Buyers, Miss A. I. 806b
Buzzard, E. F. 933
Bwye, M. 880a
Byam-Shaw, G. 386a
Byard, A. C. 201a, 955
Byas, E. R. 629c, 630a
— W. 266c
Byass, F. W. 196a
— G. R. S. 293b
— R. A. 199a
Byatt, Sir H. A. 143
Bye, R. 992
Byers, B. D. 446b
— E. 876b
— R. 901c
Bygott, J. F. 549c
Bygrave, W. 839c
Bylcs, J. B., Esq. 932
Byng, The Lord 120, 198a, 312c, 578b
Byrch, A. E. B. 865c
Byrne, A. W. 702b
— C. H. C. 752a
— C. N. 455c
— H. F., A. D. Corps 775b
— H. F., R.A.O.C. 777a

STANFORD LIBRARIES
Digitized by Google

Byrne, H. R. 900a
— I. C. 876c
— *Sir* J. A. 143
— J. O. 405c, 959
— J. V. M. 775a
— M. E. 169a
— R. 545a
— R. O. 880c
— T. 992
Byrom, C. R. 351c
Byron, R. G. G. 192c
Bythell, J. F. 473c
— W. J. S. 771b
Bywater, A. E. 124

C

Cable, W. G. H. 760a
Caborne, W. R. 607c
Caddell, C. P. 727b
— E. D. 748a
— H. M. 721a
Caddy, T. H. 420c
Cadell, A. P. H. 867a
— C. A. E. 251a, 925
— H. M. 38, 328a
— I. M. 332b
— J. F. 31, 220
Cadge, C. R. 426a
Cadic, E. S. 312a
— H. M. 724a
Cadman, J. 262b
Cadogan, R. J. E. 37, 525c
Cadoux-Hudson, P. H. 37, 544b
Caesar, J. H. 607b
Caffrey, J. 992
Cahill, M. J. 724b, 740a
Cahusac, A. N. 938
— C. F. 867a, 926
— S. D. N. 868c
Caiger, A. C. E. 874b
— F. E. 825b
Caillard, F. C. V. D. 445b, 920
Caine, C. V. 696c
Caines, *Miss* B. J. 807b
Caink, A. S. 741a
Caird, D., *Esq.* 15
— J. C. 238a
Cairn-Duff, J. C. 872a
Cairnes, F. H. 177b
— J. E. 682b
— W. E. P. 175c
Cairns, A. McF. 347b, 350a
— C. A. 875c
— *Miss* J. 810a
— *Rev.* J. 800a
— S. M. 314b
— T. E. 665c
Cakebread, E. J. 909a
Caldbeck, W. E. 460b
Caldecott, A. H. 680b
— G. S. 451a
— H. D. 880c
Calder, C. K. 789b
— G. G. 288a
— J. 351b
— *Rev.* J. 800b
— R. S. 362a
Caldwell, A. C. 121
— E. L. 128
— *Miss* I. A. E. 810b
— L. A. 473a
— M. R. 329b
Caldwell, T. 992
— W. 287a
— W. C. F. 843b
Caley, F. R. 682b
Callaghan, G. M. 900c
— R. G. W. 477b
— W. 902a
Callam, A. 766a
Callander, C. B. 464b, 465a
— W. H. B. 193b, 201c
Callow, G. 179c, 974
Calne, S. J. 608a
Calthrop, E. E. 328a, 920
Calton, H. 902a
Calver, J. E. 539b
— J. W. 263a
Calvert, E. 893a
— H. B. 335b
— L. 992
— W. J. R. 846b
Calvert-Fisher, D. 507c, 963
— H. 508c
Calvert-Jones, P. G. 259a
Calwell, J. Y. 659b
Cam, G. 884c
— W. 260b, 778a
Cama, J. R. H. 880b
Cambier, V. 870c
Cambridge, *The Marq. of* 1
Camden, *The Marq.* 805b
Cameron, A. 891c
— A. C. 634a
— A. G., *R. Tank Corps* 681b
— A. I. C. 196a
— A. K. 792b
— A. L. 255c
— A. M. 329b, 346a
— A. R. 37, 151b
— B. A. F. 352a
— *Rev.* C. 796a
— C. A. S. 263c
— C. E. 100
— C. S. 862c
— D. 769a
— *Sir* D. C. 86
— D. C. 721a
— D. K. S. 352a
— D. R. G. 386a, 959
— D. R. M. 655c
— E. 872a
— E. P. 103
— E. P. B. 655b
— H. E. 912a
— I. C. 655b, 656b
— J. 39
— J. A. 335b
— J. B. 170a, 306c
— J. C. 312c
— J. D. 957
— J. P. 891b
— K. McK. 350c
— N. 751a
— N. J. G. 23, 152b
— N. R. S. 852b
— O. S. 175a, 246a
— R. D. 752b
— R. T. 872a
— S. S. 656b, 854a
— T. G. 909a
— T. W. M. 792b
— W. M. 752b
— W. S. 741a
Cameron of Lochiel, D. W. 2, 159a
Cameron-Webb, J. H. 874a
Cammack, C. 846a
Cammell, G. A. 251c, 922
Cammidge, F. 912b
Camp, H. G. 903b
— L. J. 818b
Campbell, A. 175c
— A. D. 331a
— A. D. P. 871a
— A. E. 753a
— A. G. 876a
— A. J., *Remts.* 220
— A. J., *N. Stafford R.* 630a
— A. Le G. 642c
— A. P. 255a
— A. S. 221
— B. A. 238b
— C. *R.A.S.C.* 727a
— C., *Ind. Army* 866b
— C. A. 904b
— C. H., *R.E.* 347b
— C. H., *Ind. Army* 879b
— C. L. 664b, 967
— C. M. St. A. 874c
— C. S. R. 508a
— D. 263c
— D. A. 253b
— D. F. 72, 493b
— D. F. L. 724a
— *Sir* D. G. M. 150b, 231b
— D. J. ff. 522a
— D. P. 728b
— D. St. A. 522a
— *Rev.* E. F. 795b
— E. F. 616b
— E. G. 254a, 921
— E. K. 753b
— F. C. G. 867c
— F. E. A. 72, 825a
— F. R. M. 866b
— *Hon.* G. 617a
— G. 286b
— G. A., *R.A.S.C.* 31, 723a
— G. C., *R.E.* 325a
— G. C., *A. & S.H.* 665c
— G. F. 62, 251c
— G. V. 670c
— G. W. 568c
— H. 861b
— H. A., *A. & S.H.* 664b
— H. A., *Can. Forces* 128
— H. A., *K.O.S.B.* 495a
— H. F. 669b, 690a
— H. G. 352a
— I. 870b
— I. D. 666a
— I. E. F. 525c
— *Hon.* I. M. 238a
— I. M. 665c
— J., *Ind. Army* 876b
— J., *R. Signals* 361b, 361c
— J., *ret. pay* 37
— J. A., *Suffolk R.* 31, 440a
— J. A., *K.R.R.C.* 179b
— J. A. W., *Esq.* 38
— J. C. 258b, 274b
— J. D. 324a
— J. G. 534b
Campbell, J. H. 747a
— J. K. B. 494a
— J. O. 253b
— J. R. 374b
— J. T. 648b
— J. V. 1, 29, 155b, 373, 992
— K. G. 175b, 246b
— L. M. 665c
— M. G. G. 49, 325b
— M. H. A. 870b
— N. R. 643b
— P. H. 77, 322a
— P. U. 643a
— R., *Camerons* 655a
— R., *R. Tank Corps* 681a, 686c
— R. C. 521a
— R. H. 921
— R. J. 171a, 781b
— R. J. B. 659b
— R. K. 568c
— R. M. 723a
— R. M., *Devon R.* 436c
— T. 425b
— T. S. A. 696c
— V. D. G. 656a
— *Sir* W. 5, 11, 150a
— W., *R.A.M.C.* 751a
— W., *Ind. Army* 864b
— W. B. 872b
— W. E. D. 867b
— W. F. 870c
— W. G. 664b, 921
— W. K. 751b
— W. M. 440a
— W. McI. 742b
— W. N. 907b
— *Sir* W. P. 616, 617b, 695c
— W. R. 499b
Campbell-Gray, *Hon.* L. S. 95
Campbell-Harris, A. 651c, 959
— C. 871c
Campbell-Johnston, C. B. C. 681c
Campbell-Miles, D. C. 491a
Campion, D. 331a
— D. J. M. 249c
— F. A. 351c
— H. R. 287b
— *Sir* W. R. 96, 169b
Campling, J. A. C. 682c, 927
Candy, A. H. J. 259c
— G. C. 946(2)
— R. H. 893a
Cane, A. S. 72, 749a
— E. G. S. 75, 749a
— L. B. 766b
Cann, *Rev.* G. S. 800b
— P. H. M. 880a
— W. G. 460b
Cannan, R. B. 451a
Canning, C. D. 620c
— C. V. 690c
Cannon, A. B. 361c
— A. T. 695a
— G. K. T. 907a
— P. S. 825b
Canny, J. C. M. 721b
Cansdale, C. 777b
Cant, A. McG. 825b
— F. H. 362c
— G. Y 517c(2)

Digitized by Google

Cantan, H. 526a
Canteenvalla, J. P. 893b
Cantlie, *Sir* J. 765a
— N. 749b, 953
Cantrell-Hubbersty, G. A. J. 302c
Canty, G. 290b
Canut, A. F. 312a
Cape, H. A. 220
Capel, A. 507a
— E. 177a
Capel-Smith, C. R. L. 727a
Capell, B. A. 263a
Capes, G. H. 107
Caple, H. F. D. 263b
Capper, C. F. 266a
— *Sir* J. E. 680a
— P. L. 837a
Capron, F. F. 262a
— G. T. H. 331a
Capstaff, N. 769b
Carbarns, T. J. 771a
Carbery, D. H. M. 254c
Carbury, W. 907a
Carbutt N. J. O. 259c
Card, A. T. T. 400c
Cardale, P. H. G. 97
— W. J. 335a
Cardell, J. D. M. 769b
Carden, A. D. 175c, 321b
— E. D. 324a
— *Rev.* J. 795b
— P. B. H. 332b
— R. H. L. 263c
Carden Roe, W. 662a, 921
Cardew, C. G. 328b
— H. D. St. G. 253b, 957
— H. S. 865c
— J. W. 251c
— P. A. 37, 777a
— R. W. 328a
Cardezo, *Miss* J. M. 812a
Cardigan, *The Earl of* 232a
Cardwell, C. A. 220
— G. E. 485c
— R. D. 312a
Care, H. C., *Esq.* 15
Carew, J. 902a
— P. F. 436b
— R. L. O. 253b, 925
— W. F. 526a
Carey, A. B. 38, 156b, 321a
— B. 682b
— *Very Rev.* D. F. 830c
— F. de L. 831c
— G. V. 435c
— H. E., *R.A.* 52, 155b, 244b
— H. E., *Bedfs. & Herts. R.* 460b
— J. E. 864b
— J. J. 522a
— J. L. R. 830a
— L. F. de V. 335a
— M. D. 468a
— O. R. C. 879a
— P. D. 789a
— R. M. 852b
— R. O'D. 529b
— T. de B. 862a
— W. D. S. 451a
— W. L. de M. 322b, 972
— W. L. J. 64, 157b, 244c
Carey-Evans, *Sir* T. J 892b
Carey-Thomas, A. P. 311b
— H. C. 356a, 940
Carfrae, C. T 250c
Cargill, D. 534c
Cariss, N. L. 411a
Carkeet-James, C. A. 263b
Carkeet James, E. H. 62, 525b
Carles, J. R. 876c
— W. H. 884a
Carless, T. A. 706c
Carleton, C. A. S. 563b
— *Miss* R. C. S. 807a
Carleton-Smith, D. L. G. 191a
Carley, H. J. 902b
Carlielle, A. J. 724b
Carlile, *Sir* E. H. 530b
— T. A. 406b
— W. J. 669c
Carline, F. A. 583c
Carlisle, *Rev.* G. A. 796a
— T. H. 249a, 287c
— T. R. M. 249a
Carlton, C. H. 772a, 837b
— H. D. 680a
Carlyon, A. F. 760b
— T. 247c, 274a
Carlyon-Hughes, B. J. S. 578b
Carmichael, D. C. 339b
— D. R. G. 682b
— G. B. 266a
— J. 992
— J. H. 665a
— J. L. 202a
— W. C. 643c
Carmody, C. 51
Carne, C. H. 38, 777b
— E. F. 254a
— J. P. 508a
Carnegie, L. 644b
— D. L. 356b
— F., *Esq.* 935
— J. D. 298c
Carnegy, U. E. C. [illegible]a
Carney, W. G. E. 907a
Carolan, W. 912a
Carolin, R. E. G. 577b
Carpendale, F. M. 74, 867b
— H. M. St. J. 490c
— M. K. St. J. 498b
— T. M. 866b
— W. St. J. 870b, 921
Carpenter, C. K. 355
— F. E. 728a
— G. C. 296c
— G. G. 440b, 953
— H. J. 390c
— H. R. 436a
— J. O. 521b
— L. G. 286b
Carpentier, R. 192a
Carr, B. A. 302b
— C. H. 746b
— G. D'R. 751a
— G. F. 751b, 929
— H. G. 175b, 246b
— J. 348b
— J. L. 595a, 596b
— J. W. 702a
— L. 651a, 921
— M. 385b, 921
Carr, R. 400c
— R. A. 281c
— R. B. W. 266b
— R. M. 262c
— R. S. 286c
— W. 535b
— W. B. H. 171a, 946
— W. G. 199a
— W. M. 348b
Carr-Ellison, C. F. C. 406a
Carr-Harris, G. G. MacD. 331a
— L. H. 263a
Carr-White, G. 871a
Carreck, F. F. R. 900a
Carrell, F. B. H. 282c
Carrey, J. 895a
Carriappa, K. M. 880b
Carrick, C. B. 406c
— J. 293a
— M. D. S. 687b
— W. E. 591c
Carrier, P. L. C. 753a
Carrigan, H. C. 440c
Carrington, C. E. 846a
— C. R. B. 247a
— R. C. 56, 491a
— R. H. 249a, 274a
— W. 604a
Carrington-Sykes, M. 250b
Carritt, A. N. 192c
Carroll, F. F. 69, 158a, 745b
— H. E. Y. 196b
— H. O. 69, 862c
— J. 992
— R. W. 727a
— T. 901c
— T. St. G. 540a
— W. J. 912a
— W. K. 361c
Carroll-Leahy, J. H. E. J. 259c
— T. J. 42, 405b
Carrotti, H. 908a
Carruthers, C. G. 534a
— C. J. 229c
— E. D. 255b
— H. St. J. 871c
— J. H. De W. 862b
— V. T. 766a
Carse, D. A. 290c
Carson, C. F. 325a
— J. N. 620b
— T. 258a
Carstairs, F. 385c
— N. M. 872b
Carter, C. R. 400a, 962
— D. A. 625a
— D. R. 348c
— *Sir* E. E. 720a, 741c
— E. J. 680b
— E. L. 309b
— *Miss* E. M. 810a
— E. T. G. 328b
— F. W. A. 607b
— H., *Foresters* 582b
— H., *R. Signals* 863a
— H. G. 486c
— H. S. 812b
— H. St. M. 747b
— H. T. 741a
— I. P. 263a
— J. 588b
— *Rev.* J. 796b
— J. G. 311c
— J. J. 328a
— J. L. 874b
— J. L. G. 723b, 741b
— J. R. 356a, 932
— L. 879a
— L. A. L. 723a
— L. V. 912b
— N. 298b
Carter, S. T. 311c
— R. M. 891a
— W. H. 753a
— W. L. 315a
Carthew, P. R. W. 440b
Carthew-Yorstoun, M. A. 568a, 955
Cartmel, A. E. 879a
Cartmer, E. M. 124
Carton de Wiart, A. 992
Cartwright, F. H. T. 604a
— G. 992
— J. 396a 959
— J. M. F. 266b
— J. N. 298b
— J. R. 435a
— R. B. 816b
Caruana, C. 318b, 318c
Caruana-Dingli, G. 318b, 318c
Carus-Wilson, M. M. 826a
Caruth, R. A. 262c
Carvell, C. F. 907a
Carver, J. H. 687a
— W. E. 198a
Carvosso, J. H. 129
Cary, D. F. 287a
— J. 696c
— R. C. 612c
— R. T. O. 356a
Cary-Barnard. C. D. V. 680a
Cary-Elwes, R. E. A. 687a
Caryll, F. A. J. 549b
Case, C. E. 879c
— H. A. 554a, 967
Case-Morris, C. W. 599a
Caselton, E. J. 912a
Casement, F. 22, 748a
Casey, A. S. 193a
— W. 903a
— W. P. T. 630b
Cash, J. N. 325a, 345c
— R. J. 411b
— T. J., *Esq.* 15
Cashman, E. J. 910b
— *Rev.* M. J. 801b
Casolani, C. E. R. H. 318a, 318c
Casper, E. H. 306b
Cass, E. E. E. 603c
— W. E. H. 95, 97
— W. G. 396a
Cassel, *Sir* F. 6
Cassels, G. K. 332a
— G. R. 156a, 860b
— J. S. 539b, 540a
— R. A. 67, 151a, 860a
Cassidy, D. M. 258c, 922
— V. C. 868b
Casson, W. F. S. 78, 157a, 860c
Casswell, *Miss* M. R. 807a
Castello, E. J. 298a
Castle, A. F. 25, 792a
— C. 880c
— E. W. 908a
— H. F. L. 545b
— J. A. 904a
— K. B. 695a
— L. H. D. 699c
— L. J. 825a
— M. A. 295a
Catchpool, R. F. 441b
Cater, H. P. 914b
— S. G. 526b
Cates, K. G. H. 867a
Cathcart, *Prof.* E. P. 936
— G. E. 747a
Catherall, J. E. 410b

STANFORD LIBRARIES
Digitized by Google

Cathie, D. B. 287b
Catliff, R. A. J. 302b
Cator, A. B. E. 23, 152b
— H. 992
— H. J. 303a
— P. J. 332a
Catt, P. H. 376b, 968
Cattanach, A. 656b
Cattell, A. S. G. 583a
— G. L. 889a
— S. K. 690b
Catterson-Smith, S. J. G. A. 880c
Cattley, G. A. 192a
— L. A. 850c
Catto, F. E. 568a
— K. J. 195b
Catty, T. C. 158a, 860c
Caudle, H. C R. 253c
Caulfeild, *Miss* G. H. 806b
— W. S. 521b, 522c
Caulfeild-Stoker, T. G. C. 177c
Caulfield, R. H. 914b
Caunter, H. E. 875a
— J. A. L. 56, 680c
Causton, L. P. 395b
Caute, E. H. C. 775b
Cautley, H. L. 441a
Cavan, *The Earl of* 5, 7, 150a, 378
— P. C. 461a
Cave, C. R. 873c
— F. O. 669c
— G. B. H. 346b
— G. E. 266a
— S. H. 262b, 962
— *Sir* T. S. 545a
— W. S. 391c
Cave-Bigley, J. 258b
Cave-Browne, H. 866c
— W. 67, 325a
Cave-Mathieson, R. A. T. 473b
Cave-Orme, R. W. 430b
Cavenagh, T. F. 254b, 302c
Cavendish, *Lord* C. A. F. 686c
— F. G. 642b, 929
— F. W. L. S. H. 19, 156b
— H. P. 332a
— *Rt. Hon. Lord* R. F. 401a
— R. V. C. 582b
Cavendish-Bentinck, *Lord* F. M. D. 230c
— *Lord* H. C. 535a
Cavill, W. V. 846a
Cawdor, *The Earl* 656b
Cawte, W. R. 914b
Cawthorn, W. J. 874b
Cawthorne, A. S. B. 360a
Cay, C. S. 871b
Cayley, H. P. 96
Cazalet, G. L. 415b
Cazenove, A. de L. 373c
— P. H. de L. 687a
— W. de P. 221
Cearns, G. W. 900b
Chaballe, J. H. 125
Chad T. E. 420b, 421a
Chaddock, E. H. J. 682a
Chads, C. W. D. 468c
Chadwick, C. A. H. 603c
— *Rev.* C. E. 796a
— E. W. 250a
— G. B. 290b
— G. T. 604a
— J. H. 308c
— T. 604a
— T. A. H. 425c
Chafer, G. W. 992
Chaffers, N. B. 530b
Chajja Singh 274c
Chakravarti, D. N. 897a
Chaldecott, O. A. 864c
Chalk, P. 587b
— W. S. 286c
Chalke, J. C. 900c
Chalker, O. W. 603b
Challen, B. S. 872c
— J. B. 361b
— P. 871c
Challenger, L. H. 360c
Challenor, E. L. 53, 156b
Challice, C. J. 491a
Challoner, J. L. 406c
Challons, P. 852a
Chalmer, F. G. 28, 567a
Chalmers, A. 891a
— A. D. 258c
— D. A. 753b
— D. R. 792b
— J. 905a
— J. D. 651c
— J. W. P. 363a
— R. C. 338b
— T. C. 229a
— W. 109
Chaloner, *Hon.* T. W. P. L. 469a
Chalton, J. S. 289b
— T. L. 289b
Chamberlain, d'E. G. 544c
— *Miss* G. W. 807a
— H. 780a
— J. E. 508b
— N. J. 28, 825b
Chamberlayne, C. H. L. F. M. T. 28, 376b
— E. T. 231c
Chambers, C. P. 752b
— C. R. 558b, 559b
— E. 831b
— E. C. G. 121
— E. G. 396b
— F. G. 254a, 925
— G. C. 904a
— G. H. 870a
— G. T. S. 286a
— H. M. 871c
— J. T. 901c
— L. B. 607b
— P. A. 912a
— P. J. 534c
— P. R. 62, 158b, 861a
— R. A. 892a
— W. E. 904a
— W. F. H. 534b
Chambley, R. 530c
Chamier, F. T. 498b, 499c
— R. O. 868a
— S. H. D. 450c
Chamley, A. C. 826a
Champion, G. B. 624b
— J. F. 220
— R. S. 522a
— S. G. 284b
Champion de Crespigny, H. 864c
Champney, J. D'A. 753a, 772
Chance, J., *W. York R.* 450c
— J., *O.T.C.* 835b
Chancellor, H. E. 401a
— *Sir* J. R. 86
Chand, A. 893b
— H. 893b
— R. 897a
Chandler, D. 724a
— F. 901a
— F. O. 751b
— H. E. 177c
— H. M. 329a
— J. W. 128
Chandler, R. 545a
— R. G. 811c
— S. E. 837b
— T. S. 907b
Chandless, C. L. 959
Chandos-Pole, R. W. 686c
Chandra, J. 893c
Channer, B. G. 864a
— G. O. De R. 868c
— H. K. De R. 643a
— V. K. H. 526a
Chanter, E. R. 196c
Chapell, C. H. 12, 804a
Chaplin, C. 905b
— H. D. 600a
— J. 907a
— J. G. 137, 155a
— W. H. 302a
Chapman, A. F. 507a
— A. R. C. 386c
— C. A. 62, 875a
— *Miss* D. 812a
— *Sir* E. F. 243, 243a
— E. H. 867b
— E. W. 271c, 939
— F. H. M. 748a
— F. J. P. 179b
— G. 907a
— G. N. 690c
— G. P. 263a
— H. E. 568c
— H. W. 740c
— J. 362c
— James A. 102
— John A. 101
— J. H. G. 314a
— J. R. S. 612a
— K. A. S. 255c
— M. T. 11, 723b
— O. E. 682a
— R. 169b
— R. C. G. 331b
— R. W. 752a
— R. W. T. 699a
— S. W. 348c(2)
— W. 904a
— W. G. 507b, 699b
— W. L. B. 865b
Chappel, B. H. 871c
Chappell, H. 873c
— W. F. 191a
Chapple, F. J. C. 784c
Charles, E. M. S. 69, 322a
— G. F. 775a
— J. A. 772b
— J. R. E. 152a, 320b, 930
Charlesworth, J. D. 460c
— J. F. 357a, 612a, 932
— R. G. J. 980
— W. G. 232c
Charley, *Rev.* F. N. 801b
Charlton, C. E. C. G. 17, 152b, 244a
— F. H. 558a
— G. H. 21, 822a
— G. S. 559b
— N. P. 425c
Charman, J. L. 137, 826b
Charnock, J. 139, 825b
Charrington, E. C. 299c
Charrington, H. N. 629c
— H. V. S. 198c, 920
— R. N. 440c
Charter, W. F. 872c
Charteris, E. B., *Esq.* 15
— N. K. 385a
Charters P. R. G. 331b
Chase, J. L. H. 332a
— M. S. 441a
Chasse. H. 125
Chater, A. F. 325a
— A. R. 953
— G. L. 702b
Chatfield, H. L. 534a
Chatta Singh 992
Chatterji, A. C. 68, 893c
Chatterton, G. A. 659c
— J. 529c
— R. C. D. 727a
— R. M. 431c
Chattey, G. W. 682a
Chaudhri, B. R. 895a
Chaudhri Baljit Singh 888c
Chaudhuri, M. N. 890c
Chauncy, C. H. K. 64, 159a, 861a
— F. C. L. 420c
— F. C. M. 599c
— W. A. A. 468b
Chauveau, C. A. 126
Chauvel, *Sir* H. G. 96(2), 97(2)
Chavan, S. G. 895c
Chavasse, C. C. H. 772b
— *Rev.* C. M. 800b
— F. B. 768b
— K. G. F. 662b
Chawla, G. S. 897a
Chaworth-Musters, D. 259b
— J. N. 302c
— R. H. 425b
Chaytor, C. G. 420c
— E. J. C. 266b
— F. C. 251a
— J. C. 549a
— J. D. G. 200a
Cheadle, T. 177b, 882
Cheeseman, C. 903b
— E. J. 901b
— W. 907a
Cheesewright, W. F. 169a
Cheesman, W. J. W. 681b
Cheetham, D. W. 807b
— *Miss* E. C. 806a
— G. 8, 328a
Chenevix-Trench, J. F. 405a, 406c
— L. 134, 324a
— R. 355b
— R. H. 889a
Cheney, J. N. 617a
Chennells, A. B. S. 266c
Chermside, *Sir* H. C. 320a
Cherry, A. H. M. 251b, 925
— B. V. 57, 616c
— E. J. 903b
— J. P. 638a
— R. E. M. 450b
— R. G. 62, 250c
Cherry-Downes, H. A. D. 230c
Chesney, C. H. R. 324a
— D. 512b, 513a
— D. P. 867a
— E. C. 866c
— H. G. 865c
— M. J. P. 263c
Chester, J. 395c, 967
— J. A 271b
— W. 690a
— W. H. 436c

Digitized by Google

Chester-Master, E. 415b, 693b
— W. A. 617a
Chetland, A. 903a
Chetwode, *Sir* P. W. 18, 150a, 193b
— R. C. G. 573c
Chetwynd, G. R. 130(2)
Chetwynd-Stapylton, B. H. 159b, 926
— G. B. 522b
Chevallier, F. T. 873c
Chevens, L. C. F. 769b
Cheverton, F. P. 874a
Chevis, H. G. 266a
— W. J. C. 332a
Cheyne, D. G. 751b
— J. L. 43, 201a
Chichester, *Sir* A. A. 554
— A. O'N. C. 299c
— B. A. 177a
— R. A. A. 445b
Chichester-Constable, R. C. J. 687a(2)
Chicken, A. 585b
Chidlaw-Roberts, J. R. 582b, 954
Chidson M. R. 253c, 271a
— R. A. 521c
Chiene, J. 886c
Child, A. 854a
— C. H. 880a
Childers, H. F. E. 866c
Childs, C. 857a
Chillingworth, A. J. 768b
— J. B. 262c
Chilman, K. G. 306a
Chilton, F. G. G. 942
— M. S. 258b, 274b
— R. G. R. 554c
— T. C. 254b
Chilvers, F. R. 331b
Chimes, W. E. G. 262a
Chinn, J. H. 830a
— R. 830a
Chipman, E. T. 550b
Chipper, C. 405b
Chippindale, F. W. C. 573a
Chippindall, J. E. 325b
Chirnside, P. E. F. 196b, 201c
Chisholm, A. 656b
— G. A. N. 612a
Chitale, P. K. 890b
Chittock, C. 844a
Chittoory, S. R. 897a
Chitty, A. A. E. 599b, 926
— W. H. 391a
Cholmeley, L. N. 266c
Cholmley, R. S. 529a 965
Chope, A. J. H. 865b
Chopping, A. 154b, 746a
Chopra, A. N. 897a
— B. L. 897a
— P. D. 893b
— R. N. 892b
Christian, C. G. H. 266b
— C. R. 753a
— E. 949
— H. 902
— J. B. 801a
— R. F. 583b
— S. 895c
— W. F. 248b
Christie, C. M. 254b, 920
— D. A. 871a
Christie, G. H. 875c
— H. A. H. 299b
— J. 907a
— J. A. 992
— L. D. 539b, 972
— R. C. 867a
— R. G. 329b
— R. N. 651c
— W. D. M. 328b, 352c
— W. L. 306c
Christison, A. F. P. 655b, 656a
— F. H. 99
Christopher, C. de L. 865c
— J. R. C. 263b, 274c
Christophers, S. R. 891b
Christopherson, *Miss* F. W. 810a
— I. 853a
Chrystal, A. J. 665a, 962
— R. A. 665b
Chrystall, J. I. 199b, 955
Chrystie, J. M. 768a
Chubb, P. A. 356a
Chudleigh, C. A. E. 464b, 829
Chukerbuti, J. C. 893c
Church, A. J. B. 56, 156b, 816a
— B. L. 592a
— C. B. 198a
— C. J. B. 875a
— C. J. D. 494b
— D. M. C. 766b
— F. 884a
— F. J. A. 621a
— G. S. 295a
— H. W. 305c
— J. B. 331a
— T. F. S. 299a
— W. C. 308a
Churcher, G. M. 254b
— J. B. 526a
— L. H. 544b, 931
— W. D. 871c
Churchill, A. P. 159b, 383
— A. P. ff. 871a
— A. R. 332a
— B. H. 260b
— G. B. F. 747b
— J. A. 637b
— J. S. 876a
— S. F. G. 904b
Churchill-Longman, W. B. 540a
— W. V. 508a
Churchouse, W. K. 768a
Churchman, S. 347b
Churchward, P. R. de S. 588b
Chute, J. C. 843c
— R. F. E. 682a
Chuter, E. 255a
— F. W. 352b
Clack, T. S. 296c
Clamp, G. H., *Esq.* 935
Clancy, *Miss* L. A. 807b
— R. L. 260c
— W. J. 907b
Clapham, D. 175b, 246b
— W. V. 286c
Clapp, C. D. 876b
— H. W. 98
— W. M. 875a
Clapperton, H. I. 980
Clarabut, E. B. 873a
Clare, F. 573a
— W. P. R. 446b
Clare-Smith, A. R. 373c
Clark, A. C., *Wt. Offr.* 912b
— A. C., *R.A.* 299b
— A. H. N. 286c
— A. S. 864a
— C. A. 522a
Clark, *Rev.* C. A. 801b
— C. H. 175a, 246b
— D. L. 879b
— E. C. 847c
— E. D. 847b
— F. G., *R.A.* 263b
— F. G., *R.E.* 388b
— F. H. 289a
— F. J. 912a
— G. C. 332b
— G. F. 666a
— G. N. 512c, 908
— G. P. 591c
— H. B. 298c
— H. H. 826a, 930
— H. J. D. 8, 664b
— H. N. 296c
— H. W. 850b
— J., *Gordons* 651b
— J., *Ind. Army* 873b
— J., *H.L.I.* 643c
— J., *Scouts* 238b
— J., *North'd Fus.* 406a
— J. A. 748b
— J. A. M. A. 158b
— J. G. W. 201a, 838a, 838b
— J. W., *D.W.R.* 530c
— J. W., *Wt. Offr.* 907b
— L. O. 331a
— P. H. 901b
— P. W. 12, 839a
— R. 356b
— R. D. 690c
— R. H. I. 665c
— R. P. H. 814a
— S. J. 612a
— T. 643c
— T. H. E. 698b
— W., *H.L.I.* 644a
— W., *R.U. Rif.* 659c
— W. E. 46, 157b, 244c
— W. E. Le G. 772b, 837b
— W. G. 558b
— W. R. F. 881a
— W. S. 665c, 844c
— W. V. 873c
Clark-Kennedy, W. H. 992
Clarke, A. 907a
— A. C. 584a
— *Rev.* A. D. 800a
— A. E., *Remts.* 220
— A. E., *Ind. Army* 870b
— A. E., *Ind. Med. Dept.* 900b
— A. F. G. 727b
— A. H. 752b
— A. P. 192a
— A. R. F. 752a, 954
— B. C. 692b
— B. C. S. 512, 512a
— B. F. 464a
— C. F. 193c
— C. H. W. 416a
— C. J. 170b, 321b
— C. J. S. 195c, 221a
— C. P. 871b
— C. S. 656a
— D. A. 836a
— D. A. D. C. 540b
— D. W. 260a, 274b
— E. D. 287a
— E. G. C. 573b
— E. G. H. 21, 521b
— E. H. 325a, 920
— E. J. 604b
— E. M. O. 251b, 935
— H. N. 670a
— E. P. 441a
— E. W. 240
— E. W. H. 335a
— F. 284a
— F. A. H. 746b
— F. A. S. 577b
— F. B. 406a
Clarke, F. C. 352b
— F. D. 435c
— F. E. M. 871c
— F. J. 229b
— F. S., *Ind. Army* 73, 870b
— F. S., *Yeo.* 231c
— F. W. 728a
— G. 584a
— G. A. 864c
— G. G. S. 332b
— *Rev.* G. K. S. 801a
— G. P. 446b
— G. R. 871a
— H., *R.A.* 64, 246c
— H., *Ind. Army* 866c
— H., *R.A.O.C.* 781a
— H., *Lan. Fus.* 478a
— H. B. 324a
— H. F. 693a
— *Rev.* H. J. St. J. 796b
— H. P. 255a, 303a
— I. A. 853c
— J. 583b
— J., *VC* 992
— J. A. T. 401a
— J. B. 284c
— J. E. 540a
— J. G. 192c
— J. H. 895b
— J. J. 902b
— J. P. 768a
— J. T. 127
— J. T. C. 692b
— J. T. P. 740a
— J. W. 742b
— K. H. 460c
— L. B. 752a
— L. G. E. 884b
— *Rev.* M. 801b
— M. J. 872b
— M. O. 415a
— N. G. 177c
— P. J. G. 687b
— P. T. 875a
— P. T. N. 266c
— R. A. O. 255a
— R. C., *R.A.M.C.* 766b
— R. C., *Ind. Army* 64, 865a
— R. G. 390a
— R. H. 250a
— R. H. N. 583a
— R. S. 299c
— S. C. R. L. 620b, 955
— S. E. 440c
— T. B. J. 659b, 971
— T. C. A. 681c
— *Sir* T. E. 150a, 503
— T. E. 727b
— T. H. 508a
— V. S. 599b
— W. B. 259b
— W. G. 78, 572c
— W. H., *R.A.S.C.* 723b
— W. H., *Durham L.I.* 639b
— W. L. 826a
— W. S. 682a
— W. T. 850c
Clarke-Jervoise, C. S. 559a
Clarkson, E. H. 583c
— F. H. 826b
Clarry, E. H. 311b
Clarson, J. H. P. 499a
Clatworthy, F. W. 350a
Clauson, P. A. 331b
Clavering, A. D. 644b
Claxton, F. A. 259c, 959
Clay, B. G. 157a, 201c
— B. L. 599b
— E. 695a
— F. W. 406c
— H. 28, 171a
Clayden, H. W. 612a

STANFORD LIBRARIES
Digitized by Google

Claye, F. W. 909a
Clayton, A. C. 539b
— D. B. 361b
— E. 17, 249c
— E. H. 262c, 925
— E. R. 158a, 173a
— F. C. 406b
— *Sir* F. T. 720a
— H. R. 312a
— I. N. 251b, 973
— *Rev.* P. T. B. 800b
— R. 331b
— W. B. 740a
— W. D. 468b
Cleary, A. J. 702a
Cleave, J. C. T. 875a
Cleaver, A. E. T. 477c
— R. D. M. 540b
— W. 914b
Cleeve, A. J. E. 263a
— D. W. A. 332b
— F. C. F. 255a
— R. E. B. 266b
— S. M. 255a
Cleeves, J. C. 693b
Clegg, A. H. 348b
— C. B. 230a
— J. A. 544c
— R. 826a
Clegg-Hill, *Hon.* G. R. 486a
Cleland, D. F. C. 287a
— H. 914b
— J. A. 914b
— J. W. C. 179c
— R. 818a
Clemence, S. 871b
Clemens, L. A. 171a, 975
— W. P. 696a
Clement, I. T. 682a
Clementi, J. 159a, 861a
Clements, A. E. 335a
— C. M. L. 195b
— G. A. 255b
— G. S. 681a
— H. E. 652a
— H. S. 901b
— I. 901b
— J. E. 891a
— J. J. 992
— *Miss* M. 906a
— S. 338b
— S. U. L. 662c
Clemmey, W. J. S. 362c
Clemo, F. A. 855a
Clemson, T. H. 555a
— W. 554, 554a
Clephan, R. E. S. 339b, 357b
Clery, P. A. A. 876a
— V. A. C. 328a
Cleveland, E. A. M. 420b
Cleverly, O. S., *Esq.* 15
Clewer, D. 775a
Clibbens, H. 908a
Cliff, A. B. 822a
— W. McC. 177c
— W. P. 63, 874c
Clifford, A. B. 700a
— *Sir* C. 289c
— E. H. M. 328b, 975
— G. G. J. 196b
— *Sir* H. C. 95
— R. C. 892c
Clifford, W. 512c
— W. H. 742b
— W. R. M. 406a
Clift, R. C. 839a
Clifton, A. J. 680c
— C. 573a
— C. F. T. 416a
— E. N. 12, 329a
Clifton-Brown, A. G. 300a
— G. B. 199a
Clifton-Shelton, A. 723a
Climo, P. H. 175b, 246b
— R. S. 305a
Clinch, A. D. 603c
— J. D. 612a
— J. W. 904a
Clissold, K. G. 260b, 781b
Clive, A. F. L. 371a
— G. S. 17, 152b
— H. 630a
— H. W. F. 865b
— J. McC. 874b
Clode, C. M. 425b
Clogstoun, H. O. 324a
Close, *Miss* E. 806a
— H. N. 902a
Clough, A. B. 325b, 972
— G. 880a
— H. J. B., *Esq.* 15
Clover, F. S. 724a
— W. R. F. 260b
Clow, J. M. 836b
— W. 351c
Clowes, C. A. 949
— F. W. 425c
— G. C. K. 169b, 698a
— J. 306a
— J. H. 612a
— N. 103
Clube, S. E. 826b
Cluff, W. B. 87
Cluley, G. W. 905a
Clune, J. J. 789b
Clutterbuck, J. E. 331a
— L. St. J. R. 249a, 939
— M. I. 289a
— W. E. 477b, 478b
Clutton, S. J. 912b
Clyde, D. 893c
— W. T. 873a
Coad, H. E. 804b
— R. H. 572c
— *Rev.* W. S. 800b
Coade, T. F. 846b
Coaker, V. A. 862a
Coates, C. P. 339b
— D. A. 568c
— D. C. 396a
— J. B. 390b
— J. C. 872c
— J. M. E. B. 522a
— R. A. 698a
— R. G., *Devon R.* 435c
— R. G., *R. Signals* 360c
— S. B. 865a
— T. 171b
— T. S. 746b, 930
— V. 864a
— W. 765a, 936
— W. A. E. 200a
— W. R. 305a
Coats, D. H. 752b
Coats, N. G. R. 868a, 921
Cobb, A. J. 11, 192a
— C. 79, 866a
— E. H. 879a
— E. H. W. 332b
— F. R. 356a
— J. H. 768a
— J. W. 190b
— W. T. 631c
Cobbe, *Sir* A. S. 150b, 490, 860a, 992
— I. S. 175b, 246b
Cobbett, J. E. 875b
— W. O. 192c, 230a
Cobbold, F. A. W. 812c
— M. F. D. 868a
— R. C. 263b
— T. C. 698b
Cobham, *The Visct.* 300a
Cochran, A. C. P. 862b
— D. G. 652b
— G. W. 158b, 860c
— H. P. 607c
Cochrane, A. W. R. 158b, 890a
— E. W. W. 760b
— G. L. 638a
— H. H. 287a
— H. J. 659b
— J. B. 728a
— J. D. 293a
— J. R. 266c
— R. T. 742b
Cochrane-Baillie, *Hon.* V. A. B. W. 177c
Cock, H. T. 130
— J. W. A. 308b
Cockaday, W. G. C. 271b
Cockayne, J. R. A. 521c
— W. F. 583c
Cockburn, A. A. 817a
— C. 583a
— C. B. 724a
— G. E. G. 177b
— J. C. 665a
— J. S. 195b
— P. C. 260a
— W. G. 780a
Cockburn-Mercer, T. H. 503a
Cockcraft, L. W. La T. 247a
Cockerell, J. A. P. 700b
Cockle, R. 179c
Cockram, E. E. 421a
— L. H. 873a
— S. G. 912a
Cockrell, *Miss* S. J. 812a
Cockrill, S. R. 872b
Cocks, A. D. B. 335b
— P. H. 826a
Cocksedge, F. A. 425c, 708b
Cockshott, A. M. 721a
Codling, W. G. 845a
Codner, W. H. 177a
Codrington, *Sir* A. E. 373
— C. W. G. H. 177c
— G. R. 230a
— J. A. 373c
Cody, G. 908b
Codyre, E. C. 525b
Coe, A. J. 905a
— J. T. 460b
— N. W. 345b
Coffey, R. 766a
Coffin, C. 992
Cogger, W. 825b
Coggin, C. J. 699b
Coggon, T. E. 788
Coghill, C. A. R. 876
— H. 666
— H. J. 12
— J. A. C. 491
— *Sir* M. N. P. S. 259
Coghlan, E. M. E. 329b, 95
— *Rev.* J. 798
— J. A. 545
Cogill, N. H. V. 591
Cogswell, A. P. L. 600
Cohen, C. A. K. 10
— H. E. 10
— J. 766
— J. W. 169b, 380
Cokayne-Frith, C. 200
Coke, L. S. 258
Coker, J. N. 578
— W. 521b, 708
Colam, E. F. 612
— J. A. R. 263
Colan, H. N. 864
— P. W. C. 682
Colbeck, B. B. 240
— C. E. 324
— H. E. 534c, 90
Colbourne, W. A. 874
Colbran, C. L. 775
Colchester, G. 263
Colchester-Wemyss, F. D. 498c, 90
— J. M. 385
— *Sir* M. F. 93
Colclough, H. R. G. 578
Coldicott, C. U. 879
Coldstream, G. A. P. 876
— J. C. 889
Coldwell, A. St. G. 591
— W. G. A. 591
Coldwell-Smith, F. L. 97
Cole, A. 499
— A. B. H. 775
— A. F. 248
— A. G., *R.A.* 262
— A.G., *Middx. R.* 612
— B. L. 861
— D. H. 825
— E. R. 731
— E. S. 357
— G. A. *R.A.M.C.* 760
— G. A., *Cameronians* 498
— G. H. 445
— H. A. 867
— H. C. 13
— H. L. 634
— H. S. 351
— J. 912
— R. E. 287
— R. N. P. 659
— R. St. G. 872
— R. W. 910
— S. J. 558b, 95
— W. 850
— W. J. 874
— W. S. 332
Cole-Hamilton, H. A. W. 633
Colebourn, F. D. 486
Coleman, C. F. C. 564
— F. G. 258a, 77
— F. W. 906
— G. V. L. 876
— H. F. 582

Digitized by Google

Coleman, J. T. 271b
— R. E. 360c
— R. H. F. 841c
Colenso, J. E. 865a
— R. A. 335b
Coleridge, *Rev.* G. H. B. 800b
— J. F. S. D. 152b, 860a
— P. L. 862c
Coles, A. 912b
— *Miss* E. S. M. 807b
— G. W. T. 305b
— R. G. 440a
— T. H. 876a
— W. 904a
— W. E. 260a
— W. R. K. 751b
Coley, C. F. 360b
— E. 592a
Colhoun, J. H. 255a
— W. A. 871b
Collard, A. A. L. 816a
— B. S. 396a
— E. 260a
Collas, D. P. J. 587a
— F. J. 830a
Collens, F. J. 578c
Coller, R. G. 295a
Colles, E. B. R. 659b
Collet, G. G. 748b
— H. B. 792b
Collett, H. A. A. 378b
— H. B. 95, 106
— T. K. 298a
Collett-White, H. E. 263c
Colley, A. E. 630b
— A. S. 263a
— A. W. 171b, 942
— F. L. 346c
Collier, A. E. 339c
— A. L. 19, 655b
— G. A. 753b
— H. 431b
— H. A. 908a
— H. C. F. 910a
— *Rev.* H. F. S. 796a
— M. C. 740a
— R. D. T. 179c
— S. L. 356b
— W. P. 481b
Collin, E. P. C. 872a
— H. 345a
Colling, E. G. 914a
Collingridge, H. F. 862a
— H. V. 69, 871c
Collings, A. G. 446b
— E. G. 867c
— J. L. 356a
— R. J. 792a
— W. d'A. 724a, 954
Collingwood, A. C. 406a
— A. L. 874b
— C. W. 19, 155a, 244b
— E. F. 230b
— F. W. N. 525c, 967
— G. 559a
— J. H. F. 191c
— R. G. 498c
— S. 253c, 305c
Collins, A. F. St. C. 724a
— D. J. 3, 77, 151b, 745a
— D. S. 322b, 929
— E. 201a
Collins, E. G. 836b
— E. H. 582c, 959
— *Miss* E. M. 807a
— *Miss* E. R. 806b
— G. R. G. 258c
— H. G. 250c, 939
— H. J. 545a
— J., *The King's R.* 420b
— J., *VC* 992
— J. C. 752b 972
— J. G. 957
— J. R. 311a
— K. G. F. 554a
— L. G. 682a
— L. J. 396b
— L. P. 862b
— M. O. 335b
— N. 587b
— N. B. F. 410b, 411a
— R. A. 266b
— R. F. 844b
— R. J. 62, 157a
— R. L. H. 669b, 696b
— S. H. 545b
— S. St. B. 253c
— T. 904a
— T. F. J. 468c
— W. 352c
— W. E. 179a
— W. H., *Hampshire R.* 544c
— W. H., *R.A.* 266b
— W. M. W. 554b
Collinson, F. 909b
— H. M. 296b
— J. P. 634b
— W. J. 891b
Collinson-Jones, H. N. S. 579a
Collis, J. C. 630b
— S. H. 350b
Collis-Browne, J. 473a
Collison, A. L. 914a
— A. M. 781a
— C. S., *Col.* 159b
— C. S., *Wt. Offr.* 909b
— F. L. 578b
Colliver, A. H. 460c, 964
Collum, J. A. 866a
Collyer, T. W. 305b
Collyns, G. G. 872a
Colman, A. R. 303a
— F. G. D. 299c
— L. M. 284a
Colquhoun, A. R. 665a
— C. H. 266a
— G. T. 876c
— *Rev.* J. F. 796a
— M. A. 123
— T. J. 901c
— W. R. 843c
Colsey, J. W. T. 73, 876a
Colt, J. R. 629c
Coltart, A. H. 421a
— A. T. 498b
Coltham, W. E. 884c
Colthurst, R. T. 849a
Coltman, W. H. 992
Columbine, R. H. 872b
Colvile, C. R. 617b
— K. N. 77, 825a
Colvill, D. C. 572c
— R. L. C. 329a
Colville, D. J. 499b
— E. C. 652a
— R. A. 655a, 953
Colvin, E. 832b
— E. J. D. 889c
— H. 481c, 992
— J. F. 196c
— J. M. C. 992
— R. B. 302a, 362c
— R. B. R. 371a
Colwill, E. R. 643a
— R. F. 876a
Colyer, W. J. 260b
Comaskey, D. W. 742b
Combe, E. P. 6, 385b
— H. C. S. 190c
— H. P. 391a
— J. F. B. 198b
— J. S. 31
— L. M. 871b
Combes, B. 102
Combs, H. V. 600b
Comerford, A. A. 792b
— F. T. 781a
— T. J. 871c
Comins, C. F. I. 289b
Commings, P. R. C. 549a
Compton, E. J. 436c
— W. C. 907b
Comyn, E. W. 221
— G. V. 70, 865c
— K. 749a
— L. J. 494a, 920
— V. A. 550b
Conant, R. T. 573a
Conchie, J. R. 792b
Conder, A. R. 971
— H. 867a
Condie, R. J. 775a
Condon, W. E. H. 867b
Congdon, J. L. 521a, 778a
— T. S. 309b
Congreve, A. C. J. 670b
— C. R. 29, 637b
— F. L. 248c
— *Sir* W. N. 1, 138, 150b, 669b, 992
Coningham, A. E. 825a, 930
— F. E. 69, 156a, 860b
— R. E. 864c
Conlay, R. A. 335a
Connal, K. H. M. 300b
— W. P. 193b
Connal Rowan, G. F. 664b
Connan, J. C. 781b
Connel, J. W. O. 771b
Connell, A. R. 880b
— J. 908b
— J. A. 35, 792a
— J. C. W. 494a
— M. 401a
— W. C. 752b
Connell-McDowell, A. E. J. 889b
Conner, T. S. 871b
Connery, W. L. 625a
Connochie, W. D. 789b
Connock, E. J. 964
Connolly, E. P. 746a
Connon, A., *R.U. Rif.* 659c
— A., *K.O.S.B.* 495b
— J. 495b
Connop, H. E. 862c
Connor, C. W. 912b
— F. P. 891b
— J. 728b
— *Rev.* J. M. 795b
Connors, D. 32
— J. G. 905a
Conolly, J. J. P. 872b
— J. M. 825b
Conover, R. E. V. 123
Conran, W. D. B. 322b
Conron, P. A. E. 884a
Conroy, M. P. 895b
Conry, J. de L. 862b
Considine, W. D. C., *Esq.* 930
Constable, J. D. 724a
— J. H. 255b
— R. W. 311c
— W. B. 255b
— W. G. 259c
Constantine, A. 289a
— C. F. 950
— W. W. 469a
Contractor, C. M. 895b
— S. C. 893c
Conway, A. E. 140
— *Rev.* D. T. 796a
— J. 39
— J. F. 914a
— J. M. H. 21, 746b
— T. D. 753a
Conway-Gordon, E. C. W. 861a, 922
— R. C. 643a
Conyers, C. G. A. J. 254c, 271a
Conyers-Brown, H. P. 874b
Coode, G. E. 436b
Cook, A. J. 583b
— C. C., *h.p.* 179b
— C. C., *Can. Forces* 950
— C. E. B. 411a
— C. H. C. 706b
— D. A. G. 568a, 967
— D. O. 876b
— E. F. B. 332b
— E. N. 850a
— E. W. 903a
— F. J. M. 508a
— F. W. 481c
— F. W. E. 300c
— H. P. 892a
— J. 376c, 380
— J. C. 346b
— L. 891b
— L. C. L. 727a
— R. 879a
— R. E. 578c
— T. 396a
— T. R. A. M. 426b
— W. 912a
— W. E. A. 687b
— W. J. 374c
— W. K. 865a
— W. T. 592b

STANFORD LIBRARIES
Digitized by Google

Cooke, A. M. 769b
— B. C. 699c
— C. A. J. 192c
— C. F. 56, 723a
— C. S. V. 331a
— D. A. R. B. 199b
— E. H. 880c
— F. B. C. 295a
— *Rev.* G. C. R. 841c
— G. C. S. B. 260c, 940
— G. H. 884a
— G. L. 908a
— G. M. B. 872a
— G. S. C. 28, 322a
— *Rev.* H. E. 901b
— H. F. 73, 151b, 860a
— H. R. 914a
— J. C. C. 727b
— J. G. M. B. 253c, 925
— O. C. P. 748a
— R. B. B. B. 201b
— R. C. 425b, 954
— R. H. 578a
— R. T. 727a
— S. A. 431a
— S. V. 121
— W. E. H. 314b
— W. I. B. 446b
Cooke-Collis, E. C. 468c
— W. J. N. 156b, 926
Cookes, H. C. 682b
Cooksey, R. A. 352b
Cookson, E. C. 351c
— J. C. 190b
— S. M. 68, 866c
Coombes, G. 271b, 939
— H. J. 908a
— J. H. H. 831b
— P. H. 912a
— W. J. 271c
Coombs, A. 595c
— B. 857a
— G. M. 784a
Cooney, R. C. 681c
Coop, *Rev. Canon* J. O. 800a
Coope, E. F. 416a
Cooper, A. C. 876a
— A. E. 902a
— A. R. 193b
— A. W. 177b
— C. G. A. 247c, 300c
— C. H., *R.A.* 259c
— C. H., *North'd Fus.* 405c
— C. H., *Ind. Army* 876a
— C. H., *Manch. R.* 626b
— C. H. S. 290b
— D. G. 892c
— E. 992
— *Miss* E. 810b
— E. J. 521b
— E. V. 907a
— F. A. L. 262a, 922
— F. E. 909a
— F. S. 440a
— F. W. 912b
— G. B. A. 865c
— G. C. 490c
— G. D. 625a
— H. J. 727a
— H. S., *Border R.* 534c
— H. S., *Can. Forces* 123
— I. 740b
— J. 836c
— J. B. 507c
— J. N. 271b
— J. R. 290c
— J. S. 768a
— J. W. 564c
— K. C. 362b
— K. E. 865b
— L. 604a
— L. B. 784b
— L. R. 512c
Cooper, M. H., *Foresters* 582c, 583b
— M. H., *A.p.* 179b
— M. P. L. 57, 503b
— R. A. B. 455c
— R. W. H. 549c
— W. 286c
— W. B. 905a
— W. E. 831a
— W. J. 259b
— W. R. D. 465b
— W. S. 884b
Cooper-Key, A. L. 58, 611b
Coote, D. V. 396b
— H. 592b
— M. C. 867a
Cope, A. H. 435b
— E. A. S. 522a
— S. B. 522a
— *Sir* T. G. 647, 647a
— V. 914b
— W. J. L. 340c
Copeland, A. G. J. 868a
— R. H. 357b
Copeman, C. N. C. 464b
— W. S. C. 769b
Copestake, T. A. B. 681c
Copland-Griffiths, F. A. V. 380a
Coplans, E. 768a
Copley, R. A. 592b
Coplin, F. J. 909a
Copner, E. C. L. 435c, 778a
Copping, E. 907a
Copplinger, C. J. 747b
— F. R. 138, 748b
— W. V. 891a
Coppins, F. G. 992
Copplestone, W. R. J. 137, 826a
Copsey, S. 912a
Corballis, B. J. 445c
Corben, H. E. 545c
Corbet, H. A. 109
Corbett, A. N. S. 266a
— C. U. 231a
— D. M. 748a
— *Hon.* T. G. P. 229a
— T. W. 75, 867b
— V. W. 879b
Corbin, C. J. 564a
— F. D. 348a
Corbishley, J. W. 840c
— W. J. 681b
Corbould-Warren, E. 248c
Corby, W. J. 914b
Corbyn, M. McL. 862c
Corcoran, *Sir* J. A. 14
— W. 905a
Cordeaux, *Sir* H. E. S. 109
Cordes, J. L. B. H. 508a
Cordner, R. H. L. 747a
Cordon, T. 836a
Corfield, C. 766b
— F. 363b
— F. A. 13, 723a
— L. C. 690a
Cork, M. H. 826b
— W. T. 912b
Corke, F. 339a
— F. S. 875a
— R. M. 868c
— T. D. 775b
Corkery, D. H. 564a
— E. D. 435b, 436b
— M. P. 760b
Corkill, C. C. 421c
— N. L. 837a
Corkran, C. E. 151b, 929
Corless, J. E. 854c
Corlett, H. D. 314a
— N. B. 308b
Corlette, J. M. C. 102
Corley, J. A. 625a
Cormack, A. R. 702b
— H. S. 892c
— R. P. 56, 751b
Cormody, E. K. 539b
Cornall, W. A. W. 284c
Cornelius, A. B. 900b
— F. T. 826b
— W. H. 751a
Corner, E. A. 6, 544a
— F. 461a
— J. D. 753a
— R. J. 874c
Corney, A. 396a
— F. R. 108
Cornford, H. 778b
Cornhill, G. 780b
Corning, D. P. 482a
Cornish, A. W. D. 865a
— G. M. 370c, 371b
Cornish-Bowden, J. H. T. 155b, 382
Cornwall, J. H. M. 251a, 972
— J. W., *R.A.* 268a
— J. W., *Ind. Med. Serv.* 890a
Cornwall-Jones, A. T. 880a
Corr, M. J. 912b
Corrall, G. E. 415c
Corrie, A. J. 293a
— B. J. B. 522b
Corrigan, L. 905b
Corry, M. 890c
Corsbie, P. H. D. 908b
Corse-Scott, E. J. 867b
Corson, F. R. 822a
Cortlandt-Anderson, G. P. G. 884a
Cory, A. H. 106
— G. N. 62(2), 151a
— H. C. 254c
Coryton, R. H. O. 357a
Cosby, E. A. S. 670a
— N. R. C. 871b
Cosens, F. B. S. 879b
— F. R. 865c
— F. W. U. 416b
Cosgrove, W. 992
Cossar, D. A. 97, 108
— J. M. 612b
Cossart, A. R. B. 158a, 173b, 246a
Costello, E. W. 835b, 992
Costelloe, W. H. G. 329b
Costeloe, G. F. 977
Costin, E. B. 70, 450b
Costin-Nian, C. B. 97, 680c
Costobadie, H. C. 681b
Cotgrave, T. S. 721b
Cottam, A. E. 521c, 522a
Cottell, A. C. 564a
Cottenham, *The Earl of* 230a
Cotter, E. 893c
— P. 901b
— R. K. 868b
— V. R. 889b
— W. H. E. 503b
Cotterill, F. H. 880c
Cottesloe, *The Lord* 573b, 946
Cottier, H. H. 263a
Cottle, A. J. 339a
Cotton, A. S. 29, 155b, 244b
— A. V. 306a
— B. H. C. 332b
— F. H. 831b
— J. C. 875a
— T. F., *Esq.* 933
— V. E. 308a
— W. E. L. 513b
— W. L. 861a
Cotton-Swanston, W. L. 873c
Cottrell, A. F. B. 253b
— A. W. 728b
— T. J. 286c
— T. M. 345b
Cottrell-Hill, R. C. 534c
Cottrill, H. M. 740a
Coubro, T. P. 613a
Couchman, H. J. 324a
— R. H. 512c, 931
Couldrey, W. N. 348c
Coull, R. 886b
Coullie, A. G. 892b
Coulman, E. R. 690a
Coulson, J. 38
— R. G. 57, 617a
— T. E. 639b
Coulter, *Rev.* H. 800b
Cound, R. A. 347c
Counsell, J. W. 284c
Counter, J. T. 992
Coupe, G. 559b
— G. B. 478a
Couper, A. H. 238b
— F. K. 681c
— J. D. 238b
— J. R. 664a
— T. J. 255b
— *Sir* V. A. 669b
Courage, C. M. 266b
— N. A. 200b
Court, A. C. 766b
— C. V. W. 512b, 958
— F. G. 910a
Courtenay, G. W. 262a
— H. A. 724a
— P. D. A. 740b
Courtenay-Thompson, F. R. 356b, 932
Courthope, *Sir* G. L., *Bt.* 170a, 540b
Courtis, J. 728a
Courtney, F. H. 246b
— H. M. 912b
— J. C. 391c
— M. B. 486a
— R. W. 727b
Cousens, C. H. 583a
— R. B. 26, 247b
Cousins, C. W. 874c
— M. A. S. 870c
Coussmaker, L. J. 170a
Coutts, D. 892b
— J. C. 753a
— W. B., *Esq.* 924
— W. L. 666a
Covell, G. 893a
— H. C. 311c
Coventry, *Rt. Hon. the Earl of* 513a(2)
— C. H. 143, 721b

Digitized by Google

Coventry, *Hon.* C. J. 169*b*, 300*a*
— W. G. 884*a*
Coverdale, C. H. 992
— H. S. 513*c*
Covill, C. B. 309*c*
Cowan, A. J. 287*b*, 298*a*
— D. T. 873*c*
— F. H. P. 276*b*
— H. G. 482*a*
— H. W. L. 266*b*
— J. L. T. S. 292*b*
— J. R. G. 390*c*, 967
— S. H. 75, 322*a*
— W. A. 255*c*, 271*a*
— W. W. 259*a*
Cowan-Douglas, H. 643*b*
— J. R. 642*c*, 644*a*
Cowans-Fairweather, D. S. 238*b*
Coward, F. A. 390*c*
Cowburn, A. B. 535*b*, 852*b*
Cowdell, A. F. 587*a*
— H. G. 195*b*
Cowden, W. A. 980
Cowdray, *The Visct.* 351*b*
Cowdrey, C. W. 780*b*
Cowe, A. C. 652*b*
Cowell, A. W. R. 513*b*
— C. W. 229*b*
— E. M. 766*a*
— F. C. 826*a*
Cowen, F. B. 406*c*
Cowern, J. 905*b*
Cowey, R. V. 28, 746*b*
Cowie, C. A. 769*b*
— D. 331*b*
— D. G. 246*b*
— D. G. C. 266*c*
— H. E. 554*c*
— H. E. C. 159*b*, 321*b*
— H. McC. 170*a*, 321*b*
— J. B. 980
— *Rev.* R. G. 801*b*
Cowland, W. S. 855*a*
Cowley, C. W. 578*c*
— E. 881*a*
— F. N. 583*c*
— J. G. 335*b*
— V. L. S. 659*a*
— W. G. 577*b*
Cowling, W. 431*b*
Cowlishaw, W. E. 630*a*
Cowls, J. M. 526*a*
Cowper, B. R. 499*b*
— L. I. 400*a*
Cowper-Essex, T. 588*a*
Cowper-Smith, E. N. 195*c*
Cox, A. A. 914*a*
— A. L. 895*a*
— A. R. 266*a*
— B. G. 260*a*
— C. 992
— C. E. 74, 721*a*
— C. H. V. 44, 464*b*
— C. M. 839*c*
— E. A. J. 498*b*
— E. C. 351*b*
— E. F. 822*a*
— E. G. H. 170*b*, 698*b*
473*a*
— F. 391*c*
— F. T. 630*a*
— G. H. 352*c*
— G. S. H. 171*a*, 781*b*
— H. A. 880*c*
— H. F. 599*c*
— H. H. 817*b*
— H. J. H. 900*a*
— H. W. V. 348*b*
— J. C. A. 478*a*
— J. H. F. 727*b*
— J. M. 578*b*
— *Miss* L. G. V. 810*b*
— L. H., *Gloster R.* 507*b*
— L. H., *R. Tank Corps* 687*a*
— M. 874*c*
— M. C. 238*b*
— M. H. 727*b*
— M. L. 259*a*, 290*c*
— M. N. 529*a*
— R. 753*b*
— R. G. S. 503*a*, 927
— R. T. 752*a*
— R. W. 695*c*
— S. 839*a*
— S. E. McG. 308*c*
— S. H. 727*b*
— S. O. 826*a*
— T. H. C. 568*b*
— T. S. 861*b*
— T. W. 464*c*
— V. E. H. 284*b*
— W. E., *R.A.M.C.* 745
— W. E., *Wt. Offr.* 903*a*
— W. L. S. 753*a*
— W. R. 607*c*
Cox-Cox, G. G. 201*a*
Coxe, C. R. 900*b*
Coxen, W. A. 2, 97, 98(2)
Coxon, A. C. M. 426*b*
— A. W. 816*b*
— E. A. 582*c*
— H. W. 903*b*
Coxwell-Rogers, J. H. 192*a*
— N. A. 329*a*
Coy, F. C. 875*c*
Coyle, J. W. 778*b*
Cozens, W. 804*b*
Crabb, D. R. 792*a*
— R. F. 652*b*
Crabbe, A. D. 376*c*
— J. G. 193*b*, 232*b*
Cracknell, F. C. 780*b*
Cracroft, H. J. B. 682*b*
Craddock, A. B. 870*c*
— C. W. 600*c*
Cradock, J. W. 314*b*
Cradock Hartopp, L. M. 680*c*
Cradock-Watson, K. C. 876*b*
Crafter, F. W. 521*c*
Craggs, E. F. 347*a*
— H. C. 900*a*
Craig, A. H. 895*a*
— B. A. 746*b*
— F. 195*a*, 955
— *Miss* F. C. 806*b*
— *Miss* G. 812*a*
— G. 875*a*
— G. L. 192*c*
— H. T. 870*a*
— J. 40, 784*b*
— J. L. 980
— N. 290*c*
— P. G. S. 451*a*
— R. A. 12, 156*a*, 244*b*, 946
— V. F. 56, 329*b*
— W. J. F. 752*b*
— W. J. R. 904*a*
Craig-Kelly, F. L. 625*c*
Craig-McFeely, C. M. 534*b*
— W. N. 727*b*
Craigen, A. 781*b*
Craighead, A. C. 893*c*
Craigie, P. N. 861*c*
Craigie Halkett, H. M. 642*a*
Craine, A. H. 534*c*, 874*c*
Crake, R. H. 494*a*
Crampin, R. W. 875*b*
Crampton, G. P. 871*c*
— J. E. 695*b*
Cran, D. 751*b*
— F. K. 382*b*
— R. D. 768*a*
Cranbrook, *The Earl of* 263*c*
Crandon, H. G. 992
Crane, E. A. 329*a*
— H. S. 260*c*
— H. T. 425*c*
— M. E. 529*b*
— R. 255*a*, 308*b*
— V. H. 607*b*
Craney, C. R. 262*a*
Cranston, W. J. 517, 517*a*
Cranswick, H. S. 469*b*
Crapp, W. V. 876*b*
Crasweller, H. J. 350*b*
Craster, G. 862*a*
— J. E. E. 322*a*, 975
— R. F. 873*b*
— W. S. 861*b*
Cratchley, C. V. 706*c*
Craufurd, G. S. G. 1, 73, 154*a*
— R. Q. 41, 477*a*
Craven, C. E. P. 599*c*
— J. W. 766*a*
— W. H. 800*c*
Crawford, A. C. 769*b*
— A. E. 866*a*
— A. R. 292*c*
— A. W. E. 193*b*
— C. B. 572*b*
— C. O. 874*a*
— E. W. 15, 156*b*, 822, 822*a*
472*b*
— F. 874*b*
— G. A. 468*c*
— G. B. 507*c*
— G. O. 760*a*
— G. S. 839*a*
— H. L. 752*a*
— J. A. 656*b*, 841*a*
— J. K. B. 263*c*
— J. M. L. 56, 747*a*
— J. M. M. 724*b*
— J. S. 328*a*, 347*b*
— K. B. S. 329*a*, 346*c*
— K. N. 612*a*
— M. 266*b*
— R. A. V. 246*c*
— R. D. 801*b*
— *Rev.* S. A. 259*b*
— S. W. K. 80, 159*b*, 745*b*
— V. J. 259*a*
— V. R. W. 259*b*
— W.
Crawford and Balcarres, *Rt. Hon. the Earl of* 625*b*
Crawford-Clarke, R. W. B. 276*b*
— W. H. 339*c*, 970
Crawhall, W. N. C. 406*a*(2)
Crawley, *Rev.* J. L. 801*a*
— J. N. 905*a*
— R. P. 56, 157*b*, 721*a*
Crawshaw, *The Lord* 465*b*
— C. H. 825*b*
Crawshay, R. M. A. FitzY. 346*c*
— W. S. C. 196*b*
Creagh, A. G. 243*a*
— E. P. N. 752*b*
— M. O'M. 200*b*, 920
— P. H. 464, 464*a*
Creaghe, H. A. W. 521, 521*a*
Creak, E. V. 901*b*
Crean, G. J. 503*c*
Creasey, C. W. 43
Creasy, R. H. 436*a*
Cree, D. 324*b*, 925
— G. A. 643*c*
— G. H. 451*a*
Creed, R. S. 281*b*
Creedon, H. E. 401*a*
— T. G. 401*a*
Creedy, *Sir* H. J. 5, 15, 16
Creery, A. 250*b*, 925
Creffield G. 876*b*
Crellin, D. 752*a*
Crerar, F. 348*a*
— H. D. G. 7
Cresswell, H. B. 910*a*
— W. 907*b*
Creswell, *Hon.* F. H. P. 86(2)
Creswick, C. L. 583*b*
Crew, F. A. E. 772*a*, 836*b*
— R. D. 868*c*
Crewdson, H. A. F. 584*a*
— W. D. 170*a*, 535*a*
— W. T. O. 251*b*, 274*a*
Crichton, A. 835*a*
— D. E. M. M. 655*a*
— G. C. L. 880*c*
— J. 992
— T. C. 875*a*
Crick, C. C. 71, 868*a*
— L. C. 430*c*
Criddle, H. J. M. L. 406*c*
Crimmin, J. 992
Cripps, B. U. S. 563*b*
— D. S. 196*b*
— E. J. 867*c*
— H. H. 415*b*
— J. W. W. 617*a*
— P. W. 617*a*
Crisford, M. C. 905*a*
Critchley, D. R. 871*b*
— G. H. 888*b*
— R. A. 199*b*
— R. O. 888*b*
Critchley-Salmonson, D. G. C. 231*b*
— R. E. 405*a*
Critchlow, J. 804*b*
Critien, W. H. 895*a*
Croasdale, E. W. 518*a*
Crockatt, N. R. 385*b*
Crocker, A. A. 578*a*
— H. E. 577*a*
— J. T. 682*a*, 927
— W. J. 872*b*
Crockett, E. K. 260*b*, 924
— F. C. 909*a*
J. 902*a*
Crockford, L. C. 411*b*

STANFORD LIBRARIES
Digitized by Google

[illegible] 807a
[illegible] 260a
[illegible] 63, 680a
[illegible] 176a, 246b
[illegible] 247b
[illegible] 251b, 922
[illegible] 903a
[illegible] 335a
[illegible] 723b
[illegible] 749b
[illegible] Wox, G. 221
[illegible] H. G. G. 892a
[illegible] G. 746a
[illegible], D. C. 63, 159a, 861a
[illegible] L. 879c
[illegible] H. 100
Cromer, *Rt. Hon. the Earl of* 2
Cromie, W. H. 727b
Crommelin, H. A. 529c
Crompton, A. A. 841c
— G. 855a
— G. A. 680c
— R. E. B. 352b
Cromwell, *The Lord* 616c
Crone, D. R. 332a
Cronin, F. 682b
Cronyn, I. L. 22, 662b, 931
Crook, A. A. 262c
— A. H. 768a
— W. V. 521c
Crooke, F. M. W. 876a
— H. R. 943
Crookenden, A. 157b, 173a
— J. 395a
Crookshank, R. F. A. 659b
— *Sir* S. D'A. 42, 154a, 321a, 346a
Cropper, R. A. 876c
Crosbie, J. P. G. 669a
Crosfield, E. O. 190b
Crosland, H. P. 300a
— J. B., *Esq.* 15
— W. H. 300a
Croslegh, E. L. 862a
Cross, A. E. 728b
— A. H. 992
— A. R. 643b
— D. 198a, 201c
— E. C. 420a
— E. J. D. 634b
— F. C. 416b
— J. K. C. 472a
— L. L. 262b, 300a
— N. P. 292c
Crosse, B. E. 693c
— E. N. 258a
Crossfield, E. A. K. 867b
Crosskey, L. H. 411a
Crossland, A. 907a
Crossle, J. R. C. 503b
Crossley, A. C. 231a
— *Dr.* A. W. 938
— C. 289c
— *Hon.* F. S. 303a
— H. J. 746b
— *Hon.* J. de B. 303a
— L. 909b
— W. B. 473b
— W. D. 530c
Crossman, F. L. M. 251a, 925
— G. L. 591a
Crosthwait, L. G. 889a
— *Rev.* W. F. 796b
— W. S. 760b
Crosthwaite, C. G. 889b
Crouch, C. H. 356b
— E. A. W. L. 659b, 962
— G. E. 914b
— G. R. 573b
— J. A. 259a
— L. H. 699c
— L. P. 682a
Croucher, A. H. 363c
— J. M. 335a
Crousaz, A. H. 831b
Crow, A. D., *Esq.* 944
— C. G. 900c
— P. 848a
— S. H. 400c
Crowdy, E. F. 255b, 967
Crowe, A. E. 287a
— D. M. 460b
— J. 992
— J. P. 263c
— W. H. F. 253c, 271a
Crowhurst, C. 841b
Crowley, J. 356a
Crowne, C. E. 455b
Crowsley, F. 468b
Crowther, A. H. 870b
— W. A. 880b
— W. C. 843a
Croxon, R. W. 578b
Crozier, A. J. 880b
— B. B. 23, 157b, 244c
— C. D. 175b, 246b
— F. G. 396c
— H. C. 680b
— J. C. T. 396a, 965
— W. G. 517c
— W. H. 873c
Cruddas, B. 406a
— H. M. 890c
— R. C. 525c
Cruickshank, A. J. 328a, 346a
— A. L. 249c
— A. S. 874a
— H. St. J. 246b
— J. E. 864b
— *Miss* J. M. 936
— M. H. 105
— M. M. 893b
— R. E. 992
Crum, J. A. S. 266a
Crumby, L. H. 262b
Crump, N. E. 361a
— S. H. 140(2)
— S. T. 892a
Cruse, H. G. 574b
Cruttwell, C. H. 522b
Crux, G. 473b
Cryan, A. M. W. 378c
— H. M. W. 378c
Cryer, W. J. 817b
Cryle, *Miss* M. J. 807a
Cubberley, E. J. C. 410c
Cubitt, A. B. 425c
— *Hon.* A. E. 299c
— *Sir* B. B. 15
— *Hon.* C. G. 193a
— D. Y. 612a
— F. L. 425c
— *Hon.* R. C. 373c
— R. G. 426b
— T. A. 151b, 244a
Cuckney, J. 849c
Cuckson, T. M. 583a
Cuddeford, R. B. G. 870a
Cuddon, P. 544c, 546a
Cudlip, E. P. 248a
Cuerden, C. 901b
— F. G. 888a
Cuff, B. 481a, 920
Cuffe, J. A. F. 158a, 173a
Cullen, A. 499b
— R. K. 784c
— T. H. 780b
Cullenan, J. 752b
Culley, E. E. T. 45
— R. H. 876b, 926
Cullinan, P. J. 849b
Culling, J. H. W., *Esq.* 942
Cullis, R. G. 686b
Cullum, E. G. L. 251a
— W. W. 903b
Culver, R. P. 620a
— W. G. 850c
Culverwell, E. R. 254b
— G. J. N. 681c
Cumberbatch, H. C. 468, 468a
Cumberlege, C. R. T. 529c
Cuming, H. W. 99
Cumming, A. E. 873a
— C. C. 746a
— G. W. 362a
— J. K. 421c
— J. M. 129
— O. S. 253c
— R. H. R. 874c
— R. S. 648b
— W. J. 873a
Cummings, R. C. 360b
Cummins, A. A. 250c
— B. W. 391b
— E. J. 248b, 924
— H. A. V. 79, 151b, 860a
Cundell, L. S. 472c
Cundiff, F. W. 282a
Cuningham, H. I. 481c
Cuninghame, W. W. S. 190b
Cunliffe, E. N. 612b
Cunnack, F. H. 309a
Cunningham, A. B. 322a
— A. G. 251a
— A. P. 874b
— D. 914b
— D. W. 723a
— E. C. 260c
— E. F. 587a
— J., *E. York R.* 992
— J., *Ind. Med. Serv.* 891c
— J. B. 879a
— J. C. 664c
— J. H. 362b
— J. McA. 651b, 967
— O. A. 306b
— R. 771a
— R. H. 351b
— St. C. U. 258a, 955
— W. A. 386a
— W. B. 866b
Cunnington, D. G. L. 131
— R. H. 322a
Cunynghame, D. H. 356a
Cuolahan, A. F. 699a
Curell A. 196b
Curle, A. T. 651c, 965
Curling, B. J. 633a
— J. 175c, 246b
— R. R. 251b, 925
Curnow, E. 872a
— H. J. 837b
Curran, C. R. P. 348b
Currell, R. E. J. 771b
Currey, H. P. 31, 659a
Currey, W. M. 992
Currie, A. 306c
— D. H. 876b
— D. R. 385b, 583c
— J. C. 255c, 274b
— J. H. C. 526a
— P. J. R. 616b
— R. M. 300a
— R. MacK. 362a
Curry, A. A. 727b, 955
— J. H. 638c
— L. H. 558b
— M. J. 255b
— R. C. 436b
— R. M. S. 436a
— W. H. 179b
Cursetjee, H. J. M. 893a
Cursetji, H. R. 893c
Cursons, G. N. A. 177c
Curteis, C. I. 254b
— C. S. S. 246c
— H. M. 643a, 971
Curties, R. A. 260c, 293b
Curtis, A. C., *R. Fus.* 416a
— A. C., *Ind. Army* 871a
— A. D. 251b
— A. E. 992
— A. G. C. 874b
— A. G. N. 880a
— C. 540b
— C. H. 518a
— C. M. 446b
— F. 865a
— F. C. 356b
— G. R. 545c
— H. A. 992
— H. O. 135, 616b
— J. L. 816b
— J. S. 312c
— K. F. 740b
— O. O. 868a
— P. L. 625a
— S. C. 831a
— S. J. 836c
— T. C. 909b
— T. L. C. 373a
— W. P. S. 670a
— W. S. C. 446a
Curtois, J. R. W. 255c
Curtoys, O. F. 876a
Curwen, *Miss* E. 807b
Curzon-Howe, A. P. 262a
Cusack-Smith, *Sir* T. B. 244a
Cushing, R. J. W. A. 768a
Cusins, A. F. 322b
Cussens, J. 696c
Cust, L. G. A. 179a, 974
— *Hon.* P. F. A. 870c, 871b
Custance, A. F. 513a
— C. N. 723b
— E. C. N. 681b
— F. H. 426a
— S. N. 251a
— W. N. 943
Cutbill, A. M. 440a
— R. H. L. 38, 158a, 721a
— W. G. O. 280a
Cutfield, *Miss* E. 807b
— *Miss* I. 807b
Cutforth, L. E. 262c
Cuthbert, C. R. 259a
— E. S. 752a
Cuthbertson, L. A. 513b
Cutlack, W. P. 690c
Cutler, E. T. 370c

Digitized by Google

Cutler, F. G. 900b
— R. V. 329a
Cutting, G. H. 853b
Cuttle, W. G. 699b

D

Dabell, W. B. 380c
Dabholkar, A. Y. 893e
Daboo, E. R. 893b
Dacre, R. I. 768a
Dalachanji, R. E. 895b
Daly, A. 910a
— *Miss* A. C. G. 807b
Dafle, B. S. 870c
Daglish, E. G. 472c
— G. 901a
Dailley, R. H., *Esq.* 22
Daish, G. E. 914b
— L. G. 817b
Dakers, G. H. 293c
Dakeyne, H. W. 680c
Dalby, E. A. P. 262b
— R. S. 332a
— T. G. 158b, 616a
— *Prof.* W. E. 942
Daldy, A. W. 159a, 861a
— E. V. 332a
Dale, A. J. 446b
— E. C. B. 253c, 271a
— E. G. 350c
— F. 698a
— G. F. 191b
— G. H. C. 179c
— J. 109
— S. T. 352a
Dalgarno, W. 644a
Dalgety, J. A. F. 200b
Dalgliesh, F. B. 748b
Dalison, J. B. 873c
Dalkeith *The Earl of* 495a
Dallas, P. 558c
Dalling, E. R. 792b
— T. 792b
Dallmeyer, J. R. 522c
Dalrymple, D. 263a
— J. H. 530a
— M. J. 727b
— W. G. N. H. 194c
Dalrymple-Hay, B. G. 874c
— H. B. 879b
— J. K. 477c
Dalton, C. 415b
— C. E. 410b
— C. J. G. 263c
— D. F. 876c
— J. C. 243b
— J. H. P. 695b
— J. J. 912b
— J. W. 376b
— M. N. 723b
— T. H. 361c
— W. E. 914b
Daltroff, E. M., *Esq.* 15
Dalvi, K. B. 884a
Daly, A. C. 152a
— C. D. 867a
— C. E. 866b
— C. K. 867c
— D. 249c
— *D.* B. 61, 190c
— D. W. 196b(2)
— J. H. 196c
— L. D. 435b
— R. D. J. 692c
— S. J. 909b
— *Miss* S. N. 806a
— T. D. 485b, 921
Daly, V. A. H. 23, 450b
— W. 558b
Dalzell, H. C. 535b
Dalziel, E. G. 753a
— G. N. C. 702a
— H. 992
— J. 315a
— L. A. G. 477b, 478a
— R. McL. 891a
Damer, F. A. 587b
Damerell, A. E. 728a
Damp, F. H. J. 546a
Danby, C. C. 357b
— W. A. 253a, 284c
Dance, H. B. 254c
Dancy, H. W. 347b
Dand, R. T. B. M. 638a
Dando, *Miss* M. 812a
Dane, E. S. 290a
— J. A. 295a
Danels, L. 788b
Danford, B. W. Y. 157b, 173b, 321b
Dangerfield, E. P. 260c
Dani, R. G. 895a
Daniel, F. R. 769b
— H. W. 415c
— J. A. 563b, 953
— J. F. R. 849b
Daniell, A. J. 266a
— R. B. T. 263c
— W. A. B. *R. Fus.* 415a
— W. A. B., *R.A.* 170b, 295a
Daniels, A. C. 380b
— A. M. 70, 866b
— G. A. 333b
— G. P. 841b
— H. 19, 587b, 829, 992
— J. C. 401b
Danielsen, F. G. 169b
— J. W. 170b, 360a
Danks, W. L. 912b
Dann, C. H. 847c
— F. E. 836a
— G., *Esq.* 930
— W. R. H. 460a
Dansey, F. H. 620a
Dansey-Browning, G. 760b
Danskin, J. W. 901b
Danson, J. R. 482a
d'Apice, J. E. F. 248b, 274a
Darby, C. G. 260a
— H. R. 311c
— J. F. 360c
Darby-Dowman, H. D'E. 339a
Darbyshire, B. 583b
— *Miss* R. E. 812a
d'Arcy, J. C. 254c
D'Arcy, J. I. 248c
D'Arcy-McArthy, H. S. 266c
Dardier, C. E. 314b
Dare, A. G. 858a
— J. 587a, 829a
— P. 905a
Darell, E. M. D. 874a
— R. D. E. 868a
— W. H. V. 29, 154b, 378
Dargan, P. A. 893c
Dargie, W. H. 406c
Darke, J. 964
Darley, A. La T. 766b
— C. G. 199c
— D. G. F. 192c
— F. T. R. 465a
— R. 255b
Darling, C. R., *Esq.* 930, 945
— E. 258a
— E. H. 914b
Darling, J. A. 495a
— J. L. A. 135, 263a
— J. R. 840c
— R. R. A. 356b, 362a
— T. A. 361a
— T. ff. M. 266c
Darlington, A. J. 18, 324a
— *Sir* H. C. 169b
Darlow, F. 170a, 765a
Darnell, N. G. 177b
— W. R. 700b
Darroch, D. 665a
Dart, L. V. 871b
Dartmouth, *Rt. Hon. the Earl of* 550a, 740b
Dartnell, G. B. 721b
Darwan Sing Negi 992
Darwell, G. 534, 534a
— T. H. 681a, 927
Das, B. B. 895c
— H. 895a
— M. 893b
Dashwood, L. E. 849b
— R. H. S. 573a
— V. E. C. 539a
Datta, D. C. 897a
— H. K. 895c
Dauban, R. R. 259c
Daubeny, C. J. B. 175a
— H. G. J. 724a, 731b
— R. E. 816a
D'Aubuz, S. C. 259c, 960
Daubuz, C. 250c
Daukes, C. T. 889b
Daunt, B. 263b
— B. J. 752b
— C. O'B. 867a
— R. H. 650b
— W. J. O'B. 425a
Davenport, C., *Foresters* 584a
— C., *R.A.V.C.* 789a, 933
— *Miss* J. M. 807b
— J. S. 460a, 929
— P. A. C. 895a
— W. A. 450a
— W. N. 637c
Davey, B. C. 331a
— C. F. 303a
— C. G. C. 651b
— C. W. B. 778b
— F. G. G. 356b
— F. H. E. 980
— *Rev.* G. L. 800b
— G. R. K. 263a
— H. N. 339b
— J. 308a
— *Rev.* J. P. 56, 795b
— P. 992
— R. E. 231b
David, C. H. 293c
— H. E. 293b
— *Miss* K. M. 807b
— T. J. 170a, 293b
Davidge, E. J. 902a
— G. M. C. 512a
Davidson, A. 771b
— A. E. 322b, 942
— A. F. 876b
— A. G., *R.S. Fus.* 478a
— A. G., *Devon R.* 436a
— A. H. 262a
— *Rev.* A. M. 796b
— C. G. F. 250a, 924
— D. G. 656b
— D. N. F. 503b, 503c
— D. S. 477b, 929
— E. 38, 776b
— F. H. A. L. 836b
— F. H. N. 253b
Davidson, G. 351b
— G. N. 880c
— H. B. 867c
— H. H. 406b
— H. I. 351c
— J. A. 686a
— J. M. 656a
— J. W., *Ind. Army* 871a
— J. W., *Aust. Forces* 98
— K. C. 651c
— L. M. 292a
— M. R. 624b
— P. 120, 746b
— R. 749a
— R. A. N. 884a
— R. St. C. 831b
— S. V. 525c, 960
— T. 290c
— T. J. 895b
— T. N. 880c
— T. W. 753a, 955
— W. H. H. 421b
Davidson-Houston, A. C. 539c
— J. V. 332b
— W. E. C. 595c
Davie, W. 666a
Davies, A. 656b
— A. A. M. 749b
— A. B., *Mon. R.* 690b
— A. B., *R.A.* 266b
— *Rev.* A. R. 800b
— A. S. 564a
— A. V., *Esq.* 936
— B. E. 395b, 396b
— C. K. 331a
— C. S. 464a, 964
— C. W. 838c
— D. 849a
— D. J., *R. Signals* 362b
— D. J., *R.A.M.C.* 769a
— E., *R.A.* 300c
— E., *R.A.O.C.* 780a
— E. A., *R.E.* 346b
— E. A., *Ind. Med. Dept.* 900b
— E. A. S. 559a
— E. E. 690a
— E. F. 659b
— E. H., *Esq.* 14
— E. H. B. 421b
— E. L'E. 262b
— *Miss* E. M. 807a
— E. R. 844c
— E. T. 351b
— F. A. 873b
— F. E. 539a, 942
— *Sir* F. 1, 150a
— G. 295a
— G. B., *Lincoln R.* 430c
— G. B., *Ind. Army* 867a
— G. F. 11, 152b, 720a, 942
— G. L. St. A. 512a
— G. V. 769a
— H. A. 485c, 486c
— H. B. 874a
— *Rev.* H. J. 800b
— H. L. 873b
— H. M., *R.W. Fus.* 486b
— H. M., *S. Wales Bord.* 491a
— H. N. 914a
— H. R. H. 371b
— I. 35, 784a
— J., *R.A.O.C.* 780a
— J., *UC* 992
— J. A. 332a
— J. C. 450c
— J. K. 769a
— J. R. 258a, 271a

STANFORD LIBRARIES
Digitized by Google

Davies, J. T., *Ind. Army* 873*b*
— J. T., V.C. 992
— J. T., *O.T.C.* 853*a*
— J. W. 363*c*
— L. A. 450*b*, 451*a*
— L. B. M. 266*a*
— L. M. 248*c*
— M. 300*c*
— *Miss* M. 812*a*
— O. 727*a*
— O. A. 486*b*
— O. H. 250*b*
— O. S. 46, 346*b*
— P. G. 11, 778*a*, 942, 943
— P. H. 681*a*
— P. J. L. 503*c*
— R. D., *R.E.* 329*b*, 940
— R. D., *Ind. Army* 865*b*
— R. G. 830*c*, 831*b*
— R. G. R. 201*a*, 836*a*
— R. I. 595*c*
— R. M., *R.A.M.C.* 749*a*
— R. M., *Ind. Army* 875*b*
— R. O. 339*b*
— R. S. 487*a*
— S. 559*a*
— *Miss* S. F. 806*b*
— T. E. 740*a*
— V. K. N. 873*b*
— W. D. 617*a*
— W. E. *Col.* 42, 156*a*
— W. E., *h.p.* 179*b*
— W. J. H. 768*a*
— W. O. 312*a*
— W. R. 902*b*
— W. W. G. 339*b*
— W. W. N. 199*b*
Davies-Colley, H. 753*b*
Davies-Cooke, P. R. 486*b*
Davies-Evans, H. 300*c*
Davies-Jenkins, E. M. 486*a*
— R. G. 486*a*
Davis, A. H. T. 748*b*
— A. O. L. 870*c*
— B. F. R. 177*c*
— B. L. 752*a*, 772
— C. A. L. 884*b*
— C. E. 724*a*
— E. 901*a*
— E. T. 300*c*
— F. 818*a*
— F. A. 904*b*
— F. C. 57, 507*c*
— F. G. T. 879*a*
— F. J. 37, 391*a*, 931
— G. 903*b*
— G. E. P. 862*a*
— G. H. 73, 159*b*, 861*a*
— G. R. 311*c*
— H. C. 728*a*
— H. E. 822*b*
— H. J. N. 47, 494*a*
— H. S. 177*c*
— J. E. H. 513*b*
— J. G., *Ind. Army* 884*b*
— J. G., *R.A.* 287*a*
— J. H. A. 884*a*
— J. P. 259*b*
— L. S. 727*a*
— *Miss* M. 806*a*
— *Miss* M. E. 806*b*
— R. J. D. 142
— R. P. M. 478*a*, 962 (2)
— S. P. 302*b*
— T. A. 864*a*
— T. J. 907*a*
— W. 746*b*
Davison, D. A. 662*a*, 942
— D. S. 70, 867*c*
— G. C. 425*c*
— H. 905*a*
— H. T. 874*a*, 973
— J. A. 669*c*
— K. H. M. 868*c*
— R. H. S. 465*b*
— R. P. 740*c*
Davisson, E. P. W. 599*c*
d'Avray, A. D. 760*a*
d'Avricourt, B. 929
Davson, H. J. H. 862*c*
Davy, C. K. 198*a*
— G. M. O. 262*a*
— P. C. T. 747*a*
— R. D. 751*b*
— R. E. 305*b*
— R. H. 309*b*
— R. S. 914*a*
— T. A. L. 106, 109
Davys, G. I. 891*b*
Daw, H. H. 884*c*
Dawe, H. 348*b*
— L. G. 854*c*
— L. J. 311*c*
— L. S. 853*a*
— T. R. 868*c*
Dawes, A. M. 868*a*, 926
— E. G. 266*b*
— F. R. 723*a*
— G. 549*a*
— H. B. 460*a*
— H. D. 870*c*
— H. F. 415*a*
— H. H. 299*b*
— J. C. 286*b*
— K. C. B. 874*a*
— L. F. S. 329*b*
— R. M. 350*a*
Dawkins, E. W. 818*a*
— H. 884*c*
Dawnay, A. G. C. 373*a*, 837*c*
— D. 198*a*
— *Hon.* R. 371*a*
Daws, H. A. 357*b*, 629*c*
Dawson, *The Lord* 936
— A. 747*b*
— A. A. F. C. H. 868*a*
— A. H. F. 629*c*
— A. J. E. 875*a*
— A. M. 854*b*
— A. V. 876*c*
— *Sir* D. F. R. 2
— E. F. S. 324*b*
— E. M. 472*a*
— F. 406*b*
— F. G. L. 752*b*, 772
— G. F. 748*a*
— G. S. T. 633*b*
— H. G. F. 766*a*
— H. J. 950
— H. R. 700*a*
— H. R. W. 38, 822*a*
— J. A. 456*a*
— J. H. 452*a*
— J. L. 825*b*, 992
— J. P. 314*a*
— K. C. D. 873*a*
— P. J. 682*a*
— R. T. 843*b*
— S. P. 625*c*
— T. G. L. 595*b*
— W. 431*c*
— W. C. 64, 875*b*
— W. C. P. 681*c*
— W. H. 825*a*, 929
— W. J. 290*c*
Dawson, W. N. 306*a*
— W. S., *R.A.* 289*c*
— W. S., *R.A.M.C.* 772*c*
Day, A. C., *Esq.* 140
— A. F. 325*a*
— C. E. 980
— C. G. 255*c*
— C. J. 534*c*
— C. L. 55, 355*b*
— F. H. 950
— F. L. 902*b*
— G. C. H. 706*b*
— G. H. 513*c*
— G. W. 481*c*
— H. E. 56, 355*a*
— H. M. 876*c*
— J. 324*a*
— M. F. 603*a*
— N. A. L. 249*a*
— P. G. 633*c*
— S. J. 992
— T. C. 517*c*
— W. 740*b*
— W. H. 544*b*, 942
Dayer Smith, P. W. 29, 792*a*
Daykin, J. R. 600*b*
Daykins, J. B. 992
Daynes, W. H. 171*b*
De, J. C. 893*a*
Deacon, A. E. 884*c*
— A. W. 914*a*
— B. C. 347*c*
— E. H. 191*a*
— H. W. 254*a*, 922
Deakin, C. 63, 512*a*
— C. C. 876*b*
— D. W. 626*b*
— E. B. 825*b*
— H. A. 549*b*, 967
Deall, E. N. 583*c*
Dean, A., *Australian Mil. Forces* 99
— A., *R. Warwick R.* 411*a*
— A. A. 582*c*
— A. E. 872*b*
— D. J. 396*b*, 992
— E. G. 121
— F. J. 350*a*
— F. L. 482*a*
— F. W. C., *Esq.* 935
— G. B. 728*a*
— G. H. 875*c*
— H. G. 431*a*
— H. H. 681*a*, 920
— H. S. 659*b*
— H. W. 440*c*
— J. 259*c*
— J. A. A. 740*b*
— L. 687*b*
— P. 682*a*
— R. P. 740*b*
— W. E. 873*c*
— W. H. 289*c*
Deane, C. H. S. 866*b*
— C. R. 639*b*
— D. 70, 156*b*, 860*b*
— D. V. 332*b*
— G. R. H. 325*b*
— H. H. R. 868*c*, 921
— J. A. L. 253*c*
— L. A. 517*a*, 953
— M. W. B. 472*b*
— R. H. E. 465*b*
— T. 486*c*
— T. B. N. 420, 420*a*
— W. P. 464*b*
Dearden, F. 258*c*
Dearnley, W. N. 190*b*
Deas, G. N. 196*b*
— L. J. M. 891*a*
Dease, C. E. 862*b*
De'Ath, G. D. 328*b*
de Bathe, C. A. 643*a*
Debenham, C. A. 426*b*
— G. A. 179*a*, 975
De Brath, H. 721*b*
de Brett, E. S. 332*b*
— H. S. 22, 154*b*, 244*b*
de Brisay, R. L. 430*b*
de Bruyne, G. 617*a*
de Bunsen, A. G. 637*b*
de Burgh, E. 865*a*, 926
— H. G. 254*b*
de Bury and de Bocarme, *The Count* 950
De Butts, F. C. 77, 867*c*
de Carteret, H. 338*a*
De Chair, G. H. B. 8, 539*a*
De Clair, *Sir* D. R. S. 96
de Cordova, V. L. 400*b*
de Courcy, C. 784*a*
— *Hon.* M. W. R. 865*a*
de Courcy-Baldwin, W. L. 329*b*
de Courcy Ireland, G. B. 512*b*
de Cruz, F. G. 900*a*
De Domenico, J. M. O. 318*a*, 318*c*
Deed, L. C. B. 67, 324*b*
Deedes, C. P. 154*a*, 173*b*
— J. G. 356*a*
— R. 607*c*, 971
— R. B. 868*c*, 921
Deeks, F. G. H. 900*a*
— W. C. L. 900*a*
Deer, V. 293*b*
de Fonblanque, E. B. 254*b*
— P. 325*a*
de Frece, *Sir* W. 626*a*
De Freitas, D. A. A. 873*a*
de Gaury, G. S. H. R. V. 577*b*, 970
de Gruyther, C. G. 900*c*
de Guérin, T. W. M. 2, 830*c*
de Guingand, F. W. 451*a*
de Havilland P. H. 266*b*
de Hoghton, G. 588*a*, 603*a*
Deighton, F. J. 868*a*
de Jager, G. J. W. 88
de Jersey, E. F. L. 831*a*
de Kantzow, J. E. 251*c*
de Klée, F. B. 190*c*
De Kock, J. B. M. 87
de Kock, S. M. 90
De la Bere, H. C. 724*a*
De La Bere, I. 9, 554*b*
de la Chapelle, X. R. A. 670*c*
De la Cour, G. 747*b*, 932
de la Fargue, D. G. H. 874*b*
Delaforce, C. N. N. 478*a*, 927
Delahaye, J. V. 8, 253*a*
Delamain, C. B. H. 258*a*
— W. T. 263*a*
De la Motte, R. B. 864*b*
de Lanaudière, C. T. 125

Digitized by Google

Delano-Osborne, O. H. 31, 154*b*
Delap, G. G. 746*a*
de la Perrelle, J. N. 700*c*
de Lappe, *Miss* E. A. 807*b*
De la Pryme, P. C. 175*c* 721*a*
— W. H. A. 938
del Court, S. F. W. M. 611*c*
Delf, C. McI. 727*b*
de Linde, C. A. 331*a*
De Lisle, *Sir* H. de B. 150*a*
de Lisle Bush, C. D'A. S. 508*a*
Dellow, C. T. 512*c*
de Loriol, P. G. L. 290*a*
Delves, *Miss* M. 807*a*
Demaine, J. 361*c*
de Merindol, R. F. J. 499*a*
de Miremont, G. E. R. 485*a*, 962
de Moulipied, *Dr.* A. T. 938
Dempsey, H. H. 724*a*, 932
— M. C. 595*b*, 929
Denaro, C. A. 318*a*, 318*c*
— G. T. 633*c*
Denbigh & Desmond, *The Earl of* 1, 169*a*, 280
Dence, A. F. 854*a*
Dendy, M. H. 42, 250*c*
Dene, A. P. 525*a*
Denehy, D. M. G. 884*a*
— F. P. G. 874*a*
Denham, G. T. 904*a*
— *Rev.* J. P. 796*a*
— M. W. 259*a*
Denholm, W. L. 292*b*
Denholm-Young, E. J. 876*c*
Deming, B. C. 328*b*
— H. 862*b*
— J. P. 870*c*
— R. 68, 867*c*
Denis de Vitré, E. C. 595*b*, 974
Denison, E. B. 616*a*
— G. W. 23, 322*b*
— W. W. 123
Denley, E. 620*c*
Denman, *Rt. Hon. the Lord* 360*a*
Denmark, *His Majesty* Christian X., *King of* 4, 395
Denne, *Miss* E. M. 806*a*
— V. A. H. D. 651*c*
Dennett, D. 902*b*
— S. W. 311*c*
Denning, J. V. 351*a*
— R. F. S. 460*b*
— W. F. 766*b*
Dennis, B. R. 746*a*
— G. L. P. 345*c*
— H. S. 742*b*
— J. H. 229*b*
— J. W 914*a*
— M. C. P. 486*b*
— M. E. 254*a*
— P. 727*b*
— W. E. 361*c*
Dennis, W. L. 777*b*
Denniss, C. E. B. 248*c*
— R. H. 331*b*
Denniston, J. G. 647*c*
Denny, E. E. 903*a*
Dennys, G. T. 865*c*
— K. G. G. 445*c*, 964
— L. E. 62, 868*c*
— R. E. 468*c*
Denoon, A. 647*c*
Dent, A. 741*a*
— A. E. 98
— B. C. 26, 155*a*
— G. F. 905*a*
— H. H. C. 169*a*
— J. C. 266*c*
— N. H. 682*b*
— O. W. R. 289*a*
— R. P. 727*a*
— W. 158*a*, 860*c*, 974
— W. H. N. 356*b*
— W. P. 727*b*
Denton, A. V. 587*c*
— F. W. H. 390*a*, 706*c*
— G. F. 633*c*
— J. W. M. 391*a*
— M. V. H. 287*a*
— R. M. V. 260*a*
— T. 901*b*
Denvir, J. C. 752*a*
Denyer, C. H. 748*a*
— E. 904*a*
— G. S. E. 607*c*
— P. H. 879*b*
De Penning, H. F. 900*b*
de Pree, C. G. 221
De Prée, H. D. 52, 152*a*, 244*a*
de Pury, A. J. 331*b*
de Putron, C. 159*b*, 173*a*
Derby, *Rt. Hon. the Earl of* 302*b*, 312*a*, 421*a*, 588*a*, 588*b*, 625*a*, 706*a*, 742*a*
— J. 634*a*
Dereham, H. G. 201*b*
de Rees, J. P. 564*a*
de Reuter, R. C. G. 370*c*
de Richemont, L. M. R. P. de B. 930
Dering, A. M. C. 665*a*
De Rinzy, N. L. C. 455*b*, 456*a*
de Robeck, B. L. 258*c*
— J. H. E. 255*a*
de Sales La Terriere, J. F. 656*a*
de Salis, *Count* A. D. R. 376*b*
— *Count* P. F. 300*b*
— R. A. 874*a*
De Salis, S. C. F. 617*a*
— *Sir* W. F. 942
De Sausmarez, C. 154*b*, 240, 244*b*, 945
— H. G. T. 259*b*
Desbarats, G. J. 120(3)
Desborough, A. P. H. 943
— D. P. 295*a*
Desbrow, P. D. 255*b*
des Graz, E. P. A. 670*a*
de Smidt, A. G. C. 175*b*
— E. M. 777*a*
Desmond, A. E. 361*a*
De Souza, A. B. 900*a*
Desquenes, A. 473*c*
Desson, V. 306*b*
de Stacpoole, E. H. M. 75, 385*b*
Devenish, C. O. L. 970
Devenish-Meares, B. J. 872*c*
Deverell, C. J. 74, 151*a*
— W. B. S. 724*b*
Devereux, R. de B. 385*c*, 954
de Villiers, C. N. 88
Devlin, A. J. 179*b*
— W. 909*a*
Devlin-Hamilton, P. 507*c*
Devonshire, *Rt. Hon. the Duke of* 583*a*
Dew, F. H 912*a*
— W. J. 890*b*
de Waal, P 88
Dewar, A. J. 644*b*
— *Miss* C. V. 812*a*
— F. W. 260*c*
— I. B. D. 880*b*
— *Hon.* J. 568*c*
— W. S. 648*a*
Dewar-Brown, W. 666*b*
Dewar-Durie, R. V. 665*a*
de Watteville, K. W. 331*b*
Dewdney, E. L. D. 766*b*
— W. E. 345*c*
de Wend-Fenton, J. D. L. 199*c*
Dewey, H. G. 255*c*
— H. V. 900*a*
— K. M. 665*a*
Dewhurst, C. P. 229*b*
— F. J. P. 682*b*
— J. P. 229*b*
De Wilton, G. P. St. G. 425*c*
de Wilton, C. S. 880*a*
— J. D. 879*b*
— J. G. B. 870*b*
Dewing, M. N. 258*b*
— R. H. 328*a*, 925
de Winton, C. P. G. 491*a*
— R. P. 266*b*
de Wolff, C. E. 777*b*
Dewrance, *Sir* J. 945
Dexter, *Miss* A. 810*b*
— L. 352*c*
— S. E. 352*c*
Dhar, J. 895*b*
Dhawan, M. L. 893*c*
Dhondy, B. S. 893*c*
Dhunjibhoy, J. E. 893*c*
Dibb, G. K. 255*a*, 930
Dibben, B. B. 912*b*
— F. 298*c*
— H. C. 788*b*, 789*b*
— W. L. 410*b*, 967(2)
Dibble, H. R. 196*a*, 955
— T. E. 854*c*
Dibdin, E. J. 103
Dibley, C. H. B. 587*c*
— J. H. 727*b*
Dick, A. C. D. 665*a*
— A. MacD. 892*b*
— D. W. 306*a*
— F. M. 583*b*
— J. A. 362*a*
— *Miss* M. 810*a*
— R. N. 26, 156*b*
Dick-Cunyngham, J. K. 44, 156*b*
Dick-Lauder, J. N. D. 865*b*
Dickens, F. 473*c*
Dickenson, E. M. 473*b*
— G O. M. 936
Dicker, B. P. 875*b*
Dickey, O. B. R. 721*a*
Dickie, O. 652*c*
— H. A. 262*a*, 925
— R., *R.A.* 811*a*
Dickie, R., *A. & S.H.* 135, 664*c*
— R. S. 752*a*
Dickin, E. S. 775*a*
Dickins, C. H. 522*a*
— F. 248*b*
— S. V. 695*c*
— W. A. 549*b*, 549*c*
Dickinson, A. B. de C. 263*b*
— D. C. G. 391*a*
— D. P. 563*a*
— E. 908*b*
— F. R. 875*b*
— G. C. 314*c*
— G. H. 446*b*
— J. 901
— J. T. 460*c*
— L. G. 430*c*
— *Miss* M. E. 812*a*
— R. F. O'T. 139, 748*b*
— W. D. 826*b*
— W. M. 642*c*
— W. M. K. 633*a*
— W. V. D. 490*b*, 965
Dickson, A. N. 892*b*
— A. T. B. 644*a*
— C. H. 128
— D. J. G. 295*b*
— E. 861*c*
— E. P. 835*b*
— E. T. 595
— F. L. 648*a*
— H. R. P. 865*b*
— H. S. 748*a*
— K. B. 769*a*
— L. G. 652*c*
— R. M. 748*b*
— T. C. J. 665*a*
— T. H. 749*a*
Digby, A. K. 249*b*
— F. N. D. D. 690*c*
— T. A. 867*b*
Digby-Wingfield-Digby, F. J. B. 298*c*
Digges, H. G. G. 259*c*, 274*b*
Diggins, F. J. 464*b*
— J. C. 554*c*
Diggle, L. W. 196*c*
Dilbéroglue, P. 380*a*(2)
Dill, D. 170*a*, 741*c*
— J. G. 19, 155*b*
— T. M. 318*a*
Dilliway, L. J. 578*b*
Dillon, F. J. 260*a*
— J. J. 727*a*
— N. M. 681*b*
— T. A. 517*b*
Dillwyn-Venables-Llewelyn, C. M. 371*a*, 380*b*
Dimes, D. H. 789*b*
Dimmock, H. L. F. 251*b*
— H. P. D. 258*a*
— W. 43, 418*b*
Dimoline, H. K. 308*b*
— R. M. 308*b*
— W. A. 356*b*, 957
Dimond, C. F. W. 169*a*
— J. L. 753*b*
— W. E. R. 893*c*
Dimsey, G. W. 888*b*
Dines, W. K. 781*a*
Dinesen, T. 992
Dingle, C. A. 436*c*
— C. E. E. 289*a*
— W. R. 780*a*

STANFORD LIBRARIES

Digitized by Google

Dingley, W. S. 525c
Dingli, A. 944
Dingwall, C. F. 522a
— W. S. 573b, 852c
Dinsmore, G. T. 880c
Dinwiddie, H. W. 876a
Dinwiddy, M. J. 599a, 931
Dipper, W. G. 591c
Disney, G. 577a
— J. H. 578a
— S. C. W. 431b
Ditmas, F. B. 792a
— J. M. 455c
Ditton, M. A. H. 578b
Dive, G. H. 749a
Divers, S. T. 740c
Dix, H. A. 255b, 318c
Dix-Lewis, A. 612a, 708b
Dixon, A. F. 271c, 938
— A. P. 880c
— B. E. C. 329a, 925
— C. A. 469c
— C. E. 494c
— C. H. S 192c
— D. T. 771a
— F. H. 876b
— F. M. 849b
— G. R. 469b
— H. B. F. 749b
— H. H. 843a
— H. J. 843a
— J. A. 792a
— J. E. 411b
— J. H. 700c
— R. 201a
— S. F. 549b
— T. 401a
— W. 873b
— W. C. 777a
— W. M. 634a
Dixon-Smith, H. R. 577c
Doak, J. K. R. 568b
Dobb G. C. 254a
— H. R. 724a, 740b
Dobbie, A. G. 494b
— E. T. 254b
— J. E. 638c
— T. B. 879c
— W. G. S. 158b, 322b
Dobbie-Bateman, A. F., *Esq.* 15
Dobbin, H. T. 525a, 970
— R. A. 134, 816a
— R. W. 263c
Dobbs, A. F., *R.A.* 276b
— A. F., *Ind. Army* 870a
— C. E. S. 724a, 741a
— *Sir* H. R. C. 137
— J. E. 612a
— N. C. 262c
— R. C. 662a, 963
Dobinson, H. S. 907b
Doble, F. C. 753b
Dobree, T. S. 260a
Dobson, A. C. 322b
— A. E. A. 250b, 935
— B. A. P. 282b
— D. F. 769a
— F. W. 992
— G. de S. 231c
— W. A. 351b
— W. W. 630a
Docker, P. 411c
Dockery, G 895b
Dockray, J. V. 772a
Dockrell, M. 866c
Dockrill, A. D. 546a
Dodd, A. H. R. 865a
— C. E. 338b
— E. M. 512c
— J. L. 518b
— L. C. 300b
— P. C. R. 866a
— S. A. 421a
— T. A. J. M. 753a
Dodd, W. A. 421a
— W. H. A. 769b
— W. R. 347a
— W. T. 170b, 360a
Dodds, A. 629b
— G. G. P. 386b
— H. J. 823a
— J. P. 314c
— *Rev.* M. T. 800b
— T. H. 97
— T. M. 292b
Dodgson, H. G 312a
Dodington, J. 620b
Dods, E. R. S. 871a, 921
Dodson, H. M. 472c
Dodwell, C. S. 254c
Doe, H. S. 577b, 578c
Doelberg, J. F. 332b
Doggett, F. H., *R.A.O.C.* 781b
— F. H., *Wt. Offr.* 904a
Doherty, F. C. 847c
— P. J. 875a
— *Miss* S. J. 807b
— T. O'C. 577c, 960
Doidge, L. C. D. 612b
Doig, T. G. 980
Dolan, J. J. 624c
— M. J. 884c
— S. O. 751b
Dolby, A. W. 595b
Dollar, G. 192a
— P. W. 195b
Doloughan, W. 908a
Dolman, G. L. 587c
Dolphin, C. E H. 431a
— H. C. 777b
Dommisse, M. J. 91
Domone, W. 199a
Domvile, J. P. 196a
Donald, A. G. 254a, 944
— J. 192a, 201c
— J. O. S. 888b
— N. A. 347a
— R. H. 347a
— W. 284c
Donaldson, A. L. 871b
— H. B. J. 696a
— J. B. 263c
Done, R. J. 12, 15°b, 321b
Donkin, A. J. 258b, 933
Donnellan, J. N. 503b, 971
— T. 352c
Donnelland, J. H. A. 900a
Donnelly, A. 780a
— A. P. J. 311c
— G. H. 249c
— J. H. 902b
— J. L. 296b
Donner, E. J. S. 625c
— H. F. 625c
— P. J. 198a
Donovan, C. H. 868a
— L. A. 128
— R. B. 549b
Doogan, J. 992
Doolan, E. 724b
— J. 914b
Dooley, G. N. 503b
— N. H. 108
Doran, C. C. H. 339a
— J. C. M. 721b
Dore, A. M. 874b
— W. A. 544c
Dorling, F. H. 158a, 173a
— L. H. G. 251c
Dorman, E. M. 192b
— *Miss* M. F. 807b
Dorman-Smith, E. E. 405b, 929
— R H. 391c
Dormer, J. G. 866b
Dormor, R. D. 804
Dorrell, G. T. 296c(2), 992
Dorward, *Sir* A. R. F. 320a
— J. 835a
Dossor, J. 687a
Dotivala, N. M. P. 895a
Doucet, L. C. A. de.B. 175c, 321b
Douch, E. J. H. 259a
Dougal, D. 771a
Doughty, C. J. J. A. 300b
Douglas, A. 498c
— A. B. 844c
— A. E. 901a
— A. S. G. 669c
— A. V. C. 376c
— C. 766b
— C. G. 938
— D. 656a
— D. S. P. 362a
— *Rev.* E. C. 796b, 9 3
— G. 643a
— G. C. 179b
— G. S., *R.A.M.C.* 752a
— G. S., *Ind. Army* 862c
— H. E. M. 152b, 746a, 992
— H. J. S. 191a
— J. H. M. 582a
— J. K. 328a
— J. S. 281c
— J. S. H. 648a
— J. U. R. 727a
— L. N. 874a
— M. G. 280b
— N. 290b
— R. G. 507b, 955
— R. M. 292a
— V. L. 727b
— W. 949b
— W. A. G. 436a
— W. L. 844b
Douglas-Jones, E. D. 248c, 311c
— S. D. 28, 250b
Douglas-Morris, E. M. 766b
Douglas-Stephenson, N. 587b, 954
Douglas-White, C. F. 777b
Douglas-Withers, H. H. 558, 558a
Douglass, A. F. S. 603c, 604a
— J. D. T. 826a
— P. C. 746a
— W. J. 495a
— W. S. T. 335a
Doule, F. McC. 325a
Douthet, R. T. 612a
Dove, A. J. H. 332b
— C. K. 840b
— E. B. 742b
Dover, H. B. 825a
— W. 495b
Doveton, A. C. 866a
Dow, M. K. 853a
— R. J. G. 643c
Dowdell, E. H. 849a
Dowden, R. J. 103, 104
Dowdeswell, W. 170a, 564b
Dowding, P. R. 534b
— W. W. 880b
Dowell, H. E. 907b
Dower, J. H. 884c
Dowland, G. R. 870c
Dowle, D. B. 908a
Dowler, A. A. B. 9, 521b
Dowley, H. M 695b
Dowling, D. M. 874a
— E. E. 696a
— F. B. B. 521c
— F. T. 748b
— J. E. 568a
Dowling, J. R. H. 554b, 964
— L. F. 914a
— W. E. 517a
Down, A. H. G. 769b
— E. E. 554c
— H. W. M. 816b
— J. E. 108
— J. McL. 22, 620a
— N. C. H. 135, 258c
Downe, *The Visct.* 943
Downes, E. C. 468b, 960
— O. C. 669a
— P. W. 698c
— R. M. 108
Downie, R. 992
Downing, H. C. 564b
— H. G. O. 435b
— W. C. 248c
Downs, C. E. 592a
— G. 905b
— R. A. 425a
— R. A. A. 629c
Downe, J. C. A. 749b
— M. B. 486a
— R. J. O. 724a
Dowson, B. H. 584a
Dowswell, H. C. 262c
Doyle, C. R. 700b
— E. E. 893a
— *Miss* E. M. 807b
— J. 900b
— J. B. H. 328a
— J. C. 271c
— J. O. 629c
— M. 992
— P. K. 521c
D'Oyly, P. A. A. 436a
D'Oyly-Hughes, R. 874a
Doyne, R. H. 572c
Drabble, P. C. 299c
Dracott, H. 880a
Dracup, W. C. 468c, 964
Draffen, G. W. C. 191b
Drage, *Miss* H. M. 806a
Drain, J. H. C. 992
Drake, G. L. 855b
— H. N. 591c
— J. A. 874b
— J. F. 521a
— J. H. 910b
— W. H. 152a, 240, 244a
— W. J. 345a
Drake-Brockman, A. G. 332b
— C. L. E. 498c
Drake Brockman, E A. 103
Drake-Brockman, F. T. 868c
— G. C. 595c
— G. P. L. 681a
— G. T. 865c
— P. H. 521b
— R. F. H. 263b, 274c
— V. 249c
Drane, J. M. J. 348b
Draper, A. J. 559b
— A. P. 752b
— B. M., *Esq.* 14
— P. 630b
Drayson, A. D. 522c
— A. P. 169a, 522b
— FitzA. 355b
— H. P. 335b
Dredge, A. C. L. 888b
Drennan, J. S. 258c
Dresser, T. 992
Drew, A. 138, 258a
— A. W. 263c

Digitized by Google

Drew, B. G. F. 905b
— C. F. 39, 498a
— C. H. 263b
— C. M. 67, 747b
— F. G. 328a
— H. D. 631b
— J. S. 655a
Drewe, P. J. L. 335a
Dreyer, G. V. 248b
— J. T. 155a, 173b, 244b
Dring, A. J. 884a
Drinkwater, F. W. C. 792a
Driscoll, J. A. 912a
Driver, C. E. 420b, 974
Dromey, C. E. 456b
Drought, J. V. 867c
Drowley, F. L. 839a
Druce, W. H. 198a
Druitt, G. T. 545b
Drum, L. 129
Drumm, E. J. 904b
Drummond, C. A. F. 254c
— E. M. 568a
— G. G. 752b
— H. 817b
— J. C. 895b
— J. G. P. 868b
— J. L. 477c
— *Hon.* M. C. A. 158a, 975
— W. A. D. 753a
Drummond-Wolff, R. H. C. 568a
Drury, G. H. 577c
— H. 517c
— J. 724b
— S. C. P. 346b
— *Rev.* W. 795a
— W. G. 912a
Dryden, C. F. 584a
— E. 637c 638a
— R. H. 724b
Dryer, E. A. B. 728a
Dryland, W. L. W. 591b
Drysdale, A. E. 868c
— A. O. 179a
— J. E. 723b
D'Souza, A. J. 893b
Duane, *Miss* A. 807b
Dube, P. L. 895c
Duberly, M. R. W. 867b
Du Bern, M. E. 259c
Dubois, A. C. 555a
Du Boulay, T. H. 263c
Dubourg, W. H. 421a
Dubs, C. I. A. 229a
— G. R. 616b, 921
DuBuisson, J. M. 600b
— T. G. 177b
DuCane, *Sir* J. P. 56, 150a, 243b, 243c
Ducat, A. D. 169b
Duchesne, C. C. 329b
Duck, F. P. 549b, 829a
Duckett, F. H. 784c
— N. G. 728a
— T. 530c
Duckworth, A. R. 900c
— E. V. 900a
— G. E. 900a
— G. R. J. 530a
— H. 900a
— P. T. 900a
— R. H. F. 328b, 930
Duckworth-King, J. R. 374a
du Cros, E. H. 356a
Duddell, A. G. 849c
Dudding, H. N. N. 251a
— T. S. 747a
Dudgeon, C. R. 768b
— F. A. 33, 151b
— J. H. 103b, 929
— J. J. S. 656a
— *Miss* M. L. 807a
— W. A. 903b
Dudley, C. W. 768a
— G. de S. 776b
— W. E. 902b
Dudley-Ward, C. H. 80
Dudman, C. H. 901c
— H. C. 692c
Dudney, A. H. 909b
Duesbury, H. 818b
Duff, A. C. 329a
— *Rev.* A. D. 801b
— G. J. B. 170a, 426b
— J. C. 28
Duffett, E. G. 692b
Duffield, A. C. 521c
— A. T. 835b
— C. A. W. 600b
— W. C. 550b
Duffus, P. B. 567c, 568a
Duffy, J. 992
— V. C., *Esq.* 97
Dufton, F. G. 331a
— J. T. 850a
Dugan, W. J. 155a, 173a
Dugdale, F. 2, 231c
— N. 306b
— T. L. 193b
Duggal, A. N. 897a
Duggan, H. J. 190b
Dugmore, C. L. D. 455c
— J. W. R. 601a
— R. H. A. 179c
Duguid, A. F. 121
— D. R. 778b
— J. P. 775a
— T. C. 873a
— W., *R.A.M.C.* 753b
— W., *R.A.S.C.* 727b
Duhault, J. R. J. 126(2)
du Heaume, A. D. 706c
Du-Heaume, G., *Esq.* 19
Du Heaume, G. 853c
Dulgan, J. E. 141
Duka, T. W. G. 546a
Duke, A. A. G. 865b
— A. B. C. 284a
— A. W. 568b
— B. L. 21, 249a
— C. L. B. 329a
— G. 665a, 960
— H. E. 555a
— J. P. 33, 410a
— M. 260b, 932
Dukes, A. E. 338b
Dumbell, C. H. 582, 582a
Dumbreck, S. C. 193a(2)
Dumbrell, J. H. 539b, 540b
Dun, T. I. 751a
Dunbar, B. H. V. 747a
— G. R. 262c
— H. C. F. V. 682b
— J. 907a
— J. B. P. 130
— J. R. 122
— J. T. 741b
— L. 79, 749b
Dunbar, W. H. G. 284c
— W. R. 731a
Duncan, A., *Welch R.* 563c
— A., *R.A.* 306c
— A. C. 792a
— A. G. 71, 567b
— A. G. B. 772b
— A. M. 666a
— A. W., *Ind. Med. Serv.* 893a
— A. W., *Ind. Army* 873b
— C. S. 656a
— D. D. 306c
— D. L. 872b
— G. F. 293a
— G. L. 892c
— H. C., *Col. Ind. Army* 71, 158b, 861a
— H. C., *Capt. Ind. Army* 872b
— H. M. 292b
— H. S. 289c
— J. 25, 151b
— M. 356b
— N. W. 682a
— R. C. 67, 866c
— T. M. 296a, 872a
— W. B. 175b, 240
— W. E. 253a
— W. J. C. 874b
— W. M. M. 386a
Duncan-Teape, H. J. T. 693b
Duncombe, *Sir* G. A. 456a
Dundas, A. C. 611a
— F. V. L. 617a, 965
— J. C. 40, 680a
— P. 568a
— P. H. 74, 156b, 860b
— W. F. 568a
Dunglass, A. F., *Lord* 229c
Dunham, F. A. 192c
Dunk, N. A. 778b
Dunkerley, A. J. 318b, 318c
Dunkerly, V. A. B. 199b
Dunkerton, N. E. 747a
Dunkley, D. P. 481c, 959
— F. 912a
Dunlavey, E. 179a
Dunlop, A. F. 696b
— A. G. 724b
— C. A. M. 861c
— D. 260a, 938
— D. M. 647b
— F. P. 512a
— J. K. 696b
— T. C. 229a
— W. 727b
— W. A. S. 99(2)
— W. B. 65, 158a, 860c
— W. H. 229a
Dunmore, *The Earl of* 992
Dunn, B. M. 563b, 564a
— C. L., *Ind. Army* 874a
— C. L., *Ind. Med. Serv.* 891b
— E. C. 456a
— E. G. 659a
— F. 411c
— G. G. 639b
— H. F. A. 564a
— J., *R.A.* 262b
— J., *R.A.* (*T.A.*) 290a
Dunn, J. W. 347b
— J. W. T. 262c
— K. E. 639b
— K. F. W. 253c
— L. G. 905b
— M. D. M. 302b
— N. E. J. 826a
— P. D. W. 534b, 926
— R. W. J. 332a
— S. 639b
— W. H. 696a
— W. J., *R.A.M.C.* 748b
— W. J., *Wt. Offr.* 907a
— W. T. 436c
Dunne, J. 699c
— J. F. T. 681c
— J. S. 747b
— P. R. R. 198c
— W. J. 784c
Dunnill, A. L. 460c
Dunolly, K. P. R. S. 682b
Dunphie, C. A. L. 263c
Dunphy, L. O. A. 723b
Dunsby, J. T. W. 195b
Dunstan, A. E. 135, 728b
— W. 992
Dunsterville, H. E. 42, 248b
— K. F. 249b, 944
Dunston, A. E. A. 177c
Dunstone, W. P. 240, 312a
Dunton, A. N. 648a
Duperier, H. W. 320a
Duplock, F. W. M. 633b
Dupont, E. C. 573b
Dupree, V. 416c
— *Sir* W. T. 282b
Dupuis, R. D. B. 262b
Dupuy, W. H. 728b
Durand, A. A. M. 254a
Durant, O. R. 689b
Durham, *Rt. Hon. the Earl of* 309c, 639a
Durham-Matthews, J. R. 201b
Durie, T. E. 250b, 922
Durkin, B. C. 784a
Durnford, C. M. P. 872b, 920
— G. E. J. 322a
Durrant, B. H. 426a
— B. W. 426a
— E. 992
— J. M. A. 105
— O. T. 872b
Durtnell, C. S. 599c
Dury, G. A. I. 370c
Du Sautoy, E. F. 513b
Dusgate, F. E. 232a
Duthie, A. M. 175c, 246b
— J. 292a
Dutholt, J. W. 908a
Dutt, N. N. 897a
— S. 895b
Dutton, G. 550a
— H. R. 891b
— R. B. 47, 169b, 345b
— R. M. L. 249b
— W. H. R. 875c
Duvivier, J. J. 357a
Duxbury, C. D. 79, 861b

STANFORD LIBRARIES

Digitized by Google

Din
Di
Di
—
D
I
I

[illegible] 544a
[illegible] 843a
[illegible] 300a
[illegible] 406a
[illegible] 42, 157a, 355a
[illegible] 682a
[illegible] H. N. 539c, 829b
[illegible] R. J. 592b

Barnshaw, G. 314b
P. 258b, 964
Barp, J. J. 753b
J. P. 777b

Basden, L. V. O'B. 900b

Bason, A. A. 599c
— E. A. 229b

Bassie, W. J. F. 728a

East, L. C. 391a

Easterbrook, C. C. 98
— C. D. 777b
— C. E. 338a

Easterby, E. M. 625c

Eastick, A. 540a

Eastman, H. C. W. 260b

Easton, P. A. 335a
— P. G. 746b
— W. T. J. 271b

Eastwick-Field, W. L. 254b, 315a

Eastwood, A. 742b
— F. 284a
— F. S. 481c
— G. A. 259a
— H. J. 421b, 659a
— N. W. 193c, 954
— R. B. 260b
— T. R. 8, 669b

Eates, A. V. 900b

Eaton, A. H. MacC. 769b
— F. B. 129
— R. W. 699b

Eaton-Matthews, G. J. 329a, 346b

Eatson, J. W. 907b

Eayrs, E. C. 839a

Ebbels, W. A. 258b, 274b

Eberhardie, R. C. 867b

Eberli, F. H. 253a, 274a

Ebrington, *The Visct.* 299a

Ebsworth, W. A. 69, 582b

Eccles, C. W. V. 415b
— F. L. 587c
— G. J. 873b
— H. G. 518a
— K. M. 518a
— M. 868c

Eccles-Holmes, J. F. 874a

Eccott, W. Y. 753a

Echevarri, J. A. V. 946

Echlin, F. C. 875c

Eckford, T. A. 980

Eddis, B. L. 324b, 925
— L. A. 248c

Eddowes, N. R. B. 258a
— W. B. 624a

Ede, C. W. 262b, 944

Eden, G. H. 699b
— G. W. 468c
— H. C. H. 251c, 921
— S. H. 158a, 173a

Edes, N. H. 356b

Edgar, D. 306b
— D. K. 324b, 925

Edgar, P. M. 792a

Edgcumbe, O. P. 9, 356a

Edge, B. B. 259b, 972
— J. D. 253c
— L. 473b
— R. St. G. 260c
— W. 473c

Edgecombe, R. A. S. 262c

Edgell, G. G. 727b
— J. 696b

Edgerley, W. 901a

Edgeworth, J. A. 324b
— K. E. 175a, 355a

Edgeworth-Johnstone, R. 405c

Edgington, A. T. 266a

Edgley, R. W. K. 287a

Edinger, E. D. 822b

Edington, G. H. 3, 169a
— J. 904a

Edkins, F. J. 352a

Edlin, P. A. M. 410b

Edlmann, F. J. 884a

Edmeades, W. A. 247a

Edmiston, J. F. 766b

Edmond, D. 312c
— J. H. 248c

Edmondes, C. T. 293b
— M. R. 293b

Edmonds, F. 460c
— J. 855a

Edmonds-Smith, *Rev. E.* 796a

Edmondson, B. E. W. 61, 874c
— *Miss* E. 812a
— E. W. 296b

Edmunds, C. T. 747b
— M. W. 573b
— P. E. 564b
— W. R. 564b

Edmundson, K. 421c

Ednam, *The Visct.* 231c

Edney, A. J. 332a

Edsell, E. V. 681b
— G. L. 77, 544b

Edser, E. 753a

Edward, W. D. 873c

Edward-Collins, C. E. 64, 862c
— G. 867b

Edwardes, E. N. T. 259a
— F. E. 846b
— G. B. 625b
— J. S. M. 884b
— R. 669c
— *Hon.* W. 200b

Edwards, A. B. D. 329b, 352c
— A. R. 559b
— A. S. 582b
— A. W. 9, 633b
— B. B. 328b
— B. M. M. 303a
— C. G. 724b
— C. G. N. 871c
— C. H. 485a
— C. M. 124
— C. T. 331a
— C. V. 158a, 829
— C. W. 95, 723a
— D. B., *Ind. Army* 866b
— D. B., *Lond. R.* 700a
— D. C. H. 446a
— E. 865a

Edwards, E. A. 362c
— E. F. 88
— E. J. R., *Esq.* 15
— E. W. 295a
— F. C. 156b
— F. H. 464a
— F. J. 992
— G. A., *Ind. Army* 874b
— G. A., *O.T.C.* 837b
— G. B. 748a
— G. D. 129
— G. E. 544b
— G. F. 905b
— G. H., *R.E* 345a
— G. H., *R. Fus.* 415c
— G. J. 373a
— G. W. 659c
— H. C. A. 410c
— H. I. P. 299c
— H. J. M. 564a
— H. M. 137, 324b
— H. N. 599c
— H. R. 749a
— I. A. T. 876b
— J. 122
— J. C. L. 486b
— J. E. 522c
— J. F. 490a
— J. K. 376b
— *Rev.* J. L. A. 796b
— L. C. 175b
— L. K. 306b
— L. T. 346c
— N. H. 870b
— P. H. 740a
— P. M. H. 266a
— R. E. 980
— R. H. 513b
— R. H., *R.E.* 351c
— R. T. 282a
— S. G. 314a
— S. L. 460c
— T., *A.D. Corps* 775b
— T., *VC* 992
— T. J. 9, 445b
— T. O. M. 513a
— W., *VC* 992
— W. E. 600b
— W. L. 472c
— W. P. S. 789b

Edye, J. H. M. 633a, 634b

Edyvean, E. P. 525c

Eeles, C. A. 250c

Egan, F. C. 625a
— W. 38, 747b
— W. M. G. 914b

Egerton, C. H. 324b
— D. G. 888a
— E. A. 992
— G. G. A. 642
— J. S. 96
— R. C. 335a
— S. A. F. S. 643a
— S. W. 862c

Egerton-Warburton, C. W. 57, 287b
— G. 170a, 229b

Egerton-Williams, *Rev.* C. 801b

Eggar, D. P. 391c

Ehrenborg, R. K. 534b

Ekin, C. P. 411a
— R. G. 69, 871a

Eking, H. C. W. 335a

Ekins, M. S. 416a

Elam, H. W. T. 175a

Elcock, R. E. 992

Elcomb, H. G. 262a

Elder, A. 686a
— S. H. 446b

Eldred, H. S. 876c

Digitized by Google

Eldridge, E. J. M. 421a
— H., *L.G.* 190b
— H., *Wt. Offr.* 903a
— H. H. 579a
— W. J. 258c
Eley, D. M. 335a
— D. R. A. 440a, 441b
— E. H. 30, 169a, 287b
Elford, C. E. 445c, 967
— D. E. 179b, 974
— P. W. T. 436b
Elgin & Kincardine, *The Earl of* 350a
Elgood, V. A. A. 706b
Elias, E. R. D. 440c
Elias-Morgan, G. M. 391a
Elin, G. D. 450c
Eliot, D. B. 430c, 431a
— H. S. 862b
— J. H. 193c
— M. 862b
— N. 247a, 935
— P. S. 573b
— W. E. C. 263b
— W. E. L. 724b
Elliott, R. H. 249a, 287a
Elliott Lockhart, A. R. 229c
Elkin, J. H. 912a
Elkington, C. G. 513b
— E. B. 329b, 973
— E. H. O. 870a
— E. H. W. 753a
— G. W. 769b
— J. R. S. W. 335a
— S. H. 451c
Ellard, L. C. 130
Elleome, J. E. 748b
Ellenberger, G. F. 603b
Ellerby, H. F. St. G. 822b
Ellery, A. C. 876b
— A. G. 199b
— C. L. 546a
— H. A. 818b
— H. W. O. 295c
— J. R. H. 460c
Elles, *Sir* E. R. 243a
— *Sir* H. J. 2, 44, 154b, 321a
— P. G. M. 251c, 266c
Ellesmere, *The Earl of* 2
Ellicott, C. F. 554b
— R. S. 436a
Elliot, A. J. 643a
— F. E. 254b
— F. M. 665a
— G. F. 258b
— G. H. 253c
— G. M. 255c, 932
— H. H. 893c
— J. F. 260c
— J. S. 260a
— R. H. 195c, 728a
— W. E. 760b
— W. G. R. 481b
Elliott, A. 179b
— A. C. 748a
— A. E. G. 780a
— A. E. T. 696a
— A. L. 831b
— A. W. 681c
— B. H. 251b
— C. E. 545b
— C. H. 95
— E. C. 179c
Elliott, E. G. 596a
— E. L. 769a
— F. C. 179c
— F. E. 339c
— F. N. 595b
— G. C. R. 156b, 173a, 321a
— G. T. 909a
— H. A. V. 391a
— H. D. E. 848c
— H. E. 95
— H. R. 259c
— H. T. 410b
— J. A. 814a
— J. G. 874c
— J. M. 749a
— J. S. 140
— N. M. 298c
— N. T. 309c
— P. R. H. 612c
— S. 693b
— T. 193c
— T. G. L. 525b, 831b
— T. W. R. 760b
— W. 721a
Ellis, A. 780b
— A. B. 874a
— A. C. S. B. 861a
— A. E. 901c
— A. J. 534a
— A. R. 879a
— C. I. 170b
— F. R. 526a
— G., *The Queen's R.* 391b
— G., *North'd Fus.* 406b
— G. D. 848c
— G. G. 836a
— H. 290a
— H. B. 879a
— H. C., *R.A.P.C.* 143, 816a
— H. C., *Midd'x R.* 612c
— H. F. 696a
— H. L. B. 521c
— H. S. 55, 251c
— J. H. 426b
— J. O. 853c
— J. V. J. 250c
— J. W. 579a
— L. S. 910a
— M. H. 854c
— P. N. 255a
— R. H. 604a
— R. S. 250b
— R. W. 445c
— S. G. V. 862b
— S. O. 578c
— T. G. 295a
— V. P. 980
— W. H. 910a
— *Sir* W. H. 170b, 351a
— W. V. H. 526a
Ellison, A. L. 728a
— C. E. M. 870b
— E. B. 99
— F. G. 99
— F. J. K. 727a
— *Sir* G. F. 942
— G. M. 430a
— H. 625c
— H. H. L. 769a
— J. R. 789a, 953
— J. S. O. 727a
— P. J. M. 370c
— T. F. 314c
— W. S. 912a
Ellison-Macartney, J. A. M. 695c
Ellson, G. 351c
Ellwood, A. A. 431a
Elmes, C. H. 230b
Elmley, *The Visct.* 686b
Elms, R. 825a, 929
Elmsley, J. H. 124
Elmslie, A. F. J. 728a
— N. S. C. 600b
Elphick, S. L. 103
Elphinston, W. G. 71, 866c
Elphinstone, A. J. 386b
Elphinstone - Dalrymple, *Sir* F. N. 159a, 246a, 933
Elrington, M., *Loyal R.* 587b
— M., *Border R.* 534c
Elsdale, R. 356a, 932
Elsner, O. W. A. 746a
Elston, R. A. 584a
— S. 362c
Elsworthy, A. L. 477b
Eltham, *The Earl* 231a
Elton, H. C. 263a
Eltringham, T. O. 639b
Elvery, P. G. M. 749a
Elvet Lewis, *Rev.* H. 16
Elvy, L. T. 727a
Elwell, G. 550b
Elwes, F. F. 890c
— G. G. 220
— R. G. G. J. 687a
Ely, T. H. 607a
Embury, J. F. L. 130
Emerson, F. 599b
— H. 772a, 835a
— H. H. A. 43, 747b
— J. 880c
— R. B. 331b
— S. J. 350c
— W. 175b
Emery, C. A. 740b
— T. S. 871b
Emett, R. C. 508a
Eminson, B. F. 893a
Emley, M. W. 363a
Emlyn, *Miss* E. S. 807a
Emmerson, C. L. 752a
— P. 314c
Emmet, J. A. G. 190b
Emmett, R. B. 583c
— R. H. 350b
Emmons, A. C. 123
Emmott, R. St. B. 876a
Emond, H. P. 950
Empson, A. 253c
— A. H. A. 867c
— G. L. 335a
— *Miss* L. 807b
Emsden, L. G. 425c
Emsden Lambert, W. H. 880a
Emsell, B. S. V. 196c
Emsley, C. H. 289b
Emslie, J. W. 681b
Emtage, E. J. B. 880c
Enderby, W. 191c
England, A. 740a
— J. H. 311b
— P. A. V. 266b
Engledow, C. W. 844c
Engleheart, H. 992
English, C. P. 411c
— C. R. L. 57, 405c
— J. 612a
— J. W. 253c
— R. E. 852a
— *Sir* T. C. 933
— W. J. 723a, 992
Ennis, *Rev.* A. D. L. 795a
— J. I. 874c
Enriquez, C. M. D. 865c
— G. B. D. 682b
Ensoll, H. G. 817a
Ensor, H. 49, 152a, 745b
— *Miss* M. E. 812a
Ephgrave, *Miss* L. A. 810a
Ernst, A. H. 895c
Errington, G. H. 630a
— J. R. F. 468b
— L. 177a
— R. 768a
Erskine, A. E., *ret. pay* 2
— A. E., *R.A.* 312a
— B. L. 625a
— C. E. T. 867b
— *Hon.* D. C. F. 196c
— D. Q. 191a
— *Hon.* F. W. 120
— G. W. E. J. 617a(2)
— H. A. 741a
— I. D. 376b, 376c
— K. C. S. 863a
— M. D. 376c
— T. J. 312a
Erskine-Murray, J. A. F. C. 643a
Escombe, R. E. C. 255b, 289b
Escott, E. W. J. 753a
Escritt, F. K. 753a
Esden, *Miss* A. H. 806b
Esher, *The Visct.* 416b
Esmonde, J. 607b
Esnouf, C. E. 850c
Essame, H. 591b
Esse, F. A. 874a
Essell, L. M. S. 395b
Esson, J. J. 140
Estcourt, E. N. K. 266c
Estill, D. E. 415b
Etheridge, C. de C. 456a
Etherington, E. C. 817b
— W. G. I. M. 826b, 933
Etherton, P. T. 314a
Eton, E. 169b, 296c
Euler, W. E. 328a
Eustace, *Sir* F. J. W. 243a
— F. R. H. 322a
— J. P. L. 876c
— N. 880c
— R. 871a
Eustace-Smith, P. 230b
— T. 230b
Eustice, *Miss* T. J. 810a
Evans, A., *Wt. Off.* 907b
— A., *VC* 992
— A., *Mon. R.* 690b
— A. D. 258a
— A. D. G. 293b
— A. E. 766b
— A. F. P. 468c
— A. M. G. 485b, 486c
— B. 558a
— B. L. 391b
— C. B. 724b
— C. D. 540c
— C. G. 339c
— C. H. 853a
— C. H. S. 352b
— C. J. 350b
— C. R. 155a, 746a
— C. T. M. 804b
— D. E. 105

STANFORD LIBRARIES

Digitized by Google

Cooke, A. M. 769b
— B. C. 699c
— C. A. J. 192c
— C. F. 56, 723a
— C. S. V. 331a
— D. A. R. B. 199b
— E. H. 880c
— F. B. C. 295a
— *Rev.* G. C. R. 841c
— G. C. S. B. 260c, 940
— G. H. 884a
— G. L. 908a
— G. M. B. 872a
— G. S. C. 28, 322a
— *Rev.* H. E. 801l
— H. F. 73, 151b, 860a
— H. R. 914a
— J. C. C. 727b
— J. G. M. B. 253c, 925
— O. C. P. 748a
— R. B. B. B. 201b
— R. C. 425b, 954
— R. H. 573a
— R. T. 727a
— S. A. 431a
— S. V. 121
— W. E. H. 314b
— W. I. B. 446b
Cooke-Collis, E. C. 468c
— W. J. N. 156b, 926
Cookes, H. C. 682b
Cooksey, R. A. 352b
Cookson, E. C. 351c
— J. C. 190b
— S. M. 68, 866c
Coombes, G. 271b, 939
— H. J. 908a
— J. H. H. 831b
— P. H. 912a
— W. J. 271c
Coombs, A. 595c
— B. 357a
— G. M. 784a
Cooney, R. C. 681c
Coop, *Rev. Canon* J. O. 800a
Coope, E. F. 416a
Cooper, A. C. 876a
— A. E. 902a
— A. R. 193b
— A. W. 177b
— C. G. A. 247c, 300c
— C. H., *R.A.* 259c
— C. H., *North'd Fus.* 405c
— C. H., *Ind. Army* 876a
— C. H., *Manch. R.* 626b
— C. H. S. 290b
— D. G. 892c
— E. 992
— *Miss* E. 810b
— E. J. 521b
— E. V. 907a
— F. A. L. 262a, 922
— F. E. 909a
— F. S. 440a
— F. W. 912b
— G. B. A. 865c
— G. C. 490c
— G. D. 625a
— H. J. 727a
— H. S., *Border R.* 534c
— H. S., *Can. Forces* 123
— I. 740b
— J. 836c
— J. B. 507c
— J. N. 271b
— J. R. 290c
— J. S. 768a
— J. W. 564c
— K. C. 362b
— K. E. 865b
— L. 604a
— L. B. 784b
— L. R. 512c
Cooper, M. H., *Foresters* 582c, 583b
— M. H., *A.p.* 179b
— M. P. L. 57, 503b
— R. A. B. 455c
— R. W. H. 549c
— W. 286c
— W. B. 905a
— W. E. 831a
— W. J. 259b
— W. R. D. 465b
— W. S. 884b
Cooper-Key, A. L. 58, 611b
Coote, D. V. 396b
— H. 592b
— M. C. 867a
Cope, A. H. 435b
— E. A. S. 522a
— S. B. 522a
— *Sir* T. G. 647, 647a
— V. 914b
— W. J. L. 346c
Copeland, A. G. J. 868a
— R. H. 357b
Copeman, C. N. C. 464b
— W. S. C. 769b
Copestake, T. A. B. 681c
Copland-Griffiths, F. A. V. 380a
Coplans, E. 768a
Copley, R. A. 592b
Coplin, F. J. 909a
Copner, H. C. L. 435c, 778a
Copping, E. 907a
Coppinger, C. J. 747b
— F. R. 138, 748b
— W. V. 891a
Coppins, F. G. 992
Copplestone, W. R. J. 137, 826a
Copsey, S. 912a
Corballis, B. J. 445c
Corben, H. E. 545c
Corbet, H. A. 109
Corbett, A. N. S. 266a
— C. U. 231a
— D. M. 748a
— *Hon.* T. G. P. 229a
— T. W. 75, 867b
— V. W. 879b
Corbin, C. J. 564a
— F. D. 348a
Corbishley, J. W. 840c
— W. J. 681b
Corbould-Warren, E. 248c
Corby, W. J. 914b
Corbyn, M. McL. 862c
Corcoran, *Sir* J. A. 14
— W. 905a
Cordeaux, *Sir* H. E. S. 109
Cordes, J. L. B. H. 508a
Cordner, R. H. L. 747a
Cordon, T. 836a
Corfield, C. 766b
— F. 363b
— F. A. 13, 723a
— L. C. 690a
Cork, M. H. 826b
— W. T. 912b
Corke, F. 339a
— F. S. 875a
— R. M. 868c
— T. D. 775b
Corkery, D. H. 564a
— E. D. 435b, 436b
— M. P. 760b
Corkill, C. C. 421c
— N. L. 837a
Corkran, C. E. 151b, 929
Corless, J. E. 854c
Corlett, H. D. 314a
— N. B. 308b
Corlette, J. M. C. 102
Corley, J. A. 625a
Cormack, A. R. 702b
— H. S. 892c
— R. P. 56, 751b
Cormody, E. K. 539b
Cornall, W. A. W. 284c
Cornelius, A. B. 900b
— F. T. 826b
— W. H. 751a
Corner, E. A. 6, 544a
— F. 461a
— J. D. 753a
— R. J. 874c
Corney, A. 396a
— F. R. 108
Cornford, H. 778b
Cornhill, G. 780b
Corning, D. P. 482a
Cornish, A. W. D. 865a
— G. M. 870c, 871b
Cornish-Bowden, J. H. T. 155b, 382
Cornwall, J. H. M. 251a, 972
— J. W., *R.A.* 263a
— J. W., *Ind. Med. Serv.* 890a
Cornwall-Jones, A. T. 880a
Corr, M. J. 912b
Corrall, G. E. 415c
Corrie, A. J. 293a
— B. J. B. 522b
Corrigan, L. 905b
Corry, M. 890c
Corsbie, P. H. D. 908b
Corse-Scott, E. J. 867b
Corson, F. R. 822a
Cortlandt-Anderson, G. P. G. 884a
Cory, A. H. 106
— G. N. 62(2), 151a
— H. C. 254c
Coryton, R. H. O. 357a
Cosby, E. A. S. 670a
— N. R. C. 871b
Cosens, F. B. S. 879b
— F. R. 865c
— F. W. U. 416b
Cosgrove, W. 992
Cossar, D. A. 97, 108
— J. M. 612b
Cossart, A. R. B. 158a, 173b, 246a
Costello, E. W. 835b, 992
Costelloe, W. H. G. 329b
Costeloe, G. F. 977
Costin, E. B. 70, 450b
Costin-Nian, C. B. 97, 680c
Costobadie, H. C. 681b
Cotgrave, T. S. 721b
Cottam, A. E. 521c, 522a
Cottell, A. C. 564a
Cottenham, *The Earl of* 230a
Cotter, E. 893c
— P. 901b
— R. K. 868b
— V. R. 889b
— W. H. E. 503b
Cotterill, F. H. 880c
Cottesloe, *The Lord* 573b, 946
Cottier, H. H. 263a
Cottle, A. J. 339a
Cotton, A. S. 29, 155b, 244b
— A. V. 306a
— B. H. C. 332b
— F. H. 831b
— J. C. 875a
— T. F., *Esq.* 933
— V. E. 308a
— W. E. L. 513b
— W. L. 861a
Cotton-Swanston, W. L. 873c
Cottrell, A. F. B. 253b
— A. W. 728b
— T. J. 286c
— T. M. 345b
Cottrell-Hill, R. C. 534c
Cottrill, H. M. 740a
Coubro, T. P. 613a
Couchman, H. J. 324a
— R. H. 512c, 931
Couldrey, W. N. 348c
Coull, R. 886b
Coullie, A. G. 892b
Coulman, E. R. 690a
Coulson, J. 38
— R. G. 57, 617a
— T. E. 639b
Coulter, *Rev.* H. 800b
Cound, R. A. 847c
Counsell, J. W. 284c
Counter, J. T. 992
Coupe, G. 559b
— G. B. 473a
Couper, A. H. 238b
— F. K. 681c
— J. D. 238b
— J. R. 664a
— T. J. 255b
— *Sir* V. A. 669b
Courage, C. M. 266b
— N. A. 200b
Court, A. C. 766b
— C. V. W. 512b, 958
— F. G. 910a
Courtenay, G. W. 262a
— H. A. 724a
— P. D. A. 740b
Courtenay-Thompson, F. R. 356b, 932
Courthope, *Sir* G. L., *Bt.* 170a, 540b
Courtis, J. 728a
Courtney, F. H. 246b
— H. M. 912b
— J. C. 391c
— M. B. 486a
— R. W. 727b
Cousens, C. H. 583a
— R. B. 26, 247b
Cousins, C. W. 874c
— M. A. S. 870c
Coussmaker, L. J. 170a
Coutts, D. 892b
— J. C. 753a
— W. B., *Esq.* 924
— W. L. 666a
Covell, G. 893a
— H. C. 811c
Coventry, *Rt. Hon. the Earl of* 513a(2)
— C. H. 143, 721b

Digitized by Google

Coventry, *Hon.* C. J. 169*b*, 300*a*
— W. G. 884*a*
Coverdale, C. H. 992
— H. S. 513*c*
Covill, C. B. 309*c*
Cowan, A. J. 287*b*, 298*a*
— D. T. 873*c*
— F. E. P. 276*b*
— H. G. 482*a*
— H. W. L. 266*b*
— J. L. T. S. 292*b*
— J. R. G. 390*c*, 967
— S. H. 75, 322*a*
— W. A. 255*c*, 271*a*
— W. W. 259*a*
Cowan-Douglas, H. 643*b*
— J. R. 642*c*, 644*a*
Cowans-Fairweather, D. S. 238*b*
Coward, F. A. 390*c*
Cowburn, A. B. 585*b*, 852*b*
Cowdell, A. F. 587*a*
— H. G. 195*b*
Cowden, W. A. 980
Cowdray, *The Visct.* 351*b*
Cowdrey, C. W. 780*b*
Cowe, A. C. 652*b*
Cowell, A. W. R. 513*b*
— C. W. 229*b*
— E. M. 766*a*
— F. C. 826*a*
Cowen, F. B. 406*c*
Cowern, J. 905*b*
Cowey, R. V. 28, 746*b*
Cowie, C. A. 769*b*
— D. 331*b*
— D. G. 246*b*
— D. G. C. 266*c*
— H. E. 554*c*
— H. E. C. 159*b*, 321*b*
— H. McC. 170*a*, 321*b*
— J. B. 980
— *Rev.* R. G. 801*b*
Cowland, W. S. 855*a*
Cowley, C. W. 578*c*
— E. 881*a*
— F. N. 583*c*
— J. G. 335*b*
— V. L. S. 659*a*
— W. G. 577*b*
Cowling, W. 431*b*
Cowlishaw, W. E. 630*a*
Cowls, *J.* M. 526*a*
Cowper, B. R. 499*b*
— L. I. 400*a*
Cowper-Essex, T. 588*a*
Cowper-Smith, E. N. 195*c*
Cox, A. A. 914*a*
— A. L. 895*a*
— A. R. 266*a*
— B. G. 260*a*
— C. 992
— C. E. 74, 721*a*
— C. H. V. 44, 464*b*
— C. M. 839*c*
— E. A. J. 498*b*
— E. C. 351*b*
— E. F. 822*a*
— E. G. H. 170*b*, 698*b*
— F. 473*a*
— F. T. 391*c*
— G. H. 630*a*
— G. S. H. 352*c*
— H. A. 171*a*, 781*b*
— H. F. 880*c*
— H. H. 599*c*
— H. J. H. 817*b*
— H. W. V. 900*a*
— J. C. A. 348*b*
— J. H. F. 478*a*
— J. M. 727*b*
Cox, J. S. 578*b*
— *Miss* L. G. V. 810*b*
— L. H., *Gloster R.* 507*b*
— L. H., *R. Tank Corps* 687*a*
— M. 874*c*
— M. C. 238*b*
— M. H. 727*b*
— M. L. 259*a*, 290*c*
— M. N. 529*a*
— R. 753*b*
— R. G. S. 503*a*, 927
— R. T. 752*a*
— R. W. 695*c*
— S. 839*a*
— S. E. McG. 308*c*
— S. H. 727*b*
— S. O. 826*a*
— T. H. C. 568*b*
— T. S. 861*b*
— T. W. 464*c*
— V. E. H. 284*b*
— W. E., *R.A.M.C.* 745
— W. E., *Wt. Offr.* 903*a*
— W. L. S. 753*a*
— W. R. 607*c*
Cox-Cox, G. G. 201*a*
Coxe, C. R. 900*b*
Coxen, W. A. 2, 97, 98(2)
Coxon, A. C. M. 426*b*
— A. W. 816*b*
— E. A. 582*c*
— H. W. 903*b*
Coxwell-Rogers, J. H. 192*a*
— N. A. 329*a*
Coy, F. C. 875*c*
Coyle, J. W. 778*b*
Cozens, W. 804*b*
Crabb, D. R. 792*a*
— R. F. 652*b*
Crabbe, A. D. 876*c*
— J. G. 193*b*, 232*b*
Cracknell, F. C. 780*b*
Cracroft, H. J. B. 682*b*
Craddock, A. B. 870*c*
— C. W. 600*c*
Cradock, J. W. 314*b*
Cradock Hartopp, L. M. 680*c*
Cradock-Watson, K. C. 876*b*
Crafter, F. W. 521*c*
Craggs, E. F. 347*a*
— H. C. 900*a*
Craig, A. H. 895*a*
— B. A. 746*b*
— F. 195*a*, 955
— *Miss* F. C. 806*b*
— *Miss* G. 812*a*
— G. 875*a*
— G. L. 192*c*
— H. T. 870*a*
— J. 40, 784*b*
— J. L. 980
— N. 290*c*
— P. G. S. 451*a*
— R. A. 12, 156*a*, 244*b*, 946
— V. F. 56, 329*b*
— W. J. F. 752*b*
— W. J. R. 904*a*
Craig-Kelly, F. L. 625*c*
Craig-McFeely, C. M. 534*b*
— W. N. 727*b*
Craigen, A. 781*b*
Craighead, A. C. 893*c*
Craigie, P. N. 861*c*
Craigie Halkett, H. M. 642*a*
Craine, A. H. 534*c*, 874*c*
Crake, R. H. 494*a*
Crampin, R. W. 875*b*
Crampton, G. P. 871*c*
— J. E. 695*b*
Cran, D. 751*b*
— F. K. 332*b*
— R. D. 768*a*
Cranbrook, *The Earl of* 263*c*
Crandon, H. G. 992
Crane, E. A. 329*a*
— H. S. 260*c*
— H. T. 425*c*
— M. E. 529*b*
— R. 255*a*, 308*b*
— V. H. 607*b*
Craney, C. R. 262*a*
Cranston, W. J. 517, 517*a*
Cranswick, H. S. 469*b*
Crapp, W. V. 876*b*
Crassweller, H. J. 350*b*
Craster, G. 862*a*
— J. E. E. 322*a*, 975
— R. F. 873*b*
— W. S. 861*b*
Cratchley, C. V. 706*c*
Craufurd, G. S. G. 1, 73, 154*a*
— R. Q. 41, 477*a*
Craven, C. E. P. 599*c*
— J. W. 766*a*
— W. H. 800*c*
Crawford, A. C. 769*b*
— A. E. 866*a*
— A. R. 292*c*
— A. W. E. 193*b*
— C. B. 572*b*
— C. O. 874*a*
— E. W. 15, 156*b*, 822, 822*a*
— F. 472*b*
— G. A. 874*b*
— G. B. 468*c*
— G. O. 507*c*
— G. S. 760*a*
— H. L. 839*a*
— J. A. 752*a*
— J. K. B. 656*b*, 841*a*
— J. M. L. 263*c*
— J. M. M. 56, 747*a*
— J. S. 724*b*
— K. B. S. 328*a*, 347*b*
— K. N. 329*a*, 346*c*
— M. 612*a*
— R. A. V. 266*b*
— R. D. 246*c*
— *Rev.* S. A. 801*b*
— S. W. K. 259*b*
— V. J. 80, 159*b*, 745*b*
— V. R. W. 259*a*
— W. 259*b*
Crawford and Balcarres, *Rt. Hon. the Earl of* 625*b*
Crawford-Clarke, R. W. B. 276*b*
— W. H. 339*c*, 970
Crawhall, W. N. C. 406*a*(2)
Crawley, *Rev.* J. L. 801*a*
— J. N. 905*a*
— R. P. 56, 157*b*, 721*a*
Crawshaw, *The Lord* 465*b*
— C. H. 825*b*
Crawshay, R. M. A. FitzY. 346*c*
— W. S. C. 196*b*
Creagh, A. G. 243*a*
— E. P. N. 752*b*
— M. O'M. 200*b*, 920
— P. H. 464, 464*a*
Creaghe, H. A. W. 521, 521*a*
Creak, E. V. 901*b*
Crean, G. J. 503*c*
Creasey, C. W. 43
Creasy, R. H. 436*a*
Cree, D. 324*b*, 925
— G. A. 643*c*
— G. H. 451*a*
Creed, R. S. 281*b*
Creedon, H. E. 401*a*
— T. G. 401*a*
Creedy, *Sir* H. J. 5, 15, 16
Creery, A. 250*b*, 925
Creffield G. 876*b*
Crellin, D. 752*a*
Crerar, F. 348*a*
— H. D. G. 7
Cresswell, H. B. 910*a*
— W. 907*b*
Creswell, *Hon.* F. H. P. 86(2)
Creswick, C. L. 583*b*
Crew, F. A. E. 772*a*, 836*b*
— R. D. 868*c*
Crewdson, H. A. F. 584*a*
— W. D. 170*a*, 535*a*
— W. T. O. 251*b*, 274*a*
Crichton, A. 835*a*
— D. E. M. M. 655*a*
— G. C. L. 880*c*
— J. 992
— T. C. 875*a*
Crick, C. C. 71, 868*a*
— L. C. 430*c*
Criddle, H. J. M. L. 406*c*
Crimmin, J. 902
Cripps, B. U. S. 563*b*
— D. S. 196*b*
— E. J. 867*c*
— H. H. 415*b*
— J. W. W. 617*a*
— P. W. 617*a*
Crisford, M. C. 905*a*
Critchley, D. R. 871*b*
— G. H. 888*b*
R. A. 199*b*
— R. O. 888*b*
Critchley-Salmonson, D. G. C. 231*b*
— R. E. 405*a*
Critchlow, J. 804*b*
Critien, W. H. 895*a*
Croasdale, E. W. 518*a*
Crockatt, N. R. 385*b*
Crocker, A. A. 578*a*
— H. E. 577*a*
— J. T. 682*a*, 927
— W. J. 872*b*
Crockett, E. K. 260*b*, 924
— F. C. 909*a*
J. 902*a*
Crockford, L. C. 411*b*

STANFORD LIBRARIES
Digitized by Google

Croft, E. A. 807a
— *Miss* E. W. 260a
— W. D. 63, 680a
Crofton, M. 175a, 246b
— M. R. H. 247b
— R. 251b, 922
Crofts, E. 903a
Croghan, E. 335a
Croker, C. 723b
— W. P. 749b
Croker-Fox, G. 221
Croly, R. G. G. 892a
— W. C. 746a
Crombie, D. C. 63, 159a, 861a
— D. L. 879c
— J. H. 100
Cromer, *Rt. Hon. the Earl of* 2
Cromie, W. H. 727b
Crommelin, H. A. 529c
Crompton, A. A. 841c
— G. 855a
— G. A. 686c
— R. E. B. 352b
Cromwell, *The Lord* 616c
Crone, D. R. 332a
Cronin, F. 682b
Cronyn, I. L. 22, 662b, 931
Crook, A. A. 262c
— A. H. 768a
— W. V. 521c
Crooke, F. M. W. 876a
— H. R. 943
Crookenden, A. 157b, 173a
— J. 395a
Crookshank, R. F. A. 659b
— *Sir* S. D'A. 42, 154a, 321a, 346a
Cropper, R. A. 876c
Crosbie, J. P. G. 669a
Crosfield, E. O. 190b
Crosland, H. P. 300a
— J. B., *Esq.* 15
— W. H. 300a
Croslegh, E. L. 862a
Cross, A. E. 728b
— A. H. 992
— A. R. 643b
— D. 198a, 201c
— E. C. 420a
— E. J. D. 634b
— F. C. 416b
— J. K. C. 472a
— L. L. 262b, 300a
— N. P. 292c
Crosse, B. E. 693c
— E. N. 258a
Crossfield, E. A. K. 867b
Crosskey, L. H. 411a
Crossland, A. 907a
Crossle, J. R. C. 503b
Crossley, A. C. 231a
— *Dr.* A. W. 938
— C. 289c
— *Hon.* F. S. 303a
— H. J. 746b
— *Hon.* J. de B. 303a
— L. 909b
— W. B. 473b
— W. D. 530c
Crossman, F. L. M. 251a, 925
— G. L. 591a
Crosthwait, L. G. 889a
— *Rev.* W. F. 796b
— W. S. 760b
Crosthwaite, C. G. 889b
Crouch, C. H. 356b
— E. A. W. L. 659b, 962
— G. E. 914b
— G. R. 573b
— J. A. 259a
— L. H. 699c
— L. P. 682a
Croucher, A. H. 363c
— J. M. 335a
Crousaz, A. H. 831b
Crow, A. D., *Esq.* 944
— C. G. 900c
— P. 848a
— S. H. 400c
Crowdy, E. F. 255b, 967
Crowe, A. E. 287a
— D. M. 460b
— J. 992
— J. P. 263c
— W. H. F. 253c, 271a
Crowhurst, C. 841b
Crowley, J. 356a
Crowne, C. E. 455b
Crowsley, F. 468b
Crowther, A. H. 870b
— W. A. 880b
— W. C. 843a
Croxon, R. W. 578b
Crozier, A. J. 880b
— B. B. 23, 157b, 244c
— C. D. 175b, 246b
— F. G. 396c
— H. C. 680b
— J. C. T. 396a, 965
— W. G. 517c
— W. H. 873c
Cruddas, B. 406a
— H. M. 890c
— R. C. 525c
Cruickshank, A. J. 328a, 346a
— A. L. 249c
— A. S. 874a
— H. St. J. 246b
— J. E. 864b
— *Miss* J. M. 936
— M. H. 105
— M. M. 893b
— R. E. 992
Crum, J. A. S. 266a
Crumby, L. H. 262b
Crump, N. E. 361a
— S. H. 140(2)
— S. T. 892a
Cruse, H. G. 578b
Cruttwell, C. H. 522b
Crux, G. 473b
Cryan, A. M. W. 378c
— H. M. W. 378c
Cryer, W. J. 817b
Cryle, *Miss* M. J. 807a
Cubberley, E. J. C. 410c
Cubitt, A. B. 425c
— *Hon.* A. E. 299c
— *Sir* B. B. 15
— *Hon.* C. G. 193a
— D. Y. 612a
— F. L. 425c
— *Hon.* R. C. 373c
— R. G. 426b
— T. A. 151b, 244a
Cuckney, J. 849c
Cucksen, T. M. 583a
Cuddeford, R. B. G. 870a
Cuddon, P. 544c, 546a
Cudlip, E. P. 248a
Cuerden, C. 901b
— F. G. 888a
Cuff, B. 481a, 920
Cuffe, J. A. F. 158a, 173a
Cullen, A. 499b
— R. K. 784c
— T. H. 780b
Cullenan, J. 752b
Culley, E. E. T. 45
— R. H. 876b, 926
Cullinan, P. J. 849b
Culling, J. H. W., *Esq.* 942
Cullis, R. G. 686b
Cullum, E. G. L. 251a
— W. W. 903b
Culver, R. P. 620a
— W. G. 850c
Culverwell, E. R. 254b
— G. J. N. 681c
Cumberbatch, H. C. 468, 468a
Cumberlege, C. R. T. 529c
Cuming, H. W. 99
Cumming, A. B. 873a
— C. C. 746a
— G. W. 362a
— J. K. 421c
— J. M. 129
— O. S. 253c
— R. H. R. 874c
— R. S. 648b
— W. J. 873a
Cummings, R. C. 360b
Cummins, A. A. 250c
— B. W. 391b
— E. J. 248b, 924
— H. A. V. 79, 151b, 860a
Cundell, L. S. 472c
Cundiff, F. W. 282a
Cuningham, H. I. 481c
Cuninghame, W. W. S. 190b
Cunliffe, E. N. 612b
Cunnack, F. H. 309a
Cunningham, A. B. 322a
— A. G. 251a
— A. P. 874b
— D. 914b
— D. W. 723a
— E. C. 260c
— E. F. 587a
— J., *E. York R.* 992
— J., *Ind. Med. Serv.* 891c
— J. B. 879a
— J. C. 664c
— J. H. 362b
— J. McA. 651b, 967
— O. A. 306b
— R. 771a
— R. H. 351b
— St. C. U. 258a, 955
— W. A. 386a
— W. B. 866b
Cunnington, D. G. L. 131
— R. H. 322a
Cunynghame, D. H. 356a
Cuolahan, A. F. 699a
Curell A. 196b
Curle, A. T. 651c, 965
Curling, B. J. 633a
— J. 175c, 246b
— R. R. 251b, 925
Curnow, E. 872a
— H. J. 837b
Curran, C. R. P. 348b
Currell, R. E. J. 771b
Currey, H. P. 31, 659a
Currey, W. M. 992
Currie, A. 306c
— D. H. 876b
— D. R. 385b, 583c
— J. C. 255c, 274b
— J. H. C. 528a
— P. J. R. 616b
— R. M. 300a
— R. MacK. 362a
Curry, A. A. 727b, 955
— J. H. 638c
— L. H. 558b
— M. J. 256b
— R. C. 436b
— R. M. S. 436a
— W. H. 179b
Cursetjee, H. J. M. 893a
Cursetji, H. R. 893c
Cursons, G. N. A. 177c
Curteis, C. I. 254b
— C. S. S. 246c
— H. M. 643a, 971
Curties, R. A. 260c, 293b
Curtis, A. C., *R. Fus.* 416a
— A. C., *Ind. Army* 871a
— A. D. 251b
— A. E. 992
— A. G. C. 874b
— A. G. N. 880a
— C. 546b
— C. H. 518a
— C. M. 446b
— F. 865a
— F. C. 356b
— G. R. 545c
— H. A. 992
— H. O. 135, 616b
— J. L. 816b
— J. S. 312c
— K. F. 740b
— O. O. 868a
— P. L. 625a
— S. C. 831a
— S. J. 836c
— T. C. 909b
— T. L. C. 373a
— W. P. S. 670a
— W. S. C. 446a
Curtois, J. R. W. 255c
Curtoys, O. F. 876a
Curwen, *Miss* E. 807b
Curzon-Howe, A. P. 262a
Cusack-Smith, *Sir* T. B. 244a
Cushing, R. J. W. A. 768a
Cusins, A. F. 322b
Cussens, J. 696c
Cust, L. G. A. 179a, 974
— *Hon.* P. F. A. 370c, 371b
Custance, A. F. 513a
— C. N. 723b
— E. C. N. 681b
— F. H. 426a
— S. N. 251a
— W. N. 943
Cutbill, A. M. 440a
— R. H. L. 38, 158a, 721a
— W. G. O. 280a
Cutfield, *Miss* E. 807b
— *Miss* I. 807b
Cutforth, L. E. 262c
Cuthbert, C. R. 259a
— E. S. 752a
Cuthbertson, L. A. 513b
Cutlack, W. P. 690c
Cutler, E. T. 370c

Digitized by Google

Adler, F. G. 900b
— R. V. 329a
Adling, G. H. 853b
Adlle, W. G. 699b

D

Abell, W. B. 380c
Abholkar, A. Y. 893c
Aboo, E. R. 893b
Acre, R. I. 768a
Adlachanji, R. E. 895b
Adly, A. 910a
— *Miss* A. C. G. 807b
Adle, B. S. 870c
Adglish, E. G. 472c
— G. 901a
Adlley, R. H., *Esq.* 22
Adlsh, G. E. 914b
— L. G. 817b
Adkers, G. H. 293c
Adkeyne, H. W. 680c
Adlby, E. A. P. 262b
— R. S. 332a
— T. G. 158b, 616a
— *Prof.* W. E. 942
Adldy, A. W. 159a, 861a
— E. V. 332a
Adle, A. J. 446b
— E. C. B. 253c, 271a
— E. G. 350c
— F. 694a
— G. F. 191b
— G. H. C. 179c
— J. 109
— S. T. 352a
Adlzarno, W. 644a
Adlgety, J. A. F. 200b
Adlglish, F. B. 748b
Adllson, J. B. 873c
Adlkeith *The Earl of* 495a
Adllas, P. 558c
Adlling, E. R. 792b
— T. 792b
Adllmeyer, J. R. 522c
Adlrymple, D. 263a
— J. H. 530a
— M. J. 727b
— W. G. N. H. 194c
Adlrymple-Hay, B. G. 874c
— H. B. 879b
— J. K. 477c
Adlton, C. 415b
— C. E. 410b
— C. J. G. 263c
— D. F. 876
— J. C. 243b
— J. H. P. 695b
— J. J. 912b
— J. W. 376b
— M. N. 723b
— T. H. 361e
— W. E. 914b
Adltroff, E. M., *Esq.* 15
Adlvi, K. B. 884a
Adly, A. C. 152a
— C. D. 867a
— C. E. 866b
— C. K. 867c
— D. 249c
— D. B. 61, 190c
— D. W. 196b(2)
— J. H. 196c
— L. D. 435b
— R. D. J. 602c
— S. J. 909b
— *Miss* S. N. 806a
— T. D. 485b, 921

Daly, V. A. H. 23, 450b
— W. 558b
Dalzell, H. C. 535b
Dalziel, E. G. 753a
— G. N. C. 702a
— H. 992
— J. 315a
— L. A. G. 477b, 478a
— R. McL. 891a
Damer, F. A. 587b
Damerell, A. E. 728a
Damp, F. H. J. 546a
Danby, C. C. 357b
— W. A. 253a, 284c
Dance, H. B. 254c
Dancy, H. W. 847b
Dand, B. T. B. M. 638a
Dando, *Miss* M. 812a
Dane, E. S. 290a
— J. A. 295a
Danels, L. 788b
Danford, B. W. Y. 157b, 173b, 321b
Dangerfield, E. P. 260c
Dani, R. G. 895a
Daniel, F. R. 769b
— H. W. 415c
— J. A. 563b, 953
— J. F. R. 849b
Daniell, A. J. 266a
— R. B. T. 263c
— W. A. B. *R. Fus.* 415a
— W. A. B., *R.A.* 170b, 295a
Daniels, A. C. 380b
— A. M. 70, 866b
— G. A. 333b
— G. P. 841b
— H. 19, 587b, 829, 992
— J. C. 401b
Danielsen, F. G. 169b
— J. W. 170b, 360a
Danks, W. L. 912b
Dann, C. H. 847c
— F. E. 836a
— G., *Esq.* 930
— W. R. H. 460a
Dansey, F. H. 620a
Dansey-Browning, G. 760b
Danskin, J. W. 901b
Danson, J. R. 482a
d'Apice, J. E. F. 248b, 274a
Darby, C. G. 260a
— H. R. 311c
— J. F. 360c
Darby-Dowman, H. D'E. 339a
Darbyshire, B. 583b
— *Miss* R. E. 812a
d'Arcy, J. C. 254c
D'Arcy, J. L. 248c
D'Arcy-McArthy, H. S. 266c
Dardier, C. E. 314b
Dare, A. G. 853a
— J. 587a, 829a
— P. 905a
Darell, E. M. D. 874a
— R. D. E. 868a
— W. H. V. 29, 154b, 378
Dargan, P. A. 893c
Dargie, W. H. 406c
Darke, J. 964
Darley, A. La T. 766b
— C. G. 199c
— D. G. F. 192c
— F. T. R. 465a
— R. 255b
Darling, C. R., *Esq.* 930, 945
— E. 258a
— E. H. 914b

Darling, J. A. 495a
— J. L. A. 135, 263a
— J. R. 840c
— R. R. A. 356b, 362c
— T. A. 361a
— T. H. M. 266c
Darlington, A. J. 18, 324a
— *Sir* H. C. 169b
Darlow, F. 170a, 765a
Darnell, N. G. 177b
— W. R. 700b
Darroch, D. 665a
Dart, L. V. 871b
Dartmouth, *Rt. Hon. the Earl of* 550a, 740b
Dartnell, G. B. 721b
Darwan Sing Negi 992
Darwell, G. 534, 534a
— T. H. 681a, 927
Das, B. B. 895c
— H. 895a
— M. 893b
Dashwood, L. E. 849b
— R. H. S. 573a
— V. E. C. 539a
Datta, D. C. 897a
— H. K. 895c
Dauban, R. R. 259c
Daubeny, C. J. B. 175a
— H. G. J. 724a, 731b
— R. E. 816a
D'Aubuz, S. C. 259c, 960
Daubus, C. 250c
Daukes, C. T. 889b
Daunt, B. 263b
— B. J. 752b
— C. O'B. 867a
— R. H. 650b
— W. J. O'B. 425a
Davenport, C., *Foresters* 584a
— C., *R.A.V.C.* 789a, 933
— *Miss* J. M. 807b
— J. S. 460a, 929
— P. A. C. 895a
— W. A. 450a
— W. N. 637c
Davey, B. C. 331a
— C. F. 303a
— C. G. C. 651b
— C. W. B. 778b
— F. G. G. 356b
— F. H. R. 980
— *Rev.* G. L. 800b
— G. R. K. 263a
— H. N. 339b
— J. 308a
— *Rev.* J. P. 56, 795b
— P. 992
— R. E. 231b
David, C. H. 293c
— H. E. 293b
— *Miss* K. M. 807b
— T. J. 170a, 293b
Davidge, E. J. 902a
— G. M. C. 512a
Davidson, A. 771b
— A. E. 322b, 942
— A. F. 876b
— A. G., *R.S. Fus.* 478a
— A. G., *Devon R.* 436a
— A. H. 262a
— *Rev.* A. M. 796b
— C. G. F. 250a, 924
— D. G. 656b
— D. N. F. 503b, 503c
— D. S. 477b, 929
— E. 38, 776b
— F. H. A. L. 836b
— F. H. N. 253b

Davidson, G. 351b
— G. N. 880c
— H. B. 867c
— H. H. 406b
— H. I. 351c
— J. A. 686a
— J. M. 656a
— J. W., *Ind. Army* 871a
— J. W., *Aust. Forces* 98
— K. C. 651c
— L. M. 292a
— M. R. 624b
— P. 120, 746b
— R. 749a
— R. A. N. 884a
— R. St. C. 331b
— S. V. 525c, 960
— T. 290c
— T. J. 895b
— T. N. 880c
— T. W. 753a, 955
— W. H. H. 421b
Davidson-Houston, A. C. 539c
— J. V. 332b
— W. E. C. 595c
Davie, W. 696a
Davies, A. 656b
— A. A. M. 749b
— A. B., *Mon. R.* 690b
— A. B., *R.A.* 266b
— *Rev.* A. R. 800b
— A. S. 564a
— A. V., *Esq.* 936
— B. E. 895b, 896b
— C. K. 331a
— C. S. 464a, 964
— C. W. 838c
— D. 849a
— D. J., *R. Signals* 362b
— D. J., *R.A.M.C.* 769a
— E., *R.A.* 300c
— E., *R.A.O.C.* 780a
— E. A., *R.E.* 346b
— E. A., *Ind. Med. Dept.* 900b
— E. A. S. 559a
— E. E. 690a
— E. F. 659b
— E. H., *Esq.* 14
— E. H. B. 421b
— E. L'E. 262b
— *Miss* E. M. 807a
— F. R. 844c
— E. T. 351b
— F. A. 873b
— F. E. 539a, 942
— *Sir* F. 1, 150a
— G. 295a
— G. B., *Lincoln R.* 430c
— G. B., *Ind. Army* 867a
— G. F. 11, 152b, 720a, 942
— G. L. St. A. 512a
— G. V. 769a
— H. A. 485c, 486c
— H. B. 874a
— *Rev.* H. J. 800b
— H. L. 873b
— H. M., *R.W. Fus.* 486b
— H. M., *S. Wales Bord.* 491a
— H. N. 914a
— H. R. H. 371b
— I. 35, 784a
— J., *R.A.O.C.* 780a
— J., *VC* 992
— J. A. 382a
— J. C. 450c
— J. K. 769a
— J. R. 258a, 271a

STANFORD LIBRARIES
Digitized by Google

Davies, J. T., *Ind. Army* 873*b*
— J. T., *V.C.* 992
— J. T., *O.T.C.* 853*a*
— J. W. 363*c*
— L. A. 450*b*, 451*a*
— L. B. M. 266*a*
— L. M. 248*c*
— M. 300*c*
— *Miss* M. 812*a*
— O. 727*a*
— O. A. 486*b*
— O. H. 250*b*
— O. S. 46, 346*b*
— P. G. 11, 778*a*, 942, 943
— P. H. 681*a*
— P. J. L. 503*c*
— R. D., *R.E.* 329*b*, 940
— R. D., *Ind. Army* 865*b*
— R. G. 830*c*, 831*b*
— R. G. R. 201*a*, 836*a*
— R. I. 595*c*
— R. M., *R.A.M.C.* 749*a*
— R. M., *Ind. Army* 875*b*
— R. O. 339*b*
— R. S. 487*a*
— S. 559*a*
— *Miss* S. F. 806*b*
— T. E. 740*a*
— V. K. N. 873*b*
— W. D. 617*a*
— W. E. *Col.* 42, 156*a*
— W. E., *h.p.* 179*b*
— W. J. H. 768*a*
— W. O. 312*a*
— W. R. 902*b*
— W. W. G. 339*b*
— W. W. N. 199*b*
Davies-Colley, H. 753*b*
Davies-Cooke, P. R. 486*b*
Davies-Evans, H. 300*c*
Davies-Jenkins, E. M. 486*a*
— R. G. 486*a*
Davis, A. H. T. 748*b*
— A. O. L. 870*c*
— B. F. R. 177*c*
— B. L. 752*a*, 772
— C. A. L. 884*b*
— C. E. 724*a*
— E. 901*a*
— E. T. 300*c*
— F. 818*a*
— F. A. 904*b*
— F. C. 57, 507*c*
— F. G. T. 879*a*
— F. J. 37, 391*a*, 931
— G. 903*b*
— G. E. P. 862*a*
— G. H. 73, 159*b*, 861*a*
— G. R. 311*c*
— H. C. 728*a*
— H. E. 822*b*
— H. J. N. 47, 494*a*
— H. S. 177*c*
— J. E. H. 513*b*
— J. G., *Ind. Army* 884*b*
— J. G., *R.A.* 287*a*
— J. H. A. 884*a*
— J. P. 259*b*
— L. S. 727*a*
— *Miss* M. 806*a*
— *Miss* M. E. 806*b*
— R. J. D. 142
— R. P. M. 478*a*, 962 (2)
— S. P. 302*b*
— T. A. 864*a*
— T. J. 907*a*
— W. 746*b*
Davison, D. A. 662*a*, 942
— D. S. 70, 867*c*
— G. C. 425*c*
— H. 905*a*
— H. T. 874*a*, 973
— J. A. 669*c*
— K. H. M. 868*c*
— R. H. S. 465*b*
— R. P. 740*c*
Davisson, E. P. W. 599*c*
d'Avray, A. D. 760*a*
d'Avricourt, B. 929
Davson, H. J. H. 862*c*
Davy, C. K. 198*a*
— G. M. O. 262*a*
— P. C. T. 747*a*
— R. D. 751*b*
— R. E. 305*b*
— R. H. 309*b*
— R. S. 914*a*
— T. A. L. 106, 109
Davys, G. I. 891*b*
Daw, H. H. 884*c*
Dawe, H. 348*b*
— L. G. 854*c*
— L. J. 311*c*
— L. S. 853*a*
— T. R. 868*c*
Dawes, A. M. 868*a*, 926
— E. G. 266*b*
— F. R. 723*a*
— G. 549*a*
— H. B. 460*a*
— H. D. 870*c*
— H. F. 415*a*
— H. H. 299*b*
— J. C. 286*b*
— K. C. B. 874*a*
— L. F. S. 329*b*
— R. M. 350*a*
Dawkins, E. W. 818*a*
— H. 884*c*
Dawnay, A. G. C. 373*a*, 837*c*
— D. 198*a*
— *Hon.* R. 371*a*
Daws, H. A. 357*b*, 629*c*
Dawson, *The Lord* 936
— A. 747*b*
— A. A. F. C. H. 868*a*
— A. H. F. 629*c*
— A. J. E. 875*a*
— A. M. 854*b*
— A. V. 876*c*
— *Sir* D. F. R. 2
— E. F. S. 324*b*
— E. M. 472*a*
— F. 406*b*
— F. G. L. 752*b*, 772
— G. F. 748*a*
— G. S. T. 633*b*
— H. G. F. 766*a*
— H. J. 950
— H. R. 700*a*
— H. R. W. 38, 822*a*
— J. A. 456*a*
— J. H. 452*a*
— J. L. 825*b*, 992
— J. P. 314*a*
— K. C. D. 873*a*
— P. J. 682*a*
— R. T. 843*b*
— S. P. 625*c*
— T. G. L. 595*b*
— W. 431*c*
— W. C. 64, 875*b*
— W. C. P. 681*c*
— W. H. 825*a*, 929
— W. J. 290*c*
Dawson, W. N. 306*a*
— W. S., *R.A.* 289*c*
— W. S., *R.A.M.C.* 772*c*
Day, A. C., *Esq.* 140
— A. F. 325*a*
— C. E. 980
— C. G. 255*c*
— C. J. 534*c*
— C. L. 55, 355*b*
— F. H. 950
— F. L. 902*b*
— G. C. H. 706*b*
— G. H. 513*c*
— G. W. 481*c*
— H. E. 56, 355*a*
— H. M. 876*c*
— J. 324*a*
— M. F. 603*a*
— N. A. L. 249*a*
— P. G. 633*c*
— S. J. 992
— T. C. 517*c*
— W. 740*b*
— W. H. 544*b*, 942
Dayer Smith, P. W. 29, 792*a*
Daykin, J. R. 600*b*
Daykins, J. B. 992
Daynes, W. H. 171*b*
De, J. C. 893*a*
Deacon, A. E. 884*c*
— A. W. 914*a*
— B. C. 347*c*
— E. H. 191*a*
— H. W. 254*a*, 922
Deakin, C. 63, 512*a*
— C. C. 876*b*
— D. W. 626*b*
— E. B. 825*b*
— H. A. 549*b*, 967
Deall, E. N. 583*c*
Dean, A., *Australian Mil. Forces* 99
— A., *R. Warwick R.* 411*a*
— A. A. 582*c*
— A. E. 872*b*
— D. J. 396*b*, 992
— E. G. 121
— F. J. 350*a*
— F. L. 482*a*
— F. W. C., *Esq.* 935
— G. B. 728*a*
— G. H. 875*c*
— H. G. 431*a*
— H. H. 681*a*, 920
— H. S. 659*b*
— H. W. 440*c*
— J. 259*c*
— J. A. A. 740*b*
— L. 687*b*
— P. 682*a*
— R. P. 740*b*
— W. E. 873*c*
— W. H. 289*c*
Deane, C. H. S. 866*b*
— C. R. 639*b*
— D. 70, 156*b*, 860*b*
— D. V. 332*b*
— G. R. H. 325*b*
— H. H. R. 868*c*, 921
— J. A. L. 253*c*
— L. A. 517*a*, 953
— M. W. B. 472*b*
— R. H. E. 465*b*
— T. 486*c*
— T. B. N. 420, 420*a*
— W. P. 464*b*
Dearden, F. 258*c*
Dearnley, W. N. 190*b*
Deas, G. N. 196*b*
— L. J. M. 891*a*
Dease, C. E. 862*b*
De'Ath, G. D. 328*b*
de Bathe, C. A. 643*a*
Debenham, C. A. 426*b*
— G. A. 179*a*, 975
De Brath, H. 721*b*
de Brett, E. S. 332*b*
— H. S. 22, 154*b*, 244*b*
de Brisay, R. L. 430*b*
de Bruyne, G. 617*a*
de Bunsen, A. G. 637*b*
de Burgh, E. 865*a*, 926
— H. G. 254*b*
de Bury and de Bocarme, *The Count* 950
De Butts, F. C. 77, 867*c*
de Carteret, H. 338*a*
De Chair, G. H. B. 8, 539*a*
De Clair, *Sir* D. R. S. 96
de Cordova, V. L. 400*b*
de Courcy, C. 784*a*
— *Hon.* M. W. R. 865*a*
de Courcy-Baldwin, W. L. 329*b*
de Courcy Ireland, G. B. 512*b*
de Cruz, F. G. 900*a*
De Domenico, J. M. O. 318*a*, 318*c*
Deed, L. C. B. 67, 324*b*
Deedes, C. P. 154*a*, 173*b*
— J. G. 356*a*
— R. 607*c*, 971
— R. B. 868*c*, 921
Deeks, F. G. H. 900*a*
— W. C. L. 900*a*
Deer, V. 293*b*
de Fonblanque, E. B. 254*b*
— P. 325*a*
de Frece, *Sir* W. 626*a*
De Freitas, D. A. A. 873*a*
de Gaury, G. S. H. R. V. 577*b*, 970
de Gruyther, C. G. 900*c*
de Guérin, T. W. M. 2, 830*c*
de Guingand, F. W. 451*a*
de Havilland P. H. 266*b*
de Hoghton, G. 588*a*, 603*a*
Deighton, F. J. 868*a*
de Jager, G. J. W. 88
de Jersey, E. F. L. 831*a*
de Kantzow, J. E. 251*c*
de Klée, F. B. 190*c*
De Kock, J. B. M. 87
de Kock, S. M. 90
De la Bere, H. C. 724*a*
De La Bere, I. 9, 554*b*
de la Chapelle, X. R. A. 670*c*
De la Cour, G. 747*b*, 932
de la Fargue, D. G. H. 874*b*
Delaforce, C. N. N. 478*a*, 927
Delahaye, J. V. 8, 253*a*
Delamain, C. B. H. 258*a*
— W. T. 263*c*
De la Motte, R. B. 864*b*
de Lanaudiere, C. T. 125

Digitized by Google

Delano-Osborne, O. H. 31, 154b
Delap, G. G. 746a
de la Perrelle, J. N. 700c
de Lappe, *Miss* E. A. 807b
De la Pryme, P. C. 175c 721a
— W. H. A. 938
del Court, S. F. W. M. 611c
Delf, C. McI. 727b
de Linde, C. A. 331a
De Lisle, *Sir* H. de B. 150a
de Lisle Bush, C. D'A. S. 508a
Dellow, C. T. 512c
de Loriol, P. G. L. 290a
Delves, *Miss* M. 807a
Demaine, J. 361c
de Merindol, R. F. J. 499a
de Miremont, G. R. R. 485a, 962
de Mouilpied, *Dr.* A. T. 938
Dempsey, H. H. 724a, 932
— M. C. 595b, 929
Denaro, C. A. 318a, 318c
— G. T. 633c
Denbigh & Desmond, *The Earl of* 1, 169a, 280
Dence, A. F. 854a
Dendy, M. H. 42, 250c
Dene, A. P. 525a
Denehy, D. M. G. 884a
— F. P. G. 874a
Denham, G. T. 904a
— *Rev.* J. P. 796a
— M. W. 259a
Denholm, W. L. 292b
Denholm-Young, E. J. 876c
Dening, B. C. 328b
— H. 862b
— J. P. 870c
— R. 68, 867c
Denis de Vitré, E. C. 595b, 974
Denison, E. B. 616a
— G. W. 23, 322b
— W. W. 123
Denley, E. 620c
Denman, *Rt. Hon. the Lord* 360a
Denmark, *His Majesty* Christian X., *King of* 4, 395
Denne, *Miss* E. M. 806a
— V. A. H. D. 651c
Dennett, D. 902b
— S. W. 311c
Denning, J. V. 351a
— R. F. S. 460b
— W. F. 766b
Dennis, B. R. 746a
— G. L. P. 345c
— H. S. 742b
— J. H. 229b
— J. W 914a
— M. C. P. 486b
— M. E. 254a
— P. 727b
— W. E. 361c
Dennis, W. L. 777b
Dennise, C. E. B. 248c
— R. H. 331b
Denniston, J. G. 647c
Denny, E. E. 903a
Dennys, G. T. 865c
— K. G. G. 445c, 964
— L. E. 62, 868c
— R. E. 468c
Denoon, A. 647c
Dent, A. 741a
— A. E. 98
— B. C. 26, 155a
— G. F. 905a
— H. H. C. 169a
— J. C. 266c
— N. H. 682b
— O. W. R. 289a
— R. P. 727a
— W. 158a, 860c, 974
— W. H. N. 356b
— W. P. 727b
Denton, A. V. 587c
— F. W. H. 390a, 706c
— G. F. 633c
— J. W. M. 391a
— M. V. H. 287a
— R. M. V. 260a
— T. 901b
Denvir, J. C. 752a
Denyer, C. H. 748a
— E. 904a
— G. S. E. 607c
— P. H. 879b
De Penning, H. F. 900b
de Pree, C. G. 221
De Prée, H. D. 52, 152a, 244a
de Pury, A. J. 331b
de Putron, C. 159b, 173a
Derby, *Rt. Hon. the Earl of* 302b, 312a, 421a, 588a, 588b, 625a, 706a, 742a
— J. 634a
Dereham, H. G. 201b
de Rees, J. P. 564a
de Reuter, R. C. G. 370c
de Richemont, L. M. R. P. de B. 930
Dering, A. M. C. 665a
De Rinzy, N. L. C. 455b, 456a
de Robeck, B. L. 258c
— J. H. E. 255a
de Sales La Terriere, J. F. 656a
de Salis, *Count* A. D. R. 376b
— *Count* P. F. 300b
— R. A. 874a
De Salis, S. C. F. 617a
— *Sir* W. F. 942
De Sausmarez, C. 154b, 240, 244b, 945
— H. G. T. 259b
Desbarats, G. J. 120(3)
Desborough, A. P. H. 943
— D. P. 295a
Desbrow, P. D. 255b
des Graz, E. P. A. 670a
de Smidt, A. G. C. 175b
— E. M. 777a
Desmond, A. E. 361a
De Souza, A. B. 900a
Desquenes, A. 472a
Desson, V. 306b
de Stacpoole, E. H. M. 75, 385b
Devenish, C. O. L. 970
Devenish-Meares, B. J. 872c
Deverell, C. J. 74, 151a
— W. B. S. 724b
Devereux, R. de B. 385c, 954
de Villiers, C. N. 88
Devlin, A. J. 179b
— W. 909a
Devlin-Hamilton, P. 507c
Devonshire, *Rt. Hon. the Duke of* 583a
Dew, F. H 912a
— W. J. 390b
de Waal, P 88
Dewar, A. J. 644b
— *Miss* C. V. 812a
— F. W. 260c
— I. B. D. 880b
— *Hon.* J. 568c
— W. S. 648a
Dewar-Brown, W. 666b
Dewar-Durie, R. V. 665a
de Watteville, K. W. 331b
Dewdney, E. L. D. 766b
— W. E. 345c
de Wend-Fenton, J. D. L. 199c
Dewey, H. G. 255c
— H. V. 900a
— K. M. 665a
Dewhurst, C. P. 229b
— F. J. P. 682b
— J. P. 229b
De Wilton, G. P. St. C. 425a
de Wilton, C. S. 880a
— J. D. 879b
— J. G. B. 870b
Dewing, M. N. 258b
— R. H. 328a, 925
de Winton, C. P. G. 491a
— R. P. 266b
de Wolff, C. E. 777b
Dewrance, *Sir* J. 945
Dexter, *Miss* A. 810b
— L. 352c
— S. E. 352c
Dhar, J. 895b
Dhawan, M. L. 893c
Dhondy, B. S. 893c
Dhunjibhoy, J. E. 893c
Dibb, G. K. 255a, 930
Dibben, B. B. 912b
— F. 298c
— H. C. 788b, 789b
— W. L. 410b, 967(2)
Dibble, H. R. 196a, 955
— T. E. 854c
Dibdin, E. J. 103
Dibley, C. H. B. 587c
— J. H. 727b
Dick, A. C. D. 665a
— A. MacD. 892b
— D. W. 306c
— F. M. 583b
— J. A. 362a
— *Miss* M. 810a
— R. N. 26, 156b
Dick-Cunyngham, J. K. 44, 156b
Dick-Lauder, J. N. D. 865b
Dickens, F. 473c
Dickenson, E. M. 473b
— G O. M. 936
Dicker, B. P. 875b
Dickey, O. B. R. 721a
Dickie, C. 652c
— H. A. 262a, 925
— R., *R.A.* 311a
Dickie, R., *A. & S.H.* 135, 664c
— R. S. 752a
Dickin, E. S. 775a
Dickins, C. H. 522a
— F. 248b
— S. V. 695c
— W. A. 549b, 549c
Dickinson, A. B. de C. 263b
— D. C. G. 391a
— D. P. 563a
— E. 908b
— F. R. 875b
— G. C. 314a
— G. H. 446b
— J. 901
— J. T. 460c
— L. G. 430c
— *Miss* M. E. 812a
— R. F. O'T. 139, 748b
— W. D. 826b
— W. M. 642a
— W. M. K. 633a
— W. V. D. 490b, 965
Dickson, A. N. 892b
— A. T. B. 644a
— C. H. 128
— D. J. G. 295b
— E. 361c
— E. P. 335b
— E. T. 595
— F. L. 648a
— H. R. P. 865b
— H. S. 748a
— K. B. 769a
— L. G. 652c
— R. M. 748b
— T. C. J. 665a
— T. H. 749a
Digby, A. K. 249b
— F. N. D. D. 690c
— T. A. 867b
Digby-Wingfield-Digby, F. J. B. 298c
Digges, H. G. G. 259c, 274b
Diggins, F. J. 464b
— J. C. 554c
Diggle, L. W. 196c
Dilbéroglue, P. 380a(2)
Dill, D. 170a, 741c
— J. G. 19, 155b
— T. M. 318a
Dilliway, L. J. 578b
Dillon, F. J. 260a
— J. J. 727a
— N. M. 681b
— T. A. 517b
Dillwyn-Venables-Llewelyn, C. M. 371a, 380b
Dimes, D. H. 789b
Dimmock, H. L. F. 251b
— H. P. D. 258a
— W. 43, 418b
Dimoline, H. K. 308b
— R. M. 308b
— W. A. 356b, 957
Dimond, C. F. W. 169a
— J. L. 753b
— W. E. R. 893a
Dimsey, G. W. 888b
Dines, W. K. 781a
Dinesen, T. 992
Dingle, C. A. 436c
— C. E. E. 289a
— W. R. 780a

STANFORD LIBRARIES

Digitized by Google

Dingley, W. S. 525c
Dingli, A. 944
Dingwall, C. F. 522a
— W. S. 573b, 852c
Dinsmore, G. T. 880c
Dinwiddie, H. W. 876a
Dinwiddy, M. J. 599a, 931
Dipper, W. G. 591c
Disney, G. 577a
— J. H. 578a
— S. C. W. 431b
Ditmas, F. B. 792a
— J. M. 455c
Ditton, M. A. H. 578b
Dive, G. H. 749a
Divers, S. T. 740c
Dix, H. A. 255b, 318c
Dix-Lewis, A. 612a, 708b
Dixon, A. F. 271c, 938
— A. P. 880c
— B. E. C. 329a, 925
— C. A. 460c
— C. E. 494c
— C. H. S 192c
— D. T. 771a
— F. H. 876b
— F. M. 849b
— G. R. 469b
— H. B. F. 749b
— H. H. 843a
— H. J. 843a
— J. A. 792a
— J. E. 411b
— J. H. 700c
— R. 201a
— S. F. 549b
— T. 401a
— W. 873b
— W. C. 777a
— W. M. 634a
Dixon-Smith, H. R. 577c
Doak, J. K. R. 568b
Dobb G. C. 254a
— H. R. 724a, 740b
Dobbie, A. G. 494b
— E. T. 254b
— J. E. 638c
— T. B. 879c
— W. G. S. 158b, 322b
Dobbie-Bateman, A. F., *Esq.* 15
Dobbin, H. T. 525a, 970
— R. A. 134, 816a
— R. W. 265c
Dobbs, A. F., *R.A.* 276b
— A. F., *Ind. Army* 870a
— C. E. S. 724a, 741a
— *Sir* H. R. C. 137
— J. E. 612a
— N. C. 262c
— R. C. 662a, 963
Dobinson, H. S. 907b
Doble, F. C. 753b
Dobree, T. S. 260a
Dobson, A. C. 322b
— A. E. A. 250b, 935
— B. A. P. 282b
— D. F. 769a
— F. W. 992
— G. de S. 231c
— W. A. 351b
— W. W. 630a
Docker, P. 411c
Dockery, G 895b
Dockray, J. V. 772a
Dockrell, M. 866c
Dockrill, A. D. 546a
Dodd, A. H. R. 865a
— C. E. 338b
— E. M. 512c
— J. L. 518b
— L. C. 300b
— P. C. R. 866a
— S. A. 421a
— T. A. J. M. 753a
Dodd, W. A. 421a
— W. H. A. 769b
— W. R. 347a
— W. T. 170b, 360a
Dodds, A. 629b
— G. G. P. 386b
— H. J. 823a
— J. P. 314c
— *Rev.* M. T. 800b
— T. H. 97
— T. M. 292b
Dodgson, H. G 312a
Dodington, J. 620b
Dods, E. R. S. 871a, 921
Dodson, H. M. 472c
Dodwell, C. S. 254c
Doe, H. S. 577b, 578c
Doelberg, J. F. 332b
Doggett, F. H., *R.A.O.C.* 781b
— F. H., *Wt. Offr.* 904a
Doherty, F. C. 847c
— P. J. 875a
— *Miss* S. J. 807b
— T. O'C. 577c, 960
Doidge, L. C. D. 612b
Doig, T. G. 980
Dolan, J. J. 624c
— M. J. 884c
— S. O. 751b
Dolby, A. W. 595b
Dollar, G. 192a
— P. W. 195b
Doloughan, W. 908a
Dolman, G. L. 587c
Dolphin, C. E H. 431a
— H. C. 777b
Dommisse, M. J. 91
Domone, W. 199a
Domvile, J. P. 196a
Donald, A. G. 254a, 944
— J. 192a, 201c
— J. O. S. 888b
— N. A. 347a
— R. H. 347a
— W. 284c
Donaldson, A. L. 871b
— H. B. J. 696a
— J. B. 263c
Done, R. J. 12, 158b, 321b
Donkin, A. J. 258b, 933
Donnellan, J. N. 503b, 971
— T. 352c
Donnelland, J. H. A. 900a
Donnelly, A. 780a
— A. P. J. 311c
— G. H. 249c
— J. H. 902b
— J. L. 296b
Donner, E. J. S. 625c
— H. F. 625c
— P. J. 198a
Donovan, C. H. 868a
— L. A. 128
— R. B. 549b
Doogan, J. 992
Doolan, E. 724b
— J. 914b
Dooley, G. N. 503b
— N. H. 108
Doran, C. C. H. 339a
— J. C. M. 721b
Dore, A. M. 874b
— W. A. 544c
Dorling, F. H. 158a, 173a
— L. H. G. 251c
Dorman, E. M. 192b
— *Miss* M. F. 807b
Dorman-Smith, E. E. 406b, 929
— R H. 391c
Dormer, J. G. 866b
Dormor, R. D. 804
Dorrell, G. T. 296c (2), 992
Dorward, *Sir* A. R. F. 320a
— J. 835a
Dossor, J. 687a
Dotivala, N. M. P. 895a
Doucet, L. C. A. de.B. 175c, 321b
Douch, E. J. H. 259a
Dougal, D. 771a
Doughty, C. J. J. A. 300b
Douglas, A. 498c
— A. B. 844c
— A. E. 901a
— A. S. G. 669c
— A. V. C. 376c
— C. 766b
— C. G. 938
— D. 656a
— D. S. P. 362a
— *Rev.* E. C. 796b, 9 3
— G. 643a
— G. C. 179b
— G. S., *R.A.M.C.* 752a
— G. S., *Ind. Army* 862c
— H. E. M. 152b, 746a, 992
— H. J. S. 191a
— J. H. M. 582a
— J. K. 328a
— J. S. 281c
— J. S. H. 648a
— J. U. R. 727a
— L. N. 874a
— M. G. 280b
— N. 290b
— R. G. 507b, 955
— R. M. 292a
— V. L. 727b
— W. 969b
— W. A. G. 436a
— W. L. 844b
Douglas-Jones, E. D. 248c, 311c
— S. D. 28, 250b
Douglas-Morris, E. M. 766b
Douglas-Stephenson, N. 587b, 954
Douglas-White, C. F. 777b
Douglas-Withers, H. H. 558, 558a
Douglass, A. F. S. 603c, 604a
— J. D. T. 826a
— P. C. 746a
— W. J. 495a
— W. S. T. 335a
Doule, F. McC. 325a
Douthet, R. T. 612a
Dove, A. J. H. 332b
— C. K. 840b
— E. B. 742b
Dover, H. B. 825a
— W. 495b
Doveton, A. C. 866a
Dow, M. K. 853a
— R. J. G. 643c
Dowdell, E. H. 849a
Dowden, R. J. 103, 104
Dowdeswell, W. 170a, 564b
Dowding, P. R. 534b
— W. W. 380b
Dowell, H. E. 907b
Dower, J. H. 884c
Dowland, G. B. 870c
Dowle, D. B. 908a
Dowler, A. A. B. 9, 521b
Dowley, H. M 695b
Dowling, D. M. 874a
— E. B. 696a
— F. B. B. 521c
— F. T. 748b
— J. E. 568a
Dowling, J. R. H. 554b, 964
— L. F. 914a
— W. E. 517a
Down, A. H. G. 769b
— E. E. 554c
— H. W. M. 816b
— J. E. 108
— J. McL. 22, 620a
— N. C. H. 135, 258c
Downe, *The Visct.* 943
Downes, E. C. 468b, 960
— O. C. 669a
— P. W. 698c
— R. M. 108
Downie, R. 992
Downing, H. C. 564b
— H. G. O. 435b
— W. C. 248c
Downs, C. E. 592a
— G. 905b
— R. A. 425a
— R. A. A. 629c
Downe, J. C. A. 749b
— M. B. 486a
— R. J. O. 724a
Dowson, B. H. 584a
Dowswell, H. C. 262c
Doyle, C. R. 700b
— E. E. 893a
— *Miss* E. M. 807b
— J. 900b
— J. B. H. 328a
— J. C. 271c
— J. O. 629c
— M. 992
— P. K. 521c
D'Oyly, P. A. A. 436a
D'Oyly-Hughes, R. 874a
Doyne, R. H. 572c
Drabble, P. C. 299c
Dracott, H. 880a
Dracup, W. C. 468c, 964
Draffen, G. W. C. 191b
Drage, *Miss* H. M. 806a
Drain, J. H. C. 992
Drake, G. L. 855b
— H. N. 591c
— J. A. 874b
— J. F. 521a
— J. H. 910b
— W. H. 152a, 240, 244a
— W. J. 345a
Drake-Brockman, A. G. 332b
— C. L. E. 498c
Drake Brockman, E A. 103
Drake-Brockman, F. T. 868c
— G. C. 595c
— G. P. L. 681a
— G. T. 865c
— P. H. 521b
— R. F. H. 263b, 274c
— V. 249c
Drane, J. M. J. 348b
Draper, A. J. 559b
— A. P. 752b
— B. M., *Esq.* 14
— P. 630b
Drayson, A. D. 522c
— A. P. 169a, 522b
— FitzA. 335b
— H. P. 335b
Dredge, A. C. L. 888b
Drennan, J. S. 253c
Dresser, T. 992
Drew, A. 138, 258a
— A. W. 263c

Digitized by Google

Drew, B. G. F. 905b
— C. F. 39, 498a
— C. H. 263b
— C. M. 67, 747b
— F. G. 328a
— H. D. 681b
— J. S. 655a
Drewe, P. J. L. 335a
Dreyer, G. V. 248b
— J. T. 155a, 173b, 244b
Dring, A. J. 884a
Drinkwater, F. W. C. 792a
Driscoll, J. A. 912a
Driver, C. E. 420b, 974
Dromey, C. E. 456b
Drought, J. V. 867c
Drowley, F. L. 839a
Druce, W. H. 198a
Druitt, G. T. 545b
Drum, L. 129
Drumm, E. J. 904b
Drummond C. A. F. 254c
— E. M. 568a
— G. G. 752b
— H. 817b
— J. C. 895b
— J. G. P. 868b
— J. L. 477c
— *Hon.* M. C. A. 158a, 975
— W. A. D. 753a
Drummond-Wolff, R. H. C. 568a
Drury, G. H. 577c
— H. 517c
— J. 724b
— S. C. P. 346b
— *Rev.* W. 795a
— W. G. 912a
Dryden, C. F. 584a
— E. 637c 638a
— R. H. 724b
Dryer, E. A. B. 728a
Dryland, W. L. W. 591b
Drysdale, A. E. 868c
— A. O. 179a
— J. E. 723b
D'Souza, A. J. 893b
Duane, *Miss* A. 807b
Dube, P. L. 895c
Duberly, M. R. W. 867b
Du Bern, M. E. 259c
Dubois, A. C. 555a
Du Boulay, T. H. 263c
Dubourg, W. H. 421a
Dube, C. I. A. 229a
— G. R. 616b, 921
DuBuisson, J. M. 600b
— T. G. 177b
DuCane, *Sir* J. P. 56, 150a, 243b, 243c
Ducat, A. D. 169b
Duchesne, C. C. 329b
Duck, F. P. 549b, 829a
Duckett, F. H. 784c
— N. G. 728a
— T. 530c
Duckworth, A. R. 900c
— E. V. 900a
— G. E. 900a
— G. R. J. 530a
— H. 900a
— P. T. 900a
— R. H. F. 328b, 980
Duckworth-King, J. R. 374a
du Cros, E. H. 356a
Duddell, A. G. 849c
Dudding, H. N. N. 251a
— T. S. 747a
Dudgeon, C. R. 768b
— F. A. 33, 151b
— J. H. 103b, 929
— J. J. S. 656a
— *Miss* M. L. 807a
— W. A. 903b
Dudley, C. W. 768a
— G. de S. 776b
— W. E. 902b
Dudley-Ward, C. H. 30
Dudman, C. H. 901c
— H. C. 692c
Dudney, A. H. 909b
Duesbury, H. 818b
Duff, A. C. 329a
— *Rev.* A. D. 801b
— G. J. B. 170a, 426b
— J. C. 28
Duffett, E. G. 692b
Duffield, A. C. 521c
— A. T. 835b
— C. A. W. 600b
— W. C. 550b
Duffus, P. B. 567c, 568a
Duffy, J. 992
— V. C., *Esq.* 97
Dufton, F. G. 331a
— J. T. 850a
Dugan, W. J. 155a, 173a
Dugdale, F. 2, 231c
— N. 306b
— T. L. 193b
Duggal, A. N. 897a
Duggan, H. J. 190b
Dugmore, C. L. D. 455c
— J. W. R. 601a
— R. H. A. 179c
Duguid, A. F. 121
— D. R. 778b
— J. P. 775a
— T. C. 873a
— W., *R.A.M.C.* 753b
— W., *R.A.S.C.* 727b
Duhault, J. R. J. 126(2)
du Heaume, A. D. 706c
Du-Heaume, G., *Esq.* 19
Du Heaume, G. 853c
Dulgan, J. E. 141
Duka, T. W. G. 546a
Duke, A. A. G. 865b
— A. B. C. 284a
— A. W. 568b
— B. L. 21, 249a
— C. L. B. 329a
— G. 665a, 960
— H. E. 555a
— J. P. 33, 410a
— M. 260b, 932
Dukes, A. E. 338b
Dumbell, C. H. 582, 582a
Dumbreck, S. C. 193a(2)
Dumbrell, J. H. 539b, 540b
Dun, T. I. 751a
Dunbar, B. H. V. 747a
— G. R. 262c
— H. C. F. V. 682b
— J. 907a
— J. B. P. 130
— J. R. 122
— J. T. 741b
— L. 79, 749b
Dunbar, W. H. G. 284c
— W. R. 731a
Duncan, A., *Welch R.* 563c
— A., *R.A.* 306c
— A. C. 792a
— A. G. 71, 567b
— A. G. B. 772b
— A. M. 666a
— A. W., *Ind. Med. Serv.* 893a
— A. W., *Ind. Army* 873b
— C. S. 656a
— D. D. 306c
— D. L. 872b
— G. F. 293a
— G. L. 892c
— H. C., *Col. Ind. Army* 71, 158b, 861a
— H. C., *Capt. Ind. Army* 872b
— H. M. 292b
— H. S. 289c
— J. 25, 151b
— M. 356b
— N. W. 682a
— R. C. 67, 866c
— T. M. 296a, 872a
— W. B. 175b, 240
— W. E. 253a
— W. J. C. 874b
— W. M. M. 386a
Duncan-Teape, H. J. T. 693b
Duncombe, *Sir* G. A. 456a
Dundas, A. C. 611a
— F. V. L. 617a, 965
— J. C. 40, 680a
— P. 568a
— P. H. 74, 156b, 860b
— W. F. 568a
Dunglass, A. F., *Lord* 229c
Dunham, F. A. 192c
Dunk, N. A. 778b
Dunkerley, A. J. 318b, 318c
Dunkerly, V. A. B. 199b
Dunkerton, N. E. 747a
Dunkley, D. P. 481c, 959
— F. 912a
Dunlavey, E. 179a
Dunlop, A. F. 696b
— A. G. 724b
— C. A. M. 861c
— D. 260a, 938
— D. M. 647b
— F. P. 512a
— J. K. 696b
— T. C. 229a
— W. 727b
— W. A. S. 99(2)
— W. B. 65, 158a, 860c
— W. H. 229a
Dunmore, *The Earl of* 992
Dunn, B. M. 563b, 564a
— C. L., *Ind. Army* 874a
— C. L., *Ind. Med. Serv.* 891b
— E. C. 456a
— E. G. 659a
— F. 411c
— G. G. 639b
— H. F. A. 564a
— J., *R.A.* 262b
— J., *R.A.* (*T.A.*) 290a
Dunn, J. W. 347b
— J. W. T. 262c
— K. E. 639b
— K. F. W. 253c
— L. G. 905b
— M. D. M. 302b
— N. E. J. 826a
— P. D. W. 534b, 926
— R. W. J. 332a
— S. 639b
— W. H. 696a
— W. J., *R.A.M.C.* 748b
— W. J., *Wt. Offr.* 907a
— W. T. 436c
Dunne, J. 699c
— J. F. T. 681c
— J. S. 747b
— P. E. R. 193c
— W. J. 784c
Dunnill, A. L. 460c
Dunolly, K. P. R. S. 682b
Dunphie, C. A. L. 263c
Dunphy, L. O. A. 723b
Dunsby, J. T. W. 195b
Dunstan, A. E. 135, 728b
— W. 992
Dunsterville, H. E. 42, 248b
— K. F. 249b, 944
Dunston, A. E. A. 177c
Dunstone, W. P. 240, 312a
Dunton, A. N. 648a
Duperier, H. W. 320a
Duplock, F. W. M. 633b
Dupont, E. C. 573b
Dupree, V. 416c
— *Sir* W. T. 282b
Dupuis, R. D. B. 262b
Dupuy, W. H. 728b
Durand, A. A. M. 254a
Durant, O. R. 639b
Durham, *Rt. Hon. the Earl of* 309c, 639a
Durham-Matthews, J. R. 201b
Durie, T. E. 250b, 922
Durkin, B. C. 784a
Durnford, C. M. P. 872b, 920
— G. E. J. 322a
Durrant, B. H. 426a
— B. W. 426a
— E. 992
— J. M. A. 105
— O. T. 872b
Durtnell, C. S. 599c
Dury, G. A. I. 370c
Du Sautoy, E. F. 513b
Dusgate, F. E. 232a
Duthie, A. M. 175c, 246b
— J. 292a
Dutholt, J. W. 908a
Dutt, N. N. 897a
— S. 895b
Dutton, G. 550a
— H. R. 891b
— R. B. 47, 169b, 345b
— R. M. L. 249b
— W. H. R. 875c
Duvivier, J. J. 357a
Duxbury, C. D. 79, 861b

STANFORD LIBRARIES

Digitized by Google

Duxbury, G. O. C. 436b
Dwyer, E. 171b, 974, 980
— J. J. 992
— P. 747a
Dyas, J. R. 920
Dvball, R. H. 840c
Dyce, A. G. 867b
Dyer, A. B. H. 880a
— A. C. 844b
— A. W. 900b
— B. A. S. 18, 723a
— C. E. 903a
— C. J. 880b
— F. T. S. 839a
— G. M. 875b
— G. N. 390, 390a
— H. G. 721b
— H. R. 862b
— I. R. 872a
— J. H. 328b, 929
— K. 284b
— W. H. 284b
— W. W. 258a
Dyke, O. M. 861b
— T. H. 391a
Dykes, G. H. 472c
— J. M. 293b
— S. S. 748b
— V. 331a
Dymock, A. 179
Dymore, H. 612c
Dymott, B. K. 871a
— K. G. 253c, 271a
Dynes, E. 728a
— W. J. 331b, 974
Dyson, A. E. 822a
— *Miss* R. M. B. 807b
— G. St. J. A. 254b, 922
— M. J. S. 700a
— W. G. 276b

E

Eadie, H. A. 769b
— J. A. 231c
— J. I. 864c, 973
— W. 822a
Eady, H. G. 328b, 920
Eagar, E. F. 595a
— F. M. 607b
— H. St. G. 430b
Eager, G. 769a
Eagle, H. S. 572b
Eagles, A. C. H. 778a
— *Rev.* J. E. 801a
Eaglesome, *Sir* J. E. 351c
Eagleton, G. R. 312c
Eales, C. H. H. 871a
— T. F. J. 872a
Eames, E. J. H. 854a
Eardley, F. J. 792a
Eardley-Wilmot, H. 680b
Earl, A., *Esq.* 6, 15
— R. C. 831a
Earle, A. 558b
— E. G. 253c
— E. N. G. 491a
— F. 804b
Earle, F. W. 544a
— G. P. W. 843a
— H. A. M. 300a
— P. H. 406a
— R. G. 2, 42, 157a, 355a
— R. I. P. 682a
Early, H. N. 589c, 829b
— R. J. 592b
Earnshaw, G. 314b
— P. 258b, 964
Earp, J. J. 753b
— J. P. 777b
Easdon, L. V. O'B. 900b
Eason, A. A. 599c
— E. A. 229b
Eassie, W. J. F. 728a
East, L. C. 391a
Easterbrook, C. C. 98
— C. D. 777b
— C. E. 338a
Easterby, E. M. 625c
Eastick, A. 540a
Eastman, H. C. W. 260b
Easton, P. A. 335a
— P. G. 746b
— W. T. J. 271b
Eastwick-Field, W. L. 254b, 315a
Eastwood, A. 742b
— F. 284a
— F. S. 481c
— G. A. 259a
— H. J. 421b, 659a
— N. W. 193c, 954
— R. B. 260b
— T. R. 8, 669b
Eates, A. V. 900b
Eaton, A. H. MacO. 769b
— F. B. 129
— R. W. 699b
Eaton-Matthews, G. J. 329a, 346b
Eatson, J. W. 907b
Eayrs, E. C. 839a
Ebbels, W. A. 258b, 274b
Eberhardie, R. C. 867b
Eberli, F. H. 253a, 274a
Ebrington, *The Visct.* 299a
Ebsworth, W. A. 69, 582b
Eccles, C. W. V. 415b
— F. L. 587c
— G. J. 873b
— H. G. 518a
— K. M. 518a
— M. 868c
Eccles-Holmes, J. F. 874a
Eccott, W. Y. 753a
Echevarri, J. A. V. 946
Echlin, F. C. 875c
Eckford, T. A. 980
Eddis, B. L. 324b, 925
— L. A. 248c
Eddowes, N. R. B. 258a
— W. B. 624a
Ede, C. W. 262b, 944
Eden, G. H. 699b
— G. W. 468c
— H. C. H. 251c, 921
— S. H. 158a, 173a
Edes, N. H. 356b
Edgar, D. 306b
— D. K. 324b, 925
Edgar, P. M. 792a
Edgcumbe, O. P. 9, 356a
Edge, B. B. 259b, 972
— J. D. 253c
— L. 473b
— R. St. G. 260c
— W. 478c
Edgecombe, R. A. S. 262c
Edgell, G. G. 727b
— J. 696b
Edgerley, W. 901a
Edgeworth, J. A. 324b
— K. E. 175a, 355a
Edgeworth-Johnstone, R. 405c
Edgington, A. T. 266a
Edgley, R. W. K. 287a
Edinger, E. D. 822b
Edington, G. H. 3, 169a
— J. 904a
Edkins, F. J. 352a
Edlin, P. A. M. 410b
Edlmann, F. J. 884a
Edmeades, W. A. 247a
Edmiston, J. F. 766b
Edmond, D. 312c
— J. H. 248c
Edmondes, C. T. 293b
— M. R. 293b
Edmonds, F. 460c
— J. 855a
Edmonds-Smith, *Rev. E.* 796a
Edmondson, B. E. W. 61, 874c
— *Miss* E. 812a
— E. W. 296b
Edmunds, C. T. 747b
— M. W. 573b
— P. E. 564b
— W. R. 564b
Edmundson, K. 421c
Ednam, *The Visct.* 231c
Edney, A. J. 332a
Edsell, E. V. 681b
— G. L. 77, 544b
Edser, E. 753a
Edward, W. D. 873c
Edward-Collins, C. E. 64, 862c
— G. 867b
Edwardes, E. N. T. 259a
— F. E. 846b
— G. B. 625b
— J. S. M. 884b
— R. 669c
— *Hon.* W. 200b
Edwards, A. B. D. 329b, 352c
— A. R. 559b
— A. S. 582b
— A. W. 9, 633b
— B. B. 328b
— B. M. M. 303a
— C. G. 724b
— C. G. N. 871c
— C. H. 485a
— C. M. 124
— C. T. 331a
— C. V. 158a, 829
— C. W. 95, 723a
— D. B., *Ind. Army* 866b
— D. B., *Lond. R.* 700a
— D. C. H. 446a
— E. 865a
Edwards, E. A. 362c
— E. F. 88
— E. J. R., *Esq.* 15
— E. W. 295a
— F. C. 156b
— F. H. 464a
— F. J. 992
— G. A., *Ind. Army* 874b
— G. A., *O.T.C.* 837b
— G. B. 748a
— G. D. 129
— G. E. 544b
— G. F. 905b
— G. H., *R.E* 345a
— G. H., *R. Fus.* 415c
— G. J. 373a
— G. W. 659c
— H. C. A. 410c
— H. I. P. 299c
— H. J. M. 564a
— H. M. 137, 324b
— H. N. 599c
— H. R. 749a
— I. A. T. 876b
— J. 122
— J. C. L. 486b
— J. E. 522c
— J. F. 490a
— J. K. 376b
— *Rev.* J. L. A. 796b
— L. C. 175b
— L. K. 306b
— L. T. 346c
— N. H. 870b
— P. H. 740a
— P. M. H. 266a
— R. E. 980
— R. H. 513b
— R. H., *R.E.* 351c
— R. T. 282a
— S. G. 314a
— S. L. 460c
— T., *A.D. Corps* 775b
— T., *V.C.* 992
— T. J. 9, 445b
— T. O. M. 513a
— W., *V.C.* 992
— W. E. 600b
— W. L. 472c
— W. P. S. 789b
Edye, J. H. M. 633a, 634b
Edyvean, E. P. 525c
Eeles, C. A. 250c
Egan, F. C. 625a
— W. 38, 747b
— W. M. G. 914b
Egerton, C. H. 324b
— D. G. 858a
— E. A. 992
— G. G. A. 642
— J. S. 96
— R. C. 335a
— S. A. F. S. 643a
— S. W. 862c
Egerton-Warburton, C. W. 57, 287b
— G. 170a, 229b
Egerton-Williams, *Rev.* C. 801b
Eggar, D. P. 391c
Ehrenborg, R. K. 534b
Ekin, C. P. 411a
— R. G. 69, 871a
Eking, H. C. W. 335a
Ekins, M. S. 416a
Elam, H. W. T. 175a
Elcock, R. E. 992
Elcomb, H. G. 262a
Elder, A. 686a
— S. H. 446b
Eldred, H. S. 876c

Digitized by Google

Eldridge, E. J. M. 421a
— H., *L.G.* 190b
— H., *Wt. Offr.* 903a
— H. H. 579a
— W. J. 258c
Eley, D. M. 335a
— D. R. A. 440a, 441b
— E. H. 30, 169a, 287b
Elford, C. E. 445c, 967
— D. E. 179b, 974
— P. W. T. 436b
Elgin & Kincardine, *The Earl of* 350a
Elgood, V. A. A. 706b
Elias, E. R. D. 440c
Elias-Morgan, G. M. 391a
Elin, G. D. 450c
Eliot, D. B. 430c, 431a
— H. S. 862b
— J. H. 103c
— M. 862b
— N. 247a, 935
— P. S. 573b
— W. E. C. 263b
— W. E. L. 724b
Elliott, R. H. 249a, 287a
Elliott Lockhart, A. R. 229c
Elkin, J. H. 912a
Elkington, C. G. 513b
— E. B. 329b, 973
— E. H. O. 870a
— E. H. W. 753a
— G. W. 769b
— J. R. S. W. 335a
— S. H. 451c
Ellard, L. C. 130
Ellcome, J. E. 748b
Ellenberger, G. F. 603b
Ellerby, H. F. St. G. 822b
Ellery, A. C. 876b
— A. G. 199b
— C. L. 546a
— H. A. 818b
— H. W. O. 295c
— J. R. H. 460c
Elles, *Sir* E. R. 243a
— *Sir* H. J. 2, 44, 154b, 321a
— P. G. M. 251c, 266c
Ellesmere, *The Earl of* 2
Ellicott, C. F. 554b
— R. S. 436a
Elliot, A. J. 643a
— F. E. 254b
— F. M. 665a
— G. F. 258b
— G. H. 253c
— G. M. 255c, 932
— H. H. 893c
— J. F. 260c
— J. S. 260a
— R. H. 195c, 728a
— W. E. 760b
— W. G. R. 481b
Elliott, A. 179b
— A. C. 748a
— A. E. G. 780a
— A. E. T. 696a
— A. L. 831b
— A. W. 681c
— B. H. 251b
— C. E. 545b
— C. H. 95
— E. C. 179c
Elliott, E. G. 596a
— E. L. 769a
— F. C. 179c
— F. E. 339c
— F. N. 595b
— G. C. R. 156b, 173a, 321a
— G. T. 909a
— H. A. V. 391a
— H. D. E. 848c
— H. E. 95
— H. R. 259c
— H. T. 410b
— J. A. 314a
— J. G. 874c
— J. M. 749a
— J. S. 140
— N. M. 298c
— N. T. 309c
— P. R. H. 612c
— S. 693b
— T. 193c
— T. G. L. 525b, 831b
— T. W. R. 760b
— W. 721a
Ellis, A. 780b
— A. B. 874a
— A. C. S. B. 861a
— A. E. 901c
— A. J. 534a
— A. R. 879a
— C. I. 170b
— F. R. 526a
— G., *The Queen's R.* 391b
— G., *North'd Fus.* 406b
— G. D. 848c
— G. G. 836a
— H. 290a
— H. B. 879a
— H. C., *R.A.P.C.* 143, 816a
— H. C., *Midd'x R.* 612c
— H. F. 696a
— H. L. B. 521c
— H. S. 55, 251c
— J. H. 426b
— J. O. 853c
— J. V. J. 250c
— J. W. 579a
— L. S. 910a
— M. H. 854c
— P. N. 255a
— R. H. 604a
— R. S. 250b
— R. W. 445c
— S. G. V. 862b
— S. O. 578c
— T. G. 295a
— V. P. 980
— W. H. 910a
— *Sir* W. H. 170b, 351a
— W. V. H. 526a
Ellison, A. L. 728a
— C. E. M. 370b
— E. B. 99
— F. G. 99
— F. J. K. 727a
— *Sir* G. F. 942
— G. M. 430a
— H. 625c
— H. H. L. 769a
— J. R. 789a, 953
— J. S. O. 727a
— P. J. M. 370c
— T. F. 314c
— W. S. 912a
Ellison-Macartney, J. A. M. 695c
Ellson, G. 351c
Ellwood, A. A. 431a
Elmes, C. H. 230b
Elmley, *The Visct.* 686b
Elms, E. 825a, 929
Elmsley, J. H. 124
Elmslie, A. F. J. 728a
— N. S. C. 600b
Elphick, S. L. 103
Elphinston, W. G. 71, 866c
Elphinstone, A. J. 386b
Elphinstone - Dalrymple, *Sir* F. N. 159a, 246a, 933
Elrington, M., *Loyal R.* 587b
— M., *Border R.* 534c
Elsdale, R. 356a, 932
Elsner, O. W. A. 746a
Elston, R. A. 584a
— S. 362c
Elsworthy, A. L. 477b
Eltham, *The Earl* 231a
Elton, H. C. 263a
Eltringham, T. O. 639b
Elvery, P. G. M. 749a
Elvet Lewis, *Rev.* H. 16
Elvy, L. T. 727a
Elwell, G. 550b
Elwes, F. F. 890c
— G. G. 220
— R. G. G. J. 687a
Ely, T. H. 607c
Embury, J. F. L. 130
Emerson, F. 599b
— H. 772a, 835a
— H. H. A. 43, 747b
— J. 880c
— R. B. 331b
— S. J. 350c
— W. 175b
Emery, C. A. 740b
— T. S. 871b
Emett, R. C. 508a
Eminson, B. F. 893a
Emley, M. W. 363a
Emlyn, *Miss* E. S. 807a
Emmerson, C. L. 752a
— P. 314c
Emmet, J. A. G. 190b
Emmett, R. B. 583c
— R. H. 350b
Emmons, A. C. 123
Emmott, R. St. B. 876a
Emond, H. P. 950
Empson, A. 253c
— A. H. A. 867c
— G. L. 335a
— *Miss* L. 807b
Emsden, L. G. 425c
Emsden Lambert, W. H. 880a
Emsell, B. S. V. 196c
Emsley, C. H. 289b
Emslie, J. W. 681b
Emtage, E. J. R. 880c
Enderby, W. 191c
England, A. 740a
— J. H. 311b
— P. A. V. 266b
Engledow, C. W. 844c
Engleheart, H. 992
English, C. P. 411c
— C. R. L. 57, 405c
— J. 612a
— J. W. 253c
— R. E. 852a
— *Sir* T. C. 933
— W. J. 723a, 992
Ennis, *Rev.* A. D. L. 795a
— J. I. 874c
Enriquez, C. M. D. 865c
— G. B. D. 682b
Ensoll, H. G. 817a
Ensor, H. 49, 152a, 745b
— *Miss* M. E. 812a
Ephgrave, *Miss* L. A. 810a
Ernst, A. H. 895c
Errington, G. H. 630a
— J. R. F. 468b
— L. 177a
— R. 768a
Erskine, A. E., *ret. pay* 2
— A. E., *R.A.* 812a
— B. L. 625a
— C. E. T. 867b
— *Hon.* D. C. F. 196c
— D. Q. 191a
— *Hon.* F. W. 120
— G. W. E. J. 617c(2)
— H. A. 741a
— I. D. 376b, 376c
— K. C. S. 868a
— M. D. 376c
— T. J. 812a
Erskine-Murray, J. A. F. C. 643a
Escombe, R. E. C. 255b, 289b
Escott, E. W. J. 753a
Escritt, F. K. 753a
Esden, *Miss* A. H. 806b
Esher, *The Visct.* 416b
Esmonde, J. 607b
Esnouf, C. E. 850c
Essame, H. 591b
Esse, F. A. 874a
Essell, L. M. S. 895b
Esson, J. J. 140
Estcourt, E. N. K. 266c
Estill, D. E. 415b
Etheridge, C. de C. 456a
Etherington, E. C. 817b
— W. G. I. M. 826b, 933
Etherton, P. T. 314a
Eton, E. 169b, 296c
Euler, W. E. 328a
Eustace, *Sir* F. J. W. 243a
— F. R. H. 322a
— J. P. L. 876c
— N. 880c
— R. 871a
Eustace-Smith, P. 230b
— T. 230b
Eustice, *Miss* T. J. 810a
Evans, A., *Wt. Off.* 907b
— A., *VC* 992
— A., *Mon. R.* 690b
— A. D. 258a
— A. D. G. 293b
— A. E. 766b
— A. F. P. 468c
— A. M. G. 485b, 486c
— B. 558a
— B. L. 391b
— C. B. 724b
— C. D. 540c
— C. G. 339c
— C. H. 853a
— C. H. S. 852b
— C. J. 350b
— C. R. 155a, 746a
— C. T. M. 804b
— D. E. 105

STANFORD LIBRARIES

Digitized by Google

Evans, D. G. 751a
— D. MacN. 74, 867b
— D. R. 486a
— D. S. C. 254a, 924
— D. T. 690b
— E. 1, 49, 154a
— E. G. 255a, 954
— F. A. D. 487a
— F. L. 473c
— G. 992
— G. C. 410c
— G. D. 295a
— G. F. 78, 322a
— G. L. B. 487a
— H. *Devon R.* 436c
— H., *Wt. Offr.* 903b
— H. B. 850b
— H. G. M. 390c
— H. L. 680c
— H. S. 530a
— I. 293c
— I. D. 760b
— I. T. 822a
— J., *R.A.* 293c
— J., *Wt. Offr.* 905a
— J. A. 300c
— J. F. 690b
— J. J. W. 880a
— J. M. J. 177b
— J. W. D. 177a
— L. C. 507b
— L. N. 446a
— L. P., *A.E.C.* 826a, 929
— L. P., *Black Watch* 567a, 992
— L. V. 564c
— *Miss* M. E. 810b
— M. P. 254b
— N. G. 839a
— N. W. 875a
— O. H. 625c
— P. H. 250b, 935
— *Miss* R. 807b
— R., *R.H.G.* 190c, 920
— R., *R. Tank Corps* 681c
— R. D. 902a
— R. E. 362b
— R. G., *R.W. Fus.* 486b
— R. G., *C. Gd's.* 374c
— R. R. 752b
— R. W. N. 311b
— S. T. 311b
— T. 905b
— T. C. 122
— T. L. 875c
— T. R., *I.A.* 62, 872b
— T. R., *T.A.* 741c
— T. W. P. 550a
— V. L. C. 295a
— W. D. 482b
— W. G. 293b
— W. H. 65, 158b, 321b
— W. R. 335b
— W. S. 751b
Evans-Gordon, K. A. G. 889c
Evans-Gwynne, A. H. 249b
Evans-Lombe, J. M. 254c
— T. B. A. 196b
Evanson, A. C. T. 521b, 927
— E. A. 872b
Evatt, E. J. R. 169a
— J. H. B. 266c
— J. W. 472a, 940
Eve, H. E. 872a
— H. F. H. 727a
— J. D. T. 706a
— J. R. 579a
— R. A. T. 617a
Eve, R. D. E. 266b
— S. P. 831b
Evelegh, E. D. 254c
— E. N. 328a, 335b
— G. C. 777b
— V. 525c, 526a
Evelyn-Smith, R. 620a, 921
Evens, H. P. 904b
— L. P. 908b
Everard, N. H. 530a
Everatt, W. R. 451b
Evered, E. C. H. 446a
— G. L. H. 596b
— H. G. H. 724b
Evereet, E. E. 700a
Everett, C. W. 171
— E. N. 620c
— G. E. N. 266b
— M. 325a
— P. B. 633b
Everingham, A. E. 39
Evers, A. N. 822b
— S. W. 101
Evershed, P. M. 792a
Everton, W. T. A. 271b, 939
Eves, T. S. 748b
Evetts, J. F. 18, 498a
Ewald, F. C. T. 629a
Ewart, A. 843a
— *Sir* H. P. 2, 192b
— *Sir* J. S. 655
— R. F. 72, 862c
Ewbank, *Rev.* H. 801b
Ewen, A. C. 872c
Ewens, F. W. 731a
Ewin, A. A. H. 682b
Ewing, J. 836b
— J. L. S. 177a
— R. R. 870a
Exeter, *The Marq. of* 2, 169a
Exham, F. S. 776b, 945
— H. 865c
— K. G. 529c
Exshaw, J. 879a
Eyers, H. 907a
Eykyn, R. 592b
Eynon, J. S. 822b
Eyre, F. C. 263c
— H. E. J. 220
— R. P. H. 11, 727a, 936
— W. F. T. P. 481c
Eyres Monsell, H. B. G. 193a
Eyston, C. J. 572c
— T. M. 596b

F

Faber, H. G. 170b, 638b
Fabin, P. D. 587c
Facer, G. S. 840c
— H. E. 907a
— J. 792a
— P. J. 482a
Fagan, E. A. 152b, 860a
— F. C. F. 607c
— H. A. 874a
— H. P. F. 446a
— R. W. F. 255c
Fahie, P. C. 912b
Fair, H. C. 266b
— J. G. 42, 220
Fairall, W. G. H. 386a
Fairbairn Crawford, I. F. 351b
Fairbank, C. A. H. 287c
Fairbanks, C. B. 583a
Fairbrother, A. 391a, 963
Fairburn, C. N. 230c
Fairchild, L. J. 620b
Fairclough, S. E. 298a
Fairfax, B. G. F. 191a
Fairfax-Ross, T. 669c
Fairhurst, T. A. 190b
Fairley, W. 522c
— W. M. 876a
Fairlie, F. 903a
— J. E. 876c
Fairman, S. M. E. 485c, 972
Fairrie, A. G. 655c, 971
— M. D. 665a
Fairs, A. E. 771b
Fairtlough, E. V. H. 251a
— L. H. 391a
Fairweather, C. W. 406b
Faithfull, A. F. 607c
— C. K. T. 529c
— H. C. T. 332a
— J. H. D. 724a
— W. McC. T. 266b
Faiz Mohammad Khan, *Sahibzada* 880c
Fakhar-ud-Din 897a
Falcon, R. R. B. 871b
Falconer, A. H. 656b
— G. A. 875b
— L. 305b
— T. O. 315a
Falk, C. J. 625b
— G. F. 625b
Falkiner, *Sir* T. E. P. 374b
Falkland, H. L. F. 867a
Falkner, E. F. 721a
— F. N. 742a
— P. H. 143, 746a
Falla, J. H. 831a
— N. S. 142
Falle, P. V. Le G. 21, 721b
Falls, H. E. 630a
— W. F. H. 629c
Falzon Sant Manduca, A. V. 318a, 318c
Falvey, C. V. 895a
Fane, F. J. 905b
— J. 507a
Fane De Salis, E. W. 616c, 964
Fanning, E. G. 460b
— R. E. 921
— R. J. 874b
Fannon, J. T. 901c
Fanshawe, *Sir* E. A. 243b
— E. D. 191b
— E. L. 263c
— G. D. 263c
— G. H. 191b
— *Sir* H. D. 191b
— L. A. 248b
— *Sir* R. 513b
— R. M. 201a
— R. W. 49, 159a, 816a
Fardell, D. O. 253c, 939
— F. H. 254a
— J. G. 546a
Farden, R. C. 686b
Farebrother, F. H. 75, 866c
— H. W. 748a
Farewell, J. F. 331b
Farfan, A. J. T. 248c, 925
Fargus, H. 473c
— N. H. S. 385, 385a
Faris, A. P. 662a
— J. G. 861c
Farley, E. L. 71, 325b
— H. J. 905a
Farlie, F. W. 781b
Farmar, G. J. 9, 152a
— H. M. 77, 157b
Farmer, F. 817b
— G. C. 884c
— J. J. 992
— L. F. W. 880a
Farmery, J., *Esq.* 924
Farnall, E. L. 491a
Farnham, *The Lord* 225b
Farnworth, J. G. 588b
Farquhar, N. B. T. 648b
— *Sir* P. W., *Bt.* 193c
Farquhar-Spottiswood, T. W. 339a
Farquharson, C. D. F. A. 633c
— G. R. 52b
— H. D. 150b
Farquharson-Roberts, K. F. 777b
— M. F. 727b
Farr, A. H. 302b
— S. 286a
— T. 141
— W. M. 769b
— W. P. 99
Farran, G. L. 862c
Farrant, R. M. 486a, 959
Farrar W. B. 280c
Farrell, F. 912a
— J. A. J. 603b
— T. W. 879a
— V. C. 529b, 530c
Farrell Palliser, H. J. 266c
Farrelly, M. 789b
Farren, R. H. 251a, 922
— *Rev.* W. M. A. 796a
Farrer, H. F. F. 695c
Farrington, J. R. 681b, 921
Farrow, A. B. 259c
— C. K. 904a
Farrows, E. S. 836a
Farthing, H. H. 260b
— S. 486c
Farukl, S. M. A. 895a
Farwell, A. E. 874b
— G. A. L. 871a
— W. L. 864b
Fasham, *Rev.* G. S. 796b
Fasken, J. E. 723a
— K. L. 870b
Fasson, T. L. 534c
Fathers, J. P. 305a
Faulconer-Wright, E. H. 440b
Faulder, G. B. 872b
Faulds, W. F. 992
Faulkner, E. 692b
— G. 905b
— St. J. T. 529b
— W. D. 378b, 378c
Faulks, G. R. 293c
Faull, F. O. 545b
Faunthorpe, J. C. 2
Fausset, W. A. 134, 254b
Fausset-Baker, A. A. 871a
Fausset-Farquhar, A. H. F. 656a
Favell, T. M. 286b
Faviell, J. V. 260a, 274b
— W. F. O. 330a
Fawcett, A. M. 258b
— C. E. W. S. 747b
— F. N. 362b
— H. H. J. 747a, 933
— H. N. N. 884a
— *Miss* K. F. 806b
— N. 259c, 939
— R. B. 873b
— T. G. 324b
— W. 907a
— W. L. 871c
Fawcus, H. B. 3, 10, 155a, 746a
Fawkes, C. D. 544b
Fawns, G. C. 260b

Digitized by Google

Fayle, L. R. E. 335a
Fayrer, W. G. J. 260c
Fazal-ud-Din, M. 895a
Fazan, E. A. C. 540b
Fazil, I. 263c
Fea, J. H. S. 331b, 955
Fear, F. E. 876c
Fearfield, C. J. 12, 329a
Fearn, W. 909b
Fearnside-Speed, A. A. J. N. 395c
— R. H. C. N. 539b, 954
Fearon, J. M. 468c
Feary, S. 329a
Featherston S. 854a
— W. 852a
Featherstone, C. 290a
— C. F. 884a
Featherstonhaugh, *Miss* A. E. 807a
Fedden, W. L. A. 727a
Feehally, J. 912b
Feeny, J. P. 540c
Feetham, O. J. 638b
Felden, L. J. A. 287a
— W. M. B. 221
Feilding, *Sir* G. P. T. 28, 151a
Felix-Jones, I. 853c
Felix-Williams, A. 875a
Fell, A. L. 875a
— R. A. H. 77, 862c
— J. H. 266b
— M. E. 465b, 477b
— *Sir* M. H. G. 135, 152a, 745b
Fellowes, R. W. L. 254c
Fellows, B. C. 221
— D. W. L. 545c
— J. F. 740c
— R. E 880a
Felton, G. C. 140
Fendall, W. P. 263b
Feneley, C. E. 263b
Fenn, A. A. 582a
— S. A. 910b
Fennell, A. E. S. 862b
— G. W. P. 264a
— H. P. 822a
— W. J. 259b
Fennelly, P. 591c, 931
Fenner, H. H. 276a
— H. L. 727b
Fenton, A. 890b
— C. E. 769b
— F. 598a
— G. A., *R.A.* 57, 255b
— G. A., *R.A.S.C.* 742b
— G. C. V. 324a
— J. N. 867a
— L. S. 864a
— P. M. 647b
— R. J. K. 231b
Fenwick, A. G. 888a
— C. D. A. 328a
— C. R. E. 232a
— P. C. 142
— P. J. B. 583b
— S. 751b
Fenwick-Palmer, R. G. 308c
Fenwicke-Clennell, G. E. 872e
Ferard, C. L. 258b
Ferdinando, G. H. F. 258a
Fergus, A. M. H. 830a
Ferguson, *Rev.* A. 801a
— A. A. 656a
— A. E. 843b
— A. F. 643c
— A. H. 190b
Ferguson, A. K. 464c
— F. A. 324a
— F. E. H. 258c
— F. S. 742a
— G. A. 98
— H. A. 903b
— J. A. 868c, 921
— J. C. G. 840b
— J. F. 637b, 921
— J. M. 876a
— J. W. 221
— L. N. 665b
— M. 753b
— R. 262a, 817b
— R. M. 266c
— S. F. M. 149, 251c, 954
— W. E. 902a
— W. H., *R.A.M.C.* 22, 752a
— W. H., *R.A.* 266a
— W. M. 775a
— W. R., *Esq.* 938
Fergusson, *Sir* C. 140
— J. C. 258b
— L. R. 513c
— N. M. 766b
— V. H. 498a, 953
— V. M. 247a
Fernie, L. B. 682b
— J. S. 681b
— K. G. 196b, 968
Fernyhough, A. H. 266b
— H. C. 31, 155b, 776b
— H. E. 266b
Ferrand, S. H. 616b
Ferrar, H. M. 220
— M. L. 889a
Ferrers, E. B. 498a
Ferriday, T. B. 356b
Ferrier, I. 868b, 921
Ferrier-Kerr, A. 567c
— W. G. 647b
Ferris, W. A. T. 75, 864a
Ferry, J. G. 258c
Festing, F. W. 670b
— J. E. G. 324a
— M. C. 680b, 927
Fetherstonhaugh, F. H. W. 2
— T. 617a
— W. A. 156b, 860c
Fettes, D. 752a
Fewtrell, A. H. H. 871b, 922
Ffinch, M. M. 600b
ffolkes, E. J. P. B. 303a
ffrench, C. F. T. O'B. 177c
Ffrench, K. 490b
— R. P. T. 868b
ffrench-Mullen, D. R. St. J. J. 328a, 975
Field, A. H. M. 406c
— A. W. 910a
— C. S. 395a
— D. M. 889b
— E. C. 312b
— F. D. 258c
— F. D. S. 873a
— G. S. 596a
— J. T. 724a
— L. A. W. W. 314b
Field, L. F. 727a
— P. C. 749a
— T. R. O. 836a
Fielden, G. 196a(2)
Fielder, S. J. 356b
Fielding, A. 346b
— *Miss* A. L. 807a
— C. H. 892b
— D. E. M. 633c
— J. N. 282a
— S. J. 766a
— T. E. 746a
Fife, D. McD. 876c
Figg, C. A. 753b
Figgins, A. 912a
— W. J. 902b
Figgis, D. T. 177c
Filby, E. G. 290b
File, G. M. 625c
Filleul, J. V. 259c
Fillingham, G. S. 637c
Filon, L. N. G. 837b
Filor, G. F. 621a
Filose, A. A. E. 870c, 921
Filsell, H. S. 410a
Filshill, J. S. 347b
Filtness, S. C. 195a
Finbow, A. E. 698c
Finch, A. R. 914b
— B. S. 742b
— G. F. 706a
— H. 198b, 198c
— H. B. 727b
— H. du P. 595c
— H. S. 400a, 958
— L. H. 583b
— L. H. K. 481a, 920
— N. A. 992
— P. W. 873b
— R. 792a
Findlater, G. 992
— *Miss* J. 807a
— W. A. V. 662a
— W. Q. 662c
Findlay, A. S. 914b
— C. B. 249c
— C. T. L. 266c
— D. M. 290a
— G. de C. E. 325b, 992
— H. T. 22, 752a
— J. 893a
— J. M. 169b
— L. F. 613a
— P. H. L. 266a
— R. L. 193c
— T. D. 229c
— V. A. C. 300b
— W. R. 396b
Finglas, N. H. 872a
Fink, R. H. L. 481b
Finlaison, A. M. 498c
— J. B. 157b
Finlay, A. 620c
— F. L. 659c
— G. I. K. 753b
— H. E. A. 699c
— J. 875b
— J. A. 873a
— J. R. P. 876a
— R. F. 861b
Finlayson, R. E. M. 875a
— R. G. 155b, 244b, 920
— W. T., *A.D. Corps* 775a
— W. T., *Ind. Med. Serv.* 891c
Finlinson, N. W. 549c
Finlow, F. J. 482b
Finmore, J. 357b
Finney, R. H. A. P. 696c
— W. E. 346a
Finnie, A. McL. 889c
Finnigan, A. A. 769b
Finnimore, A. C. 325b, 925
Finnis, A. F. 539c
— F. A. 248a
— F. C. 935
— H. 868c
— S. W. 866b
Finny, C. M. 749a
Finucane, F. C. 271c
Firbank, C. L. 446a
— G. C. 873c
— L. T. 263c
Firebrace, R. C. W. G. 251c
Firmin, L. A. L. 396b
— N. H. 351b
Firth, A. M. B. 634a
— C. E. A. 507c
— C. R. H. 356b, 360c
— C. W. M. 355b
— F. J. W. 870b, 921
— H. A. 907a
— H. R. 472c
— H. S. 298b
— J. E. A. 262c
— M. M. 252b
Fish, H. S. 690b
Fishe, A. F. B. 246c
— N. H. 171a, 781b
Fisher, A. F. 71, 262b
— B. D. 43, 156b
— C. A., *R.A.O.C.* 139, 157a, 776a
— C. A., *R.A.* 262c
— C. S. 258c, 309b
— C. T. 777a
— D. C. S. 281c
— D. R. D. 8, 251c
— D. S. 128
— F. A. 287b
— F. A. B. 75, 874c
— F. H. 351a
— G. A. 769a
— G. T. 868a
— H. W. 177a
— J. D. F. 727b
— J. M. 634b
— J. T. 324a
— R. 760a
— S. H. 30, 346a
— S. M. 498c
— W. H 766a
Fisken, S. F. 255b, 271a
Fitch, *Rev.* E. A. 796a
— W. R. 613a
Fitt, H. A. 525c, 960
— P. W. 904a
Fitter, J. H. 901b
Fitton, H. H. 455c
Fitzalan-Howard, *Hon.* H. E. 177a
FitzClarence, E. C. 378b
Fitz Earle, W. H. 908a
FitzGerald, A. 866b
— C. R. L. 965a
— D. C. V. 892a
— D. M. 425c
— E. M. P. 378c
— E. Y. 837a
— FitzG. G. 134, 746a
— G. E. F. 383
— G. H. 895a
— G. M. 868c, 920
— J. B. P. 193a
— J. G. 682b

STANFORD LIBRARIES

Digitized by Google

Fitzgerald, J. H. W. 775b
FitzGerald, J. S. 521a
— J. S. N. 378a, 380a
— J. V. 727b
— L. 901c
— M. H., *E. York. R.* 455c
— M. H., *Esq.* 15(2)
— P. F. 607a
— T. O. 400a, 926
Fitzgerald-Lombard, J. C. R. 335b
FitzGibbon, F. 249c, 922
FitzHenry, E. G. 329b
Fitzherbert, E. H. 728a
FitzHugh, F. H. 360c
— G. E. 308c
Fitzmaurice, A. J. W. 659c
— D. FitzJ. 177c
— J. G. 681b
— W. H. 843a
Fitz-Maurice, W. H. 876a
Fitzpatrick, B. P. S. 880a
— C. R. 909a
— E. R. 221
— F. 992
— H. J. 362b
— L. V. 871c
— N. T. 325b, 920
— P. J. 884c
— T. W. 135, 450c, 829
FitzRoy, *Hon.* C. 190c
FitzSimon, C. R. M. D. O'C. 400c
Flack, H. A. 904b
— J. W. 914a
Fladgate, C. W. 355b
Flamank, J. W. 229b
Flannery, M. P. 907b
Flather, K. D. 290a
Flavelle, H. E. 775b
Flaxman, A. E. 742b
Flay, J. G. 289a
Flear, E. H. 914a
— W. H. 549c
Flecker, H. L. O. 849a
Fleckney, J. R. 908a
Fleet, B. G. 540a
Fleetwood, A. E. 902b
— G. C. 477a
— G. F. 259c
Fleetwood-Hesketh, R. F. 230a
Fleming, A. 406a
— A. N. 73, 159a, 890a
— C. F. 29
— E. V., *Esq.* 15
— G. 445a
— G. D 123
— G. T. 529b
— *Rev.* H. J. 795a
— H. L. O. 900c
— J. G. 652c
— J. K. S. 61, 891a
— P. B. 724a
— R. 652a
— R. W. R. 292a
— S. H. 339a
— T. 873c
— W. E. 864c
— W. R. 477c
Fleming-Sandes, A. J. T. 993
Flemming, A. G. 287a
— G. 446a
Fletcher, B. C. 643a
— D. A. 655b, 954
— E. W. 262c
— F. H. 545c
— F. R. 751a
— G. J. 525c, 959
— H. 740b
Fletcher, J. A. 909a
— J. H. 751a
— J. L. 555a
— J. T. T. 380c
— J. W. M. 498c
— L. C. 296a
— M. H. A. 120, 258a
— P. C. 360b, 840c
— R. C. 870c, 931
— R. G. T. 263b
— R. S. C. 295b
— T. 281b
— W. F. 545b
— *Sir* W. M. 936
— W. T., *Dorset R.* 555a
— W. T., *Ind. Army* 868a
Fletcher-Barrett, K. 753a
Flewett, J. G. 880c
— T. E. 534c
Flint, A. L. A. 864a
— C. D. 473a
— H. T. 837a
— L. 460c
— R. B. 382
— *Miss* W. M. 812a
Flood, A. W. 909a
— F. G. 751a
— F. W. 260c
— J. D. M. 159b, 861a
— R. A. 749b
— R. R. 591c, 708b
Florence, *Miss* I. 807b
Flower, F. 196c
— H. S. 406a
— P. H. 525c
Flowerdew, R. E. 892b
Floyd, B. E. 251c, 925
— H. 45
— *Sir* H. R. K. 200b
— J. D. 298c
— R. P. 539c
Floyer, M. du B. 335a
Flux, R. N. 338b
— S. J. J. 914a
Flye, T. H. 876b
Flynn, A. V. J. 338b
— T. H. 840a
— *Rev.* W. J. 796a
Foch, F. 150
Fogg, H. G. H. 731a
Fogg Elliot, R. 652a
Foley, G. F. 149, 258a, 955
— I. C. 347a
— J. E. 751a
— J. W. 79, 659a
— *Miss* M. G. C. 806b
— P. F. 331a
Foljambe, *Hon.* B. M. O. S. 450b, 451b
— R. F. T. 253b
Folkard, G. J. 638a
Folland, V. M. 904b
Follett, R. S. 669a
Follows, J. H. 351b
Fooks, H. E. 251b, 271a
— O. J. F. 199c, 920
Foord, H. D. G. 360b
— *Rev.* N. F. E. 796b
Foort, A. L. 311c
Foot, A. E. 843c
— F. A. 284a
— P. B. D. H. 356a
— R. C. 286c
— W. 751a
— W. P. 544c
Foote, H. R. B. 682b
— W. M. 780a
Footner, F. L. 170a, 545a
Foott, C. H. 98
Foottit, J. A. W. 867c
Forbes, A. 56, 154a, 776a
— A. F. G. 870c
— A. M. 103
Forbes, A. R. 604a
— *Rev.* A. W. S. 800a
— *Hon.* B. A. 659a, 953
— C. F. O. G. 374a
— D. 421c, 655b
— D. G. P. 122
— E. A. 879b
— E. W. 411b
— H. N. 232a
— I. R. I. F. 478a
— J. A. 727b
— J. L., *R.A.* 249c
— J. L., *R.A.F.* 946
— J. S. 332a
— J. S. B. 752b
— J. W. 311b
— L. 864c
— M. H. O. 652a
— R. M. N. 249a
— R. R. 171a, 942
— W. D H. C. 374a
Forbes-Robertson, J. 534a, 993
Forbes-Tweedie, D. 629b
Forbes Watson, R. F. 406a
Ford, A. R. 138, 539b, 708c
— A. S. 693b
— C. W. 248a, 924
— C. W. W. 871a
— E. C. K. H. 192a
— E. T. P. 522a
— F. J. 360c
— F. O'N. 875c
— F. S. L. 122
— F. W. 563b
— G. N. 865a
— H. E. R. 512c
— H. S. 195c
— J. 656a
— J. B. 371b
— J. H. W. 230c
— J. M. R. 867b
— L. S. 630a
— M. N. 360c
— R. A. 282c
— S. G. 596b
— T. A. 584a
— T. J. C. 847c
— V. T. R. 171b, 933
— W. S. 522a
— W. T. 271c
Forde, A. 901b
— E. 121
— N. 816b
— T. W. 874a
— W. H. 347c
Fordham, H. M. 325b, 940
— W. M. 158a, 860c
Fordyce, C. E. 647c
Foreman, J. McL. 775b
Forester, H. W. 201b
Forestier-Walker, C. F. 18, 255a
— E. A. 680c, 927
— G. F. 373c
— R. S. 339b
Forman, A. B. 23, 156a, 244c
— D. E. 220
— D. P. 361a
— J. F. R. 879a
Forrest, *Miss* E. V. 806b
Forrest, G. 876c
— H., *R.A.M.C.* 766b
— H., *R.A.* 296b
— J., *Ind. Med. Serv.* 891b
— J., *A. & S. H.* 665c
Forrester, C. W. 914a
— G. H. 630b
— P. 280a
Forse, *Rev.* L. N. 801a
Forshaw, J. H. 350c
Forsdick, E. T. 780a
Forster, C. M., *R.E.* 351b
— C. M., *R.A.M.C.* 751b
— D., *11th H.* 198b
— D., *R.E.* 143, 322a
— G. 741b
— J. 904a
— J. H. P. 625c
— L. G. 884a
— S. A. 374a
— T. G. B. 339c
— W. C. H. 890c
Forsyth, A. F. J. 175c
— D. G. 901c
— F. R. G. 356a, 362a(2)
— J. D. 742b
— R. W. 311b
— W. H. 748a
— W. L. 892c
Forsyth-Forrest, T. R. 617b
Fort, H. M. 766a
Fortescue, A. 874b
— *Hon.* D. G. 299a
Fortt, R. L. 950
Fortune, A. A. J. 311c
— A. S. 652c
— M. 292c
— V. M. 567a
Forward, W. J. 345c
Forwood, G. E. 907a
— H. 681a
Fosbery, F. C. W. 331b
Fosbroke-Hobbes, A. W. 195a
Fosdick, F. R. C. 196a
— S. 970
Foskett, R. M. 876b
Foss, C. C. 7, 460a, 993
Foster, A. H. B. 400a
— A. J. 406a
— A. L. 69, 748b
— A. W. 298c
— C. S. 865a
— C. T. 633b
— *Rev.* D. B. L. 796a
— E. 993
— F. G. 760b
— F. H. 345c
— F. N. 769b
— G. 568a, 708c
— H. A. 289c
— H. N. 721a, 942
— H. R. M. 545c
— J. G. 746a
— L. A. 875a
— O. B. 405a
— P. 905b
— P. F. 508b
— R. 889b
— R. B. B. 891a
— R. C. 390b
— R. D. 258a
— R. F. 312b
— R. H. A. 266c
— R. L. V. 746b
— R. N. 335a

Digitized by Google

Foster, R. S. 914b
— R. T. 582a
— R. V. R. 266a
— T. F. V. 539a
— W. 583c
— W. H. 286a
— W. J. 97
Foster-Greenwood, W. F. 468b
Foster-Sutton, S. W. P. 451a
Fothergill, *Miss* E. 810a
— R. W. 298a
Fotheringham, J. B. 751b
Foubister, J. B. 769a
Foulds, C. E. 451b
— M. F. 760b
Foulger, H. C. 416b
— P. F. 352c
Foulkes, C. H. 42, 155a, 321a
— D. 481b, 482b
— K. 549b, 549c
— W. A. 740a
Fouracres, C. E. 259c, 955
Fowden, F. L. 626a
Foweraker, H. A. 971
Fowke, C. A. F. 573a
— *Sir* G. H. 320a
— *Rev.* R. H. S. 800b
Fowkes, C. C. 490c
Fowle, C. H. 544a, 964
— F. E. 328a, 954
— H. A. 260b
— J. Le C. 870b
— T. C. W. 889c
Fowler, A., *R.A.M.C.* 772a, 835a
— A., *R.A.V.C.* 792b
— B. J. 259c
— C. E. P. 760a
— E. 993
— E. G. 246c
— E. K. 77, 867b
— G. 891a
— G. A. 478a
— G. E. 905b
— G. N. 289c
— *Sir* H. 351b, 942
— H. 351b
— H. G. 582c
— H. H. 771a
— *H. O.* W. 875c
— *Sir* J. S. 151a, 320b, 355a
— R. 99
— *R. H., Esq.* 943
— T. 914a
— W. 39
— W. C. 410b, 967
Fowles, C. D. 909a
Fowler-Esson, J. P. 544c, 958
Fownes-Luttrell, A. H. 643a
Fox, B. H. 324a
— C. 634b
— C. L. 331a
— C. W. N. 308a
— E. B. 325a
— *Miss* E. C. 806a
— E. C. R. 900b
— E. L. W. 875c
— F. N. 868a
— G. L. 613a
— H. C. H. 348b
— H. F. 363b
— H. F. B. 846a
— H. R. 299a
— J., *The King's R.* 420b
— J., *Ind. Army Dept.* 901a
— J. E. 907b
Fox, M. S. 642c
— P. M. 549c
— P. R. H. 395c
— R. de V. R. 875b
— R. O. 108
— T. H. 179a
— T. L. 727a
— W. B. 831a
— W. H. 648a
Fox-Pitt, W. A. F. L. 380a
Foy, J. R. 900b
— W. H. 905a
Fradrich, H. 909a
Framingham, G. E. 612c
Frampton, G. M. 421a
France, E. 872c
— G. L. A. 408c
— R. A. 625b
Franchet d'Esperey, M. J. M. L. 929
Francies, R. 352a
Francis, A. K. 535a
— A. N. 696a
— D'A. J. 686c
— G. T. 839a
— H. D. P. 706a
— H. J. 826b
— H. S. 335a
— J. C. W. 200b
— J. R. 129
— L. B. 260c
— L. H. 446b
— R. 425b, 960
— R. F. 867a
— T. 907b
— W. A. 905b
— W. D. 876b
Francombe, K. W. 550a
Frankis, J. E. 529c
Frankland, A. 873c
— T. L. 696a
— *Hon.* T. W. A. 374b
Franklin, C., *Ind. Army Dept.* 901b
— C., *Wt. Offr.* 910b
— C. G. 431b
— C. L. 749a
— E. 792a
— E. A. McA. 873a
— G. D. 891b
— G. K. 473c
— H. B. J. 904b
— H. C. 728a, 932
— K. J. 769b
— R. J. 746b
— W. A. A. 909a
Franklyn, G. E. W. 251c
— H. E. 517a, 920
— J. 436c
Franks, F. 43, 472c
— G. McK. 68, 151a, 243c
— J. N. 535b
— K. F. 70, 867a
— P. H. 490c
— W. J. 908b
Fraser, *Hon.* A. A. 652a
— A. A. 271b
— A. C. 862b
— A. C. McK. 741b
— A. D. 748a
— A. E. G. 175c
Fraser, A. N. 747a, 935
— A. S. 554a, 638b
— C. 629a
— *Miss* C. F. 807b
— C. I. 238a
— C. J. S. 871a
— C. K. D. 363a
— C. L. 314b
— C. L. B. 723a
— D. A. D. 651c
— D. De M. S. 868b
— D. G. 332b
— D. M. 656b
— D. McD. 895b
— E. 656a
— E. G. 440b
— F. C. 892a
— F. H. 529b, 530a
— F. W. 656b
— F. W. I. V. 177a
— G. A. 912a
— G. H. 895a
— G. I. 655a
— G. S. 39
— G. W. 648a
— H. C. 604a
— H. G. 604a
— H. R. E. C. 266a
— I. R. L. 648a
— J. 98
— J. A. 525b, 835a
— J. D. 74, 871a
— J. H. P. 771a
— J. W. 655c
— P. B. 721b
— S. G. G. 70, 867c
— S. K. 648b
— *Sir* T. 143, 151b, 320b
— T. C. 171b
— T. G. 306c
— T. L. 751a, 772
— *Hon.* W. 23, 651a
— W. A. 351c
— W. A. K. 17, 866c
— W. J. 892a
— W. N. 138, 816b
Fraser-Campbell, E. 665c
Fraser-Mackenzie, E. R. L. 292a
Fraser-Tytler, J. F. 238a
— N. 290c
— W. K. 868b
Frazer, D. S. 199c
— F. A. 169a, 600b
— G. D. 363c
— W. H. 826a
Frazier, C. H. 540a
Frederick, B. C. 724a
Free, C. W. 72, 871b
Freeland, B. C. T. 329a, 924
— J. C. 63, 158a, 860c
— K. F. 250b
— R. A. B. 871c
Freeley, *Rev.* F. G. 796b
Freeman, A. F. A. 522b
— B. F. R. M. 401a
— E. H. R. 638b
— E. R. 486a
— H. A. 485c, 486b
— H. G. 262a, 924
— J. L. 595b, 962
— J. R. 583b
— L. D. 350b
— N. 481a
— O. G. 259a
— P. H. P. 728a
— R. C. 682b
— R. S. 698a
— R. W. G. 363c
— T. H. 901b
— W. H. J. 908b
Freeman-Cowen, H. F. 727a
Freeman-Taylor, R. P. 426a
Freer, C. E. J. 286a
— J. G. 263c
— R. L. 513b
Freer-Smith, D. F. 195c
Freestone, S. 171a, 933
Freestun, W. H. M. 572a
Freeth, C. J. D. 157a, 244c, 939, 943, 945(2), 946
— F. A. 482a
— G. H. B. 42, 151b
— H. S. 266b
— R. J. R. 253b, 970
Fremantle, M. A. 198b
French, A. C., *Suffolk R.* 440b
— A. C., *R. Warwick R.* 411c
— A. F. 853c
— A. H. 175a, 355a
— B. R. 472b, 960
— E. E. 260b
— F. H. R. 332a
— G. A. 662b
— H. 933
— H. J. 568c
— J. E. 135, 415c
— J. L. 578a
— M. 662b
— T. H. 903a
— W. F. 938
Frere, A. G. 864c
— H. B. J. 426b
— J. G. 440b, 440c
— R. T. 425a
Freshwater, A. J. C. 315a
Fretz, W. L. E. 749a
Freyberg, B. C. 26, 370b, 993
Fricker, E. G. 521b
— L. 564a
— S. F. 907b
Frickleton, S. 993
Friedberger, J. C. 262a, 274c
Friend, A. L. I. 198b
— C. A. 908a
Frier, R. N. D. 888c
— W. 751a
Frink, H. R. C. 192c, 922
Fripp, F. D. S. 874c
— G. C. 626b
Frisby, C. H. 993
— H. G. F. 544a
Frith, A. J. 530a
— E. H. C. 445c, 446b
— F. H. 826b
— H. C. 938
— J. G. 873b
— O. T. 251c, 302a
Frizell, C. W. 8, 549a, 946
Frizelle, J. 889a
Frobisher, J. H. M. 749b
Froggatt, J. 517b
Frost, A. T. 747b
— F. D. 74, 867a
— F. H. 876b
— F. W. 24
— G. 592a
— R. 451b
— W. A. 31, 749a
Frow, E. R. 300c
Frowen, J. H. 259c
Fry, A. B. 890c
— A. S. 893b
— E. W. L. 669c, 698c
— G. C. 874c

STANFORD LIBRARIES

Digitized by Google

Fry, H. D. 778b
— J. D., *Esq.* 939
— J. G. 85 b
— O. M. 599b, 970
— R. G. 905b
— *Sir* W. 450
— W. H. 250b
— W. J. 875a
Frye, M. C. 880a
Fryer, E. R. M. 370c
— F. E. 251b, 935
— H. N. 473a
— P. R. 912b
— P. S. 843a
— R. E. 329a
— R. W. H. 405c
— W. G. 331b
— W. M. 907b
Fryers, J. L. 849a
Fuge, W. V. G. 356a
Fulbrook, A. 907a
Fulcher, A. 780b
— C. H. 909a
— E. A. 682b
— G. A. 271c
— G. E. T. 271b
Fulford, F. E. A. 669c
Fullagar, G. N. 290b
Fullalove, *Miss* M. B. 807b
Fullbrook-Leggatt, C. St. Q. O. 44, 595a
Fuller, A. C. 355b, 945, 946
— A. G. 876a
— A. H. 348c
— B. M. 22, 777a
— B. W. 910b
— C. G. 136, 154a 321a
— C. H. 179c
— F. G. 152b, 173b, 321a
— H. L. R. 592a
— J. F. C. 155a, 920
— W. 993
— W. D. 993
— W. E. R. 406c
— W. R. 554b
Fuller-Good, J. 891a
Fullerton, A. H. 768a
— G. A. 876a
— J. P. 870c
— J. R. R. 179a
— R. A. D. 196a
Fullerton-Carnegie, J. E. 568a
Fulton, A. M. 792b
— E. J. 870c
— F. F. 855b
— G. K. 752b
— J. D. 73, 868a
— J. O. 871c
— J. S. 472a
Funnell, C. G. 329b
Furber, A. M. 472a
— C. T. 680c
— H. 564a
Furkert, F. W. 140
Furley, A. 507b, 926
Furlong, D. W. 595b
— G. F. 128
— I. E. 613a
— P. E. 350b
Furminger, W. C. 591c
Furneaux, C. H. 72, 721a
Furness, G. J. B. 613a
— W. 850c
— W. S. 871c
Furney, C. J. L. 71, 156a, 860b
— S. K. 872b
Furse, *Sir* W. T. 243b
Furze, E. K. B. 56, 825a
Fyers, FitzR. H. 670a
Fyfe, I. K. 293b
— *Rev.* W. D. 312c
Fyffe, E. L. 749a
Fyldes, G. B. 871c
Fyrth, W. 792a

G

Gabb, G. M. 177b
— H. P. 768b
— S. A. 512a, 513c
Gabbett, K. J. 870a
Gabriel, C. H. 880b
— W. L. M. 768b
Gadd, A. G. 331b
— F. E. 546a
— G. W. 363a
— H. R. 440a, 836a, 836c
Gaden, C. G. 460b
Gadgil, B. B. 895a
Gadsby, P. 780b
— T. A. 682c
Gaffikin, P. J. 766a
Gaffney, E. D. 633c
— E. S. B. 263b
— J. J. B. 420b
Gage, *The Visct.* 540b
— E. H. 255c, 271a
— J. F. B. 195b
— R. F. O'D. 320a
— T. W. 578b
Gage-Brown, J. D. 61, 445c
Gager, L. H. J. 909a
Gagnon, J. T. E. 125
Gahagan, D. R. 577c, 959
Gahan, C. G. D. 867c
— J. 871c
— W. G. 879b
Gai, N. J. 893b
Gain, J. C. 872c
Gainher, J. W. E. R. 587c
— P. W. N. 271b
Gainsford, *Miss* B. F. 807b
— J. F. A. 290a
Gairdner, C. H. 259a
— K. D. 665a
Gaisford, J. W. 778a, 939
— P. 870a
Gaisford-St. Lawrence, C. H. 193b
Galbraith, E. D. 864c
— I. W. 874c
— J. 665c
— J. S. 376c
— J. W. S. 198b, 231b
— W. C. 199b
Gale, B. 892b
— D. 596a
Gale, F. H. 460a
— H. D. 251a, 930
— H. J. G. 249c
— H. M. 723b, 731b
— J. H. 452a
— R. 749a
— R. C., *Esq.* 924
— R. N. 512c, 927
— R. W. 530b
Gall, H. 748b
Gallagher, H. N. 724b, 920
— J. V. 914b
— L. S. 260a
— M. J. 914a
— W. A. 357b
Galley, E. D. G. 724b
Gallie, J. S. 22, 155a, 745b
— S. 753b
Galloway, A. 498a, 498c
— A. C. 880c
— A. E. 386a, 971
— A. F. 352c
— L. 247a
— R. W. 751a
— W. J. 345a
Galpin, S. G. 331a
Galsworthy, P. 177a
Galvin, J. S. 893c
Galway, *The Visct.* 230c
Galwey, A. W. 177a
— W. C. V. 356b, 357b
— W. R. 747b
Gambardella, *Miss* C. M. 807a
Gambier-Parry, M. D. 20, 680c
— R. 485b
Gamble, A. M., *Yeo.* 230c
— A. M., *O.T.C.* 846a
— C. A. 582c
— G. A. 603b, 955
— G. M. 582b
— H. 788a
— L. 873c
— W. M. F. 875a
Gammage, W. J. E. 363c
Gammans, H. M. 311c
Gammell, J. A. H. 18, 253c
Gammie, *Miss* M. H. 812a
Gammon, W. J. 436c
Ganado, L. E. 318b, 318c
— W. L. 318a, 318c
Ganapathy, C. M. 61, 893b
Gandy, E. S. 843c
— H. G. 131, 322b
Gane, N. G. 477c
Gange, C. O. 306c
— W. S. 508a
Ganguli, S. K. 895c
Gannon, J. C. R. 865a
Gapper, J. E. B. 876a
Gardham, H. P. 440b, 921
— W. 452a
Gardiner, A. J. 287c
— D. P. H. 769a
— E. G. 695c
— G. F. H. 469b
— L. 522c
— L. J. H. 727a
— R., *Ind. Army* 158a, 860c
— R., *R.E.* 332a
— R. J. 950
— S. G. 880b
Gardiner, W. H. 880a
— W. T. 771b
Gardner, A. 904a
— A. H. 473c
— C. E. 507b, 508b
— C. P. 866b
— *Rev.* E. A. 800a
— E. N. 568c
— E. S. 179c
— F. W. 781a
— G. G. 284b
— H. 253a, 924
— H. A. C. 723b
— J. 357a
— J. A. 248a
— J. H. D. 876c
— J. M. S. 870c
Gard'ner, M. M. 140
Gardner, N. W. 415a
— P. 406c
— R. 835c
— R. G. 868a
Gardner-Waterman, A. 247b
Gardyne, C. G. 880b
Garewal, A. S. 895a
Garforth, C. E. 993
— F. I. de la P. 329a
— W. 31, 324a
Garioch, F. H. 612b
Garland, F. E. 221, 259b
— F. J. 747a
— H. E. 880c
Garle, H. E. L. 665c
Garmonsway, J. V. 312a
Garner, H. 312a
— W. 612c
— W. E. 837a
— W. E. H. 465b
— W. M. 400c
Garnett, A. M. 331b
— C. V. H. 352b
— E. 517c
— J. C. 670a
— W. B. 485a
Garnham, F. M. 315a
Garnier, A. P. 9, 405a
Garnons-Williams, H. F. 485b
— J. A. 491a
— R. F. 415c
Garrard, P. C. 473c
Garratt, B. F. 864c
— C. E. 513b
— C. H. 816b
— H. G. C. 659b
— H. S. 259a, 289a
— L. F. 254a
— O. D. 95, 822b
— O. V. 545a
— R., *R.A.* 260a
— R., *Ind. Army* 889a
— R. L. 643a
— S. R. 293b
Garraway, E. A. R. 888c
— G. T. 752b
— M. C. R. 881c
Garrett, A. W. 346c
— H. F. B. 681c, 927
— H. R. 345c
— J. 907b
— J. M. 45
— J. S. 884b
— J. T. 876a
— K. A. 870c
— R. J. C. 839b
— S. C. 345c
Garrod, H. J. J. 900c
— T. 452a
— W. E. E. 588a
Garrow, R. K. 876c
— V. J. 611c

Digitized by Google

Garry, R. V. M. 253c
Garside, C. 908b
Garson, H. L. 766b
Garstin, H. A. 868a
— H. E. 784
— J. L. 723a
— W. A. MacD. 889b
Gartlan, G. I. 659a
Gartland, W. L. 363b
Garton, J. R. N. 56, 617a
Gartside, J. B. 473b
— L. 681a
Garvin, G. D. 742b
Garwood, H. P. 248b
Gascoigne, A. E. S. 311a
— A. W. H. 879a
— C. C. H. O. 852c
— J. A. 371a
Gascoyne, G. 289a
Gaskell, G. N. 258c
— G. W. 251b
— H. S. 324a
— J. 203c
— J. C. 169b, 203c
— P. A. 644a
— R. W. 862b
Gaspar, R. A. 846b
Gass, F. T. 75, 875c
Gasson, N. E. 179c
Gastrell, E. H. 874c
Gatehouse, A. H. 681a, 929
— G. J. W. 405b, 406b
— H. 57, 980
— R. O. A. 874a
— R. P. 254b
Gates, H. G. 339b
— *Rev.* K. G. 801b
— L. C. 430c
— P. H. 430b
— W. B. V. H. P. 728a
Gatherer, A. H. N. 868a
— R. G. T. 862c
Gathorne-Hardy, *Hon.* J. F. 8, 151a
Gatt, A. J. 318a, 318c
— W. R. 318a
Gattie, K. F. D. 8, 490c
Gaudion, S. A. 831c
Gaul, W. M., *Esq.* 15
Gault, W. 768b
Gaunt, J. R. 749a
Gauntlett, F. W. 271c
— H. G. 430b
Gaussen, C. de L. 329a
— C. E. S. P. 638a
Gawne, D. H. 400b, 955
Gawthorn, E. E. 56, 339a
Gawthorpe, J. B. 450b
Gay, C. H. 251b
— H. W. 360a(2)
— J. 904a
— L. J. A. 411a
Gaye, A. D. 460a
— D. B. 554c
— H. W. 464a
Gayer, E. H. T. 332a
— H. W. 879b
— W. M. 258c
Gayer-Anderson, T. G. 158a, 173b, 246a
Gaywood, F. J. 521c
Geake, C. H. 777b, 945
— T. H. 879b
Geary, *Rev.* B. H. 796b, 993
— H. N. G. 325b
— J. A. 248c
Gebbels, H. T. J. 908a
Gecks, J. L. 907a
Geddes, G. P. 652b
— G. W. 455a
— H. H. E. 724b
Gedge, J. V. 302b
— P. A. 822a
Gedye, G. E. R. 508c
— *Miss* W. M. 806b
Gee, A. J. 255c
— C. H. R. 639b, 841a
— D. 411b
— E. 345a
— E. E. 258a, 305c
— G. F. 263c
— J. K. 308c
— R. 993
Geeves, J. A. 109
Gegan, J. R. 771a
Geipel, L. H. H. 290a
Geldard, C. 250b
Gell, H. V. 870a
— W. C. C. 411a
Gellatly, L. 651b, 955
Gelley, J. F. 950
Gelston, R. T. H. 410c
Gem, R. H. 356b
Gemmell, A. A. 421c
— G. W. 872c
Gemmill, J. S. 564c
— N. A. 293b
Genders, L. W. 728a
— W. H. 780b
Genese, J. D. 753b
Genet, H. 328b
Genge-Andrews, H. 816b
Genochio, E. 682b
Gentleman, B. E. 775b
Gentry-Birch, C. 481b
Geoghegan, N. M. 65, 157b, 860c
— O. A. 70, 862b
George, A., *Ind. Army* 874b
— A., *Wt. Offr.* 909a
— A. C. W. 652b
— C. H. 852c
— C. J. 909a
— C. S. D. 311b
— E. H. 311b
— F. B. 290c
— F. J. 545b
— J. H. N. 446a
— R. 874c
— W., *Wt. Offr.* 910a
— W., *R.A.M.C.* 768a
George-Smith, H. R. 698b
Gepp, E. C. 20, 159a
Gerahty, C. C. 518a
Gerard, B. J. 908a
— C. R 625b
Geren, D. R. 314c
German, G. J. 465b
Gernon, A. W. 900c
Gerrard, B. J. D. 661c
— E. 255b, 968
— F. I. 68, 568a
— J. L. 775b
— R. J. 875a
Gerty, B. C. H. 876c
Gervers, F. R. S. 67, 159b, 321b
Gethin, F. D. S. 247c, 939
— *Sir* R. W. St. L. 38, 156a, 244c
Gething, P. J. 410b
Gettins, J. H. 825a, 929
Geyer, F. C. E. 100
Geyser, I. J 91
Gharpurey, K. G. 892a
Ghosh, A. M. 893c
— P. N. 895b
Ghulam Mahdi 274c
Gibaud, F. C. 508c
Gibb, A. 665a
— A. M. 232b
— C. 477, 477a
— *Miss* C. C. M. 806b
— D. S. 335a
— E. 18, 154a, 720b
— F. W. 643a
— G. F. 595c
— R. P. F. C. R. 293a
— W. 909a
Gibbings, R. G. 545c
— W. C. 350b
Gibbins, E. L. 698b
Gibbon, A. W. 665a
— E. 748a
— H. J. 846c
— J. H. 247a
— M. D. 263a
— R. G. 855b
Gibbons, A. B. 231c
— G. 905a
— G. F. P. 760a
— H. 435c
— J. 495b
— J. H. 980
— L. J. 300b
— P. E. 550b
— S. 637c
— W. E. 550b
Gibbs, A. A. 3, 63, 159a, 890a
— A. J. 175c
— C. E. 742a
— C. J. 281c
— D. F. 309b
— G. A. E. 331a
— G. A. 140
— G. C. 706b
— G. H. 259c, 939
— G. M. 231b
— H. C. 352c
— H. E. 788, 788b
— H. R. K. 875c
— J. E. 175a
— L. M. 373a
— P. J. 874c
— R. K. 706b
— S. R. 766a
Giblett, H. D. 822b
Giblin, H. W. 331b
— R. G. L. 356b
— W. W. 109
Gibson, A. 775a
— A. B. 871c
— A. C. V. 43, 777b
— Alexander J. 768a
— Alfred J. 766b
— *Rev.* A. J. H. 800b
— *Miss* A. L. G. 807a
— A. W. 746b
— C. 401a
— C. C. G. 752b
— C. O. P. 406a
— *Miss* E. 807a
— E. S. 639b
— F. A. S. 629b
— F. J. P. 328b
— F. M. S. 435b, 927
— G. H. R. 768a
— G. W. 587c
— H. C. 352c
— H. R. B. 892c
— J. 699a
— J. F. 347b
— J. G., *T.A. Res.* 988
— J. G., *Ind. Army* 867c
— J. L. 980
— J. T. 564a
— J. V. 529b
— L. G. 748a
— R 699a
— R. E. 831b
— R. H. 914a
Gibson, *Rev.* R. M. 800b
— R. W. 910a
— T. 700c
— T. S. 666a
— W. 792b
— W. B. 311b
— W. J. 907a
— W. L. 58, 262b
— W. M. 406a
Gibsone, W. W. P. 130
Giddens, G. 546a
Giddings, W. H. 753a
Gidley-Kitchin, E. G. 25, 325b
Gidlow-Jackson, R. M. 587c
Giffard, D. H. R. 861c
— G. J. 390a
Giffey, C. K. O. B. 512b, 693a
Gifford, C. A. 284c
— F. R. 871a
— J. 554c
— J. R. 57, 258c
— J. W. 446b
— R. E. 446b
— S. V. 259b, 281c
Gilbart-Denham, V. V. 378c
Gilbert, C. 876a
— G. H. 410c
— H. 907b
— H. A. 491a
— H. H. 868b
— *Rev.* J. E. 800b
— J. R. D. 539c
— L. 503a, 921
— L. E. 890c
— N. 486c
Gilbertson, F. J. 638a
Gilchrist, A. D., *Esq.* 949
— A. I. M. 666a
— D. 905b
— H. T. 727b
— J. 643c
— W. F. C. 861c
Giles, A. C. 410b
— A. H. 177a
— E. D. 69, 158a, 860c
— F. L. N. 17, 322b
— G. H. 89(2)
— G. M. 693a
— G. W. S. 909a
— J. A. N. 361b
— L. W. 572c
— S. E. H. 721b
— *Rev.* R. A. 801b
— V. 322a
Gilkes, G. H. 258c
Gill, A., *S.Stafford R.* 550a
— A., *Green Howards* 905b
— A., *R.A.* 306b
— A. G. 325b
— A. R. 544b, 954
— *Miss* A. W. 812a
— B. S. 895b
— C. A. 891c
— D. 346c
— D. H. 28, 157b, 244c
— G. B. 766b
— G. H. 723a, 932
— G. S. 897a
— G. W. 727a
— G. W., *R.A.* 308b
— J. 451a
— J. G., *R.A.M.C.* 87, 749b
— J. G., *Res. of Off.* 760b
— N. R. de la L. 344c
— R. 604b
— R. C. 254a
— R. E. 530a
— R. J. 124
— W. S. 347a

STANFORD LIBRARIES

Digitized by Google

Gill, W. T. 192a
Gillam, R. A. 138, 156a, 321a
Gillan, G. V. B. 870b
Gillard, E. W. 841c
Gillatt, J. M. 385a, 970
Gillespie, C. B. 406c
— C. T. 141
— D. R. B. 876c
— D. S. 872c
— F. S. 751a
— G. H. 121
— G. K. 731b
— H. M. 494c
— I. K. 421b
— J. K. 724b, 731b
— R. R. 332a
— R. St. J. 170a
— W. D. 292c
Gillett, C. R. 12, 158a, 246a
— N. C. 681a, 921
— R. 376c
— R. B. 545a
— W. A. 169b
Gillibrand, A. 740a
Gillies, F. G. 159a, 861a
— G. K. 695b
— S. C. 643c
Gillieson, *Rev.* W. P. 801b
Gilligan, G. G. 665b
Gilliland, W. H. 276b
Gillin, M. C. 121
Gillitt, W. 891c
Gillman, J. 912a
— *Rev.* R. G. T. 800b
— *Sir* W. 8, 151a, 243c
Gilmor, D. A. 789b
— H. 792b
Gilmore, A. H. 513a
— H. F. 872a
Gilon, A. 221, 643b
Gilson, G. 49, 220
— M. D. 282b
Gilum, W. W. 250a
Gilman, F. 121
Gilmore, E. M. B. 507c, 508a
— G. H. 498b
— H. St. G. 643a
Gilmore-Ellis, P. D. 873a
Gilmour, A. C. 665b
— A. K. 347b
— C. D. 567b
Gilpin, E.L.P.P. 872a, 922
— F. E. 258c
— G. R. 329a
— W. J. 253b
Gilroy, A., *Black Watch* 567c
— A., *Scouts* 238b
— J. D. 196c
— P. K. 892c
Gimlette, G. T. 752a
Gimson, J. A. 630b
— W. A. 262c
Gingell, E. M. 45
Ginsbury, J. W. 333
Gipps, H. B. L. 96
Girdlestone, *Miss* D. 810a
Girdwood, A. C. 51, 156a
— E. S. 152b
Girling, F. E. B. 61, 390c
— L. H. G. 420b
Gisborne, W. G. 134, 196c
Gittings, C. J. 266b
Gittins, W. E. 914b
Given, T. F. 455b
Gladding, R. 690b
Gladstone, R. M. 469a
— T. H. 191a, 968
Glancy, J. H 626a
Glanville, G. G. 356b
— W. J. 778b
Glasgow, A. E. 29, 154b
— *Sir* T. W. 103
Glason, J. A. 838a
Glass, C. G. 348a
Glassby, R. McL. 451a
Glaysher, J. M. 271c
Glazebrook, A. R. 451c
Gleave, A. R. 311c
— R. H. F. 847a
Gledhill, J. H. 352b
Gledstanes, A. U. 861c
Gleed, A. F. 692b
Gleeson, A. J. 908a
— F. 260c
— F. H. 900b
— L. D. 879a
Glegg, J. A. 870c
Gleichen, *Lord* A. E. W. 2
Glen, A., *R.E.* 339b
— A., *R.A.* 293a
Glendinning, H. J. 251c, 266c
— W. 563c
Glenn, H. E. H. 884b
— H. W. 529a
Glennie, E. A. 328a
Glew, J. W. 604b
Gloster, T. H. 891b
Glover, D. W. H. 421c
— F. C. 473a
— G. de C. 53, 549a
— H. K. 286c
— H. P. McC. 258b, 357a
— J. R. H. 421c
— M. 873c
— M. S. 345b
— R. 312a
Gloyne, R. W. D. 879b
Glubb, J. B. 329a, 974
Glue, R. H. 904a
Glyn, F. M. G. 706b
Glynn, G. 421c
— R. T. W. 253c
Glynne-Jones, R. 690b
Glynton, G. M. 861c
Goad, C. E. G. B. 866c
Goadby, F. R. L. 357a
Goater, C. 220
— W. H. G. 599b
Gobey, G. N. 465b
Gobind Singh 993
Goble, A. B. 299b
— D. C. 80, 880a
— W. R. 271c, 274b
Godbold, O. M. 901a
Godbolt, B. 441a
Godby, E. K. 347c
Goddard, A. G. I. A. 872a
— B. M. 192a
— C. H. P. 630b
— E. N. 63, 872c
— F. C. 874a
— F. C. W. 905b
— G. H. 760b
— H. A. 102
— J. 904a
— K. 876c
— L. D. 356b
— W. A. 19, 554b, 931
Godden, F. P. 670b
Godding, H. C. 751b
— J. 698c
Godfery, M. V. S. 251c, 939
Godfray, J. V. 512a
Godfree, D. W. 201b
Godfrey, A. F. H. 263b
— A. J. 260a
— F. 24
— F. J. 526b
— J. T. 12, 329b
— R. 312a
— R. J. 600b
— S. A. 817a
— W. F. 348b(2)
— W. H. 696c
Godfrey-Faussett, B. T. 329a, 975
— E. G. 362a
Godkin, S. R. 891a
Godley, *Sir* A. J. 1, 42, 150b, 659
— A. S. 386a
— B. R. 875c
— S. F. 993
Godman, C. R. B. 540a
— J., 15*th*/19*th H.* 200b
— J., *S. Gds.* 376c
Godsal, P. 573a
Godsell, K. B. 328a
Godsland, C. H. 888c
Godson, C. A. 892a
— G. G. 128
— H. J. 308c
— K. L. 659a
— R. G. 329b
Godwin, C. A. C. 62, 152a, 860a
— C. C. 468a
— E. B. 912b
— G. A. 508b
— G. W. 789a
— H. T. 880a
Godwin-Austen, A. R. 490b, 920
Goff, I. M. 545a, 932
— R. E. C. 554b
Goffin, S. F. H., *Esq.* 32
Goggin, J. 817b
Goil, D. P. 891b
Goldby, F. 446a
Golden, H. 539b
— H. A. 329b, 955
Goldenstedt, P. 98
Goldfrap, H. W. 866b
Goldie, B. A. H. 295c
— *Rev.* F. St. C. 796b
— R. D. 760a
— R. M. J. 400c
Golding, A. 290c
— A. V. 686c
— G. H. 690b
— G. V. 789a
— H. 816b
— W. 290c
Goldingham, P. R. 724a
Goldman-Monk, M. E. de B. 72, 867b
Goldney, C. Le B. 723b
— F. P. 255c
— G. F. B. 322a
— H. W. 12, 250a
— J. L. 884b
— L. P. 253b, 939
— P. C. 723a
— R. M. 254b, 266c
Goldsack, W. G. 415c
Goldschmidt, G. T. 637c
Goldsmid, R. G. 199a
Goldsmith, F. 135, 259c
— G. E. 723a
— G. M. 43, 159b, 745b
Goldsmith, H. D. 525a
Goldstein, B. A. 778a
Goldsworthy, E. W. 281b
Goldthorp, H. D. 873c
— R. H. 530a
Goldthorpe, W. 818a
Goldwyer-Lewis, A. B. 120
Golligher, H. G., *Esq.* 13
Gollan, S. A. 190c
Golledge, R. G. 451b
Gollerkeri, G. V. 897a
Gollop, *Rev.* M. 801b
— T. J. 362b
Gompertz, A. V. 325b
— A. W. B. 868b
— M. C. T. 873c
— M. L. A. 67, 866b
Gonne, V. C. M. 276b
Gooch, H. 11, 171b
— R. D. 545c
— R. E. S. 190b
— T. N. 106
Good, A. F. 792b
— A. W. 741c
— C. H. B. 298c
— *Rev.* C. W. 800b
— F. W. B. 682b
— H. J. 993
— I. H. 659b
— J. 456a
— S. B. 874c
Goodall, L. M. 385c
— M. 866b
Goodbody, F. W. 768a
— G. E. 682b
— R. W. 266a
— T. P. 495a
Goodchild, R. A. 742b
— S. 486c
Goodden, R. B. 563b
Goode, B. R. 825b
— R. L. 875c
— *Rev.* W. H. 801a
Goodenough, L. T. 596a
Goodered, J. F. 907a
Gooderidge, R. A. 789a
— T. W. W. 295c
Goodeve, H. T. 121
— L. C. 129
Goodfellow, H. C. 727b
Goodger, H. W. 260b, 925
Goodhart, J. H. 199c
Gooding, G. B. 903b
— W. R. A. 909a
Goodland, C. H. 446b
Goodliff, G. J. 592b
Goodliffe, G. V. 415a
Goodman, E. W. 254a
— G. D. 169a
— G. E. E 904b
— H. G. 350a
— H. R. 659a
— J. 287a
— T. C. B. 583c
— W. R. 262a
Goodricke, C. C. 469b
Goodsell, T. J. 284b
Goodwin, A. 728b
— A. A. 440c
— E. A. 259b
— E. G. M. 262a
— G. J. P. 69, 322a
— L. C. 289a
— O. C. 914b
— S. W. P. 352c
— T. S. 768b
— W. G. H. 312a
— W. R. P. 156a, 746b
Goolden, A. C. 943

Digitized by Google

Gorddard, H. B. 912a
Gordon, A. 386a
— A. D., *R. Berks R.* 595a
— A. D., *Ind. Army* 870b
— A. F. L. 378a
— A. McN. 477c, 955
— A. W. K. 260b
— B. H. 742b
— B. S. 993
— C. A. C. 254c, 271a
— C. C. G. 338a
— C. F. 289b
— C. V. T. 549c
— D. H. 870c
— D. N. 179a
— D. St. V. 871a
— D. W. 651c, 962
— E. 903b
— E. A. 472c
— E. B. 848b
— E. R. A. 177b
— G. A. 332b
— G. C. 177a
— G. E. G. 904a
— H. 512a, 513a
— H. C., *Esq.* 15
— H. F. 862b
— H. M. 652a
— H. S. 870c
— H. W. 49, 155a, 321a
— I. D. S. 612a
— J. de la H. 889c
— J. H. 880c
— J. G. B. 862b
— J. H. M. 230c
— J. H. McI. 652a
— J. K. 249a
— J. K. M. 564a
— J. McK. 655b
— J. McP. 347b
— J. V. 880b
— J. W. 357a
— M. H. 936
— N. M. 17vb
— R. 876b
— R. E. 325b
— R. F. H. 499c
— S., *H.L.I.* 643a
— S., *Ind. Med. Serv.* 893a
— S. E. 421b
— T. J. 871a
— T. M. 825b
— T. P. 549c
— W. 249b
— W. E. 993
— W. F. L. 156b, 975
— W. S. 792b
Gordon-Alexander, L. D. 450a, 953
Gordon Brown, D. S. 567c
Gordon-Cumming, A. P. 238a, 655b
Gordon Cumming, H. R. I. G. 522c
Gordon-Dill, J. M. 201a
Gordon Duff, G. E. 177c
Gordon-Duff, J. B. 670a
Gordon-Hall, F. W. S. 682b
Gordon-Ralph, K. A. 559a
Gordon-Steward, C. L. 555a
Gore, A. C. 670a
— C. H. C. 870c
— F. L. 866a, 973
— J. F. 302b
— R. M. 874c
Gore-Browne, E. 230a
Gore-Hickman, E. I. 481c
Gore-Langton, G. W. 199b
Gorham, W. 907a
Goring, A. 220
— C. H. 415c
— F. Y. 539b
— H. 539c
Gormanly, P. J. 900c
Gornall, J. M. 348b
— S. J. G. 587c
Gorringe, G. T. J. 539c
— W. P. H. 875c
Gorsaline, R. M. 125
Gort, *The Visct.* 370a, 993
Goschen, *The Visct.* 61, 396a
— A. A. 158a 173b, 246a
— W. H. 871a
Gosden, F., *Esq.* 32
Gosling, A. T. 831b
— G. 169a
— G. E. 198a
— *Rev.* S. J. 801a
— W. 993
Gosnell, K. A. 873b
Goss, C. R. 370c
— E. S. 893a
— H. H. 455c
— L. G. 140
Gossage, A. F. W. 44, 201b
— E. L. 920
— W. H. W. 193a, 201c
Gosse, A. H. 170b, 771a
Gosselin, A. N. 478a
Gossell, K. O. T. 360a
Gosset, F. W. 58, 155a, 244b
— H. H. E. 325b
Gostling, B. W. W. 415b, 416a
— R. V. 361c
Gotch, D. I. 508a
Gotelee, R. H. 545a
Gott, G. E. 177b
— W. H. E. 616c, 696c
Gotto, C. H. 435b
Gottwaltz, P. 490b
— R. L. 254b
Goudy, P. 568a
Gough, *The Visct.* 378a
— A. L. 690b
— A. S. 772b, 837b
— C. F. H. 693c
— D. L. 843c
— D. S. 308a
— E. A. 331b
— G. F. 662a
— H. 357a
— H. A. 450b
— H. V. 179c
— J. T. 682b
— R. 742b
— T. 690b
— W. G. H. 871a
Goulatis, R. C. 895c
Goulburn, E. H. 371b
Gould, A. G. J. 728a
— A. J. 347c
— A. K. 179a
— F. W. 905a
— G. 864b
— G. N. 792b
— H. C. 263b
— J. A. 446b
— S. C. 889c
Goulden, G. A. 612a
Goulder, C. 255c, 922
Goulding, E. S. 421b
— H. P. 904a
Gouldsbury, C. A. 868b, 921
Gouldsmith, G. B. 666b
— T. C. 232a
Goument, L. C. 752b
Gourlay, C. A. 891b
— C. W. 314a
— D. W. 656a
— J. F. 499b
— K. I. 328a
— R. 499b
— R. D. 643c
Gourley, C. E. 993
Gourlie, J. 862a
Gout, P. J. 864b
Govan, W. A. 478b
Gover, C. R. 248c
— J. M. 33, 170b, 765b
Gow, P. F. 893a
Gowan, C. H. 199b, 973
— F. E., *Esq.* 15
Gower, J. 473a
Gowers, W. F., *Esq.* 86
Gowing, C. H. 295a
Gowland, C. J. 862a, 863a
Gowlett, R. A. 578c
Gowlland, G. C. 325a, 925
Gowring, G. H. 843b
Grabham, S. 290b
Grace, H. G. 866a
— W. A. 852b
Gracey, D. D. 871a, 929
— H. M. K. 870b
Gracie, J. C. R. 880a
— W. 881a
Graddon, J. C. 693b
Graddige, J. H. 872a, 973
Græme, J. A. 324a
— N. F. 866c
Graham, A. 781a
— A. T. J. 266a
— C. A. L. 8, 248a
— C. E. A. 332a
— C. G. 292a
— C. S. 406c
— D. 292b
— D. A. 643c
— D. A. H. 498a
— D. C. 769a
— D. L. 892a
— *Lord* D. M. 17, 249a
— D. R. W. 306c
— D. S. 862a
— E. J. 335a
— *Sir* E. R. C. 481
— F. J. F. 266c
— F. R. W. 659a
— G. F. 892b
— H. B. 292a
— H. L. 376b
— H. S. 348b
— J. A. 329a, 925
— J. D. 890c
— J. F. C. 371a
— J. G. B. P. 643b
— J. H. 778b
— J. I. 741b
— J. M. *Worc. R.* 512a
— J. M., *5th/6th D.* 195c(2)
— J. P. A. G. 573a
— J. R. N. 993
— J. S. 79, 865a
— L. A. J. 752a
— L. C. T. 868c, 921
— M. 198a
— M. B. 662b, 967
— M. F. D. 895a
— *Miss* M. H. 806b
— M. M. 886c
— *Miss* N. A. 807a
— N. I. 873a
— O. B. 669b, 693c
— *Miss* P. C. P. 807b
— P. L. 259a
— R. A. 870b
— R. C. 335b
Graham, R. C. D. 680b
— R. H. 752a
— R. M. 290a
— R. P. 655b
— S. D. 251c, 920
— T. O. 760b
— V. C. 190c
— W. B. 292b
— W. D. Mc. N. 266b
— W. J. 651b, 698a
— W. M. 416a
— W. T. 749a
Graham-Brown, D. T. 946
— E. D. 258b
Graham-Scott, K. G. 567c
Graham-Toler, L. J. 612b
Graham-Wigan, L. G. 199b
Grahame, T. 792b
Grainger, H. S. A. 460c
Grainger-Stewart, T. 386c
Grand, G. C. 464c, 959
— L. D. 331a
Granet, G. E. A. 251a
Gransden, C. L. 38, 778b
Gransmore, F. W. 563b
Grant, A., *E. York R.* 455a
— A., *Scouts* 238a
— A. J. S. 540b
— A. K. 599a
— A. L. 238a
— *Rev.* A. R. H. 800b
— A. W. H. 370c
— C. H. L. 266b
— C. J. C. 135, 155a
— C. J. W. 998
— D. 844b
— D. C. 498b
— D. J. 664c, 958
— E. H., *R.E.* 329a
— E. H., *A. & S. H.* 664c
— E. H. G. 648a
— E. L. 682b
— E. W. 822a
— F. R. E. 868b
— G. R. 749b, 954
— H. 912b
— H. F. L. 246c, 945
— H. M. 655b, 964
— I. A. 644b
— I. C. 41, 655a
— J. 225c
— J. D. 861b, 993
— J. F., *R.A.* 292b
— J. F., *R.A.S.C.* 748b
— J. G. 993
— J. M. 647c
— J. P. 238a
— L. F. 950
— M. F. 31, 747a
— M. H., *Col.* 169a
— M. H., *Herts. R.* 706a
— P., *Terr. Army* 169a
— P., *Ind. Army* 870b
— P. C. H. 376b
— P. F. 254c
— P. F. A. 895a
— P. G. 151b, 320b, 925, 945
— R. A. 880a
— R. A. P. 868a, 921
— S. M. 884b
— T. G. L. 872a
— T. H. E. 822a

STANFORD LIBRARIES

Digitized by Google

Grant, W., *R.A.* 255*b*
— W. C. 258*a*, 295*b*
— W. G. S. 539*b*, 954
— W. H. 568*a*
— W. O. 861*a*
Grant-Dalton, E. F. 450*a*
— L. 555*a*
Grant-Lawson, *Sir* P. 190*c*
Grant-Suttie, G. L. P. 122
— H. F. 39, 250*b*
Granville, B. 232*a*
Grapes, E. S. 909*b*
Grasett, A. E. 325*b*, 920
— G. W. 724*a*
Grassie, J. 382
Gratrix, W H. 769*b*
Grattan, H. 335*a*
Gratte, A. E. St. G. 690*a*
Gravelis, H. T. 907*a*
Gravely, T. B. 12, 356*a*
Graves, C. A. H. 612*b*
— H. F. 461*a*
— T. F. H. 662*b*, 958
— W. P. 907*b*
Graveston, H. B. 873*a*
Gray, A. C. H. 69, 747*a*
— A. F. 292*a*
— C. E. 873*c*
— D. 659*a*
— D. B. 74, 865*c*
— D. D. 309*a*
— D. L. 498*b*, 964
— D. P. G. 436*c*
— E. 910*a*
— E. E. 910*b*
— E. H. 70, 870*b*
— E. R. B. 841*c*
— F. 624*c*
— F. P. L. 503*b*
— G. C. 262*c*
— G. C. G. 868*a*
— G. E. 879*a*
— G. J. M. 698*a*
— H. M. 840*b*
— H. V. 914*a*
— *Rev.* J. 800*b*
— J. 905*b*
— J. E., *R.E.* 338*b*
— J. E., *Ind. Med. Serv.* 895*b*
— J. V. 296*c*
— *Miss* M. 807*b*
— M. C. 578*b*
— R. W. 175*b*
— W. 741*b*
— W. C. 892*a*
— W. E. 681*a*
— W. F. M. 292*b*
— W. J. 284*a*
— W. K. 175*c*, 246*b*
— W. M. 386*a*
Grayling, C. E. A. 491*a*
Grayson, G. H. 914*a*
— G. W E. 907*b*
— T. H. H. 378*c*
Graystone, W. A. F. 74, 262*a*
Grazebrook, E. W. 232*a*
— G. C. 21, 157*b*
— R M. 507*b*
— T N 508*a*
Greany, H. W. 351*c*
Greatwood, F. W. 430*a*
— H. E. 876*c*
Greaves, C. G. B. 332*a*
— D. S W. 841*c*
— F. 993
— J E. 486*c*
Grech, J 760*b*
Green, A. L. 347*c*
— A. P 37, 260*b*
— A. T. 910*b*
— B. B. 578*a*
— C. A. 633*b*, 965
— C. H. 681*a*, 686*b*
— E. A. L. 232*b*
— E. G. H. 876*a*
— E. H. 817*a*
— E. R. 329*b*, 973
— *Rev.* E. W. 796*a*
— F. M. 332*b*
— G. 792*b*
— G. H. 406*c*
— H. 901*b*
— H. C. R. 47, 154*b*
— H. D. 588*b*
— H. R. C. 624*b*, 626*b*
— H. W. 884*c*
— J. H. 874*b*
— J. R. 284*b*
— L. 518*a*
— L. B. 620*a*
— M. A. 591*b*, 929
— R., *ret. pay* 924
— R., *R.A.* 293*a*
— R., *Green Howards* 469*b*
— R. B. 772*b*, 836*a*
— R. E. 818*b*
— R. E. D. 517*c*
— R. L. H. 607*b*, 706*c*
— S. A. 914*b*
— S. F. St. D. 3, 72, 152*a*, 745*a*
— S. H. 450, 450*a*
— S. J. 302*b*
— T. L. L. 295*c*
— T. S. 792*b*
— T. W. 360*c*
— V. C. 136, 529*b*
— W. 567*a*
— W. C. 549*b*
— W. E. 592*b*
— W. G. K. 68, 158*b*, 861*a*
— W. H. 400*b*
— W. H. O. 258*c*
— W. W. 251*a*
Green-Armytage, P. D. 861*c*
— V. B. 892*b*
Green-Emmott, E. G. 665*a*
Green-Price, F. C. 727*a*
Greenacre, W. D. C. 380*b*
Greenall, E. 190*b*
— G. 190*b*
— T. H. 559*a*
Greenaway, A. A. 912*a*
— H. 862*a*
— W. E. 643*c*
Greene, A. C. R. 175*b*, 246*b*
— H. 253*c*
— H. A. 900*b*
— J. 196*c*
— T. K. 686*c*
Greenfield, H. 788*b*
— H. R. H. 664*b*
— W. T. 583*b*
Greenford, C. 901*a*
Greengrass, R. P. W. 306*a*
Greenhill, F. W. 587*a*, 977
— *Sir* G. 943
— H. M. 555*a*
Greenhouse, R. E. 871*a*
Greenland, A. E. 411*b*
Greenop, M. E. 525*c*, 971
Greenshields, D. J. 250*c*
— R. L. 191*a*, 922
Greensitt, J. I., *sen.* 290*c*
— J. I., *jun.* 290*c*
Greenslade, C. 57, 435*c*
— D. A. 508*a*
— W. S. 912*a*
Greenstreet, W. 196*b*
Greenway, C. W. 753*a*
— J. A. 879*b*
— T. C. 490*a*
Greenwell, A. E. 461*a*
— T. G. 306*b*
— W. B. 637*a*, 957
Greenwood, A. 818*b*
— A. C. O. 549*b*
— C. 690*c*
— C. F. H. 169*b*, 700*b*
— C. J. E. 328*a*, 921
— E. A. 741*a*
— H. G. 473*c*
— H. G. F. 328*b*
— H. R. 431*b*
— N. 771*a*
— R. C. 642, 642*a*
— T. C. 251*b*
— V. J. 198*a*
— W. L. 876*c*
Greer, E. 624*c*
— E. R. 871*c*
— G. G. 124
— H. C. 121
— H. V. S. 503*c*
Greest, P. W. 258*b*
Greethurst, P. H. 825*a*
Greeves, S. 875*c*
Greg, E. W. 482*b*
— R. M. 568*a*
Gregg, *Miss* B. M. S. 807*a*
— E. S. 604*b*
— M. F. 993
— R. G. S. 139, 748*b*
— W. 993
— W. T. H. 662*a*
Gregorie, H. G. 558*a*, 831*a*
Gregory, C. A. 577*c*, 965
— C. E. C. 880*b*
— E. C. 451*b*
— G. M. A. 247*c*
— G. R. 431*b*
— H. 839*a*
— M. 250*c*
— N. 588*b*
— N. H. 608*a*
— S. 582*c*
— S. E. 629*b*
Gregson, D. A. 879*a*
— D. S. L. 880*a*
— G. K. 247*a*
— H. G. F. S. 159*a*, 776, 776*a*, 781*a*, 933
— J. H. 266*b*
— L. M. 370*a*
— T. 910*a*
— W. 170*b*, 742*a*
Gregson-Ellis, P. G. S. 370*c*
Grehan, S. A. J. 255*b*, 271*a*
Greig, A. D. 249*b*
— A W. 891*b*
— D. L. 769*b*
— E D W. 890*c*
— J K M. 665*a*
— J P S. 57, 325*b*
— J. R. 25, 347*c*
— R. 263*c*
Greig, R. M. 866*a*
Greilier, E. F. W. 749*b*
Grenfell, *The Lord* 617*a*
— G. P. 946(2)
Grenville-Grey, C. E. M. 617*a*, 843*c*
Gresham, C. E. 822*a*
— F. B. 792*a*
Gresley, H. N. 351*b*
Gretton, J. 630*b*
— J. C. 861*c*
— J. F. 230*a*
Greval, S. D. S. 895*a*
Greville, *Hon.* A. H. F. 2
— B S. A. F. 864*c*
— C. H. 370*a*
— G. G. F. F. 642*b*
— P. E. M. 830*c*
Grey, B. M. 179*a*
— C. A. 879*a*
— E. C. 406*c*
— F. 65, 607*c*
— F. G. M. 643*a*
— G. C. G. 262*a*, 312*b*
— G. T. E. 440*c*
— P. 870*a*
— R. W. H. 873*a*
— W. A. 607*c*
— W. E., *R.A.* —
— W. E., *Lond. R.* 692*c*
Grey-Edwards, T. W. L. 486*a*
Grey-Wilson, W. A. 637*b*, 929
Gribble, T. G. 472*b*
Gribbon, H. H. 544*a*
— W. H. 157*a*, 400*a*
Grice, A. 907*b*
Grierson, E M. 771*a*
— K. MacI. 179*b*
— *Miss* M. E. M. 806*a*
— W. A. 588*b*
— W. W. 170*b*, 351*a*
Grieve, A. 728*a*
— A. H. G. 305*c*
— F. C. L. 247*b*
— J. 728*b*
— R. C. 993
— R. J. D. G. 495*b*
Griffen, H. M. 140
Griffin, C. C. 260*a*
— C. S. 338*a*
— E. C. 907*b*
— H. 630*b*
— J. A. A. 430*b*, 431*b*
— *Rev.* J. W. K. 796*a*
— R. A. 339*b*
— S. J. 508*a*
— V. C. 879*b*
Griffith, A. L P. 251*c*, 295*c*
— E. G. E. 263*b*
— F. 893*b*
— G. R. 486*b*
— G. T. 854*b*
— H. K. 766*b*
— H. W. 486*b*
— J. R. 768*b*
— J. W. 486*b*
— L. 77, 865*b*
— L. J. P. 346*b*
— R. E. H. 889*b*
— R. G. 177*b*
— R. S. 599*c*
— S. 564*a*
— W. B. 395*b*
Griffith-Griffin, F. M. 73, 867*c*
Griffith-Williams, E. L. G. 254*c*, 271*a*
Griffiths, A. T. 620*b*

Digitized by Google

Griffiths, B. W. 690a
— F. J. 335b
— Rev. H. V. 796a
— J. 765b
— J. L. 465b
— J. R. 769b
— L. 347c
— R. H. 481b
— R. W. T. 347c
— S. A. 410c, 963
— S. H. 481b
— T. 914a
— T. S. 485c, 625c
— W. 905b
— W. H., R.A. 258b
— W. H., Worc. R. 513b
— W. R. S. 348a
Grigg, Sir E. W. M. 86
— F. W. 905b
— T. G. W. 914a
Griggs, C. W. 907b
— F. J. 914b
— W. E. 687b
Grimbaldeston, W. H. 993
Grime, A. G. 841c
— W. H. 559a
Grimes, A. V. 199a
Grimley, A. T. 554b
— C. W. G. 529b, 958
— E. H. D. 405c
— H. B. 901b
Grimsdale, G. E. 328b, 921
Grimshaw, C. 818b
— E. U. 339b
— H. A. 192a
— J. 50, 993
— N. O'D. 659b
Grimston, G. S. 391a
Grimthorpe, The Lord 232c
Grimwade, H. W. 103
Grimwood, A. C. 908b
— B. J. 305c
— F. R. 577b, 970
— P. L. 578c
Grindley, W. H. 346a
Grindle, B. R. T., Esq. 15
Grinling, E. J. 431b
Grinlinton, J. L. 248a
Gripper, G. D. 752a
Grist, A. 360b
— F. 914a
— T. W. 487a
Grizelle, H. F. 853c
Grogan, G. W. St. G. 2, 156a, 173b, 993
— J. B. 748a
— W. G. R. 665a
Gronow, H. G. 347c
Groom, E. 629c
— G. B. 138, 558a
Groombridge, J. 907a
— W. G. 503b
Grose, D. C. E., ret. pay 43
— D. C. E., R.E. 335a
— R. 866a
— G. N. 836a
— J. 175a, 246a
Gross, R. F. 490a
— R. M. W. 63, 681a
— V. D. 980
Grotrian, F. S. B. 255b
Groube, L. F. B. 415b
Grounds, G. A. 352a
Grove, G. R. 874c
— J. R. W. 640c
— K. S. 633a
— L. T. 335b
— P. M. J. 662a
— T. T. 322a, 972
Grove-White, M. F. 8, 325a
— P. 611a
— T. 332b
Grover, C. A. 352b
— C. W. 400a
— E. C. 425b, 958, 959
— J. M. L. 607b
Groves, A. W. 608a
— E. J. 376a
— G. H. 907a
— H. B. M. 681b
— H. T. 902b
— L. H. S. 199c
— Rev. W. J. F. 831c
Growse, P. F. A. 592a
Gruar, R. F. 876a
Grubb, A. H. W. 56, 155a, 321a
— H. W. 534a
— R. R. de C. 7, 198c
Grundy, J. 259c
— J. B. C. 853a
— L. 696a
Grune, E. S. C. 460b
Grylls, G. 777a
— H. L. 530a
— J. A. B. 335a
— T. R. 464b
— W. E. H. 200b
— W. M. 866c
Gubbings, B. H. 908a
Gubbins, C. McV. 254c
— M. E. 263a
— M. N. T. 253b, 921
— R. J. B. 686c
Gubbins-Mounsey-Heysham, R. H. 376c
Gude, C. 347c
Guéroult, G. S. 700c
Guest, J. J., Esq. 924
— R. N. 255c, 302a
— R. R. F. 545b
Gueterbock, E. A. L. 331a
Guggisberg, Sir F. G. 95
Guild, J. R. 507a
— R. A. 478a
— W. K. M. 568b
Guilford, T. M. N. 258c
Guille, J. D. de C. 263a
Guillebaud, H. L. 849a
Guillemard, Sir L. N. 143
Guilmant, S. A. 908a
Guimond, G. 125
Guinee, J. A. 875c
Gunness, A. F. G. 769a
— D. R. 335a
— G. R. de C. B. 373c
— H. P. 193b
— O. C. 512b
— Rev. P. W. 795b
— V. E. G. 328a, 335b
Guise, J. 620c
Guise-Moores, B. S. K. 254b
— V. R. 250b, 970
Gulton, H. 513c
— L. W. 873c
— R. Le H. 831b
Gulland, J. P. 868b
Gulick, J. D. 698a
Gullick, W. M. 544b
Gulldige, G. F. C. 909a
— H. L. 909a
Gumbley, B. S. 908a
— W. 907b
Gummer, H. L. 260a, 274b
— P. E. 338a
Gundel, W. D. 781a
Gundry, H. E. B. 298c
— W. L. D. 348c
Gundry-White, L. A. 425b
Gunn, A. D. 866a
— F. 902b
— H. 311b
— H. B. L. G. 138, 248c
— J. A. 123
— J. L. 742b
— W. C. 771a
Gunning, C. W. T. 179a
— M. L. N. 90
Gunter, A. C. 248b, 305a
— C. P. 170a, 321b
Guppy, F. H. 760b
Gupta, H. S 895c
— J. M. D. 895c
— M. R. 895b
— M. S. 897a
— S. D. 897a
— S. S. 895c
Gurbachan Singh, Kunwar 884a
Gurdon, E. T. L. 567b
Gurley, J. H. 748a
Gurney, C. H. 617a
— J. C. 840c
— J. H. 512b
— L. 254a, 305c
— N. H. 512c
— P. H. 231a
— R. 149, 591b
Gurnhill, J. B. 331a
Gurr, G. E. 903b
Gurton, Miss F. M. 810b
Guscott, R. T. 902a
Güterbock, P. G. J. 508a
Guthrie, A. 331a
— A. P. 925
— D. N. 660c
— G. L. 295c
— Miss M. 807b
Gutteridge, R. F. 170b, 545b
Guy, K. 78, 872a
— N. G. 873c
— P. V. V. 468c
— R. F. 620, 620a
Guyatt, T. A. J. 742b
Guyer, G. P. 692a
— J. B. S. 258b
Guyler, W. D. 980
Gwatkin, F. 865b
— N. W. 874a
Gwyn, A. H. 889c
— P. E. C. J. 875c
Gwynn, C. W. 152b, 320b
— W. P. 139, 158a, 745b
Gwynne, D. R. H. 670a
Gwynne-Jones, H. 760b
Gyde, C. L. 909a
— W. J. 263b

H

Hack, W. S. 42, 822a
Hacker, E. S. 723b
— F. A. R. 752a
Hacket Pain, A. U. H. 391a
Hacket-Pain, T. A. 378b
Hackett, H. M. M. 866a
— R. W. 822a
— T. G. 908b
— T. W. D. 255c, 955
Hackman, W. G. C. 179b
Hackney, C. S. 912b
— H. C. 768a
Hadaway, J. C. S. 875a
Hadcock, Sir A. G. 943
Hadden, A. L. 826a
— G. B. 751b
— J. 568a
Haddington, The Earl of 686a
Haddock, C. R. 912b
— R. O'N. 698c
— W. F. 902b
— W. W. 258b
Haddon, N. 805a
Haddow, A. C. 768a
— Miss H. 812b
Haden, G. F. C. 651c
Hadfield, R. H. 769a
Hadley, F. C. T. 486a
— G. H. 411a
Hadow, A. L. 425a
Haggar, J. 426a
Haggard, B. C. 390b
— C. 396a
— G. 391a
Haggart, J. G. F. G. T. 625c
Haggas, J. 200b
Hagger, S. W. 853b
Hague, E. 271c
— F. 460c
— S. 508a
— W. T. 626b
Haig, The Earl 150, 190c, 201b, 494, 698a
— A. B. 866b, 921
— C. H. 175c
— D. de H. 175b
— R. P. 655c
— W. 766a
— W. de H. 324b
Haigh, C. F. T. 777b
— J. F. 410b
— J. M. 530b
Hail, A. W. 912b
Hailes, W. L. 867b
Hailey, Sir W. M. 61
Hailstone, F. B. 255c, 311b
Haine, R. L. 280c, 993
Haines, G. H. 751b
— H. A. 347c
— J. B. 867b
— J. L. P. 259a, 924
— M. A. 873a
— Rev. R. E. M. 801b
— T. B. 356b
Haining, R. H. 248c, 920
Hainselin, T. H. 620c
Hainsworth, J. R. 331b
Haire, A. L. 430b
— Rev. A. M. 801a
Haji, H. S. G. 893a
Haji Nur Ahmad Khan 884a
Hakim, B. R. 897a
Haking, Sir R. C. B. 134, 150b, 544
Halahan, F. C. 943
Haldane, C. H. 902b
— Miss E. S. 944
Hale, H. E. 841b
— W. C. 305b
— W. G. 876c
— W. S. 179b
Hales, Rev. J. P. 800a
— R. N. 254c
— S. G. 902a
Halford, E. A. 620b
— E. H. I. 436a
— E. S. 249c
Halkyard, A. 465b

STANFORD LIBRARIES

Digitized by Google

Hall, A. A. 638b
— A. C. 993
— A. C. S. 253b
— A. E. 352b
— A. E. P. 681b
— A. K. D. 554a, 958
— B., *Lond. R.* 693a
— B., *Wt. Offr.* 914b
— B. A. E. M. 591b
— B. A. M. 246c
— C. R. 706b
— C. S. 451c, 840a
— D. C. 741a
— D. C. P. 357b
— *Sir* D. M. B. 373a
— E. 134, 822a
— E. F. 395c
— E. G. 864c
— *Miss* E. L. 807a
— E. R. M. 871b
— *Sir* F., *Bt.* 314c
— F., *Wt. Offr.* 914a
— F., *Durham L.I.* 637c
— F. N. C. 741a
— F. W., *R.A.* 255a, 266c
— F. W., *R.A.(T.A.)* 806b
— F. W., *Res. of Off.* 970
— G. C. 901c
— G. E. 385b
— H. A. L. 324b
— H. C. 864a
— H. C. B. 263b
— H. G. L. 723a
— H. L. C. 263c
— H. R. 254b, 921
— H. R. C. 312a
— H. S. 595c
— I. F. G. 870c
— J. 626a
— J. C. 760a
— J. O. G. 232c
— J. U. 822b
— J. V. 290a
— L. R. 356b, 932
— L. W. 534b
— M. A. C. 914b
— *Miss* M. B. 810b
— M. H. 351c
— O. B. 371a
— P. A. 573b
— P. H. 698b
— R., *R.W. Fus.* 485b
— R., *W. Rid. & Staffs. Brig. R.A.* 306a
— R., *E. Rid. Brig. R.A.* 312b
— R. C. 465b
— R. C. S. 266c
— R. M. 549c, 962
— S. L. 254c, 271a
— T. B. 426a
— T. C. N. 607b
— T. R. 902b
— W. D. 867a
— W. F. 912a
— W. H., *Ind. Army* 872a
— W. H., *Audit Staff* 977
— W. P. 411a
Hall-Dare, D. A. 263b, 959
Hall-Patch, J. S. P. 742a
Hall-Thompson, S. H. 659c
Hallam, H. 339a
— R. W. 401a
Hallchurch, L. W. 340a
— W. W. 768b
Hallett, B. E. 876b
— P. 170b, 522b
Halley, D. 568b
— F. M. 768a
— P. C. 884a
Halliday, C. W. 361b
— F. S. 24, 251b
— G. R. 356a
— L. S. T. 2, 156b, 993
Hallifax, F. P. 254a
Hallilay, H. 891b
Hallinan, E. V. 258b
— F. J. 751b
Halliwell, F. W. 742b
— J. 993
Hallmark, B. 482a
Halloran, *Miss* W. 806b
— W. 699a
Hallowes, B. H. C. 276b
— H. J. 708
— J. H. 220
— J. W. 607b
— M. G. 727b
— R. C. 747b
Halls, C. A. 690c
Hallsworth, H. M. 836a
Hallward, P. N. R. 534c
Halmkan, T. A. 905b
Halse, R. C. 604b
Halsey, T. A. 539c
Halstead, W. 789a
Halsted, J. G. 587a
Halswell, W. 193b
Halton, A. 993
— D. C. 281c
— E. C. 171a, 942
Ham, D. M. 871b
Hamber, L. G. W. 871a
Hambleden, *The Visct.* 299a
Hambleton, H. A. 255c
Hambley, P. 908a
Hambro, *Sir* P. O. 152b
Hamer, G. M. 199c, 231c
— M. A. 68, 159b, 861b
— S. 473a
Hamersley, A. H. St. G. 607a, 972
— H. St. G., *R.A.* 246c
— H. St. G., *R.A.S.C.* 64, 723a
Hamerton, A. E. 10, 746a, 936
Hamill, G. E. 873b
Hamill-Stewart, C. E. 266a, 274c
Hamilton, *The Marq. of* 371b
— A. B. 572c
— A. F., *Ind. Army* 866a
— A. F., *Ind. Med. Serv.* 891c
— A. H. B. 503c
— A. K. 567c, 568b
— A. R. 643a
— C. de C. 138, 253c
— C. E. 405b, 960
— C. K. 263c
— C. L. C. 478b
— *Lord* C. N. 2
— C. S. 517a
— C. S. P. 751a
— D. S. 262b
— E. G. 481a
— E. S. B. 760a
— E. W. 695c
Hamilton, E. W. H. 875a
— F. A. 864a
— G., *Scouts* 238b
— G., *R. Signals* 360b
— G. F. 395a, 396a
— H. 473c
— H. A. 255a
— H. G. 644b
— H. M. 870c
— H. S. 682b
— H. W. R. 328a
— I. B. M. 652a
— *Sir* I. S. M. 386b, 625a, 651, 740c
— J. 993
— J. B. 993
— J. C. 648b
— J. L. 766b
— J. K. M. 177a
— J. M. 651a
— J. S. 451c
— J. W. 666a
— M. St. C. 179c
— N. C. 723a
— N. F. V. 620b
— O. P. 868b
— R. 325a
— *Hon.* R. A. B. 478a
— R. S., *R.A.O.C.* 154b, 776a, 945
— R. S., *Cameronians* 499a
— S. H. 914b
— S. W. S. 324a
— T. W. 643a
— W. G. 891a
— W. H. 891c
— W. R. D. 753a
Hamilton-Cox, H. R. 879b
Hamilton Cox, M. A. 512b
Hamilton Gordon, *Sir* A. 243a
Hamilton-Russell, A. G. L. 670a
Hamley, C. E. 693a
— S. C. 910b
Hamlin, A. E. 900a
Hamlyn, E. A. 874b
— H. W. A. 871c
— R. H. 451b
Hammack, S. G. 411a
Hammans, A. W. 177b
Hammer, C. L. 696a
— N. W. 769b
Hammersley-Smith, R. H. 864a
Hammerton, G. H. L. 766a
Hammett, E. D. G. 840a
Hammick, R. T. 8, 249a
— St. V. F. 867b
Hammond, A. T. 564c
— A. V. 870b, 921
— *Miss* C. R. 807a
— F. J. 902a
— F. S. 696a
— H. A. B. 255c
— H. B. 255c, 970
— N. L. 331a
— P. M. B. 254c
— R. C. 79, 322a
— T. N. 914b
— W. 838a
Hammond Searle, A. C. 22, 748b
Hammond-Smith, M. F. 37, 503a
Hampden, *The Visct.* 2
Hamper, F. 912b
Hampson, J. P. 47
— T. 760
Hampton, C. S. 64
Hanafin, J. B. 89
— P. J. 747
Hanaghan, A. V. 909
Hanbury, P. 469
— P. L. 62, 157
— R. H. O. 9, 200
Hanbury-Williams, *Sir* 57
Hance, J. B. 893
Hancock, A. 876
— C. P. 871
— D. S. 56
— H. L. 769
— L. F. 332
— M. P. 158b, 33
— R. C. G. 792
— W. B. 416
Hancocks, A. C. 253b, 92
Hancox, A. E. 850
Handcock, C. G. 825
Handfield-Jones, R. M. 771
Handford, B. 18, 822
— D. J. 253a, 295
Handforth, G. W. 626
Handley, L. M. 870
— R. 831
Hands, A. C. W. 817
— F. B. 840
— H. C. 724
Handy, L. 753
Hanford, H. 556
Hankey, C. G. H. A. 156
— E. B. 8, 154b, 680
— J. B. A. 49
— S. R. A. 92
— W. C. J. F. A. 296
Hankin, H. M. 86
Hankins, F. H. 771
Hankinson, P. W. 311
Hanley, E. R. 266
— J. 411
Hanlon, D. R. 25
— P. J. 907
Hanman, G. P. 41
Hanmer, W. F. B. 296
Hann, G. C. 33
Hanna, G. B. 89
— H. 87
— J. R. M. 87
— R. 9
— W. F. 325b, 9
Hannah, A. J. 87
— *Very Rev.* J. J. 80
— R. 90
Hannam, F. A. 90
Hannay, A. P. C. 65
— J. R. 49
— R. S. 38, 154b, 74
— W. A. 42
Hanney, R. C. 90
— W. C. A. 5
Hanning, A. S. 42
— J. E. 1
Hansard, R. L. 3
— T. T. 56
Hansen, P. H. 52, 430b, 9
Hansford, E. V. 87
Hanson, C. H. 90
— D. L. V. 31
— D. M. 4
— G. J. G. 86
— J. K. T. 3
— J. R. 81
— R. L. R. 19
Hanton, W. A. 34
Hanvey, G. R. J. 90
Hanwell, J. O. 87
Happell, W. H. 9
Happold, F. C. 2

Digitized by Google

Harbord, C. R. 70, 158b, 861a
— *Professor* F. W. 943
— H. W. 130
— *Hon.* J. 303a
Harborne, H. G. 410c
Harcombe, C. R. K. 286c
Harcourt, A. C. 681b
— E. S. 865b
— H. G. 491a
Hard, T. 818b
Hardaker, A. J. 900b
Hardcastle, E. L. 158b, 246a 922, 945
— H. K. 613a
— T. R. 469b
Harden, F. G. 420a
Hardham, W. J. 993
Hardie, A. S. 292c
— I. G. G. S. 263a
— J. 652c
— R. de B. 486a, 964
— T. W. S. 682a
Hardiman, H. J. 455a
Harding, A. F. 445c
— C. 411c
— C. E. L. 748b
— C. G. 299c
— C. L. 582b, 958
— D. L. 746b
— F. E. 902b
— G. 721a, 943
— G. D. 751a
— G. P. 481b
— H. 747a
— H. G. 592a
— J. B. 855b
— J. C. E. 681c
— P. C. 818b
— R. P. 195c
— T. A. 912a
Harding Newman, E. 77, 154b, 244b
— J. C. 154a, 173a
Hardinge, *The Visct.* 196a
— *Hon.* A. H. L. 2, 370b
Hardingham, A. G. M. 624a
Hardisty, R. W. 361a
Hardman, F. 626b
— J. H. 282b
Hards, A. J. 300a
— F. W. T. 331a
Hardstaff, P. L. 583c
Hardwick, A. G. P. 751b
— *Rev.* W. 801a
Hardy, A. E. 599b
— C. A. 550b
— C. N. M. 816b
— E. J. 193b
— E. P. 872b
— F. K. 825a, 933
— G. P. U. 778a
— H. 469a
— H. A. 262b
— J. 909b
— J. H. 400b, 401b
— L. H. 190b
— R. J. 190b
— *Miss* S. E. A. 810a
— T. F. 260b
Hare, A. B. 406a
Hare, C. E. 254a
— E. 525b
— E. J. C. 421b
— F. 849a
— G. A. 171a, 246b
— H. J. 876c
— I. L. O'H. 868a
— J. 749b
— J. F. 616c
— J. W. 249c
— R. L. 374b
Harenc, R. E. 17, 865b
Harford, C. 374c
— J. D. 843c
Hargrave, J. D. 201b
Hargreave, J. B. 411b
Hargreaves, A. J. G. 445, 445a
— A. N. 400c
— J. C. 371a
— K. 698b
— L. A. 741a
— P. W. 512b
— R. 535a
— R. C. 86
— R. P. 518a
Harington, *Sir* C. H. 31, 150a, 420, 421b
— F. J. 450b, 452a
— H. 451b
— H. D. 450a
— H. R. 868a
— J. 156a, 963
Harker, A. W. A. 777b, 939
— W. G. 451a
Harkness, G. B. 478b
— J. P. 335b
— J. W. P. 760b
Harland, F. W. 875a
— H. C. 386a
— L. S. 681b
Harlech, *The Lord* 231a
Harley, A. B. 864a
— F. G. 339c
— J. T. 464b
— T. W. 891b
Harlin, W. J. P. 352b
Harling, W. F. 849a
Harlow, J. R. 910b
Harman, A. E. W. 2, 31, 154b
— A. L. 254a
— A. R. 169a
— C. 539a
— C. R. 266c
— F. de W. 425, 425a
— H. A. A. F. 550a
— W. W. 781a
Harmer, E. B. 637c, 639b
— F. L. 259a
Harmon, L. C. 903a
Harnam Singh 274c
Harness, A. 243a
Harnett, G. J. 578b
— W. L. 892a
Harold, C. H.H. 749a, 933
— J. 908b
Harper, A. F. 862b
— C. A. 909b
— C. H., *Esq.* 143
— C. W. 400c, 959
— D. M. 836c
— E. J. 742b
— E. M. 460c
— G. H. J. 259c
— G. H. M. 534c
— J. S. 624a
— J. W. 445c
— R. H. 508c
— R. M. J. 436a
— *Rev.* S. E. 800b
— T. 451b
Harradine, C. 905a
Harratt, P. J. 195b
Harries, *Miss* C. E. A. 806b
— E. R. 838c
— G. R. B. 192a
— J. R. B. 830b
— R. L. 196a
— *Miss* S. A. 807b
— W. D. J. 564a
Harrild, W. L. 696b
Harrington, A. C. 665b
— A. M. S. 391a
— H. N. 482a
— P. 665b
— W. M. 498c
Harriott, W. G. 253b, 921
Harris, A., *W. Gds.* 380c
— A., *Gloster R.* 508c
— A., *R.A.O.C.* 778b
— A. A. F. 69, 872c
— A. E. F. 595a
— A. J. 356b
— A. L. 8, 356a, 946
— A. T. R. 876b
— C., *R.A.* 271b, 922
— C., *Wt. Offr.* 909b
— C. C. 260c
— C. E. L., *D.C.L.I.* 525c
— C. E. L., *Ind. Army* 874c
— D.A. F. H. 193a
— E. H. C. 356b
— E. J. 686c
— *Miss* E. M. 812b
— E. T. 891c
— F. 751b
— F. R. 766b
— G. F. 630b
— G. W., *R.E.* 332a
— G. W., *Ind. Army* 873a
— H. A. 831c
— H. H. M. 391c
— H. J., *U. of Lond. Contgt., O.T.C.* 170b, 837a
— H. J., *Hampshire R.* 545c, 852b
— *Miss* H. M. 807a
— H. P. H. 255c
— H. R. 295a
— H. W. W. 263c
— J. E. 346a
— J. H. 545a
— J. N. A. 875c
— L. A. 258b
— L. H. 360c
— L. H. H. 196c
— M. 693b
— *Miss* M. E. 807b
— N. C. 103
— O. M. 158a, 173b, 246a
— P. V. 201b(2)
— R. A. 728a
— R. C. 472b, 473b
— S. 630c
— St. G. E. 753b
— S. J. 421a
— S. W. 171a, 930
— T. B. 324b
— T. C. F. 513b
— T. L. 255b, 271a
— W. 385b, 975
— W. B. 848b
— W. J., *R.A.* 295b
— W. J., *Wt. Offr.* 904a
Harrison, *Miss* A. 812b
— A. D. 693a
Harrison, A. G. C. 410c
— A. M. 872c
— A. P. 862c
— A. R. 513c
— C. H. 866a
— D. 29b, 350a
— D. H. 902b
— D. M. 298b
— E. 558c
— E. F. 98
— E. G. W. W. 254a, 921
— E. J. 421b
— E. L. 871c
— E. W. R. 360b
— F. H. A. 681b
— G. 908b
— G. H., *Border R.* 534a
— G. H., *R. Tank Corps* 687a
— G. L. 390b, 973
— G. R. D. 487a
— H. B., *R.W. Fus.* 485b
— H. B., *R.E.* 331a
— H. C. 7, 455a
— J., *R.A.V.C.* 788b
— J., *Wt. Offr.* 903b
— J. H. 742b
— J. H. S. 451a, 967
— J. K. 421b
— J. M. R. 69, 158a, 246a
— J. S. N. 445a
— J. T. 914a
— J. W. H. 69, 876a
— L. A. 513a
— M. C. C. 680c
— P. F. 250a
— *Sir* R. 320a, 846b
— R. 39
— S. B. 491b
— S. W. 804b
— T. R. 875c
— T. V. 727b
— W., *Ind. Army Dept.* 901b
— W., *R. Tank Corps* 681b
— W. J. 766b
— W. R. E. 253a
— W. V. 909b
Harrison-Topham, T. W. A. H. 604a
Harrison-Wallace, R. McC. 177a
Harrisson, A. E. 613a
Harrod, J. C. 902a
Harrowing, W. W. 525c
Harrup, W. D. 841a
Harry, F. L. 871b
Harsant, A. G. 752b
Hart, A. C. 599b
— C. H. 42, 723a
— E. W. 825a
— G. 908a
— H. P., *R.A.M.C.* 748b
— H. P., *R. Signals* 356b
— H. R. 742b
— J. D. 768b
— J. J. 659a
— L. 451c
— L. H. P. 35, 170a
— L. J. 742a
— N. S. 396a, 975
— N. V. 875a
— P. C. 499b
— R. 451a, 971
— *Sir* R. C. 320a, 993

STANFORD LIBRARIES
Digitized by Google

Hart, R. S. 582a
— S. A. 904b
— S. E 526a
— W. C. 456a
— W. J. 909a
Hart-Cox, E. W. 816b
Hartcup, J. A. 179c
Harte, E. W. B. 331b
Harter, J. F. 415b, 920
Hartgill, W. C. 751b
Hartigan, G. E. R. S. 874c
— *Miss* H. 806a
— J. A. 155b, 746a
Hartington, *The Marq. of* 583b, 686c
Hartland, B. S. 875b
Hartley, A. F. 864a, 921
— C. 792a
— C. E. 473a
— F. W. 491a
— H. 938
— J. L. 452a
— R. F., *Esq.* 935
— R. St. J. 435c, 958
— W. H. 451c
Hartmann, C. A. 907a
— L. G. 258a
Hartnoll, F. H. 871c
Hartree, A. 253b, 309b
Hartridge, K. E. 686c
— R. W. O. 351a
Hartshorne, S. T. 411c
Hartwell, J. R. 867a
Harty, A. H. 893b
Harvest, G. A. de V. 435c
Harvey, A. E. 908a
— A. F. B. 248c
— A. W. M. 63, 891c
— C. B. C. 198a
— C. E. C 287c
— C. G. S. 247a
— C. O. 62, 868a
— C. W. L. 872a
— D. 10, 159a, 745b, 936
— D. S. 376b
— E. J. 950
— E. S. F. 873a, 933
— F. G., *S.A. Forces* 88
— F. G., *A.E.C.* 825b, 931
— F. M. W. 950, 993
— G. A. D. 747a
— G. A. W. 300b
— G. B. 870c
— G. H. 721a
— G. W. 311b
— H. 529c
— H. J. 681a
— H. L. 525b
— H. le F. F. 251c
— H. R. 508c
— J. 993
— J. A. 723a
— J. A. F. 900a
— J. L. G. 879b
— J. M. 420c
— J. S. 871c
— J. St. C. 686b
— L. C. W. 300b
— N. 993
— N. E. 305b
— N. R. 669c
— R. B. L. 595a
— R. E. 778b
— R. F. 351a
— R. G. G. 465a
— R. K. 522b
Harvey, R. N. 65, 151b, 320b
— S. 993
— S. S. G. C. 266b
— S. W. 259b
— V. C. 390c, 964
— W. F. 890c
— W. J. S. 746b
— W. R. 350b
Harvey-Kelly, C. H. G. H. 866b
— H. St. G. H. 862a
Harvie, R. 665b
Harward, R. B. 808c
Harwood, A. 637c
— A. F. 262a
— F. J., *Esq* 37
— G. E. 875b
— L. A. 766a
— W. P. 258b, 924
Haseldine, R. H. 143, 420a
Haselhurst, H. W. R. 179c
Haserick, S. G. 603c, 971
Haskard, D. D. 250a
— J. McD. 455a
Haskett-Smith, W. J. J. S. 699a
Haskins, *Miss* E. E. 807a
— *Rev.* E. G. 796b
Haslam, E. H. 780a
— G. M. 361a
— H. 486b
Haslegrave, H. J. 604a
Haslehurst, G. W. 67, 158b, 861a
Hasler, H. J. 872a
Haslett, H. R. 835a
— R. S. 875c
Haslewood, W. G. 262b
Haslock, C. I. E. 529c
Hassall, A. B. 481b, 481c
Hassell, C. H. 378c
— J. 603b, 706b
— L. L. 549b, 958(2)
Hasted, J. O. C. 637b
— J. S. 876c
— W. F. 329a, 930
Hastie, W. A. 431a
Hastilow, R. G. 648b
Hastings, C. H. 603b
— C. T. 775b
— F. J. B. 884c
— G. L. 192c
— W. H. 67, 865b
Haswell, C. H. 67, 159b, 322b
— F. W. 875b
— R. H. 534c
Haszard, G. F. 924
Hatch, F. 826b
— K. 68, 872b
— R. B. L. 460b
— W. I. 339b
Hatchard-Smith, W. H. 522b
Hatcher, P. R. 550b
— W. A. 702a
Hatfeild, H. S. 191a
Hatfield, E. J. 436a
Hathaway, C. J. 874a
Hatt, R. C. 300b
Hattersley, S. M. 749b
Hattersley-Smith, W. P. A. 248a
Hatton, A. E. 826b
— F. 629b
— G. S. 331a
— H. 295b
— H. J. 907a
— H. C. 200b, 972
Hatton-Hall, H. C. 494b, 831c
Haugh, D. H. 647b
— J. P. 347c
— J. W. N. 498b, 498c
Haughton, E. J. H. 864c
— H. L. 865a, 931
— S. G. S. 892a
Hauxwell, F. 769a
Havard, *Rev.* W. T. 800b
Haven, C. J. 238b
Havers, R. H. 332b
Haviland, L. P. 140, 865c
Hawes, C. M. 865b
— L. A. 253b, 921
— *Miss* O. A. 810a
Hawke, J. 481c
Hawker, *Rev.* D. J. 801b
— J. 199b
Hawkes, C. St. L. G. 221
— G. E. H. 332a
— L. M. 608a
— L. V. C. 871c
Hawkesworth, J. L. I. 455a
Hawkins, A. E. 554a
— A. W. 468b, 929
— B. 595c
— E. B. B. 450a
— E. L. 351c
— F. 909b
— F. A. 643a
— F. H., *R.A.S.C.* 742b
— F. H., *A.E.C.* 914a
— G. E. 595b
— G. L. S. 871c, 933
— H. C. 564c
— H. J. C. 724a
— J. C. B. 253c, 925
— *Miss* K. M. 810a
— V. F. S. 8, 472b
— V. W. 362b
— W. E. 905b
— W. R. 362b
Hawksley, R. P. T. 137, 158b, 321b
Hawley, H. 742b
— V. C. 286b
Haworth, B. J. 727b
— C. V. 588a
— F. 473b
— G. A. G. 604b
— K. G. 727b
— L. B. H. 889a
— R. 853c
— R. L. G. 472c
Hawthorn, D. C. 875c
— H. J. 879a
— *Miss* M. 810a
Hawtin, J. H., *R.A.O.C.* 780a
— J. H., *R.A.S.C.* 728a
Hawtrey, H. C. 157a, 355a
Hay, A. 253b
— A. J. D. 522a
— A. K. 249b
— A. S. 861c
— A. W. 696a
— B. McE. A. 177c
— C. J. B. 75, 156b, 860b
— *Lord* E. D. J. 370b, 380a
— E. J. W. 612c
— E. O. 243a
— E. S. 246c
— F. W. 892c
— G. H. 385b
— H. G. FitzG. 248b
— J. C. E. 499b
— J. R. 652b
— J. W. 888c
— L. F. 567b
— M. V. 652a
Hay, R. 893b
— R. A. 329a
— R. J. 293b
— T. W. 230a
— W. L. 753b
— W. R. 871c
Hayat, M. 880b
Hayball, E. F. 643a
Haycraft, J. M. 599c
— T. W. R. 328b
— W. C. S. 870a
Haycroft, T. W. M. 271c
Hayden, A. B. 332b
— V. T. A. 554c
— W., *Esq.* 15
Haydon, C. W. 611c
— J. C. 378b
— J. F. M., *Esq.* 949
Haye, R. 596a
Hayes, A. T. H. 251c, 271a
— C. E. 486b
— D. G. 652c
— E. C. 425b
— F. B. 789a
— G. 837b
— H. A. 263c
— H. E. 980
— H. G. 79, 870c
— J. H. 221
— J. W. A. 503b, 829b
— K. A., *Esq.* 924
— L. C. 749a
— P., *R.A.M.C.* 749a
— P., *R.A.M.C.* (*T.A.*) 769a
— R. 792b
— S. N. 895a
— W. A. H. 880a
— W. J. 518b
— W. W. 231a
Hayes-Newington, B. Y. 481b
— E. A. 875b
Hayes-Palmer, K. S. 559a
Hayford, N. M. 700b
Hayhoe, A. C. 903a
Hayhurst-France, G. F. H. 616c
Hayley, W. B. 248c
Haylock, S. W. 875a
Hayman, D. K. 431a
— J. R. 751a
Hayman-Joyce, H. J. 534b
Haymen, E. W. P. 395b, 967
Haymes, W. R. 968
Hayne, M. L. 872c
— R. H. R. 539c
— S. S. 175a
Haynes, B. B. 879b
— C. C. 435b
— E. G. 401a
— H. A. 400c
— K. E. 156a, 244b, 943, 945
— P. 822b
— W. F. 866c
Hays, W. 282a
Hayter, J. G. 253a, 296a
— R. J. F. 70, 155b
Hayter-Hames, G. C. 299a
Haythorn, F. F. 740a
Hayward, E. J. 904b
— E. W. 596b
— F. G. 284c
— J. H. 289c
— J. L. 262c
— R. F. J. 620b, 993
— S. D. 682a
— T. E. 872c

Digitized by Google

Haywood, A. H. W. 246c
— R. J. T. 907b
Hazard, C. M. 621a
Hazell, A. E. 903b
— G. 296a
— H. A. 742b
— J. 903a
Hazlerigg, A. W. 266b
Hazlewood, J. 33
Hazzledine, R. 508c
Head, E. G. 25, 784c
— H. W. N. 195b
— J. A. 400c
— J. L. 539b
— W. G. H. 456a
Headlam, C. M. 302b
— G. E. 852c
— H. R. 149, 155a
Headland, W. 902a
Headley, H. H. 588b
Heale, A. S. 749a
— R. J. W. 889b
— *Rev.* T. W. 796b
Healey, C. W. 769b
Healing, N. C. 9, 249b
— W. R. 332a
Healy, G. F. 904b
— T. M., *Esq.* 137
Heane, C. W. 789b
— J. 101
Heaney, G. F. 329b
— W. H. 177c
Heanly, R. L. S. W. 612c
Heap, A. W. 331a
— J. 792b
Heape, C. S. M. 296b
Heapy, G. 901b
Heard, H. T. 335a
— J. F. L. 848c
— J. G. 329b, 925
— L. F. 335a
— R. 3, 152b, 890a
— R. A. 503b
— R. L. 254c
Hearle, A. B. 249a
Hearn, *Rev.* D. J. C. 796b
— G. J. 88
— G. R. 157b, 321b
— G. W. R. 549b
— H. S. 175b, 246b
— J. 441a
— T. E. 577c, 955
Hearne, E. 789a
Heas, W. C. 740c
Heaslett, *Rev.* G. H. 796a
Heasman, T. L. 363c
Heat, V. 914b
Heath, C. J. 250a
— C. P. 31, 254a
— C. R. 286b
— E. C. 169a
— F. 430c
— F. J. R. 332a
— F. P. 325b, 924
— G. N. 482b
— G. W. R. 255c, 922
— H. 513c
— J. T. 12, 325a, 939
— J. J. 907a
— L. M. 866b, 931(2)
— L. W. 289b
— N. 621a, 841b
— R. M. 158a, 173a
— S. J. 563b, 942
— T. A. 220
Heathcoat-Amory, D. 299a
— W. 617a
Heathcote, C. E. 156b 931
— M. A. U. 295c
— R. E. M. 386a
Heaton, A. 296a
— A. F. T. 909b
— B. W. 230a
— J. 230a
— W. 993
Heaton-Armstrong, C. G. W. S. 329a, 352a
— W. D. F. 473a
Heaton-Ellis, J. S. 251c
Heaver, L. G. H. 873b
Heaviside, M. 993
Hebbert, G. K. P. 254a, 954
— H. E. 328b, 955
Hebblethwaite, A. S. 771b
— R. V. 260c
Hebden, H. H. 415b
Heber-Percy, A. G. W. 371b
— C. H. R. 380c
— H. A. 200b
Hebert, B. T. M. 846a
Heckels, G. T. 693c
Hedgecoe, S. F. 612a
Hedges, E. H. 907b
— F. 908a
— K. M. F. 723b, 954
Hedley, E. E. D. 693c
— G. H. 727b
— H. J. 305b
— I. M. 201b, 232c
— R. C. O. 880c
Heelas, P. J. B. 248c
Heelis, J. R. 624a
Heenan, J. 73, 884c
Heffer, E. S. 356b
— H. 613a
— H. E. 699b
Heffernan, J. G. 826a
Hegan, K. E. 728a
Hegarty, J. J. 789a
— J. P. 789b
Heggie, A. V. 910a
—R. B. 908a
Heighway, S. H. 771b
Heirene, W. E. 905b
Helby, I. D. H. 595c
— T. E. H. 258c
Helder, G. A. L. 281c
Hellis, R. W. 686b
Helliwell, J. P. 10, 775a
— M. B. 289a
Hellyer, T. E. 262c
Helm, *Rev.* G. F. 800a
Helme, G. S. 292b
— R. M. 539c
Helps, A. O. 345c
— R. A. 595a, 954
— R. P. A. 355b
Hely-Hutchinson, R. G. 156a, 382
Helyer, E. 179
Hembry, H. W. McQ. 312a
Hemelryk, E. V. P. W. 295c 308b
Hemington, A. W. 302c
Hemmant, W. J. 298a
Hemming, C. D. 848c
— G. E. 550a
— W. E. G. 260b, 357a
— W. W. 263b
Hemmings, C. J. E. 262a
— W. J. 426b
Hemphill, R. 749b
Hemsley, A. 863b
— A. W. 728a
— C. 79, 865b
— H. D. 907b
Henderson, *Rev.* A. 800a
— A. G. 772b
— A. W. 262b
— *Sir* B. H. 945
— C. G. 862b
— C. R. 895a
— E. G. 977
— E. McC. 498c
— G. B. 868a
— G. G. 841a
— G. M. H. 355b
— H. D. 741b
— H. G. 135, 356a
— H. J. 980
— H. P. 723b
— H. S. 993
— J. C. 312c
— J. L. 356b
— K. D. M. 862b
— M. H. 154, 861a
— M. T. 201a
— N. B. 295c
— P. B. 140
— P. H. 10, 155b, 746a, 936
— P. S. 495a
— R. A. C. 355b
— R. H. W. 230a
— R. L. J. 652a
— T., *R.E.* 351b
— T., *Aust. Forces* 98
— T. L. 752b
— T. R. 396a
— V. L. 588a
— W. A. 104
Hendin, D. W. 395c, 728a
— H. T. R. 847b
Hendley, J. 266b
Hendrick, C. A. 875b
Hendricks, St. J. E. 900a
Hendriks, N. C. 498c
Hendry, A. 748b
— E. M. 425b, 963
— J. R. 644b
— J. W. 644b
— W. S. 11, 171b
Hendy, G. H. 517b
Hencker, D. W. 201b
— *Sir* W. C. G. 44, 151a
Henfrey, C. O. 727a
Henley, H. B 109
Henly, R. B. 837a
Hennell, F. J. 724b
Hennessey, D. M. L. 875a
Hennessy, A. P. G. 526a
— E. A. R. 884a
— J. B. G. 871a
— J. M. R. 893b
— P. 128
— P. J. 888b
Henniker, A. M. 156a, 320, 321a
— G. 338a
— R. J. A. 529a, 530a
Henriques, E. F. Q. 814b
— L. Q. 625c
Henrotin, H. V. 872b
Henry, C. J. 230a
— F. B. 482b
— F. G. 583c
— H. 766a
— J. R. A. 871a
— M., *Ind. Army* 874b
— M., *Aust. Forces* 107
— P. F. 416a
— R. 766b
— T. R. 871b
— W. R. P. 865b
Henshaw, N. S. 348b
— W. H. 258a, 967
Hensley, F. K. 864a
Henslow, E. L. W. 171b, 931
Henslowe, F. A. 263c
Hensman, J. C. 839a
Henson, F. J. 600a
— G. E. 792a
— H. A. 724b
— H. D. 431b
— R. K. 872c, 926
Henstock, R. P. 868a
Henwood, S. W. 908a
Hepburn, J. 818a
— O. W. 415c
Heppel, H. M. 577b
Hepper, A. W. 42, 322a
— E. C. 891a
Hepple, *Miss* M. J. 806a
— R. A. 751a
Hepworth, M. A. 873c
— S. M. 892c
Herapath, C. B. 867c
— D. K. MacK. 192b
Herbage, K. A. 260b, 970
Herbert, A. E. 880c
— A. S. S. 120, 817a
— C. E. M. 335a
— C. I. 410c
— D. M. A. 871a
— D. S. 431b
— E. O. 263c
— E. R. H. 616b, 921
— G. M. 554a
— *Hon.* G. S. 170b, 621a
— H. R. 68, 870c
— J. A. 190c
— K. L. 534c
— N. T. 468c
— R. C. E. 371b
— S. 232a
— *Rev.* T. D. 796b
— V. H. O. 706b
— W. N. 405a
Herbert-Stepney, C. J. 617a
Herd, T. A. 498b, 954
Herdman, T. A. 406b
Herdon, H. E. 69, 156a, 860b
— H. O. S. 411a
— W. F. H. 879a
Heriot-Hill, E. D. M. 724a
Heritage, F. B. 95, 949
Heriz-Smith, G. V. 64, 866c
Herklots, A. 721b
Herniman, G. A. 907b
Heron, C. 659c
— D. 891b
— G. C. H. 778a
— V. W. S. 124
Heron-Maxwell, P. A. 596b
Herrick, H. 22, 159a, 745b
— M. G. 522c
— R. de S. B. 74, 892c
— R. L. W. 872a
Herring, A. C. 993
— F. W. M. 350b
— H. W. 324a
Herring Cooper, J. G. 464b
— W. W. 175a
Herrold, J. M. 332a
Herron, R. C. 724b
— R. L. 263b
Hertzberg, H. F. H. 950
Hervalwil Cox, V. M. 875b
Hervey, K. W. 262b, 922

STANFORD LIBRARIES

Digitized by Google

Heseltine, R. D. 347c
— S. H. 104
Heselton, J. L. 451c, 512b
Hesketh, A. J. 271b
— G. B. 588b
— G. C. 311b
— R. J. I. 159b, 416b, 416c
— *Sir* T. G. F. 421a(2)
— W., *Yeo.* 220c
— W., *R.A.S.C.* 724b
— W. A. H. 949
— W. A. M. 230a
— W. H. 271c, 274c
Heslip, I. 659c
Heslop, A. H. 748a
— D. J. 352c
— E. T. 637c, 638c
— G. G. 104
Hester, H. T. 478a
Hesterlow, A. M. V. 893c
Hetherington, C. G. 175b
— H. G. 286c
— S. W. F. 905a
Hetherwick, C. 665a(2)
Hetley, C. R. 529a
Heuthwaite, J. S. 452a
Heveningham, A. G. 838b
Hevey, F. 260c
Heward, *Rev.* T. B. 800b
Hewat, A. F. 771a
— F. A. 651b, 931
— H. A. 740a
— R. I. 495b
Hewer, R. K. 196a
Hewetson, H. 760b
Hewett, G. K. S. 517c
— M. S. 69, 864a
— W. G. 563b
— W. G. O'C. 874a
Hewick, J. S. 554b
Hewitson, A. T. 308c
— J. 993
Hewitt, A. McD. 255b
— A. S., *R.W.K.* 599a
— A. S., *R.A.S.C.* 740c
— C. B. 907a
— C. C. 503a
— D. R. 72, 862c
— E. P. 51, 760a
— F. T. B. 804b
— H. T. 607a, 953
— W. H. 993
Hewlett, C. C. 727b
— C. M. 558b
— E. 435a
— E. A. 860c
Hewson, *Rev.* A. B. M. 796a
— A. G. 253b
— A. S. 613a
— F. L. 723a
Hext, F. M. 332a
— G. T. B. 72, 862c
Hey, B. S. 878c
— D. 360a
— W. H. P. 771a
Heydeman, C. A. 191b
Heyder, J. G. 177a
Heygate, L. C. 525b
Heyland, A. D. R. 440c
— A. K. 72, 159a, 861a
— H. M. 681a, 927
Heyman, G. D. G. 420a
— H. C. A. 455c
— W. A. C. 195b, 201c
Heymann, F. A. 67, 355b
Heyns, M. 89
Heys, G. D. A. 681c
Heywood, C. E. E. 817b
— C. P. 18, 157a
— E. L. 612a
— G. B. 308b
— H. F. 21, 253b
— J. W. 592a
— T. G. G. 55, 251b
Heywood-Lonsdale, A. 371a
— J. P. H. 231a
— P. G. 193a
Heywood-Waddington, J. B. 335a
Heyworth, R. F. 193a, 230b
Hezlet, C. O. 276b
— R. K. 158a, 246a, 943, 944
Hiatt, C. A. A. 425b
Hibbard. T. A. 625a
Hibbert, A. P. J. 595a, 595c
— F. 347c
— H. B. 603b
— O. Y. 599, 599a
Hick, B. 451c
Hickes, L. D. 250a
Hickey, A. J 752a
— E. M. 625a
— H. 903a
— J. 254b, 284c
— P. 769a
Hickie, C. C. 865a
— F. C. 868b
— G. W. C. 724a
— H. 378c
— H. W. 865b
— P. W. 914b
Hickinbotham, T. 884b
Hickling, C. L. 246c
Hickman, *Sir* A. E. 231a
— H. T. D. 67, 867b
— J. B. 356b
— T. E. 550b
Hicks, A. M. 559a
— H. E. 446a
— H. R. 620b
— J. E. 421b
— K. B. 670a
— M. G. 522c
— P. H. W 73, 410b
— T. 792b
— V. R. 88
Hickson, B. E. 868b
— C. 530c
— C. W. 825b
— J. G. E. 587c
— R. E. 656a
Hidden, A. M. 777b, 945
Hiddingh, A. G. 529c
Hide, A. G. 305b
— T. G. S. 872b
Hield, R. H. 530c
Higgin, M. H. 903b
Higginbotham, H. C. 665a
Higgins, C. E. 258b
— H. J. 775b
— J. 751a
— J. W. 300b
— *Rev.* W. N. 801b
Higginson, G. W. 486b
— *Sir* G. W. A. 512
— H. W. 2, 131, 154a
Higgon, J. H. V. 380b
— L. H. 250a, 925
— S. J. 293c
Higgs, R. N. 875c, 932
— T. W. 305b
— W. H. 263a, 274c
Higgs-Walker, W. F. 855b
High, W. T. G. 817a
Higham, B. 892a
Higham-Hodge, W. J. 65, 880b
Highet, W. T. 281b
Highett, C. T. 554a
Highfield-Jones, P. H. 550b
Highman, N. R. P. 282c
Hight, P. H. 595b
— T. H. W. 880a
Highway, F. T. G. 331b
Hignett, J. D. 198a
Higson, F. 425a
Hilborn, F. A. 682c
Hilchie, H. M. 122
Hildebrand, A. R. 329a, 926
— B. M. 89
— G. L. 266b
Hilder, K. F. 600b
— C. P. 838a
Hildick-Smith, J. N. 871c
Hildige, W. J. 558c
Hilditch, R. 296a
Hildreth, G. A. 893c
— H. C. 747a
Hildyard, R. J. T. 67, 154b
— W. H. 907b
Hill, A. 993
— A. E. L. 545b
— A. F. S. 322a
— A. J. R. 335a
— A. R. 435c
— A. S. C. 259a
— A. V. 816a
— *Rt. Hon. Lord* A. W. 659c
— B. A. 777a, 933
— B. G. 564a
— B. H. 229c
— C. 280c
— C. F. 440b
— C. H., *S. Stafford R.* 550a
— C. H., *Can. Forces* 121
— C. J. K. 817a
— C. M. 634a
— C. P. 838a
— C. R. 247b
— C. T. W. 633c
— C. V. 262b
— C. W. 612b
— D. 175c
— D. J. J. 11, 159b, 776a, 939
— D. N. 876c
— D. V. 260b, 304b
— E. 170a, 302a
— E. F. J. 322b
— E. H. 620b
— E. L. 356a
— *Miss* E. M. 807b
— F. G. 276a
— F. T. 23, 669c
— F. W. 124
— F. W. C. 522b
— F. W. R. 776b
— G. C. 620a, 965
— G. D. 196a
— G. E. M. 175b
— G. J. R. 361a
— G. N. 248a
— G. V. W. 22, 662a, 931
Hill, H. 544c
— H. A., *Ind. Army* 864b
— H. A., *R.A.M.C.* 753a
— H. D. 980
— H. J. 363a
— H. L. 876b
— H. M. 901b
— H. P. 912b
— H. R. 494c
— H. W. 157b, 244c, 924, 943, 945
— H. W. D. 862a
— J. 280a
— J. D. 498a, 499b
— J. G. 258a, 271a
— J. R. 749a
— K. A. 282a
— K. B. 451b
— L. E. 40, 347a
— L. R. 250b
— *Miss* L. R. 812b
— M. G. O. 656a
— M. H. 665b
— N. G. 769b
— N. O. 472c
— P. E. 284a
— P. L. A. 266b
— R. 282a
— R. A. 662b
— R. C. 970
— R. C. R. 322b
— R. D. 817a
— R. d'E. 816b
— R. D. O. 865b
— R. F. B. 435c
— R. F. W. 159b, 436a
— R. G. M. 696a
— R. H. M. 266b
— R. L. 612a, 960
— R. M. 564a
— R. R. 17 b, 246b
— S. 286b
— S. H., *Camerons* 656b
— S. H., *Can. Forces* 121
— St. J. A. 728a
— S. N. 817a
— T. G. 879b
— T. W. 588b
— T. W. R. 266a
— W. H. 903a
— W. P. H. 158b, 587a
Hill-Dillon, S. S. 659a
Hill-Lowe, A. N. V. 231a
Hill-Walker, A. R. 993
— G. A. 592a
Hill-Workman, T. H. 522c
Hillary, N. 314b
Hilliard, H. H. R. 595b
— L. M. 872a
— P. J. 875c
Hillier, S. H. 692a
— T. J. 907a
Hillman, R. A. E. 540b
Hills, A. 564c
— C. A. 902a
— C. E. 42, 157b, 720b
— E. H. 577c
— G. F. S., *Esq.* 15
— *Miss* J. 812b
— J. 266a
— J. D. 843c
— R. W. W. 727a
— T. W. S. 766b
Hillyard, C. A. C. 258a, 308c
— J. W. 45
Hilton, J. A. 830a, 830b
— R. 254b
Hilton-Gardner, E. 221
Hilton-Green, H. F. L. 507a
Himatsinjhi, *Kumar Shri* 876c

Digitized by Google

Hime, F. R. 389a
— H. C. R. 159b, 745, 746a
— M. W. J. 724a
Himely, W. A. 522a
Hinchcliffe, C. 451a
— J. W. 591b, 592a
— W. A. 530c
Hinchliffe, *Rev.* S. 796b
Hinckley, G. P. 634a
Hind, G. P. R. 907a
— N. G. 72, 870b
Hinde, E. B. 769a
— H. M. 724a
— H. T. L. 865c
— R. G. 867c
— W. R. N. 200b
Hindle, M. D. 876b
Hindley, G. B. S. 266a
Hindmarsh, J. H. L. 870b
— T. A. 766a
— W. G. 101
Hinds, C. D. 357a
— G. H. 258a
— W. A. G. 870b
Hindson, R. E. 485b
Hines, *Rev.* E. H. 801a
— *Rev.* F. L. 801b
Hinge, H. A. 3, 42, 151b, 745a
Hingston, A. A. 766a
— C. A. F. 891c
— H. 893a
— J. C. L. 748b
— R. W. G. 892c
— W. G. 604a
Hinks, P. J., *Esq.* 935
Hinton, A. J. S. 903b
— S. E. 578b
— W. S. 100
Hipkins, W. S. 843c
Hipperson, W. A. 909a
Hird, F. W. 469b
Hire, D. A. H. 9, 254a
Hirons, E. T. 839c
— R. 587c
Hirsch, C. E. R. 564a
— J. H. 199b
Hirst, *Miss* C. D. 810b
— C. J. 232b
— D. H. 530b
— E. A. 289b
— G. A. N. 289b
— G. F. R. 6
— G. G. 61, 891c
— G. M. 451c
— G. W. 604b
— H. W. 271c
— J. A. R. 260b
— J. E. 872c
— J. W. 769a
— W. J. 768b
Hislop, J. A. 460c
— J. F. G. 558b
— J. H. 893a
Hissam-ud-Din *Bahadur* 879c
Hissey, B. S. 540b
Hitch, J. C. 908a
— J. O. B. 700a
Hitchcock, F. B. 251b, 311c
— F. C. 177c
— J. H. F. 259b
— L. W. 874b
— P. A. 356a
Hitchins, E. N. F. 355b
Hoad, C. W. 682b
— O. V. 108
Hoar, C. H. H. 890b
— F. P. 855a
Hoare, A. C. 302b
— C. R. F. 260b
— E. R. 177b
— F. R. G. 87(2)
— G. B. 302a
— H. G. 731b
— L. L. 777a, 945
— N. E. 395c
— N. W. 352a
— P. V. 360c
— W. J. H. 902a
Hobart, J. W. L. S. 629a
— P. C. S. 680b, 921
Hobbs, A. J. 298a
— A. N. K. 587c
— B. G. C. 406a
— E. J. 681a
— E. S. 564b
— G. 545a
— H. E. 314b
— H. F. C. 450a
— *Sir* J. J. T. 106
— J. M. 67, 873c
— L. A. 284c
— R. F. A. 42, 155b, 321a
— R. H. 406a
— T. C. 192a, 971
Hobby, H. S. 455c
Hobday, E. M. 865b
— R. E. 477c
Hobhouse, *Rt. Hon.* *Sir* C. E. H. 508c
Hobkirk, E. W. J. 355b
Hobson, A. C. W. 287c
— B. 595b
— E. A. H. 177c
— H. G. 752a
Hocken, D. F. 526b
Hockey, R. T. 299a
Hocking, C. H. 284b
Hockings, R. H. 420c
— W. J. 740b
Hockley, G. J. 904a
Hoctor-Duncan, B. M. 728a
Hodder, C. H. 465a
— E. M. 876b
— G. E. 723b
Hodgart, J. 347a
Hodge, E. H. B. 909a
— E. H. V. 892c
— R. T. K. 525a
Hodgen, G. W. 871a
Hodges, C. 839b
— G. A. 905a
— J. G. 706b
— N. D. ff. 633c
— R. D. B. 888b
— R. H. 751a
Hodgins, A. 788b
— *Miss* F. M. 10, 806a, 936
— *Rev.* J. J. 796b
— R. D. S. 299b
— T. 789b
Hodgkins, G. F. 411b
— J. R. 788b, 789b
Hodgkinson, C. 634a
— C. R. 258c, 935
— F. O. 880b
— J. 604a
— L. P. 339c
— P. 909a
— T. 464c
Hodgshon, F. W. 874b
Hodgson, A. B. L. 841a
— A. S. 390b
— C. F. F. 549a
— C. R. 634b
— D. E. P. 380b
— E. C. 891c
— G. 89
Hodgson, G. C. 861b
— G. L. 347a
— G. W. 401a
— H. A. C. 587c
— H. C. 874c
— H. L. 727b
— H. N. 451b
— *Sir* H. W. 26, 151a, 199c
— J. L. W. 401a
— J. R. 687a
— *Rev.* J. T. 801a
— P. E. 9, 158a, 321b
— P. K. 120
— R. C. S. 191c
— W. 520c
— W. R. 97
— W. T. 193a
Hodnett, E. G. 421a
Hodson, D. 873c
— *Sir* E. A. 669b
— H. V. R. 629a
— L. A. M. 771b
— St. J. 464c
Hoe, J. 780b
Hoffman, M. A. H. 880a
Hofford, R. McV. 874c
Hogan, E. M. A. J. 864c
— E. O. 866b
— F. G. 908b
— H. T. 283a
— J. 993
— P. P. 775b
— P. T. 867c
Hogarth, J. U. 371a
— R. A. 596b
Hogben, E. T. O'N. 262c
Hogg, D. McA. 68, 325a
— D. W. B. T. 595c
— F. 789a
— F. G. 613a
— G. E. 904b
— H. J. 804b
— K. W. 878a
— *Miss* M. 812a, 944(2)
— O. F. G. 251b
— P. G. H. 854c
— R. G. 498b
— W. L. 864a
— *Rev.* W. M. B. 796a
— W. P. 893b
Hogge, A. H. F. 70, 870b
— I. S. 465a
— L. R. 861b
— R. P. 305c
Hoggett, F. N. 848b
— R. B. 517b
Hogshaw, J. H. 405b
Holbrook, A. E. 32, 723a
— A. W. 328b
— F. C. 507c, 965
— F. G. 255b, 938
— G. A. 171b, 781b
— J. St. C. 258a
— L. S. 943
— N. W. 262a
Holbrooke, P. L. 2, 38, 154b, 244b
Holcroft, F. H. T. 550b
Holdaway, F. 901c
Holden, A. F. 302c
— C. W. 746b
— *Miss* Elizabeth 812b
— *Miss* Edith 812b
— E. D. 876a
— E. E. 751a
— E. G. 595b
— G. W. 559a
Holden, H. P. 282b
— P. N. 727b
— R. B. 290b
— S. J. O. 768a
— U. S. 723b
— W. C. 254a, 922
Holdershaw, W. C. T. 909a
Holderness, G. C. 220, 406a
— H. 862a
— W. 539b
Holdgate, W. W. 853c
Holdridge, A. V. 259b
Holdsworth, C. R. W. 468a
— J. 905a
— M. E. 361b
— W. 199b
Holdsworth-Hunt, C. W. 406a
Holdway, H. B. 620c
Holehouse, A. 900c
— W. 901b
Holford, *Sir* G. L. 2
Holford-Walker, B. A. 681b
Holgate, H. R. 314c
— M. J. 892c
Holland, *Sir* A. E. A. 243b
— A. F. 192a, 955
— A. L. 348a
— C. 789b
— E. J. 993
— E. L., *Border R.* 534b
— E. L., *Essex R.* 579a
— E. T. 760a
— G. W. 871a
— J. C. F. 329a, 335b
— J. K. 752b
— J. R. 425b
— L. 40, 158a
— L. D., *Esq.* 15
— L. E. 195b, 955
— R. T. 250a, 921
— V. C. 356b
Holland-Pryor, P. 77, 151b, 860a
Hollebone, J. E. 724b
— H. C. 299b
Holley, S. H. 624c
Holliday, G. C. 696b
— J. C. H. 70, 865b
— M. D. 808a
— T. H. 600c
Hollingsworth, H. J. 817a
— S. G. 302a
— W. J. 696b
Hollingworth, E. C. 298a
Hollins, W. L. 781a
— W. T. 721a
Hollobon, E. F. 486c
Hollond, S. E. 44, 154a
Holloway, J. 826b
— J. S. 554b
— K. M. 127
— L. A. 742b
— P. E. 409b
— R. E. 332b
Hollowell, R. W. 847b
Hollway, F. J. 451c
Holman, E. 742b
— F. 312b
— *Sir* H. C. 77, 151a, 860a
— S. 912b
Holme, A. S. 322a
— C. P. S. 494c, 959
— H. A. 477c
— R. H. 391a

STANFORD LIBRARIES
Digitized by Google

Holmes, A. L. 281*b*
— B. 67, 871*b*
— C. 817*a*
— *Rev.* C. F. J. 800*b*
— C. W. A. 861*b*
— E. 769*b*
— E. B. 624*b*, 625*a*
— E. M. 634*a*
— F. 753*a*
— F. W. 993
— G. 495*b*
— G. B. 727*a*
— G. C. F. 900*a*
— G. D. 263*a*, 967
— H. G. 884*c*
— H. J. 558*c*
— *Miss* H. R. K. 807*a*
— J. 905*b*
— J. A. 191*a*
— J. A. H. 900*a*
— J. C. 539*c*
— J. F. 893*a*
— J. V. 768*b*
— J. W., *Manch. R.* 625*b*
— J. W., *O.T.C.* 848*a*
— K. E. 357*b*
— L. G. 259*c*
— L. V. 876*a*
— *Miss* M. 812*b*
— M. J. 97
— N. G. 455*b*
— O. V. 191*c*
— R. B. 823*a*
— R. E. J. 875*a*
— *Rev.* R. H. 795*b*
— R. J. 901*a*
— R. K. 727*a*
— R. L. 348*b*
— S. E. 789*a*
— T. W. 993
— W. G. 517*a*
Holmes à Court, R. E. 134, 607*a*
Holmes-Tarn, K. A. 259*c*, 299*b*
Holms-Kerr, R. K. 647*c*
Holness, H. H. J. 624*b*
— H. J. 70, 788*b*
Holroyd, C. I. P. 670*a*
— G. 802*a*
— R. 289
Holroyde, G. G. B. 751*a*, 772
Holst, W. O. 752*b*
Holt, A. V. 567*a*
— B. G. 191*a*
— C. T. 446*a*
— C. W. 287*b*
— F. W. 727*a*
— G. W. 258*a*
— H. B. 455*a*
— H. M. 768*b*
— H. P. 302*a*
— J. F. 903*a*
— J. M. 559*b*
Holt-White, F. R. 324*a*
Holt Wilson, C. G. 266*c*
Holthouse, J. 88
Holton, A. E. 846*c*
Holworthy, A. W. W. 875*a*
Holywood, M. 908*b*
Homan, F. A. H. 780*b*
Home, *The Earl of* 229*c*, 499*a*(2)
Home, D. A. F. 874*b*
— D. C. 864*a*
— F. W. 946
— J. E. 862*b*
— R. G. 177*c*
— W. W. 905*b*
Hone, E. G. J. 903*a*
Honey, N. 690*b*
Honeyball, F. R. 872*c*
Honeybourne H. C. 825*a*, 929
Honeyman, G. E. B. 568*a*
— P. E. C. 43, 385*c*, 931
Honywood, W. W. 201*b*
Hood, A. 74, 749*b*
— *Hon.* F. G. 322*b*
— J. C. 626*b*
— *Rev.* J. C. F. 800*b*
— J. W., *Cameronians* 498*b*
— J. W., *Border R.* 534*b*, 974
— T. F. 346*b*
Hook, D. F. 544*c*
Hooke, C. G. 260*a*
Hooker, C. E. P. 643*a*
— J. A. 287*c*
— W. S. 702*a*
Hookey, H. 903*a*
Hool, P. W. 912*a*
Hoole, G. P. 854*a*
— M. C. 421*b*
Hoole-Lowsley-Williams, J. S. 262*a*
Hooley, A. G. 904*a*
— C. J. 742*b*
— St. J. C. 266*a*
Hooper, A. F. 600*b*
— A. S. 620*a*
— A. W. 65, 490*c*
— C. W. 348*c*
— D. S. 284*a*
— E. G. 587*c*
— G. M. 696*a*
— G. W. E. 289*a*
— H. R. 441*a*
— J. 262*c*
— J. C. 607*a*
— K. 600*b*
— R. H. 607*c*, 932
— R. J. 850*c*
— W. H. 263*c*
Hooton, A. 3, 152*b*, 890*a*
— A. C. 468*a*
— D. L. 633*c*
— G. V. 682*b*
Hope, A. E. 695*b*
— A. H. C. 386*c*
— A. O. J. 373*b*
— C. E. G. 880*a*
— J. F. R. 680*b*
— J. U. 248*a*, 940, 943
— J. W. 491*a*
— K. 284*c*
— M. W. 263*c*
— R. H. K. 306*c*
— V. 850*b*
Hope-Falkner, R. F. 452*a*
Hope-Murray, H. C. 196*b*
Hopegood, C. J. I. F. 577*c*
Hopewell, E. R. 841*b*
Hopkin, E. 826*a*
— F. 792*a*
Hopking, H. R. 440*c*
Hopkins, A. E., *Wt. Offr.* 907*b*
— A. E., *A.P.* 179*a*
— A. J. L. 191*a*
— B. H. 485*c*, 486*a*
— C. H 760*a*
— C. W., 13 *Lond. R.* 696*c*
Hopkins, C. W., *Wt. Offr.* 909*b*
— G. F. T. 255*b*
— G. R. 31, 777*b*
— *Miss* I. M. 810*b*
— J. A. S. 629*b*, 829*a*
— K. D. 411*c*
— L. E. 170*a*, 321*b*
— L. M. 621*a*
— R. G. 702*a*
— R. H. I. 440*c*
— R. N. L. 100
— T. F. G. 507*c*
— T. H. C. 839*c*
— U. S. 175*c*
Hopkinson, G. F. 629*b*
— G. H. 867*c*
— H. S. P. 670*a*
— J. A. L. 391*a*
— J. K. 473*a*
— J. O. 647*a*
Hopley, G. D. 879*a*
Hopper, C. R. L. 728*a*
— J. H. 262*a*
— T. D. 728*b*
Hoppett, G. E., *Esq.* 50
Hoppin, J. S. 728*b*
Hopson, M. G. S. 727*b*
Hopthrow, H. E. 346*c*
Hopwood, A. F. B. 724*b*
— A. H. 51, 430*a*
Horan, F. T. 573*a*
— K. 572*b*
— R. 639*a*
Hordern, A. F. 549*b*, 550*b*
— C. 322*b*
— H. M. 254*a*, 946
Hordley, *Miss* E. H. 806*a*
Hore, C. B. 410*a*
— W. M. 563*a*
Hore-Ruthven, *Hon.* A. G. A. 19, 157*b*, 993
— *Hon.* C. M. 567*a*
Horley, C. R. 71, 572*b*
Horlington, F. 305*a*
— J. 633*b*
Horn, R. V. G. 477*a*
— S. B. 61, 192*a*
— T. G. 177*a*
— T. L. 201*a*
Hornblower, T. B. 540*b*
Hornby, A. H. 254*b*
— J. R. 335*b*
— J. W. 149, 198*c*, 953
— M. L. 154*b*, 173*a*
— R. F. 196*b*, 968
Horne, *The Lord* 150*a*, 243*a*, 243*c*
— *Rev.* E. de J. 801*b*
— E. W. 45
— G. T. W. 260*a*, 781*b*
— J. O. 263*b*
— R. D. 648*a*
— R. H. 401*a*
— R. J. M. 811*a*
— W. G. 198*a*, 955
Horner, B. S. 871*a*
— E. T. 425*a*, 970
— R. S. 329*a*
Horniman, W. D. 857*a*
Hornor, F. H. F. 868*a*, 926
Hornsby, R. W. 867*a*
Horrocks, B. G. 611*c*
— J. C. 421*b*
— *Sir* W. H. 936
Horsfall, E. 625*c*
Horsfield, G. 255*c*
— H. E. 328*b*
— R. B. 577*b*
Horsford, E. B. O'B. 806*b*
Horsford, R. T. O'B. 465*a*
Horsley, C. H. 481*c*
— D. P. 290*b*
— F. 841*c*
— J. M. 289*b*
— M. P. 687*a*
— R. B. 914*b*
— R. C. 491*a*
— W. 309*c*
— W. C. 702*b*
Hort, A. V. D. 863*b*
Horton, B. E. 485*c*, 967
— C. W. 721*b*
— F. H. LeG. 177*b*
— G. T. S. 191*b*
— Le G. G. W. 616*b*, 617*a*
— R. C. 724*a*
— T. 258*b*
— W. G. 376*b*
Horton-Smith-Hartley, P. H. G. 843*c*
Horwich, D. 90(2)
Horwill F. G. 287*a*
Horwood, K. 263*c*
— L. 822*a*
Hose, *Miss* C. 807*a*
— H. W. 356*a*
— W. 120
Hoseason, H. S. 625*a*
Hoskier, F. R. B. 179*c*
Hosking, R. V. 579*a*
Hoskins, *Sir* A. R. 629
— C. J. 873*b*
— W. E. 804*b*
Hoskyn, G. W. V. 120, 517*a*
— R. 247*a*
Hoskyns, C. B. A. 669*b*
— H. W. W. 298*c*
Hossack, I. F. 875*c*
Hotblack, F. E. 8, 681*a*
— G. V. 839*c*
Hotchkin, S. V. 286*a*
Hotham, *The Lord* 371*a*
— J. C. 865*b*
— *Hon.* P. 604*a*
Hotine, M. 331*a*
Hottinger, E. F. 900*c*
Houchin, A. H. C. T. P. 695*b*
Houghton, F. W. 335*a*
— G. J. 746*a*
— H. W. H. 582*c*
— J. 486*b*
— J. W. H. 22, 159*b*, 745*b*
— R. J. 229*b*
— W. S. 102
Houlahan, T. R. 909*a*
Houldsworth, H. W. 238*b*, 647*b*
— R. D. H. 229*a*
Houle, S. H. 549*c*
Hounsell, H. A. 260*a*
— R. C. E. 903*b*
— R. H. S. 78, 328*a*
Hounsfield, *Rev.* N. G. 801*a*
Hourihane, P. J. 259*a*
Housden, E. F. 846*b*
— E. J. T. 253*a*
House, B. H. 356*b*
— H. G. 905*b*
— M. H. N. 282*b*
— P. J. 170*b*, 282*b*
Houseman, J. B. 840*a*
Houston, B. 568*a*
— C. F. 753*b*
— J. W. 72, 748*b*
— R. N. 362*b*

Digitized by Google

Houston, W. M. 891a
Hovey, E. L. 345a
How, C. G. 263b
— F. R. W. 196b
— G. M. P. 742b
— R. W. W. 335a
Howard, C. A. 616a
— C. A. L. 64, 867b
— E. A. 263c
— E. S. G. 254c, 930
— F. 740a
— F. J., *Esq.* 16
— F. W. 352a
— G. 347c
— G. C. 177c
— G. E. 259c
— G. T. 191c
— G. W. 20, 155b
— H. C. L. 171a, 929
— H. J. M. 723b
— H. L. 363b
— H. R. 727a
— K. N. 822b
— P. 789b
— R. 817b
— R. B. 258c
— S. W. 629a
— T. F. K. 263a
— T. N. S. M. 25, 155b
— W. 781a
— W. E. S. 659c
— W. E. W. 723b
— W. J. H. 680c
Howard de Walden, *The Lord* 478b, 686b
Howard-Jones, J. 266b
— L. H. 362b
Howard-Vyse, C. E. 332a
— E. D. 266c
— R. G. H. 190c
Howarth, F. 626b
Howatson, G. A. S. 900b
Howcroft, A. S. 826b
— G. B. 530c
Howe, A. 24
— C. A. 271b
— E. H. 875b
— G. R. 395b
— H. 912a
— J. C. C. 768b
— J. S. 332b
— S. 634a
— W. B. 789a
— W. T. 356a, 361c
Howell, A. H. E. 266a
— E. 977
— E. A. E. 431a
— F. D. G. 74, 748a
— G. B. 75, 866b
— G. J. 993
— H. A. A. 612a, 974
— H. A. L. 760a
— H. A. P. 302b
— H. F. 577c
— H. L. 748a
— H. M. 849b
— R. G. B. 843b
Howell-Jones, J. H. 777a
Howells, B. St. J. 420c
— J. P. 390c
Howes, E. V. 909b
— G. E. V. 780b
— M. W. 578c
— S. 193a
Howick, T. K. 823a
Howie, H. R. 314c
Howis, B. K. T. 850b
Howitt, J. F. G. 879a
— W. E. 905b
Howlett, A. R. 345c
— A. W. 748b
— B. 599c
— C. G. 892c
— E. G. 71, 866a
Howlett, F. 903b
— J. W. 295a
— L. T. 351b
— R. 415, 415a
Howling, G. W. 315a
Howman, R. C. 876a
Howorth, R. E. 421b
Howse, E. C. 587c
— H. E. 558c
— *Sir* N. R. 96(2), 97, 993
— V. E. 401a
Howson, G., *R.A.* 286b
— G., *Ind. Army* 865b
— H. G. 289c
Hoxey, J. P. 518a(2)
Hoyland, S. W. 760b
Hoyle, C. F. 302c
— E. J. 741b
— W. M. 230a
Hoysted, D. M. FitzG. 155b, 173b, 321a
Huban, J. P. 893b
Huband, F. 630a
— H. S. 550b
Hubbard, E. J. E. 360b
— R. K. 11, 724b
Hubble, H. 669c
Hubert, J. A. 880c
Huby, C. F. 451b
Huckle, M. W. 742b
Hudden, D. C. 508b
— E. L. 508b
Huddleston, H. J. 149(2), 157b, 958
Huddlestone, W. S. 258b
Hudleston, F. J., *Esq.* 15
Hudson, A. R. 157a, 173a, 244c
— C. 63, 159b, 890c
— C. A. N. 568a
— C. E. 582b, 993
— E. C. R. 512a
— E. V. H. 612a
— G. E., *R.W.K.* 600b
— G. E., *Dorset R.* 907b
— G. L. 604a
— G. L. C. 255c
— G. S. 727b
— *Sir* H. 591
— H. C. H. 177b
— J. 296a
— J. S. 766b
— N. 250a, 939
— P. 517a
— P. S. 346b
— R. E. H. 266b
— S. G. 332b
— T. 875a
— W. G. 436c
Hudson-Kinahan, G. F. 637a
Huelin, W. 873c
Huffam, J. P. 529c, 993
Hugelshofer, J. B. 495b
Huggett, E. D. 332b
Huggins, C. G. D. 651a
— C. L. 193c, 195a
— L. P. 850b
— P. M. 179b, 975
Hugh-Jones, N. 871b, 931
Hughes, A. 980
— A. C. 596a
— A. J. 312c
— A. S. R. 817a
— A. T. 682a
— B. H. 700b
— B. P. 266a
— C. E. C. 300c
— C. F. W. 861c
— C. R. 873b
— C. T. 356b
— C. W. 727a
— E. F. 742b
— E. G. V. 600b
— E. L. 591a
Hughes, E. V. M. 411b
— E. W 695a
— F. E. C. 874b
— *Miss* G. 806b
— G. F. 421c
— G. G. 573a
— G. L. 258b
— G. R. 864b
— G. V. 74, 868a
— G. W. G. 747a
— H. B. W. 325a
— H. J. 789a
— I. T. P. 390c, 391a
— J. 486b, 841b
— J. S. 370a
— J. Y. 345a
— *Rev.* L. A. 31, 795b
— L. B. L. 259b
— *Rev.* L. G. 796a
— *Miss* L. G. 810b
— M. B. 742b
— P. C. 700c
— *Rev.* R. W. 800b
— T. 993
— T. A. 892c
— T. W. G. J. 225c
— *Rev.* W. B. 796a
— W. H. 308c
— W. L. 491a
Hughes-Games, C. M. 508c, 854b
Hughes-Hallett, J. V. 647c
— N. M. 607b
— W. E. 258a, 271a
Hughes-Onslow, O. 177c
Hughes-Rowlands, I. B. 872c
Hughman, B. St. L. 58-b
— G. S. 95, 498a
Hugo, J. E. 682b
— J. H. 890b
— J. M. 260c
Hugonin, F. E. 258c
Huish, M. W. 253b, 954
Hulbert, H. B. 177b
Hull, C. 993
— H. C. E. 390b, 391a
— J. H. 578b
— M. R. 839c
— W. N. D. 296b
Hullah, *Rev.* A. S. 800a
Hulley, C. P. O. 696a
— J. J. 849c
Hulme, F. W. P. 290a
— J. H. D. 129
Hulse, H. J. 731b
— W. E. 266c
Hulton, H. H. 248c
— J. M. 680b
Hulton-Harrop, H. D. M. 199a
Humble, G. P. 914a
Humby, S. R. 855a
Hume, A. 495a
— C. W. 861a
— E. G. 72, 865a
— J. E. 587a
— P. W. G. 335a
— R. V. 55, 262a
— T. 440b
Hume-Gore, G. R. V. 38, 651a
Hume-Kelly, F. V. 630a
Hume-Spry, C. A. N. 248b
— W. E. 862b
Hume-Wright, F. J. O. 867b
Humfrey, B. B. 314b
— H. B. 874c
— *Miss* I. D. 806b
— J. C. 198b
— P. G. 472b
Humpherson, F. 909a
— W. R. 410c
Humphery, H. M. 545a
Humphrey, G. P. 308c
— H. W. 876c
— W. J. 420b
Humphreys, E. T. 73, 154a
— F. R. 727a
— G. C. 405c
— G. N. 721b, 932
— G. S. T. 698a
— G. W. 351b
— H. C. L. 361a
— H. D. 890b
— H. F. 766a
— J. H. 742b
— J. R. 573c
— L. G. 723b
— M. B. 884a
Humphries, A., *Esq.* 935, 943
— E. 884c, 932
— *Miss* E. M. 812b
Humphry, L. 43, 155a, 745b
Humphrys, *Sir* F. H. 889b
— N. W. 624a
Hundley, V. A. 902a
Hungerford, S. A. H. 74, 868c
— W. T. 879a
Hunnings, *Miss* L. M. 807b
Hunt, A. 446a
— A. D. W. 907b
— A. H. 583b
— C. 268a
— C. A., *R.A.* 282b
— C. A., *R.A.S.C.* 727b
— C. O. C. 175a
— D. A. 262b
— D. N. B. 335b
— F. R. W. 314a, 924
— F. W. 64, 152a, 788a
— *Miss* G. E. 807b
— G. E. H. 411c
— G. H. 19, 670a
— G. V. 721a, 942
— G. W. 846b
— H. R. A. 861c
— J. M. 871a
— L. O. A. 70, 591c
— P. J. 905b
— R. E. 872a
— R. E. B. 608a
— R. J. 695b
— R. N. 175c
— R. N. 817b
— S. 890b
— S. R. 629c
— T. H. 914a
— T. M. C. 792b
— W., *Lond. R.* 696a
— W., *R.A.M.C.* 752a, 953
— W. S. 884a
Huntbach, G. W. 608a

STANFORD LIBRARIES
Digitized by Google

Hunter, *Sir* A. 400, 401*b*
A. J. 157*a*, 926
— C. N. 816*a*
— D. F. 993
— D. G. G. 141
— E. A. J. 643*a*, 965
— F. F. 889*b*
— H. N. A. 390*a*
— H. P. 286*b*
— J. B. D. 891*c*
— J. C. G. 251*b*
— J. E. A. 695*c*
— J. H. 766*a*
— J. H. D. 874*a*
— J. H. G. 751*a*
— N. B. 643*b*
— N. G. 884*b*
— P. C. 568*c*
— R. 271*c*
— R. D. 498*a*
— R. G. P. 12, 324*b*
— *Rev.* R. M. 801*a*
— R. W. 696*b*
— T. 890*b*
— T. A. 140
— T. A. A. 886*a*
— T. H. 741*b*
Hunter-Blair, D. W. 651*b*
Hunter-Weston, *Sir* A.G. 320*a*
Huntley, A. G. 352*a*
— R. B. 347*a*
Hurd, J. L. T. 907*a*
Hurford, D. L. 255*a*, 944
Hurford-Jones, M. 871*c*
Hurley, E. G. 742*b*
— T. E. V. 97
Hurly, M. F. F. 873*c*
Hurndall, F. B. 199*c*
— M. J. 692*c*
Hurrell, A. 909*a*
— G. T. 201*b*
— J. G. 879*a*
— J. W. 460*b*
Hurst, B. H. D. 826*b*
— F. W. 872*a*
— G. S. 875*c*
— N. 873*c*
— N. V., *Esq.* 930
— R. 271*b*
— R. L. 838*a*
— T. R. 876*b*
Hurt, J. 192*a*
Hurvid, R. 436*b*
Husband, *Miss* H. T. 812*b*
— J. 891*a*
— R. B. 849*b*
Husey, R. W. 481*c*
Hushar, W. S. 727*b*
Huskinson, G. N. B. 584*a*
Huskisson, A. E. 901*b*
Hussain, S. M. 888*b*
Hussey, B. 356*a*, 955
— H. 446*a*
— W. G. St. J. 900*b*
Hussey de Burgh, U. F. 517*c*
Huston, J. 753*a*
Hutcheon, A. G. 260*c*
— E. H. 105
Hutcheson, A. B. 706*b*
— B. S. 993
— G. 890*b*
— J. C. 495*a*
— S. 862*b*
— W. C. 864*c*
Hutchesson, T. 831*b*
Hutchings, C. M. 875*c*
— D. A. 874*a*
— G. B. 559*a*
— *Rev.* H. W. 796*a*
— J. 559*a*
— J. G. B. 559*a*
— R. V. L. 582*c*
— W. 840*c*
Hutchins, C. D. M. 651*c*, 959
— H. H. 908*b*
— H. R. P. 332*b*
— R. L. 259*b*
— S. 721*b*
Hutchinson, A. E. 230*b*
— A. G. 295*a*
— A. G. C. 861*b*
— A. M. 591*c*, 708*c*
— A. R. W. 846*b*
— C. 681*a*
— C. A. 753*a*
— F. H. G. 75, 159*b*, 890*a*
— G. F. 335*b*
— H. P. L. 507*c*
— J., *VC.* 993
— J., *R.A.* 314*c*
— L. A. 415*c*
— L. T. R. 890*c*
— M. M. 637*c*
— T. M. 721*a*
— W. G. 889*b*
Hutchison, A. R. H. 152*b*
— B. O. 38, 196*a*
— C. R. M. 254*a*
— C. T. 258*c*, 274*b*
— D. A., *R.E.* 325*b*
— D. A., *The King's R.* 421*c*
— H. O. 250*a*, 922
— J. L. 698*b*
— J. R. 864*c*
— J. R. H. 229*c*
— R. L. 169*a*
— R. O. 686*a*
Huthwaite, H. Y. 871*b*
Hutson, *Sir* R. 136
— F. R. 179*c*
— H. P. W. 828*b*
Hutt, A. 993
— E. T. 351*c*
Huttenbach, N. H. 253*b*, 281*c*
Hutton, A. J. 905*a*
— A. R. 875*c*
— D. 338*a*
— F. 914*b*
— G. M. 868*b*
— H. E. 482*b*
— H. O. 876*c*
— H. W. 455*c*
— R. L. 665*a*
— T. J. 21, 251*c*
— W. E. 741*b*
Huxford, E. H. 258*b*
— H. J. 62, 867*a*
Huxley, C. 603*c*
Huxtable, C. W. 99
— T. L. 107
Hyatt, J. W. 752*b*
Hyde, A. V. 416*c*
— C. B. 901*a*
— D. O. 746*a*
— G. L. 873*c*
— R. G. 665*a*
Hyde-Smith, J. B. 260*a*
Hyland, F. G. 325*b*
— J. P. 874*b*
— R. 563*c*
Hylton-Stewart, B. de la C. 846*a*
Hyman, A. W. 98
Hyndson, J. G. W. 587*b*, 929
Hynes, C. F. J. 901*a*
— L. G. 682*b*
— W. H. 507*b*
Hyslop, H. J. M. 665*a*

I

I'Anson, C. J. de V. 587*a*
Ibberson, G. 534*b*
Ibbitson, G. 171*a*, 939
Ibbotson, F. 840*b*
Ibbs, T. L. 835*b*
Icely, B. C. 254*b*
Icke, J. H. T. 12, 558*b*
Ievers, E. H. 335*b*
— O. 747*a*
Igguldon, R. D. 696*c*
Ilbert, T. E. 526*a*
Ilderton, G. 386*a*
Iles, J. H. 769*a*
Iliff, A. D. 880*c*
Illingworth, H. C. H. 616*c*
Illius, H. W. 891*a*
— J. W. 891*b*
Illston, F. B. 351*c*
Imbert-Terry, H. B. 120, 250*b*
Imison, J. A. 522*b*
Imlah, W. 652*c*
Imlay, A. P. 651*b*
Impey, E. H. 430*b*
— G. H. 539*a*
Impson, H. J. 430*b*
Im Thurn, B. B. von B. 544*a*
Ince, C. E. R. 727*b*
— S. R. 848*b*
Incledon-Webber, A. B. 577*a*
— G. S. 299*a*
Infeld, H. 696*b*
Ing, G. H. A. 231*b*
Ingall, R. M. 583*a*
Igguiden, D. P. 396*b*
Ingham, G. 599*c*
— J. P. M. 681*a*, 955
— P. S. 831*a*
Ingle, C. T. 179*b*
— L. S. 875*a*
— R. H. 592*b*
Ingleby, B. 312*a*
Ingledew, H. A. 405*c*, 406*a*
— H. M. 293*c*
Inglefield, F. S. 455, 456*a*
— L. D. 721*b*
Ingles, H. N. G. 873*b*
— J. D. 435*a*
Inglis, A. R. 775*b*
— C. E. 945
— D. S. 125
— E. J. D'O. 876*b*
— F. R. 38, 727*b*
— G. H. 263*c*
— G. M. 686*b*
— H. W. 550*a*
— J. 40 655*a*
— J. D. 328*b*, 929
— J. S. 347*b*
— R. 825*a*, 930
— R. A. H. 563*b*, 564*b*
Inglis Jones, J. A. 870*c*, 955
Ingoldby, C. M. 749*b*, 973
Ingpen, P. L. 450*a*
— R. L. L. 817*b*
Ingram, A. W. K. 352*b*
— G. E. 872*a*
— G. J. 122
— G. M. 993
— J. M. 175*c*, 246*b*
— W. J. S. 893*b*
Ingram-Johnson, R. E. S. 876*b*
Ingrams, A. D. 308*b*
Inkson, E. T. 99, 137, 158*b*, 745*b*
Inkster, J. 760*a*
Inman, H. M. 72, 892*a*
Innes, A. R 456*a*
— B. A. 568*a*
— *Miss* E. S. 812*a*, 944
— G. V. d'A. 477*a*
— G. W. H. 451*a*
— H. 890*c*
— H. W. 901*b*
— J. McD. 562*c*
— S. A. 567*a*
Innes-Ker, *Lord* A. R. 190*c*
Innes-Lillingston, F. F. 69, 862*a*
Inskip, R. D. 69, 866*c*
— S. P. 440*b*
Instrall, R. C. 356*b*
Inwood, C. H. 513*a*
— R. R. 993
Ionides, C. J. P. 491*a*
Irani, M. S. 891*c*
Irby, C. E. 370*c*, 371*b*
Ireland, E. P. 682*a*
— G. 77, 867*b*
Iremonger, A. R. A. 324*b*
Irish, F. 530*a*
Irons, T. W. 780*a*
Ironside, *Sir* W. E. 151*b*, 244*a*, 920
Irven, D. N. W. D. 266*a*
Irvine, A. E. 637*a*
— A. E. S. 747*b*
— A. H. 844*c*
— C. G. S. 400*b*, 926
— F. S. 18, 159*b*, 746*a*
— G. M. 895*a*
— H. 503*c*
— I. R. T. 421*c*
— M. L. C. 892*c*
Irvine-Fortescue, A. 748*a*
— W. G. 329*a*, 347*b*
Irving, G. G. H. 95
— G. McL. 386*b*
— W. R. 849*b*
Irwin, A. 169*b*, 406*b*
— A. P. B. 522*c*
— C. 629*c*
— C. D. 850*a*
— C. G. 768*b*
— FitzJ. M. 503*c*
— H. 290*a*
— H. E. A. L. 789*a*
— H. N. 872*b*
— H. R. B. H. 868*c*
— N. L. C. 873*a*
— N. M. S. 577*b*, 920
— R. A. 517*b*
— R. H. 125(2)
— R. S. 567*b*, 958
— S. F. 872*c*
— W. J. 659*b*
Isaac, A. G. F. 595*a*
— *Rev. Canon* B. J. 801*a*
— C. L. 170*a*, 765*a*
— D. J. 775*b*
— W. R. V. 171*b*
Isaacs, R. L. 873*c*
Isacke, H. 75, 152*a*
Isham, V. A. R. 440*b*
Ishar Singh 993
Isherwood, J. 473*a*
— R. 792*a*

Digitized by Google

Isitt, S. G. 302b
Ismay, G. B. 230a
— H. L. 866c
Ison, *Rev.* A. J. 801b
Ivens, H. T. C. 862b
Ives, R. G. 900a
— W. H. M. 171b
— W. P. 901a
Iveson, J. A. 312b
— W. A. I. 312b
Ivey, T. H. 695b(2)
Ivor-Moore, T. 681c
Ivory, C. A. 436b
— C. E. 909b
— W. 141
Iyengar, K. R. K. 895a
Izard, A. F. 846c
Izod, K. W. 587a

J

Jack, A. C. 421c
— A. N. 839a
— D. 769b
— D. J. 34, 784b
— E. J. 742b
— E. M. 155b, 321a, 975
— F. W. 306b
— J. E. 350a
— J. L. 665b
— L. B. 350a
— W. A. M. 77, 892c
Jacka, A. 993
Jackes, H. L. 130
Jackman, H. R. 875a, 968
— W. 904a
— W. A. 768b
Jackson, A., *O.T.C.* 849c
— A., *R.A.M.C.* 749b
— A. C. F. 545a
— A. J. 639a
— A. R. 396a
— *Miss* B. 806b
— B. N. 696c
— C. B. 348c
— C. B. A. 633a
— C. F. 700a
— C. G. 901b
— C. H. 867c
— C. H. I. 477a
— C. I. A. 682b
— C. V. S. 325a
— *Miss* E. A. 812b
— E. D. 494a, 929
— E. H. P. 258b, 271a
— F. 909a
— F. G. W. 190c
— F. J. G. 282a
— G. 231c
— G. G. 706b
— G. H. N. 44, 155b
— G. L. 266c
— G. M. 861a
— G. O'N. B. 875c
— G. W. A. 284a
— H. C. 155a, 927
— H. G. 935, 943, 945
— H. H. 583b
— H. J. R. 873c
— H. T. 346b
— H. W., *Ind. Army* 79, 155b, 860b
— H. W., *North'n R.* 591a
— J., *R.A.* 260b
— J., *R.A.M.C.* 753a

Jackson, J. C. 687b
— J. E. 179b
— J. H. 914b
— J. S. 284a
— J. V. R. 395, 395a
— L. C. 156b, 173a, 321a
— L. E. W. 873c
— L. H., *R.A.* 259c
— L. H., *Ind. Army* 889c
— *Rev.* L. S. 801b
— M. H. 866c
— M. L. P. 468c
— N. C. 872c
— P. S. F. 268b
— Q. M. 522a
— R. 765b
— R. D. 324b
— R. E. 106
— R. W. 583a
— S. 461a
— T. S. 731a
— V. 909b
— V. L. F. P. 159b, 861a
— V. S. 583c
— W. 993
— W. C. 626b
— W. E. 876a
— W. F. 361b
— W. L. 306a
— W. McA. 289c
Jacob, A. Le G. 70, 151b, 860a
— *Sir* C. W. 67, 150a, 860a
— E. I. C. 331b
— F. A. 390b
— M. A. 612a
— R. M. 867a
Jacobs, A. 220
— G. L. 741c
— H. W. 912b
— R. G. 814b
— S. R. 699c
— W. R. 903a
Jacobs-Larkcom, E. H. L. 331a
Jacoby, F. V. 522c
Jacomb, F. B. W. 867a
Jacomb-Hood, R. 286b
Jacques, H. M. 121
— J. J. 513c
— L. I. 329b
Jafarey, M. A. 895a
Jaffray, H. A. 198b, 922
— *Sir* W. E. 231c
— *Rev.* W. S. 3
Jaggard, *Rev.* A. W. P. 796b
Jagger, H. C. 26, 792a
— W. 905a
Jago, E. O. 847b
— *Miss* H. 810b
— R. K. 686c
— W. G. 686c
Jagoe, H. E. 260c
Jamal-ud-din 893b
James, A., *Ind. Med. Dept.* 900a
— A., *Wi. Offr.* 905b
— A. A. 464c
— A. E. 908a
— A. H. 386c
— A. S. 284c
— A. W. 371b
— B. S. 74, 868c
— C. H. 271c, 924
— C. M. 874b
— C. P. 664a
— E., *E. Lan. R.* 517a
— E., *Qr.-Mr., Linc. R.* 431a
— E. A. 361b
— E. A. H. 324b

James, E. H. S. 889a
— F. 866a
— F. H. 865a
— F. L. 362b
— *Sir* F. S. 143
— G. 905b
— G. C. 909a
— G. J. 262b
— H., *Suffolk R.* 441a
— H., *E. Lan. R.* 517b, 993
— H., *R.A.* 282b
— H. C. 872a
— H. F. 282c
— H. P. 441a
— *Rev.* J. A. 796b
— J. D. 620b
— J. E. L. 332b
— J. F. 892a
— J. G. 607c
— J. R. 874a, 921
— J. T. 287c
— K. H. 260b
— L., *Mila.* 159b
— L., *Ind. Army* 876a
— L. E. 822b
— *Miss* L. E. 807a
— M. A. 507b, 993
— M. D. 262a
— O. 472c, 829b
— P. A. 345a
— P. T. 727a
— R. B. 507b
— R. C. P. 331a
— S. T. 517c
— T. A. 122
— W. A. L. 77, 873a
— W. B. 64, 151a, 860a
— W. E. C. 396b
— W. R. 866c
Jameson, A. G. 360b
— A. D. M. 655c
— A. N. 901c
— C. E. E. 871c
— E. N. 648a, 965
— F. D. 192a
— G. D. 749b
— G. O. M. 835b
— H. P. 840c
— J. F. 346b
Jamie, J. M. 980
— J. P. W. 465b
Jamieson, F. C. 131
— J. L. 386a
— W. A. 361c
Janes, E. 753b
— H. R. 573c
Janson, P. B. 880c
Japan, *His Imperial Majesty* Yoshihito, *Emperor of* 4, 150
— *H.I.H.* H.S. *Crown Prince of* 150a
Jaques, J. N. 599c
— L. H. 858a
Jardine, A. 71, 873b
— *Sir* C. A. 67, 253c
— G. D. 391c
— J. 862c
— J. B. 817b
— L. W. 391c
Jarman, A. J. 411b, 558c
— G. L. 907a
— G. S. 876b
— H. C. 908a
— R. A. 823a
Jarrad, F. L. D. 864a
Jarrett, A. F. V. 250a
— C. G. 295b
Jarrett-Kerr, H. J. 74, 865b
Jarvis, *Rev.* A. C. E. 16(2), 795
— A. W. 686c
— B. A. 789a

Jarvis, C. S. 555a
— D. P. 255c
— E. H. 503c
— F. W. 21, 220
— J. B. 572c
— O. D. 752a
— T. K. 908a
Jasper, N. McK. 351b
Jatar, N. S. 893b
Jayne, A. A. 363a
— R. F. G. 196a
Jeakes, M. M. 329a
Jeanes, H. W. 912b
Jebb, A. C. 751a
— G. D. 9, 155b
— H. C. E. 400b, 953
Jebens, F. H. 558b
— F. J. 75, 390b
Jee, R. 872c
Jeffcoat, A. C. 135, 157a
— L. F. E. 768b
Jeffcott, E. B. 338a
Jefferd, W. W. 611a
Jefferies, H. 901c
— H. St. J. 512a
Jefferis, M. B. 331b
Jefferson, F. 760a
— J. 380b
— K. S. 572c, 931
— T. H. 351b
Jeffery, C. H. P. 259a
— H. J. 905a
— J. 950
— W. H. 62, 159a, 861a
Jeffrey, E. J., *Esq.* 16
— E. N. B. 351c
— J. R. M. 706b
Jeffreys, *Sir* G. D. 151b
— H. B. 243b
— H. F. 873c
— J. F. D. 874a, 974
— J. W. 637a
Jeffries, L. W. 108
— T. A. 914b
— *Rev.* W. H. 801b
Jeffs, H. S. 873b
— P. 95
Jekyll, *Miss* R. 810b
Jelbart, G. 305a
— W. A. 68, 788b
Jelf, R. G. 46, 156a
— R. W. 266b
— W. W. 158a, 173b, 246a
Jelley, C. C. 909b
Jellicoe, H. V. 282a
— R. C. 157b, 173b, 720b
Jenkin, F. C. 248b
— F. H. B. 266a
Jenkin-Jones, C. M. 351c
Jenkins, A. de B. 723b
— A. N. 634b
— C. R. 880b
— C. R. W. 451c, 840a
— E. J., *R.E.* 338b
— E. J., *R.A.* 811b
— F. A. M. B. 873b
— H. 907b
— H. L. 904a
— J. P. J. 768b
— J. S. 879b
— J. V. 335a
— L. G. O. 262b, 274c
— M. I. G. 435a
— T., *R.A.* 292a
— T., *Welch R.* 864a
— W. M. 253a
— W. R. H. 221
Jenkinson, J. A. 592b
— R. C. H. 190b
Jenkyn, O. R. 507c
Jenner, L. W. 912b
— S. B. 177b
Jenney, W. R. 888b

0_ 24946

STANFORD LIBRARIES

Digitized by Google

Jennings, A. 578b
— A. L. N. 282c
— C. 825a
— E. M. 727b
— G. S. 900c
— G. W. D. 332b
— H. L. C. 687a
— M. B. 262a
— N. D. 431a
— P. 356a
— P. J. 130
— R. D. 861c
— T. S. 420c
— W. I. K. 921
Jennings-Bramly, R. A. 254c, 939
Jennison, S. A. 871c
Jephson, E. W. F. 255c, 298b
— J. A. H. 201a
— M. D. 425b, 426b
Jerman, R. H. 177c
Jermyn, K. 875b
— R. O. 884b
Jerram, E. J. 410c
— R. M. 681b, 927
Jerrard, A. G. A. 446a
— C. I. 880a
Jerrett, A. 421a
Jerrom, H. 789b
Jervelund, C. N. 468a
Jervis, H. S. 159a, 173a
— *Hon.* J. C. C. 616c
— N. G. M. 246b
Jervois, J. A. 603a, 829
— W. J. 49, 591b
Jerwood, E. L. 702b
Jess, C. H. 105, 109
Jesse, J. L. 139, 159b, 721a
Jesson, H. P. 139, 325a
Jessop, H. T. 837b
Jesty, O. K. E. 879b
Jeudwine, *Sir* H. S. 13, 150b, 243b, 243c, 308a
— W. W. 891b
Jevons, W., *Esq.* 924
Jewa Singh 274c
Jewsbury, R. H. 904a
Jewson, D. A. 612c
— J. H. 426a
Jillings, G. R. 262c
Jobson, T. S. 867c
Joce, O. P. 435c
Joglekar, S. R. 897a
Johanson, J. L. 870b
John, B. G. 690a
— H. G. 564a
— I. 977
— J. C. 893a
— J. E. 850c
— K. E. 875c
— W. 293c
Johnes, R. P. 445c
Johns, *Miss* A. B. 810b
— A. W. 723a
— E. A. 690b
— F. N. 338
— P. G. 741c
— R. C. W. 61, 875b
— T. R. 435c
Johnson, A. A. 440b
— A. B., *Lincoln R.* 430a
— A. B., *Border R.* 535a
— A. C. C. 582c, 959
— *Rev.* A. D. 800b
— A. E. 861c
— A. J. M. 348c
Johnson, A. M., *R.A.M.C.* 768a
— A. M., *h.p.* 175b
— B. 68, 748a
— B. C. W. 855b
— B. E. 583b
— *Sir* B. S. 939
— C. J. 360c
— C. R., *R. Fus.* 416a
— C. R., *R.E.* 322a, 945
— *Miss* C. V. S. 806b
— D. G. 490a, 993
— D. S. W. 460c
— E. C. 873b
— E. D. B. 634b
— E. G. 874b
— E. M. 105, 109
— E. O. 900b
— E. V. 901b
— F. A. 290a
— F. P. 600b
— F. T. B. 587c
— F. W. E. 662a
— G. 901c
— G. F. 376c
— G. G. 416a, 955
— G. G. F. 578a
— G. M. 639a
— G. S. 870b
— G. T. 80, 868b
— H., *E. Lan. R.* 517a, 829(2)
— H., *R.A.* 308c
— H. A. B. 866c
— H. B. 781a
— H. G. 901a
— H. H. 874a
— H. S. P. 578c
— J. G. 625b
— J. H. 535b, 850c
— J. H. F. 391b
— J. M. 681c, 927
— J. Mac G. 768b
— J. O. 401a
— J. R. 406c
— J. T. 18, 746a
— J. W. 595b
— J. W. E. 692c
— L. R. 692c
— N. 482b
— N. D. 630b
— N. K., *Esq.* 939
— R. 752a
— R. A., *Ind. Army* 880c
— R. A., *Terr. Army* 169a
— R. E. W. 693c
— R. F. 777b
— R. H. 247a
— Raymond S. 880a
— Reginald S. 873b
— S. C. 491a
— S. H. 410c
— T. A. 406b
— T. C. M. 534b
— T. J. 907a
— T. W M. 262b
— V. N. 507, 507a
— W. 768a
— W., *Wt. Offr.* 907a
— W. H. 993
— W. R. 964
Johnson-Ferguson, E. A. J. 229c
— N. E. 229c
Johnson-Strain, S C. S 499b
Johnston, A. C. 825a
— A. L. 868c
— A. M. 741b
— A. S. 910b
— C. 901a
— C. J. 648b
— C. L. E. 826b
— C. P. R. 648a
— D. A. S. 639a
— D. D. H. 873b
— D. K. 293b
— D. S. 325a
— E. F. 328a
— F. L. 385c
— F. W. 494c
— G. H. 259b
— G. J. 102
— G. R. 255b, 293b
— *Rev.* H. L. 801b
— H. P. 499a
— J. R., *h.p.* 179c, 975
— J. R., *Gordons* 651c
— J. R., *R. Tank Corps* 686a
— K. A. 544b, 964
— M. A. B. 253b, 271a
— *Miss* M. C. 806a
— P. D. C. 862b
— R., *Ind. Army* 862a
— R. D. 544a
— R. H. 430a
— R. Q. F. 134, 638a
— R. W. F. 652a
— S. S. 644a
— W., *R. Signals* 362a
— W., *Ind. Army* 864a
— W. D. 282c
— W. J. D. G. 201a
Johnston-Jones, K. C. 681c
Johnstone, A. S. 331a
— B. 599a
— C. A. 696b
— C. H. C. 852c
— E. 874c
— F. A. B. 864b
— G. H. 253b
— H. 818b
— J. 638a
— J. H. 478b
— J. M. 499c
— M. G. 604a
— P. R. G. 617a
— T. G. B. 826a
Johnstone-Hall, F. C. 778b
Joll, L. D. 253b
Jolley, H. J. 901b
Jolliffe, A. G. W. 595c
— C. V. 907a
— L. O. 728a
— T. W. 97
— *Hon.* W. G. H. 373c, 374b
Jolly, A. F. 455b
— G. G. 892b
— H. 308a
— H. B. 308a
— T. H. R. H. 352c
Joly de Lotbinière, E. 335a
— H. A. 328a, 345b
Jonas, E. G. 477c
— J. W. 893a
— R. M. 872a
Jones, A. B. 690b
— A. C. L. H. 405a
— A. E., *R.W.K* 600b, 847c
— A. E., *Wt. Offr.* 912b
— A. E., *N. Stafford. R.* 629c
— A. E. B. 748b
— A. E. Mc N. 608a
— A. H. 451a
— A. J. 271c
— A. R. 50
— A. V. D. 258a
— *Miss* B. 807a
— B., *R.A.* 300c
— B., *R.A.S.C.* 741a
— B. D. 564a
— B. F. 411c
— B. I. 868c
— B. L. 867c
— B. M. 603b, 604b
— B. O. 871c
— C. 742a
— C. B. 768b
— C. C. 749b
— C. E. T. 53, 345a
— C. G. P. 250b
— C. I. V. 263a
— C. La T. T. 138, 325a
— C. T. 293c
— C. W. F. 259c
— *Miss* D. 812b
— D. 300c
— D. A. 430c
— D. C. 79, 322a
— D. D. 374c
— D. J. H. 752b
— D. L., *R.E.* 346b
— D. L., *Mon. R.* 690b
— D. R. 768a
— D. S. 768b
— D. T. 840b
— E. 260a
— *Rev.* E. 801a
— E. D. V. 487a
— E. L. 348b
— E. O. B. 487a
— E. P. N. 258c
— E. R. 411c
— E. T. 771a
— F. 289a
— F. E. B. 361b
— F. H. 826b
— F. L. 781a
— G. A. G. 775b
— G. E. 904a
— G. F., *Ind. Army* 874b
— G. F., *Welch R.* 563c
— G. H., *R.E.* 346a
— G. H., *R.A.* 262b, 274c
— *Miss* G. M. 807a
— G. R. 908a
— G. S. 431b
— G. T. 900c
— G. V. 563c
— G. W. 690a
— H. 87
— H. C. F. 13, 258a
— H. G. E. E. 607b
— H. H. 884b
— H. J. 778b
— *Miss* H. J. 810b
— H. L. 136, 195c
— *Miss* H. M. 807a
— H. M. 298a

Digitized by Google

Jones, H. P. 170a, 296c
— H. P. E. 525c
— H. R. 607c
— H. W. 329b
— Rev. H. W. 486b
— I. 564b
— I. D. 891c
— I. R. 308a
— J. A. 765b
— J. B., R.A.M.C. 748b
— J. B., Black Watch 568a
— J. C. 65, 879a
— Rev. J. C. 796b
— Rev. J. D. 801a
— J. E. F. 686b
— J. H. H. 175b, 246b
— J. J. 308c
— J. K. 61, 872b
— J. L. 880a, 927
— J. L. G. 266b
— J. R. 564b
— Miss K. H. 807a
— L. 874b
— L. R. 302b
— L. G. 486a
— L. J. 854c
— L. M., Col. 157b, 173a
— L. M., R. Tank Corps 682a
— M. C. 335b
— M. V. 339b, 357a
— N. J. G. 880c
— O. C. 280a
— O. G. D. 175b
— O. H. P. 564b
— O. L. 481c
— O. R. 844c
— O. T. 486b
— P. H., R. Tank Corps 681c, 946
— P. H., R. Signals 361b
— Sir R. 936
— R., R.A. 271c, 922
— R., A.E.C. 49 825a
— R., Wt. Offr. 907a
— R. C., 7th H. 196a
— R. C., R.A. 293c
— R. E. A. 400c
— R. E. F. R. 420a
— R. H. 177c
— R. I. 873b
— R. L. J. 530a
— R. N. M. 420c
— R. O., 6 Bn. R.W.Fus. 486c
— R. O., 5 Bn. R.W.Fus. 486b
— S. E. 826a
— S. F. 564b
— S. G. D. 517c
— Miss S. L. 807b
— S. O. 485c
— S. P. 564a
— S. T. 473c
— S. W., Worc. R. 74, 512b
— S. W., Ind. Med. Serv. 891c
— T. A. 993
— T. B. 450c
— T. C. 491a
— T. F. 912b
— T. G. 258b, 924
— T. H. 338a
— T. O. 564b
— T. P., R.A.M.C. 760a
— T. P., R.A.S.C. 727b

Jones V. D. 295a
— V. H. 200a
— Miss V. M. E. 807a
— W., R.A.M.C. 771b
— W., Wt. Offr. 907b
— W. A. F. 247b
— W. C. 741c
— W. D. 690b
— W. G. 508b
— W. H. C 876c
— W. H. V. 612a
— W. P. 406a
— W. T. 905b
Jones-Mitton, G. H. N. 549b
Jones-Mortimer, L. A. 445a
Jones-Thomas D. E. 362b
Jordan, A. B. 339b, 357b
— F. H. 633b
— G. W. 740c
— H. G. B. 876a
— H. J. G. 293b
— J. L. 491a
— J. P. 305c
— J. W. 171b
— Miss N. I. 806b
— W. G. B. 314a
Jordison, H. 200b
Joseph, H. H. 37, 825a
— L. M. 361a
— N. C. 630b
— R. H. 29, 169b, 348b
Josephs, L. H. O. 612b
— S. A. M. 298a
Joshi, C. 897a
— M. S. 893c
— S. P. 897a
Joslen, H. F. 525c
Joslin, S. W. 331b
Josselyn, J. W. 440c
Jourdain, F. W. S. 356a
Jourdier, M. J. A. 521a
Journeaux, C. G. 912a
Jowers, F. W. 659b
Jowett, H. T. W. 410c
Joy, C. N. 259a
— H. A. 271c
— R. C. G. 193a
Joyce, A. 681b
— A. A. 903b
— A. H. B. 874c
— G. J. 895b
— Miss M. H. 810b
— P. C. 171b, 973
— W. D. 874a
— W. G. 902b
— W. T. C. 221, 262b
Joyner, H. 901a
Joynes, A. 260a
Joynson, L. B. 231c
Joynt, H. F. 749a
— W. D. 993
Judge, F. 478b
— J. 789b
— L. F. 456a
Judson, R. S. 903
Jukes, A. H. 866b
— C. M. 315a
Julian, F. B. 769a
Julius, S. de V. A. 539a
Junner, G. M. 742b
— W. 648b
Jürgensen, W. N. 792a
Jury, E. C. 78, 159a
— F. H. 579a
Justice, F. L. 263a
— J. R. 905b
— P. W. 143, 249c

K

Kaira, M. L. 895c
Kajuria, D. R. 897a
Kamakaka, B. H. 893c
Kamat, D. D. 892b
Kane, C. J. 328b
— R. E. 254a, 282a
— S. N. 897a
— T. V. 909b
Kapadia, R. N. 893c
Kappey, R. A. H. 494b
Kapur, N. C. 893a
Kar, A. K. 895c
Karamchandani, P. V. 895c
Karanbahadur Rana 993
Karandikar, D. G. 897a
Karslake, H. 42, 155b, 244b
— I. R. G. 198c
Katariya, J. R. 895a
Katial, C. L. 895c
Kaulback, H. A. 400a
Kaushash, R. 895b
Kavanagh, E. J. 748a
— G. MacM. 329b
— H. R. 529b
Kay, A. G. 681a
— A. H. 980
— C. 840c
— G. B. 518a
— G. S. 625c
— H. O. 286c
— H. S. 332b
— J. K. 599b
— J. S. C. 499b
— R. G. 644a
— T. 41, 170b, 765b
— W. H. 152a, 244a
Kaye, E., Esq. 50
— G. L. 18, 251c
— H. S. 160b
— J. W. 262c
— P. W. R. 195c
— R. L. D. 286a
Kaye-Parry, S. 822a
Kealy, P. H. 74, 322a
Kean, A. C. 478b
— E. 893c
— J. 171a, 880c
Keane, A. C. 262a, 959
— C. G. G. 751b
— C. H. 724a
— J. C. 545a
— J. S. 789b
— M. H. 600a
— R. D. 329b
— W. McM. 331a
Kearney, E. 914b
— J. 760a
— P. 696b
Kearns, R. W. 875c
Kearon, H. V. 587c, 959
Kearsley, E. R. 175c
— R. S. 588b
Keary, F. E. 335a
— H. P. 872a
Keates, H. C. 891b
Keating, D. J. 455b
— F. G. 849b
— G. F. S. 879a
— H. C. 903a
— L. E. A. 311c
Keatinge, L. R. 843b
— Rt. Rev. Bishop W. 16(2)
Keats, C. A. 286b
Keays, G. A. V. 431a
Keble, C. M. 620c
— T. H. 8, 395b
Keddie, A. J. 357a
— H. W. G. 159b, 776a, 939, 945
Kedge, B. G. 852c
Keeble, J. D. 910a
Keech, J. H. 456a
Keefler, J. K. 125
Keegan, B. J. 904a
— C. J. 603c, 963
Keelan, A. P. 876b
— R. E. 847b
— S. A. C. 698b
Keeler, F. H. 396b
Keeling, C. F. 411a
— P. H. 361b
— S. V. 481c
Keen, Miss E. 812a
— E. E. 290a
— F. S. 158b, 861a, 926
— P. H. 67, 158b, 861a
— Rev. S. H. 796a
— W. J. 889a
Keenan, F. W. 875a
— J. D. S. 884a
— R. T. 298a
— S. L. 849b
Keene, G. A. E. 888c
— G. G. 251b, 925
— G. N. S. 861c
— H. N. J. 75, 251b
— J. J. 781a
— M. R. 871a
— P. F. 549, 549a
Keenlyside, B. C. H. 472a
Keeping, F. 545b
— R. H. 305b
Keeson, C. A. G. C. 695c
Keet, H. G. 529b
Keevil, F. G. 825b
Kehar, D. 895c
Kehoe, T. W. 56, 258a, 829
Keightley, C. F. 195c
— M. F. 874c
— W. J. 950
Kelly, F. P. C. 2, 71, 155b, 860b
Kelr, C. H. 482b
Keith, G. T. E. 50, 400a
— J. S. 495a
— J. W. 583b
Keitley, C. H. 624c
Kekewich, A. G. 728a
Kekwick, J. F. 880b
Kelavkar, M. K. 895c
Kell, J. V. W. 549c
Kellaway, C. H. 108
— F. S. 687b
Keller, P. E. 728a
— R. C. 681b, 927
Kellett, E. L. 335a
— E. O. 378b
— G. 266c
— J. P. 415b
— T. W. 903b
Kellie, C. C. J. 871b
— G. B. J. 258b
— G. H. S. 328b
— G. J. D. 868c
— R. H. A. 253b, 306c

STANFORD LIBRARIES
Digitized by Google

Kelly, E. H. 578a
— E. J. 789b
— E. W. 950
— J. 769a
— J. B. 175c
— J. C. A. 262a, 266c
— J. C. 900a
— J. E., *Col.* 138, 156b, 244c
— J. E., *Wt. Offr.* 909a
— J. 895a
— J. M. 652b
— J. P. J. 825a, 930
— R. H. 324b, 925
— R. R. 817b
— S. A. 789a
— S. C. 616a
— S. C., *O.T.C.* 835a
— H. A. 494c
— H. B. 747a
— H. S. 391a
— J. E. 850c
— L. P. G. 231b
— *Miss* M. A. 810a
— *Rev.* P. J. 801a
— P. J. V. 33, 157a
— R. B. T. 258a
— R. W. 818b
— T. 818b
— T. B. 70, 159b, 890a
— T. E. D. 266a
— T. F. H. J. J 62, 876c
— W. 652a
— W. D. C. 746b
— W. H. 324a
— W. H. F. 49, 158a, 721a
— W. R. 106
— W. S. 875c
Kelsall, H. A. 724a
— J. 554a
— R. 891c
— R. H. 682b
Kelsey, T. 603b, 829b
Kelt, R. C. 347a
Kelway, C. V. 302a
— G. T. 312b
Kemball, H. F. 579a
Kember, E. H. 912a
Kemble, A. E., *Esq.* 14, 15
— F. A. 64, 156b, 860b
— P. B. 862c
— T. A. 867b
Kemp, A. H., *R.A.O.C.* 781b
— A. H., *R.A.* (*T.A.*) 311c
— G. C. 253a
— J. C., *R.S. Fus.* 477c, 625b
— J. C., *Can. Forces* 125
— J. W. 766a
— M. D. 583b
— T. 584a
— W. S. 499b
Kemp-Welch, M. 680b
Kempson, G. C. D. 777b
Kempster, G.W. 612a, 962
Kempthorne, G. A. 22, 747a
Kemsley, C. N. 295b
— R. H. 295b
Kenchington, A. G. 681a, 920
Kendall, C. E. 31, 259a
— *Rev.* G. 801a
— M. H. V. 410b, 411a
— S. R. G. 862b
— T. A. 526a
— W. A. 99
— *Rev.* W. A. 801a
Kendrew, H. 742b
Kendrick, E. H. 681a
— *Miss* K. 810b
— T. J. 56
Kenion, T. D. 839b
Kennard, W. G. L. 356b
Kennedy, A. 69, 893a
— A. A. 34, 151a, 193c
— A. B. 179b
— *Sir* A. B. W. 943
— A. C. 350b
— A. J. 331b
— A. J. A. 238a
— A. J. R. 249b
— A. M. 868c
— A. S. C. 253b, 312a
— C. E. W. 879c
— C. F. 494, 494a
— C. J. 826b
— D. V. 494c
— E. E. 870b
— E. G. 892c
— E. G. D. 266a
— E. R. 871a
— E. W. 521c, 971
— F. 964
— G. R. T. 477b
— G. W. 521b
— H. B. P. L. 155a, 173a, 700a
— H. G. 724b, 955
— J. 155b, 395a
— J. A. 909b
— J. B. 727b
— J. C. 3, 159a, 746b, 932
— J. G. 238b
— J. J. 503c
— J. N. 44, 258b
— J. R. 258b
— M. G. 914b
— M. S. N. 535a
— M. W. 871b
— N. 229a
— N. R. 385c
— P. J. 728a
— Q. A. 260a, 931
— S. V. 19, 199b
— T. F. 751b
— W. E. H. 363b
— W. H. B. R. 401a
Kennedy-Craufurd-Stuart, C. 862c
Kennelly, D. McK. 872a
Kennett, B. B. 356b
Kennington, A. E. 469b
— E. 846a
Kennion, W. R. 335b
Kenny, B. M. 177a
— C. A. 544b
— E. C. 889c
— H. 993
— J. L. 901b
— J. W. 262a
— T. 993
— T. J. 792b
— T. J. B. 993
— W. 993
— W. D. 149, 953
— W. J. B. 702b
Kenrick, J. J. M. 473a
— J. T. 300b
— N. C. E. 620c
Kensington, *The Lord* 169a, 312b
— E. C., *Ind. Army* 71, 156b, 860c
— E. C., *R.A.* 254b
Kent, A. E. 938
— C. E., *The King's R.* 420b
— C. E., *Midd'x R.* 612c
— E. T. 361c
— F. G. A. 902b
— G. A. 357b, 731a
— G. H. 603a
— H. F. 280c
— *Miss* I. S. 810b
— J. C. 741c
— L. M. 324a
— P. F. J. 192a
— T. P. P. 435c, 968
— W. G. 521b
Kent-Jones, L. J. 700c
Kent-Lemon, A. L. 633a, 964
Kenward, F. R. E. 508b
Kenwood, H. R. 936
Kenworthy, W. 865c
Kenyon, *The Lord* 1, 169a
— H. A. 329a
— H. E. 249a
— L. F. R. 332a
— W. D. 693a
— W. P. 485c
Keogh, *Sir* A. 745a
— F. E. H. 766b
— J. A. 888a
Keppel, A. R. 603a
— *Hon. Sir* D. W. G. 2
Keppel-Palmer, C. M. 96
Ker, A. E. 651b, 993
— A. M. 587b
— C. A. 42, 154a, 244a
— D. A. W. 225b
— I. M. 494c
— T. M. 876a
Kerans, E. T. J. 680b
— G. C. L. 891a
— P. M. A. 192a
Kerby, *Rev.* E. T. 800a
Kerin, F. C. A. 420c
Kermack, H. N. 328a
Kernahan, J. A. A. 892c
Kerr, A. A. 289b
— A. N. 864c
— C. C. 306c
— C. W. E. 900a
— D. L. 769b
— *Miss* E. 812b
— E. S. 599b
— G. F. 993
— H. R. 724a, 929
— *Rev.* J. A. 800b
— J. C. 993
— J. D. 583b
— *Sir* J. H. 61
— J. M. 266b
— L. M. 450b
— L. W. H. 198b
— N. 836b
— P. M. 495b
— R. 836b
— R. H. 300b
— T. 664c, 955
— W. H. 768b
— W. S. 499b
Kerr-Wilson, C. H. 308b
Kerrich, H. A. W. 465a
— W. A. FitzG. 328a, 335b
Kerridge, *Miss* D. 810b
— W. A. L. 844c
Kerrison, A. V. 258c, 924
— E. A. 780b
— R. G. 258a
Kersey, A. O. 874b
Kershaw, C. H. 271b
— R. P. 426a
— S. H. 405a
Kerslake, *Miss* A. 812b
Kerswell, E. S. 903b
Ketchen, H. D. B. 128
Ketchlee, B. J. 696a
Kettle, L. R. 195c
— W. J. 339b
Kevill-Davies, E. F. W. H. 706b
— G. R. 192a
Key, B. J. 512c
— B. W. 871a
— S. H. L. 633c
Keyes, J. H. 780a
— T. H. 889b
Keys, G. J. G. 473a
— H. W 286c
— J. G. I. 880a
— W. D. A. 891a
Keysor, L. 993
Keyworth, H. S. 638b
— S. P. 190c
— W. D. 892b
— W. D. St. G. K. 191c
Khairuddin, Mohammad Idris 888c
Khan, A. A. 888c
— A. K. M. 897a
— A. S. 892b
— B. N. 897a
— G. A. 893c
— L. H. 892c
— M. M. 893b
— S. M. I. 897a
Khan Abdur Rahim Khan 880b
Khandwala, M. T. 893c
Khanna, C. L. 895b
— M. N. 897a
— T. R. 893c
Khanvilkar, D. S. 879c
Khare, R. B. 895c
Kharegat, R. M. 893c
Khatri, L. D. 897a
Khin, H. A. 893c
Khosla, R. N. 893c
Khudadad 993
Kidby, L. B. 914b
— W. D. 914b
Kidd, A. L. 535a
— G. P. 751a
— G. R. 870c
— J. A. C. 752b
— J. D. 749a
— J. G. 699b
— J. M. 357a, 362b
— P. W. 143, 777b
— R. C. H. 193a
— R. F. 435b, 955
— S. 535a
Kiddle, W. F. 526a
Kidner, W. E. 324b
Kidston, A. C. 596a
— R. A. P. R. 293a
Kidwell, C. W. 481c
Kilgell, A. W. 335a
Kilburn, J. E. D. 572c
Kilcoin, C. L. 68, 884c
Kilgour, I. J. 406a
Kilkelly, G. 196b
— R. G. P. 888b
Killeen, *The Lord* 201b
— C. J. 361b
Killelea, M. J. 789b
Killery, *Miss* E. S. 806b
Killick, A. H. 455b 835b(2)
Killingley, D. MacD. 880a
Kilner, C. F. 942
— E. E. R. 530b
— H. R. 12, 253c

Digitized by Google

Kilpatrick, N. B. 421a
— R. 350a
Kilroy, A. J. M. 875a
Kilvington, E. W. 350c
Kimber, L. J. 106
— T. 331b
Kimble, F. N. 300c
Kimm A. E. 620c
— G. W. P. 826b
Kimmins, B. C. H. 260c
Kimmitt, G. R. 263b, 967
Kincaid-Smith, K. J. 311a
Kinder, R. MacG. 346b
Kindersley, N. H. 263b, 274
Kindon, F. J. 101
King, A. E. 592b
— A. F. W. 890a
— A. J., *Remt. Serv.* 38, 220
— A. J., *N. Z. Forces* 141
— A. S., *Esq.* 15
— B. E., *Norfolk R.* 425b
— B. E., *R.A.* 308a
— B. W. 517c
— C. F. 702a
— C. H. 884a
— C. J. S. 325b
— C. K. 456a
— C. V. 880c
— C. W. C. 727a
— D. M. 420a
— E. J. 169a
— E. O. 784a
— *Miss* F. 812b
— F. 902b
— *Rev.* F. J. 795a
— F. J. M. 324b
— F. W. 592a
— G. B. 473a
— G. M. 662c
— G. O. 352a
— G. R., *Leicester R.* 464c, 965
— G. R., *R. Tank Corps* 681a, 927
— H., *R.A.P.C.* 912b
— H., *R.A.O.C.* 912a
— H. D. 5, 14
— H. F. S. 259b, 933
— H. H., *Ind. Med. Serv.* 892b
— H. H., *R. Signals* 361a
— H. J., *R.A.* 259a, 957
— H. J., *R. Warwick R.* 410c
— H. J., *King's Own R.* 400c
— H. R., *R.E.* 350c
— H. R., *O.T.C.* 850b
— H. T. S. 329b, 929
— J. A. 568b
— J. B. 904b
— J. C. R. 853a
— J. E. 396a
— J. F. 18, 777b
— J. St. A. 864a
— K. E. K. 445c
— L. C., *Worc. R.* 513b
— L. C., *Ind. Army* 875b
— L. N. F. I. 322b, 972
— M. B. 752a
— P. B. 854a
— P. G. 350b
— P. P 507b, 970
— R. A. 262c
— R. C. M. 451a
— R. G. 175a, 321b
— R. G. M. 266a
— R. M. 775a
— R. M. E. 871c
— R. S. 874c

King, S. J., *R. Tank Corps* 681c, 686a
— S. J., *Lond. R.* 695b
— T. C. 724b
— T. J. 140(2)
— W. A., *R. Warwick R.* 410c, 708c
— W. A., *R.A.S.C.* 727a
— W. B. M. 121
— W. H. 901a
— W. L. 840c
King-Church, J. E. 708c
King-Mason, A. R. L. 861c
King-Salter, E. J. C. 670a
King-Wilkinson, L. C. 518a
Kingan, R., *Esq.* 939
— T. 818a
Kingdom, R., *Esq.* 940
Kingham, B. V. 850a
Kingsberry, W. H. 587c
Kingsborough, *The Visct.* 179b
Kingsbury, W. 700a
— W. H. 352a
Kingsford, E. T. 558c
Kingsford-Lethbridge, H. C. L. 416a
Kingsmill, W. H. 371b
Kingston, G. H., *Esq.* 14
— S. T. 456a
Kingstone, J. A. C. 406a
— J. J. 191b, 929
Kington, S. B. 529c
Kington-Blair-Oliphant, P. J. 534c
Kingzett, E. P. 391b
Kinkead, *Miss* I. E. 807a
Kin Maung 880b
Kinmont, G. M. 376c
Kinna, T. J. 728b
Kinnaird, C. H. 563c
— J. L. 662b, 970
Kinnear, J. 766b
Kinnison, R. R. 568b
Kinns, P. C. 871c
Kinross, C. J. 993
Kinsley, A. W. 591c
Kinsman, F. F. I. 468a
— F. G. 740a
— G. R. V. 17, 157a, 244c
— H. J. 159a
Kinson, G. W. 282b
Kirby, A. 259c
— C. F. 835c
— C. S. 263c
— F. 780a
— F. A. 255c, 312c
— F. H. 903
— H. 788b, 789b
— H. A. 249a
— J. T. 864b
— L. M. 231b
— R. 910b
— R. F. 638a
— S. W. 328b
— W. C. 912b
— W. J. 135, 339
Kirby-Smith, C. M. 263b
Kirk, W. H. J. 792b
Kirkaldy, K. S. 568b
Kirkbride, G. 871c
— T. W. 221
— W. 335a

Kirkby, D. H. W. 485b
— S. A. H. 539c(2)
Kirkcaldy, G. I. 568a
Kirke, E. St. G. 324b
— W. M. St. G. 152a, 244a
Kirkham, P. C. F. 880c
Kirkland, F. R. 352b
— J. 584a
— J. V. 529b
— J. W. C. 507c
— T. 247b
Kirkman, J. M. 260a, 274b
— S. C. 255b, 274a
Kirkness, K. 305c
Kirkpatrick, C. 157a, 860c
— *Sir* C. R. S., *Knt.* 170b, 351a
— D. T. 818b
— E. R. M. 603a
— *Sir* G. M. 71, 150a, 320b
— K. E. 862b
— W. E. 900a
Kirkup, A. 639b
— P. 639a
Kirkwood, A. S. 862b
— H. R. 826b
— J., *Cameronians* 499c
— J., *Ind. Med. Serv.* 891c
— W. C. 864c
Kirsop, P. A. 666a
Kirtland, B. H. 262a
Kirtley, T. 311a
Kirton, R. J. 266a
Kirwan, B. R. 152b, 244a, 943, 945
— E. W. O'G. 892c
— F. M. 893c
— J. W. K. 876c
— R. C. H. 266a
Kissack, A. H. 481b
Kitchen, A. E. 853b
Kitchin, J. C. 634a
— L. A. 914b
Kitching, E. 613a
— H. E. 638b
— J. A. 508b
— J. P. S. 195c
— W. T. 346c
Kitson, C. E. 156a, 382
— G. H. 289b
— G. L. 289b
— J. P. 769a
Kittermaster, F. R. 826b, 931
Kitton, L. H. 460b
Kitwood, R. T. S. 260c
Klee, B. G. M. 512c
Klerck, W. J. 89
Knaggs, C. F. 74, 862b
Knapp, A. F. P. 587a, 953
— T. 817b
Knapton, W. G. D. 335a
Knatchbull, W. D. 896a
— W. M. 600a
Knight, A. 904a
— A. A. A. 177c
— A. B 62, 871b
— A. E. 545c
— A. F. 280b
— A. J. 993
— A. J. H. 724a

Knight, *Rev.* C. B. H. 801a
— C. R. B. 395c
— C. W. 262b
— D J. 854c
— E. A. 912a
— E. S. 311c
— F. A. J. 903a
— F. B. B. 263c
— F. E. 900b
— F. P 901b
— G. C. 630b
— G. M. 642a
— G. S. 682a
— H. G., *O.T.C.* 841b
— H. G., *Wt. Offr.* 904a
— H. J. 993
— H. L. 69, 155b
— H. St. J. 804a
— J. H. 250b
— J. O. 512b
— L. A. W. 512b
— L. R. 871c
— R. 195b
— R. A. W. 196b
— S. 731a
— W. E. 284c
— W. H. 912b
— W. K. 284b
— W. M. 363b
Knight-Adkin, J. H. 839b
Knight-Bruce, J. H. W. 410a
Knights, A. E. 426a
— *Rev.* H. J. W. 801a
— W. J. 949
Knocker, H. S. 396a
Knollys, D. E. 865b
— E. 376b, 954
— R. W. E. 889a
— V. C. 669c, 690b
Knott, A. J. 335a
— F. 910a
— G. P. 788a
— W. 904a
— W. J. 914b
Knotts, L. J. M. 351c
Knowles, A. 686c
— C. 357b 670a
— F. 282a
— Geoffrey 880a
— J. 912a
— J. K. 889b
— R. 892b
— R. H. 789a, 953
— R. K. 686c
— V. I. S. 880a
— W. A. 350a
Knox, A. E. 96
— C. T. 149
— F. Y. C. 659b, 699a
— H. H. S. 2, 20, 154a
— J. 804b
— J. C. 768b
— N. A. 777b
— *Dr.* R. 933
— R. 125
— R. W. 159b, 890a
— W. 665c
— W. H. 329a
Knox-Peebles, G. E. 682b
Knyvett, C. L. 250c
— J. S. 410b

STANFORD LIBRARIES
Digitized by Google

Koch, E. M. 876a
Kochhar, J. R. 893c
Koe, A. R. W. S. 544c, 959
Kolapore, F. J. 892c
Kolsavala, N. B. 895b
Konowal, F. 993
Kortright, M. 440c
Kreyer, H. S. 468b, 926
— J. A. C. 865b
Krohn, V. R. 254b, 924
Kuhne, C. H. 724b
Kukday, K. V. 890b
Kulbir Thapa 993
Kumar, G. 895a
Kumar Shri Digvijay 880b
Kunhardt, F. G. 864b
Kunwar Ari Sal 880b
— Daulat Sen 880b
— Pirthi Singh 870c
— Visheshar Nauth Singh 880b
Kunzer, S. 578b
Kureishi, M. D. A. 892c
Kurup, P. B. 897a
Kydd, W. L. 293b
Kyle, J. T. 768b
— J. W. 478b
— N. M. W. 638c
— S. W. 748b
Kynaston, N. E. V. 420b, 920
Kynoch, G. B. 652c
Kyrke, H. V. V. 485a
Kyte, W. R. 907a

L

Labey, C. C. 724a
Labhaya, R. 897a
Labin, C. C. 693a
Laborde, E. D. 846b
Lacey, C. 300b
— F. H. 740a
— J. W. 909b
— R. 629c
Lachlan, L. A. W. B. 8, 507b
Lack, L. A. H. 892a
Ladds, G. W. V. 507c
Lahiri, P. N. 895b
Laidlaw, D. 993
— R. 179a
— R. F. E. 460b, 955
— W. E. 604b
Laidlaw-Gilmour, A. 687a
Lainé, N. H. 831a
Laing, D. 292a
— F. R. 749a
— G. E. 262a
— H. 282a
— J. 362a
— L. 638c
— P. S. 539b, 974
— S. 907b
— S. van B. 865b
— W. F. 638c
Laird, A. H. R. M. 723b
— A. O. 348c
— E. A. 902b
— G. 644b
— H. G. C. 70, 868a
— J. M. 300b
— K. M. 12, 158b, 680a
— W. B. 749a
— W. W. 293a
Laithwaite, A. 727b
Lake, B. C. 494a
— B. L. 69, 788a
— E. A. W. 866c
— H. H. 460b, 954
— *Miss* K. L. 810b
— M. C. 866a
— *Rev.* W. V. C. 801b
Lakeman, H. J. 351c
— T. A. 682a
Lakin, J. H. F. 158b, 861a
Lal Khan 274b
Lala 993
— D. K. 895c
Lalor, A. G. 789a
— D. C. 874a
— J. F. V. 872c
Laman, E. K. 491a
Lamb, A. J. R. 191b
— C. A. 362c
— D. J. E. 469b
— D. O. W. 865c
— G. M. 461a
— J. 836b
— R. G. 329b
— W. F. 266c
Lambe, F. T. 312a
— R. B. 259c, 958
Lambert, A. F. 251a
— A. O. 121
— D. de G. 880c
— F. K. 603c, 778a
— G. W., *Esq.* 15
— H. 18
— H. F. 544c, 964
— H. G. 260a
— H. P. 612a
— J., *R.S.Fus.* 478b
— J., *R.A.S.C.* 741b
— J. M. 332a
— L. H. 946
— R. 425c, 959
— R. S. 28, 370b
— S. 362c
— V. 967
— W. H. 517c
— W. J. 861a
Lambert-Manuel, C. 282c
Lamberton, J. 768a
Lambkin, E. C. 748b
Lambooy, A. P. 263a, 957
Lambrick, G. M. T. 880c
Lammie, G. 385c, 920
Lamont, A. S. 309a
— J. N. 613a
— L. N. 293a
— R. V. 478a
Lampen, R. E. 486a
Lamperd, E. W. 103
Lamplugh, S. 332a
Lamprey, F. S. S. 468c
Lancaster, A. S. 873c
— C. G. 190c
— E. H. 77, 862c
— E. T. 853a
— G. C. 789b
— *Rev.* G. H. 800b
— J. H. L. 817b
— M. P. 876b
— N. G. 361b
— R. J. 780b
— W. L. (*Corps Mil. Accints.*) 822a
— W. L., *R.A.* 282c
Landale, C. H. 870a
Lander, J. 361a
Landon, A. H. W. 921, 939
— C. R. H. P. 861c
— *Sir* F. W. B. 720a, 740b
— G. de L. 12, 253a
Landon, R. P. 250b
— R. F. P. 352a
Landor, J. W. N. 332b
Landrock, G. 907a
Landry, J. P. 126
Lane, A. 903a
— A. H. 908b
— A. H. J. 563c
— C. M. 876b
— C. R. C. 80, 870a
— C. V. 559a
— D. A. 109
— E. E. A. 266b
— F. B. 862a
— F. E. 908b
— H. 445b
— H. E. 249a
— H. R. C. 869b
— J. W. 748b
— L. L. 558c 971
— L. W. 539b
— P. G. C. 875a
— R. 177a
— R. L. 271c, 274a
— S. L. C. 481c
— T. W. 179a
Lane-Fox, G. R. 232c
Lane-Joynt, P. R. 558c
Lang, B. J. 157b, 173a
— E. A. 816b
— E. C. 749b
— E. G. 262c
— E. V. 638a
— *Miss* H. M. 807b
— I. F. 888b
— J. A. 260c
— J. A. M. 582b
— J. R. 292b
— L. E. 889c
— N. C. 254b
— R. M. 478b
— W. H. 74, 865c
— W. I. 871c
Lang-Anderson, W. G. 331a
Langdon, C. B. 401a
Langford, E. G. 247a
Langhorne, A. P. Y. 249b
— E. W. 263a
— J. A. D. 246c
— S. G. 900b
Langlands, E. W. 69, 871c
— P. C. 472c
Langley, A. E. 728b
— A. W. 38, 249c
— C. A. 329b
— F. W. 583a
— S. W. 780b
Langlois, E. M. 830c
Langmaid, T. J. R. 723b, 742a
Langran, W. H. 450b
Langridge, C. F. S. 876c
Langrish, F. 901c
— J. J. 912a
— W. 499a
Langrishe, J. du P. 748a
— R. B. 865c
— R. P. H. 335b
Langstaff, J. W. 95, 746a
— R. 638c
Langworthy Parry, P. E. 169b
Lanigan-O'Keeffe, F. S. 485b
Lankester, F. R. F. 177c
Lanning, F. E. W. 522b
Lansdowne, *Rt. Hon. the Marq. of* 232a
Lanyon, H. H. 608a
— L. F. 468a, 469b
Lapsley, J. B. 892b
— W. 891a
Larcom, *Sir* T. P. 249b, 280, 280c
Larden, G. H. N. 263c
Larder, D. A. 260b
Lardner-Clarke, A. J. 498c
Large, D. T. M. 69, 749b
Larkin, E. P. 871b
— H. S. 875b
Larkins, E. C. A. 977
Larmour, F. C. 19, 777a
— L. C. 249b
Larter, A. C. 128
— F. C. 741a
Lascelles, *The Visct.* 692a
— *Hon.* E. C. 670c
— E. ff. W. 825a, 931
— F. W. 299c
— J. N. P. 373c, 374b
Lash, H. A. 880c
Lashmore, D. E. 545a
Lassetter, M. C. 195a
— W. P. 259c
Last, A. J. 781b
— F. B. 545b
— J. A. B. 702a
— M. H. S. 572c
Latham, A. 862c
— C. 481c
— E. 253b, 271a
— F. 464a
— F. W. 727a
— G. H. 328a, 975
— H. 472c
— H. B. 253c
— H. C. 874a
— I. H. McD. 880c
— J. 642b, 965
— J. D. 698c
— J. MacD. 642b
— T. 482b
Lathbury, E. B. 748a
Lathey, D. W. 728b
Lathom-Browne, H. 415b, 692b
Latter, F. A. 874c
— J. C. 13, 472b
— K. A. 179b
Lauddie, A. K. 891c
Lauder, D. R. 993
— F. P. 760b
— I. C. A. 888a
— J. G. 362c
— J. La F. 751a
Lauderdale, *The Earl of* 281a
Laughton, F. E., *Camerons* 170b, 656a
— F. E., *Ind. Army* 879b
— G. 625b
— P. S. 629b
Laurence, E. R. 332b
— K. St. G. 335a
— R. A. 332a
— R. C. 530b
Laurent, H. J. 993
Laurie, I. L. W. D. 682b
— J. E. 137, 647a
— J. R. 254b
— R. M. 295b
— V. S 295b

Digitized by Google

Lavarack, J. D. 97
Lavender, C. W. M. 592b
— N. 693a
— S. S. 873a
Laverty, H. J. 577c
— T. F. 525c
Lavie, H. E. 637a
Laville, T. T. 870a
Law, C. H. 870c
— E. L. 874b
— E. S. 308a
— F. R. 550b
— *Hon.* H. A. 603b
— H. B. 655b
— H. F. d' A. S. 378a
— H. L. 644b
— J. E. 651b
— R. G. 980
— T. S. 752b
— W. 648b
— W. H. P. 158b, 721a
Lawden, G. T. 681a
— H. T. 477c
Lawe, A. G. 430c
Lawes, H. R. K. L. 549c
— O. F. 544c
Lawford, A. N. 329a
— H. G. 338a
— *Miss* H. G. 807b
— *Sir* S. T. B. 150b
Lawie, W. 895a
Lawless, W. T. 121
Lawlor, J. H. C. 529c, 955
Lawn, E. J. 260a
Lawrance, H. M. 665a
Lawrence, A. 95
— A. E., *K.R.R.C.* 18, 616b
— A. E., *K.S.L.I.* 607b, 958
— B. T. T. 970, 993
— C. J. R. 789a, 789b
— *Hon.* C. T. 247c, 281b
— E. L. G. 512b
— F. A. L. 611c
— F. G. 854b
— F. H. 289a
— F. W. 839c
— *Hon.* G. 170a, 295c
— *Hon. Sir* H. A. 201b, 624, 625b
— H. M. 308a
— *Miss* H. M. 807b
— H. R. 889b
— H. V. 260a, 925
— H. W. N. 373b, 954
— J. G. 816b
— J. L. 900a
— L. M. 902a
— P. R. B. 373a
— R. H. Le M. 880a
— R. T. 870a
— S. J. 299c
— W. B. 621a
— W. E. 221
— W. S. 129
Lawrence-Archer, J. H., *Col.* 156b, 244c
— J. H., *Lt.* 262b
Lawrence-Smith, L. 868a, 921
Lawrenson, R. 879a
— T. G. P. 889a
Lawrie, A. S. 788b
— J. P. 811c
— N. B. 360a
— R. D. 293a
— T. M. 478b
Laws, B. 130
— M. E. S. 254c
Lawson, A. 155a, 173a
— *Sir* D. 57, 232c
— D. V. 681b
— E. 993
— E. C. 613a
— E. F. 300a
— G. 499b
— G. W. 445a
— H. 415b
— H. A. B. 306c
— H. H. 124, 950
— *Sir* H. M. 320a
— H. O. 127
— J. 875c
— J. K. 921
— M. R. 789b
— R. 665a, 959
— T. M. 281b
— W. D. 723b
Lawton, E. A. 302b
— K. L. S. 521c
— T. D. V. 875b
— W. H. 24
— W. R. 629c
Laxton, F. C. 837c
Lay, F. C. 903a
— H. G. 314c
— J. W. 255b
— W. O. 534a
Layard, C. P. J. 250b
Laycock, F. J. 742b
— *Sir* J. F. 286a
Layland-Barratt, F. H. G. 370b
Layng, T. M. 870c, 921
Lazenby, R. 360b
Lea, E. H. 871c
Lea-Wilson, B. H. C. 751b, 972
Leach, A. C. 287c, 841a
— A. E. 456a
— F. L. 908a
— *Sir* J. 243b
— J. 993
— R. J. 921
— R. S. 251a, 924
— R. W. 440a
— W. R. J. 903b
Leacroft, G. C. R. 582c, 955
Leadbetter, J. G. G. 229c
Leader, H. P. 192a
— L. W. L. 460b
— R. R. 662a, 708a, 942
— W. K. M. 525b
Leadley, A. 348c
Leaf, A. L. 201a(2)
— J. G. 200b
— N. W. 200b
Leah, H. 655b
— T. C. 247a
Leahy, T. B. A. 187, 776b
Leak, J. 993
Leake, J. W. 74, 159b, 745b
Leakey, C. J. B. 884a
— H. G. N. 879b
Leale, R. J. 831a
Leamy, R. S. 472c
Lean, D. G. 229a
— J. J. 642c
Leane, R. L. 104
Leaning, A. 77, 788b
Learmond, A. W. 873b
Learmont, D. A. 8, 259a
Learoyd, P. M. 530a
Leary, G. F. V. 760a
— W. 909a
Leatham, R. E. K. 380a
Leathem, G. J. 460b, 460c
Leather, J. H. 258a
— K. J. W. 638b
— R. T. 921
Leatherdale, V. W. S. 880c
Leaver, H. E. 692c
Le Bas, H. A. 831b
— R. S. 445b
Le Breton-Simmons, C. 254c
Le Brocq, P. C. 830a
Le Brun, *Rev.* J. 831c
Le Butt, C. R. H. L. 305c
Le Chasseur, *Miss* O. A. 807b
Le Cheminant, K. 831c, 843b
Leckie, G. 780a
— V. C. 788b
Lecky, J. G. 865b
— M. D. 95, 249a
Le Cocq, F. B. 590b
Leconfield, *The Lord* 299c, 535b
Le Cornu, C. J. S. 867b, 932
— R. B. 727a
Ledgard, R. S. 468a
Ledger, L. K. 895a
Ledgerwood, F. H. 871c
— T. 406c
Ledingham, G. A. 348c
— J., *Gordons* 652c
— J. *R.A.M.C.* 769b
— R. M. 290c
Ledward, E. F. 681b, 682b
— H. H. 625a
— R. B. 871b
Lee, A. F. 766b
— A. J., *D.C.L.I.* 525c
— A. J., *Ind. Med. Serv.* 802b
— A. J. B. 238a
— A. W. 549b
— C. I. 682a
— D. H. 254c, 271a
— E. A. 254a, 922
— E. F. 259a, 925
— E. G. 909a
— F. C. 282c
— F. G. 310c
— F. J. F. 57, 603b
— F. L. 258a, 302b
— G., *The Buffs* 395a, 708a
— G., *North'n R.* 592a
— G. B. 659a
— G. H. H. 320a
— G. W. 346c
— H. 271b
— H. A. 839a
— H. H. 498a
— H. P. 914a
— J. E. 100
— J. L. 879c
— J. M. 544c
— K. J. 328b
— L. 980
— L. E. 850b
— L. M. 282c
— M. G. 864b
— N. A. 314a
— P. L. 452a
— P. W. 655c
— R. 893b
— R. H. 892a
Lee, R. H. M. 512b
— R. T. 390a
— S. A. 124
— S. S. 253a, 271a
— T. R. 873c
— T. T. 740a
— V. F. D. 839b
— W. C. N. 865b
— W. T. 262b
Lee-Warner, H. G. 249b
Leece, T. M. 411a
Leech, A. B. R. 872b
Leeder, J. G. V. 293b
Leeke, J. 905b
Leembruggen, R. A. 893c
Leeming, D. W. H. 884a
Leeper, *Rev.* A. L. 800b
— W. C. 879b
Lees, A. C. 784b
— A. E. H. 331a
— A. T. O. 262c, 974
— D. 308b
— E. F. W. 324a
— G. W. M. 687a
— J. B. 386b
— P. 473b
— R. G. 651c
— W. A. 339b
— W. E. 339c
— W. H. 472c
Leese, J. F. M. 332a
— J. T. 406c, 629b
— O. W. H. 373b
— P. A. 374c
Lees-n, B. H. 351c
— H. H. 748b
Leete, W. H. 406b
Leethan, W. I. 198b
Le Fanu, R. 35, 464b
Le Fleming, M. R. 843b
— R. E. 871a
Le Gallais, A. G. L'E. 830b
— P. E. M. 539b
Legerton, L. M. 302b
Legg, C. H. 741a
— J. E. 909b
— P. P. 620b, 967
— R. 494c
Leggat, A. 706b
Leggate, R. 907a
Leggatt, D. H. 914b
— W. M. 263b, 274c
Legge, P. K. 888c
— R. G. 105
— W. K. 25, 154b
Leggett, G. I. 282c
— R. G. 910a
Leggetter, P. C. 839b
Legh, F. B. 324a
— *Hon.* P. W. 370b
Le Gros, F. G. 258a, 314a
— J. B. 430b
Legros, L. A., *Esq.* 942
Le Hunte, J. 544a
Le Huquet, R. 460, 460a
Le Huray, J. 905a
Leicester, *The Earl of* 426a
— G. W. F. 481b
— J. C. H. 890c
Leigh, *The Lord* 411a, 411b
— B. J. 727a

STANFORD LIBRARIES
Digitized by Google

Leigh, H. 352*a*
— J. 789*b*
— J. A. 254*b*, 266*c*
— J. H. 362*a*
— J. T. 599*c*
— R. F. 260*b*
— R. F. W. 880*b*
— R. H. 751*a*
Leigh-Pemberton, P. W. 259*a*
Leighton, A. E., *Esq.* 96
— *Sir* R. T. 231*a*
Leins, L. A. K. 286*c*
Leir, J. R. C. V. 873*c*
Leishman, *Sir* W. B. 3, 10, 150*b*. 745*a*
Leitch, G. 901*a*
Leith, A. R. 175*a*, 383
— J. W. T. 499*b*
— R. L. 238*b*
Leith-Hay-Clark, N. 440*a*
Leith-Ross, W. 73, 865*c*
Lejeune, F. St. D. B. 260*b*
Leland F. J. 728*a*
— F. W. G. 67, 721*a*
Leleux, B. V. 362*b*
Lelvani, M. R. 895*c*
le Maistre, R. G. 682*a*, 927
Leman, F. B. 865*b*
— J. F. 512*a*
Lemarchand, F. E. 870*c*
Le Masurier, E. P. 830*b*
Le Mesurier, R. E. 589*c*
Lemin, M. E. 386*b*
Lemmer, L. A. S. 86
Lemmon, C. H. 250*c*
— *Sir* T. W. 522*a*
Lemon, E. C. 690*b*
— H. R. 331*b*
— P. M. H. 356*b*
— R. L. 72, 870*a*
Lendrum, H. L. 332*b*
Lenfestey, L. d'E. 248*b*
Leng, E. 638*b*
Lennard, E. W. 508*c*
— *Sir* H. A. H. F. 311*c*
Lennie, A. H. 362*a*
— R. A. 768*a*
Lennon, J. A. 529*c*, 959
Lennox, F. W. 108
— G. 870*c*
— I. F. G. 293*c*
— W. R. 822*b*
Lennox-Boyd, J. E. L. 692*b*
Lentaigne, E. C. 67, 866*a*
— W. D. A. 876*c*
Leonard, D. G. R. 880*b*
— H. B. 177*c*, 974
— I. 122
— *Rev.* M. P. G. 801*a*
— R. G. 876*a*
— W. H. 891*a*
Le Patourel, E. C. 872*a*
Le Pavoux, F. V. 831*c*
Lepper, J. G. 529*b*, 530*a*
Le Quesne, F. S. 903
Lermit, H. W. J. 314*a*
Le Rossignol, A. E. 169*a*
— H. S. 830*a*
Le Roy-Lewis, S. H. 177*b*
Lescher, F. G. 768*a*
Leslie, A. J. R. M. 253*a*, 974
— A. S. 892*a*
— D. H. 51, 169*b*
— F. D. 868*a*
— G. H. 825*b*, 929
— J. T. 573*c*, 595*a*
— L. A. D. 656*a*
— R. B. 77, 430*b*
— R. W. D. 748*a*
— S. G. 777*a*
— T. C. C. 748*a*
— T. R. 648*b*
— W. 768*b*
— W. A. A. 647*b*
— W. L. 607*b*
— *Sir* W. S. 63(2), 152*b*, 860*a*
Leslie-Melville, *Hon.* I. 238*a*
Leslie Smith, C. 67, 867*b*
— G. L. 42, 250*b*
Le Souef, E. A. 109
Lesslie, W. B. 41, 154*a*, 321*a*
— W. H. B. 386*a*
Lesster, L. 873*c*
Lester, B. C. 139, 778*a*
Lester-Garland, A. G. 871*b*
L'Estrange, E. B. 864*a*
— E. F. Q. 760*b*
— F. A. 751*b*
— H. R. 177*a*
— L. 550*a*
L'Estrange-Humphreys, G. A. L. 728*a*
L'Estrange Malone, E. G. S. 416*c*
Le Sueur, F. 830*b*
— J. H. R. 329*b*
— L. 830*b*
Lethbridge, A. 865*c*
— J. C. B. 200*a*
— J. S. 329*a*
— L. H. B. 517*c*
— L. S. 179*b*
— R. W. S. 888*a*
Lethem, W. A. 760*b*
Letts, J. 884*a*
— W. A. 196*c*
Leuchars, J. W. 568*b*
Levack, D. P. 769*b*
— J. W. 362*a*
Levay, *Miss* E. B. 806*b*
Leven and Melville, *The Earl of* 238*a*
Leventhorpe, G. S. 45, 253*a*
Lever, *Rev.* T. 801*b*
— W. G. 588*b*
Leverett, A. 338*b*
Leverson, G. R. F. 177*a*
Le Vescomte, P. 830*a*
Leveson-Gower, H. B. 196*a*
— H. N. 263*b*
Levet, N. E. G. 700*c*
Levett, E. 356*b*
Levick, A. U. 420*a*, 830*b*
Levingston, T. C. 874*c*
Levis, F. A. 624*b*
Lewelin, R. O. 588*a*
Lewer, L. B. 266*b*
— L. W. 246*b*
Lewey, A. W. 612*c*
Lewin, A. C. 1
— E. O. 8, 157*a*, 244*c* 945
— H. F. E. 9, 154*b*, 244*b*
— J. B. S. 564*a*
— R. A. H. 171*b*, 929
Lewis, A. D. M. 485*c*, 968
— *Miss* A. E. 810*a*
— A. H. 854*b*
— A. N. 494*b*, 495*a*
— A. P. A. 328*a*
— C. A., *Esq.* 13, 15
— C. B. 875*c*
— C. G. 324*b*
— C. J. L. 486*a*
— C. L. 876*a*
— D. 741*c*
— D. C. F. 266*b*
— D. H. 530*a*
— D. R. 769*b*
— E. A. 338*b*
— E. H., *Esq.* 86
— E. H., *R.E.* 346*b*
— E. H., *Somerset L. I.* 446*b*
— E. H. S. 508*b*
— E. M. 473*a*
— F. 494*b*
— F. C. 769*b*
— F. G. 908*a*
— F. H. 872*b*
— F. W. 260*b*
— G. C. G. 876*c*
— G. G. 912*a*
— G. M. 769*b*
— G. S. 768*b*
— H. A. 12, 157*a*, 244*c*, 938
— H. D. 789*a*
— *Sir* H. D. W. 936
— H. E. 287*c*
— H. F. 884*b*
— H. G. 293*c*
— H. V., *Ind. Army* 72, 868*a*
— H. V., *Wt. Offr.* 903*b*
— H. W. 993
— J. A. 875*b*
— J. C. 741*c*
— J. W. 924
— K. F. McK. 259*a*, 970
— K. V. C. 348*a*
— L. C. 42, 777*a*
— M. 634*b*
— P. 446*a*
— R. E. 420*a*
— R. F. 867*c*
— R. G. 681*b*
— R. M. H. 320*a*, 925
— R. P., *R.E.* 351*a*
— R. P., *R.A.M.C.* 747*b*
— R. R. 747*a*
— R. S. 258*b*
— R. W. 380*a*
— S. E. 747*a*
— T. G. 870*c*
— W., *Somerset L.I.* 446*b*
— W., *A.E.C* 826*a*
— W. A. H. 855*a*
— W. B. A. 769*b*
— W. D. 666*a*
— W. E. 352*a*
— W. H. 724*a*
— W. N., *Welch R.* 563*c*
— W. N., *Mon. R.* 690*b*
— W. R. 690*b*
Lewis-Barclay, H. S. 874*b*
Lewis-Barned, De S. H. 599*c*
Lewis-Bowen, J. W. 564*a*
Ley, A. E. H. 862*c*
Leybourne, E. A. 639*a*
Leyshon, W. J. 792*b*
Liardet, C. F. 302*b*
— H. M. 302*c*
Lickman, E. W. 874*a*
— H. S., *E.R. List* 171*a*, 929
— H. S., *R.A.* 255*b*
Lidbury, D. S. 843*a*
Liddell, C. G. 159*a*, 464*a*
— L. A. 284*b*
— *Hon.* R. A. 230*b*
— W. H. 526*b*
Liddell-Hart, B. H. 179*c*
Lidderdale, F. J. 769*a*
— W. D. 298*c*
Lidstone, G. 818*b*
Liebenrood, FitzH. H. 600*a*
Liebrecht, W. H. 639*a*
Light, H. 871*a*
Lightbourn, P. L. 318*b*
Lightfoot, A. R. 281*c*
— H. B. 345*b*
— L. J. 816*b*
— M. F. R. 426*a*
Lightwood, E. E. 768*b*
Likeman, J. L. 440*b*, 977
— W. C. 825*a*
— W. H. 903*a*
Lilburne, J. F. W. 179*b*
Lilley, B. 909*b*
— J. L. 362*a*
Lillie, A. P. 396*b*
— W. M. S. 335*b*
Lillies, G. L. 874*b*
Lillingston, E. G. G. 193*b*
Lilly, C. O. M. 583*b*
— H. H. 583*b*
— R. B. 768*b*
— T. P. 55(2), 260*c*, 778*a*
Lillywhite, J. H. G. 430*a*
Limond, T., *Esq.* 136, 139
Lincoln, J. W. 363*a*
Lind, A. G. 861*b*
Lindeman, S. J. L. 752*a*
Lindesay, E. M. 263*a*
— F. S. 889*b*
— T. H. 331*b*
— W. T. 876*b*
Lindley, G. R. C. D. 591*b*
— H. G. 544*c*
Lindop, A. H. E. 872*b*
— C. A. B. 550*a*
— N. 579*a*
Lindquist, W. H. H. 874*a*
Lindsay, A. S. 612*b*
— C. H. 766*b*
— D. 647*b*, 927
— D. C. M. 567*c*
— D. M. 874*c*
— D. S. 405*b*
— F. 912*b*
— G. M. 158*a*, 680*a*, 927
— H. 905*a*
— H. E. M. 839*b*
— H. P. 568*c*
— J. 312*c*
— J. F. 817*b*
— K. A. 331*b*
— M. A. 478*a*
— P. L. 876*a*
— R. 568*a*
— R. G. 652*b*
— R. W. L. 371*b*
— T. G. 378*c*
— W. D. 248*b*
— *Sir* W. F. L. 248*b*
Lindsay-Young, E. 464*b*
Lindsell, J. 587*b*
— W. F. 462*a*
— W. G. 250*a*, 920

Digitized by Google

Lindsey, J. E. V. 179c
Lindsey-Brabazon, R. C. 563a
Lindsey-Renton, L. S. 698a
— R. H. 695c
Line, G. F. 912b
Linehan, J. D. G. 262c
Lines, E. W. 912b
— R. E. 876a
— W. P. 486c
Ling, A. G. 700b
— C. G. 324b
— H. B. 282a
— H. F. 441a
— H. S. 426a
— R. W. 8, 250c
Lingard, D. 626a
Lingham, J. 591b
Linington, G. F. 282b
Link, O. C. 751a
Linklater, G. J. 768a
Linlithgow, *The Marq. of* 686a
Linney, W. W. 75, 874c
Lintern, A. E. 903b
Linton, H. C. 751a
— F. H. 563, 563a
— G. P. 644a
— H. B. 350c
— R. 895a
— S. F. 766b
Lintott, H. F. 540a
— L. E. 876b
Lipscomb, F. M. 751b
— H. T. de B. 682a
Lipscombe, G. 909b
Liscombe, J. H. 486a
Lishman, J. L. 345b
Lister, C. 591b
— C. E. 910a
— C. M. 251a, 266c
— D. S. 395c
— F. A. 190
— F. H. 248a
— *Rev.* G. M. 801b
— H. L. 306b
— J. 993
— J. B. 840a
— J. F. 169a
— J. L. 314a
— M. D. B. 682a
— *Rev. Canon* T. L. 800a
— W. 765b
— W. C. 221
— *Sir* W. T. 933
Liston, R. C. C. 868b
Litchfield, J. C. D. 103
Litchford, E. R. 682a
Lithgow, D. P. 193a
— E. G. R. 747b
— *Sir* J. 309a
— R. P. A. D. 331a, 925
— S. P. L. A. 230a
Little, A. C. 175a
— A. C. W. 260c
— A. G. 254c
— C. H. 32, 445a
— C. J. H. 77, 749b
— *Rev.* C. S. 796a
— *Miss* E. F. 810b
— E. M. 63, 248c
— G. J., *Esq.* 140
— H. D. 905b
— J. H. M. 837a
— J. P. 751a
— M. A. A. 196c
— R. 289a
— R. S. 789b
Little-Gilmour, J. 370c, 880a
Littleboy, C. N. 469a
Littledale, H. F. 968
— R. B. 617a
Littlehales, R. W. 578b
Littlejohns, A. S. 134, 747b
Littleton, *Hon.* W. H. 630a
Litton, G. E. 872a
Livings, A. 51
Livingstone, D. T. 644b
Livingstone-Learmonth, F. L. C. 298b
Livock, H. A. 603c
Llewellin, G. H. M. 300c
— J. J. 309c
— T. C. T. 490c
Llewellyn, *Rev.* A. J. D. 801b
— L. E. H. 943
— R. G. 362b
— W. W. 446a
Llewelyn, V. A. I. 380b(2)
Lloyd, A. C. 873a
— A. E. 56, 221
— A. M. O. J. 175b
— B. 300c
— B. H. S. 322a
— C. 395c
— C. G. 68, 866a
— C. H. 253a, 274a
— C. M. 822a
— C. R. 158b, 860c
— C. W. 431b
— E. E. L. 107
— E. F. H. 771b
— E. L. 849a
— E. P. 430a, 929
— *Sir* F. 485, 696c
— F. H. M. 266c
— G. 789b
— G. E. 769a
— G. W. M. 823a
— H. C. L. 175a
— H. J. 300c
— H. S. 884c
— H. W., *Aust. Forces* 100
— H. W., *The Royals* 193a
LLoyd, H. W. C. 17, 620b
Lloyd, J. 825b
LLoyd, J. A. 370c
Lloyd, J. C. 491a
— J. E. 578a
— J. H. 401a
— J. R. 748b, 933
— J. S. D. 440b
— J. W. 345b
— L. H. 176a
LLoyd, L. N. 746a
Lloyd, L. S., *R. W. Fus.* 485b
— L. S., 13*th*/18*th H.* 192a, 921
— *Sir* O. E. P. 993
— P. H. 687a
— R. B. 892b
— R. H. 79, 159b, 745b
— *Rev.* R. O. 796b
— S. E. M. 441a
— S. W. 360b
— T. I. 335a
— W. F. 687a
— W. J. 400c, 968
— W. L. 871c
— W. R. 846a
Lloyd-Carson, H. 517c, 959
Lloyd-Jones, W. R. 873c
Lloyd-Mostyn, M. L. 485, 485
Lloyd-Still, *Miss* A. 944
Lloyd-Williams, I. H. 768a
— P. 769a
Loapman, H. M. 865a
Lobnitz, H. P. 292b
Loch, E. C. 221
— G. C. B. 65, 322b
— G. G. 68, 154a
— I. G. 335a
— J. C. 158b, 861a
— K. M. 19, 253a
— L. J. C. 884b
— P. G. 889c
— R. A. 599c
— S. G. 2, 68, 152b, 321a
Lochner, R. G. 490b
Lock, G. W. 289c
— H. O. 555a
— R. F. 246c, 943
Locke, H. 903b
— R. P. 123
— W. J. M. 921
Lockett, V. N. 201b
— W. J. 159a, 173a
Lockhart, H. W. 120, 246c
— J. L. 131, 777b
— K. H. 329b
— L. K. 258b, 975
— R. B. 362a
— R. MacG. M. 870c
— S. 421a
— W. A. J. 195a
Lockie, A. 666a
Lockington, F. J. 558c
Lockton, J. H. 852c
Lockwood, A. F. 613a
— E. J. 578b
— S. C. 451c
Lockyer-Nibbs, S. C. E. L. 742b
Lodder, G. R. 903a
Loder, G. H. 376a
Lodge, G. G. N. 521b, 938
— H. R. 253a
— K. E. 230a
— W. J. 844a
Loewe, L. L. 826a
Loewen, C. F. 262b
Lofthouse, G. A. 469b
Loftus, E. A. 578c
— O. St. J. 199b
— W. F. C. 912b
Loftus-Tottenham, F. J. 873c
— H. T. L. 332b
Logan, A. R. 332b
— F. D. 19, 155b, 244b
— F. R. 472b
— G. J. 665a
— H. M. 127(2)
— W. 825b, 929
Logan-Home, W. M. 866b
Loganadan, A. D. 895a
Loggie, G. P. 128
Lohan, M. G. 914a
Lomax, C. C. 196c
— C. E. N. 563b, 564c
— G. 179b
— P. G. 909a
Lombard, J. B. 308c
Lomer, J. F. 742b
— R. J. 742b
Londonderry, *The Marq. of* 300a, 638a, 659c
Long, A. de L. 38, 651b
— A. W. 517b
— B. 573b
— C. L. 944
— G. M. 637c
— H. 426a
— H. G. H. 884a
— P. J. 724b
— *Hon.* R. E. O. 232a
— R. W. 977
— W. E. 220
— W. E. L. 250a
— W. H. 875a
— W. W. 229b
Longbottom, W. E. 230c
Longden, H. J. L. 825a
— H. L. 554c
Longdon, R. A. F. 583b
Longe, R. B. 607c
Longfield, R. C. 263b
— R. J. 263b, 274
— T. E. 331a
Longhurst, B. W. 760a
Longland, R. H. B. 331a
Longley, *Sir* J. R. 521
— S. J. A. 880a
Longmore, A. M. 942
— *Sir* C. E. 706a
— C. M. 8, 249a
— J. A. 706a
Longridge, T. E. 724a
Longstaff, H. 910b
Longton, F. P. 179a
Longueville, F. 373b
Lonsdale, *The Earl of* 281a, 585a
— H. C. 49, 472b
— V. O. 259c, 940
Looney, D. 530a
Lopes, A. V. 895a
— M. H. E. 193c
Lopez, A. P. 900b
Lord, G. A. 495b
— G. W. 345b
— H. H. 792a
— H. J. 534c
— H. P. M. 889b
— J. S. 473b
— J. W. 872b
Lorena, A. W. 335b
Lorenzo, F. M. de F. 102
Loretz, S. J. 880c
Lorie, R. H. 659a, 920
Lorimer, A. P. G. 892a
— D. L. R. 889a
— E. 864b
— J. M. 867a
Loring, E. J. 324a
— W. 31, 155b, 244b
— W. W. A. 884b
Lornie, W. S. 792a
Lort, *Rev.* W. V. 796b
Lothian, J. 871b
— M. P. 664c
Lotinga, I. H. S. 692b
— J. L. L. 416a, 959
Loton, H. 817b
Loud, F. 314a
Loudon, J. A. L. 769a
Loughborough, A. H. 249b, 945
Loughlin, J. P. 914b
Loughnan, *Miss* M. 807a
— W. F. M. 43, 748a
Loup, G. D. 682a, 682b
— L. A. 873b
Lovat, *The Lord* 1, 169a, 238a, 652a
Lovat-Fraser, W. A. 137, 872c
Lovatt, W. M. 286b

STANFORD LIBRARIES

Digitized by Google

Love, G. R. S. 31, 777*b*
— R. H. A. D. 138, 251*a*
— R. J. McN. 772*b*, 837*b*
— S. W. A. 513*a*
Lovegrove, C. G. 259*c* 925
Lovell, *Miss* A. L. 812*b*
— E. R. 768*a*
— H. O. 600*a*
— I. R. 599*c*, 974
Loveridge, A. E. 909*b*
Lovett, O. de T. 875*b*
— R. C. 446*a*
— R. N. 880*c*
Low, A., *R. Ir. Fus.* 662*a*, 662*c*
— A., *Lond. R.* 698*a*
— A. M. W. 347*b*
— B. B., *Esq.* 924
— D. A. 348*c*
— G. 339*c*
— G. S. 250*a*, 922
— I. F. 604*a*
— N. 43, 747*a*
— S. 170*a*, 305*c*
— W. A. 686*a*
Lowbridge, G. C. 35, 340*a*
Lowdell, A. D. 723*b*
— S. J. 781*b*
Lowden, C. G. 401*a*
— G. S. 633*b*, 965
Lowdon, R. F. 350*a*
Lowe, C. E. 540*b*
— *Miss* E. 806*b*
— E. A. S. 578*c*
— E. L. 629*c*
— J. C. M. 935
— J. H. B. 332*a*
— *Miss* K. 806*b*
— P. 950
— R. F. M. 260*a*
— R. H. 880*c*
— S. J. 591*a*
— T. A. 577*b*
— W. C. 788*a*
— W. H. 638*a*
Lowery, H. F. S. 535*b*
Lowerson, A. D. 993
Lowes, J. H. 825*b*
Lowis, A. M. 299*b*
Lowman, S. A. 888*b*
Lowndes, D. G. 876*c*
— R. C. 38, 251*c*
— R. L. 481*c*(2)
Lowry, T. M. 943
Lowry-Corry, H. C. 250*c*
— W. 868*b*
Lowsley, G. L. 876*c*
Lowsley-Williams, P. S. 686*b*
Lowson, J. R. 638*c*
Lowther, A. W. 879*b*
— C. H. E. 49, 529*c*, 778*a*
— J. G. 592*a*
— R. A. N. 464*b*
— T. E. 19, 171*a*
Loxton, C. A. 108
Loyd, H. C. 373*a*, 920
— R. L. 190*b*
Luard C. C. 134, 151*b*
— E. A. P. 253*b*
— R. L. E. 374*c*
Luby, M. 328*a*
Lucan, *The Earl of* 2, 693*c*
Lucarotti, U. R. 499*a*
Lucas, A. J. 583*a*
— A. R. F. 298*c*, 299*a*
— A. R. S. 332*b*
— C. A. 867*b*
— C. C. 249*c*
— C. F. 175*a*
— C. H. T. 18, 154*b*
— E. 634*a*
— [illegible] 682*b*
— [illegible]. C. 159*a*, 861*a*
Lucas, H. de N. 866*c*
— H. F. 329*a*, 335*b*
— J. de B. T. 251*a*
— J. M. 411*a*
— J. W. 262*b*, 781*b*
— L. W. 395*a*
— R. H. 751*b*
— R. H. A. 260*c*
— T. G. R. 455*c*
Luce, C. J. 451*a*(2)
— *Sir* R. H. 765*a*
Lucey, C. 573*c*
— S. T. 6, 587*a*
— W. F. 169*b*, 289*b*
Luck, B. J. M. 137, 157*b*, 244*c*
— C. A. V. 905*a*
— G. C. 266*b*
— T. 862*b*
Luckock, R. M. 157*a*, 173*b*
Lucouw, H. F. G. 88
Lucy, H. W. 299*b*
— J. 659*b*
Ludford, W. E. 620*b*
Ludgate, W. 73, 788*b*
Ludlow, C. W. P. 445*b* 446*b*
— F. B. 822*b*
— W. R. 411*c*
Luff, C. M. C. 727*a*
Lugard, C. E. 521*b*
— J. W. 400*c*
Luke, F. 993
Luker, H. C. P. 693*a*
— R. 472*a*
Luker-Brown, H. E. F. 728*a*
— W. G. A. 259*b*, 314*c*
Lukin, *Sir* H. T. 86
Lulham, *Miss* G. 812*b*
Lumb F. G. E. 861*b*
Lumbard, C. W. H. 909*a*
Lumby, A. F. R. 62, 870*a*
Lumley, J. N. 19, 199*b*
— L. R. 232*b*
Lummis, W. M. 440*c*, 931(2)
Lumsden, G. S. 910*b*
— H. 199*a*
— R. L. 682*c*
— W. V. 664*a*
Lund, J. K. 766*b*
— O. M. 253*b*, 920
— R. L. 880*a*
Lunham, J. L. 891*b*
— T. M. 61, 873*b*
Lunn, A. J. 870*a*
— J. S. 521*b*
— W. E. C. 748*a*
Lunnon, J. D. K. 873*a*
Lunt, G. 312*a*
— R. M. 875*a*
— W. T. 825*b*, 931
Lush, H. 849*c*
Lusk, *Rev.* D. C. 800*b*
Luther, A. J. 760*a*
— G. F. 175*a*
Lutley, C. E. 847*a*
Lutman, J. B. C. 335*b*
Lutter, F. W. 873*a*
Luttrell, R. T. 700*a*
Lutyens, E. G. 254*a*
— E. J. T. 295*c*
Luxmoore, E. J. H. 190*b*
Luxon, E. C. 822*b*
Luxton, J. H. 780*a*
Lyall, C. R. 862*b*
— F. C. T. 415*c*, 958
— G. T. 993
— J. 263*b*
— R. A. 889*b*
— W. 652*c*
— W. J. 884*c*
Lyall Grant, D. 698*a*
Lycett, C. V. L. 356*a*
Lyddon, C. H. 357*a*
Lyell, E. V. 306*c*
Lyle, A. A. 695*c*
— A. M. P. 238*b*
— *Miss* E. M. 810*a*
— H. D'O. 485*b*, 958
— J. 271*b*, 935
— J. G. C. 884*a*
Lynch, C. J. 159*a*
— C. St. J. 324*a*
— E. Fitz H. 587*b*
— F. W. 420*c*
— H. P. B. 554*c*
— J. A., *R.A.* 255*c*
— J. A., *Ind. Army* 876*a*
— J. P. 55, 747*b*
— T. 410*c*
Lynch-Staunton, H. V. C. 866*c*
Lynde, H. M. 295*a*
Lynden Bell, L. A. 647*b*
Lynden-Bell, P. T. G. 396*a*
Lyne, C. E. L. 293*c*
— H. 662*c*
— H. T. 909*b*
— L. O. 472*c*
Lynes, C. H. 607*c*
Lynn, G. R. 63, 892*c*
— *Rev.* J. 796*a*
— J. A. G. 870*c*
— S. C. 345*c*
Lyon, C. A. 246*c*, 274*c*
— C. B. 61
— C. H. 49, 157*a*
— F. T. B. 421*c*
— K., *Esq.* 15
— N. H. B. 611*b*
— P. H. B. 840*c*
— R. C. G. 840*a*
— W. A. 873*b*, 973
Lyon-Smith, T. 69, 254*c*
Lyons, E. F. 611*c*
— F. V. 682*a*
— G. G. O. 266*a*
— H. C. 912*b*
— H. L. M. 740*a*
— J. 141
— J. J. 876*b*
— J. M. 258*c*
— R. C. 255*a*
— R. N. 266*b*
— R. S. 481*b*, 965
Lysaght, E. C. 690*a*
Lysaght-Griffin, E. H. L. 637*b*, 638*a*
Lysley, W. J. 198*c*
Lysons, H. D. 260*a*
Lyster, C. J. H. 862*b*
Lyte, E. F. N. 284*b*
Lyttelton, A. G. 563*a*, 926
— *Rt. Hon. Sir* N. G. 670*b*
— *Hon.* R. G. 286*c*
Lyttelton-Annesley, *Sir* A. L. 198*b*
Lyttle, W. J. 901*a*
Lytton, *Rt. Hon. the Earl of* 61
Lytton-Milbanke, *Hon.* N. A. S. 670*a*, 965
Lywood, I. C. G. 425*c*

M

Maas, A. 311*a*
Macadam, D. L. D. 879*b*
MacAlevey, G. E. 752*b*, 954
McAlister, A. D. C. 481*b*
Macalister, E. 903*a*
McAlister, G. M. S. 629*b*
— R. J. F. 664*c*, 666*a*
MacAllan, A. R. 498*a*
McAllister, A. J. 644*b*, 847*a*
— E. J. 137, 721*a*
McAlpine, R. 351*c*
Macalpine Downie, A. J. 682*b*
— R. 665*a*
Macalpine-Leny, W. H. 246*c*
MacAndrew, C. G. 229*a*
— J. O. 229*a*
McAndrew, W. 980
Macann, A. E. H. 875*b*
Macara, *Sir* C. W. 939
MacArthur, D. W. 305*c*
McArthur, G. C. 124
— J. 103
Macarthur J. 362*a*
McArthur, N. 656*b*
MacArthur, W. L., *Esq.* 43
— W. P. 748*b*, 932
Macartney, F. A. 865*c*
— F. G. C. 554*c*
— G. N. C. H. A. 659*b*
— J. V. 624, 624*a*
— W. St. J. F. 789*a*
Macartney-Filgate, T. T. 503*b*
Macassey, *Rev.* E. L. 800*a*
McAulay, J. 993
Macaulay, R. K. A. 324*b*
Macausland, R. A. 867*c*
McAvoy, J. 829*b*
McBain, A. B., *Esq.* 15
— H. 638*a*
MacBain, J. C. 822*a*
McBarnet, A. A. E. 262*c*
— D. V. C. 376*b*
— G. G. K. 696*c*
McBean, A. A. 199*a*
MacBrayne, D. 385*b*
— E. M. 128
MacBride, H. W. C. 925
McBride, S. G. 723*b*
MacBrien, J. H. 120, 121
MacBryde, A. 666*a*
McCabe, *Miss* M. A. 806*b*
McCaffery, H. J. 338*b*
McCaffrey, J. 179*c*
McCall, B. 416*a*
— H. W. 468*a*
— H. W. U. 920
— J. J. L. 108
— R. L. 655, 655*a*
— W. 495*a*
— W. B. 769*b*
— W. G. D. 752*a*
McCallum, C. H. M. 642*a*
— D. 455*b*
— F. 879*a*
— H. L. 775*a*
— N. 421*c*
— R. E. 865*c*
MacCalman, D. 350*c*
McCalmont, W. V. 870*b*
McCammon, F. A. 47, 747*b*

Digitized by Google

McCance, J. B. 336a
McCandlish, J. E. C. 332a
McCann, A. C. 348b
— J. A. 120
— J. G. 895a
— W. J. 498b
McCarmick, A. J. 792b
McCarrison, R. 891a
McCarroll, J. N. 141
McCarthy, A. C. 481c
— A. O. 258c
— C. E. A. 286a
MacCarthy, D. T. 748a
McCarthy, E. 914a
— R. D. 875c
MacCarthy, G. H. 136, 263b
McCarthy, G. W. 662b
— J. H. S. 559a
— J. P. 909b
— L. D. 993
— M. J. 260b
— T. G. 600b
McCarthy-O'Leary, H. W. D. 662a
McCartney, L. J. 271b
McCaskill, K. D. F. 723b, 741a
McCaughey, F. G. 874c
McCausland, F. M. 385b
McCay, C. A. R. 769a
— D. 890c
— R. C. 871c
McClare, A. P. 980
McClean, T. H. 405c
McCleary, F. H. 625a, 962
McCleery, H. W. F. 875c
McCleland, N. P. K. J. O'N. 600a, 835c
McClellan, C. W. 568a
MacClellan, G. P. 247a
McClellan, H. T. 680
McClelland, H. A. 469b
— J. H. 753b
McClenaghan, P. J. W. 873c
McCleverty. A. H. 861b
— G. M. 69, 867a
— P. H. 861c
McClintock, R. S. 322a
— S. R. 651a
McClure, D. C. 699c
— J. H. 647c
— K. A. J., *Esq.* 939
M'Clymont, *Very Rev.* J. A. 16, 800a
McColl, J. T. 101
McCombe, J. S. 748b
McCombie, H. H. 255c
McConaghy, C. B. 891a
— J. G. 159a, 861a
McConkey, A. I. G. 870c
— G. S. 751a
— J. T. 751b
McConnel, D. F. 253c, 921
— F. W. 495b
McConnell, A. E. P. 766b
— J. 201a
— J. E. 647b, 648a
— J. K. 874b
— R. B. 633b, 960
— S. B. 503b, 965
McConville, J. 356a, 362c
McCordick, F. C. 123
MacCormac, H. 933
McCormack, C. 411a
— D. C. 682b
— R. V. 357a
— J. V. 260c
— S. A. 775b
McCormick, G. R. 682a
— H. 9, 549b
McCormick, *Miss* M. 806b
McCorquodale, D. 191a
— K. 238a
— N. D. 193b
McCowan, W. H. 953
McCowen, W. T. 891c
McCoy, C. M. L. 638a
— J. W. 891a
McCrea, R. 902b
McCready, H. E. 768a
— *Rev.* M. P. 795b
McCreath, D. C. 406c
McCreery, R. L. 199a (2)
— W. S. 199a
McCrimmon, W. A. 122
MacCrindle, J. G. 817a
McCririck, D. H. G. 445b
McCrostie, H. C. 386c
McCuaig. G. E. 125
McCudden, J. H. 864a
McCuish, A. 884b
McCullagh, A.T. 603c, 959
— H. L. 836a
— H. R. 637a
— W. McK. H. 760a
McCulloch, A. J. 41, 157b
Macculoch, F. G. 127
McCulloch, J. 305b
— L. M. 686b
McCully, J. J. 539c
McCunn, J. 792b
McCurdy, J. 980
McCurtis, L. 900c
McCutcheon, E. J. 664c, 927
MacDermott, C. F. G. 846a
McDermott, E. 32
— L. 314a
MacDermott, P. L. 727b
McDermott, T. 760a
McDelvitte, C. D. S. I. 687b
Macdiarmid, E. 386c
McDiarmid, J. I. A. 139, 249c
Macdonagh, W. F. 823a
Macdonald, *Miss* A. 812b
— A., *ret. pay* 382
— A., *R.A.S.C.* 742b
— A., *R.S. Fus.* 478a
— A. B. 258b
MacDonald, A. C. 768a
Macdonald, A. D. 648b
McDonald, A. E. 780b
— A. G. 360c
Macdonald, A.G. 262a, 925
Macdonald, A. J., *R.E.* 332a
— A. K. 775a
— A. R. 655c
— A. S. 665b
McDonald, A. V. 599c, 600b
— A. W. 169a
MacDonald, A. W. 907b
Macdonald, C. R. 410a
— D., *Camerons* 655c
— D. G. G. 332b
— D. J., *R.A.* 305c
MacDonald, D. J., *Canadian Mil. Forces* 130
McDonald D P. 895a
Macdonald, D. R. 656b
McDonald, D. R. 249c
MacDonald, D. R. 406b
McDonald, E., *R.E.* 332a
— E., *Qr.-Mr. R.E.* 335b, 925
Macdonald, E. G. 884c
— E. J. 907a
— *Hon.* E. M. 120(2)
Macdonald, F. 723b
— F. S. 128
— G. 131
MacDonald, G. 651b
McDonald, G. B. 727a
— G. F. H. 578c
Macdonald, H. 867b
— H. A. 335a
MacDonald, H. S. 251a
McDonald, J., *R.A.O.C.* 781a
— J., *Camerons* 656b
— J., *R.A.* 305c
— J., *Wt. Offr.* 907a
Macdonald, J. 651c
MacDonald, J. A., *R.A.* 258c
Macdonald, J. A., *R. Scots* 386a
Macdonald, J. B. 875c
McDonald, J. C. 356a, 357b
Macdonald, J. G. 648b
McDonald, J. H., *Ind. Med. Serv.* 3, 78, 158b, 890a
— J. H., *Gordons* 652b
— J. R. 769b
Macdonald, *Sir* J. R. L. 320b
— J. V. 892c
McDonald, M. J. 695a
— M. W. 312a
Macdonald, N., *R. Scots* 386c
— N., *Ind. Army* 875a
— *Rev.* R. G. 801b
— R J. G. 292b
McDonald, R. T. A. 96
Macdonald, R. W. 889b
— S. R. 873b
— W. 864c
McDonald, W. C. 904b
Macdonald Buchanan, R. N. 376b, 380a
McDonell, G. 888b
Macdonell, I. H. 960
— J. R. 196c
MacDonnell, C. B. J. 57, 603c
McDonnell, E. 746a
MacDonnell, F. E. A. 468c
— H. N. F. 74(2), 862b
McDonnell, J. P. P. 266a
McDonough, A. D. 901a
— J. 902a
Macdougall, A. G. 306b
— A 1. 7, 193b
McDougall, D. J. 385b, 954
MacDougall, D. J. 752a
— J. 648b
McDougall, J. L. N. 901c
— J. P. 625c
MacDougall, K. W. A. 130
McDougall, *Miss* M. 812b
— S. R. 993
McDowall, A. 292c
— D. 306c
— J. 823a
MacDowel, H. St. G S. 595c
MacDowell, T. W 993
McElwain, J. 825a, 931
McElwaine, E. J. D. 870a
McEnery, R. T. 159a, 861a
McEvoy, F. 559a
— P. 904a
McEwan, M. 305b
McEwen, O. R. 748a
McFadden, J. 751b
Macfadyen, D. 760a
— J. L. 606a
— W. L. 347b
McFarlane, D. 912b
Macfarlane, *Miss* E. M. 812b
— G. S. 124
— H. E. 195a
— J. R. 522a
McFarlane, J. S. 741b
Macfarlane, J. W. 769a
— P. C. 292b
McFarlane, P. M. 63
Macfarlane, W. 647c
— W. A. 311a
Macfarlane-Grieve, A. A 836a
McFatridge, H. S. 127
McFerran, E. M. G. 659c
Macfie, J. 67
— J. M. 752a
— R. W. 139, 816b
McGann, H. H. 865a
McGavin, N. 659b
McGaw, A. J. T. 670a
MacGeagh, H. D. F. 6, 159a
McGeoch, W. P. G. 411a
McGeorge, D. A. 980
MacGeorge, H. G. 325a
— J. G. 253b
Macgeorge, R. A. 670a
— W. B. 643a
McGevor, J. 584a
McGibbon, E. 910b
MacGilchrist, A. C. 890c
McGill, T. 665b
Macgillicuddy, P. E. 949
MacGillivray, A. F. 655c
McGillivray, *Miss* J. 810a
McGinn, J. T. 293c
McGlashen, D. A. 350a
McGonigal, A. K. 879b
— H. A. K. 455c
McGorty, G. J. 752b
McGoun, A. 681a
McGovern, J. B. 771b
McGowan, C. R. 280b
— J. A. B. 970
McGrath, A. T. 7, 158b, 246a
McGreehin, J. P. 768b
Macgregor, A. 253c
MacGregor, A. 169b
— *Rev.* D. J. 801a
Macgregor, *Miss* D. J. 806b
McGregor, G. A. A. 386c, 655c
— H. J. D. L. 655c
MacGregor, I. O'B. 263b
Macgregor, J. 643a
MacGregor, J. 993
— J. F. 311b
— J. G. 792a
— J. R., *Esq.* 15
— J. W. 347b
Macgregor, L. E. 872b
Mcgregor, R. C. 903b
MacGregor, R. F. D. 892c
— R. G. 868a, 921
Macgregor, W. A. 792b
McGregor, W. D. 876b
MacGregor-Whitton, A. E. H. 477b
McGrigor, D. B. 748a
McGroarty, E. C. 563c
Macguckin, C. E. 876a

Digitized by Google

Kelly, A. H. 578a
— A. J. 789b
— A. W. 950
— R. 769a
— C., *h.p.* 175c
— C., *R.A.* 262a, 266c
— C. C. 900a
— C. R., *Col.* 138, 156b, 244c
— C. R., *Wt. Offr.* 909a
— D. 895a
— D. M. 652b
— D. P. J. 825a, 930
— E. H. 324b, 925
— E. R. 817b
— G. A. 789a
— G. C. 616a
— G. C., *O.T.C.* 835a
— H. A. 494c
— H. B. 747a
— H. S. 391a
— J. E. 850c
— L. P. G. 231b
— *Miss* M. A. 810a
— *Rev.* P. J. 801a
— P. J. V. 33, 157a
— R. B. T. 258a
— R. W. 818b
— T. 818b
— T. B. 70, 159b, 890a
— T. E. D. 266a
— T. F. H. J. 62, 870c
— W. 652a
— W. D. C. 746b
— W. H. 324a
— W. H. F. 49, 158a, 721a
— W. R. 106
— W. S. 875c
Kelsall, H. A. 724a
— J. 554a
— R. 891c
— R. H. 682b
Kelsey, T. 603b, 829b
Kelt, R. C. 347a
Kelway, C. V. 302a
— G. T. 312b
Kemball, H. F. 579a
Kember, E. H. 912a
Kemble, A. E., *Esq.* 14, 15
— F. A. 64, 156b, 860b
— P. B. 862c
— T. A. 867b
Kemp, A. H., *R.A.O.C.* 781b
— A. H., *R.A.* (*T.A.*) 311c
— G. C. 253a
— J. C., *R.S. Fus.* 477c, 625b
— J. C., *Can. Forces* 125
— J. W. 766a
— M. D. 583b
— T. 584a
— W. S. 499b
Kemp-Welch, M. 680b
Kempson, G. C. D. 777b
Kempster, G.W. 612a, 962
Kempthorne, G. A. 22, 747a
Kemsley, C. N. 295b
— R. H. 295b
Kenchington, A. G. 681a, 920
Kendall, C. E. 31, 259a
— *Rev.* G. 801a
— M. H. V. 410b, 411a
— S. R. G. 862b
— T. A. 526a
— W. A. 99
— *Rev.* W. A. 801a
Kendrew, H. 742b
Kendrick, E. H. 681a
— *Miss* K. 810b
— T. J. 56
Kenion, T. D. 839b
Kennard, W. G. L. 356b
Kennedy, A. 69, 893a
— A. A. 84, 151a, 193c
— A. B. 179b
— *Sir* A. B. W. 943
— A. C. 350b
— A. J. 331b
— A. J. A. 238a
— A. J. R. 249b
— A. M. 868c
— A. S. C. 253b, 312a
— C. E. W. 879c
— C. F. 494, 494a
— C. J. 826b
— D. V. 494c
— E. B. 870b
— E. G. 892c
— E. G. D. 266a
— E. R. 871a
— E. W. 521c, 971
— F. 964
— G. R. T. 477b
— G. W. 521b
— H. B. P. L. 155a, 173a, 700a
— H. G. 724b, 955
— J. 155b, 395a
— J. A. 909b
— J. B. 727b
— J. C. 3, 159a, 746b, 932
— J. G. 238b
— J. J. 503c
— J. N. 44, 258b
— J. R. 258b
— M. G. 914b
— M. S. N. 535a
— M. W. 871b
— N. 229a
— N. R. 385c
— P. J. 728a
— Q. A. 260a, 931
— S. V. 19, 199b
— T. F. 751b
— W. E. H. 368b
— W. H. B. R. 401a
Kennedy-Craufurd-Stuart, C. 862c
Kennelly, D. McK. 872a
Kennett, B. B. 356b
Kennington, A. E. 469b
— E. 846a
Kennion, W. R. 335b
Kenny, B. M. 177a
— C. A. 544b
— E. C. 889c
— H. 993
— J. L. 901b
— J. W. 262a
— T. 993
— T. J. 792b
— T. J. B. 993
— W. 993
— W. D. 149, 953
— W. J. B. 702b
Kenrick, J. J. M. 473a
— J. T. 300b
— N. C. E. 620c
Kensington, *The Lord* 169a, 312b
— E. C., *Ind. Army* 71, 156b, 860c
— E. C., *R.A.* 254b
Kent, A. E. 938
— C. E., *The King's R.* 420b
— C. E., *Midd'x R.* 612c
— E. T. 361c
— F. G. A. 902b
— G. A. 357b, 731a
— G. H. 603a
— H. F. 280c
— *Miss* I. S. 810b
— J. O. 741c
— L. M. 324a
— P. F. J. 192a
— T. P. P. 435c, 968
— W. G. 521b
Kent-Jones, L. J. 700c
Kent-Lemon, A. L. 633a, 964
Kenward, F. R. E. 508b
Kenwood, H. R. 936
Kenworthy, W. 865c
Kenyon, *The Lord* 1, 169a
— H. A. 329a
— H. E. 249a
— L. F. R. 332a
— W. D. 693a
— W. P. 485c
Keogh, *Sir* A. 745a
— F. E. H. 766b
— J. A. 888a
Keppel, A. R. 603a
— *Hon. Sir* D. W. G. 2
Keppel-Palmer, C. M. 96
Ker, A. E. 651b, 993
— A. M. 587b
— C. A. 42, 154a, 241a
— D. A. W. 225b
— I. M. 494c
— T. M. 876a
Kerans, E. T. J. 680b
— G. C. L. 891a
— P. M. A. 192a
Kerby, *Rev.* E. T. 800a
Kerin, F. C. A. 420c
Kermack, H. N. 328a
Kernahan, J. A. A. 892c
Kerr, A. A. 289b
— A. N. 864c
— C. C. 306c
— C. W. E. 900a
— D. L. 769b
— *Miss* E. 812b
— E. S. 599b
— G. F. 993
— H. R. 724a, 929
— *Rev.* J. A. 800b
— J. C. 993
— J. D. 583b
— *Sir* J. H. 61
— J. M. 266b
— L. M. 450b
— L. W. H. 198b
— N. 836b
— P. M. 495b
— R. 836b
— R. H. 300b
— T. 664c, 955
— W. H. 768b
— W. S. 499b
Kerr-Wilson, C. H. 308b
Kerrich, H. A. W. 465a
— W. A. FitzG. 328a, 835b
Kerridge, *Miss* D. 810b
— W. A. L. 844c
Kerrison, A. V. 258c, 924
— E. A. 780b
— R. G. 258a
Kersey, A. O. 874b
Kershaw, C. H. 271b
— R. P. 426a
— S. H. 405a
Kerslake, *Miss* A. 812b
Kerswell, E. S. 903b
Ketchen, H. D. B. 128
Ketchlee, B. J. 696a
Kettle, L. R. 195c
— W. J. 339b
Kevill-Davies, E. F. W. H. 706b
— G. R. 192a
Key, B. J. 512c
— B. W. 871a
— S. H. L. 633a
Keyes, J. H. 780a
— T. H. 889b
Keys, G. J. G. 478a
— H. W 286a
— J. G. L. 880a
— W. D. A. 891a
Keysor, L. 993
Keyworth, H. S. 638b
— S. P. 190c
— W. D. 892b
— W. D. St. G. K. 191c
Khairuddin, Mohammad Idris 888c
Khan, A. A. 888c
— A. K. M. 897a
— A. S. 892b
— B. N. 897a
— G. A. 893c
— L. H. 892c
— M. M. 893b
— S. M. I. 897a
Khan Abdur Rahim Khan 880b
Khandwala, M. T. 893c
Khanna, C. L. 895b
— M. N. 897a
— T. R. 893c
Khanvilkar, D. S. 879c
Khare, R. B. 895c
Kharegat, R. M. 893c
Khatri, L. D. 897a
Khin, H. A. 893c
Khosla, R. N. 893c
Khudadad 993
Kidby, L. B. 914b
— W. D. 914b
Kidd, A. L. 535a
— G. P. 751a
— G. R. 870c
— J. A. C. 752b
— J. D. 749a
— J. G. 699b
— J. M. 357a, 362b
— P. W. 143, 777b
— R. C. H. 193a
— R. F. 435b, 955
— S. 535a
Kiddle, W. F. 526a
Kidner, W. E. 324b
Kidston, A. C. 596b
— R. A. P. R. 293a
Kidwell, C. W. 481c
Kiggell, A. W. 335a
Kilburn, J. E. D. 572c
Kilcoin, C. L. 68, 884c
Kilgour, I. J. 406a
Kilkelly, G. 196b
— R. G. P. 888b
Killeen, *The Lord* 201b
— C. J. 381b
Killelea, M. J. 789b
Killery, *Miss* E. S. 806b
Killick, A. H. 455b 835b
Killingley, D. MacD. 880a
Kilner, C. F. 942
— R. R. R. 530b
— H. R. 12, 263c

Digitized by Google

Kilpatrick, N. B. 421a
— R. 350a
Kilroy, A. J. M. 875a
Kilvington, E. W. 350c
Kimber, L. J. 106
— T. 331b
Kimble, F. N. 300c
Kimm A. E. 620c
— G. W. P. 826b
Kimmins, B. C. H. 260c
Kimmitt, G. R. 263b, 967
Kincaid-Smith, K. J. 311a
Kinder, R. MacG. 346b
Kindersley, N. H. 263b, 274
Kindon, F. J. 101
King, A. E. 592b
— A. F. W. 890a
— A. J., *Remt. Serv.* 38, 220
— A. J., *N. Z. Forces* 141
— A. S., *Esq.* 15
— B. E., *Norfolk R.* 425b
— B. F., *R.A.* 308a
— B. W. 517c
— C. F. 702a
— C. H. 884a
— C. J. S. 325b
— C. K. 456a
— C. V. 880c
— C. W. C. 727a
— D. M. 420a
— E. J. 169a
— E. O. 784a
— *Miss* F. 812b
— F. 902b
— *Rev.* F. J. 795a
— F. J. M. 324b
— F. W. 592a
— G. B. 478a
— G. M. 662c
— G. O. 352a
— G. R., *Leicester R.* 464c, 965
— G. R., *R. Tank Corps* 681a, 927
— H., *R.A.P.C.* 912b
— H., *R.A.O.C.* 912a
— H. D. 5, 14
— H. F. S. 250b, 933
— H. H., *Ind. Med. Serv.* 892b
— H. H., *R. Signals* 361a
— H. J., *R.A.* 259a, 957
— H. J., *R. Warwick R.* 410c
— H. J., *King's Own R.* 400c
— H. R., *R.E.* 350c
— H. R., *O.T.C.* 850b
— H. T. S. 329b, 929
— J. A. 568b
— J. B. 904b
— J. C. R. 853a
— J. E. 396a
— J. F. 18, 777b
— J. St. A. 864a
— K. E. K. 445c
— L. C., *Worc. R.* 513b
— L. C., *Ind. Army* 875b
— L. N. F. I. 322b, 972
— M. B. 752a
— P. B. 854a
— P. G. 350b
— P. P 507b, 970
— R. A. 262c
— R. C. M. 451a
— R. G. 175a, 321b
— R. G. M. 266a
— R. M. 775a
— R. M. E. 871c
— R. S. 874c

King, S. J., *R. Tank Corps* 681c, 686a
— S. J., *Lond. R.* 695b
— T. C. 724b
— T. J. 140(2)
— W. A., *R. Warwick R.* 410c, 708c
— W. A., *R.A.S.C.* 727a
— W. B. M. 121
— W. H. 901a
— W. L. 840c
King-Church, J. E. 708c
King-Mason, A. R. L. 861c
King-Salter, E. J. C. 670a
King-Wilkinson, L. C. 518a
Kingan, R., *Esq.* 939
— T. 818a
Kingdom, R., *Esq.* 940
Kingham, B. V. 850a
Kingsberry, W. H. 587c
Kingsborough, *The Visct.* 179b
Kingsbury, W. 700a
— W. H. 352a
Kingsford, E. T. 558c
Kingsford-Lethbridge, H. C. L. 416a
Kingsmill, W. H. 371b
Kingston, G. H., *Esq.* 14
— S. T. 456a
Kingstone, J. A. C. 406a
— J. J. 191b, 929
Kington, S. B. 529c
Kington-Blair-Oliphant, P. J. 534c
Kingzett, E. P. 391b
Kinkead, *Miss* I. E. 807a
Kin Maung 880b
Kinmont, G. M. 376c
Kinna, T. J. 728b
Kinnaird, C. H. 563c
— J. L. 662b, 970
Kinnear, J. 766b
Kinnison, R. R. 568b
Kinns, P. C. 871c
Kinross, C. J. 993
Kinsley, A. W. 591c
Kinsman, F. F. I. 468a
— F. G. 740a
— G. R. V. 17, 157a, 244c
— H. J. 159a
Kinson, G. W. 282b
Kirby, A. 259c
— C. F. 835c
— C. S. 263c
— F. 780a
— F. A. 255c, 312b
— F. H. 903
— H. 788b, 789b
— H. A. 249a
— J. T. 864b
— L. M. 231b
— R. 910b
— R. F. 638a
— S. W. 328b
— W. C. 912b
— W. J. 135, 359
Kirby-Smith, C. M. 263b
Kirk, W. H. J. 792b
Kirkaldy, K. S. 568b
Kirkbride, G. 871c
— T. W. 221
— W. 335a

Kirkby, D. H. W. 485b
— S. A. H. 539c(2)
Kirkcaldy, G. I. 568a
Kirke, E. St. G. 324b
— W. M. St. G. 152a, 244a
Kirkham, P. C. F. 880c
Kirkland, F. R. 352b
— J. 584a
— J. V. 529b
— J. W. C. 507c
— T. 247b
Kirkman, J. M. 260a, 274b
— S. C. 255b, 274a
Kirkness, K. 305c
Kirkpatrick, C. 157a, 860c
— *Sir* C. R. S., *Knt.* 170b, 351a
— D. T. 818b
— E. R. M. 603a
— *Sir* G. M. 71, 150a, 320b
— K. E. 862b
— W. E. 900a
Kirkup, A. 639b
— P. 639a
Kirkwood, A. S. 862b
— H. R. 826b
— J., *Cameronians* 499c
— J., *Ind. Med. Serv.* 891c
— W. C. 864c
Kirsop, P. A. 666a
Kirtland, B. H. 262a
Kirtley, T. 311a
Kirton, R. J. 266a
Kirwan, B. R. 152b, 244a, 943, 945
— E. W. O'G. 892c
— F. M. 893c
— J. W. K. 876c
— R. C. H. 266a
Kissack, A. H. 481b
Kitchen, A. E. 853b
Kitchin, J. C. 634a
— L. A. 914b
Kitching, E. 613a
— H. E. 638b
— J. A. 508b
— J. P. S. 195c
— W. T. 346c
Kitson, C. E. 156a, 382
— G. H. 289b
— G. L. 289b
— J. P. 769a
Kittermaster, F. R. 826b, 931
Kitton, L. H. 460b
Kitwood, R. T. S. 200c
Klee, B. G. M. 512c
Klerck, W. J. 89
Knaggs, C. F. 74, 862b
Knapp, A. F. P. 587a, 953
— T. 817b
Knapton, W. G. D. 335a
Knatchbull, W. D. 390a
— W. M. 600a
Knight, A. 904a
— A. A. A. 177c
— A. B 62, 871b
— A. E. 545c
— A. F. 280b
— A. J. 993
— A. J. H. 724a

Knight, *Rev.* C. B. H. 801a
— C. R. B. 395c
— C. W. 262b
— D. J. 854c
— E. A. 912a
— E. S. 311c
— F. A. J. 903a
— F. B. B. 263c
— F. E. 900b
— F. P 901b
— G. C. 630b
— G. M. 642a
— G. S. 682a
— H. G., *O.T.C.* 841b
— H. G., *Wt. Offr.* 904a
— H. J. 993
— H. L. 69, 155b
— H. St. J. 804a
— J. H. 250b
— J. O. 512b
— L. A. W. 512b
— L. R. 871c
— R. 195b
— R. A. W. 196b
— S. 731a
— W. E. 284c
— W. H. 912b
— W. K. 284b
— W. M. 363b
Knight-Adkin, J. H. 839b
Knight-Bruce, J. H. W. 410a
Knights, A. E. 426a
— *Rev.* H. J. W. 801a
— W. J. 949
Knocker, H. S. 396a
Knollys, D. E. 865b
— E. 376b, 954
— R. W. E. 889a
— V. C. 669c, 690b
Knott, A. J. 335a
— F. 910a
— G. P. 788a
— W. 904a
— W. J. 914b
Knott- I. J. M. 351c
Knowles, A. 686c
— C. 357b 670a
— F. 282a
— Geoffrey 880a
— J. 912a
— J. K. 889b
— R. 892b
— R. H. 789a, 953
— R. K. 686c
— V. I. S. 880a
— W. A. 350a
Knox, A. E. 96
— C. T. 149
— F. Y. C. 639b, 699a
— H. H. S. 2, 20, 154a
— J. 804b
— J. C. 768b
— N. A. 777b
— *Dr.* R. 933
— R. 125
— R. W. 149b, 890a
— W. 665c
— W. H. 329a
Knox-Peebles, G. E. 682b
Knyvett, C. L. 250c
— J. S. 410b

STANFORD LIBRARIES

Digitized by Google

Koch, E. M. 876a
Kochhar, J. R. 893c
Koe, A. R. W. S. 544c, 959
Kolapore, F. J. 892c
Kolsavala, N. B. 895b
Konowal, F. 993
Kortright, M. 440c
Kreyer, H. S. 468b, 926
— J. A. C. 865b
Krohn, V. R. 254b, 924
Kuhne, C. H. 724b
Kukday, K. V. 890b
Kulbir Thapa 993
Kumar, G. 895a
Kumar Shri Digvijay 880b
Kunhardt, F. G. 864b
Kunwar Arl Sal 880b
— Daulat Sen 880b
— Pirthi Singh 870c
— Visheshar Nauth Singh 880b
Kunzer, S. 578b
Kureishi, M. D. A. 892c
Kurup, P. B. 897a
Kydd, W. L. 293b
Kyle, J. T. 768b
— J. W. 478b
— N. M. W. 638c
— S. W. 748b
Kynaston, N. E. V. 420b, 920
Kynoch, G. B. 652c
Kyrke, H. V. V. 485a
Kyte, W. R. 907a

L

Labey, C. C. 724a
Labhaya, R. 897a
Labin, C. C. 693a
Laborde, E. D. 846b
Lacey, C. 300b
— F. H. 740a
— J. W. 909b
— R. 629c
Lachlan, L. A. W. B. 8, 507b
Lack, L. A. H. 892a
Ladds, G. W. V. 507c
Lahiri, P. N. 895b
Laidlaw, D. 993
— R. 179a
— R. F. E. 460b, 955
— W. E. 604b
Laidlaw-Gilmour, A. 687a
Lainé, N. H. 831a
Laing, D. 292a
— F. R. 749a
— G. E. 262a
— H. 282a
— J. 362a
— L. 638c
— P. S. 539b, 974
— S. 907b
— S. van B. 865b
— W. F. 638c
Laird, A. H. R. M. 723b
— A. O. 348c
— E. A. 902b
— G. 644b
— H. G. C. 70, 868a
— J. M. 300b
— K. M. 12, 158b, 680a
— W. B. 749a
— W. W. 293a
Laithwaite, A. 727b
Lake, B. C. 494a
— B. L. 69, 788a
— E. A. W. 866c
— H. H. 460b, 954
— *Miss* K. L. 810b
— M. C. 866a
— *Rev.* W. V. C. 801b
Lakeman, H. J. 351c
— T. A. 682a
Lakin, J. H. F. 158b, 861a
Lal Khan 274b
Lala 993
— D. K. 895c
Lalor, A. G. 789a
— D. C. 874a
— J. F. V. 872c
Laman, E. K. 491a
Lamb, A. J. R. 191b
— C. A. 362c
— D. J. E. 469b
— D. O. W. 865c
— G. M. 461a
— J. 836b
— R. G. 329b
— W. F. 266c
Lambe, F. T. 312a
— R. B. 259c, 958
Lambert, A. F. 251a
— A. O. 121
— D. de G. 880c
— F. K. 603c, 778a
— G. W., *Esq.* 15
— H. 18
— H. F. 544c, 964
— H. G. 260a
— H. P. 612a
— J., *R.S.Fus.* 478b
— J., *R.A.S.C.* 741b
— J. M. 332a
— L. H. 946
— R. 425c, 959
— R. S. 28, 370b
— S. 362c
— V. 967
— W. H. 517c
— W. J. 861a
Lambert-Manuel, C. 282c
Lamberton, J. 768a
Lambkin, E. C. 748b
Lambooy, A. P. 263a, 957
Lambrick, G. M. T. 880c
Lammie, G. 385c, 920
Lamont, A. S. 309a
— J. N. 613a
— L. N. 293a
— R. V. 478a
Lampen, R. E. 486a
Lamperd, E. W. 103
Lamplugh, S. 332a
Lamprey, F. S. S. 468c
Lancaster, A. S. 873c
— C. G. 190c
— E. H. 77, 862c
— E. T. 853a
— G. C. 789b
— *Rev.* G. H. 800b
— J. H. L. 817b
— M. P. 876b
— N. G. 361b
— R. J. 780b
— W. L. (*Corps Mil. Accints.*) 822a
— W. L., *R.A.* 282c
Landale, C. H. 870a
Lander, J. 361a
Landon, A. H. W. 921, 939
— C. R. H. P. 861c
— *Sir* F. W. B. 720a, 740b
— G. de L. 12, 253a
Landon, R. P. 250b
— R. F. P. 352a
Landor, J. W. N. 332b
Landrock, G. 907a
Landry, J. P. 126
Lane, A. 903a
— A. H. 908b
— A. H. J. 563c
— C. M. 876b
— C. R. C. 80, 870a
— C. V. 559a
— D. A. 109
— E. E. A. 266b
— F. B. 862a
— F. E. 908b
— H. 445b
— H. E. 249a
— H. R. C. 866b
— J. W. 748b
— L. L. 558c 971
— L. W. 539b
— P. G. C. 875a
— R. 177a
— R. L. 271c, 274a
— S. L. C. 481c
— T. W. 179a
Lane-Fox, G. R. 232c
Lane-Joynt, P. R. 558c
Lang, B. J. 157b, 173a
— E. A. 816b
— E. C. 749b
— E. G. 262c
— E. V. 638a
— *Miss* H. M. 807b
— I. F. 888b
— J. A. 260c
— J. A. M. 582b
— J. R. 292b
— L. E. 889c
— N. C. 254b
— R. M. 478b
— W. H. 74, 865c
— W. I. 871c
Lang-Anderson, W. G. 331a
Langdon, C. B. 401a
Langford, E. G. 247a
Langhorne, A. P. Y. 249b
— E. W. 263a
— J. A. D. 246c
— S. G. 900b
Langlands, E. W. 69, 871c
— P. C. 472c
Langley, A. E. 728b
— A. W. 38, 249c
— C. A. 329b
— F. W. 583a
— S. W. 780b
Langlois, E. M. 830c
Langmaid, T. J. R. 723b, 742a
Langran, W. H. 450b
Langridge, C. F. S. 876c
Langrish, F. 901c
— J. J. 912a
— W. 499a
Langrishe, J. du P. 748a
— R. B. 865c
— R. P. H. 335b
Langstaff, J. W. 95, 746a
— R. 638c
Langworthy Parry, P. E. 169b
Lanigan-O'Keeffe, F. S. 485b
Lankester, F. R. F. 177c
Lanning, F. E. W. 522b
Lansdowne, *Rt. Hon. the Marq. of* 232a
Lanyon, H. H. 608a
— L. F. 468a, 469b
Lapsley, J. B. 892b
— W. 891a
Larcom, *Sir* T. P. 249b, 280, 280c
Larden, G. H. N. 263c
Larder, D. A. 260b
Lardner-Clarke, A. J. 498c
Large, D. T. M. 69, 749b
Larkin, E. P. 871b
— H. S. 875b
Larkins, E. C. A. 977
Larmour, F. C. 19, 777a
— L. C. 249b
Larter, A. C. 128
— F. C. 741a
Lascelles, *The Visct.* 692a
— *Hon.* E. C. 670c
— E. ff. W. 825a, 931
— F. W. 299c
— J. N. P. 373c, 374b
Lash, H. A. 880c
Lashmore, D. E. 545a
Lassetter, M. C. 195a
— W. P. 259c
Last, A. J. 781b
— F. B. 545b
— J. A. B. 702a
— M. H. S. 572c
Latham, A. 862c
— C. 481c
— E. 253b, 271a
— F. 464a
— F. W. 727a
— G. H. 328a, 975
— H. 472c
— H. B. 253c
— H. C. 874a
— I. H. McD. 880c
— J. 642b, 965
— J. D. 698c
— J. MacD. 642b
— T. 482b
Lathbury, E. B. 748a
Lathey, D. W. 728b
Lathom-Browne, H. 415b, 692b
Latter, F. A. 874c
— J. C. 13, 472b
— K. A. 179b
Lauddie, A. K. 891c
Lauder, D. R. 993
— F. P. 760b
— I. C. A. 888a
— J. G. 362c
— J. La F. 751a
Lauderdale, *The Earl of* 281a
Laughton, F. E., *Camerons* 170b, 656a
— F. E., *Ind. Army* 879b
— G. 625b
— P. S. 629b
Laurence, E. R. 332b
— K. St. G. 335a
— R. A. 332a
— R. C. 530b
Laurent, H. J. 993
Laurie, I. L. W. D. 682b
— J. E. 137, 647a
— J. R. 254b
— R. M. 295b
— V. S 295b

Digitized by Google

Lavarack, J. D. 97
Lavender, C. W. M. 592b
— N. 693a
— S. S. 873a
Laverty, H. J. 577a
— T. F. 525c
Lavie, H. E. 637a
Laville, T. T. 870a
Law, C. H. 870a
— E. L. 874b
— E. S. 308a
— F. R. 550b
— *Hon.* H. A. 603b
— H. B. 655b
— H. F. d' A. S. 378a
— H. L. 644b
— J. E. 651b
— R. G. 980
— T. S. 752b
— W. 648b
— W. H. P. 158b, 721a
Lawden, G. T. 681a
— H. T. 477c
Lawe, A. G. 430c
Lawes, H. R. K. L. 549c
— O. F. 544c
Lawford, A. N. 329a
— H. G. 338a
— *Miss* H. G. 807b
— *Sir* S. T. B. 150b
Lawie, W. 895a
Lawless, W. T. 121
Lawlor, J. H. C. 529c, 955
Lawn, E. J. 260a
Lawrance, H. M. 665a
Lawrence, A. 95
— A. E., *K.R.R.C.* 18, 616b
— A. E., *K.S.L.I.* 607b, 958
— B. T. T. 970, 993
— C. J. R. 789a, 789b
— *Hon.* C. T. 247c, 281b
— E. L. G. 512b
— F. A. L. 611c
— F. G. 854b
— F. H. 289a
— F. W. 839c
— *Hon.* G. 170a, 295c
— *Hon. Sir* H. A. 201b, 624, 625b
— H. M. 308a
— *Miss* H. M. 807b
— H. R. 889b
— H. V. 260a, 925
— H. W. N. 373b, 954
— J. G. 816b
— J. L. 900a
— L. M. 902a
— P. R. B. 373a
— R. H. Le M. 880a
— R. T. 870a
— S. J. 299c
— W. B. 621a
— W. E. 221
— W. S. 129
Lawrence-Archer, J. H., *Col.* 156b, 244c
— J. H., *Lt.* 262b
Lawrence-Smith, L. 868a, 921
Lawrenson, R. 879a
— T. G. P. 889a
Lawrie, A. S. 788b
— J. P. 311c
— N. B. 360a
— R. D. 293a
— T. M. 478b
Laws, B. 130
— M. K. S. 254c
Lawson, A. 155a, 173a
— *Sir* D. 57, 232c
— D. V. 681b
— E. 993
— E. C. 613a
— E. F. 300a
— G. 499b
— G. W. 445a
— H. 415b
— H. A. B. 306c
— H. H. 124, 950
— *Sir* H. M. 320a
— H. O. 127
— J. 875c
— J. K. 921
— M. R. 789b
— R. 665a, 959
— T. M. 281b
— W. D. 723b
Lawton, E. A. 302b
— K. L. S. 521c
— T. D. V. 875b
— W. H. 24
— W. R. 620c
Laxton, F. C. 837c
Lay, F. C. 903a
— H. G. 314c
— J. W. 255b
— W. O. 534a
Layard, C. P. J. 250b
Laycock, F. J. 742b
— *Sir* J. F. 286a
Layland-Barratt, F. H. G. 370b
Layng, T. M. 870c, 921
Lazenby, R. 360b
Lea, E. H. 871c
Lea-Wilson, B. H. C. 751b, 972
Leach, A. C. 287c, 841a
— A. E. 456a
— F. L. 908a
— *Sir* J. 243b
— J. 993
— R. J. 921
— R. S. 251a, 924
— R. W. 440a
— W. R. J. 903b
Leacroft, G. C. R. 582c, 955
Leadbetter, J. G. G. 229c
Leader, H. P. 192a
— L. W. L. 460b
— R. R. 662a, 708a, 942
— W. K. M. 525b
Leadley, A. 348c
Leaf, A. L. 201a(2)
— J. G. 200b
— N. W. 200b
Leah, H. 655b
— T. C. 247a
Leahy, T. B. A. 137, 776b
Leak, J. 993
Leake, J. W. 74, 159b, 745b
Leakey, C. J. B. 884a
— H. G. N. 879b
Leale, R. J. 831a
Leamy, R. S. 472c
Lean, D. G. 229a
— J. J. 642c
Leane, R. L. 104
Leaning, A. 77, 788b
Learmond, A. W. 873b
Learmont, D. A. 8, 259a
Learoyd, P. M. 530a
Leary, G. F. V. 760a
— W. 909a
Leatham, R. E. K. 380a
Leathem, G. J. 460b, 460c
Leather, J. H. 258a
— K. J. W. 638b
— R. T. 921
Leatherdale, V. W. S. 880c
Leaver, H. E. 692c
Le Bas, H. A. 831b
— R. S. 445b
Le Breton-Simmons, C. 254c
Le Brocq, P. C. 830a
Le Brun, *Rev.* J. 831c
Le Butt, C. R. H. L. 305c
Le Chasseur, *Miss* O. A 807b
Le Cheminant, K. 831c, 843b
Leckie, G. 780a
— V. C. 788b
Lecky, J. G. 865b
— M. D. 95, 249a
Le Cocq, F. B. 599b
Leconfield, *The Lord* 299c, 535b
Le Cornu, C. J. S. 867b, 932
— R. B. 727a
Ledgard, R. S. 468a
Ledger, L. K. 895a
Ledgerwood, F. H. 871c
— T. 406c
Ledingham, G. A. 348c
— J., *Gordons* 652c
— J. *R.A.M.C.* 769b
— R. M. 290c
Ledward, E. F. 681b, 682b
— H. H. 625a
— R. B. 871b
Lee, A. F. 766b
— A. J., *D.C.L.I.* 525c
— A. J., *Ind. Med. Serv.* 892b
— A. J. B. 238a
— A. W. 549b
— C. I. 682a
— D. H. 254c, 271a
— E. A. 254a, 922
— E. F. 259a, 925
— E. G. 909a
— F. C. 282b
— F. G. 310c
— F. J. F. 57, 603b
— F. L. 258a, 302b
— G., *The Buffs* 395a, 708a
— G., *North'n R.* 592a
— G. B. 659a
— G. H. H. 329a
— G. W. 344c
— H. 271b
— H. A. 839a
— H. H. 438a
— H. P. 914a
— J. E. 100
— J. I. 879c
— J. M. 544b
— K. J. 328b
— L. 980
— L. E. 850b
— L. M. 282c
— M. G. 860b
— N. A. 314a
— P. L. 452a
— P. W. 655c
— R. 803b
— R. H. 892a
Lee, R. H. M. 512b
— R. T. 390a
— S. A. 124
— S. S. 253a, 271a
— T. R. 873c
— T. T. 740a
— V. F. D. 839b
— W. C. N. 865b
— W. T. 262b
Lee-Warner, H. G. 249b
Leece, T. M. 411a
Leech, A. B. R. 872b
Leeder, J. G. V. 293b
Leeke, J. 905b
Leembruggen, R. A. 893c
Leeming, D. W. H. 884a
Leeper, *Rev.* A. L. 800b
— W. C. 879b
Lees, A. C. 784b
— A. E. H. 331a
— A. T. O. 262c, 974
— D. 308b
— E. F. W. 324a
— G. W. M. 687a
— J. B. 386b
— P. 473b
— R. G. 651c
— W. A. 339b
— W. E. 339c
— W. H. 472c
Leese, J. F. M. 332a
— J. T. 406c, 629b
— O. W. H. 373b
— P. A. 374c
Lees, B. H. 351c
— H. H. 748b
Leete, W. H. 406b
Leethan, W. I. 198b
Le Fanu, R. 35, 464b
Le Fleming, M. R. 843b
— R. E. 871a
Le Gallais, A. G. L'E. 830b
— P. E. M. 539b
Legerton, L. M. 302b
Legg, C. H. 741a
— J. E. 909b
— P. P. 620b, 967
— R. 494c
Leggat, A. 706b
Leggate, R. 907a
Leggatt, D. H. 914b
— W. M. 263b, 274c
Legge, P. K. 888c
— R. G. 105
— W. K. 25, 154b
Leggett, G. I. 282c
— R. G. 910a
Leggetter, P. C. 839b
Legh, F. B. 324a
— *Hon.* P. W. 370b
Le Gros, F. G. 258a, 314a
— J. B. 430b
Legros, L. A., *Esq.* 942
Le Hunte, J. 544a
Le Huquet, R. 460, 460a
Le Huray, J. 905a
Leicester, *The Earl of* 426a
— G. W. F. 481b
— J. C. H. 890c
Leigh, *The Lord* 411a 411b
— B. J. 727a

STANFORD LIBRARIES

Digitized by Google

Leigh, H. 352c
— J. 789b
— J. A. 254b, 266c
— J. H. 362a
— J. T. 599c
— R. F. 260b
— R. F. W. 880b
— R. H. 751a
Leigh-Pemberton, P. W. 259a
Leighton, A. E., *Esq.* 96
— *Sir* R. T. 231a
Leins, L. A. K. 286c
Leir, J. R. C. V. 873c
Leishman, *Sir* W. B. 3, 10, 150b, 745a
Leitch, G. 901a
Leith, A. R. 175a, 383
— J. W. T. 499b
— R. L. 238b
Leith-Hay-Clark, N. 440a
Leith-Ross, W. 73, 865c
Lejeune, F. St. D. B. 260b
Leland F. J. 728a
— F. W. G. 67, 721a
Leleux, B. V. 362b
Lelvani, M. R. 895c
le Maistre, R. G. 682a, 927
Leman, F. B. 865b
— J. F. 512a
Lemarchand, F. E. 870c
Le Masurier, E. P. 830b
Le Mesurier, R. E. 539c
Lemin, M. E. 386b
Lemmer, L. A. S. 86
Lemmon, C. H. 250c
— *Sir* T. W. 522a
Lemon, E. C. 690b
— H. R. 331b
— P. M. H. 356b
— R. L. 72, 870a
Lendrum, H. L. 332b
Lenfestey, L. d'E. 248b
Leng, E. 638b
Lennard, E. W. 508c
— *Sir* H. A. H. F. 311c
Lennie, A. H. 362a
— R. A. 768a
Lennon, J. A. 529c, 959
Lennox, F. W. 108
— G. 870c
— I. F. G. 293c
— W. R. 822b
Lennox-Boyd, J. E. L. 692b
Lentaigne, E. C. 67, 866a
— W. D. A. 876c
Leonard, D. G. R. 880b
— H. B. 177c, 974
— I. 122
— *Rev.* M. P. G. 801a
— R. G. 876a
— W. H. 891a
Le Patourel, E. C. 872a
Le Pavoux, F. V. 831c
Lepper, J. G. 529b, 530a
Le Quesne, F. S. 993
Lermit, H. W. J. 314a
Le Rossignol, A. E. 169a
— H. S. 830a
Le Roy-Lewis, S. H. 177b
Lescher, F. G. 768a
Leslie, A. J. R. M. 253a, 974
— A. S. 892a
— D. H. 51, 169b
— F. D. 868a
— G. H. 825b, 929
— J. T. 573c, 595a
— L. A. D. 656a
— R. B. 77, 430b
— R. W. D. 748a
— S. G. 777a
— T. C. C. 748a
— T. R. 648b
— W. 768b
— W. A. A. 647b
— W. L. 607b
— *Sir* W. S. 63(2), 152b, 860a
Leslie-Melville, *Hon.* I. 238a
Leslie Smith, C. 67, 867b
— G. L. 42, 250b
Le Souef, E. A. 109
Lesslie, W. B. 41, 154a, 321a
— W. H. B. 386a
Lesster, L. 873c
Lester, B. C. 139, 778a
Lester-Garland, A. G. 871b
L'Estrange, E. B. 864a
— E. F. Q. 760b
— F. A. 751b
— H. R. 177a
— L. 550a
L'Estrange-Humphreys, G. A. I. 728a
L'Estrange Malone, E. G. S. 416c
Le Sueur, F. 830b
— J. H. R. 329b
— L. 830b
Lethbridge, A. 865c
— J. C. B. 200a
— J. S. 329a
— L. H. B. 517c
— L. S. 179b
— R. W. S. 888a
Lethem, W. A. 760b
Letts, J. 884a
— W. A. 196c
Leuchars, J. W. 568b
Levack, D. P. 769b
— J. W. 362a
Levay, *Miss* E. B. 806b
Leven and Melville, *The Earl of* 238a
Leventhorpe, G. S. 45, 253a
Lever, *Rev.* T. 801b
— W. G. 588b
Leverett, A. 338b
Leverson, G. R. F. 177a
Le Vescomte, P. 830a
Leveson-Gower, H. B. 196a
— H. N. 263b
Levet, N. E. G. 700c
Levett, E. 356b
Levick, A. U. 420a, 830b
Levingston, T. C. 874c
Levis, F. A. 624b
Lewellen, R. O. 588a
Lewer, L. B. 266b
— L. W. 246b
Lewey, A. W. 612c
Lewin, A. C. 1
— E. O. 8, 157a, 244c 945
— H. F. E. 9, 154b, 244b
— I. B. S. 564a
— R. A. H. 171b, 929
Lewis, A. D. M. 485c, 968
— *Miss* A. E. 810a
— A. H. 854b
— A. N. 494b, 495a
— A. P. A. 328a
— C. A., *Esq.* 13, 15
— C. B. 875c
— C. G. 324b
— C. J. L. 486a
— C. L. 876a
— D. 741c
— D. C. F. 266b
— D. H. 530a
— D. R. 769b
— E. A. 338b
— E. H., *Esq.* 86
— E. H., *R.E.* 346b
— E. H., *Somerset L. I.* 446b
— E. H. S. 508b
— E. M. 473a
— F. 494b
— F. C. 769b
— F. G. 908a
— F. H. 872b
— F. W. 260b
— G. C. G. 876c
— G. G. 912a
— G. M. 769b
— G. S. 768b
— H. A. 12, 157a, 244c, 938
— H. D. 789a
— *Sir* H. D. W. 936
— H. E. 287c
— H. F. 884b
— H. G. 293c
— H. V., *Ind. Army* 72, 868a
— H. V., *Wt. Offr.* 903b
— H. W. 993
— J. A. 875b
— J. C. 741c
— J. W. 924
— K. F. McK. 259a, 970
— K. V. C. 348a
— L. C. 42, 777a
— M. 634b
— P. 446a
— R. E. 420a
— R. F. 867c
— R. G. 681b
— R. M. H. 329a, 925
— R. P., *R.E.* 351a
— R. P., *R.A.M.C.* 747b
— R. R. 747a
— R. S. 258b
— R. W. 380a
— S. E. 747a
— T. G. 870c
— W., *Somerset L.I.* 446b
— W., *A.E C* 826a
— W. A. H. 855a
— W. B. A. 769b
— W. D. 666a
— W. E. 352a
— W. H. 724a
— W. N., *Welch R.* 563c
— W. N., *Mon. R.* 690b
— W. R. 690b
Lewis-Barclay, H. S. 874b
Lewis-Barned, De S. H. 599c
Lewis-Bowen, J. W. 564a
Ley, A. E. H. 862c
Leybourne, E. A. 639a
Leyshon, W. J. 792b
Liardet, C. F. 302b
— H. M. 302c
Lickman, E. W. 874a
— H. S., *E.R. List* 171a, 929
— H. S., *R.A.* 255b
Lidbury, D. S. 843a
Liddell, C. G. 159a, 464a
— L. A. 284b
— *Hon.* R. A. 230b
— W. H. 526b
Liddell-Hart, B. H. 179c
Lidderdale, F. J. 769a
— W. D. 298c
Lidstone, G. 818b
Liebenrood, FitzH. H. 600a
Liebrecht, W. H. 639a
Light, H. 871a
Lightbourn, P. L. 318b
Lightfoot, A. R. 281c
— H. B. 345b
— L. J. 816b
— M. F. R. 426a
Lightwood, E. E. 768b
Likeman, J. L. 440b, 977
— W. C. 825a
— W. E. 903a
Lilburne, J. F. W. 179b
Lilley, B. 909b
— J. L. 362c
Lillie, A. P. 396b
— W. M. S. 335b
Lillies, G. L. 874b
Lillingston, E. G. G. 193b
Lilly, C. O. M. 583b
— H. H. 583b
— R. B. 768b
— T. P. 55(2), 260c, 778a
Lillywhite, J. H. G. 430c
Limond, T., *Esq.* 136, 139
Lincoln, J. W. 363a
Lind, A. G. 861b
Lindeman, S. J. L. 752a
Lindesay, E. M. 263a
— F. S. 889b
— T. H. 331b
— W. T. 376b
Lindley, G. R. C. D. 591b
— H. G. 544c
Lindop, A. H. E. 872b
— C. A. B. 550a
— N. 579a
Lindquist, W. H. H. 874a
Lindsay, A. S. 612b
— C. H. 766b
— D. 647b, 927
— D. C. M. 567c
— D. M. 874c
— D. S. 405b
— F. 912b
— G. M. 158a, 680a, 927
— H. 905a
— H. E. M. 339b
— H. P. 568c
— J. 312c
— J. F. 817b
— K. A. 331b
— M. A. 478a
— P. L. 876a
— R. 568a
— R. G. 652b
— R. W. L. 371b
— T. G. 378c
— W. D. 248b
— *Sir* W. F. L. 243b
Lindsay-Young, E. 464b
Lindsell, J. 587b
— W. F. 482a
— W. G. 250a, 920

Digitized by Google

Lindsey, J. E. V. 179c
Lindsey-Brabazon, R. C. 563c
Lindsey-Renton, L. S. 698a
— R. H. 695c
Line, G. F. 912b
Linehan, J. D. G. 262c
Lines, E. W. 912b
— R. E. 876a
— W. P. 486c
Ling, A. G. 700b
— C. G. 324b
— H. B. 282a
— H. F. 441a
— H. S. 426a
— R. W. 8, 250c
Lingard, D. 626a
Lingham, J. 591b
Linington, G. F. 282b
Link, O. C. 751a
Linklater, G. J. 768a
Linlithgow, *The Marq. of* 686a
Linney, W. W. 75, 874c
Lintern, A. E. 903b
Linton, E. C. 751a
— F. H. 563, 563a
— G. P. 644a
— H. B. 350c
— R. 895a
— S. F. 766b
Lintott, H. F. 540a
— L. E. 876b
Lipscomb, F. M. 751b
— H. T. de B. 682a
Lipscombe, G. 909b
Liscombe, J. H. 486a
Lishman, J. L. 345b
Lister, C. 591b
— C. E. 910a
— C. M. 251c, 266c
— D. S. 395c
— F. A. 130
— F. H. 248a
— *Rev.* G. M. 801b
— H. L. 306b
— J. 993
— J. B. 840a
— J. F. 169a
— J. L. 314a
— M. D. B. 682a
— *Rev. Canon* T. L. 800a
— W. 765b
— W. C. 221
— *Sir* W. T. 933
Liston, R. C. C. 868b
Litchfield, J. C. D. 108
Litchford, E. R. 682a
Lithgow, D. P. 193a
— E. G. R. 747b
— *Sir* J. 309a
— R. P. A. D. 331a, 925
— S. P. L. A. 230a
Little, A. C. 175a
— A. C. W. 260c
— A. G. 254c
— C. H. 32, 445a
— C. J. H. 77, 749b
— *Rev.* C. S. 796a
— *Miss* E. F. 810b
— E. M. 63, 248c
— G. J., *Esq.* 140
— H. D. 905b
— J. H. M. 837a
— J. P. 751a
— M. A. A. 196c
— R. 289a
— R. S. 789b
Little-Gilmour, J. 370c, 380a
Littleboy, C. N. 469a
Littledale, H. F. 968
— R. B. 617a
Littlehales, R. W. 578b
Littlejohns, A. S. 134, 747b
Littleton, *Hon.* W. H. 630a
Litton, G. E. 872a
Livings, A. 51
Livingstone, D. T. 644b
Livingstone-Learmonth, F. L. C. 298b
Livock, H. A. 603c
Llewellin, G. H. M. 300c
— J. J. 309c
— T. C. T. 490c
Llewellyn, *Rev.* A. J. D. 801b
— L. E. H. 943
— R. G. 362b
— W. W. 446a
Llewelyn, V. A. I. 380b(2)
Lloyd, A. C. 873a
— A. E. 56, 221
— A. M. O. J. 175b
— B. 300c
— B. H. S. 332a
— C. 395c
— C. G. 68, 866a
— C. H. 253a, 274a
— C. M. 822a
— C. R. 158b, 860c
— C. W. 431b
— E. B. L. 107
— E. F. H. 771b
— E. L. 849a
— E. P. 430a, 929
— *Sir* F. 485, 696c
— F. H. M. 266c
— G. 789b
— G. E. 769a
— G. W. M. 823a
— H. C. L. 175a
— H. J. 300c
— H. S. 884c
— H. W., *Aust. Forces* 100
— H. W., *The Royals* 193a
LLoyd, H. W. C. 17, 620b
Lloyd, J. 825b
LLoyd, J. A. 370c
Lloyd, J. C. 491a
— J. E. 578a
— J. H. 401a
— J. R. 748b, 933
— J. S. D. 440b
— J. W. 345b
— L. H. 176a
LLoyd, L. N. 746a
Lloyd, L. S., *R. W. Fus.* 485b
— L. S., *13th/18th H.* 192a, 921
— *Sir* O. E. P. 993
— P. H. 687a
— R. B. 892b
— R. H. 79, 159b, 745b
— *Rev.* R. O. 796b
— S. E. M. 441a
— S. W. 360b
— T. I. 335a
— W. F. 687a
— W. J. 400c, 968
— W. L. 871c
— W. R. 846a
Lloyd-Carson, H. 517c, 959
Lloyd-Jones, W. R. 873c
Lloyd-Mostyn, M. L. 485, 485
Lloyd-Still, *Miss* A. 944
Lloyd-Williams, I. H. 768a
— P. 769a
Loapman, H. M. 865a
Lobnitz, H. P. 292b
Loch, E. C. 221
— G. C. B. 65, 322b
— G. G. 68, 154a
— I. G. 385a
— J. C. 158b, 861a
— K. M. 19, 253a
— L. J. C. 884b
— P. G. 889c
— R. A. 599c
— S. G. 2, 68, 152b, 321a
Lochner, R. G. 490b
Lock, G. W. 289c
— H. O. 555a
— R. F. 246c, 943
Locke, H. 903b
— R. P. 123
— W. J. M. 921
Lockett, V. N. 201b
— W. J. 159a, 173a
Lockhart, H. W. 120, 246c
— J. L. 131, 777b
— K. H. 329b
— L. K. 258b, 975
— R. B. 362a
— R. MacG. M. 870c
— S. 421a
— W. A. J. 195a
Lockie, A. 666a
Lockington, F. J. 558c
Lockton, J. H. 852c
Lockwood, A. F. 613a
— E. J. 578b
— S. C. 451c
Lockyer-Nibbs, S. C. E. L. 742b
Lodder, G. R. 903a
Loder, G. H. 376a
Lodge, G. G. N. 521b, 958
— H. R. 253a
— K. E. 230a
— W. J. 844a
Loewe, L. L. 826a
Loewen, C. F. 262b
Lofthouse, G. A. 469b
Loftus, E. A. 578c
— O. St. J. 199b
— W. F. C. 912b
Loftus-Tottenham, F. J. 873c
— H. T. L. 332b
Logan, A. R. 332b
— F. D. 19, 155b, 244b
— F. R. 472b
— G. J. 665a
— H. M. 127(2)
— W. 825b, 929
Logan-Home, W. M. 866b
Loganadan, A. D. 895a
Loggie, G. P. 128
Lohan, M. G. 914a
Lomax, C. C. 196c
— C. E. N. 563b, 564c
— G. 179b
— P. G. 909a
Lombard, J. B. 308c
Lomer, J. F. 742b
— R. J. 742b
Londonderry, *The Marq. of* 300a, 638a, 650c
Long, A. de L. 38, 651b
— A. W. 517b
— B. 573b
— C. L. 944
— G. M. 637c
— H. 426a
— H. G. H. 884a
— P. J. 724b
— *Hon.* R. E. O. 232a
— R. W. 977
— W. E. 220
— W. E. L. 250a
— W. H. 875a
— W. W. 229b
Longbottom, W. E. 230c
Longden, H. J. L. 825a
— H. L. 554c
Longdon, R. A. F. 583b
Longe, R. B. 607c
Longfield, R. C. 263b
— R. J. 263b, 274
— T. E. 331a
Longhurst, B. W. 760a
Longland, R. H. B. 331a
Longley, *Sir* J. R. 521
— S. J. A. 880a
Longmore, A. M. 942
— *Sir* C. E. 706a
— C. M. 8, 249a
— J. A. 706a
Longridge, T. E. 724a
Longstaff, H. 910b
Longton, F. P. 179a
Longueville, F. 373b
Lonsdale, *The Earl of* 281a, 585a
— H. C. 49, 472b
— V. O. 259c, 940
Looney, D. 530a
Lopes, A. V. 895a
— M. H. E. 193c
Lopez, A. P. 900b
Lord, G. A. 495b
— G. W. 345b
— H. H. 792a
— H. J. 534c
— H. P. M. 889b
— J. S. 473b
— J. W. 872b
Lorena, A. W. 335b
Lorenzo, F. M. de F. 102
Loretz, S. J. 880c
Lorie, R. H. 659a, 920
Lorimer, A. P. G. 892a
— D. L. R. 889a
— E. 864b
— J. M. 867a
Loring, E. J. 324a
— W. 31, 155b, 244b
— W. W. A. 884b
Lornie, W. S. 792a
Lort, *Rev.* W. V. 796b
Lothian, J. 871b
— M. P. 664c
Lotinga, I. H. S. 692b
— J. L. L. 416a, 959
Loton, H. 817b
Loud, F. 314a
Loudon, J. A. L. 769a
Loughborough, A. H. 249b, 945
Loughlin, J. P. 914b
Loughnan, *Miss* M. 807a
— W. F. M. 43, 748a
Loup, G. D. 682a, 682b
— L. A. 873b
Lovat, *The Lord* 1, 169a, 238a, 652a
Lovat-Fraser, W. A. 137, 872c
Lovatt, W. M. 286b

STANFORD LIBRARIES

Digitized by Google

Love, G. R. S. 31, 777*b*
— R. H. A. D. 138, 251*a*
— R. J. McN. 772*b*, 837*b*
— S. W. A. 513*a*
Lovegrove, C. G. 259*c*, 925
Lovell, *Miss* A. L. 812*b*
— E. R. 768*a*
— H. O. 600*a*
— I. R. 599*c*, 974
Loveridge, A. E. 909*b*
Lovett, C. de T. 875*b*
— R. C. 446*a*
— R. N. 880*c*
Low, A., *R. Ir. Fus.* 662*a*, 662*c*
— A., *Lond. R.* 698*a*
— A. M. W. 347*b*
— B. B., *Esq.* 924
— D. A. 348*c*
— G. 339*c*
— G. S. 250*a*, 922
— L. F. 604*a*
— N. 43, 747*a*
— S. 170*a*, 305*c*
— W. A. 686*a*
Lowbridge, G. C. 35, 346*a*
Lowdell, A. D. 723*b*
— S. J. 781*b*
Lowden, C. G. 401*a*
— G. S. 633*b*, 965
Lowdon, R. F. 350*a*
Lowe, C. E. 540*b*
— *Miss* E. 806*b*
— E. A. S. 578*c*
— E. L. 629*c*
— J. C. M. 935
— J. H. B. 332*a*
— *Miss* K. 806*b*
— P. 950
— R. F. M. 260*a*
— R. H. 880*c*
— S. J. 591*a*
— T. A. 577*b*
— W. C. 788*a*
— W. H. 638*a*
Lowery, H. F. S. 535*b*
Lowerson, A. D. 993
Lowes, J. H. 825*b*
Lowis, A. M. 299*b*
Lowman, S. A. 888*b*
Lowndes, D. G. 876*c*
— R. C. 38, 251*c*
— R. L. 481*c*(2)
Lowry, T. M. 943
Lowry-Corry, H. C. 250*c*
— W. 868*b*
Lowsley, G. L. 876*c*
Lowsley-Williams, P. S. 686*b*
Lowson, J. R. 638*c*
Lowther, A. W. 879*b*
— C. H. E. 49, 529*c*, 778*a*
— J. G. 592*a*
— R. A. N. 464*b*
— T. E. 19, 171*a*
Loxton, C. A. 108
Loyd, H. C. 373*a*, 920
— R. L. 190*b*
Luard C. C. 134, 151*b*
— E. A. P. 258*b*
— R. L. E. 374*c*
Luby, M. 328*a*
Lucan, *The Earl of* 2, 693*c*
Lucarotti, U. R. 499*a*
Lucas, A. J. 583*a*
— A. R. F. 298*c*, 299*a*
— A. R. S. 332*b*
— C. A. 867*b*
— C. C. 249*c*
— C. F. 175*a*
— C. H. T. 18, 154*b*
— E. 634*a*
— G. 682*b*
— G. W. C. 159*a*, 861*a*
Lucas, H. de N. 866*c*
— H. F. 329*a*, 335*b*
— J. de B. T. 251*a*
— J. M. 411*a*
— J. W. 262*b*, 781*b*
— L. W. 395*a*
— R. H. 751*b*
— R. H. A. 260*c*
— T. G. R. 455*c*
Luce, C. J. 451*a*(2)
— *Sir* R. H. 765*a*
Lucey, C. 573*c*
— S. T. 6, 587*a*
— W. F. 169*b*, 289*b*
Luck, B. J. M. 137, 157*b*, 244*c*
— C. A. V. 905*a*
— G. C. 266*b*
— T. 862*b*
Luckock, R. M. 157*a*, 173*b*
Lucouw, H. F. G. 88
Lucy, H. W. 299*b*
— J. 659*b*
Ludford, W. E. 620*b*
Ludgate, W. 73, 788*b*
Ludlow, C. W. P. 445*b* 446*b*
— F. B. 822*b*
— W. R. 411*c*
Luff, C. M. O. 727*a*
Lugard, C. E. 521*b*
— J. W. 400*c*
Luke, F. 993
Luker, H. C. P. 693*a*
— R. 472*a*
Luker-Brown, H. E. F. 728*a*
— W. G. A. 259*b*, 314*c*
Lukin, *Sir* H. T. 86
Lulham, *Miss* G. 812*b*
Lumb F. G. E. 861*b*
Lumbard, C. W. H. 909*a*
Lumby, A. F. R. 62, 870*a*
Lumley, J. N. 19, 199*b*
— L. R. 232*b*
Lummis, W. M. 440*c*, 931(2)
Lumsden, G. S. 910*b*
— H. 199*a*
— R. L. 682*c*
— W. V. 664*a*
Lund, J. K. 766*b*
— O. M. 253*b*, 920
— R. L. 880*a*
Lunham, J. L. 891*b*
— T. M. 61, 873*b*
Lunn, A. J. 870*a*
— J. S. 521*b*
— W. E. C. 748*a*
Lunnon, J. D. K. 873*a*
Lunt, G. 312*a*
— R. M. 875*a*
— W. T. 825*b*, 931
Lush, H. 849*c*
Lusk, *Rev.* D. C. 800*b*
Luther, A. J. 760*a*
— G. F. 175*a*
Lutley, C. E. 847*a*
Lutman, J. B. C. 335*b*
Lutter, F. W. 873*a*
Luttrell, R. T. 700*a*
Lutyens, E. G. 254*a*
— E. J. T. 295*c*
Luxmoore, E. J. H. 190*b*
Luxon, E. C. 822*b*
Luxton, J. H. 780*a*
Lyall, C. R. 862*b*
— F. C. T. 415*c*, 958
— G. T. 993
— J. 263*b*
— R. A. 889*b*
— W. 652*c*
— W. J. 884*c*
Lyall Grant, D. 698*a*
Lycett, C. V. L. 356*a*
Lyddon, C. H. 357*a*
Lyell, E. V. 306*c*
Lyle, A. A. 695*c*
— A. M. P. 238*b*
— *Miss* E. M. 810*a*
— H. D'O. 485*b*, 958
— J. 271*b*, 935
— J. G. C. 884*a*
Lynch, C. J. 159*a*
— C. St. J. 324*a*
— E. Fitz H. 587*b*
— F. W. 420*c*
— H. P. B. 554*c*
— J. A., *R.A.* 255*c*
— J. A., *Ind. Army* 876*a*
— J. P. 55, 747*b*
— T. 410*c*
Lynch-Staunton, H. V. C. 866*c*
Lynde, H. M. 295*a*
Lynden Bell, L. A. 647*b*
Lynden-Bell, P. T. G. 396*a*
Lyne, C. E. L. 293*c*
— H. 662*c*
— H. T. 909*b*
— L. O. 472*a*
Lynes, C. H. 607*c*
Lynn, G. R. 63, 892*c*
— *Rev.* J. 796*a*
— J. A. G. 870*c*
— S. C. 345*c*
Lyon, C. A. 246*c*, 274*c*
— C. B. 61
— C. H. 49, 157*a*
— F. T. B. 421*c*
— K., *Esq.* 15
— N. H. B. 611*b*
— P. H. B. 840*c*
— R. C. G. 840*a*
— W. A. 873*b*, 973
Lyon-Smith, T. 69, 254*c*
Lyons, E. F. 611*c*
— F. V. 682*a*
— G. G. O. 266*a*
— H. C. 912*b*
— H. L. M. 740*a*
— J. 141
— J. J. 876*b*
— J. M. 258*c*
— R. C. 255*a*
— R. N. 266*b*
— R. S. 481*b*, 965
Lysaght, E. C. 690*a*
Lysaght-Griffin, E. H. L. 637*b*, 638*a*
Lysley, W. J. 198*c*
Lysons, H. D. 260*a*
Lyster, C. J. H. 862*b*
Lyte, E. F. N. 284*b*
Lyttelton, A. G. 563*a*, 926
— *Rt. Hon. Sir* N. G. 670*b*
— *Hon.* R. G. 286*c*
Lyttelton-Annesley, *Sir* A. L. 198*b*
Lyttle, W. J. 901*a*
Lytton, *Rt. Hon. the Earl of* 61
Lytton-Milbanke, *Hon.* N. A. S. 670*a*, 965
Lywood, I. C. G. 425*c*

M

Maas, A. 311*a*
Macadam, D. L. D. 879*b*
MacAlevey, G. E. 752*b*, 954
McAlister, A. D. C. 481*b*
Macalister, E. 903*a*
McAlister, G. M. S. 629*b*
— R. J. F. 664*c*, 666*a*
MacAllan, A. R. 498*a*
McAllister, A. J. 644*b*, 847*a*
— E. J. 137, 721*a*
McAlpine, R. 351*c*
Macalpine Downie, A. J. 682*b*
— R. 665*a*
Macalpine-Leny, W. H. 246*c*
MacAndrew, C. G. 229*a*
— J. O. 229*a*
McAndrew, W. 980
Macann, A. E. H. 875*b*
Macara, *Sir* C. W. 939
MacArthur, D. W. 305*c*
McArthur, G. C. 124
— J. 103
Macarthur J. 362*a*
McArthur, N. 656*b*
MacArthur, W. L., *Esq.* 43
— W. P. 748*b*, 932
Macartney, F. A. 865*c*
— F. G. C. 554*c*
— G. N. C. H. A. 659*b*
— J. V. 624, 624*a*
— W. St. J. F. 789*a*
Macartney-Filgate, T. T. 503*b*
Macassey, *Rev.* E. L. 800*a*
McAulay, J. 993
Macaulay, R. K. A. 324*b*
Macausland, R. A. 867*c*
McAvoy, J. 829*b*
McBain, A. R., *Esq.* 15
— H. 638*a*
MacBain, J. C. 822*a*
McBarnet, A. A. E. 262*c*
— D. V. C. 376*b*
— G. G. K. 696*c*
McBean, A. A. 199*a*
MacBrayne, D. 385*b*
— E. M. 128
MacBride, H. W. C. 925
McBride, S. G. 723*b*
MacBrien, J. H. 120, 121
MacBryde, A. 666*a*
McCabe, *Miss* M. A. 806*b*
McCaffery, H. J. 338*b*
McCaffrey, J. 179*c*
McCall, B. 416*a*
— H. W. 468*a*
— H. W. U. 920
— J. J. L. 108
— R. L. 655, 655*a*
— W. 495*a*
— W. B. 769*b*
— W. G. D. 752*a*
McCallum, C. H. M. 642*a*
— D. 455*b*
— F. 879*a*
— H. L. 775*a*
— N. 421*c*
— R. E. 865*c*
MacCalman, D. 350*c*
McCalmont, W. V. 870*b*
McCammon, F. A. 47, 747*b*

Digitized by Google

McCance, J. B. 336a
McCandlish, J. E. C. 332a
McCann, A. C. 348b
— J. A. 120
— J. G. 895a
— W. J. 498b
McCarmick, A. J. 792b
McCarrison, R. 891a
McCarroll, J. N. 141
McCarthy, A. C. 481c
— A. O. 258c
— C. E. A. 286a
MacCarthy, D. T. 748a
McCarthy, E. 914a
— E. D. 875c
MacCarthy, G. H. 136, 263b
McCarthy, G. W. 662b
— J. H. S. 559a
— J. P. 909b
— L. D. 993
— M. J. 260b
— T. G. 600b
McCarthy-O'Leary, H. W. D. 662a
McCartney, L. J. 271b
McCaskill, K. D. F. 723b, 741a
McCaughey, F. G. 874c
McCausland, F. M. 385b
McCay, C. A. R. 769a
— D. 890c
— R. C. 871c
McClare, A. P. 980
McClean, T. H. 405c
McCleary, F. H. 625a, 962
McCleery, H. W. F. 875c
McCleland, N. P. K. J. O'N. 600a, 835c
McClellan, C. W. 568a
MacClellan, G. P. 247a
McClellan, H. T. 680
McClelland, H. A. 469b
— J. H. 753b
McClenaghan, P. J. W. 873c
McCleverty, A. H. 861b
— G. M. 69, 867a
— P. H. 861c
McClintock, R. S. 322a
— S. R. 651a
McClure, D. C. 699c
— J. H. 647c
— K. A. J., *Esq.* 939
M'Clymont, *Very Rev.* J. A. 16, 800a
McColl, J. T. 101
McCombe, J. S. 748b
McCombie, H. H. 255c
McConaghy, C. B. 891a
— J. G. 159a, 861a
McConkey, A. I. G. 870c
— G. S. 751a
— J. T. 751b
McConnel, D. F. 253c, 921
— F. W. 495b
McConnell, A. E. P. 766b
— J. 201a
— J. E. 647b, 648a
— J. K. 874b
— R. B. 633b, 960
— S. B. 503b, 965
McConville, J. 356a, 362c
McCordick, F. C. 123
MacCormac, H. 933
McCormack, C. 411a
— D. C. 682b
— R. V. 357a
— J. V. 260c
— S. A. 775b
McCormick, G. R. 682a
— H. 9, 549b
McCormick, *Miss* M. 806b
McCorquodale, D. 191a
— K. 238a
— N. D. 193b
McCowan, W. H. 953
McCowen, W. T. 891c
McCoy, C. M. L. 638a
— J. W. 891a
McCrea, R. 902b
McCready, H. E. 768a
— *Rev.* M. P. 795b
McCreath, D. C. 406c
McCreery, R. L. 199a (2)
— W. S. 199a
McCrimmon, W. A. 122
MacCrindle, J. G. 817a
McCririck, D. H. G. 445b
McCrostie, H. C. 386c
McCuaig, G. E. 125
McCudden, J. H. 864a
McCuish, A. 884b
McCullagh, A.T. 603c, 959
— H. L. 836a
— H. R. 637a
— W. McK. H. 760a
McCulloch, A. J. 41, 157b
Macculoch, F. G. 127
McCulloch, J. 305b
— L. M. 680b
McCully, J. J. 539c
McCunn, J. 792b
McCurdy, J. 980
McCurtis, L. 900c
McCutcheon, E. J. 664c, 927
MacDermott, C. F. G. 846a
McDermott, E. 32
— L. 314a
MacDermott, P. L. 727b
McDermott, T. 760a
McDeivitte, C. D. S. I. 687b
Macdiarmid, E. 386c
McDiarmid, J. I. A. 139, 249c
Macdonagh, W. F. 823a
Macdonald, *Miss* A. 812b
— A., *ret. pay* 382
— A., *R.A.S.C.* 742b
— A., *R.S. Fus.* 478a
— A. B. 258b
MacDonald, A. C. 768a
Macdonald, A. D. 648b
McDonald, A. E. 780b
— A. G. 360c
Macdonald, A.G. 262a, 925
Macdonald, A. J., *R.E.* 332a
— A. K. 775a
— A. R. 655c
— A. S. 665b
McDonald, A. V. 590c, 600b
— A. W. 169a
MacDonald, A. W. 907b
Macdonald, C. R. 410a
— D., *Camerons* 655c
— D. G. G. 332b
— D. J., *R.A.* 305c
MacDonald, D. J., *Canadian Mil. Forces* 130
McDonald D P. 895a
Macdonald, D. R. 656b
McDonald, D. R. 249c
MacDonald, D. R. 406b
McDonald, E., *R.E.* 332a
— E., *Qr.-Mr. R.E.* 335b, 925
Macdonald, E. G. 884c
— E. J. 907a
— *Hon.* E. M. 120(2)
Macdonald, F. 723b
— F. S. 128
— G. 131
MacDonald, G. 651b
McDonald, G. B. 727a
— G. F. H. 578c
Macdonald, H. 867b
— H. A. 335a
MacDonald, H. S. 251a
McDonald, J., *R.A.O.C.* 781a
— J., *Camerons* 656b
— J., *R.A.* 305c
— J., *Wt. Offr.* 907a
Macdonald, J. 651c
MacDonald, J. A., *R.A.* 258c
Macdonald, J. A., *R. Scots* 386a
Macdonald, J. B. 875c
McDonald, J. C. 356a, 357b
Macdonald, J. G. 648b
McDonald, J. H., *Ind. Med. Serv.* 3, 78, 158b, 890a
— J. H., *Gordons* 652b
— J. R. 769b
Macdonald, *Sir* J. R. L. 320b
— J. V. 892c
McDonald, M. J. 695a
— M. W. 312a
Macdonald, N., *R. Scots* 386c
— N., *Ind. Army* 875a
— *Rev.* R. G. 801b
— R J. G. 292b
McDonald, R. T. A. 96
Macdonald, R. W. 889b
— S. R. 873b
— W. 864c
McDonald, W. C. 904b
Macdonald Buchanan, R. N. 376b, 380a
McDonell, G. 888b
Macdonell, I. H. 960
— J. R. 196c
MacDonnell, C. B. J. 57, 603c
McDonnell, E. 746a
MacDonnell, F. E. A. 408c
— H. N. F. 74(2), 862b
McDonnell, J. P. P. 266a
McDonough, A. D. 901a
— J. 902a
Macdougall, A. G. 306b
— A 1. 7, 193b
McDougall, D. J. 385b, 954
MacDougall, D. J. 752a
— J. 648b
McDougall, J. L. N. 901c
— J. P. 625c
MacDougall, K. W. A. 130
McDougall, *Miss* M. 812b
— S. R. 993
McDowall, A. 292c
— D. 306c
— J. 823a
MacDowel, H. St. G S. 595c
MacDowell, T. W 993
McElwain, J. 825a, 931
McElwaine, E. J. D. 870a
McEnery, R. T. 159a, 861a
McEvoy, *F.* 559a
— P. 904a
McEwan, M. 305b
McEwen, O. R. 748a
McFadden, J. 751b
Macfadyen, D. 760a
— J. L. 606a
— W. L. 347b
McFarlane, D. 912b
Macfarlane, *Miss* E. M. 812b
— G. S. 124
— H. E. 195a
— J. R. 522a
McFarlane, J. S. 741b
Macfarlane, J. W. 769a
— P. C. 292b
McFarlane, P. M. 63
Macfarlane, W. 647c
— W. A. 311a
Macfarlane-Grieve, A. A 836a
McFatridge, H. S. 127
McFerran, E. M. G. 659c
Macfie, J. 67
— J. M. 752a
— R. W. 139, 816b
McGann, H. H. 865a
McGavin, N. 659b
McGaw, A. J. T. 670a
MacGeagh, H. D. F. 6, 159a
McGeoch, W. P. G. 411a
McGeorge, D. A. 980
MacGeorge, H. G. 325a
— J. G. 25.b
Macgeorge, R. A. 670a
— W. B. 643a
McGevor, J. 584a
McGibbon, E. 910b
MacGilchrist, A. C. 890c
McGill, T. 665b
Macgillicuddy, P. E. 949
MacGillivray, A. F. 655c
McGillivray, *Miss* J. 810a
McGinn, J. T. 293c
McGlashen, D. A. 350a
McGonigal, A. K. 879b
— H. A. K. 455c
McGorty, G. J. 752b
McGoun, A. 681a
McGovern, J. B. 771b
McGowan, C. R. 280b
— J. A. B. 970
McGrath, A. T. 7, 158b, 246a
McGreehin, J. P. 768b
Macgregor, A. 253c
MacGregor, A. 169b
— *Rev.* D. J. 801a
Macgregor, *Miss* D. J. 806b
McGregor, G. A. A. 386c, 655c
— H. J. D. L. 655c
MacGregor, I. O'B. 263b
Macgregor, J. 643a
MacGregor, J. 993
— J. F. 311b
— J. G. 792a
— J. R., *Esq.* 15
— J. W. 347b
Macgregor, L. E. 872b
Macgregor, R. C. 903b
MacGregor, R. F. D. 892c
— R. G. 868a, 921
Macgregor, W. A. 792b
McGregor, W. D. 876b
MacGregor-Whitton, A. E. H. 477b
McGrigor, D. B. 748a
McGroarty, E. C. 563c
Macguckin, C. E. 876a

STANFORD LIBRARIES
Digitized by Google

McGuffie, A. H. 884
McGuinness, *Rev.* E. 796*a*
— E. 778*b*
— F. W. 421*c*
— J. E. 731*a*
McGuire, J. 98
— M. 33
McGwire, J. E. 723*a*
McHaffie, W. J. 495*b*
McHardy, A. A. 11, 152*b*, 244*a*, 939, 942
— C. 648*b*
McHarg, A. A. 170*b*, 321*b*
Machin, A. E. 550*a*
— B. M. 550*a*
— G. E. 287*c*
— L. F. 494*b*
— R. J. 578*c*
Machon, N. L. E. 545*b*
McHugh, *Rev.* D. J. 796*a*
McHutchison, J. P. 844*c*
McHutchon, E. G. 362*a*
McIlveen, G. 912*a*
McIlvride, *Rev.* J. A. 16
MacIlwaine, A. H. 253*c*
— E. M. 825*b*
Macindoe, J. D. 29, 376*a*
McInerney, T. M. 108
McInnes, *Miss* A. 810*b*
MacInnes, I. D. 478*a*
— *Miss* M. R. 807*a*
McIntee, J. E. 914*b*
McIntosh, *Miss* A. 812*a*
McIntosh, A. H. 686*a*
— A. J. W. 350*a*
— A. McD. 844*b*
McIntosh, G. 993
Macintosh, I. D. 179*c*
McIntosh, J. McG. H. 741*b*
Macintosh, L. M. 664*c*
McIntosh, W. J. 305*b*
Macintyre, A. C. 201*a*
MacIntyre, D. 386*c*
Macintyre, D. H. 664*c*
— F. P. 199*c*, 200*a*
McIntyre, H. F. 875*b*
— H. M. J. 254*a*, 922
McIntyre, J. G. 229*a*
— J. L. 331*a*
— R. 287*a*
McIntyre, W. S. 287*c*
McIver, C. 893*a*
— E. A. 287*a*
— K. I. 250*c*, 925
— *Rev.* K. I. 801*b*
— N. 656*b*
McIvor, A. R. 825*a*, 930
Mack, J. D. 345*c*
McKaig, J. B. 170*a*, 421*b*
— W. R. 421*b*
Mackay, A. J. 873*b*
— A. S. 870*a*
McKay, *Miss* C. A. T. 812*b*
— C. I. 253*b*, 266*c*
Mackay, C. L. 880*c*
— *Rev.* C. S. 796*b*
McKay, C. S. 700*a*
Mackay, D. 292*a*
McKay, *Rev.* D. McG. K. 801*b*
Mackay, E. D., *North'd Fus.* 406*c*
— E. D., *Devon R.* 435*c*
McKay, F. H. 482*b*
Mackay, G. S. 871*b*
— H. A. D. 544*b*
McKay, H. D. 494*b*, 964
MacKay, H. P. 651*b*, 974
Mackay, I. G. 101
McKay, J. B. 196*a*
MacKay, J. C. 769*a*
Mackay, J. F. 993
— J. N. 879*a*
— J. R. S. 752*b*
— K. 332*a*
— *Miss* L. E. 806*a*
McKay, M. 905*a*
Mackay, R. J. 872*b*
McKay, S. 905*a*
Mackay, W. G. 255*c*, 968
— W. M., *R.A.M.C.* 776*a*
— W. M., *O.T.C.* 838*b*
— W. S. 595*b*, 933
McKay-Forbes, L. W. 873*a*
McKean, E. FitzG. 179*a*
— G. B. 822*b*, 993
— R. B. 478*a*
McKechnie, A. D. 651*c*
McKecknie, G., *Esq.* 943
McKee, J. C. 847*b*
— W. C. 895*a*
Mackellar, C. 314*b*
MacKellar, J. G. 665*a*, 960
McKelvey, D. 751*b*
MacKelvie, A. G. 305*c*
— M. 891*a*
McKenna, J. C. 861*b*
MacKenzie, A. 644*b*
Mackenzie, A. A. 292*a*
— *Rev.* A. J. 796*b*
McKenzie, C. E., *Esq.* 949
Mackenzie, C. F. 868*b*
— *Sir* C. J. 647
McKenzie, *Sir* D. 86
Mackenzie, D. 526*a*
— D. A. L. 876*a*
— D. B. 870*c*, 974
— D. F. 748*a*
MacKenzie, D. M. 293*a*
Mackenzie, D. M. S. 253*c*
— D. W. M. 753*a*, 955
— E. A. H. 868*a*
— E. D. 376*a*
— E. F. W. 79, 751*a*
— F. 875*c*
McKenzie, F. E. 305*c*
Mackenzie, H. F. 777*a*, 945
— H. H. 253*c*
— H. J. 864*c*, 929
— H. M. 890*c*
— I. 362*b*
— J., *R.A.M.C.* 63, 746*b*
— J., *Seaforth* 648*b*
— J., *Ind. Army* 61, 861*c*
MacKenzie, J. D. 71, 868*b*
Mackenzie, J. H. 385*a*
MacKenzie, J. M. *R.A.M.C.* 752*a*, 772
Mackenzie, J. M., *R. Scots* 385*a*
— J. P. 356*b*, 361*a*
McKenzie, J. R. 696*b*
— K. A. 108
McKenzie, K. McL. 68, 788*b*
MacKenzie, K. P. 751*a*
Mackenzie, K. S. 254*c*, 940
MacKenzie, L. H. 127
Mackenzie, L. H. L. 892*c*
— L. H. M. 591*b*, 592*b*
MacKenzie, *Miss* M. K. 810*b*
Mackenzie, *Sir* R. C. 643*b*
— R. K. 20, 647*c*
McKenzie, T. C. 769*a*
MacKenzie, T. C. 10, 760
Mackenzie, T. H. F. 854*b*
— *Sir* V. A. F. 376*a*
Mackenzie, W. F., *Seaforth* 648*a*
— W. F., *R.A.M.C.* 766*a*
— W. H. 350*a*, 836*b*
McKenzie, W. J. E. 789*a*
Mackenzie, W. S. 135, 159*b*, 816*a*
MacKenzie, W. S. 38, 776*b*
Mackenzie-Kennedy, A. G. 386*a*
— K. E. B. 629*a*, 700*b*
Mackenzie-Smith, A. J. M. 686*c*
McKerchar, J. 825*b*
McKergow, J. W. 193*b*
McKerrow, J. R. 287*a*
Mackeson, A. W. R. de F. 179*c*
— H. R. 193*c*
Mackessack, K. 648*a*
Mackesy, P. J. 7, 324*b*
McKevitt, P. J. 624*c*
McKew, *Rev.* J. H. 796*a*
Mackey, A. 191*b*
— D. 949
McKibbin, F. 751*b*
MacKichan, K. W. 258*a*
Mackie, A. H. 871*b*
— D. 768*a*
— E. M. D. 692*c*
— F. P. 891*b*
— J. C. 731*b*
— R., *Ind. Army* 861*b*
— R., *Ind. Army Dept.* 901*c*
McKie, N. 482*b*
Mackie, W. B. 251*c*
— W. E. W. 348*a*
McKillop, H. F. 884*a*
Mackillop, I. L. H. 335*b*
McKimm, D. S. A. 607*b*, 970
Mackinder, E. G. 426*b*
Mackinlay, I. J. 292*c*
— J. P. C. 335*b*
McKinlay, R. 751*b*
Mackinlay, W. A. 469*b*
Mackinnon, A. C. B. 861*c*
MacKinnon, D. 655*c*, 708*c*
Mackinnon, I. 652*b*
— J. McP. 751*b*, 954
— J. W. 822*a*
MacKinnon, R. 760*a*
Mackinnon, W. C. 752*b*
McKinstry, L. G. 464*c*
Mackintosh, A. C. 435*c*
— A. D. 386*a*
— D. 57, 655*c*
MacKintosh, D. J. 938(2)
Mackintosh, E. B. 568*b*
— E. E. B. 322*b*
MacKintosh, G. 741*c*
Mackintosh, G. H. T. 864*a*
— I. 625*b*
— I. K. 568*b*
Mackintosh of Macintosh, A. D. 656*a*
Mackintosh-Walker, J. R. 647*c*
Mackirdy, J. J. L. 876*b*
Macklem, O. T. 950
Mackley, H. P. 498*c*
Macklin, P. H. 599*c*
McKnight, *Miss* E. 807*b*
— H. 914*b*
Mackrell, A. 864*c*
Mackworth, H. L. 135, 156*b*, 355*a*
Maclachlan, C. M. 331*b*
— D. C. 769*a*
MacLachlan, D. N. 499*a*
MacLagan, A. E. 363*b*
McLagan, D. C. 699*a*
Maclagan, *Rev.* J. 800*b*
— P. W. 768*b*
MacLaine, A. H. 494*c*
Maclaine, R. G. 664*a*, 973
McLare, J. P. 778*b*
MacLaren, D. J. 347*a*
McLaren, F. A. 720*b*
— H. 361*b*
MacLaren, H. 875*c*
McLaren, J. A. 872*a*
MacLaren, J. D. A. 494*c*
— J. E. 300*b*
McLaren, J. F. S. 568*a*
Maclaren, A. S. 362*b*
— N. 766*a*
— R. 499*c*
— R. H. 331*a*
McLaughlin, H. D. 889*b*
— W. 659*c*
MacLaughlin, W. P. 255*a*
MacLaurin, H. N. 238*b*
McLaurin, J. F. 905*b*
Maclay, E. D. 666*a*
McLean, A. 792*b*
Maclean, A. D. D. 656*a*
— A. G. L. 61, 656*a*
McLean, C. F. 753*b*
— C. W. W. 246*c*
Maclean, *Rev.* D. 16
— D. 844*b*
McLean, *Rev.* E. 796*a*
Maclean, F. D. 255*a*
— G. F. 664*c*
McLean, G. G. 347*b*
Maclean, G. G. C. 862*b*
McLean, H. J. 141
— J., *A. & S. H.* 665*c*
— J., *R. S. Fus.* 478*a*
— J., *Wt. Offr.* 907*a*
— J. G. 643*c*
— J. Y. 290*c*
McLean, K. G. 329*b*
Maclean, L. F. C. 625*a*
— N. G 599*c*, 960
— R. P. 643*c*
McLean, R. R. B. 871*a*
— W. 19, 825*a*
MacLean, *Rev.* W. G. 800*b*

Digitized by Google

McLellan, A. 406a
— *Miss* A. A. 810b
— B. V. H. 724b
— D. 499c
— M. 494c
— R. D. 461b
MacLellan, W. A. 293a
McLennan, A. N. 666a
— F. 760b
Maclennan, F. H. 835b
— G. 905b
McLennan, K. A. T. 57, 494c
— N. 231a
— N. McK. 666a
Maclennan, N. M. 772b
MacLeod, A. 361c
McLeod, A. K. 137, 567b
MacLeod, C. A. 655c
Macleod, C. W. 21, 157b, 721a
McLeod, D. 410c
MacLeod, D. J. 681a, 927
McLeod, D. K. 865b, 920
Macleod, D. N. 751b
McLeod, G. S. 348c
MacLeod, I. N. 879a
McLeod, K. 862b
MacLeod, M. N. 322b, 975
— M. W. M. 255a
— N., *R.A.* 262a, 274c
— N., *K.O.S.B.* 494b, 954
Macleod, N. 647c
MacLeod, N. D. 567b
McLeod, N. M. 250c, 925
Macleod, N. M. 875b
— R. 253b
Macleod, R. D. C. 864b
— R. T. W. 880b
— R. W. 254a
McLeod, R. W. 266b
— T. 251a
Macleod, T. 643a
— W. M. 862a
Macleod-Carey, C. C. M. 262c
Maclure, J. W. S. 617a
MacMahon, C. L. V. 455c
McMahon, D. J. B. 507a
MacMahon, G. D. R. 862a
— G. P. R. 250a
— H. F. E. 70, 158a, 860c
McMahon, J. H. 753b
MacMahon-O'Byrne, D. 298b
MacManaway, R. T. R. 727a
MacManus, *Miss* E. 812a
McManus, F. P. 486b
McMaster, W. 251a
McMeekan, G. R. 331b, 955
McMenamin, J. A. 789a
McMichael, R. K. 592b
McMicking, N. 567b
Macmillan, A., *Terr. Army* 169b
— A., *Cameronians* 498b, 499b
— D. MacL. 875a
— E. D. 740c
MacMillan, G. H. A. 664c
Macmillan, J. McC. A. 891c
— R. J. A. 811a
McMorrine, R. 499c
McMullan, A. A. 980
— *Miss* S. J. 810b
MacMullen, A. G. 435b
Macmullen, C. N. 64(2), 152a, 860a
McMullen, D. 332b
McMullen, D. J. 328a, 972
— G. N. 335a
MacMullen, H. T. 517a, 929
Macmullen, M. N. E. 406a
McMunn, A. 746b
— D. C. 686a
— *Miss* E. B. 807a
McMunn, J. R. 3, 18, 152a, 745a
McMurray, F. C. 363b
McMurrough Kavanagh, D. 198b
McMurtrie, G. D. J. 445c
Macnab, C. 642c
MacNab, C. S. 655b
Macnab, G. A. C. 539c, 926
McNab, J. 348a
Macnab, J. C. 302c
McNab, R. F. 296a
McNabb, C. V. O'N. 648a
Macnabb, R. J. 889b
McNair, A. J. G. 478a
— J. K. 79, 254a
Macnair, J. L. P. 253b, 924
McNally, J. V. 752b
— W. 993
Macnamara, A. 573b, 852c
— A. D. 880a
McNamara, A. E. 74
Macnamara, C. V 753a
McNamara, F. H. 993
Macnamara, G. B. 503b, 959
McNamara, J. 89
— J. D. 901b
Macnamara, J. M. 818a
— J. P. 752b
— J. R. J. 693a
— P. B. 884a
McNaught, A. G. 24
— G. S. 481b
— R. S. 478a
Macnaughtan, C. P. C. 191b
McNaughton, A. G. L. 121
— F. L. 253c, 925
— S. 769a
— W. R. D. 652c
Macneal, T. D. F. 665c
MacNeece, J. F. D. 263b
McNeight, A. A. 891c
McNeil, D. R. 259b
— T. M. 386b
McNeill, A. A. C. 892b
— A. H. 170b, 495b
— A. J. 169b
— A. N. R. 748b
— D. S. E. 874c
— M. G. 421c
Macneill, *Rev.* J. 801a
McNess, F. 993
MacNicoll, J. M. 262c
McNiven, D. 121
Maconachie, G. W. 891c
Maconochie, D. 332b
— H. A. 262a, 274c
— H. D. 329b
McOstrich, F. I. N. 549c
McOwan, G. 838b
MacPherson, A. 771b
McPherson, A. B. 79, 867a
Macpherson, A. D., *Camerons* 155b, 655a
— A. D., *R.A.* 251a, 925
— A. D., *Ind. Army* 889a
— A. K. 868a
McPherson, A. W. 306b
Macpherson, B. W. 421a
McPherson, C. K. 903a
Macpherson, C. F. 652c
McPherson, D. C. McE. 784c
Macpherson, D. I. 889c
— D. W. K. 643a, 968
— E. A. F. 665a
— E. R. 777b, 945
— *Miss* F. 806b
McPherson, G. 890b
Macpherson, H. A. 455b
— I. G. 655b
McPherson, J., *R.A.* 170a, 292a
— J., *Ind. Med. Serv.* 891b
McPherson, *Miss* J. D. C. 806b
Macpherson, J. D. G. 760a
— J. G. 545b
Macpherson, R. C. 567c
MacPherson, S. 70, 655b
Macpherson, W. 171a
— *Sir* W. G. 745a
Macpherson-Grant, E. G. 568b
McPhie, H. 741b
McQueen, C. 748b
— G. M. 665b
Macqueen, K. G. 900a
MacQueen, L. H. 129
McQuillen, W. T. 826a
Macrae, A. C. 893a
— A. E. 251b, 935
— *Miss* C. 806b
McRae, C. A. R. 647c
MacRae. *Miss* C. J. 810b
McRae, H. St. G. M. 861c
Macrea, I. D. K. 648a
— I. M. 891c
MacRae, J. A. 266b
Macrae, J. C. 862a
— J. N. 171a
Macrae, W. 322b
— W. D. 643c
— W. W. 386c
Macready, G. N. 8, 328a
— J. 134, 460a
McRill, W. N. 912b
McRobert, G. R. 70, 893c
— L. H. 306b
— R. 895a
MacRoberts, N. de P. 8, 415c
McSheehy, O. W. 10, 749a, 936
McSweeney, J. 338
MacSwiney, E. V. F. 356a
McSwiney, H. F. C. 62, 867b
— S. A. 893c
Mactaggart, C. 665c
— I. C. 495a
— J. M. 665c
Mactier, H. S. C. 550b
MacTier, K. F. 179c
McVane, R. 293a
Macvicar, *Rev.* J. R. 801b
McVicker, D. 752a
McVittie, J. B. 643a
— R. H. 135, 157a, 776b
McVitty, R. G. 526a
Macwatt, *Sir* R. C., *Kut.* 3, 61, 152a, 890a
MacWatt, S. L. 681a, 927
McWatters, E. J. R. 724a
— H. V. 723b
MacWatters, M. R. C. 891c
— S. G. C. 508b
McWhae, D. M. 109
McWhinnie, F. J. 971
McWilliam, J. 347a
— J. A. 346c
— *Rev.* J. M. 901a
Madan, J. N. 897a
Madden, G. S. 260b
Madden-Gaskell, J. C. P. 293c
Maddison, R. 659b
Maddock, E. C. G. 890c
Maddocks, W. A. 368a
Maddox, *Rev.* J. D. 839a
— R. H. 263b, 959
Madeley, C. L. A. 289a
Madgaokar, V. D. 895b
Madge, H. E. 875c
— S. 906a
Madgin, W. 199b, 221
Madhuv Sinhji *Kumar Shri* 876c
Madin, A. T. 775a
Madocks, G. H. B. 874b
— W. R. N. 138, 155a, 244b
Maffett, C. W. 567b
— W. V. C. 260b
Magee, F. A. H. 522a
Mageean, C. B. 742b
Magill, *Sir* J. 938
— R. 760a
Magnay, A. D. 73, 870b
— *Sir* C. B. W. 177c
— F. A. 42, 370b
Magner, J. J. 751a, 954
Magniac, O. C. 287a
Magrath, J. R. G. 430a
— J. S. 540a
— L. W. 700c
Maguire, F. A. 107
— J. J. 907a
— M. M., *Esq.* 96
— M. J. 914b
— R. 875b
— T. 37
Mahadevan, V. 893b
Mahajan, R. C. 895c
Maher, W. H. 900b
Mahon, A. E. 862a
— A. G. A. 847a
— A. H. 271c
— B. J. 522a
— B. MacM. 870c
— *Rt. Hon. Sir* B. T. 196b
Mahoney, E. R. 900a
— J. 681b
Mahony, A. St. J. 724b
— E. R. 878b
— G. H. 893a
— M. F. J. R. 662b, 967
— N. E. B. C. 681c
— P. T. 838b
Maidment, W. A. 338, 352b
Mailley J. 559b

STANFORD LIBRARIES

Digitized by Google

Main, A.K. 247b
— J. T. 728b
— J. W. 643b
Maine-Tucker, D. H. M. 690a
Mainprice, F. H. 473b
Mainprise, C. W. 159a, 745b, 932
Mainwaring, G. R. 866c
— H. S. K. 486b
— R. Q. C. 651c
Mair, G. T. 95, 156a, 244b
— J. A. F. 355b
Maisey, J. G. 451c
— L. E. 452a
Maitland, A. E. 577a
— J. 839a
— J. K. 612b
— R. C. F. 249a
— S. G. 550b
— V. G. 768b
— W. W., *Esq.* 830a
Maitland-Addison, J. F. R. N. 158a, 246a, 943(2), 945
Maitland-Dougall, W. E. 23, 253a
Maitland Makgill Crichton, H. C. 477a, 930
Maitra, A. P. 895b
— G. C. 895a
Majendie, B. J. 156b, 383, 616, 669
— V. H. B. 445a, 957
Majid, M. I. 888a
Majolier, C. M. P. 702b
Major, C. R. 554c
— R. G. L. 727a
Majumdar, D. C. 895c
Makeham, C. H. 905a
Makeig-Jones, J. R. 299a
— T. G. R 329b
Makey, V. 487a
Makgill-Crichton-Maitland, M. E. 370a
Makin, J. 559b
Making, P. R. 903a
Makins, *Sir* G. H. 944
— W. V. 380c
Makower, *Dr.* W. 930
Malaher, B. 752a
— D. B. 625a
— *Rev.* H. T. 796a
Malan, L. N. 322a
Malbon, J. R. 338a
Malcolm, A. 781a
— A. S. L. 769a
— A. W. A. 380b
— G. 332b
— G. E. 651b, 652b
— G. I. 665a
— J. 901a
— J. W. 752a, 970
Malcolm-Smith, G. L. 768b
Malcolmson, A. F. 346b
— B. J. F. 706b
— G. E. 892b
Malden, C. C. 539a, 920
— C. M. 873c
Malet, A. W. 866c
— G. E. G. 262b
— R. J. 861b
— W. de C. 865c
Malhotra, C. L. 897a
— D. R. 897a
— R. C. 893c
Malhoutra, G. D. 895b
Malik Gul Sher Khan Noon 880b
Malik Muhammad Munir Khan Tiwana 880b
Malik Tara Chand Batra 888c
Malim, A. W. 545b
Malkani, C. G. 897a
— S. S. 895c
Mallaby, A. W. S. 876c
Mallace, M. 499a
Mallalieu, J. R. 296a
Mallam, G. L. 872b
— K. M. C. 396a
— P. P. 844c
— R. K. 749a
Mallanah, S. S. 884b
Mallett, G. 296c
— H. C. 179b
— H. H. 775a
— J. L. 853c
Malley, A. E. 910a
— J. V. 914b
Mallins, J. W. D. 328a
— S. O'C. 57, 577c
— W. F. H. 254c
Mallinson, E. H. P. 876a
— G. G. 314b
— H., *D.W.R.* 530b
— H., *K.O.Y.L.I.* 603a
Mallock, A. R. O. 73, 866a
Mallya, B. G. 893b
Malone, E. L. 816b
— P. J. 980
— R. H. 893b
Malpass, H. H. 539c
Maltby, C. M. 62, 870a
— E. F. 357a
— F. N. 870c
— H. P. 262b
— H. W. 760b
Malyon, F. H. 74, 867c
Man, H. W. 43, 776b
— L. G. 884b
Manby, J. 879b
Mander, A. O. 564b
— F. J. 902a
— H. V. 550b
— J. 912a
Mandeville, C. 401a
Mandleberg, L. C. 473c
Manfield, T. 486b
Mangal Singh 274b
Manger, C. H. 231b
— E. V. 637a
Mangham, W. P. 259b, 271a
Manghirmalani, H. P. 897a
Mangin, E. B. 866a
Mangles, R. H. 136, 154b
Mangnall, T. B. 626a
Manifold, J. A. 78, 748b
Manisty, G. J. E. 867c
Manley, F. A. 362c
— H. F. 24
— L. G. 695b
— R. S. 231b
— W. B. L. 371a
— W. E. P. 436b
Manlove, M. 517c
Manly, L. A. 472c
— M. U. 534a
Mann, E. H. 253b, 274a
— F. D. 331b
— G. D. 247b
— H. C. 728b
— H. L. 753b
— H. V. 900a
— I. 311c
— J. G. 300b
— T. 905b
— W. E., *h.p.* 175b
— W. E., *Wt. Offr.* 902b
— W. H. 232a
Manners, C. M. S. 63, 866b
Manners-Smith, E. V. 528c
— L. C. 259c
Manning, E. J. 909b
— F. E. A. 837a
Mannings, N. V. 741a
Mannion, F. O. 255b
Mansel, R. A. S. 324b
Mansel-Jones, C. 993
Mansell, G. W. 266b
— J. S. T. 255c
— R. 258a
— R. A. 752a
Mansergh, E. C. 263b
— G. E. 356a, 921
Mansfield, G. E. 253a
— H. 900a
— J. R. W. 324a
Manson, E. P. 612a
Mansoor, R. 895c
Mantell, R. H. 907a
Mantle, F. M. 465b
Manton, C. H. 357b
— I. 57, 325a
— W. W. 482b
Manuel, G. W. 292b
Manuelle, G. M. 56, 777b
Manvers, *The Earl* 584a
Mapey, E. L. V. 690c
Maple, T. M. 695a
Mapleson, C. H. 95, 777b
Maplestone, L. T. 106
Mar and Kellie, *The Earl of* 665b
March, C. H. 293c
— J. E. 910a
— R. Q. 440c
Marchant, D. S. 647c, 960(2)
— F. S. 503b
— L. B. 879a
— *Miss* P. 807b
— T. H. S. 175b
Marchment, A. F. 692a
Marcon, C. S. W. 841b
Mardall, F. H. 868c
— J. H. T. 416a
Marden, H. W. T. 554c
— *Sir* T. O. 51, 151a, 563
Mardon, A. C. 169b, 299a
Marfleet, E. C. 780a
Margetson, P. R. 477b
Mariette, E. E. 339b
— C. C. 246c
— J. F. 872b
— P. C. 450c
Marjoribanks, J. L. 890b
— R. D. 158b, 861a
Marjoribanks-Egerton, J. L. G. 662b
— P. M. 662b
Mark, R. G. 908a
Markey, J. P. M. 914a
Markham, *Sir* C., *Bt.* 686c
Markman, A. T. 140
Marks, A. H. 106
— A. W. 771b
— C. G. 596a
— L. V. 352a
— R. N. F. 884a
— S. J. 352a
— W. O. 721a
Markwick, *Miss* A. C. 810a
— H. W. 867a
Marlborough, *Rt. Hon. the Duke of* 573a
Marler, L. S. 280a
Marley, C. D. 638b
— V. D. K. 624c
Marling, *Sir* P. S. 993
Marmion, G. 308c
Marnham, A. E. 305c
Marples, M. 852c
— N. C. 292b
Marr, A. 905b
— D. M. 760b
— J. 652c
— *Miss* L. 807a
— L. E. 351b
Marrier de Lagatinerie, J. A. E. J. 929
Marriner, B. L. 251a
Marriott, A. S. 65, 861c
— C. F. 870b
— F. C. 258a, 830a
— J. C. O. 376a
— J. R. 875b
— L. W. W. 577c
— N. E. 871a
— R. A. 592a
— S. W. 789a, 922
Marriott-Dodington, R. 436b
Marris, E. N. 179b
— *Sir* W. S. 61
Marron, J 775b
Marryat, R. 175b, 246b
Marsden, A. T. 588b
— A. T. H. 290c
— A. W. 411b
— H. K. 843c
— H. W. 841a
— R. M. W. 325a
— R. S. 848b
Marsh, A. C. 517a
— C. H. 861c
— C. R. C. 607a
— E. B. 751b
— E. V. 363c, 853b
— J. E. 335a
— J. S. 255a, 925
— J. T. 19
— L. J. 579a
— *Miss* M. E. 812b
— S. G. B. 254a
— W. 296b
— W. W. 608a
Marshall, *The Lord* 693b
— A. 865a
— A. C. D. 302a
— A. H. 879a
— A. M. 912a
— C. F. K. 251c 271a, 274c
— C. R., *K.O.Y.L.I.* 604b
— C. R., *R.A.S.C.* 742b
— F., *Terr. Army* 696c
— F., *Aust. Mil. Forces* 97, 107
— F. A. J. E. 395c
— F. H. J. 696a(2)
— F. J. 23, 155a
— F. R. 426a
— G. G. 768a
— H., *Ind. Army* 884c
— H., *Lincoln R.* 430b, 431c
— H. A. 42, 778a
— *Rev.* H. G. 795b
— H. H. 870a
— J. 768b
— J. D. C. 874b
— *Rev.* J. F. 801a
— J. F. C. 259a, 958, 959
— J. R. 686a
— J. S. 71, 866a
— O. E. 907b
— P. H. 901b

Digitized by Google

Marshall, R. D., *Norfolk R.* 425*a*
— R. D., *R.A.* 296*a*
— R. H. 592*a*
— R. N. 290*b*
— R. W. 728*a*
— T. 909*b*
— T. B. S. 563*a*
— T. R. 875*a*
— T. R. G. 724*b*
— W., *Corps Mil. Accnts.* 817*b*
— W., *Wt. Offr.* 909*a*
— W. D. 78, 873*b*
— W. R. 47, 748*b*
— W. J., *Ind. Med. Dept.* 900*b*
— W. J., *R. Signals* 357*b*
— W. V. 591*c*
Marsham, *The Visct.* 373*a*, 374*b*
Marshman, W. A. 529*c*
Marsland, K. D. 876*a*
Marson, A. A. 254*b*, 299*c*
— L. F. 192*c*
Marstrand, O. J. 329*b*
Mart, J. E. 780*a*
Martel, G. Le Q. 12, 325*b*
Martelli, H. de C. 53, 155*a*, 244*b*
Martin, A. E. 314*b*
— A. H. 904*a*
— A. J. 271*c*
— A. L. 698*c*
— A. N. 130
— A. S. 690*c*
— A. W. 578*c*
— B. G. W. 888*c*
— C. D. 579*a*
— C. de C. 893*b*
— C. F. 386*c*
— C. G. 328*a*, 925
— C. J. 724*a*, 731*b*
— C. J. M. 332*b*
— *Miss* D. M. 807*a*
— D. R. 331*a*
— D. S. 751*b*
— E. E. F. 287*a*
— E. O. 406*a*
— E. S. 792*a*
— F. S. D. 195*c*
— E. T. 251*a*, 292*b*
— *Rev.* E. W. 795*b*
— F. D. 724*b*
— F. W., *E. Lan. R.* 517*b*
— F. W., *R.A.M.C.* 769*a*
— G. B. 624*b*
— G. C. 472*b*, 473*b*
— G. D. 865*a*
— G. F. 879*a*
— G. H. 18, 157*b*
— G. N. C. 253*c*, 274*a*
— G. St. J. 874*a*
— G. W. 728*b*
— H. E. 854*c*
— H. G., *R.A.* 62, 250*c*
— H. G., *R.A.O.C.* 780*b*
— H. G., *R.A.M.C.* 87, 158*a*. 745*b*
— H. J., *Ind. Army* 874*b*
— H. J., *The Buffs* 905*a*
— H. J., *A.E.C.* 914*b*
— H. P. 907*a*
— H. S., *A.E.C.* 22, 825*a*
— H. S., *D.C.L.I.* 526*a*
— John 871*c*
— Jasper 862*b*
— J. A. P. 299*a*
Martin, J. E. L. 879*b*
— J. F. 63, 746*a*
— J. G., *R.A.M.C.* 92, 169*b*, 765*a*
— J. G., *R.A.* 306*c*
— J. McE. 346*a*
— J. M. W. 263*c*, 959
— J. S. S. 893*a*
— K. J. 328*a*
— M. F. C. 331*b*
— *Miss* M. L. 812*b*
— P. H. 865*a*
— P. M. 299*a*
— R., *Lond. R.* 700*a*
— R., *R.A.* 259*a*, 43
— R. H. 455*c*
— R. R. 659*a*
— R. V. 893*a*
— R. W. C. 486*a*
— S. F. 872*c*
— S. J., *R.A.* 260*a*
— S. J., *Hampshire R.* 545*a*
— T. 768*b*
— T. A. 577*c*
— T. F. 258*a*, 955
— W. 780*b*
— W. de G. 639*b*
— W. J. 731*b*
— W. J. P. 900*a*
— W. S. 751*b*, 772
— W. T. 360*c*
Martin-Leake, A. 993
Martin-Smith, A. M. 512*b*, 837*b*
Martine, W. R. 836*b*
Martineau, G. E. 238*b*
— W. 361*b*
Martini, H. B. 258*a*, 964
Martland, E. N. P. 752*b*
Martyn, A. F. C. 749*b*
— A. M. 97
— R. B. 299*a*
— R. G. 751*a*
— R. V. 373*b*
Martyr, A. G. 193*c*
— J. B. E. 558*c*, 559*a*
— P. D. 196*b*
Marwood, A. H. L. 633*a*
— *Rev.* E. 839*a*
Marwood Tucker, C. 436*a*
Mascall, M. E. 31, 248*b*
Mashiter, E. 535*a*, 840*b*
— *Sir* G. C. 451*b*, 612*b*
Maskell, E. C. W. 262*b*
Mason, A. 328*a*, 925
— A. E. 573*a*
— B. G. 69, 258*c*
— C. C., *Esq.* 943
— C. M. 837*c*
— D. R. 426*b*
— G. P. 302*a*
— H. B. 258*a*
— H. G., *Estabts.* 939
— H. G., *R.A.* 312*a*
— H. K. 312*c*
— J. H., *O.T.C.* 835*c*
— J. H., *A.V.C.* 792*b*
— J. I. 539*b*
— J. O. L. 876*c*
— J. S. 350*c*
— K. 325*b*
— M. A. F. 638*a*
— O. H. 630*b*
— R. P. 903*b*
— S. C. 549*c*
— T. 582*c*
— W. G. 544*c*
— W. H. 700*a*
Mason MacFarlane, F. N. 62, 251*c*
Massé, C. H. 724*a*
Massey, C. E. 630*b*
— W. F. E. 220
Massie, W. H. 346*c*
Masson, J. 891*a*
Massy, C. W. 251*a*
— F. S. 864*a*
— G. J. B. E. 539*a*
— H. R. S. 73, 249*c*
— R. A. H. 876*c*
Massy-Beresford, T. H. 43, 669*b*
Massy-Westropp, J. F. R. 662*a*
— R. F. H. 472*b*
Master, A. E. 760*a*
— E. S. 603*c*
— G. 324*a*
— K. S. 893*c*
Masterman, J. 558*c*. 964
Masters, A. C. 490*b*
— C. F. 546*a*
— E. R. 351*b*
— F. W. 431*a*
— G. 247*a*
— J. 865*a*
— O. 867*a*
— R. G. 993
— W. E. A. 329*b*
Masterson, A. J. 410*c*
— J. E. I. 993
— W. 681*c*
Masterton, J. 822*b*
Mastin, S. 681*c*
Mather, C. H. 298*b*
— H 769*a*
— J. C. 495*a*
— J. W. S. 638*b*
— O. 868*a*
— W. 499*c*
— W. A. 298*b*
— W. H. 352*a*
Matheson, B. H. 62, 868*c*
— C. L. T. 325*b*
— D. A. 351*a*
— J. C. 12, 155*a*, 321*a*
— K. I. G. 656*b*
— *Sir* T. G. 151*b*
— *Rev.* W. S. 16
Mathew, C. M. 890*c*
— *Sir* C. M. 776*a*
— F. A. H. 356*a*
Mathew-Lannowe, E. B. 77, 157*b*
Mathewman, G. B. 872*a*
Mathews, E. S. 352*a*
— F. A. V. D. 329*a*
— F. L. 282*b*
— G. A. 781*a*
— *Miss* K. M. 806*b*
— L. W. 311*c*
— P. 907*a*
— S. 525*b*, 837*a*, 837*c*(2), 838*c*
— W. 900*b*
— W. F. 171*a*
Mathias, C. D. 766*a*
— *Rev.* E. 796*a*
— J. E. T. 690*b*
— L. W. H. 868*c*
— T. G. 563*a*
Mathie, H. 293*a*
— P. D. 522*c*
Mathieson, A. R. 826*b*
— J. G. 665*c*
— R. 665*c*
— W. 749*a*
Mathison, A. 905*a*
Matson, C. 507*b*
— H. S. 891*c*
— J. 862*c*
Mattey, F. G. 781*a*
Matthai, P. M. 895*b*
Matthew A. G. 262*c*
— E. M. 260*c*
— J. S. 741*b*
Matthews, A. H. 352*a*
— A. R. 258*c*
— A. L. 266*b*
— A. S. 831*b*
— C. 464*c*
— C. L. 657 837*a*
— E. G. A. 900*a*
— E. J. 221
— E. W. 768*a*
— F. G. 629*c*
— F. J. 875*c*
— F. M. 867*a*
— F. R. G. 633*c*
— G. B. 555*a*
— G. J. 903*a*
— H. 907*a*
— H. A. E. 554*b*
— H. H. 121
— H. P. 345*c*
— J. F. 876*c*
— J. G. T. 900*a*
— L. B. 539*c*
— M. K. 692*a*
— R. 873*a*
— R. C. 400*b*, 411*b*
— R. C., *R.E.* 345*c*
— S. F. W. 879*b*
— V. G. 464*c*
— W. A. C. 690*b*
— W. E. 818*b*
Mattick, H. J. V. 350*a*
Mattingley, W. G. 494*c*
Mattinson, A. B. 792*a*
— W. G. L. 682*b*
Mattocks, F. 884*c*
Maturin-Baird, C. E. 28, 378*b*, 829
Maude, A. H. 740*c*
— C. G. 31, 825*a*
— E. A., *Ind. Army* 862*a*
— E. F. 260*a*
— J. C. 876*b*
Maude-Roxby, *Rev.* J. H. T. M. 800*b*
Mauduit, H. C. E. 616*c*
— R. F. S. 192*c*, 201*c*
Maufe, F. W. B. 289*b*
— T. H. B. 993
Mauger, E. O. 830*a*
Maughan, H. S. 406*c*
— J. St. A. 747*b*
— T. 544*c*
Maule, W. H. F. 177*b*
Maun, J. W. 884*c*
Maund, F. E. 491*a*
Maunder, G. H. S. 784*c*
— W. C. 179*c*
Maundrell, G. R. 621*a*
Maung Aye 880*b*
Maung Ba Hpu 880*b*

STANFORD LIBRARIES

Digitized by Google

Maunsell, C. R. W. 410b
— E. B. 861b
— F. H. R. 607a
— R. E. L. 351b
— R. J. 682b
Maurice, F. J. 522a
— F. M. P 693c
— G. K. 752a, 954
— J. K. 727b, 955
Maurice-Jones, K. W. 259a, 968
Mavor, O. H. 768a
Maw, A. 308b
— F. 350c
— J. E. M. 280a
Mawby, A. W. M. 352b
Mawditt, F. P. 57, 390c
Mawson, B. J. H. 289b
Maxse, *Sir* F. I. 150b, 611
— J. H. 374a
Maxsted, C. R. 604a
Maxwell, A., *Lond. R.* 169b, 695b
— A., *R. Scots* 385b, 970
— A., *R.A.* 253b
— A. B. C. 238a
— A. T. 695b
— D. P. C. 288a
— D. T. 140
— E. B. 8, 250c
— E. C. 481a
— F. S. 876a
— J. 993
— J. E. H. 582b, 584a
— *Rt. Hon. Sir* J. G. 567
— J. L. 254c
— L. B. 772b, 837b
— L. E. L. 880b
— P. A. 65, 864c
— R. H. 440c(2)
— R. I. 57, 258a
— W. 914a
— W. A. H. 494c
— W. E. 876a
— W. F. 80, 322a
— W. R. 499a
Maxwell-Gumbleton, M. S. H. 258b
Maxwell-Lawford, F. 440c
Maxwell-Scott, W. J. 57, 154b
May, C. A. C. 481b
— C. D. 867c
— C. E. N. 352c
— C. W. 435c
— E. C. 177a
— G. W. G. 482a
— H., *VC* 993
— H. T. 910b
— H. W. M. 544b
— J. M. 861c
— J. M. V. 831c
— K. F. 577c
— R. 742b
— R. G. S 583a
— *Sir* R. S. 9, 155a
— R. W. 563c
— W. J. 362c
May-Somerville, J. A. C. 870b
Mayall, J. B. 472c
Maydon, W. G. 747b
Mayer, E. R. 287a
Mayers, O. 282b
Mayes, C. 843c
— E. A. 360b
Mayfield, B. 376b, 376c
Mayhew, E. H. 769a
— R. R. M. 266a
— T. G. 455b
Maynard, A. C. 648a
— C. I. F. 871b
— C. W. 903a
— F. H. 862b
— H. A. 850c
— J. H. 406a
— W. E. 638a
— W. H. 905a
Mayne, A. G. O. M. 868a
— P. 873b
— P. B. 290b
— R. C. 723b
— R. C. M. 254c
— R. S. St. G. 522a
— W., *Esq.* 136, 139
Mayson, T. F. 993
Mazumdar, D. C. 895c
Mead, C. A. 331b
— C. J. H. 728a
— K. V. 350b
— S. 249a
Meade, G. W. 249a
— H. R. C. 868c
— J. W. 572b
— M. E. M. 868b
— P. A. 870b
Meaden, A. A. 747a
Meadmore, C. C. C. 298a
— C. R. A. 876a
— J. E. F. 266a
Meadows, C. A. G. P. 862a
— S. M. W. 746b
Meares, C. D. N. 329b
— C. F. 380a
— G. K. 577a
— M. 777a
Mearns, A. 75, 751b
— C. 880a
— W. A. 892a
Mears, F. R. L. 401a
— G. G. 258b
— R. A. F. 848a
— T. I. N. 49
Measham, J. E. 752b
Measures, R. J. 284a
Meats, G. W. 263b
Meckiff, S. L. 914b
Mecredy, H. 247b
Medcalf, S. A. 740b
Medforth, *Miss* M. E. 806b
Medhurst, N. H. 775b
Medill, P. M. 248c, 930
Medlen, T. J. 284a
Medley, E. J. 254b
Medway, L. J. 847b
Mee, J. H. M. 620a
Meek, A. S. 889c
— T. A. 137, 822b
Meeke, *Rev.* H. C. 38, 795a
Meekosha, S. 822b, 993
Meenan, J. F. W. 752a
Meere, M. C. 698c
Meeres, C. O. 177a
Meese, W. A. 411c
Megaw, J. W. D. 890c
Meggs, T. E. A. 578c
Mehta, N. B. 893c
— N. D. 895b
— N. M. 893a
Meier, F. A. 852b
Meikle, J. B. H. 300b
Meiklejohn, J. F. 68 868c
— J. R. 534a
— R. 741b
— R. F. 171a, 972
— W. L. S. 861b
Mein, L. C. 880b
Meldon, J. B. 760b
— P. A. 247a
Meldrum, N. W. 652b
— R. F. A. 727a
Melhuish, H. M. H. 891b
— T. F. 905b
Melitus, P. N. 410b
Mell, W. 904b
Mellard, R. W. 788b
Mellish, D. 881b
— *Rev.* E. N. 993
Melliss, *Sir* C. J. 993
Mellon, J. 320a
Mellor, C. 37, 322a
— G. F. 65, 864b
— *Sir* J. G. S. 6
— J. L. 411b
— J. S. 192c
— R. R. 580c
— W. J. R. 451a
— W. L. 345a
Mellotte, J. H. 769a
Mellows, A. H. 592b
Melloy, W. 742b
Mellsop, J. A. 491a
Melluish, R. K. 850c
Melly, E. E. 849a
— T. P. A. 308b
Melsom, B. G. 517c
Melvill, J. L. 28, 816b
— T. P. 201b
Melville, A. 665c
— C. H. 760a
— C. W. F. 891a
— E. J 583c
— G. D. 22, 568b
— H. J. 872a
— J. 903b
— L. H. 559a
Melvin, C. 993
— J. 760b
Ménage, E. J. 338b
Mendis, F. X. 900c
Mends, H. R. 451c
Menon, A. K. 897a
— K. M. 897a
— M. V. 895b
Mensforth, *Sir* H. 12, 943
Mensley, T. S. 361c
Menzies, A. 666a
— I. B. L. 836b
— J. A. T. 559b
— K. G. 380a
— S. G. 7, 190b
— T. 752a
— W. 652a
— W. G. P. 386b
Mepham, C. 904b
— C. E. 780b
Mercer, A. V. A. 873a
— E. G. 169a, 846b
— G. H. J. 525b
— L. W. 263b
Merchant, A. F. 696a
Meredew, O. W. 171b, 781b
Meredith, A. E. 867c
— C. T. 629c
— G. D. 255c, 266c
— G. W. L. 199b
— H. 630a
— J., *R.E.* 339
— J., *R.A.* 290c
— J. C. 251b
— J. V. 78, 558a
— R. G. 747b
— W. R. 503a
Merer, W. G. W. 347b
Merison, C. W. 440a, 958
Mermagen, C. F. 259c
Merrell, R. J. 778b
Merrells, G. E. 271b
Merrett, W. H. 352b
Merrick, A. A. W. 766a
— F. T. 904b
Merrifield, W. 993
Merrill, W. E. 876b
Merriman, A. 290c
— F. V. 290c
— H. I. 706a
— J. W. 271c
Merritt, G. W. 912a
Merry, A. J. 348a
— B. J. H. 190c
— M. H. 624c, 625a
— R. 970
Merrylees, K. W. 329b, 925
Merryweather, J. W. 346c
Mersereau, C. J. 128
Mersh, W. G. 900a
Merton, H. H. 258c, 274b
Mery, A. V. 784b
Mesny, *Rev.* P. S. 831b
Messel, L. F. 360a
Messenger, H. T. K. 77, 862c
Messer-Bennetts, J. 494c
Messervy, F. W. 870c, 921
Messum, L. R. 74, 867c
Metcalf, A. W. 626a
— W. H. 993
Metcalfe, E. D. 867c
— E. D. T. 64, 868b
— G. 639b
— H. R. 345a
— J. F. 724b
— M. R. 875b
— P. F. 573a
— W. B. 826b
— W. H. 401b
Metford, F. O. 331a
Methuen, *The Lord* 150, 376, 621a
— D. C. 259c
— H. C. 655a
— L. H. 664c
Mews, R. 262c
Meyer, G. A. K. 262b
— G. S. 192a
Meyers, A. S. 904b
Meynell, F. H. L. 286b
— G., *Col.* 56, 158a
— G., *K.S.L.I.* 607c
— H. F. 67, 583a
Meyrick, T. F. 200b, 922
Meysey-Thompson, — O. V. C. 259b

Digitized by Google

Micallef, V. C. 138, 318a, 318c
Micallef-Eynaud, A. 318a, 318b, 318c
Michell, D. B. 260c
— J. H. 873b
— R. B. 525c
Michelli, P. F. M. 29, 325a
Michelmore, R. G. 768b
— W. G. 360b
Michelson, E. G. 895b
Micklam, G. V. 332b
Micklem, J. 693c
Micklethwait, R. G. 232b
Micklewright, H. G. F. 854c
Middlelditch, R. H. 468b
Middlemas, D. L. 329b
— R. J. 495a
Middlemass, G. de S. H. 866a
— R. W. H. 72, 862a
Middleton, *The Lord* 469b
— A. A. 253c, 271a
— A. C. 386c
— A. D. 591a, 592a
— A. H. 460b, 955
— B. 430c
— D. L. 652b
— E. M. 748a
— F. G. 338b
— *Sir J.* 136
— J. A. 727a
— J. A. T. 230b
— J. W. 889b
— L. S. 451b
— M. 870a
— R. C. G. 540a
— W. H. 544a
Middleton-West, S. H. 892b
Midleton, *Rt. Hon. the Earl of* 299c
Miers, P. R. P. 255c, 930
— R. D. M. C. 656a
— W. H. 309b
Mieville, A. M. 455c
Mignault, P. J. L. 126
Milborne-Swinnerton-Pilkington, A. W. 201a
Milburn, A. 232c
— A. W. 230b
— B. 373b
— K. V. 769b
— W. 306b
Milburne, J. F. 376c
Mildon, R. K. 876b
Mildren, W. F. 695a
Miles, A. F. 780a
— C. G. 682a
— C. G. N. 949
— E. G. 42, 494a
— E. N. 907a
— E. W. T. 193a
— F. G. 993
— H. G. P. 530a
— H. P. 607c
— J. C. 177c
— L. G. 49, 567b
— R. 920
— R. H. 599c
— W. G. H. 946
— W. H. 554a, 554c
Miles-Bailey, G. M. 544a
Milford, H. J. 97, 989, 942
— E. W. 480c
— K. E. 248c, 274a
Mill, R. P. 258b, 295b
— R. R. 771b
Millais, G. A. L. 888a
Millar, A. B. 873c
— C. R. 747b
— C. S. 478b
— *Miss* C. W. 812b
— G. McG. 892a
— H. H. 49, 655b
— J., *R.S. Fus.* 478b
— J., *R.A.* 900b
— J. S. 498b
— P. P. 259b, 935
— R. K. 382a
— R. M. 109
— R. MacG. 681c, 687a
— W. R. 518a
Millard, B. S. 352a
— D. E. 595c
— R. J. 101
Millen, C. R. 695b
Miller, A. A. 376b
— A. B. 873b
— A. D. 876b
— A. E. 314b
— A. F. 400c, 973
— A. G., *R.A.* 260a, 274b
— A. G., *11th H.* 198b
— A. R. 260c
— A. T. 56, 582b
— C. D. 198a
— C. F. W. 335a
— C. H. 199b
— C. V. 836a
— D., *Wt. Offr.* 904b
— D., *R.E.* 338a
— D. C. J. 201b
— D. W. S. 482b
— E. A. B. 616c
— E. C. 260a
— E. E. 690c
— *Miss* G. 810b
— G. C. 839a
— G. J. 371c
— G. M. 768b
— G. N. 866b
— G. P. 655b
— G. R. B. 874a
— G. W., *The King's R.* 420b
— G. W., *R.A.M.C.* 40, 170a, 765b
— H. 311b
— H. F. R. 846c
— J. 455b
— J. A. T. 199c
— J. F. 647b
— J. F. X. 143, 778b
— *Rev.* J. H. 800a
— J. M. 311a
— J. S. 780a
— K. C. 263a
— L. W. 130
— P. 296a
— P. R. C. 904b
— R. B. 175c
— R. J. 835c
— R. O. 682b
— R. W. H. 895a
— S. 760a
— S. W. 138, 554b
— T. 905b
— T. H. 638c
— T. L. T. 880b
Miller, T. W. D. 325b
— W., *W.I.R.* 1712, 708a
— W., *Loyal R.* 587b
— W. A. 760a
— W. E. P. 371b
— *Rev.* W. H. L. 795b, 929
— W. M. 356a
Miller-Hallett, J. L. 871a
Millerick, W. 752a
Millett, C. G. 526a
— W. 907b
Millhouse, E. W. J. 108
Millican, T. 347a
Milligan, *Miss* A. M. 812b
— E. D. 253b
— *Rev.* O. B. 800b
— S. L. 149, 642c, 954
Milliken, E. K. 508c
— R. C. 21, 352b
Milling, H. G. B. 460c
— H. R. 559a
— J. McM. 72, 460a
Millington, G. 706c
Mills, A. F. H. 526a
— A. H. 980
— A. M. 159a, 861a
— C. S. 578a
— D. 544a
— E. 600a
— G. N. 903b
— H. L. B. 582b
— H. P. F. 79, 251b
— J. 348b
— J. E. 874c
— J. J., *R.A.V.C.* 789a
— J. J., *R.A.O.C.* 778a, 924
— L. J. 908b
— M. E. 522b
— P. B. 900a
— P. S. 892a
— R. H. 775a
— R. T. 416a
— R. W. 481b
— S. D. 460b
— V. H. 276c
— W. G. 907a
Millward, A. 630c
— P. A. H. 295a
Millwood, E. 959
Milne, D. 478a
— G. B. 221
— *Sir* G. F. 1, 21, 150a, 243a, 248c
— G. H. 568a, 959
— H. S. 751b
— J. 652b
— J. D. 385c
— J. R. 482a
— R. A. 331a
— R. J. 435a
— T. 864b
— T. C. 99
Milne-Thomson, M. M. 255c, 282b
Milne-Watson, D. 696b
Milner, A. B. 298a
— *Rev.* C. 800b
— G. 339c
— J. 741a
— J. C. 850b
— J. T. 512c
— T. W. 905a
Milner-Jones, F. E. M. 134, 728a
Milnes, A. V. 775b
— F. A. 440c, 959
— G. T. 681c
Milton, E. A. 295b
— H. 396a
Milward, C. A. 70, 158a, 860c
— R. G. 230c
Minch, J. B. 751a
Minchin, A. B. 889a
— H. C. S. 870c
— R. G. E. 512c, 963
— R. H. L. 871a
— R. P. 681c
Minchinton, H. D. 867c
Minhas, M. U. D. 897a
Minnery, J. 665a
Minney, E. 839b
Minniece, T. L. 727b
Minniken, H. J. 633a, 829a
— T. B. 865c
Minnis, A. 329b, 925
Minns, *Miss* E. J. 806a
Minogue, M. J. 521
Minshull Ford, J. R. M. 549a
Minto, *The Dowager Countess of* 944
Mintoft, T. C. 468a
Mir Dast 993
Mir Haider 880b
Mirajkar, V. R. 893b
Mirams, S. 612a
Mirehouse, G. E. 507b
— H. W. 558b
Mirrielees, F. D. 299c
Mirrlees, W. H. B. 254a
Mirza Osman Ali Baig 884b
Misa, H. 191b
— L. E. 192c
Miscamble, C. 98
Miskin, C. H. 461a
— G. W. 461a
Misra, R. K. 895c
— S. D. 897a
Misselbrook, V. L. 879c
Mitchell, A., *R. Warwick R.* 905b
— A., *R. Tank Corps* 686a
— A. B. 281b
— A. C. 329b
— A. H. 554b
— A. L. 595c
— A. M., *R.A.* 292c
— A. M., *R. Tank Corps* 686a
— A. S. 411a
— C. 420c
— C. C. 386c
— C. N. 993
— D. J. 22, 616b
— E. M. 101
— F., *R.E.* 338a
— F., *Ind. Army* 880c
— F. A. 686b
— F. J. 416a
— F. N. 200b
— F. W. 534c
— G. A., *Norfolk R.* 425c, 968(2)
— G. A., *R.E.* 347a
— G. H. 395c, 965
— G. W. 262c
— G. W. B. 361b
— H. 985
— H. C. 728a
— H. H. G. 351b
— H. S. 862a
— J., *Camerons* 655c
— J., *R.A.* 292a

STANFORD LIBRARIES

Digitized by Google

Mitchell, J. B. 128
— J. J. 769b
— J. M. 893b
— J. S. 306b
— J. T. 840b
— L. A. 690b
— L. F. 195c, 927
— L. J. C. 446b
— O. H. 880b
— O. W 847b
— R. C. 477c
— R. P. J. 867a
— T. J. 10, 748b, 936
— V. 363c
— W. 748a
— W. C. 293a
— W. McG. 838b
Mitchell-Carruthers, N. L. 63, 868a
Mitchell-Innes, A. T. McL. 886a, 959
— W. 836b
Mitcheson, G. G. 289a
— V. S. 289a
Mitchiner, P. H. 772a, 837b
Mitchley, H. T. C. 873b
G. A. 873a
Mitford, C. T. 617a
— C. W 853b
— J. P. 864a
Mithavala, M. A. 895b
Mitra, S. C. 897a
— S. L. 893c
Mittell, H. H. 841a
Mitter, H. C. 895b
Mobbs, A. J. 907a
Moberly, A. H. 158a 246a, 922
— B. R. 71, 157a, 860c
— H. S. 68, 156a, 860b
— J. V. C. 335b
Mocatta, C. D. 411b
— V. E. 199c
Mockler, E. C. 868a, 921
— G. E. 446a
— G. R. 259c
— W. H. F. 912a
Mockler-Ferryman, E. E. 255b
Mockridge, A. H. 260a
Modera, F. S. 56, 472b, 829
Modi, L. S. 893b
Moens, A. W. H. M. 78, 156b, 860b
Moffat, C. D. A. 263a
— J. H. 238b
— J. O. 769b
— M. 993
— *Miss* R. G. 810b
Moffatt, G. M. 893c
— J. 872a, 926
— T. J. 296b
Moffett, T. H. 682a
Moger, A. E. G. 607c
Moggridge, H. W., *Esq.* 15
Mohamed Ali, *Malik* 880b
Mohammad Akbar Khan *Raja* 880b
Mohammad Kamaluddin Khan 879c
Mohan, G. V. R. 893c
Mohile, K. G. 895c
Mohite, A. R. 884a
Mohring, A. J. G. 314a
Moir, A. J. G. 71, 155a
— C. McG. 348a
— H. 907b
— I. B. 179a 974
— J. P. 55, 156b, 821a
Moir, J. S. S. 864b
— M. E. 254b, 925
— R. G. 664c
Mokand, S. N. 895a
Mold, G. L. 871b
Mole, G. H. L. 659b
Molesworth, A. L. M 862b
— F. C. 77, 322b
— G. N. 78, 445b
— J. D. N. 360c
— R. B. 263b
— R. C. 874b
— W. E. 681a
Molineux, W. F. P. 426a
Moll, W. R. 870c
Mollan, F. R. H. 752a
Molle, E. F. 106
Mollison, E. J. 862c
Molloy, H. T. 864c
— M. D. 630b
— P. 159b
— T. P. L. 554b
Moloney, *Miss* A. M. E. 810a
— P. J. 910b
Molony, B. C. 852b
— C. W. 868a
— J. B. de W. 893b
— *Rt. Rev. Monsignor* J. P. 795a
— O. H. C. 889b
Molyneux, *The Visct.* 190c(2)
— G. G. 312a
— J. 993
— P. L. 872b
— S. 741c
— W. A. 559b
Molz, F. E. 179a
Momber, A. T. M. E 263b
Monash, *Sir* J. M. 96
Monck-Mason, G. N. G. 865b
Monckton, F. H. 339c
— R. F. P. 142, 231c
Monckton-Arundell, *Hon.* G. V. A. 190a
Moncreiff, R. H. FitzH. 823b
Moncreiffe, *Sir* R. D. 568c
Moncrieff, D. C. 287a
Moncrieff Wright, D. G. 498a
Money, F. 416c
— G. D. C. 179a, 974
— G. W. P. 867c
— H. D. K. 385c
— R. C. 53, 498a
Monier-Williams, H. B. 440b
— L. 871b
Monkhouse, W. P. 152b, 173a, 244a
Monks, W. 360b
Monro, *Sir* C. C., *Bt.* 136, 150a, 390, 700c
— D. C. 751a
— I. A. S. H. 42, 655b
— J. D. 175b, 321b
Monroe dit Roe, F. 930
Montagu, C. E. 332a
— J. G. E. 254b
Montagu-Douglas-Scott, C. A. 378c
Montagu-Douglas-Scott D. J. 386a
Montagu-Douglas-Scott, *Lord* H. F. 386a
Montagu-Douglas-Scott, *Lord* W. W. 198a
Montagu-Stuart-Wortley, *Hon. Sir* A. R. 64, 150b, 351a, 616
— H. J. 421c
Montague, C. H. 682a
— J. E. F. 251c, 266c
— P. J. A. 253a, 924
— S. F. 175b
Montague-Bates, F. S. 521a
Montague-Johnstone, C. 13
Montanaro, C. A. H. 777b
— R. A. F. 521b
Montefiore, C. E. 866a
Monteith, H. G. 749a
— R. A. V. G. E. S. 331a
Montgomerie, E. W. 425a
— F. C. 495a
Montgomery, *Sir* A. A. 19 151a, 248c
— A. M. 229a
— B. F. 410c
— B. L. 410a
— C. B. 473a
— E. J. 643a
— G. W. C. 260c
— H. K. 567c
— J. E. 844a
— J. R. 298c
— R. 350c
— R. A. 243a
— R. H. 563a
— R. V. 355b
— W. A. M. 558a
Montgomery-Cunninghame, A. W. H. J. 478a
Montgomery-Smith, E. C. 3, 170b
Montrésor, F. M. 7, 250b
Monty, M. S. 742b
Moodie, A. R. 766a
Moody, B. C. 970
— H. C. 909b
— P. 702b
— R. E. 503b
— R. H. C. 305c
— T. F. 604c
— W. 260a
— W. E. 900a
— W. T. C. 485c
Moon, E. H. G. 837c
— F. J., *R.A.V.C.* 792a
— F. J., *Gloster R.* 507c
— H. R. 201a
— J. P. 345c
— R. C. 469a
— R. L. 296a
— R. V. 993
Mooney, H. A. 901a
Moor, J. 742b
Moorcroft, W. H. 912b
Moore, A. A. 286b
— A. C. 873c
— A. G. 625a
— A. G. de A. 465b
— A. J. 874c
— A. R. 620c
— A. W. 766a
— A. W. U. 624b
— C. D. H. 152b
— C. G., *Manch. R.* 170a, 625c
— C. G., *Corps. Mil. Accints.* 143, 822a
— C. G., *R. Signals* 363a
— C. H. 724a
— C. P. 420b, 420c
— D. M. 311c
— E. 843b
— E. D. 573b
Moore, E. E. J. 503a
— E. G. 308b
— E. H. M. 747a
— F., *R. Fus.* 415a, 927
— F., *R.A.S.C.* 728b
— F., *Wt. Offr.* 910b
— F. A. 508c
— F. D. 260a
— F. G. 61, 862a
— F. H. 595a
— F. M. 73, 873a
— F. T. T. 159b, 220
— G. 768a
— G. A. 191b
— G. F. W. 179b
— *Dr.* H. 944
— H. A. 255c, 781b
— H. C. O'H. 335b
— H. D. 862a
— H. E. 329a, 925
— H. F. B. S. 324b
— H. G., *R.A.* 250a
— H. G., *R.A.* (*T.A.*) 302c
— H. S. 752a
— H. T. 251b
— H. T. G. 157b, 320, 355, 355a, 360b
— J. 910a
— J. N. R. 371b
— L. 554c
— L. A. 904b
— L. A. B. 760b
— L. J. 977
— M. S. S. 544c, 964, 994
— P. S. 699c
— R. N. 611b, 612a
— R. S. T. 199a
— R. W. 781a, 924
— W. A. 175b
— W. C. 513c
— W. E. C. 778a
— W. J. 696a
— W. L. 549c
Moore-Gwyn, H. G. 669a, 963
Moore-Lane, V. W. C. 868a
Moores, F. G. G. 721b
Moorhead, C. D. 624b
— E. J. 251c
— H. B. 196a
— H. D. 874a
— S. P. H. 681c
— W. B. 420b
Moorhouse, E. 727b
— H. W. N. 559a
Moorsom, C. W. M. 846b
Moppett, E. J. H. 625a
Moran, J. 889b
— S. E. F. 558c
— W. 818b
Morant, H. H. S. 33, 159a
Mordaunt, O. C. 158b, 173b, 355a
Mordaunt-Smith, B. R. 232a
— C. B. M. 232a
More, J. C. 864c
— R. McL. 260a, 940
Morecombe, W. M. N. 338, 925
Morell, D. W. 874b
Moreton, A. E. 494b, 933
— B. M. 876c
— E. A. 875a
— J. P. 191a, 191b

Digitized by Google

Morgan, B. E. 861c
— C. F. 282a
— C. H. 490c, 690b
— C. L. 356b
— D. N. 254a, 930
— D. R. 485c
— E. E. 231a
— E. J. H. 293c
— F. 731a
— F. A. S. 248b
— F. E. 254a
— F. R. H. 534b
— F. S. 362b
— *Miss* G. E. 810b
— G. H. 864a
— H. 564b
— H. de R. 395b
— H. G. 564c
— H. P. 308b
— H. T. 564b
— I. 769b
— J. B. 177b
— J. P. 727b
— J. W. H. B. 644b
— K. S. 871b
— L. E. 874a
— M. C. 33, 490b
— M. E. 324b
— *Miss* N. P. 807b
— R. G. 287a
— R. H. 2, 156b
— R. U., *Esq.* 16
— R. W., *R.A.* 262b
— R. W., *Col.* 157a, 173b
— T. D. 486b
— W. A. C. H. 263a
— W. B. 563c
— W. D. 253c, 921
— *Rev.* W. E. 796b, 929
— W. J. 902b
— W. M. 873a
Morgan-Owen, L. I. G. 63, 157b
Moriarty, D. 875b
— G. R. O'N. 880c
— J. 872b
— O. N. 249a
— T. B. 747b
Morin, J. M. 880b
Morison, E. B. 306c
— J. 892a
— P. 498c
— R. G. 461a
Morkill, H. B. 75, 468b
Morland, C. B. S. A. 179a
Morley, C. B. S. 465b
— E. S. 260b
— F. 335b
— P. G. 910b
— H. C. C. 395b
— L. C. 544a
— P. W. 410c
— R. 259c
Morley-Turner, L. 179c
Morling, L. F. 345c
Morman, W. P. S. 910a
Morony, W. V. 503b
Morphy, E. C. O. 873b
Morrell, A. W. 401a
— G. M. 324b
— H. E. 263b
— H. G. 866c
— H. H. 817a
— J. F. B. 400b, 929
Morres, A. R. 268c
Morrey, J. 775b
Morrice, W. 191b
Morrieson, D. B. 616c
Morrill, B. B. 126
— T. J. 170b, 456a
Morris, A. 766b
— A. De B. 582c
— A. H. M. 335b
— A. J. 625a, 626a
— A. L. 865b
— B. M. 103
— C. Edward 864c
— C. Edwin 876a
— C. J. 874b
— C. O. 68, 862a
— C. R. M. 747b
— C. T. 861b
— C. W. M. 879a
— C. W. U. 335a
— D. 328b
— E. 904a
— E. A. 485c
— E. L. 325b
— E. W. 870a
— F. 778b
— F. A. 876b
— F. J. 768b
— F. M. A. 171b
— G. H. J. G. 324b
— *Miss* G. M. 807b
— G. P. 864b
— H. E. A. 873a
— H. D. T. 485b
— H. G. 874a
— H. M. 843a
— H. O. 693b
— I. J., *Esq.* 935
— J. D. 300c
— J. H. 11, 721b
— J. R. 880b
— L. 840b
— L. A. B. 498c
— L. A. N. 616c
— L. H. 286b
— L. L. 300c
— M. 751b
— R. 848b
— T. 255b, 778a
— W. 910b
Morris-Airey, H., *Esq.* 946
Morrison, A. E. 266a, 357b
— C. C. 870b
— C. E. 464b
— C. J. R. 386b
— C. M. 306b
— D. I. 884b
— D. M. C. 880a
— D. T. 665b
— H. G. 255c
— H. Mc L. 659b
— J., *R.A.* 248a
— J., *Seaforth* 648b
— J., *O.T.C.* 844b
— J. M. 752b
— L. S. 643b
— N. 905b
— P. D. 477c
— R. 633b
— R. A. 826a
— R. H. 643b
— R. V. 893a
— S. W. 723b
— W., *Res. of Off.* 39
— W., *Seaforth* 648b
— W. H. 238a
— W. K. 749b
Morrogh, W. F. 681a, 682b
Morrogh Bernard, J. G. 455c, 955
Morrow, B. A. 579a
— R. A. 902a
Morse, A. H. 325b
— C. C. 620a
— D. E. 293b
— L. H. 73, 866c
— R. N. S. 629b
Morshead, H. T. 324a
— J. K. H. 292c
— R. S. 768b
Morsley, J. W. 12, 255a
Mortimer, A. L. 311c
— D. T. 621a
— H. J. 258c, 274b
— J. 904a
— P. 72, 864a
— W. F. A. 909b
Mortimore, A. R. 121
— C. H. 550b
Mortlock, J. 901c
Morton, A. 478b
— A. F. 871b
— A. H. 258a
— A. V. 57, 507b
— B. E. R. 507c
— C. W. 512c
— D. J. F. 253a, 972
— E. R. M. 724a
— F. K. 357a
— H. E. 231b
— H. J. 196a
— H. M. 760b
— J. 298b
— L. S. 848c
— R., *R.A.* 293a
— R., *Cheshire R.* 481b
Morton-Clarke, J. T. 727b
Morton-Smith, F. 639a
Moscardi, H. L. 332a
Moseley, B. 871c
— C. F. 784b
— R. A. D. 477b, 953
— R. B. 193a
— S. 903a
Mosley, H. S. 788b
Moss, C. H. de V. 874c
— R. de V. 871b
— F. G. 907a
— G. C. de V. 884b
— G. H. B. 332b
— G. P. 298b
— H. M. de V. 880b
— J. 396b
— L. 724b
— R. B. 512c
— S. J. 311c
— T., *Ind. Army* 866b
— T., *Wt. Offr.* 909a
— W. 914b
— W. P. 792b
Moss-Blundell, B. S. 468a
— F. B. 169a
— R. S. 865c
Mosse, A. H. E. 889b
— C. B. 870b
— C. O. R. 870a
— J. W. E. 464b, 465a
Mossop, F. H. 727a
Mostert, D. de la G. 880a
Moston, J. C. 363a
Mostyn, *The Lord* 486a
— J. 486b
— J. C. M. 253b, 271a
— J. P. L. 425a
Mostyn-Owen, H. I. 61, 873b
Motard, A. H. 507c
Mothersill, K. C. 385c
— L. J. 386a
Mott, E. J. 994
Mottram, T. W. 604b
Mouat, G. W. D. 861c
Moubray, J. 56, 373a
— R. 201a, 922
Mould, B. S. 876a
— C. L. 659b
— R. H. 260c
Moulding, J 435c, 971
Moule, G. G. 199a
Moulsher, H. 617a
Moulson, F. S. 742b
— G. 752b
Moulton-Barrett, E. F. 599b, 960
— R. A. 192c
Mounsey, C. O. 686c
— J. P. 854a
— R. E. 630a
— W. S. 534c
Mount, W. M. 300a
Mountain, A. 994
— B. E. S. 299a
— R. G. 872a
Mounteney, W. S. 57, 258a
Mountford, *Rev.* J. W. 801a
— P. G. 545c
Mountgarret, Robinia, *Viscountess* 93c
Mountsteven, F. H. 436a
Mousley, J. H. 229a
Mowat, J. S. 864b
Mowbray, J. A. C. 127
— N. W. 665c
Mower, G. H. 295a
Mowll, J. H. 348b
Mowse, C. A. 461a
Moxey, E. L. 290a
Moxon, B. B. 529b, 962
— G. A. 258b, 958
— P. 306a
Moxey, A. R. 503b, 708b
Moyes, A. H. 386b
Moykopf, F. C. W. 587c, 933
Moyney, J. 994
Moynihan, *Sir* B. G. A. 765a, 936
Moysey, F. 440a, 953
Mucklow, C. 253b, 312a
— G. D. 473a
Mudge, A. 138, 154a
— A. E. P. 28, 355b
— G. P. 837b
Mudie, T. C. 46, 158a, 680a
Mufty, S. 897a
Mugford, H. 994
Muggoch, *Rev.* J. W. 801b
Muhammad Ayub Khan *Popalzai* 881
Muhammed, M. K. 879c
Mull, D. J. 980
Muir, A. H. H. 7, 866b
— G. W. 664a
— J. 526a
— J. E. B. 498c
— J. L. 659b
— J. L., *A.I.R.O.* 61
— R. 740c

STANFORD LIBRARIES
Digitized by Google

Muir, W. E. H. 612b
— W. H. 191a
— W. W. 862b
Muirhead, A. J. 300a
— G. C. 822b
— J. 647a
— J. A. 62, 862c
— J. A. O. 841a
— J. G. 350a
— J. I. 871b
— J. S. 362a
— R. H. 331b, 970
— T. S. 591a, 965
Muirhead-Gould, G. C. 920
Muirhead-Murray, M. 247a
Muirie, R. 847a
Mukerji, S. N. 893b
Mukharji, K. D. 895c
Mulcahy, J. 910a
Mulhall, J. 910b
Mulholland, *Hon.* C. H. G. 95
— G. F. 410c
— H. J. 140
— P. D. 529b, 955
Mullaly, B. R. 870b
— J. C. D. 870a
Mullane, F. J. 792b
Mullany, J. 789b
Mullen, P. 903a
Mullens, G. J. de W. 192c
Muller, F. C. R. 179c
— H. V. S. 262c
— I. P. 305c
— L. G. 550a
— R. C. 880b
Mulligan, A. D. 603b
— H. W. 895b
Mullin, G. H 994
Mulliner, A. R. 196b
Mullineux, D. R. 588b
— F. A. 588b
Mullins, C. 900b
— G. E. O. 545c
— G. J. H. 152b
— *Rev.* M. J. 796a
Mulloy, N. F. C. 866b
Mulock, E. E. 525b
Mulvany, C. F. 328a
Mulvey, W. S. 350b
Mumby, F. S., *Esq.* 12
Mumford, A. K. 539c
— P. 769b
— W. R. 740b
Munby, J. E. 603, 603a
Munckton, A. 909b
— V. C. A. 876a
Mundeu, H. 445c, 958
Mundy, G. B. H. 299a
— P. R. M. 490b
Mungavin, W. M. 287c
Munn, F. L. R. 840c
— G. 644a
— M. B. 644a
Munro, A. C. 69, 892b
— A. G. 742a
— A. J. R. 255a, 271a
— D., *Staff* 142
— D., *Seaforth* 648a
— D., *R.A.F.* 936
— D. S. 386b
— E. B. 892a
— F. 659b
— *Sir* H. 648a
— J. 844c
— W F. 766b
Munro-Faure, P. H. 583a
Munson, H. P. 905b
Munt, E. 681c
Munton, V. R. 867c
Muntz, A. G. S. 260c
Murchison, R. C. 591c
Murcott A. K. 884b
— S. S. 880a
Murdoch, A. 229c
— H. C. 625b
— H. J. 914b
— R. G. 643c
— T. 96
— T. F. 568a
— T. S. 831a
Murdoch-Cozens, A. J. 840a
Mure, A. H. 170b, 386b
— G. R. G. 837c
Murgatroyd, H. C. 305b
Murison, C. A. P. 255a, 940
— C. C. 890c
— G. de H. 871c
— T. D. 892b
Murland, H. F. 865a
— J. M. G. 687a
Murley, W. A. 258c
Murphey, H. W. 879b
Murphy, A. 891a
— A. J. 607c
— A. V. 687b
— D. B. 612c
— D. F. 893a
— D. J. 508b
— E. J. 356a
— E. M. 421b
— E. V. B. 659b, 659c
— F. W. 780b
— G. P. 889c
— *Miss* J. 806a
— J. E. 517b, 955
— *Miss* J. F. 807b
— J. K. 56, 662b, 829
— J. L. 625a
— J. M. 253c
— L. 748b
— L. D. 378b
— M. 893b
— M. A. 789b, 954
— P. 939
— R. 753a
— R. A. G. 651c
— R. R. W. B. 499a
— R. S. 874c
— T. J. F. 121
— *Rev.* W. 795a
— W. J. 534c
— W. O'S. 890c
Murrane, H. D. 400b, 955
Murray, A. 332a
— A. D. S. 258b, 292b
— A. G. 862b
— A. J. 902b
— A. J. L. 946
— A. R. 647a
— A. S. P. 371a
— B. E. 607a
— C. A., *R.A.V.C.* 789a
— C. A., *R. Signals* 356a
— C. A. G. O. 7, 494a
— C. C. A. 742b
— C. P. 884a
— D. C. L. 652b
— D. E. 880a
— D. H. 752a
— D. M. J. 331b
— *Rev.* D. W. 796b
— E. 87
— E. A. T. 312c
— F. M. 64, 170b, 246b
— G., *R.A.* 259b, 965
— G., 4/5 *Bn. Seaforth* 648a
— G., *Seaforth* 647b
— G. A. 901c
— G. D. K. 648b
Murray, G. P. 648a
— H., *Ind. Army* 862c
— H., *Cameronians* 498c
— H. A., *Ind. Army* 862a
— H. A., *Midd'x R.* 612b
— H. E. 893b
— H. W. 994
— J., *VC* 994
— J., *R.E.* 350a
— J., *R. Scots* 386a
— J., *Camerons* 655b
— J. G. P. 890b
— J. H. 891b
— *Sir* John H. P. 96
— J. N. 293a
— J. W. 904a
— K. D. B. 861c
— K. M. 558b
— L. G. 651a
— M. J. 874c
— P. F. 612c
— R. B. H. 792b
— R. G. H. 868b
— R. V. 681b
— S. G. C. 866a
— S. K. 876b
— T. D. 681a
— T. P. D. 568b
— T. P. E. 362a
— W. 907a
— W. A. K. 643c
— W. K. R. 643a
Murray Hudson, G. A. 262b, 968
Murray-Johnson, F. K. 706b
Murray-Lyon, D. M. 642b
Murray-Rust, T. M. 839a
Murray-White, R. S. 41, 169b
Murrell, E. B. 769b
Murrie, *Miss* A. G. 807b
Murrow, H. L. 171b, 246b
Murtagh, J. 914a
Muscat, *Very Rev. Monsignor Canon P.* 318b
Muscroft, W. St. C. 77, 159b, 861a
Musgrave, J. E. 535b
— R. 482a
Musgrove, A. 902b
Musin, F. 591c
Muspratt, S. F. 2, 7, 156b, 860c
Muspratt-Williams, R. T. 357b
Musselwhite, C. C. 612a
Musson, A. H. 263a, 940
— A. I. 816b
— E. L. 624a, 964
— R. I. 328b, 925
Must, H. H. W. 696a
Mustard, W. A. 648b
Mutch, A. R. 312c
Muter, R. S. 175a
Mutters, C. W. 905b
Myatt, F. 909b
Myburgh, P. S. 253c, 266c
Myddelton, R. 374a
— R. E. 35, 170a
Myers, B. B. 876b
— W. 406a
Myhill, H. T. 579a
Mylchreest, T. E. N. 452a
Myles, C. D. 38, 746b
— E. K. 420b, 994
— R. B. 751b
Mylne, H. J. 198a
— R. H. 73, 867b
Myrtle, J. Y. E. 494c

N

Naden, F. 308b
Nadin, G. 872c
Nag, S. 893c
Nagle, E. H. B. 901b
Nailer, H. K. F. 591b
Nainby-Luxmoore, C. C. 376b
Nairn, A. 643b
Nairne, R. G. 867a
Naisby, J. V. 305c
Naismith, J. J. D. 769b
— J. O. 825b, 929
Nalder, R. F. H. 356b, 357b
Nalwa, I. S. 895a
Nance, W. J. 868a
Nandi, A. K. 895b
Nangle, G. S. 888c
— G. W. 884b
Nannini, A. J. 258b, 985
Nanson, M. R. C. 248a
Napier, A. 266a
— A. F. S. 253a
— A. H. 892a
— A. H. G. 331b
— *Hon.* C. F. H. 816b
— C. M. 255c
— C. S. 329b, 351c
— G. 179c
— H. R. 179c
— J. L. C. 681c
— P. G. 665b
— R. J. 335c
— V. J. L. 491c
— V. M. C. 247c
— W. 293c
— *Hon.* W. F. C. J. H. 494c
Napier Clavering, N. W. 325b, 92
Narang, A. N. 897c
Naranjan Singh Gill 888c
Nares, E. P. 481c
Nash, C. S. 880c
— E. L. F. 751c
— H. E. 517c
— J. H. E. 884c
— L. C. M. 263c
— R. E. 229c
— W. 600c
Nasmith, R. 681a, 92
Nason, C. F. 498c
— E. R. 481c
— R. F. 647c, 95
Nathan, *Rt. Hon. Sir* M. 9
Nation, C. F. 21, 325
— J. J. H. 9, 157a, 321
— R. F. 415c
Naude, D. S. S. 8
Naughton, T. H. 901c
Nave, H. J. 696
Nawab Khan 274c
Nayler, G. 721c
Naylor, *Rev.* A. T. A. 796a, 9
— C. B. 68
— G. 572b, 57

Digitized by Google

Naylor, K. W. 530b
— R. F. B. 138, 355b
— S. C. 529c
Neal, C. B. 909b
— H. T. 873a
— R. 822b
Neale, A. F. H. 852a
— M. R. 777b
— R. H. 356a
— R. K. 873c
— W. G. 889c
Nealor, W. S. 891c
Neame, B. 46, 195a
— P. 325a, 994
Neary, G. 880a
Neat, C. E. W. 840a
Neate, A. 446a
— A. C. B. 58, 251c
Neave, E. W. J. 391c
— R. 577a
Needell, C. 579a
Needham, A. O. 473b
— H. 17, 155b
— J. 908a
— J. G. 169a
— J. H. 262b
— R. 682c
— R. A. 159b, 891b
Needham-Smith, S. 780a
Neely, G. H. 642c, 644a
Neep, F. R. 478a
Negus, A. V. 231b
Neighbour, S. W. 702b
Neil, J. H. 141
Neill, A. W. 902a
— C. E. 52, 792a
— F. A. 34, 346c
— F. H. 331a
— H. C. 841c
— J., *rst. pay* 39
— J., *R.A.* 255b
— M. M. H. 195b
— W. M. 346c
Neilson, D. W. 266c
— I. B. C. 742a
— J. 700c
— J. A. 229a
— R. M. 300b
— W. 125
— W. G. 8, 158a, 936
— W. P. 818a
Neish, H. G. 681c
— W. 651, 651a
Nelson, E. A. 411c
— G. M. 411c
— G. W. 817a
— J. R. 826b
— J. E. T. 335a
— J. J. H. 892b
— J. W. 255b
— K. M. 751b
— M. K. 760a
— W. C. 901c
Nelson-Scott, G. S. 665b
Nepean, H. D. H. Y. 870c
Nesbitt, A. E. W. 312a
— R. C. 994
Ness, F. E. 579a
— H. J. B. 347b
Nethersole, J. 867c
Nethery, W. C. E. 260c
Netscher, W. A. C. 900b
Nettlefold, E. J. 195c
— H. 287a
— J. H. 231b
Nettleton, T. 451c
Neve, C. F. 724b
— G. E. 600a
— R. B. 177c
Neville, J. M. 465a
— P. M. 468c
Nevill, A. 258c
— A. de T. 140(2)
— E. 696a
Neville, A. G. 253b, 921
— C. 259a
— *Miss* M. E. 806a
— R. 905b
— R. A. R. 134
— R. D. 263c, 967
Nevitt, R. O. 582c, 583c
New, C. E. 522a
— J. G. 545b
— L. P. 295c
Newall, A. J. 420c
— E. J. 600a
Newbery, G. F. O'B. 600b
— R. E. 612c
Newbigging, T. K. 494b
— W. P. E. 152b, 932, 945
Newbold, L. A. 577b
Newbould, J. F. 633b
Newbury, T. G. 430b, 926
Newby, E. J. 682a
Newcomb, C. 892c
— E. R. 512b
Newcombe, D. L. 682b
— L. 837a
— P. C. 700a
— *Rev.* R. T. 800b
— S. F. 322a
— W. L. 175b
Newcome, F. P. 411c
— H. W. 67, 154a, 244a
Newcomen, G. B. 175c
Newell, H. W. 391a
— J. G. 450b, 452a
— T. M. 351b
— W. L. 266c
Newey, H. N. 826a, 931
— W. G. 411b
Newgass, H. R. 284b
Newill, W. M. 872b
Newington, C. 177a
— C. C. 600b
— G. H. 876a
— M. T. L. 873a
Newland, A. E. 247a
— A. M. 280c
— B. E. M. 892a
— J. E. 994
— W. D. 752a
— W. G. 817a
Newlands, *The Lord* 347b
Newling, A. J. 15(2), 696a
— A. R. 193a
Newman, A. 912b
— A. P. 912a
— A. W., *Lond. R.* 700a
— A. W., *R.A.* 289a
— C. E. T. 879b
— C. R. 38, 154b, 244b
— G. S. 880a
— H. E. M. 332a
— H. G. 513c, 844a
— H. R. 508c
— J. D. 332a, 975
— R. E. U. 72, 747b
— R. J. 578c
— R. W. 177c
— S. H. 508b
Newman, T. 45
— T. P. 682a
— W. 903a
— W. V. B. 546a
Newnham, H. C. C. 544b, 545a
— L. A. 56, 611b
Newsom, C. F. 357b, 728a
— G. F. 624c
Newson, H. A. 472b, 473c
— W. H. 706b
Newstead, B. R. 405c
— W. C. 450c
Newth, A. L. W. 508a, 508b
Newton, A. 884c
— A. F. 855b
— A. J. 107
— C. F. 350c
— E. H. 742a
— G. R. 626b
— J. F. 558c, 559a
— J. G. 670a
— J. L. 980
— K., *Esq.* 924
— *Sir* L. A. 742a
— P. L. 250b, 922
— R. W. 431b
— T. C. 250a
— W. C. 612a
— W. E. 823b
— W. G. 905b
— *Rev.* W. L. 830c
Newton-Davis, C. 892c
Newton-King, D. S. 572c, 955
— R. M. 872c
Neylan, *Sir* D. 16
Nias, A. W. 526a
— F. N. H. 525c, 959
Niblett, H. 932, 942
Nice, L. H. 600c
Nichol, C. F. 534c
— E. 573c
— J. 908a
— R. S. 910a
Nicholas, A. A. 873a
— B. J. W. 789b
— C. C. 608a
— C. H. 872c
— E. M. 564c
— F. U. 912a
— J. 74, 788b
— R. C. 884a
— S. H. E. 63, 156b, 860c
Nicholes, F. H. M. 682a
Nicholl, A. 473b
— C. J. S. 564c
— D. W. D. 262c
Nicholls, *Miss* A. G. 807a
— A. W. 876c
— E. A. 804b
— J. N. M. A. 499b
— L. B. 356b
— P. C. 441a
— R. H. 351b
— S. C. P. 142
— T. B. 748b
— W. A. 249a
Nichols, F. P. R. 724a, 954
— F. W. 356a
— G. R. 360b
— J. E. 831c
— J. S., *Border R.* 534b
— J. S., *Wt. Offr.* 902a
— W. 817b
Nicholson, A. F. 286b
— A. L. 57, 568a
— B. W. 731a
— C., *16th/5th L.* 201a
— C., *R.A.V.C.* 792b
— C. A. J. 86
— C. B. 695c
— C. G. G. 258b
— C. J. H., *Esq.* 12
— *Miss* D. 807b
— D. 608a
— D. H. 385b, 953
— F. L. 71, 865e
— G., *R.A.* 290a
— G., *Lond. R.* 692c
— H. J. 232a
— J. A. 752b
— J. G. 396a
— K. 391c
— *Miss* M. 807a
— M. A. 892c
— M. C. 534b
— N. 31, 822a
— N. J. 836b
— O. H. L. 158b, 400a
— R. A. G. 266b
— R. B. 892a
— S. 306b
— S. B. 636b
— St. J. R. 249a, 922
— T. J. 902a
— W. 89
— W. N. 440a
Nickalls, J. P. 78, 258c
— T. W. 201b
Nickerson, W. H. S. 3, 21, 152b, 745a, 994
Nicklin, G. N. 508a
Nickson, J. E. 421b
Nicol, C. M. 895a
— R. J. 665b
— W. P. 203c
Nicol-Smith, J. 347a
Nicolas, F. 889a
Nicolay, B. U. 62, 157b, 860c
Nicoll, C. V. 760a
— D. P. 545b
— N. F. 866a
Nicolle, A. de L. 831b
Nicolls, E. H. J. 521a, 929
— J. E. H. 681c
— J. H. 259a
Nicolson, J. 499b
Nield, R. W. 518b
Nieuwoudt, H. P. 91
Nightingale, A. E. 312b
— A. G. 351c
— *Sir* E. M. 784a
— G. W. 430b, 958
— H. G. C. 695a
— M. R. W. 75, 152b, 860a
— P. R. 456a
— R. D. 262a, 274c
— R. K. T. 473a
Nimmo, A. A. 348a
— J. S. 788b
— R. H. 99
Nind, *Miss* R. M. C. 807b
Nisbet, A. G. 179b
— R. K. 789a
— R. S. 655
— T. 72, 158b, 860c

STANFORD LIBRARIES

Digitized by Google

Niven, E. C. H. 629c
— H. G. G. 595c
— J. E. 568c
— O. C. 158a, 173b, 246a
— T. M. 362a
Nixon, A. I. 777b
— B. A. 298a
— B. G. M. F. 867a
— C. H. F. 865c
— E. J. 249c
— G. F., *Esq.* 140
— J. A. 400a
— R. C. 355b
— R. H. 904a
— W. G. 503c
Nixson, H. L. 401a
Noad, C. K. 872b
Noakes, E. J. 305b
— F. C. 329b
— F. G. C. 136, 201a
— S. M. 295c
Nobbs, H. 592a
Noble, F. 696a
— F. A. 348a
— N. 568a, 958
— N. D. 73, 322b
— R. 192c
— T. D. 292c
— W. J. W. 322b
Noel, E. F. H. 876a
— E. W. C. 889c
— H. E. 286a
— M. W. 420a
Noel-Clarke, R. E. 682b
Noel-Hill, C. M. W. 179a
Noe Paton, D. E. N. 843b
Nokes, G. B. I. 872a
Nolan, H. G. B. 625b
— M. C. 875c
Norbury, H. G. 263a
— M. 473b
— R. J. 295c
Norcott, H. B. 669c
Norden, F. L. 843a
Norfolk, T. L. 351c
Norkett, H. W. 901a
Norman, A. L. 591b, 954
— A. M. B. 651b
— C. C. 158a, 926
— C. W. 196c, 929
— D. S. 455c
— E. H. 599a
— G. 255b
— G. W. 299b
— H. E. 909b
— H. H. 152a, 746a
— H. H. O. 912b
— H. M. 884b
— H. R. 374b
— L. E., *Esq.* 15
— L. P. 529c
— R. E. 573c
— R. W. 905b
— W. 255b
— W. J. 328b
Norrie, C. W. M. 198b, 920
— F. H. B. 760b
Norris, A. G. 350a
— A. K. 862a
— C. G. 508b
— E. J. 781a
— F. B. V. 58, 980
— F. L. 633a
— J. F. 199b
— J. S. L. 259b
Norris, R. J. N. 62, 870c
— W. A. 901b
— W. F. 909b
Norrish, W. E. 879c
North, *The Lord* 573a
— B. N. 401a
— E. A. 473b
— E. S. 385b
— E. T. T. 232c
— H. N. 67, 324a
— J. 339c
— K. A. 870a
— P. W. 596a
— R. E. F. G. 135, 616c, 829
— R. V. 699b
— W. J. 477c
North-Bomford, J. G. 416c
Northam, H. V. 314c
— V. P. 880c
Northampton, *The Marq. of* 231c, 696a
Northcote, A. F. 435a
— C. S. 953
— D. L. S. 266c
Northcott, C. S. 789b
— J. 920
— *Rev.* R. J. 796b
Northcroft, A. G. C. 139
— E. H. 141
Northen, E. A. 195c
Northey, *Sir* E. 47, 151a
— H. W. H. 229a
Northover, A. J. 338b
— *Miss* E. 812b
— G. T. 338a 975
Northrop, *Miss* M. P. 810b
Northumberland, *The Duke of* 290a, 351a, 391a, 406b, 406c
Norton, A. E. 171b, 829, 979
— C. E. G. 1, 154a, 173b
— C. H. 259c
— D. J. E. 201a
— E. F. 249b
— E. H. P. 530b
— F. G. 817b
— *Rev.* H. R. 796b
— J. B. 200a
— R. C. 607b
— W. R. 324b
Norway, *His Majesty* Haakon VII, *King of* 4, 230b
Norwood, O. D. 727b
Nosworthy, F. P. 7, 325a
Notley, H. S. 192a
Nott, J. P. 578b
Nott-Bower, E. E. 328b, 925
Nottingham, F. C. 331b, 955
Novis, T. S. 890b
Noyes, C. D. 75, 866b
Noyes-Lewis, D. M. 490c
Nugee, F. J. 465b, 850b
— G. T. 254a, 271a
Nugent, J. F. H. 69, 868b
— O. St. G. P. 617a
— T. E. G. 7, 378a
— W. F. 914b
— W. V. 248a, 920
Nunan, H. A. 880c
— P. C. 104
Nunburnholme, *The Lord* 198a
Nunn, *Miss* A. B. 806b
— F. J. 56, 612a, 829
— R. N. 872a, 922
— W. J. 260a
Nurse, G. E. 994
Nussey, A. H. M. 89
— W. J. 87
Nutt, A. C. R. 47, 156a, 244b
— H. R. 891a
— W. G. R. 329a, 973
Nuttall, G. H. F. 936
Nutter, T. 604b
Nutting, A. J. R. 460c
Nutton, W. 592c
Nye, A. E. 410b, 920
— A. R. 873c
— J. A. 592a
— V. A. 175a

O

Oakes, A. P. 591c, 968
— J. B. 425b
— J. O. 175c
— N. B. 440a
— R. 11, 156a, 321a
— T. H. E. 254c
— T. T. 864a
Oakeshott, J. F. F. 262c, 778a
Oakley, C. V. 262c
— H. J. P. 296c
— J. R. 886a
Oakman, A. S. 884b
Oastler, E. G. 836c
Oates, *Miss* H. R. 812b
— R. W. 325b
Oats, F. F. 170b, 305a
— G. 309a
Oatts, H. A. 874a
— L. B. 643a
Obbard, H. N. 329b
O'Beirne, J. J. 255c
Oberai, G. R. 893c
Oborne, F. V. 539c
— T. D. 332b
O'Brien, A. J. 889a
— B. P. T. 874a
— C. R. 892a
— C. W. 747b
— E. 889a
— F. J. 292a
— G. P. 271c
— G. W. 534b, 535a
— H. W. 280b
— J. 909b
— *Rev.* J. J. 796b
— J. J. 871b
— K. R. 659b
— T., *Durham L.I.* 638a
— T., *R.A.* 280c
— T. E. S. 276b
— T. P. 909a
— W. 420b
O'Brien Twohig, J. P. 608a
O'Callaghan, C. E. A. 468b
— C. H. D. 873a
— C. T. 198a
— *Sir* D. D. T. 243a
— G. A. 293c
— T. J. 903a
O'Callaghan-Westropp, G. 1
O'Carroll, A. D. 747b
— J. 789a
— *Rev.* M. J. 796b
— W. C. L. 681b
Ockendon, J. 994
O'Clery C. A. 840c
O'Coffey, S. W. 517b
O'Connell, D. G. 195b
— *Miss* E. E. 807a
O'Connell-Jones, H. 494b
O'Connor, A. P. 749a
— C. A. 529c, 965
— C. C. 179a
— C. E. B. 901a
— D. H. St. J. 195c
— D. M. 573a
— E. R. 400b
— H. A 258a
— M. J. 874c
— P. B. 322a
— R. L. 872b, 973
— R. N. 498a, 929
— T. J. 727a
— W. 900b
O'Conor, E. J. 681b
Oddie, E. E. 282c
— J. R. 760b
Odell, G. W. 356b
Odgers, F. W. 852b
Odling, C. J. 298a
Odling-Smee, A. J. 539c
Odlum, V. W. 129
O'Donald, W. H. 558c
O'Donel, S. 789a
O'Donnell, B. H. 870a
— E. H. A. J. 9, 258c
— H. M. 332b
— M. J. 914a
O'Donovan, J. C. M. T. 643a, 933
— M. J. W. 21, 662a
O'Dowda, J. W. 21, 152a, 939, 942
O'Driscoll, F. 817a
O'Dwyer, J. 355b
Oerton, G. B. 436c
O'Farrell, G. H. M. 276b
— W. R. 748a, 972
O'Ferrall, J. L. F. 876c
Offer, F. 499b
Officer, H. R. 876b
— W. J. 386c
Ogden, B. D. 529b
— C. 977
— C. A. 688b
— F. D. 286b
— G. W. 357a
— H. L. 875b
Ogg, A. C. 861c
— W. M. 57, 157a, 244c
Ogier, C. A. 830b
— E. E. 830b
Ogilvie, A. N. 629, 629a
— G. 238b
— G. D. 889b
— T. 292a
— W. H. 3, 67, 152a, 890a
Ogilvy, A. G. 868c, 921
— *Hon.* B. A. A. 190b
— D. 70, 322b
— G. M. H. 494a
— J. D. 867c
Ogle, A. B. 324a, 945
— P. W. G. 305a
Oglethorpe, G. 401b
— J. A. 281b

Digitized by Google

O'Gorman, C. J. 75, 158b, 745b
— C. L. 98
O'Grady, *Sir* J. 96
— J. F. 769a
— P. J. S. 751b
— W. D. P. A. 903a
Opton, *Sir* A. 765a
— J. 290c
O'Halloran, M. A. 903b
O'Hanlon, C. 912b
— E. 620c
— G. 853b
— O. J. O'B. 751a
O'Hara, E. 753a
— E. R. 721a
— J., *R.A.P.C.* 31, 152a, 816a
— J., *R.A.S.C.* 741c
— J. A. C. 875c
Oke, H. 884b
— J. M. 681c
O'Keeffe, J. J. 748a
O'Kelly, E. 789b
— R. 748b
Okes-Voysey, W. A. 559a
O'Kill, H. C. 771a
Old, J. 271b
Oldaken, W. H. 850c
Oldcorn, J. S. 698b
Olden, E. F. 902b
Oldershaw, F. W. 772a
— H. 286a
— H. L. 772a
Oldfield, A. R. 11, 158b, 776b, 939
— E. A. L. 263b
— G. E. B. 861b
— G. P. 620b, 621a
— *Rev.* H. D 796a
— J. E. V. 314a
— L. C. L. 2, 42, 154a, 244a
— R. T. 460b
— R. W. 17, 253c
— W. 351b
Oldham, G. C. 391a
— G. H. 530b
— J. B. 853b
— P. L. 816b
Oldman, R. D. F. 155a, 957
O'Leary, B. J. 57, 251c
— C. 912b
— F. H. 900b
— M. 994
— M. G. 875a
— M. P. 874c
Oliffe, F. 873a
Oliphant, K. J. P. 620a
Olive, V. G. 143
Oliver, A. B. 880c
— C. 530a
— C. A. 356b
— C. D. 465b
— C. P. 769b
— D. H. 539c
— E. I. 348c
— F. E. 465b
— G. B. 465b
— G. L. 420a
— G. L. B. 396a
— H. H. M. 258b
— J. L. 445c
— J. N. 436c
— James S. 686a
— John S. 686a
— M. 451a
— R. P. 600a
— T. G. 905b
— T. H. 771b
— W. 347a
— W. P. 600a
Oliver-Bellasis, J. 416a
Olivier, H. A. A. 549c
— M. J. 850c
Ollerenshaw, J. 644b
Ollerton, F. R. 450b
Olliff, S. F. 693a
Ollis, F. W. 507b, 938
Olliver, C. O. 253b, 271a, 274c
— G. K. 390b
Olney, B. H. 592a
O'Loughlin, W. S. 768b
Olphert, A. V. 662a
Olsen, H. S. 535a
Olsson, K. L. P. 564c
Olver, A. 135, 788a
— C. R. 406a
— G. C. 296c
O'Malley, D. V. 895a
— *Rev.* J. J. E. 796a
— V. D. 629b
O'Meara, A. E. 624a
— F. J. 753a
— M. 994
Ommanney, F. R. 875b
— W. M. 867b
Omond, J. S. 777b
O'Morchoe, K. G. 651b
— N. C. 872b
O'Neill, A. 792b
— C. R. 727a
— E. M. 748a
— E. J. D. 72, 867b
— J. 994
— J. D. 895b
— J. H. 260c
— J. S. 891c
— *Miss* M. E. 810a
— P. L. 891a
— T. T. 780a
Onions, G. 994
Onslow, *The Earl of* 5, 13
Onslow, E. M. 410a
— G. M. M. 99
Oonvala, J. H. 893b
Opie, O. 140
— P. A. 751b
Oppenheimer, F. 893b
Oram, A. R. 752a
Orange-Bromehead, F. E. 69, 328b
— J. W. 355a
Orbinski, W. H. 907b
Orchard, D. R. M. 335b
Orcutt, R. H. 289a
Ord, F. C. 287c
— R. G. 258c, 970
Orde, A. E. 302a
— R. J. 120
Orders, W. M. 293c
Ordish, H. 949
O'Reilly, B. E. A. 259b, 778a
— H. R. H. 871a
— *Rev.* J. 795b
— M. J. 775b
Organ, C. A. 721b
— W. H. 345b
Orgill, A. W. 875c
— E. F. 179b
— J. H. 625a
O'Riordan, G. F. 350c
— W. H. 748b
Orman, L. 888b
Orme, A. C. 518a
— D. F. 521c, 963
— E. R. 308b
— F. 838c
Ormes, C. R. 909b
Ormond, D. M. 130
— E. C. 305c
Ormrod, G. 747b
— J. 486a
Ormsby, G. J. A. 43, 154a, 745b
— J. W. 994
— J. Y. 262c
Ormsby-Johnson, G. A. C. 816b
Ormston, E. W. 350c
O'Rorke, C. H. 748b
— F. C. 788b
— J. M. W. 866b
O'Rourke, M. J. 994
Orpen-Palmer, G. de M. H. 177a
— H. B. H. 157a, 173b
— R. A. H. 175a
Orpwood, E. S. 595c
Orr, A. D. G. 478a
— C. W. B. 530a
— D. E. 792b
— E. A. B. 847a
— G. 741b
— G. F. 848c
— H. D. 874b
— J. B. 772a, 835a
— J. G. C. 914b
— O. J. R. 335b
— W. B. F. 753a
— W. E. A. 499b
Orr-Ewing, E. L. 568a
— J. 221
— M. R. 253c
— *Sir* N. A. 665c
Orrell, L. S. 472c
Ortner, E., *Esq.* 930
Orton, A. E. 841a
— D. C. L. 766a
— E. F. 155a, 860b
— S. B. 69, 158b, 860c
Orwin, A. 624c
— W. 177b, 320b
O'Ryan, P. J. 179b
Osborn, L. J. 295a
— N. F. B., *Esq.* 15
— S. 816a
Osborne, *Miss* A. 807a
— A. F. 420c
— C. A. 874b, 921
— C. E. F. 872a
— D. E. 910b
— E. A. 355b, 932
— F. 460c
— G. 231c
— G. E. R. C. 62, 617a
— G. F. 539b
— J. 994
— *Miss* R. 806a, 944
— R. H. 191b
— R. H. H. 460c
— S. 309a
Osler, S. H. 121
Osman, A. 910b
Osmaston, D. F. 840b
— G. H. 329b
Osmond, R. H. N. 980
— S. R. 266b
— W. R. F. 6, 171b
Ost, J. 435c, 959
O'Sullivan, C. 630b
— C. D. 838a
— *Miss* D. 810b
— F. P. M. 263c
— H. D. E. 159b
— J. 868c, 975
— P. R. 620c, 968
Oswald, A. B. 293a
— F. 867b
— L. 895c
— R. A. 875c
Otten, H. A. 260a
Otter, R. 425a, 426b
Ottley, W. H. T., *Esq.* 1c
Otto, H. F. 906b
Otway, A. L. 747a, 972
— H. F. 472b
Oudney, N. G. M. 331a
Oulton, P. G. 296a
— R. H. L. 431a
— W. P. 507b
— W. R. 481c
Oung, T. H. 884a
Outram, K. D. 884b
Ouvry, P. T. D. 724a
Ovans, H. L. 405a
Ovenden, E. W. 904a
Ovens, T. L. 864c
Over, D. S. 410c
— R. H. H. 792a
Overbeck-Wright, A. W. 891a
Overell, A. N. 612a
— W. T. J. 914b
Overend, T. D. 769b
Overton, E. C. 822b
— H. 874b
— M. R. C. 281b
Ovington, C. E. 693c
— E. 907b
Owbridge, W. W. 56, 455b, 829
Owen, A. 903b
— A. D. 731b
— A. L. 355a
— A. L. O. 487a
— C. S. 175c
— D. A. 263b
— D. C., *Midd'x R.* 611a
— D. C., *R.A.* 258a
— D. I. 485c
— D. R. 769b
— E. 271b
— E. E. 578b
— G. L. 259a
— H. B. 529c
— H. J. C. 700b
— I. G. 440b
— J. H., *R.A.S.C.* 909b
— J. H., *Small Arms Sch. Hythe* 908b
— J. R. 600b
— J. R. L. 332b
— J. W. 723b
— L. C. 11, 325a
— O. S. 617a
— P. T. 96, 98
— R. D. 690b
— R. H. 854a
— R. H. W. 529a
— R. J. 904a
— R. L. 482b
— R. W. 629c
— S. G. 907b
— T. H. 171b, 933
— W. 563b, 953
— W. I. 564a
— W. N. 296b
Owen-Prichard, W. 753b
Owens, D. J. 446a
— F. C. 889a
— J. 909b
— J. H. 766b
— P. H. 356b
— R. W. B. 345a
— T. D. C. 875c
— T. F. 891c
Owers, E. A. 315a
Owles, A. E. 441a
Owtram, H. C. 296a
Oxborrow, C. C. 544c, 545a
Oxburgh, G. S. 171b
Oxenford, E. W. 472c
Oxenham, I. L. 446b
Oxlade, E. R. 549b, 926
Oxley, E. D. B. 629b

STANFORD LIBRARIES

Digitized by Google

Oxley, G. S. 616b
— H. 37, 822a
— J. C. S. 891a
— M. H. 284b
— M. S. 262b
— R. G. R. 617a
— W. H. 328a, 921
Oxley-Boyle, R. F. C. 390c
Oxspring, G. E. 789a
Ozanne, E. H. B. 868c
— H. ff. 843b
— H. W. 410a
— W. M. 529b, 926

P

Packard, C. D. 266a
— J. E. E. 400b, 921
Packe, A. H., *Esq.* 221
— E. A. 572b
Packer, E. V. 970
— H. D. 22, 159b, 745b
Packman, K. C. 879b
Paddison, R. H. 339c
Padfield, W. L. N. 335b
Pagan, A. W. 157a, 926
Page, A. F. F. 901b
— A. G. 312b
— A. S., *R.A.* 311c
— A. S., *P.W. Vols.* 559a
— B. C. 346b
— C. M. 760a
— *Hon.* E. C. G. 96
— E. K. 259a, 290b
— E. R. 78, 874b
— E. W. 742b
— F. W. 912a
— G. F. 472b, 473a
— G. T. 592b
— H. 904a
— J. H. 286c
— L. M. S. 175a
— *Miss* M. B. 807b
— P. A., *Bedfs. & Herts. R.* 179b
— P. A., *Wt. Offr.* 909b
— R. F. 693a
— T. R. 302a
Paget, *Rt. Hon. Sir* A. H. 395
— B. C. T. 572a
— E. C. 232c
— G. N. 425b
— H. E. G. 868b
— L. B. 681a
— O. L. 637c
— P. 170b
Paget-Tomlinson, W. 170b, 282c
Pai, M. P. 897a
Paige, C. P. 865a
— D. 251a
— R. 346c
Pailthorpe, D. W. 749b
Pain, A. 769a
— E. T. 612a
— J. F. F. 179b
— J. H. F. 8
— M. W. H. 390b
— R. E. K. 436a, 959
— R. S. 332b
— S. A. 884b
— W. E. 8, 355b, 946
Paine, E. W. M. 748a
— J. H. 617a
— J. L. P. 880c
— G. W. A. 254b, 266c
Pakenham, A. J. K. 391c
— G. de la P. B. 9, 157b
— H. D. W. 871a
— M. M. 724a
Pakenham-Walsh, R. P. 325b, 925
— W. P. 324a
Pakes, C. W. S. 625a
Pal, B. K. 897a
Palairet, E. J. 332a
Paley, A. G. V. 670b
Palin, A. C. S. 599b
— C. W. 871a
— G. T. 262a
— *Miss* H. G. 812b
— R. H. 889a
Palit, A. N. 892c
Palk, L. C. 873a
Pallant, F. L. 308a
— S. L. 49, 747a
Pallin, S. F. G. 56, 788b
— W. A. 77, 788a
Pallot, H. 849c
— J. H. 830a
Palmer, A. 742b
— A. C. 867a
— A. E. G. 468a
— B. H. 401a
— C. C. 65(2), 156a, 244b
— C. C. R. 436b
— C. E., *R.A.* 34, 155a, 244b
— C. E., *Ind. Med. Serv.* 891c
— C. H. 324a
— C. H. D. 159b, 465a
— C. P. S. L. 558c
— C. W. G 545b
— E. A. 65, 251c
— F. 170b, 351a
— F. C. 625b
— F. W. 994
— G. A. 332b
— *Sir* G. F. N. 373b
— G. S. 77, 861b
— G. V. 391a
— G. W., *R.A.O.C.* 138, 777b
— G. W., *Ind. Army* 876c
— H. A. 612c
— H. I. E. 221
— H. W. D. 875b
— H. W. T. 325a
— J. E. 282b
— J. G. 295a
— J. L. I. 690c
— J. W. 263b, 357b
— L. H. 200b
— N. L. L. 259c
— P. D. S. 465a
— R. A. 849c
— R. B. 702a
— R. L. 249c
— S. V. 871a
— T. T. 843a
— W., *E. R. List* 171a, 931
— W., *R.A.P.D.* 817b
— W. H. 56, 616c, 931
— W. M 347c
— W. R. 230a
— W. V. 599b
Pandalai, K. G. 692c
Pandit, V. S. R. 895a
Panet, A. C. de L. 122
— A. H. 129
— C. L. 120
— H. A. 120, 121
— H. de L. 328b
Pank, C. H. 30, 169b
— H. A. 348a
— P. E. D. 752b
— R. D. 328b
Pannett, M. R. D. 435c
Panter, G. W. 659a
Pantin, D. E. 266b
Panting, H. A. 633c
— H. S. 441b
Panton, D. F. 752b
— H. F. 749b
— R. C. 835b
Papillon, A. H. B. 328a
Papineau, D. B. 126
Papworth, F. C. 591c
— K. M. 329a, 975
— R. 391b
Parab, V. K. 895b
Parbury, E. 247c
— H. F. 201b
Parcell, H. G. 260c
Pardington, G. E. L. 600b
Pardoe, F. L. 616a
— R. H. 846a
Pargiter, L. L. 611b
— R. B. 251c
Parham, H. J. 255a
Paris, A. C. M. 50, 572b
— A. L. 71, 322b
— D. K. 260a, 973
— E. T. 271a
— R. C. 748b
Parisotti, *Rev.* A. J. F. 796a
Park, G., *R.E.* 347a
— G., *Gen. List* 980
— H. P. 817a
— J. 903b
— J. A. 435a
— J. C. 452a
— J. F. C. 361c
— L. 530a
— M. E. 56, 567b, 829
— N. 535a
— R. S. 925
Parke, L. 545b
Parker, *Hon.* A. E. 221
— C. C. 411a
— C. E. F. 350b
— C. G. W. 332b
— C. L. Y. 171b, 975
— C. P. 352b
— F. A. 690b
— F. G. 612a
— F. J. T. 839b
— F. K. 583b
— F. W. L. McC. 331a
— G., *Y. & L. R.* 633c
— G., *Devon R.* 435b
— G., *Wt. Offr.* 905a
— G. A. 486b
— G. L. 253b
— H. 170b, 588a
— L. 905b
Parker, N. 5
— O. K. 591a,
— P. W. 8
— R. C. O. 2
— R. G., *A.p.* 156a, 1
— R. G., *Green Howar* 4
— R. J. 4
— S. 5
— S. J., *R.W. Fus.* 4
— S. J., *Leicester R.* 4
— S. R. 1
— T. S. 4
— W. 587b,
— W. M. 64, 156b, 7
— W. R.
Parkes, A. I. 4
— A. J. 3
— E. E. 7
— E. L. 3
— G. 6
— J. 5
— J. A. 2
— M. F. M. 356a,
— N. 5
— N. C. 253c, 2
— R. S. 2
Parkin, A. S. 7
— H. D. 7
— J. F. 8
— J. H. D. 8
— J. W. A. 5
— R. C. 6
Parkinson, A. 2
— A. P. M. B. 2
— B. E.
— F. C. F. 5
— G. B.
— G. S. 748b,
— J. 90
— J. L. 2
— L. 5
— T. W. 6
— W. H. 5
Parks, C. F. 2
— P. B. 2
Parkyn, H. G. 6
Parmenter, D. S. 3
Parmeter, T. P. 4
— W. H. 6
Parminter, R. H. R. 8, 6
Parnall, E. J. 3
Parnell, W. E.
Parnell-Smith, W. 8
Parnther, A. S.
Parr, C. 3
— F. 90
— F. S. 46
— H. O. 62, 151b, 86
— J. W. 85
— R. E. 7
— R. F. 85
— T. 752b,
Parratt, C. H. 91
Parrett, W. J. 39
Parrington, L. 254b, 30
— M. 33
Parris, J. E. 54
Parrott, A. 46
— E. A. 90
— G. F. 57
— J. A. 90
— W. F. A. 90
Parry, A. C. L. 46
— A. W. C. 72
— C. E. 56
— E. L. 74
— F. H. 60
— *Miss* G. G 80
— J. C. L. 57
— J. G. 36
— W. 17
Parry-Evans, *Rev.* J. D. S. 3, 43, 78

Digitized by Google

Parry-Jones, M. M. 8, 415b
Parshall, H. F. 573c
Parson, J. W. 100
Parsons, A. E. 914b
— A. E. B. 867a
— A. E. C. 346c
— A. R. C. 760b
— A. R. E. 262b
— A. W. 221
— B. E. T. 545a
— C. D. H. 391a
— C. H. 901c
— E. H. M. 880b
— E. S. C. 620c
— F. G. A. 406a
— G. O. 909b
— H. A. J. 356a, 920
— J. C. L. 290a
— J. L. R. 122
— J. R. 843c
— J. W. A. 871b
— M. G. 655c, 963
— P. J. F. 287a
— R. G. 477c, 478a
— R. H., *R.A.* 284c
— R. H., *R.E.* 345c
— R. W. H. 696a
— S. V. 728a
— W. 271b
— W. F. 158b, 173a, 246a
— W. W. 904a
Part, F. A. H. 230a
Partridge, H. C., *Dorset R.* 554c
— J. E. C. 43, 563a, 931
— J. F. 411b
— L. 170a, 690b
— R. E. 554a, 555b
Parvin, C. 534b, 920
Pascoe, G. 682a
— W. E. H. 100
Paske, C. A. M. 865c
Paskell, H. J. 229a
Pasley, J. M. S. 259a
Pasmore, A. B. 286c
Passanha, W. H. 900a
Passelow, G. 907b
Passy, L. F. 175c
— W. De L. 870b
Pasteur, F. M. 700b
Patch, B. G. 747a
— C. J. L. 893c
Patchell, F. T. 43, 259b
Pateman, T. 902a
Paten, L. A. B. 335a
Pater, P. 612a
Paterson, A. 652b
— A. B. 177b
— A. G. 11, 680c
— A. H. 309a
— A. K. 836b
— D. R. 357a
— G. F. J. 865c
— G. R. S. 644b
— H. 68, 259b
— H. D. L. 345b
— H. F. W. 889b
— H. M. 262b
— J. F. 263c
— J. R. 421c
— J. S. A. 644a
— J. W. M. 643a, 643c
— L. D. 499b
— M. C. 753a
— P. J. 157a, 173a, 244c
— Q. H. 935
— R. J. G. C., *Esq.* 15
— R. O. 158b
— T. G. F. 891a
— T. S. 866b
— V. J. E. 880c
— W. F. 104
Paterson-Brown, A. M. 386a
Pateshall, H. E. P. 170a, 706a
Pathak, M. V. 895b
Patiala, *H.H. Maharaja of* 1
Patman, A. R. 262b
Patney, S. L. 895a
Paton, A. 258c
— C. M. 577b
— D. 529b
— J., *Aust. Forces* 100
— J., *R.A.M.C.* 766b
— J. A. 192a
— J. D. 196b
— J. E. F. 872a
— K. M. 698a
— R. S. S. 521a
— W. C. 893a
Paton Walsh, E. J. 262a
Patrick, J. 259a
— R. M. F. 865c
Patrickson, E. C. 339b
Patten, J. R. 356b
Patterson, A. F. I. 751a
— D. K. 724a, 740c
— *Miss* J. 807b
— N. 554c
— N. E. V. 331b
— R. F. 841a
— S. B. A. 889a
Patteson, R. W. 426b
Patteson-Knight, D. H. 193b
Pattinson, J. D. 281c
Pattison, D. R. 612c
— P. R. 612c
Paul, B. W. 904a
— C. R. 263c
— D. 781b
— G. C. P. 198b
— G. D. 221
— H. L. 309a
— H. W. 740a
— H. W. M. 611c
— J. 909b
— J. B. 201a
— J. D. 644a
— P. R. 410c
— W. R. 157b, 244c, 943, 945
Paulger, R. W. 306a
Paulson, P. Z. 355a
Pavey, G. P. 356a
Pawle, H. 595a
Pawlett, F. W. 34, 792a
Pawley, E. 720b
— S. R. 693b
Pawson, C. E. 530c
Paxton, A. N. 324a
— G. A. M. 577b
Pay, L. J. 908a
Paymaster, B. B. 891b
— S. A. 895b
Payne, A. 482b
— A. L. 854b
— D. W. 249c
— E. F. J. 331a
— H., *Y. and L.R.* 634a
— H., *Wt. Offr.* 907a
— J. S. 331b
— P. V. L. P. 79, 620c
— R. A. 875a
— R. T. 293a
— W. G. 830b
Payne-Gallwey, L. P. 196a
Paynter, E. P. 195a
— G. C. B. 29, 158a, 376
— T. C. 263c
— W. P. 247a
Peace, G. L. 608a
Peachell, W. A. 357b, 599c
Peachey, C. D. 190b
Peacock, B. 406a
— C. 478a
— D. F. 305b
— J. H. 620b, 967
— J. O. 346a
— M. R. 847a
— *Miss* R. M. 807b
— W. M. 540a
Peacocke, L. G. L. 191a
Peak, C. A. 872a
Peake, B. D. 328b, 973
— C. B. P. 230a
— E. R. L. 8, 328b
— H. 232b
— H. G. 751a
— O. 230c
— R. 193a
Peake-Cottam, H. 878a
Peal, C. F. 287a
— D. R. G. 876a
Pearce, A. E. 905b
— C. A. 826b
— E. M. 259c
— J. E. 352c
— J. P. 578a
— J. W. 49, 822a
— L. J. 905a
— P. M. 251b
— R. D. G. 508c
— R. S. 411c
— T. C. G. 545b
— W. J. 356b 440c
— W. V. 740b
Pearce-Serocold, O. 596a
Pearcth, A. J. 395b
Pearkes, G. R. 128, 994
Pearman, D. G. 848
— H. J. G., *Esq.* 14
Pearn, E. J. J. 179c
Pears, G. B. 324a
Pearse, E. G. W. 356b, 932
— E. P. F. 880a
— J. C. 862c
— N. E. L. 329a
— W. P. 721a
Pearson, A. F. 884c
— A. H. 853b
— A. J. 583c
— B. L. 724a, 741b
— C. E. 836a
— C. T. 902a
— G. C. 415c
— G. T., *Terr. Army* 169a
— G. T., *Ind. Army* 875c
— H. 633b
— H. G. A. 868a
— *Miss* H. M. 807b
— H. N. 401b
— H. S. I. 867c
— K. E. 600b
— L. G. 895a
Pearson, R. F., *Ind. Army* 875c
— R. G. 56
— S. R. 262c
— T. 980
— T. F. 876a
— T. R. 686c
— V. L. N. 611, 611a
— W. B. 156a, 173b
— W. E. 258a, 302c
— W. L. 980
— W. MacM. 890c
Peart, C. L. 861a
— J. C. B. 262b
— J. F. 876c
— T. E. 637c
Pease, C. N. 450a
— H. E. 637b, 954
— H. T. 792a
— *Hon.* J. 238a
— M. O. 230b
— P. I. 230b
— R. H. 884a
Pease-Watkin, E. H. P. 250a, 274a
Peasegood, J. G. 306a
Peatt, E. S. W. 789a
Peberdy, C. E. V. K. 450c
Pechell, H. C. 612b
— P. 577a
Peck, C. H. 253c
— C. W. 994
— F. 903a
— G. W. 195a
— H. R. 20, 154a, 244a
— J. H. 98(2)
— R. H. 921
— S. C. 12, 158a 246a, 942
Pecker, C. P. 363b
Peckham, H. 177c
Peckitt, C. R. 539b
Pedder, G. R. 681c, 686b
— R. R. N. 643a
Peddie, P. G. C. 656a
— T. A. 430c
Pedlar, F. A. 357b
Pedler, G. H. 968
— H. C. G. 760b
Peebles, A. E. 175c
— A. S. M. 891c
— R. E. 250a
Peek, H. R. 980
Peel, *Rt. Hon. the Visct.* 302b
— B. G. 862b
— E. J. R. 221
— G. G. 286a
— G. J. M. 363b
— W. R. R. 873a
Peele, H. 33, 792a
— M. C. De C. 608a
Peeler, W. 994
Peers, W. E. 731b
Peet, L. M. 63, 867c
Peffers, A. 498b, 921
— J. 875c
Pegg, A. C. 870c
— S. 780b
Pegler, C. A. W. 335a
Pegrum, H. B. 849b
— W. T. 195b
Pelle, H. H. 290a
Pelniger, R. F. 246c
Pellereau, J. C. E. 253a, 922
Pellew, V. H. L. 249b, 924

STANFORD LIBRARIES
Digitized by Google

Pelling, A. D 260b
— *Rev.* S. B. 796a
Pellow, C. J. 980
— E. C. 826b
Pelly, H. A. 196a
— H. R. 889c
— J. H. 512a
Pemberton, A. L. 254a, 922
— E. G., *Yeo.* 231c
— E. G., *North'd Fus.* 405b
— E. H. 865b
— G. H. 421b
— J. B. 200a
— R. F. 362c
— R. T. 740b
— S. 324b
Pembroke, E. J. 888c
— R. B. 374b
— S. K. 624b
Pender, W. S. 872c
Pendlebury, C. L. 564c
— J. W. 517b
Penfold, F. 360c
— H. de L. 870c
— R. J. L. 259b
— W. J. M. 826b
Pengelley, G. H. 866a
Pengelly, C. R. 309a
Penhale, M. H. S. 925
Penlington, T. N. 396a, 959
Penman, J. A. W. 644b
Penn, B. H. 778b
— E. W. 578c
— P. 868b
Penn-Gaskell, W. 680c
Penna, A. G. 357a
Pennack, C. 430c, 955
Penneck, C. J. H. 298a
Pennefather, E. M. 747a
Pennefather-Evans, B. 255a
Pennell, R. 177e
Penney, C. H. L. 258b, 357a
— H. W. 698c
— T. M. M. 328a
— W. A. 912b
— W. R. C. 63, 356a
Penny, C. E. 876a
— C. H. G. 752a
— E. A. 893a
— T. E. F. 603a
Pennycock, G. H. C. 612a(2)
Pennycuick, J. A. C. 9, 328a
Pennyman, J. B. W. 177a
Penrose, D. M. 579a
— J. 251a
— W. G. 100
Penrose-Welstead, R. H. 870a
Penruddocke, N. F. 724b
Penstone, T. H. 912a
Pentney, *Rev.* A. F. 801b
Penton, B. C. 861c
— *Sir* E. 939
Pentreath, E. S. D. 526a
Peploe, H. 599b, 925
— J. R. 642b
Peppe, F. H. 253a
— W. T. H. 254a
Pepper, E. C. 512c
— G. E. 760b
Pepperell, W. 530a
Pepys, A. H. 193a
— G. L. 159b, 861b
— W. 170b
Perceval, C. P. W. 253a
— P. R. M. 254a, 271a
Perceval-Maxwell, E. N. 670a, 965
— G. H. A. 638a
Perch, F. 435c
Percival, A. E. 481a, 957
— D. 249a
— E. 749b
— E. L., *North'n R.* 591c
— E. L., *H.L.I.* 643a
— *Miss* F. M. 810b
— F. N. 229c
— *Sir* H. F. P. 158a, 173b, 721a
Percy, J. E. S. 637c
— W. 908b
Percy-Jones, D. 554b
Percy-Smith, D. C. 830c
— H. K. 875a
Perdriau, A. D. C. 900a
Perdue, H. P. G. 908a
Pereira, A. B. P. 723b, 740b
— F. V. C. 440b, 942
— G. C. 374b
— J. M. 900b
— R. B. 900a
Perez, V. J. 753a
Perfect, P. 494b
Periton, R. C. 421b
Perkes, F. G. 908b
Perkin, G. H. 545c
— T. D. 607a
Perkins, A. F. 555b
— Æ. F. Q. 57, 328a
— *Miss* B. F. 806a
— G. 760b
— G. F. 9, 544a
— G. H. 900b
— N. S. 300c
— P. 912b
— R. S. 700c
— W. C. 591c
— W. J., *jun.* 391c
— W. J., *Hon. Col.* 391c
Permain, G. E. 728a
Pern, A. S. 769a
Perowne, L. E. C. M. 335a
Perreau, C. N. 52, 159a
— W. A. 179c, 974
Perring, J. W. 315a
Perrins, C. W. D. 513b
Perriton, W. L. 901c
Perrott, *Lady* 936
— H. C., *Esq.* 15
— R. D. B. 67, 329a
— *Rev.* T. S. 801b
Perry, *Rev.* A. J. 801b
— A. V. 880c
— E. G. 874a
— E. L. 3, 75, 159a, 890a
— E. M. 28, 792a
— G. V. 513b
— H. 286b
— H. M. J. 748a, 932
— H. St. M. M. 266a
— J. W. 286c
— K. M. 125
— M. H. C. 435b
— R. H. 329b
— R. T. 831a
— S. 248a
— *Miss* S. A. 807b
— S. P. 728a
— S. T. J. 348b
— W. C. 284a
— W. E. 324b
— W. F. N. 400c
— W. H. G. 196a
Perryer, H. W. 331a
Persse, D. W. 266a
— R. B. L. 607b, 607c
— S. H. 871c
Pert, C. E. 875a
— E. W. 328b
Pery-Knox-Gore, A. F. G. 32, 721b
Peskett, A. H. 254a
— R. F. 431a
Pessell, W. P. 724b
Pestonji, A. B. 893c
Petavel, *Sir* J. E. 943, 945
Petch, L. 469b
— R. E. 361c
Peter, F. H. 50
— G. A. C. 262c
Peterkin, C. D. 652a
Peters, O. A. 406a
— R. B. 254a, 274a
— R. P. 456a
— R. W. 455c
— W. H. 625c
Peterson, G. L. 723a
— W. G. 568b
Petherick, D. M. 436c
— J. C. 193c, 201c
— W. G. 195a
Petley, E. C. 600a
Peto, B. A. J. 266a
— C. H. M. 196c(2)
— J. M. 373b
Petre, A. H. C. 200a
— R. L. 18, 490b
Petri, A. V. 521b, 522b
Petrie, D. G. 238b
— G. G. 648b
Pettigrew, D. 888c
— R. W. 900a
— W. N. 884a
Pettit, H. R. 231a
Pettman, W. E. C. 331b
Pettyfer, A. O. C. 880a
Peverley-Dodd, *Rev.* H. 795b
Pewsey, H. C. 822a
Pewter, *Miss* M. E. 810b
Peyton, A. H. 864a
— J. H. B. 721b
— *Sir* W. E. 6, 150a, 200b
Pfeil, F. W. 250b
Phatak, B. K. 897a
— S. A. 893c
Phayre, R. A. 263a
— R. B. 866a, 926
Phease, R. N. 752b
Phelan, E. C. 748a
— F. 893a
Phelps, J. N. 876c
— R. C. 893c
Philbrick, G. E. H. 332a
Philbrook, F. A 910a
Philby, O. G. B. 445b, 446a
Philcox, S. A. W. 363b
Philip, A. 741b
— G. T. 905b
— W. 652a
Philippe, C. D. 348b
Philipps, G. P. 370c
Philips, J. 338b
— J. C. 862a
— J. L. 247a
— J. W. 866b
Phillimore, R. H. 322a
Phillippo, C. W. 903b
— J. C. 525c, 526a
Phillipps, C. 263c
— P. 152b
— R. 525b
Phillips, A. H. D. 171a, 943
— A. K. 450c
— *Miss* A. M. 806b
— B. T. 563b
— B. W. 587c
— C. C. 680a
Phillips, C. D. 195a
— C. E. S. 638a
— C. G. 450a
— E., *R.A.M.C.* 749b, 772
— E., *R.A.O.C.* 780a
— E. A. 286a
— E. C. M. 706a
— E. W., *Esq.* 935
— F. 436c
— F. H., *R.A.O.C.* 49, 778b
— F. H., *North'd Fus.* 406b
— F. V. 259b
— G. B. 848c
— G. G. 846b
— G. H. 843c
— G. S., *R.A.M.C.* 768b
— G. S., *Ind. Army Dept.* 901b
— H. 611c
— H. C., *Hampshire R.* 544c
— H. C., *R.A.* 263c
— H. S. 867b
— J. A. 300c
— J. A. S. 892a
— J. B. P. 390c
— J. N. 849c
— J. O. R. 826a, 924
— J. R. 258a, 985
— J. S. 299c
— *Rev.* J. S. T. 801b
— J. T. 690b
— J. W., *R.E.* 348b
— J. W., *Lincoln R.* 431b
— L. 862b
— L. G. 355b
— O. F. 95, 98
— O. G. A. 465a
— P. H. 563b
— P. P. 406b
— P. R. O'R. 752b, 954
— R. 766a
— R. G. 436c
— R. L. 875b
— R. M. 563c
— R. R. 508a
— S. N. H. 179a
— *Rev.* S. T. 801a
— T. M. 564b
— V. M. G. 441a
— W. A. 391a
— W. C. 293c
— W. E. 446b
— W. J. C. 873b
— W. J. M. D. 522b
— W. K. 876b
— W. L. C. 293c
— W. N. 346b
— W. P. 849b
Phillips-Brocklehurst, C. D. F. 229b
Philp, R. 665c
— R. C. T. 109
— W. 775b
Philpot, R. H. 390b
Philpott, C. S. 481c
— E. C. 287a
Philps, H. H. 490c
Phipps, A. 909a
— C. C. 12, 325b
— C. F. 155a, 173b, 244b
— C. G. 335a
— G. B. 682a
— G. C. 753a
— H. C. 259a
— H. R. 591b, 592b
— J. F. 328b, 973
— N. L. 348c
— T. E. 286b
— W. E. 789b
Phipps-Hornby, E. J. 994
— G. H. 231b

Digitized by Google

Phipson, E. S. 892b
Piche, M. A. 121, 125
Pickard, E. 469a
— H., *Lond. R.* 695a
— H., *R.A.* 255a, 938
Pickard-Cambridge, E. A. 440b, 955
Pickbourne, H. 837c
Picken, A. 760b
— G. A. 350a
— H. W. 879a
Pickering, C. J. 529a
— E. W. 170a, 289c
— H. E. 23, 450b
— J. 912b
— R. E. 390c
Pickett, *Miss* F. L. 812b
Pickin, J. 411c
Pickles, W. B. 846c
Pickthall, P. J. T. 254a, 830c, 831c
— W. E. C. 777b
Pickup, A. 914a
Picton, F. C. 259b, 930
— T. 539b
Picton-Warlow, I. 651a
Pidsley, W. G. 825b, 929
Pierce, *Miss* C. S. E. 812b
— H. L. 308c
Pierpoint, H. W. 892a
Pierson, A. E. 26, 784a
Pigden, F. 545c
Piggott, A. H. 599b
— F. S. G. 17, 159a, 321b
— J. C. C. 179a
— T. B. C. 61, 472b
Pigot, A. P. V. 559a
— G. 871a
— H. 874c
— W. T. 872b
Pigot-Moodie, G. F. A. 193b, 232a
Pigott, A. F. H. 816a
— A. J. K. 595b, 921
— *Sir* B. 201b, 972
— F. B. 329a
— H. L. 42
— O. R. 305b
Pigou, R. H. 599c
Pike, C. W. G. 314c
— E. J. L. 28, 370a
— G. 352a
— H. E. 332a, 975
— R. W. 914a
— W. A. 309b
— W. G. H. 266b
— W. H. 872a
Pilbeam, F. W. 884b
Pilcher, A. S. 192b
— C. H. 942
— T. D. 460
— V. D. 875a
— W. S. 370a
Pilditch, E. L. 287a
Pile, F. A. 55, 680b
Pilkington, G. R. 559b
— H. E. 140
— J. 901c
— L. G. 699a
— R. W. 196c
— T. L. 873b
— W. N. 169b, 559b
Pill, S. V. P. 895c
Pilleau, G. A. 390b
Pilley, E. C. 603c, 955
— F. 124
Pillifant, *Rev.* E. H. 796b
Pillsworth, J. R. 558c
Pim, G. A. 867c
— G. C. 376b
— G. R. 329a
— H. M. 870b
Pinchard, F. B. 266b
Pinder, E. C. 723b
— H. S. 464b, 921
— W. 909b
Pine-Coffin, E. C. 872c
Pinhey, L. A. G. 880c
Pinion, S. 753b
Pink, F. W. 199b
Pinkney, E. W. R. 169a
Pinney, B. 266a
— G. A. 251a
— *Sir* R. J. 309c, 415
Pinsent, G. H. 587b
Pinto, R. J. 373b
Pinto-Leite, H. 766b
Pipe, E. F. 136, 455b
— H. G. 908a
Pipe-Wolferstan, H. F. 331a
Piper, J. H. 591, 591b
— P. E. 905a
— S. H. 835b
Pipon, R. H. 28, 415a
Piran Ditta *Subadar* 274b
Piran Ditta *Jemadar* 274b
Pirie, G. M. 331b
— P. T. 651b, 652a
Pirouet, H. N. 876b
Pirrie, I. M. 768a
— R. E. de S. 651c
Pitcairn, A. A. 568a
— J. F. A. 464c
Pitcher, J. S. 540b
— T. W. 286a
Pitman, J. D. 130
— L. C. 324b
— T. T. 152a
— W. 446b
Pitt, C. F. 980
— H. J. 591c
— P. F. 564a
— P. W. 282a
— R. B. 170a, 345b
Pitt-Taylor, W. W. 20, 154b
Pittard, F. T. 298a
Pittock, J. A. 633b, 634a
Pitts, C. W. G. 482a
— J. 994
Pittuck, W. W. 775a
Place, H. L. 177c
— T. K. 775a
Plackett, C. H. 451b
Planck, O. B. F. 741a
Plant, E. C. P. 949
— F. M. A. 630b
— W. J. 588a
Plater, D. J. 908a
Platt, J. R. I. 446a
— J. W. C. 888c
— W. 136, 405a
— W. A. 582b
Platt-Higgins, D. M. 545a
Platten, S. 639a
Player, J. D. 230c
— J. G. 513c
Playfair, *The Lord* 292a
— I. S. O. 328b, 335b
Playford, C. R. B. 544b
Playle, E. S. 699a
Pleachy, E. A. 900a
Pleasance, V. B. 838c
Pletts, G. S. 544b, 953
Plews, H. 540b
Pleydell-Bouverie, *Hon.* S. 314b
Plimsaul *Miss* A. L. 806b
Plinston, G. H. 80, 866a
Plomer, G. 872c
Plowden, B. E. C. 870b
— C. T. C. 889c
— G. F. 572a
— J. M. B. C. 61, 875b
— P. S. 193b
Plowright, R. E., *Esq.* 939
Pluck, H. 901c
Plumb, H. E. 431b
— R. H. 690c
Plumer, *The Lord* 142, 150, 633
— C. G. M. 864c
— F. L. 596a
Plummer, A. A. 282b
— A. E. B. 405b
— F. H. 289b
— G. H. 356a, 932
— H. C., *Esq.* 924
Plumptre, C. M. 893a
Plumtree, W. H. 431c
Plunkett, J. J. 789a
Plymouth, *The Earl of* 311b
Pobgee, H. A. 400b
Pobjoy, D. R. 286a
Pocock, E. J. 817b
— F. 259a, 925
— H. B. I. 846c
— H. I. 335a
— J. A. 884c
— J. G. 871c
— N. E. I. 874c
— P. F. 72, 156b, 860b
Poe, J. H. L. 517a
Poer, L. H. B. 789b
Poffley, B. H. 271c
Pogson, C. A. 79, 867a
— F. V. 866a
— C. V. J. 481b
Poignand, G. C. I. 177c
Poile, R. S. 396b
Poland, R. H. 263a
Pole, F. E. 907a
— *Sir* F. J. C., *Knt.* 170b, 351a
Pole-Carew, J. G. 374a
Polglase, H. D. 780a
Polhill-Drabble, C. R. 374a
Pollard, A. M. 748b
— A. O. 994
— C. T. 825b
— G. C. 347a
— G. L. G. 870a
— L. 436a
— L. L. 103
— W. 141
Pollard-Lowsley, H. de L. 322a
Pollen, W. M. H. 498b, 954
Polley, S. T. 865a
Pollit, E. C. 451c
Pollock, A. H. 872b
— A. J. C. 58, 258a
— C. E. 3, 10, 151b, 745a, 936
— G. N. 306b
— J. D. 994
— R. C. G. 864c
— T. 909a
Pollok, R. V. 378a
Pollok-Morris, T. A. 642a
Polwarth, *The Lord* 306c
Polwhele, R. K. 526b
Pomeroy, F. K. 816b
Pomphrey, F. H. 908a
Poncia, J. 410c, 967
Ponder, C. W. 170b, 766a
— E. H. 769b
— S. E. G. 258a, 960
Ponnappa, C. B. 880b
Ponsford, J. F. K. 391a
— J. M. 620a
Ponsonby, C. E. 299b
— E. G. 391c
— *Rt. Hon. Sir* F. E. G. 2
— H. C. 67, 616a
— J. 79, 151a, 440b
— R. M. V. 28, 380b, 931
Ponting, T. J. 64, 867c
Pool, F. E. 331b
Poole, A. E. C. 879a
— A. F. 309a
— A. R 555a
— E. B. 555a
— E. F. 312a
— E. G. 728a
— E. G. B. 546
— E. J. E. 866c
— G. R. 150b
— G. S. 200a
— H., *R.A.* 255a
— H., *O.T.C.* 853a
— I. M. C. 68, 862a
— L. T. 749b
— *Miss* M. G. 812b
— R. D. D. 670a
— R. G. C. 603c
— R. P. 410c
— R. W. F. 350c
— S. 539b
— S. S. 825b
Pooley, B. 690c
Poonnoose, P. 880b
Pope, A. N. 517a
— A. V. 199c
— C. A. G. 549c
— C. D. T. 266c
— D. 196b
— E. B. 507b, 508c
— F. T. 356b
— H. 98
— J. 651c
— M. A. 920
— R. 855a
— R. J. 700b
— R. P. 521c, 967
— S. B. 157a, 860c
— S. J. 425c
— V. V. 681a, 920
— *Sir* W. J. 938
— W. J. 909a
Pope-Hennessy, L. H. R. 58, 155a
Popham, C. 751a, 772
— E. L. 158a, 860c
— R. L. 746b
— R. S. 582a
— V. J. F. 491a
Popkess, A. 629c
Popplewell, B. T. 681c, 946
Porcelli, E. G. M. 525a
Porch, E. A. R. 521c
Portal, G. E. 871b
— J. L. 572a
— M. E. B. 61, 201b
Porteous, C. L. 662b
— D. G. 867b
Porter, A. G. 873b
— B. D. S. 191a, 201c
— C. H. 909a
— C. L. 155b, 173b
— E. J. W. 350b
— E. W. 126
— F. M. 854b
— G. T. 251b
— H. E. L. 339b

STANFORD LIBRARIES
Digitized by Google

Porter, J. W. 639b
— M. T. 324a
— R. P. 837c
— R. R. M. 893a
— W. 331a
— W. D. 873b, 926
— W. D. MacN. 692c
Porters, A. G. 179c
Portland, *Rt. Hon. the Duke of* 583a, 583c
Portman, G. B. 266a
— G. M. B. 696b
Portway, B. H. 303a
— C. 578b
— D. 835c
Posth, C. 901b
Postle, W. H. 179
Postlethwaite, F. J. M. 603a, 974
— P. 335b
Poston, H. B. 127
— W. J. L. 247a, 274b
Pott, D. 867b
— E. H. 864a
— F. 914a
— H. P. 889b
— J. L. 530b
— W. T. 302a
Potter, A. C. 706c
— A. E. 977
— A. H. C. 263a
— C. F. 175c, 246b
— C. G. 695b
— C. K. 170a, 588b
— F. H. 196b
— F. L. 352a
— F. M. 696b
— F. W. 907a
— G. J. R., *R.A.S.C.* 740c
— G. J. R., *O.T.C.* 850a
— H. C. 68, 154b
— H. R. 141
— J. L. 130
— L. W. 558c
— N. A. R. 258b, 957
— T. 665a
Pottie, A. 792b
Pottinger, D. 751b
— J. A. 865c
— R. S. 889a
Pottle, H. G. 331a
— W. 24
Potts, *Rev.* E. E. 801b
— E. T. 747b
— F. W. O. 994
— J. N. M. 595c
— W. C. W. 406c
Poulson, A. G. B. 630b
Poulter, A. 994
Poultney, L. F. 625c
Poulton, A. S. 262c
— E. A. 416a
— H. M. 875b
Pouncey, G. R. 875a
Pound, E. O. 621a
Powditch, T. 583b
Powell, A. F. B. 884a
— A. G. 753b
— A. H. H. 127
— A. L. 295a
— A. N. W. 460b
— B. D. W. 177c
— D. 871a
— D. H. 158b, 860c
— E. 912a
— E. B. 669a
— E. E. 760a
— E. G. H. 370a
— E. W. 49, 746b
— F. 871a
— F. G. 260b
— F. J. 46, 784b
Powell, *Miss* F. M. 807b
— G. E. 363b
— H. C. 299c
— H. I. 405b
— H. M. 630b
— H. W. J. 311b
— I. M. 563c
— J. 155b, 746a
— J. A. L. 195b
— J. J. 572a
— K. F. 692b
— L. A. 507c
— L. G. B. 831b
— P. K. 266b
— P. L. W. 563a
— P. W. 401b
— R. ff. 247c
— R. M. 355a
— S. G. 259b
— W. 411c
— W. I. FitzG. 752b
— W. J. 891c
— W. N 871c
— W. W. 312b
Power, A. J. 884b
— D. H. B. 699a
— G. S. O'N. 356b, 932
— H. E. 521c
— H. R. 873c
— M. P. 751b
— P. 747b
— P. J. 604a
— R. E. 395a
— R. P. 507b
Powers, T. E. 127
Powle, P. B. 728a
Powles, C. G. 2, 141
Powley, F. W. M. 352a
Pownall, F. H. S. 255a, 271a, 274a
— H. R. 250c, 922
— W. E. 135, 804a
Powner, W. F. 559a
Poynder, F. S. 870b, 920
Poyner, M. P. 465b
Poynting, G. A. 338b
Poyntz, H. S. 825a
— R. H. 171c
Pragnell, J. 546a
— T. W. 195a
Prain, A. 329b, 348b
— W. 727b
Prall, S. R. 893c
Prance, M. H. 522b
— R. C. 247a
Prangley, B. A. 302c
Prasad, B., *Capt. Ind. Med. Serv.* 893b
— B., *Temp. Capt. Ind. Med. Serv.* 895c
— M. 895a
Pratapsinhj, K. S. 880c
Pratley, C. 903a
Pratt, D. H. 20, 681a
— F. W. H. 254a, 930
— J. 872c
— J. D. 938
— J. E. 255a
— N. H. 232c
— R. E. B. 324a
— W. W. 43, 749b
Prattley, E. C. 425c, 426a
Prebble, B. 742b
Preece, *Rev.* J. E. 796b
Preedy, B. 692a
— C. 77, 325a
— F. 325a, 921
Preeston, N. P. R. 175b, 246b
Prendergast, A. F. C. V. 545a
— G. L. 682b
— G. R. 390b, 965
— N. H. 867a
Prentice, M. R. R. 332a
— R. E. S. 53, 156b
Prentis, J. B. 311a
Prescot, C. P. 356a
Prescott, C. W. 889b
— G. H. 559b
— H. C. 864c, 973
— J. A. 370c
— J. J. W. 746a
— W. R. 512b, 513b
Prescott-Roberts, P. A. 723a
Pressey, H. A. S. 325b
Prest, C. A. 620b, 620c
Preston, C. O'D. 250c
— F. 914a
— F. A. 298a
— G. A. 875a, 931
— G. W. 335a
— J. C., *Bedfs. & Herts. R.* 460b
— J. C., *R.A.M.C.* 752b
— J. F. 925
— J. P. 232a
— K. H. 873a
— P. G. C. 431a
— P. H. H. 246c
— R. L. 374b
— R. W. D. 482a
— T. 232c
— W. F. A. 262a
Pretty, K. 769a
— W. J. 441a
Pretyman, *Rt. Hon.* E. G. 308a
— G. M. T. 300c
Prevett, R. A. C. 455b, 970
Previté, E. J. 700b
— K. E. 61
Prew, M. H. 300b
Prewett, W. E. 826b
Price, C. E. 363b
— C. F. J. 262c
— C. H. 876c
— C. J. 335b
— C. R. 335b
— E. P. 487a
— *Sir* F. C. R. 362b
— F. W. 909b
— G. C. 361b
— H., *R.A.P.C.* 818a
— H., *Loyal R.* 588b
— H. W. 862c
— I. K. 724b
— J. 250b, 274a
— J. E. 539b, 927
— *Rev.* J. E.
— M. 909a
— O. 529b
— O. L. 175b, 246b
— P. R. 486c
— R. B. 749b
— R. G. 255b, 271a
— R. J. E. 312b
— R. T. 347c
— T., *3rd H.* 195a
— T., *Manch. R.* 626a
— T. J. P. 331a
— T. N. 351b
— T. R. 681b
— T. R. C. 30, 157b, 380
— W., *Manch. R.* 626a
— W., *E. Lan. R* 518a
— W. C. 724b
— W. T. 171a
— W. Y. 31, 563b, 931
Price-Davies, C. S. 120, 616b
— L. A. E. 2, 46, 154b, 994
Price-Williams, H. 253c, 921
Prichard, L. E. 789b, 954
— W. C. H. 324a, 941 945
Prickett, C. H. 175a, 355a
— F. C. 405c, 960
Prideaux, F. B. 889a
— G. V. A. 874a
— P. E. 127
Prideaux-Brune, D. E. 669b
Pridham, C. H. B. 529a
— G. R. 135, 156a, 321a
— J. A. 760a
— J. E. 262a
Priest, J. S. 513b
— R. C. 748b
Priestley, *Miss* D. M. 807a
— E. C. 825b, 930
— E. O. 944
— F. W. 507c
— G. V. 232b
— H. E. 747b
— R. E. 835c
Priestman, J. H. T. 430a
— *Miss* M. 812b
Priestwood, J. D. 693a
Prime, J. A. K. 578c
Primer, C. M. 910a
Primmer, H. R. 262a
Prince, A. J. 902b
— *Sir* A. W. 11, 943
— G. W. 539b
— J. E. G. 564c
— P. A. 912a
— P. E. 24, 67, 69, 324a
— R. 862b
— T. 539b
— W. C. 910a
Pring, F. J. H. 481a
— J. A. 727b
Pringle, B. T. G. 405c
— J. A. 485c
— J. C. 324b
— J. H. 872a
— R. N. 89
— W. E. 612b
Pringle-Pattison, A. E. S. 751a
— H. S. S. 655b
Prins, A. J. F. 949
Prinsep, D. W. McL. 871a
— E. S. MacL. 62, 870b
Prioleau, C. P. J. 875a
Prior, B. H. L. 169a
— C. E. 102
— C. G. 872a
— C. J. 901a
— F. O. 914b
— G. E. R. 435b
Prior-Palmer, G. E. 196c
— O. L. 196c
Prisk, R. C. G. 949
Prisley, J. A. 305b
Prismall, G. E. 258a
Pritchard, G. A. T. 332b
— H. L. 21, 154b, 321a
— H. R. N. 889b
— P. F. 486a
— P. J. 620b
— R. C. 266c
— W. O. P. 363c
Pritchett, C. G. F. 686c
Probert, E. 690b
— G. O. C. 254b, 944
Procter, A. H. 994
— H. J. 775a
— N. P. 611c, 613a
— T. G. 534b

Digitized by Google

Proctor, A. H. 891c
— D. H. T. 633b
— E. G. B. 582c
— G. N. 867a
— J. 831c
— J. H. 51
— P. 876b
Proes, G. E. S. 266a
Prosser, H. A. 681c
Protheroe-Beynon, W. E. P. 564a
Proud, F. 838b
— R. B. 980a
Proude, G. 315a
Proudfoot, F. G. 46, 170a, 765b
Proudlock, R. V. 839b
Prower, J. M. 126
Prowse, G. V. L. 577b, 578b
Pryce, D. 888a
— G. G. 884a
— H. E. ap R. 152b, 860a
— M. H. ap R. 486a
Pryce-Jones, *Sir* E. 486c
— H. M. 692b
Pryer, A. A. 789a
— C. 905a
— R. W. J. 348a
Pryke, H. F. S. 280c
— T. R. 904a
Pryn, R. H. C. 752b
Prynne, G. M. F. 534b
— H. G. L. 696c
Pryor, A. S. 295b
— F. H. 604a
— O. J. 872a
Puckle, F. K. 723a
— H. 464c
— R. D. A. 700a
Pugh, A. 386a
— C. D. O. 255b 271a
— C. H. W. 608a
— J. C. 546a
— J. E. 910a
— L. P. 792b
— M. B. 690b
— N. J. 411c
— S. 905b
— *Rev.* W. 801b
Pughe, O. L. 867a
Pugsley, W. F. 436b
Pulcston, F. J. 914b
Pulford, W. W 298a
Pullan, R. G. 472b
— G. 904b
— J. 421b
Pullar, J. L. 568c
— L. J. L. 647b
Pullen, J. W. 276b
— N. H. 781b
Pullin, V. E., *Esq.* 944
Pulling, G. H. 874a
Pullinger, A. 908a
— S. R. 849c
Pulverman, A. W. 868b, 921
Pulvermann, R. O. 599c
— R. O. 599c
Puntan, C. 293b
Purcell, G. J. 577c
— V. E. 324a
Purdon, D. J. 670a
— J. N. 262a
— W. B. 79, 748a
Purey Cust, R. B. 251a, 922
Purgold, F. A. I. 296a
Puri, G. L. 897a
— M. L. 892b
Puri, N. D. 893b
— S. R. 895b
Purkiss, H. 902b
Purnell, W. B. 980
Purser, A. W. 249c, 922
— G. W. 880c
— L. M. 746a
Purves, A. J. L. 385c
— *Miss* J. 812a
— J. J. 872c
— J. W. 742b
— T. F. 360c
Purvis, A. F. 376a
— M. 892c
— R. G. 875b
Putnam, W. A. 876a
Puttee, H. A. R. 460c
Puttick, E. 140
Puttock, *Rev.* H. 801a
Pybus, G. D. 873c
— H. 290a
— H. G. 314b
— R. T. K. 583a
Pye, J. B. 98
Pye-Smith, T. E. B. 621a
Pyke, *Miss* C. 807a
— C. A. 100
— E. J. 230a
— M. A. 260b
— T. M. 361a
Pym, A. R. 8, 378a
Pyne, A. P. 314b
— F. S. 251a
— H. G. 325b
— P. 693b
Pyper, J. C. 62, 893c
— W. 905b
Pyster, E. M. 875a
Pywell, C. H. 775b

Q

Quantrill, H. 426a
Quarrington, I. K. 260b
Quartermaine, A. S. 351a
Quayle, G. A. 870c
— H. E. 179a
— P. R. 868c
Quennell, H. 578b
— W. A. 21, 778a
Queripel, L. H. 156b, 173b, 244c
Quickenden, R. 262b
Quigg, R. 994
Quigley, J. 901b
— J. F. 308b
Quill, B. C. 391b(2)
— *Miss* C. M. 807b
Quilliam, C. D. 659b
Quilter, J. R. C. 371b
Quin, S. E. V. 563c
Quin-Smith, G. W. 681b
Quinan, E. P. 74, 865c
Quinn, C. S. 825b
— E. J. 260c
— G. 910b
— J. 912b
— J. J. 728b
— R. A. 769a
— T. J. 904b
Quirke, W. D. 771b
Quraishi, N. A. 895b

R

Rabett, R. L. R. 102
Rabjohn, B. 902a
Rackham, B. B. 612a
Radcliffe, C. G. 255a
— E. C. 196c
— F. G. W. 255b
— F. W. 43, 156a
— G. M. 687a
— J. C. B. 525c
— N. R. 169a, 436c
— *Sir* P. P. de B. 46, 151a, 243c
— R. A. C. 400c
— R. D. H. 554c
— W. H. 435b
Radcliffe-Smith, N. M. R. 864b
Radclyffe, M. F. 195a, 201c
— R. A. 192c
Radford, B. R. 360a
— F. W. 287b
— J. 436a
— J. A. 286b
— J. V. D. 259c
— O. H. 865b
Radley, A. J. 695b
— H. P. 78, 870a
— W. A., *Esq.* 935
Radnor, *The Earl of* 2, 621a
Rae, G. R. 867a
— J., *R.A.V.C.* 789a
— J., *O.T.C.* 846c
— J. G. 865b
— M. E. 889b
— R. R. 478a
— S. J. 903a
Raeburn, W. R. 282c
Raffles, R. L. S. 486a
Ragg, E. S. 638c
Raglan, *The Lord* 696c
Rahilly, J. M. B. 747b
Rahman, M. A. 892c
Rai, D. G. 891a
— D. H. 892b
— G. D. 897a
Raikes, E. U. 481b
— G. T. 490a, 926
— J. W. J. 325b
— L. T. 247a
— R. C. M. 254c, 282c
— R. F. 879c
Railton, *Rev.* N. G. 796a
Raimes, E. A. 232c
— G. H. 232b
Rainbird, S. H. 108
Raine, J. G. 639a
— J. R. 290c
Rainford, R. R. 588a
Rainier, W. H. C. 873b
Rainsford-Hannay, A. G. 72, 324a
— F. 41, 157b, 244c
— J. 390a
Rainy, A. R. 177b
Rait-Kerr, E. 328b, 929
— R. S. 328a, 925
Raja Nausherwan Khan Junjuah 888c
Raja Sher Muhammad Khan 880b
Rajan, H. S. 893c
— M. N. 897a
Rajendrasinhji, *Kumar Shri* 880c
Raleigh, A. G. 464c
Ralli, S. A. 198a
Ralls, H. C. 260c
Ralph, E. M. 108
— S. L. 864b
Ralston, J. A. E. 643a, 932
— J. L. 127
— N. H. H. 866b
— W. H. 865a
— W. J. H. 865b
Ram, K. 897a
Ramage, W. 568a
Rampur, *H. H. Nawab Sir* Muhammad Hamid Ali Khan, *Bahadur of* 1
Ramsay, A. D. G. 889a
— A. P. 290a
— D. G. 846c
— F. S. 512c, 971
— F. W. 77, 155a
— J., *R.A.* 271b
— J., *R.A.M.C.* 766b
— *Sir* J. D., *Bt.* 238b
— R. 568a, 972
— W. A. 769b
Ramsay-Fairfax-Lucy, B. F. 79, 655c
— E. A. R. 400c
Ramsbotham, W. H. 702b
Ramsbottom, G. O. 169b, 473b
Ramsdale, J. D. 473c
Ramsden, A. M. 151c
— B. V. 74, 468a
— H. E. 994
— V. B. 490b, 920
— W. H. C. 455a
Ramsey, J. B. 499c
Rana Jodha Jang Bahadur 874b
Rance, H. E. 357a, 512c
— J. E. W. 410c
— R. F. B. 11a
Rand, H. M. 360c
Randall, B. FitzH. 870a
— H. C. 481a
— J. H. 879b
— L. R. 572c
— R. G. 481c
— R. W. 830c
— R. W. K. 817a
Randell, H. L. 564c
Randolph, H. C. F. 260b
— J. H. 853b
Randon, R. 318b, 318c
Rands, E. C. 441a
— R. F. 441a
Ranelin, C. H. 154a, 173a
— H. C. D. 749b
— H. W. 255c
— J. [illegible] 792a
— W. [illegible] 775b
Ranking, R. P. L. 872c
Ransford, A. J., *R.E.* 328b
— A. J., *R.A.* 298a
— E. M. 440c
— F. M. 862c
Ranson, A. A. 348b
— R. A. 558b
Ransome, A. L. 25, 554a
— R. St. G. T. 416a
Ranson, A. M. 681c
Rao, K. V. R. 893a
— R. S. 897a
— T. P. 897a
Raper, C. F. 876b
— G. F. 249b
— P. C. 109
Rapple, R. 910b
Rasch, Sir F. C. 578b
— G. E. C. 370a
Rash, E. D 426b
Rashleigh, P. 243c
— R. N. 251a

STANFORD LIBRARIES

Digitized by Google

[illegible] 818b
[illegible] 3009a
[illegible] 2.05b, 968
[illegible] 994
[illegible] 2915, 932
[illegible], H. B. F. 322a
[illegible] 970a, 985
[illegible] 5878
[illegible], H. B. 554c
[illegible] W. C. 637c, 960
[illegible] 513a
[illegible], H. 895c
[illegible], H. V. 702b
Ravenhill, H. S. 42, 159b, 816a
Ravenscroft, J. A. 816 818a 804a
Raves, B. A. 485c
Ravn, C. A. 850c
Raw, A. 312a
— C. W. 872a
Rawbone, D. B. M. 839c
Rawes, P. L. 324b
Rawlence, M. 271c 171b
Rawlins, B. 879c
— F. W. 259b, 274b
— H. S. 12, 154b, 244b 525b
— S. B. 850b 902a 346b
— S. W. H. 55, 760a 199a
— T. M. 7, 249b 355b 647b
Rawlinson, A. C. 416a 841b 29, 170a, 765b 699a 263a 895c 332a 554c 994 169b 862c 546a 723b, 932 866a 848a 3 503b 311c 95, 817a 872b 780a 872a 698b 362c 994 868c 591a 258c
— J. 346b
— S. M. 55, 760a 199a
Rawnsley, G. T. 7, 249b 355b 647b
— J. R. C. 416a 841b 29, 170a, 765b 699a 263a 895c 332a 554c 994 169b 862c 546a 723b, 932 866a 848a 3 503b 311c 95, 817a 872b 780a 872a 698b 362c 994 868c 591a 258c
— G. G. 416a 841b 29, 170a, 765b 699a 263a 895c 332a 554c 994 169b 862c 546a 723b, 932 866a 848a 3 503b 311c 95, 817a 872b 780a 872a 698b 362c 994 868c 591a 258c
Rawstorne, G. S. 416a 841b 29, 170a, 765b 699a 263a 895c 332a 554c 994 169b 862c 546a 723b, 932 866a 848a 3 503b 311c 95, 817a 872b 780a 872a 698b 362c 994 868c 591a 258c
Ray, D. W. G. 416a 841b 29, 170a, 765b 699a 263a 895c 332a 554c 994 169b 862c 546a 723b, 932 866a 848a 3 503b 311c 95, 817a 872b 780a 872a 698b 362c 994 868c 591a 258c
— J. E. 416a 841b 29, 170a, 765b 699a 263a 895c 332a 554c 994 169b 862c 546a 723b, 932 866a 848a 3 503b 311c 95, 817a 872b 780a 872a 698b 362c 994 868c 591a 258c
— M. B. 416a 841b 29, 170a, 765b 699a 263a 895c 332a 554c 994 169b 862c 546a 723b, 932 866a 848a 3 503b 311c 95, 817a 872b 780a 872a 698b 362c 994 868c 591a 258c
— R. C. 416a 841b 29, 170a, 765b 699a 263a 895c 332a 554c 994 169b 862c 546a 723b, 932 866a 848a 3 503b 311c 95, 817a 872b 780a 872a 698b 362c 994 868c 591a 258c
— R. G. 416a 841b 29, 170a, 765b 699a 263a 895c 332a 554c 994 169b 862c 546a 723b, 932 866a 848a 3 503b 311c 95, 817a 872b 780a 872a 698b 362c 994 868c 591a 258c
— S. C. 416a 841b 29, 170a, 765b 699a 263a 895c 332a 554c 994 169b 862c 546a 723b, 932 866a 848a 3 503b 311c 95, 817a 872b 780a 872a 698b 362c 994 868c 591a 258c
— W. H. 416a 841b 29, 170a, 765b 699a 263a 895c 332a 554c 994 169b 862c 546a 723b, 932 866a 848a 3 503b 311c 95, 817a 872b 780a 872a 698b 362c 994 868c 591a 258c
— W. H. B. 416a 841b 29, 170a, 765b 699a 263a 895c 332a 554c 994 169b 862c 546a 723b, 932 866a 848a 3 503b 311c 95, 817a 872b 780a 872a 698b 362c 994 868c 591a 258c
Rayfield, W. L. 994
Raymer, R. R. 169b
Raymond, E. D. 862c
— G. 546a
— H. P. 723b, 932
— M. C. 866a
— M. H. 848a
— *Rev.* P. F. 3
Raynar-Smith, L. 503b
Rayner, A. S. G. 311c
— C. S. 95, 817a
— C. S. W. 872b
— G. H. 780a
— R. H. 872a
— V. G. 698b
— W. E. 362c
Raynes, J. C. 994
Raynor, C. A. 868c
Raynsford, R. M. 591a
Rayson, J. H. K. 258c
Rea, A. 872b
— A. N. 873b
— A. W. H. 727a
— F. C. 545c
— J. E. 753a
— J. T. 804a
— S. C. W. W. 577c
Read, *Miss* A. E. 807b
— A. E. T. 284c
— A. J. F. 338b
— A. W. 914a
— C. O. 742a
— E. 296a
— E. E. 328b, 930
— G. N. 287c, 841a
— H. 263c
— *Sir* H. J. 139
— H. W. 766b
— J. E. 871c
— J. F. W. 425b, 954
— J. L. 727b
— K. H. 825b
— R. V. 577b
Reade, R. N. R. 607
Reader, H. N. 912a
— T. H. 903b
Readett-Bayley, T. R. D. 302c
Reading, *Rt. Hon. the Earl of* 61
Readitt, J. 994
Readman, E. P. 784b
— J. J. 193b
Ready, F. F. 151b
Reagh, *Miss* J. 810b
Reardon, J. 902a
Reason, W. E. 87
Reavely, C. T. H. 177b
Reay, *Rev.* J. 800b
Rebeiro, C. W. 900c
— E. F. 900c
— W. R. 900b
Rebsch, W. K. 63, 866a
Reckitt, J. T. 723b
Red, F. W. 780b
Reddie, A. J. 40, 156a
— J. M. 936
— R. A. 426a
Redding, H. A. 420b
— J. E. 871c
— W. L. 903a
Reddock, G. 559a
Redfern, G. A. 296c
— K. 784a
Redford, S. M. 742b
— T. H. 298c
Redhead, A. J. 914b
Redington, F. H. C. 850b
Redman, A. S. 158a, 173b, 321b
— F. V. L. 179b
— H. 260a
Redmond, C. H. S. 170b, 766a
Redway, E. G. 460a
Redwood, T. C. L. 405b, 958
Reece, F. W. 848c
— H. M. 491a
Reed, C. 246c, 933
— C. D. 331b
— G. A. K. H. 746b
— H. L. 41, 151a, 244a, 994
— H. R. 482b
— H. R. B. 862a
— J. 535b
— *Hon.* J. R. 140
— R. L. A. 481c
— M. W. 873b
— R. J. 351c
Reed, R. R. 873c
— S. P. K. J. H. 873a
— W. E. 345c
— W. P. 335a
Reeder, R. J. 339c
Reeks, N. 545a
Rees, B. T. 690a
— D. E. 690a
— F. T., *R.A.* 271c
— F. T., *R.A.M.C.* 766a
— F. W. 352c
— G. E. 486a
— H. 220
— I. 994
— J. L., *R.E.* 335a
— J. L., *R.A.* 300c
— L. A. 314b
— N. O. 853b
— O. M. 287c
— *Rev.* R. A. 801a
— T. W. 62, 872c
— V. W. 607c
— W. S. G. 564a
Rees-Mogg, G. B. C. 190c
Rees-Webbe, E. H. N. 263a
Reese, R. J. 362a
Reeve, A. J. 874b
— G. R. 693c
— H. J. 753b
— I. H. 728a
— J. T. W. 669b, 920
— M. B. P. 875b
— R. W. 696a
— W. 371b
— W. N. 56, 192c
Reeves, F. L. 568c
— P. J. 680c
— R. C. 247b
Reford, R. B. S. 378b
Regan, P. R. 904a
Regnart, N. S. 196b
Reid, A. 350c
— A. H. 362a
— A. K. 644b
— A. V. 822a
— A. W. 792a
— C. L. 232a
— C. P. 350a
— C. S. 322b
— D. W. 873a
— E. B. 362a
— F. 360c
— F. J. 31, 158a, 721a
— F. S. 262c
— F. W. 844c
— G. A. 949
— G. E. 122
— G. F. H. 329b, 350b
— H. A. 141
— H. G. 721a
— I. W. 338
— J. 554c
— *Miss* J. E. 807b
— J. G. 742b
— J. G. E. 612a
— J. N. 652b
— J. W. 179c
— L. C. 328a
— N. 171a, 926
— R. D. S. 253a, 290a
— R. N. 643c
— R. P. 494b, 964
— R. S., *R.A.* 292c
— R. S., *Aust. Force* 101
— R. W. 980
Reid, S. D. 749b, 772
— T. R. 395c
— W., 5 *Bn. Seaforth* 648b
— W., 6 *Bn. Seaforth* 648b
— W. B. A. 659b
— W. C. 865a
— W. D. 889a
— W. O. 838b
— W. R. 247b
Reilly, B. R. 889b
— *Rev.* J. C. 796a
— J. F. C. 332b
— M. J. T. 21, 503a
— N. E. 889c
— S. 347b
— T. 258b
Reinhold, C. H. 891c
— H. E. 159b, 861a
Reiss, D. 625c
Renaud, E. J. 130
Rendall, T. S. 177a
Rendell, E. J. 912b
— E. S. 352b
— H. T. 731a
— W. P. 335a
Rendle, D. A. 331b
— T. E. 994
Renier, H. 831b
Rennick, A. de C. 862b
Rennie, C. R. 494c
— H. 652b
— P. M. 892a
— T. G. 568a
— T. S. 260b
— W. B. 749a
Rennison, A. J. 69, 862c
Renny, G. S., *S. Stafford R.* 549c
— G. S., *Ind Army* 861c
— H. B. 865a
— L. F. 34, 155b
— P. L. G. 549c, 965
— S. C. 494a
Renny-Tallyour, J. W. 247a
Renouf, D. Le S. 830b
— G. 230a
Renshaw, J. A. 748a
Renton, J. 456a
— J. M. L. 969c, 970
— M. J. 263a
Renwick, H. 874a
— J. D. 584a
Repton, G. J. S. 378b
Rerrie, E. S. E. 875a
Reuss, J. C. E. 620c, 965
Revell, A. J. 874a
— F. 436b
Revell-Smith, W. R. 259a
Revill, F. C. 904a
Rew, H. 284a
— H. E. 595b
— H. G. McK. 578a
Reyne, G. van R. 866c
Reynell, G. M. 177a
Reynolds, A. B. 175a
— A. B. C. 373c, 380a
— A. J. 862c
— B. T. 57, 254a
— C. E. J. 884c
— C. G. 101
— C. H. 250a
— C. J. 491a
— C. W. 230a

Digitized by Google

Reynolds, D. 22, 749a
— D. L. C. 564a
— D. W. 633a, 953
— E. A. 239b
— E. W. 866b
— F. E. 836b
— G. 848b
— G. F. 196c
— H. 587b, 994
— H. N. 411b
— H. V. 865b
— J. A. 352a
— J. H. 994
— *Sir* J. P., *Bt.* 296b
— J. R., *Ind. Army* 875c
— J. R., *Leicester Yeo.* 230a
— J. W. 852b
— L. 891b
— L. L. C. 169b
— P. A. de V. 826a
— P. G. 847c
— R. C., *R.A.* 254c, 273a, 274b
— R. C., *R.E.* 350a
— R. T. H. 425a
— T. 603a, 926
— W. 904b
— W. A. R. 266a
— W. L. E. 751b
Rhind, W. A. 361a
Rhoades, W. 122
Rhodes, A. 980
— G. D. 325a
— H. 346c
— R. F. E. 135, 195c
— *Hon. Sir* R. H. 140
— R. W. F. 346c
— S. 170a, 634b
Riach, R. M. 656a
— W. 156a, 746b
Riadore, A. F. 655c
Ribchester, G. 400b
Riccard, J. S. 77, 171a, 246b
Rice, C. C. 455c
— C. W. H. 687b
— D. K. 700c
— F. J. 254c, 922
— F. W. 262a
— G. D. 864c
— G. R., *Esq.* 22
— H. J. 895a
— H. T. 380a
— J. 872a
— N. D., *The Buffs* 395b
— N. D., *Somerset L.I.* 446c
— R. B. 263b
Rich, E. P. 872c
— E. T. 170a, 321b
— H. H. 870a, 920
— H. W. W. 888b
Richard, G. H. 747b
— J. E. M. 567b
Richards, A. 994
— B. W. 298c
— C. E. M. 517a, 953
— C. G. 263b
— C. W. 55(2), 724a
— C. W. B. 262c
— D. J. R. 253a, 921
— D. N. 284b
— E. E. 508c
— E. C. 573a(2)
— E. F. O. 430b
— E. G. 728a
— E. I. G. 825b
— F. H. 253a, 271a
— F. R., *Lond. R.* 700b
— F. R., *O.T.C.* 841a
— G. 617a
— G. R. 331b
— G. W. 681c
Richards, H. E. S. 766b
— H. McA. 254b
— H. U. 512c, 958, 959
— J. 28
— J. H. W. G. 260c
— M. J. 255c
— N. C. 305a
— N. G. 300a
— R. C. 337a
— R. W. St. J. W. 608a
— V. W. 521c
— W. A. R. 848a
— W. M. 633b, 955
— W. V. 862a
— W. W. 777b
Richardson, A. A. 262a
— A. H. 769a
— A. H. L. 994
— A. J. C. 871b
— A. K. 486a
— A. L. N. 950
— A. W. C. 8, 680c
— B. H., *Esq.* 19
— C. A. 879c
— C. R. 455b
— *Sir* C. W. G. 78, 150b, 860a
— C. W. P. 494c
— D. C. H. 198a
— D. D. 847c
— D. L. K. 102
— D. T. 749b
— E. 771b
— E. C. R. 977
— E. J. 425c, 708c
— F. 578a
— F. D. 670b
— F. N. 295c
— *Miss* G. 812b
— G. M. 638a
— G. N. 332b
— G. P. 251b
— H. 361b
— H. A. 900b
— H. W. 604b
— J. A. E. P. 633c
— J. C. C. 426a
— J. D. 99
— J. H. K. 253b, 296b
— J. J. 157b, 191
— J. R. E. 416a
— R. 871a
— R. W. 822b
— S. E. 910b
— *Miss* S. L. 810b
— T. W. 724a
— V. R. 830a
— W 742b
— W. D. 742b
— W. M. 525b
— W. N. L. 608a
Richer, M. F. 626a
Riches, G. 339b
Richey, F. W. 175b, 246b
Richman, K. G. 517c
Richmond, A. E. 751b
— G. 441a
— J. D. 747a
— J. R. 293a
— T. 740b
— T. H. 766b
Richmond and Gordon, *The Duke of* 540a
Rickard, A. F. 287b
— A. J. 416b
— C. S. 309a
Rickards, G. A. 250c
Rickcord, P. S. 943
Ricketts, A. H. G. 638a
— C. H. 549c
— E. L. 870a
— E. W. C. 865c
— F. J. 907a
Ricketts, G. A. McG. 873a
— L. T. G. 335a
— R. B. 907b
— T. 994
Riddell, A., *Ind. Army* 864c
— A., *A. & S.H.* 665c
— A. H. 639b
— A. H. O. 179a
— E. A. B. 266a
— E. V. D. 65, 156a, 244c
— G. B. 855b
— J. B. 170b, 246a, 926
— *Miss* M. J. 807a
— R. A. 599c, 600a
— W. 835a
Riddell-Webster, T. S. 498a
Riddick, G. B. 760b
— W. H. 482c
Riddiford, F. A. 902a
Riddle, J. S. 895b
— R. L. 346c
Rideal, J. G. E. 634b
Ridehalgh, G. 298b
Rider, *Rev.* R. J. 801a
Ridge, K. J. T. 871b
Ridgers, A. 903a
Ridgeway, D. G. 69, 159a, 861a
Ridgewell, A. 914a
— W. H. 461a
Ridgway, T. H. 455c
— W. R. P. 850a
Riding, G. A. 852b
Ridings, C. 503a
Ridley, *The Visct.* 230b
— C. H. G. 469b
— E. D. 370a, 926
— E. R. 872a
— G. P. 312c
— G. V. N. 302a
— J. C. T. E. C. 105
— J. E. 329b
— O. G. 822a
— T. K. G. 469a
— W. L. 578b
Ridley-Thompson, E. L. 191c, 357b
Ridlington, E. C. 260b
— H. T. 876b
— J. H. 262c
Ridout, H. A. W. 912a
— J. Y. H. 246c
Rigby, A. 781a
— C. M. 748b
— J., *The King's R.* 421c
— J., *R.A.M.C.* 768b
— T. 258c
Rigden, B. C. 874a
Rigg, E. H. 603a
— J. H. 875a
— T. 473b
Riggs, C. V. 362c
— H. J. T. 44c
— T. H. R. 430c
Rihan, C. H. 280a
Riley, C. J. M. 373b
— H. G. 816b
— H. P. 451b
— J. H. 421a
— T. 451b
— V. N. 724b
Riley Irving, J. H. 874b
Rimell, F. J. 873b
Rimington, *Sir* M. F. 195c
— R. G. W. 681a
Rimington-Wilson, H. E. 371a
Rimmer, A. E. 296b
— B. J. 620c
— C. P. 296b
— E. 296b
— P. 588b
— T. St. M. 837b
Ring, J. S. H. 866a
Riordan, J. D. 491a
Ripley, J. 994
— J. M. 259c
Rippingille, E. O. 455b
Rippon, R. 530b
— W. 410c
Rishworth, J. H. 741b
Rispin, D. E. A. 122
Riste, A. 817b
Ritchie, A. B. 40, 151a
— A. MacD. 664b, 666a
— G. L. 477b
— H. A. 910a
— J. C. 567c
— M. B. H. 747b
— N. M. 8, 567b
— R. L. 751b
— S. J. 647c
— V. C. 259a
— W. 994
— W. B. 175c
— W. D. 891
— W. H. D. 728a
Ritson, G. S. F. 639a
— J. R. 169b, 639a
Ritter, J. A. 137, 251c
Rivers, W. E. 875c
Rivett-Carnac, H. G. 870b
Riviere, E. G. 587b, 587c
— P. G. 198b
Rix Spelman, J. S. 426b
Rixon, *Miss* E. M. 810b
Rixson, F. 588a
Roach, J. O. 836a
Roantree, F. F. D. 262c, 274c
Robarts, C. S. H. 864b
Robb, A. 41, 792a
— A. K. 752b
— A. L. 751a
— D. G. 329a
— E. F. 179c
— *Sir* F. S. 637
— F. 179b
— J. 478b
— J. C. 772b, 835a
— J. G. F. 309a
— W. 603b
Robbins, E. 742b
— H. V. 534b
— L. J. 363c
— R. T. 346b
Roberton, W. R. S. 643a
Roberts, *The Countess* 944
— A., *K.S.L.I.* 608a
— A. C. 284b
— A. F. 583c
— A. H. 721b
— A. L. 311c
— A. N. S. 390a
— A. W. 356a, 360c
— C. D. 91
— C. E. 591a
— C. G. 487a
— C. W. 282b
— E. G. 435b
— E. J. A. 700c
— F. A. 431b
— F. C. 57, 512b, 994
— F. E. 747b
— F. L., *Ind. Army* 880a
— F. L., *Supern. List Ind. Army* 889c
— F. M. 573a

STANFORD LIBRARIES
Digitized by Google

Roberts, *Miss* F. N. 806*a*
— F. W., *O.T.C.* 848*c*
— F. W., *R.E.* 338*a*
— G. E. 875*c*
— G. G. 847*a*
— G. H., *Esq.* 935
— G. H. 875*b*
— G. L. 880*c*
— G. N. 363*a*
— H. 595*b*
— H. D. 360*a*
— H. G. 169*b*, 559*a*
— H. G. V. 681*a*
— H. O. 852*b*
— H. S. 486*b*
— J. A. 486*b*
— J. C. 105, 106
— J. E. S. 826*b*
— J. G. 665*a*(2)
— J. K. L. 582*c*
— J. R. 325*b*
— L. W. 263*b*
— *Miss* M. M. 806*b*
— M. R. 871*a*
— O. H. 421*b*
— O. L. 331*a*
— R. 486*c*
— R. G., *10th* H. 198*a*
— R. G., *Gloster R.* 508*b*
— R. L. 421*b*
— R. M. 603*b*
— T. G. 530*b*
— *Sir* T. L. H., *Bt.* 260*a*
— T. R. G. 282*c*
— T. V. W. 503*c*
— V. H. 80, 890*c*
— V. P. 876*c*
— W. 487*a*
— W. B. 861*c*
— W. C. 879*a*
— W. G. 844*a*
— W. H. 71, 324*a*
— W. L. 612*a*
— W. M., *Esq.* 930
— *Rev.* W. P. 800*a*
— W. T. 436*a*
Roberts-West, C. R. 577*a*
Roberts-Wray, E. E. V. 727*a*
Robertson, A., *R.A.* 306*b*
— A., *R.F.* 360*a*
— A., *Suppy. Res.* 347*b*
— A., *H.L.I.* 644*a*
— A., *R.A.M.C.* 772*b*
— A. B. 11, 157*b*
— A. E. 742*a*
— A. L., *R.A.M.C.* 751*a*
— A. L., *R.A.V.C.* 792*b*
— A. M. 769*b*
— B. H. 328*b*
— C. A. A. 376*b*
— C. B., *R.A.S.C.* 724*b*
— C. B., *A. & S.H.* 664*c*, 665*c*
— C. D. 258*c*
— C. G. 994
— C. McL. 169*a*, 305*a*
— D. B. C. 880*a*
— D. E. 67, 158*b*, 861*a*
— F. E. 263*b*, 274*c*
— F. G. R. 179*c*
— F. L. 362*a*
Robertson, F. W. 65, 156*a*, 321*a*
— G. L. 914*b*
— G. McM. 21, 629*b*
— G. P. 914*b*
— H. E. 870*c*
— H. G. 749*a*
— H. les C. 874*c*
— H. M. M. 251*a*, 973
— H. N. 258*a*
— H. P. P. 395*c*, 958
— I. C. A. 263*c*
— J., *O.T.C.* 838*a*
— J., *R.A.V.C.* 789*b*
— J., *R.A.M.C.* 768*b*
— J., *Ind. Med. Dept.* 900*a*
— J. B., *Gordons* 652*a*
— J. B., *R.E.* 352*a*
— J. C. 100
— J. J. 648*a*
— J. K. A. 568*a*
— J. McI. 876*b*
— J. R. 460*a*, 972
— J. W. 362*b*
— J. W. H. 647*b*
— K. W. J 652*a*
— L. B. 665*a*, 967
— L. de C. 699*a*, 853*c*
— L. G. 804*b*
— *Sir* P. R. 498
— R., *R.A.* 298*a*
— R., *R.A.S.C.* 727*b*
— R. D. 651*b*, 958
— R. F. 780*b*
— R. H., *Black Watch* 568*c*
— R. H., *K.O.S.B.* 495*a*
— R. T. C. 760*a*
— S. D. 751*a*
— T. P. M. 490*c*
— T. R. 345*a*
— T. W. 529*c*
— V. A. M. 351*a*
— W., *R.A.* 306*b*
— W., *VC* 994
— W. A. 766*b*
— W. C. 248*c*
— W. D. 331*a*
— W. J. 752*a*
— *Sir* W. R. 150
— W. R. D. 295*c*
— W. S. 238*a*
— W. St. L. 98
Robertson-Glasgow, N. 248*b*
— R. W. 386*a*
Robertson-McIsaac, J. R. 652*a*
Robin, G. J. 830*a*
Robins, C. G. 633*b*
— F. C. 818*a*
— G. J. 903*b*
— N. W. 125
— S. C. 629*c*
— V. H. 914*a*
— V. I. 822*a*
Robinson, A. 290*b*
— A. C., *P.W. Vols.* 558*b*
— A. C., *R.A.S.C.* 721*a*
— A. E., *Green Howards* 468*b*
— A. E., *E. R. List* 171*a*, 926
— A. F. 753*b*
— A. G. 724*b*
— A. O. 545*a*
Robinson, A. T. V., *Esq.* 15
— B. F. 626*a*
— C. G. 306*b*
— *Miss* C. L. A. 807*a*
— D. 508*c*
— E., *E. Lan. R.* 517*c*
— E., *R.E.* 169*b*, 351*a*
— E. A. 329*a*, 933
— E. A. K. 624*c*
— E. B. 455*a*, 456*a*
— E. G. 910*a*
— *Miss* E. M. S. 807*b*
— *Rev.* E. V. 801*a*
— F. 633*a*, 970
— F. A. 749*a*
— F. C. 522*c*
— F. G. 583*b*
— F. H. 850*c*
— F. L. 921
— *Sir* F. V. L. 592*a*
— F. W. O. 875*b*
— G. C. 177*c*
— G. E. J. A. 766*b*
— G. N. 518*a*
— G. St. G. 591*a*, 920
— G. W. 769*b*
— H., *R.A.* 260*c*
— H., *R.A.* (*T.A.*) 308*b*
— H. I. 600*a*
— H. M. 849*a*
— H. O. 587*c*
— J., *Lan. Fus.* 473*c*
— J., *Ind. Army* 879*b*
— J., *Esq.* 946
— J. A. 874*a*
— J. F. M. 298*b*
— J. G. 876*c*
— J. H., *E.R. List* 12, 171*b*, 946
— J. H., *R.A.M.C.* 138, 746*a*
— J. H. H. 545*a*
— J. P., *8th H.* 196*b*
— J. P., *4th H.* 61, 195*b*
— J. P. B. 595*a*
— J. R. 638*b*
— J. S. 266*b*
— L. à B. 595*c*
— L. C. D. 578*a*
— L. G. 723*a*
— L. J. W. 248*c*
— L. M. 473*b*
— *Miss* L. P. 807*b*
— *Miss* M. G. 812*b*
— O. F. W. 769*b*
— O. L. 3, 63, 151*b*, 745*a*
— P. 314*c*
— P. B. 638*c*
— P. W. 289*a*
— R. A. 280, 280*c*
— R. C. 880*c*
— R. G. 831*b*
— R. W. 908*b*
— S. B. 289*a*
— S. C. 122
— T. A. F. 248*a*
— T. C. 518*a*
— T. G. 644*b*
— T. T. H. 748*a*
— W. D. 179*b*
— W. E. 535*a*
— W. E. D. 880*a*
— W. H., *Can. Forces* 122
— W. H., *N. Stafford R.* 630*a*
— W. H., *R.E.* 339*a*
— W. M., *Wt. Offr.* 907*a*
— W. M., *Hampshire R.* 545*a*
— W. M., *Foresters* 582*b*, 583*a*
Robinson, W. P. 721*b*
— W. P. A. 255*c*, 955
Robley, J. 287*b*
Robotham, W. D. N. 817*a*
Robottom, H. P. 579*a*
Robson, D. 350*c*
— E. H. 545*c*
— G. L. 639*a*
— H. A. H. 892*c*
— H. H. 994
— H. W. C. 867*b*
— J. S. 276*a*
— M. 406*c*
— T. R. 818*a*
— W. H. 401*b*
Robson-Scott, J. F. 195*a*
Roch, H. S. 746*a*
Rochdale, *The Lord* 473*b*
Roche, *Rev.* D. F. 801*a*
— I. A. 876*c*
— J. J. D. 70, 749*c*
— L. S. C. 752*a*
— V. W. 445*b*
— W. J. 769*b*
— W. W. 549*c*
Roche-Kelly, E. 534*a*
— F. R. 789*c*
Rock, J. F. 335*b*
Rockstrow, J. F. 140
Rodd, A. 752*b*, 773
— J. M. 781*a*
— W. J. P. 139, 778*c*
Rodda, S. A. 775*b*
Roddick, M. G. 262*b*
Roddie, W. S. 292*c*, 97[illegible]
Roden, K. S. 769*b*
Rodger, F. K. W. 386*a*(2)
— H. K. C. B. 880*c*
— J. 893*c*
— W. K. 499*c*
Rodgers, I. A. 855*b*
— J. 290*c*
— J. T. 554*c*
— R. T. 900*c*
Rodham, C. H. B. 879*c*
Rodliffe, T. 780*c*
Rodman, F. 512*c*
Rodocanachi, J. E. 284*c*
Rodriquez, L. K. 900*c*
Rodwell, G. D'U. 699*c*
— H. 741*c*
— L. H. 874*c*
— R. M., *W. York. R.* 450*b*, 92[illegible]
— R. M., *R.U. Rif.* 21, 659
Roe, B. O. 889*c*
— C. D. 865*c*
— F. P. 826*c*
— G. C. F. 772*c*
— J. H. 583*c*
— *Miss* M. A. 806*c*
— W. N. 843*c*
— W. R. 884*c*
Roger, J. 260*c*
Rogers, A. B. 607*c*
— A. D. S. 406*c*
— A. E., *R.A.* 314*c*
— A. E., *O.T.C.* 855*c*
— A. H. 839*c*
— C. E. 743*c*
— C. R. de W. 563*c*
— C. V. 276*c*
— C. W. 410*c*
— D. 260*c*
— E. S. 309*c*
— E. W. 529*c*, 94[illegible]
— F. C. 891*c*
— F. G. 435*c*, 436*c*
— F. H. 239*c*
— F. H. C. 259*c*
— G. 637*c*, 93[illegible]

Digitized by Google

Rogers, G. F. 469b
— G. G. 870b
— G. G., *R.E.* 352c
— G. H. 7, 159a, 861a
— G. O'C. 638a
— G. R. 700c
— G. S. 868a
— *Sir* H. 289a
— H. 486b
— H. B. 876a
— H. C. B. 401a
— H. G. 600a
— H. R. 426b
— J. 994
— J. A. H. 839a
— J. B. 123
— J. N. O. 639a
— J. S. Y. 765a
— R. H. 875b
— R. P. 620b
— T. D. D. 339c
— T. L. 816b
— W. A. E. 780b
— W. C. J. 555a
— W. E. 670a, 964
— W. H. 352c
— W. H. G. 356b
— W. L. Y. 247a
Rogerson, E. H. 347b
— G. C. 259b, 973
— J. C. 200b
— R. W. 230b
Robde, R. H. 539b
Rokeby, R. F. W. 839c
Roll, H. 220
Rolland, A. 77, 155a, 321a
— C. E. T. 157a, 244c, 943
Rolleston, A. G. 12, 249b
— *Sir* H. D., *Bt.* 936
— *Sir* L. 302c
— V. 612b
— W. L. 335b
Rolling, B. I. 41, 347b
Rollinson, H. D. 760a
Rollo, J. E. H. 567b
— L. D. 865a
Rolls, S. P. A. 49, 680c
Rolph, W. J. 914b
Rolston, A. C. 348c
Romanes, J. G. P. 95, 385a
Romanis, D. G. 254a
Rombulow-Pearse, A. B. 864b
Rome, C. L. 136, 159a
— F. D. 888c
Romer, *Sir* C. F. 8, 151a
Romilly, H. A. 445b, 954
Ronald, A. J. D. 262c
Ronaldson, J. G. 751a
Ronan, S. G. 290a
Roney-Dougal, A. R. 251a
— C. N. 253b, 921
— G. B. 220
Rook, W. R. 583c
Rooke, E. H. 175c, 321b
— G. W. B. 446a
— N. 177b
— S. T. 260b
Rooker, G. 356a, 357b
Rooks, T. C. 909b
Rooksby, R. H. 406b
Room, F. G. 994
— L. R. 700a
Roome, H. E. 325a
Rooney, A. T. 639a
— J. J. 895a
— J. P. 903a
— O. P. J. 263a, 817b
Rootes, A. H. 875c
Rooth, A. 903a
— F. M. 879c
— R. G. 451a
Roper, F. A. 766a
— J. R. S. 260c
— L. J. 910b
— R. B. 874a
— R. L. 724b
Roper-Caldbeck, W. N. 568a
Ropner, J. R. 311a
— L. 6, 309c
Rosair, H. B. 900b
Roscoe, E. C. 724b
— H. 306a
— *Miss* K. 806a
— W. 693a
Roscow, W. A. 659b
Rose, A. J. D. 395c
— A. M. 747b
— C. A. C. 592a
— D. D. 175b
— G. T. 545a
— G. W. 751b
— H. 292c
— H. B. 620a
— H. de M. 721b
— H. G. 296c
— H. J. 848b
— H. V. 838a
— H. W. 753b
— L. S. 296c
— W. C. 977
Rosebery, *Rt. Hon. the Earl of* 292b, 386b
Roseigh, J. 382
Rosenberg, R. L. M. 258c
Rosenthal, *Sir C.* 101
Roseveare, R. V. H. 855a
— W. L. 328b
Roseway, G. D., *Esq.* 13, 15
Roshier, S. W. 632a
Rosie, R. J. 753a
Ross, A., *H.L.I.* 643a
— A., *Can. Forces* 130
— *Rev.* A. 796b
— A. C. 159a, 861a
— A. J. H. 871a
— A. M. 604b
— A. R. 751b
— B. G. 282a
— C. 250a, 938
— C. C. 306b
— *Miss* C. D. 812b
— C. G. 329b, 347c
— C. H. G. 695b
— C. T., *R.A.* 302b
— C. T., *R.A.M.C.* 771a
— D., *R.A.M.C.* 769a
— D., *Unatt. List* 888c
— D. B. 64, 864c
— D. W. M. 238a
— E. H. 382
— E. J. 63, 865c
— E. S. 652c
— F. C. 914a
— G. 912b
— G. A. 89(2)
— G. D. N. 648a
— G. K. 822b
— G. MacL. 329a
— G. W. 77, 78, 862a
Ross, H. 891b
— H. A. 263b
— H. C. E. 376a
— H. D. 656b
— J. A. 643a
— J. F. 378b, 380b
— J. G. S. 260a
— J. M. 129
— J. W. 104
— N. H. 77, 158b, 745b
— R. D., *R.E.* 331a
— R. D., *Mills.* 225b
— R. H. D. 879c
— R. K. 390b, 953
— T. 905b
— W. B. 935
— W. C. 891b
— W. J. 339a
Ross Hurst, B. P. 876a
— K. W. 884b
Ross-Lewin, F. H. W. 876a
Ross-Magenty, E. 875c
Ross-Murray, A. 230a
Ross Skinner, H. 642c, 643a
Ross-Thompson, G. 884a
Rossall, G. E. C. 625a
Rossdale, G. H. 760b
Rossel, H. G. T. 872a
Rosser, G. A. 680c
Rossiter, A. L. 104
— F. N. C. 251c, 940
Rostern, E. W. 351c
Roth, R. A. 980
Rotherham, E. 411b
Rothery, G. 530b
Rothwell, A. I. 88
— R. S. 248c, 274a
— W. E. 503a
Rotter, *Dr.* G. 944
Rough, W. A. S. 461a
Roughton, F. A. G. 865b
Rougier, C. L. 472b
Round, A. J. 411c
— K. W. 742b
Round-Turner, N. H. L. 431b
Roundway, *The Lord* 157b, 173a
Roupell, F. L. L. F. 253c
— G. R. P. 31, 521b, 994
Rouquette, H. R. H. 43, 253a
Rouse, M. E. 665a
— W. M. 789b
Rousell, P. W. 546a
Roussel, J. F. 831b
Routh, G. M. 248c
— H. C. E. 254c, 954
— L. M. 749b
— W. H. F. 446a
Routledge, G. A. McL. 260c
— W. 33, 784b
Routley, W. 391a
Roux, D. J. 949
Row, A. W. W. 43, 577b, 829
— C. K. 895c
Rowan, P. S. 620a
Rowan-Hamilton, G. B. 37, 567a
Rowan-Robinson, H. 67, 157a, 244c
— J. R. 862c
Rowband, *Rev.* C. P. N. 796b
Rowbotham, E. S. 760b
— G. R. 263a
— J. C. S. 626b
Rowcliffe, E. H. L. 299c
Rowcroft, E. B. 723b, 932
— M. G. 724b
Rowden, E. E. 695a
— W. R. 731a
Rowe, A. V. 518b
— C. 362c
— C. W. 592b
— E. W. T. 544b
— F. G. C. 633b
— G. E. E. 682a
— G. R. 731a
— G. W. H. 522a
— H. A. 907b
— J. 749b
— L. A. 416a
— L. C. 179a
— R. C. 692c
— S. E. 262c
— W. B. 249b, 925
— W. H., *Welch R.* 563c
— W. H., *The Buffs* 395c, 965
Rowell, G. L. S. 179a
— H. A. 751b
— J. W. 874a
— L. 727a, 955
— S. F. 921
Rowett, R. B. 254b, 266c
Rowland, C. 529b, 965
— J. 768b
— J. W. 573c
Rowlands, A., *Esq.* 15
— L. L. 487a
Rowlandson, J. C. 266c
— J. M. P. 724b
— M. G. D. 63, 157b, 860c
— S. M. 638a
Rowlatt, C. J. 843c
Rowlette, L. M. 752a
Rowley, B. G. 872a
— C. G. A. 554c
— C. S. 303a
— E. C. W. 840b
— E. D. T. 494b
— E. H. B. 728a
— G. S. 196b, 965
— *Sir* G. W., *Bt.* 577b
— W. J. 177a
Rowlinson, A. H. 817b
— O. A. 872c
Rowllings, E. T. 141
Rowntree, H. K. 893a
Rowse, V. E. 446b
Rowston, W. N. 788b
Rowstron, N. S. 639a
Roxburgh, T. 666a
Roy, *Miss* C. M. 806b
— J. N. 126
— L. A. G. O. 121
— S. B. S. 880b
Royffe, H. S. 612a
Royle, H. G. F. 535a
Rozenbloom, A. 895b
Ruck, R. C. 62, 868a
Rudd, G. W. O. 638c
Ruddle, G. K. F. 465b
Ruddock, J. E. 778a
— *Miss* R. M. 807a
Rudkin, B. A. 867c
— G. F. 748a
Rudolf, H. P. 751b
Rudra, A. A. 880b

STANFORD LIBRARIES
Digitized by Google

Rudwick, J. S. 54c8
Rudyerd-Helpman, R. H. R. 416c
Ruel, W. G. 862c
— W. J. G. 266c
Ruffell, B. 874a
Ruffer, M. E. 315a
Rugg, G. F. 747a
Rugge-Price, C. J. N. 266a
Rule, D. G. 870a
Rumbelow, A. 440b
Rumsey, G. R. 620c
Runciman, J. G. 681c
Rundall, F. A. 386a, 964
— J. W. 875b
Rundle, A. G. 259b
— C. A. G. 870b
— *Sir* H. M. L. 243a
Runton, S. R. 289b
Runtz, E. M. 706b
Rusbridge, R. A. 826b
Rusbridger, G. S. W. 529a, 920
Ruse, G. H. 909b
Rushbrooke, C. J. 280a
— J. C. S. 670a
— W. P. H. 405b
Rusher, A. E. 254b
Rushton, E. R. 525b
— H. D. 884b
— H. P. 300b
Rusk, G. A. 567c
Russell, *The Lord* 420b
— A. 338a
— A. A. 874c
— A. B. 698b
— A. C. 255c
— A. E. 682a
— A. G., *R.A.* 249a
— A. G., *Ind. Army* 872c
— A. J. H. 892b
— *Hon.* A. V. F. 175a
— C. A. 49, 251b
— C. B. 122
— C. C. 253a, 940
— C. H., *R. Fus.* 416b
— C. H., *D.C.L.I.* 525b
— D. 871c
— D. K. 690b
— E. U. 749b
— F., *Wt. Offr.* 912b
— F., *R.W.K.* 599c
— F. D. 290b
— G. B. 620b, 954
— G. D. 290b
— G. D. B. 558c
— G. D. V. 517c
— G. H. 865a
— G. N. 331b
— G. R. 254c
— G. V. 263c
— H. B. 875b
— H. E. 199a
— H. W., *R.A.M.C.* 747a
— H. W., *The King's R.* 421c
— H. W., *R.A.S.C.* 740c
— J. D. 643a
— J. T. 534c
— L. C. N. 517c
— *Miss* M. 807b
— N. 662b
— O. G. H. 568a
Russell, P. G. 752b
— P. H. W. 255c, 274b
— R. E. M. 322a
— R. E. V. 587c
— R. T. 22, 776b
— R. V. 723b, 932
— R. W. 143, 868c
— V. C. 440b
— W. 752a
— *Miss* W. 810a
— W. B. 499c
— W. C. P. 246c
— W. E. 558c
— W. R. 880a
Russell-Brown, C. 134, 155b, 321a
Russon-Bayliss, F. C. 411a
Rust, A. B. W. 775a
— F. H. 872b
Ruston, A. F. G. 352b
Ruth, A. F. 905a
Ruther, J. K. 690b
Rutherford, A. C. 311b
— C. S. 994
— D. D. 406c
— F. J. B. 258c
— *Sir* J. 229c
— J. V. W. 765b
— N. J. C. 69, 159b, 745b
— R. B. 768b
Ruthven, *The Lord* 28, 151b
— W. 994
Rutt, A. H. 486b
Rutter, R. C. 106
Ruttledge, R. F. 876c
Ruzzak, S. A. 891a
Ryall, T. 901c
Ryan, A. J. 909a
— A. W. 255a, 306c
— B. J. 348c
— C. C. L. 874c
— C. E. 77, 253a
— D. G. J. 73, 866b
— E. 746b
— F. T. 250b
— G. L. 263c, 971
— H. H. 309c
— J., *The Queen's R.* 400b
— J., *VC* 994
— J., *ret. pay* 50
— J. E. N. 766b
— J. M. 752a
— J. W. S. 613a
— P. 908a
— P. J. 749b
— R. J. 903b
— R. S. 250c, 972
— *Rev.* W. J. 796a
Rybot, F. J. C. 263a
— G. V. D. 840c
Rycroft, A. R. H. 221
— D. M. 332b
— J. N. O. 177b
— W. F. 259a
Ryder, E. N. 74, 191b
— E. T. D. 888c
— F. G. 706b
— H. 630a
— L. C. D. 425c
— R. 994
Ryding, W. 534c, 967
Rye, J. B. 626b
Ryland, F. H. 596a
— G. H. K. 659b
Rymer-Jones, J. M. 259a
Ryrie, *Hon. Sir* G. de L. 98

S

Saalfeld, A. E. 260a
Sabine, C. S. W. 451b
Sach, L. G. 841a
Sachdeva, D. M. 895c
Sackville-West, *Hon. Sir* C. J. 55, 151a, 830c
Sacré, A. W. 629b
— L. H. 706a
Sadd, J. A. 939
Saddler, T. 362a
Sadleir, J. W. V. 876a
Sadler, H. 727b
— H. K. 247c
— J. B. P. 583a
— J. R. 351b
— N. V. 284c
— R. P. 382
Sadlier, C. W. K. 994
Saegert, J. M. 332a
Saer, C. 401b
— R. H. 401c
Saffell, R. T. 271a
Safford, A. H. 155b, 746a
Sage, T. H. 994
Sahai, B. 893c
— J. 895c
Sahgal, K. R. 897a
Sahibzada Anis Ahmad Khan 888b
Sahibzada, A. K. 895a
Sahibzada Muhammed Khurshid 884a
Sahibzada Syed Iskander Mirza 880b
Saidler, J. R. 311a
Saigol, R. D. 891b
Sainter, J. D. 873c
St. Aubyn, E. G. 546a
— R. 195b
St. Clair, A. H. 664c, 665b
— G. J. P. 250b
St. Clair-Ford, P. 604a
St. Clair-Tisdall, F. R. 420c
St. George, H. E. G. 332a
Sainthill, H. M. 374b
St. John, E. F. 72, 158b, 246a
— F. O. 356a
— H. B. 889a
— O. 864c
— O. C. 723b
— R. S. 65, 155b, 860b
St. Leger, G. M. 259a
St. Levan, *The Lord* 309a
St. Maur, R. W. M. 870b
St. Quintin, *Miss* E. 806a
Salaman, H. L. 693a
Salama Yusef 933
Saldanha, A. 895b
Sale, F. 826a
— G. S. 360a
— J. W. 451b
— R. D. R. 573c
— W. M. 190c
Salew, G. A. 901a
— N. R. 577c
Salinger, C. G. F. 540b
— F. S. 295c
Salisbury, *Rt. Hon. the Marq. of* 1, 295c
— F. H. 892a
Salisbury-Jones, A. G. 373c, 972
Sallal, C. G. 875b
Salmon, A. E. 255c
— G. N. 156a, 178a
— H. L. N. 125
— H. M. P. 195a
— W. H. B. 862b
Salmond, H. A. B. 31, 35
— *Sir* W. 32
Salomone, E. J. 318b, 31
Salomons, J. A. 88
Salsbury, A. F. 77
Salt, A. E. W. 31, 82
— G. 87
— H. F. 156a, 244b, 9
— J. S. A. 33
Salter, A. E. 633c, 9
— E. 87
— G. H. 82
— H. W. 517c, 70
— W. E. 170a, 42
Salvesen, I. R. S. 38
Sammut, *Mrs.* F. J. A. 8
Sample, P. M. 63
Sampson, F. A. 7, 41
— F. C. 74
— G. E. 35
— R. H. 69
— W. H. 68
Samuel, F. D. 69
— T. A. S. 76
Samuels, E. 36
Samut, A. J. 62
— F. L. 5
— F. O. 43
Samwell, C. J. J. 90
Sanceau, V. E. H. 33
Sandall, T. E. 16
Sandars, F. W. 63
Sandbach, A. E. 34
— *Miss* C. 80
Sandeman, A. P. 88
— C. S. 76
— D. G. 86
— E. E. N. 33
— G. 258a, 29
— G. R. 53
— R. J. 49
— W. Y. 35
Sanders, B. J. M. 25
— C. W. 86
— D. C. W. 23
— G. 9
— G. A. I. 87
— G. A. P. 26
— G. P. 86
— H. J. 70
— H. W. 87
— J. 29
— N. T. 29
— P. R. 34
— R. B. 58
— R. G. 87
— S. G. 2
— T. R. B. 83
— V. F. B. 46
— W. O. S. 175b, 24
Sanderson, A. E. 572, 57
— B. 28
— C. R. 83
— E. F. 90
— F. G. O. 8
— H. 1
— H. F. 1
— J. F. 1

Digitized by Google

Sanderson, O. 290b
— O. B. 192c
Sandes, C. W. W. 587, 587a
— E. W. C. 322b
— J. D. 892a
Sandford, F. R. 772b, 837b
— G. D. 37, 503b
— H. 231a
— H. R. 325b
— K. S. 299b
— V. H. 232b
Sandham, W. F. N. 875a
Sandhu, R. S. 897a
Sandie, J. G. 587c(2)
Sandifer, *Miss* I. 812b
Sandiford, H. A. 751b
Sandiland, E. L. 768a
Sandilands, D. P. 724b
— K. A. 477b, 926
— H. R. 171a, 926
— J. W. 17, 154b
— P. I. R. 179b
— R. B. 395b
Sandle, S. E. 280c
— S. G. 141
Sands, H. C. 771a
— R. W. P. 37, 816b
Sandwell, H. E. 588a
Sandy, A. 670b
— H. J. 545c
— W. T. 258c
Sanford, C. 838a
— G. A. 192a
— S. A. 193c
Sanger, *Miss* E. 810b
— J. A. 74, 258a
— P. B. 262b, 959
Sangster, A. 909b
— D. B. 875c
— F. P. B. 195c
— P. B. 80, 156a, 860b
— R. A. K. 884b
Sanguinetti, H. R. S. 578a
Sankey, G. E. 395c
— H. B. 289a
Sansom, A. 901a
— A. E. 875b
— H. A. 777b
— H. J. 874b
Sansome, T. H. 769b
Sanson, E. W. 920
Sant, B. 822b
Sanyal, D. 895a
Sardar Balwant Singh Lamba 888a
Sardar Gurdip Singh Dhillon 888a
Sardar Hamid Ullah Khan 880b
Sardar Indar Singh 884a
Sardar Jal Singh 880b
Sardar Kalwant Singh 888b
Sardar Lakhindra Singh Soin 888c
Sardar Mit Singh 879e
Sardar Sant Singh 888b
Sargeaunt, C. 620b, 959
— W. T. 681b
Sargent, A. E. E. 75, 862c
— J. E. 258b
— L. O. 109
Sargon, A. I. 872b
Sarjeant, J. W. H. D. 792a
Sarsfield, P. 179c
— T. H. 752a
Sarson, E. V. 247a, 945
Sartorius, G. 867a
Sasse, C. D. 177c
Satchwell, P. R. H. 346a
Saul, E. R. 775a
— T. W. 296b
Saunders, A. F. 994
— C., *Welch R.* 563c
— C., *ret. pay* 24
— C. H. 135, 777a
— E. G. 651b
— E. H. 862a
— E. J. 481b, 482b
— F. J. 912a
— F. W. 908a
— H. C. 169b, 345c
— H. E. 907a
— H. F. 841b
— H. R. 266a
— H. W. B. 651b
— J. W. 914a
— M. 62, 159a, 861a
— M. D. S. 263c, 274c
— P. C. 862c
— T. P. 655c
— W. E. 910a
— W. G. 771b
Saunders-Jacobs, J. C. 880b
Saunders-Knox-Gore, W. A. C. 616a, 940
Saunders O'Mahony, C. C. 723a
Saunderson, H. V. 259b, 971
Sauvant, G. L. 950
Savage, A. J. 175a, 321b
— A. W. 338a, 339c
— E. G. 871a
— P. 893b
— R. F. 282c
Savege, A. C. M. 768a
— J. M. 752b
— R. M. 769a
Savige, S. G. 102
Savignon, C. P. 305c
Savile, *The Lord* 530a
— C. R. U. 34, 415a
— H. B. W. 611b, 612c
Savill, H. 595c
— L. E. M. 696b
Saville, S. F. 600a
Savona, P. 318a, 318b, 318c
Savory, R. A. 870c, 931
Saw, E. C. 603c
Saward, M. H. 243a, 830c
Sawbridge, C. G. 311c
Sawer, D. W. R. 314c
Sawers, C. M. O. 874c
— J. 135, 822a
— J. H. 643c
— R. A. 559a
Sawyer, C. P. B. 872b
— H. A. 633b
— H. T. 42, 157a, 788a
— L. 464c
— W. 906b
Saxby, C. O. 596a
— W. 271b
Sayce, G. E. 348a
— M. 348b
Saye and Sele, *The Lord* 478a
Sayer, A. P. 75, 325a
— R. H. 817a
— T. F. 295a
— W. W. 907b
Sayers, A. E. H. 529b
— R. C. 250a
— R. H. 822b
Scafe, W. E. 435a
Scaife, C. 748a
— J. 508b
Scale, J. D. 864b
Scales, C. 751b
— H. S. 850a
Scanlan, T. M. 57, 405b
Scarbrough, *The Earl of* 232b, 306a, 741a, 936
Scarisbrick, C. E. 386a
Scarlett, *Hon.* H. R. 247b, 274a
— J. A. 246b
— *Hon.* P. G. 20, 395a
Scarsdale, *The Visct.* 686c
Scarth, C. S. 539b, 964
Schafer, *Miss* E. 806b
Schermuly, C. D. 698c
Schilling, J. S. 303a
Schlegel, C. 351a
Schlich, W. H., *Esq.* 15
Schmidlin, E. J. C. 950
Schneider, L. W. 356b
Schneider Crofton, C. C. 582a
Schoales, W. 587c
Schofield, A. J. A. 874c
— C. H. 564a
— C. W. 518a
— H. F. 295a
— H. N. 994
— W. 626b
— W. E. 11, 788b, 939
— W. H. S. 868c
Schomberg, H. St. G. 521a
— R. C. F. 647a
Schooling, J. H. 612b
Schoon, C. F. 695b
Schreiber, D. S. 198c
— E. C. A. 42, 251c
— J. H. L'E. 266a
— J. S. 300a
Schuster, L. R. 420a
Schute, R. G. 724b
Schwabe, A. G. T. 135, 258b
Sclater, V. C. 554b, 967
Sclater-Booth, *Hon.* W. D. 221
Scobell, S. J. P. 425a
Scobie, M. J. G. 706a
— R. MacK. 328b, 921
Scoby, H. H. 468b
Scoffin, H. 903a
Scofield, G. 486a
— H. 909b
Scoggins, H. R. 441a
Scollay, E. F. 604a
Scone, *The Lord* 568c
Scoones, G. A. P. 72, 870b
— R. I. 682b
Scotland, A. G. 874a
Scott, A. B. 290a
— A. E. S. 862c
— A. G. O'C. 262a, 967
— A. N. DeV. 862b
— C. A. 904b
— C. C. 499a
— C. F. 840c
— C. W. 137, 154a, 244a
— C. W. F. 872c
— D. 251a
— D. A. 699b
Scott, D. C. 751b
— D. F. C. 577c
— E. 769a
— F. B. 889c
— F. C. 266a
— F. E. 426c
— F. W. A. 169a
— G., *R.A.P.C.* 818b
— G., *Lan. Fus.* 473b
— G., *R.A.* 312c
— G. A. 311b
— G. B. 861b
— G. C. 866b
— G. L. 699c
— G. W. I. 263b
— H. B. 892a
— H. L. 864c
— H. R. 912a
— H. S. 400c, 959
— H. St. G. S. 159a, 861a
— H. S. L. 195a
— H. V. 914a
— J., *R.A.* 251a
— J., *R.E.* 351b
— J., *Ind. Army* 892c
— J. A. C. 768a
— J. B., *R.A.M.C.* 768a
— J. B., *Ind. Army* 870b
— J. H. 724b
— J. M. B. 292c
— J. O. 352b
— J. S., *Terr. Army* 499c
— J. S., *Can. Forces* 120
— J. W. 529c
— J. W. L. 748a
— L. M. 263a
— M. A. H. 324b
— M. de B. 721b
— MacK. H. B. 804b
— R. 385c
— R., *VC* 994
— R. A. 177a
— R. B., *D.W.R.* 530c
— R. B., *Ind. Army* 884a
— R. E. 876a
— R. H. H. 880a
— R. K. 11, 152b, 776a
— R. M. L. 481a
— R. N. G. 62, 868b
— R. P. 425c
— R. S. 77, 864c
— R. W. H. 503b
— R. W. R. 232c
— S. 445c
— S. C. 872a
— S. R. G. 335b
— T. 259a
— T. A. R. 356b
— T. C. 314c
— *Sir* T. E. 150b, 662, 860a
— T. H. 748a
— T. I. 266a
— T. P. D. 662b
— W., *Capt. O.T.C.* 839c
— W., *R.A.* 292a
— W., *R. Signals* 356b
— W., *Ind. Army* 873a
— W., *I.M.S.* 895b
— W., *Lt. O.T.C.* 835a
— W. A. 356b
— W. A. H. 513c
— W. D. 643c
— W. F. F. 12, 251b
— W. G. B. 284b
— W. H. 99
— W. K. 259b
— W. R. A. 870a
— W. W. B. 193a
— *Miss* Z. 810b

STANFORD LIBRARIES
Digitized by Google

Scott-Badcock, W. H. 753b
Scott-Chad, G. N. 374a
Scott-Elliot, J. 494c
Scott-Makdougall, H. J. A. 617a
Scott-Martin, P. 600b
Scott-Moncrieff, R. 385b
Scott-Tucker, D. G. H. H. 177a
— J. R. L. H. 507a
Scott-Watson, W. 254a
Scovil, F. H. 249c
Scowcroft, H. D. 282a
Scrafton, J. E. B. 889c
Scratchley, J. S. 681c
— P. J. 332b
Scrimgeour, S. 441a
Scrimger, F. A. C. 994
Scrivener, A. H. 878a
Scroggie, J. R. O'D. 258b
— W. R. J. 891b
Scrogie, J. T. 752a
Scroope, C. F. 868b
Scruby, W. S. J. 864c
Scrutton, J. A. 681b
Scudamore, P. C. 870a, 921
Scullard, H. R. 332a
Scully, A. J. 177a
— J. J. 912a
Scutt, E. 617a
— G. B. M. 512c
Seabrooke, F. H. 339c
Seager, E. L. 836a
— J. R. B. 875b
Seagrim, C. B. 873b
— C. M. D. 263b
— C. V. 332b
— D. A. 468c
Seal, G. W. 260c
— J. 626b
Sealy, G. O. F. 890b
— H. N. 749b
— P. T. 723b
— W. H. 724a
Seaman, W. 724b
— W. A. 346c
— W. A. R. 698c
Searight, A. K. 599a
— E. E. G. L. 329b
— R. E. C. 296c
Searle, C. F. 772a, 836a
— C. S. 871a
— D. A. 134, 522a
Searles, G. 724a
— N. A. 450c
Sears, B. L. 284b
Searson, E. G. 315a
Seath, R. J. H. 478b
Seaton, F. D. R. 864a
— W. 583c
— W. D., *Esq.* 939
Seaver, C. D. K. 749a
Sebag-Montefiore, E. C. 638a
— T. H. 250c
Seccombe, J. B. P. 876a
Seckham, L. B. L. 472b
Secondé, E. C. 867a
Seddon, A. 893a
— A. D. 400b, 401a
Sedgwick, E. 535a
— J. 912a
— J. B. 912a
— *Rev.* R. 800b
Seeber, H. C. R. 727b
Seed, R. B. 875b
Seeger, R. 633c
Seekings, L. J. W. 690c
Seel, R. A. 293c
— R. C. 362b
Seely, F. J. W. 302c
— H. J. A. 282c
— *Rt. Hon.* J. E. B. 298c
— W. E. 302c
Segar, E. 866c
— F. E. 436b
— G. H. 852c
Segat, M. S. 897a
Segrave, H. J. 620a
— W. H.-E. 642a
Seidenberg, H. 822b
Selbie, R. H. 351b
— W. P. 825b
Selborne, *Rt. Hon. the Earl of* 545a
Selby, A. R. 97
— C. W. 58, 249c
— J. G. 254b
— J. M. 266b
— W. R. 872a
Selby-Lowndes, M. W. W. 258b
— W. 200b, 229a
Seldon, A. 507b
Sellar, *Miss* G. H. 806b
— J. S. 308b
Selleck, F. P. 102
Sellers, B. M. I. 296b
— G. 271c
Sellex, G. 753b
Sellheim, V. C. M. 96, 97(2)
Sellick, W. H. 379c
Selway, C. J. 351c
Semmence, A. L. 578a
Sempill, *The Lord* 2, 169b, 652b
— *Rev.* G. D. 796b
Semple, *Rev.* E. G. 796a
— W. B. 499c
Sen, A. K. 895b
— J. L. 892c
— R. 895b
— S. C. 895c
Senior, E. H. 753a
— E. W. 290a
— F. W. 460c
— G. P. 289c
— N. 530b
— O. N. 284c
— R. H. 702a
Sergeant, A. J. 351c
— F. C. H. 753a
— G. O. H. 544c
— T. 853c
Sergison-Brooke, B. N. 158a, 370
Serjeant, A. R. D. 263c
Serle, E. H. 97
Servaes, H. C. 308b
Service, M. V. 292b
Seth-Smith, H. G. 135, 723a
— K. A. 405c
Setna, H. M. 897a
Seton, A. H. 686a
— O. W. S. 465a
Seton-Browne, C. L. 464c
Settrington, *The Lord* 299c
Severn, H. 778b
Severs, G. 909b
— J., *Esq.* 935
Sevenoakes, P. L. 879a
Seward, A. S. 401b
Sewell, E. P., *R.A.M.C.* 746a
— E. P., *North'n R.* 592a
— F. A. S. 839b
— H. S. 33, 157b
— J. L. 903a
— J. W. S. 12, 155b, 321a, 945
— R. B. S. 892b
— R. V. T. 804b
— T. 430c
Sewter, W. C. 549c
Sexton, A. 262a
— T. W. O. 748a
Seyde, H. 910a
Seymour, A. G. 220
— C. H. 376a, 376c
— C. R. F. 862b
— E. V. F. 868a
— E. W. 299a
— *Lord* H. C. 34, 157a
— H. F. 332a
— J. A. 775a
— R. H. 2, 171a
— R. L. 907b
— W. S. 727a
— W. W. 31, 156a
Seymour-Bell, E. 346b
Shackel, G. M. 539b
Shackleton, A. G. 692c
— C. O. 751a
Shacklock, W. G. 266b
Shaddick, *Rev.* H. G. H. 800a
Shadforth, H. A. 149, 477b, 953
Shadwell, G. L. 472c
Shaftesbury, *Rt. Hon. the Earl of* 225b, 276a
Shafto, E. D. 616b
— M. 386a
Shaftoe, H. I. 451b
Shah, A. S. 873a, 931
— A. S. B. 884b
— B. Z. 893b
— J. M. 893c
Shah Muhd 274c
Shahamad Khan 994
Shaikh, A. H. 893c
Shairp, H. F. 861c
Shakeshaft, A. H. 535a
— A. J. 425a
Shakespear, A. T. 35, 324b
— R. P. 884a
— W. B. 868a
Shakespeare, W. 630a
— W. G. 751a
Shallow, C. R. 69, 873b
— G. 840a
Shand, J. G. B. 892b
— J. L. 139
— N. P. 425a, 958
Shankland, R. 994
Shanks, F. 568b
— G. 893b
— W. J. 37
Shann, E. W. 849c
Shannon, D. 771a
— D. R. St. J. 879a
— E. C. B. 875b
— W. J. 680a
Shapcott, H. 6, 171b
Shapland, A. F. T. 478a
— J. D. 258a, 925
Shard, C. B. 179a
Sharland, E. J. 965
Sharma, A. N. 895a
— B. D. 897a
Sharman, M. M. 436b
Sharp, A. D. 3, 169a
— B. M. R. 456a
— C. F. 53 784a
— E. 910a
— G. E. 456a
— H. S 686a
— J. S. C. 292a
— M. C. E. 558b
— R. 351b
— R. G., *R.E.* 350c
— R. G., *R. Tank Corps* 686a
— T. C. 485b
— V. A. L. 284c
— W. 171b
— W. H. C. 742b
Sharpe, A. G. M. 595, 595a
— C. 994
— C. S. 633a
— E. E. 902b
— F. W., *R.A.M.C.* 771b
— F. W., *Gloster. R.* 507c
— G. W. 170a, 401b
— H. E. 826a
— J. Y. B. 266b
— P. H. 69, 324b
— W. W. S. 752a
Sharpin, E. A. 599b, 600a
Sharpley, J. H. 905b
Sharratt, W. 473c
Shastry, T. S. 893b
Shattock, C. 904a
Shaul, J. 994
Shave, E. D. 900b
Shaw, A. 901b
— A. D. Mcl. 499a
— A. E. 907c
— A. L. 468a
— *Sir* A. Mcl. 293a
— B. D. 583b, 837b
— C. 780b
— C. G. 10c
— C. T. 874b
— D. G. 530b
— D. R. E. 539b
— F. A. 728b
— *Rt. Hon. Sir* F. C. 507, 583b
— F. H. B. 345c
— F. R. S. 752a, 970
— G., *P.W. Vols.* 559b
— G., *C.I. Mila.* 830c
— G. C. 778b
— G. K. 789a
— G. W. B. 752b
— H. C. 699b
— H. J. 296b
— H. M. D. 861b, 928
— H. P. J. 865b
— J. B. 643b
— J. C. H. 179b
— J. E. D. 232b
— J. W. 573b
— *Miss* L. E. 812b
— M. 255b
— N. 558b, 559b
— P., *R. Tank Corps* 681b, 686b
— P., *H.L.I.* 643b

Digitized by Google

Shaw, R. G., *R.A.M.C.* 749*b*
— R. G., *R.H.G.* 190*c*
— R. L. 872*c*
— S. 254*a*, 925
— S. R. C. 332*a*
— T. 495*b*
— W.A., *Bedfs. & Herts R.* 460*b*
— W. A., *R.E.* 351*b*
— W. G. 469*b*
— W. J. 420*b*
— W. R. 179*b*
— W. S. J. 891*b*
— W. W. 365*b*
Shaw-Crisp, C. 768*b*
Shaw-Hamilton, R. J. 263*c*
Shaw-Mackenzie, C. J. 647*c*, 648*a*
Shaw-Stewart, B. H. 158*b*, 173*a*, 246*a*
— *Sir* H. 665*b*, 936
— W. G. 373*b*
Shawcross, R. R. 582*b*
Shawe, E. M. 780*b*
Shawe-Taylor, W. M. 232*b*
Shea, A. G. 861*c*
— B. C. 907*a*
— H. F. 746*b*
— *Sir* J. S. M. 1, 63, 150*a*, 860*a*
— T. L. 789*a*
Shean, W. 271*c*
Shearburn, F. 260*b*
Shearer, *Miss* A. 807*a*
— E. J. 7, 870*b*
— J. E. 868*c*, 921
Shearing, F. 907*b*
Shearman, A. R. 904*b*
— C. E. G. 460*a*, 921
— T. 604*b*
Shears, P. J. 534*a*, 534*c*
— R. H. 607*b*
Sheath, A. W. 839*c*
Shee, W. C. L. 577*b*, 578*c*
Sheehan, A. L. M. 846*c*
— *Rev.* C. S. 796*b*
— M. J. A. 874*a*
Sheen, A. W 169*a*
Sheepshanks, R. H. 888*b*
Sheffield, J. 792*a*
— O. F. 633*c*
— T. T. J. 741*a*
Shell, W. A. 260*a*
Sheldon, A. T. 411*a*
Shelford F. L. D. 620*a*
Shelley, B. A. G. 12, 156*a*, 321*a*
— G. E. 9, 370*b*
— G. T. 416*b*
— J. P. 370*c*
— J. V. 308*a*
— P. 875*a*
Shelmerdine, B. 473*b*
— T. N. 473*b*
Shelton, A. F. 909*b*
— R. C. M. 195*c*
— T. N. 872*c*
Shemain, N. P. 900*a*
Shennan, K. G. W. 190*c*
Shenstone, G. 579*a*
Shenton, E. 630*b*
Shepard, D. C. A. 534*b*
— J. C. M. 578*a*
— R. W. 259*a*, 970
Shephard, J. B. 525*c*
Shepherd, A. C. 692*a*
— A. E. 994
Shepherd, C. 590*a*
— C. L. 865*a*
— G. F. 769*a*
— G. J. V. 50, 325*a*
— J. F. 895*b*
— *Rev.* J. H. 801*b*
— J. O. 292*a*
— M. F. 431*b*
— N. F. 498*b*
— R. J. 901*c*
— R. V. 450*c*, 935
Shepherd-Cross, T. B. 670*a*
Shepherd-Folker, L. B. 430*c*
Shepley, R. G. S. 192*a*, 229*c*
Sheppard, A. L. 892*c*
— C. B. 849*a*
— E. W. 681*b*, 921
— F. B. ff. 386*a*
— G. A. 512*b*
— G. K. 633*c*
— H. J. 507*c*
— H. R. 751*b*
— H. W. 271*c*
— *Miss* J. A. 812*a*
— J. H. D. 21, 777*b*
— L. E. 262*c*
— M. 232*b*
— O. S. G. 331*b*
— R. B. 196*a*
— R. O. 22, 777*a*
— W. T. 22, 777*a*
Sherbrooke, N. H. C. 175*a*, 246*a*
— R. L. 58, 582*a*
Sheridan, B. C. O. 751*b*
— J. K. C. 888*a*
— J. P. 587*c*
Sherlock, D. J. C. E. 246*c*
— E. 276*a*
— H. 351*b*
— O. 351*c*
Sherman, A. 664*c*
— F. J. 879*c*
— W. T. 338*b*
Sherrard, L. A. 171*a*
Sherriff, C. B. 665*c*
— E. J. 287*c*
— G. 262*a*
Sherring, F. 625*c*
Sherston, J. R. V. 867*c*, 975
Sherwell, W. V. 436*a*
Sherwill, A. J. 831*a*
Sherwood, H. 613*a*
— H. L., *R. Tank Corps* 681*c*
— H. L., *Can. Forces* 124
— J. 396*b*
— L. P. 124
— L. V. S. 880*a*
— P. O. B. 460*c*
Sherwood Smith, V. H. 867*a*
Shettle, F. B. 891*c*
Shevlin, W. 901*b*
Sheward, T. 592*b*
Shewell, E. F. 40, 158*a*, 246*a*
— E. L. 625*a*
— H. A. L. 331*a*
— *Rev.* M. W. 796*a*
Shewen, D. G. P. M. 870*a*
Shickle, *Rev.* C. W. 800*a*
Shiel, F. R. A. 290*a*
Shield, H. 768*a*
Shields, A. F. L. 771*b*
— G. 638*a*
— J. H., *R.E.* 339*b*, 357*b*
— J. H. *A. & S.H.* 666*a*
Shiell, R. A. 698*a*
Shiels, A. 299*b*
— *Rev.* J. A. 796*b*
Shier, M. B. 872*b*
Shiffner, *Sir* H. B. 263*c*
Shillieta, R. J. 411*c*
Shillington, H. R. 777*b*, 933
— J. G. 494*c*
Shilstone, W. R. 251*a*, 925
Shilton, F. W. 775*a*
Shinkfield, C. C. 850*a*
Shinkwin, I. R. S. 11, 159*b*, 721*a*
Shipley, C. A. L. 416*a*
— C. G. 306*c*
Shipp, F. E. 727*a*
Shipster, F. F. 254*b*
— G. C. 681*a*
Shipton, E. A. 296*c*
— G. L. 875*c*
Shipwright, D. E. B. K. 352*a*
Shirley, C. A. 259*b*, 973
— E. P. S. 662*b*, 968
— G. E. 338*a*
— J. 491*a*
— S. R. 62, 866*c*
Shivapuri, H. N. 897*a*
Shone, *Sir* W. T. 320*a*
Shonk, H. E. 578*c*
Shoolbred, W. J. 266*c*
Shoosmith, S. N. 263*b*
Shooter, *Rev.* A. E. 801*b*
Shore, H. K. 549*a*
Short, E. D. 420*c*
— E. W. G. 804*b*
— H. A. 351*a*
— H. K. 420*c*
— J. L. 629*b*
— J. M. 517*b*
— J. McL. 874*a*
— S. E. 695*a*
Shorten, J. A. 892*b*
Shorter, R. M. 494*b*
Shorthose, W. J. T. 549*a*
Shortridge, T. W. 468*c*
Shortt, A. C. 331*a*, 978
— C. R. 290*a*
— H. E. 892*c*
Shove, F. H. 55, 485*b*
Showers, L. J. G. 888*a*
Shrimpton, H. E. 363*b*
Shrive, R. 258*b*
Shuffrey, F. A. 854*a*
Shuker, H. 873*b*
Shuldham, W. F. Q. 871*c*
Shuldham-Legh, M. S. 390*c*
Shurlock, H. H. M. 692*a*
Shute, C. A. 867*a*
— *Sir* C. D. 151*a*
— G. E. FitzG. 871*a*
— J. G. St. G. 554*c*
— J. J. 169*b*
— J. V. 555*a*
Shuter, R. G. 156*b*, 382
Shuttleworth, *Rt. Hon. the Lord* 298*b*
— A. R. B. 64, 861*c*
— B. W. 159*a*, 861*a*
— C. E. 170*a*, 741*c*
— D. I. 70, 156*b*, 860*c*
Siam, *His Majesty* Chowfa Maha Vajiravudh, *King of* 4
Sibary, G. V. 477*b*
Sibbald, F. 907*a*
— F. V. 909*b*
— H. F. A. 914*a*
Siddeley, C. D. 411*b*
Side, A. W. W. 693*a*
Sidebottom, A. L. 250*b*
Sidford, A. F. 311*a*
Sidgwick, H. C. 747*a*
Sidwell, J. S. W. 728*b*
Siffken, B. C. de W. 852*c*
Siggers, F. S. 258*b*
Sikand, B. K. 697*a*
Silk, C. H. 822*b*
— F. A. 544*b*, 545*c*
Silkstone, *Miss* E. M. 807*a*
Sill, S. B. 411*a*
Sillery, C. D. 266*c*
Silley, P. G. 314*b*
Silver, G. J. 875*a*
— H. J. W. 577*c*
Silverlock H. G. 977
Silverwood, H. W. 908*a*
Silverwood-Cope, A. L. 306*a*
Silvester. L. W. 604*b*
Sim, C. K. 578*c*
— G. E. H. 325*a*, 930
— N. E. H. 633*a*
Sime, A. W. H. 633*b*
Simes, A. 315*a*
— P. T. 910*a*
Simey, W. S. 690*c*
Simmance, F. D. K. 880*c*
Simmonds, E. H. 903*a*
— G. 45
— S. H. 348*b*
— V. 352*a*
— *Rev.* W. A. 801*b*
Simmons, D. A. 554*b*
— F. K. 8, 642*c*
— S. 258*a*, 970
— S. B. G. 681*c*
— V. A. 545*b*
— *Rev.* W. E. 796*b*
Simms, *Very Rev.* J. M. 3, 16
Simner, K. N. 329*b*
— P. R. O. A. 695*c*
Simon, G. P. 686*b*
— M. A. 287*a*
— P. P. 901*b*
Simonds, J. N. 865*b*
— R. M. H. 262*a*
Simonite, G. A. 456*a*
Simons, E. 74, 825*a*
— G. E. L. 752*b*
— G. H. 781*a*
— G. R. 634*b*
— R. J. J. 564*b*
— S. C. 564*b*
Simpkins, W. 740*b*
Simpson, A. 401*a*
— A. F. 866*c*
— A. J. 495*b*
— A. O. 263*c*
— C. J. W. 884*b*
— C. M. 328*b*
— C. R., *R.E.* 329*a*
— C. R., *Lincoln R.* 430
— C. V. 549*c*
— *Miss* E. E. 812*b*
— E. H. 421*a*
— F. C. 873*c*
— F. E. W. 329*b*
— F. H. 638*a*
— F. R. 639*b*
— G. 681*a*
— G. C. E. 170*b*, 766*a*
— G. G. McD. 346*c*
— H. 9, 171*b*
— H. C. 29, 158*b*, 246*a*
— H. J. A. 873*a*

STANFORD LIBRARIES
Digitized by Google

Rason, E A. 818b
Ratcliffe, J. V. 309a
— R. 259b, 958
— W. 994
— W. C. 591b, 954
Rathbone, H. E. F. 322a
— L. M. B. 670a, 965
— R. B. 587b
Rathborne, H. B. 554c
— J. W. L. 637c, 960
Ratliffe, R. 513a
Rau, R. V. 895c
Raven, F. P. 702b
Ravenhill, H. S. 42, 159b, 816a
Ravenscroft, J. A. 816 818a
Raves, B. A. 804a
Ravn, C. A. 485c
Raw, A. 850c
— C. W. 312a
Rawbone, D. B. M. 872a
Rawes, P. L. 839c
Rawlence, M. 824b
Rawlins, B. 271c
— F. W. 171b
— H. S. 879c
— S. B. 259b, 274b
— S. W. H. 12, 154b, 244b
— T. M. 525b
Rawlinson, A. C. 850b
— J. 902a
— S. M. 346b
Rawnsley, G. T. 55, 760a
— J. R. C. 199a
Rawson, C. D. 7, 249b
— G. G. 355b
Rawstorne, G. S. 647b
Ray, D. W. G. 416a
— J. E. 841b
— M. B. 29, 170a, 765b
— R. C. 699a
— R. G. 263a
— S. C. 895c
— W. H. 332a
— W. H. B. 554c
Rayfield, W. L. 994
Raymer, R. R. 169b
Raymond, E. D. 862c
— G. 546a
— H. P. 723b, 932
— M. C. 866a
— M. H. 848a
— *Rev.* P. F. 3
Raynar-Smith, L. 503b
Rayner, A. S. G. 311c
— C. S. 95, 817a
— O. S. W. 872b
— G. H. 780a
— R. H. 872a
— V. G. 698b
— W. E. 362c
Raynes, J. C. 994
Raynor, C. A. 868c
Raynsford, R. M. 591a
Rayson, J. H. K. 258c
Rea, A. 872b
— A. N. 873b
— A. W. H. 727a
— F. C. 545c
— J. E. 758a
— J. T. 804a
— S. C. W. W. 577c
Read, *Miss* A. E. 807b
— A. E. T. 284c
— A. J. F. 338b
— A. W. 914a
— C. O. 742a
— E. 296a
— E. E. 328b, 930
— G. N. 287c, 841a
— H. 263c
— *Sir* H. J. 139
— H. W. 766b
— J. E. 871c
— J. F. W. 425b, 954
— J. L. 727b
— K. H. 825b
— R. V. 577b
Reade, R. N. R. 607
Reader, H. N. 912a
— T. H. 903b
Readett-Bayley, T. R. D. 302c
Reading, *Rt. Hon. the Earl of* 61
Readitt, J. 994
Readman, E. P. 784b
— J. J. 193b
Ready, F. F. 151b
Reagh, *Miss* J. 810b
Reardon, J. 902a
Reason, W. E. 87
Reavely, C. T. H. 177b
Reay, *Rev.* J. 800b
Rebeiro, C. W. 900c
— E. F. 900c
— W. R. 900b
Rebsch, W. K. 63, 866a
Reckitt, J. T. 723b
Red, F. W. 780b
Reddie, A. J. 40, 156a
— J. M. 936
— R. A. 426a
Redding, H. A. 420b
— J. E. 871c
— W. L. 903a
Reddock, G. 559a
Redfern, G. A. 296c
— K. 784a
Redford, S. M. 742b
— T. H. 298c
Redhead, A. J. 914b
Redington, F. H. C. 850b
Redman, A. S. 158a, 173b, 321b
— F. V. L. 179b
— H. 260a
Redmond, C. H. S. 170b, 766a
Redway, E. G. 460a
Redwood, T. C. L. 405b, 958
Reece, F. W. 848c
— H. M. 491a
Reed, C. 246c, 933
— C. D. 331b
— G. A. K. H. 746b
— H. L. 41, 151a, 244a, 994
— H. R. 482b
— H. R. B. 862a
— J. 535b
— *Hon.* J. R. 140
— R. L. A. 481c
— M. W. 873b
— R. J. 351c
Reed, R. R. 873c
— S. P. K. J. H. 873a
— W. E. 345c
— W. P. 335a
Reeder, R. J. 339c
Reeks, N. 545a
Rees, B. T. 690a
— D. E. 690a
— F. T., *R.A.* 271c
— F. T., *R.A.M.C.* 766a
— F. W. 352c
— G. E. 486a
— H. 220
— I. 994
— J. L., *R.E.* 335a
— J. L., *R.A.* 300c
— L. A. 314b
— N. O. 853b
— O. M. 287c
— *Rev.* R. A. 801a
— T. W. 62, 872c
— V. W. 607c
— W. S. G. 564a
Rees-Mogg, G. S. C. 190c
Rees-Webbe, E. H. N. 263a
Reese, R. J. 362a
Reeve, A. J. 874b
— G. R. 603c
— H. J. 753b
— I. H. 728a
— J. T. W. 669b, 920
— M. B. P. 875b
— R. W. 696a
— W. 371b
— W. N. 56, 192c
Reeves, F. L. 568c
— P. J. 680c
— R. C. 247b
Reford, R. B. S. 378b
Regan, P. R. 904a
Regnart, N. S. 196b
Reid, A. 350c
— A. H. 362a
— A. K. 644b
— A. V. 822a
— A. W. 792a
— C. L. 232a
— C. P. 350a
— C. S. 322b
— D. W. 873a
— E. B. 362a
— F. 360c
— F. J. 31, 158a, 721a
— F. S. 262c
— F. W. 844c
— G. A. 949
— G. E. 122
— G. F. H. 329b, 350b
— H. A. 141
— H. G. 721c
— I. W. 338
— J. 554c
— *Miss* J. E. 807b
— J. G. 742b
— J. G. E. 612a
— J. N. 652b
— J. W. 179c
— L. C. 328a
— N. 171a, 926
— R. D. S. 253a, 290a
— R. N. 643c
— R. P. 494b, 964
— R. S., *R.A.* 292c
— R. S., *Aust. Forces* 101
— R. W. 980
Reid, S. D. 749b, 772
— T. R. 395c
— W., 5 *Bn. Seaforth* 648b
— W., 6 *Bn. Seaforth* 648b
— W. B. A. 659b
— W. C. 865a
— W. D. 889a
— W. O. 838b
— W. R. 247b
Reilly, B. R. 899b
— *Rev.* J. C. 796a
— J. F. C. 332b
— M. J. T. 21, 503a
— N. E. 889c
— S. 347b
— T. 253b
Reinhold, C. H. 891c
— H. E. 159b, 861a
Reiss, D. 625c
Renaud, E. J. 130
Rendall, T. S. 177a
Rendell, E. J. 919b
— E. S. 352b
— H. T. 731a
— W. P. 335a
Rendle, D. A. 331b
— T. E. 994
Renier, H. 831b
Rennick, A. de C. 862b
Rennie, C. R. 494c
— H. 652b
— P. M. 892a
— T. G. 568a
— T. S. 260b
— W. B. 749a
Rennison, A. J. 69, 862c
Renny, G. S., *S. Stafford R.* 549c
— G. S., *Ind Army* 861c
— H. B. 865a
— L. F. 34, 155b
— P. L. G. 549c, 965
— S. C. 494a
Renny-Tallyour, J. W. 247a
Renouf, D. Le S. 830b
— G. 230a
Renshaw, J. A. 748a
Renton, J. 456a
— J. M. L. 669c, 970
— M. J. 263a
Renwick, H. 874a
— J. D. 584a
Repton, G. J. S. 378b
Rerrie, E. S. E. 875a
Reuss, J. C. E. 620c, 965
Revell, A. J. 874a
— F. 436b
Revell-Smith, W. R. 259a
Revill, F. C. 904a
Rew, H. 284a
— H. E. 595b
— H. G. McK. 578a
Reyne, G. van R. 866c
Reynell, G. M. 177a
Reynolds, A. B. 175a
— A. B. C. 373c, 380a
— A. J. 862c
— B. T. 57, 254a
— C. E. J. 884c
— C. G. 101
— C. H. 250a
— C. J. 491a
— C. W. 230a

Digitized by Google

Reynolds, D. 22, 749a
— D. L. C. 564a
— D. W. 633a, 953
— E. A. 239b
— E. W. 866b
— F. E. 836b
— G. 848b
— G. F. 196c
— H. 587b, 994
— H. N. 411b
— H. V. 865b
— J. A. 352a
— J. H. 994
— *Sir* J. P., *Bt.* 296b
— J. R., *Ind. Army* 875c
— J. R., *Leicester Yeo.* 230a
— J. W. 852b
— L. 891b
— L. L. C. 169b
— P. A. de V. 826a
— P. G. 847c
— R. C., *R.A.* 254c, 273a, 274b
— R. C., *R.E.* 350a
— R. T. H. 425a
— T. 603a, 926
— W. 904b
— W. A. R. 266a
— W. L. E. 751b
Rhind, W. A. 861a
Rhoades, W. 122
Rhodes, A. 980
— G. D. 325a
— H. 346c
— R. F. E. 135, 195c
— *Hon. Sir* R. H. 140
— R. W. F. 346c
— S. 170a, 634b
Riach, R. M. 656a
— W. 156a, 746b
Riadore, A. F. 655c
Ribchester, G. 400b
Riccard, J. S. 77, 171a, 246b
Rice, C. C. 455c
— C. W. H. 687b
— D. K. 700c
— F. J. 254c, 922
— F. W. 262a
— G. D. 864c
— G. R., *Esq.* 22
— H. J. 895a
— H. T. 380a
— J. 872a
— N. D., *The Buffs* 395b
— N. D., *Somerset L.I.* 446a
— R. B. 263b
Rich, E. P. 872c
— E. T. 170a, 321b
— H. H. 870a, 920
— H. W. W. 888b
Richard, G. H. 747b
— J. E. M. 567b
Richards, A. 994
— B. W. 298c
— C. E. M. 517a, 953
— C. G. 263b
— C. W. 55(2), 724a
— C. W. B. 262c
— D. J. R. 253a, 921
— D. N. 284b
— E. B. 508c
— E. C. 573a(2)
— E. F. O. 430b
— E. G. 728a
— E. I. G. 825b
— F. H. 253a, 271a
— F. R., *Lond. R.* 700b
— F. R., *O.T.C.* 841a
— G. 617a
— G. R. 331b
— G. W. 681c
Richards, H. E. S. 766b
— H. McA. 254b
— H. U. 512c, 958, 959
— J. 28
— J. H. W. G. 260c
— M. J. 255c
— N. C. 305a
— N. G. 300a
— R. C. 837a
— R. W. St. J. W. 608a
— V. W. 521c
— W. A. R. 348a
— W. M. 633b, 955
— W. V. 862a
— W. W. 777b
Richardson, A. A. 262a
— A. H. 769a
— A. H. L. 994
— A. J. C. 871b
— A. K. 486a
— A. L. N. 950
— A. W. C. 8, 680c
— B. H., *Esq.* 19
— C. A. 879c
— C. R. 455b
— *Sir* C. W. G. 78, 150b, 860a
— C. W. P. 494c
— D. C. H. 198a
— D. D. 847c
— D. L. K. 102
— D. T. 749b
— E. 771b
— E. C. R. 977
— E. J. 425c, 708c
— F. 578a
— F. D. 670b
— F. N. 295c
— *Miss* G. 812b
— G. M. 638a
— G. N. 332b
— G. P. 251b
— H. 361b
— H. A. 900b
— H. W. 604b
— J. A. E. P. 633c
— J. C. C. 426a
— J. D. 99
— J. H. K. 253b, 296b
— J. J. 157b, 191
— J. R. E. 416a
— R. 871a
— R. W. 822b
— S. E. 910b
— *Miss* S. I. 810b
— T. W. 724a
— V. R. 830a
— W 742b
— W. D. 742b
— W. M. 525b
— W. N. L. 608a
Richer, M. F. 626a
Riches, G. 339b
Richey, F. W. 175b, 246b
Richman, K. G. 517c
Richmond, A. E. 751b
— G. 441a
— J. D. 747a
— J. R. 293a
— T. 740b
— T. H. 766b
Richmond and Gordon, *The Duke of* 540a
Rickard, A. F. 287b
— A. J. 416b
— C. S. 309a
Rickards, G. A. 250c
Rickcord, P. S. 943
Ricketts, A. H. G. 638a
— C. H. 549c
— E. L. 870a
— E. W. C. 865c
— F. J. 907a
Ricketts, G. A. McG. 873a
— L. T. G. 335a
— R. R. 907b
— T. 994
Riddell, A., *Ind. Army* 864c
— A., *A. & S.H.* 665c
— A. H. 639b
— A. H. O. 179a
— E. A. B. 266a
— E. V. D. 65, 156a, 244c
— G. B. 855b
— J. B. 170b, 246a, 926
— *Miss* M. J. 807a
— R. A. 599c, 600a
— W. 835a
Riddell-Webster, T. S. 498a
Riddick, G. B. 760b
— W. H. 482c
Riddiford, F. A. 902a
Riddle, J. S. 895b
— R. L. 346c
Rideal, J. G. E. 634b
Ridehalgh, G. 298b
Rider, *Rev.* R. J. 801a
Ridge, K. J. T. 871b
Ridgers, A. 903a
Ridgeway, D. G. 69, 159a, 861a
Ridgewell, A. 914a
— W. H. 461a
Ridgway, T. H. 455c
— W. R. P. 850a
Riding, G. A. 852b
Ridings, C. 503a
Ridley, *The Visct.* 230b
— C. H. G. 469b
— E. D. 370a, 926
— E. R. 872a
— G. P. 312c
— G. V. N. 302a
— J. C. T. E. C. 105
— J. E. 329b
— O. G. 822a
— T. K. G. 469a
— W. L. 578b
Ridley-Thompson, E. L. 191c, 357b
Ridlington, E. C. 260b
— H. T. 876b
— J. H. 262c
Ridout, H. A. W. 912a
— J. Y. H. 246c
Rigby, A. 781a
— C. M. 748b
— J., *The King's R.* 421c
— J., *R.A.M.C.* 768b
— T. 258c
Rigden, B. C. 874a
Rigg, E. H. 603a
— J. H. 875a
— T. 473b
Riggs, C. V. 362c
— H. J. T. 44c
— T. H. R. 430c
Rihan, C. H. 230a
Riley, C. J. M. 373b
— H. G. 816b
— H. P. 451b
— J. H. 421a
— T. 451b
— V. N. 724b
Riley Irving, J. H. 874b
Rimell, F. J. 873b
Rimington, *Sir* M. F. 195c
— R. G. W. 681a
Rimington-Wilson, H. E. 371a
Rimmer, A. E. 296b
— B. J. 620c
— C. P. 296b
— E. 296b
— P. 588b
— T. St. M. 837b
Ring, J. S. H. 866a
Riordan, J. D. 491a
Ripley, J. 994
— J. M. 259c
Rippingille, E. O. 455b
Rippon, R. 530b
— W. 410c
Rishworth, J. H. 741b
Rispin, D. E. A. 122
Riste, A. 817b
Ritchie, A. B. 40, 151a
— A. MacD. 664b, 666a
— G. L. 477b
— H. A. 910a
— J. C. 567c
— M. B. H. 747b
— N. M. 8, 567b
— R. L. 751b
— S. J. 647c
— V. C. 259a
— W. 994
— W. B. 175c
— W. D. 891
— W. H. D. 728a
Ritson, G. S. F. 639a
— J. R. 169b, 639a
Ritter, J. A. 137, 251c
Rivers, W. E. 875c
Rivett-Carnac, H. G. 870b
Riviere, E. G. 587b, 587c
— P. G. 198b
Rix Spelman, J. S. 426b
Rixon, *Miss* E. M. 810b
Rixson, F. 588a
Roach, J. O. 836a
Roantree, F. F. D. 262c, 274c
Robarts, C. S. H. 864b
Robb, A. 41, 792a
— A. K. 752b
— A. L. 751a
— D. G. 329a
— E. F. 179c
— *Sir* F. S. 687
— F. 179b
— J. 478b
— J. C. 772b, 835a
— J. G. F. 809a
— W. 603b
Robbins, E. 742b
— H. V. 534b
— L. J. 363c
— R. T. 346b
Roberton, W. R. S. 643a
Roberts, *The Countess* 944
— A., *K.S.L.I.* 608a
— A. C. 284b
— A. F. 583c
— A. H. 721b
— A. L. 311c
— A. N. S. 390a
— A. W. 356a, 360c
— C. D. 91
— C. E. 591a
— C. G. 487a
— C. W. 282b
— E. G. 435b
— E. J. A. 700c
— F. A. 431b
— F. C. 57, 512b, 994
— F. E. 747b
— F. L., *Ind. Army* 880a
— F. L., *Supern.List Ind. Army* 889c
— F. M. 573a

STANFORD LIBRARIES
Digitized by Google

Roberts, *Miss* F. N. 806*a*
— F. W., *O.T.C.* 848*c*
— F. W., *R.E.* 338*a*
— G. E. 875*c*
— G. G. 847*a*
— G. H., *Esq.* 935
— G. H. 875*b*
— G. L. 880*c*
— G. N. 363*a*
— H. 595*b*
— H. D. 360*a*
— H. G. 169*b*, 559*a*
— H. G. V. 681*a*
— H. O. 852*b*
— H. S. 486*b*
— J. A. 486*b*
— J. C. 105, 106
— J. E. S. 826*b*
— J. G. 665*a*(2)
— J. K. L. 582*c*
— J. R. 325*b*
— L. W. 263*b*
— *Miss* M. M. 806*b*
— M. R. 871*a*
— O. H. 421*b*
— O. L. 331*a*
— R. 486*c*
— R. G., 10*th* H. 198*a*
— R. G., *Gloster R.* 508*b*
— R. L. 421*b*
— R. M. 603*b*
— T. G. 530*b*
— *Sir* T. L. H., *Bt.* 260*a*
— T. R. G. 282*c*
— T. V. W. 503*c*
— V. H. 80, 890*c*
— V. P. 876*c*
— W. 487*a*
— W. B. 861*c*
— W. C. 879*a*
— W. G. 844*a*
— W. H. 71, 324*a*
— W. L. 612*a*
— W. M., *Esq.* 930
— *Rev.* W. P. 800*a*
— W. T. 436*a*
Roberts-West, C. R. 577*a*
Roberts-Wray, E. E. V. 727*a*
Robertson, A., *R.A.* 306*b*
— A., *R.F.* 360*a*
— A., *Suppy. Res.* 347*b*
— A., *H.L.I.* 644*a*
— A., *R.A.M.C.* 772*b*
— A. B. 11, 157*b*
— A. E. 742*a*
— A. L., *R.A.M.C.* 751*a*
— A. L., *R.A.V.C.* 792*b*
— A. M. 769*b*
— B. H. 328*b*
— C. A. A. 376*b*
— C. B., *R.A.S.C.* 724*b*
— C. B., *A. & S.H.* 664*c*, 665*c*
— C. D. 258*c*
— C. G. 994
— C. McL. 169*a*, 305*a*
— D. B. O. 880*a*
— D. E. 67, 158*b*, 861*a*
— F. E. 263*b*, 274*c*
— F. G. R. 179*c*
— F. L. 362*a*
Robertson, F. W. 65, 156*a*, 321*a*
— G. L. 914*b*
— G. McM. 21, 629*b*
— G. P. 914*b*
— H. E. 870*c*
— H. G. 749*a*
— H. les C. 874*c*
— H. M. M. 251*a*, 973
— H. N. 258*a*
— H. P. P. 395*c*, 958
— I. C. A. 263*a*
— J., *O.T.C.* 838*a*
— J., *R.A.V.C.* 789*b*
— J., *R.A.M.C.* 768*b*
— J., *Ind. Med. Dept.* 900*a*
— J. B., *Gordons* 652*a*
— J. B., *R.E.* 352*a*
— J. C. 100
— J. J. 648*a*
— J. K. A. 568*a*
— J. McI. 876*b*
— J. R. 460*a*, 972
— J. W. 362*b*
— J. W. H. 647*b*
— K. W. J 652*a*
— L. B. 665*a*, 967
— L. de C. 699*a*, 853*c*
— L. G. 804*b*
— *Sir* P. R. 498
— R., *R.A.* 298*a*
— R., *R.A.S.C.* 727*b*
— R. D. 651*b*, 958
— R. F. 780*b*
— R. H., *Black Watch* 568*c*
— R. H., *K.O.S.B.* 495*a*
— R. T. C. 760*a*
— S. D. 751*a*
— T. P. M. 490*c*
— T. R. 345*a*
— T. W. 529*c*
— V. A. M. 351*a*
— W., *R.A.* 306*b*
— W., *V.C.* 994
— W. A. 766*b*
— W. C. 248*c*
— W. D. 331*a*
— W. J. 752*a*
— *Sir* W. R. 150
— W. R. D. 295*c*
— W. S. 238*a*
— W. St. L. 98
Robertson-Glasgow, N. 248*b*
— R. W. 386*a*
Robertson-McIsaac, J. R. 652*a*
Robin, G. J. 830*a*
Robins, C. G. 633*b*
— F. C. 818*a*
— G. J. 903*b*
— N. W. 125
— S. C. 629*c*
— V. H. 914*a*
— V. I. 822*a*
Robinson, A. 290*b*
— A. C., *P.W. Vols.* 558*b*
— A. C., *R.A.S.C.* 721*a*
— A. E., *Green Howards* 468*b*
— A. E., *E. R. List* 171*a*, 926
— A. F. 753*b*
— A. G. 724*b*
— A. O. 545*a*
Robinson, A. T. V., *Esq.* 15
— B. F. 626*a*
— C. G. 306*b*
— *Miss* C. L. A. 807*a*
— D. 508*c*
— E., *E. Lan. R.* 517*c*
— E., *R.E.* 169*b*, 351*a*
— E. A. 329*a*, 933
— E. A. K. 624*c*
— E. B. 455*a*, 456*a*
— E. G. 910*a*
— *Miss* E. M. S. 807*b*
— *Rev.* E. V. 801*a*
— F. 633*a*, 970
— F. A. 749*a*
— F. C. 522*c*
— F. G. 583*b*
— F. H. 850*c*
— F. L. 921
— *Sir* F. V. L. 592*a*
— F. W. O. 875*b*
— G. C. 177*c*
— G. E. J. A. 766*b*
— G. N. 518*a*
— G. St. G. 591*a*, 920
— G. W. 769*b*
— H., *R.A.* 260*c*
— H., *R.A.* (*T.A.*) 308*b*
— H. I. 600*a*
— H. M. 849*a*
— H. O. 587*c*
— J., *Lan. Fus.* 473*c*
— J., *Ind. Army* 879*b*
— J., *Esq.* 946
— J. A. 874*a*
— J. F. M. 298*b*
— J. G. 876*c*
— J. H., *E.R. List* 12, 171*b*, 946
— J. H., *R.A.M.C.* 138, 746*a*
— J. H. H. 545*a*
— J. P., 8*th H.* 196*b*
— J. P., 4*th H.* 61, 195*b*
— J. P. B. 595*a*
— J. R. 638*b*
— J. S. 266*b*
— L. à B. 595*c*
— L. C. D. 578*a*
— L. G. 723*a*
— L. J. W. 248*c*
— L. M. 473*b*
— *Miss* L. P. 807*b*
— *Miss* M. G. 812*b*
— O. F. W. 769*b*
— O. L. 3, 63, 151*b*, 745*a*
— P. 314*c*
— P. B. 638*c*
— P. W. 289*a*
— R. A. 280, 280*c*
— R. C. 880*c*
— R. G. 831*b*
— R. W. 908*b*
— S. B. 289*a*
— S. C. 122
— T. A. F. 248*a*
— T. C. 518*a*
— T. G. 644*b*
— T. T. H. 748*a*
— W. D. 179*b*
— W. E. 535*a*
— W. E. D. 880*a*
— W. H., *Can. Forces* 122
— W. H., *N. Stafford R.* 630*a*
— W. H., *R.E.* 339*a*
— W. M., *Wt. Offr.* 907*a*
— W. M., *Hampshire R.* 545*a*
— W. M., *Foresters* 582*b*, 583*a*
Robinson, W. P. 721*b*
— W. P. A. 255*c*, 965
Robley, J. 287*b*
Robotham, W. D. N. 817*a*
Robottom, H. P. 579*a*
Robson, D. 350*c*
— E. H. 545*c*
— G. L. 639*a*
— H. A. H. 892*c*
— H. H. 994
— H. W. C. 867*b*
— J. S. 276*a*
— M. 406*c*
— T. R. 818*a*
— W. H. 401*b*
Robson-Scott, J. F. 195*a*
Roch, H. S. 746*a*
Rochdale, *The Lord* 473*b*
Roche, *Rev.* D. F. 801*a*
— I. A. 876*c*
— J. J. D. 70, 749*a*
— L. S. C. 752*a*
— V. W. 445*b*
— W. J. 769*b*
— W. W. 549*a*
Roche-Kelly, E. 534*a*
— F. R. 789*a*
Rock, J. F. 335*b*
Rockstrow, J. F. 140
Rodd, A. 752*b*, 772
— J. M. 781*a*
— W. J. P. 139, 778*a*
Rodda, S. A. 775*b*
Roddick, M. G. 262*b*
Roddie, W. S. 292*c*, 977
Roden, K. S. 769*b*
Rodger, F. K. W. 386*a*(2)
— H. K. C. R. 880*c*
— J. 893*c*
— W. K. 499*c*
Rodgers, I. A. 855*a*
— J. 260*a*
— J. T. 554*c*
— R. T. 900*a*
Rodham, C. H. B. 879*a*
Rodliffe, T. 780*a*
Rodman, F. 512*c*
Rodocanachi, J. E. 284*a*
Rodriquez, L. K. 900*a*
Rodwell, G. D'U. 699*c*
— H. 741*c*
— L. H. 874*a*
— R. M., *W. York. R.* 450*b*, 926
— R. M., *R.U. Rif.* 21, 659*a*
Roe, B. O. 889*a*
— C. D. 865*a*
— F. P. 826*a*
— G. C. F. 772*b*
— J. H. 583*b*
— *Miss* M. A. 806*b*
— W. N. 843*c*
— W. R. 884*a*
Roger, J. 260*b*
Rogers, A. B. 607*b*
— A. D. S. 406*b*
— A. E., *R.A.* 314*b*
— A. E., *O.T.C.* 855*b*
— A. H. 839*c*
— C. E. 742*b*
— C. R. de W. 563*b*
— C. V. 276*b*
— C. W. 410*b*
— D. 260*c*
— E. S. 309*b*
— E. W. 529*c*, 940
— F. C. 891*b*
— F. G. 435*c*, 436*a*
— F. H. 232*a*
— F. H. C. 259*b*
— G. 637*c*, 921

Digitized by Google

Rogers, G. F. 469b
— G. G. 870b
— G. G., *R.E.* 352c
— G. H. 7, 159a, 861a
— G. O'C. 638a
— G. R. 700c
— G. S. 868a
— *Sir* H. 289a
— H. 486b
— H. B. 876a
— H. C. B. 401a
— H. G. 600a
— H. R. 426b
— J. 994
— J. A. H. 839a
— J. B. 123
— J. N. O. 639a
— J. S. Y. 765a
— R. H. 875b
— R. P. 620b
— T. D. D. 339c
— T. L. 816b
— W. A. E. 780b
— W. C. J. 555a
— W. E. 670a, 964
— W. H. 852c
— W. H. G. 356b
— W. L. Y. 247a
Rogerson, E. H. 347b
— G. C. 259b, 973
— J. C. 200b
— R. W. 230b
Rohde, R. H. 539b
Rokeby, R. F. W. 839c
Roll, H. 220
Rolland, A. 77, 155a, 321a
— C. E. T. 157a, 244c, 943
Rolleston, A. G. 12, 249b
— *Sir* H. D., *Bt.* 936
— *Sir* L. 302c
— V. 612b
— W. L. 335b
Rolling, B. I. 41, 347b
Rollinson, H. D. 760a
Rollo, J. E. H. 567b
— L. D. 865a
Rolls, S. P. A. 49, 680c
Rolph, W. J. 914b
Rolston, A. C. 348c
Romanes, J. G. P. 95, 385a
Romanis, D. G. 254a
Rombulow-Pearse, A. B. 864b
Rome, C. L. 136, 159a
— F. D. 888c
Romer, *Sir* C. F. 8, 151a
Romilly, H. A. 445b, 954
Ronald, A. J. D. 262c
Ronaldson, J. G. 751a
Ronan, S. G. 290a
Roney-Dougal, A. R. 251a
— C. N. 253b, 921
— G. B. 220
Rook, W. R. 583c
Rooke, E. H. 175c, 321b
— G. W. B. 446a
— N. 177b
— S. T. 260b
Rooker, G. 356a, 357b
Rooks, T. C. 909b
Rooksby, R. H. 406b
Room, F. G. 994
— L. E. 700a
Roome, H. E. 325a
Rooney, A. T. 639a
— J. J. 895a
— J. P. 903a
— O. P. J. 263a, 817b
Rootes, A. H. 875c
Rooth, A. 903a
— F. M. 879c
— R. G. 451a
Roper, F. A. 766a
— J. R. S. 260c
— L. J. 910b
— R. B. 874a
— R. L. 724b
Roper-Caldbeck, W. N. 568a
Ropner, J. R. 311a
— L. 6, 309c
Rosair, H. B. 900b
Roscoe, E. C. 724b
— H. 306a
— *Miss* K. 806a
— W. 693a
Roscow, W. A. 659b
Rose, A. J. D. 395c
— A. M. 747b
— C. A. C. 592a
— D. D. 175b
— G. T. 545a
— G. W. 751b
— H. 292c
— H. B. 620a
— H. de M. 721b
— H. G. 296c
— H. J. 848b
— H. V. 888a
— H. W. 753b
— L. S. 296c
— W. C. 977
Rosebery, *Rt. Hon. the Earl of* 292b, 386b
Roseigh, J. 382
Rosenberg, R. L. M. 258c
Rosenthal, *Sir C.* 101
Roseveare, R. V. H. 855a
— W. L. 328b
Roseway, G. D., *Esq.* 13, 15
Roshier, S. W. 682a
Rosie, R. J. 753a
Ross, A., *H.L.I.* 643a
— A., *Can. Forces* 130
— *Rev.* A. 796b
— A. C. 159a, 861a
— A. J. H. 871a
— A. M. 604b
— A. R. 751b
— B. G. 282a
— C. 250a, 938
— C. C. 306b
— *Miss* C. D. 812b
— C. G. 329b, 347c
— C. H. G. 695b
— C. T., *R.A.* 302b
— C. T., *R.A.M.C.* 771a
— D., *R.A.M.C.* 769a
— D., *Unatt. List* 888c
— D. B. 64, 864c
— D. W. M. 238a
— E. H. 382
— E. J. 63, 865c
— E. S. 652c
— F. C. 914a
— G. 912b
— G. A. 89(2)
— G. D. N. 648a
— G. K. 822b
— G. MacL. 329a
— G. W. 77, 78, 862a
Ross, H. 891b
— H. A. 263b
— H. C. E. 376a
— H. D. 656b
— J. A. 643a
— J. F. 378b, 380b
— J. G. S. 260a
— J. M. 129
— J. W. 104
— N. H. 77, 158b, 745b
— R. D., *R.E.* 331a
— R. D., *Mila.* 225b
— R. H. D. 879c
— R. K. 390b, 953
— T. 905b
— W. B. 935
— W. C. 891b
— W. J. 339a
Ross Hurst, B. P. 876a
— K. W. 884b
Ross-Lewin, F. H. W. 876a
Ross-Magenty, E. 875c
Ross-Murray, A. 230a
Ross Skinner, H. 642c, 643a
Ross-Thompson, G. 884a
Rossall, G. E. C. 625a
Rossdale, G. H. 760b
Rossel, H. G. T. 872a
Rosser, G. A. 680c
Rossiter, A. L. 104
— F. N. C. 251c, 940
Rostern, E. W. 351c
Roth, R. A. 980
Rotherham, E. 411b
Rothery, G. 530b
Rothwell, A. I. 88
— R. S. 248c, 274a
— W. E. 503a
Rotter, *Dr.* G. 944
Rough, W. A. S. 461a
Roughton, F. A. G. 865b
Rougier, C. L. 472b
Round, A. J. 411c
— K. W. 742b
Round-Turner, N. H. L. 431b
Roundway, *The Lord* 157b, 178a
Roupell, F. L. L. F. 258c
— G. R. P. 31, 521b, 994
Rouquette, H. R. H. 43, 253a
Rouse, M. E. 665a
— W. M. 789b
Rousell, P. W. 546a
Roussel, J. F. 831b
Routh, G. M. 248c
— H. C. E. 254c, 954
— L. M. 749b
— W. H. F. 446a
Routledge, G. A. McL. 260c
— W. 33, 784b
Routley, W. 391a
Roux, D. J. 949
Row, A. W. W. 43, 577b, 829
— C. K. 895c
Rowan, P. S. 620a
Rowan-Hamilton, G. B. 37, 567a
Rowan-Robinson, H. 67, 157a, 244c
— J. R. 862c
Rowband, *Rev.* C. P. N. 796b
Rowbotham, E. S. 760b
— G. R. 263a
— J. C. S. 626b
Rowcliffe, E. H. L. 299c
Rowcroft, E. B. 723b, 932
— M. G. 724b
Rowden, E. E. 695a
— W. R. 731a
Rowe, A. V. 518b
— C. 362c
— C. W. 592b
— E. W. T. 544b
— F. G. C. 633b
— G. E. E. 682a
— G. R. 731a
— G. W. H. 522a
— H. A. 907b
— J. 749b
— L. A. 416a
— L. C. 179a
— R. C. 692c
— S. E. 262c
— W. B. 249b, 925
— W. H., *Welch R.* 563c
— W. H., *The Buffs* 395c, 965
Rowell, G. L. S. 179a
— H. A. 751b
— J. W. 874a
— L. 727a, 955
— S. F. 921
Rowett, R. B. 254b, 266c
Rowland, C. 529b, 965
— J. 768b
— J. W. 573c
Rowlands, A., *Esq.* 15
— L. L. 487a
Rowlandson, J. C. 266c
— J. M. P. 724b
— M. G. D. 63, 157b, 860c
— S. M. 638a
Rowlatt, C. J. 843c
Rowlette, L. M. 752a
Rowley, B. G. 872a
— C. G. A. 554c
— C. S. 303a
— E. C. W. 840b
— E. D. T. 494b
— E. H. B. 728a
— G. S. 196b, 965
— *Sir* G. W., *Bt.* 577b
— W. J. 177a
Rowlinson, A. H. 817b
— O. A. 872c
Rowllings, E. T. 141
Rowntree, H. K. 893a
Rowse, V. E. 446b
Rowston, W. N. 788b
Rowstron, N. S. 639a
Roxburgh, T. 666a
Roy, *Miss* C. M. 806b
— J. N. 126
— L. A. G. O. 121
— S. B. S. 880b
Royffe, H. S. 612a
Royle, H. G. F. 535a
Rozenbloom, A. 895b
Ruck, R. C. 62, 868a
Rudd, G. W. O. 638c
Ruddle, G. K. F. 465b
Ruddock, J. E. 778a
— *Miss* R. M. 807a
Rudkin, B. A. 867c
— G. F. 748a
Rudolf, H. P. 751b
Rudra, A. A. 880b

STANFORD LIBRARIES

Digitized by Google

Rudwick, J. S. 54c8
Rudyerd-Helpman, R. H. R. 416c
Ruel, W. G. 862c
— W. J. G. 266c
Ruffell, B. 874a
Ruffer, M. E. 315a
Rugg, G. F. 747a
Rugge-Price, C. J. N. 266a
Rule, D. G. 870a
Rumbelow, A. 440b
Rumsey, G. R. 620c
Runciman, J. G. 681c
Rundall, F. A. 386a, 964
— J. W. 875b
Rundle, A. G. 259b
— C. A. G. 870b
— *Sir* H. M. L. 243a
Runton, S. R. 289b
Runtz, E. M. 706b
Rusbridge, R. A. 826b
Rusbridger, G. S. W. 529a, 920
Ruse, G. H. 909b
Rushbrooke, C. J. 280a
— J. C. S. 670a
— W. P. H. 405b
Rusher, A. E. 254b
Rushton, E. R. 525b
— H. D. 884b
— H. P. 300b
Rusk, G. A. 567c
Russell, *The Lord* 420b
— A. 338a
— A. A. 874c
— A. B. 698b
— A. C. 255c
— A. E. 682a
— A. G., *R.A.* 249a
— A. G., *Ind. Army* 872c
— A. J. H. 892b
— *Hon.* A. V. F. 175a
— C. A. 49, 251b
— C. B. 122
— C. C. 253a, 940
— C. H., *R. Fus.* 416b
— C. H., *D.C.L.I.* 525b
— D. 871c
— D. K. 690b
— E. U. 749b
— F., *Wt. Offr.* 912b
— F., *R.W.K.* 599c
— F. D. 290b
— G. B. 620b, 954
— G. D. 290b
— G. D. B. 558c
— G. D. V. 517c
— G. H. 865a
— G. N. 331b
— G. R. 254c
— G. V. 263c
— H. B. 875b
— H. E. 199a
— H. W., *R.A.M.C.* 747a
— H. W., *The King's R.* 421c
— H. W., *R.A.S.C.* 740c
— J. D. 643a
— J. T. 534c
— L. C. N. 517c
— *Miss* M. 807b
— N. 662b
— O. G. H. 568a
Russell, P. G. 752b
— P. H. W. 255c, 274b
— R. E. M. 322a
— R. E. V. 587c
— R. T. 22, 776b
— R. V. 723b, 932
— R. W. 143, 868c
— V. C. 440b
— W. 752a
— *Miss* W. 810a
— W. B. 499c
— W. C. P. 246c
— W. E. 558c
— W. R. 880a
Russell-Brown, C. 134, 155b, 321a
Russon-Bayliss, F. C. 411a
Rust, A. B. W. 775a
— F. H. 872b
Ruston, A. F. G. 352b
Ruth, A. F. 905a
Ruther, J. K. 690b
Rutherford, A. C. 311b
— C. S. 994
— D. D. 406c
— F. J. B. 258c
— *Sir* J. 229c
— J. V. W. 765b
— N. J. C. 69, 159b, 745b
— R. B. 768b
Ruthven, *The Lord* 28, 151b
— W. 994
Rutt, A. H. 486b
Rutter, R. C. 106
Ruttledge, R. F. 876c
Ruzzak, S. A. 891a
Ryall, T. 901c
Ryan, A. J. 909a
— A. W. 255a, 306c
— B. J. 348c
— C. C. L. 874c
— C. E. 77, 253a
— D. G. J. 73, 866b
— E. 746b
— F. T. 250b
— G. L. 263c, 971
— H. H. 309c
— J., *The Queen's R.* 400b
— J., *DC* 994
— J., *ret. pay* 50
— J. E. N. 766b
— J. M. 752a
— J. W. S. 613a
— P. 908a
— P. J. 749b
— R. J. 903b
— R. S. 250c, 972
— *Rev.* W. J. 796a
Rybot, F. J. C. 263a
— G. V. D. 840c
Rycroft, A. R. H. 221
— D. M. 332b
— J. N. O. 177b
— W. F. 259a
Ryder, E. N. 74, 191b
— E. T. D. 888c
— F. G. 706b
— H. 630a
— L. C. D. 425c
— R. 994
Ryding, W. 534c, 967
Rye, J. B. 626b
Ryland, F. H. 596a
— G. H. K. 659b
Rymer-Jones, J. M. 259a
Ryrie, *Hon. Sir* G. de L. 98

S

Saalfeld, A. E. 260a
Sabine, C. S. W. 451b
Sach, L. G. 841a
Sachdeva, D. M. 895c
Sackville-West, *Hon. Sir* C. J. 55, 151a, 830c
Sacré, A. W. 629b
— L. H. 706a
Sadd, J. A. 939
Saddler, T. 362a
Sadleir, J. W. V. 876a
Sadler, H. 727b
— H. K. 247c
— J. B. P. 583a
— J. R. 351b
— N. V. 284c
— R. P. 382
Sadlier, C. W. K. 994
Saegert, J. M. 332a
Saer, C. 401b
— R. H. 401c
Saffell, R. T. 271a
Safford, A. H. 155b, 746a
Sage, T. H. 994
Sahai, B. 893c
— J. 895c
Sahgal, K. R. 897a
Sahibzada Anis Ahmad Khan 888b
Sahibzada, A. K. 895a
Sahibzada Muhammed Khurshid 884a
Sahibzada Syed Iskander Mirza 880b
Saidler, J. R. 311a
Saigol, R. D. 891b
Sainter, J. D. 873c
St. Aubyn, E. G. 546a
— R. 195b
St. Clair, A. H. 664c, 665b
— G. J. P. 250b
St. Clair-Ford, P. 604a
St. Clair-Tisdall, F. R. 420c
St. George, H. E. G. 332a
Sainthill, H. M. 374b
St. John, E. F. 72, 158b, 246a
— F. O. 356a
— H. B. 889a
— O. 864c
— O. C. 723b
— R. S. 65, 155b, 860b
St. Leger, G. M. 259a
St. Levan, *The Lord* 309a
St. Maur, R. W. M. 870b
St. Quintin, *Miss* E. 806a
Salaman, H. L. 693a
Salama Yusef 933
Saldanha, A. 895b
Sale, F. 826a
— G. S. 360a
— J. W. 451b
— R. D. R. 573c
— W. M. 190c
Salew, G. A. 901a
— N. R. 577c
Salinger, C. G. F. 540b
— F. S. 295c
Salisbury, *Rt. Hon. the Marq. of* 1, 295c
— F. H. 892a
Salisbury-Jones, A. G. 373c, 972
Sallai, C. G. 875b
Salmon, A. E. 255c
— G. N. 156a, 173a
— H. L. N. 125
— H. M. P. 195a
— W. H. B. 882b
Salmond, H. A. B. 31, 355c
— *Sir* W. 320c
Salomone, E. J. 318b, 318c
Salomons, J. A. 880c
Salsbury, A. F. 775b
Salt, A. E. W. 31, 825c
— G. 873c
— H. F. 156a, 244b, 930
— J. S. A. 335b
Salter, A. E. 633c, 965
— E. 875b
— G. H. 826c
— H. W. 517c, 708c
— W. E. 170a, 426c
Salvesen, I. R. S. 386c
Sammut, *Mrs.* F. 1
— J. A. 881c
Sample, P. M. 639b
Sampson, F. A. 7, 415b
— F. C. 747b
— G. E. 355b
— R. H. 695c
— W. H. 681c
Samuel, F. D. 693c
— T. A. S. 769c
Samuels, E. 360c
Samut, A. J. 620c
— F. L. 534c
— F. O. 435c
Samwell, C. J. J. 909c
Sanceau, V. E. H. 331b
Sandall, T. E. 169c
Sandars, F. W. 638c
Sandbach, A. E. 347c
— *Miss* C. 807c
Sandeman, A. P. 889c
— C. S. 760c
— D. G. 865c
— E. E. N. 332c
— G. 258a, 296c
— G. R. 534c
— R. J. 494c
— W. Y. 351c
Sanders, B. J. M. 253c
— C. W. 868c
— D. C. W. 230c
— G. 99c
— G. A. I. 879c
— G. A. P. 262c
— G. P. 861c
— H. J. 702c
— H. W. 876c
— J. 296c
— N. T. 295c
— P. R. 345c
— R. B. 588c
— R. G. 871c
— S. G. 22c
— T. R. B. 835c
— V. F. B. 468c
— W. O. S. 175b, 246c
Sanderson, A. E. 572, 572c
— B. 230c
— C. R. 837c
— E. F. 901c
— F. G. O. 868c
— H. 686c
— H. F. 351c
— J. F. 19c

Digitized by Google

Sanderson, O. 290b
— O. B. 192c
Sandes, C. W. W. 587, 587a
— E. W. C. 322b
— J. D. 892a
Sandiford, F. R. 772b, 837b
— G. D. 37, 503b
— H. 231a
— H. R. 325b
— K. S. 299b
— V. H. 232b
Sandham, W. F. N. 875a
Sandhu, R. S. 897a
Sandie, J. G. 587c(2)
Sandifer, *Miss* I. 812b
Sandiford, H. A. 751b
Sandiland, E. L. 768a
Sandilands, D. P. 724b
— E. A. 477b, 926
— H. R. 171a, 926
— J. W. 17, 154b
— P. I. R. 179b
— R. B. 395b
Sandle, S. E. 280c
— S. G. 141
Sands, H. C. 771a
— R. W. P. 37, 816b
Sandwell, H. E. 588a
Sandy, A. 670b
— H. J. 545c
— W. T. 258c
Sanford, C. 838a
— G. A. 192a
— S. A. 193c
Sanger, *Miss* E. 810b
— J. A. 74, 258a
— P. B. 262b, 959
Sangster, A. 909b
— D. B. 875c
— F. P. B. 195c
— P. B. 80, 156a, 860b
— R. A. K. 884b
Sanguinetti, H. R. S. 578a
Sankey, G. E. 395c
— H. B. 289a
Sansom, A. 901a
— A. E. 875b
— H. A. 777b
— H. J. 874b
Sansome, T. H. 769b
Sanson, E. W. 920
Sant, B. 822b
Sanyal, D. 895a
Sardar Balwant Singh Lamba 888a
Sardar Gurdip Singh Dhillon 888a
Sardar Hamid Ullah Khan 880b
Sardar Indar Singh 884a
Sardar Jai Singh 880b
Sardar Kalwant Singh 888b
Sardar Lakhindra Singh Soin 888c
Sardar Mit Singh 879c
Sardar Sant Singh 888b
Sargeaunt, C. 620b, 959
— W. T. 681b
Sargent, A. E. E. 75, 862c
— J. E. 258b
— L. O. 109
Sargon, A. I. 872b
Sarjeant, J. W. H. D. 792a
Sarsfield, P. 179c
— T. H. 752a
Sarson, E. V. 247a, 945
Sartorius, G. 867a
Sasse, C. D. 177c
Satchwell, P. R. H. 846a
Saul, E. R. 775a
— T. W. 296b
Saunders, A. F. 994
— C., *Welch R.* 563c
— C., *ret. pay* 24
— C. H. 135, 777a
— E. G. 651b
— E. H. 862a
— E. J. 481b, 482b
— F. J. 912a
— F. W. 908a
— H. C. 169b, 845c
— H. E. 907a
— H. F. 841b
— H. R. 266a
— H. W. B. 651b
— J. W. 914a
— M. 62, 159a, 861a
— M. D. S. 263c, 274c
— P. C. 862c
— T. P. 655c
— W. E. 910a
— W. G. 771b
Saunders-Jacobs, J. C. 880b
Saunders-Knox-Gore, W. A. C. 616a, 940
Saunders O'Mahony, C. C. 723a
Saunderson, H. V. 259b, 971
Sauvant, G. L. 950
Savage, A. J. 175a, 321b
— A. W. 338a, 339c
— E. G. 871a
— P. 893b
— R. F. 282c
Savege, A. C. M. 768a
— J. M. 752b
— R. M. 769a
Savige, S. G. 102
Savignon, C. P. 305c
Savile, *The Lord* 530a
— C. R. U. 34, 415a
— H. B. W. 611b, 612c
Savill, H. 595c
— L. E. M. 696b
Saville, S. F. 600a
Savona, P. 318a, 318b, 318c
Savory, R. A. 870c, 931
Saw, E. C. 603c
Saward, M. H. 243a, 830c
Sawbridge, C. G. 311c
Sawer, D. W. R. 314c
Sawers, C. M. O. 874c
— J. 135, 822a
— J. H. 643c
— R. A. 559a
Sawyer, C. P. B. 872b
— H. A. 633b
— H. T. 42, 157a, 788a
— L. 464c
— W. 906b
Saxby, C. O. 596a
— W. 271b
Sayce, G. E. 348a
— M. 348b
Saye and Sele, *The Lord* 478a
Sayer, A. P. 75, 325a
— R. H. 817a
— T. F. 295a
— W. W. 907b
Sayers, A. E. H. 529b
— R. C. 250a
— R. H. 822b
Scafe, W. E. 435a
Scaife, C. 748a
— J. 508b
Scale, J. D. 864b
Scales, C. 751b
— H. S. 850a
Scanlan, T. M. 57, 405b
Scarbrough, *The Earl of* 232b, 306a, 741a, 936
Scarisbrick, C. E. 386a
Scarlett, *Hon.* H. R. 247b, 274a
— J. A. 246b
— *Hon.* P. G. 20, 395a
Scarsdale, *The Visct.* 686c
Scarth, C. S. 539b, 964
Schafer, *Miss* E. 806b
Schermuly, C. D. 698c
Schilling, J. S. 303a
Schlegel, C. 351a
Schlich, W. H., *Esq.* 15
Schmidlin, E. J. C. 950
Schneider, L. W. 356b
Schneider Crofton, C. C. 582a
Schoales, W. 587c
Schofield, A. J. A. 874c
— C. H. 564a
— C. W. 518a
— H. F. 295a
— H. N. 994
— W. 626b
— W. E. 11, 788b, 939
— W. H. S. 868c
Schomberg, H. St. G. 521a
— R. C. F. 647a
Schooling, J. H. 612b
Schoon, C. F. 695b
Schreiber, D. S. 198c
— E. C. A. 42, 251c
— J. H. L'E. 266a
— J. S. 300a
Schuster, L. R. 420a
Schute, R. G. 724b
Schwabe, A. G. T. 135, 258b
Sclater, V. C. 554b, 967
Sclater-Booth, *Hon.* W. D. 221
Scobell, S. J. P. 425a
Scoble, M. J. G. 706a
— R. MacK. 328b, 921
Scoby, H. H. 468b
Scoffin, H. 903a
Scofield, G. 486a
— H. 909b
Scoggins, H. R. 441a
Scollay, E. F. 604a
Scone, *The Lord* 568c
Scoones, G. A. P. 72, 870b
— R. L. 682b
Scotland, A. G. 874a
Scott, A. B. 290a
— A. E. S. 862c
— A. G. O'C. 262a, 967
— A. N. DeV. 862b
— C. A. 904b
— C. C. 499a
— C. F. 840c
— C. W. 137, 154a, 244a
— C. W. F. 872c
— D. 251a
— D. A. 699b
Scott, D. C. 751b
— D. F. C. 577c
— E. 769a
— F. B. 889c
— F. C. 266a
— F. E. 426c
— F. W. A. 169a
— G., *R.A.P.C.* 818b
— G., *Lan. Fus.* 473b
— G., *R.A.* 312c
— G. A. 311b
— G. B. 861b
— G. C. 866b
— G. L. 699c
— G. W. I. 263b
— H. B. 892a
— H. L. 864c
— H. R. 912a
— H. S. 400c, 959
— H. St. G. S. 159a, 861a
— H. S. L. 195a
— H. V. 914a
— J., *R.A.* 251a
— J., *R.E.* 351b
— J., *Ind. Army* 892c
— J. A. C. 768a
— J. B., *R.A.M.C.* 768a
— J. B., *Ind. Army* 870b
— J. H. 724b
— J. M. B. 292c
— J. O. 352b
— J. S., *Terr. Army* 499c
— J. S., *Can. Forces* 120
— J. W. 529c
— J. W. L. 748a
— L. M. 263a
— M. A. H. 324b
— M. de B. 721b
— MacK. H. B. 804b
— R. 385c
— R., *RC* 994
— R. A. 177a
— R. B., *D.W.R.* 530c
— R. B., *Ind. Army* 884a
— R. E. 876a
— R. H. H. 880a
— R. K. 11, 152b, 776a
— R. M. L. 481a
— R. N. G. 62, 868b
— R. P. 425c
— R. S. 77, 864c
— R. W. H. 503b
— R. W. R. 232c
— S. 445c
— S. C. 872a
— S. R. G. 335b
— T. 259a
— T. A. R. 356b
— T. C. 314c
— *Sir* T. E. 150b, 662, 860a
— T. H. 748a
— T. I. 266a
— T. P. D. 662b
— W., *Capt. O.T.C.* 839c
— W., *R.A.* 292a
— W., *R. Signals* 356b
— W., *Ind. Army* 873a
— W., *I.M.S.* 895b
— W., *Lt. O.T.C.* 835a
— W. A. 356b
— W. A. H. 513c
— W. D. 643c
— W. F. F. 12, 251b
— W. G. B. 284b
— W. H. 99
— W. K. 259b
— W. R. A. 870a
— W. W. B. 193a
— *Miss* Z. 810b

STANFORD LIBRARIES
Digitized by Google

Scott-Badcock, W. H. 753b
Scott-Chad, G. N. 374a
Scott-Elliot, J. 494c
Scott-Makdougall, H. J. A. 617a
Scott-Martin, P. 600b
Scott-Moncrieff, R. 385b
Scott-Tucker, D. G. H. H. 177a
— J. R. L. H. 507a
Scott-Watson, W. 254a
Scovil, F. H. 249c
Scowcroft, H. D. 282a
Scrafton, J. E. B. 889c
Scratchley, J. S. 681c
— P. J. 332b
Scrimgeour, S. 441a
Scrimger, F. A. C. 994
Scrivener, A. H. 878a
Scroggie, J. R. O'D. 258b
— W. R. J. 891b
Scrogie, J. T. 752a
Scroope, C. F. 868b
Scruby, W. S. J. 864c
Scrutton, J. A. 681b
Scudamore, P. C. 870a, 921
Scullard, H. R. 332a
Scully, A. J. 177a
— J. J. 912a
Scutt, E. 617a
— G. B. M. 512c
Seabrooke, F. H. 339c
Seager, E. L. 836a
— J. E. B. 875b
Seagrim, C. B. 873b
— C. M. D. 263b
— C. V. 332b
— D. A. 468c
Seal, G. W. 260c
— J. 626b
Sealy, G. O. F. 890b
— H. N. 749b
— P. T. 723b
— W. H. 724a
Seaman, W. 724b
— W. A. 346c
— W. A. R. 698c
Searight, A. K. 599a
— E. E. G. L. 329b
— R. E. C. 296c
Searle, C. F. 772a, 836a
— C. S. 871a
— D. A. 134, 522a
Searles, G. 724a
— N. A. 450c
Sears, B. L. 284b
Searson, E. G. 315a
Seath, R. J. H. 478b
Seaton, F. D. R. 864a
— W. 583c
— W. D., *Esq.* 939
Seaver, C. D. K. 749a
Sebag-Montefiore, E. C. 638a
— T. H. 250c
Seccombe, J. B. P. 876a
Seckham, L. B. L. 472b
Secondé, E. C. 867a
Seddon, A. 893a
— A. D. 400b, 401a
Sedgwick, E. 535a
— J. 912a
— J. B. 912a
— *Rev.* R. 800b
Seeber, H. C. R. 727b
Seed, R. B. 875b
Seeger, R. 633c
Seekings, L. J. W. 690c
Seel, R. A. 293c
— R. C. 362b
Seely, F. J. W. 302c
— H. J. A. 282c
— *Rt. Hon.* J. E. B. 298c
— W. E. 302c
Segar, E. 866c
— F. E. 436b
— G. H. 852c
Segat, M. S. 897a
Segrave, H. J. 620a
— W. H.-E. 642a
Seidenberg, H. 822b
Selbie, R. H. 351b
— W. P. 825b
Selborne, *Rt. Hon. the Earl of* 545a
Selby, A. R. 97
— C. W. 58, 249c
— J. G. 254b
— J. M. 266b
— W. R. 872a
Selby-Lowndes, M. W. W. 258b
— W. 200b, 229a
Seldon, A. 507b
Sellar, *Miss* G. H. 806b
— J. S. 308b
Selleck, F. P. 102
Sellers, B. M. I. 296b
— G. 271c
Sellex, G. 753b
Sellheim, V. C. M. 96, 97(2)
Sellick, W. H. 879c
Selway, C. J. 351c
Semmence, A. L. 578a
Sempill, *The Lord* 2, 169b, 652b
— *Rev.* G. D. 796b
Semple, *Rev.* E. G. 796a
— W. B. 499c
Sen, A. K. 895b
— J. L. 892c
— R. 895b
— S. C. 895c
Senior, E. H. 753a
— E. W. 290a
— F. W. 460c
— G. P. 239c
— N. 530b
— O. N. 284c
— R. H. 702a
Sergeant, A. J. 351c
— F. C. H. 758a
— G. O. H. 544c
— T. 853c
Sergison-Brooke, B. N. 158a, 370
Serjeant, A. R. D. 263c
Serle, E. H. 97
Servaes, H. C. 308b
Service, M. V. 292b
Seth-Smith, H. G. 135, 723a
— K. A. 405c
Setna, H. M. 897a
Seton, A. H. 686a
— O. W. S. 465a
Seton-Browne, C. L. 464c
Settrington, *The Lord* 299c
Severn, H. 778b
Severs, G. 909b
— J., *Esq.* 935
Sevenoakes, P. L. 879a
Seward, A. S. 401b
Sewell, E. P., *R.A.M.C.* 746a
— E. P., *North'n R.* 592a
— F. A. S. 839b
— H. S. 33, 157b
— J. L. 903a
— J. W. S. 12, 155b, 321a, 945
— R. B. S. 892b
— R. V. T. 804b
— T. 430c
Sewter, W. C. 549c
Sexton, A. 262a
— T. W. O. 748a
Seyde, H. 910a
Seymour, A. G. 220
— C. H. 376a, 376c
— C. R. F. 862b
— E. V. F. 868a
— E. W. 299a
— *Lord* H. C. 34, 157a
— H. F. 332a
— J. A. 775a
— R. H. 2, 171a
— R. L. 907b
— W. S. 727a
— W. W. 31, 156a
Seymour-Bell, E. 346b
Shackel, G. M. 539b
Shackleton, A. G. 692c
— C. O. 751a
Shacklock, W. G. 266b
Shaddick, *Rev.* H. G. H. 800a
Shadforth, H. A. 149, 477b, 953
Shadwell, G. L. 472c
Shaftesbury, *Rt. Hon. the Earl of* 225b, 276a
Shafto, E. D. 616b
— M. 386a
Shaftoe, H. I. 451b
Shah, A. S. 873a, 931
— A. S. B. 884b
— B. Z. 893b
— J. M. 893c
Shah Muhd 274c
Shahamad Khan 994
Shaikh, A. H. 893c
Shairp, H. F. 861c
Shakeshaft, A. H. 535a
— A. J. 425a
Shakespear, A. T. 35, 324b
— R. P. 884a
— W. B. 868a
Shakespeare, W. 630a
— W. G. 751a
Shallow, C. R. 69, 873b
— G. 840a
Shand, J. G. B. 892b
— J. L. 139
— N. P. 425a, 958
Shankland, R. 994
Shanks, F. 568b
— G. 893b
— W. J. 37
Shann, E. W. 849c
Shannon, D. 771a
— D. R. St. J. 879a
— E. C. B. 875b
— W. J. 680a
Shapcott, H. 6, 171b
Shapland, A. F. T. 478a
— J. D. 258a, 925
Shard, C. B. 179a
Sharland, E. J. 965
Sharma, A. N. 895a
— B. D. 897a
Sharman, M. M. 436b
Sharp, A. D. 3, 160a
— B. M. R. 456a
— C. F. 53 784a
— E. 910a
— G. E. 456a
— H. S 686a
— J. S. C. 292a
— M. C. E. 558b
— R. 351b
— R. G., *R.E.* 350c
— R. G., *R. Tank Corps* 686a
— T. C. 485b
— V. A. L. 284c
— W. 171b
— W. H. C. 742b
Sharpe, A. G. M. 595, 595a
— C. 994
— C. S. 633a
— E. E. 902b
— F. W., *R.A.M.C.* 771b
— F. W., *Gloster. R.* 507c
— G. W. 170a, 401b
— H. E. 826a
— J. Y. B. 266b
— P. H. 69, 324b
— W. W. S. 752a
Sharpin, E. A. 599b, 600a
Sharpley, J. H. 905b
Sharratt, W. 473c
Shastry, T. S. 893b
Shattock, C. 904a
Shaul, J. 994
Shave, E. D. 900b
Shaw, A. 901b
— A. D. Mcl. 499a
— A. E. 907a
— A. L. 468c
— *Sir* A. Mcl. 293a
— B. D. 583b, 837c
— C. 780a
— C. G. 104
— C. T. 874b
— D. G. 530c
— D. R. E. 539c
— F. A. 728a
— *Rt. Hon. Sir* F. C. 507, 583a
— F. H. B. 345c
— F. R. S. 752a, 970
— G., *P.W. Vols.* 558a
— G., *C.I. Mila.* 830c
— G. C. 778a
— G. K. 789a
— G. W. B. 752b
— H. C. 699b
— H. J. 296b
— H. M. D. 861b, 92b
— H. P. J. 865b
— J. B. 643b
— J. C. H. 179b
— J. E. D. 239b
— J. W. 573b
— *Miss* L. E. 812b
— M. 255b
— N. 558b, 559a
— P., *R. Tank Corps* 681b, 686b
— P., *H.L.I.* 643b

Digitized by Google

Shaw, R. G., *R.A.M.C.* 749*b*
— R. G., *R.H.G.* 190*c*
— R. L. 872*c*
— S. 254*a*, 925
— S. R. C. 332*a*
— T. 495*b*
— W.A., *Bedfs. & Herts R.* 460*b*
— W. A., *R.E.* 351*b*
— W. G. 469*b*
— W. J. 420*b*
— W. R. 179*b*
— W. S. J. 891*b*
— W. W. 365*b*
Shaw-Crisp, C. 768*b*
Shaw-Hamilton, R. J. 263*c*
Shaw-Mackenzie, C. J. 647*c*, 648*a*
Shaw-Stewart, B. H. 158*b*, 173*a*, 246*a*
— *Sir* H. 665*b*, 936
— W. G. 373*b*
Shawcross, R. R. 582*b*
Shawe, E. M. 780*b*
Shawe-Taylor, W. M. 232*b*
Shea, A. G. 861*c*
— B. C. 907*a*
— H. F. 746*b*
— *Sir* J. S. M. 1, 63, 150*a*, 860*a*
— T. L. 789*a*
Shean, W. 271*c*
Shearburn, F. 260*b*
Shearer, *Miss* A. 807*a*
— E. J. 7, 870*b*
— J. E. 868*c*, 921
Shearing, F. 907*b*
Shearman, A. R. 904*b*
— C. E. G. 460*a*, 921
— T. 604*b*
Shears, P. J. 534*a*, 534*c*
— R. H. 607*b*
Sheath, A. W. 839*c*
Shee, W. C. L. 577*b*, 578*c*
Sheehan, A. L. M. 846*c*
— *Rev.* C. S. 796*b*
— M. J. A. 874*a*
Sheen, A. W 169*a*
Sheepshanks, R. H. 888*b*
Sheffield, J. 792*a*
— O. F. 633*c*
— T. T. J. 741*a*
Sheil, W. A. 260*a*
Sheldon, A. T. 411*a*
Shelford F. L. D. 620*a*
Shelley, B. A. G. 12, 156*a*, 321*a*
— G. E. 9, 370*b*
— G. T. 416*b*
— J. P. 370*c*
— J. V. 308*a*
— P. 875*a*
Shelmerdine, B. 473*b*
— T. N. 473*b*
Shelton, A. F. 909*b*
— R. C. M. 195*c*
— T. N. 872*c*
Shemain, N. P. 900*a*
Shennan, K. G. W. 190*c*
Shenstone, G. 579*a*
Shenton, E. 630*b*
Shepard, D. C. A. 534*b*
— J. C. M. 578*a*
— R. W. 259*a*, 970
Shephard, J. B. 525*c*
Shepherd, A. C. 692*a*
— A. E 994
Shepherd, C. 530*a*
— C. L. 865*a*
— G. F. 769*a*
— G. J. V. 50, 325*a*
— J. F. 895*b*
— *Rev.* J. H. 801*b*
— J. O. 292*a*
— M. F. 431*b*
— N. F. 498*b*
— R. J. 901*c*
— R. V. 450*c*, 935
Shepherd-Cross, T. B. 670*a*
Shepherd-Folker, L. B. 430*c*
Shepley, R. G. S. 192*a*, 220*c*
Sheppard, A. L. 892*c*
— C. B. 849*a*
— E. W. 681*b*, 921
— F. B. ff. 386*a*
— G. A. 512*b*
— G. K. 638*c*
— H. J. 507*c*
— H. B. 751*b*
— H. W. 271*c*
— *Miss* J. A. 812*a*
— J. H. D. 21, 777*b*
— L. E. 262*a*
— M. 232*b*
— O. S. G. 331*b*
— R. B. 196*a*
— R. O. 22, 777*a*
— W. T. 22, 777*a*
Sherbrooke, N. H. C. 175*a*, 246*a*
— R. L. 58, 582*a*
Sheridan, B. C. O. 751*b*
— J. K. C. 888*a*
— J. P. 587*c*
Sherlock, D. J. C. E. 246*c*
— E. 276*a*
— H. 351*b*
— O. 351*c*
Sherman, A. 664*c*
— F. J. 879*c*
— W. T. 338*b*
Sherrard, L. A. 171*a*
Sherriff, C. B. 665*c*
— E. J. 287*c*
— G. 262*a*
Sherring, F. 625*c*
Sherston, J. R. V. 867*c*, 975
Sherwell, W. V. 436*a*
Sherwill, A. J. 831*a*
Sherwood, H. 613*a*
— H. L., *R. Tank Corps* 681*c*
— H. L., *Can. Forces* 124
— J. 396*b*
— L. P. 124
— L. V. S. 880*a*
— P. O. B. 460*c*
Sherwood Smith, V. H. 867*a*
Shettle, F. B. 891*c*
Shevlin, W. 901*b*
Sheward, T. 592*b*
Shewell, E. F. 40, 158*a*, 246*a*
— E. L. 625*a*
— H. A. L. 331*a*
— *Rev.* M. W. 796*a*
Shewen, D. G. P. M. 870*a*
Shickle, *Rev.* C. W. 800*a*
Shiel, F. R. A. 290*a*
Shield, H. 768*a*
Shields, A. F. L. 771*b*
— G. 638*a*
— J. H., *R.E.* 339*b*, 357*b*
— J. H. *A. & S.H.* 666*a*
Shiell, R. A. 698*a*
Shiels, A. 299*b*
— *Rev.* J. A. 796*b*
Shier, M. B. 872*b*
Shiffner, *Sir* H. B. 263*c*
Shillets, R. J. 411*c*
Shillington, H. R. 777*b*, 933
— J. G. 494*c*
Shilstone, W. R. 251*a*, 925
Shilton, F. W. 775*a*
Shinkfield, C. C. 850*a*
Shinkwin, I. R. S. 11, 159*b*, 721*a*
Shipley, C. A. L. 416*a*
— C. G. 306*c*
Shipp, F. E. 727*a*
Shipster, F. F. 254*b*
— G. C. 681*a*
Shipton, E. A. 296*c*
— G. L. 875*c*
Shipwright, D. E. B. K. 352*a*
Shirley, C. A. 259*b*, 973
— E. P. S. 662*b*, 968
— G. E. 338*a*
— J. 491*a*
— S. E. 62, 866*c*
Shivapuri, H. N. 897*a*
Shone, *Sir* W. T. 320*a*
Shonk, H. E. 578*c*
Shoolbred, W. J. 266*c*
Shoosmith, S. N. 263*b*
Shooter, *Rev.* A. E. 801*b*
Shore, H. K. 549*a*
Short, E. D. 420*c*
— E. W. G. 804*b*
— H. A. 351*a*
— H. K. 420*c*
— J. L. 629*b*
— J. M. 517*b*
— J. McL. 874*a*
— S. E. 695*a*
Shorten, J. A. 892*b*
Shorter, R. M. 494*b*
Shorthose, W. J. T. 549*a*
Shortridge, T. W. 468*c*
Shortt, A. C. 331*a*, 973
— C. R. 290*a*
— H. E. 892*c*
Shove, F. H. 55, 485*b*
Showers, L. J. G. 888*a*
Shrimpton, H. E. 363*b*
Shrive, R. 258*b*
Shuffrey, F. A. 854*a*
Shuker, H. 873*b*
Shuldham, W. F. Q. 871*c*
Shuldham-Legh, M. S. 390*c*
Shurlock, H. H. M. 692*a*
Shute, C. A. 867*a*
— *Sir* C. D. 151*a*
— G. E. FitzG. 871*a*
— J. G. St. G. 554*c*
— J. J. 169*b*
— J. V. 555*a*
Shuter, R. G. 156*b*, 382
Shuttleworth, *Rt. Hon. the Lord* 298*b*
— A. R. B. 64, 861*c*
— B. W. 159*a*, 861*a*
— C. E. 170*a*, 741*c*
— D. I. 70, 156*b*, 860*c*
Siam, *His Majesty* Chowfa Maha Vajiravudh, *King of* 4
Sibary, G. V. 477*b*
Sibbald, F. 907*a*
— F. V. 909*b*
— H. F. A. 914*a*
Siddeley, C. D. 411*b*
Side, A. W. W. 693*a*
Sidebottom, A. L. 250*b*
Sidford, A. F. 311*a*
Sidgwick, H. C. 747*a*
Sidwell, J. S. W. 728*b*
Siffken, B. C. de W. 852*c*
Siggers, F. S. 258*b*
Sikand, B. K. 697*a*
Silk, C. H. 822*b*
— F. A. 544*b*, 545*c*
Silkstone, *Miss* E. M. 807*a*
Sill, S. B. 411*a*
Sillery, C. D. 266*c*
Silley, P. G. 314*b*
Silver, G. J. 875*a*
— H. J. W. 577*c*
Silverlock H. G. 977
Silverwood, H. W. 908*a*
Silverwood-Cope, A. L. 396*a*
Silvester, L. W. 604*b*
Sim, C. K. 578*c*
— G. E. H. 325*a*, 930
— N. E. H. 633*a*
Sime, A. W. H. 633*b*
Simes, A. 315*a*
— P. T. 910*a*
Simey, W. S. 690*c*
Simmance, F. D. K. 880*c*
Simmonds, E. H. 903*a*
— G. 45
— S. H. 348*b*
— V. 352*a*
— *Rev.* W. A. 801*b*
Simmons, D. A. 554*b*
— F. K. 8, 642*c*
— S. 258*a*, 970
— S. B. G. 681*c*
— V. A. 545*b*
— *Rev.* W. E. 796*b*
Simms, *Very Rev.* J. M. 3, 16
Simner, K. N. 329*b*
— P. R. O. A. 695*c*
Simon, G. P. 686*b*
— M. A. 287*a*
— P. P. 901*b*
Simonds, J. N. 865*b*
— R. M. H. 262*a*
Simonite, G. A. 456*a*
Simons, E. 74, 825*a*
— G. E. L. 752*b*
— G. H. 781*a*
— G. R. 634*b*
— R. J. J. 564*b*
— S. C. 564*b*
Simpkins, W. 740*b*
Simpson, A. 401*a*
— A. F. 866*c*
— A. J. 495*b*
— A. O. 263*c*
— C. J. W. 884*b*
— C. M. 328*b*
— C. R., *R.E.* 329*a*
— C. R., *Lincoln R.* 430
— C. V. 549*c*
— *Miss* E. E. 812*b*
— E. H. 421*a*
— F. C. 873*c*
— F. E. W. 329*b*
— F. H. 638*a*
— F. R. 639*b*
— G. 681*a*
— G. C. F. 170*b*, 766*a*
— G. G. McD. 346*c*
— H. 9, 171*b*
— H. C. 29, 158*b*, 246*a*
— H. J. A. 873*a*

STANFORD LIBRARIES
Digitized by Google

Simpson, H. M. 465b
— H. W., *Wt. Offr.* 907a
— H. W., *W. York. R.* 452a
— J. 682a
— J. B. 648b
— J. C. 80, 157b, 860c
— J. C. J. 592b
— J. G. 655a
— J. R. 332a
— J. R. H. 853b
— J. Y. 338b
— K. 768b
— K. S. 789b
— M. M. 727a
— M. R. 286a
— N. S. 892a
— O. G. E. 775a
— P. J. 46, 792a
— R. 630b
— R. B. Y. 638a
— R. C. 867b
— R. L. 880c
— S. G. 825a
— S. H. 296a
— S. R. 286a
— V. E. W. 870b
— W., *R.A.M.C.* 769b
— W., *Wt. Offr.* 908b
— W. A. J. 250c
— W. F. 639b
— W. G. 702a
— W. H. 738b
— W. J., *R.A.O.C.* 781a
— W. J., *Ind. Med. Serv.* 892b
— W. P. 698c
Simpson Gray, L. C. 299a
Sims, B. W. 293b
— G. A. 724b
— R. J. 259a, 274b
Simson, A. McD. 753a, 954
— G. O. 870b
— H. 760b
— H. J. 19, 385b
— I. 328a
— J. T. 749a
Sinclair, A. F. 374b
— A. V. 52, 347c
— C. M. 727a
— D. 360a
— D. C. S. 595c
— J. A. 259b, 274b
— *Miss* M. 812b
— M. C. 876c
— R. F. 648b
— T. C. 247a
Sinclair-Hill, J. 314a
Sinclair Stevenson, G. E. 135, 599a
Sinclair Thomson, A. E. M. 577a
Sinderson, H. C. 760a
Singer, C. M. 332a
— C. W. 63, 154b, 321a
— E. O. A. 752b
— *Sir* M. 942
Singh, B. H. 893b
— K. S. 892a
— M. 897a
— M. A. 893c
Singleton, H. A. 902a
Sinha, J. D. 895b
Sinker, A. J. B. 884a
— C. A. C. 431a
— R. C. 876a
Sinnott, E. G. 356b
— J. S. 636b
Sinton, A. S. W. 499b
— J. A. 893a, 994
— W. L. 789b
Sirdar Bakhshish Singh 888b
Sirdar Mehtab Singh Khuráná 888b
Sismey, O. N. D. 617a
Sisson, G. R., *Esq.* 930
Sitwell, H. D. W. 254c
Sixsmith, E. K. G. 498c
Skaife, E. O. 7, 485a
Skeen, *Sir* A. 62, 150b, 860a
Skeggs, R. O. 670c
Skelly, J. 177c, 974
Skelton, D. S. 746b, 970
— F. A. 436b
— R. E. 262b, 939
Skene, J. G. 864a
— S. G. S. 873c
Skentelbery, N. 258b, 939
Sketch, C. E. 356a
Skidmore, J. H. 608a
Skilton, S. J. 271c
Skinner, A. B. 862a
— A. L. 868a
— A. N. 258c
— A. W. M. C. 817a
— E. J. 247a
— E. M. 63, 867b
— F. H. 875a
— F. L. 229c
— G. E. M. 420a
— G. S. 864b
— H. 681c
— H. R. 781a
— H. S. 872c
— *Miss* I. 807b
— J. E. M. 616c, 695c
— J. MacG. 892a
— *Miss* K. F. G. 806b
— *Sir* P. C. B. 13, 154a, 936
— R. B. 322a
— R. O. 253b, 274a
— S. S. 128
— S. St. D. 332a
— T. B. 864c
— W. L. 525c, 963
Skipper, *Rev.* R. J. R. 800b
Skipwith, F. 861b
Skone, H. A. 876b
Skrimshire, F. R. B. 749a
Skrine, C. C. 903b
— P. R. H. 874a
Slacke, G. C. 889c
Sladden, A. 638b
Slade, B. W. 287c
— R. 271b
Slade-Baker, J. B. 778a, 871b
Sladen, A. F., *Esq.* 120
Slaney, *Miss* C. 807a
— J. N. 607b
Slater, A. F. M. 889b
— *Sir* A. R. 95
— D. McL. 865a
— E. 282b
— F. M. 286c
— J. 386a
— J. K. 386b
— J. McD. 530a
— J. N. 254c
— O. 325b
— P. J. 550b
— R. A. 871c
— T. G. 282b
— W. J. 914a
Slator, R. E. 914b
Slattery, F., *Esq.* 38
— J. E. 472c
— S. C. P. 572c
Slaughter, C. A. 752a
— E. D. C. 695c
— G. A. 512b
Slayter, E. L. P. 665a
Slaytor, M. H. C. 831c
Sleigh, C. 328b
— H. P. O. 535a
— R. P. 573c
Sleith F. St. G. 826b
Slessor, A. B. 573a
Slim, W. J. 871c
Slingsby, C. H. 411c
— T. 472, 472a
— T. W. 220
Sloan, F. A. 460b, 461a
— J. M. 56, 152a, 745b
— S. J. 914a
— W. 666a
Sloane, A. L. 550b
— D. St. J. 884b
Sloane-Stanley, G. H. 260a
— L. F. 611b
Slocock, S. L. 789a
Sloggett, *Sir* A. T. 745a
Sloper, H. C. 452a
Slowam, S. M. 880a
Sly, W. G. 535b
Small, A. T. 198c
— H. M. 347a
— H. R. 406c
— *Miss* R. O. 807b
Smaill, *Miss* E. D. 813a
Smale, *Miss* E. 812a
— G. J. 706b
Smales, *Miss* J. 813a
— W. C. 137, 748a
Small, C. G. 876c
Smalley, J. B. 870b
Smallman, W. A. 914b
— W. F. 879a
Smallwood, A. V. W. 682b
— B. F. A. G. 741a
— G. R. 9, 455a
— O. D. 411c
— R. 875c
Smart, A. 499a
— A. J. W. 888c
— C. 780a
— E. K. 97
— R. D. 904a
— W. H. 728b
Smeathers, A. R. 491a
Smeaton, J. M. 768b
Smedley, A. 563c
Smee, S. B. 302b
Smeeton, M. R. 468c
— *Miss* W. C. 812a
Smellie, J. McC. 768a
— W. A. 554b
Smelt, M. V. 872a
Smethurst, J. E. 559a
Smiley, H. H. 371b
Smissen, *Rev.* G. 800b
Smith, A., *K.O.Y.L.I.* 604b
— A., *R.A.S.C.* 741a
— A., *T.C.* 994
— A., *Ind. Army* 880c
— *Dame* A. B. 13, 812, 936, 944
— A. C. 831a
— A. C. S. 259c
— A. D., *I.A.* 866c
— A. D., *Lond. R.* 696b
— A. D. B. 652b
— A. E. S. 695a
— A. F. 373a, 380b
Smith, A. G. 529b, 530b
— A. H., 86 *Fd. Brig. R.A.* 295c
— A. H., 103 *Fd. Brig. R.A.* 302a
— A. H. D. 768b
— A. J. 490c
— A. J. E. 638a
— *Miss* A. M. 807b
— A. M. C. 292a
— A. N. 771b
— A. B., *R.A.S.C.* 724a
— A. R., *R.E.* 348b
— A. T., *Esq.* 938
— A. T. F. 724a
— B. 902a
— B. A., *Col.* 35, 170a
— B. A., *W. York R.* 451c
— B. A., *O.T.C.* 852b
— B. C. 311a
— B. L. S. 873c
— *Miss* B. M. 807a
— B. O. 503b, 829
— C., *R.A.O.C.* 780b
— C., *T.A. Res.* 960
— C., *R.E.* 346b
— C., *R. Tank Corps* 682b
— C. C. H. 874b
— C. E. 638a
— C. F. T. 179a
— C. G. 430c, 728a
— C. H., *Ind. Army* 884b
— C. H., *Ind. Med. Serv.* 892b
— C. H., *Manch. R.* 625a
— C. H. K., *R.A.M.C.* 751b
— C. H. K., *R.A.O.C.* 28, 784c
— C. H. R. 335b
— C. J., *Mon. R.* 690b
— C. J., *Wt. Offr.* 904b
— C. L. 700a
— C. M. 727a
— C. P. 695c
— C. R. I. L. 549c
— C. T. M. 867a
— C. T. S. 43, 825a
— *Very Rev. Monsignor* C. W. 795b
— C. W. J. 862b
— D., *R.A.* 259a
— D., *A. & S.H.* 665a
— D. E. 830a
— D. G. S. 871c
— D. J. D. 847b
— D. M. W. 647c
— D. R., *R.A.O.C.* 777b
— D. R., *Ind. Army* 873b
— D. W. R. 396b
— E., *Norfolk R.* 426a
— E., *Wt. Offr.* 907b
— E., 11*th H.* 198b, 230c
— E., *R.A.O.C.* 781b
— E., *T.C.* 994
— E., *R.A.* 281b
— E. A., *Oxf. & Bucks L.I.* 572b
— E. A., *R. Tank Corps* 46, 681b
— E. B. 263b
— E. C. A. 80, 893b
— E. D. D. 866a
— E. F. 362a
— E. H. 477

Digitized by Google

Smith, E. J., *R.A.* 282*a*
— E. J., *Oxf. & Bucks. L.I.* 907*a*
— *Miss* E. J. 807*b*
— E. T. C. 817*a*
— F. A., *R. Berks. R.* 595*c*
— F. A., *R. Warwick R.* 410*c*
— F. E., *Esq.* 943
— F. E. 461*a*
— F. F. S. 892*b*
— F. J. 625*c*
— F. L. 530*b*
— F. M. 875*b*
— F. P. 914*a*
— F. S. 776
— F. W. 905*a*
— G. 361*a*
— G. B. 406*a*
— G. C. 478*b*
— G. E. S. 169*a*
— G. F. R. 766*b*
— G. F. W. 191*c*
— G. H. 771*a*
— G. H. S. 513*c*
— G. J. 753*b*
— G. J., *I.M.S.* 895*a*
— *Rev.* G. J. 801*b*
— G. J. A. 311*b*
— G. L. S. 258*b*
— *Miss* G. M. 806*a*
— G. N. C. 908*b*
— G. N. C., *R.A.* 266*b*
— G. S. 451*c*
— G. S. R. 262*b*
— G. S. E. McG. 629*c*
— G. W. 494*a*
— G. W. M. 910*b*
— H., *R.A.* 281*b*
— H., *Com. Forces* 130
— H. A. 190*c*
— H. B. 522*c*
— H. C., *Berw. Mila.* 318*a*
— H. C., *R. Signals* 18, 158*b*, 355*a*
— H. C. H. 498, 498*a*
— H. E. 879*a*
— H. F. 681*b*
— H. F. E. 616*c*, 698*b*
— H. F. G. 728*a*
— *Miss* H. G. 812*a*, 944
— H. G. B. 843*c*
— H. J. 909*a*
— *Rev.* H. K. P. 796*b*
— H. L. 396*b*
— H. M., *Ind. Army* 874*a*
— H. M., *R.A.* 292*b*
— H. N. 876*b*
— H. R. W. M. 12, 156*b*, 244*c*, 939
— H. W. 853*b*
— H. W. T. 248*b*
— I. 994
— I. F. C. 199*a*
— I. K. 263*b*
— I. V. R. 259*b*
— J., *R.A.V.C.* 789*a*
— J., *Jersey Mila.* 994
— J., *Border R.* 994
— J. A., *A.E.C.* 825*a*
— J. A., *R.A.* 262*a*

Smith, J. B. 93*c*
— J. C., *R.A.* 266*a*
— J. C., *O.T.C.* 844*c*
— J. E. 426*b*
— J. G. 238*b*
— J. H., *Ind. Army* 893*b*
— J. H., *R.A.* 259*c*
— J. K. 472*c*
— J. L., *Ind. Army* 67, 159*b*, 861*a*
— J. L., *R.A.* 266*b*
— J. L. H. 177*a*
— J. M. 258*c*
— J. M. A. 693*a*
— J. N. 901*a*
— J. S. 775*a*
— J. W. 607*c*
— *Miss* K. A. 813*a*
— K. J. G. 421*a*
— *Miss* K. M. 813*a*
— K. P. 595*b*, 957
— K. S. 266*b*
— L. 89
— L. C. 727*b*
— L. F. 78, 157*b*, 745*b*
— L. G., *R.E.(T.A.)* 347*a*
— L. G., *R.E. (S.R.)* 346*b*
— L. H. 395*a*
— *Rev.* L. J. E. 801*a*
— L. K. 385*a*
— L. W., *R.A.* 255*b*
— L. W., *Ind. Army* 875*c*
— *Miss* M. 806*a*
— M. A. 909*a*
— *Miss* M. B. 807*a*
— *Miss* M. E. 806*b*
— M. H. H. 871*a*
— M. J. B. 230*a*
— *Rev.* M. R. 801*a*
— M. W. S. 682*a*
— N. F. 980
— N. H., *Suffolk R.* 441*a*
— N. H., *Ind. Med. Serv.* 895*a*
— N. H., *R.A.M.C.* 772*b*
— N. I. 292*a*
— O. W. D. 370*c*
— P. H. S. 893*c*
— R., *Ind. Army* 901*a*
— R., *Aust. Forces* 104
— R., *Y. & L. R.* 634*b*
— R. A. 281*b*
— R. A. O. 435*c*
— R. G., *Ind. Army* 874*b*
— R. G., *R.E.* 350*c*
— R. G., *Wt. Offr.* 912*b*
— R. H., *R.A.S.C.* 724*a*
— R. H., *Lond. R.* 695*a*
— R. H., *Black Watch* 568*c*
— R. I. 451*b*
— R. R. A. 371*a*
— R. S., *R. Signals* 363*c*
— R. S., *A.E.C.* 914*b*
— R. T. 789*a*, 954
— R. W. 847*b*
— S., *R.A.M.C.* 751*a*
— S., *R.A.* 296*a*
— S., *Oxf. & Bucks. L.I.* 573*b*
— S., *D.W.R.* 530*a*
— S., *R. Signals* 361*a*
— S. B. 746*b*
— S. C. M. 612*b*
— S. G. 904*b*
— S. H. P. 862*c*
— S. I. W. 690*c*
— S. S. 907*b*
— S. T. 461*a*
— S. W. 920
— T. 901*c*

Smith, T. N. 876*b*
— T. W., *Esq.* 16
— T. W. 351*b*
— V. C. E. 544*b*
— V. P. 13
— V. T. 874*b*
— W. *R.A.O.C.* 780*a*
— W., *Ind. Army Dept.* 901*c*
— W. A. 71, 873*b*
— W. A. R. 332*b*
— W. C. 702*b*
— W. D. 11, 151*b*, 788, 788*a*
— W. F. 908*b*
— W. G., *Ind. Army* 880*c*
— W. G., *R.S. Fus.* 478*a*, 959
— W. H. 740*a*
— W. H. U. 26, 152*a*, 776*a*, 945
— W. H. W. 177*b*
— W. J., 14*th*/20*th H.* 902*a*
— W. J., *R.A.S.C.* 909*b*
— W. J. L. 778*b*
— *Rev.* W. L. 801*a*
— W. M., *R.E.* 350*a*
— W. McK. 169*a*
— *Sir* W. R. 765*b*
— W. R. 792*b*
— W. S. 559*b*
— W. W., *R.A.O.C.* 781*b*
— W. W., *K.S.L.I.* 607*b*
Smith Bingham, O. C. B. 201*b*
Smith-Dorrien, G. H. G. 617*a*
Smith-Dorrien, *Sir* H. L. 582
Smith-Masters, E. L. 361*b*
Smith-Maxwell, J. D. H. 229*b*
Smith-Ryland, C. I. P. 231*c*
Smithard, R. G. 607*b*
Smitheman, P. 903*a*
Smitherman, H. C. 884*c*
Smithers, L. S. H. 861*c*
Smithson, A. E. 760*a*
— H. 175*c*
Smithwick, *Rev.* F. F. S. 795*b*
— S. G. 525*a*
Smorfitt, F. A. 769*b*
Smout, P. L. 695*b*
Smyth, E. B. 577*c*
— F. G. A. 135, 751*a*
— F. W. 139, 723*a*
— H. E. 777*a*
— H. E. F. 572*b*, 573*a*
— H. M. 875*c*
— *Rev.* J. W. W. 796*b*
— J. 872*c*
— J. G. 870*b*, 994
— J. M. 426*a*
— J. T. 753*a*
— M. 534*b*
— *Miss* M. H. 806*b*
— *Sir* N. M. 192*a*, 994
— R. H. 822*a*
— S. G. 900*b*
— T. R. H. 455*b*
— V. G. 253*b*, 925
Smyth-Osbourne, G. N. T. 435*a*
— J. G. 47, 485*a*
Smythe, A. C. G. 866*c*
— B. W. 592*b*
— C. C. 544*b*
— H. J. D. 768*a*
— R. B. 140
— R. C. 503, 503*a*, 662
— R. E. 123

Snagge, T. G. M. 695*a*
Snape, E. 550*a*
— J. A. 482*b*
Snatt, P. C. 356*a*
Snelgrove, J. S. N. 600*a*
Snell, A. E. 121
— F. J. 446*b*
— K. S. 853*b*
— W. 436*a*
Snelling, A. H. J. 872*c*
— C. G. 872*a*
— L. F. 781*a*
— P. 468*c*
Snodgrass, H. J. 362*a*
— W. McE. 752*a*
Snook, R. J. B. 263*a*
Snow, A. B. 128
— A. E. 445*c*
— E. 177*c*
— F. 905*a*
— J. F. 446*a*
— *Sir* T. D'O. 445
Snowden, F. E. 902*b*
— H. P. 700*a*
Snowden-Smith, R. T. 723*a*
Snowdon, H. S. K. 246*c*
— J. H. 901*c*
Soame, J. 903*a*
Soames, G. 220
— T. 420*c*
Soar, C. L. 559*b*
Soden, J. N. 872*c*, 921
Sodhi, N. S. 892*a*
Sokhey, S. S. 70, 893*a*
Solano, B. A. 867*b*
Sole, D. M. A. 44, 534*a*
Solly, A. 662*b*
— A. R. 873*a*
— M. S. 682*a*
— R. J. N. 357*b*, 633*c*
— W. 361*b*(2)
Solly-Flood, A. 53, 151*b*, 558
— R. E. 26, 155*b*
Solman, J. A. 903*b*
Soloman, T. H. 352*c*
Solomon, E. E. 311*c*
— *Miss* W. P. 813*a*
Soltau, A. B. 3, 47, 169*a*, 765*a*
Somers, R. A. J. 880*c*
Somers-Clarke, E. H. 284*b*
Somers-Cox, S. J. 871*b*
Somerscales, F. J. 276*c*
Somerset, A. F. 266*a*, 728*a*
— E. V. 374*c*
— *Hon.* N. F. 77, 507*b*
— R. G. 254*b*
— *Hon.* W. FitzR. 563*b*
Somervail, *Miss* B. J. 807*a*
Somerville, B. A. 662*b*, 959
— D. H. S. 490*b*, 921
— G. H. R. B. 410*b*
— H. F. 525*a*
— J. A. H. B. 249*b*
— R. A. E. 259*c*
— R. T. 400*b*, 700*c*
— W. A. T. B. 400*a*, 927
Somerville-Venart, J. H. 904*a*
Somerville-Woodiwis, L. 775*b*
Sondhi, S. D. 893*c*
Sood, G. C. 895*c*
Soote, R. C. S. 539*c*
Soper, F. G. 838*c*
Sopwith, G. E. 324*a*
— S. S. 853*b*

STANFORD LIBRARIES
Digitized by Google

Sorel-Cameron, G. C. M. 170*a*, 970
Sorsbie, R. W. 266*a*
Sotham, E. G. 175*c*
Soundy, H. C. 238*b*
Soutar, J. J. M. 789*a*, 933
— *Miss* M. A. V. 807*b*
Souter, C. 977
— J. H. 78, 874*a*
South, W. L. 702*b*
Southall, F. R. 289*a*
— J. 789*b*
Southam, E. H. 573*c*
— F. R. 903*a*
Southern, N. 290*a*
— P. W. 262*c*
— W. 874*b*
Southey, C. A. 577*c*
— R. G. 258*a*
— S. 266*b*
Southgate, C. 78, 871*c*
Southon, C. E. 891*a*
Southorn, C. T. 608*a*
Southwell, *Hon.* F. J. 486*a*
— P. H. G. 852*c*
Sowcroft, C. J. 282*b*
Sowdon, H. N. 255*b*, 274*a*
Sowerbutts, R. 855*b*
Sowerby, H. D. 302*a*
Sowler, H. 282*a*
Sowman, U. D. 727*a*
Sowter, *Miss* P. M. D. 807*a*
— W. H. 465*b*
Sowton, B. S. 873*b*
Spackman, A. P. 910*a*
— C. E. 994
— R. 555*a*
— W. C. 893*a*
Spafford, P. L. 723*b*
— W. O. 724*b*
Spaight, T. H. L. 355*a*
Spain, *His Majesty* Alfonso XIII., *King of* 4, 150*a*, 200*c*
— G. A. R. 868*a*
— T. G. 728*b*
Spalding, W. B. 171*a*, 246*b*
Spanholtz, C. 908*a*
Spankie, C. G. 866*c*
— H. V. 873*a*
Spanner, H. T. 338
Sparey, P. W. M. 135, 778*b*
Spargo, W. P. 305*a*
Spark, A. D. 651*b*, 652*b*
— F. H. 306*b*
Sparke, M. E. B. 199*a*
Sparkes, P. J. 494*c*
— W. L. 435*b*
— W. M. B. 760*b*
Sparks, E. A. 769*a*
— H. P. 440*b*
— R. A. 315*a*
Sparling, H. C. 128
— P. S. 789*a*, 953
Sparrow, A. B. 455*b*
— R. W. 199*c*
— W. A. 345*c*
— W. G. K. 229*b*
Sparshott, F. B. 848*a*
— *Miss* M. E. 812*a*
Spear, C. R. 873*c*
— J. E. 699*a*
— T. H. 396*a*
Spearing, E. H. 121
Speckman, C. R. 102
Spedding, C. F. C. 263*c*
— J. E. 263*b*, 274*c*
— *Miss* V. C. D. 807*a*
Speechly, G. K. 263*b*
Speed, E. B. B., *Esq.* 6, 15
— E. J. L. 190*b*
— P. M. 769*b*
Speedy, W. D. 753*a*
Speer, C. H. 871*b*
— L. A. T. 607*c*
Speir, R. C. T. 494*c*
Speirs, A. G. 664*b*
— G. C. T. 293*a*
— J. 696*b*
Speller, F. 904*b*
Spence, A. 478*a*
— B. H. H. 749*a*
— D. 401*b*
— G. O. 33, 169*a*, 638*b*
— J. 875*a*
— R. B. 865*b*
— T. 347*a*
— W. 818*b*
— W. McG. 875*c*
— W. N. 346*b*
Spence-Colby, C. J. H. 169*a*
Spencer, *the Earl* 592*a*
— A. 455*c*
— A. A. W. 450*a*
— A. C. 406*b*
— A. V. 573*a*
— C. B. 309*b*
— C. N. 271*b*
— E. A. 253*c*
— E. C., *Foresters* 584*a*
— E. C., *Ind. Army* 874*c*, 931
— *Miss* E. F. 813*a*
— E. St. V. 465*a*
— F., *D.W.R.* 530*c*
— F., *Wt. Offr.* 907*b*
— F. A. 681*a*, 927
— F. E. 248*b*
— G. W. 909*a*
— H. 692*b*
— H. A. 356*b*
— H. A. V. 826*b*
— H. J. 873*b*
— J. 588*a*
— J. A. W. 7, 158*b*
— J. H., *R.A.M.C.* 748*b*
— J. H., *Dorset R.* 554*b*
— J. L. 544*c*
— J. S. 530*b*
— L. 868*b*
— L. A. 876*c*
— L. K. 727*b*
— *Miss* M. 813*a*
— R. A. 251*b*, 953
— R. F. 451*a*
— R. G. 914*b*
— R. P. 230*a*
— R. T. T. 290*a*
— W. B. 591*b*
Spencer-Smith, G. M. 11, 248*c*
— R. O. 544*b*, 546*a*
Spens, H. B. 170*a*
Sperling, H. H. 71, 871*c*
Spicer, F. 460*c*
— F. F. F. 199*a*
— J. F. 232*a*
— L. H. 455*c*
— P. L. 246*c*
— S. R. F. 199*a*, 232*b*
— W. E. H. 450*c*
Spiers, H. W. 693*b*
Spiller, G. W. 780*b*
— *Rev.* L. J. M. 839*a*
— W. M. H. 746*a*
Spilsbury, F. 817*a*
Spincer, A. C. 284*b*
— C. R. 284*c*
Spink, E. V. T. A. 50
Spinks, C. W. F. 901*a*
— E. G. 780*a*
Spires, W. M. 347*a*
Spiteri, E. 908*a*
Spitteler, A. 891*a*
Spong, C. A. T. 177*c*
— W. A. 78, 748*b*
Spooner, A. 80, 901*a*
— A. H. 472*a*
— C. C. 577*a*, 579*a*
— G. 634*a*
— W. C. 904*a*
Spottiswoode, A. U. M. 871*a*
— G. A. G. 879*c*
— J. 328*b*
Spragg, L. 260*c*
Spragge, F. B. B. 254*a*
Spraggs, H. V. 912*a*
Sprague, G. M. 522*c*
Sprawson, C. A. 890*c*
Spreull, A. 40, 792*a*
Sprey-Smith, S. H. 177*b*
Spriggs, C. W. 18, 804*a*
Spring, A. 839*a*
— F. G. 430*a*
— T. C. 544, 544*a*
Spring-Smyth, J. M. P. 374*a*
Springate, F. 352*b*
Springett, E. H. K. 89(2)
— P. 910*a*
Springfield, C. H. D. O. 254*b*, 266*c*
Springhall, R. J. 455*c*
Sprinks, H. 753*b*
Sprot, A. W. R. 664, 664*a*
— E. W. H. 191*a*
Sproule, G. M. 724*b*
— J. C., *R.A.M.C.* 749*b*
— J. C., *Cheshire R.* 482*a*
— R. F. 875*b*
— W. C. 481*c*
— W. St. G. 99
Sproull, A. W. 329*a*
Sprules, R. G. W. 781*a*
Sprunt, G. L. 460*c*
Spry, D. W. B. 130
Spurgin, A. R. 876*b*
— E. W. 868*b*
— R. H. 545*c*
— W. H. L. 880*c*
Spurling, J. M. K. 592*b*
— S. S. 831*a*
Spurrell, H. W. 445*c*
— R. K. 517*b*, 958
Spurrier, R. H. 263*a*
— R. S. 191*a*
Squance, T. C. 639*a*
Squarey, C. M. 421*c*
Squibb, R. F. 587*b*
Squire, B. 308*c*
— E. K. 472*c*
— H. O. 513*a*
— S. G. 850*a*
— W. E. 753*b*
Squires, E. K. 8, 324*b*, 939, 946
— J. H. 901*c*
— W. 902*b*
Srinivasan, A. R. 897*a*
Stable, H. H. 871*c*
— R. H. 870*c*
Stables, F. H. A. 876*c*
Stace, R. E. 324*a*
Stacey, E. L. 696*c*
— F. F. B. 540*a*
— W. H. 391*b*
Stack, A. 578*c*
— G. H. 748*b*
— L. P. 391*b*
Stack, W. A. 63, 682*c*
— *Rev.* W. A. 225*c*
Stacke, H. FitzM. 512*a*
Stackhouse, J. H. 731*b*
Stacpoole, G. W. 555*a*
— H. H. 451*a*
— R. H. 255*c*
Stafford, B. B. E. H. 617*a*
— H. N. 751*b*
— J. 142
— J. H. 328*a*
— *Miss* M. 813*a*
— R. 456*a*
Stagg, F. G. 910*b*
— M. 325*a*
Stainer, C. G. 335*a*
— S. F. 880*b*
Staines, J. 905*b*
Stainforth, A. G. C. 395*b*, 958
Stainton, E. L. 421*b*
Stait, C. J. 818*a*
Staley, *Rev.* S. C. H. 796*a*
Stalkartt, C. M. B. 262*a*
Stalker, D. J. 311*b*
— *Miss* E. B. 810*b*
— R. H. 789*a*, 789*b*
Stallan, H. A. 271*b*
— H. A. C. 357*b*
Stallard, F. W. 513*c*
— R. H. 324*b*
— R. T. 545*c*
— T. 638*a*
Stallybrass, T. W. 749*a*
Stamer, W. D. 629*b*, 954
Stamford, A. R. 124, 778*b*
Stamfordham, *Rt. Hon. the Lord* 2
Stamp, A. F. 259*a*, 778*a*
— E. W. D. 554*c*
— W. A. E. 436*a*
Stamper, E. P. F. 486*a*
Stanbrough, L. K. 175*b*
Stanbury, W. H. 42, 804*a*
Stancliffe, G. H. 232*c*
Stancomb, *Rev.* J. M. D. 801*a*
Standage, D. L. M. 416*a*
— R. F. 890*a*
Standbridge, C. H. 865*b*
Standen, W. H. 901*b*
Standing, *Rev.* G. 795*a*
Standish, I. T. 141(2)
Stanfield, R. W. 350*a*
Stanford, E. J. 621*a*
— H. M. 254*b*
— J. 251*b*
Stanger-Leathes, H. E. 891*a*
Stanham, H. G. 693*b*
— R. G. 817*a*
Stanier, *Sir* A. B. G. 380*a*, 380*c*
Stanland, E. A. 196*b*
Stanistreet, R. W. 760
Stanley, A. C. W. U. 681*b*
— *Hon.* A. F. 51, 156*a*
— D. M. 199*c*
— D. R. 875*a*
— G. M. I. 406*b*
— H. 825*a*
— *Sir* H. J. 86
— H. V. 749*a*
— J. B. 766*b*
— L. G. S. 305*b*
Stanley Clarke, A. C. L. 498*a*, 929
Stanley-Clarke, H. C. 44, 154*a*, 244*a*, 945
Stanley-Murray, H. R. 385*a*
Stanning, W. C. 309*a*
Stannus, G. G. H. 472*c*, 959
Stansby, D. 262*b*

Digitized by Google

Stansfeld, C. A. 872a
— L. R. 253b
— T. W. 35, 155b
Stansfield, E. J. 255a, 271a
— E. M. 850a
Stantke, V. P. H. 107
Stanton, E. U. 592a
— H. A. S. 175a
— J. B. M. 494b
— J. P. 193b
— T. 752b
Stanway, C. W., *Esq.* 149
— W. H. 490c
Stanworth, W. 360b
Stanyforth, R. T. 201b
Staple, J. W. E. 781a
— W. H. 904a
Stapledon, C. C. 624a
Staples, A. J. 880c
— E. C. 868a
Stapleton, A. 431a
— A. V. 258c, 930
— F. H. 9, 156b
— F. W. 696b
— *Rev.* J. 796b
— T. A. 880a
Starey, A. G. 696a
— S. H. 608a
Stark, A. 568c
Starkey, F. E. 308c
— H. S. 621a
— W. R. 670a
Starling, A. E. 603b, 604a
— B. 286a
— J. H., *Esq.* 95
— J. S. 259b
Starrs, R. K. 847b
Startin, C. B. 629b
— J. 748b
Statham, F. J. 912b
Statton, P. C. 994
Staveley, R. 253c
— T. 854a
Staveley-Hill, A. de G. S. 231c
Stawell, W. A. M. 328b
Stayner, D. J. P. P. 8, 554b
— G. F. H. 464c, 955
Stayt, R. G. 909b
Steabben, J. O. 879c
Stead, E. A. 871a
— H. 306a
— N. W. 469a
Stealey, H. T. 843b
Stearn, *Rev.* C. H. 801a
Stebbing, H. T. 251b
— J. L. 57, 572c
— P. E. 430a
— T. H. L. 825b
Stebbings, G. W. 441a
— J. M. 284c
Stedall, H. S. O. P. 281c
Stedman, A. H. D. 545b
— D. W. 545b
— G. A. 350a
— G. P. 781b
— H. 872a
— J. 903a
— W. B. 311b
Steed, F. C. W. 876a
— F. S. 24
— H. P. 494c
— R. S. 880b
Steedman, J. 768a
— J. F. D. 329b
— P. R. 682b
Steeds, W., *Esq.* 924
Steeksma, E. 681c
Steel, C. D. 332a
— C. E. 69, 788b
— C. H. 405b
— C. N. 865c
— E. G. 460b
— G. R. 460c
— J. R. 784b
— L. A. 282c
— M. R. 469a
— O. S. S. 651c
— R. F. 891c
— *Miss* R. J. G. 813a
Steele, A. D. S. 620c, 959
— C. 199b
— C. E. B. 861c
— H. G. 405c
— J. McC. 152b
— J. S. 659b
— J. W. 271c
— M. C. B. 888a
— *Miss* P. 806a
— R. C. C. 141
— T. 994
— W. A. B. 97
— W. L., *R.A.M.C.* 746b, 929
— W. L., *C. Gds.* 374b
Steeley, N. E. 361b
Steemson, B. T. 584a
Steen, H. B. 891a
Steenson, *Miss* M. 806a
Steer, H. E. 33
— J. M. B. 70, 872c
— J. S. 902a
— T. K. 634b
Steers, D. H. 329a
Steevens, D. J. 253c
Steevenson, G. F. 789a
— J. R. 788b
Steffen, W. 907b
Steggall, O. P. 348a
Stehr, W. C. 554c
Stein, C. R. S. 128
Steinhoff, F. G. 900b
Stemp, C. H. 351c
Stenhouse, E. E. 335a
— J. A. 768a
Stenning, E. H. 847b
— T. 908a
— W. A. H. 549c
Stephen, A. B. G. 690c
— C. G. 567b
— C. M. 134, 776b
— L. P. 890c
— M. 263b
Stephens, E. 315a
— F. 670b
— E. S. 200a
— G. E. B. 221
— G. R. T. 901c
— H. K. 944
— I. 888a
— J. G. 682b
— K. T. 876a
— L. E. 295a
— M. T. 573a
— R. 621a
— *Sir* R. B. 23, 151a
— R. W. 446a
— R. W. G. 879a
— T. W. 690a
Stephenson, C. 639c
— C. B. 629b
— C. E. K. 232b
— C. H. S. 584a
— *Miss* E. F. 807a
— E. L. 554b, 955
— F. S. D. 550a
— G. A. 612a, 974
— G. E. B. 876a
— H. 789a
— H. F. B. 232b
— J., *Ind. Army* 875c
Stephenson, *J. L. I.* 839b
— J. V. 903b
— R. S. 687a
— T. 232c
— W. H., *Durham L.I.* 639b
— W. H., *R.A.* 290c
— W. T. 682a
Sterckx, A. F. 692c
Stericker, A. W. 525, 525a
Sterling, F. H. 260b
Stern, H. S. 626a
Steuart-Donaldson, *Miss* M. 812a
Steuart-Menzies, R. 376a
Steuert, H. F. A. 706b
Steveni, G. E. 451a, 960
— L. 62, 612a
— O. K. 876b
Stevens, A. C. J. 175c, 321b
— A. E. 884c
— *Miss* C. A. 807a
— C. E. B. 177c
— C. F. L. 870b, 921
— C. G. B. 572b
— C. M. H. 247a
— C.W., *Ind. Army* 873a
— C.W., *R. Berks R.* 596a
— D. 549c
— E. J. 271b, 357a
— E. M. W. 258a
— E. W. 530a
— F. H. 884b
— F. W., *Ind. Army* 879a
— F. W., *Wilts R.* 620c
— G. A., *R. Fus.* 415a
— G. A., *W.York.R.* 450c
— H. C. 72(2), 862a
— H. R. G. 248c
— H. W. 792b
— J. 258b
— J. F., *R.A.O.C.* 781a
— J. F., *W. York.R.* 451a
— J. W., *S. Stafford R.* 550b
— J. W., *R.A.S.C.* 724b
— K. B. H. 702a
— L. C. 284b
— L. M. 512a
— P. P. 826a
— R. H. 872b
— S., *R. Tank Corps* 687b
— S., *R.A.M.C.* 753a
— V. E. G. 508c
— W. G. 141
— W. S. 792b
Stevenson, A. G. 2, 18, 154a, 321a
— A. L. 748b
— *Miss* E. 813a
— E. D. 647b
— F. 892b
— F. N. 826a
— G. 681b
— G. H. 760a
— G. I. 103
— H. A. 875b
— H. D. M. 865c
— H. I. 128
— J. 644a
— J. H. M. 253a, 271a
— J. W. 930
— L. McD. 293b
— *Sir* M. 134
— M. M. 868c, 921
— N. D. 568a
— N. Le M. 266b
— R. C. R. 329a
— *Miss* S. A. 813a
— T. I. 874a
— W., *R.A.* (*T.A.*) 314c
— W., *Wt. Offr.* 904b
Stevenson, W. B. 749b
— W. D. H. 892a
— W. H. 873c
Steventon, L. E. 351b
Stevinson, J. L. B. 682b
Steward, C. K. 490b
— C. W. d'A. 62, 870a
— E. M. 64, 862c
— G. R. V. 17, 157a
— J. G. 426b
— R. H. R. 356b
Stewart, A. 666a
— A. C. 499b
— A. D. 892a
— A. E. 862a
— A. F. 862b
— A. G. 879a
— A. G. B. 49, 777b
— A. H. 292b
— A. McG. 331b
— B. 771b
— C. 769b
— C. E. 350a
— C. G., *h.p.* 179a
— C. G., *R.A.S.C.* 727b
— C. J. R. B. 656b
— C. M. 789a
— D., *R. Scots* 386b
— D., *R.A.M.C.* 768b
— D. D. 900b
— D. J. 633b
— *Sir* E. 988
— G. B. 686a
— G. E. 890b
— G. H. 890c
— G. M. 332a
— G. S. 643a, 955
— G. W. F. 266b
— H., *Ind. Army* 889a
— H., *N.Z. Forces* 142
— H. A. 159b, 721a, 932
— H. C. 79, 788b
— H. C. G. 503b
— H. D. 292c
— H. N. 900a
— H. S. 862c
— H. W. V. 647a
— I. 871b
— I. MacA. 664b
— J., *R.A.* 258b
— J., *R.A.* (*T.A.*) 290b
— J. A., *R.S. Fus.* 477a
— J. A., *R.A.* 292c
— J. A. MacL. 568c
— J. B. 568a
— J. C. 103
— J. H. 306c
— J. H. K. 80, 152a, 860a
— J. M. 651b, 652c
— J. R. 644a
— J. St. C. D. 862c
— K. E. S. 681a
— K. I. D. 568a
— *Miss* M. E. 806b
— N. St. V. R. 220
— O. 296c
— P. A. 752b
— P. A. V. 158b, 494a
— P. S. 748a
— R. E. 498c
— R. H. H. 625a
— R. J. T. 889a
— *Sir* R. K. 499b
— S. A. 335a
— W., *R. Ir. Fus.* 662c
— W., *R.A.M.C.* 749a
— W., *ret. pay* 51
— W. A. 611a
— W. G. 643a, 959

Digitized by Google

Stewart, W. L. 792b
— W. L. 481b
— W. P. 642b, 644b
— W. R. 893a
Stewart-Brown, L. 296a
Stewart-Clark, *Sir* S. 374c
Stewart-Cox, A. 8, 251c
Stewart-Sandeman, N. 568a
Stewart-Smith, J. G. 289a
Stibbard, H. J. 825a, 933
Stickney, E. 290b
Stigings, J. O. 901c
Stileman, C. E. C. 872a
— E. C. R. 332b
Stiles, *Sir* H. J. 936
Still, G. L. 549c
Stillingfleet, R. 331a
Stillwell, W. D. 171a, 246b, 922
Stilwell, J. G. 545a
— N. T. 545b
Stimson, H. F. 300c, 838c
Stinson, F. 305c
Stinton, *Miss* O. F. 806b
Stirland, J. 848b
Stirling, A. 38, 664a, 931
— A. D. 748b
— C. L., *Esq.* 6
— D. A., *Seaforth* 648b
— D. A., 13*th*/18*th H.* 199b
— *Sir* G. M. H., *Bt.* 666a
— J. 238a
— J. E. 647c, 648b
— N. 287a
— W. 156b, 244c, 922, 945
— W. G. P. 258a
Stirling-Cookson, C. S. 494a, 495b
Stirling Home Drummond Moray, J. W. 376b, 380b
Stirrat, G. 656a
Stitt, J. H. 651c
— W. H. 563c, 564a
Stoakley, T. B. 522b
Stobart, G. H. 170b, 638c
— G. K. 638a, 965
Stobbs, J. A. 769b
Stock, S. M. 262a
— V. E. 612a
Stockdale, F. H. G. 348a
— J. A. 604b
— *Rev.* R. J. 796b
Stocker, C. J. 893a
— E. D. H. 6, 171b
— W. A. 830b
Stockley, C. H. 864b
— E. N. 21, 155b, 321a
— F. E. 577c
Stockman, A. J. 306c
Stocks, E. B. 446b
— E. P. 373c
Stockton, B. H. B. 260c
— J. 300b
Stockwell, A. 818a
— C. I. 158b, 485a
— G. C. 648a
— G. E. St. C. 451c
— H. C. 486a
Stoddard, J. 818a
Stoddart, E. 262b, 357b
— G. 866b
Stoehr, C. F. 324b
Stoker, H. 949
Stokes, A. W. 322b
— C. L. L. 871b
— D. P. 360c
— E. L. 260a
— E. S. 100
— H. F. 464a
— H. W. P. 721a
— J. S. B. 822b
Stokes, P. J. 769b
— R. D. 431b
— R. H. 880b
— T. G. N. 890c
— V. G. 595b, 595c
— W. 910a
— W. N. 11, 777a
Stokes-Rees, H. J. 266a
Stokes-Roberts, A. E. 62, 512a
Stone, A. 907b
— A. F. 912b
— A. G. 865b
— B. S. 867a
— C. E. 994
— E. 175b
— E. G. 311a
— G. F. J. P 435c
— H. G. 350a
— J. H. 777a
— J. S. W. 328b
— N. H. 680a
— P. M. 695a
— R. G. W. H. 56, 325b
— R. J. 426b
— W. A. 280b
— W. J. K. 900a
— W. T. 24
Stoneham, T. E. 901c
Stonehaven, *Rt. Hon. the Lord* 95
Stonehouse, A. D. 312b
Stoneman, A. C. 309b
— E. G. 309b
— H. 491a(2)
Stoney, E. C. 749a
— H. H. 629a, 630b
— P. S. 861c
— R. F. E. 335a
— R. T. W. 895a
Stonhouse-Gostling, P. Le M. S. 262c
Stopford, G. B. 250c
— *Rev.* G. F. 796b
— L. M. P. 647b
— M. G. N. 669b
— R. W. 846c
— T. W. 907b
— W. J. 21, 255c
Stopford Sackville, N. V. 200a
— S. G. 592a
Storey, F. B. 391a
— T. MacI. 517c
Storey-Cooper, E. S. 875b
Storkey, P. V. 994
Storr, A. E. 839b
— P. 696c
Storrie, W. 643c
Storrs, B. St. J. 825b
— R. 746b
Story, H. F. 866a
— H. H. 498b, 933
Stotherd, S. H. C. 481c
Stott, A. O. 826a
— C. E. F. 909b
— C. R. 77, 633a
— F. D. 450b
— H. 892b
— P. 626b
— R. E. H. 582c
Stourton, *Hon.* E. P. J. 603a
— *Hon.* J. J. 198a
— *Hon.* W. M. 370c
Stowell, E. C. S. 332b
— L. H. 332b
Stracey, P. St. C. 900a
Stracey-Clitherow, J. B. 687a
Strachan, E. A. 749b
— H. 994
— J. C. 306c
— R. S. 752b
Strachey, R. C. 445c
Stradbroke, *The Earl of* 1, 96, 169a, 295a
Strahan, C. 320a
— G. C. 868b
Straight, F. S. 356a
Straker, H. G. 253b
— R. 230b
Stranack, C. E. 77, 249a
— F. K. 329b, 973
— H. R. 867a
Strang, B. M. 199a
Strange, A. J. 861a
— A. P. 596a
— H. W. J. 682c
Strapp, F. W. 540a
Strasman, S. E. 687b
Stratford, F. A. F. 522c
— R. M. 287b
Stratheden, *The Lord* 374a
Strathmore and Kinghorne, *The Earl of* 563b
Stratton, F. J. M. 835c
— H. 530c
— J. G. 901a
— W. H. 335a
Stratton-Hallett, C. 309b
Strauss, S. S. F. 89
Stray, G. F. M. 879c
Streatfeild, *Sir* H. 2, 305b
— H. G. C. 299b
— H. S. J. 169b
— N. R. 266b
— R. J. 266b
— S. R. 638b
Street, *Miss* A. 807b
— A. R. 445c
— C. A. 549c
— H. 435a
— K. W. 100
Streeten, G. 328a
Streeter, J. S. 191c
Streets, F. G. 903b
Strettell, C. B. D. 159b, 861a
Stretton, D. E. E. T. 549c
— E. C. 271c
Strick, J. A. 53, 154b
Strickland, *Sir* E. P. 20, 151a, 425, 441a
— G. T. 251a
— H. McK. 895a
— N. 850c
— R. G. 831b
— W. E. 69, 255c
Stride, H. 903b
— R. J. 914b
Stringer, A. 908a
— A. J. 469c
— C. H. 74, 749a
— C. W. 296c
— F. 905a
— G. 994
Stronach, *Miss* C. G. 806a
Strong, C. A. 874c
— C. C., *Y. & L. R.* 633c
— C. C., *Lond. R.* 696c
— E. D. G. 620c
— E. I. E. 263a
— H. S. 889a
— J. I. 266b
— J. R. 281b
— K. W. D. 478a
— R. G. 862a
— *Rev.* R. S. 800b
— S. D. 848a
— T. 281c
— W. E. 303a
Stronge, H. C. T. 395b
Strother, L. 639a
Stroud, F. L. 329a
— G. M. 874c
— M. P. 905a
— T. J. 629c
Strover, E. J. 70, 867b
Strover, M. R. 248b
— W. G. 867b
Strugnell, G. K. 699c
Strutt, E. L. 886a
Stuart, A. M. 835c
— D., *Ind. Army* 873c
— D., *Gordons* 652a
— D. N. 889b
— G. W. B. 517c
— H. W. H. 254c
— J. 332a
— J. O. 420c
— K. 126
— L. A. 870c, 921
— R. S. D. 507b
— W., *Remt. Serv.* 221
— W., *R. Tank Corps* 686a
— W. W. 900b
Stuart-French, R. F. H. P. 198c
Stuart-Shepherd, D. L. P. S. 517b
Stubbings, *Miss* M. 810b
— R. A. 871b
Stubbs, C. B. R. 728a
— F. E. 804b
— G. C. 440a
— H. 912b
— H. G. P. 875a
— J. B. 723b
— J. M. 195a, 955
— J. W. C. 749b, 953
— *Sir* R. E. 134
— R. H. 871c
Studd, M. A. 46, 680b
Studdert, R. H. 177b
Studdy, E. 724b
Sturdee, V. A. H. 103
Sturge, C. H. A. 582c
Sturges, C. H. M. 249c, 922
Sturgis, C. O. 280b
Sturrock, G. C. 65, 157a, 244c
— J. 347a
— T. 292c
Sturt, A. R. 200a
— *Rev.* D. E. 801b
— O. 332a
Stutchbury H. N., *Esq.* 935
Stuttard, G. 518a
Styles, A. G. 130
— G. 727b
— H. W. 600b
— W. E. R. 296c
Suddards, G. E. 289c
Suddick, R. H. 262b
Suffolk and Berkshire, *The Earl of* 376c
Suffolk, C. D. 351c
Sugden, A. J. F. 263c
— C. S. 335a
— G. B. 491a
— H. H. C. 335a
— R. E. 34, 169b
— R. I. 491a
Suggate, A. J. 909b
— C. F. D. 778b
Sugrue, J. H. 595b
— W. F. 356a
Sullivan, A. B. 201a
— A. J. 390c
— A. P. 994
— A. S. 876a
— C. S. 876c
— F. T. 305a
— G. 904b
— R. I. 751b
Sullivan-Tallyour, E. E. 582b, 967
Sultan Muhd 274c
Sumerling, H. O. 775b
Summerfield, *Miss* A. McC. 810c

Digitized by Google

Summers, G. H. 86, 865*b*
— M. H. 769*a*
Summersell, A. 171*b*
Summerson, S. 771*a*
Summons, W. E. 102
Sumner, E. J. 853*a*
— F. W. 891*a*
— H. 792*a*
— J. F. M. 638*a*
Sundar Singh, *Bahadur* 879*c*
Sunderland, B. G. E. 249*c*
— J. R. 298*b*
Sunnucks, G. S. 312*a*
Suri, D. S. 897*a*
Surman, F. T. 411*b*
Surridge, S. O'R. 634*b*, 841*c*
Surtees, G. 472*b*, 473*a*
— H. C. 638*b*
— R. S. 406*a*
Sutch, J. 903*b*
Sutcliffe, A. J. 482*a*
— H. P. 980
— J. L. 293*b*
— W. H. L. 804*b*
Suter, H. E. 769*b*
Suters, H. 904*b*
Suther, P. 49, 157*a*, 244*c*
Sutherland, *The Duke of* 648*a*
— A., *Seaforth* 648*a*
— A., *Wt. Offr.* 908*a*
— A. M. 905*a*
— A. O. 862*b*
— D. 648*b*
— D. S. 766*a*
— D. W., *h.p.* 179*a*
— D. W., *Ind. Med. Serv.* 890*a*
— F. H. 583*b*
— G. D. McK. 335*b*
— G. O. 386*b*
— H. O. 405*b*, 926
— J. 652*a*
— R. O. 864*c*
— T. G. B. 517*c*, 955
Sutherland Graeme, P. 6
Sutthery, D. W. 648*b*
Sutton, A. L. 521*c*
— C. L. M. 415*b*
— E. A. 749*b*
— E. G. 880*b*
— E. R. 360*b*
— F. H. 198*b*
— F. W. 287*c*
— H. 107
— H. C. 151*b*
— H. G. 865*b*
— L. N. 300*a*
— P. R. 345*b*
— W. H. A. D. 752*a*
— W. M. 18, 680*c*
Sutton-Pratt, R. 356*b*
Swabey, M. 760*a*
Swain, F. R. D. 282*c*
— W. K. 451*b*
Swaine, R. 332*a*
Swainston, H. I. 346*c*
Swales, K. N. 884*a*
— N. R. 332*b*
— W. A. 290*a*
Swales-Johnson, H. S. 450*b*, 974
Swallow, P. A. 482*b*
Swan, C. A. 431*a*
— D. C. T. 332*a*
— H. E. M. 356*b*
— J. G. G. 891*a*
— N. 468*c*
Swann, A. E. 875*b*
— T. H. 530*c*
Swanson, A. 648*b*
Swanton, T. H. S. 521*b*, 958
Swanwick, F. B. 686*c*
Swash, N. B. 880*c*
Swayne, A. O. 446*a*
— F. G. 862*b*
— J. G. des R. 445*b*, 921
— R. W. 768*a*
— T. E. G. 721*b*
Sweeny, R. L. C. 65, 862*b*
— T. H. 331*a*
Sweet, R. 893*a*
Swete-Evans, W. B. 753*b*
Swettenham, N. A. M. 332*b*
Swift, C. B. 425*b*
— C. C. 329*a*, 925
— G. H. 306*a*
— H. G. 682*a*
— J. G. 306*a*
Swiffe, L. R. 789*b*
Swinburn, H. R. 879*a*
Swinburne, D. 659*b*
— H. L. 639*b*
— J. H. 912*b*
Swindale, A. 361*c*
Swinerd H. J. 271*c*
Swiney, F. S. 659*b*
— G. A. N. 778*a*, 781*a*
— W. D. 659*b*
Swinhoe, L. R. 410*b*
— M. R. H. Z. 331*b*
Swinton, A. H. C. 376*a*
— E. B. 385*c*
— G. E. 521*b*
— W. 253*b*
Swire, C. G. W. 193*a*, 231*a*
— J. K. 302*a*
— R. 329*a*
Sword, E. R. 195*b*
— E. S. 199*b*(2)
Sworder, W. 258*a*
Swyer, F. H. 826*a*
Swynnerton, C. R. A. 629*c*, 962
Syddall, N. 804*b*
Sydenham, P. S. B. 331*a*
Sydney, H. 724*b*
Sydney-Turner, C. G. R. 56, 721*b*
Syer, F. G. B. 284*b*
— R. L. 305*c*
Syfret, W. M. 477*c*
Sykes, A. C. 356*a*
— C. 464*c*
— C. G. 363*c*
— C. H. 469*b*
— C. S. 388*a*
— E. 994
— F. B. 247*b*
— G. E. 97
Sykes, J. G. 469*b*, 849*c*
— J. H. 871*b*
— J. R. 411*c*
— K. 530*b*
— *Sir* M. T. R., *Bt.* 469*b*
— N. C. M. 198*b*
— P. H. 853*a*
— P. T. W. 191*c*
— S. P. 749*a*
Sylvester, H. M. 356*b*, 360*b*
— L. J. 742*b*
Sylvester-Bradley, C. R. 747*a*
Sym, *Rev.* W. J. 800*b*
Syme, A. G. 385*c*
— D. A. 681*b*
— G. 179*b*
— R. N. 262*b*
Symes, A. J. 892*b*
— A. L. 284*a*
— B. G. 554*c*
— G. G. H. 309*c*
— G. W. 633*b*
Symington, K. W. 465*b*
Symon, F. 142
— J. A. 656*b*
Symonds, E. 876*b*
— E. N. C. 259*c*, 274*b*
— H. F. G. d'A. 395*c*
— J. D. B. 583*b*
— J. W. 731*a*
— R. F. 573*b*
— W. P. 436*a*, 708*c*
Symons, C. B. O. 157*b*, 173*b*, 321*b*
— *Rev.* C. D. 796*a*
— G. G. 136
— H. A. 420*c*, 964
— H. J. H. 893*c*
— H. W. 766*b*
— I. W. S. 390*b*
— J. S. 266*c*
— T. H. 3, 152*b*, 890*a*
— W. J. 994
Syms, F. N. 6, 171*b*
Synge, L. M. 308*a*
— W. A. T. 420*a*
Synnot, R. 100
Syrett, F. G. 271*b*, 924
Sysling, C. 230*a*
Szlumper, A. W. 351*b*
— G. S. 351*c*

T

Taaffe, W. A. 481*b*
Tabor, J. C. 169*a*
Tabuteau, G. G. 747*b*
— T. B. H. 752*b*
Tacchi, E. A. E. 499*a*
Tacey, N. S. 314*a*
Tackaberry, W. T. 108
Taffs, A. L. 595*c*
— C. C. 769*b*
— L. N. 206*c*
Tagg, E. J. B. 56, 637*b*
Taggart, H. R. 644*a*
— P. 271*c*, 939
Tailyour, K. R. H. 266*c*
Tait, A. 895*b*
— C. W. 345*c*
— G. B. 769*b*
— H. C. 893*c*
— J. 612*a*
Taitt, N. R. 872*b*
Talbot, B. C. 232*c*
— D. 912*b*
— D. H. 201*b*
— *Rt. Rev. Bishop* E. S. 800*a*
— G. R. FitzR. 284*a*
— H. E. 356*b*
— R. 604*b*
— R. J. de C. 102
— V. D. L. 545*a*
— W. E. H. 72, 872*a*
Tallents, G. E. 472*a*
— H. 230*c*
Tamblyn, D. S. 124
Tamplin, F. S. 749*a*
Tancock, A. C. 862*b*
Tancred, J. Y. 861*c*
Tandey, H. 994
Tandon, B. R. 895*c*
— R. K. 895*c*
Tandy, E. A. 158*b*, 321*b*, 977
— M. O'C. 170*b*, 321*b*
— R. 363*b*
Tangye, R. T. G. 56
Tankard, E. 262*a*, 778*a*
Tanner, C. J. 777*b*
— D. V. 446*b*
— F. C., *R.Scots* 385*a*
— F. C., *R.A.S.C.* 728*b*
— G. W. 871*c*
— H. D. 346*b*
— H. O'S. F. 220
— J. H. 260*c*
— P. F. 555*a*
— P. H. 698*c*
— R. L. 568*a*
— W. E. C. 88(2)
— W. S. 545*c*
Tanqueray, T. 843*b*
Tanton, *Rev.* E. C. 801*a*
Tapley, J. J. B. 72, 788*b*
Taplin, C. Q. 97
Tapp, A. G. 284*c*
— D. H. 875*b*
— H. A. 724*a*
— N. P. H. 266*b*
Tapson, E. H. 287*c*
Tapster, A. 33
Tarapore, P. K. 892*b*
Tarbat, *The Visct.* 648*a*
Targett, C. H. 305*b*
Tarleton, B. 61, 406*a*
— G. W. B. 534*b*, 534*c*
Tarr, F. C. 607*c*
— W. 891*c*
Tarrant, A. J. B. 607*c*
— E. 910*a*
— E. V. 171*a*, 933
Tarver, A. L. 78, 152*a*, 860*a*
— E. K. 888*a*
— G. L. 880*a*
— M. A. J. 854*a*
— W. K. 11, 152*b*, 720*a*
Tasker, W. W. 347*a*
Tatchell, B. H. 266*c*
— G. E. 431*a*
Tate, D. D. 491*a*
— F. R. 901*c*
— G. 890*b*
— H. 371*a*
— J. G. 889*c*
— R. G. H. 747*b*
— T. M. 659*b*
— T. S. 376*c*
— W. M. 868*a*, 933
Tatham, G. E. 702*a*
— P. R. 876*a*
— W. G. 843*c*
Tatton, A. L. 781*b*
Taunton, D. E. 592*a*
— B. T. G. 550*a*
— H. C. D. 108
— J. W. L. 727*a*
Taunton-Collins, G. N. H. 486*a*
Taverner, R. L. 607*c*, 965
Tawney, A. E. 254*c*
— R. R. 436*a*

STANFORD LIBRARIES
Digitized by Google

Tawse, B. W. 292a
— H. S. 347a
Tawton, W. 903a
Tayler, F. L. 865a
— J. 727b
— S. E. 874a
Taylerson, E. W. 781a
Tayleur, C. L. O. 253a
— G. 872a
Taylor, A. 517c
— A. A., *Wilts R.* 621a
— A. A., *Gloster R.* 508a
— A. B., *R.A.* 296a
— A. B., *O.T.C.* 836a
— A. C., *R.A.M.C.* 752a
— A. C., *Ind. Army* 874b
— A. G., *Cameronians* 499b
— A. G., *Suffolk R.* 440a
— A. L., *R.A.M.C.* 772b
— A. L., *R.A.S.C.* 727a
— A. L., *Wt. Offr.* 912b
— A. St. L. 179a
— A. T. W. 867b
— A. W. 634a
— B. H. W. 558a
— B. R. 549b
— B. S. W. 706b
— C. C., *R.A.* 253b
— C. C., *R.A.(T.A.)* 312c
— C. J. 904a
— D. 959
— D. E. D. 681b
— D. McN. 892c
— D. P., *R.A.M.C.* 771a
— D. P., *Lan. Fus.* 473a
— E. A. P. von S. 302c
— *Miss* E. E. 813a
— E. M. B. 583b
— E. M. S. 259b
— E. T. N. 895a
— F., *Durham L.I.* 637c
— F., *Green Howards* 469b
— F. B. 401b
— F. E. A. 695b
— F. G., *R.A.S.C.* 728b
— F. G., *Wt. Offr.* 914a
— F. H. E. W. 981a
— F. J. 702a
— F. J., *R.A.* 314c
— G., *The King's R.* 421c
— G., *D.W.R.* 530c
— G., *Wt. Offr.* 902b
— G. B. O. 12, 325a
— G. D. 871c
— G. F., *King's Own R.* 401a
— G. F., *Ind. Army* 875b
— G. H. 296a
— G. L. 841b
— G. P., *R.A.M.C.* 77, 748b
— G. P., *Corps Mil. Accnts.* 822a
— G. V. 425b, 974
— H. 914a
— H. B. 232c
— H. C. H., *Yeo.* 232b
— H. C. H., *D.W.R.* 530a
— H. G. P. 363a
— H. J. 637a
— H. J. C. 107
— H. M. 331b
— H. R. 411c
— H. W. 95, 822a
— J., *Manch. R.* 626b
— J., *M.D., R.A.M.C.* 766b
— J., *O.B.E., F.R.C.S., R.A.M.C.* 766b
Taylor, J., *Ind. Med. Serv.* 892a
— J. A. 670a, 670b
— J. A. C. 626b
— J. B. 445b
— J. D. 259b, 958
— J. E. 854a
— J. H. 870c
— J. McL. G. 865c
— J. N. 871b
— J. R., *Cameronians* 499b
— L. H. 769a
— L. R. 853a
— L. R. E. W. 248b
— L. R. J. W. 322a
— L. W. O. 760a
— M. 895a
— M. G. 21, 155b, 321a
— N. 451c
— N. C. 862b
— N. S. 70, 868b
— P. E. 909b
— R. 530c
— R. A. G. 477b, 835a, 836c
— R. D. C. 876b
— R. H. R. 263a
— R. P. 880a
— R. P. S. 693a
— R. R. 494a, 495b
— S. 876c
— *Rev.* S. 801a
— S. B. 352a
— S. H. 634a
— S. W. 903a
— T. C. 907a
— T. E. H. 410a
— W., *Wt. Offr.* 902b
— W., *R.A.S.C.* 731a
— W. A., *R.A.M.C.* 753a
— W. A., *R.A.* 260a
Taylor-Whitehead, H. C. 231b
Teacher, A. D. M. 266c
Teague, J. 871c, 974
— R. J. D. 872c
Teale, G. C. 817a
— *Rev.* G. W. 800b
Teasdale, H. W. 255b, 271a
Tebbutt, A. H. 98
Tedder, S. 905b
Teece, J. 371c
— R. N. 101
Teesdale, P. H. 254a
Teevan, *Miss* A. C. W. 806b
Teichman, O. 766b
Telfer, A. C. 844a
— F. T. 312b, 846c
— R. G. 843a
— R. L. 577c
Telfer-Smollett, A. P. D. 8, 642b
Telford, E. A. 822b
Tellier, E. 126
Temperley, A. C. 7, 158a
— *Miss* G. F. V. 806b
Temple, B. 9, 507b
— E. 253c, 292c
— F. W. 271b
— G. 253a, 266c
— N. S. 582b, 954
— R. C. 158b
— R. D. 513a
— R. J. G. 258a
— T. 249c
— W. T. 263a
Templer, C. R. 263c
— G. G. 259b, 924
— G. W. R. 662b
Templeton, S. J., *Esq.* 925
— T. C. 305b
— W. 905a
Tennant, C. A. M. 868a
— J. 362c
— N. R. D. 846a
— T. B. L. 263c, 959
Tennent, D. C 633b, 633c
— G. M. C. 822b
Tennyson d'Eyncourt, A. E. C. 374a
Terrell, A. 904a
Terrey, H. G. 903a
— P. A. 179c
Terrot, C. R. 195c
Terry, A. T. 329a
— C. E. 31
— C. H. 109
— C. S. 696c
— H. J. 259c
— J. 901b
— W. 901a
Tester, C. K. 873c
Tetley, J. N. 451c
Teversham, M. S. 871a
te Water, F. K. 90(2)
Tewson, R. G. 873a
Thacker, *Rev.* C. C.a'B. 796b
— H. C. 127
— J. H. 262a
Thackeray, C. B. 284b
— E. F. 90
— E. R. 778b
— *Sir* E. T. 994
— F. S. 642a
— M. E. W. 549c
— T. F. M. 426b
Thackwell, A. C. A. 865a
Thakur, C. S. 880b
— K. S. 892c
Thakur Nathu Singh 884a
Thakur Sajjan Singh 880b
Thakur Zorawar Singh 870c
Thamblah, S. 895c
Thapar, D. R. 895a
Thatcher, G. B. 266b
— J. R. 517c
— R. V. 522c
— T. H. E. 284c
— W. S. 835c
Theakston, R. W. 592b
— T. C. 469b
Theobald, A. C. L. 247c, 287b
Theobalds, J. A. 572c
Theriault, A. 950
Theron, F. H. 87
Thew, J. A. 875c
Thewles, H. A. 395a, 708a
Thewlis, F. T. 468c, 959
Thexton, W. J. 473c
Theyre, S. M. C. 620b
Thicknesse, *Rev.* C. C. 800b
— H. J. A. 262c, 274c
— R. N. 446a
Thies, W. H. 912b
Thin, H. M. 692c
— T. 311b
Thipthorp, E. E. 900a
— W. H. 900b
Thirlestane, *The Lord* 656a
Thistlethwaite, F. G. 312b
Thoday, F. A. 436a
Thom, G. M. 259b
— *Rev.* J. 796a
— J. H. 249a
— R. P. E. 481c
— R. R. L. 77, 460b
Thomas, A. F. 49, 355a
— A. F. F. 874b, 933
— A. G. 248c
— A. L. 853c
— A. N. 892b
— C. 555a
— C. A. G. 289a
— C. C. 526a
— C. J. 914b
— C. S. W. 171a, 246b
— C. W. 846c
— D., *Welch R.* 564a
— D., *Loyal R.* 588b
— D. H. 347c
— D. R., *Bedfs. & Herts R.* 460b, 460c
— D. R., *Ind. Army* 893c
— D. S. 360c
— *Miss* E. 810b
— E. 295a
— E. S. de V. 607b, 829
— F. J. 639a
— F. W. C. 440c, 829b
— G. 331b
— G. A. S. 287c
— G. C. 171a
— G. I. 253c, 920
— G. P. 254b
— G. T. 311c
— H. M. 50
— H. P. 870b
— H. S. 587c
— J., *V.C.* 994
— J., *R.A.O.C.* 781a
— J. D. 900b
— J. G. 259b, 922
— J. O. 769a
— K. F. W. 874b
— L. C. 405c, 964
— L. G. 335a
— *Rev.* M. E. 800b
— N. S. 731b
— P. E. 876b
— P. W. T. 564a
— R. A. H. 727a
— R. C. L. 690a
— R. H. 322a
— R. J. H. 266c
— R. W. H. 559b
— T. H. 895a
— T. J. 96
— T. L. 852b
— T. P. 760b
— W. 901c
— W. A. V. 254b
— W. B. 498b
— W. F. P. 549b, 958
— W. H. 789a

Digitized by Google

Thomas, W. M. 308a
Thomason, A. D. F. 873c, 931
— W. H. 905a
Thomlinson, J. 266a
Thompson, A. 865b
— A. J. 75(2), 788b
— A. T. 591b
— B. E. 629c
— B. G. 769b
— C. 900a
— C. E., *R.A.S.C.* 728a
— C. R., *Lond. R.* 702a
— C. G., *Aust. Forces* 105
— C. G., *Ind. Med. Dept.* 900a
— C. M. 889c
— C. P. 706b
— *Miss* C. V. E. 807a
— C. W. 829
— D. 874b
— d'A. P. P. 607c
— E. C. O. 232c
— E. W. 406b
— F. 905a
— F. H. 539b
— F. J. D. 826b, 930
— F. R. 848b
— F. S. 356b
— F. S. C. 890b
— G., *R. Signals* 361c
— G., *R.A.S.C.* 723b
— G. A. 446b
— G. L. 347a
— G. O. N. 335b
— G. S. 266b
— H., *Ind. Army Dept.* 901a
— H., *R.A.S.C.* 731a
— H. C. 900b
— H. C. R. 690a
— H. D. 840c
— H. L. 910a
— H. O. 308c
— H. S., *A.E.C.* 826a
— H. S., *R.A.* 250c
— H. T. 534b
— J. 909b
— J. A. F. 558c
— J. C. G. 305b
— J. H. C. 332a
— J. P. 864b
— J. R. 838c
— J. R. S. 401a
— J. R. V. 630a
— J. W., *The King's R.* 420c
— J. W., *R.A.* 266b
— L. F. 254b, 271a
— N. G. 266a
— N. H. 583a
— P. 254c, 925
— P. A. G. H. 540b
— P. H. H. 96
— P. T. L. 866c
— R., *King's Own R.* 169b, 401a
— R., *R.E.* 351c
— R. G. R. 259c
— R. H. 873a
— R. L. 331b
— R. L. B. 12, 155b, 321a, 936
— R. N. 577, 577a
— R. O. V. 539c
— R. R. 752a
— R. S. 853b
— S. G., *R.A.* 299b
— S. G., *R.E.* 346a
— S. J. 907a
— S. L. 870a
— T. C. 356b
— T. J. L. 751b
— T. O. 749b
— *Sir* T. R. L. 193c
Thompson, W. A., *R.A.M.C.* (*Mila.*) 760b
— W. A., *R.A.M.C.* (*T.A.*) 766a
— W. B. 578c
— W. D. B. 687a
— W. G. M. 876b
— W. G. S. 876c
— W. I. 748a
— W. J. 728b
— W. R., *R.A.* 831c
— W. R., *R.A.S.C.* 741b
Thomson, *Miss* A. 807b
— A. B. 395a
— A. F., *R.A.* 158a, 173b, 246a
— A. F., *Midd'x R.* 612c
— A. L. 539a
— A. P. Q. 874a
— A. R. 867b
— C. 902b
— D. A. 175a
— D. C. 386a
— *Miss* E. M. 807b
— *Miss* E. O. 813a
— G. 603b
— G. D. 494c, 964
— G. G. 629b
— G. R. 682a
— G. Y. 893a
— I. K. 648b
— J. 695a
— J. 836c
— *Rev.* J. A. G. 800b
— J. F. 629a
— J. N. 56, 251b
— J. W. 652a
— R., *Durham L. I.* 639b
— R., *R.A.* 300b
— R. G. 158b, 173a, 246a
— T. J. L. 634b
— W. 386c
— *Sir* W. M. 75, 152a
— W. R. 876c
Thomson-Glover, J. W. 889c
Thomson Walker, *Sir* J. W. 933
Thorburn, D. G. 643a
— D. H. 498a
— H. H. 892a
— J. F. P. 248c
— M. M. 495a
— S. K. 254c
Thorn, G. W. P. 420c
— W. S. 546a
— W. M. W. 727a
Thornber, J. 518a
Thorne, A. 765b
— A. C. D. 889b
— A. F. A. N. 7, 870a
— C. B. 192a, 967
— C. L. 902a
— E. C. 346b
— G. C. 425c
— H. V. Von S. 56, 356a
— J. 572c
— M. 587b, 612c
— R. B. 421c
— W. D. 309b
Thorne Thorne, H. 266b
Thorne-Thorne, R. J. P. 396a
Thorneycroft, G. H. 231c
— J. A. C. 638c
Thornhill, A. H. 595c
— E. B. 259c
— J. 818a
— J. T. 455c
Thornley, G. R. 472c, 778a
Thornton, E. A. 421a
— *Sir* E. N. 87
— E. S. 347c
Thornton, F. 201a, 921
— F. L. 670b
— F. R., *Ind. Med. Serv.* 893b
— F. R., *Wt. Offr.* 912a
— G. E., *Sussex R.* 539c
— G. E., *Ind. Army* 884b
— G. L. 170a, 765b
— H. 903b
— J. C. T. 879a
— T. A. 196a
— W. H. 289c
Thornycroft, C. M. 625a
Thorold, *Rev.* E. H. 49, 795a
Thoroughgood, R. C. 905a
Thorp, G. L. 363c, 854a
— H. O. 692c
— H. O. C. 481a
— H. W. B. 608a
— J. R. 611c
— N. A. 136, 494b
— R. A. F. 190b
— S. R. 258a
Thorpe, A. 848c
— C. W. G. 874a
— D. W. 686c
— G. 40, 155b
— J. F. 938
— T. 401a
— W. B. 728b
— W. B. M. 179b
Thoy, G. 900b
Threlfall, J. H. 742a
Thresh, A. E. 517b
Thring, T. M. 446a(2)
Throssell, H. V. H. 994
Thrupp, C. G. D. 681b
Thubron, G. E. 629c
Thuillier, H. F. 12, 151b, 320b
— H. S. 255b, 922
— L. C. 889b
Thunder, S. H. J. 45, 591a
Thurburn, J. O. 250a
— R. G. 498c
Thurgood, H. C. C. 681b
Thurling-Blackwell, G. 727a
Thurlow, E. G. L. 38, 157b
Thursby, F. D. V. 440c
— J. H. 300a
Thursby-Pelham, C. K. 356b
— *Rev.* H. C. 796b
— N. C. 380b
Thursfield, J. H. 550b
Thurston, C. E. 385c, 386b
— E. O. 890c
— H. J. S. 455c
— L. V. 747b
— V. B. 554a
Thwaites, A. C. 481c, 829b
— A. S. 742b
— *Sir* W. 29, 151a, 248c, 699b
Thwaytes, H. D. 554a
— L. L. 871a
— R. C. G. 789a
Thyer, J. H. 97
Thyne, W. 866a
Thynne, O. St. M. 232a
Tiarks, J. G. E. 191a
Tibballs, F. W. 19, 415c
Tibbenham, E. E. 818b
Tibbles, J. C. 298b
— W. G. 508b
Tibbs, F. C. 752a
Tice, C. A. 873b
— *Rev.* C. H. 801b
Tickell, E. F. 328b
— G. W. 872c
— J. K. 328b
Tidbury, O. H. 611b, 920
Tidcombe, A. L. 259b
Tidd-Pratt, A. 831a
Tidmarsh, G. D. 253b, 271a
Tidy, D. R. 698b
Tiffin, W. 535b
Tighe, V. M. V. 451a
Tilbury-Fox, C. 559a
Tiley, H. S. 904a
Till, S. J. 826a, 933
Tillard, E. D. 322b
— J. A. S. 856a
Tilling, L. R. 512b
Tilly, A. 852c
— J. C. 680c
— J. K. 698c
— R. 866a
— W. T. P. 401a
Tillyard, G. E. 789a
Tilney, H. A. R. 200a
Tiltman, J. H. 62, 494b
Timberlake, R. R. 853c
Timbrell, H. A. 908b
— T. 862b
Timins, *Rev.* F. C. 800a
Timmis, A. W. 620a
— C. W. M. 682b
Timpson, T. L. 617a
Tims, E. D. 884a
— E. T. 727b
Tincker, M. A. H. 838c
Tindall, J. W. B. 870c
— R. 909a
Tinker, B. 232b
— J. B. 360a
Tinley, F. B. N. 870b
— *Rev.* S. G. 800b
Tinney, G. E. 872c
— L. H. 67, 870b
Tippet, W. K. R. 436c
Tippett, H. K. 879a
Tippetts, C. M. 490a
Tipping, R. P. M. 873a
Tipple, F. A. 311c
Tireman, C. L. 840c
Tisdale, *Miss* M. C. 813b
Titchener, H. S. 780b
— R. R. S. 681b, 927
Titchfield, *The Marq. of* 230a
Titherington, G. W. 572b, 953
Titley, A. E. 849a
Titmas, W. J. 909a
Titterington, C. 360c
Tittle, D. R. 400b, 401a
Tivey, E. 99
Tobias, *Rev.* M. 795b
— W. O. 749b
— W. T. 912a
Tobin, *Miss* E. 810b
— H. J. 853c
— H. W. 861c
— R. W. 875a
Tobutt, R. L. W. 826a
Tod, A. A. 669a
— A. C. 308a
— A. F. 260a
— A. G. 753a
— C. D. 249c
— C. F. 260b
— R. J. F. 665a
— R. L. 335b
— T. L. G. 259c
— W. 477b, 836b, 838b(2)
Todd, A. 844c
— A. C. 262c
— A. G. 157b, 788a, 933
— A. S. 406a

STANFORD LIBRARIES
Digitized by Google

Todd, C. C. 18, 156*b*, 816*a*
— D. R. 306*b*
— E. E. E. 816*a*
— E. J. 901*a*
— E. T. T. 64, 867*a*
— E. V. 401*b*
— G. D. 665*a*
— G. H. N. 260*a*
— *Rev.* H. W. 796*a*
— J. M. 406*a*
— *Miss* K. C. 813*b*
— P. 338*b*
— R. 867*b*
— R. E. 748*a*
— W. F. 498*a*, 920
Todhunter, E. J. 302*a*
— H. W. 157*a*, 940
— J. F. 266*c*
Todrick, *Miss* M. V. 807*b*
Toft, J. 914*a*
— R. W. 286*c*
Toler-Aylward, V. G. 191*b*
Tollemache, *Hon.* D. P. 196*a*
— E. D. B. 373*a*
— J. E. 651*c*
Tollemache-Tollemache, L. 840*a*
Toller, C. B. 374*a*
— H. B. 158*a*, 816*a*
— *Miss* L. M. 806*a*
— W. S. N. 169*b*, 465*b*
Tollerton, R. 994
Tolley, R. G. 724*b*
— W. E. 430*b*
Tollit, M. H. 360*c*
Tolputt, W. L. 558*c*
Tolson, W. G. 572*a*
Tombs, J. 994
Tomes, C. T. 410*a*
Tomkin, G. J. R. 201*a*
Tomkins, C. G. L. 592*a*
— C. J. D. 875*b*
— G. L. 873*c*
— L. H. 880*a*
Tomkinson, H. A. 74, 159*b*
Tomlin, J. L. 355*b*, 940
— S. C. 57, 260*c*
Tomlinson, D. A. 290*b*
— F. K. 749*b*
— H. C. 361*c*
— H. W. 12, 324*a*
— P. S. 748*b*
— S. C. 253*b*, 266*c*
— T. W. A. 535*a*
— W. H. 290*b*
Tomory, K. A. M. 751*b*
Tompkins, *Miss* H. M. 810*a*
— J. W. 271*b*
Tompson, R. H. D. 158*a*, 173*b*, 246*a*
Tomsett, E. W. 874*a*
Tonkin, R. S. 872*b*
Tonks, A. A. H. 300*b*
Tonna, F. 831*b*
Toogood, A. F. 335*a*
— C. G. 872*b*
— H. C. 425*b*
— H. de C. 325*a*
— H. R. G. C. 431*a*
Tookey, G. W. 837*a*
Toomey, D. 296*c*
— M. A. 296*c*
Toovey, C. W. 871*b*, 921
Tope, W. S. 727*b*
Topham, C. 329*b*
— F. B. 262*c*
— J. V. 880*c*
Toplis, J., *Esq.* 14
Topping, A. 768*b*
— F. R. 741*b*
— T. E. 2
Torah, H. T. 904*b*
Torin, L. H. 607*a*
Torkington, S. 626*a*
Torpy, A. T. 900*a*
Torr, W. W. T. 17, 450*b*
Torrance, K. S. 624*b*, 921
— T. S. 769*b*
Torrie, C. J. 63, 321
Tosh, J. C. P. 328*b*
Tothill, F. C. D. 670*b*
Tottenham, L. B. 880*c*
Totterdell, J. L. 356*b*
Tounsend, F. H. 871*a*
Tovell, H. 909*b*
Tovey, *Rev.* C. J. 801*b*
Towell, *Miss* E. M. 810*b*
— R. H. 253*c*
Tower, K. F. B. 415*b*
— R. B. 582*b*
Towers, J. 994
— L. C. 254*b*
Towers Clark, W. T. 373*a*
Townell, S. H. 613*a*
Townend, *Miss* C. R. 806*b*
— *Miss* E. 810*b*
— G. A. 558*b*
— R. D. G. 740*c*
— R. O. 768*b*
Towner, E. T. 994
Townley, C. W. 910*b*
— N. P. 873*c*
Townsend, A. E. 728*a*
— C. 607*c*
— C. H. 507*c*
— C. H. S. 789*a*
— C. W. 792*a*
— E. M. 751*b*
— G. J. W. 698*c*
— R., *Esq.* 935
— R. S. 892*b*
— W. 780*b*
Townshend, F. C. 670*c*
— F. H. E. 325*b*
— J. S. 549*b*
— R. S. H. 816*b*
Townson, J. B. 282*b*
Towse, E. B. B. 994
Towsey, E. W. 451*a*
Toy, C. H. 835*b*
— E. J. 179*c*
Toye, A. M. 572*c*, 994
Toynbee, G. E. 723*a*
Toyne, C. J. 876*b*
— W. E. 554*c*
Tozer, C. A. 295*b*
— D. C. E. 876*a*
— L. A. E. 357*a*
— W. 634*a*
Tracey, F. C. 633*c*
Tracy, W. W. 103
Tracy-Inglis, R. 140
Trafford, C. L. 876*c*
— E. A. 889*b*
Trail, R. M. 868*a*
— W. S. 866*c*
Traill, A. O'B. 681*c*
— C. J. 143
Train, C. W. 994
Tranchell, H. G. 868*a*
Tranter, A. 910*b*
Trappes-Lomax, B. C. 255*c*, 271*a*
— T. B. 376*b*
Trask, S. V. 141
Travers, E. 260*a*, 300*c*
— H. C. 777*a*, 945
— L. E. 12, 328*b*
— R. L. 599*b*
— T. H. 876*b*
— T. K. 473*c*
Travers Rountree, A. N. 723*b*
Traynor, W. B. 994
Treacher, F. 57, 549*b*
— H. W. 914*a*
Treadwell, J. W. F. 376*b*
Treatt, B. D. C. 253*a*
Treays, W. H. 332*a*
Tredegar, *The Lord* 690*a*
Tredennick, J. P. 460*a*
Tree, H. B. Le D. 866*a*
Treffry, E. 47, 169*b*
— R. C. 305*a*
Tregear, F. M. V. 494*c*
Treglown, C. J. H. 822*b*
Trelawny, L. C. 865*b*
Trelease, C. R. 696*c*
Treloar, A. B. 436*b*
Tremaine, A. V. 950
Tremayne, C. B. 295*b*
— C. H. 198*b*
Tremellen, L. 595*b*
Tremenheere, J. S. W. 266*c*
Tremlett, E. A. E. 258*b*
Trenam, H. E. 692*c*
— R. 405*c*
Trench, A. H. C. 18, 324*b*
— C. F. 866*b*
— *Hon.* D. O. 617*a*
— E. F. C. 170*b*, 351*a*
Trenchard, C. 446*b*
— G. B. B. 249*c*
— *Sir* H. M. 477
— O. H. B. 324*a*
Treneer-Michell, E. D. 670*b*
Trent, R. F. 907*a*
— W. A. 298*a*
Treowen, *The Lord* 690*b*, 936
Treseder, K. H. 357*a*
Tresidder, A. G. 892*b*
Treston, M. L. 893*b*
Trevelyan, C. W. 854*b*
— H. 324*a*
— J. A. 905*b*
— W. R. F. 870*c*
Trevitt, J. L. 481*b*
Trevor, A. C. H. 74, 865*c*
— C. P. 420*a*, 778*a*
— E. N. 696*c*
Trew, M. F. 373*b*
— V. P. 177*c*
Trewman, H. F., Esq. 924
Tribe, R. L. 258*b*
— V. B. 912*b*
Trice, W. G. 362*b*
Trickett, J. 518*a*
Triggs, R. G. 472*c*
Trim, J. H. 880*b*
Trimble, C. J. 296*a*
— J. B. O. 455*a*
Trimnell, W. D. C. 158*a*, 776*a*, 945
Tripp, W. H. 902*b*
Trist, J. R. R. 760*a*
— L. H. 850*c*
Tristram, G. H. 251*a*, 284*b*
— W. B. 564*a*
Tritton, J. D. 338
Trollope, H. C. N. 440*b*, 972
Troops, A. 33
Trotman, E. R. 583*c*
— H. T. 345*b*
Trotman-Dickenson, B. L. N. 486*a*
Trott, B. 904*a*
— W. A. 874*a*
Trotter, E. G. S. 889*a*
— F. L. 617*a*
— *Sir* J. K. 243*b*
— P. C. 179*c*
— P. F. 831*b*
— W. D. C. 198*b*
Troughton-Dean, G. P. 872*c*
Trounce, T. H. 902*b*
Troup, E. 638*c*
— F. C. A. 49, 253*a*
— G. A. 25, 169*b*, 765*a*
Troutbeck, G. L. 573*b*, 848*a*
Trouteaud, E. R. 831*b*
Trouton, H. G. 266*a*
Trownsell, J. R. 525*c*
Trowt, C. S. 908*a*
Troyte-Bullock, G. V. 18, 670*a*
Trudeau, G. A. H. 124
Trumble, A. T. G. 314*c*
— D. H. 315*a*
— T., *Esq.* 96(2)
Trump, H. J. 778*b*, 939
Trumper, F. J. 555*a*
Trundle, A. L. 258*c*
Truscott, H. B. 263*a*
— J. H. 435*c*, 781*b*
— J. V. 259*b*, 925
Trustram Eve, A. M. 486*c*
Truter, A. H. 91
— A. W. 900*a*
Trutwein, P. St. C. 900*a*
Trydell, J. A. S. 603*b*
Tryon, R. G. L. 670*b*
Tubbs, I. N. McC. 374*a*, 380*b*
Tuck, C. H. 852*a*
— C. H. A. 862*a*
— G. N. 332*a*, 946
— N. J. 177*c*
— P. H. J. 262*c*
— S. A. 629*a*, 630*b*
Tucker, A. G. 912*a*
— B. H. G. 873*b*
— *Sir* C. 549
— C. E. 780*a*
— E. F. 876*c*
— E. F. G. 890*b*
— E. J. 468*c*
— E. P. T. 831*a*
— F. 681*a*
— G. W. 535*b*
— G. W. G. 287*c*
— H. B. 63, 865*b*
— H. D. 880*a*
— J. D. 874*b*, 932
— N. R. G. 491*a*
— O. F. 844*c*
— P. A. 329*a*
— W. A 260*c*
— W. G. 339*a*
— W. H. 890*c*

Digitized by Google

Tuckey, *Rev. Canon* J. G. W. 3. 16
— P. R. C. 612*a*
— R. E. L. 512*c*
Tudor, C. L. St. J. 723*b*
— L. A. 727*a*
— L. H. 490*a*
— L. P. O. 130
— O. F. M. 682*a*
— R. G. 420*a*, 421*c*
Tudor-Craig, P. C. 871*c*
Tudsbery, H. T. 352*a*
— M. T. 946, 980
Tuely, C. S. 624*b*, 626*a*
Tuffill, D. W. 312*a*
Tuffin, R. 876*c*
Tufnell, K. E. M. 371*a*
— R. E. 583*a*
Tugwell, H. F. L. 260*a*
— W. B. P. 864*a*
Tuite, D. G. H. 335*b*
Tuite-Dalton, E. G. T. 866*a*
Tuke, A. J. S. 817*a*
— A. W. 390*c*
— C. W. R. 251*c*, 287*b*
— G. F. S. 246*c*
— R. J. 395*b*
— S. J. M. 727*a*
Tuker, F. I. S. 870*c*, 921
Tulip, R. 908*a*
Tull, W. A. 311*c*
Tulloch, D. D. C. 266*a*
— F. L. 760*b*
— H. M. 871*a*
— J. B. G. 23, 154*a*
— J. L. H. 499*b*
— R. P. 930
Tulloh, T. A. G. 686*a*
Tully, D. G. 607*b*
— M. 912*a*
Tumber, C. F. 298*a*
Tunnard, L. 572*a*
Tunnicliffe, E. C. 485*c*, 954
Tunstall, W. C. B. 850*a*
Tuohy, R. D. 250*b*
Tupman, J. B. 179*c*
Tupper, G. W. H. 613*a*
Turbutt, R. B. 253*a*, 309*a*
Turk, F. W. 854*b*
Turkington, I. H. 659*c*
Turnbull, A. W. 608*a*
— B. 63, 159*b*, 861*a*
— D. 177*c*
— D. J. T. 263*c*
— H. 907*a*
— J. 639*a*
— J. A. 747*a*
— L. C. 263*c*
— P. 248*c*
Turner, A. E., *Esq.* 930
— A. F. St. A. 395*c*
— A. G., *Can. Forces* 128
— A. G., *R.E.* 322*b*
— A. J., *R.A.* 155*b*, 173*b*, 244*b*
— A. J., *The Buffs* 396*b*
— B. G. 284*c*
— B. R. 192*a*(2)
— C. 290*c*
— C. D. L. 876*a*
— C. E. 686*b*
— C. E. F. 331*a*
— C. G. N. 258*a*
— C. H., *13th/18th H.* 199*b*
— C. H., *R.A.M.C.* 747*a*
— C. H., *E. Surrey R.* 522*a*
— C. J. R. 870*b*, 920
— D. W. 230*c*
— E. G. 789*a*, 953
Turner, E. L., *I.A.* 67, 871*b*
— E. L., *R.A.S.C.* 742*b*
— E. P. 451*c*
— E. S. 309*c*
— E. T. 282*a*
— E. V. 8, 154*a*, 321*a*, 946
— F. C. 411*a*
— F. H. 903*a*
— F. M. 445*b*
— F. R. 331*b*
— G. 549*c*
— G. C. 686*c*
— G. F. 80, 867*c*
— G. F. B. 247*b*
— G. R. 921
— G. W., *Suffolk R.* 441*a*
— G. W., *Esq.* 15
— H. 545*c*
— H. F. D. 825*b*, 930
— H. G., *The King's R.* 421*b*
— H. G., *Ind. Army* 865*b*
— *Miss* I. M. 813*b*
— J. A. 473*a*
— J. F. 322*b*
— J. H. 884*b*
— J. M. 592*b*
— J. N. 900*a*
— J. R. B. 259*a*
— J. R. T. 549*b*
— J. W. 582*b*
— L. B. 938
— L. N. 478*b*, 840*a*
— M. F. C. 525*c*
— M. W. 128
— N. F. 435*c*
— P. H. 579*a*
— R. 903*a*
— R. A. 325*b*
— *Sir* R. E. W. 994
— R. G. 530*a*
— R. L. 559*b*
— R. V. 637*a*
— T. A. 550*a*
— T. H. L. 356*a*
— T. W. 908*a*
— V. B. 670*a*
— W. A., *R.E.* 331*a*
— W. A., *The Bays* 191*c*
— W. A. S. 253*b*, 920
— W. H. A. 724*b*
— W. M. FitzH. 175*a*
— W. W. 900*b*
Turney, B. E. 699*a*
Turnham, A. S. 193*a*(2)
Turnor, A. C. 190*c*
— H. B. 201*b*, 230*c*
Turpin, C. J. 192*a*
— R. T. 970
Turquand-Young, D. 682*b*
Turrall, T. G. 994
Turtle, J. 908*a*
Turton, G. A. 468*b*
— R. C. C. 595*b*
— R. D. 63
Tuson, G. E. 682*b*
— K. H. 331*b*
Tute, C. S. 249*a*
Tutt, H. E. 696*a*
Tweed, H. R. 431*b*
— J. E. H. 872*b*
— J. R. L. 836*a*
Tweedie, H. C. 175*c*
— J. M. 723*b*
— W. J. B. 158*a*, 382
Tweedie-Smith, J. P. 362*c*
Tweedy, V. C. 879*a*
Tween, W. A. 338*b*
Twells, T. W. 900*b*
Twiddy, G. W. 901*a*
Twigg, G. 481*c*
— T. H. 752*b*
Twining, D. A. 104
— E. F. 512*c*, 965
Twisleton-Wykeham-Fiennes, C. W. 29, 784*b*
— *Hon. Sir* E. E. 138
— *Hon.* I. M. 251*a*
— J. T. 599*a*
— N. I. E. 247*c*, 299*b*
— R. 193*b*
Twiss, D. C. 549*b*
— T. F. 950
— W. L. O. 62, 156*b*, 860*c*
Twist, E. F. 175*c*
— F. 289*a*
Twohey, A. 905*a*
Tyacke, A. J. 262*b*
— N. 760*a*
Tyce, C. G. 426*a*
Tye, H. 902*a*
Tyer, A. A. 702*b*
Tykiff, S. 530*c*
Tylden-Wright, C. E. 584*a*
— W. R. 8, 193*c*
Tyler, A. T. J. 545*a*
— E. M. 259*a*, 274*b*
— F. G. 350*a*
— G. 522*a*
— H. A. 254*a*, 266*c*
— H. W. H. 465*a*
— J. M. 608*a*
— *Miss* S. 807*a*
Tynan, F. 595*c*
Tyndale, W. F. 31, 746*b*
Tyndale-Biscoe, N. E. 258*a*
Tyndall, *Rev.* E. D. 801*b*
— *Miss* G. S. 807*b*
— W. E. 95, 751*a*
Tyringham, G. L. 376*a*
Tyrrell, A. C. L. 861*c*
— H. E. 874*b*
— J. F. 157*b*, 244*c*
— J. R. J. 891*a*
— R. B. 49, 777*a*
— R. C. 901*c*
— R. N. 700*a*
— W. G. 324*b*
— W. U. 356*a*, 363*c*
Tyrrell Martin, E. H. 835*b*
Tyrwhitt, S. E. 351*a*
Tyrwhitt-Drake, F. J. 540*a*
— T. 177*c*
Tyson, B. W. 775*b*
— C. E. 255*c*
— J. B. 535*b*
— R. W. 847*a*
Tytler, H. C. 80, 151*b*, 860*a*

U

Uden, A. J. 259*a*
Ullah, M. S. 893*c*
Ullman, P. A. 329*a*
— R. B. 287*a*
Uloth, G. 870*c*
Underhill, *Miss* D. L. 807*a*
— E. 752*a*
— E. O. 430*b*
— G. E. C. 862*b*
— H. W. 259*a*
— N. 253*a*, 920
— T. 907*b*
— W. E. 464*c*
Underwood, C. H. 451*c*
— G. F. 864*a*
— G. J. 361*a*
— H. 271*b*
— H. J. 871*c*
Underwood, J. P. D. 587*a*
— J. W. 221
— W. E. 837*b*
Unger, O. R. 893*b*
Unlacke, H. C. 263*a*
— *Sir* H. C. C. 150*b*, 243*c*
Unwin, E. S. 724*a*, 740*c*
— J. L. W. 582*c*
— R. H. H. 440*c*
— S. R. 825*a*
— T. B. 746*b*
Upson, G. D. 884*b*
Upton, A. C. W. 390*b*
— A. H. 621*a*
— C. D. E. 721*a*
— D. F. 522*b*
— E. J. 539*b*
— G. C. 352*a*
— G. M. 88
— J. 994
— J. B. 302*a*
— N. B. 577*b*
— P. V. 578*c*
— R. B. E. 871*a*
— T. G. 198*c*
Urben, *Miss* M. C. 810*a*
Ure, C. McG. 339*c*
— J. H. 339*a*
Urmson, D. G. S. 868*c*
Urquhart, A. M. 248*b*
— C. E. 781*b*
— D. D. 568*b*
— H. A. 32 *a*, 924
— H. M. 2
— R. E. 643*a*
— W. J. 108
Urwick, C. 591*c*
Usher, A. B. 686*a*
— C. M. 651*a*
— E. H. B. 258*c*
— F. S. C. 376*c*
— G. A. 292*c*
— G. L. 512*c*
— J. T. 196*c*
— S. C. R. 357*b*
Usher-Somers, R. B. Fitz-A. 411*c*
Ussher, R. 190*b*
Utterson, A. T. Le M. 464*a*
Utterson-Kelso, J. E. 477*b*
Utton, F. W. 122

V

Vachell, D. R. 331*a*
— J. G. E. 753*a*
Vacher, R. C. 908*b*
Vaidya, J. B. 893*b*
Vaizey, J. T. de H. 262*a*, 274*b*
Vakil, P. R. 893*c*
Vale, C. S. 724*a*
— W. L. 549*c*
Valentia, *The Visct.* 300*a*
Valentine, A. W. 435*c*, 960
— H. T. 559*b*
— J. W. 535*b*
— W. A. 766*a*
Vallance, J. I. 260*b*
Vallange, I. C. 266*a*
Vallé Pope, E. L. 258*c*, 958
Vallentin, C. M. 254*c*, 271*a*
Vallis, R. W. H. 350*c*
Valon, A. R. 778*b*, 933

STANFORD LIBRARIES

Digitized by Google

Vance, R. L. 893a
van Dam, G. C. A. 90
Vandeleur, H. M. 157a, 244c, 943
— J. O. E. 378c
Vanden Arend, C. F. J. 289a
Van de Pol, J. P. H. 411c
Vander Byl, J. 170a, 926
Van der Gucht, M. H. 702b
van der Hoff, A. de la R. 88
Vander-Kiste, E. C. 577c
van der Spuy, K. R. 87
van Deventer, D. J. C. B. 90(2)
Vaney, L. S. 633b
Vann, A. J. 872b
van Niekerk, G. J. 90
van Outryve d'Ydewalle, A. E. P. F. M. G. 549c
Van Reenen, J. W. 893b
Vanrenen, F. C. 446a
van Rooyen, A. P. 91(2)
van Ryneveld, *Sir* H. A. 87
Vans-Agnew, J. B. 494c
Van Straubenzee, A. B. 22, 253a
— A. W. 249b, 925
— C. C. 35, 151a, 244a
van Velden, D. O. 87
Van Walwyk, E. J. M. 702b
Varadarajan, P. S. 897a
Vardon, H. S. 830b
Vardy, E. C. 406b
Varley, J. T. 262a
— O. 822a
Varma, K. C. 895c
— R. S. 897a
Varvill, B. 73, 748b
Varwell, R. P. 659, 659a
Vasey, C. J. W. 55, 171a
— G. A. 104
— J. W. 980
— W. W. 853b
Vass, W. A. E. 625b
Vatcher, H. M. 830b
— S. 769b
Vaudrey, W. E. 258a
Vaughan, A. 487a
— A. D. 411a
— C. H. 554c
— E. W. 748b
— E. W. D. 870c, 922
— G. L. S. 888b
— H. 908a
— H. R. 872b
— *Sir* L. R. 68, 151a, 860a
— R. M. 503a
— R. N. 416a
— T. 289a
— W. D. 690b
Vaughan-Hughes, G. B. 255a
Vaughan-Jones, H. 446c
Vaughan-Lee, G. H. 331b
Vaughan-Williams, R. 231b
Vauquiin, D. M. B. 540c
Vaux, C. 230b
— E. 638c
— E. D. 195a
— F. B. 250c, 944
— H. G. 61
Vawdrey, D. L. 844a
— G. 26, 152b, 720b, 940
Vazifdar, S. S. 892b
Veale, T. W. H. 994
Veasey, H. G. 390c, 391c
— K. H. F. 914b
Vedder, J. R. 880a
Veitch, A. 250c
— W. 65, 655b
— W. L. D. 332b
Velho, S. F. 740a
Vella, R. 179
— W. D. 318a, 318c
Vellacott, J. W. 555b
Venables, C. 696c
— J. 912b
— J. D. 175b
— W. 262a
Veness, *Miss* J. 807b
Venkataramanan, C. S. 895a
Venn, C. B. 583c
— R. J. 559a
Venning, A. N. 254c
— F. E. W. 74, 159a, 861a
— W. K. 9, 157b, 942
Venour, C. M. H. 544a
— V. W. H. 57, 420a
— W. A. 625a
Ventris, F. 577
Verbi, J. B. 534c, 965
Verdon, P. 893c
Verelst, R. W. 198b
Verghese, G. 895a
Verney, G. H. G. L. 371a, 380b
— L. M. 788b
— U. O. V. 179c
Verney-Cave, T. A. 289b
Vernon, A. S. 742b
— G. E. 634a
— G. F. D. 331a
— H. 572c, 967
— H. A. 21, 158b, 355a
— H. B. 865a
Vernon-Wentworth, C. J. 140, 371a
Vero, W. 822b
Verrières, L. 266c
Verschoyle, H. D. E. 446a
Verschoyle-Campbell, W. H. McN. 777a, 933
Versfeld, E. F. S. 512c
Vesey, *Sir* I. L. B. 154b, 975
Vetch, G. A. 352c
— W. H. 872a
Vezey, W. J. 332a
Viant, A. 910b
Vibart, N. M. 328b
Vicarage, L. J. 512b
Vicary, A. C. 507a, 926
— E. S. 866a
— J. 507b, 955
Vickerage, H. G. 612b
Vickerman, J. F. 312b
Vickers, A. R. 994
— C. G. 994
— E. R. 450c
— G. E. 51
— J. 357b
— W. G. H. 78, 868c
Vickery, C. E. 247a
— S. 994
Vidal, C. J. 351a
— F. P. 816b
Vigne, R. A. 220
Vigor, G. St. V. J. 380b
Vigors, M. D. 867a, 922
Vigrass, B. V. J. 507c
Villa, J. E. 329a
Villar, P. L. 490c
Villiers, A. 901a
— G. 255c
— L. A. 425c
— R. M. 498c
Vince, E. R. 127, 128
— J. E. S. 907b
— W. B. 695b
Vincent, A. B. P. L. 192a
— *Miss* C. E. 812a
— E. S. 700c
— H. R. 465a
— J. D. A. 465b
— J. W. M. 446a
— S. L. 295a
— M. V. 880a
Vinden, F. H. 440c
Vine, H. W. T. 728b
— R. E. 232b
Vinen, H. N. 507a
Vines, C. E. 65, 248b
Viney, J. E. 872c
— O. V. 573b
Vining, F. E. 262a, 922
— J. L. 436a
— P. L. 253a
— R. E. D. 446a
Vinson, E. 903b
Vint, C. D. 817a
— R. W. 749b
Virgin, A. H. 871c
Vivian, *The Lord* 526a
— *Sir* A. P. 564b
— C. E. 486c
— H. 903b
— J. A. 259a, 311a, 314c
— R. C. G. 177c
Voelcker, D. C. 884a
— F. W. 607b, 926
— G. G. 871a
Vogel, F. W. 266a
Voisin, A. C. 830b
— F. H. 2, 830a, 830b
— F. O. 521b, 522a
— G. H. 830b
— R. E. B. 830b
Vokes, F. 950
Vokins, G. L. 902a
von Donop, *Sir* S. B. 243b
Von der Heyde, J. L. 539b, 539c
Vosper, E. E. 874c
— G. E. 880c
Voules, C. L. M. 879b
Vowles, E. L. 102
Voysey, G. C. A. 873c
— R. A. E. 295a
Vulliamy, C. H. H. 328b
Vyle, D. 259b
Vyvyan, C. A. 339c
— J. G. 486a
— P. H. N. N. 138, 723a
— R. E. 143, 355b

W

Wace, E. G. 322a
— H. 331a
— M. 865a
— R. C. 607b
— S. L. 864a
Waddel, A. 905a
Waddell, A. 665c
— H. 643c
Wadden, G. 662b
Waddington, E. 57, 260c
— R. M. 469b
Waddy, R. H. 445b
Wade, C. G. C. 416a
— C. P. G. 391c
— D. A. L. 356b, 932
— E. L. 363a
— E. W. 749b
— E. W. N. 455a
— G. H. T. 518a
— J. L. 451c
— J. R., *Esq.* 15
— N. L. 690a
— R. S. 259c
— W. G. 914b
Wadham, E. 201a
— F. J. 902a
— H. M. 564a
— J. W. 435c
— S. MacM. 835c
Wadia, A. R. 895c
— M. D. 892b
Wadsworth, T. H. 363a
Waechter, *Sir* H. 298a
Wager, E. B. 271c
Waggett, E. B. 933
— J. L. 22, 191a
Waghorn, R. D. 328b
Wagland, W. 508b
Wagstaff, C. M. 7, 155b, 321a
— H. W. 328a
— L. C. 80, 864c
— W. A. 702b
— W. W. 460a, 920
Wagstaffe, W. W. 760b
Waight, D. E. F. 405b
Wailes, H. F. 455a
Wainewright, A. R. 25, 156a, 244c
Wainwright, C. B., *R.A.* 254a, 292a
— C. B., *Bermuda V.R.C.* 831c
— H. G. 263b
— J. G. 874a
— W. 421b
Wait, G. K. 620b
— H. G. K. 157a, 321a, 945
— R. J. 296b
Waite, J. J. 874c
— P. C. 914b
— S. 530c
Wake, *Sir* H. 49, 157a
Wakefield, A. W. 769a
— *Sir* C. C. 305c, 692b
— F. C. P. 693a
— H. S. 87
— N. 314a
— T. M. 246b
Wakeford, J. C. B. 331a
Wakeham, C. E. 874c
— W. J. 348a
Wakeley, B. S. 600c
Wakelin, A. B. 721b
Wakeling, G. R. 573b
— H. E. 300c
— S. C. 255a
Wakely, A. V. T. 325a
Walch, H. J. 724b
— J. C. 247a
— L. J. 723a

Digitized by Google

Waldegrave, F. S. 655b
— *Rev.* S. C. 801a
Walden, F. 612a, 971
— H. S. 904a
Waldie Griffith, *Sir* R. J. 495a
Waldren, A. 461a
Waldy, E. G. 638b
Wale, A. H. 741c
— L. 465a
— N. G. 395b
— T. H. 308a
Wales, A. H. 271b
— E. W. 430b
— O. M. 490c
Walford, H. C. 201b
— J. R. S. 357b, 512c
— J. H. 648a
Walker, A. 335b
— A. A. 262b, 924
— A. A. C. 332b
— *Miss* A. L. 806a
— A. M. E. H. T. 889b
— A. McG. 499c
— A. N. 495b
— A. R. 373b
— B. E. B. 401a
— B. M. 499b
— B. W. G. 870c
— C. B. 721b
— C. C. 865a
— C. D., *R.A.M.C.* 769a
— C. D., *O.T.C.* 848b
— C. E., *R.A.* 249a
— C. E., *R.A.(T.A.)* 282a
— C. G. 700c
— C. H. 534b
— C. V. 775b
— C. W. G. 150a, 861a, 975
— D. S. H. 255c
— D. W. 835b
— E. 262b
— E. A. 801b
— E. C. 80, 324b
— E. J. P. T. 867b
— E. N. 530b
— E. N. J. 687a
— F. 39
— F. D. S. 179a
— *Rev.* F. J. 22, 795a
— F. L. T. 914a
— F. S., *R.E.* 352b
— F. S., *R.A.M.C.* 760a
— G. 152b, 173b, 321a
— G. K. 792b
— G. N. 411a
— G. S. 530c
— G. W. H. 305a
— H. 751a
— *Sir* H. A. 170b, 351a
— H. A. 52, 156b
— *Sir* H. B. 75, 150b, 525
— H. C., *Loyal R.* 587c
— H. C., *R.A.* 292b
— H. G. 494c
— H. N. B. 723b
— H. R. O. 865c
— H. W. 249b
— *Sir* I. P. A. M., *Bt.* 686c
— J., *R.A.M.C.* 751a
— J., *R.A.M.C.* (*T.A.*) 766b
— J., *col.* 169b
— J., *R. Tank Corps* 687a
— J., *Durham L.I.* 638c
Walker, J. B. 248a
— J. C. 868a, 921
— J. E. 874c
— J. E. O. 583c
— J. F. 603c
— J. G. 692a
— J. H. C. 143, 752a
— J. N. 890c
— J. R., *R.A.* 290b
— J. R., *P.W. Vols.* 559a
— J. W., *Wt. Offr.* 914b
— J. W., *R.A.* 292c
— K. 687a
— K. P. 633, 633a
— L. 830b
— L. A. 451c
— *Miss* M. 806a
— M. G. E. 250b
— N. A. McD. 582b
— N. D. 131, 746b
— O. A. 43, 777a
— P. J. 604a
— R. C. 332a
— *Rev.* R. E. 796b
— R. F. 752a
— R. H. 822a
— R. J., *R.E.* 335a
— R. J., *R. Signals* 362a
— R. K. B. 490b, 958
— S. G. 748b
— T. 760a
— T. H., *Wt. Offr.* 903a
— T. H., *R.A.* 271b, 274c
— W., *R.A.M.C.* 749b
— W., *R.A.V.C.* 792b
— W. B. 67, 171a, 246b
— W. D. 306a
— W. E. 290a
— W. G. 994
— W. H. 788b
— W. J. 621a
— W. K. 121
— W. O. 892c
— W. R. H. 282a
— W. S. 287b
— W. W. 904a
Walkey, J. C. 335a
Walkington, E. K. 662b
— F. J. 902b
Walkinton, J. J. G. 431b, 854c
Wall, C. P. 362b
— D. W. 906b
— F. C. 681c
— F. J. 357a
— F. R. F. 699b
— G. H. 371c
— J. 905a
— R. F. 792a
— R. H. 873a
— R. R. C. 68, 884b
— W. M. C. 266c
Wallace, A. W. B. 34, 637a
— B. E. 179a
— C. C. 591b
— C. H. 250c
— C. J. 642b, 950
— *Sir* D. 938
— E. 789b
— E. G., *R. Sussex R.* 540b
— E. G., *Ind. Army* 873a
— G. H. de L. 643a
— G. S. 77, 78, 747b
— H. E. 603c
— J. 766b
Wallace, J. F. 450c
— J. G. 651c
— J. H. 781a
— J. R. K. 875b
— J. S. 263a, 960
— J. T. 250a
— M. H. 643a, 971
— Q. V. B. 751b, 772
— R. W. A. 876a
— S. T. D. 994
Wallbank, C. 904b
Waller, A. D. 508b
— A. J. R. 177b
— E. de W. 867b
— E. G. 254a
— F. B. 665c
— F. J. H. 12, 328b
— F. R. 579a
— H. W. L. 250c
— J. E. 866b
— J. T. 464b
— N. H. 508b
— R. de W. 864c
— R. L. 157b, 173b, 321a
— R. P. 255b
— R. S. de W. 248b
Waller-Wilkinson, W. 290c
Wallin, W. 347a
Wallingford, J. A. 141
Wallington, C. T. 781a
— J. M. 872b
— M. 589b
Wallis, A. R. 873a
— B. H. 868b
— B. N. 314b
— C. 872a
— C. R. A. 258c
— H. F. 805b
— H. J. F. 620a, 974
— H. J. K. 862b
— J. 338b
— J. C. 848c
— K. H. 254c
Walmesley, C. T. J. G. 299c
Walmsley, A. T. 804a
— A. W. 727a
— G. 177b
— T. J. 468c
Walpole-Simmons, C. R. 513a
Walsh, A. 259a
— A. E. 728b
— A. P. 875b
— C. H. 355b
— C. W. 914b
— F. 130
— F. J. 558c, 965(2)
— G. P. 262a
— H. 875c
— H. V. 768b
— M. C. 874b
— L. W. 871b
— M. P. 789a
— M. R. 63, 157a
— P., *R.A.M.C.* 760b
— P., *Ind. Army* 901a
— R. H. 250c, 953
Walshe, F. W. H. 2. 71, 73, 154a, 244a
— G. G. J. 777a
— S. J. A. H. 751a
Walter, E. E. H. L. H. 620c
— E. H. 266b
— L. J. 909a
Walters *Rev.* A. H. 800b
— E. C. 873b
— H. de L. 396a
— J. B. 263c
Walters, J. P. 177c
— R. V. de S. 633c
— W. 905a
— W. J. G. 440c
Walters-Symons, W. E. 258b
Walthew, F. S. 822b
Walton, A. A. 583c
— B. B. 411a
— C. 322a
— F. 876c
— G., *R.E.* 325a
— G., *E. York R.* 456a
— J. R. 507c, 958
— L. A. 621c
— P. 652b, 846c
— W. A. 680c
— W. F. 264c
— W. L. 888a
— W. O. 469c
— W. P. E. 629c
Walwyn, C. L. T. 249b
Wand-Tetley, T. H. 620a
Wane, *Miss* L. C. 807a
Wanford, F. S. 352a
Wangford, W. H. J. 348c
Wanklyn, F. A. 251b, 274a
Wannenburg, D. N. M. H. 87
Wansbrough, A. G. 545b
Wansbrough-Jones, H. A. 879a
— L. 332a
Wanstall, C. F. 825b
Warbrick, H. J. 401b
Warburton, A. J. 789b
— J. R. N. 751a, 954
— R. 192a, 968
— W. R. 625c
Ward, A. A. 263b
— A. L. 280b
— A. O. 465b
— B. M. 191a
— C. E. 682b
— C. L. C. 573a
— C. L. P. 908a
— C. W., *Can. Forces* 126
— C. W., *R.A.* 298a
— E. C. S. 884a
— E. H., 60 *Fd. Brig., R.A.* 286a
— E. H., 68 *Fd. Brig., R.A.* 289a
— E. L. 890c
— *Sir* E. W. D. 740c
— F. 549b, 550b
— F. A. 904b
— F. G. S. 826a, 930
— G. R., *R.A.M.C.* 760a
— G. R., *Ind. Army* 875c, 926
— H. C. S. 77, 157b, 860c
— H. D. O. 152a, 244a
— H. E. 396a
— H. K. 760b
— H. M. A. 312c
— H. W. 282b
— J. E. 329b
— *Hon. Sir* J. H. 2
— J. I. 361c, 848b
— J. P. 345a
— L. E. S. 86
— L. R. 260c

STANFORD LIBRARIES

Digitized by Google

Ward, M. 710a
— *Miss* O. T. 807a
— P. J. 829b
— R. 769a
— R. O. 766b
— T. 826a
— V. H. 583b
— W. 904b
— W. D. 558b
— W. R. 909b
— W. W. 473c
Ward-Walker, A. W. 411a
Warde, J. R. O'B. 260b
— R. H. 339b
Warde-Aldam, J. R. P. 232b
— W. St. A. 373a
Wardell, A. W. 949
Warden, V. 255b
— W. R. 866b
Wardlaw, E. D. P. 525c
Wardle, F. M. 872a
— J. L. 876c
— M. K. 464b, 692c
— R. A. 837c
— T. E. 96
— V. H. 768a
Wardlow, C. 290a
Wardrop, A. E. 69, 151a, 244a
Wards, G. T. 876a
Ware, B. O. 587b
— D. W. 508c
— F. B. 121
— G. W. W. 747b
— I. N. 306a
— J. R. 446b
— R. F. 638a
Wareing, E. B. F. 271a
Warham, J. 906b
Warhurst, A. E. 873c
Waring, E. 335a
— G. D. 760b
— J. 248b
— J. F. 626a
— R. 156a, 244b
— W. H. 332b
Wark, B. A. 994
— H. 271c
Warlow, S. 903b
Warlters, E. P. 315a
Warmer, C. A. 588a
Warne, H. F. M. 698b
— O. H. 149, 624b, 953
Warneford, H. W. B. 603a
Warner, D. B. H. 299b
— E. C. T. 19, 376a
— L. B. 741a
— S. C. 728b
— T. S. 376c
Warr, *Rev.* A. E. 801b
— A. H. 841b
— H. E. 817b
— W. 346b
Warrack, J. S., *R.A.M.C.* 26, 170a, 765b
— J. S., *R.A.* 312a
Warran, F. E. 700c
Warrand, W. H. M. 302c
Warrell, W. R. 698c
Warren, A. 238a
— *Sir* C. 320a
— C. 332b
— C. P. 669c
— D. F. W. 873b
— E. G. 591b, 829
— H. 727b
Warren, H. H. 904b
— J. 778b
— J. H. B. 534b
— J. R. 540a
— P. 876c
— P. J. K. 254b
— T. G. 826b
— T. R. P. 45, 723a
— V. D. 362a
— W. H. 914a
— W. R. 247a
— W. R. V. 723b
Warrington, T. 760b
— W. E. 902b
Warrington-Morris, W. D. 158b, 246a, 924
Warry, H. E. 871c
Warters, R. A. 893c
Warton, C. P. F. 864b
— H. C. 271b
— R. B. 249b
Warwick, F. P. 892a
— H. B. 777a
— T. 901b
Wasey, W. S. 357a
Wason, S. R. 251a, 920
Wass, A. E. 195b(2)
— S. H. 904a
Wassall, S. 994
Watchorn, A. E. 879b
Waterfield, A. C. M. 220
Waterford, *The Marq. of* 190c
Waterhouse, E. R. 880a
— G. G. 136 325a
— M. T. 706b
Wateridge, G. H. 258a, 960
Waterlow, J. F. 169a
Waters, A. 901b
— E. E. 890b
— H. P. E. 888a
— J. R. 263b
— M. K. FitzG. 693c
— T. Z. 826b
— W. J. 760b
Waterson, J. 959
— J. J. 345b
— W. E. 914b
Waterworth, G. F. 410a
Wathen, A. H. G. 529c
— A. R. 840a
— L. W. D. 196b
Watherston, C. F., *Esq.* 15
— J. R. 292c
Wathes, R. H. 582c, 960
Watkin, *Miss* E. E. 810b
— W. C. 360c
Watkins, A. N. M. 871b
— A. P. 22, 512c
— B. S. 876c
— C. E. L. 603b
— F. M. 38, 157b, 816a
— F. W. S. 874c
— G. F. 789b
— *Miss* G. M. 806b
— H. C. 485c
— H. K. 587c
— H. R. B. 681b
— H. T. 91
— *Rev.* O. S. 3, 16(2), 795a
— M. 854c
— P. J. 884c
— P. S. 49, 171a
— W. J. 508a
— W. R. S. 769a
Watkinson, G. L. 331b
Watkis, H. L. 870a, 920
Watling, E. F. 847a
— H. F. 425c, 964(2)
— J. T. 311b, 822b
— L. D. 79, 862a
Watney, C. W. 80, 864a
— F. D. 169a
— J. L. 693c
— T. G. 595c
Wats, R. C. 895a
Watson, A. A. 768b
— A. F. 879c
— A. H. 262c
— A. H. K. 721b
— A. M. 486a
— A. P. 771a
— *Miss* A. S. 807b
— A. S. 290a
— A. V. 312c
— C. 904b
— C. B. G. 263c, 967
— C. F. 156a, 410a
— C. H. 499a
— C. P. 902a
— C. S. M. C. 822b
— D. 535b
— D. C. H. 655b
— D. G. 642c, 920
— D. P. 10, 747a
— E. C. 549c
— E. E. 870b
— E. H. 406c
— E. V. 249a
— F. 281c
— F. W. 300a
— G. C. K. 258c
— G. D. 12, 328a
— G. F. 485c, 487a
— G. G. 656b
— G. H. A. 873a
— G. R. 638b
— *Sir* H. D. 2
— H. D. 77, 864c
— H. N. G. 723b, 731b, 932
— H. R. 861b
— H. W. M. 158b, 926
— J. 271c
— J. A. 338b
— J. A. S. 836b
— *Miss* J. F. 807a
— J. P. H. 659b
— J. S. 664c
— J. W. 890c
— L. A. 792b
— L. D. 191a
— L. R. C. 357a
— M. K. 620b
— N. 179c
— N. V. 258c
— O. 872b
— P. C. 875b
— P. H. 901b
— P. J. S. 534c
— R. A. 255b, 306a
— R. A. D. 328b
— R. G. 886a
— R. H. M. 246c
— R. J. 836c
— R. M., *Lan. Fus.* 472a
— R. M., *The Buffs* 395b
— S. 639a
— S. H. 380b
— S. T. 390a
— T. 347c
— T. G. 196b
— T. N. 867b
— W., *Border R.* 534a
— W., *North'd Fus.* 406b
— W. A. C. 195b
Watson, W. D., *R.A.* 254a
— W. D., *R.A.M.C.* 766a
— W. E. 296c
— W. L. 74, 892b
— W. M. 478a
Watt, A. 665c
— D. K. 652c
— G. 305b
— G. S. H. 347b
— H. D. 478a
— J. 494b
— *Miss* J. L. 810a
— J. M. 760b
— J. O. 970
— O. 642c
— R. 741b
— R. N. E. 638a
— W. J. C. 769a
— W. K. 652c
— W. R. 768b
Watts, A. E. 134, 825b
— A. H. 73, 862b
— A. W. 912a
— C. D. R. 11, 155a, 776a
— D. 296a
— F. C. 860b
— H., *Cheshire R.* 482a
— H., *Ind. Med. Serv.* 891c
— H. P. 77, 862a
— J. 440b
— J. A. I. 525c
— J. W. 544b
— N. H. L. 865c
— O. A. 440c
— R. A. B. P. 445b, 600c
— R. P. 870c
— R. T. 687a
— W. J. 401b
— W. W. 879a
Wauchope, A. G. 58, 152a
— C. E. 254c
— R. S. 889c
Waud, A. B. 290c
Waugh, J. R. 535a
— L. V. 578a
— T. B. 308a
Waumsley, T. H. 876b
Wauton, E. A. 724a
— E. B. 339c
Wavell, A. P. 7, 157b
Wavertree, *The Lord* 348a
Wavish, P. G. 332a
Way, A. B. M. 268a
— D. A. 800a
— E. R. H. 268a
— G. B. C. 558a
— G. R. 262a
— H. H. 731a
— J. 248a
— J. C. 179a
— J. D. 255a
— W. H. 771a
Waycott, A. 234a
— J. C. 262a, 778a
Waylen, G. H. H. 766a
Wayling, R. A. 879a
Wayman, L. J. 699a
Wayte, J. W. 769a
Weale, H. 99a
— *Miss* M. H. 813a
Wealleus, R. F. C. 335a
— W. K. W. 871a
Weare, F. G. G. 468a

Digitized by Google

Weatherall, N. E. 196a
Weatherbe, W. 249b
Weatherly, E. F. C. F. 872c
Weathersbee, H. W. 693b
Weaver, C. Y. 131
— E. A. 907b
— J. Y. 872a
Weaver-Bridgman, M. A. 286b
Weavers, T. H. 100
Webb, A. E. 775a
— A. P. H. 872c
— A. W. B. 852c
— *Rev.* C. H. 800b
— C. F., *Manch. R.* 624b
— C. F., *A.E.C.* 826a, 931
— C. G. F. 271b
— E. C. 64, 788b
— F. B. 61, 873a
— F. J. 338a
— F. L. 503b
— G. M. S. 880a
— G. S. R. 873b
— H. G. S. 891b
— H. W. 436b
— J. H. R. 690b
— J. R. D. 893a
— L. J. 818a
— P. 436c
— P. B. 696a
— S. A. 728a
— *Rev.* S. L. 796a
— W. B. S. 880a
— W. F. 872b
— W. F. R. 862b
Webb-Carter, B. W. 529c, 959
Webb-Johnson, A. E. 933
— S. 522c
Webb-Peploe, *Rev.* H. M. 795a
Webber, A. C. 839a
— F. H. E. 350b
— G. H. S. 876b
— H. 522a
— H. A. C. 702b
— H. L. 287a
— J. S. 907a
— M. E. H. 71, 862a
— S. T. 908a
Weber, C. F. 681b
— G. R. 362c
— H. J. 90(2)
— H. N. 879c
Webster, A. M. 362c
— A. U. 768b
— A. W. 259a
— C. A. 768a
— D. 706b
— *Rev.* F. G. D. 795b
— G. F. A. 780b
— H. P. 875a
— J. B. 347a
— J. H. 171b
— K. 287b
— P. L. C. 825b
— R. B. 841c
— R. W. M. 395b
— W. J. 893c
— W. L. 749a
Weddell, E. T. 855b
— J. M. 749a
Wedderburn, H. F. K. 568a
Wedderburn-Maxwell, J. 254c
Wedgwood, *Sir* R. L., *Knt.* 170b, 351a
Weedman, G. T. 912a
Weekes, H. R. 862a
Weeks, E. G. 128
— G. L. 659b
— H. E. 908a
— L. McI. 769a
— R. 629c
Weetman, W. C. C. 584a
Weigall, E. T. 255c
Weir, *Miss* A. 806b
— F. J. 789a
— F. S., *R.A.* 258c, 933
— F. S., *R.A.* (*T.A.*) 287c
— G. A. 154a, 922
— J. G. D. 255a, 271a
— J. L. R. 864a
— P. D. 266b
— R. A. 777b
— T. J. C. 179b
— W. D. 357a
Welbourne, A. C. 573b
Welch, C. D. G. 280c
— C. W. 450c
— F. E. 866c
— G. A. J. 901c
— H. C. 312a
— I. 87
— J. 994
— J. D. 494c
— L. O. 630a
— M. H. E. 47, 152b
— R. G. 314c
— R. H. 400b
— T. 638c
Welchman, G. de V. 254c, 266c
— R. M. A. 331a
Weld, C. J. 870b
Weld-Forester, *Hon.* C. G. W. 86, 190c
Weldon, C. K. 600a
— E. S. 554a
— K. C. 582a
Welford, R. A. E., *Esq.* 935
Wellard, F. A. L. 345b
— J. H. 625b
Wellborne, C. de M. 889c
Weller, A. V. 612a
Wellesley, F. H. B. 529a
— H. A. 870b
Wellesley-Wesley, C. M. St. M. 230a
Wells, A. G., *R.A.S.C.* 723b
— A. G., *R.A.M.C.* 748b
— A. H. 681b, 927
— B. C. 170b, 578a
— B. G. 266a
— E. T. W. 612c
— F. A. M. 311c
— F. B. 101
— F. W. A. 864b
— G. K. 468c
— H. J. G. 749a
— J. B. 135, 155b
— J. K. 944
— L. V. 943
— R. T. 891c
— S. C. 854a
— V. H. 410b
— V. J. 914b
— W. G. H. 874a
Wells-Cole, V. H. 603b
Wellsted, *Miss* A. M. 813b
Welman, D. P. 700b
Welman, L. L. 390b
— W. H. B. 179a
— W. H. L. J. 867c
Welsford, G. H. 938
Welsh, F. H. 88
— D. H. K. 690a
— W. M. M. O'D. 251a
Welstead, G. L. M. 199b
Wemyss, C. L. 460b
— H. C. B. 8, 356a, 946
— M. J. 568c
Wenborn, S. T. 49, 804a
Wenger, F. E. 630a
Wenham, A. H. 431a
Wentworth-Sheilds, F. E. 351c
Werner, H. R. 346a
Wernher, H. A. 461a
Wernicke, A. E. 873c
Wessel, W. P. B. 699a
West, A. C. E. 880b
— A. F. 662c
— A. H. D. 52, 158a, 246a
— C. A. 7, 328a
— C. C. 287b
— *Miss* C. L. M. 807b
— D. S. E. 481c
— E. M. 871a
— E. R. 912b
— F. C. 329b
— F. G. 175a, 246a
— F. J. 909b
— G. E. 314b
— G. H. 839b
— H. D. 559b
— J., *Ind. Army Dept.* 901c
— J., *Wt. Offr.* 902a
— J. A., *Esq.* 929
— J. M. 853b
— J. R. 879a
— J. W., *R.A.M.C.* 8, 158a, 746a, 932
— J. W., *A.E.C.* 38, 825a
— N. B. 698c
— R. 910a
— R. A., *Esq.* 924
— R. E. 280c
— R. G. 702b
— S. J. 902b
— S. R. 831c
Westbrooke, G. C. W. 486a
Westbury, H. D. 411b
Westby, H. W. T. 416c
Western, C. E. M. 866c
— E. W. D. 600a
— J. W. 360b
— W. 339c, 977
Westhead, W. R. 360c
Westland, F. C. 324b
Westley, F. 780b
— H. 295b
Westmacott, F. H. 53, 169a, 765a
— O. 529c
— P. G. 68, 871c
Westminster, *The Duke of* 229b
Westmoreland, J. J. 873c
Westmorland, H. 124
— H. C. 544b, 929
Weston, A. 904a
— E. F. 599c
— F. G. 902a
— J. L. 52, 721b
— O. 914a
— W. 901b
— W. J. 747b
Westrop, J. M. G. B. 312a
Westropp, L. H. M. 435b
— V. J. R. 356b
Wetherall, F. G. B. 868a
— G. A. C. 865b
— H. E. de R. 507b, 508a
Wetherall, J. R. 591c
— R. M. G. 591c
Wethered, H. L. 777a
— J. R. 9, 158a, 939
Wetherell, R. M. 135, 156b
— R. W. M. 526a
Wetherfield, F. R. 262c
Wever, R. O. 346c
Weyman, A. 464b, 465c
— E. C. 128
Whadcoat, C. C. 872a
Whaley, F. J. 840a
— T. 410a
Whalley, F. 34, 170a, 765b
— P. E. 512a
Whalley-Kelly, J. H. 558b, 921
Whan, S. 32
Wharry, J. S. C. 698b
Wharton, H. 426b
— J. 699c
— W. H. A. 2, 169b, 469a
Whatton, S. M. de H. 254b, 922
Wheadon, H. A. 831b
Wheatcroft, E. 338b
Wheatley, A. E. 517b, 963
— A. H. S. 367a
— C. J. H. 231c
— E. E. S. 817b
— *Rev.* L. A. 801a
— M. J. 953
— M. S. 357b, 554c
Wheeler, A. G. 804b
— A. S. 555b
— B. V. 909b
— C. 356a, 357b
— E. A. 980
— E. G. 544b
— E. O. 325b
— E. S. 865a
— F. 781a
— G. C. 862a, 994
— G. E. 873a
— G. T. 884a
— *Sir* H. 61
— L. F. 446b
— L. G. 879c
— R. C. 789b
— R. G. 314b
— R. P. 331a
— S. G. de C. 563a
— W. H. 282c
Wheelhouse, R. 731a
Wheelwright, G. 728b
Whelan, F. P. 780b
— J. F. 746b
Whelton, J. H. 876a
— M. J. 753a
Whetmore, E. C. 282a
Whicher, B. C. H. 446a
— J. D'A. 582b
Whiffin, *Miss* M. L. 813b
Whig, P. L. 895c
Whigham, *Sir* R. D. 5, 9, 150b, 410
Whillis, J. 772b, 836a
Whimster, J. G. 499c
Whinney, C. T. 611c
— D. H. 573b
— H. F. 572a
Whishaw, W. B. 328b
Whistler, L. G. 539c
Whiston, J. R. H., *Esq.* 924
— L. F. H. 193c
Whitaker, A. B. 232a
— A. P. D. 723a
— C. L. D. H. 864a
— C. P. 554b

STANFORD LIBRARIES

Digitized by Google

Whitaker, F. 38, 395*b*
— F. W. 909*b*
— G. 374*a*
— H. C. 777*b*
— J. A. 980
— J. A. C. 373*b*
— *Miss* M. 807*b*
— M. W. 486*a*
— N. R. 529*b*, 530*c*
— R. E. 231*c*
— R. J. 848*a*
— S. S. 866*b*
— W. B. 876*b*
Whitamore, V. N. 891*c*
Whitbread, W. H. 238*a*
Whitby, E. V. 749*b*
— H. F. 862*b*
Whitcombe, A. C. 259*c*
— H. M. 332*a*
— P. S. 724*a*, 921
White, A., *Qr.-Mr., R.E.* 338*b*
— A., *Wt. Offr., C. Gds.* 907*a*
— A. C. T. 825*a*, 994
— A. D. 891*c*
— A. E. 329*a*
— A. F. J. 284*b*
— A. G., *Ind. Army* 866*a*
— A. G., *R.E.* 335*a*
— A. H. 914*a*
— A. K. G. 248*c*
— A. P. O. 101
— A. R. C. 142
— A. T. 728*b*
— A. W. 780*b*
— B. C. 125
— B. du B. F. 522*a*
— B. G. 870*c*
— C. A. 617*a*
— *Sir* C. B. B 96
— C. C. S. 329*a*, 925
— C. F. 747*b*
— C. FitzH. T. 179*b*
— C. G. E. 530*c*
— C. J. 258*b*
— C. M. F. 356*b*
— C. P. 727*b*
— C. R. 51, 169*b*, 765*a*
— C. W. G. 875*c*
— D. B. 584*a*
— E. D. 900*b*
— E. H. L. 416*a*, 829
— E. P. H. 880*c*
— E. R. K. 603*b*, 954
— E. S. 723*b*
— F. C., *R.A.* 314*c*
— F. C., *Wt. Offr.* 912*a*
— F. FitzG. 260*a*, 964
— F. H., *R.A.M.C.* 768*a*
— F. H., *ret. pay* 33
— F. W. J. 724*b*
— G. A. 825*b*
— G. F. 68, 875*a*
— G. F. C. 248*c*
— G. H. 818*a*
— G. H. A. 11, 152*a*, 244*a*
— H. 262*a*
— H. A. 874*a*
— H. B. H. 599*b*
— H. D. 88
— H. E. 912*a*
— H. G. 345*c*
— H. P. M. 78, 862*a*
— H. S. 298*c*
— J. 994
— J. A. G. 122
— J. B 125
White, J. D. 682*c* 781*b*
— J. H. 473*b*
— J. H. M. 789*b*
— J. L. C. 250*c*
— J. R. 155*b*, 173*b*, 321*a*
— J. W. 904*a*
— L. 282*b*
— L. V. 352*a*
— L. W. N. 875*a*
— M. 749*a*
— M. F. 891*c*
— O. W. 554*a*
— P. F. 331*b*
— P. H. C. 335*b*
— P. N. 582*c*
— P. R. 876*b*
— R. A. A. 914*b*
— R. C. L. 262*a*
— R. de V. 879*b*
— R. H. 648*c*
— R. P. F. 400*b*
— R. S. M. 62, 464*c*
— R. W. 908*b*
— S. E. H. E. 385*c*
— S. J. 884*a*
— W. 31, 778*b*
— W. B. 864*b*
— W. G. B. 621*a*
— W. N. 721*b*
White-Cooper, R. 460*c*
Whitefoord, H. P. 263*b*
— P. G. 254*b*
Whitehead, E. C. 760*b*
— H. 912*b*
— H. W. 338*b*
— J. 2, 63, 156*b*, 860*b*
— J. B. 626*b*
— J. E. B. 498*c*
— J. G. O. 329*a*
— J. H. 588*a*
— J. S. 625*b*
— N. T. 749*b*, 953
— P. S. 260*c*
— R. H. 177*c*
— V. J. 102
— W. 191
— W. A. 872*c*
Whitehill, R. D. 871*b*
Whitehorn, E. W. L. 332*b*
Whitehorne, A. C. 177*b*
Whitehouse, D. O. 289*a*
— G. C. 308*a*
— J. H. 724*a*
Whiteing, I. H. 588*a*
Whitelaw, F. J. 768*b*
— J. S. 97
Whiteley, J. F. M. 329*a*, 930
— J. P. 259*a*
Whitelock, H. A. B. 768*a*
Whiteman, B. 540*b*
— J. D. 706*c*
— O. A. J. 695*a*
Whiter, F. S. S. 980
Whiteside, A. 879*a*
— D. 312*a*
— J. R. 604*c*
Whitestone, B. F. 328*b*
Whitfeld, E. H. 572*b*, 929
— G. H. P. 659*a*, 929
— L. C. 98, 108
Whitfield, C. A. 753*a*
— F. S. 792*b*
— G. E. 706*a*
— H. 994
— J. Y. 391*a*, 959
— R. L. D. 777*a*, 972
Whitford, *Miss* G. W. 810*b*
Whitham, G. S., *Esq.* 12
— J. L. 102
Whiting, H. C. 350*b*
— J. 910*a*
— J. R. S. 740*b*
— W. F. 690*c*
Whitla, J. R. H. 629*c*
Whitley, A. P. 876*c*
— *Sir* E. N. 169*a*
— T. 296*b*
Whitman, B. E. 335*a*
— R. G. 346*a*
Whitmarsh, J. F. V. S. 816*a*
Whitmell, H. H. 902*a*
Whitmore, A. 891*c*
— H. F. 624*c*
— W. E. 687*b*
Whitrow, P. B. 852*c*
Whitsitt, A. F. 681*c*
Whitson, H. H. A. 292*c*
— T. W. M. 292*c*
Whittaker, E. D. R. 530*c*
— F. H. E. 727*b*
— G. 771*a*
— R. F. E. 314*c*
— R. H. 741*c*
Whittall, *Miss* E. M. 806*b*
— G. E. 69, 572*a*
Whittell, H. M. 866*b*
Whittick, H. D. 875*a*
— W. O. 648*a*
Whitting, E. LeG. 248*b*
Whittingham, H. T. 907*b*
Whittle, A. 817*b*
— F., *Esq.* 15, 16
— J. W. 994
— W. W. 108
Whitton, H. 970
— W. G. 905*a*
Whittuck, G. E. M. 68, 445*b*
Whitty, A. 45
— B. N. 564*a*
— H. M. 724*b*
— J. P. N. 539*c*
— N. I. 599*a*
— R. X. 563*b*, 921
Whitwell, D. G. 469*b*
Whitwill, M. 346*b*
Whitworth, *Miss* A. 810*b*
— C. S. 400*b*
— D. E. 868*c*, 921
— H. 446*b*
— J. N. 262*a*
— T. S. 864*c*
Whowell, C. F. 473*a*
Whyley, G. R. 905*b*
Whyte, A. J. L. 332*a*
— C. C. 624*c*
— F. H. 895*a*
— H. H. 140, 141
— J. D. B. 21
— J. H. 141
— J. R. 629*b*
— R. 880*a*
— R. L. 884*b*
— W. 347*b*
Wickens, R. C. 142
— W. J. 781*a*
Wickersham, J. 753*b*
Wickham, D. H. 390*b*, 967
— E. T. R. 868*c*
— J. 871*b*
— J. C. 324*b*
— R. A. 629*c*
— T. E. P. 158*b*, 173*a*, 246*a*
Wickham-Boynton, H. F. 193*b*
Wickins, G. C. 363*b*
Wicks, C. 638*a*
— C. L. 363*c*
— H. G. 289*a*
Widdicombe, A. G. 612*b*
— J. L. T. 874*b*
— M. W. S. 888*a*
Widdows, A. E., *Esq.* 15
Widdowson, P. E. 362*b*
Widgery, F. W. 287*c*
Wiebkin, F. A. 903*a*
— H. W. 240
Wieck, G. F. G. 106
Wiehe, G. I. 637*c*
Wieler, L. F. E. 603*c*
Wiemers, H. A. 564*a*
Wigan, C. R., *W. Gds.* 380*b*
— C. R., *The Queen's R.* 391*c*
— J. T. 578*a*
— Y. R. D. 596*a*
Wigg, G. W. 290*a*
Wiggin, F. W. 441*a*
Wiggins, A. F. R. 370*b*
— H. G. 370*b*
Wigginton, J. H. B. 740*c*
Wiggs, W. T. 853*c*
Wigham, C. 630*b*
— C. A. 481*c*
Wight, I. L. 440*c*
Wightman, G. 693*b*
— O. N. 350*c*
Wighton, E. J. 158*a*, 173*b*, 246*a*
Wightwick, E. G. 498*b*
— H. M. 889*c*
Wigley, A. B. 539*a*
— P. J. R. 867*c*
Wigmore, J. B. A. 749*b*
Wigram, C. 5
— K. 67, 152*a*, 860*c*
Wijk, O. E. H. C. 1954
Wilberforce, A. R. G. 942, 943
— H. H. 170*a*, 741*a*
— W. 31, 599*b*
— W. B. S. J. A. E. 603*b*
Wilberforce-Bell, H. 889*c*
— P. F. 192
Wilbraham, B. H. 69, 322*b*
— R. G. V. 335*b*
Wilburn, R. F. 287*c*
Wilcock, L. T. 879*b*
— S. D. 880*a*
Wilcocks, B. A. 526*b*
Wilcox, A. 99*b*
— *Rev.* A. J. 796*b*
— M. A. 682*b*
Wild, B. N. 282*b*
— C. H. 848*b*
— F. B. 771*b*
— G. B. 752*b*
— H. N. H. 198*b*
Wildash, R. S. 298*b*
Wildblood, E. H. 680*b*
Wilde, A. G. 903*b*
— G. A. 914*b*
Wilder, B. L. 876*b*
— J. W. 191
Wildey, A. W. G. 69, 253*b*
Wilding-Jones, E. V. 263*b*

Digitized by Google

Wildsmith, G. H. R. 286a
Wildy, S. 904a
Wiley, H. O. 195c
Wilford, E. E. 861b
Wilkes, C. D. 284b
— G. S. 171a, 246b
— T. M. 140
Wilkie, D. 469a
— J. T. 495a
Wilkin, H. 599c, 972
— H. F. 766b
— *Miss* M. E. 806a
Wilkins, C. F. 659a, 778a
— D. A. 395b, 396a
— G. McC. 629c
— H. G. 853a
— J. S. 260b
— K. W. 435b, 436b
— R. J. 582c, 583a
— W. L. 308a
Wilkinson, A. 994
— *Rev.* A. E. 800a
— A. G. 534b
— B. C. 603c
— C. G. M. 308a
— C. H. 838a
— C. J. 426a
— E. W. 634a
— F. 904b
— *Rev.* G. A. W. 800b
— G. E. 406b
— G. H. 862b
— G. H. V. 309c
— G. N. 74, 871c
— H. 639b
— H. L. 351c
— J. H. 875a
— J. S. 11, 582a
— *Mrs.* L. J. 807a
— L. R. J. C. 195c
— M. L. 157a, 244c, 924
— M. T. L. 335b
— P. C. E. 477c
— P. L. 332b
— *Sir* P. S. 405, 936, 938
— P. St. J. 753b
— P. S. M. 620b, 929
— R., *R.A.* 309c
— R., *Gloster R.* 507a
— R. A. 431b
— R. J. 62, 873b
— S. P. 876c
— W. A. C. 373b, 380a
— W. E. D. 879a
— W. T. 494a
Wilks, B. St. C. 876b
Will, D. A. E. 159b, 861a
— G. W. 751b
— H. St. C. O. 876b
— L. J. A. 177c
— W. B. J. 517b
— W. M. 893b
Willan, F. G. 616a
— R. H. 355a
Willans, F. R. 410c
— J. H. H. 263c
— T. B. 266a
Willatt, J. 825b
Willcocks, *Sir* J. 587
— R. W. 768b
Willcox, H. B. D. 582b, 921
— H. T. 639a
— *Miss* J. M. 807b
— J. T. A. 830b
Willes, *Miss* A. 806a
Willett, A. E. 792b
— F. W. 465b
Willetts, A. 912a
Willey, *Hon.* F. V. 170b, 230c
— W. M. 742b
William-Powlett, P. de B. V. W. 196a
Williams, A., *Welch R.* 564b
— A., *R.A.O.C.* 780b
— A., *A. D. Corps* 775b
— A. B. 142
— A. E., *S. Wales Bord.* 62, 490a
— A. E., *R.A.O.C.* 781a
— A. E., *Col.* 2, 159a
— A. F. C. 68, 861b
— A. G., *R.A.M.C.* 768b
— A. G., *R.E.* 352a
— A. G. O. 625c
— A. H., *Ind. Army* 868b
— A. H., *S. Gds.* 876b
— A. J., *R.A.V.C.* 74, 788a
— A. MacG. 884a
— A. N. 43
— A. R. 634a
— A. S. 747b
— A. S. V. 179b
— A. W. 300a
— B. 469a
— B. E. R. 486b
— C. 348c
— C. A. 445b
— C. C. 872b
— C. H. 901b
— C. J. 727b
— *Miss* C. M. 806b
— C. R. 472a, 708a
— C. S. 600a
— D. E. 229b
— D. G. 232a
— D. H. J. 876b
— D. M. 874b
— E. C. 837a
— E. E. 271c
— E. H. W. 175a, 486b
— E. J. 253c
— E. M. 98
— E. S. B. 669b, 929
— F. 901b
— F. A. 298a
— F. C., *Corps Mil. Acctnts.* 139, 822a
— F. C., *H.A.C.* 280c
— F. J. 503b
— F. P. J. 870b
— F. R. 430c
— F. R. I. 693b
— F. S. 346b
— G. A. 558b
— G. B. 872a
— G. C. 6, 158a, 321b
— G. C. S. 329b
— G. G. R. 587b
— G. H. 818b
— G. M. 18, 157b, 788a
— *Rev.* G. O. T. 801b
— G. T. 221
— H., *R.E.* 331a
— H., *A.E.C.* 135, 825a
— H. A. 890c
— H. G. 485c
— H. G. P. 884a
— *Rev.* H. V. 801b
— H. W. M. 769b
— I. J. 768b
— J. 994
— J. A., *Esq.* 14
— J. C. 904b
— J. F. 643a
— J. F. H. 873b
— J. G. 900a
— J. H. 994
— J. L. 564a
— J. R. *Dental Surg.* 986
— J. R., *C.I. Mila.* 830b
— J. R. P. 396a
— J. S. Hoole-Lowsley 262a
— J. Walter 871b
— J. Whitaker 876b
Williams, K. G. 405b, 406b
— L. 192c(2)
— L., *Mila.* 159a
— L. B. 293c
— L. H. 777b
— *Miss* M. B. 806a
— M. B. 564c
— *Miss* M. S. 806b
— N. 880c
— N. D. 534a, 831b
— O. G. 529b
— P. 262b
— P. J. 564a
— P. R. 472c
— P. V. 258c, 973
— *Sir* R. 555a
— R. 838c
— R. A. 596a
— R. C. 175a, 246a
— R. D. 835a
— R. de V. 170a, 284a
— R. G. *R. Signals* 356a
— R. G., *Ind. Army* 872b, 921
— R. M. 287a
— R. N. 305b
— R. S. 486b
— R. T. 356b, 955
— S., *R.A.* 258b
— S., *Ind. Army* 889c
— *Miss* S. 812a
— S. C. 868c
— S. F. H. 880a
— S. P., *Ind. Army* 867a
— S. P., *R.A.S.C.* 740a
— S. R. 420b
— T. 421a
— T. G. 421a
— T. I. C. 101
— T. McL. 416c
— T. O. 563c
— T. V. 525b
— V. 293c
— W. 822b
— W. A., *R.A.S.C.* 742b
— W. A., *Wt. Offr.* 912b
— W. D. 792a
— W. D. A. 331a
— W. E. G. 240
— W. E. R. 77, 892b
— W. H., *A.E.C.* 826b
— W. H., *R.A.S.C.* 724a, 741c
— W. J. V. 350a
— W. P. 577c
— *Rev.* W. P. 796b
— W. P. G. 766b
— W. R. B. 871a
— W. T. 486c
Williams-Bulkeley, *Sir* R. H. 339a
Williams Freeman, A. P. 525a
Williams-Green, H. F. 888a
— W. T. 624c
Williams-Jones, H. G., *Esq.* 940
Williams-Taylor, T. 199b
Williams-Thomas, F. S. 300a
Williams-Wynn, *Sir* H. L. W. 486a
— O. W. 266b
— R. W. H. W. 308c
Williamson, A. A. 868b
Williamson, A. D. 839c
— A. U. 742b
— C. B. 351c
— C. P. F. 870b
— C. W. 652b
— D. H. W. 775b
— F. 286c
— G. 789a
— G. A. 772a, 835a
— H. 893c
— H. N. H. 251a
— J. 263a
— J. B. 760a
— J. R. 258b, 298b
— L. A. 262b
— *Miss* M. E. 813b
— M. J. 749a
— R. 292b
— R. E. 530b
— R. J. K. 648b
— T. 179c
— U. A. F. 681b
— W. I. O. 686a
Willington, A. J. F. 440c
— F. 451a
Willis, A. G. 287c
— A. S. W. 682a, 682b
— B. A. G., *Esq.* 43
— C. W. 905a
— E. H. 62, 151b, 244a
— E. I. 284b
— E. S. C. 159a, 861a
— F. W. 249a
— G. 455b
— G. A. A. 329b
— G. H. 322a
— G. S. W. 287b
— H. R. 639b
— J. C. T. 331b
— M. H. S. 175c
— N. A. 390c
— N. O. 75, 445b
— R. H. 296a
— R. J. C. C. E. 191a
— R. R. 994
Willis-Dixon, N. 634a
Willis-Fleming, J. B. P. 298c
Willis-O'Connor, H. 120
Willison, A. C. 681b
Willman, T. 401b
Willmer, E. W. 482a
— H. G. 305c
— H. T. 296b
Willmore, J. G. 768b
— W. S. 890c
Willmot, F. C. 88
Willock, F. G. 169a
Willoughby, B. D. 872b
— *Miss* B. J. 813b
— D. V. 864a
— E. 406c
— *Hon.* T. L. F. 469b
— V. W. D. 884a
Willoughby de Broke, *The Lord* 42, 201b
Willoughby-Osborne, D'A. 249b, 935
Willows, J. R. 395c
Wills, A. P. 909a
— C. P. G. 512c
— E. E. de W. 376c
— E. V. 866a
— F. P. 363c
— J. 780a
— J. P. 179a, 933
— O. S. D. 356a
— R. A. 535b
— S. T. 69, 591b
— T. 914a
Willsher, J. W. 753b
Willson, A. H. 781a, 924
— L. H. 361a

STANFORD LIBRARIES

Digitized by Google

Willson, W. V. 415c, 967
Willway, A. C. C. 363b
Willyams, E. N. 525b
Wilman, *Miss* M. T. 813b
Wilmer, E. R. G. 247b, 925
— G. H. 577a
— T. G. 884c
Wilmore, H. 912b
Wilmot, C. R. T. 582c
— G. C. 633b, 958
— R. C. 746b
— S. H. 727b
Wilsey, F. H. W. 874b
— J. H. O. 554c
Wilson, *Sir* A. 664
— A., *R.A.M.C.* 753b
— A., *R. Tank Corps* 682a
— *Miss* A. A. 806a
— A. C. 880b
— A. E. 487a
— A. H. 32
— A. H. H. 156a, 173a
— A. J., *R.W.K.* 599c
— A. J., *Green Howards* 469c
— A. J. C. 345a
— A. J. L. 107
— A. L. 329b
— A. M. 721b
— A. McC. 568b
— A. M. P. 840c
— *Miss* A. P. 806b
— A. P. 850c
— A. R. 648a
— A. R. G. 664a
— A. S. 826b
— A. T. 665a
— B. T. 7, 325a
— C., *R.A.M.C.* 751b
— C., *Wt. Offr.* 910a
— C., *Notts. Yeo.* 230c
— C. A. 825b
— C. D. 638a
— C. E., *K.D.G.* 191a
— C. E., *R.E.* 339a
— C. E., *h.p.* 177c
— C. J., *Ind. Army* 879b
— C. J., *K.R.R.C.* 617a
— C. L. 577c
— C. M. 778b, 933
— C. P. B. 260a
— C. T. 706b
— C. W. 639a
— D. A. O. 836a
— D. C. 250c
— D. E. 652b
— D. G. 889b
— D. McI. 306b
— D. W. N. F. 682b
— E.A., *R.A.M.C.*(*Mila.*) 760a
— E. A., *R.A.M.C.*(*T.A.*) 769b
— E. A., *S. Stafford R.* 550a
— E. C. 315a
— E. D. 687b
— E. R., *h.p.* 177b
— E. R., *Black Watch* 567c, 568c
— E. R. C. 249b
— E. W. G. 251a
— F. 347c
— F. A. 21, 154b, 244b
— F. A. H. 478a
— F. E. 891b
— F. K. 357b, 507c
— F. L. 853c
— *Miss* F. L. H. 813b
— F. W. 21, 157b, 788a
— F. W. B. 251c, 284a
Wilson, G., *R.A.M.C.* 80, 749a
— G., *R.A.O.C.* 778a
— G., *H.L.I.* 994
— G. B. 903b
— G. C. 431a
— G. E. 282b
— G. E. H. 861c
— G. F. 769a
— G. P. 638c
— G. R. S. 328b
— H., *Esq.* 14
— H., *R.A.* 306a
— H., *R.A.M.C.* 68a
— *Miss* H. 807b
— H. E., *The Queen's R.* 391a
— H. E., *The King's R.* 421b
— H. E., *North'd Fus.* 406c
— *Sir* H. F. M. 669
— H. G. 169b, 431b
— H. J. M. 276b
— H. L. 728a
— H. M. 669a
— H. N. 568a
— H. R. 170b, 295b
— H. T. 747b
— H. W. 102
— I. H. R. 335a
— J., *Esq.* 38
— J., *Ind. Army* 876b
— J. A., *Mon. R.* 690a
— J. A., *Can. Forces* 120
— J. A. L. 751a
— J. B., *R.E.* 331b
— J. B., *Aust. Forces* 107
— J. F. 266c
— J. H., *Can. Forces* 121
— J. H., *R.A.* 263b
— J. H., *R. Sussex R.* 539c, 708c
— *Rev.* J. M. 800b
— J. P., *h.p.* 179b
— J. P., *R.A.* 314c
— J. R. 469b
— J. W., *Ind. Army* 873b
— J. W., *R.E.* 350a
— *Miss* K. G. 813b
— K. J. 391a
— L. 731b
— L. A. 768a
— L. C. 95
— L. E. 872a
— *Sir* L. O. 61
— M. 587b
— M. FitzG. 351b
— M. J. 943
— M. J. H. 655c
— M. O. 748a
— N., *R.A.* 286b
— N., *R.E.* 332b
— N. J. 652a
— N. M., *Ind. Army* 69, 866a
— N. M., *Ind. Med. Serv.* 891c
— P. L. 193a
— P. N. W. 415a
— R. 879a
— R. A. 831a
— R. C., *Ind. Army* 74, 156b, 860c
— R. C., *R.A.M.C.* 746b
— R. C., *The Queen's R.* 390c
— R. E., *R.A.* 249c
— R. E., *Hampshire R.* 545a
— R. F., *Wt. Offr.* 914a
— R. F., *Y. & L. R.* 633c
— R. H., *R.A.* 300a
— R. H., *Ind. Army* 867b
— *Rev.* R. M. 801b
— R. P., *R.W.K.* 600b
Wilson, R. P., *Ind. Med. Serv.* 890b
— R. R. 253c, 924
— R. T. 380b
— S. E. 633c
— S. M. 421a
— S. P. 837c
— T. 912a
— T. A. A. 864b
— T. K. 866a
— T. N. F. 616c
— T. U. 300b
— W., *R.A.M.C.* 753b
— W., *Wt. Offr.* 909b
— W. C. 529a, 929
— W. C. F. A. 868c, 973
— W. H. 293b
— W. H. D. 864c
— W. M. C. 68, 874a
— W. R. 263b
— *Rev.* W. S. 801a
Wilson-Fitzgerald, F. W. 193a
Wilson-Haffenden, E. L. 874c
— D. J. 880a
Wilson-Johnston, W. E. 55, 158a, 860c
Wilton, A. J. M. 875b
— E. A. 949
— J. R. 558b
— V. R. 875a
Wiltshire, H. 909b
— P. S. 249a
— R. C. B. 295a
— T. P. 295a
Wimberley, D. G. N. I. 816b
— D. N. 655b
— R. A. A. 874a
Wimbush, C. D. 724b
Winberg, J. L. 682b
Winch, C. A. 396b
— C. G. M. 263c
Winchester, C. C. 385c, 386a
— W. G. 912a
Winckley, G. C. 356a
Winckworth, H. C. 747a
Windeler, A 534c
Windell, A. J. 122
Winder, A. S. M. 749a
— J. H. R. 746b
— M. G. 746b
Winders, R. 56, 331b
Windle, C. E. 682a
— J. B. 346a
Window, A. McE. 287b
Windram, J. C. 907b
— W. C. 908a
Windrum, C. H 681b
Windsor, J. S. 490c
Windsor-Aubrey, W. A. 876c
Wing, W. D. 822a
Wingate, B. F. 746a
— *Sir* F. R. 243a, 306c, 625b
— G. F. R. 249b
— O. C. 266a
— R. R. 525b
Wingate Gray, W. S. 253c, 266c
Wingate-Saul, N. W. 11, 777a
Wingfield, A. E. F. 362c
— C. A. F. 461a
— C. M. H. 873c
— *Hon.* M. A. 46, 157a
— M. E. G. R. 508a
— W. C. 742b
Wingfield-Stratford, G. E. 51, 599b
Wingrove, N. D. 884b
Winkfield, W. B. 760b
Winkler, A. O. F. 591b
Winkup, J. A. 282b
Winn, H. W. J. 578c
Winnall, E. R. 411b
Winnifrith, *Rev.* D. P. 795b
Winning, J. 421b
Winship, H. N. 682a
Winsloe, F. 841b
Winslow, L. C. 258a
Winstone, P. C. 902b
Winter, C. E. 517a
— G. H. 425c
— H. G. 749b
— R. P. 351c
Winterbotham, H. St. J. L. 7, 157a, 321a
Winterbottom, S. H. 472b
Winterburn, J. W. 902a
Winterton, T. J. W. 260b, 287b
Winthrop, H. E. 873c
Wintle, A. D. 193a
— A. K. 508a
— F. G. 266a
— N. 723a
Winton, A. E. 357b
Wintour, St. J. F. 698b
Wisdom, H. G. E. 259b, 286b
— W. 904a
Wise, A. D. 865b
— A. R. 391c
— F. H. 578c
— H. E. D. 583a
— L. A. 879c
— W. S. 332a
Wiseman, D. J. C. 879a
— H. J. 357b, 638a
Wishart, A. J. R. 329a
— *Sir* S. 286c
Witherow, T. M. 260c
Withers, *Miss* A. H. 810a
— B. H. 587b, 953
— C. McG. 861b
— H. H. C. 835b
— *Miss* I. C. C. 810b
— J. 465b
— R. B. 253a, 935
— S. H. 760a
— W. C. 908a
Withington, R. L. 328b
— T. E. 572b
Withycombe, W. G. 604a
Witt, B. E. 728a
— J. E. 724a, 731b
Witts, C. S. F. 896b
— F. H. 28, 378a
— F. V. B. 8, 325a
Wodehouse, A. G. 196b
— E. 485b
Wogan, H. J. 884c
Wolf, E. M. 350b
Wolfe, B. T. 826b
— D. A. St. J. 430c
— J. P. 884b
Wolfe-Murray, R. A. 651a, 652a

Digitized by Google

Wolff, A. J. 170a, 321b, 975
— C. H. 485b, 954
Wollaston, C. H. F. 464b
— J. W. 647b
Wollocombe, T. S. 611b, 926
Wolmarans, J. F. 88
— M. J. 89
Wolseley, R. J. 517b, 517c
— W. R. 231c
Wolstenholme, T. B. 170a, 765b
Wombwell, C. R. 647c
— F. 406a
Womersley, A. G. 612c
— W. D. 835c
Wood, A. C. 425c
— A. E. B. 760b
— A. L. 286c
— A. R. 229c
— A. T. 362a
— A. V. H. 534b, 535b
— A. W. 348b
— B. 230a
— B. W. 604a
— *Rev.* C. 801b
— C. A. 892c
— C. B. 298a
— C. E. 451b
— C. J., *The Buffs* 395b
— C. J., *W. York. R.* 451c
— C. M. A. 155a, 680
— C. P. 306a
— C. P., *Norfolk R.* 426b
— *Rev.* C. T. T. 800a
— C. W. 472c
— E., *Ind. Army* 872b
— *Sir* E. 320a
— E. A. 464c
— *Rt. Hon.* E. F. L. 232b
— E. K. 880a
— E. W. 314c
— F. 840c
— F. L. 907b
— F. W. 376c
— G. C. 259a, 271a
— G. E., *R.A.* 305b
— G. E., *R. W. Fus.* 486b
— G. H. 445c
— G. H. B. 263b
— G. N. 554b
— H., *G. Gds.* 371c
— H., *R.E.* 157b, 321b
— H., *The Queen's R.* 391a
— H. *Manch. R.* 624b
— H., *Lan. Fus.* 473b
— H. B. 880a
— H. F. 630a
— H. M. P. 638a
— H. O. B. 862a
— H. R. W. 177a
— J. C. 326a
— J. C. I. 324a
— J. F. 836a
— J. L. 748a
— J. M. D. 259c, 925
— J. M. J. F. 262c
— L. 746a
— L. W. 875b
— N. H. 282b
— P. W. 907a
— R., *D.W.R.* 530c
— R., *Durham L.I.* 639b
— R., *North'd Fus.* 406a
— R. E. 329b
— R. L., *R.E.* 34, 170b, 347a
— R. L., *P.W. Vols.* 559b
— S. M. 88
— T., *K.S.L.I.* 607b
— T., *Ind. Army Dept.* 901c
— T. B. 306a
— W., *ret. pay* 51
Wood, W., *North'd Fus.* 994
— W. de B. 825a
— W. G. 854b
— W. L. R. 768a
— W. M. 312c
Woodall, J. D. 258b, 925
— J. E. 994
— *Rev.* W. E. 801a
Woodard, F. A. 848b
Woodbridge, R. C. 356b
Woodcock, H. R. 912a
— T. 879a
— W. J. 472a
Woodford, H. C. J. 633c
— *Miss* I. C. 813b
Woodforde-Booth, C. V. 534a
Woodgate, A. B. 681a
— H. G. 855a
Woodham, A. F. 451a
— A. W. 907b
— R. 282c
Woodhams, A. G. 728b
— J. P. 540b
Woodhead, F. C. T. 843c
Woodhouse, *Miss* A. 813b
— A. H. 879b
— C. H. 554a
— D. E. M. 498b
— E. 95, 324b
— F. S. 866c
— F. V. R. 872c
— H. L. 325a
— H. S. 555a
— J. A. 338b
— L. J. 554b
— O. G. 620c(2)
— R. A. G. 199c
— W. B., *Esq.* 945
Woodland, P. F. 789b
— T. H. 346b
Woodman, C. E. T. 135, 193a, 221
— E. J. 289c
— G. H. R. 451a
— R. H. 352a
— R. S. 875b
Woodman-Smith, J. 698a
Woodroffe, G. F. 255c
— J. W. 259a
Woodroofe, E. R. 769b
Woodrooffe, A. W. 266a
Woodruffe, E. D. S. 143, 539c
— J. S. 539a
Woods, A. 451a
— A. W. H. 331a
— C. E. 907a
— D. L. O. 879c
— E. A. 253a, 924
— F. A. 817a
— F. P. A. 529c, 965
— F. W. C. 415c
— G. S. 633b, 959
— H. K. 156a, 173a, 680a
— H. S. 876a
— J. G. 822b
— J. H. 9, 595a
— J. McB. 874b
— J. P. 994
— R. B. 263a
— R. H. 616a, 929
— S. H. 775b
— W. A. 529c
— W. M. 421c
— W. T. 564a
Woods-Ballard, B. 880a
Woodside, A. McB. 247b
— C. J. A. 772b, 835a
— W. A. 746a
Woodthorpe, J. F. 179b
Woodward, D. S. H. 254c
— E. G. 699c
— E. H. H. 351b
— *Sir* E. M. 464
— F. W. 582c
— J. H. 902b
— L. H. de C. 262c, 274c
— R. F. 865c
Woodyatt, C. D. 591c
— H. L. B. 260c
Woolcott, J. 45
Wooldridge, J. H. C. 873b
— J. W. 826b
— J. W. T. 263a
— L. O. W. 335a
— L. W. 884a
— W. H. 308c
Wooler, *Miss* S. W. 806b
Wooley, G. F. 908a
Woolf, H. S. 724a, 741c
— H. G. 550a
Woolfe, R. D. T. 72, 873b
Woolgar, A. W. 902a
— G. A. 904b
Wooll, E. 229b
Woollan, D. F. 376b
Woollard, F. S. 573b
— H. H. 772a, 837b
Woollcombe, F. R. 250b
— G. H. D. 874c
— H. W. 348c
— L. D. 435, 435a
Woollett, *Miss* E. K. 907a
Woolley, A. R. 840b
— C. J. 588b, 629b
— E. E. B. 690a
— G. H. 994
— J. H. C. 874c
— J. S. 253c, 293a
Woolmer, F. M. 401a
— S. G. 573b
Woolner, C. G. 328a, 930
— H. T. 781b
— P. C. 884c
Woolnough, F. G. 914b
Woolverton, G. W. 508c
Wootten, K. S. 572c
— R. M. 9, 191b
Wootton, F. W. W. 289b
Wordle, W. 741b
Wordsworth, R. G. 249c
— R. H. 871c
Worgan, R. B. 61, 157a, 860c
Worley, A. A. 465c
— F. A. 259b
— *Rev.* J. K. 796b
Worlledge, F. H. 68, 870b
— J. P. G. 355b
— L. H. 874a
Worlock, E. G. 681b
Wormald, L. G. 254a
— R. D. 849b
— R. F. 232c
Wormall, C. J. 907a
Wormington, W. 980
Worrall, H. V. 473c
— J. 338a
— P. R. 435a
Worsdell, G. B. 468a
Worseldine, S. C. H. 895b
Worsfold, A. 260c
— C. P. 12, 329a
Worsley, A. 902a
— C. F. M. 80, 862a
— J. G. 775a
— R. H. W. 494a
— S. J. 837b
— W. A. 469b
— *Rev.* W. E. 801b
Wornop, B. L. 837a
Worssam, G. E. 280c
Worswick, H. B. 518a
— R. A. 639a
Worters, N. K. 406b
Worth, J. G. 420c
Wortham, H. C. W. H. 157b, 173b
— P. W. T. H. 18, 155b, 776b
Worthington, E. B. 125
— *Sir* E. S. 3, 21, 154b, 746b
— F. 748b
— F. H. 625c
— L. J. 361a
— *Miss* M. 806a
— R. 473c
— R. F. 876b
— T. S. S. 345b
Worthington-Evans, *Rt. Hon. Sir* W. L. 5, 6
Worthington-Wilmer, L. E. C. 445a
Wortley, P. A. 634a
— S. E. 634a
Worton, J. B. 612a
Wotherspoon, A. 276c, 778a
Wotton, W. R. 775b
Woulfe Flanagan, S. H. J. 879c
Woutersz, E. P. T. 879a
Wragg, A. 853c
Wraight, W. F. 540b
Wray, E. M. G. 612a
— *Miss* M. J. 807a
— W. B. 700b
Wredden, J. L. 900c
Wreford, C. F. 876c
Wren, F. 825b
— G. W. 884a
— J 775b
Wrenford, C. R. B. 843b
Wright, A., *E. Lan. R.* 517b
— A., *Border R.* 534b, 967
— A. A. H. 686c
— A. E. 836b
— A. F. 768b
— A. J. 781b
— A. R. 748b
— A. S. 129
— A. St. J. 866b
— A. T. 338
— B. N. 626b
— B. W. 391a, 962
— C. 902a
— C. E. 314b
— C. E., *Esq.* 924
— C. H. 306b
— C. H. B. 861b
— C. P. McC. 880a
— C. W. 298a
— D. 912a
— *Miss* E. 810b
— E. C. S. 587c
— E. D. 259b
— E. W. 613a
— FitzH. 200b
— F. R. 846c
— G. J. 28, 804a
— G. M. H. 662a
— G. M. P. 968
— G. S. 740c
— G. T. 723a
— G. W. 771b
— H., *Gordons* 651b
— H., *The King's R.* 421b
— H. H. 723a
— H. J., *R.A.S.C.* 728a
— H. J., *R.A.O.C.* 784c

STANFORD LIBRARIES

Digitized by Google

Wright, H. L. 355a
— H. M. 724b, 742a
— H. O. 401a
— H. S. 401a
— H. W. 332b
— J., *ret. pay* 45
— J., *R.A.* 308c
— J. E. 582b
— J. H., *R.A.V.C.* 792a
— J. H., *R.A.* 286a
— J. L. 823a
— J. S., *R.A.* 289b
— J. S., *O.T.C.* 340c
— J. W. 508b
— K. W. 554c(2)
— L. 263a
— L. A. N. 727a
— L. C. 613a
— L. G. 682a, 927
— L. W. S. 314c
— *Miss* M. S. 810a
— M. V. 880c
— N. I. 170a, 406c
— P. 482b
— P. A. 592b
— P. L. M. 231c
— R. 901a
— R. B. B. 370b, 371b
— R. C. 232c
— R. D. 868a
— R. E. 892b
— R. F. 263a
— R. G., *R.E.* 325b
— R. G., *E. Surrey R.* 522c
— R. L. G. 826b
— R. M. 855a
— R. S. 888a
— S. 11
— S. H. 251c, 925
— S. T. C. 494c
— T. H. J. 647c
— T. J. 50, 760b
— T. L. 259a
— V. R. S. 908a
— W. B. 262c
— W. D., *Col.* 56, 154b, 994
— W. D., *Ind. Med. Serv.* 891c
— W. G. 78, 748b
— W. S. 259a
Wright-Neville, V. R. 879c
Wright-Warren, C. T. 868c
Wrighton, G. 741a
Wrigley, J. V. 231a
Wrisberg, F. G. 259a, 939
Wrixon, P. A. B. 464c, 955
Wroughton, A. O. B. 746a
Wyatt, A. G. 332a
— A. W. 544c, 964
— C. J. 747b
— D. J. L. 621b
— E. 910b
— E. R. C. 861c
— E. T. 874b
— F. J. 904a
— F. J. C. 324a, 940, 946
— G. H. 994
— H. F. 902b
— J. D. 591b
— L. J. 52, 157a
— R. M. 873b
— W. P. 201b
Wyatt-Edgell, C. S. C. 855a
Wybergh, J. H. 175c
Wybourn D. W. 487a
Wyburd, H. N. C. 698b
Wyciak, G. C. 436b
Wycliffe-Taylor, T. W. 259b
Wye, F. P. 251b
Wykeham, G. C. H. 573a
Wykes. G. N. 464b, 967
— H. W. 312a
— M. 595b
— W. J. 700c
Wyld, J. W. F. 177b
Wylde, J. G. 468b
— L. F. G. S. 862b
— L. G. 461a
Wylie, J. 290c
— J. P. 582b
— M. 864b
— R. 577b
Wyllie, A. K. 530a
— E. I. C. 350b
— W. B. 311a
Wylly, G. G. E. 862c, 994
Wymer, G. P. 175a
Wyncoll, A. F. 728a
— A. W. 400b
— C. E. F. 324b
Wyndham, *Hon.* E. H. 7, 190b
— *Hon.* E. S. 158b, 173a
— H. L. 879a
Wynn, E. V. 289a
— J. 356b
Wynne, A. 486b
— *Sir* A. S. 603
— C. H. R. 259b
— *Miss* E. A. 813b
— G. C. 603a, 975
— O. E. 325a
— R. H. S. 196c
Wynne-Edwards, T. A. 486a
Wynne-Finch, J. C. 373a
— W. H. 376a, 953
Wynne-Williams, A. I. 179a
Wynter, D. E. H. 262b, 274c
— H. D. 97
— H. W. 247b
— J. R. 866c
— R. C. 177c
Wynter-Morgan, W. 508b
Wyrley-Birch, R. A. 260b

Y

Yalden, T. H. 24
Yale, J. C. L. 255c
Yalland, R. R. 464a
Yarborough, *Rt. Hon. the Earl of* 431b
Yarde, G. F. 724a
Yate, V. A. C. 637b
Yate-Lee, D. F. 460c
Yates, A. J. 592b
— A. St. J. 38, 355a
— *Rev.* F. 796a
— F. D. 411c
Yates, G. D. 751b, 772
— H. P. 490a
— J. 440c
— J. A. 864c
— J. B. 266b
— J. E. N. 411b
— L. W. 909a
— M. 263b
— R. D. P. 461a
— R. J. B. 864b
— R. L. 478a
— R. W. P. 331a
— S. 360b
— W. G. 908a
Yatman, A. H. 157a, 173a
Yeabsley, S. R. 826b
Yearsley, K. D. 12, 328a
Yeates, C. W. 880c
— E. P. 868a
— F. 905b
Yeatman, G. D. 554a, 953
Yeats, H. 825b
Yeldham, R. E. S. 582c
Yelverton, *Rev.* E. E. 796b
Yendoll, J. N. 690b
Yeo, C. J. 521c
— F. C. 435c
— H. C. J. 681c
Yeoman, *Rev.* A. R. 795b
— L. W. 360c
— W. T. 572c
Yerburgh, R. G. C. 378a
Yetts, L. M. 391c
Ylend, E. K. 875a
Yockney, W. E. 621a
Yolland, J. R. 258c
— N. de C. 832b
— R. H. 768b
York, E. 232c
— T. J. P. 839b
— W. H. 329a, 940
Yorke, F. A. 251b
— F. R. 469b
— F. R. S. 741a
— G. J. 686b
— H. E. P. 752a
— P. G. 248c
— R. H. 406a
— S., *Wt. Offr.* 907b
— S., *R. W. Fus.* 486b
Youden, W. A. 169b
Younie, W. S. 652b
Young, A., *R.E.* 852a
— A. C. 460c
— A. D. 873a
— A. F. 311b
— A. F. F. 391c
— A. G. 665c
— A. R. R. 578b
— A. T. 682b
— A. W. C. 891a
— B. K. 328a
— B. N. 868b
— C. H. 499a
— C. H. N. 255b
— C. O. J. 752b
— C. S. 171b, 246b, 939
— D. A. R. 853a
— D. B. K. 335b
— E. D. 56, 156a
— E. de L. 42, 324a
— F. G. 266c, 271b
— F. H. McL. 507a
— F. W. 430c
Young, F. W. B. 766b
— G. A. D. 335a
— G. D., *W. Gds.* 380b
— G. D., *R.A.S.C.* 727b
— G. H. 862a
— G. J. G. 891a
— G. M. K. 871c
— H. A. 254c, 271a
— H. J. 578b
— H. P. F. 971
— H. W., *Ind. Army* 866b
— H. W., *Inniskilling Fus.* 503c
— J. A. 695c
— J. C., *R.A.* 811b
— J. C., *R. Sussex R.* 539, 540a
— J. F. 994
— J. H. 664a, 929
— J. M., *The King's Own R.* 400a
— J. M., *R.A.S.C.* 11, 155b, 720b, 942
— J. S. 836c
— J. W. 873a
— K. de L. 868c, 921
— M. A. 540b
— M. C. B. K. 580a
— N. C. S. 410c
— R. 142
— R. A. 659b
— R. A. B. 137, 816a
— R. M. 665c
— S. C. G. 445c
— S. J. 907a
— T., *Camerontans* 499a
— T., *Durham L.I.* 638b
— T., *R.A.M.C.* 751b
— T., *VC* 994
— T. C. McC. 891b
— T. W. 903a
— V. A. 255c
— W. E. G. 698a
— W. G. 284a
— W. G. P. 942
— W. S. 741b
Younger, A. A. S. 247a
— H. J. 686a
— J. E. T. 251b
— L. 131
— R. D. 192a
Younghusband, G. E. 198b
— L. G. S. 884b
Youngman, H. C. L. 879b
Youngson, R. W. 652b
Younie, L. V. 356b
Yourell, J. R. 749a
Yuille, D. 478b
Yule, H. V. 867a
— J. D. L. 893c
— J. S. 355b
Yusuf Ali, E. 884a

Z

Zambra, W. W. 784a
Zammit, L. 903b
Zengel, R. L. 994
Zetland, *Rt. Hon. the Marq. of* 469b
Zimmern, N. H. 473c
Zohrab, R. H. T. 530b, 977

Digitized by Google

Military Books

PUBLISHED BY AUTHORITY.

LONDON:
PRINTED UNDER THE AUTHORITY OF HIS MAJESTY'S STATIONERY OFFICE.

To be purchased directly from H.M. STATIONERY OFFICE at the following addresses:
Adastral House, Kingsway, London, W.C.2; 28, Abingdon Street, London, S.W.1;
York Street, Manchester; 1, St. Andrew's Crescent, Cardiff;
or 120, George Street, Edinburgh;
or through any Bookseller.

NEW BOOKS and NEW EDITIONS

issued during September 1925.

ALDERSHOT COMMAND. Standing Orders, 1925 Amendments No. 1. August 1925. 1d.

ARMY LIST. MONTHLY. September 1925. 5s.

ARMY ORDERS. MONTHLY. August 1925. 3d.

ARTILLERY, ROYAL:—
SENIORITY LISTS:—
Artificers. R.A. June 1925. 3d.
Artillery Clerks, Second Division. June 1925. 2d.
Farriers. April 1925. 3d.
Battery Quartermaster Serjeants and Serjeants. June 1925. 3d.
Master Gunners. 3rd Class. June 1925. 2d.
Saddlers. June 1925. 2d.
Warrant Officers. Class II. June 1925. 2d.

ARTILLERY, ROYAL HORSE:—
SENIORITY LISTS:—
Battery Quartermaster Serjeants and Serjeants. June 1925. 2d.
Warrant Officers. Class II. June 1925. 2d.

MAGAZINE REGULATIONS. 1922. Amendments. August 1925. 1d.

MEDICAL CORPS, ROYAL ARMY. R.A.M.C. (Territorial Army) and the Army Dental Corps. Standing Orders, 1924. Amendment No. 3. 1d.

MEDICAL SERVICES. ARMY. Regulations 1923. Amendment. August 1925. 1d.

PEACE ESTABLISHMENTS. Part I.:—
Regimental Establishments of the Regular Forces for 1925–26. 3s.

SERVICE CORPS, ROYAL ARMY:—
Training. Part IV.A. Mechanical Transport (Technical) 1925. 2s.

STANFORD LIBRARIES

Digitized by Google

THE CAMPAIGN IN

MESOPOTAMIA

1914–18.

Based on Official Documents, compiled at the request of the Government of India, under the direction of the Historical Section of the Committee of Imperial Defence.

By Brig.-Gen. F. J. MOBERLY, C.B., C.S.I., D.S.O., p.s.c.

VOLUME I.—Price 15s. net. Postage 6d. extra.
VOLUME II.—Price 21s. net. Postage 9d. extra.

The first volume of the official narrative of the campaign of 1914–18 in Mesopotamia deals with the successful operations in that country up to and including the capture and occupation by the British of Kut-al-Amara in October, 1915. The second volume covers the period from the time of the decision to advance to Baghdad to the fall of Kut.

MILITARY BOOKS, Published by Authority.

(Unless otherwise stated books in the following list are obtainable by Officers, Non-Commissioned Officers and Men (in the manner prescribed by paragraph 649 of the Regulations for the Allowances of the Army 1924), at a discount of 25 °/₀ off the prices quoted, postage being an additional charge (odd farthings should be counted as halfpennies). Applications should be made on Army Form L. 1372, and addressed to the Under-Secretary of State, The War Office, S.W.1.)

ABYSSINIA. Expedition to. 2 Vols. and Maps. 1870. Half Morocco, £5 5s., Cloth £4 4s.

ACCOUNTS. ARMY. *See* FINANCIAL INSTRUCTIONS.

AFRICA. Notes on the Geology of the Continent of. 3s.

AIR SURVEY COMMITTEE. Report No. 1. 1923. 4s. 6d. Additional Bibliography. 2d.

ALDERSHOT COMMAND. Standing Orders for. 1925. 5s. Amendment No. 1. August 1925. 1d.

ALLOWANCES. ARMY. REGULATIONS. Jan. 1924. 1s. 6d. Amendment. Feb. 1924. 1d. Dec. 1924.
See also FIELD ALLOWANCE, PAY OF OFFICERS, *and* SEPARATION ALLOWANCE.

AMHARIC LANGUAGE. Short Manual of the. With Vocabulary. 1910. 5s.

AMMUNITION FOR Q.F. 4·5 in. HOWITZER. Notes on. 4th Edition, 1920. (With Diagrams.) 1s.

ANIMAL MANAGEMENT. 1923. Prepared in the Veterinary Department of the War Office. (Cloth.) 2s.

ANTI-AIRCRAFT DEFENCE. (Part I. Ground Units.) Manual of. 1922 (Provisional). 1s.

ANTI-AIRCRAFT ARTILLERY. Instructions for Practice 1925. 4d.

ARMOURED CAR TRAINING. Training and War (Provisional) 1921. 1s. 6d.
Do. Amendments. Feb. 1923. 2d.

Digitized by Google

MILITARY BOOKS, published by Authority—continued.

ARMOURERS. Instructions for :—
Care, repair, browning, &c., of small arms, Machine Guns, "Parapet" Carriages, and for the care of Bicycles. 1912. (Reprinted, with Amendments, 1916.) 2s. 6d.
Addendum, Jan. 1918. Care and repair of Rifles, Magazine, ·303-inch Pattern 1914. 1d.
Do. Aug. 1921. 1d.

ARMY ENTRANCE REGULATIONS. *See* ENTRANCE.

ARMY FIRE SERVICE REGULATIONS, 1924. 2d.

ARMY LIST. MONTHLY. Officers on the Active List. (*Publication was suspended during the War*) :—
Jan. 1919 and after. Each 5s.
Quarterly Supplement. Dec. 1921 to June 1922. Each 4s.
Half-Yearly Supplement. Dec. 1922. 6s.
Do. June 1924. 5s.
Do. December 1924. 5s.
Do. June 1925. 5s.

ARMY LIST. Half-Yearly. (*not issued in* October, 1914.) Each 15s.
Do. Supplement. January 1925. 7s. 6d.

ARMY ORDERS. Monthly. Each 3d.
Do. Index for 1924. 6d.

ARMY ORDERS. Covers for. 9d.

ARMY REVIEW. Quarterly. July 1911 to Oct. 1914. (Vol. I., Nos. 1 and 2, *out of print.*) 1s. (Up to July 1914, 1s.; Oct. 1914, 11d.) (*Subsequent publication suspended*)

ARMY SERVICE CORPS. *See* SERVICE.

ARTIFICERS. MILITARY. HANDBOOK. 10th Edition. 1915. 9d.

ARTILLERY AT THE PICARDY MANŒUVRES in 1910. Translated from the French. 2s. 6d.

ARTILLERY, ROYAL :—

INSTRUCTIONS FOR PRACTICE. Garrison (Coast Artillery) Seawards. June 1922. 3d.

LIGHT, MEDIUM AND HEAVY. Instructions for Practice. March 1924. 3d.

RANGETAKERS. *See that item.*

SENIORITY LISTS —
Artificers. R.A. June 1925. 3d.
Artillery Clerks, Second Division. June 1925. 2d.
Farriers. April 1925. 3d.
Battery Quartermaster Serjeants and Serjeants. June 1925. 3d.
Master Gunners. 3rd Class. June 1925. 2d.
Saddlers. June 1925. 2d.
Warrant Officers. Class II. June 1925. 2d.

STANDING ORDERS FOR :—
Lt.-Colonel's Command R.G.A. (Coast and Siege). 1d.

TRAINING :—
Coast. Vol. I., 1921. (Provisional.) 3s. Vol. II. (Provisional.) 1920. 1s. 6d. Vol. I. Amendments. March 1924. 2d. Vol. II., 1923. Amendments. January 1923. 1d.

ARTILLERY, ROYAL HORSE :—
SENIORITY LISTS :—
Battery Quartermaster Serjeants and Serjeants. June 1925. 2d.
Warrrnt Officers. Class II. June 1925. 2d.

ARTILLERY COLLEGE. Reports upon the 14th to 18th Senior Classes. (*Out of print.*) 1s.
Do. 19th. 1s. 6d.
Do. 20th and 21st. Each 2s.
Do. Advanced Classes, Reports on :—(*See also Ordnance College.*)
36th. 1s. 6d.
37th. 2s.
39th. 1s. 6d.

ARTILLERY INSTRUMENTS :—
Handbook of. 1914. 1s. 6d.
Do. Amendments. 1d.
Do. Addendum to. 2d.
Do. Appendix. Dec. 1915 (Periscopes, &c.); and Amendments to p. 111 of the Handbook. *With Plates.* 1d.

ARTILLERY, Light, Medium, and Heavy. Instructions for Practice. 1925. 3d.

ARTILLERY MUSEUM in the Rotunda, Woolwich. Official Catalogue. 1906. (*Sold at the Rotunda.* 1s. 6d.)

ARTILLERY AND RIFLE RANGES ACT, 1885, AND MILITARY LANDS ACT 1892. Byelaws :—
Aldeburgh, 1896; Ash, Aldershot Camp, 1887; Finborough, 1901; Hythe, 1894; Inchkeith Battery, 1896; Kinghornness, 1896; Landguard, 1887; Lydd-Dungeness, 1895; Middlewick, 1890; Millbrook, 1888; Orchard Portman, 1896; Scarborough, 1902; Scraps Gate, 1886; Shoeburyness, 1895; Southwold, 1896; Strensall, 1900; Wash, 1891; Whitehaven Battery, Cumberland, 1896. 1d. each.
Purfleet, 1911. 1s. Salisbury Plain, 1900. 4d.

STANFORD LIBRARIES
Digitized by Google

MILITARY BOOKS, published by Authority—continued.

ARTILLERY STORE ACCOUNTS AND THE CARE AND PRESERVATION OF EQUIPMENT OF ROYAL ARTILLERY, HORSE, FIELD, AND HEAVY BATTERIES. Notes on. Sept. 1914. 6d.

ARTILLERY SURVEY. Manual. Parts I. and II. 1924. (Sold together.) 3s.

ARTILLERY TRAINING. Vol. I. Drill, 1924. 1s. Vol. II. 1923. Gunnery. 1s. 6d. Amendments, May 1924. 1d. Amendments. Dec. 1924. 1d. July 1925. 1d. Vol. III. 1921. Organisation and Employment of Artillery in War. 1s. 6d.

AUSTRIA. CAMPAIGN OF 1866 AGAINST. *See* GERMANY.

BALLISTICS. Handbook of. (Translated from the 2nd German edition):—
Vol. I. Exterior Ballistics. 30s.

BARRACKS. Instruction in Care of. 1901. 9d.

BASHFORTH CHRONOGRAPH. Experiments with, to determine the resistance of the air to the motion projectiles. Report on. 1870. 1s.

BATTLE HONOURS awarded for the Great War. Complete List. 6d.

BERMUDA MILITIA ARTILLERY. Regulations. 1914. 9d.

BICYCLES (PEDAL). MILITARY. Handbook on. 1922. 1d.

BOUNTY TO SOLDIERS. *See* FIELD ALLOWANCE.

BRITISH MINOR EXPEDITIONS, 1746 to 1814. 1884. 2s. 6d.

CADET LIST.
CADET UNITS. } *See* TERRITORIAL FORCE.

CADETS OF THE SENIOR AND JUNIOR DIVISIONS, OFFICERS TRAINING CORPS. Report on the Examination for Certificates "A" and "B" held in Nov. 1920. 1s. 6d.

CASUALTY LIST, WAR OFFICE AND AIR MINISTRY WEEKLY, commencing Aug. 7, 1917 to March 4, 1919. Each 3d.

CAVALRY. Technical Operations; Cavalry in an Army; Cavalry in Battle. Translated from the French of Captain Loir, XX Army Corps Staff. With a Preface by General Langlois. *With Maps.* 3s. 6d.

CAVALRY OF THE LINE. PEACE ORGANIZATION OF THE; and Arrangements for Mobilization consequent on the Establishment of Cavalry Depôts. (Special A. O. July 19, 1909.) 1d.

CAVALRY TRAINING. 1924. Vol. I. 1s. 6d. Amendment No. 1. January 1925. 1d.
Do. 1920. Vol. 2. (Provisional.) 9d.
See also ITALIAN CAVALRY.

CEREMONIAL. 1912. (*Reprinted* 1919.) 6d.
Do. Provisional Amendments, June 1914 (*with Plates and Key*). (*Reprinted* 1919.) 2d.

CHEMISTS OF THE RESEARCH DEPARTMENT. Rules and Regulations specially relating to. 1913. 1d.

CHIROPODY. Manual of. 2d.

CLOTHING AND NECESSARIES (including Materials). Priced Vocabulary of. April, 1923. 9d.
Do. Amendments, Oct. 1923. 1d. Feb. 1924. 2d. Amendments, Sept. 1924. 1d. Amendments. February 1925. 2d. July 1925. 1d.

CLOTHING REGULATIONS:—
Part I. Regular Forces. April, 1922. 1s.
Do. Amendments, Aug. and Oct. 1922. Each 1d. June, 1923. 2d. Aug. and Nov. 1923. Jan. 1924. Feb. 1924. March 1924. Sept. 1924. Nov. 1924. Each 1d.
Part II. Special Reserve. 1914. 3d

COLCHESTER GARRISON. Standing Orders. 1913. 9d.

COMBATANT COMMISSIONS AS SECOND-LIEUTENANTS. Regulations under which they may be granted to Non-Commissioned Officers of the Regular Army. Nov. 1922. 1d.

COMMANDS, MILITARY, AND STAFF IN THE UNITED KINGDOM. Re-organization of. (Special Army Order, 6 Jan., 1905 with alterations to date. Issued with Special Army Order, 11 Nov., 1907.) 3d.

COMPANY TRAINING. Notes on. For the use of the Special Reserve, Territorial Force, and newly-raised Units of the Regular Army. Sept. 1914. 1d.

CONSTITUTION. THE GERMAN. (*Edition without Notes.*) 6d.

COOKING AND DIETARY. Manual of Military. 1918. 6d.

Digitized by Google

MILITARY BOOKS, published by Authority—continued.

CO-ORDINATION OF VOLUNTARY EFFORT resulting from the formation of the D.G.V.O. Department.
A National Scheme of :—
Appendices III., and IV. (A Detailed Report of the Work of the Recognized Associations. 1920.) 5s.
(*The Report of the Director-General, with Appendices I. and II., was published as* [Cmd. 173] *of Session* 1919.) Price 2d.

COST ACCOUNTING SCHEME FOR 1919–20. Provisional Instructions relating to :—
Part I. For the guidance of Staff, Regimental, and Departmental Officers at Home Stations. 3d.

COURSES OF INSTRUCTION 1924–25. 4d.

COURSES OF INSTRUCTION :—
Programme of Courses to be held during the period Oct. 1, 1924, to March 31 1925. 2d. April 1, 1925, to March 31, 1926. 4d.

CYCLIST TRAINING. 1917. Provisional. 6d. Amendments, Aug. 1918. 1d.

DEMOBILIZATION. ARMY. REGULATIONS :—
Part I. With Diagram showing Method of Dispersal; and Map of Dispersal Stations and Areas in the United Kingdom. 1s. 6d.
Part II. With Plan of Hutment Lines showing suggested Appropriation of Buildings for use as a Dispersal Station; and Map of Dispersal Stations and Areas in the United Kingdom. 6d.
Part III.
Do. Chap. XXIV. Labour Units. 2d.
Do. Chap. XXV. Part I. Dispersal of Officers of the Army Chaplain's Department. 1d.
Do. Chap. XXV. Part II. Ordnance Services. 2d.
Do. Chap. XXVI. Q.M.A.A.C. 2d.
Do. Chap. XXVII. Animals. 3d.
Do. Chap. XXXII. The Volunteer Force. 2d.
Do. Chap. XXXIII. British West Indies Contingents. 2d.
Addenda to Chap. V. Special Registration. 1d.

Amendments :—
Nos. 3 to 25. Each 1d.
To Parts I and II. 1d.

DENTAL CORPS, ARMY. Regulations for Admission, 1923. 2d.
Do. Standing Orders. *See under* MEDICAL CORPS.

DESPATCHES. *See* WAR OF 1914–18.

DISABLED AND DISCHARGED SOLDIERS IN FRANCE. Training and Treatment of. Report by Sir Henry Norman Bart., M.P., Liaison Officer of the Ministry of Munitions to the French Ministry of Inventions. 4d.

DISEASES, MEDICAL, IN THE TROPICAL AND SUB-TROPICAL WAR AREAS. Memoranda on. 1919. (Fourth Edition.) 1924. 2s. 6d.

DRAINAGE MANUAL. For the use of Royal Engineer Officers, and other persons, employed on the Construction and Maintenance of Drainage Works in connection with War Department Buildings in the United Kingdom or in similar Climates. (1921.) 5s.

DRAWING PLATES. MILITARY :—
Attack of Dufor's Countermines or 2nd Plate of Mines; Carnot's First System; Detached Forts; Concealed Defences, 1, 2, 3, 4; Printing Plate, A, B, C, &c.; Detail Plate, No. 1; Do., No. 2; Neighbourhood of Woolwich. Village and Surrounding Ground. 2d. each.
Attack of Fortress—Preliminary Operations; Do., Distant Attack; Do., Close Attack, Neighbourhood of Metz. 3d. each.
Neighbourhood of Woolwich, Southern Side. 1s. 6d.
Woods and Villages. 6 Plates. 6d. each.

DRILL BOOK, R.A.S.C. (issued with A.O. for Oct., 1920). 3d.

DYNAMICS. Notes on. 2nd Edition. 1906. 3s.

EDUCATION. IMPERIAL CONFERENCE. Convened June 11 and 12, 1919, by the Chief of the Imperial General Staff. 6d.

EDUCATIONAL TRAINING. (Provisional) 1923. 3d. Amendments, Aug. 1924. 1d.

EGYPT. BRITISH FORCE IN. Standing Orders for the. 1912. 1s.

EGYPT. CAMPAIGN OF 1882 IN. Military History of the. With case of Maps. Condensed Edition. 1908. 3s. 6d.

STANFORD LIBRARIES
Digitized by Google

MILITARY BOOKS, published by Authority—continued.

ELECTRICAL COMMUNICATIONS. FIXED. Instructions as to. 1912. (Reprinted, with Amendments, 1916.) 4d

ELECTRICITY. Notes on. 1920. 3s.

ELECTRIC LIGHT AND POWER WORK OF THE GERMAN ARMY. Notes on. 1920. 1s. 6d.

ELECTRIC LIGHT APPARATUS. DEFENCE. Instructions for the Working of. 1915. 1d.

ENCOUNTER. THE BATTLE OF. By Hans von Kiesling. Part I. Practical. Translated. 1s. 6d.

ENERGY EXPENDITURE OF THE INFANTRY RECRUIT IN TRAINING. 3s.

ENGINEER SERVICES. REGULATIONS. Peace:—

Part I. 1924. 1s.
Part II. 1911. Technical Treatises. (Reprinted, with Amendments to May 1, 1915.) 9d.
Do. 1920. Technical Treatises. 4d.
Parts I and II. Amendments. Jan. 1924. 1d.

ENGINEER TRAINING. 1922. (Provisional.) 9d.

ENGINEERING, MILITARY—

Vol. III. Bridging, 1921. 3s. 6d. (2s. 9d.) Amendments, 1923. 1d.
Vol. IV. Demolitions and Mining. May 1923. 2s. 6d.
Vol. V. Roads. 1922. 2s.
Vol. VI. Water Supply. 1922. 5s. Amendments, Feb. 1925. 1d.
Technical Training. Vol. II. Electrical Engineering. 1924. 3s. 6d.

ENTRANCE REGULATIONS. ARMY:—

Militia and Imperial Yeomanry. Officers of. 1907. 1d.
Royal Army Veterinary Corps. Regulation for Admission to. 1d.
Military Forces of the Self-Governing Dominions and Crown Colonists. Officers of the. 1912. 1d.
Staff College. (Camberley.) 1d.

See also MEDICAL CORPS.

EQUIPMENT. Pattern 1908 Web, Infantry, 1913. 2d.

See also VALISE EQUIPMENT.

EQUIPMENT REGULATIONS:—

Part 1. 1923. 2s.
Part 2. Details:—

Section.
I. Infantry (Regular Army). Jan. 1924. 6d.
Ia. Mounted Infantry. 1912. 6d.
Ia. Infantry Depôts (Regular Army). 1924. 2d.
II. Household Cavalry, Cavalry of the Line, Cavalry Depôt, Military Mounted Police. 1s. 6d.
III. Army Service Corps (Regular Army). 1913. (Reprinted, with Amendments published in A. O. up to Dec. 31, 1915.) 6d.
IV, IV*a*, IV*b*, IV*c* and IV*d*. R.A. Ordnance Corps; R.A. Pay Corps; R.A. Veterinary Corps; Corps of Military Accountants; Army Educational Corps. June, 1923. 2d.
V. Royal Army Medical Corps (Regular Army). 1914. 2d.
VI.–IX. R. M. Academy; R. M. and Staff Colleges; Garrison Staff and Schools of Instruction; Military Prisons, Detention Barracks and Military Provost Staff Corps (Regular Army). 1914. [*Out of print*]

Section.
X*a*. Engineer, General, Fortress, Survey, Railway and Depôt Units. Peace and War. (Regular Army). 1914. 2d.
X*b*. Field Troop (Regular Army). 1912. 2d.
X*d*. Divisional Signal Company (Regular Army). 1914. 2d.
X*e*. Signal Company (Wireless) (Regular Army). 1913. 2d.
X*f*. Headquarters Signal Units (Regular Army). 1914. 2d.
X*g*. Signal Company (Cable) (Regular Army). 1912. 2d.
X*h*. Signal Squadron (Regular Army). 1914. 2d.
X*j*. Signal Troop with Cavalry Brigade (Regular Army). 1912. 2d.
X*k*. Signal Troop with a Cavalry Brigade not allotted to a Cavalry Division (Regular Army). 1914. 2d.
X*l*. Signal Company (South Africa) (Regular Army). 1912. 2d.

Digitized by Google

MILITARY BOOKS, *published by Authority*—continued.

EQUIPMENT REGULATIONS—*contd.*

Amendments. March 1925. 1d.

Section.

Xm. Bridging Train (Regular Army). 1912. 2d.

Xn. Field Squadron (Regular Army). 1914. 2d.

XI*a*. Horse Artillery with Q.F. 13-Pr. Equipment Brigade. Headquarters Battery Brigade Ammunition Column with Amendments up to and including December 1923. 1s. 6d.

XI*b*. Field Artillery. Q.F. 8-Pr. (Regular Army.) 1914. 9d.

XI*c*. Field Artillery. Q.F. 4·5-in. Howitzer. (Regular Army.) 1913. (Reprinted with Amendments up to Aug. 1, 1914.) 9d.

XI*d*. Reserve Brigades with Q.F. 18-Pr. Equipment, Horse and Field Artillery. Staff and Depôts. Riding Establishment, School of Gunnery (Horse and Field), and Mounted Band. (Regular Army.) 1914. 6d.

XI*e*. Mountain Artillery with B.L. 2·75-in. Equipment. Mountain Battery and Ammunition Column. Mule Transport. (Regular Army.) 1914. Provisional. 6d.

Section.

XII*a*. Royal Garrison Artillery (Regular Army.) 1914. 2s. 6d.

XII*b*. Royal Regiment of Artillery Movable Armament and Machine Guns in Armaments Provisional with Amendments up to December 31, 1923. 3s.

XII*c*. Heavy Artillery. B.L. 60-Pr. (Regular Army.) 1913. (*Out of print.*)

XIV. Cavalry School. Netheravon. (Regular Army.) 1914. 2d.

XV. Camel Corps School, Egypt. (Regular Army.) 1914. 2d.

XVI. Special Reserve. 1913. 4d.

XVII. Officers Training Corps. 1912. 3d.

Practice Batteries and Drill Guns (Fixed Mountings) of the Royal Garrison Artillery (Part 2, Sections XII*a* and XVI, and Part 3). 1909. 1s. 6d.

Part 3. Territorial Force. 1914. 6d. (*Out of print*)

Details:—Sec. IX. Artillery. 1912.

Do. Amendments, April 1912; Feb. 1914. Each 1d. (1d.) (*Out of print.*) Sec. X. Engineer, **1912. 3d.**

Amendments to Part 2. Feb., July (two issues), Aug. 1914. Each 1d.
Amendments to Parts 1, 2, and 3. Nov. 1913. 1d.
Amendments to Parts 1, 2, and 3. March, July, 1913. April 1914. Each 2d.
Amendments to Parts 1, 2, and 3. Sept. 1920. 2d.
Amendments to Parts 1 and 2. Dec. 1920. 3d.
Amendments to Part 2. Section XVII. Feb. 1920. 1d.
Amendments to Parts 1 and 3. Feb. 1924. 2d.
Amendments to Parts 1, 2, and 3. Aug. 1924. 2d.
Amendments to Parts 1, 2, and 3. November 1924. 1d.
Amendments to Parts 1 and 2. May 1925. 1d.
Amendments to Parts 1, 2, and 3. June 1925. 1d.

EXAMINATION PAPERS (All *published* papers of which the dates are omitted are *out of print*)—

Boys for Enlistment into the Army for Training as Tradesmen. Competitive Examination, July, 1923. **6d.**

Qualifying Certificates. Sept. 1905; March 1906; Sept. 1909; March, Sept. 1910; March, Sept. 1911; **March 1912. 6d. each.**

Entrance: R.M. Academy; R.M. College; Indian Army College, Wellington. Nov.-Dec. 1915. 1s.

Entrance: R.M. Academy; R.M. College; Indian Army College, Quetta. Cadetships in the Royal Navy **(Special Entry). March** 1918. 6d.

Entrance: Royal Military Academy; Royal Military College; Royal Air Force. Supplementary First **Appointments in the** Royal Marines; Cadetships in the Royal Navy (Special Entry). June, 1920. **2s.**

Entrance: R.M. Academy, Woolwich; R.M. College, Sandhurst; Royal Air Force; Supplementary **First Appointments** in the Royal Marines; Cadetships in the Royal Navy (Special Entry); Indian **Police Force**; Police Force of the Straits Settlements, The Federated Malay States, and the **Unfederated Malay** States. June and July, 1921. 3s. 6d.

Entrance: R.M. Academy, Woolwich; R.M. College, Sandhurst; Royal Air Force. Nov. 1921. 2s.

Entrance: R.M. Academy, Woolwich; R.M. College, Sandhurst; Royal Air Force; Royal Marines; **Royal Navy Cadets**; Indian Police Force and Ceylon and Far Eastern Police Forces, June and July, **1922. 1s. 6d.**

R.M. Academy, Fourth Class; R.M. College, Fourth, Third, and Second Divisions. July, December, **1904. Each 1s.** June, 1905. 1s.

R.M. Academy, Fourth Class; R.M. College, Senior Division, December, 1905. June, December, 1906. **July, December, 1907.** 1s. each.

Staff College. Admission. July 1911; June-July 1912; June-July 1913. 1s. each.

Officers for Promotion. December, 1912; May and December, 1913; April, 1914. Each 1s. **October, 1921. 1s.** 6d. October, 1922. 1s. 6d. April, 1924. 1s. 3d. October, 1924. 1s. 3d. **April 1925. 1s. 3d.**

Militia, Imperial Yeomanry, and University Candidates. Oct. 1906. 1s.

Officers' Training Corps:—

Cadets of the Senior Division. Certificate A. Dec. 1908. 6d.

Cadets of the Junior and Senior Divisions. Certificates A and B. Spring of 1909. Nov. 1911. **March, Nov., 1912**; March, 1914. Each 6d.

Do. March, 1921. 2s. 6d. Nov. 1921. 1s. 6d. March, 1922. 2s. Nov., 1922 1s. March, 1923. **1s. Nov., 1923.** 1s. March, 1924. 1s. Nov., 1924. 1s. March, 1925. 1s.

STANFORD LIBRARIES

Digitized by Google

MILITARY BOOKS, published by Authority—continued.

EXAMINATION PAPERS—*contd.*

Foreign Languages. Modern. June, 1919. 1s.
Do. Jan., 1920. 3s.
Do. June, 1920. 2s.
Do. Jan., 1921. 3s.
Do. June, 1921. 5s.
Do. Jan., 1922. 1s. 6d.
Staff Colleges at Camberley and Quetta. Report on the Examination for Admission with Examination Papers and Remarks of the Examiners thereon. Feb.-March, 1922. 2s. 6d. (2s. 3d.) Feb.-March, 1924. 2s. 6d. March, 1925. 4s. 6d.

FAMILY ALLOWANCE. *See* PAY FOR SOLDIERS *and* SEPARATION ALLOWANCE.

FIELD ALLOWANCE to the Commander of an Army and to the Commander of an Army Corps or Group of Divisions; PROMOTION OF LIEUTENANTS of the Army Veterinary Corps, Special Reserve, and Territorial Force; BOUNTY TO SOLDIERS. Special Army Order June 23, 1916. 1d.

FIELD SERVICE MANUALS:—
Ammunition Column. Divisional. New Armies. 1915. 3d.
Artillery. Heavy (B.L. 60-pr.) Battery and Ammunition Column. Expeditionary Force. 1916. 3d.
Do. Horse. Brigade. 13-pr. Q.F. 1908. 3d.
Cavalry Regiment. Expeditionary Force. 1913. 3d.
Engineers. Bridging Train. Expeditionary Force. 1915. 3d.
Do. Field Company. Expeditionary Force. 1915. 3d.
Do. Field Squadron Expeditionary Force. 1914. 3d.
Do. Works Company. Expeditionary Force. 1910. 3d.
Headquarters Units. Expeditionary Force. 1911. 3d.
Infantry Battalion. Expeditionary Force. 1914. 3d.
Infantry (Mounted) Battalion. Expeditionary Force. 1913. 3d.
Medical Service. Army. Expeditionary Force. 1914. 3d.
Signal Service. Signal Company (Cable). Expeditionary Force. 1913. 3d.
Do. Do. (Divisional). Expeditionary Force. 1915. 3d.

FIELD SERVICE POCKET BOOK, 1914. (Reprinted, with Amendments, 1916.) 1s. Addendum No. 1. Shortened Form of Service for the Burial of the Dead. 1d.

FIELD SERVICE REGULATIONS:—
Vol. I. Organisation and Administration. May 1923. Provisional. 9d. Amendments, Dec. 1924. 1d.
Vol. II. Operations. 1924. 1s.

FIELD WORKS (All Arms) MANUAL. 1922 (Provisional). 2s.

FINANCIAL INSTRUCTIONS IN RELATION TO ARMY CASH ACCOUNTS. Jan. 1924. 6d. Amendments, March 1925. 1d.

FIRE MANUAL. ARMY. 1918. 2d.

FOODS. ANALYSES AND ENERGY VALUES OF. 6s

FOREIGN LANGUAGES. STUDY OF. Regulations. 1922. 3d.

FOREIGN PRESS. Supplements to the Daily Review of the:—
Economic. Fortnightly, commencing with that of Aug. 20, 1918, to Aug. 12, 1919. Each 6d.
Medical. (Compiled by the Medical Research Committee.) Monthly, commencing with that of June, 1918, to April, 1919. Each 1s.
Political. Weekly. First Number Aug. 9, 1919.
Sec. I. Vol. 7. No. 1. Central Europe. 6d. (*Out of print*)
Sec. II. Vol. 7. No. 1. East and North-East Europe. 6d. (*Out of print*)
Sec. IV. Vol. 7. No. 1. Western Europe. 6d. (*Out of print*)
Sec. V. Vol. 7. No. 1. America and the Pacific. 6d. (*Out of print*)
Reconstruction. Fortnightly, commencing with that of Aug. 13, 1918, to July 30, 1919. Each 6d.
Technical. Fortnightly, commencing with that of May 28, 1918, to Aug. 19, 1919. Each 6d.
Index to the Economic and Reconstruction Supplements, May to Nov., 1918. 1s.
Index to the Medical Supplement.
Vol. I. Jan. to Dec., 1918. 1s.
Vol. II. Jan. to April, 1919. 1s.
Index to the Technical Supplement, Vol. I., July to Dec., 1918. 6d.

FORTIFICATION. PERMANENT. For the Imperial Military Training Establishments and for the Instruction of Officers of all arms of the Austro-Hungarian Army. 7th edition. Translated. 4s.

FRANCE. DISABLED AND DISCHARGED SOLDIERS IN. *See* DISABLED.

FRANCO-GERMAN WAR, 1870-71. Translated from the German Official Account.
First Part:—History of the War to the downfall of the Empire:—
Vol. 1 (Sec. 1 to 5). Outbreak of hostilities to Battle of Gravelotte. (*Out of print*)
Vol. 2 (Sec. 6 to 9). Battle of Gravelotte to downfall of Empire. (*Out of print*)
Second Part:—History of the War against the Republic:—
Vol. 1 (Sec. 10 to 13):—Investment of Paris to Re-occupation of Orleans by the Germans. 26s.
Vol. 2 (Sec. 14 to 18):—Events in Northern France from end of Nov. In North-west from beginning of Dec. Siege of Paris from commencement of Dec. to the Armistice. Operations in the South-east from middle of Nov. to middle of Jan. 26s.
Vol. 3 (Sec. 19 and 20):—Events in South-east France from middle of Jan. to Termination of Hostilities. Rearward Communications. The Armistice. Homeward March and Occupation. Retrospect. 31s. 6d.

Digitized by Google

MILITARY BOOKS, published by Authority—continued.

FRANCO-GERMAN WAR, 1870-71—*contd.*

Also separately, Sections in paper covers, and Plans unmounted :—

Section.

1. **Events in July. Plan.** 3s.
2. **Events to Eve of Battles** of Wörth and Spicheren. 3rd edition. *(Out of print)*
3. **Battles of Wörth and Spicheren.** (3rd edition.) *(Out of print)*
4. **Advance of Third Army** to the Moselle, &c. 2nd edition. *(Out of print)*
5. **Operations near Metz on** 15th, 16th and 17th August. Battle of Vionville—Mars la Tour. 2nd edition. *(Out of print)*
6. **Battle of Gravelotte—St.** Privat. *(Out of print)*
7. **Advance of Third Army** and of Army of the Meuse against Army of Chalons. *(Out of print)*
8. **Battle of Sedan.** *(Out of print)*
9. **Proceedings on German** Coast and before Fortresses in Alsace and Lorraine. Battle of Noisseville. **General review of War** up to September. 4s. 6d.
10. **Investment of Paris.** Capture of Toul and Strassburg. 6s.
11. **Events before Paris, and** at other points of Theatre of War in Western France until end of October. 5s. 3d.
12. **Last engagements with** French Army of the Rhine. Occurrences after fall of Strassburg and **Metz to middle of No**vember. 4s. 6d.
13. **Occurrences on Theatre** of War in Central France up to Re-occupation of Orleans by the Germans. 6s.
14. **Measures for Investment** of Paris up to middle of December. 4s.
15. **Measures for protecting** the Investment of Paris and Occurrences before French Capital to commencement of 1871. 2s. 6d.
16. **Proceedings of Second** Army from commencement of 1871 until the Armistice. 3s. 6d.
17. **Proceedings of First Army** from commencement of 1871 until the Armistice. 3s.
18. **Occurrences on South-eastern** Theatre of War up to middle Jan., 1871. Events before Paris from commencement of 1871 to the Armistice. 8s.
19. **Occurrences on South-east** Theatre of War from middle of January, 1871. Proceedings in rear of German Army and in Coast Provinces, from Nov. 1870, until the Armistice. 13s. 6d.
20. **General Retrospect of** War from beginning of Sept., 1870, to Cessation of Hostilities. Armistice and Peace Preliminaries. Return of German Army and Peace of Frankfort. The Occupation. The Telegraph, Post, Supply of Ammunition, Commissariat, Hospital Services, Divine Service, Military Justice, Recruitment, and Home Garrisons. Results. 5s.

Analytical Index. 1s. 6d.

Plans :—

4. **Battle of Colombey-Nouilly.** 3d.
5A. ,, **Vionville—Mars** la Tour. Position of Contending Forces at Noon. 3d.
5B. ,, do. Position of Contending Forces from 4 to 5 p.m. 3d.
9A. **Battle of Sedan. Position** of Contending Forces towards Noon. 3d.
9B. ,, **Position** of the Germans in the afternoon shortly before the end of the struggle. 3d.

See also SIEGE OPERATIONS.

FRENCH WORDS AND PHRASES with English Pronunciation. Notes on French Measures, Abbreviations and Terms used on **French Maps,** with English Equivalents. Short Vocabulary of. 1d.

FUNDS, ASSOCIATIONS, SOCIETIES, &c., for the Assistance of Serving and Ex-Service Officers, Men, Women and their Dependants. 1922. 6d.

GERMAN ARMY. Cavalry. Drill Regulations. 1909. 3d.
Do. **Foot Artillery.** Drill Regulations. Part IV. The Fight. 1909. 3d.
Do. **Manœuvres Regulations.** 1908. 3d.

See also ELECTRIC LIGHT.

GERMANY. The Campaign of 1866 in :—
With 22 Plans in Portfolio. 1872. Reprinted 1907. 6s.
Moltke's Projects for. 1s.
Moltke's Correspondence during. Précis. With 4 Plans. 1s.

GOVERNMENT DEPARTMENT. ELECTRICAL SPECIFICATIONS :—
No. 1. Electric Cables. J.K. & L. Classes. (Rubber Covered for Electric Power and Light.) 6d.
No. 2. Direct Current Motors :
(1) **From 1 B.H.P. to 100 B.H.P.** for Continuous Service;
(2) **Totally enclosed from 1 B.H.P.** to 100 B.H.P. for Continuous Service.
(3) **Short Time Rated from 1** B.H.P. to 100 B.H.P. (Open and Totally enclosed Types.) 4d.
No. 3. Indicating Ammeters, Voltmeters, Wattmeters, Frequency and Power Factor Meters. 2d.
No. 4. Dry Cells for Telephone and similar purposes. 1d.
No. 5. Electric Cables, A, B, and C Classes (Rubber Covered for Telegraph and Telephone Services). 2d.
No. 6. Switch with Fuses (for Pressure up to and including 250 Volts for ordinary duty with working current not exceeding 30 Amperes). 1d.
No. 7. Electric Cut-Outs for Low Pressure for Ordinary Duty with Working Currents up to 200 amperes. 2d.
Nos. 1-7. Errata. 1d.
No. 8. Flexible Electric Cables, M. and N.F. Classes (Rubber Covered for Electric Power and Light). 6d.
No. 9. Electric Cables, "N" Class (Rubber Covered for Electric Power and Light). 6d.
No. 10. Flexible Electric Cords, U, U-W and U-N Classes (Rubber Covered for Electric Power and Light). 6d.

GUERNSEY AND ALDERNEY ROYAL MILITIA. Regulations. With the Militia Laws relating to the Islands. **Provisional. 3s.**

GUNS. Handbooks for :—
·303-inch Hotchkiss Machine. Provisional. *(Out of print)*
·303-inch and ·303-inch converted Maxim Machine (Magazine Rifle Chamber), mounted on Carriages, **M.G., Infantry Parapet; Tripod** and Cone Mountings. 1911. (Reprinted, with Amendments, 1915.) 9d.; **Addenda** 1d. ; **Amendments** ½d.

STANFORD LIBRARIES

Digitized by Google

MILITARY BOOKS published by Authority—continued.

GUNS. Handbooks for—*contd.*

2·75-inch B.L. Mule Equipment. 3s. 6d.

2·75-inch B.L. Converted Mark I and Mark I Guns on Mark I Carriage, 1920. Amendments No. 1, Sept., 1923. 1d.

Stokes 3-inch Trench Mortar. M.L. Land Service. 1919. 1s. 6d.

3·7-inch Q.F. Mountain Howitzer. Mark I. 1921. 3s.
Do. Amendments No. 1, Sept., 1923. 1d.; No. 2, Oct., 1923. 1d.

4-inch Q.F. Mark V Gun, Land Service, 1916. Amendments No. 2, Nov., 1923. 1d.

4·5-inch Q.F. Howitzer, Addenda and Corrigenda No. 3. 6d.
Do. Amendments No. 4. May, 1923. 1d.; No. 5 Sept., 1923. 1d.

6-inch B.L. Mark XIX Gun on Travelling Carriage. Land Service. 1920. 4s.
Do. Amendment No. 2. Mar., 1923. 1d.; No. 3, Sept., 1923. 1d.

6-inch B.L. 26-cwt. Mark I Howitzer on Mark I Travelling Carriage, Land Service, 1924. 3s. 6d.
Do. Amendments No. 1. May, 1925. 1d.

6-inch M.L. Trench Mortars, Marks I, II and III. Land Service, 1920. 1s.
Do. Amendment (No. 1), Aug., 1923. 1d.

8-inch B.L. Howitzer. Marks VI–VIII. 7s.
Do. Amendments No. 3. Mar., 1923. 2d.; No. 4. Sept. 1923. 1d. No. 5. June, 1924. 2d

9·2-inch B.L. Guns, Mark IX "C," Mark IX, and Marks X, X, and X*, on Carriages, Garrison, Barbette, Marks IV, V, Va, Vb, VI and VIa. Land Service, 1923. (G.H. 80.) 2s. Addendum. No. 1. Ordnance Q.F. Hotchkiss 6-pr. used as Sub-Calibre Gun in outside position. 9d.

9·2-inch B.L. Howitzer. Marks I and II. 1920. 3s. Amendments No. 2, Sept., 1922. 3d. Amendments No. 3. Mar., 1923. 1d. No. 4. Dec., 1923. 1d. No. 5. July, 1924. 2d.

6-pr. Q.F. Guns on Casement Mounting. 1920. 2s. 6d.

13-pr. Q.F. Gun on Mark I Field Carriage, 1914. Amendments No. 3, Sept., 1923. 1d.

18-pr. Q.F., Mark I, I*, II and II*, on Carriage, Field, Mark I. Land Service, 1921. 2s. 6d. Amendments No. 1, Sept., 1922. *Gratis.* Amendments No. 2, Mar., 1923. 1d. Amendments No. 3. May, 1923. 1d.
Do., on Carriages, Field, Marks I*, I** and II, Land Service, 1922. 3s. 6d. Amendments No. 1, Sept., 1922. *Gratis.* Amendments No. 2, Mar., 1923. 1d. Amendments No. 3. May, 1923. 1d.
Amendments. (Nos. 1 and 2), each 1d. Amendments No. 3. May, 1923. 1d.
Do. No. 4. Sept., 1923. 1d.

18-pr. Mark IV Gun on Marks III, III*, III*, IV and V. Field Carriage Land Service. 1924. 2s. 6d.

60-pr. B.L. Marks I to I** Guns, on Marks I and III Field Carriages (Land Service), 1921. 6s. 6d. Amendments No. 1. July 1922. 1d. Amendments No. 2. Mar., 1923. 2d. Amendments No. 3. Mar., 1925. 1d.

60-pr. B.L. Marks II and II* Guns on Mark IV Field Carriage. 10s. 6d. Amendments No. 1. 2d. Amendments No. 2. 2d. Amendments No. 3. Nov., 1922. 2d. Amendments No. 4. Mar., 1923. 2d.

GUN DRILLS:—

2·75-inch B.L. Gun, Converted Mark I and Mark I, Carriage, Mark I. Feb., 1923. 6d. Amendment. 1d. Amendment July, 1924. 1d.

3-inch 20-cwt. Q.F. A.A. Gun, Marks I and III, on (*a*) Motor Lorry Mounting; (*b*) Fixed Mounting or Travelling Platform. Oct., 1923. 4d.

3·7-inch Q.F. Howitzer, Mark I, Carriage, Mark I. Feb., 1923. (G.D. 54.) 6d. Amendment No. 1. 1d. May, 1925. 1d.

4-inch Q.F. Mark III Gun (Land Service), 1924. 3d.

4-inch Q.F. Gun, Mark V (Land Service), 1924. 3d.

4·5-inch Q.F. Howitzer, Marks I and II, Carriage, Mark I. Jan., 1923. 3d. Amendment No. 1. 1d.

4·7-inch Q.F. Gun (Land Service), 1924. 4d.

6-inch B.L. 26-cwt. Howitzer, Mark I, Carriage, Mark I, 1923. 6d. Amendment, April 1924. 1d.

6-inch B.L. Marks VII and VII* Guns on Carriages Garrison C.P., Mark II. (Land Service.) 1923. 6d. Amendment, April 1924. 1d.

6-inch B.L. Gun, Mark XIX, Carriages Marks VIII and VIIIa. 9d.

6-inch "B" Q.F. Guns on Carriages, Garrison, C.P., Mark II (Land Services), 1924. 4d.

Mortar Drill for 6-inch Medium Mortar, Marks I, II and III. Jan., 1923. (G.D. 52). 2d.

8-inch B.L. Howitzer, Marks VII, VII*, VII** and VIII. Carriages, Marks VII and VIIa. 1923. 6d. Amendment No. 1. 1d.

9·2-inch B.L. Marks X, X* and X* Guns on Mark V Mounting (Land Service). 1922. 6d. Amendment. 1d.

9·2-inch B.L. Marks X X* and X* Guns on Mark VI Mounting (Land Service). July, 1923. 9d. Amendments. 1d. Amendments, January 1925. 1d.

9·2-inch B.L. Howitzer, Mark II, Carriage, Siege, Mark II. 9d. Amendment No. 1. 1d.

12-pr. 12-cwt. Q.F. Gun (Land Service), 1921. Amendment. 1d.

13-pr. Q.F., Gun, Marks I and II, Carriage, Mark I. Oct., 1922. 6d. Amendments. 2d.

18-pr. Q.F., Gun, Marks I to II, Carriages, Marks I* to II (with Supplement for Mark I Carriage). Jan., 1923. (G.D. 47.) 3d. Amendment No. 1. 1d.

18-pr. Q.F. Mark IV. Carriages, Marks III, III*, IIIt, and IV. Jan., 1923. 3d. Amendment No. 1. April 1924. 1d.

18-pr. Q.F. Gun, Mark IV Carriage, Mark V. 3d. Amendments, Feb. 1925. 1d.

60-pr. B.L., Marks I-I**. Carriages, Marks I and III. 6d. (6d.) Amendment. 1d.

Digitized by Google

MILITARY BOOKS, published by Authority—continued.

GUN DRILLS—*contd.*

60-pr. B.L., Marks II and II*. Carriages, Mark IV. 1923. (G.D. 46.) 3d.
60-pr. B.L. Gun, Marks II and II*. Carriage Mark IV. Amendment No. 1. April 1924. 1d.
Amendments:—Feb., 1922. 1d. Feb., 1925. 1d. May, 1925. 1d.
See also MACHINE GUNS; MUSKETRY REGULATIONS, Part I; *and* ROSS MAGAZINE.

HEALTH OF THE ARMY. Report for the year 1922, Vol. LVIII. 3s.

HISTORICAL RECORDS OF THE BRITISH ARMY:—
Horse Guards. 5s.
Dragoons, 1st, 3rd, 14th, and 16th. 4s. each. 13th. 3s.
Marine Corps. 3s.
Foot, 10th, 11th, 12th, 13th, 15th, 16th, 17th, 18th, 19th, 21st, 22nd, 36th, 39th, 53rd, 67th, 71st, 72nd, 73rd, 86th and 87th. 4s. each.
56th, 61st and 70th. 3s. each.

HISTORIES, SHORT, OF THE TERRITORIAL REGIMENTS OF THE BRITISH ARMY. 69 numbers, each 1d. (2d.)
Do. The Scots Guards. 1d.
Do. The 6th (Inniskilling) Dragoons. (*Out of print.*) 1d.

HISTORIES, SHORT, OF THE TERRITORIAL REGIMENTS OF THE BRITISH ARMY. Revised editions. 1d. (1d.) each:—

Alexandra, Princess of Wales's Own (Yorkshire Regiment).
The Bedfordshire Regiment.
The Black Watch (Royal Highlanders).
The Cameronians (Scottish Rifles). (*Out of print.*)
The Cheshire Regiment.
The Duke of Cornwall's Light Infantry.
The Duke of Wellington's West Riding Regiment.
The Durham Light Infantry.
The East Lancashire Regiment.
The East Surrey Regiment.
The Hampshire Regiment.
The Highland Light Infantry.
The King's Own (Royal Lancaster Regiment).
The King's Own Scottish Borderers.
The Lancashire Fusiliers.
The Leicestershire Regiment.
The Loyal North Lancashire Regiment.
The Northamptonshire Regiment.
The Oxfordshire and Buckinghamshire Light Infantry.
The Prince of Wales's Leinster Regiment (Royal Canadians).
The Prince of Wales's Own (West Yorkshire Regiment).
The Prince of Wales's Volunteers (South Lancashire Regiment).
The Princess Charlotte of Wales's (The Royal Berkshire Regiment).
The Princess Louise's Argyll and Sutherland Highlanders.
The Queen's (Royal West Surrey Regiment).
The Royal Inniskilling Fusiliers.
The Royal Sussex Regiment.
The Royal Welsh Fusiliers.
The South Staffordshire Regiment.
The Suffolk Regiment.
The Welsh Regiment.
The Worcestershire Regiment.

HISTORY OF THE GREAT WAR. *See* WAR.

HORSES, FIELD, PACK, MEDIUM AND HEAVY ARTILLERY. Instructions for Practice (including Movable Armament). Feb. 1921. 3d.

HORSES. Notes on the Feeding, Management, and Issue of Army. March, 1916. 1d.
See also ANIMAL MANAGEMENT.

HOSPITALS. MILITARY FAMILIES. Nursing Staff Regulations. Dec., 1909. 1d.
See also NURSING SERVICE *and* TERRITORIAL FORCE.

HYGIENE. Manual of Military. 1921. 1s.
See also PHYSIOLOGY and SCHOOLS.

INDIAN EMPIRE, THE. A short Review and some Hints for the use of Soldiers proceeding to India. 6d. (7d.)
Do. Amended 1921 Version. A short review and some hints for the use of soldiers proceeding to India. 6d.

INFANTRY TRAINING. Vol. 1. Training. 1922. Provisional. 1s. Amendments. November 1924. 1d.
Do. Vol. 2. War (Provisional) 1921. 9d.
Do. Amendments (No. 1), Dec., 1922. 1d.
Do. Amendments (No. 2), Dec., 1922. 1d.

INJURIES AND DISEASES OF WAR. Manual based on Experience of the present Campaign in France. Jan., 1918. 9d.

INSTITUTES. GARRISON AND REGIMENTAL. Rules for the Conduct of. (Provisional.) Sept., 1923. 1d.

ITALIAN CAVALRY TRAINING REGULATIONS. 1911. Training for Marches, Tactics of Minor Units and Training of Patrols. Translated. 4d.

STANFORD LIBRARIES
Digitized by Google

MILITARY BOOKS, published by Authority—continued.

JAMAICA. STANDING ORDERS. 1912. 1s.

JERSEY. ROYAL MILITIA OF THE ISLAND OF. Regulations. 1914. With the Jersey Militia Laws, 1905. 1s. 3d.

KING'S REGULATIONS FOR THE ARMY AND THE ARMY RESERVE. 1923. 1s. 6d.
Do. Amendments. Feb. 1924. 1d.
Do. Amendment (A.O. Feb. 1924). 1d.

KING'S REGULATIONS, 1923. Amendments. October 1924. 1d. May 1925. 1d. June 1925. 1d.

KING'S REGULATIONS, 1923. Comparative Table. Dec. 1923. 1*d*.

KIT PLATES :—
ARTILLERY, ROYAL :—
(6) Garrison. Kit laid out for Inspection. 1909. (*Out of print.*)
(10) Do. Kit in Barrack Room. 1909. 2d.
CAVALRY. 1891. 1d.
ENGINEERS. ROYAL.—
No. 1. Dismounted. Details of Shelf and Bedding, with Marching and Drill Orders ready to put on. 1914. Each 1d.
„ 2. Do. Full Kit laid out for Inspection in Barrack Room. 1914. 1d.
„ 4. Mounted N.C.O. or Driver and Field Troop Sapper. Full Kit laid out for Inspection in Barrack Room. 1910. 1d.
„ 5. Mounted. Detail of Shelf and Bedding. 1910. 1d.
„ 6. Driver, with pair of Horses, Field Kit laid out for Inspection on Parade, including Articles carried in Valise in Baggage Wagon. 1915. 1d.
INFANTRY—
Highland. 1884. 1d.
MEDICAL CORPS. ROYAL ARMY. Kit in Barrack Room. 1913. 2d.
ORDNANCE CORPS. ROYAL ARMY. For guidance of Marching Order and Kit Inspections. 2d.
Kit in Barrack Room, with arrangement of Locker for Daily Inspection. 2d.
Kit in Barrack Room, with arrangement of Shelf for Daily Inspection. 2d.
Kit laid out for Inspection. 2d.

LAND FORCES OF BRITISH DOMINIONS, COLONIES AND PROTECTORATES (EXCLUSIVE OF INDIA). Notes. Dec. 31, 1922. 1s. (11d.) Amendments (No. 1). Feb. 1924. 1d.

LARGE FORMATIONS. The Operations of. (Conduite des Grandes Unités.) Translated from the Field Service Regulations of the French Army, dated Oct. 28, 1913. 6d.

LAW. Manual of Military. 1914. (*Reprinted* 1917.) 3s. 6d.
Do. Amendments, May, 1919. 1d.

MACHINE GUN TRAINING. 1921. (Provisional). 1s. 6d.

MAGAZINE REGULATIONS. 1922. 1s. 6d. Amendments, Nov. 1923. Feb. 1924. Dec. 1924. April 1925. August 1925. Each 1d.

MALARIA. Observations on, by Medical Officers of the Army and Others. (*With Plates and Diagrams.*) 1920. 6s.

MAPPING FROM AIR PHOTOGRAPHS. 4s.

MAP READING AND FIELD SKETCHING. Manual. 1921. 3s. *See also* PROTRACTOR.

MECHANICAL TRANSPORT. *See* TRANSPORT.

MEDICAL CORPS. ROYAL ARMY. (*See also* TERRITORIAL FORCE) :—
Admission to. Regulations for. Jan. 1921. 2d.
Royal Army Medical Corps (T.A.) and the Army Dental Corps. Standing Orders, 1924. 1s. Amendments. 1d. Amendments. 1d. Amendments No. 3. 1d.
Training. 1911. 9d.
Do. Reprint of Chapter XXII, with Amendments. Stretcher Exercises. July, 1922. 2d.

MEDICAL DEPARTMENT. ARMY. Index to Appendices of Reports from 1859 to 1896. 3d.

MEDICAL DISEASES. IN TROPICAL AND SUB-TROPICAL AREAS. Memoranda on. (Fourth Edition) 1924. 2s. 6d.

MEDICAL HISTORY OF THE GREAT WAR. *See* WAR.

MEDICAL SERVICE. ARMY :—
Regulations. 1923. 1s. 6d. Amendment, August 1925. 1d.

MEDICAL SERVICE. Strategical and Tactical Employment of the, as carried out in an Army Corps; with a Series of Problems. Translated from the Austrian. 4s. 6d.

MEDICAL SERVICES. ARMY. Advisory Board for. The Treatment of Venereal Disease and Scabies. First Report. 1904. 1s. 6d.; Second Report, 1905. 2s.; Third Report. 1905. 1s.; Final Report. 1906. (*Out of print.*)

Digitized by Google

MILITARY BOOKS, published by Authority—continued.

MEDICAL SERVICES OF FOREIGN ARMIES. Handbook of:—
Part I. FRANCE. 6d. Part II. GERMANY. 6d. Part III. AUSTRIA-HUNGARY. 6d. Part IV. RUSSIA. 6d. Part V. ITALY. 6d. Part VI. THE NETHERLANDS AND BELGIUM. 6d.

MEKOMETER HANDBOOK. 1911. 6d.

MESOPOTAMIA. Report for the Army Council on. (*With Map.*) (1919). 1s. 6d.

MESOPOTAMIA. Some Impressions of, in 1919. (1920). 9d.

MESOPOTAMIA CAMPAIGN, 1914–18. *See* at end.

MILITARY AND OTHER TERMS. *See* SCHOOLS.

MILITARY COOKING AND DIETARY. Manual of. Sept. 1924. 6d.

MILITARY LANDS ACTS, 1892 to 1903. Byelaws. *See* ARTILLERY AND RIFLE RANGES ACT, &c.

MINE RESCUE WORK ON THE WESTERN FRONT. 5s.

MOUNTED TROOPS (DIVISIONAL) TRAINING. June 1915. Provisional. 1d.

MOVEMENT MANUAL (WAR). Aug. 1923. 1s.

NIGHT OPERATIONS. Elementary Training in. 1911. 1d. (2d.)

NUMBER OF TROOPS TO THE YARD in the principal battles since 1850. Memo. on. With opinions of Modern Authorities on limits of extension at the present day. 1884. 9d.

NURSING SERVICE. Queen Alexandra's Imperial Military. Regulations for Admission to the, 1921. 2d. *See also* HOSPITALS AND TERRITORIAL FORCE.

OFFICERS DIED IN THE GREAT WAR, 1914–19:—
Part I. Old and New Armies
Part II. Territorial Force
} 7s. 6d.

OFFICERS TRAINING CORPS:—
Regulations. 1921. Reprinted with Amendments to January, 1925. 1s.
Special A.O., Mar. 16, 1908. 1d.
Junior Division. Instructions for the Annual Camps. 1925. 6d.
Report on the Examination for Certificate "A" held in March, 1920, for Cadets of the Junior and Senior Division. 1s.

ORANGE FREE STATE TOPOGRAPHICAL SURVEY, 1905–1911. Report on the. 10s.

ORDNANCE COLLEGE. *See also* ARTILLERY COLLEGE:—
Advanced Classes Reports on:—
Up to the 33rd. Each 1s.
34th. 6d.
35th. 1s.
36th and later. *See* Artillery College.
Artificers. Military. Handbook for. 10th Edition. 1915. 9d.
Ordnance Courses, Reports on:—
Up to the 16th. Each 1s.
17th. 9d.
18th and 19th. 1s. 6d. each.
Regulations. 1907. 2d.

ORDNANCE CORPS. Army; Standing Orders. 1922. (Provisional). 6d. Amendments. April 1924. 1d. April 1925. 1d.

ORDNANCE MANUAL (WAR). 1914. 6d.

ORDNANCE SERVICE. Treatise on. Seventh edition. With Volume of Plates. 7s. 6d. (*Out of print*)
Do. Amendments, June 1909, Dec. 1910, Dec. 1912. Each 1d.
Do. Amendments, Dec. 1909, Dec. 1911. Each 2d.

ORDNANCE SERVICES. Army. Regulations:—
Part I. 1923. 2s. 6d. Amendments No. 1, Nov. 1923. 1d. No. 2. 1d. No. 3. Sept. 1924. 1d. No. 4. Nov. 1924. 1d. No. 5. February 1925. 1d. No. 6. April 1925. 1d. No. 7. May 1925. 1d. No. 8. July 1925. 1d.
Part II. 1914. Instructions for Laboratories and Laboratory Operations Examination of Explosives and Ordnance. (Reprinted with Amendments published in Army Orders up to and including Dec. 1, 1916.) 1s. 6d.

STANFORD LIBRARIES
Digitized by Google

MILITARY BOOKS, published by Authority—continued.

PATHOLOGICAL SPECIMENS in the Museum of the Army Medical Depart., Netley. Descriptive Catalogue of Third edition. Vol. I. By Sir W. Aitken, M.D., 1892. 5s.

PAY, ALLOTMENTS OF. *See* SEPARATION ALLOWANCE.

PEACE ESTABLISHMENTS. Part I.:—
Regimental Establishments of the Regular Forces for 1925–26. 3s.

ROYAL WARRANT for the Pay, Appointment, Promotion, and Non-effective Pay of the Army, 1922. Issued with Army Orders for July, 1922. 2s.

PAY DUTIES of Officers Commanding Squadrons, Batteries, Companies, &c. Instructions. (Revised for the period of the War.) I. Home and Colonies. II. In the Field. June 1918. 2d. *See also* TERRITORIAL FORCE.

PAY OF OFFICERS and Allowance for Officers' Children. Royal Warrant, Jan. 25, 1918; with the Army Council's Instructions thereon, and Regulations. (Special Army Order, Jan. 26, 1918.) 1d.

PHARMACISTS IN THE ARMY. Report of the Committee appointed to consider employment. 1s.

PHYSICAL EXAMINATION OF RECRUITS. Instructions for the. 2d.

PHYSICAL TRAINING TABLE CARD (Provisional) for all ranks and all arms. 3d.

PHYSICAL TRAINING. Manual of. (Reprint 1908 with Amendments published in Army Orders to Dec. 1914.) 9d.

PHYSIOLOGY, Elementary, in its relation to Hygiene. Feb. 1919. 2d.
See also HYGIENE and SCHOOLS.

PLACE-NAMES OCCURRING ON FOREIGN MAPS. Rules for the Transliteration of. 1919. 1s. 6d.

PORTABLE SUB-TARGET (Mark I), and How to use it. 1911. (Reprinted, with Amendments, 1914.) 1d.

POSTAL SERVICES. Manual of Army. War, 1913. (Reprinted, with Amendments, 1915.) 3d.

PROJECTION, &c. Linear Perspective. A Text-Book for use of the R.M. Academy. Part I.—Text. Part II.—Plates. 1904. 6s.

PROMOTION OF LIEUTENANTS of the Army Veterinary Corps, Special Reserve, and Territorial Forces. *See* FIELD ALLOWANCE.

PROTRACTOR. SERVICE. For use in Map Reading Classes. 1d. *See also* MAP READING.

PUBLICATIONS (RECENT) OF MILITARY INTEREST. List of. Quarterly. Nos. 1 to 8 (*except* 1, 3, 5 *and* 6 *out of print*). 2d. each; Nos. 9 to 17, 4d. each. *Continued by* THE ARMY REVIEW.

RAILWAY MANUAL (WAR). 1911. (Reprinted, with Amendments, 1914.) 6d.

RANGE COURSES. Annual, for Rifles and Light Automatics. Nov. 1922. 2d.
Do. Amendments. Jan. 1924. 1d.

RANGE FINDER. Handbooks—
Infantry, No. 1. (Marindin). 1913. 3d.
Do. No. 2. (Barr & Stroud). 31·5 inches base. 1916. 6d.

RANGES. MINIATURE CARTRIDGE. (*Reprinted from* THE ARMY REVIEW, January 1914.) 3d.

RANGING. Examples of. *See* ARTILLERY, TRAINING, FIELD.

RANGETAKERS. Instructions for the Training of, with the Artillery Rangefinder. 1d.

RATIONS. ARMY. Their Bearing on the Efficiency of the Soldier. By D. Noël Paton, M.D., F.R.S. Professor of Physiology, University of Glasgow. 3d.

RECRUITING FOR THE REGULAR ARMY AND THE MILITIA. REGULATIONS (Provisional). Jan, 1922. 3d.

RECRUITS' TABLE CARD, Feb. 1922. 4d.

REMOUNT MANUAL (War). Aug. 1923. 2d.

REMOUNT REGULATIONS. 1924. 9d.

RESERVE. *See also* SPECIAL RESERVE *and* TERRITORIAL FORCE.
Army Reserve. Class I. Regulations. 1922. 1d.
Do. Amendments, June 1913. 1d.
National Reserve. Regulations. 1913. Provisional; 1d.

Digitized by Google

MILITARY BOOKS, published by Authority—continued.

RESEARCH DEPARTMENT, WOOLWICH. Reports:—
22. (Part III). Viscosity of Cellulose. 1s. 9d.
35. Influence of Chromium on Steel. 7s. 6d. (*Out of print*)
45. Elastic Properties of Steel. Effect of Overstrain on the. 2s.
46. Vent Sealing Tubes. Part I. Results of Investigation in the Causes of Failure by Splitting on Firing. (*Out of print*)
48. Heat Treatment of Carbon Gun Steels. 6s. 6d.
49. Heat Treatment of Nickel Gun Steel. (*In the press*)
51. The Properties of some Chromium Steels. 3s.
52. Coolidge Radiator Tube. Investigation into the Behaviour of the. 1s. 6d.
54. Recovery of Elasticity by Iron and Steel after Overstrain. 2s. 6d.
55. Properties of some Nickel Chromium Steels. 7s. 6d.
56. X-Ray Installation for Veterinary Practice and Research. 1s. 6d.
57. German Gun Steels. 3s.
60. Gun Wire. 2s. 6d.
61. The Properties of Medium Carbon Steel with High Manganese Content. 1s. 6d.
62. A High Vacuum Pump and its Mode of Action. 1924. 1s. 3d.
65. The Influence of Tungsten on the properties of medium Carbon Steels containing Nickel and Chromium. 1925. 4s.

REVIEW OF NEW ORDERS, DECORATIONS AND GALLANTRY MEDALS, etc. (Revised Nov., 1920.) 3d.

RIFLE. ENFIELD 1914 PATTERN. *See* MUSKETRY REGULATIONS, Part I.

RIFLE. ROSS MAGAZINE ·303-Inch, Mark IIIB. Handbook of the. 1915. (Reprinted, with Amendments, 1917.) 1d.

RIFLES, &c. CLEANING OF. Notes on the. 1911. 25 for 6d.

RIFLES, SHORT AND CHARGER-LOADING, MAGAZINE, LEE-ENFIELD. Handbook for Serjeant-Instructors of Special Reserve, Officers' Training Corps, and Territorial Force in regard to the Care, Inspection, &c., of. 3d.

RUSSO-JAPANESE WAR:—
MEDICAL AND SANITARY REPORTS from Officers attached to the Japanese and Russian Forces in the Field. 1908. 5s.

OFFICIAL HISTORY:—
Part I. Causes of the War. Opening events up to and including the Battle of the Ya-lu. Second Edition. 1909. 1s. 6d. (*Out of print*)
Part II. From the Battle of the Ya-lu to Liao-yang, exclusive. 1908. 5s.
Part III. The Siege of Port Arthur. 1909. 4s. 6d.
Part IV. Liao-yang. 1910. 4s.
Part V. Sha Ho. 4s. 6d.

NAVAL AND MILITARY:—
Vol. I. To Aug. 2, 1904. With case of Maps. 15s.
Vol. II. Liao-yang, the Sha-ho, Port Arthur. With case of Maps. 15s.
Vol. III. San-De-Pu, Mukden, The Sea of Japan. With case of Maps. 70s.
(*Reduced price for the 3 Vols., £3 3s., post free.*)

REPORTS FROM BRITISH OFFICERS attached to the Japanese and Russian Forces in the Field. In 3 Vols. with two cases of Maps (*not sold separately*). 21s.

Of the above Reference Books the Naval and Military gives the most accurate and up-to-date account.

SALISBURY PLAIN. Standing Orders applicable to all Troops Encamped on Salisbury Plain and applicable generally to Troops Quartered at Bulford. 1921. 3s.
Do. Amendments. Mar. 28, 1923. 2d.
Do. Do. Dec. 1923. 1d.

SANITATION IN ITS APPLICATION TO MILITARY LIFE, Manual of. 6d.

SCABIES. *See* MEDICAL SERVICE.

SCHOOLS, ARMY:—
Annual Reports on, for 1911–12 and 1912–13. Each 1s.
Military and other Terms, and Words which occur in Orders. Lists of. 1914. (*Reprinted* 1918.) 3d.
Physiology. Handbook of Elementary. 1901 1d. *See also* HYGIENE; PHYSIOLOGY; and (*below*) SCHOOL HYGIENE.
Regulations. 1911. 4d.
School Hygiene. Handbook of. For Teachers. 1907. 6d. *See also* HYGIENE; PHYSIOLOGY; and (*above*) PHYSIOLOGY.
Singing in. Regulations for Teaching. 1911. (*Reprinted* 1915.) 1d.
Standing Orders for Inspectors, Examiners, and Teachers. 1910. 6d.

SCOUTS. Training and Use of. Lecture by Col. F. C. Carter. 1905. 2d.

SCREWS. Provision of Standard Leading, for Screw-cutting Lathes. Report of Committee. 1905. 1s.

SECTION LEADING in Attack and Defence, 1923. 2d.

SEPARATION ALLOWANCE, ALLOTMENTS OF PAY, AND FAMILY ALLOWANCE. ARMY. Regulations for the issue of, during the present War. 1918. 6d.
See also FAMILY ALLOWANCE *and* PAY FOR SOLDIERS.

STANFORD LIBRARIES
Digitized by Google

MILITARY BOOKS, published by Authority—continued.

SERVICE CORPS. ARMY :—
Regimental Standing Orders. 1922. 9d.
Do. A.S.C. Memorandum. No. 25. 1d.
Do. Amendments. July 1923. March 1924. July 1924. Each 1d.
Soldiers' Pay Schedule. (Reprinted, with Amendments, to April 1919.) 1s. 6d.
Training. Part I. 1909. (Reprinted, with Amendments, 1915.) 9d.
Do. Part II. Supplies 1922. 3s. Amendments. May 1925. 2d.
Do. Part III. Animal Transport. March 1922. 2s. 6d.
Do. Part IV. Mechanical Transport. (*Out of print*)
Do. Part IV. A. Mechanical Transport (Technical). 1925. 2s.
Do. Part IV, B. The Motor Cycle. 1s. 6d.
Do. Part IV, C. Mechanical Transport (Maintenance, Upkeep and Operation). 1925. 6d.

SEVASTOPOL. Siege of. 1854-55. 3 Vols., with case of Maps and Plans. Half Morocco £5 4s. Cloth £4 4s.
Or Separately :—
Vol. I. Engineer Operations. 26s.
Vol. II. Do. With case of Maps and Plans. 50s.
Vol. III. Artillery Operations. 10s.

SEWAGE. Practical Treatment of. The latest development of. 1906. 6d.

SHOEBURYNESS GARRISON. Standing Orders. 1913. 1s. 6d.

SIEGE OPERATIONS in the Campaign against France 1870-71. (*Von. Tiedemann.*) Translated. 4s. 6d.

SIGNAL SERVICE. THE ARMY. 1d.

SIGNAL SERVICE. Manual of Army. (War) Provisional, 1914. 2d.

SIGNAL TRAINING :—
Part I. 1919. 1s.
Vol. II Part I. Theory of Electricity and Magnetism as applied to Telegraphy and Telephony. Dec. 1923. 6d.
Vol. II. Part II. Theory of High Frequency Currents as applied to Wireless Telegraphy and Wireless Telephony. 1924. 6d.
Part IV. (Provisional). Line Telegraphy and Telephony Lines. 2s. Amendments. Nov. 1924. 1d. April 1925. 1d.
Part VI. 1918. 1s.
Part VII. (Provisional). Signal Organisation. 6d.
Pamphlets. Vol. III :—
No. 1. Telephone. Portable D. Mark III. 1d.
No. 2. Heliograph. 5-inch. Mark V. 2d.
No. 3. Fullerphone. Mark III*. Feb. 1923. 3d.
No. 4. Switchboard, Field, 10 Line (Mark 236). July 1923. 2d.

SMALL ARMS TRAINING. Vol. I. 1924. 1s. Amendments No. 1. Feb. 1925. 1d. Vol. II. 1924. 1s. Amendments No. 1. Feb. 1925. 1d. Vol. III. Small Arms Range Regulations. 1924. 1s.

SMALL WARS. Their Principles and Practice. Third Edition. 1906. (Reprinted 1914.) 4s.

SMOKE. Manual on the Use of. July 1923. 2d.

SOLDIERS DISABLED AND DISCHARGED IN FRANCE. *See* DISABLED.

SOLDIERS DIED IN THE GREAT WAR, 1914-19 :—
Part 1. Household Cavalry and Cavalry of the Line (including Yeomanry and Imperial Camel Corps). 5s.
Part 2. Royal Horse and Royal Field Artillery, Regulars and Territorial Force (including Honourable Artillery Company Batteries). 15s.
Or separately :—
Section 1. A to C. 2s. 6d.
Section 2. D to H. 2s. 6d.
Section 3. I to N. 2s. 6d.
Section 4. O to S. 2s. 6d.
Section 5. T to Y. 2s. 6d.
Section 6. Royal Horse and Royal Field Artillery, Territorial Force (including Honourable Artillery Company Batteries). 2s. 6d.
Part 3. Royal Garrison Artillery. 7s. 6d.
Part 4. Corps of Royal Engineers. 7s. 6d.
Part 5. Foot Guards (including Guards' Machine Gun Regiment). 7s. 6d.
Part 6. The Royal Scots (Lothian Regiment). 7s. 6d.
Part 7. The Queen's (Royal West Surrey Regiment). 5s.
Part 8. The Buffs (East Kent Regiment). 5s.
Part 9. The King's Own (Royal Lancaster Regiment). 5s.
Part 10. The Northumberland Fusiliers. 7s. 6d.
Part 11. The Royal Warwickshire Regiment. 7s. 6d.
Part 12. The Royal Fusiliers (City of London Regiment). 7s. 6d.
Part 13. The King's (Liverpool Regiment). 7s. 6d.
Part 14. The Norfolk Regiment. 5s.
Part 15. The Lincolnshire Regiment. 5s.
Part 16. The Devonshire Regiment. 5s.
Part 17. The Suffolk Regiment. 5s.
Part 18. Prince Albert's (Somerset Light Infantry). 2s. 6d.
Part 19. The Prince of Wales' Own (West Yorkshire Regiment). 7s. 6d.
Part 20. The East Yorkshire Regiment. 5s.
Part 21. The Bedfordshire Regiment. 5s.
Part 22. The Leicestershire Regiment. 5s.

Digitized by Google

MILITARY BOOKS, published by Authority—continued.

SOLDIERS DIED IN THE GREAT WAR, 1914-19—*contd.*

Part 23. Royal Irish Regiment. 2s. 6d.
Part 24. Alexandra, Princess of Wales's Own (Yorkshire Regiment). 5s.
Part 25. The Lancashire Fusiliers. 7s. 6d.
Part 26. The Royal Scots Fusiliers. 5s.
Part 27. The Cheshire Regiment. 5s.
Part 28. The Royal Welsh Fusiliers. 5s.
Part 29. The South Wales Borderers. 5s.
Part 30. The King's Own Scottish Borderers. 5s.
Part 31. The Cameronians (Scottish Rifles). 5s.
Part 32. The Royal Inniskilling Fusiliers. 5s.
Part 33. The Gloucestershire Regiment. 5s.
Part 34. The Worcestershire Regiment. 5s.
Part 35. The East Lanarkshire Regiment. 5s.
Part 36. The East Surrey Regiment. 5s.
Part 37. The Duke of Cornwall's Light Infantry. 2s. 6d.
Part 38. The Duke of Wellington's (West Riding Regiment). 5s.
Part 39. The Border Regiment. 5s.
Part 40. The Royal Sussex Regiment. 5s.
Part 41. The Hampshire Regiment. 5s.
Part 42. The South Staffordshire Regiment. 5s.
Part 43. The Dorsetshire Regiment. 2s. 6d.
Part 44. The Prince of Wales's Volunteers (South Lancashire Regiment). 5s.
Part 45. The Welch Regiment. 5s.
Part 46. The Black Watch (Royal Highlanders). 5s.
Part 47. The Oxfordshire and Buckinghamshire Light Infantry. 5s.
Part 48. The Essex Regiment. 5s.
Part 49. The Sherwood Foresters (Nottinghamshire and Derbyshire Regiment). 7s. 6d.
Part 50. The Loyal North Lancashire Regiment. 5s.
Part 51. The Northamptonshire Regiment. 5s.
Part 52. The Princess Charlotte of Wales (Royal Berkshire Regiment). 5s.
Part 53. The Queen's Own (Royal West Kent Regiment). 5s.
Part 54. The King's Own (Yorkshire Light Infantry). 5s.
Part 55. The King's (Shropshire Light Infantry). 2s. 6d.
Part 56. The Duke of Cambridge's Own (Middlesex Regiment). 7s. 6d.
Part 57. The King's Royal Rifle Corps. 7s. 6d.
Part 58. The Duke of Edinburgh's (Wiltshire Regiment). 2s. 6d.
Part 59. The Manchester Regiment. 7s. 6d.
Part 60. The Prince of Wales's (North Staffordshire Regiment). 5s.
Part 61. The York and Lancaster Regiment. 5s.
Part 62. The Durham Light Infantry. 7s. 6d.
Part 63. The Highland Light Infantry. 5s.
Part 64. Seaforth Highlanders (Ross-shire, Buffs, The Duke of Albany's). 5s.
Part 65. The Gordon Highlanders. 5s.
Part 66. The Queen's Own (Cameron Highlanders). 5s.
Part 67. The Royal Irish Rifles. 5s.
Part 68. Princess Victoria's (Royal Irish Fusiliers). 2s. 6d.
Part 69. The Connaught Rangers. 2s. 6d.
Part 70. Princess Louise's (Argyll and Sutherland Highlanders). 5s.
Part 71. The Prince of Wales's Leinster Regiment (Royal Canadians). 2s. 6d.
Part 72. The Royal Munster Fusiliers. 2s. 6d.
Part 73. The Royal Dublin Fusiliers. 2s. 6d.
Part 74. The Rifle Brigade (The Prince Consort's Own). 7s. 6d.
Part 75. Machine Gun Tank Corps. 7s. 6d.
Part 76. The Honourable Artillery Company (Infantry) The London Regiment, Inns of Court Officers Training Corps. In one Volume. 15s.

Or in separate parts:—

Section 1. 1st (City of London) Battn. (Royal Fusiliers). 1s.
Section 2. 2nd (City of London) Battn. (Royal Fusiliers); 3rd (City of London) Battn. (Royal Fusiliers). 1s.
Section 3. 4th (City of London) Battn. (Royal Fusiliers); 29th (City of London) Battn. (Royal Fusiliers); 30th (City of London) Battn. (Royal Fusiliers); Honourable Artillery Company (Infantry); Inns of Court Officers' Training Corps. 1s.
Section 4. 6th (City of London) Battn. (Rifles). 1s.
Section 5. 9th (County of London) Battn. (Queen Victoria's Rifles). 1s.
Section 6. 11th (County of London) Battn. (Finsbury Rifles); 12th (County of London) Battn. (The Rangers). 1s.
Section 7. 13th (County of London) Battn. (Princess Louise's Kensington Battn.); 15th (County of London) Battn. (Prince of Wales's Own Civil Service Rifles). 1s.
Section 8. 16th (County of London) Battn. (Queen's Westminster Rifles) 31st, 32nd and 34th Battns. 1s.
Section 9. 5th (City of London) Battn. (London Rifle Brigade). 1s.
Section 10. 8th (City of London) Battn. (Post Office Rifles); 10th (County of London) Battn. (Hackney). 1s.
Section 11. 17th (County of London) Battn. (Poplar and Stepney Rifles); 25th (County of London) Battn. (Cyclists); 28th (County of London) Battn. (Artists Rifles); 33rd Battn. 1s.
Section 12. 7th (City of London) Battn.; 19th (County of London) Battn (St Pancras). 1s.

STANFORD LIBRARIES
Digitized by Google

MILITARY BOOKS, published by Authority—continued.

SOLDIERS DIED IN THE GREAT WAR, 1914-19—*contd.*

Separate parts—*continued.*

Section 13. 20th (County of London) Battn. (Blackheath and Woolwich). 1s.
Section 14. 21st (County of London) Battn. (First Surrey Rifles); 23rd (County of London) Battn. 1s.
Section 15. 22nd (County of London) Battn. (The Queen's); 24th (County of London) (The Queen's). 1s.
Section 16. 14th (County of London) Battn. (The London Scottish); 18th (County of London) Battn. (London Irish Rifles). 1s.
Part 77. The Monmouthshire, Cambridge and Hertfordshire Regiments, Army Cyclist Corps. The Northern, Highland, Kent and Huntingdonshire Cyclist Battalions, and Royal Defence Corps. 2s. 6d.
Part 78. Royal Army Service Corps. 5s.
Part 79. Royal Army Medical Corps. 5s.
Part 80. Labour Royal Army Ordnance, Royal Army Veterinary and Royal Army Pay Corps; Corps of Army Schoolmasters; Channel Isles Militia; Corps of Military Mounted and Foot Police; Corps of Small Arms School; Military Provost; Non-Combatant Corps; Queen Mary's Army Auxiliary Corps. 5s.

SOMALILAND:—
MILITARY REPORT ON. 1907. Vol. I. Geographical, Descriptive, and Historical. 2s.
OPERATIONS IN, 1901-1904. Official History. Vol. 1. 3s. Vol. II. 4s.

SOUTH AFRICAN WAR, 1899-1902:—
Medical Arrangements. 7s. 6d.
Medical History. An Epidemiological Essay. 3s. 9d. (Reprinted from "The Journal of the Royal Army Medical Corps.")
Railways. 4s.
Surgical Cases noted. 7s. 6d.
Telegraph Operations. 10s.
Voluntary Organisations in aid of the Sick and Wounded. Report of the Central British Red Cross Committee on. 1902. 3s.

SPECIAL RESERVE. (*See also* ENTRANCE; EXAMINATION; RESERVE):—
Regulations for Officers of the Special Reserve of Officers and for the Special Reserve. 4d.
Scheme for the Provision, Organisation, and Training of the Special Reserve required to Supplement the Regular Army, and the Application of the Scheme to the existing Militia. (Special A.O., Dec. 23, 1907.) 2d.

STAFF COLLEGE (CAMBERLEY) REGULATIONS. 1925. 1d.

STATIONS OF UNITS OF THE REGULAR FORCES, MILITIA, SPECIAL RESERVE, AND TERRITORIAL FORCE. Quarterly up to No. 45, July 1914. Each 2d. (*Subsequent publication suspended*)

STATISTICS of the Military Effort of the British Empire. *See* WAR.

STATUTES relating to the War Office and to the Army. 1880. 5s.

STATUTORY POWERS of the Secretary of State, Ordnance Branch. 1879. 5s.

STEAM ENGINES AND BOILERS AND GAS AND OIL ENGINES. Notes and Memoranda on the Management of. 1911. 1d.

SUDAN ALMANAC. 1925. Compiled in the Intelligence Department, Sudan Government. Astronomical Calculations made in the Computation Office of the Survey of Egypt, Egyptian Ministry of Finance. 1s. 6d.

SUDAN. Standing Orders for the British Force. 1914. 9d.

SUDAN. THE ANGLO-EGYPTIAN. A Compendium prepared by Officers of the Sudan Government:—
Vol. I. Geographical, Descriptive, and Historical (with Eighty-two Illustrations). 10s.
Vol. II. Routes. 7s. 6d. (*not including Chapter VII. Supplement (A)*).
Do. In Separate Chapters. 1s.—
I. and II. *Nil;* III. North-Eastern Sudan; IV. Eastern Sudan; V. Central Sudan; VI. South-Eastern Sudan; VII. Bahr el Ghazal; VIII. Kordofan; IX. North-Western Sudan.
Do. VII. Supplement (A). Bahr el Ghazal. Additional Routes. 1s.

SUDAN CAMPAIGN. History of the. In two parts, with case of Maps. 1890. 15s.

SUPPLY MANUAL (WAR). 6d.

SUPPLY, TRANSPORT, AND BARRACK SERVICES. Regulations. 1915. 6d.
Do. Amendments, Sept. 1922. 2d.
Do. Amendment, Jan. 1923. 1d.

SURVEYING. TOPOGRAPHICAL AND GEOGRAPHICAL. Textbook of. 1913. 7s. 6d.
(*Out of print; new edition in preparation*)
Do. 1905. Appendix XI. Tables for the Projection of Graticules for squares of 1° side on scale of 1: 250,000, and for squares of ½° side on scale of 1: 125,000; with other Tables used in Projecting Maps. 4d.
Do. 1905. Appendix XII. Tables for the Projection of Graticules for Maps on Scale of 1: 1,000,000. 1910. 2d.

Digitized by Google

MILITARY BOOKS, published by Authority—continued.

TACTICAL RIDES AND TOURS ON THE GROUND. The Preparation and Conduct of. Translated from the German. 1s. 3d.

TACTICAL TRAINING, ELEMENTARY. Notes. Jan. 1923. 1d.

TECHNICAL PAPERS:—
I. Approximately Rigorous Adjustment of Simple Figures (*with Diagrams*). June 1919. 2s. 6d.

TELEGRAPHY AND TELEPHONY. ARMY. Instruction in:—
Vol. I. Instruments. 1908. (Reprinted, with Corrections, 1914.) 1s. 6d.
Vol. II. Lines. 1909. (Reprinted, with Corrections, 1914.) 1s.
Do. Revised Chapter I. Field Cables. Provisional. 1d.
Do. Amendment, April 1918. Revised para. 67. 1d.

TERRITORIAL ARMY NURSING SERVICE. Standing Orders, 1924. 4d.

TERRITORIAL FORCE. (*See also* EQUIPMENT *and* EXAMINATION):—
Annual Return for the Year ending Sept. 30, 1920. 4s.
Cadet Infantry Training. Manual of. (*Reprinted* 1921.) 1s.
Cadet List. A List of Cadet Units which have received Official Recognition up to Dec. 31, 1921. 1922. 6s.
Cadet Units in the British Isles. Regulations governing the Formation, Organisation and Administration of. 1924. 2d.
Field Kits. Officers and Men. 1d.
Hospitals, General, of the. Regulations for. 1912. 2d.
Medical Corps. Royal Army. Syllabus of Training. 1914. 1d. (*Under revision*)
Mobilisation of a Territorial Infantry Battalion. (*Reprinted from* THE ARMY REVIEW, July 1913.) 3d.
Nursing Service. Standing Orders. 1912. (Reprinted, with Amendments, 1914.) 1d.
See also HOSPITALS *and* NURSING SERVICE.
Pay Duties during Embodiment. Instructions in. 2d.
Territorial Army (including the Territorial Army Reserve) and County Associations Regulations, 1924. 1s. 6d.
Voluntary Aid:—
Scheme for the Organisation of, in England and Wales. Dec. 1910. (*Out of print*)
Do. do. Amendments. 1d.
Do. in Scotland. Oct. 1911. 2d.
Do. do. Amendments. 1d.

TRACTOR TRIALS held by the Experimental Sub-Committee of the Mechanical Transport Committee at Aldershot, Sept. and Oct. 1903. Report on. 6d.

TRAINING AND MANŒUVRE REGULATIONS. 1923. 9d.

TRAINING MANUAL for Royal Army Medical Corps Territorial Force Cadets (Provisional). (*Issued with Army Orders for Sept.* 1920.) 2s. 6d.

TRANSPORT. MECHANICAL:—
Heavy Pontoon Bridge for use by. 1914. Provisional. 2d.
Regulations for the Appointment of Inspectors of. 1d.
Vehicles. Care, Maintenance and Operating. Instructions. Jan. 1923. 3d.
Do. Supplement No. 1, Sept. 1923. 1d.
Do. Do. No. 2, Jan. 1925. 1d.
Do. Do. No. 3, April 1925. 1d.

TRANSPORT. Notes on Pack. (Reprinted, with Amendments, 1916.) 1d.

TROOPS. *See* MOUNTED *and* NUMBER.

TRUMPET AND BUGLE SOUNDS for the Army. With Instructions for the Training of Trumpeters and Buglers. 1914. 9d.
Do. Amendments, July 1917. 1d.

TYPE EXERCISES. *See* SCHOOLS.

TYPHOID (ANTI-) COMMITTEE. Report. 1912. 2s. 6d.

TYPHOID (ANTI-) INOCULATION COMMITTEE. Report on Blood Changes following Typhoid Inoculation. 1905. 1s. 6d.

URDU-ENGLISH PRIMER. For the Use of Colonial Artillery. 1899. 15s.

VALISE EQUIPMENT. Instructions for Fitting Bandolier Pattern. 1903. 2d.
See also EQUIPMENT.

VALPARAISO. The Capture of, in 1891. 1s.

VENEREAL DISEASE. *See* MEDICAL SERVICES.

VETERINARY CORPS. ROYAL ARMY:—Standing Orders. 1920. 6d.

VETERINARY MANUAL FOR WAR. April 1923. 2d.

VETERINARY SERVICES. ARMY. REGULATIONS. 1923. 4d.

VOLUNTARY AID. *See* TERRITORIAL FORCE.

VOLUNTEER ACTS, 1863, 1869, 1895, 1897 and 1900, except where repealed. Reprint of: Extracts from Regulation of the Forces Acts, 1871 and 1881, and Reserve Forces Act, 1890; and Order in Council of Feb. 5, 1872. 1d.

VOLUNTEER LIST. Oct. 1919. 1s. 6d.

STANFORD LIBRARIES
Digitized by Google

MILITARY BOOKS, published by Authority—continued.

WAR GRAVES COMMISSION. IMPERIAL:—
THE GRAVES OF THE FALLEN. Descriptive Account by Mr. Rudyard Kipling, of the Work of the Commission; Illustrations by Mr. Douglas Macpherson, showing the Cemeteries and Memorials as they will appear when completed. 6d.

WAR GRAVES. HOW THE CEMETERIES ABROAD WILL BE DESIGNED. Report. Nov. 14, 1918, by Lieut-Colonel Sir Frederic Kenyon, K.C.B., Director of the British Museum. 3d.

WAR OF 1914-20:—
Despatches (Naval and Military) relating to Operations in the War:—

I. Sept., Oct., and Nov. 1914. With List of Honours and Rewards Conferred. With Sketch Map. (Reprinted 1921.) 1s. 6d.

II. Nov. 1914 to June 1915. With Names of Officers mentioned, and Awards of the Victoria Cross. 6d.

III. July to Oct. 1915. With names of Officers and Men mentioned, and Awards of the Victoria Cross. 3d.

IV. Dec. 11, 1915. From General Sir Ian Hamilton, G.C.B., describing the Operations in the Gallipoli Peninsula, including the Landing at Suvla Bay. 2d.

V. Jan. to April 1916. With Names of Officers and Men mentioned, and Awards of the Victoria Cross. 6d. (*Out of print*)

VI. May to Dec. 1916. With Names of Officers and Men Awarded the Victoria Cross. 1s.

VII. Dec. 1916 to July 1917. With Names of Officers and Men Awarded the Victoria Cross. 9d.

VIII. July 1917 to June 1918. With Names of Officers and Men Awarded the Victoria Cross. 1s. 6d.

IX. July to Dec. 1918. With Names of Officers and Men Awarded the Victoria Cross. 1s.

X. Jan. 1919 to Jan. 1920. With Names of Officers and Men Awarded the Victoria Cross. 2s.

History of the War. Medical Services:—(For other Official Histories published otherwise than through H.M. Stationery Office, *see* list at end.)
Diseases of the War. Vol. I. 21s.
Do. Vol. II. Including the Medical Aspects of Aviation and Gas Warfare, and Gas Poisoning in Tanks and Mines. 25s.
General History. Vol. I. 21s.
Do. Vol. II. Medical Services on the Western Front, and during the Operations in France and Belgium in 1914 and 1915. 21s.
Do. Vol. III. Medical Services during the Operations on the Western Front in 1916, 1917 and 1918; in Italy; and in Egypt and Palestine. 21s.
Do. Vol. IV. Medical Services during the Operations in the Gallipoli Peninsula; in Macedonia; in Mesopotamia and North-West Persia, in East Africa, in Aden Protectorate; and in North Russia; Ambulance Transport during the War. 25s.
Hygiene of the War. Vol. I. 21s. Vol. II. 21s.
Pathology. 21s.
Do. Corrigenda (giving a list of references consulted in the preparation of Ch. IX, the Enteric Fevers). Gratis.
Surgery of the War. Vol. I. 25s. Vol. II. 25s.
Military Effort of the British Empire. Statistics of the. March 1922. 10s. 6d.
Parliament's Vote of Thanks to the Forces. Speeches delivered in the Houses of Parliament, Westminster, on Oct. 29, 1917. 1d.
Veterinary Services. 21s.

WAR OFFICE LIST, and Administrative Directory for the British Army. 1925. *Sold by Harrison & Sons* 44-47, *St. Martin's Lane, W.C.* 2. 10s. 6d. *net.*

WATER SUPPLY MANUAL. 1s. 6d. (*Out of print; under revision*)

WAZIRISTAN OPERATIONS IN 1919-192 2nd Edition. 5s. This publication is obtainable direct from H.M. Stationery Office only.

WOMEN'S WAR WORK in maintaining the Industries and Export Trade of the United Kingdom. Information officially compiled for the use of Recruiting Officers, Military Representatives and Tribunals. Sept. 1916. Illustrated. 1s.

WORKS MANUAL. WAR. 1913. Provisional. 4d. Appendix I. 1914. 1d.

WOUNDS OF WAR. General Principles guiding the Treatment of. Conclusions adopted by the Inter-Allied Surgical Conference held in Paris, March and May, 1917. 2d.

YEOMANRY AND MOUNTED RIFLE TRAINING. Parts I and II. 1912. (Reprinted, with Amendments, 1915. 6d.

ZULU WAR OF 1879. Narrative of the Field Operations connected with the. 1881. (Reprinted 1907.) 3s

Digitized by Google

MILITARY BOOKS, published by Authority—continued.

PUBLICATION OF THE IMPERIAL DEFENCE COMMITTEE.

MESOPOTAMIA CAMPAIGN, 1914–18. Vol. I. 15s.
Do. Vol. II. 21s.

OFFICIAL HISTORIES OF THE WAR

Published otherwise than through H.M. Stationery Office.

MILITARY.

HISTORY OF THE GREAT WAR. Based on Official Documents. By direction of the Historical Section of the Committee of Imperial Defence.

Vol. I. Military Operations, France and Belgium, 1914. Mons, the Retreat to the Seine, the Marn and the Aisne. Aug.-Oct., 1914. Compiled by Brig.-General J. E. Edmonds, C.B., C.M.G. With Sketches. 21s. net.

34 General, Battle and Situation Maps in separate case. 21s. net. (Macmillan & Co., St. Martin's Lane.)

NAVAL.

HISTORY OF THE GREAT WAR. Based on Official Documents. By Sir Julian S. Corbett, LL.M. *Naval Operations.*

Vol. I. To the Battle of the Falklands, December, 1914. Together with a separate case including 18 larger Maps. 17s. 6d. net.

Vol. II. From the Battle of the Falklands to the entry of Italy in the war in May, 1915. 21s. net.

Vol. III. Dardanelles campaign from May, 1915, to the final evacuation, and the opening of the Salonica operations. Also Mesopotamian campaign to the Battle of Ctesiphon, operations in minor theatres, the German submarine campaign, and events in Home Waters up to and including the Battle of Jutland. 42s. (Text 21s. Maps 21s.) (Longmans Green & Co., 39, Paternoster Row.)

MERCHANT SERVICE.

THE MERCHANT NAVY. By Archibald Hurd. Vol. I. With illustrations and Maps. 21s. net. (J. Murray 50*a*, Albemarle Street.)

SEABORNE TRADE. By C. Ernest Fayle. Vol. I. The Cruiser Period. Maps in Case. 21s. net.

Vol. II. From the opening of the Submarine Campaign to the Appointment of the Shipping Controller. With Maps. 21s. net.

Vol. III. A Period of Unrestricted Submarine Warfare. With a Map and Statistical Diagrams. 21s. net. (J. Murray, 50*a*, Albemarle Street.)

AIR SERVICE.

THE WAR IN THE AIR. By Walter Raleigh. Being the Story of the part played in the Great War by the Royal Air Force.

Vol. I. With 8 maps and a facsimile. 21s. net. (Oxford University Press, Amen Corner.)

STANFORD LIBRARIES
Digitized by Google

THE

MEDICAL HISTORY OF THE WAR.

Forming part of the Official History of The Great War, based on Official documents.

General Editor—

Maj.-Gen. Sir W. G. MACPHERSON, K.C.M.G., C.B., LL.D., M.B.

Uniformly bound in green cloth. Fully illustrated with diagrams, half-tone and (in some cases) coloured plates. Many of the most eminent physicians and surgeons have contributed.

Pathology.—Physiology of Wounds—Gas Gangrene—Bacteriology of Anœrobic Infections—Tetanus—Dysentery—Typhus, etc. **21s.**

General History of the Medical Services. Vol. I.—Presents in an accessible form the material contained in masses of war diaries, administrative files, official reports and other documents. **21s.**

General History of the Medical Services. Vol. II.—21s.; Vol. III.—21s.; Vol. IV.—25s.

Diseases of the War. Vol. I.—Enteric Group of Fevers—Dysentery—Cholera—Typhus—Influenza—Purulent Bronchitis. **21s.**

Diseases of the War. Vol. II.—Neurasthenia—Skin Diseases—Venereal Diseases—Medical Aspects of Aviation—Gas Warfare, Protective Measures—Gas Casualties, Symptoms and Treatment—Medical Problems in Tanks and Mine Warfare, etc. **25s.**

Hygiene of the War. Vol. I.—Sanitary Organisations in the Field—Water Supply in France, Belgium, Egypt, Palestine, Mesopotamia, etc., Housing and Clothing of the Soldier, etc. **21s.**

Hygiene of the War. Vol. II.—Food Rations in the United Kingdom—Prevention of Food Deficiency Disease—Prevention of Malaria, Small Pox, Plague, etc. **21s.**

Surgery of the War. Vol. I.—Front-line Surgery and Wound Treatment generally. **25s.**

Surgery of the War. Vol. II.—Injuries to the Face and Special Parts of the Body. **25s.**

All prices are net.

May be obtained through any bookseller or directly from the Sale Offices of

H.M. STATIONERY OFFICE.

Digitized by Google

ST. GEORGE'S HOME FOR OFFICERS' CHILDREN.

POUND FIELDS, OLD WOKING.

President ... ... THE COUNTESS ROBERTS.
Hon. Secretary ... ... Mrs. CYRIL LEWIS.
Hon. Treasurer ... ... Paymaster Commander R. HICKS, R.N.

St. George's Home provides a home for the homeless children of fallen or disabled Officers, and for other children of Officers in necessitous circumstances. Children are admitted from nine months to eight years of age.

The Home is conducted according to modern principles of child welfare, and its routine and environment are those of a private house.

Funds are urgently required to enable the Committee of Management to meet the increasing demands that are being made upon them, and subscriptions and donations will be thankfully received.

All remittances should be made to the Hon. Treasurer at Pound Fields, Old Woking, Surrey.

ROYAL SOLDIERS' DAUGHTERS' HOME

HAMPSTEAD

FOR THE MAINTENANCE, CLOTHING, AND EDUCATION OF DAUGHTERS OF SOLDIERS, ORPHANS OR NOT.

Patrons:

HIS MAJESTY THE KING. HER MAJESTY THE QUEEN.
HER MAJESTY QUEEN ALEXANDRA.
FIELD-MARSHAL H.R.H. THE DUKE OF CONNAUGHT, K.G., &c.
H.R.H. THE PRINCESS LOUISE, DUCHESS OF ARGYLL.
H.R.H. PRINCE ARTHUR OF CONNAUGHT, K.G., &c.

Subscriptions and donations in support of the Charity will be thankfully received by Lloyds Bank, Ltd., Cox's and King's Branch, 6, Pall Mall, London, S.W. 1, or by the Secretary, Major H. S. Marshall, D.S.O., to whom crossed cheques and Postal Orders on the Charing Cross Post Office should be made payable.

The Home was constructed and is equipped for 150 girls, and the desire of the Committee is to maintain the full complement.

The need of such an institution is apparent from the fact that there are on an average three candidates brought forward at each election to every one admitted.

The Committee earnestly appeal to a generous public to aid them in the support of the Charity. They also ask for the co-operation in the good work of every Regiment and Corps.

A contribution of but 6d. a year from each Non-Commissioned Officer and Man throughout the Service would provide for the support of a child from every Regiment.

The Home is open to visitors daily between 10 and 5, except on Saturdays and Sundays.

The Committee invite the inspection of all friends of the Soldier.

Chairman: FIELD-MARSHAL THE LORD PLUMER, G.C.B., G.C.M.G., G.C.V.O., G.B.E.
Vice-Chairman: GENERAL RT. HON. SIR NEVILLE G. LYTTELTON, G.C.B., G.C.V.O.
Secretary: MAJOR H. S. MARSHALL, D.S.O.

Offices:—65, ROSSLYN HILL, HAMPSTEAD, N.W.3.

Telephone:—HAMPSTEAD 7272.

STANFORD LIBRARIES

Digitized by Google

THE NATIONAL ASSOCIATION FOR EMPLOYMENT OF REGULAR SAILORS, SOLDIERS AND AIRMEN.

Head Office:—

119 VICTORIA ST., WESTMINSTER, S.W.1.

Telephone: Victoria 3671.

Patron: HIS MAJESTY THE KING.

The object of this Association is to recommend to Employers men of the best character, and of all qualifications and callings, who have served for at least three years in the Regular Forces.

NO FEES.

PROVINCIAL BRANCHES AND AGENCIES.

Place.	Address.
Aberdeen	...R.O., Castlehill Barracks.
Armagh	...R.O., Military Barracks.
Ayr ...	...R.O., The Barracks.
Bathgate (West Lothian.)	R.O., Emporium Bldgs.
Bedford	...R.O., The Barracks.
Belfast	...R.O., 3, Cromac Street.
Berwick-on-T.	R.O., The Barracks.
Birmingham	...R.O., James Watt Street.
Bodmin	...R.O., TheDepôt Barracks.
Brighton	...6, North Street, Quadrant.
Bristol	...R.O., 8, Colston Street.
Burnley	...R.O., Oakmount House, Ashfield Rd.,West Gate.
Bury St. Edmunds.	R.O., The Barracks.
Bury (Lancs.)	R.O., The Barracks.
Canterbury	...R.O., The Barracks.
Cardiff	...R.O., The Barracks.
Carlisle	...R.O., The Castle.
Chatham	...Dock Road.
Chester	...R.O., The Castle.
Chichester	...R.O., The Barracks.
Derby	...R.O., 67, London Road.
Devizes	...R.O., Depôt Barracks.
Devonport	...Royal Sailors' Rest, Edinburgh Road.
Dorchester	...R.O., Depôt Barracks.
Durham	...R.O., 53, Old Elvet.
Edinburgh	...R.O., 63, Cockburn St.
Edinburgh (Scottish Society.)	...106, Hanover Street.
Exeter	...R.O., Higher Barracks.
Fort George	R.O., The Barracks.
Glasgow	...R.O., 139, Bath Street.
Guernsey	...R.O., "The Town Arsenal"
Guildford	...R.O., The Barracks.
Halifax	...O.C. Depôt, The Barracks
Hamilton	...R.O., The Barracks.
Hounslow	...R.O., The Barracks.
Hull	...4, West Parade, AnlabyRd
Inverness	...R.O., Cameron Barracks.
Jersey	...R.O., Jersey District.
Kingston-on-Thames.	R.O., The Barracks.
Kneller Hall (For musicians only.)	Twickenham.
Lancaster	...R.O., Bowerham Barracks.
Leeds ...	...R.O., 69, Clarendon Rd.
Leicester	...R.O., 3, De Montfort Sq.
Lincoln	...Oddfellows Hall, Unity Sq., Broadgate.
Liverpool	...102, London Road.
Maidstone	...R.O., The Barracks.
Manchester	...77, Shudehill.
Middlesbrough	R.O., 25, Grange Road.
Mill Hill	...R.O., The Barracks.
Newcastle-on-Tyne.	R.O., 7, Ridley Villas.
Newport(Mon.)	R.O., The Barracks.
Northampton	R.O., The Barracks.
Norwich	...R.O., The Barracks.
Nottingham	...R.O., Victoria House, Trinity Square.
Omagh	...R.O., The Barracks.
Oxford	...105, St. Aldates Street.
Perth ...	...R.O., Queen's Barracks.
Pontypridd	...R.O., 8, Market Square.
Portsmouth	...20, Buckingham Street.
Preston	...R.O., Fulwood Barracks.
Reading	...R.O., Governor's Lodge, Forbury Road.
Sheffield	...123, Surrey Street.
Shrewsbury	...R.O., The Barracks.
Stirling	...R.O., The Castle.
Stoke-on-Trent.	R.O., 1, Ashford Street, Shelton.
Swansea	...R.O., 63, Wind Street.
Taunton	...R.O., The Depôt Barracks.
Warley	...R.O., The Barracks.
Warrington	...R.O., Orford Barracks.
Warwick	...R.O., Old Barracks.
Winchester	...R.O., Hampshire Depôt Barracks.
Wolverhampton.	R.O., 43A, Queen Street.
Worcester	...R.O., Bank House, Shaw Street.
Wrexham	...R.O., The Barracks.

Digitized by Google

THE
ROYAL VICTORIA PATRIOTIC SCHOOL,

WANDSWORTH COMMON, LONDON, S.W.18.

For the Daughters of Deceased Sailors, Soldiers, Marines, and Airmen.

Administered by the Royal Patriotic Fund Corporation, 28, Sackville Street, W.1, through a Committee of Management composed of nine members, four of whom are ladies.

Chairman of Committee.

LIEUT.-GENERAL THE HON. SIR FREDERICK STOPFORD, K.C.B., K.C.M.G., K.C.V.O.

The objects of this Foundation are to maintain orphan girls free of all expense to mother or guardian, to give a sound elementary and religious education, and to train them practically in housework, needlework, or for other suitable employment.

The School buildings, which stand in their own grounds of 21 acres, are exceptionally well equipped for ensuring the health and comfort of the children.

Applications for nominations should be addressed to THE SECRETARY, Royal Patriotic Fund Corporation, 28, Sackville Street, London, W.1.

Applications to visit the School should be addressed to THE LADY SUPERINTENDENT, Royal Victoria Patriotic School, Wandsworth Common, London, S.W. 18.

NOTE.—The Royal Patriotic Fund Corporation nominates to selected Convent Schools in England and Ireland Roman Catholic Orphan Daughters of Sailors, Soldiers, Marines and Airmen. A girl when selected for nomination is maintained, clothed, educated and trained free of expense to mother or guardian. Applications for nomination should be made to the Secretary.

The Royal Army Temperance Association.

FORMED IN AGRA, 1862.

(The Soldiers' Total Abstinence Association.)

ESTABLISHED IN ENGLAND, 1863.

Patron—HIS GRACIOUS MAJESTY THE KING.

President—FIELD-MARSHAL H.R.H. THE DUKE OF CONNAUGHT AND STRATHEARN, K.G., K.T., K.P.

Chairman of Council—

Chairman of Executive—LIEUT.-GENERAL SIR HENRY M. LAWSON, K.C.B.
Hon. Sec. and Treasurer—MAJOR J. HARFORD HAWKINS, V.D.
Gen. Secretary—MAJOR L. E. WHITE.
Journal.—"On the March," 67, Warwick Square, S.W.1.

THE OBJECT OF THE ASSOCIATION:

"The Promotion of Sobriety in the British Army at home and abroad, through the formation of Branches, whose object is to establish a strong regimental opinion in favour of strict sobriety, uprightness of character, and decency of language, in the fear of God."

Offices: **67, Warwick Square, London, S.W. 1.**

STANFORD LIBRARIES

Digitized by Google

ROYAL SCHOOL

FOR DAUGHTERS OF OFFICERS OF THE ARMY

Lansdown, Bath

INSTITUTED A.D. 1864.

PATRONS:

HIS MAJESTY THE KING. HER MAJESTY THE QUEEN
HER MAJESTY QUEEN ALEXANDRA.

President—FIELD-MARSHAL H.R.H. THE DUKE OF CONNAUGHT, K.G., &c.

Trustees—Sir J. A. MULLENS, Knt.
Col. A. G. CHURCHILL, C.B., C.B.E.

Chairman—Col. A. G. CHURCHILL, C.B., C.B.E.
Vice-Chairman—Maj. E. K. RIDLEY.

EXTRACTS FROM RULES, ETC.

The Daughters of Officers who are serving, or who have served, in His Majesty's Army, or in the Royal Marines, are eligible for admission, at rates of £20. and a minimum of £90 per annum; paying according to the circumstances of the parents. Those paying £20 per annum (one-third of the School) are admitted by the Votes of Subscribers only—the remainder by the Committee. The age for admission is from 10 to 15 years.

Each contributor of £5 5s. is entitled to one life vote, and each annual subscriber to one vote at two elections for each 10s. 6d. subscribed.

Further information can be obtained of the Secretary, Miss N. M. BAYLY, at the Office, Panton House, 25, Haymarket, S.W.1.

The United Services Trustee

British Columbia House, 3, Regent Street, S.W.

Honorary Directors.

R. L. BARCLAY, Esq., C.B.E. (*Chairman*).
THE RT. HON. LORD BUCKMASTER.
THE LORD DESBOROUGH, G.C.V.O. (*Deputy Chairman*).
LIEUTENANT-GENERAL SIR GERALD F. ELLISON, K.C.B., K.C.M.G.
GENERAL SIR ARCHIBALD HUNTER, G.C.B., G.C.V.O., D.S.O.
SIR WALTER LAWRENCE, BART., G.C.I.E., G.C.V.O., C.B.
SIR WILLIAM PLENDER, BART., G.B.E.
PAYMASTER REAR-ADMIRAL C. F. POLLARD, C.B., C.M.G.

The United Services Trustee is constituted as a non-profit sharing Corporation under the Companies Acts, and has been formed especially to act as Custodian Trustee for funds raised for the benefit of His Majesty's Forces and other Charitable Funds. The Corporation also has power to undertake individual Trusts for any person or persons who may have served in His Majesty's Forces or their relations or dependants.

The purchase and sale of investments, collection of dividends and recovery of Income Tax are all matters on which The United Services Trustee is willing to give expert advice and assistance.

Any further information can be obtained from the Secretary at the above address. **Telephone: Regent 1957.**

Digitized by Google

THE SOLDIERS', SAILORS' & AIRMEN'S FAMILIES ASSOCIATION.

(INSTITUTED 1885.)

Patrons.

HIS MAJESTY THE KING.
HER MAJESTY THE QUEEN.

President of the Council.

HER MAJESTY QUEEN ALEXANDRA.

Chairman.

LIEUT.-GENERAL HON. SIR FREDERICK W. STOPFORD, K.C.B., K.C.M.G., K.C.V.O.

Hon. Treasurer.

MAJOR-GENERAL C. R. R. MCGREGOR, C.B., C.M.G.

Secretary and Organizer.

CAPTAIN SIR GEORGE E. WICKHAM LEGG, K.B.E., M.V.O., late S. Staff. R.

The following are the objects of the Association :—

1st. To find employment for, and to make *temporary* grants to the Wives, Families, Widows, Orphans, and other dependants, of Sailors, Soldiers, and Airmen, both while serving and after leaving the Service.

2nd. *The Officers' Branch* (instituted 1886), and the *Homes for Officers' Widows and Daughters* (instituted 1899).

(*a*) To provide unfurnished Apartments, rent free, subject to certain limitations as to age and income, for the Widows and unmarried Daughters of Commissioned Officers.

(*b*) To aid with small temporary grants, as funds will admit, the necessitous Widows of Commissioned Officers; and to help towards the admission of Officers' Children into Schools.

3rd. *The Nursing Branch* (instituted 1892) to supply qualified District Nurses to attend the Families of Service Men at important Naval and Military Stations, as well as to give instruction in matters of Health and Hygiene.

4th. *The Clothing Branch* (instituted 1895) to supply suitable Clothing at home and abroad to the wives and children of Service men.

All information can be obtained from the Secretary, at the Head Office, 23, Queen Anne's Gate, Westminster, S.W.1.

Telegraphic Address—GILDEA PARL, LONDON. Telephone—VICTORIA 396.

STANFORD LIBRARIES

Digitized by Google

THE INCORPORATED SOLDIERS' AND SAILORS' HELP SOCIETY.

Patrons:

HIS MAJESTY THE KING.
HER MAJESTY THE QUEEN.
HER MAJESTY QUEEN ALEXANDRA.
FIELD MARSHAL H.R.H. THE DUKE OF CONNAUGHT, K.G., &c.

The Council:

President—FIELD-MARSHAL H.R.H. THE DUKE OF CONNAUGHT, K.G., &c.

Vice-Presidents—H.R.H. THE PRINCESS BEATRICE.
H.R.H. THE PRINCESS ARTHUR OF CONNAUGHT

The Executive Committee:

Chairman—

Vice-Chairman—SIR HARRY GREER.

The OBJECTS of the Society are:

(1) To help Soldiers and Sailors by providing them with the name and address of a "Friend" in each parish or ward throughout the Kingdom, to whom they may be commended on discharge from the Army or Navy for aid in obtaining employment or other forms of Help suited to their needs.
(2) In time of War to arrange for accommodation of Sick and Wounded Convalescent Soldiers and Sailors in Temporary Convalescent Homes and Private Houses.
(3) To establish and maintain Convalescent Homes and Homes of Rest for discharged Soldiers and Sailors who are disabled and necessitous, and to contribute to the support of such cases in their own homes, if considered necessary.
(4) To teach useful trades to men discharged as medically unfit, who, by reason of their disability consequent on their service, are unable to take ordinary employment, and to make such cases as far as possible self-supporting by disposing of the work they turn out.

Employment was found during 1903–23 for 81,405 discharged Soldiers and Sailors, while 367,774 were assisted with money or clothing. 18,412 men have been sent to temporary Convalescent Homes, and 294,469 have been dealt with in other ways. The Society's Permanent Home at Portsmouth accommodates from 20 to 25 disabled men; 2,609 men disabled on active service have been admitted, to 31st December, 1923, to the Lord Roberts Memorial Workshops in London and Provinces since the beginning of the European War.

Secretary:—Major-General Sir W. G. BERTRAM BOYCE, K.C.M.G., C.B., D.S.O.
122, Brompton Road, London, S.W.3.

Telegrams—"PEACEFUL KNIGHTS, LONDON." Telephone—KENSINGTON No. 1.

Subscriptions and gifts of clothing, &c., will be gratefully received by the Chairman of the Committee or by the Secretary. Cheques and P.O. to be crossed "Lloyds Bank, Ltd."

Digitized by Google

MILITARY WIDOWS' FUND. BRITISH SERVICE

This Fund enables a British Service (Army) officer, by subscribing from Rs. 2 to Rs. 10 per quarter, to assure, in the event of his death while on the Indian Establishment, immediate payment :—

To his widow	...	...	...	Rs. 5,850 to Rs. 8,250
For each child	...	...	...	„ 500 to „ 750

Payments are made immediately on receipt of report of death, irrespective of death occurring in or out of India.

The sum paid to the widow varies with subscription, and the sum for each child varies with age of child. Subscriptions are based on the rank of the officer.

Benefits are payable whether the deceased officer's family is residing in India or not.

It is to the advantage of an officer to join the Fund on his first tour of service in India, as otherwise, on joining it in a subsequent tour he would have to pay subscriptions for any previous tour in the country as a married officer since 1st January, 1919.

The Fund (late Queen's Military Widows' Fund) was established in 1820, to assist families of British Service (Army) officers dying in India, and mainly to enable them to return home without delay.

The Fund is controlled by a Committee consisting of and elected by subscribing officers serving at Army Headquarters, Simla.

For admission and rules apply to :—

The Secretary,
Military Widows' Fund,
Army Headquarters, Simla.

ROYAL CAMBRIDGE HOME FOR SOLDIERS' WIDOWS.

KINGSTON-ON-THAMES.

Patrons.

HIS MAJESTY THE KING.
HER MAJESTY THE QUEEN.

Lady President—THE MARCHIONESS OF CAMBRIDGE.
President—Field-Marshal H.R.H. THE DUKE OF CONNAUGHT, K.G., &c.
Chairman of Committee—Lieutenant-General HON. SIR FREDERICK STOPFORD, K.C.B., K.C.M.G., K.C.V.O.
Deputy Chairman—Colonel SIR AUGUSTUS FITZGEORGE, K.C.V.O., C.B.
Hon. Treasurer—F. W. STEPHENSON, Esq., 440, Strand, W.C. 2.
Secretary—Brig.-Gen. D. G. PRENDERGAST, C.M.G., 5, York Street, St. James's Square, S.W. 1.

This Home (opened in February, 1854) was founded in 1851, in memory of H.R.H. Adolphus Frederick, Duke of Cambridge, K.G., to provide a home for widows of Non-Commissioned Officers and Privates of the Army. They are not to be under 50 years of age, but there is no restriction as to religious persuasion

Since its opening, 412 widows have been elected. There are 70 widows in the Home, in addition to 11 widows receiving pensions. Each inmate has a furnished room, and receives twelve shillings a week and a monthly allowance for coal.

The funded income of the Charity yields only about £4,010 a year, while the estimated annual expenditure is about £5,181.

The Committee make an urgent appeal for additional subscribers, as every year a considerable number are lost through death.

Most Corps, Regiments and Regimental Depôts make annual subscriptions; but the Committee have also relied upon retired officers, and it is to them that a special appeal is made.

Every person subscribing half-a-guinea annually is entitled to one vote at each election, and a donation of five guineas ensures one vote at each election throughout life.

Digitized by Google

LLOYD'S PATRIOTIC FUND

BROOK HOUSE, WALBROOK, LONDON, E.C.4.

ESTABLISHED 1803.

This Fund is administered by Trustees under a scheme approved by the Charity Commissioners, in whose names the Capital is invested.

The Trustees give assistance to Soldiers, Sailors, and Marines disabled on active service, and discharged "medically unfit" in consequence, according to their needs, as far as funds permit.

The Trustees also make Donations, renewable annually at their discretion, to the "Widows, Orphans, and Dependent Relatives" of Officers and Men of the Army, Navy, and Marines, who are killed in action, or whose deaths are attributable to the Service.

In addition to the above distribution of these Funds, the Trustees have purchased 126 Presentations to the following Naval and Military Schools and Orphanages :—

Royal School for the Daughters of Officers of the Army and Marines, Bath.

Royal School for Naval and Marine Officers' Daughters, Twickenham.

Royal Naval School for the Sons of Naval and Marine Officers, Eltham.

Royal Hospital School for the Sons of Seamen, R.N., and Marines, Greenwich.

Soldiers' Daughters' Home, Hampstead.

Royal United Service Orphan Home for Girls (for the Orphan Daughters of Soldiers, Sailors, and Marines), Devonport.

Applications and enquiries should be addressed to the Secretary, who will be very pleased to receive subscriptions on behalf of this Fund. Cheques and postal orders should be crossed "Union of London & Smiths."

NOTE.—The Lord Mayor has handed over to the Trustees of this Fund for distribution all contributions to the Transvaal War Fund which are marked as intended for "Disabled Soldiers and Sailors."

Digitized by Google

ROYAL UNITED SERVICE INSTITUTION

WHITEHALL, S.W. 1.

THE ONLY PROFESSIONAL INSTITUTION OPEN WITHOUT BALLOT TO ALL OFFICERS OF THE NAVY, ARMY, AND AUXILIARY FORCES.

It contains the best professional Library in the United Kingdom; an excellent collection of Maps and Charts; a Reading Room provided with the leading papers, periodicals and writing materials; Museum in Banqueting House adjoining; also a Theatre in which lectures upon professional subjects, followed by discussion, are frequently given.

TERMS OF MEMBERSHIP.

Annual Members (Entrance Fee, £1 1s.)	£1	1	0
Life Member	£15	0	0

The Journal of the Institution, published quarterly, is sent to all members, post free, to any part of the world, contains the lectures given in the theatre; also other papers on professional subjects, notices of books, &c.

Gentlemen joining on or after the 1st October are not charged the following year's subscriptions.

For further information apply to the Secretary.

THE BRITISH LEGION

of which

THE OFFICERS' ASSOCIATION

(*Incorporated under Royal Charter*)

IS THE BENEVOLENT DEPARTMENT FOR OFFICERS AND THEIR DEPENDANTS.

Patron: HIS MAJESTY THE KING.

Presidents:

Admiral of the Fleet the EARL BEATTY, G.C.B., O.M., G.C.V.O., D.S.O., D.C.L. (Oxon.)

Field-Marshal the EARL HAIG, K.T., G.C.B., O.M., G.C.V.O., K.C.I.E.

Air Marshal Sir HUGH M. TRENCHARD, Bt., G.C.B., D.S.O.

This Department has been formed with the object of creating a National Fund:

(1) To assist the Widows and Families of Officers who lost their lives in the War;

(2) To assist members of the Nursing Services;

(3) To assist totally and partially disabled Officers;

(4) To assist other Officers in distress arising out of the Great War;

and generally to co-ordinate the activities of the various societies hitherto formed with the above objects, and to supplement the provision made for these purposes by the State.

Officers are invited to become Subscribers, Annual Subscribers, and Life Subscribers to the Officers' Benevolent Department of the British Legion. The annual subscription is 10s. 6d., Life subscription is £5 5s., and the Regimental Subscription (Battalion or equivalent) is £10 10s., but larger sums will be gratefully accepted.

Application for any further particulars should be made to

The General Secretary, Officers' Benevolent Department,
48, Grosvenor Square, London, W.1.

STANFORD LIBRARIES

Digitized by Google

ARMY, NAVY AND ROYAL MARINE PROVIDENT SOCIETY.

Established in 1889 to provide an addition to the State Pensions of Widows or Orphan Children of its Members.

Officers under 50 years of age on the Active or Retired Lists of the Army, Navy, Royal Marines or Royal Indian Marine are eligible to take up either one or two memberships.

Under present rules an Annuity of £5 for one Membership, or £10 for two Memberships, is payable when six years' Membership have been completed. The annuity increases after each subsequent year is completed up to a maximum of £26 for one Membership, or £52 for two Memberships. Contributions are repaid to the Widow or Orphan Children if death takes place before six years' Membership are completed.

Full particulars and form of application may be obtained from the Secretary :—

LIEUT.-COLONEL T. G. SKEATS, O.B.E.,
84, *BRIGSTOCK ROAD,*
THORNTON HEATH, SURREY.

CHARITY OF WILLIAM KINLOCH

Administered by the Scottish Hospital of the foundation of King Charles II.

Candidates for the benefits of the Charity must be Scotsmen who have served in the Navy or Army, who have become disabled through no fault of their own, who are in need and deserving, who are not inmates of Greenwich Hospital or Chelsea Hospital, who are not possessed of or entitled to an income from other sources amounting to or exceeding £31 10s. 0d. per annum, and who have not during the last six calendar months received Poor Law Relief other than medical relief. Preference will be given to those who have been maimed or wounded in the service of their country. Application for the benefits must be made in the first place in writing to the Secretary of the Scottish Hospital, Crane Court, Fleet Street, London, E.C.4. Every Applicant must state his name, address, age and occupation, and the date of his entry into the Navy or Army, and the date and cause of his discharge therefrom, and must produce evidence of his qualification for the appointment.

Digitized by Google

KING EDWARD VII.'S HOSPITAL FOR OFFICERS,

17, Grosvenor Crescent, S.W. 1.

PATRON - HIS MAJESTY THE KING.

President - - - COLONEL H.R.H. THE PRINCE OF WALES, K.G.
Vice-President: FIELD-MARSHAL H.R.H. THE DUKE OF CONNAUGHT, K.G., &c.

Trustees:
SISTER AGNES. SIR BERNARD GREENWELL, BT.
SIR ERNEST PALMER, BT. SIR EDWARD WARD, BT. MAJOR H. WERNHER.

This Hospital was founded by Sister Agnes in April, 1904, and is for Regular Officers of the Royal Navy, Army, Indian Army and Royal Air Force on the Active List.

No charge whatever is made for maintenance or nursing, but Officers are responsible for the payment of their physicians, surgeons and treatment. There is no honorary Medical Staff. Patients may be treated by any Physician or Surgeon on the Staff of a London Hospital.

Officers not on the Active List can be admitted by arrangement, when the case is suitable.

Officers wishing to be admitted, or requiring further information, should write to Sister Agnes, 17, Grosvenor Crescent, S.W. 1, or call between the hours of 11 and 1.

Officers are asked to subscribe 10s. or more annually. Subscriptions may be sent either by units or by individuals, to Lloyds Bank, Ltd., G.2 Section, 6, Pall Mall, S.W.1, or to Sister Agnes, 17, Grosvenor Crescent, S.W.1, from whom Bankers' orders can be obtained.

OFFICERS' WARDS,
THE QUEEN ALEXANDRA MILITARY HOSPITAL,

Grosvenor Road, London, S.W. 1.

Special arrangements for the treatment of Officers have been made in connexion with the Queen Alexandra Military Hospital, London.

In addition to certain wards which are reserved for Officers, there is accommodation for 12 Officers in separate rooms situated in a block apart from the main building.

Applications for admission should be addressed to the Officer Commanding, Queen Alexandra Military Hospital, Grosvenor Road, London, S.W. 1.

OFFICERS' CONVALESCENT HOME,
OSBORNE, ISLE OF WIGHT.

For Officers of the Royal Navy, Army, Royal Air Force and Royal Marines, presented to the Nation by King Edward VII.

Telegraphic Address—"Convalescent, Cowes."

Accommodation is provided for 60 Officers.

The grounds extend to about 400 acres, with private golf course, tennis courts, and croquet lawns; and there is every facility for outdoor and indoor recreation.

Physicians and Surgeons from the London Hospitals visit Osborne regularly.

Full information can be obtained by writing direct to the House Governor and Medical Superintendent.

Applications for admission should be addressed direct as follows:—(*a*) By Officers of the Royal Navy, Army, Royal Air Force, and Royal Marines, to the Director-General or Director of their respective Medical Service or Department; (*b*) by Officers of the Indian Army and Royal Indian Marine, to the Military Secretary, India Office, London, S.W. 1.

Major-General *Sir S. GUISE GUISE-MOORES, K.C.B., C.M.G.*, House Governor.

STANFORD LIBRARIES

Digitized by Google

THE REGIMENTAL AGENCY

PATRON:
HIS MAJESTY THE KING.

THE COUNCIL:
President:
H.R.H. THE PRINCESS LOUISE, DUCHESS OF ARGYLL, G.B.E., C.I., R.R.C.
Vice-Presidents:
H.R.H. THE DUKE OF YORK, K.G., G.C.V.O.
Maj.-Gen. H.R.H. PRINCE ARTHUR OF CONNAUGHT, K.G., K.T., G.C.M.G., G.C.V.O., C.B.

Field-Marshal the EARL HAIG, K.T., G.C.B., O.M., G.C.V.O., K.C.I.E.
SIR HERBERT J. CREEDY, K.C.B., K.C.V.O., *Permanent Under-Secretary of State for War.*
SIR REGINALD H. BRADE, G.C.B., *late Secretary of the War Office.*
Colonel SIR EDWARD WARD, Bt., G.B.E., K.C.B., K.C.V.O., *late Permanent Under-Secretary of State for War.*
The VISCOUNT VALENTIA, K.C.V.O., C.B.
General Sir HORACE L. SMITH-DORRIEN, G.C.B., G.C.M.G., D.S.O.
The DUCHESS OF HAMILTON AND BRANDON.
The COUNTESS ROBERTS, D.B.E.
The COUNTESS OF YPRES.

Chairman:
Vice-Chairman: Field-Marshal the LORD METHUEN, G.C.B., G.C.M.G., G.C.V.O.
Chairman, Central Committee: General SIR BINDON BLOOD, G.C.B.
Deputy Chairman: Maj.-Gen. F. S. INGLEFIELD, C.B., D.S.O.
Hon. Treasurer: Colonel H. B. MORTIMER.
General Secretary: Miss WHITTEN.

The Regimental Agency assists and advises Regiments in the formation of their Old Comrades Associations, Benefit Funds, &c., and, when desired, undertakes the secretarial work of such Associations.

Applications for assistance made by old soldiers to Regiments or individuals are investigated, and grants made are taken charge of and administered as directed by the donors, free of charge. Assistance from the various military charities is also obtained for certain suitable cases.

The Agency also undertakes the custody of funds for the upkeep of Regimental Homes for old or disabled soldiers, issues appeals on behalf of Regiments, obtains legal advice, &c.

Office: 7c, Lower Belgrave Street, Westminster, S.W.1. *Telephone*: 1208 Victoria.

ROYAL MILITARY BENEVOLENT FUND.

Having for its object the Granting of Annuities up to £40 to ladies in necessitous circumstances, being exclusively the widows or unmarried daughters of deceased Officers in His Majesty's Army, inclusive of the Royal Marines.

PATRONS:
THEIR MAJESTIES THE KING AND QUEEN,
AND OTHER MEMBERS OF THE ROYAL FAMILY.

Chairman: Major-General V. J. DAWSON, C.V.O.
Hon. Treasurer: Lieutenant-General *Hon. Sir* F. W. Stopford, *K.C.B., K.C.M.G., K.C.V.O.*
Hon. Secretary: LADY HOPE.

Average number of Annuitants, 38, elected by votes of contributors.

Average number of Candidates, 20, who must be 45 years of age and in receipt of not more than £40 a year.

All contributions are gratefully received for the assistance of these ladies, who, not being eligible for War Office pensions, are in great distress. The Committee are indebted for various legacies bequeathed by former Donors.

Office: 5, London Wall Buildings, Finsbury Circus, E.C.2.
Bankers: Barclays Bank, Ltd., 23, Old Broad Street, E.C.2.

Digitized by Google

H. GRADIDGE

& SONS

MANUFACTURERS & EXPORTERS OF ALL REQUISITES FOR FOOTBALL, HOCKEY, CRICKET, LAWN TENNIS, &c., &c.

"VIKING" AND "INTERNATIONAL" FOOTBALLS.

POSTS, NETS, JERSEYS, &c.

"PERFEX," "REGAL," "H.J.G.," &c. BADMINTON RACKETS.

TELEPHONE: WOOLWICH 293

"PERFEX" (REGD.) IMPROVED "H.J.G." "IMPERIAL DRIVER," &c. HOCKEY STICKS.

IMPERIAL CROWN HOCKEY BALLS.

ILLUSTRATED LISTS FREE.

Head Office: ARTILLERY PLACE, WOOLWICH, S.E. 18.

Factories: WOOLWICH, TONBRIDGE & BOLTON.

PROMOTION

is not only gained by ability, but more often by general character and

APPEARANCE

Mr. COOPER, the well-known **BOND STREET TAILOR,** has organised a **Special Department** for supplying his **Exclusive Tailoring** at **Reduced Prices;** his **Guaranteed All-Wool Lounge Suit,** bespoke tailored and finished by hand, at **£5-5-0,** is only one of his remarkable offers made to readers of this Journal; the above offer should not be confused with Cheap Multiple Tailoring.

Customers are invited to have one or two fittings during the course of making.

There is NO EXTRA CHARGE SHOULD IT BE MORE CONVENIENT TO MAKE MONTHLY PAYMENTS AFTER DELIVERY.

P. COOPER, 120, NEW BOND ST., W. 1.

x 24946

STANFORD LIBRARIES

Digitized by Google

HOTEL SECTION

PALACE HOTEL, W.C. 1

(BLOOMSBURY STREET).

FULLY LICENSED. ORCHESTRA. 250 ROOMS. 50 BATH ROOMS.

DINING ROOM OPEN TILL MIDNIGHT.

Telegrams: "EPICURE-WESTCENT, LONDON." Telephone: MUSEUM 4050 (4 Lines)

SINGLE ROOM, BATH, AND BREAKFAST **10/6**

FIRST CLASS CUISINE.

EXCELSIOR PRIVATE HOTEL. Situated in one of the best residential parts of London, five minutes from Central London and Metropolitan Railway. Bus 15 and 52—half-a-minute. 60 large rooms. Beautiful Garden. Best Food. Terms: Full Board from £2 5s. Bedroom and Breakfast 30/- per week or 5/6 a day, not less than 3 days. 1, Ladbroke Gardens, Notting Hill Gate. Phone—Park 2575.

KINGSLEY HOTEL, near the British Museum, Hart Street. London, W.C.1. Large and well-appointed Temperance Hotel. Perfect sanitation, fireproof floors, telephone, night porter. Bedroom, Breakfast and Attendance from 8s. 6d. per night. Full tariff on application. Telegrams: "Bookcraft, Westcent, London." Telephone: Museum 1232.

SAVE TIME, TROUBLE, EXPENSE

Send your Small advertisements to

SELLS LTD.

Advertising Agents,

168, FLEET STREET, E.C. 4.

You can insert a small advertisement in one or more Newspapers at a cost of a few shillings only, and can save trouble and expense by sending such advertisements to Sells Ltd., who are in direct communication with every known Newspaper and can advise you as to the best papers for any particular advertisement. All replies are sent immediately they are received.

Sells Ltd. are daily inserting small advertisements relating to Articles for sale and wanted; Births, Marriages and Deaths; Personal column; Charity appeals; Concerts; Sports Meetings; Dances; Dinners; Education; Finance; Hotels; Houses and Flats for sale and wanted; Lost and found; Partnerships; Property for sale and wanted; Travel, etc., etc.

Rates on application. Accounts can be arranged or cash may be sent with order.

ONLY PUBLISHERS' SCALE RATES CHARGED.

Digitized by Google

RUBÁIYAT OF OMAR KHAYYAM. LXXI.
I often wonder what the Vintners buy,
One half so precious as the goods they sell.

CHRISTOPHER & CO., Ltd.

Wine Merchants to H.M. The King,

43, PALL MALL, LONDON, S.W. 1.

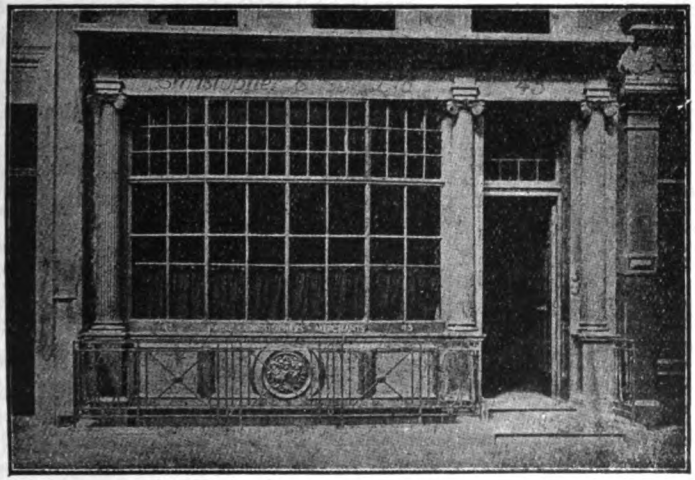

Special Terms and Prices to
ARMY AND NAVY MESSES.

CELLARS STOCKED. **PAYMENT AS CONSUMED.**

Telegrams—"ORVIETO, PICCY, LONDON."
Telephone—977 REGENT.

STANFORD LIBRARIES

Digitized by Google

INDEX TO TRADE ANNOUNCEMENTS

AERATED WATER MACHINERY.
Barnett & Foster ... ... page 2

ARMY TUTORS.
Phillips, Col. G. P. A. ... Cover page iv
Welch, Courtenay ... ... „ 11

BAND INSTRUMENTS.
Boosey & Co. ... ... Cover page ii

BANKERS.
Glyn, Mills & Co. ... Cover page ii
Lloyds Bank, Ltd. ... ... „ 5
Westminster Bank, Ltd. ... „ 1

BINOCULARS.
Moss Bros. & Co., Ltd. ... page 16

BOOT MAKERS.
Huntley & Son ... ... page 10
Sparkes Hall ... ... Cover „ iii

BREWERS.
Simonds, H. & G., Ltd. ... page 3
Usher's Wiltshire Brewery ... „ 13
Younger, Wm., & Co., Ltd. ... „ 16

CAMP FURNISHERS.
Cunnington & Co. ... ... page 9
Stanley & Co. ... ... „ 10

CAPS.
Bates ... ... page 15
Shirley Brooks, Ltd. ... Cover „ iii

CATERERS TO MESSES.
Christopher & Co., Ltd. ... page 31
Pollard, W. P. ... ... „ 10
Simonds, H. & G., Ltd. ... „ 3
Uglow, H., & Sons ... ... „ 8
Younger, Wm., & Co., Ltd ... „ 16

CONCRETE, GRAVEL, AND SAND.
Patterson, Thomas, & Sons, Ltd. page 12

CONTRACTORS—HAULAGE.
Harvey, A. A. ... ... page 12

DAIRY PRODUCE.
Attfield, J. R., & Sons ... ... page 8

DYERS & CLEANERS.
Carters Dye Works ... ... page 12

ESSENCES FOR AERATED BEVERAGES.
Barnett & Foster ... ... page 2

EXAMINATIONS.
Metropolitan Services College... page 7

FURNITURE REMOVERS.
Robins, A., & Sons, Ltd. ... page 9

GOLDSMITHS & CUTLERS.
Macklin & Son ... ... page 13

HAIRDRESSING & MANICURE.
"Carobelle" ... ... page 9

HEADDRESS, MILITARY.
Bates ... ... page 15

HOTELS.
Kingsley Hotel ... ... page 30
Ridgemont Hotel ... ... „ 9
Victoria Hotel... ... ... „ 9

JEWELLERS & SILVERSMITHS.
Coombes, J. A. ... ... page 11
Macklin & Son... ... ... „ 13

LAUNDRIES.
Aldershot Laundry ... ... page 8

MEDALLISTS.
Berney, P. ... ... page 4
Shirley Brooks, Ltd. ... Cover „ iii

MILITARY ORNAMENTS.
Berney, P. ... ... page 4

MODISTE.
"Carobelle" ... ... page 9

MOTOR CARS.
Barker & Hooper, Ltd. ... page 5
Light Car Co. ... ... „ 6
Morris Depôt ... ... „ 11
White & Mears ... ... „ 6

NURSERYMEN, SEEDSMEN, ETC.
Gullick, W. F. ... ... page 13

OUTFITTERS (MILITARY).
Flights, Ltd. ... ... Cover page iv
Moss Bros. & Co., Ltd. ... „ 16

PIPES.
Bartlett & Bickley ... Cover page iv

PRINTERS & STATIONERS.
Hunt, W. & L. ... ... page 12

PROVISIONS.
Attfield, J. R., & Sons ... ... page 8
Jackson, Rt., & Co., Ltd. ... „ 15
Uglow, H., & Sons ... ... „ 8

PUBLICATIONS.
Smith, W. H., & Sons ... ... page 15

SADDLE SOAP.
Brecknell, Turner & Sons, Ltd. page 14

SADDLERY.
Moss Bros. & Co., Ltd. ... page 16

SHIPPING.
Anchor Line ... ... page 14

SHOE PREPARATIONS.
Stubbs ... ... page 2

SPORTING GOODS AND OUTFITS.
Gradidge, H., & Sons ... ... page 29

TABLE WATERS.
Allen & Lloyd ... ... page 10

TAILORS (MILITARY, CIVIL, ETC.).
Barclay's ... ... page 2
Coles, E., & Co. ... Cover „ iii
Cooper, P. ... ... „ 29
Flights, Ltd. ... ... Cover iv
King, Chas. ... ... „ 11
Miller, B., & Co., Ltd. ... ... „ 3
Regent Dress Agency ... ... „ 4
"Victor's" ... ... „ 14

UNIFORMS.
Shirley Brooks, Ltd. ... Cover page iii

WINES AND SPIRITS.
Christopher & Co., Ltd. ... page 31
Simonds, H. & G., Ltd. ... „ 3

Printed under the authority of His Majesty's Stationery Office,
By Eyre & Spottiswoode, Ltd., His Majesty's Printers, East Harding Street, E.C. 4.

Digitized by Google

Pay and Allowances

The Westminster Bank is in a position to receive military and other pay and allowances and to credit these to any of its branches upon the necessary instructions from an Officer to his Command Paymaster or Army Agent. Amongst its less familiar capacities, the Bank is able to arrange periodical payments by Agents abroad and conversely, to receive money sent from overseas for forming a capital basis which is secure and accessible. It will also undertake regular payments at home such as club subscriptions, insurance premiums and school fees, and will accept Powers of Attorney to deal with customers' investments during absence abroad. It will further undertake the Executorship of Wills, eliminating thereby all personal risks such as the death of a Trustee, at the same time ensuring proper management of the financial details. In all business transactions the Bank is glad to be used by its customers throughout the whole scope of its activities

WESTMINSTER BANK
LIMITED
Head Office
41 Lothbury, London, E.C.2

STANFORD LIBRARIES

Digitized by Google

Telephone: GERRARD 3546

P. BERNEY,

Telegrams: "EQUIPREGIM, LONDON."

MILITARY SUPPLY STORES

(Established 1885.)

MILITARY

CAP BADGES
COLLAR BADGES
SHOULDER TITLES
ARM BADGES
CRESTED BUTTONS
BUTTON STICKS
CHEVRONS
CHEVRON LACE
LANYARDS
PUTTEES
SERVICE CAPS
PATROL CAPS
Etc., Etc.

MILITARY

OFFICERS' STARS
WHISTLE CORDS
REVOLVER CORDS
GOLD LACE
ORIGINAL MEDALS
MEDAL RIBBONS
RIBBON BARS
MEDAL BROOCHES
SWAGGER CANES
WALKING STICKS
REGIMENTAL TIES
SOUVENIRS
Etc., Etc.

Miniature Medals and Decorations of every description made up in groups, complete with Ribbons on Brooch, according to requirements.

PRICE LIST ON APPLICATION.

35, OXFORD STREET, LONDON, W. 1.

PROMOTION

is not only gained by ability, but more often by general character and

APPEARANCE

Mr. COOPER, the well-known **BOND STREET TAILOR,** has organised a **Special Department** for supplying his **Exclusive Tailoring** at **Reduced Prices;** his **Guaranteed All-Wool Lounge Suit,** bespoke tailored and finished by hand, at **£5-5-0,** is only one of his remarkable offers made to readers of this Journal; the above offer should not be confused with Cheap Multiple Tailoring.

Customers are invited to have one or two fittings during the course of making.

There is NO EXTRA CHARGE SHOULD IT BE MORE CONVENIENT TO MAKE MONTHLY PAYMENTS AFTER DELIVERY.

P. COOPER, 120, NEW BOND ST., W. 1.

Digitized by Google

LLOYDS BANK LIMITED,

with which is incorporated the business of

Messrs. COX & CO.,

Army and Royal Air Force Agents,
formerly of 16, CHARING CROSS, &c.

Present Address: 6, PALL MALL, S.W. 1.

(30th June, 1925.)

DEPOSITS, &c. - - - £338,371,355
ADVANCES, &c. - - - £176,688,694

The Bank has over 1,650 Offices in England and Wales, and several in India, Burmah and Egypt. Pay and allowances can be credited to any of these Offices as they become due.

HEAD OFFICE: LONDON, E.C. 3.

ESTABLISHED OVER 120 YEARS.

H. & G. SIMONDS, LTD.

Brewers, Wine and Spirit Merchants,

READING

AND THE TAMAR BREWERY, DEVONPORT.

UNDER SAME CONTROL AND MANAGEMENT:
Mackeson & Co., Ltd., Hythe, Kent. South Berks Brewery Co., Ltd., Newbury.

Unrivalled for the Supply of Naval, Military and Air Force Canteens and Messes.

Branch Stores and Offices:

ALDERSHOT—(Military Branch) Farnborough Street, Farnborough, Hants.
BRIGHTON—(and for Worthing, Lewes, Seaford, etc.)—4, Castle Square, Brighton.
DEVONPORT—The Tamar Brewery, Devonport.
FARNBOROUGH—(and for Royal Military and Staff Colleges, Sandhurst)—Farnborough Street, Farnborough, Hants.
HASTINGS—Mackeson & Co., Ltd., Hythe, Kent.
LONDON—The Plough Brewery, 516, Wandsworth Road, S.W. 8.
LUDGERSHALL—(and for Andover and Salisbury Plain)—Tidworth Road, Ludgershall.
OXFORD—67 & 68, High Street, Oxford.
PLYMOUTH—(and for Exeter and Western District)—The Tamar Brewery, Devonport.
PORTSMOUTH—(and for Gosport, Isle of Wight, Southern District and Channel Islands)—33, Marmion Road, Southsea; and 69, Hyde Park Road, Southsea.
SALISBURY—Fisherton Brewery Stores, Salisbury.
SHORNCLIFFE—(and for Chatham, Sheerness, Dover, Sandgate, Hastings and South-Eastern District)—Mackeson & Co., Ltd., The Brewery, Hythe, Kent.
SLOUGH—(and for Halton Camp, Windsor, Northolt, Uxbridge, etc.)—High Street, Slough.
SWANSEA—43, Orchard Street, Swansea.
WOKING—(and for Chertsey, Weybridge, Walton-on-Thames, Cobham, Guildford, Bisley Camp, etc.)—88, Chertsey Road, Woking.
WOOLWICH—(and for Colchester, Shoeburyness, Biggin Hill, and Warley)—51, Artillery Place, Woolwich, S.E. 18.
MALTA—311, Strada Reale, and 1, 2, 3, 4, 5, 6, 7 and 8, Right Marina, Valletta, Malta.
GIBRALTAR—Alameda, Gibraltar.
BRUSSELS—23-25, Rue des Atellers, Bruxelles-Maritime, Bruxelles.
EGYPT, PALESTINE.—*Agent*, Mr. J. B. Caffari, Military Contractor, Cairo.

STANFORD LIBRARIES

Digitized by Google

"Clothes make the Man"

To enable those with limited incomes to be smartly and well dressed without touching capital we have extended our

"PAY AS YOU WEAR" SYSTEM

High-class, well-tailored Suits or Overcoats to measure, from **£5 : 5s.**

Our unique terms of a small deposit and balance by six monthly instalments now applies to officers.

Victor's Military and Civil Tailors

8a, Bruton Street, Bond Street, W.1

GROSVENOR 2763.

KEEP YOUR FIGURE SLIM AND SMART

The continuous massage set up by the action of the body when a ROSENBAUM REDUCER is being worn forms the healthiest and most comfortable way of reducing superflous flesh. Worn either during the day or at night.

RUBBER REDUCING CORSETS for men. Laced at back for adjustment. Price 63/- (84/- if waist exceeds 39 ins.).

RUBBER REDUCING BELT, 12 ins. deep, made to pull on without lacing or fastening of any kind, 31/6 (if waist exceeds 39 ins., 42/-). Particulars of other Reducing Garments on application. State waist measurement when ordering.

All goods sent in plain wrappers.

THREE DAYS' FREE TRIAL

Either of the above articles despatched on receipt of full remittance, which will be refunded if not satisfied.

Maison Rosenbaum Ltd.

England's leading corsetieres.

For Gentlemen: (Dept. 1) No. 14, Hinde St., Manchester Square, London, W. 1.
For Ladies: (Dept. 1) No. 466, Oxford St., W. 1.

TOURING

IN

FRANCE and BELGIUM

OR

WHERE YOU WISH

MEMORIAL CEREMONIES.

STAFF RIDES.

FIRST-CLASS CARS AND CHAR-A-BANCS.

BRITISH EX-SERVICE DRIVERS.

STUART OSWALD, M.C.

Late Captain, King's Royal Rifle Corps

42, RUE DE NOYON, AMIENS, SOMME, FRANCE.

Telegraphic Address: "Stars, Amiens."

Digitized by Google

ENTERTAINMENTS
THEATRES, MUSIC, CINEMAS, ETC.

Go to the THEATRE in Comfort

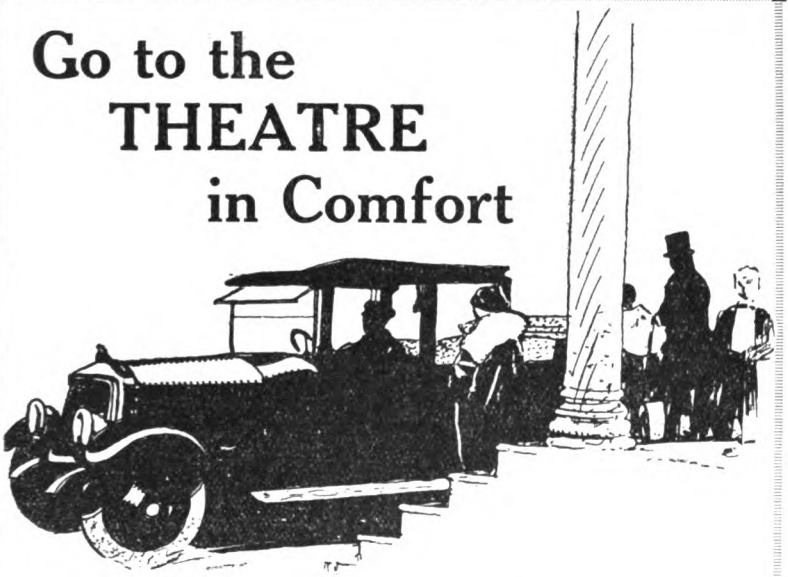

Get your Tickets & Hire a Car from

KEITH PROWSE

The largest Theatre Ticket Dealers in the World.

YOU want Best Seats, WE have them

wire, write, phone or call.

As soon as a production is announced, Keith Prowse reserve *whole blocks* of seats in the *best* positions in *all bookable* parts for *all* performances. These seats cannot be obtained elsewhere — *not even at the Theatres.*

Theatre Car Hire Service. A magnificent 6-cylinder Landaulette, with chauffeur, to and from Theatre, 25 miles (garage to garage), 6 p.m. to 12 p.m., 25/-. A beautiful private car at practically taxi rate.

We supply Gramophones, Records, Pianos and Music and Musical Instruments of every description.

159 NEW BOND ST., LONDON, W. 1.

100 Branches and Agencies. Phone : Regent 6000.

STANFORD LIBRARIES

Digitized by Google

AUTOMOBILES ETC

The Light Car Co.

ARE THE MOST RELIABLE FIRM IN LONDON FOR USED CARS.

ANY TYPE OF CAR OR MOTOR CYCLE TAKEN IN EXCHANGE FOR ANY MAKE OF NEW OR USED CAR.

ALL USED CARS ARE FULLY EQUIPPED READY FOR THE ROAD, AND CARRY A WRITTEN GUARANTEE.

OFFICIAL MORRIS & STANDARD AGENTS.

The Light Car Co.

Proprietor: Stanley Wrench.

Specialists in Cars for Economical Motoring.

404, 410-414, Euston Road, London, N.W.1.

Phones: Museum 3081 & 3143.

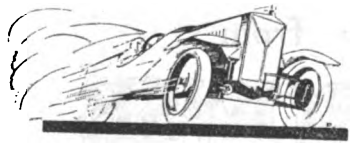

The D'YRSAN

A CAR ON THREE WHEELS.

Tax £4 a Year.

JUST THE SPORTING CAR FOR AN ARMY MAN

Winner of many events in France. Speed 70 m.p.h. Special 75 m.p.h.

GOLD MEDAL IN LONDON-EDINBURGH.

D'YRSAN CO.,

33, KINNERTON STREET, S.W.1

Phone: Franklin 6525

SELLS

For Terms and Particulars of Advertising Space in the Monthly Army List write to—

SELLS, LTD.,

168, Fleet St., London, E.C.4.

Digitized by Google

Army Promotion Examinations.

An Important Announcement to Lieutenants.

The recently inaugurated Metropolitan Services College is now providing, **for Army Officers** at home and abroad, a unique Specialised Tutorial **Service, which is** immeasurably more efficacious and convenient than any **coaching facitities** hitherto available.

The scientifically planned Postal Courses of the College provide the **ideal means of preparing** for the examinations for promotion to the rank of **Captain, because** they are :—

1. **Essentially thorough** and entirely up-to-date;
2. **Comprehensive yet concise,** covering the whole of the ground in such a way as to render study easy and pleasant;
3. **Personal and individual,** with an entire absence of any machine-made methods;
4. **Expertly directed** by a tutorial staff of technical experts possessing the highest qualifications and widest military experience.

No matter where you are stationed, the Metropolitan Services College can be of the greatest service to you in preparing for your promotion examination,

ENROL NOW FOR THE APRIL, 1926, EXAMINATION.

WRITE TO-DAY for a free copy of the descriptive booklet, "An Educational Epoch." By so doing you will not incur any expense, nor will you place yourself under the slightest obligation to enrol.

METROPOLITAN SERVICES COLLEGE,
Dept. M.I., ST. ALBANS.

Wm. Younger & Co.
Limited.
Brewers
Edinburgh.

Canteens and Messes supplied in every part of the World.

London Offices and Stores:

49, Belvedere Road, Lambeth, S.E.1.
ALDERSHOT - - 4, Elms Road.

STANFORD LIBRARIES

Digitized by Google

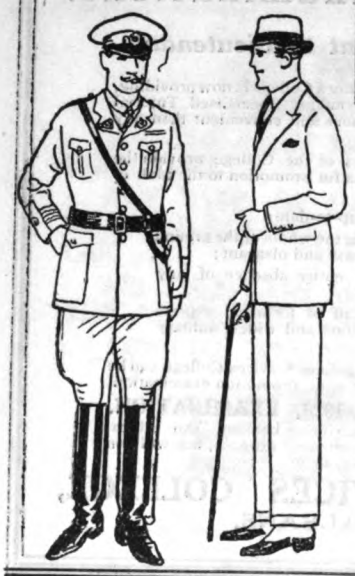

Mufti — ON your own terms

THAT distinguished "Sahib" appearance which every officer likes to cultivate is immediately assured by Barclay's Tailoring.

Barclay's Tailoring will satisfy the most critical. Correct in every detail, both as regards prevailing fashion and personal ideas; cut from exclusive, yet serviceable materials; and, last but not least, terms entirely to suit your own *convenience*, whether you buy one Suit or a complete Outfit.

PRICES EXTREMELY MODERATE

Call, Write, or 'Phone GERRARD 6417.

Barclay's

Court, Civil, and Military Tailors,

DUKE HOUSE, 28, DUKE STREET, ST. JAMES'S. LONDON, S.W.1.

PROMOTION EXAMINATIONS

(ALL SUBJECTS)

ALL CANDIDATES

who completed course with

LIEUT.-COL. T. MACGREGOR GREER,

112, Argyle Road, W. Ealing, W. 13,

HAVE PASSED

Two failed in one sub-head only at first attempt. At the Promotion Examinations held during October, 1923, all candidates prepared by him in Military Law averaged from 80–91 per cent. of marks. In October, 1924, several of his candidates averaged from 84–93 per cent. in various sub-heads. In the December, 1924, Examination for Territorial officers passing into the Regular Army an officer prepared by him passed second.

Slightly used MESS UNIFORM & ALL OTHER KIT (by eminent makers) at **HALF ORIGINAL COST**

NEW Goods made to order at short notice and from STOCK.

Officers' Service Caps, *Whipcord*, new - - - - - - **16/0**

Badges for ditto - - - **2/6**

Officers' *blue caps* (*mess*), new **£1**

Gilt badges from **4/6**

Post and packing, **1/0**

SUPERIOR QUALITY.

PRICE LIST FREE.

Officers' latest regulation swords and scabbards, *proved blade and nickel-plated hilt*, new, **59/6.**

All articles sent on approval.

FISHER'S MILITARY AGENCY,

461, Artillery Place, Woolwich.

Telephone: WOOLWICH 1055.

ESTABLISHED OVER 100 YEARS.

Digitized by Google

H.GRADIDGE & SONS

Manufacturers and Exporters of all Requisites for Football, Hockey, Cricket, Lawn Tennis, &c., &c.

"VIKING" AND "INTERNATIONAL" FOOTBALLS.
POSTS, NETS, JERSEYS, &c.
"PERFEX," "REGAL," "H.J.G.," &c.
BADMINTON RACKETS.

"PERFEX" (Regd.) IMPROVED "H.J.G."
"IMPERIAL DRIVER," &c.
HOCKEY STICKS.
IMPERIAL CROWN HOCKEY BALLS.

ILLUSTRATED LISTS POST FREE

TELEPHONE: WOOLWICH 293

Head Office: ARTILLERY PLACE, WOOLWICH, S.E.18.

Factories: WOOLWICH, TONBRIDGE and BOLTON.

ALDERSHOT COMMAND

CATERING A SPECIALITY

J. PARKER, BAKER, PASTRYCOOK AND CATERER.

Estimates for Regimental Sports, Annual Balls, Race Luncheon Clubs.

Marquees, Ball-Room Furnishings. Hire of Crockery, Glass, Table Linen, Electro-Plate, etc. 18 years with well-known Catering Firm.

8, UNION STREET, ALDERSHOT. *Telephone: 520.*

Telephone: 80 South Farnborough. *Telegrams: Dungay, South Farnborough.*

FURNISHED and UNFURNISHED HOUSES

Apply to A. H. DUNGAY,

Alpha Chambers, ALEXANDRA ROAD, SOUTH FARNBOROUGH.

Houses of Officers leaving the District let and managed during their absence.

Surveys, Inventories, Insurances. Land Agent, Valuer.

Under Medical and Veterinary Supervision.

P. POULSOM, *Dairy Purveyor*

27, Wellington Street, *Phone* 15 — ALDERSHOT — 12, St. Michael's Road *Phone* 183

BY APPOINTMENT TO H.M. THE KING.

High-class Dairy Produce direct from my own farms. Choice Fresh Butter, New Laid Eggs and Cream. *Farms at Tongham & Frensham.*

STANFORD LIBRARIES

Digitized by Google

ALDERSHOT COMMAND

Phone 179. Tel.: Western Hotel, Aldershot.

SOUTH WESTERN HOTEL
(Opposite Railway Station)
ALDERSHOT.
Under New Proprietorship.

REGIMENTAL DINNERS,
BANQUETS, WEDDING BREAKFASTS, TEAS, etc.

Newly Decorated. New Lounge and Smoking Room will be added.
Banqueting Hall to seat 150.

Special terms to Officers attending courses of instruction, etc.

Uniformed Porters meet all Trains. Garage. Highest standard of Catering.

For Tariff apply to:—Mr. LEONARD STRAATEN, Proprietor.

Telephone:
No. 205
Aldershot.

Estimates given.

Telegrams;
"Stedman,
Ash, Surrey."

WILFRED T. STEDMAN,
Brick Manufacturer,
ASH, ALDERSHOT.

Speciality—Yellow Facing Stocks. Estimates given for Road-making, Paths, etc.
Haulage Contractor. Breeze, Gravel, Sand, Clinker, Lime, Manure, etc.

FOR RESIDENCES
(Unfurnished and Furnished).
ALDERSHOT & FLEET DISTRICTS

HENRY G. BAKER, F.S.I.,
Chartered Surveyor,
Estate Agent & Valuer,
21, GROSVENOR ROAD
(opposite Municipal Buildings).
Phone: **ALDERSHOT** 110.
and Market Place
Phone: **FLEET, HANTS** 190.

Officers' requirements receive special attention.

Phone: 449 Aldershot.

PHARO'S
TRANSPORT CONTRACTORS,

Having a FLEET of STEAM and PETROL LORRIES they are prepared to undertake every description of TRANSPORT WORK under prompt and personal supervision. Any distance. Estimates Free.

BROOKLEY FARM, BADSHOT LEA, near FARNHAM.

Horses let out for Hire for any period.

SAND, GRAVEL, MANURE AND BREEZE SUPPLIED.

Digitized by Google

ALDERSHOT COMMAND

S. BIDE & SONS, LTD.,

THE ALDERSHOT FLORISTS

Floral designs tastefully arranged. Home-grown Flowers. Wreaths, Crosses, Wedding and Presentation Bouquets, etc., etc.

SEEDS, BULBS, ROSES, FRUIT TREES.

Everything for the Garden. We export the World over. CATALOGUES FREE.

Members of the Florists' Telegraph Delivery Association.

Code: A B C, 5th edition. 'Grams: Bide, Aldershot. 'Phone: 28.

97, VICTORIA ROAD, ALDERSHOT

The Alma Nurseries, Guildford Road, Farnham.

also Floral and Seed Shop, 17, The Boro', Farnham.

CROSSWAYS SCHOOL, FARNBOROUGH.

For Sons and Daughters of Officers and Professional Men only.

Run on P.N.E.U. Lines, including Music, French, Latin, Drill, Games, Dancing, Fencing.

Aldershot, Farnborough and Cove Buses pass the door.

For Prospectus apply: (Principal) Miss Violet K. Skrimshire, "Crossways," Church Rd., Farnborough

A LIMITED NUMBER OF BOARDERS RECEIVED.

MISS DOREEN BROWNE

(Daughter of Lt.-Gen. Sir A. Browne, K.C.B., D.S.O. (retired))

Member of the Association of Operatic Dancing of Great Britain.

TEACHER OF DANCING.

BALLROOM (all the latest)—NATIONAL—CHARACTER and OPERATIC.

Classes at Bourne, Farnham, Aldershot, Guildford, Godalming, Woking, Alton, Bracknell, Ascot, Pirbright, Tilford.

Apply:—ELDON HOUSE, LOWER BOURNE, FARNHAM. *'Phone:* Frensham 71.

£600 FREEHOLD HOUSES. Well situated in Station Road, Frimley, two minutes railway station, four miles from Aldershot Town. Three bedrooms, bathroom with w.c. and lavatory basin, two reception rooms, kitchen-scullery, outside w.c., long gardens, first-class finish and appearance throughout.—HENRY H. HILDER, Building Contractor and Sanitary Engineer, Highcliffe, Deepcut, near Farnborough (Hants). Telephone 70 Y Farnborough (Hants).

FARNBOROUGH

C. BERRY, High-Class Baker & Pastrycook, Refreshment Contractor & Military Caterer. **CAMP ROAD**

Specially Attractive Rates for Catering to Schools, Officers' and Sergeants' Messes and for all Parties up to 500. Daily deliveries throughout the District. Catering and Confectionery in all its Branches.

A. G. BRADFORD, *Transport Contractor.*

Sand, Gravel and Shingle Merchant,

COVE, FARNBOROUGH, HANTS.

Phone: Farnborough, Hants, 189.

"WYKEHAM"
Alexandra Road,
SOUTH FARNBOROUGH.

Private suites with Board. On main 'Bus route to Aldershot. Terms on application. Telephone: 176 S. Farnborough.

STANFORD LIBRARIES

Digitized by Google

SOUTHERN COMMAND

Phone 164 *Estab. 233 years.*

MACKLIN & SON

Goldsmiths & Watchmakers,

7 CATHERINE ST., SALISBURY.

— Our Speciality —

WATCHES OF PRECISION for Reliable Time Service.

ALL GUARANTEED 10 YEARS.
LOWEST COMPETITIVE PRICES.
Repairs by Expert Staff.

Phone: Tidworth 70.

H. L. KING *FOOTWEAR SPECIALIST*

Station Road, TIDWORTH, Hants.

Local Agency for "LOTUS" and "DELTA"

SPECIAL DEPARTMENT FOR REPAIRS

Riding and Polo Boots to Measure.

TIMBER & BUILDERS' MERCHANT

Enquiries invited for all kinds of
. BUILDING MATERIALS. .

ENGLISH TIMBER CUT to requirements.

MAKER OF CLINKER BREEZE PARTITION BLOCKS.

W. A. BRUTON, 79A Fisherton St., Salisbury.

Phone: 547.

WOOLLEY & WALLIS

Auctioneers and Estate Agents

Head Office - **SALISBURY.**

THE CATHEDRAL HOTEL, SALISBURY.

Old established family and residential hotel. Convenient for Experimental Station, PORTON. Special terms to Officers and their families. Appointments: R. A. C., &c. Telephone 399. Resident Proprietor and Proprietress.

Digitized by Google

SOUTHERN COMMAND

Telephone—
219 SALISBURY.

Telegrams—
"LOVIBOND, SALISBURY."

JOHN LOVIBOND & Sons, Ltd.

Breweries:

GREENWICH and SALISBURY

WINE AND SPIRIT MERCHANTS

AERATED WATER MANUFACTURERS

Branch Wine Stores: 45, CATHERINE STREET, SALISBURY.

Also at

Chatham, Chelsea, Farnboro', Guildford, Greenwich, Salisbury, Fulham, etc.

MOORE BROS.

Military Bootmakers

SALISBURY

Phone: 162

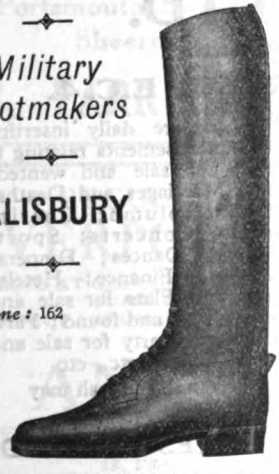

'Phone: 28.

Established 1839.

PARSONS & HART

Waterloo House, ANDOVER.

Drapers, Outfitters, House Furnishers, &c.

HOUSEHOLD REMOVALS :: :: :: FURNITURE STORED

Agents for the celebrated Burberry & Aquascutum Weatherproofs and the Aertex Cellular Underwear.

STANFORD LIBRARIES

Digitized by Google

BOUNDARY OAK SCHOOL, Purbrook, Hants.

Preparatory for Royal Navy, Public Schools, Scholarships. 9 acres of ground. Cricket, Football, Boxing, Gymnasium, etc.

For Prospectus B, write to Headmaster,
D. O. d'E. Miller, M.C., M.A., Clifton & Trinity Hall.

HOTEL SECTION

PALACE HOTEL, W.C. 1
(BLOOMSBURY STREET).

FULLY LICENSED. ORCHESTRA. 250 ROOMS. 50 BATH ROOMS.
DINING ROOM OPEN TILL MIDNIGHT.

Telegrams: "EPICURE-WESTCENT, LONDON." Telephone: MUSEUM 4050 (4 Lines

SINGLE ROOM, BATH, AND BREAKFAST **10/6**
FIRST CLASS CUISINE.

KINGSLEY HOTEL, near the British Museum, Hart Street. London, W.C.1. Large and well-appointed Temperance Hotel, Perfect sanitation, fireproof floors, telephone, night porter. Bedroom, Breakfast and Attendance from 8s. 6d. per night. Full tariff on application. Telegrams: "Bookcraft, Westcent, London." Telephone: Museum 1232.

SAVE TIME, TROUBLE, EXPENSE

Send your Small advertisements to

SELLS LTD.

Advertising Agents,

168, FLEET STREET, E.C.4.

You can insert a small advertisement in one or more Newspapers at a cost of a few shillings only, and can save trouble and expense by sending such advertisements to Sells Ltd., who are in direct communication with every known Newspaper and can advise you as to the best papers for any particular advertisement. All replies are sent immediately they are received.

Sells Ltd. are daily inserting small advertisements relating to Articles for sale and wanted; Births, Marriages and Deaths; Personal column; Charity appeals; Concerts; Sports Meetings; Dances; Dinners; Education; Finance; Hotels; Houses and Flats for sale and wanted; Lost and found; Partnerships; Property for sale and wanted; Travel, etc., etc.

Rates on application. Accounts can be arranged or cash may be sent with order.

ONLY PUBLISHERS' SCALE RATES CHARGED.

Digitized by Google

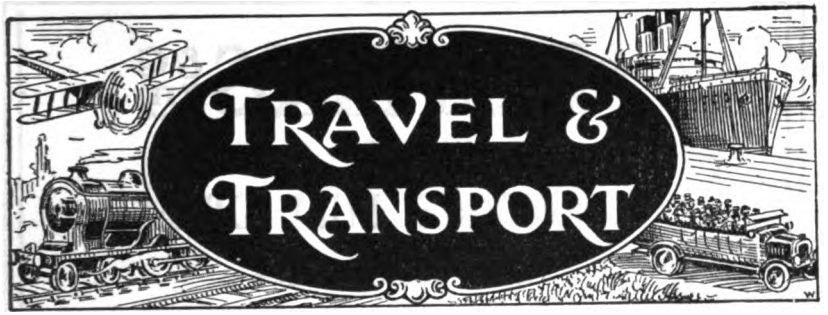

CURTISS & SONS,

BY APPOINTMENT.

BY APPOINTMENT.

LIMITED.

Have special facilities for . .

CLEARING, WAREHOUSING, FORWARDING, or Shipment of OFFICERS' BAGGAGE at any port.

HOUSEHOLD REMOVALS. Every description of goods warehoused.

Portsmouth, Southampton, Plymouth, Chatham, Sheerness, Bournemouth, Ryde, and

28, FARRINGDON ST., LONDON.

REGULAR SERVICE BETWEEN

LIVERPOOL AND BOMBAY

CALLING AT GIBRALTAR, PORT SAID AND SUEZ, AND IN ADDITION MARSEILLES ON THE HOMEWARD RUN.

MODERN PASSENGER VESSELS. SALOON PASSENGERS ONLY.

Indian Government Vouchers accepted.

ANCHOR LINE

ST. VINCENT PLACE, GLASGOW. | CUNARD BUILDING, LIVERPOOL. | 64, CROSS STREET, MANCHESTER.

48, FENCHURCH STREET, LONDON, E.C.3.

STANFORD LIBRARIES

Digitized by Google

MOSS BROS & Co LTD

Naval, Military & General Outfitters

SERVICE, FULL DRESS and MESS KIT

SWORDS :: SADDLERY
Prismatic Binoculars and every Military requirement

COURT. Full dress Uniforms of every description and Velvet Court Suits can be hired for Levees, etc.

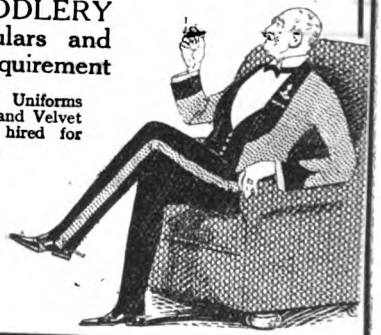

ONLY ADDRESS

Corner of KING ST. & Bedford St.
COVENT - GARDEN
LONDON, W.C.2.
Phone: Gerrard 3750 (3 lines)

OBTAINABLE AT ARMY & NAVY STORES

DESTI

MAUVE BOX VIRGINIA CIGARETTES
7/6 per 100

Ask your tobacconist for them, or send 1/6 for sample box of 20 to DESTI, 47 Albemarle St., London, W.1.

Telegrams: "UNCOVERED, PICCY, LONDON."

BATES

Codes: A.B.C. 5th and 6th Editions.

Military and Mufti Hat and Cap Maker, 21a, JERMYN STREET, LONDON, S.W.1. (late 91).

Famous during the War for the Bates Service Cap.

Appointed Cap and Helmet Maker to many Regiments.
Special prices and sealed patterns submitted for Regimental orders.
Please write for extensive illustrated catalogue of either :: :: Mufti, Polo, or Military Headgear post free :: ::

Many new improvements for Polo including an unbreakable strap without the troublesome buckle, also the safety headlining is fitted with pneumatic concussion pads.

Digitized by Google

Corrected to 30th October, 1925.

[*Crown Copyright Reserved.*

By Authority.

THE MONTHLY ARMY LIST

FOR

NOVEMBER, 1925.

NOTICES.

Under the provisions of the Army Act, 1881, Section 163D, this Army List is evidence of the status and rank of the officers mentioned in it.

No Army List, except this List and the Half-Yearly List and their Supplements, is authorised by the **War Office.**

The words subscribed to the titles of regiments, as "Peninsula," "Waterloo," "Neuve Chapelle," &c., **denote the Honours awarded to such** regiments in commemoration of their services. Those printed in heavy **type are borne on their Standards** or Colours, or, in the case of regiments having no Standards or Colours, **on their Appointments.**

Officers whose names are printed in *italics* are on the supernumerary or seconded lists, except in the Colonels' **List where Brevet Colonels are so** indicated.

In regimental lists of Foot Guards and Infantry an officer's battalion is indicated by a number in **elliptical brackets, *e.g.* (2), after his** name; a number enclosed in square brackets, *e.g.* [2], denotes that the **officer is *attached*** and not posted.

Communications from officers of the Militia, Territorial Army and Supplementary Reserve regarding the **entry in this publication (*a*) of letters** denoting military qualifications, and (*b*) of the symbol ⚔ denoting **War Service, should be forwarded** *through the usual official channels.* Other communications regarding **iterations, errors, or omissions should** be addressed direct as follows:—

THE UNDER-SECRETARY OF STATE,
The War Office,
Army List. *London, S.W.*1.

Officers who succeed to peerages, baronetcies, or courtesy titles are responsible for immediately notifying **the same to the Under-Secretary** of State, The War Office, in order that the necessary alterations may **be made in the Army List and** in the official records of the War Office.

ARMY AGENTS.

Lloyds Bank, Ltd., Cox's & King's Branch, 6, Pall Mall, S.W.1, and Bombay, Calcutta, Karachi, Rawal **Pindi Murree and Srinagar** (Kashmir). [*Telegraphic Addresses*—"Coxia."]

Messrs. Glyn, Mills & Co., Holt's Branch, 3, Whitehall Place, S.W.1
[*Telegraphic Address*—"Mensarius, London."]

o (51)25138 Wt 15541—68 3750 11/25 A

STANFORD LIBRARIES

Digitized by Google

SCHEDULE OF ARRANGEMENT.

I.—The KING, H.M. Aides-de-Camp, Equerries, Hon. Physicians, Hon. Surgeons, and Hon. Chaplains.

II.—Foreign Sovereigns who are Colonels-in-Chief or Honorary Colonels of regiments, or who hold rank in the Army.

III.—Army Council, &c.

IV.—Military Attachés to Embassies and Legations at Foreign Courts.

V.—Commands of the Army :—

1. Home :—(*a*) Aldershot and Eastern Commands, London District, Northern Command, Northern Ireland District, Scottish, Southern, and Western Commands. (*b*) Channel Islands.
2. Commands and Staff. (*a*) Territorial Army Air Defence Formations. (*b*) Certain classified lists. (*c*) British Army of the Rhine.
3. India.
4. Dominions, Colonies, and Protectorates.
5. The British Troops in Egypt.

VI.—Egyptian Army and Sudan Administration.

VII.—Field-Marshals; General Officers, Colonels and Brevet Colonels, Officers not shown in any Regiment or Corps, extra Regimentally employed.

VIII.—Half-Pay Officers on the Active List.

IX.—Regimental Lists :—

1. Cavalry (Regular Troops, Militia and Supplementary Reserve). (Remount Service). (Irish Horse and King Edward's Horse—Militia).
   ,, (Yeomanry Territorial Army).
   Scouts, Territorial Army.
2. Royal Regiment of Artillery.
   (*a*) Regular Troops.
   (*b*) Militia.
   (*c*) Territorial Army.
   (*d*) Royal Malta Artillery.
   (*e*) Bermuda Militia Artillery.
3. Royal Engineers Regular Troops, Militia, Territorial Army and Supplementary Reserve).
4. Royal Corps of Signals (Regular Troops, Territorial Army and Supplementary Reserve).
5. Foot Guards
6. Infantry (Record Offices, Regular Troops, Militia, Territorial Army, and Supplementary Reserve).
7. Royal Tank Corps (Regular Troops, Territorial Army and Supplementary Reserve).
8. (*a*) Monmouthshire Regt. (T.A.)
   (*b*) Cambridgeshire Regt. (T.A.)
   (*c*) London Regts. (T.A.)
   (*d*) Inns of Court O.T.C. (T.A.)
   (*e*) Hertfordshire Regt. (T.A.)
   (*f*) Herefordshire Regt. (T.A.)
9. West India Regiment.
10. Royal Army Service Corps (Regular Troops, Militia, Territorial Army and Supplementary Reserve).
11. Royal Army Medical Corps (Regular Troops, Militia, Territorial Army and Supplementary Reserve), The Army Dental Corps.
12. Royal Army Ordnance Corps (Regular Troops and Territorial Army).
13. Royal Army Veterinary Corps (Regular Troops, Militia and Territorial Army) and Indian Civil Veterinary Dept.

X.—1. Royal Army Chaplains' Department.
2. Staff for Royal Engineer Services.
3. Queen Alexandra's Imperial Military Nursing Service.
4. Queen Alexandra's Military Families Nursing Service.
5. Territorial Army Nursing Service.
6. Royal Army Pay Corps.
7. Corps of Military Accountants.
8. Army Educational Corps.

XI.—1. West African Regiment.
2. Corps of Military Police.
3. Channel Islands Militia.
4. The King's Own Malta Regiment.
5. Bermuda Volunteer Rifle Corps.
6. Officers Training Corps.

XII.—1. Indian Army :—
   (*a*) General List.
   (*b*) Unattached List.
   (*c*) Supernumerary List.
2. Indian Medical Service.
3. Indian Medical Department.
4. Indian Army Departments.

XIII.—Warrant Officers, Class I.

XIV.—Establishments :—
1. Educational and Training.
2. Manufacturing.
3. Miscellaneous.
4. Oversea Dominions.

XV.—Special Lists :—
1. Officers attached to Sudan Defence Force.
2. West African Frontier Force.
3. King's African Rifles.
4. Iraq Levies.
5. Officers holding Military and other Appointments not remunerated out of Army Funds.
6. Local, Temporary and Acting Rank.

XVI.—General List.

XVII.—Victoria Cross.

XVIII.—List of Deaths.

XIX.—Index.

Digitized by Google

TABLE OF CONTENTS.

	PAGE
Abbreviations	xv
Aberdeen, City of, Bn. Gordons	652
——— Fortress, R.E.	348
——— University Contgt., O.T.C.	835
Abergavenny Cadet Co.	690
Aberystwyth Univ. Coll. Contgt., O.T.C.	838
Accountants and Chief Accountants, The War Office	15
——— Corps of Military	822
——— Wt. Offrs.	912
Active List, Officers on the	150
Aden Brigade	80
Adjutant-General to the Forces	5, 9
Africa	86
African Rifles, King's	963
Agents, Army	i
Agriculture and Fisheries, Board of, Offrs. empld. under	976
Aides-de-Camp General to the King	1
——— Honorary, to the King	1
——— Personal, to the King	1
——— to the King	1
Air Defence, Brigade, 1st	19
——— 26th (London)	28
——— 27th (London)	29
——— 28th	25
——— Experimental Establishment	940
——— Formations	55
Air Ministry, Appts. under	972, 975
Aldenham Sch. Contgt., O.T.C.	839
Alderney, Guernsey and, District	55
——— Militia, Royal	831
Aldershot Command	18
Alexandra, Pss. of Wales's Own (York. Hrs.)	232
——— Pss. of Wales's Own York. R. (The Green Howards)	468
Allahabad Brigade Area	75
Allan Glen's School Cadet Corps	643
Allan's School Cadet Unit	406
Alleyne's (Stone) Grammar Sch. Cadet Corps	630
Alleyn's School Cadet Corps	700
——— Contgt., O.T.C.	839
All Hallows Sch. Contgt., O.T.C.	839
Alterations, Notice regarding	i
Ambala Brigade Area	70
Ampleforth Coll. Contgt., O.T.C.	839
Anglesey, Carnarvonshire and, Bn., R.W. Fus.	486
——— R.E., Royal	339
Angus, Dundee &, Bn., Black Watch	568
Ansell Sch. Cadet Corps	411
Anti-Aircraft Bns., R.E.	352
——— Brigades, R.A.	314
——— Defence, School of	924
——— Signals	363
Antrim Mila., R.A.	276
Appointments not remunerated out of Army Funds	972
Archbishop Holgate's Grammar School Cadet Corps	451
Ardingly College Contgt., O.T.C.	839
Ardwick Bn., Manch. R.	625
Argyll and Sutherland Highlanders	664
——— 5th/6thBn. Cadet Co.	665
——— Inf. Brig.	40
Argyllshire Bn., A. & S. H.	665
Armaments, Chief Inspector of	939
Armoured Car Cos. (T.A.)	686
Armstrong-Whitworth(Walker)CadetDetach., North'd Fus.	406
Army Council	5
Arnold House School Cadet Corps	588
Arrangement, Schedule of	ii
Arsenal, Royal	935, 939, 944
Artillery Company, Honourable	280
——— College	924
——— Director of	12
——— Horse, Royal	240
——— Terr. Army	281
——— Malta, Royal	319
——— Militia, Bermuda	319
——— Royal, Anti-Aircraft Brigades, Terr. Army	314
——— Committee	945
——— Depôt	274
——— District Officers	271
——— Field Brigades, Terr. Army	281
——— Heavy Brigades, Terr. Army	309
——— Inspector of	8
——— Medium Brigades, Terr. Army	305
——— Militia	276
——— Pack Brigade, Terr. Army	305
——— Regiment of	240
——— Riding Estabt.	274
——— Terr. Army	281
——— Wt. Offrs.	902
——— Schools of	922
——— Schools, Australia	949
Artists Rifles (28th Lond. R.)	702
Ashford Grammar Sch. Cadet Corps	299
Aske's Hatcham Sch. Cadet Corps	700
Assam	61, 75
Associations, Territorial Army, *see* Supplement.	
Attachés, Military	17
Australia, Commonwealth of	95
——— Establishments	949
Austria, Mil. Inter-Allied Organ of Liquidation	58
Ayrshire Yeomanry	229
Bahamas	109
Baine's Grammar Sch. Cadet Corps	401
Baluchistan District	72
Banbury County Sch. Cadet Corps	573
Bandmasters (Wt. Offrs.)	907
Banff and Donside Bn. (Gordons)	652
Bangalore Brigade Area	79
Bangor Univ. Coll. Contgt., O.T.C.	838
Barbados	109, 972
Barking Cadet Corps	578
Barnard Castle School Contgt., O.T.C.	839
Battersea Grammar School Cadet Corps	700
Beardmore Cadet Corps	644
Beaumont College Contgt., O.T.C.	839
Bedford Modern Sch. Contgt., O.T.C.	839
——— Sch. Contgt., O.T.C.	839
Bedfordshire & Hertfordshire Regiment	460
——— Yeomanry	237
——— Field Brig.,R.A.,105th	302
Belfast Univ. Contgt., O.T.C.	835
Bengal	61
Berkhamsted Sch. Contgt., O.T.C.	839
Berks. Yeomanry	235
Berkshire, Buckinghamshire and, Yeomanry Field Brig., R.A.	299
——— Regiment, Royal	595

STANFORD LIBRARIES

Digitized by Google

	PAGE
Berlin, Military Inter-Allied Commission of Control	58
Bermuda	120
——— Cadet Corps	831
——— Militia Artillery	311
——— Volunteer Rifle Corps	839
Berwick Co., 5 Cadet Bn., North'd Fus.	406
Beverley Grammar School Cadet Company	456
Bihar and Orissa	61
Birkenhead School Contgt., O.T.C.	839
Birmingham Cadet Corps Jewish Lads' Brigade	411
——— Univ. Contgt., O.T.C.	835
Bishop Vesey's (Sutton Coldfield) Grammar Sch. Cadet Corps	411
Black Watch (R. Highrs.)	567
——— 2nd M.S.W. (Cadet) Co.	568
——— and Gordon Inf. Brig.	40
Bloxham Sch. Contgt., O.T.C.	839
Blundell's Sch. Contgt., O.T.C.	839
Blythswood Bn. (H.L.I.)	644
Bolton Boys' Brig., 1st Cadet Bn.	282
——— Brig., R.F.A., 53rd	282
——— School Cadet Corps	588
Bombay	61, 79
Border Bn. (K.O.S.B.)	495
——— East Lancashire and, Inf. Brig.	53
——— Horse, Lothians and, Yeomanry	236
——— Regiment	534
Borderers, Scottish, King's Own	494
——— South Wales	490
Bournemouth Sch. Contgt., O.T.C.	839
Boys' High Sch. (Hereford) Cadet Co.	706
—— Technical School	933
Bradfield Coll. Contgt., O.T.C.	840
Bradford Grammar Sch. Contgt., O.T.C.	840
Bradwall Training School Cadet Corps	482
Braintree High School Cadet Corps	578
Brecknockshire and Monmouthshire Bn. (Mon. R.)	690
Brentwood Sch., 12 Cadet Bn., Essex R.	578
Bridging Establishment, Experimental	940
Bridlington Sch. Contgt., O.T.C.	840
Brigg Grammar School Cadet Corps	431
Brighton Coll. Contgt., O.T.C.	840
——— Hove and Sussex Grammar School Cadet Corps	299
Bristol, City of, Bn. (Gloster R.)	508
——— Grammar Sch. Contgt., O.T.C.	840
——— Univ. Contgt., O.T.C.	835
British Guiana	120, 972
——— Honduras	120
——— Red Cross Society, The	938
Brockley School Cadet Corps	698
Bromley Sch. Cadet Corps	700
Bromsgrove Sch. Contgt., O.T.C.	840
Buckinghamshire and Berkshire Yeomanry, Field Brig., R.A. 99th	299
——— Bn. (Oxf. and Bucks. L.I.)	573
——— Oxf. and, Lt. Inf.	572
——— Yeomanry (R. Bucks Hrs.)	235
Buffs (East Kent Regt.)	395
Building Works Dept., Woolwich Arsenal	935
Bulgaria	58
Bungay Grammar Sch. Cadet Corps	302
Burford Grammar Sch. Cadet Corps	573
Burma	61, 80
Burnley Cadet Co., 1st	518
Burton-on-Trent Grammar Sch. Cadet Corps	630
Bury Grammar Sch. Contgt., O.T.C.	840
Cadet Units, Officers of the late Volunteer Force doing duty with	*see* Supplement
Cadetships at R.M.A. and R.M.C., Inspecting Depts., etc., and Schools connected with	*see* Supplement

	PAGE
Cairo Brigade	136
Caldy Grange Grammar School Cadet Corps	482
Camberwell Cadet Corps	700
Cambridge and County Sch. Contgt., O.T.C.	840
——— Univ. Contgt., O.T.C.	835
Cambridgeshire Regiment	690
Cameron Highlanders	655
——— Seaforth and, Inf. Brig.	40
Cameronians (Scottish Rifles)	498
——— Cadet Bns.	499
Campbell Coll. Contgt., O.T.C.	840
Campbeltown Grammar School Cadet Corps	666
Canada, Dominion of	120
——— Establishments	950
Canadians, Royal (Leinster R.)	673
Canal Brigade	136
Canford School Contgt., O.T.C.	840
Carabiniers (6th Dragoon Guards)	191
Cardigan, Pembroke and, Yeomanry Field Brig., R.A., 102nd	300
Carmarthenshire Bn., Welch R.	564
——— Fortress, R.E.	348
Carnarvon & Denbigh (Yeo.) Med. Brig., R.A., 61st	308
——— Town Cadet Corps	486
Carnarvonshire and Anglesey Bn. (R. W. Fus.)	486
Carriage Factory, Royal	935
Castle Mills Cadet Co., R. Scots	886
Catering, Inspr. of	11
Catholic Cadets, Coventry	411
Cavalry	190
——— Brigade, 1st	19
——— 2nd	43
——— 5th	33
——— 6th	33, 46
——— Depôt	201
——— Divl. Detachment, R.A.O.C. (T.A.), 2nd	784
——— R.E., 2nd	345
——— Signals, 2nd	360
——— Train, 2nd	740
——— Inspector of	922
——— Militia	225
——— Records, Officer i/c	191
——— Warrant Officers	902
Central Africa	86
——— Provinces, India	61, 77
Ceylon	131, 972
Channel Islands	55
——— Militia	830
Chaplaincy Services, Interdenominational Advisory Committee on Army	16
Chaplain-General	16
Chaplains Dept., Royal Army	795
——— Terr. Army	800
——— Honorary, to the King	3
Chard Sch. Cadet Corps	446
Charterhouse Sch. Contgt., O.T.C.	840
Chatham Area	24
——— Cadet Co., R. Mar. Cadet Corps	600
Cheltenham Coll. Contgt., O.T.C.	840
Chemical Warfare Committee	938
——— Experimental Station	938
Cheshire, Lancashire and, Heavy Brig., R.A.	312
——— Field Squadron, R.E., 2nd	345
——— Regiment	481
——— & Shropshire, 60th, Med. Brig., R.A.	308
——— South Lancashire and, Inf. Brig.	52
——— Yeomanry	229
Chesterfield Grammar Sch. Cadet Corps	583
Chigwell Sch. Contgt., O.T.C.	840
China	134
Christ's Hospital Contgt., O.T.C.	841

Digitized by Google

	PAGE
Churcher's College Contgt., O.T.C.	841
Cinque Ports Bn., R. Sussex R.	540
——— Field Brig., R.A.	284
——— 1st Cadet Co., Fortress R.E. ...	350
——— Fortress R.E.	348
Civil Service Rifles, Queen's Westminster and (16th Lond. R.)	698
Clifton College Contgt., O.T.C.	841
Clothing, Dress and, Asst. Dir.	11
——— and Equipment Committee ...	939
——— Department and Factory, Army Royal	945
Clyde Heavy Brig., R.A.	309
Coast Artillery School	922
Coast Bn., R.E.	338
Coldstream Guards	373
Colonels	152
——— Militia	159
——— Territorial Army	169
Colonies, Dominions, Protectorates, etc. ...	86
Colonial Office, Misc. appts under ...	972, 975
Colours, Inspector of Regimental	784
Colston's School Cadet Corps	508
Commands and Staff, Classified Lists ...	55
Commands of the Army :—	
Dominions, Colonies and Protectorates	86
East Indies	61
United Kingdom	18
Commissions of Control, Military Inter-Allied	58
Committees	936
Comptroller of Lands	13
Congleton Cadet Corps	482
Connaught Rangers	673
Contracts, Director of	14
Cookery, Army School of	932
Cornwall and Warwickshire Medium Brig., R.A.	305
——— C, E & G Cos. 1st Cadet Bn. of	526
——— Devon and, Inf. Brig.	47
——— Fortress R.E.	348
——— Heavy Brig., R.A.	309
Cost Accounts, Controller of	15
Cotham School Cadet Corps	346
Cranbrook Sch. Contgt., O.T.C.	841
Cranleigh Sch. Contgt., O.T.C.	841
Crediton Grammar School Cadet Corps ...	436
Crewkerne School Cadet Co.	446
Croydon High Sch. C. Corps	391
Crypt Grammar School Cadet Corps... ...	508
Cumberland and Westmorland Bn. (Border R.)	535
——— Bn. (Border R.)	535
——— Westmorland &, Field Brig., R.A., 51st ...	281
——— Yeomanry ...	235
Cyclist Battalions	702, 708
Cyprus	134
Daniel Stewart's College Cadet Co. (Highlanders) R. Scots	386
Dartford Grammar Sch. Contgt., O.T.C. ...	841
Dartmouth Cadet Co.	436
Dean Close Sch. Contgt., O.T.C.	841
Deaths, List of	995
Delhi Brigade Area	75
Denbigh, Carnarvon &, 61st Med. Brig., R.A.	308
Denbighshire Bn. (R. W. Fus.)	486
——— Yeomanry	235
Denstone College Contgt., O.T.C.	841
Dental Corps, Army	775
——— Services, Inspector of	10
Depôt, Royal Artillery	274
——— R. Mar. Cadet Corps.	396
——— Cavalry	201
——— Guards	380
——— Infantry	385, &c.
Derby School Contgt., O.T.C.	841
Derbyshire, Notts. and, Regt.	582
——— Yeomanry	235
——— Armoured Car Co., 24th	686
Design Department, Woolwich Arsenal ...	935
Detention Barracks and Prisons, Military ...	942
Devon and Cornwall Inf. Brig.	47
——— Yeomanry, Royal 1st	236
——— Field Brig., R.A., 96th	299
Devonport High School Cadet Co.	436
Devonshire Fortress R.E.	348
——— Heavy Brig., R.A.	309
——— Regiment	435
Division (British), 1st	19
——— 2nd	20
——— 3rd	44
——— 4th	23
Divisions, Territorial, *see* under Title of each	
Dollar Academy Contgt., O.T.C.	841
Dominions, Colonies and Protectorates, etc.	86
Donside, Banff and, Bn. (Gord. Highrs.) ...	652
Dorchester Grammar Sch. Contgt., O.T.C. ...	843
Dorking High Sch. Cadet Corps	391
Dorset and Somerset Yeo. Field Brig., R.A., 94th	298
——— Yeomanry	235
Dorsetshire Fortress, R.E.	350
——— Heavy Brig., R.A.	309
——— Regiment	554
Dover College Contgt., O.T.C.	843
Downside Sch. Contgt., O.T.C.	843
Dragoon Guards, 1st (King's)	191
——— 2nd (The Queen's Bays) ...	191
——— 3rd/6th	191
——— 3rd (P. of Wales's)... ...	191
——— 4th/7th	192
——— 4th (Royal Irish)	192
——— 5th (Pss. Charlotte of Wales's)	192
——— 6th (The Carabiniers) ...	191
——— 7th (Pss. Royal's)... ...	192
Dragoons, 1st (The Royal)	192
——— 2nd (The Royal Scots Greys) ...	193
——— 5th/6th	195
——— 6th (The Inniskilling)	195
Dress and Clothing, Asst. Dir.	11
Dublin Fusiliers, Royal	673
Dudley Boys' Brigade Cadet Co.	513
Duke of Albany's (Seaforth Highrs.) ...	647
——— Cambridge's Hussars	236
——— Own Lrs. (17th) ...	201
——— (Midd'x R.) ...	611
——— Connaught's Own (R. E. Kent Yeo.)	235
——— Bn. (Hampshire R.)	545
——— Cornwall's Light Inf.	525
——— Edinburgh's (Wilts. R.)	620
——— Lancaster's Own Yeo.	229
——— Wellington's Regt. (W. Riding) ...	529
——— Cadet Bn., 6th ...	530
——— York's Own Loyal Suffolk Hrs. ...	236
——— Royal Military School, *see* Supplement.	
Dukes Sch. Co., 5th Bn. North'd Fus. ...	406
Dulwich College Contgt., O.T.C.	843
Dumfries Academy Cadet Corps	495
Dumfries & Galloway Bn. (K.O.S.B.) ...	495
Dundee & Angus Bn. (Black Watch) ...	568
——— City of Fortress R.E.	350
——— High Sch. Cadet Co.	568
——— University Coll. Contgt. O.T.C. ...	838
Dunoon Grammar Sch. Cadet Corps ...	666
Dunstable Grammar School Cadet Corps ...	461
Durham Heavy Brig., R.A.	309
——— Lt. Inf.	637
——— Lt. Inf. Brigade	33
——— Sch. Contgt. O.T.C.	843
——— Univ. Contgt. O.T.C.	836
——— York and Inf. Brig....	

STANFORD LIBRARIES
Digitized by Google

	PAGE
Earl of Carrick's Own (Ayr. Yeo.)	229
——— Chester's Bn. (Cheshire R.)	482
——— (Ches. Yeo.)	229
East Africa	86
—— Anglian Area	24
——— Field Brigs. R.A.	295
——— 85th, 1st Cadet Batt.	295
—— Anglian Division, 54th, The	25
——— Divl. Ord. Co., 54th	784
——— R.E., 54th	347
——— Signals, 54th	362
——— Train, 54th	741
—— Indies	61
—— Kent Regiment	395
——— Cadet Corps, 1st Vol. Bn.	284
——— Yeomanry, Royal	235
—— Lancashire Area	50
——— and Border Inf. Brig. ...	53
——— Division, 42nd, The ...	53
——— Divl. Ord. Co. 42nd ...	784
——— R.E., 42nd	345
——— Signals, 42nd ...	360
——— Train, 42nd	740
——— Field Brig. R.A., 93rd ...	298
——— Regiment	517
——— 1st Cadet Bn. ...	518
—— Midland Inf. Brig.	25
—— Riding, Fortress, R.E.	350
——— Heavy Brig., R.A.	312
——— of York Yeo. Armoured Car Co., 26th	687
——— of Yorkshire Yeomanry ...	237
—— Scottish Inf. Brig.	41
—— Surrey Regiment	521
—— Yorkshire Regiment	455
Eastbourne Coll. Congt., O.T.C.	843
Eastern Command	21
——— India	73
Edinburgh Academy Contgt., O.T.C. ...	843
——— City of, Fortress, R.E.	350
——— Institution Cadet Co. (Highlanders) R. Scots	386
——— Univ. Contgt., O.T.C.	836
Education, Schools of	930, 931
Educational & Training Estabts.	920
——— Corps, Army	825
——— Wt. Offrs.	914
——— Wt. Offrs....	902
Egypt	134
Egyptian Army, Offrs. attached to	972
Electric Lighting, School of	929
Electrical R.E. (T.A.)	352
Elizabeth Coll. (Guernsey) Contgt., O.T.C. ...	843
Ellesmere Coll. Contgt., O.T.C.	843
Emanuel Sch. Contgt., O.T.C.	843
Empress of India's Lancers (21st)	201
Enfield Lock, Inspection Staff	940
——— Small Arms Factory	935
Engineer and Railway Staff Corps	351
——— Board, Royal	945
——— Services, Royal, Staff for	804
——— Stores, Royal, Inspn. Staff ...	940
Engineering, Mechanical, Dept., Woolwich Arsenal	935
Engineering, Military, School of	925
Engineers, Royal	320
——— Coast Bn.	338
——— Militia	339
——— Indian Army	884
——— Supplementary Reserve ...	351
——— Terr. Army...	345
——— Wt. Offrs.	903
[illegible] College Contgt., O.T.C.	843
[illegible] the King	2

	PAGE
Equipment Committee Clothing and ...	939
——— Military, Inspector of	784
——— and Ordnance Stores, Director of	11
Equitation Schools	922
Essex and Suffolk Medium Brig., R.A. ...	308
—— Fortress, R.E.	350
—— Group Anti-Aircraft Searchlight Co. ...	352
—— Heavy Brig., R.A.	311
—— Int. Brig.	25
—— Regiment	577
——— Cadet Bns.	578
—— Yeomanry	237
——— Field Brig., R.A., 104th ...	302
Establishments :—	
Educational and Training	920
Manufacturing	935
Miscellaneous	936
Oversea Dominions	949
Eton College Contgt., O.T.C.	843
Everington Street School Old Boys' Cadet Corps	696
Exeter Cadet Bn.	436
——— School Contgt., O.T.C.	844
Experimental Establishments ...	940, 946
——— Staff	939
Extra Regtly. Empld. Officers, not shewn in any Regt. or Corps	170
Eye Grammar School Cadet Corps	441
Factories, Ordnance	935
——— Director-General of	12
Fagley Cadet Co.	451
Fairfield Cadet Corps	644
——— School Cadet Corps	508
Falkland Islands	136
Farm School Cadet Bn.	391
Farnham Cadet Corps (The Queen's) ...	391
——— Grammar Sch. Cadet Corps ...	391
Farriery, School of, Aldershot	933
Felsted School Contgt., O.T.C.	844
Ferozepore Brigade Area	70
Fettes College Contgt., O.T.C.	844
Field Marshals	150
Fife and Forfar Yeomanry	237
——— Armoured Car Co., 20th	686
—— Perth and, Bn. (R. Highrs.)	568
Fiji Islands	136
Finance, Directors of	15
——— Member of the Army Council ...	5, 14
Financial Secretary of the War Office ...	5, 14
Finsbury Rifles (11th Lond. R.)	696
Flintshire Bn. (R. W. Fus.)	486
Foot Guards	370
——— Wt. Offrs.	904
Foreign Office, Appointments under ...	972
——— Sovereigns who are Cols.-in-Chief or Hon. Cols. of Regts., or who hold rank in the Army	4
Forest Sch. (Walthamstow) Contgt., O.T.C....	844
Foresters, 1st Cadet Bn.	584
Forfar, Fife and, Yeomanry	237
——— Armoured Car Co., 20th	686
Forth Heavy Brig., R.A.	311
Fortifications and Works, Director of ...	12
Fortress R.E. (T.A.)	348
Framlingham Coll. Contgt., O.T.C.	844
France, Appts. in	973
Frimley and Camberley Cadet Corps ...	391
Fusiliers, Dublin, Royal	673
——— Inniskilling, Royal	503
——— Irish, Royal	662
——— Lancashire	472
——— Munster, Royal	673
——— Northumberland	405

Digitized by Google

	PAGE
Fusiliers, Royal	415
——— City of London R. ...	692, 693
——— 1st, 2nd and 3rd Cadet Bns.	416
——— Scots, Royal...	477
——— Welch, Royal	485
Galloway, Dumfries and, Bn. (K.O.S.B.) ...	495
Gambia	95
——— Co., W.A.F.F.	962
General Hospitals	771
——— List	980
——— Terr. Army, *see* Supplement.	
——— Staff, Chief of the Imperial ...	5, 7
Generals	150
George Heriot's Sch. Contgt., O.T.C. ...	844
——— Watson's Boys' Coll. Contgt., O.T.C.	844
Gibraltar	136
Giggleswick Sch. Contgt., O.T.C.	844
Glamorgan Bns. (Welch R.)	564
——— Fortress, R.E.	350
——— Heavy Brig., R.A.	311
——— Yeomanry	237
Glasgow Academy Contgt., O.T.C.	844
——— Co., Jewish Lads' Brig.	499
——— High Sch. Contgt., O.T.C.... ...	844
——— Highlanders Bn. (H.L.I.)	644
——— Highlanders Cadet Co., 1st (H.L.I.)	644
——— Regiment, City of (H.L.I.) ...	642
——— Univ. Contgt., O.T.C.	836
——— Yeomanry, Queen's Own Royal ...	236
——————— Field Brig., R.A., 101st	300
Glenalmond (Trinity College) Contgt., O.T.C.	844
Gloucestershire and Worcestershire Inf. Brig.	46
——— Hussars, Royal, Armoured Car Co., 21st	686
——— Regiment	507
——— Yeomanry (R. Glos. Hrs.)	235
Gold Coast Colony	95, 973
——— Regiment	960
Gordon Boys' Home Cadet Bn.	391
——— Black Watch and, Inf. Brig. ...	40
——— Highlanders	651
Grammar Sch., R. (High Wycombe) Contgt., O.T.C.	850
——— (Lancaster) Contgt., O.T.C.	852
——— (Newcastle-on-Tyne) Contgt., O.T.C. ...	852
——— (Worcester) Contgt., O.T.C.	852
——— of King Ed. VI. (Guildford) Contgt., O.T.C.	852
Great Yarmouth Grammar School Cadets ...	426
Green Howards (Alexandra, Pss. of Wales's Own York R.) ...	468
Grenadier Guards	370
Gresham's School Contgt., O.T.C.	844
Grimsby Municipal Coll. Contgt., O.T.C. ...	846
Guards, Depôt	380
——— Dragoon	191
——— Foot	370
——— Horse, Royal	190
——— Life	190
Guernsey and Alderney District	55
——— Militia Royal	830
Guiana, British	120, 972
Guisborough Grammar Sch., 1 Cadet Co., 4th Bn. Green Howards	469
Gun and Carriage Factories, Royal	935
Gunpowder Factory, Royal	935
Hackney, 10th London Regt.	695
Haileybury College Contgt., O.T.C.	846
Half-pay Offrs. on Active List	173
Hallamshire Bn. (York. & Lanc. R.) ...	634
Hampshire Fortress R.E.	350
——— Heavy Brig., R.A.	311
——— Inf. Brig.	47
——— Regiment	544
——— Cadet Bns.	545, 546
——— Yeomanry	235
——— Field Brig., R.A., 95th	298
Handsworth Grammar Sch. Contgt., O.T.C.	846
Harrow School Contgt., O.T.C.	846
Hawarden County Sch. Cadet Corps ...	486
Heavy Brigades, R.A. (T.A.)	309
Henley Royal Grammar School Cadet Corps	573
Hereford Cathedral School Contgt., O.T.C....	846
Herefordshire Regiment	706
Herne Bay College Contgt., O.T.C.	846
Hertford Grammar School Contgt., O.T.C....	846
Hertfordshire, Bedfordshire and, Regiment...	460
——— Cadet Cos.	706
——— Regiment	706
Herts Yeomanry	235
——— Field Brig., R.A., 86th East Anglian	295
Heversham Grammar Sch. Cadet Corps ...	536
Hibernian Military School, Royal, *see* Supplement.	
Highbury Park School Cadet Corps	696
Highgate School Contgt., O.T.C.	846
Highland Area	39
——— Cyclist Bn.	708
——— Division, 51st, The	40
——— Divl. Ord. Co., 51st	784
——— Divl. R.E., 51st	347
——— Signals, 51st	362
——— Train, 51st	741
——— Field Brigs., R.A.	290, 292
——— Light Inf.	642
——— Brig.	41
——— Medium Brig., R.A.	306
——— Pack Brig., R.A.	305
Highlanders, Argyll & Sutherland	664
——— Bn. (R. Scots)	386
——— Cameron	655
——— Glasgow, Bn. (H.L.I.)	644
——— Gordon	651
——— Royal	567
——— Seaforth	647
Hillhead High Sch Contgt., O.T.C.	846
Holy Trinity Cadet Corps	583
Home Counties Area	24
——— Division, 44th, The	26
——— Divl. Ord. Co. 44th	784
——— R.E., 44th	345
——— R.E., Nos. 2 & 4 Cadet Cos., 44th	346
——— Signals, 44th	360
——— Train, 44th	740
——— Fd. Brig. R.A., 1st Cadet Bn., 57th	284
——— Brigs., R.A.	284
Honduras, British	120
Hong Kong	134
Hong Kong-Singapore Brig., R.A.	274
Honorary Aides-de-Camp to the King ...	1
——— Chaplains to the King	3
——— Physicians to the King	3
——— Surgeons to the King	3
Honourable Artillery Company ...	280, 281
——— & C. of Lond. Yeo. Brig., R.H.A.	281
Horse Guards, Royal	190
Hospital, Queen Alexandra Mil., Hon. Consulting Staff	932
——— Victoria, Royal, Netley	47
Hospitals, General	771
——— Royal, Chelsea & Kilmainham, *see* Supplement.	
Hull Orderly Boys Cadet Co.	456
Hulme Grammar School Cadet Corps ...	625

STANFORD LIBRARIES
Digitized by Google

	PAGE
Hungary, Mil. Inter Allied Commission of Control	58
Huntingdonshire Bn., North'n R.	592
Hurstpierpoint Coll. Contgt., O.T.C.... ...	846
Hussars, 3rd (The King's Own)	193
——— 4th (Queen's Own)	195
——— 7th (Queen's Own)	196
——— 8th (King's Royal Irish)	196
——— 10th Royal (P. of Wales's Own) ...	198
——— 11th (Prince Albert's Own) ...	198
——— 13th/18th	199
——— 13th	199
——— 14th/20th	199
——— 14th (King's)	199
——— 15th/19th	200
——— 15th (The King's)	200
——— 18th Royal (Queen Mary's Own) ...	199
——— 19th Royal (Queen Alexandra's Own)	200
——— 20th	199
Hutcheson's Grammar School Cadet Corps ...	499
Hutton Grammar School Cadet Corps ...	588
Hygiene, Advisory Committee, Army ...	936
——— Army School of	933
——— Director of	10
Hymers College Contgt., O.T.C.	846
Ilford Church Cadets	578
Imperial Cadet Yeomanry	280
——— Defence, Committee of	975
——— General Staff, Chief of the	5, 7
——— Service Cadet Corps, Eastbourne ...	284
——— Service Coll. Contgt., O.T.C. ...	847
India, Army and Marine Dept.	61
—— Commander-in-Chief in	62
—— Headquarters Staff	62
—— Officers, employed in	973
—— Viceroy of	61
Indian Army	860
——— Departments	901
——— Unattached List	888
——— Cavalry Brigade, 1st	68
——— 2nd	69
——— 3rd	74
——— 4th	78
——— Civil Veterinary Dept.	792
——— Infantry Brigade 1st, 3rd, 4th, 5th & 6th	68
——— 7th, 8th, 9th & 10th	71
——— 11th, 12th & 13th...	69
——— 14th & 15th ...	72
——— 16th & 22nd ...	78
——— 17th, 18th & 19th...	74
——— 20th & 21st ...	77
——— Medical Department	900
——— Service	890
Infantry	385
——— Brigade, 1st 2nd	19
——— 3rd, 5th, 6th	20
——— 7th, 8th, 9th	44
——— 10th, 11th, 12th	23
——— Brigades, Territorial, *see* under Title of each.	
——— Depôts	385, &c.
——— Record Offices	382
——— Wt. Officers	904
Inniskilling Dragoons (6th)	195
——— Fusiliers, Royal	503
Inns of Court O.T.C.	706
Inspection and Experimental Staff	939
——— Experimental and Research Staff R.A.O.C.	945
Interdenominational Advisory Committee on Army Chaplaincy Services...	16
Ipswich School Contgt., O.T.C.	847
Iraq	137, 973
—— Levies	970
Ireland, Northern, District	37
Irish Coast Defences North	37
——— South	51
—— Dragoon Guards, Royal (4th)	192
—— Free State	137
—— Fusiliers, Royal	662
—— Guards	378
—— Horse	225
—— Hussars, King's Royal (8th)	196
—— Lancers, Royal (5th)	200
—— Regiment Royal	670
Isle of Wight Rifles (Hampshire R.)	546
Jamaica	138
Jersey District	55
——— Militia, Royal	830
Johore Volunteer Rifles	974
Judge Advocate-General, Office of	6
Jullundur Brigade Area	70
Kelly College Contgt., O.T.C.	847
Kelvinside Acad. Contgt., O.T.C.	847
Kensington Regt., Princess Louise's (13th Lond. R.)	666
Kent and Middlesex Group Anti-Aircraft Searchlight Co.	352
—— and Sussex Inf. Brig.	26
—— College Cadet Corps	396
—— Cyclist Bn.	708
—— Fortress R.E.	350
—— Heavy Brig., R.A.	311
—— Medium Brig., R.A.	305
—— Yeomanry Field Brig., R.A., 97th ...	299
Kenya, Colony of	86
King, Aides-de-Camp General to the ...	1
—— Aides-de-Camp to the	1
—— Chaplains, Honorary, to the	3
—— Edward VI. Sch. Cadet Corps ...	630
—— Edward VI. Sch. (Chelmsford) Cadet Corps	578
—— Edward VII. Sch. (Sheffield) Contgt., O.T.C.	847
—— Edward's Grammar Sch. (Bury St. Edmund's) Contgt., O.T.C.	847
—— Edward's Grammar Sch. (Five Ways) Birmingham Cadet Corps	411
—— Edward's Grammar Sch. (Stratford-on-Avon) Cadet Corps	411
—— Edward's Horse (The King's Overseas Dominions Regt.)	225
—— Edward's Sch. (Bath) Contgt., O.T.C....	847
—— Edward's Sch. (Birmingham) Contgt., O.T.C.	847
—— Edward's Sch. (Witley) Cadet Bn. ...	391
—— Equerries to the	2
—— Personal Aides-de-Camp to the ...	1
—— Physicians, Honorary, to the	3
—— Surgeons, Honorary, to the	3
—— William's College (I. of Man) Contgt., O.T.C.	847
King's African Rifles	963
—— Coll. (Taunton) Contgt., O.T.C. ...	847
—— Coll. Sch. (Wimbledon) Contgt., O.T.C.	847
—— Dragoon Guards (1st)...	191
—— Hussars (14th)	199
——— (15th)	200
—— Regiment (Liverpool)	420
——— 5 Cadet Bn.	421
—— Own Hussars (3rd)	193
——— Malta Regt.	831

Digitized by Google

	PAGE
King's Own Royal Regt. (Lancaster) ...	400
——— (Norf. Yeo.) ...	230, 237
——— Scottish Borderers	494
——— Yorksh.re L.I.	603
—— Royal Irish Hussars (8th)	196
——— Rifle Corps	616
——— 1st Cadet Bn. ...	617
—— Sch. (Bruton) Contgt., O.T.C. ...	847
——— (Canterbury) Contgt., O.T.C. ...	847
——— (Grantham) Contgt., O.T.C. ...	848
——— (Peterborough) Cadet Corps ...	295
——— (Rochester) Contgt., O.T.C. ...	848
——— (Warwick) Contgt., O.T.C. ...	848
——— (Worcester) Contgt., O.T.C. ...	848
—— Shropshire Light Inf.	607
Kingsbridge Grammar School Cadet Co. ...	436
Kingston Grammar Sch. Cadet Corps ...	522
Kingswood Training School Cadet Corps ...	508
Knox Institute (Haddington) Cadet Corps ...	306
Kohat District	68
Laboratory, R., Woolwich Arsenal	935
Lahore Brigade Area	70
—— District...	69
Lanarkshire Bn. Cameronians	499
——— Yeomanry	229
——— 1st Cadet Bn. Cameronians ...	499
Lancashire and Cheshire Heavy Brig., R.A.	312
——— Fortress R.E.	350
——— Fusiliers	472
——— Brigade	53
——— Hussars Yeomanry	236
——— Yeomanry Field Brig., R.A., 106th	302
Lancaster (King's Own Royal Regt.) ...	400
——— York and, Regiment	632
Lancaster's, Duke of, Own Yeomanry ...	229
Lancers, 5th (Royal Irish)	200
——— 9th (Queen's Royal)...	196
——— 12th Royal (P. of Wales's)	198
——— 16th (The Queen's)	200
——— 16th/5th	200
——— 17th/21st	201
——— 17th (D. of Cambridge's Own) ...	201
——— 21st (Empress of India's)	201
Lancing College Contgt., O.T.C.	848
Lands, Comptroller of	13
Latymer Upper School Cadet Corps... ...	696
Lawe Cadet Co., The	639
Leeds Grammar Sch. Contgt., O.T.C. ...	848
—— Rifles (West Yorkshire Regt.)	451
—— University Contgt., O.T.C.	836
Leeward Islands	138
Leicestershire, Lincolnshire and, Inf. Brig. ...	35
——— Regiment	464
——— 1st C.B.	465
——— Yeomanry	230
Leinster House Cadet Corps	698
——— Regiment	673
Leys School Contgt., O.T.C.	848
Lieutenant-Generals	150
Life Guards	190
Lincoln City Cadet Corps	481
Lincolnshire and Leicestershire Inf. Brig. ...	35
——— Regiment	480
——— Yeomanry	287
Liverpool Cadet Bn., City of	421
——— College Contgt., O.T.C.	848
——— Collegiate School Cadet Corps ...	421
——— Contgt., O.T.C.	848
——— Co., Jewish Lad's Brigade ...	363
——— Infantry Brigade	52
——— Institute Contgt., O.T.C.	848
Liverpool (The King's Regiment)	420
——— Univ. Contgt., O.T.C.	837
Local Temp. and Acting Rank, &c.	977
London Air Defence Brigades	28, 29
——— Anti-Aircraft Battalions, R.E. ...	352
——— Brigs., R.A. ...	314, 315
——— Armoured Car Cos.	686
——— Cadet Bns., Jewish Lads' Brig., 1st and 2nd	416
——— City of, Cadet Bns. & Corps	693, 695
——— Regiment	415
——— Regts. ... ...692 to 695,	702
——— Rifles (6th City of Lond. R.)	695
——— School Contgt., O.T.C. ...	841
——— Yeomanry	237
——— County of, Yeomanry, 1st, 2nd & 3rd	236, 237
——— District	28
——— Division, 56th, The 1st	28
——— 47th, The 2nd	29
——— Divl. R. Engineer Cadets, 1st ...	348
——— Ord. Cos., 47th & 56th ...	784
——— R.E., 47th & 56th ...	346 348
——— Signals, 47th & 56th ...	361, 363
——— Trains, 47th & 56th ...	740, 742
——— Electrical Engineers...	352
——— Field Brigs., R.A. ...	286, 287, 296, 298
——— General Hospital	771
——— Infantry Brigades	29, 30
——— Irish Rifles (18th Lond. R.) ...	699
——— Medium Brig., R.A....	305
——— Recruiting Zone	28
——— Regiments	692 to 705
——— Cadet Bns. & Corps,	696, 699, 700, 702
——— Rif. Brig. (5th City of Lond. R.) ...	693
——— Scottish (14th Lond. R.)	698
——— Univ. of, Contgt. O.T.C.	837
Lord William's Grammar Sch., Thame, Cadet Corps	573
Loretto School Contgt., O.T.C.	848
Lothians and Border Horse Yeomanry ...	236
——— Armoured Car Co., 19th	686
Loughton School Cadet Corps	578
Louth School Contgt., O.T.C.	848
Lovat Scouts, The	238
Lowland Area	39
——— Division, 52nd, The	41
——— Divl. Ord. Co. 52nd	784
——— R.E., 52nd	347
——— Signals, 52nd	362
——— Train, 52nd	741
——— Field Brigs., R.A.	292, 293
——— Medium Brig., R.A.	306
Loyal Regt. (N. Lancashire)	587
——— 1st Cadet Bn.	588
Lucton, Sch. Cadet Co.	706
Macclesfield Grammar School Cadet Corps ...	482
Machine Gun Schools	927
——— Corps of Small Arms and	908
Madras	61, 79
Magdalen College School (Brackley) Cadet Corps ...	592
——— Cadet Corps ...	573
Maidenhead Cadet Cos	596
Maidstone Grammar School Contgt.. O.T.C.	848
Major-Generals	150
Malaya	143, 974
Maldon Grammar School Cadet Corps ...	578
Malta	138
—— Artillery, Royal	318
—— Division, R.E. Militia	339
—— Regiment, King's Own	831
—— Malton Cadet Corps, 2 Cadet Co., 5th Bn. Gordons	469
Malvern College Contgt. O.T.C.	848

STANFORD LIBRARIES
Digitized by Google

	PAGE
Manchester 1st Cadet Bn., Jewish Lads' Brig.	473
——— Field Brig., R.A., 52nd	282
——— Inf. Brig.	53
——— Regiment	624
——— 1st Cadet Bn. ...	625
——— R.E. Territorial Cadet Corps ...	345
——— Univ. Contgt., O.T.C.	837
Manufacturing Establishments	935
Marlborough College Contgt., O.T.C. ...	849
Marling School Cadet Corps	508
Master-General of the Ordnance	5, 12
Mauritius	139
Mayfield College Cadet Corps	540
Mechanical Engineering Dept., Woolwich Arsenal ...	935
——— Staff, R.A.O.C. ...	778
——— Transport Advisory Board ...	942
——— Inspectors of ...	731
Medallists, *see* Supplement.	
Medical Advisory Board, Army	936
——— College, R. Army	932
——— Corps, R. Army	745
——— Militia	760
——— Supplementary Reserve	773
——— Terr. Army ...	765
——— Trng. Estabt. ...	933
——— Wt. Offrs. ...	910
——— Service, Indian	890
——— Services, Army Dir.-Gen.	10
Medium Brigs., R.A., Terr. Army	305
Merchant Taylors' Sch., Contgt. O.T.C. ...	849
——— Cadet Corps	421
Merchiston Castle Sch. Contgt., O.T.C. ...	849
Middle Docks Cadet Corps	639
Middlesex, 1st Co. of London Yeomanry ...	236
——— and Sussex Inf. Brig.	26
——— Kent and, Group Anti-Aircraft Searchlight Co....	352
——— Regiment	611
——— Cadet Bns. ... 360, 612,	613
——— Yeomanry Divl. Signals, 2nd Cav.	360
Midhurst Grammar School Cadet Corps ...	540
Military Academy Royal, Woolwich ...	930
——— Attachés	17
——— College, Prince of Wales', Dehra Dun.	931
——— Royal Sandhurst	929
——— of Australia	949
——— of Canada	950
Military Sec. to the Sec. of State for War ...	6
Mill Hill School Contgt., O.T.C.	849
Moffat Cadet Corps, 5th Bn. K.O.S.B. ...	495
Monkton Combe Sch. Contgt., O.T.C. ...	849
Monkwearmouth Platoon (St. Benet's) Catholic Cadets	639
Monmouth Grammar Sch. Contgt., O.T.C.	849
——— Cadet Co. ...	690
Monmouthshire, Brecknockshire and, Bn., Mon. R.	690
——— R.	690
——— R.E., Royal	339
Montgomeryshire Bn. (R.W. Fus.)	486
——— Yeomanry	236
Morayshire Bn. (Seaforth Highrs.)	648
Morpeth Grammar School Cadet Unit ...	406
Morrison's Academy Contgt., O.T.C. ...	849
Mount St. Mary's College Contgt., O.T.C. ...	849
Movements and Quartering, Director of ...	11
Munster Fusiliers, Royal	673
Music, Military School of, Royal	933
Nasirabad Brigade Area	73
Navy, Army and Air Force Institutes ...	942
Netley, Royal Victoria Hospital	47
Newcastle-under-Lyme High School Contgt., O.T.C.	849
Newfoundland	139
Newport R.A. Cadet Corps	295
Newport Market Army Training School Cadet Corps	698
New South Wales	96
Newton Abbot Cadet Co.	436
——— Secondary School Cadet Co.	436
——— College Contgt. O.T.C.	849
New Zealand, Dominion of	140
Nigeria	95
——— Regiment	957
Norfolk and Suffolk Inf. Brig.	25
——— Artillery, Cadet	295
——— Regiment	425
——— Yeomanry 230,	237
——— Yeo. Field Brig., R.A., 108th Suffolk and, ...	303
North Berwick Cadet Corps	306
——— Devon Yeomanry, Royal	236
——— Irish Coast Defences	37
——— Horse	225
——— Lancashire Inf. Brig.	52
——— Loyal Regt.	587
——— Midland Area	32
——— Division, 46th, The	35
——— Divl. Ord. Co., 46th ...	784
——— R.E., 46th	346
——— Signals, 46th	361
——— Train, 46th	740
——— Field Brigs., R.A.	296
——— Scottish Heavy Brig., R.A.	312
——— Riding Fortress, R.E.	350
——— Somerset Yeomanry	231
——— Staffordshire Regiment	629
Northallerton Cadet Corps, 3 Cadet Co., 4th Bn. Green Howards	469
Northampton School Cadet Corps	592
——— Contgt., O.T.C. ...	849
Northamptonshire Yeomanry	237
——— Armoured Car Co. 25th ...	687
——— Regiment	591
Northern Command	31
——— Command, India	67
——— Cyclist Bn.	708
——— Ireland District	37
——— Rhodesia	86
Northumberland Fusiliers	405
——— 1st & 5th Cadet Bns. ...	406
——— 2nd & 3rd Cadet Bns. 314,	406
——— Hussars (Yeo.)	230
——— Inf. Brig.	33
Northumbrian Area	32
——— Division, 50th, The	33
——— Divl. Ord. Co., 50th	784
——— R.E., 50th	347
——— Signals, 50th	361
——— Train, 50th	741
——— Field Brigs., R.A.	296
——— Medium Brig., R.A.	306
Norton Training School Cadet Corps... ...	411
Nottingham High School Contgt., O.T.C. ...	849
——— Univ. Coll. Contgt., O.T.C. ...	837
Nottinghamshire Yeomanry (Sherwood Rangers)	230
——— (South Notts. Hussars) ...	235
Notts. & Derby Regiment (The Sherwood Foresters)	582
Nursing Board, Army, Queen Alexandra's ...	944
——— Service, Impl. Mil., Queen Alexandra's	806
——— Mil. Families, Queen Alexandra's	810
——— Terr. Army...	812
Nyasaland Protectorate 86,	974

Digitized by Google

	PAGE
Oakham School Contgt., O.T.C.	849
Officers Training Corps:—	
Contingents of Senior Div.	835
——— Junior Div.	839
Inns of Court	706
R.A.M.C. (T.A.) Offrs. supern. for service with	772
Ongar Sch. Cadet Corps	578
Operations and Intelligence, Director of ...	7
Oratory Cadet Corps, The	696
——— School, Caversham, Contgt. O.T.C....	849
Ordnance Committee	943
——— Corps, R. Army	776
——— Establishments	945
——— Sch. of Instrn.	933
——— Terr. Army ...	784
——— Wt. Offrs. ...	910
——— Factories	935
——— Master-General of the	5, 12
——— Mechanical Engineers ...	778, 781
——— Services, Army, Inspr. of... ...	11
——— Stores, Equipmt. and, Director of	11
——— Survey, Offrs. empld.	975
Organization, Director of Recruiting and ...	9
Orissa, Bihar and	61
Oundle School Contgt., O.T.C.	850
Oversea Dominions, Establishments ...	949
Ovingdean School Cadet Corps	540
Oxford University Contgt., O.T.C.	837
Oxfordshire and Bucks. Lt. Inf.	572
———, Worcestershire &, Yeo. Field Brig., R.A., 100th	300
——— Yeomanry	236
Pack Brigade, R.A., 13th (Highland) ...	305
Palestine	142, 974
Palmer's School Cadet Bn., Essex R. ...	578
Papua	96
Parliamentary Under-Secretary of State for War	5, 13
Paston School Cadet Corps, The	426
Pathology, Director of	10
——— Army, Advisory Committee ...	936
Pay Corps, Royal Army	816
——— Wt. Offrs.	912
Paymaster, Chief, The War Office	15
Pembroke and Cardigan Field Brig., R.A., 102nd	300
——— Yeomanry	235
Pembrokeshire Heavy Brig., R.A.	312
Permanent Under-Secretary of State for War	5, 15
Perse School Contgt., O.T.C.	850
Pershore Cadet Co.	513
Personal Aides-de-Camp to the King ...	1
——— Services, Director of	9
Perth Academy Cadet Corps	568
Perth and Fife Bn. (Black Watch)	568
Peshawar District	67
Physical Training, Army Schools of	931
——— Staff, Wt. Offrs.	902
Physicians, Honorary, to the King	3
Plymouth Cadet Co., No. 2	350
——— College Contgt., O.T.C.	850
——— Cadet Corps	436
Pocklington School Cadet Corps	456
Police, Military, Corps of	829
——— Foot, Corps of	914
——— Mounted, Corps of	914
Polytechnic School Cade Corps	696
Poona District	78
Poplar and Stepney Rif. (17th Lond. R.) ...	698
Portora Royal School Contgt., O.T.C. ...	850
Portsmouth Grammar Sch. Contgt., O.T.C....	850
Post Office Rifles (7th C. of Lond. R.) ...	695
Postal Section, R.E.	339
Precedence Lists:—	
Artillery, Royal (Terr. Army) ...	281, 309
Engineers, Royal (Terr. Army)	345
Infantry (Terr. Army)	383
Yeomanry (Terr. Army)	229
Presidency and Assam District	75
Prince Albert's Own Hussars (11th)... ...	198
Prince Albert's Own (Leic. Yeo.)	230
——— (Somerset L.I.)	445
——— Consort's Own (Rifle Bde.)	669
——— of Wales's Bn. (Devon. R.)	436
——— Dragoon Gds. (3rd) ...	191
——— Leinster R.	673
——— (N. Stafford R.)	629
——— Own R. Hrs. (10th) ...	198
——— (R. Wilts Yeo.) ...	232
——— (W. York R.) ...	450
——— Royal Lrs. (12th) ...	198
——— R. Mil. College, Dehra Dun	931
——— Vols. (S. Lancashire) ...	558
Princess Beatrice's, I. of Wight Rif. (Hampshire R.)	546
——— Charlotte of Wales's Dragoon Gds. (5th)	195
——— Charlotte of Wales's (R. Berks. R.)...	595
——— Louise's (A. & S. H.)	664
——— Kensington Regt., 13th Lond. R.	696
——— of Wales's Own, Alexandra, York R. (The Green Howards)	468
——— Royal's Dragoon Gds. (7th) ...	192
——— Victoria's (R. Ir. Fus.)	662
Principals, The War Office	13, 15
——— Assistant, The War Office ...	15
Prisons, Military	942
Proof and Experimental Staff	944
Protectorates, Dominions, Colonies, etc. ...	86
Provost Staff Corps, Military...	914
Punjab	61
Purley County Sch. Cadet Corps	391
Quartering, Director of Movements and ...	11
Quarter-Master-General to the Forces ...	5, 11
Queen Alexandra Mil. Hosp. Hon. Consulting Staff	932
——— Alexandra's Army Nursing Board ...	944
——— Impl. Mil. Nursing Service	806
——— Military Families Nursing Service ...	810
——— Alexandra's Own R. Hrs. (19th) ...	200
——— Elizabeth Grammar Sch. (Kirby Lonsdale) Cadet Co.	535
——— Elizabeth's Grammar Sch. Cadet Corps...	583
——— Mary's Grammar Sch. (Walsall) Contgt., O.T.C.	850
——— Own Royal Hussars (18th) ...	199
——— Regt. (Surrey Yeo.)	237
——— 98th Surrey & Sussex Yeo. Field Brig. R.A.	299
——— Victoria School, Dunblane, *see* Supplement.	
——— Victoria's Rif. (9th Lond. R.) ...	695
Queen's Bays (2 D.G.)	191
——— College (Taunton) Cadet Bn. ...	446
——— Edinburgh Bn., R. Scots	386
——— Lancers (16th)	200
——— 22nd Lond. R.	700
——— 24th Lond. R.	702
——— Own Cameron Highrs.	655
——— Dorset Yeomanry	235
——— Hussars (4th)	195
——— (7th)	196
——— (20th Lond. R.)	699
——— Oxford Hrs.	236
——— R. Glasgow Yeomanry ...	236
——— Field Brig., R.A., 101st	300
——— Royal Regt. (Staff. Yeo.) ...	231
——— Royal West Kent Regt. ...	599
——— West Kent Yeomanry ...	236
——— Worcester Hrs.	236
——— (Yorks. Dns.)	232
——— Royal Lancers (9th)	196
——— Royal Regt. (West Surrey)... ...	390
——— Westminster Cadet Corps	698
——— and Civil Service Rif. (16th Lond. R.)	698
Queensland	96

STANFORD LIBRARIES
Digitized by Google

PAGE

Radley College Contgt., O.T.C. 850
Railway, Engineer and, Staff Corps 351
Rangers (12th Lond. R.) 696
Rangoon Brigade Area 80
Rawal Pindi District 68
Readheads Cadet Corps 639
Reading School Contgt., O.T.C. 850
——— Univ. Coll. Contgt., O.T.C. ... 838
Records, Officers in charge of :—
A. Cyclist Corps 383
A. Educational Corps 825
Cavalry 191
Corps of Mil. Accnts. 822
Corps of Mil. Police 829
Infantry 382
Rifle 383
R. A. 240
R. A. M. C. 745
R. A. O. C. 776
R. A. P. C. 816
R. A. S. C. 720
R. A. V. C. 788
R. E. 320
R. G. A. 240
Tank Corps 680
Recruiting and Organization, Director of ... 9
——— Staff & Zones, 24, 28, 32, 33 37, 39, 45, 46, 50, 51, 55
Red Cross Society, British 938
Regiments, etc., List of xvi
Reigate Grammar School Contgt., O.T.C. ... 850
Remount Service 220
Remounts, Director of 11
Renfrewshire Fortress R.E. 350
——— Bn., A. & S.H. 665
Repton School Contgt., O.T.C. 850
Research Department 944
Reserve of Officers, Regular Army, *see* Supplement.
——— of Officers, Territorial Army, *see* Supplement
Rewards, Officers selected for, *see* Supplement.
Rhine, The British Army of the 56
Rhodesia 86
Rich School Cadet Corps 508
Richmond County Sch. Cadet Corps 522
——— Grammar Sch. 4 Cadet Co., 4th Bn. Green Howards 469
——— Hill Sch. Cadet Corps 522
Rifle Bns., Liverpool Regiment 421
—— Brigade 669
—— Corps, King's Royal 616
——— 1 Cadet Bn. ... 617
—— Depôt 616
Rishworth School Cadet Corps 530
Robin Hood's Bn., Foresters, The 583
Roborough School (Eastbourne) Cadet Corps 284
Ross Grammar Sch. Cadet Co. 706
Rossall School Contgt., O.T.C. 850
Ross-shire Buffs (Seaforth Highlanders) ... 647
Rough Riders (City of Lond. Yeo.) 237
Royal Hospitals, Chelsea and Kilmainham, *see* Supplement.
—— Masonic School Cadet Corps (11th Herts Cadets) 693
—— Regt. (The Royal Scots) 385
—— Regt., Cadet Bns. 386
Roysse's School Contgt., O.T.C. 852
Ruabon Grammar School Cadet Corps ... 486
Rugby School Contgt., O.T.C. 852
Rugeley Grammar Sch. Cadet Corps ... 630
Russell Sch. Cadet Corps 391
Ruthin School Cadet Corps 486
Rutlish School Cadet Corps 522
Rydal School Cadet Corps 486
Ryde Cadet Co., 1st, 55 (Wessex) Fd. Brig. R.A. 282
[illegible] Bros. (Warrington) Cadet Corps ... 559

PAGE

St. Albans School Contgt., O.T.C. ... ... 85[illegible]
St. Andrew's Ambulance Association, The ... 93[illegible]
St. Andrew's Univ. Contgt., O.T.C. ... ... 83[illegible]
St. Austin's Cadet Co., Catholic Boys' Brig. 60[illegible]
St. Bees School Contgt., O.T.C. ... ... 85[illegible]
St. Dunstan's College (Catford) Contgt., O.T.C. ... ... 85[illegible]
St. Edmund's College (Ware) Contgt., O.T.C. 85[illegible]
St. Edmund's School (Canterbury) Contgt., O.T.C. ... ... 85[illegible]
St. Edward's School (Oxford) Contgt., O.T.C. 83[illegible]
St. Helena ... ... 14[illegible]
St. John of Jerusalem, The Order of ... ... 93[illegible]
St. John's School (Leatherhead) Contgt., O.T.C. ... ... 85[illegible]
St. Joseph's (Tranent) Cadet Corps ... ... 30[illegible]
St. Lawrence College (Ramsgate) Contgt., O.T.C. ... ... 85[illegible]
St. Leonard's Collegiate School Cadet Co. ... 28[illegible]
St. Mark's Hulme Cadet Corps ... ... 63[illegible]
St. Martin's College, 2 Cadet Co., 5th Bn. Green Howards ... ... 46[illegible]
St. Michael's Sch. Cadet Corps (15th Herts Cadets) ... ... 70[illegible]
St. Pancras (19th Lond. R.) ... ... 69[illegible]
St. Paul's (Cheltenham) Cadet Corps ... 50[illegible]
St. Paul's School Contgt., O.T.C. ... ... 85[illegible]
St. Peter's School (York) Contgt., O.T.C. ... 85[illegible]
St. William's School Cadet Corps ... ... 45[illegible]
Salford Diocesan Catholic Boys' Brig. Cadet Bns. ... ... 77[illegible]
Salisbury Plain Area ... ... 4[illegible]
Sandhurst, Royal Military College ... ... 92[illegible]
Sanitary Companies, Terr. Army ... ... 77[illegible]
Schools, Military ... ... 922, &c.
——— recommending candidates for nomination to Cadet-ships at the R. Mil. Acad. &c., *see* Supplement.
Scorton Grammar Sch. 2 Cadet Co., 4th Bn. Green Howards ... ... 46[illegible]
Scots Fusiliers, Royal ... ... 47[illegible]
——— 1st Cadet Bn. ... 47[illegible]
—— Greys, Royal (2nd Dragoons) ... ... 19[illegible]
—— Guards ... ... 37[illegible]
—— Royal (The Royal Regiment) ... ... 38[illegible]
—— 1st Terr. (Cadet) Co. (Rotary Cadets) ... 38[illegible]
Scottish Bn., Liverpool Regiment ... ... 42[illegible]
——— Borderers, King's Own ... ... 49[illegible]
——— Command ... ... 3[illegible]
——— General Hospital ... ... 77[illegible]
——— Horse Scouts ... ... 25[illegible]
——— Rifles (The Cameronians) ... ... 49[illegible]
Scouts T. A. ... ... 23[illegible]
Seaford College Cadet Corps ... ... 34[illegible]
Seaforth and Cameron Inf. Brigade ... ... 4[illegible]
——— Highlanders ... ... 64[illegible]
Searchlight Companies, R.E. ... ... 35[illegible]
Secretary, Financial, of the War Office ... 5, 1[illegible]
——— Military, to Sec. of State for War
——— of State for War ... ... 5,[illegible]
——— Asst. Under ... 1[illegible]
——— Deputy Under ... 1[illegible]
——— Parliamentary Under ... 5, 1[illegible]
——— Permanent Under 5, 1[illegible]
——— the Army Council ... ... [illegible]
Secretaries, The War Office, Asst. ... ... 1[illegible]
Sedbergh School Contgt., O.T.C. ... ... 85[illegible]
Selection Board ... ... [illegible]
Selhurst Grammar Sch. Cadet Corps ... 39[illegible]
Senior Officers' Schools ... ... 92[illegible]
Service Corps, R. Army ... ... 73[illegible]
———, Inspector of ... 1[illegible]
———, Militia ... ... 75[illegible]
———, Supplementary Reserve ... ... 74[illegible]
———, Terr. Army ... 74[illegible]
———, Training College... 93[illegible]
——— Wt. Offrs. ... 90[illegible]

Digitized by Google

	PAGE
exey's School (Blackford) Cadet Corps ...	446
eychelles	143
haftesbury Grammar School Cadet Corps ...	555
hanghai Volunteer Corps	975
harpshooters (3 Co. of Lond. Yeo.) ...	237
—— Armoured Car Co., 23rd London	686
heffield, Univ. of, Contgt., O.T.C.	838
herborne School Contgt., O.T.C.	853
herwood Foresters Inf. Brig.	35
—— (Notts. & Derby. R.) ...	582
——Rangers (Notts. Yeo.)	230
horeham Grammar School Cadet Corps ...	540
hrewsbury School Contgt., O.T.C.	853
hropshire Light Infantry	607
—— Cadet Bns. ...	608
—— Cheshire and, Med. Brig., R.A., 60th	308
—— Yeomanry	231
ierra Leone	95
—— Bn., W.A.F.F.	962
ignal School, Poona, Army	932
—— Sections, R.A. Terr. Army	363
—— Training Centre	932
ignals, Experimental Establishment ...	940
—— Royal Corps of	355
—— Supplementary Reserve	363
—— Terr. Army ...	360
—— Wt. Offrs. ...	904
—— School of	932
imon Langton Sch. Cadet Corps	396
ind-Rajputana District	73
ingapore, Hong-Kong, Brig., R.A.	274
ir Roger Manwood's School Contgt., O.T.C.	853
ir Walter St. John's School Cadet Corps ...	700
kinner's School Contgt., O.T.C.	853
leaford Grammar School Cadet Corps ...	431
lough Secondary School Cadets	573
mall Arms and Machine Gun Schools, Corps of	908
—— Committee	946
—— Factories, Royal	935
—— Inspection Staff	940
—— Schools	926
oldiers' Balances undisposed of	996
olihull School Contgt., O.T.C.	853
omaliland Camel Corps	968
—— Protectorate	86
omerset Light Infantry	445
—— 2nd Cadet Corps, 4th Bn.	446
—— 1st & 2nd Cadet Corps, 5th Bn.	446
—— Dorset &, Yeo. Field Brig., R.A. 94th	298
outh Africa, Union of 86,	975
—— African Military College	949
—— Australia	96
—— Irish Coast Defences	51
—— Horse	225
—— Lancashire and Cheshire Inf. Brig. ...	52
—— (Prince of Wales Volunteers)	558
—— Midland Area	45
—— Division, 48th, The	46
—— Divl. Ord. Co., 48th ...	784
—— R.E., 48th	436
—— Signals	361
—— Train, 48th	740
—— Field Brigs., R.A. 287,	289
—— Inf. Brig.	46
—— Notts. Hrs. Yeo.	235
—— Field Brig., R.A., 107th	302
—— Staffordshire Regiment	549
—— Wales Borderers	490
—— Inf. Brig.	51
—— Western Area	47
outhern Area	45
—— Command	42
—— Command, India	75
—— Rhodesia	86
outhport Cadet Corps	421
pecial Lists	953
Staff Classified Lists	55
—— College, Camberley	920
—— Quetta	921
—— Duties, Director of	8
—— for Royal Engineer Services	804
—— Wt. Offrs.	902
Stafford Grammar Sch. Cadet Corps... ...	630
Staffordshire Inf. Brig.	35
—— West Riding and, Medium Brig., R.A.	306
—— Yeomanry	231
Stamford Sch. Cadet Corps	431
Stepney, Poplar &, Rifles (17th Lond. R.) ...	698
Stirlingshire Cadet Bn., 1st	665
Stoke Farm School Cadet Corps	513
Stonyhurst College Contgt., O.T.C.	853
Stortford Sch. Cadet Corps (3rd Herts Cadets)	700
Stowe School Contgt., O.T.C....	853
Straits Settlements 143,	974
Strand School (Brixton) Cadet Corps ...	698
Sudan Administration...	149
—— Defence Force 149,	953
Sudbury Grammar School Cadet Corps ...	441
Suffolk and Norfolk Yeo. Field Brig., R.A., 108th	303
—— Essex and, Medium Brig., R.A. ...	308
—— Field Brig., R.A., 103rd	300
—— Heavy Brig., R.A.	312
—— Norfolk and, Inf. Brig.	25
—— Regiment	440
—— Yeomanry	236
Supplies and Transport, Director of ...	11
Surgeons, Honorary, to the King	3
Surrey and Sussex Yeo. Queen Mary's, 98th Field Brig., R.A.	299
—— Group Anti-Aircraft Searchlight Co.	352
—— Inf. Brig.	26
—— Rifles (21st Lond. R.)...	700
—— Yeomanry	237
Sussex Heavy Brig., R.A.	314
——, Kent and, Inf. Brig.	26
—— Middlesex and, Inf. Brig.	26
—— Regiment, Royal	539
——, Surrey and, Yeomanry, Queen Mary's, 98th Field Brig., R.A. ...	299
—— Yeomanry	237
Sutherland, Argyll and, Highrs.	664
—— Inf. Brig.	40
Sutton County Sch. Cadet Corps	522
Sutton Valence School Contgt., O.T.C. ...	853
Swinton Schools Cadet Co.	626
Tamworth Grammar Sch. Cadet Corps ...	630
Tanganyika Territory 86,	975
Tank Corps, R.	680
—— Supplementary Reserve ...	687
—— Terr. Army	686
—— Centre	46
—— Headquarters Central Schools	927
—— Inspector of	8
—— Sch. Ahmednagar	927
—— Wt. Offrs.	908
—— & Tracked Transport Exptl. Estabt.	946
Tasmania	96
Taunton School Contgt., O.T.C.	853
Tavistock Grammar School Cadet Co. ...	436
Temple Grove (Eastbourne) Cadet Corps ...	540
Temporary Rank, &c	977
Tenison Grammar School Cadet Corps ...	698
Territorial Army Associations. *see* Supplement.	
—— Dir.-Gen. of the	13
—— General List, *see* Supplement.	
—— Nursing Service	812
—— Reserve of Officers, *see* Supplement.	
—— Units, *see* Supplement.	
Tiffin Sch. Cadet Corps	522
Tobago	143
Tonbridge School Contgt., O.T.C.	854
Torquay Cadet Co.	350
Training and Educational Estabts.	920
—— Corps, Officers	835
—— Director of Military...	9

STANFORD LIBRARIES
Digitized by Google

	PAGE
Transport, Supplies and, Director of ...	11
Transportation, Asst. Director of	11
Trent College Contgt., O.T.C....	854
Trinidad...	143, 975
Tyne Anti-Aircraft Searchlight Co., R.E. ...	352
—— Electrical, R.E.	351
Tynemouth Heavy Brig., R.A.	314
Uganda Protectorate	86
Ulster Rifles, Royal	659
Unattached List, Indian Army	888
Under-Secretary of State for War, Parliamentary	5, 13
—— Permanent	5, 15
United Provinces, India	61, 74
University College School Contgt., O.T.C. ...	854
—— School Cadet Co., Hastings ...	346
Uppingham School Contgt., O.T.C.	854
Veterinary College, R. (Dick), Edinburgh Contgt., O.T.C.	838
—— Corps, Royal Army	788
—— Militia	789
—— Terr. Army... ...	792
—— Wt. Offs.	912
—— Department, Ind. Civil	792
—— School, Royal Army	933
—— Services, Army, Dir.-Gen. ...	11
Victoria	96
—— College (Jersey) Contgt., O.T.C. ...	854
—— Cross	992
—— Hospital, Royal, Netley	47
Visual Board	946
Vocational Training Centres, Army	933
Voluntary Aid Detachment Council, Central Joint	936
Volunteer Force, Officers of the late, doing duty with Cadet Units *see* Supplement.	
Wakefield Grammar School Cadet Corps ...	604
Wales, Univ. of, Contgt., O.T.C.	838
Waltham Abbey Royal Gunpowder Factory	935
Walton House School Cadet Corps	621
Wandsworth Technical Institute Cadet Corps	700
Wantage School, O.T.C.	854
War Office, The	6
Warrant Officers, Class I.	902
Warren Farm School Cadet Corps	540
Warrington Grammar Sch. Cadet Corps ...	559
Warwickshire, Cornwall and, Medium Brig., R.A.	305
—— Inf. Brig.	46
—— Regiment, Royal	410
—— Cadet Bns.	411
—— Royal Artillery Cadets ...	289
—— Yeomanry	231
Waziristan District	70
Welch Fusiliers, Royal	485
—— Infantry Brigade, Royal	51
—— Regiment	563
Wellingborough School Contgt., O.T.C. ...	854
Wellington College (Berks) Contgt., O.T.C....	854
—— School, Somerset, Contgt., O.T.C.	854
Welsh Area	50
—— Border Inf. Brig.	51
—— Division, 53rd, The	51
—— Divl. Ord. Co., 53rd	784
—— R.E., 53rd	347
—— Signals, 53rd	362
—— Train, 53rd	741
—— Field Brigs., R.A. 293, 296	
—— Guards	380
—— Horse Yeomanry	237
Wessex Division, 43rd, The	47
—— Divl. Ord. Co., 43rd	784
—— R.E., 43rd	345
—— Signals, 43rd	360
—— Train, 43rd	740
—— Field Brigs., R.A. 282, 284	
West Africa	95
—— African Frontier Force	937
—— Regiment	829
—— Bromwich Municipal Secondary School Cadet Corps	286
—— Buckland School Contgt., O.T.C. ...	854
—— India Regiment	708
—— Kent Regiment, Queen's Own Royal...	599
—— 1st Cadet Bn. ...	600
—— Yeomanry	236
—— Lancashire Area...	50
—— Division, 55th, The ...	52
—— Divl. Ord. Co., 55th ...	784
—— R.E., 55th	348
—— Signals, 55th	362
—— Train, 55th	742
—— Field Brigs., R.A.... ...295, 296	
—— Medium Brig., R.A. ...	308
—— Riding Area	32
—— and Staffordshire Medium Brig., R.A.	306
—— Division, 49th, The	34
—— Divl.Ord. Co., 49th	784
—— R.E., 49th	346
—— Signals, 49th	361
—— Train, 49th	741
—— Field Brigs., R.A.	289
—— Infantry Brigades	34
—— (Duke of Wellington's Regt.) ...	529
—— Scottish Inf. Brig.	41
—— Somerset Yeomanry	236
—— Surrey (Queen's Royal Regt.)... ...	390
—— Yorkshire Regiment	450
Westerham and Chipstead Cadet Corps ...	600
Western Australia	96
—— Command	49
—— India	71
—— General Hospital	771
Westminster & Civil Service Rifles, Queen's (16th Lond. R.)	698
—— Dragoons, Armoured Car Co., 22nd London ...	686
—— (3 Co. of Lond. Yeo.)	237
—— School Contgt., O.T.C.... ...	854
Westmorland & Cumberland Field Brig., R.A., 51st ...	281
—— Yeomanry ...	235
—— Cumberland &, Bn., Border R.	535
Westoe Secondary School Cadet Corps ...	639
Weston Training School Cadet Corps ...	411
Weybridge Park College Cadet Corps ...	522
Weymouth College Contgt., O.T.C.	854
—— Secondary School Cadet Corps ...	536
Wheelwright Grammar School Cadet Corps...	604
Whitgift Grammar School Contgt., O.T.C. ...	854
—— Middle Sch. Cadet Corps	391
Willey's Cadet Co.	360
Wilson's School (Camberwell) Contgt., O.T.C.	855
Wiltshire Regiment	620
—— Yeomanry, Royal	232
Wimborne Grammar School Cadet Corps ...	555
Winchester College Contgt., O.T.C.	855
Windsor Cadet Cos.	596
Windward Islands	143

Digitized by Google

	PAGE
Wireless Telegraphy Board	946
Wirksworth Grammar Sch. Cadet Corps ...	583
Wisbech Grammar School Cadet Corps ...	690
Wolverhampton Grammar School Contgt., O.T.C.	855
Woodbridge School Contgt., O.T.C.	855
Woolwich Arsenal 935, 939,	944
——, Royal Military Academy ...	930
Worcestershire & Oxfordshire Yeo. Field Brig., R.A., 100th	300
—— Gloucestershire and, Inf. Brig.	46
—— Regiment	512
—— 1st Cadet Bn. ...	513
—— Yeomanry	236
Working Boys' Home Cadet Corps	706
Works, Chief Inspector of	804
—— Fortifications and, Director of ...	12
Works, Services, Chief Technical Examiner of	12
Worksop College Contgt., O.T.C.	855
Wrekin College (Salop) Contgt., O.T.C. ...	855
Yeomanry	229
—— Field Brigs., R.A., *see* under Title of each.	
Yeovil County Sch. Cadet Corps	446
York & Durham Inf. Brig.	33
—— & Lancaster Regt.	633
Yorkshire Dragoons Yeomanry	232
—— Hussars Yeomanry	232
—— Light Infantry, King's Own ...	603
—— Regiment	468
Zhob Brigade Area	72

EXPLANATIONS OF ABBREVIATIONS.

NOTE.—1. The figures in square brackets thus [1] after the titles of Infantry regiments denote the former regimental district to which the regiment belonged.

2. Where the conditions qualifying for a symbol have varied from time to time, the present conditions, only, are indicated.

a.c.	...	Employed or under instruction at Artillery College.
a.d.	...	Employed on Anti-Aircraft duties.
A.D.C.	...	Aide-de-Camp General to the King.
A.D.C.	...	Aide-de-Camp to the King.
A.F.C.	...	Air Force Cross.
A.F.M.	...	Air Force Medal.
A.M.	...	Albert Medal.
a.m.	...	Serving under the Air Ministry.
A.R.R.C.		Associate of the Royal Red Cross.
a.s.	...	Serving with Royal Army Service Corps.
€	...	Served in the Crimean Campaign.
c.m.a.	...	Serving with Corps of Military Accountants.
c.o.	...	Serving under Colonial Office or under a Colonial Government.
c.s.	...	Employed with Royal Corps of Signals.
d.	...	On the strength of the Depôt.
(d)	...	Attached to the Depôt.
D.C.M.	...	Distinguished Conduct Medal.
D.F.C.	...	Distinguished Flying Cross.
D.F.M.	...	Distinguished Flying Medal.
D.S.C.	...	Distinguished Service Cross.
D.S.M.	...	Distinguished Service Medal.
D.T.D.	...	Dekoratie voor Trouwe Dienst (Decoration for Devoted Service).
e.	...	Qualified in a course of instruction at the London School of Economics.
e.a.	...	Attached to Egyptian Army.
e.w.	...	Engineer Works.
f.	...	Completed 2 years' study with Advanced Class, Artillery College.
f.s.	...	Graduate of Royal Air Force Staff College.
f.o.	...	Serving under Foreign Office.
[G]	...	Certificate of the Gunnery Staff Course subsequent to 1922.
g.	...	Certificate of the Gunnery Staff Course or specially selected as qualified on account of service as Instructor in Gunnery prior to 1923. Officers holding the Certificate of the Gunnery Staff Course who also obtained a qualifying Certificate at the end of a Coast Artillery Staff Course or Anti-Aircraft Staff Course are indicated by the addition of an asterisk or dagger respectively to the abbreviation *g.*
h.o.	...	Serving under Home Office.
h.p.	...	Half Pay.
i.	...	Holding an extra regimental appointment in India.
i.a.	...	Serving with Indian Army.
i.v.	...	Serving with Auxiliary Force, India.
[J]	...	Jewish (Chaplain).
j.l.	...	Student, Japanese Language.
K.H.C.	...	Hon. Chaplain to the King.
K.H.P.	...	Hon. Physician to the King.
K.H.S.	...	Hon. Surgeon to the King.
[L]	...	Qualified as 1st Class Interpreter in a Modern Foreign Language.
[*l*]	...	Qualified as 2nd Class Interpreter in a Modern Foreign Language.
l.s.	...	Language Student.
𝔐	...	Served in the Indian Mutiny Campaign.
m.a.	...	Attached to the Royal Military Academy.
M.C.	...	Military Cross.
m.c.	...	Attached to the Royal Military College.
M.M.	...	Military Medal.
m.p.	...	Seconded (or an extra Captain allowed in the case of a Major), placed on half-pay, or not immediately available on mobilization, as Member of Parliament.
n.s.	...	Graduate of Royal Naval Staff College, Greenwich.
o.	...	Passed the Ordnance Officer's Course.
o.d.	...	Serving with Royal Army Ordnance Corps.
o.s.	...	Serving with Ordnance Survey.
[P]	...	Presbyterian (Chaplain).
p.a.c.	...	Passed the final examination of the Advanced Class, Artillery College.
p.d.	...	Serving with Royal Army Pay Corps.
p.f.	...	Qualified for appointment of Captain Instructor in Gunnery in Coast Defences.
p.s.c.	...	Graduate of Staff College, Camberley or Quetta
q.s.	...	Qualified for Staff Employment in consequence of service on the Staff in the Field. (The grant of this symbol has been discontinued since 1905.)
[R]	...	Reward for Distinguished and Meritorious Service.

STANFORD LIBRARIES
Digitized by Google

EXPLANATIONS OF ABBREVIATIONS—*contd.*

[R.C.]	...	Roman Catholic (Chaplain).
R.R.C.	...	Member of the Royal Red Cross.
s.	...	Denotes the holder of an appointment (*a*) at War Office, (*b*) in Commands, (*c*) in Establishments, where no reference to the appointment or a general reference, such as (*Spec. Appt.*), is recorded.
s.a.c.	...	Qualified at a Small Arms Technical Long Course.
(*S.C.*)	...	Qualified at a Senior Staff Course.
(*s.c.*)	...	Qualified at a Junior Staff Course.
s.c.s.	...	Staff College Student.
[S.E.]	...	Scottish Episcopal (Chaplain).
s.f.	...	Attached to Sudan Defence Force.
spec. emp.		Specially employed.
t.	...	In Regtl. Lists denotes an Officer of the Regular Forces or Militia serving with the Territorial Army.
t.a.	...	Member or Secretary of a Territorial Army Association.
t.c.	...	Employed with Royal Tank Corps.
T.D.	...	Territorial Decoration.
u.	...	Student at a University under Army Order 323 of 1919.
u.s.l.	...	Unemployed Supernumerary List.
V.B.	...	Volunteer Battalion.
V.C.	...	Victoria Cross.
V.D.	...	Volunteer Officers' Decoration.
V.H.S.	...	Hon. Surgeon to the Viceroy of India.
V.R.C.	...	Volunteer Rifle Corps.
[W]	...	Wesleyan (Chaplain).
w.a.	...	Serving with West African Regiment.
[W.C.M.]		Welsh Calvinistic Methodist (Chaplain).
w.i.	...	Serving with West India Regiment.
y.	...	Qualified at the Survey and Counter Battery Courses at the School of Artillery.
*	...	Temporary Rank or Temporary Commission.
⊗	...	Acting rank.
†	...	Provisional.
⚔	...	Officer serving with Militia, Territorial Army, Oversea Forces, or holding a temporary commission, who had service in any of the several theatres of war overseas. [The entry of this symbol is made as such Officers are not shewn in the Gradation List of the Half-Yearly Army List.]

ORDERS.

K.G.	...	Knight of the Garter.
K.T.	...	Knight of the Thistle.
K.P.	...	Knight of St. Patrick.
G.C.B.	...	Knight Grand Cross }
K.C.B.	...	Knight Commander } of the Bath.
C.B.	...	Companion }
O.M.	...	Member of the Order of Merit.
G.C.S.I.	...	Knight Grand Commander }
K.C.S.I.		Knight Commander } of the Star of India.
C.S.I.	...	Companion. }
G.C.M.G.		Knight Grand Cross }
K.C.M.G.		Knight Commander } of St. Michael and St. George.
C.M.G.	...	Companion }
G.C.I.E.		Knight Grand Commander }
K.C.I.E.	...	Knight Commander } of the Indian Empire.
C.I.E.	...	Companion }
G.C.V.O.		Knight Grand Cross }
K.C.V.O.		Knight Commander } of the Royal Victorian Order.
C.V.O.	...	Commander }
M.V.O.	...	Member of the 4th or 5th Class }
G.B.E.	...	Knight Grand Cross or Dame Grand Cross }
K.B.E.	...	Knight Commander }
D.B.E.	...	Dame Commander } of the British Empire.
C.B.E.	...	Commander }
O.B.E.	...	Officer }
M.B.E.	...	Member }
C.H.	...	Member of the Order of the Companions of Honour.
D.S.O.	...	Companion of the Distinguished Service Order.
C.I.	...	Lady of the Imperial Order of the Crown of India.
I.S.O.	...	Companion of the Imperial Service Order.

LIST OF REGIMENTS, ETC.

BY THE TITLES DIRECTED TO BE USED FOR OFFICIAL CORRESPONDENCE.

Title for official correspondence.	Army List Abbreviations.	Title for official correspondence.	Army List Abbreviations.
Life Guards (1st and 2nd)	L.G.	9th Lancers	9th L.
Royal Horse Guards	R.H.G.	10th Hussars	10th H.
1st King's Dragoon Guards ...	K.D.G.	11th Hussars	11th H.
The Queen's Bays	The Bays	12th Lancers	12th L.
3rd/6th Dragoon Guards	3rd/6th D.G.	13th/18th Hussars	13th/18th H.
4th/7th Dragoon Guards	4th/7th D.G.	14th/20th Hussars	14th/20th H.
5th Dragoon Guards	5th D.G.	15th/19th Hussars	15th/19th H.
The Royal Dragoons	The Royals	16th/5th Lancers	16th/5th L.
The Scots Greys	The Greys	17th/21st Lancers	17th/21st L.
3rd Hussars	3rd H.	Grenadier Guards	Gren. G'ds.
4th Hussars	4th H.	Coldstream Guards	C. G'ds.
5th/6th Dragoons	5th/6th D.	Scots Guards	S. G'ds.
7th Hussars	7th H.	Irish Guards	I. G'ds.
8th Hussars	8th H.	Welsh Guards	W. G'ds.

Digitized by Google

LIST OF REGIMENTS, ETC.—*contd.*

Title for official correspondence.	Army List Abbreviations.
The Royal Scots	R. Scots
The Queen's Royal Regiment ...	The Queen's R.
The Buffs	The Buffs
The King's Own Royal Regiment	King's Own R.
The Northumberland Fusiliers ...	North'd Fus.
The Royal Warwickshire Regiment	R. Warwick R.
The Royal Fusiliers...	R. Fus.
The King's Regiment	The King's R.
The Norfolk Regiment	Norfolk R.
The Lincolnshire Regiment ...	Lincoln R.
The Devonshire Regiment ...	Devon R.
The Suffolk Regiment	Suffolk R.
The Somerset Light Infantry ...	Somerset L.I.
The West Yorkshire Regiment ...	W. York R.
The East Yorkshire Regiment ...	E. York R.
The Bedfordshire and Hertfordshire Regiment	Bedfs. and Herts. R.
The Leicestershire Regiment ...	Leicester R.
The Green Howards	Green Howards
The Lancashire Fusiliers	Lan. Fus.
The Royal Scots Fusiliers	R.S. Fus.
The Cheshire Regiment	Cheshire R.
The Royal Welch Fusiliers ...	R.W. Fus.
The South Wales Borderers ...	S. Wales Bord.
The King's Own Scottish Borderers	K.O.S.B.
The Cameronians	Cameronians
The Royal Inniskilling Fusiliers ...	Inniskilling Fus.
The Gloucestershire Regiment ...	Gloster R.
The Worcestershire Regiment ...	Worc. R.
The East Lancashire Regiment ...	E. Lan. R.
The East Surrey Regiment ...	E. Surrey R.
The Duke of Cornwall's Light Infantry	D.C.L.I.
The Duke of Wellington's Regiment	D.W.R.
The Border Regiment	Border R.
The Royal Sussex Regiment ...	R. Sussex R.
The Hampshire Regiment ...	Hampshire R.
The South Staffordshire Regiment	S. Stafford R.
The Dorsetshire Regiment... ...	Dorset R.
The Prince of Wales's Volunteers...	P. W. Vols.
The Welch Regiment	Welch R.
The Black Watch	Black Watch
The Oxfordshire & Buckinghamshire Light Infantry	Oxf. & Bucks L.I.
The Essex Regiment	Essex R.
The Sherwood Foresters	Foresters
The Loyal Regiment	Loyal R.
The Northamptonshire Regiment	North'n R.
The Royal Berkshire Regiment ...	R. Berks R.
The Queen's Own Royal West Kent Regiment	R.W.K.
The King's Own Yorkshire Light Infantry	K.O.Y.L.I.

Title for official correspondence.	Army List Abbreviations.
The King's Shropshire Light Infantry	K.S.L.I.
The Middlesex Regiment	Midd'x R.
The King's Royal Rifle Corps ...	K.R.R.C.
The Wiltshire Regiment	Wilts R.
The Manchester Regiment... ...	Manch. R.
The North Staffordshire Regiment	N. Stafford R.
The York and Lancaster Regiment	Y. & L.R.
The Durham Light Infantry ...	Durham L.I.
The Highland Light Infantry ...	H.L.I.
The Seaforth Highlanders... ...	Seaforth
The Gordon Highlanders	Gordons
The Cameron Highlanders ...	Camerons
The Royal Ulster Rifles	R.U.Rif.
The Royal Irish Fusiliers	R.Ir.Fus.
The Argyll and Sutherland Highlanders	A. & S.H.
The Rifle Brigade	Rifle Bde.

Army Chaplains' Department, Royal	R.A.Ch.D.
Army Dental Corps	A.D. Corps
Army Educational Corps	A.E.C.
Army Medical Corps, Royal ...	R.A.M.C.
Army Ordnance Corps, Royal ...	R.A.O.C.
Army Pay Corps, Royal	R.A.P.C.
Army Service Corps, Royal ...	R.A.S.C.
Army Veterinary Corps, Royal ...	R.A.V.C.
Cambridgeshire Regiment	Camb. R.
City of London Regiments ...	C. of Lond. R.
Corps of Military Accountants ...	Corps Mil. Acctnts.
Herefordshire Regiment	Hereford R.
Hertfordshire Regiment	Herts. R.
London Regiments	Lond. R.
Monmouthshire Regiment ...	Mon. R.
Queen Alexandra's Imperial Military Nursing Service	Q.A.I.M.N.S.
Queen Alexandra's Military Families Nursing Service	Q.A.M.F.N.S.
Royal Corps of Signals	R. Signals.
Royal Tank Corps	R.Tank Corps
West African Regiment	W. Afr. R.
West India Regiment	W.I.R.

STANFORD LIBRARIES

Digitized by Google

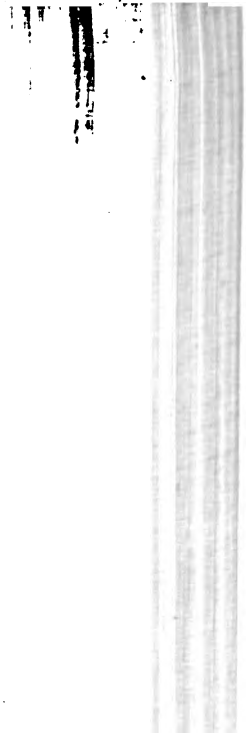

Digitized by Google

The KING.

Field-Marshal - 7 May 10.

PERSONAL AIDES-DE-CAMP TO THE KING.

Field-Marshal ***H.R.H. The Duke of*** Connaught **and** Strathearn, *K.G., K.T., K.P., G.C.B., G.C.S.I., G.C.M.G., G.C.I.E., G.C.V.O., G.B.E., V.D.,* **Col. Gren.** G'ds. and R.A.S.C., Col.-in-Chief H.L.I., Rifle Bde. and R.A.M.C.

Hon. Maj.-Gen. ***H.R.H. Prince*** Arthur ***of*** Connaught, *K.G., K.T., G.C.M.G., G.C.V.O., C.B.,* Col. ret. pay (***Res. of Off.***) Col.-in-Chief The Greys ***(s.c.)***

Cambridge, Lt.-Col. ***the Marq. of, G.C.B., G.C.V.O.,*** *C.M.G.,* ret. pay (*Hon. Col. ret. Terr. Army*).

Athlone, Hon. Maj.-Gen. ***the Earl of, G.C.B., G.C.M.G.,*** *G.C.V.O., D.S.O.,* Col. ret. pay (***Res. of Off.***) Col. 7th H.

Col. ***H.R.H. The Prince of*** Wales and ***Duke of*** Cornwall, *K.G., K.T., G.C.S.I., G.C.M.G. G.C.I.E., G.C.V.O., G.B.E., M.C.,* Col. W. Gd's., Col.-in-Chief 12th L., R.S. Fus., S. Wales Bord., D.C.L.I., P.W. Vols., Midd'x R., Seaforth, and R. Wilts Yeo.

H.R.H. The Duke of York, ***Earl of*** Inverness, ***K.G.,*** *K.T., G.C.V.O.,* Col.-in-Chief 11th H., Somerset L.I., E.York R. and R.A.O.C.

AIDES-DE-CAMP GENERAL TO THE KING

Davies, Gen. ***Sir*** Francis J., ***K.C.B., K.C.M.G., K.***C.V.O., *p.s.c.* [*I*].

Milne, Gen. ***Sir*** George F., ***G.C.M.G., K.C.B., D.S.***O., Col. Comdt. R.A., *p.s.c.* [*I*].

Barrow, Gen. ***Sir*** George de S., ***K.C.B., K.C.M.G.,*** Ind. Army, Col. 14th/20th H., *p.s.c.* [*I*].

ꝺ Congreve, Gen. ***Sir*** Walter N., ***K.C.B., M.V.O.,*** Col. Comdt. Rifle Bde.

Shea, Lt.-Gen. ***Sir*** John S. M., ***K.C.B., K.C.M.G.,*** *D.S.O.* Ind. Army, *p.s.c., q.s.*

Godley, Gen. ***Sir*** Alexander J., ***K.C.B., K.C.M.G.,*** Col. R.U. Rif., *p.s.c.*

HONORARY AIDES-DE-CAMP TO THE KING.

Hon. Maj.-Gen. ***H.H. Maharaja Raj Rajeshwar Sir****omani Sri Sir* Gunga Singh, *Bahadur of* Bikaner, *G.C.S.I. G.C.I.E., G.C.V.O., G.B.E., K.C.B.*

Hon. Col. ***H.H. Nawab Sir*** Muhammad Hamid Ali Khan, *Bahadur of* Rampur, *G.C.S.I., G.C.I.E., G.C.V.O.*

Hon. Maj.-Gen. ***H.H. Maharajadhiraja Sir*** Bhupindar Singh, *Mahindar Bahadur, Maharaja of* Patiala, *G.C.S.I. G.C.I.E. G.C.V.O., G.B.E.*

AIDES-DE-CAMP TO THE KING.

Stradbroke, Col. ***the Earl of, K.C.M.G., C.B., C.V.O.,*** *C.B.E., V.D., T.D.,* Terr. Army.

Salisbury, Hon. Maj.-Gen. ***Rt. Hon. the Marq. of,*** *K.G., G.C.V.O., C.B., T.D.*

O'Callaghan-Westropp, Col. G., ***late*** Res. of Off.

Lovat, Col. Comdt. (***Hon. Maj. in Army***) ***the Lord,*** *K.T., K.C.M.G., K.C.V.O., C.B., D.S.O., T.D.,* The Lovat Scouts.

Denbigh and Desmond, Col. ***the Earl of, C.V.O.,*** *T.D.,* Terr. Army (*Col. Comdt., Hon. Art. Co.*).

Kenyon, Col. ***the Lord, K.C.V.O., T.D.,*** Terr. Army.

Burn, Col. ***Sir*** Charles R., ***Bt., O.B.E.,*** Terr. Army, Lt.-Col. ret. pay (*Gent.-at-Arms*).

Lewin, Hon. Brig.-Gen. A. C., ***C.B., C.M.G., D.S.O.,*** *late* 9 Bn. Conn. Rangers.

Burrard, Col. H. G., ***C.B., C.S.I., D.S.O., e.***

Craufurd, Col. (***temp. Col. Comdt.***) G. S. G., ***C.B.,*** *C.M.G., C.I.E., D.S.O., p.s.c*

Norton, Col. C. E. G., ***C.B., C.S.I.,*** h.p.

Evans, Col. (***temp. Col. on the Staff***) E., ***C.B., C.M.G.,*** *D.S.O.*

ꝺ Campbell, Col. J. V., ***C.M.G., D.S.O.***

STANFORD LIBRARIES

Digitized by Google

Borrett, Col. (*temp. Col. Comdt.*) O. C., *C.B., C.M.G., C.B.E., D.S.O.*
Coxen, Col. (*Hon. Brig.-Gen.*) W. A., *C.B., C.M.G., D.S.O.*, Aust. C'wealth Forces *g., o.* (*Addl.*).
Walshe, Col. (*temp. Col. Comdt.*) F. W. H., *C.M.G., D.S.O., p.s.c.*
VC Grogan, Col. G. W. St. G., *C.B., C.M.G., D.S.O.* [L], h.p.
VC Price-Davies, Col. L. A. E., *C.B., C.M.G., D.S.O., p.s.c.*
Lucan, Col. *the Earl of, K.B.E., C.B., T.D.*, T.A. Res. (*Hon. Brig.-Gen. in Army*) (*Addl.*).
Radnor, Col. (*Hon. Brig.-Gen.*) *the Earl of, C.I.E., C.B.E., T.D.*, ret. Terr. Force (*Addl.*).
Hampden, Col. (*Hon. Brig.-Gen.*) *the Visct., K.C.B., C.M.G.*, ret. Terr. Army (*Maj. ret. pay*) (*Addl.*).
Ellesmere, Bt. Col. *the Earl of, M.V.O., late* 3 Bn. R. Scots (*Addl.*).
Brodrick, Col. *Hon.* A. G., *T.D.*, Terr. Army (*Addl.*).
Exeter, Col. *the Marq. of, C.M.G.*, Terr. Army (*Addl.*).
Williams, Col. A. E., *D.S.O.* (*Addl.*).
Cameron of Lochiel, Col. D. W., *C.M.G.*, Mila. (*Addl.*).
Topping, Col. T. E., *C.B., C.M.G., D.S.O.*, ret. Terr. Force (*Hon. Brig.-Gen. in Army*) (*Addl.*).
Atholl, Col., *Rt. Hon. the Duke of, K.T., G.C.V.O., C.B., D.S.O., T.D.*, Terr. Army (*Col. Comdt. Sco Horse Scouts*) (*Addl.*).
Wharton, Col. W. H. A., *O.B.E., V.D., T.D.*, Terr. Army, *t.a.* (*Addl.*).
Voisin, Lt.-Col. (*Hon. Col.*) F. H., R. Jersey Mila. Res. (*Addl.*).
Muspratt, Col. S. F., *C.S.I., C.I.E., D.S.O.*, Ind. Army, *p.s.c.*
Holbrooke, Col. P. L., *C.B., C.M.G., D.S.O., g.*
Powles, Col. (*temp. Col. Comdt.*) C. G., *C.M.G., D.S.O.*, N.Z. Staff Corps (*Addl.*).
Urquhart, Lt.-Col. H. M., *D.S.O., M.C.*, Res. of Off., Can. Mila. (*Addl.*).
Faunthorpe, Lt.-Col. J. C., *C.B.E., M.C., V.D.*, Ind. Aux Force.
Higginson, Col. (*local Col. Comdt.*) H. W., *C.B., D.S.O.*
Baker, Lt.-Col. J. M., *C.B.E., D.S.O.*, S. Afr. Staff Corps (*Bt. Lt.-Col. in Army*) (*Addl.*).
Earle, Col. R. G., *C.M.G., D.S.O.*
Elles, Col. (*temp. Col. Comdt.*) *Sir* Hugh J., *K.C.M.G., C.B., D.S.O., p.s.c.*
Sempill, Col. *the Lord*, 5/7 Bn. Gordons (*Capt. ret. pay*) *t.a.* (*Addl.*).
Harman, Col. (*temp. Col. on the Staff*) A. E. W., *C.B., D.S.O.*
Whitehead, Col. (*temp. Col. on the Staff*) J., *C.M.G., D.S.O.*, Ind. Army, *p.s.c.*
Kelly, Col. (*temp. Col. Comdt.*) F. P. C., *C.B., C.M.G., D.S.O.*, Ind. Army.
Oldfield, Col. (*temp. Col. Comdt.*) L. C. L., *C.B., C.M.G., D.S.O.*
Beatty, Col. G. A. H., *C.B., C.S.I., C.M.G., D.S.O.*, Ind. Army.
VC Halliday, Col. Comdt. L. S. T., *C.B.*, R. Mar., *p.s.c.* [*I*].
Morgan, Col. Comdt. R. H., *C.B.E.*, R. Mar.
Stevenson, Col. (*temp. Col. Comdt.*) A. G., *C.B., C.M.G., D.S.O.*
Loch, Col. (*temp. Col. Comdt.*) S. G., *C.B., C.S.I., D.S.O., p.s.c.*
de Guérin, Lt.-Col. T. W. M., *late* R. Guernsey L.I., Mila. (*Addl.*).
Goodman, Col. G. D., *C.B., C.M.G., D.S.O., V.D., T.D.*, Terr. Army (*Addl.*).
Danielsen, Col. F. G., *D.S.O., T.D.*, Terr. Army [L] (*Addl.*).
Knox, Col. (*temp. Col. Comdt.*) H. H. S., *C.B., D.S.O., p.s.c.*
Craddock, Lt.-Col. W. M., *D.S.O., M.C.*, Ind. Aux. Force (*Addl.*).

EQUERRIES TO THE KING.

Erskine, Hon. Col. A. E., *D.S.O.*, ret. pay (*Res. of Off.*) (*Crown Equerry*).
Wigram, Bt. Col. C., *C.B., C.S.I., C.V.O.*, ret. Ind. Army, *p.s.c.* (*Assistant Private Secretary*).
Seymour, Maj. R. H., *C.V.O.*
Hardinge, Capt. *Hon.* A. H. L., *M.V.O., M.C.*, Gren. G'ds (*Assistant Private Secretary*).
Hamilton, Capt. *Lord* C. N., *C.M.G., D.S.O., M.V.O., late* Gren. G'ds.
Dugdale, Hon. Col. F., *C.V.O., T.D.*, Warwick Yeo. (*Lt.-Col. late T.F. Res.*) (*Extra*).
Ewart, Maj.-Gen. *Sir* Henry P., *Bt., G.C.V.O., K.C.B.*, et. pay, Col. 7th D.G. (*Extra*).
Gleichen, Maj.-Gen. *Lord* A. E. W., *K.C.V.O., C.B., C.M.G., D.S.O.*, ret. pay (*Res. of Off.*) *p.s.c.* [L] (*Extra*).
Greville, Hon. Lt.-Col. *Hon.* A. H. F., *C.V.O., late* War. Impl. Yeo. (*Extra*).
Holford, Bt. Lt.-Col. *Sir* George L., *K.C.V.O., C.I.E., C.B.E.*, ret. pay (*Extra*).
Ponsonby, Bt. Lt.-Col. *Rt. Hon. Sir* Frederick E. G., *G.C.V.O., K.C.B.*, ret. pay (*Maj. Res. of Off.*) (*Treasurer to the King and Keeper of Privy Purse*) (*Extra*).
Stamfordham, Lt.-Col. *Rt. Hon. the Lord, G.C.B., G.C.I.E., G.C.V.O., K.C.S.I., K.C.M.G., I.S.O.*, ret. pay (*Private Secretary*) (*Extra*).
Streatfeild, Bt. Col. *Sir* Henry, *K.C.V.O., C.B., C.M.G.*, ret. pay (*Extra*).
Ward, Bt. Maj. *Hon. Sir* John H., *K.C.V.O.*, ret. (*Extra*).
Watson, Maj.-Gen. *Sir* Harry D., *K.B.E., C.B., C.M.G., C.I.R., M.V.O.*, ret. Ind. Army (*Extra*).
Keppel, Hon. Lt.-Col. *Hon. Sir* Derek W. G., *G.C.V.O., C.M.G., C.I.E., V.D., late* 12 Midd'x V.R.C. (*Master of the Household*) (*Extra*).
Dawson, Hon. Brig.-Gen. *Sir* Douglas F. R., *G.C.V.O., K.C.B., C.M.G.*, ret. pay, *p.s.c.* (*Extra*).
Cromer, Lt. *Rt. Hon. the Earl of, G.C.I.E., C.V.O., late* Gren. G'ds., Spec. Res. (*Lord Chamberlain*) (*Extra*).
Fetherstonhaugh, Maj. F. H. W., ret. (*Extra*).

Digitized by Google

Leishman, Lt. Gen. *Sir* William B., *Knt.*, *K.C.B.*, *K.C.M.G.* *F.R.S.*, *M.B.*, *F.R.C.P.*, *F.R.F.P.S.*
Robinson, Maj.-Gen. O. L., *C.B.*, *C.M.G.*
Worthington, Bt. Col. *Sir* Edward S., *Knt.*, *K.C.V.O.*, *C.B.*, *C.M.G.*, *C.I.E.*, R.A.M.C.
Edington, Col. G. H., *T.D.*, *M.D.*, *F.F.P.S.*, Terr. Army.
Fawcus, Bt. Col. H.B., *C.M.G.*, *D.S.O.*, *M.B.*, R.A.M.C.
Kennedy, Bt. Col. *(temp. Col.)* J. C., *C.B.E.*, *M.D.*, R.A.M.C.
Green, Maj.-Gen. S. F. St. D. *C.B.*, *C.B.E.*, *M.D.*
Soltau, Col. A. B., *C.M.G.*, *C.B.E.*, *T.D.*, *M.D.*, *F.R.C.S.*, Terr. Army.

Indian Military Forces.

Ogilvie, Maj.-Gen. W. H., *C.B.*, *C.M.G.*, *M.B.*, Ind. Med. Serv.
Bamfield, Maj.-Gen. H. J. K., *C.B.*, *D.S.O.*, Ind. Med. Serv.
McDonald, Col. J. H., *M.B.*, Ind. Med. Serv.
Hooton, Maj.-Gen. A., *C.I.E.*, Ind. Med. Serv.
Bensley, Col. C. H., *C.I.E.*, Ind. Med. Serv.
Gibbs, Col. A. A., Ind. Med. Serv.

HONORARY SURGEONS TO THE KING.

West, Bt. Col. *(temp.-Col.)* J. W., *C.M.G.*, *M.B.*, R.A.M.C.
Sharp, Col. A. D., *C.B.*, *C.M.G.*, *T.D.*, *F.R.C.S.*, *Edin.*, Terr. Army.
Hinge, Maj.-Gen. H. A., *C.B.*, *C.M.G.*, *D.S.O.*
Pollock, Maj.-Gen. C. E., *C.B.*, *C.B.E.*, *D.S.O.*
Collins, Maj.-Gen. D. J., *C.B.*, *C.M.G.*, *M.D.*
McMunn, Maj.-Gen. J. R., *C.B.*, *C.M.G.*
E.C. Nickerson, Maj.-Gen. W. H. S., *C.B.*, *C.M.G.*, *M.B.*
Montgomery-Smith, Col. E. C., *C.M.G.*, *D.S.O.*, *T.D.*, Terr. Army.

Indian Military Forces.

Macwatt, Maj.-Gen. *Sir* R. Charles, *Knt.*, *C.I.E.*, *M.B.*, *F.R.C.S.*, Ind. Med. Serv.
Heard, Maj.-Gen. R., *C.I.E.*, *M.D.*, Ind. Med. Serv.
Symons, Maj.-Gen. T. H., *C.S.I.*, *O.B.E.*, Ind. Med. Serv.
Ainsworth, Col. H., *M.B.*, *F.R.C.S.*, Ind. Med. Serv.
Perry, Col. E. L., *D.S.O.*, Ind. Med. Serv.

HONORARY CHAPLAINS TO THE KING.

Raymond, *Rev.* P. F., *M.A.*, Chaplain to the Forces (*1st Class*) (*ret. pay*).
Simms, *Very Rev.* J. M., *C.B.*, *C.M.G.*, *D.D.*, *LL.D.*, *M.P.*, Chaplain to the Forces (*1st Class*) (*ret. pay*) [R].
Tuckey, *Rev. Canon* J. G. W., *C.B.E.*, *B.D.*, Chaplain to the Forces (*1st Class*) (*ret. pay*).
Jaffray, *Rev.* W. S., *C.M.G.*, *C.B.E.*, *D.D.*, Principal Chaplain (*ret. pay*).
Watkins, *Rev.* O. S., *C.M.G.*, *C.B.E.*, Chaplain to the Forces (*1st Class*).
Parry-Evans, *Rev.* J. D. S., *C.M.G.* Chaplain to the Forces (*1st Class*).

STANFORD LIBRARIES

Digitized by Google

FOREIGN SOVEREIGNS who are Colonels-in-Chief or Honorary Colonels of Regiments, or who hold rank in the Army.

Field-Marshal *His Majesty* Albert I., KING OF THE BELGIANS, *K.G.*, ***G.C.B.***,
Colonel-in-Chief, 5th/6th **Dragoons.**

General *His Majesty* Alphonso XIII., KING OF SPAIN, *K.G.*, *G.C.V.O.*,
Colonel-in-Chief, 16th/5th **Lancers.**

His Majesty Haakon VII., KING OF NORWAY, *K.G.*, *G.C.B.*, *G.C.V.O.*,
Honorary Colonel, **Norfolk Yeomanry.**

His Majesty Christian X., KING OF DENMARK, *K.G.*, *G.C.B.*, *G.C.V.O.*,
Colonel-in-Chief, The **Buffs.**

Field-Marshal *His Imperial Majesty* Yoshihito, EMPEROR OF JAPAN, ***K.G.***

Honorary General *His Majesty* Chowfa Maha Vajiravudh, KING OF SIAM, ***G.C.B.***, ***G.C.S.I.***, ***G.C.V.O.***

Digitized by Google

ARMY COUNCIL.

The Rt. Hon. Sir **W. LAMING WORTHINGTON-EVANS,** *Bt., G.B.E., M.P.*

SECRETARY OF STATE FOR WAR.
(*President of the Army Council.*)

COLONEL *the Earl of* **ONSLOW,** *O.B.E.*, Res. of Off.
PARLIAMENTARY UNDER-SECRETARY OF STATE FOR WAR.
(*Vice-President of the Army Council.*)

GENERAL *the Earl of* **CAVAN,** *K.P., G.C.M.G., G.C.V.O., K.C.B., Col. I. G'ds.*
CHIEF OF THE IMPERIAL GENERAL STAFF (*First Military Member*).

LIEUTENANT-GENERAL *Sir* **ROBERT D. WHIGHAM,** *K.C.B., K.C.M.G., D.S.O., Col. R. Warwick R., p.s.c.* [*l*]
ADJUTANT-GENERAL TO THE FORCES (*Second Military Member*).

LIEUTENANT-GENERAL *Sir* **WALTER CAMPBELL,** *K.C.B., K.C.M.G., D.S.O., p.s.c.* [*l*].
QUARTER-MASTER-GENERAL TO THE FORCES (*Third Military Member*).

LIEUTENANT-GENERAL *Sir* **J. F. NOEL BIRCH,** *K.C.B., K.C.M.G., Col. Comdt. R.A.*
MASTER-GENERAL OF THE ORDNANCE (*Fourth Military Member*).

CAPTAIN H. D. KING, *C.B.E., D.S.O., V.D., M.P.*, R.N.V.R.
FINANCIAL SECRETARY OF THE WAR OFFICE (*Finance Member*).

Sir **HERBERT J. CREEDY,** *K.C.B., K.C.V.O*
PERMANENT UNDER-SECRETARY OF STATE FOR WAR.
(*Secretary of the Army Council.*)

STANFORD LIBRARIES

Digitized by Google

THE WAR OFFICE.

SECRETARY OF STATE FOR WAR.

The Rt. Hon. Sir W. LAMING WORTHINGTON-EVANS, *Bt., G.B.E., M.P.*

Principal Private Secretary ... A. Earl, *Esq., C.B.E.* (*Principal*).
Assistant Private Secretary ... E. B. B. Speed, *Esq., M.C.* (*Assistant Principal*).
Personal Private Secretary ... ... Capt. G. F. R. Hirst, *M.C.*, Res. of Off. (*unpaid*).
Parliamentary Private Secretary ... Maj. L. Ropner, *M.C., M.P.*, R.A. (T.A.) (*unpaid*).

MILITARY SECRETARY TO THE SECRETARY OF STATE FOR WAR.

Lt.-Gen. *Sir* William E. Peyton, *K.C.B., K.C.V.O., D.S.O., p.s.c.* 25/3/22

Deputy Military Secretary — Col. (*temp. Col. on the Staff* 1/8/23) G. C. Williams, *C.M.G., D.S.O., p.s.c.* (*Secretary of the Selection Board*) (*temp.*) 1/8/23

Deputy Assistant Military Secretary ... ... — Maj. S. T. Lucey, *M.C.*, Loyal R., *p.s.c.* (*temp.*) 1/4/24

Staff Captains ... ... — Capt. E. P. Combe, *M.C.*, R. Scots (*temp.*) 1/6/22
Capt. E. A. Corner, *O.B.E.*, Hampshire R. (*temp.*) 22/1/23

SELECTION BOARD.

President ... ... The Chief of the Imperial General Staff.

Members ... ...
The Adjutant-General to the Forces.
The Quarter-Master-General to the Forces.
The Master-General of the Ordnance.
The Military Secretary to the Secretary of State for War.
The General Officer Commanding-in-Chief Aldershot Command.
The General Officer Commanding-in-Chief Eastern Command.
The General Officer Commanding-in-Chief Northern Command.
The General Officer Commanding-in-Chief Scottish Command.
The General Officer Commanding-in-Chief Southern Command.
The General Officer Commanding-in-Chief Western Command.
The General Officer Commanding-in-Chief the British Army of the Rhine.

Secretary ... ... The Deputy Military Secretary.

OFFICE OF THE JUDGE ADVOCATE-GENERAL.

(*Joint Service for the War Office and Air Ministry.*)
(68, *Victoria Street, S.W.* 1.)

JUDGE ADVOCATE-GENERAL.

Sir Fellx Cassel, *Bt., K.C.* 7/10/16

Deputy Judge Advocate-General.

Col. (*Hon. Brig.-Gen.*) *Sir* J. Gilbert S. Mellor, *K.B.E., C.B., C.M.G., K.C.*, Res. of Off. ... 18/2/22 / 17/11/19

Deputy Judge Advocate.		Legal Assistant and Registrar.	
P. Sutherland Graeme, *Esq., C.B.E.* ...	1/1/23	C. L. Stirling, *Esq.*	2/6/24

MILITARY AND AIR FORCE DEPARTMENT.

Officer in Charge (*graded Class V.*) ... — Col. H. D. F. MacGeagh, *C.B.E., T.D., K.C.* (*temp.*) 1/7/23

Military Assistant (*graded A.A.G., War Office*) ... ... — Lt.-Col. F. N. Syms, *O.B.E.* (*temp.*) 1/7/23

Military Assistants (*graded D.A.A.G., War Office*) ... ... — Maj. H. S. Barrett, *O.B.E., T.D.* (*temp.*) 16/7/23
Maj. H. Shapcott, *M.C.* (*temp.*) ... ... 9/1/24 / 1/7/23

Military Assistants (*graded Staff Capt., War Office*) ... ... — Capt. W. R. F. Osmond (*temp.*) 1/7/23
Capt. E. D. H. Stocker, *M.C.* (*temp.*) 5/4/24

(*For Air Force Assistants see Air Force List.*)

Digitized by Google

DEPARTMENT OF THE CHIEF OF THE IMPERIAL GENERAL STAFF.

CHIEF OF THE IMPERIAL GENERAL STAFF	GENERAL *the Earl of* CAVAN, *K.P., G.C.M.G., G.C.V.O.*, K.C.B., Col. I. G'ds.	19/2/22
Military Assistant (General Staff Officer, 1st grade)	Bt. Lt.-Col. A. F. A. N. Thorne, *C.M.G., D.S.O.*, Gren. G'ds., *p.s.c. (temp.)*	15/4/25
Personal Assistant (General Staff Officer, 3rd grade)	Capt. T. E. G. Nugent, *M.C.*, I. G'ds.	1/6/24
Director of Military Operations and Intelligence ...	Maj.-Gen. *Sir* John T. Burnett-Stuart, *K.B.E., C.B.*, *C.M.G., D.S.O., p.s.c.* [*l*]...	11/9/22
Deputy Director of Military Operations and Intelligence	Col. (*temp. Col. on the Staff* 10/10/25) E. T. Humphreys, *C.B., C.M.G., D.S.O., p.s.c.* [*l*]	10/10/25
General Staff Officers, 1st grade	Col. H. St. J. L. Winterbotham, *C.M.G., D.S.O.*	11/8/22
	Col. A. P. Wavell, *C.M.G., M.C., p.s.c.* [L]	1/7/23
	Col. J. A. W. Spencer, *C.M.G., D.S.O., p.s.c.*	1/7/23
	Col. A. T. McGrath, *D.S.O., p.s.c.*	21/1/25
	Col. C. M. Wagstaff, *C.M.G., C.I.E., D.S.O., p.s.c.*	25/4/25
	Col. G. H. Rogers, Ind. Army, *p.s.c.*	1/8/25
	Col. A. C. Temperley, *C.M.G., D.S.O., p.s.c.* (*Mil. Representative, League of Nations*)	1/8/25
General Staff Officers, 2nd grade	Maj. (*temp. Lt.-Col.* 1/2/19) S. G. Menzies, *D.S.O., M.C.*, L.G. (*temp.*) ...	1/4/23 1/2/19
	Bt. Lt.-Col. P. J. Mackesy, *D.S.O., M.C.*, R.E., *p.s.c.*	23/1/22
	Bt. Lt.-Col. F. P. Nosworthy, *D.S.O., M.C.*, R.E., *p.s.c.*	22/9/22
	Maj. B. T. Wilson, *D.S.O.*, R.E., *p.s.c.*	1/6/23 23/1/22
	Maj. C. D. Rawson, *D.S.O.*, R.A., *p.s.c.*	1/8/23 27/2/22
	Maj. A. I. Macdougall, *D.S.O., M.C.*, The Greys, *p.s.c.*	22/1/24
	Maj. E. O. Skaife, *O.B.E.*, R.W. Fus. *p.s.c.* [L]	29/3/24
	Maj. P. K. Boulnois, *O.B.E., M.C.*, R.E. [*l*]	1/4/24
	Maj. R. R. de C. Grubb, *M.C.*, 3rd H., *p.s.c.*	18/4/24
	Maj. A. H. H. Muir, *O.B.E.*, Ind. Army, *p.s.c.*	10/8/24 22/1/23
	Maj. *Hon.* E. H. Wyndham, *M.C.*, L.G., *p.s.c.*	24/12/24 27/3/24
	Bt. Maj. E. J. Shearer, *M.C.*, 3 Gurkha Rif., *p.s.c. (temp.)*...	6/1/25
	V.C. Bt. Lt.-Col. C. C. Foes, *D.S.O.*, Bedfs. & Herts. R., *p.s.c.*	1/3.25
	Maj. F. M. Montrésor, *M.C.*, R.A., *p.s.c.*	5/3/25 1/3/24
	Bt. Lt.-Col. H. D. G. Crerar, *D.S.O.*, R. Can. Art., *p.s.c.* [*l*]	1 4/25
	Capt. C. A. West, *M.C.*, R.E. (*s.c.*)	18/4/25 9/10/22
	Maj. H. C. Harrison, *D.S.O.*, E. York. R., *p.s.c.*	15/7/25
General Staff Officers, 3rd grade	Bt. Maj. C. A. G. O. Murray, *D.S.O.*, K.O.S.B. (*temp.*)	11/11/21
	Capt. F. A. Sampson, R.Fus. [*l*] (*temp.*)	23/6/22

STANFORD LIBRARIES

Digitized by Google

Department of the Chief of the Imperial General Staff—*contd.*

General Staff Officers, 3rd grade—contd.	Capt. N. M. Ritchie, *D.S.O.*, *M.C.*, Black Watch (*temp.*)	18/7/23
	Maj. M. F. Grove-White, *D.S.O.*, *O.B.E.*, R.E., *p.s.c.*	21 1/24
	Maj. L. V. S. Blacker, *O.B.E.*, 3/12 F.F.R., *p.s.c.* [*l*]	2/2/24
	Capt. D. R. D. Fisher, *D.S.O.*, R.A., *p.s.c.*, *g.* [L]	12/2/24
	Capt T. H. Keble, The Buffs	24/6/24
	Bt. Maj. R. H. R. Parminter, *D.S.O.*, *M.C.*, Manch. R.	10/8/24
	Capt. H. J. D. Clark, *M.C.*, A. & S.H., *p.s.c.* [*l*]	16/8/24
	Capt. K. F. D. Gattie, *D.S.O.*, *M.C.*, S. Wales Bord., *p.s.c.*	1/11/24
	Capt. V. F. S. Hawkins, *M.C.*, Lan. Fus.	24/12/24
	Bt. Maj. G. N. Macready, *D.S.O.*, *O.B.E.*, *M.C.*, R.E., *p.s.c.* [*l*]	1/1/25
	Bt. Maj. G. H. B. De Chair, *O.B.E.*, *M.C.*, R. Sussex R.	16/1/25
	Capt. A. Stewart-Cox, R.A., *p.s.c.* (*temp.*)	21/1/25
	Capt. M. M. Parry-Jones, *M.C.*, R. Fus., *p.s.c.* [*l*] (*temp.*)	21/1/25
	Bt. Maj. R. B. Pargiter, R.A., *p.s.c.* [*l*]	9/2/25
	Capt. A. L. Harris, *M.C.*, R. Signals	3/3/25
	Capt. A. R. Pym, I. G'ds.	5/3/25
	Lt. D. A. Learmont, R.A.	27/5/25
	Capt. G. Cheetham, *D.S.O.*, *M.C.*, R.E. [L]	12/7/25
	Capt. E. R. L. Peake, *M.C.*, R.E. (*temp.*)	25/8/25
Special Appointment (Class FF) ...	Lt. (*temp. Capt.* 1/11/17) H. H. Bacon (*temp.*)	1/4/22
Director of Staff Duties	Maj.-Gen. *Sir* Cecil F. Romer, *K.B.E.*, *C.B.*, *C.M.G.*, *p.s.c.*	1/1/22
General Staff Officers, 1st grade	Col. E. O. Lewin, *C.B.*, *C.M.G.*, *D.S.O.*, *p.s.c.*	27/3/23
	Bt. Col. W. D. S. Brownrigg, *D.S.O.*, Foresters, *p.s.c.*	1/4/23
	Col. E. V. Turner, *C.B.*, *C.M.G.*, *D.S.O.*	22/1/25
General Staff Officers, 2nd grade	Maj. W. E. Pain, *M.C.*, R. Signals, *p.s.c.*	12/2/23
	Maj. W. A. T. Bowly, *C.B.E.*, *M.C.*, R. Warwick R., *p.s.c.*	15/4/23
	Bt. Lt.-Col. C. A. L. Graham, *D.S.O.*, R.A., *p.s.c.* (*temp.*)	1/10/23
	Bt. Lt.-Col. R. T. Hammick, *D.S.O.*, R.A., *p.s.c.*	22/1/24
	Bt. Maj. T. R. Eastwood, *D.S.O.*, *M.C.*, Rifle Bde., *p.s.c.*	1/3/24 22/1/25
	Maj. A. P. D. Telfer-Smollett, *D.S.O.*, *M.C.*, H.L.I., *p.s.c.* (*temp.*) ...	1/4/24
	Maj. F. V. B. Witts, *C.B.E.*, *D.S.O.*, *M.C.*, R.E., *p.s.c.*	18/12/24 12/7/25
	Maj. R. W. Ling, *C.B.E.*, *D.S.O.*, *M.C.*, R.A., *p.s.c.*	18/12/24 16/2/24
	Bt. Maj. J. H. F. Pain, *D.S.O.*, *M.C.*, Aust. Staff Corps, *p.s.c.*	3/1/25
	Maj. C. E. D. Bridge, *D.S.O.*, *M.C.*, R.A., *p.s.c.* [L]...	22/1/25
	Bt. Lt.-Col. E. K. Squires, *D.S.O.*, *M.C.*, R.E., *p.s.c.*	22/1/25
	Capt. F. K. Simmons, *M.V.O.*, *M.C.*, H.L.I., *p.s.c.* [*l*]	4/6/25 1/3/24
General Staff Officers, 3rd grade	Capt. H. V. Bayliss, *D.S.O.*, *M.C.*, E. Surrey R. (*temp.*)	21/1/24
	Capt. L. A. W. B. Lachlan, Gloster R.	1/4/24
	Bt. Maj. J. V. Delahaye, *D.S.O.*, *M.C.*, R.A., *p.s.c.*	6/1/25
	Capt. D. J. P. P. Stayner, Dorset R. (*temp.*)	24/2/25
	Bt. Maj. H. C. B. Wemyss, *D.S.O.*, *M.C.* R. Signals, *p.s.c.* [*l*]	14/4/25
	Capt. H. T. Birch Reynardson, Oxf. & Bucks. L.I....	4/6/25
Director of Military Training ...	Maj.-Gen. *Hon.* J. F. Gathorne-Hardy, *C.B.*, *C.M.G.*, *D.S.O.*, *p.s.c.* [*l*] ...	10/6/22
General Staff Officer, 1st grade	Col. W. G. Neilson, *C.M.G.*, *D.S.O.*, *p.s.c.*	1/4/24
General Staff Officers, 2nd grade	Bt. Lt.-Col. C. M. Longmore, *D.S.O.*, R.A., *p.s.c.*	7/1/23
	Bt. Maj. F. E. Hotblack, *D.S.O.*, *M.C.*, R. Tank Corps, *p.s.c.*	15/1/23
	Maj. W. R. Tylden-Wright, *D.S.O.*, 3rd H., *p.s.c.*	23/1/24
	Bt. Lt.-Col. C. W. Frizell, *D.S.O.*, *M.C.*, S. Stafford R., *p.s.c.*	26/6/24
Inspector of the Royal Artillery	Maj.-Gen. *Sir* Webb Gillman, *K.C.M.G.*, *C.B.*, *D.S.O.*, *p.s.c.*	15/4/24
General Staff Officer, 2nd grade	Maj. E. B. Maxwell, *O.B.E.*, *M.C.*, R.A.	14/4/24
Inspector of the Royal Tank Corps ...	Col. (*temp. Col. on the Staff* 1/10/25) G. M. Lindsay, *C.M.G.*, *D.S.O.*, *p.s.c.*	1/10/25
General Staff Officer, 2nd grade	Maj. A. W. C. Richardson, *D.S.O.*, R. Tank Corps, *p.s.c.*	22/5/23

Digitized by Google

DEPARTMENT OF THE ADJUTANT-GENERAL TO THE FORCES.

DJUTANT-GENERAL TO THE FORCES ...	LT.-GEN. *Sir* ROBERT D. WHIGHAM, *K.C.B., K.C.M.G., D.S.O.*, Col. R. Warwick R., *p.s.c.* [*l*]	1/3/23
rivate Secretary...	...Capt. & Qr.-Mr. H. Simpson, *M.B.E., M.C.*	
irector of Recruiting and Organization.	Col. (*temp. Col. on the Staff* 1/6/23) *Sir* Reginald S. May, *K.B.E., C.B., C.M.G., D.S.O., p.s.c.* [*l*]	1/6/23
eputy Director...	...Col (*temp. Col. on the Staff* 1/4/25) G. D. Jebb, *C.M.G., C.B.E., D.S.O., p.s.c.*	1/4/25 3/12/23
sistant Adjt.-Gens.	Col. H. F. E. Lewin, *C.M.G.*	29/1/23
	Col. G. de la P. B. Pakenham, *C.M.G., C.B.E., D.S.O., p.s.c.*	1/7/23
	Col. P. E. Hodgson, *D.S.O.*	16/9/23
	Col. F. H. Stapleton, *C.M.G., p.s.c.*	1/4/24
	Col. J. R. Wethered, *C.M.G., D.S.O., p.s.c.*	1/5/25
p. Asst. Adjt.-Gens.	Maj. N. C. Healing, *D.S.O., M.C.*, R.A., *p.s.c.* (*temp.*)	1/1/23 4/3/22
	Capt. O. P. Edgcumbe *M.C.*, R. Signals	29/1/23
	Bt. Lt.-Col. G. F. Perkins, *D.S.O.*, Hampshire R., *p.s.c.* [*l*] (*temp.*) ...	10/7/24
	Maj. A. P. Garnier, *M.B.E., M.C.*, North'd Fus., *p.s.c.* [*l*]	1/1/25 1/5/24
	Bt.-Maj. W. H. S. Alston, *M.C.*, Rifle Bde., *p.s.c.* (*temp.*)	16/1/25
aff Captains ...	Capt. A. W. Edwards, *M.C.*, Y. & L. R. (*s.c.*)	1/10/21
	Capt. R. H. O. Hanbury, *M.C.*, 15th/19th H.	1/8/22
	Capt. T. J. Edwards, Somerset L.I. (*temp.*)	7/10/22
	Bt. Maj. A. A. B. Dowler, E. Surrey R. (*s.c.*)	10/11/23
	Capt. G. R. Smallwood, *M.C.*, E. York R., *p.s.c.* [L]	21/1/24
	Capt. B. Temple, *M.C.*, Gloster R. (*temp.*)	1/5/24
rector of Personal Services	Maj.-Gen. G. J. Farmar, *C.B., C.M.G., p.s.c.*	23/3/25
istant Adjt.-Gens.	Col. W. K. Venning, *C.M.G., M.C., p.s.c.*	17/1/22
	Col. J. J. H. Nation, *C.V.O., D.S.O.*	1/4/23 1/3/21
	Col. G. T. Brierley, *C.M.G., D.S.O., g.* (*temp.*)	31/1/24
p. Asst. Adjt.-Gens.	Capt. H. McCormick, *M.C.*, S. Stafford R. (*temp.*)	1/4/23
	Capt. W. P. Buckley, *D.S.O.*, D.C.L.I., *p.s.c.*	24/5/24
	Capt. D. A. H. Hire, *M.C.*, R.A.	29/5/24 1/4/21
	Capt. I. De La Bere, Dorset R. (*temp.*)	1/2/25 1/6/21
	Maj. R. M. Wootten, *M.C.*, The Bays, *p.s.c.* (*temp.*)	1/4/25
ff Captains ...	Capt. G. E. Shelley, Gren. G'ds.	20/9/22
	Capt. E. Andrew, *M.C.*, Cameronians (*temp.*)	15/10/23
	Maj. J. H. Woods, R. Berks R., *p.s.c.*	22/5/24
	Capt. J. A. C. Pennycuick, *D.S.O.*, R.E., *p.s.c.*	29/5/24
	Capt. V. Booth, Gordons (*temp.*)	15/2/25

STANFORD LIBRARIES

Digitized by Google

Department of the Adjutant-General to the Forces—*contd.*

Director-General, Army Medical Services	Lt.-Gen. *Sir* William B. Leishman, *Knt., K.C.B., K.C.M.G., F.R.S., M.B., F.R.C.P., F.R.F.P.S., K.H.P.*	29/7/23
Deputy Director-General	Maj.-Gen. C. E. Pollock, *C.B., C.B.E., D.S.O., K.H.S.* [L]	1/8/23
Asst. Director-General	...Bt. Col. H. B. Fawcus, *C.M.G., D.S.O., M.B., K.H.P.*, R.A.M.C. ...	1/7/22
Dep. Asst. Director-Generals ...	Maj. O. W. McSheehy, *D.S.O., O.B.E., M.B.*, R.A.M.C.	1/5/21
	Maj. D. P. Watson, *D.S.O., M.B.*, R.A.M.C.	5/11/21
	Maj. T. J. Mitchell, *D.S.O., M.D.*, R.A.M.C.	1/8/24
	Col. T. C. MacKenzie, *D.S.O.*, ret. pay (*Res. of Off.*) (*temp.*)	1/4/23
Director of Hygiene	...Col. H. P. W. Barrow, *C.M.G., D.S.O., O.B.E.*	1/5/2
Assistant Director of Hygiene ...	Bt. Col. P. H. Henderson, *D.S.O., M.B.*, R.A.M.C.	1/6/2
Director of Pathology	..Col. D. Harvey, *C.M.G., C.B.E., M.D.*	1/9/2
Assistant Director of Pathology ...	Lt.-Col. A. E. Hamerton, *C.M.G., D.S.O.*, R.A.M.C.	1/2/2
Inspector of Dental Services ...	Lt.-Col. J. P. Helliwell, *C.B.E.*, A.D. Corps	1/2/2
Matron-in-Chief, Queen Alexandra's Imperial Military Nursing Service	*Miss* F. M. Hodgins, *C.B.E., R.R.C.*	24/3/2

Digitized by Google

DEPARTMENT OF THE QUARTER-MASTER-GENERAL TO THE FORCES.

ARTER-MASTER-GEN-ERAL TO THE FORCES	LT.-GEN. *Sir* WALTER CAMPBELL, *K.C.B., K.C.M.G., D.S.O., p.s.c.* ...	16/3/23
vate Secretary...	...Capt. & Qr.-Mr. H. Gooch, *M.B.E.*	
rector of Move-ments and Quar-tering ...	Maj.-Gen. A. A. McHardy, *C.B., C.M.G., D.S.O., p.s.c.*	1/5/23
istant Director of Transportation ...	Col. R. Oakes, *C.B.E.*	1/9/25
uty Asst. Director...	Maj. L. C. Owen, *D.S.O.*, R.E., *p.s.c.* (*temp.*)	30/9/24 1/2/24
istant Qr.-Mr.-Gen....	Col. A. B. Robertson, *C.M.G., D.S.O., p.s.c.*...	27/6/25
.Asst.Qr.-Mr.-Gens.	Maj. A. G. Paterson, *D.S.O., M.C.*, R. Tank Corps, *p.s.c.*	1/1/25 19/4/24
	Bt. Lt.-Col. J. S. Wilkinson, *D.S.O., M.C.*, Foresters, *p.s.c.*	1/6/25
Captain	Lt. R. P. H. Eyre, *M.B.E.*, R.A.S.C....	1/1/25
ector of Fire Services	Capt. & Qr.-Mr. W. S. Hendry	2/7/22
ector of Remounts	Maj.-Gen. G. H. A. White, *C.B., C.M.G., D.S.O.*	13/2/25
uty Asst. Directors	Lt. A. J. Cobb, *D.C.M.*, 3rd/6th D.G....	1/1/23
	Bt. Lt.-Col. G. M. Spencer-Smith, *D.S.O.*, R.A.	1/4/23
ector of Supplies nd Transport	Maj.-Gen. G. F. Davies, *C.B., C.M.G., C.B.E., e.*	9/8/25 1/4/20
stant Directors ...	Col. J. C. Browne, *C.M.G., D.S.O.*	12/1/22
	Col. J. M. Young, *C.B., C.M.G., D.S.O.*	1/12/23
	Col. I. R. S. Shinkwin, *C.M.G., D.S.O., e.*	9/8/25
uty Asst. Directors	Maj. G. C. G. Blunt, *D.S.O., O.B.E., A.M.I.Mech.E.*, R.A.S.C.	1/4/22
	Bt. Lt.-Col. J. H. Morris, *D.S.O.*, R.A.S.C.	1/3/23
	Bt. Lt.-Col. C. Burton, *C.B.E., D.S.O.*, R.A.S.C.	28/1/25
Captains	Capt. R. K. Hubbard, *O.B.E., A.M.I.Mech.E.*, R.A.S.C.	1/2/22
	Capt. M. T. Chapman, *D.S.O.*, R.A.S.C.	1/10/24
ector of Catering ...	Lt.-Col. S. Wright, *O.B.E., D.C.M.*, Qr.-Mr., ret. pay	15/4/18
ctor of Equip-ent and Ord-nce Stores	Maj.-Gen. R. K. Scott, *C.B., C.M.G., D.S.O.*, R.A.O.C., *f.*	3/7/23
tant Directors ...	Col. P. G. Davies, *C.M.G., M.I.Mech.E.*, Ord. Mech. Eng., 1st Class, R.A.O.C.	13/12/22
	Col. J. G. Austin, *C.B., C.M.G.*, R.A.O.C., *e., f.*	1/2/23
	Col. A. R. Oldfield, *D.S.O.*, R.A.O.C., *o.*	1/2/23
tant Director ress and Clothing)	Col. D. J. J. Hill, *C.M.G., D.S.O.*, R.A.O.C., *e., o.*	14/9/23
puty Assistant Directors	Maj. N. W. Wingate-Saul, R.A.O.C., *o.*	1/6/22
	Maj. W. N. Stokes, *O.B.E., D.S.C.*, R.A.O.C., *p.a.c.*	1/2/25
ctor-General, rmy Veterinary rvices ...	Maj.-Gen. W. D. Smith, *C.B., C.M.G., D.S.O.* (*Caxton House, Tothill Street, S.W.* 1)	1/12/21
tant Director-neral	Maj. W. E. Schofield, *O.B.E.*, R.A.V.C.	1/4/24
rary Adviser, The ar Office Institutes	*Sir* Alexander W. Prince, *K.B.E.*	—
ctor of the Royal my Service Corps	Maj.-Gen. W. K. Tarver, *C.B., C.M.G., e.*	9/8/25 1/7/22
ctor of Army Ord. rvices	Col. (*temp. Col. on the Staff* 1/1/21) C. D. R. Watts, *C.B., C.M.G.*, R.A.O.C., *e., f.*	25/7/22

STANFORD LIBRARIES

Digitized by Google

DEPARTMENT OF THE MASTER-GENERAL OF THE ORDNANCE.

MASTER-GENERAL OF THE ORDNANCE ...	LT.-GEN. *Sir* J. F. NOEL BIRCH, *K.C.B., K.C.M.G.*, Col. Comdt. R.A. ...	1/10/2
Private Secretary ...	C. J. H Nicholson, *Esq.*	
Directors of Artillery (*Grade B*) ...	Col. (*temp. Col. on the Staff* 23/10/24) S. C. Peck, *D.S.O., p.a.c.* (*s.c.*) ...	23/10/2
	Col. (*temp. Col. on the Staff* 4/11/24) S. W. H. Rawlins, *C.B., C.M.G., D.S.O., p.s.c.*	10/10/2 4/11/2
Assistant Directors ...	Col. R. A. Craig, *C.M.G., C.B.E., p.a.c., f.* (*temp.*)	2/1/2
	Col. C. R. Gillett, *D.S.O., g.*	1/3/2
	Col. H. A. Lewis, *C.B.E., g.*	1/3/2
	Col. H. R. W. M. Smith, *D.S.O.*	29/3/2
	Col. K. M. Laird, *D.S.O., p.s.c.*	20/11/2
Deputy Assistant Directors	Bt. Lt.-Col. J. W. Morsley, *O.B.E.*, R.A.	1/4/2
	Lt.-Col. J. H. Robinson, *g.*	1/6/2
	Maj. A. G. Rolleston, *O.B.E.*, R.A., *g.*	1/9/2
	Maj. H. W. Goldney, *O.B.E., M.C., R.A., g.**	1/5/2
Staff Captains ...	Capt. G. de L. Landon, *M.C.*, R.A., *p.a.c.* [L]	15/9/2
	Maj. W. F. F. Scott, *M.C.*, R.A., *g.*	1/10/2
	Capt. H. R. Kilner, *M.C.*, R.A.	1/10/2
	Capt. J. H. T. Icke, P.W. Vols.	1.5.2
	Capt. J. T. Godfrey, R.E.	10/10/2
	Capt. K. V. B. Benfield, *D.S.O., M.C.*, R.E. [L]	31/8/2
Director of Fortification and Works	Maj.-Gen. H. F. Thuillier, *C.B., C.M.G.*	6/4/2
Assistant Directors ...	Col. J. C. Matheson	1/1/2
	Col. J. W. S. Sewell, *C.M.G.*	1/5/2
	Col. R. L. B. Thompson, *C.M.G., D.S.O.*	7/1/2
	Col. R. J. Done, *D.S.O.*	28/6/2
Deputy Assistant Directors	Bt. Maj. G. Le Q. Martel, *D.S.O., M.C., R.E., p.s.c.*	15/11/2 22/1/2
	Maj. H. W. Tomlinson, R.E. (*temp.*)	4/4/2
	Maj. G. B. O. Taylor, *C.B.E.*, R.E. [*l*]	7/4/2
	Maj. J. T. Heath, *D.S.O., M.C.*, R.E.	1.7/2
	Bt. Maj. H. S. Briggs, *O.B.E.*, R.E.	25/5/2
	Maj. R. G. P. Hunter, *O.B.E.*, R.E.	15/7/2
Staff Captains ...	Capt. K. D. Yearsley, *M.C.*, R.E.	19/8/2
	Capt. L. E. Travers, R.E.	3/10/2
	Capt. F. J. H. Waller, R.E.	1/1/2
	Capt. G. D. Watson, R.E.	8/3/2
	Capt. E. J. B. Buchanan, *D.S.O.*, R.E. [*l*]	15/11/2
	Capt. E. N. Clifton, R.E. (*temp.*)	12/2/2
	Capt. G. Streeten, *M.C.*, R.E. (*temp.*)	1.7.2
	Capt. T. B. Gravely, R. Signals	11/10/2
	Capt. C. C. Phipps, *M.C.*, R.E.	19/4/2
	Capt. P. W. Clark, *D.S.O., M.C.*, R.E. (*temp.*)	1.8.2
	Capt. C. P Worsfold, *M.C.*, R.E.	14/9/2
	Capt. C. J. Fearfield, *M.C.*, R.E.	19.9.2
Director-General of Factories ...	*Sir* Holberry Mensforth, *K.C.B., C.B.E.*	
Chemical Engineer ...	G. S. Whitham, *Esq.*	
Chief Technical Examiner for Works Services	Col. B. A. G. Shelley, *C.M.G.* (54 *Victoria St., S.W.* 1)	20/2/2
Technical Examiners ...	Lt.-Col. C. H. Chapell, Staff for R.E. Serv.	12.8.2
	E. F. Mumby, *Esq., F.S.I.*	

Digitized by Google

DEPARTMENT OF THE PARLIAMENTARY UNDER-SECRETARY OF STATE FOR WAR.

Parliamentary Under-Secretary of State for War ...	COL. *the Earl of* ONSLOW, *O.B.E.*, Res. of Off.	
Private Secretary ...	C. A. Lewis, *Esq.*, *M.C.* (*Assistant Principal*).	
Personal Secretary ... *Private* ...	Maj. C. Montague Johnstone, ret. Spec. Res. (*unpaid*).	
Director-General of the Territorial Army	Lt.-Gen. *Sir* Hugh S. Jeudwine, *K.C.B.*, *K.B.E.*, *g.*, Col. Comdt. R.A. ...	1/10/23
Deputy Director ...	Col. (*temp. Col. on the Staff* 13/7/24) *Sir* P. Cyriac B. Skinner, *K.B.E.*, *C.B.*, *C.M.G.*, *D.S.O.*, *p.s.c.*	13/7 24
Deputy Assistant Director	Maj. F. A. Corfield, *D.S.O.*, *O.B.E.*, R.A.S.C., *p.s.c.* (*temp.*)	26/8/24
Staff Captains ...	Lt. H. C. F. Jones, *M.B.E.*, R.A. (*temp.*)	2/10/22
	Capt. J. C. Latter, *M.C.*, Lan. Fus. [*i*] (*temp.*)	17/3/24

Principal	G. D. Roseway, *Esq.*	
Adviser to Dir.-Gen., Terr. Army, for Works Services ...	Lt.-Col. V. P. Smith, ret. pay.	
Matron-in-Chief, Territorial Army Nursing Service ...	*Dame* Anne B. Smith, *D.B.E.*, *R.R.C.*	22/9/25

Comptroller of Lands...	H. G. Gollgher, *Esq.*, *C.B.E.* (*Assistant Secretary*).	
Chief Land and Valuer Agent ...	Col. H. C. Cole, *C.B.E.*, *F.S.I.*, ret.	

STANFORD LIBRARIES

Digitized by Google

DEPARTMENT OF THE FINANCIAL SECRETARY OF THE WAR OFFICE.

FINANCIAL SECRETARY ... ... CAPT. H. D. KING, *C.B.E., D.S.O., V.D., M.P.*, R.N.V.R.

Private Secretary ... ... A. E. Kemble, *Esq. D.S.O.* (*Assistant Principal*).

[The Finance of the Army is administered through the Permanent Under-Secretary of State.

Director of Army Contracts ... ... N. F. B. Osborn, *Esq.*, *C.B.* (*Assistant Under-Secretary of State*).

Deputy Director of Army Contracts ... L. D. Holland, *Esq.*, *C.B.E.* (*Assistant Secretary*).

Assistant Directors of Army Contracts.

J. Toplis, *Esq.*, *C.B.E.* | G. H. Kingston, *Esq.*, *O.B.E.*

Deputy Assistant Directors of Army Contracts.

R. N. Bradley, *Esq.*
H. Wilson, *Esq.*, *M.B.E.*
J. A. Williams, *Esq.*

E. H. Davies, *Esq.*, *C.B.E.*
H. J. G. Pearman, *Esq.*

Digitized by Google

DEPARTMENT OF THE PERMANENT UNDER-SECRETARY OF STATE FOR WAR.

PERMANENT UNDER-SECRETARY OF STATE FOR WAR AND ACCOUNTING OFFICER ... } *Sir* HERBERT J. CREEDY, *K.C.B., K.C.V.O*

Private Secretaries ... ... { A. J. Newling, *Esq.*; E. B. Charteris, *Esq.* (*unpaid*); *Mrs.* F. Sammut, *M.B.E.*

Deputy Under-Secretary of State ... J. B. Crosland, *Esq., C.B.*

Private Secretary ... ... M. H. FitzGerald, *Esq., M.C.*

Assistant Under-Secretaries of State.

Bertram B. Cubitt, *K.C.B.*
J. G. C. Paterson, *Esq., C.B.* [Director of Finance (B)]
V. Fleming, *Esq., C.B.* [Director of Establishments]

C. F. Watherston, *Esq., C.B.* [Director of Finance (A)]
B. M. Draper, *Esq.* [Director of Finance (C)].

Assistant Secretaries.

E. Widdows, *Esq., C.B.*
C. Bovenschen, *Esq.*
E. T. Grindle, *Esq.*
M. Gaul, *Esq., C.B.E.*

H. C. Gordon, *Esq.*
K. Lyon, *Esq., C.B.E.*
T. J. Cash, *Esq.*

Principals.

W. Moggridge, *Esq., C.M.G.*
F. S. Hills, *Esq.*
Birkhead, *Esq.*
W. Lambert, *Esq.*
H. T. Ottley, *Esq.*
R. McBain, *Esq., O.B.E.*
J. B. Clough, *Esq.*
Whittle, *Esq.*
R. Wade, *Esq.*

H. C. Perrott, *Esq.*
E. J. R. Edwards, *Esq.*
H. C. Care, *Esq.*
A. Rowlands, *Esq., M.B.E.*
F. C. Atkin, *Esq.*
O. S. Cleverly, *Esq.*
W. H. Schilcn, *Esq.*
W. Hayden, *Esq.* (*actg.*).

Assistant Principals.

M. Daltroff, *Esq.*
R. McGregor, *Esq., M.C.* (*Resident Clerk*)
W. Turner, *Esq.*
J. Newling, *Esq.* (*Priv. Sec. to Perm. U. Sec. of State*).

M. H. Fitzgerald, *Esq., M.C.* (*Priv. Sec. to Dep. U. Sec. of State*).
C. L. Bayne, *Esq.* (*Resident Clerk*)
A. F. Dobbie-Bateman, *Esq.*
E. A. Armstrong, *Esq.*
D. C. J. McSweeney, *Esq.*

Controller of Cost Accounts ... ... A. T. V. Robinson, *Esq.*

Chief Accountant ... ... J. J. Beard, *Esq., C.B.E.*

Accountants.

S. King, *Esq.*
R. Gowan, *Esq., O.B.E.*

L. E. Norman, *Esq.*

Accountant Officer, 1st Class ... } Col. E. W. Crawford, *D.S.O.*, Corps of Mil. Acctnts. 1/1/20

Chief Paymaster } Col. J. C. Armstrong, *C.B., C.M.G.*, R.A.P.C. 6/10/24

Librarian ... ... F. J. Hudleston, *Esq., C.B.E.*

Head of Information Section ... ... D. Caird, *Esq., C.B.E.*

STANFORD LIBRARIES
Digitized by Google

Department of the Permanent Under-Secretary of State for War—*contd.*

Officials lent to other Departments.

Sir Daniel Neylan, *Knt., C.B.E.* (*Asst. Secretary*) *Treasury Surplus Stores, &c., Liquidation Dept.*).
E. J. Jeffrey, *Esq., O.B.E.* (*Acctnt.*) (*Treasury Surplus Stores &c., Liquidation Dept.*).
F. J. Howard, *Esq., O.B.E.* (*Acctnt.*) (*Colonial Office*).

CHAPLAIN-GENERAL TO THE FORCES.

Rev. A. C. E. Jarvis, *C.M.G., M.C., D.D.* (*Chaplain to the King*).

Deputy Chaplain-General to the Forces.

Rev. O. S. Watkins, *C.M.G., C.B.E., K.H.C.*, Chaplain to the Forces, 1st Class.

Rt. Rev. Bishop W. Keatinge, *C.M.G., C.B.E., Bishop of Metellopolis* (Roman Catholic Bishop in Ordinary for the British Army and the Royal Air Force).

INTERDENOMINATIONAL ADVISORY COMMITTEE ON ARMY CHAPLAINCY SERVICES.

(*Arranged in alphabetical order of the titles of the Churches represented.*)

Sir Herbert J. Creedy, *K.C.B., K.C.V.O.* (*Chairman*).

The Chaplain-General to the Forces (*ex-officio*)	*Rev.* A. C. E. Jarvis, *C.M.G., M.C., D.D.* (*Chaplain to the King*).
The Deputy Chaplain-General to the Forces (*ex-officio*)	*Rev.* O. S. Watkins, *C.M.G., C.B.E., K.H.C.*
Representing the Church of England	*Rev. Canon* J. G. W. Tuckey, *C.B.E., B.D., K.H.C.*
Representing the Presbyterian Churches :—	
Church of Scotland	*Very Rev.* J. A. M'Clymont, *C.B.E., V.D., D.D.*
United Free Church of Scotland	*Rev.* W. S. Matheson, *M.A*
Free Church of Scotland	*Rev.* D. Maclean, *D.D.*
Presbyterian Church in Ireland	*Very Rev.* J. M. Simms, *C.B., C.M.G., D.D., LL.D., K.H.C., M.P.* [R].
Presbyterian Church of England	*Rev.* J. A. McIlvride, *M.A.*
Representing the Roman Catholic Church	*Rt. Rev. Bishop* W. Keatinge, *C.M.G., C.B.E., Bishop of Metellopolis.*
Representing the United Navy, Army and Air Force Board (Baptist, Congregational, Primitive and United Methodist Churches) ...	*Rev.* M. E. Aubrey, *M.A.*
Representing the Welsh Free Church	*Rev.* H. Elvet Lewis, *M.A.*
Representing the Wesleyan Church	*Rev.* J. H. Bateson, *C.B.E.*
Representing the Chaplains Branch of the War Office	F. Whittle, *Esq.*

R. U. Morgan, *Esq., M.B.E.* (*Secretary*)

Digitized by Google

MILITARY ATTACHÉS TO EMBASSIES AND LEGATIONS AT FOREIGN COURTS.

(General Staff Officers.)

BELGRADE (*Athens*)	Giles, Lt.-Col. F. L. N., *D.S.O.*, *O.B.E.*, R.E. (*graded as Gen. Staff Offr., 1st grade*)	30/5/25
BRUSSELS (*Berne*)	Needham, Col. H., *C.M.G.*, *D.S.O.*, *p.s.c.*	11/12/22
BUCHAREST	Butler, Lt.-Col. S. S., *C.M.G.*, *D.S.O.* (*graded as Gen. Staff Offr., 2nd grade*)	29/9/23
CONSTANTINOPLE (*Sofia*)	Harenc, Maj. R. E., Ind. Army [*l*] (*graded as Gen. Staff Offr., 2nd grade*)	9/4/24
HAGUE, THE (*Stockholm*) (*Oslo*) (*Copenhagen*)	Sandilands, Col. J. W., *C.B.*, *C.M.G.*, *D.S.O.*, *p.s.c.* [*l*]	26/4/24
MADRID (*Lisbon*)	Torr, Bt. Maj. W. W. T., *D.S.O.*, *M.C.*, W. York R., *p.s.c.* (*graded as Gen. Staff Offr., 2nd grade*)	1/4/25
PARIS	Clive, Maj.-Gen. G. S., *C.B.*, *C.M.G.*, *D.S.O.*, *p.s.c.* [L]	10/1/24
	Graham, Bt. Lt.-Col. *Lord* D. M., *D.S.O.*, *M.C.*, R.A., *p.s.c.* [(*Asst. Mil. Attaché*)	27/10/22
PEKING	Steward, Col. G. R. V., *C.B.E.*, *D.S.O.* [L]	29/8/24
PRAGUE	Oldfield, Bt. Maj. R. W., *D.S.O.*, *M.C.*, R.A., *p.s.c.* [*l*] (*graded as Gen. Staff Offr., 2nd grade*)	18/9/24
RIGA (*Kovno*) (*Helsingfors*) (*Reval*)	LLoyd, Capt. (*local Maj.* 28/6/24) H. W. C., *D.S.O.*, *M.C.*, Wilts. R. [*l*] (*graded as Gen. Staff Offr., 2nd grade*)	28/6/24
ROME	Blaker, Col. W. F., *D.S.O.*, *O.B.E.* [L]	11/5/23
SANTIAGO (CHILE) (*Rio de Janeiro*)	Kinsman, Col. G. R. V., *C.M.G.*, *D.S.O.*, *g.*	26/4/23
TEHERAN	Fraser, Maj. W. A. K., *C.B.E.*, *D.S.O.*, *M.C.*, Ind. Army [L]	27/4/24
TOKYO	Piggott, Col. F. S. G., *D.S.O.*, *p.s.c.* [L]	22/10/21
WARSAW	Clayton, Bt. Lt.-Col. E., *O.B.E.*, R.A., *p.s.c.* [L] (*graded as Gen. Staff Offr., 2nd grade*)	1/4/23
WASHINGTON	Charlton, Col. C. E. C. G., *C.B.*, *C.M.G.*, *D.S.O.*	6/6/23

STANFORD LIBRARIES

Digitized by Google

COMMANDS OF THE ARMY (UNITED KINGDOM).

(Arranged Alphabetically.)

ALDERSHOT COMMAND.—From the Railway Station at Liss, north-eastward along the Southern Railway (but omitting the three small portions of Sussex lying to the north of the railway, and the portions of the parishes of Artington, St. Nicholas and Stoke-next-Guildford to the west of the railway), through Woking to the eastern boundary of Woking Parish; thence northward following the eastern boundaries of the Parishes of Woking, Horsell and Chobham to the Wokingham and Reading Railway; thence westward along that railway as far as the River Loddon; thence southwards along the River Loddon and the road leading from Reading to Liss Railway Station, through Odiham, Alton, Alton Butts and Selbourne; but inclusive also of the portions of the Parishes of Alton and Chawton lying west of that road.

Head-Quarters—**Aldershot.**

GENERAL OFFICER COMMANDING-IN-CHIEF	Chetwode, Lt.-Gen. *Sir* Philip W., ***Bt., K.C.B., K.C.M.G.,*** *D.S.O.*, Col. The Greys	**1/3/23**
	PERSONAL APPOINTMENTS.	
Aides-de-Camp	Forestier-Walker, Capt. C. F., *M.C.*, **R.A.**	**1/3/23**
	Troyte-Bullock, Lt. G. V., Rifle Bde. **(*extra*) (*unpaid*)** ...	**26/11/23**
	STAFF.	
General Staff.		
Colonel on the Staff	Heywood, Col. (*temp. Col. on the Staff* **1/4/24**) **C. P.,** *C.M.G., D.S.O., p.s.c.*	**1/4/24**
General Staff Officer, 2nd grade ...	Gammell, Capt. J. A. H., *D.S.O.*, ***M.C.*, R.A., *p.s.c.*** ...	**28/5/24**
General Staff Officer, 3rd grade ...	Petre, Bt. Maj. R. L., *D.S.O., M.C.*, **S. Wales Bord., *p.s.c.***	**21/1/25**
Attached to the General Staff.		
General Staff Officer for Weapon Training (Class CC)	Evetts, Capt. J. F., *M.C.*, **Camerons, *p.s.c.***	**1/4/24**
Adjutant-General's and Quartermaster-General's Staff.		
Major-General in Charge of Administration	Burnett-Hitchcock, Maj.-Gen. B. **F., *C.B., D.S.O., p.s.c.*** [L]	**30/11/21**
Asst. Adjt.-Gen.	Lucas, Col. C. H. T., *C.B., C.M.G.*, ***D.S.O., p.s.c.*** ...	**23/3/24**
Asst. Qr.-Mr.-Gen.	Martin, Col. G. H., *C.M.G., D.S.O.*, ***O.B.E., p.s.c.*** ...	**20/7/25**
Dep. Asst. Qr.-Mr.-Gen.	Sutton, Bt. Lt.-Col. W. M., *D.S.O.*, ***M.C.*, R. Tank Corps** *(S.C.)*	**14/4/23**
Staff Captain	Lawrence, Bt. Maj. A. E., *M.C.*, **K.R.R.C., *p.s.c.*** ...	**1/4/25**
	ATTACHED TO THE STAFF.	
Artillery.		
Colonel, Royal Artillery	Brind, Col. (*temp. Col. on the Staff* **1/7/23**) **J. E. S., *C.B.,*** *C.M.G., D.S.O., p.s.c.*	**1/8/25**
Staff Officer, Royal Artillery (G.S.O. 3rd grade)	Kaye, Capt. G. L., *M.C.*, R.A., ***g., y.***	**10/8/25**
Engineers.		
Chief Engineer	Stevenson, Col. (*temp. Col. Comdt.* **13/10/22**) **A. G., *C.B.,*** *C.M.G., D.S.O., A.D.C.*	**3/4/23**
Staff Officer, Royal Engineers ...	Darlington, Maj. A. J., *D.S.O.*, **R.E.**	
Signals.		
Chief Signal Officer (Class X) ...	Smith, Col. H. C., *D.S.O., p.s.c.*	**1/4/25**
Asst. to Chief Signal Officer		
	SERVICES.	
Engineer Services (under Chief Engineer).		
Superintending Inspector of Works ...	Spriggs, Lt.-Col. C. W., Staff for **R.E. Serv.**	
Electrical and Mechanical Officer ...	Trench, Maj. A. H. C., *C.I.E.*, **R.E.**	
Chief Land Agent	Lambert, Capt. H., ret. (*actg*).	
Supplies and Transport.		
Asst. Dir. of Supplies and Transport ...	Gibb, Col. (*temp. Col. Comdt.* 31/8/**24**) **E., *C.M.G., O.B.E.,*** *D.S.O.*	**30/10/23**
Dep. Asst. Dir. of Supplies and Transport	Dyer, Maj. B. A. S., *D.S.O.*, R.A.**S.C.**	**6/10/24**
Remounts.		
Dep. Asst. Dir. of Remounts	Bright, Hon. Brig.-Gen. R. A., ***C.B., C.B.E.*, ret. pay,** *p.s.c., q.s., e.*	
Medical.		
Dep. Dir. of Medical Services ...	McMunn, Maj.-Gen. J. R., *C.B.*, ***C.M.G., K.H.S.***	
Asst. Dir. of Medical Services ...	Irvine, Bt. Col. F. S., *C.M.G., D.S.O.*, ***M.B.*, R.A.M.C.**	
Asst. Dir. of Hygiene	Johnson, Lt.-Col. J. T., *D.S.O., M.D.*, **R.A.M.C., *e.***	
Asst. Dir. of Pathology	Babington, Lt.-Col. M. H., *D.S.O.*, **R.A.M.C.**	
Ordnance		
Asst. Dir. of Ordnance Services ...	Wortham, Col. P. W. T. H. *C.B.*, **R.A.O.C., *e., o.***	
Dep. Asst. Dir. of Ordnance Services	King, Maj. J. F., R.A.O.C., *o.*	
Chief Ordnance Mechanical Engineer	Britton, Lt.-Col. E. J. J., *D.S.O.*, ***M.I.Mech.E.*** **R.A.O.C.**	
Veterinary.		
Dep. Dir. of Veterinary Services ...		
Pay.		
Command Paymaster	Todd, Col. C. C., *C.M.G.*, R.A.P.C.	
Command Accountant	Handford Maj. B., Corps of Mil. **Acctnts.**	

Digitized by Google

Aldershot Command—contd.

SPECIAL APPOINTMENTS.

Assistant Military Secretary	Kennedy, Maj. S. V., *M.C.*, 13th/18th H.	6/9/23
Assistant Provost Marshal (Class FF)	Pickthall, Bt. Maj. P. J. T., *M.C.*, R.A.	28/9/25
Asst. Chaplain-General	Anderson, *Rev.* F. I., *O.M.G.*, *M.A.*, Chapl. to the Forces, 1st Class (*Chaplain to the King*)	
District Barrack Officer	Marsh, Lt.-Col. J. T., *C.M.G.*, Maj. ret. pay.	
Dep. Asst. Dir. of Ordnance Services (Field Stores)	Larmour, Lt.-Col. F. C., *D.S.O.*, R.A.O.C., *e.*, *o.*	
Asst. Superintendent of Physical Training	Goddard, Lt. W. A., Dorset R.	1/5/23
Command Education Officer	McLean, Maj. W., *M.C.*, A.E.C.	
Camp Quarter-Master	Lowther, Lt.-Col. T. E., *M.B.E.*, Qr.-Mr.	13/9/21
At Blackdown.		
Garrison Adjutant	Tibballs, Lt. F. W., *M.C.*, R. Fus.	28/5/24
At Bordon.		
Garrison Adjutant (Class FF) ...	Collier, Capt. A. L., *M.C.*, Camerons	5/9/23

DEPARTMENT OF THE PERMANENT UNDER-SECRETARY OF STATE FOR WAR

(*detached from the War Office for duty at Headquarters of the Command*).

Local Auditor ... ... Richardson, B. H., *Esq.*, *O.B.E.*
Assistant Local Auditor ... ... Du Heaume, G., *Esq.*

Royal Army Service Corps.

1 (H.T.) Co.
24 (H.T.) Co.
6 (M.T.) Co.
7 (M.T.) Co.
8 (M.T.) Co.
9 (M.T.) Co.
"P" (M.T.) Co.
"Q" (M.T.) Co.

Royal Army Service Corps—contd.

"A" Supply (Depôt) Co.
"C" Supply Co.

Royal Army Medical Corps.

1 Co.
2 Co.
"A," "B," and "C" Cos. (Depôt).

Royal Army Ordnance Corps.

1 Section.
13 Section.

Royal Army Veterinary Corps.

1 & 2 Sections.

FIELD TROOPS (REGULARS).

1st CAVALRY BRIGADE. *Aldershot.*

Brigade Commander	Cavendish, Col. (*temp. Col. Comdt.* 4/3/24) F. W. L. S.	30/10/24
	H., *C.M.G.*, *D.S.O.*, *p.s.c.*	4/3/24
Brigade Major	Lumley, Maj. J. N., *M.C.*, 13th/18th H., *p.s.c.*	6/9/23

The Royals. 10th H. 17th/21st L.
"D" Troop Cav. Div. Signals, R. Signals. Attached:—I. Brig. R. H. A.
"A" Batt. (*Aldershot*)
"B" Batt. "
"M" Batt. "

1st AIR DEFENCE BRIGADE. *Blackdown.*

Commander (Class T.)	Collingwood, Col. C. W., *C.M.G.*, *D.S.O.*, *g.*	1/3/24
Brigade Major	Loch, Capt K. M., *M.C.*, R.A. *p.s.c.* [*l*]	14/2/25

1 A.A. Brig., R.A.—
1 A.A. Batt. (*Blackdown*)
2 A.A. Batt. (*Blackdown*)
3 A.A. Batt. (*Blackdown*)

1 A.A. Searchlight Bn. R.E. (*less detachment*) (*Blackdown*)
1 A.A. Sig. Co., R. Signals (*Blackdown*)

1st DIVISION. *Aldershot.*

General Officer Commanding	Montgomery, Maj.-Gen. *Sir* Archibald A., *K.C.B.*, *K.C.M.G.*, *p.s.c.* [*l*]	4/6/23
Aide-de-Camp	Hunt, Lt. G. H., Rifle Bde.	4/6/23
General Staff Officer, 1st Grade	Bernard, Bt. Col. D. J. C. K., *C.M.G.*, *D.S.O.*, Rifle Bde., *p.s.c.*	20/5/23
Asst. Adjt. & Qr.-Mr.-Gen.	Logan, Col. F. D., *C.M.G.*, *D.S.O.*, *p.s.c.*	13/4/24
Staff Captain	Bennett, Bt. Maj. R. H. E., *M.C.*, Somerset L.I. ...	1/8/24

1st Infantry Brigade (Guards). *Aldershot.*

Brigade Commander	FC Hore-Ruthven, Col. (*temp. Col. Comdt.* 1/10/24) *Hon.* A. G. A., *C.B.*, *C.M.G.*, *D.S.O.*, *p.s.c.*	1/10/24
Brigade Major	Warner, Maj. E. C. T., *D.S.O.*, *M.C.*, S. G'ds.	21/1/25

2 Bn. G. G'ds. 2 Bn. C. G'ds. 1 Bn. I. G'ds. 1 Bn. Midd'x R.

2nd Infantry Brigade. *Aldershot.*

Brigade Commander	Dill, Col. (*temp. Col. Comdt.* 1/11/23) J. G., *C.M.G.*, *D.S.O.*, *p.s.c.*	1/11/23
Brigade Major	Simson, Bt. Maj. H. J., *M.C.*, R. Scots, *p.s.c.* [L] ...	24/6/24

2 Bn. R. Fus. 1 Bn. The King's R. 1 Bn. Lincoln R. 1 Bn. Bedfs. & Herts. R.

STANFORD LIBRARIES
Digitized by Google

Aldershot Command—contd.

1st *Division*—contd.

3rd Infantry Brigade. *Bordon.*

Brigade Commander ... ... Knox, Col. (*temp. Col. Comdt.* 3/4/23) H. H. S., *C.B.*, *D.S.O.*, *p.s.c.*, *A.D.C.* 3/4/23

Brigade Major ... ... Scarlett, Maj. *Hon.* P. G., *M.C.*, The Buffs, *p.s.c.* ... 10/3/22

2 Bn. E. Lan. R. | 2 Bn. Hampshire R. | 1 Bn. Essex R. | 2 Bn. Gordons.

Divisional Troops.

Royal Artillery. *Aldershot.*

Commanding Royal Artillery ... ... Arbuthnot, Col. (*temp. Col. Comdt.* 1/4/24) A. G., *C.M.G.*, *D.S.O.* 1/4/24

Brigade Major ... ... Akerman, Maj. W. P. J., *D.S.O.*, *M.C.*, R.A., *p.s.c.*, *g*.... 23/3/24

XVII. Field Brig.—	XX. Field Brig.—	XXV. Field Brig.—	1 Pack Brig.—
10 Batt. (*Bordon*)	41 Batt. (*Aldershot*)	12 Batt. (*Bordon*)	2 Batt. (*Ewshott*)
13 Batt. (*Bordon*)	45 Batt. (How.) (*Aldershot*)	25 Batt. (*Bordon*)	3 Batt. (*Ewshott*)
26 Batt. (*Bordon*)	67 Batt. (*Aldershot*)	31 Batt. (How.) (*Bordon*)	4 Batt. (*Ewshott*)
92 Batt. (How.) (*Bordon*)	99 Batt. (*Aldershot*)	58 Batt. (*Bordon*)	

Royal Engineers. *Aldershot.*

Commanding Royal Engineers ... ... Addison, Lt.-Col. G. H., *C.M.G.*, *D.S.O.*, R.E.

12 (Fd.) Co. ... ... (*Aldershot*) | 26 (Fd.) Co. ... ... (*Bordon*)

23 (Fd.) Co. ... ... (*Aldershot*)

Royal Corps of Signals

1st Divisional Signals (*Aldershot*).

2nd DIVISION. *Aldershot.*

General Officer Commanding ... ... Strickland, Maj.-Gen. *Sir* E. Peter, *K.C.B.*, *K.B.E.*, *C.M.G.*, *D.S.O.* 3/4/23

Aide-de-Camp ... ... Oxley, Lt. R. G. R., K.R.R.C. 1/10 25

General Staff Officer, 1st Grade ... ... Howard, Col. G. W., *C.M.G.*, *D.S.O.*, *p.s.c.* 18/4/24

Asst. Adjt. & Qr.-Mr.-Gen. ... ... Gepp, Col. E. C., *D.S.O.*, *p.s.c.* 1/4/24

Staff Captain ... ... Pratt, Maj. D. H., *D.S.O.*, *M.C.*, R. Tank Corps, *p.s.c.* [*i*] 25/1/25

5th Infantry Brigade. *Aldershot.*

Brigade Commander ... ... Pitt-Taylor, Col. (*temp. Col. Comdt.* 18/6/25) W. W., *C.B.*, *C.M.G.*, *D.S.O.*, *p.s.c.* 18/6/25

Brigade Major ... ... Gambier Parry, Maj. M. D., *M.C.*, R. Tank Corps, *p.s.c.* 16/3/25

1 Bn. Cameronians. | 1 Bn. Gloster R. | 2 Bn. Dorset R. | 2 Bn. Rifle Bde.

6th Infantry Brigade. *Blackdown.*

Brigade Commander ... ... Bartholomew, Col. (*temp. Col. Comdt.* 23/8/23) W. H., *C.B.*, *C.M.G.* *D.S.O.*, *p.s.c.* 23/8/23

Brigade Major ... ... Boyd, Bt. Maj. J. D., *D.S.O.*, The Queen's R., *p.s.c.* ... 6/7/23

1 Bn. Devon R. (*Blackdown*) | 1 Bn. North'n R. (*Blackdown*) | 2 Bn. R.W.K. (*Woking*) | 2 Bn. K.R.R.C. (*Aldershot*)

Divisional Troops.

Royal Artillery *Aldershot.*

Commanding Royal Artillery ... ... Peck, Col. (*temp. Col. Comdt.* 1/12/23) H. R., *C.M.G.*, *D.S.O.* 1/12/23

Brigade Major ... ... Brownlow, Maj. C. A. L., *D.S.O.*, R.A., *p.s.c.* 28/5 24

III. Field Brig.—	IV. Field Brig.—		
18 Batt. (*Deepcut*)	4 Batt. (How.) (*Longmoor*)	3 Pack Brig. (*Aldershot*)	16 Batt.
62 Batt. (*Deepcut*)	7 Batt. (*Longmoor*)		18 Batt.
65 Batt. (How.) (*Deepcut*)	14 Batt. (*Longmoor*)		19 Batt.
75 Batt. (*Deepcut*)	66 Batt. (*Longmoor*)		

Royal Engineers. *Aldershot.*

Commanding Royal Engineers ... ... Dobson, Lt.-Col. A. C., *D.S.O.*, R.E.

5 (Fd.) Co. | 11 (Fd.) Co. | 38 (Fd.) Co.

Royal Corps of Signals.

2nd Divisional Signals (*Aldershot*).

Other Troops in the Command.

Royal Artillery.

I. Field Brig.—
11 Batt. (*Deepcut*)
52 Batt. (*Deepcut*)
80 Batt. (How.) (*Deepcut*)
98 Batt. (*Deepcut*)

Royal Engineers.

1 (Fd.) Squadron ...	(*Aldershot*)
8 (Railway) Co. ...	(*Longmoor*)
10 (Railway) Co. ...	(*Longmoor*)
R.E. Mounted Depôt ...	(*Aldershot*)
Railway Training Centre	(*Longmoor*)

Royal Corps of Signals.

"A" Corps Signals ... ...(*Ewshott*)
Aldershot Command Sig. Co. (*Aldershot*)

Royal Tank Corps.

2 Bn. ... ... (*Farnborough*)
Tank & Tracked Transport Exptl. Estabt. (*Farnborough*)

Corps of Military Police.

Depôt ... ... (*Aldershot*)

Digitized by Google

EASTERN COMMAND.—The Counties of Northamptonshire, Cambridgeshire, Norfolk, Suffolk, Essex (except Purfleet and Rainham Rifle Range, and (for Foot Guards) Warley), Huntingdonshire, Bedfordshire, Hertfordshire, Middlesex, Kent, Surrey (except the portion included in the Aldershot Command), Sussex and Woolwich (exclusive of the Territorial Troops quartered therein).

Head Quarters—**Horse Guards, S.W. 1.**

GENERAL OFFICER COMMANDING-IN-CHIEF. Milne, Gen. *Sir* George F., *G.C.M.G., K.C.B., D.S.O.*, Col. Comdt. R. A., *p.s.c.* [*l*] G.B.E. 1/6/23

PERSONAL APPOINTMENT.

Aide-de-Camp ... ... Stopford, Lt. W. J., *M.C.*, R.A. [*l*] 21/1/24

STAFF.

General Staff.

Colonel on the Staff ... ... Bonham-Carter, Col. (*temp. Col. on the Staff* 18/4/24) C., *C.M.G., D.S.O., p.s.c.* 18/4/24
General Staff Officer, 2nd grade ... Hutton, Bt. Maj. T. J., *M.C.*, R.A., *p.s.c.* 24/5/24
General Staff Officer, 3rd grade ... O'Donovan, Capt. M. J. W., *M.C.*, R. Ir. Fus. (*temp.*) ... 9/2/23

Attached to the General Staff.

General Staff Officer for Weapon Training (Class CC) ... ... } Foster, Maj. T. F. V., *M.C.*, R. Sussex R., *p.s.c.* ... 15/10/25

Adjutant-General's and Quartermaster-General's Staff.

Major-General in charge of Administration ... ... } O'Dowda, Maj.-Gen. J. W., *C.B., C.S.I., C.M.G., p.s.c.* 25/6/23
Asst. Adjt. Gen. ... ... Grazebrook, Col. G. C. *C.M.G., D.S.O., e.* 1/9/23
Dep. Asst. Adjt.-Gen. ... ... Reilly, Bt. Maj. M. J. T., *M.C.*, Inniskilling Fus. (*s.c.*) ... 8/6/24
Asst. Qr.-Mr.-Gen. ... ... Taylor, Col. M. G., *C.M.G., D.S.O., p.s.c.* 24/6/25
Dep. Asst. Qr.-Mr.-Gen. ... ... Robertson, Bt. Maj. G. Mc. M., *D.S.O.*, N. Stafford R. ... 1/2/25
Staff Captains ... ... { Rodwell, Capt. R. M., R.U. Rif. 25/9/22
{ Allen, Capt. J. F. W., *M.C.*, The Buffs, *p.s.c.* 1/4/25

ATTACHED TO THE STAFF.

Artillery.

Colonel, Royal Artillery ... ... Wilson, Col. (*temp. Col. Comdt.* 1/4/25) F. A., *C.M.G., D.S.O.* ... ... { 1/4/25 / 20/2/25
Brigade Major, Royal Artillery ... Heywood, Maj. H. F., *M.C.*, R.A., *p.s.c.* [L] 1/3/24
Major Instructor in Gunnery ... Duke, Maj. B. L., *D.S.O., O.B.E.*, R.A., *g.* 24/7/22
Captain Instructor in Gunnery ... Armstrong, Capt. R. A., R.A., *g.** 24/10/23

Engineers.

Chief Engineer ... ... Pritchard, Col. (*temp. Col. Comdt.* 28/6/25) H. L., *C.B., C.M.G., D.S.O.* 28/6/25
Dep. Chief Engineer ... ... Stockley, Col. E. N., *D.S.O.* 1/7/23
Staff Officers, Royal Engineers ... { Broke-Smith, Maj. P. W. L., *D.S.O., O.B.E.*, R.E.
{ Nation, Maj. C. F., R.E.

Signals.

Chief Signal Officer (Class X) ... Vernon, Col. H. A., *D.S.O.* 20/2/25

SERVICES.

Engineer Services (under Chief Engineer).

Superintending Inspector of Works ... Addenbrooke, Lt.-Col. W. H. S., Staff for R.E. Serv.
Electrical and Mechanical Officer ... Milliken, Maj. R. C., *A.M.I.E.E.*, R.E. (T.A.)
Chief Land Agent ... ... Whyte, Maj. J. D. B., ret. (80, *Pall Mall, S.W.*1.)

Supplies and Transport.

Asst. Dir. of Supplies and Transport Macleod, Col. C. W., *C.M.G., D.S.O.* 1/3/24
Dep. Asst. Dir. of Supplies and Transport ... ... } Falle, Maj. P. V. Le G., *D.S.O.*, R.A.S.C. [L] 24/2/25

Remounts.

Dep. Asst. Dir. of Remounts ... **Jarvis, Col. F. W.**, *D.S.O.*, ret. Terr. Army ... { 12/8/19 / 5/4/16

Medical.

Dep. Dir. of Medical Services ... V.C. Nickerson, Maj.-Gen. W. H. S., *C.B., C.M.G., M.B., K.H.S.*
Asst. Dir. of Medical Services ... Worthington Bt. Col. *Sir* Edward S., *Knt., K.C.V.O., C.B., C.M.G., C.I.E., K.H.P.*, R.A.M.C.
Asst. Dir. of Hygiene ... ... Conway, Lt.-Col. J. M. H., *D.S.O., F.R.C.S.I.*, R.A.M.C.
Asst. Dir. of Pathology ... ... Bateman, Lt.-Col. H. R., *D.S.O.*, R.A.M.C.

Ordnance.

Asst. Dir. of Ordnance Services ... Bush, Col. H. S., *C.B., C.M.G.*, R.A.O.C., *e., o.*
Dep. Asst. Dir. of Ordnance Services Sheppard, Maj. J. H. D., R.A.O.C., *o.*
Chief Ordnance Mechanical Engineer Quennell, Lt.-Col. W. A., *M.I.Mech.E.*, R.A.O.C.

Veterinary.

Asst. Dir. of Veterinary Services ... Wilson, Col. F. W., *C.M.G., F.R.C.V.S.*

Pay.

Command Paymaster ... ... Toller, Col. H. B., *C.M.G.*, R.A.P.C.
Command Accountant ... ... Charlton, Lt.-Col. G. H., *M.C.*, Corps of Mil. Acctnts. (80, *Pall Mall, S.W.*1.)

STANFORD LIBRARIES
Digitized by Google

***Eastern Command*—contd.**

SPECIAL APPOINTMENTS.

Assistant Military Secretary	Mitchell, Capt. D. J., *M.C.*, K.R.R.C. [*l*] ...	21/1/24 (1/5/23)
Asst. Chaplain-General	Walker, *Rev.* F. J., *M.A.*, *B.D.*, Chapl. to the Forces, 1st Class.	
District Barrack Officer	Buller, Lt.-Col. W. T. M., *C.B.E.*, ret. pay.	
Superintendent of Physical Training	Hill, Lt.-Col. G. V. W., *D.S.O.*, R. Ir. Fus.	1/11/21
Asst. Superintendent of Physical Training	Cronyn, Lt. I. L., R. Ir. Fus.	1/3/24
Command Education Officer	Martin, Maj. H. S., A.E.C.	

At Chatham.

Garrison Adjutant (Class FF) ...	Waggett, Lt. J. L., *M.C.*, K.D.G.	21/1/25
Dep. Asst. Dir. of Ordnance Services	Fuller, Maj. B. M., R.A.O.C., *e.*, *o.*	

At Colchester.

Garrison Adjutant (Class FF) ...	Melville, Capt. G. D., *O.B.E.*, *M.C.*, Welch R. (*S.C.*) ...	31/10/24
Asst. Dir. of Medical Services ...	Gallie, Col. J. S., *C.M.G.*, *D.S.O.*	
Dep. Asst. Dir. of Hygiene	Kempthorne, Maj. G.A., *D.S.O.*, R.A.M.C.	
Dep. Asst. Dir. of Pathology ...	Ferguson, Capt. (*temp. Maj.* 16/2/25) W. H., *M.C.*, *M.B.*, R.A.M.C.	
Dep. Asst. Dir. of Ordnance Services	Sheppard, Lt.-Col. W. T., *D.S.O.*, R.A.O.C., *e.*	

At Dover.

Garrison Adjutant (Class FF) ...	Watkins, Lt. A. P., *M.C.*, Worc. R. (*temp.*)	1/4/24

At London.

Asst. Dir. of Medical Services ...	Houghton, Col. J. W. H., *D.S.O.*, *M.B.*
Dep. Asst. Dir. of Hygiene	Reynolds, Maj. D., *M.C.*, *M.B.*, R.A.M.C.
Dep. Asst. Dir. of Ordnance Services	Sheppard, Maj. R. O., *D.S.O.*, R.A.O.C., *e.*

At Shorncliffe

Garrison Adjutant (Class FF) ...	Down, Capt. J. McL., *O.B.E.*, Wilts. R.	11/4/24
Asst. Dir. of Medical Services ...	Packer, Col. H. D., *C.I.E.*	
Dep. Asst. Dir. of Pathology	Casement, Maj. F., *D.S.O.*, *M.B.*, R.A.M.C.	

At Woolwich.

Garrison Commander (also Commandant R.A. Depôt)	de Brett, Col. (*temp. Col. Comdt.* 3/4/23) H. S., *C.B.*, *C.M.G.*, *D.S.O.*, *p.s.c.* [L]	3/4/23
Garrison Adjutant (Class FF) ...	Van Straubenzee, Capt. A. B., *M.C.*, R.A.	4/11/24
Asst. Dir. of Medical Services ...	Herrick, Col. H., *C.M.G.*, *D.S.O.*	
Dep. Asst. Dir. of Hygiene	Hammond Searle, Maj. A. C., *M.C.*, *M.B.*, R.A.M.C.	
Dep. Asst. Dir. of Pathology ...	Findlay, Capt. (*temp. Maj.*) H. T., *M.B.*, R.A.M.C.	
Dep. Asst. Dir. of Ordnance Services	Russell, Lt.-Col. R. T., *C.M.G.*, R.A.O.C., *p.a.c.*	

DEPARTMENT OF THE PERMANENT UNDER-SECRETARY OF STATE FOR WAR

(detached from the War Office for duty at Head-Quarters of the Command).

Local Auditor	Beavis, A. B., *Esq.*, *C.B.E.* (8, *Buckingham Gate*, *S.W.*1.)
Assistant Local Auditors	Rice, G. B., *Esq.*
	Dalley, R. H., *Esq*
	Smith, T. W., *Esq.*, *C.V.O.*, *C.B.E.*

Royal Army Service Corps.

"Y" (H.T.) (Depôt) Co. (*Woolwich*, *S.E.*18).
3 (H.T.) Co. (*Woolwich*, *S.E.*18).
12 (M.T.) Co. (*Woolwich*, *S.E.*18).
17 (M.T.) Co. (*Woolwich*, *S.E.*18).
18 (M.T.) Co. (*Chatham*).
20 (M.T.) Co. (*Kensington Barracks*, *W.*8).
21 (M.T.) Co. (*Colchester*).
22 (M.T.) Co. (*Shorncliffe*).
"B" (Supply) Co. (*Kensington Barracks*, *W.*8).

Royal Army Service Corps—contd.

"F" (Supply) Co. (*Woolwich*, *S.E.*18).
"R" Depôt Co. (*Feltham*).
M.T. Stores Depôt (*Feltham*).
M.T. Heavy Repair Shop (*Feltham*)
Vehicle Reserve Depôt (*Feltham*.)

Royal Army Medical Corps.

9 Co. (*Colchester*).
10 Co. (*Shorncliffe*).
12 Co. (*Woolwich*).
18 Co. (*Millbank Barracks*, *S.W.*1).

Royal Army Ordnance Corps.

6 Section (*Chatham*).
7 Section (*Dover*).
8 Section (*Colchester*).

Royal Army Veterinary Corps.

3 and 4 Sections (*Woolwich*).
Detachment (*Shorncliffe*).
Detachment (*Woolwich*).
Detachment (*Colchester*).

Digitized by Google

Eastern Command—contd.

FIELD TROOPS (REGULARS).

§ 4th DIVISION. *Colchester.*

General Officer Commanding	Stephens, Maj.-Gen. *Sir* Reginald B., *K.C.B., C.M.G., p.s.c.* [*I*]	1/11/23
Aide-de-Camp	Hill, Capt. F. T., Rifle Bde.	2/12/23
General Staff Officer, 1st Grade ...	Crozier, Col. B. B., *C.M.G., D.S.O., p.s.c.*	4/11/23
Asst. Adjt. and Qr.-Mr.-Gen. ...	Tulloch, Col. J. B. G., *C.B., C.M.G., p.s.c.* [*I*]	11/8/24
Staff Captain	Daly, Bt. Maj. V. A. H., *M.C.*, W. York. R., *p.s.c.* ...	16/1/24

10th Infantry Brigade. *Shorncliffe.*

Brigade Commander	Stansfeld, Col. (*temp. Col. Comdt.* 1/10/25) T. W., *C.M.G., D.S.O.*	1/10/25
Brigade Major...	Brett, Bt. Maj. R. J., *D.S.O.*, Oxf. & Bucks. L.I. ...	1/2/24

1 Bn. King's Own R. | 1 Bn. R. Warwick R. | 1 Bn. Inniskilling Fus.

11th Infantry Brigade. *Colchester.*

Brigade Commander	Marshall, Col. (*temp. Col. Comdt.* 30/10/23) F. J., *C.B., C.M.G., D.S.O., p.s.c.*	30/10/23
Brigade Major...	Pickering, Bt. Maj. H. E., *M.C.*, W. York. R., *p.s.c.* ...	23/2/22

2 Bn. R. Scots. | 2 Bn. Norfolk R. | 2 Bn. Suffolk R. | 2 Bn. Leicester R.

12th Infantry Brigade. *Dover.*

Brigade Commander	Hankey, Col. (*temp. Col. Comdt.* 1/10/25) E. B., *D.S.O.* ...	1/10/25
Brigade Major...	Fraser, Bt. Maj. *Hon.* W., *D.S.O., M.C.*, Gordons, *p.s.c.*	21/1/25

1 Bn. The Queen's R. | 2 Bn. Worc. R. | 1 Bn. K.O.Y.L.I.

Divisional Troops.

Royal Artillery. *Colchester.*

Commanding Royal Artillery	Forman, Col. (*temp. Col. Comdt.* 1/11/23) A. B., *C.M.G., D.S.O.*	1/11/23
Brigade Major...	Maitland-Dougall, Bt. Maj. W. E., *D.S.O., M.C.*, R.A., *p.s.c.*	1/7/23

XI. Field Brig.—
78 Batt. (How.) (*Colchester*).
83 Batt. (*Colchester*).
84 Batt. (*Colchester*).
85 Batt. (*Colchester*).

XIII. Field Brig.
2 Batt. (*Woolwich*).
8 Batt. (*Woolwich*).
44 Batt. (*Woolwich*).
82 Batt. (How.) (*Woolwich*).

XXVIII. Field Brig.—
1 Batt. (*Shorncliffe*).
3 Batt. (*Shorncliffe*).
5 Batt. (*Shorncliffe*).
57 Batt. (How.) (*Shorncliffe*).

IV. Pack Brig.—
(*Norwich*) { 15 Batt. 20 Batt. 21 Batt.

Royal Engineers. *Colchester.*

Commanding Royal Engineers	Denison, Lt.-Col. G. W., *D.S.O.*, R.E.	

9 (Fd.) Co. *Shorncliffe*).

Royal Corps of Signals.

4th Divisional Signals (*Colchester*).

The 4th Division includes the stations of Colchester, Norwich (less the Norfolk Depôt), Ipswich, Dover, Brighton, Shorncliffe, Hythe and Lydd.

STANFORD LIBRARIES
Digitized by Google

Eastern Command—contd

EAST ANGLIAN AREA.

Comprising the Counties of Bedfordshire, Hertfordshire, Northamptonshire, Huntingdonshire, Norfolk, Suffolk, Cambridgeshire, Essex (less Tilbury Fort and Coalhouse Battery, north of the Thames) and exclusive of the stations of the 4th Division, Purfleet and Rainham Rifle Ranges, and (for Foot Guards) Warley.

Area Commander ... ... The General Officer Commanding, 54th (The East Anglian) Division (T.A.). *Hertford Barracks.*

Staff Captain ... ... Halliday, Capt. F. S., R.A. (*temp.*) 1/4/24

Regulars.

Royal Artillery.
Dist. Estabt. (*Harwich*)
24 Heavy Batt. (*Shoeburyness*)

Infantry.
Depôts.

Norfolk R. (*Norwich*)
Suffolk R. (*Bury St. Edmunds*
Bedfs. & Herts R. (*Bedford*)

Essex R. (*Warley*)
North'n R. (*Northampton*)

Retired Officers employed on Recruiting Duties ... ...
- Barber, Capt. R., *M.C.*, ret. pay (*Bury St. Edmunds*)
- Lawton, Lt. W. H., ret. pay (*Warley*)
- Frost, Capt. F. W., Qr.-Mr., ret. pay (*Norwich*)
- Pottle, Capt. W., ret. pay (*Res. of Off.*) (*Bedford*)
- McNaught, Capt. A. G., Res. of Off. (*Northampton*)

CHATHAM AREA.

Including Chatham, Tilbury Fort, Gravesend and Sheerness.

Area Commander ... ... The General Officer Commanding, Commandant School of Military Engineering. *Chatham.*

Dep. Asst. Adjt. & Qr.-Mr.-Gen. ... ... Bonham-Carter, Bt. Maj. A. L., *D.S.O.*, K.R.R.C., *p.s.c.* (*temp.*) 28/4/23

Regulars.

Royal Artillery.
H.Q. & Dist. Estabt. (*Thames & Medway*)

Royal Engineers.
Training Bn. (*Chatham*)
39 (Fortress Co.) (*Sheerness*)
Depôt Bn. (*Chatham*)

HOME COUNTIES AREA.

Comprising the Counties of Middlesex, Surrey (less those parts in the London District and Aldershot Command), Sussex and Kent (less those portions contained in the Chatham Area) and exclusive of the stations of the 4th Division.

Area Commander ... ... The General Officer Commanding, 44th (The Home Counties) Division (T.A.). *Woolwich.*

Dep. Asst. Adjt. & Qr.-Mr.-Gen. ... ... Prince, Maj. P. E., *D.S.O.*, R.E., *p.s.c.* 6/4/25

Regulars.

Cavalry.
Depôt (*Canterbury*)

Royal Artillery.
Depôt, R.A. (*Woolwich*)
H.Q. & Dist. Estabt. (*Dover & Newhaven*)

Royal Engineers.
3 (Fortress) Co. (*Dover*)

Infantry.
Depôts.

The Queen's R. (*Guildford*)
The Buffs (*Canterbury*)
R. Fus. (*Hounslow*)
E. Surrey R. (*Kingston*)
R. Sussex R. (*Chichester*)
R.W.K. (*Maidstone*)
Midd'x R. (*Mill Hill*)

Retired Officers employed on Recruiting Duties ... ...
- Steed, Maj. F. S., Qr.-Mr., ret. pay (*Mill Hill*)
- Manley, Lt. H. F., *M.C.* (*Res. of Off.*) (*Hounslow*)
- Stone, Capt. W. T., ret. pay (*Res. of Off.*) (*Canterbury*)
- Miller, Capt. H. G., ret. pay (*Res. of Off.*) (*Chichester*)
- Yalden, Capt. T. H., *M.C.*, ret. pay (*Res. of Off.*) (*Kingston-on-Thames*)
- Godfrey, Capt. F., Res. of Off. (*Guildford*)
- Howe, Capt. A., ret. pay (*Res. of Off.*) (*Maidstone*)

RECRUITING ZONES.

The West Surrey ...	*The Barracks, Guildford*
The East Kent ...	*The Barracks, Canterbury*
The Royal Fusiliers ...	*The Barracks, Hounslow*
The Norfolk ...	*The Barracks, Norwich*
The Suffolk and Cambridge	*The Barracks, Bury St. Edmunds*
The Bedfordshire and Hertfordshire ...	*The Barracks, Bedford*
The East Surrey ...	*The Barracks, Kingston-on-Thames*
The Sussex ...	*The Barracks, Chichester*
The Essex	*The Barracks, Warley*
The Northamptonshire and Huntingdonshire	*The Barracks, Northampton*
The West Kent ...	*The Barracks, Maidstone*
The Middlesex ...	*The Barracks, Mill Hill*

Digitized by Google

Eastern Command—con d

OTHER REGULAR TROOPS IN THE COMMAND.

Cavalry.
3rd/6th D.G. (*Colchester*)

Royal Artillery.
Riding Estabt. (*Woolwich*)
XIX. Field Brig.
H.Q. (*Brighton*)
29 Batt. (How.) ,,
39 Batt. ,,
96 Batt. ,,
97 Batt. ,,

Royal Artillery—contd.
1 Medium Brig.
H.Q. (*Shoeburyness*)
1 Batt. ,,
3 Batt. (How.) (T.D.) ,,
5 Batt. (How.) (*Ipswich*)
22 Batt. (How.) (T.D.) (*Shoeburyness*)

Royal Corps of Signals.
Eastern Comd. Sig. Co. (*London*)
No. 1 (Med. Art.) Sig. Sect. (*Colchester*)
Signals Exptl. Estabt. (*Woolwich*)

Royal Tank Corps.
3 Bn. (less 1 Co.) (*Lydd*)

TERRITORIAL DIVISIONS AND BRIGADES.

28th AIR DEFENCE BRIGADE. *Tonbridge.*

Brigade Commander ... ...
Brigade Major ... ...

Royal Artillery.
55 A.A. Brig. (1 Batt.)

54th (THE EAST ANGLIAN) DIVISION. *Hertford Barracks, Hertford.*

General Officer Commanding ... ... Duncan, Maj.-Gen. J., *C.B.*, *C.M.G.*, *C.V.O.*, *D.S.O.*, *p.s.c.*, *s.* [L] 27/7/23
General Staff Officer, 2nd Grade ... ... Gidley-Kitchin, Maj. E. G., R.E., *p.s.c.* 1/10/25
Dep. Asst. Adjt. and Qr.-Mr.-Gen. ... Daly, Bt. Maj. L. D., *D.S.O.*, *O.B.E.*, Devon R., *p.s.c.* 1/10/25
Asst. Dir. of Medical Services ... ... Troup, Col. G. A., *T.D.*, *M.D.*, Terr. Army ... 8/4/23
Dep. Asst. Dir. of Ordnance Services ... Head, Maj. E. G., *T.D.*, R.A.O.C. (T.A.) ... 27/11/20
Dep. Asst. Dir. of Veterinary Services ... Castle, Maj. (*Prov.*) A. F., *F.R.C.V.S.*, R.A.V.C. (T.A.) 17/11/24

161st (Essex) Infantry Brigade. *Artillery House, Stratford, E.*

Brigade Commander ... ... Howard, Col. T. N. S. M., *D.S.O.*, *t.a.* 13/4/24
4 Bn. Essex R. 5 Bn. Essex R. 6 Bn. Essex R. 7 Bn. Essex R.

162nd (East Midland) Infantry Brigade. 83, *St. Giles' Street, Northampton.*

Brigade Commander ... ... Brown, Col. J., *C.B.E.*, *D.S.O.*, *T.D.*, Terr. Army 2/3/24
5 Bn. Bedfs. & Herts. R. 4 Bn. North'n R. 5 Bn. North'n R. 1 Bn. Herts. R.

163rd (Norfolk and Suffolk) Infantry Brigade. 22, *Tombland, Norwich.*

Brigade Commander ... ... Legge, Col. W. K., *C.M.G.*, *D.S.O.*, *p.s.c.*, *t.a.* ... 1/4/24
4 Bn. Norfolk R. 5 Bn. Norfolk R. 4 Bn. Suffolk R. 1 Bn. Camb. R.

Divisional Troops.

Royal Artillery. *The Barracks, Hertford.*

Commanding Royal Artillery ... ... Wainewright, Col. A. R., *C.M.G.*, *D.S.O.* ... 10/11/23
84 Field Brig. 85 Field Brig 86 Field Brig.

Royal Engineers.

Commanding Royal Engineers ... ... Greig, Lt.-Col. J. R., *T.D.*, *A.M.Inst.C.E.*, R.E. (T.A.)
54 Divl. Eng.

Royal Corps of Signals.
54 Divl. Sigs.

Royal Army Medical Corps.
161 Fd. Amb.

Royal Army Veterinary Corps.
54 Divl. Mob. Vety. Sect.

Royal Army Service Corps.
54 Divl. Train.

Royal Army Ordnance Corps.
54 Divl. Ord. Co.

STANFORD LIBRARIES
Digitized by Google

Eastern Command—contd.

ARMY TROOPS IN THE 54th DIVISIONAL AREA.

Royal Artillery.	*Royal Corps of Signals.*	*Royal Tank Corps.*
103 Field Brig.	232, 233, 234 & 237 (Field Art.) Sig. Sects.	25 Armoured Car Co.
104 Field Brig.		
105 Field Brig.	209 (Med. Art.) Sig. Sect.	
108 Field Brig.		
58 Medium Brig.		

COAST DEFENCE TROOPS IN THE 54th DIVISIONAL AREA.

Royal Artillery.	*Royal Engineers.*
Essex Heavy Brig.	Essex (Fortress) R.E.
Suffolk Heavy Brig.	

44th (THE HOME COUNTIES) DIVISION.

*R.A. Barracks, Woolwich, S.E.*18.

General Officer Commanding	Hodgson, Maj.-Gen. *Sir* Henry W., *K.C.M.G., C.B., C.V.O.* (Col. 14th/20th H.)	22/6/23
General Staff Officer, 2nd Grade	FC Freyberg, Bt. Lt.-Col. B. C., *C.M.G., D.S.O.*, Gren. G'ds., *p.s.c.*	20/12/21
Dep. Asst. Adjt. and Qr.-Mr.-Gen. ...	Cousens, Bt. Lt.-Col. R. B., *D.S.O.*, R.A., *p.s.c.*	17/5/24
Asst. Dir. of Medical Services	Warrack, Col. J. S., *T.D., M.D.*, Terr. Army ...	23/4/24
Dep. Asst. Dir. of Ordnance Services ...	Pierson, Maj. A. R., R.A.O.C. (T.A.)	17/9/20
Dep. Asst. Dir. of Veterinary Services ...	Jagger, Maj. H. C., *O.B.E.*, R.A.V.C. (T.A.) ...	25/9/20

131st (Surrey) Infantry Brigade.

84, *Eccleston Square, London, S.W.*1.

Brigade Commander ... ... Dent, Col. B. C., *C.B., C.M.G., D.S.O.* 18/5/23

4 Bn The Queen's R. 5 Bn. The Queen's R. 5 Bn. E. Surrey R. 6 Bn. E. Surrey R.

132nd (Middlesex and Sussex) Infantry Brigade.

66, *Victoria Street, London, S.W.*1.

Brigade Commander ... ... Solly-Flood, Col. R. E., *C.M.G., D.S.O., p.s.c.* ... 12/4/24

4 Bn. R. Sussex R. 7 Bn. Midd'x R. 8 Bn. Midd'x R. 9 Bn. Midd'x R.

133rd (Kent and Sussex) Infantry Brigade.

The Drill Hall, Victoria Road, Tunbridge Wells.

Brigade Commander ... ... Dick, Col. R. N., *C.M.G., D.S.O., p.s.c., t.a.* ... 28/2/25

4 Bn The Buffs. 5 Bn. R. Sussex R. 4 Bn. R.W.K. 5 Bn. R.W.K.

Divisional Troops.

R.A. Barracks, Woolwich.

Commanding Royal Artillery ... ... Asser, Col. V., *C.M.G., D.S.O.* 27/2/25

57 Field Brig. 58 Field Brig. 59 Field Brig.

Royal Engineers.	*Royal Army Service Corps.*	*Royal Army Ordnance Corps.*
44 Divl. Eng.	44 Divl. Train.	44 Divl. Ord. Co.
Royal Corps of Signals.	*Royal Army Medical Corps.*	*Royal Army Veterinary Corps.*
44 Divl. Sigs.	131 Fd. Amb.	44 Divl. Mob. Vety. Sect.

ARMY TROOPS IN THE 44th DIVISIONAL AREA.

Royal Artillery.	*Royal Corps of Signals.*
97 Field Brig.	226 & 227 (Field Art.) Sig. Sects.
98 Field Brig.	203 (Med. Art.) Sig. Sect.
52 Medium Brig.	

COAST DEFENCE TROOPS IN THE 44th DIVISIONAL AREA.

Royal Artillery.	*Royal Engineers.*
Kent Heavy Brig.	Cinque Ports (Fortress) R.E.
Sussex Heavy Brig.	Kent (Fortress) R.E.

OTHER TERRITORIAL TROOPS IN THE COMMAND.

Royal Engineers.

Essex Group, A.A. Search. Cos. Kent and Middlesex Group, A.A. Search. Cos.
Surrey Group, A.A. Search. Cos.

OFFICERS HAVING THEIR HEADQUARTERS WITHIN, BUT NOT FORMING PART OF, THE EASTERN COMMAND.

Assistant Director of Military Transport ...	Vawdrey, Col. G., *C.M.G., C.B.E., e., Woolwich Arsenal*	10/10/22
Directing Ordnance Officer	Smith, Col. (*temp. Col. on the Staff* 6/12/24) W. H. U., *C.B., C.B.E., D.S.O.*, R.A.O.C., *p.s.c., Woolwich Arsenal.*	

Digitized by Google

LONDON DISTRICT.—The County of London, the Guards' Depôt at Caterham, Purfleet, Rainham Rifle Range (for Foot Guards), Warley and Pirbright, and (for Regular troops) Windsor. Woolwich (exclusive of the Territorial troops quartered therein) is under the command of the General Officer Commanding-in-Chief, Eastern Command.

Head-Quarters—**Horse Guards, S.W. 1.**

GENERAL OFFICER COMMANDING — Ruthven, Maj.-Gen. *the Lord, C.B., C.M.G., D.S.O., p.s.c., e.* 1/2/24

PERSONAL APPOINTMENT.

Aide-de-Camp ... ... — Chamberlayne, Capt. C. H. L. F. M. T., *M.C.*, S. G'ds.... 10/3/24

STAFF.

General Staff.
General Staff Officer, 2nd grade ... — Balfour, Maj. E. W. S., *D.S.O., O.B.E., M.C.*, S. G'ds., *p.s.c.*.... ... ... 1/5/23

Attached to the General Staff.
General Staff Officer for Weapon Training (Class CC) ... ... } — Bankier, Capt. A. M., *D.S.O., M.C.*, W. G'ds. (*s.c.*) ... 1/4/25
Brigade Major, Brigade of Guards ... — Lambert, Maj. R. S., *M.C.*, Gren. G'ds. 15/4/25

Adjutant-General's and Quartermaster-General's Staff.
Dep. Asst. Adjt. & Qr.-Mr.-Gen. ... — Pike, Bt. Lt.-Col. E. J. L., *M.C.*, Gren. G'ds., *p.s.c.* ... 8/6/24
Staff Captain ... ... — Witts, Capt. F. H., *D.S.O., M.C.*, I. G'ds., *p.s.c.* ... 8/8/25

ATTACHED TO THE STAFF.

Engineers.
Commanding Royal Engineers ... — Cooke, Lt.-Col. G. S. C., *D.S.O.*, R.E.

Signals.
Chief Signal Officer ... ... — Mudge, Maj. A. E. P., *O.B.E.*, R. Signals.

SERVICES.

Pay.
Regimental Paymaster, Household Cavalry and Foot Guards ... ... } — Melvill, Lt.-Col. J. L., R.A.P.C. (80, *Pall Mall, S.W.*1).

SPECIAL APPOINTMENTS.

Asst. Provost Marshal (Class FF) ... — Maturin-Baird, Lt. (*temp. Capt.* 15/4/25) C. E., I. G'ds. (*temp.*) 12/1/25
(161, *Vauxhall Bridge Road, S.W.*1.).

Asst. Superintendent of Physical Training ... ... } — Ponsonby, Lt. R. M. V., W. G'ds. 3/9/23
Command Education Officer ... ... — Chamberlain, Capt. N. J., A.E.C.

FIELD TROOPS (REGULARS).

Cavalry.	*Royal Artillery.*	*Infantry.*	*Infantry*—contd.
L.G. (*Regent's Park Barracks*).	"O" Batt. R.H.A. (*St. John's Wood*).	1 Bn. Gren. G'ds. (*Windsor*).	3 Bn. C. G'ds. ((*Tower of London*).
R.H.G. (*Windsor*).		3 Bn. Gren. G'ds. (*Hyde Park Barracks*).	1 Bn. S. G'ds. (*Chelsea Barracks*).
		1 Bn. C. G'ds. (*Wellington Barracks*).	2 Bn. S. Gd's. (*Warley*).
			1 Bn. W. G'ds. (*Chelsea Barracks*).

London Recruiting Zone.

*Administered for Recruiting purposes direct from the Central Recruiting Depôt, Whitehall, S.W.*1.

Chief Recruiting Officer ... ... — Clay, Lt.-Col. & Qr.-Mr. H., *C.B.E., D.C.M.* (*attd. War Office*).

Retired Officers employed on Recruiting Duties ... ... — Best, Maj. A., *O.B.E., D.C.M.*, Res. of Off. (*Whitehall*).
Duff, Lt.-Col. J. C., Qr.-Mr., ret. pay (*Whitehall*).
Richards, Maj. J., ret. pay (*Whitehall*).

Senior Medical Officer of Recruiting... — Cowey, Lt.-Col. R. V., *D.S.O.*, R.A.M.C.

TERRITORIAL DIVISIONS AND BRIGADES.

26th (LONDON) AIR DEFENCE BRIGADE.

Duke of York's Headquarters, Chelsea, S.W. 3.

Brigade Commander ... ... — Gill, Col. D. H., *C.M.G., D.S.O.* 18/6/22
Brigade Major... ... ... — Pipon, Maj. R. H., *D.S.O., M.C.*, R. Fus., *f.s.* 2/5/24

Royal Artillery.	*Royal Engineers.*	*Royal Corps of Signals.*
51 A.A Brig.	26 A.A. Bn.	26 A A. Sig. Co.
52 A.A Brig.		

56th (1st LONDON) DIVISION. *Finsbury Barracks, City Road, E.C.*1.

General Officer Commanding ... ... — Feilding, Maj.-Gen. *Sir* Geoffrey P. T., *K.C.B., K.C.V.O., C.M.G., D.S.O.* 22/6/23
General Staff Officer, 2nd grade ... — Lucas, Bt. Lt.-Col. C. C., *M.C.*, R.A., *p.s.c.* ... ...
Dep. Asst. Adjt. & Qr.-Mr.-Gen. ... — Douglas-Jones, Maj. S. D., *D.S.O., M.C.*, R.A., *p.s.c* ... 1/3/24
Asst. Dir. of Medical Services ... — Bickerton Col. R. E., *D.S.O., T.D., M.B.*, Terr. Army... 16/2/25
Dep. Asst. Dir. of Ordnance Services — Smith, Maj. C. H. K., R.A.O.C., T.A. 2/7/23
Dep. Asst. Dir. of Veterinary Services — Perry, Maj. E. M., *C.B.E., T.D., F.R.C.V.S.*, R.A.V.C. (T.A.) 10/7/20

STANFORD LIBRARIES
Digitized by Google

London District—contd.

56th (1st London) Division—contd.

167th (1st London) Infantry Brigade.

Regimental Headquarters, Scots Guards, Birdcage Walk, S.W.1.

Brigade Commander ... ... Paynter, Col. G. C. B., *C.M.G., D.S.O.* (*Comdg. S. G'ds.*).

C. of Lond. R. 2 C. of Lond. R. 3 C. of Lond. R. 4 C. of Lond. R.

168th (2nd London) Infantry Brigade. *Finsbury Barracks, City Road, E.C.1.*

Brigade Commander ... ... Glasgow, Col. A. E., *C.B., C.M.G., D.S.O.* 12/3/24

Hon. Art. Co. Inf. Bn. C. of Lond. R. 6 C. of Lond. R. 7 C. of Lond. R.

169th (3rd London) Infantry Brigade.

Duke of York's Headquarters, Chelsea, S.W.3.

Brigade Commander ... ... T.C. Campbell, Col. J. V., *C.M.G., D.S.O., A.D.C.* (*Comdg. C. G'ds.*).

9 Lond. R. 10 Lond. R. 11 Lond. R. 12 Lond. R.

Divisional Troops.

Royal Artillery. *Finsbury Barracks, City Road, E.C.1.*

Commanding Royal Artillery ... ... Cotton, Col. A. S., *C.M.G., C.B.E., D.S.O., A.M.* ... 21/10/24

90 Field Brig. 91 Field Brig. 92 Field Brig.

Royal Engineers.

Commanding Royal Engineers ... ... Joseph, Bt. Col. R. H., *D.S.O., T.D.*, R.E. (T.A.)

56 Divl. Eng.

Royal Corps of Signals.
56 Divl. Signals.

Royal Army Medical Corps.
67 Fd. Amb.

Royal Army Veterinary Corps.
56 Divl. Mob. Vety. Sect.

Royal Army Service Corps.
56 Divl. Train.

Royal Army Ordnance Corps.
56 Divl. Ord. Co.

ARMY TROOPS IN THE 56th (1st LONDON) DIVISIONAL AREA

Royal Army Medical Corps.

56 C.C.S.

27th (LONDON) AIR DEFENCE BRIGADE.

Duke of York's Headquarters, Chelsea, S.W.3.

Brigade Commander ... ... Simpson, Col. H. C., *C.M.G., D.S.O., g.* 5/4/25

Brigade Major... ... ... Michelli, Maj. P. F. M., R.E. 11/9/22

Royal Artillery.
53 A.A. Brig.
54 A.A. Brig.

Royal Engineers.
27 A.A. Bn.

Royal Corps of Signals.
27 A.A. Sig. Co.

47th (2nd LONDON) DIVISION.

Duke of York's Headquarters (South Wing), Chelsea, S.W.3.

General Officer Commanding ... ... Thwaites, Maj.-Gen. *Sir* William, *K.C.M.G., C.B., p.s.c.* [*l*] 30/7/23

General Staff Officer, 2nd grade ... Macindoe, Maj. J. D., *O.B.E., M.C.*, S. G'ds., *p.s.c.* ... 22/1/25

Dep. Asst. Adjt. & Qr.-Mr.-Gen. ... Congreve, Bt. Maj. C. R., *D.S.O., O.B.E.*, Durham L.I., *p.s.c.* 15/3/24

Asst. Dir. of Medical Services ... Ray, Col. M. B., *D.S.O., T.D., M.D.*, Terr. Army ... 1/4.24

Dep. Asst. Dir. of Ordnance Services Twisleton-Wykeham-Fiennes, Maj. C. W., R.A.O.C. (T.A.) *t.a.* 15/7/20

Dep. Asst. Dir. of Veterinary Services Dayer Smith, Maj. P. W., *O.B.E., T.D.*, R.A.V.C.(T.A.) *t.a.* 13/7/20

140th (4th London) Infantry Brigade.

Regimental Headquarters, Irish Guards, Birdcage Walk, S.W.1.

Brigade Commander ... ... Darell, Col. W. H. V., *C.M.G., D.S.O., p.s.c.* (*Comdg. I. G'ds.*)

Brigade Major... ... ... Fleming, Maj. C. F., Res. of Off. 31/7/24

13 Lond. R. 14 Lond. R. 16 Lond. R. 28 Lond. R.

Digitized by Google

London District—contd.

47*th* (2*nd London*) *Division*—contd.

141st (5th London) Infantry Brigade.

Duke of York's Headquarters (Right Wing), Chelsea, S.W.3.

Brigade Commander ... ... Pank, Col. C. H., *C.M.G.*, *D.S.O.*, *T.D.*, Terr. Army ... 10/3/24

17 Lond. R. 18 Lond. R. 19 Lond. R. 20 Lond. R.

142nd (6th London) Infantry Brigade.

Regimental Headquarters, Welsh Guards, Birdcage Walk S.W.1.

Brigade Commander ... ... Price, Col. T. R. C., *C.M.G.*, *D.S.O.*, *p.s.c.* (*Comdg. W. G'ds.*).

Brigade Major... ... ... Dudley-Ward, Maj. C. H., *D.S.O.*, *M.C.*, Res. of Off. ... 22/1/23

21 Lond. R. 22 Lond. R. 23 Lond. R. 24 Lond. R

Divisional Troops.

Royal Artillery. Duke of York's Headquarters, Chelsea, S.W.3.

Commanding Royal Artillery ... ... Eley, Col. E. H., *C.M.G.*, *C.B.E.*, *D.S.O.*, *T.D.*, Terr. Army 2/3/24

63 Field Brig. 64 Field Brig. 65 Field Brig.

Royal Engineers.

Commanding Royal Engineers ... ... Fisher, Lt.-Col. S. H., *M.C.*, R.E. (T.A.)
47 Divl. Eng.

Royal Corps of Signals.
47 Divl. Sigs.

Royal Army Service Corps.
47 Divl. Train.

Royal Army Medical Corps.
140 Fd. Amb.

Royal Army Ordnance Corps.
47 Divl. Ord. Co.

Royal Army Veterinary Corps.
47 Divl. Mob. Vety. Sect.

ARMY TROOPS IN THE 47th (2nd LONDON) DIVISIONAL AREA.

Royal Artillery.
53 Medium Brig.

Royal Corps of Signals.
204 (Med. Art.) Sig. Sect.

Royal Tank Corps.
22 Armoured Car Co.
23 Armoured Car Co.

Royal Army Medical Corps.
47 C.C.S.
13 Gen. Hosp.

Royal Army Medical Corps—contd.
8 San. Co.

Royal Army Veterinary Corps.
5 Vety Evac. Stn.
47 Vety. Hosp.

OTHER TERRITORIAL TROOPS IN THE DISTRICT.

Royal Artillery.
11 Hon. Art. Co.) Brig. R.H.A.

Royal Corps of Signals.
Cav. Divl. Sigs.

Royal Army Ordnance Corps.
2 Cav. Divl. Detachment.

STANFORD LIBRARIES
Digitized by Google

NORTHERN COMMAND.—Berwick-on-Tweed (except Regulars and Militia) and the Counties of Northumberland, Durham, Yorkshire, Lincolnshire, Nottinghamshire, Derbyshire, Staffordshire, Leicestershire and Rutland.

Head-Quarters.—**York.**

GENERAL OFFICER COMMANDING-IN-CHIEF. } Harington, Lt.-Gen. *Sir* Charles H., *G.B.E.*, *K.C.B.*, *D.S.O.*, Col. The King's R., Col. Comdt. A.E.C., *p.s.c.* 1/11/23

PERSONAL APPOINTMENT.

Aide-de-Camp ... ... Kendall, Lt. C. E., R.A. 9/6/22

STAFF.

General Staff.

General Staff Officer, 1st grade ... Seymour, Col. W. W., *p.s.c.* 15/2/23
General Staff Officer, 3rd grade ... Wilberforce, Capt. W., *D.S.O.*, *M.C.*, R.W.K., *p.s.c.* 21/1/24

Attached to the General Staff.

General Staff Officer for Weapon Training (Class CC) ... ... } Currey, Maj. H. P., R.U. Rif., *p.s.c.* 11/2/24

Adjutant-General's and Quartermaster-General's Staff.

Colonel on the Staff in charge of Administration ... ... } Harman, Col. (*temp. Col. on the Staff* 1/4/24) A. E. W., *C.B.*, *D.S.O.*, *A.D.C.* 1/4/24
Dep. Asst. Adjt.-Gens.... ... ... Campbell, Bt. Maj. J. A., *D.S.O.*, Suffolk R., *p.s.c.* ... 3/5/24
Maude, Lt.-Col. C. G., *D.S.O.*, *O.B.E.*, *M.C.*, A.E.C., *p.s.c.* 21/12/24
Asst. Qr.-Mr.-Gen. ... ... Delano-Osborne, Col. O. H., *C.M.G.*, *p.s.c.* 16/2/24
Staff Captain ... ... DC Roupell, Capt. G. R. P., E. Surrey R., *p.s.c.* ... 1/5/24

ATTACHED TO THE STAFF.

Artillery.

Colonel, Royal Artillery ... ... Loring, Col. W., *C.M.G.*, *D.S.O.* 16/1/23
Brigade Major, Royal Artillery ... Mascall, Maj. M. E., *D.S.O.*, *O.B.E.*, R.A. (*s.c.*) 18/12/22
Captain Instructor in Gunnery ... Montague, Capt. J. E. F., R.A., *p.f.* (*temp*) 10/10/25

Engineers.

Chief Engineer ... ... Biddulph, Col. H., *C.M.G.*, *D.S.O.* 1/5/23
Staff Officer, Royal Engineers ... Garforth, Maj. W., *D.S.O.*, *M.C.*, R.E.

Signals.

Chief Signal Officer ... ... Salmond, Lt.-Col H. A. B., R. Signals.

SERVICES.

Engineer Services (under Chief Engineer).

Superintending Inspector of Works ... Billingham, Lt.-Col. J. A. L., *F.S.I.*, Staff for R.E. Serv.
Electrical and Mechanical Officer ... Buckingham, Maj. W. E., *M.C.*, R.E.
Chief Land Agent ... ... Combe, Maj. J. S., *O.B.E.*, ret.

Supplies and Transport.

Asst. Dir. of Supplies and Transport Reid, Col. F. J., *C.B.E.*, *D.S.O.*, *e.* 21/12/21
Dep. Asst. Dir. of Supplies and Transport ... ... } Campbell, Maj. G. A., *D.S.O.*, R.A.S.C. (*temp.*) 24/10/22

Remounts.

Dep. Asst. Dir. of Remounts ... Cadell, Lt.-Col. J. F., ret. pay, *p.s.c.* 10/2/19

Medical.

Dep. Dir. of Medical Services ... Brakenridge, Col. F. J., *C.M.G.*
Dep. Asst. Dir. of Medical Services Grant, Maj. M. F., *M.D.*, R.A.M.C. [*l*].
Asst. Dir. of Hygiene ... ... Tyndale, Lt.-Col. W. F., *C.M.G.*, *D.S.O.*, *M.D.*, R.A.M.C.

Ordnance.

Asst. Dir. of Ordnance Services ... Fernyhough, Bt. Col. H. C., *C.B.*, *C.M.G.*, *D.S.O.*, R.A.O.C., *e.*, *e.*
Dep. Asst. Dir. of Ordnance Services Love, Capt. G. R. S., R.A.O.C., *e.*
Chief Ordnance Mechanical Engineer White, Maj. W., *M.I.Mech.E.*, R.A.O.C.

Veterinary.

Asst. Dir. of Veterinary Services ... Aitken, Lt.-Col. J. J., *C.M.G.*, *D.S.O.*, *O.B.E.*, R.A.V.C.

Pay.

Command Paymaster ... ... O'Hara, Col. J., *C.B.*, R.A.P.C.
Command Accountant... ... ... Nicholson, Maj. N., Corps of Mil. Acctnts.

SPECIAL APPOINTMENTS.

Asst. Chaplain-General ... ... Hughes, *Rev.* L. A., *M.A.*, Chapl. to the Forces, 2nd Class.
District Barrack Officer ... ... Crosse, Lt.-Col. W. C., *D.S.O.*, ret. pay (*Res. of Off.*) ... 25/4/25
Superintendent of Physical Training Price, Capt. W. Y., *M.C.*, Welch R. 30/9/24
Command Education Officer ... ... Salt, Maj. A. E. W., A.E.C.

At York:

Dep. Dir. of Hygiene & Pathology Frost Maj. W. A., *O.B.E.*, *M.B.*, R.A.M.C.
Asst. Dir. of Ordnance Services Hopkins, Maj. G. R., *O.B.E.*, R.A.O.C., *p.s.c.*

Digitized by Google

Northern Command—contd.

DEPARTMENT OF THE PERMANENT UNDER-SECRETARY OF STATE FOR WAR

(detached from the War Office for duty at Head-Quarters of the Command).

Local Auditor ... ... Goffin, S. F. H., *Esq., O.B.E.*
Asst. Local Auditor ... ... Gosden, F., *Esq.*

Royal Army Service Corps.
15 (M.T.) Co. (*York*).
19 (M.T.) Co. (*Catterick*).
" H " (Supply) Co. (*York*).

Royal Army Medical Corps.
8 Co. (*York*).

Royal Army Ordnance Corps.
9 Section (*York*).

OTHER REGULAR TROOPS IN THE COMMAND.

Cavalry.
8th H. (*York*).

Royal Artillery.
X Field Brig. (Army) (*Newcastle-on-Tyne*).
30 Batt. (How.) (*Sheffield*).
46 Batt. (*Sheffield*).
51 Batt. (*Newcastle-on-Tyne*).
54 Batt. (*Newcastle-on-Tyne*).

Royal Engineers.
13 (Survey) Co. (*York*).
16 (Fortress) Co. (*Paull-on-Humber*).
55 (Field) Co. (*Catterick*).
59 (Field) Co. (*Catterick*).

Royal Corps of Signals
Signal Training Centre (*Catterick*).
Depôt Bn. (*Catterick*).
Training Bn. (*Catterick*).
Northern Command Signal Co. (*York*).

Royal Corps of Signals—contd.
No. 1 (Field Art.) Sig. Sect. (*Newcastle-on-Tyne*).

Infantry.
2 Bn. E. York. R. (*Lichfield*).
2 Bn. Cheshire R. (*Strensall*).
1 Bn. Border R. (*York*).
2 Bn. N. Stafford R. (*Lichfield*).

Royal Tank Corps.
5 Armoured Car Co. (*Scarborough*).

NORTHUMBRIAN AREA.

Comprising the Counties of Northumberland and Durham, the North and East Ridings of Yorkshire and Berwick-on-Tweed (except Regulars and Militia quartered therein).

Area Commander ... ... The General Officer Commanding, 50th (The Northumbrian) Division (T.A.) *Catterick Camp*
Dep. Asst. Adjt. and Qr.-Mr.-Gen. Holbrook, Bt. Lt.-Col. A. E., *D.S.O.*, R.A.S.C. (*temp.*) ... 16/2/24

Regulars.

Royal Artillery.
H.Q. & Dist. Estabt. (*Tees & Tyne*).
Dist. Estabt., Humber (*Hedon*).

Infantry. Depôts.
North'd Fus. (*Newcastle-on-Tyne*).
E. York. R. (*Beverley*).
Green Howards (*Richmond*).
Durham L.I. (*Newcastle-on-Tyne*).

Retired Officers employed on Recruiting Duties ... ...
Connors, Capt., D., ret. pay (*Res. of Off.*) ... (*Middlesbrough*)
Whan, Capt. S., Qr.-Mr., ret. pay ... ... (*Durham*)
Wilson, Capt. A. H., ret. pay (*Res. of Off.*) (*Newcastle-on-Tyne*)
McDermott, Capt. E., *D.C.M.*, ret. pay (*Res. of Off.*) ... (*Hull*)

WEST RIDING AREA.

Comprising the West Riding of Yorkshire.

Area Commander ... ... The General Officer Commanding, 49th (The West Riding) Division (T.A.) ... ... *York*
Dep. Asst. Adjt. and Qr.-Mr.-Gen. Pery-Knox-Gore, Bt. Lt.-Col. A. F. G., *D.S.O.*, R.A.S.C., *p.s.c.* (*temp.*) 1/6/23

Regulars.
Infantry.
Depôts.

W. York. R. (*York*).
D.W.R. (*Halifax*).
K.O.Y.L.I. (*Pontefract*).
Y. & L.R. (*Pontefract*).

Retired Officers employed on Recruiting Duties ... ...
Boocock, Capt. W., *M.C.*, ret. pay (*Res. of Off.*) (*Sheffield*)
Bell, Capt. R. R. W., *M.C.*, ret. pay (*Res. of Off.*) ... (*Leeds*)

NORTH MIDLAND AREA.

Comprising the Counties of Lincolnshire, Derbyshire, Nottinghamshire, Staffordshire, Leicestershire and Rutlandshire.

Area Commander ... ... The General Officer Commanding 46th (The North Midland) Division (T.A.) ... ... *Derby*
Dep. Asst. Adjt. and Qr.-Mr.-Gen. Little, Bt. Lt.-Col C. H., *D.S.O.*, Somerset L.I. (*temp.*) ... 1/10/23

Regulars.
Infantry.
Depôts.

Lincoln R. (*Lincoln*).
Leicester R. (*Leicester*).
S. Stafford R. (*Lichfield*).
Foresters (*Derby*).
N. Stafford R. (*Lichfield*).

STANFORD LIBRARIES

Digitized by Google

Northern Command—contd.
N. Midland Area—contd.

Retired Officers employed on Recruiting Duties ... ...

Steer, Lt. H. E., *M.C.*, ret. pay ... ... (*Leicester*)
McGuire, Maj. M., *O.B.E.*, ret. (*Capt. & Qr.-Mr., ret. pay*) ... ... (*Nottingham*)
White, Maj. F. H., *O.B.E.*, *D.C.M.*, Qr.-Mr., ret. pay (*Wolverhampton*)
Troops, Capt. A., *M.B.E.*, ret. pay (*Res. of Off.*)... ... (*Derby*)
Tapster, Capt. A., *M.C.*, ret. pay (*Res. of Off.*) ... (*Lincoln*)
Hazlewood, Maj. J., *M.C.*, *D.C.M.*, ret. pay (*Stoke-on-Trent*)

RECRUITING ZONES.

The Northumberland ...	7, *Ridley Villas, Newcastle-on-Tyne.*	The North Riding ...	25, *Grange Road, Middlesbrough.*
The Lincolnshire ...	*New Barracks. Lincoln.*	The Staffordshire ...	1, *Ashford Street, Shelton, Stoke-on-Trent.*
The West Riding ...	69, *Clarendon Road, Leeds.*	*including*	
including		The Wolverhampton City.	43a, *Queen Street, Wolverhampton.*
The Sheffield City ...	123 *Surrey Street, Sheffield.*	The Derbyshire ...	67, *London Road, Derby.*
The East Riding ...	4, *West Parade, Anlaby Road, Hull.*	The Nottinghamshire	*Trinity Square, Nottingham.*
The Leicestershire ...	31, *Princess Road Leicester.*	The Durham	53, *Old Elvet, Durham.*

TERRITORIAL DIVISIONS AND BRIGADES.

5th Cavalry Brigade. 19, *St. Mary's, Bootham, York*

Brigade Commander ... ... Kelly, Col. P. J. V., *C.M.G.*, *D.S.O.* 26/7/25

York. Hrs. Yeo. Notts. Yeo. York. Dns. Yeo.

6th Cavalry Brigade (*part of*). *Idlicote, Shipston-on-Stour, Worcs.*

Brigade Commander ... ... Sewell, Col. H. S., *C.M.G.*, *D.S.O.* 8/4/24

Warwick Yeo. Staffs. Yeo. Leic. Yeo.

50th (THE NORTHUMBRIAN) DIVISION. *Catterick Camp.*

General Officer Commanding	Dudgeon, Maj.-Gen. F. A., *C.B.*, *p.s.c.*	4/7/23
General Staff Officer, 2nd grade ...	Duke, Bt. Maj. J. P., *D.S.O.*, *M.C.*, R. Warwick R., *p.s.c.*	11/2/24
Dep. Asst. Adjt. and Qr.-Mr.-Gen. ...	Morgan, Bt. Maj. M. C., *M.C.*, S. Wales Bord., *p.s.c.* ...	9/7/24
Asst. Dir. of Medical Services (Newcastle-on-Tyne)	Gover, Col. J. M., *D.S.O.*, *T.D.*, *M.B.*, Terr. Army, *t.a.*	1/9/24
Dep. Asst. Dir. of Ordnance Services	Routledge, Maj. W., R.A.O.C. (T.A.) *t.a.*	20/7/20
Dep. Asst. Dir. of Veterinary Services	Peele, Maj. H., R.A.V.C. (T.A.) *t.a.*	31/7/20

149th (Northumberland) Infantry Brigade.
Drill Hall, Hutton Terrace, Newcastle-on-Tyne.

Brigade Commander ... ... Morant Col. H. H. S., *D.S.O.* 7/5/24

4 Bn. North'd Fus. 5 Bn. North'd Fus. 6 Bn. North'd Fus. 7 Bn. North'd Fus.

150th (York and Durham) Infantry Brigade. *Chancery Lane, Malton*

Brigade Commander ... ... Alexander, Col. H. L., *C.B.*, *C.M.G.*, *D.S.O.*, *p.s.c.* ... 1/4/24

4 Bn. E. York. R. 4 Bn. Green Howards. 5 Bn. Green Howards. 5 Bn. Durham L.I.

151st (Durham) Light Infantry Brigade. 53, *Old Elvet, Durham.*

Brigade Commander ... ... Spence, Col. G. O., *C.B.*, *D.S.O.*, *T.D.*, Terr. Army, *t.a.* 5/9/21

6 Bn. Durham L.I. 7 Bn. Durham L.I. 8 Bn. Durham L.I. 9 Bn. Durham L.I.

Digitized by Google

Northern Command—contd.

50th (The Northumbrian) Division—contd.

Divisional Troops. *Catterick Camp.*

Royal Artillery.

Commanding Royal Artillery ... ... Palmer, Col. C. E., *C.B., C.M.G., D.S.O.* 28/3/23

72 Field Brig. 73 Field Brig. 74 Field Brig.

Royal Engineers.

Commanding Royal Engineers ... ... Wood, Bt. Col. R. L., *M.C.*, R.E. (T.A. ... ... —

50 Divl. Eng.

Royal Corps of Signals.
50 Divl. Sigs.

Royal Army Medical Corps.
149 Fd. Amb.

Royal Army Veterinary Corps.
50 Divl. Mob. Vety. Sect.

Royal Army Service Corps.
50 Divl. Train.

Royal Army Ordnance Corps.
50 Divl. Ord. Co.

ARMY TROOPS IN THE 50th DIVISIONAL AREA.

Cavalry.
North'd Hrs. Yeo.

Royal Corps of Signals.
206 (Med. Art.) Sig. Sect.

Royal Army Medical Corps.
50 C.C.S.

Royal Artillery.
55 Medium Brig.

Royal Tank Corps.
26 Armoured Car Co.

COAST DEFENCE TROOPS IN THE 50th DIVISIONAL AREA.

Royal Artillery.
Durham Heavy Brig.
E. Rid. Heavy Brig.
Tynemouth Heavy Brig.

Royal Engineers.
E. Rid. (Fortress) R.E.
N. Rid. (Fortress) R.E.
Tyne Elec. (Fortress) R.E.

49th (THE WEST RIDING) DIVISION. 8, *St. Leonards, York.*

General Officer Commanding ... ... Kennedy, Maj.-Gen. A. A., *C.B., C.M.G., p.s.c.* 20/6/23
General Staff Officer, 2nd Grade ... Savile Bt. Lt.-Col. C. R. U., *D.S.O., O.B.E.*, R. Fus., *p.s.c.* 8/1/25
Dep. Asst. Adjt. and Qr.-Mr.-Gen. ... Wallace, Bt. Lt.-Col. A. W. B., Durham L.I. 8/3/24
Asst. Dir. of Medical Services ... Whalley, Col. F., *D.S.O., T.D., M.B.*, Terr. Army ... 16/2/25
Dep. Asst. Dir. of Ordnance Services Jack, Maj. D. J., *M.C.*, R.A.O.C. (T.A.) 19/6/20
Dep. Asst. Dir. of Veterinary Services Pawlett, Maj. F. W., *T.D.*, R.A.V.C. (T.A.) 13/3/24

146th (1st West Riding) Infantry Brigade. 19, *St. Mary's, York.*

Brigade Commander ... ... Seymour, Col. *Lord* H. C., *D.S.O.* 1/7/25

5 Bn. W. York. R. 6 Bn. W. York. R. 7 Bn. W. York. R. 8 Bn. W. York. R.

147th (2nd West Riding) Infantry Brigade. 3, *Close Lea, Rastrick, Brighouse.*

Brigade Commander ... ... Sugden, Col. R. E., *C.M.G., D.S.O., T.D.*, Terr. Army, *t.a.* 14/7/22

4 Bn. D.W.R. 5 Bn. D.W.R. 6 Bn. D.W.R. 7 Bn. D.W.R.

148th (3rd West Riding) Infantry Brigade. *Bennetthorpe, Doncaster.*

Brigade Commander ... ... Branson, Col. D. S., *D.S.O., M.C.*, Terr. Army, *t.a.* ... 2/10/25

Bn. K.O.Y.L.I. Bn. K.O.Y.L.I. Hallamshire Bn. Y. & L.R. 5 Bn. Y. & L.R.

Divisional Troops.

Royal Artillery. 8, *St. Leonard's, York.*

Commanding Royal Artillery ... ... Allardyce, Col. J. G. B., *C.M.G., D.S.O.* 5/3/24

69 Field Brig. 70 Field Brig. 71 Field Brig.

Royal Engineers.

Commanding Royal Engineers ... ... Neill, Lt.-Col. F. A., *D.S.O.*, R.E. (T.A.) *t.a.*

49 Divl. Eng.

STANFORD LIBRARIES

Digitized by Google

Northern Command—contd.

49th (The West Riding) Division—contd.

Royal Corps of Signals.
49 Divl. Sigs.

Royal Army Medical Corps.
146 Fd. Amb.

Royal Army Veterinary Corps.
49 Divl. Mob. Vety. Sect.

Royal Army Service Corps.
49 Divl. Train.

Royal Army Ordnance Corps.
49 Divl. Ord. Co.

ARMY TROOPS IN THE 49th DIVISIONAL AREA.

Royal Artillery.
54 Medium Brig. (less 2 Batts.).

Royal Corps of Signals.
205 (Med. Art.) Sig. Sect.

Royal Army Medical Corps.
49 C. C.S.
6 San. Co.

46th (THE NORTH MIDLAND) DIVISION. 15, *Tenant Street, Derby.*

General Officer Commanding	Van Straubenzee, Maj.-Gen. C. C., *C.B.*, *C.M.G.* ...	11/6/23
General Staff Officer, 2nd Grade ...	Le Fanu, Capt. R., *M.C.*, Leicester R., *p.s.c.* [*l*]... ...	12/9/24
Dep. Asst. Adjt. & Qr.-Mr.-Gen. ...	Shakespear, Maj. A. T., *D.S.O.*, *M.C.*, R.E., *p.s.c.* [*l*] ...	30/3/24
Asst. Dir. of Medical Services ...	Wraith, Col. E. A., *C.B.E.*, *D.S.O.*, *T.D.*, Terr. Army ...	2/7/25
Dep. Asst. Dir. of Ordnance Services	Davies, Maj. (*prov.*) L., *T.D.*, R.A.O.C.	27/2/24
Dep. Asst. Dir. of Veterinary Services	Connell, Maj. J. A., *T.D.*, *F.R.C.V.S.*, R.A.V.C. (T.A.)...	19/1/24

137th (Staffordshire) Infantry Brigade. *Whittington Barracks, Lichfield.*

Brigade Commander ... ...

5 Bn. S. Stafford R. 6 Bn. S. Stafford R. 5 Bn. N. Stafford R. 6 Bn. N. Stafford R.

138th (Lincolnshire and Leicestershire) Infantry Brigade.
The Old Barracks, Lincoln.

Brigade Commander ... ... Hart Col. L. H. P., *D.S.O.*, *T.D.*, Terr. Army 1/6/24

4 Bn. Lincoln R. 5 Bn. Lincoln R. 4 Bn. Leicester R. 5 Bn. Leicester R.

139th (Sherwood Foresters) Infantry Brigade.
Drill Hall, Derby Road, Nottingham.

Brigade Commander ... ... Smith, Col. B. A., *D.S.O.*, *M.C.*, *T.D.*, Terr. Army, *t.a.*... 2/3/24

5 Bn. Foresters. 6 Bn. Foresters. 7 Bn. Foresters. 8 Bn. Foresters.

Divisional Troops.

Royal Artillery. 15, *Tenant Street, Derby.*

Commanding Royal Artillery ... ... Myddelton, Col. R. E., *T.D.*, Terr. Army, *t.a.* 15/4/24

60 Field Brig. 61 Field Brig. 62 Field Brig.

Royal Engineers. 271, *High Street, Smethwick, Staffs*

Commanding Royal Engineers ... ... Lowbridge, Lt.-Col. G. C., *M.C.*, R.E. (T.A.)

Royal Corps of Signals.
46 Divl. Sigs.

Royal Army Ordnance Corps.
46 Divl. Ord. Co.

Royal Army Medical Corps.
137 Fd. Amb.

Royal Army Service Corps.
46 Divl. Train

Royal Army Veterinary Corps.
46 Divl. Mob. Vety. Sect.

ARMY TROOPS IN THE 46th DIVISIONAL AREA.

Royal Artillery.
107 Field Brig.
2 Batts. 54 (Med.) Brig.

Royal Corps of Signals.
236 (Field Art.) Sig. Sect.

Royal Tank Corps.
24 Armoured Car Co.

OTHER TERRITORIAL TROOPS IN THE COMMAND.

Royal Engineers.
67 A.A. Search. Co

Digitized by Google

NORTHERN IRELAND DISTRICT.

Head-Quarters—**Newtownards.**

GENERAL OFFICER COMMANDING — Cameron, Maj.-Gen. A. R., *C.B., C.M.G., p.s.c. (temp.)* ... 2/2/22

PERSONAL APPOINTMENT.

Aide-de-Camp ... ... Cadogan, Lt. R. J. E., D.C.L.I. (*temp.*) 9/3/22

STAFF.

General Staff.
General Staff Officer, 2nd grade ... Bissett, Bt. Maj. F. W. L., *D.S.O., M.C.*, D.C.L.I., *p.s.c.* (*temp.*) 27/11/21
General Staff Officers, 3rd grade ... Hammond-Smith, Capt. M. F., *M.C.*, Inniskilling Fus. (*temp.*) 13/2/23
Cadoux-Hudson, Capt. P. H., *M.C.*, Hampshire R. (*temp.*) 1/10/24

Adjutant-General's and Quartermaster-General's Staff.
Dep. Asst. Adjt. & Qr.-Mr.-Gen. ... Rowan-Hamilton, Bt. Lt.-Col. G. B., *D.S.O., M.C.*, Black Watch, *p.s.c.* (*temp.*) 3/9/24
Staff Captain ... ... Sandford, Capt. G. D., Inniskilling Fus. (*temp.*) ... 6/1/25

ATTACHED TO THE STAFF.

Engineers.
Commanding Royal Engineers ... Mell[illegible]r, Lt.-Col. C., R.E.

SERVICES.

Medical.
Asst. Dir. of Medical Services ... Martin, Col. H. G., *C.M.G.*
Dep. Asst. Dir. of Hygiene & Pathology

Pay.
Command Paymaster ... ... Sands, Maj. R. W. P., *O.B.E.*, R.A.P.C.
Command Accountant ... ... Oxley, Lt.-Col. H., Corps of Mil. Acctnts. (*Victoria Barracks, Belfast*).

SPECIAL APPOINTMENTS.

Asst. Chaplain-General ... ... The Asst. Chaplain-General, Western Command.
Asst. Superintendent of Physical Training ... ... Davis, Lt. F. J. The Queen's R. (*temp.*) 29/5/23
Command Education Officer ... ... Joseph, Capt. H. H., A.E.C.

At Belfast.
Garrison Adjutant ... ... Green, Lt. A. P., R.A. 27/4/23

At Carrickfergus.
Dep. Asst. Dir. of Ordnance Services Cardew, Maj. (*actg. Lt.-Col.*) P. A., R.A.O.C., *o.* [L].

DEPARTMENT OF THE PERMANENT UNDER-SECRETARY OF STATE FOR WAR
(*detached from the War Office for duty at Head-Quarters of the Command*).

Local Auditor ... ... The Local Auditor, Western Command.
Asst. Local Auditor ... ... Harwood, F. J., *Esq.*

Royal Army Service Corps.
26 (M.T.) Co. (*Belfast*).
27 (M.T.) Co. (*Londonderry*).

Royal Army Medical Corps.
15 Co. (*Belfast*).

Royal Army Ordnance Corps.
14 Section (*Carrickfergus*).

Other Troops in the District.

Royal Engineers.
Detachment 1 A.A. Searchlight Bn. (*Belfast*).
Royal Corps of Signals.
N. Ireland Sig. Co. (*less detachment*) (*Belfast*).

Infantry.
1 Bn. R. Sussex R. (*Londonderry*).
1 Bn. Foresters (*Ballykinlar*).
1 Bn. Durham L.I. (*Ballykinlar*).
1 Bn. H.L.I. (*Holywood*).
1 Bn. Seaforth (*Belfast*).

Infantry. Depôts.
Inniskilling Fus. } (*Omagh*).
R. Ir. Fus. }
R. U. Rif. (*Armagh*).
Royal Tank Corps.
12 Armoured Car Co. (*Belfast*).

§NORTH IRISH COAST DEFENCES.

H.Q. & Dist. Estabt., R.A. (*Carrickfergus & Lough Swilly*).
18 Heavy Batt., R.A. (*Lough Swilly*).
Detachment 33 (Fortress) Co., R.E.
Detachment N. Ireland Sig. Co., R. Signals.

RECRUITING ZONES.

The Omagh (*Inniskilling Fus.*) ... ... *The Barracks, Omagh.*
The Belfast (*R. U. Rif.*) ... 3, *Cromac Street, Belfast.*
The Armagh (*R. Ir. Fus.*) *The Barracks, Armagh.*

Retired Officers employed on Recruiting Duties ... ...
Shanks, Capt. W. J., ret. pay ... ... (*Belfast*)
Maguire, Capt. T., *M.C.* ret. pay (*Res. of Off.*) ... (*Omagh*)
Campbell, Capt. J., Qr.-Mr., ret. pay ... ... (*Armagh*)

---

§ Under the General Officer Commanding-in-Chief, Western Command, for purposes of technical training only.

For Coast Defence units in Southern Ireland *see* page 51.

STANFORD LIBRARIES

Digitized by Google

SCOTTISH COMMAND.—Scotland and Berwick-on-Tweed (so far as regards Regulars and Militia only).

Head-Quarters—**Edinburgh.**

GENERAL OFFICER COMMANDING-IN-CHIEF. — Braithwaite, Lt.-Gen. *Sir* Walter P., *K.C.B., p.s.c.* [*l*] ... 9/6/23

PERSONAL APPOINTMENT.

Aide-de-Camp ... ... Inglis, Lt. F. R., *M.C.*, R.A.S.C. 22/11/24

STAFF.

General Staff.

General Staff Officer, 1st grade ... Thurlow, Col. E. G. L., *D.S.O., p.s.c.* 1/7/23
General Staff Officer, 3rd grade ... Hume-Gore, Capt. G. R. V., *M.C.*, Gordons, *p.s.c.* ... 1/4/25

Attached to the General Staff.

General Staff Officer for Weapon Training (Class CC) ... ... Long, Bt. Maj. A. de L., *D.S.O.*, Gordons 7/7/22

Adjutant-General's and Quartermaster-General's Staff.

Colonel on the Staff in charge of Administration. — Newman, Col. (*temp. Col. on the Staff* 17/2/24) C. R., *C.M.G. D.S.O., p.s.c.* 17/2/24
Dep. Asst. Adjt.-Gens. ... ... Whitaker, Bt. Maj. F., *M.C.*, The Buffs 1/4/24
Basset, Bt. Maj. R. A. M., *M.C.*, The Queen's R., *p.s.c.*... 9/12/24
Asst. Qr.-Mr.-Gen. ... ... Gethin, Col. *Sir* Richard W. St. L., *Bt., C.M.G., D.S.O., p.s.c., o.* 15/2/24
Staff Captain ... ... Hutchison, Capt. B. O., 7th H., *p.s.c.* 1/5/25

ATTACHED TO THE STAFF.

Artillery.

Colonel, Royal Artillery ... ... Holbrooke, Col. P. L., *C.B., C.M.G., D.S.O., g., A.D.C.* 26/2/25
Brigade Major, Royal Artillery ... Langley, Maj. A. W., *D.S.O., M.C.*, R.A. 17/1/24
Captain Instructor in Gunnery ... Lowndes, Capt. R. C., *M.C.*, R.G.A., *g*, y.* 2/8/23

Engineers.

Chief Engineer ... ... Carey, Col. A. B., *C.M.G., D.S.O.* 1/6/23
Staff Officer, Royal Engineers ... Bisset, Maj. J. S., R.E.

Signals.

Chief Signal Officer ... ... Yates, Lt.-Col. A. St. J., *O.B.E., M.C.*, R. Signals.

SERVICES.

Engineer Services (under Chief Engineer).

Superintending Inspector of Works ... Wright, Lt.-Col. G. J., *F.S.I.*, Staff for R.E. Serv.
Electrical and Mechanical Officer ... Cowan, Lt.-Col. S. H., *D.S.O.*, R.E.
Chief Land Agent ... ... Wilson, J., *Esq.*

Supplies and Transport.

Asst. Dir. of Supplies & Transport ... Cutbill, Col. R. H. L., *C.M.G., D.S.O.* (*S.C.*) 24/6/25

Remounts.

Dep. Asst. Dir. of Remounts ... ... King, Lt.-Col. A. J., *C.M.G., D.S.O.*, ret. T.F. (*Maj. ret. pay*).

Medical.

Dep. Dir. of Medical Services ... Hannay, Col. R. S., *C.M.G., D.S.O.*
Dep. Asst. Dir. of Medical Services ... Egan, Maj. W., *D.S.O., M.B.*, R.A.M.C.
Asst. Dir. of Hygiene & Pathology ... Myles, Lt.-Col. C. D., *O.B.E., M.B.*, R.A.M.C.

Ordnance.

Asst. Dir. of Ordnance Services ... Davidson, Lt.-Col. E., *C.M.G.*, R.A.O.C., *p.s.c.*
Dep. Asst. Dir. of Ordnance Services Carne, Capt. C. H., R.A.O.C., *o.*
Chief Ordnance Mechanical Engineer Gransden, Maj. C. L., *A.M.I. Mech.E.*, R.A.O.C.

Veterinary.

Asst. Dir. of Veterinary Services ... The Asst. Dir. of Vety. Serv., Northern Comd.

Pay.

Command Paymaster ... ... Watkins, Col. F. M., *C.B.E.*, R.A.P.C.
Command Accountant ... ... Dawson, Maj. H. R. W., Corps of Mil. Acctnts.

SPECIAL APPOINTMENTS.

Asst. Chaplain-General ... ... Meeke, *Rev.* H. C., *D.S.O., M.A.*, Chapl. to the Forces, 1st Class [P].
District Barrack Officer ... ... Coulson, Lt.-Col. J., *D.S.O.*, ret. pay.
Superintendent of Physical Training Stirling, Maj. A., *A. & S. H.* 29/1/24
Command Education Officer ... ... West, Maj. J. W., A.E.C.

At Stirling.

Dep. Asst. Dir. of Ordnance Services MacKenzie, Lt.-Col. W. S., *D.S.O., O.B.E.*, R.A.O.C., *o.*

DEPARTMENT OF THE PERMANENT UNDER-SECRETARY OF STATE FOR WAR

(detached from the War Office for duty at Head-Quarters of the Command).

Local Auditor ... ... Campbell, J. A. W., *Esq., O.B.E.*
Asst. Local Auditor ... ... Slattery, F., *Esq.*

Digitized by Google

Scottish Command—contd.

Royal Army Service Corps.
"J" Supply Co. (*Leith*).

Royal Army Medical Corps.
18 Co. (*Edinburgh*).

Royal Army Ordnance Corps.
12 Section (*Stirling*).

FIELD TROOPS (REGULARS).

Cavalry.
13th/18th H. (*Edinburgh*).

Royal Artillery.
XVIII Field Brig. (Army) (*Edinburgh*).
59 Batt. (*Dunbar*).
93 ,, (*Edinburgh*).
94 ,, (*Edinburgh*).
95 ,, (How.) (*Edinburgh*).

Royal Engineers.
49 (Fortress) Co. (*N. Queensferry*).
14 (Survey) Co. (*Edinburgh*).

Royal Corps of Signals.
Scottish Comd. Sig. Co. (*Edinburgh*).
No. 2 (Field Art.) Sig. Sect. (*Edinburgh*).

Infantry.
1 Bn. R.S. Fus. (*Glasgow*).
1 Bn. K.O.S.B. (*Edinburgh*).
2 Bn. Black Watch (*Fort George*).

HIGHLAND AREA.

Comprising the Counties of Perthshire, Forfarshire, Caithness, Sutherland Ross and Cromarty, Moray Nairn, Aberdeenshire, Banffshire, Kincardine, Inverness-shire, Argyll, Bute, Kinross, Clackmannan Stirlingshire and so far as regards Territorial Troops only (except Clyde R.A. and Renfrew Fortress R.E.) Dumbartonshire, Renfrewshire and Fifeshire.

Area Commander ... ... The General Officer Commanding 51st (The Highland) Division (T.A.) ... ... *Perth*

Dep. Asst. Adjt. & Qr.-Mr.-Gen. Drew, Capt. C. F., *D.S.O.*, Cameronians, *p.s.c.* 1/4/25

Regulars.

Royal Artillery
Dist. Estabt. (*Clyde & N. Scottish*).

Infantry Depôts.
Black Watch (*Perth*).
Seaforth (*Fort George*).
Gordons (*Aberdeen*).
Camerons (*Inverness*).
A. & S. H. (*Stirling*).

Retired Officers employed on Recruiting Duties ...
Morrison, Lt.-Col. W., *D.S.O.*, *M.C.*, *D.C.M.*, Res. of Off. ... ...(*Aberdeen*).
Fowler, Maj. W., *M.C.*, Qr.-Mr., ret. pay... (*Perth*).
Cameron, Capt. J., *M.C.*, ret. pay (*Res. of Off.*) ... ... (*Fort George*).
Fraser, Capt. G. S., ret. pay (*Res. of Off.*) (*Inverness*).
Neill, Capt. J., *M.C.*, ret. pay (*Res. of Off.*) (*Stirling*).

LOWLAND AREA.

Comprising the Counties of Linlithgow, Edinburgh, Haddington, Peebles, Ayrshire, Wigtownshire, Berwickshire, Roxburgh, Selkirk, Dumfries, Kirkcudbright, Lanarkshire, and, for Regular and Territorial Troops allotted to Forth and Clyde Defences only, Renfrewshire, Dumbartonshire and Fifeshire, and so far as regards the Regulars and Militia only, Berwick-on-Tweed.

Area Commander ... ... The General Officer Commanding 52nd (The Lowland) Division (T.A.) ... ... *Glasgow.*

Dep. Asst. Adjt. & Qr.-Mr.-Gen. ... Grant-Suttie, Maj. H. F., *D.S.O.*, *M.C.*, R.A., *p.s.c.* ... 3/3/25

Regulars.

Royal Artillery.
H.Q. & Dist. Estabt. (*Forth*).
34 & 37 Heavy Batts. (*Leith Fort*).

Infantry Depôts.
R. Scots (*Glencorse, Milton Bridge, N.B.*).
R. S. Fus. (*Ayr*).
K.O.S.B. (*Berwick-on-Tweed*).
Cameronians (*Hamilton*).
H.L.I. (*Maryhill, Glasgow*).

Retired Officers employed on Recruiting Duties ...
Betts, Lt.-Col. J., *D.S.O.*, *O.B.E.*, Qr.-Mr., ret. pay (*Glasgow*).
Parkinson, Maj. B. E., Qr.-Mr., ret. pay [R]. (*Berwick-on-Tweed*).
Conway, Capt. J., ret. pay (*Res. of Off.*) (*Hamilton*).
Harrison, Capt. R., ret. pay ... ... (*Ayr*).
Everingham, Lt.-Col. A. E., *D.S.O.*, Qr.-Mr., ret. pay ... ... (*Bathgate*).
Walker, Lt.-Col. F., *O.B.E.*, Qr.-Mr., ret. pay (*Edinburgh*).

RECRUITING ZONES.

The Lothians ... ... *Emporium Buildings, Engine Street, Bathgate, West Lothian.*
The Ayrshire ... ... *The Barracks, Ayr.*
The Scottish Border ... *The Barracks, Berwick-on-Tweed.*
The Lanarkshire ... *The Barracks, Hamilton.*
The Black Watch ... *Queen's Barracks Perth.*
The Seaforth ... *The Barracks, Fort George.*
The Gordon ... ... *Castlehill Barracks, Aberdeen.*
The Cameron ... *Cameron Barracks, Inverness.*
The Argyll ... ... *The Castle, Stirling.*
The Edinburgh City 63, *Cockburn Street, Edinburgh.*
The Glasgow ... 139, *Bath Street, Glasgow.*

STANFORD LIBRARIES
Digitized by Google

Scottish Command—contd.

TERRITORIAL DIVISIONS AND BRIGADES.

51st (THE HIGHLAND) DIVISION. *"Craigie," Perth.*

General Officer Commanding	Ritchie, Maj.-Gen. A. B., *C.B., C.M.G.*	16/6/23
General Staff Officer, 2nd Grade ...	Inglis, Maj. J., *C.M.G., D.S.O.*, Camerons, *p.s.c.*	3/3/24
Dep. Asst. Adjt. & Qr.-Mr.-Gen. ...	Dundas, Bt. Lt.-Col. J. C., *D.S.O.*, R. Tank Corps, *p.s.c., g.*	29/3/24
Asst. Dir. of Medical Services ...	Miller, Col. G. W., *D.S.O., T.D., M.B.*, Terr. Army ...	16/2/24
Dep. Asst. Dir. of Ordnance Services	Craig, Maj. J., R.A.O.C., *t.a.*	16/10/23
Dep. Asst. Dir. of Veterinary Services	Spreull, Maj. A., *D.S.O., T.D.*, R.A.V.C. (T.A.)	1/1/25

152nd (Seaforth and Cameron) Infantry Brigade.

R.A.S.C. Drill Hall, Academy Street, Inverness.

Brigade Commander ... ... Holland, Col. L., *D.S.O., p.s.c.* 26/6/23

4/5 Bn. Seaforth. 6 Bn. Seaforth. 6 Bn. Gordons. 4 Bn. Camerons.

153rd (Black Watch and Gordon) Infantry Brigade.

40, *Tay Street, Perth.*

Brigade Commander ... ... Reddie, Col. A. J., *C.M.G., D.S.O.* 5/1/24

4/5 Bn. Black Watch. 6/7 Bn. Black Watch. 4 Bn. Gordons. 5 Bn. Gordons.

154th (Argyll and Sutherland) Infantry Brigade.

Drill Hall, Princes Street, Stirling.

Brigade Commander ... ... Thorpe, Col. G., *C.M.G., D.S.O., p.s.c., t.a.* 25/4/23

5/6 Bn. A. & S. H. 7 Bn. A. & S. H. 8 Bn. A. & S. H. 9 Bn. A. & S. H.

Divisional Troops.

Royal Artillery. *"Craigie," Perth.*

Commanding Royal Artillery ... ... Shewell, Col. E. F., *C.M.G., D.S.O.* 1/4/24

75 Field Brig. 76 Field Brig. 77 Field Brig.

Royal Engineers.

Commanding Royal Engineers ... ... Hill, Lt.-Col. L. E., *O.B.E., M.C.*, R.E. (T.A.)

51 Divl. Eng.

Royal Corps of Signals.
51 Divl. Sigs.

Royal Army Service Corps.
51 Divl. Train.

Royal Army Medical Corps.
152 Fd. Amb.

Royal Army Ordnance Corps.
51 Divl. Ord. Co.

Royal Army Veterinary Corps.
51 Divl. Mob. Vety. Sect.

ARMY TROOPS IN THE 51st DIVISIONAL AREA.

Scouts.
Lovat Scouts.
Scottish Horse.

Royal Artillery.
13 Pack Brig.
56 Medium Brig.

Royal Corps of Signals
239 (Pack Art.) Sig. Sect.
207 (Med. Art.) Sig. Sect.

Royal Tank Corps
20 Armoured Car Co.

Royal Army Medical Corps.
51 C. C. S.

COAST DEFENCE TROOPS IN THE 51st DIVISIONAL AREA.

Royal Artillery.
N. Scottish Heavy Brig.

Royal Engineers.
City of Aberdeen (Fortress) R.E.
City of Dundee (Fortress) R.E.

Digitized by Google

Scottish Command—contd.

52nd (THE LOWLAND) DIVISION.

10, *Lynedock Place, Glasgow.*

General Officer Commanding	V.C. Reed, Maj.-Gen. H. L., *C.B., C.M.G., p.s.c.* [*I*] ...	21/6/23
General Staff Officer, 2nd Grade ...	Craufurd, Bt. Lt.-Col. R. Q., *D.S.O.*, R.S. Fus., *p.s.c.* ...	16/4/25
Dep. Asst. Adjt. & Qr.-Mr.-Gen. ...	Grant, Maj. I. C., *D.S.O.*, Camerons	25/8/24
Asst. Dir. of Medical Services ...	Kay, Col. T., *D.S.O., T.D., M.B.*, Terr. Army, *t.a.* ...	16/2/25
Dep. Asst. Dir. of Ordnance Services		
Dep. Asst. Dir. of Veterinary Services	Robb, Maj. A., R.A.V.C. (T.A.)	31/7/20

155th (East Scottish) Infantry Brigade.

Drill Hall, Forrest Road, Edinburgh.

Brigade Commander ... ... Lesslie, Col. W. B., *C.B., C.M.G.* 2/12/21

4/5 Bn. R. Scots. 7/9 Bn. R. Scots. 4 Bn. K.O.S.B. 5 Bn. K.O.S.B.

156th (West Scottish) Infantry Brigade.

61, *Yorkhill Parade, Glasgow.*

Brigade Commander ... ... Murray-White, Col. R. S., *D.S.O.*, Terr. Army, *t.a.* ... 20/2/23

4 Bn. R.S. Fus. 5/8 Bn. Cameronians. 6 Bn. Cameronians. 7 Bn. Cameronians.

157th (Highland Light Infantry) Infantry Brigade.

61, *Yorkhill Parade, Glasgow.*

Brigade Commander ... ... McCulloch, Col. A. J., *D.S.O., D.C.M., p.s.c.* 3/3/24

5 Bn. H.L.I. 6 Bn. H.L.I. 7 Bn. H.L.I. 9 Bn. H.L.I.

Divisional Troops.

Royal Artillery. 51, *Yorkhill Parade, Overnewton, Glasgow.*

Commanding Royal Artillery ... ... Rainsford-Hannay, Col. F., *C.M.G., D.S.O., p.s.c.* ... 23/4/24

78 Field Brig. 79 Field Brig. 80 Field Brig.

Royal Engineers. *Drill Hall, Rutherglen, Lanarkshire.*

Commanding Royal Engineers ... ... Rolling, Lt.-Col. B. I., *D.S.O., O.B.E., T.D.*, R.E. (T.A.) *t.a.*

52 Divl. Eng.

Royal Corps of Signals.
52 Divl. Sigs.

Royal Army Service Corps.
52 Divl. Train.

Royal Army Medical Corps.
155 Fd. Amb.

Royal Army Ordnance Corps.
52 Divl. Ord. Co.

Royal Army Veterinary Corps.
52 Mob. Vety. Sect.

ARMY TROOPS IN THE 52nd DIVISIONAL AREA.

Cavalry.
Ayr. Yeo.
Lanark Yeo.

Royal Artillery.
101 Field Brig.
57 Medium Brig.

Royal Corps of Signals.
230 (Field Art.) Sig. Sect.
208 (Med. Art.) Sig. Sect.

Royal Tank Corps.
19 Armoured Car Co.

Royal Army Medical Corps.
11 Gen. Hosp.
5 San. Co.

Royal Army Veterinary Corps.
4 Vety. Evac. Stn.
52 Vety. Hosp.

COAST DEFENCE TROOPS IN THE 52nd DIVISIONAL AREA.

Royal Artillery.
Clyde Heavy Brig.
Forth Heavy Brig.

Royal Engineers.
City of Edin. (Fortress) R.E.
Renfrew (Fortress) R.E.

STANFORD LIBRARIES

Digitized by Google

SOUTHERN COMMAND.—The Counties of Warwickshire, Worcestershire, Gloucestershire (except Beachley which is included in the Western Command), Oxfordshire, Buckinghamshire, Berkshire (except Windsor for Regular troops and that portion of the County included in the Aldershot Command), Cornwall, Devonshire, Somersetshire, Dorsetshire, Wiltshire and Hampshire (except that portion included in the Aldershot Command).

Head-Quarters—**Salisbury.**

GENERAL OFFICER COMMANDING-IN-CHIEF. — Godley, Gen. *Sir* Alexander J., *K.C.B.*, *K.C.M.G.*, Col. R. U. Rif., *p.s.c.*, A.D.C. 17/6/24

PERSONAL APPOINTMENTS.

Aide-de-Camp ... ... Magnay, Capt. F. A., Gren. G'ds 4/5/23

STAFF.

General Staff.

Colonel on the Staff ... ... Karslake, Col. (*temp. Col. on the Staff* 25/4/25) H., *C.M.G.*, *D.S.O.*, *p.s.c.* 25/4/25
General Staff Officer, 2nd grade ... Dendy, Bt. Lt.-Col. M. H., *D.S.O.*, *M.C.*, R.A., *p.s.c.* ... 30/6/24

Attached to the General Staff.

General Staff Officer for Weapon Training (Class CC) ... ... } Miles, Bt. Maj. E. G., *D.S.O.*, *M.C.*, K.O.S.B., *p.s.c.* ... 1/4/24

Adjutant-General's and Quartermaster-General's Staff.

Major-General in charge of Administration ... ... } Freeth, Maj.-Gen. G. H. B., *C.B.*, *C.M.G.*, *D.S.O.*, *p.s.c.* 1/6/23
Asst. Adjt.-Gen. ... ... Davies, Col. W. E., *C.M.G.*, *C.B.E.*, *D.S.O.*, *p.s.c.* (*temp.*) 28/2/22
Dep. Asst. Adjt.-Gen. ... ... Ailwyn, Bt. Maj. *the Lord*, *D.S.O.*, *M.C.*, Rifle Bde., *p.s.c.* 1/12/24
Asst. Qr.-Mr.-Gen. ... ... Hobbs, Col. R. F. A., *C.M.G.*, *D.S.O.*, *p.s.c.* 1/6/24
Staff Captain ... ... Carroll-Leahy, Bt. Maj. T. J., *D.S.O.*, *M.C.*, North'd Fus. (*S.C.*) 10/11/22

ATTACHED TO THE STAFF.

Artillery.

Colonel, Royal Artillery ... ... Oldfield, Col. (*temp. Col. Comdt.* 18/5/25) L. C. L., *C.B.*, *C.M.G.*, *D.S.O.*, *A.D.C.* 18/5/25
Staff Officer, Royal Artillery (G.S.O. 3rd Grade) ... ... } Leslie-Smith, Maj. G. L., R.A., *p.s.c.* 2/6/25
Colonel, Royal Artillery (Heavy) ... Ker, Col. (*temp. Col. Comdt.* 10/11/23) C. A., *C.M.G.*, *C.B.E.*, *D.S.O.*, *p.s.c.* 10/11/23
Brigade Major, Royal Artillery ... Schreiber, Bt. Maj. E. C. A., *D.S.O.*, R.A., *p.s.c.* 8/4/25
Major Instructor in Gunnery ... ... Fry, Maj. W. H., *M.C.*, R.A., *o.*, *g* [*l*] 1/10/25

Engineers.

Chief Engineer ... ... Crookshank, Col. (*temp. Col. Comdt.* 6/6/25) *Sir* S. D'Aguilar, *K.C.M.G.*, *C.B.*, *C.I.E.*, *D.S.O.*, *M.V.O.* 6/6/25
Deputy Chief Engineer ... ... Foulkes, Col. C. H., *C.M.G.*, *D.S.O.* 1/10/24
Staff Officer, Royal Engineers ... Young, Bt. Lt.-Col. E. de L., R.E.

Signals.

Chief Signal Officer (Class X) ... Earle, Col. R. G., *C.M.G.*, *D.S.O.*, *A.D.C.* 27/2/25

SERVICES.

Engineer Services (under Chief Engineer).

Superintending Inspector of Works ... Stanbury, Lt.-Col. W. H., *A.R.I.B.A.*, Staff for R.E. Serv.
Electrical and Mechanical Officer ... Hepper, Lt.-Col. A. W., R.E.
Chief Land Agent ... ... Pigott, Maj. H. L., *O.B.E.*, ret.

Supplies and Transport.

Asst. Dir. of Supplies and Transport ... Hills, Col. C. E., *O.B.E.*, *e.* 25/10/23
Dep. Asst. Dir. of Supplies and Transport ... ... } Hart, Maj. C. H., *D.S.O.*, *M.C.*, *A.M.I. Mech. E.*, R.A.S.C. 21/1/24

Remounts.

Dep. Asst. Dir. of Remounts ... Fair, Lt.-Col. J. G., *C.M.G.*, *D.S.O.*, ret. pay ... { 10/12/16 31/7/11

Medical.

Dep. Dir. of Medical Services ... Hinge, Maj. Gen. H. A., *C.B.*, *C.M.G.*, *D.S.O.*, *K.H.S.*
Asst. Dir. of Medical Services ... Burke, Lt.-Col. B. B., *C.B.E.*, *D.S.O.*, R.A.M.C.
Asst. Dir. of Hygiene ... ... Balck Foote, Lt.-Col. C. A. J. A., *M.B.*, R.A.M.C. [L]
Asst. Dir. of Pathology ... ...

Ordnance.

Asst. Dir. of Ordnance Services ... Acworth, Col. L. R., *C.B.E.*, R.A.O.C., *e.*, *o.*
Dep. Asst. Dir. of Ordnance Services Lewis, Maj. L. C., *O.B.E.*, R.A.O.C., *o.*
Chief Ordnance Mechanical Engineer Marshall, Lt.-Col. H. A., *D.S.O.*, *M.I. Mech. E.*, R.A.O.C.

Veterinary

Dep. Dir. of Veterinary Services ... Sawyer, Col. H. T., *C.B.*, *D.S.O.*

Pay.

Command Paymaster ... ... Ravenhill, Col. H. S., *C.M.G.*, R.A.P.C.
Command Accountant ... ... Hack, Maj. W. S., Corps of Mil. Accnts.

Digitized by Google

Southern Command—contd.

SPECIAL APPOINTMENTS.

Assistant Military Secretary	Massy-Beresford, Capt. T. H., *M.C.*, Rifle Bde.	1/10/23
Assistant Provost Marshal (Class FF)	Row, Capt. A. W. W., Essex R. (*temp.*)	30/9/24
Asst. Chaplain-General	Parry-Evans, *Rev.* J. D. S., *C.M.G.*, *K.H.C.* Chapl. to the Forces, 1st Class,	
District Barrack Officer	Grose, Lt.-Col. D. C. E., *D.S.O.*, *e.*, ret. pay.	
Superintendent of Physical Training	Partridge, Maj. J. E. C., Welch R.	20/2/24
Asst. Superintendent of Physical Training	Honeyman, Lt. P. E. C., R. Scots	1/1/24
Command Education Officer	Smith, Maj. C. T. S., A.E.C.	

At Bulford.

Garrison Adjutant	Rouquette, Capt. H. R. H., *M.C.*, R.A.	26/2/25

At Cosham.

Dep. Asst. Dir. of Pathology		

At Devonport.

Asst. Dir. of Medical Services ...	Goldsmith, Col. G. M., *C.B.E.*, *M.B.*	
Dep. Asst. Dir. of Hygiene	Bell, Maj. W. J. E., *D.S.O.*, *M.B.*, R.A.M.C.	
Dep. Asst. Dir. of Pathology	Loughnan, Maj. W. F. M., *M.C.*, R.A.M.C.	
Dep. Asst. Dir. of Ordnance Services	Gibson, Maj. A. C. V., *O.B.E.*, R.A.O.C., *p.a.c.*	

At Hilsea.

Dep. Asst. Dir. of Ordnance Services	Walker, Lt.-Col. O. A., R.A.O.C., *o.*	

At Plymouth.

Garrison Adjutant	Williams, Capt. A. N., R. Mar.	17/1/25
Captain Instructor in Gunnery ...		

At Portsmouth.

Garrison Adjutant	Browne, Lt. E. S., *M.C.*, R.A.	19/1/24
Asst. Dir. of Medical Services ...	Ormsby, Col. G. J. A., *D.S.O.*, *M.D.*	
Dep. Asst. Dir. of Hygiene	Low, Maj. N., *O.B.E.*, *D.S.O.*, R.A.M.C.	

At Southampton.

Embarkation Commandant (Class X)	Radcliffe, Col. F. W., *C.M.G.*, *C.I.E.*, *C.B.E.*, *p.s.c.* ...	7/8/23
Asst. Embarkation Staff Officer (Class FF)	Dimmock, Lt. W., *M.M.* R. Fus....	15/4/24

At Tidworth.

Garrison Adjutant	Franks, Lt. F., *M.C.*, Lan. Fus.	—
Asst. Dir. of Medical Services ...	Humphry, Col. L., *C.M.G.*	
Dep. Asst. Dir. of Hygiene	Emerson, Maj. H. H. A., *D.S.O.*, *M.B.*, R.A.M.C.	
Dep. Asst. Dir. of Ordnance Services	Man, Lt.-Col. H. W., *C.B.E.*, *D.S.O.*, R.A.O.C., *e.*, *o.*	

DEPARTMENT OF THE PERMANENT UNDER-SECRETARY OF STATE FOR WAR

(detached from the War Office for duty at Head-Quarters of the Command).

Local Auditor	McArthur, W. L., *Esq.*, *C.B.E.*
Assistant Local Auditor	Willis, B. A. G., *Esq.*

Royal Army Service Corps.
2 (H.T.) Co. (*Bulford*).
10 (M.T.) Co. (*Bulford*).
11 (M.T.) Co. (*Bulford*).
13 (M.T.) Co. (*Portsmouth*).
14 (M.T.) Co. (*Bovington*).
23 (M.T.) Co. (*Devonport*).
" G " (Supply) Co. (*Bulford*).

Royal Army Medical Corps.
4 Co. (*Netley*).
6 Co. (*Cosham*).
7 Co. (*Devonport*).
20 Co. (*Tidworth*).

Royal Army Ordnance Corps.
2 Section (*Tidworth*).
3 Section (*Bovington*).

Royal Army Ordnance Corps—contd.
4 Section (*Devonport*).
18 Section (*Didcot*).
Depôt (*Hilsea*).

Royal Army Veterinary Corps.
5 Section (*Tidworth*).
6 Section (*Tidworth*).
Detachment (*Bulford*).

FIELD TROOPS (REGULARS).

2nd CAVALRY BRIGADE. *Tidworth.*

Brigade Commander	Fisher, Col. (*temp. Col. Comdt.* 3/4/23) B. D., *C.M.G.*, *D.S.O.*, *p.s.c.*	3/4/23
Brigade Major	Cheyne, Maj. J. L., *M.C.*, 16th/5th L., *p.s.c.*	1/4/25

7th H. 12th L. 14th/20th H. "E" Troop, Cav. Div. Signals, R. Signals.

STANFORD LIBRARIES

Digitized by Google

Southern Command—contd.

3rd DIVISION. *Bulford.*

General Officer Commanding	Heneker, Maj.-Gen. *Sir* William C. G., *K.C.B., K.C.M.G., D.S.O.*	...	18/7/22
Aide-de-Camp	Gossage, Lt. A. F. W., *M.C.*, 17th/21st L.		2/4/24
General Staff Officer, 1st Grade ...	Dick-Cunyngham, Col. J. K., *C.M.G., D.S.O., p.s.c.* ...		2/11/22
Asst. Adjt. & Qr.-Mr.-Gen.	Belgrave, Col. H. D., *D.S.O., p.s.c.*		1/3/24
Staff Captain	Cox, Capt. C. H. V., *M.C.*, Leicester R.		11/8/23

7th Infantry Brigade. *Tidworth.*

Brigade Commander	Jackson, Col. (*temp. Col. Comdt.* 1/11/23) G. H. N., *C.M.G., D.S.O., p.s.c.*	1/11/23
Brigade Major	Acland, Bt. Maj. A. N., *D.S.O., M.C.*, D.C.L.I., *p.s.c.* ...	17/6/23

1 Bn. Lan. Fus. | 2 Bn. Welch R. | 2 Bn. Loyal R. | 1 Bn. Wilts R.

8th Infantry Brigade. *Devonport.*

Brigade Commander	Hollond, Col. (*temp. Col. Comdt.* 17/11/21) S. R., *C.B., C.M.G., D.S.O., p.s.c.*	7/11/21
Brigade Major	Sole, Bt. Maj. D. M. A., *D.S.O.*, Border R., *p.s.c.* ...	7/6/23

1 Bn. Somerset L.I. (*Devonport*). | 1 Bn. S. Wales Bord. (*Devonport*). | 2 Bn. S. Stafford R. (*Plymouth*). | 2 Bn. R. Berks. R. (*Plymouth*).

9th Infantry Brigade. *Portsmouth.*

Brigade Commander	Elles, Col. (*temp. Col. Comdt.* 11/10/23) *Sir* Hugh J., *K.C.M.G., C.B., D.S.O., p.s.c., A.D.C.*	11/10/23
Brigade Major	Fullbrook-Leggatt, Maj. C. St. Q. O., *D.S.O., M.C.*, R. Berks R., *p.s.c.*	16/1/24

2 Bn. The Buffs (*Portland*). | 1 Bn. D.W.R. (*Gosport*). | 1 Bn. P.W.Vols. (*Portsmouth*). | 2 Bn. A.&S.H. (*Parkhurst*).

Divisional Troops.

Royal Artillery. *Bulford.*

Commanding Royal Artillery	Stanley-Clarke, Col. (*temp. Col. Comdt.* 10/11/23) H. C., *C.B., C.M.G., D.S.O.*	10/11/23
Brigade Major	Kennedy, Lt. J. N., *M.C.*, R.A., *p.s.c.*	1/1/25

V. Field Brig.—
63 Batt. (*Bulford*).
64 Batt. (*Bulford*).
73 Batt. (*Bulford*).
81 Batt. (How.) (*Bulford*).

VI. Field Brig. (Army)—
69 Batt. (*Larkhill*).
74 Batt. (*Larkhill*).
77 Batt. (*Larkhill*).
79 Batt. (How.) (*Larkhill*).

2 Pack Brig.—
5 Batt. (*Bulford*).
7 Batt. (*Bulford*).
9 Batt. (*Bulford*).

Royal Engineers. *Bulford.*

Commanding Royal Engineers ... ... Butterworth, Lt.-Col., R. F. A., *C.M.G., D.S.O.*, R.E.

17 (Field) Co. | 54 (Field) Co. | 56 (Field) Co.

Royal Corps of Signals.

3rd Divisional Signals.

Other Troops in the Command.

Royal Artillery.

"E" Batt. R.H.A. (*Trowbridge*).

IX. Field Brig. (Army)—
19 Batt. (*Bulford*).
20 Batt. (*Bulford*).
28 Batt. (*Bulford*).
76 Batt. (How.) (*Bulford*).

XV. Field Brig.
"R" Batt. (*Exeter*).
"S" Batt. (How. (*Bristol*).
"T" Batt. (*Exeter*).
"U" Batt. (*Exeter*).

Royal Artillery—contd.

5 Medium Brig.—
18 Batt. (How.) (*Larkhill*).
19 Batt. (How.) (T.D.) (*Larkhill*).
20 Batt. (How.) (T.D.) (*Larkhill*).
21 Batt. (*Larkhill*).
23 Batt. (How.) (T.D.) (*Fort Fareham*).

Survey Co., R.A. (*Larkhill*).

Royal Engineers.

58 (Porton) Co. (*Porton*).

Royal Corps of Signals.

Command Signal Co. (*Bulford Camp*).

No. 2 (Med. Art.) Sig. Sect. (*Larkhill*).

Royal Tank Corps.

5 Bn. (*Perham Down*).

Digitized by Google

Southern Command—contd.

SOUTH-WESTERN AREA.

Comprising the Counties of Cornwall, Devonshire and Somersetshire.

Area Commander ... ... The General Officer Commanding 43rd (The Wessex) Division (T.A.) ... ... *Devonport*

Dep. Asst. Adjt. & Qr.-Mr.-Gen. ... Warren, Maj. T. R. P., *C.B.E.*, *A.M.I.Mech.E.*, R.A.S.C., *p.s.c.* (*temp.*) 26/2/24

Regulars.

H.Q. & Dist. Estabt. (*Plymouth and Falmouth*).	*Infantry. Depôts.*
15, 17 & 33 Heavy Batts. (*Plymouth*).	Devon R. (*Exeter*).
Royal Engineers.	Somerset L. I. (*Taunton*).
30 (Fortress) Co. (*Plymouth*).	D.C.L.I. (*Bodmin*).

Retired Officers employed on Recruiting Duties ... ... { Horne, Maj. E. W., *D.S.O.*, ret. pay (*Res. of Off.*) (*Exeter*); Woolcott, Lt. J., ret. pay (*Res. of Off.*) ... ... (*Bodmin*); Wright, Capt. J., ret. pay (*Res. of Off.*) ... ... (*Taunton*)

SOUTHERN AREA.

Comprising the Counties of Hampshire (except Tidworth and that portion of the county included in the Aldershot Command) and Dorset (excluding the Royal Tank Corps Centre at Wool).

Area Commander ... ... The Colonel, Royal Artillery (Heavy), Southern Command ... ... *Portsmouth*

Dep. Asst. Adjt. & Qr.-Mr.-Gen. ... Thunder, Bt. Lt.-Col. S. H. J., *C.M.G.*, *D.S.O.*, *M.C.*, North'n R. (*temp.*) 19/11/23

Regulars

Royal Artillery.	*Royal Engineers.*	*Infantry. Depôts.*
H.Q. & Dist. Estabt. (*Portsmouth*).	4 (Fortress) Co. (*Gosport*).	Hampshire R. (*Winchester*).
Dist. Estabt. (*Portland*).	19 (Survey) Co. (*Southampton*).	Dorset R. (*Dorchester*).
H.Q. & Dist. Estabt. (*I. of Wight*).	22 (Fortress) Co. (*Gosport*).	Rifle Depôt (*Winchester*).
5, 6, 11, 21, 26, 40 & 42 Heavy Batts. (*Clarence Bks., Portsmouth*).	45 (Fortress) Co. (*Portsmouth*).	
16, 22 & 32 Heavy Batts. (*Fort Brockhurst*).	Experimental Bridging Estabt. (*Christchurch*).	

Retired Officers employed on Recruiting Duties ... ... { Newman, Lt. T., *D.C.M.*, ret. pay (*Res. of Off.*) ... (*Dorchester*); Simmonds, Lt. G., ret. pay ... ... (*Winchester*)

SALISBURY PLAIN AREA.

Comprising the County of Wiltshire and Tidworth.

Area Commander ... ... The General Officer Commanding 3rd Division ... (*Bulford*)

General Staff Officer, 3rd grade ... Barry, Capt. A. G., *D.S.O.*, *M.C.*, R. Tank Corps, *p.s.c.* 1/2/25

Regulars.

Infantry. Depôt.

Wilts. R. (*Devizes*).

Retired Officer employed on Recruiting Duties Gingell, Maj. E. M., ret. pay (*Res. of Off.*) ... ... (*Devizes*)

SOUTH MIDLAND AREA.

Comprising the Counties of Warwickshire, Oxfordshire, Buckinghamshire, Worcestershire, Berkshire except Windsor so far as regards Regular Troops, and that portion of the County included in the Aldershot Command), and Gloucestershire.

Area Commander ... ... The General Officer Commanding, 48th (The South Midland) Division (T.A.) ... ... (*Oxford*)

Dep. Asst. Adjt. & Qr.-Mr.-Gen. ... Leventhorpe, Capt. G. S., *D.S.O.*, R.A., *p.s.c.* 1/1/25

Regulars.

Infantry. Depôts.	
R. Warwick R. (*Warwick*).	Oxf. & Bucks. L.I. (*Oxford*).
Gloster R. (*Bristol*).	R. Berks. R. (*Reading*)
Worc. R. (*Worcester*).	

Retired Officers employed on Recruiting Duties—

Boyd, Maj. H., Qr.-Mr., ret. pay ... (*Birmingham*)

Lee, Lt. G. A., *M.B.E.*, *M.C.*, ret. pay. (*Res. of Off.*) (*Warwick*)

Whitty, Lt.-Col. A., *D.S.O.*, Qr.-Mr., ret. pay, *i.a.* (*Worcester*)

Alldridge, Maj. J. H., *M.C.*, *D.C.M.*, Qr.-Mr., ret. pay. (*Oxford*)

Hillyard, Maj. J. W., *O.B.E.*, ret. pay ... (*Reading*)

Culley, Capt. E. R. T., ret. pay (*Res. of Off.*) (*Bristol*)

Medical Officer employed on Recruiting Duties Bray, Lt.-Col. G. A. T., *D.S.O.*, ret. pay ... ... (*Bristol*)

STANFORD LIBRARIES

Digitized by Google

Southern Command—contd.

RECRUITING ZONES.

The Warwickshire ... *Old Barracks, Warwick.*
including—
The Birmingham City *James Watt Street, Birmingham.*
The Devonshire ... *Higher Barracks, Exeter.*
The Somerset ... *The Depôt, Barracks, Taunton.*
The Gloucestershire 8, *Colston Street, Bristol.*
The Worcestershire *Bank House, Shaw Street, Worcester.*

The Cornwall ... *The Depôt Barracks, Bodmin.*
The Hampshire ... *Hampshire Depôt Barracks, Winchester.*
The Dorsetshire ... *Depôt Barracks, Dorchester.*
The Oxfordshire and Buckinghamshire. 105, *St. Aldate's Street, Oxford.*
The Berkshire ... *Governor's Lodge, Forbury Road, Reading.*
The Wiltshire ... *Depôt Barracks, Devizes.*

ROYAL TANK CORPS CENTRE.

(Directly under Southern Command Head-Quarters.)

(*Bovington Camp, Wareham, Dorset.*)

Commandant ... ... Mudie, Col. (*temp. Col. Comdt.* 11/10/23) T. C., *D.S.O.*, *p.s.c.* 11/10/23
Brigade Major ... ... Studd, Maj. M. A., *D.S.O.*, *M.C.*, R. Tank Corps, *p.s.c.* ... 21/1/24
Staff Captain ... ... Smith, Capt. E. A., *M.C.*, R. Tank Corps 23/11/23

Regulars.

Headquarters R. Tank Corps Centre (*Wool*).
Royal Tank Corps Depôt (*Wool*).
4 Bn. (*Wareham*).
R. Tank Corps Central Schools (*Wool*).

TERRITORIAL DIVISIONS AND BRIGADES.

6th Cavalry Brigade (*part of*). *Idlicote, Shipston-on-Stour, Worcs.*

(For Staff, &c., of this Brigade *see* page 33.)

48th (THE SOUTH MIDLAND) DIVISION. *Manor Road, Oxford.*

General Officer Commanding ... ... Radcliffe, Maj.-Gen. *Sir* Percy P. de R., *K.C.M.G.*, *C.B.*, *D.S.O.*, *p.s.c.* [L] 3/4/23
General Staff Officer, 2nd grade ... Barber, Bt. Lt.-Col. W. D., *M.C.*, North'n R., *p.s.c.*, *a.s.* 25/2/24
Dep. Asst. Adjt. & Qr.-Mr.-Gen. ... Neame, Maj. B., 4th H., *p.s.c.* 1/7/25
Asst. Dir. of Medical Services ... Proudfoot, Col. F. G., *T.D.*, *M.D.*, Terr. Army, *t.a.* ... 16/2/24
Dep. Asst. Dir. of Ordnance Services Powell, Maj. F. J., R.A.O.C. 2/2/24
Dep. Asst. Dir. of Veterinary Services Simpson, Maj. P. J., *D.S.O.*, *T.D.*, *F.R.C.V.S.*, R.A.V.C. (T.A.) 27/7/20

143rd (Warwickshire) Infantry Brigade. *Great Brook St. Barracks, Birmingham.*

Brigade Commander ... ... Wingfield, Col. *Hon.* M. A., *C.M.G.*, *D.S.O*, *p.s.c.* ... 4/6/25

5 Bn. R. Warwick R. 6 Bn. R. Warwick R. 7 Bn. R. Warwick R. 8 Bn. R. Warwick R.

144th (Gloucestershire and Worcestershire) Infantry Brigade. 48, *Foregate Street, Worcester.*

Brigade Commander ... ... Jelf, Col. R. G., *C.M.G.*, *D.S.O.* 1/9/25

4 Bn. Gloster. R. 6 Bn. Gloster R. 7 Bn. Worc. R. 8 Bn. Worc. R.

145th (South Midland) Infantry Brigade. 18, *The Forbury, Reading.*

Brigade Commander ... ... T C Price-Davies, Col. L. A. E., *C.B.*, *C.M.G.*, *D.S.O.*, *p.s.c.*, *A.D.C.* 23/3/24

5 Bn. Gloster. R. 4 Bn. Oxf. and Bucks L.I. Bucks. Bn. Oxf. and Bucks L.I. 4 Bn. R. Berks. R.

Divisional Troops.

Royal Artillery. *Manor Road, Oxford.*

Commanding Royal Artillery ... ... Clark, Col. W. E., *C.M.G.*, *D.S.O.* 6/4/24

66 Field Brig. 67 Field Brig. 68 Field Brig.

Royal Engineers.

Commanding Royal Engineers ... ... Davies, Lt.-Col. O. S., *D.S.O.*, R.E. (T.A.).

48 Divl. Eng

Royal Corps of Signals.
48 Divl. Sigs.
Royal Army Service Corps.
48 Divl. Train
Royal Army Medical Corps.
143 Fd. Amb.

Royal Army Ordnance Corps.
48 Divl. Ord. Co.
Royal Army Veterinary Corps.
48 Divl. Mob. Vety. Sect.

Digitized by Google

Southern Command—contd.

48th (*The South Midland*) *Division*—contd.

ARMY TROOPS IN THE 48th DIVISIONAL AREA

Royal Artillery.
99 Field Brig.
100 Field Brig.
1 Batt. 51 Medium Brig.
Royal Corps of Signals.
2 & 3 Wireless Sects.
228 & 229 (Field Art.) Sig. Sects.

Royal Tank Corps.
21 Armoured Car Co.

Royal Army Medical Corps.
48 C.C.S.

43rd (THE WESSEX) DIVISION. *Government House, Mount Wise, Devonport.*

General Officer Commanding	Northey, Maj.-Gen. *Sir* Edward, *G.C.M.G., C.B.* ...	3/9/24
General Staff Officer, 2nd grade ...	Smyth-Osbourne, Maj. J. G., R.W. Fus., *p.s.c.* [*l*] ...	1/4/25
Dep. Asst. Adjt. & Qr.-Mr.-Gen. ...	Davis, Maj. H. J. N., *C.M.G., D.S.O.*, K.O.S.B., *p.s.c.* ...	2/8/24
Asst. Dir. of Medical Services ...	Soltau, Col. A. B., *C.M.G., C.B.E., T.D.*, *M.D., F.R.C.S., K.H.P.* Terr. Army	7/6/22
Dep. Asst. Dir. of Ordnance Services...	Blason, Maj. (*prov.*) A. B., R.A.O.C. (T.A.), *t.a.* ...	12/8/25
Dep. Asst. Dir. of Veterinary Services	Ascott, Maj. W., *O.B.E., T.D.*, R.A.V.C. (T.A.)	13/7/20

129th (Hampshire) Infantry Brigade. 30, *Carlton Place, Southampton.*

Brigade Commander ... ... Green, Col. H. C. R., *C.B., C.M.G., D.S.O.* 1/3/24

4 Bn. Hampshire R. 5/7 Bn. Hampshire R. 6 Bn. Hampshire R. 8 Bn. Hampshire R.

129th (South Wessex) Infantry Brigade. *Drill Hall, Lower Bristol Road, Bath.*

Brigade Commander ... ... Welch, Col. M. H. E., *C.B., C.M.G., p.s.c.* [*l*] ... 15/2/24

4 Bn. Somerset L.I. 5 Bn. Somerset L.I. 4 Bn. Dorset R. 4 Bn. Wilts R.

130th (Devon and Cornwall) Infantry Brigade. *Millbay Barracks Plymouth.*

Brigade Commander ... ... Treffry, Col. E., *C.M.G., O.B.E., T.D.*, Terr. Army, *t.a.* 4/9/25

4 Bn. Devon R. 5 Bn. Devon R. 6 Bn. Devon R. 4/5 Bn. D.C.L.I.

Divisional Troops.

Royal Artillery. *Bransgore, Hants.*

Commanding Royal Artillery ... ... Nutt, Col. A. C. R., *D.S.O.* 10/3/24

54 Field Brig. 55 Field Brig. 56 Field Brig.

Royal Engineers.

Commanding Royal Engineers ... ... Dutton, Bt. Col. R. B., *D.S.O., T.D.*, R.E. (T.A.).

43 Divl. Eng.

Royal Corps of Signals.
43 Divl. Sigs.
Royal Army Service Corps.
43 Divl. Train.
Royal Army Medical Corps.
128 Fd. Amb.

Royal Army Ordnance Corps.
43 Divl. Ord. Co.

Royal Army Veterinary Corps.
43 Divl. Mob. Vety. Sect.

ARMY TROOPS IN THE 43rd DIVISIONAL AREA.

Cavalry.
R. Wilts. Yeo.
N. Somerset Yeo.
Royal Artillery.
94 Field Brig.
95 Field Brig.
96 Field Brig.
51 Medium Brig. (less 1 Batt.).

Royal Corps of Signals.
223, 224 & 225 (Field Art.) Sig. Sect.
202 (Med. Art.) Sig. Sect.

Royal Army Medical Corps.
7 San. Co.

COAST DEFENCE TROOPS IN THE 43rd DIVISIONAL AREA.

Royal Artillery
Cornwall Heavy Brig.
Devon Heavy Brig.
Dorset Heavy Brig.
Hampshire Heavy Brig.

Royal Engineers.
Cornwall (Fortress) R.E.
Devon (Fortress) R.E.
Dorset (Fortress) R.E.
Hampshire (Fortress) R.E.

Royal Victoria Hospital, Netley.

Officer Commanding	Blackwell, Bt. Col. W. R., *C.M.G.*, R.A.M.C.	
Dep. Asst. Dir. of Pathology ...	Marshall, Maj. W. E., *M.C., M.B.*, R.A.M.C.	
Registrar	McCammon, Maj *F. A., O.B.E., M.C., M.B.*, R.A.M.C.	

STANFORD LIBRARIES

Digitized by Google

WESTERN COMMAND.—Wales and the Counties of Cheshire, Shropshire, Herefordshire Monmouthshire (including Beachley, Gloucester), Lancashire, Cumberland and Westmorland, the Isle of Man, and the Coast Defence Garrisons of Berehaven, Queenstown, and (for purposes of technical training only) Lough Swilly.

Head-Quarters—**Chester.**

GENERAL OFFICER COMMANDING-IN-CHIEF ... ... Butler, Lt.-Gen. *Sir* Richard H. K., *K.C.B., K.C.M.G., p.s.c.* [*I*] 17/6/24

PERSONAL APPOINTMENT.

Aide-de-Camp ... ... Lonsdale, Capt. H. C., Lan. Fus. 27/6/24

STAFF.

General Staff.
- *General Staff Officer, 1st grade* ... Wake, Col. *Sir* Hereward, *Bt., C.M.G., D.S.O., p.s.c.* ... 11/8/24
- *General Staff Officer, 3rd grade* ... Jervois, Bt. Maj. W. J., *M.C.*, North'n R. 15/9/24

Attached to the General Staff.
- *General Staff Officer for Weapon Training (Class CC)* ... ... } Miles, Capt. L. G., *D.S.O.*, Black Watch 25/1/24

Adjutant-General's and Quartermaster-General's Staff.
- *Colonel on the Staff in charge of Administration* ... ... } Evans, Col. (*temp. Col. on the Staff* 1/8/23) E., *C.B., C.M.G., D.S.O., A.D.C.* 1/8/23
- *Dep. Asst. Adjt.-Gens.* ... ... Rolls, Maj. S. P. A., *D.S.O., M.C.*, R. Tank Corps, *p.s.c.* 5/9/25
- *Asst. Qr.-Mr.-Gen.* ... ... Lyon, Col. C. H., *C.B., C.M.G., D.S.O., p.s.c.* 17/2/23
- *Staff Captain* ... ... Millar, Capt. H. H., Camerons 27/9/23

ATTACHED TO THE STAFF.

Artillery.
- *Colonel, Royal Artillery* ... ... Suther, Col. P., *C.M.G., D.S.O., g.* 21/8/25
- *Brigade Major, Royal Artillery* ... Troup, Capt. F. C. A., R.A., *p.s.c.* (*temp.*) 22/8/24
- *Captain Instructors in Gunnery* ... Russell, Capt. C. A., R.A., *g.*, *y.* 22/10/23
  Baynham, Capt. C. T., *D.S.O.*, R.A., *g.* 15/10/24

Engineers.
- *Chief Engineer* ... ... Gordon, Col. H. W., *D.S.O.* 1/12/21
- *Staff Officer, Royal Engineers* ... Campbell, Maj. M. G. G., *M.C.*, R.E.

Signals.
- *Chief Signal Officer* ... ... Thomas, Lt.-Col. A. F., *D.S.O.*, R. Signals.

SERVICES.

Engineer Services (under Chief Engineer).
- *Superintending Inspector of Works* ... Wenborn, Lt.-Col. S. T., *F.S.I.*, Staff for R.E. Serv.
- *Electrical and Mechanical Officer* ... Watkins, Maj. P. S., *D.S.O.*
- *Chief Land Agent* ... ... Bateman, Capt. F. G., *M.B.E.*, ret.

Supplies and Transport.
- *Asst. Dir. of Supplies and Transport* Kelly, Col. W. H. F., *D.S.O.* 20/9/25

Remounts.
- *Dep. Asst. Dir. Remounts* ... ... Gillson, Hon. Brig.-Gen. G., *C.M.G., D.S.O.*, ret. pay ... { 3/1/20 / 14/4/19

Medical.
- *Dep. Dir. of Medical Services* ... Ensor, Col. H., *C.B., C.M.G., D.S.O., M.B.*
- *Dep. Asst. Dir. of Medical Services* ... Pallant, Bt. Lt.-Col. S. L., *D.S.O.*, R.A.M.C.
- *Asst. Dir. of Hygiene and Pathology* Powell, Lt.-Col. E. W., R.A.M.C.

Ordnance.
- *Asst. Dir. of Ordnance Services* ... Baker, Bt. Col. J., *C.B.E.*, R.A.O.C., *o., o.*
- *Dep. Asst. Dir. of Ordnance Services* Stewart, Capt. A. G. B., *O.B.E.*, R.A.O.C., *o.*
- *Chief Ordnance Mechanical Engineer* Phillips, Maj. F. H., *M.I.Mech.E.*, R.A.O.C.

Veterinary.
- *Asst. Dir. of Veterinary Services* ... The Asst. Dir. of Veterinary Services, Northern Command.

Pay.
- *Command Paymaster* ... ... Fanshawe, Col. R. W., *C.M.G.*, R.A.P.C.
- *Command Accountant* ... ... Pearce, Lt.-Col. J. W., Corps of Mil. Accnts.

SPECIAL APPOINTMENTS.

- *Asst. Chaplain-General* ... ... Thorold, *Rev.* E. H., *O.B.E., M.A.*, Chapl. to the Forces, 1st Class.
- *District Barrack Officer* ... ... Mears, Lt.-Col. T. I. N., *C.M.G., D.S.O.*, ret. pay (*Res. of Off.*)
- *Superintendent of Physical Training* ... Brocks, Capt. A. W., *M.B.E., M.C.*, Essex R. ... 24/6/23
- *Command Education Officer* ... ... Jones, Maj. R., *O.B.E.*, A.E.C.

At Burscough.
- *Dep. Asst. Dir. of Ordnance Services* ... Tyrrell, Maj. R. B., *O.B.E.*, R.A.O.C., *o.*

At Pembroke Dock.
- *Dep. Asst. Dir. of Ordnance Services* ... Lowther, Lt. C. H. E., *M.C.*, D.W.R., *o.*

Digitized by Google

Western Command—contd.

DEPARTMENT OF THE PERMANENT UNDER-SECRETARY OF STATE FOR WAR

(detached from the War Office for duty at Head-Quarters of the Command).

Local Auditor ... ... Kaye, E., *Esq., O.B.E.*
Assistant Local Auditor ... ... Hoppett, G. E., *Esq.*

Royal Army Service Corps.	Royal Army Medical Corps.	Royal Army Ordnance Corps.
16 (M.T.) Co. (*Preston*).	19 Co. (*Warrington*).	10 Section (*Burscough*).
"I" Supply Co. (*Chester*).		11 Section (*Pembroke Dock*).

FIELD TROOPS (REGULARS).

Royal Artillery.	*Royal Corps of Signals.*	*Infantry.*
V Brig. R.H.A.—	Western Command Sig. Co.	2 Bn. R. W. Fus.
"G" Batt. (*Newport, Mon.*)	(*Chester.*)	(*Pembroke Dock*).
"N" ,, (*Newport, Mon.*)		

WELSH AREA.

Comprising Wales and the Counties of Monmouthshire, Herefordshire and Shropshire.

Area Commander ... ... The General Officer Commanding, 53rd (The Welsh) Division (T.A.) ... ... *Shrewsbury.*
Dep. Asst. Adjt. & Qr.-Mr.-Gen. ... ... Paris, Bt. Maj. A. C. M., *M.O.*, Oxf. & Bucks L.I., *p.s.c.* (*temp.*) 15/10/24

Regulars.

Royal Artillery.	*Infantry.*
H.Q. & Dist. Estabt. (*Milford & Severn*).	*Depôts.*
Dist. Estabt. (*Mersey & Barrow*).	R. W Fus. (*Wrexham*).
Royal Engineers.	S. Wales Bord. (*Brecon*).
35 (Fortress) Co. (*Pembroke*).	Welch R. (*Cardiff*).
	K.S.L.I. (*Shrewsbury*).

Retired Officers employed on Recruiting Duties
- VC Grimshaw, Lt. J., Res. of Off. ... ... (*Cardiff*).
- Thomas, Capt. H. M., ret. pay (*Res. of Off.*) ... (*Newport*).
- Spink, Capt. E. V. T. A., *M.C.*, ret. pay (*Res. of Off.*) ... ... (*Shrewsbury*).
- Peter, Lt.-Col. F. H., *D.S.O.*, *M.C.*, Res. of Off. (*Wrexham*).

WEST LANCASHIRE AREA.

Comprising West Lancashire South of the River Ribble (excluding Wigan, but including Warrington) and the County of Cheshire.

Area Commander ... ... The General Officer Commanding, 55th (The West Lancashire) Division (T.A.) ... ... *Liverpool.*
Dep. Asst. Adjt. & Qr.-Mr.-Gen. ... Shepherd, Maj. G. J. V., *D.S.O.*, R.E., *p.s.c.* 16/4/25

Regulars.

Infantry.
Depôts.

The King's R. (*Seaforth*).
Cheshire R. (*Chester*). — P.W. Vols. (*Warrington*).

Retired Officers employed on Recruiting Duties
- Ryan, Maj. J., Qr.-Mr., ret. pay ... ... (*Chester*).
- Garrett, Capt. J. M., *M.C.*, ret. pay (*Res. of Off.*) (*Warrington*).
- Jones, Capt. A. R., Qr.-Mr., ret. pay (*Res. of Off.*) (*Liverpool*).

Medical Officer employed on Recruiting Duties — Wright, Lt.-Col. T. J., *D.S.O.*, ret. pay (*Res. of Off.*) (*Liverpool*).

EAST LANCASHIRE AREA.

Comprising the Counties of Cumberland and Westmorland, the County of Lancashire north of the River Ribble, and East Lancashire south of the River Ribble (including Wigan, but excluding Warrington).

Area Commander ... ... The General Officer Commanding 42nd (The East Lancashire) Division (T.A.) ... ... *Preston.*
Dep. Asst. Adjt. and Qr.-Mr.-Gen. ... Keith, Maj. G. T. E., *D.S.O.*, *O.B.E.*, King's Own R. (*temp.*) 1/3/24

STANFORD LIBRARIES
Digitized by Google

Western Command—contd.

E. Lancashire Area—contd.

Regulars.

Infantry Depôts.

King's Own R. (*Lancaster*).
Lan. Fus. (*Bury*).
E. Lan. R. (*Preston*).
Border R. (*Carlisle*).
Loyal R. (*Preston*).
Manch. R. (*Ashton-under-Lyne*).

Retired Officers employed on Recruiting Duties.

Vickers, Lt.-Col. G. E., *D.S.O.*, Qr.-Mr., ret. pay (*Manchester*).
Livings, Capt. A., *M.C.*, ret. pay (*Res. of Off.*) (*Preston*).
Carmody, Capt. C., ret. pay (*Res. of Off.*) (*Bury*).
Stewart, Lt. W., ret. pay (*Burnley*).
Proctor, Capt. J. H., *M.C.*, ret. pay (*Res. of Off.*) (*Carlisle*).
Wood, Capt. W., ret. pay (*Lancaster*).

Medical Officer employed on Recruiting Duties.

Hewitt, Lt.-Col. E. P., ret. pay (*Manchester*).

SOUTH IRISH COAST DEFENCES. *Queenstown.*

Royal Artillery.
H.Q. & Dist. Estabt. (*Queenstown & Bereshaven*).
36 Heavy Batt. (*Fort Templebreedy*).
20 and 28 Heavy Batts. (*Bere Island*).
30 and 39 Heavy Batts. (*Spike Island*).
41 Heavy Batt. (*Fort Carlisle*).

Royal Engineers.
33 (Fortress) Co. (*Queenstown Harbour*) (*less Detachment*).

Royal Corps of Signals.
South Ireland Sig. Sec. (*Spike Island*).

Royal Army Ordnance Corps.
Detachment (*Spike Island*).

RECRUITING ZONES.

The Lancaster	*Bowerham Barracks, Lancaster.*	The East Lancashire ...	*Oakmount House, Ashfield Road, Burnley.*
The Liverpool	94–102, *London Road, Liverpool.*	The Border	*The Castle, Carlisle.*
The Bury	*The Barracks, Bury.*	The South Lancashire ...	*Orford Barracks, Warrington.*
The Cheshire	*The Castle, Chester.*	The South Wales ...	*The Barracks, Cardiff.*
The North Wales ...	*The Barracks, Wrexham.*	The Preston	*Fulwood Barracks, Preston.*
The Welsh Border ...	*Cavalry Depôt Barracks, Newport (temp.).*	The Shropshire	*The Barracks, Shrewsbury.*
		The Manchester ...	77, *Shudehill, Manchester.*

TERRITORIAL DIVISIONS AND BRIGADES.

53rd (THE WELSH) DIVISION.

Monklands, Abbey Foregate, Shrewsbury.

General Officer Commanding	Marden, Maj.-Gen. *Sir* Thomas O., *K.B.E., C.B., C.M.G., p.s.c.* [*I*] Col. Welch R.	4/6/23 / 18/7/21
General Staff Officer, 2nd grade ...	Hopwood, Maj. A. H., *D.S.O.*, Lincoln R., *p.s.c., a.s.* ...	25/2/24
Dep. Asst. Adjt. & Qr.-Mr.-Gen. ...	Wingfield-Stratford, Bt. Maj. G. E., *M.C.*, R.W.K., *p.s.c.*	25/2/25
Asst. Dir. of Medical Services ...	White, Col. C. R., *D.S.O., T.D., M.B.*, Terr. Army, *t.a.*	16/2/25
Dep. Asst. Dir. of Ordnance Services	Bowling, Maj. W. H., *T.D.*, R.A.O.C. (T.A.)	20/7/20
Dep. Asst. Dir. of Veterinary Services	Bowden, Maj. J. S., *O.B.E., T.D.*, R.A.V.C. (T.A.) ...	1/1/25

158th (Royal Welch) Infantry Brigade. *The Barracks, Wrexham.*

Brigade Commander ... ... Girdwood, Col. A. C., *C.M.G., D.S.O., p.s.c.* 26/3/24

4 Bn. R.W. Fus. 5 Bn. R.W. Fus. 6 Bn. R.W. Fus. 7 Bn. R.W. Fus.

159th (Welsh Border) Infantry Brigade. *Cavalry Barracks, Newport (Mon.).*

Brigade Commander ... ... Stanley, Col. *Hon.* A. F., *D.S.O.* 1/11/23

1 Bn. Mon. R. 2 Bn. Mon. R. 3 Bn. Mon. R. 1 Bn. Hereford R.

160th (South Wales) Infantry Brigade. *Drill Hall, Dumfries Place, Cardiff.*

Brigade Commander ... ... Leslie, Col. D. H., Terr. Army, *t.a.* 3/1/25

4 Bn. Welch R. 5 Bn. Welch R. 6 Bn. Welch R. 4 Bn. K.S.L.I.

Digitized by Google

Western Command—contd.

53rd (*The Welsh*) *Division*—contd.

Divisional Troops.

Royal Artillery. *Monklands, Abbey Foregate, Shrewsbury.*

Commanding Royal Artillery ... ... West, Col. A. H. D., *D.S.O.* 1/1/25

81 Field Brig. 82 Field Brig. 83 Field Brig.

Royal Engineers. 15, *Newport Road, Cardiff.*

Commanding Royal Engineers ... ... Sinclair, Lt.-Col. A. V., *A.M.I.E.E.*, R.E. (T.A.) *t.a.*

53 Divl. Eng.

Royal Corps of Signals.
53 Divl. Signals.
Royal Army Service Corps.
53 Divl. Train.

Royal Army Medical Corps.
158 Fd. Amb.
Royal Army Ordnance Corps.
53 Divl. Ord. Co.

Royal Army Veterinary Corps.
53 Divl. Mob. Vety. Sect.

ARMY TROOPS IN THE 53rd DIVISIONAL AREA.

Cavalry.
Shrops. Yeo.
Royal Artillery.
102 Field Brig.
61 Medium Brig.

Royal Corps of Signals.
231 (Field Art.) Sig. Sect.
212 (Med. Art.) Sig. Sect.
Royal Army Medical Corps.
53 C.C.S.

COAST DEFENCE TROOPS IN THE 53rd DIVISIONAL AREA.

Royal Artillery.
Glam. Heavy Brig.
Pembroke Heavy Brig.

Royal Engineers.
Glam. (Fortress) R.E.
Carmarthen (Fortress) R.E.

55th (THE WEST LANCASHIRE) DIVISION. *The St. George Building, Lime Street, Liverpool.*

General Officer Commanding ... ... De Prée, Maj.-Gen. H. D., *C.B.*, *C.M.G.*, *D.S.O.*, *p.s.c.* [L] 1/4/25

General Staff Officer, 2nd Grade ... De Hansen, Bt. Maj. P. H., *D.S.O.*, *M.C.*, Lincoln R., *p.s.c.* 10/2/25

Dep. Asst. Adjt. & Qr.-Mr.-Gen. ... Weston, Bt. Lt.-Col. J. L., *D.S.O.*, R.A.S.C., *p.s.c.* ... 28/4/22

Asst. Dir. of Medical Services ... Martin, Col. J. G., *T.D.*, *M.B.*, Terr. Army, *t.a.* 10/12/20

Dep. Asst. Dir. of Veterinary Services Nelli, Maj. C. E., *T.D.*, R.A.V.C. (T.A.) *t.a* 2/11/20

Dep. Asst. Dir. of Ordnance Services Maunder, Maj. G. H. S., R.A.O.C. (T.A.) 18/9/25

164th (North Lancashire) Infantry Brigade. *Drill Hall, Dallas Road, Lancaster.*

Brigade Commander ... ... Wyatt, Col. L. J., *D.S.O.* 12/4/24

4 Bn. King's Own R. 5 Bn. King's Own R. 4 Bn. Loyal R. 5 Bn. Loyal R.

165th (Liverpool) Infantry Brigade. *The St. George Building, Lime Street, Liverpool.*

Brigade Commander ... ... Walker, Col. H. A., *C.B.*, *C.M.G.*, *D.S.O.*, *p.s.c.* ... 21/9/25

5 Bn. The King's R. 6 Bn. The King's R. 7 Bn. The King's R. 10 Bn. The King's R.

166th (South Lancashire and Cheshire) Infantry Brigade

Depôt, Orford Barracks, Warrington.

Brigade Commander ... ... Perreau, Col. C. N., *C.M.G.* 1/12/23

4/5 Bn. Cheshire R. 7 Bn. Cheshire R. 4 Bn. P.W. Vols. 5 Bn P.W. Vols.

Divisional Troops.

Royal Artillery. *The St. George Building, Lime Street, Liverpool.*

Commanding Royal Artillery ... ... Carey, Col. H. E., *C.M.G.*, *D.S.O.* 6/6/23

87 Field Brig. 88 Field Brig. 89 Field Brig.

Royal Engineers. *Liverpool.*

Commanding Royal Engineers ... ... Brown, Bt. Col. C. T., *D.S.O.*, *T.D.*, R.E. (T.A.) *t.a.* ... 13/7/20

55 Divl. Eng.

Royal Corps of Signals.
55 Divl. Sigs.
Royal Army Service Corps.
55 Divl. Train.

Royal Army Medical Corps.
164 Fd. Amb.
Royal Army Ordnance Corps.
55 Divl. Ord. Co.

Royal Army Veterinary Corps.
55 Divl. Mob. Vety. Sect.

STANFORD LIBRARIES
Digitized by Google

Western Command—contd.

55th (*The West Lancashire*) *Division*—contd.

ARMY TROOPS IN THE 55th DIVISIONAL AREA.

Cavalry.	*Royal Artillery.*	*Royal Corps of Signals.*
Cheshire Yeo.	106 Field Brig.	235 (Field Art.) Sig. Sect.
	59 Medium Brig.	210 & 211 (Med. Art.) Sig. Sects.
	60 Medium Brig.	

COAST DEFENCE TROOPS IN THE 55th DIVISIONAL AREA.

Royal Artillery.	*Royal Engineers.*
Lanc. & Ches. Heavy Brig.	Lanc. (Fortress) R.E.

42nd (THE EAST LANCASHIRE) DIVISION. *Fulwood Barracks, Preston.*

General Officer Commanding	Solly-Flood, Maj.-Gen. A., *C.B.*, *C.M.G.*, *D.S.O.*, Col. P.W. Vols., *p.s.c.*	11/6/23
General Staff Officer, 2nd grade ...	Money, Maj. R. C., *M.C.*, Cameronians, *p.s.c.*	1/11/24
Dep. Asst. Adjt. & Qr.-Mr.-Gen. ...	Glover, Maj. G. de C., *D.S.O.*, *M.C.*, S. Stafford R., *p.s.c.*	20/3/24
Asst. Dir. of Medical Services ...	Westmacott, Col. F. H., *C.B.E.*, *T.D.*, *F.R.C.S.*, Terr. Army, *t.a.*	19/7/20
Dep. Asst. Dir. of Veterinary Services	Adamson, Maj. J., *M.C.*, *T.D.*, R.A.V.C. (T.A.)	13/7/20
Dep. Asst. Dir. of Ord. Services ...	Sharp, Maj. C. F., R.A.O.C. (T.A.)	8/11/20

125th (Lancashire Fusiliers) Brigade.

9, *Wood Street, Bradshaw Gate, Bolton.*

Brigade Commander ... ... Strick, Col. J. A., *C.B.*, *D.S.O.* 19/5/24

5 Bn. Lan. Fus. 6 Bn. Lan. Fus. 7 Bn. Lan. Fus. 8 Bn. Lan. Fus.

126th (East Lancashire and Border) Infantry Brigade. *Drill Hall, Windermere.*

Brigade Commander ... ... Prentice, Col. R. E. S., *C.B.*, *C.M.G.*, *D.S.O.* 5/1/24

4/5 Bn. E. Lan. R. 4 Bn. Border R. 5 Bn. Border R. 10 Bn. Manch. R.

127th (Manchester) Infantry Brigade.

3, *Stretford Road, Manchester.*

Brigade Commander ... ... Challenor, Col. E. L., *C.B.*, *C.M.G.*, *C.B.E.*, *D.S.O.* ... 3/5/24

5 Bn. Manch. R. 6/7 Manch. R. 8 Bn. Manch. R. 9 Bn. Manch R.

Divisional Troops.

Royal Artillery. *Fulwood Barracks, Preston.*

Commanding Royal Artillery ... ... Martelli, Col. H. de C., *D.S.O.*, *p.s.c.* 21/8/25

51 Field Brig. 52 Field Brig. 53 Field Brig.

Royal Engineers. *Seymour Grove, Old Trafford, Manchester.*

Commanding Royal Engineers ... ... Jones, Lt.-Col. C. E. T., *M.C.*, R.E. (T.A.) *t.a.*

42 Divl. Eng.

Royal Corps of Signals.	*Royal Army Medical Corps.*	*Royal Army Veterinary Corps.*
42 Divl. Sigs.	125 Fd. Amb.	42 Divl. Mob. Vety. Sect.
Royal Army Service Corps.	*Royal Army Ordnance Corps.*	
42 Divl. Train.	42 Divl. Ord. Co.	

ARMY TROOPS IN THE 42nd DIVISIONAL AREA.

Cavalry.	*Royal Corps of Signals.*	*Royal Army Medical Corps.*
D. of Lanc's Own Yeo.	222 (Field Art.). Sig. Sect.	42 C.C.S.
Royal Artillery.		12 Gen. Hosp.
93 Field Brig.		

OTHER TERRITORIAL TROOPS IN THE COMMAND.

Royal Engineers.	*Royal Army Service Corps.*	*Royal Army Medical Corps*
2 Fd. Sqdn.	2 Cav. Divl. Train.	170 Cav. Fd. Amb.

Digitized by Google

CHANNEL ISLANDS.

GUERNSEY AND ALDERNEY DISTRICT.

LT.-GOVERNOR & COMMANDING THE TROOPS ... ... } Sackville-West, Maj.-Gen. *Hon. Sir* Charles J., *K.B.E., C.B., C.M.G., p.s.c.* [*l*] 1/7/25

STAFF.

Adjutant-General's and Quartermaster-General's Staff.
Dep. Asst. Adjt. & Qr.-Mr.-Gen. ... Airey, Maj. R. M., *O.B.E., M.C.*, R.A.S.C., *p.s.c.* ... 9/4/25

ATTACHED TO THE STAFF.

Officer Commanding Royal Engineers

SERVICES.

Officer Commanding R.A.S.C. ... Richards, Capt. C. W., R.A.S.C.
Senior Medical Officer ... ... Rawnsley, Col. G. T., *C.B., C.M.G.*, ret. pay.
Dep. Asst. Dir. of Ordnance Services Lilly, Lt. T. P., R.A., *o., f.*

Troops Quartered in the Command.

Royal Artillery.	*Royal Engineers.*	*Infantry.*
Dist. Estabt. (*Guernsey*).	34 (Fortress) Co.	2 Bn. D.C.L.I.

JERSEY DISTRICT.

LT.-GOVERNOR & COMMANDING THE TROOPS ... ... } Bingham, Maj.-Gen. *Hon. Sir* Francis R., *K.C.B., K.C.M.G.* 23/5/24

STAFF.

Adjutant-General's and Quartermaster-General's Staff.
Dep. Asst. Adjt. & Qr.-Mr.-Gen. ... Atkinson, Maj. W. H. B., R.A., *p.s.c.* 21/8/23

ATTACHED TO THE STAFF.

Officer Commanding Royal Engineers Vasey, Capt. C. J. W.

SERVICES.

Officer Commanding R.A.S.C. ... Richards, Capt. C. W., R.A.S.C.
Senior Medical Officer ... ...
Dep. Asst. Dir. of Ordnance Services Lilly, Lt. T. P., R.A., *o., f.*

Troops Quartered in the Command.

Infantry.

2 Bn. E. Surrey R.

Recruiting Zones.

The Jersey	*Jersey.*	The Guernsey	*Guernsey.*

COMMANDS AND STAFF.

†TERRITORIAL ARMY AIR DEFENCE FORMATIONS.

Headquarters, The War Office, S.W.1.

General Officer Commanding & Inspector of Regular Anti-Aircraft Units ... } Ashmore, Maj.-Gen. E. B., *C.B., C.M.G., M.V.O., p.s.c.* ... 1/3/24
General Staff Officer, 2nd grade ... Butterworth, Capt. B. M. G., *M.C.*, R.A. 1/4/24
Chief Engineer, H.Q., Anti-Aircraft Ground Troops ... ... } Moir, Col. J. P., *D.S.O* 4/3/25
Chief Signal Officer ... ... Day, Maj. C. L., R. Signals ... ... —

† Details of Brigades and Units are shewn under the Commands in which they are stationed.

Certain Classified Lists.

GENERAL STAFF.

General Staff Officer, 1st grade.

Wilson-Johnston, Col. W. E., *C.I.E., C.B.E., D.S.O.*, Ind. Army, *p.s.c.* (*India Office*) 29/3/24

General Staff Officers, 2nd grade.

Heywood, Bt. Lt.-Col. T. G. G., *O.B.E.*, R.A., *p.s.c.* [L] (*Paris*) 1/11/23
Pile, Bt. Lt.-Col. F. A., *D.S.O., M.C.*, R. Tank Corps, *p.s.c.* (*R.A.F. Sch. of Army Co-operation*) 22/1/25

General Staff Officer, 3rd grade.

Ellis, Capt. H. S., *M.C.*, R.A., *p.s.c.* (*R.A.F. Co-operation, Aldershot*) 1/5/25

SPECIAL APPOINTMENTS.

(*Class FF.*)

Shove, Capt. F. H., R.W. Fus. (*R.A.F. Sch. of Photography*) ... ... —

(*Class GG.*)

Hume, Lt. R. V., R.A. (*temp.*) (*B.M.M., Berlin*) 1/4/21
Brown, Lt. P. W. F., R.A. (*temp.*) 23/1/23

STANFORD LIBRARIES
Digitized by Google

THE BRITISH ARMY OF THE RHINE.

GENERAL OFFICER COMMANDING-IN-CHIEF. Du Cane, Lt.-Gen. *Sir* John P., *K.C.B.*, Col. Comdt. R.A. 17/6/24

PERSONAL APPOINTMENTS.

Aides-de-Camp	Moubray, Lt. J., C. G'ds.	1/10/23
	Garton, Lt. J. R. N., K.R.R.C.	1/10/24

STAFF.

General Staff.		
Colonel on the Staff	Wright, Col. (*temp. Col. on the Staff* 3/3/23) W. D., *C.M.G., D.S.O., p.s.c.* [*I*]	3/3/23
General Staff Officers, 2nd grade	Thomson, Maj. J. N., *D.S.O., M.C.*, R.A., *p.s.c.*	5/4/24
	Miller, Bt. Maj. A. T., *M.C.*, Foresters, *p.s.c.*	16/1/25
		22/1/23
General Staff Officer, 3rd grade	Braide, Capt. R. W., P. W. Vols., *f.s.*	12/7/24
Adjutant-General's and Quartermaster-General's Staff.		
Colonel on the Staff in charge of Administration	Broadbent, Col. (*temp. Col. on the Staff* 20/7/25) E. N., *C.B., C.M.G., D.S.O.*	20/7/25
Asst. Adjt.-Gen.	Meynell, Col. G., *C.M.G., p.s.c.* [*I*]	20/5/24
Dep. Asst. Adjt.-Gen.	Caunter, Maj. J. A. L., *M.C.*, R. Tank Corps, *p.s.c.*	16/1/25
Asst. Qr.-Mr.-Gen.	Young, Col. E. D., *C.B., C.M.G.* [L]	1/4/23
Dep. Asst. Qr.-Mr.-Gen.	Tagg, Bt. Maj. E. J. B., *D.S.O.*, Durham L.I., *p.s.c.*	12/7/23
Staff Captains	Stone, Capt. R. G. W. H., *D.S.O., M.C.*, R.E., *p.s.c.*	16/3/24
	Newnham, Bt. Maj. L. A., *M.C.*, Midd'x R., *p.s.c.*	15/3/25

ATTACHED TO THE STAFF.

Engineers.		
Chief Engineer	Grubb, Col. A. H. W., *C.M.G., D.S.O.*	22/6/23
Staff Officer, Royal Engineers	Christie, Capt. R. G., R.E.	
Signals.		
Chief Signal Officer	Day, Lt.-Col. H. R., *D.S.O., M.V.O.*, R. Signals.	
Asst. to Chief Signal Officer	Thorne, Capt. H. V. von S., R. Signals.	

SERVICES.

Engineer Services (under Chief Engineer).		
Electrical and Mechanical Officer	Winders, Lt. R., R.E.	
Supplies and Transport.		
Asst. Dir. of Supplies and Transport	Crawley, Col. R. P., *D.S.O., O.B.E., M.V.O., e.*	27/5/25
Dep. Asst. Dir. of Supplies and Transport	Cooke, Maj. C. F., *O.B.E.*, R.A.S.C., *e.*	9/4/25
Remounts.		
Dep. Asst. Dir. of Remounts	Lloyd, Maj. A. E., Rdg.-Mr., ret. pay	1/12/19
Medical.		
Dep. Dir. of Medical Services	Sloan, Col. J. M., *C.M.G., D.S.O., M.B.*	
Dep. Asst. Dir. of Medical Services	Crawford, Maj. J. M. M., *O.B.E., F.R.C.S.I.*, R.A.M.C.	
Asst. Dir. of Hygiene	Beatty, Lt.-Col. M. C., *M.B.*, R.A.M.C.	
Dep. Asst. Dir. of Pathology	Cormack, Capt. (*temp. Maj.*) R. P., *M.B.*, R.A.M.C.	
Ordnance.		
Asst. Dir. of Ordnance Services	Forbes, Col. A., *C.B., C.M.G.*, R.A.O.C., *e., f.*	
Dep. Asst. Dir. of Ordnance Services	Manuelle, Capt. G. M., *M.C.*, R.A.O.C., *o.*	
Chief Ordnance Mechanical Engineer	Barber, Lt.-Col. R. F., *D.S.O., A.M.I.Mech.E.*, R.A.O.C.	
Veterinary.		
Dep. Asst. Dir. of Veterinary Services	Pallin, Maj. S. F. G., *D.S.O.*, R.A.V.C.	
Pay.		
Command Paymaster	Church, Col. A. J. B., *C.M.G.*, R.A.P.C.	

SPECIAL APPOINTMENTS.

Dep. Judge Advocate-Gen. (*Class BB*)	Carrington, Temp. Lt. (*temp. Maj.* 15/7/23) R. C., Serv. Bns. S. Wales Bord. (*temp.*)	15/7/23
Dep. Provost Marshal (*Class BB*)	Modera, Bt. Maj. F. S., *D.S.O., M.C.*, Lan. Fus.	28/9/25
Dep. Asst. Provost Marshals (*Class FF*)	Birkett, Capt. C. E. W., *M.C.*, K.R.R.C. (*temp.*)	24/12/22
	Owbridge, Capt. W. W., E. York R. (*temp.*)	8/7/24
	Nunn, Lt. (*temp. Capt.* 24/10/23) F. J., *M.C.*, Midd'x R.	21/10/23
		24/10/23
Dep. Asst. Provost Marshal (*Class GG*)	Kehoe, Lt. (*temp. Capt.* 10/10/24) T. W., R.A. (*temp.*)	10/10/24
Asst. Chaplain-General	Davey, *Rev.* J. P., *C.M.G.*, Chapl. to the Forces, 2nd Class. [U.B.]	
Superintendent of Physical Training	Palmer, Capt. W. H., *M.C.*, K.R.R.C.	4/12/24
Command Education Officer	Furze, Maj. E. K. B., *D.S.O., M.C.*, A.E.C. (*s.e.*).	
Asst. Controller of Labour (*Class FF*)	Reeve, Lt. W. N., *M.C.*, 4th/7th D.G. (*temp.*)	1/3/21
Dep. Asst. Dir. of Army Postal Services	Gawthorn, Temp. Lt. (*temp. Maj.* 1/4/23) E. E., *O.B.E., D.C.M.*, R.E., Mila. (*temp.*)	1/4/23
District Barrack Officer (*Class X*)	Sydney-Turner, Lt.-Col. C. G. R., *D.S.O., O.B.E.*, R.A.S.C.	26/1/25
Special Appointments	Pearson, Capt. R. G., Res. of Off.	31/8/22
	Tangye, Maj. R. T. G., *O.B.E.*, Res. of Off.	1/9/22
	Kendrick, Capt. T. J., Res. of Off.	31/12/22

Digitized by Google

THE BRITISH ARMY OF THE RHINE—*contd.*

SPECIAL APPOINTMENTS—*contd.*

Special Appointments (Class BB)	Lawson, Maj. (*temp. Maj. in Army* 27/1/20) *Sir* Digby, *Bt., T.D.*, Yorks. Hrs. Yeo.	7/1/20
	Gatehouse, Temp. Lt. (*temp. Maj.* 1/5/19) H., *O.B.E.*, Gen. List	18/9/20
	Treacher, Bt. Maj. F., *M.C.*, S. Stafford R. (L) (*temp.*)	24/3/25
Special Appointments (Class FF)	Lee, Capt. F. J. F., K.O.Y.L.I. (*temp.*)	1/7/22
	Mawditt, Lt. F. P., *M.C., D.C.M.*, The Queen's R.	9/6/24
	English, Capt. C. R. L., North'd Fus. [*I*] (*temp.*)	7/9/24
	Davis, Lt. F. C., *M.C.*, Gloster R. [*I*] (*temp.*)	17/9/24
	Fenton, Capt. G. A. R.A. [L] (*temp.*)	1/10/24
	Scanlon, Capt. T. M., *M.C.*, North'd Fus.	1/3/25 1/8/24
	Nicholson, Lt. A. L., Black Watch [*I*] (*temp.*)	23/8/25 1/4/23
Special Appointments (Class GG)	Booth, Lt. A. J., *M.C.*, R.A.	30/11/22
	McLennan, Lt. K. A. T., *M.C.*, K.O.S.B.	15/1/24 21/12/23
	Coulson, Lt. R. G., K.R.R.C. [L] (*temp.*)	7/9/24
	Cherry, Lt. B. V., *M.C.*, K.R.R.C. [*I*] (*temp.*)	17/9/24
	Stebbing, Lt. J. L., Oxf. & Bucks L.I. (*temp.*)	23/8/25
Garrison Adjutant	Mackintosh, Lt. D., *D.C.M.*, Camerons	1/10/24
Liaison Officers, General Staff Officers, 3rd grade.		
G.H.Q. Allied Armies	Reynolds, Capt. B. T., *M.C.*, R.A. [*I*] (*temp.*)	22/1/23
Belgian G.H.Q.	O'Leary, Capt. B. J., R.A. [L] (*temp.*)	22/1/24
Liaison Officer (Asst. Qr.-Mr.-Gen.) Allied Armies	Ogg, Col. W. M., *C.M.G., D.S.O., p.s.c.* [L]	18/12/24

DEPARTMENT OF THE PERMANENT UNDER-SECRETARY OF STATE FOR WAR

(detached from the War Office for duty at Head Quarters of the Command).

Financial Adviser	Egerton-Warburton, C. W., *Esq.* (*with rel. precedence as Col.* 16/12/19)	16/12/19
Assistant Financial Adviser	Bedford, F. H., *Esq.* (*with rel. precedence as Lt.-Col.* 2/11/23)	2/11/23

1st Rhine Brigade.

Brigade Commander	Maxwell-Scott, Col. (*temp. Col. Comdt.* 12/4/24) W. J., *C.B., D.S.O., p.s.c.*	12/4/24
Brigade Major	Perkins, Bt. Maj. E. F. Q., *M.C.*, R.E., *p.s.c.*	1/5/24
Staff Captain	Greenslade, Lt. C., *O.B.E.*, Devon R.	19/6/24

1 Bn. North'd Fus. — 1 Bn. Y. & L. R.
1 Bn. W. York. R. — 2 Bn. Camerons.

2nd Rhine Brigade.

Brigade Commander	Bethell, Col. (*temp. Col. Comdt.* 12/4/24) H. K., *C.B., C.M.G., C.V.O., D.S.O., p.s.c.*	12/4/24
Brigade Major	V.C. Roberts, Bt. Maj. F. C., *D.S.O., O.B.E., M.C.*, Worc. R., *p.s.c.*	7/4/25
Staff Captain	Brown, Capt. I. D., Gordons	1/11/24

1 Bn. Oxf. & Bucks L.I. — 1 Bn. Manch. R.
2 Bn. K.S.L.I. — 1 Bn. R.U.Rif.

Inter-Allied Railway Commission. (*Sub-Commission of Cologne.*)

Asst. Qr.-Mr.-Gen. (Movement)	Manton Maj. (*temp. Lt.-Col.* 23/1/22) L., *D.S.O., O.B.E.*, R.E. [*I*] (*temp.*)	23/1/22
Dep. Asst. Dir. of Transportation	Greig, Maj. (*local Lt.-Col.* 28/1/25) J. P. S., R.E.	1/2/24
Staff Captains (Movement)	Maxwell, Lt. R. I., R.A. (*temp.*)	1/8/22
	Mounteney, Lt. W. S., *M.C.*, R.A. (*temp.*)	1/8/22 1/5/22
	Venour, Capt. V. W. H., The King's R. (*temp.*)	11/11/23
	Waddington, Lt. E., R.A.	25/12/23 11/6/22
	Gifford, Lt. J. R., *M.C.*, R.A. (*temp.*)	17/9/24 18/7/22
Staff Lieutenants, 1st Class (Movement)	Mallins, Lt. S. O'C., Essex R. (*temp.*)	1/1/23 1/5/22
	MacDonnell, Lt. C. B. J., *M.C.*, K.O.Y.L.I.	25/12/23 17/4/22
	Morton, Capt. A. V., Gloster R. (*temp.*)	17/9/24 16/5/23
Staff Lieutenants, 2nd Class (Movement)	Tomlin, Lt. S. C., *M.C.*, R.A. (*temp.*)	1/9/22
	Cooper, Lt. M. P. L., Inniskilling Fus. (*temp.*)	1/9/22
	Audland, Lt. E. G., *M.C.*, R.A.	25/12/23

STANFORD LIBRARIES
Digitized by Google

THE BRITISH ARMY OF THE RHINE—*contd.*

Inter-Allied Railway Commission, Wiesbaden.

Dep. Asst. Dir. of Transportation ...	Blows, Capt. (*local Maj.* 16/6/24) H. F., 2 C. of Lond. R. (*temp.*)	16/6/24

Inter-Allied Navigation Commission.

Dep. Asst. Dir. of Transportation ...	Cooper-Key, Capt. A. L., Midd'x R. (*temp.*)	19/2/23

OTHER TROOPS IN THE COMMAND.

Cavalry, K.D.G.

Royal Artillery.
VIII. Field Brig.—
"H" Batt. (How.)
"V" Batt.
"W" Batt.
"X" Batt.
17 Medium Batt.

Royal Engineers.
7 (Field) Co.

Royal Corps of Signals.
Rhine Command Signal Co.
Rhine Field Signal Co.

Royal Tank Corps.
"B" Co. 3 Bn.

Royal Army Service Corps.
4 (H.T.) Co.
5 (H.T.) Co.
23 (M.T.) Co.
29 (M.T.) Co.

Royal Army Ordnance Corps.
No. 8 Co.
No. 13 Co.

Royal Army Veterinary Corps.
No. 8 Veterinary Hospital.

Royal Army Pay Corps.
Detachment.

MILITARY INTER-ALLIED COMMISSION OF CONTROL, BERLIN.

Chief of British Section	Wauchope, Maj.-Gen. A. G., *C.B.*, *C.M.G.*, *C.J.E.*, *D.S.O.*	22/5/24
Aide-de-Camp	Burton, Capt. G. S. M., *M.C.*, Black Watch	16/4/24
ARMAMENTS SUB-COMMISSION—		
Special Appointment (Class X) ...	Gosset, Col. F. W., *C.M.G.*, *D.S.O.*, *p.s.c.* (*temp.*)... ...	1/4/24
EFFECTIVES SUB-COMMISSION—		
Legal Officer (Class X)	Norris, Temp. Lt.-Col. F. B. V. (*temp.*)	17/5/21
Special Appointment (Class HH) ...	Gibson, Lt. W. L., R.A. [L]	2/11/20
ADMINISTRATIVE STAFF—		
Asst. Adjt. and Qr.-Mr.-Gen. ...	Pope-Hennessy, Col. L. H. R., *D.S.O.*, *p.s.c.* [*l*] (*temp.*) ...	16/3/24
Staff Captain	Pollock, Capt. A. J. C., *O.B.E.*, R.A. (*temp.*)	24/6/22

MILITARY INTER-ALLIED ORGAN OF LIQUIDATION, AUSTRIA.

British Representative	Salter, Maj. W., Ord. Mech. Eng. 2nd Class, Res. of Off.	—

REDUCED MILITARY INTER-ALLIED COMMISSION OF CONTROL, HUNGARY.

British Representative	Selby, Bt. Lt.-Col. C. W., *C.B.E.*, *D.S.O.*, *M.C.*, R.A. [*l*].	

MILITARY INTER-ALLIED ORGAN OF LIQUIDATION, BULGARIA.

British Representative	Neate, Bt. Maj. (*local Maj.* 12/4/22) A. C. B., *M.C.*, R.A. [L].	

Digitized by Google

EAST INDIES.

VICEROY AND GOVERNOR-GENERAL — READING, *Rt. Hon. the Earl of, G.C.B., G.C.V.O.*

Military Secretary	Worgan, Col. R. B., *C.S.I., C.V.O., D.S.O.*, Ind. Army	...	1/10/23
Aides-de-Camp	Burton, Capt. R. T., Res. of Off	...	3/4/21
	Mostyn-Owen, Capt. H. L., 19 Lrs.	...	26/3/23
	Daly, Lt. D. B., R.H.G.	...	17/6/24
	Lunham, Capt. T. M., 17th Horse	...	12/2/25
	Maclean, Lt. A. G. L., Camerons	...	6/8/25
	Gage-Brown, Lt. J. D., Somerset L.I.	...	—

ARMY AND MARINE DEPARTMENT, GOVERNMENT OF INDIA.

MEMBER OF COUNCIL IN CHARGE — Birdwood, Field-Marshal *Sir* William R., *Bt., G.C.B., G.C.M.G., K.C.S.I., C.I.E., D.S.O.*, Col. 12th L., *q.s.* ... 6/8/25

SECRETARY.

Burdon, E., *Esq., C.I.E.*

ASSISTANT SECRETARY.

Moore, Lt.-Col. F. G., *C.B.E.*, Ind. Army 16/5/18

DIRECTOR-GENERAL, INDIAN MEDICAL SERVICE.

Macwatt, Maj.-Gen. *Sir* R. Charles, *Knt., C.I.E., M.B., F.R.C.S., K.H.S.*, Ind. Med. Serv.

DEPUTY DIRECTOR-GENERAL, INDIAN MEDICAL SERVICE.

Fleming, Lt.-Col. J. K. S., *O.B.E.*, Ind. Med. Serv.

ASSISTANT DIRECTOR-GENERALS, INDIAN MEDICAL SERVICE.

Hirst, Lt.-Col. G. G., Ind. Med. Serv.
Ganapathy, Capt. C. M., *M.C., M.B.*, Ind. Med. Serv.

MADRAS.—GOVERNOR ... ... Goschen, *The Visct., G.C.I.E., C.B.E., V.D.*

Military Secretary	Balfour, Lt.-Col. F. C. C., *C.I.E., M.C.*, ret.		
Aides-de-Camp	Bootle-Wilbraham, Capt. L., *M.C.*, C. G'ds.	...	16/3/24
	Portal, Lt. M. E. B., 17th/21st L.	...	16/3/24
	Plowden, Capt. J. M. B. C., 7 Rajput R.	...	—

BOMBAY.—GOVERNOR ... ... Wilson, Lt.-Col. *Rt. Hon. Sir* Leslie O., *G.C.I.E., C.M.G., D.S.O.*, ret. R. Mar.

Military Secretary	Vaux, Maj. H. G., *C.I.E., M.V.O.*, ret.	...	23/5/22 / 1/12/14
Aides-de-Camp	Previté, Lt. K. E., R. Mar.	...	—
	Lyon, Capt. C. B., A.I.R.O.	...	—
	Piggott, Capt. T. B. C., *M.C.*, Lan. Fus.	...	—
	Robinson, Lt. J. P., 4th H.	...	—

BENGAL.—GOVERNOR ... ... Lytton, *Rt. Hon. the Earl of, G.C.S.I., G.C.I.E.*

Military Secretary	Mackenzie, Lt.-Col. J., *C.I.E.*, Ind. Army	...	18/5/22
Aides-de-Camp	Horn, Capt. S. B., *M.C.*, 3rd/6th D.G.	...	—
	Benton, Maj. H. G., 2 Lrs.	...	—
	Johnstone, Capt. H. B., Camerons	...	—

BIHAR AND ORISSA.—GOVERNOR — Wheeler, *Sir* Henry, *K.C.S.I., K.C.I.E.*

Aide-de-Camp	Edmondson, Capt. B. E. W., 18 Cav.	...	—

BURMA.—GOVERNOR ... ... Butler, *Sir* S. Harcourt, *G.C.I.E., K.C.S.I.*

Aides-de-Camp	Batty, Capt. A. D. G. S., *M.V.O.*, A.I.R.O.	...	—
	Muir, Capt. J. L., A.I.R.O.	...	—

PUNJAB.—GOVERNOR ... ... Hailey, *Sir* William M., *K.C.S.I., C.I.E.* ... ... —

Aides-de-Camp	Alington, Capt. N. S., *M.C.*, 21 Horse	...	—
	Johns, Capt. R. C. W., 8 Punjab R.	...	—

UNITED PROVINCES.—GOVERNOR ... Marris, *Sir* William S., *K.C.S.I., K.C.I.E.*

Aides-de-Camp	Jones, Capt. J. K., Ind. Army	...	—
	Tarleton, Lt. B., North'd Fus.	...	21/6/24
	Girling, Lt. F. E. B., *M.C.*, The Queen's	...	—

ASSAM.—GOVERNOR ... ... Kerr, *Sir* John H., *K.C.S.I., K.C.I.E.*
Aide-de-Camp ...

CENTRAL PROVINCES.—GOVERNOR ... Butler, *Sir* Montagu S. D., *K.C.S.I., C.B., C.I.E., C.V.O., C.B.E.* ... —

Aide-de-Camp	Webb, Capt. F. B., 8 Gurkha Rif.	...	—

STANFORD LIBRARIES
Digitized by Google

HEAD QUARTERS STAFF OF THE ARMY IN INDIA.

COMMANDER-IN-CHIEF ... ... BIRDWOOD, Field-Marshal *Sir* William R., *Bt.*, *G.C.B.*, *G.C.M.G.*, *K.C.S.I.*, *C.I.E.*, *D.S.O.*, Col. 12th L., *q.s.* ... 6/8/25

COMMANDER-IN-CHIEF'S PERSONAL STAFF.

Asst. Mil. Secretary (Personal)	Harvey, Maj. C. O., *C.V.O.*, *C.B.E.*, *M.C.*, 21 Hse, *p.s.c.* ...	22/4/25
Aide-de-Camp	Dawson, Capt. K. C. D., *M.B.E.*, 4/13 F.F. Rif.	—
Surgeon	Pyper, Capt. J. C., *M.B.*, Ind. Med. Serv.	—

MILITARY SECRETARY'S BRANCH.

Military Secretary and Secretary to the Selection Board	Parr Maj.-Gen. H. O., *C.B.*, *C.M.G.*, Ind. Army... ...	25/11/24
Dep. Mil. Secretary... ...	Nicolay, Col. B. U., *C.B.*, Ind. Army	9/10/22
Asst. Mil. Secretaries ...	Huxford, Maj. H. J., *O.B.E.*, 6 Raj. Rif.	3/1/22
	Williams, Bt.-Maj. A. E., *D.S.O.*, *M.C.*, S. Wales Bord., *p.s.c.*	18/1/24

GENERAL STAFF BRANCH.

CHIEF OF THE GENERAL STAFF ...	Skeen, Lt.-Gen. *Sir* Andrew, *K.C.B.*, *K.C.I.E.*, *C.M.G.*, Ind. Army, *p.s.c.*	26/10/24
Aide-de-Camp...	Knight, Capt. A. B., *M.C.*, 2 Lrs.	1/4/25
Deputy Chief of the General Staff	Cory, Maj.-Gen. G. N., *K.B.E.*, *C.B.*, *D.S.O.*, *p.s.c.*	19/2/22

DIRECTORATE OF MILITARY OPERATIONS.

Director of Military Operations	Twiss, Col. (*temp. Col. on the Staff* 16/9/24) W. L. O., *C.B.E.*, *M.C.*, Ind. Army, *p.s.c.* [L]	16/9/24
Deputy Director (Intell.) ...	Saunders, Col. M., *D.S.O.*, Ind. Army, *p.s.c.* [L]	16/12/24
General Staff Officer, 1st grade	Jeffery, Col. W. H., *C.S.I.*, *C.I.E.*, Ind. Army	—
General Staff Officers, 2nd grade	Beresford Maj. G. de la P., *M.C.*, Ind. Army, *p.s.c.*	28/2/23
	McSwiney, Maj. H. F. C., *D.S.O.*, *M.C.*, 3 Gurkha Rif., *p.s.c.*	12/12/23
	Dennys, Capt. L. E., *M.C.*, 12 F.F.R., *p.s.c.*...	1/1/25
	Stokes-Roberts, Capt. A. E., *O.B.E.*, *M.C.*, Worc. R., *p.s.c.*	21/1/25
	Maltby, Bt. Maj. C. M., *M.C.*, 3/9 Jat. R., *p.s.c.*	6/4/25
	Scott, Maj. (*prov.*) R. N. G., 15 Punjab R. (*temp.*)	7/5/25
	Boyle, Maj. C. A., 5 Horse	14/7/25
General Staff Officers, 3rd grade	Tiltman, Lt. J. H., *M.C.*, K.O.S.B. [L]	27/9/21
	Ruck Maj. R. C., *O.B.E.*, 19 Hyd R.	7/7/22
	Stevens, Lt. L., *O.B.E.*, *M.C.*, Midd'x R.	24/10/22
	Prinsep, Capt. E. S. MacL., *O.B.E.*, 5 Horse [L]	14/2/23
	Wilkinson, Capt. R. J., *O.B.E.*, 2 B. Prs.	27/9/23
	Steward, Capt. C. W. d'A., 1 Punjab R., *p.s.c.*	6/12/24
	Rees, Capt. T. W., *D.S.O.*, *M.C.*, 5/6 Raj. Rif.	3/7/25
	Evans, Capt. T. R., 4/15 Punjab R.	9/7/25
	Nichols, Capt. F. W., *M.B.E.*, R. Signals.	—

DIRECTORATE OF STAFF DUTIES.

Director of Staff Duties	Cory, Maj.-Gen. G. N., *K.B.E.*, *C.B.*, *D.S.O.*, *p.s.c.*	19/2/22
Deputy Director of Staff Duties (General Staff Officer, 1st grade)	Chambers, Col. P. R., *D.S.O.*, Ind. Army, *p.s.c.*	1/2/24
General Staff Officers, 2nd grade	Matheson, Capt. B. H., *M.C.*, 12 F.F. Regt., *p.s.c.*	15/2/24
	Martin, Maj. H. G., *D.S.O.*, *O.B.E.*, R.A., *p.s.c.* ...	24/2/24
	Mason MacFarlane, Capt. F. N., *M.C.*, R.A., *p.s.c.* [L] ...	—
General Staff Officers, 3rd grade	Norris, Capt. R. J. N., Ind. Army	10/3/23
	White, Capt. R. S. M., Leicester R., *p.s.c.*	19/2/25

DIRECTORATE OF MILITARY TRAINING.

Director of Military Training ...	Collins, Col. (*temp. Col. on the Staff* 27/9/23) R. J., *C.M.G.*, *D.S.O.*, *p.s.c.* [L]	27/9/23
General Staff Officer, 1st grade	Hanbury, Col. P. L., *C.M.G.*, *D.S.O.*, *p.s.c.*	7/5/25
General Staff Officers, 2nd grade	Carkeet James, Capt. E. H., *O.B.E.*, *M.C.*, D.C.L.I., *p.s.c.* ...	29/5/23
	Shirley, Maj. S. R., *M.C.*, 12 F.F. Regt., *p.s.c.*	18/3/24
	Lumby, Capt. (*temp. Maj.* 24/12/19) A. F. R., *O.B.E.*, 2 Punjab. Regt. (*temp.*)	14/7/25 to 24/12/19
General Staff Officer, 3rd grade	Adams, Capt. C. H., A.E.C.	1/10/23

ATTACHED TO THE STAFF.

Cavalry.

Major-General	Godwin, Maj.-Gen. C. A. C., *C.B.*, *C.M.G.*, *D.S.O.*, Ind. Army, *p.s.c.*...	25/12/23
General Staff Officer, 2nd grade	Muirhead, Bt. Lt.-Col. J. A., *D.S.O.*, 1 Hse., *p.s.c.*	25/3/25

Royal Artillery.

Major-General	Willis, Maj.-Gen. E. H., *C.B.*, *C.M.G.*	3/11/23
General Staff Officer, 2nd grade	Cherry, Maj. R. G., *M.C.*, R.A.	4/3/24
General Staff Officer, 3rd grade	Campbell, Capt. G. F., *D.S.O.*, R.A.	7/11/23

Digitized by Google

EAST INDIES—*contd.*

India Headquarters Staff—contd.

General Staff Branch—contd.

ROYAL ENGINEERS.

Colonel on the Staff	Singer, Col. (*temp. Col. on the Staff* 12/4/25) C. W., *C.B., C.M.G., D.S.O.*	12/4/25
General Staff Officer, 3rd grade...	Goddard, Capt. E. N., *O.B.E., M.C.*, 2 B. Prs.	18/5/23

SIGNALS.

Signal Officer in Chief	Torrie, Lt.-Col. C. J., *D.S.O., O.B.E.*, R. Signals	1/11/24
Asst. Signal Officer in Chief (General Staff Officer, 3rd grade) ...	Penney, Capt. W. R. C., *M.C.*, R. Signals	—

ROYAL TANK CORPS.

Colonel (General Staff Officer, 1st Grade)	Croft, Lt.-Col. W. D., *C.M.G., D.S.O.*, R. Tank Corps, *p.s.c.*	1/3/25
General Staff Officer, 3rd Grade ...	Gross, Capt. R. M. W., R. Tank Corps	1/3/25
Tank Engineer	Stack, Capt. W. A., *A.M.I.Mech.E.*, R. Tank Corps ...	1/3/25

SPECIAL APPOINTMENTS.

Inspector of Physica Training (General Staff Officer, 1st grade)	Turnbull, Col. B., Ind. Army, *p.s.c.*	28/8/22
General Staff Officer, 3rd grade (Officer for Translation Duties)	Cliff Capt. W. P., 12 Cav. (*temp.*)	19/5/22

ADJUTANT-GENERAL'S BRANCH.

ADJUTANT-GENERAL	Shea, Lt.-Gen. *Sir* John S. M., *K.C.B., K.C.M.G., D.S.O.*, Ind. Army, *p.s.c., q.s., A.D.C.*	14/2/24
Deputy Adjutant-General ...	Leslie, Maj.-Gen. *Sir* Walter S., *K.B.E., C.B., C.M.G., D.S.O.*, Ind. Army, *p.s.c.* (*Dir. of Pers. Serv.*)	25/11/24

DIRECTORATE OF ORGANIZATION.

Director of Organization ...	Whitehead, Col. (*temp. Col. on the Staff* 1/9/21) J., *C.M.G., D.S.O.*, Ind. Army, *p.s.c., A.D.C.*	1/11/21
Asst. Adjt.-Generals ...	Crombie, Col. D. C., *C.B.E.*, Ind. Army, *p.s.c*	—
	Walsh, Col. M. R., *C.M.G., M.C., p.s.c.*	8/11/21
Dep. Asst. Adjt.-Generals ...	Little, Maj. E. M., *O.B.E.*, R.A., *p.s.c.*	24/2/24
	Hogg, Maj. D. McA., *M.C.*, R.E., *p.s.c.* [*l*]	11/3/24
	Mitchell-Carruthers, Maj. N. L., 13 F.F.R.	19/4/25
Staff Captain, Royal Engineers	Brooks, Capt. A. C., R.E.	9/5/25

DIRECTORATE OF PERSONAL SERVICES.

Director of Personal Services ...	Leslie, Maj.-Gen. *Sir* Walter S., *K.B.E., C.B., C.M.G., D.S.O.*, Ind. Army, *p.s.c.* (*D.A.G.*)	25/11/24
Dep. Dir.	Rowlandson, Col. M. G. D., *D.S.O.*, Ind. Army, *p.s.c.* [L]	1/4/24
Dep. Asst. Adjt.-Generals ...	Ross, Maj. E. J., *M.C.*, 8 Gurkha Rif., *p.s.c.*	5/2/25
	Butler, Bt. Lt.-Col. R. B., *O.B.E., M.C.*, 8 Cav., *p.s.c.*	1/7/25
Dep. Dir. Pay and Pensions	Morgan-Owen, Col. L. I. G., *C.M.G., C.B.E., D.S.O., p.s.c.*	22/4/25
Asst. Pens. Invest. Offr. ...	Skinner, Maj. E. M., 5/6 Raj. Rif.	30/6/25
Dep. Asst. Adjt. Gens. ...	Deakin, Bt. Maj. C., *O.B.E.*, Worc. R.	9/4/23
	Rebsch, Maj. W. K., *D.S.O.*, I.A.S.C., *p.s.c.*	16/10/24
Dep. Dir. Aux. and Terr. Force	Freeland, Col. J. C., *C.B.E.*, Ind. Army, *p.s.c.*	1/4/23
Dep. Asst. Dir.	Manners, Maj. C. M. S., *D.S.O., M.C.*, 6 Raj. Rif., *p.s.c.* ...	26/10/22

DIRECTORATE OF MEDICAL SERVICES.

Director of Medical Services ...	Robinson, Maj.-Gen. O. L., *C.B., C.M.G., K.H.P.*	19/12/23
Dep. Dir. of Med. Serv. and Dir. Hospital Orgn. ...	Gibbs, Col. A. A. Ind. Med. Serv., *K.H.P.*	—
Dir. of Med. Orgn. for War	Hudson, Bt. Col. C., *C.I.E., D.S.O., F.R.C.S., Edin.*, Ind. Med. Serv.	—
Dir. of Hygiene and Pathology	Mackenzie, Lt.-Col. J., *M.B.*, R.A.M.C.	3/10/24
Asst. Dir. of Med. Servs. ...	Martin, Lt.-Col. J. F., *C.M.G., C.B.E., M.B.*, R.A.M.C. ...	—
Dep. Asst. Dir. of Med. Servs. (Accommodation and Equipment)	Harvey, Lt.-Col. A. W. M., *M.B.*, Ind. Med. Serv. ...	—
Dep. Asst. Dir. of Med. Servs.	Lynn, Maj. G. R., *D.S.O., M.B.*, Ind. Med. Serv.	—

JUDGE ADVOCATE-GENERAL'S SECTION.

Judge Advocate-General ...	Nicholas, Col. S. H. E., Ind. Army	12/6/23
Asst. Judge Advocate-General	Tucker, Maj. H. B., Ind. Army	—
Staff Captain	Peet, Maj. L. M., 9 Jat R.	12/6/23

Dir. of Mil. Prisons and Detn. Bks. Turton, Col. R. D., *C.M.G.*, ret. pay ... ... —

STANFORD LIBRARIES
Digitized by Google

EAST INDIES—*contd.*

India Headquarters Staff—contd.

QUARTER-MASTER-GENERAL'S BRANCH.

Quarter-Master-General	Montagu-Stuart-Wortley, Lt.-Gen. *Hon. Sir* A. Richard, *K.C.B., K.C.M.G., D.S.O.*, Col. Comdt. K.R.R.C., *p.s.c.* [L]	18/2/24
Deputy Qr.-Mr.-Gen. ...	Macmullen, Maj.-Gen. C. N., *C.B., C.M.G., C.I.E., D.S.O.*, Ind. Army, *p.s.c.*	5/3/24
Dep. Asst. Qr.-Mr.-Gen. ...	Ross, Bt. Lt.-Col. D. B., *O.B.E.*, 14 Punjab R., *p.s.c.* ...	12/2/24

Directorate of Movements and Quartering.

Director of Movements and Quartering	Macmullen, Maj.-Gen. C. N., *C.B., C.M.G., C.I.E., D.S.O.*, Ind. Army, *p.s.c.* (*Dep. Qr.-Mr. Gen.*)	—
Dep. Dir.	Chauncy, Col. C. H. K., *C.B.E.*, Ind. Army	8/8/25
Dep. Asst. Qr.-Mr.-Gens. ...	Todd, Maj. E. T. T., Ind. Army, *p.s.c.*	31/10/21
	Heriz-Smith, Maj. G. V., *O.B.E., M.C.*, 15 Punjab R., *p.s.c.*...	25/4/22
	Howard, Maj. C. A. L., *D.S.O., M.C.*, 13 Lrs., *p.s.c.*	18/5/24
	Ponting, Maj. T. J., *M.C.*, 4/8 Punjab R., *p.s.c.*	8/8/25

Directorate of Supply and Transport.

Director of Supplies and Transport

Dep. Dir. of Supplies ...	Shuttleworth, Lt.-Col. A. R. B., I.A.S.C., *p.s.c.*	—
Dep. Dir. of Transport ...	Parker, Col. W. M., *C.M.G., D.S.O., s.*	—
Asst. Dir. of Supplies ...	Clarke, Maj. R. C., *O.B.E., M.C.*, I.A.S.C.	20/12/24
Asst. Dir. of Supplies and Transport	Steward, Maj. E. M., *O.B.E.*, I.A.S.C.	—
Asst. Dir. of Transport ...	Edward-Collins, Bt. Lt.-Col. C. E., *C.I.E.*, I.A.S.C. ...	—
Dep. Asst. Dirs. of Transport (M.T.)	Hamersley, Maj. H. St. G., *D.S.O.*, R.A.S.C.	—
	Metcalfe, Maj. E. D. T., *M.C.*, I.A.S.C.	—

Directorate of Equipment and Ordnance Stores

Director of Equipment and Ordnance Stores	Carey, Col. (*temp. Col. on the Staff* 11/4/24) W. L. J., *C.I.E., o.* [*l*]	—
Dep. Dirs. of Eqpt. and Ord. Stores	Kemble, Col. F. A., I.A.O.C.	12/10/24
	Clarke, Lt.-Col. H., *A.M.*, R.A.	26/6/25
Asst. Dirs. of Eqpt. and Ord. Stores	Murray, Lt.-Col. F. M., *o.*	27/12/24
	Beamish, Lt.-Col. W. S., R.A., *o.*	4/1/25
Dep. Asst. Dir. of Eqpt. and Ord. Stores	Dawson, Capt. W. C., Ind. Army	—

Directorate of Veterinary Services.

Director of Veterinary Services ...	Hunt, Col. (*temp. Col. on the Staff* 24/5/25) F. W., *C.B., C.M.G., C.B.E.*	24/5/25
Dep. Asst. Dir. of Veterinary Servs.	Webb, Maj. E. C., *O.B.E., F.R.C.V.S.*, R.A.V.C.	24/3/25

Directorate of Remounts.

Director of Remounts	James, Maj.-Gen. *Sir* W. B., *Knt., C.B., C.I.E., M.V.O.*	—
Dep. Dir. of Remounts ...	Anderson, Col. W. H., *C.B.E.*, Ind. Army	—
Staff Captain	Bradley, Capt. R. O., 9 Horse	8/11/24

Digitized by Google

EAST INDIES—*contd.*

***India Headquarters** Staff*—contd.

***Quarter-Master**-General's Branch*—contd.

SPECIAL APPOINTMENT.

Inspector of Messing in India ... Grey, Maj. F., *D.C.M.*, Qr.-Mr. K.S.L.I. ... ... —

EMBARKATION STAFF (UNDER ARMY HEADQUARTERS).

BOMBAY.

***Embarkation Comdt.** (Asst. Qr.-Mr.-Gen.)* ... ... Geoghegan, Col. N. M., *D.S.O.*, Ind. Army 18/3/25

***Staff Captains** (A.E.S.O.'s)*... Jones, Capt. J. C., 3 Madras R. 12/1/23
Hooper, Capt. A. W., *M.C.*, S. Wales Bord. 13/5/23
Higham-Hodge, Lt. W. J., 1 Gurkha Rif. 10/9/24

***Staff Captain** (R.T.O.)* ... Veitch, Capt. W., Camerons ... ... —

Dep. Asst. Dir. of Med. Servs. Benson, Maj. C. T. V., R.A.M.C. ... ... —

KARACHI.

***Embarkation Comdt.** (Dep. Asst. Qr.-Mr.-Gen.)* ... ... Maxwell, Maj. P. A., *O.B.E.*, 19 Hy'bad R. 17/4/23

LAHORE BASE SUB-AREA.

(*Under Army Headquarters.*)

Commandant ... ... St. John, Col. (*temp. Col. Comdt.* 1/1/21) R. S., *C.I.E.*, *D.S.O.*, Ind. Army, *p.s.c.* 4/11/22

MASTER-GENERAL OF SUPPLY BRANCH.

MASTER-GENERAL ... ... Atkinson, Maj.-Gen. *Sir* Edwin H. de V., *K.B.E.*, *C.B.*, *C.M.G.*, *C.I.E.* 1/4/24

Deputy Master-General ... Palmer, Col. (*temp. Col. on the Staff* 26/1/23) C. C., *C.B.E.*, *p.a.c.* 16/10/24

DIRECTORATE OF ARTILLERY.

Director of Artillery ... ... Palmer, Col. (*temp. Col. on the Staff* 26/1/23) C. C., *C.B.E.*, *p.a.c.* 1/4/24

Dep. Dir. ... ... Riddell, Col. E. V. D., *C.B.E.*, *D.S.O.*, *p.s.c.*, *s.* 1/4/24

Asst. Dir. ... ... Vines, Maj. C. E., R.A., *p.a.c.* ... ... —

Dep. Asst. Dir. ... ... Palmer, Capt. E. A., *M.C.*, R.A., *g.* ... ... —

DIRECTORATE OF CONTRACTS.

Director of Contracts ... ... Dunlop, Col. W. B., *D.S.O.*, *O.B.E.*, Ind. Army ... ... —

Asst. Dir. ... ... Sweeny, Lt.-Col. R. L. C., *D.S.O.*, *O.B.E.*, *M.C.*, I.A.S.C. —

DIRECTORATE OF FARMS.

Director of Farms ... ... Marriott, Lt.-Col. A. S., Ind. Army ... ... —

Asst. Dir. ... ... Mellor, Maj. G. F., Ind. Army ... ... —

DIRECTORATE OF ORDNANCE FACTORIES AND MANUFACTURE.

Director of Ordnance Factories and Manufacture... ... Sturrock, Col. (*temp. Col. on the Staff* 16/10/24) G. C., *g.* ... 16/10/24

Dep. Dir. ... ... Brown, Lt.-Col. B. H., R.A., *p.a.c.* ... ... —

ENGINEER-IN-CHIEF'S BRANCH.

ENGINEER-IN-CHIEF ... ... Harvey, Maj.-Gen. R. N., *C.B.*, *C.M.G.*, *D.S.O.* 6/6/24

***Dep. Eng.-in-Chief** (Works)*... Evans, Col. W. H., *D.S.O.* ... ... —

***Dep. Eng.-in-Chief** (E. & M.)* Robertson, Col. F. W., *O.B.E.* 10/4/25

Staff Officer, Royal Engineer, 1st grade ... ... Loch, Lt.-Col. G. C. B., R.E., *p.s.c* ... ... —

STANFORD LIBRARIES
Digitized by Google

EAST INDIES—*contd.*

STAFF OF COMMANDS.

NORTHERN COMMAND.

The North-West Frontier Province, Waziristan District and the Punjab, excluding Delhi. **Headquarters—Murree.**

GENERAL OFFICER COMMANDING-IN-CHIEF. — Jacob, Gen. *Sir* Claud W., *K.C.B., K.C.S.I., K.C.M.G.*, Ind. Army **9/11/24**

PERSONAL APPOINTMENT.

Aides-de-Camp ... ... — Kelly, Capt. T. F. H. J. J., 21 **Horse** **6/8/25**
Meynell, 2nd Lt. H. F., **Foresters** ... ... —

STAFF.

General Staff.

Colonel on the Staff ... ... — Hildyard, Col. (*temp. Col. on the Staff* 22/10/24) **R. J. T.**, *C.M.G., D.S.O., p.s.c.* **22/10/24**
General Staff Officers, 2nd grade ... — Hastings, Bt. Lt.-Col. W. H., ***D.S.O.*, 8 Punjab R., *p.s.c.*** **30/5/22**
Batten Pooll, Maj. J. A., *D.S.O.*, ***M.C.*, 7th H., *p.s.c.*** ... **24/11/24**
General Staff Officer, 3rd grade ... — Holmes, Capt. B., *D.S.O.*, 16 **Cav.** ... ... —

Adjutant-General's and Quartermaster-General's Staff.

Dep. Adjt. & Qr.-Mr.-Gen. ... ... — Wigram, Maj.-Gen. K., *C.B.*, ***C.S.I., C.B.E., D.S.O.***, Ind. Army, *p.s.c.* **2/4/24**
Asst. Qr.-Mr.-Gen. ... ... — Haslehurst, Col. G. W., Ind. Army, *p.s.c.* ... ... —
Dep. Asst. Qr.-Mr.-Gen. ... ... — Gompertz, Maj. M. L. A., 10 **Baluch. R.**, *p.s.c.* **[***l***]** ... **1/1/24**
Asst. Adjt.-Gen. ... ... — Robertson, Col. D. E., *D.S.O.*, **Ind. Army** **17/11/24**
Dep. Asst. Adjt.-Gen. ... ... — Jardine, Capt. *Sir* Colin A., *Bt.*, *D.S.O.*, ***M.C.***, R.A., *p.s.c.* **18/3/24**
Dep. Asst. Dir. Aux. & Terr. Force ... — Lentaigne, Maj. E. C., *D.S.O.*, **4 Gurkha Rif.** **23/10/24**

ATTACHED TO THE STAFF.

Artillery.

Col. Comdt. Royal Artillery ... ... — Newcome, Col. (*temp. Col. Comdt.* **30/4/23**) **H. W.**, *C.B., C.M.G., D.S.O., q.* **30/4/23**
Staff Officer, R.A. ... ... — Bateson, Bt. Lt.-Col. J. H., ***C.M.G., D.S.O.***, R.A. ... **15/1/22**

Engineers.

Chief Engineer ... ... — Gervers, Col. (*temp. Col. Comdt.* **13/12/24**) **F. R. S.**, *C.I.E.* —
Dep. Chief Engineer ... ... — Haswell, Bt. Col. C. H., R.E. (*at Peshawar*) ... ... —
Staff Officer, Royal Engineers, 1st grade — North, Bt. Lt.-Col. H. N., *D.S.O.*, **R.E.** ... ... —
Staff Officers, Royal Engineers, 2nd grade — Deed, Maj. L. C. B., *D.S.O.*, **R.E.** (*at Peshawar*) ... —
Perrott, Capt. R. D. B., ***M.C.***, **R.E.** ... ... —
Staff Officer, Royal Engineers (E. & M.) — Cave-Browne, Maj. W., *D.S.O.*, ***M.C.*, R.E.** ... ... —

Signals.

Chief Signal Officer ... ... — Heymann, Maj. F. A., *O.B.E.*, **R. Signals** **1/11/24**

SERVICES.

Supplies and Transport.

Dep. Dir. of Supplies and Transport ... — Smith, Col. J. L., Ind. Army ... ... —
Dep. Asst. Dir. of Supplies & Transport
Asst. Dir. of Transport (M.T.) ... — Leland, Lt.-Col. F. W. G., *C.B.E.*, *D.S.O.*, *A.M.I.Mech.E.*, R.A.S.C. ... ... —

Remounts.

Remount Officer ... ... — Bruce, Lt.-Col. J., Ind. Army.

Medical.

Dep. Dir. of Med. Servs. ... ... — Ogilvie, Maj.-Gen. W. H., *C.B.*, ***C.M.G.***, ***M.B.***, **Ind. Med. Serv.**, *K.H.P.* ... ... —
Dep. Asst. Dir. of Med. Servs. ... — Drew, Maj. C. M., *D.S.O.*, *M.B.*, **R.A.M.C.**
Dep. Asst. Dir. of Hygiene and Pathology ... ... — Blackwell, Maj. T. S., R.A.M.C.

Ordnance.

Dep. Dir. of Ord. Servs. ... ... — Walker, Lt.-Col. W. B.

Veterinary.

Dep. Dir. of Vet. Servs. ... ... —

SPECIAL APPOINTMENTS.

Asst. Mil. Sec. ... ... — Duncan, Maj. R. C., *O.B.E.*, 5 **R. Gurkha Rif.** **20/1/24**
Deputy Judge Advocate-General ... — Macfie, Maj. J.
Inspr. of Educational Training ... — Brockhurst, Maj. A. H., A.E.C. ... ... —
Supdt. of Physical Training ... ... — Tinney, Capt. L. H. 1 M. **Pnrs.** ... ... —
Controller, Mil. Accts. ... ... — Prince, Maj. R., *O.B.E.*, Ind. **Army** (***also of Rawalpindi Dist.***) ... ... —

PESHAWAR DISTRICT—*1st Class.* **Peshawar.**

GENERAL OFFICER COMMANDING.. — Cassels, Maj.-Gen. R. A., *C.B.*, ***C.S.I.*, *D.S.O.***, Ind. Army, *p.s.c.* **25/12/23**

PERSONAL APPOINTMENT.

Aide-de-Camp ... ... — Turner, Capt. E. L., 1 Horse **8/12/23**

STAFF.

General Staff Officer, 1st grade ... — Rowan-Robinson, Col. H., *C.M.G.*, ***D.S.O.***, *p.s.c.* **[L]** ... **16/10/23**
General Staff Officer, 2nd grade ... — Hickman, Maj. H. T. D., ***M.C.***, **3 Sikh Pnrs.**, *p.s.c.* ... **16/1/25**
General Staff Officers, 3rd grade ... — Beamish, Capt. R. P., 14 **Punjab R.** **31/7/24**
Hobbs, Capt. J. M., *M.C.*, 5 **Gurkha Rif.** **5/2/25**
Asst. Adjt. & Qr.-Mr.-Gen. ... ... — Keen, Col. P. B., Ind. Army **3/7/25**
Dep. Asst. Adjt.-Gen. ... ... — Leslie-Smith, Maj. C., 14 **Punjab R.**, *p.s.c.* **12/6/25**
Dep. Asst. Qr.-Mr.-Gen. ... ... — Ponsonby, Maj. H. C., *D.S.O.*, ***M.C.***, **K.R.R.C.**, *p.s.c.* ... **12/6/25**

ATTACHED TO THE STAFF.

Commanding Royal Engineer, 1st class —
Asst. Commanding Royal Engineer ... —

Digitized by Google

EAST INDIES—*contd.*
Northern Command—contd.

Peshawar District—*contd.*

SERVICES.

Asst. Dir. of Supplies & Transport ...	Poole, Lt.-Col. I. M. C., *D.S.O.*, I.A.S.C.	—
Dep. Asst. Dir. of Supplies	Lloyd, Maj. C. G., *C.I.E.*, *M.C.*, I.A.S.C.	—
Dep. Asst. Dir. of Transport... ...	Herbert, Capt. H. R., I.A.S.C.	—
Asst. Dir. of Med. Servs.		
Dep. Asst. Dir. of Med. Servs. (*Mobn.*)	Johnson, Maj. B., *D.S.O.*, *M.B.*, R.A.M.C.	
Dep. Asst. Dir. of Pathology ...	Bridges, Maj. R. F., *M.B.*, R.A.M.C.	
Dep. Asst. Dir. of Ord. Servs. ...	Paterson, Lt. H., R.A.	
Dep. Asst. Dir. of Vet. Servs. ...	Jelbart, Bt. Lt.-Col. W. A., R.A.V.C.	

SPECIAL APPOINTMENT.

Controller Mil. Accts.	Allen, Maj. J. F., Ind. Army.

1st Indian Cavalry Brigade. *Risalpur.*

Brigade Commander	Green, Col. W. G. K., *C.M.G.*, *D.S.O.*, Ind. Army ...	22/4/25
Brigade Major	Dening, Maj. R., *M.C.*, 19 Lrs., *p.s.c.*	12/2/24

1st Indian Infantry Brigade. *Landi Kotal.*

Brigade Commander	Loch, Col. (*temp. Col. Comdt.* 23/12/22) G. G., *C.B.*, *C.M.G.*, *C.B.E.*, *D.S.O.*	23/12/22
Brigade Major	Whittuck, Capt. G. E. M., *M.C.*, Somerset L.I. ...	8/1/23
Staff Captain	Beard, Capt. W. H. G., 2 Punjab R.	4/6/23

3rd Indian Infantry Brigade. *Peshawar.*

Brigade Commander	Potter, Col. (*temp. Col. Comdt.* 11/6/23) H. C., *C.M.G.*, *D.S.O.*	11/6/23
Brigade Major	Bernard, Maj. R. P. St. V., *D.S.O.*, *M.C.*, 6 Gurkha Rif., *p.s.c.* [*l*]	22/10/24
Staff Captain	Westmacott, Capt. P. G., 16 Punjab R.	21/1/24

4th Indian Infantry Brigade. *Nowshera.*

Brigade Commander	Loch, Col. (*temp. Col. Comdt.* 1/1/21) S. G., *C.B.*, *C.S.I.*, *D.S.O.*, *p.s.c.*, *A.D.C.* (*temp.*)	17/11/21
Brigade Major	Meiklejohn, Maj. J. F., 17 Horse, *p.s.c.*	16/1/25
Staff Captain	Worlledge, Capt. F. H., 8 Cav.	—

BRITISH TROOPS IN THE DISTRICT.

Cavalry.
11th H.

Royal Artillery.
"L" Batt. R.H.A.
XXIII. Field Brig.
H.Q. 60 Batt.

Royal Artillery—*contd.*
89 Batt.
90 Batt.
100 (How.) Batt.
2 Medium Brig.
4 Batt. (How.) (T.D.)

Infantry.
1 Bn. R. Fus.
2 Bn. Seaforth.
1 Bn. Rifle Bde.

Royal Tank Corps.
7 Armoured Car Co.

Royal Army Service Corps.
4, 15 & 21 (M.T.) Cos.

KOHAT DISTRICT—2*nd Class.* *Kohat.*

GENERAL OFFICER COMMANDING	Franks, Maj. Gen. G. McK., *C.B.*, *p.s.c.* [*l*] ...	20/10/24

PERSONAL APPOINTMENT.

Aide-de-Camp	Wall, 2nd Lt. R. R. C., 8 Gurkha Rif....	1/5/25

STAFF.

General Staff Officer 1st grade ...	Williams, Lt.-Col. A. F. C., *D.S.O.*, 13 Lrs., *p.s.c.* ...	6/1/25
General Staff Officer, 3rd grade ...	White, Capt. G. F., *M.C.*, 6 Lrs.	28/8/22
Asst. Adjt. & Qr.-Mr.-Gen.	Hamer, Bt. Col. M. A., *D.S.O.*, *M.C.*, Ind. Army, *p.s.c.* ...	17/6/25
Dep. Asst. Adjt. & Qr.-Mr.-Gen. ...	Cookson, Maj. S. M., I.A.S.C., *p.s.c.*	15/2/22

ATTACHED TO THE STAFF.

Comdg. Royal Engineer, 2nd Class ...	Kilcoin, Capt. C. L., *O.B.E.*, R.E. (Ind. Army)... ...	—

SERVICES.

Asst. Dir. of Supplies & Transport ...	Morris, Lt.-Col. C. O., *D.S.O.*, I.A.S.C.	—
Asst. Dir. of Med. Servs.	Boulton, Col. H., *C.B.E.*, *M.B.*, Ind. Med. Serv.... ...	—
Dep. Asst. Dir. of Hygiene	Amy, Maj. A. C., *D.S.O.*, *M.D.*, R.A.M.C.	
Dep. Asst. Dir. of Pathology	Chatterji, Capt. A. C., *M.B.*, Ind. Med. Serv.	—
Dep. Asst. Dir. of Vet. Servs. ...		

5th Indian Infantry Brigade. *Kohat.*

Brigade Commander	Moberly, Col. (*temp. Col. Comdt.* 8/10/24) H. S., Ind. Army, *p.s.c.*...	8/10/24
Brigade Major...	Armstrong, Maj. A. G., 7 Cav., *p.s.c.*	24/2/23
Staff Captain	Gerrard, Lt. F. I., *M.C.*, Black Watch	20/8/24

6th Indian Infantry Brigade. *Kohat.*

Brigade Commander	Beddy, Col. (*temp. Col. Comdt.* 19/5/23) P. L., *C.M.G.*, *D.S.O.*, Ind. Army	19/5/23
Brigade Major	Blackwood, Bt. Maj. H. F., *M.C.*, Green Howards ...	5/2/25
Staff Captain	Wilson, Capt. W. M. C., *M.C.*, 1 Punjab R.	15/6/25

RAWALPINDI DISTRICT—1*st Class.* *Rawalpindi.*

GENERAL OFFICER COMMANDING..	Vaughan, Maj.-Gen. *Sir* Louis R., *K.B.E.*, *C.B.*, *D.S.O.*, Ind. Army, *p.s.c.*	25/11/24

PERSONAL APPOINTMENT.

Aide-de-Camp	Hatch, Capt. K.[4] 17 Horse	25/11/24

STANFORD LIBRARIES
Digitized by Google

EAST INDIES—*contd.*

Northern Command—contd.

Rawalpindi District—*contd.*

STAFF.

General Staff Officer, 1st grade	...	Harrison, Col. J. M. R., *D.S.O., p.s.c.*	—
General Staff Officers, 3rd grade	...	Lyon-Smith, Capt. T., R.A.	21/1/23
		Ekin, Capt. R. G., 5/13 F.F.Rif....	8/2/25
Asst. Adjt. & Qr.-Mr.-Gen. ...	...	Orton, Col. S. B., Ind. Army, *p.s.c.*	2/7/23
Dep. Asst. Adjt.-Gen. ...	...	Whittall, Maj. G. E., *M.C.*, Oxf. & Bucks L.I.	16/5/25
Staff Captain	...	Wildey, Capt. A. W. G., *M.C.*, R.A.	1/9/24

ATTACHED TO THE STAFF.

Commanding Royal Engineer	...	Charles, Lt.-Col. E. M. S., *C.M.G., D.S.O.*, R.E., *p.s.c.* ...	—
Asst. Comdg. Royal Engineer	...	Sharpe, Maj. P. H., *M.C.*, R.E.	—

SERVICES.

Asst. Dir. of Supplies & Transport ...		Innes-Lillingston, Lt.-Col. F. F., *O.B.E.*, I.A.S.C. ...	—
Dep. Asst. Dir. of Supplies ...	...	Hewett, Maj. M. S., *D.S.O.*, I.A.S.C.	—
Dep. Asst. Dir. of Transport...	...	Carroll, Maj. H. O., I.A.S.C.	—
Asst. Dir. of Med. Servs. ...	...	Carroll, Col. F. F., *D.S.O., M.B., V.H.S.*	
Dep. Asst. of Pathology ...	...	Gray, Maj. A. C. H., *O.B.E., M.B.*, R.A.M.C.	
Dep. Asst. of Med. Servs. ...	...	Kennedy, Maj. A., *M.B.*, Ind. Med. Serv.	
Dep. Asst. Dir. of Ord. Servs.	...	Harrison, Capt. J. W. H., *M.C.*, I.A.O.C.	
Dep. Asst. Dir. of Vet. Servs.	...	Steel, Bt. Lt.-Col. C. E., R.A.V.C.	

SPECIAL APPOINTMENT.

Controller Mil. Accts.	...	Prince, Maj. R., *O.B.E.*, Ind. Army (*also of Northern Comd.*)	

11th Indian Infantry Brigade. *Abbottabad.*

Brigade Commander	...	Coningham, Col. (*temp. Col. Comdt.* 17/11/21) F. R., *C.B., C.S.I., C.M.G., D.S.O.*	18/6/23
Brigade Major... ...	...	Wilson, Maj. N. M., *D.S.O., O.B.E.*, 7 Gurkha Rif., *p.s.c.*	18/12/23
Staff Captain	...	Collingridge, Capt. H. V., 6 Gurkha Rif.	—

12th Indian Infantry Brigade. *Rawalpindi.*

Brigade Commander	...	Knight, Col. (*temp. Col. Comdt.* 1/10/23) H. L., *C.M.G., D.S.O., p.s.c.*	1/10/23
Brigade Major... ...	...	Inskip, Maj. R. D., *D.S.O., M.C.*, 13 F. F. Rif., *p.s.c.* ...	7/1/24
Staff Captain	...	Ebsworth, Capt. W. A., Foresters	4/9/23

13th Indian Infantry Brigade. *Jhelum.*

Brigade Commander	...	Herdon, Col. (*temp. Col. Comdt.* 17/5/22) H. E., *C.B., C.I.E.*, Ind. Army, *p.s.c.*...	21/6/23
Brigade Major	...	McCleverty, Maj. G. M., *D.S.O., M.C.*, 2 Gurkha Rif., *p.s.c.*	18/10/24
Staff Captain	...	Harris, Capt. A. A. F., 15 Punjab R.	—

BRITISH TROOPS IN THE DISTRICT.

Royal Artillery.	Royal Artillery—*contd.*	Infantry.
XXII. Field Brig.—	36 Batt.	2 Bn. King's Own R.
H.Q. 32 Batt.	55 Batt. (How.)	2 Bn. Foresters.
33 Batt.	6 Pack Batt. (How.)	1 Bn. K. R. R. C.
	8 Pack Batt. (How.)	**Royal Army Service Corps.**
		2, 3, 11 & 20 (M.T.) Cos.

LAHORE DISTRICT—*1st Class.* *Lahore.*

GENERAL OFFICER COMMANDING..		Wardrop, Maj. Gen. A. E., *C.B., C.M.G.*...	3/4/23

PERSONAL APPOINTMENT.

Aide-de-Camp...	...	Mason, Lt. B. G., R.A.	3/4/23

STAFF.

General Staff Officer, 1st grade	...	Giles, Col. E. D., *C.M.G., D.S.O.*, Ind. Army, *p.s.c.*	21/12/24
General Staff Officer. 3rd grade	...	Langlands, Capt. E. W., 8 Gurkha Rif.	20/2/24
Asst. Adjt. & Qr.-Mr.-Gen. ...	...	Ridgeway, Col. D. G., *D.S.O.*, Ind Army, *p.s.c.* ...	2/4/25
Dep. Asst. Adjt.-Gen. ...	...	Nugent, Maj. J. F. H., *D.S.O.*, 15 Punjab R., *p.s.c.*	1/2/24
Staff Captain	...	Shallow, Capt. C. R., 2 Punjab R....	15/10/24
Staff Captain, Aux. & Terr. Force ...		Strickland, Lt. W. E., R.A.	17/11/24

ATTACHED TO THE STAFF.

Commanding Royal Engineer, 1st Class		Goodwin, Lt.-Col. G. J. P., *D.S.O.*, R.E. [*i*]	—
Asst. Comdg. Royal Engineer (W) ...		Wilbraham, Maj. B. H., *D.S.O.*, R.E.	—
Asst. Comdg. Royal Engineer (E. & M)		Orange-Bromehead, Capt. F. E., *O.B.E.*, R.E. ...	—

SERVICES.

Asst. Dir. of Supplies & Transport ...			
Dep. Asst. Dir. of Supplies & Transport		Rennison, Maj. A. J., *D.S.O.*, I.A.S.C.	—
Asst. Dir. of Med. Servs. ...	...	Rutherford, Col. N. J. C., *D.S.O., M.B.*	—
Dep. Asst. Dir. of Med. Servs.	...	Foster, Maj. A. L., R.A.M.C.	—
Dep. Asst. Dir. of Hygiene ...	...	Munro, Maj. A. C., *M.D.*, Ind. Med. Serv.	—
Dep. Asst Dir. of Pathology ...	...	Large, Maj. D. T. M., *M.B.*, R.A.M.C.	
Dep. Asst. Dir. of Ord. Servs.	...	Wills, Capt. S. T., North'n R.	
Dep. Asst. Dir. of Vet. Servs.	...	Lake, Lt.-Col. B. L., *D.S.O., O.B.E.*, R.A.V.C.	

Digitized by Google

EAST INDIES—*contd.*

Northern Command—contd.

Lahore District—*contd.*

2nd Indian Cavalry Brigade. *Sialkot.*

Brigade Commander	Harbord, Col. (*temp. Col. Comdt.* 18/6/24) C. R., *C.M.G., D.S.O.* Ind. Army	18/6/24
Brigade Major	Davison, Maj. D. S., *D.S.O.*, 2 Lrs., *p.s.c.*	1/3/25

Ferozepore Brigade Area. *Ferozepore.*

Commander	Hayter, Col. (*temp. Col. Comdt.* 1/12/23) R. J. F., *C.B., C.M.G., D.S.O., p.s.c.* [*I*]	1/12/23
Brigade Major	Franks, Maj. K. F., *D.S.O.*, 5 R. Mah. L.I., *p.s.c.*	15/4/22
Staff Captain	Hogge, Capt. A. H. F., 3 S. Prs.	—

Jullundur Brigade Area. *Jullundur.*

Commander	Shuttleworth, Col. (*temp. Col. Comdt.* 5/2/24) D. I., *C.B., C.B.E., D.S.O.*, Ind. Army, *p.s.c.*	5/2/24
Brigade Major	Laird, Maj. H. G. C., *D.S.O.*, 37 Dogras, *p.s.c.*	1/2/22
Staff Captain	Gray, Capt. E. H., 2 Punjab R.	16/1/23

Lahore Brigade Area. *Lahore.*

Commander		
Brigade Major	Costin, Bt. Maj. E. B., *D.S.O.*, W. York R., *p.s.c.*	28/3/25
Staff Captain	Bidie, Capt. A. G. C., 4 Horse	25/11/23

Ambala Brigade Area. *Kasauli.*

Commander	Deane, Col. (*temp. Col. Comdt.* 25/12/23) D., *D.S.O.*, Ind. Army, *p.s.c.* [*I*]	25/12/23
Brigade Major	Strover, Maj. E. J., Ind. Army, *p.s.c.*	24/4/25
Staff Captain		

BRITISH TROOPS IN THE DISTRICT.

Cavalry.
The Bays.

Royal Artillery.
"C" Batt., R.H.A.
XXI Field Brig.:—
"P" Batt.
"Q" Batt. (How.)
"Y" Batt.
"Z" Batt. (How.)

Royal Artillery—*contd.*
2 Medium Brig.—
H.Q. 7 Batt. (How.) (T.D.)
9 Batt. (How.) (T.D.)
12 Batt.
12 Pack Batt. (How.)

Royal Corps of Signals.
"L" Sig. Co.

Infantry.
2 Bn. R. S. Fus.
1 Bn. R. W. Fus.
2 Bn. Essex R.
1 Bn. R. Berks. R.
2 Bn. K.O.Y.L.I.
2 Bn. Y. & L. R.

Royal Tank Corps.
11 Armoured Car Co.

Royal Army Service Corps.
1 (M.T.) Co.

WAZIRISTAN DISTRICT—*2nd Class.* *Dera Ismail Khan.*

GENERAL OFFICER COMMANDING	Jacob, Maj.-Gen. A. Le G., *C.B., C.M.G., C.I.E., C.B.E., D.S.O.*, Ind. Army	20/10/24

PERSONAL APPOINTMENT.

Aide-de-Camp	Hunt, Lt. L. O. A., North'n R.	1/3/25

STAFF.

General Staff Officer, 1st grade	Milward, Col. C. A., *C.I.E., C.B.E., D.S.O.*, Ind. Army, *p.s.c.*	13/10/23
General Staff Officer, 2nd grade	Holliday, Bt. Lt.-Col. J. C. H., *O.B.E.*, 6 Raj. Rif., *p.s.c.*	18/3/24
General Staff Officer, 3rd grade	§Steer, Capt. J. M. B., 2/15 Punj. R.	1/4/23
Asst. Adjt. & Qr.-Mr.-Gen.	MacMahon, Col. H. F. E., *C.B.E., M.C.*, Ind. Army, *p.s.c.*	24/10/23
Dep. Asst. Adjt.-Gen.	Daniels, Maj. A. M., *O.B.E.*, 1 Horse, *p.s.c.*	24/4/23
Dep. Asst. Qr.-Mr.-Gen.	Fraser, Maj. S. G. G., *M.C.*, 1 Madras Pnrs., *p.s.c.*	1/3/25
Staff Captain	Bullock, Capt. H., 1 Hy'bad R.	1/1/24

ATTACHED TO THE STAFF.

Commanding Royal Engineer, 1st Class. / *Asst. Comdg. Royal Engineer*	Ogilvy, Lt.-Col. D., *D.S.O., O.B.E.*, R.E.	—

SERVICES.

Asst. Dir. of Supplies & Transport		
Dep. Asst. Dirs. of Supplies & Transport	Comyn, Maj. G. V., *M.C.*, I.A.S.C.	—
	Geoghegan, Lt.-Col. O. A., I.A.S.C., *e.*	—
Staff Captain (S. & T.)	Boughton, Capt. E. J., I.A.S.C.	—
Asst. Dir. of Med. Servs.	Kelly, Col. T. B., *D.S.O., F.R.C.S. Edin.*, Ind. Med. Serv., *V.H.S.*	—
Dep. Asst. Dir. of Hygiene	Roche, Maj. J. J. D., *M.B.*, R.A.M.C.	—
Dep. Asst. Dir. of Pathology.	Sokhey, Maj. S. S., *M.B.*, Ind. Med. Serv.	—
Dep. Asst. Dir. of Med. Servs.	McRobert, Capt. G. R., *M.D.*, Ind. Med. Serv.	—
Dep. Asst. Dir. of Med. Servs.	§MacPherson, Capt. S., *M.C.*, Cameron	—
Dep. Asst. Dir. of Vet. Servs.	Holness, Maj. H. J., *D.S.O.*, R.A.V.C.	—

§ Additional to the Staff of the Waziristan District.

STANFORD LIBRARIES

Digitized by Google

EAST INDIES—*contd.*

Northern Command—contd.

Waziristan District—*contd.*

7th Indian Infantry Brigade. *N. Waziristan (Razmak).*

Brigade Commander	Borrett, Col. (*temp. Col. Comdt.* 3/5/23) O. C., *C.B.*, *C.M.G.*, *C.B.E.*, *D.S.O.*, *A.D.C.*	24/5/23
Brigade Major...	Crick, Maj. C. C., *O.B.E.*, 4 Bombay Gren., *p.s.c.* ...	19/4/23
Staff Captain	Jardine, Capt. A., *M.B.E.*, 15 Punjab R....	3/1/24

8th Indian Infantry Brigade. *N. Waziristan (Bannu).*

Brigade Commander	Furney, Col. (*temp. Col. Comdt.* 2/9/22) J. L., Ind. Army	2/9/22
Brigade Major...	Marshall, Maj. J. S., *D.S.O.*, *O.B.E.*, 11 Sikh R., *p.s.c.* ...	20/4/23
Staff Captain	Smith, Capt. W. A., 6 Raj Rif.	30/8/24

9th Indian Infantry Brigade. *N. Waziristan (Razani).*

Brigade Commander	Keily, Col. (*temp. Col. Comdt.* 25/2/22) F. P. C., *C.B.*, *C.M.G.*, *D.S.O.*, Ind. Army, *A.D.C.*	25/2/22
Brigade Major...	Howlett, Maj. E. G., *M.C.*, 2 Punjab R.	13/2/25
Staff Captain	Sperling, Capt. H. H., 13 F.F. Rif.	17/4/23

10th Indian Infantry Brigade. *S. Waziristan (Manzai).*

Brigade Commander	Kensington, Col. (*temp. Col. Comdt.* 1/12/23) E. C., *C.B.E.*, *D.S.O.*, *M.C.*, Ind. Army, *p.s.c.*	1/12/23
Brigade Major...	Baxter, Maj. D. St. J., *O.B.E.*, 8 Punjab R., *p.s.c.* ...	6/4/25
Staff Captain	Horley, Capt. C. R., *M.C.*, Oxf. & Bucks L.I.	6/6/25

BRITISH TROOPS IN THE DISTRICT.

Royal Artillery.
10 Pack Batt. (How.)
11 Pack Batt. (How.)

Infantry.
2 Bn. Oxf. & Bucks L.I.

Royal Tank Corps.
6 Armoured Car Co.

Royal Army Service Corps.
5, 13, 17, 18 & 25 (M.T.) Cos.

WESTERN COMMAND.

Baluchistan, Sind, Rajputana Agency (excluding the Indian States of Alwar, Bharatpur, and Dholpur Cutch and Guzerat as far South as the Narbada River.

Headquarters—Quetta.

GENERAL OFFICER COMMANDING-IN-CHIEF.	Kirkpatrick, Lt.-Gen. *Sir* George M., *K.C.B.*, *K.C.S.I.*, *p.s.c.*	14/6/23
	PERSONAL APPOINTMENT.	
Aide-de-Camp	Fisher, Lt. A. F., R.A.	6/6/25
	STAFF.	
General Staff.		
Colonel on the Staff	Moberly, Col. (*temp. Col. on the Staff* 27/8/24) B. R., *D.S.O.*, Ind. Army, *p.s.c.*	—
General Staff Officer, 2nd grade ...	Nicholson, Bt. Lt.-Col. F. L., *D.S.O.*, *M.C.*, 17 Dogra R., *p.s.c.*	29/3/24
General Staff Officer, 3rd grade ...	Bultitude, Lt. F. L., E. York R.	6/6/25
Adjutant-General's and Quartermaster-General's Staff.		
Dep. Adjt. & Qr.-Mr.-Gen.	Moir, Col. (*temp. Col. on the Staff* 26/3/24) A. J. G., *D.S.O.*, *p.s.c.*	26/3/24
Asst. Adjt. & Qr.-Mr.-Gen.	Duncan, Col. H. C., *D.S.O.*, *O.B.E.*, Ind. Army, *p.s.c.* ...	30/7/25
Dep. Asst. Qr.-Mr.-Gen.		
Dep. Asst. Adjt.-Gen....	MacKenzie, Maj. J. D., 17 Dogra R., *p.s.c.*	21/1/24
Staff Captain, Aux. & Terr. Force ...	Duncan, Capt. A. G., *M.C.*, Black Watch	23/4/23
	ATTACHED TO THE STAFF.	
Artillery.		
Col. Comdt. Royal Artillery	Walshe, Col. (*temp. Col. Comdt.* 20/10/24) F. W. H., *C.M.G.*, *D.S.O.*, *p.s.c.*, *A.D.C.* (*also of Eastern Comd.*)	20/10/24
Engineers.		
Chief Engineer	Boileau, Col. (*temp. Col. Comdt.* 11/12/24) G. H., *C.B.*, *C.M.G.*, *D.S.O.*	—
Staff Officer, Royal Engineers, 1st grade (G.).	Paris, Lt.-Col. A. L., R.E.	—
Staff Officer, Royal Engineers, 1st grade (W.)	Roberts, Maj. W. H., *D.S.O.*, *O.B.E.*, *M.C.*, R.E. ...	—
Staff Officer, Royal Engineers (E. & M.)	Farley, Capt. E. L., *M.C.*, R.E.	—
Signals.		
Chief Signal Officer		

Digitized by Google

EAST INDIES—*contd.*

Western Command—contd.

SERVICES.

Supplies and Transport.

Dep. Dir. of Supplies & Transport ...	Heyland, Col. A. K., *D.S.O.*, I.A.S.C.	—
Asst. Dir. of Transport (M.T.) ...	Furneaux, Lt.-Col. C. H., *D.S.O.*, R.A.S.C.	—
Dep. Asst. Dir. of Supplies & Transport	Mortimer, Maj. P., I.A.S.C.	

Remounts.

Remount Officer	Hewitt, Maj. D. R., *C.I.E.*, Ind. Army	—

Medical.

Dep. Dir. of Med. Serve.	Green, Maj.-Gen. S. F. St. D., *C.B., C.B.E., M.D., K.H.P.*	
Asst. Dir. of Hygiene & Pathology ...	Houston, Maj. J. W., *D.S.O., M.B.*, R.A.M.C.	
Dep. Asst. Dir. of Med. Serve. (Mobn.)	Inman, Maj. H. M., Ind. Med. Serv.	

Veterinary.

Asst. Dir. of Vet. Serve.	Anthony, Col. W. S., *C.M.G.*	

SPECIAL APPOINTMENTS.

Asst. Mil. Sec.	O'Neill, Maj. H. J. D., *M.C.*, 10 Baluch. R.	22/11/24
Asst. Judge Advocate-General ...	Goldman-Monk, Maj. M. E. de B., Ind. Army [L] ...	12/2/20
Insp. of Educational Training ...	Campbell, Maj. F. E. A., *O.B.E.*, A.E.C. [*I*]	—
Supdt. of Physical Training	Bacon, Maj. R. G., 10 Baluch. R. (*also of S. Comd.*) ...	—
Controller, Mil. Accts.	Stevens, Lt.-Col. H. C., Ind. Army (*also of Baluchistan Dist.*)	—

BALUCHISTAN DISTRICT—*1st Class.* *Quetta.*

GENERAL OFFICER COMMANDING	Anderson, Maj.-Gen. *Sir* W. Hastings, *K.C.B., p.s.c.* [L]	5/3/24

PERSONAL APPOINTMENT.

Aide-de-Camp	Barclay-Brown, Capt. R., 19 Hy'bad R.	5/3/24

STAFF.

General Staff Officer, 1st grade ...	St. John, Col. E. F., *C.M.G., D.S.O., p.s.c.*	10/10/24
General Staff Officer, 2nd grade ...	Lewis, Maj. H. V., *D.S.O., M.C.*, 4/10 Baluch. R., *p.s.c.*	6/4/25
General Staff Officer, 3rd grade ...	Free, Capt. C. W., *M.C.*, 10 Cav., *p.s.c.*	20/2/24
Asst. Adjt. & Qr.-Mr.-Gen.	Nisbet, Col. T., *C.M.G., D.S.O.*, Ind. Army	25/6/24
Dep. Asst. Adjt.-Gen.	Hume, Maj. E. G., 18 Cav.	28/10/24
Staff Captain	Campbell, Capt. D. F., *M.C.*, Cameronians	5/4/23

ATTACHED TO THE STAFF.

Commanding Royal Engineer, 1st Class		—
Asst. Comdg. Royal Engineer ...	Rainsford-Hannay, Maj. A. G., *D.S.O.*, R.E.	—

SERVICES.

Asst. Dir. of Supplies and Transport	Middlemass, Lt.-Col. R. W. H., I.A.S.C.	—
Dep. Asst. Dir. of Supplies	Hext, Maj. G. T. B., *D.S.O.*, I.A.S.C.	—
Asst. Dir. of Med. Serve.	Browne-Mason, Col. H. O. B., *D.S.O., V.H.S.*	—
Dep. Asst. Dir. of Hygiene	Cane, Maj. A. S., *D.S.O., O.B.E., M.D.*, R.A.M.C.	
Dep. Asst. Dir. of Pathology	Newman, Maj. R. E. U., *O.B.E., M.C., M.B.*, R.A.M.C.	—
Dep. Asst. Dir. of Ord. Serve. ...	Woolfe, Capt. R. D. T., *M.C.*, Ind. Army	—
Dep. Asst. Dir. of Vet. Serve. ...	Tapley, Bt. Lt.-Col. J. J. B., *D.S.O.*, R.A.V.C.	—

SPECIAL APPOINTMENT.

Controller Mil. Accts.	Stevens, Lt.-Col. H. C., Ind. Army (*also of Western Comd.*)	—

14th Indian Infantry Brigade. *Quetta.*

Brigade Commander	Alexander, Col. (*temp. Col. Comdt.* 1/4/24) E. C., *C.I.E., D.S.O.*, Ind. Army, *p.s.c.*	1/4/24
Brigade Major	Milling, Maj. J. McM., *M.C.*, Bedfs. & Herts. R., *p.s.c.* ...	—
Staff Captain	Bruce, Bt. Maj. R. M., *M.C.*, 5 R. Gurkha Rif., *p.s.c.* ...	20/1/25

15th Indian Infantry Brigade. *Quetta.*

Brigade Commander	Pocock, Col. (*temp. Col. Comdt.* 1/5/23) P. F., *C.B., D.S.O.*, Ind. Army	1/5/23
Brigade Major	Scoones, Bt. Maj., G. A. P., *D.S.O., M.C.*, 2 Gurkha Rif., *p.s.c.*	—
Staff Captain	Lemon, Capt. R. L., 10 Gurkha Rif.	—

Zhob Brigade Area. (Independent.) *Loralai.*

(*Under Western Command.*)

Area Commander	Porter, Col. C. L., *C.B., C.M.G., D.S.O.*	—
Brigade Major	Hind, Capt. N. G., *M.C.*, 2 Gurkha Rif., *p.s.c.*	11/9/24
Staff Captain	Talbot, Capt. W. E. H., 14 Punjab R.	1/11/24
Dep. Asst. Dir. of Supplies & Transport	Ewart, Bt. Lt.-Col. R. F., *D.S.O.*, I.A.S.C.	—
Comdg. Royal Engineer, 2nd Class ...	Boal, Maj. R., *D.S.O.*, R.E., Ind. Army	—

BRITISH TROOPS IN THE DISTRICT.

Royal Artillery.
XIV Field Brig.—H.-Q. 38 Batt.
61 Batt. (How.)
17 Pack Batt. (How.)

Infantry.
2 Bn. Cameronians.
1 Bn. Black Watch.

Royal Tank Corps.
1 Armoured Car Co.

Royal Army Service Corps.
6 & 14 (M.T.) Cos.

STANFORD LIBRARIES
Digitized by Google

EAST INDIES—*contd.*

Western Command—contd.

SIND-RAJPUTANA DISTRICT—*2nd Class.* **Karachi.**

GENERAL OFFICER COMMANDING	Cooke, Maj.-Gen. H. F., *C.B.*, ***C.S.I.***, ***C.B.E.***, ***D.S.O.***, Ind. Army...	25/11/24
	PERSONAL APPOINTMENT.	
Aide-de-Camp	Hicks, Capt. P. H. W., *M.C.*, R. Warwick R.	25/11/24
	STAFF.	
General Staff Officer, 2nd grade ...	Griffith-Griffin, Maj. F. M., *M.C.*, 10 Baluch. R., *p.s.c.* ...	1/12/24
General Staff Officer, 3rd grade ...	Burgan, Capt. N., *M.C.*, 4 Gurkha Rif., *p.s.c.*	1/1/24
Dep. Asst. Qr.-Mr.-Gen.	Buckland, Maj. G. N., *D.S.O.*, R.A., *p.s.c.*	—
Dep. Asst. Adjt.-Gen....	Mylne, Maj. R. H., *M.C.*, 10 Gurkha Rif. [*l*]	5/12/24
	ATTACHED TO THE STAFF.	
Commanding Royal Engineer, 2nd Class	Barker, Lt.-Col. J. S., *M.V.O.*, R.E.	—
	SERVICES.	
Asst. Dir. of Supplies and Transport	Watts, Lt.-Col. A. H., I.A.S.C.	—
Asst. Dir. of Med. Servs.	Fleming, Col. A. N., *D.S.O.*, *M.B.*, *F.R.C.S.*, *Edin.* Ind. Med. Serv.	—
Dep. Asst. Dir. of Pathology ...	Varvill, Maj. B., *M.C.*, R.A.M.C.	—
Dep. Asst. Dir. of Ord. Servs. ...	Clarke, Capt. F. S., 9 Jat. R.	—
Dep. Asst. Dir. of Vet. Servs. ...	Ludgate, Maj. W., *D.S.O.*, R.A.V.C.	—
	Nasirabad Brigade Area.	**Nasirabad.**
Commander	Craufurd, Col. (*temp. Col. Comdt.* 31/1/24) G. S. G., *C.B.*, *C.M.G.*, *C.I.E.*, *D.S.O.*, *p.s.c.*, *A.D.C.*	31/1/24
Brigade Major	Fulton, Maj. J. D., *M.C.*, 15 Punjab R.	18/5/24
Staff Captain	Colsey, Capt. J. W. T., 19 Hyd'bad R.	1/1/22

BRITISH TROOPS IN THE DISTRICT.

Royal Artillery.	Royal Artillery—*contd.*	Infantry.
XIV Field Brig. —	XXIV Field Brig.—70 (How.) Batt.	2 Bn. R. Warwick R.
68 (How.) Batt.		2 Bn. North'n R.
88 Batt.	8 Medium Batt. (How.) (T.D.)	**Royal Army Service Corps.**
		19 (M.T.) Co.

EASTERN COMMAND.

Delhi, The United Provinces (excluding Jhansi, Bundelkhand and Baghelkhand) Rajputana (containing the Indian States of Alwar, Bharatpur and Dholpur only) Bengal, Bihar and Orissa, and Assam.

Headquarters ... Naini Tal.

GENERAL OFFICER COMMANDING-IN-CHIEF.	Barrow, Gen. *Sir* George de S., *K.C.B.*, *K.C.M.G.*, Ind. Army, Col. 14th/20th H., *p.s.c.* [*l*] G.B.E. ...	14/2/24
	PERSONAL APPOINTMENT.	
Aide-de-Camp	Moore, Capt. F. M., 12 F. F. Regt.	17/11/23
	STAFF.	
General Staff.		
Colonel on the Staff		
General Staff Officer, 2nd grade ...	Ryan, Maj. D. G. J., *D.S.O.*, 6 G.R., *p.s.c.*	12/5/23
General Staff Officer, 3rd grade ...	Magnay, Capt. A. D., 1 Horse, *p.s.c.*	20/3/25
Adjutant-General's and Quartermaster-General's Staff.		
Dep. Adjt. & Qr.-Mr.-Gen.	Barstow, Col. (*temp. Col. on the Staff* 27/12/22) H., *C.B.E.*, Ind. Army	27/12/22
Asst. Qr.-Mr.-Gen.	Arthur, Lt.-Col. L. F., *D.S.O.*, *O.B.E.*, Ind. Army, *p.s.c.* [L]	15/2/22
Dep. Asst. Qr.-Mr.-Gen.	Leith-Ross, Maj. W., *M.C.*, 18 F.F. Rif., *p.s.c.*	5/2/25
Dep. Asst. Adjt.-Gen....	Mallock, Maj. A. R. O., 20 Burma Rif., *p.s.c.*	15/10/24
Staff Captain Aux. & Terr. Forces ...	Barlow, Capt. R. G., Seaforth	13/9/22
	ATTACHED TO THE STAFF.	
Artillery.		
Col. Comdt. Royal Artillery	Walshe, Col. (*temp. Col. Comdt.* 20/10/24) F. W. H., *C.M.G.*, *D.S.O.*, *p.s.c.*, *A.D.C.* (*also of Western Comd.*)	20/10/24
Staff Officer, R.A.	Massy, Maj. H. R. S., *D.S.O.*, M.C., R.A., *p.s.c.* ...	11/5/22
Engineers.		
Chief Engineer...	Broughton, Col. (*temp. Col. Comdt.* 23/12/24) T. D. ...	—
Staff Officer, Royal Engineers, 1st grade	Burgess, Lt.-Col. B., R.E.	—
Staff Officer, Royal Engineers, 1st grade (E. & M.)	Noble, Lt.-Col. N. D., *D.S.O.*, R.E.	—
Staff Officer, Royal Engineers, 3rd grade (B. & R.)	Heenan, Capt. J., R.E., Ind. Army	—
Signals.		
Chief Signal Officer	Morse, Maj. L. H., *M.C.*, Ind. Signal Corps	24/11/24
	SERVICES.	
Supplies and Transport.		
Dep. Dir. of Supplies & Transport ...	Davis, Col. G. H., Ind. Army	—

Digitized by Google

EAST INDIES—*contd.*

Eastern Command—contd.

Supplies and Transport—*contd.*

SERVICES—contd.

Dep. Asst. Dir. of Supplies & Transport	Frost, Bt. Lt.-Col. F. D., *C.B.E., M.C.*, I.A.S.C. ...	—
Asst. Dir. of Transport (M.T.) ...	Cox, Lt.-Col., C. E., *D.S.O.*, R.A.S.C.	—

Remounts.

Remount Officer	Knaggs, Lt.-Col. C. F., Ind. Army...	—

Medical.

Dep. Dir. of Med. Servs.	Bamfield, Maj.-Gen. H. J. K., *C.B., D.S.O.*, Ind. Med. Serv., *K.H.P.*	—
Asst Dir. of Hygiene and Pathology	Howell, Maj. F. D. G., *D.S.O., M.C.*, R.A.M.C. ...	—

Veterinary.

Asst. Dir. of Vet. Servs.	Williams Lt.-Col. A. J., *D.S.O., F.R.C.V.S.*, R.A.V.C.	

SPECIAL APPOINTMENTS.

Asst. Mil. Sec...	Carpendale, Maj. F. M. *C.I.E.*, 18 R. Garhwal Rif. ...	12/12/24
Asst. Judge Advocate-General ...	Malyon, Maj. F. H., *O.B.E.*, Ind. Army [L]	12/6/23
Inspr. of Educational Training ...	Simons, Maj. E., *M.C.*, A.E.C.	—
Supdt. of Physical Training ...	Burn-Murdoch, Maj. I., *O.B.E.*, 3 S. Pnrs.	—
Controller, Mil. Accts.	MacDonnell, Lt.-Col. H. N. F., Ind. Army (*also United Provinces Dist.*).	

UNITED PROVINCES DISTRICT—*1st Class.* *Meerut.*

GENERAL OFFICER COMMANDING	Deverell, Maj.-Gen. C. J., *C.B., p.s.c.*	... 13/12/21

PERSONAL APPOINTMENT.

Aide-de-Camp	Sanger, Lt. J. A., R.A.	—

STAFF.

General Staff Officer, 1st grade ...	Wilson, Col. R. C., *D.S.O., M.C., p.s.c.*	20/2/22
General Staff Officer, 2nd grade ...	Messum, Maj. L. R., 14 Punjab R., *p.s.c.*	—
General Staff Officer, 3rd grade ...	Fraser, Capt. J. D., *D.S.O.*, 13 Lrs.	25/3/24
Asst. Adjt. & Qr.-Mr.-Gen.	Venning, Col. F. E. W., *C.B.E., D.S.O.*, Ind. Army, *p.s.c.*	3/7/24
Dep. Asst. Qr.-Mr.-Gen.	Quinan, Maj. E. P., *O.B.E.*, 15 Punjab R., *p.s.c.* ...	26/10/22
Dep. Asst. Adjt.-Gen.	Trevor, Maj. A. C. H., 14 Punjab R., *p.s.c.*	1/1/25
Dep. Asst. Dir., Aux. & Terr. Forces	Ryder, Capt. E. N., *M.B.E., D.C.M.*, The Bays... ...	1/4/24

ATTACHED TO THE STAFF.

Commanding Royal Engineer, 1st Class	Kealy, Lt.-Col. P. H., R.E.	—
Asst. Comdg. Royal Engineer ...		

SERVICES.

Asst. Dir. of Supplies & Transport ...		
Dep. Asst. Dir. of Supplies	Jarrett-Kerr, Maj. H. J., I.A.S.C.	
Dep. Asst. Dir. of Transport	Hughes, Maj. G. V., *M.C.*, I.A.S.C.	
Asst. Dir. of Med. Servs.	Leake, Col. J. W., *C.M.G.*	
Dep. Asst. Dirs. of Med. Servs. ...	Herrick, Maj. R. de S. B., *D.S.O.*, Ind. Med. Serv. (*Lucknow*) Watson, Maj. W. L., *O.B.E.*, Ind. Med. Serv. (*Meerut*).	
Dep. Asst. Dir. of Hygiene	Stringer, Maj. C. H., *D.S.O., O.B.E.*, R.A.M.C.	
Dep. Asst. Dir. of Pathology	Hood, Maj. A., *M.B.*, R.A.M.C.	—
Dep. Asst. Dir. of Ord. Servs. ...	Graystone, Lt. W. A. F., *M.C.*, R.A.	—
Dep. Asst. Dir. of Vet. Servs. ...		
Dep. Asst. Dir. of Remounts	James Capt. B. S., Ind. Army.	

SPECIAL APPOINTMENT.

Controller, Mil. Accts...	MacDonnell, Lt.-Col. H. N. F., Ind. Army (*also Eastern Comd.*)	—

3rd Indian Cavalry Brigade. *Meerut.*

Brigade Commander	Tomkinson, Col. (*temp. Col. Comdt.* 22/3/24) H. A., *D.S.O.*	22/3/24
Brigade Major...	Lang, Maj. W. H., 6 Lrs., *p.s.c.*	29/4/23

17th Indian Infantry Brigade. *Dehra Dun.*

Brigade Commander	Bradshaw, Col. C. R., *C.B.E.*, Ind. Army, *p.s.c* [*l*] ...	3/6/25
Brigade Major...	Evans, Maj. D. MacN., *M.C.*, 13 F.F. Rif., *p.s.c.* ...	1/9/24
Staff Captain	Jones, Capt. S. W., Worc. R.	—

18th Indian Infantry Brigade. *Bareilly.*

Brigade Commander	Dundas, Col. (*temp. Col. Comdt.* 1/2/23) P. H., *C.B., C.B.E., D.S.O.*, Ind. Army, *p.s.c.*	15/12/23
Brigade Major...	Ramsden, Capt. B. V., Green Howards (*s.c.*)	15/5/24
Staff Captain	Wilkinson, Capt. G. N., *O.B.E.*, 18 R. Garh. Rif. ...	28/6/24

19th Indian Infantry Brigade. *Lucknow.*

Brigade Commander	McNamara, Col. (*temp. Col. Comdt.* 22/12/23) A. E., *C.M.G., D.S.O., p.s.c.*	22/12/23
Brigade Major...	Hungerford, Capt. S. A. H., *M.C.*, 5 Mahratta L.I., *p.s.c.*	15/1/25
Dep. Asst. Adjt. & Qr.-Mr.-Gen. ...	Gray, Major D. B., *M.C.*, 2 Bombay Prs., *p.s.c.*	3/6/24

BRITISH TROOPS IN THE DISTRICT.

Cavalry.

The Greys.
4th H.

Royal Artillery.

II. Brig. R.H.A.—
H.Q. "K" Batt.

II. Field Brig.—
H.Q. 35 Batt. (How.)
53 Batt.
87 Batt.

Royal Artillery—*contd.*

VII. Field Brig.—
H.Q. 9 Batt.
16 Batt.
17 Batt.
43 Batt. (How.)

4 Medium Brig.—
H.Q. 14 Batt. (How.) (T.D.)
15 Batt. (How.) (T.D.)

Infantry.

2 Bn. North'd Fus.

Infantry—*contd.*

2 Bn. The King's R.
2 Bn. Lincoln R.
1 Bn. Worc. R.
1 Bn. D.C.L.I.
1 Bn. Welch R.

Royal Tank Corps.

9 Armoured Car Co.

Royal Army Service Corps.

10 (M.T.) Co.

STANFORD LIBRARIES

Digitized by Google

EAST INDIES—*contd.*

Eastern Command—contd.

Delhi Brigade Area. (Independent.) ***Delhi.***

(*Under Eastern Command.*)

Commander	Isacke, Maj.-Gen. H., *C.B.*, ***C.S.I.***, ***C.M.G.***, ***p.s.c.*** [L] ...	15/3/25
Brigade Major	Andrewes, Maj. C. L., *M.C.*, **18 Lrs.**, ***p.s.c.***	1/12/24
Staff Captain	Willis, Capt. N. O., Somerset **L.I.**	11/10/23
Commanding Royal Engineer, 2nd Class	}	
Asst. Dir. of Med. Servs. ...	O'Gorman, Col. C. J., *D.S.O.*	
Dep. Asst. Dir. of Hygiene ...	Cane, Maj. E. G. S., *D.S.O.*, ***M.B.***, **R.A.M.C.**	
Dep. Asst. Dir. of Supplies & Transport	} Ferris, Maj. W. A. T., I.A.S.C.	

BRITISH TROOPS IN THE AREA.

Royal Artillery.	**Royal Tank Corps.**
II Field Brig., 42 Batt.	10 Armoured Car Co.
4 Medium Brig. 16 Batt. (How.) (T.D.)	
Infantry.	**Royal Army Service Corps.**
2 Bn. Devon R.	16 M.T. Co.
2 Bn. Somerset L.I.	

Allahabad Brigade Area. (Independent.) ***Allahabad.***

(*Under Eastern Command.*)

Commander	Nightingale, Col. M. R. W., ***C.B.***, ***C.M.G.***, ***C.I.E.***, ***D.S.O.***, Ind. Army [L]	18/2/25
Brigade Major	Miles, Bt. Lt.-Col. (*local Maj. & Bt. Lt.-Col.*) C. G. N., *C.M.G.*, *D.S.O.*, *p.s.c.*, Aust. Staff Corps	—
Staff Captain	Gass, Capt. F. T., 2 B. Prs.	—
Commanding Royal Engineer, 2nd Class	Sayer, Maj. A. P., *D.S.O.*, **R.E.**	10/11/20
Asst. Dir. of Med. Servs. ...	Hutchinson, Col. F. H. G., ***C.I.E.***, ***M.B.***, **Ind. Med. Serv.**	
Dep. Asst. Dir. of Supplies and Transport	Sargent, Maj. A. E. E, *D.S.O.*, ***M.C.***, **I.A.S.C.**	
Dep. Asst. Dir. of Vet. Servs. ...	Thompson, Maj. A. J., R.A.**V.C.**	

BRITISH TROOPS IN THE AREA.

Royal Artillery.	**Infantry.**
XXVI Field Brig., 71 Batt.	2 Bn. **The Queen's R.**
4 Medium Brig., 13 Batt. (How.)	2 Bn. **Durham L.I.**

PRESIDENCY AND ASSAM DISTRICT.—*2nd Class.* ***Calcutta.***

GENERAL OFFICER COMMANDING	Thomson, Maj.-Gen. *Sir* William **M.**, ***K.C.M.G.***, ***C.B.***, ***M.C.***	10/11/24

PERSONAL APPOINTMENT.

Aide-de-Camp		

STAFF.

General Staff Officer, 2nd grade	Noyes, Maj. C. D., *M.C.*, 7 **Rajput R.**, ***p.s.c.***	8/1/23
General Staff Officer, 3rd grade ...	Jebens, Bt. Maj. F. J., *M.C.*, **The Queen's R.** [L] ...	19/3/24
Dep. Asst. Qr.-Mr.-Gen. ...	de Stacpoole, Capt. E. H. M., ***M.C.***, **R. Scots.**, ***p.s.c.*** ...	1/6/24
Dep. Asst. Adjt.-Gen.	Buckland, Maj. L. L., 12 **Cav.**, ***p.s.c.***	1/4/24
Dep. Asst. Dir., Aux. & Terr. Forces	} Keene, Capt. H. N. J., *M.C.*, **R.A.**	11/2/25

ATTACHED TO THE STAFF.

Commanding Royal Engineer, 1st Class	}	
Asst. Comdg. Royal Engineer ...		

SERVICES.

Asst. Dir. of Supplies and Transport	}	
Asst. Dir. of Med. Servs. ...	Perry, Col. E. L., *D.S.O.*, **Ind. Med. Serv.**, ***K.H.S.***	
Dep. Asst. Dir. of Pathology ...	Mearns, Capt. A., *M.B.*, R.**A.M.C.**	—
Dep. Asst. Dir. of Ord. Servs. ...	Linney, Capt. W. W., 9 **Jat. R.** (***also of Allahabad Brig. Area***).	
Dep. Asst. Dir. of Vet. Servs. ...	Thompson, Maj. A. J., R.A.**V.C.**	

BRITISH TROOPS IN THE DISTRICT.

Royal Artillery.	**Infantry.**
14 Heavy Batt.	1 Bn. **Cheshire R.**
	2 Bn. **S. Wales Bord.**
	1 Bn. **Camerons.**

SOUTHERN COMMAND. ***Poona.***

Central India and Central Provinces, Jhansi, Bundelkhand and Baghelkhand. The Bombay Presidency (south of the Narbada River), Hyderabad State and Madras Presidency.

GENERAL OFFICER COMMANDING-IN-CHIEF.	Walker, Lt.-Gen. *Sir* Harold **B.**, ***K.C.B.***, ***K.C.M.G.***, *D.S.O.*, Col. D.C.L.I.	1/3/24

PERSONAL APPOINTMENT.

Aide-de-Camp	Morkill, Lt. H. B., Green **Howards**	10/4/24

STAFF.

General Staff.

Colonel on the Staff	Hay, Col. (*temp. Col. on the* ***Staff*** **9/6/23**) C. J. B., ***C.M.G.***, *C.B.E.*, *D.S.O.*, Ind. Army, ***p.s.c.*** [L]	9/6/23
General Staff Officers, 2nd grade	Corbett, Maj. T. W., *M.C.*, **4 Horse**, ***p.s.c.***	15/2/22
	Howell, Maj. G. B., *M.C.*, **19 Lrs.**, ***p.s.c.***	—

Digitized by Google

EAST INDIES—*contd.*

Southern Command—contd.

Adjutant-General's and Quartermaster-General's Staff—

Dep. Adjt. & Qr.-Mr.-Gen. ...	Holland-Pryor, Maj.-Gen. P., *C.B., C.M.G., D.S.O., M.V.O.*	27/8/22
Asst. Qr.-Mr.-Gen.	Farmar, Col. H. M., *C.M.G., D.S.O., e.*	24/2/24
Dep. Asst. Qr.-Mr.-Gen. ...	Ireland, Maj. G., 6 Raj. Rif., *p.s.c.*	4/1/25
Dep. Asst. Adjt.-Gen.	Fowler, Maj. E. K., *M.C.*, 13 F.F. Rif., *p.s.c.*	4/4/24
Staff Captain	Leslie, Capt. R. B., *M.C.*, Lincoln R. (*s.c.*)	9/12/22
Staff Captain Aux. & Terr. Forces	Somerset, Bt. Maj. *Hon.* N. F., *D.S.O., M.C.*, Gloster R.	—

ATTACHED TO THE STAFF.

Artillery.

Col. Comdt. Royal Artillery ...	Harding Newman, Col. (*temp. Col. Comdt.* 15/2/22) E., *C.M.G., D.S.O., g.*...	15/2/22
Staff Officer, Royal Artillery ...	Stranack, Bt. Lt.-Col. C. E., *D.S.O.*, R.A., *p.s.c.* ...	10/5/25

Engineers.

Chief Engineer	Rolland, Col. (*temp. Col. Comdt.* 26/9/23) A., *C.B.E., D.S.O.*	—
Staff Officer, Royal Engineers, 1st grade	Molesworth, Lt.-Col. F. C., R.E.	—
Staff Officer, Royal Engineers, 2nd grade	Preedy, Maj. C., *O.B.E.*, R.E.	—

Signals.

Chief Signal Officer	Griffith, Maj. L., *D.S.O.*, Ind. C. of Signals, *p.s.c.* ...	9/7/24

SERVICES.

Supplies and Transport.

Dep. Dir. of Supplies & Transport	Muscroft, Col. W. St. C., Ind. Army.	
Dep. Asst. Dir. of Supplies & Transport	Lancaster, Maj. E. H., I.A.S.C.	
Dep. Asst. Dir. of Transport (M.T.)	Blamey, Bt. Lt.-Col. E. H., *D.S.O., A.M.I.Mech.E.*, R.A.S.C.	

Remounts.

Remount Officer	Scott, Maj. R. S., Ind. Army.	

Medical.

Dep. Dir. of Med. Servs. ...	Collins, Maj.-Gen. D. J., *C.B., C.M.G., M.D., K.H.S.*	
Dep. Asst. Dir. of Med. Servs. ...	Williams, Maj. W. E. R., *O.B.E., M.B.*, Ind. Med. Serv.	
Asst. Dir. of Hyg. & Path. ...	Wallace, Maj. G. S., *O.B.E., M.B.*, R.A.M.C. (*also of Poona Dist.*).	

Ordnance.

Dep. Dir. of Ord. Servs.... ...	Riccard, Lt.-Col. J. S., *O.B.E.*	—

Veterinary.

Dep. Dir. of Vet. Servs.... ...	Pallin, Col. W. A., *C.B.E., D.S.O., F.R.C.V.S.*	—

SPECIAL APPOINTMENTS.

Asst. Mil. Sec.	Fell, Maj. E. A. H., 5 Horse	—
Deputy Judge Advocate-General	Palmer, Lt.-Col. G. S., Ind. Army [L].	
Inspr. of Educational Training	Colvile, Maj. K. N., A.E.C.	—
Supdt. of Physical Training ...	Bacon, Maj. R. G., 10 Baluch R. (*also of W. Comd.*) ...	
Controller of Mil. Accts. ...	Ross, Lt.-Col. G. W., *D.S.O.*, Ind. Army (*also of Poona Dist.*)	

CENTRAL PROVINCES DISTRICT.—*1st Class.* *Mhow.*

GENERAL OFFICER COMMANDING	Holman, Maj.-Gen. *Sir* Herbert C., *K.C.B., C.M.G., D.S.O.*, Ind. Army, *p.s.c.* [L]	25/11/24

PERSONAL APPOINTMENT.

Aide-de-Camp	Stott, Capt. C. R., *M.C.*, Y. & L. R.	25/11/24

STAFF.

General Staff Officer, 1st grade ...	Mathew-Lannowe, Col. E. B., *C.M.G., D.S.O., p.s.c.* ...	26/1/23
General Staff Officers, 3rd grade	James, Capt. W. A. L., 6 Raj. Rif.	16/8/22
	Edsell, Capt. G. L., Hampshire R. (*s.c.*)	25/7/25
Asst. Adjt. & Qr.-Mr.-Gen. ...	Ward, Col. H. C. S., *C.I.E., O.B.E.*, Ind. Army, *p.s.c., e.*	22/4/25
Dep. Asst. Adjt.-Gen.	Ryan, Capt. C. E., *M.C.*, R.A., *p.s.c.* [*l*]...	28/5/25
Staff Captain	Thom, Capt. R. R. L., Bedfs. & Herts. R.	4/12/23

ATTACHED TO THE STAFF.

Commanding Royal Engineer, 1st Class	Campbell, Lt.-Col. P. H., R.E.	—
Asst. Comdg. Royal Engineer ...		

SERVICES.

Asst. Dir. of Supplies & Transport	Watts, Lt.-Col. H. P., I.A.S.C.	—
Dep. Asst. Dir. of Supplies & Transport	Messenger, Maj. H. T. K., I.A.S.C.	—
Asst. Dir. of Med. Servs. ...	Ross, Col. N. H., *M.B.*	—
Dep. Asst. Dir. of Med. Servs.(Mob.)	Jack, Maj. W. A. M., *O.B.E., M.B.* Ind. Med. Serv.	
Dep. Asst. Dir. of Hygiene ...	Taylor, Maj. G. P., *D.S.O., M.C., M.B.*, R.A.M.C.	
Dep. Asst. Dir. of Pathology ...	Little, Maj. C. J. H., *O.B.E., M.B.*, R.A.M.C.	—
Dep. Asst. Dir. of Ord. Servs. ...	Blood, Lt. J. N., R.A.	—
Dep. Asst. Dir. of Vet. Servs. ...	Leaning, Maj. A., *D.S.O.*, R.A.V.C.	—
Asst. Controller, Grass Farms ...		

SPECIAL APPOINTMENT.

Controller of Mil. Accts.... ...	Watson, Maj. H. D., Ind. Army [L]	—

20th Indian Infantry Brigade. *Jhansi.*

Brigade Commander	Ramsay, Col. (*temp. Col. Comdt.* 1/4/25) F. W., *C.B., C.M.G., D.S.O.*	1/4/25
Brigade Major	De Butts, Maj. F. C., *D.S.O., M.C.*, 13 F.F. Rif., *p.s.c.*...	1/1/22
Staff Captain	Burlton, Capt. W. E. N., *M.C.*, P.W. Vols.	21/10/23

STANFORD LIBRARIES

Digitized by Google

EAST INDIES—*contd.*

Southern Command—contd.

Central Provinces District—*contd.*

21st Indian Infantry Brigade. *Jubbulpore.*

Commander	Beach, Col. (*temp. Col. Comdt.* 3/4/23) W. H., *C.B., C.M.G., D.S.O.*	3/4/23
Brigade Major	Vickers, Capt. W. G. H., *O.B.E.*, 13 Lrs., *p.s.c.*	28/1/25
Staff Captain	Brittorous, Lt. F., *M.C.*, Manch. R.	20/8/22

BRITISH TROOPS IN THE DISTRICT.

Royal Artillery.
XXIV. Field Brig.
H.Q., 22 Batt.
50 Batt.
56 (How.) Batt.
XXVI. Field Brig.—
H.Q., 15 Batt.
40 (How.) Batt.
48 Batt.

Royal Artillery—*contd.*
XXVII. Field Brig.—
H.Q., 21 Batt.
24 Batt.
37 (How.) Batt.
47 (How.) Batt.

Infantry.
2 Bn. Gloster R.
1 Bn. Hampshire R.
2 Bn. P.W. Vols.
2 Bn. Wilts R.

Royal Army Service Corps.
7 M.T. Co.

POONA DISTRICT.—*1st Class.** *Poona.*

GENERAL OFFICER COMMANDING	Richardson, Lt.-Gen. *Sir* Charles W. G., *K.C.B., C.S.I.*, Ind. Army, *p.s.c.*[L]	26/12/22
	PERSONAL APPOINTMENT.	
Aide-de-Camp	Clarke, Lt. W. G., Oxf. & Bucks. L.I.	30/9/24
	STAFF.	
General Staff Officer, 1st grade ...	Jury, Col. E. C., *C.M.G., M.C., p.s.c.*	17/9/22
General Staff Officer, 3rd grade ...	Souter, Capt. J. H., *M.C.*, 4 Bombay Grs.	1/11/21
Asst. Adjt. & Qr.-Mr.-Gen. ...	Casson, Col. W. F. S., *D.S.O.*, Ind. Army, *p.s.c.* ...	14/5/22
Dep. Asst. Adjt.-Gen.	Radley, Bt. Maj. H. P., *M.C.*, 2 Punjab R., *p.s.c.* ...	—
Staff Captain	Southgate, Capt. C., *M.C.*, 1 M. Prs.	1/11/21
	ATTACHED TO THE STAFF.	
Commanding Royal Engineer, 2nd Class	Evans, Lt.-Col. G. F., *D.S.O.*, R.E.	—
Asst. Comdg. Royal Engineer ...	Hounsell, Capt. R. H. S., *M.B.E.*, R.E.	—
	SERVICES.	
Asst. Dir. of Supplies & Transport	White, Lt.-Col. H. P. M., I.A.S.C.	—
Dep. Asst. Dir. of Supplies & Transport	Page, Capt. E. R., I.A.S.C.	
Asst. Dirs. of Med. Servs. ...	Smith, Col. L. F., *C.M.G., M.B., V.H.S.* McDonald, Col. J. H., *M.B.*, Ind. Med. Serv., *K.H.P.*	
Dep. Asst. Dirs. of Med. Servs.	Spong, Maj. W. A., *M.B.*, R.A.M.C.	—
	Wright, Maj. W. G., *D.S.O.*, R.A.M.C.	—
Asst. Dir. of Hygiene & Pathology	Wallace, Maj. G. S., *O.B.E., M.B.*, R.A.M.C. (*also of Southern Comd.*).	
Dep. Asst. Dir. of Pathology ...	Manifold, Maj. J. A., *D.S.O., M.B.*, R.A.M.C.	
Dep. Asst. Dir. of Ord. Servs. ...	Nickalls, Lt. J. P., R.A. (*also of Bombay Dist.*)	
Dep. Asst. Dir. of Vet. Servs. ...	Argyle, Bt. Lt.-Col. E. P., *D.S.O.*, R.A.V.C.	
	SPECIAL APPOINTMENT.	
Controller, Mil. Accts.	Ross, Lt.-Col. G. W., *D.S.O.*, Ind. Army (*also of Southern Comd.*).	

4th Indian Cavalry Brigade. *Bolarum.*

Brigade Commander		
Brigade Major	Bird, Capt. W. T., 8 Cav., *p.s.c.*	22/10/24

16th Indian Infantry Brigade. *Ahmednagar.*

Brigade Commander	Moens, Col. (*temp. Col. Comdt.* 12/4/24) A. W. H. M., *C.B., C.M.G., D.S.O.*, Ind. Army, *p.s.c.*	12/4/24
Brigade Major	Molesworth, Capt. G. N., Somerset L.I., *p.s.c.*	5/2/25
Staff Captain	Guy, Capt. K., 6 Raj. Rif. (*temp.*)	—

22nd Indian Infantry Brigade. *Secunderabad.*

Brigade Commander	Tarver, Maj.-Gen. A. L., *C.B., C.I.E., D.S.O.*, Ind. Army, *p.s.c.*	25/10/24
Brigade Major	Buckland, Maj. G. C. B., *D.S.O., M.C.*, 8 G. R., *p.s.c.*	16/5/23
Staff Captain	Marshall, Capt. W. D., 5 Mah. L. I.	23/5/25
Dep. Asst. Adjt. & Qr.-Mr.-Gen.	Meredith, Bt. Maj. J. V., *M.C.*, P.W. Vols.	16/10/24

BRITISH TROOPS IN THE DISTRICT.

Cavalry.
4th/7th D.G.

Royal Artillery.
"I" Batt. R.H.A.
XVI. Field Brig.—
H.Q., 27 Batt. (How.)
34 Batt.

Royal Artillery—*contd.*
72 Batt.
86 Batt. (How.)

Infantry
1 Bn. R.W.K.
1 Bn. K.S.L.I.
2 Bn. Midd'x R.

Infantry—*contd.*
1 Bn. N. Stafford R.
1 Bn. Gordons.

Royal Army Service Corps.
8 M.T. Co.

Royal Tank Corps.
2 Armoured Car Co.
8 Armoured Car Co.

Digitized by Google

EAST INDIES—*contd.*

Southern Command—contd.

BOMBAY DISTRICT.—*2nd Class.* *Bombay.*

GENERAL OFFICER COMMANDING Cummins, Maj.-Gen. H. A. V., *C.B. C.M.G. p.s.c.* ... 26/3/22

PERSONAL APPOINTMENT.

Aide-de-Camp ... ... Payne, Lt. P. V. L. P., Wilts. R. 1/10/24

STAFF.

***General Staff Officer**, 2nd grade* ... Hemsley, Maj. C., *D.S.O.*, 1 M. Prs., *p.s.c.* 18/12/22
***Dep. Asst. Qr.-Mr.**-Gen.* ... Pogson, Maj. C. A., *M.C.*, 5 Mahr. L.I. 4/7/22
Staff Captain ... ... Mills, Bt. Maj. H. P. F., R.A. 1/10/24
Dep. Asst. Dir. Aux. & Terr. Forces Bowen, Maj. F. O., *D.S.O.*, N. Stafford R. 13/11/24

ATTACHED TO THE STAFF.

***Commanding Royal Engineer**, 2nd Class* ... } Jones, Lt.-Col. D. C., *D.S.O.*, R.E. ... ... —

SERVICES.

Asst. Dir. of Supplies & Transport Watling, Lt.-Col. L. D., I.A.S.C. ... ... —
Asst. Dir. of Med. Servs. ... Lloyd, Col. R. H.
Dep. Asst. Dir. of Hygiene ... Mackenzie, Capt. E. F. W., *O.B.E.*, *M.C.*, *M.B.*, R.A.M.C.
Dep. Asst. Dir. of Pathology ... Basu, Capt. P. N., *M.B.*, Ind. Med. Serv.... ... ... —

BRITISH TROOPS IN THE DISTRICT.

Royal Artillery.
7 & 9 Heavy Batts.

Infantry.
2 Bn. W. York. R.

Royal Army Service Corps.
12 M.T. Co.

Royal Army Medical Corps.
No. 31 Co.

MADRAS DISTRICT.—*2nd Class.* *Headquarters*—Wellington.

GENERAL OFFICER COMMANDING Ponsonby, Maj.-Gen. J., *C.B.*, *C.M.G.*, *D.S.O.*, Col. Suffolk R. 11/9/22

PERSONAL APPOINTMENT.

Aide-de-Camp ... ...

STAFF.

***General Staff Officer**, 2nd grade* ... McNair, Capt. J. K., R.A., *p.s.c.* 19/4/25
***General Staff Officer**, 3rd grade* ...
***Dep. Asst. Qr.-Mr.**-Gen.* ... Cobb, Maj. C., *C.B.E.*, I.A.S.C. 20/1/25
Dep. Asst. Adjt.-Gen. ... ... McPherson, Maj. A. B., *M.C.*, 9 Jat. R., *p.s.c.* 15/4/22
Dep. Asst. Dir., Aux. & Terr. Forces ... ... } Foley, Maj. J. W., R.U. Rif. 1/4/25

ATTACHED TO THE STAFF.

***Commanding Royal Engineer**, 1st Class* ... ... } Hammond, Lt.-Col. R. C., *D.S.O.*, R.E. ... ... —
Asst. Comdg. Royal Engineer ... Bingay, Lt.-Col. H. L., *D.S.O.*, R.E. ... ... —

SERVICES.

Asst. Dir. of Supplies & Transport Duxbury, Lt.-Col. C. D., I.A.S.C., *c.* ... ... —
Asst. Dir. of Med. Servs. ... Baines, Col. E. F. E., *D.S.O.* Ind. Med. Serv. ... ... —
Dep. Asst. Dir. of Hygiene ... { Purdon, Maj. W. B., *D.S.O.*, *O.B.E.*, *M.C.*, *M.B.*, R.A.M.C.
Dep. Asst. Dir. of Pathology ... Dunbar, Maj. L., *O.B.E.*, *M.B.*, R.A.M.C. ... ... —
Dep. Asst. Dir of Ord. Servs. ... Hayes, Capt. H. G., Ind. Army ... ... —
Dep. Asst. Dir. of Vet. Servs. ... Stewart, Maj. H. C., R.A.V.C. ... ... —

SPECIAL APPOINTMENT.

Controller, Mil. Accts. ... ... Graham, Maj. J. S., Ind. Army ... ... —

Bangalore Brigade Area. *Bangalore.*

Area Commandant ... ... Jackson, Col. (*temp. Col. Comdt.* 24/4/22) H. W., *C.B.*, *C.S.I.*, *D.S.O.* 25/5/23
Brigade Major ... ... Bingham, Capt. C. D'A., 4 Bombay Grs., *p.s.c.* 7/4/25
Staff Captain ... ... Bagnall, Capt. H. S., Green Howards 7/4/25

BRITISH TROOPS IN THE DISTRICT.

Cavalry.
5th/6th D.

Royal Artillery.
XII. Field Brig.—
H.Q. 6 Batt.
23 Batt.

Royal Artillery—*contd.*
49 Batt.
91 Batt. (How.)

Infantry.
2 Bn. Lan. Fus.
2 Bn. H.L.I.
2 Bn. R. U. Rif.

Royal Army Service Corps.
9 M.T. Co.

STANFORD LIBRARIES

Digitized by Google

EAST INDIES—*contd.*

BURMA INDEPENDENT DISTRICT.—*2nd Class.* — ***Maymyo.***

GENERAL OFFICER COMMANDING — Tytler, Maj.-Gen. H. C., *C.B.*, ***C.M.G.***, ***C.I.E.***, ***D.S.O.***, Ind. Army ... ... — **2/4/24**

PERSONAL APPOINTMENT.

Aide-de-Camp ... ... — Alleyne, Lt. H. M., King's Own **R.** **9/6/24**

STAFF.

General Staff Officer, 2nd grade ... — Wagstaff, Maj. L. C., *C.I.E.*, *O.B.E.*, 7 Rajput R., ***p.s.c.***[L] **22/3/24**
General Staff Officer, 3rd grade ... — Broadwood, Capt. J., *M.C.*, R. **Scots** (*s.c.*) **13/1/22**

ADMINISTRATIVE, TECHNICAL AND DEPARTMENTAL STAFF—

Asst. Adjt. & Qr.-Mr.-Gen. ... ... — Simpson, Col. J. C., Ind. Army **2/9/24**
Dep. Asst. Adjt.-Gen.... ... ... — Lane, Bt. Maj. C. R. C., *M.C.*, **19 Lrs.**, ***p.s.c.*** **25/2/24**
Dep. Asst. Dir. Aux. & Terr. Forces — Worsley, Lt.-Col. C. F. M., 11 **Cav.** **3/9/21**

ATTACHED TO THE STAFF.

Commanding Royal Engineer, 2nd Class ... ... } — Walker, Maj. E. C., R.E. [*I*].

SERVICES.

Asst. Dir. of Supplies & Transport ... — Brunker, Lt.-Col. J. R., I.A.S.C. ... ... —
Asst. Dir. of Med. Servs. ... ... — Crawford, Col. V. J., *D.S.O.* ... ... —
Dep. Asst. Dir. of Hygiene ... ... — Wilson, Maj. G., *M.C.*, *M.B.*, R.**A.M.C.** ... ... —
Dep. Asst. Dir. of Pathology ... ... — Smith, Capt. E. C. A., Ind. Med. **Serv.** ... ... —

Rangoon Brigade Area. — ***Rangoon.***

Commander ... ... — Sangster, Col. (*temp. Col. Comdt.* **9/1/22**) P. B., ***C.M.G.***, ***D.S.O.***, Ind. Army **14/11/24**
Brigade Major... ... ... — Johnson, Maj. G. T., 13 F.F. Rif., ***p.s.c.*** **7/4/25**
Staff Captain ... ... — de Cordova, Capt. V. L., *M.C.*, **King's Own R.** **27/9/24**

BRITISH TROOPS IN THE DISTRICT.

Infantry.

1 Bn. S. Stafford R. | 2 Bn. **Manch. R.**

ADEN BRIGADE. — ***Aden.***

GENERAL OFFICER COMMANDING — Stewart, Maj.-Gen. J. H. K., ***C.B.***, ***D.S.O.***, **Ind. Army**, ***p.s.c.*** (*Political Resident, Aden*) **19/2/25**

PERSONAL APPOINTMENT.

Aide-de-Camp ... ... — Goble, Lt. D. C., 18 R. Garhwal **Rif.** **19/2/25**

STAFF.

General Staff Officer, 2nd grade ... — Plinston, Maj. G. H., 7 Rajput **R.** **3/10/21**
Dep. Asst. Adjt. & Qr.-Mr.-Gen. ... — Turner, Maj. G. F., *M.C.*, 1 Punjab **R.** **23/7/24**

ATTACHED TO THE STAFF.

Commanding Royal Engineer (2nd Class) }

SERVICES.

Dep. Asst. Dir. of Supplies & Transport ... ... } — Watney, Bt. Lt.-Col. C. W., I.A.**S.C.** ... ... —
Asst. Dir. of Med. Servs. ... ... — Roberts, Lt.-Col. V. H., *F.R.C.S.*, **Ind. Med. Serv.**
Chief Ordnance Officer ... ... — Spooner, Maj. A., Commy., Ind. **Army Dept.**

BRITISH TROOPS IN THE BRIGADE.

Royal Artillery.
H.Q. & D.E.
4 & 35 Heavy Batts.

Infantry.
1 Bn. **R. Scots.**

Digitized by Google

DOMINIONS, COLONIES, AND PROTECTORATES, etc.

(Arranged Alphabetically.)

AFRICA.

EAST AND CENTRAL AFRICA.

KENYA.

Governor and Commander-in-Chief and High Commissioner for the Zanzibar Protectorate	Grigg, Lt.-Col. *Sir* Edward W. M., *K.C.V.O., C.M.G., D.S.O., M.C., late* G. G'ds., Spec. Res.	
Aide-de-Camp		

NORTHERN RHODESIA.

Governor and Commander-in-Chief ...	Stanley, *Sir* Herbert J., *K.C.M.G.*	

NYASALAND PROTECTORATE.

Governor and Commander-in-Chief ...	Bowring, *Sir* Charles C., *K.C.M.G., K.B.E.*	
Aide-de-Camp	Ward, Lt.-Col. L. E. S., *C.M.G., D.S.O.*, Res. of Off. ...	14/2/24

SOMALILAND PROTECTORATE.

Governor and Commander-in-Chief ...	Summers, Bt. Lt.-Col. (*temp. Col.*) G. H., *K.C.M.G.*, Ind. Army.	

SOUTHERN RHODESIA.

Governor and Commander-in-Chief ...	Chancellor, Lt.-Col. *Sir* John R., *G.C.M.G., D.S.O.*, ret. pay (*Res. of Off.*).	
Aide-de-Camp	Berney, Capt. *Sir* Thomas R., *Bt., M.C.*, 5 Bn. Norfolk R.	2/1/25

TANGANYIKA TERRITORY.

Governor and Commander-in-Chief ...	Cameron, *Sir* Donald C., *K.B.E., C.M.G.*	—
Aide-de-Camp		

UGANDA PROTECTORATE.

Governor and Commander-in-Chief ...	Gowers, W. F., *Esq., C.M.G.*	
Aide-de-Camp	Nicholson, Lt. C. A. J., ret. pay	18/4/25

UNION OF SOUTH AFRICA.

(The details in this List are based on information (corrected to 7/9/25) supplied by the Government of the Union of South Africa.)

GOVERNOR-GENERAL AND COMMANDER-IN-CHIEF OF THE UNION OF SOUTH AFRICA, AND HIGH COMMISSIONER FOR SOUTH AFRICA	ATHLONE, Hon. Maj-Gen. *the Earl of, G.C.B., G.C.M.G., G.C.V.O., D.S.O., Personal A.D.C. to the King.*	
Secretary	Alexander, Maj. J. U. F. C., *O.B.E.*, Res. of Off. ...	1/4/24
Private Secretary and Comptroller of the Household	Hargreaves, Capt. R. C., *M.C.*, ret. pay	1/4/24
Aides-de-Camp	Bingham, Lt. *the Lord, M.C.*, C. G'ds.	4/1/24
	Beyers, Capt. L., S.A. Staff Corps (*addl.*)	21/1/24
	Weld-Forester, Capt. *Hon.* C. G. W., R.H.G.	1/8/24

DEPARTMENT OF DEFENCE.

MINISTER OF DEFENCE	⚔Creswell, Lt.-Col. *Hon.* F. H. P., *D.S.O.*, ret.
Chief of the General Staff & Secretary for Defence.	⚔Brink, Brig.-Gen. A. J. E., *D.T.D., D.S.O.*, S.A. Staff Corps.
Financial Under-Secretary	Lewis, E. H., *Esq., C.B.E.*

COUNCIL OF DEFENCE.

PRESIDENT	⚔Creswell, Lt.-Col. *Hon.* F. H. P., *D.S.O.*, ret. (*Minister of Defence*).
Members	⚔Lukin, Maj.-Gen. *Sir* Henry T., *K.C.B., C.M.G., D.S.O.*, ret.
	Conroy, F. A., *Esq., M.L.A.*
	⚔Wylie, Brig.-Gen. J. S., *D.S.O., M.V.O., V.D.*, ret.
	Wilkens, Capt. W., Union Res. of Off.
Secretary	⚔Brink, Brig.-Gen. A. J. E., *D.T.D., D.S.O.*, S.A. Staff Corps (*Chief of the Gen. Staff and Sec. for Defence*).

STANFORD LIBRARIES
Digitized by Google

UNION OF SOUTH AFRICA—*contd.*

UNION DEFENCE FORCES.

DEFENCE HEADQUARTERS, PRETORIA.

GENERAL STAFF SECTION.

CHIEF OF THE GENERAL STAFF	⚔Brink, Brig.-Gen. A. J. E., *D.T.D.*, *D.S.O.*, S.A. Staff Corps	21/9/20
Staff Officers	⚔Baker, Lt.-Col. J. M., *C.B.E.*, *D.S.O.*, *A.D.C.*, S.A. Staff Corps	7/1/21
	⚔Theron, Capt. F. H., S.A. Staff Corps, *p.s.c.*	22/2/22

ADJUTANT-GENERAL'S SECTION.

ADJUTANT-GENERAL	⚔Tanner, Col. (*temp. Brig.-Gen.*) W. E. C., *C.B.*, *C.M.G.*, *D.S.O.*, S.A. Staff Corps, *p.s.c.*	2/9/25
Staff Officers	⚔Wakefield, Capt. H. S., *O.B.E.*, S.A. Staff Corps ...	16/5/21
	⚔Cluff, Lt. (*temp. Capt.*) W. B., *M.C.*, 1st Regt., S.A.M.R. (attd. S.A. Staff Corps)	15/12/21
	⚔Wannenburg, Lt. D. N. M. H., 1st Regt., S.A.M.R. (attd. S.A. Staff Corps) *p.s.c.*	1/11/22

QUARTERMASTER-GENERAL'S SECTION.

QUARTERMASTER-GENERAL	⚔Brink, Col. C., *D.T.D.*, *D.S.O.*, S.A. Staff Corps ...	23/2/21
Staff Officers	⚔Bate, Maj. J. O. S., *M.B.E.*, S.A. Staff Corps	24/12/23
	⚔Murray, Capt. E., *M.B.E.*, S.A. Staff Corps	17/7/20

SUPPLIES AND TRANSPORT BRANCH.

Director of Supplies and Transport ...	⚔Nussey, Lt.-Col. W. J., *D.S.O.*, S.A. Staff Corps ...	1/11/19

ORDNANCE BRANCH.

Inspecting Ordnance Officer	⚔Hoare, Lt.-Col. F. R. G., *C.B.E.*, S.A.O.C. (attd. S.A. Staff Corps)	2/6/19
Inspector of Ordnance Machinery ...	⚔Welch, Maj. I., S.A.O.C.	1/4/15
Inspector of Small Arms and Machine Guns...	⚔Barraclough, Lt. M. S., S.A.O.C.	1/8/22

VETERINARY BRANCH.

Director of Veterinary Services ...	⚔Bush, Capt. (*temp. Lt.-Col.*) J. G., *D.S.O.*, *V.D.*, S.A. Staff Corps	1/5/22

STORES INSPECTION BRANCH.

De Kock, Maj. J. B. M., S.A.A.P. & C. Corps	1/7/21
Naude, Capt. D. S. S., S.A.A.P. & C. Corps	15/1/21
⚔Budden, Capt. A. H., S.A.A.P. & C. Corps	25/6/23

MEDICAL SERVICES SECTION.

Director of Medical Services	⚔Thornton, Lt.-Col. (*temp. Col.*) *Sir* E. N., *K.B.E.*, Union Res. of Off. (Med.) (attd. S.A. Staff Corps) ...	14/1/21
Staff Officer	⚔Jones, Capt. & Qr.-Mr. H., S.A.M.C. (attd. S.A. Staff Corps)	1/2/23

AIR SERVICES SECTION.

Director of Air Services	⚔van Ryneveld, Lt.-Col. (*temp. Col.*) *Sir* H. A., *K.B.E.*, *D.S.O.*, *M.C.*, S.A. Staff Corps	1/2/20
Staff Officer	⚔van der Spuy, Maj. (*temp. Lt.-Col.*) K. R., *M.C.*, S.A.A.F. (attd. S.A. Staff Corps)	1/4/21
Staff Officer (*Air Equipment*) ...	⚔Hoare, Lt.-Col. F. R. G., *C.B.E.*, S.A.O.C. (attd. S.A. Staff Corps)	1/4/20

WAR RECORDS BRANCH, PRETORIA.

Staff Officer, War Records ... ...

Digitized by Google

UNION OF SOUTH AFRICA—*contd.*

CAPE PENINSULAR GARRISON.

Headquarters—The Castle, Capetown.

Officer Commanding	⚔Harvey, Lt.-Col. (*temp. Col.*) F. G., *C.B.E.*, *D.S.O.*, S.A. Staff Corps	1/9/25
Staff Officer	⚔Upton, Capt. G. M., S.A. Staff Corps	16/2/24
Staff Officer, Gunnery	de Waal, Lt. (*temp. Capt.*) P., S.A.P.G.A. (attd. S.A. Staff Corps)	1/4/25
Staff Officer, "A" Duties		
Supplies and Transport Officer ...	⚔de Villiers, Capt. C. N., S.A. Service Corps	5/11/24
Ordnance Officer	⚔Rothwell, Capt. A. I., S.A.O.C.	16/10/24
Inspr. of Explosives	⚔Brown, Lt. G. E., S.A.O.C.	24/8/22
Asst. Inspr. of Ordnance Machinery ...	⚔Edwards, Lt. E. F., S.A.O.C.	1/4/23

Troops in the Command.

S.A. Perm. G.A.
Fortress Engineers Section, S.A.E.C.

SOUTH AFRICAN FIELD FORCE (ROBERTS' HEIGHTS).

Officer Commanding S.A. Field Force (and acting O.C. Troops)	⚔Burne, Lt.-Col. (*temp. Col.*) N. H. M., *C.M.G.*, *D.S.O.*, S.A. Staff Corps	1/3/25
Staff Officer	⚔de Jager, Capt. G. J. W., *M.C.*, S.A. Staff Corps ...	2/2/25
Supply and Transport Officer ...	⚔Butler, Lt. (*temp. Capt.*) W. E., S.A. Service Corps ...	5/12/24
Officer i/c Barracks	Hicks, Lt. V. R., S.A.E.C.	8/3/24
Senior Medical Officer	⚔Welsh, Maj. F. H., *M.C.*, S.A.M.C.	1/11/19

S.A. Field Artillery Brigade.

Brigade Commander	⚔Wolmarans, Lt.-Col. J. F., *D.T.D.*, *D.S.O.* S.A.F.A.... 1, 2 & 3 Batts., S.A.F.A.	1/3/25

Other troops quartered at Roberts' Heights.

1st Regt. S.A.M.R.
S. Afr. Air Force.

AIRCRAFT DEPÔT.

Roberts' Heights.

Officer Commanding	⚔Holthouse, Capt. (*temp. Maj.*) J., *O.B.E.*, S.A.A.F. ..	1/3/24
Adjutant	⚔Duffus, Lt. L., S.A.A.F....	1/7/25

UNION CADETS.

Headquarters—Pretoria.

Commandant	⚔Brink, Brig.-Gen. A. J. E., *D.T.D.*, *D.S.O.*, S.A. Staff Corps (Chief of the Gen. Staff).	

STAFF IN MILITARY DISTRICTS.

MILITARY DISTRICT No. 1. *Capetown.*

District Staff Officer...	⚔Harvey, Lt.-Col. (*temp. Col.*) F. G., *C.B.E.*, *D.S.O.*, S.A. Staff Corps	1/9/25
Staff Adjutant	⚔Hearn, Lt. G. J., *M.C.*, 1st Regt., S.A.M.R. (attd. S.A. Staff Corps)	1/11/23
Dist. Paym. & Qr.-Mr.	⚔White, Lt. H. D., S.A.A.P. & C. Corps	1/7/20
§*Asst. Dir. of Med. Servs.* ...	Willmot, Lt.-Col. (*hon. Col.*) F. C., Union Res. of Off. (Med.) (*actg.*)	8/9/20

Units in the District.

Coast Garrison Force.

1 Div. S. Afr. Garr. Art. (Cape Garr. Art.)
1 Div. S. Afr. Coast Def. Corps. (Cape Fortress Eng. / Cape Harbour Guard.)

Active Citizen Force.

6 Cit. Batt. (Prince Alfred's Own Cape Fd. Art.)
1 Sqdn. 17 Mtd. Rif. (Western Province Mtd. Rif.)
No. 2 Brigade Section, S.A. Corps of Signals.
No. 2 Wireless Section, S.A. Corps of Signals
"B" Cable Section, S.A. Corps of Signals.
2nd Inf. (Duke of Edinburgh's Own Rif.)
6th Inf. (Duke of Connaught and Strathearn's Own Capetown Highrs.)

Active Citizen Force—contd.

9th Inf. (Prince of Wales' Own Regt. of Cape Peninsula Rif.)
Batt. H.-Q. & 2 Cos. of 2nd (Inf.) Bn. Railways and Harbours Brig.
1 Armoured Train, Railways and Harbours Brig.
1st Dismtd. Brig. Train, S. Afr. Serv. Corps.
1st Inf. Brig. Train, S. Afr. Serv. Corps.
No. 1 Co. (Cape) S. Afr. Med. Corps.
No. 3 Co., S. Afr. Med. Corps.
††1st Mobile Vety. Sect. S. Afr. Vety. Corps.

MILITARY DISTRICT No. 2. *Port Elizabeth.*

District Staff Officer...	⚔Breytenbach, Lt.-Col. J. H., *D.S.O.*, S.A. Staff Corps ...	14/1/25
Staff Adjutant	⚔van der Hoff, Capt. A. de la R., S.A. Staff Corps ...	30/10/23
Dist. Paym. & Qr.-Mr. ...	Lucouw, Lt. H. F. G., S.A.A.P. & C. Corps	4/2/25
Asst. Dir. of Med. Servs. ...		

Units in the District.

Active Citizen Force.

7th Mtd. Rif. (Southern Mtd. Rif.).
4th Dismtd. Rif. (1st Southern Rif.).
9th Dismtd. Rif. (2nd Southern Rif.).
3rd Inf. (Prince Alfred's Guard).
Detach. 2nd (Inf.) Bn. Railways & Harbours Brig.

1st Mtd. Brig. Train, S. Afr Serv. Corps.
4th Mtd. Brig. Fd. Amb., S. Afr. Med. Corps.
No. 1 Cas. Clearing Stn., S. Afr. Med. Corps.
††2nd Mobile Vety. Sect., S. Afr. Vety. Corps.

§ Citizen Force Appointment. †† Not yet organized.

STANFORD LIBRARIES
Digitized by Google

UNION OF SOUTH AFRICA—*contd.*

MILITARY DISTRICT No. 3. — *East London.*

District Staff Officer	⚔Hodgson, Maj. G., *C.B.E.*, S.A. Staff Corps	1/6/25
Staff Adjutant		
Dist. Paym. & Qr.-Mr. ...	⚔Nicholson, Lt. W., S.A.A.P. & C. Corps	14/4/24
§*Asst. Dir. of Med. Servs.* ...	⚔Pringle, Lt.-Col. R. N., *D.S.O.*, *M.C.*, 1st Mtd. Brig. Fd. Amb. (Cape) S.A.M.C.	8/2/24

Units in the District.

Active Citizen Force.

6th Mtd. Rif. (Cape Light Horse).
19th Mtd. Rif. (Transkei Mtd. Rif.).
4th Indep. Dismtd. Rif. Sqdn. (Border Rif.).
4th Inf. (First City).
5th Inf. (Kaffrarian Rif.).
Detacht. of 2nd (Inf.) Bn. Railways & Harbours Brig.
5th Mtd. Brig. Train S. Afr. Serv. Corps.
1st Mtd. Brig. Fd. Amb. (Cape) S. Afr. Med. Corps.
††3rd Mobile Vety. Sect., S. Afr. Vety. Corps.

MILITARY DISTRICT No. 4. — *Pietermaritzburg.*

District Staff Officer	⚔Giles, Maj. (*temp. Lt.-Col.*) G. H., *C.B.E.*, S.A. Staff Corps	1/12/20
Staff Adjutant	⚔McNamara, Lt. (*temp. Capt.*) J., 1st Regt., S.A.M.R. (attd. S.A. Staff Corps)	20/11/24
Dist. Paym. & Qr.-Mr. ...	⚔Springett, Lt. E. H. K., S.A.A.P. & C. Corps	17/11/24
Asst. Dir. of Med. Servs. ...	⚔Ross, Lt.-Col. G. A. Park, Citizen Force Sect., S.A.M.C. (*actg.*)	8/7/24

Units in the District.

Active Citizen Force.

7 Cit. Batt. Natal Fd. Art.).
1st Mtd. Rif. (Natal Carbineers).
2nd Mtd. Rif. (Natal Carbineers).
4th Mtd. Rif (Umvoti Mtd. Rif.).
Detach. 1st (Inf.) Bn. Railways and Harbours Brig.
2nd Mtd. Brig. Train, S. Afr. Serv. Corps.
2nd Mtd. Brig. Fd. Amb. (Natal) S. Afr. Med. Corps.
5th Mtd. Brig. Fd. Amb., S. Afr. Med. Corps.
†† Portion of 4th Mobile Vety. Sect., S. Afr. Vety. Corps.

MILITARY DISTRICT No. 5. — *Pietermaritzburg.*

District Staff Officer	⚔Giles, Maj. (*temp. Lt.-Col.*) G. H., *C.B.E.*, S.A. Staff Corps	1/3/22
Staff Adjutant	⚔Smith, Capt. L., S.A. Staff Corps (*Durban*)	5/10/22
Dist. Paym. & Qr.-Mr. ...	⚔Springett, Lt. E. H. K., S.A.A.P. & C. Corps	1/9/24
Asst. Dir. of Med. Servs. ...	⚔Ross, Lt.-Col. G. A. Park, Citizen Force Sect., S.A.M.C.	8/7/24

Units in the District.

Coast Garrison Force.

2 Div. S. Afr. Garr. Art. (Durban Garr. Art.).

Active Citizen Force.

3rd Mtd. Rif. (Natal Mtd. Rif.).
No. 3 Brigade Section, S.A.Corps of Signals.
1st Inf. (Durban Lt. Inf.).
Detach. 1st (Inf.) Bn. Railways and Harbours Brig.

Active Citizen Force—contd.

2nd Inf. Brig. Train, S. Afr. Serv. Corps.
2nd Fd. Amb., S. Afr. Med. Corps.
No. 5 Co., S. Afr. Med. Corps.
†† Portion of 4th Mobile Vety. Sect., S. Afr. Vety. Corps.

MILITARY DISTRICT No. 6. — *Standerton.*

District Staff Officer	⚔Klerck, Maj. (*temp. Lt.-Col.*) W. J., *O.B.E.*, S.A. Staff Corps	2/1/25
Dist. Paym. & Qr.-Mr. ...	Hildebrand, Lt. B. M., S.A.A.P. & C. Corps	1/6/23
§*Asst. Dir. of Med. Servs.* ...		

Units in the District.

Active Citizen Force.

9th Mtd. Rif. (Hogeveld Ruiters).
10th Mtd. Rif. (Botha Ruiters).
7th Dismtd. Rif. (Hogeveld Schutters).
6th Mtd. Brig. Train, S. Afr. Serv. Corps.
††5th Mobile Vety. Sect., S. Afr. Vety. Corps.

MILITARY DISTRICT No. 7. — *Potchefstroom.*

District Staff Officer	⚔Nussey, Lt.-Col. A. H. M., *C.B.E.*, *D.T.D.*, *D.S.O.*, S.A. Staff Corps	27/12/24
Staff Adjutant	⚔Wolmarans, Capt. M. J., *D.T.D.*, *O.B.E.*, S.A. Staff Corps	9/4/25
Dist. Paym. & Qr.-Mr. ...	⚔Strauss, Lt. S. F., S.A.A.P. & C. Corps	2/7/24
§*Asst. Dir. of Med. Servs.* ...	⚔Heyns, Capt. (*temp. Maj.*) M., Citizen Force Sect., S.A.M.C.	23/7/20

Units in the District.

Active Citizen Force.

11th Mtd. Rif. (Potchefstroom Ruiters).
12th Mtd. Rif (Krugersdorp Ruiters).
8th Dismtd. Rif. (de la Rey Ruiters).
13th Dismtd. Rif. (Lichtenburg Ruiters).
4th Dismtd. Brig. Train, S.Afr. Serv. Corps.
††6th Mobile Vety. Sect., S. Afr. Vety. Corps.

§ Citizen Force Appointment. †† Not yet organised.

Digitized by Google

UNION OF SOUTH AFRICA—*contd.*

MILITARY DISTRICT No. 8. *Johannesburg.*

District Staff Officer	⚔Thackeray, Lt.-Col. E. F., *C.M.G.*, *D.S.O.*, S.A. Staff Corps		15/9/19
Staff Adjutants	⚔Bluett, Capt. C. F. S., 1st Regt. S.A.M.R. (attd. S.A. Staff Corps)		16/4/25
	⚔Van Dam, Capt. G. C. A., *D.T.D.*, S.A. Staff Corps ...		5/12/22
Dist. Paym. & Qr.-Mrs.	⚔Batty, Lt. (*temp. Capt.*) E., S.A.A.P. & C. Corps ...		1/5/20
	⚔Bowyer, Lt. C. H., *D.S.O.*, S.A.A.P. & C. Corps		17/3/24
§*Asst. Dir. of Med. Services* ...	⚔Horwich, Lt.-Col. (*hon. Col.*) D., *O.B.E.*, Cit. Force Sect., S.A.M.C.		1/7/22
§*Dep. Asst. Dir. of Med. Services*	⚔te Water, Capt. (*temp. Maj.*) F. K., *M.C.*, Cit. Force Sect., S.A.M.C.		15/8/22

Units in the District.

Active Citizen Force.

8th Cit. Batt. (Transvaal Hse. Art.)
5th Mtd. Rif. (Impl. Lt. Hse.)
No. 1 Brigade Section, S. A. Corps of Signals.
No. 1 Motor Air Line Section, S. A. Corps of Signals.
"A" Cable Section, S. A. Corps of Signals.
8th Inf. (Transvaal Scottish).
10th Inf. (Witwatersrand Rif.)
11th Inf. (Rand Lt. Inf.)
Batt. H.Q. & 2 Cos. of 1st (Inf.) Bn. Railways and Harbours Brig.

2 Armoured Train, Railways and Harbours Brig.
3rd Mtd. Brig. Train, S. Afr. Serv. Corps.
3rd Inf. Brig. Train, S. Afr. Serv. Corps.
1st Fd. Amb. (Transvaal), S. Afr. Med. Corps.
1st San. Sect., S. Afr. Med. Corps.
No. 2 Co., S. Afr. Med. Corps.
††1st Vety. Sect., S. Afr. Vety. Corps.
††No. 1 Base Depôt Vety. Stores, S.Afr. Vety. Corps.

MILITARY DISTRICT No. 9. *Pretoria.*

District Staff Officer	⚔Bouwer, Lt.-Col. B. D., *D.T.D.*, *D.S.O.*, S.A. Staff Corps ...	29/12/24
Staff Adjutant	⚔van Niekerk, Capt. G. J., *D.T.D.*, S.A. Staff Corps ...	2/2/25
Dist. Paym. & Qr.-Mr. ...	⚔Gunning, Lt. M. L. N., S.A.A.P. & C. Corps	28/0/23
§*Asst. Dir. of Med. Services* ...	⚔Horwich, Lt.-Col. (*hon. Col.*) D., *O.B.E.*, Cit. Force Sect., S.A.M.C.	1/7/22
§*Dep. Asst. Dir. of Med. Services*	⚔te Water, Capt. (*temp. Maj.*) F. K., *M.C.*, Cit. Force Sect., S.A.M.C.	15/8/22

Units in the District.

Active Citizen Force.

9th Cit. Batt.
13th Mtd. Rif. (Noordelike Transvaal Bereden Schutters).
10th Dismtd. Rif. (Noordelike Transvaal Grens Wacht).
No. 1 Wireless Section, S.A. Corps of Signals.
No. 1 Air Force Section, S.A. Corps of Signals.
12th Inf. (Pretoria Regt.)

One Co. of 1st (Inf.) Bn. Railways and Harbours Brig.
2nd Dismtd. Brig. Train, S. Afr. Serv. Corps.
6th Mtd. Brig. Fd. Amb., S. Afr. Med. Corps.
No. 1 Amb. Train, S. Afr. Med. Corps.
No. 1 Adv. Depôt Med. Stores, S. Afr. Med. Corps.
††7th Mobile Vety. Sect., S. Afr. Vety. Corps.

MILITARY DISTRICT No. 10. *Bloemfontein.*

District Staff Officer	⚔van Deventer, Maj. (*bt. lt.-col.*) D. J. C. B., *D.T.D.*, *D.S.O.*, S.A. Staff Corps	29/7/20
Staff Adjutant	⚔Bouwer, Capt. H. S. J., *D.T.D.*, S.A. Staff Corps ...	3/1/25
Dist. Paym. & Qr.-Mr. ...	Weber, Lt. H. J., S.A.A.P. & C. Corps	1/2/21

Units in the District.

Active Citizen Force.

14th Mtd. Rif. (Steyn's Bereden Schutters).
15th Mtd. Rif.
11th Dismtd. Rif. (Oranje Scherpschutters).

4th Mtd. Brig. Train, S. Afr. Serv. Corps.
8th Mtd. Brig. Fd. Amb., S. Afr. Med. Corps.
††8th Mobile Vety. Sect., S. Afr. Vety. Corps.

MILITARY DISTRICT No. 11. *Bloemfontein.*

District Staff Officer	⚔van Deventer, Maj. (*bt. lt.-col.*) D. J. C. B., *D.T.D.*, *D.S.O.*, S.A. Staff Corps	1/3/22
Staff Adjutant	⚔Bouwer, Capt. H. S. J., *D.T.D.*, S.A. Staff Corps... ...	3/1/25
Dist. Paym. & Qr.-Mr. ...	Weber, Lt. H. J., S.A.A.P. & C. Corps	1/1/25
§*Asst. Dir. of Med. Services* ...	⚔de Kock, Lt.-Col. (*hon. Col.*) S. M., *D.S.O.*, *O.B.E.*, Cit. Force Sect., S.A.M.C.	1/7/14

Units in the District.

Active Citizen Force.

††10th Cit. Batt.
16th Mtd. Rif. (Eerste Vrijstaatse Regt.)
12th Dismtd. Rif. (President Brand's Regt.)
No. 3 Wireless Section, S.A. Corps of Signals.
Detach. 2nd (Inf.) Bn. Railways and Harbours Brig.

3rd Dismtd. Brig. Train, S. Afr. Serv. Corps.
7th Mtd. Brig. Fd. Amb., S. Afr. Med. Corps.
No. 4 Co., S. Afr. Med. Corps.
†††9th Mobile Vety. Sect., S. Afr. Vety. Corps.

§ Citizen Force Appointment. †† Not yet organised.

STANFORD LIBRARIES
Digitized by Google

UNION OF SOUTH AFRICA—*contd.*

MILITARY DISTRICT No. 12. *Kimberley.*

District Staff Officer	⚔van Rooyen, Maj. A. P., *D.T.D.*, *M.C.*, S.A. Staff Corps	9/1/25
Staff Adjutant		
Dist. Paym. & Qr.-Mr. ...		

Units in the District.

Active Citizen Force.

1st Indep. Mtd. Rif. Sqdn. (1ste Boesmanland Bereden Schutters).
2nd Indep. Mtd. Rif. Sqdn. (2de Boesmanland Bereden Schutters).
3rd Indep. Mtd. Rif. Sqdn. (3de Boesmanland Bereden Schutters).
1st Indep. Dismtd. Rif. Sqdn. (1ste Boesmanland Scherpschutters).
2nd Indep. Dismtd. Rif. Sqdn. (2de Boesmanland Scherpschutters).
3rd Indep. Dismtd. Rif. Sqdn. (3de Boesmanland Scherpschutters).

MILITARY DISTRICT No. 13. *Kimberley.*

District Staff Officer	⚔van Rooyen, Maj. A. P., *D.T.D.*, *M.C.*, S.A. Staff Corps	9/1/25
Staff Adjutant	⚔Geyser, Capt. I. J., *D.T.D.*, S.A. Staff Corps	7/2/18
Dist. Paym. & Qr.-Mr. ...	⚔Nieuwoudt, Lt. H. P., S.A.A.P. & C. Corps	1/6/22
§*Asst. Dir. of Med. Services* ...	⚔Roberts, Maj. C. D., Citizen Force Sect., S.A.M.C. ...	24/7/24

Units in the District.

Active Citizen Force.

††11th Clt. Batt.
18th Mtd. Rif. (Griqualand West Rifters).
9th Dismtd. Rif. (Bechuanaland Rif.).
7th Inf. (Kimberley Regt.).
Detach. 2nd (Inf.) Bn. Railways & Harbours Brig.
7th Mtd. Brig. Train, S. Afr. Serv. Corps.
9th & 10th Mtd. Brig. Fd. Amb., S. Afr. Med. Corps.
††10th Mobile Vety. Sect., S. Afr. Vety. Corps.

MILITARY DISTRICT No. 14. *Worcester.*

District Staff Officer	⚔Watkins, Maj. H. T., *D.T.D.*, S.A. Staff Corps	1/9/24
Dist. Paym. & Qr.-Mr. ...	⚔Britz, Lt. (*temp. Capt.*) R. J. F., *D.T.D.*, S.A.A.P. & C. Corps	2/2/21

Units in the District.

Active Citizen Force.

Regtl. H.-Q. & 2 Sqdns. of 17th Mtd. Rif. (Western Province Mtd. Rif.).
1st Dismtd. Rif. (1st Western Province Rif.).
2nd Dismtd. Rif. (2nd Western Province Rif.).
3rd Dismtd. Rif. (3rd Western Province Rif.).
5th Dismtd. Brig. Train S. Afr. Serv. Corps.
3rd Mtd. Brig. Fd. Amb., S. Afr. Med. Corps.
††11th Mobile Vety. Sect., S. Afr. Vety. Corps.

MILITARY DISTRICT No. 15 *Graaff Reinet.*

District Staff Officer	⚔Badenhorst, Maj. (*temp. Lt.-Col.*) L. P. J., *D.T.D.*, *D.S.O.*, S.A. Staff Corps	27/5/18
Staff Adjutant	⚔Dommisse, Capt. M. J., *D.T.D.*, *M.C.*, S.A. Staff Corps ...	3/6/20
Dist. Paym. & Qr.-Mr. ...	⚔Truter, Lt. (*temp. Capt.*) A. H., S.A.A.P. & C. Corps ...	1/2/25

Units in the District.

Active Citizen Force.

8th Mtd. Rif. (Midlandse Rifters).
20th Mtd. Rif. (Graaff Reinet Rifters).
6th Dismtd. Rif. (Midlandse Schutters).
14th Dismtd. Rif. (Karroo Schutters).
11th Mtd. Brig. Fd. Amb., S. Afr. Med. Corps.
††12th Mobile Vety. Sect., S. Afr. Vety. Corps.

§ Citizen Force Appointment. †† Not yet organized.

Digitized by Google

WEST AFRICA.

GAMBIA.

Governor and Commander-in-Chief ... Armitage, Capt. C. H., *C.M.G., D.S.O.*, ret.
Aide-de-Camp ... ... Jeffs, Capt. P., *M.C.*, Res. of Off. 11/1/22

GOLD COAST COLONY.

Governor and Commander-in-Chief ... Guggisberg, Hon. Brig.-Gen. *Sir* F. Gordon, *K.C.M.G., D.S.O.*, ret. pay.
Aide-de-Camp ... ... Buckby, Lt. R. C. M., T.A. Res. ... ... —

NIGERIA.

Governor and Commander-in-Chief ... Clifford, *Sir* Hugh C., *G.C.M.G., G.B.E.*
Aide-de-Camp ... ... Campbell-Gray, Capt. *Hon.* L. S. (*Master of Gray*) *M.C.*, Res. of Off. 3/9/24

SIERRA LEONE.

Governor and Commander-in-Chief ... Slater, *Sir* A. R., *K.C.M.G., C.B.E.*
Aide-de-Camp ... ... Basevi, Lt. H. V., ret.

Commander ... ... Mair, Col. (*temp. Col. Comdt.* 30/6/24) G. T., *C.M.G., D.S.O.* 30/6/24

STAFF.

Attached to the General Staff.
Brigade Major ... ... Romanes, Bt. Lt.-Col. J. G. P., *D.S.O.*, R. Scots, *p.s.c.* ... 21/1/25 11/7/23

Adjutant-General's and Quartermaster-General's Staff.
Staff Captain ... ... Hughman, Capt. G. S., *O.B.E.*, Cameronians 4/2/25

ATTACHED TO THE STAFF.

Officer Commanding Royal Artillery Lecky, Maj. M. D., *D.S.O.*, R.A., *g.* ... ... —
Officer Commanding Royal Engineers ... ... Woodhouse, Bt. Lt.-Col. E., R.E.

SERVICES.

Officer Commanding Royal Army Service Corps ... ... Edwards, Maj. C. W., *D.S.O.*, R.A.S.C.
Senior Medical Officer ... ... Langstaff, Lt.-Col. J. W., *D.S.O.*, R.A.M.C.
Dep. Asst. Dir. of Pathology and Hygiene ... ... Tyndall, Capt. (*temp. maj.*) W. E., *M.C., M.B.*, R.A.M.C.
Dep. Asst. Dir. of Ordnance Services ... ... Mapleson, Capt. C. H., R.A.O.C., *o.*
Command Paymaster ... ... Rayner, Capt. C. S., R.A.P.C.
Command Accountant ... ... Taylor, Capt. H. W., Corps of Mil. Acctnts.

TROOPS IN THE COMMAND.

Royal Artillery.
Dist. Estabt.
1 Heavy Batt.

Royal Engineers.
36th (Fortress) Co.

Royal Corps of Signals.
Signal Section.
Infantry.
W. Afr. Regt.

COMMONWEALTH OF AUSTRALIA.

(The details in this List are based on information (corrected to 1/9/25) supplied by the Government of the Commonwealth of Australia.)

GOVERNOR-GENERAL AND COMMANDER-IN-CHIEF STONEHAVEN, Maj. *Rt. Hon. the Lord, G.C.M.G., D.S.O., late* T.F. Res. ... ... *Melbourne.*
Military Secretary ... ... Mulholland, Capt. *Hon.* C. H. G., *C.B.E., D.S.O.*, Res. of Off. —
Personal Aide-de-Camp ... ... Lawrence, Capt. A., 2nd Lt. Res. of Off. ... ... —
Official Secretary ... ... Starling, J. H., *Esq., C.M.G., O.B.E.* ... ... —

Aides-de-Camp to His Excellency the Governor-General ... ...
- ⚔Collett, Col. H. B., *C.M.G., D.S.O., V.D.*, 13th Inf. Brig. 26/4/22
- ⚔Irving, Col. (*Hon. Brig.-Gen.*) G. G. H., Unattd. List 1/5/23
- ⚔Arnott, Col. J. M., *C.M.G., V.D.*, Unattd. List ... 1/5/23
- ⚔Heritage, Col. (*temp. Col. Comdt.*) F. B., *C.B.E., M.V.O.*, Staff Corps 1/5/23
- ⚔Wilson, Col. (*Hon. Brig.-Gen.*) L. C., *C.B., C.M.G., D.S.O., V.D.*, 11th Inf. Brig. 1/5/23
- ⚔Cass, Lt.-Col. W. E. H., *C.M.G.*, Staff Corps 1/5/23
- ⚔Elliott, Lt.-Col. C. H., *C.M.G., D.S.O., V.D.*, Unattd. List 1/5/23
- ⚔Phillips, Lt.-Col (*Hon. Brig.-Gen.*) O. F., *C.M.G., D.S.O.*, Staff Corps 2/6/23
- ⚔Elliott, Col. (*Hon. Brig.-Gen.*) H. E., *C.B., C.M.G., D.S.O., D.C.M., V.D.*, Unattd. List 24/11/24
- ⚔Slane, Lt.-Col. J. C. F., *D.S.O., V.D.*, 27th Bn. ... 1/8/25

Digitized by Google
STANFORD LIBRARIES

AUSTRALIA—*contd.*

NEW SOUTH WALES.

Governor	De Clair, Admiral *Sir* Dudley R. S., *K.C.B.*, *M.V.O.*, ret. R.N.	*Sydney*	
Aide-de-Camp	Egerton Maj. J. S., ret. pay (*Res. of Off.*)		15/4/21

QUEENSLAND.

Governor			
Aide-de-Camp			

SOUTH AUSTRALIA.

Governor	Bridges, Hon. Lt.-Gen. *Sir* G. Tom M., *K.C.B.*, *K.C.M.G.*, *D.S.O.*, *p.s.c.* [*I*] ret. pay (*Res. of Off.*)	*Adelaide*	
Aide-de-Camp	Brooke, Lt. R. A. I., R.G.Y.L.I.		11/5/25

TASMANIA

Governor	O'Grady, Capt. *Sir* James, *K.C.M.G.*, ret.	*Hobart*	
Aide-de-Camp			

VICTORIA

Governor	Stradbroke, Col. *the Earl of*, *K.C.M.G.*, *C.B.*, *C.V.O.*, *C.B.E.*, *V.D.*, *T.D.*, Terr. Army, *A.D.C.*	*Melbourne*	
Aide-de-Camp	Keppel-Palmer, Lt. C. M., ret. pay		5/1/21

WESTERN AUSTRALIA.

Governor	Campion, Col. *Sir* William R., *K.C.M.G.*, *D.S.O.*, *T.D.*, Terr. Army	*Perth*	
Aide-de-Camp			

PAPUA.

Lieutenant-Governor	Murray, *Sir* John H. P., *K.C.M.G.*	*Port Moresby*	

DEPARTMENT OF DEFENCE.

MINISTER OF STATE FOR DEFENCE	⚔*V.C.* Howse, Maj.-Gen. *Hon. Sir* Neville R., *K.C.B.*, *K.C.M.G.*, *M.P.*	
Secretary to the Department of Defence	Trumble, T., *Esq.*, *C.M.G.*, *C.B.E.*	
Assistant Secretary	Maguire, M. M., *Esq.*, *O.B.E.*	
Finance Secretary	Thomas, Col. T. J., *O.B.E.*, Res. of Off.	
Controller General Munitions Supply	Leighton, A. E., *Esq.*, *F.I.C.*	
Chief Inspector, Munitions Supply	Gipps, Lt.-Col. H. B. L., Res. of Off.	
Director of Works	⚔Murdoch, Bt. Lt.-Col. T., *D.S.O.*, Staff Corps.	
Consulting Military Engineer	⚔Owen, Col. P. T., *O.B.E.*, Res. of Off.	

COUNCIL OF DEFENCE.

PRESIDENT	Bruce, *Rt. Hon.* S. M., *M.C.*, *M.P.*, Prime Minister.	
Members	⚔*V.C.* Howse Maj.-Gen. *Hon. Sir* Neville R., *K.C.B.*, *K.C.M.G.*, *M.P.*, Minister of State for Defence.	
	Page, Capt. *Hon.* E. C. G., *M.P.*, Unattd. List, Treasurer.	
	Thompson, Rear-Admiral P. H. H., *C.B.*, *C.M.G.*, R.N.	
	Cayley, Capt. H. P., R.A.N.	
	Wardle, Commodore T. E., *D.S.O.*, R.N.	
	Chauvel, Lt.-Gen. *Sir* H. G., *G.C.M.G.*, *K.C.B.*, *H.*, Staff Corps.	
	Monash, Lt.-Gen. *Sir* John M., *G.C.M.G.*, *K.C.B.*, *V.D.*, Unattd. List.	
	White, Maj.-Gen. *Sir* C. B. B., *K.C.M.G.*, *K.C.V.O.*, *C.B.*, *D.S.O.*, Unattd. List, *p.s.c.*	
	Sellheim, Maj.-Gen. V. C. M., *C.B.*, *C.M.G.*, *H.*, *C.*, *c.*, Staff Corps.	
Secretary	Trumble, T., *Esq.*, *C.M.G.*, *C.B.E.*	

INSPECTOR-GENERAL OF THE AUSTRALIAN MILITARY FORCES.

INSPECTOR-GENERAL	⚔Chauvel, Lt.-Gen. *Sir* H. G., *G.C.M.G.*, *K.C.B.*, *H.*, Staff Corps, Chief of the General Staff	11/6/23
Aide-de-Camp	Knox, Lt. A. E., Staff Corps	1/7/24
Staff Officer		
Inspector	⚔McDonald, Capt. R. T. A., Staff Corps	17/3/24

Digitized by Google

AUSTRALIA—*contd.*

THE AUSTRALIAN MILITARY FORCES.

MILITARY BOARD.

PRESIDENT	⚔P. C. Howse, Maj.-Gen. *Hon. Sir* Neville R., *K.C.B., K.C.M.G., M.P.*, Minister of State for Defence ...	—
Chief of the General Staff (First Military Member and Chairman)	⚔Chauvel, Lt.-Gen. *Sir* H. G., *G.C.M.G., K.C.B., H.*, Staff Corps	11/6/23
Adjt.-Gen. (Second Military Member)	⚔Sellheim, Maj.-Gen. V. C. M., *C.B., C.M.G., H., C., c.*, Staff Corps	1/8/22
Qr.-Mr.-Gen. (Third Military Member)	⚔Coxen, Col. (*temp. Col. on the Staff*) (*Hon. Brig.-Gen.*) W. A., *C.B., C.M.G., D.S.O., g., o., i.l.s., A.D.C.*, Staff Corps	1/1/25
Finance Member	⚔Jolliffe, Lt.-Col. T. W., *C.M.G.*, Res. of Off.	1/5/23
Secretary	Duffy, V. C., *Esq.*	

DEPARTMENT OF THE CHIEF OF THE GENERAL STAFF (AUSTRALIAN SECTION, IMPERIAL GENERAL STAFF).

CHIEF OF THE AUSTRALIAN SECTION, IMPERIAL GENERAL STAFF	⚔Chauvel, Lt.-Gen. *Sir* H. G., *G.C.M.G., K.C.B., H.*, Staff Corps	11/6/23
2nd Chief of the General Staff ...		
§*Col. General Staff at High Commissioner's Office, London*	⚔Dodds, Col. (*temp. Col. on the Staff*) (*Hon. Brig.-Gen.*) T. H., *C.M.G., C.V.O., D.S.O.*, Staff Corps	2/1/25
Staff Officer, 2nd grade	⚔Milford, Bt. Maj. E. J., *D.S.O.*, Staff Corps, *o.* (*attd. High Commissioner's Office, London*)	1/7/24
Director of Military Operations and Intelligence	⚔Foster, Bt. Col. W. J., *C.B., C.M.G., D.S.O., p.s.c.*, Staff Corps	1/3/25
Staff Officers, 2nd grade	Serle, Maj. E. H., *O.B.E.*, Res. of Off.	1/7/23
	⚔Costin-Nian, Maj. C. B., *M.C.*, R. Tank Corps, *p.s.c.* ...	15/1/25
	⚔Hodgson, Capt. W. R., Staff Corps	1/11/21
Staff Officers, 3rd grade	⚔Browne, Lt. R. S., 46 Bn.	1/10/23
	⚔Taplin, Bt. Maj. C. Q., *O.B.E.*, Staff Corps (*temp.*) ...	15/1/25
Director of Military Training ...	⚔Lavarack, Bt. Lt.-Col. J. D., *C.M.G., D.S.O., p.s.c.*, Staff Corps	1/3/25
Staff Officers, 2nd grade	⚔Martyn, Lt.-Col. A. M., *C.M.G., D.S.O.*, Staff Corps ...	1/1/24
	⚔Steele, Bt. Maj. W. A. B., Staff Corps	20/1/25
	⚔Smart, Bt. Lt.-Col. E. K., *D.S.O., M.C.*, Staff Corps...	9/2/25
Staff Officers, 3rd grade	⚔Thyer, Lt. J. H., Staff Corps	1/10/23
	⚔Whitelaw, Capt. J. S., Staff Corps	11/1/24
Director of Physical Training and Cadet Services	⚔Alderson, Lt.-Col. F. J., Unattd. List	1/7/20

DEPARTMENT OF THE ADJUTANT-GENERAL.

ADJUTANT-GENERAL	⚔Sellheim, Maj.-Gen. V. C. M., *C.B., C.M.G., H., C., c.*, Staff Corps	1/8/22
Director of Organization and Personal Services	⚔Cass, Lt.-Col. W. E. H., *C.M.G., A.D.C.*, Staff Corps (*temp.*)	1/1/25
Staff Officers, 2nd grade	⚔Browne, Maj. N. G. M., Staff Corps	1/5/21
	⚔Selby, Bt. Maj. A. R., Staff Corps, *p.s.c.* (*temp.*) ...	9/2/25
Staff Officer, 3rd grade	⚔Coldwell-Smith, Capt. F. L., *M.C.*, Staff Corps (*temp.*)	9/2/25
Staff Captain	Cardale, Lt. P. H. G., Staff Corps (*temp.*)...	18/8/24
Director of Mobilization	⚔Wynter, Bt. Lt.-Col. H. D., *C.M.G., D.S.O., p.s.c.*, Staff Corps	16/2/25
Director of Universal Training Administration	⚔Alderson, Lt.-Col. F. J., Unattd. List	1/10/23
Director-General of Medical Services ...	⚔Barber, Col. G. W., *C.B., C.M.G., D.S.O., V.D.*, A.A.M.C.	9/5/25
Assistant Director of Medical Services	⚔Hurley, Lt.-Col. T. E. V., *C.M.G.*, A.A.M.C.	1/9/21
Director of Hygiene	⚔Holmes, Maj. M. J., *D.S.O.*, A.A.M.C.	1/9/21
Staff Officer, Dental Services	⚔Marshall, Lt.-Col. F., *C.M.G.*, A.A.M.C.	1/3/24
Staff Officer, Pharmaceutical Services	⚔Cossar, Maj. D. A., A.A.M.C.	1/3/24
Quarter-Master	Sykes, Qr.-Mr. & Hon. Maj. G. E., Aust. Instl. Corps ...	1/7/13
Judge Advocate-General	Brereton, V. le Gay, *Esq., O.B.E.*	1/10/21
Deputy Judge Advocate-General ...	⚔Brissenden, Lt.-Col. E. M., *M.B.E.*, A.A.L.D. ...	1/10/21

§ Australian Representative on the Imperial General Staff at the War Office.

STANFORD LIBRARIES
Digitized by Google

AUSTRALIA—*contd.*

DEPARTMENT OF THE QUARTERMASTER-GENERAL.

QUARTERMASTER-GENERAL	⚔Coxen, Col. (*temp. Col. on the Staff*) (*Hon. Brig.-Gen.*) W. A., *C.B.*, *C.M.G.*, *D.S.O.*, *g.*, *o.*, *t.i.s.*, *A.D.C.*, Staff Corps	1/1/25
Director of Equipment and Ordnance Stores	⚔Foott, Col. (*temp. Col. on the Staff*) (*Hon. Brig.-Gen.*) C. H., *C.B.*, *C.M.G.*, *p.s.c.*, Staff Corps	1/8/22
Staff Officer, 2nd grade	⚔Rowe, Capt. G. C., *p.a.c.*, Staff Corps	1/6/25
Staff Officer, Supplies and Transport, Movements and Quartering ...		
Director of Remounts	⚔Robertson, Hon. Col. W. St. L., *O.B.E.*, ...	1/7/12
Director of Veterinary Services ...	⚔Whitfeld, Bt. Maj. L. C., *D.S.O.*, A.A.V.C (Permt.) ...	1/5/21
Director of Railways	Bell, Hon. Col. N. G., Engr. and Rly. Staff Corps ...	1/10/21
Ordnance Mechanical Engineer (1st Class)	⚔Henderson, Maj. & Qr.-Mr. T., Ord. Dept.	1/1/25

WAR RAILWAY COUNCIL.

PRESIDENT	⚔Coxen, Col. (*temp. Col. on the Staff*) (*Hon. Brig.-Gen.*) W. A., *C.B.*, *C.M.G.*, *D.S.O.*, *g.*, *o.*, *t.i.s.*, *A.D.C.*, Staff Corps	1/1/25
Members	Bell, Hon. Col. N. G., Comr. of the Commonwealth Railways. Fraser, Hon. Col. J., *C.M.G.*, Comr. for Railways, N.S.W. Clapp, Hon. Col. H. W., Chairman Vic. Railways Comrs. Davidson, Hon. Col. J. W., Comr. for Railways, Queensland. McGuire, Hon. Col. J., Comr. for Railways, S.A. ⚔Pope, Col. H., *C.B.*, *V.D.*, Comr. for Railways, W.A. Miscamble, Hon. Col. C., Comr. for Railways, Tasmania. Binney, Comdr. R. D., R.N. ⚔Owen, Col. P. T., *O.B.E.*, Res. of Off., Consulting Mil. Engr. A.M. Forces. ⚔Harrison, Lt.-Col. E. F., *p.s.c.*, Staff Corps.	
Secretary		

1st CAVALRY DIVISION. *Sydney.*

(*New South Wales and Queensland.*)

COMMANDER	⚔Ryrie, Maj.-Gen. *Hon. Sir* G. de L., *K.C.M.G.*, *C.B.*, *V.D.*	1/5/21
Orderly Officer		
GENERAL STAFF—		
Staff Officer, 1st grade	⚔Williams, Bt. Col. E. M., *D.S.O.*, *p.s.c.*, Staff Corps ...	17/10/22
Staff Officer, 2nd grade	⚔Goldenstedt, Maj. P., 1st L. H.	1/7/22
Staff Officer, 3rd grade	⚔Pye, Capt. J. B., 1st L.H.	1/10/24
ADMINISTRATIVE STAFF— "A" & "Q" BRANCHES.		
Asst. Adjt. & Qr.-Mr.-Gen. & Instl. Group Commander	⚔Phillips, Lt.-Col. (*Hon. Brig.-Gen.*) O. F., *C.M.G.*, *D.S.O.*, *g.*, *A.D.C.*, Staff Corps	1/1/25
"A" BRANCH.		
Staff Officer, 2nd grade	⚔Ferguson, Maj. G. A., 1st L.H.	1/4/25
"Q" BRANCH.		
Staff Officer, 2nd grade	⚔Dent, Capt. A. E., 21st L.H.	2/4/23
SERVICES AND DEPARTMENTS—		
Asst. Dir. of Medical Services ...	⚔Tebbutt, Lt.-Col. (*temp. Col.*) A. H., *D.S.O.*, A.A.M.C.	1/8/21
Dep. Asst. Dir. of Medical Services		
Dep. Asst. Dir. of Veterinary Services	⚔O'Gorman, Maj. C. L., A.A.V.C.	2/4/23
Dep. Asst. Dir. of Ordnance Services		
Divisional Legal Officer	⚔Hyman, Lt.-Col. A. W., *O.B.E.*, A.A.L.D.	30/9/22
Legal Staff Officer for Div. Units ...	⚔Betts, Maj. S. F., A.A.L.D.	1/6/22

1st Cavalry Brigade. *Brisbane.*

(*Queensland.*)

Brigade Commander	⚔Bailey, Lt.-Col. (*temp. Col.*) P. J., *D.S.O.*, *V.D.* ...	1/7/25
Brigade Major	⚔Easterbrook, Hon. Maj. & Qr.-Mr. C. C., *D.S.O.*, *M.C.*, Aust. Instl. Corps (*temp.*)	1/1/25
Staff Captain		

5th L.H. Regt ... ... *Gympie.* | 14th L.H. Regt. ... *Ipswich.*
11th L.H. Regt. ... *Toowoomba.*
Attached—2nd L.H. Regt. *Brisbane.*

Digitized by Google

AUSTRALIA—contd.

2nd Cavalry Brigade. *West Maitland.*

(New South Wales.)

Brigade Commander	⚔Richardson, Lt.-Col. *(temp. Col.)* J. D., *D.S.O.* ...	25/1/24
Brigade Major	⚔Huxtable, Capt. C. W., Staff Corps	1/7/25
Staff Captain		
12th L.H. Regt. ... ... *Armidale.*	16th L.H. Regt. ... *West Maitland.*	
15th L.H. Regt. ... ... *Lismore.*		

4th Cavalry Brigade. *Paddington.*

(New South Wales.)

Brigade Commander	⚔Onslow, Col. *(Hon. Brig.-Gen.)* G. M. M., *C.M.G., D.S.O., V.D.*	2/5/21
Brigade Major	Ellison, Lt. E. B., Staff Corps	1/7/25
Staff Captain	Ellison, Lt. F. G., 21st L.H.	1/8/22
1st L.H. Regt. ... ... *Parramatta.*	7th L.H. Regt. ... *Goulburn.*	
6th L.H. Regt. ... ... *Orange.*		

Attached—21st L.H. Regt., *Paddington.*

Divisional Troops.

Artillery.

XXI Brigade A.F.A. ... *Parramatta.*	
28th Batt. ... ... *Kelvin Grove.*	
35th Batt. ... ... *Parramatta*	
36th Batt. ... ... *Parramatta.*	

Engineers.

1st Fd. Sqdn. ... ... *Paddington.*	
H.Q. Troop ... ... *Paddington.*	
1st Troop ... ... *Kelvin Grove.*	
2nd Troop ... ... *Paddington.*	
3rd Troop ... ... *Paddington.*	
1st Cav. Div. Signals ... *Paddington.*	
1st Sqdn. ... ... *Paddington.*	
2nd Sqdn. ... ... *Kelvin Grove.*	

1st Cav. Divisional Train *Paddington.*
1st (H.Q.) Co. ... ... } *Marrickville*
2nd Co. ... ... }
3rd Co. ... ... *Newcastle.*
4th Co. ... ... *Toowong.*

Australian Army Medical Corps.
1st Cav. Fd. Amb. ... *Newtown.*
2nd Cav. Fd. Amb. ... *Newcastle.*
4th Cav. Fd. Amb. ... *Paddington.*
1st. Cav. San. Secn. ... *Leichhardt.*

Australian Army Veterinary Corps.
1st Cav. Mob. Vety. Secn. *Gatton Agricultural College.*
2nd Cav.Mob. Vety. Secn. *Sydney University.*
4th Cav. Mob.Vety. Secn. *Hawkesbury Agricultural College.*

2nd CAVALRY DIVISION. *Melbourne.*

(Victoria and South Australia.)

COMMANDER	⚔Tivey, Maj.-Gen. E., *C.B., C.M.G., D.S.O., V.D.* ...	1/5/21
Orderly Officer		
GENERAL STAFF—		
Staff Officer, 1st grade	⚔Farr, Bt. Lt.-Col. W. P., *D.S.O., p.s.c.*, Staff Corps ...	1/5/25
Staff Officer, 2nd grade	⚔Cuming, Capt. H. W., *M.C.*, 13th L.H.	18/8/23
Staff Officer, 3rd grade		
ADMINISTRATIVE STAFF—		
"A" & "Q" BRANCHES.		
Asst. Adjt. & Qr.-Mr.-Gen. & Instl.	⚔Nimmo, Bt. Maj. R. H., Staff Corps *(temp.)*	1/7/25
Group Commander		
"A" BRANCH.		
Staff Officer, 2nd grade		
"Q" BRANCH.		
Staff Officer, 2nd grade	⚔Christison, Capt. F. H., 4th L.H.	3/4/25
SERVICES AND DEPARTMENTS—		
Asst. Dir. of Medical Services ...	⚔Fowler, Col. R., *O.B.E., V.D.*, A.A.M.C.	1/8/21
Dep. Asst. Dir. of Medical Services ...		
Dep. Asst. Dir. of Veterinary Services	⚔Kendall, Lt.-Col. W. A., *V.D.*, A.A.V.C.	1/1/24
Dep. Asst. Dir. of Ordnance Services		
LEGAL OFFICERS—		
Divisional Legal Officer	⚔Sproule, Lt.-Col. W. St. G., A.A.L.D.	30/9/22
Legal Staff Offr. for Div. Units ...	⚔Dean, Maj. A., A.A.L.D.	1/10/23

3rd Cavalry Brigade. *Melbourne.*

(Victoria.)

Brigade Commander	⚔Scott, Col. W. H., *C.M.G., D.S.O., V.D.*	1/5/21
Brigade Major	⚔Dunlop, Bt. Maj. W. A. S., Staff Corp. *(temp.)* ...	1/7/25
Staff Captain	⚔Milne, Capt. T. C., 8th L.H. Regt.	20/9/22
8th L.H. Regt. ... ... *Benalla.*	20th L.H. Regt. ... *Seymour.*	
13th L.H. Regt. ... ... *Sale.*		

5th Cavalry Brigade. *Melbourne.*

(Victoria.)

Brigade Commander	⚔Bourchier, Col. M. W. J., *C.M.G., D.S.O., V.D.* ...	1/5/21
Brigade Major	⚔Dunlop, Bt. Maj. W. A. S., Staff Corps	1/5/21
Staff Captain		
4th L.H. Regt. ... ... *Warrnambool.*	19th L.H. Regt. ... *Ballarat.*	
17th L.H. Regt. ... ... *Bendigo.*		

STANFORD LIBRARIES
Digitized by Google

AUSTRALIA—*contd.*

6th Cavalry Brigade. — *Adelaide.*

(South Australia.)

Brigade Commander	⚔Parson, Lt.-Col. (*temp. Col.*) **J. W., *D.S.O., V.D.***	1/1/25
Brigade Major	⚔Hopkins, Lt. R. N. L., **Staff Corps**	19/11/21
Staff Capt.	⚔Pascoe, Lt. W. E. H., 3rd **L.H.**	11/2/25

3rd L.H. Regt. ... ... *Adelaide.*
9th L.H. Regt. ... ... *Jamestown.*

23rd L.H. Regt. ... *Adelaide.*

Attached—18th L.H. Regt. ... ... *Adelaide.*

Divisional Troops

Artillery.

XXII. Brigade A.F.A.... *Richmond.*
40th Batt. ... ... *Richmond.*
44th Batt. ... ... *Richmond.*
48th Batt. ... ... *Keswick.*

Engineers.

2nd Fd. Sqdn. ... ... *Melbourne.*
H.Q. Troop ... ... } *Melbourne.*
1st Troop ... ... }
2nd Troop ... ... }
3rd Troop ... ... *Keswick.*

2nd Cav. Div. Signals—Sth. Melbourne.

1st Sqdn. ... ... *Sth. Melbourne.*
2nd Sqdn. ... ... *Sth. Melbourne.* / *Keswick.*

2nd Cav. Div. Train—Sth. Melbourne.

1st (H.Q.) Co. ... } *Sth. Melbourne.*
2nd Co. ... ... }
3rd Co. ... ... }
4th Co. ... ... *Keswick.*

Australian Army Medical Corps—West Melbourne.

3rd Cav. Fd. Amb. ... } *West Melbourne.*
5th Cav. Fd. Amb. ... }
6th Cav. Fd. Amb. ... *Keswick.*
2nd Cav. San. Secn. ... *West Melbourne.*

Australian Army Veterinary Corps—South Melbourne.

3rd Cav. Mob. Vety. Secn. } *Sth. Melbourne.*
5th Cav. Mob. Vety. Secn. }
6th Cav. Mob. Vety. Secn. *Keswick.*

1st DIVISION. — *Sydney.*

(New South Wales and Queensland.)

COMMANDER	⚔Brand, Col. (*temp. Col. Comdt.*) (*Hon. Maj.-Gen.*) (*temp.*) C. H., *C.B., C.M.G., D.S.O.*, **Staff Corps** ...	1/5/21
Orderly Officer		
GENERAL STAFF—		
Staff Officer, 1st grade		
Staff Officer, 2nd grade	⚔Synnot, Maj. R., *M.C.*, A.**F.A.**...	16/7/24
Staff Officer, 3rd grade	⚔Cameron, Capt. C. E., *M.C.*, **18th Bn.**	21/7/24
ADMINISTRATIVE STAFF—		
"A" & "Q" BRANCHES.		
Asst. Adjt. & Qr.-Mr.-Gen. & Instl. Group Commander	⚔Alderman, Bt. Lt.-Col. **W. W., *C.M.G., D.S.O.***, Staff Corps	1/1/25
Dep. Asst. Adjt. & Qr.-Mr.-Gen. ...	⚔Weavers, Capt. T. E., **Staff Corps**	1/1/25
"A" BRANCH.		
Staff Officer, 2nd grade	⚔Penrose, Maj. W. G., **51st Bn.**	1/7/22
"Q" BRANCH.		
Staff Officer 2nd grade	⚔Pyke, Capt. C. A., *M.C.*, **1st Div. Train**	1/7/22
SERVICES AND DEPARTMENTS—		
Asst. Dir. of Medical Services	⚔Stokes, Lt.-Col. (*temp. Col.*) **E. S., A.A.M.C.** ...	1/7/22
Dep. Asst. Dir. of Medical Services ...		
Dep. Asst. Dir. of Veterinary Services...	⚔Geyer, Maj. F. C. E., A.**A.V.C.**	2/4/23
Divisional Legal Officer	⚔Hinton, Lt.-Col. W. S., **A.A.L.D.**	30/9/22
Legal Staff Officer for Div. Units ...	⚔Street, Maj. K. W., A.**A.L.D.**	1/6/23

1st Infantry Brigade. — *Newcastle.*

(New South Wales.)

Brigade Commander	⚔Paton, Col. (*Hon. Brig.-Gen.*) **J., *C.B., C.M.G., V.D.***...	1/5/21
Brigade Major...	⚔Lee, Bt. Maj. J. E., *D.S.O., M.C.*, **Staff Corps** ...	21/12/24
Staff Captain		

13th Bn. ... ... *West Maitland.*
33rd Bn. ... ... *Armidale.*

35th Bn. ... ... *East Maitland.*
41st Bn. ... ... *Lismore.*

7th Infantry Brigade. — *Brisbane.*

(Queensland.)

Brigade Commander	⚔Robertson, Col. (*Hon. Brig.-Gen.*) **J. C., *C.B., C.M.G.,*** *D.S.O., V.D.*	1/5/21
Brigade Major...	⚔Crombie, Capt. J. H., **Staff Corps**	1/5/21
Staff Captain	⚔Burrell, Capt. R., 49th Bn.	1/7/24

15th Bn. ... ... *South Brisbane.*
25th Bn. ... ... *Toowoomba*

26th Bn. ... ... *Annerley.*
49th Bn. ... ... *Kelvin Grove.*

Digitized by Google

AUSTRALIA—*contd.*

8th Infantry Brigade. *Mosman.*

(New South Wales.)

Brigade Commander	⚔Mackay, Col. (*Hon. Brig.-Gen.*) I. G., *C.M.G., D.S.O.*...	1/5/21
Brigade Major...	⚔White, Capt. A. P. O., Staff Corps	1/1/25
Staff Captain	Audley, Capt. W. E., S.U.S.	1/8/24

2nd Bn.	*Newcastle.*	18th Bn.	*Artarmon.*
17th Bn.	*North Sydney.*	30th Bn.	*Millers Point.*

Attached—Sydney University Scouts ... ... *Sydney University.*
51st Bn. ... ... *Gladesville.*

Divisional Troops.

Field Artillery. *Paddington.*

Commander	⚔Williams, Lt.-Col. (*temp. Col.*) T. I. C., *D.S.O.*, A.F.A.	1/8/22
Brigade Major...	⚔Goodwin, Capt. S. T. W., Staff Corps (*temp.*) ...	4/6/25
Staff Captain		

1 Brigade A.F.A. ...	*Newcastle.*	V Brigade A.F.A.	*Kelvin Grove.*	VII Brigade A.F.A.	*N. Sydney.*
1st Batt. ...	*Newcastle.*	13th Batt. ...	*Kelvin Grove.*	25th Batt. ...	*N. Sydney.*
2nd Batt. ...		14th Batt. ...		27th Batt. ...	
101st (H) Batt....		105th (H) Batt.		107th (H) Batt.	

Engineers.

Commanding Officer	⚔Reid, Lt.-Col. R. S., *D.S.O.*, A.E.	1/12/22
Adjt. & Qr.-Mr.	Reynolds, Lt. C. G., Staff Corps (*offg.*)	27/4/25

1st Fd. Park Co.... ...	*Paddington.*	7th Fd. Co.	*Ipswich.*
1st Fd. Co.	*Waratah.*	8th Fd. Co.	*Paddington.*

Divisional Signals.

H.Q., 1st Co.	*Paddington.*
2nd Co.	*Paddington &*
3rd Co.	*Kelvin Grove.*

Australian Army Medical Corps.

1st Fd. Amb. ...	*Newcastle.*
7th Fd. Amb. ...	*Brisbane.*
8th Fd. Amb. ...	*Paddington.*
1st San. Secn. ...	*Newcastle.*

Divisional Train.

H.Q., 1st (H.Q.) Co. ...	*Paddington.*
2nd Co.	*Newcastle.*
3rd Co.	*Paddington.*
4th Co.	*Kelvin Grove.*

Australian Army Veterinary Corps.

1st Mob. Vety. Secn. *North Sydney.*

2nd DIVISION. *Sydney.*

(New South Wales.)

COMMANDER	⚔Rosenthal, Maj.-Gen. *Sir* C., *K.C.B., C.M.G., D.S.O., V.D.*	1/5/21
GENERAL STAFF—		
Staff Officer, 1st grade...	⚔McColl, Bt. Col. J. T., *O.B.E., M.C., H.*, Staff Corps...	1/1/25
Staff Officer, 2nd grade	⚔Baker, Maj. W. H. G., *D.S.O., p.s.c.*, Ind. Army ...	1/1/25
Staff Officer, 3rd grade		
ADMINISTRATIVE STAFF—		
" A " & " Q " BRANCHES.		
Asst. Adjt. & Qr.-Mr.-Gen. & Instl. Group Commander	⚔Bruggy, Bt. Lt.-Col. S., *D.S.O., O.B.E.*, Staff Corps	1/1/25
Dep. Asst. Adjt. & Qr.-Mr.-Gen. ...	⚔Chapman, Bt. Maj. John A., *D.S.O.*, Staff Corps ...	1/1/25
" A " BRANCH.		
Staff Officer. 2nd grade		
" Q " BRANCH.		
Staff Officer, 2nd grade	⚔Kindon, Maj. (*Hon. Lt.-Col.*) F. J., *V.D.*, 1st Bn. ...	1/7/22
SERVICES AND DEPARTMENTS—		
Asst. Dir. of Medical Services ...	⚔Millard, Col. R. J., *C.M.G., C.B.E.*, A.A.M.C.	1/8/21
Dep. Asst. Dir. of Medical Services...		
Dep. Asst. Dir. of Veterinary Services	⚔Hindmarsh, Maj. W. G., A.A.V.C.	1/11/24
Dep. Asst. Dir. of Ordnance Services...		
Divisional Legal Officer	⚔Mitchell, Lt.-Col. E. M., A.A.L.D.	30/9/22
Legal Staff Officer for Div. Units ...	⚔Teece, Maj. R. N., A.A.L.D.	1/6/23
ATTACHED—		
Div. Gas Officer	⚔Austin, Lt. J. P., *M.C.*, 45th Bn.	1/11/21

5th Infantry Brigade. *Parramatta.*

(New South Wales.)

Brigade Commander	⚔Heane, Col. (*Hon. Brig.-Gen.*) J., *C.B., C.M.G., D.S.O., V.D.*	1/5/21
Brigade Major...	⚔Wells, Capt. F. E., Staff Corps	7/7/24
Staff Captain	⚔Evers, Bt. Maj. S. W., *M.C.*, 53rd Bn.	1/8/23

4th Bn.	*Homebush.*	36th Bn.	*Haberfield.*
20th Bn.	*Parramatta.*	54th Bn.	*Bathurst.*

STANFORD LIBRARIES
Digitized by Google

AUSTRALIA—*contd.*

9th Infantry Brigade. *Paddington.*
(New South Wales.)

Brigade Commander ... ... ⚔Bennett, Col. (*Hon. Brig.-Gen.*) H. G., *C.B.*, *C.M.G.*, *D.S.O.*, *V.D.* 1/5/21
Brigade Major ... ... ⚔Prior, Capt. C. E., Staff Corps 20/5/24
Staff Captain ... ... ⚔Allen, Capt. L. St. J., *M.C.*, 19th Bn. 1/7/22

1st Bn. ... ... *Paddington.*
19th Bn. ... ... *Randwick.*
34th Bn. ... ... *Hurstville.*
45th Bn. ... ... *Kogarah.*

14th Infantry Brigade. *Marrickville.*
(New South Wales.)

Brigade Commander ... ... ⚔Goddard, Col. (*Hon. Brig.-Gen.*) H. A., *C.M.G.*, *D.S.O.*, *V.D.* 1/5/21
Brigade Major ... ... ⚔Chapman, Capt. James A., *O.B.E.*, Staff Corps ... 1/5/21
Staff Captain ... ... ⚔Brackpool, Capt. A. A., 36th Batt. 1/7/22

3rd Bn. ... ... *Granville.*
53rd Bn. ... ... *Marrickville.*
55th Bn. ... ... *Forest Lodge.*
56th Bn. ... ... *Belmore.*

Divisional Troops.

Field Artillery.

Commander ... ... ⚔Rabett, Col. R. L. R., *C.M.G.*, *V.D.*, A.F.A ... ... *Paddington.* 1/5/21
Brigade Major ... ... ⚔Vowles, Bt. Maj. E. L., *M.C.*, Staff Corps 1/5/21
Staff Captain ... ...

IX Brigade A.F.A. *Paddington.*
20th Batt. } *Paddington.*
21st Batt. }
109th (H) Batt. }

XIV Brigade A.F.A. *Marrickville.*
53rd Batt. ... }
54th Batt. ... } *Marrickville.*
114th (H) Batt. }

XVIII Brigade A.F.A. *Goulburn.*
60th Batt. ... *Albury.*
61st Batt. ... *Wagga-Wagga.*
117th (H) Batt. *Goulburn.*

Engineers.

Commanding Officer ... ... ⚔Corlette, Lt.-Col. J. M. C., *C.M.G.*, *D.S.O.*, *V.D.*, A.E. *Paddington.* 31/3/21
Adj. & Qr.-Mr. ... ... ⚔Speckman Qr.-Mr. & Hon. Maj. C. R., *M.C.*, A.I.C.... 1/8/22

2nd Fd. Park Co. ... } *Paddington.*
5th Fd. Co. ... ... }
9th Fd. Co. ... ... } *Paddington.*
14th Fd. Co. ... ... }

Divisional Signals.

H.Q. ... ... }
1st (H.Q.) Co. ... ... } *Paddington*
2nd Co. ... ... }
3rd Co. ... ... }

Australian Army Medical Corps.

5th Fd. Amb.... ... *Leichhardt.*
9th Fd. Amb.... ... *Paddington.*
14th Fd. Amb. ... }
2nd San. Secn. ... } *Marrickville.*

Divisional Train.

H.Q. ... ... }
1st (H.Q.) Co. ... ... } *Paddington.*
2nd Co. ... ... }
3rd Co. ... ... }
4th Co. ... ... } *Marrickville.*

Australian Army Veterinary Corps.

2nd Mob. Vety. Secn. *Paddington.*

3rd DIVISION. *Melbourne.*
(Victoria.)

COMMANDER ... ... ⚔Johnston, Maj.-Gen. G. J., *C.B.*, *C.M.G.*, *C.B.E.*, *V.D.* 21/2/22
Orderly Officer ... ...

GENERAL STAFF—
Staff Officer, 1st grade ... ... ⚔Whitham, Bt. Lt.-Col. J. L., *C.M.G.*, *D.S.O.*, *p.s.c.*, Staff Corps (*temp.*) 1/1/25
Staff Officer, 2nd grade ... ...
Staff Officer, 3rd grade ... ... ⚔Selleck, Capt. F. P., *M.C.*, 46th Bn. 15/8/24

ADMINISTRATIVE STAFF—
"A" & "Q" BRANCHES.
Asst. Adjt. & Qr.-Mr.-Gen. and Instl. Group Commander ... ... } ⚔Lorenzo, Lt.-Col. F. M. de F., *D.S.O.*, Staff Corps ... 1/1/25
Dep. Asst. Adjt. & Qr.-Mr.-Gen. ... ⚔Combes, Bt. Maj. B., Staff Corps 1/1/25
"A" BRANCH.
Staff Officer, 2nd grade ... ...
"Q" BRANCH.
Staff Officer, 2nd grade ... ... ⚔Richardson, Capt. D. L. K., 59th Bn. 27/5/23

SERVICES AND DEPARTMENTS—
Asst. Dir. of Medical Services ... ⚔Summons, Col. W. E., *O.B.E.*, *V.D.*, A.A.M.C. ... 1/8/21
Dep. Asst. Dir. of Medical Services ...
Dep. Asst. Dir. of Veterinary Services ... ⚔Talbot, Maj. R. J. de C., A.A.V.C. 1/7/25
Dep. Asst. Dir. of Ordnance Services ...
Divisional Legal Officer ... ... ⚔Houghton, Lt.-Col. W. S., A.A.L.D. 30/9/22
Legal Staff Officer for Div. Units ... ⚔Whitehead, Maj. V. J., *V.D.*, A.A.L.D. 1/7/23

ATTACHED—
Div. Gas Officer ... ... ⚔Wilson, Maj. H. W., *O.B.E.*, *M.C.*, 37th Bn. 1/11/21

Digitized by Google

AUSTRALIA—*contd.*

4th Infantry Brigade. *Prahran.*

(*Victoria.*)

Brigade Commander	⚔Drake Brockman Col. (*Hon. Brig.-Gen.*) E. A., *C.B., C.M.G., D.S.O., V.D.*	1/5/21
Brigade Major	⚔Blake, Maj. D. V. J., Staff Corps	7/7/24
Staff Captain	⚔Elphick, Lt. S. L., 14th Bn.	1/12/24
14th Bn. ... ... *Prahran.*	29th Bn. ... ... *East Melbourne.*	
22nd Bn. ... ... *Richmond.*	46th Bn. ... ... *Ripponlea.*	

10th Infantry Brigade. *Malvern.*

(*Victoria.*)

Brigade Commander	⚔Stewart, Col. (*Hon. Brig.-Gen.*) J. C., *C.M.G., D.S.O., V.D.*	1/5/21
Brigade Major	⚔Tracy, Hon. Maj. & Qr.-Mr. W. W., A.I.C. (*temp.*) ...	1/1/25
Staff Captain	⚔Read, Capt. C. H., *M.C.*, 52nd Bn.	7/8/25
24th Bn. ... ... *Surrey Hills.*	39th Bn. ... ... *Hawthorn.*	
37th Bn. ... ... *Caulfield.*	48th Bn. ... ... *Dandenong.*	

15th Infantry Brigade. *Brunswick.*

(*Victoria.*)

Brigade Commander	⚔Grimwade, Col. (*Hon. Brig.-Gen.*) H. W., *C.B., C.M.G., V.D.*	1/10/22
Brigade Major	⚔McArthur, Hon. Maj. & Qr.-Mr. J., *D.S.O.*, A.I.C. (*temp.*)...	1/1/25
Staff Captain	⚔Litchfield, Capt. J. C. D., 59th Bn.	1/12/22
57th Bn. ... ... *North Fitzroy.*	59th Bn. ... ... *Coburg.*	
58th Bn. ... ... *Moonee Ponds.*	60th Bn. ... ... *Westgarth.*	

Divisional Troops.

Field Artillery. *Melbourne.*

Commander	⚔Stevenson, Lt.-Col. (*temp. Col.*) G. I., *C.M.G., D.S.O., V.D.*, A.F.A.	1/11/22
Brigade Major	⚔Morris, Bt. Lt.-Col. B. M., *D.S.O.*, Staff Corps	26/1/24
Staff Captain		

II. Brigade, A.F.A. *East St. Kilda.*
4th Batt. } *East St. Kilda.*
5th Batt. }
102nd (H) Batt. }

IV. Brigade, A.F.A. *East St. Kilda.*
10th Batt. } *East St. Kilda.*
11th Batt. }
104th (H) Batt. }

VIII. Brigade, A.F.A. *Nth. Carlton.*
29th Batt. } *Nth. Carlton.*
30th Batt. }
108th (H) Batt. }

Engineers. *Melbourne.*

Commanding Officer	⚔Harris, Lt.-Col. N. C., *D.S.O., M.C.*, A.E.	31/3/21
Adjt. & Qr.-Mr....	Lamperd, Lt. E. W., Staff Corps	20/3/25

3rd Fd. Park Co. ... ... } *Melbourne.*
4th Fd. Co. ... ... }

10th Fd. Co. ... ... } *Melbourne.*
15th Fd. Co. ... ... }

Divisional Signals.

H.-Q. ... ... }
1st Co. ... ... } *South Melbourne.*
2nd Co. ... ... }
3rd Co. ... ... }

Australian Army Medical Corps.

4th Fd. Amb. ... ... }
10th Fd. Amb. ... ... } *Melbourne.*
15th Fd. Amb. ... ... }
3rd San. Secn. ... ... }

Divisional Train.

H.-Q. ... ... }
1st H.-Q. Co. ... ... }
2nd Co. ... ... } *South Melbourne.*
3rd Co. ... ... }
4th Co. ... ... }

Australian Army Veterinary Corps.

3rd Mob. Vety. Secn. ... *South Melbourne.*

4th DIVISION. *Melbourne.*

(*Victoria and South Australia.*)

COMMANDER	⚔Glasgow, Maj.-Gen. *Sir* T. W., *K.C.B., C.M.G., D.S.O., V.D.*	1/5/21
Orderly Officer		
GENERAL STAFF—		
Staff Officer, 1st grade	⚔Sturdee, Bt. Lt.-Col. V. A. H., *D.S.O., O.B.E. p.s.c.*, Staff Corps	1/1/25
Staff Officer, 2nd grade	⚔Clowes, Maj. N., *D.S.O., M.C., p.s.c.*, Staff Corps	1/5/21
Staff Officers, 3rd grade	⚔Dibdin, Maj. E. J., *D.S.O., V.D.*, 6th Bn.	1/10/24
ADMINISTRATIVE STAFF—		
"A" & "Q" BRANCHES.		
Asst. Adjt. & Qr.-Mr.-Gen. and Instl. Group Commander.	⚔Pollard, Maj. L. L., Staff Corps (*temp.*)	1/1/25
Dep. Asst. Adjt. & Qr.-Mr.-Gen. ...	⚔Forbes, Bt. Maj. A. M., *M.C.*, Staff Corps (*temp.*) ...	1/1/25
Dep. Asst. Adjt. & Qr.-Mr.-Gen. and Instl. Group Commander ...	⚔Dowden, Capt. R. J., Staff Corps	1/1/25
"A" BRANCH.		
Staff Officer, 2nd grade	⚔Roach-Pierson, Lt. P., A.E.	13/7/25

STANFORD LIBRARIES
Digitized by Google

AUSTRALIA—*contd.*

4th Division—*contd.* *Melbourne.*

"Q" BRANCH.
Staff Officer, 2nd grade ... ... ⚔Andrewartha, Capt. R. V., *M.C.*, 39th Bn. 1/7/22

SERVICES AND DEPARTMENTS—
Asst. Dir. of Medical Services ... ⚔Shaw, Col. C. G., *D.S.O.*, *V.D.*, A.A.M.C. 1/8/21
Dep. Asst. Dir. of Medical Services...
Dep. Asst. Dir. of Veterinary Services ⚔Heslop, Maj. G. G., *D.S.O.*, A.A.V.C. 1/7/21
Dep. Asst. Dir. of Ordnance Services
Divisional Legal Officer ... ... Latham, Maj. J. G., *C.M.G.*, *K.C.*, A.A.L.D. 1/1/25
Legal Staff Officer for Div. Units ... ⚔Nunan, Maj. P. C., *M.M.*, A.A.L.D. 6/5/24

ATTACHED—
Div. Gas Officer ... ... ⚔Rossiter, Capt. A. L., Melbourne University Rifles 1/11/21

2nd Infantry Brigade. *Carlton.*
(Victoria.)

Brigade Commander ... ... ⚔Smith, Col. (*Hon. Brig.-Gen.*) R., *C.M.G.*, *D.S.O.*, *V.D.* ... 1/5/21
Brigade Major ... ... ⚔Heseltine, Capt. S. H., Staff Corps 1/5/21
Staff Captain ... ... ⚔Ross, Capt. J. W., 5th Bn. 1/1/24

5th Bn. ... ... *South Melbourne.* | 23rd Bn. ... ... *Newtown.*
6th Bn ... ... *Melbourne.* | 32nd Bn. ... ... *Footscray.*
Attached—Melbourne University Rifles ... ... *Melbourne.*

3rd Infantry Brigade. *Keswick.*
(South Australia.)

Brigade Commander ... ... ⚔Leane, Col. (*Hon. Brig.-Gen.*) R. L., *C.B.*, *C.M.G.*, *D.S.O.*, *M.C.*, *V.D.* 1/5/21
Brigade Major ... ... ⚔Dowden, Capt. R. J., Staff Corps 8/12/23
Staff Captain ... ... ⚔Twining, Lt. D. A., *M.C.*, *M.M.*, Staff Corps 25/6/23

10th Bn. ... ... *Kensington.* | 43rd Bn. ... ... *Southwark.*
27th Bn. ... ... *Keswick.* | 48th Bn. ... ... *Adelaide.*
50th Bn. ... ... *Broken Hill.*

6th Infantry Brigade. *Ballarat.*
(Victoria.)

Brigade Commander ... ... ⚔Brazenor, Col. W., *D.S.O.* 1/5/21
Brigade Major ... ... Blerwirth, Lt. B. R., Staff Corps (*temp.*) 27/11/24
Staff Captain ... ... ⚔Barnes, Capt. D., *M.B.E.*, 8th Bn. 1/7/22

7th Bn. ... ... *Castlemaine.* | 21st Bn. ... ... *Warrnamboo.*
8th Bn. ... ... *Ballarat.* | 38th Bn. ... ... *Bendigo.*

Divisional Troops.
Field Artillery. *Melbourne.*

Commander ... ... ⚔Cohen, Col. H. E., *C.M.G.*, *D.S.O.*, *V.D.*, A.F.A. ... 1/5/21
Brigade Major ... ... ⚔Vasey, Bt. Maj. G. A., *D.S.O.*, Staff Corps 1/8/22
Staff Captain ... ...

X Brigade A.F.A. *South Melbourne.*
37th Batt. } *South Melbourne.*
38th Batt. }
110th (H) Batt. }

XIII Brigade A.F.A. *Adelaide.*
49th Batt. } *Adelaide.*
50th Batt. }
113th (H) Batt. *Kilkenny.*

XV Brigade A.F.A. *South Melbourne.*
22nd Batt. } *South Melbourne.*
24th Batt. }
112th (H) Batt. *Williamstown.*

Engineers. *Melbourne.*

Commanding Officer ... ... ⚔Henderson, Lt.-Col. W. A., *C.M.G.*, *D.S.O.*, *V.D.*, A. E. 31/3/21
Adjt. & Qr.-Mr. ... ... Paterson, Lt. W. F., Staff Corps 27/4/25

4th Fd. Park Co. } ... ... *Melbourne.* | 3rd Fd. Co. ... ... *Keswick.*
2nd Fd. Co. ... } | 6th Fd. Co. ... ... *Ballarat.*

Divisional Signals.
H.-Q. } *South Melbourne.*
1st Co. }
2nd Co. } *South Melbourne, Keswick.*
3rd Co. }

Divisional Train.
H.-Q. }
1st (H.-Q.) Co. } *South Melbourne.*
2nd Co. }
3rd Co. }
4th Co. *Keswick.*

Australian Army Medical Corps.
2nd Fd. Amb. ... ... *S. Melbourne.*
3rd Fd. Amb. ... ... *Keswick.*
6th Fd. Amb. ... ... *S. Melbourne.*
4th San. Secn. ... ... *Keswick.*

Australian Army Veterinary Corps.
4th Mob. Vety. Secn. ... *South Melbourne.*

Digitized by Google

AUSTRALIA—*contd.*

5th DIVISION.

11th Mixed Brigade. *Brisbane.*

(*Queensland.*)

COMMANDER ... ... ⚔Bruche, Maj.-Gen. J. H., *C.B.*, *C.M.G.*, H. 1/5/21
Orderly Officer ... ...

GENERAL STAFF—
Staff Officer, 1st grade ... ... ⚔Ridley, Bt. Lt.-Col. J. C. T. E. C., *D.S.O.*, Staff Corps 18/9/22

ADMINISTRATIVE STAFF—
"A" and "Q" BRANCHES.
Asst. Adjt. & Qr.-Mr.-Gen. & Instl. Group Commander ... ... } ⚔Durrant, Bt. Lt.-Col. J. M. A., *C.M.G.*, *D.S.O.*, Staff Corps 1/1/25
Dep. Asst. Adjt. & Qr.-Mr.-Gen. ... ⚔Boyle, Capt. H. N., Staff Corps 1/1/25

SERVICES AND DEPARTMENTS—
Asst. Dir. of Medical Services ... ⚔Butler, Col. A. G., *D.S.O.*, A.A.M.C. 1/9/21
Dep. Asst. Dir. of Veterinary Services
Divisional Legal Officer ... ... Roberts, Lt.-Col. J. C., A.A.L.D. 30/9/22
Legal Staff Officer, 11th Mixed Brigade ⚔Hutcheon, Maj. E. H., A.A.L.D. 1/10/22

11th Infantry Brigade. *Brisbane.*

Brigade Commander ... ... ⚔Wilson, Col. (*Hon. Brig.-Gen.*) L. C., *C.B.*, *C.M.G.*, *D.S.O.*, *V.D.* 1/5/25
Brigade Major ... ... ⚔Cruickshank, Maj. M. H., Staff Corps 20/11/22
Staff Captain ... ...

9th Bn. ... ... *Albion.* | 42nd Bn. ... ... *Rockhampton.*
31st Bn. ... ... *Townsville.* | 47th Bn. ... ... *Maryborough.*

Divisional Troops.

Artillery.

XI Brigade A.F.A. ... ... } *Kelvin Grove.*
42nd Batt. ... ...
43rd Batt. ... ...
11th (H) Batt. ... ...

Engineers.

Commanding Officer ... ... ⚔Evans, Lt.-Col. D. E., *D.S.O.*, A. 1/12/24
Adjt. & Qr.-Mr. ... ...
11th Fd. Co. ... ... *Kelvin Grove.*

11th Mixed Brigade Signals.

H.Q., 5 Div. Sigs. ... } *Kelvin Grove.*
H.Q. Det. ... ...
W.T. Secn. ... ...
Art. Brig. Secn. ... ...
Inf. Brig. Secn. ... ...

Australian Army Service Corps.
11th Bde. Supp. & Trans. Co. *Kelvin Grove.*
Australian Army Medical Corps.
11th Fd. Amb. ... ... *Rockhampton.*
5th San. Secn. ... ... *Brisbane.*

12th Mixed Brigade. *Hobart.*

(*Tasmania.*)

(Units at present maintained temporarily designated, for purposes of Command, "Field Troops, 6th Military District.")

COMMANDER ... ... ⚔Jess, Lt.-Col. (*Hon. Brig.-Gen.*) C. H., *C.M.G.*, *C.B.E.*, *D.S.O.*, *p.s.c.*, Staff Corps 1/1/25

GENERAL STAFF—
Staff Officer, 2nd grade ... ... ⚔Legge, Bt. Maj. R. G., *D.S.O.*, *M.C.*, Staff Corps ... 1/1/25

ADMINISTRATIVE STAFF—
"A" and "Q" BRANCHES.
Dep. Asst. Adjt. & Qr.-Mr.-Gen. & Instl. Group Commander ... } ⚔Bennett, Capt. R. L., Staff Corps 1/1/25

SERVICES AND DEPARTMENTS—
Dep. Asst. Dir. of Medical Services ... ⚔Thompson, Maj. C. G., A.A.M.C. 1/9/21
Legal Staff Officer ... ... ⚔Johnson, Maj. E. M., A.A.L.D. 1/10/22

12th Infantry Brigade. *Hobart.*

Brigade Commander ... ...

Brigade Major ... ...
Staff Captain ... ...

12th Bn. ... ... *Launceston.* | 40th Bn. ... ... *Hobart.*
Attached—22nd L.H. Regt. ... ... *Ulverstone.*

STANFORD LIBRARIES
Digitized by Google

AUSTRALIA—*contd.*

5th Division—*contd.*

Divisional Troops.

Artillery.

VI Brigade A.F.A. ... ... *Hobart.*
16th Batt. ... ... *Launceston.*
106th (H) Batt. ... ... *Hobart.*

Engineers.
12th Fd. Co. ... ... *Hobart.*

Signals.
H.-Q., H.-Q. Det. } *Hobart.*
W.T. Secn. ... }
Art. Brig. Secn. ... }
Inf. Brig. Secn. ... }

Australian Army Service Corps.
12 Bde. Supp. & Trans. Co. *Hobart.*

Australian Army Medical Corps.
12th Fd. Amb. ... ... *Hobart.*
Attached—7th San. Secn. ... *Launceston.*

13th Mixed Brigade. *Perth.*

(*Western Australia.*)

COMMANDER	⚔Hobbs, Maj.-Gen. *Sir* J. J. T., *K.C.B., K.C.M.G., V.D.* (*Commands 5th Div. Hd.-Qrs.*)	1/5/21
Orderly Officer		
GENERAL STAFF—		
Staff Officer, 2nd grade	⚔Jackson, Bt. Lt.-Col. R. E., *C.M.G., D.S.O., p.s.c.*, Staff Corps	4/4/24
ADMINISTRATIVE STAFF— " A " and " Q " BRANCHES.		
Asst. Adjt. & Qr.-Mr.-Gen. & Instl. Group Commander	⚔Wieck, Bt. Lt.-Col. G. F. G., *D.S.O.*, Staff Corps ...	1/1/25
Dep. Asst. Adjt. & Qr.-Mr.-Gen. ...	⚔Andrew, Capt. B. J., Staff Corps	1/1/25
SERVICES AND DEPARTMENTS—		
Dep. Asst. Dir. of Medical Services ...	⚔Bentley, Maj. J., *M.C.*, A.A.M.C.	1/1/22
Legal Staff Officer	⚔Davy, Maj. T. A. L., A.A.L.D.	1/10/22

13th Infantry Brigade. *Perth.*

Brigade Commander	⚔Collett, Col. H. B., *C.M.G., D.S.O., V.D., A.D.C. to Gov.-Gen.*	1/5/21
Brigade Major	⚔Andrew, Capt. B. J., Staff Corps	1/5/21
Staff Captain		
11th Bn. ... ... *Perth.*	28th Bn. ... ... *East Perth.*	
16th Bn. ... ... *Kalgoorlie.*	44th Bn. ... ... *Fremantle.*	
Attached—10th L.H. Regt. ... ... *Perth.*		

Divisional Troops.

Artillery.

III Brigade, A.F.A. ... ... } *Guildford.*
7th Batt. ... ... }
8th Batt. ... ... }
103rd (H.) Batt. ... ... }

Engineers.
13th Fd. Co. ... ... *Guildford.*

Signals.
H.-Q. & H.-Q. Det. } *Guildford.*
W.T. Secn. ... ... }
Art. Brig. Secn. ... }
Inf. Brig. Secn. ... }

Australian Army Service Corps.
13th Bde. Supp. & Trans. Co. *Perth.*

Australian Army Medical Corps.
13th Fd. Amb. ... ... *Perth.*
Attached—6th San. Secn. ... *Perth.*

1st DISTRICT BASE. *Brisbane.*

BASE COMMANDANT	⚔Bruche, Maj.-Gen. J. H., *C.B., C.M.G.*, H., Staff Corps (*temp.*)	1/8/22
GENERAL STAFF—		
Staff Officer Intell. & Gen. Duties ...	Gooch, Lt. T. N., Staff Corps	13/4/23
Intell. Secn. Staff Officer, 3rd grade ...	⚔Maplestone, Capt. L. T., *M.C.*, A.A.S.C.	1/12/21
ADMINISTRATIVE STAFF— " A " & " Q " BRANCHES		
Asst. Adjt. & Qr.-Mr.-Gen.	⚔Buttner, Maj. A. R. W., Staff Corps	16/11/23
Staff Officer, Supply and Transport ...	⚔Kimber, Qr.-Mr. & Hon. Capt. L. J., A.I.C. (*temp.*) ...	1/8/22
SERVICES AND DEPARTMENTS—		
Dep. Dir. of Medical Services ...	⚔Marks, Col. A. H., *C.B.E., D.S.O.*, A.A.M.C.	1/8/21
Asst. Dir. of Hygiene	⚔Kelly, Maj. W. R., A.A.M.C.	1/9/21
Senior Dental Officer	⚔Molle, Maj. E. F., A.A.M.C.	1/3/24
Senior Pharmaceutical Officer ...	⚔Rutter, Capt. R. C., A.A.M.C.	1/3/24
Asst. Dir. of Veterinary Services ...	Cory, Maj. A. H., A.A.V.C.	1/7/22
Legal Staff Officer	Roberts, Lt.-Col. J. C., A.A.L.D.	30/9/22

Digitized by Google

AUSTRALIA—*contd.*

Permanent Troops.

***Royal Australian** Garrison Artillery.*
8th Batt.... ... ... *Brisbane.*
9th Batt.... ... ... *Thursday Is.*

***Royal Australian** Engineers.*
Details ... *Brisbane & Thursday Is.*

***Survey Section**, Engineers.*
1 Survey Sub-Secn. ... *Brisbane.*

Australian Army Service Corps.
(Remount Section.)
No. 1 Remount Depôt *Lytton.*
No. 2 „ „ *Enoggera.*

Australian Army Medical Corps.
Details... ... ... *Brisbane.*

U.T. Provost Staff.
Details... ... ... *Brisbane.*

Citizen Forces.

Australian Garrison Artillery.
21st Batt. ... ... *Townsville.*
22nd Batt. ... ... *Brisbane.*

Australian Engineers.
32nd Fortress Co. ... *Brisbane.*

2nd DISTRICT BASE. *Sydney.*

BASE COMMANDANT ... ... ⚔Brand, Col. (*temp. Col. Comdt.*) (*Hon. Maj.-Gen.*) C. H., *C.B., C.M.G., D.S.O.*, Staff Corps (*temp.*) 1/8/22

GENERAL STAFF—
Staff Officer, 2nd grade ... ... ⚔Stantke, Maj. V. P. H., Staff Corps 1/1/25
Staff Officer, 3rd grade, Intell. & Gen. Duties ... ... ⚔Capes, Capt. G. H., Staff Corps 30/1/25
Intell. Secn., Staff Officer, 2nd grade ⚔Lloyd, Maj. E. E. L., *M.C.*, 30th Bn. 1/7/25
Intell. Secn., Staff Officer, 3rd grade... ⚔Cohen, Lt. C. A. K., 1st L.H. 1/2/23

ADMINISTRATIVE STAFF—
"A" and "Q" BRANCHES.
Asst. Adjt. & Qr.-Mr.-Gen. ... ... ⚔Taylor, Lt.-Col. H. J. C., *D.S.O.*, Staff Corps 1/1/25
Staff Officer, Supply & Transport ... ⚔Huxtable, Lt. T. L., Staff Corps... ... ... 1/8/22

SERVICES AND DEPARTMENTS—
Dep. Dir. of Medical Services ... ⚔Maguire, Col. F. A., *D.S.O.*, A.A.M.C. 1/8/21
Asst. Dir. of Hygiene ... ... ⚔Sutton, Capt. (*temp. Maj.*) H., *O.B.E.*, A.A.M.C. ... 1/9/21
Senior Dental Officer ... ... ⚔Marshall, Lt.-Col. F., *C.M.G.*, A.A.M.C. (*officiating*) ... 1/3/24
Senior Pharmaceutical Officer ... ⚔Newton, Capt. A. J., A.A.M.C. 1/3/24
Asst. Dir. of Veterinary Services ... ⚔Henry, Lt.-Col. M., *D.S.O.*, A.A.V.C. 1/12/22
Chief Ordnance Officer ... ... ⚔Wilson, Lt.-Col. A. J. L., *M.B.E.*, Res. of Off. ... 11/11/22
Inspecting Ordnance Officers ... ... ⚔Beavis, Bt. Maj. L. E., *D.S.O.*, Staff Corps, *p.a.c.* ... 9/3/23
⚔Berryman, Bt. Maj. F. H., *D.S.O.*, Staff Corps, *p.a.c.*... 27/2/23
Legal Staff Officer ... ... Wilson, Lt.-Col. J. B., *M.B.E.*, A.A.L.D.... ... ... 1/10/22

Permanent Troops.

Royal Australian Field Artillery.
1st Batt. ... ... *Paddington.*

Royal Australian Garrison Artillery.
H.Q. 1st C.A. Brig. ... *George's Heights.*
1st Batt.... ... ... *South Head.*
2nd Batt. ... ... *George's Heights.*
3rd Batt.... ... ... *Newcastle.*

Royal Australian Engineers.
Details ... ... *Sydney.*

***Survey Section**—Engineers.*
1 Survey Sub-Secn. ... *Sydney.*

Australian Army Service Corps.
(Remount Section.)
No. 3 Remount Depôt *Holdsworthy.*
No. 4 „ „ *Prospect.*
No. 5 „ „ *Moore Park.*

Australian Army Medical Corps.
Details... ... ... *Sydney.*

U.T. Provost Staff.
Details... ... ... *Sydney.*

Citizen Forces.

Australian Garrison Artillery.
13th Batt. ... ... *Newcastle.*
14th Batt. ... ... *Mosman.*
15th Batt. ... ... *Paddington.*
16th Batt. ... ... „

Australian Engineers.
33rd Fortress Co. ... *South Head.*
39th Fortress Co. ... *Newcastle.*

Australian Army Ordnance Corps.
H.-Q. 1st Co. (less details) } *Haberfield.*
H.-Q. 2nd Co. ... ... } *Haberfield.*
8 Sections ... ... } *Haberfield.*

STANFORD LIBRARIES
Digitized by Google

AUSTRALIA—*contd.*

3rd DISTRICT BASE. — *Melbourne.*

BASE COMMANDANT	⚔Ralph, Lt.-Col. E. M., *D.S.O.*, Staff Corps (*temp.*) ...	1/1/25
GENERAL STAFF—		
Staff Officer, 3rd grade	⚔Urquhart, Maj. W. J., Staff Corps (*temp.*)	1/6/25
Staff Officer, Intell. and Gen. Duties ...	⚔McKenzie, Bt. Maj. K. A., *D.S.O.*, Staff Corps ...	31/1/24
Staff Officer, 2nd grade, Intell. ...		
Staff Officer, 3rd grade, Intell. ...	⚔Dooley, Lt. N. H., 22nd Bn.	1/7/21
ADMINISTRATIVE STAFF—		
"A" and "Q" BRANCHES.		
Asst. Adjt. & Qr.-Mr.-Gen.	⚔Tackaberry, Maj. W. T., Staff Corps (*temp.*)	1/1/25
Staff Officer, Supply and Transport ...	⚔Algie, Capt. W. M., Staff Corps	1/8/22
SERVICES AND DEPARTMENTS—		
Dep. Dir. of Medical Services ...	⚔Downes, Col. R. M., *C.M.G.*, *V.D.*, A.A.M.C.	7/7/22
Asst. Dir. of Hygiene	⚔Kellaway, Maj. C. H., *M.C.*, A.A.M.C.	1/11/23
Senior Dental Officer	⚔Down, Maj. J. E., *O.B.E.*, A.A.M.C.	1/3/24
Senior Pharmaceutical Officer ...	⚔Cossar, Maj. D. A., A.A.M.C.	1/3/24
Asst. Dir. of Veterinary Services ...	⚔Whitfeld, Bt. Maj. L. C., *D.S.O.*, A.A.V.C.	1/5/25
Inspecting Ordnance Officers	⚔Lennox, Maj. F. W., Staff Corps, *p.a.e.*	26/2/21
	⚔Whittle, Maj. W. W., Staff Corps, *o.*	1/3/23
Legal Staff Officer	⚔McInerney, Lt.-Col. T. M., *C.M.G.*, *V.D.*, A.A.L.D. ...	30/9/22

Permanent Troops.

Royal Australian Garrison Artillery.

4th Batt.... ... ... *Queenscliff.*
5th Batt.... ... ... *Nepean.*

Royal Australian Engineers.

Details ... ... *Melbourne and Queenscliff.*

Survey Section, Engineers.

1 Survey Sub.-Secn. ... *Melbourne.*
1 Drafting Secn. ... „
(*Controlled by A.H.Q.*)

Australian Army Service Corps.

Supp. and Trans. Secn. *Sth. Melbourne.*
(*Remount Section.*)
No. 6 Remount Depôt *Maribyrnong.*
(*Controlled by A.H.Q.*)
No. 7 Remount Depôt *Sth. Melbourne.*
No. 8 „ „ *Albert Park.*

Australian Army Medical Corps.

Details... ... ... *Melbourne.*

U.T. Provost Staff.

Details... ... ... *Melbourne.*

Citizen Forces.

Australian Garrison Artillery.

H.Q. 2nd C.A. Brig. ... *Geelong.*
18th Batt. ... ... „
19th Batt. ... ... „

Australian Engineers.

34th Fortress Co. ... *Melbourne.*

4th DISTRICT BASE. — *Adelaide.*

BASE COMMANDANT	⚔Hoad, Maj. O. V., Staff Corps	1/8/22
GENERAL STAFF—		
Staff Officer, 3rd grade	⚔McCall, Bt. Maj. J. J. L., *D.S.O.*, Staff Corps	1/1/25
Intell. Secn. Staff Officer, 3rd grade ...	Borrow, Capt. J. R. T. E., *M.B.E.*, *V.D.*, 10th Bn. ...	1/5/21
ADMINISTRATIVE STAFF—		
"A" and "Q" BRANCHES.		
Dep. Asst. Adjt. and Qr.-Mr.-Gen. ...	⚔Corney, Capt. F. R., *M.C.*, Staff Corps...	1/8/23
"Q" BRANCH.		
Staff Officer, Supply and Transport ...		
SERVICES AND DEPARTMENTS—		
Dep. Dir. of Medical Services ...	⚔Burston, Col. S. R., *C.B.E.*, *D.S.O.*, A.A.M.C. ...	1/8/21
Asst. Dir. of Hygiene	⚔Jeffries, Maj. L. W., *D.S.O.*, *O.B.E.*, A.A.M.C. ...	1/9/21
Senior Dental Officer	⚔Taunton, Capt. H. C. D., A.A.M.C.	1/3/24
Senior Pharmaceutical Officer ...	⚔Fox, Capt. R. O., A.A.M.C.	1/3/24
Asst. Dir. of Veterinary Services ...	Loxton, Maj. C. A., A.A.V.C.	1/3/23
Chief Ordnance Officer	⚔Rainbird, Hon. Capt. S. H., Res. of Off.	12/2/23
District Finance Officer	Boyle, Maj. T., Res. of Off....	1/6/20
Legal Staff Officer	⚔Millhouse, Maj. E. W. J., A.A.L.D. (*officiating*) ...	1/10/22

Permanent Troops.

Royal Australian Garrison Artillery.

10th Batt. ... ... *Fort Largs.*

Royal Australian Engineers.

Details ... ... *Keswick.*

Australian Army Service Corps.
(*Remount Section.*)
No. 9 Remt. Depôt ... *Glanthorne.*
No. 10 Remt. Depôt ... *Keswick.*

Australian Army Medical Corps.

Details ... ... *Keswick.*

U.T. Provost Staff.

Details ... ... *Adelaide*

Citizen Forces.

Australian Garrison Artillery.

20th Batt. ... ... *Largs Bay.*

Digitized by Google

AUSTRALIA—*contd.*

5th DISTRICT BASE. *Perth.*

BASE COMMANDANT	⚔Raper, Lt.-Col. P. C., Staff Corps	1/5/25
GENERAL STAFF—		
Intell. Secn. Staff Officer, 3rd grade	Corbet, Bt. Maj. H. A., 11th Bn.	1/7/25
ADMINISTRATIVE STAFF—		
"A" & "Q" BRANCHES		
Dep. Asst. Adjt. and Qr.-Mr.-Gen.	⚔Bilton, Maj. J., Staff Corps	1/1/25
SERVICES AND DEPARTMENTS—		
Dep. Dir. of Medical Services ...	⚔McWhae, Col. D. M., *C.M.G., C.B.E.*, A.A.M.C.	1/5/25
Asst. Dir. of Hygiene	⚔Dale, Maj. J., *O.B.E.*, A.A.M.C.	2/9/21
Senior Dental Officer	⚔Terry, Maj. C. H., *O.B.E.*, A.A.M.C.	1/3/24
Senior Pharmaceutical Officer ...	⚔Sargent, Capt. L. O., A.A.M.C.	1/3/24
Asst. Dir. of Veterinary Services	⚔Le Souef, Lt.-Col., E. A., *V.D.*, A.A.V.C.	1/7/22
Chief Ordnance Officer	Chalmers, Maj. & Qr.-Mr. W., Res. of Off.	1/1/23
Legal Staff Officer	⚔Davy, Maj. T. A. L., A.A.L.D. (*officiating*)	1/10/22

Permanent Troops.

Royal Australian Garrison Artillery.	*Australian Army Service Corps.*
6th Batt. ... ... *Albany & Fremantle.*	*(Remount Section.)*
	No. 11 Remt. Depôt ... *Guildford.*
Royal Australian Engineers.	*U.T. Provost Staff*
Details ... ... *Perth.*	Details ... ... *Perth.*

Citizen Forces.

Australian Garrison Artillery.	*Australian Engineers.*
23rd Batt. ... ... *Fremantle.*	35th Fortress Co. ... ... *Claremont.*
24th Batt. ... ... *Albany.*	

6th DISTRICT BASE. *Hobart.*

BASE COMMANDANT	⚔Jess, Lt.-Col. (*Hon. Brig.-Gen.*) C. H., *C.M.G., C.B.E., D.S.O., p.s.c.* Staff Corps (*temp.*) 1/1/25
GENERAL STAFF—	
Intell. Secn. Staff Officer, 3rd grade	⚔Lane, Lt.-Col. D. A., 40th Bn. 1/12/23
ADMINISTRATIVE STAFF—	
"A" & "Q" BRANCHES.	
Dep. Asst. Adjt. and Qr.-Mr.-Gen.	
SERVICES AND DEPARTMENTS—	
Dep. Dir. of Medical Services ...	⚔Giblin, Col. W. W., *C.B., V.D.*, A.A.M.C. 1/8/21
Asst. Dir. of Hygiene	⚔Atkins, Capt. (*temp. Maj.*) C. N., A.A.M.C. 1/9/21
Senior Dental Officer	Henley, Capt. H. B., A.A.M.C. 1/3/24
Senior Pharmaceutical Officer ...	⚔Geeves, Capt. J. A., A.A.M.C. 1/3/24
Asst. Dir. of Veterinary Services	Philp, Capt. R. C. T., A.A.V.C. 1/7/22
District Finance Officer	⚔Millar, Hon. Maj. R. M., Ret. List 1/7/12
Legal Staff Officer	⚔Johnson, Maj. E. M., A.A.L.D. (*officiating*) 1/10/22

Permanent Troops.

Royal Australian Garrison Artillery.	*Australian Army Service Corps.*
7th Batt. ... ... *Hobart.*	*(Remount Section.)*
Royal Australian Engineers.	No. 12 Remt. Depôt ... *Hobart.*
Details ... ... *Hobart.*	No. 13 Remt. Depôt ... *Launceston.*

Citizen Forces.

Australian Garrison Artillery.	*Australian Engineers*
17th Batt. ... ... *Hobart.*	36th Fortress Co. ... ... *Hobart.*

BAHAMAS.

Governor and Commander-in-Chief ...	Cordeaux, Maj. *Sir* Harry E. S., *K.C.M.G., C.B.*, ret. Ind. Army.
Aide-de-Camp	

BARBADOS, &c.

Governor and Commander-in-Chief of Barbados and its Dependencies ...	
Aide-de-Camp	

STANFORD LIBRARIES
Digitized by Google

BERMUDA.

Governor and Commander-in-Chief ... Asser, Lt.-Gen. *Sir* J. John, *K.C.B., K.C.M.G.*, **K.C.V.O.**, *q.s.* **29/7/22**

PERSONAL APPOINTMENT.

Aide-de-Camp ... ... Hoskyn, Capt. G. W. V., E. Lan. R. **16/10/23**

STAFF.

Brigade Major ... ... Imbert-Terry, Maj. H. B., *D.S.O., M.C.*, R.A., *p.s.c.*, *n.s.* ... **1/3/24**

ATTACHED TO THE STAFF.

Officer Commanding Royal Artillery Lockhart, Lt.-Col. H. W., R.A., *g.*
Commanding Royal Engineers ... Biggs, Lt.-Col. (*local Col. Comdt.*) C. W., *O.B.E.*, **R.E.**

SERVICES.

Officer Commanding Royal Army Service Corps ... ...
Senior Medical Officer ... ... Davidson, Lt.-Col. P., *C.M.G., D.S.O., M.B.*, **R.A.M.C.**
Dep. Asst. Dir. of Hygiene ... Allnutt, Maj. E. B., *M.C.*, R.A.M.C.
Dep. Asst. Dir. of Ordnance Services
Command Paymaster ... ... Herbert, Capt. A. S. S., *M.C.*, R.A.P.C.

TROOPS IN THE COMMAND.

Royal Artillery.
Dist. Estabt.

Royal Engineers.
27 (Fortress) Co.

Royal Corps of Signals.
Signal Section.

Infantry.
2 Cos. 2 Bn. Green Howards.

Royal Army Medical Corps.
25 Co.

BRITISH GUIANA.

Governor and Commander-in-Chief ... Rodwell, *Sir* Cecil H., *K.C.M.G.*
Aide-de-Camp ... ... Fletcher, Lt. (*local Capt.* 7/4/23) M. H. A., **R.A.** **8/3/23**

BRITISH HONDURAS.

Governor and Commander-in-Chief ... Burdon, J. A., *Esq.*, *C.M.G.*
Aide-de-Camp ... ...

DOMINION OF CANADA.

(The details in this List are based on information (corrected to 31/7/25) supplied ***by the Government of*** *the Dominion of Canada.)*

GOVERNOR GENERAL AND COMMANDER-IN-CHIEF — BYNG, Gen. *Rt. Hon. the Lord, G.C.B., G.C.M.G., M.V.O.*, *p.s.c.*

Governor General's Secretary ... Sladen, A. F., *Esq.*, *C.M.G., C.V.O.* **1/1/23**
Private Secretary ... ... ⚔Hodgson, Maj. P. K., *O.B.E.*, T.A. Res. **1/1/23**

Aides-de-Camp ... ...
- Erskine, Lt. (*local capt.* 20/8/21) *Hon.* F. W., **Res. of Off.** ... **4/8/21**
- ⚔Willis-O'Connor, Maj. H., *D.S.O.*, P.P.C.**L.I.** **18/8/21**
- ⚔Archambault, Maj. J. P. U., *D.S.O., M.C.*, **R. 22nd Regt.** **25/11/22**
- ⚔Price-Davies, Capt. C. S., *M.C.* K.R.R.C. **24/10/24**
- Montagu-Douglas-Scott, Capt. *Lord* W. W., *M.C.*, 10th H.... —

DEPARTMENT OF NATIONAL DEFENCE.

Headquarters ... ... *Ottawa, Ont.*

MINISTER OF NATIONAL DEFENCE ... ... Macdonald, *Hon.* E. M., *M.P.*
Deputy Minister of National Defence ... ... Desbarats, G. J., *Esq.*, *C.M.G.*

DEFENCE COUNCIL.

PRESIDENT ... ... Macdonald, *Hon.* E. M., *M.P.*
Vice-President ... ... Desbarats, G. J., *Esq.*, *C.M.G.* (Deputy Minister of National Defence).

Members ... ...
- ⚔MacBrien, Maj.-Gen. J. H., *C.B.*, ***C.M.G.***, ***D.S.O.***, Chief of Staff, *p.s.c.*
- Hose, Commodore W., *C.B.E., A.D.C.*, *R.N.R.*, Director of the Naval Service.

Associate Members ... ...
- ⚔Panet, Maj.-Gen. H. A., *C.B., C.M.G.*, ***D.S.O.***, Adjutant-General.
- Ashton, Maj.-Gen. E. C., *C.M.G.*, Quartermaster-General.
- ⚔Scott, Group Captain J. S., *M.C.*, Acting Director of the Canadian Air Force.

Secretary ... ... Goldwyer-Lewis, A. B., *B.A.*

BRANCH OF THE VICE-PRESIDENT OF THE NATIONAL DEFENCE COUNCIL.

DEPUTY MINISTER OF NATIONAL DEFENCE — Desbarats, G. J., *Esq.*, *C.M.G.*

Assistant Deputy Minister ... Brown, H. W., *Esq.*
Secretary to Department ... ... Panet, Temp. Lt.-Col. C. L.
Chief Accountant ... ... Brown, R. P., *Esq.*
Director of Contracts ... ... McCann, J. A., *Esq.*
Judge Advocate-General ... ... ⚔Orde, Bt. Maj. (*temp. Lt.-Col.*) R. J.
Secretary, Canadian Air Force Wilson, J. A., *Esq.*
Chief of the Printing & Stationery Branch ... ... Boyle, F. J., *Esq.*
Acting Director of Contracts ... Burns, C. *Esq.*

Digitized by Google

CANADA—*contd.*

BRANCH OF THE GENERAL STAFF.

CHIEF OF STAFF (NATIONAL DEFENCE)	⚔MacBrien, Maj.-Gen. J. H., *C.B.*, *C.M.G.*, *D.S.O.*, *p.s.c.* ...	1/1/23
Deputy Chief of the General Staff and Director of Training and Staff Duties	⚔McNaughton, Col. (*temp. Col. on the Staff* 1/1/23) (*Hon. Brig.-Gen.*) A. G. L., *C.M.G.*, *D.S.O.*, *p.s.c.*	1/1/23
Director of Military Training ...	Anderson, Bt. Col. T. V., *D.S.O.*, *p.s.c.* (F) R.C.E.	15/9/25
Director of Military Operations and Intelligence...	⚔Brown, Bt.-Col. (*temp. Col.* 9/1/19) J. S., *C.M.G.*, *D.S.O.*, *p.s.c.*, R.C.R.	4/12/20
Assistant Director of Military Intelligence	⚔Matthews, Bt. Lt.-Col. (*temp. Lt.-Col.* 7/1/21) H. H., *C.M.G.*, *D.S.O.*, R.C.M.G.B.	1/4/21
Director of Physical Training and Cadet Services	⚔Hill, Lt.-Col. (*temp. Col.* 1/10/20) S. H., *V.D.* (*s.m.h.*) (*s.s.*)	1/10/20
Director of Historical Section ...	⚔Duguid, Maj. (*temp. Col.* 14/5/21) A. F., *D.S.O.*, R.C.A. ...	14/5/21
Staff Officer, Artillery Duties ...	⚔Roy, Col. L. A. G. O. (*a*) R.C.A.	22/12/22
Commandant Canadian Small Arms School	⚔Walker, Lt.-Col. W. K., *D.S.O.*, *M.C.*	1/4/21
Assistant Director of Signals ...	⚔Forde, Lt.-Col. E., *D.S.O.*, *V.D.* (*s.s.h.*) (F) R.C.C. of S.	8/10/19
Topographical Survey Section ...		

BRANCH OF THE ADJUTANT-GENERAL.

ADJUTANT-GENERAL	⚔Panet, Maj.-Gen. H. A., *C.B.*, *C.M.G.*, *D.S.O.*	1/1/23
Director of Organisation and Personal Services	Hill, Lt.-Col. (*temp. Col.* 1/8/25) C. H., *D.S.O.*, R.C.R. ...	1/8/25
Assistant Director of Organisation	⚔Coghill, Bt. Lt.-Col. (*temp. Lt.-Col.*19/1/21) H. J., P.P.C.L.I.	1/2/20
Assistant Director of Personal Services	McNiven, Bt. Lt.-Col. (*temp. Lt.-Col.* 1/10/19) D., R.C.R....	1/10/19
Director-General of Medical Services	⚔Jacques, Bt.-Col. H. M., *D.S.O.*, R.C.A.M.C.	1/4/25
Deputy Director-General of Medical Services	⚔Snell, Bt. Col. A. E., *C.M.G.*, *D.S.O.*, R.C.A.M.C. ...	1/1/22
Director of Pay Services... ...	⚔Lambert, Col. A. O. (F) R.C.A.P.C.	1/1/22
Assistant Director of Pay Services	⚔Goodeve, Maj. H. T., R.C.A.P.C.	10/6/21
Director of Records	⚔Armstrong, Bt. Lt.-Col. (*temp. Col.* 4/2/21) F. L., *O.B.E.*	28/12/18

BRANCH OF THE QUARTERMASTER-GENERAL.

QUARTERMASTER-GENERAL	Ashton, Maj.-Gen. E. C., *C.M.G.*, *V.D.*	1/1/23
Director of Engineer Services ...	⚔Caldwell, Col. A. C., R.C.E.	1/6/22
Assistant Director of Engineer Services	⚔Osler, Bt. Col. (*temp. Lt.-Col.* 1/6/22) S. H., *C.M.G.*, *D.S.O.*, R.C.E.	19/1/21
Director of Supplies and Transport	Greer, Lt.-Col. (*temp. Col.* 13/2/25) H. C. (*S.C.*) R.C.A.S.C.	13/2/25
Assistant Director of Supplies and Transport	Spearing, Maj. E. H., R.C.A.S.C. (*actg.*)	12/4/19
Director of Equipment and Ordnance Services	⚔Gillin, Bt. Lt.-Col. (*temp. Col.* 1/6/23) M. C. (*o*) R.C.O.C. ...	1/6/23
Officer Administering Canadian Army Veterinary Services ...	Piche, Bt. Col. M. A., *V.D.*, R.C.A.V.C.	1/6/22

STAFF IN MILITARY DISTRICTS.

MILITARY DISTRICT No. 1.

The Counties of Essex, Kent, Lambton, Elgin, Middlesex, Oxford, Waterloo, Wellington, Perth, Huron and Bruce in the Province of Ontario.

Headquarters—London, Ont.

DISTRICT OFFICER COMMANDING	⚔King, Col. (*temp. Col.-Comdt.* 1/6/21) (*Hon. Brig.-Gen.*) W. B. M., *C.M.G.*, *D.S.O.*, *V.D.* (*l.g.*)	26/5/22
GENERAL STAFF—		
General Staff Officer	⚔Gilman, Lt.-Col. F., *D.S.O.*, R.C.D. (*temp.*)	1/10/24
ATTACHED TO GENERAL STAFF—		
District Military Intelligence Officer		
District Signalling Officer ...		
ADMINISTRATIVE STAFF—		
Asst. Adjt. and Quartermaster-General	⚔Ware, Bt. Lt.-Col. F. B., *D.S.O.*, *V.D.* (F) P.P.C.L.I. ...	1/2/20
Dep. Asst. Adjt. and Quartermaster-General	⚔Lawless, Bt. Lt.-Col. W. T., *D.S.O.*, L.S.H. (R.C.) ...	1/10/19
SERVICES AND DEPARTMENTS—		
District Engineer Officer ...	⚔Chambers, Capt. E. C. G., *M.C.*, R.C.E.	15/9/24
District Supply and Transport Officer	Dean, Col. E. G., R.C.A.S.C.	22/3/23
District Medical Officer	⚔Murphy, Bt. Col. T. J. F., *D.S.O.*, R.C.A.M.C.	15/9/20
District Ordnance Officer... ...	Cooke, Capt. S. V. (*o*) R.C.O.C.	1/12/20
District Paymaster	⚔Mortimore, Maj. A. R., R.C.A.P.C.	1/6/20
District Veterinary Officer ...	Wilson, Lt.-Col. J. H., *V.D.*, C.A.V.C.	15/5/11
District Cadet Officer	Gillespie, Bt. Lt.-Col. G. H., P.C.S.	1/4/24

STANFORD LIBRARIES

Digitized by Google

CANADA—*contd.*

8th Mounted Brigade.

London, Ont.

Brigade Commander ... ... ⚔Leonard, Col. I., *D.S.O., V.D.* (*r.m.c.*) ... ... { 1/9/23 25/7/22
Brigade Major ... ... White, Maj. J. A. G., *D.S.O., M.C.* 22/2/24
1st Hrs., 9th Grey's) Horse, 10th Brant Dns. (from Mil. Dist. No. 2).

1st Infantry Brigade.

London, Ont.

Brigade Commander ... ... ⚔Reid, Col. G. E., *D.S.O.* (*m.s.c.*) (F) 31/12/23
Brigade Major ... ... ⚔Ingram, Maj. G. J., *V.D.*, Can. Fus. 1/2/21
Midd'x Light Inf., Perth R., Huron R., Canadian Fusiliers (City of London Regiment) Bruce R. (*attd.*)

2nd Infantry Brigade.

Galt, Ont.

Brigade Commander ... ... ⚔Windell, Col. A. J., *V.D.* (*m.s.c.*) (*s.s.*) 15/3/24
Brigade Major ... ... *Forbes, Maj. D. G. P., H.L.I. of C. 7/7/24
Oxford Rif. Highland Light Inf. of Canada, Wellington Rif., N. Waterloo R.

3rd Infantry Brigade

Windsor, Ont.

Brigade Commander ... ... Robinson, Col. S. C., *V.D.* (*s.m.*) 1/3/24
Brigade Major ... ... ⚔Rispin, Maj. D. E. A., *D.S.O.* (*s.c.*) (*r.m.c.*) ... { 17/3/21 1/12/16
Elgin R., Lambton R., Essex Fus., Kent R.

Other Troops in the District.

Artillery.
7th Fd. Brig. C.A., 11th Fd. Brig. C.A. (13th Med. Batt. attd.)
Med. Batt. and Ammn. Col. P.E.I.
Med. Brig. C.A. (*from Mil. Dist. No.* 6.)

Engineers.
1 Detach. R.C.E., 1st Divl. Eng.
7th Field Co., C.E., 11th Field Co., C.E.

Canadian Corps of Signals.
No. 1 Sig. Co.

Corps of Guides.
No. 1 Cyclist Co.

Infantry.
H.-Q. & C. Co. R. Can. Regt.

Canadian Machine Gun Corps.
2nd Bn.

The Royal Canadian Army Service Corps.
No. 1 Detachment.

Canadian Army Service Corps.
1 Divl. Train. No. 1 Co. No. 2 Co.

The Royal Canadian Army Medical Corps.
No. 1 Detachment.

Canadian Army Medical Corps.
No. 3 Stationary Hosp., No. 10 Stationary Hosp.
No. 11 Fd. Amb., No. 15 Fd. Amb., No. 28 Fd. Amb., No. 8 San.Sect.

The Royal Canadian Ordnance Corps.
No. 1 Detachment.

Canadian Ordnance Corps.
No. 1 Detachment.

Canadian Army Veterinary Corps.
No. 1 Sect., 1st Mobile Vet. Sect.

The Royal Canadian Army Pay Corps.
No. 1 Detachment.

Canadian Postal Corps.
No. 1 Detachment.

Corps of Military Staff Clerks.
No. 1 Detachment.

MILITARY DISTRICT No. 2.

Counties of Lincoln, Welland, Haldimand, Norfolk, Brant, Wentworth, Halton, Peel, York, Ontario, Grey Dufferin, Simcoe, the districts of Muskoka, Parry Sound, Algoma, Sudbury, Timis Kaming, Manitoulin and Nipissing, north of the Mattawa and French Rivers (including the townships of Ferris and Bonfield).

Headquarters—Toronto, Ont.

DISTRICT OFFICER COMMANDING ... ... Bell, Col. (*temp. Col. Comdt.* A. H., *C.M.G., D.S.O.* (F) 1/6/21) (*Hon. Brig.-Gen.*) 1/3/21

GENERAL STAFF—
General Staff Officer ... ... ⚔Parsons, Bt. Col. J. L. R., *C.M.G., D.S.O.*, P.P.C.L.I. 1/9/24

ATTACHED TO GENERAL STAFF—
District Military Intelligence Officer ... James, Capt. T. A., Qr.-Mr. R.C.D. 18/11/21
District Signalling Officer ... ... Dunbar, Capt. J. R., 14 Sig. Co. 24/10/21
Specially employed as Weapon Training Officer ... ... ⚔Utton, Bt. Maj. F. W., *O.B.E.*, C.S.A.S. 1/11/21

ADMINISTRATIVE STAFF—
Asst. Adjt. and Quartermaster-General ⚔Rhoades, Bt. Lt.-Col. W., *D.S.O., M.C.*, R.C.D. ... 23/1/21
Deputy Asst. Adjt. and Quartermaster-General ... ... ⚔Grant-Suttie, Capt. (*temp. Maj.* 1/11/22) G. L. P., R.C.R. 1/11/21

SERVICES AND DEPARTMENTS—
District Engineer Officer ... ... ⚔Russell, Bt. Lt.-Col. C. B., *D.S.O.*, R.C.E. 1/4/21
District Supply and Transport Officer ⚔Robinson, Bt. Lt.-Col. W. H., *O.B.E.*, R.C.A.S.C. ... 22/3/21
District Medical Officer ... ... ⚔Ford, Bt. Col. F. S. L., *C.M.G.*, R.C.A.M.C. 1/4/21
District Ordnance Officer ... ... Panet, Col. A. C. de L., R.C.O.C. 1/4/21
District Paymaster ... ... ⚔Hilchie, Lt.-Col. H. M., R.C.A.P.C. 1/6/21
District Veterinary Officer ... ... ⚔Evans, Lt.-Col. T. C., *M.C.*, R.C.A.V.C. 5/11/21
District Cadet Officers ... ... McCrimmon, Lt.-Col. W. A., P.C.S., *V.D.* (*s.m.s.*) ... 21/7/21
Edwards, Capt. J., *M.C.*, C.S.A.S. (*temp.*) 3/4/21
... ... 20/10/21

Digitized by Google

CANADA—*contd.*

1st Mounted Brigade. *Toronto, Ont.*

Brigade Commander ... ... ⚔Denison, Col. W. W., *D.S.O.* 22/2/24
Brigade Major... ... ... ⚔Locke, Capt. R. P., G.G.B.G. 27/6/24
The Gov.-Gen.'s Body Guard, 2nd Dns., Mississauga Horse.

4th Infantry Brigade. *Hamilton, Ont.*

Brigade Commander ... ... ⚔Colquhoun, Col. M. A., *C.M.G.*, *D.S.O.*, *V.D.* 30/11/23
Brigade Major ... ... ⚔Emmons, Maj. A. C., *V.D.*, Duff. Rif. of C. (*s.m.*) ... 16/2/24
R. Hamilton R., Dufferin Rifles of Canada, Wentworth R., The Princess Louise's (A. & S.H.) of Canada.

5th Infantry Brigade. *Niagara Falls, Ont.*

Brigade Commander ... ... ⚔McCordick, Col. F. C., *V.D.* 19/7/24
Brigade Major ... ... ⚔Smythe, Bt. Lt.-Col., R.E., *D.S.O.*, *M.C.*, Linc. & Weld. R. 1/6/22
Lincoln R., Haldimand Rif., Norfolk Rif., Lincoln and Welland R.

6th Infantry Brigade. *Toronto, Ont.*

Brigade Commander ... ... ⚔Gunn, Col. (*Hon. Brig.-Gen.*) J. A., *C.M.G.*, *D.S.O.*, *V.D.* (*m.s.c.*) 9/4/22
Brigade Major... ... ... ⚔Blackstock, Lt.-Col. G. G., *O.B.E.*, *M.C.* 8/10/21, 22/12/18
1 & 2 Bns. The Queen's Own Rifs. of Canada, Royal Grenadiers, 48th Regt. (Highlanders).

14th Infantry Brigade. *Toronto, Ont.*

Brigade Commander ... ... ⚔Rogers, Col. J. B., *C.M.G.*, *D.S.O.*, *M.C.*, *V.D.* ... 15/4/21
Brigade Major... ... ...
Toronto, R., Queen's Rangers, Toronto Scottish R., Irish R.

22nd Infantry Brigade. *Collingwood, Ont.*

Brigade Commander ... ... *⚔Fleming, Col. G. D. 24/12/24
Brigade Major ... ...
The Grey R., Simcoe Foresters, Northern Pnrs., The Algonquin Rifs.

25th Infantry Brigad (Reserve). *Toronto, Ont.*

Brigade Commander ... ... ⚔Cooper, Col. H. S., *O.B.E.*, *M.C.* (*s.m.*) 25/7/24
Brigade Major... ... ... ⚔Conover, Lt. Col. R. E. V. (*m.s.c.*)... ... ... 16/4/25
York Rangers, Peel & Dufferin R., Halton Rif., Ontario R.

Other Troops in the District.

Cavalry.
H.Q. and B. Sqdn. R. Can. Dns, 10 Brant Dns. 8th Mtd. Brig. (*see* Mil. Dist. No. 1).

Artillery.
2d Fd. Brig. C.A. (21st Med. Batt. attd.), 8th Fd. Brig. C.A. (54th Fd. Batt. attd.) 12th Fd. Batt. C.A. (*from Mil. Dist. No.* 1). 3rd, 41st, 42nd, 47th, 69th and 80th Fd. Batts. C.A.
Med. Batt. and Ammo. Col. 2nd Med. Brig. C.A. (*from Mil. Dist. No.* 4).

Engineers.
No. 2 Detach. R.C.E., 2nd Divl. Eng., 2nd Fd. Co. C.E., 8th Fd. Co. C.E., 1st Fd. Troop C.E.

The Royal Canadian Corps of Signals.
No. 2 Detachment.

Canadian Corps of Signals.
2nd Sig. Bn., No. 2 Sig. Co., No. 14 Sig. Co., No. 15 Sig. Co., 1st Sig. Troop.

Corps of Guides.
No. 2 Cyclist Co., No. 8 Cyclist Co.

Infantry.
"B" Co. R. Can. R., The Saulte St. Marie R.

Canadian Machine Gun Corps.
1st & 3rd Bns.

The Royal Canadian Army Service Corps.
No. 2 Detachment.

Canadian Army Service Corps.
2nd Divl. Train, Nos. 1, 2 & 3 Cos.

The Royal Canadian Army Medical Corps.
No. 2 Detachment.

Canadian Army Medical Corps.
No. 7 Cav. Fd. Amb., Nos. 2, 5 & 19 Fd. Ambs., No. 16 Fd. Amb. (*Mil. Dist. No.* 3), No. 1 San. Sect., No. 1 Motor Amb., Convoy, Reserve X Ray Unit, Advance Depôt Med. Stores, Nos. 2 & 4 Gen. Hosps., No. 2 Casy. Clearing Station.

The Royal Canadian Ordnance Corps.
No. 2 Detachment.

Canadian Ordnance Corps.
No. 2 Detachment.

The Royal Canadian Army Veterinary Corps.
No. 2 Detachment.

Canadian Army Veterinary Corps.
No. 2 Sect., 2nd Mobile Vety. Sect.

The Royal Canadian Army Pay Corps.
No. 2 Detachment.

Canadian Postal Corps.
No. 2 Detachment.
No. 8 Detachment.

Corps of Military Staff Clerks.
No. 2 Detachment.

STANFORD LIBRARIES
Digitized by Google

CANADA—*contd.*

MILITARY DISTRICT No. 3. *Headquarters*—Kingston, Ont.

The Counties of Durham, Northumberland, Victoria, Peterborough, Hastings, Prince Edward, Lennox, Addington, Frontenac, Haliburton, Carleton, Dundas, Glengarry, Renfrew, Russell, Stormont, Grenville, Lanark, Wright, Labelle, Pontiac, Leeds, Prescott, the District of Nipissing, south of the Mattawa River (exclusive of the townships of Ferris and Bonfield).

DISTRICT OFFICER COMMANDING — ⚔Elmsley, Maj.-Gen. J. H., *C.B.*, *C.M.G.*, *D.S.O.*, *p.s.c.* (F) 26/5/22

GENERAL STAFF—
General Staff Officer ... ... — ⚔Brook, Bt. Lt.-Col. R. J., *C.B.E.*, *D.S.O.*, *p.s.c.* (F) R.C.R. 1/9/24

ATTACHED TO GENERAL STAFF—
District Military Intelligence Officer — Lawson, Maj. H. H., C.M. 30/5/21
District Signalling Officer ... ... — ⚔Lee, Capt. S. A., *M.C.*, R.C.C. of S. (*temp.*) 21/7/20
Specially employed as Weapon Training Officer. — ⚔Trudeau, Bt. Capt. G. A. H. [*] Rl. 22nd Regt. 10/9/24

ADMINISTRATIVE STAFF—
Asst. Adjt. and Quartermaster-General — ⚔Hill, Bt. Col. (*Hon. Brig.-Gen.*) F. W., *C.B.*, *C.M.G.*, *D.S.O.*, *V.D.* 1/2/20
Deputy Asst. Adjt. and Quartermaster-General.

SERVICES AND DEPARTMENTS—
District Engineer Officer ... ... — ⚔Sherwood, Bt. Maj. H. L., R.C.E. (*s.m. eng.*) 26/4/23
District Supply and Transport Officer — ⚔Westmorland, Capt. H., R.C.A.S.C. 19/3/24
District Medical Officer ... ... — ⚔Greer, Maj. G. G., *M.C.*, R.C.A.M.C. 16/5/20
District Ordnance Officer ... ... — ⚔Cartmer, Capt. (*local Maj.*) E. M., R.C.O.C. 1/12/20
District Paymaster ... ... — ⚔Pilley, Capt. F., R.C.A.P.C. (*actg.*) 1/8/24
District Veterinary Officer ... ... — ⚔Tamblyn, Lt.-Col. D. S., *D.S.O.*, *O.B.E.* (F), R.C.A.V.C. 1/9/25
District Cadet Officer ... ... — ⚔Heron, Bt. Capt. V. W. S., R.C.R. 30/3/23

2nd Mounted Brigade. *Ottawa, Ont.*

Brigade Commander ... ... — ⚔Sherwood, Lt. Col. (*temp. Col.* 18/1/25) L. P., *V.D.* (*m.s.c.*) (*s.m.h.*) (*s.s.*) (F) 18/1/25
Brigade Major ... ... — McArthur, Lt. G. C., Welln. Rif. 1/6/25

Princess Louise D. Gds., 3rd Dns., 4th Hrs.

7th Infantry Brigade. *Kingston, Ont.*

Brigade Commander ... ... — ⚔Bywater, Col. A. E. *V.D.*, (*m.s.c.*) 27/3/25
Brigade Major ... ... — Macfarlane, Maj. G. S., *M.C* (*m*) (*s.c.*) Ottawa Highrs.... 11/11/24

Prince of Wales' Own R., Argyll Light Infy. Hastings and Prince Edward R., Frontenac R., Lanark and Renfrew R. (*attd.*).

8th Infantry Brigade. *Ottawa, Ont.*

Brigade Commander ... ... — ⚔Edwards, Col. C. M., *D.S.O.* *V.D.* (*m.s.c.*) 1/5/22
Brigade Major... ... ...

Brockville Rif., Grenville R., Stormont, Dundas and Glengarry Highrs., Ottawa Highrs. Le Regiment de Hull (*attd.*).

9th Infantry Brigade. *Bowmanville, Ont.*

Brigade Commander ... ... — *Boggs, Col. F. D., *V.D.* 5/7/24
Brigade Major... ... ... — ⚔Gill, Maj. R. J., *M.C.* (*m.s.c.*) (*m*) Brock Rif. 17/9/24

Northumberland R., Victoria and Haliburton R., Durham R., Peterborough Rangers.

Other Troops in the District.

Artillery.
R.C.H.A. H.-Q.
"A" "B" Batteries.
3rd Med. Batt. R.C.A.
1st Fd. Brig., C.A., 9th Fd. Brig., C.A., 4th Fd. Brig., C.A. (22nd Med. Batt. attd.). 26th, 45th, 46th, 50th, 72nd, 73rd, 75th Fd. Batts., C.A.

Engineers.
Nos. 3, 8, & 9 Detachs. R.C.E.
3 Divl. Eng.
3rd Field Co., C.E., 5th Field Co., C.E., 7th Field Troop, C.E.

The Royal Canadian Corps of Signals.
No. 1 Detachment.

Canadian Corps of Signals.
3rd Sig. Bn.
No. 3 Sig. Co.
No. 16 Sig. Co.
No. 2 Sig. Troop (*attd*).

Corps of Guides
No. 3 Cyclist Co.

Infantry.
Gov.-Gen.'s Ft. Gds.

Canadian Machine Gun Corps.
4th Bn.

The Royal Canadian Army Service Corps.
No. 3 Detachment.
No. 9 Detachment.

Canadian Army Service Corps.
3rd Divl. Train, No. 1 Co., No. 2 Co.

The Royal Canadian Army Medical Corps.
No. 3 Detachment.
No. 9 Detachment.

Canadian Army Medical Corps.
No. 7 Gen. Hosp., No. 2 Stationary Hosp., No. 34 Cav. Fd. Amb., No. 1 Fd. Amb., No. 16 Fd. Amb. (*from Mil. Dist. No.* 2), No. 23 Fd. Amb., No. 9 San. Sect. Base Depot Medical Stores.

The Royal Canadian Ordnance Corps
No. 3 Detachment.
No. 9 Detachment.

Canadian Ordnance Corps.
No. 3 Detachment.

The Royal Canadian Army Veterinary Corps.
No. 3 Detachment.

Canadian Army Veterinary Corps
No. 3 Section.
3rd Mobile Vety. Sect.

The Royal Canadian Army Pay Corps.
No. 3 Detachment.
No. 9 Detachment.

Canadian Postal Corps.
No. 3 Detachment.

Corps of Military Staff Clerks.
No. 3 Detachment.
No. 9 Detachment.

The Canadian Small Arms School
H.-Q.

Digitized by Google

CANADA—*contd.*

MILITARY DISTRICT No. 4.

The Counties of Jacques Cartier, Hochelaga, Laval, Vaudreuil, Soulanges, Napierville, Beauharnois, Chateauguay, Huntingdon, Laprairie, Argenteuil, Terrebonne, Two Mountains, Montcalm, L'Assomption, Joliette, Berthier, Maskinonge, St. Maurice, Three Rivers, St. Johns, Iberville, Missiquoi, Brome, Shefford, Rouville, Chambly, Verchères, St. Hyacinthe, Bagot, Drummond, Richelieu, Yamaska, Nicolet, Arthabaska, Sherbrooke, and Stanstead.

Headquarters—Montreal, P.Q.

DISTRICT OFFICER COMMANDING — ⚔Armstrong, Col. (*temp. Col. Comdt.* 1/6/21) (*Hon. Brig.-Gen.*) C. J., *C.B., C.M.G., V.D.* (F) 1/10/19

GENERAL STAFF—
General Staff Officer ... ... — ⚔Perry, Bt. Lt.-Col. K. M., *D.S.O., p.s.c.*, R.C.R. ... 7/9/24

ATTACHED TO GENERAL STAFF—
District Military Intelligence Officer ... — Irwin, Maj. R. H., R.C.E. 21/2/24
District Signalling Officer ... ... — ⚔Salmon, Bt. Maj. (*temp. Capt.* 20/3/25) H. L. N., *M.C.*, R.C.R. (*actg.*) 1/10/23

ADMINISTRATIVE STAFF—
Asst. Adjt. and Quartermaster-General / *Deputy Asst. Adjt. and Quartermaster-General* ... ... — ⚔Chasse, Lt.-Col. H., *D.S.O., M.C.* (L) (*s.s.*) Rl. 22nd Regt. ... ... 1/12/24 / ⚔Neilson, Bt. Maj. (*temp. Maj.* 17/6/20) W., *D.S.O.*, R.C.R. 1/6/22

SERVICES AND DEPARTMENTS—
District Engineer Officer ... ... — Irwin, Maj. R. H., R.C.E. 1/6/20
District Supply and Transport Officer — ⚔Knox, Maj. R., R.C.A.S.C. 1/6/21
District Medical Officer ... ... — Gorssline, Maj. R. M., *D.S.O.*, R.C.A.M.C. 1/10/24
District Ordnance Officer ... ... — ⚔White, Bt. Lt.-Col. B. C., *O.B.E.*, R.C.O.C., *o.* ... 22/11/22
District Paymaster ... ... — ⚔Gagnon, Bt. Col. J. T. E., *O.B.E.* (L) R.C.A.P.C. ... 1/1/22
District Veterinary Officer ... ... — Piche, Bt. Col. M. A., *V.D.*, R.C.A.V.C. 21/7/20
District Cadet Officers ... ... — ⚔Keefler, Bt. Lt.-Col. J. K., P.C.S. (*s.c.*)... ... ... 1/4/21 / Guimond, Bt. Capt. G. (L) Rl. 22nd Regt. 23/12/20

3rd Mounted Brigade. — *Montreal, P.Q.*

Brigade Commander ... ... — ⚔White, Col. (*Hon. Brig. Gen.*) J. B., *D.S.O.* ... ... 1/4/22 / 1/4/17
Brigade Major ... ... — ⚔Inglis, Maj. D. S., 17th Hrs. 1/12/23

6th Hrs., 13th Dns., 17th Hrs.

10th Infantry Brigade. — *Sherbrooke, P.Q.*

Brigade Commander ... ... — ⚔Worthington, Col. E. B., *C.M.G., V.D.*... ... 1/4/22 / 24/5/16
Brigade Major ... ... — ⚔Robins, Maj. N. W., *M.C., M.M.* 31/10/23

Sherbrooke R., Les Carabiniers de Sherbrooke, Irish Canadian Rangers, Le Regiment de St. Hyacinthe.

11th Infantry Brigade. — *Montreal, P.Q.*

Brigade Commander ... ... — ⚔de Lanaudiere, Col. C. T., *V.D.* (F) 1/6/24
Brigade Major... ... ... — ⚔Chaballe, Lt.-Col. J. H., *M.C., V.D.* (*m.s.c.*) (L) (F)... 15/4/25

Le Regiment de Chateauguay, Les Carabiniers Mont-Royal, Le Regiment de Joliette, Three Rivers R., Le Regiment de Maisonneuve (*attd.*).

12th Infantry Brigade. — *Montreal, P.Q.*

Brigade Commander ... ... — ⚔McCuaig, Col. (*Hon. Brig.-Gen.*) G. E., *C.M.G., D.S.O.* 31/12/22 / 14/9/18
Brigade Major... ... ... — ⚔Kemp, Maj. J. C., *D.S.O., M.C.*, McGill C.O.T.C. ... 1/6/23

Victoria Rif. of Canada, 1st & 2nd Bns. Royal Highrs. of Canada, R. Montreal R.

Other Troops in the District.

Cavalry.
A " Squadron, R. Can. Dns.

Artillery
nd Fd. Brig. C.A., 6th Fd. Brig. C.A., 2nd Montreal Regt. C.A., H.-Q., 2nd Med. Brig., Med. Batt. and Ammn. Col. (*Mil. Dist. No.* 2).

Engineers.
o. 4 Detachment, R.C.E., 4th Divl. Eng., 4th Fd. Co. C.E., 16th Fd. Co. C.E., 5th Fd. Troop C.E.

Canadian Corps of Signals.
No. 4 Sig. Co.
3rd Sig. Troop.

Corps of Guides.
No. 4 Cyclist Co.

Infantry.
" D " Co. R. Can. R.
Can. Gren. G'ds.

Canadian Machine Gun Corps.
1st Brig. (Motor).
8th Bn.

The Royal Canadian Army Service Corps.
No. 4 Detachment.

Canadian Army Service Corps.
4th Divl. Train,
Nos. 1, 2 & 3 Cos.

The Royal Canadian Army Medical Corps.
No. 4 Detachment.

Canadian Army Medical Corps.
No. 3 Gen. Hosp., No. 6 Gen. Hosp., No. 1 Stationary Hosp., No. 4 Stationary Hosp., No. 24 Cav. Fd. Amb., No. 6 Fd. Amb., No. 9 Fd. Amb., No. 20 Fd. Amb., No. 2 San. Sect., No. 2 Motor Amb. Mobile Laboratory.

The Royal Canadian Ordnance Corps.
No. 4 Detachment.

Canadian Ordnance Corps.
No. 4 Detachment.

The Royal Canadian Army Veterinary Corps.
No. 4 Detachment.

Canadian Army Veterinary Corps.
No. 4 Section.
4th Mobile Vety. Section.

The Royal Canadian Army Pay Corps.
No. 4 Detachment.

Canadian Postal Corps.
No. 4 Detachment.

Corps of Military Staff Clerks.
No. 4 Detachment.

STANFORD LIBRARIES

Digitized by Google

CANADA—*contd.*

MILITARY DISTRICT No. 5.

The Counties of Wolfe, Richmond, Compton, Frontenac, Beauce, Bellechase, Bonaventure, Dorchester, Gaspe Kamouraska, Levis, L'Islet, Champlain, Charlevoix, Chicoutimi, Montmorency, Quebec, Portneuf, Saguenay, Lotbiniere, Montmagny, Matane, Megantic, Rimouski and Temiscouata.

Headquarters—Quebec, P.Q.

DISTRICT OFFICER COMMANDING...	Landry, Col. (*temp. Col. Comdt. Gen.*) J. P., *C.M.G., V.D.*	1/6/21) (*Hon. Brig.*- 1/10/19
GENERAL STAFF—		
General Staff Officer	⚔Prower, Bt. Lt.-Col. J. M., *D.S.O., p.s.c.*	10/1/21
ATTACHED TO GENERAL STAFF—		
District Military Intelligence Officer...	⚔Duhault, Lt.-Col. J. R. J., *O.B.E.* (*l*) R.C.A.V.C. ...	26/1/24
District Signalling Officer	⚔Bélanger, Lt. (*temp. Capt.* 1/11/22) P. E., Rl. 22nd Regt.	1/11/22
ADMINISTRATIVE STAFF—		
Asst. Adjt. and Quartermaster-General	⚔Pope, Lt.-Col. E. W., *C.M.G.* (F) (L) R.C.R.	1/10/24
Dep. Asst. Adjt. and Qr.-Mr.-Gen. ...		
SERVICES AND DEPARTMENTS—		
District Engineer Officer	⚔Stuart, Maj. K., *D.S.O., M.C.*, R.C.E.	1/6/20
District Supply and Transport Officer	⚔Bell, Lt.-Col. A. de M., *C.M.G.*, R.C.A.S.C.	1/6/20
District Medical Officer	Bouthillier, Capt. G. (L) R.C.A.M.C.	1/4/25
District Ordnance Officer	Tellier, Lt.-Col. E., R.C.O.C.	1/11/22
District Paymaster	⚔Ward, Lt.-Col. C. W., R.C.A.P.C.	16/9/20
District Veterinary Officer	⚔Duhault, Lt.-Col. J. R. J., *O.B.E.* (*l*) R.C.A.V.C. ...	1/3/23
District Cadet Officer	⚔Mignault, Bt. Capt. (*temp. Capt.* 1/4/22) P. J. L. (*l*) R. 22nd R.	1/4/22

4th Mounted Brigade.

Quebec, P.Q.

Brigade Commander	Morrill, Col. B. B., *V.D.*	1/1/21
Brigade Major...		1/9/21

7th Hrs., 11th Hrs., Eastern Townships Mtd. Rif. (*from Mil. Dist. No. 4*).

13th Infantry Brigade.

Quebec, P.Q.

Brigade Commander	⚔Roy, Col. J. N., *V.D.* (*m.s.c.*) (F)	1/5/24
Brigade Major...	Papineau, Lt.-Col. D. B. (L)	1/3/22
		12/7/15

Le Regiment de Montmagny, Le Regiment de Beauce, Le Regiment de Lévis, Fusiliers du St. Laurent.

15th Infantry Brigade.

Quebec, P.Q.

Brigade Commander	Chauveau, Col. C. A., *V.D.*	1/1/24
Brigade Major...		10/2/20

R. Rifles of Canada, Les Voltigeurs de Quebec, Le Regiment de Quebec, Les Chasseurs Canadien, Les Franc-tireurs du Saguenay (*attd.*).

Other Troops in the District.

Artillery.
13th Fd. Brig. C.A., 6th Quebec and Levis Coast Brig., 3 A.A. Sect. C.A. (*attd.*)

Engineers.
No. 5 Detachment R.C.E., 5th Divl. Eng., 15th Fd. Co., C.E., 6th Fd. Troop, C.E.

Canadian Corps of Signals.
5th Sig. Bn., No. 5 Sig. Co., No. 20 Sig. Co., 4th Sig. Troop (*attd.*).

Corps of Guides.
No. 5 Cyclist Co.

Infantry.
Rl. 22nd Regt.

Canadian Machine Gun Corps.
5th Bn.

The Royal Canadian Army Service Corps.
No. 5 Detachment.

Canadian Army Service Corps.
5th Divl. Train.
Nos. 1 and 2 Cos.

The Royal Canadian Army Medical Corps.
No. 5 Detachment.

Canadian Army Medical Corps.
No. 6 Stationary Hosp., No. 5 Cas. Clearing Stn., No. 29 Cav. Fd. Amb., Nos. 25 and 30 Fd. Ambs., No. 10 San. Sect.

The Royal Canadian Ordnance Corps.
No. 5 Detachment.

Canadian Ordnance Corps.
No. 5 Detachment.

The Royal Canadian Army Veterinary Corps.
No. 5 Detachment.

Canadian Army Veterinary Corps.
No. 5 Sect., 5th Mobile Vety. Sect.

The Royal Canadian Army Pay Corps.
No. 5 Detachment.

Canadian Postal Corps.
No. 5 Detachment.

Corps of Military Staff Clerks.
No. 5 Detachment.

Digitized by Google

CANADA—*contd.*

MILITARY DISTRICT No. 6.

The Provinces of Nova Scotia and Prince Edward Island.

Headquarters—Halifax, N.S.

DISTRICT OFFICER COMMANDING — ⚔Thacker, Maj.-Gen. H. C., *C.B.*, *C.M.G.*, *D.S.O.* (*g*) (F) 1/10/19

GENERAL STAFF—

General Staff Officer ... ... — ⚔Boak, Bt. Lt.-Col. (*temp. Lt.-Col.* 26/5/20) H. E., *D.S.O.*, R.C.A., *p.s.c.* (*a*) 1/9/24

ATTACHED TO GENERAL STAFF—

District Military Intelligence Officer... ⚔Logan, Capt. H. M., R.C.R. 5/9/22
District Signalling Officer ... ... ⚔Agnew, Bt. Capt. (*temp. Capt.* 1/11/24) D. R. (*a*) R.C.A. 1/5/24
Spec. Empld. as Weapon Trng. Offr.... Macculloch, Capt. F. G., R.C.R. 1/1/25

ADMINISTRATIVE STAFF—

Asst. Adjt. and Qr.-Mr.-Gen. ... ⚔Powell, Lt.-Col. A. H. H. (F) 7/10/22
Dep. Asst. Adjt. and Qr.-Mr.-Gen. ... Holloway, Capt. K. M., R.C.R. 20/3/25
Garrison Adjutant ... ...

SERVICES AND DEPARTMENTS—

District Engineer Officer ... ... ⚔Benoit, Lt.-Col. P. S., R.C.E. 5/12/21
District Supply and Transport Officer ⚔Lawson, Maj. H. O., R.C.A.S.C. 19/3/24
District Medical Officer ... ... Clarke, Bt. Col. J. T., *C.B.E.*, R.C.A.M.C. 1/4/25
District Ordnance Officer ... ... ⚔Prideaux, Maj. P. E., R.C.O.C. 15/10/23
District Paymaster ... ... ⚔Mowbray, Lt.-Col. J. A. C., *O.B.E.*, *V.D.*, R.C.A.P.C. 1/6/20
District Veterinary Officer ... ... McFatridge, Lt.-Col. H. S., C.A.V.C. 1/5/11
District Cadet Officer ... ... ⚔Logan, Capt. H. M., R.C.R. 5/9/22

FORTRESS STAFF—

Dep. Asst. Adjt. and Qr.-Mr.-Gen. ...
General Staff Officer ... ...
Intelligence ... ...

17th Infantry Brigade.

Aldershot, N.S.

Brigade Commander ... ... ⚔Ralston, Col. J. L., *C.M.G.*, *D.S.O.* 27/4/24
Brigade Major... ... ...

Lunenburg R., Annapolis R., Colchester & Hants. R., Halifax Rif. (*attd.*), Princess Louise Fusiliers (*attd.*).

18th Infantry Brigade.

Aldershot, N.S.

Brigade Commander ... ... ⚔MacKenzie, Col. L. H., *D.S.O.*, *V.D.* (*m.s.c.*) (*s.c.*) ... 1/2/25
Brigade Major... ... ...

Pictou Highrs., Cumberland R., Cape Breton Highrs., Prince Edward Island R.

Other Troops in the District.

Cavalry.
The King's (Nova Scotia) Mtd. Rif.

Artillery.
H.-Q. and 1st and 2nd Heavy Batts. R.C.A., 12th Fd. Brig. C.A. (*from Mil. Dist. No.* 7), 14th Fd. Brig. C.A., 16th Fd. Brig. C.A., 1st Halifax Coast Brig. C.A., 1st P.E.I. Med. Brig. C. A., 9th Heavy Batt. (*attd. 1st Halifax Coast Brig.*)

Engineers.
No. 6 Detachment R.C.E., 6th Divl. Eng.
1st Field Co. C.E. (*from Mil. Dist. No.* 7), 9th Field Co. C.E., 10th Fortress Co.

The Royal Canadian Corps of Signals.
No. 3 Detachment.

Canadian Corps of Signals.
No. 6 Sig. Bn., Nos. 6 & 8 Sig. Cos., No. 7 Fortress Sig. Co.

Corps of Guides.
No. 6 Cyclist Co.

Infantry.
"A" Co. R. Can. R.

Canadian Machine Gun Corps.
6th Bn.

The Royal Canadian Army Service Corps.
No. 6 Detachment.

Canadian Army Service Corps.
6th Divl. Train. No. 1 Co. (*from Mil. Dist. No.* 7), No. 2 Co.

The Royal Canadian Army Medical Corps.
No. 6 Detachment.

Canadian Army Medical Corps.
No. 7 Stationary Hosp., No. 9 Stationary Hosp., No. 1 Cas. Clearing Stn., No. 14 Fd. Amb., No. 22 Fd. Amb., No. 26 Fd. Amb., No. 3 San. Sect.

The Royal Canadian Ordnance Corps.
No. 6 Detachment.

Canadian Ordnance Corps.
No. 6 Detachment.

The Royal Canadian Army Veterinary Corps.
No. 6 Detachment.

Canadian Army Veterinary Corps.
No. 6 Section.
6th Mobile Vet. Sect.

The Royal Canadian Army Pay Corps.
No. 6 Detachment.

Canadian Postal Corps.
No. 6 Detachment.

Corps of Military Staff Clerks.
No. 6 Detachment.

The Canadian Signalling Instructional Staff.
No. 3 Detachment.

MILITARY DISTRICT No. 7.

The Province of New Brunswick.

Headquarters—St. John, N.B.

DISTRICT OFFICER COMMANDING — ⚔Anderson, Col. (*temp. Col. Comdt.* 1/9/24) W. B., *C.M.G.*, *D.S.O.*, *p.s.c.* 1/9/24

GENERAL STAFF—

General Staff Officer ... ...

ATTACHED TO GENERAL STAFF—

District Military Intelligence Officer... ⚔Vince, Maj. E. R., *M.C.*, R.C.E. (*temp.*) 1/4/22
District Signalling Officer ... ... ⚔Powers, Bt. Lt.-Col. T. E., *D.S.O.*, R.C.C. of S. ... 7/10/20
Specially employed as Weapon Training Officer ... ... — ⚔Poston, Bt. Capt. H. B., R.C.R. 10/9/24

STANFORD LIBRARIES

Digitized by Google

CANADA—*contd.*

ADMINISTRATIVE STAFF—
Asst. Adjt. and Qr.-Mr.-Gen. ... ⚔Sparling, Bt. Lt.-Col. (*temp. Lt.-Col.* 7/10/22) H. C., *D.S.O.*, R.C.D. 7/10/22

SERVICES AND DEPARTMENTS—
District Engineer Officer ... ... ⚔Vince, Maj. E. R., *M.C.*, R.C.E. 5/12/21
District Supply and Transport Officer ⚔Larter, Maj. A. C., Qr.-Mr. R.C.A.S.C. 26/10/24
District Medical Officer ... ... ⚔Skinner, Lt.-Col. S. S., *V.D.*, No. 1 Gen. Hosp. ... 28/6/20
District Ordnance Officer ... ... ⚔Campbell, Capt. H. A., R.C.O.C. 13/11/22
District Paymaster ... ... ⚔Furlong, Capt. G. F., R.C.A.P.C. 5/11/21
District Veterinary Officer ... ... Donovan, Capt. L. A., C.A.V.C. 24/7/22
District Cadet Officer ... ... ⚔Snow, Lt.-Col. A. B., P.C.S. 22/5/19

9th Mounted Brigade. *St. John, N.B.*

Brigade Commander ... ... ⚔Black, Col. F. B., *V.D.* 15/2/24
Brigade Major ... ... ⚔Fisher, Maj. D. S. (*r.m.c.*) 15/2/24
8th Princess Louise's N.B. Hrs., New Brunswick Dns., Prince Edward Island Light Horse.

16th Infantry Brigade. *Fredericton, N.B.*

Brigade Commander ... ... ⚔Mersereau, Col. C. J., *D.S.O.*, *V.D.* (*m.s.c.*) 15/9/24
Brigade Major ... ... ⚔Weyman, Lt.-Col. E. C., *O.B.E.*, *V.D.* (*m.s.c.*) (*s.s.*) (*m.*) (*s.c.*) (F) N.B. Rang. 16/9/23
Carleton Light Inf., York R., North Shore (N.B.) R., New Brunswick Rangers.

Other Troops in the District.

Artillery.
12th Fd. Brig. C.A.
3rd (N.B.) Med. Brig.

Engineers.
No. 7 Detachment, R.C.E.
1st Fd. Co., C.E. (6th Divl. Eng.)

Canadian Corps of Signals.
No. 6 Signal Co.

Corps of Guides.
No. 7 Cyclist Co.

Infantry.
The St. John Fusiliers.

Canadian Machine Gun Corps.
7th Bn.

The Royal Canadian Army Service Corps.
No. 7 Detachment.

Canadian Army Service Corps.
No. 1 Co. (6th Divl. Train).

The Royal Canadian Army Medical Corps.
No. 7 Detachment.

Canadian Army Medical Corps.
No. 1 Gen. Hosp.
No. 14 Fd. Amb.
No. 31 Fd. Amb.
No. 7 San. Sect.

The Royal Canadian Ordnance Corps.
No. 7 Detachment.

Canadian Ordnance Corps.
No. 7 Detachment.

The Royal Canadian Army Pay Corps.
No. 7 Detachment.

Canadian Postal Corps.
No. 7 Detachment.

Corps of Military Staff Clerks.
No. 7 Detachment.

MILITARY DISTRICT No. 10.

The Province of Manitoba and in the Province of Ontario, the Districts of Kenora, Rainy River, and Thunder Bay. *Headquarters*—Winnipeg, Man.

DISTRICT OFFICER COMMANDING ⚔Ketchen, Maj.-Gen. H. D. B., *C.B.*, *C.M.G.* (F) ... 1/10/19

GENERAL STAFF—
General Staff Officer ... ... ⚔V.C. Pearkes, Bt. Lt.-Col. G. R., *D.S.O.*, *M.C.*, *p.s.c.*, P.P.C.L.I. 1/7/23

ATTACHED TO GENERAL STAFF—
District Military Intelligence Officer ... ⚔MacBrayne, Capt. E. M., *M.C.*, P.P.C.L.I. 31/7/22
District Signalling Officer ... ... ⚔Weeks, Capt. E. G., *M.C.*, *M.M.*, R.C.C. of S. ... 7/5/25
Spec. Empl'd as Weapon Training Officer ... ... ⚔Turner, Bt. Lt.-Col. A. G., *M.C.* (*s.c.*) C.S.A.S. ... 15/4/24

ADMINISTRATIVE STAFF—
Asst. Adjt. and Qr.-Mr.-Gen. ... ⚔Godson, Bt. Col. G. G., *D.S.O.*, *D.C.M.* (F) 10/3/20
Dep. Asst. Adjt. and Qr.-Mr.-Gen. ... ⚔Caldwell, Bt. Maj. E. L., R.C.D., *p.s.c.* 5/3/24

SERVICES AND DEPARTMENTS—
District Engineer Officer ... ... ⚔Stein, Capt. C. R. S., R.C.E. 22/6/24
District Supply and Transport Officer ⚔Hennessy, Maj. P., *D.S.O.*, *M.C.*, R.C.A.S.C. 10/2/25
District Medical Officer ... ... ⚔Dickson, Bt. Lt.-Col. C. H., *D.S.O.*, R.C.A.M.C. ... 1/9/20
District Ordnance Officer ... ... Loggie, Maj. G. P., R.C.O.C. 1/2/21
District Paymaster ... ... ⚔Turner, Maj. M. W., R.C.A.P.C. 1/6/20
District Veterinary Officer ... ... Macdonald, Bt. Maj. F. S., R.C.A.V.C. 1/3/23
District Cadet Officer ... ... ⚔Chandler, Capt. J. W., P.C.S. 16/5/20

6th Mounted Brigade. *Winnipeg, Man.*

Brigade Commander ... ... ⚔Stevenson, Col. H. I., *D.S.O.*, *V.D.* 30/11/24
Brigade Major ... ...
Fort Garry Hse., 12th Manitoba Dns., Manitoba Hse., Manitoba Mtd. Rif.

20th Infantry Brigade. *Winnipeg, Man.*

Brigade Commander ... ... ⚔Mitchell, Col. J. B. *V.D.* 1/2/23
Brigade Major ... ...
Winnipeg Rif., Winnipeg Grenadiers, Queen's Own Cameron Highrs. of Canada, Winnipeg Light Inf., Manitoba R. (*attd.*).

Digitized by Google

CANADA—*contd.*

Other Troops in the District.

Cavalry.
"A" Sqdn. Lord Strathcona's Hse.
Bord. Hse.
Artillery.
"C" Batt. R. Can. Horse Art.
5th Fd. Brig. C.A., 11th Med. Batt. (*attd.*).
87th, 59th, 70th, 71st, 76th Fd. Batts. C.A.
Engineers.
No. 10 Detachment, R.C.E.
10th District Eng. 12th Fd. Co. C.E., 2nd Fd. Troop C.E.
The Royal Canadian Corps of Signals.
No. 4 Detachment.
Canadian Corps of Signals.
10th Sig. Bn. Nos. 10 & 17 Sig. Cos.
5th Signal Troop (*attd.*).
Corps of Guides.
No. 10 Cyclist Co.

Infantry.
H.Q. and "A" Co. P.P.C.L.I.
Lake Superior R., Kenora Lt. Inf.
Canadian Machine Gun Corps.
1st M.G. Sqn. (Cav.).
2nd Brig. (Motor).
10th Bn.
The Royal Canadian Army Service Corps.
No. 10 Detachment.
Canadian Army Service Corps.
10th Divl. Train.
Nos. 1 & 2 Cos.
The Royal Canadian Army Medical Corps.
No. 10 Detachment.
Canadian Army Medical Corps.
No. 5 Stationary Hosp., No. 3 Cas. Clearing Stn., No. 21 Cav. Fd. Amb., Nos. 3, 4 & 12 Fd. Ambs., No. 4 San. Sect., No. 3 Motor Amb. Convoy.

The Royal Canadian Ordnance Corps.
No. 10 Detachment.
Canadian Ordnance Corps.
No. 10 Detachment.
The Royal Canadian Army Veterinary Corps.
No. 10 Detachment.
Canadian Army Veterinary Corps.
No. 10 Section.
7th Mobile Vety. Sect.
The Royal Canadian Army Pay Corps.
No. 10 Detachment.
Canadian Postal Corps.
No. 10 Detachment.
Corps of Military Staff Clerks.
No. 10 Detachment.

MILITARY DISTRICT No. 11.

The Province of British Columbia and the Yukon Territory.

Headquarters—Victoria, B.C.

DISTRICT OFFICER COMMANDING	⚔Ross, Col. (*temp. Col. Comdt.* 1/6/21) (*Hon. Brig.-Gen.*) J. M., *C.M.G., D.S.O., V.D.*	15/1/20
GENERAL STAFF—		
General Staff Officer	⚔Goodeve, Bt. Maj. L. C., *D.S.O., p.s.c.*, R.C.A. ...	1/1/20
ATTACHED TO GENERAL STAFF—		
District Military Intelligence Officer	⚔Carvosso, Bt. Capt. J. H., *M.C.*, P.P.C.L.I.	20/10/24
District Signalling Officer	Francis, Bt. Capt. (*temp. Capt.* 20/10/23) J. R., P.P.C.L.I. (*actg.*)	20/10/23
ADMINISTRATIVE STAFF—		
Asst. Adjt. & Qr.-Mr.-Gen.	⚔Wright, Maj. A. S., *M.C.* (*g*) (*a*) (*m.q.*) R.C.A. (*temp.*)...	25/10/24
Dep. Asst. Adjt. & Qr.-Mr.-Gen. ...		
SERVICES AND DEPARTMENTS—		
District Engineer Officer	⚔Lawrence, Maj. W. S., R.C.E.	1/4/23
District Supply & Transport Officer	⚔Eaton, Lt.-Col. F. B., R.C.A.S.C.	1/12/21
District Medical Officer	⚔Drum, Bt. Col. L., *C.B.E.*, R.C.A.M.C.	15/10/20
District Ordnance Officer	Panet, Lt.-Col. A. H., R.C.O.C.	15/10/23
District Paymaster	⚔Edwards, Maj. G. D., R.C.A.P.C.	23/5/23
District Veterinary Officer	MacQueen, Capt. L. H., *O.B.E.*, C.A.V.C.	1/7/24
District Cadet Officer	⚔Cumming, Capt. J. M., P.P.C.L.I.	1/9/22

23rd Infantry Brigade. *Vancouver, B.C.*

Brigade Commander	⚔Odlum, Col. (*Hon. Brig.-Gen.*) V. W., *C.B., C.M.G., D.S.O.* (F)	10/9/20
Brigade Major	Hulme, Lt.-Col. J. H. D.	1/4/24

1st Br. Columbia R., Vancouver R., Westminster R., Seaforth Highrs. of Canada, Irish Fus. of Canada (*attd.*).

Other Troops in the District.

Cavalry.
Br. Columbia Mtd. Rif., 5th Br. Columbia Light Horse.
Artillery.
H.Q. & 5th Heavy Batt., R.C.A., 15th Fd. Brig. C.A., 5th Med. Batt. (*attd.*)
62nd Fd. Batt. C.A., 16th Med. Batt., 5th (B.C.) Coast Brig. C.A.
Engineers.
No. 11 Detachment R.C.E., 11th Dist. Eng., 6th Fd. Co. C.E.
Royal Canadian Corps of Signals.
No. 5 Detachment.
Canadian Corps of Signals.
No. 11 (Fortress) Sig. Co.
No. 21 Signal Co.
Corps of Guides.
No. 11 Cyclist Co.

Infantry.
"B" Co. P.P.C.L.I., Rocky Mtn. Rangers, N.Br. Columbia R., Kootenay R., Can. Scottish R.
The Canadian Machine Gun Corps.
11th Bn.
The Royal Canadian Army Service Corps.
No. 11 Detachment.
Canadian Army Service Corps.
11th Divl. Train, Nos. 1 & 2 Cos.
The Royal Canadian Army Medical Corps.
No. 11 Detachment.

Canadian Army Medical Corps.
No. 5 Gen. Hosp., No. 4 Cas. Clearing Stn., Nos. 13 & 18 Fd. Ambs., No. 6 San. Sect.
The Royal Canadian Ordnance Corps.
No. 11 Detachment.
Canadian Ordnance Corps.
No. 11 Detachment.
Canadian Army Veterinary Corps.
No. 11 Sect.
The Royal Canadian Army Pay Corps.
No. 11 Detachment.
Canadian Postal Corps.
No. 11 Detachment.
Corps of Military Staff Clerks.
No. 11 Detachment.

STANFORD LIBRARIES

Digitized by Google

CANADA—*contd.*

MILITARY DISTRICT No. 12.

The Province of Saskatchewan. — *Headquarters*—Regina, Sask.

DISTRICT OFFICER COMMANDING — ⚔Ormond, Col. (*temp. Col. Comdt.* 1/6/21)(*Hon. Brig.-Gen.*) D. M., *C.M.G., D.S.O.* (F) 1/9/20

GENERAL STAFF—
General Staff Officer ... ... — ⚔MacDonald, Lt.-Col. D. J., ***D.S.O., M.C.***, L.S.H. (R.C.) (*temp.*) 1/9/24

ATTACHED TO GENERAL STAFF—
District Military Intelligence Officer ... — ⚔Chetwynd, Capt. G. R., *M.C.*, ***D.C.M.***, R.C.E. ... 23/10/22
District Signalling Officer ... ... — ⚔Parker, Maj. S. R., *M.C.*, C.C. of S. (*actg.*) 28/1/21

ADMINISTRATIVE STAFF—
Asst. Adjt. and Quartermaster-General — ⚔Lister, Lt.-Col. F. A., ***D.S.O.***, R.C.R. 6/10/21

SERVICES AND DEPARTMENTS—
District Engineer Officer ... ... — ⚔Chetwynd, Capt. G. R., *M.C.*, ***D.C.M.***, R.C.E. ... 23/10/22
District Supply and Transport Officer — ⚔Ellard, Bt. Maj. I. C., R.C.A.S.C. 4/2/24
District Medical Officer ... ... — ⚔Jackes, Lt.-Col. H. L., 32 Fd. Amb. C.A.M.C. ... 1/5/23
District Ordnance Officer ... ... — ⚔Pitman, Maj. (O.E.O.) J. D., ***D.S.O.***, R.C.O.C. ... 15/10/23
District Paymaster ... ... — Baxandall, Capt. S., R.C.A.P.C. 1/6/20
District Veterinary Officer ... ...
District Cadet Officer ... ... — ⚔Tudor, Bt. Lt.-Col. L. P. O., ***D.S.O.***, L. S. H (R.C.) ... 28/1/21

7th Mounted Brigade. — *Regina, Sask.*

Brigade Commander ... ... — •Laws, Col. B., *D.S.O., V.D.* 1/4/25
Brigade Major ... ... — ⚔Smith Maj. H., *M.C.* (*m.s.c.*). 12 Bn. C.M.G.C. ... 19/3/24
14th Can. Lt. Hse., 16th Can. Lt. Hse., 18th Can. Lt. Hse., Saskatchewan Mtd. Rif.

19th Infantry Brigade. — *Regina, Sask.*

Brigade Commander ... ... — ⚔Embury, Col. (*Hon. Brig.-Gen.*) J. F. L., *C.B., C.M.G., V.D.* 17/7/20
Brigade Major ... ... — ⚔Styles, Maj. A. G., *D.S.O.* (*m.s.c.*) Regina Rif. Regt. ... 20/6/21
Regina Rif. R., King's Own Rif. of Canada, Weyburn R., Assiniboia R., Saskatchewan Border R.

21st Infantry Brigade. — *Saskatoon, Sask.*

Brigade Commander ... ... — ⚔Ross, Col. (*Hon. Brig.-Gen.*) A., *C.M.G., D.S.O.* ... 1/4/21
Brigade Major ... ... — ⚔Harbord, Lt.-Col. H. W., *D.S.O.* (*m.s.c.*) 15/10/24
Saskatoon Light Inf., Prince Albert Vols., Yorkton R., Battleford Light Inf.

Other Troops in the District.

Artillery.
10th Fd. Brig. C.A. (17th Med. Batt. attd.), 17th Fd. Brig. C.A. (18th Med. Batt. attd.).

Engineers.
No. 12 Detachment R.C.E., 12th Dist. Eng., 14th Fd. Co. C.E., 3rd Fd. Troop C.E.

Canadian Corps of Signals.
12th Sig. Bn., No. 12 Sig. Co., No. 19 Sig. Co. (6th Sig. Troop attd.).

Corps of Guides.
No. 12 Cyclist Co.

Canadian Machine Gun Corps.
12th Bn.

The Royal Canadian Army Service Corps.
No. 12 Detachment.

Canadian Army Service Corps.
12th Divl. Train, No. 1 Co.

The Royal Canadian Army Medical Corps.
No. 12 Detachment.

Canadian Army Medical Corps.
No. 8 Stationary Hosp., No. 7 Cas. Clearing Stn., No. 27 Cav. Fd. Amb., No. 10 Fd. Amb., No. 32 Fd. Amb., No. 11 San. Sect.

The Royal Canadian Ordnance Corps.
No. 12 Detachment.

Canadian Ordnance Corps.
No. 12 Detachment.

Canadian Army Veterinary Corps.
No. 12 Section, 1st Cav. Mobile Vety. Sect.

The Royal Canadian Army Pay Corps.
No. 12 Detachment.

Canadian Postal Corps.
No. 12 Detachment.

Corps of Military Staff Clerks.
No. 12 Detachment.

MILITARY DISTRICT No. 13.

The Province of Alberta and the Territory of Mackenzie.

Headquarters—Calgary, Alta.

DISTRICT OFFICER COMMANDING — Gibsone, Col. (*temp. Col. Comdt.* 1/3/25) W. W. P., *C.M.G., D.S.O., O.B.E.* 1/3/25

GENERAL STAFF—
General Staff Officer ... ... — ⚔Cock, Bt. Maj. H. T., *M.C.*, ***p.s.c.***, R.C.R. 1/8/25

ATTACHED TO GENERAL STAFF—
District Military Intelligence Officer ... — ⚔Jennings, Maj. P. J., *O.B.E.*, C.E. 28/1/21
District Signalling Officer ... ... — ⚔Hanning, Maj. J. E., *M.C.* (***s.s.***), 13 Sig. Co., C.C. of S. 1/11/22

ADMINISTRATIVE STAFF—
Asst. Adjt. and Quartermaster-General — ⚔Spry, Bt. Lt.-Col. (*temp. Lt.-Col.* 1/12/19) D. W. B., *O.B.E., V.D.*, P.P.C.L.I. 1/12/19

SERVICES AND DEPARTMENTS—
District Engineer Officer ... ... — ⚔Dunbar, Bt. Lt.-Col. J. B. P., R.C.E. 1/4/23
District Supply and Transport Officer — ⚔MacDougall, Maj. K. W. A., R.C.A.S.C. 8/11/22
District Medical Officer ... ... — ⚔Potter, Bt. Col. J. L., R.C.A.M.C. 1/4/20
District Ordnance Officer ... ... — ⚔Renaud, Bt. Lt.-Col. E. J., *O.B.E.*, R.C.O.C. (*o*) ... 11/4/21
District Paymaster ... ... — ⚔Martin, Capt. A. N., R.C.A.P.C.... ... ... 23/5/23
District Veterinary Officer ... ... — Walsh, Bt. Maj. F., R.C.A.V.C. 1/9/23
District Cadet Officer ... ... — ⚔Miller, Bt. Maj. L. W., *D.S.O.*, P.C.S. (*m*) 17/3/20

Digitized by Google

CANADA—*contd.*

5th Mounted Brigade. *Edmonton, Alta.*

Brigade Commander ... ... ⚔Weaver, Col. C. Y., *D.S.O.* (*s.m. eng.*) 13/4/23
Brigade Major... ... ... ⚔Younger, Maj. L., *D.S.O.*, *M.C.* 22/4/24
15th Can. Lt. Hse., 19th Alberta Dns., 1st Regt. Alberta M. Rif., 2nd Regt. Alberta M. Rif. (*attd.*)

24th Infantry Brigade. *Calgary, Alta.*

Brigade Commander ... ... Macdonald, Col. G., *V.D.* (*s.m.h.*) (*m.s.c.*) 26/1/23
1/3/17
Brigade Major... ... ... ⚔Cunnington, Maj. D. G. L., *M.C.* (*m.s.c.*) Calgary R.... 26/1/23
Calgary Highrs., Calgary R., S. Alberta R.

29th Infantry Brigade. *Edmonton, Alta.*

Brigade Commander ... ... ⚔Jamieson, Col. F. C., *V.D.* (*m.s.c.*) 26/1/23
15/9/20
Brigade Major... ... ... ⚔Arthurs, Maj. R. C., *M.C.* (*m.s.c.*) Edmonton R. ... 31/5/24
Edmonton R., Edmonton Fus., N. Alberta R.

Other Troops in the District.

Cavalry.
H.Q. and "B" Sqdn., Lord Strathcona's Horse (R.C.).

Artillery.
18th Fd. Brig. C.A.
19th Fd. Brig. C.A. (19th Med. Batt. attd.).
20th Fd. Brig. C.A. (20th Med. Batt. attd.).

Engineers.
No. 13 Detachment R.C.E., 13th Dist. Eng., 13th Fd. Co. C.E., 4th Fd. Troop C.E.

Canadian Corps of Signals.
13th Sig. Bn., No. 13 Sig. Co., No. 22 Sig. Co., 7th Sig. Troop (*attd.*)

Corps of Guides.
No. 13 Cyclist Co.

Canadian Machine Gun Corps.
13th Bn.

The Royal Canadian Army Service Corps.
No. 13 Detachment.

Canadian Army Service Corps.
13th Divl. Train, Nos. 1 & 2 Cos.

The Royal Canadian Army Medical Corps.
No. 13 Detachment.

Canadian Army Medical Corps.
No. 17 Cav. Fd. Amb., No. 11 Stationary Hosp., No. 8 Fd. Amb., No. 33 Fd. Amb., No. 6 Cas. Clearing Stn., No. 5 San. Sect.

The Royal Canadian Ordnance Corps.
No. 13 Detachment.

Canadian Ordnance Corps.
No. 13 Detachment.

The Royal Canadian Army Veterinary Corps.
No. 13 Detachment.

Canadian Army Veterinary Corps.
No. 13 Sect. 2nd Cav. Mobile Vet. Sect.

The Royal Canadian Army Pay Corps.
No. 13 Detachment.

Canadian Postal Corps.
No. 13 Detachment.

Corps of Military Staff Clerks.
No. 13 Detachment.

CEYLON.

Governor and Commander-in-Chief ...
Aide-de-Camp ... ...

Officer Commanding ... ... Higginson, Col. (*local Col. Comdt.* 14/5/24) H. W., *C.B.*, *D.S.O.*, *A.D.C.* 14/5/24

ATTACHED TO THE STAFF.

Officer Commanding Royal Artillery...
Commanding Royal Engineers ... Gandy, Lt.-Col. H. G., *D.S.O.*, *O.B.E.*, R.E.

SERVICES.

Officer Commanding Royal Army Service Corps ... ... } Blencowe, Lt.-Col. E. P., *D.S.O.*, R.A.S.C. (*s.c.*) *e.*
Senior Medical Officer ... ... Walker, Lt.-Col. N. D., *O.B.E.*, *M.C.*, R.A.M.C.
Dep. Asst. Dir of Ordnance Services Lockhart, Capt. (*actg. Maj.*) J. L., R.A.O.C., *o.*
Command Paymaster ... ... Bridger, Capt. W. B., R.A.P.C.

TROOPS IN THE COMMAND.

Royal Artillery.
H.Q. and Dist. Estabt.
19 Heavy Batt.

Royal Engineers.
31 (Fortress) Co.

Royal Corps of Signals.
Signal Section.

STANFORD LIBRARIES

Digitized by Google

CHINA.

HONG KONG AND ITS DEPENDENCIES.

Governor and Commander-in-Chief ... Stubbs, *Sir* R. Edward, *K.C.M.G.*
Aide-de-Camp ... ... Neville, Capt. R. A. R., R. Mar. 10/6/21

FORCES IN CHINA.

General Officer Commanding ... ... Luard, Maj.-Gen. C. C., *C.B., C.M.G.* 2/1/25

PERSONAL APPOINTMENT.

Aide-de-Camp ... ... Johnston, Lt. R. Q. F., Durham L.I. 2/1/25

STAFF.

General Staff.

General Staff Officers, 2nd grade ... { Chenevix-Trench, Maj. L., *C.M.G., D.S.O.*, R.E., *p.s.c.* [*l*] 20/5/22
General Staff Officer, 3rd grade ... { Burkhardt, Maj. V. R., *D.S.O.*, R.A. [L] 13/9/23
Bennett, Maj. R. D., *M.C.*, Midd'x R. [*l*] 1/2/24

Adjutant-General's and Quartermaster-General's Staff.

Dep. Asst. Adjt. and Qr.-Mr.-Gen. ... Macready, Maj. J., *D.S.O.*, Bedfs. & Herts. R. 1/2/24

ATTACHED TO THE STAFF.

Artillery.

Officer Commanding Royal Artillery...
Captain Instructor in Gunnery ... Fausset, Capt. W. A., R.A., *g.*,* *y*.... ... ... 19/11/23

Engineers.

Chief Engineer ... ... Russell-Brown, Col. C., *D.S.O.* 15/3/24
Staff Officer, Royal Engineers ...

SERVICES.

Supplies and Transport.

Officer Commanding Royal Army Service Corps ... ... } Milner-Jones, Maj. F. E. M., R.A.S.C.

Medical.

Senior Medical Officer ... ... FitzGerald, Lt.-Col. FitzG. G., *D.S.O.*, R.A.M.C.
Dep. Asst. Dir. of Pathology... ... Littlejohns, Maj. A. S., *D.S.O.*, R.A.M.C.

Ordnance.

Dep. Asst. Dir. of Ordnance Services Stephen, Lt.-Col. C. M., *C.M.G.*, R.A.O.C., *o., e.*
Chief Ordnance Mechanical Engineer Stamford, Maj. A. R., *D.S.O., M.I.Mech.E.*, R.A.O.C.

Pay.

Command Paymaster ... ... Dobbin, Lt.-Col. R. A., R.A.P.C.
Command Accountant ... ... Hall, Capt. E., Corps of Mil. Accnts.

SPECIAL APPOINTMENT.

Command Education Officer ... ... Watts, Capt. A. E., A.E.C.

TROOPS IN THE COMMAND.

Royal Artillery.

H.Q. & Dist. Estabt. (*Hong Kong*).
13, 25 & 38 Heavy Batts. „
Hong Kong-Singapore Brig., 1 Pack Batt., 3 Heavy Batts.

Royal Engineers.

40 (Fortress) Co. (*Hong Kong*).

Royal Corps of Signals.

Signal Section (*Hong Kong*).
Signal Section (*North China*).

Infantry.

1 Bn. E. Surrey R. (***Hong Kong***).
1 Bn. Loyal R. (***Tientsin***).

Royal Army Medical Corps.

27 Co.

CYPRUS.

Governor and Commander-in-Chief ... Stevenson, *Sir* Malcolm, *K.C.M.G.*
Aide-de-Camp ... ...

TROOPS IN THE COMMAND.

Infantry.

1 Co., 1 Bn. Leicester R.

EGYPT.

HIGH COMMISSIONER ... ... LLOYD, Capt. *Rt. Hon. Sir* George A., *G.C.S.I., G.C.I.E., D.S.O., late* Warwick Yeo.

Aide-de-Camp ... ... Gisborne, Capt. W. G., *M.C.*, 9th L. ... ... —

THE BRITISH TROOPS IN EGYPT.

GENERAL OFFICER COMMANDING Haking, Gen. *Sir* Richard C. B., *G.B.E., K.C.B., K.C.M.G.*, Col. Hampshire R., *p.s.c.* 16/3/28

PERSONAL APPOINTMENT.

Aide-de-Camp ... ...

Digitized by Google

THE BRITISH TROOPS IN EGYPT—*contd.*

STAFF.

General Staff.

Colonel on the Staff	Grant, Col. (*temp. Col. on the Staff* 30/11/21) C. J. C., *D.S.O.*, *p.s.c.* (*temp.*)	30/11/21
General Staff Officer, 2nd grade ...	Curtis, Bt. Maj. H. O., *D.S.O.*, *M.C.*, K.R.R.C., *p.s.c.* (*temp.*)	21/2/24
General Staff Officers, 3rd grade ...	Sinclair Stevenson, Maj. G. E., R.W.K. [L]	5/1/24
	Le Bas, Capt. R. S., Somerset L.I., *p.s.c.*	2/10/25

Adjutant-General's and Quartermaster-General's Staff.

Colonel on the Staff in charge of Administration	Wells, Col. (*temp. Col. on the Staff* 20/4/23) J. B., *C.M.G.*, *D.S.O.*, *p.s.c.*	20/4/23
Asst. Adjt.-Gen.	Wetherell, Col. R. M., *C.M.G.*	31/1/24
Dep. Asst. Adjt.-Gen.	Holmes à Court, Bt. Lt.-Col. R. E., *D.S.O.*, K.S.L.I. (*s.c.*)...	2/5/24
Asst. Qr.-Mr.-Gen....	Jeffcoat, Col. A. C., *C.B.*, *C.M.G.*, *D.S.O.*, *p.s.c.*, *e.*	1/8/22
Dep. Asst. Qr.-Mr.-Gen.	Seth-Smith, Maj. H. G., *D.S.O.*, R.A.S.C., *p.s.c.*	1/9/25
Staff Captain	Dickie, Capt. R., *M.C.*, A. & S. H. (*temp.*)	16/3/25

ATTACHED TO THE STAFF.

Engineers.

Chief Engineer	Pridham, Col. G. R., *D.S.O.*, *O.B.E.*	11/3/25
Staff Officer, Royal Engineers ...	Kirby, Capt. W. J., *D.C.M.*, R.E.	

Signals.

Chief Signal Officer (Class X) ...	Mackworth, Col. H. L., *C.M.G.*, *D.S.O.*	2/5/24
Asst. to Chief Signal Officer ...	Henderson, Capt. H. G., R. Signals	—

SERVICES.

Engineer Services (under Chief Engineer).

Superintending Inspector of Works	Pownall, Lt.-Col. W. E., Staff for R.E. Serv.
Electrical and Mechanical Officer	Bader, Lt. E., R.E.

Supplies and Transport.

Asst. Dir. of Supplies and Transport (Class X)	Burrard, Col. H. G., *C.B.*, *C.S.I.*, *D.S.O.*, *e.*, *A.D.C.* ...	—
Dep. Asst. Dir. of Supplies and Transport (Class BB) ...	Blount-Dinwiddie, Maj. J., *D.S.O.*, R.A.S.C....	11/11/24

Remounts.

Dep. Asst. Dir. of Remounts (Class BB)	Woodman, Capt. C. E. T., The Royals (*temp.*)	1/4/24

Medical.

Dep. Dir. of Medical Services ...	Fell, Col. *Sir* Matthew H. G., *K.C.B.*, *C.M.G.*
Dep. Asst. Dir. of Medical Services	Benson, Bt. Lt.-Col. W., *D.S.O.*, *M.B.*, R.A.M.C. [L].
Asst. Dir. of Hygiene	Ainsworth, Lt.-Col. R. B., *D.S.O.*, *O.B.E.*, R.A.M.C.
Dep. Asst. Dir. of Pathology ...	Smyth, Capt. (*temp. Maj.*) F. G. A., *M.B.*, R.A.M.C.

Ordnance.

Asst. Dir. of Ordnance Services	McVittie, Col. R. H., *C.M.G.*, *C.B.E.*, R.A.O.C., *e.*, *o.*
Dep. Asst. Dir. of Ordnance Services	Saunders, Maj. O. H., *C.M.G.*, R.A.O.C., *p.a.c.*, *e.*
Chief Ordnance Mechanical Engineer	Sparey, Maj. P. W. M., *M.C.*, *A.M.I.Mech.E.*, R.A.O.C.

Veterinary.

Asst. Dir. of Veterinary Services	Olver, Lt.-Col. A., *C.B.*, *C.M.G.*, *F.R.C.V.S.*, R.A.V.C.

Pay.

Command Paymaster	Mackenzie, Col. W. S., *O.B.E.*, R.A.P.C.
Command Accountant	Sawers, Maj. (*temp. Lt.-Col.* 25/3/25) J., Corps of Mil. Acctnts.

SPECIAL APPOINTMENTS.

Assistant Military Secretary ...	French, Capt. J. E., *M.C.*, R. Fus. (*temp.*)	16/3/23
Dep. Provost Marshal (Class BB)	Fitzpatrick, Bt.-Maj. T. W., *D.C.M.*, W. York R. (*temp.*)...	10/6/21
Dep. Asst. Provost Marshal (Class GG)	North, Capt. R. E. F. G., K.R.R.C. (*temp.*)	1/10/25 2/9/24
Asst. Chaplain-General ...	Baynham, *Rev.* J. H., *M.A.*, Chapl. to the Forces, 1st Class.	
Command Education Officer ...	Williams, Maj. H., A.E.C.	
Camp Commandant	Burton, Lt.-Col. & Qr.-Mr. G. R.	
Special Appointment (Class BB)	Dunstan, Maj. (*temp. Maj.* 20/8/19) A. E., *O.B.E.*, Qr.-Mr., R.A.S.C.	6/7/23
Special Appointments (Class FF)	Downe, Lt. N. C. H., R.A. [*l*] (*temp.*)	2/11/22
	Schwabe, Lt. A. G. T., R.A. (*temp.*)	13/12/22
	Goldsmith, Lt. F., *M.B.E.*, *M.M.*, R.A. [*l*] (*temp.*)	5/2/23 22/2/21
Special Appointments (Class HH)	Darling, Lt. J. L. A., R.A. (*temp.*)	24/1/23
	Barter, Lt. A. R., R.A. [*l*] (*temp.*)	10/7/25

STANFORD LIBRARIES

Digitized by Google

THE BRITISH TROOPS IN EGYPT—*contd.*

Special Appointments—contd.

At Abbassia.
Garrison Adjutant & Quartermaster... Noakes, Capt. F. G. C., 16th/5th L.

At Alexandria.
Garrison Adjutant & Quartermaster ... Harley, Capt. J. T., *T.D.*, Leicester R.

At Cairo.
Garrison Adjutant & Quartermaster ... Green, Capt. V. C., D.W.R.

At Moascar.
Garrison Adjutant & Quartermaster ... Thorpe, Lt. N. A., K.O.S.B.

DEPARTMENT OF THE PERMANENT UNDER-SECRETARY OF STATE FOR WAR
(detached from the War Office for duty at Head-quarters of the Command).

Financial Adviser and Local Auditor Mayne, W., *Esq., O.B.E.*
Assistant Financial Adviser and Local Auditor ... ... Limond, T., *Esq.*

Cavalry Brigade.

Brigade Commander ... ... Rome, Col. (*temp. Col. Comdt.* 9/4/24) C. L., *D.S.O.* 9/4/24
Brigade Major ... ... Jones, Maj. H. L., *D.S.O.*, 5th/6th D., *p.s.c.* 13/8/24

3rd H. | 9th L. (*Palestine*). | 15th/19th H. | 16th/5th L.

Canal Brigade.

Brigade Commander ... ... Fuller, Col. (*temp. Col. Comdt.* 4/9/25) C. G., *C.M.G.*, *D.S.O.*, *p.s.c.* [L] 4/9/25
Brigade Major ... ... Platt, Bt. Lt.-Col. W., *D.S.O.*, North'd Fus., *p.s.c.* 8/8/24

1 Bn. Norfolk R. | 1 Bn. Leicester R. (less 1 Co., Cyprus). | R. Ir. Fus.

Cairo Brigade.

Brigade Commander ... ... Mangles, Col. (*temp. Col. Comdt.* 18/5/23) R. H., *C.B.*, *C.M.G.*, *D.S.O.*, *p.s.c.* 18/5/23
Brigade Major ... ... Waterhouse, Bt. Lt.-Col. G. G., *M.C.*, R.E., *p.s.c.* [*l*] ... 28/11/24

2 Bn. K.O.S.B. | 2 Bn. D.W.R. | 1 Bn. A. & S.H.

§OTHER BRITISH TROOPS IN THE COMMAND.

Royal Artillery.
III. Brig. R.H.A. — H.Q.; "D" Batt.; "F" Batt.; "J" Batt.
V. Pack Brig. — 13 Batt.; 14 Batt.

Royal Engineers.
2 (Field) Co.
42 (Field) Co.

Royal Corps of Signals.
No. 1 Co., Egypt Signals.
No. 3 Co., Egypt Signals.
No. 2 Wireless Co. (*Sarafand*).

Royal Tank Corps.
3rd Armoured Car Co. (less detachment) (*Cairo*).

Royal Army Service Corps.
25 (H.T.) Co.
30 (M.T.) Co.
31 (M.T.) Co.
"D" (Supply) Co.

Royal Army Medical Corps.
33rd Co. (*Egypt*).

Royal Army Ordnance Corps.
9th Co.
11th Co.

Royal Army Veterinary Corps.
No. 20 Veterinary Hospital.

FALKLAND ISLANDS AND THEIR DEPENDENCIES.

Governor and Commander-in-Chief ... Middleton, *Sir* John, *K.B.E.*, *C.M.G.*

FIJI ISLANDS.

Governor and Commander-in-Chief and High Commissioner for the Western Pacific ... ... Hutson, *Sir* Eyre, *K.C.M.G.*
Aide-de-Camp ... ... Symons, Capt. G. G., *M.C.*, Res. of Off. 7/2/25

GIBRALTAR.

Governor and Commander-in-Chief ... Monro, Gen. *Sir* Charles C., *Bt.*, *G.C.B.*, *G.C.S.I.*, *G.C.M.G.*, Col. The Queen's R., *p.s.c.* 14/9 23

PERSONAL APPOINTMENT.

Aide-de-Camp ... ... MacCarthy, Lt. G. H., R.A. 10/1/24

§ For British Troops in the Sudan, *see* page 149.

Digitized by Google

GIBRALTAR—*contd.*

STAFF.

General Staff.

General Staff Officer, 2nd grade ... Archdale, Maj. A. S., *D.S.O.*, R.A., *p.s.c.*. 1/8/24

Adjutant-General's and Quartermaster-General's Staff.

Colonel in Charge of Administration Scott, Col. (*local Col. on the Staff* 23/2/23) C. W., *C.M.G., C.B.E., D.S.O., p.s.c.* 23/2/23

Staff Captain ... ... McLeod, Capt. A. K., Black Watch 1/2/24

ATTACHED TO THE STAFF.

Artillery.

Commanding Royal Artillery ... Luck, Col. B. J. M., *C.M.G., D.S.O., g.* 30/1/25

Captain Instructor in Gunnery ... Ritter, Capt. J. A., R.A., *p.f.* 5/2/24

Engineers.

Chief Engineer ... ... Hawksley, Col. R. P. T., *C.M.G., D.S.O.* 27/4/23

Staff Officer, Royal Engineers ... Edwards, Maj. H. M., *D.S.O.*, R.E. (*s.c.*) ... ... —

SERVICES.

Supplies and Transport.

Officer Commanding Royal Army Service Corps ... ... } McAllister, Lt.-Col. E. J., *D.S.O.*, R.A.S.C.

Medical.

Dep. Dir. of Medical Services ... Tilkson, Col. E. T., *D.S.O.*

Dep. Asst. Dir. of Hygiene ... Smales, Bt. Lt.-Col. W. C., *D.S.O.*, R.A.M.C.

Ordnance.

Asst. Dir. of Ordnance Services ... Leahy, Lt.-Col. T. B. A., *C.M.G., D.S.O.*, R.A.O.C., *a.*

Chief Ordnance Mechanical Engineer ... ... } Andrews, Maj. G. H., *O.B.E., M.I.Mech.E.*, R.A.O.C.

Pay.

Command Paymaster ... ... Young, Lt.-Col. R. A. B., *O.B.E.*, R.A.P.C.

Command Accountant ... ... Meek, Capt. T. A., *M.C.*, Corps of Mil. Acctnts.

SPECIAL APPOINTMENTS.

Assistant Military Secretary ... Laurie, Maj. J. E., *D.S.O.*, Seaforth 11/11/24

Command Education Officer ... Copplestone, Lt. W. R. J., A.E.C.

TROOPS IN THE COMMAND.

Royal Artillery.
H.Q. & Dist. Estabt.
3 Medium Brig. { 6 Batt. (How.) (T.D.) / 11 Batt. (How.) (T.D.)
5, 8 & 31 Heavy Batts.

Royal Engineers.
1st (Fortress) Co.

Royal Corps of Signals.
Signal Section.

Infantry.
1 Bn. The Buffs.
1 Bn. Suffolk R.

Royal Army Service Corps.
33 (Local) Co.

Royal Army Medical Corps.
28th Co.

IRAQ.

High Commissioner and Commander-in-Chief ... ... } Dobbs, *Sir* Henry R. C., *K.C.S.I., K.C.M.G., K.C.I.E.*

Aide-de-Camp ... ...

MILITARY FORCES IN IRAQ. *Baghdad.*

(*Under the orders of the Air Officer Commanding the British Forces in Iraq, see page* 980.)

Brigade Commander ... ... Chaplin, Col. (*temp. Col. Comdt.* 12/8/25) J. G., *C.B.E.*, *D.S.O.* 12/8/25

Brigade Major ... ... Lovat-Fraser, Bt. Maj. W. A., 8 Punjab R. 3/2/24

Staff Captain ... ... Ashcroft, Lt. F., 13 F.F. Rif. 3/2/24

Command Education Officer ... Charman, Lt. J. L., A.E.C. ... ... —

BRITISH TROOPS IN THE COMMAND.

Royal Corps of Signals.
Signal Section.

Infantry.
2 Bn. Bedfs. & Herts. R.

IRISH FREE STATE.

Governor-General ... ... Healy, T. M., *Esq., K.C.*

STANFORD LIBRARIES

Digitized by Google

JAMAICA.

Captain-General and Governor-in-Chief

Aide-de-Camp ... ...

Inspector-General of the West Indian Local Forces and Officer Commanding ... ... } Mudge, Col. (*Local Col. Comdt.* 27/4/25) **A., C.B., C.M.G.**.... { 18/9/25 / 27/4/25

STAFF.

General Staff Officer, 2nd grade... Groom, Maj. G. B., *M.C.*, **P.W. Vols.** **9/7/23**

ATTACHED TO THE STAFF.

Artillery.
Officer Commanding Royal Artillery Love, Maj. R. H. A. D., **R.A.** (*s.c.*)

Engineers.
Officer Commanding Royal Engineers Jones, Maj. C. La T. T., *D.S.O.*, ***M.C.***, **R.E.**

SERVICES.

Supplies and Transport.
Officer Commanding Royal Army Service Corps ... ... } Vyvyan, Maj. P. H. N. N., ***O.B.E.***, ***M.C.***, **R.A.S.C.**

Medical.
Senior Medical Officer ... ... Robinson, Lt.-Col. J. H., **R.A.M.C.**
Dep. Asst. Dir. of Pathology ... Coppinger, Maj. F. R., *O.B.E.*, ***M.B.***, **R.A.M.C.**

Ordnance.
Dep. Asst. Dir. of Ordnance Services ... ... } Coleman, Lt. F. G., R.A. & **R.A.O.C.**, *o.*

Pay.
Command Paymaster ... ... Fraser, Maj. W. N., R.A.**P.C.**
Command Accountant ... ... Barnes, Capt. C., *D.C.M.*, **Corps of Mil. Acctnts.**

SPECIAL APPOINTMENT.

Garrison Adjutant... ... ... Ford, Lt. A. R., R. Sussex **R. & W.I.R.**

TROOPS IN THE COMMAND.

Royal Artillery.	Royal Engineers.	Infantry.	Royal Army Medical Corps.
Dist. Estabt.	44th (Fortress) Co.	2 Bn. Green Howards (*less 2 Cos.*)	29th Co.
2 Heavy Batt.	Royal Corps of Signals.	W.I.R.	
	Signal Section.		

LEEWARD ISLANDS.

Governor and Commander-in-Chief ... Twisleton-Wykeham-Fiennes, **Lt.-Col.** ***Hon. Sir*** **Eustace E.**, *Bt., T.D.*, ret. T.A. Res.
Aide-de-Camp ... ... Wilberforce-Bell, Capt. P. **F.**, ***M.C.***, **Res. of Off.** **19/12/24**

MALTA AND ITS DEPENDENCIES.

Governor and Commander-in-Chief ... V.C. Congreve, Gen. *Sir* **Walter N.**, ***K.C.B.***, ***M.V.O.***, **Col. Comdt. Rifle Bde., A.D.C.** **20/6/24**

PERSONAL APPOINTMENTS.

Aide-de-Camp ... ... Drew, Lt. A., R.A. **20/6/24**
Colonial Aide-de-Camp ... ... Micallef, Maj. V. C., *O.B.E.*, **R. Malta Art.**, *g.*

STAFF.

General Staff.
General Staff Officer, 2nd grade ... Naylor, Maj. R. F. B., *D.S.O.*, ***M.C.***, **R. Signals**, *p.s.c.* ... **4/9/23**

Adjutant-General's and Quartermaster-General's Staff.
Colonel in Charge of Administration Madocks, Col. (*local Col. on the Staff* 5/4/24) **W. R. N.**, *C.B., C.M.G., D.S.O. p.s.c., g.s.* **5/4/24**
Staff Captain ... ... Miller, Capt. S. W., *M.C.*, **Dorset R.** **8/3/24**

ATTACHED TO THE STAFF.

Artillery.
Commanding Royal Artillery ... Kelly, Col. C. R., *C.M.G.*, ***D.S.O.*** **28/8/25**
Staff Captain, Royal Artillery ... Hamilton, Capt. C. de C., **R.A.** **5/2/24**
Major Instructor in Gunnery ...

Engineers.
Chief Engineer ... ... Gillam, Col. R. A., *C.M.G.*, ***D.S.O.*** **16/1/23**
Staff Officer, Royal Engineers ... Bliss, Maj. P. W., R.E.

Digitized by Google

MALTA AND ITS DEPENDENCIES—*contd.*

SERVICES.

Supplies and Transport.
Asst. Dir. of Supplies & Transport Jesse, Col. J. L., *C.M.G., D.S.O.* 5/4/24

Medical.
Dep. Dir. of Medical Services ... Gwynn, Col. W. P., *C.M.G.*
Dep. Asst. Dir. of Pathology ... Gregg, Maj. R. G. S., *M.B.*, R.A.M.C.

Ordnance.
Asst. Dir. of Ordnance Services ... Fisher, Col. C. A., *D.S.O.*, R.A.O.C., *e., o.*
Chief Ordnance Mechanical Engineer Rodd, Lt.-Col. W. J. P., *D.S.O., M.I.Mech.E.*, R.A.O.C.

Pay.
Command Paymaster ... ... Macfie, Lt.-Col. R. W., R.A.P.C.
Command Accountant ... ... Williams, Capt. F. C., *M.C.*, Corps of Mil. Acctnts.

SPECIAL APPOINTMENTS.

Assistant Military Secretary ... Appleton, Lt. G. L., R.A. 21/7/23
Command Education Officer ... Charnock, Capt. J., A.E.C.

DEPARTMENT OF THE PERMANENT UNDER-SECRETARY OF STATE FOR WAR.

(Detached from the War Office for duty.)

Local Auditor ... ... Mayne, W., *Esq., O.B.E.* } *Eden Palace Hotel, Cairo, Egypt.*
Asst. Local Auditor ... ... Limond, T., *Esq.* }

TROOPS IN THE COMMAND.

Royal Artillery.
3 Medium Brig. { 2 Batt. 10 Batt. (How.)
H.-Q. & Dist. Estabt. (*Coast Defence*).
10, 12 & 23 Heavy Batts.
H.-Q., R, Malta Art. { 1, 2 & 3 Heavy Batts.

Royal Engineers.
24th (Fortress) Co.

Royal Corps of Signals.
Signal Section.

Infantry.
1 Bn. E. Lan. R.
2 Bn. Border R.

Royal Army Service Corps.
32 (M.T.) Co.

Royal Army Medical Corps.
30th Co.

MAURITIUS.

Governor and Commander-in-Chief ... Read, *Sir* Herbert J., *K.C.M.G., C.B.*
Aide-de-Camp ... ... Northcroft, Lt. A. G. C., Res. of Off. 11/1/23

Officer Commanding the Troops ... McDiarmid, Maj. (*local lt.-col.* 10/6/25) J. I. A., *D.S.O.*, R.A.

ATTACHED TO THE STAFF.

Artillery.
Officer Commanding Royal Artillery...
Engineers.
Officer Commanding Royal Engineers... Jesson, Maj. H. P., R.E.

SERVICES.

Supplies and Transport.
Officer Commanding Royal Army Service Corps ... ... } Smyth, Maj. F. W., *O.B.E.*, R.A.S.C.
Medical.
Senior Medical Officer ... ... } Dickinson, Maj. R. F. O'T., *O.B.E., M.B.*, R.A.M.C.
Dep. Asst. Dir. of Pathology ... }
Ordnance.
Dep. Asst. Dir. of Ordnance Services... Lester, Capt. B. C., R.A.O.C., *o.*

TROOPS IN THE COMMAND.

Royal Artillery.
Dist. Estabt. 29 Heavy Batt.

Royal Engineers.
43rd (Fortress) Co.

Royal Corps of Signals.
Signal Section.

NEWFOUNDLAND.

Governor and Commander-in-Chief ... Allardyce, *Sir* William L., *K.C.M.G.*
Aide-de-Camp ... ... Shand, Lt. J. L., ret. pay 24/4/25

STANFORD LIBRARIES
Digitized by Google

DOMINION OF NEW ZEALAND.

(The details in this List are based on information (corrected to 25/6/25) supplied by the Government of the Dominion of New Zealand.)

GOVERNOR-GENERAL AND COMMANDER-IN-CHIEF ... ... — FERGUSSON, Gen. *Sir* Charles, *Bt., G.C.M.G., K.C.B., D.S.O., M.V.O.*, ret. pay (*Res. of Off.*) [R] ... ... *Wellington*

Private Secretary ... ... Little, G. J., *Esq.*
Official Secretary ... ... Day, A. C., *Esq., C.M.G., C.B.E.*
Military Secretary ... ... Haviland, Maj. L. P., Ind. Army
Aide-de-Camp ... ... Vernon-Wentworth, Lt. C. J., Gren. G'ds. 6/11/24

DEPARTMENT OF DEFENCE.

MINISTER OF DEFENCE ... ... ⚔Rhodes, Col. *Hon. Sir* R. Heaton, *K.B.E.* (D) ret. list.
Private Secretary ... ... Nixon, G. F., *Esq., M.B.E.*

GENERAL HEADQUARTERS, NEW ZEALAND MILITARY FORCES.

(WELLINGTON.)

GENERAL OFFICER COMMANDING
Aide-de-Camp ... ...

BRANCH OF THE GENERAL STAFF.

CHIEF OF THE STAFF ... ... ⚔Burgess, Lt.-Col. (*temp. Col. on the Staff*) W. L. H., *C.B., C.M.G., D.S.O.*, N.Z.S.C.... ... ... 1/4/24
Director of Military Training and Intelligence. ⚔Burgess, Lt.-Col. (*temp. Col. on the Staff*) W. L. H., *C.B., C.M.G., D.S.O.*, N.Z.S.C. 1/4/22
General Staff Officer (Training) ... ⚔Conway, Capt. A. E., N.Z.S.C. 1/1/20
General Staff Officer (Intelligence) ... Maxwell, Lt. D. T., N.Z.S.C. 14/10/24
Attached General Staff ... ... ⚔Rockstrow, Capt. J. F., Res. of Off. 29/8/14
Director of Signals ... ... Markman, Col. A. T., N.Z.C. of Signals 31/8/23

BRANCH OF THE ADJUTANT-GENERAL.

ADJUTANT-GENERAL ... ... ⚔Smythe, Lt.-Col. R. B., *D.S.O., p.s.c.*, N.Z.S.C. ... 4/7/23
Asst. Adjt.-Gen. ... ... ⚔Goss, Capt. L. G., N.Z.S.C. 1/10/24
Director of Medical Services ... ... ⚔Tracy-Inglis, Col. R., *C.B.E., M.B.* (D) (*Hon. Physician to Gov.-Gen.*) N.Z.M.C. 1/12/24
Assistant Director of Medical Services ⚔Elliott, Lt.-Col. J. S., *M.D.*, N.Z.M.C. 21/6/22
Staff Officer & Qr.-Mr. Medical Services ... ... ⚔Gibbs, Maj. G. A., N.Z.A.M.C. 24/3/25
Director of Dental Services ... ... ⚔Hunter, Lt.-Col. T. A., *C.B.E.*, N.Z.D.C. 7/11/15
Officer in Charge of N.Z.P.F. Personal Records ... ... Mulholland, Hon. Lt. (W.O. 1) H. J., R.N.P.S. 1/5/21

BRANCH OF THE QUARTERMASTER-GENERAL.

QUARTERMASTER-GENERAL ... ... ⚔Pilkington, Lt.-Col. H. E., *C.B.E., g.*, R.N.Z.A. ... 1/10/24
Asst. Qr.-Mr.-Gen. ... ... ⚔Puttick, Maj. E., *D.S.O.*, N.Z.S.C. 1/10/24
Dep. Asst. Qr.-Mr.-Gen. ... ... ⚔Crump, Capt. S. H., N.Z.S.C. 1/10/24
Director of Works ... ... Furkert, Hon. Col. F. W., Res. of Off. 25/8/20
Director of Railways ... ...
Director of Ordnance Services ... ⚔King, Capt. (*temp. Maj.*) T. J., N.Z.A.O.C. 1/10/24
Officer in charge Army Service Corps ⚔Crump, Capt. S. H., N.Z.S.C. 1/12/19
Director of Vety. Services and Remounts

AIR SERVICES—
Staff Officer ... ... ⚔Wilkes, Capt. T. M., *M.C.*, N.Z.P.A.F. 20/7/20

ARTILLERY SERVICES—
Director of Artillery ... ... ⚔Gard'ner, Lt.-Col. M. M., *D.S.O., p.s.c., g.*, R.N.Z.A.... 1/8/19
Staff Captain, Artillery ... ... ⚔Nevill, Lt. A. de T., R.N.Z.A. 21/6/23
Inspector of Ordnance... ... ... ⚔Nevill, Lt. A. de T., R.N.Z.A. 18/6/25

FINANCIAL SERVICES.
Financial Adviser ... ... ⚔Esson, Lt.-Col. (*temp. Col.*) J. J., *C.M.G.* (D) Res. of Off. 1/8/19
Director of Financial Services ... Griffen, Lt.-Col. H. M., N.Z.A.P.C. 10/8/16
Accountant ... ... Felton, Capt. G. C., N.Z.A.P.C. 3/8/19

JUDGE ADVOCATE-GENERAL ... ... Reed, Col. *Hon.* J. R., *C.B.E.*, Res. of Off. 25/1/11

GENERAL HEADQUARTERS SCHOOL OF INSTRUCTION.

Officer in charge of Camp ... ... ⚔Henderson, Maj. P. B., *M.C.*, N.Z.S.C. 1/4/22
Adjutant ... ...
Chief Instructor (Musketry) ... ...
Chief Instructor (Physical Training)

ORDNANCE DEPOT, TRENTHAM.

Chief Ordnance Officer ... ... ⚔King, Capt. (*temp. Maj.*) T. J., N.Z.A.O.C. 18/5/20
Ordnance Officer ... ... ⚔Whyte, Capt. H. H., *M.C.*, N.Z.A.O.C. 18/6/20

Digitized by Google

EW ZEALAND—*contd.*

STAFF OF COMMANDS.

NORTHERN COMMAND.

Headquarters—Auckland.

FICER COMMANDING	⚔Potter, Col. (*temp. Col. Comdt.*) H. R., *C.M.G.*, N.Z.S.C.	6/1/19
GENERAL STAFF—		
General Staff Officer, 1st grade ...	⚔Duigan, Lt.-Col. J. E., *D.S.O., p.s.c.*, N.Z.S.C. ...	1/8/19
General Staff Officer, 3rd grade ...		
Attached	⚔Wallingford, Maj. J. A., *M.C.*, N.Z.S.C.	5/7/23
ADJUTANT-GENERAL'S AND QUARTER-MASTER-GENERAL'S STAFF—		
Asst. Adjt. & Qr.-Mr.-Gen.	⚔Standish, Lt.-Col. I. T., *C.M.G., D.S.O.*, R.N.Z.A. ...	26/5/23
Dep. Asst. Adjt.-Gen.	⚔Rowllings, Capt. E. T., N.Z.S.C.	24/4/21
Asst. Dir. of Medical Services ...	⚔Neil, Lt.-Col. J. H., *D.S.O., M.R.C.S. Eng., L.R.C.P. Lond.* (D) N.Z.M.C.	1/12/24
Command Ordnance Officer	Baldwin, Capt. A. W., N.Z.A.O.C.	15/3/21
Officer in Charge Supplies and Transport		
Asst. Dir. of Veterinary Services ...	Lyons, Lt.-Col. J., *M.R.C.V.S. Eng.*, N.Z.V.C.	1/5/11
FINANCIAL SERVICES—		
Command Paymaster	⚔Hunter, Capt. D. G. G., N.Z.A.P.C.	26/2/19
Deputy Judge Advocate-General ...		
ARTILLERY—		
Staff Officer	⚔Standish, Lt.-Col. I. T., *C.M.G., D.S.O.*, R.N.Z.A. ...	12/8/24
Officer in Charge Harbour Defences ...	⚔Ivory, Capt. W., *p.a.c.*, R.N.Z.A.	17/6/25
Adjutant, 1st Fd. Brig., N.Z. Artillery	⚔Gillespie, Capt. C. T., *M.C.*, R.N.Z.A.	4/1/20
Instructor, Heavy and Coast Batteries, N.Z. Artillery		
ENGINEER SERVICES—		

FIELD TROOPS.

1st N.Z. Mounted Rifles Brigade. *Auckland.*

Brigade Commander ... ... ⚔McCarroll, Col. J. N., *C.M.G., D.S.O.* (D) 1/6/25

3 N.Z. Mtd. Rif. (*Auckland*).
4 N.Z. Mtd. Rif. (*Waikato*).
9 N.Z. Mtd. Rif. (*North Auckland*).

1st N.Z. Field Artillery Brigade. *Auckland.*

Brigade Commander ... ... ⚔Northcroft, Lt.-Col. E. H., *D.S.O.* 26/2/20

1 Batt. (*Auckland*).
2 Batt. (*Hamilton*).
3 Batt. (*Auckland*).
4 Batt. (How.) (*Auckland*).

h Coast Batt., N.Z. Art. *Auckland.*
h (Med.) Batt. (How.) N.Z. Art. *Auckland.*
20 Pack Batt. (How.) N.Z. Art. *Auckland.*
Northern Depôt, N.Z. (Field) Eng. *Auckland.*
Northern Depôt, N.Z. C. of Sigs. *Auckland.*

1st N.Z. Infantry Brigade. *Auckland.*

Brigade Commander ... ... ⚔Allen, Lt.-Col. S., *C.M.G., D.S.O.* 26/2/20

1 Bn. Auckland R. (*Auckland*).
1 Bn. Hauraki R. (*Morrinsville*).
1 Bn. N. Auckland R. (*Whangarei*).
1 Bn. Waikato R. (*Hamilton*).

Northern Depôt, N.Z.A.S.C.... *Auckland.*
Northern Depôt, N.Z. Med. Corps *Auckland.*

CENTRAL COMMAND.

Headquarters—Palmerston North.

FICER COMMANDING	⚔Powles, Col. (*temp. Col. Comdt.*) C. G., *C.M.G., D.S.O., A.D.C.* (*s.c.*) N.Z.S.C.	1/4/24
ENERAL STAFF—		
General Staff Officer 1st grade ...	⚔Whyte, Lt.-Col. J. H., *D.S.O., D.C.M.*, N.Z.S.C. ...	1/11/19
General Staff Officer, 3rd grade ...		
Attached	⚔King, Hon. Lt. A. J., N.Z.P.S.	1/10/20
DJUTANT-GENERAL'S AND QUARTER-MASTER-GENERAL'S STAFF—		
Asst. Adjt. & Qr.-Mr.-Gen.	⚔Sandle, Maj. S. G., R.N.Z.A.	1/11/23
Dep. Asst. Adjt.-Gen.	⚔Steele, Lt. R. C. C., N.Z.S.C.	1/10/24
Assistant Director of Medical Services	⚔McLean, Lt.-Col. (*temp. Col.*) H. J., *C.B.E., M.B., Ch.B.* (*Ed.*) (D) N.Z.M.C.	21/6/22
Command Ordnance Officer	⚔Whyte, Capt. H. H., *M.C.*, N.Z.A.V.C.	13/5/20
Officer in Charge Supplies and Transport		
Assistant Director of Vety. Services ...	⚔Reid, Lt.-Col. H. A., *O.B.E., F.R.C.V.S. Eng.*, N.Z.V.C.	6/9/21
INANCIAL SERVICES—		
Command Paymaster	Trask, Capt. S. V., N.Z.A.P.C.	1/4/17
Deputy Judge Advocate-General ...		
RTILLERY—		
Officer in Charge Harbour Defences ...	Stevens, Capt. W. G., R.N.Z.A.	1/6/22
Adjutant, 2nd Fd. Brig., N.Z. Artillery	Pollard, Capt. W., R.N.Z.A.	1/1/20
Artillery Instructor	⚔Farr, Capt. T., *D.S.O., M.C.*, R.N.Z.A.	1/6/22
NGINEER SERVICES—		

STANFORD LIBRARIES

Digitized by Google

NEW ZEALAND—*contd.*

FIELD TROOPS.

2nd N.Z. Mounted Rifles Brigade. — *Palmerston North.*

Brigade Commander ... ... ⚔Munro, Col. D. 1/6/25

2 N.Z. Mtd. Rif. (Queen Alexandra's) (*Wellington, West Coast*).
6 N.Z. Mtd. Rif. (*Manawatu*).
7 N.Z. Mtd. Rif. (*Wellington, East Coast*).

2nd N.Z. Field Artillery Brigade. — *Palmerston North.*

Brigade Commander ... ... Falla, Lt.-Col. N. S., *C.M.G., D.S.O.* 7/5/23

5 Batt. (*Wellington*).
6 Batt. (*Napier*).
7 Batt. (*Palmerston North*).
8 Batt. (How.) (*Palmerston North*).

15 Coast Batt., N.Z. Art. *Wellington.*
17 Med. Batt. (How.) N.Z. Art. *Wellington, Lower Hutt.*
19 Med. Batt., N.Z. Art. *Wellington.*
Central Depôt, N.Z. (Field) Eng. *Wellington.*
Central Depôt, N.Z. C. of Sigs. *Wellington.*

2nd N.Z. Infantry Brigade. — *Palmerston North.*

Brigade Commander ... ... ⚔Beere, Col. R. St. J., *D.S.O.* (D) 1/6/25

1 Bn. Wellington R. (*Wellington*).
1 Bn. Wellington West Coast R. (*Wanganui*).
1 Bn. Hawke's Bay R. (*Dannevirke*).
1 Bn. Taranaki R. (*New Plymouth*).

Central Depôt, N.Z.A.S.C.... ... *Wellington.*
Central Depôt, N.Z. Med. Corps ... *Wellington.*

SOUTHERN COMMAND.

Headquarters—Christchurch.

OFFICER COMMANDING ... ... ⚔Young, Col. (*temp. Col. Comdt.*) R., *C.B., C.M.G., D.S.O.*, N.Z.S.C. 1/11/19

GENERAL STAFF—
General Staff Officer, 1st grade ... ⚔Symon, Lt.-Col. F., *C.M.G., D.S.O.*, R.N.Z.A.... ... 1/2/21
General Staff Officer, 3rd grade ... } *Attached* ... ... ⚔Davis, Lt. R. J. D., N.Z.S.C. 1/6/21

ADJUTANT-GENERAL'S AND QUARTER-MASTER-GENERAL'S STAFF—
Asst. Adjt. & Qr.-Mr. Gen. ... ... ⚔Nicholls, Maj. S. C. P., *D.S.O.*, N.Z.S.C. 1/4/22
Dep. Asst. Adjt.-Gen. ... ...
Asst. Dir. of Medical Services ... ⚔Fenwick, Col. P. C., *C.M.G., M.D.* (D) (*Hon. Surgeon to Gov.-Gen.*) N.Z.M.C. 21/6/22
Command Ordnance Officer ... ... White, Capt. A. R. C., N.Z.A.O.C. 1/4/17
Officer in Charge Supplies and Transport ... ... }
Asst. Dir. of Veterinary Services ... ⚔Stafford, Lt.-Col. J., *D.S.O., M.R.C.V.S. Eng.* ... 7/3/23

FINANCIAL SERVICES—
Command Paymaster ... ...
Deputy Judge Advocate-General ... ———

ARTILLERY—
Adjutant, 3rd Fd. Brig., N.Z. Artillery ⚔Williams, Capt. A. B., *D.S.O.*, R.N.Z.A. 28/9/21
Artillery Instructor ... ...

ENGINEER SERVICES—

FIELD TROOPS.

3rd N.Z. Mounted Rifles Brigade. — *Christchurch.*

Brigade Commander ... ... ⚔Acton-Adams, Col. P. M., *D.S.O.* (D) 1/6/21

1 N.Z. Mtd. Rif. (C.Y.C.).
8 N.Z. Mtd. Rif. (Nelson).
N.Z. Mtd. Rif. (Otago Hussars).

3rd N.Z. Field Artillery. — *Christchurch.*

Brigade Commander ... ... ⚔Wickens, Lt.-Col. R. C., *D.S.O.* 7/6/21

9 Batt. (*Christchurch*).
10 Batt. ,,
11 Batt. (*Invercargill*).
12 Batt. (How.) (*Dunedin*).

14 Med. Batt. (How.), N.Z. Art. *Dunedin.*
16 Pack Batt. (How.), N.Z. Art. *Christchurch.*
Southern Depôt, N.Z. (Field) Eng. *Christchurch.*
Southern Depôt, N.Z. C. of Sigs. *Christchurch.*

3rd N.Z. Infantry Brigade. — *Christchurch.*

Brigade Commander ... ... ⚔Stewart, Col. H., *C.M.G., D.S.O., M.C.* 1/6/21

1 Bn. Canterbury R. (*Christchurch*).
1 Bn. Nelson, Marlborough and West Coast R. (*Nelson*).
1 Bn. Otago R. (*Dunedin*).
1 Bn. Southland R. (*Invercargill*).

Southern Depôt, N.Z.A.S.C. ... *Christchurch.*
Southern Depôt, N.Z. Med. Corps. ... *Christchurch.*

PALESTINE.

High Commissioner and Commander-in-Chief ... ... } Plumer, Field-Marshal *the Lord, G.C.B., G.C.M.G., G.C.V.O., G.B.E.*, Col. Y. & L. R., *p.s.c.* [R]
Aides-de-Camp ... ... Monckton, Capt. R. F. P., Staff. Yeo. 15/4/21
Brooke, Maj. W. H., *M.C.*, T.A. Res. 14/8/21

Digitized by Google

ST. HELENA.

vernor and Commander-in-Chief ... Harper, C. H., *Esq.*, *C.M.G.*

SEYCHELLES.

vernor and Commander-in-Chief ... Byrne, Hon. Brig.-Gen. *Sir* Joseph A., *K.B.E.*, *C.B.*, ret. pay.

STRAITS SETTLEMENTS.

vernor and Commander-in-Chief of the Straits Settlements and their Dependencies, High Commissioner for the Protected States in the Malay Peninsula and Brunei, and British Agent for the States of North Borneo and Sarawak ... ... } Guillemard, *Sir* Laurence N., *K.C.B.*, *K.C.M.G.*

Aides-de-Camp ... ... Woodruffe, Lt. E. D. S., R. Sussex R. (*temp.*) 1/6/25
Olive, Capt. V. G., Res. of Off.

MALAYA.

neral Officer Commanding ... ... Fraser, Maj.-Gen. *Sir* Theodore, *K.C.B.*, *C.S.I.*, *C.M.G.*, *p.s.c.* [L] 23/5/24

PERSONAL APPOINTMENT.

Aide-de-Camp ... ... Bourke, Lt. H. S. J., R.A. 23/5/24

STAFF.

neral Staff.
General Staff Officer, 2nd grade ... Justice, Maj. P. W., *O.B.E.*, R.A., *p.s.c.* 3/2/25
General Staff Officer, 3rd grade ... Russell Maj. R. W., 9th Gurkha Rif. 30/4/24

djutant-General's and Quartermaster-General's Staff.
Dep. Asst. Adjt. and Qr.-Mr.-Gen. ... Haseldine, Bt. Lt.-Col. R. H., *D.S.O.*, *O.B.E.*, The King's R. 26/5/22

ATTACHED TO THE STAFF.

tillery.
Commanding Royal Artillery ... ... Brancker, Lt.-Col. H. R., *D.S.O.*, R.A., *g.*
Captain Instructor in Gunnery ... Bennett, Capt. F. V., R.A. 24/2/22

gineers.
Commanding Royal Engineers ... Forster, Lt.-Col. D., *C.M.G.*, *D.S.O.*, R.E., *p.s.c.*

nals.
Command Signal Officer ... ... Vyvyan, Maj. R. E., *M.B.E.*, *M.C.*, R. Signals.

SERVICES.

pplies and Transport.
Officer Commanding Royal Army Service Corps ... ... } Coventry, Maj. C. H., R.A.S.C.

dical.
Senior Medical Officer ... ... Falkner, Lt.-Col. P. H., *F.R.C.S.I.*, R.A.M.C.
Dep. Asst. Dir. of Pathology ... ... Walker, Capt. (*temp. Maj.*) J. H. C., *M.B.*, R.A.M.C.

dnance.
Dep. Asst. Dir. of Ordnance Services ... Kidd, Capt. P. W., R.A.O.C., *o.*
Chief Ordnance Mechanical Engineer Miller, Capt. J. F. X., *A.M.I.E.E.*, *A.M.I.Mech.E.*, R.A.O.C.

y.
Command Paymaster ... ... Ellis, Lt.-Col. H. C., *C.B.E.*, R.A.P.C.
Command Accountant ... ... Moore, Capt. C. G., Corps of Mil. Acctnts.

SPECIAL APPOINTMENT.

Command Education Officer ... ...

TROOPS IN THE COMMAND.

Royal Artillery.
-Q. & Dist. Estabt. (*Singapore*).
Heavy Batt. (*Singapore*).
ngkong-Singapore Brig., 1 Co.

Royal Engineers.
41st (Fortress) Co. (*Singapore*).

Royal Corps of Signals.
Signal Section (*Singapore*).

Infantry.
2 Bn. R. Sussex R. (*Singapore*).

Royal Army Medical Corps.
32nd Co.

TRINIDAD AND TOBAGO.

vernor and Commander-in-Chief ... Byatt, *Sir* Horace A., *K.C.M.G.*
Aide-de-Camp ... ... Traill, Capt. C. J., *M.C.*, Res. of Off. 8/11/24

WINDWARD ISLANDS.

vernor and Commander-in-Chief ... James, *Sir* Frederick S., *K.B.E.*, *C.M.G.*
Aide-de-Camp ... ...

STANFORD LIBRARIES
Digitized by Google

SUDAN ADMINISTRATION.

GOVERNOR-GENERAL ... ... Archer, *Sir* Geoffrey F., *K.C.M.G.*
Military Secretary ... ... Kenny, Lt.-Col. W. D., rct. pay (*Res. of Off.*)
Aide-de-Camp ... ... Knox, Lt. C. T., Res. of Off.
General Officer Commanding ... ... Huddleston, Col. (*local Maj.-Gen.*) H. J., *C.B.*, *C.M.G.*, *D.S.O.*, *M.C.*

---

§ BRITISH TROOPS IN THE SUDAN.

Brigade Commander ... ... Headlam, Col. (*temp. Col. Comdt.* 27/11/24) H. R., *C.M.G.*, *D.S.O.*, *p.s.c.* (*temp.*) 27/11/24
Brigade Major ... ... Gurney, Capt. R., North'n R., *p.s.c.* (*temp.*) 13/5/25

Royal Artillery.

V Pack Brig., 1 Batt.

Infantry.

1 Bn. Green Howards (*Khartoum*).
1 Bn. Dorset R. (*Khartoum*).

Royal Tank Corps.

3rd Armoured Car Co. (Detachment).

SUDAN DEFENCE FORCE.

COMMANDANT ... ... Huddleston, Col. (*local Maj.-Gen.*) H. J., *C.B.*, *C.M.G.*, *D.S.O.*, *M.C.*
Assistant Military Secretary ... ... Ferguson, Capt. S. F. M., *M.C.*, R.A.
Assistant Adjutant-General ... ... Shadforth, Capt. H. A., *O.B.E.*, *M.C.*, R.S. Fus. [*I*].
Dep. Asst. Adjt.-General ... ... Adair, Capt. D. H., The Greys.
Asst. Qr.-Mr.-Gen. ... ... Milligan, Capt. S. L., *C.M.G.*, *D.S.O.*, H.L.I. (*S.C.*)
General Staff Officer, 3rd Grade ... Foley, Lt. G. F., *M.C.*, R.A.
Principal Medical Officer ... ... Biggar, Maj. (*temp. Lt.-Col.*) B., *M.B.*, R.A.M.C.
Principal Veterinary Officer ... ... Bone, Maj. H., *M.C.*, R.A.V.C.
Officer Comdg. Cavalry and Mounted Rifles ... ... } Hornby, Maj. J. W., *M.C.*, 12th L.
Comdt. Musketry School ... ... Warne, Capt. O. H., *M.C.*, Manch. R.
Comdt. Signalling School ... ...
Director of Pay & Records ... ... Stanway, C. W., Esq.

§ Under the orders of the General Officer Commanding the British Troops in Egypt for purposes of administration.

Digitized by Google

OFFICERS OF THE ARMY ON THE ACTIVE LIST.

FIELD-MARSHALS.

His Royal Highness The Duke of CONNAUGHT and STRATHEARN, *K.G., K.T., K.P., G.C.B., G.C.S.I., G.C.M.G., G.C.I.E., G.C.V.O., G.B.E., V.D.*, Col. Gren. G'ds. and R.A.S.C., Col.-in-Chief H.L.I., Rifle Bde. and R.A.M.C., *Personal A.D.C. to the King* 26/6/02

METHUEN, *The Lord, G.C.B., G.C.M.G., G.C.V.O.*, Col. S. G'ds. [R] *(Constable of the Tower of London)* 19/6/11

HAIG, *The Earl, K.T., G.C.B., O.M., G.C.V.O., K.C.I.E.*, Col. R.H.G., 17th/21st L. and K.O.S.B., *p.s.c.* [R] 1/1/17

His Imperial Majesty **YOSHIHITO,** *Emperor of* JAPAN, *K.G.* 1/1/18

FOCH, *Maréchal de France* **F.,** *G.C.B., O.M.* 19/7/19

PLUMER, *The Lord, G.C.B., G.C.M.G., G.C.V.O., G.B.E.* Col. Y. & L. R., *p.s.c.* [R]... ... ... 31/7/19

ALLENBY, *The Visct., G.C.B., G.C.M.G.*, Col. L.G. & 16th/5th L., *p.s.c.* [L] 31 7/19

ROBERTSON, *Sir* **William R.,** *Bt., G.C.B., G.C.M.G., K.C.V.O., D.S.O., p.s.c.* [L] 29,3/20

BARRETT, *Sir* **Arthur A.,** *G.C.B., G.C.S.I., K.C.V.O.* [R] 12/4/21

His Majesty **ALBERT I.,** *King of the* BELGIANS, *K.G., G.C.B.*, Col.-in-Chief 5th/6th Dns. 4/7/21

BIRDWOOD, *Sir* **William R.,** *Bt., G.C.B., G.C.M.G., K.C.S.I., C.I.E., D.S.O.*, Col. 12th L., *q.s.* 20/3/25

GENERALS.

His Majesty **Alfonso XIII.,** *King of* Spain, *K.G., G.C.V.O.*, Col.-in-Chief 16th/5th L. 17/5/05

Monro, *Sir* **Charles C.,** *Bt., G.C.B., G.C.S.I., G.C.M.G.*, Col. The Queen's R., *p.s.c., s., t.a.* 1/10/16

Horne, *The Lord, G.C.B., K.C.M.G.*, Col. Comdt. R.A. 1/1/19

Milne, *Sir* **George F.,** *G.C.M.G., K.C.B., D.S.O.*, Col. Comdt. R.A., *p.s.c.* [*l*] A.D.C., *s.* 26/4/20

Jacob, *Sir* **Claud W.,** *K.C.B., K.C.S.I., K.C.M.G.*, Ind. Army, *s.* 31/5/20

His Imperial Highness **Hirohito Shinno,** *Crown Prince of* Japan, *G.C.B., G.C.V.O.* 9/5/21

Davies, *Sir* **Francis J.,** *K.C.B., K.C.M.G., K.C.V.O., p.s.c.* [*l*] A.D.C. *(Lt. Tower of London) t.a.* 6/7/21

Cavan, *The Earl of,* **K.P.,** *G.C.M.G., G.C.V.O., K.C.B.*, Col. I. G'ds., *s.* 2/11/21

V.C. **Congreve,** *Sir* Walter N., *K.C.B., M.V.O.*, Col. Comdt. Rifle Bde., A.D.C., *s.* 25/11/22

Godley, *Sir* Alexander J., *K.C.B., K.C.M.G.*, Col. R.U. Rif., *p.s.c.*, A.D.C., *s.* 17/2/23

Maxse, *Sir* F. Ivor, *K.C.B., C.V.O., D.S.O.*, Col. Midd'x R., *q s.* [L] 7/9/23

Blumberg, *Sir* Herbert E., *K.C.B.*, R. Mar. [*l*] [R] 1/1/24

V.C. **Cobbe,** *Sir* Alexander S., *K.C.B., K.C.S.I., D.S.O.*, Ind. Army, Col. S. Wales Bord., *p.s.c.* (*Mil. Sec., India Office*) 14/2/24

Barrow, *Sir* George de S., *K.C.B., K.C.M.G.*, Ind. Army, Col. 14th/20th H., *p.s.c.* [*l*] A.D.C., *s.* 20/3/25

Bulfin, *Sir* Edward S., *K.C.B., C.V.O.*, Col. Green Howards, *q.s.* 4/5/25

Haking, *Sir* Richard, C. B., *G.B.E., K.C.B., K.C.M.G.*, Col. Hampshire R., *p.s.c., s.* 22/5/25

LIEUTENANT-GENERALS.

De Lisle, *Sir* **H. de Beauvoir,** *K.C.B., K.C.M.G., D.S.O., p.s.c.* [*l*] 1/1/19

Du Cane, *Sir* **John P.,** *K.C.B.*, Col. Comdt. R.A., *s.* 1/1/19

Braithwaite, *Sir* **Walter P.,** *K.C.B., p.s.c.* [*l*] *s.* 1/1/19

Chetwode, *Sir* **Philip W.,** *Bt., K.C.B., K.C.M.G., D.S.O.*, Col. The Greys, *s.* 1/1/19

Birch, *Sir* **J. F. Noel,** *K.C.B., K.C.M.G.*, Col. Comdt. R.A., *s.* 1/1/19

Asser, *Sir* **J. John,** *K.C.B., K.C.M.G., K.C.V.O., q.s., s.* 3/6/19

Clarke, *Sir* **Travers E.,** *K.C.B., K.C.M.G.*, Col. Inniskilling Fus. 3/6/19

Harington, *Sir* **Charles H.,** *G.B.E., K.C.B., D.S.O.*, Col. The King's R., Col. Comdt. A.E.C., *p.s.c., s.* 31/10/20

Shea, *Sir* **John S. M.,** *K.C.B., K.C.M.G., D.S.O.*, Ind. Army, *p.s.c., q.s.*, A.D.C., *s.* 28/1/21

Peyton, *Sir* **William E.,** *K.C.B., K.C.V.O., D.S.O.*, Col. 15th/19th H., *p.s.c., s.* 30/8/21

Kirkpatrick, *Sir* **George M.,** *K.C.B., K.C.S.I. (late R.E.) p.s.c., s.* 30/8/21

Campbell, *Sir* **Walter,** *K.C.B., K.C.M.G., D.S.O., p.s.c.* [*l*] *s.* 30/8/21

Whigham, *Sir* Robert D., *K.C.B., K.C.M.G., D.S.O.*, Col. R. Warwick R., *p.s.c.* [*l*] *s.* 30/8/21

Walker, *Sir* Harold B., *K.C.B., K.C.M.G., D.S.O.*, Col. D.C.L.I., *s.* 3/1/23

Jeudwine, *Sir* Hugh S., *K.C.B., K.B.E., q.*, Col. Comdt. R.A., *s.* 3/1/23

Butler, *Sir* Richard H. K., *K.C.B., K.C.M.G., p.s.c.* [*l*] *s.* 3/1/23

Lawford, *Sir* Sydney T. B., *K.C.B.* 3/1/23

Skeen, *Sir* Andrew, *K.C.B., K.C.I.E., C.M.G.*, Ind. Army, *p.s.c., s.* 21/6/23

Leishman, *Sir* William B., *Knt., K.C.B., K.C.M.G., F.R.S., M.B., F.R.C.P., F.R.F.P.S. (late R.A.M.C.) K.H.P., s.* 29/7/23

Montagu-Stuart-Wortley, *Hon. Sir* A. Richard, *K.C.B., K.C.M.G., D.S.O.*, Col. Comdt., K.R.R.C., *p.s.c.* [L] *s.* 1/1/24

Campbell, *Sir* David G. M., *K.C.B.* 1/1/24

Scott, *Sir* Thomas E., *K.C.B., C.I.E., D.S.O.*, Ind. Army, Col. R. Ir. Fus. 14/2/24

Poole, G. R., *C.B., C.M.G., D.S.O.*, R. Mar. 8/7/24

Richardson, *Sir* Charles W. G., *K.C.B., C.S.I.*, Ind. Army, *p.s.c.* [L] *s.* 20/3/25

Farquharson, H. D., *C.M.G.*, R. Mar., *p.s.c.* 8/4/25

Bols, *Sir* Louis J., *K.C.B., K.C.M.G., D.S.O.*, Col. Devon R., *p.s.c.* [L] 11/7/25

MAJOR-GENERALS.

Bingham, *Hon. Sir* **Francis R.,** *K.C.B., K.C.M.G. (late R.A.) s.* 1/1/17

Uniacke, *Sir* Herbert C. C., *K.C.M.G., C.B. (late R.A.) g.* 1/1/17

STANFORD LIBRARIES

Digitized by Google

Stephens, *Sir* Reginald B., *K.C.B., C.M.G., p.s.c.* [*I*] *s.* 1/1/17

Fowler, *Sir* John S., *K.C.M.G., C.B., D.S.O.* (*late R.E.*) Col. Comdt. R. Signals, *p.s.c.* [*I*] 1/1/17

Montgomery, *Sir* Archibald A., *K.C.B., K.C.M.G.*(*late R.A.*) *p.s.c.* [*I*] *s.* 1/1/17

Henecker, *Sir* William C. G., *K.C.B., K.C.M.G., D.S.O., s.* 3/6/17

Shute, *Sir* Cameron D., *K.C.B., K.C.M.G., p.s.c.* 3/6/17

Northey, *Sir* Edward, *G.C.M.G., C.B., s.* 1/1/18

Franks, G. McK., *C.B.* (*late R.A.*) *p.s.c.* [*I*] *s.* 1/1/18

Feilding, *Sir* Geoffrey P. T., *K.C.B., K.C.V.O., C.M.G., D.S.O., s.* 1/1/18

Strickland, *Sir* E. Peter, *K.C.B., K.B.E., C.M.G., D.S.O.*, Col. Norfolk R. 1/1/18

James, *Sir* W. B., *Knt., C.B., C.I.E., M.V.O.*, Ind. Army, *s.* 3/6/18

Thwaites, *Sir* William, *K.C.M.G., C.B.* (*late R.A.*) *p.s.c.* [*I*] *s.* 3/6/18

Gillman, *Sir* Webb, *K.C.M.G., C.B., D.S.O.* (*late R.A.*) *p.s.c., s.* 3/6/18

Anderson, *Sir* W. Hastings, *K.C.B., p.s.c.* [L] *s.* 3/6/18

Radcliffe, *Sir* Percy P. de R., *K.C.M.G., C.B., D.S.O.* (*late R.A.*) *p.s.c.* [L] *s.* 3/6/18

Hodgson, *Sir* Henry W., *K.C.M.G., C.B., C.V.O.*, Col. 14th/20th H., *s.* 1/1/19

Atkinson, *Sir* Edwin H. de V., *K.B.E., C.B., C.M.G., C.I.E.* (*late R.E.*) *s.* 1/1/19

Romer, *Sir* Cecil F., *K.B.E., C.B., C.M.G., p.s.c., s.* 1/1/19

Ponsonby, J., *C.B., C.M.G., D.S.O.*, Col. Suffolk R., *s.* 1/1/19

Holman, *Sir* Herbert C., *K.C.B., C.M.G., D.S.O.*, Ind. Army, *p.s.c.* [L] *s.* 1/1/19

Sackville-West, *Hon. Sir* Charles J., *K.B.E., C.B., C.M.G., p.s.c.* [*I*] *s.* 1/1/19

Cory, G. N., *K.B.E., C.B., D.S.O., p.s.c., s.* 1/1/19

Vaughan, *Sir* Louis R., *K.B.E., C.B., D.S.O.*, Ind. Army, *p.s.c., s.* 1/1/19

Deverell, C. J., *C.B., p.s.c., s.* 1/1/19

Cassels, R. A., *C.B., C.S.I., D.S.O.*, Ind. Army, *p.s.c., s.* 1/1/19

Kennedy, A. A., *C.B., C.M.G., p.s.c.*, Col. 3rd H., *s.* 3/6/19

Ritchie, A. B., *C.B., C.M.G., s.* 3/6/19

Reed, H. L., *C.B., C.M.G.* (*late R.A.*) *p.s.c.* [*I*] *s.* 3/6/19

Van Straubenzee, C. C., *C.B., C.M.G.* (*late R.A.*) *s.* 3/6/19

Marden, *Sir* Thomas O., *K.B.E., C.B., C.M.G.*, Col. Welch R., *p.s.c.* [*I*] *s.* 3/6/19

Gathorne-Hardy, *Hon.* J. F., *C.B., C.M.G., D.S.O., p.s.c.* [*I*] *s.* 3/6/19

Wardrop, A. E., *C.B., C.M.G.* (*late R.A.*) *s.* 3/6/19

Burnett-Stuart, *Sir* John T., *K.B.E., C.B., C.M.G., D.S.O., p.s.c.* [*I*] *s.* 3/6/19

Fraser, *Sir* Theodore, *K.C.B., C.S.I., C.M.G.* (*late R.E.*) *p.s.c.* [L] *s.* 3/6/19

Thuillier, H. F., *C.B., C.M.G.* (*late R.E.*) *s.* 3/6/19

Solly-Flood, A., *C.B., C.M.G., D.S.O.*, Col. P.W. Vols., *p.s.c., s.* 3/6/19

Matheson, *Sir* Torquhil G., *K.C.B., C.M.G.* 3/6/19

Boyd, *Sir* Gerald F., *K.C.B., C.M.G., D.S.O., D.C.M., p.s.c., s.* 3/6/19

Grant, P. G., *C.B., C.M.G.* (*late R.E.*) [L] *s.* 3/6/19

Ready, F. F., *C.B., C.S.I., C.M.G., D.S.O., p.s.c., s.* [*I*] 3/6/19

Duncan, J., *C.B., C.M.G., C.V.O., D.S.O., p.s.c., s.* [L] *s.* 3/6/19

Burnett Hitchcock, B. F., *C.B., D.S.O., p.s.c.* [L] *s.* 3/6/19

Jeffreys, *Sir* George D., *K.C.V.O., C.B., C.M.G.* 3/6/19

Cubitt, T. A., *C.B., C.M.G., D.S.O.* (*late R.A.*) *p.s.c., s.* 3/6/19

Ironside, *Sir* W. Edmund, *K.C.B., C.M.G., D.S.O.* (*late R.A.*) *p.s.c.* [L] *s.* 11/11/19

Tytler, H. C., *C.B., C.M.G., C.I.E., D.S.O.*, Ind. Army, *s.* 4/9/20

Jacob, A. Le G., *C.B., C.M.G., C.I.E., C.B.E., D.S.O.*, Ind. Army, *s.* 5/10/20

Holland-Pryor, P., *C.B., C.M.G., D.S.O., M.V.O.*, Ind. Army, *s.* 28/1/21

Cooke, H. F., *C.B., C.S.I., C.B.E., D.S.O.*, Ind. Army, *s.* 31/1/21

Parr, H. O., *C.B., C.M.G.*, Ind. Army, *s.* 20/3/21

Cummins, H. A. V., *C.B., C.M.G.*, Ind. Army, *p.s.c., s.* 1/6/21

Sutton, H. C., *C.B., C.M.G.* (*Lt.-Gov. and Sec. R. Hosp., Chelsea*) 17/8/21

Willis, E. H., *C.B., C.M.G.* (*late R.A.*) *s.* 17/8/21

Corkran, C. E., *C.B., C.M.G., p.s.c., s.* 17/8/21

Cameron, A. R., *C.B., C.M.G., p.s.c., s.* 17/8/21

Freeth, G. H. B., *C.B., C.M.G., D.S.O., p.s.c., s.* 17/8/21

Dudgeon, F. A., *C.B., p.s.c., s.* 17/8/21

Smith, W. D., *C.B., C.M.G., D.S.O.* (*late R.A.V.C.*) *s.* 1/12/21

Robinson, O. L., *C.B., C.M.G.* (*late R.A.M.C.*) *K.H.P., s.* 7/2/22

Hinge, H. A., *C.B., C.M.G., D.S.O., K.H.S.* (*late R.A.M.C.*) *s.* 15/4/22

Pollock, C. E., *C.B., C.B.E., D.S.O., K.H.S.* (*late R.A.M.C.*) [L] *s.* 1/6/22

Collins, D. J., *C.B., C.M.G., M.D., K.H.S.* (*late R.A.M.C.*) *s.* 15/9/22

Luard, C. C., *C.B., C.M.G., s.* 3/1/23

Harvey, R. N., *C.B., C.M.G., D.S.O.* (*late R.E.*) *s.* 3/1/23

Ruthven, *The Lord*, *C.B., C.M.G. D.S.O., p.s.c., s., s.* 3/1/23

Digitized by Google

ly, A. C., *C.B., C.M.G., p.s.c.* [*I*] (*spec. emp.*) 3/1/23
arles, J. R. E., *C.B., C.M.G., D.S.O.* (*late R.E.*) *s.c., s.* 3/1/23
)owda, J. W., *C.B., C.S.I., C.M.G., p.s.c., s.* 3/1/23
man, T. T., *C.B., C.M.G.* 3/1/23
uchope, A. G., *C.B., C.M.G., C.I.E., D.S.O., s.* 3/1/23
omson, *Sir* William M., *K.C.M.G., C.B., M.C., s.* 3/1/23
cke, H., *C.B., C.S.I., C.M.G., p.s.c.* [*I*] *s.* 3/1/23
ite, G. H. A., *C.B., C.M.G., D.S.O.* (*late R.A.*) *s.* 3/1/23
ewatt, *Sir* R. Charles, *Knt., C.I.E., M.B., F.R.C.S.,* nd. Med. Serv., *K.H.S., s.* 8/1/23
nstrong, St. G. B., *C.B., C.M.G.*, R. Mar., *p.s.c.* L] 15/1/23
wart, J. H. K., *C.B., D.S.O.*, Ind. Army, *p.s.c., s.* 25/4/23
Munn, J.R., *C.B., C.M.G.* (*late R.A.M.C.*) *K.H.S., s.* 3/6/23
emullen, C. N., *C.B., C.M.G., C.I.E., D.S.O.*, Ind. Army, *p.s.c., s.* 21/6/23
lvie, W. H., *C.B., C.M.G., M.B.*, Ind. Med. Serv., K.H.P., *s.* 24/6/23
gram, K., *C.B., C.S.I., C.B.E., D.S.O.*, Ind. Army, *.s.c., s.* 1/10/23
een, S. F. St. D., *C.B., C.B.E., M.D.* (*late* R.A.M.C.) *K.H.P., s.* 20/12/23
lwin, C. A. C., *C.B., C.M.G., D.S.O.*, Ind. Army, *.s.c., s.* 23/12/23
ver, A. L., *C.B., C.I.E., D.S.O.*, Ind. Army, *p.s.c., s.* 25/12/23
Prée, H. D., *C.B., C.M.G., D.S.O.* (*late R.A.*) *.s.c.* [L] *s.* 1/1/24
derson, N. G., *C.B., C.M.G., D.S.O.* (*late R.A.S.C.*) *.s.c.* 1/1/24
rke, W. M. St. G., *C.B., C.M.G., D.S.O.* (*late R.A.*) *.s.c.* 1/1/24
rmar, G. J., *C.B., C.M.G., p.s.c., s., t.a.* 1/1/24
y, W. H., *C.B., D.S.O.* (*late R.A.*) 1/1/24
rd, H. D. O., *C.B., C.M.G.* (*late R.A.*) 1/1/24

Ashmore, E. B., *C.B., C.M.G., M.V.O.* (*late R.A.*) *p.s.c., s.* 1/1/24
Clive, G. S., *C.B., C.M.G., D.S.O., p.s.c.* [L] (*Mil. Attaché*) 1/1/24
Hutchison, A.R.H., *C.B., C.M.G., D.S.O.*, R.Mar. 1/1/24
Symons, T. H. *C.S.I., O.B.E.*, Ind. Med. Serv., *K.H.S.* 10/1/24
Hooton, A. *C.B.E.*, Ind. Med. Serv., *K.H.P.* 11/1/24
Leslie, *Sir* Walter S., *K.B.E., C.B., C.M.G., D.S.O.*, Ind. Army, *p.s.c., s.* 14/2/24
Heard, R., *C.I.E., M.D.*, Ind. Med. Serv., *K.H.S.* 27/2/24
Fagan, E. A., *C.B., C.S.I., C.M.G., D.S.O.*, Ind. Army 1/4/24
Nightingale, M. R. W., *C.B., C.M.G., C.I.E., D.S.O.*, Ind. Army [L] *s.* 24/5/24
Hambro, *Sir* Percy O., *K.B.E., C.B., C.M.G., p.s.c.* 2/6/24
McHardy, A. A., *C.B., C.M.G., D.S.O.* (*late R.A.*) *p.s.c., s.* 2/6/24
Phillipps., P., *C.B., C.M.G., M.V.O.*, R. Mar. 8/7/24
Bamfield, H. J. K., *C.B., D.S.O.*, Ind. Med. Serv., *K.H.P., s.* 24/9/24
Scott, R. K., *C.B., C.M.G., D.S.O.*, R.A.O.C., *f., s.* 6/12/24
Steele, J. McC., *C.B., C.M.G., D.S.O.* 1/1/25
Gwynn, C. W., *C.B., C.M.G., D.S.O.* (*late R.E.*) *p.s.c., s.* 1/1/25
Moore, C. D. H., *C.B., C.M.G., D.S.O., p.s.c.* 1/1/25
Pryce, H. E. ap R., *C.B., C.M.G., D.S.O.*, Ind. Army, *p.s.c.* 17/1/25
Coleridge, J. F. S. D., *C.B., C.M.G., D.S.O.*, Ind. Army, *p.s.c.* 20/3/25
V.C. Nickerson, W. H. S., *C.B., C.M.G., M.B.* (*late R.A.M.C.*) *K.H.S., s.* 26/3/25
Mullins, G. J. H., *C.B.*, R. Mar. 8/4/25
Cameron, N. J. G., *C.B., C.M.G., p.s.c.* 17/6/25
Kirwan, B. R., *C.B., C.M.G.* (*late R.A.*) *g.* (*Ord. Committee*) 17/6/25
Davies, G. F., *C.B., C.M.G., C.B.E.* (*late R.A.S.C.*) *e., s.* 17/6/25
Tarver, W. K., *C.B., C.M.G.* (*late R.A.S.C.*) *e., s.* 17/6/25
Cator, A. B. E., *C.B., D.S.O.* 17/6/25
Girdwood, E. S., *C.B., C.M.G.* 17/6/25

COLONELS.

(*In this list Brevet Colonels are shown in italic type.*)

Hara, J., *C.B.*, R.A.P.C., *s.* 27/9/13
ith, W. H. U., *C.B., C.B.E., D.S.O.*, R.A.O.C., *.a.c.* (*temp. Col. on the Staff*) *s.* 8/12/14
l, *Sir* Matthew H. G., *K.C.B., C.M.G.* (*late R.A.M.C.*) *s.* 3/6/15
sor, H., *C.B., C.M.G., D.S.O., M.B.* (*late R.A.M.C.*) 3/6/15
an, J. M., *C.M.G., D.S.O., M.B.* (*late R.A.M.C.*) *s.* 1/1/16
ake, W. H., *C.M.G.* (*late R.A.*) *s.* 14/5/16
stin, J. G., *C.B., C.M.G.*, R.A.O.C., *e., f., s.* 3/6/16
rman, H. H., C.B.E., M.B., R.A.M.C. 1/1/17
sh, H. S., *C.B., C.M.G.*, R.A.O.C., *e., o., s.* 1/1/17
nt, F. W., *C.B., C.M.G., C.B.E.* (*late R.A.V.C.*) (*temp. Col. on the Staff*) *s.* 1/1/17

Fuller, F. G., *C.B., C.M.G.* (*late R.E.*) *p.s.c.* [*t*] h.p. 3/6/17
Braithwaite, W. G., *C.B., C.M.G., D.S.O., p.s.c.*, h.p. 3/6/17
Loch, S. G., *C.B., C.S.I., D.S.O.* (*late R.E.*) *p.s.c., A.D.C.* (*temp. Col. Comdt.*) *s.* 17/9/17
Vawdrey, G., *C.M.G., C.B.E.* (*late R.A.S.C.*) *e., s.* 15/12/17
Bent, A. M., *C.M.G., C.B.E.* (*Record Office*) 1/1/18
Walker, G., *C.B., C.B.E., D.S.O.* (*late R.E.*) h.p. 1/1/18
Newbigging, W. P. E., *C.B., C.M.G., D.S.O.* (*temp. Col. Comdt.*) *s.* 1/1/18
V.C. *Douglas, H. E. M.*, C.M.G., D.S.O., R.A M.C., *V.H.S.* 1/1/18
Monkhouse, W. P., *C.B., C.M.G., M.V.O.* (*late R.A.*) h.p. 1/1/18
Charlton, C. E. C. G., *C.B., C.M.G., D.S.O.* (*late R.A.*) (*Mil. Attaché*) 1/1/18
Welch, M. H. E., *C.B., C.M.G., p.s.c.* [*I*] *s.* 1/1/18

STANFORD LIBRARIES
Digitized by Google

(In this list Brevet Colonels are shown in italic type.)

Bostock, J. S., C.B.E., M.B., R.A.M.C., *s.* 1/1/18

Oldfield, L. C. L., *C.B., C.M.G., D.S.O.* (*late R.A.*) *A.D.C.* (*temp. Col. Comdt.*) *s.* 1/1/18

Harding Newman, J. C., *C.B., C.M.G., p.s.c.*, h.p. 1/1/18

Stevenson, A. G., *C.B., C.M.G., D.S.O.* (*late R.E.*) *A.D.C.* (*temp. Col. Comdt.*) *s.* 1/1/18

Knox, H. H. S., *C.B., D.S.O., p.s.c., A.D.C.* (*temp. Col. Comdt.*) *s.* 1/1/18

Bartholomew, W. H., *C.B., C.M.G., D.S.O.* (*late R.A.*) *p.s.c.* (*temp. Col. Comdt.*) *s.* 1/1/18

Bonham-Carter, C., *C.M.G., D.S.O., p.s.c.* (*temp. Col. on the Staff*) *s.* 1/1/18

Peck, H. R., *C.M.G., D.S.O.* (*late R.A.*) (*temp. Col. Comdt.*) *s.* 1/1/18

Scott, C. W., *C.M.G., C.B.E., D.S.O.* (*late R.A.*) *p.a.c.* (*local Col. on the Staff*) *s.* 1/1/18

Newcome, H. W., *C.B., C.M.G., D.S.O.* (*late R.A.*) *g.* (*temp. Col. Comdt.*) *s.* 1/1/18

Lesslie, W. B., *C.B., C.M.G.* (*late R.E.*) *s.* 1/1/18

Gibb, E., *C.M.G., C.B.E., D.S.O.* (*late R.A.S.C.*) (*temp. Col. Comdt.*) *s.* 1/1/18

Higginson, H. W., *C.B., D.S.O., A.D.C.* (*local Col. Comdt.*) *s.* 1/1/18

Mudge, A., *C.B., C.M.G.* (*local Col. Comdt.*) *s.* 1/1/18

Alexander, H. L., *C.B., C.M.G., D.S.O., p.s.c., s.* 1/1/18

Loch, G. G., *C.B., C.M.G., C.B.E., D.S.O.* (*temp. Col. Comdt.*) *s.* 1/1/18

Tulloch, J. B. G., *C.B., C.M.G., p.s.c.* [*I*] *s.* 1/1/18

Weir, G. A., *C.B., C.M.G., D.S.O., p.s.c.* (*temp. Col. Comdt.*) *s.* 1/1/18

Hollond, S. E., *C.B., C.M.G., D.S.O., p.s.c.* (*temp. Col. Comdt.*) *s.* 1/1/18

Ker, C. A., *C.M.G., C.B.E., D.S.O.* (*late R.A.*) *p.s.c.* (*temp. Col. Comdt.*) *s.* 1/1/18

Deedes, C. P., *C.B., C.M.G., D.S.O., p.s.c.*, h.p. 1/1/18

Humphreys, E. T., *C.B., C.M.G., D.S.O., p.s.c.* [*I*] (*temp. Col. on the Staff*) *s.* 1/1/18

Crookshank, *Sir* S. D'Aguilar, *K.C.M.G., C.B., C.I.E., D.S.O., M.V.O.* (*late R.E.*) (*temp. Col. Comdt.*) *s.* 1/1/18

Forbes, A., *C.B., C.M.G.*, R.A.O.C., *e., f., s.* 12/2/18

Burrard, H. G., *C.B., C.S.I., D.S.O.* (*late R.A.S.C.*) *e., A.D.C., s.* 3/6/18

Brakenridge, F. J., *C.M.G.* (*late R.A.M.C.*) *s.* 3/6/18

Ormsby, G. J. A., *D.S.O., M.D.* (*late R.A.M.C.*) *s.* 3/6/18

Craufurd, G. S. G., *C.B., C.M.G., C.I.E., D.S.O., p.s.c., A.D.C.* (*temp. Col. Comdt.*) *s.* 3/6/18

Skinner, *Sir* P. Cyriac B., *K.B.E., C.B., C.M.G., D.S.O., p.s.c.* (*temp. Col. on the Staff*) *s.* 3/6/18

Turner, E. V., *C.B., C.M.G., D.S.O.* (*late R.E.*) 3/6/18

Norton, C. E. G., *C.B., C.S.I., A.D.C.*, h.p. 3/6/18

Walshe, F. W. H., *C.M.G., D.S.O.* (*late R.A.*) *p.s.c., A.D.C.* (*temp. Col. Comdt.*) *s.* 3/6/18

Stanley-Clarke, H. C., *C.B., C.M.G., D.S.O.* (*late R.A.*) (*temp. Col. Comdt.*) *s.* 3/6/18

Beach, W. H., *C.B., C.M.G., D.S.O.* (*late R.E.*) (*temp. Col. Comdt.*) *s.* 3/6/18

Evans, E., *C.B., C.M.G., D.S.O., A.D.C.* (*temp. Col. on the Staff*) *s.* 3/6/18

Rankin, C. H., *C.B., C.M.G., D.S.O.*, h.p. 3/6/18

Fuller, C. G., *C.M.G., D.S.O.* (*late R.E.*) *p.s.c.* [L] (*temp. Col. Comdt.*) *s.* 3/6/18

Potter, H. C., *C.M.G., D.S.O.* (*temp. Col. Comdt.*) *s.* 3/6/18

V.C. Price-Davies, L. A. E., *C.B., C.M.G., D.S.O. p.s.c., A.D.C., s.* 3/6/18

Anley, B. D. L. G., *C.B., C.M.G., D.S.O., p.s.c.* (*temp. Col. Comdt.*) *s.* 3/6/18

Sandilands, J. W., *C.B., C.M.G., D.S.O., p.s.c.* [*I*] *s.* 3/6/18

Mangles, R. H., *C.B., C.M.G., D.S.O., p.s.c.* (*temp. Col. Comdt.*) *s.* 3/6/18

Maxwell-Scott, W. J., *C.B., D.S.O., p.s.c.* (*temp. Col. Comdt.*) *s.* 3/6/18

Vesey, *Sir* Ivo L. B., *K.B.E., C.B., C.M.G., D.S.O., p.s.c.* (*temp. Maj.-Gen.*) *a.m.* 3/6/18

Green, H. C. R., *C.B., C.M.G., D.S.O., s.* 3/6/18

Strick, J. A., *C.B., D.S.O., s.* 3/6/18

Harman, A. E. W., *C.B., D.S.O., A.D.C.* (*temp. Col. on the Staff*) *s.* 3/6/18

Holbrooke, P. L., *C.B., C.M.G., D.S.O.* (*late R.A.*) *f., A.D.C., s.* 3/6/18

Elles, *Sir* Hugh J., *K.C.M.G., C.B., D.S.O.* (*late R.E.*) *p.s.c., A.D.C.* (*temp. Col. Comdt.*) *s.* 3/6/18

Pitt-Taylor, W. W., *C.B., C.M.G., D.S.O., p.s.c.* (*temp. Col. Comdt.*) *s.* 3/6/18

Henderson, M. H., Ind. Army 3/6/18

Glasgow, A. E., *C.B., C.M.G., D.S.O., s.* 3/6/18

Hornby, M. L., *C.B., C.M.G., D.S.O.* [L] h.p. 3/6/18

Worthington, Sir *Edward S., Knt.*, K.C.V.O., C.B., C.M.G., C.I.E., R.A.M.C., *K.H.P., s.* 3/6/18

Hamilton, R. S., *C.B., C.M.G., D.S.O.*, R.A.O.C., *e., f., s.* 9.8.18

Pritchard, H. L., *C.B., C.M.G., D.S.O.* (*late R.E.*) (*temp. Col. Comdt.*) *s.* 1/1/18

Wilson, F. A., *C.M.G., D.S.O.* (*late R.A.*) (*temp. Col. Comdt.*) *s.* 1/1/18

Hankey, E. B., *D.S.O.* (*late R. Tank Corps*) (*temp. Col. Comdt.*) *s.* 1/1/18

Hannay, R. S., *C.M.G., D.S.O.* (*late R.A.M.C.*) *s.* 1/1/18

Chopping, A., C.B., C.M.G., R.A.M.C. 1/1/18

Harding Newman, E., *C.M.G., D.S.O.* (*late R.A.*) *s* (*temp. Col. Comdt.*) *s.* 1/1/18

Lucas, C. H. T., *C.B., C.M.G., D.S.O., p.s.c., s.* 1/1/18

Delano-Osborne, O. H., *C.M.G., p.s.c., s.* 1/1/19

Legge, W. K., *C.M.G., D.S.O., p.s.c., s., t.a.* 1/1/19

de Brett, H. S., *C.B., C.M.G., D.S.O.* (*late R.A.*) *p.s.c.* [L] (*temp. Col. Comdt.*) *s.* 1/1/19

Singer, C. W., *C.B., C.M.G., D.S.O.* (*late R.E.*) (*temp. Col. on the Staff.*) *s.* 1/1/19

Darell, W. H. V., *C.M.G., D.S.O., p.s.c.* 1/1/19

Rawlins, S. W. H., *C.B., C.M.G., D.S.O.* (*late R.A.*) *p.s.c.* (*temp. Col. on the Staff*) *s.* 1/1/19

Hildyard, R. J. T., *C.M.G., D.S.O., p.s.c.* (*temp. Col. on the Staff*) *s.* 1/1/19

V.C. Wright, W. D., *C.M.G., D.S.O., p.s.c.* [*I*] (*temp. Col. on the Staff*) *s.* 1/1/19

Lewin, H. F. E., *C.M.G.* (*late R.A.*) *s.* 1/1/19

Newman, C. R., *C.M.G., D.S.O.* (*late R.A.*) *p.s.c.* (*temp. Col. on the Staff*) *s.* 1/1/19

Digitized by Google

(In this list Brevet Colonels are shown in italic type.)

Moir, A. J. G., *D.S.O., p.s.c.* (*temp. Col. on the Staff*) *s.* 1/1/19

May, *Sir* Reginald S., *K.B.E., C.B., C.M.G., D.S.O., p.s.c.* [*I*] (*temp. Col. on the Staff*) *s.* 1/1/19

Grubb, A. H.W., *C.M.G., D.S.O.* (*late R.E.*) *s.* 1/1/19

Marshall, F. J., *C.B., C.M.G., D.S.O., p.s.c.* (*temp. Col. Comdt.*) *s.* 1/1/19

Chaplin, J. G., *C.B.E., D.S.O.* (*temp. Col. Comdt.*) *s.* 1/1/19

Grant, C. J. C., *D.S.O., p.s.c.* (*temp. Col. on the Staff*) *s.* 1/1/19

Ramsay, F. W., *C.B., C.M.G., D.S.O.* (*temp. Col. Comdt.*) *s.* 1/1/19

Brind, J. E. S., *C.B., C.M.G., D.S.O.* (*late R.A.*) *p.s.c.* (*temp. Col. on the Staff*) *s.* 1/1/19

Oldman, R. D. F., *C.B., C.M.G., D.S.O.* (*temp. Col. on the Staff*) *c.o.* 1/1/19

Gosset, F. W., *C.M.G., D.S.O.* (*late R.A.*) *p.s.c.* (*Spec. Appt.*) 1/1/19

Collingwood, C. W., *C.M.G., D.S.O.* (*late R.A.*) *g., s.* 1/1/19

Foulkes, C. H., *C.M.G., D.S.O.* (*late R.E.*) *s.* 1/1/19

Dreyer, J. T., *C.B., D.S.O.* (*late R.A.*) *g.*, h.p. 1/1/19

Headlam, H. R., *C.M.G., D.S.O., p.s.c.* (*temp. Col. Comdt.*) *s.* 1/1/19

Dugan, W. J., *C.M.G., D.S.O.*, h.p. 1/1/19

Bethell, H. K., *C.B., C.M.G., C.V.O., D.S.O., p.s.c.* (*temp. Col. Comdt.*) *s.* 1/1/19

Rolland, A., *C.B.E., D.S.O.* (*late R.E.*) (*temp. Col. Comdt.*) *s.* 1/1/19

Martelli, H. de C., *D.S.O.* (*late R.A.*) *p.s.c., s.* 1/1/19

Jackson, H. C., *C.B., C.M.G., D.S.O., p.s.c., s.* 1/1/19

Kennedy, H. B. P. L., *C.M.G., D.S.O.*, h.p. 1/1/19

Pope-Hennessy, L. H. R., *D.S.O., p.s.c.* [*I*] *s.* 1/1/19

Gordon, H. W., *D.S.O.* (*late R.E.*) *s.* 1 1/19

Fuller, J. F. C., *D.S.O., p.s.c., s.* 1/1/19

Orton, E. F., Ind. Army, *p.s.c.* 1/1/19

Madocks, W. R. N., *C.B., C.M.G., D.S.O.* (*late R.A.*) *p.s.c., q.s.* (*local Col. on the Staff*) *s.* 11/1/19

Palmer, C. E., *C.B., C.M.G., D.S.O.* (*late R.A.*) *s.* 28/1/19

Phipps, C. F., *D.S.O.* (*late R.A.*), h.p. 18/2/19

Lawson, A., *C.M.G., p.s.c., q.s.*, h.p. 1/4/19

Wood, C. M. A., *C.M.G., D.S.O., p.s.c.* (*Record Office*) 1/4/19

Matheson, J. C. (*late R.E.*) *s.* 9/4/19

H.R.H. The Prince of Wales and *Duke of* Cornwall, *K.G., K.T., G.C.S.I., G.C.M.G., G.C.I.E., G.C.V.O., G.B.E., M.C.*, Col. W. Gds., Col.-in-Chief, 12th L. R.S. Fus., S. Wales Bord., D.C.L.I., P.W. Vols., Midd'x R., Seaforth and R. Wilts Yeo., *Personal A.D.C. to the King* 15/4/19

Watts, C. D. R., *C.B., C.M.G.*, R.A.O.C., *s., f.* (*temp. Col. on the Staff*) *s.* 3/6/19

Gallie, J. S., *C.M.G., D.S.O.* (*late R.A.M.C.*) *s.* 3/6/19

Humphry, L., *C.M.G.* (*late R.A.M.C.*) *s.* 3/6/19

Blackwell, W. R., C.M.G., R.A.M.C. 3/6/19

Fawcus, H B., C.M.G., D.S.O., M.B., R.A.M.C., *K.H.P., s.* 3/6/19

Evans, C. R., D.S.O., R.A.M.C. 3/6/19

Dent, B. C., *C.B., C.M.G., D.S.O., s.* 3/6/19

Jebb, G. D., *C.M.G., C.B.E., D.S.O., p.s.c.* (*temp. Col. on the Staff*) *s.* 3/6/19

Russell-Brown, C., *D.S.O.* (*late R.E.*) *s.* 3/6/19

Thompson, R. L. B., *C.M.G., D.S.O.* (*late R.E.*) *s.* 3/6/19

Jack, E. M., *C.M.G., D.S.O.* (*late R.E.*) (*temp. Col. Comdt.*) *o.s.* 3/6/19

Loring, W., *C.M.G., D.S.O.* (*late R.A.*) *s.* 3/6/19

Hoysted, D. M. FitzG., *D.S.O.* (*late R.E.*) h.p. 3/6/19

Howard, T. N. S. M., *D.S.O., s., t.s.* 3/6/19

Broadbent, E. N., *C.B., C.M.G., D.S.O.* (*temp. Col. on the Staff*) *s.* 3/6/19

White, J. R., *D.S.O.* (*late R.E.*) h.p. 3/6/19

Young, J. M., *C.B., C.M.G., D.S.O.* (*late R.A.S.C.*) *s.* 3/6/19

Carey, H. B., *C.M.G., D.S.O.* (*late R.A.*) *s.* 3/6/19

Wortham, P. W. T. H., *C.B.*, R.A.O.C., *s., o., s.* 3/6/19

Logan, F. D., *C.M.G., D.S.O.* (*late R.A.*) *p.s.c., s.* 3/6/19

Biddulph, H., *C.M.G., D.S.O.* (*late R.E.*) *s.* 3/6/19

Fernyhough, H. C., C.B., C.M.G., D.S.O., R.A.O.C., *s., o.* 3/6/19

Campbell, J. V., *C.M.G., D.S.O., A.D.C.* 3/6/19

Cotton, A. S., *C.M.G., C.B.E., D.S.O., A.M.* (*late R.A.*) 3/6/19

Sewell, J. W. S., *C.M.G.* (*late R.E.*) *s.* 3/6/19

Knight, H. L., *C.M.G., D.S.O., p.s.c.* (*temp. Col. Comdt.*) *s.* 3/6/19

St. John, R. S., *C.I.E., D.S.O.*, Ind. Army, *p.s.c* (*temp. Col. Comdt.*) *s.* 3/6/19

Hayter, R. J. F., *C.B., C.M.G., D.S.O., p.s.c.* [*I*] (*temp. Col. Comdt.*) *s.* 3/6/19

Stansfeld, T. W., *C.M.G., D.S.O.* (*temp. Col. Comdt.*), *s.* 3/6/19

Borrett, O. C., *C.B., C.M.G., C.B.E., D.S.O., A.D.C.* (*temp. Col. Comdt.*) *s.* 3/6/19

Finlayson, R. G., *C.M.G., D.S.O.* (*late R.A.*) *p.s.c., s.* 3/6/19

Jackson, G. H. N., *C.M.G., D.S.O., p.s.c.* (*temp. Col. Comdt.*) *s.* 3/6/19

Kelly, F. P. C., *C.B., C.M.G., D.S.O.*, Ind. Army, *A.D.C.* (*temp. Col. Comdt.*) *s.* 3/6/19

Turner, A. J., *C.B., C.M.G., D.S.O.* (*late R.A.*) *p.s.c.*, h.p. 3/6/19

Jackson, H. W., *C.B., C.S.I., D.S.O.*, Ind. Army (*temp. Col. Comdt.*) *s.* 3/6/19

Safford, A. H., R.A.M.C. 3/6/19

Porter, C. L., *C.B., C.M.G., D.S.O., s.* 3/6/19

Karslake, H., *C.M.G., D.S.O.* (*late R.A.*) *p.s.c.* (*temp. Col. on the Staff*) *s.* 3/6/19

Wagstaff, C. M., *C.M.G., C.I.E., D.S.O.* (*late R.E.*) *p.s.c., s.* 3/6/19

Blake, W. A., C.M.G., D.S.O., The King's R. 3/6/19

Renny, L. F., *C.M.G., D.S.O., p.s.c.*, h.p. 3/6/19

Macpherson, A. D., C.M.G., D.S.O., Camerons 3/6/19

Needham, H., *C.M.G., D.S.O., p.s.c., s.* 3/6/19

Solly-Flood, R. E., *C.M.G., D.S.O., p.s.c., s.* 3/6/19

Thorpe, G., *C.M.G., D.S.O., p.s.c., s., t.s.* 3/6/19

Dill, J. G., *C.M.G., D.S.O., p.s.c.* (*temp. Col. Comdt.*) *s.* 3/6/19

Hobbs, R. F. A., *C.M.G., D.S.O.* (*late R.E.*) *p.s.c., s.* 3/6/19

Wells, J. B., *C.M.G., D.S.O., p.s.c.* (*temp. Col. on the Staff*) *s.* 3/6/19

McNamara, A. E., *C.M.G., D.S.O., p.s.c.* (*temp. Col. Comdt.*) *s.* 3/6/19

Howard, G. W., *C.M.G., D.S.O., p.s.c., s.* 3/6/19

Kennedy, J., C.M.G., D.S.O., The Buffs 3/6/19

Taylor, M. G., *C.M.G., D.S.O.* (*late R.E.*) *p.s.c., s.* 3/6/19

Hartigan, J. A., C.M.G., D.S.O., M.B., R.A.M.C., *s.* 3/6/19

Powell, J., D.S.O., M.B., R.A.M.C. 3/6/19

Stockley, E. N., *D.S.O.* (*late R.E.*) 3/6/19

STANFORD LIBRARIES

Digitized by Google

(In this list Brevet Colonels are shown in italic type.)

Watson, C. F., C.M.G., D.S.O., R. Warwick R., *p.s.c.* 3/6/19
Girdwood, A. C., *C.M.G., D.S.O., p.s.c., s.* 3/6/19
Burnett, J. L. G., C.M.G., D.S.O., Gordons 3/6/19
Goodwin, W. R. P., D.S.O., R.A.M.C. 3/6/19
Riach, W., C.M.G., M.D., R.A.M.C. 3/6/19
Salt, H. F., *C.M.G., D.S.O. (late R.A.) p.s.c., s.* 3/6/19
Gillam, R. A., *C.M.G., D.S.O. (late R.E.) s.* 3/6/19
Stanley, *Hon.* A. F., *D.S.O., s.* 1/7/19
Cassels, G. R., *C.B., D.S.O.*, Ind. Army, *p.s.c.* 27/7/19
Shelley, B. A. G., *C.M.G. (late R.E.) s.* 12/8/19
Beatty, G. A. H., *C.B., C.S.I., C.M.G., D.S.O.*, Ind. Army, *A.D.C.* 13/9/19
Salmon, G. N., *C.M.G., D.S.O.*, h.p. 26/9/19
Parker, R. G., *C.B., C.M.G., D.S.O., p.s.c.*, h.p. 13/10/19
Armstrong, J. C., *C.B., C.M.G.*, R.A.P.C., *s.* 31/10/19
Pridham, G. R., *D.S.O., O.B.E. (late R.E.) s.* 8/11/19
Bayley, L. S., *D.S.O. (late R.A.)* [L] h.p. 8/11/19
Nutt, A. C. R., *D.S.O. (late R.A.) s.* 10/11/19
Young, E. D., *C.B., C.M.G.* [L] *s.* 11/11/19
Craig, R. A., *C.M.G., C.B.E. (late R.A.) p.a.c., f., s.* 29/11/19
Wilson, A. H. H., *D.S.O., p.s.c.* [*l*] *(Record Office)* 29/11/19
Waring, R. *(late R.A.) p.a.c., f. (spec. emp.)* 29/11/19
Haynes, K. E., *C.M.G., C.B.E. (late R.A.) g. (temp. Col. on the Staff) (Ord. Committee)* 29/11/19
Palmer, C. C., *C.B.E. (late R.A.) p.a.c. (temp. Col. on the Staff) s.* 29/11/19
Robertson, F. W., *O.B.E. (late R.E.) s.* 29/11/19
Oakes, R., *C.B.E. (late R.E.) s.* 29/11/19
Mair, G. T., *C.M.G., D.S.O. (late R.A.) (temp. Col. Comdt.) s.* 20/12/19
Henniker, A. M., *C.B.E. (late R.E.) (Record Office)* 1/1/20
Jelf, R. G., *C.M.G., D.S.O., s.* 1/1/20
Kitson, C. E., *D.S.O. (Record Office)* 1/1/20
Radcliffe, F. W., *C.M.G., C.I.E., C.B.E., p.s.c., s.* 1/1/20
Reddie, A. J., *C.M.G., D.S.O., s.* 1/1/20
Harington, J., *C.M.G., D.S.O. (temp. Col. on the Staff) c.o.* 1/1/20
Gethin, *Sir* Richard W. St. L., *Bt., C.M.G., D.S.O. (late R.A.) p.s.c., o., s.* 1/1/20
Woods, H. K., *D.S.O. (late R. Tank Corps)* h.p. 1/1/20
Asser, V., *C.M.G., D.S.O. (late R.A.) s.* 1/1/20
Seymour, W. W., *p.s.c., s.* 1/1/20
Davies, W. E., *C.M.G., C.B.E., D.S.O., p.s.c.*, h.p. 1/1/20
Berthon, C. P., *O.B.E. (Record Office)* 1/1/20
Herdon, H. E., *C.B., C.I.E.*, Ind. Army, *p.s.c. (temp. Col. Comdt.) s.* 1/1/20
Arbuthnot, A. G., *C.M.G., D.S.O. (late R.A.) s.* 13/3/20
Forman, A. B., *C.M.G., D.S.O. (late R.A.) (temp. Col. Comdt.) s.* 14/3/20
Pearson, W. B., *C.M.G., C.B.E.*, h.p. 22/3/20
Moberly, H. S., Ind. Army, *p.s.c. (temp. Col. Comdt.) s.* 1/4/20
V.C. Grogan, G. W. St. G., *C.B., C.M.G., D.S.O.* [L] *A.D.C.*, h.p. 8/4/20
Wainewright, A. R., *C.M.G., D.S.O. (late R.A.) s.* 18/4/20
Furney, J. L., Ind. Army *(temp. Col. Comdt.) s.* 19/4/20
Beddy, P. L., *C.M.G., D.S.O.*, Ind. Army *(temp. Col. Comdt.) s.* 28/4/20
Hely-Hutchinson, R. G., *D.S.O. (Record Office)* 29/4/20
Sangster, P. B., *C.M.G., D.S.O.*, Ind. Army *(temp. Col. Comdt.) s.* 3/5/20
Coningham, F. E., *C.B., C.S.I., C.M.G., D.S.O.*, Ind. Army *(temp. Col. Comdt.) s.* 13/5/20
Riddell, E. V. D., *C.B.E., D.S.O. (late R.A.) p.s.c., e., s.* 3/6/20
Bolleau, G. H., *C.B., C.M.G., D.S.O. (late R.E.) (temp. Col. Comdt.) s.* 3/6/20
Carey, A. B., *C.M.G., D.S.O. (late R.E.) s.* 3/6/20
Challenor, E. L., *C.B., C.M.G., C.B.E., D.S.O., s.* 3/6/20
Gordon, W. F. L., *C.M.G., D.S.O., f.o.* 3/6/20
Kelly, C. R., *C.M.G., D.S.O. (late R.A.) s.* 3/6/20
Heathcote, C. E., *C.B., C.M.G., D.S.O., s.* 3/6/20
Fisher, B. D., *C.M.G., D.S.O., p.s.c., s.* 3/6/20
Cavendish, F. W. L. S. H., *C.M.G., D.S.O., p.s.c., s.* 3/6/20
Shuter, R. G., *D.S.O. (Record Office)* 3/6/20
Jackson, L. C., *C.M.G., D.S.O. (late R.E.) p.s.c.*, h.p. 3/6/20
Mackworth, H. L., *C.M.G., D.S.O. (late R. Signals) [l] s.* 3/6/20
Queripel, L. H., *C.M.G., D.S.O. (late R.A.)* h.p. 3/6/20
Dick-Cunyngham, J. K., *C.M.G., D.S.O., p.s.c., s.* 3/6/20
Wetherell, R. M., *C.M.G., s.* 3/6/20
Stapleton, F. H., *C.M.G., p.s.c., s.* 3/6/20
Belgrave, H. D., *D.S.O., p.s.c., s.* 3/6/20
Dick, R. N., *C.M.G., D.S.O., p.s.c., s., t.a.* 3/6/20
Cooke-Collis, W. J. N., *C.B., C.M.G., D.S.O., s.* 3/6/20
Todd, C. C., *C.M.G.*, R.A.P.C. 8/6/20
Deane, D., *D.S.O.*, Ind. Army, *p.s.c.* [*l*] *(temp. Col. Comdt.) s.* 8/6/20
Barstow, H., *C.B.E.*, Ind. Army *(temp. Col. on the Staff) s.* 8/6/20
Baird, H. B. D., *C.M.G., C.I.E., D.S.O.*, Ind. Army, *p.s.c. (temp. Col. Comdt.) s.* 14/6/20
Kemble, F. A., Ind. Army, *s.* 18/6/20
Hay, C. J. B., *C.M.G., C.B.E., D.S.O.*, Ind. Army, *p.s.c.* [L] *(temp. Col. on the Staff) s.* 26/6/20
Moens, A. W. H. M., *C.B., C.M.G., D.S.O.*, Ind. Army, *p.s.c. (temp. Col. Comdt.) s.* 1/7/20
Whitehead, J., *C.M.G., D.S.O.*, Ind. Army, *p.s.c., A.D.C. (temp. Col. on the Staff) s.* 5/7/20
Pocock, P. F., *C.B., D.S.O.*, Ind. Army *(temp. Col. Comdt.) s.* 23/7/20
Dundas, P. H., *C.B., C.B.E., D.S.O.*, Ind. Army, *p.s.c. (temp. Col. Comdt.) s.* 31/7/20
Bradshaw, C. R., *C.B.E.*, Ind. Army, *p.s.c.*[*l*] *s.* 1/8/20
Church, A. J. B., *C.M.G.*, R.A.P.C., *s.* 7/8/20
Parker, W. M., *C.M.G., D.S.O. (late R.A.S.C.) c., s.* 11/8/20
Smith, H. R. W. M., *D.S.O. (late R.A.) s.* 21/8/20
Alexander, E. C., *C.I.E., D.S.O.*, Ind. Army, *p.s.c. (temp. Col. Comdt.) s.* 24/8/20
V.C. Halliday, L. S. T., *C.B.*, R. Mar., *p.s.c.* [*l*] *A.D.C.* 1/10/20
Fetherstonhaugh, W. A., *C.B.E., D.S.O.*, Ind. Army, *p.s.c.* 1/10/20
Shuttleworth, D. I., *C.B., C.B.E., D.S.O.*, Ind. Army, *p.s.c. (temp. Col. Comdt.) s.* 5/10/20
Nicholas, S. H. E., Ind. Army., *s.* 8/10/20
Twiss, W. L. O., *C.B.E., M.C.*, Ind. Army, *p.s.c.* [L] *(temp. Col. on the Staff) s.* 30/10/20
Muspratt, S. F., *C.S.I., C.I.E., D.S.O.*, Ind. Army, *p.s.c., A.D.C.* 15/11/20
Crawford, E. W., *D.S.O.*, Corps of Mil. Acctnts., *s.* 19/11/20
Kensington, E. C., *C.B.E., D.S.O., M.C.*, Ind. Army, *p.s.c. (temp. Col. Comdt.) s.* 28/11/20
Edwards, F. C., R. Mar. 30/11/20
Morgan, R. H., *C.B.E.*, R. Mar., *A.D.C.* 1/12/20
Wilson, R. C., *D.S.O., M.C.*, Ind. Army, *p.s.c., s.* 11/12/20
Stirling, W., *C.M.G., D.S.O. (late R.A.) g. (temp. Col. Comdt.) s.* 30/12/20
Walker, H. A., *C.B., C.M.G., D.S.O., p.s.c., s.* 1/1/21
Lawrence-Archer, J. H., *C.I.E. (late R.A.)* 1/1/21
Moir, J. P., *D.S.O. (late R.E.) s.* 1/1/21
Elliott, G. C. E., *C.M.G., D.S.O. (late R.E.)* h.p. 1/1/21
Majendie, B. J., *C.M.G., D.S.O. (Record Office)* 1/1/21
Prentice, R. E. S., *C.B., C.M.G., D.S.O.* 1/1/21

Digitized by Google

(In this list Brevet Colonels are shown in italic type.)

Wilkinson, M. L. (*late R.A.*) *p.s.c.*, *g.* (*temp. Col. Comdt.*) *s.* 1/1/21
Kelly, P. J. V., *C.M.G.*, *D.S.O.*, *s.* 1/1/21
Wake, *Sir* Hereward, *Bt.*, *C.M.G.*, *D.S.O.*, *p.s.c.*, *s.* 1/1/21
Suther, P., *C.M.G.*, *D.S.O.* (*late R.A.*) *g.*, *s.* 1/1/21
Seymour, *Lord* H. C., *D.S.O.*, *s.* 1/1/21
Vandeleur, H. M., *C.B.E.* (*late R.A.*) *p.s.c.*, *g.* (*Ord. Committee*) 1/1/21
Nation, J. J. H., *C.V.O.*, *D.S.O.* (*late R.E.*) *s.* 1/1/21
Benson, R. H. R., *O.B.E.* (*late R.A.*) *o.* [L] (*Inspn. Dept.*) 1/1/21
Lewis, H. A., *C.B.E.* (*late R.A.*) *g.*, *s.* 1/1/21
Winterbotham, H. St. J. L., *C.M.G.*, *D.S.O.* (*late R.E.*) *s.* 1/1/21
Armitage, C. C., *C.M.G.*, *D.S.O.* (*late R.A.*) *p.s.c.*, *s.* 1/1/21
Lewin, E. O., *C.B.*, *C.M.G.*, *D.S.O.* (*late R.A.*) *p.s.c.*, *s.* 1/1/21
Yatman, A. H., *D.S.O.*, h.p. 1/1/21
Heywood, C. P., *C.M.G.*, *D.S.O.*, *p.s.c.* (*temp. Col. on the Staff*) *s.* 1/1/21
Wingfield, *Hon.* M. A., *C.M.G.*, *D.S.O.*, *p.s.c.*, *s.* 1/1/21
Walsh, M. R., *C.M.G.*, *M.C.*, *p.s.c.*, *s.* 1/1/21
Morgan, R. W., *C.M.G.*, *D.S.O.*, h.p. 1/1/22
Collins, R. J., *C.M.G.*, *D.S.O.*, *p.s.c.* [L] (*temp. Col. on the Staff*) *s.* 1/1/21
Steward, G. R. V., *C.B.E.*, *D.S.O.* [L] (*Mil. Attaché*) 1/1/21
Wortham, H. C. W. H., *C.M.G.*, *D.S.O.*, h.p. 1/1/21
Pagan, A. W., *D.S.O.* (*Spec. Appt.*) 1/1/21
Orpen-Palmer, H. B. H., *C.M.G.*, *D.S.O.* [*l*] h.p. 1/1/21
Owen, C. S., *C.M.G.*, *D.S.O.*, h.p. 1/1/21
Luckock, R. M., *C.M.G.*, *D.S.O.*, *p.s.c.*, h.p. 1/1/21
Todhunter, H. W., *C.M.G.*, *o.* (*Inspn. Staff*) 1/1/21
Gribbon, *W. H.*, C.M.G., C.B.E., King's Own R., *p.s.c.* [*l*] 1/1/21
Lyon, C. H., *C.B.*, *C.M.G.*, *D.S.O.*, *p.s.c.*, *s.* 1/1/21
Hunter, A. J., *C.M.G.*, *D.S.O.*, *M.C.*, *p.s.c.* (*temp. Col. Comdt.*) *s.* 1/1/21
Hawtrey, H. C., *C.M.G.*, *D.S.O.* (*late R.E.*) *p.s.c.* 1/1/21
Wyatt, L. J., *D.S.O.*, *s.* 1/1/21
Kinsman, G. R. V., *C.M.G.*, *D.S.O.* (*late R.A.*) *g.* (*Mil. Attaché*) 17/1/21
McVittie, R. H., *C.M.G.*, *C.B.E.*, R.A.O.C., *e.*, *o.*, *s.* 7/2/21
Jeffcoat, A. C., *C.B.*, *C.M.G.*, *D.S.O.*, *p.s.c.*, *e.*, *s.* 7/2/21
Fisher, C. A., *D.S.O.*, R.A.O.C., *e.*, *o.*, *s.* 13/2/21
Casson, W. F. S., *D.S.O.*, Ind. Army, *p.s.c.*, *s.* 1/3/21
Kirkpatrick, C., *C.B.*, *C.B.E.*, Ind. Army, *p.s.c.* 15/3/21
Worgan, R. B., *C.S.I.*, *C.V.O.*, *D.S.O.*, Ind. Army, *s.* 4/4/21
Freeth, C. J. D. (*late R.A.*) *g.* (*Ord. Consulting Offr., India Office*) 1/5/21
Rowan-Robinson, H., *C.M.G.*, *D.S.O.* (*late R.A.*) *p.s.c.* [L] *s.* 1/5/21
Sturrock, G. C. (*late R.A.*) *g.* (*temp. Col. on the Staff*) *s.* 1/5/21
Moberly, B. R., *D.S.O.*, Ind. Army, *p.s.c.*, *s.* (*temp. Col. on the Staff*) *s.* 3/5/21
Pope, S. B., *D.S.O.*, Ind. Army, *p.s.c.* 3/5/21
Paterson, P. J., *C.M.G.*, *D.S.O.* (*late R.A.*) [*l*] h.p. 8/5/21
Sawyer, H. T., *C.B.*, *D.S.O.* (*late R.A.V.C.*) *s.* 24/5/21
Wait, H. G. K., *C.B.E.*, *D.S.O.* (*late R.E.*) (*Spec. Appt.*) 1/6/21
Hudson, A. R., *C.M.G.*, *D.S.O.* (*late R.A.*) [*l*] h.p. 1/6/21
Clay, B. G., *C.B.*, *C.M.G.*, *D.S.O.*, *d.* 3/6/21
Ogg, W. M., *C.M.G.*, *D.S.O.* (*late R.A.*) *p.s.c.* [L] *s.* 3/6/21
Rolland, C. E. T., *C.B.E.* (*late R.A.*) *p.a.c.* (*Ord. Committee*) 3/6/21
Earle, R. G., *C.M.G.*, *D.S.O.*, *A.D.C.* (*late R. Signals*) (*Spec. Appt.*) 3/6/21
Waller, R. L., *C.M.G.* (*late R.E.*) h.p. 3/6/21
Jellicoe, R. C., *C.B.E.*, *D.S.O.* (*late R.A.S.C.*) *e.*, h.p. 3/6/21
Crozier, B. B., *C.M.G.*, *D.S.O.* (*late R.A.*) *p.s.c.*, *s.* 3/6/21
Paul, W. R., *C.B.E.* (*late R.A.*) *g.* (*Ord. Committee*) 3/6/21
Roundway, *The Lord*, *C.M.G.*, *D.S.O.*, *M.V.O.*, h.p. 3/6/21
Pakenham, G. de la P. B., *C.M.G.*, *C.B.E.*, *D.S.O.*, *p.s.c.*, *s.* 3/6/21
Crookenden, A., *D.S.O.*, *p.s.c.* [L] h.p 3/6/21
Grazebrook, G. C., *C.M.G.*, *D.S.O.*, *e.*, *s.* 3/6/21
Farmar, H. M., *C.M.G.*, *D.S.O.*, *e.*, *s.* 3/6/21
Martin, G. H., *C.M.G.*, *D.S.O.*, *O.B.E.*, *p.s.c.*, *s.* 3/6/21
Robertson, A. B., *C.M.G.*, *D.S.O.*, *p.s.c.*, *s.* 3/6/21
Hanbury, P. L., *C.M.G.*, *D.S.O.*, *p.s.c.*, *s.* 3/6/21
Huddleston, H. J., *C.B.*, *C.M.G.*, *D.S.O.*, *M.C.* (*local Maj.-Gen.*) *s.f.* 3/6/21
Lang, B. J., *C.B.*, *C.M.G.*, *D.S.O.*, *p.s.c.*, h.p. 3/6/21
Morgan-Owen, L. I. G., *C.M.G.*, *C.B.E.*, *D.S.O.*, *p.s.c.*, *s.* 3/6/21
Thurlow, E. G. L., *D.S.O.*, *p.s.c.*, *s.* 3/6/21
Venning, W. K., *C.M.G.*, *M.C.*, *p.s.c.*, *s.* 3/6/21
Wavell, A. P., *C.M.G.*, *M.C.*, *p.s.c.* [L] *s.* 3/6/21
McCulloch, A. J., *D.S.O.*, *D.C.M.*, *p.s.c.*, *s.* 3/6/21
Finlaison, J. B., *C.M.G.*, R. Mar., *p.a.c.* 21/6/21
Hill, H. W., *C.M.G.*, *D.S.O.* (*late R.A.*) *g.*, *s.* 22/6/21
Clark, W. E., *C.M.G.*, *D.S.O.* (*late R.A.*) *s.* 24/6/21
Richardson, J. J., *D.S.O.* (*Record Office*) 1/7/21
Rainsford-Hannay, F., *C.M.G.*, *D.S.O.* (*late R.A.*) *p.s.c.*, *s.* 1/7/21
Gill, D. H., *C.M.G.*, *D.S.O.* (*late R.A.*) *s.* 9/7/21
Carey, W. L. J., *C.I.E.* (*late R.A.*) *o.* [*l*] (*temp. Col. on the Staff*) *s.* 12/7/21
Rowlandson, M. G. D., *D.S.O.*, Ind. Army, *p.s.c.* [L] *s.* 1/8/21
Simpson, J. C., Ind. Army, *s.* 1/8/21
Ward, H. C. S., *C.I.E.*, *O.B.E.*, Ind. Army, *p.s.c.*, *e.*, *s.* 1/8/21
Watkins, F. M., *C.B.E.*, R.A.P.C., *s.* 8/9/21
Tyrrell, J. F., *C.B.E.* (*late R.A.*) 8/9/21
Luck, B. J. M., *C.M.G.*, *D.S.O.* (*late R.A.*) *g.*, *s.* 8/9/21
Wilson, F. W., *C.M.G.*, *F.R.C.V.S.* (*late R.A.V.C.*) *s.* 15/10/21
VC Hore-Ruthven, *Hon.* A. G. A., *C.B.*, *C.M.G.*, *D.S.O.*, *p.s.c.* (*temp. Col. Comdt.*) *s.* 15/10/21
Todd, *A. G.*, C.B.E., D.S.O., R.A.V.C., *s.* 16/10/21
Nicolay, B. U., *C.B.*, Ind. Army, *s.* 23/10/21
Geoghegan, N. M., *D.S.O.*, Ind. Army, *s.* 26/10/21
Brierley, G. T., *C.M.G.*, *D.S.O.* (*late R.A.*) *g.*, *s.* 22/11/21
Smith, L. F., *C.M.G.*, *M.B.*, *V.H.S.* (*late R.A.M.C.*) *s.* 6/12/21
Browne-Mason, H. O. B., *D.S.O.* (*late R.A.M.C.*) *V.H.S.*, *s.* 26/12/21
Cornish-Bowden, J. H. T., *C.M.G.*, *D.S.O.*, *s.* 1/1/22
Jones, L. M., *C.M.G.*, *D.S.O.*, h.p. 1/1/22
Hearn, G. R., *C.I.E.*, *D.S.O.* (*late R.E.*) *i.* 1/1/22
Wood, H. (*late R.E.*) 1/1/22
Price, T. R. C., *C.M.G.*, *D.S.O.*, *p.s.c.* 1/1/22
Mathew-Lannowe, E. B., *C.M.G.*, *D.S.O.*, *p.s.c.*, *s.* 1/1/22
Hills, C. E., *O.B.E.* (*late R.A.S.C.*) *e.*, *s.* 1/1/22
Browne, J. C., *C.M.G.*, *D.S.O.* (*late R.A.S.C.*) *s.* 1/1/22
Crawley, R. P., *D.S.O.*, *O.B.E.*, *M.V.O.* (*late R.A.S.C.*) *e.*, *s.* 1/1/22
Danford, B. W. Y., *D.S.O.* (*late R.E.*) h.p. 1/1/22
Moore, H. T. G., *C.M.G.*, *D.S.O.* (*late R. Signals*) (*Record Office*) 1/1/22
Sewell, H. S., *C.M.G.*, *D.S.O.*, *s.* 1/1/22
Macleod, C. W., *C.M.G.*, *D.S.O.* (*late R.A.S.C.*) *s.* 1/1/22
Symons, C. B. O., *C.M.G.*, *D.S.O.* (*late R.E.*) h.p. 1/1/22
Moberly, A. H., *D.S.O.* (*late R.A.*) *g.*, *s.* 1/1/22
Allardyce, J. G. B., *C.M.G.*, *D.S.O.* (*late R.A.*) *s.* 1/1/22
West, A. H. D., *D.S.O.* (*late R.A.*) *s.* 1/1/22
Harris, O. M., *D.S.O.* (*late R.A.*) (*S.C.*) h.p. 1/1/22

STANFORD LIBRARIES
Digitized by Google

(In this list Brevet Colonels are shown in italic type.)

Simpson, H. C., *C.M.G., D.S.O.* (*late R.A.*) *g., s.* 1/1/22
Hezlet, R. K., *C.B.E., D.S.O.* (*late R.A.*) *p.a.c.* (*Research Dept.*) 1/1/22
Thomson, A. F., *D.S.O.* (*late R.A.*) h.p. 1/1/22
Goschen, A. A., *D.S.O.* (*late R.A.*) *p.s.c.*, h.p. 1/1/22
Jelf, W. W., *C.M.G., D.S.O.* (*late R.A.*) h.p. 1/1/22
Sergison-Brooke, B. N., *C.M.G., D.S.O., p.s.c.* 1/1/22
Cuffe, J. A. F., *C.M.G., D.S.O., p.s.c.* [*I*] h.p. 1/1/22
Paynter, G. C. B., *C.M.G., D.S.O.* 1/1/22
Eden, S. H., *C.M.G., D.S.O.*, h.p. 1/1/22
Williams, G. C., *C.M.G., D.S.O.* (*late R.E.*) *p.s.c.* (*temp. Col. on the Staff*) *s.* 1/1/22
Wethered, J. R., *C.M.G., D.S.O., p.s.c., s.* 1/1/22
Holland, L., *D.S.O., p.s.c., s.* 1/1/22
Heath, R. M., *C.M.G., D.S.O.*, h.p. 1/1/22
Drummond, *Hon.* M. C. A., *C.M.G., D.S.O., p.s.c., a.m.* 1/1/22
Norman, C. C., *C.M.G., D.S.O.* (*Spec. Appt.*) 1/1/22
Dunlop, W. B., *D.S.O., O.B.E.*, Ind. Army, *s.* 1/1/22
Temperley, A. C., *C.M.G., D.S.O., p.s.c., s.* 1/1/22
MacMahon, H. F. E., *C.B.E., M.C.*, Ind. Army, *p.s.c., s.* 1/1/22
Redman, A. S., *C.B.* (*late R.E.*) h.p. 1/1/22
Peck, S. C., *D.S.O.* (*late R.A.*) *p.a.c.* (*s.c.*) (*temp. Col. on the Staff*) *s.* 1/1/22
Dent, W., *C.B.E., D.S.O.*, Ind. Army, *p.s.c., a.m.* 1/1/22
Fordham, W. M., *C.B.E.*, Ind. Army, *p.s.c.* 22/1/22
Martin, H. G., *C.M.G.* (*late R.A.M.C.*) *s.* 7/2/22
Meynell, G., *C.M.G., p.s.c.* [*I*] *s.* 11/2/22
Reid, F. J., *C.B.E., D.S.O.* (*late R.A.S.C.*) *e., s.* 15/2/22
Toller, H. B., *C.M.G.*, R.A.P.C. 10/3/22
Gardiner, R., *D.S.O.*, Ind. Army, *p.s.c.* [*I*] 10/3/22
Shewell, E. F., *C.M.G., D.S.O.* (*late R.A.*) *s.* 20/3/22
Carroll, F. F., *D.S.O., M.B., V.H.S.* (*late R.A.M.C.*) *s.* 23/3/22
West, J. W., C.M.G., M.B., R.A.M.C., *K.H.S.* (*temp. Col.*) *s.* 15/4/22
Tweedie, W. J. B., *C.M.G., C.B.E.* (*Record Office*) 15/4/22
Trimnell, W. D. C., *C.B., C.M.G.*, R.A.O.C., *e., f.* 7/5/22
Gwynn, W. P., *C.M.G.* (*late R.A.M.C.*) *s.* 1/6/22
Edwards, C. V., *C.M.G., D.S.O., s.* 3/6/22
Hodgson, P. E., *D.S.O.* (*late R.E.*) *s.* 3/6/22
Kelly, W. H. F., *D.S.O.* (*late R.A.S.C.*) *s.* 3/6/22
Cutbill, R. H. L., *C.M.G., D.S.O.* (*late R.A.S.C.*) (*S.C.*) *s.* 3/6/22
Percival, *Sir* Harold F. P., *K.C.M.G., C.B.E., D.S.O.* (*late R.A.S.C.*) [L] 3/6/22
Wighton, E. J., *D.S.O.* (*late R.A.*) *g.*, h.p. 3/6/22
Niven, O. C., *D.S.O.* (*late R.A.*) *g.*, h.p. 3/6/22
Maitland-Addison, J. F. R. N. (*late R.A.*) *p.a.c.* (*Ord. Committee*) 3/6/22
Cossart, A. R. B., *D.S.O.* (*late R.A.*) h.p. 3/6/22
Gayer-Anderson, T. G., *C.M.G., D.S.O.* (*late R.A.*) *p.s.c.*, h.p. 3/6/22
Harrison, J. M. R., *D.S.O.* (*late R.A.*) *p.s.c., s.* 3/6/22
Tompson, R. H. D., *C.M.G., D.S.O.* (*late R.A.*) *p.s.c., g.* [*I*] h.p. 3/6/22
Popham, E. L., *D.S.O.*, Ind. Army 3/6/22
Alston, F. G., *C.M.G., D.S.O.* (*spec. Appt.*) 3/6/22
Dorling, F. H., *D.S.O., p.s.c.*, h.p. 3/6/22
Gillett, C. R., *D.S.O.* (*late R.A.*) *g., s.* 3/6/22
Freeland, J. C., *C.B.E.*, Ind. Army, *p.s.c., s.* 3/6/22
Milward, C. A., *C.I.E., C.B.E., D.S.O.*, Ind. Army, *p.s.c., s.* 3/6/22
Clayton, E. R., *C.M.G., D.S.O., p.s.c.*, h.p. 3/6/22
Mudie, T. C., *D.S.O.* (*late R. Tank Corps*) *p.s.c.* (*temp. Col. Comdt.*) *s.* 3/6/22
Lindsay, G. M., *C.M.G., D.S.O., p.s.c.* (*temp. Col. on the Staff*), *s.* 3/6/22
Neilson, W. G., *C.M.G., D.S.O., p.s.c., s.* 3/6/22
Wilson-Johnston, W. E., *C.I.E., C.B.E., D.S.O.*, Ind. Army, *p.s.c., s.* 3/6/22
Giles, E. D., *C.M.G., D.S.O.*, Ind. Army, *p.s.c., s.* 3/6/22
Catty, T. C., *C.M.G., D.S.O.*, Ind. Army, *p.s.c.* 3/6/22
Orton, S. B., Ind. Army, *p.s.c., s.* 3/6/22
Laird, K. M., *D.S.O.* (*late R. Tank Corps*) *p.s.c., s.* 3/6/22

Vernon, H. A., *D.S.O.* (*late R. Signals*) (*Spec. Appt.*) 3/6/22
Watson, H. W. M., *C.M.G., D.S.O., p.s.c.* (*Spec. Appt.*) 3/6/22
Howard, H. C. L., *C.M.G., D.S.O., p.s.c., s.* 3/6/22
Powell, D. H., *M.C.*, Ind. Army 3/6/22
Nisbet, T., *C.M.G., D.S.O.*, Ind. Army, *s.* 3/6/22
Lloyd, C. R., *D.S.O.*, Ind. Army 3/6/22
Cochran, G. W., *D.S.O.*, Ind. Army 3/6/22
Hardcastle, E. L., *D.S.O.* (*late R.A.*) *g., s.* 23/6/22
Braine, H. E. R. R., C.M.G., D.S.O., R.S. Fus., *p.s.c.* 1/7/22
Buchanan, K. G., C.M.G., D.S.O., Seaforth, *p.s.c.* 1/7/22
Dobbie, W. G. S., C.M.G., D.S.O., R.E., *p.s.c.* [*I*] 1/7/22
Nicholson, O. H. L., C.M.G., D.S.O., King's Own R., *p.s.c.* 1/7/22
Hill, W. P. H., C.M.G., D.S.O., Loyal R., *p.s.c.* 1/7/22
Oldfield, A. R., *D.S.O.*, R.A.O.C., *o., s.* 1/7/22
Shaw-Stewart, B. H., *C.M.G., D.S.O.* (*late R.A.*) h.p. 3/7/22
Ross, N. H., *M.B.* (*late R.A.M.C.*) *s.* 5/7/22
St. John, E. F., *C.M.G., D.S.O.* (*late R.A.*) *p.s.c., s.* 24/7/22
Blaker, W. F., *D.S.O., O.B.E.* (*late R.A.*) [L] (*Mil. Attaché*) 24/7/22
Bainbridge, N. B., *C.B., C.M.G., D.S.O.*, R.A.O.C., *o.* 25/7/22
Thomson, R. G., *C.M.G., D.S.O.* (*late R.A.*) [L] h.p. 21/8/22
Harbord, C. R., *C.M.G., D.S.O.*, Ind. Army (*temp. Col. Comdt.*) *s.* 1/9/22
Wilkinson, E. T., *D.S.O.* (*late R.A.M.C.*) *s.* 15/9/22
Wyndham, *Hon.* E. S., *D.S.O.*, h.p. 20/9/22
Hawksley, R. P. T., *C.M.G., D.S.O.* (*late R.E.*) *s.* 24/9/22
Tandy, E. A. (*late R.E.*) (*temp. Col. Comdt.*) *i.* 24/9/22
Law, W. H. P., *D.S.O.* (*late R.A.S.C.*) 30/9/22
Dalby, T. G., D.S.O., K.R.R.C. 30/9/22
Parsons, W. F., *C.M.G., D.S.O.* (*late R.A.*) 1/10/22
Wickham, T. E. P., *D.S.O.* (*late R.A.*) h.p. 2/10/22
O'Gorman, C. J., *D.S.O.* (*late R.A.M.C.*) *s.* 10/10/22
McDonald, J. H., *M.B.*, Ind. Med. Serv., *K.H.P., s.* 25/10/22
Cochrane, A. W. R., *M.B., F.R.C.S.*, Ind. Med. Serv. 9/11/22
Hancock, M. P., *D.S.O.* (*Record Office*) 12/11/22
Haslehust, G. W., Ind. Army, *p.s.c., s.* 19/11/22
Bingham, C. H. M., *C.M.G., D.S.O.* (*late R.A.S.C.*) *p.s.c., e., s.* 21/11/22
Temple, R. C., *C.B., O.B.E.*, R. Mar. 11/12/22
Paterson, R. O., *O.B.E.*, R. Mar. 11/12/22
Barrow, H. P. W., *C.M.G., D.S.O., O.B.E.* (*late R.A.M.C.*) *s.* 22/12/22
Clark, J. A. M. A., *C.B., C.M.G.*, R. Mar. 1/1/23
Stewart, P. A. V., C.B.E., D.S.O., K.O.S.B., *p.s.c.* 1/1/23
Stockwell, C. I., C.B., C.M.G., D.S.O., R.W. Fus., *p.s.c.* 1/1/23
Bernard, D. J. C. K., C.M.G., D.S.O., Rifle Bde. *p.s.c., s.* 1/1/23
Marjoribanks, R. D., Ind. Army, *p.s.c.* 1/1/23
Keen, F. S., *D.S.O.*, Ind. Army, *p.s.c.* (*temp. Col. on the Staff*) *s.* 1/1/23
Green, W. G. K., *C.M.G., D.S.O.*, Ind. Army, *s.* 1/1/23
Done, R. J., *D.S.O.* (*late R.E.*) *s.* 1/1/23
Evans, W. H., *D.S.O.* (*late R.E.*) *s.* 1/1/23
Warrington-Morris, W. D. (*late R.A.*) *o.* (*Spec. Appt.*) 1/1/23
Smith, H. C., *D.S.O.* (*late R. Signals*) *p.s.c., s.* 1/1/23
McGrath, A. T., *D.S.O.* (*late R.A.*) *p.s.c., s.* 1/1/23
Duncan, H. C., *D.S.O., O.B.E.*, Ind. Army, *p.s.c., s.* 1/1/23
Barker, E. F. W., *C.B.E., D.S.O.* (*late R. Signals*) h.p. 1/1/23
Loch, J. C., Ind. Army 1/1/23
Keen, P. H., Ind. Army, *s.* 1/1/23
Lakin, J. H. F., *C.S.I.*, Ind. Army, *p.s.c.* 1/1/23
Chambers, P. R., *D.S.O.*, Ind. Army, *p.s.c., s.* 1/1/23
Robertson, D. E., *D.S.O.*, Ind. Army, *s.* 1/1/23
Spencer, J. A. W., *C.M.G., D.S.O., p.s.c., s.* 1/1/23
Mordaunt, O. C., *D.S.O.* (*late R. Signals*) h.p. 1/1/23

Digitized by Google

(In this list Brevet Colonels are shown in italic type.)

ning, F. E. W., *C.B.E., D.S.O.*, Ind. Army, *p.s.c.* 1/1/23
gott, F. S. G., *D.S.O.* (*late R.E.*) *p.s.c.* [L] (*Mil. Attaché*) 1/1/23
p, E. C., *D.S.O., p.s.c., s.* 1/1/23
lker, C. W. G., *D.S.O.*, Ind. Army, *p.s.c., s.* 1/1/23
nders, M., *D.S.O.*, Ind. Army, *p.s.c.* [L] *s.* 1/1/23
rant, H. H. S., *D.S.O., s.* 7/1/23
sley, C. H., *C.I.E.*, Ind. Med. Serv., *K.H.P.* 8/1/23
ba, A. A., Ind. Med. Serv., *K.H.P., s.* 22/1/23
gson, H. G. F. S., *C.M.G.*, R.A.O.C., *s., o., s.* 1/2/23
rvey, D., *C.M.G., C.B.E., M.D.* (*late R.A.M.C.*) *s.* 1/2/23
sworth, H., *M.B., F.R.C.S.*, Ind. Med. Serv., *K.H.S.* 3/5/23
ldy, A. W., *O.B.E.*, Ind. Army 16/5/23
rvis, H. S., *M.C., p.s.c.*, h.p. 23/5/23
rreau, C. N., *C.M.G., s.* 26/5/23
worth, L. R., *C.B.E.*, R.A.O.C., *s., o., s.* 30/5/23
ry, E. C., *C.M.G., M.C., p.s.c., s.* 2/6/23
rrick, H., *C.M.G., D.S.O.* (*late R.A.M.C.*) *s.* 3/6/23
ckett, W. J., *D.S.O.*, h.p. 3/6/23
ttye, I. U., *D.S.O.*, Ind. Army 3/6/23
aunce, C. H. K., *C.B.E.*, Ind. Army, *s.* 3/6/23
ount, G. P. C., *D.S.O.* (*late R.A.*) *g., s.* 3/6/23
ementi, J., *O.B.E.*, Ind. Army 3/6/23
ombie, D. C., *C.B.E.*, Ind. Army, *p.s.c., s.* 3/6/23
icas, G. W. C., Ind. Army 3/6/23
ffery, W. H., *C.S.I., C.I.E.*, Ind. Army, *s.* 3/6/23
cConaghy, J. G., *D.S.O., M.V.O.*, Ind. Army 3/6/23
idgeway, D. G., *D.S.O.*, Ind. Army, *p.s.c., s.* 3/6/23
ogers, G. H., Ind Army, *p.s.c., s.* 3/6/23
illis, E. S. C., *D.S.O., O.B.E.*, Ind. Army 3/6/23
es, A. C., *D.S.O.*, Ind. Army 3/6/23
annatyne, N. C., Ind. Army, *p.s.c., s.* 3/6/23
nderson, W. H., *C.B.E.*, Ind. Army, *s.* 3/6/23
uttleworth, B. W., Ind. Army, *p.s.c.* 3/6/23
illies, F. G., *O.B.E.*, Ind. Army, *p.s.c.* 3/6/23
einhold, H. E., *M.C.*, Ind. Army, *p.s.c.* [L] 3/6/23
cEnery, R. T., *O.B.E.*, Ind. Army 3/6/23
rettell, C. B. D., Ind. Army 3/6/23
lood, J. D. M., Ind. Army 3/6/23
urnbull, B., Ind. Army, *p.s.c., s.* 3/6/23
cott, H. St. G. S., *D.S.O.* 3/6/23
illis, A. M., *D.S.O.*, Ind. Army 3/6/23
lphinstone-Dalrymple, *Sir* Francis N., *Bt., C.B.E., D.S.O.* (*late R.A.*) *s.* 3/6/23
ome, C. L., *D.S.O.* (*temp. Col. Comdt.*) *s.* 3/6/23
anshawe, R. W., *C.M.G.*, R.A.P.C., *s.* 6/6/23
iddell, *C. G.*, C.M.G., C.B.E., D.S.O., Leicester R., *p.s.c.* 23/6/23
ayley, *A. G.*, C.B.E., D.S.O., Oxf. & Bucks. L.I., *p.s.c., s.* 23/6/23
erry, R. L., *D.S.O.*, Ind. Med. Serv., *K.H.S., s.* 24/6/23
lacGeagh, H. D. F., *C.B.E., T.D., K.C.* (*Spec. Appt.*) 1/7/23
lainprise, C. W., *D.S.O.* (*late R.A.M.C.*) *s.* 29/7/23
leyland, A. K., *D.S.O.*, Ind. Army, *s.* 30/8/23
leming, A. N., *D.S.O., M.B., F.R.C.S. Edin.*, Ind. Med. Serv. 6/9/23
Kennedy, *J. C.*, C.B.E., M.D., R.A.M.C., *K.H.P.* (*temp. Col.*) 27/9/23
Chetwynd-Stapylton, B. H., *C.B.E., p.s.c.* (*Spec. Appt.*) 16/10/23
Kelly, T. B., *D.S.O., F.R.C.S. Edin.*, Ind. Med. Serv., *V.H.S., s.* 1/11/23
Will, D. A. E., Ind. Army 14/12/23
Leake, J. W., *C.M.G.* (*late R.A.M.C.*) *s.* 20/12/23
Tomkinson, H. A., *D.S.O.* (*temp. Col. Comdt.*) *s.* 21/12/23
Houghton, J. W. H., *D.S.O., M.B.* (*late R.A.M.C.*) *s.* 26/12/23
Goldsmith, G. M., *C.B.E., M.B.* (*late R.A.M.C.*) *s.* 26/12/23
Lloyd, R. H. (*late R.A.M.C.*) *s.* 26/12/23
Packer, H. D., *C.I.E.* (*late R.A.M.C.*) *s.* 26/12/23
O'Sullivan, H. D. R., *C.B.E.*, R. Mar. 1/1/24
Needham, R. A., C.I.E., D.S.O., M.D., Ind. Med. Serv. 2/2/24
Bakhle, C. R., Ind. Med. Serv. 27/2/24
Churchill, A. P. (*Record Office*) 2/3/24
de Putron, C. [*l*] h.p. 22/3/24
Andrews, A. E., *O.B.E.*, h.p. 27/3/24
Baines, E. F. E., *D.S.O.*, Ind. Med. Serv., *s.* 14/4/24
Hutchinson, F. H. G., *C.I.E., M.B.*, Ind. Med. Serv., *s.* 19/4/24
Haswell, C. H., R.E., *s.* 30/5/24
Hime, H. C. R., D.S.O., M.B., R.A.M.C. (*Record Office*) 28/6/24
Molloy, P., R. Mar. 8/7/24
Rutherford, N. J. C., *D.S.O., M.B.* (*late R.A.M.C.*) *s.* 28/8/24
Knox, R. W., *D.S.O., M.B., F.R.C.S.*, Ind. Med. Serv. 24/9/24
Broughton, T. D. (*late R.E.*) (*temp. Col. Comdt.*) *s.* 25/9/24
Jesse, J. L., *C.M.G., D.S.O.* (*late R.A.S.C.*) *s.* 26/11/24
Gervers, F. R. S., *C.I.E.* (*late R.E.*) (*temp. Col. Comdt.*) *s.* 5/12/24
Keddie, H. W. G., *C.B.E., D.S.O.*, R.A.O.C. [*l*] *e., f., s.* 6/12/24
Ravenhill, H. S., *C.M.G.*, R.A.P.C., *s.* 10/12/24
Hill, D. J. J., *C.M.G., D.S.O.*, R.A.O.C., *e., o., s.* 13/12/24
Muscroft, W. St. C., Ind. Army, *s.* 21/12/24
Irvine, F. S., C.M.G., D.S.O., M.B., R.A.M.C., *s.* 31/12/24
Cowie, H. E. C., *C.B.E., D.S.O.* (*late R.E.*) *i.* 1/1/25
Stewart, H. A., *D.S.O., O.B.E.* (*late R.A.S.C.*) (*Spec. Appt.*) 1/1/25
Shinkwin, I. R. S., *C.M.G., D.S.O.* (*late R.A.S.C.*) *e., s.* 5/1/25
Smith, J. L., Ind. Army, *s.* 16/1/25
Jackson, V. L. F. P., Ind. Army 7/2/25
Davis, G. H., Ind. Army, *s.* 20/2/25
Boulton, H., *C.B.E., M.B.*, Ind. Med. Serv., *s.* 5/3/25
Hamer, M. A., D.S.O., M.C., Ind. Army, *p.s.c., s.* 13/3/25
Crawford, V. J., *D.S.O.* (*late R.A.M.C.*) *s.* 26/3/25
Kukday, K. V., Ind. Med. Serv. 28/3/25
Mackenzie, W. S., *O.B.E.*, R.A.P.C., *s.* 10/4/25
Baker, J., C.B.E., R.A.O.C., *e., o., s.* 1/7/25
Henderson, P. H., D.S.O., M.B., R.A.M.C., *s.* 1/7/25
Brownrigg, W. D. S., D.S.O., Foresters, *p.s.c., s.* 1/7/25
Hudson, C., C.I.E., D.S.O., F.R.C.S., Edin., Ind. Med. Serv., *s.* 1/7/25
Pepys, G. L., D.S.O., Ind. Army., *p.s.c.* [L] 1/7/25
Anthony, W. S., *C.M.G.* (*late R.A.V.C.*) *s.* 24/8/25
Pallin, W. A., *C.B.E., D.S.O., F.R.C.V.S., s.* 25/10/25

MILITIA.

COLONELS.

⚔Lynch, C. J. 3/6/18
⚔Ampthill, *The Lord, G.C.S.I., G.C.I.E., t.a.* 1/1/19
⚔Williams, A. R., *D.S.O., A.D.C.* 1/1/19
⚔Williams, L., *t.a.* 1/1/19
⚔Cameron of Lochiel, D. W., *C.M.G., A.D.C., t.a.* 1/1/19
⚔Haukey, C. G. H. A., *t.a.* 1/1/19
⚔Kinaman, H. J., Maj. ret. pay 1/1/19
⚔Moore, F. T. T., Maj. ret. Ind. Army (*Remt. Serv.*) 1/1/19
⚔*Palmer, C. H. D.*, 3 Bn. Leicester R. 1/1/19
⚔Heaketh, R. J. I., *C.B.E* (*Comdg. 7 Bn. R. Fus.*) 1/1/19
Hill, R. F. W., 3 Bn. Devon R. 1/1/19
⚔Collison, C. S., *D.S.O.*, Bt. Col. ret. pay *Res. of Off.*) 1/1/19
⚔James, L., *C.B.E., D.S.O.* 8/6/20

STANFORD LIBRARIES
Digitized by Google

TERRITORIAL ARMY.

COLONELS.

(In this list Brevet Colonels are shown in italic type.)
(§ Date of the Officer's corresponding rank in the Volunteer Force).

⚔Stradbroke, *The Earl of, K.C.M.G., C.B., C.V.O., C.B.E., V.D., T.D., A.D.C.* §26/6/02
⚔Lovat, *The Lord, K.T., K.C.M.G., K.C.V.O., C.B., D.S.O., T.D. (Col. Comdt. The Lovat Scouts) (Hon. Maj. in Army) A.D.C., t.a.* 1/4/08
⚔Denbigh and Desmond, *The Earl of, C.V.O., T.D., A.D.C. (Col. Comdt. Hon. Art. Co.) t.a.* 21/4/11
Kenyon, *The Lord, K.C.V.O., T.D, A.D.C..t.a.* 11/6/12
⚔Burn, *Sir* Charles R., *Bt., O.B.E. (Lt.-Col. ret. pay) (Gent.-at-Arms) A.D.C.* 21/9/12
⚔Sheen, A. W., *C.B.E., T.D., M.D., t.a.* 31/5/16
⚔Bruce-Porter, *Sir* H. E. Bruce, *K.B.E., C.M.G., t.a.* 31/5/16
⚔Sharp, A. D., *C.B., C.M.G., T.D., F.R.C.S. (Edin.) K.H.S., t.a.* 31/5/16
⚔Evatt, E. J. R., *D.S.O., M.B.* 31/5/16
⚔Soltau, A. B., *C.M.G., C.B.E., T.D., M.D., F.R.C.S., K.H.P., s.* 1/6/16
⚔Burgess, P. C., *T.D.* 1/6/16
⚔Dent, H. H. C., *T.D., M.B., F.R.C.S.* 1/6/16
⚔Edington, G. H., *T.D., M.D., F.F.P.S., K.H.P..t.a.* 1/6/16
⚔Westmacott, F. H., *C.B.E., T.D., F.R.C.S., s., t.a.* 3/6/17
⚔Atholl, *Rt. Hon. the Duke of, K.T., G.C.V.O., C.B. D.S.O., T.D. (Col. Comdt. Sco. Horse Scouts) (Bt. Maj. ret. pay) A.D.C., t.a.* 5/8/18
⚔King, E. J., *C.M.G., T.D., t.a.* 5/8/18
⚔Prior, B. H. L., *D.S.O., T.D. (Hon. Lt. in Army)* 5/8/18
⚔Lister, J. F., *C.M.G., T.D., M.I.E.E.* 5/8/18
⚔Bedford-Pim, E. H., Maj. ret. pay 5/8/18
⚔Spence, G. O., *C.B., D.S.O., T.D., s.* 5/8/18
⚔Hutchison, R. L., *T.D. (Hon. Lt. in Army)* 5/8/18
Grant, P., *T.D.* 5/8/18
⚔Johnson, R. A., *C.B.E., T.D. (Hon. Lt. in Army)* 5/8/18
⚔Sandall, T. E., *C.M.G., T.D.* 5/8/18
⚔Brodrick, *Hon.* A. G., *T.D., A.D.C., t.a.* 5/8/18
⚔Tabor, J. C., *T.D.* 5/8/18
⚔Heath, E. C., *D.S.O. [I]* 5/8/18
⚔Robertson, C. McL., *D.S.O., T.D., t.a.* 5/8/18
⚔Gosling, G., *O.B.E., T.D. (Hon. Capt. in Army)* 5/8/18
⚔Radcliffe, N. R., *C.I.E., D.S.O.*, Capt. ret. pay 5/8/18
⚔Frazer, F. A., *D.S.O., T.D.* 5/8/18
⚔Drayson, A. P., *O.B.E., T.D., t.a.* 5/8/18
⚔Cheesewright, W. F., *D.S.O., T.D.* 5/8/18
⚔Needham, J. G., *D.S.O., O.B.E., T.D., t.a.* 5/8/18
⚔Moss-Blundell, F. B., *C.M.G., D.S.O., T.D., t.a.* 5/8/18
⚔Exeter, *The Marq. of, C.M.G., A.D.C., t.a.* 5/8/18
⚔Smith, W. McK., *D.S.O., T.D.* 5/8/18
Le Rossignol, A. E., *C.B., T.D., M.Inst.C.E., M.I.E.E.* 5/8/18
⚔Whitley, *Sir* Edward N., *K.C.B., C.M.G., D.S.O., T.D., t.a.* 8/8/18
⚔Pinkney, E. W. R., *D.S.O., T.D., t.a.* 15/8/18
⚔Kensington, *The Lord, C.M.G., D.S.O., T.D.* 18/8/18
⚔Bayliffe, A. D., *C.M.G., T.D., t.a.* 31/8/18
⚔Watney, F. D., *C.B.E., T.D.* 1/9/18
⚔Grant, M. H., Capt. ret. pay *[I]* 4/9/18
⚔McDonald, A. W., *D.S.O., T.D. (Hon. Capt. in Army) t.a.* 26/9/18
⚔Goodman, G. D., *C.B., C.M.G., D.S.O., V.D., T.D., A.D.C., t.a.* 14/10/18
⚔Spence-Colby, C. J. H., *C.M.G., D.S.O., T.D.* 21/10/18
⚔Waterlow, J. F., *D.S.O., T.D. (Hon. Capt. in Army)* 29/10/18
Dimond, C. F. W., *T.D.* 29/10/18
⚔Byrne, M. E., *T.D.* 3/11/18
⚔Willock, F. G., *C.B.E., D.S.O.* 7/11/18
⚔Harman, A. R., *C.M.G., D.S.O.*, Maj. ret. pay *(Res. of Off.)* 7/11/18
⚔Smith, G. E. S., *D.S.O., T.D. (Hon. Lt. in Army) t.a.* 9/11/18
⚔Scott, F. W. A., *D.S.O.* 26/11/18
⚔Eley, E. H., *C.M.G., C.B.E., D.S.O., T.D., s., t.a.* 3/12/18
⚔Bruce, G. T., *C.M.G., D.S.O., T.D., t.a.* 17/2/19
⚔Pearson, G. T., *C.B.E., T.D.* 26/2/19
⚔Mercer, E. G., *C.M.G., T.D. (Hon. Capt. in Army)* 4/3/19
⚔Birtwistle, A., *C.B., C.M.G., D.S.O., T.D., t.a.* 9/3/19
⚔Raymer, R. R., *C.M.G., D.S.O. (Hon. Lt. in Army) t.a.* 9/5/19
⚔Findlay, J. M., *D.S.O., T.D.* 26/11/19
⚔Wraith, E. A., *C.B.E., D.S.O., T.D., s.* 16/2/20
⚔Ducat, A. D., *D.S.O., T.D., M.B.* 16/2/20
⚔McNeill, A. J., *C.B., C.B.E., D.S.O.*, Capt. *(Bt. Maj.* ret. pay 2/3/20
⚔Maxwell, A., *C.B., C.M.G., D.S.O., T.D., t.a.* 12/3/20
⚔Darlington, *Sir* Henry C., *K.C.B., C.M.G., T.D. (Hon. Lt. in Army) t.a.* 3/5/20
⚔Treffry, E., *C.M.G., O.B.E., T.D. (Hon. Capt. Army) t.a., s.* 1/6/20
⚔MacGregor, A., *T.D.* 1/6/20
⚔Macmillan, A., *O.B.E., T.D., t.a.* 15/7/20
Wharton, W. H. A., *O.B.E., V.D., T.D., A.D.C., t.a.* 7/8/20
⚔*Ashmanden, S. W. L.*, D.S.O., T.D., R.A. (T.A.) 12/9/20
⚔Youden, W. A., *O.B.E., T.D.* 23/9/20
⚔Chapman, E., *C.M.G., D.S.O., T.D., t.a.* 26/9/20
⚔*Eton, E.*, D.S.O., T.D., R.A. (T.A.) *t.a.* 21/10/20
⚔Martin, J. G., *M.B., T.D., s., t.a.* 10/12/20
⚔*Dutton, R. B.*, D.S.O., T.D., R.E. (T.A.) 10/2/21
⚔Bousfield, H. D., *C.M.G., D.S.O., T.D. (Hon. Lt. Army) t.a.* 14/2/21
Robinson, E., C.B.E., T.D., R.E. (T.A.) *t.a.* 15/2/21
⚔Shute, J. J., *C.M.G., D.S.O., T.D.* 22/3/21
⚔Reynolds, L. L. C., *D.S.O., T.D., t.a.* 17/4/21
⚔Gillett, W. A., *T.D., t.a.* 10/5/21
⚔*Gaskell, J. C.*, T.D., R.A. (T.A.) *(Hon. Lt. in Army) [L] t.a.* 14/6/21
⚔Galbraith, W. C., *C.M.G., T.D., t.a.* 30/6/21
⚔Pank, C. H., *C.M.G., D.S.O., T.D., s.* 26/7/21
⚔Brown, J., *C.B.E., D.S.O., T.D., s.* 17/8/21
⚔*Coventry*, Hon. *C. J.*, C.B., T.D., R.A. (T.A.) 17/8/21
⚔Streatfeild, H. S. J., *D.S.O.* 25/10/21
⚔*Roberts, H. G.*, O.B.E., T.D., 4 Bn. P.W. Vols. *t.a.* 10/2/22
⚔Anderson, W. H., *T.D., t.a.* 15/2/22
⚔Boxall, A. P., *O.B.E., T.D., t.a.* 18/2/22
⚔*Bazendale, J. F. N.*, T.D., R.A. (T.A.) *(Hon. Lt. Army) t.a.* 23/3/22
⚔Campion, Sir William R., *K.C.M.G., D.S.O.*, T. 31/3/22
⚔*Toller, W. S. N.*, D.S.O., T.D., 5 Bn. Leicester R. *t.a.* 7/5/22
⚔Sugden, R. E., *C.M.G., D.S.O., T.D. (Hon. Lt. Army) s., t.a.* 14/7/22
⚔Langworthy Parry, P. E., *D.S.O., O.B.E., T.D.* 10/8/22
⚔*Irwin, A.*, D.S.O., T.D., 5 Bn. North'd Fus. *t.a.* 20/10/22
⚔*Wilson, H. G.*, D.S.O., T.D., 5 Bn. Lincoln R., *t.a.* 4/11/22
⚔Danielsen, F. G., *D.S.O., T.D. [L] A.D.C., t.a.* 27/11/22
⚔*Lucey, W. F.*, C.M.G. D.S.O., T.D., R.A. (T.A.) 1/1/23
⚔*Ramsbottom, G. O.*, D.S.O., 7 Bn. Lan. Fus., *t.a.* 24/1/23
⚔Leslie, D. H. *(Lt. ret. pay) t.a., s.* 24/1/23
⚔Murray-White, R. S., *D.S.O., s., t.a.* 20/2/23
⚔*Joseph, R. H.*, D.S.O., T.D., R.E. (T.A.) *t.a.* 3/3/23
⚔*Greenwood, C. F. H.*, D.S.O., O.B.E., T.D., 22 Lond. R., *t.a.* 27/3/23
⚔Troup, G. A., *T.D., M.D., s., t.a.* 18/4/23
⚔*Cohen, J. W.*, C.M.G., D.S.O., T.D., R. Signals (T.A.) 3/5/23
⚔*Clowes, G. C. K.*, D.S.O., O.B.E., T.D., 14 Lond. (S.C.) *t.a.* 15/5/23
⚔Arthur, J. M., *C.M.G., D.S.O., T.D., t.a.* 5/6/23
⚔Sempill, *The Lord (Capt. ret. pay) A.D.C., t.a.* 4/7/23
⚔*Saunders, H. C.*, D.S.O., T.D., R.E. (T.A.) *t.a.* 16/2/24
⚔Walker, J., *D.S.O., T.D., t.a.* 16/2/24
⚔Kaye, H. S., *D.S.O., M.C. (Lt. Col. Res. of Off.) t.a.* 16/2/24
⚔*Pitson, J. R.*, O.B.E., T.D., 8 Bn. Durham L. *(Hon. Lt. in Army) t.a.* 16/2/24
⚔*Thompson, R.*, T.D., 4 Bn. King's Own R. 16/2/24
⚔*Pilkington, W. N.*, D.S.O., T.D., 5 Bn. P. W. Vols. *t.a.* 16/2/24
⚔White, C. R., *D.S.O., T.D., M.B., s., t.a.* 16/2/24

Digitized by Google

Colonels—contd.

(*In this list Brevet Colonels are shown in italic type.*)

⚔**Whalley, F.**, *D.S.O., T.D., M.B., s., t.a.* 16/2/24
⚔**Brown, C. T.**, D.S.O., T.D., R.E. (T.A.) *t.a.* 16/2/24
⚔*Partridge, L.*, D.S.O., T.D., 3 Bn. Mon. R., *t.a.* 16/2/24
⚔*Lawrence*, Hon. *G.*, D.S.O., R.A. (T.A.) *t.a.* 16/2/24
⚔**Cousemaker, L. J.**, *D.S.O., M.C., T.D., t.a.* 16/2/24
⚔*Dowdeswell, W.*, T.D., 5 Bn. Welch R., *t.a.* 16/2/24
⚔**Smith, B. A.**, *D.S.O., M.C., T.D., s., t.a.* 16/2/24
⚔*Potter, C. K.*, D.S.O., M.C., T.D., 5 Bn. Loyal R. (*Hon. Lt. in Army*) *t.a.* 16/2/24
⚔*David, T. J.*, D.S.O., O.B.E., T.D., R.A. (T.A.) *t.a.* 16/2/24
⚔Allen, C. G., *M.C., t.a.* 16/2/24
⚔*Sharpe, G. W.*, O.B.E., 5 Bn. King's Own R., *t.a.* 16/2/24
⚔Hart, L. H. P., *D.S.O., T.D., s.* 16/2/24
⚔*Jones, H. P.*, D.S.O., T.D., R.A. (T.A.) *t.a.* 16/2/24
⚔*Pickering, E. W.*, D.S.O., R.A. (T.A.) *t.a.* 16/2/24
⚔*McPherson, J.*, D.S.O., T.D., R.A. (T.A.) *t.a.* 16/2/24
⚔*Williams, R. de V.*, R.A. (T.A.) *t.a.* 16/2/24
⚔*Boyd, J.*, T.D., 6 Bn. Cameronians, *t.a.* 16/2/24
⚔*Moore, C. G.*, M.C., T.D., 8 Bn. Manch. R., *t.a.* 16/2/24
⚔*Salter, W. E.*, T.D., 4 Bn. Norfolk R., *t.a.* 16/2/24
⚔*McKaig, J. B.*, D.S.O., T.D., 6 Bn. The King's R., *t.a.* 16/2/24
⚔*Isaac, C. L.*, T.D., M.B., F.R.C.S., R.A.M.C. (T.A.) *t.a.* 16/2/24
⚔*Blatherwick, T.*, D.S.O., M.C., T.D., 6/7 Bn. Manch. R., *t.a.* 16/2/24
⚔*Bury*, The Visct., M.C., R.A. (T.A.) (*Maj. Res. of Off.*) *t.a.* 16/2/24
⚔*Wilberforce, H. H.*, D.S.O., T.D., R.A.S.C. (T.A.) *t.a.* 16/2/24
⚔*Wright, N. I.*, D.S.O., 7 Bn. Northd. Fus., *t.a.* 16/2/24
⚔Branson, D. S., *D.S.O., M.C., s., t.a.* 16/2/24
⚔*Rhodes, S.*, D.S.O., T.D., 5 Bn. Y. & L. R., *t.a.* 16/2/24
⚔*Pitt, R. B.*, M.C., R.E. (T.A.) *t.a.* 16/2/24
⚔Spens, H. B., *D.S.O., T.D.* 16/2/24
⚔*Duff, G. J. B.*, M.C., 5 Bn. Norfolk R., *t.a.* 16/2/24
⚔*Darlow, F.*, T.D., M.B., R.A.M.C. (T.A.) 16/2/24
⚔Bickerton, R. E., *D.S.O., T.D., M.B.* 16/2/24
⚔*Crewdson, W. D.*, T.D., 4 Bn. Border R., *t.a.* 16/2/24
⚔*Wolstenholme, T. B.*, O.B.E., T.D., M.B., R.A.M.C. (T.A.) 16/2/24
⚔*Blair, P. J.*, D.S.O., 7/9 Bn. R. Scots, *t.a.* 16/2/24
⚔*Barkley, MacD.*, 5 Bn. North'n R., *t.a.* 16/2/24
⚔*Thornton, G. L.*, M.C., R.A.M.C. (T.A.) 16/2/24
⚔Miller, G. W., *D.S.O., T.D., M.B., s.* 16/2/24
⚔Proudfoot, F. G., *T.D., M.D., s., t.a.* 16/2/24
⚔*Courthope*, Sir *George L.*, Bt., M.C., T.D., m.p., 5 Bn. R. Sussex R., *t.a.* 27/2/24
⚔*Ballantine-Dykes, F. H.*, D.S.O., O.B.E., 5 Bn. Border R. (*Maj. Res. of Off.*) *t.a.* 27/2/24
⚔*Low, S.*, D.S.O., R.A. (T.A.) *t.a.* 4/3/24
⚔*Dill, D.*, R.A.S.C. (T.A.) *t.a.* 6/3/24
⚔*Cameron, J. B.*, D.S.O., T.D., R.A. (T.A.) *t.a.* 1/4/24
⚔*Shuttleworth, C. E.*, R.A.S.C. (T.A.) *t.a.* 1/4/24
⚔Ray, M. B., *D.S.O., T.D., M.D., s., t.a.* 1/4/24
⚔Myddelton, R. E., *T.D., s., t.a.* 15/4/24
⚔Warrack, J. S., *T.D., M.D., s.* 23/4/24
⚔*Hill, E.*, D.S.O., T.D., R.A. (T.A.) *t.a.* 8/5/24
⚔*Egerton-Warburton, G.*, D.S.O., T.D., Ches. Yeo., *t.a.* 8/5/24
⚔*Footner, F. L.*, D.S.O., T.D., 4 Bn. Hampshire R., *t.a.* 12/5/24
⚔*Pateshall, H. E. P.*, D.S.O., Hereford R. (*Lt.-Col. Res. of Off.*) *t.a.* 14/5/24
⚔*Stobart, G. H.*, C.B.E., D.S.O., 6 Bn. Durham L.I. (*Lt.-Col. ret. pay*) (*Res. of off.*) *t.a.* 22/5/24
⚔*Birchall, A. H.*, M.C., 7 Bn. Durham L.I., *t.a.* 27/5/24
⚔*Hallett, P.*, T.D., 6 Bn. E. Surrey R. (*Hon. Lt. in Army*) *t.a.* 14/6/24
⚔*Abercromby*, Sir *George W.*, Bt., D.S.O., 6 Bn. Gordons, *t.a.* 15/6/24
⚔*Wells, B. C.*, D.S.O., T.D., 4 Bn. Essex R., *t.a.* 26/6/24
Harris, H. J., Univ. of Lond. Contgt., O.T.C. 1/7/24
⚔*Oats, F. F.*, T.D., R.E. (T.A.) *t.a.* 7/7/24
⚔*Parker, H.*, D.S.O., T.D., 4 Bn. Loyal R., *t.a.* 31/7/24
⚔*Ponder, C. W.*, R.A.M.C. (T.A.) 21/8/24
⚔*Mure, A. H.*, T.D., 4/5 Bn. R. Scots, *t.a.* 31/8/24
⚔Gover, J. M., *D.S.O., T.D., M.B., t.a.* 1/9/24
⚔Barnett, G. H., *C.M.G., D.S.O.* (*Lt.-Col. Res. of Off.*) 7/10/24
⚔*Willey*, Hon. *F. V.*, C.M.G., C.B.E., M.V.O., T.D., Notts (S.R.) Yeo., *t.a.* 12/10/24
⚔*Gregson, W.*, M.C., R.A.S.C. (T.A.) *t.a.* 9/11/24
⚔*Daniell, W. A. B.*, D.S.O., T.D., R.A. (T.A.) *t.a.* 13/11/24
⚔*Laughton, F. E.*, M.C., 4 Bn. Camerons, *t.a.* 11/12/24
Walker, *Sir* Herbert A., *K.C.B.*, Eng. & Rlwy. Staff Corps, R.E. (T.A.) 13/12/24
Herbert, Hon. *G. S.*, T.D., 4 Bn. Wilts R., *t.a.* 18/12/24
⚔*Paget-Tomlinson, W.*, D.S.O., R.A. (T.A.) (*Maj. Res. of Off.*) *t.a.* 1/1/25
⚔*House, P. J.*, T.D., R.A. (T.A.) *ta.* 19/1/25
⚔Kay, T., *D.S.O., M.B., T.D., s., t.a.* 16/2/25
⚔*Morrill, T. J.*, T.D., 4 Bn. E. York R., *t.a.* 16/2/25
Gutteridge, R. F., T.D., 5/7 Bn. Hampshire R., *t.a.* 28/2/25
⚔Ellis, C. I., *C.M.G., T.D., M.D.* 1/3/25
⚔Montgomery-Smith, E. C., *C.M.G., D.S.O., T.D., K.H.S.* 1/3/25
⚔Paget, P., *T.D.* 1/3/25
Palmer, F., *C.I.E., M.Inst.C.E.*, Eng. & Rly. Staff Corps 4/3/25
Ashfield, *Rt. Hon. the Lord*, Eng. & Rly. Staff Corps 4/3/25
Trench, E. F. C., *C.B.E., M.Inst.C.E.*, Eng. & Rly. Staff Corps 4/3/25
Ellis, *Sir* William H., *G.B.E., M.Inst.C.E.*, Eng. & Rly. Staff Corps 4/3/25
Grierson, W. W., *C.B.E., M.Inst.C.E.*, Eng. & Rly. Staff Corps 4/3/25
⚔Wedgwood, *Sir* Ralph L., *Knt., C.B., C.M.G.*, Eng. & Rly. Staff Corps 4/3/25
Kirkpatrick, *Sir* Cyril R. S., *Knt., M.Inst.C.E.*, Eng. & Rly. Staff Corps 4/3/25
Pole, *Sir* Felix J. C., *Knt.*, Eng. & Rly. Staff Corps 4/3/25
⚔*Simpson, G. C. E.*, O.B.E., M.B., F.R.C.S., R.A.M.C. (T.A.), *t.a.* 10/3/25
⚔*Wood, R. L.*, M.C., R.E. (T.A.) *t.a.* 19/3/25
⚔Pepys, W., *D.S.O., O.B.E.* (*Lt.-Col. Res. of Off.*) 20/4/25
⚔*Gosse, A. H.*, M.D., R.A.M.C. (T.A.) 1/6/25
⚔*McNeill, A. H.*, 5 Bn. K.O.S.B., *t.a.* 22/6/25
⚔*Cox, E. G. H.*, C.B.E., T.D., 16 Lond. R., *t.a.* 9/7/25
⚔*Wilson, H. R.*, D.S.O., T.D., R.A. (T.A.) *t.a.* 22/7/25
⚔*Pemberton, R. T.*, D.S.O., T.D., R.A.S.C. (T.A.) *t.a.* 26/7/25
⚔*Danielsen, J. W.*, D.S.O., T.D., R. Signals (T.A.) *t.a.* 12/8/25
⚔*Dodd, W. T.*, D.S.O., T.D., R. Signals (T.A.) *t.a.* 12/8/25
⚔*Redmond, C. H. S.*, M.B., R.A.M.C. (T.A.) 19/8/25
⚔Faber, H. G., *T.D., t.a.* 5/9/25

OFFICERS, NOT SHEWN IN ANY REGIMENT OR CORPS, EXTRA REGIMENTALLY EMPLOYED.

LT.-COLONELS.

Barnardiston, E., *D.S.O., i.* 24/9/18
Sorel-Cameron, G. C. M., *c.o.* 2/6/19
Gillespie, R. St. J., *C.I.E., O.B.E., i.* 12/8/20
Hopkins, L. E., *D.S.O., O.B.E., i.* 30/9/20
Wolff, A. J., *D.S.O., o.s.* 22/10/20
Vander Byl, J., *D.S.O.* (*Spec. Appt.*) 1/11/20
Gunter, C. P., *O.B.E., i.* 1/1/21
3/6/17
Rich, E. T., *C.I.E., i.* 1/1/21
McHarg, A. A., *D.S.O.* [*I*] *i.* 1/1/21
1/1/18
Tandy, M. O'C., *D.S.O., O.B.E. i.* 1/1/21
Clarke, C. J., *D.S.O., i.* 1/1/21
Riddell, J. B., *D.S.O., e., o., s.* 1/1/21
Murray, F. M., *o., s.* 1/1/21
3/6/19
Butler, S. S., *C.M.G., D.S.O.* (*Mil. Attaché*) 2/1/21
8/6/21

STANFORD LIBRARIES
Digitized by Google

Lt.-Colonels—*contd.*

Browne, J. G., *C.M.G., D.S.O., p.s.c., c.o.* 18/1/21, 3/6/17
Beddy, B. L., *D.S.O.* (*War Office*) 4/2/21, 1/1/19
Walker, W. B., *i.* 21/2/21
Hare, G. A., *o., i.* 10/3/21
Wilkes, G. S., *o., i.* 1/5/21
Thomas, C. S. W., *i.* 1/5/21
Spalding, W. B., *O.B.E., i.* 1/5/21
Riccard, J. S., *O.B.E., o.d.* 1/5/21
Stillwell, W. D., *D.S.O., g., y., s.* 24/6/21
Sandilands, H. R., *C.M.G., D.S.O.* (*S.C.*) *s.* 5/11/21, 1/1/19
Henslow, E. L. W., *M.C.* (*Comdt. A. Sch. of Phys. Trng.*) 2/6/22
Miller, W., *D.S.O., w.i.* 4/2/23, 3/6/16
Syms, F. N., *O.B.E.* (*J. A. G.'s Staff*) 1/7/23
Ford, V. T. R., *D.S.O., s.* 25/9/23
Norton, A. E., *D.S.O.* (*local Col. Comdt.*) *w.a.* 20/1/24, 3/6/18
Joyce, P. C., *C.B.E., D.S.O., c.o.* 19/11/24, 3/6/17
Robinson, J. H., *o., s.* 19/11/24, 1/1/19
Young, C. S., *p.a.c.* (*Inspn. Dept.*) 1/1/25, 3/6/17
Boyd, A. O., *O.B.E., s.* (*Ord. Fact.*) 1/4/25
Murrow, H. L., *D.S.O.* (*spec. emp.*) 1/5/25

MAJORS.

Melklejohn, R. F., *D.S.O., p.s.c., s.* [*I*] *f.o.* 6/4/14
bt. lt.-col. 11/11/19
Mathews, W. F. (*Empld. R.E.*) 30/10/14
Sherrard, L. A. (*Empld. R.E.*) 30/10/14
Watkins, P. S., *D.S.O.* (*Empld. West Comd.*) 30/10/14
Halton, E. C. (*Detn. Bks.*) 20/11/14
bt. lt.-col. 1/1/19
Seymour, R. H., *C.V.O.* (*Eq. to the King*) 1/9/15
Forbes, R. R., *D.S.O.* (*Detn. Bks.*) 1/9/15
bt. lt.-col. 1/1/18
Colley, A. W. (*Detn. Bks.*) 1/9/15
Fraser, T. C. (*Ind. Ord. Dept.*) 9/12/15
Adams, L. C., *C.B.E., p.a.c.* (*Design Dept.*) 26/12/15
bt. lt.-col. 3/6/17
Atkinson, *Hon.* H. R., *s.a.c., a.c.* 18/1/17
bt. lt.-col. 3/6/18
Poynts, R. H., *M.C.* (*R. Hosp., Chelsea*) 22/10/17
Barrett, H. S., *O.B.E., T.D.* (*J. A. G.'s Staff*) 1/7/23
Shapcott, H., *M.C.* (*J. A. G.'s Staff*) 9/1/24

CAPTAINS.

Vasey, C. J. W., *M.C.* (*O.C. R.E., Jersey*) 30/10/14
Cox, H. A., *p.a.c.* (*War Office*) 30/10/14
Clemens, L. A., *O.B.E., M.C.* (*s.c.*) (*Committee of Impl. Defence*) 4/12/14
bt. maj. 3/6/17
Carr, W. B. H. 1/11/15
Phillips, A. H. D., *p.a.c.* (*Ord. Committee*) 23/12/15
Owen, T. H. (*Spec. Appt.*) 1/7/16
Fishe, N. H. [*I*] *o.d.* 8/8/16
bt. maj. 3/6/19
Lewin, R. A. H. (*Sch. of Elec. Lighting*) 26/6/17
Osmond, W. R. F. (*J. A. G.'s Staff*) 1/7/23
Stocker, E. D. H., *M.C.* (*J. A. G.'s Staff*) 5/4/24

LIEUTENANTS.

Bacon, H. H. (*temp. Capt.*) (*War Office*) 10/6/15
Ibbitson, G., *M.B.E.* (*Inspn. Staff*) 8/8/16
Campbell, R. J., *M.C., o.d.* 15/7/17
Holbrook, G. A., *o.d.* 7/10/17
Meredew, O. W., *o.d.* 19/12/17

QUARTER-MASTERS.

Thomas, G. C., *D.S.O.* (*Lt.-Col.* 4/11/21) (*Qr.-Mr. & Adjt. D. of York's R. Mil. Sch.*) 23/2/01
Clay, H., *C.B.E., D.C.M.* (*Lt.-Col.* 27/10/22) (*Rec'g Duties*) 23/5/03
Burton, G. R. (*Lt.-Col.* 18/5/24) (*Camp. Comdt., Egypt*) 22/10/04
Lickman, H. S., *O.B.E.* (*Lt.-Col.* 18/8/24) 10/11/06
Lowther, T. E., *M.B.E.* (*Lt.-Col.* 4/1/25) (*Camp Qr.-Mr. Aldershot*) 22/6/07
Tarrant, E. V., *D.C.M.* (*Lt. Col.* 7/3/25) (*R. Mil. Sch. of Music*) 7/9/07
Aris, C. J., *D.S.O.* (*Maj.* 16/6/19) (*Sch. of Equitation, Weedon*) 23/9/08
Reid, N., *M.C., D.C.M.* (*Maj.* 1/1/18) (*Qr.-Mr. & Adjt., Small Arms Sch.*) 24/10/08
Robinson, A. E., *O.B.E., M.C.* (*Maj.* 3/6/19) (*Sen. Offrs. Sch.*) 5/3/10
Harris, S. W., *M.B.E.* (*Maj.* 3/6/19) (*Sch. of Education, Shorncliffe*) 19/3/10
Edwards G. W. (*Maj.* 3/6/19) (*Boys Technical Sch.*) 30/3/10
Price, W. T., *M.C.* (*Maj.* 1/1/19) (*War Office*) 2/11/10
Macpherson, W. (*Maj.* 3/6/19) (*R. Hospital, Chelsea*) 22/11/11
Bentham, A. E. (*Maj.* 1/1/19) (*K.O. Malta Regt.*) 6/1/12
Macrae, J. N., *D.S.O.* (*Maj.* 13/12/21) (*Queen Victoria School*) 25/2/14
Kean, J. (*Capt.* 25/8/17) (*R. Mila., I. of Jersey*) 25/8/14
Palmer, W., *M.C.* (*Capt.* 25/8/17) (*Phys. Trng.*) 25/8/14
Hendry, W. S. (*Capt.* 17/6/19) 5/9/14
Dwyer, E., *C.B.E., M.C.* (*Capt.* 24/11/17) (*temp. Capt. Gen. List*) *a.m.* 27/11/14
Coates, T., *O.B.E.* (*Capt.* 1/12/17) (*H.Q., Southern Comd.*) 1/12/14
Simpson, H., *M.B.E., M.C.* (*Capt.* 12/10/18) (*War Office*) 12/10/15
Morris, F. M. A., *M.B.E.* (*Capt.* 8/1 19) (*Rhine Army*) 8/1/16
Sharp, W., *M.B.E.* (*Capt.* 9/9/19) (*H.Q., Aldershot Comd.*) 9/9/16
Oxburgh, G. S., *M.B.E.* (*Capt.* 21/9/24) (*Committee of Imperial Defence*) 21/9/16
Gooch, H., *M.B.E.*, (*Capt.* 21/9/24) (*War Office*) 21/9/16
Batty, G. H., *M.B.E.* (*Capt.* 21/9/24) (*War Office*) 21/9/16
Ives, W. H. M., *O.B.E.* (*Capt.* 9/12/24) (*Cabinet & Committee of Imperial Defence Secretariat*) 9/12/16
Isaac, W. R. V., *M.B.E., M.C.* (*Capt.* 26/1/25) (*War Office*) 26/1/17
Benger, J. H., *M.B.E.* (*Capt.* 7/5/25) *a.m.* 7/5/17
Daynes, W. H., *O.B.E.* (*Capt.* 20/9/25) (*War Office*) 20/9/17
Webster, J. H., *M.B.E., M.C., Lt.* (*War Office*) 25/11/17
Britton, W. P., *M.B.E., Lt.* (*War Office*) 6/12/17
Jordan, J. W., *M.B.E., D.C.M., Lt.* (*War Office*) 26/2/18
Summersell, A., *Lt.* (*H.Q., Eastern Comd.*) 1/12/18
Rawlins, F. W., *M.B.E., Lt.* (*Cabinet & Committee of Imperial Defence Secretariat*) 22/12/18

DIRECTOR OF MUSIC.

Adkins, H. E., *Mus. Bac., L.R.A.M., A.R.C.M.* (*Lt.* 22/9/21) (*R. Mil. Sch. of Music*) 22/9/21

ORDNANCE MECHANICAL ENGINEER, 1st Class.

Everett, C. W., *C.M.G.* (*Lt.-Col.* 3/6/16) (*Empld. M.I.A.C. of Control, Germany*) 8/11/19

Digitized by Google

HALF-PAY OFFICERS ON THE ACTIVE LIST.

COLONELS AND BREVET COLONELS.

Arranged according to date of being placed on half-pay.

Name.	Half-Pay.	Colonel.
Paterson, P. J., *C.M.G., D.S.O.* (*late R.A.*) [*l*]	8/5/21	8/5/21
Hudson, A. R., *C.M.G., D.S.O.* (*late R.A.*) [*l*]	1/6/21	1/6/21
Thomson, R. G., *C.M.G., D.S.O.* (*late R.A.*)	21/8/22	21/8/22
Parsons, W. F., *C.M.G., D.S.O.* (*late R.A.*)	1/10/22	1/10/22
Wickham, T. E. P., *D.S.O.* (*late R.A.*)	2/10/22	2/10/22
Wyndham, *Hon.* E. S., *D.S.O.*...	1/7/23	20/9/22
Woods, H. K., *D.S.O.* (*late R. Tank Corps*)	1/8/23	1/1/20
Shaw-Stewart, B. H., *C.M.G., D.S.O.* (*late R.A.*)	5/8/23	2/7/23
Dugan, W. J., *C.M.G., D.S.O.* ...	1/12/23	1/1/19
Duffe, J. A. F., *C.M.G., D.S.O., p.s.c.* [*l*]	1/1/24	1/1/22
Jones, L. M., *C.M.G., D.S.O.* ...	17/2/24	1/1/22
Clayton, E. R., *C.M.G., D.S.O., p.s.c.*	22/2/24	3/6/22
Harding Newman, J. C., *C.B., C.M.G., p.s.c.*	1/3/24	1/1/18
de Putron, C. [*l*]...	23/3/24	23/3/24
Andrews, A. E., *O.B.E.*... ..	27/3/24	27/3/24
Monkhouse, W. P., *C.B., C.M.G., M.V.O.* (*late R.A.*)	11/4/24	1/1/18
Kennedy, H. B. P. L., *C.M.G., D.S.O.*	12/4/24	1/1/19
Parker, R. G., *C.B., C.M.G., D.S.O., p.s.c.*	12/4/24	13/10/19
Lawson, A., *C.M.G., p.s.c., q.s.*	29/4/24	1/4/19
Hornby, M. L., *C.B., C.M.G., D.S.O.* [L]	19/5/24	3/6/18
Goundway, *The Lord, C.M.G., D.S.O., M.V.O.*	22/5/24	3/6/21
Jackson, L. C., *C.M.G., D.S.O.* (*late R.E.*) *p.s.c.*	11/6/24	3/6/20
Lankin, C. H., *C.B., C.M.G., D.S.O.*	18/6/24	3/6/18
Lang, B. J., *C.B., C.M.G., D.S.O., p.s.c.*	3/7/24	3/6/21
Latman, A. H., *D.S.O.* ...	8/7/24	1/1/21
Crookenden, A., *D.S.O., p.s.c.* [L]	14/7/24	3/6/21
Corling, F. H., *D.S.O., p.s.c.* ...	1/9/24	3/6/22
Elliott, G. C. E., *C.M.G., D.S.O.* (*late R.E.*)	17/9/24	1/1/21
Heath, R. M., *C.M.G., D.S.O.* ...	28/9/24	1/1/22
Eden, S. H., *C.M.G., D.S.O.* ...	29/9/24	1/1/22
Lockett, W. J., *D.S.O.*	29/9/24	3/6/23
Irvis, H. S., *M.C., p.s.c.* ...	1/11/24	23/5/23
Limon, G. N., *C.M.G., D.S.O.*	15/11/24	26/9/19
Clarker, E. F. W., *C.B.E., D.S.O.* (*late R. Signals*)	20/11/24	1/1/23
Cordaunt, O. C., *D.S.O.* (*late R. Signals*)	20/11/24	1/1/23
Dreyer, J. T., *C.B., D.S.O.* (*late R.A.*) *g.*	23/12/24	1/1/19
Orpen-Palmer, H. B. H., *C.M.G., D.S.O.* [*l*]	31/12/24	1/1/21
Harris, O. M., *D.S.O.* (*late R.A.*) (*S.C.*)	1/1/25	1/1/22
Thomson, A. F., *D.S.O.* (*late R.A.*)	1/1/25	1/1/22
Goschen, A. A., *D.S.O.* (*late R.A.*), *p.s.c.*	1/1/25	1/1/22
Cossart, A. R. B., *D.S.O.* (*late R.A.*)	1/1/25	3/6/22
Turner, A. J., *C.B., C.M.G., D.S.O.* (*late R.A.*) *p.s.c.* ...	6/1/25	3/6/19
Queripel, L. H., *C.M.G*, *D.S.O.* (*late R.A.*)	17/1/25	3/6/20
Morgan, R. W., *C.M.G., D.S.O.*	17/1/25	1/1/21
Norton, C. E. G., *C.B., C.S.I., A.D.C.*	13/2/25	3/6/18
Percival, *Sir* Harold F. P., *K.C.M.G., C.B.E., D.S.O.* (*late R.A.S.C.*) [L]	20/2/25	3/6/22
Hoysted, D. M. FitzG., *D.S.O.* (*late R.E.*)	26/2/25	3/6/19
Wortham, H. C. W. H., *C.M.G., D.S.O.*	14/3/25	1/1/21
Jelf, W. W., *C.M.G., D.S.O.* (*late R.A.*)	1/4/25	1/1/22
D'Grogan, G. W., St. G., *C.B., C.M.G., D.S.O.* [L], *A.D.C.* ...	6/4/25	8/4/20
Gayer-Anderson, T. G., *C.M.G., D.S.O.* (*late R.A.*) *p.s.c.* ...	6/4/25	3/6/22
Pearson, W. B., *C.M.G., C.B.E.*	16/4/25	22/3/20
Deedes, C. P., *C.B., C.M.G., D.S.O., p.s.c.*	25/4/25	1/1/18
Bayley, L. S., *D.S.O.* (*late R.A.*) [L]	1/5/25	8/11/19
Wighton, E. J., *D.S.O.* (*late R.A.*) *g.*	1/5/25	3/6/22
Niven, O. C., *D.S.O.* (*late R.A.*) *g.*	1/5/25	3/6/22
Luckock, R. M., *C.M.G., D.S.O., p.s.c.*	7/5/25	1/1/21
Danford, B. W. Y., *D.S.O.* (*late R.E.*)	1/6/25	1/1/22
Fuller, F. G., *C.B., C.M.G.* (*late R.E.*), *p.s.c.* [*l*]	6/6/25	3/6/17
Waller, R. L., *C.M.G.* (*late R.E.*)	23/6/25	3/6/21
Walker, G., *C.B., C.B.E., D.S.O.* (*late R.E.*)	28/6/25	1/1/18
Jellicoe, R. C., *C.B.E., D.S.O.* (*late R.A.S.C.*), *e.*	14/7/25	3/6/21
Phipps, C. F., *D.S.O.* (*late R.A.*)	21/8/25	18/2/19
Symons, C. B. O., *C.M.G., D.S.O.* (*late R.E.*)	23/8/25	1/1/22
Tompson, R. H. D., *C.M.G., D.S.O.* (*late R.A.*) *p.s.c., g.* [*l*]	31/8/25	3/6/22
Redman, A. S., *C.B.* (*late R.E.*)	1/9/25	1/1/22
White, J. R., *D.S.O.* (*late R.E.*)	8/9/25	3/6/10
Owen, C. S., *C.M.G., D.S.O.* ...	10/9/25	1/1/21
Braithwaite, W. G., *C.B., C.M.G., D.S.O., p.s.c.*	29/9/25	3/6/17
Renny, L. F., *C.M.G., D.S.O., p.s.c.*	2/10/25	3/6/19

STANFORD LIBRARIES

Digitized by Google

Arranged according to Seniority.

LT.-COLONELS.

Russell, *Hon.* A. V. F., *C.M.G., M.V.O., p.s.c.* [L] 1/1/19

French, A. H., *D.S.O.* 28/6/20

Edgeworth, K. E., *D.S.O., M.C.* 28/6/20

Prickett, C. H., *D.S.O.* 28/6/20, 3/6/18

Gibbs, J. E., *M.C.* 1/10/20

King, R. G. 7/10/20

Orpen-Palmer, R. A. H., *D.S.O.* 13/10/20

Grose, J. 1/1/21

Sherbrooke, N. H. C., *D.S.O., p.s.c.* (*R.N. Coll.*) 1/1/21, 3/6/19

West, F. G., *D.S.O.* 1/1/21

Bourchier, R. W. H., *D.S.O.* 1/1/21, 1/1/19

Cameron, O. S., *D.S.O.* 1/1/21, 1/1/19

Williams, R. C., *C.M.G., D.S.O.* 1/1/21

Crofton, M., *D.S.O.* 1/1/21, 3/6/19

Savage, A. J., *D.S.O.* 1/1/21, 3/6/19

Ballard, J. A., *D.S.O.* 3/1/21

Clark, C. H., *D.S.O.* 3/1/21, 3/6/19

Little, A. C., *D.S.O.* 13/1/21, 3/6/19

Marryat, R., *D.S.O.* 1/4/21

Preeston, N. P. R., *D.S.O.* 6/4/21, 3/6/18

Hill, G. E. M., *D.S.O.* 22/4/21

Richey, F. W., *D.S.O., O.B.E.* 1/5/21

Hearn, H. S. 1/5/21

Greene, A. C. R., *p.s.c.* 1/5/21, 3/6/19

Clapham, D., *D.S.O., O.B.E., g.* 1/5/21

Climo, P. H. 1/5/21

Beasley, J. H. M., *D.S.O., g.* [*I*] 1/5/21

Cobbe, I. S., *D.S.O., o.* 1/5/21

Jones, J. H. H., *D.S.O., g.* 1/5/21, 3/6/16

Sanders, W. O. S., *D.S.O., g.* 1/5/21

Carr, H. G., *D.S.O.* 1/5/21

Campbell, K. G., *D.S.O., g.* 1/5/21

Hill, R. R., *D.S.O., p.s.c., g.* 1/5/21

Price, O. L., *D.S.O.* [*I*] 1/5/21

Crozier, C. D., *p.s.c.* 1/5/21, 3/6/17

Marchant, T. H. S., *D.S.O.* 26/5/21, 3/6/19

Borradaile, B. 1/6/21

Monro, J. D., *O.B.E.* (*War Office*) 1/6/21

Bell, H. L. G. 1/6/21

Duthie, A. M., *D.S.O., O.B.E.* 11/6/21

Curling, J., *O.B.E.* 11/6/21

Ashton, H. C. S. 20/6/21, 23/1/20

Rooke, E. H., *C.M.G., D.S.O.* 21/6/21, 11/11/19

Twist, E. F. 1/7/21, 1/1/19

Carden, A. D., *D.S.O.* 1/7/21

Potter, C. F., *C.M.G., D.S.O., p.s.c.* 1/7/21, 3/6/17

Ritchie, W. B., *D.S.O* 4/7/21

De la Pryme, P. C., *D.S.O., e.* 15/7/21, 1/1/19

Stevens, A. C. J., *C.B.E., D.S.O.* 21/7/21

Belgrave, J. D., *D.S.O., p.s.c.* 21/7/21, 3/6/19

Haig, C. H., *C.B.E., D.S.O.* 25/7/21, 1/1/19

Gray, W. K., *D.S.O.* 7/8/21, 3/6/19

Tweedie, H. C., *D.S.O., O.B.E.* 8/8/21

Ingram, J. M., *D.S.O.* 10/8/21

Brough, A., *C.M.G., C.B.E., D.S.O.* 26/8/21, 3/6/16

Allason, W., *D.S.O.* [L] 16/10/21, 1/1/19

Stokes, H. W. P., *C.B.E., D.S.O.* 20/10/21

Doucet, L. C. A. de B. 25/9/22

Hunt, R. N., *D.S.O., M.B.* 2/3/23

Wybergh, J. H. 16/5/23

Wildblood, E. H., *D.S.O.* 14/7/23, 1/1/19

MAJORS.

Lucas, C. F. 7/10/14

Page, L. M. S., *D.S.O.* 30/10/14
bt. lt.-col. 3/6/19

Herring Cooper, W. W., *C.B.E., D.S.O.* 30/10/14
bt. lt.-col. 3/6/18

Boyd, H. A., *C.M.G., D.S.O.* 30/10/14

Adams, R. J., *D.S.O.* 30/10/14

Hunt, C. O. C. 30/10/14

Reynolds, A. B., *D.S.O.* 12/12/14

Barker, C. H. 20/3/15

Williams, E. H. W., *D.S.O.* 15/5/15

Turner, W. M. FitzH., *g.* 11/6/15
bt. lt.-col. 1/1/17

Thomson, D. A. 12/8/15

Daubeny, C. J. B. 1/9/15
bt. lt.-col. 3/6/19

Nye, V. A. [L] 1/9/15

Leith, A. R., *O.B.E.* 1/9/15

Luther, G. F. 1/9/15

Lloyd, H. C. L. 1/9/15

Smith, G. W., *O.B.E.* 1/9/15

Stanton, H. A. S., *D.S.O.* 1/9/15

Wymer, G. P., *D.C.M.* 1/9/15

Hayne, S. S., *D.S.O.* 1/9/15

Moore, W. A., *D.S.O.* 30/12/15

Duncan, W. B., *M.C.* 30/12/15

Lloyd, A. M. O. J., *M.C.* 8/1/16

Gray, R. W., *O.B.E.* 16/1/16

Venables, J. D., *D.S.O., t.a.* 11/5/16

Newcombe, W. L. 22/5/16

Rose, D. D., *M.C.* 13/6/16

Mann, W. E., *D.S.O.* 30/9/16

de Smidt, A. G. C. 27/10/16

Jones, O. G. D., *M.C.* 2/11/16
bt. lt.-col. 1/1/19

Haig, D. de H. 2/11/16

Johnson, A. M. 18/1/17

Bockett-Pugh, H. A. D. 13/2/17

Stone, E. 21/4/17

Hetherington, C. G., *D.S.O.* 1/5/17

Montague, S. F., *O.B.E., p.a.c.* 1/5/17

Edwards, L. C., *O.B.E., o.* 1/5/17

Emerson, W. 29/9/17

Adams C. F. 22/10/17

Smithson, H. 27/11/17

Gibbs, A. J., *D.S.O., M.C.* 2/12/17

Passy, L. F. 6/12/17

Hill, D. [*I*] 20/2/18

Willis, M. H. S., *D.S.O.* 23/4/18

Miller, R. B. 8/5/18

Forsyth, A. F. J. 8/7/18

Butler, W. V. H. 1/8/18

Kearsley, E. R., *D.S.O.* 10/10/18

Cairnes, W. E. P. 2/4/19

Kelly, C., *M.C., M.D.* 29/7/19

Fraser, A. E. G. 4/2/20, 1/1/19

Newcomen, G. B. 23/10/20, 8/6/19

Campbell, A. 25/11/20

Oakes, J. O. 1/7/21

Peebles, A. E. 26/6/22

Sotham, E. G., *M.C.* 1/8/21

Hopkins, U. S. 10/5/20

Digitized by Google

CAPTAINS.

n, T. G. 14/12/12
en-Palmer, G. de M. H. 5/3/13
rington, C., *M.V.O.* 19/12/13
bt. maj. 1/1/18
s, A. H., *O.B.E.* 1/8/14
nell, G. M. 5/8/14
bt. maj. 3/6/16
tflower, G., *O.B.E.* 5/8/14
bt. maj. 3/6/18
ns, J. W. D. 5/8/14
nyman, J. B. W. 1/9/14
nilton, J. K. M. 9/9/14
bt. maj. 1/1/18
dall, T. S., *O.B.E.* 14/10/14
t-Tucker, D. G. H. H. 25/10/14
bt. maj. 3/6/19
er, F. W. I. V., *O.B.E., M.C.* 13/11/14
alan-Howard, *Hon.* H. E., *O.B.E.* 14/11/14
ng, J. L. S., *M.C.* 29/11/14
e, R. 30/11/14
erson, G. R. F., *D.S.O.* 8/1/15
bt. maj. 1/1/17
wey, A. W. 13/3/15
strange, H. R., *O.B.E.* 30/3/15
worthy, P. (*s.c.*) 1/5/15
der, J. G., *M.C.* 1/5/15
el, E. 27/5/15
rley, W. J. (*s.c.*) 8/6/15
ly, A. J. 10/6/15
bt. maj. 3/6/18
t, R. A. 10/6/15
ngton, L. 10/6/15
, E. C. 2/8/15
d, H. R. W. 28/9/15

Whitehorne, A. C., *O.B.E.* 1/10/15
Waller, A. J. R. 1/10/15
Rycroft, J. N. O., *D.S.O., M.C.* 1/10/15
bt. maj. 3/6/19
Albrecht, V. A., *O.B.E., M.C.* 1/10/15
Morgan, J. B. 2/10/15
Sprey-Smith, S. H. 24/11/15
Wilson, E. R. 28/11/15
Evans, J. M. J., *M.C.* 17/12/15
bt. maj. 3/6/19
Darnell, N. G. 29/1/16
bt. maj. 1/1/19
Braddell, L. A. R. 3/3/16
Buchanan M. B. 3/3/16
Gabb, G. M. 17/3/16
Walmsley, G., *O.B.E.* 24/3/16
Boyle, E. P. O. 29/3/16
Rooke, N. 1/7/16
Adams, R. E. C., *M.C.* 19/7/16
Studdert, R.H., *D.S.O., M.C.* 23/7/16
bt. maj. 1/1/17
Smith, W. H. W., *M.C.* 23/7/16
Hammans, A. W. 24/7/16
Rainy, A. R., *M.C.* 8/8/16
bt. maj. 3/6/18
DuBuisson, T. G., *M.C.* 8/8/16
Maule, W. H. F., *D.S.O., M.B.E.* 15/8/16
Hudson, H. C. H., *M.V.O.* 17/8/16
bt. maj. 3/6/17
Gott, G. E., *M.C.* 25/8/16
Griffith, R. G. 1/1/17
Reavely, C. T. H. 1/1/17
Wyld, J. W. F., *M.C.* 1/1/17
Horton, F. H. Le G. 1/1/17
Cooper, A. W. 4/1/17
Cheadle, T. 16/1/17
Orwin, W. 25/2/17
Cliff, W. McC. 2/4/17

Cursons, G. N. A., *M.C.* 24/4/17
Parker, C. L. Y. 26/6/17
Miles, J. C. 6/8/17
Chandler, H. E., *M.B.E.* 1/9/17
Walters, J. P. 14/9/17
Howard, G. C. 11/10/17
Neve, R. B. 3/11/17
Spong, C. A. T., *D.S.O.* 3/11/17
Fitzmaurice, D. FitzJ. 3/11/17
Lankester, F. R. F., *M.C.* 3/11/17
Montagu, J. G. E., *g.* 3/11/17
Snow, E. 3/11/17
Heaney, W. H. 18/11/17
Home, R. G. 19/11/17
Place, H. L. 29/11/17
Poignand, G. C. I. 29/11/17
Hay, B. McE. A. 3/4/18
Davis, B. F. R., *O.B.E.* 22/5/18
Robinson, G. C. 8/8/19
ffrench, C. F. T. O'B. 12/2/20
Tuck, N. J. 16/2/20
Cochrane-Baillie, *Hon.* V. A. B. W., *M.C.* 6/5/20
Hobson, E. A. H. 28/10/20
Wynter, R. C., *M.C.* 1/11/20
Davis, H. S. [*l*] 25/11/20
Sasse, C. D., *D.S.O.* 1/1/21
Magnay, *Sir* Christopher B. W., *Bt., M.C.* 1/1/21
Burns, J. C., *M.B.* 9/2/21
Knight, A. A. A. 23/2/21
Clarke, N. G. 1/3/21
Stevens, C. E. B. 23/9/21
Gordon Duff, G. E. 5/3/21
Busk, R. D. 10/3/21
Caulfeild-Stoker, T. G. C. 24/3/21
Will, L. J. A., *M.C.* (*s.c.*) 6/4/21
Ashton, P., *M.C.* 30/4/21
Jerman, R. H., *M.C.* 6/6/21
Pennell, R., *D.S.O.* 18/6/21
Vivian, R. C. G. 10/8/21
Trew, V. P., *M.C.* 14/9/21
Tyrwhitt-Drake, T., *M.C.* 14/3/22
Newman, R. W., *M.C.* 1/1/23
Angus, G. W. A. L. 6/1/23
Whitehead, R. H. 1/2/28
Hitchcock, F. C., *M.C.* 25/9/23
Jones, R. H., *D.S.O., M.C.* 21/1/24

LIEUTENANTS.

ner, W. H. 12/9/13
r, E. A. M. 29/12/13
ion, G. C. 11/3/15
rison-Wallace, R. McC. 15/3/15
th, J. L. H. 11/5/15
hester, B. A. 29/5/15
er, H. W., *M.C.* 9/6/15
res, C. O. 23/7/15

Hoare, E. R. 5/10/15
Paterson, A. B. 22/1/16
Hulbert, H. B. 3/2/16
Cairnes, F. H., *M.C.* 20/2/16
Barry, J. R. FitzR. 15/4/16
Gordon, E. R. A. 26/5/16
Le Roy-Lewis, S. H. 1/6/16
Barrow, W. J. W. C. 23/7/16
Jenner, S. B. 8/8/16

Figgis, D. T. 7/9/16
Dunston, A. E. A. 14/9/16
Wilson, C. E., *M.B.E.* 16/9/16
Skelly, J., *c.o.* 2/10/16
Powell, B. D. W. 3/11/16
Ashby, G. W., *M.C.* 25/12/16
Leonard, H. B., *M.C., c.o.* 1/1/17
Bourne H. E. 1/1/17

STANFORD LIBRARIES
Digitized by Google

Lieutenants—*contd.*

Wynne-Williams, A. I., *M.C.* 21/1/17
Grey, B. M. 26/1/17
Boultbee, B. St. J., *M.C.* 11/2/17
Dunlavey, E., *D.C.M.* 17/2/17
Sutherland, D. W. 16/5/17
Stewart, C. G. 22/5/17
Hopkins, A. E., *M.C.* 1/7/17
Welman, W. H. E. 1/7/17
Lane, T. W. 1/7/17
Shard, C. B. 1/7/17
Rowell, G. L. S. 1/7/17
Quayle, H. E., *M.C.* 1/7/17
Collins, W. E. 1/7/17
Allen, B. H. B. 1/7/17
Fox, T. H. *M.C.* 1/7/17
Wills, J. P., *M.C.* 1/7/17
Gordon, D. N. 1/7/17
Smith, C. F. T., *M.B.E.* 1/7/17
Taylor, A. St. L. 1/7/17
Piggott, J. C. C. 1/7/17
Drysdale, A. O. 1/7/17
Parry, W. 1/7/17
McKean, E. FitzG. 1/7/17
Wallace, B. E., *M.C.* 1/7/17
Longton, F. P., *M.C.* 1/7/17
Phillips, S. N. H., *M.C.* 1/7/17
Debenham, G. A., *D.S.O.*, *M.C.*, *c.o.* 1/7/17
Riddell, A. H. O., *M.C.* 1/7/17
Gould, A. K. 1/7/17
Fullerton, J. R. R. 1/7/17
Moir, I. B., *M.C.*, *c.o.* 1/7/17
Noel-Hill, C. M. W. 1/7/17
Gunning, C. W. T. 1/7/17
Money, G. D. C., *M.C.* *c.o.* 1/7/17
Cust, L. G. A., *c.o.* 1/7/17
Bowden, C. E. 1/7/17
Bowring, J. V. 20/7/17
Molz, F. E. 26/7/17
Laidlaw, R. 26/7/17
O'Connor, C. C., *M.C.* 19/8/17
Bowlan, W. 27/8/17
Berger, C. C., *M.C.* 12/9/17
Woodthorpe, J. F. 7/10/17
Elford, D. E., *c.o.* 7/10/17
Campbell, J. A. 7/10/17
Lethbridge, L. S. 7/10/17
Kennedy, A. B. 7/10/17
Hale, W. S. 7/10/17
Sandilands, P. I. R. 16/10/17
Marris, E. N., *M.C.* 16/10/17
Redman, F. V. L., *M.C.* 10/11/17
Thorpe, W. B. M. 4/12/17
Elliott, A. 20/12/17
Lomax, G. 19/1/18
White, C. FitzH. T. 4/2/18
Orgill, E. F., *M.C.* 16/2/18
Gordon, N. M., *M.C.* 16/2/18
Robb, F. 16/2/18
Barker-Benfield, T.F., *M.C.* [*l*] 6/3/18
Nisbet, A. G. 20/3/18
Devlin, A. J. 26/4/18
Brown, J. B. 27/4/18
Robinson, W. D. 23/5/18
Jackson, J. E. 8/6/18
Wilson, J. P., *M.C.* 11/6/18
Mallett, H. C. 24/8/18
Cooper, M. H. 28/8/18
Latter, K. A., *M.C.* 28/8/18
Davies, W. E. 28/8/18
Huggins, P. M., *c.o.* 1/9/18
O'Ryan, P. J. 12/9/18
Pain, J. F. F. 1/11/18
Hackman, W. G. C. 1/11/18
Shaw, W. R. 1/11/18
Weir, T. J. C., *M.C.* 1/11/18
Williams, A. S. V. 1/11/18
Page, P. A., *M.C.* 10/11/18
Curry, W. H. 2/12/18
Brown, R. S. C. 6/12/18
Blyton, A. W. 4/1/19
Kingsborough, *The Visct.* 5/1/19
Ingle, C. T. 5/1/19
Syme, G., *M.C.* 5/1/19
Bartlett, C. W. 16/1/19
Grierson, K. MacI., *D.S.O.*, *M.C.* 4/2/19
Callow, G., *D.S.O.*, *M.C.*, *c.o.* 25/2/19
Muller, F. C. R. 12/3/19
Elliott, F. C., *M.C.* 12/3/19
Macintosh, I. D. 12/3/19
Fuller, C. H., *M.C.* 22/3/19
Brown, T. H. 28/3/19
McCaffrey, J., *M.C.* 2/4/19
Sarsfield, P. 21/6/19
Boyd, F. A. N. 21/6/19
Johnston, J. R., *c.o.* 21/6/19
Cleland, J. W. C. 21/6/19
Cockle, R. 21/6/19
Maunder, W. C., *M.C.*, *M.M.* 4/8/19
Williamson, T., *M.C.* 18/8/19
Watson, N. [L] 31/8/19
Hutson, F. R. 8/9/19
Buckland, J. R. 24/10/19
Dale, G. F. 24/10/19
Lindsay, R., *c.o.* 24/10/19
Ballantine, C. L. 24/10/19
Shaw, J. C. H. 6/12/19
Boyle, L. H. 16/12/19
Trotter, P. C., *M.B.E.* 11/1/20
Elliott, E. C. 14/2/20
Gough, H. V. 21/2/20
Robb, E. F. 21/2/20
Arthy, H. W. G. 21/2/20
Bradnock, C. N. 21/2/20
Lindsey, J. E. V. 21/2/20
Way, J. C. 21/2/20
Hartcup, J. A. 16/3/20
Terrey, P. A. 9/4/20
Hamilton, M. St. C. 8/5/20
Haselhurst, H. W. R. 15/6/20
Dugmore, R. H. A. 20/12/20
Morley-Turner, L. 20/12/20
Robertson, F. G. R. 20/12/20
Liddell-Hart, B. H. 7/1/21
Toy, E. J. 23/1/21
Benson, P. R. 23/1/21
Collier, R. D. T. 27/1/21
Arnott, D. T. E. 16/2/21
Gardner, E. S. 16/2/21
Hoskier, F. R. B. 15/12/21
Brunskill, W. H. F. 17/12/21
Boles, G. F. 16/2/22
Dale, G. H. C., *M.B.E.* 25/1/23
Mac Tier, K. F. 13/7/23
Mackeson, A. W. R. de F. 22/12/23
Napier, H. R. 23/12/23
Verney, U. O. V. 31/8/24
Pearn, E. J. J. 31/8/24
Cox, A. R. 31/1/25

2nd LIEUTENANTS.

Morland, C. B. S. A. 16/7/19
Rowe, L. C. 24/12/20
Cook, C. C. 24/12/20
Chapman, F. J. P. 23/12/21
Moore, G. F. W. 23/12/21
Reid, J. W. 31/8/22
Tupman, J. B. 31/1/23
Perreau, W. A., *c.o.* 29/8/23
Napier, G. 30/8/23
Bellville, A. S. 1/2/24

QUARTERMASTERS.

Anderson, H. J., *M.C.* (*Capt.* 9/5/18) 9/5/15
Porters, A. G., ***M.B.E.***, ***M.C.***, ***lt.*** **25/11/17**

SURGEON-MAJOR.

Vella, R., *M.D.* **2/1/13**

ORDNANCE MECHANICAL ENGINEER.
4th Class.

Postle, W. H. (*on prob.*) *lt.* **1/9/23**

Digitized by Google

CAVALRY.

Regimental Journal—Cavalry Journal, Royal United Service Institution, Whitehall, London, S.W. 1.

THE LIFE GUARDS.
(1st and 2nd.)
[*Regent's Park Barracks.*]

1ST LIFE GUARDS.
The Royal Arms.
"Dettingen," "Peninsula," "Waterloo," "Tel-el-Kebir," "Egypt, 1882," "Relief of Kimberley," "Paardeberg," "South Africa, 1899–1900."

The Great War.—2 *Regiments and Household Battalion.*—"Mons," "Le Cateau," "Retreat from Mons," "Marne, 1914," "Aisne, 1914," "Messines, 1914," "Armentières, 1914," "Ypres, 1914, '15, '17," "Langemarck, 1914," "Gheluvelt," "Nonne Boeschen," "St. Julien," "Frezenberg," "Somme, 1916," "Albert, 1916," "Arras, 1917, '18," "Scarpe, 1917, '18," "Broodseinde," "Poelcappelle," "Passchendaele," "Hindenburg Line," "Cambrai, 1918," "France and Flanders, 1914–18."

2ND LIFE GUARDS.
The Royal Arms.
"Dettingen," "Peninsula," "Waterloo," "Tel-el-Kebir," "Egypt, 1882," "Relief of Kimberley," "Paardeberg," "South Africa, 1899–1900."

The Great War.—2 *Regiments and Household Battalion.*—"Mons," "Le Cateau," "Retreat from Mons," "Marne, 1914," "Aisne, 1914," "Messines, 1914," "Armentières, 1914," "Ypres, 1914, '15, '17," "Langemarck, 1914," "Gheluvelt" "Nonne Boeschen," "St. Julien," "Frezenberg," "Somme, 1916, '18," "Albert, 1916," "Arras, 1917," "Scarpe, 1917," "Broodseinde," "Poelcappelle," "Passchendaele," "Bapaume, 1918," "Hindenburg Line" "Épéhy," "St. Quentin Canal," "Beaurevoir," "Cambrai, 1918," "Selle," "France and Flanders, 1914–18."

Uniform, Scarlet.
Facings, blue. *Plume*, white.

Agents—Lloyds Bank, Ltd., Cox's & King's Branch.

Regimental Association.
Old Comrades' Association, The Barracks, Windsor.

Colonel-in-Chief.
THE KING.

Colonels.
Bingham, Maj.-Gen. *Hon. Sir* Cecil E., *K.C.M.G., C.B., C.V.O.*, ret. pay (*Res. of Off.*) 21/2/19
Allenby, Field-Marshal *the Visct., G.C.B., G.C.M.G., p.s.c.* [L] Col. 16th/5th L. 24/1/20

Lt.-Colonel (1).
Monckton-Arundell, *Hon.* G. V. A., *D.S.O., O.B.E.* (*S.C.*) 20/6/25
1/7/19

Majors (3).
Hardy, L. H., *M.C.* 1/7/19
bt. lt.-col. 20/6/25
Cuninghame, W. W. S., *D.S.O.* 23/1/20
Wyndham, *Hon.* E. H., *M.C., p.s.c., s.* 21/10/20
Menzies, S. G., *D.S.O., M.C., s.* 14/9/21
1/1/17

Captains (7).
Speed, E. J. L., *M.C.* 18/3/15
Loyd, R. L., *O.B.E., M.C.* 15/2/19
Astley, P. R., *M.C.* 23/1/22
Blandford, *The Marq. of* 1/7/23
Emmet, J. A. G. 20/10/24
Baillie, Hon. *A. M. A., Adjt.* 20/10/24
Bradish-Ellames, J. E. M. 15/4/25

Subalterns (14).

Lieutenants.
Ogilvy, Hon. *B. A. A.*, M.V.O., M.C., *c.o.* 21/9/20
1/7/17
Usher, R. 16/7/21
20/12/18
Jenkinson, R. C. H. 16/7/22
Thorp, R. A. F. 18/9/22
Crosfield, E. O. 9/12/22
Ferguson, A. H. 14/7/23
Gooch, R. E. S. 31/8/25
Greenall, G. 31/8/25

2nd Lieutenants.
Hardy, R. J. 24/4/23
Fairhurst, T. A. 27/8/24
Peachey, C. D. 27/8/24
Greenall, E. 29/8/24

Adjt. Baillie, *Hon.* A. M. A., *capt.* 5/3/25
Q.M. Dearnley, W. N., *O.B.E.* 23/8/14
capt. 23/8/17

Medical Officer.
Luxmoore, Surg. Lt.-Col. E. J. H., *M.C.* 30/7/24

Veterinary Officer.
Body, Vety. Maj. B. R. 3/9/25

Director of Music.
Eldridge, H., *lt.* 4/10/21

Officers of the Supplementary List, Regular Army Reserve of Officers, counting against the Establishment.

2nd Lieutenants.
Cookson, J. C. 31/12/23
Duggan, H. J. (*on prob.*) 20/12/24

ROYAL HORSE GUARDS.
(The Blues.)
[*Windsor.*]

The Royal Arms.
"Dettingen," "Warburg," "Beaumont," "Willems," "Peninsula," "Waterloo," "Tel-el-Kebir," "Egypt, 1882," "Relief of Kimberley," "Paardeberg," "South Africa, 1899–1900."

The Great War—2 *Regiments and Household Battalion.*—"Mons," "Le Cateau," "Retreat from Mons" "Marne, 1914," "Aisne, 1914" "Messines, 1914," "Armentières, 1914," "Ypres, 1914, '15, '17," "Langemarck, 1914," "Gheluvelt," "Nonne Boeschen," "St. Julien," "Frezenberg," "Loos," "Arras, 1917," "Scarpe, 1917," "Broodseinde," "Poelcappelle," "Passchendaele," "Hindenburg Line," "Cambrai, 1918," "Sambre," "France and Flanders, 1914–18."

Uniform, blue.
Facings, scarlet. *Plume*, red.
Agents—Lloyds Bank, Ltd. Cox's & King's Branch.

Regimental Association.
Old Comrades' Association, Combermere Barracks, Windsor.

Colonel-in-Chief.
THE KING.

Colonel.
Haig, Field-Marshal *the Earl, K.T., G.C.B., O.M., G.C.V.O., K.C.I.E., p.s.c.* [R] Col. 17th/21st L. & K.O.S.B. 23/7/19

Lt.-Colonel (1).
Howard-Vyse, R. G. H., *C.M.G., D.S.O., p.s.c.* 1/2/22
3/6/17

Majors (3).
Innes-Ker, *Lord* A. R., *D.S.O.* 10/9/19
bt. lt.-col. 1/2/22
Combe, H. C. S., *D.S.O.* 26/8/20
Turnor, A. C., *M.C.* 1/2/22

Captains (5).
Evans, *R.*, M.C., *p.s.c., s.* 15/1/15
bt. maj. 1/1/21
de Klée, F. B. 1/5/19
Shennan, K. G. W. 4/5/19
Herbert, J. A. [*l*] 18/1/20
Gollan, S. A. 27/4/20
Molyneux, The Visct. 16/12/20
Weld-Forester, Hon. *C.W.G., s.* 22/4/21
Lancaster, C. G. 20/10/24

Subalterns (11).

Lieutenants.
Graham, V. C. 26/9/19
1/7/17
Daly, D. B., *s.* 20/12/20
Shaw, R. G. 21/6/21
Broughton, H. R. 16/7/21
Jackson, F. G. W. 16/7/21
Smith, H. A., Adjt. 17/12/21

2nd Lieutenants.
Waterford, *The Marq. of* 1/2/24
Sale, W. M. 2/2/24
Merry, E. J. H. 27/8/24
Grant-Lawson, *Sir* Peter, *Bt.* 30/1/25
Adjt. Smith, H. A., *lt.* 7/10/25
Q.M. Keyworth, S. P. 28/8/14
capt. 28/8/17

Medical Officer.
Anderson, Surg.-Maj. *E. D.*, *M.B.* 27/10/21

Veterinary Officer.
Rees-Mogg, Vety. Maj. G. B. C., *O.B.E.* 13/2/22

Director of Music.
Bilton, J. M., *lt.* 1/3/19

Officers of the Supplementary List, Regular Army Reserve of Officers, counting against the Establishment.

2nd Lieutenants.
FitzRoy, *Hon.* C. 29/12/23
Brassey, B. T. (*on prob.*) 22/10/24

STANFORD LIBRARIES

Digitized by Google

OFFICER IN CHARGE OF RECORDS.

Dragoon Guards, Dragoons, Lancers and Hussars (including Yeomanry Lancer, Yeomanry Dragoon and Yeomanry Hussar Regiments), King Edward's Horse, Irish Horse and Camel Corps } Richardson, Col. J. J., *D.S.O.* ... *Canterbury* 1/2/23

Assistant Officer ... ... Whitehead, *Lt.* W., *M.B.E.*, ret. 29/4/15

1ST KING'S DRAGOON GUARDS.

[*Rhine.*]
(Depôt—*Canterbury.*)
The Royal Cypher within the Garter.
"Blenheim," "Ramillies," "Oudenarde," "Malplaquet," "Dettingen," "Warburg," "Beaumont," "Waterloo," "Sevastopol," "Taku Forts," "Pekin, 1860," "South Africa, 1879, 1901-02," "Afghanistan, 1919."

The Great War.—**"Somme, 1916," "Morval," "France and Flanders, 1914-17."**

Uniform, scarlet.
Facings, blue. *Plume*, red.
Agents—Lloyds Bank, Ltd., Cox's & King's Branch.

Regimental Association.
Dudley Road, Tunbridge Wells.

Colonel.
Brownlow, Maj.-Gen. W. V., *C.B.*, ret. pay 13/6/08

Lt.-Colonel (1).
Chappell, W. F., *D.S.O.* 13/1/25

Majors (4).
Spurrier, R. S. 2/3/19
Sprot, E. W. H. 12/5/23
Gladstone, T. H., *c.o.* 19/7/24
Hatfeild, H. S. 13/1/25

Captains (4).
Ward, B. M., *p.s.c.* 13/8/19
Carleton-Smith, D. L. G. 13/8/19
Wilson, C. E. 17/11/19
Muir, W. H., *M.C.* 21/11/19
Bell, P. W., t. 8/12/20
Moreton, J. P., M.C., *Adjt.* 19/7/24
Greenshields, R. L. (*Equitn. Sch.*) 19/7/24
Tiarks, J. G. E. 19/7/24

Subalterns (13):

Lieutenants.
Watson, L. D. 16/11/15
Holt, B. G. 20/10/16
Waggett, J. L., M.C. (*Garr. Adjt.*) 1/7/17
Peacocke, L. G. L. 1/7/17
Bogle-Smith, J. A. 19/1/18
Porter, B. D. S., d. 25/1/22
McCorquodale, D. 1/2/25
Hopkins, A. J. L. 1/2/25
Holmes, J. A. 1/2/25

2nd Lieutenants.
Deacon, E. H. 27/3/23
Douglas, H. J. S. 14/1/24
Wilder, J. W. 30/8/24
Erskine, D. Q. 30/8/24
Fairfax, B. G. F. 31/1/25

Adjt. Moreton, J. P., *M.C.*, *capt.* 21/2/23
Q.M. Mackey, A., *lt.* 3/3/20

THE QUEEN'S BAYS (2nd DRAGOON GUARDS.)

[*Sialkot.*]
(Depôt—*Canterbury.*)
The Cypher of Queen Caroline within the Garter.
"Pro Rege et Patria."
"Warburg" "Willems," "Lucknow," "South Africa, 1901-02."

The Great War—**"Mons," "Le Cateau,"** "Retreat from Mons," **"Marne, 1914,"** "Aisne, 1914," **"Messines, 1914,"** "Armentières, 1914," **"Ypres, 1914, '15,"** "Frezenberg," "Bellewaarde," **"Somme, 1916, '18,"** "Flers-Courcelette," "Arras, 1917," **"Scarpe, 1917," "Cambrai, 1917, '18,"** "St. Quentin," "Bapaume, 1918," "Rosières," **"Amiens,"** "Albert, 1918," "Hindenburg Line," "St. Quentin Canal," "Beaurevoir," **"Pursuit to Mons,"** "France and Flanders, 1914-18."

Uniform, scarlet.
Facings, buff. *Plume*, black.
Agents—Lloyds Bank, Ltd., Cox's & King's Branch.

Regimental Association.
Old Comrades' Association, 522, King's Road, Chelsea, S.W.

Colonel.
Fanshawe, Hon. Lt.-Gen. *Sir* Hew D., *K.C.B.*, *K.C.M.G.*, ret. pay (*Res. of Off.*).

Lt.-Colonel (1).
Osborne, R. H., *D.S.O.*, *M.C.*, *p.s.c.* 24/9/24 4/1/21

Majors (4).
Heydeman, C. A., *M.C.*, *p.s.c.* 25/5/19
Wootten, R. M., *M.C.*, *p.s.c.* 8/1/21
Lamb, A. J. R., *D.S.O.* 23/3/21
Misa, H., *M.C.* 17/8/24

Captains (5).
Kingstone, J. J., D.S.O., M.C. (*s.c.*) *m.c.* 22/10/17
Barnard, R. T., *M.C.* 22/10/17
Fanshawe, E. D. 28/1/18
Moore, G. A. 4/9/18
Macnaughtan, C. P. C. 4/9/18
Morrice, W. 28/8/21
Beddington, W. R. [L] *Adjt.* 28/11/22
Horton, G. T. S., *M.C.* 14/3/23
Ryder, E. N., M.B.E., D.C.M., *s.* 14/3/23
Toler-Aylward, V. G. 14/3/23

Subalterns (15).
Lieutenants.
Fanshawe, G. H. 27/4/18
Draffen, G. W. O. 20/12/20
Barclay, A. H. 20/12/20
Berry, S. O., *d.* 17/12/21

Lieutenants—contd.
Ridley-Thompson, E. L., c.s. 17/12/21
Holmes, O. V. 17/12/21
Keyworth, W. D. St. G. K. 16/7/22
Howard, G. T. 14/7/23
Hodgson, R. C. S. 1/2/25

2nd Lieutenants.
Sykes, P. T. W. 31/1/24
Streeter, J. S. 27/8/24
Asquith, D. V. H. 30/8/24
Turner, W. A. 30/8/24
Blackett, C. D. 30/8/24
Enderby, W. 29/1/25
Collingwood, J. H. F. 5/2/25

Adjt. Beddington, W. R., *capt.* 28/11/22
Q.M. Smith, G. F. W., *M.B.E.*, *D.C.M.*, *lt.* 2/8/18

3rd/6th DRAGOON GUARDS.

[*Colchester.*]
(Depôt—*Canterbury.*)

3rd DRAGOON GUARDS.
(Prince of Wales's.)
The Plume of the Prince of Wales. The Rising Sun in second corner, and the Red Dragon in the third corner.
"Blenheim," "Ramillies," "Oudenarde," "Malplaquet," "Warburg," "Beaumont," "Willems," "Talavera," "Albuhera," "Vittoria," "Peninsula," "Abyssinia," "South Africa, 1901-02."

The Great War.—**"Ypres, 1914, '15,"** "Nonne Bosschen," "Frezenberg," **"Loos," "Arras, 1917," "Scarpe, 1917,"** "Somme, 1918," **"St. Quentin," "Avre," "Amiens," "Hindenburg Line,"** "Beaurevoir," "Cambrai, 1918," **"Pursuit to Mons," "France and Flanders, 1914-18."**

THE CARABINIERS.
(6th Dragoon Guards.)
"Blenheim," "Ramillies," "Oudenarde," "Malplaquet," "Warburg," "Willems," "Sevastopol," "Delhi, 1857," "Afghanistan, 1879-80," "Relief of Kimberley," "Paardeberg," "South Africa, 1899-02."

The Great War.—"Mons," "Le Cateau," **"Retreat from Mons," "Marne, 1914," "Aisne, 1914," "Messines, 1914,"** "Armentières, 1914," **"Ypres, 1915,"** "St. Julien," "Bellewaarde," "Arras, 1917," "Scarpe, 1917," **"Cambrai, 1917, '18," "Somme, 1918,"** "St. Quentin," "Lys," "Hazebrouck," **"Amiens,"** "Bapaume, 1918," "Hindenburg Line," "Canal du Nord," "Selle," **"Sambre," "France and Flanders, 1914-18."**

Digitized by Google

l/9th Dragoon Guards—*contd.*

Allied Regiments of Union of outh Africa Defence Forces.
Mtd. Rif. } (Natal Carabiniers).
l Mtd. Rif. }

iform, *Facings,*
Plume,

ents—Messrs. Glyn, Mills & Co., Holt's Branch.

Regimental Associations,
(3rd *Dragoon Guards*),
, Victoria Street, London, S.W.1.

(*6th Dragoon Guards*),
, High Holborn, London, W.C.1.

Colonel.
ader, Maj.-Gen. H. P., *C.B.*, ret. pay (*Res. of Off.*) 29/1/17

Lt.-Colonel (1).
nford, G. A., *D.S.O., p.s.c.* 14/11/23

Majors (4).
llock Marsham, F. W., *D.S.O., M.C., p.s.c.* 29/8/19
bt. lt.-col. 1/7/25
vill-Davies, G. R. 14/11/19
rans, P. M. A., *M.C., p.s.c.* 1/1/20
oyd, L. S., *M.C., s.c.s.* 15/7/25

Captains (4).
ll, W. T., *M.C.* 2/7/16
imshaw, H. A., M.C. 12/4/17
rn, *S. B.*, M.C., *s.* 5/12/18
ncent, A. B. P. L., M.C. 5/12/18
rnard, V. H., *M.C.* 3/2/19
ton, J. A. 2/4/20
rries, G. R. B. 14/5/20
nt, P. F. J. 1/1/21
rpentier, R., M.C., *t.v.* 1/1/21
epley, R. G. S., t. 29/8/25

Subalterns (18).

Lieutenants.
ttley, G. A. 1/7/17
bb, A. J., D.C.M., *s.* 1/7/17
unger, E. D. 1/7/17
arburton, R., M.C., *c.o.* 20/4/18
borne, C. R., M.C., *c.o.* 2/8/18
rd, R. C. K. H. 24/10/19
rner, B. R., Adjt. 21/2/20
lland, A. F., s.j. 21/2/20
rke, A. P. 20/12/20
bbs, T. C., c.o. 20/12/20
ll, T. W., t. 15/2/21
8/2/18
tley, H. S. 14/7/23
eyer, G. S. 31/8/24
ddard, B. M. 1/2/25
xwell-Rogers, J. H. 17/6/25
23/12/23
rpin, C. J. 30/8/25

2nd Lieutenants.
llar, G. 3/9/25
meson, F. D. 3/9/25
jt. Turner, B. R., *lt.* 1/8/25
M. Donald, J., *M.C., d.* 8/10/13
capt. 1/7/17
Hurt, J., *lt.* 26/11/24

Supplementary Reserve.
Category B.
2nd Lieutenant.
dillos, L. E. R. 10/12/24

4th/7th DRAGOON GUARDS.
(*Secunderabad.*)
(Depôt—*Canterbury.*)

4th Royal Irish Dragoon Guards.

The Harp and Crown and the Star of the Order of St. Patrick.
"Peninsula," "Balaklava," "Sevastopol," "Tel-el-Kebir," "Egypt, 1882."

The Great War.—**"Mons," "Le Cateau," "Retreat from Mons," "Marne, 1914," "Aisne, 1914,"** "La Bassée, 1914," **"Messines, 1914,"** "Armentières, 1914," **"Ypres, 1914, '15,"** "St. Julien," "Frezenberg," "Bellewaarde," **"Somme, 1916, '18,"** "Flers-Courcelette," "Arras, 1917," "Scarpe, 1917," **"Cambrai, 1917, '18,"** "St. Quentin," "Rosières," "Amiens," "Albert, 1918," "Hindenburg Line," **"Pursuit to Mons,"** "France and Flanders, 1914–18."

7th Dragoon Guards
(Princess Royal's).
In the centre the Coronet of Her late Majesty the Empress and Queen Frederick of Germany and Prussia as Princess Royal of Great Britain and Ireland.
"Blenheim," "Ramillies," "Oudenarde," "Malplaquet," "Dettingen," "Warburg," "South Africa, 1846–7," "Tel-el-Kebir," "Egypt, 1882," "South Africa, 1900–02."

The Great War.—"La Bassée, 1914," **"Givenchy, 1914,"** "**Somme, 1916, '18,"** **"Bazentin,"** "Flers-Courcelette," **"Cambrai, 1917, '18," "St. Quentin," "Avre," "Lys,"** "Hazebrouck," **"Amiens," "Hindenburg Line,"** "St. Quentin Canal," "Beaurevoir," **"Pursuit to Mons,"** "France and Flanders, 1914–18."

Uniform.
Facings, *Plume,*
Agents—Messrs. Glyn, Mills & Co., Holt's Branch.

Regimental Associations.
4th Royal Irish Dragoon Guards Society,
92, Victoria Street, London, S.W.1.
Black Horse Association,
5, Studdridge Road, Fulham, S.W.6.

Colonel-in-Chief.
H.R.H. The Princess Royal.

Colonels.
Ewart, Maj.-Gen. *Sir* Henry P., *Bt., G.C.V.O., K.C.B.*, ret. pay (*Extra Eq. to the King*) 10/2/00
Bethune, Lt.-Gen. *Sir* Edward C., *K.C.B., C.V.O., p.s.c.*, ret. pay, *t.a.* 24/11/08

Lt.-Colonel (1).
Pilcher, A. S. 3/6/23

Majors (4).
Dorman, E. M., *D.S.O., M.C.* 3/6/19
Herapath, D. K. MacK. 14/5/23
3/6/19

Majors—contd.
Sanderson, O. B. 1/12/24
Darley, D. G. F. 3/12/24

Captains (5).
Noble, R., *O.B.E.* 16/11/15
Mellor, J. S. 13/4/17
Aizlewood, J. A., *M.C., s.c.s.* 30/5/19
Mauduit, R. F. S., M.C., *d.* 20/11/19
Marson, L. F., M.C., *a.m.* 29/4/20
Radclyffe, R. A. 23/2/24
Hastings, G. L., *M.C.* 1/12/24
Misa, L. E. 1/12/24
Cobbett, W. O., t. 1/1/25

Subalterns (15).
Lieutenants.
Bolckow, H. C. R. 7/10/17
Reeve, W. N., M.C., *s.* 3/11/17
Sanderson, J. F. 27/4/18
Mullens, G. J. de W. 24/10/19
Craig, G. L. 24/10/19
Frink, H. R. C., *i.* 21/2/20
Byron, R. G. G. 21/2/20
Allen, J. C. D. 16/7/21
Williams, L., Adjt. 17/12/21
Clarke, J. G. 24/12/22
Carritt, A. N. 24/12/22

2nd Lieutenants.
Dixon, C. H. S. 31/1/25
Moulton-Barrett, R. A. 3/9/25
Cooke, C. A. J. 3/9/25

Adjt. Williams, L., *lt.* 30/5/25
Q.M. Dunham, F. A. 3/1/14
capt. 1/7/17

1st THE ROYAL DRAGOONS.
[*Aldershot.*]
(Depôt—*Canterbury.*)
The Crest of England within the Garter.
"*Spectemur agendo.*"
An Eagle.
"Tangier, 1662–80," "Dettingen," "Warburg," "Beaumont," "Willems," "Fuentes d'Onor," "Peninsula," "Waterloo," "Balaklava," "Sevastopol," "Relief of Ladysmith," "South Africa, 1899–1902."

The Great War.—**"Ypres, 1914, '15,"** "Langemarck, 1914," "Gheluvelt," "Nonne Bosschen," **"Frezenberg," "Loos," "Arras, 1917,"** "Scarpe, 1917," **"Somme, 1918,"** "St. Quentin," "Avre," **"Amiens," "Hindenburg Line,"** "Beaurevoir," **"Cambrai, 1918," "Pursuit to Mons," "France and Flanders, 1914–18."**

Uniform, scarlet.
Facings, blue *Plume,* black.
Agents—Lloyds Bank, Ltd., Cox's & King's Branch.

STANFORD LIBRARIES

Digitized by Google

The Royal Dragoons—*contd.*

Regimental Association,
1st The Royal Dragoons
Aid Society,
2, Victoria Street, London, S.W.1.

Allied Regiment of Canadian Permanent Force.
The Royal Canadian Dragoons.
Toronto, Ontario.

Colonel-in-Chief.
THE KING.

Colonel.
Burn-Murdoch, Hon. Maj.-Gen. *Sir* John F., *K.C.V.O., C.B., C.M.G., C.B.E.*, ret. pay, *p.s.c., t.a.* 16/4/19

Lt.-Colonel (1).
Hodgson, W. T., *D.S.O., M.C.(S.C.)* 21/12/23
3/6/18

Majors (4).
Miles, E. W. T., *M.C.* 25/8/18
Wilson-Fitzgerald, F. W., *D.S.O., M.C.* 9/7/21
Howes, S., *D.S.O., M.C. (s.c)* 21/12/22
Swire, C. G. W., *t.* 29/8/25

Captains (4).
Woodman, C. E. T. (Remt. Serv.) 9/4/20
Heyworth, R. F., t. 1/5/20
Lithgow, D. P. 31/8/20
Harris, D'A. F. H., *M.C.* 9/7/21
FitzGerald, J. B. P. 17/9/21
Dumbreck, S. C., Adjt. 4/4/23
Casey, A. S. 23/4/24

Subalterns (13).

Lieutenants.
Browne, *Hon.* G. R. D., *O.B.E.* 7/10/17
Wilson, P. L. 16/2/18
Joy, R. C. G. 1/11/18
Wintle, A. D., *M.C.* [L] 3/12/20
26/11/17
Gossage, W. H. W., d. 20/12/20
Moseley, R. B. 22/8/21
Kidd, R. C. H. 24/12/22
Heywood-Lonsdale, P. G. 23/12/23
Lloyd, H. W. 1/2/25
Scott, W. W. B. 1/2/25
Peake, R. 30/8/25

2nd Lieutenants.
Cubitt, *Hon.* C. G. 23/4/24
Pepys, A. H. 27/8/24
Eyres Monsell, H. B. G. 29/1/25
Adjt. Dumbreck, S. C., *capt.* 4/4/23
Q.M. Newling, A. R. 15/2/23
15/8/14
capt. 15/8/17

THE ROYAL SCOTS GREYS
(2nd Dragoons).
[*Meerut.*]
(Depôt—*Canterbury.*)
The Thistle within the Circle and Motto of the Order of the Thistle.
"*Second to None.*"
An Eagle.
"Blenheim," "Ramillies," "Oudenarde," "Malplaquet," "Dettingen," "Warburg," "Willems," "Waterloo," "Balaklava," "Sevastopol," "Relief of Kimberley," "Paardeberg," "South Africa, 1899–1902."

The Great War.—**"Mons," "Retreat from Mons," "Marne, 1914," "Aisne, 1914," "Messines, 1914," "Ypres, 1914, '15," "Gheluvelt," "Neuve Chapelle," "St. Julien," "Bellewaarde," "Arras, 1917," "Scarpe, 1917," "Cambrai, 1917, '18," "Lys," "Hazebrouck," "Amiens," "Somme, 1918," "Albert, 1918," "Bapaume, 1918," "Hindenburg Line," "St. Quentin Canal," "Beaurevoir," "Pursuit to Mons," "France and Flanders, 1914–18."**

Uniform, scarlet. *Facings*, blue.
Plume, white.
Agents—Lloyds Bank, Ltd., Cox's & King's Branch.

Regimental Association,
Lois Weedon House,
Towcester, Northampton.

Colonel-in-Chief.
Hon. Maj.-Gen. *H.R.H. Prince* Arthur *of* Connaught, *K.G., K.T., G.C.M.G., G.C.V.O., C.B.* (*Col. ret. pay*) (*Res. of Off.*) (*s.c.*)
Personal A.D.C. to the King 8/11/21

Colonel.
Chetwode, Lt.-Gen. Sir Philip W., *Bt., K.C.B., K.C.M.G., D.S.O., s.* 5/9/25

Lt.-Colonel (1).
Readman, J. J., *D.S.O.* 1/3/25

Majors (4).
Hardy, E. J., *D.S.O.* 10/12/19
Macdougall, A. L., *D.S.O., M.C., p.s.c., s.* 8/4/21
3/6/17
Pigot-Moodie, G. F. A., *M.C.* 19/8/23

Captains (5).
Callander, W. H. B., d. 16/10/15
bt. maj. 3/6/19
Gaisford-St. Lawrence, C. H., *M.C.* 2/10/19
Barker, G. C. (Instr. French Army) 23/3/20
Dudgeon, J. H., M.C., *m.c.* 10/11/20
Lillingston, E. G. G. 17/9/21
Crawford, A. W. E. 1/1/22
Adair, D. H., s.f. 14/3/23
Altamont, The Earl of, M.C., *Adjt.* 14/3/23
Cooper, A. R. 16/7/23
Dugdale, T. L. 2/8/23
McCorquodale, N. D., *M.C.* 19/8/23
Plowden, P. S. 1/3/25

Subalterns (15).

Lieutenants.
Arthur, E. S. 21/2/20
Stanton, J. P. 16/7/21
Wickham-Boynton, H. F. 23/12/23
Connal, W. P. 31/8/24
McKergow, J. W. 31/8/24
Twisleton-Wykeham-Fiennes, R. 1/2/25
Patteson-Knight, D. H. 1/2/25
Guinness, H. P. 1/2/25
Martyr, A. G. 30/8/25
Halswell, W. 30/8/25

2nd Lieutenants.
Findlay, R. L. 31/1/24
Farquhar, *Sir* P. W., *Bt.* 27/8/24
Baskervyle-Glegg, J. 30/8/24
Brocklehurst, P. H. P. 30/8/24
Lopes, M. H. E. 4/1/25
Mackeson, H. R. 3/6/25
Adjt. Altamont, *The Earl of, M.C., capt.* 2/8/23
Q.M. Elliott, T., *M.B.E., it.* 31/12/24

3rd THE KING'S OWN HUSSARS.
[*Egypt.*]
(Depôt—*Canterbury.*)
The White Horse within the Garter.
"*Nec aspera terrent.*"
"Dettingen," "Salamanca," "Vittoria," "Toulouse," "Peninsula," "Cabool, 1842," "Moodkee," "Ferozeshah," "Sobraon," "Chillianwallah," "Goojerat," "Punjaub," "South Africa, 1902."

The Great War.—"Mons," "Le Cateau," **"Retreat from Mons," "Marne, 1914," "Aisne, 1914," "Messines, 1914,"** "Armentières, 1914," **"Ypres, 1914, '15,"** "Gheluvelt," "St. Julien," "Bellewaarde," **"Arras, 1917,"** "Scarpe, 1917," **"Cambrai, 1917, '18," "Somme, 1918,"** "St. Quentin," "Lys," "Hazebrouck," **"Amiens,"** "Bapaume, 1918," "Hindenburg Line," "Canal du Nord," "Selle," "Sambre," **"France and Flanders, 1914–18."**

Uniform, blue. *Collars*, scarlet *Busby-bag*, Garter blue.
Plume, white.
Agents—Lloyds Bank, Ltd., Cox's & King's Branch.

Regimental Journal.
The Third Hussars Old Comrades Journal,
8, Shoe Lane, London, E.C.4.

Regimental Association,
3rd The King's Own Hussars Old Comrades Association,
92, Victoria Street, London, S.W.1.

Colonel.
Kennedy, Maj.-Gen. A. A., *C.B., C.M.G., p.s.c., s.* 22/1/25

Lt.-Colonel (1)
Burnside, F. R., *D.S.O.* (*S.C.*) 2/4/25
3/6/25

Majors (4).
Tylden-Wright, W. R., *D.S.O., p.s.c., s.* 10/1/25
3/6/25
Thompson, *Sir* Thomas R. L., *M.C., p.s.c.* [*l*]. 2/2/25
1/1/25
Grubb, R. R. de C., *M.C., p.s.c., s.* 2/4/25
1/1/25
Clarke, C. F. 2/4/25

Captains (4).
Petherick, J. C., M.C., *t.* 4/2/25
Sanford, S. A. 13/4/25
Whiston, L. F. H. 5/8/25
Eastwood, N. W., s.f. 28/8/25
Ainger, E. 19/8/25
Eliot, J. H., *M.C.* 10/7/25
Huggins, C. L., M.C., *Adjt.* 8/10/25
Barton, H. R., *M.C.* 12/11/25
Dalrymple, W. G. N. H. 2/4/25

Digitized by Google

3rd The King's Own Hussars—*contd.*

Subalterns (14).

Lieutenants.

***Stubbs**, J. M., s.f.* 1/7/17
Fosbroke-Hobbes, A. W., *M.C.* 1/7/17
***Craig**, F., M.C., s.f.* 4/11/17
Petherick, W. G. 12/3/19
Price, T. 16/7/22
Phillips, C. D. 24/12/22
Lassetter, M. C. 23/12/23
Salmon, H. M. P. 31/8/24
Robson-Scott, J. F. 1/2/25
Lockhart, W. A. J. 1/2/25

2nd Lieutenants.

Vaux, E. D. 25/8/24
Barnett, M. W. 27/8/24
Peck, G. W. 27/8/24
Paynter, E. P. 27/8/24
Abbott, J. R. 3/9/25
***Adjt.** Huggins, C. L., *M.C., capt.* 10/7/24
Q.M. Flitness, S. C., *lt.* 9/2/24
26/9/19

4th QUEEN'S OWN HUSSARS.

(Lucknow)

(Depôt—*Canterbury.*)

"*Mente et Manu.*"

"Dettingen," "Talavera," "Albuhera," "Salamanca," "Vittoria," "Toulouse," "Peninsula," "Ghuznee, 1839," "Afghanistan, 1839," "Alma," "Balaklava," "Inkerman," "Sevastopol."

The Great War.—**"Mons," "Le Cateau,"** "Retreat from Mons," **"Marne, 1914," "Aisne, 1914,"** "Messines, 1914," "Armentières, 1914," **"Ypres, 1914, '15,"** "Langemarck, 1914," "Gheluvelt," **"St. Julien,"** "Bellewaarde," **"Arras, 1917,"** "Scarpe, 1917," **"Cambrai, 1917," "Somme 1918," "Amiens,"** "Hindenburg Line," "Canal du Nord," "Pursuit to Mons," "France and Flanders, 1914–18."

Uniform, blue. *Busby-bag*, yellow. *Plume*, scarlet.

Agents—Lloyds Bank, Ltd., Cox's & King's Branch.

Regimental Journal.

4th Hussars Regimental Journal, 17, Tregunter Road, London, S.W.10.

Regimental Association.

17, Tregunter Road, London, S.W.10.

Allied Regiment of Canadian Militia.

5th British Columbia Light Horse.

Kamloops, B.C.

Colonel.

Barnes, Maj.-Gen. *Sir* Reginald W. R., *K.C.B., D.S.O.*, ret. pay (*Res. of Off.*) *t.a.* 18/1/18

Lt.-Colonel (1).

Pragnell, T. W., *D.S.O., p.s.c.* 1/4/22
3/6/19

Majors (4).

Mactarlane, H. E., *D.S.O., M.C., p.s.c.* 9/10/18
bt. lt.-col. 24/1/21
Neame, B., *p.s.c., s.* 24/8/19
1/1/18
Scott, H. S. L., *M.C.* 10/8/25
14/4/21
Radclyffe, M. F., *M.C., d.* 9/7/21
Bowden-Smith, P. E. (*Spec. Appt.*) 16/5/24

Captains (5).

Bibby, J. D. 22/1/20
Heyman, W. A. C., d. 28/4/20
Cockburn, J. S., *M.C.* 2/8/21
Buxton, G. A. H. 17/9/21
Dunsby, J. T. W., t. 17/9/21
***Wase**, A. E., D.S.O., M.C., Adjt.* 1/1/22
Pegrum, W. T. (*attd. 8th H.*) 14/3/23
Benyon, W. W. 14/3/23
Catto, K. J., *M.C.* 12/4/23
Powell, J. A. L. 16/5/24
Head, H. W. N., *M.C.* 19/11/24

Subalterns (15).

Lieutenants.

***Holland**, L. E., s.f.* 1/7/17
***Brown**, W. F., e.o.* 21/6/19
***Sword**, E. R.* 8/7/20
6/12/19
Dollar, P. W. 20/12/20
Neill, M. M. H. 3/9/21
Robinson, J. P., *s.* 24/12/22
Knight, R. 10/9/23
31/8/19
O'Connell, D. G. 31/8/24
Armstrong, J. E. 30/8/25

2nd Lieutenants.

Harratt, P. J. 31/1/24
Watson, W. A. C. 31/1/24
Clements, C. M. L. 27/8/24
Gage, J. F. B. 28/8/24
1/2/23
Ackland, D. R. M. 29/1/25
Cowdell, H. G. 29/1/25
Wijk, O. E. H. C. 3/9/25
St. Aubyn, R. 3/9/25
***Adjt.** Wass, A. E., D.S.O., M.C., capt.* 19/7/23
Q.M. Burrell, G. 16/9/14
capt. 17/9/17

5th/6th DRAGOONS.

(Bangalore.)

(Depôt—*Canterbury.*)

5TH DRAGOON GUARDS.

(Princess Charlotte of Wales's.)

"*Vestigia nulla retrorsum.*"

"Blenheim," "Ramillies," "Oudenarde," "Malplaquet," "Beaumont," "Salamanca," "Vittoria," "Toulouse," "Peninsula," "Balaklava," "Sevastopol," "Defence of Ladysmith," "South Africa, 1899–1902."

The Great War.—**"Mons," "Le Cateau,"** "Retreat from Mons," **"Marne, 1914,"** "Aisne, 1914," "La Bassée, 1914," **"Messines, 1914,"** "Armentières, 1914," **"Ypres, 1914, '15,"** "Frezenberg," **"Bellewaarde," "Somme, 1916, '18,"** "Flers-Courcelette," "Arras, 1917," "Scarpe, 1917," **"Cambrai, 1917, '18,"** "St. Quentin," "Rosières," **"Amiens,"** "Albert, 1918," "Hindenburg Line," "St. Quentin Canal," "Beaurevoir," **"Pursuit to Mons,"** "France and Flanders, 1914–18."

THE INNISKILLINGS

(6th Dragoons).

The Castle of Inniskilling, with the St. George's Colours, and the word "Inniskilling" underneath.

"Dettingen," "Warburg," "Willems," "Waterloo," "Balaklava," "Sevastopol," "South Africa, 1899–1902."

The Great War.—**"Somme, 1916, '18," "Morval," "Cambrai, 1917, '18," "St. Quentin," "Avre,"** "Lys," "Hazebrouck," **"Amiens," "Hindenburg Line," "St. Quentin Canal,"** "Beaurevoir," **"Pursuit to Mons," "France and Flanders, 1914–18."**

Allied Regiment of Canadian Militia.

10th Brant Dragoons.

Brantford, Ontario.

Uniform, Facings, Plume,

Agents—Lloyds Bank, Ltd., Cox's & King's Branch.

Regimental Association.

5th Dragoon Guards Old Comrades' Association.

92, Victoria Street, London, S.W.1.

Colonel-in-Chief.

Field-Marshal *His Majesty* Albert I., *King of the* Belgians, *K.G., G.C.B.* 20/11/22
11/8/15

Colonels.

Rimington, Lt.-Gen. *Sir* Michael F., *K.C.B., C.V.O.*, ret. pay [R] 7/6/12

Bridges, Hon. Lt.-Gen. *Sir* G. Tom M., *K.C.B., K.C.M.G., D.S.O., p.s.c.* [*l*] ret. pay (*Res. of Off.*). 23/4/20

Lt.-Colonel (1).

Terrot, C. R., *D.S.O.* 2/11/21
3/6/19

Majors (4).

Brooke, J. A. [*l*] 23/12/19
Nettlefold, E. J., *p.s.c.* 22/4/20
(*attd. 13th/18th H.*) 3/6/19
Jones, H. L., *D.S.O., p.s.c., s.* 11/11/20
1/1/18
Wiley, H. O., *M.C.* 10/2/21
Martin, E. S. D., *D.S.O., M.C.* 9/4/24

Captains (5).

Mitchell, L. F., M.C. (*Spec. Appt.*) 29/6/16
O'Connor, D. H. St. J. 27/3/18
Freer-Smith, D. F. 18/2/20
Burrows, M. B., D.S.O., M.C., *s.c.s.* 1/5/20
Clarke, C. J. S. (*Remt. Serv.*) 24/6/20
Graham, J. M., M.C., *Adjt.* 21/8/20
Kettle, L. R. [*l*] 28/10/20
Shelton, R. C. M. 9/4/24
Rhodes, R. F. E., M.C. 17/5/24
Northen, E. A. 17/5/24

Subalterns (15).

Lieutenants.

Elliot, R. H., a.s. 1/7/17
Buckley, W. H. 1/7/17
Anstice, J. H. 7/10/17
Cowper-Smith, E. N. 22/1/18
Kitching, J. P. S. 21/2/20
Wilkinson, L. R. J. C. 17/12/21
Kaye, P. W. R. 16/7/22
Keightley, C. F. 23/12/23
Ford, H. S. 23/12/23

2nd Lieutenants.

Ansell, M. P. 30/8/24
Bovill, W. F. 30/8/24
Sangster, F. P. B. 29/1/25
Harding, R. P. 29/1/25
Adjt. Graham, J. M., *M C., capt.* 17/6/23
Q.M. Barnes, W., *lt.* 11 8/23

STANFORD LIBRARIES

Digitized by Google

The Royal Dragoons—*contd.*

Regimental Association,
1st The Royal Dragoons
Aid Society,
2, Victoria Street, London, S.W.1.

Allied Regiment of Canadian Permanent Force.
The Royal Canadian Dragoons.
Toronto, Ontario.

Colonel-in-Chief.
THE KING.

Colonel.
Burn-Murdoch, Hon. Maj.-Gen. *Sir* John F., *K.C.V.O., C.B., C.M.G., C.B.E.*, ret. pay, *p.s.c., t.a.* 16/4/19

Lt.-Colonel (1).
Hodgson, W. T., *D.S.O., M.C.(S.C.)* 21/12/23
3/6/18

Majors (4).
Miles, E. W. T., *M.C.* 25/3/18
Wilson-Fitzgerald, F. W., *D.S.O., M.C.* 9/7/21
Howes, S., *D.S.O., M.C. (s.c)* 21/12/22
Swire, C. G. W., *t.* 29/8/25

Captains (4).
Woodman, C. E. T. (Remt. Serv.) 9/4/20
Heyworth, R. F., t. 1/5/20
Lithgow, D. P. 31/8/20
Harris, D'A. F. H., *M.C.* 9/7/21
FitzGerald, J. B. P. 17/9/21
Dumbreck, S. C., Adjt. 4/4/23
Casey, A. S. 23/4/24

Subalterns (13).
Lieutenants.
Browne, *Hon.* G. R. D., *O.B.E.* 7/10/17
Wilson, P. L. 16/2/18
Joy, R. C. G. 1/11/18
Wintle, A. D., *M.C.* [L] 3/12/20
26/11/17
Gossage, W. H. W., d. 20/12/20
Moseley, R. B. 22/8/21
Kidd, R. C. H. 24/12/22
Heywood-Lonsdale, P. G. 23/12/23
Lloyd, H. W. 1/2/25
Scott, W. W. B. 1/2/25
Peake, R. 30/8/25

2nd Lieutenants.
Cubitt, *Hon.* C. G. 23/4/24
Pepys, A. H. 27/8/24
Eyres Monsell, H. B. G. 29/1/25
Adjt. Dumbreck, S. C., *capt.* 4/4/23
Q.M. Newling, A. R. 15/2/23
15/8/14
capt. 15/8/17

THE ROYAL SCOTS GREYS
(2nd Dragoons).
[*Meerut.*]
(Depôt—*Canterbury.*)
The Thistle within the Circle and Motto of the Order of the Thistle.
"*Second to None.*"
An Eagle.
"Blenheim," "Ramillies," "Oudenarde," "Malplaquet," "Dettingen," "Warburg," "Willems," "Waterloo," "Balaklava," "Sevastopol," "Relief of Kimberley," "Paardeberg," "South Africa, 1899–1902."

The Great War.—**"Mons," "Retreat from Mons," "Marne, 1914," "Aisne, 1914,"** "Messines, 1914," **"Ypres, 1914, '15,"** "Gheluvelt," "Neuve Chapelle," "St. Julien," "Bellewaarde," **"Arras, 1917,"** "Scarpe, 1917," "Cambrai, 1917, '18," "Lys," "Hazebrouck," **"Amiens," "Somme, 1918,"** "Albert, 1918," "Bapaume, 1918," **"Hindenburg Line,"** "St. Quentin Canal," "Beaurevoir," **"Pursuit to Mons," "France and Flanders, 1914–18."**

Uniform, scarlet. *Facings*, blue.
Plume, white.
Agents—Lloyds Bank, Ltd., Cox's & King's Branch.

Regimental Association,
Lois Weedon House,
Towcester, Northampton.

Colonel-in-Chief.
Hon. Maj.-Gen. *H.R.H. Prince* Arthur *of* Connaught, *K.G., K.T., G.C.M.G., G.C.V.O., C.B.* (*Col. ret. pay*) (*Res. of Off.*) (*s.c.*) *Personal A.D.C. to the King* 8/11/21

Colonel.
Chetwode, Lt.-Gen. Sir Philip W., *Bt., K.C.B., K.C.M.G., D.S.O., s.* 5/9/25

Lt.-Colonel (1).
Readman, J. J., *D.S.O.* 1/3/25

Majors (4).
Hardy, E. J., *D.S.O.* 10/12/19
Macdougall, A. I., *D.S.O., M.C., p.s.c., s.* 8/4/21
3/6/17
Pigot-Moodie, G. F. A., *M.C.* 19/8/23

Captains (5).
Callander, W. H. B., d. 16/10/15
bt. maj. 3/6/19
Galsford-St. Lawrence, C. H., *M.C.* 2/10/19
Barker, G. C. (Instr. French Army) 23/3/20
Dudgeon, J. H., M.C., *m.c.* 10/11/20
Lillingston, E. G. G. 17/9/21
Crawford, A. W. E. 1/1/22
Adair, D. H., s.f. 14/3/23
Altamont, The Earl of, M.C., *Adjt.* 14/3/23
Cooper, A. R. 16/7/23
Dugdale, T. L. 2/8/23
McCorquodale, N. D., *M.C.* 19/8/23
Plowden, P. S. 1/3/25

Subalterns (15).
Lieutenants.
Arthur, E. S. 21/2/20
Stanton, J. P. 16/7/21
Wickham-Boynton, H. F. 23/12/23
Connal, W. P. 31/8/24
McKergow, J. W. 31/8/24
Twisleton-Wykeham-Fiennes, R. 1/2/25
Patteson-Knight, D. H. 1/2/25
Guinness, H. P. 1/2/25
Martyr, A. G. 30/8/25
Halswell, W. 30/8/25

2nd Lieutenants.
Findlay, R. L. 31/1/24
Farquhar, *Sir* P. W., *Bt.* 27/8/24
Baakervyle-Clegg, J. 30/8/25
Brocklehurst, P. H. P. 30/8/25
Lopes, M. H. E. 4.1[illegible]
Mackeson, H. R. 3.9[illegible]
Adjt. Altamont, *The Earl of, M.C., capt.* 2/8[illegible]
Q.M. Elliott, T., *M.B.E., h.* 31/12[illegible]

3rd THE KING'S OWN HUSSARS.
[*Egypt.*]
(Depôt—*Canterbury.*)
The White Horse within the Garter.
"*Nec aspera terrent.*"
"Dettingen," "Salamanca," "Vittoria," "Toulouse," "Peninsula," "Cabool, 1842," "Moodkee," "Ferozeshah," "Sobraon," "Chillianwallah," "Goojerat," "Punjaub," "South Africa, 1902."

The Great War.—**"Mons," "Le Cateau," "Retreat from Mons," "Marne, 1914," "Aisne, 1914," "Messines, 1914,"** "Armentières, 1914," **"Ypres, 1914, '15,"** "Gheluvelt," "St. Julien," "Bellewaarde," **"Arras, 1917,"** "Scarpe, 1917," **"Cambrai, 1917, '18," "Somme, 1918,"** "St. Quentin," "Lys," "Hazebrouck," **"Amiens,"** "Bapaume, 1918," **"Hindenburg Line,"** "Canal du Nord," "Selle," "Sambre," **"France and Flanders, 1914–18."**

Uniform, blue. ***Collars***, scarlet. ***Busby-bag***, **Garter blue.**
Plume, **white.**
Agents—**Lloyds Bank, Ltd., Cox's & King's Branch.**

Regimental Journal.
The Third Hussars Old Comrades Journal,
8, Shoe Lane, London, E.C.4.

Regimental Association,
3rd The King's Own Hussars Old Comrades Association,
92, Victoria Street, London, S.W.1

Colonel.
Kennedy, Maj.-Gen. A. A., *C.B., C.M.G., p.s.c., s.* 22[illegible]

Lt.-Colonel (1)
Burnside, F. R., *D.S.O. (S.C.)* 2.4[illegible]
3.6.1[illegible]

Majors (4).
Tylden-Wright, W. R., *D.S.O., p.s.c., s.* 10.1.2[illegible]
3.6.1[illegible]
Thompson, *Sir* Thomas R. L., *Bt., M.C., p.s.c.* [*l*]. 2.6.2[illegible]
1.1.2[illegible]
Grubb, R. R. de C., *M.C., p.s.c., t.* 2.4.2[illegible]
1.1.2[illegible]
Clarke, C. F. 2.4.1[illegible]

Captains (4).
Petherick, J. C., M.C., *t.* 4.9.1[illegible]
Sanford, S. A. 13.4.1[illegible]
Whiston, L. F. H. 5.2.2[illegible]
Eastwood, N. W., s.f. 22.1.2[illegible]
Ainger, E. 12.1.2[illegible]
Eliot, J. H., *M.C.* 10.7.2[illegible]
Huggins, C. L., M.C., *Adjt.* 8.10.2[illegible]
Barton, H. R., *M.C.* 12/11/2[illegible]
Dalrymple, W. G. N. H. 2/4/2[illegible]

Digitized by Google

3rd The King's Own Hussars—*contd.*

***Subalterns* (14).**

Lieutenants.

Stubbs*, J. M., *s.f. 1/7/17
Fosbroke-Hobbes, A. W., *M.C.* 1/7/17
Craig*, F., M.C., *s.f. 4/11/17
Petherick, W. G. 12/3/19
Price, T. 16/7/22
Phillips, C. D. 24/12/22
Lassetter, M. C. 23/12/23
Salmon, H. M. P. 31/8/24
Robson-Scott, J. F. 1/2/25
Lockhart, W. A. J. 1/2/25

2nd Lieutenants.

Vaux, E. D. 25/8/24
Barnett, M. W. 27/8/24
Peck, G. W. 27/8/24
Paynter, E. P. 27/8/24
Abbott, J. R. 3/9/25

Adjt.* Huggins, C. L., *M.C.*, *capt. 10/7/24
Q.M.* Filtness, S. C., *lt. 9/2/24, 26/9/19

4th QUEEN'S OWN HUSSARS.

(*Lucknow*)

(Depôt—*Canterbury.*)

"*Monte at Manus.*"

"Dettingen," "Talavera," "Albuhera," "Salamanca," "Vittoria," "Toulouse," "Peninsula," "Ghuznee, 1839," "Afghanistan, 1839," "Alma," "Balaklava," "Inkerman," "Sevastopol."

***The Great War.*—"Mons," "Le Cateau," "Retreat from Mons," "Marne, 1914," "Aisne, 1914," "Messines, 1914," "Armentières, 1914," "Ypres, 1914, '15," "Langemarck, 1914," "Gheluvelt," "St. Julien," "Bellewaarde," "Arras, 1917," "Scarpe, 1917," "Cambrai, 1917," "Somme 1918," "Amiens," "Hindenburg Line," "Canal du Nord," "Pursuit to Mons," "France and Flanders, 1914–18."**

***Uniform*, blue. *Busby-bag*, yellow. *Plume*, scarlet.**

***Agents*—Lloyds Bank, Ltd., Cox's & King's Branch.**

Regimental Journal.

4th Hussars Regimental Journal, 17, Tregunter Road, London, S.W.10.

Regimental Association.

17, Tregunter Road, London, S.W.10.

Allied Regiment of Canadian Militia.

5th British Columbia Light Horse.

Kamloops, B.C.

Colonel.

Barnes, Maj.-Gen. *Sir* Reginald W. R., *K.C.B.*, *D.S.O.*, ret. pay (*Res. of Off.*) *t.a. 18/1/18

***Lt.-Colonel* (1)**

Pragnell, T. W., *D.S.O.*, *p.s.c.* 1/4/22, 3/6/19

***Majors* (4).**

Macfarlane, H. E., *D.S.O.*, *M.C.*, *p.s.c.* 9/10/18
bt. lt.-col. 24/1/21
Neame, B., *p.s.c.*, *s.* 24/8/19, 1/1/18
Scott, H. S. L., *M.C.* 10/8/25, 14/4/21
Radclyffe, M. F., *M.C.*, *d.* 9/7/21
Bowden-Smith, *P. E.* (*Spec. Appt.*) 16/5/24

***Captains* (5).**

Bibby, J. D. 22/1/20
Heyman, W. A. C., d. 28/4/20
Cockburn, J. S., *M.C.* 2/8/21
Buxton, G. A. H. 17/9/21
Dunsby, J. T. W., t. 17/9/21
Wass*, A. E., D.S.O., M.C., *Adjt. 1/1/22
Pegrum, W. T. (*attd. 8th H.*) 14/3/23
Benyon, W. W. 14/3/23
Catto, K. J., *M.C.* 12/4/23
Powell, J. A. L. 16/5/24
Head, H. W. N., *M.C.* 19/11/24

***Subalterns* (15).**

Lieutenants.

Holland*, *L. E., s.f. 1/7/17
Brown*, *W. F., c.o. 21/6/19
Sword*, *E. R. 8/7/20, 6/12/19
Dollar, P. W. 20/12/20
Neill, M. M. H. 3/9/21
Robinson, J. P., *s.* 24/12/22
Knight, R. 10/9/23, 31/8/19
O'Connell, D. G. 31/8/24
Armstrong, J. E. 30/8/25

2nd Lieutenants.

Harratt, P. J. 31/1/24
Watson, W. A. C. 31/1/24
Clements, C. M. L. 27/8/24
Gage, J. F. B. 28/8/24, 1/2/23
Ackland, D. R. M. 29/1/25
Cowdell, H. G. 29/1/25
Wijk, O. E. H. C. 3/9/25
St. Aubyn, R. 3/9/25
Adjt.* Wass, A. E., *D.S.O.*, *M.C.*, *capt. 19/7/23
***Q.M.* Burrell, G.** 16/9/14, *capt.* 17/9/17

5th/6th DRAGOONS.

(*Bangalore.*)

(Depôt—*Canterbury.*)

5TH DRAGOON GUARDS.

(Princess Charlotte of Wales's.)

"*Vestigia nulla retrorsum.*"

"Blenheim," "Ramillies," "Oudenarde," "Malplaquet," "Beaumont," "Salamanca," "Vittoria," "Toulouse," "Peninsula," "Balaklava," "Sevastopol," "Defence of Ladysmith," "South Africa, 1899–1902."

***The Great War.*—"Mons," "Le Cateau," "Retreat from Mons," "Marne, 1914," "Aisne, 1914," "La Bassée, 1914," "Messines, 1914," "Armentières, 1914," "Ypres, 1914, '15," "Frezenberg," "Bellewaarde," "Somme, 1916, '18," "Flers-Courcelette," "Arras, 1917," "Scarpe, 1917," "Cambrai, 1917, '18," "St. Quentin," "Rosières," "Amiens," "Albert, 1918," "Hindenburg Line," "St. Quentin Canal," "Beaurevoir," "Pursuit to Mons," "France and Flanders, 1914–18."**

THE INNISKILLINGS

(6th Dragoons).

The Castle of Inniskilling, with the St. George's Colours, and the word "Inniskilling" underneath.

"Dettingen," "Warburg," "Willems," "Waterloo," "Balaklava," "Sevastopol," "South Africa, 1899–1902."

***The Great War.*—"Somme, 1916, '18," "Morval," "Cambrai, 1917, '18," "St. Quentin," "Avre," "Lys," "Hazebrouck," "Amiens," "Hindenburg Line," "St. Quentin Canal," "Beaurevoir," "Pursuit to Mons," "France and Flanders, 1914–18."**

Allied Regiment of Canadian Militia.

10th Brant Dragoons.

Brantford, Ontario.

***Uniform*, *Facings*, *Plume*,**

***Agents*—Lloyds Bank, Ltd., Cox's & King's Branch.**

Regimental Association.

5th Dragoon Guards Old Comrades' Association.

92, Victoria Street, London, S.W.1.

Colonel-in-Chief.

Field-Marshal *His Majesty* Albert I., *King of the* Belgians, *K.G.*, *G.C.B.* 20/11/22, 11/8/15

Colonels.

Rimington, Lt.-Gen. *Sir* Michael F., *K.C.B.*, *C.V.O.*, ret. pay [R] 7/6/12

Bridges, Hon. Lt.-Gen. *Sir* G. Tom M., *K.C.B.*, *K.C.M.G.*, *D.S.O.*, *p.s.c.* [*l*] ret. pay (*Res. of Off.*) 23/4/20

***Lt.-Colonel* (1).**

Terrot, C. R., *D.S.O.* 2/11/21, 3/6/19

***Majors* (4).**

Brooke, J. A. [*l*] 23/12/19
Nettlefold, E. J., *p.s.c.* (*attd. 13th/18th H.*) 22/4/20, 3/6/19
Jones, H. L., *D.S.O.*, *p.s.c.*, *s.* 11/11/20, 1/1/18
Wiley, H. O., *M.C.* 10/2/21
Martin, E. S. D., *D.S.O.*, *M.C.* 9/4/24

***Captains* (5).**

***Mitchell*, *L. F.*, M.C. (*Spec. Appt.*)** 29/6/16
O'Connor, D. H. St. J. 27/3/18
Freer-Smith, D. F. 18/2/20
Burrows*, *M. B.*, D.S.O., M.C., *s.c.s. 1/5/20
***Clarke*, *C. J. S.* (*Remt. Serv.*)** 24/6/20
Graham*, *J. M.*, M.C., *Adjt. 21/8/20
Kettle, L. R. [*l*] 28/10/20
Shelton, R. C. M. 9/4/24
***Rhodes*, *R. F. E.*, M.C.** 17/5/24
Northen, E. A. 17/5/24

***Subalterns* (15).**

Lieutenants.

Elliot*, *R. H., a.s. 1/7/17
Buckley, W. H. 1/7/17
Anstice, J. H. 7/10/17
Cowper-Smith, E. N. 22/1/18
Kitching, J. P. S. 21/2/20
Wilkinson, L. R. J. C. 17/12/21
Kaye, P. W. R. 16/7/22
Keighley, C. F. 23/12/23
Ford, H. S. 23/12/23

2nd Lieutenants.

Ansell, M. P. 30/8/24
Bovill, W. F. 30/8/24
Sangster, F. P. B. 29/1/25
Harding, R. P. 29/1/25

Adjt.* Graham, J. M., *M.C.*, *capt. 17/6/23
Q.M.* Barnes, W., *lt. 11/8/23

STANFORD LIBRARIES

Digitized by Google

7th QUEEN'S OWN HUSSARS.

[Tidworth.]
(Depôt—*Canterbury.*)

The letters "QO" interlaced within the Garter.
"Dettingen," "Warburg," "Beaumont," "Willems," "Orthes," "Peninsula," "Waterloo," "Lucknow," "South Africa, 1901–02."

The Great War.—"Khan Baghdadi," "Sharqat," "Mesopotamia, 1917–18."

Uniform, blue.
Busby-bag, scarlet. *Plume*, white.

Agents—Lloyds Bank, Ltd., Cox's & King's Branch.

Regimental Association.
7th Queen's Own Hussars Aid Society.
92, Victoria Street, London, S.W.1.

Colonel.
Athlone, Hon. Maj.-Gen. *the Earl of, G.C.B., G.C.M.G., G.C.V.O., D.S.O.* (*Col. ret. pay*) (*Res. of Off.*) *Personal A.D.C. to the King.* 3/5/24

Lt.-Colonel (1).
Tollemache, *Hon.* D. P., *D.S.O., p.s.c.* 23/10/23

Majors (4).
Thornton, T. A. 24/7/20
Breitmeyer, G. C. A., *M.C.* 2/10/20
Batten Pooll, J. A., *D.S.O., M.C., p.s.c., s.* 26/10/21
Weatherall, N. E., *O.B.E.* 23/10/23

Captains (4).
Hill, G. D. 9/11/18
Hutchison, B. O., p.s.c., s. 9/11/18
Payne-Gallwey, L. P., M.C. 9/11/18
Pelly, H. A., *M.C.* 12/11/20
Fullerton, R. A. D. 12/11/20
Fielden, G., Adjt. 23/10/22
Hewer, R. K., *M.C.* 7/4/24
McKay, J. B. 27/5/25

Subalterns (13).

Lieutenants.
Perry, W. H. G., i.v. 1/7/17
Byass, F. W., *M.C.* 27/4/18
Sheppard, R. B. 5/1/19
Dibble, H. R., s.f. 24/4/19
Morton, H. J. 21/2/20
Austin, J. B. F. c.o. 4/9/20
1/7/17
Domvile, J. P. 16/7/21
Fosdick, F. R. C. 24/12/22
Moorhead, H. B. 14/7/23
Cameron, A. I. C. 23/12/23
Audain, J. G. P. 30/8/25

2nd Lieutenants.
Jayne, R. F. G. 31/7/23
William-Powlett, P. de B. V. W. 27/8/24
Hardinge, *The Visct.* 29/1/25
Leveson-Gower, H. B. 3/9/25
Harries, R. L. 3/9/25
Adjt. Fielden, G., *capt.* 23/10/22
Q.M. Jones, R. C. 7/8/18
lt. 7/12/19

8th KING'S ROYAL IRISH HUSSARS.

[York.]
(Depôt—*Canterbury.*)

The Harp and Crown.
"*Pristinæ virtutis memores.*"
"Leswarree," "Hindoostan," "Alma," "Balaklava," "Inkerman," "Sevastopol," "Central India," "Afghanistan, 1879–80," "South Africa, 1900–02."

The Great War.—"Givenchy, 1914," "Somme, 1916, '18," "Bazentin," "Flers-Courcelette," "Cambrai, 1917, '18," "St. Quentin," "Bapaume, 1918," "Rosières," "Amiens," "Albert, 1918," "Hindenburg Line," "St. Quentin Canal," "Beaurevoir," "Pursuit to Mons," "France and Flanders, 1914–18."

Uniform, blue.
Busby-bag, scarlet.
Plume, red and white.
Agents—Lloyds Bank, Ltd., Cox's & King's Branch.

Regimental Association.
Benevolent Fund,
70, Lower Belgrave Street, London, S.W.1.

Colonel.
Mahon, Gen. *Rt. Hon. Sir* Bryan T., *K.C.B., K.C.V.O., D.S.O.*, ret. pay (*Res. of Off.*) [R] 7/3/10

Lt.-Colonel (1).
Curell, A. 15/6/24

Majors (4).
Blakiston Houston, J. E. 27/2/18
Regnart, N. S., *M.C.* 1/11/20
3/6/19
Mulliner, A. R., *M.C.* 2/5/23
Pope, D., *M.C.* 15/6/24

Captains (4).
Wathen, L. W. D. 1/6/19
Hornby, R. F., c.o. 5/12/19
Rowley, G. S., *c.o.* 14/7/20
Clifford, G. G. J. 30/8/20
Staniland, E. A. 1/11/20
Crawshay, W. S. C. 31/3/21
Daly, D. W., Adjt. 4/10/23

Subalterns (13).

Lieutenants.
Watson, T. G. 6/3/17
Knight, R. A. W. 1/7/17
Paton, J. D. 1/7/17
Chirnside, P. E. F., d. 1/7/17
Robinson, J. P. 16/11/17
Evans-Lombe, T. B. A. 27/4/18
Blyth, E. C., c.o. 27/4/18
Fernie, K. G., c.o. 21/6/19
Carroll, H. E. Y. 12/7/19
Hope-Murray, H. C. 1/2/20
Deas, G. N. 20/12/20
How, F. R. W. 16/7/21
Kilkelly, G. 17/12/21
Cripps, D. S. 16/7/22

2nd Lieutenant.
Wodehouse, A. G. 27/8/24
Adjt. Daly, D. W., *capt.* 4/10/23
Q.M. Greenstreet, W., *M.C.* 29/5/17
capt. 29/5/25

Supplementary Reserve.
Category B.
2nd Lieutenant.
⚔Potter, F. H. 21/3/25

9th QUEEN'S ROYAL LANCERS.

[Palestine for Egypt.]
(Depôt—*Canterbury.*)

The Cypher of Queen Adelaide reversed and interlaced within the Garter.
"Peninsula," "Punjar," "Sobraon," "Chillianwallah," "Goojerat," "Punjaub," "Delhi, 1857," "Lucknow," "Charasiah," "Kabul 1879," "Kandahar, 1880," "Afghanistan, 1878–80," "Modder River," "Relief of Kimberley," "Paardeberg," "South Africa, 1899–1902."

The Great War.—"Mons," "Le Cateau," "Retreat from Mons," "Marne, 1914," "Aisne, 1914," "La Bassée, 1914," "Messines, 1914," "Armentières, 1914," "Ypres, 1914, '15," "Gravenstafel," "St. Julien," "Frezenberg," "Bellewaarde," "Somme, 1916, '18," "Pozières," "Flers-Courcelette," "Arras, 1917," "Scarpe, 1917," "Cambrai, 1917, '18," "St. Quentin," "Rosières," "Avre," "Amiens," "Albert, 1918," "Hindenburg Line," "Pursuit to Mons," "France and Flanders, 1914–18."

Uniform, blue.
Facings, scarlet.
Plume, black and white.
Agents—Lloyds Bank, Ltd., Cox's & King's Branch.
Regimental Association.
92, Victoria Street, London, S.W.1.

Colonel.
Bushman, Maj.-Gen. *Sir* Henry A., *K.C.B.*, ret. pay [R] 8/8/00

Lt.-Colonel (1).
Greene, J., *D.S.O.* 4/3/24
6/8/19

Majors (4).
Reynolds, G. F., *M.C., p.s.c.* 15/3/20
3/6/19
Diggle, L. W., *M.C.* 30/7/21
Chanter, E. R. *[I]* 29/8/23
Norman, C. W., *m.c.* 4/3/24

Captains (4).
Usher, J. T. 10/5/20
Colvin, J. F., *M.C.* 3/7/20
Gisborne, W. G., *M.C., s.* 25/9/20
Emsell, B. S. V. 17/9/21
Harris, L. H. H. 1/5/23
Peto, C. H. M., Adjt. 24/9/23
Bishop, G. C., *d.* 29/1/25

Subalterns (14).

Lieutenants.
Radcliffe, E. C. 7/10/17
Prior-Palmer, O. L. 27/4/18
Lomax, C. C. 1/11/18
Breitmeyer, G. W. 1/11/18
Allfrey, B. H. 1/11/18
Gilroy, J. D. 21/6/19
Macdonell, J. R. 21/2/20
Daly, J. H. 21/2/20
Aird, M. H., d. 20/12/20
Erskine, *Hon.* D. C. F. 20/12/20
Wynne, R. H. S. 16/7/21
Bryant, A. D. 24/12/22
Pilkington, R. W. 31/8/24
Prior-Palmer, G. E. 30/8/25

2nd Lieutenants.
Little, M. A. A. 25/8/24
Flower, F. 27/8/24
Adjt. Peto, C. H. M., *capt.* 24/9/23
Q.M. Letts, W. A. 5/8/12
capt. 1/7/17

Digitized by Google

10th ROYAL HUSSARS
(Prince of Wales's Own).
[Aldershot.]
(Depôt—*Canterbury.*)
The Plume of the Prince of Wales; the Rising Sun; and the Red Dragon.
"Warburg," "Peninsula," "Waterloo," "Sevastopol," "Ali Masjid," "Afghanistan, 1878–79," "Egypt, 1884," "Relief of Kimberley," "Paardeberg," "South Africa, 1899–1902."

The Great War—**"Ypres, 1914, '15,"** "Langemarck, 1914," "Gheluvelt," "Nonne Bosschen," **"Frezenberg," "Loos," "Arras, 1917, '18,"** "Scarpe, 1917," **"Somme, 1918,"** "St. Quentin," **"Avre," "Amiens," "Drocourt-Quéant,"** "Hindenburg Line," "Beaurevoir," "Cambrai, 1918," **"Pursuit to Mons," "France and Flanders, 1914–18."**

Uniform, blue.
Busby-bag, scarlet.
Plume, black and white.
Agents—Lloyds Bank, Ltd., Cox's & King's Branch.
Regimental Association.
Royal Hussars(P.W.O.) Association, 33, Pembroke Square, Kensington, W.8.

Colonel-in-Chief.
THE KING.

Colonel.
Byng, Gen. *the Lord*, *G.C.B.*, *G.C.M.G.*, *M.V.O.*, *p.s.c.*, ret. pay (*Res. of Off.*) 22/1/24

Lt.-Colonel (1).
Graham, M., *D.S.O.*, *p.s.c.* 6/7/23, 19/8/20

Majors (4).
Gosling, G. E., *M.C.* 28/10/20
Greenwood, V. J., *M.C.* 3/12/20
Richardson, D. C. H., *M.C.*, *p.s.c.* 5/2/21
Roberts, B. G., *M.C.* 6/7/23

Captains (4).
Horne, W. G., s.f. 29/8/19
O'Callaghan, C. T., *M.C.* 6/1/20
Montagu-Douglas-Scott, *Lord* W. W., *M.C.*, *s.* 1/12/20
Turnham, A. S., Adjt. 9/7/21
Davy, C. K., *M.C.* 3/1/25
Ralli, S. A. 12/9/25

Subalterns (13).
Lieutenants.
Donner, P. J. 23/1/20, 1/7/17
Church, C. B. 20/12/20
Stourton, *Hon.* J. J. 10/5/21
Carver, W. E. 16/7/21
H.R.H. The Prince Henry, *K.G.*, *G.C.V.O.* 16/7/21
Cross, D., d. 17/12/21
Mylne, H. J. 17/12/21
Hignett, J. D. 16/7/22
Harvey, C. B. C. 24/12/22

2nd Lieutenants.
Dawnay, D. 31/1/24
Miller, C. D. 31/1/24
Nunburnholme, *The Lord* 30/8/24
Beech, G. 29/1/25

Adjt. Turnham, A. S., *capt.* 1/1/24
Q.M. Druce, W. H., *D.C.M.* 4/6/18, 1/7/17

Supplementary Reserve.
Category B.
2nd Lieutenant.
Hanson, R. L. R. 18/2/25

11th HUSSARS
(Prince Albert's Own).
(Risalpur for Shorncliffe.)
(Depôt—*Canterbury.*)
The Crest and Motto of the late Prince Consort.
The Sphinx superscribed "Egypt."
"Warburg," "Beaumont," "Willems," "Salamanca," "Peninsula," "Waterloo," "Shurtpore," "Alma," "Balaklava," "Inkerman," "Sevastopol."

The Great War.—"Mons," **"Le Cateau," "Retreat from Mons," "Marne, 1914," "Aisne, 1914," "Messines, 1914,"** "Armentières, 1914," **"Ypres, 1914, '15,"** "Frezenberg," "Bellewaarde," **"Somme, 1916, '18,"** "Flers-Courcelette," "Arras, 1917," "Scarpe, 1917," **"Cambrai, 1917, '18,"** "St. Quentin," "Rosières," **"Amiens,"** "Albert, 1918," "Hindenburg Line," "St. Quentin Canal," "Beaurevoir," "Selle," **"France and Flanders, 1914-18."**

Uniform, blue. *Overalls*, crimson.
Busby-bag, crimson.
Plume, crimson and white.
Agents—Lloyds Bank, Ltd., Cox's & King's Branch.
Regimental Association.
11th Hussars Old Comrades' Association,
92, Victoria Street, London, S.W.1.

Colonel-in-Chief.
H.R.H. The Duke of York, *Earl of* Inverness, *K.G.*, *K.T.*, *G.C.V.O.*, Col.-in-Chief Somerset L.I., E. York R. and R.A.O.C., *Personal A.D.C. to the King.*

Colonel.
Lyttelton-Annesley, Lt.-Gen. *Sir* Arthur L., *K.C.B.*, *K.C.V.O.*, ret. pay [R] 2/4/20, 12/2/16

Lt.-Colonel (1).
Sutton, F. H., *M.C.* 29/9/24

Majors (4).
Friend, A. L. I., *M.C.* 8/6/21
Humfrey, J. C., *M.C.* 2/11/21
McMurrough Kavanagh, D. 6/9/23
Norrie, C. W. M., *D.S.O.*, *M.C.* (*s.c.*) [*I*] *s.c.s.* 29/9/24

Captains (5).
Riviere, P. G. 25/6/18
Tremayne, C. H., *M.C.* 9/10/18
Galbraith, J. W. S., t. 4/7/19
Combe, J. F. B. 26/9/21
Younghusband, G. E. 21/1/24
Paul, G. C. P., *M.C.* 15/4/24
Kerr, L. W. H., O.B.E. (*Eq. to H.R.H. The Prince Henry*) 29/9/24
Jaffray, H. A. (*Equitn. Sch.*) 15/11/24
Smith, E., t. 15/11/24
Blakiston-Houston, J. M. 15/11/24
Leetham, W. I., i.v. 10/1/25
Verelst, R. W. 29/3/25

Subalterns (15).
Lieutenants.
Sykes, N. C. M., *M.C.* 1/7/17
Finch, H., Adjt. 1/10/21
Trotter, W. D. C. 17/12/21
Alexander, K. 16/7/22
Fremantle, M. A. 24/12/22
Forster, D. 31/8/24
Bingley, R. A. G. 1/2/25
Allenby, D. J. H. 1/2/25

2nd Lieutenants.
Karslake, I. R. G. 30/8/23
Schreiber, D. S. 31/1/24
Small, A. T. 25/8/24
Dunne, P. R. R. 30/8/24
Miller, A. G. 29/1/25
Stuart-French, R. F. H. P. 5/9/25
Lysley, W. J. 5/9/25
Wild, H. N. H. 5/9/25

Adjt. Finch, H., *lt.* 1/8/25
Q.M. Upton, T. G., *D.C.M.* 1/5/15
lt. 11/5/19

12th ROYAL LANCERS
(Prince of Wales's).
(Tidworth for Egypt.)
(Depôt—*Canterbury.*)
The Plume of the Prince of Wales; the Rising Sun; and the Red Dragon.
The Sphinx superscribed "Egypt."
"Peninsula," "Waterloo," "South Africa, 1851–2–3," "Sevastopol," "Central India," "Relief of Kimberley," "Paardeberg," "South Africa, 1899–1902."

The Great War.—**"Mons," "Retreat from Mons," "Marne, 1914," "Aisne, 1914," "Messines, 1914," "Ypres, 1914, '15,"** "Neuve Chapelle," "St. Julien" "Bellewaarde," **"Arras, 1917,"** "Scarpe, 1917," **"Cambrai, 1917, '18," "Somme, 1918,"** "St. Quentin," "Lys," "Hazebrouck," "Amiens," "Albert, 1918," "Hindenburg Line," "St. Quentin Canal," "Beaurevoir," **"Sambre,"** "France and Flanders, 1914–18."

Uniform, blue.
Facings & Plume, scarlet.
Agents—Lloyds Bank, Ltd., Cox's & King's Branch.
Regimental Association.
92, Victoria Street, London, S.W.1.

Allied Regiment of Canadian Militia.
12th Manitoba Dragoons.
Brandon, Manitoba.

Colonel-in-Chief.
Col. *H.R.H. The Prince of* Wales *and Duke of* Cornwall, *K.G.*, *K.T.*, *G.C.S.I.*, *G.C.M.G.*, *G.C.I.E.*, *G.C.V.O.*, *G.B.E.*, *M.C.*, Col. W. Gds., Col.-in-Chief R.S. Fus., S. Wales Bord.,D.C.L.I., P.W.Vols. Midd'x R., Seaforth, and R. Wilts. Yeo., *Personal A.D.C. to the King.*

Colonel.
Birdwood, Field-Marshal *Sir* William R., *Bt.*, *G.C.B.*, *G.C.M.G.*, *K.C.S.I.*, *C.I.E.*, *D.S.O.*, *q.s.* 17/2/20

Lt.-Colonel. (1).
Blakiston-Houston, J., *D.S.O.*, *p.s.c.* 6/9/23, 22/12/19

Majors (4).
Charrington, H. V. S., *M.C.*, *p.s.c.*, *s.* 14/3/23, 3/6/13
Black, C. H. G., *D.S.O.*, *p.s.c.* [*I*] 7/8/23
lt. lt.-col. 3/6/13
Hornby, J. W., M.C., *s.f.* 5/9/29
Moore, R. S. T. 12/9/25

STANFORD LIBRARIES
Digitized by Google

District Remount Officers—*contd.*

SCOTTISH COMMAND

No. 1 (Nairn, Elgin, Banff, Aberdeen, Kincardine & Forfar) Dist.—Ferguson, Lt.-Col. J. W., ret. pay ... 4/3/23
No. 2 (Fife, Kinross, Clackmannan, Stirling & Perth) Dist.—Fellows, Bt. Maj. B. C., *C.M.G.*, ret. Ind. Army (*Hon. Brig.-Gen. ret. R.A.F.*) ... 14/4/19
No. 3 (Glasgow, Renfrew, Edinburgh, Haddington & Linlithgow) Dist.—de Pree, Lt.-Col. C. G., *T.D.*, ret. T.F. ... 4/6/24
No. 4 (Berwick, Roxburgh & East Selkirk) Dist.—Bridge, Lt.-Col. W. B. C., *D.S.O.*, ret. pay (*Res. of Off.*) ... 1/10/20
No. 5 (Ayr, Mid Lanark & Dumfries) Dist.—Gillon, Lt.-Col. A., 4 Bn. H.L.I. ... 4/12/23

SOUTHERN COMMAND

No. 1 (Berkshire) Dist.—Parsons, Lt.-Col. A. W., *C.M.G.*, *D.S.O.*, ret. pay (*Res. of Off.*) ... 1/4/24
No. 2 (Buckinghamshire) Dist.—Cazenove, Maj. W. de P., ret. T.F.... 15/5/20
No. 3 (Hampshire, North & South (part)) Dist.—Sclater-Booth, Hon. Brig.-Gen. *Hon.* W. D., *C.B.*, *C.M.G.*, *D.S.O.*, ret. pay ... 1/11/21
No. 4 (Hampshire, South (part) & Wilts (South)) Dist.—Comyn, Lt.-Col. E. W., *C.M.G.*, *D.S.O.*, ret. pay ... 1/11/21
No. 5 (Gloucestershire (East) & Wilts (North)) Dist.—Rycroft, Maj. A. R. H., *D.S.O.*, *T.D.*, *late* T.A. Res. ... 21/3/19 to 21/2/16
No. 6 (Gloucestershire, West) Dist.—Jenkins, Capt. W. R. H., late Capt. 7 D. Gds. Spec. Res. ... 7/1/21
No. 7 (Somersetshire) Dist.—Orr-Ewing, Maj. J., *M.C.*, Res. of Off. ... 25/4/19
No. 9 (Oxfordshire) Dist.—Lawrence, Lt.-Col. W. E., ret. pay (*Res. of Off.*) 7/6/19
No. 10 (Warwickshire, North, Warwickshire, South (part)) Dist.—Paul, Capt. G. D., ret. T.F. ... 17/3/19
No. 11 (Warwickshire, Central) Dist.—Kirkbride, Maj. T. W., Rid. Mr., ret. pay ... 1/12/22
No. 12 (Worcestershire, Warwickshire, South (part)) Dist.—Stuart, Maj. W., ret. Ind. Army ... 1/7/23
No. 13 (Cornwall) Dist.—Williams, Maj. G. T., ret. pay, *t.a.* ... 12/5/19
No. 14 (Devonshire, North) Dist.—Fitzpatrick, Hon. Brig.-Gen. E. R., *C.B.E.*, *D.S.O.*, ret. pay (*Res. of Off.*) ... 1/4/24
No. 15 (Devonshire, South) Dist.—Hankey, Col. S. R. A., *D.S.O.*, ret. Spec. Res. ... 1/11/21
No. 16 (Dorsetshire) Dist.—Palmer, Col. H. I. E., *C.M.G.*, ret. Ind. Army 25/4/19 to 4/2/15

WESTERN COMMAND

No. 1 (Cumberland, Westmorland, Lancashire, N.W. (part)) Dist.—⚔Milne, Temp. Maj. G. B. ... 15/7/19 to 28/12/18
No. 2 (Lancashire (Mid)) Dist.—Ashton, Maj. J. A., ret. T.F. ... 7/6/20
No. 3 (Lancashire, S.E., Rochdale, Bury & Manchester) Dist.—Matthews, Capt. E. J., *O.B.E.*, ret. ... 12/7/19 to 11/3/15
No. 4 (Lancashire, S.W., Cheshire, N.W., Wirral & Flintshire (part)) Dist.—⚔Hilton-Gardner, Temp. Capt. E. ... 15/7/19 to 14/6/15
No. 5 (Cheshire (part), Denbighshire (part), Flintshire (part), Carnarvonshire & Anglesea) Dist.—Underwood, Maj. J. W., ret. pay ... 10/3/19
No. 6 (Cheshire (part)) Dist.—Feilden, Capt. W. M. B., *M.C.*, ret. T.F.... 16/9/19 to 31/1/19
No. 7 (Shropshire & Radnorshire) Dist.—Hayes, Lt.-Col. J. H., *D.S.O.*, Res. of Off. (Capt. ret. T.F.) ... 17/3/19
No. 8 (Flintshire (part), Denbighshire (part), Montgomeryshire, Merionethshire & Cardiganshire (part)) Dist.—Peel, Hon. Brig.-Gen. E. J. R., *C.M.G.*, *D.S.O.*, ret. pay ... 5/8/20
No. 9 (Herefordshire & Monmouthshire) Dist.—Stephens, Maj. G. E. B., ret. pay ... 16/9/18
No. 10 (Brecknockshire & Glamorganshire) Dist.—Lister, Maj. W. C., *late* Hants. Yeo. (T.A.) ... 27/5/19
No. 11 (Carmarthenshire, Pembrokeshire & Cardiganshire (part)) Dist.—Hawkes, Lt.-Col. C. St. L. G., *C.M.G.*, *D.S.O.*, ret. pay (*Res. of Off.*) ... 1/7/25

The Light Horsebreeding Scheme.

Honorary Horse Commissioner.

Parker, *Hon.* A. E. 1/4/24 to 17/12/18

Inspector of Light Horsebreeding.

Loch, Lt.-Col. E. C., *O.B.E.*, ret. Ind. Army 1/4/24

Horsebreeding Officers.

Campbell, Capt. A. S., ret. 1/4/24 to 22/9/[illegible]
Baillie, H. T. J., *Esq.* 1/4/24 to 23/10/[illegible]
Packe, A. H., *Esq.* 1/4/24 to 29/9/[illegible]
Croker Fox., Capt. G., ret. Remt. Serv. 1/4/24 to 17/8/[illegible]

Temporary Appointments.

Deputy Assistant Directors of Remounts.

Lloyd, Maj. A. E., Rdg.-Mr., ret. pay *Rhine* 1/12/19
Woodman, Capt. C. E. T., The Royals (*Class BB*) *Egypt* 1/4/24

Commandant, Remount Depôt.

Clarke, Capt. C. J. S., 5th/6th D. *Kantara* 17/9/23

Adjutant and Quarter-Master, Remount Depôt.

Joyce, Lt. W. T. C., R.A. *Kantara* 4/4/[illegible]

Depôt Officers.

Madgin, Lt. W., 13th/18th H. *Kantara* 17/4/24
Garland, Lt. F. E., R.A. *Kantara* 17/4/24

Digitized by Google

CAVALRY, MILITIA.

NORTH IRISH HORSE.

e Great War.—"**Retreat from ns,**" "**Marne, 1914.**" "**Aisne, 14,**" "**Armentières, 1914,**" Somme, 1916. '18." "**Albert, 16,**" "**Messines, 1917,**" "**Ypres, 17,**" "Pilckem." "St. Quentin," **Bapaume, 1918,**" "Hindenburg ne," "Épéhy," "St. Quentin nal," "**Cambrai, 1918,**" **Selle,**" "Sambre," "France and Flanders, 1914–18."

iform—Green. *Facings*—White. *Plume*—Green.

gents—Messrs. Glyn, Mills & Co., Holt's Branch.

Hon. Colonel.

Shaftesbury, Rt. Hon. the Earl of, K.P., G.C.V.O., C.B.E. (*Hon. Brig.-Gen. ret.*) *t.a.* 7/6/13

Lt.-Colonel.

Majors.

⚔**Farnham,** *The Lord, D.S.O.* 20/11/12

⚔**Bramston**-Newman, R. G. O., *M.V.O.* 12/12/14

⚔**Ker, D. A.** W., *O.B.E.* 18/11/15

⚔**Ross, R. D.**, *M.C.* (*s.c.*) 16/4/18

Captains

⚔Grant, J. 30/8/15

⚔Hughes, T. W. G. J. 18/11/15

Lieutenants.

Adjutant.

Quarter Master

Hon. Chaplain.

Stack, *Rev.* W. A., *M.A.* (*attd.*) 6/7/04

SOUTH IRISH HORSE.

(*Disbanded 31 July, 1922.*)

e Great War.—"**Loos,**" "**Somme, 1916, '18,**" "Albert, 1916," "St. Quentin," "Rosières," "Avre," "**Ypres, 1918,**" "**Courtrai,**" "France and Flanders, 1915–18."

KING EDWARD'S HORSE.

(THE KING'S OVERSEA DOMINIONS REGIMENT.)

(*Disbanded 31 March, 1924.*)

The Great War.—"**Loos,**" "**Ypres, 1917,**" "Pilckem," "Cambrai, 1917," "Lys," "Estaires," "**Hazebrouck,**" "**Pursuit to Mons,**" "France and Flanders, 1915–17, 1918." "Italy, 1917–18."

STANFORD LIBRARIES

Digitized by Google

YEOMANRY.

TERRITORIAL ARMY

Order of Precedence of the Regiments of Yeomanry.

1. Royal Wiltshire.
2. Warwickshire.
3. Yorkshire Hussars.
4. Nottinghamshire (Sherwood Rangers).
5. Staffordshire.
6. Shropshire.
7. Ayrshire.
8. Cheshire.
9. Yorkshire Dragoons.
10. Leicestershire.
11. North Somerset.
12. Duke of Lancaster's Own.
13. Lanarkshire.
14. Northumberland Hussars.

Record Office—*Canterbury.*

[Dates shown prior to 1/4/1908 are those of the Officers' corresponding rank in a late unit of Imperial Yeomanry.]

THE AYRSHIRE YEOMANRY.
(Earl of Carrick's Own.)
(*Hussars.*)

"South Africa, 1900–02."

The Great War.—**"Ypres, 1918," "France and Flanders, 1918." "Gallipoli, 1915." "Rumani," "Egypt, 1916–17." "Gaza," "Jerusalem," "Tell 'Asur," "Palestine, 1917–18."**

2, Citadel Place, Ayr.

Uniform—Blue.
Facings and Busby Bag—Scarlet.
Plume—Scarlet and White.

Hon. Colonel.

⚔*Boswell, J. D.*, T.D. (*Hon. Capt. in Army*) 4/9/19

Lt.-Colonel.

⚔Kennedy, N., *D.S.O., T.D., t.a.* 8/10/24

Majors.

⚔Dunlop, T. C., *T.D., t.a.* 25/9/16
⚔MacAndrew, C. G., *T.D.*, m.p. 3/2/23
⚔Dubs, C. I. A., *t.a.* 8/10/24
⚔Neilson, J. A. †14/2/25

Captains.

⚔Arthur, T. A. 3/2/23
⚔Corbett, *Hon.* T. G. P., *M.C.* †8/10/24
⚔Montgomery, A. M., *M.C.* †14/2/25

Lieutenants.

⚔Chalmers, T. C. 1/7/17
⚔McIntyre, J. G., *M.C.* 16/10/20
MacAndrew, J. O. 3/5/22
Bell, J. R., c.o. 9/9/23

2nd Lieutenants.

Houldsworth, R. D. H. 7/2/25
Northey, H. W. H. 3/3/25
Lean, D. G. 4/3/25
Dunlop, W. H. 26/5/25

Adjutant.

Selby-Lowndes, W., Capt. 15th/19th H. 6/12/23

Quarter-Master.

⚔Packell, H. J., *lt.* 26/9/24

THE CHESHIRE YEOMANRY
(Earl of Chester's).
(*Hussars.*)

"South Africa, 1900–01."

The Great War.—**"Somme, 1918," "Bapaume, 1918," "Hindenburg Line," "Épéhy," "Pursuit to Mons," "France and Flanders, 1918." "Egypt, 1916–17." "Gaza," "Jerusalem," "Jericho," "Tell 'Asur,"** "Palestine, 1917–18."

Boughton Industrial Schools, Chester.
Uniform—Blue. *Facings*—Scarlet.
Busby-bag—White. *Plume*—Red and White.

Hon. Colonel.

⚔*Westminster*, The Duke of, G.C.V.O., D.S.O. 26/5/17

Lt.-Colonel.

⚔Egerton-Warburton, G., *D.S.O., T.D., t.a.* 8/5/20
bt. col. 8/5/24

Majors.

⚔Ashton, S. E. 5/10/20
⚔Brooks, T. M., *M.C.* 5/10/20
⚔Sparrow, W. G. K. 5/10/20
⚔*Cowell, C. W., c.o.* †30/7/21
⚔Houghton, R. J., *O.B.E.* 30/7/21

Captains.

⚔Wooll, E., *O.B.E.* 20/8/18
⚔Eason, E. A. 28/9/20
⚔Brooks, N. B., *M.C.* 30/7/21

Lieutenants.

⚔Clarke, F. J. 22/7/21
⚔Williams, D. E. 27/7/23
Dewhurst, C. P. 16/6/24
Dennis, J. H. 9/12/24
Phillips-Brocklehurst, C. D. F. 1/6/25

2nd Lieutenants.

Dewhurst, J. P. 9/4/23
Smith-Maxwell, J. D. H. 19/1/24
Flamank, J. W. 19/1/25

Adjutant.

⚔Bell, P. W., Capt., K.D.G. 1/11/23

Quarter-Master.

⚔Long, W. W., *lt.* 9/3/20

THE LANARKSHIRE YEOMANRY.
(*Lancers.*)

"South Africa, 1900–02."

The Great War.—**"Ypres, 1918," "France and Flanders, 1918." "Gallipoli, 1915." "Egypt, 1916–17." "Gaza," "Jerusalem," "Tell' Asur," "Palestine, 1917–18."**

40, Bloomgate, Lanark.
Uniform—Blue. *Facings*—Scarlet.

Hon. Colonel.

⚔*Home*, The Earl of, T.D. (*King's Body Guard for Scotland*) *t.a.* 2/7/21

Lt.-Colonel.

⚔Johnson-Ferguson, E. A. J., *T.D., t.a.* 5/5/25

Majors.

⚔Hutchison, J. R. H., *t.a.* 31/7/20
⚔Leadbetter, J. G. G., *M.C.* 23/9/21

Captains.

⚔Findlay, T. D. 12/12/17
⚔Murdoch, A. 12/12/17
⚔Bell-Irving, J. 31/5/18
⚔Hill, B. H. 2/4/24

Lieutenants.

Dunglass, *Lord* A. F. 24/6/24
Johnson-Ferguson, N. E. 6/6/25

2nd Lieutenants.

Elliott Lockhart, A. R. 9/1/24
Nash, R. E. 23/3/25
Carruthers, C. J. 7/5/25

Adjutant.

⚔Shepley, R. G. S., Capt., 3rd Sqn. D.G. 29/8/25

Quarter-Master.

⚔Skinner, F. L., *capt.* 1/11/21

THE DUKE OF LANCASTER'S OWN YEOMANRY.
(*Dragoons.*)

The Red Rose of Lancaster.

"South Africa, 1900–02."

The Great War.—**"Somme, 1918, '18," "Albert, 1916, '18," "Ypres, 1917," "Passchendaele," "St. Quentin," "Bapaume, 1918," "Amiens," "Hindenburg Line," "Épéhy," "Cambrai, 1918," "Selle," "Sambre," "France and Flanders, 1915–18."**

Lancaster House, Whalley Road, Manchester.

Uniform—Scarlet. *Facings*—Blue. *Plume*—White.

Colonel-in-Chief.

THE KING.

Hon. Colonel.

***Rutherford*, Sir *John*, Bt., T.D.** 29/3/22

Lt.-Colonel.

⚔Bromilow, H. A., *T.D., t.a.* 1/11/21

Majors.

⚔Bates, D. H., *M.C., T.D.* 30/9/21
⚔Hesketh, W., *T.D.* 30/9/21
⚔Wood, A. R., *M.C., T.D.* 29/9/22
⚔Percival, F. N. †21/3/25

Digitized by Google

Duke of Lancaster's own Yeomanry—*contd.*

Captains.

anderson, B., *M.C.* 1/6/16
bt. maj. 3/6/19
leaton, B. W., *M.C.* 24/10/18
leaton, J. 18/4/25

Lieutenants.

odge, K. E. 27/9/19
may, G. B. 5/7/24
oes-Murray, A. (*Lt. Res. of Off.*) 5/7/24
yke, E. J. (*2nd Lt. Res. of Off.*) 6/7/24
leetwood-Heaketh, R. F. 20/12/24
loyle, W. M., *M.C.* 13/6/25
almer, W. R. 15/6/25
lhan, C. H. 16/6/25

2nd Lieutenants.

Vood, B. 2/5/24
eynolds, J. R. 7/6/24
eaketh, W. A. M. 22/7/24
legg, C. B. 25/5/25

Adjutant.

obbett, W. O., Capt. 4th/7th D.G. 1/1/25

Quarter-Master.

rzling, C., *lt.* 9/1/22

THE LEICESTERSHIRE YEOMANRY

(Prince Albert's Own).
(*Hussars.*)

"South Africa, 1900-02."

***Great War.*—"Ypres, 1914," "St. Julien," "Frezenberg," rras, 1917," "Scarpe, 1917," miens," "Hindenburg Line," nal du Nord," "Pursuit to s," "France and Flanders, 1914-18."**

The Magazine, Oxford Street, Leicester.

form—Blue. *Facings*—Scarlet. *by-Bag*—Red. *Plume*—White.

Hon. Colonel.

lair, F. G., C.B., C.M.G., T.D. (*Hon. Lt.-Col. in Army*) *t.a.* 28/3/09

Lt.-Colonel.

odrington, G. R., *D.S.O., O.B.E., T.D., t.a.* 25/11/22

Majors.

ay, T. W., *t.a.* 2/6/20
art, F. A. H. 29/10/21
ore-Browne, E., *D.S.O., T.D.* 30/10/21
enderson, R. H. W. (*Capt. Res. of Off.*) 24/4/24

Captains.

enry, C. J. 14/11/17
eate, C. B. P., M.C. 4/4/23
arnard, C. W., *M.C.* †4/4/23
pencer, R. P. 14/2/25

Lieutenants.

anders, D. C. W., *A.F.C.* 23/5/22
ellesley-Wesley, C. M. St. M. 17/8/23
retton, J. F. 6/6/24
ithgow, S. P. L. A. 10/12/24
eynolds, C. W. 14/8/25

2nd Lieutenants.

tkins, J. S. 28/10/23
ottenham, *The Earl of* 25/4/24
mith, M. J. B. 25/3/25

Adjutant.

⚔Heyworth, R. F., Capt. The Royals 16/3/24

Quarter-Master.

⚔Elmes, C. H., *capt.* (*Lt. ret. pay*) 5/10/20

NORFOLK.

(The King's Own Royal Regiment.)
(*Dragoons.*)

Colonel-in-Chief.
THE KING.

Hon. Colonel.
His Majesty *Haakon VII.*, King of *Norway*, K.G., G.C.B., G.C.V.O. 23/12/05

THE NORTHUMBERLAND HUSSARS.

"South Africa, 1900-02."

***The Great War.*—"Ypres, 1914," "Langemarck, 1914," "Gheluvelt," "Neuve Chapelle," "Loos," "Cambrai, 1917," "Somme, 1918," "St. Quentin," "Albert, 1918," "Selle," "Sambre," "France and Flanders, 1914-18."**

Headquarters, Northumberland Road, Newcastle-on-Tyne.

Uniform—Blue.
Busby-Bag Scarlet.
Plume—Scarlet and White.

Hon. Colonel.

⚔*Bates*, Sir *C. Loftus*, K.C.M.G., C.B., D.S.O., T.D. (*Hon. Brig.-Gen. in Army*) *t.a.* 24/5/13

Lt.-Colonel.

⚔Brown, D. C., m.p., *t.a.* 16/2/25

Majors.

⚔Burdon, W. W. 29/7/20
⚔Allendale, *The Visct.*, *M.C.*, *t.a.* 21/4/23
⚔Eustace-Smith, P., *M.C.* 12/9/23
⚔Brumell, A. E. V., *M.C.* 16/2/25

Captains.

⚔Milburn, A. W. 28/4/18
⚔Vaux, C., *M.C.* 2/2/24
⚔Hutchinson, A. E., *M.C.* †16/2/25

Lieutenants.

⚔Straker, R., *M.C.* 17/5/23
Pease, P. I. 1/6/23
Liddell, *Hon.* R. A. 9/9/23
Eustace-Smith, T. 3/5/24
Ridley, *The Visct.* 14/6/24
Pease, M. O. 28/6/24
Rogerson, R. W. 1/7/24
Barnett, G. F. 20/12/24
Collingwood, E. F. 14/7/25

2nd Lieutenants.

Barnett D. 25/3/24
Barnett, J. C. 27/3/24
Benson, W. A. 16/6/24
Middleton, J. A. T. 2/3/25

Adjutant.

⚔Smith, E., Capt. 11th H. 24/7/23

Quarter-Master.

⚔Fairburn, C. N., *M.C.*, *lt.* (*Lt. Res. of Off.*) 1/1/24

THE NOTTINGHAMSHIRE YEOMANRY

(Sherwood Rangers).
(*Hussars.*)

"South Africa, 1900-02."

***The Great War.*—"Struma," "Macedonia, 1916-17." "Suvla," "Scimitar Hill," "Gallipoli, 1915." "Egypt, 1915-16." "Gaza," "El Mughar," "Nebi Samwil," "Megiddo," "Sharon," "Damascus," "Palestine, 1917-18."**

The Barracks, Newark.

Uniform—Green.
Facings—Green.
Busby-Bag—Scarlet.
Plume—Green and White.

Hon. Colonel.

Galway, The Visct., C.B., T.D., *t.a.* 19/12/03

Lt.-Colonel.

⚔Willey, *Hon.* F. V., *C.M.G., C.B.E., M.V.O., T.D., t.a.* 12/10/20
bt. col. 12/10/24

Majors.

⚔Tallents, H., *D.S.O., T.D., t.a.* 25/6/20
⚔Turner, D. W. 14/7/20
⚔Titchfield, *The Marq. of*, m.p. (*Capt. Res. of Off.*) 1/1/21
⚔Wilson, C. 24/1/22

Captains.

⚔Longbottom, W. E. (*Lt. Res. of Off.*) 3/5/22
⚔Blew-Jones, D. H. B. 4/8/23
Allen, R. H. 12/4/24
12/1/22

Lieutenants.

⚔Bennett, C. W. (*Lt. Res. of Off.*) 1/1/20
⚔Peake, O. (*Lt. Res. of Off.*) 20/1/20
⚔Bush, R. H. (*Lt. Res. of Off.*) 1/2/21
Cherry-Downes, H. A. D. 1/1/23
Gamble, A. M. 1/2/23
⚔Milward, R. G. (*Lt. Res. of Off.*) 24/5/24

2nd Lieutenants.

Cavendish-Bentinck, *Lord* F. M. D. 24/5/24
Player, J. D. 25/5/24
Gordon, J. H. M. 21/6/24
29/11/22

Adjutant.

⚔Turnor, H. B., *M.C.*, Capt. 17th/21st L. 3/8/22

Quarter-Master.

⚔Ford, J. H. W., *lt.*, *t.a.* 20/3/20
4/11/14

STANFORD LIBRARIES
Digitized by Google

THE SHROPSHIRE YEOMANRY.

(Dragoons.)

The Arms of the Shropshire County Council.

"South Africa, 1900–02."

The Great War.—**"Somme, 1918," "Bapaume, 1918," "Hindenburg Line," "Épéhy," "Pursuit to Mons," "France and Flanders, 1918." "Egypt, 1916–17." "Gaza," "Jerusalem," "Jericho," "Tell 'Asur," "Palestine, 1917–18."**

St. Mary's Court, Shrewsbury.

Uniform—Blue.
Facings—Scarlet.
Plume—Red and White.

Hon. Colonel.

Harlech, The Lord, C.B., T.D., *t.a.* 1/4/08

Lt. Colonel.

⚔Heywood-Lonsdale, J. P. H., *D.S.O., T.D., t.a.* 10/2/22

Majors.

⚔Corbett, C. U., *D.S.O., t.a.* 22/1/13
⚔Pettit, H. R. 10/2/22
⚔Leighton, *Sir* Richard T. *Bt.* 3/5/22
⚔Bibby, F. B. F. (*Capt. Res. of Off.*) 24/5/24

Captains.

⚔Hill-Lowe, A. N. V. 3/5/22
⚔Hickman, *Sir* Alfred E., *Bt.* (*Capt. Res. of Off.*) 29/4/25
⚔Sandford, H. 1/8/25

Lieutenants.

⚔Eltham, *The Earl* 7/9/21
Morgan, E. E. 17/6/22
⚔Hayes, W. W. (*Capt. Res. of Off.*) 1/1/23

2nd Lieutenants.

Gurney, P. H. 13/5/23
Wrigley, J. V. 28/3/24
Crossley, A. C. 9/1/25

Adjutant.

⚔Swire, C. G. W., Maj. The Royals 27/3/23

Quarter-Master.

⚔McLennan, N., *capt.* 1/12/15

THE NORTH SOMERSET YEOMANRY.

(Dragoons.)

"South Africa, 1900–01."

The Great War.—**"Ypres, 1914, '15," "Frezenberg" "Loos," "Arras, 1917," "Scarpe, 1917," "Amiens," "Hindenburg Line," "Beaurevoir," "Cambrai, 1918," "Pursuit to Mons," "France and Flanders, 1914–18."**

Drill Hall, Lower Bristol Road, Bath.

Uniform—Blue.
Facings and Plume—White.

Hon. Colonel.

⚔*Campbell, Lt.-Gen.* Sir *David G. M.*, K.C.B. 26/7/22

Lt.-Colonel.

⚔Ing, G. H. A., *C.M.G., D.S.O.* (*Lt.-Col. Res. of Off.*) *t.a.* 23/3/23

Majors.

⚔Manger, C. H., *M.C.* (*S.C.*) (*Maj. Res. of Off.*) *t.a.* 4/5/19
⚔Mitchell, A. B. 30/9/21
⚔Phipps-Hornby, G. H. (*Maj. Res. of Off.*) 18/4/23

Captains.

Gibbs, G. M. 13/5/15
⚔Taylor-Whitehead, H. C. (*Capt. Res. of Off.*) 26/5/15
⚔Nettlefold, J. H. (*Lt. Res. of Off.*) 19/4/23

Lieutenants.

⚔Keily, L. P. G., *M.C.* (*Lt. Res. of Off.*) 7/1/16
⚔Critchley-Salmonson, D. G. C., *M.C.* (*Maj. Res. of Off.*) 10/1/16
⚔Fenton, R. J. K. (*Lt. Res. of Off.*) 7/10/17
Davey, R. E. 9/8/24
Morton, H. E. 18/5/25

2nd Lieutenant.

Adjutant.

⚔Galbraith, J. W. S., Capt. 11th H. 10/1/25

Quarter-Master.

⚔Kirby, L. M., *M.M., It.* 26/9/25

THE STAFFORDSHIRE YEOMANRY.

(Queen's Own Royal Regiment.)

(Hussars.)

"South Africa, 1900–01"

The Great War.—**"Egypt, 1915–17." "Gaza," "El Mughar," "Nebi Samwil," "Megiddo," "Sharon," "Damascus," "Palestine, 1917–18."**

Drill Hall, Bailey Street, Stafford.

Uniform—Blue.
Facings and Busby-Bag, Scarlet.
Plume—White.

Hon. Colonel.

⚔*Bromley Davenport*, Sir *William*, K.C.B., C.M.G., C.B.E., D.S.O., T.D. (*Hon. Lt.-Col. in Army*) (*Hon. Brig.-Gen. ret. T.A.*) *t.a.* 1/2/19

Lt.-Colonel.

⚔Vaughan-Williams, R., *T.D., t.a.* 25/3/25

Majors.

⚔Anson, G. H., *M.C.* 22/3/20
⚔Borough, J. G. B., *t.a.* 24/3/21
⚔Negus, A. V. 21/3/25
⚔Manley, R. S. 25/3/25

Captains.

⚔Ednam, *The Visct.* (*Capt. Res. Off.*) 17/4/2
Monckton, R. F. P., s. 18/4/2
⚔Wolseley, W. R. 31/5/2

Lieutenants.

⚔Bullock, S. H., *M.C.* 1/10/1
Fisher, D. C. S. 23/7/2
Staveley-Hill, A. de G. S. 28/9/2
⚔Balfour, G. G. 2/2/2
Gibbons, A. B. 13/11/1 11/5/2

2nd Lieutenants.

Eadle, J. A. 28/4/2
⚔Clarke, F. S. 15/4/2
Thorneycroft, G. H. 23/5/2

Adjutant.

⚔Hamer, G. M., Capt. 14th/20th H 20/3/2

Quarter-Master.

⚔Atkins, H. A., *capt.* 23/9/1

THE WARWICKSHIRE YEOMANRY.

(Hussars.)

"South Africa, 1900–01."

The Great War—**"Hindenburg Line," "Épéhy," "St. Quentin Canal," "Beaurevoir," "Selle," "Sambre," "France and Flanders, 1918." "Suvla." "Scimitar Hill." "Gallipoli, 1915." "Rumani" "Rafah," "Egypt, 1915–17" "Gaza," "El Mughar," "Nebi Samwil," "Jerusalem." "Palestine, 1917–18."**

St. John's, Warwick.

Uniform—Dark Blue.
Facings, Busby-Bag and Plume—White.

Hon. Colonel.

Dugdale, F., C.V.O., T.D. (*Extra Eq. to the King*) 26/3/2

Lt.-Colonel.

⚔Chamberlayne, E. T., *D.S.O., T.D., t.a.* 21/4/2

Majors.

⚔Wheatley, C. J. H. 15/5/2
⚔Pemberton, E. G., *O.B.E., M.C.* 20/4/2
⚔Northampton, *The Marq.*, *D.S.O., t.a.* 12/5/2
⚔Osborne, G. (*Maj. Res. of Off.*) 21/4/2

Captains.

⚔Joynson, L. B., *M.C.* 7/1/2
⚔Jaffray, *Sir* William E., *Bt.* 17/5/2
⚔Smith-Ryland, C. I. P. (*Lt. Res. of Off.*) 31/1/2

Lieutenants.

⚔Bromet, W. G. H. 14/1/19
Dobson, G. de S. 3/2/21
⚔Wright, P. L. M. (*Lt. Res. of Off.*) 10/1/22
Whitaker, R. E. 25/8/2
Jackson, G. 19/7/24

Digitized by Google

The Warwickshire Yeomanry— *contd.*

2nd Lieutenants.

Grazebrook, E. W. 29/4/24
Whitaker, A. B. 25/6/24
Granville, B. 28/6/24
Fenwick, C. R. E. 17/7/24
Mordaunt-Smith, B. R. 17/7/24
Mordaunt-Smith, C. B. M. 25/10/24

Adjutant.

Willoughby de Broke, *The Lord*, *M.C.*, Capt. 17th/21st L. —

Quarter-Master.

⚔Forbes, H. N., *M.C.*, *D.C.M.*, *capt.* (*Maj. ret. pay*) 19/3/20

THE ROYAL WILTSHIRE YEOMANRY (Prince of Wales's Own). (*Hussars.*)

"South Africa, 1900-01."

The Great War.—"Ypres, 1917," "Polygon Wood," "Broodseinde," "Poelcappelle," "Passchendaele," "Somme, 1918," "St. Quentin," "Bapaume, 1918," "Lys," "Messines, 1918," "Bailleul," "Kemmel," "France and Flanders, 1916-18."

The Butts, Chippenham, Wilts.

Uniform—Blue.
Facings—Scarlet.

Colonel-in-Chief.

⚔Col. *H.R.H. The Prince of* Wales and *Duke of* Cornwall, *K.G.*, *K.T.*, *G.C.S.I.*, *G.C.M.G.*, *G.C.I.E.*, *G.C.V.O.*, *G.B.E.*, *M.C.*, Col. W. Gds., Col.-in-Chief 12th L., R. S. Fus., S. Wales Bord., D.C.L.I., P. W. Vols., Midd'x R. and Seaforth, Hon. Col. 5 Bn. Devon R., 4/5 Bn. Cheshire R., and 16 Lond. R., *Personal A.D.C. to the King.*

Hon. Colonel.

Lansdowne, Rt. Hon. the Marq. of, *K.G.*, *G.C.S.I.*, *G.C.M.G.*, *G.C.I.E.* 24/2/97

Lt.-Colonel.

⚔Awdry, R. W., *T.D.*, *t.a.* 16/1/24

Majors.

⚔Mann, W. H., *M.C.*, *T.D.*, *t.a.* 15/4/20
⚔Herbert, S., m.p. 15/1/21
⚔Awdry, E. P., *M.C.* 6/5/22
⚔Long, *Hon.* R. E. O., *t.a.* 16/1/24

Captains.

⚔Bankier, A. A. 8/5/23
⚔Nicholson, H. J., *M.C.* 16/1/24
⚔Reid, C. L. 27/9/24
3/10/23

Lieutenants.

Thynne, O. St. M. 1/12/22
Preston, J. P. 1/4/24
Pitt, P. W. 26/4/24
Cardigan, *The Earl of* 8/2/25

2nd Lieutenants.

⚔Williams, D. G. (*Lt. Res. of Off.*) 10/5/24
Rogers, F. H. 10/5/24
Dusgate, F. E. 27/9/24
1/7/21
Spicer, J. F. 22/4/25
Gouldsmith, T. C. 22/4/25

2nd Lieutenants—contd.

Gibb, A. M. 28/7/25
Shawe-Taylor, W. M. 29/7/25

Adjutant.

⚔Spicer, S. R. F., Capt. 12th L. 17/8/24

Quarter-Master.

⚔Vine, R. E., *capt.* (*Capt., ret. pay*) (*Maj. Res. of Off.*) 10/8/25

THE YORKSHIRE DRAGOONS (Queen's Own).

"South Africa, 1900-02."

The Great War.—"Cambrai, 1917," "Courtrai," "France and Flanders, 1915-18."

Bennetthorpe, Doncaster.

Uniform—Blue.
Facings and Plume—White.

Hon. Colonel.

⚔*Scarbrough*, The Earl of, G.B.E., K.C.B., T.D. (*Hon. Maj.-Gen.*) *t.a.* 1/4/08

Lt.-Colonel.

⚔Wood, *Rt. Hon.* E. F. L., *T.D.*, m.p. 16/2/25

Majors.

⚔Hirst, C. J., *M.C.* 20/4/20
⚔Green, E. A. L. 20/4/20
⚔Tinker, B. †13/2/24
⚔Shaw, J. E. D. †16/2/25

Captains.

⚔Warde-Aldam, J. R. P. 18/2/18
⚔Stephenson, H. F. B. 17/4/18
⚔Sheppard, M., *M.C.* 16/2/25

Lieutenants.

Micklethwait, R. G. 1/6/16
Raimes, G. H. 1/7/17
⚔*Lumley*, *L. R.*, m.p. (*Lt. Res. of Off.*) 31/7/20
⚔Firth, M. M. 17/9/20
1/7/17
Taylor, H. C. H. 13/11/20
⚔Sandford, V. H. 28/4/21
Peake, H. 22/2/24

2nd Lieutenants.

Priestley, G. V. 6/6/24
Armitage, R. W. 9/8/25
Stephenson, C. E. K. 11/8/25

Adjutant.

⚔Petherick, J. Cyr, *M.C.*, Capt. 3rd. H. 15/9/25

Quarter-Master.

Bucktin, F. G., *capt.* 29/5/15

THE YORKSHIRE HUSSARS (Alexandra, Princess of Wales's Own).

"South Africa, 1900-02."

The Great War.—"Arras, 1918," "Scarpe, 1918," "Drocourt-Queant," "Hindenburg Line," "Canal du Nord," "Cambrai, 1918," "Selle," "Valenciennes," "Sambre," "France and Flanders, 1915-18."

3, Tower Street, York.

Uniform—Blue.
Busby-Bag—Scarlet.
Plume—Black and Scarlet.

Hon. Colonel.

⚔*Lane-Fox*, *G. R.*, T.D., *t.a.* 3/5/24

Lt.-Colonel.

⚔York, E., *t.a.* 17/2/24

Majors.

⚔*Lawson*, Sir *Digby*, Bt., T.D. (*Spec. Appt.*) 2/6/20
⚔Charlesworth, W. G., *T.D.* 9/6/20
⚔Preston, T., *M.C.* 17/2/24
⚔Grimthorpe, *The Lord* †7/5/24

Captains.

⚔Milburn, A. 14/3/23
⚔Raimes, E. A. 28/4/23
⚔Braithwaite, A. N., *D.S.O.*, *M.C.* 17/2/24
⚔Scott, R. W. R., *T.D.* †7/5/24

Lieutenants.

Barlow, J. H. 18/5/23
Stanclife, G. H. 18/5/23
Wright, R. C. 1/2/24

2nd Lieutenants.

Paget, E. C. 28/6/23
North, E. T. T. 13/12/23
Talbot, B. C. 27/3/24
Stephenson, T. 29/7/24
Taylor, H. B. 27/10/24
Hall, J. O. G. 19/12/24
Wormald, R. F. 14/3/25
Thompson, E. C. O. 22/6/25

Adjutant.

⚔Hedley, I. M., Capt. 17th/21st L. 22/3/24

Quarter-Master.

Pratt, N. H., *M.* 22/12/23

STANFORD LIBRARIES

Digitized by Google

NOTTINGHAMSHIRE (15).
(South Nottinghamshire Hussars.)
Converted into 107*th* (*The South Nottinghamshire Hussars Yeomanry*) *Brigade, R.F.A.* (2 *Batteries*).)
"South Africa, 1900–02."
The Great War.—"Hindenburg Line," "Épehy," "St. Quentin Canal," "Beaurevoir," "Selle," "Sambre," "France and Flanders, 1918." "Struma," "Macedonia, 1916–17." "Suvla," "Scimitar Hill," "Gallipoli, 1915." "Egypt, 1915–16." "Gaza," "El Mughar," "Nebi Samwil," "Palestine, 1917–18."

DENBIGHSHIRE (16).
(*Hussars.*)
(*Converted into* 61*st Carnarvon and Denbigh* (*Yeomanry*) *Medium Brigade, R.G.A.* (2 *Batteries*).)
"South Africa, 1900–01."
The Great War.—"Ypres, 1918," "France and Flanders, 1918." "Egypt, 1916–17." "Gaza," "Jerusalem," "Jericho," "Tell 'Asur," "Palestine, 1917–18."

WESTMORLAND AND CUMBERLAND (17).
(*Hussars.*)
(*Converted into* 51*st* (*Westmorland and Cumberland*) *Brigade, R.F.A.* (2 *Batteries*).)
"South Africa, 1900–01."
The Great War.—"Ypres, 1917," "Poelcappelle," "Passchendaele," "Somme, 1918," "St. Quentin," "Bapaume, 1918," "Amiens," "Albert, 1918," "Hindenburg Line," "Épehy," "Cambrai, 1918," "Selle," "Sambre," "France and Flanders, 1915–18."

PEMBROKE (18).
(Castlemartin.)
(*Hussars.*)
(*Converted into* 102*nd* (*Pembroke and Cardigan*) *Brigade, R.F.A.*)
"Fishguard," "South Africa, 1901."
The Great War.—"Somme, 1918," "Bapaume, 1918," "Hindenburg Line," "Épehy," "Pursuit to Mons," "France and Flanders, 1918," "Egypt, 1916-17." "Gaza," "Jerusalem," "Jericho," "Tell 'Asur," "Palestine, 1917-18."

ROYAL EAST KENT (19).
(The Duke of Connaught's Own) (Mounted Rifles.)
(*Hussars.*)
(*Converted into* 97*th* (*Kent Yeomanry*) *Brigade, R.F.A.* (2 *Batteries*).)
"South Africa, 1900–01."
The Great War.—"Somme, 1918," "Bapaume, 1918," "Hindenburg Line," "Épehy," "Pursuit to Mons," "France and Flanders, 1918." "Gallipoli, 1915." "Egypt, 1916–17." "Gaza," "Jerusalem," "Tell 'Asur," "Palestine, 1917–18."

HAMPSHIRE (20).
(Carabiniers.)
(*Dragoons.*)
(*Converted into* 95*th* (*Hampshire Yeomanry*) *Brigade, R.F.A.* (2 *Batteries*).)
"South Africa, 1900–01."
The Great War.—"Messines, 1917," "Somme, 1918," "St. Quentin," "Bapaume, 1918," "Arras, 1918," "Ypres, 1918," "Courtrai," "France and Flanders, 1916–17, 1918." "Italy, 1917–18."

BUCKINGHAMSHIRE (21).
(Royal Bucks Hussars.)
(*Converted into* 99*th* (*Buckinghamshire and Berkshire Yeomanry*) *Brigade, R.F.A.* (2 *Batteries*).)
"South Africa, 1900–01."
The Great War.—"Arras, 1918," "Scarpe, 1918," "Ypres, 1918," "Courtrai," "France and Flanders, 1918." "Suvla," "Scimitar Hill," "Gallipoli, 1915." "Egypt, 1915–17." "Gaza," "El Mughar" "Nebi Samwil," "Palestine, 1917–18."

DERBYSHIRE (22).
(*Dragoons.*)
(*Converted into* 24*th* (*Derbyshire Yeomanry*) *Armoured Car Company, Royal Tank Corps.*)
"South Africa, 1900–01."
The Great War.—"Struma," "Macedonia, 1916–18." "Suvla," "Scimitar Hill," "Gallipoli, 1915." "Egypt, 1915–16."

DORSET (23).
(Queen's Own.)
(*Hussars.*)
(*Converted into* 94*th* (*Dorset and Somerset Yeomanry*) *Brigade, R.F.A.* (2 *Batteries*).)
"South Africa, 1900–01."
The Great War.—"Suvla," "Scimitar Hill," "Gallipoli, 1915." "Agagiya," "Egypt, 1915–17." "Gaza," "El Mughar," "Nebi Samwil," "Megiddo," "Sharon," "Damascus," "Palestine, 1917–18."

GLOUCESTERSHIRE (24).
(Royal Gloucestershire Hussars.)
(*Converted into* 21*st* (*Royal Gloucestershire Hussars*) *Armoured Car Company, Royal Tank Corps.*)
"South Africa, 1900–01."
The Great War.—"Suvla," "Scimitar Hill," "Gallipoli, 1915." "Rumani," "Rafah," "Egypt, 1915-17." "Gaza," "El Mughar," "Nebi Samwil," "Jerusalem," "Megiddo," "Sharon," "Damascus," "Palestine, 1917–18."

HERTS (25).
(*Dragoons.*)
(*Converted into* 86*th* (*East Anglian*) (*Herts Yeomanry*) *Brigade, R.F.A.*)
"South Africa, 1900–01."
The Great War.—"Suvla," "Scimitar Hill," "Gallipoli, 1915." "Suez Canal," "Egypt, 1915–16." "Megiddo," "Sharon," "Damascus," "Palestine, 1918."

BERKS (26).
(Hungerford.)
(*Dragoons.*)
(*Converted into* 99*th* (*Buckinghamshire and Berkshire Yeomanry*) *Brigade, R.F.A.* (2 *Batteries*).)
"South Africa, 1900–01."
The Great War.—"Arras, 1918," "Scarpe, 1918," "Ypres, 1918," "Courtrai," "France and Flanders, 1918," "Suvla," "Scimitar Hill," "Gallipoli, 1915." "Egypt, 1915–17." "Gaza," "El Mughar," "Nebi Samwil," "Palestine, 1917–18."

Digitized by Google

ROYAL NORTH DEVON (30).
(*Hussars.*)
onverted into 96th (Royal Devon Yeomanry) Brigade R.F.A. (2 *Batteries*).)
"South Africa, 1900–01."

he Great War.—**"Somme, 1918," "Bapaume, 1918," Hindenburg Line," "Épéhy," "Pursuit to Mons," France and Flanders, 1918." "Gallipoli, 1915." Egypt, 1916–17." "Gaza," "Jerusalem," "Tell 'Asur," "Palestine, 1917–18."**

WORCESTERSHIRE (31).
(The Queen's Own Worcestershire Hussars.)
onverted into 100th (Worcestershire and Oxfordshire Yeomanry) Brigade, R.F.A. (2 *Batteries*).)
"South Africa, 1900–02."
he Great War.—**"Suvla," "Scimitar Hill," Gallipoli, 1915." "Rumani," "Rafah," "Egypt,)15–17." "Gaza," "El Mughar," "Nebi Samwil," Jerusalem," "Megiddo," "Nablus," "Damascus," "Palestine, 1917–18."**

WEST KENT (32).
(Queen's Own.)
(*Hussars.*)
onverted into 97th (Kent Yeomanry) Brigade, R.F.A. (2 *Batteries*).)
"South Africa, 1900–01."
he Great War.—**"Somme, 1918," "Bapaume, 18," "Hindenburg Line," "Épéhy," "Pursuit Mons," "France and Flanders, 1918." "Gallili, 1915." "Egypt, 1916–17." "Gaza." "Jerusalem" "Tell 'Asur," "Palestine, 1917–18."**

1ST COUNTY OF LONDON (27).
(Middlesex, Duke of Cambridge's Hussars.)
onverted into 2nd Cavalry (Middlesex Yeomanry) Divisional Signals, Royal Corps of Signals.)
"South Africa, 1900–01."

he Great War.—**"Macedonia, 1916–17." "Suvla," Scimitar Hill," "Gallipoli, 1915." "Egypt, 1915–)." "Gaza," "El Mughar," "Nebi Samwil," Megiddo," "Sharon," "Damascus," "Palestine, 1917–18."**

ROYAL 1ST DEVON (28).
(*Hussars.*)
onverted into 96th (Royal Devon Yeomanry) Brigade, R.F.A. (2 *Batteries*).)
"South Africa, 1900–01."

he Great War.—**"Somme, 1918," "Bapaume, 1918," Hindenburg Line," "Épéhy," "Pursuit to Mons," France and Flanders, 1918." "Gallipoli, 1915." Egypt, 1916–17." "Gaza," "Jerusalem," "Tell 'Asur," "Palestine, 1917–18."**

SUFFOLK (29).
The Duke of York's Own Loyal Suffolk Hussars.)
onverted into 108th (Suffolk and Norfolk Yeomanry) Brigade, R.F.A. (2 *Batteries*).)
"South Africa, 1900–01."

he Great War.—**"Somme, 1918," "Bapaume, 918," "Hindenburg Line," "Épéhy," "Pursuit Mons," "France and Flanders, 1918." "Gallili, 1915." "Egypt, 1915–17." "Gaza," "Jerusalem," "Tell 'Asur," "Palestine, 1917–18."**

WEST SOMERSET (33).
(*Hussars.*)
(*Converted into 94th (Dorset and Somerset Yeomanry) Brigade, R.F.A.* (2 *Batteries*).)
"South Africa, 1900–01."

The Great War.—**"Somme, 1918," "Bapaume, 1918," "Hindenburg Line," "Épéhy," "Pursuit to Mons," "France and Flanders, 1918." "Gallipoli, 1915." "Egypt, 1916–17." "Gaza," "Jerusalem," "Tell 'Asur," "Palestine, 1917–18."**

OXFORDSHIRE (34).
(Queen's Own Oxfordshire Hussars.
(*Converted into 100th (Worcestershire and Oxfordshire Yeomanry) Brigade, R.F.A.* (2 *Batteries*).)
"South Africa, 1900–01."

The Great War.—**"Messines, 1914," "Armentières, 1914," "Ypres, 1915," "St. Julien," "Bellewaarde," "Arras, 1917," "Scarpe, 1917," "Cambrai, 1917, '18," "Somme, 1918," "St. Quentin," "Lys," "Hazebrouck," "Amiens," "Bapaume, 1918," "Hindenburg Line," "Canal du Nord," "Selle," "Sambre," "France and Flanders, 1914–18."**

MONTGOMERYSHIRE (35).
(*Dragoons.*)
(*Converted into 7th (Montgomeryshire) Battalion The Royal Welch Fusiliers* (2 *Companies*).)
"South Africa, 1901."

The Great War.—**"Somme, 1918," "Bapaume, 1918," "Hindenburg Line," "Épéhy," "Pursuit to Mons," "France and Flanders, 1918." "Egypt, 1916–17." "Gaza," "Jerusalem," "Jericho," "Tell 'Asur," "Palestine, 1917–18."**

LOTHIANS AND BORDER HORSE (36).
(*Dragoons.*)
(*Converted into 19th (Lothians and Border Horse) Armoured Car Company, Royal Tank Corps.*)
"South Africa, 1900–01."

The Great War.—**"France and Flanders, 1915." "Doiran, 1918," "Macedonia, 1915–18."**

QUEEN'S OWN ROYAL GLASGOW (37).
(*Dragoons.*)
(*Converted into 101st (Queen's Own Royal Glasgow Yeomanry) Brigade, R.F.A.* (2 *Batteries*).)
"South Africa, 1900–01."

The Great War.—**"Loos," "Ypres, 1917, '18," "Passchendaele," "Somme, 1918," "Bapaume, 1918," "Ancre, 1918," "Courtrai," "France and Flanders, 1915–18."**

LANCASHIRE HUSSARS (38).
(*Converted into 106th (Lancashire Yeomanry) Brigade, R.F.A.* (2 *Batteries*).)
"South Africa, 1900–02."

The Great War. **"Somme, 1916, '18," "Albert, 1916," "Ypres, 1917," "Pilckem," "St. Quentin," "Rosières," "Lys," "Kemmel," "Scherpenberg," "Hindenburg Line," "Cambrai, 1918," "Selle," "France and Flanders, 1916–18."**

STANFORD LIBRARIES
Digitized by Google

SURREY (39).
(Queen Mary's Regiment.)
(Lancers.)

(Converted into 98th (Surrey and Sussex Yeomanry, Queen Mary's) Brigade, R.F.A. (2 Batteries).)

The Great War.—"Ypres, 1915," "France and Flanders, 1915." "Struma," "Macedonia, 1916–18." "Egypt, 1915."

FIFE AND FORFAR (40).
(Dragoons.)

(Converted into 20th (Fife and Forfar Yeomanry) Armoured Car Company, Royal Tank Corps.)

"South Africa, 1900–01."

The Great War.—"Somme, 1918," "Bapaume, 1918," "Hindenburg Line," "Épehy," "Pursuit to Mons," "France and Flanders, 1918." "Gallipoli, 1915." "Egypt, 1915–17." "Gaza," "Jerusalem," "Tell 'Asur," "Palestine, 1917–18."

NORFOLK (41).
(The King's Own Royal Regiment.)
(Dragoons.)

(Converted into 108th (Suffolk and Norfolk Yeomanry) Brigade, R.F.A. (2 Batteries).)

The Great War.—"Ypres, 1918," "France and Flanders, 1918." "Gallipoli, 1915." "Egypt, 1915–17." "Gaza," "Jerusalem," "Tell 'Asur," "Palestine, 1917–18."

SUSSEX (42).
(Dragoons.)

Converted into 98th (Surrey and Sussex Yeomanry, Queen Mary's Brigade, R.F.A. (2 Batteries).)

The Great War.—"Somme, 1918," "Bapaume, 1918," "Hindenburg Line," "Épehy," "Pursuit to Mons," "France and Flanders, 1918." "Gallipoli, 1915." "Egypt, 1916–17." "Gaza," "Jerusalem," "Tell 'Asur," "Palestine, 1917–18."

GLAMORGAN (43).
(Dragoons.)

(Converted into 324th (Glamorgan Yeomanry) Battery, 81st (Welsh) Brigade, R.F.A.)

The Great War.—"Somme, 1918," "Bapaume, 1918," "Hindenburg Line," "Épehy," "Pursuit to Mons," "France and Flanders," 1918." "Egypt, 1916–17." "Gaza," "Jerusalem," "Jericho," "Tell 'Asur," "Palestine, 1917–18."

CITY OF LONDON (44).
(Rough Riders.)
(Lancers.)

(Converted into 11th (Honourable Artillery Company and City of London Yeomanry) Brigade, R.H.A. (1 Battery).)

"South Africa, 1900–02."

The Great War.—"Pursuit to Mons," "France and Flanders, 1918." "Macedonia, 1916–17." "Suvla," "Scimitar Hill," "Gallipoli, 1915." "Rumani," "Egypt, 1915–16." "Gaza," "El Mughar," "Nebi Samwil," "Palestine, 1917–18."

2ND COUNTY OF LONDON (45).
(Westminster Dragoons.)

(Converted into 22nd (London) Armoured Car Company (Westminster Dragoons) Royal Tank Corps.)

"South Africa, 1902."

The Great War.—"Courtrai," "France and Flanders, 1918." "Suvla," "Scimitar Hill," "Gallipoli, 1915." "Suez Canal," "Egypt, 1915–17." "Gaza," "El Mughar," "Jerusalem," "Palestine, 1917–18."

3RD COUNTY OF LONDON (46).
(Sharpshooters.)
(Hussars.)

(Converted into 23rd (London) Armoured Car Company (Sharpshooters), Royal Tank Corps.)

"South Africa, 1900–02."

The Great War.—"Pursuit to Mons," "France and Flanders, 1918." "Macedonia, 1916–17." "Suvla," "Scimitar Hill," "Gallipoli, 1915." "Egypt, 1915–16." "Gaza," "El Mughar," "Nebi Samwil," "Palestine, 1917–18."

BEDFORDSHIRE (47).
(Lancers.)

(Converted into 105th (Bedfordshire Yeomanry) Brigade, R.F.A.)

The Great War.—"Somme, 1916,'18," "Flers-Courcelette," "Cambrai, 1917, '18," "Amiens," "Albert, 1918," "Hindenburg Line," "St. Quentin Canal," "Beaurevoir," "Pursuit to Mons," "France and Flanders, 1915-18."

ESSEX (48).
(Dragoons.)

(Converted into 104th (Essex Yeomanry) Brigade R.F.A. (2 Batteries).)

The Great War.—"Ypres, 1915," "St. Julien," "Frezenberg," "Loos," "Arras, 1917," "Scarpe, 1917," "Somme, 1918," "Amiens," "Albert, 1918," "Hindenburg Line," "St. Quentin Canal," "Beaurevoir," "Cambrai, 1918," "Pursuit to Mons," "France and Flanders, 1914–18."

NORTHAMPTONSHIRE (49).
(Dragoons.)

(Converted into 25th (Northamptonshire Yeomanry) Armoured Car Company, Royal Tank Corps.)

The Great War.—"Neuve Chapelle," "Ypres, 1915," "Arras, 1917," "Scarpe, 1917," "France and Flanders, 1914–17." "Vittorio Veneto," "Italy, 1917–18."

EAST RIDING OF YORKSHIRE (50).
(Lancers.)

(Converted into 26th (East Riding of York Yeomanry) Armoured Car Company, Royal Tank Corps.)

The Great War.—"Selle," "Valenciennes," "Sambre," "France and Flanders, 1918." "Egypt, 1915–17." "Gaza," "El Mughar," "Nebi Samwil," "Palestine, 1917–18."

LINCOLNSHIRE
(Lancers.)
(Disbanded.)

The Great War.—"Selle," "Valenciennes," "Sambre," "France and Flanders, 1918." "Egypt, 1915–17." "Gaza," "El Mughar," "Nebi Samwil," "Palestine, 1917–18."

WELSH HORSE
(Lancers.)
(Disbanded.)

The Great War.—"Somme, 1918," "Bapaume, 1918," "Hindenburg Line," "Épehy," "Pursuit to Mons," "France and Flanders, 1918." "Gallipoli, 1915." "Egypt, 1915–17." "Gaza," "Jerusalem," "Jericho," "Tell 'Asur," "Palestine, 1917–18."

Digitized by Google

SCOUTS.

TERRITORIAL ARMY.

Record Office ... ... *Canterbury.*

THE LOVAT SCOUTS.

"South Africa, 1900–02."

The Great War—2 *Regiments.*—**"France and Flanders, 1916–18." "Macedonia, 1916–18." "Gallipoli, 1915." "Egypt, 1915–16."**

Inverness.

***Uniform*—Blue.**
***Facings*—Blue.**

Colonel-Commandant.

⚔**Lovat, *The Lord*, *K.T.*, *K.C.M.G.*, *K.C.V.O.*, *C.B.*, *D.S.O.*, *T.D.* (*Col. Terr. Army*) (*Hon. Maj. in Army*) *A.D.C.*, *t.a.** 13/1/22

Lt.-Colonel.

⚔**Campbell, *Hon.* I. M., *D.S.O.*, *T.D.*** 19/3/24

Majors.

⚔**Grant, J. P., *M.C.*, *T.D.*** 19/9/16
⚔**Fraser-Tytler, J. F., *D.S.O.*, *T.D.*** 5/4/17
Leven and Melville, *The Earl of* (*Capt. ret. pay*) 30/5/24
⚔**Kennedy, A. J. A. *M.C.*** †15/4/25

Captains.

⚔**Calder, G. G.** 1/6/16
⚔**Leslie-Melville, *Hon.* I.** 12/9/16
⚔**McCorquodale, K., *M.C.*** 19/9/16
⚔**Stirling, J., *M.B.E.*, *t.a.*** 21/9/18
⚔**Morrison, W. H., *M.C.*** 8/10/18

Lieutenants.

⚔**Pease, *Hon.* J.** 1/6/16
⚔**Warren, A.** 11/3/20
Whitbread, W. H. 7/1/23
Grant, A. L. 7/1/23
Grant, A. 25/2/23
Maxwell, D. P. C. 13/9/24

2nd Lieutenants.

Caird, J. C. 16/4/24
Ross, D. W. M. 6/6/24
Fraser, C. I. 20/1/25
Lee, A. J. B. 5/2/25
Maxwell, A. B. C. 4/6/25

Adjutant.

⚔**Gordon-Cumming, A. P., *M.C.*, Capt., Camerons** 1/8/25

Quarter-Master.

⚔**Robertson, W. S., *it.*** 26/5/25

THE SCOTTISH HORSE.

St. Andrew's Cross.
In each of the four corners the Thistle ensigned with the Imperial Crown.
"South Africa, 1900-02."

The Great War.—**"Hindenburg Line," "St. Quentin Canal." "Cambrai, 1918." "Beaurevoir," "Selle," "Sambre," "France and Flanders, 1918." "Macedonia, 1916–18." "Gallipoli, 1915." "Rumani," "Egypt, 1915–16."**

Dunkeld, Perthshire.

Uniform—Atholl Grey.
Facings—Yellow.
Plume—Black cock Feathers.

Colonel Commandant.

⚔Atholl, *Rt. Hon. the Duke of, K.T., G.C.V.O., C.B., D.S.O., T.D.* (*Col. Terr. Army*) (*Bt. Maj. ret. pay*) *A.D.C.*, *t.a.* 4/11/20

Lt.-Colonel.

⚔Lyle, A. M. P., *M.C.*, *T.D.*, *t.a.* 3/7/24

Majors.

⚔Campbell, B. A. 16/2/20
⚔Couper, J. D., *t.a.* 16/2/20
⚔Ramsay, *Sir* J. Douglas, *Bt.*, *M.V.O.*, *t.a.* 16/2/20
⚔Kennedy, J. G., *M.C.*, *t.a.* 1/1/22

Captains.

⚔Hamilton, G., *M.C.* 1/6/16
⚔Bartram, R. A., *M.C.* 31/5/24
⚔Soundy, H. C., *M.C.* 4/7/24

Lieutenants.

Cox, M. C. 5/6/22
Couper, A. H. 6/11/22
Buttar, R. L. W. 25/2/23
Clark, J. 1/9/23
Petrie, D. G. 10/1/24
Smith, J. G. 4/6/24

2nd Lieutenants.

Moffat, J. H. 31/5/24
Ogilvie, G. 16/6/24
Cowans-Fairweather, D.S. 8/10/24
Gilroy, A. 27/4/25
Martineau, G. E. 14/5/25
Leith, R. L. 30/6/25
MacLaurin, H. N. 1/8/25

Adjutant.

⚔Houldsworth, H. W., *M.C.*, Capt., Seaforth 2/3/24

Quarter-Master.

⚔Haven, C. J., *M.B.E.*, *capt.* 6/5/19

STANFORD LIBRARIES
Digitized by Google

ROYAL REGIMENT OF ARTILLERY.

The Royal Arms and Supporters, with a Gun.
Ubique" (above). *" Quo Fas et Gloria ducunt"* (below the Gun).
Uniform—Blue. *Facings*—Scarlet. *Busby-bag*—Scarlet. *Plume*—White.
Agents—Lloyds Bank Ltd., Cox's & King's Branch.
Regimental Journals—Journal of the Royal Artillery, Royal Artillery Institution, Woolwich, S.E.18.
Gunner Magazine, Artillery House, Knaresborough Place, London, S.W.5.
Regimental Association—Royal Artillery Association, Artillery House, Knaresborough Place, London, S.W.5.

Allied Regiments of Artillery—

The Artillery of the Dominion of Canada.
The Artillery of the Commonwealth of Australia.
The Artillery of the Dominion of New Zealand.
The Artillery of the Union of South Africa.

Officer in charge of R.A. Records (and Records of R.A., T.A.) ... Drake, Col. W. H., *C.M.G., Woolwich Dockyard, S.E.*18 ... **5/12/21**

Assistant Officers.

Williams, Capt. W. E. G., *M.C.*, ret. pay ... 13/9/19
Duncan, Maj. W. B., h.p., *M.C.* 15/9/19
Dunstone, Capt. W. P., *M.C.*, Kent Heavy Brig., R.A. (*Lt. Res. of Off.*) 11/12/19
Wiebkin, Lt.-Col. H. W., *M.C.*, ret. pay (*Res. of Off.*) **10/1/21**
Clarke, Maj. E. W., ret. pay (*Res. of Off.*) **25/3/25**

Stations of Units.

Brigades, Royal Horse Artillery.

Brigade.	H.Q. and Batteries.	——	Brigade.	H.Q. and Batteries.	——
1st	H.-Q. A, B M	Aldershot	3rd	H.-Q. D, J, F	Abbassia, Egypt.
			5th	H.-Q. G, N	Newport (Mon.)
2nd	H.-Q. K	Meerut.		E	Trowbridge.
	C	Sialkot.	Un-brigaded	I	Secunderabad.
	L	Risalpur.		O	St. John's Wood.

Field Brigades, Royal Artillery.

Brigade.	H.Q. and Batteries.	——	Brigade.	H.Q. and Batteries.	——
I.	H.-Q. 11, 52, 80 (How.), 98	Deepcut.	XVI.	34	Secunderabad (for Kirkee).
II.	H.-Q. 35(How.), 53, 87	Meerut (for Shorncliffe).	XVII.	H.-Q. 10, 13, 26, 92 (How.)	Bordon.
III.	42	Agra (for Shorncliffe).	XVIII. (Army)	H.-Q. 93, 94, 95 (How.)	Edinburgh.
IV.	H.-Q. 18, 62, 65 (How.), 75	Deepcut.	XIX.	59	Dunbar.
V.	H.-Q. 4 (How.) 7, 14, 66	Longmoor.	XX.	H.-Q. 29(How.), 39, 96, 97	Brighton.
VI (Army)	H.-Q. 63, 64, 73, 81 (How.)	Bulford.	XXI.	H.-Q. 41, 45 (How.), 67, 99	Aldershot.
VII.	H.-Q. 69, 74, 77, 79 (How.)	Larkhill.		H.-Q., P, Z (How.)	Lahore (for Jullundur).
	H.Q.	Lucknow.		Q (How.)	Lahore (for Ferozepore).
	9	Fyzabad (for Lucknow).		Y	Ferozepore (for Lahore).
	16	Lucknow(for Cawnpore).	XXII.	H.-Q. 32, 33, 36, 55 (How.)	Jullundur (for Lahore).
	17	Bareilly (for Lucknow).	XXIII.	H.-Q. 60, 89, 90 100 (How.)	Rawalpindi.
	43 (How.)	Lucknow (for Fyzerbad).	XXIV.	H.-Q. 22, 50, 56 (How.) 70 (How.)	Campbellpore.
VIII.	H.-Q. H (How.) V, W, X	Rhine.	XXV.	H.-Q. 12, 25, 31 (How.) 58	Nowshera.
IX.(Army)	H.-Q. 19, 20, 28, 76 (How.)	Bulford.	XXVI.	H.-Q. 40 (How.) 48	Peshawar.
X. (Army)	H.-Q. 51, 54 30 (How.) 46	Newcastle-on-Tyne. Sheffield.		15	Jhansi.
XI.	H.-Q. 78 (How.) 83, 84, 85	Colchester.		71	Nasirabad.
XII.	H.-Q. 6, 23, 49, 91 (How.)	Bangalore.	XXVII.	H.-Q. 21, 24 37 (How.) 47 (How.)	Bordon.
XIII.	H.-Q. 2, 8, 44, 82 (How.)	Woolwich.	XXVIII.	H.-Q. 1, 3 57 (How.) 5	Jubbulpore.
XIV.	H.-Q. 38, 61 (How.) 68 (How.) 88	Quetta (for Hyderabad (Sind)). Hyderabad (Sind) (for Quetta).			Jubbulpore (for Allahabad). Allahabad (for Jubbulpore). Mhow.
XV.	H.-Q., R, T, U, 8 (How.)	Exeter.			Shorncliffe (for Meerut).
XVI.	H.-Q. 27 (How.) 86 (How.) 72	Bristol. Kirkee. Kirkee (for Secunderabad).			Shorncliffe (for Bareilly).

Digitized by Google

Allotment of Batteries to Field Brigades.

Battery.	Brigade.	Battery.	Brigade.	Battery.	Brigade.	Battery.	Brigade.	Battery.	Brigade.	Battery.	Brigade.	Battery.	Brigade.
H	VIII.	1	XXVIII.	15	XXVI.	29	XIX.	43	VII.	57	XXVIII.	71	XXVI.	86	XVI.
P	XXI.	2	XIII.	16	VII.	30	X.	44	XIII.	58	XXV.	72	XVI.	87	II.
Q		3	XXVIII.	17		31	XXV.	45	XX.	59	XVIII.	73	V.	88	XIV.
R		4	IV.	18	III.	32	XXII.	46	X.	60	XXIII.	74	VI.	89	XXIII.
S	XV.	5	XXVIII.	19	IX.	33		47	XXVII.	61	XIV.	75	III.	90	
T		6	XII.	20	IX.	34	XVI.	48	XXVI.	62	III.	76	IX.	91	XII.
U		7	IV.	21	XXVII.	35	II.	49	XII.	63	V.	77	VI.	92	XVII.
V		8	XIII.	22	XXIV.	36	XXII.	50	XXIV.	64		78	XI.	93	
W	VIII.	9	VII.	23	XII.	37	XXVII.	51	X.	65	III.	79	VI.	94	XVIII.
X		10	XVII.	24	XXVII.	38	XIV.	52	I.	66	IV.	80	I.	95	
Y		11	I.	25	XXV.	39	XIX.	53	II.	67	XX.	81	V.	96	XIX.
Z	XXI.	12	XXV.	26	XVII.	40	XXVI.	54	X.	68	XIV	82	XIII.	97	
		13	XVII.	27	XVI.	41	XX.	55	XXII.	69	VI.	83	XI.	98	I.
		14	IV.	28	IX.	42	II.	56	XXIV.	70	XXIV.	84		99	XX.
												85		100	XXIII.

Pack Brigades, Royal Artillery.

Brigades.	H.-Q. and Batteries.	—	Brigades.	H.-Q. and Batteries.	—
I.	H.-Q., 2, 3, 4 ...	Ewshott	21st (Indian)	H.-Q., 12 (How.) ...	Jutogh
II.	H.-Q., 5, 7, 9 ...	Bulford	22nd (Indian)	H.-Q.	Kohat
III.	H.-Q., 16, 18, 19 ...	Aldershot		8 (How.)	Bara Gali
IV.	H.-Q., 15, 20, 21 ...	Norwich	23rd (Indian)	H.-Q., 17 (How.) ...	Quetta
V.	H.-Q.	Egypt	24th (Indian)	H.-Q.	Peshawar
	1	Sudan (for Egypt)		11 (How.)	Kalabagh
	13, 14	Helmieh, Egypt	25th (Indian)	H.-Q.	Abbottabad
20th (Indian)	H.-Q., 10 (How.) ...	Razmak		6 (How.)	Khyra Gali

Medium Brigades, Royal Artillery.

Brigade.	H.-Q. and Batteries.	—	Brigade.	H.-Q. and Batteries.	—
1st	H.-Q., 1, 3 (How.) (T.D.), 22 (How.) (T.D.)	Shoeburyness	4th	H.-Q.	Roorkee (for Muttra).
	5 (How.)	Ipswich		14 (How.) (T.D.) ...	Roorkee (for Delhi).
2nd	H.-Q., 7 (How.) (T.D.), 12	Ambala		15 (T.D.)	Roorkee (for Calcutta).
	4 (How.) (T.D.) ...	Peshawar		13 (How.)	Cawnpore (for Agra).
	9 (How.) (T.D.) ...	Ferozepore (for Muttra).		16 (How.) (T.D.) ...	Delhi (for Muttra).
			5th	H.-Q., 18 (How.), 19 (How.) (T.D.) 20 (How.) (T.D.) 21	Larkhill
3rd	H.-Q., 2 10 (How.)	Malta	Unbrigaded	8 (How.) (T.D.) ...	Karachi (for Ferozepore).
	6 (How.) (T.D.) 11 (How.) (T.D.)	Gibraltar		17	Rhine
				23 (How.) (T.D.) ...	Fort Fareham

STANFORD LIBRARIES
Digitized by Google

Heavy Batteries, Royal Artillery.

Battery	—	Battery	—	Battery	—
1	Sierra Leone (for Clarence Barracks, Portsmouth).	17	Plymouth.	29	Mauritius.
2	Jamaica.	18	Lough Swilly.	30	Spike Island.
3	Clarence Barracks, Portsmouth (for Sierra Leone).	19	Ceylon.	31	Gibraltar.
4	Aden (for Gibraltar).	20	Bere Island.	32	Fort Brockhurst.
5	Gibraltar (for Plymouth).	21	Clarence Barracks, Portsmouth.	33	Plymouth.
6	Clarence Barracks, Portsmouth.	22	Fort Brockhurst.	34	Leith Fort.
7	Bombay (for Aden).	23	Malta.	35	Aden.
8	Gibraltar.	24	Shoeburyness.	36	Templebreedy.
9	Bombay.	25	Hong Kong.	37	Leith Fort.
10	Malta.	26	Clarence Barracks, Portsmouth.	38	Hong Kong.
11	Clarence Barracks, Portsmouth.	27	Singapore.	39	Spike Island.
12	Malta (for Hong Kong).	28	Bere Island.	40	Clarence Barracks, Portsmouth.
13	Hong Kong (for Karachi).			41	Fort Carlisle.
14	Fort William, Calcutta (for Bombay).			42	Clarence Barracks, Portsmouth.
15	Plymouth.				
16	Fort Brockhurst.				

Anti-Aircraft Brigade, Royal Artillery.

1st	1 2 3	Blackdown.

Survey Co., Royal Artillery ... ... Larkhill.

Colonel-in-Chief.

THE KING.

Master-Gunner, St. James's Park ... Chapman, Gen. *Sir* E. F., *K.C.B.*, u.s.l. (*late Ben.*) *p.s.c.* [R] Col. Comdt. R.A. ... ... —

Colonels Commandant.

Chapman, Gen. *Sir* Edward F., *K.C.B.*, u.s.l. (*late Ben.*) *p.s.c.* [R] *r.h.a.* 14/1/03
Saward, Maj.-Gen. M. H., u.s.l. (*late Ben.*) 22/2/05
Harness, Maj.-Gen. A., *C.B.*, ret. pay 12/4/06
Rundle, Gen. *Sir* H. M. Leslie, *G.C.B.*, *G.C.M.G.*, *G.C.V.O.*, *D.S.O.* [R] ret. pay, *q.s.* 2/8/07
Elles, Lt.-Gen. *Sir* Edmond R., *G.C.I.E.*, *K.C.B.*, ret. pay, *p.s.c.* [R] *t.a.* 22/10/12
Creagh, Maj.-Gen. A. G., *C.B.*, ret. pay, *p.s.c.* [R] 19/11/12
O'Callaghan, Maj.-Gen. *Sir* Desmond D. T., *K.C.V.O.*, ret. pay, *g.* [R] 27/9/13
Montgomery, Maj.-Gen. R. A., *C.B.*, *C.V.O.*, ret. pay, *p.s.c.* [R] 14/12/16
Wingate, Gen. *Sir* F. Reginald, *Bt.*, *G.C.B.*, *G.C.V.O.*, *G.B.E.*, *K.C.M.G.*, *D.S.O.*, ret. pay (*Res. of Off.*) *q.s.* [L] [R] *t.a.* 17/5/17
Hay, Maj.-Gen. E. O., *C.B.*, ret. pay, *g.* [R] *t.a.* 4/8/17
Horne, Gen. *the Lord*, *G.C.B.*, *K.C.M.G.*, *r.h.a.* 1/8/18
Eustace, Maj.-Gen. *Sir* Francis J. W., *K.C.B.*, ret. pay [R] 1/10/18
Anderson, Lt.-Gen. *Sir* Charles A., *K.C.B.*, *K.C.I.E.*, *A.M.*, ret. pay [R] 19/11/18
Milne, Gen. *Sir* George F., *G.C.M.G.*, *K.C.B.*, *D.S.O.*, *p.s.c.* [*l*] ~~R.E.~~, *s.* 21/11/18
Hamilton Gordon, Lt.-Gen. *Sir* Alexander, *K.C.B.*, ret. pay (*Res. of Off.*) *p.s.c.* 28/3/19

Colonels Commandant—contd.

Du Cane, Lt.-Gen. *Sir* John P., *K.C.B.*, *s.* 10/4/19
Holland, Lt.-Gen. *Sir* Arthur E. A., *K.C.B.*, *K.C.M.G.*, *D.S.O.*, *M.V.O.*, m.p., *q.s.*, *g.*, ret. pay (*Res. of Off.*) 7/10/19
Furse, Lt.-Gen. *Sir* William T., *K.C.B.*, *D.S.O.*, ret. pay (*Res. of Off.*) *p.s.c.* [L] 8/10/19
Birch, Lt.-Gen. *Sir* J. F. Noel, *K.C.B.*, *K.C.M.G.*, *s.* 18/10/19
Leach, Maj.-Gen. *Sir* John, *K.C.V.O.*, ret. pay, *g.* [R] 23/10/19
Dalton, Maj.-Gen. J. C., ret. pay, *p.s.c.* [R] 26/5/20
Bannatine-Allason, Maj.-Gen. R., *C.B.*, *C.M.G.* ret. pay [R] *r.h.a.* 2/12/21
Brunker, Maj.-Gen. *Sir* James M. S., *K.C.M.G.*, ret. pay 2/12/21
Trotter, Maj.-Gen. *Sir* James K., *K.C.B.*, *C.M.G.*, ret. pay 2/12/21
Jeudwine, Lt.-Gen. *Sir* Hugh S., *K.C.B.*, *K.B.E.*, *s.* 13/2/23
Jeffreys, Maj.-Gen. H. B., *C.B.*, *C.M.G.*, ret. pay, *p.s.c.* [R] 15/5/23
Fanshawe, Lt.-Gen. *Sir* Edward A., *K.C.B.*, ret. pay (*Res. of Off.*) [R] 21/8/23
Bowles, Maj.-Gen. F. A., *C.B.*, ret. pay, *g.* [R] 27/9/23
Lindsay, Maj.-Gen. *Sir* W. F. L., *K.C.B.*, *D.S.O.*, ret. pay, *g.* 1/11/23
Baldock, Maj.-Gen. T. S., *C.B.*, ret. pay, *p.s.c.* 11/6/24
von Donop, Maj.-Gen. *Sir* Stanley B., *K.C.B.*, *K.C.M.G.*, ret. pay (*Res. of Off.*) *g.* 10/4/25

Removed from the Regiment and still on the Active List.

General Officers.

Horne, Gen. *the Lord*, *G.C.B.*, *K.C.M.G.*, Col. Comdt. R.A. 1/1/19
Milne, Gen. *Sir* George F., *G.C.M.G.*, *K.C.B.*, *D.S.O.*, Col. Comdt. R.A., *p.s.c.* [*l*] ~~R.E.~~, *s.* 26/4/20
Du Cane, Lt.-Gen. *Sir* John P., *K.C.B.*, Col. Comdt. R.A., *s.* 1/1/19
Birch, Lt.-Gen. *Sir* J. F. Noel, *K.C.B.*, *K.C.M.G.*, Col. Comdt. R.A., *s.* 1/1/19
Jeudwine, Lt.-Gen. *Sir* Hugh S., *K.C.B.*, *K.B.E.*, Col. Comdt. R.A., *g.* 3/1/23
Bingham, Maj.-Gen. *Hon.* *Sir* Francis R., *K.C.B.*, *K.C.M.G.*, *s.* 1/1/17
Uniacke, Maj.-Gen. *Sir* Herbert C. C., *K.C.M.G.*, *C.B.*, *g.* 1/1/17
Montgomery, Maj.-Gen. *Sir* Archibald A., *K.C.B.*, *K.C.M.G.*, *p.s.c.* [*l*] *s.* 1/1/17
Franks, Maj.-Gen. G. McK., *C.B.*, *p.s.c.* [*l*] *s.* 1/1/18
Thwaites, Maj.-Gen. *Sir* William, *K.C.M.G.*, *C.B.*, *p.s.c.* [L] *t.a.*, *s.* 3/6/18
Gillman, Maj.-Gen. *Sir* Webb, *K.C.M.G.*, *C.B.*, *D.S.O.*, *p.s.c.*, *s.* 3/6/18
Radcliffe, Maj.-Gen. *Sir* Percy P. de B., *K.C.M.G.*, *C.B.*, *D.S.O.*, *p.s.c.* [L] *s.* 3/6/18

Digitized by Google

Removed from the Regiment and still on the Active List—contd.

General Officers—contd.

VC Reed, Maj.-Gen. H. L., *C.B., C.M.G., p.s.c.* [*I*] *s.* 3/6/19
Van Straubenzee, Maj.-Gen. C. C., *C.B., C.M.G., s.* 3/6/19
Wardrop, Maj.-Gen. A. E., *C.B., C.M.G., s.* 3/6/19
Cubitt, Maj.-Gen. T. A., *C.B., C.M.G., D.S.O., p.s.c., g.* 3/6/19
Ironside, Maj.-Gen. *Sir* W. Edmund, *K.C.B., C.M.G., D.S.O., p.s.c.* [L] *s.* 11/11/19
Willis, Maj.-Gen. E. H., *C.B., C.M.G., s.* 17/8/21
White, Maj.-Gen. G. H. A., *C.B., C.M.G., D.S.O., s.* 3/1/23
De Prée, Maj.-Gen. H. D., *C.B., C.M.G., D.S.O., p.s.c.* [L] *s.* 1/1/24
Kirke, Maj.-Gen. W. M. St. G., *C.B., C.M.G., D.S.O., p.s.c.* 1/1/24
Kay, Maj.-Gen. W. H., *C.B., D.S.O.* 1/1/24
Ward, Maj.-Gen. H. D. O., *C.B., C.M.G.* 1/1/24
Ashmore, Maj.-Gen. E. B., *C.B., C.M.G., M.V.O., p.s.c., s.* 1/1/24
McHardy, Maj.-Gen. A. A., *C.B., C.M.G., D.S.O., p.s.c.* 2/6/24
Kirwan, Maj.-Gen. B. R., *C.B., C.M.G., g.* (*Ord. Committee*) 17/6/25

Colonels.

Drake, W. H., *C.M.G., s.* 14/5/16
Monkhouse, W. P., *C.B., C.M.G., M.V.O.* 1/1/18
Charlton, C. E. C. G., *C.B., C.M.G., D.S.O.* (*Mil. Attaché*) 1/1/18
Oldfield, L. C. L., *C.B., C.M.G., D.S.O., A.D.C.* (*temp. Col. Comdt.*) *s.* 1/1/18
Bartholomew, W. H., *C.B., C.M.G., D.S.O., p.s.c.* (*temp. Col. Comdt.*) *s.* 1/1/18
Peck, H. R., *C.M.G., D.S.O.* (*temp. Col. Comdt.*) *s.* 1/1/18
Scott, C. W., *C.M.G., C.B.E., D.S.O., p.s.c.* (*temp. Col. on the Staff*) *s.* 1/1/18
Newcome, H. W., *C.B., C.M.G., D.S.O.* (*temp. Col. Comdt.*) *s.* 1/1/18
Ker, C. A., *C.M.G., C.B.E., D.S.O., p.s.c.* (*temp. Col. Comdt.*) *s.* 1/1/18
Walshe, F. W. H., *C.M.G., D.S.O., p.s.c., A.D.C.* (*temp. Col. Comdt.*) *s.* 3/6/18
Stanley-Clarke, H. C., *C.B., C.M.G., D.S.O.* (*temp. Col. Comdt.*) *s.* 3/6/18

Colonels—contd.

Holbrooke, P. L., *C.B., C.M.G., D.S.O., g., A.D.C., s.* 3/6/18
Wilson, F. A., *C.M.G., D.S.O.* (*temp. Col. Comdt.*) *s.* 1/1/19
Harding Newman, E., *C.M.G., D.S.O.* (*temp. Col. Comdt.*) *s.* 1/1/19
de Brett, H. S., *C.B., C.M.G., D.S.O., p.s.c.* [L] (*temp. Col. Comdt.*) *s.* 1/1/19
Rawlins, S. W. H., *C.B., C.M.G., D.S.O., p.s.c.* (*temp. Col. on the Staff*) *s.* 1/1/19
Lewin, H. F. E., *C.M.G., s.* 1/1/19
Newman, C. R., *C.M.G., D.S.O., p.s.c.* (*temp. Col. on the Staff*) *s.* 1/1/19
Brind, J. E. S., *C.B., C.M.G., D.S.O., p.s.c.* (*temp. Col. on the Staff*) *s.* 1/1/19
Gosset, F. W., *C.M.G., D.S.O., p.s.c.* (*Spec. Appt.*) 1/1/19
Collingwood, C. W., *C.M.G., D.S.O., g., s.* 1/1/19
Dreyer, J. T., *C.B., D.S.O., g.* 1/1/19
Martelli, H. de C., *D.S.O., s.* 1/1/19
Madocks, W. R. N., *C.B., C.M.G., D.S.O., p.s.c., q.s.* (*local Col. Comdt.*) *s.* 11/1/19
Palmer, C. E., *C.B., C.M.G., D.S.O., s.* 23/1/19
Phipps, C. F., *D.S.O.* 18/2/19
Loring, W., *C.M.G., D.S.O., s.* 3/6/19
Carey, H. E., *C.M.G., D.S.O., s.* 3/6/19
Logan, F. D., *C.M.G., D.S.O., p.s.c., s.* 3/6/19
Cotton, A. S., *C.M.G., C.B.E., D.S.O., A.M., s.* 3/6/19
Finlayson, R. G., *C.M.G., D.S.O., p.s.c., s.* 3/6/19
Turner, A. J., *C.B., C.M.G., D.S.O., p.s.c.* 3/6/19
Karslake, H., *C.M.G., D.S.O.* (*temp. Col. on the Staff*) *s.* 3/6/19
Salt, H. F., *C.M.G., D.S.O., s.* 3/6/19
Bayley, L. S., *D.S.O.* [L] 8/11/19
Nutt, A. C. R., *D.S.O., s.* 10/11/19
Craig, R. A., *C.M.G., C.B.E., p.s.c., f., s.* 29/11/19
Waring, R., *p.s.c., f.* (*spec. emp.*) 29/11/19
Haynes, K. E., *C.M.G., C.B.E., g.* (*Ord. Committee*) (*temp. Col. on the Staff*) 29/11/19
Palmer, C. C., *C.B.E., p.s.c.* (*temp. Col. on the Staff*) *s.* 29/11/19
Mair, G. T., *C.M.G., D.S.O.* (*temp. Col. Comdt.*) *c.o.* 20/12/19

Colonels—contd.

Gethin, *Sir* Richard W. S. L., *Bt., C.M.G., D.S.O., p.s.c., o., s.* 1/1/20
Asser, V., *C.M.G., D.S.O., s.* 1/1/20
Arbuthnot, A. G. *C.M.G., D.S.O.* (*temp. Col. Comdt.*) *s.* 13/3/20
Forman, A. B., *C.M.G., D.S.O.* (*temp. Col. Comdt.*) *s.* 14/3/20
Wainewright, A. R., *C.M.G., D.S.O., s.* 18/4/20
Riddell, E. V. D., *C.B.E., D.S.O., p.s.c., s.* 3/6/20
Kelly, C. R., *C.M.G., D.S.O.* 3/6/20
Queripel, L. H., *C.M.G., D.S.O.* 3/6/20
Smith, H. R. W. M., *D.S.O., s.* 21/8/20
Stirling, W., *C.M.G., D.S.O.* (*temp. Col. Comdt.*) *s.* 30/12/20
Lawrence-Archer, J. H., *C.I.E.* 1/1/21
Wilkinson, M. L., *p.s.c., g.* (*temp. Col. Comdt.*) *s.* 1/1/21
Suther, P., *C.M.G., D.S.O., g., s.* 1/1/21
Vandeleur, H. M., *C.B.E., p.s.c., g.* (*Ord. Committee*) 1/1/21
Benson, R. H. R., *O.B.E., o* [L] (*Inspn. Dept.*) 1/1/21
Lewis, H. A., *C.B.E., g., s.* 1/1/21
Armitage, C. C., *C.M.G., D.S.O., p.s.c., s.* 1/1/21
Lewin, E. O., *C.B., C.M.G., D.S.O., p.s.c.* 1/1/21
Kinsman, G. R. V., *C.M.G., D.S.O., g.* (*Mil. Attaché*) 17/1/21
Freeth, C. J. D., *g.* (*Ord. Consulting Offr., India Office*) 1/5/21
Rowan-Robinson, H., *C.M.G., D.S.O., p.s.c.* [L] *s.* 1/5/21
Sturrock, G. C., *g.* (*temp. Col. on the Staff*) *s.* 1/5/21
Paterson, P. J., *C.M.G., D.S.O.* [*I*] 1/5/21
Hudson, A. R., *C.M.G., D.S.O.* [*I*] 1/6/21
Ogg, W. M., *C.M.G., D.S.O., p.s.c.* [L] *s.* 3/6/21
Rolland, C. E. T., *C.B.E., p.s.c.* (*Ord. Committee*) 3/6/21
Crozier, B. B., *C.M.G., D.S.O., p.s.c., s.* 3/6/21
Paul, W. R., *C.B.E., g.* (*Ord. Committee*) 3/6/21
Hill, H. W., *C.M.G., D.S.O., g., s.* 22/6/21
Rainsford-Hannay, F., *C.M.G., D.S.O., p.s.c., s.* 1/7/21
Clark, W. E., *C.M.G., D.S.O., s.* 24/6/21
Gill, D. H., *C.M.G., D.S.O., s.* 9/7/21
Carey, W. L. J., *C.I.E., o.* [*I*] (*temp. Col. on the Staff*) *s.* 13/7/21
Tyrrell, J. F., *C.B.E.* (*Ind. Ord. Dept.*) 8/9/21
Luck, B. J. M., *C.M.G., D.S.O., g. s.* 8/9/21
Brierley, G. T., *C.M.G., D.S.O., g., s.* 22/11/21

STANFORD LIBRARIES
Digitized by Google

Removed from the Regiment and still on the Active List—contd.

Colonels—contd.

Moberly, A. H., *D.S.O., g., i.* 1/1/22
Allardyce, J. G. B., *C.M.G., D.S.O., s.* 1/1/22
West, A. H. D., *D.S.O., s.* 1/1/22
Harris, O. M., *D.S.O. (S.C.)* 1/1/22
Simpson, H. C., *C.M.G., D.S.O., g., s.* 1/1/22
Hezlet, R. K., *C.B.E., D.S.O., p.a.c. (Research Dept.)* 1/1/22
Thomson, A. F., *D.S.O.* 1/1/22
Goschen, A. A., *D.S.O., p.s.c.* 1/1/22
Jelf, W. W., *C.M.G., D.S.O.* 1/1/22
Peck, S. C., *D.S.O., p.a.c. (s.c.) (temp. Col. on the Staff) s.* 1/1/22
Shewell, E. F., *C.M.G., D.S.O., s.* 20/3/22
Wighton, E. J., *D.S.O., g.* 3/6/22
Niven, O. C., *D.S.O., g.* 3/6/22
Maitland-Addison, J. F. R. N., *p.a.c. (Ord. Committee)* 3/6/22
Cossart, A. R. B., *D.S.O.* 3/6/22
Gayer-Anderson, T. G., *C.M.G., D.S.O., p.s.c.* 3/6/22
Harrison, J. M. R., *D.S.O., p.s.c., s.* 3/6/22
Tompson, R. H. D., *C.M.G., D.S.O., p.s.c., g. [l]* 3/6/22
Gillett, C. R., *D.S.O., g., s.* 3/6/22
Hardcastle, E. L., *D.S.O., g., s.* 23/6/22
Shaw-Stewart, B. H., *C.M.G., D.S.O.* 3/7/22
St. John, E. F., *C.M.G., D.S.O., p.s.c., s.* 24/7/22
Blaker, W. F., *D.S.O., O.B.E.* [L] 24/7/22
Thomson, R. G., *C.M.G., D.S.O.* [L] 21/8/22
Parsons, W. F., *C.M.G., D.S.O.* 1/10/22
Wickham, T. E. P., *D.S.O.* 2/10/22
Warrington-Morris, W. D., *o., a.c.* 1/1/23
McGrath, A. T., *D.S.O., p.s.c., s.* 1/1/23
Blount, G. P. C., *D.S.O., g., s.* 3/6/23
Elphinstone-Dalrymple, *Sir* Francis N., *Bt., C.B.E., D.S.O. s.* 3/6/23

Lt.-Colonels.

Grose, J. 1/1/21
Sherbrooke, N. H. C., *D.S.O., p.s.c. (R.N. Coll.)* 1/1/21
3/6/19
West, F. G., *D.S.O.* 1/1/21
Riddell, J. B., *D.S.O., e., o., s.* 1/1/21
Bourchier, R. W. H., *D.S.O.* 1/1/21
1/1/19
Cameron, O. S., *D.S.O.* 1/1/21
1/1/19
Williams, R. C., *C.M.G., D.S.O.* 1/1/21

Lt.-Colonels—contd.

Crofton, M., *D.S.O.* 1/1/21
3/6/19
Murray, F. M., *o., s.* 1/1/21
3/6/19
Ballard, J. A., *D.S.O.* 3/1/21
Clark, C. H., *D.S.O.* 3/1/21
3/6/19
Walker, W. B., *s.* 21/2/21
Hare, G. A., *o., i.* 10/3/21
Marryat, R., *D.S.O.* 1/4/21
Preeston, N. P. R., *D.S.O.* 6/4/21
3/6/19
Richey, F.W., *D.S.O., O.B.E.* 1/5/21
Wilkes, G. S., *o., i.* 1/5/21
Hearn, H. S. 1/5/21
Greene, A. C. R., *p.s.c.* 1/5/21
3/6/19
Clapham, D., *D.S.O., O.B.E., g.* 1/5/21
Climo, P. H. 1/5/21
Thomas, C. S. W., *i.* 1/5/21
Beasley, J. H. M., *D.S.O., g. [l]* 1/5/21
Cobbe, I. S., *D.S.O., o.* 1/5/21
Jones, J. H. H., *D.S.O., g.* 1/5/21
3/6/16
Spalding, W. B., *O.B.E., i.* 1/5/21
Sanders, W. O. S., *D.S.O., g.* 1/5/21
Carr, H. G., *D.S.O.* 1/5/21
Campbell, K. G., *D.S.O., g.* 1/5/21
Hill, R. R., *D.S.O., p.s.c., g.* 1/5/21
Ricard, J. S., *O.B.E., o.d.* 1/5/21
Price, O. L., *D.S.O. [l]* 1/5/21
Crozier, C. D., *p.a.c.* 1/5/21
3/6/17
Duthie, A. M., *D.S.O., O.B.E.* 11/6/21
Stillwell, W. D., *D.S.O., g., y., s.* 24/6/21
Curling, J., *O.B.E.* 11/6/21
Potter, C. F., *C.M.G., D.S.O., p.s.c.* 1/7/21
3/6/17
Belgrave, J. D., *D.S.O., p.s.c., s.* 21/7/21
3/6/19
Gray, W. K., *D.S.O.* 7/8/21
3/6/19
Ingram, J. M., *D.S.O.* 10/8/21
Young, C. S., *p.a.c. (Inspn. Dept.)* 1/1/25
3/6/17
Boyd, A. O., *O.B.E., e. (Ord. Fact.)* 1/4/25
Murrow, H. L., *D.S.O. (spec. emp.)* 1/5/25

Lt.-Colonels.

Cruickshank, H. St. J., *p.a.c., y.* 22/11/21
Cowie, D. G., i 29/1/22
Wakefield, T. M., *D.S.O. [l]* 29/1/22
Courtney, F. H., *D.S.O.* 29/1/22
Jervis, N. G. M., *D.S.O.* 24/2/22
Lewer, L. W., *D.S.O., g.* 7/3/22
Scarlett, J. A., *D.S.O.* 20/3/22
3/6/19

Lt.-Colonels— contd.

Haywood, A. H. W., *C.M.G., C.B.E., D.S.O.* [L] 23/9/22
1/1/18
Spicer, P. L., *g.* 4/10/22
Pelniger, R. F. 19/10/22
Badham-Thornhill, G., *D.S.O.* [L] 31/10/22
1/1/16
Brancker, H. R., *D.S.O., g.* 31/1/23
Lock, R. F., g. (Ord. Committee) 31/1/23
Langhorne, J. A. D., D.S.O., *g. (spec. emp.)* 31/1/23
3/6/19
Snowdon, H.S.K., *D.S.O., o.* 31/1/23
Hamersley, H. St. G., D.S.O., *g. (spec. emp.)* 31/1/23
Colbeck, B. B., *D.S.O.* 31/1/23
3/6/19
McLean, C. W. W., *C.M.G., D.S.O., r.h.a.* 18/2/23
Sherlock, D. J. C. E., *D.S.O.* 8/3/23
3/6/19
Clarke, H., A.M., s. 14/3/23
Lockhart, H. W., *g.* 14/3/23
1/1/19
Hall, B. A. M., *O.B.E.* 1/4/23
Hay, E. S. 5/8/23
Watson, R. H. M., *D.S.O.* 21/2/24
Russell, W. C. P., *D.S.O.* 21/2/24
Grant, H. F. L., *D.S.O., p.s.c. [l]* 5/3/24
3/6/18
Curteis, C. S. S., *C.M.G., D.S.O.* 2/6/24
3/6/18
Brown, B. H., p.a.c., s. 31/10/24
Macalpine-Leny, W. H., *D.S.O.* 31/10/24
3/6/18
Budgen, W. N., *D.S.O.* 24/11/24
25/11/24
1/1/19
Hickling, C. L., *D.S.O.* 24/11/24
Marindin, C. C., *C.B.E., D.S.O., p.s.c.* 20/12/24
24/11/24
1/1/25
1/1/17
Fishe, A. F. B., *D.S.O.* 24/11/24
1/1/25
Tuke, G. F. S., *D.S.O.* 24/11/24
21/2/25
Bond, E. L., *D.S.O., g.* 24/11/24
1/4/25
3/6/19
Ridout, J. Y. H., *D.S.O., g.* 24/11/24
1/5/25
1/1/19
Beamish, W. S., o., s. 24/11/24
1/5/25
Fowler, E. G, *C.B.E.* 24/11/24
1/5/25
Preston, P. H. H., *g.* 24/11/24
1/5/25
3/6/18
Crawford, R. D., *D.S.O., g.* 24/11/24
1/5/25
3/6/18
Barne, W. B. G., *C.B.E., D.S.O., p.s.c. [l]* 24/11/24
1/5/25
Lyon, C. A., *D.S.O.* 24/11/24
1/5/25
3/6/19
Reed, C., D.S.O. 24/11/24
1/5/25
3/6/18

Digitized by Google

Lt.-Colonels—contd.

Edmeades, W. A., *D.S.O.*, *g.* 24/11/24
1/5/25

Eliot, N., C.B.E., *p.a.c.* (*Design Dept.*) 24/11/24
1/5/25
1/1/18

Barron, F. W., *O.B.E.*, *p.s.c.*, *g.* 24/11/24
1/5/25
3/6/18

Hoskyn, R., *g.* 24/11/24
1/5/25

Barrington, J. F., *D.S.O.* 24/11/24
1/5/25

Galloway, L., *D.S.O.* 24/11/24
1/5/25

MacClellan, G. P., *D.S.O.*, *O.B.E.* 24/11/24
1/5/25
3/6/19

Leah, T. C., *D.S.O.* 24/11/24
1/5/25

Bower, C. E. S., *D.S.O.* 25/11/24
3/6/19

Younger, A. A. S., *D.S.O.* 1/1/25

Fergusson, V. M., *D.S.O.*, *p.s.c.* 1/1/25
3/6/17

Cockcraft, L. W. La T., *D.S.O.* 1/1/25
1/1/19

Meldon, P. A., *D.S.O.* 1/1/25

Skinner, E. J., *D.S.O.*, *r.h.a.* 1/1/25
3/6/18

Brousson, F., *D.S.O.* 1/1/25

Bowles, J. de V., *D.S.O.* 1/1/25
3/6/18

Masters, G., *D.S.O.* 1/1/25

Muirhead-Murray, M., *D.S.O.* [*I*] 1/1/25
1/1/19

Sarson, E. V., *D.S.O.* 1/1/25

Gibbon, J. H., *D.S.O.* 1/1/25
3/6/19

Philips, J. L., *D.S.O.* 1/1/25
1/1/18

Rogers, W. L. Y., *D.S.O.*, *r.h.a.* 1/1/25
1/1/19

Sinclair, T. C. 1/1/25
1/1/19

Vickery, C. E., *C.M.G.*, *D.S.O.* [*L*] 1/1/25
3/6/18

Bayley, A. F., *D.S.O.* 1/1/25

Johnson, R. H., *D.S.O.*, *p.s.c.* 1/1/25
1/1/18

Napier, V. M. C., *C.M.G.*, *D.S.O.*, *p.s.c.* [*I*] *r.h.a.* 1/1/25
1/1/18

Renny-Tailyour, J. W., *D.S.O.* 1/1/25

Raikes, L. T., *D.S.O.* 3/1/25

Prance, R. C., *D.S.O.*, *g.* 3/1/25

Stevens, C. M. H., *D.S.O.* 17/1/25

Warren, W. R., *C.B.E.*, *D.S.O.* 1/4/25
1/1/19

Harvey, C. G. S., *D.S.O.* 6/4/25

Carrington, C. R. B., *D.S.O.* 6/4/25
3/6/18

Poston, W. J. L., *D.S.O.* 18/5/25
3/6/19

Langford, E. G., *D.S.O.* 11/6/25

Paynter, W. P., *D.S.O.* 1/7/25

Newland, A. E., *D.S.O.* 21/7/25

Gregson, G. K., *D.S.O.*, *o.* 7/8/25

Walch, J. C., *D.S.O.*, *g.* (*S.C.*) 10/8/25

Majors, Royal Artillery (late Royal Field Artillery).

Sykes, F. B., *D.S.O.* 11/10/14
30/10/14
bt. lt. col. 3/6/19

Kirkland, T., *D.S.O.*, *g.* 13/10/14
30/10/14

Turner, *G. F. B.*, D.S.O., *p.a.c.* (*spec. emp.*) 15/10/14
30/10/14

Woodside, A. McB. 15/10/14
30/10/14

Mecredy, *H.*, *o.* 15/10/14
30/10/14

Reeves, R. C., *D.S.O.* 15/10/14
30/10/14

Bartholomew, A. W., *C.M.G.*, *C.B.E.*, *D.S.O.* 15/10/14
30/10/14
bt. lt.-col. 1/1/17

Mann, G. D., *D.S.O.* 15/10/14
30/10/14
bt. lt.-col. 3/6/18

Scarlett, *Hon.* H. R., *D.S.O.* 17/10/14
30/10/14
bt. lt.-col. 1/1/19

Burden, *W. MacC.*, *o.*, *a.c.* 19/10/14
30/10/14
bt. lt.-col. 1/1/19

Grieve, F. C. L. 21/10/14
30/10/14

Cousens, *R. B.*, D.S.O., *p.s.c.*, *s.* 21/10/14
30/10/14
bt. lt.-col. 1/1/19

Reid, W. R., *D.S.O.* (*S.C.*) 21/10/14
30/10/14
bt. lt.-col. 3/6/18

Jones, W. A. F., *D.S.O.* 21/10/14
30/10/14
bt. lt.-col. 3/6/19

Crofton, M. R. H., *D.S.O.* 23/10/14
18/12/14

Boase, *G. O.*, C.B.E., *p.a.c.* (*Design Dept.*) 25/10/14
28/12/14
bt. lt.-col. 3/6/18

Main, A. K., *D.S.O.*, *r.h.a.* 25/10/14
28/12/14
bt. lt.-col. 3/6/19

Wilmer, E. R. G., *D.S.O.*, *a.c.* 27/10/14
5/1/15
bt. lt.-col. 3/6/17

Hill, C. R., *D.S.O.*, *g.* 29/10/14
10/1/15

Gardner-Waterman, A. 29/10/14
11/1/15

Wynter, H. W., *D.S.O.*, *p.s.c.*, *r.h.a.* 29/10/14
26/1/15
bt. lt.-col. 1/1/18

Majors (*late R.F.A.*)—contd.

Cooper, *C. G. A.*, D.S.O., *t.* 29/10/14
12/2/15

Gethin, *F. D. S.*, *t.*, *p.a.c.* (*Inspn. Dept.*) 13/2/15
bt. lt.-col. 1/1/18

Carlyon, T., *D.S.O.* 13/2/15

Sadler, H. K., *D.S.O.*, *M.C.* (*s.c.*) 15/3/15

Powell, R. ff., *D.S.O.* 9/4/15

Twisleton-Wykeham-Fiennes, N. I. E., *D.S.O.*, *t.a.* 10/4/15

Lawrence, Hon. *C. T.*, D.S.O., *t.* 12/4/15

Theobald, *A. C. L.*, D.S.O., *t.* 23/4/15

Parbury, *E.*, *i.* 5/5/15

Gregory, G. M. A. 10/5/15
bt. lt.-col. 3/6/19

STANFORD LIBRARIES

Digitized by Google

Majors, Royal Artillery (late Royal Garrison Artillery).

Graham, C. A. L., D.S.O., *p.s.c.*, *s.* 24/9/14
11/6/15
bt. lt.-col. 3/6/19

Hope, J. U., D.S.O., *g.* (*Exptl. Estabt.*) 24/9/14
12/7/15
bt. lt.-col. 31/12/24

Nugent, W. V., C.B.E., D.S.O., *p.s.c.*, *s.* 24/9/14
26/7/15
bt. lt.-col. 1/1/18

Robinson, T. A. F., *g.* 24/9/14
26/7/15

Cudlip, E. P. 24/9/14
3/8/15

Walker, J. B., *D.S.O.* [L] *g.* 24/9/14
5/8/15

Burke, H. F., *D.S.O.* 24/9/14
5/8/15
bt. lt.-col. 3/6/19

Bunbury, R. S., *D.S.O.*, *g.* 24/9/14
18/8/15

Hill, G. N., *D.S.O.* 24/9/14
5/9/15

Hattersley-Smith, W. P. A., *D.S.O.* 24/9/14
7/9/15

Lister, F. H., *D.S.O.*, *p.s.c.* [*I*] 24/9/14
6/10/15
bt. lt.-col. 3/6/18

Grinlinton, J. L., *D.S.O.*, *g.* 24/9/14
16/10/15

Morrison, J. (*Asst. Ord. Consulting Offr., India Office*) 26/9/14
16/10/15

Adams, H. R., *D.S.O.*, *g.* 26/9/14
16/10/15

Gardner, J. A., *D.S.O.* 26/9/14
16/10/15

Perry, S. 28/9/14
30/12/15

Nanson, M. R. C. 28/9/14
30/12/15

Bateson, J. H., C.M.G., D.S.O., *s.* 28/9/14
30/12/15
bt. lt.-col. 3/6/18

Bassett, J. C., *D.S.O.*, *i.* 30/9/14
30/12/15

Finnis, F. A., O.B.E., *o.* 2/10/14
30/12/15
bt. lt.-col. 1/1/19

Ford, C. W., *p.a.c.*, *g.*, *a.c.* 2/10/14
30/12/15

***Majors** (late R.G.A.)*—contd.

Gunter, A. C., D.S.O., *t.*, *t.a.* 2/10/14
30/12/15

Taylor, L. R. E. W., *D.S.O.* 2/10/14
30/12/15

Spencer, F. E., *D.S.O.*, *M.C.*, *p.s.c.* 2/10/14
30/12/15

Robertson-Glasgow, N. 2/10/14
30/12/15

Hume-Spry, C. A. N., *D.S.O.* 2/10/14
30/12/15

Waring, J., *D.S.O.* 2/10/14
30/12/15
bt. lt.-col. 1/1/19

Hay, H. G. FitzG., *g.* [*I*] (*spec. emp.*) 4/10/14
30/12/15
bt. lt.-col. 1/1/18

Christian, W. F., *D.S.O.* 6/10/14
30/12/15

Jenkin, F. C., D.S.O. 8/10/14
30/12/15
bt. lt.-col. 10/8/17

d'Apice, J. E. F., *D.S.O.*, *g.* 10/10/14
30/12/15
bt. lt.-col. 3/6/19

Way, J., *D.S.O.*, *M.C.* 12/10/14
30/12/15

Morgan, F. A. S., *D.S.O.* 12/10/14
30/12/15

Fanshawe, L. A., D.S.O., O.B.E., *o.* 14/10/14
30/12/15

Smith, H. W. T., *D.S.O.* 14/10/14
30/12/15
bt. lt.-col. 3/6/18

Urquhart, A. M., *i.* 14/10/14
30/12/15

Lenfestey, L. d'E., *i.* 14/10/14
30/12/15

Vines, C. E., *p.a.c.* 16/10/14
30/12/15

Cummins, E. J., D.S.O., *g.*, *a.c.* 18/10/14
30/12/15
bt. lt.-col. 1/1/19

Dickins, F., *i.* 20/10/14
30/12/15

Waller, R. S. de W. 22/10/14
30/12/15

Strover, M. R., *D.S.O.* 22/10/14
30/12/15

Whitting, E. Le G., D.S.O., M.C., *i.* 24/10/14
30/12/15

Mascall, M. E., D.S.O., O.B.E. (*s.c.*) *s.* 26/10/14
30/12/15

Lindsay, W. D. 28/10/14
30/12/15

Dunsterville, H. E., *g.*, *s.* 28/10/14
30/12/15
bt. lt.-col. 3/6/19

Allen, H., *D.S.O.* 30/10/14
30/12/15

Garwood, H. P., *D.S.O.*, *g.** 30/10/14
30/12/15
bt. lt.-col. 1/1/19

Dreyer, G. V. 30/10/14
30/12/15

Majors, Royal Artillery.

Thomas, A. G. 14/5/15
30/12/15

Rothwell, R. S., *D.S.O.* 14/5/15
30/12/15

Downing, W. C. (*Admin. Detach., Shoeburyness*) 14/5/15
30/12/15

Hulton, H. H., *D.S.O.* 14/5/15

Davies, L. M. 15/5/15
30/12/15

Corbould-Warren, E. 15/5/15
bt. lt.-col. 3/6/16

Robinson, L. J. W., *D.S.O.* 16/5/15

Rashleigh, P., *D.S.O.* 15/6/15
30/12/15

Heelas, P. J. B., *D.S.O.*, *g.*, *y.* 15/6/15

Douglas-Jones, E. D., *t.*, *t.a.* 8/7/15
30/12/15

White, A. K. G., *D.S.O.*, *r.h.a.* 8/7/15
bt. lt.-col. 1/1/19

Gover, C. R., *D.S.O.*, *s.* 8/7/15

Congreve, F. L., D.S.O., M.C. (*spec. emp.*) 20/7/15

Benson, R., *D.S.O.* (*S.C.*) 22/7/15

Spencer-Smith, G. M., D.S.O., *s.* 22/7/15
bt. lt.-col. 28/6/24

Turnbull, P. 23/7/15

D'Arcy, J. I., *D.S.O.*, *t.* 10/8/15

Farfan, A. J. T., D.S.O., O.B.E., *a.c.* 18/8/15
30/12/15
bt. lt.-col. 3/6/18

Anstey, E. C., D.S.O., *p.s.c.*, *i.* 18/8/15
bt. lt.-col. 3/6/17

Allsup, E. S, *D.S.O.* 18/8/15

Stevens, H. R. G., *D.S.O.*, *p.s.c.* [L] 31/8/15
30/12/15
bt. lt.-col. 3/6/19

Edmond, J. H., *D.S.O.* 31/8/15
30/12/15

Little, E. M., O.B.E., *p.s.c.*, *s.* 31/8/15
30/12/15

White, G. F. C., *D.S.O.*, *y.* 31/8/15
30/12/15

Dennis, C. E. B., *D.S.O.* 31/8/15

Harvey, A. F. B., *p.a.c.* 6/9/15

Hayley, W. B., *D.S.O.*, *r.h.a.* 9/9/15

Yorke, P. G., *D.S.O.*, *r.h.a.* 11/9/15

Routh, G. M., C.B.E., D.S.O., *i.* 23/9/15
30/12/15

Milford, K. E., *D.S.O.* 23/9/15

Eddis, L. A., *g.* (*War Office*) 24/9/15

Geary, J. A., *D.S.O.* 16/8/20
26/7/15

Gunn, H. B. L. G., *D.S.O.*, *M.C.*, *g.* 29/10/15
30/12/15
bt. lt.-col. 3/6/19

Robertson, W. C., *D.S.O.*, *g.*, *y.* 29/10/15
27/4/16

Cole, A. F. 29/10/15
9/3/16

Haining, R. H., D.S.O., *p.s.c.*, *c.*, *s.* 29/10/15
bt. lt.-col. 3/6/18

Thorburn, J. F. P., *M.C.*, *g.* 29/10/15

Boyce, C. E., *D.S.O.* 7/11/15
bt. lt.-col. 3/6/19

Medill, P. M., D.S.O., *m.a.* 16/11/15
29/1/16

Digitized by Google

Majors—contd.

by, H. A., *D.S.O., M.C.* 16/11/15
1/5/17
mey, A. E. C., *D.S.O., M.C.*
16/11/15
1/5/17
bt. lt.-col. 3/6/19
ayon, H. E., *D.S.O.* 16/11/15
1/5/17
rarty, O. N., *D.S.O.* 16/11/15
1/5/17
lshire, P. S. 16/11/15
1/5/17
rington, R. H., *D.S.O., p.s.c.*
16/11/15
bt. lt.-col. 3/6/19
kland, R. C. F., *D.S.O., r.h.a.*
24/11/15
rbes, R. M. N., *M.C.* 6/12/15
1/5/17
lker, C. E., *D.S.O., M.C.*
6/12/15
ıtson, E. V., *D.S.O.* 25/12/15
1/5/17
om, J. H., *D.S.O.* 25/12/15
1/5/17
ke, B. L., D.S.O., O.B.E., *g. Instr. in Gunn.)* 25/12/15
ne H. E., *o.* 17/1/16
1/5/17
rlisle, T. R. M., *D.S.O.* [*I*]
17/1/16
ad S., *D.S.O., g.* 18/1/16
1/5/17
cky, M. D., *D.S.O., g.* 18/1/16
1/5/17
cholson, St. J. R., D.S.O. (*Instr. in Gunn.*) *g., y.* 18/1/16
1/5/17
ugmore, C. M., D.S.O., *p.s.c., s.*
18/1/16
bt. lt.-col. 3/6/19
ham, Lord *D. M.*, D.S.O., M.C., *p.s.c.* [*I*] *s.* 22/1/16
bt. lt.-col. 3/6/19
tterbuck, L. St. J. R., O.B.E., *p.s.c.* [*I*] (*Spec. Appt.*) 22/1/16
29/11/15
ade, G. W., *D.S.O., M.C., r.h.a.*
22/1/16
bt. lt.-col. 3/6/16
rlisle, T. H., D.S.O., M.C., *t., a.* 22/1/16
ssell, A. G., *M.C.* 27/1/16
1/5/17
bt. lt.-col. 3/6/19
rton, A. F. N. 27/1/16
1/5/17
arie, A. B., *D.S.O., g.* 27/1/16
1/5/17
cival, D. 27/1/16
1/5/17
e, C. S., o. 27/1/16
1/5/17
don, J. K., *D.S.O.* 27/1/16
holls, W. A., *D.S.O.* (*S.C.*)
10/2/16
tt, R. H., *D.S.O.* 12/2/16
smick, R. T., D.S.O., *p.s.c., s.*
12/2/16
bt. lt.-col. 3/6/19
, N. A. L., *D.S.O.* 12/2/16
nack, C. E., D.S.O., *p.s.c., s.*
13/2/16
bt. lt.-col. 3/6/18
dale, A. S., D.S.O., *p.s.c., s.*
14/2/16
is F. W. 28/2/16
1/5/17

Majors—contd.

Langhorne, A. P. Y., *D.S.O., M.C., p.s.c.* 28/2/16
1/5/17
bt. lt.-col. 1/1/19
Alves, H. M. J., *D.S.O.* 28/2/16
bt. lt.-col. 3/6/19
Willoughby-Osborne, D'A., D.S.O. (*Ord. Fact.*) 28/2/16
Wilson, E. R. C., *M.C., a.c.* 13/3/16
1/5/17
Pellew, V. H. L., *M.C.* 13/3/16
1/5/17
Digby, A. K., *D.S.O.* 13/3/16
Weatherbe, W. 14/3/16
Dunsterville, K. F., D.S.O., *p.a.c., g.* (*Spec. Appt.*) 22/3/16
1/5/17
Brown, H. D. L., *D.S.O.* 22/3/16
1/5/17
Kennedy, A. J. R., *D.S.O.* 22/3/16
Hay, A. K., *D.S.O., O.B.E., p.s.c., a.m.* 27/3/16
bt. lt.-col. 24/6/22
Burrowes, A. 27/3/16
1/5/17
Larcom, Sir *Thomas P.*, Bt., D.S.O., *r.h.a., t.* 27/3/16
Warton, R. B., *D.S.O.* 9/4/16
Healing, N. C., D.S.O., M.C., *p.s.c., s.* 13/4/16
1/5/17
Van Straubenzee, A. W., *D.S.O., a.c.* 13/4/16
Lee-Warner, H. G., *D.S.O., M.C.* 13/4/16
Rowe, W. B., *D.S.O.* (*s.c.*) *a.c.* 18/4/16
1/5/17
Dutton, R. M. L., *O.B.E., M.C.* 18/4/16
1/5/17
Walker, H. W., *D.S.O., r.h.a.* 18/4/16
Larmour, L. C., o., i. 20/4/16
4/5/17
Loughborough, A. H., O.B.E. (*R.A. Committee*) 20/4/16
8/6/17
Walwyn, C. L. T., *D.S.O., O.B.E., M.C., r.h.a.* 20/4/16
Evans-Gwynne, A. H., *D.S.O., p.s.c., r.h.a.* 23/4/16
Gordon, W., D.S.O., *g., y.* 24/4/16
9/6/17
Greig, A. D., *O.B.E., M.C.* 24/4/16
16/6/17
Rolleston, A. G., O.B.E., *g., s.* 24/4/16
Brooke, A. F., D.S.O., *p.s.c.* [L] *s.* 24/4/16
bt. lt.-col. 1/1/19
Norton, E. F., *D.S.O., M.C., p.s.c.* 24/4/16
bt. lt.-col. 29/12/23
Somerville, J. A. H. B., *D.S.O.* 28/4/16
13/7/17
Raper, G. F. 28/4/16
Archer, H., D.S.O. [G] *y.* (*s.c.*) (*Instr. in Gunn.*) 3/5/16
Rawson, C. D., D.S.O., *p.s.c., s.* 12/5/16
30/7/17
Wingate, G. F. R., *O.B.E.* [G] 12/5/16
Batchelor, V. A., *D.S.O.* [L] 1/12/21
31/8/15

Majors—contd.

Payne, D. W., *D.S.O., M.C.* (*s.c.*) 22/5/16
30/7/17
Sunderland, B. G. E., *O.B.E.* 22/5/16
30/7/17
bt. lt.-col. 1/1/21
Scovil, F. H. 22/5/16
30/7/17
Massy, H. R. S., D.S.O., M.C., *p.s.c., i.* 22/5/16
McDiarmid, J. I. A., *D.S.O., s.* 22/5/16
2/8/17
1/1/17
Sturges, C. H. M., D.S.O., *g.* (*Instr. in Gunn.*) 22/5/16
2/8/17
Selby, C. W., C.B.E., D.S.O., M.C. [*I*] (*spec. emp.*) 22/5/16
bt. lt.-col. 3/6/19
Bell, M. D., *O.B.E.* 22/5/16
20/8/17
FitzGibbon, F., D.S.O., *g., y., i.* 22/5/16
Campion, D. J. M., *D.S.O.* 24/5/16
2/9/17
Palmer, R. L., *D.S.O., M.C., r.h.a.* 24/5/16
Lucas, C. C., *M.C., p.s.c., s.* 1/6/16
bt. lt.-col. 3/6/17
Forbes, J. L., *D.S.O., M.C.* 13/6/16
2/9/17
Gale, H. J. G., *D.S.O.* 13/6/16
8/9/17
Justice, P. W., O.B.E., *p.s.c., s.* 13/6/16
8/9/17
Daly, D., *D.S.O., M.C.* 13/6/16
16/9/17
Tod, C. D. 13/6/16
30/9/17
Temple, T., O.B.E., *o., s.* 13/6/16
Findlay, C. B., *M.C., r.h.a.* 16/6/16
bt. lt.-col. 3/6/19
Halford, E. S., *g.* 18/6/16
30/9/17
Clayton, E., O.B.E., *p.s.c.* [I.] (*Mil. Attaché*) 18/6/16
bt. lt.-col. 1/1/21
Hare, J. W., *D.S.O.* 25/6/16
1/10/17
Drake-Brockman, V., *p.a.c.* [*I*] 25/6/16
1/10/17
Cruickshank, A. L., *D.S.O.* 25/6/16
1/10/17
Trenchard, G. B. B. 25/6/16
3/10/17
Donnelly, G. H., *M.C.* 25/6/16
3/10/17
Bagnall, H. G., D.S.O. [G] *y.* (*Instr. in Gunn.*) 25/6/16
3/10/17
Langley, A. W., D.S.O., M.C., *s.* 25/6/16
22/10/17
Wilson, R. E., *D.S.O., s.* 25/6/16
14/11/17
Wordsworth, R. G. 25/6/16
14/11/17
Purser, A. W., *O.B.E., M.C., g.* 25/6/16
Nixon, E. J., *D.S.O., M.C.* 3/7/16
22/11/17
McDonald, D. R., *D.S.O., M.C.* 3/7/16

STANFORD LIBRARIES

Digitized by Google

Majors—contd.

Davidson, C. G. F., D.S.O., M.C. [G], *a.c.* 10/7/16
22/11/17

Jarrett, A. F. V., *M.C.* 10/7/16
31/12/17
bt. lt.-col. 15/11/19

Heath, C. J. (*attd. C'wealth Mil. Forces*) 10/7/16
31/12/17

Reynolds, C. H., *D.S.O., M.C., a.c.* 10/7/16
1/3/18

Pease-Watkin, E. H. P., *D.S.O., r.h.a.* 10/7/16

MacMahon, G. P. R., *O.B.E.* 18/7/16
4/3/18

Hutchison, H. O., D.S.O., M.C., *p.s.c., s.* 18/7/16
bt. lt.-col. 3/6/19

Hudson, N., D.S.O., *p.a.c.* (*Inspn. Dept.*) 20/7/16
4/3/18
3/6/16

Clarke, R. H. 20/7/16
14/3/18

Moore, H. G., *M.C.* 20/7/16
31/3/18

Chadwick, E. W., *M.C.* 20/7/16
4/4/18

Butler, *Hon.* T. P. P., *D.S.O.* 22/7/16

Buckland, G. N., D.S.O., *p.s.c., s.* 22/7/16
13/4/18

Burkhardt, V. R., D.S.O. [L] *s.* 22/7/16

Ross, C., O.B.E., *p.a.c.* (*Chem. Warfare Exptl. Stn.*) 22/7/16
13/4/18

Thurburn, J. O., *M.C.* 22/7/16

Peebles, R. E. 22/7/16

Goldney, H. W., O.B.E., M.C., *g*, s.* 22/7/16
13/4/18

Newton, T. C., *D.S.O., O.B.E.* [L] 22/7/16
bt. lt.-col. 31/12/24

Low, G. S., D.S.O. [G] (*Instr. in Gunn.*) 25/7/16
3/5/18

Holland, R. T., D.S.O., M.C., *p.s.c., s.* 25/7/16

Haskard, D. D., *M.C.* [L] 30/7/16
31/7/18

Lindsell, W. G., D.S.O., O.B.E., M.C., *p.s.c., s.* 30/7/16
11/9/18

Gillum, W. W., *D.S.O.* [*l*] 30/7/16

Long, W. E. L., o., i. 30/7/16
11/9/18

Harrison, P. F. [G] 30/7/16

Boddam-Whetham, S. A., *D.S.O., M.C., n.s.* 30/7/16

Birch, P. Y., *D.S.O.* [*l*] *o.* 31/7/16
11/9/18

Wallace, J. T., *D.S.O., M.C.* (*s.c.*) 31/7/16

Biggon, L. H., *M.C., a.c.* 9/8/16
19/9/18

Sayers, R. C., *O.B.E., o.* 9/8/16
21/10/18

Hickes, L. D., *O.B.E., M.C., p.s.c.* 9/8/16
28/10/18
1/1/19

Majors—contd.

Evans, P. H., o. (*Ord. Fact.*) 9/8/16
28/10/18
3/6/17

Atkinson, W. H. B., p.s.c., s. 9/8/16
28/10/18

Ryan, F. T., *M.C.* 9/8/16
28/10/18

Knight, J. H., *D.S.O.* 9/8/16
31/10/18
3/6/17

Landon, R. P., *M.C.* 9/8/16
31/10/18

Ellis, R. S., O.B.E., M.C. (*Instr. in Gunn.*) 9/8/16

Dobson, A. E. A., O.B.E., *p.a.c.* [L] (*Design Dept.*) 22/8/16
31/10/18
3/6/17

Montrésor, F. M., M.C., *p.s.c., s.* 22/8/16
31/10/18

Grant-Suttie, H. F., D.S.O., M.C., *p.s.c., s.* 22/8/16

Ball, K. M., *D.S.O., a.c.* 28/8/16

Durie, T. E., D.S.O., M.C., *o., y.* (*Instr. in Gunn.*) 9/9/16

Carrington-Sykes, M., *M.C.* 14/9/16
17 11/18

Fry, W. H., M.C., *o., g.* [*l*] (*Instr. in Gunn.*) 14/9/16

Sidebottom, A. L., *M.C.* 14/9/16
1/12/23

Price, J., *g.* 14/9/16
1/12/23

Pfeil, F. W., *M.C.* 14/9/16
1/12/23

Brooke, F. R. R., *g.* 14/9/16
1/12/23

Jones, C. G. P., *O.B.E.* 14/9/16
1/12/23

Newton, P. I., *D.S.O., g.* 14/9/16
1/12/23

Leslie-Smith, G. L., p.s.c., e., s. 14/9/16
1/12/23
1/1/19

Hill, L. R., *O.B.E., p.s.c.* [L] 14/9/16

Layard, C. P. J., *M.C.* 25/9/16
1/12/23

Davies, O. H., *M.C., g.* 25/9/16
1/12/23

Geldard, C., *M.C.* 25/9/16

Freeland, K. F. (*Instr. in Gunn.*) 25/9/16
1/12/23

Walker, M. G. E., *D.S.O.* 25/9/16
1/12/23

Woollcombe, F. R., *M.C.* 25/9/16
1/12/23
3/6/18

Creery, A., *M.C., a.c.* 25/9/16
1/12/23

St. Clair, G. J. P., *D.S.O., p.s.c., r.h.a.* 25/9/16

Imbert-Terry, H. B., D.S.O., M.C., *p.s.c., n.s., s.* 27/9/16

Tuohy, R. D. 30/9/16
1/12/23

Guise, V. R., M.C., *c.o.* 30/9/16
1/12/23

Douglas-Jones, S. D., D.S.O., M.C., *p.s.c., t.* 30/9/16
1/12/23
1/1/19

Ryan, R. S., D.S.O. [*l*] *f.o.* 30/9/16
bt. lt.-col. 3/6/19

Majors—contd.

Dendy, M. H., D.S.O., M.C., *p.a.c. r.h.a., s.* 30/9/1
bt. lt.-col. 1/7/2

Bridge, C. E. D., D.S.O., M.C *p.s.c.* [L] *s.* 21/10/

Armstrong, W. F., *D.S.O., M.C* 23/10
1/12
1/1

Vaux, F. B., p.s.c. (*Spec. Appt.*) 23/10

McIver, K. I., *D.S.O., M.C., a.c.* 23/10
1/12

Ellis, J. V. J., *M.C., g.* 23/10
18/5

Daubus, C., *O.B.E., M.C.* 23/10

Walsh, R. H., D.S.O., M.C., *s.f.* 1/11

Cummins, A. A., *p.a.c.* 2/11
2 6

Veitch, A. 2/11
11 6

Bignell, R. G. 2/11
1 7

Thompson, H. S., *M.C., o.* 2/11
19/7

Baxter, H. H., *M.C.* 2/11

Gay, C. H., *D.S.O.* 9/11
20 7
bt. lt.-col. 1 1

Yorke, F. A., *M.C.* 9/11
21 7

Gregory, M., *D.S.O., M.C.* 9/11

Dimmock, H. L. F., *O.B.E.* [*l*] 10/11
7 8

Knyvett, C. L., *D.S.O., M.C.* 10/11

Clarke, E. M. C., p.a.c. (*Design Dept.*) 14/1
10 8
3 6

Cherry, A. H. M., *a.c.* 14/11
16 8

Adam, R. F., D.S.O., O.B.E., *p.s.c., s.* 14/11

Bittleston, K. G., *D.S.O.* 16/11
6/7

Scott, W. F. F., M.C., *g., s.* 20/11
20 8

Fcles, C. A., *D.S.O.* 20/11

White, J. L. C., *M.C.* 22/11

Wilson, D. C., *D.S.O.* 23/11

Bussell, S. F. B. 23/11
23/7

Archer Houblon, R., *D.S.O.* 23/11

Maxwell, E. B., O.B.E., M.C., *s.* 2/12

Barstow, W. A. T., *D.S.O., M.C.* 19/12

Allen, R. H., *M.C., p.s.c.* [*l*] 29/12

Greenshields, D. J., *D.S.O., M.* 30/12

Waller, H. W. L., D.S.O., M.C. 17/2

Budden, E. F., D.S.O., *a.c.* 17/2

Agnew, K. M., *D.S.O., M.C.* 9/4

Martin, H. G., D.S.O., O.B.E., *p.s.* 12/4

Burne, A. H., *D.S.O.* 12/4

Wallace, C. H., D.S.O. 13/4

McLeod, N. M., D.S.O., M.C. 13/4
bt. lt.-col. 25/4

Ling, R. W., C.B.E., D.S.O., *p.s.c., s.* 16/5

Sebag-Montefiore, T. H., *M.C.* 14/5
26/5

Digitized by Google

Majors—contd.

ds, G. A., *D.S.O., M.C.* 19/3/17
, *R. G.*, M.C., *s.* 21/3/17
e, C. T., *M.C.* 23/3/17
ll, H. E., D.S.O., M.C., *s.* 31/3/17
on, C. H., *D.S.O.* [*I*] 6/4/17
n, C. O'D., *D.S.O.* [*I*] 6/4/17
rd, G. B. 8/4/17
, *H. G.*, M.C., *p.a.c.* (*Inspn.*) 8/4/17
ue, A. Q., *a.c.* 8/4/17
-Corry, H. C., *M.C.* 18/5/17
on, W. A. J., *D.S.O., M.C.* 31/5/17
ton-Wykeham-Fiennes, *Hon.* I., *M.C.* 1/6/17
ugham, A. G., *D.S.O., M.C.* 13/6/17
ice, S. N. 13/6/17
J. D., D.S.O., M.C., *g., s.* 13/6/17
and, G. T., *O.B.E., t.* 20/6/17
, *R. H.* [G] *i.* 20/6/17
3/6/17
er, B. L., *D.S.O.* 20/6/17
-Dougal, A. E., *D.S.O., M.C.* 22/6/17
3/6/17
d, T. 24/6/17
ugh, E. V. H., *D.S.O., M.C.*, 9/7/17
ll, *J. H. M.*, C.B.E., D.S.O., *p.s.c.* [L] *f.o.* 9/7/17
bt. lt.-col. 3/6/18
gh, R. N., D.S.O., M.C. 11/7/17
, W. M. M. O'D., *D.S.O., M.C.* 12/7/17
s, A. C., *D.S.O.* 21/7/17
bt. lt.-col. 23/7/22
rt, A. F., *M.C., p.s.c.* 1/8/17
ng, H. N. N. 7/8/17
, *G. E. A.*, D.S.O., M.C. [*I*] 10/8/17
, *S. R.*, M.C., *g., s.c.s.* 12/8/17
D., *M.C.* 13/8/17
1/1/17
son, *H. M. M.*, O.B.E., M.C. (*Fr. French Army*) 1/10/17
F. S., *D.S.O.* 22/10/17
, J. de B. T., *M.C.* 22/10/17
, C. W., *D.S.O., M.C.* 26/11/17
-Stoney, R. B., *M.C.* 26/11/17
Cust, R. B., D.S.O., M.C., *s.* 26/11/17
nan, F. L. M., *D.S.O., M.C., a.c.* 26/11/17
ns, W. R., M.B.E., *o., a.c.* 27/11/17
, W. W., *D.S.O., M.C.* 2/12/17
ord-Peirse, N. M. de la P., O., *s.c.s.* 5/12/17
ster, W., *M.C.* 12/12/17
mson, H. N. H., *D.S.O., M.C.* 27/1/18
J., *D.S.O.* 27/1/18
se, J., *M.C., y.* 21/2/18
, *C. A. E.*, M.C., *a.c.* 11/3/18
erson, *A. D.*, D.S.O., M.C., 13/3/18
an, *W. P. J.*, D.S.O., M.C., *g., s.* 22/3/18
m, *G. H., g*†, *y., t.* 25/3/18
orth, J. S., *y.* 25/3/18
y, F. B. 19/4/18
n, E. G. L. 19/4/18

Majors—contd.

Scott, D., *M.C.* 21/4/18
MacDonald, H. S., *D.S.O., M.C.* 20/5/18
Chaytor, F. C., *O.B.E., M.C.* 21/5/18
Wilson, E. W. G., *M.C.* 14/6/18
3/6/18
Pinney, G. A., *M.C.* 14/6/18
Love, R. H. A. D. (*s.c.*) 24/6/18
Leach, R. S., M.C., *g*† (*Instr. in Gunn.*) 27/6/18
Martin, E. T., D.S.O., *g., y.* 3/7/18
Crewdson, W. T. O. 4/7/18
Wye, F. P., *M.C.* 9/7/18
Gaskell, G. W., D.S.O., TD, *Adjt.* 31/7/18
Wanklyn, F. A., *M.C.* 14/8/18
Brownlow, C. A. L., D.S.O., *p.s.c., s.* 21/8/18
Bayne-Jardine, C. W., *D.S.O., M.C.* 31/8/18
Thomson, J. N., D.S.O., M.C., *p.s.c., s.* 1/10/18
Stanford, J. [L] 1/10/18
Younger, J. E. T. 2/10/18
Spencer, R. A., D.S.O., *s.f.* 2/10/18

Captains.

Curling, R. R., D.S.O., *a.c.* 30/10/14
bt. maj. 3/6/19
Hunter, J. C. G. [*I*] *p.a.c.* 30/10/14
bt. maj. 3/6/17
Heywood, T. G. G., O.B.E., *p.s.c.* [L] *s.* 30/10/14
bt. lt.-col. 29/12/23
Hitchcock, F. B., M.C., *t.* 30/10/14
Richardson, G. P. 30/10/14
Elliott, B. H., *g., y.* 30/10/14
Pearce, P. M. 30/10/14
Macrae, A. E., p.a.c. (*Ord. Fact.*) 30/10/14
bt. maj. 1/1/18
Moore, H. T., *M.C.* 30/10/14
Fryer, F. E., p.a.c., t.e. (*Spec. Appt.*) 30/10/14
*Russell, C. A., g**, *y.* (*Instr. in Gunn.*) 30/10/14
Stebbing, H. T. 30/10/14
Porter, G. T. [G] 30/10/14
Clayton, I. N., c.o. 30/10/14
Mills, H. P. F., s. 30/10/14
bt. maj. 3/6/19
Halliday, F. S., s. 30/10/14
Keene, G. G., *D.S.O., a.c.* 30/10/14
Greenwood, T. C., *g**, *y.* 30/10/14
bt. maj. 3/6/19
Hogg, O. F. G., *p.a.c.* 30/10/14
Bewley, B. J., *M.C.* 30/10/14
Becher, L. B. A., p.a.c. (*Spec. Appt.*) 30/10/14
Keene, H. N. J., M.C., *s.* 30/10/14
Crofton, R., *M.C., g**. 30/10/14
bt. maj. 3/6/19
Curtis, A. D. 30/10/14
Fooks, H. E., O.B.E., *Adjt.* 30/10/14
Meredith, J. C., *D.S.O.* 30/10/14

Captains—contd.

Neate, A. C. B., M.C. [L] (*spec. emp.*) 30/10/14
bt. maj. 30/9/22
Montague, J. E. F., p.f. (*Instr. in Gunn.*) 30/10/14
Godfery, M. V. S., O.B.E., *p.a.c.* (*Spec. Appt.*) 18/12/14
Butterworth, B. M. G., M.C., *s.* 18/12/14
de Kantzow, J. E. 18/12/14
Rossiter, F. N. C., M.B.E., M.C. (*Exptl. Estabt.*) 23/7/15
Lowndes, R. C., M.C., *g**, *y.* (*Instr. in Gunn.*) 23/7/15
Eden, H. C. H., *M.C., s.c.s.* 23/7/15
Barry, J. R., D.S.O., *s.c.s.* 23/7/15
Mason Mac Farlane, F. N., M.C. *p.s.c.* [L] *s.* 23/7/15
Pargiter, R. B., p.s.c. [*I*] *s.* 23/7/15
bt. maj. 11/11/19
Moorhead, E. J., *a.c.* 23/7/15
Stewart-Cox, A., p.s.c., s. 23/7/15
Atkinson, K. P., M.C. [*I*] *s.c.s.* 23/7/15
Wright, S. H., M.C. 23/7/15
Firebrace, R. C. W. C., *s.c.* [L] 23/7/15
bt. maj. 3/...
Dorling, L. H. G., *M.C., a.c.* 23/7/15
Browne, H. S., *D.S.O., M.C., s.c.s.* 23/7/15
Marshall, C. F. K., D.S.O., M.C., *Adjt.* 11/12/15
bt. maj. 1/1/23
Griffith, A. L. P., D.S.O., *t.* 23/12/15
bt. maj. 3/6/17
Hutton, T. J., M.C., *p.s.c., s.* 23/12/15
bt. maj. 1/1/18
Ellis, H. S., M.C., *p.s.c., f.s., s.* 23/12/15
Fisher, D. R. D., D.S.O., *p.s.c., g.* [L] *s.* 23/12/15
Elles, P. G. M., M.C., *Adjt.* 23/12/15
Schreiber, E. C. A., D.S.O., *p.s.c., s.* 23/12/15
bt. maj. 1/1/18
Glendinning, H. J., D.S.O., *Adjt.* 23/12/15
bt. maj. 1/1/17
Tuke, C. W. R., M.C., *t.* 23/12/15
Cardew, J. W., *y.* 23/12/15
Ritter, J. A., p.f., s. 23/12/15
Frankly ≃, G. E. W., *D.S.O., M.C., p.s.c.* 23/12/15
bt. maj. 3/6/17
Cammell, G. A., D.S.O., *g. s.* 23/12/15
Breadalbane, The Earl of, M.C., *g., t.* 23/12/15
Palmer, E. A., M.C., *g., s.* 16/2/16
Mackie, W. B., *M.C.* 23/6/16
Floyd, B. E., *M.C., y., a.c.* 23/7/16
Bather, E. J., D.S.O. 23/7/16
O'Leary, B. J. [L] *s.* 23/7/16
Graham, S. D., M.C., *s.c.s.* 23/7/16
Lister, C. M., M.C., *t.* 23/7/16
Buchan, D. A., D.S.O., *s.c.s.* 23/7/16
Frith, O. T. 23/7/16
Hayes, A. T. H., M.C., *Adjt.* 23/7/16
Campbell, G. F., D.S.O., *s.* 23/7/16
Kaye, G. L., M.C., *g., y., s.* 23/7/16
Wilson, F. W. B., t. 23/7/16
Ferguson, S. F. M., M.C., *s.f.* 23/7/16
Harvey, H. le F. F., *M.C.* 23/7/16
Heaton-Ellis, J. S. 23/7/16

STANFORD LIBRARIES

Digitized by Google

Captains—contd.

Eberli, F. H. 23/7/16
Hayter, J. G. M.C., *t.* 23/7/16
Hughes-Hallett W. E., M.C., *Adjt.* 23/7/16
Maitland-Dougall, W. E., D.S.O., M.C., *p.s.c., s.* 23/7/16
bt. maj. 1/1/19
Gardner, H., M.C., *s.* 23/7/16
Russell, C. C., M.C. (*Exptl. Estabt.*) 23/7/16
Reid, R. D. S., i. 23/7/16
Temple, G., M.C. 23/7/16
Jenkins, W. M. 23/7/16
Armytage, H. W. H., M.C. 23/7/16
Lee, S. S., D.S.O. [L], *Adjt.* 23/7/16
Leventhorpe, G. S., D.S.O., *p.s.c., s.* 23/7/16
24/7/16
Withers, R. B., D.S.O., *p.s.c.* (*Design Dept.*) 23/7/16
Leslie, A. J. R. M., c.o. 8/8/16
Housden, E. J. T., *M.C.* [*l*] 8/8/16
Bingham, W., a.c. 8/8/16
Richards, F. H., D.S.O., *Adjt.* 8/8/16
Pellereau, J. C. E., O.B.E. [G] *y.* (*Instr. in Gunn.*) 8/8/16
Ryan, C. E., M.C., *p.s.c.* [*l*] *s.* 8/8/16
Delahaye, J. V., D.S.O., M.C., *p.s.c., s.* 8/8/16
bt. maj. 3/6/19
Troup, F. C. A., p.s.c., s. 8/8/16
Morton, A. H., *M.C., g.* 8/8/16
Loch, K. M., M.C., *p.s.c.* [*l*] *s.* 8/8/16
Mansfield, G. E., *M.C.* 8/8/16
Perceval, C. P. W., *D.S.O., r.h.a.* 8/8/16
Tayleur, C. L. O., *D.S.O.* 8/8/16
Ronquette, H. R. H., *M.C.* (*Garr. Adjt.*) 8/8/16
Treatt, B. D. C., *M.C., g.* 8/8/16
Richards, D. J. R., D.S.O., M.C. [*l*] *s.c.s.* 8/8/16
Archibald, S. C. M., *M.C.* [*l*] 8/8/16
Stevenson, J. H. M., M.C., *Adjt.* 8/8/16
Kemp, G. C., *M.C., r.h.a.* 8/8/16
Duncan, W. E., *D.S.O., M.C., r.h.a.* 8/8/16
bt. maj. 1/1/18
Lloyd, C. H., *M.C., r.h.a.* 8/8/16
Wildey, A. W. G., M.C., *s.* 8/8/16
Body, O. G., D.S.O., *p.s.c., s.* 8/8/16
Woods, E. A., M.C., *p.a.c., a.c.* 8/8/16
Napier, A. F. S., *p.a.c.* 8/8/16
Peppe, F. H. 8/8/16
Vining, P. L. 8/8/16
Montague, P. J. A., M.C., *p.a.c., a.c.* 8/8/16
Turbott, R. B., o., t. 8/8/16
Armitage, E. L. 8/8/16
Handford, D. J. [*l*] *t.* 8/8/16
Underhill, N., s.c.s. 8/8/16
Van Straubenzee, A. B., M.C. (*Garr Adjt.*) 8/8/16
Baynham C. T., D.S.O., *g.* (*Instr. in Gunn.*) 8/8/16
Morton, D. J. F., M.C., f.o. 8/8/16
bt. maj. 3/6/19
Pollock, A. J. C., O.B.E., *s.* 8/8/16
Browning, L., O.B.E., M.C. [*l*] *s.c.s.* 8/8/16
Harrison, W. R. E., *D.S.O., M.C., r.h.a.* 8/8/16
Danby, W. A., t. 8/8/16
Lodge, H. R., *M.C.* [*l*] 8/8/16
Landon, G. de L., M.C., *p.a.c.* [L] *s.* 8/8/16

Captains—contd.

Latham, E., M.C., *Adjt.* 8/8/16
Bates, A. G., D.S.O., M.C. [*l*] *m.c.* 8/8/16
Roney-Dougal, C. N., M.C., *s.c.s.* 8/8/16
Campbell, J. O., *D.S.O., M.C.* 8/8/16
Olliver, C. O., Adjt. 8/8/16
Gilpin, W. J., *M.C.* 8/8/16
Mostyn, J. C. M., M.C., *Adjt.* 8/8/16
Taylor, C. C. 8/8/16
Cottrell, A. F. B., *D.S.O., Adjt.* 8/8/16
Kellie, R. H. A., M.C. [*l*] *t.* 8/8/16
Freeth, R. J. R., M.C., *c.o.* 8/8/16
Lund, O. M., D.S.O., *s.c.s.* 8/8/16
bt. maj. 3/6/19
Mucklow, C., p.f., t. 8/8/16
Hall, A. C. S., *p.f.* 8/8/16
Huttenbach, N. H., D.S.O., M.C., *r.h.a., t.* 8/8/16
Hay, A. [*l*] 8/8/16
Kennedy, A. S. C., t. 8/8/16
Huish, M. W., s.f. 8/8/16
Luard, E. A. P. 8/8/16
Hewson, A. G., *M.C., r.h.a.* 8/8/16
Beckett, C. T., M.C., *t.* 8/8/16
Jackson, E. H. P., r.h.a., Adjt. 8/8/16
Cardew, H. D. St. G., c.o. 8/8/16
Neville, A. G., M.C. [*l*] *s.c.s.* 8/8/16
Skinner, R. O. 8/8/16
Parker, G. L. 8/8/16
Heywood, H. F., M.C., *p.s.c.* [L] *s.* 8/8/16
bt. maj. 1/1/19
Hartree, A., M.C., *t.* 8/8/16
Turner, W. A. S., M.C., *s.c.s.* 8/8/16
Tidmarsh, G. D., M.C., *Adjt.* 8/8/16
Straker, H. G. [L] 8/8/16
Hawes, L. A., D.S.O., M.C. [G] *y., s.c.s.* 8/8/16
Johnston, M. A. B., M.C., *Adjt.* 8/8/16
bt. maj. 31/10/20
Carew, R. L. O., *a.c.* 8/8/16
Smyth, V. G., *D.S.O., a.c.* 8/8/16
Stansfeld, L. R. 8/8/16
Barry, F. (Sch. of Equitn.) 8/8/16
Sanders, B. J. M., M.C. (*Ind. Ord. Dept.*) 8/8/16
Macnair, J. L. P., p.a.c., a.c. 8/8/16
Harriott, W.G., M.C., *s.c.s.* 8/8/16
Macleod, R., *D.S.O., M.C.* 8/8/16
Campbell D. A., *f., p.t.* 8/8/16
Foljambe, R. F. T., *M.C.* 8/8/16
Maxwell, A., *M.C.* 8/8/16
McKay, C. I., M.C., *Adjt.* 8/8/16
Gubbins, M. N. T., O.B.E., M.C., *s.c.s.* 8/8/16
Jell, L. D., *M.C.* 8/8/16
Mann, E. H., *M.C.* 8/8/16
Tomlinson, S. C. 8/8/16
bt. maj. 3/6/19
Hardon, D. R. 8/8/16
Swinton, W., *M.C.* 8/8/16
Johnstone, G. H., *D.S.O.* 8/8/16
Goldney, L. P., p.a.c. (*Inspn. Dept.*) 8/8/16
Anderson, T. R., *M.C., r.h.a.* 8/8/16
Davidson, F. H. N., *D.S.O., M.C., p.s.c.* [*l*] 8/8/16
Hancocks, A. C., M.C., *g.* (*Instr. in Gunn.*) 8/8/16
Richardson, J. H. K., M.C., *t.* 8/8/16
Madigan, E. D 8/8/16
Smith, G. L. S., *O.B.E., M.C.* [*l*] 8/8/16

Captains—contd.

Staveley, R., *D.S.O.* 8/8/16
Hawkins, J. C. B., *M.C., a.c.* 8/8/16
Towell, R. H., *M.C., r.h.a.* 8/8/16
Cooke, J. G. M. B., M.C., *a.c.* 8/8/16
Brown, L. N. F., D.S.O., *s.f.* 8/8/16
Williams, E. J. 8/8/16
Dunn, K. F. W. 8/8/16
Roupell, F. L. L. F., *M.C.* 8/8/16
Hamilton, C. de C., s. 8/8/16
Kilner, H. R., M.C., *s.* 8/8/16
Orr-Ewing, M. R., *M.C.* 8/8/16
Macllwaine, A. H., D.S.O., M.C., *Adjt.* 8/8/16
Wingate Gray, W. S., M.C., *r.h.a., Adjt.* 8/8/16
Bishop, C. B. J., *M.C.* [*l*] 8/8/16
Oldfield, R. W., D.S.O., M.C., *p.s.c.* [*l*] (*Mil. Attaché*) 8/8/16
bt. maj. 3/6/19
Dale, E. C. B., M.C., *r.h.a., Adjt.* 8/8/16
Price-Williams, H., D.S.O., [*l*] *s.c.s.* 8/8/16
Pardell, D. O., p.a.c. (*Inspn. Dept.*) 8/8/16
Steevens, D. J., *M.C.* 8/8/16
bt. maj. 3/6/19
Empson, A., *M.C.* 8/8/16
Mackenzie, D. M. S., *g.* 8/8/16
Middleton A. A., Adjt. 8/8/16
Spencer, E. A. [L] 8/8/16
Murphy, J. M. 8/8/16
Martin, G. N. C., D.S.O., M.C. 8/8/16
Glynn, R. T. W., *M.C.* 8/8/16
Chidson, M. R., M.B.E. [L] *Adjt.* 8/8/16
Aston, E. N., *M.C., p.a.c.* 8/8/16
Collingwood, S., M.C., *t.* 8/8/16
Parkes, N. C., Adjt. 8/8/16
Peck, C. H., *D.S.O., M.C., p.s.c.* 8/8/16
Garry, R. V. M., *M.C.* 8/8/16
McNaughton, F. L., *D.S.O., a.c.* 8/8/16
Field, F. D., *M.C.* [*l*] 8/8/16
Edge, J. D., *M.C.* 8/8/16
Drennan, J. S., *M.C.* 8/8/16
Collins, S. St. B. 8/8/16
Deane, J. A. L. 8/8/16
Wilson, R. R., a.d. 8/8/16
English, J. W. 8/8/16
Cumming, O. S. 8/8/16
Jardine, Sir *Colin A.*, Bt., D.S.O., M.C., *p.s.c., s.* 8/8/16
Latham, H. B., *g., r.h.a.* 8/8/16
Crowe, W. H. F., M.C., *y., Adjt.* 8/8/16
Myburgh, P. S., D.S.O., M.C. 8/8/16
Caudle, H. C. R., M.C. 8/8/16
Mackenzie, H. H. 8/8/16
Earle, E. G., *D.S.O.* [*l*] 8/8/16
Temple, E. 8/8/16
Woolley, J. S., M.C., *t.* 8/8/16
Gammell, J. A. H., D.S.O., M.C., *p.s.c., s.* 12/8/16
Elliot, G. H., *y.* 19/8/16
Moryan, W. D., D.S.O., M.C., *s.c.s.* 20/8/16
Batten, J. F., M.C., *g.* (*Instr. Gunn.*) 20/8/16
Dymott, K. G., M.C., *Adjt.* 20/8/16
Macgregor, A., *t.* 20/8/16
Thomas, G. I., D.S.O., M.C., *a.d.c.* 20/8/16
Greene, H., *M.C.* 20/8/16
McConnel, D. F. D.S.O., *s.c.s.* 20/8/16

Digitized by Google

Captains—contd.

Pratt, F. W. H., M.C., *m.a.* 20/12/16
Hutchison, C. R. M., D.S.O., M.C., *r.h.a.* 20/12/16
Hebbert, G. K. P., M.C., *s.f.* 20/12/16
Kane, R. E., M.C., *t.* 20/12/16
Allpress, H. V., t. 20/12/16
*Armstrong, R. A., g**, (*Instr. in Gunn.*) 20/12/16
Reynolds, B. T., M.C. [*l*] *s.* 20/12/16
Campbell, E. G., s.c.s. 20/12/16
Archer, R. A., *M.C.* 20/12/16
Carne, E. F., M.C. 20/12/16
Lutyens, E. G., *M.C.* 20/12/16
Tyler, H. A., Adjt. 20/12/16
Mirrlees, W. H. B., *M.C.* 20/12/16
Peppe, W. T. H., *M.C., r.h.a.* 20/12/16
McIntyre, H. M. J. [G] (*Instr. in Gunn.*) 20/12/16
Shaw, S., *M.C., a.c.* 20/12/16
Antrobus, R. H., *M.C.* 15/2/17
Dobb, G. C., *O.B.E.* 17/7/17
Spragge, F. B. B., *M.C.* 17/7/17
Donald, A. G. p.a.c. (*Research Dept.*) 17/7/17
Pemberton, A. L., M.C., *g*, y.* 18/7/17
MacLeod, R. W. [L] 18/7/17
Hare, C. E., *M.C.* 18/7/17
Evans, D. S. C., p.a.c., s. 18/7/17
Perceval, R. R. M., M.C., *Adjt.* 18/7/17
Peskett, A. H., *M.C.* 18/7/17
Watson, W. D., *O.B.E., M.C., p.a.c.* 18/7/17
McNair, J. K., p s.c., s. 18/7/17
Heath, C. P., D.S.O., *g** (*Instr. in Gunn.*) 18/7/17
Morgan, D. N., M.C. [G] *y., m.a.* 18/7/17
Chambers, F. G., M.C., *a.c.* 18/7/17
Goodman, E. W., *M.C.* 18/7/17
Morgan, F. E. 18/7/17
Gill, B. C. 18/7/17
Dennis, M. E., *M.C.* 18/7/17
Peters, R. B. 18/7/17
Nugee, G. T., D.S.O., M.C. 18/7/17
Brittan, C. H., *M.C.* (*s.c.*) 18/7/17
Durand, A. A. M., *M.C., r.h.a.* 18/7/17
Romanis, D. G., *M.C.* [G] 18/7/17
Garratt, L. F., *D.S.O., M.C.* 18/7/17
Gurney, L., t. 18/7/17
Hire, D. A. H., M.C., *s.* 18/7/17
Hallifax, F. P., *M.C.* 18/7/17
Scott-Watson, W., *M.C.* 18/7/17
Teesdale, P. H., M.C. 18/7/17
Benfield, K. V. B., D.S.O., M.C., [L] *s.* 18/7/17
Harman, A. L., D.S.O., M.C. 18/7/17
Holden, W. C., D.S.O., M.C., *g.* (*Instr. in Gunn.*) 18/7/17
Bellingham, A. S., t. 3/11/17
Wainwright, C. B., t. 3/11/17
Allhusen, R., *y.* 3/11/17
Wormald, L. G., *M.C.* (*Instnl. Duties*) 3/11/17
Hordern, H. M., M.C., *p.a.c.* (*Spec. Appt.*) 3/11/17
Deacon, H. W., D.F.C., *y.* (*Instr. in Gunn.*) 3/11/17
Bensley, C. J. F. [*l*] *Adjt.* 3/11/17
Fardell, F. H., *M.C.* 3/11/17
Lee, E. A. (*C.A. Sch.*) 3/11/17
Marsh, S. G. B., *M.C.* 3/11/17
Harrison, E. G. W. W., M.C. (*s.c.*) *s.c.s.* 3/11/17
bt. maj. 1/1/18
Waller, E. G. 3/11/17

Captains—contd.

Culverwell, E. R., *M.C.* 3/11/17
Gatehouse, R. P., M.C. 3/11/17
Rusher, A. E., *M.C.* 3/11/17
Leigh, J. A., M.C., *o., Adjt.* 3/11/17
Lang, N. C., *M.C.* 3/11/17
Christie, C. M., M.C., *m.a.* 3/11/17
Boylan, E. T. A. G., D.S.O., M.C., *r.h.a.* 3/11/17
Goldney, R. M., Adjt. 3/11/17
Hilton, R., *M.C., D.F.C.* 3/11/17
Guise-Moores, B. S. K. G., *M.C.* 3/11/17
Painter, G. W. A., D.S.O. 3/11/17
Evans, M. P., *M.C.* 3/11/17
Pickthall, P. J. T., M.C., *s.* 3/11/17
bt. maj. 1/1/19
Warren, P. J. K., *p.a.c.* 3/11/17
Shipster, F. F., *o.* 3/11/17
Rowett, R. B., M.C., *o.* 3/11/17
Bell, L. G. R. F. H., M.C., *Adjt.* 3/11/17
Laurie, J. R. 3/11/17
Towers, L. C., *p.f.* 3/11/17
Eastwick-Field, W. L., M.C., *t.* 3/11/17
Churcher, G. M., *M.C.* 3/11/17
Probert, G. O. C., p.a.c. (*Research Dept.*) 3/11/17
Elliot, F. E. 3/11/17
Birbeck, J. H. B. 3/11/17
Krohn, V. R., M.C., *g†, y.* (*Instr. in Gunn.*) 3/11/17
Chilton, T. C., *M.C.* 3/11/17
Icely, B. C., p.a.c. (*Ind. Ord. Dept.*) 3/11/17
Medley, E. J., *M.C.* 3/11/17
de Fonblanque, E. B. 3/11/17
Fausset, W. A., g, y.* (*Instr. in Gunn.*) 3/11/17
Thompson, L. F., M.C., *Adjt.* 3/11/17
Curteis, C. I., *M.C.* 3/11/17
Thomas, W. A. V. 3/11/17
Kensington, E. C. [L] 3/11/17
Hall, H. R., *D.S.O., M.C., s.c.s.* 3/11/17
Thomas, G. P., *O.B.E.* 3/11/17
Moir, M. E., *D.S.O., g., a.c.* 3/11/17
Stanford, H. M., *M.C., r.h.a.* 3/11/17
Somerset, R. G., M.C. 3/11/17
Brazier, W. R., *M.C.* 3/11/17
Richards, H. McA., *M.C.* 3/11/17
Dyson, G. St. J. A., M.C., *s.* 3/11/17
Hornby, A. H., *M.C., r.h.a.* 3/11/17
Dobbie, E. T. 3/11/17
Marson, A. A., M.C., *t.* 3/11/17
Gottwaltz, R. L. 3/11/17
Whitefoord, P. G., *M.B.E.*, M.C., *p.s.c.* [L] 3/11/17
Hickey, J., M.C., *t.* 3/11/17
Whatton, S. M. de H., D.S.O., M.C., *t.* 3/11/17
de Burgh, H. G., *O.B.E., M.C.* 3/11/17
Selby, J. G., *M.C.* 3/11/17
Cavenagh, T. F., M.C., *t.* 3/11/17
bt. maj. 1/1/19
Parrington, L., M.C., *t.* 3/11/17
Springfield, C. H. D. O., g, Adjt.* 3/11/17

Captains—contd.

Dance, H. B. 3/11/17
Griffith-Williams, E. L. G., D.S.O., M.C., *Adjt.* 3/11/17
Hammond, P. M. B., *p.a.c.* 3/11/17
Mallins, W. F. H. 3/11/17
Fellowes, R. W. L., M.C. 3/11/17
Evelegh, E. D., *M.C.* [*l*] 3/11/17
Carbery, D. H. M., *M.C., D.F.C.* 3/11/17
Routh, H. C. E., s.f. 3/11/17
Dodwell, C. S. 3/11/17
Russell, G. R., *M.C.* 3/11/17
Howard, E. S. G., M.C., *m.a.* 3/11/17
Thorburn, S. K., M.C., *a.d.* 3/11/17
Conyers, C. G. A. J., M.C., *Adjt.* 3/11/17
Reynolds, R. C., M.C., *Adjt.* 3/11/17
Drummond, C. A. F., *O.B.E.* 3/11/17
Oakes, T. H. E., *M.C.* 3/11/17
Slater, J. N., *M.C.* 3/11/17
Allfrey, C. W., *M.C., r.h.a.* 3/11/17
Le Breton-Simmons, C. 3/11/17
Aikenhead, D. F., M.C., *t.* 3/11/17
Gordon, C. A. C., M.C. 3/11/17
Wedderburn-Maxwell, J., *M.C.* 3/11/17
Hall, S. L., O.B.E., Adjt. 3/11/17
Rice, F. J., M.C. [G] (*Instr. in Gunn.*) 3/11/17
Mackenzie, K. S., M.C., *p.a.c.* (*Exptl. Estabt.*) 3/11/17
Thompson, P., *s.c.* 3/11/17
Sitwell, H. D. W. 3/11/17
Lyon-Smith, T., s. 3/11/17
Wauchope, C. E., *M.C.* 3/11/17
Venning, A. N., *M.C.* 3/11/17
Lee, D. H., Adjt. 3/11/17
Vallentin, C. M., M.C., *Adjt.* 3/11/17
Maxwell, J. L., *M.C.* 3/11/17
27/11/17
d'Arcy, J. C., *M.C.* 3/11/17
2/12/17
Jennings-Bramly, R. A., p.a.c. (*Inspn. Dept.*) 3/11/17
23/12/17
Raikes, R. C. M., O.B.E., *t.* 3/11/17
1/1/18
Young, H. A., Adjt. 3/11/17
7/1/18
Evans-Lombe, J. M., *M.C.* 3/11/17
14/1/18
Wallis, K. H. 3/11/17
4/2/18
Stuart, H. W. H. 3/11/17
Gubbins, C. McV., M.C. [*l*] 3/11/17
12/2/18
Grant, P. F. 3/11/17
24/2/18
Laws, M. E. S., *M.C.* 3/11/17
Woodward, D. S. H. [*l*] 3/11/17
9/3/18
Little, A. G., *Adjt.* 3/11/17
10/3/18
Mayne, R. C. M., M.C. 3/11/17
Welchman, G. de V., *O.B.E., g.* 3/11/17
11/3/18
Hales, R. N. [*l*] 3/11/17
Beard, R. L., *M.C.* 3/11/17
Tawney, A. E., M.C., *t.* 3/11/17
Cory, H. C., *M.C.* 3/11/17
22/3/18

STANFORD LIBRARIES

Digitized by Google

Captains—contd.

Hamilton, H. A. 3/11/17
Brind, V. C., D.S.O., M.C. 3/11/17, 22/3/18
Pickard, H., M.C. (*Chem. Warfare Exptl. Stn.*) 3/11/17, 31/5/18
Brookes, W. H., M.C., *Adjt.* 3/11/17, 17/10/20
Brown, A. V. 3/11/17, 17/10/20
Crane, R., t. 3/11/17
Wakeling, S. C. 3/11/17, 26/12/22
Butcher, A. 3/11/17, 1/1/25
MacLaughlin, W. P., M.C., *t.v.* 3/11/17
Pratt, J. E., *M.C.* 3/11/17, 1/1/25
Munro, A. J. R., Adjt. 3/11/17, 1/1/25
Clarke, R. A. O. 3/11/17
Lyons, R. C., M.C., *o.* 3/11/17, 1/1/25
Murison, C. A. P., M.C., (*Exptl. Estabt.*) *p.a.c.* 3/11/17, 1/1/25
Barrett, G. (*Dstn. Bks.*) 3/11/17
Morsley, J. W., O.B.E., *s. bt. lt.-col.* 3/11/17, 1/7/25
Poole, H. 3/11/17
Ryan, A. W., D.S.O., *t.* 3/11/17
Hall, F. W., M.C., *Adjt.* 3/11/17
Chuter, E., *M.C.* 3/11/17
Burlton, H. L. G., M.C., *t.* 3/11/17, 1/1/25
MacLeod, M. W. M., *D.S.O.* 3/11/17
Brooke, P. A., *M.C.* 3/11/17, 1/1/25
Anson, E. A., t. 3/11/17
Hurford, D. L., M.C., *p.a.c.* (*Spec. Appt.*) 3/11/17
Cleeve F. C. F., *M.C.* 3/11/17, 1/1/25
deRobeck, J. H. E., *M.B.E.* 3/11/17, 1/1/25
Evans E. G., M.C., *s.f.* 3/11/17
Stansfield, E. J., Adjt. 3/11/17, 1/1/25
Colhoun, J. H., i.v. 3/11/17, 1/1/25
Cleeve, S. M., o., p.f. 3/11/17
Weir, J. G. D., Adjt. 3/11/17
Marsh, J. S., *M.C., a.c.* 3/11/17, 1/1/25
Dibb, G. K., M.C., *m.a.* 3/11/17, 1/1/25
Parham, H. J. 3/11/17, 1/1/25
Campbell, A. P. 3/11/17, 1/1/25
Forestier-Walker, C. F., M.C., *s.* 3/11/17, 1/1/25
Ellis, P. N. 3/11/17, 1/1/25
Clarke, H. P., t. 3/11/17, 1/1/25
Pennefather-Evans, B., M.C., *i.* 3/11/17, 1/1/25
Maclean, F. D. 3/11/17
Vaughan-Hughes, G. B., *M.C.* 3/11/17, 1/1/25
Pownall, F. H. S., *M.C., Adjt.* 3/11/17, 1/1/25
Radcliffe, C. G., M.C., *Adjt.* 3/11/17, 1/1/25

Captains—contd.

Escombe, R. E. C., t. 3/11/17, 1/1/25
Grehan, S. A. J., O.B.E., M.C., *Adjt.* 3/11/17, 1/1/25
Bayley, C. D., *M.C.* 3/11/17, 1/1/25
Johnston, G. R. [*l*] *t.* 3/11/17, 1/1/25
Warden, V., *M.C.* 3/11/17, 1/1/25
Fenton, G. A. [L] (*Spec. Appt.*) 3/11/17, 1/1/25
Teasdale, H. W., Adjt. 3/11/17
Watson, R. A., D.S.O., M.C., *t.* 3/11/17
Norman, G., *M.C.* 3/11/17, 1/1/25
Gerrard, E., e.o. 3/11/17, 1/1/25
Neill, J., *O.B.E.* 3/11/17
Hopkins, G. F. T., *M.C.* 3/11/17, 1/1/25
Aylwin, S. G. 3/11/17
Mannion, F. O. 3/11/17
Dix, H. A. (*Adjt. Bermuda Mila. Art.*) 3/11/17
Lay, J. W. 3/11/17
Harris, T. L., Adjt. 3/11/17
Hewitt A. McD. 3/11/17
Norman, W. (*War Office*) 3/11/17, 1/1/25
Couper, T. J., *M.C.* 3/11/17
Bennett, F. V. (*Instr. in Gunn.*) 3/11/17
Fisken, S. F., M.C., *Adjt.* 3/11/17, 1/1/25
Carruthers, E. D. 3/11/17, 1/1/25
Curry, M. J. 3/11/17
Smith, L. W. 3/11/17
Young, C. H. N. 3/11/17
Radcliffe, F. G. W., *M.C., r.h.a.* 3/11/17, 1/1/25
Mockler-Ferryman, E. E., *M.C., r.h.a.* 3/11/17, 1/1/25
Price, R. G., Adjt. 3/11/17, 1/1/25
Constable, J. H. 3/11/17, 1/1/25
Darley, R., *M.C.* 3/11/17, 1/1/25
Kirkman, S. C., *M.C., r.h.a.* 3/11/17, 1/1/25
Ashley, J. O. M. [*l*] *y.* (*Instr. in Gunn.*) 3/11/17
Morris, T., M.C., *f., o., o.d.* 3/11/17
Becher, E. O., *M.C.* 3/11/17, 1/1/25
MacGeorge, J. G. 3/11/17
Sowdon, H. N. 3/11/17
Crowdy, E. F., M.B.E., *c.o.* 3/11/17, 1/1/25
Constable, W. B., M.C. *t.* 3/11/17, 1/1/25
Waller, R. P., *M.C., r.h.a.* 3/11/17, 1/1/25
Abbott, J. M. 3/11/17, 1/1/25
Thuillier, H. S., q. t. 3/11/17
Lickman, H. S., *D.S.O.* 3/11/17
Bennet, L. W., *y.* 3/11/17
Grotrian, F. S. B., *M.C.* 3/11/17
Nelson, J. W., *M.C.* 3/11/17
Pugh, C. D. O., Adjt. 22/11/17
Hollcock F. G. [G] (*Chem. Warfare Exptl. Stn.*) 1/12/17
Desbrow, P. D., *M.C.* 22/1/18
Grant, W. 29/1/18

Captains—contd.

Villiers, G., *M.C.* 10/3/18
Salmon, A. E. 14/3/18
Banfield, C., M.C., *o.d.* 29/3/18
Moore, H. A., M.C., *o.d.* 29/3/18
Meredith, G. D., M.C., *Adjt.* 14/8/18
Birch, H. T., *M.C., p.f.* 10/3/23
Kirby, F. A., t. 10/3/23
Shaw, M., M.C. 15/4/23
Hailstone, F. B., t. 15/4/23
Cowan, W. A., M.C. 15/4/23

Lieutenants.

Austin, A. W., *M.C., M.M.* 9/6/15
Harris, H. P. H. (*Ind. Ord. Dept.*) [*l*] 9/6/15
Lynch, J. A. (*Empld. R.E.*) 9/6/15
Rankin, H. W., i.v. 9/6/15
Goldney, F. P. 23/7/15
Tyson, C. E., *M.C.* 23/7/15
Brittan, F. M. G., t. 15 12 22, 30/9/15
Mackay, W. G., M.C., *e.o.* 10/7/16
Hudson, G. L. C. 8/8/16
Hammond, H. B., M.C., *e.o.* 8/8/16
McCombie, H. H. 8/8/16
Horsfield, G., a.m. 8/8/16
Gee, A. J., *M.C.* 8/8/16
Robinson, W. P. A., M.C., *s.f.* 8/8/16
Napier, C. M. 8/8/16
Hambleton, H. A., O.B.E. 8/8/16
Young, V. A., *M.C.* 8/8/16
Jephson, E. W. F., M.C., *t.* 8/8/16
Stacpoole, R. H., *M.C.* 8/8/16
Trappes-Lomax, B. C., M.C., *Adjt.* 8/8/16
Heath, G. W. E., M.C., (*Equitn. Sch.*) *r.h.a.* 8/8/16
Gage, E. H., M.C., *Adjt.* 8/8/16
Fagan, R. W. F., *M.C.* 8/8/16
Bush, R. F. L. 8/8/16
Goulder, C., M.C., *t.* 8/8/16
Day, C. G. 8/8/16
Woodroffe, G. F. 8/8/16
Morrison, H. G., *M.C., r.h.a.* 8/8/16
Dewey, H. G., *M.C.* 8/8/16
Chapman, K. A. S. 8/8/16
O'Beirne, J. J., *r.h.a.* 8/8/16
Brotherton, T. M., t. 11 10 16
Walker, D. S. H., t. 19 12 16
Russell, A. C., *M.C., r.h.a.* 20/12/16
Cameron, A. L. *D.S.O., M.C., r.h.a.* 12/2/17
Strickland, W. E., s. 9/5/17
Guest, R. N., M.C., *t.* 15/5/17
Jarvis, D. P. 27/5/17
Beddington, H. L. V. 29/5/17, 1/7/17
Hammond, H. A. B. 29/5/17, 1/7/17
Hackett, T. W. D., M.C., *s.f.* 29/5/17, 1/7/17
Way, J. D. 29/5/17, 1/7/17
Curtois, J. R. W., *M.C.* 29/5/17, 1/7/17
Elliot, G. M., M.C. (*Spec. Appt.*) 29/5/17, 1/7/17
Currie, J. C., *M.C., r.h.a.* 29/5/17, 1/7/17
Yale, J. C. L. 29/5/17, 1/7/17
Russell, P. H. W. 1/7/17
Milne-Thomson, M. M. 1/7/17
Stopford, W. J., M.C. [*l*] *s.* 1/7/17
Mansell, J. S. T., *r.h.a.* 1/7/17
Browne, V. F., M.C. 1/7/17
Welgall, E. T. 1/7/17
Miers, P. R. P., m.a. 1/7/17
Richards M. J., *O.B.E.* 1/7/17
Baldwin, C. L., M.C., *t.* 1/7/17

Digitized by Google

Lieutenants—con'd.

urner, C. G. N. 1/7/17
laker, E. H., M.C., t. 1/7/17
yndale-Biscoe, N. E., *r.h.a.* 1/7/17
anger, J. A., *s.* 1/7/17
hilips, J. R., c.o. 1/7/17
arry, E. C. J., t. 1/7/17
arrow, B. (*War Office*) 1/7/17
horp, S. R. 1/7/17
irling, W. G. P., t. 1/7/17
olbrook, J. St. C., *M.C.* 1/7/17
nes, A. V. D., t. 1/7/17
immock, H. P. D. 1/7/17
artin, T. F., M.C., *s.f.* 1/7/17
ansell, R. 1/7/17
elly, R. B. T., *M.C., t.* 1/7/17
artini, H. B., c.o. 1/7/17
enton, M. P., *r.h.a.* 1/7/17
hapland, J. D., M.C., *a.c.* 1/7/17
e, F. L., M.C. 1/7/17
avies, J. R., M.C., *Adjt.* 1/7/17
ver, W. W. 1/7/17
eather, J. H. 1/7/17
'Connor, H. A., t.a. 1/7/17
exter, R. D. (*War Office*) 1/7/17
ason, H. B. 1/7/17
aker-Jones, P. E. R., m.a. 1/7/17
ddowes, N. R. B. 1/7/17
'inslow, L. C 1/7/17
ppleton, G. L., s. 1/7/17
ishop, A. G., c.o. 1/7/17
arriott, F. C. (*R. Jersey Mila.*) 1/7/17
Gros, F. G. 1/7/17
unningham, St. C. U., M.C., *s.f.* 1/7/17
letcher, M. H. A., s. 1/7/17
evens, E. M. W. 1/7/17
erdinando, G. H. F., *M.C.* [*I*] *y.* 1/7/17
worder, W., *M.C.* 1/7/17
olt, G. W., *D.S.O., M.C., r.h.a.* 1/7/17
se, E. E., D.S.O., M.C., *g., t.* 1/7/17
vans, A. D. (*Chem. Warfare Exptl. Stn.*) 1/7/17
rant, W. C., M.C., *t.* 1/7/17
errison, R. G., *y.* 1/7/17
ass, G. W. G., c.o. 1/7/17
enshaw, W. H., c.o. 1/7/17
'ateridge, G. H., c.o. 1/7/17
earson, *W. E., t.* 1/7/17
onder, S. E. G., M.C., *c.o.* 1/7/17
obertson, H. N., M.C. [*I*] 1/7/17
axwell, R. I. (*Spec. Appt.*) 1/7/17
ountcney, W. S., M.C., *s.* 1/7/17
arson, T., *M.C., t.* 1/7/17
immons, S., c.o. 1/7/17
indeman, G., t. 1/7/17
illyard, C. A. C., t. 1/7/17
arkes, R. S. 1/7/17
emple, R. J. G. 1/7/17
athey, R. G., M.C. 1/7/17
ehoe, T. W. (*Spec. Appt.*) 1/7/17
rismall, G. E. 1/7/17
arling, E., *M.C., t.* 1/7/17
nes, H. C. F., M.B.E., *s.* 1/7/17
audrey, W. E., *M.C.* 1/7/17
ll, J. G., M.B.E., M.C., *Adjt.* 1/7/17
inds, G. H. 1/7/17
lbau, A. H. A., D.F.C., *s.f.* 1/7/17
leman, F. G., c., o.d. 1/7/17
wen, D. C. 1/7/17
owne, E. S., *M.C.* 1/7/17
rew, A., s. 1/7/17
artmann, L. G., *M.C.* 1/7/17
acKichan, K. W. 1/7/17
osse, E. N., *M.C.* 1/7/17
ley, G. P., M.C., *s.f.* 1/7/17
lamain, C. B. H., M.C., *j.l.* 1/7/17

Lieutenants—contd.

Schwabe, A. G. T. (*Spec. Appt.*) 1/7/17
Nicholson, C. G. G., *M.C., r.h.a.* 1/7/17
Oliver, H. H. M., *M.C.* 1/7/17
Ebbels, W. A., *M.C., r.h.a.* 1/7/17
Macdonald, A. B. 1/7/17
Balfour, P. M., *M.C., r.h.a.* 1/7/17
Hallinan, E. V., *M.C.* 1/7/17
Chilton, M. S. 1/7/17
White, C. J., M.C. 1/7/17
Lewis, R. S. (*Ind. Ord. Dept.*) 1/7/17
Potter, N. A. R., c.o. 1/7/17
Baxter, R. P. 1/7/17
Harwood, W. P., M.C., *a.c.* 1/7/17
Murray, A. D. S., M.C., *t.* 1/7/17
Woodall, J. D., *M.B.E., M.C., a.c.* 1/7/17
Kellie, G. B. J., *M.C.* 1/7/17
Siggers, F. S., *M.C., r.h.a.* 1/7/17
Williams, S., *M.C.* 1/7/17
Lockhart, L. K., M.B.E., M.C., *c.o.* 1/7/17
Coke, L. S. 1/7/17
Maxwell-Gumbleton, M. S. H., *M.C., r.h.a.* 1/7/17
Harris, L. A., *M.C.* 1/7/17
Elliot, G. F., *M.C., r.h.a.* 1/7/17
Kennedy, J. N., M.C., *p.s.c., s.* 1/7/17
Kennedy, J. R., *M.C.* [*L*] (*War Office*) 1/7/17
Stevens, J. 1/7/17
Campbell, J. C., *M.C.* 1/7/17
Stewart, J., *M.C.* 1/7/17
Tribe, R. L. 1/7/17
Graham-Brown, E. D. 1/7/17
Scroggie, J. R. O'D. 1/7/17
Huddlestone, W. S. 1/7/17
Allison, W. W., t. 1/7/17
Bedford, R. 1/7/17
Burns, E. R. V., D.C.M. (*Exptl. Estabt.*) 1/7/17
Cave-Bigley, J. 1/7/17
Nannini, A. J., p.a.c. (*Design Dept.*) 1/7/17
Greest, P. W., M.C., *t.a.* 1/7/17
Jones, T. G. 1/7/17
Huxford, E. H., *M.C.* 1/7/17
Allan, A. J. W. [*L*] (*spec. emp.*) 1/7/17
Williamson, J. R., t. 1/7/17
Babbage, P. L., *M.C.* 1/7/17
Fergusson, J. C. 1/7/17
Brown, D., o., o.d. 1/7/17
Sargent, J. E., *M.C.* 1/7/17
Horton, T., D.S.O., M.C. (*Range Offr. Arty. Sch.*) 1/7/17
Walters-Symons, W. E. 1/7/17
Ferard, C. L., *M.C.* 1/7/17
Bullen, J. F. S., *r.h.a.* 1/7/17
Selby-Lowndes, M. W. W. 1/7/17
Haddock, W. W. 1/7/17
Guyer, J. B. S. 1/7/17
Tremlett, E. A. E., *r.h.a.* 1/7/17
Donkin, A. J., M.C. 1/7/17
Penney, C. H. L., c.s. 1/7/17
Glover, H. P. McC., M.C., *c.s.* 1/7/17
Shrive, R., *M.C.* 1/7/17
Earnshaw, P., c.o. 1/7/17
Reilly, T., *M.C.* 1/7/17
Hughes, G. L., *M.C.* 1/7/17
Fawcett, A. M., *M.C.* 1/7/17
Griffiths, W. H. 1/7/17
Mears, G. G., *M.C.* 1/7/17
Higgins, C. E., *M.C.* 1/7/17
Skentelbery, N., p.a.c. (*Inspn. Dept.*) 1/7/17
Mill, R. P., t. 1/7/17
Mozon, G. A., c.o. 1/7/17
Dewing, M. N., *M.C.* 1/7/17

Lieutenants—contd.

Stapleton, A. V., M.C., *y., m.a.* 1/7/17
Ferguson, F. E. H. 1/7/17
Mortimer, H. J., *M.C.* 1/7/17
Eldridge, W. J., D.S.O., M.C., *a.m.* 1/7/17
Chalmers, A. D. 1/7/17
Dearden, F. 1/7/17
Rosenberg, R. L. M. (*Ind. Sig. Serv.*) 1/7/17
Gaskell, G. N., *M.C.* 1/7/17
Watson, G. C. K., t.v. 1/7/17
Addington, R. H. P. 1/7/17
Howard, R. B. 1/7/17
Manners-Smith, E. V. 1/7/17
Cassidy, D. M., M.C. (*Instr. in Gunn.*) 1/7/17
Jones, E. P. N., *M.C., r.h.a.* 1/7/17
Rigby, T., *M.C., r.h.a.* 1/7/17
Blood, J. N., s. 1/7/17
Mason, B. G., s. 1/7/17
Wallis, C. R. A. 1/7/17
Beresford, M., t. 1/7/17
Andrews, R. W., M.C., *c.o.* 1/7/17
Yolland, J. R. 1/7/17
Skinner, A. N. [*I*] 1/7/17
Gilkes, G. H. (*spec. emp.*) 1/7/17
Nevill, A. 1/7/17
Buttemer, E. D. A., t. 1/7/17
Rutherford, F. J. B. 1/7/17
Robertson, C. D. 1/7/17
Bartlett, E. C., *M.C., r.h.a.* 1/7/17
Ord, R. G., c.o. 1/7/17
Helby, T. E. H., *M.C.* 1/7/17
Lyons, J. M., *M.C.* 1/7/17
Gilpin, F. E. 1/7/17
Paton, A., *M.C.* 1/7/17
Merton, H. H. 1/7/17
Collins, G. R. G. 1/7/17
Gayer, W. M. 1/7/17
Downe, N. C. H. [*I*] (*Spec. Appt.*) 1/7/17
Williams, P. V., c.o. 1/7/17
Bartlett, G. McL., *r.h.a.* 1/7/17
de Robeck, B. L., *M.C., r.h.a.* 1/7/17
Bramwell-Davis, R. V., a.m. 1/7/17
Rayson, J. H. K. 1/7/17
Hugonin, F. E., t. 1/7/17
Guilford, T. M. N. 1/7/17
Hodgkinson, C. R., *p.a.c.* (*Design Dept.*) 1/7/17
Watson, N. V. 1/7/17
Awdry, R. J., Adjt. 1/7/17
Matthews, A. K. 1/7/17
MacDonald, J. A., *M.C.* 1/7/17
McCarthy, A. O., *M.C.* 1/7/17
Vallé Pope, E. L., c.o. 1/7/17
Bonnin, G. M., M.C. 1/7/17
Smith, J. M. 1/7/17
Ferry, J. G., *y.* 1/7/17
Gifford, J. R., M.C., *s.* 1/7/17
Boyes, G. E. F., a.m. 1/7/17
Weir, F. S. 1/7/17
Benbow, E. W., c.o. 1/7/17
Austin, J. F. L., *M.C.* 1/7/17
Trundle, A. L., *Adjt.* 1/7/17
Green, W. H. O. 1/7/17
Murley, W. A., *M.C.* 1/7/17
Nickalls, J. P. (*Ind. A.O.C.*) 1/7/17
Burns, L. B. D., *M.C.* 1/7/17
Borthwick, H. G. E., *Adjt* 1/7/17
Kerrison, A. V., p.a.c., s. 1/7/17
Hutchison, C. T., *M.C.* 1/7/17
Fisher, C. S., M.C., *t.* 1/7/17
Auld, S. C. 1/7/17
Audland, E. G., M.C., *s.* 1/7/17
Usher, E. H. B., *M.C.* 1/7/17
Barlow, E. A., t. 7/7/17
Sandy, W T., t. 15/7/17

STANFORD LIBRARIES

Digitized by Google

Lieutenants—contd.

Owen, G. E. 15/7/17
Walsh, A., *D.C.M.* 23/7/17
Lewis, K. F. McK., M.C., *c.o.* 29/7/17
Shepard, R. W., c.o. 1/8/17
Edwardes, E. N. T., a.m. 7/8/17
Wrisberg, F. G., p.a.c. [*l*] (*Inspn. Dept.*) 12/8/17
Coghill, Sir *M. N. Patrick S.*, Bt. [L] (*spec. emp.*) 12/8/17
Smith, D. 19/8/17
Wright, T. L., *M.C.* 19/8/17
Rycroft, W. F. 19/8/17
Rymer-Jones, J. M., M.C. [L] 19/8/17
Page, E. K., M.C., *t.* 19/8/17
King, H. J., M.C., *c.o.* 19/8/17
Haines, J. L. P., a.c. 19/8/17
Douch, E. J. H. 19/8/17
Graham, P. L., *M.C., r.h.a.* 19/8/17
Aslett, R. A., t. 19/8/17
Cowan, W. W., *r.h.a.* 19/8/17
Learmont, D. A., s. 10/8/17
Pocock, F., M.C., *a.c.* 19/8/17
Freeman, O. G. 19/8/17
Booth, A. J., M.C. (*Spec. Appt.*) 19/8/17
Hill, A. S. C. 19/8/17
Crawford, V. R. W., *M.C.* 19/8/17
Webster, A. W., *M.C.* 19/8/17
Lee, E. F., a.c. 19/8/17
Ritchie, V. C. 19/8/17
Patrick, J., *M.C., r.h.a.* 19/8/17
Garratt, H. S., M.C., *t.* 19/8/17
N colls, J. H. 19/8/17
Bowser, P. R. 19/8/17
Neville, C., M.C., *i.v.* 19/8/17
Askwith, S. C., y., c.o. 19/8/17
Barrington, C. E., *M.C.* 19/8/17
Tyler, E. M., *M.C., r.h.a.* 19/8/17
Stamp, A. F., O.B.E., *o., o.d.* 20/8/17
Scott, T. 20/8/17
Wood, G. C., M.C., *Adjt.* 20/8/17
Uden, A. J. 7/9/17
Allcock, A. W. 12/9/17
Calvert-Jones, P. G., *M.C.* 15/9/17
Woodroffe, J. W. 20/9/17
Leigh-Pemberton, P. W. 1/10/17
Jeffery, C. H. P., M.C. 2/10/17
Sims, R. J., *M.C.* 12/10/17
Wright, W. S., *p.f., e.* 15/10/17
Crouch, J. A. 16/10/17
Harmer, F. L. 20/10/17
Cuthbert, C. R., *M.C.* 26/10/17
Annesley, M. T., c.o. 30/10/17
Burge, G. A., t. 4/11/17
Turner, J. R. B., *M.C.* 7/11/17
Revell-Smith, W. R., *M.C., r.h.a.* 10/11/17
Gairdner, C. H. 21/6/19
10/11/17
Maurice-Jones, K. W., D.S.O., *c.o.* 10/11/17
Hourihane, P. J., *M.C* 10/11/17
Martin, R., M.C., *p.a.c., y.* (*Ord. Committee*) 10/11/17
Joy, C. N. 10/11/17
Underhill, H. W. 10/11/17
Eastwood, G. A., *r.h.a.* 10/11/17
Blake, F. A. A. (*War Office*) 10/11/17
Cox, M. L., t. 10/11/17
Denham, M. W. 10/11/17
Browning, S. C. [*l*] *t.* 10/11/17
St. Leger, G. M. 10/11/17
Kendall, C. E., s. 10/11/17
Marshall, J. F. C., M.C., *c.o.* 10/11/17
Vicars, J. A., t 10/11/17
Phipps, H. C., *r.h.a.* 10/11/17
Whiteley, J. P., *r.h.a.* 10/11/17
Pasley, J. M. S. 10/11/17

Lieutenants—contd.

Hutchins, R. L., *M.C., r.h.a.* 10/11/17
Barlow, A. E., Adjt. 10/11/17
Edge, B. B. [L] *f.o.* 10/11/17
Meysey-Thompson, O. V. C. 10/11/17
Starling, J. S., *r.h.a.* 10/11/17
Murray, G., c.o. 10/11/17
Chaworth-Musters, D., *M.C.* 10/11/17
Attenborough, S. 10/11/17
De Sausmarez, H. G. T. 12/11/17
Vyle, D., *M.C.* 23/11/17
Sinclair, J. A. 25/11/17
Templer, G. G., p.a.c., a.c. 26/11/17
Rogerson, G. C., M.C., *y., c.o.* 26/11/17
Cooper, W. J. 26/11/17
Rogers, F. H. C. 26/11/17
Truscott, J. V., *a.c.* 26/11/17
Clarke, W. B., *M.C.* [L] 26/11/17
Rundle, A. G., *r.h.a.* 26/11/17
Harvey, S. W., *M.C.* 26/11/17
Hitchcock, J. H. F. (*Ind. Ord. Dept.*) 26/11/17
Crawford, W. 26/11/17
Thom, G. M., *M.C.* 26/11/17
Bellamy, K. S. 26/11/17
Picton, F. C., m.a. 26/11/17
Rawlins, S. B., *M.C.* 26/11/17
Saunderson, H. V., c.o. 26/11/17
Smith, I. V. R. 26/11/17
Wright, E. D. 26/11/17
Wycliffe-Taylor, T. W., *M.C., r.h.a.* 26/11/17
Ashe, V. C. 26/11/17
Goodwin, E. A. 26/11/17
Taylor, J. D., M.C., *c.o.* 26/11/17
Thomas, J. G., i. 26/11/17
O'Reilly, B. E. A., M.C., *o., y., o.d.* 26/11/17
Brodie, D. G., a.m. 26/11/17
Davis, J. P. 26/11/17
Johnston, G. H., *o.* 26/11/17
Scott, W. K. 26/11/17
Penfold, R. J. L. 26/11/17
Norris, J. S. L., *M.C., y.* 26/11/17
Luker-Brown, W. G. A., t. 26/11/17
Gifford, S. V., t. 26/11/17
Bower, St. C. 26/11/17
Hughes, L. B. L. 26/11/17
McNeil, D. R. 26/11/17
Crawford, S. W. K. 26/11/17
Wynne, C. H. R., M.C., *i.v.* 27/11/17
Holdridge, A. V. 29/11/17
Powell, S. G., *M.C.* 9/12/17
Worley, F. A. 10/12/17
Millar, P. P. (*Spec. Appt.*) 13/12/17
Ratcliffe, R., D.C.M., *c.o.* 15/12/17
Garland, F. E. (*Remt. Serv.*) 18/12/17
Fennell, W. J. 18/12/17
Paterson, H., i.a. 18/12/17
Taylor, E. M. S., *M.C.* 20/12/17
King, H. F. S., *y.* 13/4/23
21/9/17
Shirley, C. A., c.o. 29/12/17
Wisdom, H. G. E., t. 1/1/18
Ayers, A. H. R. 4/1/18
Tidcombe, A. L., *M.C.* 6/1/18
Mangham, W. P., Adjt. 21/1/18
Phillips, F. V. 21/1/18
Patchell, F., t. 21/1/18

Lieutenants—contd.

Kirby, A., *g.* 21/1/18
Symonds, E. N. C., *M.B.E., M.C.* 3/2/18
Gibbs, G. H., p.a.c. (*Inspn. Dept.*) 4/2/18
Harper, G. H. J., *M.C., M.M.* 6/2/18
Fleetwood, G. F. 8/2/18
Farrow, A. R. 9/2/18
Elliott, H. R., *M.C.* 19/2/18
Lovegrove, C. G., *a.c.* 21/2/18
Palmer, N. L. L., *r.h.a.* 26/2/18
Ripley, J. M., *M.C., r.h.a.* 26/2/18
Dauban, R. R. [*l*] 26/2/18
Bankart, C. R. 26/2/18
Parks, C. F. 26/2/18
Lassetter, W. P. 26/2/18
Frowen, J. H. 26/2/18
Morley, R., *M.C.* 26/2/18
Fouracres, C. E. [L] *s.f.* 26/2/18
D'Aubuz, S. C., c.o. 26/2/18
Norton, C. H. 26/2/18
Smith, J. H., *M.C.* 26/2/18
Fawcett, N., p.a.c. (*Inspn. Dept.*) 26/2/18
Filleul, J. V. 26/2/18
Wood, J. M. D., *M.C., y., a.c.* 26/2/18
Smith, A. C. S. (*spec. emp.*) 26/2/18
Tod, T. L. G. 26/2/18
Radford, J. V. D., *M.C.* 26/2/18
Thornhill, E. B., *M.C.* 26/2/18
Lonsdale, V. O., y. (*Exptl. Estab.*) 26/2/18
Baines, M. F. T. 26/2/18
Cooper, C. H. 26/2/18
Allardyce, J. C. 26/2/18
Lambe, R. B., c.o. 26/2/18
Barron, J., *M.C.* 26/2/18
Holmes, L. G., *r.h.a.* 26/2/18
Fowler, B. J., *M.C., r.h.a.* 26/2/18
Bassett, J. 26/2/18
Jackson, L. H. 26/2/18
Holmes-Tarn, K. A., t. 26/2/18
Mermagen, C. F. 26/2/18
Wade, R. S. 26/2/18
Thompson, R. G. R., *r.h.a.* 26/2/18
Anketell-Jones, S. W., *M.C.* 26/2/18
Brown, P. W. F., y. (*Spec. Appt.*) 26/2/18
Constable, W. G. 26/2/18
Bedford, W. J. R. 26/2/18
Howard, G. E. 26/2/18
Jones, C. W. F. 26/2/18
Manners-Smith, L. C. (*War Office*) 26/2/18
Methuen, D. C. 26/2/18
Claxton, F. A., c.o. 26/2/18
Mockler, G. R. 26/2/18
Digges, H. G. G. 26/2/18
Ardern, C. 26/2/18
Du Bern, M. E. 26/2/18
Carbutt, N. J. O., *M.C.* 14/3/18
Pearce, E. M. 15/3/18
Carroll-Leahy, J. H. E. J., *M.C.* 26/2/18
Somerville, R. A. E., *M.C.*, *M.M.* 22/3/18
Candy, A. H. J., *M.M.* 12/4/18
Burgess, G. H. 13/4/18
Terry, H. J. 16/4/18
Whitcombe, A. C. 17/4/18
Dean, J., D.C.M. 25/4/18
Goldsmith, F., M.B.E., M.M. (*Spec. Appt.*) 27/4/18
Allan, R. W., *M.C.* 30/4/18
Grundy, J. *M.B.E., M.C.* 10/5/18

Digitized by Google

Lieutenants—contd.

Taylor, W. A. 15/5/18
Hooke, C. G., *M.C.* 23/5/18
Lysons, H. D. 23/5/18
Hounsell, H. A. 23/5/18
Dillon, F. J., *M.C.* 23/5/18
Tod, A. F., *r.h.a.* 23/5/18
Kennedy, Q. A., i. 23/5/18
Faviell, J. V. 23/5/18
Saalfeld, A. E. [I] 23/5/18
Cox, B. G. 23/5/18
Coles, W. E. 23/5/18
Darby, C. G., *M C., r.h.a.* 23/5/18
Bostock, A. 23/5/18
Dunlop, D. (Chem. Warfare Exptl. Stn.) 23/5/18
Lawrence, H. V., a.c. 23/5/18
Clarke, D. W. 23/5/18
Dobree, T. S., *M.C.* 23/5/18
Lambert, H. G. 23/5/18
Hyde-Smith, J. B., *r.h.a.* 23/5/18
Gummer, H. L. 23/5/18
Lowe, R. F. M. 23/5/18
White, F. FitzG., o.o. 23/5/18
More, R. McL. (Spec. Appt.) 23/5/18
Todd, G. H. N., *M.C., r.h.a.* 23/5/18
Travers, E., i. 23/5/18
Elliot, J. S., *M.C.* 23/5/18
Paris, D. K., M.C. (*Instr., French Army*) 26/5/18
Gallagher, L. S. 3/6/18
Croft, E. A. 5/6/18
Bowkett, T. H., *M.C.* 10/6/18
Moody, W., *M.C.* 13/6/18
Bateman, J. S., *M.M.* 21/6/18
Miller, E. C., *O.B.E.* 27/6/18
Collard, E. 29/6/18
Beardsley, A. S. 3/7/18
Stokes, E. L. 6/7/18
Nunn, W. J., *M.C.* 6/7/18
Lawn, E. J. 11/7/18
Sloane-Stanley, G. H. 19/7/18
Joynes, A., *M.C.* 2/8/18
Godfrey, A. J. 6/8/18
Brown, J. H. (Ind. Sig. Serv.) 7/8/18
Cockburn, P. C. 9/8/18
Griffin, C. C., *D.C.M.* 16/8/18
Otten, H. A., *M.M.* 17/8/18
Tugwell H. F. L., *M.C.* 28/8/18
Kirkman, J. M. 28/8/18
Jones, E. 28/8/18
Bordass, W. H., *M.C., r.h.a.* 28/8/18
Redman, H. 28/8/18
Bradshaw, G. R. 28/8/18
Martin, S. J. 28/8/18
Atcill, A. L. 28/8/18
Denton, R. M. V. 28/8/18
Maude, E. F. 28/8/18
Mockridge, A. H. 28/8/18
Roberts, *Sir* Thomas L. H., *Bt.* 28/8/18
Horne, G. T. W., o., o.d. 28/8/18
Miller, A. G. [L] 28/8/18
Wilson, C. P. B. 28/8/18
Becher, E. C. 28/8/18
Garratt, R. 28/8/18
Shell, W. A. 28/8/18
Renouf, G., *r.h.a.* 28/8/18
Ross, J. G. S. 28/8/18

Lieutenants—contd.

Brunker, C. H. M. (Sch. of Equitn.) 28/8/18
Vallance, J. I. 28/8/18
Rennie, T. S. 28/8/18
Maffett, W. V. C. 28/8/18
Eastman, H. C. W., *r.h.a.* 28/8/18
Fawns, G. C. [L] 28/8/18
Wilkins, J. S., *M.C.* 28/8/18
Hemming, W. E. G., c.s. 28/8/18
Clover, W. R. F., *M.C.* 28/8/18
Pelling, A. D. 28/8/18
Roger, J. 28/8/18
Brayden, G. B. A. 28/8/18
Gordon, A. W. K., *M.C.* 28/8/18
French, E. E., *M.C.* 28/8/18
Randolph, H. C. F. 28/8/18
Morley, E. S. 28/8/18
McCarthy, M. J. 28/8/18
Wyrley-Birch, R. A., *M.C., r.h.a.* 28/8/18
Pyke, M. A., *M.C.* 28/8/18
Powell, F. G., *M.M.* 1/9/18
Blease, T. W. 6/9/18
Larder, D. A., *M.M.* 5/5/19
Lewis, F. W., *M.M.* 13/9/18
Leigh, R. F. 22/9/18
Cam, W., M.C., *o., o.d.* 7/10/18
Buisseret, E. J. 19/10/18
Crockett, E. K., *a.c.* 19/10/18
Hardy, T. F., *M.C.* 20/10/18
Jackson, J. 21/10/18
Green, A. P. (*Garr. Adjt.*) 30/10/18
Hill, D. V., i. 1/11/18
Shearburn, F. 10/11/18
Madden, G. S. 12/11/18
James, K. H. 15/11/18
Lejeune, F. St. D. B. 6/12/18
Duke, M., i. 6/12/18
Hirst, J. A. E. 6/12/18
Clissold, K. G., *o., o.d.* 6/12/18
Bannister, D. W. 6/12/18
Colyer, J. W. 6/12/18
Blunt, J. S. [I] 6/12/18
Barrington, J. 6/12/18
Winterton, T. J. W., i. 6/12/18
Riddington, E.C., y., a.m. 6/12/18
Tod, C. F. 6/12/18
Farthing, H. H. 6/12/18
Warde, J. R. O'B. 6/12/18
Fowle H. A. 6/12/18
Herbage, K. A., c.o. 6/12/18
Rooke, S. T. 6/12/18
Brown, R. E. 6/12/18
Quarrington, I. K. 6/12/18
Churchill, B. H., *M.C.* 6/12/18
Eastwood, R. B. 6/12/18
Hoare, C. R. F. 6/12/18
Goodger, H. W., *y., a.c.* 6/12/18
Sterling, F. H., *M.C.* 6/12/18

Lieutenants—contd.

Gleeson, F. [I] (*spec. emp.*) 6/12/18
Fayrer, W. G. J. 6/12/18
Edge, R. St. G. 6/12/18
Bicknell, C. G., *M.C.* 6/12/18
Clancy, R. L. 6/12/18
Witherow, T. M. 6/12/18
Brine, E. G. 6/12/18
Lang, J. A. 15/12/18
McCormack, J. V., *M.C.* 20/12/18
O'Neill, J. H. 22/12/18
Lilly, T. P., o., f., o.d. 23/12/18
Ralls, H. C. 26/12/18
Michell, D. B. 4/1/19
Seal, G. W., M.C., M.M. (*Admin. Detach., Shoeburyness*) 6/1/19
Spragg, L., *M.C.* 7/1/19
Dewar, F. W., *M.M.* 12/1/19
Worsfold, A. 18/1/19
Crane, H. S. (Spec. Appt.) 24/1/19
Kitwood, R. T. S., *r.h.a.* 24/1/19
Cooke, G. C. S. B. (Exptl. Estabt.) 1/2/19
Brown, G. H. [I] 4/2/19
Routledge, G. A. McL., *M.C.* 8/2/19
Hodgson, C. F. 9/2/19
Bradley, J. 11/2/19
Flood, F. W. 22/2/19
Whitehead, P. S. 22/2/19
Hutcheon, A. G. [L] 22/2/19
Bartlett, F. C. 2/3/19
Little, A. C. W., *M.C.* 9/7/25 28/8/18
Woodyatt, H. L. B. 28/3/19
Matthew, E. M. 28/3/19
Roper, J. R. S. 28/3/19
Mould, R. H. 28/3/19
Parkes, J. A. 28/3/19
Kimmins, B. C. H., *r.h.a.* 28/3/19
Elliot, J. F. 28/3/19
Brownhill, C. N., *M.C.* 28/3/19
Boord, O. L., *M.C., r.h.a.* 28/3/19
Tanner, J. H., a.m. 28/3/19
Harris, C. C. [I] a.m. 28/3/19
Stockton, B. H. B., M.C., *j.l.* 28/3/19
Montgomery, G. W. C. 28/3/19
Dangerfield, E. P. 28/3/19
Muntz, A. G. S., M.C. [I] (*spec. emp.*) 28/3/19
Parcell, H. G., *M.C., p.* 28/3/1
Hugo, J. M., *r.h.a.* 28/3/19
Curties, R. A., t. 28/3/19
Bramwell, N. A. 28/3/19
Hebblethwaite, R. V., *M.C.* 28/3/19
Walton, W. F. 28/3/19
Jagoe, H. E. 28/3/19
Lucas, R. H. A. 28/3/19
Francis, L. B. 28/3/19
Robinson, H. 28/3/19
Cunningham, E. C. 28/3/19
Waddington, E., s. 2/4/19
Miller, A. R. 2/4/19
Tomlin, S. C., M.C., *s.* 5/4/19
Rogers, D. 6/4/19
Nethery, W. C. E., o. 18/4/19
Allport, J. S. 23/4/19
Ward, L. R., *M.C.* 21/5/19
Richards, J. H. W. G. 21/5/19
Hevey, F. 23/5/19
Quinn, E. J. 28/5/19
Tucker, W. A. (Admin. Detach., Shoeburyness) 1/6/19

STANFORD LIBRARIES

Digitized by Google

Lieutenants—contd.

Hemmings C. J. E. 5/6/19
Chimes, W. E. G. 24/6/19
Macdonald, A. G., *a.c.* 1/7/19
***Kelly**, C.*, O.B.E., M.C., M.M., *Adjt.* 7/7/19
***Preston**, W. F. A., a.m.* 11/7/19
James, M. D. 13/7/19
White, H. 19/7/19
***Graystone**, W. A. F.*, M.C., *i.* 21/7/19
Davy, G. M. O. 25/7/19
***Dickie**, H. A., a.c.* 25/7/19
***Waycott**, J. C., o., o.d.* 25/7/19
Cole, A. G. 25/7/19
Bolt, E. M., *y.* 25/7/19
Purdon, J. N. 25/7/19
Richardson, A. A. 25/7/19
Smith, J. A. 25/7/19
Hoole-Lowsley-Williams, J. S., *y.* 25/7/19
Capron, F. F. 25/7/19
Jennings, M. B. [*I*] 25/7/19
Sanders, G. A. P. 25/7/19
Valzey, J. T. de H. 25/7/19
Pridmain, J. E. 25/7/19
***Scott**, A. G. O'C., c.o.* 25/7/19
Aucott, B. 25/7/19
***Hume**, R. V.* (*Spec. Appt.*) 25/7/19
Kenny, J. W. 25/7/19
***Keane**, A. C., c.o.* 25/7/19
Nightingale, R. D., *M.C.* 25/7/19
Pal'n, G. T., *M.C.* 25/7/19
White, R. C. L. 25/7/19
Holbrook, N. W. 25/7/19
Simonds, R. M. H. 25/7/19
Maconochie, H. A. 25/7/19
Paton Walsh, E. J. 25/7/19
***Bowring**, J. R.*, M.C., *a.m.* 25/7/19
Walsh, G. P. 25/7/19
Grey, G. C. G., t. 25/7/19
***Freeman**, H. G., a.c.* 25/7/19
Rice, F. W. 25/7/19
Sherriff, G. 25/7/19
Curzon-Howe, A. P. 25/7/19
Vining, F. E., M.B.E. (*Sch. of Equitn.*) 25/7/19
Whitworth, J. N. 25/7/19
Courtenay, G. W. 25/7/19
Stalkartt, C. M. B. 25/7/19
Friedberger, J. C. 25/7/19
Varley, J. T. 25/7/19
MacLeod, N. 25/7/19
Kirtland, B. H. 6/8/19
Goodman, W. R., *M.C.* 7/8/19
Stock, S. M. 7/8/19
***Adam**, G. A., c.o.* 19/8/19
Fankard, E., M.C., *o., o.d.* 27/8/19
Ferguson, R., p.d. 28/8/19
Goodwin, E. G. M., *M.C.* 4/9/19
***Cooper**, F. A. L.* (*Sch. of Arty.*) 20/9/19
Hopper, J. H. 27/9/19
Davidson, A. H., *M.M.* 4/10/19
Laing, G. E., M.M. 8/10/19
Elcomb, H. G. 10/10/19
Craney, C. R. 14/10/19
Thacker, J. H. (*Sch. of Arty.*) 19/10/19
Venables, W., *D.C.M.* 25/10/19
Harwood, A. F., *M.M.* 30/10/19
Primmer, H. R. 1/11/19
Sexton, A. 1/11/19

Lieutenants—contd.

Quickenden, R. 1/11/19
Bligg, J. T. 7/11/19
Haslewood, W. G. 15/11/19
Maskell, E. C. W. 19/11/19
Needham, J. H. 20/11/19
Walker, E., *M.M.* 29/11/19
Cadman, J. 29/11/19
***Fisher**, A. F., s.* 6/12/19
***Morgan**, R. W.* 6/12/19
***Eds**, C. W., p.a.c.* (*Spec. Appt.*) 6/12/19
***Lawrence-Archer**, J. H., p.a.c., i.* 6/12/19
Paterson, H. M. 6/12/19
***Hervey**, K. W.* (*Sch. of Equitn.*) 6/12/19
Williams, P. 6/12/19
Way, G. R. 6/12/19
Hamilton, D. S. 6/12/19
Dupuis, R. D. B. 6/12/19
Maltby, H. P. 6/12/19
Hill, C. V. 6/12/19
Dalby, K. A. P. 6/12/19
Syme, R. N. 6/12/19
***Stoddart**, E., c.s.* 6/12/19
Johnson, T. W. M. 6/12/19
***Gibson**, W. L.* [L] *s.* 6/12/19
Meyer, G. A. K. 6/12/19
Hardy, H. A. 6/12/19
Hunt, D. A. 6/12/19
Parsons, A. R. E. 6/12/19
***Henderson**, A. W., a.m.* 6/12/19
Roddick, M. G. 6/12/19
***Murray Hudson**, G. A., c.o.* 6/12/19
Barford, B. C. 6/12/19
Tyacke, A. J. 6/12/19
Davies, E. L'E. 6/12/19
Barrett, C. C. 6/12/19
***Cross**, L. L., t.* 6/12/19
Peart, J. C. B. 6/12/19
***Stansby**, D.* [*I*] *a.m.* 6/12/19
***Boswell**, J. S.* (*Exptl. Estabt.*) 6/12/19
Jenkins, L. G. O. 6/12/19
Malet, G. E. G. 6/12/19
Crumby, L. H. 6/12/19
***Smith**, G. S. B., i.a.* 6/12/19
Sanger, P. B., c.o. 6/12/19
Williamson, L. A. 6/12/19
Oxley, M. S. 6/12/19
Suddick, R. H. 13/12/19
***Atkins**, W. H.* (*Sch. of Arty.*) 15/12/19
Dunn, J. 2/1/20
Jones, G. H. 10/1/20
***Skelton**, R. E., p.a.c.* (*Inspn. Dept.*) 11/1/20
Cave, S. H., a.c. 12/1/20
Patman, A. R. 14/1/20
Walker, A. A., *a.c.* 15/1/20
***Atkins**, W. F.*, M.C., *i.v.* 18/1/20
***Lucas**, J. W., o.d.* 1/2/20
***Joyce**, W. T. C.* (*Remt. Serv.*) 5/2/20
Lee, W. T. 26/2/20
Wynter, D. E. H. 11/3/20
James, G. J., *M.M.* 16/8/20
Loewen, C. F. 17/3/20
Knight, C. W. (*Ind. Sig. Serv.*) 20/3/20

Lieutenants—contd.

Hooper, J. 20/3/20
***Oakeshott**, J. F. F., o., o.d.* 8/11/21 20/3/20
***Cutforth**, L. E., a.m.* 20/3/20
Firth, J. E. A. 20/3/20
Bryant, C. H. 20/3/20
Thicknesse, H. J. A. 20/3/20
McBarnet, A. A. E. 20/3/20
Macleod-Carey, C. C. M. 20/3/20
Matthew, A. G. 20/3/20
Bird, A. V. 20/3/20
Topham, F. B. 20/3/20
Muller, H. V. S. 20/3/20
Gimson, W. A. 20/3/20
Mews, R. 20/3/20
Lang, E. G. 20/3/20
Poulton, A. S. 20/3/20
Wood, J. M. J. F. 20/3/20
Wright, W. B. 20/3/20
Fisher, C. A. 20/3/20
Clayton, E. H., *a.c.* 20/3/20
***Bingham**, H. F., c.o.* 20/3/20
Mitchell, G. W. 20/3/20
Price, C. F. J. 20/3/20
Nicholl, D. W. D. 19/8/25 20/3/20
Wetherfield, F. R. 20/3/20
Edgecombe, R. A. S. 20/3/20
Kaye, J. W. 20/3/20
Dunn, J. W. T. 20/3/20
***Hayward**, J. L.* 20/3/20
Caruth, R. A. 20/3/20
Chillingworth, J. B. 20/3/20
Woodward, L. H. de C., *M.C.* 20/3/20
Bowie, D. A. J. 20/3/20
Crook, A. A. 20/3/20
Watson, A. H. 20/3/20
Hellyer, T. E. 20/3/20
MacNicoll, J. M. 20/3/20
Rowe, S. E. 18/11/20
Peter, G. A. C., *M.C.* 23/11/20
Burn, I. M. P. 10/12/20
Fletcher, E. W. 23/1/21
Ridlington, J. H. 23/1/21
Stonhouse-Gostling, P. Le M. S. 23/1/21
Carr, R. M. 23/1/21
Pearson, S. R. 23/1/21
***King**, R. A., a.m.* 23/1/21
Reid, F. S. 23/1/21
Dowswell, H. C. 23/1/21
Gray, G. C. 23/1/21
***Lees**, A. T. O., a.m.* 23/1/21
Ronald, A. J. D. 23/1/21
Ormsby, J. Y. 23/1/21
Linehan, J. D. G. 23/1/21
Tuck, P. H. J. 23/1/21
Oakley, C. V. 23/1/21
Roantree, F. F. D. 23/1/21
Jillings, G. R. 23/1/21
Colam, J. A. R. 23/1/21
Richards, C. W. B. 23/1/21
Sheppard, L. E. 23/1/21
Battye, J. C. A. 23/1/21
Dobbs, N. C. 23/1/21
Dunbar, G. R. 23/1/21
Southern, P. W. 23/1/21
Todd, A. C. 23/1/21

Digitized by Google

Lieutenants—contd.

Hardie, I. G. G. S.	**23/1/21**
Gubbins M. E.	**23/1/21**
Wooldridge, J. W. T.	**23/1/21**
Elton, H. C.	**23/1/21**
Boyle, C. L.	**23/1/21**
Rees-Webbe, E. H. N.	**23/1/21**
Smith, E. B.	**23/1/21**
Howard, T. F. K.	**23/1/21**
Morgan, W. A. C. H.	**23/1/21**
Carter, I. P.	**23/1/21**
Guille, J. D. de C.	**23/1/21**
Snook, R. J. B.	**23/1/21**
Miller, K. C.	**23/1/21**
Bolton, L.	**23/1/21**
Strong, E. I. E.	**23/1/21**
Wallace, J. S., c.o.	**23/1/21**
Adye, J. F.	**23/1/21**
Poland, R. H.	**23/1/21**
Barker, H. S.	**23/1/21**
Wright, R. F.	**23/1/21**
Rybot, F. J. C., a.m.	**23/1/21**
Wilding-Jones, E. V.	**23/1/21**
Cottler, H. H.	**23/1/21**
Andrews, P. F.	**15/3/21**
Carr-Harris, L. H.	**5/6/21**
Hogan, H. T.	**17/7/21**
Rowbotham, G. R., *y.*	**17/7/21**
Higgs, W. H.	**17/7/21**
Lambooy, A. P., c.o.	**17/7/21**
Norbury, H. G.	**17/7/21**
Truscott, H. B.	**17/7/21**
Renton, M. J.	**17/7/21**
Calver, J. W.	**17/7/21**
Aitken, L. C.	**17/7/21**
Scott, L. M., *y.* (*War Office*)	**17/7/21**
Chapman, G. P.	**17/7/21**
Burne, J. R., c.o.	**17/7/21**
Spurrier, R. H.	**17/7/21**
Abinett, W. G.	**17/7/21**
Rooney, O. P. J., p.d.	**17/7/21**
Capell, B. A.	**17/7/21**
Justice, F. L.	**17/7/21**
Taylor, R. H. R.	**17/7/21**
Williamson, J.	**17/7/21**
Hunt, C.	**17/7/21**
Woods, R. B.	**17/7/21**
Dalrymple, D.	**17/7/21**
Cornwall, J. W.	**17/7/21**
Temple, W. T.	**17/7/21**
Brodie, E. F. S.	**17/7/21**
Potter, A. H. C.	**17/7/21**
***Darling, J. L. A.* (*Spec. Appt.*)**	**17/7/21**
Bartholomew, P. A.	**17/7/21**
Wright, L.	**17/12/21**
Moffat, C. D. A.	**17/12/21**
***Anthony, H. H.* (*Ind. Sig. Serv.*)**	**17/12/21**
Fennell, G. W. P.	**17/12/21**
Colley, A. S.	**17/12/21**
Holmes, G. D., c.o.	**17/12/21**
Davey, G. R. K.	**17/12/21**
Gibbon, M. D.	**17/12/21**
Bull, F. C.	**17/12/21**
Uniacke, H. C.	**17/12/21**
Cleeve, A. J. E.	**17/12/21**
***Musson, A. H.* (*Expll. Estabt.*)**	**18/12/21**
Ray, R. G.	**18/12/21**
Jones, C. I. V.	**18/12/21**

Lieutenants—contd.

Ashworth, E. C., *y.*	18/12/21
Leveson-Gower, H. N.	18/12/21
How, C. G.	18/12/21
Bourke, H. S. J., s.	18/12/21
Feneley, C. E.	18/12/21
Christopher, J. R. C.	18/12/21
Kindersley, N. H., r.h.a.	18/12/21
Yates, M.	18/12/21
Lyall, J.	18/12/21
Fletcher, R. G. T.	18/12/21
Waters, J. R.	18/12/21
Ward, A. A.	18/12/21
Smith, I. K.	18/12/21
Bruford, F. L.	18/12/21
Langhorne, E. W.	30/5/22
Eliot, W. E. C.	24/6/22
Hall-Dare, D. A., c.o.	15/7/22
Daunt, B.	15/7/22
Barter, A. R. [*I*] (*Spec. Appt.*)	15/7/22
Hall, H. C. B.	15/7/22
Seagrim, C. M. D.	15/7/22
Kimmitt, G. R., c.o.	15/7/22
Speechly, G. K.	15/7/22
Wainwright, H. G.	15/7/22
Scott, G. W. I.	15/7/22
Drew, C. H.	15/7/22
Mansergh, E. C.	15/7/22
Owen, D. A.	15/7/22
Momber, A. T. M. E.	15/7/22
Wilson, J. H.	15/7/22
Morrell, H. E.	16/7/22
Carkeet-James, C. A.	16/7/22
Jackson, P. S. F.	16/7/22
Griffith, E. G. E.	16/7/22
Rice, R. B.	16/7/22
Gaffney, E. S. B.	16/7/22
Richards, C. G.	16/7/22
Whitefoord, H. P.	16/7/22
Molesworth, R. B.	16/7/22
Wilson, W. R.	16/7/22
Brown, E. G.	16/7/22
Shoosmith, S. N.	16/7/22
Wood, G. H. B.	16/7/22
Herron, R. L.	15/9/22
Horne, J. O.	19/9/22
MacCarthy, G. H., s.	23/9/22
Clark, F. G., *y.*	15/12/22
Stephen, M.	23/12/22
Meats, G. W.	23/12/22
Leggatt, W. M.	23/12/22
Roberts, L. W.	23/12/22
Drake-Brockman, R. F. H.	23/12/22
Hemming, W. W.	23/12/22
Palmer, J. W., c.s.	23/12/22
Way, E. R. H.	23/12/22
Longfield, R. C.	23/12/22
Aldridge, R. B.	23/12/22
Aylmer, C.	23/12/22
Austin, C. G.	23/12/22
Mercer, L. W., a.m.	23/12/22
MacGregor, I. O'B., a.m.	23/12/22
Oldfield, E. A. L.	23/12/22
Dickinson, A. B. de C.	23/12/22
Maddox, R. H., c.o.	23/12/22
Gyde, W. J.	23/12/22
Caple, H. F. D.	23/12/22
Robertson, F. E.	23/12/22
Cobbold, R. C.	23/12/22
Ross, H. A.	23/12/22
Gould, H. C.	23/12/22
Bloxam, G. C.	23/12/22
Spedding, J. E.	23/12/22
Fendall, W. P.	23/12/22
MacNeece, J. F. D.	23/6/23
Kirby-Smith, C. M.	12/7/23
Godfrey, A. F. H.	13/7/23
Longfield, R. J., r.h.a.	13/7/23

Lieutenants—contd.

Phillips, H. C.	13/7/23
O'Sullivan, F. P. M.	13/7/23
Cranbrook, *The Earl of*	13/7/23
Way, A. B. M.	13/7/23
Dobbin, R. W.	13/7/23
Akroyd-Hunt, J. A.	13/7/23
Neville, R. D. [*I*] *c.o.*	13/7/23
Lindesay, E. M., *M.B.E.*	13/7/23
Turnbull, D. J. T.	13/7/23
Hayes, H. A.	13/7/23
DuBoulay, T. H.	13/7/23
Larden, G. H. N.	13/7/23
Crawford, J. M. L.	13/7/23
Eyre, F. C.	13/7/23
Hall, H. L. C.	13/7/23
Winch, C. G. M.	13/7/23
Turnbull, L. C.	13/7/23
Phayre, R. A.	13/7/23
Nicol, W. P.	13/7/23
Paul, C. R.	13/7/23
Greig, R. B.	13/7/23
Firbank, L. T.	13/7/23
Hooper, W. H.	13/7/23
Chesney, M. J. P. [L]	13/7/23
Bromley-Kemp, A. L., c.o.	13/7/23
Watson, C. B. G., c.o.	13/7/23
Beville, C. H.	13/7/23
Parkinson, A. P. M. B.	13/7/23
Dalton, C. J. G.	22/12/23
Daniell, R. B. T.	22/12/23
Shaw-Hamilton, R. J.	22/12/23
Dunphie, C. A. L.	22/12/23
Gee, G. F.	22/12/23
Bland, H. O. C.	22/12/23
Russell, G. V.	22/12/23
Paterson, J. F.	22/12/23
Templer, C. R.	22/12/23
Donaldson, J. B.	22/12/23
Bean, R. L.	22/12/23
Freer, J. G.	22/12/23
Colchester, G.	22/12/23
Carden, R. H. L.	22/12/23
Paynter, T. C.	22/12/23
Horwood, K.	22/12/23
Armstrong, P. F. B. N.	22/12/23
Serjeant, A. R. D. [L]	22/12/23
Bannatyne, F. W. N.	22/12/23
Fazil, I.	22/12/23
Saunders, M. D. S.	22/12/23
Phillipps, C.	28/4/24
Crowe, J. P., *y.*	22/12/23
Howard, E. A.	22/12/23
Tennant, T. B. L., c.o.	22/12/23
Herbert, E. O.	22/12/23
Kirby, C. S.	4/8/24
Hamilton, C. K.	30/8/24
Hope, M. W.	31/8/24
Read, R.	31/8/24
Spedding, C. F. C.	31/8/24
Ryan, G. L., c.o.	31/8/24
Morres, A. R.	31/8/24
Walters, J. B.	31/8/24
Shiffner, *Sir* Henry B., *Bt.*	31/8/24
Martin, J. M. B. [*I*] *c.o.*	31/8/24
Sugden, A. J. F.	31/8/24
Inglis, G. H.	31/8/24
Collett-White, H. E.	31/8/24
Fanshawe, E. L.	31/8/24
Simpson, A. O.	31/8/24
Auld, W. C.	31/8/24
Heuslowe, E. A.	31/8/24
Nash, L. C. M. [*I*]	31/8/24
Fanshawe, G. D.	31/8/24
Robertson, I. C. A.	31/8/24
Cameron, C. A. S.	31/8/24
Drew, A. W.	31/8/24
Campbell, D.	31/8/24
Barrett, G. FitzC.	31/8/24
Williams, J. H. H.	31/8/24
Knight, F. B. B.	31/8/24
Harris, H. W. W.	31/8/24
Delamain, W. T.	31/8/24

STANFORD LIBRARIES

Digitized by Google

Lieutenants—contd.

Schreiber, J. H. L'E.	31/8/24
Morrison, A. E., c.s.	31/8/24
Persse, D. W.	31/8/24
Burton, C. E. C.	31/8/24
Scott, T. I.	31/8/24
Peto, B. A. J.	30/1/25
Benson, E. R.	31/1/25
Bourre, G. K.	31/1/25
Reynolds, W. A. R.	31/1/25
Vallange, I. C.	31/1/25
Moore, F. D.	31/1/25
Kelly, T. E. D.	31/1/25
McDonnell, J. P. P.	31/1/25
Vogel, F. W.	31/1/25
Bolton, R. D.	31/1/25
Stokes-Rees, H. J.	31/1/25
Davies, L. B. M.	31/1/25
Graham, A. T. J.	31/1/25
Boyce, H. C.	31/1/25
Somerset, A. F., a.s.	31/1/25
Kirwan, R. C. H.	31/1/25
Cave, G. E.	31/1/25
Thompson, N. G.	31/1/25
Beddington, K. L.	31/1/25
Rugge-Price, C. J. N.	31/1/25
Bagwell-Purefoy, A. E.	31/1/25
Proes, G. E. S.	31/1/25
Jenkin, F. H. B.	31/1/25
Adams, G. W. F.	31/1/25
Hamill-Stewart, C. E.	31/1/25
Portman, G. B.	31/1/25
Carmichael, G. B.	31/1/25
Howell, A. H. E.	31/1/25
Tulloch, D. D. C.	31/1/25
Capper, C. F. [*I*]	31/1/25
Foster, R. V. B.	31/1/25
Woodroofe, A. W.	31/1/25
Perry, H. St. M. M.	28/8/25
Ferguson, W. H.	28/8/25
Wintle, F. G.	29/8/25
Hughes, B. P.	29/8/25
Willans, T. B.	29/8/25
Daniell, A. J.	29/8/25
Saunders, H. R.	29/8/25
Benson, J. R. E.	29/8/25
Lyons, G. G. O.	29/8/25
Packard, C. D.	29/8/25
Chevis, H. G.	29/8/25
Bastin, G. E. R.	29/8/25
Mayhew, R. R. M.	29/8/25
Boyt, J. D. H.	29/8/25
Meadmore, J. E. F.	29/8/25
Wells, R. G.	29/8/25
Alexander, J. C.	29/8/25
Colquhoun, C. H.	29/8/25
Smith, J. C.	29/8/25
Pinney, B.	29/8/25
Hanley, E. R.	29/8/25
Hills, J.	29/8/25
Scott, F. C.	29/8/25
Irven, D. N. W. D.	29/8/25
Goodbody, R. W.	29/8/25
Edwards, P. M. H.	29/8/25
King, R. G. M.	29/8/25
Hooley, St. J. C.	29/8/25
Hindley, G. B. S.	29/8/25
Wingate, O. C.	29/8/25
Fraser, H. R. E. C.	29/8/25
Corbett, A. N. S.	29/8/25
Basset, P. T. R. U.	29/8/25
Thomlinson, J. [*I*]	29/8/25
Crum, J. A. S.	29/8/25
Riddell, E. A. B.	29/8/25
Hill, T. W. R.	29/8/25
Sorsbie, R. W.	29/8/25

2nd Lieutenants.

Kennedy, E. G. D.	24/3/23
Trouton, H. G.	29/1/24
Kirton, R. J.	30/1/24
Edgington, A. T.	30/1/24
Findlay, P. H. L.	30/1/24

2nd Lieutenants—contd.

Nicholson, R. A. G.	30/1/24
Yates, J. B.	30/1/24
Thorne Thorne, H.	30/1/24
Lane, E. E. A.	30/1/24
Bourke, L. E.	30/1/24
Gregson, J. H.	30/1/24
Hazlerigg, A. W.	30/1/24
Crawford, R. A. V.	30/1/24
Beattie, J. H.	30/1/24
Cleeve, R. E. B.	30/1/24
de Winton, R. P.	30/1/24
Osmond, S. R.	30/1/24
Jones, J. L. G.	30/1/24
Streatfeild, N. R.	30/1/24
Stewart, G. W. F.	30/1/24
Lewer, L. B.	30/1/24
Brackenbury, R. H. L.	30/1/24
Shacklock, W. G.	30/1/24
Walter, E. H.	30/1/24
Pinchard, F. B.	30/1/24
Southey, S.	30/1/24
Smith, K. S.	30/1/24
Hill, R. H. M.	30/1/24
Jelf, R. W.	30/1/24
Eve, R. D. E.	30/1/24
Pantin, D. E.	30/1/24
Kerr, J. M.	30/1/24
Blacker, W. D.	30/1/24
Christian, C. G. H.	30/1/24
Harvey, S. S. G. C.	3/4/24
Fair, H. C.	17/6/24
Smith, G. N. C.	17/6/24
Collins, R. A.	22/6/24
Luck, G. C.	26/8/24
Brooke, B. H.	26/8/24
Robinson, J. S.	26/8/24
Burnett, M. J. B.	26/8/24
Davies, A. B.	26/8/24
Fernyhough, A. H.	26/8/24
England, P. A. V.	26/8/24
Hudson, R. E. H.	26/8/24
Fernyhough H. E.	26/8/24
Howard-Jones, J.	26/8/24
Streatfeild, R. J.	26/8/24
Powell, P. K.	26/8/24
Lyons, R. N.	26/8/24
Cartwright, J. M. F.	26/8/24
Gittings, C. J.	26/8/24
Everett, G. E. N.	26/8/24
Strong, J. I.	26/8/24
MacRae, J. A.	26/8/24
Hill, P. L. A.	26/8/24
Napier, A.	26/8/24
Cowan, H. W. L.	26/8/24
Chaytor, E. J. C.	26/8/24
Weir, P. D.	26/8/24
Tapp, N. P. H.	26/8/24
Courage, C. M.	26/8/24
Carr, R. B. W.	26/8/24
Lewis, D. C. F.	26/8/24
Smith, J. L.	26/8/24
Thompson, J. W.	26/8/24
Thatcher, G. B.	26/8/24
Burton, R. S.	26/8/24
Collins, W. H.	26/8/24
Mansell, G. W.	26/8/24
McLeod, R. W.	28/1/25
Pike, W. G. H.	28/1/25
Thompson, G. S.	28/1/25
Grant, C. H. L.	28/1/25
Freeth, H. S.	28/1/25
Sharpe, J. Y. B.	28/1/25
Matthews, A. L.	28/1/25
Hildebrand, G. L.	28/1/25
Dawes, E. G.	28/1/25
Faithfull, W. McC. T.	28/1/25
Batt, E. C.	28/1/25
Hendley, J.	28/1/25
Graham, W. D. McN.	28/1/25
Selby, J. M.	28/1/25
de Havilland, P. H.	28/1/25
Williams-Wynn, O. W.	28/1/25
Fell, J. H.	28/1/25
Stevenson, N. Le M.	28/1/25

2nd Lieutenants—contd.

Evatt, J. H. B.	28/1/25
Blaber, S. C.	28/1/25
Newell, W. L.	28/1/25
D'Arcy-McArthy, H. S.	28/1/25
Rowlandson, J. C.	28/1/25
Northcote, D. L. S.	28/1/25
Tremenheere, J. S. W.	28/1/25
Graham, F. J. F.	28/1/25
Wall, W. M. C.	28/1/25
Clarke, P. T. N.	28/1/25
Harman, C. R.	28/1/25
Battye, B. W.	28/1/25
Ferguson, R. M.	28/1/25
Tailyour, K. R. R.	28/1/25
Verrières, L.	28/1/25
Sillery, C. D.	28/1/25
Thomas, R. J. H.	3/9/25
Howard-Vyse, E. D.	3/9/25
Wilson, J. F.	3/9/25
Holt Wilson, C. G.	3/9/25
Byas, W.	3/9/25
Estcourt, E. N. K.	3/9/25
Foster, R. H. A.	3/9/25
Hulse, W. E.	3/9/25
Todhunter, J. F.	3/9/25
Findlay, C. T. L.	3/9/25
Cowie, D. G. C.	3/9/25
Buck, R. D.	3/9/25
Teacher, A. D. M.	3/9/25
Pritchard, R. C.	3/9/25
Lamb, W. F.	3/9/25
Shoolbred, W. J.	3/9/25
Cochrane, J. R.	3/9/25
Tatchell, B. H.	3/9/25
Kellett, G.	3/9/25
Farrell Palliser, H. J.	3/9/25
Ruel, W. J. G.	3/9/25
Darling, T. ff. M.	3/9/25
Jackson, G. L.	3/9/25
Cholmeley, L. N.	3/9/25
Lloyd, F. H. M.	3/9/25
Best, A. A. M.	3/9/25
Chennells, A. B. S.	3/9/25
Neilson, D. W.	3/9/25
Hall, R. C. S.	3/9/25
Dent, J. C.	3/9/25
Pope, C. D. T.	3/9/25
Symons, J. S.	3/9/25

Adjutants.

Myburgh, P. S., *D.S.O., M.C., capt.*	21/7/22
Young, F. G., *M.B.E., lt.* (*Dist. Offr.*)	28/7/22
Elles, P. G. M., *M.C., capt.*	4/9/22
Bell, L. G. R. F. H., *M.C., capt.*	26/9/22
Goldney, R. M., *capt.*	28/9/22
Meredith, G. D., *M.C., capt.*	2/10/22
Wingate Gray, W. S., *M.C., r.h.a., capt.*	8/11/22
Tyler, H. A., *capt.*	16/12/22
Springfield, C. H. D. O., *capt.*	10/1/23
Hall, F. W., *M.C., capt.*	22/1/23
McKay, C. I., *M.C., capt.*	1/2/23
Bensley, C. J. F. [*I*] *capt.*	1/2/23
Kelly, C., *O.B.E., M.C., M.M., lt.*	3/2/23
Leigh, J. A., *M.C., o., capt.*	1/3/23
Glendinning, H. J., *D.S.O., capt.*	1/3/23

Digitized by Google

***Adjutants*—contd.**

llentin, C. M., *M.C.*, *capt.* 12/3/23
asdale, H. W., *capt.* 21/3/23
ngham, W. P., *lt.* 28/4/23
vies, J. R., *M.C.*, *lt.* 30/5/23
rlow, A. E., *lt.* 1/7/23
wan, W. A., *M.C.*, *capt.* 17/9/23
od, G. C., *M.C.*, *lt.* 15/10/23
eir, J. G. D., *capt.* 7/11/23
ghes-Hallett, W. E., *M.C.*, *capt.* 14/12/23
nro, A. J. R., *capt.* 23/12/23
gee, G. T., *D.S.O.*, *M.C.*, *capt.* 1/2/24
ookes, W. H., *M.C.*, *capt.* 4/2/24
yes, A. T. H., *M.C.*, *capt.* 3/3/24
ll, J. G., *M.B.E.*, *M.C.*, *lt.* 16/3/24
liver, C. O., *capt.* 7/4/24
ll, S. L., *O.B.E.*, *capt.* 11/6/24
ompson, L. F., *M.C.*, *capt.* 9/8/24
dmarsh, G. D., *M.C.*, *capt.*, 6/9/24
idson, M. R., *M.B.E.* [L] *capt.* 12/9/24
rris, T. L., *capt.* 1/10/24
ddleton, A. A., *capt.* 10/10/24
chards, F. H., *D.S.O.*, *capt.* 10/11/24
rshall, C. F. K., *D.S.O.*, *M.C.*, *capt.* (*bt. maj.*) 17/11/24
iffith-Williams, E. L. G., *D.S.O.*, *M.C.*, *capt.* 1/12/24
gh, C. D. O., *capt.* 19/12/24
owe, W. H. F., *M.C.*, *y.*, *capt.* 1/1/25
e, D. H., *capt.* 1/1/25
oung, H. A., *capt.* 7/1/25
le, E. C. B., *M.C.*, *r.h.a.*, *capt.* 10/1/25
hnston, M. A. B., *M.C.*, *capt.* (*bt. maj.*) 21/1/25
ge, E. H., *M.C.*, *lt.* 22/1/25
e, S. S., *D.S.O.* [L] *capt.* 27/1/25
evenson, J. H. M., *M.C.*, *capt.* 20/2/25
wdry, R. J., *lt.* 23/2/25
nyers, C. G. A. J., *M.C.*, *capt.* 25/2/25
ymott, K. G., *M.C.*, *capt.* 26/2/25
rkes, N. C., *capt.* 2/3/25
tham, E., *M.C.*, *capt.* 20/3/25
ehan, S. A. J., *O.B.E.*, *M.C.*, *capt.* 4/4/25
ckson, E. H. P., *r.h.a.*, *capt.* 20/4/25
rceval, R. R. M., *M.C.*, *capt.* 23/4/25
ostyn, J. C. M., *M.C.*, *capt.* 25/4/25
ansfield, E. J., *capt.* 29/4/25
isken, S. F., *M.C.*, *capt.* 9/5/25
rice, R. G., *capt.* 13/5/25
ownall, F. H. S., *M.C.*, *capt.* 26/5/25
eynolds, R. C., *M.C.*, *capt.* 1/6/25
orthwick, H. G. E., *lt.* 20/6/25
ooks, H. E., *O.B.E.*, *capt.* 31/8/25
rappes-Lomax, B. C., *M.C.*, *lt.* 14/8/25
acllwaine, A. H., *D.S.O.*, *M.C.*, *capt.* 25/9/25
ittle, A. G., *capt.* 1/10/25
adcliffe, C. G., *M.C.*, *capt.* 5/10/25
rundle, A. L., *lt.* 6/10/25
ottrell, A. F. B., *D.S.O.*, *capt.* 30/10/25

DISTRICT OFFICERS.

§Serving under conditions prior to Royal Warrant 22 Nov. 1921.

Majors.

§*Stevens*, *E. J.*, O.B.E., *c.s.* 27/1/22
§*Everton*, *W. T. A.*, M.C. (*Inspn. Dept.*) 19/2/22
§Broadhurst, O. 19/2/22
§Lyle, J. (*Design Dept.*) 2/4/22
§*Bolton*, *F.*, M.B.E., *m.a.* 9/4/23
§Cockaday, W. G. C., *M.C.* 9/4/23
§Kershaw, C. H. 9/4/23
§Slade, R. 18/8/23
§*Harris*, *C.*, M.C., D.C.M. (*Sch. of Arty.*) 31/10/23
§*Syrett*, *F. G.* 4/10/24
§Walker, T. H., *M.C.* 6/11/24
§Owen, E. 28/1/25

Captains.

Bell, W. J. 29/2/20
Warton, *H. C.* (*War Office*) 6/12/20
§Fulcher, G. E. T. 7/12/20
§Tompkins, J. W., *M.C.* 16/12/20
bt.-maj. 16/12/20
§Easton, W. T. J. 28/3/21
§Wales, A. H., *O.B.E.*, *M.C.* 2/4/22
§Webb, C. G. F., *M.C.* 2/4/22
Ahl, F., *g.* 1/10/22
Underwood, H. 1/10/22
McCartney, L. J. 22/10/22
Temple, F. W., *M.C.* 15/11/22
Howe, C. A. 5/12/22
Coleman, J. T. 5/12/22
Stallan, H. A., *M.B.E.* 7/2/23
Fraser, A. A. 6/3/23
Allen, F. J. 24/4/23
Hesketh, A. J. 30/6/23
Coombes, *G.* (*Inspn. Dept.*) 16/7/23
Ramsay, J., *M.C.* 3/9/23
Parsons, W. 31/7/23
Gainher, P. W. N. 4/3/24
Saxby, W., *M.C.* 25/3/25
Ball, *W. J.*, M.B.E. (*Exptl. Establt.*) 17/7/25

Lieutenants.

Lee, H. 22/9/18
Cooper, J. N. 21/11/18
Merrells, *G. E.* 26/11/18
Chester, J. A. 26/11/18
Old, J. 26/11/18
Young, *F. G.*, M.B.E., *Adjt.* 26/11/18
Blount, W. J. 26/11/18
Spencer, C. N. 26/11/18
Ambrose, M. 26/11/18
Attoe, T. G. 26/11/18
Hurst, R. 26/11/18

Lieutenants—contd.

Finucane, F. C. 26/11/18
Bartrip, E. A., *s.* 26/11/18
Taggart, *P.* (*Inspn. Dept.*) 26/11/18
Rees, F. T., *D.C.M.* 26/11/18
Hirst, H. W. 6/12/20
Ford, W.. T 19/3/21
Wark, H., *M.B.E.* 28/3/21
Broadhurst, *G. S.* (*Empld. Union Govt. of S. Afr.*) 1/7/21
Rawlins, B. 10/10/23
Haycroft, T. W. M. 27/10/23
Chapman, *E. W.* (*Inspn. Dept.*) 27/10/23
Hague, E. 5/3/24
O'Brien, G. P. 24/9/24
Sellers, G. 6/11/24
Glaysher, J. M. 20/11/24
Wager, E. B., *M.B.E.* 28/1/25
Jones, A. J. 28/1/25
Parkinson, A. 28/1/25
Martin, A. J. 28/1/25
Baskett, F. W. 28/1/25
Lane, R. L. 28/1/25

Quarter-Masters.

Fulcher, G. A., *O.B.E.* 1/4/01
lt.-col. 3/6/19
Shean, W., *M.B.E.* (*War Office*) 1/11/07
maj. 3/6/17
Williams, E. E. 11/9/12
capt. 1/7/17
Doyle, J. C. 9/10/12
capt. 1/7/17
Joy, H. A., *O.B.E.* (*War Office*) 30/12/14
capt. 30/12/17
Adams, C. E. 12/1/15
capt. 7/1/19
Hesketh, W. H., *M.B.E.* 11/2/15
capt. 11/2/18
Sheppard, H. W. 25/7/15
capt. 25/7/23
Merrinan, *J. W.* (*War Office*) 6/10/15
20/2/24
capt. 19/7/24
Gauntlett, F. W. 10/2/16
capt. 10/2/19
Swinerd, H. J., *M.B.E.* 23/11/16
capt. 23/11/24
Mahon, A. H. 15/12/16
capt. 15/12/24
Baillie, R., *M.B.E.* 21/7/17
capt. 21/7/25
Poffley, B. H., *lt.* 16/11/17
Coombes, W. J., *M.B.E.*, *lt.* (*War Office*) 5/11/18
Jones, R., *M.C.*, *lt.* (*Sch. of Arty.*) 24/[illegible]/19
James, C. H., *lt.*, *a.c.* 26/2/19
Goble, W. R., *M.B.E.*, *lt.* 27/5/21
Dixon, A. F., *lt.* (*Chem. Warfare Exptl. Stn.*) 2[illegible]/23
Watson, J., *lt.* 12/3/24
Hunter, R., *lt.* 12/[illegible]/24
Skilton, S. J., *lt.* 12/10/24
Steele, J. W., *lt.* 14/8/25

Director of Music.

Stretton, E. C., *M.V.O.* 22/2/17
capt. 22/2/25

STANFORD LIBRARIES

Digitized by Google

Riding Establishment, Royal Artillery, Woolwich.

Captain.

Boylan, E. T. A. G., *D.S.O.*, *M.C.*, R.H.A.

Lieutenants.

Kindersley, N. H., R.H.A. Longfield, R. J., R.H.A.

DEPÔT. ROYAL ARTILLERY, WOOLWICH.

Headquarters.

Commandant.
The Colonel Commandant, Woolwich Garrison.

Lieutenant.
Kirkman, J. M.

Adjutant.
Marshall, C. F. K., *D.S.O.*, *M.C.*, *capt.* (*bt. maj.*).

1st Training Brigade.

Lt.-Colonel.
Skinner, E. J., *D.S.O.*, R.H.A.

Adjutant.
Pownall, F. H. S., *M.C.*, *capt.*

District Officer.
Lane, R. L., *lt.*

Quarter-Master.
Adams, C. E., *capt.*

Majors.
d'Apice, J. E. F., *D.S.O.*, *g.* (*bt. lt.-col.*).
Scarlett, *Hon.* H. R., *D.S.O.* (*bt. lt.-col.*).
Carlyon, T., *D.S.O.*
Rothwell, R. S., *D.S.O.*
Milford, K. E., *D.S.O.*
Carrington, R. H., *D.S.O.*, *p.s.c.* (*bt. lt.-col.*).
Pease-Watkin, E. H. P., *D.S.O.*, R.H.A.
Price, J., *g.*
Crewdson, W. T. O.
Wanklyn, F. A., *M.C.*

Captains.
Eberli, F. H.
Lloyd, C. H., *M.C.*, R.H.A.
Mann, E. H., *M.C.*
Skinner, R. O.
Martin, G. N. C., *D.S.O.*, *M.C.*
Peters, R. B.
Kirkman, S. C., *M.C.*, *r.h.a.*
Sowdon, H. N.

2nd Training Brigade.

Lt.-Colonel.
Poston, W. J. L., *D.S.O.*

Adjutant.
Reynolds, R. C., *M.C.*, *capt.*

District Officer.
Bell, W. J., *capt.*

Quarter-Master.
Goble, W. R., *lt.*

Lieutenants.
Austin, A. W., *M.C.*, *M.M.* (*attd.*)
Currie, J. C., *M.C.*, R.H.A.
Russell, P. H. W.
Ebbels, W. A., *M.C.*, R.H.A.
Chilton, M. S.
Campbell, J. C., *M.C.*
Mortimer, H. J., *M.C.*
Merton, H. H.
Hutchison, C. T., *M.C.*
Tyler, E. M., *M.C.*, R.H.A.
Sims, R. J., *M.C.*
Sinclair, J. A.
Rawlins, S. B., *M.C.*
Symonds, E. N. C., *M.B.E.*, *M.C.*
Baines, M. F. T.
Digges, H. G. G.
Faviell, J. V.
Clarke, D. W (*attd.*)
Gummer, H. L. (*attd.*)
Bateman, J. S., *M.M.* (*attd.*)
Miller, A. G. [L]
Vaizey, J. T. de H.

Depôt Brigade.

Lt.-Colonel.
Lyon, C. A., *D.S.O.*

Adjutant
Olliver, C. O., *capt.*

District Officers.
Walker, T. H., *M.C.*, *maj.*
Blount, W. J., *lt.*

Quarter-Master.
Hesketh, W. H., *M.B.E.*, *capt*

Lieutenants—contd.
Nightingale, R. D., *M.C.*
Maconochie, H. A.
Friedberger, J. C.
MacLeod, N.
Jenkins, L. G. O.
Jones, G. H.
Wynter, D. E. H.
Thicknesse, H. J. A.
Woodward, L. H. de C., *M.C.*
Roantree, F. F. D.
Bolton, L.
Higgs, W. H.
Brodie, E. F. S.
Christopher, J. R. C.
Leggatt, W. M.
Drake-Brockman, R. F. H.
Robertson, F. E.
Spedding, J. E.
Saunders, M. D. S.
Burton, C. E. C.
Hamill-Stewart, C. E. (*attd.*)

HONG KONG–SINGAPORE BRIGADE, ROYAL ARTILLERY.

Subadar Major.
Bhan Sing 6/5/20

Subadars.
Mangal Singh 12/1/22
Piran Ditta, *D.C.M.* 11/4/22
Nawab Khan, *D.C.M.* 19/5/22
Lal Khan 15/4/23
Piran Ditta, *D.C.M.* 10/5/24

Jemadars.
Jewa Singh 26/10/04
Chajja Singh, *D.C.M.* 12/1[illegible]
Shah Muhd 11/4[illegible]
Sultan Muhd, *D.C.M.* 1[illegible]
Ghulam Mehdi 10/5/24
Harnam Singh 1/6/24

Digitized by Google

MILITIA.

The Antrim.

Hon. Colonel.

Shaftesbury, Rt. Hon. the Earl of, K.P., G.C.V.O., C.B.E. (*Hon. Brig.-Gen. ret.*) *t.a.* 7/6/13

Majors.

Baird, W. 11/8/09
Hill, F. G., *O.B.E.* 5/8/14

Captains.

Cowan, F. E. P. 14/5/07
⚔Dobbs, A. F. 22/7/08
⚔*Barras, H. W.*, M.B.E. 8/8/16
⚔Hezlet, C. O., *D.S.O.* 8/8/16
Gilliland, W. H. 8/8/16
⚔*Crawford-Clarke, R. W. B.*, M.C. 3/11/17
⚔Rogers, C. V. 3/11/17

Lieutenant.

2nd Lieutenants.

Instructor of Artillery.

Adjutant.

Supplementary Officers, late Royal Field Artillery.

Majors.

⚔**Sherlock, E., *M.C.*** 16/11/15
⚔**Robson, J. S.** 16/11/15

Captains.

⚔Hallowes, B. H. C. 12/6/05
⚔Adcock, G. H. J. 30/10/14
⚔Browne, M. G. 30/10/14
⚔Wilson, H. J. M., *M.C.* 8/8/16
⚔Dyson, W. G., *M.C.* 3/11/17
⚔Pullen, J. W. 3/11/17

Lieutenant.

⚔Wotherspoon, A., *o, o.d.* 1/7/17

Supplementary Officers, late Royal Garrison Artillery.

Majors.

⚔**Brooke-Hitching, P. M.** 30/10/14
bt. lt.-col. 1/1/19
⚔**Fenner, H. H. (*Hon. Lt. in Army*)** 1/5/17

Captains.

⚔Gonne, V. C. M. 3/11/17
⚔O'Farrell, G. H. M. 3/11/17
⚔O'Brien, T. E. S. 3/11/17

Captains—contd.

⚔Mills, V. H. 3/11/17
⚔Somerscales, F. J., *M.C.* 3/11/17
9/8/19

STANFORD LIBRARIES
Digitized by Google

HONOURABLE ARTILLERY COMPANY.

TERRITORIAL ARMY.

"South Africa, 1900-02."

The Great War—3 Infantry Battalions and 7 Batteries of Artillery.—**"Ypres, 1915, '17," "Somme, 1916, '18,"** "Ancre Heights," **"Ancre, 1916," "Arras, 1917, '18,"** "Scarpe, 1917, '18," **"Arleux," "Bullecourt,"** "Pilckem," "Polygon Wood," "Broodseinde," "Poelcappelle," **"Passchendaele," "Amiens," "Albert, 1918,"** "Bapaume, 1918," "Drocourt-Quéant," "Hindenburg Line," "Épéhy," **"St. Quentin Canal,"** "Cambrai, 1918," "Selle," "Sambre," **"France and Flanders, 1914–18." "Piave," "Vittorio Veneto,"** "Italy, 1917–18." "Rafah," "Egypt, 1915–17." **"Gaza,"** "El Mughar," **"Jerusalem,"** "Jordan," "Megiddo," "Sharon," "Damascus," "Palestine, 1917–18." **"Aden."**

Captain-General and Colonel.

THE KING.

Colonel Commandant.

⚔Denbigh and Desmond, *The Earl of, C.V.O., T.D. (Col. Terr. Army)* ***A.D.C., t.a.*** ... **4/3/93**

Adjutant.

⚔Larcom, *Sir* Thomas P., *Bt., D.S.O.*, Maj. R.H.A. **21/12/23**

Quarter-Master.

⚔Robinson, R. A., *capt.* **20/12/14**

HONOURABLE ARTILLERY CO.

Artillery.

"A" and "B" BATTERIES

(*forming part of* 11*th* (*Honourable Artillery Company and City of London Yeomanry*) *Brigade R.H.A. See page* 281.)

Armoury House, Finsbury, E.C.

Record Office:
Woolwich Dockyard, S.E. 18.

Majors.

A ⚔Forrester, P., *M.C., t.a.* 26/4/18
B ⚔Rushbrooke, C. J. †23/12/22

Captains.

A ⚔Broome, C. B. †10/2/22
B ⚔Cutbill, W. G. O. 23/12/22

Lieutenants.

A ⚔Jones, O. C. 6/3/18
B ⚔Hill, J. 9/5/23
A Maw, J. E. M. 12/1/24
B ⚔Bishop, H. G. S. 26/3/25

2nd Lieutenants.

B Browne, R. B. 25/4/24
A Marler, L. S. 25/10/24

HONOURABLE ARTILLERY CO.

Infantry Battalion.

Armoury House, Finsbury, E.C. 2.

Record Office:

14-16, *Grosvenor Gardens, S.W.*1.

Lt.-Colonel.

⚔Ward, A. L., *D.S.O., T.D.*, m.p., *t.a.* 23/7/16

Major.

⚔Douglas, M. G., *D.S.O., O.B.E., M.C., T.D.* 1/11/16
bt. lt.-col. 24/1/23

Captains.

⚔Stone, W. A., *M.C.* 1/11/16
⚔Sturgis, C. O. 17/5/22
⚔Knight, A. F. 17/3/23
⚔O'Brien, H. W., *M.C.* 24/3/23
⚔McGowan, C. R. 15/4/25

Lieutenants.

⚔**Sandle, S. E., *M.C., D.C.M.*** **1/7/17**
⚔**Pryke, H. F. S.** **1/5/18**
⚔***VCHaine, R. L.*, M.C.** **7/6/18**
⚔**Kent, H. F., *M.C.*** **12/7/23**
⚔**Newland, A. M., *M.C.*** **12/7/23**
⚔**Farrar, W. B., *M.C.*** **12/2/25**

2nd Lieutenants.

Welch, C. D. G. **13/2/25**
Worssam, G. E. **19/3/25**
O'Brien, T. **29/4/25**
West, R. E. **25/5/25**
Williams, F. C. **29/5/25**

Adjutant.

⚔**Larcom, *Sir* Thomas P., *Bt., D.S.O.*, Maj. R.H.A.** **21/12/23**

Quarter-Master.

⚔**Robinson, R. A., *capt.*** **20/12/14**

Cadet Unit Affiliated.

Imperial Cadet Yeomanry.
[**Uniform—*Scarlet.* Facings—Blue.**]

Digitized by Google

ROYAL ARTILLERY.

TERRITORIAL ARMY.

ates shown prior to 1 April, 1908, are those of the Officers' corresponding rank in a late unit of the Volunteer Force.

Record Office, R.A. ... ... *Woolwich Dockyard, S.E.*18.

§ Order of Precedence of the Several Counties (except for Heavy).

1. Northumberland.
2. Hampshire.
3. Devonshire.
4. Sussex.
5. Edinburgh (City).
6. Midlothian.
7. Norfolk
8. Banff.
9. Kent.
10. Forfarshire.
11. Essex.
12. Lancashire.
13. Renfrewshire.
14. Dorsetshire.
15. Fifeshire.
16. Glamorgan.
17. Yorkshire (E. Rid.).
18. Ayrshire.
19. Argyll.
20. Gloucestershire.
21. Yorkshire (N. Rid.).
22. Cheshire.
23. Lincolnchire.
24. Kirkcudbright.
25. Inverness-shire.
26. Cumberland.
27. Durham.
28. Cromarty.
29. Ross-shire.
30. Nairn.
31. Shropshire.
32. Yorkshire (W. Rid.).
33. Somersetshire.
34. Suffolk.
35. Monmouthshire.
36. Staffordshire.
37. Carnarvon.
38. Bute.
39. City of London. / County of London.
40. Worcester.
41. Warwick.
42. Cardigan.
43. City of Aberdeen.
44. City of Dundee.
45. City of Glasgow.
46. Derbyshire.
47. Hertfordshire.
48. Northamptonshire.
49. Wiltshire.
50. Berkshire.
51. Leicestershire.
52. Nottinghamshire.

ROYAL HORSE ARTILLERY.

11th (Honourable Artillery Company and City of London Yeomanry) Brigade.

he officers of the H.A.C. batteries of this brigade are shown on page 280.)

Q. and No. 1 City of London eo.) Batt. 39, Finsbury Square, E.C.

Hon. Colonel.

Lauderdale, The Earl of, *C.B.E.* (*Lt.-Col. in Army*) (*Gent.-at-Arms*) (*King's Body Guard for Scotland*) 23/7/05

In Command.

⚔Lawrence, *Hon.* C. T., *D.S.O.*, Maj. R.A. (**Lt.-Col.*) 4/5/21

Major.

Captain.

1 Goldsworthy, E. W. 3/9/24

Lieutenants.

1 ⚔Creed, R. S. 2/6/19
1 Overton, M. R. C. 18/7/24

2nd Lieutenants.

1 Gibbs, C. J. 24/1/24
H.Q.Stedall, H. S. O. P. 9/3/25

Adjutant.

⚔Huttenbach, N. H., *D.S.O.*, *M.C.*, Capt. R.H.A. 1/10/24

FIELD BRIGADES.

51st (Westmorland and Cumberland).

Q., 369th (West. Yeo.) and 370th umb. Yeo.) Batts., Artillery Drill Hall, Carlisle.
3rd (Cumb.) Batt., Whitehaven.
4th (Cumb.) Batt. (How.), Workington.

Hon. Colonel.

Lonsdale, The Earl of, G.C.V.O., T.D., *t.a.* 20/12/84

Lt.-Colonel.

⚔Burnyeat, R. W., *D.S.O.*, *T.D.*, *t.a.* 1/3/23

Majors.

369 ⚔Highet, W. T., *M.C.*, *T.D.* 1/6/16
203 ⚔Smith, R. A. 1/3/23
370 ⚔Holmes, A. L. 1/9/24
204 ⚔Oglethorpe, J. A. 13/5/25

Captains.

Lieutenants.

⚔*Brett, W. J.* (*Lt. Res. of Off.*) *a.m.* 1/1/20
369 ⚔Bowman, G. W., *M.C.* 23/3/25
369 ⚔Strong, J. R. 23/3/25
204 Smith, H. 19/6/25
204 Smith, E. 19/6/25
204 Lawson, T. M. 19/6/25
204 ⚔Fletcher, T. 18/8/25

2nd Lieutenants.

370 *Carr, R. A.* 30/5/24
203 Helder, G. A. L. 24/7/24
203 Pattinson, J. D. 31/12/24
369 Douglas, J. S. 1/3/25
369 Burton, R. O. 1/3/25
269 Strong, T 23/3/25
370 Beaty, G. L. 6/4/25
370 Lightfoot, A. R. 6/4/25
370 Halton, D. C. 6/4/25
203 Watson, F. 8/6/25

Adjutant.

⚔Gifford, S. V., Lt. R.A. (*temp. Capt. T.A.* 13/2/24) 13/2/24

§ The order of precedence shown is that in force prior to the present reorganization. Any changes consequential on the reorganization, together with the order of precedence of Brigades, will be shown in due course.

STANFORD LIBRARIES
Digitized by Google

FIELD BRIGADES—*contd.*

52nd (Manchester).

H.Q., 205th (E. Lancs.), 206th (E. Lancs.), 207th (E. Lancs.) Batts., and 208th (E. Lancs.) Batt. (How.), Hyde Road, Manchester.

Hon. Colonel.
⚔*Sowler, H.* T.D., *t.a.* 9/9/20

Lt.-Colonel.
⚔Jackson, F. J. G., *M.C.*, *t.a.* 17/2/24

Majors.
206 ⚔Morgan, C. F., *M.C.* 7/3/23
207 Cundiff, F. W. †17/2/24

Captains.
208 Hill, R. 6/5/22
207 ⚔Turner, E. T. 7/3/23
205 Edwards, R. T., *A.F.C.* 17/2/24
206 Laing, H. †12/3/24

Lieutenants.
205 Hays, W. 1/6/21
207 Fielding, J. N. 25/5/23
206 Jellicoe, H. V. 26/5/23
208 Ross, B. G. 2/6/24
206 Hill, K. A. 1/8/25

2nd Lieutenants.
Smith, E. J. 8/2/24
⚔Whetmore, E. C. 6/6/24
Wild, B. N. 28/4/25
Ling, H. B. 7/8/25

Adjutant.
⚔Kane, R. E., *M.C.*, Capt. R.A. 25/4/24

53rd (Bolton).

H.Q., 209th (E. Lancs.), 210th (E. Lancs.), 211th (E. Lancs.) Batts., and 212th (E. Lancs.) Batt. (How.), Drill Hall, Silverwell Street, Bolton.

Hon. Colonel.
⚔*Walker, C. E.*, D.S.O., T.D., *t.a.* 18/8/20

Lt.-Colonel.
⚔Brown, D., *D.S.O.*, *t.a.* 1/4/25

Majors.
211 ⚔Brown, C. R. 28/8/18
212 ⚔Knowles, F., *M.C.* 18/5/20
210 ⚔Scowcroft, H. D. 29/10/20
209 ⚔Walker, W. R. H. 13/6/23

53rd (Bolton)—*contd.*

Captains.
210 ⚔Mayers, O., *M.C.* 16/7/21
209 ⚔Bennett, G. 13/6/23
212 Scowcroft, C. J. 28/1/25
11/8/23
211 ⚔Wilson, G. E. 8/3/25

Lieutenants.
209 Townson, J. B. 25/2/23
210 Hardman, J. H. 25/11/24
212 Dobson, B. A. P. 20/12/24
209 Palmer, J. E. 10/4/25

2nd Lieutenants.
211 Winkup, J. A. 1/9/24
210 Holden, H. P. 13/2/25
209 Slater, E. 14/5/25
Roberts, C. W. 2/7/25
Wood, N. H. 14/3/25

Adjutant.
⚔Carson, T., *M.C.*, Lt. (*temp. Capt. T.A.* 11/10/25) 11/10/25

Cadet Unit Affiliated.
1st C. Bn. Bolton Boys' Brigade.

54th (Wessex).

H.Q. 213th (Hampshire) and 214th (Hampshire) Batts. St. Paul's Road, Portsmouth; 215th (Hampshire) Batt. Walpole Road, Gosport; 216th (Hampshire) Batt., Albert Road, Cosham.

Hon. Colonel.
Dupree, Sir *William T.*, Bt., V.D., *t.a.* 16/4/15

Lt.-Colonel.
⚔House, P. J., *T.D.*, *t.a.* 19/1/21
bt. col. 19/1/25

Majors.
215 ⚔House, M. H. N., *D.S.O.*, *T.D.*, *t.a.* 1/6/16
213 ⚔James, H. 1/6/16
214 ⚔Linington, G. F. 19/2/21
216 ⚔White, L. 21/9/24

Captains.
213 Barnes, S. (*Lt. Res. of Off.*) 17/3/23
214 ⚔Hunt, C. A., *M.C.* 28/3/25

Lieutenants.
213 Plummer, A. A. 5/2/21
213 Ward, H. W. 12/7/24
215 Mathews, F. L. 22/6/25
215 Butland, F. T. 27/7/25

2nd Lieutenants.
Kinson, G. W. 24/5/23
Gillson, M. D. 13/3/25

54th (Wessex)—*contd.*

2nd Lieutenants—contd.
Leggett, G. I. 9/12/23
⚔Woodham, R. 22/4/25

Adjutant.
⚔Raikes, R. C. M., *O.B.E.*, Capt. R.A. 1/8/25

55th (Wessex).

H.Q., Drill Hall, Ryde, Isle of Wight; 217th (Hampshire) Batt., Drill Hall, Freshwater; 218th (Hampshire) Batt., Drill Hall, Bournemouth; 219th (Hampshire) Batt. (How.), Drill Hall, Ventnor; 220th (Wilts) Batt., Drill Hall, Swindon.

Lt.-Colonel.
⚔Paget-Tomlinson, W., *D.S.O.* (*Maj. Res. of Off.*) *t.a.* 1/1/21
bt. col. 1/1/25

Majors.
218 Carrell, F. B. H., *t.a.* 17/8/20
219 Raeburn, W. R. 23/7/20
217 ⚔Jennings, A. L. N. 25/11/20
220 Roberts, T. R. G. (*Capt. Res. of Off.*) *t.a.* 27/9/24

Captains.
217 ⚔Seely, H. J. A. 5/4/21
219 ⚔Johnston, W. D. 9/10/20
218 ⚔Highman, N. R. P. †14/2/23
220 ⚔Wheeler, W. H. 1/10/25

Lieutenants.
219 *Ford, R. A.* 1/8/21
218 Steel, L. A. 8/4/21
217 ⚔Lambert-Manuel, C. 9/4/21
219 *Swain, F. R. D., a.m.* 5/4/24
219 Savage, R. F. 25/7/25
217 Buisseret, L. V. J. 4/9/25
Formby, E. L. 17/10/25

2nd Lieutenants.
218 James, H. F. 1/6/24
218 Oddie, E. B. 24/11/24
220 ⚔Lee, F. C. 1/7/25
218 Lee, L. M. 20/7/25
218 Lancaster, W. L. 20/7/25

Adjutant.
⚔Browning, S. C., Lt. R.A. (*temp. Capt. T.A.* 1/12/23) 1/12/25

Cadet Unit Affiliated.
1st (Ryde) C. Co., 55th (Wessex) Fd. Brig. R.A.

Digitized by Google

FIELD BRIGADES—*contd.*

56th (Wessex).

H.Q. and 221st (Devon) Batt., Drill Hall, Barrack Lane, Exeter; 222nd (Devon) Batt. (How.), Drill Hall, Paignton; 223rd (Devon) Batt., Drill Hall, Crelake, Tavistock; 224th (Dorset) Batt., R.H.A. Barracks, Dorchester.

Hon. Colonel.

⚔*Talbot, G. R. FitzR.*, T.D. (*Capt. ret. pay*) *g.* 12/1/21
18/5/18

Lt.-Colonel.

⚔**Williams, R.** de V., *t.a.* 16/2/20
bt. col. 16/2/24

Majors.

⚔**Brown, K. A.**, *D.S.O.* 19/9/16
⚔**Duke, A. B. C.**, *t.a.* 16/2/20
bt. lt.-col. 31/12/24
⚔**Symes, A. L.** 16/2/20
⚔**Waycott, A.** 28/7/23

Captains.

⚔**Hooper, D. S.**, *M.C.* 25/3/25
⚔**Foot, F. A.** †1/6/25

Lieutenants.

H.Q. ⚔**Clarke, F.**, *M.B.E.* 31/7/20
⚔**Gray, W. J.** (*Lt. Res. of Off.*) 12/4/22
Measures, R. J. 11/7/24
Jackson, G. W. A. 22/2/25
Young, W. G. 5/3/25
Perry, W. C. 22/6/25

2nd Lieutenants.

Brown, D. F. 18/5/24
Medlen, T. J. 28/5/24
Jackson, J. S. 30/10/24
Rew, H. 6/12/24

Adjutant.

⚔**Wilson, F. W. B.**, Capt. R.A. 15/12/22

57th (Home Counties).

H.Q., 225th (Suss.) and 226th (Suss.) Batts., Drill Hall Church Street, Brighton; 227th (Suss.) Batt., Marmion Road, Hove; 228th (Suss.) Batt. (How.), Ivy Arch Lane, Worthing.

Hon. Colonel.

⚔*Cusack-Smith*, Sir *T. Berry*, Bt., K.C.M.G., *t.a.* 20/5/17

Lt.-Colonel.

⚔**Baines, J. H.**, *M.C.*, *t.a.* 1/11/24

Majors.

⚔**Colman, L. M.** 3/2/21
⚔**Rodocanachi, J. E.** 16/3/23
⚔**Hill, P. E.** 24/3/23
⚔**Eastwood, F.** 1/11/24

57th (Home Counties)—*contd.*

Captains.

⚔Barker, J. W. 1/3/18
⚔Somers-Clarke, E. H. 30/9/22
Champion, S. G. 1/11/24
Knight, W. K. 10/12/24

Lieutenants.

Arnold, R. H. 2/12/22
Syer, F. G. B. 22/12/23
H.Q. ⚔Willis, E. I. (*Lt. Res. of Off.*) 1/3/24
Scott, W. G. B. 22/2/25
Sears, B. L. 18/4/25
Cox, V. E. H. 26/9/25
Wilkes, C. D. 1/10/25

2nd Lieutenants.

Blaker, R. 11/12/23
Gardner, G. G. 25/3/24
White, A. F. J. 4/3/25
Richards, D. N. 8/7/25

Adjutant.

⚔Tristram, G. H., Maj. R.A., *g.†, y.* 1/10/23

Cadet Unit Affiliated.
1st C. Bn. 57th Home Counties Fd. Brig. R.A.

58th (Home Counties).

H.Q. and 229th (Suss.) Batt., Drill Hall, The Goffs, Eastbourne; 230th (Suss.) Batt., Hatherly Road, St. Leonards; 231st (Suss.) Batt., Downs, Bexhill; 232nd (Suss.) Batt. (How.), Drill Hall, Hailsham.

Hon. Colonel.

Roberts, A. C., T.D., *t.a.* 12/5/21

Lt.-Colonel.

⚔Thackeray, C. B., *D.S.O.* (*Lt.-Col. Res. of Off.*) *t.a.* 4/7/23

Major.

229 ⚔Stevens, L. C., *O.B.E.* 1/3/20

Captains.

230 Dyer, W. H. 1/3/21
231 ⚔Goodsell, T. J., *M.C.* †1/3/22
232 Green, J. R. †21/3/23
231 ⚔Newgass, H. R. 4/6/24

Lieutenants.

230 ⚔Hocking, C. H. 8/12/22
230 Dyer, K. 1/5/23
229 Liddell, L. A. 1/8/23
229 Oxley, M. H. 11/12/23
231 ⚔Lyte, E. F. N. 26/3/25
231 Spincer, A. C. 24/5/25

58th (Home Counties)—*contd.*

2nd Lieutenants.

232 Spincer, C. R. 26/2/24
232 James, A. S. 21/3/24
229 Clarke, D. A. D. C. 1/6/24
229 Thatcher, T. H. E. 27/6/24
232 Senior, O. N. 11/3/25
229 Parsons, R. H. 27/3/25

Adjutant.

⚔Danby, W. A., Capt. R.A. 9/11/22

Cadet Units Affiliated.
St. Leonard's Collegiate School C. Co.
Imperial Service C. Corps, Eastbourne.
Roborough School (Eastbourne) C. Corps.

59th (Home Counties) (Cinque Ports).

H.Q. and 233rd (Kent) Batt., Drill Hall, Liverpool Street, Dover 234th (Kent) Batt. (How.), Shallon Street, Folkestone; 235th (Kent) Batt., Victoria Road, Margate; 236th (Kent) Batt., Grove Terrace, Deal.

Hon. Colonel.

⚔*Hayward, F. G.*, T.D. 22/9/23

Lt.-Colonel.

⚔Turner, B. G., *t.a.* 25/9/23

Majors.

235 ⚔Dunbar, W. H. G. 15/10/20
234 ⚔Bell, C. (*Capt. Res. of Off.*) 30/3/21
233 ⚔Tapp, A. G., *M.C.* 2/7/21
236 ⚔Stebbings, J. M., *M.C.* 9/2/24

Captains.

233 ⚔Bushell, L. B. 2/7/21
236 ⚔Donald, W., *M.C.* (*Capt. Res. of Off.*) 9/2/24
235 ⚔Sadler, N. V., *D.C.M.* 16/7/24

Lieutenants.

235 ⚔Brown, R. H. 24/9/22
235 Read, A. E. T. 26/5/23
236 Clarke, J. B. 9/11/23
233 ⚔Cornall, W. A. W. 22/12/23
234 Hobbs, L. A. 27/4/24
233 Hope, K. 5/3/25
235 ⚔Knight, W. E. 11/5/25
236 ⚔Sharp, V. A. L. 12/5/25

2nd Lieutenants.

234 Counsell, J. W. 6/10/24
234 ⚔Gifford, C. A. 31/1/25

Adjutant.

⚔Hickey, J., *M.C.*, Capt. R.A. 3/10/23

Cadet Unit Affiliated.
1st Vol. Bn. The East Kent R. C. Corps.

STANFORD LIBRARIES
Digitized by Google

FIELD BRIGADES—*contd.*

60th (North Midland).

H.Q., and 240th (Notts) Batt., Derby Road, Nottingham; 237th (Linc.) Batt. (How.), Old Barracks, Lincoln; 238th (Linc.) Batt., Augustus Street, Grimsby; 239th (Leic.) Batt., 19, Magazine Street, Leicester.

Hon. Colonel.

⚔*Laycock*, Sir *Joseph F.*, K.C.M.G., D.S.O., T.D. (*Hon. Brig. Gen. ret. T.A.*) (*Hon. Capt. in Army*) 22/11/22

Lt.-Colonel.

⚔Noel, H. E., *D.S.O.*, *t.a.* 15/4/24

Majors.

240 ⚔Farr, S., *M.C.*, *t.a.* 20/4/21
239 ⚔Hotchkin, S. V., *M.C.*, *t.a.* 15/4/24
238 ⚔Ward, E. H., *t.a.* †1/6/25
237 ⚔Pitcher, T. W., *t.a.* †1/7/25

Captains.

240 ⚔Oldershaw, H., *M.C.* 31/7/21
239 ⚔Kaye, R. L. D. †15/4/24

Lieutenants.

H.Q. ⚔McCarthy, C. E. A., *M.C.* (*Capt. Res. of Off.*) 1/1/16
240 ⚔Pobjoy, D. R. 10/11/20
239 Simpson, M. R. 7/4/22
239 Simpson, S. R. 24/12/23
238 ⚔Phillips, E. A. 0/6/24
240 Starling, B. 17/7/24
238 Chambers, G. T. S. 7/5/25
239 Wildsmith, G. H. R. 19/6/25

2nd Lieutenants.

238 Bacon, R. L. 16/5/23
238 Foster, W. H. 17/5/23
9/4/23
239 Freer, C. E. J. 16/4/24
237 Peel, G. G. 18/6/24
237 Wright, J. H. 20/4/25

Adjutant.

⚔Burlton, H. L. G., *M.C.*, Capt. R.A. 8/2/23

61st (North Midland).

H.Q. 241st (N. Staff.) and 242nd (N. Staff.) Batts., Drill Hall, Victoria Square, Shelton, Stoke-on-Trent; 243rd (Leek) Batt. (How.), Drill Hall, Leek, Staffs; 244th (Staff.) Batt., Drill Hall, Bailley Street, Stafford.

Hon. Colonel.

Favell, T. M., V.D., T.D. 1/3/09

Lt.-Colonel.

Nicholson, A. F., *T.D.*, *t.a.* 16/2/24

Majors.

244 ⚔Hunter, H. P., *O.B.E.* (*Maj. Res. of Off.*) *t.a.* 14/2/19
242 ⚔Campbell, G., *M.C.* 17/7/20
243 ⚔Perry, H. 18/3/25
241 ⚔Lovatt, W. M., *M.C.* 13/5/25

Captains.

242 Howson, G. 1/8/23
244 Morris, L. H. †22/11/23
243 Moore, A. A. 4/7/25
241 Keats, C. A. †27/7/25

Lieutenants.

244 Bostock, J. F. 17/9/22
244 ⚔Jacomb-Hood, R. (*Lt. Res. of Off.*) 28/5/23
Nott, F. T. 8/8/24
H.Q. ⚔Carpenter, L. G. 13/2/25
242 Dawes, J. C. 20/7/25
242 Hawley, V. C. 20/7/25
⚔Weaver-Bridgman, M. A. 28/7/25

2nd Lieutenants.

Heath, C. R. 17/6/24
243 Hill, S. 1/7/24
Wilson, N. 9/7/24
244 Phipps, T. E. 14/7/24
⚔Ogden, F. D. 1/8/25

Adjutant.

⚔Wisdom, H. G. E., Lt. R.A. (*temp. Capt. T.A.* 21/10/23) 21/10/23

62nd (North Midland).

H.Q., 245th (Derby) Batt., and 246th (Derby) Batt. (How.), 91, Siddals Road, Derby; 247th (Wolverhampton) Batt., West Park, Wolverhampton; 248th (W. Bromwich) Batt., Carters Green, West Bromwich.

Hon. Colonel.

⚔*Meynell, F. H. L.*, D.S.O. (*Lt.-Col. T.A. Res.*) *t.a.* 12/5/23

Lt.-Colonel.

⚔Beddows, W. J., *M.C.*, *t.a.* 25/4/23

Majors.

245 ⚔Radford, J. A., *M.C.*, *t.a.* 30/7/20

62nd (North Midland)—*contd.*

Majors—contd.

247 ⚔Lyttelton, *Hon.* R. G. 25/4/21
248 ⚔Keys, H. W., *M.C.*, *t.a.* 1/6/21
246 ⚔Hetherington, H. G. 1/7/21

Captains.

245 ⚔Williamson, F. (*Capt. Res. of Off.*) 4/8/21
247 ⚔Wood, A. L., *M.C.* 20/7/21
246 ⚔Kay, H. O. (*Lt. Res. of Off.*) 9/4/24
248 Bayliss, G. S. †1/8/25

Lieutenants.

245 Clapham, W. V. 1/1/21
20/6/18
246 Alton, J. M. 29/3/21
247 Perry, J. W. 7/7/21
245 Harcombe, C. H. K. 18/1/24
Carr, R. S. 1/7/25
247 Bayliss, F. J. 2/7/25

2nd Lieutenants.

245 Glover, H. K. 24/1/24
Toft, R. W. 20/2/24
Cottrell, T. J. 1/7/24
248 Slater, F. M. 11/11/24
248 Bache, T. W. 12/2/25

Adjutant.

⚔Aikenhead, D. F., *M.C.*, Capt. R.A. 1/4/25

Cadet Unit affiliated.
West Bromwich Municipal Secondary School C. Corps.

63rd (6th London).

H.Q., 249th (13 Lond.), 250th (14 Lond.), 251st (15 Lond.) Batts. and 252nd (16 Lond.) Batt. (How.), 105, Holland Road, Brixton, S.W.8.

Hon. Colonel.

Wishart, Sir *Sidney*, Kt., V.D., T.D., *t.a.* 5/4/21

Lt.-Colonel.

⚔Cooper, W., *M.C.*, *t.a.* 1/4/24

Majors.

252 ⚔Foot, R. C., *M.C.* 16/2/24
249 ⚔Pasmore, A. B. 26/3/24
251 ⚔Chalk, W. S. 1/4/24
250 ⚔Clark, A. E. N. †31/7/25

Captains.

249 Leins, L. A. K. (*Lt. Res. of Off.*) †22/3/24
251 Page, J. H. 1/4/24

Digitized by Google

FIELD BRIGADES—*contd.*

63rd (6th London)—*contd.*

Lieutenants.

250 **Goodman, J.** 7/1/23
251 **Cochrane, H. H.** 23/3/23
252 ⚔**Morgan, R. G.**, *M.C.* 5/3/24
259 ⚔**Webber, H. L.** 8/7/25
4/12/20

2nd Lieutenants.

Cleland, D. F. C. 5/6/23
Crowe, A. E. 30/11/23
250 **Bressey, F. H.** 1/2/24
249 **Wilburn, R. F.** 20/2/24
252 **MacIntyre, R.** 21/2/24
249 **Edgley, R. W. K.** 7/6/24
252 **Clarke, E. D.** 30/6/24
251 **Felden, L. J. A.** 14/11/24
250 *Denton, M. V. H.* 2/1/25
252 **Parsons, P. J. F.** 6/4/25
249 **Brown, R. L.** 14/5/25
251 **Simon, M. A.** 29/7/25

Adjutant.

⚔**Brittan, E. M. G.**, Lt. R.A. (*temp. Capt. T.A.* 1/10/25) 1/10/25

64th (7th London).

H.Q., 253rd (18 Lond.), and 255th (20 Lond.) Batts., High Street, Fulham, S.W. 6; 254th (19 Lond.) Batt., Wood Lane, Shepherds Bush, W.12; 256th (17 Lond.) Batt., Porteus Road, Paddington, W.2.

Hon. Colonel.

Magniac, O. C. 11/2/22

Lt.-Colonel.

⚔**Caldwell, W.**, *t.a.* 1/9/25

Majors.

255 ⚔**Ullman, R. B.**, *M.C.* 5/4/21
254 ⚔**Horwill, F. G.** 27/2/24
256 ⚔**Moncrieff, D. C.**, *M.C.* 2/8/24
253 ⚔**Williams, R. M.**, *M.C.* 1/9/25

Captains.

254 **Burchell, T. C.** 21/4/23
256 **Nettlefold, H.** 27/2/24
253 ⚔**Philpott, E. C.**, *M.C.* 14/3/25
255 ⚔**McIver, E. A.**, *M.M.* 1/9/25

Lieutenants.

254 **Brown, J. W.** 26/11/23
253 **Stirling, N.** 4/10/24
253 **Martin, E. E. F.** 30/3/25
255 **Peal, C. F.** 22/5/25
256 ⚔**McKerrow, J. R.** (*Lt. Res. of Off.*) 4/7/25

2nd Lieutenants.

256 **Mayer, E. R.** 11/4/24
255 **Flemming, A. G.** 19/5/24
255 **Cary, D. F.** (*2nd Lt. Res. of Off.*) 7/9/24
H.Q. ⚔**Bridges, K. W.** 13/1/25
256 **Pilditch, E. L.** 28/2/25
254 **Davis, J. G.** 30/3/25

64th (7th London)—*contd.*

Adjutant.

⚔**Tuke, C. W. R.**, *M.C.*, Capt. R.A. 17/3/24

Officer surplus to the requirements of the reconstructed unit who is still holding a military appointment.

Captain.

Egerton-Warburton, C. W. (*Financial Adviser*) 1/10/13

65th (8th London).

H.Q., 257th (21 Lond.), 258th (22 Lond.) Batts., and 260th (24 Lond.) Batt. (How.), St. Margaret's Road, Plumstead, S.E. 18; 259th (23 Lond.) Batt., Southend Road, Eltham.

Hon. Colonel.

⚔*Eley, E. H.*, C.M.G., C.B.E., D.S.O. (*Col. Terr. Army*) *t.a.*, *s.* 5/2/24

In Command.

⚔Theobald, A. C. L., *D.S.O.*, Maj. R.A. (**Lt.-Col.*) *t.a.* 5/2/24

Majors.

⚔*Cowan, A. J.*, D.S.O., T.D., *Adjt. 91st (4th Lond.) Brig.* 1/6/16
260 ⚔Webster, K. 11/1/22
258 ⚔Rickard, A. F. 1/6/23
257 ⚔Robley, J. †1/5/25

Captains.

259 ⚔Window, A. McE. 1/6/23
258 ⚔West, C. C. 1/6/23
260 ⚔Walker, W. S. †1/6/25
257 ⚔Radford, F. W. 8/7/25

Lieutenants.

258 ⚔Willis, G. S. W. 10/12/23
260 ⚔Bellingham, F. R. 24/12/23
259 Holt, C. W. 17/8/24
260 Campion, H. R. 1/1/25
257 ⚔Baxter, A. J. 28/2/25

2nd Lieutenants.

257 Cathie, D. B. 9/2/24
258 Fisher, F. A. 22/2/24
258 Baker, W. H. 6/6/24
258 Stratford, R. M. 25/6/24
260 Hawtrey, J. H. P. 21/8/25
259 Roberts, S. M. 2/10/25

Adjutant.

⚔Winterton, T. J. W., Lt. R.A. (*temp. Capt. T.A.* 16/1/25) 16/1/25

66th (South Midland).

H.Q., 261st (Bristol), 262nd (Bristol), and 263rd (Bristol), Batts., Artillery Grounds, Clifton, Bristol; 264th (Berks) Batt. (How.), Yeomanry House, Reading.

66th (South Midland)—*contd.*

Hon. Colonel.

Ord, F. C., C.B., V.D., T.D. *t.a.* 8/12/09

In Command.

⚔Carlisle, T. H., *D.S.O.*, *M.C.*, Maj. R.A. (*temp. Lt.-Col. T.A.* 1/1/25) *t.a.* 1/1/25

Majors.

264 ⚔Fairbank, C. A. H., *M.C.*, *t.a.* 30/9/20
262 ⚔McIntyre, W. S. 5/12/23
261 ⚔Rees, O. M. †5/12/23
263 ⚔Tucker, G. W. G. †5/12/23

Captains.

263 ⚔Sutton, F. W. 15/11/24
262 ⚔Lewis, H. E., *D.C.M.* 2/8/25
264 ⚔Slade, B. W. 2/8/25

Lieutenants.

261 Mungavin, W. M. 25/8/22
263 Sherriff, E. J. 9/11/23
H.Q. Tapson, E. H. 22/7/24
262 Widgery, F. W. 23/7/24
263 ⚔Hooker, J. A. 16/5/25
262 Harvey, C. E. C. 10/7/25

2nd Lieutenants.

264 Weir, F. S. 25/3/24
261 Thomas, G. A. S. 2/8/24
264 Willis, A. G. 2/8/24
261 **Machin, G. E.** 11/12/24
264 Brown, W. N. R. 11/7/25

Adjutant.

⚔Beresford, M., Lt. R. A. (*temp. Capt. T.A.* 13/1/25) 13/1/25

Officers of General List (T.A.) affiliated.

Leach, Capt. A. C. (*Clifton Coll. Contgt., Jun. Div., O.T.C.*) 1/9/25
⚔Read, Lt. G. N. (*Clifton Coll. Contgt., Jun. Div., O.T.C.*) 12/6/23

67th (South Midland).

H.Q. and 265th (Worc.) Batt., 24, Southfield Street, Worcester; 266th (Worc.) Batt., Clarence Road, Malvern; 267th (Worc.) Batt., Easemore, Redditch; 268th (Worc.) Batt., (How.), Trinity Road, Dudley.

Hon. Colonel.

Beauchamp, Rt. Hon. the Earl, K.G., K.C.M.G., T.D., *t.a.* 5/11/02

Lt.-Colonel.

⚔Hobson, A. C. W., *M.C.*, *t.a.* 16/2/24

Majors.

268 ⚔Adshead, B. T. 1/8/22
265 ⚔Cole, R. E. 26/6/23
267 ⚔James, J. T. †16/2/24
266 ⚔Gardiner, A. J., *M.C.* 1/8/24

STANFORD LIBRARIES
Digitized by Google

FIELD BRIGADES—*contd.*

67th (South Midland)—*contd.*

Captains.

268 ⚔Sankey, H. B., *M.C.* 1/8/22
265 ⚔Gascoyne, G. 26/6/23
266 ⚔Twist, F., *M.C.*, *M.M.* 1/8/24

Lieutenants.

266 Robinson, P. W. 31/7/21
268 Little, R. 12/11/21
267 Goodwin, L. C. 9/4/23
268 Clark, F. H. 17/5/24
268 Helliwell, M. B. 16/4/25

2nd Lieutenants.

Dent, O. W. R. 28/12/23
Southall, F. R. 24/7/24
268 Stewart-Smith, J. G. 17/12/24
Wynn, E. V. 16/3/25
Robinson, S. B. 15/5/25
⚔Dingle, C. E. E. 31/7/25
Flay, J. G. 31/7/25

Adjutant.

⚔Garratt, H. S., *M.C.*, Lt. R.A. (*temp. Capt. T.A.* 19/1/25) 19/1/25

68th (South Midland).

H.Q. 269th (Warwick) and 270th (Warwick) Batts., Drill Hall, Stoney Lane, Birmingham; 271st (Warwick) Batt, Clarendon Place, Leamington; 272nd (Warwick Batt.) (How.), 72, Victoria Avenue, Rugby.

Hon. Colonel.

Rogers, Sir *Hallewell*, Knt. 10/10/13

Lt.-Colonel.

⚔Constantine, A., *T.D.*, *t.a.* 16/2/24

Majors.

270 ⚔Newman, A. W., *M.C.* 13/5/20
271 ⚔Lawrence, F. H., *M.C.* 22/6/20
269 ⚔Clutterbuck, M. I. 17/2/24
272 ⚔Wicks, H. G., *M.C.* †22/11/24

Captains.

272 ⚔Hooper, G. W. E. 22/6/20
269 Mitcheson, G. G. 6/4/21
271 ⚔Blennerhassett, F. T. †17/2/24
270 ⚔Ward, E. H. 22/11/24

Lieutenants.

269 ⚔Jones, F. 12/3/20
270 Whitehouse, D. O. 26/11/22
271 Madeley, C. L. A. 10/2/23
272 Vanden Arend, C. F. J. 3/12/23
271 Orcutt, R. H. 5/8/24
271 Vaughan, T. 1/5/25

68th (South Midland)—*contd.*

2nd Lieutenants.

270 Wootton, F. W. W. 17/2/24
Horsley, J. M. 24/4/24
Verney-Cave, T. A. 25/6/24
Reynolds, E. A. 15/10/24
Avent, A. B. 4/3/25
26/7 24

Adjutant.

⚔Escombe, R. E. C., Capt. R.A. 9/12/23

Cadet Unit Affiliated.
Warwickshire R.A. Cadets.

69th (West Riding).

H.Q., 273rd (1 W. Rid.) and 275th (3 W. Rid.) Batts., Fenton Street Barracks, Leeds; 274th (2 W. Rid.) Batt., Newcastle Place, Bramley; 276th (11 W. Rid.) Batt. (How.), Drill Hall, Ilkley.

Hon. Colonel.

⚔*Hirst, E. A.*, C.M.G., T.D., *t.a.* 2/7/21

Lt.-Colonel.

⚔Lucey, W.F., *O.M.G.*, *D.S.O.*, *T.D.*, *t.a.* 19/1/18
bt. col. 1/1/28

Majors.

273 ⚔Emsley, C. H., *T.D.* 2/12/22
275 ⚔Gordon, C. F., *M.C.*, *T.D.* 6/12/22
274 ⚔Kerr, A. A., *M.C.* 19/12/23
273 ⚔Armitage, G., *M.C.* †1/10/25

Captains.

276 ⚔Maufe, F. W. B., *M.C.* 13/4/18
275 ⚔Kitson, G. H. †2/12/22
274 ⚔Chalton, J. S. 19/12/23
275 ⚔Plummer, F. H., *M.C.*, *D.C.M.* (*Capt. Res. of Off.*) 1/10/25

Lieutenants.

H.Q. ⚔Heath, L. W. 1/7/17
278 Armitage, B. 8/6/19
275 ⚔Kitson, G. L. 21/6/19
274 ⚔Wright, J. S., *M.C.* 15/2/21
275 Bagshawe, G. F. 23/7/23
273 Chalton, T. L. 24/5/24
274 Mawson, B. J. H. 10/1/25
276 Bain, J. D. S. 28/7/25

2nd Lieutenants.

276 Runton, S. R. 10/12/23
273 Hirst, G. A. N. 13/12/23
Comins, C. F. I. 27/5/24
Anning, A. F. P. 25/2/25

Adjutant.

⚔Baldwin, C. L., *M.C.*, Lt. R.A. (*temp. Capt. T.A.* 18/9/24) 18/9/24

70th (West Riding).

H.Q., 277th (4 W. Rid.) and 279th (6 W. Rid.) Batts., Bradford Moor Barracks, Bradford; 278th (5 W. Rid.) Batt., Drill Hall, Arden Road, Halifax; 280th (10 W. Rid.) Batt. (How.), Otley.

Hon. Colonels.

Foster, H. A., T.D. 24/2/97
Dawson, W. S., T.D. 1/5/15

Lt.-Colonel.

⚔Pickering, E. W., *D.S.O.*, *t.a.* 16/2/20
bt. col. 16/2/24

Majors.

277 ⚔Thornton, W. H., *M.C.* 1/6/16
280 ⚔Duncan, H. S., *M.C.*, *T.D.* 16/2/20
278 ⚔Crossley, O., *M.C.* 5/12/23

Captains.

277 ⚔Bottomley, G. R. 13/8/24
280 ⚔Dean, W. H., *M.C.* 23/8/24
278 Holroyd, R. †21/5/25

Lieutenants.

277 ⚔*Lock, G. W.* 1/7/17
280 Brayshaw, C. E. 25/2/23
279 Jackson, W. McA. 5/3/23
277 Suddards, G. E. 9/4/23
Buffey, L. M. 26/7/24
Hayward, J. H. 16/7/25

2nd Lieutenants.

Woodman, H. J. 17/3/25
⚔Blankley, R. M. 26/3/25

Adjutant.

⚔Barlow, E. A., Lt. R.A. (*temp. Capt. T.A.* 5/12/23) 5/12/23

71st (West Riding).

H.Q., 281st (7 W. Rid.), 282nd (8 W. Rid.) and 283rd (9 W. Rid.), Batts., Norfolk Barracks, Edmund Road, Sheffield; 284th (12 W. Rid.) Batt. (How.), St. George's Hall, Rotherham.

Hon. Colonel.

⚔*Clifford*, Sir *Charles* K.B.E., C.M.G., V.D., T.D., *t.a.* 2/7/20

Lt.-Colonel.

⚔Fowler, G. N., *M.C.* 16/5/23

Majors.

281 ⚔Howson H. G., *M.C.* (*s.c.*) 16/2/20
282 ⚔Senior, G. P. 30/5/23

Digitized by Google

ELD BRIGADES—*contd.*

71st (West Riding)—*contd.*

Captains.

3 Wardlow, C. 1/7/22
1 Hulme, F. W. P. 20/7/22
4 ⚔Rodgers, J. 15/8/24
2 ⚔Parsons, J. C. L. 26/10/24

Lieutenants.

3 Flather, K. D. 23/5/19
3 Watson, A. S. 12/9/20
2 Senior, E. W. 15/9/22
1 Gainsford, J. F. A. 21/9/22
1 Moxey, E. L. 14/4/23
.Q. ⚔Keen, E. E., *M.C.* 28/7/23
6/8/20
2 Scott, A. B. 21/7/23

2nd Lieutenants.

4 Parks, P. B. 1/1/25
4 Brown, D. B. 24/4/25
Hall, J. V. 18/6/25
⚔Dane, E. S. 13/7/25
Turner, E. D. 14/10/25

Adjutant.

⚔Reid, R. D. S., Capt., R.A. 13/12/23

72nd (Northumbrian).

.Q., 285th (1 Northumbrian), 6th (2 Northumbrian), 287th Northumbrian) Batt., Drill Hall, lyth; 288th (4 Northumbrian) att. (How.), Drill Hall, Barrack Road, Newcastle-on-Tyne.

Hon. Colonel.

⚔*Northumberland*, The Duke of, K.G., C.B.E., M.V.O., *t.a.* 5/4/21

Lt.-Colonel.

⚔Shiel, F. R. A., *D.S.O.*, *T.D.*, *t.a.* 28/10/22

Majors.

7 ⚔Southern, N., *M.C.*, *T.D.* 23/8/18
6 ⚔Pybus, H., *T.D.* 3/7/20
5 Walker, W. E. †28/2/23
8 ⚔Graham, R. M., *M.C.* 6/12/23

Captains.

5 ⚔Geipel, L. H. H. 6/11/20
7 ⚔Irwin, H., *D.C.M.* 22/4/22
1/8/21
8 ⚔Findlay, D. M., *M.C.* †7/4/23
6 ⚔Ramsay, A. P. †23/7/24

Lieutenants.

.Q. ⚔Wigg, G. W. 27/9/20
5 ⚔Featherstone, C. 29/4/22
5 ⚔Swales, W. A., *M.C.* 16/12/22
8 ⚔Dunn, J., *D.C.M.* 3/5/24
7 de Loriol, P. G. L. 17/5/24
5 Peile, H. H. 8/2/25
6 Ronan, S. G. 31/5/25
7 ⚔Johnson, F. A. 1/6/25

72nd (Northumbrian)—*contd.*

2nd Lieutenants.

288 Ellis, H. 26/2/24
285 Spencer, R. T. T. 17/3/24
287 Shortt, C. R. 26/5/24
288 Nicholson, G. 7/1/25
286 Layne, P. S. 8/10/25

Adjutant.

⚔Page, E. K., *M.C.*, Lt. R.A. (*temp. Capt. T.A.* 1/11/24) 1/11/24

73rd (Northumbrian).

H.Q., 289th (1 E. Rid.) and 290th (2 E. Rid.) Batts., Wenlock Barracks, Hull; 291st (1 N. Rid.) Batt., Upgang Lane, Whitby; 292nd (2 N. Rid.) Batt. (How.), Grange Road, Middlesbrough.

Hon. Colonel.

Sanderson, O. 8/8/14

Lt.-Colonel.

⚔Cooper, C. H. S., *t.a.* 18/2/25

Majors.

292 ⚔Douglas, N., *T.D.*, *t.a.* 28/6/21
290 ⚔Canty, G. 3/8/21
291 ⚔Brooksbank, E. Y. 6/6/23
289 ⚔Walker, J. R. 18/2/25

Captains.

292 Tomlinson, W. H. 9/5/23
289 Horsley, D. P. †1/7/25

Lieutenants.

H.Q. Stickney, E. 18/5/23
289 Bladon, F. McK. 18/5/23
292 Grabham, S. 9/11/23
291 Burwell, A. J. 15/3/24
291 Holden, R. B. 1/7/24
291 Stewart, J. 23/3/25
Robinson, A. 28/3/25
292 Tomlinson, D. A. 9/5/25
Chadwick, G. B. 16/5/25
292 Russell, G. D. 8/6/25
291 Mayne, P. B. 21/9/25

2nd Lieutenants.

291 Baines, E. F. 13/5/24
Russell, F. D. 13/3/25
Filby, E. G. 15/5/25

Adjutant.

⚔Bellingham, A. S., Capt. R.A. 7/4/23

74th (Northumbrian).

H.Q. 295th (3 Durham) Batt. and 296th (4 Durham) Batt. (How.), Drill Hall, Bolingbroke Street, South Shields; 293rd (1 Durham) Batt., Ellison Street, Hebburn-on-Tyne; 294th (2 Durham) Batt., Collingwood Street, South Shields.

74th (Northumbrian)—*contd.*

Hon. Colonel.

Dawson, W. J., V.D., T.D. 13/8/20
8/10/14

Lt.-Colonel.

⚔Angus, E. G., *M.C.*, *T.D.* 1/3/25

Majors.

294 ⚔Golding, W., *M.C.* 12/7/21
296 ⚔Merriman, F. V. 5/6/22
293 ⚔Atkinson, R., *M.C.* 1/3/25
295 ⚔McLean, J. Y., *M.C.* †1/4/25

Captains.

294 ⚔Stephenson, W. H. 26/7/23
296 ⚔Carse, D. A., *M.C.*, *M.M.* 15/4/24
293 ⚔Blackwood, C. S. †1/3/25
295 ⚔Greensitt, J. I., *Sen.* †29/4/25

Lieutenants.

295 ⚔Meredith, J., *M.C.* 1/6/22
293 George, F. B. 1/7/23
296 ⚔Abey, H. W. 23/4/24
1/7/20
293 Waud, A. B. 19/5/24
296 ⚔Waller-Wilkinson, W. 20/5/24
296 Golding, A. 15/10/24
294 Wylie, J. 16/10/24
293 Raine, J. R. 8/3/25
295 Merriman, A. 1/6/25

2nd Lieutenants.

294 Greensitt, J. I., *Jun.* 27/10/24
294 ⚔Bullen, T. C., *M.C.* 1/3/25
295 Marsden, A. T. H. 1/5/25

Adjutant.

⚔Cox, M. L., Lt. R.A. (*temp. Capt. T.A.* 1/11/23) 1/11/23

75th (Highland).

H.Q., 298th (C. of Aberdeen) Batt., 299th (C. of Aberdeen) Batt. (How.), and 300th (C. of Aberdeen) Batt., Ruby Lane, North Silver Street, Aberdeen; 297th (Inverness) Batt., Margaret Street, Inverness.

Hon. Colonel.

Ogston, J., V.D. 24/3/22

Lt.-Colonel.

⚔Davidson, T., *D.S.O.*, *T.D.* *t.a.* 27/9/21
bt. col. 27/9/25

Majors.

297 ⚔Fraser-Tytler, N., *D.S.O.*, *T.D.*, *t.a.* 1/6/16
bt. lt.-col. 31/12/24
300 ⚔Barclay-Milne, J., *M.C.*, *t.a.* 14/4/18
299 ⚔Cooper, J. R. 1/2/22
298 ⚔Ledingham, R. M. †1/2/23

STANFORD LIBRARIES
Digitized by Google

FIELD BRIGADES—*contd.*

67th (South Midland)—*contd.*

Captains.

268 ⚔Sankey, H. B., *M.C.* 1/8/22
265 ⚔Gascoyne, G. 26/6/23
266 ⚔Twist, F., *M.C.*, *M.M.* 1/8/24

Lieutenants.

266 Robinson, P. W. 31/7/21
268 Little, R. 12/11/21
267 Goodwin, L. C. 9/4/23
268 Clark, F. H. 17/5/24
268 Helliwell, M. B. 16/4/25

2nd Lieutenants.

Dent, O. W. R. 28/12/23
Southall, F. R. 24/7/24
268 Stewart-Smith, J. G. 17/12/24
Wynn, E. V. 16/8/25
Robinson, S. B. 15/5/25
⚔Dingle, C. E. E. 31/7/25
Flay, J. G. 31/7/25

Adjutant.

⚔Garratt, H. S., *M.C.*, Lt. R.A. (*temp. Capt. T.A.* 19/1/25) 19/1/25

68th (South Midland).

H.Q. 269th (Warwick) and 270th (Warwick) Batts., Drill Hall, Stoney Lane, Birmingham; 271st (Warwick) Batt, Clarendon Place, Leamington; 272nd (Warwick Batt.) (How.), 72, Victoria Avenue, Rugby.

Hon. Colonel.

Rogers, Sir *Hallewell*, Knt. 10/10/13

Lt.-Colonel.

⚔Constantine, A., *T.D.*, *t.a.* 16/2/24

Majors.

270 ⚔Newman, A. W., *M.C.* 13/5/20
271 ⚔Lawrence, F. H., *M.C.* 22/6/20
269 ⚔Clutterbuck, M. I. 17/2/24
272 ⚔Wicks, H. G., *M.C.* †22/11/24

Captains.

272 ⚔Hooper, G. W. E. 22/6/20
269 Mitcheson, G. G. 6/4/21
271 ⚔Blennerhassett, F. T. †17/2/24
270 ⚔Ward, E. H. 22/11/24

Lieutenants.

269 ⚔Jones, F. 12/3/20
270 Whitehouse, D. O. 26/11/22
271 Madeley, C. L. A. 10/2/23
272 Vanden Arend, C. F. J. 3/12/23
271 Orcutt, R. H. 5/8/24
271 Vaughan, T. 1/5/25

68th (South Midland)—*contd.*

2nd Lieutenants.

270 Wootton, F. W. W. 17/2/24
Horsley, J. M. 24/4/24
Verney-Cave, T. A. 25/6/24
Reynolds, E. A. 15/10/24
Avent, A. B. 4/3/25
26/7 24

Adjutant.

⚔Escombe, R. E. C., Capt. R.A. 9/12/23

Cadet Unit Affiliated.
Warwickshire R.A. Cadets.

69th (West Riding).

H.Q., 273rd (1 W. Rid.) and 275th (3 W. Rid.) Batts., Fenton Street Barracks, Leeds; 274th (2 W. Rid.) Batt., Newcastle Place, Bramley; 276th (11 W. Rid.) Batt. (How.), Drill Hall, Ilkley.

Hon. Colonel.

⚔*Hirst, E. A.*, C.M.G., T.D., *t.a.* 2/7/21

Lt.-Colonel.

⚔Lucey, W.F., *O.M.G.*, *D.S.O.*, *T.D.*, *t.a.* 19/1/18
bt. col. 1/1/23

Majors.

273 ⚔Emsley, C. H., *T.D.* 2/12/22
275 ⚔Gordon, C. F., *M.C.*, *T.D.* 6/12/22
274 ⚔Kerr, A. A., *M.C.* 19/12/23
273 ⚔Armitage, G., *M.C.* †1/10/25

Captains.

276 ⚔Maufe, F. W. B., *M.C.* 13/4/18
275 ⚔Kitson, G. H. †2/12/22
274 ⚔Chalton, J. S. 19/12/23
275 ⚔Plummer, F. H., *M.C.*, *D.C.M.* (*Capt. Res. of Off.*) 1/10/25

Lieutenants.

H.Q. ⚔Heath, L. W. 1/7/17
278 Armitage, B. 8/6/19
275 ⚔Kitson, G. L. 21/6/19
274 ⚔Wright, J. S., *M.C.* 15/2/21
275 Bagshawe, G. F. 23/7/23
273 Chalton, T. L. 24/5/24
274 Mawson, B. J. H. 10/1/25
276 Bain, J. D. S. 28/7/25

2nd Lieutenants.

276 Runton, S. R. 10/12/23
273 Hirst, G. A. N. 13/12/23
Comins, C. F. I. 27/5/24
Anning, A. F. P. 25/2/25

Adjutant.

⚔Baldwin, C. L., *M.C.*, Lt. R.A. (*temp. Capt. T.A.* 18/9/24) 18/9/24

70th (West Riding).

H.Q., 277th (4 W. Rid.) and 279th (6 W. Rid.) Batts., Bradford Moor Barracks, Bradford; 278th (5 W. Rid.) Batt., Drill Hall, Arden Road, Halifax; 280th (10 W. Rid.) Batt. (How.), Otley.

Hon. Colonels.

Foster, H. A., T.D. 24/2/97
Dawson, W. S., T.D. 1/5/15

Lt.-Colonel.

⚔Pickering, E. W., *D.S.O.*, *t.a.* 16/2/20
bt. col. 16/2/24

Majors.

277 ⚔Thornton, W. H., *M.C.* 1/6/16
280 ⚔Duncan, H. S., *M.C.*, *T.D.* 16/2/20
278 ⚔Crossley, O., *M.C.* 5/12/23

Captains.

277 ⚔Bottomley, G. R. 13/8/24
280 ⚔Dean, W. H., *M.C.* 23/8/24
278 Holroyd, R. †21/5/25

Lieutenants.

277 ⚔*Lock, G. W.* 1/7/17
280 Brayshaw, C. E. 25/2/23
279 Jackson, W. McA. 5/3/23
277 Suddards, G. E. 9/4/23
Buffey, L. M. 26/7/24
Hayward, J. H. 16/7/25

2nd Lieutenants.

Woodman, E. J. 17/3/25
⚔Blankley, R. M. 26/3/25

Adjutant.

⚔Barlow, E. A., Lt. R.A. (*temp. Capt. T.A.* 5/12/23) 5/12/23

71st (West Riding).

H.Q., 281st (7 W. Rid.), 282nd (8 W. Rid.) and 283rd (9 W. Rid.), Batts., Norfolk Barracks, Edmund Road, Sheffield; 284th (12 W. Rid.) Batt. (How.), St. George's Hall, Rotherham.

Hon. Colonel.

⚔*Clifford*, Sir *Charles* K.B.E., C.M.G., V.D., T.D., *t.a.* 2/7/20

Lt.-Colonel.

⚔Fowler, G. N., *M.C.* 16/5/23

Majors.

281 ⚔Howson H. G., *M.C.* (*s.c.*) 16/2/20
282 ⚔Senior, G. P. 30/5/23

Digitized by Google

ELD BRIGADES—*contd.*

71st (West Riding)—*contd.*

Captains.

3 Wardlow, C. 1/7/22
1 Hulme, F. W. P. 20/7/22
4 ⚔Rodgers, J. 15/8/24
2 ⚔Parsons, J. C. L. 26/10/24

Lieutenants.

3 Flather, K. D. 23/5/19
3 Watson, A. S. 12/9/20
2 Senior, E. W. 15/9/22
1 Gainsford, J. F. A. 21/9/22
1 Moxey, E. L. 14/4/23
.Q. ⚔Keen, E. E., *M.C.* 28/7/23
6/8/20
2 Scott, A. B. 21/7/23

2nd Lieutenants.

4 Parks, P. B. 1/1/25
4 Brown, D. B. 24/4/25
Hall, J. V. 18/6/25
⚔Dane, E. S. 13/7/25
Turner, E. D. 14/10/25

Adjutant.

⚔Reid, R. D. S., Capt., R.A. 13/12/23

72nd (Northumbrian).

.Q., 285th (1 Northumbrian), 6th (2 Northumbrian), 287th Northumbrian) Batt., Drill Hall, lyth; 288th (4 Northumbrian) att. (How.), Drill Hall, Barrack Road, Newcastle-on-Tyne.

Hon. Colonel.

⚔*Northumberland*, The Duke of, K.G., C.B.E., M.V.O., *t.a.* 5/4/21

Lt.-Colonel.

⚔Shiel, F. R. A., *D.S.O.*, *T.D.*, *t.a.* 28/10/22

Majors.

37 ⚔Southern, N., *M.C.*, *T.D.* 23/8/18
36 ⚔Pybus, H., *T.D.* 3/7/20
35 Walker, W. E. †28/2/23
38 ⚔Graham, R. M., *M.C.* 6/12/23

Captains.

35 ⚔Geipel, L. H. H. 6/11/20
37 ⚔Irwin, H., *D.C.M.* 22/4/22
1/8/21
38 ⚔Findlay, D. M., *M.C.* †7/4/23
36 ⚔Ramsay, A. P. †23/7/24

Lieutenants.

I.Q. ⚔Wigg, G. W. 27/9/20
35 ⚔Featherstone, C. 29/4/22
35 ⚔Swales, W. A., *M.C.* 16/12/22
38 ⚔Dunn, J., *D.C.M.* 3/5/24
37 de Loriol, P. G. L. 17/5/24
35 Pelle, H. H. 8/2/25
36 Ronan, S. G. 31/5/25
37 ⚔Johnson, F. A. 1/6/25

72nd (Northumbrian)—*contd.*

2nd Lieutenants.

288 Ellis, H. 26/2/24
285 Spencer, R. T. T. 17/3/24
287 Shortt, C. R. 26/5/24
288 Nicholson, G. 7/1/25
286 Layne, P. S. 8/10/25

Adjutant.

⚔Page, E. K., *M.C.*, Lt. R.A. (*temp. Capt. T.A.* 1/11/24) 1/11/24

73rd (Northumbrian).

H.Q., 289th (1 E. Rid.) and 290th (2 E. Rid.) Batts., Wenlock Barracks, Hull; 291st (1 N. Rid.) Batt., Upgang Lane, Whitby; 292nd (2 N. Rid.) Batt. (How.), Grange Road, Middlesbrough.

Hon. Colonel.

Sanderson, O. 8/8/14

Lt.-Colonel.

⚔Cooper, C. H. S., *t.a.* 18/2/25

Majors.

292 ⚔Douglas, N., *T.D.*, *t.a.* 28/6/21
290 ⚔Canty, G. 3/8/21
291 ⚔Brooksbank, E. Y. 6/6/23
289 ⚔Walker, J. R. 18/2/25

Captains.

292 Tomlinson, W. H. 9/5/23
289 Horsley, D. P. †1/7/25

Lieutenants.

H.Q. Stickney, E. 18/5/23
289 Bladon, F. McK. 18/5/23
292 Grabham, S. 9/11/23
291 Burwell, A. J. 15/3/24
291 Holden, R. B. 1/7/24
291 Stewart, J. 23/3/25
Robinson, A. 28/3/25
292 Tomlinson, D. A. 9/5/25
Chadwick, G. B. 16/5/25
292 Russell, G. D. 8/6/25
291 Mayne, P. B. 21/9/25

2nd Lieutenants.

291 Baines, E. F. 13/5/24
Russell, F. D. 13/3/25
Filby, E. G. 15/5/25

Adjutant.

⚔Bellingham, A. S., Capt. R.A. 7/4/23

74th (Northumbrian).

H.Q. 295th (3 Durham) Batt. and 296th (4 Durham) Batt. (How.), Drill Hall, Bolingbroke Street, South Shields; 293rd (1 Durham) Batt., Ellison Street, Hebburn-on-Tyne; 294th (2 Durham) Batt., Collingwood Street, South Shields.

74th (Northumbrian)—*contd.*

Hon. Colonel.

Dawson, W. J., V.D., T.D. 13/8/20
8/10/14

Lt.-Colonel.

⚔Angus, E. G., *M.C.*, *T.D.* 1/3/25

Majors.

294 ⚔Golding, W., *M.C.* 12/7/21
296 ⚔Merriman, F. V. 5/6/22
293 ⚔Atkinson, R., *M.C.* 1/3/25
295 ⚔McLean, J. Y., *M.C.* †1/4/25

Captains.

294 ⚔Stephenson, W. H. 26/7/23
296 ⚔Carse, D. A., *M.C.*, *M.M.* 15/4/24
293 ⚔Blackwood, C. S. †1/3/25
295 ⚔Greensitt, J. I., *Sen.* †29/4/25

Lieutenants.

295 ⚔Meredith, J., *M.C.* 1/6/22
293 George, F. B. 1/7/23
296 ⚔Abey, H. W. 23/4/24
1/7/20
293 Waud, A. B. 19/5/24
296 ⚔Waller-Wilkinson, W. 20/5/24
296 Golding, A. 15/10/24
294 Wylie, J. 16/10/24
293 Raine, J. R. 8/3/25
295 Merriman, A. 1/6/25

2nd Lieutenants.

294 Greensitt, J. I., *Jun.* 27/10/24
294 ⚔Bullen, T. C., *M.C.* 1/3/25
295 Marsden, A. T. H. 1/5/25

Adjutant.

⚔Cox, M. L., Lt. R.A. (*temp. Capt. T.A.* 1/11/23) 1/11/23

75th (Highland).

H.Q., 298th (C. of Aberdeen) Batt., 299th (C. of Aberdeen) Batt. (How.), and 300th (C. of Aberdeen) Batt., Ruby Lane, North Silver Street, Aberdeen; 297th (Inverness) Batt., Margaret Street, Inverness.

Hon. Colonel.

Ogston, J., V.D. 24/3/22

Lt.-Colonel.

⚔Davidson, T., *D.S.O.*, *T.D.* *t.a.* 27/9/21
bt. col. 27/9/25

Majors.

297 ⚔Fraser-Tytler, N., *D.S.O.*, *T.D.*, *t.a.* 1/6/16
bt. lt.-col. 31/12/24
300 ⚔Barclay-Milne, J., *M.C.*, *t.a.* 14/4/18
299 ⚔Cooper, J. R. 1/2/22
298 ⚔Ledingham, R. M. †1/2/23

STANFORD LIBRARIES
Digitized by Google

FIELD BRIGADES—*contd*.

75th (Highland)—*contd*.

Captains.

299 ⚔Davidson, L. M. 1/6/16
298 ⚔Jenkins, T., *M.C.* 1/2/22
300 ⚔Gray, A. F. *M.C.* †4/4/25

Lieutenants.

298 ⚔Douglas, R. M. 1/2/19
297 ⚔Fleming, R. W. R. (*Lt. Res. of Off.*) 1/3/23
299 Graham, C. G. 5/4/24
300 Mitchell, J. 9/6/24
300 Ogilvie, T. 27/6/25
298 Duthie, J. 4/7/25

2nd Lieutenants.

297 Smith, A. M. C. 31/3/24
298 ⚔Tawse, B. W. 6/5/25

Adjutant.

⚔Wainwright, C. B., Capt. R.A. 31/1/25

76th (Highland).

H.Q.,303rd (C. of Dundee) Batt. and 304th (C. of Dundee) Batt. (How.), Douglas Street Drill Hall, Dundee; 301st (Forfar) Batt., East Abbey, Arbroath; 302nd (Fife) Batt., Drill Hall, Levin.

Hon. Colonel.

Playfair, The Lord, C.V.O., T.D. (*Col. and Hon. Brig.-Gen. ret. pay*) 12/12/03

Lt.-Colonel.

⚔McPherson, J., *D.S.O.*, *T.D.*, *t.a.* 16/2/20
bt. col. 16/2/24

Majors.

302 ⚔Shepherd, J.O., *M.C.*, *T.D.*, *t.a.* 13/5/20
304 Carmichael, J. L., *t.a.* 23/6/21
301 ⚔Anderson, J. S., *M.C.* 21/2/22

Captains.

301 Scott, W. 21/2/22
304 ⚔Smith, N. I. 20/11/22
303 Sharp, J. S. C. 1/6/24
302 ⚔Mackenzie, A. A. †4/4/25

Lieutenants.

302 Blyth, A. St. C. 1/6/16
302 ⚔Mackay, D., *M.C.* 4/10/16
301 ⚔Laing, D. 21/6/19
H.Q. ⚔Baillie, J. 1/11/22
301 Graham, H. B. 21/2/24
304 O'Brien, F. J. 19/4/25

76th (Highland)—*contd*.

2nd Lieutenants.

303 Dodds, T. M. 24/12/24
Bowie, A. 19/3/25
Grant, J. F. 20/3/25

Adjutant.

⚔Murray, A. D. S., *M.C.*, Lt. R.A. (*temp. Capt. T.A.* 1/10/23) 1/10/23

77th (Highland).

H.Q., 305th (Renfrew), 306th (Renfrew) Batts. and 308th (Renfrew) Batt. (How.), 8, South Street, Greenock; 307th (Renfrew) Batt., Mints Avenue, Cathcart.

Hon. Colonel.

Macfarlane, P. C., T.D., *t.a.* 18/6/21

Lt.-Colonel.

306 ⚔Walker, H. C., *t.a.* 1/5/25

Majors.

307 ⚔Manuel, G. W. 24/5/22
308 ⚔Graham, W. B. 30/6/22
305 ⚔Bennett, R. E., *M.C.* 15/6/23
306 ⚔Service, M. V. †1/8/25

Captains.

307 ⚔Helme, G. S. †16/4/23
308 ⚔Duncan, H. M. 19/3/24
308 Graham, D. †1/8/25

Lieutenants.

308 Denholm, W. L. 27/4/23
307 Smith, H. M. 11/5/23
307 Lang, J. R. 11/5/23
305 Gray, W. F. M. 18/5/23
307 ⚔Stewart, A. H. 15/7/23
306 Lobnitz, H. P. 14/3/25

2nd Lieutenants.

307 Marples, N. C. 1/1/25
307 Williamson, R 2/1/25
306 Cowans, J. L. T. S. 30/4/25
308 Macdonald, R. J. G. 1/5/25
304 Denham, W. D. 15/9/25

Adjutant.

⚔Darling, E., *M.C.*, Lt. R.A. (*temp. Capt. T.A.* 1/10/25) 1/10/25

78th (Lowland).

H.Q., 309th (1 C. of Edin.), 310th (2 C. of Edin.), and 311th (Midlothian) Batts., 30, Grindley Street, Edinburgh; 312th (5 C. of Glas.) Batt. (How.), Elder Street, Glasgow.

Hon. Colonel.

Rosebery, Rt. Hon. the Earl of, K.G., K.T., V.D. (*King's Body Guard for Scotland*) 7/1/03

78th (Lowland)—*contd*.

Lt.-Colonel.

⚔Scott, J. M. B., *T.D.* 2/1/24

Majors.

310 ⚔Reid, R. S., *T.D.* 29/7/18
309 ⚔Sturrock, T., *M.C.* 13/5/20
311 ⚔Fortune, M., *M.C.* 5/1/24
312 ⚔Mitchell, A. M. [illegible] †1/7/25

Captains.

311 ⚔Gillespie, W. D. 12/2/24
309 ⚔Cross, N. P. (*Lt. Res. of Off.*) 13/2/24
312 ⚔Stewart, H. D. †18/10/24
310 ⚔Noble, T. D. 1/7/25

Lieutenants.

310 ⚔Hardie, A. S. (*Lt. Res. of Off.*) 1/12/18
311 Usher, G. A. 30/11/22
312 Stewart, J. A. 16/9/23
309 Bruce, J. A. 9/2/25

2nd Lieutenants.

312 Barr, J. 10/10/23
311 Morshead, J. K. H. 22/1/24
310 Mackinlay, I. J. 16/6/24
310 Whitson, H. H. A. 17/6/24
309 Whitson, T. W. M. 17/6/24
311 Watherston, J. R. 17/6/24
309 Rose, H. 19/7/24

Adjutant.

⚔Constable, W. B., *M.C.*, Capt. R.A. 19/9/25

Officer surplus to the requirements of the reconstructed unit who is still holding a military appointment.

Captain.

Roddie, W. S. (*spec. emp.*) 1/6/16

79th (Lowland).

H.Q., and 313th (Ayr) Batt., Drill Hall, 111, South Harbour Street, Ayr; 314th (Irvine) Batt., High Street, Irvine; 315th (Kirkcudbright) Batt., Drill Hall, Kirkcudbright; 316th (Kilmarnock) Batt. (How.), John Finnie Street, Kilmarnock.

Hon. Colonel.

⚔*Walker, J. W.*, C.M.G., D.S.O., T.D. (*Hon. Brig.-Gen.*) 21/2/22

Lt.-Colonel.

⚔Crawford, A. R., *t.a.* 16/2/25

Majors.

315 ⚔McDowall, A. 20/5/20

Digitized by Google

Field Brigades—*contd.*

79th (Lowland)—*contd.*

Majors—contd.

318 ⚔Gibb, R. P. F. C. R., *t.a.* 20/5/20
316 ⚔Carrick, J. 1/7/22
314 ⚔Murray, J. N., *t.a.* 16/2/25

Captains.

316 ⚔Bell, J. D., *M.C.* (*Lt. Res. of Off.*) 1/9/20
314 ⚔Anderson, T. T. 1/7/22
315 ⚔McVane, R. 14/10/22
318 ⚔Lawrie, R. D. 16/2/25

Lieutenants.

314 ⚔MacKenzie, D. M., *M.C.* 1/3/23
315 Corrie, A. J. 15/3/23
315 Payne, R. T. 15/3/23
314 ⚔Green, R. 15/4/23
314 ⚔Duncan, G. F. 15/6/23
H.Q. ⚔Mathie, H., *M.C.* 1/1/24
315 Baird, J. G. 13/4/24
318 Borthwick, J. H. S. 15/6/25

2nd Lieutenants.

316 Morton, R. 11/3/24
313 Richmond, J. R. 31/3/25

Adjutant.

⚔Woolley, J. S., *M.C.*, Capt. R.A. 1/5/24

80th (Lowland).

H.Q. and 319th (3 C. of Glasgow) Batt., 21, Taylor Street Townhead, Glasgow; 317th (1 C. of Glasgow) Batt., Burkley Street, Glasgow; 318th (2 C. of Glasgow) Batt., Percy Street, Mary Hill, Glasgow; 320th (4 C. of Glasgow) Batt. (How.), Butter Biggins Road, Glasgow.

Hon. Colonel.

⚔*Shaw*, Sir *Archibald McI.*, Knt., C.B., V.D. 21/12/21

Lt.-Colonel.

⚔Laird, W. W., *t.a.* 7/6/24

Majors.

320 ⚔Speirs, G. C. T., *M.C.* 13/5/20
317 ⚔Kidston, R. A. P. R. 31/1/22
319 ⚔MacLellan, W. A., *M.C.* 25/4/23
318 ⚔Lamont, L. N. †7/6/24

Captains.

320 ⚔Mitchell, W. C. †31/5/22
319 ⚔Oswald, A. B. 21/4/23
318 ⚔Cochrane, J. D. 7/6/24

80th (Lowland)—*contd.*

Lieutenants.

318 Stevenson, L. McD. 28/1/23
320 Gemmill, N. A. 23/9/23
H.Q. Sutcliffe, J. L. 29/5/24
319 Johnston, D. K. 12/7/25

2nd Lieutenants.

320 Glen, A. 21/9/23
317 Fyfe, I. K. 10/10/23
318 Jordan, H. J. G. 23/11/23
317 Hay, R. J. 28/11/23
319 Auld, A. F. 19/5/24
320 Dykes, J. M. 15/3/25
318 Baird, T. E. 25/6/25

Adjutant.

⚔Curties, R. A., Lt. R.A. (*temp. Capt. T.A.* 5/2/25) 5/2/25

81st (Welsh).

H.Q. and 324th (Glam. Yeo.) Batt., Drill Hall, Bridgend; 321st (Glam.) Batt. (How.), Drill Hall, Swansea; 322nd (Glam.) Batt., Drill Hall, Neath; 323rd (Glam.) Batt., Port Talbot.

Hon. Colonel.

⚔*Blythswood*, The Lord, K.C.V.O., *t.a.* 20/5/22

Lt.-Colonel.

⚔David, T. J., *D.S.O.*, *O.B.E.*, *T.D.*, *t.a.* 16/2/20
bt. col. 16/2/24

Majors.

321 ⚔Benyon-Winsor, B. R., *T.D.*, *t.a.* 16/3/19
322 ⚔Bevan, J. M., *M.C.*, *t.a.* 18/6/21
323 ⚔Byass, G. R. S., *t.a.* 31/1/23
324 ⚔Wilson, W. H. 1/7/23

Captains.

322 ⚔Evans, A. D. G., *M.C.* 6/7/21
323 Deer, V. 18/5/23
321 ⚔Napier, W. 28/1/25
324 Edmondes, C. T. 28/1/25

Lieutenants.

322 Sims, B. W. 17/3/21
321 Leeder, J. G. V. 15/11/22
323 ⚔Evans, W. G. 8/7/24
322 ⚔Morse, D. E. 8/7/24
322 Blackall, N. 24/7/25

2nd Lieutenants.

323 Puntan, C. 26/10/23
324 Edmondes, M. R. 18/7/24
324 Barnett, A. 25/7/24
321 Kydd, W. L. 10/6/25
321 David, H. E. 2/7/25

Adjutant.

⚔Johnston, G. R., Capt. R.A. 27/9/24

82nd (Welsh).

H.Q., 325th (Glam.), 326th (Glam.), 327th (Glam.) Batts. and 328th (Glam.) Batt. (How.), Dumfries Place, Cardiff.

Hon. Colonel.

Gaskell, J., C.B.E., V.D., T.D., *t.a.* 18/12/09

Lt.-Colonel.

⚔Gaskell, J. C., *T.D.* (*Hon Lt. in Army*) [L] *t.a.* 1/6/16
bt. col. 14/6/21

Majors.

326 ⚔David, C. H. 4/6/20
325 ⚔March, C. H. 13/9/21
327 Evans, J. 23/12/22
328 ⚔Evans, I. *t.a.* 3/2/23

Captains.

326 ⚔Jones, C. T. 16/2/20
328 Seel, R. A. 3/2/23
325 ⚔Lennox, I. F. G. †16/7/24
327 Williams, V. †2/5/25

Lieutenants.

H.Q. Madden-Gaskell, J. C. P. 1/6/16
326 Williams, L. B. (*Lt. Res. of Off.*) 5/5/23
327 Jones, R. C. 1/11/24
328 Higgon, S. J. (*2nd Lt. Res. of Off.*) 10/2/25
326 Faulks, G. R. 19/6/25
325 O'Callaghan, G. A. 20/7/25
328 John, W. 28/7/25

2nd Lieutenants.

326 Lewis, H. G. 6/5/24
325 Ingledew, H. M. 1/8/24
326 Morgan, E. J. H. 2/8/24
⚔McGinn, J. T. 22/6/25
Dakers, G. H. 15/7/25

Adjutant.

⚔Lyne, C. E. L., *M.C.*, Maj. Res. of Off. 1/8/22

83rd (Welsh).

H.Q. and 329th (Mon.) Batt., Lime Street, Newport, Mon.; 330th (Mon.) Batt., Cross Keys, Mon.; 331st (Mon.) Batt. Griffithstown; 332nd (Radnor) Batt. (How.), Llandrindod, Radnor.

Hon. Colonel.

⚔*Phillips, W. C.*, V.D., *t.a.* 31/3/22

Lt.-Colonel.

⚔Orders, W. M., *t.a.* 1/4/22

Majors.

329 ⚔Appleby, H. N., *M.C.*, *t.a.* 19/11/20
332 ⚔Phillips, W. L. C., *t.a.* 5/4/22
331 ⚔Grey, W. E., *t.a.* 6/4/22

STANFORD LIBRARIES

Digitized by Google

FIELD BRIGADES—*contd.*

83rd (Welsh)—*contd.*

Captain.

329 ⚔Evans, V. L. C., *M.C.* 1/3/24

Lieutenants.

329 ⚔Schofield, H. F. 11/3/21
329 Powell, A. L. 6/4/22
330 ⚔Evans, G. D. 9/4/23
332 ⚔Millward, P. A. H. 17/8/24
330 Broackes, D. 27/1/25
332 ⚔Jones, V. D., *t.a.* 20/6/25

2nd Lieutenants.

331 ⚔Hazell, G. 4/12/23
330 Cooke, F. B. C. 23/4/24
332 Davies, G. 13/6/24
Hutchinson, A. G. 7/7/24
332 Sayer, T. F. 9/2/25
Thomas, E. 11/6/25

Adjutant.

⚔Handford, D. J. [*l*] Capt. R.A. 16/11/22

Cadet Unit Affiliated.
Newport R.A. C. Corps.

84th (East Anglian).

H.Q., 333rd (Norf.) and 334th (Norf.) Batts., The Barracks, Surrey Street, Norwich; 335th (Norf.) Batt., Nelson Road, Gt. Yarmouth; 336th (Northampton) Batt. (How.), 36, Queen's Road, Peterborough.

Hon. Colonel.

⚔*Stradbroke*, The Earl of, K.C.M.G., C.B., C.V.O., C.B.E., V.D., T.D. (*Col. Terr. Army*) *A.D.C., s.* 1/4/08

Lt.-Colonel.

⚔Daniell, W. A. B., *D.S.O., T.D., t.a.* 13/11/20
bt. col. 13/11/24

Majors.

336 ⚔Dane, J. A., *D.S.O.* (*Lt. ret. pay*) *t.a.* 16/11/15
333 ⚔Gowing, C. H. 10/9/21
334 ⚔Voysey, R. A. E. 10/1/23
335 ⚔Castle, M. A. 7/6/24

Captains.

336 ⚔Smith, C. A. R., *M.C.* 1/9/21
333 ⚔Coller, R. G. 1/6/22
335 ⚔Palmer, J. G. 24/1/25

Lieutenants.

⚔Howlett, J. W. 1/7/17
⚔Ellis, T. G. (*Capt. Res. of Off.*) 26/8/22
336 Stephens, L. E. 26/11/22
336 Batten, G. J. 4/1/23
334 Mower, G. H. 18/6/23
33- Harris, H. R. 17/1/24
333 ⚔Edwards, E. W. 17/5/24

2nd Lieutenants.

333 Burgess, D. H. 11/3/24
335 Lynde, H. M. 25/7/24
333 Vincent, S. L. 10/10/24
335 Wiltshire, R. C. B. 10/1/25
335 Wiltshire, T. P. 25/3/25
335 Desborough, D. P. 7/5/25

84th (East Anglian)—*contd.*

Adjutant.

⚔Grant, W. C., *M.C.*, Lt. R.A. (*temp. Capt. in T.A.* 11/3/24) 11/3/24

Cadet Units Affiliated.
King's School (Peterborough) C. Corps (to 336th Batt.).
Cadet Norfolk Artillery.

85th (East Anglian).

H.Q. and 337th (Essex) Batt., Artillery House, Stratford, E. 15; 338th (Essex) Batt., Hornchurch Road, Romford; 339th (Essex R.H.A.) Batt., 17, Sir Isaac's Walk, Colchester; 340th (Essex) Batt. (How.) 40, Brook Road, Grays.

Hon. Colonel.

⚔*Laurie, R. M.*, D.S.O., T.D. 7/3/22

Lt.-Colonel.

⚔Wilson, H. R., *D.S.O., T.D., t.a.* 22/7/21
bt. col. 22/7/25

Majors.

338 ⚔Harris, W. J., *T.D.* 13/5/20
339 ⚔Buxton, E. N., *M.C.* 19/5/20
340 ⚔Laurie, V. S. 16/12/21
337 ⚔Bransden, W. J. 26/11/24

Captains.

338 ⚔Milton, E. A. 4/9/23
337 ⚔Hatton, H. 1/5/24
339 ⚔Jarrett, C. G. 24/5/24

Lieutenants.

339 Dickson, D. J. G. 10/3/23
338 ⚔Westley, H. 26/7/24
340 Fletcher, R. S. C. 29/5/25
340 Pryor, A. S. 19/6/25
337 Adnett, W. J. 10/10/25

2nd Lieutenants.

338 ⚔Tozer, C. A. 3/10/23
337 Brewitt, J. 26/11/23
337 Bryer, H. O. 29/3/24
338 ⚔Tremayne, C. B. 1/7/24
340 Asplin, R. B. 1/8/24
339 Kemsley, R. H. 22/1/25
339 Sanders, N. T. 18/2/25
339 Kemsley, C. N. 31/7/25

Adjutant.

⚔Mill, R. P., Lt. R.A. (*temp. Capt. T.A.* 23/8/23) 23/8/23

Cadet Unit Affiliated.
1st Cadet Battery, 85th E. Ang. Fd. Brig., R.A.

86th (East Anglian) (Herts. Yeomanry).

H.Q., and 342nd (Herts.) Batt., 28, St. Andrews Street, Hertford; 341st (Herts.) Batt., Riding School, Harpenden Road, St. Albans; 343rd (Herts.) Batt., Clarendon Hall, Watford; 344th (Herts.) Batt. (How.), Bearton Camp, Hitchin.

Hon. Colonels.

⚔*Salisbury*, Rt. Hon. the Marq. of, K.G., G.C.V.O., C.B., T.D. (*Hon. Maj.-Gen.*) *A.D.C.* 17/2/00
Smith, A. H., T.D. 26/9/18

Lt.-Colonel.

⚔Lawrence, *Hon.* G., *D.S.O., t.a.* 16/2/20
bt. col. 16/2/24

Majors.

344 Goldie, B. A. H. 6/7/20
16/2/18
341 ⚔Church, G. S., *M.C., t.a.* 2/3/21
342 ⚔Lutyens, E. J. T. 3/10/23
343 ⚔Noakes, S. M., *D.S.O.*, *g.* (*Maj. ret. pay*) (*Res. of Off.*) 9/3/25

Captains.

344 ⚔Robertson, W. R. D., *M.C., t.a.* 14/12/20
343 ⚔Bushman, G. N., *M.C.* 21/1/21
342 ⚔Albany, S. C., *M.B.E., T.D.* 3/10/23
341 ⚔Richardson, F. N. 14/11/23

Lieutenants.

344 ⚔Green, T. L. L. 28/8/21
342 ⚔New, L. P. 1/6/22
344 Heathcote, M. A. U. 2/12/22
341 ⚔Ellery, H. W. O. 11/7/23
342 ⚔Gooderidge, T. W. W. 4/8/23
344 Banham, C. F. W. 15/3/24
341 ⚔Besly, E. F. W. 9/3/25
343 Salinger, F. S. 28/3/25

2nd Lieutenants.

341 Norbury, R. J. 5/5/24
342 Henderson, N. B. 12/7/24
343 Guthrie, G. L. 13/7/24

Adjutant.

⚔Griffith, A. L. P., *D.S.O.*, Capt. (*bt. maj.*) R.A. 13/11/23

87th (1st West Lancashire).

H.Q., 345th (1 W. Lancs.), 346th (2 W. Lancs.), 347th (3 W. Lancs.) Batts. and 348th (25 W. Lancs.) Batt. (How.), Spekeland Street, Edge Hill, Liverpool.

Hon. Colonel.

⚔*Osborn, L. J.*, D.S.O., V.D. 29/3/24

In Command.

⚔Hemelryk, Col. E. V., *D.S.O., T.D.*, T.A. Res., *t.a.* 22/6/25

Digitized by Google

FIELD BRIGADES—*contd.*

87th (1st West Lancashire)—*contd.*

Majors.

345 ⚔Mallalieu, J. E., *M.C.* 24/1/23
346 Allen, C. P. 2/5/22
347 Duncan, T. M. 12/8/24

Captains.

346 ⚔Watts, D. †13/6/23
347 ⚔Bullen, E. R. W., *M.C.* †13/6/23
345 Ashcroft, G. †9/7/24
348 Willis, R. H. †22/11/24

Lieutenants.

⚔Brasier-Creagh, E. B., *M.C.* (*Lt. Res. of Off.*) 1/8/22
348 Oulton, P. G. 4/8/22
348 Purgold, F. A. I. 23/5/23
⚔Stewart-Brown, L. (*2nd Lt. Res. of Off.*) 1/4/24
345 Baty, T. W. A. 9/4/24
347 Taylor, G. H. 9/4/24
347 Bennett, R. L. C. 9/4/24
347 Ashcroft, B. 7/6/24
345 Fletcher, L. C. 7/6/24

2nd Lieutenants.

346 Miller, P. 10/8/21
345 Moon, R. L. 6/7/23
346 Hilditch, R. 26/4/24
Hawley, N. W. 31/10/25

Adjutant.

⚔Hayter, J. G., *M.C.*, Capt. R.A. 6/12/22

88th (2nd West Lancashire).

H.Q., 349th (9 W. Lancs.) Batt. and 352nd (26 W. Lancs.) Batt. (How.), Stanley Street, Preston; 350th (10 W. Lancs.) Batt., Dallas Road, Lancaster; 351st (11 W. Lancs.) Batt. (How.), Yorkshire Street, Blackpool.

Hon. Colonel.

⚔*Trimble, C. J.*, C.B., C.M.G., V.D., T.D., *t.a.* (*Lt.-Col. in Army*) 14/3/14

Lt.-Colonel.

⚔Smith, S., *D.S.O.*, *M.C.*, *T.D.*, *t.a.* 1/6/22

Majors.

352 ⚔Hudson, J., *M.C.* 22/12/18
351 ⚔Read, E. †1/6/22
350 ⚔Marshall, R. D. †3/5/24

Captains.

351 ⚔Taylor, A. B. 9/6/23
352 ⚔Blackburne, W. E. 19/3/24
350 ⚔Owtram, H. C. †3/5/24

Lieutenants.

352 ⚔Brown, K. R., *M.C.* 1/11/21
349 McNab, R. F. 17/8/22
349 Simpson, S. H. 18/2/23
350 ⚔Banks, H. C. 15/12/23

88th (2nd West Lancashire)—*contd.*

2nd Lieutenants.

352 Sellers, B. M. I. 1/12/22
351 Marsh, W. 18/7/24
351 Parkinson, J. L. 1/4/25

Adjutant.

⚔Richardson, J. H. K., *M.C.*, Capt. R.A. 1/11/22

89th (3rd West Lancashire).

H.Q., 353rd (12 W. Lancs.) Batt. and 354th (13 W. Lancs.) Batt. (How.), Tramway Road, Liverpool; 355th (14 W. Lancs.) Batt., Peel House Lane, Widnes; 356th (27 W. Lancs.) Batt., 65, Admiral Street, Liverpool.

Hon. Colonel.

⚔*Reynolds*, Sir *J. P.*, Bt., D.S.O., T.D 18/3/25

Lt.-Colonel.

⚔Rimmer, E., *T.D.* 27/2/25

Majors.

353 ⚔Rimmer, C. P., *M.C.* 19/11/20
356 ⚔Hull, W. N. D., *M.C.* 18/11/22
354 ⚔Rimmer, A. E. †2/8/23

Captains.

353 ⚔Shaw, H. J. 1/3/22
356 ⚔Heape, C. S. M., *M.C.* 1/4/23
355 ⚔Wait, R. J. †23/3/24
354 ⚔Willmer, H. T., *M.C.* †1/4/24

Lieutenants.

355 *Forrest, H., a.m.* 1/7/17
354 ⚔Donnelly, J. L. 1/2/22
354 ⚔Owen, W. N. 1/3/22
355 Whitley, T. 14/4/25
353 Billson, G. L. 5/6/25
353 Fullagar, G. N. 27/6/25

2nd Lieutenants.

356 Saul, T. W. 19/1/24
355 Bateson, C. J. P. 1/2/24
356 Moffatt, T. J. 13/2/24
354 Sanders, J. 17/3/24
356 Collinson, H. M. 26/5/24
354 Edmondson, E. W. 24/4/25

Adjutant.

⚔Sandeman, G., Lt. R.A. (*temp. capt. T.A.* 1/1/23) 1/1/23

90th (1st London).

H.Q., 357th (1 C. of Lond.), 358th (2 C. of Lond.), 359th (3 C. of Lond.) Batts. and 360th (4 C. of Lond.) Batt. (How.), Handel Street, Bloomsbury, W.C.1.

90th (1st London)—*contd.*

Hon. Colonel.

The Rt. Hon. the Lord Mayor of London for the time being.

Lt.-Colonel.

⚔Jones, H. P., *D.S.O.*, *T.D.*, *t.a.* 16/2/20
bt. col. 16/2/24

Majors.

358 ⚔Watson, W. E., *T.D.* 7/1/21
360 ⚔Oakley, H. J. P., *M.C.* 24/6/21
357 ⚔Shipton, E. A., *M.C.* 22/7/22
⚔ VC Dorrell, G. T., *M.B.E.* (*Maj. ret. pay*) (*Res. of Off.*) *Adjt.* 25/12/24

Captains.

360 ⚔Allan, J. L., *M.B.E.* 14/1/21
357 ⚔Stringer, C. W. 22/7/22
358 ⚔Carpenter, G. C. 21/10/22
359 ⚔Rose, H. G. 13/2/24

Lieutenants.

358 Olver, G. C. (*Lt. Res. of Off.*) 21/12/22
357 Searight, R. E. C. 9/1/24
359 Brady, H. W. 18/2/24
360 Craig, N. 25/11/24 23/4/23
358 ⚔Rose, L. S. 14/12/24
359 Taffs, L. N. 22/2/25
360 Stewart, O. 30/3/25

2nd Lieutenants.

357 ⚔Toomey, D. 28/4/24
357 Toomey, M. A. 28/4/24
359 Styles, W. E. R. 23/2/25 27/3/24
360 Redfern, G. A. 28/7/25

Adjutant.

⚔ VC Dorrell, G. T., *M.B.E.*, *Maj.* 23/9/21

91st (4th London).

H.Q., 361st (5 Lond.), 362nd (6 Lond.) 363rd (7 Lond.) Batts. and 364th (8 Lond.) Batt. (How.), Ennersdale Road, Lewisham, S.E.13.

Hon. Colonel.

⚔*Clark, H. N.*, D.S.O., T.D. 3/11/21

Lt.-Colonel.

⚔Eton, E., *D.S.O.*, *T.D.*, *t.a.* 1/6/16
bt. col. 21/10/20

Majors.

361 ⚔Gray, J. V., *M.C.*, *T.D.* 16/2/20
364 ⚔Mallett, G., *M.C.* 16/2/20
363 ⚔Ames, G., *M.C.* 16/2/20
362 ⚔Clack, T. S., *T.D.* 17/2/20 6/6/18

STANFORD LIBRARIES
Digitized by Google

FIELD BRIGADES—*contd.*

91st (4th London)—*contd.*

Captains.

363 ⚔Preston, F. A., *M.C.* 16/2/20
bt. maj. 31/12/24
361 Buffey, W. †17/12/24
364 ⚔Trent, W. A., *M.C.* 21/3/25

Lieutenants.

364 ⚔Andrew, T. S., *M.C.* 20/1/23
361 Jones, H. M. 20/7/23
363 Pulford, W. W. 22/10/23
363 Meadmore, C. C. C. 1/11/23
362 Fothergill, R. W. 22/12/23
362 Ransford, A. J. 4/1/25
364 ⚔Wright, C. W., *M.C.*, *M.M.* 11/3/25

2nd Lieutenants.

363 Nixon, B. A. 17/3/24
362 Hollingworth, E. C. 24/4/24
361 Hemmant, W. J. 11/6/24
361 Fairclough, S. E. 20/11/24
364 Collett, T. K. 24/3/25
H.Q.Tumber, C. F. 30/3/25

Adjutant.

⚔Cowan, A. J., *D.S.O.*, *T.D.*, Maj. 65th (8th Lond.) Brig. 1/3/23

92nd (5th London).

H.Q., 365th (9 Lond.), 366th (10 Lond.), 367th (11 Lond.) Batts. and 368th (12 Lond.) Batt. (How.), 76, Lower Kennington Lane, S.E.11.

Hon. Colonel.

⚔*Waechter*, Sir *Harry*, Bt., C.M.G., *t.a.* 20/10/14

Lt.-Colonel.

⚔Ashwanden, S. W. L., *D.S.O.*, *T.D.* 1/6/16
bt. col. 12/9/20

Majors.

366 ⚔Williams, F. A., *T.D.* 1/6/16
365 ⚔Castello, E. J., *M.C.* (*Lt. Res. of Off.*) 8/9/23
367 ⚔Odling C. J. 25/2/25
368 ⚔Ward, C. W., *M.C.* 4/7/25

Captains.

367 ⚔Keenan, R. T., *M.C.* 20/3/24
366 Penneck, C. J. H. 4/4/25
368 ⚔Wood, C. B., *M.C.* †24/6/25

Lieutenants.

366 Robertson, R. 3/1/19
367 ⚔Pittard, F. T., *M.M.* (*Lt. Res. of Off.*) 27/10/19
368 Hobbs, A. J. (*Capt. ret. Ind. Army*) 28/7/23
367 Josephs, S. A. M. 3/5/24
367 Wildash, R. S. 3/5/24
H.Q.Milner, A. B. 30/6/24
367 ⚔Boyles, E. E. 14/12/24

92nd (5th London)—*contd.*

Lieutenants.—contd.

365 Moss, G. P. 15/12/24
365 Tibbles, J. C. 27/1/25

2nd Lieutenants.

367 Firth, H. S. 1/12/24
366 Harrison, D. M. 2/12/24
365 Garratt, S. R. 10/4/25

Adjutant.

⚔Jephson, E. W. F., *M.C.*, Lt. R.A. (*temp. Capt. T.A.* 10/1/23) 10/1/23

93rd (East Lancashire) (Army).

H.Q., 50, King Street, Blackburn; 201st (E. Lancs.) Batt., Artillery Drill Hall, Church; 202nd (E. Lancs.), Batt., Burnley Barracks, Burnley.

Hon. Colonel.

Shuttleworth, Rt. Hon. the Lord, *t.a.* 12/8/10

Lt.-Colonel.

⚔Ridehalgh, G., *t.a.* 1/3/24

Major.

201 ⚔Robinson, J. F. M., *M.C.* 15/3/24
30/7/21

Captain.

202 Mather, C. H. 20/2/24

Lieutenants.

201 Carter, N. 15/10/22
201 Cartwright, J. N. 5/4/24
202 Mather, W. A. 28/6/24
⚔Mac Mahon-O'Byrne, D. 15/11/24
202 ⚔Baldwin, J. S. 26/11/24

2nd Lieutenants.

202 Sunderland, J. R. 29/5/24
Morton, J. 22/6/25
Wolstenholme, H. V. 14/10/25

Adjutant.

⚔Williamson, J. R., Lt. R. A. (*temp. Capt. T.A.* 20/3/25) 20/3/25

94th (Dorset and Somerset Yeomanry) (Army).

H.Q. and 373rd (W. Som. Yeo.), Batt.; County Territorial Hall, Taunton; 374th (W. Som. Yeo.) Batt., Glastonbury; 375th (Dorset Yeo.) Batt., Blandford; 376th (Dorset Yeo.) Batt. (How.), Sherborne.

Lt.-Colonel.

⚔Livingstone-Learmonth, F. L. C., *C.M.G.* (*Lt.-Col. Res. of Off.*) *t.a.* 26/9/23

94th (Dorset and Somerset Yeomanry) (Army)—*contd.*

Majors.

376 ⚔Digby-Wingfield-Digby, F. J. B., *D.S.O.*, *T.D.*, *t.a.* 1/6/16
373 ⚔White, H. S., *M.C.*, *t.a.* 15/6/20
375 ⚔Aston, H. W., *t.a.* 30/9/22
374 ⚔Clark, H. B., *O.B.E.*, *M.C.*, *t.a.* 1/7/24

Captains.

376 ⚔Lidderdale, W. D., *M.C.* 31/3/22
374 ⚔Foster, A. W. †1/7/24
373 Hoskyns, H. W. W. †1/5/25

Lieutenant.

375 ⚔Blaksley, J. H., *M.C.* 1/6/16

2nd Lieutenants.

376 Gundry, H. E. B. 25/5/25
375 Ashley, *The Lord* 26/6/25

Adjutant.

⚔Breadalbane, *The Earl of*, *M.C.*, *g.*, Capt. R.A. 10/3/23

95th (Hampshire Yeomanry) (Army).

H.Q., and 377th (Winchester) Batt., Hyde Close, Winchester; 378th (Hampshire R.H.A.) Batt., Hamilton House, Commercial Road, Southampton.

Hon. Colonel.

⚔*Seely*, Rt. Hon. *J. E. B.*, C.B., C.M.G., D.S.O., T.D. (*Hon. Maj.-Gen.*) *t.a.* 2/12/22

Lt.-Colonel.

⚔Baxendale, J. F. N., *T.D.* (*Hon. Lt. in Army*) *t.a.* 27/1/17
bt.-col. 23/3/22

Majors.

377 ⚔Good, C. H. B., *T.D.* 3/7/20
378 ⚔Elliott, N. M., *D.S.O.*, *T.D.* 8/7/21

Captains.

377 ⚔Dibben, F. 2/2/21
378 ⚔Montgomery, J. R. (*2nd Lt. Res. of Off.*) 28/2/23

Lieutenants.

377 ⚔Redford, T. H. 28/5/18
377 ⚔Willis-Fleming, J. B. P. 4/1/21
⚔Lucas, A. R. F., *M.C.* (*Maj. Res. of Off.*) *Adjt.* 9/3/23
H.Q. ⚔Carnegie, J. D. 14/7/23
14/10/17
378 ⚔Barnett, A. R. 25/7/23
377 Floyd, J. D. 17/7/25
378 ⚔Richards, B. W. (*Capt. ret. Ind. Army*) 2/8/25

Digitized by Google

ELD BRIGADES—*contd.*

95th (Hampshire Yeomanry) (Army)—*contd.*

2nd Lieutenant.

8 Brownlow, C. 23/4/25

Adjutant.

⚔Lucas, A. R. F., *M.C.*, *lt.* (*temp. Capt.*) 14/5/23

96th (Royal Devon Yeomanry) (Army).

[illegible]

.Q., 9, Dix's Field, Exeter; 31st (Thorverton) Batt., Drill all, Thorverton; 382nd (Totnes) att., Drill Hall, Totnes; 383rd orrington) Batt., Drill Hall, orrington; 384th (S. Molton) att. (How.), Drill Hall, Summerland, Barnstaple.

Hon. Colonel.

⚔*Hambleden*, The Visct., T.D., *t.a.* 16/9/22

Lt.-Colonel.

⚔Ebrington, *The Visct.*, *M.C.* (*s.e.*) (*Maj. Res. of Off.*) 1/10/25

Majors.

382 ⚔Fox, H. B., *M.C.* 23/6/20
381 ⚔Acland, *Sir* William B. D., *Bt.*, *M.C.*, *A.F.C.* 24/10/23
383 ⚔Fortescue, *Hon.* D. G., *M.C.* (*s.e.*) †1/7/25
384 ⚔Allhusen, O. 1/10/25

Captains.

383 ⚔Martin, J. A. P. 20/3/18
382 ⚔Acland, A. W., *M.C.* (*Lt. Res. of Off.*) 24/10/23
384 ⚔Seymour, E. W. 1/7/25

Lieutenants.

H.Q. ⚔Hockey, R. T., *T.D.* 31/7/20
384 Mountain, B. E. S. (*Lt. Res. of Off.*) 9/1/16
381 Heathcoat-Amory, D. 4/1/21
381 ⚔Makeig-Jones, J. R. 31/7/22
381 ⚔Hayter-Hames, G. C. 6/9/22
25/1/25

2nd Lieutenants.

383 *Acland*, *P. B. E.* 20/12/22
384 Mundy, G. B. H. 23/1/24
384 Incledon-Webber, G. S. 15/2/24
383 Martin, P. M. 16/5/24
383 Simpson Gray, L. C. 16/6/24
382 Church, T. F. S. 1/4/25
383 Acland, R. T. D. 21/8/25
381 Garratt, J. A. R. 17/10/25

Adjutant.

⚔Beckett, C. T., *M.C.* Capt. R.A. 1/4/23

97th (Kent Yeomanry) (Army).

H.Q., and 388th (Queen's Own Yeo.) Batt. (How.) Drill Hall, Union Street Maidstone; 385th (D. of Conn.'s Own Yeo.) Batt., St. Peter's Lane, Canterbury; 386th (D. of Conn.'s Own Yeo.) Batt., Drill Hall, Ashford; 387th (Queen's Own Yeo.) Batt., Drill Hall, East Street, Bromley.

Hon. Colonel.

⚔*Field-Marshal* H.R.H. The Duke of *Connaught and Strathearn*, K.G., K.T., K.P. G.C.B., G.C.S.I., G.C.M.G., G.C.I.E., G.C.V.O., G.B.E., V.D., *Col. Gren. Gds. and R.A.S.C.*, *Col.-in-Chief H.L.I.*, *Rifle Bde.*, *and R.A.M.C.*, *Personal A.D.C. to the King* 20/5/22 7/2/96

Lt.-Colonel.

386 ⚔Dawes, H. H., *O.B.E.*, *T.D.* 26/9/25

Majors.

387 ⚔Ponsonby, C. E. 15/7/20
388 ⚔Barnard, H. T. B. †28/7/23
385 ⚔Lucy, H. W. 1/10/24

Captains.

387 ⚔Christie, H. A. H. 1/6/16
387 ⚔Thompson, S. G., *M.C.* 7/6/16
388 Sandford, K. S. 13/12/23
386 Hodgins, R. D. S. 7/5/24

Lieutenants.

H.Q. Hollebone, H. C. 24/2/21
388 Hanmer, W. F. B. 27/4/23
385 Goble, A. B. 23/6/25

2nd Lieutenants.

387 Norman, G. W. 16/5/23
386 ⚔Streatfeild, H. G. C. 8/9/23
387 Lowis, A. M. 17/4/24
388 Warner, D. B. H. 17/9/24
386 Marshall, R. N. 17/12/24
386 ⚔Clark, A. C. 18/3/25
385 Shiels, A. 29/5/25

Adjutant.

⚔Holmes-Tarn, K. A., Lt. R.A. (*temp. Capt. T.A.* 20/11/24) 20/11/24

Cadet Unit Affiliated.
Ashford Grammar School C. Corps (to 386th Batt.).

98th (Surrey and Sussex Yeomanry, Queen Mary's) (Army).

H.Q., 391st (Surrey Yeo.) Batt. and 392nd (Surr. Yeo.) Batt. (How.), Melbourne House, 73, King's Avenue, Clapham Park, S.W.4; 389th (Suss. Yeo.) Batt., Brighton; 390th (Suss. Yeo.) Batt. East Road, Chichester.

98th (Surrey and Sussex Yeomanry, Queen Mary's) (Army)—*contd.*

Hon. Colonels.

Midleton, Rt. Hon. the Earl of, K.P., *t.a.* 26/6/01
⚔*Leconfield*, The Lord, *t.a.* 13/12/22

Lt.-Colonel.

⚔Edwards, H. I. P., *D.S.O.*, *T.D.*, *t.a.* 1/12/24

Majors.

392 ⚔Mirrielees, F. D., *T.D.*, *t.a.* 1/6/16
389 ⚔Clarke, R. S. †24/11/22
390 ⚔Lascelles, F. W., *M.C.*, *t.a.* †25/11/22
391 ⚔Colman, F. G. D. †29/10/24

Captains.

391 ⚔Chichester, A. O'N. C., *M.C.* 8/3/16
392 Beighton, T. D. P. †29/10/24
389 Brand, H. R. †1/12/24

Lieutenants.

H.Q. ⚔Lawrence, S. J. (*Capt. Res. of Off.*) 1/7/22
392 Cubitt, *Hon.* A. E. 15/10/22
392 Rowcliffe, E. H. L. 15/10/22
392 Phillips, J. S. 5/11/22
389 ⚔Powell, H. C., *M.C.* 27/3/23
391 Charrington, E.C. 24/7/23
390 Settrington, *The Lord* 24/4/25

2nd Lieutenants.

390 Drabble, P. C. 15/1/24
390 Hankey, W. C. J. F. A. 12/2/24
389 Harding, C. G. 8/7/24
391 Bevan, M. G. B. 15/5/25

Adjutant.

⚔Marson, A. A., *M.C.*, Capt. R.A. 4/12/23

Cadet Unit Affiliated.
Brighton, Hove and Sussex Grammar School C. Corps (to 389th Batt.).

99th (Buckinghamshire and Berkshire Yeomanry) (Army).

H.Q., and 393rd (R. Bucks. Yeo. Batt., Territorial Drill Hall, Market Square, Aylesbury; 394th (R. Bucks. Yeo.) Batt., High Wycombe; 395th (Berks Yeo.) Batt., Drill Hall, Windsor, and Yeomanry House, Reading; 396th (Berks. Yeo.) Batt., St. George's Road, Newbury.

Hon. Colonel.

Burnham, The Visct., C.H. T.D. 8/4/22 13/10/13

Lt.-Colonel.

⚔Walmesley, C. T. J. G., *D.S.O.*, *M.C.*, *T.D.*, *t.a.* 17/9/21 16/2/20

STANFORD LIBRARIES
Digitized by Google

FIELD BRIGADES—*contd*.

91st (4th London)—*contd*.

Captains.

363 ⚔Preston, F. A., *M.C.* 16/2/20
bt. maj. 31/12/24
361 Buffey, W. †17/12/24
364 ⚔Trent, W. A., *M.C.* 21/3/25

Lieutenants.

364 ⚔Andrew, T. S., *M.C.* 20/1/23
361 Jones, H. M. 20/7/23
363 Pulford, W. W. 22/10/23
363 Meadmore, C. C. C. 1/11/23
362 Fothergill, R. W. 22/12/23
362 Ransford, A. J. 4/1/25
364 ⚔Wright, C. W., *M.C.*, *M.M.* 11/3/25

2nd Lieutenants.

363 Nixon, B. A. 17/3/24
362 Hollingworth, E. C. 24/4/24
361 Hemmant, W. J. 11/6/24
361 Fairclough, S. E. 20/11/24
364 Collett, T. K. 24/3/25
H.Q. Tumber, C. F. 30/3/25

Adjutant.

⚔Cowan, A. J., *D.S.O.*, *T.D.*, Maj. 65th (8th Lond.) Brig. 1/3/23

92nd (5th London).

H.Q., 365th (9 Lond.), 366th (10 Lond.), 367th (11 Lond.) Batts. and 368th (12 Lond.) Batt. (How.), 76, Lower Kennington Lane, S.E.11.

Hon. Colonel.

⚔*Waechter*, Sir *Harry*, Bt., C.M.G., *t.a.* 29/10/14

Lt.-Colonel.

⚔Ashwanden, S. W. L., *D.S.O.*, *T.D.* 1/6/16
bt. col. 12/9/20

Majors.

366 ⚔Williams, F. A., *T.D.* 1/6/16
365 ⚔Castello, E. J., *M.C.* (*Lt. Res. of Off.*) 8/9/23
367 ⚔Odling C. J. 25/2/25
368 ⚔Ward, C. W., *M.C.* 4/7/25

Captains.

367 ⚔Keenan, R. T., *M.C.* 20/3/24
366 Penneck, C. J. H. 4/4/25
368 ⚔Wood, C. B., *M.C.* †24/6/25

Lieutenants.

366 Robertson, R. 3/1/19
367 ⚔Pittard, F. T., *M.M.* (*Lt. Res. of Off.*) 27/10/19
368 Hobbs, A. J. (*Capt. ret. Ind. Army*) 28/7/23
367 Josephs, S. A. M. 3/5/24
367 Wildash, R. S. 3/5/24
H.Q. Milner, A. B. 30/6/24
367 ⚔Boyles, E. E. 14/12/24

92nd (5th London)—*contd*.

Lieutenants.—contd.

365 Moss, G. P. 15/12/24
365 Tibbles, J. C. 27/1/25

2nd Lieutenants.

367 Firth, H. S. 1/12/24
366 Harrison, D. M. 2/12/24
365 Garratt, S. R. 10/4/25

Adjutant.

⚔Jephson, E. W. F., *M.C.*, Lt. R.A. (*temp. Capt. T.A.* 10/1/23) 10/1/23

93rd (East Lancashire) (Army).

H.Q., 50, King Street, Blackburn; 201st (E. Lancs.) Batt., Artillery Drill Hall, Church; 202nd (E. Lancs.), Batt., Burnley Barracks, Burnley.

Hon. Colonel.

Shuttleworth, Rt. Hon. the Lord, *t.a.* 12/8/10

Lt.-Colonel.

⚔Ridehalgh, G., *t.a.* 1/3/24

Major.

201 ⚔Robinson, J. F. M., *M.C.* 15/3/24
30/7/21

Captain.

202 Mather, C. H. 20/2/24

Lieutenants.

201 Carter, N. 15/10/22
201 Cartwright, J. N. 5/4/24
202 Mather, W. A. 28/6/24
⚔Mac Mahon-O'Byrne, D. 15/11/24
202 ⚔Baldwin, J. S. 26/11/24

2nd Lieutenants.

202 Sunderland, J. R. 29/5/24
Morton, J. 22/6/25
Wolstenholme, H. V. 14/10/25

Adjutant.

⚔Williamson, J. R., Lt. R. A. (*temp. Capt. T.A.* 20/3/25) 20/3/25

94th (Dorset and Somerset Yeomanry) (Army).

H.Q. and 373rd (W. Som. Yeo.), Batt.; County Territorial Hall, Taunton; 374th (W. Som. Yeo.) Batt., Glastonbury; 375th (Dorset Yeo.) Batt., Blandford; 376th (Dorset Yeo.) Batt. (How.), Sherborne.

Lt.-Colonel.

⚔Livingstone-Learmonth, F. L. C., *C.M.G.* (*Lt.-Col. Res. of Off.*) *t.a.* 26/9/23

94th (Dorset and Somerset Yeomanry) (Army)—*contd*.

Majors.

376 ⚔Digby-Wingfield-Digby, F. J. B., *D.S.O.*, *T.D.*, *t.a.* 1/6/16
373 ⚔White, H. S., *M.C.*, *t.a.* 15/6/20
375 ⚔Aston, H. W., *t.a.* 30/9/22
374 ⚔Clark, H. B., *O.B.E.*, *M.C.*, *t.a.* 1/7/24

Captains.

376 ⚔Lidderdale, W. D., *M.C.* 31/3/22
374 ⚔Foster, A. W. †1/7/24
373 Hoskyns, H. W. W. †1/5/25

Lieutenant.

375 ⚔Blaksley, J. H., *M.C.* 1/6/16

2nd Lieutenants.

376 Gundry, H. E. B. 25/5/25
375 Ashley, *The Lord* 26/6/25

Adjutant.

⚔Breadalbane, *The Earl of*, *M.C.*, *g.*, Capt. R.A. 10/3/23

95th (Hampshire Yeomanry) (Army).

H.Q., and 377th (Winchester) Batt., Hyde Close, Winchester; 378th (Hampshire R.H.A.) Batt., Hamilton House, Commercial Road, Southampton.

Hon. Colonel.

⚔*Seely*, Rt. Hon. *J. E. B.*, C.B., C.M.G., D.S.O., T.D. (*Hon. Maj.-Gen.*) *t.a.* 2/12/22

Lt.-Colonel.

⚔Baxendale, J. F. N., *T.D.* (*Hon. Lt. in Army*) *t.a.* 27/1/17
bt.-col. 23/3/22

Majors.

377 ⚔Good, C. H. B., *T.D.* 3/7/20
378 ⚔Elliott, N. M., *D.S.O.*, *T.D.* 8/7/21

Captains.

377 ⚔Dibben, F. 2/2/21
378 ⚔Montgomery, J. R. (*2nd Lt. Res. of Off.*) 28/2/23

Lieutenants.

377 ⚔Redford, T. H. 28/5/18
377 ⚔Willis-Fleming, J. B. P. 4/1/21
⚔Lucas, A. R. F., *M.C.* (*Maj. Res. of Off.*) *Adjt.* 9/3/23
H.Q. ⚔Carnegie, J. D. 14/7/23
14/10/17
378 ⚔Barnett, A. R. 25/7/23
377 Floyd, J. D. 17/7/25
378 ⚔Richards, B. W. (*Capt. ret. Ind. Army*) 2/8/25

Digitized by Google

ELD BRIGADES—*contd.*

95th (Hampshire Yeomanry) (Army)—*contd.*

2nd Lieutenant.

8 Brownlow, C. 23/4/25

Adjutant.

⚔Lucas, A. R. F., *M.C.*, *lt.* *(temp. Capt.)* 14/5/23

99th (Royal Devon Yeomanry) (Army).

[illegible]

.Q., 9, Dix's Field, Exeter: 81st (Thorverton) Batt., Drill all, Thorverton; 382nd (Totnes) att., Drill Hall, Totnes; 383rd orrington) Batt., Drill Hall, orrington; 384th (S. Molton) att. (How.), Drill Hall, Summerland, Barnstaple.

Hon. Colonel.

⚔*Hambleden*, The Visct., T.D., *t.a.* 16/9/22

Lt.-Colonel.

⚔Ebrington, *The Visct.*, *M.C.* *(s.c.)* *(Maj. Res. of Off.)* 1/10/25

Majors.

382 ⚔Fox, H. R., *M.C.* 23/6/20
381 ⚔Acland, *Sir* William H. D., *Bt.*, *M.C.*, *A.F.C.*, 24/10/23
383 ⚔Fortescue, *Hon.* D. G., *M.C.* *(s.c.)* †1/7/25
384 ⚔Allhusen, O. 1/10/25

Captains.

383 ⚔Martin, J. A. P. 20/3/18
382 ⚔Acland, A. W., *M.C.* *(Lt. Res. of Off.)* 24/10/23
384 ⚔Seymour, R. W. 1/7/25

Lieutenants.

H.Q. ⚔Hockey, R. T., *T.D.* 31/7/20
9/1/16
384 Mountain, B. E. S. *(Lt. Res. of Off.)* 4/1/21
381 Heathcoat-Amory, D. 31/7/22
381 ⚔Makeig-Jones, J. R. 6/9/22
381 ⚔Hayter-Hames, G. C. 25/1/25

2nd Lieutenants.

383 *Acland*, *P. B. E.* 20/12/22
384 Mundy, G. B. H. 23/1/24
384 Incledon-Webber, G. S. 15/2/24
383 Martin, P. M. 16/5/24
383 Simpson Gray, L. C. 16/6/24
382 Church, T. F. S. 1/4/25
383 Acland, R. T. D. 21/8/25
381 Garratt, J. A. R. 17/10/25

Adjutant.

⚔Beckett, C. T., *M.C.* Capt. R.A. 1/4/23

97th (Kent Yeomanry) (Army).

H.Q., and 388th (Queen's Own Yeo.) Batt. (How.) Drill Hall, Union Street Maidstone; 385th (D. of Conn.'s Own Yeo.) Batt., St. Peter's Lane, Canterbury; 386th (D. of Conn.'s Own Yeo.) Batt., Drill Hall, Ashford; 387th (Queen's Own Yeo.) Batt., Drill Hall, East Street, Bromley.

Hon. Colonel.

⚔*Field-Marshal* H.R.H. The Duke of *Connaught and Strathearn*, K.G., K.T., K.P. G.C.B., G.C.S.I., G.C.M.G., G.C.I.E., G.C.V.O., G.B.E., V.D., *Col. Gren. Gds. and R.A.S.C.*, *Col.-in-Chief H.L.I.*, *Rifle Bde.*, *and R.A.M.C.*, *Personal A.D.C. to the King* 20/5/22 7/2/96

Lt.-Colonel.

386 ⚔Dawes, H. H., *O.B.E.*, *T.D.* 26/9/25

Majors.

387 ⚔Ponsonby, C. E. 15/7/20
388 ⚔Barnard, H. T. B. †28/7/23
385 ⚔Lucy, H. W. 1/10/24

Captains.

387 ⚔Christie, H. A. H. 1/6/16
387 ⚔Thompson, S. G., *M.C.* 7/6/16
388 Sandford, K. S. 13/12/23
386 Hodgins, R. D. S. 7/5/24

Lieutenants.

H.Q. Hollebone, H. C. 24/2/21
388 Hanmer, W. F. B. 27/4/23
385 Goble, A. B. 23/6/25

2nd Lieutenants.

387 Norman, G. W. 16/5/23
386 ⚔Streatfeild, H. G. C. 8/9/23
387 Lowis, A. M. 17/4/24
388 Warner, D. B. H. 17/9/24
386 Marshall, R. N. 17/12/24
386 ⚔Clark, A. C. 18/3/25
385 Shiels, A. 29/5/25

Adjutant.

⚔Holmes-Tarn, K. A., Lt. R.A. *(temp. Capt. T.A.* 20/11/24) 20/11/24

Cadet Unit Affiliated.
Ashford Grammar School C. Corps (to 386th Batt.).

98th (Surrey and Sussex Yeomanry, Queen Mary's) (Army).

H.Q., 391st (Surrey Yeo.) Batt. and 392nd (Surr. Yeo.) Batt. (How.), Melbourne House, 73, King's Avenue, Clapham Park, S.W.4; 389th (Suss. Yeo.) Batt., Brighton; 390th (Suss. Yeo.) Batt. East Road, Chichester.

98th (Surrey and Sussex Yeomanry, Queen Mary's) (Army)—*contd.*

Hon. Colonels.

Midleton, Rt. Hon. the Earl of, K.P., *t.a.* 26/6/01
⚔*Leconfield*, The Lord, *t.a.* 13/12/22

Lt.-Colonel.

⚔Edwards, H. I. P., *D.S.O.*, *T.D.*, *t.a.* 1/12/24

Majors.

392 ⚔Mirrielees, F. D., *T.D.*, *t.a.* 1/6/16
389 ⚔Clarke, R. S. †24/11/22
390 ⚔Lascelles, F. W., *M.C.*, *t.a.* †25/11/22
391 ⚔Colman, F. G. D. †29/10/24

Captains.

391 ⚔Chichester, A. O'N. C., *M.C.* 8/3/16
392 Beighton, T. D. P. †29/10/24
389 Brand, H. R. †1/12/24

Lieutenants.

H.Q. ⚔Lawrence, S. J. *(Capt. Res. of Off.)* 1/7/22
392 Cubitt, *Hon.* A. E. 15/10/22
392 Rowcliffe, E. H. L. 15/10/22
392 Phillips, J. S. 5/11/22
389 ⚔Powell, H. C., *M.C.* 27/3/23
391 Charrington, E. C. 24/7/23
390 Settrington, *The Lord* 24/4/25

2nd Lieutenants.

390 Drabble, P. C. 15/1/24
390 Hankey, W. C. J. F. A. 12/2/24
389 Harding, C. G. 8/7/24
391 Bevan, M. G. B. 15/5/25

Adjutant.

⚔Marson, A. A., *M.C.*, Capt. R.A. 4/12/23

Cadet Unit Affiliated.
Brighton, Hove and Sussex Grammar School C. Corps (to 389th Batt.).

99th (Buckinghamshire and Berkshire Yeomanry) (Army).

H.Q., and 393rd (R. Bucks. Yeo. Batt., Territorial Drill Hall, Market Square, Aylesbury; 394th (R. Bucks. Yeo.) Batt., High Wycombe; 395th (Berks Yeo.) Batt., Drill Hall, Windsor, and Yeomanry House, Reading; 396th (Berks. Yeo.) Batt., St. George's Road, Newbury.

Hon. Colonel.

Burnham, The Visct., C.H., T.D. 8/4/22 13/10/13

Lt.-Colonel.

⚔Walmesley, C. T. J. G., *D.S.O.*, *M.C.*, *T.D.*, *t.a.* 17/9/21 16/2/20

STANFORD LIBRARIES
Digitized by Google

FIELD BRIGADES—*contd.*

99th (Buckinghamshire and Berkshire Yeomanry) (Army)—*contd.*

Majors.

394 ⚔Lawson, E. F., *D.S.O., M.C., T.D., t.a.* 25/11/20
395 ⚔Crosland, H. P., *M.C., t.a.* 26/11/20, 3/6/20
396 ⚔Crosland, W. H. 27/11/20, 31/7/20

Captains.

394 ⚔Wilson, R. H., *M.C.* 2/6/20
395 ⚔Sutton, L. N. 2/10/20, 9/10/17
⚔Austin, S. T. 15/2/22
393 ⚔Watson, F. W., *M.C.* 28/3/25

Lieutenants.

394 ⚔Hards, A. J. 1/12/21
395 Earle, H. A. M. 18/1/24
394 Clifton-Brown, A. G. 19/8/24

2nd Lieutenants.

396 Black, *Sir* Robert A. S., *Bt.* 14/3/23
396 *Currie, R. M.* 4/2/24
396 Mount, W. M. 25/2/24
395 Thursby, J. H. 18/3/24
395 Schreiber, J. S. 27/5/24
396 Richards, N. G. (*Lt. Res. of Off.*) 3/12/24
Beaumont, M. W. (2nd *Lt. Res. of Off.*) 25/7/25

Adjutant.

⚔Cross, L. L., Lt. R.A. (*temp. Capt. T.A.* 22/2/25) 22/2/25

100th (Worcestershire and Oxfordshire Yeomanry) (Army).

H.Q., and 397th (Q.O. Worc. Hrs. Yeo.) Batt., 16 Silver Street, Worcester; 398th (Q.O. Worc. Hrs. Yeo.) Batt., King's Heath, Birmingham; 399th (Q.O. Oxf. Hrs. Yeo.) Batt., Yeomanry House, Oxford, 400th (Q.O. Oxf. Hrs. Yeo.) Batt. (How.), Drill Hall, Easington, Banbury.

Colonel-in-Chief.

H.M. THE QUEEN.

Hon. Colonel.

⚔*Valentia*, The Visct., K.C.V.O., C.B., T.D. (*Hon. Col. in Army*) *t.a.* 24/9/04

Lt.-Colonel.

⚔Coventry, *Hon.* C. J., *C.B., T.D., t.a.* 3/12/16
bt. col. 17/8/21

Majors.

397 ⚔Cobham, *The Visct., t.a.* 1/6/16
398 ⚔*Williams-Thomas, F. S.*, D.S.O., T.D., *c.o.* 1/6/16
399 ⚔Muirhead, A. J., *M.C., t.a.* †11/2/24, 1/1/19

100th (Worcestershire and Oxfordshire Yeomanry) (Army)—*contd.*

Captains.

400 ⚔Mann, J. G., *t.a.* †27/2/24
398 ⚔Brodie, J. K. 30/4/24
397 ⚔Rushton, H. P. 1/5/24

Lieutenants.

398 Kenrick, J. T. 26/10/18
400 ⚔Findlay, V.A.C. (*Lt. Res. of Off.*) 28/5/24
400 Stockton, J. 9/8/24
398 ⚔Prew, M. H. 2/5/25
399 Doughty, C. J. J. A. 19/5/25

2nd Lieutenants.

399 Dodd, L. C. 3/4/24
397 Lacey, C. 7/10/24
Gibbons, L. J. 31/5/25
de Salis, *Count* P. F. 7/7/25
⚔Knight, R. A. 30/7/25
Howard, E. C. S. 25/9/25

Adjutant.

⚔Hill, D. V., Lt. R.A. (*temp. Capt. T.A.* 29/4/25) 29/4/25

101st (Queen's Own Royal Glasgow Yeomanry) (Army).

H.Q., 401st (Q.O.R. Glasgow Yeo.), and 402nd (Q.O.R. Glasgow Yeo.) Batts., Yorkhill Parade, Glasgow.

Hon. Colonel.

⚔*Connal, K. H. M.*, O.B.E., T.D. (*Lt.-Col. T.A. Res.*) (*Hon. Lt. in Army*) *t.a.* 6/1/21

Lt.-Colonel.

⚔Higgins, J. W., *T.D., t.a.* 19/5/23

Majors.

401 ⚔Laird, J. M., *M.C.* 20/6/23
402 ⚔Harvey, G. A. W. †21/10/24

Captains.

401 ⚔Millar, J. 11/1/24
402 ⚔Thomson, R. †21/10/24

Lieutenant.

402 Harvey, L. C. W. 26/6/25

2nd Lieutenants.

402 Neilson, R. M. 10/12/23
401 Wilson, T. U. 1/3/24
402 Kerr, R. H. 19/3/24
401 Meikle, J. B. H. 17/6/24
402 MacLaren, J. E. 12/1/25

Adjutant.

⚔Walker, D. S. H., Lt., R.A. (*temp. Capt. T.A.* 20/9/25) 20/9/25

102nd (Pembroke and Cardigan) (Army).

H.Q., Greenhill Avenue, Tenby; 405th (Pemb.) Batt., Bush Camp, Pembroke Dock; 406th (Cardigan) Batt., Haverfordwest; 407th (Cardigan) Batt., Cardigan; 408th (Pemb.) Batt. (How.), Aberystwyth.

Hon. Colonel.

Davies-Evans, H., t.a. 3/5/22

Lt.-Colonel.

⚔Lloyd, B., *M.C., t.a.* 12/4/24

Majors.

406 Davis, E. T., *t.a.* 23/7/21
405 ⚔Frow, E. R., *M.C., t.a.* 17/6/22
408 *Stimson, H. F.* (*empld. O.T.C.*) *t.a.* 27/9/24
407 Jones, D. †15/11/24

Captains.

406 ⚔Cook, F. W. E., *M.C.* (*Maj. Res. of Off.*) 26/4/24
407 Jones, B. †20/12/24
408 ⚔Wakeling, H. R. (*Lt. Res. of Off.*) 11/2/25
405 ⚔Evans, J. A., *M.C., t.a.* †9/9/25

Lieutenants.

H.Q. Hughes, C. E. C. 20/8/21
407 Morris, L. L. 23/7/23
407 Phillips, J. A. 26/11/23
406 Perkins, N. S. 16/5/24
406 Morris, J. D. 22/3/25
407 Craven, W. H. 2/6/25
405 ⚔Kimble, F. N. 2/9/25

2nd Lieutenants.

408 ⚔Davies, E. 5/10/23
405 Llewellin, G. H. M. 19/4/24
408 ⚔Abraham, E. 26/3/25
407 ⚔Rees, J. L. 29/4/25
405 Lloyd, H. J. 15/5/25
408 ⚔Davies, M. 18/5/25

Adjutant.

⚔Travers, E., Lt. R.A. (*temp. Capt. T.A.* 11/12/24) 11/12/24

103rd (Suffolk) (Army).

H.Q., and 410th (Suff.) Batt. (How.) Drill Hall, Great Gipping Street, Ipswich; 409th (Suff.) Batt., Pedders Lane, Beccles.

In Command.

⚔Cooper, C. G. A., *D.S.O.*, Maj. R.A. (*temp. Lt.-Col.*) *t.a.* 15/2/21

Majors.

409 ⚔Brooks, R. W., *t.a.* 5/7/20
410 ⚔Pretyman, G. M. T. 2/8/22

Digitized by Google

FIELD BRIGADES—*contd.*

163rd (Suffolk) (Army)—*contd.*

Captains.

409 ⚔Kelway, C. V. 17/12/21
410 ⚔Hollingsworth, S. G. 28/4/23

Lieutenants.

410 Smith, A. H. 19/4/23
409 ⚔Page, T. E. 28/7/23
Sowerby, H. D. 18/5/25
409 ⚔Marshall, A. C. D. 9/6/25
Orde, A. E. 14/9/25

2nd Lieutenant.

Mason, G. P. 5/6/25

Adjutant.

⚔Guest, R. N., *M.C.*, Lt. R.A. (*temp. Capt. T.A.* 1/4/23) 1/4/23

Cadet Unit affiliated.
Bungay Grammar School C. Corps.

164th (Essex Yeomanry) (Army).

H.Q., Drill Hall, Market Road, Chelmsford; 413th (Essex Yeo.) Batt., 17, Sir Isaac's Walk, Colchester; 414th (Essex Yeo.) Batt., Drill Hall, Harlow.

Hon. Colonel.

⚔*Colvin, R. B.*, C.B., T.D. (*Hon. Brig.-Gen.*) *t.a.* 4/1/22

Lt.-Colonel.

⚔Hill, E., *D.S.O.*, *T.D.*, *t.a.* 8/5/20
bt. col. 8/5/24

Majors.

413 ⚔Holt, H. P. 31/1/22
414 ⚔Swire, J. K. †29/4/22

Captains.

413 ⚔Blewitt, R., *D.S.O.* (*Capt. Res. of Off.*) 2/5/23
414 ⚔Parker, R. C. O. 27/6/23

Lieutenants.

413 ⚔Ridley, G. V. N. 28/5/18
414 ⚔Pott, W. T., *M.C.* 1/1/19
413 ⚔Browning-Smith, R. 30/7/21
414 Hoare, G. B. 2/2/23
414 Todhunter, E. J. 12/5/24
414 Upton, J. B. 10/2/25

2nd Lieutenant.

413 Chaplin, W. H. 10/5/24

Adjutant.

⚔Hugonin, F. E., Lt. R.A. (*temp. Capt. T.A.* 1/9/25) 1/9/25

105th (Bedfordshire Yeomanry) (Army).

H.Q., 417th (Bedf.) Batt. (How.), T.A. Barracks, Ashburnham Road, Bedford; 418th (Bedf.) Batt., "Ivel-Bury," Biggleswade; 419th (Bedf.) Batt., High Street, Dunstable; 420th (Bedf.) Batt., Old Bedford Road, Luton.

Hon. Colonel.

Peel, Rt. Hon. the Visct., G.B.E., T.D., *t.a.* 21/2/22

Lt.-Colonel.

⚔Green, S. J., *M.C.*, *t.a.* 22/5/25

Majors.

417 ⚔Davis, S. P., *T.D.*, *t.a.* 22/9/20
419 ⚔Headlam, C. M., *O.B.E.*, m.p. 25/7/22
420 ⚔Jones, L. E., *M.C.* 19/6/25

Captains.

418 ⚔Gore, J. F. 7/2/16
418 Isitt, S. G. 24/7/25

Lieutenants.

417 ⚔Hoare, A. C. 1/7/17
H.Q. ⚔Catliff, R. A. J. 5/1/24
14/7/19
417 Gedge, J. V. 23/3/24
420 Boyd, R. D. 22/11/24

2nd Lieutenants.

418 Dunn, M. D. M. 1/4/24
420 Farr, A. H. 28/8/24
419 Smee, S. B. 16/12/24
417 Lawton, E. A. 19/12/24
418 Legerton, L. M. 1/5/25

Adjutant.

⚔Lister, C. M., *M.C.*, Capt. R.A. 1/10/25

106th (Lancashire Yeomanry) (Army).

H.Q. 423rd (Lancs. Hrs. Yeo.) Batt. and 424th (Lancs. Hrs. Yeo.) Batt. (How.), 75, Shaw Street, Liverpool.

Hon. Colonel.

⚔*Derby*, Rt. Hon. the Earl of, K.G., G.C.B., G.C.V.O., T.D., *t.a.* 10/2/23

Lt.-Colonel.

⚔Liardet, C. F., *D.S.O.*, *T.D.* (*s.c.*) *t.a.* 25/4/22
3/6/19

Majors.

423 ⚔Thomson, C., *T.D.* 22/3/21
424 ⚔Carr, B. A., *D.S.O.* 9/5/22

Captains.

424 Howell, H. A. P. 30/7/22
423 Ross, C. T. 16/7/23

106th (Lancashire Yeomanry) (Army)—*contd.*

Lieutenants.

424 Prangley, B. A. 10/1/25
424 Taylor, E. A. P. von S. 30/7/25

2nd Lieutenants.

Liardet, H. M. 11/12/24
Moore, H. G. 21/1/25
Macnab, J. C. 1/3/25

Adjutant.

⚔Pearson, W. E., Lt. R.A. (*temp. Capt. T.A.* 18/6/25) 18/6/25

107th (The South Nottinghamshire Hussars Yeomanry) (Army).

H.Q., 425th (S. Notts. Hrs. Yeo.) and 426th (S. Notts. Hrs. Yeo.) Batts., Drill Hall, Derby Road, Nottingham.

Hon. Colonel.

⚔*Rolleston*, Sir *Lancelot*, K.C.B., D.S.O., T.D. (*Hon. Maj. in Army*), *t.a.* 10/10/14

Lt.-Colonel.

⚔Cantrell-Hubbersty, G. A. J., *D.S.O.*, *T.D.*, *t.a.* 29/6/24

Majors.

426 ⚔Chaworth-Musters, J. N., *D.S.O.*, *t.a.* 27/10/17
425 ⚔Hoyle, C. F., *M.C.* †29/6/24

Captain.

425 ⚔Holden, A. F., *M.C.* 27/10/17

Lieutenants.

426 Seely, F. J. W. 4/3/23
426 Barber, T. C. 5/3/23
425 Seely, W. E. 15/7/24

2nd Lieutenants.

425 Warrand, W. H. M. 24/1/24
426 Barber, W. F. 13/11/24
Hanson, J. K. T. 4/12/24
Readett-Bayley, T. R. D. 22/6/25

Adjutant.

⚔Cavenagh, T. F., *M.C.*, Capt. (*bt. maj.*) R.A. 26/1/25

STANFORD LIBRARIES

Digitized by Google

FIELD BRIGADES—*contd.*

108th (Suffolk and Norfolk Yeomanry) (Army).

H.Q., 429th (Norf. Yeo.) Batt. and 430th (Norf. Yeo.) Batt. (How.), Swaffham, Norfolk; 411th (Suff. Yeo.) Batt., Old Barracks, Bury St. Edmunds; 412th (Suff. Yeo.) Batt. 13, Old Street Market, Beccles.

Lt.-Colonel.

⚔Bury, *The Visct., M.C.* (*Maj. Res. of Off.*) *t.a.* 24/10/22
16/2/20
bt. col. 16/2/24

Majors.

430 Birkbeck, O. (*Lt. Res. of Off.*) †1/5/23
429 ⚔Edwards, B. M. M., *M.C.* (*Maj. Res. of Off.*) 20/6/23
412 ⚔Crossley, *Hon.* F. S., *M.C.* (*Maj. Res. of Off.*) 29/5/24
411 ⚔Rowley, C. S. (*Capt. Res. of Off.*) †1/5/25

Captains.

412 ⚔Crossley, *Hon.* J. de B. 1/6/16
429 ⚔Cator, H. J., *M.C.* (*Lt. Res. of Off.*) 4/11/22
430 ⚔Arnold, W. N., *M.C.* 29/6/23
411 ⚔Portway, B. H., *M.C.* †1/5/25

Lieutenants.

411 ⚔Strong, W. E. 17/6/19
430 ffolkes, E. J. P. B. 4/6/23
429 Bacon, E. C. 2/8/25

2nd Lieutenants.

429 Colman, A. R. 26/2/24
Brooke, W. 23/5/24
Schilling, J. S. 30/5/24
Harbord, *Hon.* J. †1/5/25

Adjutant.

⚔Clarke, H. P., Capt. R.A. 1/2/25

Digitized by Google

PACK BRIGADE.

13th (Highland).

Q., Drill Hall, Tarbert, Loch
ne; 49th (Argyll) Batt., Drill
ll, Oban; 50th (Bute) Batt.,
ill Hall Rothesay; 51st (Ross)
Batt., Drill Hall, Stornoway.

Hon. Colonel.
⚔*Robertson, C. McL.*, D.S.O., T.D. (*Col. Terr. Army*) *t.a.* 3/1/23

In Command.
⚔Gunter, A. C., *D.S.O.*, Maj. R.A. (*temp. Lt.-Col. T.A.* 17/5/24) *t.a.* 17/5/24

13th (Highland)—*contd.*

Majors.
50 ⚔McEwan, M., *D.F.C.* 29/12/23
49 ⚔Falconer, L. 2/1/24
51 ⚔Bain, K. L. †28/2/25

Captain.
50 ⚔McIntosh, W. J. 29/12/23

Lieutenants.
50 ⚔Peacock, D. F. 1/4/24
49 McCulloch, J. 4/4/25
51 Bain, J. M. 8/6/25

13th (Highland)—*contd.*

2nd Lieutenants.
50 Stinson, F. 16/9/21
49 MacKelvie, A. G. 5/5/23
50 McDonald, J. 17/3/24
51 MacArthur, D. W. 4/7/24
51 ⚔Macdonald, D. J. 15/5/25

Adjutant.
⚔Gurney, L., Capt. R.A. 27/3/23

MEDIUM BRIGADES.

51st (Cornwall and Warwickshire).

Q. Menacuddle Street, St. Aus-
, Cornwall; 201st (Cornwall)
t. (How.) Drill Hall, Padstow;
2nd (Cornwall) Batt. (How.)
ill Hall, Par; 203rd (Cornwall)
tt. (How.) Chyandeur Barracks,
nzance; 204th (Warwickshire)
Batt., Saltley, Birmingham.

Lt.-Colonel.
⚔Oats, F. F., *T.D. t.a.* 7/7/20 *bt. col.* 7/7/24

Majors.
1 ⚔Coates, W. R. 1/1/21
2 ⚔Treffry, R. C., *M.C.* 1/7/22
3 ⚔Richards, N. C. 1/5/24
4 ⚔Walker, G. W. H., *t.a.* 7/5/24

Captains.
4 ⚔Horlington, F. 9/7/22
2 ⚔Climo, R. S. †10/7/22
3 Baseley, H. 8/5/24

Lieutenants.
3 Spargo, W. P. 9/4/23
1 Ash, R. F. 1/6/23
4 Fathers, J. P. 7/6/23
4 Haddon, N. 26/11/23
1 Sullivan, F. T. 20/4/25

2nd Lieutenant.
2 Jelbart, G. 14/7/24

Adjutant.
⚔Allpress, H. V., Capt. R.A. 1/12/22

52nd (Kent).

H.Q., 206th (Erith) and 207th (Erith) Batts. (How.) Bexley Road, Erith; 205th (Chatham and Faversham) Batt., Drill Hall, Chatham; 208th (Bromley) Batt. (How.) Inf. Drill Hall, Parish Lane, Penge.

Hon. Colonels.
⚔*Streatfeild*, Sir *Henry*, K.C.V.O., C.B., C.M.G. (*Bt. Col. ret. pay*) (*Extra Eq. to the King*) (*Eq. to Queen Alexandra* 7/5/10) *t.a.* 25/3/09
⚔*Camden*, The Marq. of, T.D., *t.a.* 31/12/21 23/8/09

Lt.-Colonels.
⚔*Thompson, J. C. G.*, D.S.O., T.D., *t.a.* 5/3/20
⚔Hale, W. C., *O.B.E.*, *M.C.*, *t.a.* 27/9/23

Majors.
208 ⚔Murgatroyd, H. C., *M.C.* 27/10/20
207 Collyer, T. W., *T.D.* 22/9/22
205 ⚔Hedley, H. J. 23/9/22
206 ⚔Keeping, R. H., *M.C.* 8/3/24

Captains.
206 ⚔Coles, G. W. T. 20/9/22
207 ⚔Briggs, F. W. 27/9/23

Lieutenants.
206 ⚔Noakes, E. J. 30/6/19
206 *Pigott, O. R.* 25/8/22
208 Wallis, H. F. 11/8/23
H.Q. Stanley, L. G. S. 22/12/23
207 Hide, A. G. 10/1/25
205 ⚔Wood, G. E., *M.M.* 27/4/25
206 Targett, C. H. 14/5/25
208 Higgs, T. W. 11/9/25

2nd Lieutenants.
208 Harvey, N. E. 26/10/23
207 Williams, R. N. 19/12/23
205 ⚔Davy, R. E. 10/6/24
205 Prisley, J. A. 11/6/24
Templeton, T. C. 1/7/25

52nd (Kent)—*contd.*

Adjutant.
⚔Stirling, W. G. P., Lt. R.A. (*temp. Capt. T.A.* 2/10/25) 2/10/25

53rd (London).

H.Q., 211th (Lond.) and 212th (Lond.) Batts. (How.) Leonard Street, City Road, E.C. 2, 209th (Lond.) and 210th (Lond.) Batts. (How.) Offord Road, Barnsbury.

Hon. Colonel.
Wakefield, Sir *Charles C.*, Bt., C.B.E., *t.a.* 7/5/14

Lt.-Colonel.
⚔Low, S., *D.S.O.*, *t.a.* 4/3/20 *bt. col.* 4/3/24

Majors.
210 ⚔Marnham, A. E., *M.C.* 16/2/20
209 ⚔Jordan, J. P., *M.C.* 16/2/20
211 ⚔Bee, F. B. W. 6/5/22
212 ⚔Naisby, J. V., *M.C.* 4/7/25

Captain.
210 ⚔Ambler, E. F. 21/7/23

Lieutenants.
211 ⚔Ormond, E. C. 16/10/22
211 Grieve, A. H. G. 19/6/25
209 McKenzie, F. E. 20/6/25
210 Syer, R. L. 4/7/25

2nd Lieutenants.
210 Kirkness, K. 28/11/23
211 Le Butt, C. R. H. L. 1/2/24
210 Grimwood, B. J. 20/3/24
212 Savignon, C. P. 31/5/24
210 Church, H. W. 17/8/24
210 Moody, R. H. C. 20/1/25
210 Willmer, H. G. 22/7/25
210 Barker, F. R. 29/7/25
209 ⚔Muller, I. P. 7/8/25

Adjutant.
⚔Collingwood, S., *M.C.*, Capt. R.A. 21/9/23

STANFORD LIBRARIES

Digitized by Google

MEDIUM BRIGADES—*contd.*

54th (West Riding & Staffordshire).

H.Q. and 213th (1 W. Rid.) Batt., Lumley Barracks, Yorks.; 214th (2 W. Rid.) Batt. (How.) Drill Hall, Huddersfield; 215th (1 Staff.) Batt., (How.), Drill Hall, Hartshill; 216th (2 Staff.) Batt. (How.) Drill Hall, Stoke-on-Trent.

Hon. Colonel.

⚔*Scarbrough*, The Earl of, G.B.E., K.C.B., T.D., (*Hon. Maj.-Gen.*) *t.a.* 10/3/23

Lt. Colonel.

⚔Roscoe, H. *O.B.E., t.a.* 16/1/24

Majors.

214 ⚔Stead, H., *M.C* 7/5/20
213 ⚔Ware, I. N. 30/3/21
216 ⚔Brough, F. A., *M.B.E.* 24/3/23

Captains.

214 Moxon, P. 30/3/21
213 ⚔Chilman, K. G 30/3/21
22/9/19
216 Greengrass, R. P. W. 19/1/24
215 Hall, R. †20/7/24
216 Walker, W. D. †4/7/25

Lieutenants.

214 ⚔Jackson, W. L., *M.C.* 25/8/19
214 Dawson, W. N. 31/1/20
31/7/18
213 ⚔Swift, G. H. 22/4/22
213 Swift, J. G. 11/5/23
216 Pauiger, R. W. 21/4/25
215 Peasegood, J. G. 25/6/25
216 Cotton, A. V. 4/7/25

2nd Lieutenants.

215 Wood, T. E. 12/1/24
215 Wood, C. P. 29/1/24
216 Clowes, J. 8/4/25
213 Bengough, H. G. 8/7/25
213 Cadell, T. W. P. 14/10/25

Adjutant.

⚔Watson, R. A., *D.S.O., M.C.*, Capt. R.A. 14/1/24

55th (Northumbrian).

H.Q. and 217th (Durham) Batt. (How.) Drill Hall, The Green, Sunderland; 218th (Durham) Batt. (How.) and 220th (Durham) Batt., Drill Hall, Seaham Harbour; 219th Durham) Batt. (How.) Armoury, W. Hartlepool.

Hon.-Colonel.

⚔*Londonderry*, Rt. Hon. the Marq. of, K.G., M.V.O. (*Maj. & Bt. Lt.-Col. Res. of Off.*) *t.a.* 13/8/20
26/3/15

Lt.-Colonel.

⚔Wilson, H., *t.a.* 7/6/24

55th (Northumbrian)—*contd.*

Majors.

218 ⚔Milburn, W. 30/6/20
219 ⚔Casper E. H. 30/6/20
220 ⚔Warham, J., *T.D.* 29/4/22
217 ⚔Dugdale, N., *M.C.* 7/6/24

Captains.

219 ⚔Brooks, W. 29/4/22
220 McRobert, L. H. 16/2/24
217 ⚔Nicholson, S. 7/6/24
218 ⚔Greenwell, T. G. †21/3/25

Lieutenants.

218 Spark, F. H. 24/6/24
219 Edgar, D. 15/3/25
217 Pollock, G. N. 6/4/25
220 Hall, F. W. 9/5/25

2nd Lieutenants.

220 Robinson, C. G. 3/5/22
220 Horsford, E. B. O'B. 14/4/24
218 Wright, C. H. 20/6/24
H.Q. Edwards, L. K. 10/10/24
217 Todd, D. R. 2/3/25
219 Lister, H. L. 22/6/25
Nicholson, J. S. 21/10/25

Adjutant.

⚔Barry, E. C. J., Lt. R.A. (*temp. Capt. T.A.* 4/1/23) 4/1/23

56th (Highland).

H.Q., 15, Union Terrace, Aberdeen; 221st (Peterhead) Batt. (How.) Peterhead; 222nd (Fraserburgh) Batt. (How.) Drill Hall, Fraserburgh; 223rd (Banffshire) Batt. (How.) Banff; 224th (Fife) Batt., Elgin Street, Dunfermline.

Lt.-Colonel.

⚔Robertson, A., *M.C., t.a.* 1/7/25

Majors.

224 ⚔Robertson, W., *t.a.* 4/5/23
223 ⚔McPherson, A. W. 5/5/23

Captains.

222 ⚔Macdougall, A. G., *t.a.* 8/8/24
223 ⚔Desson, V. †9/9/25

Lieutenants.

224 ⚔Black, A. R. 25/1/22
223 ⚔Watt, G. 1/5/22
221 ⚔Morrison, C. M. 15/7/22
221 Mitchell, J. S. 24/3/23
H.Q. Ross, C. C. 11/5/23
222 ⚔Wilson, D. McI. 18/7/23
224 Cunningham, O. A. 6/5/24
223 ⚔Gill, A. 17/6/24
221 Jack, F. W., *t.a.* 17/4/25

56th (Highland)—*contd.*

2nd Lieutenants.

223 Badenoch, G. D. 25/3/24
224 Dick, D. W. 26/11/24
232 Duncan, A. 29/5/25

Adjutant.

⚔Ryan, A. W., *D.S.O.*, Capt. R.A. 7/10/22

57th (Lowland).

H.Q., 6, Wemyss Place, Edinburgh; 225th (C. of Edin.) Batt., Drill Hall, McDonald Road, Edinburgh; 226th (C. of Edin.) Batt. (How.) and 228th (Peebles and Midlothian) Batt. (How.) Drill Hall, Dalmeny Street, Leith; 227th (Haddington) Batt. (How.) High Street, Dunbar.

Hon. Colonels.

Polwarth, The Lord, C.B.E., V.D., *t.a.* 20/2/14
⚔*Wimpole*, Gen. Sir *P. Ragnall*, Bt., G.C.B., G.C.V.O., G.B.E., K.C.M.G., D.S.O., ret. pay (*Col. Comdt. R.A.*) *q.s.* [L] [R] *t.a.* 1/2/23

Lt.-Colonel.

⚔Cameron, J. B., *D.S.O., T.D., t.a.* 1/4/23
bt. col. 1/4/24

Majors.

226 ⚔Christie, W. L. 2/7/20
227 ⚔Strachan, J. C., *t.a.* 17/6/22
228 ⚔Currie, A. 12/7/24
225 ⚔Baird, W. J. S., *M.C.* †12/2/25

Captains.

227 ⚔McDowall, D. 4/6/24
226 Hope, R. H. K. 30/7/24
227 ⚔Stewart, J. H. †25/2/25
228 Fraser, T. G. †4/4/25

Lieutenants.

H.Q. Morison, E. B. 1/6/23
225 Bonnar, T. K. 15/3/24
226 Stockman, A. J. 5/4/24
225 Gange, C. O. 21/7/24
227 Kerr, C. C. 21/7/24
228 Adam, A. 30/6/25

2nd Lieutenants.

228 Lawson, H. A. B. 11/7/24
226 Lyell, E. V. 11/7/24
225 Martin, J. G. 12/7/24
Duncan, D. D. 26/3/25
Shipley, C. G. 26/3/25
Graham, D. R. W. 6/7/25

Adjutant.

⚔Kellie, R. H. A., *M.C.* [illegible]
Capt. R.A. 24/12/[illegible]

Cadet Units Affiliated.

North Berwick C. Corps.
Knox Institute (Haddington) C. Corps.
St. Joseph's (Tranent) C. Corps.

Digitized by Google

EDIUM BRIGADES—*contd.*

58th (Essex and Suffolk).

.Q., and 229th (Suff.) Batt. (How.) rill Hall, Woodbridge Road, pswich; 230th (Suff.) Batt. (How.) ld Barracks, Bury St. Edmunds; 31st (Suff.) Batt. (How.) South-old, Suffolk; 232nd (Essex) Batt., The Green, Stratford.

Hon. Colonel.

Pretyman, Rt. Hon. *E. G.* 5/4/22
3/5/99

Lt.-Colonel.

⚔Jolly, H., *T.D., t.a.* 16/7/21

Majors.

30 ⚔Lawrence, H. M., *D.S.O., O.B.E.* (*Lt.-Col. Res. of Off.*) *t.a.* 22/2/16
32 ⚔Fox, C. W. N., *T.D.* 16/7/21
29 ⚔Bayley, R. C. 16/4/24

Captains.

32 ⚔Wilkins, W. L. 16/7/21
31 ⚔Pallant, F. L. 6/3/23
29 ⚔Thomas, W. M. 28/3/23
30 Shelley, J. V. 3/4/23

Lieutenants.

31 Wale, T. H. 27/4/23
32 ⚔Holliday, M. D. 7/6/23
Davey, J. 15/3/24
30 Gough, D. S. 11/9/24
⚔Church, W. C. 6/6/25

2nd Lieutenants.

31 *Whitehouse, G. C.* 2/8/22
29 King, B. E. 23/11/23
Ogle, P. W. G. 25/4/24
30 Broadhurst, O. G. 30/4/24
30 Wilkinson, C. G. M. 10/6/24
29 Waugh, T. B. 27/2/25
Parmenter, D. S. 27/2/25
Jolly, H. B. 31/3/25

Adjutant.

⚔Parrington, L., *M.C.*, Capt. R.A. 18/4/23

59th (4th West Lancashire).

.Q., 233rd (W. Lancs.). Batt., & 4th (W. Lancs.). 235th (W. ancs.). and 236th (W. Lancs.). atts. (How.) The Grange, Edge Lane, Liverpool.

Hon. Colonel.

⚔*Jeudwine*, Lt.-Gen. Sir *Hugh S.*, K.C.B., K.B.E. (*Col. Comdt. R.A.*) *g.* 21/10/20

Lt.-Colonel.

⚔Tod, A. C., *O.B.E., T.D., t.a.* 4/12/24

Majors.

3 ⚔Synge, L. M. 10/4/18
6 ⚔Cotton, V. E., *O.B.E.* 29/6/20
5 ⚔Law, E. S. 13/5/24

59th (4th West Lancashire)—*contd.*

Captain.

234 Servaes, H. C. 13/5/24

Lieutenants.

233 Kerr-Wilson, C. H. 20/4/23
235 Acheson, G. H. 25/4/23
234 Dimoline, H. K. 19/10/23
236 Moore, E. G. 10/4/24
234 Corlett, N. B. 10/4/24
235 Orme, E. R. 21/8/25

2nd Lieutenants.

234 Melly, T. P. A. 27/1/23
236 Sellar, J. S. 24/9/23
Gill, G. W. 2/3/25
Hemelryk, P. W. 27/4/25
234 Dimoline, R. M. 4/5/25

Adjutant.

⚔Crane, R., Capt., R.A. 28/7/25

60th (6th Cheshire and Shropshire).

H.Q., 237th (Cheshire) Batt., and 238th (Cheshire) Batt., (How.) The Armoury, Stockport; 239th (Cheshire) Batt. (How.) Stalybridge; 240th (Shrops.) Batt. (How.) Coleham, Shrewsbury.

Hon. Colonel.

Heywood, G. B. 5/4/22

Lt.-Colonel.

⚔Naden, F., *D.S.O., M.C., t.a.* 30/5/21
bt. col. 30/5/25

Majors.

240 ⚔Morgan, H. P., *M.C.* 14/4/23
238 ⚔Astle, S., *M.C.* 24/5/23
237 Robinson, H. †1/5/24

Captains.

238 ⚔Birch, W. L. 13/5/25
240 ⚔Quigley, J. F. 4/7/25
239 Astle, P. L. V. 4/7/25

Lieutenants.

240 Bolton, D. 5/7/23
H Q Maw, A. 24/11/23
239 Lees, D. 2/6/24
240 Ingrams, A. D. 7/4/25
240 Cock, J. W. A. 27/4/25
240 Lombard, J. B. 1/6/25
237 Bolton, M. 18/6/25

60th (6th Cheshire and Shropshire)—*contd.*

2nd Lieutenants.

240 Gee, J. K. 13/3/24
239 Stanning, W. C. 7/5/24
237 Cox, S. E. McG. 6/6/24
240 Godson, H. J. 21/1/25
237 ⚔Bugden, E. H. 18/3/25
238 Thompson, H. O. 17/7/25

Adjutant.

⚔Hillyard, C. A. C., Lt. R.A. (*temp. Capt. T.A.* 28/10/24) 28/10/24

61st Carnarvon and Denbigh (Yeomanry).

H.Q., and 243rd (Denbigh) Batt. (How.) Drill Hall, Colwyn Bay; 241st (Carnarvon) Batt., Bangor; 242nd (Carnarvon) Batt. (How.) Llandudno; 244th (Denbigh) Batt. (How.) Wrexham.

Hon. Colonel.

⚔*Williams-Wynn, R. W. H. W.*, C.B., D.S.O., T.D. (*Hon. Capt. in Army*) 7/2/23

Lt.-Colonel.

⚔Hughes, W. H., *T.D., t.a.* 17/1/24

Majors.

242 ⚔Fenwick-Palmer, R. G. (*Maj. Res. of Off.*) *t.a.* 7/2/22
241 ⚔Barton, J. S., *M.C., t.a.* 21/10/22
244 ⚔Arnold, C. B., *D.S.O., t.a.* 23/12/22
243 ⚔Johnson, H., *t.a.* 24/3/24

Captains.

242 ⚔Jones, J. J. 3/5/22
241 ⚔Pierce, H. L. 24/3/24
243 Humphrey, G. P. 7/10/25

Lieutenants.

242 Squire, B. 27/1/22
244 Hewitson, A. T. 4/10/24
⚔Chadwick, J. H. 9/6/25

2nd Lieutenants.

244 Jones, I. R. 19/11/23
244 FitzHugh, G. E. 27/3/24
243 Arundale, P. 25/5/25
242 Marmion, G. 28/5/25
244 Bateson, D. M. 12/6/25
243 Starkey, F. E. 16/9/25

Adjutant.

⚔Gee, E. E., *D.S.O., M.C.*, Lt. R.A., *g.* (*temp. Capt. T.A.* 1/10/24) 1/10/24

STANFORD LIBRARIES

Digitized by Google

HEAVY BRIGADES.

§ *Order of Precedence.*

1. Tynemouth.
2. Hants.
3. Devon.
4. Sussex.
5. Forth.
6. Cornwall.
7. Kent.
8. Clyde.
9. North Scottish.
10. Essex and Suffolk.
11. Lancashire and Cheshire.
12. Dorset.
13. Glamorgan.
14. East Riding.
15. Pembroke.
16. Durham.

Clyde.

H.Q., and 171st Heavy Batt., 2, King Street, Port Glasgow; 172nd Heavy Batt., Drill Hall, Helensburgh.

Hon. Colonel.
⚔*Lithgow*, Sir *James*, Bt., C.B.E., M.C., T.D. (*Lt.-Col. T.A. Res.*) *t.a.* 12/7/24

Major.
⚔Gray, D. D., *t.a.* 17/5/24

Captain.
172 ⚔Robb, J. G. F., *M.C.* 16/4/20

Lieutenants.
172 ⚔Paul, H. L. 1/6/16
172 ⚔Lamont, A. S., *t.a.* 1/6/16
172 Poole, A. F. 7/4/25

2nd Lieutenants.
171 Birkmyre, J. 24/5/24
172 Paterson, A. H. 2/7/24

Adjutant.
⚔Turbutt, R. B., *o.*, Capt. R.A. 8/11/22

Cornwall.

H.Q., R.E. Barracks, Falmouth; 164th Heavy Batt., Drill Hall, Redruth; 165th Heavy Batt., Drill Hall, Falmouth.

Hon. Colonel.
⚔*St. Leran*, The Lord, C.B., C.V.O. (*Col. & Hon. Brig.-Gen. ret. pay*) *t.a.* 5/7/13

Lt.-Colonel.
⚔Oats, G., *T.D.*, *t.a.* 21/5/24

Major.
165 ⚔Barbary, J. E. T., *M.B.E.*, *t.a.* 7/5/21

Captain.
165 ⚔Pengelly, C. R. 5/4/22

Lieutenants.
165 Ratcliffe, J. V. 15/7/22
164 Rickard, C. S. 13/4/24
164 Cunnack, F. H. 21/4/25
165 Osborne, S. 18/5/25

Cornwall—*contd.*

2nd Lieutenant.

Adjutant.
⚔Hartree, A., *M.C.*, Capt. R.A. 1/12/22

Devonshire.

H.Q. and 157th Heavy Batt., Artillery Drill Hall, Lambhay Hill, Plymouth; 158th Heavy Batt., Drill Hall, Plympton.

Hon. Colonel.
⚔*Blundell, C. W.*, O.B.E., T.D. 5/4/24

Lt.-Colonel.
⚔Rogers, E. S., *M.C.*, *T.D.*, *t.a.* 16/1/24

Majors.
157 ⚔Davy, R. H., *T.D.* 1/6/16
158 ⚔Stoneman, A. C. 1/7/25

Captains.
158 ⚔Miers, W. H. 17/8/21
158 ⚔Congdon, T. S. †1/7/25
158 ⚔Spencer, C. B. †1/7/25

Lieutenants.
157 ⚔Thorne, W. D. 12/2/21
⚔Carter E. L., *M.C.* 13/2/21
157 Stoneman, E. G. 15/12/22

2nd Lieutenants.
157 Stratton-Hallett, C. 12/10/23
Bootiman, C. E. 13/5/25
Pike, W. A. 13/5/25
Gibbs, D. F. 13/5/25

Adjutant.
⚔Fisher, C. S., *M.C.*, Lt. R.A. (*temp. Capt. T.A.* 8/5/25) 8/5/25

Dorsetshire.

H.Q., and 179th Heavy Batt., Lower St. Alban's Street, Weymouth; 180th Heavy Batt., Portland.

Hon. Colonel.
⚔*Pinney*, Maj.-Gen. Sir *Reginald J.*, K.C.B., ret. pay (*Res. of Off.*) (*Col. R. Fus.*) *t.a.* 31/3/21

Lt.-Colonel.
Budge, W. H., *T.D.*, *t.a.* 12/3/24

Majors.
180 ⚔Llewellin, J. J., *M.C.*, *t.a.* 27/7/23
179 ⚔Symes, G. G. H. 30/9/24

Captains.
179 Budden, W. B. 2/7/22
179 ⚔Wilkinson, G. H. V. 1/5/25

Lieutenants.
179 Elliott, N. T. 1/4/24
180 ⚔Bennett, R. C. 30/6/24
180 Turner, E. S. 30/6/24

2nd Lieutenants.
179 Covill, C. B. 1/1/24
179 Brightman, W. P. 7/7/24
179 Wilkinson, R. 13/5/25

Adjutant.
⚔Patchell, F. T., Lt. R.A. (*temp. Capt. T.A.* 1 10 25) 1 10 ..

Durham.

H.Q. and 186th Durham Heavy Batt., The Armoury, West Hartlepool; 187th Durham Heavy Batt., Graham Street, Hartlepool.

Hon. Colonel.
Durham, Rt. Hon. the Earl of, K.G., G.C.V.O., V.D., *t.a.* 29/9/21

Majors.
186 ⚔Ropner, L., *M.C.*, m.p., *t.a.* 15/4/23
187 ⚔*Horsley, W.*, M.C. 9/2/23
186 Ryan, H. H. 1/3/24

§ The order of Precedence shown is that in force prior to the present re-organization. Any changes consequential on the re-organization will be made in due course.

Digitized by Google

HEAVY BRIGADES—*contd.*

Durham—*contd.*

Captains.

186 ⚔Macfarlane, W. A., *M.C.* 6/4/24
187 Kirtley, T. 1/5/24

Lieutenant.

186 Ropner, J. R. 23/6/24

2nd Lieutenant.

Adjutant.

⚔Vivian, J. A., Lt. R.A. (*temp. Capt. T.A.* 6/1/25) 6/1/25

Essex.

Drill Hall, York Road, Southend-on-Sea.

Hon. Colonel.

⚔*Kincaid-Smith, K. J.*, C.B., C.M.G., D.S.O. (*Hon. Brig.-Gen., ret. pay*) (*Res. of Off.*) *t.a.* 29/10/24

Major.

175 ⚔Collins, J. R., *M.C.*, *T.D.*, *t.a.* 7/4/23

Captains.

175 ⚔Maas, A. 14/7/23
175 ⚔Stone, E. G. †21/11/23

Lieutenant.

175 ⚔Gascoigne, A. H. S. 27/1/24

2nd Lieutenants.

175 ⚔Smith, B. C. 17/10/23
175 Prentis, J. B. 7/11/23

Adjutant.

⚔Brotherton, T. M., Lt., R.A. (*temp. Capt. T.A.* 1/9/25) 1/9/25

Forth.

H.Q., 160th, 161st and 162nd Heavy Batts., Easter Road Barracks, Edinburgh; 163rd Heavy Batt., Kirkcaldy, Fife.

Lt.-Colonel.

⚔Horne, R. J. M., *T.D.*, *t.a.* 12/10/22

Majors.

162 ⚔*Macmillan, R. J. A.*, D.S.O., T.D. 2/12/15
163 ⚔Wyllie, W. B., *T.D.*, *t.a.* 1/6/16
162 ⚔*Saidler, J. R.*, M.C. 23/6/23
161 ⚔Dickie, R., *M.C.* 23/6/23
161 ⚔Sidford, A. F. 6/6/24
160 ⚔Miller, J. M., *M.C.* 6/6/24

Forth—*contd.*

Captains.

161 ⚔Scott, G. A. 30/9/20
161 ⚔Alexander, J. C. 28/11/23
160 ⚔*Hesketh, G. C.* 5/12/23
161 Aitchison, J. A. †6/6/24
160 Thin, T. †6/6/24
160 Harvey, G. W. †6/6/24

Lieutenants.

160 Miller, H. 26/2/20
160 Forsyth, R. W. 4/11/20
161 Anderson, C. H. W. G. 10/4/21
163 *Forbes, J. W.* 17/5/24
160 Arnott, D. 2/9/24
⚔Evans, R. W. N. 10/7/25 1/7/17
163 Young, A. F. 17/9/25
163 Young, J. C. 17/9/25

2nd Lieutenants.

161 Gunn, H. 7/5/24
163 McGregor, J. F 10/7/24
Rutherford, A. C. 18/2/25
George, E. H. 23/3/25
George, C. S. D. 23/3/25
Gibson, W. B. 10/4/25
Stalker, D. J. 27/4/25

Adjutant.

⚔Anson, E. A., Capt. R.A. 1/11/22

Officer surplus to the requirements of the reconstructed unit who is still holding a military appointment.

Lieutenant.

Watling, J. T., *c.m.a.* 1/6/16

Glamorgan.

Drill Hall, Cardiff.

Hon. Colonel.

⚔*Plymouth*, The Earl of (*Capt. T.A. Res.*) (*Gent.-at-Arms*) *t.a.* 12/3/24

Major.

181 ⚔Carey-Thomas, A. P., *T.D.*, *t.a.* 1/6/16

Captains.

181 ⚔England, J. H. 25/10/18
181 ⚔Barnett, R. N. 20/4/20
181 ⚔Evans, S. T., *M.C.* 7/7/21
181 ⚔Jenkins, E. J. 10/3/23

Lieutenants.

181 ⚔Clarry, E. H. 3/2/18
181 ⚔Powell, H. W. J. 28/6/22 1/7/17

2nd Lieutenants.

Adjutant.

⚔Hallstone, F. B., Capt. R.A. 19/12/22

Hampshire.

H.Q., and 153rd Heavy Batt., St. Mary's Road, Southampton; 154th Heavy Batt., Eastleigh and Bishop's Waltham; 155th Heavy Batt., Portsmouth and Fareham; 156th Heavy Batt., Governor's Green, Portsmouth.

Lt.-Colonel.

⚔Barrell, W. H., *O.B.E.*, *T.D.*, *t.a.* 21/1/24

Majors.

Carter, S. T. 1/6/16
153 ⚔Sawbridge, C. G., *T.D.*, *t.a.* 1/6/16
154 ⚔Solomon, E. E. 13/4/22
155 ⚔Broomfield, A. N. R. 20/1/24
156 ⚔Davis, G. R. 21/1/24

Captains.

154 Roberts, A. L. 1/10/20
153 ⚔Dennett, S. W. 13/4/22
155 ⚔Foort, A. L. 13/4/22
153 ⚔Page, A. S. 1/5/24
154 ⚔Chandler, R. G. 1/5/24
154 ⚔Fortune, A. A. J. 1/5/24
155 ⚔Tull, W. A. 1/5/24
153 ⚔Dawe, L. J. 1/6/24
153 ⚔Bird E. 1/6/24
156 ⚔Covell, H. C. 1/6/24
154 ⚔Knight, E. S., *D.S.O.* 25/6/24

Lieutenants.

154 Mathews, L. W. 1/9/22
153 Moore, D. M. 9/12/24
153 *Blatch, C. H. S.* 31/1/25
153 ⚔Brownrigg, W. X. 1/6/25
156 Barrell, S. W. P. 26/8/25

2nd Lieutenants.

156 ⚔Tipple, F. A. 8/10/23
156 Rayner, A. S. G. 1/11/23
155 Gammans, H. M. 30/1/24
155 Kemp, A. H. 21/3/24
155 Allen, G. L. 28/3/24
156 Constable, R. W. 7/5/24
156 ⚔Thomas, G. T. 12/6/24
156 Gleave, A. R. 12/6/24
154 Mann, I. 18/6/24
153 ⚔Hankinson, P. W. 16/7/24
156 Wells, F. A. M. 18/11/24
156 Donnelly, A. P. J. 2/1/25
155 Carter, J. G. 2/1/25
155 Moss, S. J. 23/2/25
155 Keating, L. E. A. 13/3/25
156 Brewer, E. J. 20/3/25
154 Lawrie, J. P. 13/5/25
156 Broadhurst, H. 21/5/25
155 Mortimer, A. L. 28/5/25
155 Darby, H. R. 30/6/25

Adjutant.

⚔Hitchcock, F. B., *M.C.*, Capt. R.A. 25/4/23

Kent.

H.Q. and 166th Heavy Batt., Fort Clarence, Rochester; 167th Heavy Batt., Pelham Road, Gravesend; 168th Heavy Batt., Northampton Street, Dover; 169th Heavy Batt., High Street, Sheerness; 170th Heavy Batt., Wilson's Road, Ramsgate.

Hon. Colonel.

Lennard, Sir *Henry A. H. F.*, Bt. 5/4/22

In Command.

⚔Douglas-Jones, E. D., Maj. R.A. (*temp. Lt.-Col. T.A.* 15/5/25) *t.a.* 15/5/25

STANFORD LIBRARIES

Digitized by Google

HEAVY BRIGADES—*contd.*

Kent—*contd.*

Majors.

168 ⚔Welch, H. C. 1/12/20
169 ⚔Erskine, A. E. 2/12/20
166 Godfrey, R. 1/1/21
169 Goodwin, W. G. H. 10/6/25

Captains.

166 ⚔Whiteside, D. 14/4/23
170 ⚔Lambe, F. T. 14/4/23
167 ⚔Sunnucks, G. S. 1/7/24
170 ⚔Tuffill, D. W. 2/7/24
168 ⚔Dunstone, W. P., *M.C.* (*It. Res. of Off.*) (*Record Office*) 26/7/24

Lieutenants.

167 Glover, R. 15/12/22
167 Cadic, E. S. 10/3/23
168 Raw, C. W. 1/4/23
168 Molyneux, G. G. 11/5/23
166 ⚔Poole, E. F. 17/4/24
Erskine, T. I. 5/6/25
⚔Bide, W. G. 5/9/25
2/6/25

2nd Lieutenants.

166 Canut, A. F. 14/1/24
Garmonsway, J. V. 23/5/24
Mason, H. G. 23/5/24
Warrack, J. S. 11/6/24
Hall, H. R. C. 9/7/24
Wykes, H. W. 29/7/25
Westrop, J. M. G. B. 8/8/25

Adjutant.

⚔Kennedy, A. S. C., Capt. R.A. 17/1/23

Lancashire and Cheshire.

H.Q., 177th and 178th Heavy Batts., 19, Low Hill, Liverpool.

Hon. Colonel.

⚔*Derby*, Rt. Hon. the Earl of, K.G., G.C.B., G.C.V.O., T.D., *t.a.* 26/2/21

Majors.

178 ⚔Brothers, C. S., *t.a.* 25/4/22
177 Davies, W. O., *t.a.* 21/2/25

Captains.

177 ⚔Nesbitt, A. E. W., *M.C.* 13/7/24
22/3/21
178 Arden, E. C. 17/1/25
177 McDonald, M. W. 21/8/25

Lieutenants.

177 Hembry, H. W. McQ. 1/7/24
178 Clayton, H. R. 10/4/25

2nd Lieutenants

177 Ingleby, B. 1/4/23
178 Cardwell, R. D. 10/4/23
Dodgson, H. G. 4/12/24
Lunt, G. 4/12/24
Garner, H. 2/6/25

Adjutant.

⚔Mucklow, C., Capt. R.A. *p.f.* 1/11/24

Pembrokeshire.

H.Q., and 184th Heavy Batt., Drill Hall, Milford Haven; 185th Heavy Batt., Drill Hall, Pembroke.

Pembrokeshire—*contd.*

Hon. Colonel.

⚔*Kensington*, The Lord, C.M.G., D.S.O., T.D. (*Col. Terr. Army*) 12/2/09

Lt.-Colonel.

Major.

184 ⚔Birt, R. D. T., *t.a.* 6/4/20

Captains.

184 Kelway, G. T. 25/8/20
184 ⚔Foster, R. F. 1/2/23
185 Vickerman, J. F. (*Lt. Res. of Off.*) *t.a.* †27/9/24

Lieutenant.

184 Price, R. J. E. 5/6/25

2nd Lieutenant.

185 Thistlethwaite, F. G. 25/11/24

Adjutant.

⚔Grey, G. C. G., Lt. R. A. (*temp. Capt. T.A.* 30/8/25) 30/8/25

East Riding.

H.Q., 182nd and 183rd Heavy Batts., Park Street, Hull.

Hon. Colonel.

Hall, R., T.D., *t.a.* 20/5/21

Lt.-Colonel.

⚔Brown, A., *t.a.* 5/1/24

Majors.

182 ⚔Holman, F., *T.D.* 1/6/16
⚔Allderidge, C. D., *D.S.O., T.D., Adjt.* 12/11/21
183 ⚔Bonar, D. D. M., *M.C.* 5/1/24

Captain.

183 ⚔Iveson, J. A., *M.C.* 30/7/24

Lieutenants.

182 ⚔*Stonehouse, A. D.* 20/6/18
182 *Telfer, F. T.* (*Emplд. O.T.C.*) 19/4/23
182 Page, A. G. 1/6/24
183 Nightingale, A. E. 1/5/25
182 Blackwall, J. G. R. 31/5/25

2nd Lieutenants.

183 ⚔Carter, H. S. 21/5/24
183 Allderidge, C. G. 21/6/24
Field, E. C. 18/2/25
183 Iveson, W. A. I. 15/6/25
Powell, W. W. 19/6/25

Adjutant.

⚔Allderidge, C. D., *D.S.O., T.D.*, Maj. 5/1/23

North Scottish.

H.Q., and 173rd Heavy Batt., Queen Street, Broughty Ferry; 174th Heavy Batt., Wellington Street, Montrose.

Hon. Colonel.

Adamson, R. H., C.B.E., T.D. 8/2/22

Majors.

174 ⚔Wood, W. M., *M.C., t.a.* 8/5/23
173 ⚔Mutch, A. R., *t.a.* 24/3/25
27/2/24

Captains.

173 Curtis, J. S., *t.a.* 21/6/21
174 ⚔Henderson, J. C. 20/6/22

Lieutenants.

174 ⚔Buist, F. D. J. 1/7/22
174 ⚔Scott, G. 17/3/25
174 Edmond, D. 18/9/25

2nd Lieutenants.

Cameron, J. C. 23/4/25
⚔Lindsay, J. 27/4/25

Adjutant.

⚔Kirby, F. A., Capt. R.A. 1/9/23

Suffolk.

Dovercourt.

Hon. Colonel.

Byng, Gen. the Lord, G.C.B., G.C.M.G., M.V.O., *p.s.c.*, ret. pay (*Res. of Off.*) (*Col. 10th H.*) 7/11/23

Majors.

176 ⚔Ward, H. M. A., *D.S.O., T.D., t.a.* 1/6/16
176 ⚔Cobbold, F. A. W., *D.S.O., T.D., t.a.* 1/6/16

Captains.

176 ⚔Allen, J. H., *M.C.* 24/1/22
176 ⚔Taylor, O. C. 10/3/23
31/7/20

Lieutenants.

176 Watson, A. V. 9/4/23
176 Ridley, G. P. 27/4/23
176 ⚔Hughes, A. J. 17/5/24
176 ⚔Eagleton, G. R. 23/5/25

2nd Lieutenants.

176 Murray, E. A. T. 3/3/24
176 Mason, H. K. 4/3/24

Adjutant.

⚔Blaker, E. H., *M.C.*, Lt. R.A. (*temp. Capt. T.A.* 27/12/22) 27/12/22

Digitized by Google

HEAVY BRIGADES—*contd.*

Sussex.

he Drill Hall, Watergate Lane, Lewes.

Hon. Colonel.
***Lovd, F.*, T.D.** 16/8/24

Major.

Captain.
59 ⚔Lermit, H. W. J. 6/6/24

Lieutenants.
59 Blinko, J. H. 19/6/25
59 Clark, R. P. H. 28/7/25

2nd Lieutenants.
59 Chapman, J. H. G. 15/2/24
59 Tacey, N. S. 30/5/25
59 Lister, J. L. 30/5/25

Adjutant.
Aslett, R. A., Lt. R.A. (*temp. Capt. T.A.* 31/8/25) 31/8/25

Tynemouth.

H.Q., 150th Heavy Batt., Military Road, North Shields, 151st Heavy Batt., Drill Hall, Plessey Road, Blyth, 152nd Heavy Batt., Seaton Delaval.

Hon. Colonel.
Blake, Sir *Francis D.*, Bt., C.B. (*Hon. Capt. in Army*) *t.a.* 13/5/25

Lt.-Colonel.
Pyne, A. P., *t.a.* 6/3/24

Majors.
152 ⚔Mallinson, G.G., *T.D.* 24/5/23
151 Barnshaw, G. 6/3/24
150 ⚔Angus, K. F., *M.C.* 5/4/24, 22/9/21

Captains.
152 ⚔Miller, A. E. 14/7/20
151 ⚔Rogers, A. E. 14/7/20
152 ⚔Pybus, H. G. 2/8/23
150 ⚔Fraser, C. L. 6/3/24
151 ⚔Mackellar, C. E. 6/4/24

Lieutenants
152 Dickinson, G. C. 17/5/24
151 Stevenson, W. 27/1/25
150 Dodds, J. P. 12/4/25
152 Wilson, J. P. 28/5/25

2nd Lieutenants.
150 Emmerson, P. 5/6/24
151 Holgate, H. R. 11/6/24
Hutchinson, J. 24/6/24
Scott. T. C. 18/3/25
⚔Robinson, P. 20/6/25

Adjutant.
⚔Vivian, J. A., Lt. R.A. (*temp. Capt. T.A.* 6/1/25) 6/1/25

Cadet Units Affiliated.

2nd C. Bn. North'd Fus. (2 Cos.).
3rd C. Bn. North'd Fus.

ANTI-AIRCRAFT BRIGADES.

51st (London).

H.Q., 151st (Lond.), 152nd (Lond.) and 153rd (Lond.) Batts., Duke of York's Headquarters, Chelsea, S.W.3.

Lt.-Colonel.
⚔Etherton, P. T. [I] (*Maj. ret. Ind. Army*) *t.a.* 7/12/24

Majors.
52 ⚔Wakefield, N., *D.S.O.* 16/9/22
53 ⚔Hunt, F. R. W., *o., a.c.* 16/8/24
51 ⚔Gourlay, C. W., *M.C.* †4/7/25

Captains.
52 ⚔Corlett, H. D. †9/8/24
53 ⚔Lee, N. A. †13/6/25
51 Edwards, S. G. †4/7/25

Lieutenants.
51 ⚔Oldfield, J. E. V. 16/10/22
51 Bradley, J. L. (*Lt. Res. of Off.*) 18/10/22
51 Dawson, J. P. 13/6/23, 1/11/19
52 Sinclair-Hill, J. 28/10/24
51 Mohring, A. J. G. 8/6/25
53 ⚔Andrews, V. W. 10/6/25

2nd Lieutenants.
51 Jordan, W. G. B. 22/11/23
53 Bodell, E. L. 25/5/25
53 ⚔McDermott, L. 23/5/25
52 Elliott, J. A. 1/6/25
Crowe, D. C. 8/10/25

Adjutant.
⚔Kelly, R. B. T., Lt. R.A. (*temp. Capt. T.A.* 1/10/25) 1/10/25

52nd (London).

H.Q., 154th (Lond.), 155th (Lond.) and 156th (Lond.) Batts., Duke of York's Headquarters, Chelsea, S.W.3.

Hon. Colonel.
Martin, A. E. 6/8/24

Lt.-Colonel.
⚔Pleydell-Bouverie, *Hon.* S., *D.S.O., T.D., t.a.* 30/10/24, 6/8/24

Majors.
156 Silley, P. G. 1/10/22
154 ⚔Hillary, N., *M.C.* 19/1/24
155 Dardier, C. E. 6/8/24

Captains.
155 Cairns, S. M. †6/8/24
154 Athoe, G. B. J. 16/8/24
155 ⚔Cooke, W. E. H., *O.B.E.* (*Capt. Res. of Off.*) 4/7/25
156 Abley, G. J. †4/7/25

Lieutenants.
154 Henriques, E. F. Q. 26/10/22
154 West, G. E. 27/10/22
155 Rees, L. A. 5/3/24
155 ⚔Appleton, J. A. 5/6/24
154 ⚔Bramall, D. H. 15/8/24, 17/12/18
154 Wright, C. E. 1/5/25
156 Field, L. A. W. W. 7/5/25
154 Cradock, J. W. 26/6/25

2nd Lieutenants.
154 Humfrey, B. B. 19/7/23
156 Wheeler, R. G. 24/7/24
154 *Bryer, C. W.* 16/8/24, 6/4/23
155 Wallis, B. N. 11/2/25
154 Jacobs, R. G. 20/3/25
156 ⚔Hobbs, H. E. 1/8/25
Nicoll, A. 14/10/25

Adjutant.
⚔Allison, W. W., Lt. R.A. (*temp. Capt. T.A.* 4/10/22) 4/10/22

53rd (City of London).

H.Q. 157th (C. of Lond.), 158th (C. of Lond.), and 159th (Lloyd's C. of Lond.) Batts., Lytton Grove Putney S.W.15.

Hon. Colonel.
⚔*Hall*, Sir *Frederick*, Bt., K.B.E., D.S.O., m.p. 23/5/23

Lt.-Colonel.
Buckle, C., *C.B.E., t.a.* 12/8/22

Majors.
157 ⚔Ellison, T. F. 24/11/22
158 ⚔Whittaker, R. F. E. 25/11/22
159 ⚔Allen, J. S., *M.C.* 13/1/23, 16/12/21

Captains.
158 ⚔Sawer, D. W. R. (*Lt. Res. of Off.*) 17/3/23
159 Agilonby, F. B. †2/7/24
157 ⚔Howie, H. R. 2/7/24

Lieutenants.
158 ⚔Wood, E. W., *M.C.* 20/3/23
157 Lay, H. G. 13/10/23
158 Booth, W. E. 1/6/24

2nd Lieutenants.
158 *Trumble, A. T. G.* 21/3/23
157 White, F. C. 1/6/24
157 Brown, D. J. M. 2/6/24
159 Welch, R. G. 3/6/24
157 Wright, L. W. S. 4/6/24
158 Blackie, N. F. 6/6/24
158 Pike, C. W. G. 15/7/25
158 ⚔Northam, H. V. 18/7/25
157 Green, D. R. 22/8/25
157 Taylor, F. J. 22/8/25

Adjutant.
⚔Luker-Brown, W. G. A., Lt. R.A. (*temp. Capt. T.A.* 3/11/22) 3/11/22

STANFORD LIBRARIES

Digitized by Google

ANTI-AIRCRAFT BRIGADES—*contd.*

54th (City of London).

H.Q., 160th (C. of Lond.), 161st (C. of Lond.), and 162nd (C. of Lond.) Batts., Lytton Grove, Putney, S.W.15.

Hon. Colonel.

Blades, Sir *G. Rowland,* Bt., m.p., *t.a.* 26/9/23

Lt.-Colonel.

⚔Warlters, E. P., *M.C., t.a.* 25/7/23

Majors.

160 ⚔Ruffer, M. E. 1/9/23
161 ⚔Howling, G. W. 28/7/23
162 ⚔Freshwater, A. J. C., *M.C., T.D.* 1/4/25

Captains.

161 ⚔Stephens, E. †28/4/24
160 ⚔Dalziel, J. †1/4/25
162 ⚔Perring, J. W. 1/4/25

Lieutenants.

161 Simes, A. 21/5/24
161 Proude, G. 6/5/25

2nd Lieutenants.

160 Sparks, R. A. 17/1/24
161 Trumble, D. H. 11/6/24
162 Garnham, F. M. 25/5/25
H.Q. ⚔Owers, E. A. 1/6/25
162 Searson, E. G. 6/6/25
160 ⚔Bentley, A. H. E. 8/7/25
162 Carter, W. L. 20/7/25

Adjutant.

⚔Eastwick-Field, W. L., *M.C.,* Capt. R.A. 8/10/22

55th.

H.Q., 163rd (Kent) Batt., Tonbridge.

Captain.

163 ⚔Jukes, C. M. †21/3/25

2nd Lieutenants.

163 Wilson, E. C. 17/6/25
163 Hanson, D. L. V. 17/6/25

Adjutant.

⚔Buttemer, E. D. A., Lt. R.A. (*temp. Capt. T.A.* 30/8/24) 30/8/24

Digitized by Google

ROYAL MALTA ARTILLERY.

The Royal Cypher and a Maltese Cross.

"Egypt, 1882."

Uniform—*Blue*. Facings—*Scarlet*.

Honorary Colonel ... ... THE KING.

Lt.-Colonel.

Vella, W. D. 28/2/23

Majors.

Denaro, C. A., *g.* [L] 21/9/22
Micallef, V. C., *O.B.E.*, *t.*, *s.* 15/9/23
1/1/18
De Domenico, J. M. O., *g.* 15/9/23

Captains.

Savona, P., g., t.g. 1/10/22
Falzon Sant Manduca, A. V. 15/9/23
bt. maj. 16/9/23
Ganado, W. L. 15/9/23
Gatt, W. R., M.B.E. [I] 8/10/24
Gatt, A. J., *M.C.* 8/10/24

Lieutenants.

Bonavita, J. 8/12/03
Micallef-Eynaud, A. (Adjt.) 22/3/05
Borg, S. G. A. C., a.c. 19/8/21
Casolani, C. E. R. H. 21/2/23

2nd Lieutenants.

Dunkerley, A. J. 1/12/23
Amato-Gauci, E. 1/12/23
Caruana-Dingli, G. 1/12/23
Salomone, E. J. 1/12/23
Ganado, L. E. 1/12/23
Abela, J. V. 16/9/25
Sammut, J. A. 26/9/25

Adjutant.

Micallef-Eynaud, A., *lt.* 1/10/23

Quarter-Master.

Caruana, C. 24/12/13
capt. 1/7/17

Instructor in Gunnery.

Savona, P., *g.* *capt.* 15/9/23

Medical Officer.

Randon, R., *M.D.*, *surg.-maj.* 1/1/22
5/10/16

Hon. Chaplain.

Muscat, *Very Rev. Monsignor Canon* P. 19/8/96

Head-quarters.

(*Attd. to No. 2 Heavy Battery.*)
Lt.-Col. Vella, W. D.
Lt. & Adjt. Micallef-Eynaud, A.
Capt. & I. G. Savona, P., *g.*
Surg.-Maj. Randon, R.
Capt. & Qr.-Mr. Caruana, C.

No. 1.
Heavy Battery.

Maj. De Domenico, J. M. O., *g.*
Capt. Falzon Sant Manduca, A. V. (*bt. maj.*)
Lt. Casolani, C. E. R. H.
2nd Lt. Dunkerley, A. J.

No. 2.
Heavy Battery.

Maj. Denaro, C. A., *g.* [L]
Capt. Ganado, W. L.
2nd Lt. Amato-Gauci, E. P.
2nd Lt. Caruana-Dingli, G.

No. 3.
Heavy Battery.

Maj. Micallef, V. C., *O.B.E.*, *g.*
Capt. Gatt, A. J., *M.C.*
Lt. Bonavita, J.
2nd Lt. Salomone, E. J.
2nd Lt. Ganado, L. E.

BERMUDA MILITIA ARTILLERY.

Commandant.

Dill, T. M., *O.B.E.*, *maj.* 12/11/19

Captain.

Smith, H. C. 5/4/23

Lieutenant.

Lightbourn, P. L. 5/5/19

Adjutant.

⚔Dix, Capt. H. A., R.A. (*Capt. in Army* 3/11/17) 30/4/23

STANFORD LIBRARIES

Digitized by Google

CORPS OF ROYAL ENGINEERS.

The Royal Arms and Supporters—"*Ubique*" and "*Quo Fas et Gloria ducunt.*"

Uniform—Scarlet. *Facings*—Blue.

Agents—Lloyds Bank, Ltd., Cox's & King's Branch.

Regimental Journals—
The Royal Engineer's Journal, Institution of Royal Engineers, Chatham.
The Sapper, Brompton Barracks, Chatham.

Regimental Association—
Old Comrades' Association, 6, Old Queen Street, London, S.W. 1.

Officer in charge of Records and Records of R.E., T.A.) ... } Henniker, Col. A. M., *C.B.E., Chatham* **31/8/22**

Assistants.

Mellon, **Capt. J.**, ret. 23/8/19 | Orwin, **Capt. W., h.p.** **7/6/20**

Stations of the Head Quarters of Units.

School of Military Engineering, R.E. Depôt, Chatham.

Electric Light School, Gosport.

Training Battalion, R.E., Chatham.
Depôt Battalion, R.E., Chatham.
R.E. Mounted Depôt, Aldershot.
Railway Training Centre, Longmoor.
1st Field Squadron, Aldershot.
1st (Fortress) Co., Gibraltar.
2nd (Field) Co., Egypt.
3rd (Fortress) Co., Dover.
4th (Fortress) Co., Gosport.
5th (Field) Co., Aldershot.
7th (Field) Co., Rhine.
8th (Railway) Co., Longmoor.
9th (Field) Co., Shorncliffe.
10th (Railway) Co., Longmoor.
11th (Field) Co., Aldershot.
12th (Field) Co., Aldershot.
13th (Survey) Co., York.
14th (Survey) Co., Edinburgh.
16th (Fortress) Co., Paull-on-Humber.
17th (Field) Co., Bulford.
19th (Survey) Co., Southampton.
22nd (Fortress) Co., Gosport.
23rd (Field) Co., Aldershot.
24th (Fortress) Co., **Malta.**
26th (Field) Co., **Bordon.**
27th (Fortress) Co., **Bermuda.**
30th (Fortress) Co., **Plymouth.**
31st (Fortress) Co., **Ceylon.**
33rd (Fortress) Co., **Queenstown Harbour.**
34th (Fortress) Co., **Guernsey.**
35th (Fortress) Co., **Pembroke.**
36th (Fortress) Co., **Sierra Leone.**
38th (Field) Co., **Aldershot.**
39th (Fortress) Co., **Sheerness.**
40th (Fortress) Co., **Hong Kong.**
41st (Fortress) Co., **Singapore.**
42nd (Field) Co., **Egypt.**
43rd (Fortress) Co., **Mauritius.**
44th (Fortress) Co., **Jamaica.**
45th (Fortress) Co., **Portsmouth.**
49th (Fortress) Co., **North Queensferry.**
54th (Field) Co., **Bulford.**
55th (Field) Co., **Catterick.**
56th (Field) Co., **Bulford.**
58th (Porton) Co., **Porton.**
59th (Field) Co., **Catterick.**
Experimental Bridging Estabt., **Christchurch.**
1st A.A. Searchlight Bn. R.E., **Blackdown and Belfast.**

Colonel-in-Chief.

THE KING.

Colonels Commandant.

Strahan, Lt.-Gen. C., u.s.i. (*late Ben.*) 23/12/01
Harrison, Gen. *Sir* Richard, *G.C.B., C.M.G.*, ret. pay, *p.s.c.* [R] 23/3/03
Warren, Gen. *Sir* Charles, *G.C.M.G., K.C.B.* ret. pay [R] 7/4/05
Blood, Gen. *Sir* Bindon, *G.C.B.*, ret. pay [R] 9/7/14
Salmond, Maj.-Gen. *Sir* William, *K.C.B.*, ret. pay [R] 2/9/15
Chermside, *Hon.* Lt.-Gen. *Sir* Herbert C., *G.C.M.G., C.B.*, ret. pay 6/6/16
Shone, Lt.-Gen. *Sir* William T., *K.C.B., D.S.O.*, ret. pay 14/9/18
Hunter-Weston, Lt.-Gen. *Sir* Aylmer G., *K.C.B., D.S.O.*, m.p., ret. pay (*Res. of Off.*) *p.s.c.* [L] [R] 16/4/21
Fowke, Lt.-Gen. *Sir* George H., *K.C.B., K.C.M.G.*, ret. pay (*Res. of Off.*) 16/4/21
Wood, Maj.-Gen. *Sir* Elliott, *K.C.B.*, ret. pay, *q.s.* 16/4/21
VC Hart, Gen. *Sir* Reginald C., *K.C.B., K.C.V.O.*, ret. pay, *p.s.c.* [R] 5/5/22
Dorward, Maj.-Gen. *Sir* Arthur R. F., *K.C.B., D.S.O.*, ret. pay [R] 8/7/22
VC Aylmer, Lt.-Gen. *Sir* Fenton J., *K.C.B.*, ret. pay (*Res. of Off.*) [R] 15/9/22
Duperier, Maj.-Gen. H. W., ret. pay 20/11/22
Lawson, Lt.-Gen. *Sir* Henry M., *K.C.B.*, ret. pay (*Res. of Off.*) *p.s.c.* [R] 20/11/22
Barker, Maj.-Gen. *Sir* George, *K.C.B.*, ret. pay [R] 23/4/23
Macdonogh, Lt.-Gen. *Sir* George M. W., *K.C.B., K.C.M.G.*, ret. pay (*Res. of Off.*), *p.s.c.* [L] ... 5/2/24

Colonels Commandant—contd.

Macdonald, Maj.-Gen. *Sir* J. Ronald L., *K.C.I.E., C.B.*, ret. pay (*Res. of Off.*) [R] **21/7/24**

Removed from the Corps and still on the Active List.

General Officers.

Kirkpatrick, Lt.-Gen. *Sir* George M., *K.C.S.I., p.s.c., s.* *K.C.B., India* **30/8/21**
Fowler, Maj.-Gen. *Sir* John S., *K.C.M.G., C.B., D.S.O.*, Col. Comdt. R. Signals, *p.s.c.* [I] **1/1/17**
Atkinson, Maj.-Gen. *Sir* Edwin H. de V., *C.B., C.M.G., C.I.E., s.* *K.B.E., India* **1/1/19**
Fraser, Maj.-Gen. *Sir* Theodore, *K.C.B., C.M.G., p.s.c.* [L] *s.* *K.C.B., C.S.I., Malaya* **3/6/19**
Thuillier, Maj.-Gen. H. F., *C.B., C.M.G., s.* *War Office* **3/6/19**
Grant, Maj.-Gen. P. G., *C.B., C.M.G.* [L] *s.* *Chatham* **3/6/19**
Harvey, Maj.-Gen. R. N., *C.B., C.M.G., D.S.O., s.* *India* **3/1/23**
Charles, Maj.-Gen. J. R. E., *C.B., C.M.G., D.S.O., p.s.c., s.* *Woolwich (m.s.)* **3/1/23**
Gwynn, Maj.-Gen. C. W., *C.B., C.M.G., D.S.O., p.s.c., s.* **1/1/25**

Digitized by Google

Removed from the Corps and still on the Active List—contd.

Colonels.

Fuller, F. G., *C.B., C.M.G., p.s.c.* [*l*] 3/6/17
Loch, S. G., *C.B., C.S.I., D.S.O., p.s.c., A.D.C. (temp. Col. Comdt.) s.* *India* 17/9/17
Walker, G., *C.B., C.B.E., D.S.O.* 1/1/18
Stevenson, A. G., *C.B., C.M.G., D.S.O., A.D.C. (temp. Col. Comdt.) s.* *Aldershot* 1/1/18
Leslie, W. B., *C.B., C.M.G., s.* *Edinburgh* 1/1/18
Crookshank, *Sir* S. D'Aguilar, *K.C.M.G., C.B., C.I.E., D.S.O., M.V.O. (temp. Col. Comdt.) s.* *Salisbury* 1/1/18
Turner, E. V., *C.B., C.M.G., D.S.O., s.* *War Office* 3/6/18
Beach, W. H., *C.B., C.M.G., D.S.O. (temp. Col. Comdt.) s.* *India* 3/6/18
Fuller, C. G., *C.M.G., D.S.O., p.s.c.* [L] *(temp. Col. Comdt.) s.* *Egypt* 3/6/18
Elles, *Sir* Hugh J., *K.C.M.G., C.B., D.S.O., p.s.c., A.D.C. (temp. Col. Comdt.) s.* *Portsmouth* 3/6/18
Pritchard, H. L., *C.B., C.M.G., D.S.O., s.* *London* 1/1/19
Singer, C. W., *C.B., C.M.G., D.S.O., (temp. Col. on the Staff) s.* *India* 1/1/19
Grubb, A. H. W., *C.M.G., D.S.O., s.* *Rhine* 1/1/19
Foulkes, C. H., *C.M.G., D.S.O., s.* *Salisbury* 1/1/19
Rolland, A., *C.B.E., D.S.O. (temp. Col. Comdt.) s.* *India* 1/1/19
Gordon, H. W., *D.S.O.* *Chester* 1/1/19
Matheson, J. C., *s.* *War Office* 9/4/19
Russell-Brown, C., *D.S.O., s.* *Hong Kong* 3/6/19
Thompson, R. L. B., *C.M.G., D.S.O., s.* *War Office* 3/6/19
Jack, E. M., *C.M.G., D.S.O. (temp. Col. Comdt.) o.s.* *Southampton* 3/6/19
Hoysted, D. M. FitzG., *D.S.O.* 3/6/19
White, J. E., *D.S.O.* 3/6/19
Biddulph, H., *C.M.G., D.S.O., s.* *York* 3/6/19
Sewell, J. W. S., *C.M.G.* *War Office* 3/6/19
Wagstaff, C. M., *C.M.G., C.I.E., D.S.O. p.s.c., s.* 3/6/19
Hobbs, R. F. A., *C.M.G., D.S.O., p.s.c., s.* *Salisbury* 3/6/19
Taylor, M. G., *C.M.G., D.S.O., p.s.c., s.* *London* 3/6/19
Stockley, E. N., *D.S.O., s.* *London* 3/6/19
Gillam, R. A., *C.M.G., D.S.O., s.* *Malta* 3/6/19
Shelley, B. A. G., *C.M.G., s.* *War Office* 12/8/19
Pridham, G. R., *D.S.O., O.B.E., s.* *Egypt* 8/11/19
Robertson, F. W., *O.B.E., s.* *India* 29/11/19
Oakes, R., *C.B.E., s.* *War Office* 29/11/19
Henniker, A. M., *C.B.E.* *R.E. Record Office, Chatham* 1/1/20
Boileau, G. H., *C.B., C.M.G., D.S.O. (temp. Col. Comdt.) s.* *India* 3/6/20
Carey, A. B., *C.M.G., D.S.O., s.* *Edinburgh* 3/6/20
Jackson, L. C., *C.M.G., D.S.O., p.s.c.* 3/6/20
Moir, J. P., *D.S.O., s.* *War Office* 1/1/21
Elliott, G. C. E., *C.M.G., D.S.O.* 1/1/21
Nation, J. J. H., *C.V.O., D.S.O., s.* *War Office* 1/1/21
Winterbotham, H. St. J. L., *C.M.G., D.S.O., s.* *War Office* 1/1/21
Wait, H. G. K., *C.B.E., D.S.O.* *War Office* 1/6/21
Waller, R. L., *C.M.G.* 3/6/21

Colonels—contd.

Hearn, G. R., *C.I.E., D.S.O.* *India* 1/1/22
Wood, H. 1/1/22
Danford, B. W. Y., *D.S.O.* 1/1/22
Symons, C. B. O., *C.M.G., D.S.O.* 1/1/22
Williams, G. O., *C.M.G., D.S.O., p.s.c. (temp. Col. on the Staff) s.* *War Office* 1/1/22
Redman, A. S., *C.B.* 1/1/22
Hodgson, P. E., *D.S.O., s.* *War Office* 3/6/22
Hawkaley, R. P. T., *C.M.G., D.S.O., s.* *Gibraltar* 24/9/22
Tandy, E. A. *(temp. Col. Comdt.) s.* *India* 24/9/22
Done, R. J., *D.S.O., s.* *War Office* 1/1/23
Evans, W. H., *D.S.O., s.* *India* 1/1/23
Piggott, F. S. G., *D.S.O., p.s.c.* [L] *(Mil. Attaché)* *Tokyo* 1/1/23
Broughton, T. D. *(temp. Col. Comdt.) s.* *India* 25/9/24
Gervers, F. R. S., *C.I.E. (temp. Col. Comdt.) s.* *India* 5/12/24
Cowie, H. E. C., *C.B.E., D.S.O.* *India* 1/1/25

Lt.-Colonels.

Barnardiston, E., *D.S.O.* *India* 24/9/18
Gillespie, R. St. J., *C.I.E., O.B.E.* *India* 12/8/20
Hopkins, L. E., *D.S.O., O.B.E.* *India* 30/9/20
King, R. G. 7/10/20
Wolff, A. J., *D.S.O., o.s.* *Southampton* 22/10/20
Gunter, C. P., *O.B.E.* *India* 1/1/21
3/6/17
Rich, E. T., *C.I.E.* *India* 1/1/21
Savage, A. J., *D.S.O.* 1/1/21
3/6/19
McHarg, A. A., *D.S.O.* [*l*] *India* 1/1/21
1/1/18
Tandy, M. O'C., *D.S.O., O.B.E.* *India* 1/1/21
Clarke, C. J., *D.S.O.* *India* 1/1/21
Borradaile, B. 1/6/21
Monro, J. D., *O.B.E.* *War Office* 1/6/21
Bell, H. L. G. 1/6/21
Rooke, E. H., *C.M.G., D.S.O.* 21/6/21
11/11/19
Carden, A. D., *D.S.O.* 1/7/21
Stevens, A. C. J., *C.B.E., D.S.O.* 21/7/21
Doucet, L. C. A. de B. 25/9/22
Brough, A., *C.M.G., C.B.E., D.S.O.* 26/8/21
3/6/16

Lt.-Colonels.

Blandy, L. F., C.B., D.S.O. *(Res. List) a.m.* 1/10/21
1/1/17

STANFORD LIBRARIES
Digitized by Google

Lt.-Colonels—contd.

McClintock, R. S., *D.S.O., p.s.c., q.s.*	*Shrewsbury*	2/11/21 1/1/19
Barron, W. E.		2/11/21
Durnford, G. E. J., *D.S.O.*	*Chatham*	9/11/21 1/1/19
Butterworth, R. F. A., *C.M.G., D.S.O., s.*	*Bulford*	2/12/21 1/1/18
Eustace, F. R. H., *D.S.O.*		13/12/21 3/6/17
Craster, J. E. E., *O.B.E., o.s.*	*Southampton*	31/12/21 1/1/16
Holme, A. S., *O.B.E.* [L]	*India*	31/12/21
Willis, G. H., *C.I.E., M.V.O.*	*India*	31/12/21
Addison, G. H., *C.M.G., D.S.O., s.*	*Aldershot*	19/1/22 3/6/16
Pollard-Lowsley, H. de L., *C.M.G., C.I.E., D.S.O.*	*India*	10/2/22 3/6/17
Wace, E. G., *C.B., D.S.O., p.s.c.* [L]	*Aldershot*	23/2/22 3/6/18
Mellor, C.	*Northern Ireland District*	23/2/22
Taylor, L. R. J. W.	*Devonport*	2/3/22
Brandon, O. G., *C.M.G., D.S.O.*	*Portsmouth*	16/4/22 1/1/18
Thomas, R. H., *D.S.O.*		16/5/22
Cunnington, R. H.	*Weymouth*	4/7/22 3/6/18
Johnson, C. R., *C.M.G., D.S.O.*	*War Office*	10/7/22 1/1/18
Goodwin, G. J. P., *D.S.O.* [*l*] *s.*	*India*	14/7/22 3/6/19
Forster, D., *C.M.G., D.S.O., p.s.c., s.*	*Singapore*	22/7/22 3/6/17
Malan, L. N., *O.B.E.*	*Woolwich*	24/9/22 1/1/17
Hammond, R. C., *D.S.O., s.*	*India*	24/9/22
Evans, G. F., *D.S.O., s.*	*India*	24/9/22
Campbell, P. H., *s.*	*India*	24/9/22
Giles, V., *D.S.O., s.* [L]	*Preston*	24/9/22 1/1/18
Skinner, R. B., *O.B.E.*	*Dover*	24/9/22
Biggs, C. W., *O.B.E.* (*local Col. Comdt.*) *s.*	*Bermuda*	24/9/22 1/1/17
Behrens, T. T.	*Salisbury*	24/9/22
Cowan, S. H., *D.S.O., s.*	*Edinburgh*	24/9/22
Walton, C., *D.S.O.*	*India*	24/9/22 1/1/22
Kealy, P. H., *s.*	*India*	24/9/22
Hepper, A. W.	*Salisbury*	25/9/22
Browne, C. M., *C.M.G., D.S.O.*	*India*	27/9/22 1/1/16
O'Connor, P. B., *p.s.c.* [L]	*Derby*	14/11/22
Charles, E. M. S., *C.M.G., D.S.O., p.s.c., s.*	*India*	31/12/22 1/1/18
Cunningham, A. B., *C.B.E., D.S.O.*	*Perth*	8/3/24 3/6/17
Cooke, G. S. C., *D.S.O., s.*	*London*	15/3/24
Bell, A. H., *D.S.O., O.B.E.* [L]	*Chatham*	8/4/24
Newcombe, S. F., *D.S.O.*	*Egypt*	1/5/24 3/6/17
Goldney, G. F. B., *C.M.G., D.S.O.*	*Gibraltar*	16/5/24 1/1/18
Russell, R. E. M., *C.B.E., D.S.O.*	*Chatham*	17/6/24 1/1/18
Rathbone, H. E. F., *D.S.O.*	*India*	21/6/24
Jones, D. C., *D.S.O., s.*	*India*	28/7/24
Hill, A. F. S. [L]	*York*	12/8/24
Grove, T. T., *C.M.G., D.S.O., p.s.c.* [L] *f.o.*		12/8/24 1/1/18
Brown, G. A. P., *O.B.E.*	*India*	17/9/24
Phillimore, R. H., *D.S.O.*	*India*	25/9/24 3/6/19

Lt.-Colonels—contd.

Barker, J. S., *M.V.O., s.*	*India*	30/9/24
Loch, G. C. B., *p.s.c., s.*	*India*	1/10/24
Denison, G. W., *D.S.O.*	*Colchester*	7/10/24 3/6/15
Paris, A. L., *s.*	*India*	18/10/24
Hill, E. F. J., *D.S.O., M.C.*		22/10/24 3/6/17
King, L. N. F. I., *O.B.E., c.o.*		20/11/24
Gandy, H. G., *D.S.O., O.B.E., s.*	*Ceylon*	22/11/24
Giles, F. L. N., *D.S.O., O.B.E.* (*Mil. Attaché*)		5/12/24
Dobson, A. C., *D.S.O.*	*Aldershot*	24/12/24 1/1/19
Burgess, B., *s.*	*India*	1/1/25
Bingay, H. L., *D.S.O., s.*	*India*	1/1/25
Hordern, C. [*l*]	*Blackdown*	1/1/25 1/1/19
Haswell, C. H., *s.*	*India* *bt. col.*	1/1/25 30/5/24
Mackintosh, E. E. B., *D.S.O.*	*Hong Kong*	1/1/25 1/1/19
Reid, C. S., *D.S.O.*	*India*	1/1/25
Noble, N. D., *D.S.O., s.*	*India*	1/1/25
Dobbie, W. G. S., *C.M.G., D.S.O., p.s.c.* [*l*]	*Egypt* *bt. col.*	1/1/25 1/7/22
Macrae, W.		1/1/25
Tillard, E. D., *D.S.O., t.*	*India*	7/2/25
Hill, R. C. R., *D.S.O.*	*India*	8/2/25
Cusins, A. F., *M.C.*	*India*	26/2/25
Carey, W. L. de M., *D.S.O.* [L] *f.o.*	(*spec. emp.*)	2/3/25 1/1/19
Stokes, A. W., *D.S.O., M.C.*	*Catterick*	1/6/25
Sandes, E. W. C., *D.S.O., M.C.*	*India*	1/6/25
Davidson, A. E., *D.S.O.*	*Sheerness*	1/6/25 3/6/18
Wilbraham, B. H., *D.S.O., s.*	*India*	1/6/25
Collins, D. S., *D.S.O.* (*S.C.*) (*Spec. Appt.*)	*Gosport*	1/6/25 1/1/19
Turner, J. F., *D.S.O.*	*India*	17/6/25 15/11/19
Molesworth, F. C., *s.*	*India*	21/6/25
Ogilvy, D., *D.S.O., O.B.E., s.*	*India*	23/6/25 3/6/19
Turner, A. G., *D.S.O.*	*Egypt*	1/7/25 3/6/19
Hood, *Hon.* F. G.	*Edinburgh*	21/7/25
MacLeod, M. N., *D.S.O., M.C., y., o.s.*	*Southampton*	1/9/25
Watson, C. S. M. C., *D.S.O., O.B.E.*	*India*	8/9/25
Burn, R. N., *O.B.E.*	*India*	1/10/25
Clogstoun, H. O.	*Malta*	1/10/25

Majors.

Noble, W. J. W.	*India*	30/10/14
Conran, W. D. B., *D.S.O.*	*Edinburgh*	2/11/16

Digitized by Google

Majors—contd.

arke, H. B.	*India*	2/11/16
ars, G. B., *M.C.* [L]	*London*	2/11/16
	bt. lt.-col.	1/1/19
nton, N. W. [*I*]	*Aldershot*	2/11/16
chbold, F. H. W.	*Portsmouth*	2/11/16
ttye, B. C., *D.S.O.*, *s.*	*India*	2/11/16
	bt. lt.-col.	1/1/19
uchman, H. J., *D.S.O.*, *M.C.*	*India*	2/11/16
y, J., *D.S.O.*	*Longmoor*	2/11/16
	bt. lt.-col.	3/6/19
gh, F. B., *O.B.E.*, *M.C.*	*Tidworth*	2/11/16
ung, E. de L.	*Salisbury*	2/11/16
	bt. lt.-col.	3/6/17
oke-Smith, P. W. L., *D.S.O.*, *O.B.E.*, *s.*	*London*	2/11/16
skell, H. S., *D.S.O.*	*India*	2/11/16
	bt. lt.-col.	1/1/19
yd, S., *D.S.O.*	*Didcot*	2/11/16
ince, P. E., *D.S.O.*, *p.s.c.*, *s.*	*Woolwich*	2/11/16
emner, A. D. St. G., *M.C.*	*Gibraltar*	2/11/16
	bt. lt.-col.	30/9/22
evelyan, H.	*Hong Kong*	2/11/16
	bt. lt.-col.	3/6/19
olt-White, F. R.	*India*	2/11/16
ace, R. E.	*India*	2/11/16
lly, W. H., *D.S.O.*	*Bulford*	2/11/16
nsfield, J. R. W.	*Malta*	2/11/16
es, E. F. W., *D.S.O.*	*Colchester*	2/11/16
	bt. lt.-col.	3/6/19
rd, A. J. G., *D.S.O.*	*India*	2/11/16
	bt. lt.-col.	1/1/18
rth, H. N., *D.S.O.*, *s.*	*India*	2/11/16
	bt. lt.-col.	3/6/18
nt. L. M., *O.B.E.*	*India*	2/11/16
nderson, E. P., *D.S.O.*	*India*	2/11/16
sset, J. S., *s.*	*Edinburgh*	2/11/16
rter, M. T., *M.C.*	*India*	2/11/16
ood, J. C. I. [*I*]	*India*	2/11/16
ger, R. A. (*spec. emp.*)	*Aldershot*	2/11/16
ring, E. J., *M.C.*	*India*	2/11/16
enchard, O. H. B.	*Chatham*	2/11/16
yatt, F. J. C., *O.B.E.*, *M.C.* (*Exptl. Estabt.*)	*Biggin Hill*	2/11/16
aster, G., *D.S.O.*	*Aldershot*	2/11/16
att, R. E. B., *D.S.O.* (*s.c.*)	*Egypt*	2/11/16
rforth, W., *D.S.O.*, *M.C.*, *s.*	*York*	2/11/16
rcell, V. E.	*Edinburgh*	2/11/16
oberts, W. H., *D.S.O.*, *O.B.E.*, *M.C.*, *s.*	*India*	2/11/16
ox, B. H.	*Aldershot*	2/11/16
amilton, S. W. S., *D.S.O.*	*India*	2/11/16
	bt. lt.-col.	1/1/19
erring, H. W., *M.C.*, *s.*	*Aldershot*	2/11/16
rton, W. N.	*Blackdown*	2/11/16
lmer, C. H.	*Pembroke Dock*	2/11/16
rden, E. D., *O.B.E.*	*York*	2/11/16
rlington, A. J., *D.S.O.*	*Aldershot*	2/11/16
gnew, H. C.	*Catterick*	2/11/16
shell, C. W., *O.B.E.*	*Catterick*	21/12/16
pwith, G. E., *M.C.*	*Gosport*	21/12/16
mpbell, J. D., *D.S.O.*	*India*	21/12/16
esney, C. H. R., *D.S.O.*	*India*	21/12/16
mlinson, H. W., *s.*	*War Office*	21/12/16
insford-Hannay, A. G., *D.S.O.*, *s.*	*India*	21/12/16
nton, G. C. V., *D.S.O.*	*Chester*	21/12/16
gle, A. B., *O.B.E.* (*R.E. Board*)	*London*	21/12/16
ræme, J. A., *D.S.O.*	*London*	21/12/16
orshead, H. T., *D.S.O.* (*s.c.*)	*India*	21/12/16
kenham-Walsh, W. P.	*Derby*	21/12/16
rguson, F. A., *D.S.O.*	*Aldershot*	21/12/16
		8/11/15
isher, J. T., *D.S.O.*	*London*	21/12/16
xton, A. N., *D.S.O.*, *M.C.* [L]	*Rhine*	21/12/16
henevix-Trench, L., *C.M.G.*, *D.S.O.*, *p.s.c.* [*I*] *s.*	*Hong Kong*	21/12/16
richard, W. C. H., *D.S.O.* (*Inspn. Dept.*)	*Woolwich*	21/12/16
	bt. lt.-col.	3/6/19
esting, J. E. G.	*Chepstow*	11/1/17

Majors—contd.

James, E. A. H.	*Tientsin*	21/3/17
Edgar, D. K., *D.S.O.*, *s.*	*Chatham*	19/6/17
	bt. lt.-col.	3/6/19
Kirke, E. St. G., *D.S.O.* (*s.c.*)	*Shoeburyness*	31/7/17
Kelly, E. H., *D.S.O.*, *M.C.*, *p.s.c.* (*Spec. Appt.*)	*Chatham*	31/7/17
	bt. lt.-col.	3/6/19
Hall, H. A. L., *M.C.*	*Aldershot*	31/7/17
Bocquet, R. N.	*Chatham*	31/7/17
Bassett, T. P., *D.S.O.*	*India*	31/7/17
		3/6/15
Walker, E. C. [*I*] *s.*	*India*	31/7/17
Barnes, L. E., *O.B.E.*, *p.s.c.*	*Bulford*	31/7/17
Pemberton, S., *D.S.O.*, *M.C.*	*Larkhill*	31/7/17
		3/6/16
Norton, W. R.	*Queenstown*	23/8/17
Mackesy, P. J., *D.S.O.*, *M.C.*, *p.s.c.*, *s.*	*War Office*	23/8/17
	bt. lt.-col.	11/11/19
Wyncoll, C. E. F., *M.C.*	*Colchester*	20/9/17
Moore, H. F. B. S., *O.B.E.*	*Chatham*	1/10/17
Ling, C. G., *D.S.O.*, *M.C.*, *p.s.c.*	*War Office*	1/10/17
	bt. lt.-col.	29/12/23
Kidner, W. E., *M.C.*	*Blackdown*	24/12/17
Macaulay, R. K. A., *D.S.O.*, *p.s.c.*	*London*	17/1/18
	bt. lt.-col.	3/6/19
Squires, E. K., *D.S.O.*, *M.C.*, *p.s.c.*, *s.*	*War Office*	17/1/18
	bt. lt.-col.	1/7/25
Eddis, B. L., *D.S.O.*, *p.s.c.* (*Spec. Appt.*)	*Cambridge*	31/1/18
	bt. lt.-col.	3/6/19
Trench, A. H. C., *C.I.E.*, *s.*	*Aldershot*	24/3/18
Morris, G. H. J. G.	*Dover*	24/3/18
Tyrrell, W. G., *D.S.O.*	*Longmoor*	24/6/18
	bt. lt.-col.	3/6/19
Binney, E. V., *D.S.O.*	*India*	5/7/18
Bond, L. V., *p.s.c.*	*India*	15/7/18
	bt. lt.-col.	3/6/19
Westland, F. C.	*Catterick*	15/7/18
		3/6/16
Haig, W. de H., *D.S.O.*	*India*	15/7/18
		1/1/17
Woodhouse, E., *s.*	*Sierra Leone*	15/7/18
	bt. lt.-col.	1/1/19
Cree, D., *M.C.* (*Spec. Appt.*)	*Chatham*	1/8/18
King, F. J. M.	*India*	1/8/18
Mansel, R. A. S., *M.C.*	*India*	5/8/18
Edwards, H. M., *D.S.O.* (*s.c.*) *s.*	*Gibraltar*	27/8/18
		8/11/15
Colbeck, C. E., *M.C.*	*Blackdown*	1/9/18
Pringle, J. C.	*India*	1/9/18
	bt. lt.-col.	1/1/19
Edgeworth, J. A.	*Aldershot*	3/5/22
Stallard, R. H., *O.B.E.*	*India*	3/5/22
Hunter, R. G. P., *O.B.E.*, *s.*	*War Office*	3/5/22
Egerton, C. H., *D.S.O.*, *M.C.* [*I*]	*Bulford*	10/5/22
Shakespear, A. T., *D.S.O.*, *M.C.*, *p.s.c.* [*I*] *s.*	*Derby*	16/5/22
Harris, T. B., *D.S.O.*	*India*	25/5/22
Iremonger, A. R. A.	*Bulford*	12/6/22
Deed, L. C. B., *D.S.O.*, *s.*	*India*	4/7/22
Bulkeley, H. I., *M.C.*	*India*	10/7/2
		3/6/19
Sharpe, P. H., *M.C.*, *s.*	*India*	14/7/22
Dawson, E. F. S., *M.C.*	*Devonport*	19/7/22
Stoehr, C. F., *O.B.E.*, *p.s.c.*	*War Office*	22/7/22
Wickham, J. C., *D.S.O.*, *p.s.c.*, *n.s.*	*India*	1/8/22
Morgan, M. E., *M.C.*	*Aldershot*	24/9/22
Morrell, G. M. [*I*]	*India*	24/9/22
Jackson, R. D., *D.S.O.*, *M.C.*	*Malta*	24/9/22
Pitman, L. C.	*Rhine*	24/9/22
Blunt, W. S., *M.C.*	*Salisbury*	24/9/22
Lewis, C. G.	*India*	24/9/22
		3/6/19
Rawlence, M., *D.S.O.*		24/9/22
Bird, C. A., *D.S.O.*, *p.s.c.*	*London*	24/9/22
		1/1/18
Scott, M. A. H., *M.C.*	*India*	24/9/22
Perry, W. E., *M.C*	*India*	24/9/22

STANFORD LIBRARIES

Digitized by Google

Majors—contd.

de Fonblanque, P., *D.S.O., p.s.c.* *Aldershot* 24/9/22
Stagg, M., *O.B.E.* *India* 25/9/22
Wilson, B. T., *D.S.O., p.s.c., s.* *War Office* 27/9/22
3/6/17
Palmer, H. W. T., *D.S.O.* [*I*] *Aldershot* 4/11/22
Cave-Browne, W., *D.S.O., M.C., s.* *India* 11/11/22
Hamilton, R., *O.B.E.* *Salisbury* 14/11/22
Waterhouse, G. G., *M.C. p.s.c.* [*I*] *s.* *Egypt* 29/11/22
bt. lt.-col. 30/11/22
Wynne, O. E., *O.B.E., p.s.c.* [*I*] *Catterick* 13/12/22
3/6/16
Bliss, P. W., *s.* *Malta* 21/12/22
Taylor, G. B. O., *C.B.E.* [*I*] *s.* *War Office* 31/12/22
3/6/17
Gowlland, G. C. (*S.M.E.*) *Chatham* 6/1/23
Toogood, H. de C. [L] (*spec. emp.*) *Berlin* 6/1/23
Jesson, H. P., *s.* *Mauritius* 6/1/23
Sim, G. E. H., *D.S.O., M.C., p.s.c., s.*
m.a. 1/2/23
3/6/18
Shepherd, G.J.V., *D.S.O., p.s.c., s.* *Liverpool* 1/8/23
1/1/19
Woodhouse, H. L., *M.C.* *India* 9/11/23
Marsden, R. M. W., *M.C.* *Chatham* 10/11/23
Jackson, C. V. S. *India* 30/1/24
Jones, C. La T. T., *D.S.O., M.C.* *Jamaica* 8/3/24
Heath, J. T., *D.S.O., M.C., s.* *War Office* 15/3/24
Buchanan, A. G. B. *Chatham* 1/4/24
Doule, F. McC., *D.S.O., M.C., p.s.c.* *India* 8/4/24
3/6/17
Sayer, A. P., *D.S.O., s.* *India* 13/4/24
1/1/19
Johnston, D. S. *India* 1/5/24
3/6/18
Day, A. F. *Ceylon* 16/5/24
Wakely, A. V. T., *M.C., p.s.c.* *Aldershot* 28/5/24
1/1/18
Everett, M., *D.S.O., p.s.c.* *R.N. Staff Coll., Greenwich* 2/6/24
3/6/18
Manton, L., *D.S.O., O.B.E.* [*I*] *s.* *Rhine Army* 17/6/24
1/1/21
Nation, C. F., *s.* *London* 18/6/24
Hughes, H. B. W., *D.S.O., O.B.E.* *Aldershot* 21/6/24
3/6/19
Preedy, F., *D.S.O., M.C., s.c.s.* *India* 28/7/24
3/6/16
Campbell, G. C. [*I*] *London* 31/7/24
Hogg, D. McA., *M.C., p.s.c.* [*I*] *s.* *India* 12/8/24
Alabaster, E. O., *t.* *London* 12/8/24
1/1/18
Rhodes, G. D., *C.B.E., D.S.O.* *E. Africa* 17/9/24
3/6/18
Witts, F. V. B., *C.B.E., D.S.O., M.C., p.s.c., s.*
War Office 17/9/24
3/6/19
Clarke, E. H., *M.C., s.c.s.* *Camberley* 25/9/24
Owen, L. C., *D.S.O., p.s.c., s.* *War Office* 30/9/24
3/6/19
Preedy, C., *O.B.E., s.* *India* 1/10/24
Chater, A. F., *p.s.c.* *India* 7/10/24
Budden, F. H., *M.C.* *India* 15/10/24
1/1/18
Fox, E. B. *Sheerness* 16/10/24
Cash, J. N., *M.C., t.* *Bath* 22/10/24
3/6/18
Buckingham, W. E., *M.C., s.* *York* 30/10/24
Grove-White, M. F., *D.S.O., O.B.E., p.s.c., s.*
War Office 7/11/24
1/1/18
Nosworthy, F. P., *D.S.O., M.C., p.s.c., s.*
War Office 20/11/24
bt. lt.-col. 1/1/21
Michelli, P. F. M. *London* 22/11/24
Roome, H. E., *M.C.* *India* 5/12/24
Walton, G., *O.B.E.* *India* 21/12/24
MacGeorge, H. G. *Gosport* 24/12/24
Carson, C. F., *M.C.* *India* 1/1/25
FitzNeame, P., *D.S.O., p.s.c.* *Aldershot* 1/1/25
bt. lt.-col. 24/6/22

Majors—contd.

Napier-Clavering, N. W., *D.S.O., s.c.s.*
Camberley 1/1/25
1/1/19
Gompertz, A. V., *M.C., p.s.c.* [L] *India* 1/1/25
Chippindall, J. E., *M.C.* *Hong-Kong* 1/1/25
Gidley-Kitchin, E. G., *p.s.c., s.* *Hertford* 1/1/25
3/6/19
Pakenham-Walsh, R. P., *M.C., p.s.c., s.*
(*S.M.E.*) *Chatham* 1/1/25
3/6/19
Fitzpatrick, N. T., *D.S.O., M.C., s.c.s.*
Camberley 1/1/25
1/1/17
Geary, H. N. G. *India* 1/1/25
Grasett, A. E., *D.S.O., M.C., p.s.c., s.*
Camberley 7/2/25
1/1/19
Raikes, J. W. J. *Longmoor* 8/2/25
28/9/25
1/1/18
Boulnois, P. K., *O.B.E., M.C.* [*I*] *s.* *War Office* 8/2/25
30/9/25
Clough, A. B., *M.C., f.o.* 8/2/25
3/6/19
Hyland, F. G., *M.C.* [*I*] *Hong Kong* 26/2/25
3/6/19
Morris, E. L., *O.B.E., M.C., p.s.c.* *London* 2/3/25
3/6/18
Mason, K., *M.C.* *India* 21/6/25
3/6/19
Greig, J. P. S., *s.* *Rhine Army* 23/6/25
23/6/23
Bateman, H. H., *D.S.O., M.C.* [*I*] (*Spec. Appt.*)
Christchurch 26/6/25
3/6/19
Campbell, M. G. G., *M.C., s.* *Chester* 1/7/25
Pressey, H. A. S., *M.C.* *India* 15/7/25
Finnimore, A. O., *M.C.* *E. & M. Course* 21/7/25
11/11/19
Pyne, H. G., *M.C.* *Aldershot* 1/9/25
Wright, R. G. *Jamaica* 8/9/25
Gosset, H. H. E., *M.C.* *India* 1/10/25

Captains.

Townshend, F. H. E., *O.B.E., M.C.* *India* 30/10/14
Gill, A. G. *Edinburgh* 30/10/14
Heath, F. P. (*Spec. Appt.*) *Biggin Hill* 18/12/14
bt. maj. 1/1/19
Hutchison, D. A. *Chatham* 23/7/15
Fordham, H. M., *M.C.* (*Inspn. Staff*)
Woolwich 23/7/15
Buller, F. E., *O.B.E., M.C.* *m.a.* 23/7/15
Martel, G. Le Q., *D.S.O., M.C., p.s.c., s.*
War Office 23/7/15
bt. maj. 3/6/17
Roberts, J. R., *M.C.* *India* 31/7/15
Turner, R. A., *D.S.O., M.C.* *Aldershot* 4/9/15
bt. maj. 1/1/19
Bradney, E., *D.S.O.* *India* 20/9/15
bt. maj. 3/6/16
Stone, R. G. W. H., *D.S.O., M.C., p.s.c., s.*
Rhine Army 23/12/15
Britten, W. E., *O.B.E.* [*I*] (*S.M.E.*)
Chatham 23/12/15
Farley, E. L., *M.C., s.* *India* 23/12/15
Gordon, R. E., *M.C.* *India* 23/12/15
Hanna, W. F., *M.C.* (*s.c.*) *s.c.s.* *Camberley* 22/1/16
bt. maj. 3/6/16
Morse, A. H. *India* 20/1/16
FitzFindlay, G. de C. E., *M.C.* *Catterick* 30/1/16
Phipps, C. C., *M.C., s.* *War Office* 9/2/16
Miller, T. W. D., *M.C.* [*I*] *E. & M. Course* 9/2/16
Wheeler, E. O., *M.C.* *India* 23/6/16
bt. maj. 1/1/19
Matheson, C. L. T., *M.C.* *Portsmouth* 23/7/16
King, C. J. S., *O.B.E.* *Aldershot* 23/7/16
Deane, G. R. H. *Shrewsbury* 23/7/16
Oates, R. W. *Liverpool* 23/7/16
Bond, R. L., *D.S.O., M.C., s.c.s.* *Camberley* 23/7/16
Sandford, H. R. *India* 23/7/16
Slater, O., *M.C.* *India* 23/7/16

Digitized by Google

Captains—contd.

Stafford, J. H., *M.C.* (*s.c.*)	*India*	23/7/16
	bt. maj.	3/6/16
Martin, K. J., *D.S.O., p.s.c.* [L]	*Chatham*	23/7/16
	bt. maj.	1/1/18
Glennie, E. A., *D.S.O.*	*India*	23/7/16
Kerrich, W. A. FitzG., *D.S.O., M.C.. Adjt.*	*Chatham*	23/7/16
Streeten, G., *M.C.*	*War Office*	23/7/16
Hounsell, R. H. S., *M.B.E., s.*	*India*	23/7/16
Pennycuick, J. A. C., *D.S.O., p.s.c., s.*	*War Office*	23/7/16
Simson, I.	*Longmoor*	23/7/16
Adams, C. C. *M.C., t.*	*Bedford*	23/12/16
Yearsley, K. D., *M.C., s.*	*War Office*	23/12/16
Macready, G. N., *D.S.O., O.B.E., M.C., p.s.c.* [*l*] *s.*	*War Office*	23/12/16
	bt. maj.	3/6/17
Briggs, H. S., *O.B.E., s.*	*War Office*	23/12/16
	bt. maj.	3/6/18
Douglas, J. K.	*Lichfield*	23/12/16
Rait Kerr, R. S., *D.S.O., M.C.* (*S.M.E.*)	*Chatham*	23/12/16
Cruickshank, A. J., *D.S.O., t.*	*Brighton*	23/12/16
Wagstaff, H. W., *M.C.*	*India*	23/12/16
Guinness, V. E. G., *e., Adjt.*	*Bulford*	23/12/16
Carter, J. J.	*E. & M. Course*	23/12/16
Lewis, A. P. A.	*E. & M. Course*	23/12/16
Evelegh, E. N., *D.S.O., M.C., Adjt.*	*Aldershot*	23/12/16
	bt. maj.	3/6/19
Joly de Lotbinière, H. A., *M.C., t.*	*Manchester*	21/6/17
Cheetham, G., *D.S.O., M.C.* [L] *s.*	*War Office*	26/6/17
McMullen, D. J., *D.S.O.* (*Empld. under Egyptian Govt.*)	*Egypt*	26/6/17
	bt. maj.	1/1/19
Mason, A., *M.C.* (*S.M.E.*)	*Chatham*	26/6/17
Clery, V. A. C., *M.C.*	*Blackdown*	26/6/17
Calthrop, E. E., *M.C., s.c.s.*	*Camberley*	26/6/17
	bt. maj.	1/1/19
Dewing, R. H., *D.S.O., M.C., p.s.c.* (*S.M.E.*)	*Chatham*	26/6/17
	bt. maj.	15/11/19
Oxley, W. H., *M.C., s.c.s.*	*Camberley*	26/6/17
	bt. maj.	1/1/19
Gourlay, K. I., *D.S.O., M.C. E. & M. Course*		26/6/17
Watson, G. D., *s.*	*War Office*	26/6/17
Urquhart, H. A. (*Sch. of A.A. Defence*)	*Biggin Hill*	26/6/17
Johnston, E. F.	*India*	26/6/17
Euler, W. E., *M.C.* [*l*]	*Shorncliffe*	26/6/17
	bt. maj.	1/1/19
Reid, L. C., *M.B.E., M.C.*	*India*	26/6/17
Mallins, J. W. D., *M.C.*	*Catterick*	26/6/17
Drew, F. G., *O.B.E.*	*India*	26/6/17
	bt. maj.	15/11/19
Hamilton, H. W. R., *D.S.O., M.C.*	*India*	26/6/17
Papillon, A. H. B.	*Gosport*	26/6/17
Cadell, H. M.	*Edinburgh*	26/6/17
Greenwood, C. J. E., *M.C., s.c.s.*	*India*	26/6/17
Kermack, H. N., *p.s.c.*	*Bermuda*	26/6/17
	bt. maj.	3/6/19
Perkins, Æ. F. Q., *M.C., p.s.c., s. Rhine Army*		26/6/17
	bt. maj.	3/6/19
Buchanan, E. J. B., *D.S.O.* [*l*] *s. War Office*		26/6/17
ffrench-Mullen, D. R. St. J. J. *South Africa*		26/6/17
Crawford, K. B. S., *t.*	*Rutherglen*	26/6/17
McMartin, C. G., *D.S.O.* (*S.M.E.*)	*Chatham*	26/6/17
Cardew, R. W., *M.C.*	*India*	26/6/17
Penney, T. M. M.	*India*	26/6/17
Young, B. K., *M.C.*	*Gibraltar*	26/6/17
Luby, M., *D.S.O., M.C.*	*India*	26/6/17
West, C. A., *M.C.* (*s.c.*) *s.*	*War Office*	26/6/17
Mulvany, C. F. [*l*]	*India*	26/6/17
Fenwick, C. D. A.	*Egypt*	3/11/17
Fowle, F. E., *M.C., s.f.*	*Egypt*	3/11/17
Godsell, K. B., *D.S.O., M.C*	*Malta*	3/11/17
	bt. maj.	1/1/19
Latham, G. H., *c.o.*	*Trinidad*	3/11/17
Woolner, C. G., *M.C.*	*m.a.*	3/11/17
	bt. maj.	3/6/19
Doyle, J. B. H., *O.B.E.*	*Belfast*	3/11/17

Captains—contd.

Tickell, E. F., *M.C.* (*s.c.*)	*m.a.*	3/11/17
	bt. maj.	3/6/18
Tosh, J. C. P., *M.C.* (*s.c.*)	*Catterick*	3/11/17
Grimsdale, G. E., *s.c.s.*	*Camberley*	3/11/17
Playfair, I. S. O., *D.S.O., M.C.* (*s.c.*) *Adjt.*	*Chatham*	3/11/17
	bt. maj.	3/6/19
Norman, W. J., *M.C.*	*India*	3/11/17
Vulliamy, C. H. H.	*India*	3/11/17
De'Ath, G. D., *M.C.*	*E. & M. Course*	3/11/17
Orange-Bromehead, F. E., *O.B.E., s.*	*India*	3/11/17
Eady, H. G., *M.C.* (*s.c.*) [*l*] *s.c.s.*	*Camberley*	3/11/17
	bt. maj.	1/1/19
Pank, R. D., *M.C.*	*Chatham*	3/11/17
Sleigh, C., *M.C.*	*India*	3/11/17
Hutson, H. P. W., *D.S.O., O.B.E., M.C.*	*Bovington*	3/11/17
Dening, B. C., *M.C., p.s.c.* [*l*]	*Rhine*	3/11/17
	bt. maj.	3/6/19
Scoble, R. MacK., *M.C., s.c.s.*	*Camberley*	3/11/17
	bt. maj.	3/6/19
Vibart, N. M., *D.S.O., M.C., p.s.c.*	*India*	3/11/17
Haycraft, T. W. R. [*l*]	*India*	3/11/17
Kellie, G. H. S., *M.C.*	*India*	3/11/17
Withington, R. L., *M.C.*	*India*	3/11/17
Kirby, S. W., *M.C.*	*Malaya*	3/11/17
Ransford, A. J.	*India*	3/11/17
Travers, L. E., *s.*	*War Office*	3/11/17
Barker, F. B., *O.B.E.*	*India*	3/11/17
Lee, K. J., *M.C.* [*l*]	*India*	3/11/17
Armstrong, S. J., *O.B.E., M.C.*	*E. & M. Course*	3/11/17
Hebbert, H. E., *D.S.O., M.C., s.f.*		3/11/17
Musson, R. I., *M.C.* (*S.M.E.*)	*Chatham*	3/11/17
Baines, J. S.	*India*	3/11/17
Anderson, A. V., *M.B.E.*	*India*	3/11/17
Inglis, J. D., *M.C.* (*Sch. of E.L.*)	*Gosport*	3/11/17
	bt. maj.	3/6/19
Pert, E. W., *M.C.*	*India*	3/11/17
Clifford, E. H. M., *M.C., c.o.*		3/11/17
Tickell, J. K.	*E. & M. Course*	3/11/17
Peake, E. R. L., *M.C., s.*	*War Office*	3/11/17
Stawell, W. A. M., *M.C.*	*India*	3/11/17
Phipps, J. F., *c.o.*	*Gold Coast*	3/11/17
Brooks, A. C., *s.*	*India*	3/11/17
Greenwood, H. G. F., *M.C.*	*India*	3/11/17
	bt. maj.	13/3/25
Roseveare, W. L., *M.C.*	*India*	3/11/17
Peake, B. D.	*Gold Coast*	3/11/17
Simpson, C. M., *M.C.*	*India*	3/11/17
Biggs, H. E.	*Aldershot*	3/11/17
Horsfield, H. E., *M.C.*	*India*	3/11/17
Stone, J. S. W., *M.C.*	*India*	3/11/17
Alms, G. F. H. [L]	*Chatham*	3/11/17
Whishaw, W. B., *M.C.*	*India*	3/11/17
Whitestone, B. F., *M.B.E., M.C.*	*India*	3/11/17
Morris, D.	*Chatham*	3/11/17
Duckworth, R. H. F., *M.C.*	*m.a.*	3/11/17
Dyer, J. H., *M.C.* (*Sch. of E.L.*)	*Gosport*	3/11/17
Edwards, B. B., *M.C.* [*l*]	*Singapore*	3/11/17
Waller, F. J. H., *s.*	*War Office*	3/11/17
Brown, R. L., *c.o.*	*Gold Coast*	3/11/17
Robertson, B. H., *D.S.O., M.C.* [*l*] (*s.c.*)		3/11/17
	bt. maj.	13/3/25
Kane, C. J. [L]	*Weedon*	3/11/17
Waghorn, R. D.	*India*	3/11/17
Carter, E. T. G.	*Sierra Leone*	3/11/17
Nott-Bower, E. E., *M.C.* (*S.M.E.*)	*Chatham*	3/11/17
Wilson, G. R. S.	*War Office*	3/11/17
Read, E. E., *M.C.* [*l*] *m.a.*	*Woolwich*	3/11/17
Cardew, C. G.	*India*	3/11/17
Rait-Kerr, E., *M.C., m.c.*	*Sandhurst*	3/11/17
Spottiswoode, J., *M.C.*	*Egypt*	24/12/17
Christie, W. D. M., *t.*	*Chatham*	24/12/17
Holbrook, A. W., *M.C.* [L]	*Egypt*	24/12/17
Genet, H., *M.C.*	*India*	17/1/18
Gibson, F. J. P.	*India*	31/1/18
Panet, H. de L.	*India*	22/3/18
Fawcett, T. G., *M.C.*	*India*	24/3/18
Watson, R. A. D.	*Chatham*	27/3/18

Digitized by Google

Captains—contd.

Whiteley, J. F. M., *M.C., m.a.*	*Woolwich*	2/4/18
Crawford, K. N., *M.C.* [*l*] *t.*	*Sheffield*	5/4/18
Duff, A. C., *M.C.* [*l*]	*Egypt*	24/9/18
Swire, R., *M.C.*	*India*	24/9/18
Gaussen, C. de.L., *M.C.*	*India*	24/9/18
Jeakes, M. M., *M.C.*	*India*	24/9/18
Gilpin, G. R., *M.C.*	*India*	24/9/18
Perrott, R. D. B., *M.C., s.*	*India*	24/9/18
Lee, G. H. H.	*India*	24/9/18
Stevenson, R. C. R.	*India*	24/9/18
Swift, C. C., *M.C.* (*S.M.E.*)	*Chatham*	24/9/18
Colvill, R. L. C.	*Egypt*	24/9/18
White, C. C. S., *M.B.E.* (*S.M.E.*)	*Chatham*	24/9/18
Pim, G. R., *M.C.*	*Chatham*	24/9/18
White, A. E.	*Egypt*	24/9/18
Cutler, R. V., *M.B.E., M.C.*	*Blackdown*	5/2/21
Moore, H.E., *D.S.O., M.C.* (*S.M.E.*)	*Chatham*	5/2/21
Lawford, A. N., *T.D.*	*Preston*	5/2/21
Mousley, J. H., *D.S.O., T.D.*	*York*	5/2/21
Steers, D. H.	*Woolwich*	5/2/21
Clark, P. W., *D.S.O., M.C., s.*	*War Office*	5/2/21
Robb, D. G., *M.C.*	*Portsea*	5/2/21
Fearfield, C. J., *M.C., s.*	*War Office*	5/2/21
Briggs, R., *D.S.O., M.C., Adjt.*	*Aldershot*	5/2/21
Mathews, F. A. V. D., *D.S.O., M.C.*	*Dover*	5/2/21
Ross, G. MacL., *M.C.*	*Aldershot*	5/2/21
York, W. H., *M.C.* (*Spec. Appt.*)	*Woolwich*	5/2/21
Fryer, R. E.	*Chatham*	5/2/21
Villa, J. E., *M.C.*	*Blackdown*	5/2/21
Robinson, E. A., *M.C.* (*Spec. Appt.*)	*Chepstow*	5/2/21
Kenyon, H. A., *M.C.*	*India*	11/11/22
Glubb, J. B., *O.B.E., M.C.* [*l*] *a.m.*	*Iraq*	14/11/22
Garforth, F. I. de la P.	*India*	16/11/22
Knox, W. H.	*India*	29/11/22
Brownjohn, N. C. D., *M.C.* [L]	*Singapore*	29/11/22
Coxwell-Rogers, N. A.	*Aldershot*	30/11/22
Lucas, H. F., *Adjt.*	*Blackdown*	13/12/22
Clifton, E. N., *s.*	*War Office*	20/12/22
Gage, R. F. O'D., *M.C.*	*Longmoor*	21/12/22
Lewis, R. M. H., *M.C.* (*S.M.E.*)	*Chatham*	30/12/22
Duke, C. L. B., *M.C.*	*India*	31/12/22
Whitehead, J. G. O., *M.C.*	*India*	31/12/22
Hasted, W. F., *M.C.*	*m.a.*	6/1/23
Hay, R. A. [L]	*Gibraltar*	6/1/23
Dixon, B. E. C., *M.C.* (*S.M.E.*)	*Chatham*	6/1/23
Baker, H. A., *M.C.* (*S.M.E.*)	*Chatham*	31/1/23
Terry, A. T.	*Aldershot*	31/1/23
Wishart, A. J. R., *M.C.*	*India*	31/1/23
Chandler, H. M.	*Chilwell*	1/2/23
Pigott, F. B.	*E & M. Course*	6/3/23
Freeland, B. C. T., *s.*	*Biggin Hill*	30/6/23
Pearse, N. E. L., *M.C.*	*Belfast*	15/9/23
Grant, E. H.	*Chatham*	8/10/23
Simpson, C. R.	*Malta*	10/11/23
Heaton-Armstrong, C. G. W. S., *t.*	*Chelmsford*	25/11/23
Nutt, W. G. R., *M.C., c.o.*	*Gold Coast*	30/1/24
Graham, J. A. (*S.M.E.*)	*Chatham*	30/1/24
Holland, J. C. F., *D.F.C., Adjt.*	*Aldershot*	30/1/24
Ullman, P. A.	*India*	30/1/24
Baillie, A. C., *M.C.*	*Londonderry*	30/1/24
Irvine-Fortescue, W. G., *M.C., t.*	*Aberdeen*	30/1/24
Worsfold, C. P., *M.C., s.*	*War Office*	16/5/24
Bowra, E. V., *O.B.E.*	*Rhine*	28/5/24
Godfrey-Faussett, B. T., *M.C., o.s.*	*Southampton*	2/6/24
Hildebrand, A. R. (*Small Arms Sch.*)	*Hythe*	17/6/24
Stroud, F. L.	*Aldershot*	18/6/24
Horner, R. S.	*India*	21/6/24
Eaton-Matthews, G. J., *t.*	*London*	28/7/24
Buchanan, R. V. M., *M.C.*	*Aldershot*	31/7/24
Crane, E. A., *M.C.*	*India*	12/8/24
Busk, C. W. F. [*l*] (*Instr. French Army*)	*Versailles*	12/8/24
Tucker, P. A.	*India*	17/9/24
Lethbridge, J. S., *M.C.*	*India*	25/9/24
Papworth, K. M., *M.C., o.s.*	*Southampton*	30/9/24
Sproull, A. W.	*London*	1/10/24

Captains—contd.

Prain, A., *t.*	*St. Helens*	7/10/24
Christie, R. G., *s.*	*Rhine*	15/10/24
Coghlan, E. M. E., *M.B.E., s.f.*		16/10/24
Langley, O. A., *M.C.*	*Longmoor*	20/10/24
Keane, R. D.	*India*	22/10/24
Heard, J. G., *M.C.* (*S.M.E.*)	*Chatham*	30/10/24
Anderson, H. S., *s.f.*	*Egypt*	7/11/24
Godfrey, J. T., *s.*	*War Office*	20/11/24
Dawes, L. F. S., *M.B.E.*	*India*	22/11/24
Craig, V. F., *M.C.*	*Egypt*	5/12/24
Middlemas, D. L., *M.C.*	*Portsmouth*	21/12/24
Merrylees, K. W. (*S.M.E.*)	*Chatham*	21/12/24
Broomhall, W. M., *M.B.E.*	*India*	24/12/24
Masters, W. E. A., *M.C.*	*India*	1/1/25
Biddulph, F. J., *M.C.*	*India*	1/1/25
Barker, H. F.	*India*	1/1/25
Willis, G. A. A., *M.C.*	*Longmoor*	1/1/25
Artus, H. H., *M.C.*	*Devonport*	20/4/25
Reid, G. F. H., *t.*	*Portsmouth*	20/4/25
Perry, R. H., *M.C.*	*India*	20/4/25
Maconochie, H. D., *M.C., t.*	*Bristol*	20/4/25
King, H. T. S. (*Spec. Appt.*)	*Gosport*	20/4/25
Elkington, E. B.	*Gold Coast Survey*	20/4/25
McLean, K. G.	*India*	21/6/25
Barclay-Smith, E. A.	*E. & M. Course*	23/6/25
Davies, R. D. (*Spec. Appt.*)	*Christchurch*	26/6/25
Obbard, H. N.	*India*	1/7/25
Jones, H. W., *M.C.*	*Longmoor*	15/7/25
Aitken, W. H. H.	*Rhine*	21/7/25
de Courcy-Baldwin, W. L.	*Jamaica*	15/8/25
Bent, T. A. N.	*Queenstown*	1/9/25
Bird, C. F. A.	*E. & M. Course*	8/9/25

Lieutenants.

Marstrand, O. J., *M.C.* [*l*]	*Chatham*	1/7/17
Williams, G. C. S., *M.C.*	*India*	1/7/17
Noakes, F. C.	*Chatham*	7/7/17
Godson, R. G.	*India*	18/7/17
Brown, D. F.	*India*	19/8/17
Bowen, T. C. W.	*Plymouth*	19/8/17
Le Sueur, J. H. R.	*Bulford*	19/8/17
Blakeney, H. W., *M.C.*	*Bordon*	19/8/17
Green, E. R., *c.o.*	*Gold Coast*	19/8/17
Lamb, R. G.	*India*	19/8/17
Topham, C., *M.C.*	*London*	19/8/17
Aldous, J. R. T., *M.C., o.s.*	*Norwich*	19/8/17
Cameron, A. M., *M.C.*	*Smethwick*	19/8/17
Jacques, L. I., *M.C.*	*Newcastle*	19/8/17
Duchesne, C. C., *M.C.*	*London*	19/8/17
Steedman, J. F. D., *M.B.E., M.C.*	*India*	19/8/17
Simner, K. N.	*India*	19/8/17
Meares, C. D. N.	*Porton*	19/8/17
Wilson, A. L., *M.C.*	*Bulford*	19/8/17
Makeig-Jones, T. G. R., *M.C.*	*E. & M. Course*	14/11/17
Ward, J. E.	*Blackdown*	26/11/17
Searight, E. E. G. L., *M.C.*	*India*	26/11/17
Napier, C. S. (*Supply. Res.*)		26/11/17
Blagden, W. H.	*India*	26/11/17
Wood, R. E.	*India*	26/11/17
Simpson, F. E. W.	*India*	26/11/17
Caldwell, M. R.	*Aldershot*	26/11/17
Ross, C. G., *t.*	*Cardiff*	26/11/17
Heaney, G. F.	*India*	26/11/17
West, F. C., *M.C.*	*India*	26/11/17
Stranack, F. K., *M.C., c.o.*	*Gold Coast*	26/11/17
Ridley, J. E.	*Chatham*	26/11/17
Kavanagh, G. MacM.	*Belfast*	26/11/17
Osmaston, G. H. *M.C.*	*India*	26/11/17
FitzHenry, E. G., *M.C.*	*Catterick*	26/11/17
Harrison, D., *t.*	*Devonport*	26/11/17
Costelloe, W. H. G.	*E. & M. Course*	26/11/17
Edwards, A. B. D., *M.C., t.*	*London*	26/11/17
Bathe, D.	*Longmoor*	26/11/17
Lockhart, K. H.	*Bulford*	26/11/17
Mitchell, A. C.	*Cork*	26/11/17
Funnell, C. G.	*Perth*	5/1/18
Butler, L. G., *M.C.*	*Chatham*	10/1/18
Golden, H. A., *s.f.*	*Egypt*	13/1/18
Minnis, A. (*S.M.E.*)	*Chatham*	

Digitized by Google

Lieutenants—contd.

bertson, W. D.	*India*	27/1/18
Intyre, J. L.	*Blackdown*	4/2/18
tes, R. W. P.	*India*	26/2/18
rds, F. W. T.	*Chatham*	26/2/18
claren, R. H., *M.C.*	*Shoeburyness*	26/2/18
ke, C. S. V., *M.C.*	*Southampton*	26/2/18
tterbuck, J. E.	*India*	26/2/18
ttle, H. G., *M.C.*	*Longmoor*	26/2/18
rtt, A. C., *c.o.*	*Gold Coast*	26/2/18
urch, J. B.	*India*	26/2/18
lchman, R. M. A.	*Rhine*	26/2/18
ig-Anderson, W. G.	*India*	26/2/18
rker, F. W. L. McC.	*India*	26/2/18
ane, W. McM.	*Chatham*	26/2/18
obs-Larcom, E. H. L.	*Hong Kong*	26/2/18
vey, B. C.	*Aldershot*	26/2/18
rkes, E. L.	*Rhine*	26/2/18
tten, S. A. H.	*Aldershot*	26/2/18
yce, A. R.	*j.l.*	26/2/18
r Harris, G. G. MacD.	*Longmoor*	6/6/18
mford, G.	*India*	28/8/18
lliams, W. D. A.	*E. & M. Course*	28/8/18
thrie, A.	*Chatham*	28/8/18
dney, N. G. M., *M.C.*	*Rhine*	28/8/18
ce, H.	*Hong Kong*	28/8/18
tton, F. G.	*E. & M. Course*	28/8/18
ngland, R. H. B.	*Chatham*	28/8/18
hell, D. R., *M.C.*	*Bulford*	28/8/18
rner, W. A., *M.C.*	*India*	28/8/18
ggs, W. W	*Rhine*	28/8/18
ngow, R. P. A. D. (*S.M.E.*)	*Chatham*	28/8/18
ey. P. F.	*Chatham*	28/8/18
keford, J. C. B.	*Rhine*	28/8/18
sh, H. W.	*Aldershot*	28/8/18
nstone, A. S.	*Porton*	28/8/18
yne, E. F. J.	*India*	28/8/18
rryer, H. W., *M.B.E.*	*Chatham*	28/8/18
tine, M.	*Southampton*	6/12/18
eterbock, E. A. L.	*E. & M. Course*	6/12/18
trobus, P. R., *M.C*	*E. & M. Course*	6/12/18
dley, H. A.	*Chatham*	6/12/18
ter, W.	*Chatham*	6/12/18
ce, T. J. P.	*Inverness*	6/12/18
eeler, R. P.	*Devonport*	6/12/18
berts, O. L.	*Chatham*	6/12/18
rnon, G. F. D.	*Chatham*	6/12/18
kes, V.	*Chatham*	6/12/18
ll, F. H.	*Chatham*	6/12/18
llingfleet, R.	*Chatham*	6/12/18
mpbell, A. D., *M.C.*	*Chatham*	6/12/18
lenham, P. S. B.	*Chatham*	6/12/18
rrison, H. B.	*Aldershot*	6/12/18
ron, G. T. H.	*Chatham*	6/12/18
gle, H. C. L., *c.o.*	*Gold Coast*	6/12/18
ss, R. D.	*Newport*	6/12/18
tton, G. S.	*Egypt*	22/2/19
ods A. W. H.	*E. & M. Course*	28/3/19
e-Wolferstan, H. F.	*India*	28/3/19
nes, R. C. P.	*Newcastle*	28/3/19
nd, L. D., *M.B.E., c.o.*	*Iraq*	28/3/19
rk, L. O.	*Aldershot*	28/3/19
eeny, T. H.	*Biggin Hill*	28/3/19
lliams, H.	*Aldershot*	28/3/19
rner, C. E. F.	*Southampton*	28/3/19
rnhill, J. B.	*E. & M. Course*	24/7/19
pin, S. G.	*E. & M. Course*	25/7/19
rtin, D. R.	*Southampton*	25/7/19
swell, H. A. L.	*Exeter*	25/7/19
ngfield, T. E.	*Dover*	25/7/19
wards, C. T.	*Bulford*	25/7/19
bs, G. A. E.	*Woolwich*	25/7/19
tford, F. O.	*Didcot*	25/7/19
Linde, C. A.	*Longmoor*	25/7/19
ntelth, R. A. V. G. E. S. [*l*]	*Catterick*	25/7/19
ceau, V. E. H. [L]	*Rhine*	25/7/19
wles, C. K.	*Blackdown*	25/7/19
mmond, N. L.	*Gosport*	25/7/19
mstrong, A. E. [*l*]	*London*	25/7/19
ne, R. A.	*Gold Coast*	25/7/19
ap, A. W.	*Greenock*	25/7/19
mitage, A. E.	*India*	25/7/19
mpion, D.	*Blackdown*	25/7/19
x, C. L.	*Aldershot*	25/7/19
es, A. E. H.	*N. Shields*	25/7/19

Lieutenants—contd.

Brown, R. L.	*London*	6/12/19
Joslin, S. W.	*Chatham*	6/12/19
Jacob, E. I. C.	*Chatham*	6/12/19
Jefferis, M. R., *M.C.*	*India*	6/12/19
Nottingham, F. C., *s.f.*	*Sudan*	6/12/19
Fea, J. H. S., *s.f.*	*Sudan*	6/12/19
Fosbery, F. C. W.	*India*	6/12/19
de Pury, A. J.	*Chatham*	6/12/19
Farewell, J. F.	*Chatham*	6/12/19
Boyd, J. H.	*Chatham*	6/12/19
Mann, F. D.	*Chatham*	6/12/19
White, P. F., *u.*	*Cambridge*	6/12/19
Clauson, P. A.	*Chatham*	6/12/19
Patterson, N. E. V.	*Chatham*	6/12/19
de Watteville, K. W.	*Chatham*	6/12/19
Emerson, R. B.	*Chatham*	6/12/19
Cowie, D.	*Chatham*	6/12/19
Guiton, R. LeH.	*Chatham*	6/12/19
Blake, E. M.	*Chatham*	20/3/20
Lemon, H. R.	*Chatham*	20/3/20
Browning, C. E. A.	*Chatham*	20/3/20
Russell, G. N.	*Chatham*	20/3/20
Botting, E. L., *u.*	*Cambridge*	20/3/20
Lindesay, T. H.	*Chatham*	20/3/20
Chapman, R. C. G., *u.*	*Cambridge*	20/3/20
Giblin, H. W.	*Chatham*	20/3/20
Bolton, E. A. E.	*Chatham*	20/3/20
Bagot, H.	*Chatham*	20/3/20
Armstrong, E. F. E.	*Chatham*	20/3/20
Rendle, D. A.	*Chatham*	20/3/20
Swinhoe, M. R. H. Z.	*Chatham*	20/3/20
Wilson, J. B.	*Chatham*	20/3/20
Tuson, K. H.	*E. & M. Course*	23/1/21
Bader, E.	*Egypt*	23/1/21
Pirie, G. M.	*India*	23/1/21
Fryer, W. G.	*E. & M. Course*	23/1/21
Sheppard, O. S. G.	*E. & M. Course*	23/1/21
Mead, C. A.	*Aldershot*	23/1/21
Hainsworth, J. R.	*India*	23/1/21
Blandford-Newson, N. A.	*E. & M. Course*	23/1/21
Thomas, G.	*London*	23/1/21
Blagden, W. M.	*E. & M. Course*	23/1/21
Kennedy, A. J.	*Woolwich*	23/1/21
Gadd, A. G.	*War Office*	23/1/21
Muirhead, R. H., *c.o.*	*Iraq*	23/1/21
Richards, G. R.	*India*	23/1/21
Stewart, A. MacG.	*India*	23/1/21
Thompson, R. L.	*India*	23/1/21
Dynes, W. J., *a.m.*	*Iraq*	23/1/21
Taylor, H. M.	*Dover*	23/1/21
Murray, D. M. J.	*Chatham*	23/1/21
Watkinson, G. L.	*Chatham*	23/1/21
Belcher, C. G.	*India*	23/1/21
Anderson, R. P. G.	*Aldershot*	23/1/21
Chilvers, F. E.	*India*	23/1/21
Lindsay, K. A.	*E. & M. Course*	23/1/21
Payne, J. S.	*Longmoor*	23/1/21
Pettman, W. E. C.	*Malta*	23/1/21
Adami, G. D. S.	*India*	5/6/21
Harte, E. W. B.	*Singapore*	17/7/21
Napier A. H. G.	*India*	17/7/21
Denniss, R. H. [*l*]	*London*	17/7/21
Winders, R.	*Rhine*	17/7/21
Pool, F. E., *M.B.E.*	*India*	17/7/21
Bennett, J. H. D.	*Chatham*	17/7/21
Charters, P. R. G.	*Gibralter*	17/7/21
Anderson, J. H.	*Longmoor*	17/7/21
McMeekan, G. R., *s.f.*	*Sudan*	17/7/21
Vaughan-Lee, G. H.	*Malta*	17/7/21
Benjamin, E. F.	*Egypt*	17/7/21
Highway, F. T. G.	*India*	17/7/21
Willis, J. C. T.	*Malaya*	17/7/21
Turner, F. R.	*India*	17/7/21
Clayton, R.	*Egypt*	17/7/21
Davidson, R. St. C.	*India*	17/7/21
Kimber, T.	*Mauritius*	17/7/21
Gough, E. A.	*Egypt*	17/7/21
Martin, M. F. C.	*India*	17/7/21
Garnett, A. M.	*India*	17/7/21
Best, A. de G.	*Edinburgh*	17/7/21
Maclachlan, C. M.	*India*	17/7/21
Reed, C. D.	*India*	17/7/21

Digitized by Google

Lieutenants—contd.

Treays, W. H.	*Chatham*	17/7/21
Abern, P. J.	*India*	17/7/21
Thompson, J. H. C.	*Chatham*	17/7/21
Faithfull, H. C. T.	*India*	17/7/21
Chevis, W. J. C.	*Singapore*	9/11/21
Whyte, A. J. L.	*Hong Kong*	15/12/21
Ray, W. H.	*India*	18/12/21
Murray, A. [L]	*Egypt*	18/12/21
Whitcombe, H. M.	*India*	18/12/21
Gillespie, R. R.	*Chatham*	18/12/21
Newman, J. D., *o.s.*	*Southampton*	18/12/21
Swan, D. C. T.	*India*	18/12/21
St. George, H. E. G.	*India*	18/12/21
Stuart, J.	*India*	18/12/21
Skinner, S. St. D.	*India*	18/12/21
Kenyon, L. F. R.	*India*	18/12/21
Newman, H. E. M.	*India*	18/12/21
Lamplugh, S.	*India*	18/12/21
Pike, H. E., *o.s.*	*Southampton*	18/12/21
Angwin, J. B. P.	*India*	18/12/21
Wavish, P. G.	*India*	18/12/21
Macdonald, A. J.	*Gibraltar*	18/12/21
Bennetts, A.	*India*	18/12/21
Walker, R. C.	*India*	18/12/21
Stewart, G. M.	*India*	18/12/21
Graham, C. E. A.	*E. & M. Course*	18/12/21
Wise, W. S.	*Gibraltar*	18/12/21
Heath, F. J. R., *u.*	*Cambridge*	18/12/21
Aldous, H. F. T.	*India*	18/12/21
Scullard, H. R.	*India*	24/6/22
Shaw, S. R. C.	*India*	1/7/22
Gardiner, R.	*Chatham*	15/7/22
Daldy, E. V.	*India*	16/7/22
Greaves, C. G. B.	*Longmoor*	16/7/22
Swaine, R.	*Longmoor*	16/7/22
Wansbrough-Jones, L.	*Longmoor*	16/7/22
Crone, D. R.	*India*	16/7/22
Edney, A. J.	*India*	16/7/22
French, F. H. R.	*India*	16/7/22
Anketell, W. H. R.	*Malta*	6/7/22
Lloyd, B. H. S.	*India*	16/7/22
Simpson, J. R.	*India*	16/7/22
Howard-Vyse, C. E.	*India*	16/7/22
Cator, P. J.	*India*	16/7/22
Laurence, R. A.	*Malaya*	16/7/22
Harris, G. W.	*India*	16/7/22
Montagu, C. E.	*India*	16/7/22
Hawkes, G. E. H.	*India*	16/7/22
Churchill, A. R.	*India*	16/7/22
Seymour, H. F.	*Jamaica*	16/7/22
Herrold, J. M.	*India*	16/7/22
Cassels, G. K.	*India*	16/7/22
Dunn, R. W. J.	*India*	16/7/22
Davies, J. A.	*India*	16/7/22
Wyatt, A. G.	*India*	16/7/22
Boddington, N.	*India*	16/7/22
Vezey, W. J.	*India*	16/7/22
Sandeman, E. E. N.	*India*	16/7/22
Chase, J. L. H.	*Aldershot*	16/7/22
Gayer, E. H. T.	*India*	16/7/22
Palairet, E. J.	*India*	16/7/22
Dalby, R. S.	*India*	16/7/22
Forbes, J. S.	*India*	16/7/22
Lambert, J. M.	*India*	12/10/22
Singer, C. M.	*India*	22/12/22
Boulden, C. B.	*India*	19/6/23
Sturt, O.	*India*	12/7/23
Tuck, G. N.		13/7/23
McCandlish, J. E. C. (*Spec. Appt.*)	*War Office*	13/7/23
Steel, C. D.	*India*	13/7/23
Healing, W. R.	*India*	13/7/23
Beyts, W. D. H.	*India*	13/7/23
Philbrick, G. E. H.	*India*	13/7/23
McDonald, E.	*India*	13/7/23
Cavendish, H. P.	*India*	13/7/23
Hext, F. M.	*India*	13/7/23
Moscardi, H. L.	*India*	13/7/23
Prentice, M. R. R.	*India*	13/7/23
Millar, R. K.	*India*	13/7/23
Hancock, L. F.	*Sierra Leone*	13/7/23
Lowe, J. H. B.	*India*	13/7/23
Saegert, J. M.	*India*	13/7/23
Leese, J. F. M.	*Longmoor*	13/7/23
Mackay, K.	*Jamaica*	13/7/23

Lieutenants—contd.

Wright, H. W.	*India*	13/7/23
Veitch, W. L. D.	*India*	13/7/23
Rycroft, D. M.	*Hong Kong*	13/7/23
Colvin, E.	*India*	13/7/23
Cook, E. F. B.	*India*	13/7/23
Walker, A. A. C.	*India*	13/7/23
Wilkinson, P. L.	*Chatham*	13/7/23
Jennings, G. W. D.	*Blackdown*	13/7/23
Hayden, A. B.	*India*	13/7/23
Maconochie, D.	*India*	13/7/23
Loftus-Tottenham, H. T. L.	*Chatham*	13/7/23
Grove-White, T.	*Christchurch*	21/12/23
Swettenham, N. A. M.	*Rhine*	22/12/23
Cole, W. S.	*India*	22/12/23
Benner, P. K.	*Blackdown*	22/12/23
Carden, P. B. H.	*Belfast*	22/12/23
Drake-Brockman, A. G.	*Longmoor*	22/12/23
Clark, G. C.	*India*	22/12/23
Palmer, G. A.	*Aldershot*	22/12/23
Whitehorn, E. W. L.	*Aldershot*	22/12/23
Oborne, T. D.	*Aldershot*	22/12/23
Holloway, R. E.	*Bulford*	22/12/23
Doelberg, J. F.	*Blackdown*	22/12/23
Stowell, L. H.	*Sheerness*	22/12/23
McMullen, D.	*India*	22/12/23
Hutchins, H. R. P.	*India*	23/12/23
Bourne, H. J.	*India*	22/12/23
Baker, G. L.	*India*	22/12/23
O'Donnell, H. M.	*India*	22/12/23
Martin, C. J. M.	*Aldershot*	22/12/23
Clarke, G. G. S.	*India*	22/12/23
Cleeve, D. W. A.	*Aldershot*	22/12/23
Smith, W. A. R.	*India*	22/12/23
Lucas, A. R. S.	*India*	22/12/23
Kay, H. S.	*India*	22/12/23
Macdonald, D. G. G.	*Chatham*	22/12/23
Logan, A. B.	*Bordon*	22/12/23
Moss, G. H. B.	*Chatham*	22/12/23
Havers, R. H.	*India*	22/12/23
Laurence, E. R.	*Chatham*	22/12/23
Abraham, T. E.	*Cork*	22/12/23
Hudson, S. G.	*India*	22/12/23
Davidson-Houston, J. V.	*Aldershot*	22/12/23
Fraser, D. G.	*India*	22/12/23
Stowell, E. C. S.	*India*	23/12/23
Cotton, B. H. C. [*i*]	*Chatham*	21/1/24
James, J. E. L.	*Bordon*	25/6/24
Huggett, E. D.	*Chatham*	30/6/24
Dove, A. J. H.	*Shorncliffe*	31/8/24
Bagnall-Wild, R. E.	*Longmoor*	31/8/24
Burn, D. McK.	*India*	31/8/24
Richardson, G. N.	*Blackdown*	31/8/24
Warren, C.	*Blackdown*	31/8/24
Scratchley, P. J.	*India*	31/8/24
Cadell, I. M.	*India*	31/8/24
Bradshaw, F. C. C.	*Bulford*	31/8/24
de Brett, E. S.	*Chatham*	31/8/24
Yolland, N. de C.	*Shorncliffe*	31/8/24
Waring, W. H.	*Aldershot*	31/8/24
Parker, C. G. W.	*Blackdown*	31/8/24
Lendrum, H. L.	*India*	31/8/24
Landor, J. W. N.	*Blackdown*	31/8/24
Micklam, G. V.	*Gosport*	31/8/24
Blunt, D. S.	*Aldershot*	31/8/24
Howe, J. S.	*India*	31/8/24
Pritchard, G. A. T.	*India*	31/8/24
Blundell, J. H.	*Aldershot*	31/8/24
Stileman, E. C. R.	*Catterick*	31/8/24
Seagrim, C. V.	*India*	31/8/24
Owen, J. R. L.	*India*	31/8/24
Bryan, G. J.	*Chatham*	31/8/24
Bishop, R. A.	*India*	31/8/24
Cran, F. K.	*Aldershot*	31/8/24
Reilly, J. F. C.	*Bulford*	31/8/24
Gordon, G. A.	*India*	31/8/24
Blenkinsop, R. I. C.	*India*	31/8/24
Deane, D. V.	*India*	31/8/24
Green, F. M.	*Porton*	31/8/24
Swales, N. R.	*India*	31/8/24
Wilson, N.	*Chatham*	30/11/24
Cobb, E. H. W.	*India*	31/12/24
Malcolm, G.	*India*	31/12/24
Pain, R. S.	*Catterick*	31/12/24
Anstruther, A. M.	*Chatham*	31/12/24

Digitized by Google

Lieutenants—contd.

toney, R. F. E.	*Blackdown*	31/1/25
rancis, H. S.	*Bulford*	31/1/25
ickford, E. N.	*Aldershot*	31/1/25
ilbraham, R. G. V.	*India*	31/1/25
tainer, C. G.	*Chatham*	31/1/25
aten, L. A. B.	*India*	31/1/25
rewe, P. J. L.	*Blackdown*	31/1/25
loyer, M. du B.	*India*	31/1/25
enkins, J. V.	*Longmoor*	31/1/25
ill, A. J. R.	*India*	31/1/25
arsh, J. E.	*Bordon*	31/1/25
hitman, B. E.	*India*	31/1/25
eard, H. T.	*Chatham*	31/1/25
oung, G. A. D.	*Chatham*	31/1/25
iller, C. F. W.	*Aldershot*	31/1/25
rose, D. C. E.	*Chatham*	31/1/25
oogood, A. F.	*India*	31/1/25
onlay, R. A.	*India*	31/1/25
tenhouse, E. E.	*Catterick*	31/1/25
erowne, L. E. C. M. [*I*]	*Blackdown*	31/1/25
ilson, I. H. R.	*India*	31/1/25
egler, C. A. W.	*Catterick*	31/1/25
aston, P. A.	*India*	31/1/25
elson, J. E. T.	*Chatham*	18/6/25
ayle, L. R. E.	*India*	29/8/25
loyd, T. I.	*Belfast*	29/8/25
right, C. P. C. S.	*Chatham*	29/8/25
ainbridge, H.	*Blackdown*	29/8/25
eard, L. F.	*India*	29/8/25
icketts, L. T. G.	*Gosport*	29/8/25
aines-Hewitt, F. B.	*Salisbury*	29/8/25
larke, E. W. H.	*Bulford*	29/8/25
lume, P. W. G.	*Aldershot*	29/8/25
rattan, H.	*India*	29/8/25
nott, A. J.	*Chatham*	29/8/25
gden, C. S.	*Chatham*	29/8/25
acdonald, H. A.	*Cork*	29/8/25
homas, L. G.	*Chatham*	29/8/25
ees, J. L.	*Gosport*	29/8/25
rylls, J. A. B.	*India*	29/8/25
roucher, J. M.	*Didcot*	29/8/25
aring, E.	*Gosport*	29/8/25
alkey, J. C.	*India*	29/8/25
mpson, G. L.	*Cork*	29/8/25
aurence, K. St. G.	*Shorncliffe*	29/8/25
ardale, W. J.	*Rhine*	29/8/25
och, I. G.	*Aldershot*	29/8/25
eed, W. P.	*Gosport*	29/8/25
irkbride, W.	*Lichfield*	29/8/25
alker, R. J.	*Chatham*	29/8/25
gerton, R. C.	*Rhine*	29/8/25
reston, G. W.	*Rhine*	29/8/25
oly de Lotbinière, E.	*Colchester*	29/8/25
roghan, E.	*Salisbury*	29/8/25

2nd Lieutenants.

endell, W. P.	*India*	31/1/23
orris, C. W. U.	*India*	31/1/23
ellett, E. L.	*Chatham*	30/1/24
ow, R. W. W.	*Chatham*	30/1/24
king, H. C. W.	*Chatham*	30/1/24
lements, A. E.	*Chatham*	30/1/24
ibb, D. S.	*Chatham*	30/1/24
eary, F. E.	*Chatham*	30/1/24
uinness, D. R.	*Chatham*	30/1/24
hite, A. G.	*Chatham*	30/1/24
ocock, H. I.	*Chatham*	30/1/24
napton, W. G. D.	*Chatham*	30/1/24
erbert, C. E. M.	*Chatham*	30/1/24
oughton, F. W.	*Chatham*	30/1/24
raham, E. J.	*Chatham*	30/1/24
ugden, H. H. C.	*Chatham*	30/1/24
ratton, W. H.	*Chatham*	30/1/24
ley, D. M.	*Chatham*	30/1/24
ouglass, W. S. T.	*Chatham*	30/1/24
ooldridge, L. O. W.	*Chatham*	30/1/24
eywood-Waddington, J. B.	*Chatham*	30/1/24
each, L. G.	*Chatham*	30/1/24
arey, L. F. de V.	*Chatham*	30/1/24
lkington, J. R. S. W.	*Chatham*	30/1/24
cMullen, G. N.	*Chatham*	30/1/24
hipps, C. G.	*Chatham*	30/1/24
iggell, A. W.	*Chatham*	26/8/24
tewart, S. A.	*Chatham*	26/8/24
oster, R. N.	*Chatham*	26/8/24

2nd Lieutenants—contd.

Napier, R. J.	*Chatham*	26/8/24
Ievers, E. H.	*Chatham*	26/8/24
Morris, A. H. M.	*Chatham*	26/8/24
Mackinlay, J. P. C.	*Chatham*	26/8/24
Brownlow, H. G.	*Chatham*	26/8/24
Withers, H. H. C.	*Chatham*	26/8/24
Dickson, E. P.	*Chatham*	26/8/24
Lillie, W. M. S.	*Chatham*	26/8/24
Mackillop, I. L. H.	*Chatham*	26/8/24
Calvert, H. B.	*Chatham*	26/8/24
Colenso, R. A.	*Chatham*	26/8/24
Jones, M. C.	*Chatham*	26/8/24
Cameron, J. A.	*Chatham*	26/8/24
Scott, S. R. G.	*Chatham*	26/8/24
Thompson, G. O. N.	*Chatham*	26/8/24
Orchard, D. R. M.	*Chatham*	26/8/24
Bond, W. H.	*Chatham*	26/8/24
Brodhurst, H. J. W.	*Chatham*	26/8/24
Battine, O. J.	*Chatham*	26/8/24
Blunt, F. S.	*Chatham*	26/8/24
Graham, R. C.	*Chatham*	26/8/24
Moberly, J. V. C.	*Chatham*	26/8/24
Smith, C. H. R.	*Chatham*	26/8/24
Kennion, W. R.	*Chatham*	26/8/24
Armitage, N. A.	*Chatham*	26/8/24
Fitzgerald-Lombard, J. C. R.	*Cambridge*	28/1/25
Drayson, H. P.	*Cambridge*	28/1/25
Tod, R. L.	*Cambridge*	28/1/25
Broome, P. G.	*Cambridge*	28/1/25
Collins, M. O.	*Cambridge*	28/1/25
Young, D. B. K.	*Cambridge*	28/1/25
Cocks, A. D. B.	*Cambridge*	28/1/25
Orr, O. J. R.	*Cambridge*	28/1/25
Padfield, W. L. N.	*Cambridge*	28/1/25
O'Dwyer, J.	*Chatham*	28/1/25
Wilkinson, M. T. L.	*Chatham*	28/1/25
Blandford, N. L.	*Cambridge*	28/1/25
Postlethwaite, P.	*Chatham*	28/1/25
Tuite, D. G. H.	*Chatham*	28/1/25
Langrishe, R. P. H.	*Chatham*	28/1/25
White, P. H. C.		28/1/25
Lutman, J. B. C.	*Chatham*	28/1/25
Amers, J. H.	*Cambridge*	28/1/25
Sutherland, G. D. McK.	*Cambridge*	28/1/25
Morley, F.	*Chatham*	28/1/25
Lorena, A. W.	*Chatham*	28/1/25
Maclennan, F. H.	*Chatham*	28/1/25
Anderson, W. F.	*Cambridge*	3/9/25
Jameson, G. O. M.	*Cambridge*	3/9/25
Grove, L. T.	*Cambridge*	3/9/25
Salt, J. S. A.	*Cambridge*	3/9/25
Price, C. R.	*Cambridge*	3/9/25
Buchanan, P. D. G.	*Chatham*	3/9/25
Price, C. J.	*Chatham*	3/9/25
Cowley, J. G.	*Chatham*	3/9/25
Hornby, J. R.	*Chatham*	3/9/25
Hunt, D. N. B.	*Chatham*	3/9/25
Rolleston, W. L.	*Chatham*	3/9/25
Moore, H. C. O'H.	*Chatham*	3/9/25
Hutchinson, G. F.	*Chatham*	3/9/25
Rock, J. F.	*Chatham*	3/9/25
Weallens, R. F. C.	*Chatham*	3/9/25

Adjutants.

Lucas, H. F., *capt.*		16/5/23
Evelegh, E. N., *D.S.O., M.C., capt. (bt. maj.)*		31/1/24
Holland, J. C. F., *D.F.C., capt.*		19/5/24
Playfair, I. S. O., *D.S.O., M.C. (s.c.) capt. (bt. maj.)*		4/9/24
Briggs, R., *D.S.O., M.C., capt.*		21/1/25
Guinness, V. E. G., *e., capt.*		6/4/25
Kerrich, W. A. FitzG., *D.S.O., M.C., capt.*		1/5/25

Quarter-Masters.

Walker, A., *O.B.E.*	*War Office*	21/9/10
	maj.	1/4/24
Evans, W. R., *O.B.E.*	*War Office*	17/11/10
	maj.	1/1/18
Harkness, J. P.	*Didcot*	4/4/14
	capt.	1/7/17
McDonald, E.	*Chatham*	27/6/14
	capt.	1/7/17
Griffiths, F. J.	*Colchester*	15/9/14
	capt.	15/9/17

Digitized by Google

Quarter-Masters—contd.

Boulter, H. R.	*Bermuda*	15/9/14
	capt.	15/9/17
Savage, A. W.	*Monmouth*	15/9/14
	capt.	1/7/17
Ashton, J.	*Shoeburyness*	15/9/14
	capt.	15/9/17
Broomfield, W.	*Aldershot*	15/9/14
	capt.	15/9/17
Bravin, G. A.	*Preston*	15/9/14
	capt.	15/9/17
Lawford, H. G.	*Gosport*	15/9/14
	capt.	15/9/17
Brodie, W. M., *D.C.M.*	*Chilwell*	4/10/14
	capt.	4/10/17
Gummer, P. E., *M.B.E.*	*London*	17/10/14
	capt.	17/10/17
Shirley, G. E.	*Shrewsbury*	17/10/14
	capt.	17/10/17
Ashbrook, H. A.	*Malta*	14/1/15
	capt.	14/1/18
Gordon, C. C. G.	*Warwick*	14/1/15
	capt.	14/1/18
Mitchell, F.	*Woolwich*	14/1/15
	capt.	14/1/18
Worrall, J.	*Harwich*	14/1/15
	capt.	14/1/18
Webb, F. J., *M.B.E.*	*Aldershot*	14/1/15
	capt.	14/1/18
Jones, T. H.	*Chatham*	23/1/15
	capt.	23/1/18
Jeffcott, E. B.	*Porton*	30/1/15
	capt.	30/1/18
Ashwell, E.	*Gibraltar*	13/3/15
	capt.	13/3/18
Griffin, C. S.	*Weymouth*	13/3/15
	capt.	13/3/18
Ashford, F. H., *O.B.E.*	*I. of Wight*	13/3/15
	capt.	13/3/18
Bright, E.	*Longmoor*	18/4/15
	capt.	18/4/23
Russell, A., *D.S.O.*	*Chatham*	18/4/15
	capt.	18/4/23
Easterbrook, C. E.	*Portsmouth*	11/8/15
	capt.	11/8/18
Hutton, D., *M.B.E.*	*War Office*	28/4/17
	capt.	28/4/25
Sykes, C. S., *lt.*	*Jamaica*	16/1/18
Henniker, G., *lt.*	*War Office*	29/8/19
de Carteret, H., *lt.*	*Malaya*	1/9/19
Northover, G. T., *lt., o.s.*	*Southampton*	26/11/21
Miller, D., *lt.*	*Egypt*	31/1/23
Roberts, F. W., *lt.*	*York*	31/1/23

Quarter-Masters—contd.

McCaffery, H. J., *lt.*	*Dover*	16/2/23
Read, A. J. F., *lt.*	*Belfast*	3/7/23
Jenkins, E. J., *lt.*	*Bulford*	1/4/24
Beauchamp, L. G., *lt.*	*Chatham*	9/7/24
Daniels, G. A., *lt.*	*Catterick*	11/8/24
Mahony, P. T., *lt.*	*Aldershot*	25/8/24
White, A., *lt.*	*Cork*	21/3/25
Hann, G. C., *lt.*	*Aldershot*	4/7/25
Watson, J. A., *lt.*	*Woolwich*	6/8/25
Wallis, J., *lt.*	*Devonport*	12/8/25
Barnes, F. C., *lt.*	*Longmoor*	3/9/25
Lewis, E. A., *M.B.E., lt.*	*Chatham*	9/9/25
Simpson, J. Y., *lt.*		30/9/25
Burnett, V. W., *lt.*		15/10/25

Director of Music.

Flux, R. N., *F.R.A.M., lt.*	*Chatham*	1/3/19

Assistant Inspectors of R.E. Machinery (with rank of Lieutenant, except where otherwise stated).

Woodhouse, J. A.	*Woolwich*	3/6/17
	capt.	3/6/25
Broughton, C. H., *M.B.E., A.M.I.Mech.E.*	*Devonport*	3/6/17
	capt.	20/7/25
Menage, E. J.	*Portsmouth*	3/6/17
	capt.	20/7/25
Philips, J., *A.M.I.Mech.E.*	*Gibraltar*	3/6/17
	capt.	20/7/25
Whitehead, H. W.	*Gibraltar*	3/6/17
	capt.	20/7/25
Benn, W., *M.B.E.*	*Malta*	3/6/17
	capt.	3/6/25
Leverett, A.	*London*	3/6/17
	capt.	20/7/25
Chalmers, R. C.	*Hong Kong*	3/6/17
	capt.	20/7/25
Todd, P.	*York*	3/6/17
	capt.	20/7/25
Clark, F. G.	*Belfast*	3/6/17
	capt.	3/6/25
Middleton, F. G., *M.B.E.*	*War Office*	3/6/17
	capt.	3/6/25
Dodd, C. E.	*London*	3/6/17
	capt.	20/7/25
Wheatcroft, E.	*Shoeburyness*	3/6/17
	capt.	3/6/25
Gray, J. E., *A.M.I.Mech.E.*	*Weymouth*	3/6/17
	capt.	3/6/25
Tween, W. A.	*Chatham*	5/3/24
Sherman, W. T.	*Edinburgh*	1/4/24
Clements, S.	*Edinburgh*	25/6/24
Poynting, G. A.	*Woolwich*	25/6/24
Dukes, A. E.	*Salisbury*	14/8/24
Northover, A. J.	*Gosport*	3/11/24
Flynn, A. V. J.	*Shrewsbury*	9/4/25

COAST BATTALION.

(§ *Serving under conditions prior to Royal Warrant 22 Nov. 1921.*)

——	Company or Section.	Station.	——
Majors.			
Johns, F. N., *O.B.E.*	Det. 49 Co.	*North Queensferry*	12/6/24
Spanner, H. T.	Det. 30 Co.	*Plymouth*	13/4/25
Captains.			
§Reid, I. W., *M.B.E.*	Det. 35 Co.	*Liverpool*	26/4/20
McSweeney, J.	Sect. 16 Co.	*North Shields*	25/3/22
Maidment, W. A., *t.*	——	*Sevenoaks*	12/5/24
Lieutenants.			
Buxton, A. C.	30 Co.	*Plymouth*	13/3/18
Morecombe, W. M. N. (*S.M.E.*) ...	——	*Chatham*	2/8/19
Tritton, J. D.	Sect. 49 Co.	*Greenock*	2/9/20

Digitized by Google

SUPPLEMENTARY.

Captains.

Kirby, W. J., *D.C.M.*, *Egypt* 6/8/20
Buckle, J., *D.C.M.*, *E. Comd.* 6/8/20

Temporary Major.

⚔Hallam, H. 1/10/18

Temporary Captains.

⚔Ross, W. J., *O.B.E.* (*local maj.* 19/10/23) 18/10/16
⚔Corke, F. 1/6/17
⚔Bennett, D. R., *O.B.E.* (⊛ *Maj.* 1/4/22) 1/10/18
⚔Bailey, H. J., *M.B.E.*, *f.o.* 1/1/19
Fleming, S. H. 27/1/21
Robinson, W. H., *M.B.E.* 15/5/23
15/9/16

Temporary Lieutenants.

Riches, G. 30/11/16
⚔Porter, H. E. L., *M.C.* 15/2/17
⚔Jones, M. V., *M.C.* 1/7/17
Davies, W. W. G. 13/1/18
⚔Atterton, F. A. S. 29/1/18
⚔Gates, H. G. 27/7/18
⚔Shields, J. H., *M.C.* 22/12/18
⚔Jordan, A. B., *o.s.* 15/5/19
⚔Clephan, R. E. S. 26/7/19
⚔Carmichael, D. C. 30/9/19
⚔Patrickson, E. C. 17/9/20

Temporary Quarter-Master.

⚔Elliott, F. E. 14/9/17
capt. 16/3/25

Retired Officers temporarily re-employed.

Lees, Lt.-Col. W. E., ret. pay 3/3/24
Bonham, Lt.-Col. C. B., *D.S.O.*, ret. pay (*Res. of Off.*) [*f*] 17/3/24

ROYAL ENGINEERS.

MILITIA.

Order of Precedence.— Monmouth. | Anglesey.

Stations of the Head-Quarters of Units—Royal Monmouth R.E., Monmouth.
Royal Anglesey R.E., Beaumaris.

Royal Anglesey.

Hon Colonel.

Williams-Bulkeley, Sir *Richard H.*, Bt., K.C.B. (*Hon. Lt.-Col. in Army*) *t.a.* 11/3/12

Major.

⚔Wilson, C. E. (*empld. R.E.*) 17/7/18

Captains.

⚔Parrington, M. (*Hon. 2nd Lt. in Army*) 21/5/12
⚔*Darby-Dowman, H. D'E.* 1/2/13
⚔Glen, A., *D.S.O.*, *M.C.* (*temp. Maj.* 1/6/16) (*empld. R.E.*) 29/11/14
⚔Doran, C. C. H. (⊛*Maj. R.E.* 22/2/19) 4/6/15

Captains—contd.

⚔Coates, C. P., *M.C.* (⊛*Maj.* 30/11/16) 3/11/17
⚔Barker, J. M., *M.C.* 3/11/17

Lieutenants.

⚔*Hatch, W. I.* (⊛*Capt. R.E.* 28/7/17) (*empld. R.E.*) 1/7/17

[*Scarlet*—Facings, *Blue.*]

Royal Monmouthshire.

Hon. Colonel.

⚔*Lindsay, H. E. M.*, C.B. (*Maj. ret. pay*) 12/11/24

Lt.-Colonel.

⚔Forestier-Walker, R. S., *D.S.O.* (*Hon. Capt. in Army*) 24/5/17

Captains.

⚔*Evans, C. G.* (*Hon. Lt. in Army*) *c.o.* 1/6/07
⚔Vyvyan, C. A. 5/5/13
⚔*Wauton, E. B.*, *c.o.* 21/5/15
⚔*Forster, T. G. B.* 21/5/15
⚔*Budge, C. S. G.* 25/0/15
⚔Hodgkinson, L. P. (⊛*Maj.* 1/5/20) 29/12/16
⚔*Rogers, T. D. D.* 14/1/16
⚔*Low, G* (*empld. R.E.*) 24/5/17
⚔Crawford-Clarke, W. H., *M.C.* *c.o.* 3/11/17

Qr.-Mr. Savage, A. W., Qr.-Mr. R.E., *capt.*

[*Scarlet*—Facings, *Blue.*]

Postal Section.

Lieutenants.

•⚔Gawthorn, E. E., *O.B.E.*, *D.C.M.* (⊛*Capt.* 7/3/20) (*Spec. Appt.*) ... 1/5/19
•⚔Meredith, J. (*empld. R.E.*) 16/5/19

Supplementary Officers.

Majors.

Farquhar-Spottiswood, T. W. (*Hon. Lt. in Army*) 5/8/14
⚔Tucker, W. G., *M.C.* (*empld. R.E.*) 27/8/18
Allen, H. C. G. 27/8/18
Hime, F. R. (*empld. R.E.*) 27/8/18

Captains.

⚔Grimshaw, E. U., *M.C.* (*empld. R.E.*) 22/9/14
⚔Kettle, W. J. (*empld. R.E.*) 26/6/17
⚔Warde, R. H., *M.C.* 3/11/17

Captains—contd.

⚔Parkes, A. J., *M.C.* 3/11/17
⚔Collier, A. E., *M.C.* 3/11/17
⚔Paddison, R. H. 3/11/17
⚔Ure, C. McG. 3/11/17
⚔Seabrooke, F. H. 3/11/17
⚔Monckton, F. H. 3/11/17
⚔Milner, G. 19/1/18

ROYAL ENGINEERS (MILITIA). Malta Division.

Digitized by Google

ROYAL ENGINEERS.

TERRITORIAL ARMY AND SUPPLEMENTARY RESERVE.

§ ORDER OF PRECEDENCE OF THE SEVERAL COUNTIES.

1. County of London.
2. City of Glasgow.
3. Lanarkshire.
4. Lancashire.
5. Northumberland.
6. W. Riding of Yorkshire.
7. N. Riding of Yorkshire.
8. Gloucestershire.
9. Cheshire.
10. Hampshire.
11. Devonshire.
12. Somersetshire.
13. Durham.
14. City of Aberdeen.
15. Sussex.
16. Bedfordshire.
17. Glamorgan.
18. Renfrewshire.
19. City of Edinburgh.
20. Staffordshire.
21. Wiltshire.
22. Kent.
23. Warwickshire.
24. E. Riding of Yorkshire.
25. Carmarthenshire.
26. City of Dundee.
27. Essex.
28. Cornwall.
29. Dorsetshire.

Dates shewn prior to 1/4/1908 are those of the Officers' corresponding rank in a late unit of the Volunteer Force.

i. Divisional Engineers.

ii. Fortress Engineers.

iii. (a) Engineer and Railway Staff Corps.
(b) Transportation Units—Supplementary Reserve.

iv. (a) Anti-Aircraft Battalions.
(b) Independent Companies.

Record Office ... ... *Chatham.*

I. DIVISIONAL ENGINEERS.

2nd Cavalry Division.
2nd (Cheshire) Field Squadron.

79a, Harrowby Road, Birkenhead.

Major.

⚔Ward, J. P., *O.B.E., M.C., T.D., t.a.* 7/6/20

Captain.

⚔Gee, E. 31/7/21

Lieutenants.

⚔Owens, R. W. B. 27/1/22
⚔James, P. A. 2/2/22
19/6/18
Robertson, T. R. 1/2/24
Wilson, A. J. C. 13/12/24
Drake, W. J. 12/5/25

2nd Lieutenant.

Edwards, G. H. 13/2/25

Officer of the Supplementary Reserve attached.

Category B.

2nd Lieutenant.

Collin, H. 5/8/25

42nd (East Lancashire).

Seymour Grove,
Old Trafford, Manchester.

Hon. Colonel.

Galloway, W. J., T.D. 25/6/02

Lt.-Colonel.

⚔Jones, C. E. T., *M.C., t.a.* 26/3/25

Majors.

⚔Beaumont, W. S., *M.C.* 7/7/21
⚔Codling, W. G., *M.C., A.M. Inst.C.E.* 8/7/21
⚔Hanton, W. A., *M.C.* 26/3/25

Captains.

Hughes, J. Y. 1/3/22
⚔Mellor, W. L., *M.C.* 1/3/22
⚔Hovey, E. L., *M.C.* 25/7/24
Metcalfe, H. R. 26/3/25

Lieutenants.

⚔Lightfoot, H. B. 17/12/18
⚔Lord, G. W. 29/1/19
Lishman, J. L. 1/12/19

2nd Lieutenants.

Sutton, P. R. 6/12/23
Worthington, T. S. S. 26/4/24
Wellard, F. A. L. 4/6/24
Allcock, F. B. 2/2/25

Adjutant.

⚔Joly de Lotbinière, H. A., *M.C.*, Capt. R.E. 17/11/22

Supplementary Reserve.

Category B.

Major.

⚔Cottrell, T. M., *M.C.* 26/11/24

2nd Lieutenants.

Glover, M. S. 27/5/25
Coe, N. W. 10/6/25

Cadet Unit Affiliated.

Manchester R.E., Terr. C. Corps.

43rd (Wessex).

Upper Bristol Road, Bath.

Lt.-Colonels.

⚔Dutton, R. B., *D.S.O., T.D.* 1/6/16
bt. col. 10/2/21
⚔Pitt, R. B., *M.C. t.a.* 16/2/20
bt. col. 16/2/24

Majors.

⚔Lloyd, J. W., *M.C., t.a.* 26/10/20
⚔Paterson, H. D. L., *t.a.* †13/6/25

Captains.

⚔Organ, W. H. 30/12/20
⚔Baker, A. H. 1/7/23
⚔Trotman, H. T 26/7/24
⚔Waterson, J. J. 27/7/24

Lieutenants.

⚔Helps, A. O. 1/7/17
Mack, J. D. 13/4/24
⚔Moon, J. P. 7/7/24
White, H. G. 4/11/24

2nd Lieutenants.

⚔Tait, C. W., *M.C.* 27/6/24
Shaw, F. H. B. 1/4/25

Adjutant.

⚔Cash, J. N., *M.C.*, Maj. R.E. 27/1/23

44th (Home Counties).

10, Queen's Square, Brighton.

Lt.-Colonel.

⚔Saunders, H. C., *D.S.O., T.D., t.a.* 16/2/20
bt. col. 16/2/24

Majors.

Sparrow, W. A., *O.B.E., T.D., t.a.* 10/4/15
⚔Garrett, S. C., *T.D., t.a.* 9/4/21
⚔Sanders, P. R., *M.C.* 3/3/24

Captains.

⚔Parsons, R. H., *M.C., T.D., t.a.* 19/7/20
bt. maj. 31/12/24
⚔Howlett, A. R., *M.C.* 2/4/24

Lieutenants.

Dennis, G. L. P. 1/6/22
Forward, W. J. 23/12/22
3/3/24
Garrett, H. R. 1/2/23
Lynn, S. C. 9/4/23
Dewdney, W. B. 27/5/24
Reed, W. H. 18/5/25

2nd Lieutenants.

Morling, L. F. 31/3/24
Foster, F. H. 28/6/24
⚔Matthews, H. P. 16/12/24
Matthews, R. C. 3/5/25

§ Order of precedence in force prior to the present re-organisation. Any alterations consequential on re-organisation, together with the order of precedence of the several units, will be shewn in due course.

Digitized by Google

Divisional Engineers—*contd.*

44th (Home Counties)—*contd.*

Adjutant.

Cruickshank, A. J., *D.S.O.*, Capt. R.E. 1/6/22

Cadet Units Affiliated.
University School C. Co., Hastings.
Nos. 2 & 4 C. Cos. 44th (Home Counties) Divl. R.E.
Seaford College C. Corps (to 210th Co.)

46th (North Midland).

271, High Street, Smethwick.

Lt.-Colonel.

Lowbridge, G. C., *M.C.*, *t.a.* 19/2/25

Majors.

Jones, G. H., *M.C.* 14/4/22
Garrett, A. W. 2/7/23
Windle, J. B. 19/2/25

Captains.

Werner, H. R. 19/2/25
Satchwell, P. R. H. †11/7/25
Grindley, W. H. 25/7/25

Lieutenant.

Adams, A. J. 30/5/25

2nd Lieutenants.

Hallchurch, L. W. 4/6/23
Thompson, S. G. 25/3/25
Harris, J. E. 20/5/25

Adjutant.

Cameron, A. M., *M.C.*, Lt. R.E. (*temp. Capt. T.A.* 15/11/23) 15/11/23

Officers of the Supplementary Reserve attached.

Category B.

2nd Lieutenants.

Peacock, J. O. 11/3/25
Bone, G. C. M. 10/6/25
Finney, W. E. 5/8/25

47th (2nd London).

Duke of York's H.-Q., Chelsea, S.W.

Hon. Colonel.

Croockshank, Col. Sir *S. D'Aguilar*. K.C.M.G., C.B., C.I.E., D.S.O., M.V.O. (*temp. Col. Comdt.*) *s.* 3/3/23

Lt.-Colonel.

Fisher, S. H., *M.C.*, *t.a.* 2/6/23

Majors.

Whitman, R. G., *T.D.* 25/6/24
Martin, J. McK. 14/2/25

Captains.

Robbins, R. T. 3/6/23
Smith, C., *T.D.*, *A.M.Inst.C.E.* 6/5/25
Spence, W. N. 6/5/25

Lieutenants.

Jackson, H. T. 31/3/23
Hudson, P. S. 7/11/23
Fielding, A. 20/5/25

2nd Lieutenants.

Kinder, R. MacG. 26/11/23
Drury, S. C. P., *D.C.M.* 18/12/23
Gaspar, R. A. 3/6/24
Lewis, E. H. 1/7/24
27/3/24
Bright, T. J. R. 17/9/24
Jones, D. L. 22/9/24
Thorne, E. C. 5/6/25
Anderson, D. L. 29/6/25
Bailey, E. G. 1/8/25

Adjutant.

Eaton-Matthews, G. J., Capt. R.E. 21/1/25

Officers surplus to the requirements of the reconstructed unit who are still holding military appointments.

Major.

Page, B. C., *T.D.* (*Empld. R.E.*) 1/12/14

Lieutenant.

Jameson, J. F. [L] (⊗ *Capt. R.E.* 1/4/22) 1/6/16

Supplementary Reserve.

Category B.

2nd Lieutenants.

Smith, L. G. 7/1/25
Tanner, H. D. 25/2/25

Officer of the Supplementary Reserve attached.

Category B.

2nd Lieutenant.

Cave, G. B. H. 6/5/25

48th (South Midland).

32, Park Row, Bristol.

Hon. Colonel.

Harrison, Gen. Sir *Richard*, G.C.B., C.M.G. (*Col. Comdt. R.E.*) [R] 27/11/15

Lt.-Colonel.

Davies, O. S., *D.S.O.*, *t.a.* 1/12/22

Majors.

Whitwill, M., *D.S.O.*, *M.C.*, *T.D.* 17/5/20
Woodland, T. H. 21/6/24
Phillips, W. N., *t.a.* †12/6/25
31/12/24

Captains.

Williams, *F. S.*, D.S.O. 30/7/21
Warr, W. 26/7/22
Seymour-Bell, E. 2/7/23
Ashford, A. G. 21/6/24

Lieutenants.

Davies, E. A. 1/9/21
Griffith, L. J. P. 21/10/22
Hood, T. F. 10/4/25

2nd Lieutenants.

Rawlinson, S. M. 16/8/24
Malcolmson, A. F. 27/2/25
McMurtrie, G. H. [illegible]

Adjutant.

Maconochie, H. D., *M.C.*, Capt. R.E. 27/3/25

Officer of the General List (T.A.) affiliated.

Bray, Lt. F. (*Clifton Coll. Contgt., Jun. Div., O.T.C.*) 2/6/25

Officer of the Supplementary Reserve attached.

Category B.

2nd Lieutenant.

Courtney, I. A. 14/10/25

Cadet Unit Affiliated:
Cotham School C. Corps.

49th (West Riding).

The Barracks, Glossop Road, Sheffield.

Hon. Colonel.

Bingham, Sir *Albert E.*, Bt., O.B.E., V.D., T.D. 11/11/20

Lt.-Colonels.

Neill, F. A., *D.S.O.*, *t.a.* (*In command*) 16/2/20
Seaman, W. A., *M.C.*, *T.D.* 16/2/20

Majors.

Wever, R. O., *M.C.* 1/2/24
Kitching, W. T. 11/3/25

Captains.

Merryweather, J. W., *M.C.* 6/5/22
Colley, F. L. 11/2/24
Swalluston, H. I. 1/7/25
Brown, J. W. 16/7/25

Lieutenants.

Neill, W. M. 21/7/22
Simpson, G. G. McD. 10/1/24
McWilliam, J. A. 29/11/24
Crawshay, V. R. M. FitzY. 31/5/25
Lee, G. W. 4/8/25
Allen, H. H. 6/8/25

2nd Lieutenants.

Paige, R. 29/1/25
Riddle, R. L. 8/6/25
Blanckensee, J. A. J. 8/7/25
Rhodes, R. W. F. 25/7/25

Adjutant.

Crawford, K. N., *M.C.* [*I*] Capt. R.E. 6/9/22

Officers surplus to the requirements of the reconstructed unit who are still holding military appointments.

Captain.

Parsons, A. E. C. 1/6/16

Lieutenant.

Awde, H. 3/8/19

Supplementary Reserve.

Category B.

Major.

Rhodes, H., *M.C.* 4/4/25

Captain.

Gill, D. 8/8/25

2nd Lieutenant.

Hopthrow, H. E. 23/5/25

Officers of the Supplementary Reserve attached.

Category B.

2nd Lieutenants.

Massie, W. H. 14/8/25
Cope, W. J. L. 27/6/25
Edwards, L. T. 8/8/25

Digitized by Google

Divisional Engineers—*contd.*

50th (Northumbrian).

Drill Hall, Barras Bridge, Newcastle-on-Tyne.

Hon. Colonel.

⚔*Pollard, G. C.*, C.M.G., D.S.O., T.D. (*Hon. Lt. in Army*) 11/4/23

Lt.-Colonel.

⚔Wood, R. L., *M.C., t.a.* 23/5/20
bt. col. 19/3/25

Majors.

⚔Tasker, W. W., *M.C.* 28/7/20
Appleyard, K. C., *t.a.* †1/11/22
⚔Wallin, W. 26/11/24

Captains.

Park, G. 1/3/22
Millican, T. 1/6/22
Spence, T. 26/11/24

Lieutenants.

Huntley, R. B. 20/5/24
Foley, I. C. 1/6/24
Thompson, G. L. 1/11/24
Craggs, E. F. 1/1/25
Hodgson, G. L. 1/2/25

2nd Lieutenants.

Dodd, W. R. 9/5/23
Bryson, R. 28/11/23
⚔Spires, W. M. 1/1/24
Oliver, W. 1/11/24
Webster, J. B. 17/4/25

Adjutant.

⚔Burton, H. E., *O.B.E.*, Maj. ret. pay 1/1/22

51st (Highland).

Hardgate, Aberdeen.

Hon. Colonel.

Gill, W. S., C.B., V.D. 22/7/22

Lt.-Colonel.

⚔Hill, L. E., *O.B.E., M.C.* 14/4/23

Majors.

McWilliam, J., *t.a.* 1/8/21
⚔Tawse, H. S., *t.a.* 2/8/21
Small, H. M., *t.a.* 14/4/23

Captains.

⚔Hodgart, J., *M.C., t.a.* 11/3/19
⚔Sturrock, J. (*Capt. ret. Army*) *Ind.* 14/7/23
⚔Mitchell, G. A. 1/6/24
Smith, L. G. 15/7/25

Lieutenants.

MacLaren, D. J. 17/1/24
Donald, R. H. 20/5/24
Donald, N. A. 1/5/25
Kelt, R. C. 1/6/25
Nicol-Smith, J. 11/6/25

2nd Lieutenants.

Gordon, J. McP. 3/11/23
Anderson, H. A. 3/11/23
MacGregor, J. W. 27/2/24
Buchanan, A. W. 20/8/25

Adjutant.

⚔Irvine-Fortescue, W. G., *M.C.*, Capt. R.E. 24/5/23

52nd (Lowland).

Drill Hall, Rutherglen.

Hon. Colonel.

Newlands, The Lord (*King's Body Guard for Scotland*) *t.a.* 11/3/14

Lt.-Colonel.

⚔Rolling, B. I., *D.S.O., O.B.E., T.D., t.a., s.* 6/2/25

Majors.

⚔McLean, G. G. 19/6/23
⚔Keelan, R. E., *M.C.* 19/3/24
⚔Gibson, J. F., *M.C.* 15/2/25

Captains.

⚔Filshill, J. S. 28/6/22
⚔Campbell, C. H., *M.C.* 5/4/24
⚔Dunn, J. W. 5/4/24

Lieutenants.

⚔Rogerson, E. H. 1/6/16
⚔Low, A. M. W. 21/5/21
⚔Macfadyen, W. L. 27/10/23
Ness, H. J. B. 24/6/24
⚔Cairns, A. McF. (*Adjt., C. of Edin. Fort. R.E.*) 7/7/24

2nd Lieutenants.

Reilly, S. 30/6/24
Watt, G. S. H. 5/7/24
Merer, W. G. W. 15/12/24
Arthur, G. 13/1/25
Gilmour, A. K. 9/2/25
Inglis, J. S. 1/6/25

Adjutant.

⚔Crawford, K. B. S., Capt. R.E. 29/3/24

Supplementary Reserve.

Category B.

Major.

⚔Boyd, J., *M.C.* 6/5/25

Captain.

⚔Whyte, W., *M.C.* 29/4/25

2nd Lieutenants.

Churchman, S. 15/4/25
⚔Robertson, A. 25/4/25
Baldwin, N. V. 6/5/25

Officer of the Supplementary Reserve attached.

Category B.

2nd Lieutenant.

⚔Starrs, E. K., *D.C.M.* 28/3/25

53rd (Welsh).

15, Newport Road, Cardiff.

Hon. Colonel.

⚔*Sandbach*, Maj.-Gen. *A. E.*, C.B., D.S.O., ret. pay (*Res. of Of.*) *p.s.c., t.a.* 20/7/15

Lt.-Colonel.

⚔Sinclair, A. V., *A.M.I.E.E., t.a., s.* 9/5/23

Majors.

⚔Haugh, J. P., *t.a.* 1/3/23
⚔Hibbert, F., *M.C.* †1/10/23
⚔Thomas, D. H. †31/7/24

Captains.

⚔Price, R. T. 1/3/23
⚔Burnett, F. W., *M.C.* 1/3/23
⚔Green, A. L. 30/7/24
⚔Watson, T., *M.C.* 25/7/25

Lieutenants.

Barter, J. R. G. 24/7/24
Heseltine, R. D. 4/10/24
Gronow, H. G. 28/7/25
Reed, N. H. 1/9/25

2nd Lieutenants.

Gould, A. J. 30/11/23
Griffiths, L. 20/3/24
Cound, R. A. 25/6/24
Griffiths, R. W. T. 26/6/24
⚔Haines, H. A. 24/7/24
Godby, E. K. 24/6/25

Adjutant.

⚔Ross, C. G., Lt. R.E. (*temp. Capt. T.A.* 19/2/25) 19/2/25

Officer surplus to the requirements of the reconstructed unit who is still holding a military appointment.

Major.

Forde, W. H., *T.D.* 5/8/14
1/5/11

54th (East Anglian).

T.A. Barracks, Ashburnham Road, Bedford.

Hon. Colonel.

Howard, G. 1/4/20

Lt.-Colonels.

⚔Wilson, F., *D.S.O., T.D., t.a.* 1/6/16
⚔Greig, J. R., *T.D., A.M.Inst.C.E.* (*In command*) *t.a.* 21/6/24

Majors.

⚔Deacon, B. C. 1/1/22
⚔Bennett, C. R., *t.a.* 13/1/23

Captains.

⚔Gude, C., *t.a.* 1/1/22
⚔Palmer, W. M. 13/1/23
⚔Steggall, O. P. 7/3/25
⚔Thornton, E. S. 8/3/25

Digitized by Google

Divisional Engineers—*contd.*
54th (East Anglian)—*contd.*

Lieutenants.
⚔Stockdale, F. H. G. 9/2/24
1/7/17
Noble, F. A. 1/4/24
⚔Pank, H. A. 28/10/24
Merry, A. J. 15/11/24
⚔Briars, R., *M.C.* 30/5/25
⚔Nimmo, A. A. 1/8/25

2nd Lieutenants.
Bowden, C. K. 4/1/25
Askham, F. J. 4/4/25
⚔Wakeham, W. J. 1/7/25

Adjutant.
⚔Adams, C. C., *M.C.*, Capt. R.E. 21/2/24

Officer of the Supplementary Reserve attached.
Category B.
2nd Lieutenant.
⚔Pryer, R. W. J. 5/8/25

55th (W. Lancashire).
59, Everton Road, Liverpool.

Hon. Colonels.
Sayce, G.E., C.M.G., T.D. 8/4/22
Wavertree, The Lord, T.D. 12/5/23

Lt.-Colonel.
⚔Brown, C. T., *D.S.O.*, *T.D.*, *t.a.* 16/2/20
bt. col. 16/2/24

Majors.
McCann, A. C. 25/7/21
⚔Sayce, M. 25/7/21
⚔Carr, W. M., *M.C.* †28/6/22

Captains.
⚔Perry, S. T. J., *M.C.* 1/6/16
⚔Clegg, A. H. †20/5/22
⚔Henshaw, N. S., *M.C.* 4/8/22
Gornall, J. M. 1/7/24

Lieutenants.
Phillips, J. W. 1/6/16
Benson, F. E. 31/1/20
Fox, H. C. H. 29/7/22
⚔Cox, J. C. A. 1/4/24
Curran, C. R. P. 12/4/24
15/4/21
⚔Holmes, B. L. (*Lt. Res. of Off.*) 1/2/25
⚔Carr, J., *M.C.* 1/6/25

2nd Lieutenants.
Drane, J. M. J. 30/11/23
Philippe, C. D. 27/6/25
Smith, A. R. 27/6/25

Adjutant.
⚔Prain, A., Capt. R.E. 12/11/23

Supplementary Reserve.
Category B.
2nd Lieutenant.
Jones, E. L. 19/8/25

56th (1st London).
10, Victoria Park Square, Bethnal Green, E.

Lt.-Colonel.
⚔Joseph, R. H., *D.S.O.*, *T.D.*, *t.a.* 10/7/18
bt. col. 3/3/23

Majors.
⚔Laird, A.O., *M.C.*, *A.M.Inst.C.E.*, *A.M.I.Mech.E.* 23/3/20
⚔Abbott, A. L., *M.C.* †24/3/20
⚔Chapman, S. W., *M.C.*, *Adjt.* 18/10/22

Captains.
⚔*Ryan*, *B. J.*, O.B.E., M.C., *T.D.* 30/11/15
⚔Wangford, W. H. J. 1/6/20
⚔Johnson, A. J. M. 14/1/25

Lieutenants.
⚔Fuller, A. H. 23/11/21
Jackson, C. B. 15/11/22

2nd Lieutenants.
⚔Leadley, A. 1/6/24
⚔Oliver, E. I. 1/7/25

Adjutant.
⚔Chapman, S. W., *M.C.*, Maj. 20/4/20

Cadet Unit Affiliated.
56th (1st London) Divisional R.E. Cadets.

Supplementary Reserve.
Category B.
Major.
⚔Ledingham, G. A., *M.C.*, *A.M.Inst.C.E.* 9/9/25
Captain.
⚔Low, D. A. 4/3/25
2nd Lieutenant.
Bliss, J. L. 12/8/25

II. FORTRESS ENGINEERS.

City of Aberdeen.

Fonthill Barracks, Aberdeen.

Captain.

Lieutenant.
Mackie, W. E. W., *t.a.* 1/11/24

2nd Lieutenants.
Moir, C. McG. 25/2/24
Crerar, F. 19/5/25

Officer surplus to the requirements of the reconstructed unit who is still holding a military appointment.

Lieutenant.
⚔McNab, J. 1/6/16

Carmarthenshire.

Drill Hall, 7, Hall Street, Llanelly.

Major.
⚔Richards, W. A. R., *t.a.* 26/5/25
31/12/24

Captain.
⚔Holland, A. L., *M.C.* 1/5/20

Lieutenants.
⚔Glass, C. G. 1/5/20
Lewis, K. V. C. 17/2/21
Griffiths, W. R. S. 15/3/23
Corbin, F. D. 16/3/23

2nd Lieutenants.

Cinque Ports.

Drill Hall, Northampton Street, Dover.

Hon. Col.
⚔*Allenby*, The Visct., G.C.B., G.C.M.G., *Col. L. G. & L., p.s.c.* [L] 16*th*/5*th* 12/9/25

Major.
Mowll, J. H., *T.D.*, *t.a.* 5/3/25

Captains.
Black, *R. C.* 3/11/23
Godfrey, W. F., *Adjt.* 20/9/24
Wood, A. W. 27/5/25

Lieutenants.
Simmonds, S. H. 8/5/25
Mills, J. 20/7/25

2nd Lieutenant.
Ransom, A. A. 20/11/24

Adjutant.
Godfrey, W. F., Capt. 1/3/25

Cornwall.

R.E. Barracks, Falmouth.

Major.
⚔Graham, H. S., *T.D.*, *t.a.* 27/5/25

Captains.
⚔Dawe, H. 1/6/16
⚔Bartlett, P. H., *T.D.* 23/12/22

Lieutenant.
Carter, D. R. 15/11/24

2nd Lieutenants.
⚔Williams, C. 15/8/24
McLeod, G. S. 25/9/24
Hooper, C. W. 22/4/25

Officer surplus to the requirements of the reconstructed unit who is still holding a military appointment.

Lieutenant.
⚔Phipps, N. L., *A.M.Inst.C.E.* 1/6/16

Devonshire.

Lambhay Hill, Citadel Gate, Plymouth.

Major.
Couldrey, W. N., *t.a.* 16/4/25

Captains.
⚔Gundry, W. L. D., *A.M.I.E.E.* 1/6/16
⚔Woolcombe, H. W. 1/6/16
Bolston, A. C. 15/3/25

Digitized by Google

Fortress Engineers—*contd.*

Devonshire—*contd.*

Lieutenants.

⚔Dean, F. J. 3/12/23
Stedman, G. A. 18/6/25
Goodman, H. G. 30/5/25

2nd Lieutenants.

Tyler, F. G. 21/1/24
Clatworthy, F. W. 25/2/24
Stone, H. G. 22/5/25
Knowles, W. A. 11/7/25

Adjutant.

Harrison, D., Lt. R.E. (*temp. Capt. T.A.* 1/3/24) 1/3/24

Quarter-Master.

⚔Picken, G. A., *capt.* 1/3/24

Cadet Units Affiliated.
No. 2 (Plymouth) C. Co.
Torquay C. Co.

Dorsetshire.

Sidney Hall, Weymouth.

Major.

⚔Stewart, C. E., *A.M.I.Mech.E.* 27/5/25

Captain.

⚔Williams, W. J. V., *M.C.* 31/7/20

Lieutenants.

Mattick, H. J. V. 1/6/16
Burden, G. N. 5/7/23
Dawes, R. M. 18/9/24

City of Dundee.

Drill Hall, Bell Street, Dundee.

Captain.

Norris, A. G., *A.M.I.E.E.* 9/2/22

Lieutenants.

Smith, W. M. 3/5/24
Kilpatrick, R. 28/5/25
Lowdon, R. F. 29/5/25
McIntosh, A. J. W. 1/6/25

City of Edinburgh.

28, York Place Edinburgh

Hon. Colonel.

⚔*Elgin and Kincardine*, The Earl of, C.M.G. (*Col. T.A. Res.*) *t.a.* 8/7/22

Major.

⚔Muirhead, J. G., *t.a.* 9/2/24

Captains.

McGlashen, D. A. 9/2/24
Stanfield, R. W. 9/2/24
Beatson, J. D. 20/12/24

Lieutenants.

⚔Wilson, J. W., *M.C.* 21/2/23
Mackenzie, W. H. 23/2/23
⚔Ash, H. S. 18/7/24

2nd Lieutenants.

Reynolds, R. C. 18/7/24
Jack, J. E. 20/9/24
Murray, J. 1/12/24
Jack, L. B. 1/7/25
Reid, C. P. 1/7/25

Adjutant.

⚔Cairns, A. McF., Lt. 52 (Low.) Div. R. E. (*temp. Capt.* 3/9/23) 3/9/23

Essex.

T.A. Headquarters, Market Road, Chelmsford.

Captains.

Herring, F. W. M. 18/9/20
bt. maj. 31/12/24
⚔Furlong, P. E. 27/5/25

Lieutenant.

Collis, S. E. 21/6/24

Supplementary Reserve.

Category B.

Major.

⚔Mulvey, W. S. 17/12/24

2nd Lieutenants.

⚔Andrews, W. H. 8/4/25
Russell, F. 21/10/25

Glamorgan.

Drill Hall, Barry.

Major.

Evans, C. J., *T.D., t.a.* 26/5/25

Captain.

Bundy, W. S. 1/7/22

Lieutenant.

⚔Kennedy, A. C. 31/1/25

Hampshire.

Hampshire Terrace, Portsmouth.

Lt.-Colonel.

King, P. G., *T.D., t.a.* 14/5/25

Major.

Webber, F. H. E. 14/5/25

Captains.

Porter, E. J. W. 29/8/23
Emmett, R. H. 30/3/24
⚔Mead, K. V. 14/5/24
⚔Crassweller, H. J. 14/5/24
⚔Parker, C. E. F. 14/5/24

Lieutenants.

Freeman, L. D. 4/5/23
Atkins, A. J. D. 6/5/23
⚔Wolf, E. M. 29/4/25
Wyllie, E. I. C. 25/5/25

2nd Lieutenant.

⚔Harvey, W. R. 17/6/25

Adjutant.

⚔Reid, G. F. H., Capt. R.E. 1/1/24

Quarter-Master.

Whiting, H. C., *Capt.* 13/11/14

Officers of the Supplementary Reserve attached.

Category B.

2nd Lieutenants.

⚔Gibbings, W. C. 28/1/25
Apps, E. H. 20/6/25

Kent.

Pier Road, Gillingham.

Officer surplus to the requirements of the reconstructed unit who is still holding a military appointment.

Lieutenant.

⚔Sharp, R. G. 1/7/17

Cadet Unit affiliated.
1st C. Co. Cinque Ports (Fort.) R.E.

Lancashire.

Tramway Road, Aigburth Liverpool.

Hon. Colonel.

Montgomery, R., V.D., T.D. 11/6/04

Captains.

⚔Forshaw, J. H., *M.C., t.a.* 25/7/23
Smith, R. G. 13/4/24

Lieutenant.

⚔Clarke, W. T. 20/10/18

2nd Lieutenants.

⚔Vallis, R. W. H. 30/11/23
Emerson, S. J. 1/12/23
Baxter, R. G. 6/5/24

Officer of the Supplementary Reserve attached.

Category B.

2nd Lieutenant.

⚔Poole, R. W. F., *M.C.* 25/3/25

Renfrewshire.

Fort Matilda, Greenock.

Major.

⚔Reid, A., *t.a.* 26/5/25
31/12/24

Lieutenant.

2nd Lieutenant.

MacCalman, D. 1/11/24

East Riding.

Colonial Street, Hull.

Captains.

Wightman, O. N., *T.D., t.a.* 29/8/14
⚔Newton, C. F. 31/5/24
O'Riordan, G. F., *B.Sc., M.I. Mech.E., M.I.Mar.E.* 31/5/24

Lieutenant.

⚔Maw, F. 20/6/25

2nd Lieutenants.

Mason, J. S. 27/7/23
King, H. B. 17/3/24
Robson, D. 15/6/25
Cannon, A. B. 14/10/25
11/12/23

Officers of the Supplementary Reserve attached.

Category B.

2nd Lieutenants.

Dale, E. G. 27/6/25
Kilvington, E. W. 8/7/25

North Riding.

R.E. Drill Hall, Bright Street, Middlesbrough.

Captain.

⚔Linton, H. B. 28/5/24

2nd Lieutenant.

Cameron, K. McK. 2/12/24

Supplementary Reserve.

Category B.

Major.

⚔Ormston, E. W., *D.S.O.* 16/9/25

Digitized by Google

Fortress Engineers—*contd.*

Tyne Electrical.
Clifford's Fort, North Shields.

(*See also* 307th (Tyne) Anti-Aircraft Searchlight Company (Tyne Electrical Engineers), page 352.)

Hon. Colonel.
⚔***Northumberland***, The Duke of, K.G.,C.B.E.,M.V.O. *t.a.*20/3/12

Lt.-Colonel.
Robinson, E., *C.B.E., T.D., t.a.* 1/6/16
bt. col. 15/2/21

Majors.
Firmin, N. H., *O.B.E., T.D., t.a.* 1/6/16
⚔Forster, C. M., *O.B.E., T.D.* 1/8/18, 3/6/18

Captains.
Fairbairn-Crawford, I. F., *M.I.Mech.E.* 1/6/16
Sharp, R., *O.B.E.* 1/6/16
Sherlock, H. 1/6/16
⚔*Henderson, T.*, M.C., A.F.C., *a.m.* 1/6/16
⚔Woodward, E. H. E., *M.C., A.M.I.E.E.* 23/1/17

Lieutenants.
⚔Winter, R. P., *M.C.* 1/6/16
⚔Williamson, C. B. 1/6/16
⚔Batey, J. L. 1/6/16
⚔Leeson, B. H., *A.M.I.E.E.* 5/7/18
⚔Parnall, E. J., *B.Sc.* 28/2/23, 6/11/18
Batey, F. S. 14/10/24

2nd Lieutenant.
Sherlock, O. 30/3/25

Quarter-Master.
Sergeant, A. J., *M.B.E.* 19/10/15
capt. 19/10/18

III (a). ENGINEER AND RAILWAY STAFF CORPS.

9, Victoria Street, Westminster, S.W.

Hon Colonel.
⚔***Montagu-Stuart-Wortley***, Lt.-Gen. Hon. Sir *A. Richard*, K.C.B., K.C.M.G., D.S.O. (*Col. Comdt. R.R.R.C.*) *p.s.c.*[L] 12/4/24

Colonels.
Walker, ***Sir*** **Herbert** A., *K.C.B.* 13/12/24
Palmer, *F., C.I.E.,* *M.Inst.C.E.* 4/3/25
Ashfield, ***Rt. Hon. the*** **Lord** 4/3/25
Trench, E. F. C., *C.B.E., M.Inst. C.E.* 4/3/25
Ellis, ***Sir*** **William** H., *G.B.E., M.Inst.C.E.* 4/3/25
Grierson, W. W., *C.B.E., M.Inst. C.E.* 4/3/25
⚔**Wedgwood,** ***Sir*** **Ralph** L., *Knt., C.B., C.M.G.* 4/3/25
Kirkpatrick, ***Sir*** **Cyril** R. S., *Knt., M.Inst.C.E.* 4/3/25
Pole, ***Sir*** **Felix J. C.,** *Knt.* 4/3/25

Lt.-Colonels.
⚔**Barry, A. J.,** *C.B.E., T.D., M.Inst.C.E.* 11/8/97
Matheson, D. A., *T.D., M.Inst.C.E.* 1/10/10

Lt.-Colonels—contd.
Wilson, M. FitzG., *M.Inst. C.E.* 27/10/10
Bagwell, J. P. (*Hon. Capt. in Army*) 3/2/12
Calder, J. 7/5/18
Davidson, G. 25/5/21
Humphreys, G. W., *C.B.E., M.Inst.C.E.* 11/4/23
Cowdray, *The Visct., G.C.V.O., T.D.* 4/3/25
Cox, E. C., *C.B.E.* 4/3/25
Brown, C. J., *C.B.E., M.Inst. C.E.* 4/3/25
Szlumper, A. W., *C.B.E., M.Inst. C.E.* 4/3/25
⚔Maunsell, R. E. L., *C.B.E., M.I. Mech.E.* 4/3/25
Newell, T. M., *T.D., M.Inst.C.E.* 4/3/25
Nicholls, R. H., *C.B.E.* 4/3/25
Gresley, H. N., *C.B.E., M.Inst. C.E., M.I.Mech.E.* 4/3/25
Follows, J. H., *C.B.E.* 4/3/25
Mitchell, H. H. G., *O.B.E., V.D., M.Inst.C.E.* 14/3/25
Selbie, R. H., *C.B.E.* 18/3/25
Bell, R. S. C. M., *C.B.E.* 18/3/25
⚔Fowler, *Sir* Henry, *K.B.E., M.Inst.C.E., M.I.Mech.E.* 30/9/25

Majors.
⚔Clow, W., *C.B.E.* 17/9/10
Fraser, W. A., *M.Inst.C.E.* 27/10/14
McAlpine, R., *T.D.* 24/12/14
Burt, E. J. 24/12/14
Szlumper, G. S., *C.B.E., T.D., A.M.Inst.C.E., t.a.* 1/1/16
Campion, F. A., *M.Inst.C.E.* 5/7/16
Stemp, C. H., *C.B.E.* 16/6/17
Selway, C. J., *C.B.E.* 21/2/21
Eaglesome, *Sir* John E., *K.C.M.G., M.Inst.C.E.* 22/6/23
Wentworth-Sheilds, F. E. 28/3/25
Hawkins, E. L. 28/3/25
Byrom, C. R. 28/3/25
Jenkin-Jones, C. M. 3/4/25
Bushrod, F. 14/4/25
Ellson, G. 28/4/25
Norfolk, T. L., *M.Inst.C.E., M.I.Mech.E., A.M.I.E.E.* 23/5/25
Wilkinson, H. L. 20/7/25
Binns, A. 25/7/25
Stamer, A. C., *C.B.E.* 1/10/25

[Uniform—*Blue.* Facings—*Scarlet.*]

III (b). TRANSPORTATION UNITS—SUPPLEMENTARY RESERVE.

Category B.

Lt.-Colonels.
⚔**Barrington-Ward, V.** M., *D.S.O.* 19/11/24
⚔**Lewis, R. P.** 19/11/24

Majors.
⚔**Robertson, V. A. M.,** *M.C.* 19/11/24
⚔**Quartermaine, A. S.,** *M.C.* 19/11/24
⚔**Denning, J. V.,** *M.C.* 19/11/24
⚔**Short, H. A.,** *M.C.* 19/11/24
Cole, H. S. 24/1/25
⚔**Tyrwhitt, S. E.,** *t.a.* 24/1/25
⚔**Blakey, W. E.,** *M.M.* 24/1/25
⚔**Bowler, F. T.** 24/1/25
⚔**Fisher, F. H.** 24/1/25

Captains.
⚔**Harvey, R. F.** 19/11/24
⚔**Schlegel, C.** 15/4/25
⚔**Vidal, C. J.** 27/5/25
⚔**Scott, J.,** *M.C.* 27/5/25
⚔**Davies, E. T.,** *M.C.* 6/6/25
⚔**Sadler, J. R.** 8/7/25
⚔**Baister, S. L.** 8/7/25

Captains—contd.
⚔Sandeman, W. Y., *M.C.* 8/7/25
⚔Smith, T. W. 5/8/25
Cunningham, R. H. 26/8/25

Lieutenants.
⚔Sanderson, H. F. 4/4/25
⚔Archibald, A. D., *M.C.* 4/4/25
⚔Parker, C. P., *M.C.* 10/6/25
⚔Shaw, W. A. 10/6/25
⚔Dobson, W. A. 17/6/25
⚔Jefferson, T. H. 17/6/25
⚔Steventon, L. E. 17/6/25
⚔Marr, L. E. 1/8/25
⚔Jesper, N. McK., *M.C.* 1/8/25
⚔Fowler, H. 19/8/25
⚔Bilham, E. A., *M.C.* 26/8/25
Masters, E. R. 26/8/25

2nd Lieutenants.
Oldfield, W. 10/6/25
Price, T. N. 17/6/25
⚔Howlett, L. T. 1/8/25
Greany, H. W. 1/8/25
Hall, M. H. 1/8/25
Thompson, R. 1/8/25
Nightingale, A. G. 1/8/25

2nd Lieutenants—contd.
Davidson, H. I. 1/8/25
Jeffrey, E. N. B. 19/8/25
Reed, R. J. 26/8/25
Edwards, R. H. 26/8/25
Lakeman, H. G. 26/8/25
Hutt, E. T. 26/8/25
Cookson, E. C. 26/8/25
Blackford, C. G. 26/8/25
Suffolk, C. D. 26/8/25
Knotts, L. J. M. 2/9/25
Hilston, F. B. 2/9/25
⚔Bunting, D. V. 15/9/25

Category C.

Majors.
⚔Rostern, E. W., *M.C.* 24/1/25
⚔Bond, A. 11/3/25

Captain.
Nicholls, R. H. B. 10/10/25

Lieutenant.
⚔Morris, L. G. 10/10/25

Adjutant.
⚔Napier, C. S., Lt. R.E. 15/6/25

Digitized by Google

IV. ANTI-AIRCRAFT UNITS.

(A) ANTI-AIRCRAFT BATTALIONS.

26th (London) Anti-Aircraft Battalion (London Electrical Engineers).

Duke of York's Headquarters, Chelsea, S.W. 3.

Lt.-Colonel.
Millard, B. S., *T.D.* 18/8/22

Majors.
Bland, M. G., *O.B.E., A.M.I.E.E., A.M.Inst.C.E.* 19/10/22
King, G. O. 16/5/23
Campbell, H. G. †2/1/25

Captains.
Francies, R., *A.M.I.E.E.* 22/11/22
⚔Mather, W. H., *O.B.E.* 7/6/24
Shipwright, D. E. B. K. 23/7/24

Lieutenants.
⚔Simmonds, V. 15/5/25
⚔Huntley, A. G. 16/5/25
⚔Edkins, F. J. 15/7/25

2nd Lieutenants.
Barrett, H. E. 27/1/23
Cameron, D. K. S. 16/8/24
Cameron, B. A. F. 17/8/24
Mathews, E. S. 20/8/24
Lewis, W. E. 8/5/25
Kingsbury, W. H. 9/5/25
Woodman, R. H. 9/5/25
⚔Howard, F. W. 19/7/25

Adjutant.
⚔Alabaster, E. O., Maj. R.E., 24/10/22

Quarter-Master.
⚔Harlin, W. J. P., *lt.* 7/7/25

27th (London) Anti-Aircraft Battalion (London Electrical Engineers).

Regency Street, S.W. 1.

Hon. Colonel.
⚔*Crompton, R. E. B.*, C.B., M.I. Mech.E., M.I.E.E. (*Hon. Maj. in Army*) 19/12/23
24/6/11

Lt.-Colonel.
Evans, C. H. S., *O.B.E., A.M.I. Mech.E., A.M.I.E.E., t.a.* 1/4/25

Majors.
Merrett, W. H., *T.D, A.M.I.E.E.* 17/11/22
⚔Mawby, A. W. M., *O.B.E.* 18/11/22
Clarke, F. C., *A.M.I.E.E.* 9/12/21 1/4/25

Captains.
⚔Foulger, P. F. 1/10/24
Collins, W. 8/10/24
⚔Cox, G. S. H. 1/4/25

Lieutenants.
Gibson, H. C., *A.M.I.E.E.* 1/6/16
31/1/23
Gibbs, H. C., *A.M.I.Mech.E.* 25/8/18
5/2/23
⚔Pearce, J. E., *M.C.* 27/8/19
⚔Leigh, H. 1/1/24
⚔Vetch, G. A. 3/11/24
5/11/24

2nd Lieutenants.
Barber, E. H. 5/11/24
⚔Soloman, T. H. 1/2/25
⚔Bedford, J. T. 18/4/25
Jolly, T. H. R. H. 20/4/25

Adjutant.
⚔Christie, W. D. M., Capt. R.E. 19/10/22

Quarter-Master.
⚔Goodwin, S. W. P., *capt.* 2/5/23
6/10/14

(B) INDEPENDENT COMPANIES.

307th (Tyne) Anti-Aircraft Searchlight Company (Tyne Electrical Engineers).

North Shields.

Essex Group, Anti-Aircraft Searchlight Companies.

H.Q., 311th (Essex) Co., Brentwood, 309th (Essex) Co., Harlow, 310th (Essex) Co., Epping, 312th (Essex) Co., Hornchurch.

Lt.-Colonel.
⚔Tudsbery, H. T., *M.C., M.Inst. C.E.* 28/11/24

Majors.
⚔Pike, G. †1/2/25
⚔Young, A., *T.D.* †1/4/25
⚔Grounds, G. A. †4/7/25
Powley, F. W. M. †1/10/25

Captains.
⚔Matthews, A. H. 4/4/25
⚔Taylor, S. B. †31/10/25

Lieutenant.
⚔White, L. V. 20/6/25

2nd Lieutenants.
Upton, G. C. 21/4/25
Williams, A. G. 21/4/25
Hoare, N. W. 21/4/25
Ainslie, P. D. L. 28/4/25
⚔Wanford, F. S. 5/6/25
Marks, S. J. 17/6/25
Reynolds, J. A. 17/6/25
⚔Marks, L. V. 2/7/25
Dale, S. T. 27/7/25
Robertson, J. B. 31/7/25
Landon, R. F. P. 19/8/25

Adjutant.
⚔Heaton-Armstrong, C. G. W. S., Capt. R.E. 20/11/24

Kent and Middlesex Group, Anti-Aircraft Searchlight Companies.

H.Q., 314th (Kent) Co., Sevenoaks, 313th (Kent) Co., Gillingham, 317th (Middlesex) Co., Southall.

Lt.-Colonel.
⚔Ruston, A. F. G., *T.D., t.a.* 2/1/25

Majors.
Milliken, R. C., *A.M.I.E.E., t.a.* 20/10/22
⚔Cooksey, R. A. 2/1/25
⚔Hall, A. E., *A.M.Inst.C.E., A.M.I.Mech.E.* 2/1/25

Captains.
Scott, J. O. 19/5/23
⚔Gledhill, J. H. 9/8/24
Kirkland, F. R. 2/1/25

Lieutenant.
Grover, C. A., *A.M.I.E.E.* 20/7/25

2nd Lieutenants.
⚔Springate, F. 6/12/23
⚔Brown, J. W. 15/12/23
Garnett, C. V. H. 26/1/24
⚔Walker, F. S. 2/2/24
15/10/21
Ingram, A. W. K. 8/7/25
⚔Brown, D. F. 18/7/25
Acland, A. G. L. 6/8/25
Rendell, E. S. 11/8/25

Adjutant.
Maidment, W. A., Capt. Coast Bn. R.E. 28/11/24

Quarter-Master.
Chuter, F. W., *lt. (A.I.R.E.M. & Lt. Res. of. Off.)* 2/1/25
7/5/24

Surrey Group, Anti-Aircraft Searchlight Companies.

H.Q., 316th (Surrey) Co., Kingston, 318th (Surrey) Co., Guildford, 315th (Surrey) Co., Croydon.

Lt.-Colonel.
Rogers, W. H., *t.a.* 18/3/25

Major.
⚔Rees, F. W. 27/5/25

Captain.

Lieutenants.
⚔May, C. E. N. 28/1/25
⚔Donnellan, T. 1/7/25
Rogers, G. G. 17/7/25
⚔Elford, E. N. 4/9/25

2nd Lieutenants.
Dexter, S. E. 7/1/25
21/8/24
⚔Dexter, L. 8/1/25
Heslop, D. J. 16/6/25

Adjutant.
⚔Edwards, A. B. D., *M.C.*, Lt. R.E. (*temp. Capt. T.A.* 21/11/24) 21/11/24

STANFORD LIBRARIES

Digitized by Google

ROYAL CORPS OF SIGNALS.

Agents—Lloyds Bank, Ltd., Cox's & King's Branch.
Regimental Journal:—The Wire, Stamford Brook Lodge, Stamford Brook, W.6.
Regimental Association—Signals Association Benevolent Fund, Stamford Brook Lodge, Stamford Brook, W.6.
Uniform—Scarlet. *Facings*—Black.

Officer in charge of Records (and Records R. Signals (T.A.)) (Class X) ... Moore, Col. H. T. G., *C.M.G., D.S.O.* ... *Chatham* 9/3/25
Assistant ... ... Carpenter, Capt. C. K., ret. 28/6/20 19/12/16

Stations of the Headquarters of Units.

H.Q. Signal Training Centre, Catterick.
Depôt Bn. R. Signals, Catterick.
Training Bn. R. Signals, Catterick.
Signals Experimental Estabt., Woolwich.
"A" Corps Signals, Ewshott.
Cavalry Divisional Signals.
"D" Troop, Cavalry Divisional Signals, Aldershot.
"E" Troop Cavalry Divisional Signals, Tidworth.
1st Divisional Signals, Aldershot.
2nd Divisional Signals, Aldershot.
3rd Divisional Signals, Bulford.
4th Divisional Signals, Colchester.
No. 1 Anti-Aircraft Signal Co., Blackdown.
No. 1 (Med. Art.) Signal Section, Colchester.
No. 2 " " " Larkhill.
No. 1 (Field Art.) Signal Section, Newcastle-on-Tyne.
No. 2 " " " Edinburgh.
Aldershot Command Signal Co., Aldershot.
Eastern Command Signal Co., London.
Northern Command Signal Co., York.
Scottish Command Signal Co., Edinburgh.
Southern Command Signal Co., Bulford Camp.
Western Command Signal Co., Chester.
N. Ireland Signal Co., Belfast.
South Ireland Signal Section, Spike Island.
Rhine Command Signal Co., Cologne.
Rhine Field Signal Co., Cologne.
No. 1 Co. Egypt Signals, Egypt.
No. 3 Co. " " "
No. 2 Wireless Co., Sarafand.
Signal Section, Iraq.
Signal Section, Gibraltar.
Signal Section, Malta.
Signal Section, Malaya.
Signal Section, Hong Kong.
Signal Section, North China.
Signal Section, Mauritius.
Signal Section, Bermuda.
Signal Section, Jamaica.
Signal Section, Sierra Leone.
Signal Section, Ceylon.
"L" Co., Simla.

Colonel Commandant.

Fowler, Maj.-Gen. *Sir* John S., *K.C.M.G., C.B., D.S.O., p.s.c.* [*l*] 12/9/23

Removed from the Corps and still on the Active List.

Colonels.

Hackworth, H. L., *C.M.G., D.S.O.* [L] *s.* *Egypt* 3/6/20
Hawtrey, H. C., *C.M.G., D.S.O., p.s.c.* *India* 1/1/21
Earle, R. G., C.*M.G., D.S.O., A.D.C., s.* *Salisbury* 3/6/21
Moore, H. T. G., *C.M.G., D.S.O.* *Chatham* 1/1/22
Vernon, H. A., *D.S.O., s.* *London* 3/6/22
Smith, H. C., *D.S.O., p.s.c., s.* *Aldershot* 1/1/23
Barker, E. F. W., *C.B.E., D.S.O.* 1/1/23
Mordaunt O. C., *D.S.O.* 1/1/23

Lt.-Colonels.

French, A. H., *D.S.O.* 28/6/20
Edgeworth, K. E., *D.S.O., M.C.* 28/6/20
Prickett, C. H., *D.S.O.* 28/6/20 3/6/18

Lt.-Colonels.

Torrie, C. J., *D.S.O., O.B.E., s.* *India* 1/2/23
Powell, R. M., *D.S.O.* *Aldershot* 26/6/23 3/6/18
Salmond, H. A. B. *York* 15/5/24
Spaight, T. H. L., *D.S.O.* *Colchester* 20/11/24
Paulson, P. Z., *O.B.E.* *India* 20/11/24
Day, H. E., *D.S.O., M.V.O., s.* *Cologne* 20/11/24
Bald, P. R., *D.S.O. (Sch. of Signals)* *Catterick* 20/11/24 3/6/19
Yates, A. St. J., *O.B.E., M.C., s.* *Edinburgh* 20/11/24
Owen, A. L., *O.B.E., M.C.* *Catterick* 13/1/25
Willan, R. H., *D.S.O., M.C., p.s.c.* *Aldershot* 22/1/25 1/1/19
Thomas, A. F., *D.S.O., s.* *Chester* 22/2/25
Wright H. L. *D.S.O.* *Catterick* 20/5/25
Aston, C. J., *M.C. (Signals Exptl. Estabt.)* *Woolwich* 14/8/25
Orange-Bromehead, J. W., *M.C.* *Aldershot* 14/8/25

Majors.

Fuller, A. C., O.B.E. *(R.E. Board)* *London* 11/6/21
bt. lt.-col. 1/7/25
Osborne, E. A., D.S.O., *p.s.c. (Spec. Appt.)* *Catterick* 11/6/21
bt. lt.-col. 12/6/21
Heymann, F. A., *O.B.E., s.* *India* 11/6/21 1/1/18
Chenevix Trench, R., *O.B.E., M.C.* [*l*] *Bulford* 11/6/21
Tomlin, J. L., C.B.E., D.S.O. *(Inspn. Staff)* *Woolwich* 11/6/21 1/1/19
Day, C. L., s. *War Office* 11/6/21
Worlledge, J. P. G., *O.B.E. (s.c.)* *Palestine* 11/6/21
Rawson, G. G., *O.B.E., M.C.* *Egypt* 11/6/21 3/6/17
Walsh, C. H., *D.S.O., M.C* *Aldershot* 11/6/21
Hitchins, E. N. F., *D.S.O., M.C. (s.c.)* *Aldershot* 11/6/21 1/1/18
Pain, W. E., M.C., p.s.c., s. *War Office* 29/11/22
Firth, C. W. M. *M.C.* *Rhine* 29/11/22 1/1/18
Sampson, G. E., *D.S.O.* *Egypt* 29/11/22 3/6/17
Mair, J. A. F., *M.C.* *Aldershot* 16/12/22 3/6/19
Bradley, E. de W. H., *D.S.O., M.C.* *Colchester* 13/1/23 3/6/19
Allan, A. C., *D.S.O., M.C.* *Catterick* 26/6/23
Allen, H. I., *D.S.O., p.s.c.* *India* 26/4/24 3/6/18
Dravson, FitzA., *M.C.* *N. Ireland* 15/5/24
Naylor, R.F.E., D.S.O., M.C., p.s.c., s. *Malta* 20/11/24 1/1/18
Montgomery, R. V., *M.C.* *India* 20/11/24
Nixon, R. C. *Blackdown* 20/11/24
Vyvyan, R. E., *M.B.E., M.C.* *Malaya* 20/11/24
Phillips, L. G., *M.C.* *Catterick* 20/11/24 1/1/19
Helps, R. P. A., *O.B.E., M.C.* *Gibraltar* 13/1/25
Yule, J. S., *O.B.E.* [*l*] *Catterick* 22/1/25
Henderson, R. A. C., *M.C.* *London* 22/2/25
Barker, R. E. *Colchester* 1/3/25
Henderson, G. M. H. *O.B.E., M.C.* *Rhine* 20/5/25
Mudge, A. E. P., *O.B.E., s.* *London Dist.* 14/8/25
Fladgate, C. W. *Catterick* 14/8/25 3/6/18
Hobkirk, E. W. J *India* 9/9/25
Tillard, J. A. S., *O.B.E., M.C.* *Bulford* 14/10/25

Digitized by Google

Captains.

Cobb, F. R., *M.C.*	*Catterick*	10/6/15
	bt. maj.	1/1/18
St. John, F. O., *D.S.O., M.C.*	*Catterick*	21/8/15
Edgcumbe, O. P., M.C., *s.*	*War Office*	6/2/16
Snatt, P. C., *M.C.*	*Catterick*	9/8/16
Foot, P. B. D. H.	*Bulford*	1/10/16
Forsyth, F. R. G., M.C., *t.*	*Aberdeen*	1/11/16
		22/10/14
	bt. maj.	3/6/17
Fuge, W. V. G., *M.B.E.*	*Aldershot*	20/12/16
Wemyss, H. C. B., D.S.O., M.C., *p.s.c.* [*l*] *s.*	*War Office*	23/12/16
	bt. maj.	3/6/18
Sykes, A. C., *D.S.O., O.B.E.*	*Aldershot*	23/12/16
Howe, W. T., O.B.E., *t.*	*Gateshead*	25/3/17
Elsdale, R., M.C. (*s.c.*) (*Spec. Appt.*)	*Catterick*	26/6/17
Mansergh, G. E., M.C., *s.c.s.*	*Camberley*	26/6/17
Parsons, H. A. J., M.C. [L] *s.c.s.*	*Camberley*	3/11/17
Carter, J. R., O.B.E. (*Spec. Appt.*)	*Catterick*	3/11/17
Penney, W. R. C., *M.C., s.*	*India*	3/11/17
Bagnold, R. A.	*Egypt*	31/3/18
Wills, O. S. D.	*Malta*	4/9/18
Beatson-Bell, A., t.	*Glasgow*	13/3/20
Carey-Thomas, H. C. (*Sig. Exptl. Estabt.*)	*Woolwich*	28/6/20
Miller, W. M., *M.C.*	*Bulford*	28/6/20
Deedes, J. G., *M.B.E.*	*Egypt*	28/6/20
Hitchcock, P. A., *O.B.E., M.C.*	*N. Ireland*	28/6/20
Prescot, C. P.	*Aldershot*	28/6/20
Harris, A. L., M.C., *s.*	*War Office*	28/6/20
Williams, R. G., *M.V.O.*	*Cologne*	6/8/20
Hose, H. W., *M.C.*	*Aldershot*	6/8/20
Hill, E. L., *M.C.*	*Portsmouth*	7/10/20
Crowley, J., *M.C.*	*Catterick*	17/11/20
Roberts, A. W., M.C., *t.*	*Exeter*	22/1/21
McConville, J., M.C., *t.*	*Stratford*	22/1/21
Henderson, H. G.	*Egypt*	16/3/21
Arcedeckne-Butler, St. J. D.	*Egypt*	1/4/21
Neale, R. H.	*India*	16/7/21
Thorne, H. V. von S.	*Rhine*	25/1/22
Collings, J. L.	*Catterick*	28/1/22
Cary, R. T. O., *M.B.E.*	*India*	25/2/22
Bannerman, D. D.	*Aldershot*	1/1/23
Cunynghame, D. H.	*Aldershot*	6/1/23
Murray, C. A.	*India*	6/1/23
Brown, D. A., *M.C.*	*Aldershot*	6/1/23
Straight, F. S., *M.C.*	*Aldershot*	6/1/23
Jourdain, F. W. S.	*India*	15/2/23
Parkes, M. F. M., *M.C.*	*Catterick*	15/2/23
Turner, T. H. L.	*Iraq*	28/2/23
Gravely, T. B., s.	*War Office*	28/3/23
Wheeler, C., Adjt.	*Colchester*	1/8/23
Nichols, F. W., *M.B.E., s.*	*India*	15/9/23
		20/4/20
Pavey, G. P., *M.B.E.*	*Colchester*	16/9/23
McDonald, J. C., M.C., *Adjt.*	*Aldershot*	20/9/23
Plummer, G. H., M.C. (*Spec. Appt.*)	*Catterick*	23/10/23
Turrell, W. U., t.	*London*	27/2/24
Bridgland, C. A., *D.F.C.*	*Hong Kong*	9/4/24
Bailey, J. W., *M.C.*	*Palestine*	9/4/24
Chubb, P. A.	*Portsmouth*	9/4/24
Mathew, F. A. H., *O.B.E., M.C.*	*Catterick*	9/4/24
Lycett, C. V. L., O.B.E. (*spec. emp.*)		9/4/24
MacSwiney, E. V. F.	*Aldershot*	9/4/24
Winckley, G. C., *M.C.*	*India*	26/4/24
Sketch, C. E.	*Aldershot*	15/5/24
Sugrue, W. F.	*Spike Island*	1/7/24
du Cros, E. H.	*Aldershot*	20/10/24
Murphy, E. J.	*N. Ireland*	20/11/24
Rooker, G., Adjt.	*Bulford*	20/11/24
Hussey, B., M.C., *s.f.*	*Sudan*	20/11/24
Halliday, G. R.	*Colchester*	20/11/24
Jennings, P., *M.C.*	*Aldershot*	20/11/24

Captains—contd.

Nalder, R. F. H., Adjt.	*Aldershot*	31/12/24
Bull, W. J. H.	*Aldershot*	18/1/25
Nicholls, L. B.	*Catterick*	22/1/25
Ferriday, T. B.	*Catterick*	22/2/25
White, C. M. F.	*Aldershot*	7/3/25
Thursby-Pelham, C. K., *M.C.*	*Aldershot*	17/6/25
Harris, A. J., *O.B.E.*	*India*	14/10/25

Lieutenants.

Totterdell, J. L., *M.C.*	*Aldershot*	1/7/17
Schneider, L. W.	*Bulford*	1/7/17
Glanville, G. G., *M.C.*	*Catterick*	1/7/17
Courtenay-Thompson, F. R.	*Catterick*	1/7/17
Henderson, J. L.	*Cologne*	1/7/17
Sinnott, E. G.	*Portsmouth*	1/7/17
Firth, C. R. H., t.	*London*	1/7/17
Oliver, C. A., *M.C.*	*Bulford*	1/7/17
Galwey, W. C. V., M.C., *Adjt.*	*Catterick*	18/8/17
Pearse, E. G. W., *s.*	*Catterick*	19/8/17
Sylvester, H. M., M.C., *t.*	*Manchester*	19/8/17
Westropp, V. J. E.	*Catterick*	19/8/17
Giblin, R. G. L.	*Colchester*	19/8/17
Patten, J. E., *M.C.*	*Egypt*	19/8/17
Hansard, R. L.	*Catterick*	10/11/17
Rogers, W. H. G.	*Blackdown*	10/11/17
Talbot, H. E.	*India*	26/11/17
Steward, R. H. R., *M.C.*	*Colchester*	26/11/17
Wade, D. A. L., M.C. (*Spec. Appt.*)	*Catterick*	26/11/17
Brown, A. E. L., Adjt.	*Aldershot*	26/11/17
Collier, S. L.	*Aldershot*	5/12/17
Bell, L. C., M.C., *t.*	*Cardiff*	5/12/17
Dimoline, W. A., M.C., *c.o.*		6/1/18
Barton, A. E.	*Rhine*	19/1/18
House, B. H.	*Aldershot*	20/1/18
Hall, L. R., M.C. (*Spec. Appt.*)	*Catterick*	16/2/18
Dent, W. H. N.	*Iraq*	16/2/18
Williams, R. T., s.f.	*Sudan*	26/2/18
Owens, P. H.	*Egypt*	26/2/18
Bushby, A. B.	*Colchester*	26/2/18
Carnegie, D. L.	*Bulford*	26/2/18
Thompson, F. S. (*Spec. Appt.*)	*Colchester*	26/2/18
Mackenzie, J. P., t.	*London*	26/2/18
Beattie, C. H., *M.C.*	*Catterick*	26/2/18
Holland, V. C.	*Egypt*	26/2/18
Darling, R. R. A.	*Catterick*	28/2/18
Swan, H. E. M.	*Egypt*	13/3/18
Odell, G. W.	*Aldershot*	19/4/18
Spencer, H. A., *M.C.*	*Catterick*	11/5/18
Harris, E. H. C.	*Aldershot*	17/5/18
Duncan, M.	*Colchester*	23/5/18
Sutton-Pratt, R. [*l*]	*Rhine*	23/5/18
Burns, E. MacD.	*Aldershot*	7/8/18
Hughes, C. T., *M.C.*	*Catterick*	12/6/18
Instrall, R. C.	*Cambridge*	28/8/18
Kennard, W. G. L.	*Edinburgh*	1/10/18
Gem, R. H.	*India*	1/11/18
Pearce, W. J.	*Egypt*	1/11/18
Hart, H. P., *M.C.*	*Colchester*	18/11/18
Heffer, E. S.	*Bulford*	6/12/18
Curtis, F. C.	*Cambridge*	6/12/18
Power, G. S. O'N. (*Spec. Appt.*)	*Catterick*	6/12/18
Kennett, B. B.	*Egypt*	6/12/18
Crouch, C. H., *M.C.*	*Bulford*	6/12/18
Levett, E.	*India*	28/2/19
Pope, F. T.	*India*	12/3/19
Bartlett, H.	*Tidworth*	18/3/19
Fielder, S. J.	*Bulford*	28/3/19
Scott, W. A., *M.B.E.*	*India*	28/3/19
Lemon, P. M. H. (*Sig. Exptl. Estabt.*)	*Woolwich*	28/3/19
Woodbridge, R. C.	*Bulford*	28/3/19
Hickman, J. B., *M.C.*	*Palestine*	28/3/19
Boyd, L. C., Adjt.	*Catterick*	4/4/19
Thompson, T. C., *M.C.*	*Aldershot*	21/6/19
Morgan, C. L.	*India*	21/6/19
Edes, N. H.	*Cambridge*	25/7/19
Davey, F. G. G.	*Catterick*	25/7/19
Scott, T. A. R.	*Catterick*	25/7/19
Goddard, L. D.	*Edinburgh*	25/7/19
Younie, L. V.	*Newcastle-on-Tyne*	28/8/19
Wynn, J.	*Rhine*	24/10/19
Scott, W.	*Palestine*	6/12/19

STANFORD LIBRARIES

Digitized by Google

Lieutenants—contd.

Goadby, F. R. L., *M.B.E.*	*India*	20/3/20
Gardner, J.	*Catterick*	29/9/20
Wasey, W. S.	*Aldershot*	20/12/20
Watson, L. R. C.	*India*	20/12/20
Childs, C.	*India*	23/1/21
Ogden, G. W.	*Cambridge*	16/7/21
Duvivier, J. J.	*India*	17/7/21
Morton, F. K.	*India*	17/7/21
Tozer, L. A. R. [*I*]	*Palestine*	18/12/21
Hinds, C. D.	*Iraq*	15/7/22
Paterson, D. R.	*Aldershot*	31/1/25

2nd Lieutenants.

Coryton, R. H. O.	*Catterick*	3/12/23
Barnes, S. K.	*Catterick*	31/1/24
Keddie, A. J.	*Catterick*	26/8/24
Burdett, H. H. C.	*Catterick*	26/8/24
Boileau, T. W.	*Catterick*	27/8/24
Booth, F. R.	*Catterick*	27/8/24
Horniman, W. D.	*Catterick*	27/8/24
Treseder, K. H.	*Catterick*	30/8/24
Betts, J. C.	*Catterick*	30/8/24
McCormack, E. V.	*Catterick*	18/12/24
Wall, F. J.	*Catterick*	18/12/24
Maltby, E. F.	*Catterick*	28/1/25
Burridge, D. W.	*Catterick*	28/1/25
Gordon, J. W.	*Catterick*	29/1/25
Weir, W. D.	*Catterick*	29/1/25
Lyddon, C. H.	*Catterick*	29/1/25
Gough, H.	*Catterick*	29/1/25
Penna, A. G.	*Catterick*	29/1/25

2nd Lieutenants—contd.

Hall, D. C. P.	*Catterick*	3/9/25
Holmes, K. E.	*Catterick*	3/9/25
Copeland, R. H.	*Catterick*	3/9/25
Danby, C. C.	*Catterick*	3/9/25
Stallan, H. A. C.	*Catterick*	3/9/25
Vickers, J.	*Catterick*	3/9/25
Pedlar, F. A.	*Catterick*	3/9/25
Cole, E. S.	*Catterick*	3/9/25
Muspratt-Williams, R. T.	*Catterick*	3/9/25

Adjutants.

Wheeler, C., *capt.*	4/5/22
Rooker, G., *capt.*	1/9/23
McDonald, J. C., *M.C.*, *capt.*	10/10/23
Nalder, R. A. H., *capt.*	1/9/24
Boyd, L. C., *lt.*	26/11/24
Brown, A. E. L., *lt.*	4/5/25
Galwey, W. C. V., *M.C.*, *lt.*	14/8/25

Quarter-Masters.

Haines, T. B.	*Catterick*	18/4/15
	capt.	12/9/23
Usher, S. C. R., *M.C.*	*Catterick*	18/4/15
	capt.	2/5/25
Gallagher, W. A., *lt.*	*Aldershot*	16/9/25
Marshall, W. J., *lt.*	*Aldershot*	16/9/25
Winton, A. E., *lt.*	*Colchester*	16/9/25
Finmore, J., *lt.*	*Aldershot*	16/9/25
Manton, C. H., *lt.*	*Bulford*	16/9/25

Attached.

In the case of the combatant officers the date of seconding or attachment to the Corps is shown as a second date.

Major.

Stevens, E. J., *O.B.E.*, R.A. (D.O.)		27/1/22
	Berlin	28/6/20

Lieutenants.

Kidd, J. M., R.E. (T.A.)		1/6/16
	York	9/3/15
Browning, J. B., *M.C.*, R.E. (T.A.)		
	Biggin Hill	1/6/16
Penney, C. H. L., R.A.	*Catterick*	1/7/17
		1/2/24
Glover, H. P. McC., *M.C.*, R.A.		1/7/17
	Aldershot	1/7/23
*Coombs, B., R.E.	*Chester*	1/7/17
*Jones, M. V., *M.C.*, R.E.		1/7/17
	Lough Swilly	10/9/15
Charlesworth, J. F., Midd'x R. (*Sch. of Signals*)	*Catterick*	17/11/17
		1/9/24
Rance, H. E., Worc. R.	*Catterick*	19/1/18
		30/4/25
*Atterton, F. A. S., R.E.		29/1/18
	Chatham	27/7/16
Hemming, W. B. G., R.A.		28/8/18
	Catterick	1/7/22

Lieutenants—contd.

*Shields, J. H., *M.C.*, R.E.	*Rhine*	22/12/18
Wilson, F. K., Gloster R.	*Catterick*	28/2/19
		1/8/24
*Jordan, A. B., R.E.	*Dover*	15/5/19
*Clephan, R. E. S., R.E.	*Rhine*	26/7/19
Knowles, C., Rifle Bde.	*Catterick*	24/10/19
		1/2/24
Stoddart, E., R.A.		6/12/19
	Catterick	1/7/22
Adamson, G. D., North'n R.		26/12/19
	Catterick	1/1/22
Wiseman, H. J., Durham L.I.		21/2/20
	India	19/12/22
Daws, H. A., N. Stafford R.		23/4/20
	Blackdown	1/10/20
Walford, J. E. S., *M.B.E.*, Worc. R.		
	India	20/12/20
		4/11/24
Wheatley, M. S., Dorset R.		20/12/20
	Aldershot	1/2/24
Solly, R. J. N., Y. & L. R.		20/12/20
	India	20/11/22
Peachell, W. A., R.W.K.	*Catterick*	17/12/21
		1/8/24
Ridley-Thompson, E. L., The Bays		17/12/21
	Aldershot	1/1/23
Palmer, J. W., R.A.		23/12/22
	India	1/1/23
Newsom, C. F., R.A.S.C.	*Catterick*	23/12/23
		8/10/24
Morrison, A. E., R.A.		31/8/24
	Catterick	12/12/24

Quarter-Master.

Kent, G. A., R.A.S.C.	*Uckfield*	10/3/1
	capt.	10/8

Digitized by Google

ROYAL CORPS OF SIGNALS.

TERRITORIAL ARMY AND SUPPLEMENTARY RESERVE.

Record Office ... ... *Chatham.*

Deputy Chief Signal Officers for T.A. Duties.

⚔Cohen, Lt.-Col. J. W., *C.M.G., D.S.O., T.D.* (*Eastern Comd.* 18/6/21) 8/9/17
bt. col. 3/5/23

⚔Danielsen, Lt.-Col. J. W., *D.S.O., T.D.* (*Southern Comd.* 12/8/21) 12/8/21
t.a. 12/8/21
bt. col. 12/8/25

⚔Dodd, Lt.-Col. W. T., *D.S.O., T.D.* (*Western Comd.* 12/8/21) 12/8/21
bt. col. 12/8/25

⚔Hey, Lt.-Col. D., *M.C., T.D.* (*Northern Comd.* 12/4/22) 12/4/22

⚔Robertson, Lt.-Col. A., *D.S.O., T.D., M.I.E.E.*(*Scottish Comd.*) 14/4/23

DIVISIONAL SIGNALS.

Shewing Signal Sections (*a*) forming part of, or (*b*) affiliated to Divisional Signals for purposes of Promotion.

2nd Cavalry (Middlesex Yeomanry).

Duke of York's Headquarters, Chelsea, S.W. 3.

Hon. Colonel.

⚔*Denman*, Rt. Hon. the Lord, G.C.M.G., K.C.V.O. (*Lt.-Col. Res. of Off.*) 11/4/23

Major.

⚔Brodrick, A. L., *t.a.* 5/5/23

Captains.

⚔Gay, H. W., *Adjt.* 4/6/20
bt. maj. 24/1/23

⚔Gossell, K. O. T., *M.C.* (*Capt. T.A. Res.*) 1/1/22

⚔Roberts, H. D., *M.C.* 13/12/22

⚔Radford, B. R. 15/12/22
1/6/16

Lieutenants.

⚔Sale, G. S., *M.C.* 31/7/21

⚔Sinclair, D. 1/8/21

⚔Tinker, J. E. B., *M.C.* 31/3/22

⚔Cawthorne, A. S. B. 1/6/23

2nd Lieutenants.

Lawrie, N. B. 1/5/24

Messel, L. F. 9/6/25

Adjutant.

⚔Gay, H. W., *capt.* (*bt. maj.*) 4/6/20

42nd (East Lancashire).

Drill Hall, Burlington Street, Manchester.

(*a*) **222nd (Field Artillery) Section.** Blackburn.

Lt.-Colonel.

⚔Monks, W., *t.a.* 11/2/25

Major.

Jameson, A. G. †11/2/25

Captains.

⚔Fletcher, P. C., *M.C.* (*Empld. O.T.C.*) *t.a.* 10/8/21

⚔Nichols, G. R. 1/2/22

Samuels, E. 2/5/23

Lazenby, R. 8/4/24

Lieutenants.

⚔Lloyd, S. W., *M.C.* 2/5/23

⚔Stanworth, W., *M.C.* 13/6/23

Bintley, B. N. 19/8/24

Harrison, E. W. R. 26/3/25

⚔Hubbard, E. J. E. 28/3/25

⚔Yates, S. 30/5/25

2nd Lieutenants.

Bull, L. A. 13/2/25

⚔Watts, F. C. 24/2/25

⚔Sutton, E. R. 30/5/25

Mayes, E. A. 4/8/25

Adjutant.

⚔Sylvester, H. M., *M.C.*, Lt. R. Signals (*temp. Capt. T.A.* 4/1/25) 4/1/25

Supplementary Reserve.

Category B.

Major.

Roby, W. P. 31/10/25

Lieutenant.

⚔Hamilton, G. 4/2/25

43rd (Wessex).

The Priory, The Friars, Exeter.

(*b*) **223rd (Field Artillery) Section.** 2, Redcliffe Parade, Bedminster, Bristol.

(*b*) **224th (Field Artillery) Section.** Hamilton House, Connaught Road, Southampton.

(*b*) **225th (Field Artillery) Section.** 9, Dix's Field, Exeter.

Hon. Colonel.

⚔*Moore, H. T. G.*, C.M.G., D.S.O. (*Col. late R. Signals*) 29/10/24

Lt.-Colonel.

⚔Michelmore, W. G. *D.S.O., M.C., t.a.* 11/2/25
27/2/24

Major.

⚔Western, J. W., *T.D.* †11/2/25

Captains.

Foord, H. D. G. 10/2/21

⚔Grist, A., *M.C., t.a.* 11/3/22

Cummings, R. C. 6/6/22

Colev, C. F. †17/12/24

Lieutenants.

⚔Yeoman, L. W. (224 Sect.) 1/7/17

⚔Green, T. W. 5/5/23

Ford, M. N. 28/7/23

⚔Ames, E. R. C. (*Lt. Res. of Off.*) (223 Sect.) 9/5/24

Thomas, D. S. 12/7/24

⚔Coates, R. G., *M.M.* 29/7/24

⚔Challenger, L. H. 18/6/25

2nd Lieutenants.

⚔Martin, W. T. 25/7/24

Lee, F. G. 20/11/24

Stokes, D. P. 20/11/24

Balding, J. W. 17/7/25

Adjutant.

⚔Roberts, A. W., *M.C.*, Capt. R. Signals 14/11/23

Cadet Unit Affiliated.

Wilfey's C. Co.

44th (Home Counties).

Drill Hall, Stamford Brook Lodge, Ravenscourt Park, W.6.

(*b*) **263rd (Medium Artillery) Section.** Bexley Road, Erith, Kent.

(*a*) **226th (Field Artillery) Section.** Union Street, Maidstone.

(*b*) **227th (Field Artillery) Section.** Drill, Hall, Bognor.

Hon. Colonel.

Purves, T. F., O.B.E. 18/4/23

Lt.-Colonel.

⚔Angwin, A. S., *D.S.O., M.C., T.D., t.a.* 11/2/25

Major.

⚔Molesworth, J. D. N., *M.C., t.a.* 11/2/25

Captains.

⚔Coleman, R. E., *O.B.E.* 1/6/16

⚔Reid, F., *M.C., t.a.* 2/9/20

⚔Penfold, F. 2/9/20

⚔Darby, J. F. 4/3/25

⚔FitzHugh, F. H. 8/7/25

⚔Titterington, C. (203 Sect.) 8/7/25

Lieutenants.

⚔Rand, H. M. (226 Sect.) 1/7/17

Johnson, C. J. 31/7/21

Tollit, M. H. 18/12/22

Hoare, P. V. 12/1/23

⚔Watkin, W. C. 28/4/23

⚔Ford, F. J. 23/6/23

Westhead, W. R. 24/6/24

2nd Lieutenants.

McDonald, A. G. 3/4/25

Booth, C. F. 21/4/25

⚔Harris, L. H. 28/7/25

Adjutant.

⚔Firth, C. R. H., Lt. R. Signals (*temp. Capt. T.A.* 1/10/23) 1/10/23

Cadet Unit Affiliated.

4 C. Bn. Midd'x. R.

STANFORD UNIVERSITY LIBRARIES

Digitized by Google

Royal Signals—contd.

46th (North Midland).

Hill Hall, Phoenix Street, Derby.

138th (Field Artillery) Section.
Drill Hall, Derby Road, Nottingham.

Hon.-Colonel.

Jackson, *G. M.*, T.D., *t.a.* (*Hon. Brig.-Gen. in Army*) 11/7/25

Lt.-Colonel.

Worthington, L. J., *T.D.*, *t.a.* 11/2/25
31/12/24

Majors.

Forman, D. P., *T.D.*, *t.a.* 8/2/21
Hall, C. F. 20/7/21
10/9/20

Captains.

Bray, J. C. (Capt. ret. pay) *Adjt.* 30/11/20
Briggs, R. A. 13/1/22
Haguley, N. G. †1/3/24
Underwood, G. J. 1/3/24
Willson, L. H., *M.C.* †5/4/24
Smith, S. 30/4/24

Lieutenants.

Billingham, W. F. 1/6/23
Darling, T. A. (236 Sect.) 27/5/24
Billingham, A. H. 8/6/25

2nd Lieutenants.

Pyke, T. M. 1/2/24
Barber, R. J. de C. 2/5/24
Sander, J. 1/7/24

Adjutant.

Bray, J. C., *capt.* 30/11/20

47th (2nd London).

Fulham House, Putney Bridge, S.W.

204th (Medium Artillery) Section.
Offord Road, Barnsbury Park.

Hon. Colonel.

Smith, *G.*, T.D. 6/5/22
16/4/18

Lt.-Colonel.

Bruce, W. F., *D.S.O.*, *M.C.*, *t.a.* 11/2/23
24/1/25

Major.

King, H. H. 11/2/25

Captains.

Allcard, R., *O.B.E.* 18/5/18
Hume, C. W., *M.C.* 17/7/20
1/6/16
Browning, R. G. 1/6/23
Humphreys, H. C. L. 8/6/23
Desmond, A. E., *M.B.E.*, *T.D.* 8/1/24
Trump, N. E. †15/4/25

Lieutenants.

Joseph, L. M. 1/7/17
Haslam, G. M. 15/8/18
Beckett, C. M. 1/10/18
Tenslyn, W. T. 1/1/21
Lloyd, W. H 15/1/21
Hill, G. J. R. 1/2/21

2nd Lieutenants.

Hardisty, R. W. 25/3/24
Shind, W. A. 18/11/24

Adjutant.

Mackenzie J. P., Lt. R. Signals (*temp. Capt. T.A.* 16/11/23) 16/11/23

Supplementary Reserve.

Category B.

2nd Lieutenants.

Davies, J. W. 1/7/25
Baxter, J. McG. 5/8/25

48th (South Midland).

(*a*) **202nd (Medium Artillery) Section.**
(*a*) **228th (Field Artillery) Section.**
(*a*) **229th (Field Artillery) Section.**
The Barracks, Great Brook Street, Birmingham.

(*b*) **Nos. 2 & 3 Wireless Sections.**

Lt.-Colonel.

⚔Keeling, P. H., *M.C.*, *t.a.* 11/2/25

Major.

⚔Martineau, W., *M.C.*, *T.D.* 9/10/21

Captains.

Solly, W., *M.B.E.*, *Adjt.* 7/6/20
⚔Price, G. C. 1/3/23
⚔Holdsworth, M. E. 1/3/23
⚔Jones, P. H., *M.C.* 1/3/23
⚔James, E. A. 29/3/24
Jones, F. E. B. 30/9/24
⚔Steeley, N. E. †11/3/25

Lieutenants.

Mitchell, G. W. B. 22/2/25
Bate-Jones, H. 30/3/25
Clayton, D. B. 23/5/25

2nd Lieutenants.

Challen, J. B. 30/10/24
Bolton, H. F. B. 6/11/24
Booth, E. C. 21/1/25
Lancaster, N. G. 15/5/25
Giles, J. A. N. 5/6/25

Adjutant.

Solly, W., *M.B.E.*, *capt.* 7/6/20

Officer surplus to the requirements of the reconstructed unit who is still holding a military appointment.

Lieutenant.

⚔Browning, J. B., *M.C.* 1/6/16

Supplementary Reserve.

Category B.

Captain.

⚔Smith-Masters, E. L. 3/1/25

Lieutenants.

⚔Killeen, C. J. 13/3/25
⚔Birch, W. J. 14/3/25

49th (West Riding).

Gibraltar Barracks, Leeds.

(*b*) **205th (Medium Artillery) Section.**
Lumley Barracks, Yorks.

Hon. Colonel.

⚔*Bray*, *A.*, T.D. (*Lt.-Col. T.A. Res.*) *t.a.* 25/4/25

Lt.-Colonel

⚔Boyle, W., *O.B.E.*, *T.D.* 26/4/25

Major.

⚔Bray, G., *M.C.*, *T.D.* †26/4/25

Captains.

⚔McLaren, H., *D.S.O.*, *M.C.*, *T.D.*, 3/9/18
⚔Jackson, W. F., *M.C.* 16/5/20
⚔Campbell, J., *M.B.E.*, *Adjt.* 17/5/20
bt. maj. 27/2/24
⚔Richardson, H. 12/9/23
⚔Halliday, C. W., *M.B.E.* †1/10/24

Lieutenants.

⚔Park, J. F. C. 19/7/21
⚔Brown, W. (*Lt. Res. of Off.*) 24/7/22
⚔Demaine, J. 11/6/23
⚔May, J. M. 5/4/24
⚔Parry, J. G., *M.C.* 13/2/25
Anderson, O. 14/2/25
15/3/21

2nd Lieutenants.

Bray, C. 31/3/24
Armstrong, J. N. 11/6/25
Gostling, R. V. 25/7/25

Adjutant.

⚔Campbell, J., *M.B.E.*, *capt.* (*bt. maj.*) 17/5/20

Officers of General List (T.A.) affiliated.

⚔Ward, Capt. J. I. (*Leeds Gram. Sch. Contgt., Jun. Div., O.T.C.*) 27/5/20
⚔Barwood, Lt. H. G. (*Leeds Gram. Sch. Contgt., Jun. Div., O.T.C.*) 22/12/19

50th (Northumbrian).

4, West Parade, Hull.

(*a*) **206th (Medium Artillery) Section.**

Drill Hall, The Green, Sunderland.

Hon. Colonel.

⚔*Bagnall*, *C. L.*, D.S.O., M.C., T.D. (*Maj. T.A. Res.*) *t.a.* 28/11/23

Major.

⚔MacLeod, A. †11/2/25

Captains.

Andrews, T. W. 4/10/20
3/9/18
⚔Jamieson, W. A. 29/11/23
Petch, R. E. 29/11/23
Bell, G. 29/11/23
Thompson, G. †11/2/25

Lieutenants.

Bodfield, K. W. T. 28/3/25
Tomlinson, H. C. 16/4/25
Carroll, W. K. 14/5/25
Swindale, A. 8/6/25
⚔Mensley, T. S. 25/7/25

2nd Lieutenants.

⚔Kent, E. T. 12/6/24
⚔Dalton, T. H. 14/1/25

Adjutant.

⚔Howe, W. T., *O.B.E.*, Capt. R. Signals 1/5/23

Digitized by Google

Divisional Signals—contd.

51st (Highland).

(*a*) **207th (Medium Artillery) Section.**
Fonthill Barracks, Aberdeen.

(*b*) **239th (Pack Artillery) Section.**
Tarbert, Loch Fyne, Argyll.

Hon. Colonel.
Leigh, J. H. 28/2/23

In Command.
⚔Forsyth, F. R. G., *M.C.*, Capt. (*bt. maj.*) R. Signals, *Adjt.* 9/8/23

Major.
⚔McHutchon, E. G., *O.F.E.*, *t.a.* 11/2/25

Captains.
⚔Douglas, D. S. P., *M.B.E.*, *t.a.* 17/2/21
⚔Lockhart, R. B. (*Maj. Res. of Off.*) *t.a.* 17/2/21
Reid, E. B. †1/6/23
Johnston, W. †11/2/25
Murray, T. P. E. 11/2/25
Macarthur, J. (239 Sect.) 11/2/25

Lieutenants.
Levack, J. W. 4/10/24
Reid, A. H. 11/4/25
Lennie, A. H. 9/5/25
Saddler, T. 10/5/25

2nd Lieutenants.
Wood, A. T. 25/3/24
⚔Dick, J. A. 7/6/24
⚔Laing, J. 8/4/25

Adjutant.
⚔Forsyth, F. R. G., *M.C.*, Capt. (*bt. maj.*) R. Signals 1/6/20

52nd (Lowland).
21, Jardine Street, Glasgow.

(*b*) **208th (Medium Artillery) Section.**
Dalmeny, Street, Edinburgh.

(*a*) **230th (Field Artillery) Section.**
21, Jardine Street, Glasgow.

Hon. Colonel.
⚔*Godfrey-Faussett, E. G.*, C.B., C.M.G. (*Col. & Hon. Brig.-Gen. ret. pay*) 23/5/23

Lt.-Colonel.
⚔Muirhead, J. S., *D.S.O.*, *M.C.*, *t.a.* 11/2/25

Major.
⚔Robertson, F. L., *M.C.* †11/2/25

Captains.
⚔Buchanan, W., *M.C.* 16/6/21
⚔Smith, E. F. 16/10/22
⚔Reese, R. J. (*Lt. Res. of Off.*) †1/10/24
Niven, T. M. †1/1/25
Barclay, J. †1/2/25
Snodgrass, H. J. †2/7/25

Lieutenants.
Currie, R. MacK. 18/8/23
Calder, R. S. 1/12/23
Warren, V. D. (230 Sect.) 1/12/23
Walker, R. J. 1/6/24
⚔Cumming, G. W. 16/7/25

2nd Lieutenants.
Fitzpatrick, H. J. 28/5/24
Mackenzie, I. 26/6/24
Cunningham, J. H. (208 Sect.) 3/7/24
Houston, R. N. 1/2 25
Maclaren, A. S. 1/2/25

Adjutant.
⚔Beatson-Bell, A., Capt. R. Signals 18/2/24

Officer surplus to the requirements of the reconstructed unit who is still holding a military appointment.

Lieutenant.
⚔Kidd, J. M. 1/6/16

Supplementary Reserve.
Category B.

Major.
⚔Robertson, J. W., *D.C.M.* 6/12/24

2nd Lieutenants.
Anderson, J. 11/2/25
⚔Leleux, B. V. 11/2/25

53rd (Welsh).

(*a*) **212th (Medium Artillery) Section.**
(*a*) **231st (Field Artillery) Section.**
Drill Hall, Park Street, Cardiff.

Hon. Colonel.
⚔*Price*, Sir *Francis C. R.*, Bt. 12/5/23

Lt.-Colonel.
⚔Llewellyn, R. G., *M.C.*, *t.a.* 11/2/25
27/2/24

Major.
⚔Morgan, F. S. 2/6/21

Captains.
⚔Evans, R. E., *M.B.E.* 11/5/20
⚔Seel, R. C., *M.C.* 15/3/21
⚔Fawcett, F. N. 30/5/21
⚔Wall, C. P. 1/9/21
⚔Gollop, T. J. 19/8/23
⚔Trice, W. G. 13/8/24

Lieutenants.
Davies, D. J. 27/4/23
⚔Arnold, F. T. 1/11/23
⚔Hawkins, W. R. 21/1/24
Hawkins, V. W. 14/6/25
Widdowson, P. E. 28/7/25

2nd Lieutenants.
James, F. L. 9/1/24
Cooper, K. C. 16/1/24
⚔Jones-Thomas, D. E. 27/7/24
Howard-Jones, L. H. 2/3/25

Adjutant.
⚔Bell, L. C., *M.C.*, Lt. R. Signals (*temp. Capt. T.A.* 11/12/24) 11/12/24

54th (East Anglian).
Bay Lodge, The Green, Stratford, E.15.

(*b*) **209th (Medium Artillery) Section.**
Woodbridge Road, Ipswich.

(*b*) **232nd (Field Artillery) Section.**
Great Gipping Street, Ipswich.

(*b*) **233rd (Field Artillery) Section.**
Market Road, Chelmsford.

(*b*) **234th (Field Artillery) Section.**
Bedford.

(*a*) **237th (Field Artillery) Section.**
Southend.

Hon. Colonel.
⚔*Colvin, R. B.*, C.B., T.D. (*Hon. Brig.-Gen.*) *t.a.* 8/9/23

Lt.-Colonel.
Edwards, E. A., *t.a.* 11/2/25

Major.
⚔Pemberton, R. F., *M.C.* †11/2/25

Captains.
Bowling, P. J. 28/7/23
⚔Wingfield, A. E. F. (234 Sect.) *t.a.* 4/8/23
Ayres, W. E., *A.M.I.E.E.* †2/5/23
⚔Elston, S. 1/5/23
⚔Chapman, J. 1/5/23
Rayner, W. E. 1/5/23
Manley, F. A. 1/5/23

Lieutenants.
Lambert, S. 1/7/17
⚔Riggs, C. V. (233 Sect.) 13/3/23
⚔Cant, F. H. (232 Sect.) 12/4/23
⚔Weber, G. E. 13/4/23

2nd Lieutenants.
Rowe, C. 28/4/23
⚔Lilley, J. L. 29/4/23
Tweedie-Smith, J. P. 26/7/23

Adjutant.
⚔McConville, J., *M.C.*, Capt. R. Signals 15/6/23

55th (West Lancashire).

(*a*) **210th (Medium Artillery) Section.**
38, Mason Street, Edgehill, Liverpool.

(*b*) **211th (Medium Artillery) Section.**
The Armoury, Stockport.

(*a*) **235th (Field Artillery) Section.**
38, Mason Street, Edgehill, Liverpool.

Hon. Colonel.
⚔*Bates, D.*, T.D., *t.a.* 21/4/23

Lt.-Colonel.
⚔Tennant, J., *D.S.O.*, *T.D.*, *t.a.* 11/2/25
31/12/25

Major.
⚔Webster, A. M., *M.C.* 11/2/25

Captains.
⚔Lauder, J. G., *M.C.* 9/12/23
Buchan, P. A. 4/1/23
⚔May, W. J. 2/8/23
Clemmey, W. J. S. 25/10/23
⚔Gowland, C. J., *Adjt.* 19/12/23
⚔Lamb, C. A. 17/1/23
⚔*Jardine, J.*, M.B.E. †31/12/23
Ashley, W. S. (211 Sect.) 3/6/23
Moore, C. G. 3/6/23

STANFORD LIBRARIES

Digitized by Google

Divisional Signals—contd.

Kth (West Lancashire)—contd.

Lieutenants.

Moston, J. C. 22/4/23
Bates, K. D. 26/11/23
Wadsworth, T. H. 22/12/23
Fraser, C. K. D. 13/1/24
Wade, E. L. 6/5/24

2nd Lieutenants.

Davey, C. F. 29/5/24
Taylor, H. G. P. 23/2/25
Roberts, G. N. 21/4/25
Atkinson, C. N. 1/7/25
Gadd, G. W. 9/7/25

Adjutant.

Gowland, C. J., *capt.* 17/3/25

Supplementary Reserve.

Category B.

Captain.

astin, B. L. 21/10/25

Cadet Unit Affiliated Liverpool Co., Jewish Lads' Brigade.

56th (1st London).

51, Calthorpe Street, W.C.1.

Lt.-Colonel.

⚔Howard, H. L., *M.C., t.a.* 11/2/25

Major.

⚔Fox, H. F., *T.D., A.M.Inst.C.E., A.M.I.Mech.E.* †5/9/25

Captains.

⚔Blake, H. E., *Adjt.* 1/7/20
⚔Knight, W. M., *T.D.* 22/4/22
⚔Powell, G. E. 26/1/24
⚔McMurray, F. C. 27/11/24
⚔Hort, A. V. D. 27/11/24

Lieutenants.

⚔MacLagan, A. E 1/3/22
⚔Willway, A. C. C. 20/4/23
Corfield, F. 9/8/23

2nd Lieutenants.

Gammage, W. J. E. 11/3/24
Freeman, R. W. G. 6/12/24
Sykes, C. G. 22/7/25

Adjutant.

⚔Blake, H. E., *capt.* 17/11/23

Supplementary Reserve.

Category B.

2nd Lieutenant.

Robbins, L. J. 10/12/24

Officers of General List (T.A.) affiliated.

⚔Marsh, Capt. E. V. (*Sir Roger Manwood's Sch. Contgt., Jun. Div., O.T.C.*) 3/6/21

Thorp, Lt. G. L. (*University College Sch. Contgt., Jun. Div., O.T.C.*) 9/10/18

ANTI-AIRCRAFT SIGNALS.

Artillery Zones.

Duke of York's Headquarters, Chelsea, S.W.3.

Lt.-Colonel.

⚔Emley, M. W., *O.B.E., T.D., t.a.* 2/12/22, 3/11/21

Adjutant.

Tyrrell, W. U., Capt. R. Signals 3/10/25, 24/2/24

Signal Companies.

26th (London).

Major.

5⚔Carter, H. 26/5/23

Captains.

7Wickins, G. C. 16/12/21
6⚔Peel, G. J. M. †26/5/23
7⚔Hemsley, A. 11/3/25

27th (London).

Lieutenants.

26⚔Price, C. E. 3/1/23
27⚔Kennedy, W. E. H., *M.C.* 17/12/24

2nd Lieutenants.

27⚔Croucher, A. H. 12/11/24
26⚔Heasman, T. L. 10/1/25

SIGNAL SECTIONS.

(*See* "Divisional Signals," pages 360–363.)

SUPPLEMENTARY RESERVE.

Category B.

Major.

⚔Hill, H. J., *D.S.O., O.B.E.* 19/11/24

Captain.

⚔Tandy, R. 26/9/25

2nd Lieutenant.

Mitchell, V. 12/8/25

Category B.
(not in units).

Lt.-Colonels.

⚔Jayne, A. A., *D.S.O., O.B.E., M.C., t.a.* 2/5/25
⚔Lincoln, J. W., *M.C., A.M.I.E.E.* 13/5/25

Major.

⚔Chalmers, J. W. P. 29/4/25

Captain.

⚔Pecker, C. B. 16/5/25

Lieutenants.

⚔Philcox, S. A. W. 28/3/25
⚔Gartland, W. L. 29/7/25

2nd Lieutenants.

⚔Blemings, W. J. 10/12/24
⚔Shrimpton, H. E. 10/12/24

2nd Lieutenants—contd.

⚔Wills, F. P. 11/2/25
⚔Smith, R. S., *M.C., D.C.M.* 11/3/25
Beard, J. R. 22/4/25
Wicks, C. L. 13/5/25
⚔Frazer, G. D. 8/7/25
⚔Hancock, D. S. 29/8/25
⚔Pritchard, W. O. P. 19/9/25
⚔Pennell, P. F. H. 3/10/25
Brimblecombe, R. J. 7/10/25
Willment, L. 25/10/25

Digitized by Google

FOOT GUARDS.

GRENADIER GUARDS.

Regtl. Hd.-Qrs. and Record Office ... ... Birdcage Walk, S.W. 1.

1st Bn. ... ... *Windsor.* | 2nd Bn. ... ... *Aldershot.* | 3rd Bn. ...*Hyde Park Brks.* | Depôt ... *Caterham.*

The King's Colours :—

1st Battalion.—Gules (crimson): In the centre the Imperial Crown; in base a Grenade fired proper.

2nd Battalion.—Gules (crimson): In the centre the Royal Cypher reversed and interlaced or, ensigned with the Imperial Crown; in base a Grenade fired proper; in the dexter canton the Union.

3rd Battalion.—As for 2nd Battalion, and for distinction, issuing from the Union in bend dexter a pile wavy or.

The Regimental Colours :—

The Union: In the Centre a Company Badge ensigned with the Imperial Crown; in base a Grenade fired proper.

The 30 Company Badges are borne in rotation, 3 at a time, one on the Regimental Colour of each of the Battalions.

The following honorary distinctions are borne upon each of the King's and Regimental Colours :—

"Tangier, 1680," "Namur 1695," "Gibraltar, 1704–5," "Blenheim," "Ramillies," "Oudenarde," "Malplaquet," "Dettingen," "Lincelles," "Egmont-op-Zee," "Corunna," "Barrosa," "Nive," "Peninsula," "Waterloo," "Alma," "Inkerman," "Sevastopol," "Tel-el-Kebir," "Egypt, 1882," "Suakin, 1885," "Khartoum," "Modder River," "South Africa, 1899–1902."

The Great War—5 Battalions—"Mons," "Retreat from Mons," "**Marne, 1914,**" "**Aisne, 1914,**" "**Ypres, 1914, '17,**" "Langemarck, 1914," "Gheluvelt," "Nonne Bosschen," "Neuve Chapelle," "Aubers," "Festubert, 1915," "**Loos,**" "**Somme, 1916, '18,**" "Ginchy," "Flers-Courcelette," "Morval," "Pilckem," "Menin Road," "Poelcappelle," "Passchendaele," "**Cambrai, 1917, '18,**" "St. Quentin," "Bapaume, 1918," "**Arras, 1918,**" "Lys," "**Hazebrouck,**" "Albert, 1918," "Scarpe, 1918," "**Hindenburg Line,**" "Havrincourt," "Canal du Nord," "Selle," "Sambre," "**France and Flanders, 1914–18.**"

Uniform—Scarlet, *Facings*—Blue. *Agents*—Lloyds Bank, Ltd., **Cox's & King's Branch.**

Regimental Association—Guards' Employment Society, **Birdcage Walk, London, S.W.1.**

Colonel-in-Chief ... ... THE KING.

Colonel ... Field-Marshal *H.R.H. The Duke of* Connaught and Strathearn, ***K.G., K.T., K.P., G.C.B.,*** *G.C.S.I., G.C.M.G., G.C.I.E., G.C.V.O., G.B.E., V.D.*, Col. **R.A.S.C., Col.-in-Chief** H.L.I.. Rifle Bde., and R.A.M.C., *Personal A.D.C. to the King* **1/5/04**

Officer Commanding the Regt. and Regtl. Dist. Sergison-Brooke, Col. B. N., ***C.M.G., D.S.O., p.s.c.*** ... **1/9/23** ***col.*** **1/1/25**

Lt.-Colonels (3).

Powell, E. G. H. (1) 3/6/23
Makgill-Crichton-Maitland, M. E., *D.S.O.* (3) 1/9/23
Gregson, L. M., *O.B.E.* (2) 22/5/24

Majors (12).

Pike, E. J. L., *M.C., p.s.c., s.* 29/9/15
bt. lt.-col. 1/1/19
Thorne, A. F. A. N., *C.M.G., D.S.O., p.s.c., s.* 30/9/15
bt. lt.-col. 29/12/23
V.C. Gort, *The Visct., D.S.O., M.V.O., M.C., p.s.c.* (3) 3/6/19
bt. lt.-col. 1/1/21
Ridley, E. D., *M.C.* (*Spec. Appt.*) 21/10/19
Rasch, G. E. C., *D.S.O.* (1) 25/1/20
1/1/19
Hughes, J. S., *M.C.* (2) 22/5/20
Pilcher, W. S., *D.S.O.* (1) 18/12/22
1/1/18
Greville, C. H., *D.S.O.* (3) 3/6/23

Majors—contd.

Legh, *Hon.* P. W., *C.I.E., M.V.O., O.B.E.* (*Eq. to H.R.H. The Prince of Wales*) 13/10/23
Beaumont-Nesbitt, F. G., *M.C.* [*I*] (*s.c.*) (2) 2/2/24
Lambert, R. S., *M.C., s.* 22/5/24
Wiggins, A. F. R. (1) 24/1/25

Captains (13).

Britten, C. R., *M.C.* (3) 6/9/17
V.C. *Freyberg, B. C.*, C.M.G., D.S.O., *p.s.c., s.* 25/9/17
bt. lt.-col. 1/1/18
Ellison, C. E. M., M.C.(2) 15/7/20
Anson, F., M.C., *s.f.* 15/7/20
Shelley, G. E., s. 24/7/20
Hay, *Lord* E. D. J., *d.* 24/11/20
Browning, F. A. M., D.S.O., *m.c.* 24/11/20
Hardinge, Hon. *A. H. L.*, M.V.O., M.C. (*Eq. to the King s.* 24/11/20
Magnay, F. A., s. 24/11/20
Wright, R. B. B., Regtl. Adjt. 24/11/20
Wiggins, H. G., *M.C.* (2) 6/1/21
Layland-Barratt, F. H. G., *M.C.* (3) 6/1/21

***Captains*—contd.**

Fryer, E. R. M., *M.C.* (2) 16/5/21
Irby, C. E.*, M.C. (2) *Adjt. 2/7/21
Aird, J. R., *M.C.* (1) 26/11/21
9/7/21
Prescott, J. A. (3) 18/8/22
Cornish, G. M.*, M.C. (1) *Adjt. 1/9/22
Dury, G. A. L., *M.C.* (1) 1/9/22
LLoyd, J. A. (2) 1/9/23
Adair, A. H. S., *M.C.* (2) 29/9/23
Stourton, *Hon.* W. M., *M.C.* (3) 13/10/23
Boughton-Leigh, E. (1) 31/10/23
Shelley, J. P. (1) 20/9/24
8/6/15
Goss, C. R. (3) 26/11/24
Ellison, P. J. M. (2) 18/12/24
Bull, G. H. (3) 31/12/24
Phillipps, G. P. (2) 15/4/25
Gregson-Ellis, P. G. S. (1) 6/6/25

***Subalterns* (53).**

Lieutenants.

Inglis-Jones, J. A., s.f. 21/6/19
Smith, O. W. D. (2) 21/6/19
Cust*, Hon. *P. F. A.* (3) *Adjt. 24/10/19
Grant, A. W. H. (2) 21/2/20
Little-Gilmor, J., *d.* 21/2/20

STANFORD LIBRARIES

Digitized by Google

Lieutenants—contd.

Rimington-Wilson, H. E. (3) 21/2/20
Manley, W. B. L. (1) 29/2/20
Dillwyn-Venables-Llewelyn, C. M., *d.* 20/12/20
Hotham, ***The Lord*** **(2)** 20/12/20
Hargreaves, J. C. (2) 20/12/20
Murray, A. S. P. (1) 20/12/20
Hogarth, J. U. (3) 30/1/21
Heywood-Lonsdale, A. (1) 16/7/21
Graham, J. F. C. (1) 16/7/21
Verney, G. H. G. L., *d.* 16/7/21
Hall, O. B. (2) 17/7/21, 20/12/20
Colvin, R. B. R. (3) 17/12/21
Goschen, W. H. (1) 17/12/21
Vernon-Wentworth, C. J., *s.* 24/12/22
Alston-Roberts-West, W. R. J. (3) 24/12/22
Browning, G. W. (1) 23/12/23
Pakenham, H. D. W. (3) 30/8/24
Dawnay, ***Hon.*** **R.** (1) 1/2/25
Tate, H. (1) 1/2/25
Clive, A. F. L. (1) 1/2/25
Tufnell, K. E. M. (1) 1/2/25
Gascoigne, J. A. (1) 30/8/25
Hennessy, J. B G. (2) 30/8/25
Smith, R. R. A. (2) 30/8/25

2nd Lieutenants.

Hamilton, *The Marq. of* (3) 31/1/24
Goulburn, E. H. (2) 31/1/24
Miller, W. E. P. (3) 1/2/24
Davies, H. R. H. (3) 27/8/24
Bromley Davenport, W. H. (3) 28/8/24
Brinckman, R. N. (2) 28/8/24
Bushman, R. H. (2) 29/8/24
Quilter, J. R. C. (2) 29/8/24
James, A. W. (3) 30/8/24
Lindsay, R. W. L. (2) 29/1/25
Heber-Percy, A. G. W. (3) 29/1/25
Moore, J. N. R. (3) 29/1/25
Ford, J. B. (2) 30/1/25
Herbert, R. C. E. 3/9/25
Kingsmill, W. H. 3/9/25
Reeve, W. 3/9/25
Smiley, H. H. 3/9/25

Regimental Adjutant.

Wright, R. B. B., *capt.* 14/3/25

Battalion Adjutants.

Cust, *Hon.* P. F. A., *lt.* (3) 7/11/23
Irby, C. E., *M.C.*, *capt.* (2) 3/5/25
Cornish, G. M., *M.C.*, *capt.* (1) 19/8/25

Quarter-Masters.

Wall, G. H., *M.C.* (3) 22/5/15
capt. 25/2/18
Wood, H., *D.C.M.* (2) 11/5/18
lt. 28/11/19
Speller, F., *M.C.*, *lt.* 16/10/25

Director of Music.

Miller, G. J., *L.R.A.M.*, *lt.* 3/10/21, 1/3/19

Officer of the Supplementary List, Regular Army Reserve of Officers, counting against the Establishment.

2nd Lieutenant.

Lowry-Corry, M. W. (*on prob.*) 3/10/25

Digitized by Google

COLDSTREAM GUARDS.

Regtl. Hd.-Qrs. and Record Office ... ... Birdcage Walk, S.W. 1.

1st Bn. ... *Wellington Barracks.* | 2nd Bn. ... *Aldershot.* | 3rd Bn. *Tower of London.* | Depôt ... *Caterham.*

"*Nulli Secundus.*"

The King's Colours:—

1st Battalion.—Gules (crimson): In the centre the Star of the Order of the Garter proper, ensigned with the Imperial Crown; in base the Sphinx superscribed "Egypt."

2nd Battalion.—Gules (crimson): In the centre a Star of eight points argent within the Garter, ensigned with the Imperial Crown; in base the Sphinx superscribed "Egypt"; in the dexter Canton the Union.

3rd Battalion.—As for the 1st Battalion, and for difference in the dexter Canton the Union, and issuing therefrom in bend dexter, a pile wavy or.

The Regimental Colours:

The Union: In the centre a Company Badge ensigned with the Imperial Crown; in base the Sphinx superscribed "Egypt."
The 24 Company Badges are borne in rotation, 3 at a time, one on the Regimental Colour of each of the 3 Battalions.

The following honorary distinctions are borne upon each of the King's and Regimental Colours:—

"Tangier, 1680," "Namur, 1695," "Gibraltar, 1704–5," "Oudenarde," "Malplaquet," "Dettingen" "Lincelles," "Talavera," "Barrosa," "Fuentes d'Onor," "Nive," "Peninsula," "Waterloo" "Alma," "Inkerman," "Sevastopol," "Tel-el-Kebir," "Egypt, 1882," "Suakin, 1885," "Modder River," "South Africa, 1899–1902."

The Great War—*5 Battalions.*—"Mons," **"Retreat from Mons," "Marne, 1914," "Aisne, 1914," "Ypres, 1914, '17,"** "Langemarck, 1914," "Gheluvelt," "Nonne Bosschen," "Givenchy, 1914," **"Neuve Chapelle,"** "Aubers," "Festubert, 1915," **"Loos,"** "Mount Sorrel," **"Somme, 1916, '18,"** "Flers-Courcelette," "Morval," "Pilckem," "Menin Road," "Poelcappelle," "Passchendaele," **"Cambrai, 1917, '18,"** "St. Quentin," "Bapaume, 1918," **"Arras, 1918,"** "Lys," **"Hazebrouck,"** "Albert, 1918," "Scarpe, 1918," "Drocourt-Quéant," **"Hindenburg Line,"** "Havrincourt," "Canal du Nord," **"Selle," "Sambre," "France and Flanders, 1914–18."**

Uniform—Scarlet. *Facings*—Blue. *Agents*—Lloyds Bank, Ltd., Cox's & King's Branch.

Regimental Association—Guards' Employment Society, Birdcage Walk, **London, S.W.1.**

Colonel-in-Chief ... ... THE KING

Colonel ... Codrington, Lt.-Gen. *Sir* Alfred E., *K.C.B., K.C.V.O.*, ret. pay, *p.s.c.* **[R]** **2/10/18**
Officer Commanding the Regt. and Regtl. Dist. ... Campbell, Col. J. V., *C.M.G.*, ***D.S.O.***, ***A.D.C.*** ... **24/10/23**
col. **3/6/19**

Lt.-Colonels (3).

Warde-Aldam, W. St. A., *D.S.O.* (3) 30/11/21, 4/6/19
Edwards, G. J., *D.S.O.*, *M.C.* (2) 1/8/22
Tollemache, E. D. H., *D.S.O.*, *M.C.*, *p.s.c.* (1) 1/10/24

Majors (12).

Brand, J. C., *D.S.O.*, *M.C.* (3) 21/4/20, 3/6/19
Lawrence, P. R. B., *M.C.* (1) 21/4/20
Towers-Clark, W. T., *M.C.* (3) 8/5/20
Dawnay, A. G. C., *C.B.E.*, *D.S.O.*, *p.s.c.* (*Empld. O.T.C.*) *t.a.* 1/10/20, *bt lt. col.* 1/7/25
Bentinck, A. W. D. (2) 1/2/21
Bourne-May, J. B. S. (1) 6/7/21
Curtis, T. L. C. (3) 9/11/21
Loyd, H. C., *D.S.O.*, *M.C.*, *p.s.c.*, *s.* 30/11/21
Smith, A. F., *D.S.O.*, *M.C.*, *p.s.c.* (*O.C. Gd's. Depôt*) 18/12/22
Gibbs, L. M. *D.S.O.*, *M.C.* (3) 12/9/23
Wynne Finch, J. C., *M.C.* (2) 30/4/24
Hall, *Sir* Douglas M. B., *Bt.*, *D.S.O.* (1) 10/6/24
Marsham, *The Visct.* 1/10/24

Captains (13).

Beckwith-Smith, M. B., *D.S.O.*, *M.C.*, *p.s.c.*, *e.* (1) 23/2/16
Longueville, F., D.S.O., M.C., *Regtl. Adjt.* 23/2/16
Shaw-Stewart, W. G., *M.C.* (3) 24/8/16
Riley, C. J. M., *M.C.* (2) 3/9/16
Hope, A. O. J., M.C., m.p. 11/2/17
Palmer, *Sir* Geoffrey F. N., *Bt.* (3) 21/7/17
Whitaker, J. A. C. (2) 14/7/20
Peto, J. M. (3) 1/4/21
Leese, O. W. H., D.S.O. 1/4/21
Laurence, H. W. N., s.f. 1/4/21
Bridge, A. D., *M.C.* (1) 14/4/21
Trew, M. F. (2) 14/4/21
Milburn, B., *D.S.O.*, *M.C.* (3) 14/4/21
Pinto, R. J., *M.C.* (1) 9/11/21
Martyn, R. V. (2) 30/11/21
Wilkinson, W. A. C., *M.C.*, *d.* 15/9/24

***Captains*—contd.**

Bootle-Wilbraham, L., **M.C.**, *s.* **17/9/24**
Salisbury-Jones, A. G., **M.C.**, *s.m.* **17/9/24**
Brierly, **H. J. R.**, ***M.C.*** **(3)** **17/9/24**
Firbank, **G. C.**, ***M.C.*** **(2)** **29/10/24**
Lascelles, J. N. P. **(3)** ***Adjt.*** **29/10/24**
Cazenove, A. de L. **(1)** **11/1/25**
Clare-Smith, **A. R. (1)** **11/1/25**

***Subalterns* (53).**

Lieutenants.

Moubray, J., s. **1/11/17**
Bingham, **The Lord, M.C.**, *s.* **1/11/18**
Codrington, **J. A. (1)** **1/11/18**
Stocks, **E. P. (3)** **25/4/19**
1/11/18
Jolliffe, **Hon. *W. G. H.* (1)** ***Adjt.*** **21/6/19**
Guinness, **G. R. de C. B. (3)** **24/10/19**
Reynolds, **A. B. C.** ***[I] d.*** **24/10/19**
Forestier-Walker **G. F. (2)** **24/10/19**

STANFORD LIBRARIES
Digitized by Google

Lieutenants—contd.

Forster, S. A. (1) 21/2/20
Tennyson-d'Eyncourt, A. E. C. (3) 21/2/20
Forde, T. W. (2) 21/2/20
Polhill-Drabble, C. R., *M.C.* (2) 28/11/20
Gwatkin, N. W. (3) 20/12/20
Duckworth-King, J. R. (3) 20/12/20
Stratheden, *The Lord* (2) 20/12/20
Forbes, C. F. O. G. (1) 20/12/20
Whitaker, G. (2) 20/12/20
Atkinson, G. C. L., *M.C.* (1) 21/12/20
Scott-Chad, G. N. (1) 15/12/21
Burges, Y. A. (3) 17/12/21
Brown, W. S. S. (2), *Adjt.* 17/12/21
Bevan, T. (3) 17/12/21
Maxse, J. H. (1) 23/12/23
Forbes, W. D. H. C. (3) 31/8/24
Spring-Smyth, J. M. P. (1) 31/8/24
Tubbs, I. N. McC., *d.* 31/8/24
Myddelton, R. (2) 1/2/25
Pole-Carew, J. G. (1) 1/2/25
Toller, C. B. (2) 1/2/25
Home, D. A. F. (2) 7/2/25
Bucknall, R. (3) 30/8/25

2nd Lieutenants.

Sinclair, A. F. 18/2/23
Batt, W. F. (1) 31/1/24
Allerton, *The Lord* (1) 31/1/24
Bower, J. A. T. (3) 1/2/24
Frankland, *Hon.* T. W. A. (2) 1/2/24
Pereira, G. C. 3/7/24
Bartelot, *Sir* Walter de S., *Bt.* (2) 27/8/24
Wyatt, E. T. (3) 27/8/24
Falkiner, *Sir* Terence E. P., *Bt.* (2) 29/8/24
Preston, R. L. (2) 29/8/24
Hare, R. L. (1) 29/8/24
Pembroke, R. B. (3) 30/8/24
Madocks, G. H. B. (2) 30/8/24
Sainthill, H. M. (1) 30/8/24
Steele, W. L. (3) 29/1/25
Campbell, J. R. 3/9/25
Norman, H. R. 3/9/25

Regimental Adjutant.

Longueville, F., *D.S.O., M.C., capt.* 1/10/25

Battalion Adjutants.

Lascelles, J. N. P., *capt.* (3) 15/11/22
Jolliffe, *Hon.* W. G. H. *lt.* (1) 21/3/25
Brown, W. S. S., *lt.* (2) 6/5/25

Quarter-Masters.

Brind, F. W., *lt.* (3) 13/4/20
Jones, D. D., *M.C., lt.* (2) 1/12/20
Cook, W. J., *M.B.E., M.C., lt.* (1) 2/10/24

Director of Music.

Evans, R. G., *lt.* 25/3/20

Officers of the Supplementary List, Regular Army Reserve of Officers, counting against the Establishment.

2nd Lieutenants.

Somerset, E. V. (1) 31/7/24
Stewart-Clark, *Sir* Stewart, *Bt.* (*on prob.*) (1) 24/9/24
Harford, C. (1) 20/12/24
Luard, R. L. E. (*on prob.*) (1) 31/12/24

Supplementary Reserve.

Category B.

2nd Lieutenants.

Burnett-Hitchcock, D. A. 7/1/25
Leese, P. A. 9/9/25

Digitized by Google

SCOTS GUARDS.

Regtl. Hd.-Qrs. and Record Office ... ... Birdcage Walk, S.W. 1.

1st Bn. ... ... *Chelsea Barracks.* | 2nd Bn. ... ... *Warley.* | Depôt ... *Caterham.*

The King's Colours :—

1st Battalion.—Gules (crimson) : In the centre the Royal Arms of Scotland, ensigned with the Imperial Crown. Motto "*En ! Ferus Hostis,*" in base the Sphinx superscribed "Egypt."

2nd Battalion.—Gules (crimson) : In the centre the Thistle, and the Red and White Roses conjoined issuant from the same stalk all proper, ensigned with the Imperial Crown; Motto, "*Unita Fortior*"; in base the Sphinx superscribed "Egypt"; in the dexter canton the Union.

Regimental Colours :—

The Union : In the centre a Company Badge ensigned with the Imperial Crown ; in base the Sphinx superscribed "Egypt."

The 24 Company Badges are borne in rotation, 2 at a time, one on the Regimental Colour of each of the two Battalions.

The following honorary distinctions are borne upon each of the King's and Regimental Colours :—

"Namur, 1695," "Dettingen," "Lincelles," "Talavera," "Barrosa," "Fuentes d'Onor," "Nive," "Peninsula," "Waterloo," "Alma," "Inkerman," "Sevastopol," "Tel-el-Kebir," "Egypt, 1882," "Suakin, 1885," "Modder River," "South Africa, 1899–1902."

The Great War—3 *Battalions.*—**"Retreat from Mons," "Marne, 1914," "Aisne, 1914," "Ypres, 1914, '17,"** "Langemarck, 1914," "Gheluvelt," "Nonne Bosschen," "Givenchy, 1914," **"Neuve Chapelle,"** "Aubers," **"Festubert, 1915," "Loos," "Somme, 1916, '18,"** "Flers-Courcelette," "Morval," "Pilckem," "Poelcappelle," "Passchendaele," **"Cambrai, 1917, '18,"** "St. Quentin," **"Albert, 1918," "Bapaume, 1918,"** "Arras, 1918," "Drocourt-Quéant," **"Hindenburg Line,"** "Havrincourt," **"Canal du Nord," "Selle,"** "Sambre," **"France and Flanders, 1914–18."**

Uniform—Scarlet. *Facings*—Blue. *Agents*—Lloyds Bank, Ltd., Cox's & King's Branch.

Regimental Association—Guards' Employment Society, Birdcage Walk, London, S.W.1.

Colonel-in-Chief ... ... **THE KING.**

Colonel ... ... Methuen, Field-Marshal *the Lord, G.C.B., G.C.M.G., G.C.V.O.* [R] (*Constable of the Tower of London*) **1/5/04**

Officer Commanding the Regt. and Regtl. Dist. ... Paynter, Col. G. C. **B.**, *C.M.G., D.S.O.* ... ... **1/12/23** *col.* **1/1/22**

Lt.-Colonels (2).

Mackenzie, *Sir* Victor A. F., *Bt., D.S.O., M.V.O.* (2) 10/6/24
Loder, G. H., *M.C.* (1) 8/1/25

Majors (8).

Steuart-Menzies, R. (2) 24/12/19
Warner, E. C. T., *D.S.O., M.C., s.* 6/5/20, 3/6/18
Ross, H. C. E., *D.S.O.* (1) 28/5/20
Balfour, E.W. S., *D.S.O., O.B.E., M.C., p.s.c., s.* 10/2/21, 31/8/18
Macindoe, J. D., *O.B.E., M.C., p.s.c., s.* 18/12/22, 1/1/21
Balfour, C. J. (2) 24/1/23
Wynne Finch, W. H., *M.C., s.f.* 13/6/23
Mackenzie, E. D., *D.S.O.* (1) 8/1/25

Captains (9).

Swinton, A. H. C., *M.C.* (2) 1/1/17
Bradshaw, W. P. A., *D.S.O.* (1) 9/4/18
Groves, E. J., *D.S.O., M.C.* (2) 16/1/20
Seymour, C. H., M.C., *Regtl. Adjt.* 17/1/20
Tyringham, G. L. (2) 18/1/20
Purvis, A. F., *M.C.* [*I*] (1) 19/1/20
Marriott, J. C. O., *D.S.O., M.C.* (1) 20/1/20, 11/2/17
bt. maj. 3/6/19

Captains—contd.

Abercromby, R. A., *M.C.* (1) 28/2/20
Trappes Lomax, T. B., *p.s.c.* (1) 31/3/20
Chamberlayne, C. H. L. F. M. T., M.C., *s.* 6/5/20
Nainby-Luxmoore, C. C. (2) 22/1/23
Graham, H. L., *M.C.* (2) 1/5/23
Knollys, E., M.C., *s.f.* 10/3/24
Williams, A. H. (2) 10/3/24
Macdonald Buchanan, R. N., *M.C., d.* 21/1/25
de Salis, *Count* A. D. R. (1) 15/4/25

Subalterns (36).

Lieutenants.

Robertson, C. A. A. (2) 1/11/18
Horton, W. G., *M.C.* (1) 1/11/18
Erskine, I. D. (1) *Adjt.* 1/11/18
Edwards, J. K., *M.C.* (2) 3/11/18
Woollan, D. F. (2) 21/6/19
Dalton, J. W. (2) 26/3/20
Mayfield, B. (2) *Adjt.* 20/12/20
Pim, G. C. (1) 20/12/20
Brecknock, *The Earl of* (1) 20/12/20
Grant, P. C. H. (1) 16/7/21
Catt, P. H., c.o. 25/1/22
Bland, J. E. M. (1) 25/1/22
Miller, A. A. (2) 16/7/22
Harvey, D. S. (2) 17/7/22
Blois, G. R. E. 14/7/23
Stirling Home Drummond Moray, J. W., *d.* 14/7/23
Coghill, C. A. R. (2) 31/8/24
McBarnet, D. V. C. (1) 31/8/24
Lindesay, W. T. (2) 28/8/25
Treadwell, J. W. F. (2) 29/8/25

2nd Lieutenants.

Douglas, A. V. C. (2) 6/11/23
Johnson, G. F. (1) 28/11/23
Erskine, M. D. (1) 31/1/24
Blundell-Hollinshead-Blundell, C. V. R. (2) 31/1/24
Kinmont, G. M. (2) 1/2/24
Alston, E. R. M. (1) 1/2/24
Usher, F. S. C. (2) 26/3/24
Godman, J. (1) 25/8/24
Warner, T. S. (1) 29/8/24
Barne, M. H. St. J. (2) 29/1/25
Milburne, J. F. (1) 29/1/25
Crabbe, A. D. (2) 30/1/25
Coghill, H. F. D. 3/2/25

Regimental Adjutant.

Seymour, C. H., *M.C.*, *capt.* 24/1/23

Battalion Adjutants.

Erskine, I. D., *lt.* (1) 12/2/23
Mayfield, B., *lt.* (2) 21/12/24

Quarter-Masters.

Tate, T. S., *M.B.E., M.C., lt.* (1) 15/3/19
Cutler, E. T., *M.C., lt.* (2) 23/6/19
Cook, J., *lt., d.* 13/10/24

Director of Music.

Wood, F. W., *lt.* 1/3/19

Officers of the Supplementary List, Regular Army Reserve of Officers, counting against the Establishment.

2nd Lieutenants.

Wills, E. E. de W. (1) 20/8/23
Gubbins-Mounsey-Heysham, R. H. (1) 13/10/23
Gillett, R. (1) 10/9/24
Suffolk and Berkshire, *The Earl of (on prob.)* 1/4/25

Supplementary Reserve.
Category B.
2nd Lieutenant.

Galbraith, J. S. 25/3/25

STANFORD LIBRARIES

Digitized by Google

IRISH GUARDS.

Regtl. Hd.-Qrs. and Record Office ... ... **Birdcage Walk, S.W. 1.**
1st Bn. ... ... *Aldershot.* | Depôt ... ... *Caterham.*

***The King's Colours*:—**
1st Battalion.—Gules (crimson): In the centre the Royal Cypher or, within the Collar the Order of St. Patrick with badge appendant proper, ensigned with the Imperial Crown.

***The Regimental Colours*:—**
The Union, in the centre a Company Badge ensigned with the Imperial Crown. The 8 Company Badges are borne in rotation.

***The Great War*—3 *Battalions*.**—" Mons," " **Retreat from Mons,**" " **Marne, 1914,**" " **Aisne, 1914,**" " **Ypres, 1914, '17,**" " **Langemarck,** 1914," " Gheluvelt," " Nonne Bosschen," " **Festubert, 1915,**" " **Loos,**" " **Somme, 1916, '18,**" " **Flers-Courcelette,**" " Morval," " Pilckem," " Poelcappelle," " Passchendaele," " **Cambrai, 1917, '18,**" " **St. Quentin,**" " Lys," " **Hazebrouck,**" " Albert, 1918," " Bapaume, 1918," " Arras, 1918," " **Scarpe, 1918,**" " Drocourt-Quéant," " **Hindenburg Line,**" " Canal du Nord," " Selle," " Sambre," " France and Flanders, 1914–18."

***Uniform*—Scarlet.** *Facings*—Blue. *Agents*—Lloyds Bank, Ltd., Cox's & King's Branch.

Regimental Association—Guards' Employment Society, Birdcage Walk, London, S.W.1.

Colonel-in-Chief ... ... THE KING.
Colonel ... **Cavan,** General *the Earl of, K.P., G.C.M.G., G.C.V.O., K.C.B., s.* 23/5/25
Officer Commanding the *Regt. and Regtl. Dist.* Darell, Col. W. H. V., *C.M.G., D.S.O., p.s.c.* 21/3/24
col. 1/1/19

***Lt.-Colonel* (1).**

Alexander, *Hon.* H. R. L. G., *D.S.O., M.C.* (1) 14/5/22

***Majors* (4).**

Pollok, B. V., *C.B.E., D.S.O., p.s.c.* (1) 14/5/18
Baggallay, R. R. C., *D.S.O., M.C.* (1) 23/12/20, 3/6/19
Gough, *The Visct., M.C.* (1) 18/12/22, 1/1/19
Yerburgh, R. G. C., *O.B.E.* (*S.C.*) (1) 8/6/24

***Captains* (5).**

FitzGerald, J. S. N.*, M.B.E., M.C., *d. 2/3/16
Witts, F. H.*, D.S.O., M.C., *p.s.c., s. 19/8/16
Nugent, T. B. G.*, M.C., *s. 22/7/17
Alexander, *Hon.* W. S. P., *D.S.O.* (1) 22/7/17
Law, H. F. d'A. S., *M.C.* (1) 13/3/18
Gordon, A. F. L., *D.S.O., M.C.* (1) 29/3/18
Pym, A. R., s. 2/9/21
Hogg, K. W. (1) 18/12/22

Captains—contd.

Reford, R. B. S., *M.C.* 21/4/23
Murphy, L. D., *M.C.* (1) 1/6/24

Subalterns (18).

Lieutenants.

Collett, H. A. A., *M.C.* (1) 13/3/18
Faulkner, W. D., M.C. (1) *Adjt.* 29/3/18
Repton, G. J. S. (1) 12/3/19
Haydon, J. C. (1) 21/6/19
Bowen, C. L. J. (*Adjt. Gds. Depôt*) 27/6/19, 4/7/17
Hacket-Pain, T. A. (1) 21/2/20
Maturin-Baird, C. E. (*Spec. Appt.*) 21/2/20
Mahony, E. R. (1) 20/12/20
Ross, J. F., *d.* 20/12/20
Alexander, R. C. (1) 16/7/21
FitzClarence, E. C. (1) 30/9/21
Lindsay, T. G. (1) 3/5/24
Kellett, E. O. (1) 1/2/25

2nd Lieutenants.

Cryan, A. M. W. (1) 19/9/22
FitzGerald, E. M. P. (1) 29/1/24
Vandeleur, J. O. E. (1) 31/1/24
Grayson, T. H. H. 2/9/25
Cryan, H. M. W. 3/9/25
Gilbart-Denham, V. V. 3/9/25

Battalion Adjutant.

Faulkner, W. D., *M.C., lt.* 1/3/25

Quarter-Master.

Hickie, H., *M.B.E., M.C.* (1) 12/2/14
capt. 1/7/17

Director of Music.

Hassell, C. H., *lt.* 1/3/19

Officer of the Supplementary List, Regular Army Reserve of Officers, counting against the Establishment.

2nd Lieutenant.

Montagu-Douglas-Scott, C. A. (*on prob.*) 1/4/25

Digitized by Google

WELSH GUARDS.

Regtl. Hd.-Qrs. and Record Office ... ... Birdcage Walk, S.W. 1.

1st Bn. ... ... *Chelsea Bks.* | Depôt ... ... *Caterham.*

The King's Colours :—
1st Battalion.—Gules (crimson): In the centre a Dragon passant or, underneath, a scroll with motto "Cymru-Am-Byth." The whole ensigned with the Imperial Crown.

Regimental Colours :—
The Union. In the centre, a Company Badge ensigned with the Imperial Crown.
The 8 Company Badges are borne in rotation.

The Great War—2 *Battalions.*—"**Loos,**" "Somme, 1916, '18," "**Ginchy,**" "**Flers-Courcelette,**" "**Morval,**" "Ypres, 1917," "**Pilckem,**" "**Poelcappelle,**" "Passchendaele," "**Cambrai, 1917, '18,**" "**Bapaume, 1918,**" "Arras, 1918," "Albert, 1918," "Drocourt-Quéant," "Hindenburg Line," "Havrincourt," "**Canal du Nord,**" "Selle," "**Sambre,**" "France and Flanders, 1915–18."

Uniform—Scarlet. *Facings*—Blue. *Agents*—Lloyds Bank, Ltd., Cox's & King's Branch.

Regimental Association—Guards' Employment Society, Birdcage Walk, London, S.W.1.

Colonel-in-Chief ... ... THE KING.

Colonel ... Col. *H.R.H. The Prince of* Wales *and Duke of* Cornwall, *K.G., K.T., G.C.S.I., G.C.M.G., G.C.I.E., G.C.V.O., G.B.E., M.C.*, Col.-in-Chief 12th L., R.S. Fus., S. Wales Bord., D.C.L.I., P.W. Vols., Midd'x R., Seaforth, and R. Wilts Yeo., *Personal A.D.C. to the King* 3/6/19

Officer Commanding the Regt. and Regtl. Dist.—Price, Col. T. R. C., *C.M.G., D.S.O., p.s.c.* 1/10/24
col. 1/1/22

Lt.-Colonel (1).
Leatham, R. E. K., *D.S.O.* 1/10/24
1/1/19

Majors (4).
Auld, R. T. K. 10/7/16
1/9/15
Meares, C. F., *D.S.O.* 15/12/20
1/9/15
bt. lt.-col. 3/6/19
Lewis, R. W., *M.C.* 4/1/22
Battye, P. L. M., *M.C.* 1/10/24

Captains (5).
Menzies, K. G., *M.C.* 20/5/18
Rice, H. T. 20/5/18
Fox-Pitt, W. A. F. L., *M.C.* 19/5/19
Copland-Griffiths, F. A. V., *M.C.* 19/11/21
Bankier, A. M., D.S.O., M.C. (*s.c.*) *s.* 19/5/22
Dilbéroglue, P., *d.* 1/10/24
Stanier, Sir *Alexander B. G.*, Bt., M.C., *Adjt.* 1/10/24

Subalterns (18).

Lieutenants.
Thursby-Pelham, N. C. 11/1/20
Wigan, C. R., *M.C.* 12/1/20
Young, G. D. 13/1/20
1/7/17
Jefferson, J. 21/2/20
Vigor, G. St. V. J. 21/2/20
Daniels, A. C. 21/2/20
Greenacre, W. D. C. (*Eq. to H.R.H. The Prince of Wales*) 26/8/21
Ponsonby, R. M. V. (*Phys. Trng. Staff*) 28/10/21
Llewelyn, V. A. I., *d.* 24/12/22
Watson, S. H. 24/12/22
21/6/19
Higgon, J. H. V. 31/8/24

2nd Lieutenants.
Dowding, W. W. 31/1/24
Brown, C. F. R. 1/2/24
Malcolm, A. W. A. 29/8/24
Hodgson, D. E. P. 30/8/24
Wilson, R. T. 29/1/25
Akroyd, P. S. 4/9/25

Battalion Adjutant.
Stanier, *Sir* Alexander B. G., *Bt., M.C., capt.* 14/9/23

Quarter-Master.
Dabell, W. B., *M.B.E., M.C.* 26/2/15
capt. 26/2/18

Director of Music.
Harris, A., *L.R.A.M., lt.* 1/3/19

Officers of the Supplementary List, Regular Army Reserve of Officers, counting against the Establishment.

2nd Lieutenants.
Fletcher, J. T. T. 8/5/24
Makins, W. V. 25/6/24
Heber-Percy, C. H. R. (*on prob.*) 30/5/25

GUARDS DEPÔT.

Caterham.

Officer Commanding ... ... Smith, Maj. A. F., *D.S.O., M.C.*, **C. G'ds., *p.s.c.*** 1/6/24
Adjutant ... ... Bowen, Lt. C. L. J., I. G'ds. 1/3/25
Quarter-Master ... ... Cook, Lt. J., Qr.-Mr. S. G'ds. 13/10/24

FitzGerald, Capt. J. S. N., *M.B.E., M.C.*, I. G'ds.
Hay, Capt. *Lord* E. D. J., Gren. G'ds.
Wilkinson, Capt. W. A. C., *M.C.*, C. G'ds.
Dilbéroglue, Capt. P., W. G'ds.
Macdonald Buchanan, Capt. R. N., *M.C.*, S. G'ds.
Reynolds, Lt. A. B. C., C. G'ds.
Little-Gilmour, Lt. J., Gren. G'ds.
Dillwyn-Venables-Llewelyn, Lt. C. M., Gren. G'ds.
Ross, Lt. J. F., I. G'ds.
Verney, Lt. G. H. G. L., Gren. G'ds. (*Asst. Adjt.*)
Llewelyn, Lt. V. A. I., W. G'ds.
Stirling Home Drummond Moray, Lt. J. W., S.G'ds.
Tubbs, Lt. I. N. McC., C. G'ds.

STANFORD LIBRARIES

Digitized by Google

INFANTRY RECORD OFFICES.

Record Office.	Officer and Assistant to Officer.	Regiments.
Record Office, Perth.	*Officer in charge of Records*— Tweedie, Col. W. J. B., *C.M.G., C.B.E.* ... 10/8/22 *Assistant.* Grassie, Capt. J., *D.S.O., M.B.E.*, ret. pay 22/2/20	Black Watch (including High Cyclist Bn.), H.L.I., Seaforth, Gordons, Camerons, A. & S.H.
Record Office, Hamilton.	*Officer in charge of Records*— Hely-Hutchinson, Col. R. G., *D.S.O.* ... ... 15/7/22 *Assistant.* Macdonald, Capt. A., *M.C.*, ret. pay ... 23/6/19	R. Scots, R.S. Fus., K.O.S.B., Cameronians, Inniskilling Fus., R. U. Rif., R. Ir. Fus., R.D. Fus.
Record Office, Preston.	*Officer in charge of Records*— Berthon, Col. C. P., *O.B.E.* ... ... 20/10/23 *Assistant.* Flint, Maj. R. B., ret. pay 8/6/18	King's Own R., The King's R. Lan. Fus., E. Lan. R., Border R., P.W. Vols., Loyal R. Manch. R.
Record Office, Shrewsbury.	*Officer in charge of Records*— Cornish-Bowden, Col. J. H. T., *C.M.G., D.S.O.* 7/10/22 *Assistant.* Sadler, Lt.-Col. R. P., ret. pay 19/11/19	Cheshire R., R.W. Fus., S. Wales Bord. (including Mon. R.), Welch R., K.S.L.I. (including Hereford R.)
Record Office, York.	*Officer in charge of Records*— Wilson, Col. A. H. H., *D.S.O., p.s.c.*, [*l*] ... 15/10/25 *Assistant.* Roseigh, Capt. J., ret. pay 11/7/19	North'd Fus. (including N. Cyclist Bn.), W. York R., E. York. R., Green Howards, D.W.R., K.O.Y.L.I., Y. & L.R., Durham L.I.
Record Office, Lichfield.	*Officer in charge of Records*— Kitson, Col. C. E., *D.S.O.* ... ... 1/2/25 *Assistant.* Ross, Lt.-Col. E. H., *O.B.E.*, ret. pay ... 19/5/17	Lincoln R., Leicester R., S. Stafford R., Foresters, N. Stafford R.
Record Office, Warwick.	*Officer in charge of Records*— Shuter, Col. R. G., *D.S.O.* ... ... 16/4/25 *Assistant.* Cheadle, Capt. T., h.p. 17/5/20	R. Warwick R., R. Ir. Regt., Gloster R., Worc. R. Oxf. & Bucks. L.I., R. Berks. R., Conn. Rangers, Leinster R., R. Mun. Fus., Non-Combatant Corps.
Record Office, Exeter.	*Officer in charge of Records*— Bent, Col. A. M., *C.M.G., C.B.E.* ... ... 25/8/24 *Assistant.* Parr, Col. C., *C.B.E.*, ret. pay 1/5/19	Devon. R., Somerset L.I., D.C.L.I., Hampshire R., Dorset R., Wilts R.

Digitized by Google

Record Office.	Officer and Assistant to Officer.		Regiments.
Record Office, Warley.	*Officer in charge of Records*— Churchill, Col. A. P.	1/1/25	Norfolk R., Suffolk R. (including Camb. R.), Bedfs. and Herts R. (including Herts. R. and Hunts. Cyclist Bn.), Essex R., North'n R.
	Assistant. FitzGerald, Lt.-Col. G. E. F., ret. pay (*Res. of Off.*)	1/7/05	
Record Office, Hounslow.	*Officer in charge of Records*— Hancock, Col. M. P., *D.S.O.*	8/8/24	The Queen's R., The Buffs, R. Fus., E. Surrey R., Sussex R., R.W.K. (including Kent Cyclist Bn.), Midd'x R., A. Cyclist Corps, R. Telegraph Reserve.
	Assistant. Bockett-Pugh, Maj. H. A. D., h.p. ...	17/9/20	
London Infantry Record Office, 14-16, Grosvenor Gardens, S.W.1.	*Officer in charge of Records*— Gibson, Capt. J. G., *M.B.E.*, *T.D.*, T. A. Res.	{ — 30/11/17	H.A.C. Inf., Lond. R., T.A. Bns. of Rifle Bde., Inns of Court O.T.C., R. Def. Corps.
	Assistant. Ginsbury, Capt. J. W., T.A. Res. ...	16/12/18	
Rifle Record Office, Winchester.	*Officer Commanding Rifle Depôt & Officer i/c Rifle Records*— Majendie, Col. B. J., *C.M.G.*, *D.S.O.*	15/11/24	K.R.R.C., Rifle Bde.
	Assistant. Leith, Maj. A. R., *O.B.E.*, h.p.	8/11/19	

In the case of Territorial Infantry Officers, dates shewn prior to 1/4/08 are those of the Officers' corresponding rank in a late unit of the Volunteer Force.

Order of Precedence of the Several Counties in the Infantry of the Territorial Army.

1. Devonshire.
2. Middlesex.
3. Lancashire.
4. Surrey.
5. Pembrokeshire.
6. Derbyshire.
7. Oxfordshire.
8. Cheshire.
9. Wiltshire.
10. Sussex.
11. Edinburgh (City).
12. Essex.
13. Northumberland.
14. Renfrewshire.
15. Northamptonshire.
16. Dorsetshire.
17. Norfolk.
18. Staffordshire.
19. Berkshire.
20. Gloucestershire.
21. Brecknockshire.
22. Suffolk.
23. Stirlingshire.
24. Bucks.
25. Lanarkshire.
26. Kent.
27. Glamorgan.
28. Nottinghamshire.
29. Merionethshire.
30. Yorkshire (W. Rid.).
31. Leicestershire.
32. Midlothian.
33. Aberdeenshire.
34. Roxburgh.
35. Monmouthshire.
36. Cornwall.
37. Ross-shire and Cromarty.
38. Worcestershire.
39. Inverness-shire.
40. Warwickshire.
41. Lincolnshire.
42. Denbighshire.
43. Hampshire.
44. Somersetshire.
45. Forfar.
46. Cambridgeshire.
47. Shropshire.
48. City of London. / County of London.
49. Yorkshire (E. Rid.).
50. Hertfordshire.
51. Perthshire.
52. Berwickshire.
53. Sutherland.
54. Kincardineshire.
55. Haddington.
56. Ayrshire.
57. Dumfries.
58. Elgin.
59. Argyll.
60. Cardigan.
61. Durham.
62. Wigtown.
63. Yorkshire (N. Rid.).
64. Cumberland.
65. Herefordshire.
66. Dumbartonshire.
67. Huntingdon.
68. Carnarvonshire.
69. Montgomershire.
70. Carmarthen.
71. Caithness.
72. Kirkcudbright.
73. Westmorland.
74. Fifeshire.
75. Bedfordshire.
76. Linlithgow.
77. Selkirkshire.
78. Banffshire.
79. Radnorshire.
80. Flintshire.
81. Clackmannan.
82. Pebbles-shire.
83. Kinross-shire.
84. Anglesey.
85. Shetland.
86. City of Dundee.
87. City of Glasgow.
88. City of Aberdeen.
89. Rutland.

STANFORD LIBRARIES

Digitized by Google

INFANTRY.

THE ROYAL SCOTS (THE ROYAL REGIMENT). [1]

Lowland Area.

e Royal Cypher within the Collar of the Order of the Thistle with the Badge appendant. In each of the four corners the Thistle within the Circle and motto of the Order, ensigned with the Imperial Crown. The Sphinx, superscribed "Egypt."

ngier, 1680," "Namur, 1695," "Blenheim," "Ramillies," "Oudenarde," "Malplaquet," "Louisburg," vannah," "Egmont-op-Zee," "St. Lucia, 1803," "Corunna," "Busaco," "Salamanca," "Vittoria," . Sebastian," "Nive," "Peninsula," "Niagara," "Waterloo," "Nagpore," "Maheidpoor," "Ava," "Alma," "Inkerman," "Sevastopol," "Taku Forts," "Pekin, 1860," "South Africa, 1899–1902."

Great War—35 *Battalions*.—"Mons," "Le Cateau," "Retreat from Mons," "Marne, 1914, '18," sne, 1914," "La Bassée, 1914," "Neuve Chappelle," "Ypres, 1915, '17, '18," "Gravenstafel," "St. en," "Frezenberg," "Bellewaarde," "Aubers," "Festubert, 1915," "Loos," "Somme, 1916, '18," bert, 1916, '18," "Bazentin," "Pozières," "Flers-Courcelette," "Le Transloy," "Ancre Heights," ncre, 1916, '18," "Arras, 1917, '18," "Scarpe, 1917, '18," "Arleux," "Pilckem," "Langemarck, '," "Menin Road," "Polygon Wood," "Poelcappelle," "Passchendaele," "Cambrai, 1917," "St. ntin," "Rosières," "Lys," "Estaires," "Messines, 1918," "Hazebrouck," "Bailleul," "Kemmel," thune," "Soissonnais-Ourcq," "Tardenois," "Amiens," "Bapaume, 1918," "Drocourt-Quéant," indenburg Line," "Canal du Nord," "St. Quentin Canal," "Beaurevoir," "Courtrai," "Selle," mbre," "France and Flanders, 1914–18." "Struma," "Macedonia, 1915–18." "Helles," "Landing Helles," "Krithia," "Suvla," "Scimitar Hill," "Gallipoli, 1915–16." "Rumani," "Egypt, 1915–16." "Gaza," "El Mughar," "Nebi Samwil," "Jaffa," "Palestine, 1917–18." "Archangel, 1918–19."

Agents—Lloyds Bank, Ltd., Cox's & King's Branch.

Regimental Journal—"The Thistle," Goojerat Barracks, Colchester.

mental Association—Royal Scots Association Benevolent Fund, c/o Royal Scots Club, 30, Abercromby Place, Edinburgh.

Regular and Militia Battalions.

Uniform—Scarlet. *Facings*—Blue.

Bn. (1st Foot) ... ... *Aden (for Glasgow).* | 3rd Bn. (Edinburgh Light Inf. Mil.) ... *Glencorse.*
Bn. (1st Foot) ... ... *Colchester (for Egypt).*

Depôt ... *Glencorse Barracks, Milton Bridge, Midlothian.* Record Office ... ... *Hamilton.*

Territorial Army Battalions.

5th Bn. ... *Drill Hall, Forrest Hill, Edinburgh.* | 7th/9th Bn. ... ... 89, *East Claremont Street, Edinburgh.*

Colonel-in-Chief ... ... *H.R.H. The Princess* Mary, *Viscountess* Lascelles.

Colonel ... ... Altham, Lt.-Gen. *Sir* Edward A., *K.C.B., K.C.I.E., C.M.G.*, ret. pay, *p.s.c.* 16/10/18

Officer Commanding Depôt ... Fargus, Maj. N. H. S., *D.S.O., O.B.E.*, R. Scots (*s.c.*) ... 23/3/24

and 2nd Battalions (Regular).

***Lt.-Colonels* (2).**

ackenzie, J. H., *C.M.G., D.S.O., p.s.c.* (1) 17/9/22
3/6/17
nith, L. K., *C.B.E., D.S.O.* (2) 15/12/23
3/6/18

***Majors* (8).**

nner, F. C., *C.M.G., D.S.O., p.s.c.* [*i*] (2) 1/9/15
***bt. lt.-col.* 3/6/18**
arteris, N. K., *C.M.G., D.S.O., p.s.c.* (1) [2] 1/9/15
***bt. lt.-col.* 1/1/18**
rgus, N. H. S., *D.S.O., O.B.E.* (*s.c.*) (1) *d.* 1/9/15
lchester-Wemyss, J. M., *O.B.E.* (2) 27/10/15
llatt, J. M., *D.S.O., c.o.* 27/10/15
anley-Murray, H. E., *M.C.* (1) 8/2/17
omanes, J. G. P., *D.S.O., p.s.c., s.* 24/1/18
***bt. lt.-col.* 1/1/19**
ackenzie, J. M., *D.S.O.* (1) 4/7/18

1st and 2nd Battalions—*contd.*

Captains (14).

Simson, H. J., M.C., *p.s.c.* [L] *s.* 27/11/14
bt. maj. 3/6/17
de Stacpoole, E. H. M., M.C., *p.s.c., s.* 5/5/15
Scott-Moncrieff, R. (1) 13/5/15
Acheson, C. D. (2) 17/6/15
Hall, G. E., *M.C.* (2) 17/6/15
bt. maj. 3/6/18
Nicholson, D. H., M.C., *s.f.* 29/6/15
Buchanan, K. G., *M.C.* (2) 29/6/15
Combe, E. P., M.C., *s.* 29/6/15
North, E. S. (1) 2/12/15
Hay, G. H., *D.S.O.* (1) 17/4/16
Currie, D. R., M.C. (2) *t.* 13/5/16
Crockatt, N. R., *D.S.O., M.C.* (*S.C.*) (2) 7/8/16
McDougall, D. J., M.C., *s.f.* 25/8/16
Broadwood, J., M.C. (*s.c.*) *s.* 5/3/17
McCausland, F. M. (2) 1/1/21
Harris, W., M.C., *c.o.* 28/2/21
Carr, M., *M.C.* (1) *s.c.s.* 26/10/21
MacBrayne, D. (1) *d.* 23/11/21
Maxwell, A., c.o. 9/1/22

1st and 2nd Battalions—*contd.*

Captains—contd.

Devereux, R. de B., s.f. 23/1/22
Money, H. D. K. (2) *d.* 20/10/22
15/8/18
Mothersill, K. C. (1) 1/1/23
Milne, J. D., t.s. 29/1/23
Carstairs, F. (1) 29/1/23
Lammie, G., M.C., *s.c.s.* 19/11/23
Winchester, C. C., M.C. (2) *Adjt.* 15/12/23
Swinton, E. B. (1) 22/12/23
Scott, R. (2) 18/7/25

Subalterns (34).

Lieutenants.

Johnston, F. L. (1) *d.* 1/7/17
Furtes, A. J. L., M.C., *i.* 27/7/17
White, S. E. H. E., *M.C.* (1) 7/10/17
Honeyman, P. E. C., s. 9/10/17
Kennedy, N. R., M.C., *i.* 19/1/18
Thurston, C. E., M.C., t. 28/2/18
Allwright, H. T., M.C., D.C.M., *c.o.* 29/6/18
Syme, A. G., t.r. 27/12/18
Goodall, L. M., *d.* 21/6/19

Digitized by Google

1st and 2nd Battalions—*contd.*

Lieutenants—contd.
Cunningham, W. A. (2) 24/10/19
Slater, J., *D.C.M.* (2) 14/12/19
McCance, J. B. (1) 21/2/20
Rodger, F. K. W. (1) *Adjt.* 4/4/23
21/6/19
Mothersill, L. J. (1) 21/2/20
Aird, W. A., c.o. 25/3/20
Cameron, D. R. G., c.o. 20/12/20
Ashmore, B. H. (1) 16/7/21
Godley, A. S. (1) 16/7/21
Gordon, A., *M.C., D.C.M., M.M.* (2) *d.* 14/12/21
Mitchell-Innes, A. T. McL., c.o. 15/12/21
Ilderton, G. (1) 16/7/22
Paterson-Brown, A. M. (2) 14/7/23
Rundall, F. A., c.o. 14/7/23
Boon, A. G., a.m. 14/7/23
Galloway, A. E., c.o. 14/7/23
Byam-Shaw, G. (2) 23/12/23
Duncan, W. M. M. (1) 31/8/24
Lesslie, W. H. B. (1) 31/8/24
Robertson-Glasgow, R. W. (2) 31/1/25
Gray, W. M. (2) 1/2/25
Murray, J. (2) 1/2/25
Mackintosh, A. D. (1) [2] 7/3/25

2nd Lieutenants.
Oakley, J. R. (1) 31/1/24
Jamieson, J. L. (2) 27/8/24
Watson, R. G. (2) 27/8/24
Henderson, T. R. (2) 27/8/24
Mackenzie-Kennedy, A. G. (1) 27/8/24
Bunn, S. (2) 30/8/24
Macdonald, J. A. (1) 18/12/24
Sheppard, F. B. ff. (2) 29/1/25
Harland, H. C. (1) 29/1/25
Shatto, M. (1) 3/9/25

Adjutants (2).
Rodger, F. K. W., *lt.* (1) 21/12/23
Winchester, C. C., *M.C., capt.* (2) 15/7/24

Quarter-Masters (3).
Fairall, W. G. H., *d.* 4/3/14
maj. 3/6/19
Thomson, D. C., *M.C., capt.* (1) 15/1/15
11/4/19
Pugh, A., *M.C., lt.* (2) 22/6/19

3rd Battalion (Militia).

Hon. Colonel.
⚔*Montagu-Douglas-Scott*, Col. Lord *H. F.* (*King's Body Guard for Scotland*) 21/12/12

Lt.-Colonel.
⚔Strutt, E. L., *C.B.E., D.S.O., t.a.* 6/1/19

Captains.
⚔Heathcote, R. E. M., *D.S.O.* 21/4/08
⚔*Montagu-Douglas-Scott*, D. J., O.B.E. 15/1/15
⚔Scarisbrick, C. E. 2/2/15
⚔Bulteel, M. C. 1/6/15

4th/5th Battalion (Queen's Edinburgh) (Territorial).

Drill Hall, Forrest Hill, Edinburgh.

Hon. Colonels.
The Lord Provost of Edinburgh for the time being.
Clark, R., C.B.E., V.D. 20/2/24

Lt.-Colonel.
⚔Mure, A. H., *T.D., t.a.* 31/8/20
bt. col. 31/8/24

Major.
⚔Sutherland, G. O. 20/5/21

Captains.
⚔Munro, D. S. 9/9/20
⚔*Coull, R.* 23/12/21
17/6/20
Elphinstone, A. J. 5/5/23
⚔Bowman, A. M., *M.C.* 17/7/24
⚔Alexander, J. (*Capt. Res. of Off.*) 27/9/24
Moyes, A. H. 30/5/25

Lieutenants.
McNeil, T. M. 13/11/22
Slater, J. K. 2/2/23
Morrison, C. J. R. 6/4/23
Lees, J. B. 11/5/23
Stewart, D. 2/7/23
Menzies, W. G. P. 18/2/24
⚔Barclay, G. R. 22/7/24
Irving, G. McL. 22/7/24

2nd Lieutenants.
Blount, W. L. M. 6/12/23
Dodds, G. G. P. 25/9/24
Lemin, M. E. 4/5/25

Adjutant.
⚔Thurston, C. E., *M.C.*, Lt. R. Scots. (*temp. Capt. T.A.* 24/2/24) 24/2/24

Quarter-Master.
Burns, E., *lt.* 18/8/21

Cadet Unit affiliated.
1st Territorial (Cadet) Co. R. Scots (Rotary Cadets).
[Uniform—*Scarlet.*
Facings—*Blue.*]

7th/9th (Highlanders) Battalion (Territorial).

89, East Claremont Street, Edinburgh.

Hon. Colonels.
⚔*Hamilton*, Gen. Sir *Ian S. M.*, G.C.B., G.C.M.G., D.S.O., T.D., ret. pay, *q.s.* [R] (*Col. Gordons*) 31/8/01
Rosebery, Rt. Hon. the Earl of, K.G., K.T., V.D. (*King's Body Guard for Scotland*) 12/2/10

Lt.-Colonel.
⚔Blair, P. J., *D.S.O., t.a.* 16/2/20
bt. col. 16/2/24

Major.
⚔Bennet Clark, T. W. 16/7/20

7th/9th Battalion (Territorial)—*contd.*

Captains.
⚔Macdonald, N. 1[illegible]
⚔Chapman, A. R. C., *M.C.* (a.c.) 1[illegible]
⚔Grainger-Stewart, T., *M.C.* 23/[illegible]
⚔McCrostie, H. C., *D.S.O.* 16/[illegible]
⚔Hope, A. H. C. 21/[illegible]

Lieutenants.
⚔Macrae, W. W. 1[illegible]
Graham, M. M. 1[illegible]
1[illegible]
Macdiarmid, E. 26/11[illegible]
Salvesen, I. R. S. 25/2[illegible]
MacIntyre, D. 18/[illegible]
James, A. H. 23/[illegible]
Officer, W. J. 5/[illegible]
Martin, C. F. 13/[illegible]
Bannerman, R. B. W. 19/7[illegible]
Mitchell, C. C. 9/12[illegible]
Middleton, A. C. 20/1[illegible]
Chiene, J. 19/6[illegible]

2nd Lieutenant.

Adjutant.
⚔McGregor, G. A. A., *M.C.* ([illegible] Lt. Camerons (*temp. Capt. T.* 9/7/25) 9/7/[illegible]

Quarter-Master.
Thomson, W., *lt.* 13/7/[illegible]

Cadet Units affiliated.

Edinburgh Institution C. Co. (Highlanders) R. Scots.
Daniel Stewart's Colleg[illegible] C. Co. (Highlanders) R. Scots.
Castle Mills, C. Co., R. Scots.
Uniform—*Scarlet.*
[Facings—*Blue.*]

STANFORD LIBRARIES

Digitized by Google

THE QUEEN'S ROYAL REGIMENT (WEST SURREY). [2]

Home Counties Area.

The Cypher of Queen Catherine, within the Garter. In each of the four corners the Paschal Lamb with motto "*Pristinæ virtutis memor.*"

"*Vel exuviæ triumphant.*" A Naval Crown, superscribed "1st June, 1794."

The Sphinx, superscribed "Egypt."

"Tangier, 1662–80," "Namur, 1695," "Vimiera," "Corunna," "Salamanca," "Vittoria," "Pyrenees," "Nivelle," "Toulouse," "Peninsula," "Ghuznee, 1839," "Khelat," "Affghanistan 1839," "South Africa, 1851–2–3," "Taku Forts," "Pekin, 1860," "Burma, 1885–87," "Tirah," "Relief of Ladysmith," "South Africa, 1899–1902," "Afghanistan, 1919."

The Great War—25 *Battalions.*—"Mons," "Retreat from Mons," "Marne, 1914, '18," "Aisne, 1914," "Ypres, 1914, '17, '18," "Langemarck, 1914," "Gheluvelt," "Aubers," "Festubert, 1915," "Loos," "Somme, 1916, '18," "Albert, 1916, '18," "Bazentin," "Delville Wood," "Pozières," "Guillemont," "Flers-Courcelette," "Morval," "Thiepval," "Le Transloy," "Ancre Heights," "Ancre, 1916, '18," "Arras, 1917, '18," "Scarpe, 1917," "Bullecourt," "Messines, 1917," "Pilckem," "Menin Road," "Polygon Wood," "Broodseinde," "Passchendaele," "Cambrai, 1917, '18," "St. Quentin," "Bapaume, 1918," "Rosières," "Avre," "Villers Bretonneux," "Lys," "Hazebrouck," "Bailleul," "Kemmel," "Soissonnais-Ourcq," "Amiens," "Hindenburg Line," "Épéhy," "St. Quentin Canal," "Courtrai," "Selle," "Sambre," "France and Flanders, 1914–18," "Piave," "Vittorio Veneto," "Italy, 1917–18," "Suvla," "Landing at Suvla," "Scimitar Hill," "Gallipoli, 1915." "Rumani," "Egypt, 1915–16." "Gaza," "El Mughar," "Jerusalem," "Jericho," "Tell 'Asur," "Palestine, 1917–18." "Khan Baghdadi," "Mesopotamia, 1915–18." "N.W. Frontier, India, 1916–17."

Agents—Lloyds Bank, Ltd., Cox's & King's Branch.

Regimental Association—Old Comrades' Association, The Depôt, Guildford, Surrey.

Regular and Militia Battalions.

Uniform—Scarlet. *Facings*—Blue.

1st Bn. (2nd Foot)	... ... *Dover.*		3rd Bn. (2nd R. Surrey Mil.)	... ... *Guildford.*	
2nd " "	... ... *Allahabad.*				
Depôt	... ... *Guildford.*		Record Office	... ... *Hounslow.*	
Territorial Army Battalions	4th Bn. ... *Old Barracks, Mitcham Road, Croydon.*				
	5th Bn. ... *Drill Hall, Guildford.*				

Colonel ... Monro, Gen. *Sir* Charles C., *Bt., G.C.B., G.C.S.I., G.C.M.G., p.s.c., s., t.a.*... 13/10/20

Officer Commanding Depôt ... Denton, Maj. C. W. H., The Queen's R. 15/10/25

1st and 2nd Battalions (Regular).

Lt.-Colonels (2).

Rainsford-Hannay, J., *D.S.O.* (2) 26/1/24

Clarke, R. G., *C.M.G.*, *D.S.O.* (1) 15/5/24
1/1/17

Majors (8).

Watson, S. T., *D.S.O.* (1) [2] 1/9/15

Hunter, H. N. A., *D.S.O., p.s.c.* (1) 1/9/15
bt. lt.-col. 3/6/19

Dyer, G. N., *D.S.O.* (*S.C.*) (2) (1) 1/9/15

Lee, R. T., *C.M.G., D.S.O., O.B.E., p.s.c.* (2) 4/12/16
bt. lt.-col. 3/6/17

Faviell, W. F. O., *D.S.O.* (1) 29/1/17
bt. lt.-col. 1/1/21

Roberts, A. N. S., *O.B.E.* (2) 10/10/18

Denton, F. W. H. (1) *d.* 26/1/24

Giffard, G. J., *D.S.O.,* *p.s.c.* [1] 15/5/24
bt. lt.-col. 1/1/19

Captains (14).

Boyd, J. D., D.S.O., *p.s.c., s.* 10/2/15
bt. maj. 1/1/17

1st and 2nd Battalions—*contd.*

Captains—contd.

Pain, M. W. H. (1) *d.* 7/4/15

Basset, R. A. M., M.C., *p.s.c., s.* 12/4/15
bt. maj. 1/1/18

Prendergast, G. R., c.o. 4/5/15

Hull, H. C. E., D.S.O. (*s.c.*) (1) *Adjt.* 17/5/15
bt. maj. 3/6/18

Olliver, G. K., *M.C.* (2) 2/10/15

Ross, R. K., D.S.O., M.C., *s.f.* 18/10/15

Buchan, T. O. M., *M.C.* (*s.c.*) (2) *d.* 24/11/15

Philpot, R. H., *M.C.* (2) 3/3/16

Jebens, F. J., M.C. [L] *s.* 21/3/16
bt. maj. 11/11/19

Welman, L. L., *M.C.* (1) 26/3/16

Harrison, G. L., D.S.O. [L] [1] *(Instr. French Army)* 1/7/16

Foster, R. C. G., *M.C.* (2) 15/8/16

Dew, W. J., M.B.E., *a.m.* 1/8/17

Coates, J. B., M.C. [2] 27/8/17

Pilleau, G. A., *M.C.* (1) 8/1/21

Hodgson, A. S., t.e. 12/1/21

Symons, I. W. S. (2) 29/1/21

Jacob, F. A. (1) *(War Office)* 29/1/21

Upton, A. C. W. 25/6/21

Haggard, B. C. (1) 25/6/21

Bingham, E. S., M.C., *t.* 25/6/21

1st and 2nd Battalions—*contd.*

Captains—contd.

Beeton, W. G. R. (1) 14/3/23

Shuldham-Legh, M. S. (2) 19/4/23

Harvey, V. C., M.C., D.C.M., *c.o.* 1/11/23

Carpenter, H. J. [*l*] (2) 1/11/23

Bolton, E. F., c.o. 14/2/24

Oxley-Boyle, R. F. C., *M.C.* (1) 10/3/24

Veasey, H. G. [1] *t.* 15/5/24

Willis, N. A. (2) 15/5/24

Subalterns (34)

Lieutenants.

Coward, F. A. (1) 1/7/17

Bottomley, G. D. G. (1) 26/9/17

Cowan, J. R. G., c.o. 7/10/17

Howells, J. P., *M.C., D.C.M.* (1) 21/12/17

Wilson, R. C. (2) 9/1/18

Hughes, I. T. P., M.C. (2) *Adjt.* 16/2/18

Girling, F. E. B. M.C., *s.* 27/4/18

Mawditt, F. P., M.C., D.C.M. *(Spec. Appt.)* 8/7/18

Pickering, R. E. (2) 1/11/18

Bathgate, D. E., c.o. 1/11/18

Evans, H. G. M. (1) 1/11/18

Boyd, J. L. S., *d.* 12/3/19

Phillips, J. B. P. (1) 12/3/19

Block, A. P. (2) 24/10/19

Sullivan, A. J. (1) *d.* 24/10/19

Digitized by Google

1st and 2nd Battalions—*contd.*

Lieutenants—contd.

Dickinson, D. C. G. (1) 24/10/19
Davis, F. J. (*Spec. Appt.*) 24/10/19
Combe, H. P. (2) 24/10/19
Denton, J. W. M. (1) 24/10/19
Bradley, V. J., c.o. 24/10/19
Fairbrother, A., c.o. 20/11/19
Ponsford, J. F. K. (1) 21/2/20
Oldham, G. C., a.m. 21/2/20
Wilson, K. J. (2) *d.* 21/2/20
Harrington, A. M. S. (1) 20/12/20
Palmer, G. V. (1) 20/12/20
Holme, R. H. (1) 20/12/20
Whitfield, J. Y., c.o. 20/12/20
Wright, B. W., c.o. 20/12/20
Burton, R. M. (2) 20/12/20
Haggard, G. (2) 16/7/21
East, L. C. (2) 14/7/23
Elias-Morgan, G. M. (1) 23/12/23
Elliott, H. A. V. (1) 30/4/24
Parsons, C. D. H. (2) 1/2/25

2nd Lieutenants.

Fairtlough, L. H. (1) 27/8/24
Hacket Pain, A. U. H. (1) 27/8/24
Dyke, T. H. (2) 30/8/24
Wilson, H. E. (2) 30/8/24
Grimston, G. S. (2) 29/1/25
Wood, H. (2) 3/9/25
Burton, B. E. L. (1) 3/9/25
Newell, H. W. (2) 3/9/25
Kelly, H. S. (2) 3/9/25

Adjutants (2).

Hull, H. C. E., *D.S.O.* (*s.c.*) *capt.* (*bt. maj.*) (1) 8/12/24
Hughes, I. T. P., *M.C.*, *lt.* (2) 22/3/25

Quarter-Masters (3).

Belchem, O. K., *O.B.E.*, *M.C.*, *d.* 25/8/14
capt. 25/8/17
Routley, W., *D.C.M.*, *lt.* (1) 22/11/18
Chitty, W. H., *lt.* (2) 21/3/23

3rd Battalion.
(Militia.)

Hon. Colonel.

⚔*Northumberland*, The Duke of, K.G., C.B.E., M.V.O., *t.a.* 1/10/18

Majors.

⚔Barton, E. De L. 8/10/14
⚔*Storey, F. B.*, Capt. ret. pay 6/10/17
⚔*Phillips, W. A.*, O.B.E. 6/2/18

Captain.

⚔Hopkinson, J. A. L. 2/9/16

4th Battalion
(Territorial).

Old Barracks, Mitcham Road, Croydon.

Hon. Colonel.

Ashcombe, The Lord, C.B., T.D., *t.a.* 12/7/22

Lt.-Colonel.

⚔Bray, F. E., *M.C.*, *T.D.*, *t.a.* 16/2/25
30/6/23

Major.

⚔Evans, B. L., *T.D.*, *t.a.* 9/12/22
3/6/16

Captains.

⚔Quill, B. C., *M.C.* (*Capt. Res. of Off.*) *Adjt.* 10/1/21
25/8/14
bt. maj. 1/1/19
⚔Kingzett, E. P. 21/6/22
⚔Papworth, R. 12/7/24
⚔Cummins, B. W. 31/7/24
⚔Bryer, J. H. 14/2/25

Lieutenants.

Ellis, G. 27/8/23
Clark, P. H. 30/7/24
Stack, L. P. 11/5/25
Johnson, J. H. F. 16/7/25

2nd Lieutenants.

Burton, W. T. McQ. 26/11/23
Amos, J. H. 17/4/25

Adjutant.

⚔Quill, B. C., *M.C.*, *capt.* (*bt. maj.*) 31/3/20

Quarter-Master.

⚔Stacey, W. H., *O.B.E.*, *capt.* 26/12/24

[Uniform—*Scarlet.* Facings—*Blue.*]

Cadet Units Affiliated.
Selhurst Grammar School C. Corps.
Purley County School C. Corps.
Whitgift Middle School C. Corps.
Croydon High School C. Corps.
Russell School C. Corps.

5th Battalion
(Territorial).

Drill Hall, Guildford.

Hon. Colonel.

⚔*Perkins, W. J.*, C.M.G., V.D. 10/1/22

Lt.-Colonel.

⚔Harris, H. H. M., *T.D.* (*Capt. Res. of Off.*) *t.a.* 16/2/24

Major.

⚔Wigan, C. R., *M.C.*, *t.a.* 24/3/24

Captains.

⚔*Yetts, L. M.*, M.C. 1/6/16
⚔*Perkins, W. J., jun.*, O.B.E., M.C. 1/6/16
⚔*Jardine, L. W.* 6/12/16
⚔*Ardagh, F. D.* 3/4/17
⚔Cave, W. S., *D.S.O.* 16/7/21
1/6/16
⚔Bridge, G. E. W. 16/7/21
15/11/17
⚔Buckley, E. S. (*Capt. Res. of Off.*) 16/7/21
⚔Neave, E. W. J., *M.C.* 25/10/24
⚔Dorman-Smith, R. H. 2/8/25

Lieutenants.

Cox, F. T. 13/11/22
Jardine, G. D. 13/11/22
Wise, A. R., c.o. 13/8/23
Baker, G. 15/3/24
Ponsonby, E. G. 15/3/24
Young, A. F. F. 27/1/25
Nicholson, K. 23/5/25

2nd Lieutenants.

Wade, C. P. G. 21/12/23
Burton-Brown, C. 19/1/24
Eggar, D. P. 16/6/24
Courtney, J. C. 6/1/25
Pakenham, A. J. E. 1/8/25
Bullen, C. E. A. 1/8/25

Adjutant.

⚔Veasey H. G., Capt. The Queen's R. 10/10/22

Quarter-Master.

⚔Reader, E. J. W., *O.B.E.*, *capt.* 15/9/14

[Uniform—*Scarlet.* Facings—*Blue.*]

Cadet Units affiliated.
Boxgrove School C. Corps.
The Farnham C. Corps (The Queen's.)
Frimley & Camberley C. Corps.
King Edward's School (Witley) C. Bn.
Gordon Boys' Home C. Bn.
Dorking High School C. Corps.
Farnham Grammar School C. Corps.
The Farm School C. Bn.

STANFORD LIBRARIES

Digitized by Google

THE BUFFS (EAST KENT REGIMENT). [3]

Home Counties Area.

The Dragon. In each of the four corners the united Red and White Rose ensigned with the Imperial Crown.
"*Veteri Frondescit Honore.*"

Blenheim," " Ramillies," " Oudenarde," " Malplaquet," " Dettingen," " Guadaloupe, 1759," " Douro," Talavera," " Albuhera," " Vittoria," " Pyrenees," " Nivelle," " Nive," " Orthes," " Toulouse," Peninsula," " Punniar," " Sevastopol," " Taku Forts," " South Africa, 1879," " Chitral," " Relief of Kimberley," " Paardeberg," " South Africa, 1900–02."

e Great War—16 *Battalions*.—" **Aisne, 1914,**" " Armentières, 1914," "**Ypres, 1915, '17,**" " Gravenstafel," t. Julien," " **Frezenberg,**" " Bellewaarde," " Hooge, 1915," " **Loos,**" " **Somme, 1916, '18,**" " Albert, 1916, ," "**Bazentin,**" " **Delville** Wood," " Pozières," " Flers-Courcelette," " Morval," " Thiepval," " Le Transr," " **Ancre Heights,**" " Ancre, 1916, '18," " **Arras, 1917,**" " Scarpe, 1917," " Messines, 1917," Ilickem," " **Passchendaele,**" " Cambrai, 1917, '18," " St. Quentin," " **Avre,**" " **Amiens,**" " Bapaume, 18," " **Hindenburg Line,**" " Épéhy," " St. Quentin Canal," " Selle," " Sambre," " France and Flanders, 14–18." " **Struma,**" " Doiran, 1918," " Macedonia, 1915–18." " Gaza," " **Jerusalem,**" " Tell 'Asur," Palestine, 1917–18." " **Aden,**" " Tigris, 1916," " Kut al Amara, 1917," " **Baghdad,**" " Mesopotamia, 1915–18."

Agents—Lloyds Bank, Ltd., Cox's & King's Branch.

Regimental Journal—" The Dragon," Depôt, The Buffs, Canterbury.

Regimental Association—The Past and Present Association of the Buffs, Depôt, The Buffs, Canterbury.

Regular and Militia Battalions.

Uniform—Scarlet. *Facings*—Buff.

1 Bn. (3rd Foot)	... *Gibraltar.*	3rd Bn. (East Kent Mila.)	*Canterbury.*
2 „ „	... *Portland.*		
Depôt	*Canterbury.*	Record Office	*Hounslow.*

Territorial Army Battalion, 4th Bn., *Drill Hall, St. Peter's Lane, Canterbury.*

Allied Regiment of Canadian Militia.

The Queen's Own Rifles of Canada ... ... *Toronto, Ontario.*

Colonel-in-Chief ... ***His Majesty***, Christian X., *King of* Denmark, *K.G., G.C.B., G.C.V.O.* ... 12/5/14
Colonel ... ... **Paget**, Gen. *Rt. Hon. Sir* Arthur H., *G.C.B., K.C.V.O.*, ret. pay [R] ... 6/11/14
Officer Commanding Depôt ... Jackson, Maj. J. V. R., The Buffs 11/3/25

1st and 2nd Battalions (Regular).

Lt.-Colonels (2).

Kennedy, J., *C.M.G., D.S.O.* (2) 27/4/23
bt. col. 3/6/19
Power, R. E., *D.S.O.* (1) 27/4/23
3/6/19

Majors (8).

Lucas, L. W., *D.S.O., M.C.* (1) 1/9/15
bt. lt.-col. 1/1/19
Smith, L. H. (2) 1/9/15
Crookenden, J., *D.S.O.* (1) 8/1/16
Lee, G., *D.S.O., M.C., w.i.* 11/12/16
Jackson, J. V. R. (2) ***d.*** 18/1/17
Thewles, H. A., *D.S.O., w.i.* 15/2/17
bt. lt.-col. 3/6/18
Hart, N. S., *a.m.* 27/8/24
Scarlett, *Hon.* P. G., *M.C., p.s.c., s.* 1/11/24
3/6/17

Captains (14).

Thomson, A. B., *M.B.E., p.s.c.* (2) 27/4/15
Field, C. S., *O.B.E.* (2) 10/5/15
Allen, J. F. W.*, M.C., *p.s.c., s. 29/5/15
Hamilton, G. F.*, M.C.** (2) ***Adjt. 29/5/15

1st and 2nd Battalions—*contd.*

Captains—contd.

Morgan, H. de R., D.S.O. (*R.A.F. Coll.*) 4/8/15
Stronge, H. C. T., *D.S.O., M.C.* [*I*] (1) *d.* 16/9/15
Peareth, A. J. (1) 7/10/15
Wilkins, D. A., M.B.E., *Adjt.* 1/11/15
Morley, H. C. C. (2) 23/12/15
Howe, G. R. (2) 30/12/15
Causton, L. P., *M.C.* (1) 10/3/16
Whitaker, F., M.C., *s.* 2/9/16
bt. maj. 1/1/23
Allen, E. H. (2) 13/9/16
Rice, N. D. (2) *d.* 1/1/17
Haymen, E. W. P., c.o. 1/1/17
Backhouse, E. B. (2) 3/12/21
Watson, R. M. [*I*] (*s.c.*) (1) 14/3/22
Essell, L. M. S. (1) 14/3/22
Tuke, R. J. (1) 22/11/24
Hammond-Davies, R. E., M.C., t. 22/11/24
Webster, R. W. M., w.i. 1/5/25
Sandilands, R. B., *M.C.* (2) 4/5/25
Stainforth, A. G. C., M.C., *c.o.* 11/5/25
Keble, T. H., s. 11/5/25
Wood, C. J., *M.C.* (1) 11/5/25
Griffith, W. B., u. 11/5/25
Wale, N. G. (1) 11/5/25
Marshall, F. A. J. E., *D.S.O., M.B.E., M.C.* (2) [1] 17/9/25
Willows, J. R. (1) 21/9/25

1st and 2nd Battalions—*contd.*

Subalterns (34).

Lieutenants.

Reid, T. R., *M.C.* (1) 1/7/17
Knight, C. R. B., *d.* 1/7/17
Hall, E. F., *M.C.* [*I*] (2) 1/7/17
Lloyd, C., a.m. 7/10/17
Turner, A. F. St. A. (2) 19/1/18
Robertson, H. P. P., c.o. 19/1/18
Fox, P. R. H., *M.C.* (1) 20/1/18
Barry, E., c.o. 7/2/18
Brown, G. C. M., M.C. (2) 19/5/18
Chester, J., c.o. 21/9/18
Rowe, W. H., c.o. 12/3/19
Hendin, D. W., M.C., *a.s.* 28/5/19
Lister, D. S., *M.C.* (2) 21/6/19
Symonds, H. F. G. d'A. (2) 21/6/19
Mitchell, G. H., c.o. 21/6/19
Hoare, N. E. (2) 24/10/19
Rose, A. J. D. (1) 24/10/19
Fearnside-Speed, A. A. J. N. (2) 24/10/19
Sankey, G. E. (1) 24/10/19

Digitized by Google

1st and 2nd Battalions—*contd.*

Lieutenants—contd.

Milton, H. (1) 25/12/19
Penlington, T. N., c.o. 21/2/20
Cartwright, J., c.o. 21/2/20
King, J. E. (2) 21/2/20
Knocker, H. S. (2) 20/12/20
Oliver, G. L. B. (1) 20/12/20
Coates, D. C. (1) 16/7/21
Spear, T. H. (1) *d.* 16/7/21
Crozier, J. C. T., c.o. 16/7/21
Cass, W. G., *M.B.E.* (2) 17/12/21
Thorne-Thorne, R. J. P. (1) (*Garr. Phys. Trng. Supvr.*) 23/12/22
Crozier, F. G. (1) 14/7/23
Mallam, K. M. C. (1) 1/2/25
Airy, E. A. (2) 10/7/25
Haggard, C. (2) 30/8/25

2nd Lieutenants.

Boucher, V. (1) 27/8/24
Williams, J. R. P. (1) 27/8/24
Knatchbull, W. D. (2) 30/8/24
Bruce, E. P. C. (2) 29/1/25
Botley, J. A. (2) 29/1/25
Nicholson, J. G. (2) 3/9/25
Lynden-Bell, P. T. G. (2) 3/9/25
Walters, H. de L. (1) 3/9/25

Adjutants (2).

Hamilton, G. F., *M.C., capt.* (2) 2/8/25
Wilkins, D. A., *M.B.E., capt.* (1) 23/8/25

Quarter-Masters (3).

Cook, T., *d.* 4/10/13
capt. 1/7/17
Corney, A., *M.B.E.* (2) 30/12/15
capt. 30/12/18
Andrews, A. W., *D.C.M., lt.* (1) 25/6/23

3rd Battalion (Militia).

Hon. Colonel.

⚔*Brinckman*, Sir *Theodore F.*, Bt., C.B. (*Hon. Lt.-Col. in Army*) 28/6/08
15/7/07

Major.

⚔Ward, H. E., *O.B.E.* (*Hon. 2nd Lt. in Army*) 22/5/15

Captains.

⚔*Baker, R. H. W., c.o.* 2/2/15
⚔*Silverwood-Cope, A. L.*, M.B.E. 27/1/16
⚔Jackson, A. R. 27/1/16

4th Battalion (Territorial).

Drill Hall, St. Peter's Lane, Canterbury.

Hon. Colonel.

Goschen, The Visct., G.C.I.E., C.B.E., V.D. 13/10/23

Lt.-Colonel.

⚔Burns, E. B., *t.a.* 20/3/24

Major.

⚔Collard, B. S. 14/1/25

4th Battalion (Territorial)—*contd.*

Captains.

⚔Smith, H. L. 4/1/21
⚔F C Dean, D. J. 27/7/21
⚔Witts, C. S. F. 28/7/21
⚔Coote, D. V. 13/1/24
⚔Winch, C. A. 13/1/24

Lieutenants.

⚔Bacon, G. D., *M.C.* 29/6/18
⚔Sherwood, J. 1/5/19
⚔Brooke, C. H. M. 21/6/19
Firmin, L. A. L., a.m. 27/8/19
⚔Moss, J. 16/10/22
Turner, A. J. 20/7/23
Poile, R. S. 21/7/23
⚔Chambers, E. G. 1/3/24
18/6/19
⚔James, W. E. C. 1/3/24

2nd Lieutenants.

Collins, L. J. 1/12/24
Parrett, W. J. 4/12/24
Iggulden, D. P. 12/3/25
Parish, E. G. 28/9/25

Adjutant.

⚔Hammond-Davies, B. E., *M.C.*, Capt. The Buffs. 14/12/23

Quarter-Master.

⚔Keeler, F. H., *capt.* 25/1/13

[Uniform—*Scarlet.* Facings—*Buff.*]

Cadet Units Affiliated.

Depôt, Royal Marine C. Corps.
Kent College C. Corps.
Simon Langton School C. Corps.

Supplementary Reserve.

Category B.

2nd Lieutenants.

⚔Findlay, W. R. 19/11/24
Smith, D. W. R. 10/12/24

STANFORD LIBRARIES

Digitized by Google

THE KING'S OWN ROYAL REGIMENT (LANCASTER). [4]

East Lancashire Area.

The Royal Cypher within the Garter. In each of the four corners the Lion of England.

Namur, 1695," " Gibraltar, 1704–5," " Guadaloupe, 1759," " St. Lucia, 1778," " Corunna," " Badajoz," Salamanca," " Vittoria," " St. Sebastian," " Nive," " Peninsula," " Bladensburg," " Waterloo," " Alma," " Inkerman," " Sevastopol," " Abyssinia," " South Africa, 1879," " Relief of Ladysmith," " South Africa, 1899–1902."

he Great War—16 *Battalions.*—" Le Cateau," " Retreat from Mons," " **Marne, 1914,**" " Aisne, 1914," Armentières, 1914," " **Ypres, 1915, '17,**" " Gravenstafel," " St. Julien," " Frezenberg," " Bellewaarde," Festubert, 1915," " Loos," " **Somme, 1916, '18,**" " Albert, 1916, '18," " Bazentin," " Delville Wood," Pozières," " Guillemont," " Ginchy," " Flers-Courcelette," " Morval," " Le Transloy," " Ancre Heights," Ancre, 1916," " **Arras, 1917, '18,**" " Scarpe, 1917, '18," " Arleux," " **Messines, 1917,**" " Pilckem," " Menin oad," " Polygon Wood," " Broodseinde," " Poelcappelle," " Passchendaele," " Cambrai, 1917, '18," St. Quentin," " **Lys,**" " Estaires," " Hazebrouck," " Béthune," " Bapaume, 1918," " Drocourt-Quéant," Hindenburg Line," " Canal du Nord," " Selle," " Valenciennes," " Sambre," " **France and Flanders, 14–18.**" " **Struma,**" " Doiran, 1917, '18," " **Macedonia, 1915–18.**" " Suvla," " Sari Bair," " **Gallipoli, 15.**" " **Egypt, 1916.**" " **Tigris, 1916,**" " Kut al Amara, 1917," " Baghdad," " **Mesopotamia, 1916–18.**"

***Agents*—Lloyds Bank, Ltd., Cox's & King's Branch.**

***Regimental Journal*—The Lion & The Rose, Drill Hall, Dallas Road, Lancaster.**

***gimental Association*—The King's Own Royal Regiment Aid Fund, 40, Norroy Road, London, S.W.15.**

Regular and Militia Battalions.

***Uniform*—Scarlet. *Facings*—Blue.**

Bn. (4th Foot)	*Shorncliffe.*	3rd Bn. (1st R. Lancashire Mil.) ...	*Lancaster.*
d „ „	*Rawalpindi.*		
Depôt	*Lancaster.*	Record Office	*Preston.*
Territorial Army Battalions		4th Bn.	*Drill Hall, Ulverston.*
		5th Bn.	*Phœnix St., Lancaster.*

Colonel-in-Chief ... ... THE KING.

Colonel ... **Hunter, Gen.** *Sir* Archibald, *G.C.B., G.C.V.O., D.S.O., T.D.*, ret. pay [R] 6/3/13

Officer Commanding Depôt ... Bois, Bt. Lt.-Col. J., *D.S.O., M.C.*, King's Own R. ... 29/4/24

1st and 2nd Battalions (Regular).

***Lt.-Colonels* (2).**

Nixon, J. A., *D.S.O.* (2) 3/5/23
3/6/19
Nicholson, O. H. L., *C.M.G., D.S.O., p.s.c.* (1) 3/5/24
***bt. col.* 1/7/22**

***Majors* (8).**

Grover, C. W. (1) 1/9/15
Foster, A. H. B., *D.S.O.* (1) [2] 1/9/15
Kaulback, H. A., *O.B.E.* (2) 1/9/15
***bt. lt.-col.* 1/1/18**
Gribbon, W. H., *C.M.G., C.B.E., p.s.c. [I]* (2) 1/9/15
***bt. col.* 1/1/21**
Bois, J., *D.S.O., M.C.* (1) *d.* 8/1/16
***bt. lt.-col.* 3/6/17**
Cowper, L. I., *O.B.E.* (1) 8/1/16
Young, J. M., *D.S.O.* (1) 8/1/16
Somerville, W. A. T. B., *D.S.O., s.* 8/5/16
***bt. lt.-col.* 3/6/19**
FitzGerald, T. O., *O.B.E., M.C., s.* 8/5/16
***bt. lt.-col.* 1/1/17**
Keith, G. T. E., *D.S.O., O.B.E., s.* 28/1/18

***Captains* (14).**

***Finch, H. S.*, M.C., *c.o.* 2/3/15**
***Carter, C. R.*, D.S.O., *c.o.* 2/3/15**

1st and 2nd Battalions—*contd.*

Captains—contd.

Morrell, J. F. B., D.S.O., M.V.O., *m.c.* 11/5/15
bt. maj. 3/6/17
Jebb, H. C. E., s.f. 11/5/15
Packard, J. E. E., *M.C.* (2) *s.c.s.* 15/8/15
Irvine, C. G. S. (Spec. Appt.) 10/10/15
de Cordova, V. L., M.C., *s.* 23/11/15
Matthews, R. C., M.C. *[I] (s.c.) t.* 23/11/15
Seddon, A. D. (1) *Adjt.* 16/2/16
O'Connor, E. R., M.C., *t.v.* 4/7/16
Bevan, J. A. (2) 13/7/17
Hardy, J. H., M.C., *t.* 13/7/17
Beaumont, G. R. R. (1) 13/7/17
Gaune, D. H., s.f. 28/11/20
Bosanquet, A. R., M.C. *(spec. emp.)* 1/3/21
Tittle, D. R. (2) *Adjt.* 1/1/23
Briggs, W. N. (2) *d.* 1/1/23
Welch, R. H., *D.S.O.* (1) *d.* 1/3/24
Whitworth, C. S. (2) 12/6/25
6/3/21
Barraclough, J. A., M.C., *t.* 6/5/24
Murrane, H. D., M.C., *s.f.* 11/6/24
Baker, C. F. T. (1) 11/6/24
White, R. P. F., *M.C.* (1) 1/9/24
Somerville, R. T., M.C., *t.* 6/9/24
Pohgee, H. A., M.C., *t.r.* 6/9/24
Green, W. H., *M.C.* (2) 20/10/24
Armstrong, B. D. (1) 20/10/24
Ribchester, G. (2) 20/10/24
Ryan, J. (2) 14/3/25
Bruno, H. A. B., *M.B.E.* (1) 15/4/25
Wyncoll, A. W. (2) 20/4/25

1st and 2nd Battalions—*contd.*

Subalterns (34).

Lieutenants.

Miller, A. F., c.o. 1/7/17
Radcliffe, R. A. C. (2) 7/10/17
Crow, S. H. (1) 7/10/17
Hargreaves, A. N. (2) 15/11/17
King, H. J. (2) 20/1/18
Carr, R., *M.C., D.C.M.* (1) 1/11/18
Goldie, R. M. J. (2) 21/6/19
FitzSimon, C. R. M. D. O'C., *M.C.* (2) 21/6/19
Harper, C. W., c.o. 20/12/19
Lugard, J. W. (2) 21/2/20
Scott, H. S., c.o. 21/2/20
Card, A. T. T. (2) (d) 21/2/20
Jones, R. E. A. (1) *d.* 21/2/20
Alleyne, H. M. (2) *s.* 20/12/20
Garner, W. M. (1) 20/12/20
Lloyd, W. J., D.S.O., M.C., *c.o.* 28/1/21
Ramsay-Fairfax-Lucy, E. A. R. (1) 16/7/21
Haynes, H. A. (1) 16/7/22
Aslett, A. R. (1) 24/12/22
Head, J. A. (1) 24/12/22
Perry, W. F. N. (2) 14/7/23
Brennan, J. W. (1) 14/7/23
Bazalgette, V. S. (1) 23/12/23

Digitized by Google

1st and 2nd Battalions—*contd.*

Lieutenants—contd.

Gibson, C. (1)	23/12/23
Johnson, J. O. (1)	23/12/23
Simpson, A. (1)	1/2/25
Tilly, W. T. P. (2)	1/2/25
Langdon, C. B. (2)	14/7/25
Haynes, E. G. (2)	30/8/25
Wright, H. O. (1)	30/8/25

2nd Lieutenants.

Howse, V. E. (1)	31/1/24
Mears, F. R. L. (1)	31/1/24
Freeman, B. F. R. M. (1)	27/8/24
Rogers, H. C. B. (2)	30/8/24
Mandeville, C. (2)	29/1/25
Creedon, H. E. (2)	29/1/25
Bartholomew, W. G. H. (2)	3/9/25
Woolmer, F. M. [1]	3/9/35
Hallam, R. W. (2)	3/9/25

Adjutants (2).

Seddon, A. D., *capt.* (1)	5/2/24
Tittle, D. R., *capt.* (2)	12/9/25

Quarter-Masters (3).

Morrell, A. W., *M.C.* (1)	25/8/14
capt.	25/8/17
Creedon, T. G., *d.*	4/9/14
capt.	1/7/17
Connell, M. (2)	4/10/14
capt.	1/7/17

3rd Battalion (Militia).

Hon. Colonel.

⚔*North, B. N.*, C.B., M.V.O. (*Hon. Brig.-Gen. in Army*)	19/7/08

Lt.-Colonel.

⚔Lloyd, J. H., *D.S.O.*	7/8/17
	1/1/18

Majors.

⚔*Wright, H. S.*	11/5/17
⚔*Nixson, H. L.*	7/8/18

Captains.

⚔Aston, K.	2/2/15
⚔Barnes, F. G. L.	2/2/15

4th Battalion (Territorial).

Drill Hall, Ulverston.

Hon. Colonel.

⚔*Cavendish*, Rt. Hon. Lord *R. F.*, C.B., C.M.G., T.D.	4/3/11

Lt.-Colonel.

⚔Thompson, R., *T.D.*	16/2/20
bt. col.	16/2/24

Major.

⚔Kennedy, W. H. B. R.	12/7/21

Captains.

⚔Taylor, G. F., *M.B.E.*	1/6/16
⚔Clarke, J. A. T.	30/1/17
⚔Horne, R. H.	23/6/20
⚔Dixon, T. *M.C.*	28/4/23
⚔Lowden, C. G.	†27/2/24

Lieutenants.

Hodgson, G. W.	1/11/22
⚔Chancellor, H. E.	4/8/23
	1/3/19
⚔Thorpe, T.	1/3/24
⚔Palmer, B. H.	2/3/24
Hodgson, J. L. W.	1/4/24
Thompson, J. R. S.	1/1/25

4th Battalion (Territorial)—*contd.*

2nd Lieutenants.

Spence, D.	1/11/23
Pearson, H. N.	15/7/24
⚔Stevenson, F. J.	20/7/25

Adjutant.

⚔Hardy, J. H., *M.C.*, Capt. King's Own R.	24/3/24

Quarter-Master.

⚔Powell, P. W., *M.C., capt.*	20/4/15

[Uniform—*Scarlet.* Facings—*Blue.*]

5th Battalion (Territorial).

Phœnix Street, Lancaster.

Hon. Colonel.

⚔*Hunter*, Gen. Sir *Archibald* G.C.B., G.C.V.O., D.S.O., T.D., ret. pay (*Col. King's Own R.*) [R]	27/2/01

Lt.-Colonel.

⚔Sharpe, G. W., *O.B.E., t.a.*	16/2/20
bt. col.	16/2/24

Major.

⚔Atkinson, E., *T.D.*	16/7/20

Captains.

⚔Seward, A. S.	1/6/16
⚔Saer, C.	7/6/18
⚔Warbrick, H. J.	23/7/24

Lieutenants.

⚔Watts, W. J.	28/6/22
Taylor, F. B.	2/2/23
Oglethorpe, G.	15/9/23
⚔Willman, T.	1/6/24
⚔Todd, E. V.	24/2/25
⚔Beatson, J.	14/5/25
Burton, A. N.	15/5/25

2nd Lieutenants.

Saer, R. H.	1/3/25
Daniels, J. C.	1/3/25
Robson, W. H.	1/3/25

Adjutant.

⚔Barraclough, J. A., *M.C.*, Capt. King's Own R.	6/5/24

Quarter-Master.

⚔Burton, N., *M.C., capt.*	14/5/15

[Uniform—*Scarlet.* Facings—*Blue.*]

Cadet Unit Affiliated.

Baine's Grammar Schoo O. Corps.

STANFORD LIBRARIES

Digitized by Google

THE NORTHUMBERLAND FUSILIERS. [5]

Northumbrian Area.

St. George and the Dragon. In each of the four corners the united Red and White Rose slipped ensigned with the Royal Crest.

"Quo fata vocant."

"Wilhelmstahl," "St. Lucia, 1778," "Rolica," "Vimiera," "Corunna," "Busaco," "Ciudad Rodrigo," "Badajoz," "Salamanca," "Vittoria," "Nivelle," "Orthes," "Toulouse," "Peninsula," "Lucknow," "Afghanistan, 1878-80," "Khartoum," "Modder River," "South Africa, 1899-1902."

The Great War—52 *Battalions.*—**"Mons,"** "Le Cateau," "Retreat from Mons," **"Marne, 1914,"** "Aisne, 1914, '18," **"La Bassée, 1914,"** **"Messines,** 1914, '17, '18," **"Armentières, 1914,"** **"Ypres, 1914, '15, '17-'18,"** **"Nonne Bosschen,"** **"Gravenstafel,"** **"St. Julien,"** "Frezenberg," "Bellewaarde," "Loos," **"Somme, 1916, '18,"** **"Albert, 1916, '18,"** "Bazentin," "Delville Wood," **"Pozières,"** "Flers-Courcelette," **"Morval,"** "Thiepval," "Le Transloy," **"Ancre Heights,"** "Ancre, 1916," "Arras, 1917, '18," **"Scarpe, 1917, '18,"** "Arleux," **"Pilckem,"** **"Langemarck,** 1917," "Menin Road," "Polygon Wood," "Broodseinde," **"Passchendaele,"** **"Cambrai, 1917, '18,"** **"St.** Quentin," "Bapaume, 1918," "Rosières," "Lys," "Estaires," **"Hazebrouck,"** **"Bailleul,"** **"Kemmel,"** **"Béthune,"** "Scherpenberg," "Drocourt-Quéant," "Hindenburg Line," **"Épéhy,"** **"Canal du Nord,"** **"St.** Quentin Canal," "Beaurevoir," "Courtrai," **"Selle,"** "Valenciennes," **"Sambre,"** **"France and Flanders,** 1914-18," **"Piave,"** "Vittorio Veneto," "Italy, 1917-18," **"Struma,"** **"Macedonia, 1915-18."** **"Suvla,"** "Landing at Suvla," "Scimitar Hill," "Gallipoli, 1915." "Egypt, 1916-17."

***Agents*—Lloyds Bank, Ltd., Cox's & King's Branch.**

***Regimental Journal*—St. George's Gazette**, The Old Mill House, Preston Crowmarsh, Nr. Wallingford.

***Regimental Association*—Northumberland Fusiliers Aid Society, 8, Higham Place, Newcastle-on-Tyne.**

Regular and Militia Battalions.

Uniform—Scarlet. *Facings*—Gosling Green.

1st Bn. (5th Foot) ...	*Rhine (for Ballykinlar).*	3rd Bn. (Northumberland Mil.)	*Newcastle-on-Tyne.*
2nd " "	*Fyzabad.*		
Depôt	*Newcastle-on-Tyne.*	Record Office	*York.*

Territorial Army Battalions.

4th Bn.	*Newburn.*	6th Bn. ...	*St. George's Drill Hall, St. Mary's Place, Newcastle-on-Tyne.*
5th Bn.	*Drill Hall, Walker-on-Tyne.*	7th Bn. ...	*Drill Hall, Fenkle Street, Alnwick.*

Colonel ... ... **Wilkinson, Ma.**-Gen. *Sir* Percival S., *K.C.M.G., C.B.*, ret. pay (*Res. of Off.*) 29/1/15

Officer Commanding Depôt ... ... Booth, Ma]. R. M. St. J., *D.S.O.*, North'd Fus. 27/9/22

1st and 2nd Battalions (Regular).

Lt.-Colonels (2).

Jones, A. C. L. H. (1) 23/11/21
1/1/18
Kershaw, S. H., *D.S.O., p.s.c.* (2) 15/9/25
1/1/19

Majors (8).

Herbert, W. N., *C.M.G., D.S.O., p.s.c.* (1) 1/9/15
bt. lt.-col. 1/1/18
Foster, O. B., *M.C. (S.C.)* (2) 8/1/16
Athill, F. R. I., *C.M.G.* (2) 4/5/16
Booth, R. M. St. J., *D.S.O.* (1) *d.* 8/5/16
Ovans, H. L., *C.B.E.* (2) 8/5/16
Platt, W., *D.S.O., p.s.c., s.* 29/1/24
bt. lt.-col. 30/1/24
Critchley-Salmonson, R.E., *M.C.* (1) 15/4/25
3/6/18
Garnier, A. P., *M.B.E., M.C., p.s.c.* [*I*] *s.* 15/9/25

Captains (14).

Chenevix-Trench, J. F., D.S.O. (*S.C.*) *t.* 8/1/15
bt. maj. 3/6/17
Baxter, E. H. (2) 26/2/15

1st and 2nd Battalions—*contd.*

Captains—contd.

Rushbrooke, W. P. H., *D.S.O.* (1) 28/3/15
Carroll-Leahy, T. J., D.S.O., M.C. (*S.C.*) *s.* 28/4/15
bt. maj. 3/6/17
Sutherland, H. O. (*Spec. Appt.*) 10/5/15
Williams, K. G., O.B.E., *t.* 21/8/15
bt. maj. 3/6/19
Braddell, W. H. (1) 1/10/15
Powell, H. I. (1) 20/11/15
Chipper, C., *M.C.* (2) 1/7/16
Buckley, E. G. M. (1) 28/8/17
24/7/16
Dorman-Smith, E. E., M.C., *m.c.* 26/8/16
Hogshaw, J. H., *M.C.* (2) 3/8/20
Steel, C. H., M.C., *i.t.* 17/8/20
Arkwright, C. G., *M.C.* (1) *d.* 5/11/21
Hamilton, C. E., c.o. 23/11/21
Plummer, A. E. B., *M.C.* (2) 23/11/21
Redwood, T. C. L., c.o. 25/3/22
Gatehouse, G. J. W., t. 25/3/22
Waight, D. E. F., *M.C.* (2) *d.* 29/3/22
Pemberton, E. G. [L] (1) 1/1/23
Lindsay, D. S., *M.C.* (1) 1/1/23
Scanlan, T. M., M.C. (*Spec. Appt.*) 17/10/23
Attwater, H. F. (2) 8/12/23

1st and 2nd Battalions—*contd.*

Captains—contd.

English, C. R. L. [*I*] (*Spec. Appt.*) 1/8/24
Cooper, C. H., *M.C.* (2) 1/8/24
Trenam, R., *M.B.E., M.C.* (1) 28/8/24
Steele, H. G., *M.C.* [1] 28/1/25

Subalterns (34).

Lieutenants.

Edgeworth-Johnstone, R. (1) 1/7/17
Newstead, B. R., *D.S.O., M.C.* (1) 7/10/17
Thomas, L. C., M.C., *c.o.* 28/2/18
McClean, T. H., i.v. 10/3/18
Alexander, R., M.M. 11/3/18
Byrne, J. O., M.C., *c.o.* 28/3/18
Seth-Smith, K. A. (1) 19/4/18
Prickett, F. C., O.B.E., *M.C. c.o.* 20/4/18
Grimley, E. H. D. (2) 27/4/18
Bennett, T., *M.C., d.* 21/8/18
Fryer, R. W. H., *M.C.* (2) 24/10/19
Ingledew, H. A. (2) *Adjt.* 24/10/19
Humphreys, G. C. (2) 20/12/20
Pringle, B. T. G. (2) 20/12/20

Digitized by Google

1st and 2nd Battalions—*contd.*

Lieutenants—contd.
Crawhall, W. N. C. (1) *Adjt.* 17/12/21
Martin, E. O. (2) 17/12/21
Earle, P. H. (2) *d.* 16/7/22
Kilgour, I. J. (1) 24/12/22
Forbes Watson, R. F. (1) *d.* 24/12/22
Butterfield, F. H. (1) 24/12/22
Carr-Ellison, C. F. C. (1) 24/12/22
Beckwith, C. E. (1) 14/7/23
Tarleton, B., s. 23/12/23
Bucknall, D. C. (2) 8/7/24
Holdsworth-Hunt, C. W. (1) 31/8/24
Bolster, G. H. (1) 1/2/25
Bland, T. E. (1) 1/2/25
Olver, C. R. (2) 14/7/25
Jones, W. P. (1) 30/8/25
Yorke, R. H. (1) 30/8/25

2nd Lieutenants.
Collingwood, A. C. (2) 31/1/24
Macmullen, M. N. E. (1) 31/1/24
Flower, H. S. (2) 27/8/24
Clifford, W. R. M. (2) 30/8/24
Kingstone, J. A. C. (2) 18/12/24
Parsons, F. G. A. (1) 29/1/25
Surtees, R. S. (2) 29/1/25
Hobbs, R. H. (2) 31/1/25

Adjutants (2).
Ingledew, H. A., *lt.* (2) 4/9/22
Crawhall, W. N. C., *lt.* (1) 12/6/24

Quarter-Masters (3).
Myers, W., *M.C., D.C.M.* (1) 1/5/17
capt. 1/5/25
Maynard J. H., *lt.* (2) 11/4/19
Wombwell, F., *M.B.E., lt., d.* 4/2/22
31/3/18

3rd Battalion (Militia).

Major.
⚔Holderness, G. C., Lt. ret. pay (*Remt. Serv.*) 15/11/16

Captain.
⚔*Hobbs, B. G. C.* 26/2/15

4th Battalion (Territorial).
Newburn.

Hon. Colonel.
⚔*Foster, A. J.*, C.M.G., (*Hon. Capt. in Army*) C.B.E. 6/5/22

Lt.-Colonel.
⚔Gibson, C. O. P., *M.C., t.a.* 27/5/22

Major.
⚔Cruddas, B., *D.S.O.* (*Lt.-Col. Res. of Off.*) 16/2/24

Captains.
⚔Bradley, G. L. 21/9/17
⚔Hare, A. B., *M.C.* 22/9/17
⚔Wood, R. 1/4/23
⚔Clarke, F. B. 1/4/23
⚔Peacock, B., *M.C.* 4/10/24

Lieutenants.
⚔Gibson, W. M., *M.C.* 7/3/22
Anderson, J. W. McL. 8/3/22
McLellan, A. 9/9/24
Clark, J. 1/11/24
Fleming, A. 25/11/24
Todd, J. M. 10/1/25

2nd Lieutenants.
Todd, A. S. 12/1/25
⚔Peters, O. A. 1/4/25
Smith, G. B. 14/4/25

4th Battalion (Territorial)—*contd.*

Adjutant.
⚔Williams, K. G., *O.B.E.*, Capt. (*bt. maj.*) North'd Fus. 30/3/23

Quarter-Master.
⚔Watson, W., *M.C., capt.* (*Capt. Res. of Off.*) 5/5/20

[Uniform—*Scarlet.*
Facings—*Gosling Green.*]

5th Battalion (Territorial).

Drill Hall, Walker-on-Tyne.

Hon. Colonel.
MacDonald, D. R., T.D. 4/1/21

Lt.-Colonel.
⚔Irwin, A., *D.S.O., T.D., t.a.* 8/1/18
bt. col. 20/10/22

Major.
⚔Phillips, P. P. 1/6/16

Captains.
⚔Fairweather, C. W. 15/8/15
⚔Leete, W. H., *D.F.C.* 18/7/18
⚔Carlile, T. A. 9/2/24
⚔Johnson, T. A. 10/1/25
⚔Herdman, T. A. 30/4/25

Lieutenants.
Phillips, F. H. 1/6/23
Stanley, G. M. I. 3/10/23
Worters, N. K. 13/1/24
Ellis, G. 1/3/25

2nd Lieutenants.
⚔Rooksby, R. H. 1/11/23
Davidson, H. H. 12/9/24
⚔Anderson, T. E. 6/3/25
Spencer, A. C. 4/5/25
Vardy, E. C. 13/5/25
Rowe, D. E. (*2nd Lt. Res. of Off.*) 24/10/25

Adjutant.
⚔Gatehouse, G. J. W., Capt. North'd Fus. 3/10/23

Quarter-Master.
⚔Thompson, E. W., *capt.* 1/5/20
14/2/15

[Uniform—*Scarlet.*
Facings—*Gosling Green.*]

Cadet Unit affiliated.
2nd C. Bn. North'd Fus. (1 Co.)
Armstrong-Whitworth (Walker)
C. Detach., North'd Fus.

6th Battalion (Territorial).

St. George's Drill Hall,
St. Mary's Place,
Newcastle-on-Tyne.

Hon. Colonel
⚔*Northumberland*, The Duke of, K.G., C.B.E., M.V.O., *t.a.* 30/8/17

Lt.-Colonel.
⚔Rogers, A. D.S., *T.D., t.a.* 29/3/24

Major.
⚔Wilkinson, G. E., *M.C.* 18/5/20

Captains.
⚔Bell, G. F. 1/6/16
⚔Dawson, F., *M.C.* 30/12/16
⚔Anderson, W., *D.S.O., M.C.* 18/5/20
bt. maj. 19/5/20
⚔Clayton, F. C., *M.C.* 18/5/20
Parmeter, T. P. 25/11/20

6th Battalion (Territorial)—*contd.*

Lieutenants.
⚔Challoner, J. L. 1/6/16
⚔Rutherford, D. D., *M.C.* 18/6/19
Graham, C. S. 13/1/22
⚔Carrick, C. B., *M.C.* 1/3/23
Wilson, H. E. 17/6/24

2nd Lieutenants.
Criddle, H. J. M. L. 4/4/24
Gillespie, C. B. 19/11/24
France, G. L. A. 11/12/24
Gardner, P. 17/12/24
Field, A. H. M. 17/12/24

Adjutant.
⚔Leese, J. T., Capt. N. Stafford R. 11/1/24

Quarter-Master.
Ousman, W. G., *lt.* 31/10/25

[Uniform—*Scarlet.*
Facings—*Gosling Green.*]

Cadet Unit affiliated.
Allan's School Cadet Unit
1st C. Bn., North'd Fus.

7th Battalion (Territorial).

Drill Hall, Fenkle Street, Alnwick.

Hon. Colonel.
⚔*Northumberland*, The Duke of K.G., C.B.E., M.V.O., *t.a.* 15/5/18

Lt.-Colonel.
⚔Wright, N. I., *D.S.O., t.a.* 16/2/20
bt. col. 16/2/24

Major.
⚔Small, H. R., *T.D.* 1/6/16

Captains.
⚔Cowen, F. B., *M.C.* 1/6/16
⚔Watson, E. H. 9/7/20
⚔Appleby, T. 15/8/21
⚔Mackay, F. D. 15/12/23
⚔McCreath, D. C., *M.C.* 17/12/23

Lieutenants.
⚔Dargie, W. H., *M.C.* 3/6/20
⚔Clay, F. W. 3/11/20
⚔Ledgerwood T. 6/12/22
Grey, E. C. 17/1/24
Potts, W. C. W. 17/1/24

2nd Lieutenants.
Green, G. H. 8/5/24
Fuller, W. H. R. 11/10/24
Robson, M. 4/12/24
Brown, V. W. 4/2/25

Adjutant.
⚔Chenevix-Trench, J. F., *D.S.O.* (*S.C.*) Capt. (*bt. maj.*) North'd Fus. 5/12/22

Quarter-Master.
⚔Adlard, C., *M.M., lt.* 27/3/22

[Uniform—*Scarlet.*
Facings—*Gosling Green.*]

Cadet Units affiliated.
The Morpeth Grammar School
C. Unit.
The Dukes School Co.,
5th C. Bn. North'd Fus.
Berwick Co.,
5th C. Bn. North'd Fus.

Supplementary Reserve.
Category B.

2nd Lieutenants.
⚔Maughan, H. S. 4/2/25
⚔Willoughby, E. 28/2/25
⚔Boon, J. R., *M.M.* 28/3/25

STANFORD LIBRARIES
Digitized by Google

THE ROYAL WARWICKSHIRE REGIMENT. [6]

South Midland Area.

The Antelope. In each of the four corners the united Red and White Rose slipped ensigned with the Imperial Crown.

Namur, 1695," " Martinique, 1794," " Roliça," " Vimiera," " Corunna," " Vittoria," " Pyrenees," " Nivelle," " Orthes," " Peninsula," " Niagara," " South Africa, 1846–7, 1851–2–3," " Atbara," " Khartoum," " South Africa, 1899–1902."

Great War—30 *Battalions*.—" **Le Cateau,**" " Retreat from Mons," " **Marne, 1914,**" " Aisne, 1914, '18," Armentières, 1914," " **Ypres, 1914, '15, 17,**" " Langemarck, 1914, '17," " Gheluvelt," " Neuve Chapelle," St. Julien," " **Frezenberg,**" " Bellewaarde," " Aubers," " Festubert, 1915," " Loos," " **Somme, 1916, '18,**" Albert, 1916, '18," " **Bazentin,**" " Delville Wood," " Pozières," " Guillemont," " Flers-Courcelette," Morval," " **Le Transloy,**" " Ancre Heights," " Ancre, 1916," " **Arras, 1917, '18,**" " Vimy, 1917," Scarpe, 1917, '18," " **Arleux,**" " Oppy," " Bullecourt," " Messines, 1917 '18," " Pilckem," " Menin oad," " **Polygon Wood,**" " Broodseinde," " Poelcappelle," " Passchendaele," " Cambrai, 1917, '18," St. Quentin," " **Bapaume,** 1918," " Rosières," " **Lys,**" " Estaires," " Hazebrouck," " **Bailleul,**" Kemmel," " **Béthune,**" " **Drocourt-Quéant,**" " **Hindenburg Line,**" " Épéhy," " Canal du Nord," " Beauvoir," " **Selle,**" " **Valenciennes,**" " Sambre," " France and Flanders, 1914–18." " **Piave,**" " Vittorio eneto," " **Italy, 1917–18.**" " Suvla," " **Sari Bair,**" " Gallipoli, 1915–16." " Tigris, 1916," " Kut al Amara, **1917,**" " **Baghdad,**" " Mesopotamia, 1916–18." " Baku," " Persia, 1918."

Agents—Lloyds Bank, Ltd., Cox's & King's Branch.

Regimental Journal—The Antelope, Budbrooke Barracks, Warwick.

Regimental Association—Old Comrades' Association, 70, Lower Belgrave Street, London, S.W.1.

Regular and Militia Battalions.

Uniform—Scarlet. *Facings*—Blue.

t Bn. (6th Foot) ... ...*Shorncliffe*.	3rd Bn. (1st Warwick Mila.) ...	...*Warwick*.
id „ „ *Nasirabad and Ahmedabad (for Delhi)*.	4th „ (2nd „) ...	...*Warwick*.
Depôt ... ... *Warwick*.	Record Office...	...*Warwick*.

Territorial Army Battalions.

h & 6th Bn. *Drill Hall, Thorpe Street, Birmingham*. | 8th Bn. ... *Aston Barracks, Witton, Birmingham*.
h Bn. ... *Drill Hall, Queen Victoria Road, Coventry*. |

Colonel ... ... Whigham, Lt.-Gen. *Sir* Robert D., *K.C.B., K.C.M.G., D.S.O., p.s.c.* [*l*] *s.* 18/6/25

Officer Commanding Depôt Bannerman, Bt. Lt.-Col. J. A. M., *D.S.O.*, R. Warwick R., *p.s.c.* 18/2/24

1st and 2nd Battalions (Regular).

Lt.-Colonels (2).

Watson, C. F., *C.M.G., D.S.O., p.s.c.* (2) 18/11/22
bt. col. 3/6/19
Macdonald, O. R., *C.M.G., p.s.c.* (1) 1/7/23
1/1/17

Majors (8).

Hore, C. B. (1) 1/9/15
Waterworth, G. F., *D.S.O.* (1) 1/9/15
Bannerman, J. A. M., *D.S.O., p.s.c.* (1) *d.* 5/1/16
bt. lt.-col. 3/6/19
Tomes, C. T., *D.S.O., M.C., p.s.c.* [1] 8/5/16
Whaley, T. (2) 8/5/16
Bowly, W. A. T., *C.B.E., M.C., p.s.c., s.* 29/1/17
1/1/16
Filsell, H. S., *D.S.O.* [1] 29/1/17
Montgomery, B. L., *D.S.O., p.s.c.* [1] 26/7/25
3/6/18

Captains (14).

Knight-Bruce, J. H. W. (1) 14/9/14
Taylor, T. E. H., *D.S.O., M.C.* (1) 11/12/14
bt. maj. 1/1/18
Duke, J. P., D.S.O., M.C., *p.s.c., s.* 31/12/14
bt. maj. 3/6/17
Onslow, E. M. (2) [l] 31/12/14
Ozanne, H. W. [1] 2/1/15

1st and 2nd Battalions—*contd.*

Captains—contd.

Collins, N. B. F. (1) *Adjt.* 2/1/15
Brown, I. A. (2) 20/1/15
Swinhoe, L. R. (1) 1/2/15
Knyvett, J. S. (1) 1/2/15
Baily, R. H. [1] 10/6/15
Somerville, G. H. R. B., *M.C.* (2) 2/10/15
Bretherton, J. T., *M.C.* (2) *d.* 17/3/16
Dalton, C. E. (2) 10/6/16
Barnes, C. W., O.B.E., M.C. (*Adjt. O.T.C.*) 4/7/17
Wells, V. H. (2) 8/9/21
Dibben, W. L., M.C. [1] *c.o.* 8/9/21
Melitus, P. N. (2) 15/1/22
Elliott, H. T. [1] 15/1/22
Fowler, W. C., M.C., *c.o.* 15/1/22
Hicks, P. H. W., M.C., *s.* 15/1/22
Giles, A. C. [2] 15/1/22
Bird, H. B. (2) 15/1/22
Bailey, G. R. H., *M.B.E.* (2) 1/1/23
Catherall, J. E., M.B.E. [1] 1/1/23
Haigh, J. F. (1) *d.* 1/1/23
Barnwell, R. E., t. 1/1/23
Edlin, P. A. M. (1) 1/1/23
Nye, A. E., M.C., *s.c.s* 20/6/23
Gething, P. J., *M.C.* (1) 23/6/23
Rogers, C. W. 29/8/23

Subalterns (34).

Lieutenants.

Maunsell, C. R. W. (2) 20/11/16
Kendall, M. H. V., M.C. (2) *Adjt.* 20/8/17

1st and 2nd Battalions—*contd.*

Lieutenants—contd.

Admans, H. G. (*Spec. Appt.*) 11/9/17
Hanman, G. P. (2) 7/10/17
Mulholland, G. F. (1) 25/12/17
Rance, J. E. W., *M.C.* (2) 12/1/18
Humpherson, W. R., j.l. 27/4/18
Smith, F. A., *M.C.* (1) 9/6/18
Masterson, A. J., *d.* 29/6/18
Cubberley, E. J. C. (1) 2/7/18
McLeod, D. (1) 3/10/18
King, H. J. (2) 13/10/18
Lynch, T., *M.C., D.C.M., M.M.* (1) 26/10/18
Herbert, C. I. (1) 5/11/18
Edwards, H. C. A., *M.C.* (1) 7/1/19
King, W. A., w.i. 28/2/19
Poncia, J., c.o 12/3/19
Griffiths, S. A., M.C., *c.o.* 30/3/19
Over, D. S. (1) 21/6/19
Beckingsale, C. J. (2) *d.* 26/9/19
Rippon, W. (1) 1/2/20
Harborne, H. G. (1) 20/12/20
Young, N. C. S. (1) *d.* 20/12/20
Poole, R. P. O. (1) 16/7/21
Morley, P. W. (1) 16/7/21
Harrison, A. G. C. (1) 16/7/21
Bowly, G. R. M. (2) 15/12/21
Evans, G. C. (1) 24/12/22
Boultbee, H. L. (2) 23/12/23
Johnson, S. H. (2) 23/12/23
Gilbert, G. H. (2) 31/8/24
Jowett, H. T. W. (2) 1/2/25
Willans, F. R. (2) 1/2/25
Montgomery, B. F. (1) 30/8/25
Jerram, E. J. (1) 30/8/25
Gelston, R. T. H. (2) 30/8/25

Digitized by Google

1st and 2nd Battalions—*contd.*

2nd Lieutenants.

Rance, R. F. B. (2) 31/1/24
Herdon, H. O. S. (2) 29/1/25
Walton, B. B. (2) 3/9/25

Adjutants (2).

Collins, N. B. F., *capt.* (1) 23/1/24
Kendall, M. H. V., *M.C., lt.* (2) 9/6/25

Quarter-Masters (3).

Hall, W. P., *d.* 25/8/14
capt. 25/8/17
Booker, W. C., *lt.* (2) 17/3/18
Hanley, J., *lt.* (1) 9/8/18

3rd Battalion (Militia).

Hon. Colonel.

Leigh, The Lord, T.D., *t.a.* 8/6/08
16/9/07

Major.

⚔Vaughan, A. D. 30/3/16

Captains.

⚔Mitchell, A. S. 19/12/06
⚔*Brindley, P. S.*, M.C. 31/10/15

4th Battalion (Militia).

Major.

⚔Hammack, S. G. 7/11/11

Captain.

⚔Lucas, J. M., *M.C.* 19/9/14

5th Battalion (Territorial).

Drill Hall, Thorpe Street, Birmingham.

Hon. Colonel.

Parkes, A. I., T.D. 15/12/21

Lt.-Colonel.

⚔Gell, W. C. C., *D.S.O., M.C., t.a.* 16/2/24

Major.

⚔Gay, L. J. A. 16/2/24

Captains.

⚔Russon-Bayliss, F. C., *M.C.* (*Capt. Res. of Off.*) 25/1/21
⚔Ward-Walker, A. W. 11/7/21
⚔Sheldon, A. T., *M.M.* 27/7/21
⚔Sill, S. B. 16/2/24
⚔Parker, C. C. 1/7/24

Lieutenants.

⚔Turner, F. C. 4/4/21
⚔McGeoch, W. P. G. 4/4/21
Crosskey, L. H. 10/1/24
Ekin, C. P. 17/1/24
Walker, G. N. 5/8/24
Keeling, C. F. 20/12/24
Hadley, G. H. 21/12/24
Leece, T. M. 14/4/25
McCormack, C. 28/6/25
Cook, C. E. B. 20/7/25

2nd Lieutenant.

Cariss, N. L. 27/4/25

5th Battalion (Territorial)—*contd.*

Adjutant.

⚔Matthews, R. C., *M.C.*, Capt. King's Own R. [*I*] (*s.c.*) 1/2/23

Quarter-Master.

⚔Armishaw, H., *capt.* 27/11/14

Cadet Unit affiliated.
Birmingham C. Corps, Jewish Lads' Brigade.

6th Battalion (Territorial).

Drill Hall, Thorpe Street, Birmingham.

Hon. Colonel.

Dixon, J. E., T.D. 6/2/24

Lt.-Colonel.

⚔Mellor, J. L., *M.C., t.a.* 16/2/23

Major.

⚔Crockford, L. C., *M.C., T.D.* 19/1/21
3/6/18

Captains.

⚔Hargreave, J. B. 1/6/16
⚔Forbes, E. W., *M.C.* 1/6/16
⚔Gee, D., *M.C.* 25/10/21
⚔Greenland, A. E. 12/5/23

Lieutenants.

⚔Surman, F. T., *M.C.* 1/7/17
⚔Partridge, J. F. 21/1/23
Winnall, E. R. 9/2/24
Adams, A. R. 9/12/24
Birkinshaw, F. T. 30/5/25
Marsden, A. W. 30/5/25

2nd Lieutenants.

⚔Westbury, H. D. 12/4/24
Yates, J. E. N. 7/5/24
Newey, W. G. 4/3/25
Hughes, E. V. M. 1/8/25

Adjutant.

Jarman, A. J., Lt. P.W. Vols. (*temp. Capt. T.A.*) 1/11/23

Quarter-Master.

⚔Hodgkins, G. F., *capt.* 22/8/25
17/7/15

[Uniform—*Scarlet.* Facings—*Blue.*]

Cadets Units affiliated.
King Edward's Grammar School (Five Ways), Birmingham, C. Corps.
Ansell School C. Corps.
Norton Training School C. Corps.

7th Battalion (Territorial).

Drill Hall, Queen Victoria Road, Coventry.

Hon. Colonel.

Leigh, The Lord, T.D., *t.a.* 13/6/03

Lt.-Colonel.

⚔Rotherham, E., *T.D., t.a.* 25/1/22

Major.

⚔Bushill, W N., *M.C.* 3/7/20

Captains.

⚔Mocatta, C. D. 1/6/16
bt. maj. 27/2/24
⚔Reynolds, H. N., *M.C.* 3/7/20
⚔Cash, R. J., *M.C.* 3/7/20
⚔Bushill, T. H. 22/12/20
⚔Siddeley, C. D. (*Capt. Res. of Off.*) 8/11/24

7th Battalion (Territorial)—*contd.*

Lieutenants.

French, A. C. 13/11/
Nelson, G. M. 7/1/
Pugh, N. J. 2/2/
⚔Van de Pol, J. P. H. 28/6/
⚔Allsebrook, H. 3/4/
Bennett, W. A. 12/4/

2nd Lieutenants.

Pickin, J. 12/1/
Slingsby, C. H. 7/10/
Sykes, J. R. 14/4/
Nelson, E. B. 8/7/

Adjutant.

⚔Barnwell, R. E., Capt. R. Warwick R. 10/12/

Quarter-Master.

⚔Jones, B. F., *O.B.E., T.D.*, wef. 7/5/

[Uniform—*Scarlet.* Facings—*Blue.*]

Cadet Units affiliated.
2nd C.Bn., R. Warwick R.
King Edward's Grammar School (Stratford-on-Avon) C. Corps.
Weston Training School C. Corps.
Catholic Cadets, Coventry.

8th Battalion (Territorial).

Aston Barracks, Witton, Birmingham.

Hon. Colonel.

⚔*Ludlow, W. R.*, C.B., V.D., T.D. (*Hon. Brig.-Gen. in Army*) *t.a.* 12/8/22

Lt.-Colonel.

⚔Docker, P., *t.a.* 24/5/22

Major.

⚔Smallwood, O. D. 24/5/22

Captains.

⚔Hartshorne, S. T., *M.C.* 26/7/21
⚔Jones, E. R., *M.C.* 26/7/21
⚔Round, A. J., *M.C.* 5/7/21
Powell, W. 23/6/22
Baker, R. H. 21/2/25

Lieutenants.

Taylor, H. R. 29/10/22
⚔Dunn, F. 18/12/22
Brooks, F. C. L. 26/7/24
Hopkins, K. D. 9/2/24
Pearce, R. S. 5/8/24
Newcome, F. P. 20/3/25
Yates, F. D. 13/4/25

2nd Lieutenants.

Bartleet, G. H. 20/2/25
⚔Baines, E. 28/4/25
English, C. P. 22/6/25
Hunt, G. E. H. 7/7/25

Adjutant.

Quarter-Master.

⚔Harding, C., *M.C., capt.* 24/11/14

[Uniform—*Scarlet.* Facings—*Blue.*]

Cadet Units affiliated.
1st C. Co., 8 Bn., R. Warwick R.
Bishop Vesey's (Sutton Coldfield) Grammar School C. Corps.

Supplementary Reserve.

Category B.

2nd Lieutenants.

⚔Meese, W. A. 3/12/24
⚔Dean, A. 28/1/25
⚔Shilleto, R. J. 9/5/25
Usher-Somers, R. B. Fitz-A. 20/6/25

STANFORD LIBRARIES

Digitized by Google

THE ROYAL FUSILIERS (CITY OF LONDON REGIMENT). [7]

Home Counties Area.

The United Red and White Rose within the Garter, and the Crown over it.
In each of the four corners the White Horse.

"Namur, 1695," "Martinique, 1809," "Talavera," "Busaco," "Albuhera," "Badajoz," "Salamanca," "Vittoria," "Pyrenees," "Orthes," "Toulouse," "Peninsula," "Alma," "Inkerman," "Sevastopol," "Kandahar, 1880," "Afghanistan, 1879–80," "Relief of Ladysmith," "South Africa, 1899–1902."

The Great War—47 *Battalions*.—"Mons," "Le Cateau," "Retreat from Mons," "Marne, 1914," "Aisne, 1914," "La Bassée, 1914," "Messines, 1914, '17," "Armentières, 1914," "Ypres, 1914, '15, '17, '18," "Nonne Boschen," "Gravenstafel," "St. Julien," "Frezenberg," "Bellewaarde," "Hooge, 1915," "Loos," "Somme, 1916, '18," "Albert, 1916, '18," "Bazentin," "Delville Wood," "Pozières," "Flers-Courcelette," "Thiepval," "Le Transloy," "Ancre Heights," "Ancre, 1916, '18," "Arras, 1917, '18," "Vimy, 1917," "Scarpe, 1917," "Arleux," "Pilckem," "Langemarck, 1017," "Menin Road," "Polygon Wood," "Broodseinde," "Poelcappelle," "Passchendaele," "Cambrai, 1917, '18," "St. Quentin," "Bapaume, 1918," "Rosières," "Avre," "Villers Bretonneux," "Lys," "Estaires," "Hazebrouck," "Béthune," "Amiens," "Drocourt-Quéant," "Hindenburg Line," "Havrincourt," "Epéhy," "Canal du Nord," "St. Quentin Canal," "Beaurevoir," "Courtral," "Selle," "Sambre," "France and Flanders, 1914–18." "Italy, 1917–18." "Struma," "Macedonia, 1915–18." "Helles," "Landing at Helles," "Krithia," "Suvla," "Scimitar Hill," "Gallipoli, 1915–16." "Egypt, 1916." "Megiddo," "Nablus," "Palestine, 1918." "Troitsa," "Archangel, 1919," "Kilimanjaro," "Behobeho," "Nyangao," "E. Africa, 1915–17."

Agents—Lloyds Bank, Ltd., Cox's & King's Branch.

Regimental Journal—Royal Fusiliers Chronicle, Finsbury Barracks, City Road, London, E.C.1.

Regimental Association—Royal Fusiliers Association, Finsbury Barracks, London, E.C.1.

Regular and Militia Battalions.

Uniform—Scarlet. *Facings*—Blue.

1st Bn. (7th Foot) ... *Landi Kotal (for Ambala).*
2nd " ... ... *Aldershot.*
5th " (Royal Westminster Mil.) ... *Hounslow.*
6th Bn. (Royal South Middlesex Mil.) ... *Hounslow.*
7th " (Royal London Mil.) ... ... —

Depôt ... ... *Hounslow.* Record Office ... ... *Hounslow.*

Colonel-in-Chief ... ... THE KING.

Colonel ... ... Pinney, Maj.-Gen. *Sir* Reginald J., *K.C.B.*, ret. pay (*Res. of Off.*) *t.a.* 18/9/24

Officer Commanding Depôt ... Howlett, Maj. R., *D.S.O.*, *M.C.*, R. Fus. 28/11/22

1st and 2nd Battalions (Regular).

Lt.-Colonels (2).

Clarke, M. O., *D.S.O.*, *p.s.c.* (1) 20/1/23
3/6/19
Stevens, G. A., *C.M.G.*, *D.S.O.* (2) 29/4/24
1/1/17

Majors (8).

Gardner, N. W. (2) 1/9/15
Moore, F., *D.S.O.*, *O.B.E.* (*Spec. Appt.*) 1/9/15
Danieli, W. A. B. (2) 1/9/15
Howlett, R., *D.S.O.*, *M.C.* (1) *d.* 1/9/15
Savile, C. R. U., *D.S.O.*, *O.B.E.*, *p.s.c.*, *s.* 8/1/16
bt. lt.-col. 24/6/22
Pipon, R. H., *D.S.O.*, *M.C.*, *f.s.*, *s.* 8/1/16
Nation, R. F. (1) 19/6/24
Wilson, P. N. W., *D.S.O.*, *M.C.* (1) 6/10/24

Captains (14):

Dawes, H. F., *D.S.O.*, *M.C.*, *p.s.c.* (2) 12/12/14
Goodliffe, G. V., *M.C.* (*s.c.*) (2) 17/12/14
bt. maj. 3/6/18

1st and 2nd Battalions—*contd.*

Captains—contd.

Lathom-Browne, H., M.C., *t.* 18/12/14
bt. maj. 3/6/19
Cripps, H. H., *D.S.O.* (2) 24/12/14
bt. maj. 3/6/16
Harter, J. F., D.S.O., M.C., *s.c.s.* 16/1/15
bt. maj. 3/6/19
Hebden, H. H., *M.C.* (2) 16/1/15
Tower, K. F. B., *M.C.*, *f.s.* (1)(2) 29/6/15
Estill, D. B. (2) *d.* 14/8/15
Parry-Jones, M. M., M.C., *p.s.c.* [*I*] *s.* 15/8/15
Gostling, B. W. W., M.C. (2) *Adjt.* 26/8/15
Sampson, F. A. [*I*] *s.* 18/10/15
Groube, L. F. B., *M.C.* (*s.c.*) (1) 24/2/16
Sutton, C. L. M. (2) 7/3/16
Cazalet, G. L., *D.S.O.*, *M.C.* (*s.c.*) (1) 15/8/16
Birch, E. R. (1) *d.* 1/1/17
Eccles, C. W. V. (2) 1/1/17
Lawson, H. (1) 1/1/17
Chester-Master, E., *t.* 14/3/17
Kellett, J. P., *D.S.O.*, *M.C.* (2) 1/1/21
Dalton, C., *M.C.* (1) 27/1/21

1st and 2nd Battalions—*contd.*

Captains—contd.

French, J. E., M.C., *s.* 23/3/21
Pearson, G. C., *M.C.* (1) 31/3/21
Edwards, G. H., *M.C.* (1) 8/1/25
Hutchinson, L. A., *M.C.* (1) 15/10/25

Subalterns (34).

Lieutenants.

Corrall, G. E., *O.B.E.* (1) 14/11/16
Tibballs, F. W., *M.C.* (2) (*Garr. Adjt.*) 22/1/17
Goring, C. H., *D.S.O.*, *M.C.* (2) 1/7/17
Allan, T. C., *M.C.* (2) *d.* 1/7/17
Baldwin, E. W., M.C., *w.a.* 4/9/17
Bate, C. H. L., *c.o.* 7/10/17
Garnons-Williams, R. F., *M.B.E.* (1) *d.* 5/11/17
Lyall, F. C. T., *c.o.* 7/11/17
Goldsack, W. G., *M.C.* (1) 23/11/17
Hepburn, O. W., *M.C.* (1) 12/12/17
Daniel, H. W., *M.C.* (1) 20/12/17
Willson, W. V., M.C., *c.o.* 19/1/18
MacRoberts, N. de F., D.S.O., M.C., *c.o.* 15/3/18
Dimmock, W., M.M. (*Spec. Appt.*) 12/9/18
Woods, F. W. C., *M.C.* (2) 12/10/18

Digitized by Google

1st and 2nd Battalions—*contd.*

Lieutenants—contd.

Johnson, G. G., s.f. 1/11/18
Allen, G. T. M., M.B.E., *Adjt.* (1) 1/11/18
Bury, F. H., i. 27/12/18
Clarke, C. H. W., *M.B.E.* (1) 28/5/19
Ekins, M. S. (2) 21/6/19
Mitchell, F. J., *M.C., d.* 24/10/19
White, E. H. L., w.a. 24/10/19
Mardall, J. H. T. (2) 20/12/20
Rowe, L. A. (2) 16/7/21
Curtis, A. C. (2) 16/7/21
Lotinga, J. L. L., c.o. 16/7/21
Bates, L. A. M., c.o. 16/7/21
Richardson, J. R. E. (2) 20/12/21
Bate, T. I. (1) 16/7/22
Coope, E. F. (2) 24/12/22
Briggs, G. S. B. [2] *a.s.* 24/12/22
Vaughan, R. N. (1) 24/12/22
Wade, C. G. C. (1) 23/12/23
Johnson, C. R. (2) 23/12/23
Clifton, C. F. T. (1) 31/8/24
Poulton, E. A. (1) 1/2/25
Graham, W. M. (1) 30/8/25
Ray, D. W. G. (2) 30/8/25

2nd Lieutenants.

Ransome, R. St. G. T. (1) 31/1/24
Henry, P. F. (1) 31/1/24
Standage, D. L. M. (2) 4/8/24
Kingsford-Lethbridge, H. C. L. (1) [2] 25/8/24
Oliver-Bellasis, J. (2) 27/8/24
Shipley, C. A. L. (2) 30/8/24
McCall, B. (2) 29/1/25
Hancock, W. B. (2) 29/1/25
Mills, R. T. (1) [2] 3/9/25

Adjutants (2).

Allen, G. T. M., *M.B.E., lt.* (1) 1/5/24
Gostling, B. W. W., *M.C., capt.* (2) 23/6/24

1st and 2nd Battalions—*contd.*

Quarter-Masters (3).

Cross, F. C., *M.C., d.* 10/9/10
maj. 10/9/25
Shelley, G. T., *M.C.* (1) 25/8/14
capt. 25/8/17
Rickard, A. J. (2) 4/9/14
capt. 4/9/17

Militia.

Captain.

⚔Russell, C. H., *M.C.* 3/9/15

5th Battalion (Militia).

Hon. Colonel.

⚔*Esher*, The Visct., G.C.B., G.C.V.O. 16/8/08

In Command.

⚔Hesketh, R. J. I., *C.B.E.*, Col. Mila. 15/1/18
5/8/14
col. 1/1/19

Captains.

⚔Cosens, F. W. U. 23/5/08
⚔*Foulger, H. C., c.o.* 16/3/17

6th Battalion (Militia).

Lieutenant.

⚔Westby, H. W. T. 8/11/15

7th Battalion (Militia).

Hon. Colonel.

⚔*Rudyerd-Helpman*, R. H. R. (*Hon. Capt. in Army*) 31/7/09

In Command.

⚔Hesketh, R. J. I., *C.B.E.*, Col. Mila. 5/8/14
col. 1/1/19

Major.

⚔L'Estrange Malone, E. G. S. Capt. ret. pay 18/1/16

Captains.

⚔North-Bomford, J. G., Capt. ret. pay 23/10/12
18/1/13
⚔Dupree, V. 16/12/14

Supplementary Reserve.

Category B.

2nd Lieutenants.

⚔Williams, T. McL. 18/2/25
⚔Hyde, A. V., *M.C.* 28/3/25
⚔Money, F. 3/6/25

The following Territorial Regiments are affiliated to the Regiment :—

(For details see pages 692, 693.)

1st, 2nd, 3rd and 4th (City of London) Regiments **(The Royal Fusiliers).**

The following Cadet Units are affiliated to the Regiment :—

1st C. Bn., R. Fus.
1st London C. Bn. Jewish Lads' Brigade.
2nd C. Bn., R. Fus.
2nd London C. Bn. Jewish Lads' Brigade
3rd C. Bn., R. Fus.

STANFORD LIBRARIES

Digitized by Google

THE KING'S REGIMENT (LIVERPOOL). [8]

West Lancashire Area.

The White Horse within the Garter. "*Nec aspera terrent.*" In each of the four corners the Royal Cypher ensigned with the Imperial Crown. The Sphinx superscribed "Egypt."

"Blenheim," "Ramillies," "Oudenarde," "Malplaquet," "Dettingen," "Martinique, 1809," "Niagara," "Delhi, 1857" "Lucknow," "Peiwar Kotal," "Afghanistan, 1878–80," "Burma, 1885–87," "Defence of Ladysmith," "South Africa, 1899–1902," "Afghanistan, 1919."

***The Great War*—45 *Battalions*.—"Retreat from Mons," "Marne, 1914," "Aisne, 1914," "Ypres, 1914, '15, '17," "Langemarck, 1914, '17," "Gheluvelt," "Nonne Bosschen," "Neuve Chapelle," "Gravenstafel," "St. Julien," "Frezenberg," "Bellewaarde," "Aubers," "Festubert, 1915," "Loos," "Somme, 1916, '18," "Albert, 1916, '18," "Bazentin," "Delville Wood," "Guillemont," "Ginchy," "Flers-Courcelette," "Morval," "Le Transloy," "Ancre, 1916," "Bapaume, 1917, '18." "Arras, 1917, '18," "Scarpe, 1917, '18," "Arleux," "Pilckem," "Menin Road," "Polygon Wood," "Poelcappelle," "Passchendaele," "Cambrai, 1917, '18," "St. Quentin," "Rosières," "Avre," "Lys," "Estaires," "Messines, 1918," "Bailleul," "Kemmel," "Béthune," "Scherpenberg," "Drocourt-Quèant," "Hindenburg Line," "Épéhy," "Canal du Nord," "St. Quentin Canal," "Selle," "Sambre," "France and Flanders, 1914–18." "Doiran, 1917," "Macedonia, 1915–18." "N.W. Frontier India, 1915." "Archangel, 1918–19."**

Agents—Lloyds Bank, Ltd., Cox's & King's Branch.

Regimental Association—Old Comrades' Association, 71, Shaw Street, Liverpool.

Regular and Militia Battalions.

Uniform—Scarlet. *Facings*—Blue.

1st Bn. (8th Foot) ... ... *Aldershot.*
2nd „ „ ... ... *Chakrata (for Iraq).*
Depôt ... ... *Seaforth (Liverpool).*

3rd Bn. (2nd R. Lancashire Mil.) *Seaforth (Liverpool).*
4th „ (2nd R. Lancashire Mil.) *Seaforth (Liverpool).*
Record Office ... ... *Preston.*

Territorial Army Battalions.

5th Bn. 65, *St. Anne Street, Liverpool.*
6th „ *Upper Warwick Street, Liverpool.*

7th Bn. 99, *Park Street, Bootle.*
10th „ 7, *Fraser Street, Liverpool.*

Allied Battalion of Australian Infantry.

8th Battalion, *Ballarat, Victoria.*

Colonel ... ... Harington, Lt.-Gen. *Sir* Charles H., *G.B.E., K.C.B., D.S.O.*, Col. Comdt. A.F.C., *p.s.c., s.* 7/4/23

Officer Commanding Depôt ... ... Deane, Maj. T. B. N., The King's R. 2/8/23

1st and 2nd Battalions (Regular).

Lt.-Colonels (2).

Blake, W. A., *C.M.G., D.S.O., e.* (2) 25/10/22
bt. col. 3/6/19
Oliver, G. L. (1) 17/2/24

Majors (8).

Schuster, L. R., *D.S.O., p.s.c.* (1) 1/9/15
Haseldine, R. H., *D.S.O., O.B.E., s.* 1/9/15
bt. lt.-col. 3/6/18
Deane, T. B. N. (1) *d.* 28/7/23
King, D. M., *D.S.O., M.C., p.s.c.* (2) 9/10/23
3/6/19
Skinner, G. E. M. (2) 17/2/24
Harden, F. G. (1) 8/5/24
Lewis, R. E. (2) 28/6/24
Noel, M. W., *A.F.C.* (2) 22/2/25

Captains (14).

Browne, J. H. L. (1) 21/10/14
Venour, V. W. H., s. 10/6/15
Alban, C. E. R. G., *D.S.O., p.s.c.* (1) 19/8/15
bt. maj. 3/6/18
Trevor, C. P., o., o.d. 25/9/15
Levick, A. U. (Adjt. Jersey Light Inf.) 9/4/16
Synge, W. A. T. (1) 14/11/16
Tudor, R. G., M.C., t. 1/12/16
Hannay, W. A., *A.F.C.* (1) *d.* 18/2/17
Cross, E. C. (2) 25/2/20

1st and 2nd Battalions—*contd.*

Captains—contd.

Miller, G. W., *D.S.O., M.C.* (1) 25/2/20
Kynaston, N. E. V., M.C., *s.c.s.* 25/2/20
Moorhead, W. B. (2) *d.* 25/3/20
Kent, C. E. (1) 7/10/20
O'Brien, W., *M.C.* (2) 1/1/21
Collins, J. (2) 22/1/21
Girling, L. H. G. [L] (1) 25/2/22
Driver, C. E., M.C. [1] 9/10/23
Gaffney, J. J. B., *M.C.* (2) 9/10/23
Bayley, V. (2) 11/11/23
Russell, *The Lord, M.C.* (2) 5/12/23
Chad, T. E., M.C., *t.* 15/3/24
FCMyles, E. K., *D.S.O.* (1) 22/2/25

Subalterns (34).

Lieutenants.

Williams, S. R. (1) 1/7/17
Shaw, W. J., *M.B.E., M.C.* (1) 1/7/17
Budd, F. W. (1) 26/7/17
Moore, C. P., M.C. (2) *Adjt.* 12/9/17
Cleveland, E. A. M., *M.C.* (1) 21/9/17
Redding, H. A., *M.C.* (2) 11/11/17
Atkins, O. L., *M.C.* (1) 30/11/17
Fox, J., *M.C.* (1) *d.* 24/12/17
Ager, F. C., *M.C., d.* 9/1/18
Humphrey, W. J., *M.C.* (2) 12/3/18

1st and 2nd Battalions—*contd.*

Lieutenants—contd.

Benke, V. E. (2) 15/9/18
Lynch, F. W., *M.C.*, (1) *d.* 1/11/18
Thompson, J. W. (2) 5/11/18
Benke, H. A. (2) 5/11/18
Jennings, T. S., *c.o.* 5/1/19
Boardman, H., *D.S.O., M.C., c.o.* 25/2/19
Symons, H. A., M.C., *c.o.* 28/5/19
Bailey, J., *M.M.* (2) 27/6/19
Short, H. K. (2) 24/10/19
Worth, J. G. (2) 16/3/21
Chaytor, C. G. (2) 16/7/21
Thorn, G. W. P. (1) *Adjt.* 17/12/21
Kerin, F. C. A. (1) 14/7/23
St. Clair-Tisdall, F. R. (2) 23/12/23
Stuart, J. O. (2) 1/2/25
Brown, O. R. (1) 14/7/25

2nd Lieutenants.

Howells, B. St. J. (1) 13/4/23
Jones, R. N. M. (1) 31/1/24
Osborne, A. F. (2) 31/1/24
Binny, K. S. (2) 27/8/24
Chauncy, F. C. L. (1) 27/8/24
Short, E. D. (2) 30/8/24
Soames, T. (1) 30/8/24
Newall, A. J. (1) 18/12/24
Heyman, G. D. G. (2) 29/1/25
Jones, R. E. F. R. (1) 29/1/25
Harvey, J. M. (2) 3/9/25

Adjutants (2).

Moore, C. P., *M.C., lt.* (2) 25/6/24
Thorn, G. W. P., *lt.* (1) 1/10/25

Quarter-Masters (3).

Caddy, T. H., *M.C., d.* 14/1/15
capt. 14/1/18
Mitchell, C., *lt.* (2) 14/7/23
Hockings, R. H., *D.C.M., lt.* (1) 2/3/25

Digitized by Google

3rd Battalion (Militia).

Hon. Colonel.
Hesketh, Sir *Thomas G. F.*, Bt. 2/8/08, 12/9/94

4th Battalion (Militia).

Hon. Colonel.
Hesketh, Sir *Thomas G. F.*, Bt. 19/7/08, 12/9/94

Lt.-Colonel.
⚔Beall, E. M., *C.M.G., D.S.O.* 4/5/16, 28/1/18

Major.
⚔*Simpson, E. H.*, O.B.E., M.C. 28/1/18, 3/6/17

Captains.
⚔*Coltart, A. H.* 15/7/13
⚔*Macpherson, B. W., e.o.* 15/7/13
Kilpatrick, N. B. 18/5/17

5th (Rifle) Battalion (Territorial).
65, St. Anne Street, Liverpool.

Hon. Colonel.
⚔*Derby*, Rt. Hon. the Earl of, K.G., G.C.B., G.C.V.O., T.D., *t.a.* 15/6/08

Lt.-Colonel.
⚔Jerrett, A., *t.a.* 31/12/22

Major.
⚔Williams, T., *M.C.* 25/4/23

Captains.
⚔Dodd, W. A. 16/2/20
⚔*Eldridge, E. J. M.*, O.B.E. 18/1/21
⚔Wilson, S. M. 18/1/21
⚔Lockhart, S., *M.C.* 31/7/21
⚔Riley, J. H. 7/6/22, 1/6/16
Frampton, G. M. †25/4/23

Lieutenants.
⚔Thornton, E. A. 6/7/21
⚔Harris, S. J. 7/7/21
Dodd, S. A. 2/9/22
Dubourg, W. H. 15/12/22
Cockram, E. E. 1/4/24
Hodnett, E. G. 10/1/25
Williams, T. G. 10/1/25
Behn, F. J. 10/1/25
Smith, E. J. G. 25/1/25
Abercromby, R. W. 10/4/25

2nd Lieutenants.
Bradbury, C. L. 18/3/25, 11/4/23
⚔Pennington-Ashton, J., *M.C.* 15/9/25

Adjutant.
⚔Chad, T. E., *M.C.*, Capt. The King's R. 26/1/25

Quarter-Master.
⚔Clarke, W., *M.C., lt.* 13/9/25

[Uniform—*Green.* Facings—*Black.*]

Cadet Units Affiliated.
City of Liverpool C. Bn.
5th C.Bn., The King's R.

6th (Rifle) Battalion (Territorial).
Upper Warwick Street, Liverpool.

Hon. Colonel.
⚔*Harrison, E. J.*, T.D. (*Lt.-Col. T.A. Res.*) *t.a.* 22/4/22

Lt.-Colonel.
⚔McKaig, J. B., *D.S.O., T.D., t.a.* 16/2/20
bt. col. 16/2/24

Major.
⚔Gordon, S. E., *M.C., T.D.* 10/8/20

Captains.
⚔Blackledge, G. G., *M.C.* 1/6/16
⚔Davidson, W. H. H. 9/8/20
⚔McKaig, W. R., *M.C.* 17/9/20
⚔Murphy, E. M. 20/4/22, 1/6/16
⚔Hicks, J. E. †2/12/24

Lieutenants.
⚔Horrocks, J. C. 20/4/22, 25/4/18
⚔Gillespie, I. K. 8/6/23
⚔Howorth, R. E. 8/6/23
⚔Nickson, J. E., *M.C.* 8/6/23
⚔Pemberton, G. H., *D.S.O., M.C.* (*Capt. Res. of Off.*) 9/6/23
Harrison, J. K. 12/6/24
Hare, E. J. C. 8/2/25

2nd Lieutenants.
Turner, H. G. 19/11/24
Wainwright, W. 11/2/25
Winning, J. 4/7/25

Adjutant.
⚔Eastwood H. J., *M.C.*, Capt. R.U. Rif. 2/11/23

Quarter-Master.
⚔Goulding, E. S., *O.B.E., T.D., maj.* 23/1/08

[Uniform—*Green.* Facings—*Scarlet.*]

Officer of the General List (T.A.) affiliated.
⚔Barrow, Maj. H. E., *M.C.* (*Liverpool Univ. Contgt., Sen. Div., O.T.C.*) 2/5/24

Cadet Units Affiliated.
Merchant Taylors School C. Corps.
Liverpool Collegiate School C. Corps.

7th Battalion (Territorial).
99, Park Street, Bootle.

Hon. Colonel.
⚔*Harington*, Lt.-Gen. Sir *Charles H.*, G.B.E., K.C.B., D.S.O., *p.s.c.* (*Col. The King's R. & Col. Comdt. A.E.C.*) *s.*

Lt.-Colonel.
⚔Beazley, J. G. B., *M.C., T.D.* (*s.c.*) *t.a.* 26/9/23

Major.
Periton, R. C., *M.B.E.* 26/9/23

Captains.
⚔Wilson, H. E., *M.C.* 10/2/21
⚔*Hoole, M. C.*, M.C. 25/3/21
Wright, H. 7/3/23
Bankes, W. 1/7/23
Pullan, J. (*Lt. Res. of Off.*) 26/9/23

Lieutenants.
Davies, E. H. B. 31/7/21
Stainton, E. L. 12/8/22
Roberts, O. H. 19/2/23
Roberts, R. L. 9/7/23

7th Battalion (Territorial)—*contd.*

2nd Lieutenants.
Squarey, C. M. 14/10/23
Rigby, J. (*Lt. Res. of Off.*) 1/1/24
Thorne, R. E. 13/3/24
Corkill, C. C. 16/6/24
Montagu-Stuart-Wortley, H. J. 20/2/25
Taylor, G. 6/6/25

Adjutant.
⚔Tudor, R. G., *M.C.*, Capt. The King's R. 29/3/23

Quarter-Master.
Glynn, G., *lt.* 26/5/21

[Uniform—*Scarlet*, Facings—*Blue.*]

Cadet Corps Affiliated.
Southport C. Corps.

10th (Liverpool Scottish) Battalion (Territorial).
7, Fraser Street, Liverpool.

Regimental Journal.—The Liverpool Scottish Gazette, 7, Fraser Street, Liverpool.

Hon. Colonel.
⚔*Atholl*, Rt. Hon. the Duke of, K.T., G.C.V.O., C.B., D.S.O., T.D. (*Col. Terr. Army*) (*Capt. & Bt. Maj. ret. pay*)(*Col. Comdt. Sco. Hse. Scouts*) *A.D.C., t.a.* 13/6/14

Lt.-Colonel.
⚔Gemmell, A. A., *M.C., t.a.* 28/4/23

Major.
⚔Cumming, J. K., *M.B.E.* 31/5/24

Captains.
⚔Hughes, G. F. 1/7/22
⚔Lyon, F. T. B. 8/7/22
⚔Irvine, I. R. T. 31/5/24
Glover, J. R. H. †19/7/24

Lieutenants.
Russell, H. W. 15/8/23
Woods, W. M. 24/6/24
Glover, D. W. H. 26/5/25
Edmundson, K. 20/9/25

2nd Lieutenants.
Hutchison, D. A. 3/1/24
McGuinness, F. W. 8/1/24
Paterson, J. R. 28/6/24
Anderson, H. 27/7/24
McCallum, N. 3/12/24
McNeill, M. G. 2/5/25

Adjutant.
⚔Forbes, D., Capt. Camerons. 10/3/24

Quarter-Master.
⚔Jack, A. C., *capt.* 16/10/14

[Uniform—*Drab*, Facings—*Scarlet.*]

STANFORD LIBRARIES

Digitized by Google

THE NORFOLK REGIMENT. [9]

East Anglian Area.

The Figure of Britannia.

Havannah," "Martinique, 1794," "Rolica," "Vimiera," "Corunna," "Busaco," "Salamanca," Vittoria," "St. Sebastian," "Nivo," "Peninsula," "Cabool, 1842," "Moodkee," "Ferozeshah," "Sobraon," "Sevastopol," "Kabul, 1879," "Afghanistan, 1879–80," "Paardeberg," "South Africa, 1900-02."

e Great War—20 *Battalions.*—**"Mons," "Le Cateau,"** "Retreat from Mons," **"Marne, 1914,"** "Aisne, 14," "La Bassée, 1914," **"Ypres, 1914, '15, '17, '18,"** "Gravenstafel," "St. Julien," "Frezenberg," Bellewaarde," "Loos," **"Somme, 1916, '18,"** "Albert, 1916, '18," "Delville Wood," "Pozières," **"Guillemont,"** "Fiers-Courcelette," "Morval," "Thiepval," "Le Transloy," "Ancre Heights," **"Ancre, 1916, '18,"** Arras, 1917," **"Vimy, 1917,"** "Scarpe, 1917," **"Arleux,"** "Oppy," "Pilckem," "Langemarck, 1917," Polygon Wood," "Broodseinde," "Poelcappelle," "Passchendaele," "Cambrai, 1917, '18," "St. Quentin," Bapaume, 1918," "Lys," "Bailleul," "Kemmel," **"Scherpenberg,"** "Amiens," **"Hindenburg Line,"** Epéhy," "Canal du Nord," "St. Quentin Canal," **"Beaurevoir,"** "Selle," "Sambre," "France and anders, 1914–18," "Italy, 1917–18." "Suvla," **"Landing at Suvla,"** "Scimitar Hill," "Gallipoli, 1915." Egypt, 1915–17," **"Gaza,"** "El Mughar," "Nebi Samwil," "Jerusalem," "Jaffa," "Tell 'Asur," Megiddo," "Sharon," "Palestine, 1917–18." **"Shaiba," "Kut al Amara, 1915, '17,"** "Ctesiphon," "Defence of Kut al Amara," "Mesopotamia, 1914–18."

Agents—Messrs. Glyn, Mills & Co., Holt's Branch.

Regimental Association—The Norfolk Regiment Association, Britannia Barracks, Norwich.

Regular and Militia Battalions.

Uniform—Scarlet. *Facings*—Yellow.

t Bn. (9th Foot)	*Egypt.*	3rd Bn. (1st Norfolk Mil.) ...	... *Norwich.*
nd " "	*Colchester.*		
Depôt	*Norwich.*	Record Office	... *Warley.*

Territorial Army Battalions.

th Bn. ...	*Drill Hall, Chapel Field Road, Norwich.*	5th Bn.	*Drill Hall, East Dereham.*

Allied Battalion of Australian Infantry.

9th Battalion, *Albion, Brisbane, Queensland.*

Colonel-in-Chief ... ... THE KING.

Colonel ... Strickland, Maj.-Gen. *Sir* E. Peter, *K.C.B., K.B.E., C.M.G., D.S.O., s.* ... 24/12/17

Officer Commanding Depôt ... ... Harman, Maj. F. de W., *D.S.O.*, Norfolk R. ... 5/11/24

1st and 2nd Battalions (Regular).

Lt.-Colonels (2).

Hadow, A. L., *C.M.G.* (2) 10/1/22

Mostyn, J. P. L. (*S.C.*) (1) 16/3/25

1/1/18

Majors (8).

Scobell, S. J. P., *C.M.G., D.S.O., p.s.c.* (2) 1/9/15

bt. lt.-col. 1/1/18

Harman, F. de W., *D.S.O.* (2) *d.* 1/9/15

Brudenell-Bruce, R. H., *D.S.O.* (*S.C.*) (2) 1/9/15

8/2/15

Daunt, W. J. O'B. (*s.c.*) (1) 7/11/18

Higson, F., *O.B.E.* (1) 7/11/18

Marshall, R. D. (2) 7/11/18

Montgomerie, E. W., *M.C.* (1) 18/12/23

Horner, E. T., *M.C., c.o.* 16/3/25

Captains (14).

Shand, N. P., M.C., *c.o.* 20/6/14

Otter, R., M.C., *t.* 20/6/14

bt. maj. 3/6/17

Downs, R. A. (2) 16/2/15

Shakeshaft, A. J. [*l*] (2) 2/4/15

Frere, R. T. (2) *d.* 6/11/15

Reynolds, R. T. H., *M.C.* (1) 6/11/15

1st and 2nd Battalions—*contd.*

Captains—contd.

Holland, J. R. (2) 20/4/16

Jephson, M. D., t. 9/12/17

Oakes, J. B. (2) 16/3/20

Paget, G. N. (2) 16/3/20

Read, J. F. W., M.C., *s.f.* 20/10/20

Taylor, G. V., D.S.O., O.B.E., M.C., *a.m.* 1/1/21

Swift, C. B. (1) 4/1/21

Berney-Ficklin, H. P. M., M.C. (*s.c.*) (1) *Adjt.* 4/1/21

bt. maj. 5/1/21

Campbell, T., *M.C.* (1) 4/12/21

Grover, E. C., c.o. 1/2/22

Francis, R., D.S.O., M.C., *c.o.* 1/2/22

bt. maj. 1/1/23

Clode, C. M., *M.C.* (2) 1/2/22

Chaworth-Musters, R. H., *M.C.* (1) *d.* 1/1/23

Toogood, H. C. (1) 1/1/23

Cooke, R. C., M.C., *s.f.* 1/1/23

Hiatt, C. A. A., *M.C.* (1) 1/1/23

Subalterns (34).

Lieutenants.

King, B. E., *M.C.* (2) *d.* 1/7/17

Gundry-White, L. A. (1) 1/7/17

Hayes, E. C. [*l*] (*War Office*) 10/7/17

Hendry, E. M. 18/7/17

1st and 2nd Battalions—*contd.*

Lieutenants—contd.

Emsden, L. G. (1) 27/7/17

Scott, R. P. (1) 7/10/17

Thorne, G. C. (2) 7/10/17

De Wilton, G. P. St. C. (2) 16/2/18

Prattley, E. C. (2) *Adjt.* 27/4/18

Wood, A. C. (2) 27/4/18

Mitchell, G. A., c.o. 27/4/18

Lambert, R., c.o. 19/5/18

Cocksedge, F. A., M.C., M.M., *w.i.* 14/7/18

Davison, G. C. (2) 5/11/18

Chadwick, T. A. H. (2) 21/6/19

Cubitt, F. L. (2) 25/6/19

Ambrose, R. D., *D.C.M.* (1) 27/9/19

Brawn, J. A. (2) 27/9/19

Winter, G. H., *d.* 24/10/19

Briscoe, F. M. E. D. (2) 24/10/19

Richardson, E. J., M.C., *w.i.* 22/1/20

Lywood, I. C. G. (1) 21/2/20

Burton, H. M. (2) 21/2/20

FitzGerald, D. M. (1) *d.* 16/7/21

Hanning, A. S. (1) 30/9/21

Watling, H. F., c.o. 17/12/21

Allen, R. L. K. (2) 14/7/23

Pope, S. J. (1) 23/12/23

Clowes, F. W. (1) 31/8/24

Charlton, N. P. (1) 31/8/24

Ryder, L. C. D. (2) 31/8/24

Villiers, L. A. (1) 1/2/25

Crane, H. T. (2) 30/8/25

Cubitt, A. B. (1) 30/8/25

Digitized by Google

1st and 2nd Battalions—*contd.*

2nd Lieutenants.

Kershaw, R. P. (1) 31/8/22
Wilkinson, C. J. (1) 31/1/24
Long, H. (2) 31/1/24
Marshall, F. R. (1) 25/8/24
Smyth, J. M. (1) 30/8/24
Richardson, J. C. C. (2) 30/8/24
Freeman-Taylor, R. P. (2) 3/9/25

Adjutants (2).

Prattley, E. C., *lt.* (2) 24/4/23
Berney-Ficklin, H. P. M., *M.C.* (*s.c.*) *capt.* (*bt. maj.*) (1) 25/3/24

Quarter-Masters (3).

Smith, E., *M.C.*, *d.* 15/8/14
capt. 15/8/17
Haggar, J., *M.C.*, *lt.* (2) 9/3/18
Quantrill, H., *lt.* (1) 14/3/23

3rd Battalion (Militia).

Captains.

⚔Reddie, R. A., *M.B.E.*, *M.C.*, Lt. ret. pay [*l*] 17/6/12
⚔Lightfoot, M. F. R. 10/4/15

4th Battalion (Territorial).

Drill Hall, Chapelfield Road, Norwich.

Hon. Colonel.

⚔*Leicester*, The Earl of, G.C.V.O., C.M.G., T.D. (*Col. ret. pay*) *t.a.* 28/2/07

Lt.-Colonel.

⚔Salter, W. E., *T.D.*, *t.a.* 16/2/20
bt. col. 16/2/24

Majors.

⚔Hall, T. B., *T.D.*, *t.a.* 1/6/16
bt. lt.-col. 11/8/21
⚔Benn, I. B. H. (*Maj. Res. of Off.*) 24/6/20

Captains.

⚔Boswell, B. 8/9/15
⚔Cadge, C. R., *O.B.E.* 4/9/18
⚔Jewson, J. H., *M.C.* 20/5/20
⚔Ling, H. S., *M.C.* 30/4/24

Lieutenants.

⚔Tyce, C. G., *M.C.* 1/7/17
⚔Knights, A. E., *M.C.*, *M.M.* 27/12/18
⚔Durrant, B. W. 17/8/21
⚔Durrant, B. H., *M.C.* 10/3/22
Molineux, W. F. P. 26/8/23

4th Battalion (Territorial)—*contd.*

2nd Lieutenants.

Ellis, *J. H.* 26/2/23
Rash, E. D. 19/5/24
Stone, R. J. 2/10/24
Rix Spelman, J. S. 4/6/25
⚔Wharton, H. 1/7/25

Adjutant.

⚔Otter, R., *M.C.*, Capt. (*bt. maj.*) Norfolk R. 8/1/24

Quarter-Master.

⚔Hemmings, W. J., *capt.* 1/9/16

[Uniform—*Scarlet*. Facings—*Yellow*.]

Cadet Unit Affiliated.
Great Yarmouth Grammar School Cadets.

5th Battalion (Territorial).

Drill Hall, East Dereham.

Hon. Colonel.

⚔*Albemarle*, The Earl of, K.C.V.O., C.B., V.D., T.D. (*Hon. Lt.-Col. in Army*) *t.a.* 22/9/06

Lt.-Colonel.

⚔Duff, G. J. B., *M.C.*, *t.a.* 16/2/20
bt. col. 16/2/24

Major.

⚔Patteson, R. W., *M.C.* (*Maj. Res. of Off.*) *t.a.* 22/7/20

Captains.

⚔Coxon, A. C. M., *T.D.* 22/1/16
⚔Cubitt, R. G. 1/6/16
⚔*Berney*, Sir *Thomas R.*, Bt., M.C., *s.* 7/7/20
8/9/15
Debenham, C. A. 10/10/24
⚔Beck, A. 28/10/25

Lieutenants.

Cook, T. R. A. M. 9/2/23
Mackinder, E. G. 25/2/23
Thackeray, T. F. M. 17/7/23
Frere, H. B. J. 20/8/23
Steward, J. G. 1/3/24
Buxton, P. S. 26/2/25
Balfour, F. K. 7/3/25

2nd Lieutenants.

Mason, D. R. 16/6/24
Rogers, H. R. 11/7/24
Boardman, S. C.-H. 10/7/25
Highmoor, R. A. 10/9/25
Wood, C. P. 11/9/25

Adjutant.

⚔Jephson, M. D., Capt. Norfolk R. 1/2/24

Quarter-Master.

Smith, J. E., *lt.* 8/7/24

[Uniform—*Scarlet*. Facings—*Yellow*.]

Cadet Unit Affiliated.
The Paston School C. Corps.

Supplementary Reserve.

Category B.

2nd Lieutenant.

⚔Scott, F. E. 10/12/24

STANFORD LIBRARIES

Digitized by Google

THE LINCOLNSHIRE REGIMENT. [10]

North-Midland Area.

The Sphinx, superscribed "Egypt."

"Blenheim," "Ramillies," "Oudenarde," "Malplaquet," "Peninsula," "Sobraon," "Mooltan," "Goojerat," "Punjaub," "Lucknow," "Ahmed," "Khartoum," "Paardeberg," "South Africa, 1900–02."

The Great War—19 *Battalions*.—**"Mons,"** "Le Cateau," "Retreat from Mons," **"Marne, 1914,"** "Aisne, 1914, '18," "La Bassée, 1914," **"Messines, 1914, '17, '18,"** "Armentières, 1914," **"Ypres, 1914, '15, '17,"** "Nonne Bosschen," **"Neuve Chapelle,"** "Gravenstafel," "St. Julien," **"Frezenberg,"** "Bellewaarde," "Aubers," **"Loos,"** **"Somme, 1916, '18,"** "Albert, 1916, '18," "Bazentin," "Delville Wood," "Pozières," "Flers-Courcelette," "Morval," "Thiepval," "Ancre, 1916, '18," "Arras, 1917, '18," "Scarpe, 1917, '18," "Arleux," "Pilckem," "Langemarck, 1917," "Menin Road," "Polygon Wood," "Broodseinde," "Poelcappelle," "Passchendaele," "Cambrai, 1917, '18," "St. Quentin," "Bapaume, 1918," **"Lys,"** "Estaires," "Bailleul," "Kemmel," "Amiens," "Drocourt-Quéant," **"Hindenburg Line,"** "Épéhy," "Canal du Nord," "St. Quentin Canal," "Beaurevoir," "Selle," "Sambre," "France and Flanders, 1914–18." **"Suvla,"** "Landing at Suvla," "Scimitar Hill," "Gallipoli, 1915." "Egypt, 1916."

Agents—Lloyds Bank, Ltd., Cox's & King's Branch.

Regimental Journal (*1st Bn.*)—The Imps Magazine, Aldershot.

Regimental Association—Old Comrades' Association, 27, Cambridge Avenue, Lincoln.

Regular and Militia Battalions.

Uniform—Scarlet. *Facings*—White.

1st Bn. (10th Foot) ... ... *Aldershot.*
2nd „ „ „ ... ... *Lucknow.*
3rd Bn. (R. North Lincoln Mil.) ... ... *Lincoln.*
Depôt ... ... *Lincoln.*
Record Office ... ... *Lichfield.*

Territorial Army Battalions.

4th Bn. ... ... *Drill Hall, Broadgate, Lincoln.*
5th Bn. ... *Drill Hall, Doughty Road, Grimsby.*

Allied Regiment of Canadian Militia.

The Lincoln Regiment ... ... *St. Catharines, Ontario.*

Colonel ... ... Simpson, Maj.-Gen. C. R., *C.B.*, ret. pay, *p.s.c.* [L] ... 10/5/14
Officer Commanding Depôt ... Barker, Bt. Lt.-Col. M. G. H., *D.S.O.*, Lincoln R., *p.s.c.* 12/3/24

1st and 2nd Battalions (Regular).

Lt.-Colonels (2).

Greatwood, F. W., *D.S.O.* (2) 5/1/22
Spring, F. G., *C.M.G.*, *D.S.O.*, *p.s.c.* (1) 5/6/23
1/1/18

Majors (8).

Johnson, A. B., *D.S.O.* (2) 1/9/15
Johnston, R. H., *D.S.O.* (2) 1/9/15
Hopwood, A. H., *D.S.O.*, *p.s.c.*, *n.s.*, *s.* 6/9/16
Ellison, G. M. [*I*] (1) 22/10/17
Barker, M. G. H., *D.S.O.*, *p.s.c.* (1) *d.* 6/12/17
bt. lt.-col. 1/1/19
Boys, E. J. de C., *M.C.*, *n.s.* (*s.c.*) (1) 24/1/23
3/6/18
Magrath, J. R. G. (2) 1/5/23
1/1/19
Priestman, J. H. T., *D.S.O.*, *M.C.*, *p.s.c.* [*I*] (2) 5/6/23
bt. lt.-col. 28/6/24

Captains (14).

Lloyd, *E. P.*, D.S.O., *m.c.* 4/8/14
bt. maj. 1/1/16
Blackwood, *F. H.*, D.S.O., *c.o.* 24/11/14

1st and 2nd Battalions—*contd.*

Captains—contd.

Nightingale, *G. W.*, M.C., *c.o.* 24/12/14
bt. maj. 1/1/18
Underhill, E. O., *M.C.* (2) 1/1/15
Griffin, *J. A. A.*, D.S.O., *t.* 2/2/15
VC Hansen, *P. H.*, D.S.O., *M.C.*, *p.s.c.*, *s.* 23/1/22
2/2/15
bt. maj. 1/1/19
Richards, E. F. O., *M.C.* (2) *d.* 2/2/15
Impey, E. H., *M.C.* (1) 2/2/15
Gauntlett, H. G. (1) 10/3/15
Eagar, H. St. G., *M.C.* (2) 1/10/15
Leslie, *R. B.*, M.C. (*s.c.*) *s.* 28/10/15
Billiat, J. J. (1) 28/2/16
Wales, E. W., *M.C.* (2) 6/4/16
Cave-Orme, R. W. (1) 15/9/17
Marshall, *H.*, *t.* 23/12/17
Haire, A. L., *M.C.* (1) *d.* 1/1/21
Le Gros, *J. B.* (1) 29/6/21
Newbury, *T. G.*, M.C., *t.* 16/7/21
Impson, H. J., *O.B.E.*, *M.C.* (*s.c.*) (2) 22/10/21
Bruce, G. McI. S., *M.C.* (2) 23/10/21
Gates, P. H. (2) 28/10/21
de Brisay, *R. L.*, *t.* 14/9/23
Tolley, W. E., *M.C.* (2) 14/11/23
Peddie, T. A., *D.S.O.* (1) 2/9/25

1st and 2nd Battalions—*contd.*

***Sub*alterns** (34).

Lieutenants.

Shepherd-Folker, L. B. (1) 2/10/16
Crick, L. C., *M.C.* (1) 1/7/17
Jones, D. A., *D.S.O.*, *M.C.* (1) 1/7/17
Pennack, *C.*, *s.f.* 1/7/17
Allbones, F. W., *M.B.E.* (1) 1/7/17
Lillywhite, J. H. G. (2) 1/7/17
Middleton, B. (2) 17/9/17
Stebbing, P. E. (1) 20/11/17
Lawe, A. G. (2) 9/12/17
Gates, L. C., *M.B.E.*, *M.C.* (1) 20/12/17
Boxer, *H. M.*, M.C., *c.o.* 19/1/18
Milford, *E. W.*, M.C. (1) *Adjt.* 28/3/18
Riggs, *T. H. R.*, *D.C.M.*, *M.M.* (1) 14/10/18
Eliot, *D. B.* (2) *Adjt.* 1/11/18
Smith, C. G., *a.s.* 27/12/18
Dickinson, L. G., *d.* 21/6/19
Heath, F. (1) 10/11/19
Sewell, *T.* (*Ind. Sig. Corps*) 26/12/19
Williams, F. R. (1) 26/12/19
André, J. R. G. (2) 21/2/20
Davies, G. B. (2) 20/12/20
Young, F. W. (1) *d.* 16/7/21
Wolfe, D. A. St. J. (1) 16/7/21

Digitized by Google

1st and 2nd Battalions—*contd.*

Lieutenants—contd.

Keays, G. A. V. (1) 17/12/21
Hayman, D. K. (2) 23/12/23
Preston, P. G. C. (2) 31/8/24
Tatchell, G. E. (2) *d.* 1/2/25

2nd Lieutenants.

Cooke, S. A. (2) 31/1/24
Boxer, C. R. (1) 31/1/24
Wenham, A. H. (2) 31/1/24
Howell, E. A. E. (2) 31/1/24
Dolphin, C. E. H. (2) 27/8/24
Toogood, H. R. G. C. (1) 27/8/24
Oulton, R. H. L. (2) 27/8/24
Hastie, W. A. (2) 27/8/24
Jennings, N. D. (2) [1] 3/9/25
Sinker, C. A. C. (1) 3/9/25
Wilson, G. C. (1) 3/9/25

Adjutants (2).

Eliot, D. B., *lt.* (2) 4/9/24
Milford, E. W., *M.C., lt.* (1) 5/9/25

Quarter-Masters (3).

Masters, F. W., *M.C., d.* 19/8/14
capt. 19/8/17
James, E. (1) 21/2/22
1/9/14
capt. 1/9/17
Stapleton, A., *M.C.* (2) 23/2/15
capt. 13/3/18

3rd Battalion (Militia).

Hon. Colonel.

⚔*Swan, C. A.*, C.M.G. (*Hon. Col. in Army*) 17/2/09

Captain.

⚔Peskett, R. F. 2/2/15

4th Battalion (Territorial).

Drill Hall, Broadgate, Lincoln.

Hon. Colonel.

⚔*Brownlow*, The Lord (*Maj. ret. pay*) 6/8/21

Lt.-Colonel.

⚔Dean, H. G., *D.S.O., T.D., t.a.* 1/6/24

Major.

⚔Ellwood, A. A., *D.S.O., O.B.E. M.C., T.D., t.a.* 16/12/21

4th Battalion (Territorial)—*contd.*

Captains.

⚔Grinling, E. J., *D.S.O., M.C., t.a.* 1/6/16
⚔Newton, R. W., *M.C.* 1/6/16
⚔Jones, G. S., *t.a.* 9/2/24
⚔Border, G. W. 1/6/24
⚔Lloyd, C. W., *t.a.* 15/4/25

Lieutenants.

⚔Greenwood, H. R. 19/6/18
Harrison, S. B. 2/2/23
Plumb, H. E. 1/6/23
Black, K. R. M. 11/2/24
Round-Turner, N. H. L. 22/7/24
Tweed, H. R. 27/1/25

2nd Lieutenants.

Stokes, R. D. 18/4/25
Gregory, G. R. 24/7/25

Adjutant.

⚔Griffin, J. A. A., *D.S.O.*, Capt. Lincoln R. 14/9/23

Quarter-Master.

⚔Shepherd, M. F., *D.C.M., capt.* 19/3/20
9/2/16

[Uniform—*Scarlet.* Facings—*White.*]

Officer of the General List (T.A.) affiliated.

Walkington, Capt. J. J. G. (*Weymouth Coll. Contgt., Jun. Div., O.T.C.*) 1/5/24

Cadet Units Affiliated.
Stamford School C. Corps.
Lincoln City C. Corps.
Sleaford Grammar School C. Corps.

5th Battalion (Territorial).

Drill Hall, Doughty Road, Grimsby.

Hon. Colonel.

Yarborough, Rt. Hon. the Earl of, *t.a.* 30/9/22

Lt.-Colonel.

⚔Wilson, H. G., *D.S.O., T.D., t.a.* 20/3/18
lt. col. 4/11/22

Major.

⚔Disney, S. C. W., *M.C.* 11/1/19

Captains.

⚔Cowling, W. 1/6/16
⚔Brown, F., *M.C., t.a.* 19/8/22
⚔Henson, H. D., *t.a.* 15/11/22
Bannister-Fraser, S. F. 23/1/24

Lieutenants.

Wilkinson, R. A. 9/11/23
Phillips, J. W. 24/11/23
Roberts, F. A. 21/12/23
Franklin, C. G. 28/6/24
Collier, H. 9/12/24
Herbert, D. S. 27/7/25

5th Battalion (Territorial)—*contd.*

2nd Lieutenants.

Dawson, W. 24/5/24
28/7/21
Chatterton, R. M. 15/1/25

Adjutant.

⚔Marshall, H., Capt. Lincoln R. 1/4/23

Quarter-Master.

⚔Plumtree, W. H., *capt.* 27/4/12

[Uniform—*Scarlet.* Facings—*White.*]

Cadet Unit Affiliated.
Brigg Grammar School C. Corps.

STANFORD LIBRARIES

Digitized by Google

THE DEVONSHIRE REGIMENT. [11]

South-Western Area.

The Castle of Exeter. *"Semper fidelis."*

Dettingen," "Saimanaca," "Pyrenees," "Nivelle," "Nive," "Orthes," "Toulouse," "Peninsula," "Afghanistan, 1879–80," "Tirah," "Defence of Ladysmith," "Relief of Ladysmith," "South Africa, 1899–1902."

he Great War—25 *Battalions.*—"Aisne, 1914, '18." "**La Bassée, 1914,**" "Armentières, 1914," "Neuve hapelle," "**Hill 60,**" "**Ypres, 1915, '17,**" "Gravenstafel," "St. Julien," "Frezenberg," "Aubers," "**Loos,**" "**Somme, 1916, '16,**" "Albert, 1916," "Bazentin," "Delville Wood," "Guillemont," "Flers-ourcelette," "Morval," "Arras, 1917," "Vimy, 1917," "Scarpe, 1917," "Bullecourt," "Pilckem," "**Langemarck, 1917,**" "**Polygon** Wood," "Broodseinde," "Poelcappelle," "Passchendaele," "Rosières," "Villers Bretonneux," "**Lys,**" "Hazebrouck," "**Bois des Buttes,**" "Marne, 1918," "Tardenois," "**Bapaume, 1918,**" "**Hindenburg Line,**" "Havrincourt," "Épéhy," "Canal du Nord," "Beaurevoir," "Cambrai, 1918," "Selle," "Sambre," "France and Flanders, 1914–18." "Piave," "**Vittorio Veneto,**" "Italy, 1917–18." "**Doiran, 1917, '18.**" "Macedonia, 1915–18." "Egypt, 1916–17." "Gaza," "Nebi amwil," "**Jerusalem,**" "**Tell 'Asur,**" "**Palestine, 1917–18.**" "Tigris, 1916," "Kut al Amara, 1917," "**Mesopotamia, 1916–18.**"

Agents—Lloyds Bank, Ltd., Cox's & King's Branch.

Regimental Association—Old Comrades' Association, 15, Gandy Street, Exeter.

Regular and Militia Battalions.

Uniform—Scarlet. *Facings*—Lincoln Green.

1st Bn. (11th Foot)	*Blackdown.*	3rd Bn. (1st Devon Mil.)	*Exeter.*
2nd „ „	*Delhi (for Aden).*		
Depôt	*Exeter.*	Record Office	*Exeter.*

Territorial Army Battalions.

4th Bn. ...	*Drill Hall, Bedford Circus, Exeter.*	6th Bn. ...	*The Drill Hall, Oakleigh Road, Barnstaple.*
5th „	*Millbay Barracks, Plymouth.*		

Colonel ... **Bols,** Lt.-Gen. *Sir* Louis J., *K.C.B., K.C.M.G., D.S.O., p.s.c.* [L] 15/8/21

Officer Commanding Depôt ... Woollcombe, Maj. L. D., Devon R. 5/3/25

1st and 2nd Battalions (Regular).

Lt.-Colonels (2).

Ingles, J. D., *C.M.G., D.S.O.* (2) 4/6/22
3/6/15

Smyth-Osbourne, G. N. T., *C.B., C.M.G., D.S.O., p.s.c.* [l] (1) 1/4/23
3/6/17

Majors (8).

Hewlett, E., *C.M.G., D.S.O., O.B.E., p.s.c.* (2) 1/9/15
bt. lt.-col. 1/1/18

Scafe, W. E., *C.M.G., D.S.O., p.s.c.* (1) 1/9/15
bt. lt.-col. 3/6/17

Milne, R. J. (2) 1/9/15

Street, H., *D.S.O.* (2) 1/9/15
bt. lt.-col. 1/1/18

Jenkins, M. I. G., *D.S.O.* (1) 24/10/15

Worrall, P. R., *D.S.O., M.C.* (1) 4/12/16
bt. lt.-col. 1/1/19

Woollcombe, L. D. (1) *d.* 15/3/17

Northcote, A. F., *D.S.O.* (1) 15/3/17

Cartwright, J. R., *D.S.O.* (2) 24/1/18
1/1/16

Captains (14).

Ball, R. G.* [1] *s. 29/8/14

***Park, J. A.* [1]** 20/4/15

1st and 2nd Battalions—*contd.*

Captains—contd.

Prior, G. E. R., *D.S.O., M.C.* (2) 6/5/15
bt. maj. 3/6/18

Daly, L. D., D.S.O., O.B.E., *p.s.c., s.* 16 5 15
bt. maj. 1/1/18

Wilkins, K. W., t. 24/5/15

Battersby, T. E. M. (1) 15/4/16

Gotto, C. H., D.S.O., M.C. 25/8/16

Haynes, C. C. (1) 22/11/16

MacMullen, A. G. (2) 22/11/16

Gibson, F. M. S., i. 4/1/17

Cope, A. H., *D.S.O.* (1) 3/2/17

Downing, H. G. O. (2) *d.* 12/9/20

Roberts, E. G. (1) 22/11/20

Samut, F. O. (2) 25/11/20

Bewsher, F. W., D.S.O., O.B.E., M.C., *c.o.* 1/1/21

Perry, M. H. C., *M.C.* (2) 8/4/21

Booker, W. (1) 16 7 21

Sparkes, W. L. (1) *d.* 1/1/23

Bullock, D. A. (1) *Adjt.* 1/1/23

Blad, J. V. (2) 2/5/23

Corkery, E. D., M.C., *t.* 2/5/23

Burke, U. B., M.C., *t.* 1/10/23

Westropp, L. H. M. (2) 9/10/23

Subalterns (34).

Lieutenants.

Kidd, R. F., s.f. 24/4/17

Parker, G. (1) 24/4/17

Radcliffe, W. H. (2) 1/7/17

1st and 2nd Battalions—*contd.*

Lieutenants—contd.

Greenslade, C., *O.B.E., s.* 1/7/17

Kent, T. P. P., c.o. 1/7/17

Copner, E. C. L., o, o.d. 2/8/17

Truscott, J. H. (1) 4/9/17

Johns, T. R. (1) 4/10/17

Hartley, R. St. J., c.o. 7/10/17

Smith, R. A. O., *M.C.* (2) 23/11/17

Mackintosh, A. C. [1] 7/12/17

Rogers, F. G. (2) *Adjt.* 19/1/18

Gibbons, H., M.C. (2) 19/1/18

Beck, M. G., *d.* 16/2/18

Coates, R. G. (2) 16/2/18

Perch, F. (1) 11/4/18

Ost, J., c.o. 4/5/18

May, C. W. (2) 1/11/18

Pannett, M. R. D. (2) 5/1/12

Valentine, A. W., M.B.E., *c.o.* 12/3/19

Moulding, J., c.o. 12/3/19

Yeo, F. C., *M.B.E.* (1) 28/5/19

Harvest, G. A. de V. (2) 21/6/19

Hill, R. F. B. (2) 21/6/19

Clarke, F. D., *M.C.* (2) 21/6/19

Stone, G. F. J. P. (1) 21/6/19

Bristowe, L. W. (2) 26/6/19

Anderson, H. S., c.o. 24/10/19

Badger, R. E. A. G. (2) 24/10/19

Mackay, E. D. (1) 21/2/20

Hill, A. R. (1) *d.* 21/2/20

Wadham, J. W. (1) 21/2/20

Carey, G. V., a.m. 21/2/20

Turner, N. F. (2) 20/12/20

Joce, O. P. (1) 20/12/20

Digitized by Google

1st and 2nd Battalions—*contd.*

Lieutenants—contd.

Bovill, R. W. (1)	20/12/20
Ellicott, R. S. (1)	20/12/20
Creasy, R. H. (2)	20/12/20
Borradaile, J. W. (2)	20/12/20
Pain, R. E. K., c.o.	16/7/21
Davidson, A. G. (1)	16/7/21
D'Oyly, P. A. A. (1)	15/12/21
Tawney, R. R. (1)	16/7/22
Douglas, W. A. G. (1)	14/7/23
Symonds, W. P., w.i.	14/7/23
Hatfield, E. J. (1)	23/12/23
Vining, J. L. (2)	1/2/25

2nd Lieutenants.

Bols, E. L. [1]	31/1/24
Curry, R. M. S. (2)	27/8/24

Adjutants (2).

Bullock, D. A., *capt.* (1)	10/10/23
Rogers, F. G., *lt.* (2)	9/5/25

Quarter-Masters (3).

Creasey, C. W. (1)	20/4/25
	28/4/15
	capt. 28/4/23
Brown, A. E., *lt., d.*	16/3/19
Radford, J., *M.B.E., lt.* (2)	16/3/19

3rd Battalion (Militia).

Hon. Colonel.

⚔*Mountsteven, F. H.,* (*Hon. Lt.-Col. in Army*)	C.M.G. 28/6/08
	18/6/04

Lt.-Colonel.

⚔Hill, R. F. W.	1/1/17
bt. col.	1/1/19

Captain.

⚔Sherwell, W. V.	19/1/15

Lieutenants.

⚔Austin, P. H.	17/1/15
Bond, B. F.	19/2/15

4th Battalion (Territorial).
Drill Hall, Bedford Circus, Exeter.

Hon. Colonel.

⚔*Marwood Tucker, C.*, T.D.	29/7/20

Lt.-Colonel.

⚔Pollard, *L., T.D., t.a.*	16/2/24

Major.

⚔Stamp, W. A. E., *T.D.*	16/9/20

Captains

⚔Thoday, F. A.	1/6/16
⚔Roberts, W. T., *M.C.*	1/6/16
⚔Carpenter, H. R.	10/4/17
⚔Snell, W.	10/4/17
⚔Halford, E. H. I.	18/9/20

4th Battalion (Territorial)—*contd.*

Lieutenants.

⚔Batten, A. E.	1/8/19
Marriott-Dodington, R.	9/4/23
⚔Sharman, M. M.	27/7/23
Pugsley, W. F.	6/12/23
Brock, W. (*Lt. Res. of Off.*)	25/7/24

2nd Lieutenants.

Adjutant.

⚔Corkery, E. D., *M.C.*, Capt., Devon R.	4/1/23

Quarter-Master.

⚔Hurvid, R., *lt.*	11/5/21

[Uniform—*Scarlet.*
Facings—*Lincoln Green.*]

Cadet Unit affiliated.
Exeter C. Bn.

5th (Prince of Wales's) Battalion (Territorial).
Millbay Barracks, Plymouth.

Hon. Colonel.

⚔Col. H.R.H. The Prince of *Wales and* Duke of *Cornwall*, K.G., K.T., G.C.S.I., G.C.M.G., G.C.I.E., G.C.V.O., G.B.E., M.C., *Col. W. G'ds., Col.-in-Chief* 12*th L., R. S. Fus., S. Wales Bord., D.C.L.I., P.W. Vols., Midd'x R., Seaforth, & R. Wilts. Yeo., Hon. Col.* 4/5 *Bn. Cheshire R. &* 16 *Lond. R., Personal A.D.C. to the King* 29/3/19

Lt.-Colonel.

⚔Carew, P. F. (*Maj. ret. pay*) (*Res. of Off.*) *t.a.*	1/9/25

Major.

Captains.

⚔Curry, R. C.	1/1/23
Revell, F.	1/2/23

Lieutenants.

⚔Palmer, C. C. B.	1/8/20
⚔Wyclak, G. C.	23/7/21
⚔Ivory, C. A.	1/8/22
⚔Treloar, A. B.	23/11/22
⚔Segar, F. E., *M.C.*	17/8/23
Coode, G. E.	10/9/23
Skelton, F. A.	1/5/25
⚔Elford, P. W. T.	2/5/25
Duxbury, G. O. C.	27/7/25

2nd Lieutenant.

Loveless, G. J.	16/6/25

Adjutant.

⚔Wilkins, K. W., Capt. Devon R.	3/6/25

Quarter-Master.

⚔Manley, W. E. P., *D.C.M., lt.*	23/3/21

[Uniform—*Scarlet.*
Facings—*Lincoln Green.*]

5th Battalion (Territorial)—contd.

Cadet Units affiliated.
Plymouth C. Corps.
Newton Abbot C. Co.
Devonport High School C. Co.
Kingsbridge Grammar School C. Co.
Tavistock Grammar School C. Co.
Newton Abbot Secondary School C. Co.
Dartmouth C. Co.

6th Battalion (Territorial).

The Drill Hall, Oakleigh Road, Barnstaple.

Hon. Colonel.

⚔*Radcliffe, N. R.*, C.I.E., D.S.O. (*Col. Terr. Army*) (*Capt. ret. pay*)	30/9/21

Lt.-Colonel.

⚔Oerton, G. B., *T.D., t.a.*	24/10/21

Major.

⚔Petherick, D. M.	†15/4/21

Captains.

⚔Gray, D. P. G.	12/5/21
⚔Beale, R. G. F.	1/12/21
⚔Parker, R. J.	1/12/21

Lieutenants.

⚔Phillips, F.	9/10/21
Gammon, W. J.	1/2/22
⚔Compton, E. J.	15/2/22
Phillips, R. G.	1/3/22
Dingle, C. A.	7/7/22
Harper, R. M. J.	1/10/22

2nd Lieutenants.

Tippet, W. K. R.	1/9/24
Evans, H.	2/2/25
Dunn, W. T.	16/4/25
⚔Webb, P.	12/5/25
Campbell, R. M.	14/5/25
Oliver, J. N.	25/6/25

Adjutant.

⚔Burke, U. B., *M.C.*, Capt. Devon R.	1/10/23

Quarter-Master.

⚔Hudson, W. G., *D.C.M.*, capt.	29/6/24

[Uniform—*Scarlet.*
Facings—*Lincoln Green.*]

Cadet Unit affiliated.
Crediton Grammar School C. Corps.

Supplementary Reserve.

Category B.

2nd Lieutenants.

⚔Chester, W. H.	17/1/19
Franklyn, J.	13/5/19

STANFORD LIBRARIES

Digitized by Google

THE SUFFOLK REGIMENT. [12]

East Anglian Area.

The Castle and Key, superscribed "Gibraltar, 1779–83," and with the motto "*Montis Insignia Calpe,*" underneath.

"Dettingen," "Minden," "Seringapatam," "India," "South Africa, 1851–2–3," "New Zealand," "Afghanistan, 1878–80," "South Africa, 1899–1902."

e Great War—22 *Battalions*.—"Mons," "Le Cateau," "Retreat from Mons," "Marne, 1914," Aisne, 1914," "La Bassée, 1914," "Givenchy, 1914," "**Neuve Chapelle,**" "**Ypres, 1915, '17, '18,**" Gravenstafel," "St. Julien," "Frezenberg," "Bellewaarde," "Aubers," "Hooge, 1915," "Loos," **Somme, 1916, '18,**" "Albert, 1916, '18," "Bazentin," "Delville Wood," "Pozières," "Flers-Courcelette," Morval," "Thiepval," "Le Transloy," "Ancre Heights," "Ancre, 1916, '18," "**Arras, 1917, '18,**" Scarpe, 1917, '18," "Arleux," "Pilckem," "Langemarck, 1917," "Menin Road," "Polygon Wood," Poelcappelle," "Passchendaele," "**Cambrai, 1917, '18,**" "St. Quentin," "Bapaume, 1918," "Lys," Estaires," "Messines, 1918," "Hazebrouck," "Bailleul," "Kemmel," "Béthune," "Scherpenberg," Amiens," "**Hindenburg Line,**" "Épéhy," "Canal du Nord," "Courtrai," "Selle," "Valenciennes," Sambre," "France and Flanders, 1914–18." "Struma," "Doiran, 1918," "**Macedonia, 1915–18.**" Suvla," "**Landing at Suvla,**" "Scimitar Hill," "Gallipoli, 1915." "Egypt, 1915–17." "**Gaza,**" "El ughar," "Nebi Samwil," "Jerusalem," "Jaffa," "Tell 'Asur," "Megiddo," "Sharon," "Palestine, 1917–18."

Agents—Lloyds Bank, Cox's and King's Branch.

Regimental Journal—The Suffolk Regimental Gazette, Gibraltar.

Regimental Association—Old Comrades' Association, The Barracks, Bury St. Edmunds.

Regular and Militia Battalions.

Uniform—Scarlet. *Facings*—Yellow.

t Bn. (12th Foot) ... *Gibraltar (for Colchester).*
d „ „ ... *Colchester (for Gibraltar).*
Depôt ... ... *Bury St. Edmunds.*

3rd Bn. (West Suffolk Mil.) ... *Bury St. Edmunds.*
Record Office ... ... *Warley.*

Territorial Army Battalion ... ... 4th Bn. ... ... *Portman Road, Ipswich.*

Allied Regiment of Dominion of New Zealand.

The Auckland Regiment (Countess of Ranfurly's Own).

Colonel... ... ... Ponsonby, Maj.-Gen. J., *C.B., C.M.G., D.S.O., s.* ... 22/5/25

Officer Commanding Depôt ... ... Balders, Maj. D. V. M., *O.B.E., M.C.*, Suffolk R. ... 1/10/24

1st and 2nd Battalions (Regular).

Lt.-Colonels (2).

Cooper, F. S., *D.S.O.* (2) 1/2/24
3/6/19
Coles, R. G. (1) 12/9/24

Majors (8).

Nicholson, W. N., *C.M.G., D.S.O., p.s.c.* (1) 20/4/15
bt. lt.-col. 3/6/17
Taylor, A. G. (2) 9/8/15
Brander, G. G. S., *s.f.* 8/1/16
Campbell, W. M., *D.S.O., M.C.* (1) 11/5/16
Balders, D. V. M., *O.B.E., M.C.* (1) *d.* 22 4/18
Stubbs, G. C., *D.S.O., p.s.c.* (1) 10/10/18
bt. lt.-col. 3/6/19
Cutbill, A. M., *M.C.* (2) 12/9/24
Bittleston, N. A. (2) *t.* 19/11/24

Captains (14).

Campbell, J. A., D.S.O., *p.s.c., s.* 11/12/14
bt. maj. 1/1/18
Leach, R. W. (2) 11/12/14
Merison, C. W., M.C., *c.o.* 11/12/14
Leith-Hay-Clark, N. (1) 11/12/14
Gadd, H. R., D.S.O., M.C. (*s.c.*) *s.* 11/12/14
bt. maj. 3/6/19
Moysey F., s.f. 11/12/14
Eley, D. R. A., D.S.O., *t.* 17/2/15
Oakes, N. B. (1) 11/5/15

1st and 2nd Battalions—*contd.*

Captains—contd.

Carpenter, G. G., D.S.O. (*s.c.*) [*1*] *s.f.* 12/9/15
Pereira, F. V. C. (1) (*Detn. Bks.*) 4/10/15
Isham, V. A. R., *M.C.* (2) 4/10/15
Hill, C. F., *M.C.* (2) (*d*) 16/9/16
Backhouse, E. H. W. (2) 1/1/17
Faulconer-Wright, E. H., *s.a.c.*(2) 1/1/17
Fraser, E. G. (2) 1/1/17
Sparks, H. P., *M.C.* (1) 1/1/17
Trollope, H. C. N., D.S.O., M.C., *c.o.* 1/1/17
Berrill, F. C. (2) 1/1/17
Carthew, P. R. W. (2) 1/1/17
Liteman, J. L., D.S.O. (*spec. emp.*) 28/10/17
bt. maj. 1/1/19
Watts, J., *M.C.* (1) *d.* 23/2/21
Lloyd, J. S. D. (1) 1/1/23
Frere, J. G., D.S.O., M.C., (1) *Adjt.* 1/1/23
Owen, I. G. (1) 1/1/23
Pickard-Cambridge, E. A., s.f. 1/1/23
Inskip, S. P. (2) 5/8/25

Subalterns (34).

Lieutenants.

Monier-Williams, H. B., M.C., *i.* 21/10/16
Hume, T. (1) 6/11/16
French, A. C. (1) [2] 1/1/17
Gardham, H. P., s.c.s. 1/1/17
Johnson, A. A., *M.C.* (1) 1/1/17
Russell, V. C., *D.S.O., M.C.* (2) 18/6/17
Rumbelow, A. (1) 1/7/17
Baker, L. J., *M.C.* (1) 19/8/17

1st and 2nd Battalions—*contd.*

Lieutenants—contd.

Lummis, W. M., M.C., *i.* 19/9/17
Thomas, F. W. C., w.a. 19/1/18
Carrigan, H. C. (1) *d.* 16/2/18
Maxwell-Lawford, F., t. 12/3/18
Yates, J., *M.C.* (1) 27/4/18
Ransford, E. M., *s.a.c.* (2) 27/4/18
Vinden, F. H. (2) 12/9/18
Thursby, F. D. V. (1) 8/11/18
Bott, N. A., *M.C., D.C.M., M.M.* (2) [1] 22/4/19
Clarke, S. E. (1) 19/6/19
Maxwell, R. H. (2) *Adjt.* 21/2/20
March, R. Q. (2) 16/7/21
Milnes, F. A., c.o. 16/7/21
Elias, E. R. D. (2) 15/12/21
Watts, O. A. (2) 17/12/21
Hopking, H. R. (2) *d.* 17/12/21
Grey, G. T. E. (2) 17/12/21
Dean, H. W., *d.* 16/7/22
Walters, W. J. G. (2) 16/7/22
Kortright, M., a.m. 24/12/22
Atkins, S. H. (1) 14/7/23
Josselyn, J. W. (1) 14/7/23
Unwin, R. H. H. (2) 23/12/23
Goodwin, A. A. (1) 1/2/25
Willington, A. J. F. (1) 1/2/25
Amphlett, B. W. J. (1) 14/7/25
Heyland, A. D. R. (2) 30/8/25
Charrington, R. N. (2) 30/8/25

2nd Lieutenants.

Barnardiston, N. M. (2) 31/1/24
Hopkins, R. H. I. (2) 30/8/24
Wight, I. L. (2) 3/9/25

Adjutants (2).

Maxwell, R. H., *lt.* (2) 26/7/23
Frere, J. G., *D.S.O., M.C., capt.* (1) 1/10/23

Digitized by Google

1st and 2nd Battalions—*contd.*

Quarter-Masters. (3).

Godbolt, B., *D.C.M.*, *d.* 26/3/13
maj. 1/1/19
Hearn, J. (2) 25/8/13
capt. 25/8/17
Chase, M. S., *lt.* (1) 17/3/18

3rd Battalion (Militia).

Hon. Colonel.

⚔*Lloyd, S. E. M.*, C.B.E. (*Hon. Brig.-Gen. ret. Mila.*) 15/4/20

Major.

⚔Cautley, H. L., *O.B.E.* 24/5/17

Captains.

⚔Nicholls, P. C. 24/4/15
⚔Phillips, V. M. G. 14/8/15
⚔James, H. P. 14/8/15
Ainsley, C. 14/8/15

4th Battalion (Territorial).

A Castle.

Drill Hall,
Portman Road, Ipswich.

Hon. Colonel.

⚔*Strickland*, Maj.-Gen. Sir *E. Peter*, K.C.B., K.B.E., C.M.G., D.S.O. (*Col. Norfolk R.*) 17/6/22

Lt.-Colonel.

⚔Clarke, E. P., *D.S.O.*, *T.D.*, *t.a.* 10/4/24

Major.

Captains.

⚔Scrimgeour, S., *M.C.* 1/6/16
⚔Stebbings, G. W., *t.a.* 26/9/16
⚔Hooper, H. R., *M.C.* 16/2/20
⚔Rands, E. C. 29/10/20
8/9/14

Lieutenants.

⚔Smith, N. H. 1/7/17
⚔Brown, K. W. 1/7/17
Turner, G. W. 1/7/17
⚔Bennett, F. W. 25/11/20
⚔Butterfield, J. A. 9/11/23
⚔Pretty, W. J. 1/1/24
Rands, R. F. 27/4/25
⚔Richmond, G., *M.C.* 27/7/25
Angell, G. W. 31/8/25

2nd Lieutenants.

James, H. 21/2/24
⚔Wiggin, F. W., *M.C.* 10/5/24
⚔Scoggins, H. R. *M.M.* 23/9/25

4th Battalion (Territorial)—*contd.*

Adjutant.

⚔Eley, D. R. A., *D.S.O.*, Capt. Suffolk R. 11/12/23

Quarter-Master.

⚔Panting, H. S. 18/2/22
lt. 24/9/20

[Uniform—*Scarlet.*
Facings—*Yellow.*]

Cadet Units affiliated.

Sudbury Grammar School C. Corps.

Eye Grammar School C. Corps.

Supplementary Reserve.

Category B.

2nd Lieutenant.

⚔Catchpool, R. F. 29/8/25

STANFORD LIBRARIES

Digitized by Google

THE SOMERSET LIGHT INFANTRY (PRINCE ALBERT'S). [13]

South-Western Area.

The Sphinx, superscribed "Egypt." A Mural Crown, superscribed "Jellalabad."

"Gibraltar, 1704–5," "Dettingen," "Martinique, 1809," "Ava," "Ghuznee, 1839," "Afghanistan, 1839," "Cabool, 1842," "Sevastopol," "South Africa, 1877–8–9," "Burma, 1885–87," "Relief of Ladysmith," "South Africa, 1899–1902," "Afghanistan, 1919."

The Great War—16 *Battalions.*—"Le Cateau," "Retreat from Mons," "Marne, 1914, '18," "Aisne, 1914," "Armentières, 1914," "Ypres, 1915, '17, '18," "St. Julien," "Frezenberg," "Bellewaarde," "Hooge, 1915," "Loos," "Mount Sorrel," "Somme, 1916, '18," "Albert, 1916, '18," "Delville Wood," "Guillemont," "Flers-Courcelette," "Morval," "Le Transloy," "Ancre, 1916, '18," "Arras, 1917, '18," "Vimy, 1917," "Scarpe, 1917, '18," "Arleux," "Langemarck, 1917," "Menin Road," "Polygon Wood," "Broodseinde," "Poelcappelle," "Passchendaele," "Cambrai, 1917, '18," "St. Quentin," "Bapaume, 1918," "Rosières," "Avre," "Lys," "Hazebrouck," "Béthune," "Soissonnais-Ourcq," "Drocourt-Quéant," "Hindenburg Line," "Havrincourt," "Épéhy," "Canal du Nord," "Courtrai," "Selle," "Valenciennes," "Sambre," "France and Flanders, 1914–18." "Gaza," "El Mughar," "Nebi Samwil," "Jerusalem," "Megiddo," "Sharon," "Palestine, 1917–18," "Tigris, 1916," "Sharqat," "Mesopotamia, 1916–18." "N.W. Frontier India, 1915."

Agents—Lloyds Bank, Ltd., Cox's & King's Branch.

Regimental Journal—The Light Bob Gazette, The Barracks, Taunton.

Regimental Association—Old Comrades' Association, The Barracks, Taunton.

Regular and Militia Battalions.

Uniform—Scarlet. *Facings*—Blue.

1st Bn. (13th Foot) ... ... *Devonport.*
2nd " " ... ... *Agra (for Khartoum).*
Depôt ... ... *Taunton.*

3rd Bn. (1st Somerset Mil.) ... *Taunton.*
Record Office ... ... *Exeter.*

Territorial Army Battalions.

4th Bn. ... ... *Drill Hall, Lower Bristol Road, Bath.*
5th " ... ... *County Territorial Hall, Taunton.*

Allied Regiment of Canadian Militia.

The Royal Hamilton Regiment, *Hamilton, Ontario.*

Colonel-in-Chief ... *H.R.H. The Duke of* York, *Earl of* Inverness, *K.G., K.T., G.C.V.O.*, Col.-in-Chief, 11th H., E. York R., *&* R.A.O.C., *Personal A.D.C. to the King.*

Colonel ... ... Snow, Lt.-Gen. *Sir* Thomas D'O., *K.C.B., K.C.M.G.*, ret. pay, *p.s.c.* ... 1/8/19

Officer Commanding Depôt ... Hargreaves, Maj. A. J. G., Somerset L.I. [L] 1/1/23

1st and 2nd Battalions (Regular).

Lt.-Colonels (2).

Harrison, J. S. N., *D.S.O.* (1) 8/7/24
Allfrey, H. I. R., *D.S.O., M.C.* (*S.C.*) (2) 30/5/25
3/6/19

Majors (8).

Little, C. H., *D.S.O., s.* 1/9/15
bt. lt.-col. 3/6/19
Jones-Mortimer, L. A. (1) 11/9/19
1/9/15
18/2/15
Hargreaves, A. J. G. [L] (1) *d.* 1/9/15
Worthington-Wilmer, L. E. C., *s.* (2) 1/9/15
bt. lt.-col. 3/6/18
Bally, E. D., *O.B.E.* (2) 1/9/15
Fleming, G., *D.S.O.* (1) 31/10/15
bt. lt.-col. 3/6/17
Lawson, G. W. (2) 13/5/25
Atkinson, G. N., *i.v.* 30/5/25

Captains (14).

Majendie, V. H. B., D.S.O., *p.s.c., c.o.* 10/6/15
bt. maj. 1/1/19

1st and 2nd Battalions—*contd.*

Captains—contd.

Waddy, R. H., *D.S.O.* (2) 10/6/15
Whittuck, G. E. M., M.C., *s.* 10/6/15
Watts, R. A. B. P., D.S.O., *t.* 10/6/15
Bennett, R. H. E., M.C. (*s.c.*) *s.* 10/6/15
bt. maj. 1/1/19
Williams, C. A. (2) *d.* 10/6/15
Taylor, J. B. [L] (2) 10/6/15
Roche, V. W. (2) 10/6/15
Philby, O. G. B. (1) *Adjt.* 9/8/16
Molesworth, G. N., p.s.c., s. 9/8/16
Edwards, T. J., s. 2/11/16
Swayne, J. G. des R. [L] *s.c.s.* 3/8/17
Le Bas, R. S., p.s.c., s. 23/8/17
Lane, H., *M.C.* (1) 20/2/21
Willis, N. O., s. 3/9/21
Ludlow, C. W. P., t. 1/1/23
McCririck, D. H. G. (2) 1/1/23
Romilly, H. A., s.f. 8/1/23
Caillard, F.C.V.D., M.C. (*s.c.*) *s.c.s.* 8/1/23
bt. maj. 9/1/23
Turner, F. M. (1) 18/5/23
Chichester, R. A. A., *M.C.* (1) *d.* 25/5/23

1st and 2nd Battalions—*contd.*

Captains—contd.

Dennys, K. G. G., c.o. 16/6/23
Ellis, R. W. (2) 1/10/23
Elford, C. E., c.o. 11/10/23
Street, A. R., i. 11/10/23
Johnes, R. P. [L] (1) 11/10/23
Strachey, R. C., *M.C.* (2) 11/10/23
Harding, A. F., M.C. [2] 11/10/23
Frith, E. H. C., t. 11/10/23
Oliver, J. L. (2) 8/7/24
Corballis, B. J., *M.C.* (1) 8/7/24
Snow, A. E. [*l*] (1) 24/7/24
Wood, G. H., *M.C.* (1) 1/8/24
Munden, H., D.F.C. [*l*] *c.o.* 3/9/24
Young, S. C. G. (1) 3/9/24

Subalterns (34).

Lieutenants.

Gage-Brown, J. D., *s.* 1/7/17
Scott, S., i. 1/7/17
King, K. E. K. (1) 16/2/18
Bakewell, R. H. (1) 16/2/18
Harper, J. W. (1) 16/2/18
Cole, G. H. (2) *d.* 1/11/18
Brice, S. J. (1) 1/11/18
Spurrell, H. W., *M.C.* (2) 5/1/19
McMurtrie, G. D. J. (1) 5/1/19

Digitized by Google

1st and 2nd Battalions—*contd.*

Lieutenants—contd.

Stephens, R. W. (1) 24/2/19
Routh, W. H. F. (2) 21/6/19
Boucher, H. M. (2) 24/10/19
Hunt, A. (2) 24/10/19
Curtis, W. S. C., *M.C.*, *d.* 24/10/19
Vining, R. E. D. (2) 24/10/19
Thring, T. M. (2) *Adjt.* 21/2/20
Whicher, B. C. H. (2) 30/6/20
Rooke, G. W. B. (2) 16/7/21
Evered, E. C. H. (2) 16/7/21
Mockler, G. E. (1) 16/7/21
Verschoyle, H. D. E. (1) *d.* 17/12/21
Lewis, P. (1) 16/7/22
Fagan, H. P. F., a.m. 16/7/22
Browning R. W. (2) 24/12/22
George. J. H. N. (1) 14/7/23
Thicknesse, R. N. (1) 23/12/23
Lovett, R. C. (2) 31/8/24
Boileau, E. H. T. (2) 1/2/25
Vanrenen, F. C. (2) 30/8/25
Bruce, J. C. D. (2) 30/8/25

2nd Lieutenants.

Firbank, C. L. (1) 31/1/24
Evans, L. N. (1) 27/8/24
Beer, T. V. (1) 29/1/25
Snow, J. F. (2) [1] 29/1/25
Platt, J. R. I. (1) 29/1/25
Bradshaw, L. H. (1) 29/1/25
Swayne, A. O. (1) 3/9/25

Adjutants (2).

Philby, O. G. B., *capt.* (1) 1/2/25
Thring, T. M., *lt.* (2) 1/9/25

Quarter-Masters (3).

Owens, D. J., *d.* 3/5/05
lt.-col. 4/12/24
Neate, A., *O.B.E.* (1) 9/5/14
capt. 1/7/17
Goldby, F., *lt.* (2) 10/5/24

3rd Battalion (Militia).

Hon. Colonel.

Hicks, H. E. (*Hon. Maj. in Army*) 8/8/19

Lt.-Colonel.

⚔Jerrard, A. G. A., *C.B.E.* (*Capt. ret.*) 28/1/17

Major.

⚔*Llewellyn, W. W.* 28/1/17

Captains.

⚔Broderip, J. Y. M. 23/3/12
⚔*Hussey, H.* 2/10/14
⚔*Holt, C. T.* 1/2/15
⚔*Vincent, J. W. M.* 1/2/15
⚔Edwards, D. C. H., *M.C.* 5/4/16

4th Battalion (Territorial).

Drill Hall,
Lower Bristol Road, Bath.

Hon. Colonel.

Bath, Rt. Hon. the Marq. of, K.G., C.B., T.D., *t.a.* 2/8/22

Lt.-Colonel.

⚔Flemming, G., *O.B.E.*, *M.C.* (*Maj. ret. pay*) (*Res. of Off.*) *t.a.* 22/9/23

4th Battalion (Territorial)—*contd.*

Major.

⚔Phillips, W. E., *t.a.* 11/3/19

Captains.

⚔Bishop, G. W. R. 1/6/16
⚔Lewis, W. 1/6/16
⚔Curtis, C. M., *M.C.* 6/6/24
⚔Dickinson, G. H. 1/12/24
⚔Collings, A. G. 30/7/25

Lieutenants.

⚔Rowse, V. E. 2/1/22
⚔Lewis, E. H. 15/12/22
⚔Wheeler, L. F. 2/7/23
⚔Francis, L. H. 5/2/24
Beath, D. I. L. 13/6/25
Tanner, D. V. 14/6/25
⚔Pitman, W. 16/6/25

2nd Lieutenants.

Ayre, E. 17/10/23
Oxenham, I. L. 6/12/23
Cooke, W. I. B. 5/3/24
Thompson, G. A. 6/3/24
Stocks, E. B. 31/3/24
Banyard, W. G. D. 21/4/25
Clare, W. P. R. 27/5/25

Adjutant.

⚔Ludlow, C. W. P., Capt. Somerset L. I. 25/5/23

Quarter-Master.

⚔Snell, F. J., *lt.* 3/5/20

[Uniform—*Scarlet.* Facings—*Blue.*]

Cadet Units affiliated.

Sexey's School (Blackford) C. Corps.

2nd C. Corps, 4 Bn. Somerset L.I.

5th Battalion (Territorial).

County Territorial Hall,
Taunton.

Hon. Colonel.

Gifford, J. W., V.D. 1/8/25

Lt.-Colonel.

⚔Gifford, R. E., *T.D.*, *t.a.* 29/8/23

Major.

Goodland, C. H., *T.D.* 13/5/20

Captains.

⚔Clarke, G. P., *M.C.*, *t.a.* 13/5/20
⚔Ware, J. R. 1/7/20
⚔Dale, A. J. 13/6/23
⚔Blake, J. H. 5/11/24
1/6/16
⚔Elder, S. H. 10/6/25†

Lieutenants.

⚔Trenchard, C. 21/10/21
Mitchell, L. J. C. 10/3/23
Gould, J. A. 9/4/23
Whitworth, H. 15/11/23
Byers, B. D. 3/2/24
Banwell, J. A. 5/7/24

2nd Lieutenant.

Adjutant.

⚔Frith, E. H. C., Capt. Somerset L.I. 8/6/23

Quarter-Master.

⚔Bond, T., *capt.* 14/8/13

[Uniform—*Scarlet.* Facings—*Blue.*]

5th Battalion (Territorial)—*contd.*

Cadets Units affiliated.

Queen's College (Taunton) C. Bn.

1st and 2nd C. Corps, 5 Bn. Somerset L.I.

Crewkerne School C. Co.

The Chard School C. Corps.

Yeovil County School C. Corps.

Supplementary Reserve.

Category B.

2nd Lieutenants.

⚔Rice, N. D. 22/11/24
⚔Vaughan-Jones, H. 3/12/24

STANFORD LIBRARIES

Digitized by Google

THE WEST YORKSHIRE REGIMENT (THE PRINCE OF WALES'S OWN). [14]

West Riding Area.

The Prince of Wales's Plume. The White Horse. *" Nec aspera terrent."*
The Royal Tiger, superscribed " India."

Namur, 1695," " Tournay," " Corunna," " Java," " Waterloo," " Bhurtpore," " Sevastopol," " New Zealand," " Afghanistan, 1879–80," " Relief of Ladysmith," " South Africa, 1899–1902."
e Great War—**31 *Battalions*.**—" Aisne, 1914, '18," " **Armentières, 1914,**" " **Neuve Chapelle,**" " Aubers," **Hooge, 1915,**" " **Loos,**" " **Somme, 1916, '18,**" " Albert, 1916, '18" " Bazentin," " Pozières," " Flers-**ourcelette,**" " **Morval,**" " **Thiepval,**" " Le Transloy," " Ancre Heights," " Ancre, 1916," " Arras, 1917, '18," **Scarpe, 1917, '18**" " **Bullecourt,**" " Hill, 70," " Messines, 1917, '18," " **Ypres, 1917, '18,**" " Pilckem," **Langemarck, 1917,**" " **Menin Road,**" " Polygon Wood," " Poelcappelle," " Passchendaele," " **Cambrai, 17, '18,**" " **St. Quentin,**" " Rosières," " **Villers Bretonneux,**" " **Lys,**" " Hazebrouck," " Bailleul," " Kem-**el,**" " **Marne 1918,**" " **Tardenois,**" " Amiens," " Bapaume, 1918," " Drocourt-Quéant," " Hindenburg **ne,**" " **Havrincourt,**" " **Epehy,**" " Canal du Nord," " Selle," " Valenciennes," " Sambre," " France and **anders, 1914–18.**" " **Piave,**" " Vittorio Veneto," " Italy, 1917–18." " **Suvla,**" " Landing at Suvla," " Scimitar Hill," " Gallipoli, 1915." " Egypt, 1915–16."

Agents—Lloyds Bank, Ltd., Cox's & King's Branch.

Regimental Journal—" Ca Ira," The Depôt Barracks, York.

Regimental Association—Old Comrades' Association, The Depôt Barracks, York.

Regular and Militia Battalions.

Uniform—Scarlet. *Facings*—Buff.

t Bn. (14th Foot) ...	*Rhine (for Ballykinlar).*	3rd Bn. (2nd West York Mil.)	*York.*
d " "	*Bombay and Deolali (for Mhow).*	4th " (4th West York Mil.)	*York.*
Depôt	*York.*	Record Office	*York.*

Territorial Army Battalions.

h Bn.	*Colliergate, York.*	7th and 8th Bns. ...	*Carlton Barracks, Leeds.*
h " ...	*Belle Vue Barracks, Bradford.*		

lied Regiment of Canadian Militia ... ... The Royal Montreal Regiment, *Westmount, P.Q.*
lied Regiment of Dominion of New Zealand ... ... The Waikato Regiment.
Colonel ... **Fry**, Maj.-Gen. *Sir* William, *K.C.V.O., C.B.*, ret. pay (*Res. of Off.*) ... 28/2/14
ficer Commanding Depôt ... Green, Maj. S. H., *D.S.O., M.C.*, W. York. R., *p.s.c.* 13/12/24

1st and 2nd Battalions (Regular).

***Lt.-Colonels* (2).**

Ingpen, P. L., *D.S.O.* (1) 25/9/23, 1/1/18
Spencer, A. A. W. (2) 23/2/24, 1/1/18

***Majors* (8).**

Boyall, A. M., *D.S.O.* (1) 1/9/15
bt. lt.-col. 1/1/18
Grant-Dalton, E. F., *p.s.c.* (1) 1/9/15
Davenport, W. A., *D.S.O., M.C.* (2) 22/4/18
Green, S. H., *D.S.O., M.C., p.s.c.* (1) *d.* 25/9/23, 1/1/17
Hobbs, H. F. C. (2) 23/2/24
Phillips, C. G., *D.S.O., M.C.* (2) 3/5/24
Gordon-Alexander, L. D., *s.f.* 4/6/24
Harington, H. D., *D.S.O., M.C.* (1) 25/1/25, 1/1/19

***Captains* (14).**

Hawkins, E. B. B., *D.S.O.* (1) *d.* 18/11/14
bt. maj. 3/6/19

1st and 2nd Battalions—*contd.*

Captains—contd.

Pickering, H. E., M.C., *p.s.c., s.* 30/11/14
bt. maj. 3/6/18
Torr, W. W. T., D.S.O., M.C., *p.s.c.* (*Mil. Attaché*) 21/12/14
bt. maj. 1/1/18
Daly, V. A. H., M.C., *p.s.c., s.* 21/12/14
bt. maj. 3/6/17
Rodwell, R. M., A.F.C., *s.* 21/12/14
Foljambe, Hon. *B. M. O. S.*, M.C., *t.* 7/1/20, 21/12/14
Newell, J. G., M.C., *t.* 21/12/14
Costin, E. B., D.S.O., *p.s.c., s.* 11/9/15
bt. maj. 3/6/19
Swales-Johnson, H. S., M.B.E., (2) *a.m.* 2/10/15
Harington, F. J., D.S.O., *t.* 10/12/15
Davies, L. A. (2) *Adjt.* 6/4/16
Langran, W. H., *M.C.* (2) 6/4/16
Kerr, L. M., *M.C.* (1) 10/12/16
Cherry, R. E. M., *M.C.* (2) 1/1/17
Stott, F. D. (2) 6/2/17
Gawthorpe, J. B. (1) 4/5/17
bt. maj. 1/11/19
Gough, H. A., *M.C.* (2) 11/9/17
Ollerton, F. R. (1) 17/1/18

1st and 2nd Battalions—*contd.*

Captains—contd.

Fitzpatrick, T. W., D.C.M., *s.* 9/3/19
bt. maj. 10/3/19
Chamier, S. H. D., *M.C.* (1) 1/1/23
Marindin, P. C., *M.C.* (2) 1/1/23
Ambler, E. (1) 1/1/23
Spicer, W. E. H. (2) 6/7/23
Davies, J. C. (1) 6/7/23
Bedwell, F. C., *M.C.* (*s.c.*) (1) *d.* 1/9/23
bt. maj. 2/9/23
Shepherd, R. V., s.a.c. (*Design Dept.*) 18/9/23
Searles, N. A. (2) *d.* 18/9/23

Subalterns (34).

Lieutenants.

Newstead, W. C., *M.C.* [1] 26/12/16
Wallace, J. F., *M.C.* (1) 1/1/17, 1/1/17
Elin, G. D. (2) 28/2/17
Phillips, A. K. (2) 8/5/17
Jones, T. B. (2) 10/9/17
Peberdy, C. E. V. K., *D.S.O., M.C.* (1) 5/11/17
Welch, C. W., *M.C.* (1) 10/11/17
Pease, C. N. (1) 19/1/18
Stevens, G. A. (1) 16/2/18
Vickers, E. R., *D.C.M., M.M.* (1) 24/7/18
Chance, J., *M.C., D.C.M., d.* 20/6/19

Digitized by Google

1st and 2nd Battalions—*contd.*

Lieutenants—contd.

Hart, R., c.o. 21/6/19
Woods, A., *M.M.* (1) 25/7/19
Towsey, E. W. (2) 24/10/19
Becher, E. C. (2) 1/2/20
Foster-Sutton, S. W. P. [1] 20/5/20
Carey, W. D. S. (2) *d.* 20/12/20
Cannan, R. B. (2) 20/12/20
Harrison, J. H. S., c.o. 16/7/21
Luce, C. J. (1) *Adjt.* 17/7/21
de Guingand, F. W. (1) (d) 17/12/21
Innes, G. W. H. (2) 17/12/21
Glassby, R. McL. (2) 17/12/21
Rooth, R. G. (1) 16/7/22
Barlow, J. A. (1) *d.* 24/12/22
Caldecott, G. S. (2) 14/7/23
Stacpoole, H. H. (1) 14/7/23
Steveni, G. E., c.o. 23/12/23
Jones, A. H. (1) 1/2/25
Woodman, G. H. R. (2) 14/7/25

2nd Lieutenants.

Tighe, V. M. V. (1) 31/1/24
King, R. C. M. (2) 31/1/24
Craig, P. G. S. (1) 27/8/24
Bastyan, G. D. (2) 30/8/24
Cree, G. H. (2) 30/8/24
Willington, F. (2) 30/8/24
Oliver, L. (1) 18/12/24
Mellor, W. J. R. (1) 29/1/25
Bloxam, P. F. C. (1) 29/1/25
Harker, W. G. (2) 29/1/25

Adjutants (2).

Davies, L. A., *capt.* (2) 1/11/24
Luce, C. J., *lt.* (1) 23/5/25

Quarter-Masters (3).

Butler, E. G., *M.C., d.* 3/8/12
maj. 1/1/19
Hinchcliffe, C., *M.C.* (2) 14/12/12
maj. 3/6/19
Woodham, A. F., *D.C.M., lt.* (1) 7/8/25

Militia.

Captain.

⚔Gill, J., *M.C.* 1/1/17

3rd Battalion (Militia).

Hon. Colonel.

THE KING.

4th Battalion (Militia).

Lt.-Colonel.

Birt, A. W. 1/9/17

Majors.

⚔Stevens, J. F. 1/9/17
⚔Spencer, R. F. 22/6/18

Captain.

⚔Bastow, F. S. 18/9/15

5th Battalion (Territorial).

Colliergate, York.

Hon. Colonel.

⚔*Wood, C. E.*, C.M.G., V.D. (*Hon. Capt. in Army*) 31/5/22

Lt.-Colonel.

⚔Harington, H. (*Maj. ret. pay*) (*Res. of Off.*) 5/6/24

Major.

⚔Foulds, C. E. 15/2/25

Captains.

⚔Shaftoe, R. I. 17/6/20
⚔Plackett, C. H. 24/2/21
1/6/16
⚔Harper, T., *T.D.* 1/9/21
⚔Swain, W. K. 1/1/22
Sabine, C. S. W. 15/2/25

Lieutenants.

Barnes, R. F. 6/1/23
⚔Riley, H. P. 11/7/24

2nd Lieutenants.

Sale, J. W. 13/3/24
Hill, K. B. 13/3/24
Hodgson, H. N. 21/3/24
Everatt, W. R. 9/3/25
Golledge, R. G. 9/3/25
Booth, C. G. 11/6/25
⚔Huby, C. F. 1/8/25
Hamlyn, R. H. 1/8/25
Watson, J. A. 14/10/25
Pulleyn, E. J. 14/10/25
Beckwith, F. C. 14/10/25

Adjutant.

⚔Foljambe, *Hon.* B. M. O. S., *M.C.*, Capt. W. York. R. 20/3/23

Quarter-Master.

⚔Riley, T., *M.C., capt.* 9/1/15

[Uniform—*Scarlet.* Facings—*Buff.*]

Cadet Unit affiliated.
Archbishop Holgate's Grammar School C. Corps.

6th Battalion (Territorial).

Belle Vue Barracks, Bradford.

Hon. Colonel.

⚔*Mashiter*, Sir *George C.*, K.C.B., C.M.G. (*Lt.-Col. ret. pay*) *t.a.* 1/10/07

Lt.-Colonel.

⚔Barker, H. W., *T.D.* 16/2/24

Major.

⚔Middleton, L. S., *T.D.* 21/1/22

Captains.

⚔Armistead, R. B., *M.C.* 13/6/17
⚔Gregory, E. C. 6/10/20
Smith, R. I. 7/3/23
⚔Frost, R., *M.C.* 16/2/24
⚔Ambler, G. 16/2/24

6th Battalion (Territorial)—*contd.*

Lieutenants.

⚔Underwood, C. H. 29/2/19
⚔Smith, G. S., *M.C.* 31/7/21
1/6/16
Walker, L. A. 31/7/21
⚔Hick, B., *M.C.* 31/7/21
Pollit, E. C. 2/7/23
Smith, B. A. 3/2/24
⚔Hart, L., *M.C.* 3/2/24
Brunskill, F. J. 19/6/25

2nd Lieutenants.

Wade, J. L. 11/12/23
Wood, C. J. 11/6/24

Adjutant.

⚔Heselton, J. L., *D.S.O., M.C.*, Capt. Worc. R. 9/5/22

Quarter-Master.

⚔Turner, E. P., *lt.* 1/2/25

[Uniform—*Scarlet.* Facings—*Buff.*]

Officers of the General List (T.A.) affiliated.

⚔Hall, Capt. C. S. (*Bradford Gram. Sch. Contgt., Jun. Div., O.T.C.*) 17/10/25

⚔Jenkins, Lt. C. R. W., *M.C.* (*Lt., Res. of Off.*) (*Bradford Gram. Sch. Contgt., Jun. Div., O.T.C.*) 7/11/25

Cadet Unit affiliated.
Fagley C. Co.

7th and 8th Battalions (Leeds Rifles) (Territorial).

Carlton Barracks, Leeds.

Hon. Colonel.

⚔*Mends, H. R.*, C.B. (*Hon. Brig.-Gen. ret. pay*) *t.a.* 1/7/13

Lt.-Colonels.

⚔Stockwell, G. E. St. C., *T.D.* (7) 16/2/25
⚔Braithwaite, W. H., *M.C.* (8) 16/2/25

Majors.

⚔Glazebrook, A. R., *M.C.* (7) 30/6/25
⚔Elkington, S. H. (8) 30/6/25

Captains.

⚔Taylor, N. (8) 28/7/20
⚔Ramsden, A. M. (8) 28/7/20
⚔Hamilton, J. S., *D.S.O.* (7) 31/7/20
⚔Hirst, G. M., *M.C.* (8) 1/7/25
⚔Nettleton, T. (7) 5/12/25
⚔Maisey, J. G. (7) 5/12/25
⚔Lockwood, S. C. (7) 1/7/24
⚔Hartley, W. H., *M.C.* (8) 27/6/25
⚔Hollway, F. J. (8) 30/6/25
Tetley, J. N. (7) 30/6/25

STANFORD LIBRARIES

Digitized by Google

7th and 8th Battalions—*contd.*

Lieutenants.

⚔Park, J. C., *M.C.* (7) 30/11/18
Alkman, J. A. S. S. (7) 19/11/20
⚔Simpson, H. W. (8) 12/8/21
27/8/19
⚔Lee, P. L. (8) 12/8/21
1/7/17
⚔Barker, J. (7) 10/5/22
Bower, L. C. (7) 25/11/22
Maisey, L. K. (7) 10/2/23
⚔Blackburn, F. B. 9/5/25
Hartley, J. L. (7) 4/10/25

2nd Lieutenants.

⚔Heuthwaite, J. S. (7) 31/3/24
Mylchreest, T. E. N. (8) 30/12 24
Gale, J. H. (8) 11/2/25

Adjutants.

⚔Newell, J. G., *M.C.*, Capt. W. York. R. (8) 21/2/23
⚔Harington, F. J., *D.S.O.*, Capt. W. York R. (7) 13/1/25

Quarter-Masters.

⚔Gardham, W., *T.D., capt.* (7) 14/10/14
Garrod, T., *lt.* (8) 20/8/23

[Uniform—*Green.*
Facings—*Black.*]

Supplementary Reserve.

Category B.

2nd Lieutenants.

⚔Sloper, H. C. 3/1/25
Hope-Falkner, R. E. 4/3/25

Digitized by Google

THE EAST YORKSHIRE REGIMENT. [15]

Northumbrian Area.

The White Rose.

"Blenheim," "Ramillies," "Oudenarde," "Malplaquet," "Louisburg," "Quebec, 1759," "Martinique, 1762," "Havannah," "St. Lucia, 1778," "Martinique, 1794, 1809," "Guadaloupe, 1810," "Afghanistan, 1879–80," "South Africa, 1900–02."

The Great War—21 *Battalions*—**"Aisne, 1914, '18," "Armentières, 1914," "Ypres, 1915, '17, '18," "Gravenstafel," "St. Julien," "Frezenberg," "Bellewaarde," "Hooge, 1915," "Lees," "Somme, 1916, '18,"** "Albert, 1916, '18," "Bazentin," "Delville Wood," "Pozières," "Flers-Courcelette," "Morval," "Thiepval," "Ancre Heights," "Ancre, 1916," **"Arras, 1917, '18,"** "Scarpe, 1917, '18," **"Arleux,"** "Oppy," "Messines, 1917, '18," "Pilckem," "Langemarck, 1917," "Menin Road," "Polygon Wood," "Broodseinde," "Poelcappelle," "Passchendaele," **"Cambrai, 1917, '18,"** "St. Quentin," "Bapaume, 1918," "Rosières," "Lys," "Estaires," "Hazebrouck," "Kemmel," "Scherpenberg," "Amiens," "Hindenburg Line," "Épehy," "Canal du Nord," "St. Quentin Canal," **"Selle,"** "Sambre," **"France and Flanders, 1914–18,"** "Struma," **"Doiran, 1917,"** "Macedonia, 1915–18," "Suvla," **"Landing at Suvla," "Scimitar Hill," "Gallipoli, 1915."** "Egypt, 1915–16."

Agents—Lloyds Bank, Ltd., Cox's & King's **Branch.**

Regimental Journal—The Snapper, Cobb Cottage, Lower **Bourne, Farnham, Surrey.**

Regimental Associations—7C, Lower Belgrave Street, London, S.W.1; **Old Comrades' Association,** The Barracks, Beverley.

Regular and Militia Battalions.

Uniform—Scarlet. *Facings*—**White.**

1st Bn. (15th Foot) ... ... *en route to Tientsin.* | 3rd Bn. (East **York. Mil.**) ... ... *Beverley.*
2nd „ „ ... ...*Lichfield.* |
Depôt ... ...*Beverley.* Record **Office** ... ... *York.*

Territorial Army Battalion ... ... 4th Bn. ... *Londesborough Barracks, Hull.*

Colonel-in-Chief ... *H.R.H. The Duke of* York, *Earl of* **Inverness,** *K.G., K.T., G.C.V.O.,* Col.-in-Chief 11th H., Somerset L.I. and **R.A.O.C.,** *Personal A.D.C. to the King.*

Colonel ... ... Inglefield, Maj.-Gen. F. S., *C.B., D.S.O.,* **ret. pay,** *p.s.c.* [L] ... 18/5/20

Officer Commanding Depôt ... ... Bray, Maj. E. A., *O.B.E., M.C.,* **E. York R.** *(S.C.)*... 1/2/23

1st and 2nd Battalions (Regular).

Lt.-Colonels (2).

Haskard, J. McD., *C.M.G., D.S.O., p.s.c.* [*l*] (1) 18/11/23
1/1/18
Geddes, G. W., *D.S.O.* (2) 11/11/24

Majors (8).

Anderson, D. F., *C.M.G., D.S.O., p.s.c., s.* 1/9/15
bt. lt.-col. 1/1/21
Trimble, J. B. O., *D.S.O., M.C.* [2] 8/1/16
Bray, E. A., *O.B.E., M.C. (S.C.)* (2) *d.* 10/10/18
1/1/18
Browne, W. S. (2) 10/10/18
Wailes, H. F. (2) 20/8/21
Grant, A. (1) 20/10/23
Wade, E. W. N., *M.C.* (1) 18/11/23
3/6/19
Harrison, H. C., *D.S.O., p.s.c., s.* 11/11/24
1/1/19

Captains (14)

Holt, H. B., *M.C.* (2) 28/4/15
Smallwood, G. R., M.C., *p.s.c.* [L] *s.* 13/9/15
Ramsden, W. H. C., *M.C.* (2) 19/3/16
Robinson, E. B., M.C., *t.* 1/7/16
Hawkesworth, J. L. L., *O.B.E.* (2) 3/7/16

1st and 2nd Battalions—*contd.*

Captains—contd.

Holmes, N. G., *M.C. (S.C.)* (2) 5/9/16
bt. maj. 3/6/19
Pipe, E. F., *M.C.* (1) 12/12/16
Owbridge, W. W., s. 12/12/16
Miller, J., *M.C.* (2) 12/12/16
Willis, G., *M.C.* (2) 18/12/17
De Rinzy, N. L. C., M.C. (2) *Adjt.* 22/7/20
Prevett, R. A. C. (1) 14/8/20
Smyth, T. R. H. (1) *d.* 16/8/20
Macpherson, H. A. (2) *d.* 18/8/20
Killick, A. H., D.S.O., M.C., *s.* 28/5/21
Barkas, T. L., Adjt. (1) 29/5/21
McCallum, D., *M.C. (s.c.)* (1) 28/2/22
Richardson, C. R., a.m. 28/2/22
Borthwick, L. C. (2) 28/2/22
Crowne, C. E. (1) 1/1/23
Given, T. F., *M.C.* (1) 26/2/23
Jolly, A. F., *M.C.* (1) 15/9/23
Mayhew, T. G., *d.* 5/10/25

Subalterns (34).

Lieutenants.

Rippingille, E. O. (2) 12/12/16
Sparrow, A. B. (2) 1/7/17
Allen, P. T. (2) 1/7/17
Bultitude, F. L., s. 8/7/17
Keating, D. J., *M.C.* (1) 20/7/17

1st and 2nd Battalions—*contd.*

Lieutenants—contd.

Miéville, A. M. (2) 26/8/17
Hobby, H. S.*, M.C., *a.m. 5/12/17
Bultitude, A. S., o., o.d. 17/12/17
McGonigal, H. A. K., *M.C.* (1) 19/1/18
Rice, C. C. (2) 19/1/18
Martin, R. H. (2) 16/2/18
Spencer, A., *M.C.* (2) 24/2/18
Bean, J. R., *M.M.* (2) 30/6/18
MacMahon, C. L. V. (1) 13/10/18
Ridgway, T. H. (2) 16/12/18
Morrogh-Bernard, J. G., s.f. 5/1/19
Norman, D. S. (1) 21/6/19
Ainley, J. R., *M.C.* (2) 5/10/19
Lucas, T. G. R. (1) 24/10/19
Hutton, H. W. (1) 25/12/19
FitzGerald, M. H., a.m. 20/12/20
Fitton, H. H. (1) 16/7/22
Springhall, R. J. (1) *d.* 16/7/22
Goss, H. H. (1) 15/12/22
Ditmas, J. M. (1) 14/7/23
Thornhill, J. T. (2) 23/12/23
Cooper, R. A. B. (2) *d.* 23/12/23
Buist, L. G. M. (1) 23/12/23
Binns, P. L. (2) 1/2/25
Byrne, C. N., *D.C.M.* (1) 14/7/25
Peters, R. W. (1) 30/8/25
Thurston, H. J. S. (1) 30/8/25
Heyman, H. C. A. (2) 30/8/25

2nd Lieutenants.

Spicer, L. H. (2) 31/1/24
Dugmore, C. L. D. (2) 30/8/24

STANFORD LIBRARIES

Digitized by Google

1st and 2nd Battalions—*contd.*

2nd Lieutenants—contd.

Peters, R. P. (1) 29/1/25
King, C. K. (2) 29/1/25
Dawson, J. A. (1) 3/9/25

Adjutants (2).

Barkas, T. L., *capt.* (1) 30/8/22
De Rinzy, N. L. C., *M.C.*, *capt.* (2) 11/9/23

Quarter-Masters (3).

Bosworth, W. G. (2) 25/8/14
capt. 25/8/17
Keech, J. H., *M.C.*, *d.* 11/1/17
capt. 11/1/25
Renton, J., *D.C.M.* (1) 25/10/17
capt. 25/10/25

3rd Battalion (Militia).

Hon. Colonel:

Duncombe, Sir *George A.*, Bt. 19/7/08
21/2/03

Lt.-Colonel.

⚔Etheridge, C. de C., *C.B.E.*, *D.S.O.* (*Lt.-Col. ret. pay*) 20/7/16

Major.

⚔Head, W. G. H. 2/2/15

Captain.

⚔*Nightingale*, *P. R.* 9/4/16

4th Battalion (Territorial).

Londesborough Barracks, Hull.

Hon. Colonel.

⚔*Inglefield*, Maj.-Gen. *F. S.*, C.B., D.S.O., ret. pay, *p.s.c.* [L] (*Col. E. York. R.*) 30/9/22

Lt.-Colonel.

⚔Morrill, T. J., *T.D.*, *t.a.* 16/2/21
bt. col. 16/2/25

Majors.

⚔Sharp, B. M. E., *M.C.*, *T.D.*, *t.a.* 1/6/16
⚔Parker, T. S., *T.D.* 1/4/21

Captains.

⚔Good, J. 1/1/24
Sharp, G. E. 3/8/24
Leach, A. E. 19/6/25

Lieutenants.

Judge, L. F. 30/12/24
Kingston, S. T. 8/3/25
Hart, W. C. 21/4/25
⚔Watson, G. H., *M.C.* 17/10/25

2nd Lieutenants.

Walton, G. 9/1/24
Simonite, G. A. 26/5/24
Innes, A. R. 11/7/24
Birks, H. 14/5/25
Dunn, E. C. 18/5/25

Adjutant.

⚔Robinson, E. B., *M.C.*, Capt. E. York. R. 15/9/23

4th Battalion (Territorial)—*contd.*

Quarter-Master.

⚔Dromey, C. E., *capt.* 30/8/17
29/5/15

[Uniform—*Scarlet.*
Facings—*White.*]

Cadet Units affiliated.
Pocklington School C. Corps.
Beverley Grammar School C. Co.
Hull Orderly Boys C. Co.
St. William's School C. Corps.

Supplementary Reserve.

Category B.

2nd Lieutenant.

⚔Bage, G. 24/12/24

Digitized by Google

THE BEDFORDSHIRE AND HERTFORDSHIRE REGIMENT. [16]

East Anglian Area.

The United Red and White **Rose.**

" Namur, 1695," " Blenheim," " Ramillies," " Oudenarde," " Malplaquet," " Surinam," " Chitral," " South Africa, 1900–02."

The Great War—18 *Battalions*.—**" Mons," "** Le Cateau," " Retreat **from Mons," " Marne, 1914," " Aisne,** 1914," " La Bassée, 1914," " **Ypres, 1914, '15, '17,"** " Langemarck, **1914, '17" " Gheluvelt,"** " **Nonne Boschen,"** " Neuve Chapelle," " Hill 60," " St. Julien," " Frezenberg," **"Bellewaarde,"** " **Aubers,"** " **Festubert,** 1915," " **Loos," " Somme, 1916, '18,"** " Albert, 1916, '18," " **Bazentin,"** " Delville Wood," " **Pozières,"** " Guillemont," " Flers-Courcelette," " Morval," " Thiepval," " Le Transloy," " Ancre Heights," " **Ancre,** 1916, '18," " **Arras, 1917, '18,"** " Vimy, 1917," " Scarpe, 1917," " **Arleux,"** " Oppy," " **Messines, 1917,"** " Pilckem," " Polygon Wood," " Broodseinde," " Poelcappelle," " **Passchendaele," " Cambrai, 1917, '18,"** " **St.** Quentin," " Bapaume, 1918," " Rosières," " Avre," " Villers Bretonneux," " **Lys,"** " **Hazebrouck,"** " **Scherpenberg,"** " Amiens," " Drocourt-Quéant," " Hindenburg Line," " **Épéhy,"** " **Canal du Nord,"** " **St. Quentin Canal,"** " Selle," " **Sambre,"** " France and Flanders, 1914–18." **" Italy, 1917–18." " Suvla,"** " **Landing** at Suvla," " Scimitar Hill," " Gallipoli, 1915." " Egypt, 1915–17." **" Gaza,"** " **El Mughar,"** " **Nebi Samwil,"** " Jerusalem," " Jaffa," " Tell 'Asur," " Megiddo," " **Sharon,"** " **Palestine, 1917–18."**

Agents—Messrs. Glyn, Mills & Co., **Holt's Branch.**

Regimental Journal—The Wasp, **Aldershot.**

Regimental Association—Old Comrades' Benevolent Association, **The Depôt, Bedford.**

Regular and Militia Battalions.

Uniform—Scarlet. *Facings*—**White.**

1st Bn. (16th Foot) ...	*Aldershot (for Malta).*	3rd Bn. (**Bedford Mil.**)	***Bedford.***
2nd „ „	*Iraq (for Dover).*	4th „ (**Hertford Mil.**)	***Hertford.***
Depôt	*Bedford.*	**Record Office**	***Warley.***

Territorial Army Battalion ... 5th Bn. ... ... ***Ashburnham Road, Bedford.***

Colonel ... Pilcher, Maj.-Gen. T. D., *C.B.*, ret. pay, *p.s.c.* **[L] [R]** **22/4/14**

Officer Commanding Depôt ... Le Huquet, Maj. R., Bedfs. **& Herts, R.** **31/1/25**

1st and 2nd Battalions (Regular).

Lt.-Colonels (2).

Dann, W. R. H., *D.S.O.* (2) 3/6/25
3/6/18

Tredennick, J. P., *D.S.O.*, *O.B.E.* (*s.c.*) (1) 16/10/25

Majors (8).

Brighten, E. W., *C.M.G.*, *D.S.O.*, *T.D.*, *s.* 21/2/17
bt. lt.-col. 3/6/19

Milling, J. McM., *M.C.*, *p.s.c.* (2) *s.* 13/9/17

V.C. Foss, C. C., *D.S.O.*, *p.s.c.*, *s.* 1/1/21
bt. lt.-col. 1/1/19

Gale, F. H. (2) 16/10/21

Gaye, A. D. (1) 3/12/23

Macready, J., *D.S.O.*, *s.* 25/2/25

Robertson, J. R., *D.S.O.*, *c.o.* 3/6/25

Le Huquet, R. (2) *d.* 16/10/25
3/6/18

Captains (14).

Redway, E. G., *M.C.* (2) 24/8/14

Wagstaff, W. W. [1] s.c.s. 15/12/14

Shearman, C. E. G., D.S.O., M.C., *s.c.s.* 15/12/14

Dawes, H. B., *M.C.* (1) *d.* 24/2/15

Davenport, J. S., M.C., *m.c.* 24/2/15

bt. mai. 3/6/19

1st and 2nd Battalions—*contd.*

Captains—contd.

Thom, R. R. L., s. 29/10/15

Mills, S. D., *M.C.* (1) 16/7/16

Hatch, R. B. L., *M.C.* (1) 25/8/16

Andrews, L. H. G. [2] *s.f.* 5/9/16

Fanning, E. G., *M.C.* (2) 1/10/16

Hurrell, J. W., *M.C.* (2) *d.* 1/10/16

Lake, H. H., s.f. 1/1/17

Birch, J. C. A. (2) 1/12/17

Caldbeck, W. E. (1) 22/6/18

Grune, E. S. C. (1) 2/4/20
15/8/16

bt. maj. 3/6/19

Leathem, G. J., M.C. (2) *Adjt.* 7/9/21

Powell, A. N. W., i.v. 8/9/21

Carey, H. E. (1) 1/1/23

Wemyss, C. L. (2) 1/1/23

Gaden, C. G., *M.C.* (2) 2/1/23

Thomas, D. R., M.C. (1) *Adjt.* 3/12/23

Shaw, W. A., *M.C.* (2) 31/12/23

Crowe, D. M., *M.C.* (2) 1/7/24

Sloan, F. A., M.C., *t.* 20/10/24

Laidlaw, R. F. E., s.f. 21/1/25

Preston, J. C., *M.B.E.* (1) 21/1/25

Kitton, L. H., *M.B.E.*, *M.C.* (1) 25/2/25

Anstee, G. A., *M.C.* (1) 1/3/25

Atkinson, C. M. (1) [2] 3/6/25

Denning, R. F. S. [2] [1] 12/8/25

Subalterns (34).

Lieutenants.

Coe, J. T. (2) 10/9/16

Middleton, A. H., s.f. 26/12/16

Cann, W. G. (2) 1/7/17

Oldfield, R. T., *M.C.* (2) 15/11/17

Steel, E. G., *M.C.* (2) 7/4/18

1st and 2nd Battalions—*contd.*

Lieutenants—contd.

Collyer, A. H.*, M.C., *c.o. **22/6/18**

Ashby, E. E., *M.C.* (2) **13/6/18**

Hague, F., *M.C.* (2) **27/9/18**

Spicer, F., *M.B.E.*, *M.C.* (1) **14/10/18**

Milling, H. G. B. (2) *d.* **21/6/19**

Dickinson, J. T. (1) **26/9/19**

Puttee, H. A. R. (1) **29/7/21**

Steel, G. R. (1) **17/12/21**

Edmonds, F. (*M.G. Sch.*) **16/7/22**

Dunnill, A. L. (1) **16/7/22**

Ellery, J. R. H. (1) *d.* **24/12/22**

Dixon, C. A. (1) **23/12/23**

Nutting, A. J. R. (2) **31/8/24**

Osborne, B. H. H. (2) **31/8/24**

Sprunt, G. L. (2) **1/2/25**

Young, A. C. (2) **14/7/25**

White-Cooper, R. (1) **28/8/25**

Clarke, K. H. (1) **30/8/25**

Sherwood, P. O. B. (1) **30/8/25**

Yate-Lee, D. F. (2) **30/8/25**

2nd Lieutenants.

Grainger, H. S. A. (2) **21/12/23**

Charlesworth, J. D. (1) **25/8/24**

Edwards, S. L. (2) **30/8/24**

Senior, F. W. (1) **18/12/24**

Aitchison, J. L. (1) **29/1/25**

Johnson, D. S. W. (1) **29/1/25**

Harper, E. M. (2) **3/9/25**

***Adjutants* (2).**

Leathem, G. J., *M.C.*, *capt.* (2) **15/9/22**

Thomas, D. R., *M.C.*, *capt.* (1) **12/8/25**

***Quarter-Masters* (3).**

Hialop, J. A., *d.* **25/8/14**
capt. **25/8/17**

Osborne, F., *M.C.*, *it.* (2) **10/2/19**

Flint, L., *M.C.*, *it.* (1) **3/3/23**

STANFORD LIBRARIES

Digitized by Google

3rd Battalion (Militia).

Hon. Colonel.

Impthill, The Lord, G.C.S.I., G.C.I.E. (*Col. Mila.*) *t.a.* 1/11/19

4th Battalion (Militia).

Major.

Greenwell, A. E. 8/1/15

Captains.

Rough, *W. A. S.* 8/1/15
Bavan, P. C. 11/7/15

5th Battalion (Territorial).

Ashburnham Road, Bedford.

Hon. Colonel.

Jackson, *S.* (*Maj. ret. pay*) T.D., *t.a.* 7/2/12

Lt.-Colonel.

Wernher, H. A. (*Maj. Res. of Off.*) *t.a.* 20/3/24

Major.

Miskin, C. H., *M.C.*, *t.a.* 23/8/24

Captains.

Wingfield, C. A. F. (*Lt. Res. of Off.*) 12/4/21
Morison, R. G., *M.C.* 1/4/24
Graves, H. F. 26/8/25

Lieutenants.

Lamb, G. M. (*Lt. Res. of Off.*) 30/7/20
Waldren, A. 31/7/20
Miskin, G. W. 26/11/23
Ridgewell, W. H. 4/2/24

2nd Lieutenants.

Smith, F. E. 14/5/23
Mowse, C. A. 1/8/24
Yates R. D. P. 2/8/24
Barratt, F. E. 5/5/25
Smith, S. T. 8/5/25

Adjutant.

Sloan, F. A., *M.C.*, Capt. Bedfs. & Herts R. 1/2/23

Quarter-Master.

Corner, F., *M.C.*, *actg.* 24/3/20

[Uniform—*Scarlet*, Facings—*White.*]

Cadet Unit affiliated.
Dunstable Grammar School C. Corps.

Supplementary Reserve.

Category B.

2nd Lieutenant.

McLellan, R. D. 24/12/24

Digitized by Google

THE LEICESTERSHIRE REGIMENT. [17]

North Midland Area.

The Royal Tiger, superscribed "**Hindoostan.**"

"**Namur, 1695,**" "**Louisburg,**" "**Martinique, 1762,**" "**Havannah,**" "**Ghuznee, 1839,**" "**Khelat,**" "**Affghanistan, 1839,**" "**Sevastopol,**" "**Ali Masjid,**" "**Afghanistan, 1878–79,**" "**Defence of Ladysmith,**" "**South Africa, 1899–1902.**"

The Great War—19 *Battalions.*—"**Aisne, 1914, '18,**" "La Bassée, 1914," "Armentières, 1914," "Festubert, 1914, '15," "**Neuve Chapelle,**" "Aubers," "Hooge, 1915," "**Somme, 1916, '18,**" "Bazentin," "Flers-Courcelette," "Morval," "Le Transloy," "**Ypres, 1917,**" "Polygon Wood," "**Cambrai, 1917, '18,**" "St. Quentin," "**Lys,**" "Bailleul," "Kemmel," "Scherpenberg," "**Albert, 1918,**" "**Bapaume, 1918,**" "Hindenburg Line," "Épéhy," "**St. Quentin Canal,**" "Beaurevoir," "Selle," "Sambre," "**France and Flanders, 1914–18,**" "Megiddo," "Sharon," "Damascus," "**Palestine, 1918.**" "Tigris, 1916," "Kut al Amara, 1917," "Baghdad," "**Mesopotamia, 1915–18.**"

Agents—Lloyds Bank, Ltd., Cox's & King's Branch.

Regimental Journal—The Green **Tiger, Aldershot.**

Regimental Association—Old Comrades' Association, Glen **Parva Barracks, South Wigston, Leicester.**

Regular and Militia Battalions.

Uniform—Scarlet. *Facings*—White.

1st Bn. (17th Foot) ... ... *Egypt and Cyprus.* | 3rd Bn. (Leicestershire Mil.) ... ...*Leicester.*
2nd ,, ,, ... *Colchester.* |
Depôt ... *South Wigston, Leicester.* Record Office ... ...*Lichfield.*

Territorial Army Battalions.

4th Bn. ... 13, *Magazine Square, Leicester.* | 5th Bn. ... *The Drill Hall, Loughborough.*

Colonel ... Woodward, Maj.-Gen. *Sir* Edward **M.**, ***K.C.M.G.*, *C.B.***, ret. pay (*Res. of Off.*) *p.s.c.* 7/12/18

Officer Commanding Depôt ... Creagh, Maj. P. H., ***D.S.O.***, **Leicester R.** 3/1/25

1st and 2nd Battalions (Regular).

Lt.-Colonels (2).

Edwards, F. H., *D.S.O.*, *M.C.* (1) 3/8/23
Bromfield, W. T. (2) 25/7/25
1/1/17

Majors (8).

Brock, A. W. S., *C.M.G.*, *D.S.O.* (2) 1/9/15
bt. lt.-col. 3/6/17
Davies, C. S., *C.M.G.*, *D.S.O.*, *c.o.* 1/9/15
bt. lt.-col. 3/6/19
Gaye, H. W. (1) 8/5/16
Liddell, C. G., *C.M.G.*, *C.B.E.*, *D.S.O.*, *p.s.c.* (1) 22/10/17
bt. col. 23/6/23
Creagh, P. H., *D.S.O.* (2) *d.* 22/10/17
Latham, F., *D.S.O.* (1) 31/12/21
1/1/18
Clarke, B. F. (1) 16/6/23
3/6/16
Utterson, A. T. LeM., *D.S.O.*, *e.* (2) 25/7/25

Captains (14).

Yalland, R. R., *D.S.O.* (2) 1/11/13
Stokes, H. F., *O.B.E.* (1) 18/10/14

1st and 2nd Battalions—*contd.*

Captains—contd.

Pinder, *H. S.*, M.C. [L] ***s.c.s.*** 1/11/14
bt. maj. 1/10/20
Le Fanu, *R.*, M.C., *p.s.c.* [*I*] ***s.*** 11/11/14
Brown, H. B., *D.S.O.* (1) 18/1/24
bt. maj. 3/6/18
Wardle, *M. K.*, D.S.O., M.C. (*s.c.*) [*I*] ***t.*** 13/2/15
Waller, J. T., *M.C.* (2) 21/2/15
Mosse, *J. W. E.*, M.C. (1) *Adjt.* 16/10/15
Weyman, *A.*, M.C. (*s.c.*) ***t.*** 9/1/16
bt. maj. 1/1/19
Herring-Cooper, J. G. (2) 25/6/16
Lowther, R. A. N., *M.C.* (2) 1/4/17
Chudleigh, *C. A. E.*, *w.a.* 30/6/20
16/8/15
Lindsay-Young, E. (2) 30/7/20
2/9/17
Grylls, T. R., *M.C.* (2) 1/10/20
Wykes, *G. N.*, M.C., *c.o.* 2/11/20
Harley, J. T., *T.D.* (1) (*Garr. Adjt.*) 1/1/21
Deane, W. P. (2) *d.* 22/1/21
Cox, *C. H. V.*, M.C. (*s.c.*) ***s.*** 22/1/21
Diggins, F. J., *M.C.* (1) ***d.*** 22/4/21
Callander, *C. B.*, M.C. (2) *Adjt.* 21/1/25
Copeman, C. N. C., *M.C.* (1) 12/6/25
Morrison, C. E., *M.C.* (*s.c.*) (1) 12/6/25
Wollaston, C. H. F., ***M.C.*** (1) [2] 7/8/25

1st and 2nd Battalions—*contd.*

Captains—contd.

Wrixon, P. A. B., s.f. 14/8/25
White, R. S. M., p.s.c., s. 14/8/25
Sawyer, L., ***D.S.O.*** (2) 14/8/25

***Subalterns* (34).**

Lieutenants.

Seton-Browne, C. L. (2) 1/7/17
Pitcairn, J. F. A., ***M.C.***, *d.* 1/7/17
Belle, A., w.a. 1/7/17
Underhill, W. E. (1) ***d.*** 5/7/17
25/7/16
King, G. R., ***M.C.***, *c.o.* 11/7/17
Bernays, J. S. N., M.C., ***s.f.*** 4/12/17
Puckle, H., ***D.F.C.*** (1) 4/3/18
Ferguson, A. K. (2) 27/4/18
Raleigh, A. G., ***M.C.*** (2) 27/4/18
Matthews, C. (1) 9/8/18
Cox, T. W. (1) 28/9/18
Sykes, C., *M.C.* (2) 7/10/18
McKinstry, L. G. (2) 1/11/18
Beardmore, H., M.M., *c.o.* 21/2/19
Matthews, V. G. (1) 10/7/19
Hodgkinson, T. (2) 30/7/19
Wood, E. A. (1) 24/10/19
James, A. A. (1) 6/11/19

STANFORD LIBRARIES

Digitized by Google

1st and 2nd Battalions—*contd.*

Lieutenants—contd.

Stayner, G. F. H., s.f. 16/7/21
Grand, G. C., *o.o.* 16/7/22
Darley, F. T. R. (1) 24/12/22
Hogge, I. S. (1) 23/12/23
Harvey, R. G. G. (2) 31/8/24
Kerrich, H. A. W. (2) 31/8/24
Palmer, P. D. S. (2) 31/8/24
Phillips, O. G. A. (1) 1/2/25
Vincent, H. R. (1) 1/2/25
Horsford, R. T. O'B. (1) 30/8/25

2nd Lieutenants.

Parker, S. J. (2) 18/12/24
Seton, O. W. S. (2) 29/1/25
Spencer, E. St. V (2) 29/1/25
Hodder, C. H. (1) 29/1/25
Bowley, R. G. (2) 3/9/25
Neville, J. M. (1) 3/9/25

***Adjutants* (2).**

Callander, C. B., *M.C., capt.* (2) 15/6/25
Mosse, J. W. E, *M.C., capt.* (1) 14/8/25

***Quarter-Masters* (3).**

Brodie, H. C., *M.B.E., d.* 4/10/14
capt. 4/10/17
Bolland, H., *lt.* (2) 23/3/19
Wale, L., *lt.* (1) 13/4/23

3rd Battalion (Militia).

Hon. Colonel.

Lt.-Colonel.

Palmer, C. H. D. 28/2/14
bt. col. 1/1/19

Captain.

Bamford, C. A. 23/8/1
bt. maj. 1/1/18

4th Battalion (Territorial).

13, Magazine Square, Leicester.

Hon. Colonel.

Lt.-Colonel.

Tyler, H. W. H., *M.C., t.a.* 29/5/22

Major.

Parr, F. S., *t.a.* 22/9/23

4th Battalion (Territorial)—*contd.*

Captains.

⚔*Nugee, F. J.*, M.C. (*Empld. O.T.C.*) 1/6/16
⚔Oliver, G. B., *M.C.* 1/12/16
Poyner, M. P. 23/3/23
⚔Halkyard, A., *M.C.* 28/7/23
⚔Cooper, W. R. D. 16/1/24
Mantle, F. M. 16/7/24

Lieutenants.

⚔Willett, F. W., *M.C.* 5/3/18
⚔Ward, A. O., *M.C.* 31/7/20
Bedingfield, E. E. 3/5/24
Oliver, F. E. 20/12/24
Oliver, C. D. 20/12/24
Gobey, G. N. 16/2/25

2nd Lieutenants.

Simpson, H. M. 8/11/23
Bowes, K. R. 25/3/24
Barber, R. A. 8/4/24
Davison, R. H. S. 16/5/24
Baxter, C. J. 4/12/24
Berry, R. W. G. 13/2/25
⚔Morley, C. B. S. 15/5/25

Adjutant.

⚔Fell, M. E., *M.C.*, Capt. R.S. Fus. 1/4/23

Quarter-Master.

⚔Withers, J., *M.C., capt.* 29/10/15

[Uniform—*Scarlet*, Facings—*White.*]

Cadet Unit affiliated.
1st C.Bn. Leicester R.

5th Battalion (Territorial).

Drill Hall, Loughborough.

Hon. Colonel.

Crawshaw, The Lord 3/2/22

Lt.-Colonel.

⚔Toller, W. S. N., *D.S.O., T.D., t.a.* 30/11/17
bt. col. 7/5/22

Major.

⚔Griffiths, J. L., *D.S.O., T.D., t.a.* 3/11/16

Captains.

⚔Vincent, J. D. A. 1/6/16
⚔Jamie, J. P. W., *M.C.* 21/10/20
⚔Moore, A. G. de A., *M.C.* 1/11/20
⚔VC Barrett, J. C. 1/7/25
Garner, W. E. H. †7/7/25

Lieutenants.

⚔Hall, R. C., *M.C.* 26/3/18
Sowter, W. H. 26/12/19
German, G. J. 1/1/23
Atkins, A. H. 23/7/23

2nd Lieutenants.

Atkins, R. C. 31/1/24
Deane, R. H. E. (*Lt. Res. of Off.*) 27/2/24
Ruddle, G. K. F. 11/12/24
Symington, E. W. 15/12/24

5th Battalion (Territorial)—*contd.*

Adjutant.

⚔Weyman, A., *M.C.*, Capt. (*bt. maj.*) Leicester R. (*s.c.*) 1/4/23

Quarter-Master.

⚔Worley, A. A., *capt.* 20/5/13

[Uniform—*Scarlet*, Facings—*White.*]

Digitized by Google

THE GREEN HOWARDS (ALEXANDRA, PRINCESS OF WALES'S OWN YORKSHIRE REGIMENT). [19]

Northumbrian Area.

The Cypher of H.R.H. Alexandra, Princess of Wales, in gold (thereon "Alexandra"), interlaced with the Dannebrog enscribed with the date 1875, and the whole surmounted by the Coronet of the Princess.

"Maiplaquet," "Alma," "Inkerman," "Sevastopol," "Tirah," "Relief of Kimberley," "Paardeberg," "South Africa, 1899–1902." "Afghanistan, 1919."

The Great War—24 *Battalions*—"**Ypres, 1914, '15, '17,**" "Langemarck, 1914, '17." "Gheluvelt," "Neuve Chapelle," "St. Julien," "Frezenberg," "Bellewaarde," "Aubers," "**Festubert, 1915,**" "**Loos,**" "**Somme, 1916, '18,**" "Albert, 1916," "Bazentin," "Pozières," "Flers-Courcelette," "Morval," "Thiepval," "Le Transloy," "Ancre Heights," "Ancre, 1916," "**Arras, 1917, '18,**" "Scarpe, 1917, '18." "**Messines, 1917, '18,**" "Pilckem," "Menin Road," "Polygon Wood," "Broodseinde," "Poelcappelle," "Passchendaele," "Cambrai, 1917, '18," "St. Quentin," "Bapaume, 1918," "Rosières," "**Lys,**" "Estaires," "**Hazebrouck,**" "Kemmel," "Scherpenberg," "Aisne, 1918," "Drocourt-Quéant," "**Hindenburg Line,**" "**Canal du Nord,**" "Beaurevoir," "Selle," "**Valenciennes,**" "**Sambre,**" "**France and Flanders, 1914–18.**" "Piave," "**Vittorio Veneto,**" "Italy, 1917–18." "**Suvla,**" "Landing at Suvla," "Scimitar Hill," "**Gallipoli, 1915.**" "Egypt, 1916." "Archangel, 1918."

Agents—Messrs. Glyn, Mills & Co., **Holt's Branch.**

Regimental Journal—Green Howards Gazette, **Torwood, Belfast.**

Regimental Association—Green Howards' Association, The **Barracks, Richmond, Yorks.**

Regular and Militia Battalions.

Uniform—Scarlet. *Facings*—Grass **Green.**

1st Bn. (19th Foot) ... *Khartoum (for Strensall).*
2nd " " ... *...Jamaica & Bermuda.*
Depôt ... ... *Richmond.*

3rd Bn. (5th **West York. Mil.**) *Richmond, Yorks.*
Record **Office** ... ... *York.*

Territorial Army Battalions.

4th Bn. ... *Thirsk Road, Northallerton.* | 5th Bn. ... *Drill Hall, North Street, Scarborough.*

Colonel-in-Chief ... ... *H.M.* QUEEN **ALEXANDRA.**

Colonel ... ... Bulfin, Gen. *Sir* Edward S., *K.C.B., C.V.O., q.s....* **28/10/14**

Officer Commanding Depôt ... Cumberbatch, Maj. H. C., *O.B.E., M.C.*, **Green Howards,** *p.s.c.* **25/5/25**

1st and 2nd Battalions (Regular).

Lt. Colonels (2).

Carey, M. D. (1) 1/1/23, 3/6/19
Bunbury, C. H. de St. P. (2) 27/9/25

Majors (8).

McCall, H. W., *C.M.G., D.S.O.* (1) 1/9/15
bt. lt.-col. 1/1/18
Kinsman, F. F. I. (*s.c.*) (2) 1/9/15
Moss-Blundell, B. S., *D.S.O., O.B.E.* (1) 29/12/15
Bastow, H. V., *D.S.O.* (2) 29/12/15
Godwin, C. C., *O.B.E.* [1][2] 2/4/20, 3/6/19
Ledgard, R. S. (2) 8/2/21
Cumberbatch, H. C., *O.B.E., M.C., p.s.c.* (1) *d.* 15/5/23, 1/1/18
Lanyon, L. F., *t.* 27/9/25, 1/1/19

Captains (14).

Jervelund, C. N., O.B.E. (2) 22/1/14
Ramsden, B. V. (s.c.) s. 30/10/14
Minnitt, T. C. [*l*] (1) 30/10/14
Hooton, A. C. (2) 31/10/14
Worsdell, G. B., *O.B.E.* (1) 25/1/15
bt. maj. 1/1/18
Palmer, A. E. G., D.S.O., M.C., *p.s.c.* [*l*] 8/3/15

1st and 2nd Battalions—*contd.*

Captains—contd.

Blackwood, H. F., M.C., *s.* 8/3/15
bt. maj. 3/6/19
Atkinson, R. G. (1) 15/3/15
Bagnall, H. S., s. 27/9/15
Bennedik, S. R. W. (2) 7/10/15
Kreyer, H. S., D.S.O., O.B.E. [*l*] (*Spec. Appt.*) 15/4/16
bt. maj. 3/6/19
Chauncy, W. A. A. (2) *d.* 1/1/17
Barmby, A. J. W., *O.B.E.* (2) 20/2/17
Errington, J. R. F. (1) 17/6/17
Middleditch, R. H. (2) 29/3/20
Robinson, A. E. (1) 1/4/20
Barber, V. J. (2) 23/4/20
Turton, G. A. (1) 21/8/20
Parrott, A. (1) 1/10/20
Hawkins, A. W., m.c. 1/1/23
Beadon, H. D., M.C., *i.* 1/1/23
Brockhurst, C. E., M.C. (1) *Adjt.* 1/1/23
Clayton, W. D. (1) 2/3/23
Crowsley, F. (2) 7/3/23
Downes, E. C., e.o. 28/4/23
Parry, A. C. L., M.C., *t.* 28/4/23
Foster-Greenwood, W. F., *D.S.O., M.B.E., M.C.* (2) 15/5/23

Subalterns (34).

Lieutenants.

Wylde, J. G. (2) 2/8/16
Bright, H. N., *M.B.E.* (1) 19/10/16
Belcher, A. E. I., M.C. 1/7/17
Morkill, H. B., s. 1/7/17
Scoby, H. H (1) 1/7/17
O'Callaghan, C. E. A. (1) 1/7/17

1st and 2nd Battalions—*contd.*

Lieutenants—contd.

Bush, W. E., *M.C., d.* 26/7/17
***Wells, G. K.*, D.S.O., M.C.,** 23/9/17
Crawford, G. B. (1) 25/11/17
***Bulfin, E. F. J.*, M.C. (2)** 16/2/18
Ainley, F. C., *M.B.E.* (2) 16/2/18
Snelling, P. (2) 16/8/18
Sanders, V. F. B., *M.C.* (1) 16/10/18
Branscombe, J. S. G. (1) *d.* 12/3/19
Shaw, A. L. (1) 26/3/19
Shortridge, T. W., a.m. 28/5/19
Thewlis, F. T.*, M.C., *c.o. 27/9/19
Weare, F. G. G. (2) 27/9/19
MacDonnell, F. E. A. (1) 13/5/21
Parker, R. G. (1) 17/12/21
Chads, C. W. D. (2) 24/12/21
Lamprey, F. S. S., a.m. 24/12/21
Guy, P. V. V. (1) 14/7/22
Dracup, W. C., e.o. 23/12/22
Evans, A. F. P. (1) 1/2/23
Holdsworth, C. R. W. (1) 1/2/23
Cooke-Collis, E. C. (1) 1/2/23
Tucker, E. J. (2) 14/7/23
Eden, G. W. (2) *d.* 30/8/23
Dennys, R. E. (2) 30/8/23
Seagrim, D. A. (2) 30/8/23
Walton, W. O. (1) 30/8/23

2nd Lieutenants.

Fearon, J. M. (1) 31/1/24
Herbert, N. T. (2) 31/1/24
Nevile, P. M. (2) 27/8/24
Walmsley, T. J. (2) 27/8/24
Collins, T. F. J. (2) 30/8/24
Bulfin, P. G. J. M. D. (2) 29/1/25
Smeeton, M. R. (2) 3/9/25
Jackson, M. L. P. (1) 3/9/25
Swan, N. (1) 3/9/25

STANFORD LIBRARIES

Digitized by Google

st and 2nd Battalions—*contd.*

Adjutants (2).
Brockhurst, C. E., *M.C.*, *capt.*(1). 10/3/25
Sulfin, E. F. J., *M.C.*, *lt.* (2) 15/8/25

Quarter-Masters (3).
Pickard, R., *O.B.E.*, *D.C.M.*, *d.* 28/7/09
maj. 3/6/18
Williams, B., *M.C.*, *D.C.M.* (2) 25/8/14
capt. 25/8/17
Hardy, H., *lt.* (1) 13/7/25

3rd Battalion (Militia).

Hon. Colonel.
Zetland, Rt. Hon. the Marq. of, K.T. 26/5/09
17/2/06

Major.
Hadstone, E. M. 4/7/16

Captains.
Bell, *W. F. I.* 1/2/15
Hanbury, P. 1/2/15
Wilkie, D. 1/2/15

4th Battalion (Territorial).

Thirsk Road, Northallerton.

Hon. Colonel.
Wharton, *W. H. A.*, O.B.E., V.D., T.D.(*Col. Terr. Army*) *A.D.C.*, *t.a.* 31/12/21

Lt.-Colonel.
Constantine, W. W., *M.C.*, *T.D.*, *t.a.* 16/2/22

Major.
Stead, N. W., *M.C.*, *T.D.* 1/1/21

Captains.
Chaloner, *Hon.* T. W. P. L. 10/8/15
Moon, R. C. 15/6/18
Littleboy, C. N., *M.C.* 9/6/20
1/5/18
Ridley, T. K. G., *M.C.* 22/7/20
Steel, M. R., *D.S.O.*, *M.C.* 24/5/24

4th Battalion (Territorial)—*contd.*

Lieutenants.
⚔Hird, F. W., *M.C.* 1/9/16
Rogers, G. F. 25/4/18
Ridley, C. H. G. 9/4/23
Whitwell, D. G. 28/7/24

2nd Lieutenants.
Shaw, W. G. 1/11/23
Dixon, G. R. 25/6/24
Theakston, T. C. 15/4/25
McClelland, H. A. 12/5/25
Mackinlay, W. A. 21/5/25
Holloway, P. E. 9/6/25

Adjutant.
⚔Parry, A. C. L., *M.C.*, Capt. Green Howards 25/8/25

Quarter-Master.
Taylor, F., *lt.* 19/3/21

[Uniform—*Scarlet.*
Facings—*Grass Green.*]

Cadet Units affiliated.
1. C. Co., Guisborough Grammar School, 4 Bn. Green Howards.
2. C. Co., Scorton Grammar School, 4 Bn. Green Howards.
3. C. Co., Northallerton C. Corps, 4 Bn. Green Howards.
4. C. Co., Richmond Grammar School, 4 Bn. Green Howards.

5th Battalion (Territorial).

North Street, Scarborough.

Hon. Colonel.
Willoughby, Hon. *T. L. F.*, *t.a.* 12/1/22

Lt.-Colonel.
⚔Middleton, *The Lord*, *M.C.* 5/3/24

Major.
⚔Green, R. 1/9/21

Captains.
⚔Cranswick, H. S. 1/6/16
Waddington, R. M. 1/6/16
⚔Lamb, D. J. E., *M.C.* 3/9/21
⚔Hardcastle, T. E., *M.M.* 3/9/21
⚔Worsley, W. A. 11/6/24
⚔Goodricke, C. C. †17/12/24

Lieutenants.
Sykes, J. G. (*Empld. O.T.C.*) 4/5/22
Lofthouse, G. A. 15/10/22
Kennington, A. E. 16/5/23
⚔Bown, G. L. des G. 15/6/23
Gardiner, G. F. H. 3/12/23

2nd Lieutenants.
Petch, L. 28/4/24
Yorke, F. R. 7/5/24
Wilson, J. R. 18/5/25
Sykes, *Sir* M. T. Richard, *Bt.* 3/7/25
Sykes, C. H. 4/7/25

Adjutant.
⚔Lanyon, L. F., Maj., Green Howards 2/3/23

5th Battalion (Territorial)—*contd.*

Quarter-Master.
Wilson, A. J., *lt.* 1/1/21

[Uniform—*Scarlet.*
Facings—*Grass Green.*]

Cadet Units affiliated.
2 C. Co., St. Martin's College, 5 Bn. Green Howards.
2 C. Co., Malton C. Corps, 5 Bn. Green Howards.

Supplementary Reserve.

Category B.

2nd Lieutenant.
Stringer, A. J. 10/12/24

Digitized by Google

THE LANCASHIRE FUSILIERS. [20]

East Lancashire Area.

The Sphinx superscribed "Egypt." The Red Rose. "*Omnia Audax.*"

"**Dettingen,**" "**Minden,**" "**Egmont-op-Zee,**" "**Maida,**" "**Vimiera,**" "**Corunna,**" "**Vittoria,**" "**Pyrenees,**" "**Orthes,**" "**Toulouse,**" "**Peninsula,**" "**Alma,**" "**Inkerman,**" "**Sevastopol,**" "**Lucknow,**" "**Khartoum,**" "**Relief of Ladysmith,**" "**South Africa, 1899–1902.**"

The Great War—30 *Battalions.*—"Le Cateau," "**Retreat from Mons,**" "**Marne, 1914.**" "**Aisne, 1914, '18,**" "Armentières, 1914." "**Ypres, 1915, '17, '18,**" "St. Julien," "Bellewaarde," "**Somme 1916, '18,**" "Albert, 1916, '18," "Bazentin," "Delville Wood," "Pozières," "Ginchy," "Flers-Courcelette," "Morval," "Thiepval," "Le Transloy," "Ancre Heights," "Ancre, 1916, '18," "**Arras, 1917, '18,**" "Scarpe, 1917, '18," "Arleux," "Messines, 1917," "Pilckem," "Langemarck, 1917," "Menin Road," "Polygon Wood," "Broodseinde," "Poelcappelle," "**Passchendaele,**" "**Cambrai, 1917, '18,**" "St. Quentin," "Bapaume, 1918," "Rosières," "Lys," "Estaires," "Hazebrouck," "Bailleul," "Kemmel," "Béthune," "Scherpenberg," "Amiens," "Drocourt-Quéant," "**Hindenburg Line,**" "Épéhy," "**Canal du Nord,**" "St. Quentin Canal," "Courtrai," "Selle," "Sambre," "France and Flanders, 1914–18." "Doiran, 1917," "**Macedonia, 1915–18.**" "Helles," "**Landing at Helles,**" "Krithia," "Suvla," "**Landing at Suvla,**" "Scimitar Hill," "Gallipoli, 1915." "Rumani," "**Egypt, 1915–17.**"

Agents—Lloyds Bank, Ltd., Cox's & King's Branch.

Regimental Associations—The Lancashire Fusiliers Compassionate Fund, 108, Chorley New Road, Bolton. Old Comrades' Association, 6, Dallas Street, Preston.

Regular and Militia Battalions.

Uniform—Scarlet. *Facings*—White.

1st Bn. (20th Foot) ... ... *Tidworth (for Dover).* | 3rd Bn. (7th R. Lancashire Mil.) ... ... *Bury*
2nd " " ... *Madras & St Thomas' Mount.* | 4th " " ... ... *Bury*
Depôt ... ... *Bury.* Record Office ... ... *Preston*

Territorial Army Battalions.

5th Bn. ... *Castle Armoury, Bury.* | 7th Bn. *Drill Hall, Cross Lane, Salford.*
6th " ... *Drill Hall, Baron Street, Rochdale.* | 8th " *Drill Hall, Gt. Clowes Street, Salford.*

Colonel ... ... Blomfield Maj.-Gen. C. J., *C.B., D.S.O.*, ret. pay [R] ... 30/6/1
Officer Commanding Depôt ... Slingsby, Maj. T., *M.C.*, Lan. Fus. 15/10/1

1st and 2nd Battalions (Regular).

Lt.-Colonels (2).

Woodcock, W. J., *D.S.O., e.* (2) 24/2/24
1/1/19

Spooner, A. H., *C.M.G., D.S.O.* (1) 22/3/24
1/1/17

Majors (8).

Luker, R., *C.M.G., M.C., p.s.c.* (1) 1/9/15
bt. lt.-col. 1/1/18

Tallents, G. E., *D.S.O.* (1) 18/1/17

Williams, C. R., *D.S.O., M.C., w.i.* 28/3/22

Watson, R. M., *D.S.O., p.s.c.* [1] 22/3/24
1/1/17

Slingsby, T., *M.C.* (1) *d.* 25/3/24

Keenlyside, B. C. H., *M.C.* (2) 28/4/24

Dawson, E. M. (2) 27/9/24

Fulton, J. S., *O.B.E., M.C.* (2) 6/5/25

Captains (14).

Cross, J. K. C. (1) 16/9/19
5/6/15

Furlong, A. M. 10/6/15

Evatt, J. W., M.B.E., *s.a.c.* (2) (*Inspn. Staff*) 17/9/15

1st and 2nd Battalions—*contd.*

Captains—contd.

Seckham, L. B. L., *M.C.* (2) 28/9/15
bt. maj. 3/6/19

Massy-Westropp, R. F. H., *M.C.* (2) 1/10/15

Otway, H. F., *M.C.* (1) 5/10/15

Page, G. F., D.S.O. (1) *Adjt.* 15/2/16

French, B. R., D.S.O., *c.o.* 1/7/16
bt. maj. 11/11/19

Blain, T. R., *M.C.* (1) 1/1/17

Modera, F. S., D.S.O., M.C., *s.* 7/3/17
bt. maj. 3/6/19

Newson, H. A., t. 11/10/17

Crawford, F., M.C., *i.v.* 25/10/18

Piggott, T. B. C., M.C., *s.* 1/1/21

Harris, R. C., t. 30/1/21

Hawkins, V. F. S., M.C., *s.* 26/2/21

Martin, G. C., M.C., *t.* 1/1/23

Humfrey, P. G. (1) *d.* 1/1/23

Deane, M. W. B. (2) 22/1/23

Winterbottom, S. H., *M.C.* (1) 22/1/23

Rougier, C. L., *M.C.* (2) *d.* 7/4/23

Logan, F. R., *O.B.E., M.C.* (1) 10/4/23

Latter, J. C., M.C. [1] *s.* 2/5/23

Pullan, E. G., *M.C.* (2) 24/2/24

Lonsdale, H. C., s. 7/4/24

Gribble, T. G. (2) 7/4/24

Surtees, G., M.C. (2) *Adjt.* 28/4/24

Armitage, R. MacL. (1) 28/4/24

1st and 2nd Battalions—*contd.*

***Subalterns* (34).**

Lieutenants.

Edwards, W. L. (2) 5/3/1
Thornley, G. R., o., o.d. 2[illegible]
Orrell, L. S. (2) 7/10/1
Dykes, G. H. (2) 16/11/1
Oxenford, E. W. (2) 19/1/1
Latham, H., *M.C.* (1) 20/7/1
Franks, F., *M.C.* (1) (*Garr. Adjt.*) 23/9/1
James, O., w.s. 9/10/1
Dodson, H. M. (1) 1/11/1
Smith, J. K. (2) 1/11/1
Daglish, E. G. (2) 1/11/1
Gordon, E. A. (1) 28/5/1
Manly, L. A., M.C. (*Empld. Inf. Sig. Corps*) 21/6/1
Slattery, J. E. (1) 19/[illegible]
Hill, N. O. (1) *d.* 21/2/1
Firth, H. R. (*Empld. Ind. Corps*) 20/12/1
Lees, W. H. (1) 20/12/1
Mayall, J. B., *d.* 24/10/1
Stannus, G. G. H., c.o. [illegible]
Bridgeman, A. J. O. (1) 16/7/1
Squire, E. K. (2) 14/7/1
Lyne, L. O. (1) 14/7/1
Wood, C. W. (1) 14/7/1
Leamy, R. S. (1) 23/12/1
Ames, R. G. R. (1) 23/12/1
Williams, P. R. (2) 31/5/1
Triggs, R. G. (2) 14/7/1

2nd Lieutenants.

Langlands, P. C. (2) 31/[illegible]
Shadwell, G. L. (1) 27/8/1
Cundell, L. S. (2) 30/8/1
Haworth, R. L. G. (2) 30/8/1

STANFORD LIBRARIES

Digitized by Google

st and 2nd Battalions—*contd.*

2nd Lieutenants—contd.

Veep, F. R. (2) 29/1/25
Lewis, E. M. (2) 29/1/25
Keys, G. J. G. (2) 29/1/25
King, G. B. (1) 29/1/25
Kenrick, J. J. M. (1) 29/1/25

Adjutants (2).

Page, G. F., *D.S.O., capt.* (1) 27/9/23
Urtees, G., *M.C., capt.* (2) 26/2/24

Quarter-Masters (3).

Flint, C. D., *d.* 25/8/14
capt. 25/8/17
Fox, F., *M.C.* (1) 15/3/15
capt. 15/3/18
Power, J., *lt.* (2) 9/8/18

3rd Battalion (Militia).

Majors.

Braithwaite, *A.* 9/5/18
Heaton-Armstrong, *W. D. F.* 9/5/18

4th Battalion (Militia).

Hon. Colonel.

Turner, *J. A.* 18/6/18

Major.

Hollis-Browne, J. 8/10/18

Captains.

Nightingale, R. K. T., *M.C. (s.c.)* 20/10/14
Ballantine, *J. A., c.o.* 23/1/15
Fryer, *H. N., f.o.* 23/1/15

5th Battalion (Territorial).
Castle Armoury, Bury.

Hon. Colonel.

Sherwood, *J.*, C.B., V.D. 8/4/22

Lt.-Colonel.

Hartley, C. E., *T.D., t.a.* 16/2/24

Major.

Unsworth, C., m.p. 26/4/24

Captains.

Glover, F. C. 25/6/20
Harlow, R. M., *M.C.* 1/5/23
Hopkinson, J. K. 4/6/24
Holdwell, L. A., *M.C.* 15/4/25

Lieutenants.

Taylor, D. P. 27/5/24
Unsworth, A. H. 10/8/24
30/7/19
Thowell, C. F. 14/10/24
Allen, G. 25/10/24
Unsworth, R. M. 9/5/25

2nd Lieutenants.

Bucklow, G. D. 1/4/24
Andrew, R. D. 25/4/24
Hope, G. B. 29/4/24
Turner, S. 3/11/24
Clarke, H. 3/12/24

5th Battalion (Territorial)—*contd.*

Adjutant.

⚔Martin, G. C., *M.C.*, Capt. Lan. Fus. 7/4/23

Quarter-Master.

⚔North, E. A., *M.C., D.C.M., lt.* (*Lt. ret. pay*) (*Res. of Off.*) 1/3/23

[Uniform—*Scarlet.*
Facings—*White.*]

6th Battalion (Territorial).
Drill Hall, Baron Street, Rochdale.

Hon. Colonel.

Rochdale, The Lord (*Hon. Lt.-Col. in Army*) 23/5/23

Lt.-Colonel.

⚔Scott, G., *D.S.O., T.D., t.a.* 26/11/21
17/3/21

Majors.

⚔Crossley, W. B. 4/10/17
⚔Robinson, L. M., *M.C., t.a.* 30/7/21

Captains.

⚔Lord, J. S. 1/6/16
⚔Norbury, M. 10/11/21
18/7/17
⚔Bulcock, H. †11/2/25
⚔Gartside, J. B., *M.C.* †18/2/25

Lieutenants.

⚔Crux, G. 29/11/19
⚔Cave-Mathieson, R. A. T. (*Lt. Res. of Off.*) 1/12/24

2nd Lieutenants.

⚔Nicholl, A. 1/12/23
Lees, P. 17/12/23
Rigg, T. 13/5/24
Battersby, F. J. 13/11/24
White, J. H. 29/11/24
Dickenson, E. M. 24/4/25

Adjutant.

⚔Harris, R. C., Capt. Lan. Fus. 10/4/23

Quarter-Master.

⚔Wood, H., *capt.* 7/8/15

[Uniform—*Scarlet.*
Facings—*White.*]

Officer of the General List (T.A.) affiliated.

Turner, Lt. L. N. (*Bury Grammar Sch. Contgt., Jun. Div., O.T.C.*) 1/1/24
27/9/19

7th Battalion (Territorial).
Drill Hall, Cross Lane, Salford.

Hon. Colonel.

Haworth, F., O.B.E., V.D., T.D., *t.a.* 10/2/06

Lt.-Colonel.

⚔Ramsbottom, G. O., *D.S.O.* 16/2/20
bt. col. 24/1/23

Majors.

⚔Edge, L., *T.D., t.a.* 1/6/16
⚔Needham, A. O., *C.B.E., M.C., t.a.* 3/11/20
bt. lt.-col. 11/8/21

Captains.

⚔Shelmerdine, B., *M.C.* 1/6/16
bt. maj. 31/12/24
⚔Mainprice, F. H., *M.C.* 4/10/17
⚔Allen, J. 25/8/21
Shelmerdine, T. N. 3/11/21

7th Battalion (Territorial)—*contd.*

Lieutenants.

⚔Greenwood, H. G. 4/11/20
1/5/19
Brade, J. J. 2/7/21
Garrard, P. C. 15/8/21
⚔Edge, W., *M.M.* 14/10/21
Hampson, J. P. 10/2/23
⚔Worthington, R. 28/3/23
Travers, T. K. 1/6/23
Dickens, F. 2/7/23

2nd Lieutenant.

Franklin, G. K. 16/11/23

Adjutant.

⚔Brewis, G. S., *D.S.O.*, Capt. Welch R. 29/5/22

Quarter-Master.

⚔Thexton, W. J., *M.C., capt.* 25/3/20

[Uniform—*Scarlet.*
Facings—*White.*]

8th Battalion (Territorial).

Drill Hall, Gt. Clowes Street, Lower Broughton, Salford.

Hon. Colonel.

Fargus, H., C.B., C.M.G., D.S.O. (*Col. & Hon. Brig.-Gen. ret. pay*) (*Res. of Off.*) 22/12/20

Lt.-Colonel.

⚔Mandleberg, L. C., *D.S.O., M.C., t.a.* 16/2/24

Major.

⚔Desquenes, A. 27/5/25

Captains.

Armitage, W. B., *O.B.E.* 1/6/16
⚔Bird, D. G., *M.C.* 9/4/18
⚔Zimmern, N. H., *M.C.* 19/6/20
⚔Sharratt, W. 5/2/21

Lieutenants.

Worrall, H. V. 1/7/17
⚔*Jones, S. T., t.a.* 20/1/18
Evans, F. L. 25/4/18
Bythell, J. F., a.m. 7/1/23
Ramsdale, J. D. 16/3/23
Gardner, A. H. 12/3/25

2nd Lieutenants.

Beswick, E. H. 7/6/24
⚔Hamilton, H. 7/6/24

Adjutant.

⚔Newson, H. A., Capt. Lan. Fus. 2/5/23

Quarter-Master.

⚔Robinson, J., *capt.* 31/3/16

[Uniform—*Scarlet.*
Facings—*White.*]

Cadet Unit affiliated.
1st Manchester C. Bn.
Jewish Lads' Brigade.

Supplementary Reserve.

Category B.

2nd Lieutenant.

⚔Ward, W. W. 8/7/25

Digitized by Google

THE ROYAL SCOTS FUSILIERS. [21]

Lowland Area.

The Thistle within the Circle, and motto of the **Order of the Thistle.**

In each of the four corners the Royal Cypher ensigned **with the Imperial Crown.**

"Blenheim," "Ramillies," "Oudenarde," "Malplaquet," "Dettingen," "Martinique, 1794," "Bladensburg," "Alma," "Inkerman," "Sevastopol," "South Africa, 1879," "Burma, 1885-87," "Tirah," "Relief of Ladysmith," "South Africa, 1899-1902."

The Great War—18 *Battalions.*—**"Mons,"** "Le Cateau," "Retreat from Mons," **"Marne, 1914,"** "Aisne 1914," "La Bassée, 1914," **"Ypres, 1914, '17, '18,"** "Langemarck, 1914," "Gheluvelt," "Nonne Bosschen," "Neuve Chapelle," "Aubers," "Festubert, 1915," "Loos," **"Somme, 1916, '18,"** "Albert, 1916, '18," "Bazentin," "Delville Wood," "Pozières," "Flers-Courcelette," "Le Transloy," "Ancre Heights," "Ancre 1916," **"Arras, 1917, '18,"** "Scarpe, 1917, '18," "Arleux," "Messines, 1917," "Pilckem," "Menin Road," "Polygon Wood," "St. Quentin," "Bapaume, 1918," "Rosières," **"Lys,"** "Estaires," "Hazebrouck," "Bailleul," "Béthune," "Scherpenberg," "Drocourt-Quéant," **"Hindenburg Line,"** "Canal du Nord," "Courtrai," "Selle," "France and Flanders, 1914-18," **"Doiran, 1917, '18,"** "Macedonia, 1916-18," "Helles," **"Gallipoli, 1915-16,"** "Rumani," "Egypt, 1916-17," "Gaza," "El Mughar," "Nebi Samwil," "Jerusalem," "Jaffa," "Tell 'Asur," **"Palestine, 1917-18."**

Agents—Lloyds Bank, Ltd., Cox's & **King's Branch.**

Regimental Association—The Royal Scots Fusiliers Association, **173, St. Vincent Street, Glasgow.**

Regular and Militia Battalions.

Uniform—Scarlet. *Facings*—**Blue.**

1st Bn. (21st Foot) ... *Glasgow (for Portsmouth).* | 3rd Bn. (R. Ayr and Wigtown Mil.) ... *A*
2nd „ „ ... *Sialkot (for Landi Kotal).* |

Depôt ... ... *Ayr.* Record Office ... ... *Hamil*

Territorial Army Battalion.

4th/5th Bn. ... ... 24, *Wellington Square, Ayr.*

Colonel-in-Chief ... Col. *H.R.H. The Prince of* Wales *and Duke of* Cornwall, *K.G., K.T., G.C.S.I., G.C.M.G., G.C.I.E., G.C.V.O., G.B.E., M.C.,* Col. W. G'ds., Col.-in-Chief 12th L., S. Wales Bord., D.C.L.I., P.W. Vols., Midd'x R., Seaforth, and R. Wilts Yeo., *Personal A.D.C. to the King.*

Colonel ... ... Trenchard, Hon. Maj.-Gen. in Army **(1/8/19)** ***Sir* Hugh M., *Bt.,*** *G.C.B., D.S.O. (Air Chief Marshal, R.A.F.)* 13/7

Officer Commanding Depôt ... ... Gibb, Maj. C., R.S. **Fus.** 17/8

1st and 2nd Battalions (Regular).

Lt.-Colonels (2).

Braine, H. E. R. R., *C.M.G., D.S.O., p.s.c.* (2) 3/6/23
bt. col. 1/7/22
Jackson, C. H. I., *D.S.O.* (1) 16/2/24

Majors (8).

Craufurd, R. Q., *D.S.O., p.s.c., s.* 1/9/15
bt. lt.-col. 3/6/19
Maitland Makgill Crichton, H. C., *C.M.G., D.S.O., p.s.c., s.* 1/9/15
bt. lt.-col. 3/6/18
Beck, E. A., *D.S.O., p.s.c.* (*Small Arms Sch.*) 1/9/15
bt. lt.-col. 3/6/19
Browne, G. W. (1) 1/9/15
Gibb, C. (1) *d.* 18/1/17
3/6/16
Stewart, J. A., *O.B.E.* (2) 3/6/23
Innes, G. V. d'A. (2) 16/2/24
Horn, R. V. G., *D.S.O., O.B.E., M.C., p.s.c.* (2) 6/5/25
1/1/17

Captains (14).

Fleetwood, G. C. (1) 2/7/13

1st and 2nd Battalions—*contd.*

Captains—contd.

Sandilands, E. A., s. 1/1/15
Badham, B. H., *D.S.O.* (2) *d.* 31/1/15
Fell, M. E., M.C., *t.* 19/3/15
Moseley, R. A. D., s.f. 28/4/15
Davidson, D. S., D.S.O., M.C., *s.* 1/10/15
bt. maj. 3/6/19
Kennedy, G. R. T., *M.C.* (1) 1/10/15
Shadforth, H. A., O.B.E., M.C. *[I] s.f.* 1/10/15
Tod, W., M.C., *s.* 1/10/15
bt. maj. 1/1/19
Utterson-Kelso, J. E., *D.S.O., M.C.* (1) 25/12/15
Bowen, J. L. (2) 29/1/16
MacGregor-Whitton, A. E. H. (*s.c.*) (2) 29/1/16
Clutterbuck, W. E., M.C., *t.* 29/3/16
Elsworthy, A. L., *M.B.E., p.s.c.* [*I*] (2) 1/1/17
Ritchie, G. L., t. 22/1/17
FC Beak, D. M. W., *D.S.O., M.C.* (1) 1/1/18
Dalziel, L. A. G. (2) *Adjt.* 21/1/21
Callaghan, R. G. W. (2) 24/6/21
Taylor, R. A. G., O.B.E., M.C., *s.* 1/1/23
Sibary, G. V., *M.C.* (1) *d.* 1/1/23
Margetson, P. R., *M.C.* (1) 1/1/23

1st and 2nd Battalions—cont

Captains—contd.

Cleaver, A. E. T., M.C., *t.s.* 1/1
Kemp, J. C.*, M.C. (*s.c.*) *t. 27/8
Lawden, H. T., *M.C.* (2) 1/6
Drummond, J. L., M.C., *t.c.* 3/6
Syfret, W. M. (2) 3/6
Smith, E. H., *M.C.* (2) 8/6
Mitchell, R. O. (1) 7/11
Parsons, R. G., M.C. (1) 16/2
Hobday, R. E., *D.S.O.* (1) 16/2
Bond, C. M., *M.C.* (1) 7/6

Subalterns (35).

Lieutenants.

Gordon, A. McN., M.C., *s.f.* 1/1
Morrison, P. D. (2) 26/7
Dalrymple-Hay, J. R. (2) *d.* 19/1
Jonas, E. G. (1) 27/4
Wilkinson, P. C. R. (1) 27/4
Gane, N. G., M.C., *s.a.c.*, *t.* 20/5
Holme, H. A. (2) 1/11
Fleming, W. R., *M.C.* (2) 1/11
North, W. J., *M.C., D.C.M.* 27/11

STANFORD LIBRARIES

Digitized by Google

1st and 2nd Battalions—*contd.*

Lieutenants—contd.

McKean, R. B. (2) 21/6/19
Bailey, C. G., c.o. 24/10/19
Milne, D., *M.C.* (1) 16/11/19
Davidson, A. G. (1) *d.* 20/12/20
Guild, R. A. (1) 20/12/20
Armstrong, J. F., c.o. 20/12/20
Yates, R. L., a.m. 21/10/21
Orr, A. D. G., *d.* 16/7/22
Strong, K. W. D. (1) 16/7/22
Watson, W. M. (1) 16/7/22
Delaforce, C. N. N. (*Mach. Gun Sch.*) 16/7/22
Smith, W. G., c.o. 24/12/22
MacInnes, I. D. (1) 24/12/22
Rae, R. R. (1) 22/12/22
Peacock, C. (1) 24/12/22
Shapland, A. F. T. (2) 24/12/22
Davis, R. P. M., c.o. 23/12/23
Gosselin, A. N. (2) 23/12/23
Watt, H. D. (2) 23/12/23
Fowler, G. A. (2) 23/12/23
Macdonald, A. (2) 31/8/24
McNaught, R. S. (2) 31/8/24
Buchanan, C. R. (2) 31/8/24
Wilson, F. A. H. (2) 31/8/24

2nd Lieutenants.

Browne, D. A. S. (1) 31/1/24
Brunner, R. E. H. B. (1) 31/1/24
McNair, A. J. G. (2) 31/1/24
Lamont, R. V. (2) 27/8/24
Hamilton, *Hon.* R. A. B. (*Master of Belhaven*) (1) 27/8/24
Cox, J. H. F. (1) 30/8/24
Montgomery-Cuninghame, A. W. H. J. (1) 29/1/25
Lindsay, M. A. (1) 29/1/25
Balfour-Kinnear, G. T. (2) 3/9/25

Adjutants (2).

Dalziel, L. A. G., *capt.* (2) 2/8/24
Parsons, R. G., *M.C.*, *capt.* (1) 12/7/25

Quarter-Masters (3).

Spence, A., *M.B.E.*, *M.C.*, *d.* 13/8/13
maj. 1/4/24
Hester, H. T., *M.C.* (1) 27/8/14
capt. 27/8/17
McLean, J., *D.C.M.*, *lt.* (2) 21/12/19

3rd Battalion (Militia).

Hon. Colonel.

⚔*Saye and Sele*, The Lord (*Hon. Maj., ret. pay*) 2/8/07
29/9/08

Captain.

Blatherwick, R. 1/1/16

4th/5th Battalion (Territorial).

24, Wellington Square, Ayr.

Hon. Colonel.

⚔*Howard de Walden*, The Lord (*Bt. Lt.-Col. 22 (Lond.) Armoured Car Co.*) (*S.C.*) *t.a.* 18/10/13

Lt.-Colonel.

⚔Hamilton, C. L. C., *C.M.G., D.S.O., p.s.c.* (*Col. ret. pay*) (*Res. of Off.*) *t.a.* 2/1/24

Major.

⚔Johnstone, J. H., *t.a.* 1/2/22

Captains.

⚔Millar, J. 1/6/16
⚔Smith, G. C., *M.C.* 1/6/20
⚔Robb, J., *M.M.* 1/2/22
⚔Morton, A. 25/5/23
⚔Kean, A. C. 1/6/24

Lieutenants.

Lawrie, T. M. 15/5/24
Lambert, J. 24/6/24
Kyle, J. W. 16/5/25
Millar, C. S. 14/6/25

2nd Lieutenants.

Harkness, G. B. 14/4/24
Anderson, J. H. 29/5/24
Lang, R. M. 13/5/25
Govan, W. A. 1/6/25
Seath, R. J. H. 8/6/25
Yuille, D. 29/6/25

Adjutant.

⚔Clutterbuck, W. E., *M.C.*, Capt. R.S. Fus. 8/4/24

Quarter-Master.

⚔Judge, F., *capt.* (*Capt. ret. pay*) (*Res. of Off.*) 15/2/22

[Uniform—*Scarlet.* Facings—*Blue.*]

Cadet Unit affiliated.
1st C.Bn., R.S. Fus.

Digitized by Google

THE CHESHIRE REGIMENT. [22]

West Lancashire Area.

An Acorn leaved and slipped.

"Louisburg," "Martinique, 1762," "Havannah," "Meeanee," "Hyderabad," "Scinde," "South Africa, 1900–02."

The Great War—38 *Battalions*.—**"Mons,"** "Le Cateau," "Retreat from Mons," **"Marne, 1914, '18," "Aisne,** 1914, '18," "La Bassée, 1914," "Armentières, 1914," **"Ypres, 1914, '15, '17, '18,"** "Nonne Bosschen, "Gravenstafel," "St. Julien," "Frezenberg," "Bellewaarde," "Loos," **"Somme, 1916, '18," "Albert,** 1916, '18," "Bazentin," "Delville Wood," "Pozières," "Guillemont," **"Fiers-Courcelette,"** "Morval," "Thiepval," "Le Transloy," "Ancre Heights," "Ancre, 1916," **"Arras, 1917, '18,"** "Vimy, 1917," "Scarpe, 1917, '18," "Oppy," **"Messines, 1917, '18,"** "Pilckem," **"Langemarck, 1917,"** "Menin Road," "Polygon Wood," "Broodseinde," "Poelcappelle," "Passchendaele," **"Cambrai, 1917, '18," "St. Quentin," "Bapaume, 1918,"** "Rosières," "Lys," "Estaires," "Hazebrouck," **"Bailleul," "Kemmel,"** "Scherpenberg," "Soissonnais-Ourcq," "Hindenburg Line," "Canal du Nord," "Courtrai," **"Selle," "Valenciennes,"** "Sambre," "France and Flanders, 1914–18." "Italy, 1917–18." **"Struma," "Doiran, 1917, '18,"** "Macedonia, 1915–18." **"Suvla,"** "Sari Bair," "Landing at Suvla," **"Scimitar Hill," "Gallipoli, 1915,"** "Egypt, 1915–17." **"Gaza,"** "El Mughar." "Jerusalem," "Jericho," **"Tell 'Asur," "Palestine, 1917–18."** "Tigris, 1916," **"Kut al Amara, 1917,"** "Baghdad," **"Mesopotamia, 1916–18."**

Agents—Lloyds Bank, Ltd., Cox's & King's **Branch.**

Regimental Journal—The Oak Tree, The Castle, **Chester.**

Regimental Association—Old Comrades' Association, **The Castle, Chester.**

Regular and Militia Battalions.

Uniform—Scarlet. *Facings*—Buff.

1st Bn. (22nd Foot) ... ... *Dinapore.*
2nd „ „ ... *Strensall (for Tidworth).*
3rd Bn. (1st R. **Cheshire Mlia.**) ... ... ***Chester.***

Depôt ... ... *Chester.* Record Office ... ... ***Shrewsbury.***

Territorial Army Battalions.

4th/5th Bn. ... *Drill Hall, Volunteer Street, Chester.* | 7th Bn. ... ***The Drill Hall, Macclesfield.***

Colonel ... ... Graham, Maj.-Gen. *Sir* Edward R. C., ***K.C.B., K.C.M.G.,*** **ret. pay** *(Res. of Off.) p.s.c.* **15/4/14**

Officer Commanding Depôt ... Bently, Maj. H. R., *O.B.E.*, Cheshire R. **12/4/24**

1st and 2nd Battalions (Regular).

Lt.-Colonels (2).

Adair, H. S., *D.S.O.* (*S.C.*) (1) 16/10/23
Hamilton, E. G., *C.M.G., D.S.O., M.C., n.s.* (2) 14/7/24 23/10/17

Majors (8).

Adshead, G. (2) 26/9/18 1/1/18
Maxwell, E. C. *O.B.E., M.C.* (1) 26/6/21 1/1/18
Bently, H. R., *O.B.E.* (2) *d.* 24/12/21
Thorp, H. O. C. (2) 1/4/22
Pring, F. J. H., *M.C., e.o.* 17/6/24
Randall, H. C. (1) 14/7/24
Percival, A. E., *D.S.O., O.B.E., M.C., p.s.c., s.* 20/9/24
Scott, R. M. L., *M.C.* (1) 13/11/24

Captains (14).

Nason, E. R. [*l*] *d.* 23/1/15
Finch, L. H. K., D.S.O., O.B.E., *s.c.s.* 23/1/15
bt. maj. 1/1/18
Freeman, N., *M.C.* (1) 10/2/15
bt. maj. 1/1/19
Cuff, R., s.c.s. 10/6/15
bt. maj. 1/1/19
Nares, E. P., *M.C.* (2) 1/10/15
maj. 1/1/19

1st and 2nd Battalions—*contd.*

Captains—contd.

Elliot, W. G. R., *D.S.O.* [*l*] (1) 1/10/15
Foulkes, D., t. 2/10/15
McNaught, G. S., *D.S.O.* (2) 19/1/17
May, C. A. C., *M.C.* (2) 8/2/21
Pogson, L. V. J., *M.C.* (1) 8/2/21
Stewart, W. L. (1) 8/2/21
Leicester, G. W. F. (2) *d.* 12/3/21
Trevitt, J. L. (1) 31/3/21
Taaffe, W. A. (2) 1/4/21
Mills, R. W., *M.C.* (2) 26/6/21
Morton, R., *M.C.* (1) *d.* 9/7/21
Harding, G. P., *M.C.* (1) 9/7/21
Raikes, E. U. (1) 19/10/21
Fink, R. H. L., *M.C.* (2) 5/11/21
bt. maj. 6/11/21
Saunders, E. J., t. 16/7/23
Adshead, M. S., M.C. [1] 16/7/23

Subalterns (34).

Lieutenants.

Hayes-Newington, B. Y. (1) 30/4/17
Kissack, A. H. (2) 30/4/17
Griffiths, R. H., *M.C.* (1) 1/7/17
Gentry-Birch, C., M.C., *i.v.* 1/7/17
McAlister, A. D. C. (1) 1/7/17
Hassall, A. B., M.C. (*s.c.*) (2) 1/7/17
Adjt. 1/7/17
Lyons, R. S., e.o. 1/7/17
Griffiths, S. H. (2) 7/10/17
Collier, W. P. (1) 7/10/17

1st and 2nd Battalions—*contd.*

***Lieutenants*—contd.**

Horsley, C. H., *M.C.* (1) 22/10/17
Twigg, G. (2) 7/11/17
Day, G. W. (1) 9/12/17
Eastwood, F. S. (2) 22/3/18
Oulton, W. R., *A.F.C.*, d 27/4/18
Hawke, J., i. 1/8/18
H. C. Colvin, H. (2) 13/10/18
Dunkley, D. P., e.o. 20/10/18
Gore-Hickman, E. I. (2) 21/6/19
Latham, C. (1) 8/7/19
Cook, F. W., *M.C., D.C.M.* (1) 27/12/19
Keeling, S. V. (2) 13/3/21
Lowndes, R. L.* (1) *Adjt. 16/7/22
Wigham, C. A. (2) 14/7/23
Jones, O. L. (1) 23/12/23
Kidwell, C. W. (2) 23/12/23
Lane, S. L. C. (2) d. 23/12/23
Husey, R. W. (1) 31/8/24
Eyre, W. F. T. P. (2) 31/8/24
Cuningham, H. I. (1) d. 31/8/24
Randall, R. G. (1) 1/2/25
Thwaites, A. C., w.a. 14/7/25

2nd *Lieutenants.*

Philpott, C. S. (2) 31/1/24
West, D. S. E. (2) 27/8/24
Stotherd, S. H. C. (2) 27/8/24
Reed, R. L. A. (1) 30/8/24
McCarthy, A. C. (1) 18/12/24
Sproule, W. C. (2) 29/1/25
Browning, T. N. R. (2) 29/1/25
Thom, R. P. E. (1) 3/4/25

***Adjutants* (2):**

Hassall, A. B., *M.C.* (*s.c.*) *t. (2) 8/5/24
Lowndes, R. L., *lt.* (1) 28/2/25

STANFORD LIBRARIES

Digitized by Google

1st and 2nd Battalions—*contd.*

Quarter-Masters (3).

Sproule, J. C., *M.C.* (2) 9/4/13
maj. 3/6/19
Cowan, H. G., *M.B.E.*, *D.C.M.*, *d.* 8/11/13
maj. 1/1/19
Hallmark, B., *M.C.*, *it.* (1) 17/7/23

3rd Battalion (Militia).

Major.

May, G. W. G. 24/5/13

Captains.

Butterworth, S. 24/5/13
‹Harrington, H. N. 2/2/15

th/5th (Earl of Chester's) Battalion (Territorial).

Drill Hall, Volunteer Street, Chester.

Hon. Colonel.

‹Col. H. R. H. The Prince of *Wales and* Duke of *Cornwall*, K.G., K.T., G.C.S.I., G.C.M.G., G.C.I.E., G.C.V.O., G.B.E., M.C., *Col. W. G'ds., Col.-in-Chief 12th L., R.S. Fus., S. Wales Bord., D.C.L.I., P.W. Vols., Midd'x R., Seaforth & R. Wilts Yeo., Hon. Col. 5 Bn. Devon. R. & 16 Lond. R., Personal A.D.C. to the King* 7/7/17

Lt.-Colonel.

‹Watts, H., *O.B.E.*, *T.D.*, *t.a.* 16/2/20

Major.

‹Sutcliffe, A. J., *M.C.* 17/6/25

Captains.

‹Freeth, F. A., *O.B.E.* 31/7/20
1/6/16
‹Lindsell, W. F., *M.B.E.* 31/7/20
‹Danson, J. R., *M.C.* 27/8/20
‹Corning, D. P., *M.C.* †17/6/25
‹Milne, J. R., *D.F.C.* †17/6/25

Lieutenants.

‹Andrews, E. I. 1/7/17
‹Facer, P. J. 27/12/18
‹Willmer, E. W. 31/7/20
Dean, F. L. 23/7/23
‹Musgrave, R. 22/9/23
‹Preston, R. W. D. 21/7/25
Andersson, F. G. 22/7/25

2nd Lieutenant.

Pitts, C. W. G. 16/6/25

4th/5th Battalion (Territorial)—*contd.*

Adjutant.

⚔Foulkes, D., Capt. Cheshire R. 15/6/24

Quarter-Master.

⚔Payne, A., *capt.* (*Capt. Res. of Off.*) 17/1/25

Cadet Unit affiliated.
Caldy Grange Grammar School C. Corps.

7th Battalion (Territorial).

The Drill Hall, Macclesfield.

Hon. Colonel.

Greg, E. W., C. B., V.D., *t.a.* 28/3/25

Lt.-Colonel.

⚔Heath, G. N., *D.S.O.*, *T.D.*, *t.a.* 13/7/23

Major.

Finlow, F. J., *T.D.* 23/4/21

Captains.

⚔Swallow, P. A., *M.C.* 17/7/20
⚔Snape, J. A. 23/4/21
⚔Wright, P. 13/2/24
⚔Owen, R. L. 29/4/25

Lieutenants.

⚔Johnson, N. 1/5/19
Henry, F. B. 10/6/24
Latham, T. 30/7/24
⚔Bullock, C. W. 4/4/25
Hanson, D. M. 27/6/25

2nd Lieutenants.

Keir, C. H. 28/11/23
⚔Evans, W. D. 22/7/24
Manton, W. W. 27/7/24
Miller, D. W. S. 17/3/25
Reed, H. R. 23/4/25
McKie, N. 1/5/25
Hutton, H. E. 16/6/25

Adjutant.

⚔Saunders, E. J., Capt. Cheshire R. 16/7/23

Quarter-Master.

⚔McKay, F. H., *capt.* (*Capt. ret. pay*) (*Res. of Off.*) 31/12/24

[Uniform—*Scarlet.*
Facings—*Buff.*]

Cadet Units affiliated.
Macclesfield Grammar School C. Corps.
Congleton C. Corps.
Bradwall Training School C. Corps.

Supplementary Reserve.

Category B.

2nd Lieutenant.

⚔Riddick, W. H., *M.M.* 17/12/24

Digitized by Google

THE ROYAL WELCH FUSILIERS. [23]

Welsh Area.

The Plume of the Prince of Wales. In the first and fourth corners the Rising Sun; in the second corner the Red Dragon; in the third corner the White Horse with motto, "*Nec aspera terrent.*" The Sphinx, superscribed "Egypt."

"**Namur, 1695,**" "**Blenheim,**" "**Ramillies,**" "**Oudenarde,**" "**Malplaquet,**" "**Dettingen,**" "**Minden,**" "**Corunna,**" "**Martinique, 1809,**" "**Albuhera,**" "**Badajoz,**" "**Salamanca,**" "**Vittoria,**" "**Pyrenees,**" "**Nivelle,**" "**Orthes,**" "**Toulouse,**" "**Peninsula,**" "**Waterloo,**" "**Alma,**" "**Inkerman,**" "**Sevastopol,**" "**Lucknow,**" "**Ashantee, 1873–4,**" "**Burma, 1885–87,**" "**Relief of Ladysmith,**" "**South Africa, 1899–1902,**" "**Pekin, 1900.**"

The Great War—42 *Battalions.*—"Mons," "Le Cateau," "Retreat from Mons," "**Marne, 1914,**" "Aisne, 1914, '18," "La Bassée, 1914," "Messines, 1914, '17, '18," "Armentières, 1914," "**Ypres, 1914, '17, '18,**" "Langemarck, 1914, '17," "Gheluvelt," "Givenchy, 1914," "Neuve Chapelle," "Aubers," "Festubert, 1915," "Loos," "**Somme, 1916, '18,**" "Albert, 1916, '18," "Bazentin," "Delville Wood," "Pozières," "Guillemont," "Flers-Courcelette," "Morval," "Le Transloy," "**Ancre Heights,**" "**Ancre, 1916, '18,**" "Arras, 1917," "Scarpe, 1917," "Arleux," "Bullecourt," "Pilckem," "**Menin Road,**" "**Polygon Wood,**" "Broodseinde," "Poelcappelle," "Passchendaele," "Cambrai, 1917, '18," "**St. Quentin,**" "**Bapaume, 1918,**" "Lys," "Bailleul," "Kemmel," "Scherpenberg," "**Hindenburg Line,**" "**Havrincourt,**" "**Épehy,**" "**St. Quentin Canal,**" "Beaurevoir," "Selle," "Valenciennes," "Sambre," "**France and Flanders, 1914–18,**" "Piave," "**Vittorio Veneto,**" "Italy, 1917–18." "**Doiran, 1917, '18,**" "**Macedonia, 1915–18.**" "Suvla," "Sari Bair," "Landing at Suvla," "Scimitar Hill," "**Gallipoli, 1915–16.**" "**Rumani,**" "**Egypt, 1915–17,**" "**Gaza,**" "El Mughar," "Jerusalem," "Jericho," "Tell 'Asur," "**Megiddo,**" "**Nablus,**" "**Palestine, 1917–18.**" "Tigris, 1916," "Kut al Amara, 1917," "**Baghdad,**" "**Mesopotamia, 1916–18.**"

Agents—Lloyds Bank, Ltd., Cox's & King's Branch.

Regimental Association—Old Comrades' Association, **The Depôt, Wrexham.**

Regular and Militia Battalions.

Uniform—Scarlet. *Facings*—**Blue.**

1st Bn. (23rd Foot) ... *Multan* (*for Nasirabad*).
2nd „ „ ... *Pembroke Dock* (*for Rhine*).
3rd Bn. (R. **Denbigh & Flint Mil.**) *Wrexham*

Depôt ... ... *Wrexham.* Record Office ... ... *Shrewsbury*

Territorial Army Battalions.

4th Bn. ... *Drill Hall, Poyser Street, Wrexham.*
5th „ ... *Drill Hall, Rhyl.*
6th Bn. ... ***The Barracks, Carnarvon.***
7th „ ... ***Drill Hall, Newtown, Montgomery.***

Colonel-in-Chief ... ... THE **KING.**

Colonel ... ... Lloyd, Lt.-Gen. *Sir* Francis, *G.C.V.O., K.C.B., D.S.O.*, ret. pay, *t.a.* 2 2[illegible]

Officer Commanding Depôt ... Lloyd-Mostyn, Maj. M. L., R.W. Fus. ... ... 27,5[illegible]

1st and 2nd Battalions (Regular).

Lt.-Colonels (2).

Stockwell, C. I., *C.B., C.M.G., D.S.O., p.s.c.* (2) 12/5/24
bt. col. 1/1/23
Kyrke, H. V. V., *D.S.O.* (1) 10/9/25

Majors (8).

Garnett, W. B., *D.S.O.* (2) 1/9/15
bt. lt.-col. 3/6/18
Butler, P. R., *D.S.O.* (*S.C.*) (1) 24/10/16
bt. lt.-col. 3/6/19
Padham, J. F., *D.S.O.* [L] (*local col.*) *c.o.* 29/1/17
bt. lt.-col. 1/1/18
Skaife, E. O., *O.B.E., p.s.c.* [L] *s.* 4/11/18
Edwards, C. H. (1) 28/7/23
Smyth-Osbourne, J. G., *p.s.c.* [*l*] *s.* 12/5/24
Lloyd-Mostyn, M. L. (2) *d.* 2/1/25
de Miremont, G. E. R., *D.S.O., M.C., c.o.* 10/9/25

1st and 2nd Battalions—*contd.*

Captains (14).

Bruxner-Randall, J. G. (2) *d.* 27/10/14
Lanigan O'Keeffe, F. S., *M.B.E.* (1) 28/4/15
Hindson, R. E. [*l*] (2) 1/10/15
Barchard, D. M. (2) *Adjt.* 8/10/15
Alston, L. A. A., *D.S.O., M.C.* (2) 8/10/15
Wolff, C. H., s.f. 1/7/16
Hall, R., *O.B.E.* (2) 1/8/16
Wodehouse, E. (1) 1/8/16
Sharp, T. C. (2) 1/1/17
Lloyd, L. S. (2) 3/5/17
Daly, T. D., M.C., *s.c.s.* 6/5/17
Shove, F. H., a.m. 6/6/17
Evans, A. M. G., t. 13/1/21
Kirkby, D. H. W. (2) 18/6/21
Gambier-Parry, R. 25/7/21
Garnons-Williams, H. F. [*l*] (1) 25/7/21
Parker, S. J., *M.C., D.C.M.* (1) *d.* 21/1/22
Lyle, H. D'O., c.o. 1/1/23
Morris, H. D. T. (1) 1/1/23
Harrison, H. B., *M.C.* (1) 1/1/23

1st and 2nd Battalions—contd.

Captains—contd.

Freeman, H. A., M.C., t. 1/[illegible]
Moody, W. T. C. (2) 17/[illegible]
Tunnicliffe, E. C., s.f. 24/[illegible]
Jones, S. O., *M.C.* (1) 29/[illegible]
Angiesea-Sandels, C. A., *M.B.E., M.C.* (2) [1] 1/[illegible]
Griffiths, T. S., t. 22/[illegible]
Watson, G. F.*,** D.S.O., ***t. 21/[illegible]
Davies, H. A.*,** M.B.E., M.C., ***t. 21/[illegible]

***Subalterns* (34).**
Lieutenants.

Cardwell, G. E., *M.C.* (1) 1/[illegible]
Fairman, S. M. B., f.o. 19/[illegible]
Watkins, H. C., *M.C.* (2) *d.* 5/[illegible]
Pringle, J. A., *M.C.* (1) 20/[illegible]
Williams, H. G. (2) 4/[illegible]
Morgan, D. R., *D.C.M., M.M.* 5/[illegible]
Kenyon, W. P., *M.C.* (1) *d.* 1,11[illegible]
Owen, D. I., *d.* 1,11[illegible]
Morris, E. A., *M.M.* (2) 28/[illegible]
Lewis, A. D. M., c.o. 8/[illegible]
Horton, B. E., c.o. 24/10/[illegible]
Raven, C. A., a.m. 21/[illegible]
Hopkins, B. H.* (1) *Adjt. 20/[illegible]

STANFORD LIBRARIES

Digitized by Google

1st and 2nd Battalions—*contd.*

Lieutenants—contd.

Dowse, M. B. (1) 20/12/20
Trotman-Dickenson, B. L. N. (1) 20/12/20
Taunton-Collins, G. N. H. (2) 20/12/20
Rees, G. E. (2) 16/7/21
Davies Jenkins, R. G. (1) 16/7/21
Hardie, R. de B., c.o. 16/7/21
Southwell, *Hon.* F. J. (2) 15/12/21
Bamfield, W. H. (2) 9/2/22
Lampen, R. E. (1) 5/8/22
15/8/21
Jones, L. G. (2) 24/12/22
Farrant, R. M., c.o. 24/12/22
Evans, D. R. (1) 14/7/23
Martin, R. W. C. (2) 14/7/23
Pryce, M. H. ap R. (1) 23/12/23
Freeman, E. R. (1) 31/8/24
Stockwell, H. C. (2) 1/2/25
Whitaker, M. W. (1) 30/8/25
Bowers, P. L. (1) 30/8/25

2nd Lieutenants.

Liscombe, J. H. (1) 31/1/24
Courtney, M. B. (2) 27/8/24
Braithwaite, G. E. (2) 27/8/24
Clegg-Hill, *Hon.* G. R. (2) 30/8/24
Grey-Edwards, T. W. L. (1) 26/9/24
Pritchard, P. F. (2) 18/12/24
Davies-Jenkins, E. M. (1) 29/1/25
Lewis, C. J. L. (2) 3/9/25
Vyvyan, J. G. (1) 3/9/25

Adjutants (2).

Barchard, D. M., *capt.* (2) 18/2/23
Hopkins, B. H., *lt.* (1) 1/7/25

Quarter-Masters (3).

Watson, A. M., *M.B.E., d.* 1/10/22
25/8/14
capt. 25/8/17
Scofield, G., *lt.* (1) 2/3/19
Albutt, W. H., *D.C.M., lt.* (2) 31/5/24

3rd Battalion (Militia).

Hon. Colonel.

Mostyn, The Lord 2/6/08
4/10/05

Captains.

⚔Ormrod, J. 9/9/14
⚔*Hadley, F. C. T.* 27/11/14
Blosse, R. C. L. 27/11/14
⚔Raffles, R. L. S. 1/2/15
⚔Richardson, A. K. 1/2/15
⚔Stamper, E. P. F. 1/2/15

4th (Denbighshire) Battalion (Territorial).

Drill Hall, Poyser Street, Wrexham.

Hon. Colonel.

Wynne-Edwards, T. A., V.D., *t.a.* 23/10/19

Lt.-Colonel.

⚔Westbrooke, G. C. W., *M.C., t.a.* 3/5/24

Major.

4th Battalion (Territorial)—*contd.*

Captains.

⚔Wynne, A. 12/3/21
⚔Griffith, G. R., *O.B.E.* 8/1/25
Davies, O. A. †19/3/25
⚔Edwards, J. C. L., *M.C.* (*Lt. Res. of Off.*) †13/6/25

Lieutenants.

⚔*Hughes, J.*, M.C. (*Attd. O.T.C.*) 21/10/20
Dennis, M. C. P. 1/7/22
Houghton, J. 1/8/22
Roberts, J. A. 1/1/23
Higginson, G. W. 28/7/24
Rogers, H. 28/7/25

2nd Lieutenants.

Hayes, C. E. 30/10/23
Griffith, H. W. 29/10/24
Griffith, J. W. 14/11/24
Williams, B. E. R. 2/12/24
Yorke, S. 29/6/25
Wood, G. E. 29/6/25

Adjutant.

⚔Freeman, H. A., *M.C.*, Capt. R.W. Fus. 1/9/24

Quarter-Master.

⚔Manfield, T., *M.B.E., capt.* 1/7/12

[Uniform—*Scarlet.* Facings—*Blue.*]

Cadet Units affiliated.
Ruthin School C. Corps.
Rydal School C. Corps.
Ruabon Grammar School C. Corps.

5th (Flintshire) Battalion (Territorial).

Drill Hall, Rhyl.

In Command.

⚔Williams, E. H. W., *D.S.O.*, Maj. (*temp. Lt.-Col.*) *t.a.* 20/6/23

Major.

Davies, H. M., *t.a.* 1/12/21

Captains.

⚔Mostyn, J., *M.C.* 18/6/20
⚔Parker, G. A. 30/11/21
⚔McManus, F. P. 30/11/21
⚔Burton, S. H. 28/2/23
⚔Davies-Cooke, P. R. (*Capt. Res. of Off.*) *t.a.* 19/1/24

Lieutenants.

Burton, E. O. 30/7/21
Williams, R. S. 20/8/21
⚔Morgan, T. D. 26/8/21
Evans, R. G. 30/8/21
Rutt, A. H. 10/2/23
⚔Jones, *Rev.* H. W., *M.C.* 3/10/23
Jones, R. O. 18/1/24
Roberts, H. S. 19/7/24
Alletson, G. H. 19/4/25
⚔Jones, O. T. 25/7/25

2nd Lieutenants.

Mainwaring, H. S. K. 23/9/24
⚔Haslam, H. 2/2/25

5th Battalion (Territorial)—*contd.*

Adjutant.

⚔Davies, H. A., *M.B.E., M.C.*, Capt. R. W. Fus. 12/4/23

Quarter-Master.

⚔Hollobon, E. F., *M.M., lt.* 30/4/25

[Uniform—*Scarlet.* Facings—*Blue.*]

Cadet Unit affiliated.
Hawarden County School C. Corps.

6th (Carnarvonshire & Anglesey) Battalion (Territorial).

Barracks, Carnarvon.

Hon. Colonel.

Greaves, J. E., C.B.E., T.D., *t.a.* 16/11/98

Lt.-Colonel.

⚔Vivian, C. E., *M.C.* (*Capt. Res. of Off.*) *t.a.* 10/1/23

Major.

Captains.

⚔Trustram Eve, A.M., *M.C., t.a.* 1/6/16
⚔Carter, H. G., *M.C., t.a.* 19/4/21
⚔Gilbert, N., *M.C.* 17/6/22
⚔Lines, W. P. †26/7/24

Lieutenants.

⚔Jones, R. O. 1/5/19
⚔Price, P. R. 5/12/23
18/6/19
Goodchild, S. 15/3/24
Farthing, S. 15/7/24
⚔Williams, W. T. 1/11/24
Roberts, R. 11/6/25
Colebourn, F. D. 16/7/25

2nd Lieutenants.

Adjutant.

⚔Evans, A. M. G., Capt. R. W. Fus. 12/9/23

Quarter-Master.

⚔Deane, T., *capt.* 24/6/15

[Uniform—*Scarlet.* Facings—*Blue.*]

Cadet Unit affiliated.
Carnarvon Town C. Corps.

7th (Montgomeryshire) Battalion (Territorial).

Drill Hall, Newtown, Montgomery.

Hon. Colonels.

Williams-Wynn, Sir *H. L. Watkin*, Bt., C.B., T.D., *t.a.* 1/11/07
Pryce-Jones, Sir *Edward*, Bt., T.D., *t.a.* 15/9/08

Digitized by Google

7th Battalion (Territorial)—*contd.*

Lt.-Colonel.

⚔Harrison, G. R. D., *T.D.*, *t.a.* 28/2/25

Major.

⚔Arbuthnot-Brisco, R. J. W. (*Hon. Lt. in Army*) *t.a.* 1/12/14

Captains.

⚔Price, E. P., *M.C.*, *t.a.* 10/8/15
⚔Evans, F. A. D., *M.C.* 1/6/16
⚔Evans, G. L. B., *t.a.* 8/6/20
⚔Wilson, A. E., *D.C.M.* 5/11/24

Lieutenants.

⚔Vaughan, A. 1/3/19
⚔Makey, V. 27/9/19
⚔Roberts, W., *M.C.* 21/1/22
⚔Rowlands, L. L. 6/4/23
Owen, A. L. O. 15/7/23
⚔Davies, R. S. 16/11/23
⚔Allen, W. P. 5/3/25
Jones, E. O. B. 7/4/25

2nd Lieutenants.

Jones, E. D. V. 25/7/24
Roberts, C. G. 28/4/25
Bonshor, C. L. 26/6/25

Adjutant.

⚔Watson G. F. *D.S.O.*, Capt. R. W. Fus. 16/10/24

Quarter-Master.

⚔Grist, T. W., *capt.* 22/3/20

[Uniform—*Scarlet.* Facings—*Blue.*]

Supplementary Reserve.

Category B.

Lieutenant.

⚔Wybourn, D. W. 16/5/25

STANFORD LIBRARIES

Digitized by Google

THE SOUTH WALES BORDERERS. [24]

Welsh Area.

The Sphinx, superscribed "Egypt."

"Blenheim," "Ramillies," "Oudenarde," "Malplaquet," "Cape of Good Hope, 1806," "Talavera," "Busaco," "Fuentes d'Onor," "Salamanca," "Vittoria," "Pyrenees," "Nivelle," "Orthes," "Peninsula," "Chillianwallah," "Goojerat," "Punjaub," "South Africa, 1877–8–9," "Burma, 1885–87," "South Africa, 1900–02."

The Great War—**18** *Battalions.*—**"Mons,"** "Retreat from Mons," **"Marne, 1914,"** "Aisne, 1914, '18," **"Ypres, 1914, '17, '18,"** "Langemarck, 1914, '17," **"Gheluvelt,"** "Nonne Bosschen," "Givenchy, 1914," "Aubers," **"Loos," "Somme, 1916, '18,"** "Albert, 1916, '18," "Bazentin," "Pozières," "Flers-Courcelette," "Morval," "Ancre Heights," "Ancre, 1916," "Arras, 1917, '18," "Scarpe, 1917," "Messines, 1917, '18," "Pilckem," "Menin Road," "Polygon Wood," "Broodseinde," "Poelcappelle," "Passchendaele," **"Cambrai, 1917, '18,"** "St. Quentin," "Bapaume, 1918," "Lys," "Estaires," "Hazebrouck," "Bailleul," "Kemmel," "Béthune," "Scherpenberg," "Drocourt-Quéant," "Hindenburg Line," "Épéhy," "St. Quentin Canal," "Beaurevoir," "Courtrai," "Selle," "Valenciennes," "Sambre," "France and Flanders, 1914–18." **"Doiran, 1917, '18,"** "Macedonia, 1915–18." "Helles," **"Landing at Helles,"** "Krithia," "Suvla," "Sari Bair," "Scimitar Hill," "Gallipoli, 1915–16." "Egypt, 1916." "Tigris, 1916," "Kut al Amara, 1917," **"Baghdad,"** "Mesopotamia, 1916–18." **"Tsingtao."**

Agents—Messrs. Glyn, Mills & Co., Holt's Branch.

Regimental Associations—The Benevolent Fund, The Depôt, Brecon; Old Comrades' Association, The Depôt, Brecon.

Regular and Militia Battalions.

Uniform—Scarlet. *Facings*—Grass Green.

1st Bn. (24th Foot) ... ... *Devonport.* | 3rd Bn. (R.S. Wales Borderers Mil.) ... *Brecon.*
2nd " " *Barrackpore and Lebong (for Agra).* |

Depôt ... ... *Brecon.* Record Office ... ... *Shrewsbury.*

Colonel-in-Chief ... Col. *H.R.H. The Prince of* Wales *and Duke of* Cornwall, *K.G., K.T. G.C.S.I., G.C.M.G., G.C.I.E., G.C.V.O., G.B.E., M.C.*, Col. W. G'ds Col.-in-Chief 12th L., R.S. Fus., D.C.L.I., P.W. Vols., Midd'x R., Seaforth, and R. Wilts Yeo., *Personal A.D.C. to the King.*

Colonel ... ... V.C. Cobbe, Gen. *Sir* Alexander S., *K.C.B., K.C.S.I., D.S.O.*, Ind. Army, *p.s.c.* 27/2/22

Officer Commanding Depôt ... Bradstock, Maj. J., *M.C.*, S. Wales Bord. 23/1/23

1st and 2nd Battalions (Regular).

***Lt.-Colonels* (2).**

Yates, H. P., *D.S.O.* (2) 8/3/23
3/6/16
Tudor, L. H., *O.B.E.* (1) 6/12/23

***Majors* (8).**

Greenway, T. C., *D.S.O.* (2) 1/9/15
bt. lt.-col. 1/1/19
Gross, R. F., *D.S.O.*, *p.s.c.* (1) 1/9/15
bt. lt.-col. 3/6/19
Bradstock, J., *M.C.* (1) *d.* 4/12/17
Birkett, G. H., *D.S.O.* (2) 4/12/17
V.C. Johnson, D. G., *D.S.O., M.C.* (2) 4/12/17
bt. lt.-col. 29/12/23
Raikes, G. T., *D.S.O., p.s.c., s.* 10/10/18
bt. lt.-col. 3/6/19
Tippetts, C. M. (2) [1] 24/2/24
11/11/19
Edwards, J. F. (1) 9/6/25
1/1/18

***Captains* (14).**

Williams, A. E.*, D.S.O., M.C., p.s.c., s. 22/10/14
bt. maj. 1/1/18

1st and 2nd Battalions—*contd.*

Captains—contd.

Walker, R. K. B., M.C., *c.o.* 1/11/14
Petre, R. L., D.S.O., M.C., *p.s.c., s.* 24/1/15
bt. maj. 3/6/18
Ramsden, V. B., D.S.O., M.C., *s.c.s.* 24/1/15
bt. maj. 3/6/19
Somerville, D. H. S., M.C., *s.c.s.* 30/3/15
Dickinson, W. V. D., M.C., *c.o.* 28/4/15
Godwin-Austen, A. R., O.B.E., M.C., *s.c.s.* 28/4/15
bt. maj. 3/6/17
Lochner, R. G., *M.C.* (1) 28/4/15
Mundy, P. R. M., *D.S.O., M.C.* (2) 21/6/15
Steward, C. K., *D.S.O., M.C.* (*s.c.*) (1) 9/10/15
Morgan, M. C., M.C., *p.s.c., s.* 3/12/15
bt. maj. 3/6/19
Baker, C. A., *M.C.* (1) 17/3/16
Gottwaltz, P., *M.C.* (2) 1/7/16
Ffrench, K., *M.C.* (1) 4/7/16
bt. lt.-col. 28/6/24

1st and 2nd Battalions—*contd.*

Captains—contd.

Stanway, W. H., D.S.O., M.C., *s.* 30/12/16
bt. lt.-col. 3/6/19
Gattie, K. F. D., D.S.O., M.C., *p.s.c., s.* 14/3/17
Villar, P. L., *M.C.* (2) 5/9/17
Fowkes, C. C., *M.C.* (1) 16/11/20
Hooper, A. W., M.C., *s.* 9/4/21
Llewellin, T. C. T. (2) *d.* 12/4/21
Wales, O. M., *M.C.* (2) 23/4/21
Franks, P. H. (2) 2/7/21
Cooper, G. C. (1) (*War Office*) 19/11/21
Carpendale, H. M. St. J., *M.C.* (2) 22/2/22
Smith, A. J., *D.S.O., D.C.M.* (2) 9/2/23
Brett, G. A., *D.S.O., M.C.* (1) *d.* 8/3/23
Morgan, C. H., t. 17/5/23
Blackden, C. F. (1) *Adjt.* 6/12/23

Subalterns (34).

Lieutenants.

Windsor, J. S., *M.C.* [1] 1/7/17
Noyes-Lewis, D. M. [1] (1) 1/7/17
Robertson, T. P. M. (2) 1/7/17
Philps, H. H. [1] 28/7/17

Digitized by Google

1st and 2nd Battalions—*contd.*

Lieutenants—contd.

Ainsworth, B. L., *M.C.* (1) *d.* 12/8/17
Johnson, S. C. (2) 12/8/17
Farnall, E. L. (Empld. Ind. Sig. Corps) 7/10/17
Horsley, R. C., *M.C.* (2) 14/11/17
Harcourt, H. G., *D.S.O., M.C.* (2) 26/11/17
Earle, E. N. G. (2) 16/2/18
Hughes, W. L., *M.C.* (2) 16/2/18
Smeathers, A. R. (1) 13/10/18
Napier, V. J. L., *M.C.* (2) 1/11/18
Hartley, F. W. (1) 5/11/18
Stoneman, H., M.C. (2) *Adjt.* 1/2/20
Sugden, R. I. (2) 15/2/20
Popham, V. J. F. (2) 20/12/20
Tucker, N. R. G. (1) 20/12/20
Blackden, B. A. (2) *d.* 16/7/21
Davies, H. M. (1) 17/12/21
Bartlett, E. G., *O.B.E., M.C., d.* 2/12/22
1/7/17
Jones, T. C. (1) 14/7/23
Grayling, C. E. A. (2) 23/12/23
Ionides, C. J. P. (2) 23/12/23
Maund, F. E. (1) 23/12/23
Tate, D. D. (1) 30/8/24
Garnons-Williams, J. A. (1) 1/2/25
Challice, C. J. (1) 30/8/25
Hope, J. W. (1) 30/8/25
Reece, H. M. (2) 30/8/25
Campbell-Miles D. C. (2) 30/8/25

2nd Lieutenants.

Jordan, J. L. (1) 31/1/24
Reynolds, C. J. (1) 31/1/24
Sugden, G. B. (2) 30/8/24
Riordan, J. D. (1) 30/8/24
Barlow, F. F. S. (1) 30/8/24
de Winton, C. P. G. (1) 29/1/25

Adjutants (2).

Blackden, C. F., *capt.* (1) 28/6/24
Stoneman, H., *M.C., lt.* (2) 20/10/24

Quarter-Masters (3).

Laman, E. K., *M.B.E., M.C., d.* 5/1/14
capt. 1/7/17
Mellsop, J. A., *O.B.E.* (2) 25/8/14
capt. 25/8/17
Shirley, J., *M.C., lt.* (1) 1/9/21

3rd Battalion (Militia).

Captains.

✕ *Lloyd, J. C.*, M.C. *t.a.* 21/4/14
✕ Gilbert, H. A. 1/5/15

Service Battalions.

Lieutenant.

* ✕ Carrington, R. C. (*Spec. Appt.*) 1/7/17

STANFORD LIBRARIES

Digitized by Google

THE KING'S OWN SCOTTISH BORDERERS. [25]

Lowland Area.

The Castle of Edinburgh, with the motto "*Nisi Dominus frustra.*"
In the first and fourth corners the Royal Crest, with the motto "*In Veritate Religionis confido.*"
In the second and third corners the White Horse, with "*Nec aspera terrent.*"
The Sphinx, superscribed "Egypt."

"Namur, 1695," "Minden," "Egmont-op-Zee," "Martinique, 1809," "Afghanistan, 1878-80," "Chitral," "Tirah," "Paardeberg," "South Africa, 1900-02."

The Great War—12 *Battalions.*—"**Mons,**" "Le Cateau," "Retreat from Mons," "Marne, 1914, '18," "**Aisne, 1914,**" "La Bassée, 1914," "Messines, 1914," "**Ypres, 1914, '15, '17, '18,**" "Nonne Bosschen," "Hill 60," "Gravenstafel," "St. Julien," "Frezenberg," "Bellewaarde," "**Loos,**" "**Somme, 1916, '18,**" "Albert, 1916, '18," "Bazentin," "Delville Wood," "Poziéres," "Guillemont," "Flers-Courcelette," "Morval," "Le Transloy," "Ancre Heights," "**Arras, 1917, '18,**" "Vimy, 1917," "Scarpe, 1917, '18," "Arleux," "Pilckem," "Langemarck, 1917," "Menin Road," "Polygon Wood," "Broodseinde," "Passchendaele," "Cambrai, 1917, '18," "St. Quentin," "Lys," "Estaires," "Hazebrouck," "Kemmel," "**Soissonnais-Ourcq,**" "Bapaume, 1918," "Drocourt-Quéant," "**Hindenburg Line,**" "Épéhy," "Canal du Nord," "Courtrai," "Selle," "Sambre," "France and Flanders, 1914-18," "Italy, 1917-18," "Helles," "Landing at Helles," "Krithia," "Suvla," "Scimitar Hill," "**Gallipoli 1915-16.**" "Rumani," "Egypt, 1916." "**Gaza,**" "El Mughar" "Nebi Samwil," "Jaffa," "Palestine, 1917-18."

Agents—Lloyds Bank, Ltd., Cox's & King's Branch.

Regimental Association—The King's Own Scottish Borderers Association, The Barracks, Berwick-on-Tweed.

Regular and Militia Battalions.

Uniform—Scarlet. *Facings*—Blue.

1st Bn. (25th Foot) ... . *Edinburgh.* | 3rd Bn. (Scottish Borderer Mil.) *Berwick-on-Tweed.*
2nd „ „ ... ... *Egypt.*
Depôt ... ... *Berwick-on-Tweed.* Record Office ... ... *Hamilton.*

Territorial Army Battalions.

4th Bn. ... *Headquarters, Paton Street, Galashiels.* | 5th Bn. ... ... *Drill Hall, Dumfries.*

Colonel ... ... Haig, Field-Marshal *the Earl, K.T., G.C.B., O.M., G.C.V.O., K.C.I.E.*, Col. R.H.G. and 17th/21st L., *p.s.c.* [R] 24/9/23

Officer Commanding Depôt ... ... Kennedy, Maj. C. F., K.O.S.B. 14/2/23

1st and 2nd Battalions (Regular).

Lt.-Colonels (2).

Stewart, P. A. V., *C.B.E., D.S.O., p.s.c.* (1) 3/12/22
bt. col. 1/1/23
Connell, J. C. W., *D.S.O.* (2) 1/12/23

Majors (8).

Wilkinson, W. T., *D.S.O.* (2) 1/9/15
bt. lt.-col. 1/1/18
Comyn, L. J., *C.M.G., D.S.O., p.s.c.* (1) 1/9/15
bt. lt.-col. 1/1/17
Kennedy, C. F. (1) *d.* 1/9/15
Davis, H. J. N., *C.M.G., D.S.O., p.s.c., s.* 1/9/15
18/2/15
Crake, R. H., *D.S.O.* (1) 11/5/16
Jackson, E. D., *D.S.O., p.s.c., s., t.a.* 1/1/23
1/1/19
Worsley, R. H. W., *D.S.O.* (2) 1/12/23
Ogilvy, G. M. H. (2) 1/9/25

Captains (14).

Murray, C. A. G. O., D.S.O., *s.* 28/4/15
bt. maj. 3/6/19
Campbell, J. K. B. (1) (*War Office*) 3/5/15
Stirling-Coulson, C. S., D.S.O., M.C. (2) [1] *t.* 3/5/15
Lake, B. C., *D.S.O.* 10/6/15
Renny, S. C. (2) 28/9/15
Taylor, R. R., t. 28/11/21
25/1/16
Miles, E. G., D.S.O., M.C., *p.s.c., s.* 25/1/16
bt. maj. 1/1/16

1st and 2nd Battalions—*contd.*

Captains—contd.

Shorter, R. M. (1) 3/1/17
McKay, H. D., c.o. 19/1/17
Bell, R. P. M. (1) 25/7/17
Newbigging, T. K., *M.C.* (*s.c.*) (2) 26/7/17
Agar, E. W. T., *M.C.* (1) *d.* 22/1/21
Dobbie, A. G. (2) 22/1/21
Moreton, A. E., M.B.E., *s.* 22/1/21
Lewis, A. N. (2) *Adjt.* 22/2/21
Lewis, F., *M.C., D.C.M.* (1) 9/6/21
Broadway, E. E., *M.B.E.* (1) 6/8/21
Abbott, G. H. R. (2) 1/1/23
Church, C. J. D. (2) *d.* 25/9/23
Stanton, J. B. M. (2) 6/11/23
Hutton-Hall, H. C., M.C. [*l*] (*Adjt. K.O. Malta R.*) 21/11/23
Maclim, L. F., *M.C.* (2) 1/12/23
MacLeod, N. [L] *s.f.* 2/3/24
Brewitt, A. C., *M.C.* (1) 2/3/24
Rowley, E. D. T. (1) 31/5/24

Subalterns (34).

Lieutenants.

Bell, G. H. H. (1) 20/5/17
Thorp, N. A. (2) (*Garr. Adjt. & Qr.-Mr.*) 1/7/17
Perfect, P. (1) 1/7/17
Kappey, R. A. H., *M.C.* (2) 1/7/17
Tiltman, J. H., M.C. [L] *s.* 1/7/17
Reid, R. P., c.o. 1/7/17
O'Connell Jones, H., *M.C.* (1) 2/8/17
Watt, J., *M.C., d.* 5/9/17

1st and 2nd Battalions—*contd.*

Lieutenants—contd.

McLennan, K. A. T., M.C. (*Spec. Appt.*) 7/10/17
Bullen-Smith, D. C., M.C. (1) *Adjt.* 16/2/18
Sandeman, R. J. (2) 16/2/18
Wright, S. T. C. (1) 1/11/18
McLellan, M. (1) 21/6/19
Steed, H. P. (1) 21/6/19
Vans-Agnew, J. B. (1) *d.* 21/6/19
Thomson, G. D., M.C., *c.o.* 24/10/19
Mattingley, W. G. (2) 24/10/19
Sparkes, P. J. (1) 10/11/19
Gillespie, H. M. (1) 21/2/20
Kelly, H. A. (1) 21/2/20
Myrtle, J. Y. E. (2) 17/12/21
Holme, C. P. S., c.o. 17/12/21
Ker, I. M. (2) 16/7/22
Barrow, H. A. J. de S., a.m. 16/7/22
Napier, *Hon.* W. F. C. J. H. (*Master of Napier*) (2) 16/7/22
Shillington, J. G. (2) 16/7/22
Kennedy, D. V. (2) *d.* 24/12/22
Legg, R., a.m. 24/12/22
Maxwell, W. A. H. (2) 14/7/23
Messer-Bennetts, J. (1) 14/7/23
Rennie, C. R. (2) 23/12/23
MacLaine, A. H. (2) 31/8/24
Walker, H. G. (2) 31/8/24
Hankey, J. B. A. (2) 31/8/24
Scott-Elliot, J. (2) 1/2/25
Welch, J. D. (1) 1/2/25
Dixon, C. E. (1) 30/8/25

2nd Lieutenants.

Hannay, J. R. (1) 27/8/24
Tregear, F. M. V. (2) 30/8/24
Richardson, C. W. P. (1) 30/8/24
Speir, R. C. T. (1) 29/1/25
Johnston, F. W. (1) 29/1/25
Hill, H. R. (1) 29/1/25
MacLaren, J. D. A. (1) 29/1/25

Digitized by Google

1st and 2nd Battalions—*contd.*

Adjutants (2).
Bullen-Smith, D. C., *M.C.*, *lt.* (1) 17/6/25
Lewis, A. N., *capt.* (2) 12/7/25

Quarter-Masters (3).
Keith, J. S., *d.* 25/8/14
capt. 25/8/17
Brocklehurst, S., *M.C.* (2) 19/9/14
capt. 19/9/17
Douglass, W. J., *lt.* (1) 10/10/23

3rd Battalion (Militia).

Hon. Colonel.
Hume, A. 2/8/08
19/10/98

Major.
⚔McCall, W., *t.a.* 2/2/15

Captain.
Goodbody, T. P. 9/9/22
13/3/15

4th (The Border) Battalion (Territorial).

Paton Street, Galashiels.

Hon. Colonel.
Waldie-Griffith, Sir *Richard J.*, Bt., T.D. (*King's Body Guard for Scotland*) *t.a.* 22/9/06

Lt.-Colonel.
Dalkeith, *The Earl of*, m.p. (*Capt. Res. of Off.*) (*King's Body Guard for Scotland*) *t.a.* 8/1/25

Major.
⚔Thorburn, M. M., *M.C.*, *t.a.* †3/6/25

Captains.
⚔Montgomerie, *Hon.* F. C. (*Capt. Res. of Off.*) 19/11/17
⚔Wilkie, J. T. 1/1/21
⚔Darling, J. A. †3/6/25
Henderson, P. S. †17/7/25

Lieutenants.
Middlemas, R. J. 9/4/23
Alison, T. P. 24/10/23
Mactaggart, I. C. 26/11/23
Bannerman, A. G. 26/11/23
Brown, T. S. 22/7/25
Mather, J. C. 23/7/25
Robertson, R. H. 28/7/25
Campbell, H. A. 13/8/25

2nd Lieutenants.
Hutcheson, J. C. 5/6/24
Scott, G. D. 6/9/25

4th Battalion (Territorial)—*contd.*

Adjutant.
⚔Taylor, R. B., Capt. K.O.S.B. 6/11/23

Quarter-Master.
⚔Dover, W., *lt.* (*Capt. ret. pay*) (*Res. of Off.*) 1/8/25

[Uniform—*Scarlet.* Facings—*Blue.*]

5th (Dumfries and Galloway) Battalion (Territorial).

Drill Hall, Dumfries.

Hon. Colonel.
⚔*Kerr, P. M.*, T.D. 12/8/21

Lt.-Colonel.
⚔McNeill, A. H., *t.a.* 22/6/21
bt. col. 22/6/25

Major.

Captains.
⚔McHaffie, W. J. 24/8/21
⚔Connon, A. 12/6/22
⚔Burns, D., *M.C.* 1/6/23
⚔Shaw, T., *M.M.* 21/6/24
Hugelshofer, J. B. 23/5/25

Lieutenants.
McConnel, F. W. 30/7/23
Holmes, G. 6/5/24
⚔Hewat, R. I., *t.a.* 24/1/25
Arnott, C. G. 14/2/25
Bryson, M. G. 10/4/25

2nd Lieutenants.
Brown, J. S. F. 11/4/24
Gibbons, J. 14/4/24
Grieve, R. J. D. G. 3/9/24
Walker, A. N. 3/12/24
Blacklock, J. S. 25/12/24
Connon, J. 7/1/25
⚔Simpson, A. J. 9/6/25

Adjutant.
⚔Stirling-Cookson, C. S., *D.S.O.*, *M.C.*, Capt. K.O.S.B. 19/10/22

Quarter-Master.
⚔Lord, G. A., *capt.* 20/9/20

[Uniform—*Scarlet.* Facings—*Blue.*]

Cadet Units affiliated.
Dumfries Academy C. Corps.
Moffat C. Corps, 5 Bn. K.O.S.B.

STANFORD LIBRARIES

Digitized by Google

THE CAMERONIANS (SCOTTISH RIFLES). [26]

Lowland Area.

The Sphinx, superscribed "Egypt," The Dragon, superscribed "China."
"Blenheim," "Ramillies," "Oudenarde," "Malplaquet," "Mandora," "Corunna," "Martinique, 1809," "Guadaloupe, 1810," "South Africa, 1846–7," "Sevastopol," "Lucknow," "Abyssinia" "South Africa, 1877–8–9," "Relief of Ladysmith," "South Africa, 1899–1902."

The Great War—27 *Battalions*—**"Mons,"** "Le Cateau," "Retreat from Mons," **"Marne, 1914, '18,"** "Aisne, 1914," **"La Bassée, 1914,"** "Messines, 1914," "Armentières, 1914," **"Neuve Chapelle,"** "Aubers," **"Loos," "Somme, 1916, '18,"** "Albert, 1916," "Bazentin," "Pozières," "Flers-Courcelette," "Le Transloy," "Ancre Heights," **"Arras, 1917,** '18," "Scarpe, 1917, '18," "Arleux," **"Ypres, 1917, '18,"** "Pilckem," "Langemarck, 1917," **"Menin Road,"** "Polygon Wood," "Passchendaele," "St. Quentin," "Rosières," "Avre," "Lys," "Hazebrouck," "Bailleul," "Kemmel," "Scherpenberg," "Soissonnais-Ourcq," "Drocourt-Quéant," **"Hindenburg Line,"** "Épéhy," "Canal du Nord," "St. Quentin Canal," "Cambrai, 1918," "Courtrai," "Selle," "Sambre," "France and Flanders, 1914–18." "Doiran, 1917, '18," **"Macedonia, 1915–18." "Gallipoli, 1915,"** "Rumani," "Egypt, 1916–17." "Gaza" "El Mughar," "Nebi Samwil," "Jaffa," **"Palestine, 1917–18."**

Agents—Lloyds Bank, Ltd., Cox's & King's Branch.

***Regimental** Journal*—The Covenanter, 49, Craigmillar Road, Langside, Glasgow.

Regimental Association—The Barracks, Hamilton.

Regular and Militia Battalions.

Uniform—Green. *Facings*—Dark Green.

1st Bn. (26th Foot)	...	*Aldershot.*	3rd Bn. (2nd R. Lanark Mil.)	...	*Hamilton.*
2nd " (90th ")	...	*Quetta.*	4th " (2nd R. Lanark Mil.)	...	*Hamilton.*
Depôt	...	*Hamilton.*	Record Office	...	*Hamilton.*

Territorial Army Battalions.

5th/8th Bn....	261, *West Prince's Street, Glasgow.*	7th Bn.	*Coplaw Street, Victoria Road, Glasgow.*
8th Bn. ...	... *Muirhall, Hamilton.*		

Colonel ... Robertson, Maj.-Gen. *Sir* Philip R., *K.C.B., C.M.G.*, ret. pay (*Res. of Off.*)... 14/6/18
***Officer Commanding** Depôt* ... ... Smith, Maj. H. C. H., *D.S.O.*, Cameronians 17/5/23

1st and 2nd Battalions (Regular).

***Lt.-Colonels* (2).**

Lee, H. H., *D.S.O.* (2) 11/3/23
Ferrers, E. B., *D.S.O.* (1) 5/9/23

***Majors* (8).**

MacAllan, A. R. (2) 1/9/15
Smith, H. C. H., *D.S.O.* (1) *d.* 1/9/15
Thorburn, D. H. (1) 1/9/15
Riddell-Webster, T. S., *D.S.O.*, *p.s.c.* (1) 11/3/23
bt. lt.-col. 12/3/23
Baynes, R. M. S., *c.o.* 2/6/23
Hunter, R. D., *D.S.O.* (2) 1/8/23
Money, R. C., *M.C.*, *p.s.c.*, *s.* 5/9/23
3/6/19
Stanley Clarke, A. C. L., *D.S.O.*, *m.c.* 3/10/23

***Captains* (14).**

O'Connor, *R. N.*, D.S.O., M.C., *p.s.c.* [*I*] *s.* 1/3/15
bt. maj. 1/1/17
Drew, *C. F.*, D.S.O., *p.s.c.*, *s.* 11/3/15
Hughman, *G. S.*, O.B.E., *s.* 7/6/15
Evetts, *J. F.*, M.C., *p.s.c.*, *s.* 1/10/15
Fergusson, *V. H.*, O.B.E., *s.f.* 23/10/15
Graham, D. A. H., *M.C.* (2) 18/6/16
Moncrieff Wright, D. G., *M.C.* (2) *d.* 26/6/16
Hill, *J. D.*, M.C., *t.* 15/8/16
Brodie, R. H. [*I*] (1) 26/8/16
Todd, *W. F.*, *s.s.s.* 1/10/16
Galloway, A., M.C. (1) *Adjt.* 18/2/17

1st and 2nd Battalions—*contd.*

Captains—contd.

Macmillan, A., D.S.O., M.C., *t.* 1/4/20
Campbell, D. F., M.C., *s.* 4/4/20
Carpendale, M. K. St. J. (1) 31/12/20
Shepherd, N. F., *D.S.O.* (2) 21/7/21
Gray, D. L., M.C. (*s.c.*) *c.o.* 6/8/21
Andrew, E., M.C., *s.* 14/9/21
Hogg, R. G. (2) 3/12/21
Wightwick, E. G. (2) 23/1/22
Peffers, A., s.c.s. 1/2/22
Burton, T. K., a.m. 23/2/22
Herd, T. A., s.f. 17/1/23
Cox, E. A. J. (2) 17/1/23
Gilmore, G. H., D.S.O., M.C., *t.v.* 23/2/23
Blake, P. L., c.o. 24/2/23
Woodhouse, D. E. M., *M.C.* (1) 24/2/23
Millar, J. S. 5/4/23
Hood, J. W. (2) 5/4/23
Haugh, J. W. N. (2) *Adjt.* 5/4/23
Story, H. H., M.C., *s.* 3/10/23
Becher, R. F. R. (1) *d.* 23/10/23
Barclay, C. N. (1) 21/1/24
Chamier, F. T., t. 15/12/24
Coltart, A. T., *M.C.* (1) 4/2/25
Thomas, W. B. (1) 19/2/25
Anderson, R. A., *M.C.* (2) 28/3/25
Balbi, B. M. (1) [2] 28/4/25

Subalterns (34).

Lieutenants.

McCann, W. J. (1) 24/1/18
Grant, D. C. (2) 27/4/18

1st and 2nd Battalions—*contd.*

Lieutenants—contd.

Anderson, W. M. (2) 13/3/19
Douglas, A., *M.C.* (2) 30/11/19
Stewart, R. E. (1) 17/12/21
Brickman, E. (2) *d.* 24/12/22
Thurburn, R. G. (2) 14/7/23
Drake-Brockman, C. L. E. (1) 14/7/23
Colchester-Wemyss, F. D., c.o. 14/7/23
Henderson, E. McC. (1) 14/7/23
Brunker, K. E. M., *d.* 23/12/23
Cole, G. A. (2) 23/12/23
Bannerman, V. E. A. (2) 23/12/23
Muir, J. E. R. (2) 31/8/24
Hendriks, N. C. (1) *d.* 1/2/25
Ashley, G. (1) 1/2/25
Whitehead, J. E. B. (2) 30/8/25
Murray, H. (1) 30/8/25
Collingwood, R. G. (1) 30/8/25

2nd Lieutenants.

Mackley, H. P. (1) 31/1/24
Finlaison, A. M. (2) 31/1/24
Fletcher, J. W. M. (1) 31/1/24
Buchanan-Dunlop, R. A. (2) 31/1/24
Lardner-Clarke, A. J. (1) 31/1/24
Sixsmith, E. K. G. (1) 27/8/24
Morris, L. A. B. (1) 27/8/24
Nason, C. F. (1) 30/8/24
Binney, T. L. (1) 29/1/25
Morison, P. 31/1/25
Villiers, R. M. (2) 3/9/25
Fisher, S. M. (2) 3/9/25

Adjutants (2).

Haugh, J. W. N., *capt.* (2) 16/12/22
Galloway, A., *M.C., capt.* (1) 1/9/25

Digitized by Google

1st and 2nd Battalions—*contd.*

Quarter-Masters (3).

Langrish, W., *M.C.*, *a.* 25/8/14
capt. 25/8/17
Smart, A., *M.C.*, *lt.* (2) 23/2/19
Lucarotti, U. R., *lt.* (1) 26/6/25

3rd Battalion (Militia).

Hon. Colonel.

⚔*Home*, The Earl of, T.D. (*King's Body Guard for Scotland*) *t.a.* 14/10/18

Majors.

⚔Young, C. H. [*]* 21/9/14
⚔Clarson, J. H. P. 6/9/15

4th Battalion (Militia).

Hon. Colonel.

⚔*Home*, The Earl of, T.D. (*King's Body Guard for Scotland*) *t.a.* 14/10/18

Major.

⚔Murphy, R. R. W. B. 14/12/11

Captains.

⚔*Anderson, J. D.* 14/3/06
⚔Scott, C. C., *M.C.* 10/7/12
16/3/00
⚔*de Merindol, R. F. J.* 31/3/15
⚔Mallace, M., *M.C.* 3/2/16

5th/8th Battalion (Territorial).

261, W. Princes Street, Glasgow.

Hon. Colonel.

Maxwell, W. R., V.D., T.D. 27/2/04

Lt.-Colonel.

⚔Shaw, A. D. McI., *D.S.O.*, m.p., *t.a.* 16/2/24

Major.

⚔MacLachlan, D. N., *M.C.* †28/2/23

Captains.

⚔Young, T. 4/2/23
⚔Hamilton, R. S. 28/2/23
⚔Tacchi, E. A. E. 12/12/23
Johnston, H. P. 26/11/24
Watson, C. H. 8/3/25

5th/8th Battalion (Territorial)—*contd.*

Lieutenants.

⚔Walker, B. M. 1/6/16
Johnson Strain, S. C. S. 2/2/23
Gourlay, R. 2/2/23
Gourlay, J. F. 2/2/23
Orr, W. E. A. 13/8/23

2nd Lieutenants.

Hart, P. C. 8/2/24
Baird, J. N. 23/6/24
Cowper, B. R. 17/1/25
⚔Nicolson, J. 20/1/25

Adjutant.

⚔Macmillan, A., *D.S.O.*, *M.C.*, Capt. Cameronians 20/3/23

Quarter-Master.

⚔Offer, F., *lt.* 28/5/20

Cadet Unit affiliated.
5th The Cameronians (Scottish Rifles) C. Bn.

6th (Lanarkshire) Battalion (Territorial).

Muirhall, Hamilton.

Hon. Colonel.

Stewart, Sir *Robert K.*, K.B.E., T.D., *t.a.* 16/3/22

Lt.-Colonel.

⚔Boyd, J., *T.D.*, *t.a.* 16/2/20
bt. col. 16/2/24

Majors.

⚔Hay, J. C. E., *M.C.*, *t.a.* 28/6/21
⚔Stewart, A. C., *M.C.*, *t.a.* 15/2/22

Captains.

⚔Colville, D. J., *t.a.* 12/8/18
⚔Campbell, W. R. 28/6/21
⚔Taylor J. R. 15/2/22
⚔Kemp, W. S., *M.C.* 15/2/22

Lieutenants.

⚔Leith, J. W. T., *M.C.* 28/6/21
⚔Kerr, W. S. 7/10/21
⚔Bain, M., *D.C.M.* 30/11/21
⚔Cullen, A. (*Lt. Res. of Off.*) 30/11/21
Lawson, G. 23/12/23
Paterson, L. D. 24/12/23
Tulloch, J. L. H. 10/1/25
Kay, J. S. C. 27/1/25

2nd Lieutenants.

Taylor, A. G. 19/5/24
Sinton, A. S. W. 19/5/24
Nicholls, J. N. M. A. 5/5/25

Adjutant.

⚔Hill, J. D., *M.C.*, Capt. Cameronians 1/10/23

Quarter-Master.

Balkwill, J., *lt.* 5/3/24

[Uniform—*Green.*
Facings—*Dark Green.*]

Cadet Unit affiliated.
1st Lanarkshire C. Bn. (Cameronians.)

7th Battalion (Territorial).

Coplaw Street, Victoria Road, Glasgow.

Hon. Colonel.

Maclaren, R. 13/2/24

Lt.-Colonel.

⚔Mather, W., *t.a.* 24/11/23

Major.

⚔Kirkwood, J., *M.C.*, *T.D.* 18/2/22
bt. lt.-col. 31/12/24

Captains.

⚔Ramsey, J. B. 24/11/17
⚔Barr, R. 19/5/20
⚔Rodger, W. K. 12/10/21
⚔Russell, W. B. 13/10/21
⚔Semple, W. B. 7/3/25

Lieutenants.

⚔Johnstone, J. M. 30/11/18
Gordon, R. F. H. 17/8/21
Scott, J. S. 14/6/25
McLellan, D. 15/6/25

2nd Lieutenants.

Birrell, A. C. 6/12/23
Ballantyne, J. 1/10/24
Walker, A. McG. 1/10/24
⚔McMorrine, R. 22/5/25
Whimster, J. G. 1/6/25

Adjutant.

⚔Chamier, F. T., Capt. Cameronians 19/2/25

Quarter-Master.

⚔Cole A., *M.M.*, *lt.* 18/5/22

[Uniform—*Green.*
Facings—*Dark Green.*]

Cadet Units affiliated.
Hutcheson's Grammar School C. Corps.
7th The Cameronians (Scottish Rifles) C. Bn.
Glasgow Co., Jewish Lads' Brig...

STANFORD LIBRARIES

Digitized by Google

THE ROYAL INNISKILLING FUSILIERS. [27]

(*Linked, and forms one Corps with The Royal Irish Fusiliers (Princess Victoria's).*)

Northern Ireland District.

e Castle of Inniskilling with three turrets, and St. George's colours flying. In each of the four corners **the White Horse,** with the motto "*Nec aspera terrent.*" The Sphinx, superscribed "Egypt."

Martinique, 1762," "Havannah," "St. Lucia, 1778, 1796," "Maida," "Badajoz," "Salamanca," "Vittoria," "Pyrenees," "Nivelle," "Orthes," "Toulouse." "Peninsula," "Waterloo," South Africa, 1838, 1846–7," "Central India," "Relief of Ladysmith," "South Africa, 1899–1902."

e Great War—13 *Battalions.*—"**Le Cateau,**" "Retreat from Mons," "Marne, 1914," "Aisne, 1914," **Messines, 1914, '17,**" "Armentières, 1914," "Aubers," "Festubert, 1915," "**Somme, 1916, '18,**" **Albert, 1916,**" "**Bazentin,**" "Guillemont," "Ginchy," "Ancre, 1916," "Arras, 1917," "Scarpe, 1917," **Ypres, 1917, '18,**" "**Pilckem,**" "Langemarck, 1917," "Polygon Wood," "Broodseinde," "Poelcappelle," **Cambrai, 1917, '18,**" "**St. Quentin,**" "Rosières," "**Hindenburg Line,**" "Beaurevoir," "Courtrai," "Selle," **Sambre,**" "**France and Flanders, 1914–18.**" "Kosturino," "Struma," "**Macedonia, 1915–17.**" "Helles," **Landing at Helles,**" "Krithia," "Suvla," "Landing at Suvla," "Scimitar Hill," "**Gallipoli, 1915–16.**" "**Egypt, 1916.**" "Gaza," "Jerusalem," "Tell 'Asur," "**Palestine, 1917–18.**"

Agents—Lloyds Bank, Ltd., Cox's & King's Branch.

***Regimental** Journal*—Sprig of Shillelagh, Military Barracks, Omagh, Co. Tyrone.

***Regimental** Association*—Charitable Fund, The Depôt, Omagh, Co. Tyrone.

Regular and Militia Battalions.

Uniform—Scarlet. *Facings*—Blue.

t Bn. (27th Foot)	*Shorncliffe.*	3rd Bn. (R. Tyrone Mil.)	*Omagh.*
		4th ,, (Fermanagh Mil.)	—
Depôt	*Omagh.*	Record Office	*Hamilton.*

Colonel ... ... Clarke, Lt.-Gen. *Sir* Travers E., *K.C.B., K.C.M.G.* ... 23/1/23

***Officer Commanding** Depôt* ... Smythe, Maj. R. C., *C.M.G., D.S.O.*, Inniskilling Fus...29/11/22

1st Battalion (Regular).

***Lt.-Colonel* (1).**

Ridings, C., *D.S.O., O.B.E.* (1) 10/2/22

***Majors* (4).**

Smythe, R. C., *C.M.G.*, *D.S.O.* (1) *d.* 1/9/15
Rothwell, W. E., *D.S.O.*, *O.B.E.* (1) 8/1/16
Meredith, W. R. *D.S.O.*, *p.s.c.* (1) 22/10/17
Hewitt, C. C., *D.S.O.*, *M.C.* (1) 22/10/17

***Captains* (7).**

Hammond-Smith, M. F.*, M.C., *s. 12/10/14
Cockburn-Mercer, T. H. (1) 4/12/14
Reilly, M. J. T.*, M.C. (*s.c.*) *s. 24/7/15
bt. maj. 1/1/19
Alexander, C. A. M., *M.C.* (1) 4/9/15
bt. maj. 3/6/19
Vaughan, R. M., *M.C.* (1) 17/11/15
Allen, H. A., *D.S.O.* (1) *d.* 17/11/15
bt. maj. 3/6/18
Gilbert, L.*, M.C., *s.c.s. 1/7/16
Cox, R. G. S.*, M.C., *s. 24/7/16
bt. maj. 3/6/19
Moore, E. E. J. (1) 22/7/20

1st Battalion—*contd.*

Captains—contd.

Moxsy, A. R., M.C. (*s.c.*) *w.i.* 18/10/20
bt. maj. 19/10/20
Williams, F. J., *M.C.* (1) 1/1/22
Sandford, G. D., s. 29/11/22
Raynar-Smith, L. (1) 8/11/24

Subalterns (18).

Lieutenants.

Atkins, E. A. G. (1) 1/7/17
Morony, W. V. (1) 1/7/17
Cooper, M. P. L. (*Spec. Appt.*) 6/7/17
Groombridge, W. G. (1) 19/9/17
Heard, R. A., *M.C.* (1) 7/10/17
Davidson, D. N. F., M.C. (1) *Adjt.* 16/2/18
Stewart, H. C. G. (1) 16/2/18
McConnell, S. B., c.o. 27/4/18
Dooley, G. N. (1) 8/7/18
Macartney-Filgate, T. T. (1) 19/7/18
Marchant, F. S. (1) 12/3/19
Donnellan, J. N., c.o. 4/5/19
Brabazon, R. E. FitzG., *M.C.* (1) 21/6/19
Gray, F. P. L., i. 21/2/20
Cotter, W. H. E. (1) 20/12/20
Baird, J. E. A. (1) 20/12/20
Webb, F. L. (1) 20/12/20
Hayes, J. W. A., w.a. 16/7/21
Crossle, J. R. C. (1) *d.* 16/7/21
Moody, R. E. (1) 23/12/23
Macnamara, G. B., c.o. 23/12/23
Smith, B. O., w.a. 23/12/23
Butler, B. H. (1) 31/8/24

2nd Lieutenant.

Scott, R. W. H. (1) 3/9/25

1st Battalion—*contd.*

***Adjutant* (1).**

Davidson, D. N. F., *M.C.*, *lt.* (1) 28/3/25

Quarter-Masters.

Kennedy, J. J., *M.C., d.* 25/8/14
capt. 25/8/17
Roberts, T. V. W., *M.B.E., M.C.* (1) *lt.* 14/3/23

3rd Battalion (Militia).

Hon. Colonel.

Irvine, H., C.B. 11/7/14

Major.

⚔Irwin, FitzJ. M. 20/10/18

Captain.

⚔Young, H. W. 24/7/15

4th Battalion (Militia).

Major.

⚔Jarvis, E. H., *D.S.O.* (*Hon. Lt. in Army*) 12/9/13

Captains.

Bayly, C. J. 16/7/04
⚔*Hamilton, A. H. B.* 1/5/12
⚔Nixon, W. G. 20/2/13
⚔*Browne, J. P.* 12/9/14
Davies, P. J. L. 1/9/14
⚔*Crean, G. J.* 27/11/15

Supplementary Reserve.

Category B.

2nd Lieutenant.

Greer, H. V. S. 12/9/25

Digitized by Google

THE GLOUCESTERSHIRE REGIMENT. [28]

South Midland Area.

The Sphinx, superscribed "Egypt."

"Ramillies," "Louisburg," "Guadaloupe, 1759," "Quebec, 1759," "Martinique, 1762," "Havannah," "St. Lucia, 1778," "Maida," "Corunna," "Talavera," "Busaco," "Barrosa," "Albuhera," "Salamanca," "Vittoria," "Pyrenees," "Nivelle," "Nive," "Orthes," "Toulouse," "Peninsula," "Waterloo," "Chillianwallah," "Goojerat," "Punjaub," "Alma," "Inkermann," "Sevastapol," "Delhi, 1857," "Defence of Ladysmith," "Relief of Kimberley," "Paardeberg," "South Africa, 1899-1902."

The Great War—24 *Battalions*.—**"Mons,"** "Retreat from Mons." "Marne, 1914," **"Aisne, 1914, '18," "Ypres, 1914, '15, '17,"** "Langemarck, 1914, '17," "Gheluvelt," "Nonne Bosschen," **"Givenchy, 1914,"** "Gravenstafel," "St. Julien," "Frezenberg," "Bellewaarde," "Aubers," **"Loos," "Somme, 1916, '18,"** "Albert, 1916, '18," "Bazentin," "Delville Wood," "Pozières," "Guillemont," **"Flers-Courcelette,"** "Morval," "Ancre Heights," "Ancre, 1916," "Arras, 1917, '18," "Vimy, 1917," "Scarpe, 1917," "Messines, 1917, '18," "Pilckem," "Menin Road," "Polygon Wood," "Broodseinde," "Poelcappelle," **"Passchendaele,"** "Cambrai, 1917, '18," "St. Quentin," "Bapaume, 1918," "Rosières," "Avre," **"Lys,"** "Estaires," **"Hazebrouck,"** "Bailleul," "Kemmel," "Béthune," "Drocourt-Quéant," "Hindenburg Line," **"Épéhy," "Canal du Nord,"** "St. Quentin Canal," "Beaurevoir," **"Selle,"** "Valenciennes," "Sambre," **"France and Flanders, 1914-18,"** "Piave," **"Vittorio Veneto,"** "Italy, 1917-18." "Struma," **"Doiran, 1917,"** "Macedonia, 1915-18," "Suvla," **"Sari Bair,"** "Scimitar Hill," "Gallipoli, 1915-16." "Egypt, 1916." **"Tigris, 1916,"** "Kut al Amara, 1917," **"Baghdad,"** "Mesopotamia, 1916-18." "Persia, 1918."

Agents—Lloyds Bank, Ltd., Cox's & King's Branch.

Regimental Association—54, Devonshire Road, Westbury Park, Bristol.

Regular and Militia Battalions.

Uniform—Scarlet. *Facings*—White.

1st Bn. (28th Foot) ... ... *Aldershot.*
2nd „ (61st „) ... ... *Jhansi.*
Depôt ... ... *Bristol.*
3rd Bn. (R. South Gloucester Mil.) ... *Bristol.*
Record Office ... ... *Warwick.*

Territorial Army Battalions.

4th Bn. ... *Drill Hall, Old Market Street, Bristol.*
5th „ ... *Drill Hall, Brunswick Road, Gloucester.*
6th Bn. ... ... *St. Michael's Hill, Bristol.*

Colonel ... Shaw, Lt.-Gen. *Rt. Hon. Sir* Frederic C., *K.C.B.*, ret. pay **(*Res. of Off.*)** ... **17/4/21**

Officer Commanding Depôt... ... Johnson, Bt. Lt.-Col. V. N., *D.S.O.*, **Gloster R. (*S.C.*)** ... **13/2/23**

1st and 2nd Battalions (Regular).

Lt.-Colonels (2).

Wilkinson, R., *D.S.O.* (2) 2/7/23
Fane, J., *D.S.O.* (1) 1/5/25
3/6/17

Majors (8).

Beasley, R. L., *D.S.O.* (1) 1/9/15
McMahon, D. J. B. (2) 1/9/15
Chapman, A. F. (2) 18/1/17
Johnson, V. N., *D.S.O.* (*S.C.*) (1) *d.* 18/1/17
bt. lt.-col. 3/6/19
Vinen, H. N., *D.S.O.* (2) 3/5/17
Capel, A. (1) 1/2/25
Hilton-Green, H. F. L., *D.S.O., M.C., i.v.* 1/5/25
3/6/17
Vicary, A. C., *D.S.O., M.C., p.s.c., s.* 27/5/25
1/1/17

Captains (14).

Scott-Tucker, J. R. L. H., *d.* 3/11/14
bt. maj. 3/6/18
Young, F. H. McL. (1) 8/11/14
Guild, J. R., *D.S.O.* (2) 27/11/14
bt. maj. 3/6/19

1st and 2nd Battalions—*contd.*

Captains—contd.

Power, R. P., *O.B.E.* (2) 18/1/15
Wetherall, H. E. de R., M.C. (1) *Adjt.* D.S.O., 10/5/15
Gardner, C. E., t. 6/7/15
Lachlan, L. A. W. B., s. 14/10/15
Parkinson, W. H. [*I*] (1) 25/10/15
Cox, L. H., *M.C.* (*s.c.*) (2) 6/5/16
bt. maj. 3/6/19
Stuart, R. S. D. (1) *d.* 23/3/17
Oulton, W. P., *M.C.* (1) 1/1/21
Grazebrook, R. M., *O.B.E., M.C.* (2) 20/5/21
Somerset, Hon. *N. F.*, D.S.O., M.C., *s.* 4/6/21
bt. maj. 2/7/21
Chapman, W. G., M.C., *t.* 4/6/21
Ollis, F. W., s. 4/6/21
Seldon, A., *M.C.* (2) *d.* 1/7/21
Mirehouse, G. E. (2) 20/8/21
James, R. B. (1) 20/8/21
Furley, A., M.C., *i.* 15/10/23
Temple, B., M.C., *s.* 1/2/25
Evans, L. C. (2) 1/2/25
King, P. P., c.o. 1/5/25
Matson, C., *M.C.* (1) 1/5/25
Douglas, R. G., s.f. 27/5/25
Vicary, J., M.C., *s.f.* 27/5/25
Morton, A. V. (*Spec. Appt.*) 27/5/25
Y.C. James, M. A., *M.C.* (1) 27/5/25
Pope, E. B., D.S.O., *t.* 27/5/25
Bagot, C. E. K., *M.C.* (2) 6/8/25

Subalterns (34).

Lieutenants.

Hynes, W. H. (1) 1/7/17

1st and 2nd Battalions—*contd.*

Lieutenants—contd.

Jenkyn, O. R., *M.C.* (2) 1/7/17
***Davis, F. C.*, M.C. [*I*] (*Spec. Appt.*)** 1/7/17
Moon, F. J. (1) 24/10/17
Walton, J. R., c.o. 8/11/17
Calvert-Fisher, D., c.o. 1/11/18
Powell, L. A., *M.C.* (1) 19/11/18
Wilson, F. K., c.s. 26/2/19
Sheppard, H. J., *D.C.M.* (2) 29/4/19
Ladds, G. W. V. (1) 21/6/19
Barnard, T. H. (2) 21/6/19
Holbrook, F. C.*, M.C., *c.o. 30/6/19
Baker, D. E., i.v. 30/7/19
Townsend, C. H. (2) 27/9/19
Vigrass, B. V. J. (2) 8/2/20
Gilmore, E. M. B.* (2) *Adjt. 21/2/20
Sharpe, F. W. (2) 21/2/20
Devlin-Hamilton, P. (2) 21/2/20
Budden, B. W. H. (2) 20/12/20
Priestley, F. W. (2) 20/12/20
Kirkland, J. W. C. (2) *d.* 16/7/21
Cooper, J. B. (1) 23/12/23
Hutchinson, H. P. L. (1) 23/12/23
Bewell, R. J. (1) 31/8/24
Hopkins, T. F. G. (1) 31/8/24
Morton, B. E. R. (2) 31/8/24
Motard, A. H. (1) 31/8/24
Crawford, G. O. (1) 31/8/24
Firth, C. E. A. (2) 1/2/25

STANFORD LIBRARIES

Digitized by Google

1st and 2nd Battalions—*contd.*

2nd Lieutenants

Asplin, C. (1) 26/7/23
Campbell, C. S. R. (1) 27/8/24
Grazebrook, T. N. (1) 27/8/24
Phillips, R. R. (1) 30/8/24
Biddulph, J. (1) 30/8/24
Clarke, T. H. (2) 30/8/24
Wintle, A. K. (2) 30/8/24
Bird, H. L. W. (2) 3/9/25
Carne, J. P. (1) 3/9/25

Adjutants (2).

Wetherall, H. E. de R., *D.S.O., M.C., capt.* (1) 12/12/22
Gilmore, E. M. B., *lt.* (2) 2/7/23

Quarter-Masters (3).

Watkins, W. J., *M.B.E., d.* 25/8/14
capt. 25/8/17
Hague, S., *M.C., lt.* (2) 14/2/19
Griffin, S. J., *lt.* (1) 31/5/25

Militia.

Captain.

Cordes, J. L. B. H., *a.m.* 26/3/23

3rd Battalion (Militia).

Hon. Colonel.

Burges, W. E. P., O.B.E. 2/2/20

Lt.-Colonel.

Wingfield, M. E. G. R. (*Hon. Capt. in Army*) 9/10/18

Captains.

Churchill-Longman, W. V. 20/1/15
Greenslade, D. A. 26/7/15
de Lisle Bush, C. D'A. S. 26/7/15

4th (City of Bristol) Battalion (Territorial).

Drill Hall,
Old Market Street, Bristol

Hon. Colonel.

The Lord Mayor of Bristol.

Lt.-Colonel.

Güterbock, P. G. J., *D.S.O., M.C., T.D., t.a.* 16/2/24

Major.

Newth, A. L. W., *D.S.O., M.C., Adjt.* 30/4/20

Captains.

Beckett, G. R. A., *M.C.* 30/4/17
Taylor, A. A., *M.C.* 31/7/21
Nicklin, G. N. 31/7/21
Gange, W. S. 7/2/24
Gotch, D. I., *M.C.* 16/7/24
Cook, F. J. M. 3/3/25

Lieutenants.

Emett, R. C. 31/7/21

4th Battalion (Territorial)—*contd.*

Lieutenants—contd.

⚔Wagland, W. 31/7/21
Jones, W. G. 17/1/24
Newman, S. H. 26/7/24
MacWatters, S. G. C. 1/11/24
Hudden, D. C. 16/2/25

2nd Lieutenant.

Lewis, E. H. S. 1/10/24

Adjutant.

⚔Newth, A. L. W., *D.S.O., M.C., maj.* 7/2/24

Quarter-Master.

⚔Scaife, J., *M.C., D.C.M., capt.* 1/4/20
21/1/16

[Uniform—*Scarlet.* Facings—*White.*]

Cadet Units affiliated.
Colston's School C. Corps.
Kingswood Training School C. Corps.

5th Battalion (Territorial).

Drill Hall, Brunswick Road, Gloucester.

Hon. Colonel.

⚔*Bathurst*, The Earl, C.M.G. (*Hon. Lt.-Col. in Army*) 22/9/08

Lt.-Colonel.

⚔Waller, N. H., *M.C., T.D., t.a.* 1/4/22

Major.

Captains.

⚔Kenward, F. R. E., *M.C.* 8/6/20
⚔*Wynter-Morgan, W.*, M.C., *a.m.* 24/6/20
⚔Wright, J. W., *M.C.* 19/8/22
⚔Kitching, J. A. 13/6/25
Balfour F. 1/8/25
Bailey, F. G. 2/8/25

Lieutenants.

⚔Armstrong, J. K. 7/6/22
1/3/20
Norris, C. G. 3/11/23
Godwin, G. A. 12/7/24
⚔Roberts, R. G. 21/3/25
Bathurst, *Hon.* W. R. S. 20/6/25
⚔Tibbles, W. G., *M.C.* 20/6/25

2nd Lieutenants.

Chamberlain, J. E. 5/6/23
⚔Murphy, D. J. 20/6/23
Waller, A. D. 20/5/25
Foster, P. F. 21/5/25

Adjutant.

⚔Gardner, C. E., Capt. Gloster R. 9/5/24

5th Battalion (Territorial)—*contd.*

Quarter-Master.

⚔Bray, W., *M.C., capt.* (*Capt. ret. pay*) 3/5/22

[Uniform—*Scarlet.* Facings—*White.*]

Cadet Units affiliated.
Marling School C. Corps.
Rich School C. Corps.
Crypt Grammar School C. Corps.
St. Paul's (Cheltenham) C. Corps.

6th Battalion (Territorial).

St. Michael's Hill, Bristol.

Hon. Colonel.

Holbouse, Rt. Hon. Sir *Charles E. H.*, Bt. 24/12/14

Lt.-Colonel.

⚔Lennard, E. W., *t.a.* 1/4/25

Major.

⚔Calvert-Fisher, H. 1/4/25

Captains.

⚔Gardner, E. N., *M.C.* 21/7/20
Harris, A. 21/7/20
⚔*Hughes-Games, C. M.*, M.C. (*attd. O.T.C.*) 27/10/20
⚔*Bingham-Hall, V. B.*, M.C., *a.m.* 30/7/21
⚔Ware, D. W. 4/8/23
⚔Gibaud, F. C. †29/7/25
Pearce, R. D. G. †30/9/25

Lieutenants.

⚔Newman, H. R. 31/7/21
Harvey, H. R. 5/8/22
Burton, J. H. 14/8/22
Robinson, D., a.m. 1/2/24
Milliken, E. K. 30/9/25

2nd Lieutenants.

Bridge, G. R. 2/8/24
Stevens, V. E. G. 2/8/24
Richards, E. B. 29/9/24
⚔Moore, F. A. 1/8/25
Hazzledine, R. 1/8/25
Reynalds, C. R. 24/10/25

Adjutant.

⚔Pope, E. B., *D.S.O.*, Capt. Gloster R. 4/3/24

Quarter-Master.

Warrick, E., *lt.* 2/10/25

[Uniform—*Scarlet.* Facings—*White.*]

Cadet Unit affiliated.
Fairfield School C. Corps.

Supplementary Reserve.

Category B.

2nd Lieutenant.

⚔Woolverton, G. W. 11/3/25

Service Battalions

Captain.

*Gedye, G. E. R., *f.o.* 1/5/18

Digitized by Google

THE WORCESTERSHIRE REGIMENT. [29]

South Midland Area.

Upon a pedestal inscribed "*Firm,*" the Lion of the Royal Crest. **A Naval Crown, superscribed** "1st June 1794."

"Ramillies," "Mysore," "Hindoostan," "Roliça," "Vimiera," "Corunna," "Talavera," "Albuhera," "Salamanca," "Pyrenees," "Nivelle," "Nive," "Orthes," "Toulouse," "Peninsula," "Ferozshah," "Sobraon," "Chillianwallah," "Goojerat," "Punjaub," "South Africa, 1900–02."

The Great War—22 *Battalions*—**"Mons," "Le Cateau" "Retreat from Mons," "Marne, 1914," "Aisne 1914, '18," "La Bassée, 1914," "Armentières, 1914," "Ypres, 1914, '15, '17, '18," "Langemarck, 1914, '17," "Gheluvelt," "Nonne Bosschen," "Neuve Chapelle," "Aubers," "Festubert, 1915," "Loos," "Somme, 1916, '18," "Albert, 1916," "Bazentin," "Delville Wood," "Pozières," "Le Transloy," "Ancre Heights," "Ancre, 1916," "Arras, 1917," "Scarpe, 1917," "Arleux," "Messines, 1917, '18," "Pilckem," "Menin Road," "Polygon Wood," "Broodseinde," "Poelcappelle," "Passchendaele," "Cambrai 1917, '18," "St. Quentin." "Bapaume, 1918." "Rosières." "Villers Bretonneux," "Lys," "Estaires," "Hazebrouck." "Bailleul," "Kemmel," "Scherpenberg," "Hindenburg Line," "Canal du Nord," "St. Quentin Canal," "Beaurevoir," "Courtrai," "Selle," "Valenciennes," "Sambre," "France and Flanders 1914–18." "Piave," "Vittorio Veneto," "Italy, 1917–18." "Doiran, 1917, '18," "Macedonia, 1915–18." "Helles," "Landing at Helles," "Krithia," "Suvla," "Sari Bair," "Scimitar Hill," "Gallipoli, 1915–16." "Egypt, 1916." "Tigris, 1916," "Kut al Amara, 1917," "Baghdad," "Mesopotamia, 1916–18." "Baku," "Persia, 1918."**

Agents—Lloyds Bank, Ltd., Cox's & King's Branch.

Regimental Journal (*2nd Bn.*) "The Green 'Un," Connaught Barracks, Dover.

Regimental Association—Old Comrades' Association, 48, Foregate Street, Worcester.

Regular and Militia Battalions.

Uniform—Scarlet. *Facings*—Grass Green (emerald).

1st Bn. (29th Foot) ... ... *Meerut.*
2nd ,, (36th ,,) ... ... *Dover* (*for Rhine*).
Depôt ... ... *Worcester.*
5th Bn. (Worcester Mil.) ... ... *Worcester.*
6th ,, (Worcester Mil.) ... ... *Worcester.*
Record Office ... ... *Warwick.*

Territorial Army Battalions 7th Bn....*The Shrubbery, Kidderminster.* | **8th Bn. ... 16, *Silver Street, Worcester***

Colonel ... C. Higginson, Gen. *Sir* George W. A., *G.C.B., G.C.V.O.*, ret. pay [R] ... ... 29/3/[illegible]
Officer Commanding Depôt... ... Clarke, Maj. B. C. S., *D.S.O.*, Worc. R. ... ... 23/11/[illegible]

1st and 2nd Battalions (Regular).

Lt.-Colonels (2).

Davidge, G. M. C., *D.S.O.* (2) 23/11/21
Stevens. L. M., *D.S.O.* (1) 25/8/23
3/6/18

Majors (8).

Dunlop, F. P., *C.B.E., D.S.O., p.s.c.* [L] (2) 1/9/15
bt. lt.-col. 3/6/19
Jefferies, H. St. J., *D.S.O.* (2) 1/9/15
Whalley, P. R., *D.S.O.* (1) 8/1/16
bt. lt.-col. 1/1/19
Davies, G. L. St. A., *O.B.E.* (2) 29/1/17
Clarke, B. C. S., *D.S.O.* (2) *d.* 7/5/17
18/2/15
Briscoe, G. S., *D.S.O.* (1) 28/1/18
Leman, J. F. *D.S.O.* (2) 23/11/23
Hudson, E. C. R. (1) 5/12/23

Captains (14).

Pelly, J. H. (2) 4/2/15
Gabb, S. A., O.B.E., M.C. [2] *t.* 2/3/15
Graham J. M. (1) 15/3/15
Godfray. J. V. (2) 15/3/15
Deakin, C., O.B.E., *s.* 15/3/15
bt. maj. 3/6/17
Gordon, H. (2) *Adjt.* 1/5/15
Stokes-Roberts, A. E., O.B.E., M.C., *p.s.c., s.* 13/6/15
Stacke, H. FitzM., *M.C.* (2) 24/6/15

1st and 2nd Battalions—*contd.*

Captains—contd.

Lawrence, E. L. G., *D.S.O., M.C.* (1) 1/7/15
bt. maj. 1/1/18
Slaughter, G. A., *M.C.* (1) 8/9/22
6/8/15
bt. maj. 3/6/19
V.C. Roberts, F. C., D.S.O., O.B.E., M.C., *p.s.c., s.* 6/8/15
bt. maj. 3/6/19
Chesney, D., O.B.E. (1) *Adjt.* 9/8/15
Hamilton Cox, M.A. (1) 21/8/15
Lee, R. H. M. (1) *d.* 3/2/16
Sheppard, G. A. (2) 15/3/16
Giffey, C. K. O. B. [L] *t.* 7/8/16
Martin-Smith, A. M. [*I*] *s.* 19/10/16
Guinness, O. C., *O.B.E.* (2) 2/11/16
Heselton, J. L., D.S.O., M.C., *t.* 10/12/16
Vicarage, L. J., i.v. 15/12/20
Court, C. V. W., M.C., *c.o.* 22/1/21
Knight, L. A. W. (2) *d.* 16/2/21
Hargreaves, P. W., *M.C.* (1) 16/2/21
Jones, S. W., s. 1/3/21
Prescott, W. R., M.C., *t.* 15/3/21
Balders, J. C. M., c.o. 23/3/21
Knight, J. O. (1) 4/4/24
de Courcy-Ireland, G. B., *M.V.O., M.C.* (1) 7/4/25

Subalterns (34).

Lieutenants.

Browne, R. F. H. (1) 19/10/16
Gurney, J. H. (2) 19/10/16
Newcomb, E.R., *M.C.* (1) 17/1/17
Tilling, L. R. (2) *d.* 25/4/17

1st and 2nd Battalions—*contd.*

Lieutenants—contd.

Scutt, G. B. M. (1) 11/6/[illegible]
Morton, C. W., *M.C.* (2) 1/7/[illegible]
Bone, F. T. F., *M.C.* (2) 1/7/[illegible]
Brittan, A. (2) 1/7/[illegible]
Baker, G. D. (1) 1/7/[illegible]
Gale, R. N.*, M.C., *t. 1/7/[illegible]
Rodman, F. (1) 7/10/[illegible]
Rance, H. E., c.s. 19/1/[illegible]
Richards, H. U., c.o. 24/1/[illegible]
Ford, H. E. R., *M.C., d.* 3/2/[illegible]
***Watkins, A. P.*, M.C. (Gen. *Adjt.*)** 5/2/[illegible]
Dodd, E. M. (1) 16/2/[illegible]
Milner, J. T. (1) 27/4/[illegible]
Bryant, L. G. H. (1) *d.* 27/4/[illegible]
Clifford, W. (2) 29/6/[illegible]
Dellow, C. T. (2) 27/8/[illegible]
Cooper, L. R. (1) 4/2/[illegible]
***Kles, B. G. M.* [2]** 26/3/[illegible]
Versfeld, E. F. S. (1) 24/10/[illegible]
Twining, E. F.*, M.B.E., *c.o. 21/2/[illegible]
Pepper, E. C. (1) 21/2/[illegible]
Key, B. J. (2) 9/4/[illegible]
Walford, J. E. S.*, M.B.E., *c.s. 20/12/[illegible]
Burlton, A. T. (2) 15/12/[illegible]
Usher G. L. (2) *d.* 17/12/[illegible]
Moss. B. B. (2) 17/12/[illegible]
Couchman, R. H. (Spec. Appt.) 16/[illegible]
Allen, F. W. (2) 16/[illegible]
Ramsay, F. S., c.o. 16/[illegible]
Wills, C. P. G. (2) 24/12/[illegible]
Gurney, N. H. [2] 13/10/[illegible] 21/[illegible]
Clark, G. N., c.o. 24/12/[illegible]
Abbott, J. J. (1) 24/12/[illegible]
Buchanan, A. O. W. (1) 14/[illegible]
Tuckey, R. E. L. (1) 14/[illegible]
Minchin, R. G. E., c.o. 14/[illegible]
Axworthy, F. G. W. (2) 14/[illegible]

STANFORD LIBRARIES

Digitized by Google

1st and 2nd Battalions—*contd.*

Lieutenants—contd.
Harrison, L. A. (2) 14/7/23
Love, S. W. A. (1) 14/7/23
Parkinson, F. C. F. [2] 14/11/24
Edwards, T. O. M. (1) 1/2/25

2nd Lieutenant.
Gillmore, A. H. [2] 3/9/25

Adjutants (2).
Gordon, H., *capt.* (2) 1/12/24
Chesney, D., *O.B.E., capt.* (1) 22/4/25

Quarter-Masters (3).
Squire, H. O., *M.C.* (2) 8/11/24
18/7/14
capt. 18/7/17
Inwood, C. H., *O.B.E., M.C.* (1) 25/8/14
capt. 25/8/17
Parker, S., *M.C., d.* 26/2/15
capt. 26/2/18

5th Battalion (Militia).

Hon. Colonel.
Coventry, Rt. Hon. the Earl of 2/8/08
17/1/00

Lt.-Colonel.
⚔**Temple, R. D.,** *D.S.O.*, Lt. ret. pay 10/8/21
3/6/19

Major.
⚔**Custance, A. F.,** *f.o.* 2/9/13

Captains.
⚔**Broder, P. A.** 20/9/15
⚔**Walpole-Simmons,** C. R. 5/5/16

6th Battalion (Militia).

Hon. Colonel.
Coventry, Rt. Hon. the Earl of 23/8/08
17/1/00

Lt.-Colonel.
⚔**Ratliffe, R.** (*Hon. Capt. in Army*) 23/7/21

7th Battalion (Territorial).

The Shrubbery, Kidderminster.

Hon. Colonel.
Fanshawe, Maj.-Gen. Sir *Robert,* K.C.B., D.S.O., ret. pay (*Res. of Off.*) *p.s.c.* [*I*] [R] 28/7/21

Lt.-Colonel.
⚔Du Sautoy, E. F., *T.D., t.a.* 11/11/22

Major.
⚔Harris, T. C. F., *M.C., t.a.* 22/2/21

Captains.
⚔Elkington, C. G., *D.S.O.* 24/7/16
⚔Cuthbertson, L. A. 11/3/18
⚔Parkes, J., *M.C., D.C.M.* 21/10/20
⚔Edwards, R. H. 15/10/21
⚔Brettell, W. N. 1/4/25

Lieutenants.
⚔Adams, F. A. 25/4/18
King, L. C. 18/3/21
1/11/19
⚔Griffiths, W. H., *M.C.* 7/7/23
Brinton, R. L. 26/5/24
Cowell, A. W. R. 27/5/24
Garratt, C. E. 27/1/25

2nd Lieutenants.
Priest, J. S. 9/1/24
Davis, J. E. H. 4/6/24
Perry, G. V. 26/6/24
Boyt, J. S. 11/3/25
Freer, R. L. 28/5/25

Adjutant.
⚔Prescott, W. R., *M.C.*, Capt. Worc. R. 15/4/23

Quarter-Master.
⚔Nield, R. W., *M.C., capt.* 19/3/20

[Uniform—*Scarlet.*
Facings—*Grass Green* (*emerald*).]

Cadet Units affiliated
1st C. Bn., Worc. R.,
Dudley Boys' Brigade
C. Co.

8th Battalion (Territorial).

16, Silver Street, Worcester.

Hon. Colonel.
Perrins, C. W. D. 2/5/23

Lt.-Colonel.
⚔Cotton, W. E. L., *O.B.E., M.C., T.D., t.a.* 26/1/23

Major.
⚔Rowe, A. V. 12/11/20

8th Battalion (Territorial)—*contd.*

Captains.
Newman, H. G. (*attd. O.T.C.*) 1/6/16
⚔Smith, G. H. S., *M.C.* 22/6/20
⚔Fergusson, L. R. 22/6/20
⚔Moore, W. C. 12/11/20
Player, J. G. 17/11/21
⚔Parker, N. 10/3/23

Lieutenants.
⚔Jacques, J. J. 2/7/20
Scott, W. A. H. 1/3/24
Stallard, F. W. 17/2/25
⚔Buck, E. M., *M.C.* 18/2/25

2nd Lieutenants.
Coverdale, H. S. 6/12/23
Harrison, A. R. 15/4/24
Day, G. H. 17/10/24
Lyon-Smith, W. B. 1/8/25

Adjutant.
⚔Gabb, S. A., *O.B.E., M.C.*, Capt. Worc. R. 1/8/22

Quarter-Master.
⚔Heath, H., *M.C., lt.* 18/4/23

[Uniform—*Scarlet.*
Facings—*Grass Green* (*emerald*).

Cadet Units affiliated.
Pershore C. Co.
Stoke Farm School C. Corps.

Supplementary Reserve.
Category B.

2nd Lieutenants.
⚔Guiton, H. 28/2/25
⚔Boyd, H., *D.C.M.* 5/8/25

Digitized by Google

THE EAST LANCASHIRE REGIMENT. [30]

East Lancashire Area.

The Sphinx superscribed "Egypt."

"Spectamur Agendo."

"Gibraltar, 1704–5," "Cape of Good Hope, 1806," "Corunna," "Java," "Badajoz," "Salamanca," "Vittoria," "St. Sebastian," "Nive," "Peninsula," "Waterloo," "Bhurtpore," "Alma," "Inkerman," "Sevastopol," "Canton," "Ahmad Khel," "Afghanistan, 1878–80," "Chitral," "South Africa, 1900–02."

The Great War—17 *Battalions*—"Le Cateau," **"Retreat from Mons," "Marne, 1914," "Aisne, 1914, '18,"** "Armentières, 1914," **"Neuve Chapelle," "Ypres, 1915, '17, '18,"** "St. Julien," **"Frezenberg,"** "Bellewaarde," "Aubers," **"Somme, 1916, '18,"** "Albert, 1916, '18," "Bazentin," **"Pozières," "Le Transloy," "Ancre Heights," "Ancre, 1916, '18," "Arras, 1917, '18,"** "Vimy, 1917," **"Scarpe, 1917, '18,"** "Arleux," "Oppy," "Messines, 1917," "Pilckem," "Langemarck, 1917," "Menin Road," **"Polygon Wood,"** "Broodseinde," "Poelcappelle," "Passchendaele," "St. Quentin," "Bapaume, 1918," **"Rosières," "Villers** Bretonneux," "Lys," "Estaires," "Hazebrouck," "Bailleul," "Kemmel," "Hindenburg Line," **"Canal du** Nord," "Cambrai, 1918," "Selle," "Valenciennes," "Sambre," "France and Flanders, 1914–18," "Kosturino," **"Doiran, 1917, '18,"** "Macedonia, 1915–18," **"Helles,"** "Krithia," **"Suvla," "Sari Bair,"** "Gallipoli, 1915." "Rumani," "Egypt, 1915–17." "Tigris, 1916," **"Kut al Amara, 1917," "Baghdad,"** "Mesopotamia, 1916–17."

Agents—Lloyds Bank, Ltd., Cox's & King's Branch.

Regimental Journal (*1st Bn.*)—The XXX, Malta.

Regimental Journal (*2nd Bn.*)—The Lilywhite Gazette, Bordon.

Regimental Association—Old Comrades' Association, 40, Pathfield Road, London, S.W.16.

Regular and Militia Battalions.

Uniform—Scarlet. *Facings*—White.

1st Bn. (30th Foot) ... *Malta* (*for Quetta*).
2nd „ (59th „) ... ... *Bordon.*
Depôt ... ... *Preston.*

3rd Bn. (5th R. Lancashire Mil.) ... ... *Preston.*
Record Office ... ... *Preston.*

Territorial Army Battalion, 4th/5th Bn. ... ... *Accrington.*

Colonel ... Nicholson, Maj.-Gen. *Sir* C. Lothian, *K.C.B., C.M.G.*, ret. pay (*Res. of Off.*) *p.s.c.* 20/5/20

Officer Commanding Depôt... ... Cranston, Bt. Lt.-Col. W. J., *D.S.O.*, E. Lan. R. 14/11/24

1st and 2nd Battalions (Regular).

Lt.-Colonels (2).

Hudson, P., *C.M.G., D.S.O.* (1) 2/6/23
3/6/17
Poé, J. H. L., *D.S.O.* (2) 22/4/25

Majors (8).

Pope, A. N., *O.B.E.* (1) 18/5/21
Cranston, W. J., *D.S.O.* (2) *d.* 2/5/23
bt. lt.-col. 3/6/19
Holmes, W. G., *D.S.O.* (2) 26/5/23
bt. lt.-col. 1/1/19
Deane, L. A., *s.f.* 2/6/23
Hamilton, C. S. (2) 4/6/24
Marsh, A. C. (1) 12/11/24
Franklyn, H. E., *D.S.O., M.C., p.s.c., s.* 19/8/25
bt. lt.-col. 20/8/25
James, E., *D.S.O., M.C.*(1) 5/9/25

Captains (14).

Dowling, W. E. (2) 1/10/15
MacMullen, H. T., M.C., *m.c.* 1/10/15
Richards, C. E. M., D.S.O., M.C., *s.f.* 2/10/15
Butler, J. D. *M.B.E.* (1) *d.* 2/10/15
Hoskyn, G. W. V., s. 16/11/15
Boothby, R. S., M.C., *c.o.* 18/12/15
Winter, C. E., *M.C.* (1) 17/3/16
Johnson, H., M.C., *w.a.* 4/7/16

1st and 2nd Battalions—*contd.*

Captains—contd.

Andersson, L. (1) 1/6/20
Long, A. W. (1) 12/10/20
James, H., *M.C., p.s.c.* (*War Office*) 21/12/20
bt. maj. 22/12/20
Murphy, J. E., s.f. 14/3/21
Pendlebury, J. W., *M.C.* (1) 17/8/21
Martin, F. W., *M.C.* (2) 8/2/22
Wolseley, R. J. (2) *Adjt.* 2/6/23
Spurrell, R. K., M.C., *c.o.* 23/6/23
Arnold, W. J. (2) 15/12/23
Dillon, T. A. (2) *d.* 29/12/23
Burden, G. W. P. N., c.o. 4/6/24
Irwin, R. A. (2) 4/6/24
Best, A. F., *M.C.* (1) 8/3/25
Thresh, A. E., *M.C.* (2) 12/3/25
O'Coffey, S. W. (2) 22/7/25
Stuart-Shepherd, D. L. P. S., *D.F.C.* (1) 31/8/25

Subalterns (34).

Lieutenants.

Will, W. B. J. (2) 19/1/18
Wheatley, A. E., M.C., *c.o.* 28/2/18
Nash, H. E., *D.C.M.* (2) 15/5/18
Short, J. M. (1) 22/5/18
Wright, A., i.v. 9/8/18
Hendy, G. H. (1) 20/8/18
Hoggett, R. B. (1) 24/8/18
Froggatt, J. (2) 2/10/18

1st and 2nd Battalions—*contd.*

Lieutenants—contd.

Melsom, B. G. (1) 1/11/18
Cant, G. Y. (1) *Adjt.* 5/1/19
Salter, H. W., w.i. 3/5/19
Sutherland, T. G. B., s.f. 21/6/19
James, S. T. (1) *d.* 26/9/19
Russell, G. D. V., *d.* 5/1/20
Lloyd-Carson, H., c.o. 21/2/20
Richman, K. G. (2) 30/9/21
Garnett, E. (1) 17/12/21
Day, T. C. (1) (*Garr. Phys. Trng. Supvr.*) 16/7/22
Hussey de Burgh, U. F. (1) 24/12/22
Storey, T. MacI. (1) 24/12/22
Lethbridge, L.H.B. (2) *d.* 13/4/23
Taylor, A. (1) 14/7/23
Stuart, G. W. B. (1) 14/7/23
King, B. W. (1) 23/12/23
Bond, G. M. M. (2) 23/12/23
Thatcher, J. E. (2) 31/8/24
Beer, F. W. (1) 1/2/25
Green, R. E. D. (1) 30/8/25
Russell, L. C. N. (2) 30/8/25

2nd Lieutenants.

Jones, S. G. D. (2) 31/1/24
Atcherley, D. F. W. (1) 27/8/24
Manlove, M. (2) 27/8/24
Hewett, G. K. S. (2) 27/8/24
Lambert, W. H. (1) 30/8/24
Drury, H. (2) 18/12/24
Robinson, E. (2) 5/9/25

Adjutants (2).

Cant, G. Y., *lt.* (1) 17/8/23
Wolseley, R. J., *capt.* (2) 21/9/23

Quarter-Masters (3).

Crozier, W. G., *d.* 23/1/24
25/8/14
capt. 25/8/17

STANFORD LIBRARIES

Digitized by Google

and 2nd Battalions—*contd.*

***Quarter-Masters*—contd.**

Price, W., *M.C., D.C.M., lt.* (2) 14/5/23
Curtis, C. H., *lt.* (1) 1/9/23

3rd Battalion (Militia).

Hon. Colonel.
Butler-Bowdon, J. E. 28/6/08

Captains.
⚔**Geraghty, C. C. (*Pres. Dist. Court, Cyprus*)** 12/11/14
⚔⚔**Wade, G. H. T.** 1/11/15
⚔***Benham, J. E.*** 1/11/15

4th/5th Battalion (Territorial).
Accrington.

Hon. Colonel.
⚔***Robinson, T. C.* D.S.O., T.D. (*Lt.-Col. T.A. Res.*) *t.a.*** 7/3/23

Lt.-Colonel.
⚔**Bolton, G. G. H., *M.C., t.a.*** 16/2/20

Majors.
⚔⚔**Hargreaves, R. P.** 13/5/20
⚔**Green, L., *M.C., T.D.*** 24/1/21

Captains.
⚔**Robinson, G. N.** 1/6/16
⚔⚔**Baxter, W. H., *M.C.*** 1/6/16
⚔⚔⚔**Kay, G. B., *M.C.*** 18/4/18
⚔⚔⚔**Millar, W. R.** 18/11/20
⚔⚔⚔**Worswick, H. B., *M.C.*** 4/12/20
⚔⚔⚔**Crossdale, E. W.** 24/1/21
⚔⚔⚔**Hoxey, J. P., *M.C.* (*Maj. ret. pay*) (*Res. of Off.*) *Adjt.*** 9/11/23

Lieutenants.
Stuttard, G. 1/7/17
Trickett, J. 6/8/22
Eccles, K. M. 10/2/23
King-Wilkinson, L. C. 21/2/23
Eccles, H. G. 20/6/25

2nd Lieutenants.
Schofield, C. W. 7/4/24
Bryce-Smith, R. B. 22/5/25

Adjutant.
⚔**Hoxey, J. P., *M.C., capt.*** 13/4/20

Quarter-Master.
⚔**Orme, A. C., *lt.*** 11/5/25

Cadet Unit affiliated.
1st C. Bn., E. Lan. R.

Supplementary Reserve.

Category B.

2nd Lieutenants.
⚔Hayes, W. J. 18/2/25
Dodd, J. L. 6/5/25

Digitized by Google

THE EAST SURREY REGIMENT. [31]

Home Counties Area.

The United Red and White Rose.

"Gibraltar, 1704–5," "Dettingen," "Martinique, 1794," "Talavera," "Guadaloupe, 1810," "Albuhera," "Vittoria," "Pyrenees," "Nivelle," "Nive," "Orthes," "Peninsula," "Cabool, 1842," "Moodkee," "Ferozeshah," "Aliwal," "Sobraon," "Sevastopol," "Taku Forts," "New Zealand," "Afghanistan, 1878–79," "Suakin, 1885," "Relief of Ladysmith," "South Africa, 1899–1902."

The Great War—18 *Battalions.*—**"Mons," "Le Cateau," "Retreat from Mons," "Marne, 1914," "Aisne, 1914," "La Bassée, 1914,"** "Armentières, 1914," "Hill 60," **"Ypres, 1915, '17, '18,"** "Gravenstafel," "St. Julien," "Frezenberg," "Bellewaarde," **"Loos," "Somme, 1916, '18," "Albert, 1916, '18,"** "Bazentin," "Delville Wood," "Pozières," "Guillemont," "Flers-Courcelette," "Morval," "Thiepval," "Le Transloy," "Ancre Heights," "Ancre, 1916," "Arras, 1917, '18," "Vimy, 1917," "Scarpe, 1917," "Messines, 1917," "Pilckem," "Langemarck, 1917," "Menin Road," "Polygon Wood," "Broodseinde," "Poelcappelle," "Passchendaele," **"Cambrai, 1917, '18,"** "St. Quentin," "Bapaume, 1918," "Rosières," "Avre," "Lys," "Estaires," "Hazebrouck," "Amiens," "Hindenburg Line," "Épéhy," "Canal du Nord," "St. Quentin Canal," "Courtrai," **"Selle,"** "Sambre," "France and Flanders, 1914–18," **"Italy, 1917–18,"** "Struma," **"Doiran, 1918,"** "Macedonia, 1915–18." "Egypt, 1915." **"Aden." "Mesopotamia, 1917–18."** "Murman, 1919."

Agents—Lloyds Bank, Ltd., Cox's & King's Branch.

Regimental Journal—Regimental News, The East Surrey Regiment, 37, Orchard Road, St. Margarets, Middlesex.

Regimental Association—Old Comrades' Association, The Barracks, Kingston-on-Thames.

Regular and Militia Battalions.

Uniform—Scarlet. *Facings*—White.

1st Bn. (31st Foot)	...	...	... *Hong Kong.*	3rd Bn. (1st R. Surrey Mil.)	*Kingston-on-Thames*
2nd „ (70th „)	...	...	... *Jersey.*	4th „ (3rd R. Surrey Mil.)	*Kingston-on-Thames*
Depôt	...	...	... *Kingston.*	Record Office	*Hounslow.*

Territorial Army Battalions.

5th Bn. ... *Drill Hall, St. George's Road, Wimbledon.* | 6th Bn. ... ***Kent Villa, 62, Claremont Road, Surbiton.***

Allied Regiment of Dominion of New Zealand ... The Otago Regiment.

Colonel ... ... Longley, Maj.-Gen. *Sir* John R., *K.C.M.G., C.B.*, ret. pay (*Res. of Off.*) 27/9/20

Officer Commanding Depôt ... Creaghe, Maj. H. A. **W., E. Surrey R.** 11/2/24

1st and 2nd Battalions (Regular).

Lt.-Colonels (2).

Montague-Bates, F. S., *C.B., C.M.G., D.S.O.* (1) 21/12/23, 3/6/16

FitzGerald, J. S. *p.s.c.* (2) 13/10/24

Majors (8).

Creaghe, H. A. W. (2) *d.* 24/7/16

Minogue, M. J., *D.S.O., M.C.* (1) 2] 24/7/16

Jourdier, M. J. A., *D.S.O., p.s.c.* (2) 10/10/18, 3/6/18

Campbell, R. C. (1) 21/6/23

Paton, R. S. S. (1) 28/7/23

Drake, J. F. (1) 7/4/24

Bowring, F. A. (2) 13/10/24

Nicolls, E. H. J., *D.S.O., M.C., m.c.* 16/10/24

Captains (14).

Bayliss, H. V., D.S.O., M.C. *s.* 27/3/14

Schomberg, H. St. G., *D.S.O.* (2) 15/2/15

bt. maj. 1/1/18

Congdon, J. L., o., o.d. 26/4/15

1st and 2nd Battalions—*contd.*

Captains—contd.

Caulfeild, W. S., M.C., t. 10/6/15

Swanton, T. H. S., c.o. 4/8/15

Clarke, E. G. H., M.C. [2] 4/8/15

Acton, E. L. L., M.C. (*Detn. Bks.*) 1/10/15

Montanaro, R. A. F., *M.C.* (*s.c.*) (1) 18/3/16

Vⁿ Roupell, G. R. P., p.s.c., s. 21/4/16

Swinton G. E., *M.C.* (1) 5/6/16

Lodge, G. G. N., c.o. 23/9/17

Buller, R. S., c.o. 8/9/20

Dowler, A. A. B. (*s.c.*) *s.* 25/1/21

bt. maj. 25/1/21

Carpenter, J. O., *M.C.* (1) 22/3/21

Voisin, F. O. (2) *Adjt.* 22/3/21

Evanson, A. C. T., M.C. (*Spec. Appt.*) 27/4/21

Kent, W. G. (1) 27/4/21

Lunn, J. S. (2) 1/8/21

Coker, W., D.F.C., *w.s.* 21/1/22

Lugard, C. E. (2) 3/3/22

Boxshall, R. A. (2) *d.* 2/2/24

Cooper, E. J. (2) 7/4/24

Kennedy, G. W., *M.C.* (2) 30/4/24

Bousfield, H. (2) 1/5/24

Petri, A. V., t. 1/10/24

Armstrong, C. D., *M.C.* (1) 16/10/24

Drake-Brockman, P. H. (1) 1/5/25

Fricker, E. G. (2) 11/5/25

Allfree, D. J. (1) 10/6/25

1st and 2nd Battalions—*contd.*

***Subalterns* (34).**

Lieutenants.

Yeo, C. J. (1)	1/7/17
Sutton, A. L., *M.C.*, *d.*	1/7/17
Brading, N. B. (2)	12/3/17
Cottam, A. E.*, M.C. (1) *Adjt.	26/8/17
***Pope, R. P.*, D.F.C. [2]**	18/9/17
Ellis, H. L. B. (2)	7/10/17
Doyle P. K., *M.C.* (2)	5/1/18
Brown, J. P., *M.C.* (1) *d.*	16/2/18
Dowling, F. B. B., *M.C.* (2)	16/2/18
Gaywood, F. J., *M.C.* (2)	28/9/18
Lawton, K. L. S. (2)	12/3/19
Power, H. E. (1)	12/3/19
***Crafter, F. W.* [2]**	28/5/19
Cockayne J. R. A. (1)	21/6/19
Chidson, R. A. (1)	21/2/20
Aldridge, H. (2)	25/3/20
Crook, W. V. (2) *d.*	20/12/20
Richards, V. W. (1)	20/12/20
Orme, D. F., c.o.	17/12/21
Duffield, A. C. (2)	16/7/22
Kennedy, E. W., c.s.	24/12/22
Porch, E. A. R. (2)	14/7/23

STANFORD LIBRARIES

Digitized by Google

1st and 2nd Battalions—*contd.*

Lieutenants—contd.

Carey, J. J. (2) 14/7/23
Cope, E. A. S. (1) 23/12/23
Adams, O. C. (2) 31/8/24
Magee, F. A. H. (2) 30/8/25
Searle, D. A. (1) 30/8/25
Buckle, D. H. V., *a.s.* 30/8/25

2nd Lieutenants.

Campbell, H. St. A. (1) 31/1/24
White, B. du B. F. (1) 31/1/24
Dickins, C. H. (1) 27/8/24
Campbell, D. J. ff. (1) 30/8/24
Himely, W. A. (2) 30/8/24
Mahon, B. J. (2) 30/8/24
Cope, S. B. (2) 30/8/24
Maurice, F. J. (2) 30/8/24
Turner, C. H. (1) 29/1/25
Coates, J. M. E. B. (1) 29/1/25
Jackson, Q. M. [2] 3/9/25

Adjutants (2).

Cottam, A. E., *M.C., lt.* (1) 15/11/22
Volsin, F. O., *capt.* (2) 17/1/23

Quarter-Masters (3).

Rowe, G. W. H., *d.* 25/8/14
capt. 25/8/17
Clark, C. A., *D.S.O., M.C.* (2) 7/1/16
capt. 7/1/24
Tyler, G. (1) *lt.* 8/7/25

3rd Battalion (Militia).

Hon. Colonel.

Lemmon, Sir *Thomas W.*, K.C.B. (*Hon. Col. in Army*) 3/8/08 29/10/98

Lt.-Colonel.

⚔Hay, A. J. D. 13/2/18

Major.

⚔New, C. E., *O.B.E.* 19/8/14

Captains.

⚔Mayne, R. S. St. G. 24/3/15
⚔*Champion, R. S., c.o.* 24/3/15
⚔*Dingwall, C. F.* 24/3/15
⚔Macfarlane, J. R. 5/7/15

4th Battalion (Militia).

Major.

Bancroft, P. H. 2/3/17

Captains.

⚔*Ford, W. S.* 11/9/14
⚔*Webber, H., c.o.* 12/2/15
⚔Ford, E. T. P., *c.o.* 16/11/15

5th Battalion (Territorial).

Drill Hall, St. George's Road, Wimbledon.

Hon. Colonel.

Harvey, R. K., T.D. 25/2/22

Lt.-Colonel.

⚔Chetwynd-Stapylton, G.B., *T.D., t.a.* 9/4/24

Major.

⚔Hatchard-Smith, W. H. 17/4/24

Captains.

Cruttwell, C. H. 23/7/20
⚔Ogden, B. D., *M.C.* 23/7/20
⚔Imison, J. A., *M.C.* 24/7/20
Stoakley, T. B. †7/1/25
⚔Freeman, A. F. A. †7/1/25

Lieutenants.

⚔Hill, F. W. C. 13/10/20 5/2/18
⚔Upton, D. F., *M.C.* 13/10/20 1/6/16
Prance, M. H. 10/7/22
Corrie, B. J. B. 10/7/22
Andrews, L. O. 10/7/22
Lanning, F. E. W. 22/6/25
Phillips, W. J. M. D. 4/7/25

2nd Lieutenant.

Mills, M. E. 9/12/24

Adjutant.

⚔Petri, A. V., Capt. E. Surrey R. 1/10/24

Quarter-Master.

⚔Aldridge, A. J., *capt.* 19/3/20

[Uniform—*Scarlet.* Facings—*White.*]

Cadet Units affiliated.
Sutton County School C. Corps.
Rutlish School C. Corps.

6th Battalion (Territorial).

Kent Villa, 62, Claremont Road, Surbiton.

Hon. Colonel.

⚔*Drayson, A. P.*, O.B.E., T.D. (*Col. Terr. Army*) *t.a.* 28/3/25

Lt.-Colonel.

⚔Hallett, P. *T.D.* (*Hon. Lt. in Army*) *t.a.* 14/6/20
lt. col. 14/6/24

6th Battalion (Territorial)—*contd.*

Major.

⚔Irwin, A. P. B., *D.S.O.* (*Lt.-Col. Res. of Off.*) 1/3/25

Captains.

⚔*Webb-Johnson, S.* 1/6/16
⚔Andras, J. B. 1/6/16
⚔Burgess, H. S. 30/9/21
⚔Hicks, M. G. 1/10/21
⚔Thatcher, R. V. 2/1/24

Lieutenants.

⚔*Fairley, W.* 1/6/16
⚔Mathie, P. D. 27/8/19
Edwards, J. E. 21/10/20
⚔Jacoby, F. V., *M.C.* 13/11/20
Drayson A. D. 9/10/23
Gardiner, L. 25/4/25
Boam, T. S. 19/6/25
Bowers, S. J. 20/6/25
Dallmeyer, J. R. 29/7/25

2nd Lieutenants.

Herrick, M. G. 29/7/24
Smith, H. B. 7/1/25
Hill-Workman, T. H. 13/2/25
Sprague, G. M. 1/8/25
Hanford, C. E. 19/10/25

Adjutant.

⚔Caulfeild, W. S., *M.C.*, Capt. E. Surrey R. 11/5/25

Quarter-Master.

⚔Robinson, F. C., *capt.* 20/11/14

[Uniform—*Green.* Facings—*Scarlet.*]

Cadet Units affiliated.
Richmond County School C. Corps.
Richmond Hill School C. Corps.
Tiffin School C. Corps.
Kingston Grammar School C. Corps.
Weybridge Park College C. Corps.

Officer surplus to the requirements of the reconstructed unit who is still holding a military appointment.

Lieutenant.

⚔*Wright, R. G., f.o.* 7/9/16

Supplementary Reserve.

Category B.

2nd Lieutenants.

⚔Arnold, W. H. 19/11/24
⚔Stratford, F. A. F. 28/2/25
Gordon Cumming, H. R. I. G. 6/6/25

Digitized by Google

THE DUKE OF CORNWALL'S LIGHT INFANTRY. [32]

South Western Area.

The United Red and White Rose.

" Gibraltar, 1704–5," " Dettingen," " St. Lucia, 1778," " Dominica," " Rolica," " Vimiera," " Corunna," " Salamanca," " Pyrenees," " Nivelle," " Nive," " Orthes," " Peninsula," " Waterloo," " Mooltan," " Goojerat," " Punjaub," " Sevastopol," " Lucknow," " Tel-el-Kebir," " Egypt, 1882," " Nile, 1884–85," " Paardeberg," " South Africa, 1899–1902."

The Great War—15 *Battalions.*—**" Mons,"** " Le Cateau," " Retreat from Mons," **" Marne, 1914,"** " Aisne, 1914," " La Bassée, 1914," " Armentières, 1914," **" Ypres, 1915, '17,"** " Gravenstafel," " St. Julien," " Frezenberg," " Bellewaarde," " Hooge, 1915," " Mount Sorrel," **" Somme, 1916, '18,"** " Delville Wood," " Guillemont," " Flers-Courcelette," " Morval," " Le Transloy," **" Ancre, 1916,"** " Bapaume, 1917, '18," **" Arras, 1917,"** " Vimy, 1917," " Scarpe, 1917," " Arleux," **" Passchendaele," " Cambrai, 1917, '18,"** " St. Quentin," " Rosières," " Lys," " Estaires," " Hazebrouck," **" Albert, 1918,"** " Hindenburg Line," " Havrincourt," " Canal du Nord," " Selle," **" Sambre,"** " France and Flanders, 1914–18." " Italy, 1917–18." " Struma," **" Doiran, 1917, '18,"** " Macedonia, 1915–18." **" Gaza,"** " Nebi Samwil," " Jerusalem," " Tell 'Asur," " Megiddo," " Sharon," " Palestine, 1917–18." " Aden."

Agents—Lloyds Bank, Ltd., Cox's & King's Branch.

Regimental Journal (*1st Bn.*)—The " One and All " Gazette and Chronicle, Outram Barracks, Lucknow.

Regimental Association—70, Lower Belgrave Street, London, S.W. 1.

Regular and Militia Battalions

Uniform—Scarlet. *Facings*—White.

1st Bn. (32nd Foot) ... ... *Lucknow.*
2nd „ (46th „) ... ... *Guernsey.*

3rd Bn. (R. Cornwall **Rangers Mil.**) ... *Bodmin.*

Depôt ... ... *Bodmin.*

Record Office ... ... *Exeter.*

Territorial Army Battalion ... ... 4th/5th Bn. ... ... *The Drill Hall, Truro.*

Colonel-in-Chief ... Col. *H.R.H. The Prince of Wales* and *Duke of* Cornwall, *K.G., K.T., G.C.S.I., G.C.M.G., G.C.I.E., G.C.V.O., G.B.E., M.C.*, Col. W. G'ds., Col.-in-Chief 12 Lrs., R.S. Fus., S. Wales Bord., P.W. Vols., Midd'x R., Seaforth. and R. Wilts. Yeo., *Personal A.D.C. to the King.*

Colonel ... ... Walker, Lt.-Gen. *Sir* Harold B., *K.C.B., K.C.M.G., D.S.O., s.* ... **12/5/23**

Officer Commanding Depôt ... Stericker, Maj. A. W., *D.S.O.*, D.C.L.I., *p.s.c.* **9/8/23**

1st and 2nd Battalions (Regular).

Lt.-Colonels (2).

Williams Freeman, A. P., *D.S.O., O.B.E., o.* (2) 6/5/22
Goldsmith, H. D., *D.S.O., p.s.c.* [*I*] (1) 8/7/23
1/1/17

Majors (8).

Dobbin, H. T., *C.B.E., D.S.O.* (*temp. Col. Comdt.*) *c.o.* 1/9/15
bt. lt.-col. 3/6/19
Dene, A. P., *C.M.G., D.S.O.* (2) 1/9/15
bt. lt.-col. 1/1/17
Stericker, A. W., *D.S.O., p.s.c.* (2) *d.* 1/9/15
Somerville, H. F., *D.S.O.* (1) 1/9/15
Smithwick, S. G., *O.B.E.* (1) 1/9/15
Hodge, R. T. K., *O.B.E.* (2) 18/1/17
Brooks, W. T., *M.C., p.s.c., s.* 2/2/24
bt. lt.-col. 3/2/24
Barker, W. R., *s.f.* 28/3/25

Captains (14).

Porcelli, E. G. M. (1) 28/2/15
bt. maj. 3/6/18
Acland, A. N., D.S.O., M.C., *p.s.c., s.* 28/2/15
bt. maj. 3/6/17

1st and 2nd Battalions—*contd.*

Captains—contd.

Richardson, W. M. (1) 28/2/15
Buckley, W. P., D.S.O., *p.s.c., s.* 28/2/15
Mathews, S., M.C., *s.* 28/2/15
bt. maj. 3/6/19
Bissett, F. W. L., D.S.O., M.C., *p.s.c., s.* 12/4/15
bt. maj. 1/1/18
Bisdee, T. E., *D.S.O., M.C.* (2) 12/4/15
Willyams, E. N., *D.S.O.* (1) *d.* 22/12/15
Wingate, R. R. (1) 19/2/16
Elliott, T. G. L. (*Adjt. Bermuda Vols.*) 31/3/16
Carkeet James, E. H., O.B.E., M.C., *p.s.c., s.* 31/3/16
Harvey, H. L. (2) 17/4/16
Heygate, L. C. (2) 25/12/16
Rushton, E. R. (2) 1/1/17
Mulock, E. E., *M.C.* (1) 1/1/17
Hare, E., *M.C.* (2) 3/10/17
Fraser, J. A., D.S.O., D.C.M. [2] 7/11/18
bt. maj. 3/6/19
Russell, C. H. (1) 17/5/21
Rawlins, T. M. (2) 6/6/21
Phillipps, R., *M.C.* (1) 15/6/21
Codyre, E. C., *M.C.* (2) 20/8/21
Mercer, G. H. J. (2) 1/1/23
Leader, W. K. M., *M.C.* (1) 24/5/24
bt. maj. 25/5/24
Williams, T. V., *M.C.* (1) 24/5/24
Buller, E. T., M.C., *t.* 20/10/21

1st and 2nd Battalions—*contd.*

***Subalterns* (34).**

Lieutenants.

Dingley, W. S., *D.C.M.* (1) 1/7/17
6/5/18
Jones, H. P. E. (2) 1/7/17
Wardlaw, E. D. P. (2) 7/10/17
Collingwood, F. W. N., M.B.E., *c.o.* 4/11/17
Watts, J. A. I., i. 19/1/18
Joslen, H. F. (1) 16/2/18
Edyvean, E. P. (1) 4/3/18
Campbell, I. E. F. (2) 27/4/18
Greenop, M. E., *c.o.* 3/6/18
Evelegh, V. (1) *Adjt.* 1/11/18
Skinner, W. L., c.o. 4/12/18
Lee, A. J. (1) 27/12/18
Harrowing, W. W. (2) 12/3/19
Michell, R. R., *d.* 12/3/19
Trownsell, J. R. (1) *d.* 12/3/19
Cadogan, R. J. E., s. 21/6/19
Fletcher, G. J., c.o. 24/10/19
Phillippo, J. C. (2) *Adjt.* 24/10/19
Nias, F. N. H., c.o. 21/2/20
Flower, P. H. (1) 20/12/20
Harris, C. E. L. (2) 16/7/21
Atkinson, G. B. (1) 15/12/21
Filt, H. A., c.o. 17/12/21
Cruddas, R. C. (1) 17/12/21
Davidson, S. V., c.o. 17/12/21
Laverty, T. F. (2) (d) 17/12/21
Radcliffe, J. C. B. (2) *d.* 28/2/22
Shephard, J. B. (1) 16/7/22
Turner, M. F. C. (2) 24/12/22
Bartlett, A. (1) 24/12/22

STANFORD LIBRARIES

Digitized by Google

1st and 2nd Battalions—*contd.*

Lieutenants—contd.

Channer, V. K. H. (2) 14/7/23
Currie, J. H. C. (2) 23/12/23
Cantan, H. (2) 23/12/23
Parkin, J. W. A. (2) 23/12/23
Wilcocks, B. A. (2) 31/8/24
Millett, C. G. (2) 1/2/25

2nd Lieutenants.

Pentreath, E. S. D. (1) 27/8/24
Wetherell, R. W. M. (1) 30/8/24
Ilbert, T. E. (2) 29/1/25
Churcher, J. B. (2) 29/1/25
Burch, P. H. (1) 3/9/25
Kiddle, W. F. (2) 3/9/25
Carew, W. F. (1) 3/9/25
Burbury, R. P. H. (1) 3/9/25

Adjutants (2).

Evelegh, V., *lt.* (1) 5/12/24
Phillippo, J. C., *lt.* (2) 17/9/25

Quarter-Masters (3).

Hart, S. E., *lt., d.* 23/6/19
Bradshaw, A., *M.M., lt.* (2) 3/3/23
McVitty, R. G., *D.C.M., lt.* (1) 16/5/23

3rd Battalion (Militia).

Majors.

⚔Barrow, E. E. *[1]* 2/2/15
⚔*Burke, D. J. G.*, O.B.E. 10/5/17
⚔Kendall, T. A., *M.C.* 28/6/17

Captain.

⚔Mills, A. F. H. 5/8/14

4th/5th Battalion (Territorial).

The Drill Hall, Truro.

Lt.-Colonel.

⚔Vivian, *The Lord, D.S.O., T.D.* (*Maj. Res. of Off.*) *t.a.* 4/9/25

Major.

Captains.

⚔Thomas, C. C., *T.D.* 28/9/14
⚔*Ellis, F. R.*, M.C. 1/6/16
⚔Nias, A. W., *M.C.* 1/6/16
⚔Martin, H. S. 1/6/16
⚔Bawden, F. M. M., *M.B.E.* 21/4/23
3/5/20

Lieutenants.

⚔Mackenzie, D. 1/7/17
⚔Cowls, J. M., *M.C.* 30/11/18
⚔Ellis, W. V. H. 1/5/20
Muir, J. 15/3/23
Bawden, M. C. 15/3/23

4th/5th Battalion (Territorial)—*contd.*

Lieutenants—contd.

⚔Cater, S. G. 18/5/23
⚔Liddell, W. H., *M.M.* 28/7/24
Hocken, D. F. 29/4/25

2nd Lieutenant.

Bawden, K. W. M. 19/6/25

Adjutant.

⚔Buller, E. T., *M.C.*, Capt. D.C.L.I. 1/2/24

Quarter-Master.

⚔Godfrey, F. J., *D.C.M., lt.* 31/5/24

[Uniform—*Scarlet.*
Facings—*White.*]

Cadet Units affiliated.
C, E and G Cos.
1 C. Bn. of Cornwall.

Digitized by Google

THE DUKE OF WELLINGTON'S REGIMENT (WEST RIDING). [33]

West Riding Area.

The late Duke of Wellington's Crest, with the motto in an escroll above, "*Virtutis fortuna comes.*" The Elephant, superscribed "Hindoostan."

"Dettingen," "Mysore," "Seringapatam," "Ally Ghur," "Delhi, 1803," "Leswarree," "Deig," "Corunna," "Nive," "Peninsula," "Waterloo," "Alma," "Inkerman," "Sevastopol," "Abyssinia," "Relief of Kimberley," "Paardeberg," "South Africa, 1900–02," "Afghanistan, 1919."

The Great War—21 *Battalions.*—**"Mons," "Le Cateau," "Retreat from Mons," "Marne, 1914, '18," "Aisne, 1914," "La Bassée, 1914," "Ypres, 1914, '15, '17," "Nonne Bosschen," "Hill 60," "Gravenstafel," "St. Julien," "Aubers," "Somme, 1916, '18," "Albert, 1916, '18," "Bazentin," "Delville Wood," "Pozières," "Flers-Courcelette," "Morval," "Thiepval," "Le Transloy," "Ancre Heights," "Arras, 1917, '18," "Scarpe, 1917, '18," "Arleux," "Bullecourt," "Messines, 1917, '18," "Langemarck, 1917," "Menin Road," "Polygon Wood," "Broodseinde," "Poelcappelle," "Passchendaele," "Cambrai, 1917, '18," "St. Quentin," "Ancre, 1918," "Lys," "Estaires," "Hazebrouck," "Bailleul," "Kemmel," "Béthune," "Scherpenberg," "Tardenois," "Amiens," "Bapaume, 1918," "Drocourt-Quéant," "Hindenburg Line." "Havrincourt," "Épéhy," "Canal du Nord," "Selle," "Valenciennes," "Sambre," "France and Flanders, 1914–18." "Piave," "Vittorio Veneto," "Italy, 1917–18." "Suvla," "Landing at Suvla," "Scimitar Hill," "Gallipoli, 1915." "Egypt, 1916."**

Agents—Lloyds Bank, Ltd., Cox's & King's Branch.

Regimental Journal—"The Iron Duke," Llwyn-celyn, Pennal, Machynlleth, N. Wales.

Regimental Association—Old Comrades' Association, The Depôt, Halifax.

Regular and Militia Battalions.

Uniform—Scarlet. *Facings*—Scarlet.

1st Bn. (33rd Foot)	... ...	*Gosport.*	3rd Bn. (6th West York Mil.) ... ... *Halifax.*
2nd „ (76th „)	...	*Egypt (for Singapore).*	
Depôt ...	... ...	*Halifax.*	Record Office ... ... *York.*

Territorial Army Battalions.

4th Bn. ...		*Drill Hall, Prescott Street, Halifax.*	6th Bn. ... *Drill Hall, Skipton-in-Craven.*
5th „ ...	... ...	*Drill Hall, Huddersfield.*	7th „ ... ... *Drill Hall, Milnsbridge.*

Allied Regiment of Canadian Militia.

The Yorkton Regiment, *Yorkton, Saskatchewan.*

Colonel ... Belfield, Lt.-Gen. *Sir* Herbert E., *K.C.B., K.C.M.G., K.B.E., D.S.O.*, ret. pay, *p.s.c.* [R] 2/8/09

Officer Commanding Depôt ... Bate, Maj. W. T. McG., D.W.R. 1/7/25

1st and 2nd Battalions (Regular).

Lt.-Colonels (2).

Burnand, N. G., *D.S.O.* (1) 3/2/24
Pickering, C. J., *C.M.G., D.S.O., p.s.c., e.* (2) 23/3/25, 1/1/18

Majors (8).

Wellesley, F. H. B. (1) 1/9/15
Burnett, J. C., *D.S.O.* (1) 8/1/16
Bate, W. T. McG. (1) *d.* 18/1/17
Glenn, H. W. (1) 29/7/18
Boutflower, E. C., *O.B.E.* (2) 1/1/23
Pridham, C. H. B. (2) 3/2/24
Wilson, W. C., *D.S.O., O.B.E., M.C., p.s.c. s.* 15/3/24, 3/6/16
Hetley, C. R., *M.C.* (2) 23/3/25

Captains (14).

Cholmley, R. S., D.S.O., *e.o.* 19/4/15
Rushbridger, G. S. W., s.c.s. 19/4/15, *bt. maj.* 3/6/19
Cox, M. N., *M.C.* (1) 19/4/15
Henniker, Sir Robert J. A., Bt., M.C., *t.* 10/6/15
Owen, R. H. W. (1) 10/6/15

1st and 2nd Battalions—*contd.*

Captains—contd.

Whitaker, N. R., t. 15/8/15
Kavanagh, H. R., *M.B.E.* (1) 20/12/15
Ozanne, W. M., M.C. (*Spec. Appt.*) 4/3/17
Kirkland, J. V. (2) 20/9/17
Carey, R. O'D. [L] (2) *d.* 20/9/17
Crane, M. E. (2) 10/3/20
Price, O. (1) 10/3/20
Fleming, G. T. (1) 4/5/20
Faulkner, St. J. T. (2) 10/5/20
Fraser, F. H., D.S.O., M.C. (1) *Adjt.* 20/5/20
Paton, D. (1) *d.* 4/3/21
Gibson, J. V. (2) 13/8/21
Bolton, R. H. D., m.c. 18/11/21
Green, V. C. (2) (*Garr. Adjt. & Qr.-Mr.*) 1/1/22
Smith, A. G., M.B.E., M.C., *t.* 18/2/22, 28/4/21
Farrell, V. C. [L] *t.* 3/2/24
Grimley, C. W. G., M.C., *e.o.* 21/2/24
Keet, H. G., *D.S.O., M.C.* (2) 21/2/24
Williams, O. G. (2) 15/3/24
Mulholland, P. D., M.C., *s.f.* 24/5/24
Sayers, A. E. H. (1) 24/5/24

Subalterns (34).

Lieutenants.

Baker, W. G., e.o. 10/6/15
Rowland, C., e.o. 10/6/15
Moxon, B. B., e.o. 1/7/17
Lepper, J. G. (2) 1/7/17

1st and 2nd Battalions—*contd.*

Lieutenants—contd.

Rogers, E. W., p.a.c. (Inspn. Staff) 1/7/17
Naylor, S., *M.C., d.* 1/7/17
Lawlor, J. H. C., s.f. 1/7/17
Robertson, T. W. (2) 15/10/20, 1/7/17
Hodgson, W., *O.B.E.* (2) 1/7/17
Harvey, H., *M.C.* (1) 26/7/17
Chatterton, J., *M.C.* (2) *d.* 5/8/17
Scott, J. W. (1) 7/10/17
Bishop, L. E., *M.C.* (1) 15/2/18
Louther, C. H. E., M.C., *a., o.d., s.* 16/2/18
Kington, S. B. (1) 5/11/18
Lennon, J. A., D.S.O., M.C., *e.o.* 21/8/19
Crommelin, H. A., a.m. 24/10/19
Y&Huffam, J. P., a.m. 30/1/21
Armitage, F. R. (2) *Adjt.* 16/7/21
O'Connor, C. A., e.o. 16/7/21
Norman, L. P. (2) 15/12/21
Woods, F. P. A., e.o. 17/12/21
Marshman, W. A. (2) 5/4/22
Haslock, C. I. E. (1) 24/12/22
Westmacott, O. (1) *d.* 14/7/23
Webb-Carter, B. W., e.o. 14/7/23
Woods, W. A. (2) 23/12/23
Owen, H. B. (2) 23/12/23
Hiddingh, A. G. (2) 31/8/24
Wathen, A. H. G. (1) 31/8/24
Faithfull, C. K. T. (1) 1/2/25
Frankis, J. E. (2) 1/2/25
Cumberlege, C. R. T. (2) 30/8/25
Exham, K. G. (2) 30/8/25

STANFORD LIBRARIES

Digitized by Google

1st and 2nd Battalions—*contd.*

2nd Lieutenants.

Miles, H. G. P. (2) 31/1/24
Turner, R. G. (2) 31/1/24
Browne, W. F. (1) 31/1/24
Carroll, T. St. G. (1) 30/8/24
Frith, A. J. (2) 18/12/24
Taylor, H. C. H. (2) 29/1/25
Stevens, E. W. (1) 29/1/25
Jones, R. L. J. (1) 29/1/25
Dalrymple, J. H. (1) 29/1/25
Orr, C. W. B. (1) 3/9/25
Everard, N. H. (1) 3/9/25

Adjutants (2).

Fraser, F. H., *D.S.O.*, *M.C.*, *capt.* (1) 16/8/24
Armitage, F. R., *lt.* (2) 28/10/25

Quarter-Masters (3).

Oliver, C., *d.* 4/5/14
capt. 1/7/17
Looney, D., *M.B.E.* (1) 9/1/15
capt. 24/12/18
Shepherd, C., *M.B.E.*, *D.C.M.* (2) 6/7/17
capt. 6/7/25

3rd Battalion (Militia).

Hon. Colonel.

⚔*Wyllie*, *A. K.*, C.B. (*Hon. Lt.-Col. in Army*) 12/7/08
1/11/06

Captain.

⚔Young, M. C. B. K. 6/6/16

4th Battalion (Territorial).
Drill Hall,
Prescott Street, Halifax.

Hon. Colonel.

Savile, The Lord, K.C.V.O., T.D. 29/8/00

Lt.-Colonel.

⚔Goldthorp, R. H., *D.S.O.*, *T.D.* 1/6/25

Major.

⚔Aykroyd, H. H., *M.C.* †1/6/25

Captains.

⚔Duckworth, G. R. J. 3/9/20
⚔Irish, F., *M.C.* 4/9/20
Park, L. 23/7/24
⚔Pepperell, W. †1/6/25
Aykroyd, G. H. †2/6/25

Lieutenants.

Grylls, H. L. 20/9/23
Smith, S. 14/10/23
Lewis, D. H. 10/1/25
Gill, R. E. 9/4/25

2nd Lieutenants.

Learoyd, P. M. 8/5/24
Slater, J. McD. 13/5/25

Adjutant.

⚔Hennliker, *Sir* Robert J. A., *Bt.*, *M.C.*, Capt. D.W.R. 13/3/23

Quarter-Master.

⚔Evans, H. S. *lt.* 17/5/22

4th Battalion (Territorial)—*contd.*

[Uniform—*Scarlet*. Facings—*Scarlet*.]

Cadet Unit affiliated.
Rishworth School C. Corps.

Officer surplus to the requirements of the reconstructed unit who is still holding a military appointment.

Lieutenant.

Zohrab, *R. H. T.* (*Empld. R.E.*) 22/10/17

5th Battalion (Territorial).

Drill Hall, Huddersfield.

Hon. Colonel.

Carlile, Sir *E. Hildred*, Bt., C.B.E., T.D. 23/6/06

Lt.-Colonel.

⚔Brierly, S.C., *D.S.O.*, *T.D.* 17/2/24

Major.

⚔Rippon, R., *T.D.* 21/6/24

Captains.

⚔Sykes, K., *M.C.* 1/6/16
⚔Haigh, J. M. 1/6/16
Butterworth, E. 18/9/24
Laurence, R. C. 22/11/24

Lieutenants.

Hirst, D. H. 10/12/22
Rothery, G. 10/1/25
⚔Norton, E. H. P. 7/2/25

2nd Lieutenants.

Pott, J. L. 16/7/24
Oldham, G. H. 27/8/24
Kilner, E. E. R. 19/2/25
Walker, E. N. 2/7/25
Gale, R. W. 9/7/25

Adjutant.

⚔Smith, A. G., *M.B.E.*, *M.C.*, Capt. D.W.R. 13/1/25

Quarter-Master.

⚔Roberts, T. G., *D.C.M.*, *lt.* 27/1/23

[Uniform—*Scarlet*. Facings—*Scarlet*.]

6th Battalion (Territorial).

Drill Hall,
Skipton-in-Craven.

Hon. Colonel.

Williamson, *R. E.*, V.D., M.B. 24/6/22

Lt.-Colonel.

⚔Chaffers, N. B., *M.C.*, *T.D.* 16/2/25

Major.

⚔Smith, F. L., *M.C.* 16/2/25

Captains.

⚔Mallinson, H. 1/9/21
⚔Spencer, J. S., *M.C.* 12/9/23
⚔Brighouse, T. P. 25/9/24
Naylor, K. W. 16/2/25

6th Battalion (Territorial)—*contd.*

Lieutenant.

Hield, R. H. 17/7/25

2nd Lieutenants.

⚔Duckett, T. 18/5/25
Whittaker, E. D. R. 1/7/25
Pawson, C. E. 30/7/25

Adjutant.

⚔Whitaker, N. R., Capt. D.W.R. 31/1/24

Quarter-Master.

⚔Wood, R., *lt.* (*Lt. ret. pay*) (*Res. of Off.*) 1/11/24

[Uniform—*Scarlet*. Facings—*Scarlet*.]

Cadet Unit affiliated.
6th D. of W. C. Bn.

7th Battalion (Territorial).

Drill Hall, Milnsbridge.

Hon. Colonel.

Mellor, *R. R.*, C.B.E., T.D. 22/11/22

Lt.-Colonel.

⚔Taylor, R., *T.D.*, *t.a* 16/2/24

Major.

⚔Clark, J. W., *T.D.* 1/4/20

Captains.

⚔Chambley, R. 20/8/14
⚔Hinchcliffe, W. A. 21/10/20
⚔Howcroft, G. B., *M.C.* 21/10/20
Blakeley R. 25/2/25
Spencer, F. 22/7/25

Lieutenants.

Hickson, C. 11/5/23
Taylor, G. 11/5/23
Armitage, G. S. 23/7/23
Swann, T. H. 23/9/23
Shaw, D. G. 13/5/25
Crossley, W. D. 14/5/25

2nd Lieutenants.

Walker, G. S. 18/11/24
Waite, S. 9/1/25
⚔Stratton, H. 9/5/25

Adjutant.

Farrell, V. C. [L] Capt. D.W.R. 1/2/24

Quarter-Master.

Tykiff, S., *lt.* 18/8/24

[Uniform—*Scarlet*. Facings—*Scarlet*.]

Supplementary Reserve.

Category B.

2nd Lieutenants.

⚔Scott, R. B. 19/11/24
⚔White, C. G. E. 4/3/25

Digitized by Google

THE BORDER REGIMENT. [34]

East Lancash're Area.

A Laurel Wreath. The Dragon, superscribed "**China.**"

"**Havannah,**" "**St. Lucia, 1778,**" "**Albuhera,**" "**Arroyo dos Molinos,**" "**Vittoria,**" "**Pyrenees,**" "**Nivelle,**" "**Nive,**" "**Orthes,**" "**Peninsula,**" "**Alma,**" "**Inkerman,**" "**Sevastopol,**" "**Lucknow,**" "**Relief of Ladysmith,**" "**South Africa, 1899–1902,**" "**Afghanistan, 1919.**"

The Great War—16 *Battalions.*—"**Ypres, 1914, '15, '17, '18,**" "**Langemarck, 1914, '17,**" "**Gheluvelt,**" "Neuve Chapelle," "Frezenberg," "Bellewaarde," "Aubers," "Festubert, 1915," "**Loos,**" "**Somme, 1916, '18,**" "Albert, 1916, '18," "Bazentin," "Delville Wood," "Pozières," "Guillemont," "Flers-Courcelette," "Morval," "Thiepval," "Le Transloy," "Ancre Heights," "Ancre, 1916," "**Arras, 1917, '18,**" "**Scarpe, 1917,**" "Bullecourt," "Messines, 1917, '18," "Pilckem," "Polygon Wood," "**Broodseinde,**" "**Poelcappelle,**" "Passchendaele," "**Cambrai, 1917, '18,**" "St. Quentin," "Rosières," "**Lys,**" "Estaires," "**Hazebrouck,**" "Bailleul," "Kemmel," "Scherpenberg," "Aisne, 1918," "Amiens," "**Bapaume, 1918,**" "**Hindenburg Line,**" "Épéhy," "St. Quentin Canal," "Beaurevoir," "Courtral," "Selle," "Sambre," "**France and Flanders, 1914–18.**" "Piave," "**Vittorio Veneto,**" "Italy, 1917–18." "Doiran, 1917, '18," "**Macedonia, 1915– 8.**" "Helles," "Landing at Helles," "Krithia," "Suvla," "**Landing at Suvla,**" "**Scimitar Hill,**" "**Gallipoli, 1915–16.**" "Egypt, 1916." "N.W. Frontier **India, 1916–17.**"

Agents—Lloyds Bank, Ltd., Cox's & King's **Branch.**

Regimental Association—Old Comrades' Association, The **Depôt, Carlisle.**

Regular and Militia Battalions.

Uniform—Scarlet. *Facings*—Yellow.

1st Bn. (34th Foot) ... ... *York.*
2nd „ (55th „) ... *Malta* (*for Khartoum*).
Depôt ... ... *Carlisle.*

3rd Bn. (R. Cumberland Mil.) ... ... ***Carlisle.***
Record Office ... ... ***Preston.***

Territorial Army Battalions.

4th Bn. ... *Drill Hall, Queen Katherine Street, Kendal.* | 5th Bn. ... ... ***Drill Hall, Pow Street, Workington.***

Colonel ... ... Sinclair-MacLagan, Maj.-Gen. E. G., *C.B., C.M.G., D.S.O.*, ret. pay (*Res. of Off.*) **22/8/23**

Officer Commanding Depôt ... Darwell, Maj. G., *M.C.*, Border R. **25/9/25**

1st and 2nd Battalions (Regular).

Lt.-Colonels (2).

Grubb, H. W., *C.M.G., D.S.O., p.s.c.* (2) 18/5/23
1/1/17
Harrison, G. H., *D.S.O.* (1) 18/5/23
1/1/19

Majors (8).

Ellis, A. J., *D.S.O., p.s.c.* (1) 1/9/15
Roche-Kelly, E., *D.S.O.* (2) 8/1/16
Meiklejohn, J. R., *D.S.O.* (2) 18/1/17
bt. lt.-col. 3/6/19
Sandeman, G. R., *D.S.O., M.C.* (2) 22/10/17
†Forbes-Robertson, J., *D.S.O., M.C.* (1) 16/10/21
bt. lt.-col. 17/10/21
Darwell, G., *M.C.* (1) *d.* 19/10/21
3/6/19
Watson, W., *D.S.O.* (2) 18/5/23
Manly, M. U., *M.C.* (1) 12/6/24

Captains (14).

Lay, W. O. (*s.c.*) (1) 1/10/15
bt. maj. 3/6/19
Chatfield, H. L., *M.C.* (*s.c.*) (2) 1/10/15
Carruthers, C. G., *M.C.* (1) 26/1/16
Sole, D.M.A., D.S.O., *p.s.c., s.* 7/4/16
bt. maj. 3/6/18
Stears, P. J. (2) *Adjt.* 15/8/16
Williams, N. D. (*Adjt. R. Guernsey Mila.*) 26/7/16
Woodforde-Booth, C. V., *M.C.* (2) *d.* 1/1/17

1st and 2nd Battalions—*contd.*

Captains—contd.

Tarleton, G. W. B., M.C. [1] 1/1/17
Wright, A., c.o. 2/3/17
Wood, A. V. H., t. 25/5/20
Ehrenborg, R. K. [L] (2) 22/1/21
Chambers, W. F. H., *M.C.* (1) 14/5/21
O' Brien, G. W., M.C., *t.* 21/5/21
Parvin, C., M.C., *s.* 2/6/21
Morgan, F. R. H. [*l*] (1) 2/6/21
Hayman-Joyce, H. J. (2) *d.* 2/6/21
Warren, J. H. B. (1) *d.* 15/6/21
Dowding, P. R. (1) 16/10/21
Dunn, P. D. W., D.S.O., M.C. (*Spec. Appt.*) 2/11/21
Procter, T. G. (2) 15/10/23
Craig-McFeely, C. M., *D.S.O., M.B.E., M.C.* (2) 23/2/24
Nichols, J. S., *M.C.* (1) 18/8/24
Wilkinson, A. G. (2), *d.* 1/12/24

Subalterns (34)

Lieutenants.

Walker, C. H., *M.C.* (1) 2/3/17
Ashby, M. A. E. (1) 28/3/17
Smyth, M. (2) 24/4/17
Johnson, T. C. M., *c.o.* 1/7/17
Prynne, G. M. F. (2) 4/7/17
Hood, J. W., D.S.O., M.C., *c.o.* 7/7/17
Holland, E. L. (2) 25/7/17
Ibberson, G., *M.B.E.* (2) 7/10/17
Blomfield, V., *d.* 7/10/17
Thompson, H. T. (1) 19/1/18
Robbins, H. V., a.m. 8/2/18
Campbell, J. G., *M.B.E., M.C.* (2) 16/2/18
Nicholson, M. C. (1) 27/4/18
Shephard, D. C. A. (1) *Adjt.* 27/4/18

1st and 2nd Battalions—*contd.*

Lieutenants—contd.

Ashton, J. F., c.o. **27/4/18**
Murphy, W. J. (1) **1/11/18**
Elrington, M. (1) *d.* **12/3/19**
Samut, F. L. (1) **12/3/19**
Flewett, T. E. (1) **21/6/19**
Herbert, K. L. (2) **24/10/19**
Ryding, W., c.o. **26/12/19**
Nichol, C. F. (2) *d.* **16/7/21**
Chambers, P. J., a.m. **16/7/22**
Cooper, H. S. (1) **23/12/23**
Blackwell, C. C. (1) **23/12/23**
Brewer, E. C. (1) **23/12/23**
Watson, P. J. S. (2) **23/12/23**
Kington-Blair-Oliphant, P. J. (1) **23/12/23**
Colbeck, H. E., c.o. **23/12/23**
Verbi, J. E., c.o. **31/8/24**
Hallward, P. N. R., a.m. 1/2/25
Lord, H. J. (2) **30/8/25**
Day, C. J. (2) **30/8/25**

2nd Lieutenants.

Fasson, T. L. (2) **31/1/24**
Cottrell-Hill, R. C. (2) **31/1/24**
Harper, G. H. M. (1) **27/8/24**
Bellamy, H. N. (1) **27/8/24**
Cargill, D. (2) **30/8/24**
Bussell, J. T. (1) **29/1/25**
Haswell, R. H. (1) **29/1/25**

Adjutants (2).

Shears, P. J., capt. (2) **1/12/24**
Shephard, D. C. A., *lt.* (1) 17/10/25

Quarter-Masters (3).

Mitchell, F. W., *D.C.M.*, *d.* **23/8/10**
maj. **1/1/19**
Windeler, A., *D.C.M.* (2) ***lt.*** **13/7/19**
Mounsey, W. S., *lt.* (1) **18/11/25**

STANFORD LIBRARIES

Digitized by Google

3rd Battalion (Militia).

Hon. Colonel.
Lonsdale, *The Earl of*, G.C.V.O., T.D., *t.a.* 12/7/08
4/2/91

Major.
⚔Royle, H. G. F., *M.C.* 29/7/18

Captains.
⚔Sleigh, H. P. O. 2/2/15
⚔Kennedy, M. S. N. 2/2/15

4th (Cumberland and Westmorland) Battalion (Territorial).

Drill Hall,
Queen Katherine Street,
Kendal.

Hon. Colonel.
⚔*Cavendish-Bentinck*, Lord *H. C.*, T.D. 8/7/93

Lt.-Colonel.
⚔Crewdson, W. D., *T.D.*, *t.a.* 16/2/20
bt. col. 16/2/24

Majors
⚔Irwin, T. S. (*Maj. Res. of Off.*) 12/12/23
⚔Hargreaves, R. 13/12/23

Captains.
⚔*Mashiter, E.* (*empld. O.T.C.*) 15/9/17
⚔Tomlinson, T. W. A. †13/12/23
⚔Johnson, A. B. (*Capt. ret. pay*). *t.a.* 31/1/25
⚔Barker, E. H. 27/5/25
Kidd, A. L. 27/6/25

Lieutenants.
Park, N. 6/7/23
Waugh, J. R. 12/12/24
Olsen, H. S. 6/3/25

2nd Lieutenants.
Kidd, S. 6/12/23
Shakeshaft, A. H. 7/6/24
Francis, A. K. 7/6/24
Sedgwick, E. 18/7/24

Adjutant.
⚔O'Brien, G. W., *M.C.*, Capt. Border R. 17/9/23

Quarter-Master.
⚔Robinson, W. E., *M.B.E.*, *capt.* (*Capt. ret. pay*) 10/5/20

[Uniform—*Scarlet*
Facings—*Yellow.*]

Cadet Units affiliated.
Heversham Grammar School C. Corps.
Queen Elizabeth Grammar School (Kirby Lonsdale) C. Co.

(Cumberland) Battalion (Territorial).

Drill Hall,
Pow Street, Workington.

Hon. Colonel.
⚔*Leconfield*, The Lord, *t.a.* 23/10/20

Lt.-Colonel.
⚔Ballantine-Dykes, F. H., *D.S.O.*, *O.B.E.* (*Maj. Res. of Off.*) *t.a.* 25/2/22
bt. col. 27/2/24

Majors.
⚔*Cowburn, A. B.*, M.C. (*empld. O.T.C.*) 20/1/21
⚔Musgrave, J. E., *t.a.* 25/2/22

Captains.
⚔Franks, J. N., *M.C.* 8/7/20
⚔Carr, W., *T.D.* 23/2/21
⚔Bennett, J. P. 25/2/22
⚔Chicken, A. 9/4/25
⚔Reed, J., *M.C.* 24/9/25

Lieutenants.
⚔Askew, H. de B., *M.C.* 31/2/20
⚔Lowery, H. F. S., *M.C.* 1/7/22
Baxter, J. F. 20/6/23
⚔Tiffin, W., *M.M.* 25/10/24
⚔Tucker, G. W., *M.C.* 25/10/24

2nd Lieutenants.
Valentine, J. W. 1/2/23
Sly, W. G. 25/3/24
Tyson, J. B. 17/3/25
Dalzell, H. C. 20/4/25
Watson, D. 1/5/25

Adjutant.
⚔Wood, A. V. H., Capt. Border R. 1/2/25

Quarter-Master.
Wills, R. A., *lt.* 1/5/22

[Uniform—*Scarlet.*
Facings—*Yellow.*]

Officer of the General List (T.A.) affiliated.
⚔Johnson, Capt. J. H. (*Rossall Sch. Contgt., Jun. Div., O.T.C.*) 1/2/25

Digitized by Google

THE ROYAL SUSSEX REGIMENT. [35]

Home Counties Area.

The White (Rousillon) Plume.

"Gibraltar, 1704–5," "Louisburg," "Quebec, 1759," "Martinique, 1762," "Havannah," "St. Lucia, 1778," "Maida," "Egypt, 1882," "Abu Klea," "Nile, 1884–85," "South Africa, 1900–02," "Afghanistan, 1919."

The Great War—23 *Battalions.*—"Mons," **"Retreat from Mons," "Marne, 1914, '18," "Aisne, 1914," "Ypres, 1914, '17, '18," "Gheluvelt," "Nonne Bosschen," "Givenchy, 1914," "Aubers," "Loos," "Somme, 1916, '18," "Albert, 1916, '18," "Bazentin," "Delville Wood," "Pozières," "Flers-Courcelette," "Morval," "Thiepval," "Le Transloy," "Ancre Heights," "Ancre, 1916, '18," "Arras, 1917, '18," "Vimy, 1917," "Scarpe, 1917," "Arleux," "Messines, 1917," "Pilckem," "Langemarck, 1917," "Menin Road," "Polygon Wood," "Broodseinde," "Poelcappelle," "Passchendaele," "Cambrai, 1917, '18," "St. Quentin," "Bapaume, 1918," "Rosières," "Avre," "Lys," "Kemmel," "Scherpenberg," "Soissonnais-Ourcq," "Amiens," "Drocourt-Quéant," "Hindenburg Line," "Épéhy," "St. Quentin Canal," "Beaurevoir," "Courtrai," "Selle," "Sambre," "France and Flanders, 1914–18," "Piave," "Vittorio Veneto," "Italy, 1917–18," "Suvla," "Landing at Suvla," "Scimitar Hill," "Gallipoli, 1915," "Rumani," "Egypt, 1915–17," "Gaza," "El Mughar," "Jerusalem," "Jericho," "Tell 'Asur," "Palestine, 1917–18," "N.W. Frontier India, 1915, 1916–17," "Murman, 1918–19."**

Agents—Lloyds Bank, Ltd., Cox's & King's **Branch.**

Regimental Journal—"Rousillon Gazette," The **Barracks, Chichester.**

Regimental Association—Old Comrades' Association, The **Barracks, Chichester.**

Regular and Militia Battalions.

Uniform—Scarlet. *Facings*—Blue.

1st Bn. (35th Foot) *Londonderry (for Bordon).* | 3rd Bn. (R. Sussex Mil.) ... ... ***Chichester.***
2nd „ (107th „) *Singapore (for Rawal Pindi).* |

Depôt ... ... *Chichester.* Record Office ... ... ***Hounslow.***

Territorial Army Battalions.

4th Bn. ... *Drill Hall, Park Street, Horsham.* | 5th Bn. ... ...***Drill Hall, Middle Street, Hastings.***

Colonel ... ... Young, Maj.-Gen. J. C., *C.B.*, ret. pay, *p.s.c.* **28/3/14**

Officer Commanding Depôt... ... Birkett, Bt. Lt.-Col. R. M., *D.S.O.*, **R. Sussex R.** **10/3/25**

1st and 2nd Battalions (Regular).

Lt.-Colonels (2).

Julius, S. de V. A., *p.s.c.* [*I*] (2) 5/8/23
15/3/20

Bond, C. E., *C.M.G.*, *D.S.O.* (1) 30/9/24
1/1/18

Majors (8).

Woodruffe, J. S., *D.S.O.*, *O.B.E.* (2) 1/9/15

Harman, C., *D.S.O.* (1) 1/9/15
bt. lt.-col. 1/1/18

Birkett, R. M., *D.S.O.* (1) *d.* 18/1/17
bt. lt.-col. 1/1/19

Impey, G. H., *D.S.O.* (2) 18/1/17
bt. lt.-col. 3/6/19

Wigley, A. B. (1) 18/1/17

Foster, T. F. V., *M.C.*, *p.s.c.*.. *s.* 5/8/23
3/6/17

Massy, G. J. B. E., *M.C.* (1) 3/9/24

Davies, F. E., *M.C.* (2) (*Detn. Bks.*) 30/9/24

Captains (14).

Dashwood, V. E. C., *M.C.* (2) 10/6/15

Thomson, A. L., *D.S.O.* (2) 10/6/15

Betham, R. J. A., w.a. 11/12/15

Malden, C. C., s.c.s. 4/3/17

De Chair, G. H. B., O.B.E., M.C., *s.* 4/3/17
bt. maj. 1/1/18

1st and 2nd Battalions—*contd.*

Captains—contd.

Holderness, W., *M.C.* (1) 4/3/17

Grant, W. G. S., M.C., *s.f.* 26/4/17

Shackel, G. M., *M.C.* (2) 25/8/17

Christie, L. D., f.o. 19/1/18

Osborne, G. F., *M.C.* (2) *d.* 27/2/20

Wallington, M., *M.C.* (1) 8/7/20

Goring, F. Y. [1] 8/7/20

LeGallais, P. E. M., *A.F.C.* (2) 8/7/20

Clayton, A. C. (1) 8/7/20

Price, J. E., s. 22/7/20
bt. maj. 6/8/24

Calver, J. E. (1) 12/8/20

Fearnside-Speed, R. H. C. N., s.f. 22/10/20

Scarth, C. S., M.C., *c.o.* 1/1/21

Barton, E. C., *M.C.* (2) 9/3/21

Picton, T., *M.B.E.*, *M.C.* (2) 6/6/21

Head, J. L. (1) *d.* 21/1/24

Rohde, R. H. (2) 29/5/24

Mason, J. I., *M.C.* (1) 30/9/24

Subalterns (34).

Lieutenants.

Cormody, E. K. (1) 4/3/17

Dumbrell, J. H., t. 1/7/17

Prince, T. (2) 1/7/17

Lane, L. W., M.C., *a.m.* 1/7/17

Upton, E. J., *M.M.* (1) 1/7/17

Golden, H., i. 1/7/17

Prince, G. W., *M.C.* (2) 1/7/17

Thompson, F. H. (2) 7/10/17

Cassels, J. S., M.C., *t.* 29/3/18

Poole, S. (1) 13/8/18

Ford, A. R., w.i. (*Garr. Adjt.*) 20/8/18

Von der Heyde, J. L., M.C. (1) *Adjt.* 7/9/18

Peckitt, C. R. (1) 1/11/18

Laing, P. S., c.o. 1/11/18

1st and 2nd Battalions—*contd.*

Lieutenants—contd.

Whistler, L. G., *d.* **12/3/19**

Thornton, G. E. (2) **12/3/19**

Kirkby, S. A. H.*, M.C. (2) *Adjt. **21/6/19**

Wilson, J. H., w.i. **21/12/20**

Early, H. N., w.a. **20/12/20**

Breeds, J. L. (2) **20/12/20**

Finnis, A. F. (1) *d.* **20/12/20**

Matthews, L. B. (2) **20/12/20**

Helme, R. M. (1) **20/12/20**

Mumford, A. K. (2) **20/12/20**

Macnab, G. A. C. (Spec. Appt.) **16/7/21**

Oborne, F. V. (1) **16/7/21**

Malpass, H. H. (1) **17/12/21**

Shaw, D. R. E. (1) **17/12/21**

Hayne, R. H. R. (1) **16/7/22**

Holmes, J. C. (2) *d.* **16/7/22**

Gorringe, G. T. J. (2) **24/12/22**

Woodruffe, E. D. S. (2) *s.* **31/8/24**

Goring, H. (2) **30/8/25**

Gilbert, J. R. D. (2) **30/8/25**

2nd Lieutenants.

Thompson, R. O. V. (2) **27/8/24**

Floyd, R. P. (1) **27/8/24**

Soote, R. C. S. (1) **27/8/24**

Bellamy, J. L. (1) **30/8/24**

Halsey, T. A. (2) **18/12/24**

McCully, J. J. (1) **29/1/25**

Whitty, J. P. N. (2) **29/1/25**

Davidson-Houston, A. C. (1) 8/9/25

Odling-Smee, A. J. (2) 3/9/25

Oliver, D. H. (1) 3/9/25

Le Mesurier, R. E. (1) 3/9/25

Adjutants (2).

Kirkby, S. A. H., *M.C.*, *R.* (2) **25/11/24**

Von der Heyde, J. L., *M.C.*, *R.* (1) **1/4/25**

STANFORD LIBRARIES

Digitized by Google

1st and 2nd Battalions—*contd.*

Quarter-Masters (3).
Eastick, A., *M.B.E.*, *d.* 18/2/11
capt. 1/7/17
Clarke, J. E., *O.B.E.* (2) 25/8/14
capt. 25/8/17
Frazier, C. H., *M.C.* (1) 25/8/14
capt. 25/8/17
28/7/22

3rd Battalion. (Militia.)

Hon. Colonel.
Richmond and Gordon, The Duke of, K.G., G.C.V.O., C.B. (*King's Body Guard for Scotland*) *t.a.* 14/6/08
27/5/06

Captains.
Churchill-Longman, W. B. 2/2/15
Magrath, J. S. 13/12/15

4th Battalion (Territorial).

Drill Hall,
Park Street, Horsham.

Hon. Colonel.
⚔*Young*, Maj.-Gen. *J. C.*, C.B., ret. pay, *p.s.c.* (*Col. R. Sussex R.*) 11/3/25

Lt.-Colonel.
⚔Godman, C. R. B., *T.D.*, *t.a.* 13/3/24

Major.
⚔Warren, J. R., *M.C.*, *T.D.*, *t.a.* 5/9/21

Captains.
⚔Middleton, R. C. G., *M.C.*, *t.a.* 29/5/17
⚔Fleet, B. G. 15/7/23
⚔Strapp, F. W., *M.C.* 15/7/23

Lieutenants.
⚔Peacock, W. M. 17/1/23
Tyrwhitt-Drake, F. J. 27/4/23
Boyd, J. H. 27/8/23
Bridge, A. E. P. 5/3/25
Lintott, H. F. 9/7/25
⚔Stacey, F. F. B. 27/7/25
Beckwith, J. M. 1/10/25

2nd Lieutenant.

Adjutant.
⚔Cassels, J. S., *M.C.*, Lt. R. Sussex R. (*temp. Capt. T.A.* 2/6/24) 2/6/24

4th Battalion (Territorial)—*contd.*

Quarter-Master.
⚔Wraight, W. F., *capt.* 21/10/14

[Uniform—*Scarlet.* Facings—*Blue.*]

Cadet Units affiliated.
Midhurst Grammar School C. Corps.
Shoreham Grammar School C. Corps.
Ovingdean School C. Corps.
Warren Farm School C. Corps.

5th (Cinque Ports) Battalion (Territorial).

The arms of the Cinque Ports.

Drill Hall, Middle Street, Hastings.

Hon. Colonel.
Beauchamp, Rt. Hon. the Earl, K.G., K.C.M.G., T.D., *t.a.* 3/1/14

Lt.-Colonel.
⚔Courthope, *Sir* George L., *Bt.*, *M.C.*, *T.D.*, m.p., *t.a.* 16/2/20
bt. col. 27/2/24

Majors.
⚔Hornblower, T. B., *T.D.*, *t.a.* 21/7/20
⚔Fazan, E. A. C., *M.C.*, *T.D.* 21/7/20

Captains.
⚔Gage, *The Visct.* (*Capt. Res. of Off.*) *t.a.* 18/2/20
⚔Wallace, E. G. (*Lt. Res. of Off.*) *t.a.* 21/7/20
⚔Whiteman, B., *M.C.* 20/5/22
⚔Grant, A. J. S. 8/7/22
⚔Woodhams, J. P. 22/7/22

Lieutenants.
⚔Hissey, B. S. 1/3/19
Hillman, R. A. E. 10/1/24
Cleaver, R. D. M. 10/1/25
Bannister, F. M. 14/2/25

2nd Lieutenants.
Salinger, C. G. F. 9/4/24
Young, M. A. 14/5/24
Pitcher, J. S. 15/11/24
Thompson, P. A. G. H. 20/1/25
Clarke, D. A. D. C. 3/6/25
1/6/24
Lowe, C. E. 9/7/25
Parris, J. E. 2/9/25

Adjutant.
⚔Dumbrell, J. H., Lt. R. Sussex R. (*temp. Capt. T.A.* 1/5/25) 1/5/25

Quarter-Master.
⚔Plews, H., *O.B.E.*, *capt.* 30/9/14
11/1/14

[Uniform—*Scarlet.* Facings—*Blue.*]

Cadet Units affiliated.
Temple Grove (Eastbourne) C. Corps.
Mayfield College C. Corps.

Supplementary Reserve.

Category B.

2nd Lieutenants.
Feeny, J. P. 19/11/24
Vauquilin, D. M. B. 19/11/24
Evans, C. D. 14/3/25
Bryant, A. C. 1/8/25

Digitized by Google

THE HAMPSHIRE REGIMENT. [37]

Southern Area.

The Royal Tiger, superscribed "India." "Blenheim," "Ramillies," "Oudenarde," "Malplaquet," "Dettingen," "Minden," "Tournay," "Barrosa," "Peninsula," "Taku Forts," "Pekin, 1860," "Charasiab," "Kabul, 1879," "Afghanistan, 1879–80," "Burma, 1885–87," "Paardeberg," "South Africa, 1900–02."

The Great War—36 *Battalions.*—"Le Cateau," "Retreat from Mons," "Marne, 1914, '18," "Aisne, 1914," "Armentières, 1914," "Ypres, 1915, '17, '18," "St. Julien," "Frezenberg," "Bellewaarde," "Somme, 1916, '18," "Albert, 1916," "Guillemont," "Ginchy," "Flers-Courcelette," "Thiepval," "Le Transloy," "Ancre Heights," "Ancre, 1916," "Arras, 1917, '18," "Vimy, 1917," "Scarpe, 1917, '18," "Messines, 1917," "Plickem," "Langemarck, 1917," "Menin Road," "Polygon Wood," "Broodseinde," "Poelcappelle," "Passchendaele," "Cambrai, 1917, '18," "St. Quentin," "Bapaume, 1918," "Rosières," "Lys," "Estaires," "Hazebrouck," "Bailleul," "Kemmel," "Béthune," "Tardenois," "Drocourt-Quéant," "Hindenburg Line," "Havrincourt," "Canal du Nord," "Courtrai," "Selle," "Valenciennes," "Sambre," "France and Flanders, 1914–18." "Italy, 1917–18." "Kosturino," "Struma," "Doiran, 1917, '18," "Macedonia, 1915–18." "Helles," "Landing at Helles," "Krithia," "Suvla," "Sari Bair," "Landing at Suvla," "Scimitar Hill," "Gallipoli, 1915–16." "Egypt, 1915–17." "Gaza," "El Mughar," "Nebi Samwil," "Jerusalem," "Jaffa," "Tell 'Asur," "Megiddo," "Sharon," "Palestine, 1917–18." "Aden." "Shaiba," "Kut al Amara, 1915, '17," "Tigris, 1916," "Baghdad," "Sharqat," "Mesopotamia, 1915–18." "Persia, 1918–19." "Archangel, 1919." "Siberia, 1918–19."

Agents—Lloyds Bank, Ltd., Cox's & King's Branch.

Regimental Journal—Hampshire Regimental Journal, Regimental Depôt, Winchester.

Regimental Associations—Hampshire and Isle of Wight Military Aid Fund, The Barracks, Winchester. The Hampshire Regiment Comrades Association, The Barracks, Winchester.

Regular and Militia Battalions

Uniform—Scarlet. *Facings*—Yellow.

1st Bn. (37th Foot) ... ... *Jubbulpore.*
2nd " (67th ") *Bordon (for Plymouth).*
Depôt ... ... *Winchester.*

3rd Bn. (Hampshire Mil.) ... ... *Winchester.*
Record Office ... ... *Exeter.*

Territorial Army Battalions.

4th Bn. ... ... *Castle Hill, Winchester.*
5th/7th Bn. ... 32, *Carlton Place, Southampton.*

6th Bn.... *Connaught Drill Hall, Portsmouth.*
8th " ... *Drill Hall, Newport, I. of W.*

Allied Regiment of Dominion of New Zealand

Colonel ... ... Haking, Gen. *Sir* Richard C. B., *G.B.E., K.C.B., K.C.M.G., p.s.c., s.* 30/7/24

Officer Commanding Depôt ... Spring, Maj. T. C., *D.S.O.*, Hampshire R., *p.s.c* 22/9/25

1st and 2nd Battalions (Regular).

Lt.-Colonels (2).

Morley, L. C., *C.B.E.* (2) 1/10/23
1/1/19
Allen, R. S., *D.S.O., p.s.c., n.s.* (1) 27/3/24
1/1/18

Majors (8).

Middleton, W. H., *D.S.O.* (2) 13/6/15
bt. lt.-col. 1/1/19
Earle, F. W., *D.S.O.* (2) 8/1/16
bt. lt.-col. 3/6/19
Spring, T. C., *D.S.O., p.s.c.* (2) *d.* 8/1/16
Frisby, H. G. F. (1) 22/10/17
Mills, D. (2) 28/1/18
Perkins, G. F., *D.S.O., p.s.c.* [*I*] *s.* 22/4/18
bt. lt.-col. 1/1/19
Johnston, R. D., *C.B.E.* (*s.c.*) (1) 22/4/18
Gribbon, H. H., *D.S.O., s.* (1) 27/3/24
bt. lt.-col. 28/3/24

Captains (14).

Corner, E. A., O.B.E., *s.* 22/1/14
Atchison, F. A., t. 21/10/14
Venour, C. M. H., *O.B.E.* (2) 23/10/14
im Thurn, B. B. von B., *D.S.O., M.C.* (2) 1/11/14
bt. maj. 3/6/19
Le Hunte, J. [*I*] (1) 10/11/14
Fowle, C. H., M.C., *c.o.* 29/11/14

1st and 2nd Battalions—*contd.*

Captains—contd.

Spencer-Smith, R. O., t. 17/12/14
Wheeler, R. G., *M.C.*(2)*d.* 28/4/15
Edsell, G. L. (*s.c.*) *s.* 1/5/15
Johnston, K. A., D.S.O., *c.o.* 1/10/15
Silk, F. A., t. 1/10/15
Westmorland, H. C., D.S.O., *m.c.* 3/3/16
Pletts, G. S., s.f. 3/1/18
21/10/14
Cadoux-Hudson, P. H., M.C., *s.* 25/8/16
Fawkes, C. D., *M.C.* (2) 1/1/17
Rowe, E. W. T. (2) 1/1/17
Smythe, C. C., *M.C.* (1) *d.* 1/1/17
Gill, A. R., s.f. 23/2/17
May, H. W. M., *M.C.* (1) 9/4/17
Day, W. H. (*Detn. Bks.*) 20/5/21
Newnham, H.C.C., M.C. (2) *Adjt.* 4/8/21
Playford, C. R. B. (1) 27/8/21
Kenny, C. A. (1) 4/4/23
26/11/21
Edwards, G. E., M.C. (1) [2] 12/9/23
Smith, V. C. E. (2) 12/9/23
Breacher, J. B. (1) 1/10/23
Baker, E. G. [2] 18/1/25
Watts, J. W. [1] (2) 1/2/25

Subalterns (34).

Lieutenants.

Mackay, H. A. D. (2) 1/1/17
Churcher, L. H., s. 27/4/17
Gullick, W. M., *M.C.* (2) 27/4/17

1st and 2nd Battalions—*contd.*

Lieutenants—contd.

Cuddon, P., M.C., *t.* 14/9/17
Armstrong, R. H. (2) 7/10/17
Sergeant, G. O. H., *M.C.* (2) 19/1/18
Oxborrow, C. C., M.C. (1) *Adjt.* 19/1/18
Spencer, J. L., *M.C.* (1) 16/2/18
Fowler-Esson, J. P., M.C., *c.o.* 16/2/18
De Moore, M. S. S., c.o. 16/2/18
Hook, D. F., *M.B.E., M.C.* (2) 27/4/18
Anderson, J. J. (2) 11/9/18
Collins, W. H., *M.C.* (1) 16/10/18
Gill, N. R. de la L., *d.* 4/2/19
Koe, A. R. W. S., M.B.E., *c.o.* 12/3/19
Clegg, J. A. (1) 12/3/19
Foot, W. P. (1) 9/5/19
Riggs, H. J. T. (2) 28/5/19
Miles-Bailey, G. M. (1) 4/6/19
Lambert, H. F., M.C., *c.o.* 21/6/19
Hill, H. (2) 26/12/19
Chamberlain, d'E. G. (2) 21/2/20
Dore, W. A. (2) 21/8/20
Maughan, T. (2) 20/12/20
Lawes, O. F. (1) *d.* 20/12/20
Mason, W. G. (2) 20/12/20
Phillips, H. C. (2) 20/12/20
Wyatt, A. W., c.o. 16/7/21
Lindley, H. G. (1) 16/7/21
Lee, J. M. (1) 17/12/21

STANFORD LIBRARIES

Digitized by Google

1st and 2nd Battalions—*contd.*

Lieutenants—contd.

Batt-Higgins D. M. (2) *d.* 17/12/21
Goff, I. M. (*Spec. Appt.*) 23/12/23
Talbot, V. D. L. (1) 31/8/24
Jackson, A. C. F. (1) 30/8/25
Robinson, J. H. H. (1) 30/8/25

2nd Lieutenants.

Chandler, R. (1) 31/1/24
Robinson, A. O. (1) 31/1/24
Martin, S. J. (1) 30/8/24
Garratt, O. V. 18/12/24
Cashmore, D. E. (2) 3/9/25
Keane, J. C. (1) 3/9/25

Adjutants (2).

Oxborrow, C. C., *M.C., lt.* (1) 21/2/23
Newnham, H. C. C., *M.C., capt.* (2) 1/2/24

Quarter-Masters (3).

Byrne, R., *O.B.E., M.C., d.* 11/5/25
25/8/14
capt. 25/8/17
Tyler, A. T. J., *lt.* (2) 15/2/19
Hobbs, G., *lt.* (1) 15/2/19

3rd Battalion.

Hon. Colonel.

Selborne, Rt. Hon. the Earl of, K.G., G.C.M.G. (*Hon. Lt.-Col. in Army*) 21/6/08
23/7/08

Captains.

Rose, G. T. 26/2/15
Collins, H. J. 26/2/15
Wilson, R. E. 26/2/15
Robinson, W. M. 15/5/15
Prendergast, A. F. C. V. 6/4/16

4th Battalion (Territorial).

Castle Hill, Winchester.

Hon. Colonel.

Cave, Sir *T. Sturmy*, K.C.B., C.B.E., V.D., T.D. 11/4/09

Lt.-Colonel.

⚔Footner, F. L., *D.S.O., T.D., t.a.* 12/5/20
bt. col. 12/5/24

Major.

⚔Parsons, B. E. T., *D.S.O., t.a.* 10/8/18

Captains.

⚔Reeks, N. 1/6/16
⚔Stilwell, *J. G.* 1/6/16
⚔Harris, J. H., *M.C.* 1/6/16
⚔Brooks, H. J., *D.S.O., M.C.* 23/7/20
⚔Gillett, R. B. 31/7/20
⚔Gotelee, R. H., *M.C.* 25/8/21

4th Battalion (Territorial)—*contd.*

Lieutenants.

⚔Stedman, A. H. D. 28/9/18
Simmons, V. A. 30/7/19
Stedman, D. W. 1/1/23
⚔Castle, H. F. L. 11/7/23
Macpherson, J. G. 13/8/23
Barton, F. W. 14/10/24
Guest, R. R. F. 15/11/24
Wansbrough, A. G. 27/7/25

2nd Lieutenants.

Nicoll, D. P. 24/4/23
Stilwell, N. T. 11/2/24

Adjutant.

⚔Atchison, F. A., Capt. Hampshire R. 12/9/23

Quarter-Master.

⚔George, F. J. 1/4/20
capt. 1/6/16

[Uniform—*Scarlet.* Facings—*Yellow.*]

Cadet Units affiliated.
1/4th & 2/4th C. Bns. Hampshire R.

5th/7th Battalion (Territorial).

32, Carlton Place, Southampton.

Hon. Colonel.

⚔*Parke, L. (Maj. ret. pay) t.a.* 1/4/20

Lt.-Colonel.

Gutteridge, R. F., *T.D., t.a.* 28/2/21
bt. col. 28/2/25

Major.

⚔Palmer, C. W. G., *O.B.E., T.D., t.a.* 8/10/17

Captains.

⚔Druitt, G. T. 1/6/16
⚔Elliott, C. E. 1/6/16
⚔Collins, S. H., *M.C., T.D.* 1/6/16
⚔Malim, A. W. 1/6/16
⚔New, J. G. 9/5/23
⚔Faull, F. O. †10/12/24

Lieutenants.

⚔Pearce, T. C. G. 1/7/17
⚔Machon, N. L. E. 25/7/18
Coghlan, J. A. 31/3/21
⚔Last, F. B. 10/7/21
⚔Keeping, F. 10/7/21
Hill, A. F. L 1/10/23
Fletcher, W. F. 4/7/25

5th/7th Battalion (Territorial)—*contd.*

2nd Lieutenants.

Robson, E. H. 12/4/24
Mountford, P. G. 19/5/24
Fletcher, F. H. 16/6/24
Perkin, G. H. 21/1/25
Bracken, W. R. 24/7/25
Gooch, R. D. 28/7/25

Adjutant.

⚔Silk, F. A., Capt. Hampshire R. 26/3/24

Quarter-Master.

⚔Pigden, F., *M.B.E., capt.* 5/12/14

[Uniform—*Scarlet.* Facings—*Yellow.*]

Officer of the General List (T.A.) affiliated.

⚔Harris, Maj. H. J. (*Rugby Sch. Contgt., Jun. Div., O.T.C.*) 1/5/25

Cadet Unit affiliated.
5th/7th C. Bn. Hampshire R.

6th (Duke of Connaught's Own) Battalion (Territorial).

Connaught Drill Hall, Portsmouth.

Hon. Colonel.

⚔*Field-Marshal* H.R.H. The Duke of *Connaught and Strathearn*, K.G., K.T., K.P., G.C.B., G.C.S.I., G.C.M.G., G.C.I.E., G.C.V.O., G.B.E., V.D., *Col. G. G'ds. & R.A.S.C., Col.-in-Chief H.L.I., Rifle Bde., and R.A.M.C., Personal A.D.C. to the King* 25/3/92

Lt.-Colonel.

⚔Curtis, G. R., *T.D., t.a.* 16/2/24

Major.

⚔Stallard, R. T., *t.a.* †17/2/24

Captains.

⚔Blackmore, L. W. S. 8/3/22
⚔Knight, A. E. 1/4/22
⚔Tanner, W. S. 22/7/22
⚔Spurgin, R. H. 23/12/22
⚔Sandy, H. J. †13/6/25

Lieutenants.

Fellows, D. W. L. 1/10/22
Turner, H. 1/1/24
⚔Mullins, G. E. O. 25/3/25
⚔Gibbings, R. G. 8/4/25
Corben, H. E. 14/6/25

2nd Lieutenants.

Rea, F. C. 23/11/23
Foster, H. R. M. 25/3/25

Digitized by Google

6th Battalion (Territorial)—*contd.*

Adjutant.

⚔Cuddon, P., *M.C.*, Lt., Hampshire R. (*temp. Capt. T.A.*) 12/3/23

Quarter-Master.

⚔Pragnell, J., *capt.* 26/9/14

[Uniform—*Scarlet*
Facings—*Yellow.*]

Cadet Unit affiliated.
6th C. Bn. Hampshire R.

8th (Isle of Wight Rifles "Princess Beatrice's") Battalion (Territorial).

Drill Hall, Newport, Isle of Wight.

Colonel-in-Chief.

THE KING.

Lt.-Colonel.

⚔St. Aubyn, E. G., *D.S.O.* (*Lt.-Col. Res. of Off.*) *t.a.* 12/1/25

Majors.

⚔Ellery, C. L., *O.B.E.*, *T.D.*, *t.a.* 7/2/15
⚔Raymond, G., *T.D.* 22/7/20

Captains.

⚔Brannon, C. W., *M.C.* 3/8/17
⚔Rousell, P. W. 1/1/21
⚔Fardell J. G. 19/10/22

Lieutenants.

⚔Newman, W. V. B. 31/7/20
1/9/18
⚔Damp, F. H. J., *M.C.* 20/8/20
⚔Pugh, J. C. 11/12/20
⚔Thorn, W. S. 1/4/21
Gadd, F. E. 26/11/23
Dockrill, A. D. 1/12/23

2nd Lieutenants.

Duka, T. W. G. 21/8/23
Barnes, H. C. V. B. 21/11/24
⚔Masters, C. F. 9/5/25

Adjutant.

⚔Spencer-Smith, R. O., Capt. Hampshire R. 25/11/21

Quarter-Master.

⚔Giddens, G., *capt.* 9/1/15

[Uniform—*Green.*
Facings—*Black.*]

Cadet Unit affiliated.
8th C. Bn Hampshire R.

Supplementary Reserve.

Category B.

2nd Lieutenants.

⚔Curtis, C. 17/12/24
Poole, E. G. B. 20/6/25
Ainsworth, G. I. 15/7/25

STANFORD LIBRARIES

Digitized by Google

THE SOUTH STAFFORDSHIRE REGIMENT. [38]

North Midland Area.

The Sphinx, superscribed "Egypt."

Guadaloupe, 1759," "Martinique, 1762," "Monte Video," "Rolica," "Vimiera," "Corunna," Busaco," "Badajoz," "Salamanca," "Vittoria," "St. Sebastian," "Nive," "Peninsula," "Ava," Moodkee," "Ferozeshah," "Sobraon," "Pegu," "Alma," "Inkerman," "Sevastopol," "Lucknow," Central India," "South Africa, 1878–79," "Egypt, 1882," "Kirbekan," "Nile, 1884–85," "South Africa, 1900–02."

The Great War—18 *Battalions*.—**"Mons," "Retreat from Mons," "Marne, 1914," "Aisne, 1914, '18," Ypres, 1914, '17," "Langemarck, 1914, '17," "Gheluvelt," "Nonne Bosschen," "Neuve Chapelle," Aubers," "Festubert, 1915," "Loos," "Somme, 1916, '18," "Albert, 1916, '18," "Bazentin," Delville Wood," "Pozières," "Flers-Courcelette," "Morval," "Thiepval," "Ancre, 1916," "Bapaume, 917, '18," "Arras, 1917, '18," "Scarpe, 1917, '18," "Arleux," "Bullecourt," "Hill 70," "Messines, 917, '18," "Menin Road," "Polygon Wood," "Broodseinde," "Poelcappelle," "Passchendaele," Cambrai, 1917, '18," "St. Quentin," "Lys," "Bailleul," "Kemmel," "Scherpenberg," "Drocourt-uéant," "Hindenburg Line," "Havrincourt," "Canal du Nord," "St. Quentin Canal," "Beaurevoir," Selle," "Sambre," "France and Flanders, 1914–18." "Piave," "Vittorio Veneto," "Italy, 1917–18." "Savia," "Landing at Suvla," "Scimitar Hill," "Gallipoli, 1915." "Egypt, 1916."**

Agents—Lloyds Bank, Ltd., Cox's & King's Branch.

Regimental Journal (1st Bn.)—"The Staffordshire Knot," Alexandra Barracks, Maymyo.
Regimental Association—Old Comrades' Association, The Green Farm, Whittington, Staffs.

Regular and Militia Battalions.

Uniform—Scarlet. *Facings*—White.

st Bn. (38th Foot) ... *Maymyo (for Bombay).*	3rd Bn. (1st K.O. Stafford Mila.) ... *Lichfield.*
nd ,, (80th ,,) ... ... *Plymouth.*	4th ,, (1st K.O. Stafford Mila.) ... *Lichfield.*
Depôt ... ... *Lichfield.*	Record Office ... ... *Lichfield.*

Territorial Army Battalions.

5th Bn. ... ... *Drill Hall, Walsall.*	6th Bn. *Drill Hall, Stafford Street, Wolverhampton.*

Colonel ... ... Tucker, Lt.-Gen. *Sir* Charles, *G.C.B., G.C.V.O.*, ret. pay [R] 1/9/11
8/10/09

Officer Commanding Depôt... ... Keene, Maj. P. F., S. Stafford R. 26/6/24

1st and 2nd Battalions (Regular).

Lt.-Colonels (2).

Commings, P. R. C., *C.M.G., D.S.O., p.s.c.* (2) 1/1/25
3/6/17

Minshull-Ford, J. R. M., *D.S.O., M.C.* [*I*] (1) 2/1/25
3/6/16

Majors (8).

Roche, W. W. (2) 22/10/17

Frizell, C. W., *D.S.O., M.C., p.s.c., s.* 3/2/21
bt. lt.-col. 3/6/19

Glover, G. de C., *D.S.O., M.C., p.s.c., s.* 25/2/22
3/6/17

Keene, P. F. (2) *d.* 7/10/23

Blockey, H. S. (1) 28/5/24

Chaytor, J. C., *D.S.O., M.C., p.s.c.* (2) 19/11/24
3/6/16

Shore, H. K. (1) 1/1/25
1/1/19

Dawes, G., *D.S.O., M.C.* (1) 25/4/25
1/1/17

Captains (14).

Hordern, A. F., A.F.C., t. 26/5/15

Foulkes, K. (2) *Adjt.* 26/5/15

1st and 2nd Battalions—*contd.*

Captains—contd.

Townshend, J. S., *M.C.* (1) 2/6/15
bt. maj. 3/6/19

Twiss, D. C., *M.C.* (1) *d.* 12/8/15

Burt, C. S., D.S.O., *c.o.* 12/8/15

Duck, *F. P.*, D.S.O., *w.a.* 29/12/15

Bartlett, C. E. C., *M.C., A.M.* (1) 1/1/16

Ward, *F., t.* 1/7/16

Turner, J. R. T. (1) 1/1/17

Treacher, F., *M.C.* [L] (*Spec. Appt.*) 1/1/17
bt. maj. 3/6/19

McCormick, H., M.C., *s.* 18/3/17

Green, W. C., *M.C.* (1) 23/12/17

Jones-Mitton, G. H. N., i.v. 17/7/20

Bredin, W. E. (2) 14/9/20

Benoy, J. M. (2) 16/1/21

Thomas, W. F. P., M.C., *c.o.* 10/3/21

Benoy, J. F. (1) 6/4/21

Hassell, L. L., D.S.O., M.C. *c.o.* 6/7/21

Hearn, G. W. R. (1) 6/7/21

Deakin, H. A., c.o. 11/8/21

Dickins, W. A., M.C. (1) *Adjt.* 9/3/23

Taylor, B. R., *M.C.* (2) 4/4/23

Dixon, S. F., *M.C.* (2) 9/7/23

Lee, A. W., *M.C.* (1) 7/10/23

Baillon, J. A. *M.C.* (2) 7/10/23

Donovan, R. B. (2) *d.* 12/8/25

Subalterns (34).

Lieutenants.

Caryll, F. A. J. (1) 1/1/17

Greenwood, A. C. O. (2) 4/8/17

Oxlade, E. R. (*Spec. Appt.*) 7/10/17

Bygott, J. F., *M.C.* (2) 24/10/17

Hall, R. M., M.C., *c.o.* 4/11/17

1st and 2nd Battalions—*contd.*

Lieutenants—contd.

Turner, G., *M.C.* (1) 26/11/17

Simpson, C. V. (1) 4/12/17

Flear, W. H., M.C., *i.v.* 9/1/18

Vale, W. L. (1) 25/5/18

Houle, S. H. (2) 1/11/18

Ricketts, C. H., *M.B.E., M.C.* (1) 12/3/19

Stevens, D., *M.M.* (2) 13/4/19

Gordon, C. V. T. (1) *d.* 26/12/19

Renny, G. S. (1) 21/2/20

Stenning, W. A. H. (1) 30/1/21

Renny, P. L. G., c.o. 17/12/21

Still, G. L. (2) 16/7/22

Mason, S. C., *d.* 24/12/22

van Outryve d'Ydewalle, A. E. P. F. M. G. (2) 24/12/22

Watson, E. C. (2) 24/12/22

Pope, C. A. G. (2) *d.* 24/12/22

Smith, C. R. I. L. (1) 14/7/23

Cooper, R. W. H. (2) 14/7/23

Biggie, B. N. R., c.o. 23/12/23

Stretton, D. E. E. T. (1) 23/12/23

McOstrich, F. I. N. (1) 23/12/23

Fox, P. M. (1) 23/12/23

Finlinson, N. W. (2) 1/2/25

Kell, J. V. W. (2) 1/2/25

Gordon, T. P. (1) 30/8/25

2nd Lieutenants.

Moore, W. L. (2) 31/1/24

Brodhurst, H. M. (1) 31/1/24

Street, C. A. (2) 25/8/24

Lawes, H. R. K. L. (2) 30/8/24

Thackeray, M. E. W. (1) 30/8/24

Olivier, H. A. A. (2) 21/10/24

Sewter, W. C. (2) 18/12/24

Adjutants (2).

Foulkes, K., *capt.* (2) 9/3/23

Dickins, W. A., *M.C., capt.* (1) 18/7/23

Digitized by Google

1st and 2nd Battalions—*contd.*

Quarter-Masters (3).

Snape, E., *lt., d.* 9/3/19
Dutton, G. (1) 9/12/16
capt. 9/12/24
Gill, A., *lt.* (2) 3/1/25

3rd Battalion (Militia).

Hon. Colonel.

⚔*Broun, M. A. W.* (*Hon. Lt.-Col. in Army*) 14/6/08
5/4/05

Captains.

⚔Taunton, B. T. G. 1/2/15
⚔*Hill, C. H.* 9/2/16

4th Battalion (Militia).

Major.

Woolf, H. G. (*Hon. Lt. in Army*) 21/4/11

Captains.

⚔*Inglis, H. W.*, Lt. ret. pay 9/8/12
⚔*Harman, H. A. A. F.* D.S.O. 23/4/15
Evans, T. W. P. 7/3/16

5th Battalion (Territorial).

Drill Hall, Walsall.

Hon. Colonel.

Dartmouth Rt. Hon. the Earl of K.C.B., V.D., T.D., *t.a.* 1/4/08

Lt.-Colonel.

⚔Wilson, E. A., *M.C., t.a.* 16/2/22

Major.

⚔Machin, A. E. †19/7/24

Captains.

Lindop, C. A. B. †2/8/22
⚔Muller, L. G. 28/11/23
Turner, T. A. 28/11/23
⚔L'Estrange, L. 13/12/24

Lieutenants.

Francombe, K. W. 19/12/22
Hemming, G. E. 6/7/23
Machin, B. M. 7/7/23
14/1/18
Stephenson, F. S. D. 13/1/25

5th Battalion (Territorial)—*contd.*

2nd Lieutenants.

Bird, F. 26/2/24
Huband, H. S. 14/11/24
Mortimore, C. H. 22/12/24
Hatcher, P. R. 13/7/25

Adjutant.

⚔Hordern, A. F., *A.F.C.*, Capt. S. Stafford R. 9/3/23

Quarter-Master.

⚔Duffield, W. C., *capt.* 17/10/15

[Uniform—*Scarlet.* Facings—*White.*]

6th Battalion (Territorial).

Drill Hall, Stafford Street, Wolverhampton.

Hon. Colonel.

⚔*Hickman, T. E.*, C.B., D.S.O. (*Col. & Hon. Brig.-Gen. ret. pay*) *q.s.* 20/6/08

Lt.-Colonel.

⚔Thursfield, J. H., *M.C., T.D., t.a.* 16/2/22

Major.

⚔Elwell, G., *M.C.* 6/6/23

Captains.

⚔Hanford, H. 1/6/16
⚔Slater, P. J., *D.F.C.* 1/6/16
⚔Mander, H. V., *M.C., t.a.* 1/6/16
⚔Highfield-Jones, P. H. *M.C.* 20/5/18
⚔Maitland, S. G., *M.C.* 1/8/24

Lieutenants.

Law, F. R. 28/9/18
⚔Chipman, E. T. 27/7/20
28/5/19
Gibbons, W. E. 1/1/21
Holcroft, F. H. T. 16/7/22
Mactier, H. S. C. 25/7/23

2nd Lieutenants.

Gibbons, P. E. 19/11/24
Comyn, V. A. 13/3/25
Stevens, J. W. 8/5/25

Adjutant.

⚔Ward, F., Capt. S. Stafford R. 15/10/24

Quarter-Master.

⚔Sloane, A. L., *M.C., lt.* 11/5/18

[Uniform—*Scarlet.* Facings—*White.*]

STANFORD LIBRARIES

Digitized by Google

THE DORSETSHIRE REGIMENT. [39]

Southern Area.

" Primus in Indis."

The Castle and Key, superscribed " Gibraltar, 1779–83," and with the Motto " *Montis Insignia Calpe*" underneath. The Sphinx superscribed " Egypt."

" Plassey," " Martinique, 1794," " Marabout," " Albuhera," " Vittoria," " Pyrenees," " Nivelle," " Nive," " Orthes," " Peninsula," " Ava," " Maharajpore," " Sevastopol," " Tirah," " Relief of Ladysmith," " South Africa, 1899–1902."

***The Great War*—13 *Battalions*.—" Mons," " Le Cateau," " Retreat from Mons," " Marne, 1914," " Aisne, 1914," " La Bassée, 1914," " Armentières," " Ypres, 1915, '17," " Gravenstafel," " St. Julien," " Bellewaarde," " Somme, 1916, '18," " Albert, 1916, '18," " Flers-Courcellette," " Thiepval," " Ancre, 1916 '18," " Arras, 1917," " Scarpe, 1917," " Messines, 1917," " Langemarck, 1917," " Polygon Wood," " Broodseinde," " Poelcappelle," " Passchendaele," " St. Quentin," " Amiens," " Bapaume, 1918," " Hindenburg Line," " Épéhy," " Canal du Nord," " St. Quentin Canal," " Beaurevoir," " Cambrai, 1918," " Selle," " Sambre," " France and Flanders, 1914–18." " Suvla," " Landing at Suvla," " Scimitar Hill," " Gallipoli, 1915." " Egypt, 1916." " Gaza," " El Mughar," " Nebi Samwil," " Jerusalem," " Tell 'Asur," " Megiddo," " Sharon," " Palestine, 1917–18." " Basra," " Shaiba," " Kut al Amara, 1915, '17." " Ctesiphon," " Defence of Kut al Amara." " Baghdad," " Mesopotamia, 1914–18."**

Agents—Lloyds Bank, Ltd., Cox's & King's Branch.

Regimental Association—Old Comrades' Association, The Depôt, Dorchester.

Regular and Militia Battalions.

Uniform—Scarlet. *Facings*—Grass Green.

1st Bn. (39th Foot) *Khartoum* (*temp.*) (*for Malta*). | 3rd Bn. (Dorset Mil.) ... ... *Dorchester.*
2nd „ (54th „) ... ... *Aldershot.*

Depôt ... ... *Dorchester.* Record Office ... ... *Exeter.*

Territorial Army Battalion—4th Bn. ... *Territorial Drill Hall, Poundbury Road, Dorchester.*

Colonel ... **Chichester**, Maj.-Gen. *Sir* Arlington A., *K.C.M.G., C.B., D.S.O.*, ret. pay (*Res. of Off.*) *p.s.c.* 5/3/22

Officer Commanding Depôt ... ... Clemson, Maj. W., *D.S.O.*, Dorset R. 16/1/23

1st and 2nd Battalions (Regular).

Lt.-Colonels (2).

Herbert, G. M., *D.S.O.* (1) 20/5/24
1/1/17

Majors (8).

Weldon, E. S., *C.B.E., D.S.O.* (2) 1/9/15
Case, H. A., *C.M.G., D.S.O., c.o.* 1/9/15
bt. lt.-col. 3/6/16
Thurston, V. B. (2) 11/12/15
bt. lt.-col. 3/6/19
Kelsall, J. (1) 27/3/16
Clemson, W., *D.S.O.* (2) *d.* 10/10/18
Ransome, A. L., *D.S.O., M.C., p.s.c.* [2] 24/10/23
bt. lt.-col. 1/1/19
White, O. W., *D.S.O.* (1) 30/10/23
3/6/19
Yeatman, G. D., *s.f.* 20/5/24

Captains (14).

Partridge, R. E., M.C. (*S.C.*) *t.* 20/11/14
bt. maj. 1/1/17
Hall, A. K. D., c.o. 15/12/14
Collins, K. G. F., *M.C.* (1) 15/12/14
Thwaytes, H. D., *D.S.O.* (1) 14/1/15
Miles, W. H. (1) *Adjt.* 23/1/15
Anderson, A. E. B. (2) *d.* 26/5/15
Woodhouse, C. H., *M.C.* (2) 1/10/15
Hawkins, A. E. (2) 1/10/15
Fraser, A. S., t. 1/10/15
Highett, C. T. (2) 1/10/15

1st and 2nd Battalions—*contd.*

Captains—contd.

Stephenson, E. L., M.C., *s.f.* 1/10/15
De La Bere, I. [2] *s.* 2/3/16
Whitaker, C. P., *M.C.* (1) 1/7/16
Simmons, D. A. (2) 2/10/16
Miller, S. W., M.C., *s.* 6/2/17
Stayner, D. J. P. P., s. 11/8/17
Holloway, J. S., a.m. 11/8/17
Barton, W., *M.C.* (2) 2/8/23
Matthews, H. A. E., *M.B.E.*(1) *d.* 22/8/23
Woodhouse, L. J., *M.C.* (1) 30/8/23
Bishop, W. H. A. [2] 10/10/23
Smellie, W. A. (1) 10/10/23
Bessell, J., M.C., *c.o.* 24/10/23
Fuller, W. R. (1) 24/10/23
Bailey, E. R. U. (2) 24/10/23
Wood, G. N., *O.B.E., M.C.* (1) 24/10/23
Hewick, J. S. (1) 24/10/23
Molloy, T. P. L. (2) 27/12/24
Collins, W. M. W., *M.C.* [1] 1/4/25

Subalterns (34).

Lieutenants.

Goddard, W. A. (*Phys. Trng. Staff*) 26/11/17
Percy-Jones, D. (1) 16/2/18
Dowling, J. R. H., c.o. 16/2/18
Barrett, W. K. T. (2) 16/2/18
Goff, R. E. C., *M.C.* (2) 1/11/18
Ellicott, C. F., a.m. 1/11/18
Sclater, V. C., c.o. 5/1/19
Mitchell, A. H., *M.B.E., M.C.* (1) 4/2/19
Bullard, G. J., *c.o.* 21/2/19
Spencer, J. H. (2) 12/3/19
Grimley, A. T. (2) *d* 21/6/19

1st and 2nd Battalions—*contd.*

Lieutenants—contd.

Wright, K. W. (2) *Adjt.* 21/6/19
Lynch, H. P. B., *d.* 21/6/19
Toyne, W. E. (2) 21/6/19
Ray, W. H. B. (2) 24/10/19
Rathborne, H. B. (2) 24/10/19
Moore, L. (1) 26/12/19
Marden, H. W. T., *M.B.E.* (1) 21/2/20
Major, C. R. (2) 29/2/20
Wheatley, M. S., c.s. 20/12/20
Patterson, N. (1) 20/12/20
Vaughan, C. H. (2) 16/7/21
Boon, P. G. (1) 16/7/21
Rowley, C. G. A. (1) *d.* 15/12/21
Longden, H. L. (1) 17/12/21
Diggins, J. C. (1) 17/12/21
Reid, J. (1) 16/7/22
Symes, B. G. (1) 14/7/23
Down, E. E. (2) 1/2/25
Cowie, H. E. (1) 10/4/25
Gaye, D. B. (2) 30/8/25
Partridge, H. C. (2) 30/8/25

2nd Lieutenants.

Macartney, F. G. C. (1) 31/1/24
Stamp, E. W. D. (1) 31/1/24
Radcliffe, R. D. H. (2) 31/1/24
Gifford, J. (2) 27/8/24
Wilsey, J. H. O. (2) 27/8/24
Rodger, J. T. (1) 27/8/24
Chilton, R. G. R. (2) 3/9/25
Shute, J. G. St. G. (1) 3/9/25

Adjutants (2).

Wright, K. W., *lt.* (2) 9/7/24
Miles, W. H., *capt.* (1) 6/9/24

Quarter-Masters (3).

Hayden, V. T. A., *M.C., d.* 25/8/14
capt. 25/8/17
Bolingbroke, J. R. H., *D.C.M., lt.* (2) 2/10/21
Stehr, W. C., *lt.* (1) 24/12/24

Digitized by Google

Militia.

Captain.

⚔Grant-Dalton, L., temp. ret. pay 1/10/15

3rd Battalion (Militia).

Hon. Colonel.

Batten, H. C. G., O.B.E. 2/3/06

Majors.

⚔Poole, E. B. 2/2/15
⚔Batten, H. C. C., *D.S.O.* 2/2/15
⚔*Jarvis, C. S.* (*Empld. Egyptian Govt.*) 11/11/16

Captains.

⚔*Greenhill, H. M.* 6/5/14
⚔Clemson, T. H. 2/2/15
Thomas, C., e.o. 2/2/15
⚔Burnand, G. A. 2/2/15

4th Battalion (Territorial).

Territorial Drill Hall,
Poundbury Road,
Dorchester.

Hon. Colonel.

Williams, Sir *Robert*, Bt., V.D., *t.a.* 1/12/07

Lt.-Colonel.

⚔Shute, J. V. (*Maj. ret. pay*) (*Res. of Off.*) *t.a.* 16/2/24

Majors.

⚔Lock, H. O., *T.D.*, *t.a.* 1/6/16
⚔Duke, H. E., *T.D.* 18/5/17

Captains.

⚔Fletcher, W. T., *T.D.* 15/6/12
⚔Woodhouse, H. S. 1/6/16
⚔Baxter, D., *M.C.*(*Maj.Res.of Off.*) 25/1/21
⚔Matthews, G. B., *M.C.* 26/1/21

Lieutenants.

Tanner, P. F. 15/10/18
Rogers, W. C. J. 22/7/22
Fletcher, J. L. 27/7/23
30/11/18
Spackman, R. 6/2/24
Stacpoole, G. W. 16/2/24
9/6/23
Poole, A. R. 12/7/24
Trumper, F. J. 15/6/25

2nd Lieutenant.

Gordon-Steward, C. L. 11/5/25

4th Battalion (Territorial)—*contd.*

Adjutant.

⚔Partridge, R. E., *M.C.* (*S.C.*) Capt. (*bt. maj.*) Dorset R. 24/2/23

Quarter-Master.

⚔Perkins, A. F., *lt.* 17/3/25

[Uniform—*Scarlet.*
Facings—*Grass Green.*]

Cadet Units affiliated.
Weymouth Secondary School C. Corps.
Shaftesbury Grammar School C. Corps.
Wimborne Grammar School C. Corps.

Supplementary Reserve.

Category B.

2nd Lieutenants.

⚔Wheeler, A. S. 19/11/24
⚔Vellacott, J. W. 10/12/24

STANFORD LIBRARIES

Digitized by Google

THE PRINCE OF WALES'S VOLUNTEERS (SOUTH LANCASHIRE). [40]

West Lancashire Area.

The Plume of the Prince of Wales. The Sphinx superscribed "Egypt." "Louisburg," "Martinique, 1762," "Havannah," "St. Lucia, 1778," "Monte Video," "Roliça," "Vimiera," "Corunna," "Talavera," "Badajoz," "Salamanca," "Vittoria," "Pyrenees," "Nivelle," "Orthes," "Toulouse," "Peninsula," "Niagara," "Waterloo," "Candahar, 1842," "Ghuznee, 1842," "Cabool, 1842," "Maharajpore," "Sevastopol," "Lucknow," "New Zealand," "Relief of Ladysmith," "South Africa, 1899–1902," "Afghanistan, 1919."

The Great War—20 *Battalions*—"Mons," "Le Cateau," "Retreat from Mons," "Marne, 1914," "Aisne, 1914, '18," "La Bassée, 1914," "Messines, 1914, '17, '18," "Armentières, 1914," "Ypres, 1914, '15, '17, '18," "Nonne Bosschen," "St. Julien," "Frezenberg," "Bellewaarde," "Somme, 1916, '18," "Albert, 1916," "Bazentin," "Pozières," "Guillemont," "Ginchy," "Flers-Courcelette," "Morval," "Le Transloy," "Ancre Heights," "Ancre, 1916," "Arras, 1917, '18," "Scarpe, 1917, '18," "Pilckem," "Langemarck, 1917," "Menin Road," "Polygon Wood," "Passchendaele," "Cambrai, 1917, '18," "St. Quentin," "Bapaume, 1918," "Rosières," "Lys," "Estaires," "Hazebrouck," "Bailleul," "Kemmel," "Scherpenberg," "Drocourt-Quéant," "Hindenburg Line," "Canal du Nord," "Courtrai," "Selle," "Sambre," "France and Flanders, 1914–18." "Doiran, 1917, '18," "Macedonia, 1915–18." "Suvla," "Sari Bair," "Gallipoli, 1915." "Egypt, 1916." "Tigris, 1916," "Kut al Amara, 1917," "Baghdad," "Mesopotamia, 1916–18." "Baluchistan, 1918."

Agents—Lloyds Bank, Ltd., Cox's & King's Branch.

Regimental Journal—"Regimental Chronicle," The Barracks, Warrington.

Regimental Association—The Barracks, Warrington.

Regular and Militia Battalions.

Uniforms—Scarlet. *Facings*—White.

1st Bn. (40th Foot) ... ... *Portsmouth (for Tidworth).*
2nd „ (82nd „) ... ... *Mhow (for Barrackpore).*
3rd Bn. (4th R. Lancashire Mil.) ... *Warrington.*

Depôt ... ... *Warrington.* Record Office ... ... *Preston.*

Territorial Army Battalions.

4th Bn. ... ... *Bath Street, Warrington.* | 5th Bn. ... ... *Drill Hall, Mill Street, St. Helens.*

Allied Regiment of Dominion of New Zealand ... ... The Hawke's Bay Regiment.

Colonel-in-Chief ... Col. *H.R.H. The Prince of* Wales and *Duke of* Cornwall, *K.G., K.T., G.C.S.I., G.C.M.G., G.C.I.E., G.C.V.O., G.B.E., M.C.*, Col. W. G'ds, Col.-in-Chief 12th L., R. S. Fus., S. Wales Bord., D.C.L.I., Midd'x R., Seaforth, and R. Wilts, Yeo., *Personal A.D.C. to the King.*

Colonel ... ... Solly-Flood, Maj.-Gen. A., *C.B., C.M.G., D.S.O., s.* 1/5/21

Officer Commanding Depôt ... Douglas-Withers, Maj. H. H., *M.C.*, P.W. Vols. 6/11/24

1st and 2nd Battalions (Regular).

Lt.-Colonels (2).

Taylor, B. H. W., *C.B.E.* (1) 7/10/23
1/1/18
Evans, B. (2) 4/7/25
3/6/19

Majors (8).

Gregorie, H. G., *D.S.O.* (*Comdg. K.O. Malta R.*) 1/9/15
bt. lt.-col. 1/1/18
Anderson, L. P. (2) 8/5/16
Charlton, F. H., *D.S.O.* (1) 7/5/17
bt. lt.-col. 3/6/18
Shaw, G., *M.C.* (2) 7/5/17
bt. lt.-col. 3/6/18
Montgomery, W. A. M. (1) 17/2/22
Bell, G. H., *M.C.* (1) 21/3/22
3/6/19
Douglas-Withers, H. H., *M.C.* (1) *d.* 23/12/23
3/6/19
Groom, G. B., *M.C., s.* 4/7/25

Captains (14).

Braide, R. W., f.s., s. 22/1/15
Meredith, J. V., M.C., *s.* 27/4/15
bt. maj. 3/6/17

1st and 2nd Battalions—*contd.*

Captains—contd.

Robinson, A. C., *M.C.* (1) 11/10/15
Icke, J. H. T., s. 11/10/15
Townend, G. A., M.C. [1] 11/11/15
Hewlett, C. M., *M.C.* (1) 28/2/16
Ward, W. D. (1) 1/4/16
Ransom, R. A., *O.B.E.* (1) 10/6/16
Murray, K. M., a.m. 4/10/16
Burton, W. E. N., M.C., *s.* 19/11/16
Hislop, J. F. G. (2) 1/1/17
Clark, W. G. (2) 1/1/17
Earle, A. (2) 8/8/17
Curry, L. H. (2) 27/10/18
Shaw, N., t. 27/10/18
Jebens, F. H. (2) 4/9/20
Williams, G. A. (1) 1/10/20
Wilton, J. R. (2) 1/10/20
Whalley-Kelly, J. H., s.c.s. 7/10/20
Daly, W., *M.C.* (2) *d.* 23/5/21
Beattie, W. A., *M.C.* (1) 4/7/21
Chambers, C. R., M.C., *t.* 1/10/23
Mirehouse, H. W., *M.B.E.* [L] (2) 21/10/23
Brooks, W. H. (2) 23/12/23
Beard, E. C., M.C., *i.* 23/12/23
Sharp, M. C. E. (1) *d.* 1/1/24
Cole, S. J., c.o. 20/9/24
bt. maj. 21/9/24

1st and 2nd Battalions—*contd.*

Subalterns (34).

Lieutenants.

Pilsworth, J. R. (2) 4/9/16
Martyr, J. B. E. (1) *Adjt.* 1/1/17
Moran, S. E. F. (1) 1/7/17
Masterman, J., c.o. 20/7/17
Howse, H. E., *M.B.E.*, (1) 8/8/17
Lockington, F. J., *M.C.* (2) 5/9/17
Bretherton, W., *M.C.* (1) 19/9/17
Harrison, E. (2) 24/10/17
Palmer, C. P. S. L. (2) 16/2/18
Way, G. B. C. (1) 16/2/18
Boast, S. W., *M.C.* (2) *d.* 11/4/18
Newton, J. F. (2) *Adjt.* 27/4/18
Tolputt, W. L., *M.C.* (1) 1/9/18
Dallas, P. (1) 14/9/18
Jarman, A. J., t. 8/5/19
Bowman, R. H. (1) 21/6/19
Walsh, F. J., c.o. 20/12/20
Russell, G. D. B., a.m. 20/12/20
Hildige, W. J. (1) 1/5/21
Potter, L. W. (2) 17/12/21
Thompson, J. A. F., *d.* 16/7/22
Lane, L. L., c.o. 14/7/23
Holmes, H. J. (1) 14/7/23
Lane-Joynt, P. R. (2) 23/12/23
Bateson, H. A. (2) 31/8/24
Russell, W. E. (2) 1/2/25
Adcock, G. (2) 14/7/25
O'Donald, W. H. (1) 30/8/25
Kingsford, E. T. (1) 30/8/25

Digitized by Google

1st and 2nd Battalions—*contd.*

2nd Lieutenants.

Sawers, R. A. (2) 31/1/24
Moorhouse, H. W. N. (2) 31/1/24
Tilbury-Fox, C. (2) 31/1/24
Gordon-Ralph, K. A. (1) 27/8/24
Bolton, C. A. R. M. (2) 30/8/24
Hayes-Palmer, K. S. (1) 30/8/24
Lane, C. V. (1) 18/12/24
Hicks, A. M. (2) 29/1/25
Clarke-Jervoise, C. S. (2) 29/1/25
McCarthy, J. H. S. (1) 3/9/25

Adjutants (2).

Newton, J. F., *lt.* (2) 1/10/24
Martyr, J. B. E., *lt.* (1) 16/3/25

Quarter-Masters (3).

Powner, W. F. (2) 25/8/14
capt. 25/8/17
Holden, G. W., *lt.* (1) 28/9/23
Reddock, G., *D.C.M., lt., d.* 14/7/24

3rd Battalion (Militia).

Hon. Colonel.

⚔*Blackburne, R. I.*, C.B. (*Hon. Lt.-Col. in Army*) 21/6/08
7/3/08

Major.

Blackburne, G. I. 11/11/17

4th Battalion (Territorial).

Bath Street, Warrington.

Hon. Colonel.

Walker, J. R., T.D. 7/1/03

Lt.-Colonel.

⚔Roberts, H. G., *O.B.E., T.D., t.a.* 16/11/17
bt. col. 10/2/22

Major.

⚔Pigot, A. P. V. †10/5/24

Captains.

⚔Briscoe, R. L. 18/7/21
Hutchings, J. 18/7/21
⚔Venn, R. J. 18/7/21
⚔Grime, W. H. 18/7/21
⚔Page, A. S., *M.C.* 28/5/24

Lieutenants.

Hutchings, J. G. B. 14/4/23
Greenall, T. H. 2/5/23
Collingwood, G. 31/1/24
McEvoy, F. 7/7/24
Hutchings, G. B. 23/2/25
Melville, L. H. 1/5/25

2nd Lieutenants.

Smethurst, J. E. 15/1/24
Bilney, M. K. H. 16/5/24
Milling, H. R. 1/2/25
Davies, E. A. S. 17/3/25
Davies, S. 18/3/25

Adjutant.

⚔Shaw, N., Capt. P.W. Vols. 1/5/23

Quarter-Master.

⚔Okes-Voysey, W. A., *capt.* 1/5/20

[Uniform—*Scarlet.* Facings—*White.*]

4th Battalion (Territorial)—*contd.*

Cadet Units affiliated.
Warrington Grammar School C. Corps.
Rylands Bros. (Warrington) C. Corps.

5th Battalion (Territorial).

Drill Hall, Mill Street, St. Helens.

Hon. Colonel.

Thomas, R. W. H., V.D. 29/4/22

Lt.-Colonel.

⚔Pilkington, W. N., *D.S.O., T.D., t.a.* 16/2/20
bt. col. 16/2/24

Major.

⚔Pilkington, G. R., *D.S.O., T.D.* 1/6/16

Captains.

⚔Valentine, H. T., *M.C.* 25/2/17
⚔Draper, A. J., *M.C.* 1/7/21
⚔Smith, W. S. 1/6/23
⚔Soar, C. L. 20/6/23
Holt, J. M. 8/4/25

Lieutenants.

⚔West, H. D. 18/5/23
⚔Coupe, G. 18/5/23
⚔Charlton, G. S. 14/1/24
Turner, R. L. (*2nd Lt. Res. of Off.*) 24/1/24
Edwards, A. R. 16/7/24
Prescott, G. H. 14/3/25
Makin, J. 18/6/25
Menzies, J. A. T. 25/6/25

2nd Lieutenants.

Wood, R. L. 19/5/24
Molyneux, W. A. 18/6/24
Ashburner, W. N. 24/1/25

Adjutant.

⚔Chambers, C. R., *M.C.*, Capt. P. W. Vols. 1/10/23

Quarter-Master.

⚔Mailley, J., *lt.* (*1t. Res. of Off.*) 1/4/24

[Uniform—*Scarlet.* Facings—*White.*]

STANFORD LIBRARIES

Digitized by Google

Welsh Area.

The Rose and Thistle on the same stalk, within the Garter. In the first and fourth corners the Royal Cypher ensigned with the Imperial Crown in the second and third corners the Plume of the Prince of Wales.

"Gwell angau na Chywilydd."

A Naval Crown, superscribed "12th April 1782."

"Martinique, 1762," "St. Vincent," "India," "Bourbon," "Java," "Detroit," "Queenstown," "Miami," "Niagara," "Waterloo," "Ava," "Candahar, 1842," "Ghuznee, 1842," "Cabool, 1842," "Alma," "Inkerman," "Sevastopol," "Relief of Kimberley," "Paardeberg," "South Africa, 1899-1902."

The Great War—34 *Battalions.*—"Mons," "Retreat from Mons," "Marne, 1914," "Aisne, 1914, '18," "Ypres, 1914, '15, '17," "Langemarck, 1914, '17," "Gheluvelt," "Nonne Bosschen," "Givenchy, 1914," "Gravenstafel," "St. Julien," "Frezenberg," "Bellewaarde," "Aubers," "Loos," "Somme, 1916, '18," "Albert, 1916, '18," "Bazentin," "Pozières," "Flers-Courcelette," "Morval," "Ancre Heights," "Ancre, 1916, '18," "Messines, 1917, '18," "Pilckem," "Menin Road," "Polygon Wood," "Broodseinde," "Poelcappelle," "Passchendaele," "Cambrai, 1917, '18," "St. Quentin," "Bapaume, 1918," "Lys," "Estaires," "Hazebrouck," "Bailleul," "Kemmel," "Béthune," "Scherpenberg," "Arras, 1918," "Drocourt-Quéant," "Hindenburg Line," "Épéhy," "St. Quentin Canal," "Beaurevoir," "Selle," "Valenciennes," "Sambre," "France and Flanders, 1914-18," "Struma," "Doiran, 1917, '18," "Macedonia, 1915-18," "Suvla," "Sari Bair," "Landing at Suvla," "Scimitar Hill," "Gallipoli, 1915," "Egypt, 1915-17," "Gaza," "El Mughar," "Jerusalem," "Jericho," "Tell 'Asur," "Megiddo," "Nablus," "Palestine, 1917-18," "Tigris, 1916," "Kut al Amara, 1917," "Baghdad," "Mesopotamia, 1916-18."

Agents—Lloyds Bank, Ltd., Cox's & King's Branch.

Regimental Journal—"The Men of Harlech," Depôt, The Welch Regiment, The Barracks, Cardiff.

Regimental Association—The Welch Regiment Benevolent Fund, The Barracks, Cardiff.

Regular and Militia Battalions.

Uniform—Scarlet. *Facings*—White.

1st Bn. (41st Foot)	... ...	*Bareilly.*	3rd Bn. (R. Glamorgan Mil.) ... ... *Cardiff.*
2nd „ (69th Foot)	... ...	*Tidworth.*	
Depôt ...	... ...	*Cardiff.*	Record Office ... ... *Shrewsbury.*

Territorial Army Battalions.

4th Bn. ...	*Drill Hall, Murray Street, Llanelly.*	5th Bn.	*Drill Hall, Pontypridd.*
		6th „	*Drill Hall, Swansea.*

Colonel ... ... Marden, Maj.-Gen. *Sir* Thomas O., *K.B.E., C.B., C.M.G., p.s.c.* [*l*] *s.* 26/5/20

Officer Commanding Depôt ... Linton, Maj. F. H., *D.S.O.*, Welch R. 19/11/23

1st and 2nd Battalions (Regular).

Lt.-Colonels (2).

Berkeley, C. R., *C.M.G., D.S.O., O.B.E.* (1) 12/12/22
1/1/16

Mathias, T. G., *D.S.O.* (2) 28/11/24

Majors (8).

Broughton, G.D., *O.B.E., p.s.c., o.* (2) 1/9/15

Wheeler, S. G. de C., *O.B.E.* (2) 1/9/15

Powell, P. L. W., *C.B.E., D.S.O., p.s.c.* [2] 8/1/16
bt. lt.-col. 3/6/18

Montgomery, R. H., *M.C.* (2) 18/1/17

Hore, W. M. (1) 18/1/17

Partridge, J. E. C., *s.* 18/1/17

Linton, F. H., *D.S.O.* (2) *d.* 22/2/22
3/6/19

Lyttelton, A. G., *D.S.O.* (1) 28/11/24
3/6/16

Captains (14).

Dickinson, D. P., D.S.O., M.C., *p.s.c., s.* 15/9/14
bt. maj. 1/1/19

Marshall, T. B. S. (2) 1/11/14

1st and 2nd Battalions—*contd.*

Captains—contd.

Carleton, C. A. S., *D.S.O.* (1) 1/11/14
bt. maj. 3/6/16

Melville, G. D., O.B.E., M.C. (*S.C.*) (*Garr. Adjt.*) 1/11/14

Gransmore, F. W., *M.C.* (1) 14/1/15

Somerset, *Hon.* W. FitzR. (2) 25/1/15

Phillips, B. T. (1) 25/4/15

Brewis, G. S., D.S.O., *t.* 26/4/15

Whitty, R. X., s.e.s. 1/10/15

Lomax, C. E. N., D.S.O., M.C., *t.* 1/10/15

Daniel, J. A., D.S.O., M.C., *s.f.* 1/10/15

Owen, W., M.C., *s.f.* 24/11/15

Inglis, R. A. H., t. 29/8/16

Goodden, R. B., *O.B.E.* [L] (2) 12/5/16
bt. maj. 3/6/17

Ford, F. W. (1) *d.* 13/5/16

Hewett, W. G., *M.C.* (1) 25/8/16
bt. maj 3/6/19

Dunn, B. M., M.C. (2) *Adjt.* 1/1/17

Cripps, B. U. S., *M.C.* (2) 1/1/17

Rogers, C. R de W., *D.S.O.* (2) *d.* 1/1/17

Bayer, C. P. (1) 27/4/17

Heath, S. J., M.B.E., M.C. *Detn. Bks.*) 22/5/18

Aldworth T. P., D.S.O., O.B E., *c.o.* 1/1/21

Price, W. Y., M.C., *s.* 23/4/21

Phillips, P. H. (1) 1/1/23

1st and 2nd Battalions—*contd.*

Captains—contd.

Quin, S. E. V. (2) 20/3/22

Kinnaird, C. H., *M.C.* (1) 4/7/23

Duncan, A., *M.C.* (2) 4/7/23

Auten, G. W., s.f. 6/7/23

Stitt, W. H., D.S.O., M.C. (1) *Adjt.* 6/7/23

Rowe, W. B. (1) 20/9/23

Subalterns (34).

Lieutenants.

Saunders, C., i. 1/1/17

Lindsey-Brabazon, R. C., *M.C.* (2) 1/1/17

McGroarty, E. C. (2) 26/10/20
21/3/17

Lane, A. H. J., *M.C.* (2) *d.* 30/7/17

Bennetts, M., *M.C.* (1) 7/10/17

Hyland, R., i.r. 23/10/17

May, R. W., *M.C.* (2) 23/11/17

Ayers, P. R., M.C., *t.* 10/12/17

Morgan, W. B., *M.C.* [2] 10/1/18

Phillips, R. M. (2) 19/1/18

Lewis, W. N. (1) *d.* 15/2/18

Powell, I. M. (2) 16/2/18

Jones, G. F. (1) 1/3/18

Williams, T. O. (2) 5/6/18

Jones, G. V., *M.C.* (2) 22/3/19

Smedley, A., *D.C.M.* (1) 4/7/19

Allen, B. G. L. (1) 24/10/19

Glendinning, W. (2) 20/12/20

Digitized by Google

1st and 2nd Battalions—*contd.*

Lieutenants—contd.

Hill, R. M. (1) 20/12/20
Harries, W. D. J. (1) 16/7/22
Lewin, I. B. S., *d.* 14/7/23
Schofield, C. H. (1) 14/7/23
Reynolds, D. L. C. (2) 23/12/23
Tristram, W. B. (2) 23/12/23
Cottell, A. C. (1) 1/2/25
Dunn, H. F. A. (1) 1/2/25
Lewis-Bowen, J. W. (1) 1/2/25
Pitt, P. F. (2) 30/8/25
Hirsch, C. E. R. (2) 30/8/25
Coleman, C. F. C. (2) 30/8/25

2nd Lieutenants.

Gordon, J. K. M. (1) 30/8/23
Gibson, J. T. (1) 30/8/23
Jones, B. D. (2) 31/1/24
Corkery, D. H. (1) 31/1/24
Whitty, B. N. (2) 30/8/24
Protheroe-Beynon, W. E. P. (2) 3/9/25
Griffith, S. (1) 3/9/25
Corbin, C. J. (1) 5/9/25

Adjutants (2).

Dunn, B. M., *M.C.*, *capt.* (2) 11/9/24
Stitt, W. H., *D.S.O.*, *M.C.*, *capt.* (1) 9/4/25

Quarter-Masters (3).

Wiemers, H. A., *d.* 12/11/22
20/8/13
maj. 1/1/19
Fricker, L. (2) 25/8/14
capt. 28/8/17
Edwards, H. J. M., *lt.* (1) 1/4/20

3rd Battalion (Militia).

Captain.

⚔Furber, H. 10/6/05

4th Carmarthenshire) Battalion (Territorial).

Drill Hall, Murray Street, Llanelly.

Lt.-Colonel.

⚔Burn, H. S., *M.C.*, *T.D.*, *t.a.* 1/11/22

Major.

⚔Woods, W. T., *D.S.O.*, *M.C.* (*s.c.*) 1/11/22
t.a. 1/8/21

Captains.

⚔Jones, S. P. 29/7/21
John, H. G. 12/2/23
Williams, P. J. 11/12/23
Williams, J. L. †3/12/24
Thomas, P. W. T. †11/7/25

Lieutenants.

Hill, B. G. 3/2/24
Wadham, H. M. 29/7/24
⚔Owen, W. I. 17/2/25
Parry, C. E. 20/3/25
Jenkins, T. 9/4/25

2nd Lieutenants.

Rees, W. S. G. 14/11/24
Thomas, D. 15/11/24
de Rees, J. P 30/1/25
Davies, A. S. 16/3/25

4th Battalion (Territorial)—*contd.*

Adjutant.

⚔Ayers, P. R., *M.C.*, Lt. Welch R. (*temp. Capt. T.A.* 9/1/25) 9/1/25

Quarter-Master.

⚔Williams, A., *capt.* (*Capt. ret. pay*) (*Res. of Off.*) 7/8/21

[Uniform—*Scarlet*. Facings—*White.*]

5th (Glamorgan) Battalion (Territorial).

Drill Hall, Pontypridd.

Hon. Colonel.

Aberdare, The Lord, V.D., *t.a.* 1/1/10

Lt.-Colonel.

⚔Dowdeswell, W., *T.D.*, *t.a.* 16/2/20
bt. col. 16/2/24

Majors.

⚔Mander, A. O., *T.D.* 2/11/20
⚔Jones, Idwal 15/1/19
1/8/21

Captains.

⚔Downing, H. C. 1/6/18
⚔Jones, T. O., *M.B.E.* 13/7/18
⚔Edmunds, W. R. 28/2/18
Jones, S. F. 14/6/20
⚔Morgan, H. T., *M.C.* 1/10/20

Lieutenants.

⚔Phillips, T. M. 25/7/18
⚔Hansard, T. T. 1/7/20
⚔Andrews, L. 1/8/21
Simons, R. J. J. 11/6/22
Edmunds, P. E. 4/10/22
Jones, O. H. P. 1/11/22
Simons, S. C. 11/11/22
Jones, J. R. 1/7/24
Morgan, H. 2/7/24

2nd Lieutenant.

Bill, R. B. 24/7/24

Adjutant.

⚔Inglis, R. A. H., Capt. Welch R. 20/9/23

Quarter-Master.

⚔Hobbs, E. S., *lt.* 1/5/20

[Uniform—*Scarlet* Facings—*White.*]

6th (Glamorgan) Battalion (Territorial).

Drill Hall, Swansea.

Hon. Colonel.

Vivian, Sir *Arthur P.*, K.C.B., V.D. 27/11/95

6th Battalion (Territorial)—*contd.*

Lt.-Colonel.

⚔Bagley, E. H., *T.D.*, *t.a.* 17/2/24

Majors.

⚔Hammond, A. T. 12/7/20
⚔Williams, M. B. 22/7/20

Captains.

⚔Hawkins, H. C., *M.C.* 1/6/16
⚔Nicholl, C. J. S. 22/7/20
⚔Randell, H. L. 23/4/24
⚔Pendlebury, C. L., *M.C.* 24/4/24

Lieutenants.

Nicholas, E. M. 14/8/20
⚔Olsson, K. L. P. 1/9/23
Hills, A. 7/6/25

2nd Lieutenants.

Morgan, H. G. 12/12/23
Evans, L. V. 28/6/24
Cooper, J. W. 11/12/24
Gemmill, J. S. 30/3/25
Price, F. J. P. 5/10/25

Adjutant.

⚔Lomax, C. E. N., *D.S.O.*, *M.C.*, Capt. Welch R. 20/3/24

Quarter-Master.

⚔Prince, J. E. G. 30/4/25
lt. 20/3/21

Supplementary Reserve.

Category B.

2nd Lieutenant.

Arnold, W. S. 19/11/24

STANFORD LIBRARIES

Digitized by Google

THE BLACK WATCH (ROYAL HIGHLANDERS). [42]

Highland Area.

The Royal Cypher within the Garter. The badge and motto of the Order of the Thistle. In each of the **four** corners the Royal Cypher ensigned with the Imperial Crown.
The Sphinx, superscribed "Egypt."
"Guadaloupe, 1759," "Martinique, 1762," "Havannah," "North America, 1763–64," "Mangalore," "Mysore," "Seringapatam," "Corunna," "Busaco," "Fuentes d'Onor," "Pyrenees," "Nivelle," "Nive," "Orthez," "Toulouse," "Peninsula," "Waterloo," "South Africa, 1846–7, 1851–2–3," "Alma," "Sevastopol," "Lucknow," "Ashantee, 1873–4," "Tel-el-Kebir," "Egypt, 1882–1884," "Kirbekan," "Nile, 1884–5," "Paardeberg," "South Africa, 1899–1902."

***The Great War*—25 *Battalions*.**—"Retreat from Mons," "**Marne, 1914, '18,**" "Aisne, 1914," "La **Bassée, 1914,**" "**Ypres, 1914, '17, '18,**" "Langemarck, 1914," "Gheluvelt," "Nonne Bosschen," "**Givenchy, 1914,**" "Neuve Chapelle," "Aubers," "Festubert, 1915," "**Loos,**" "**Somme, 1916, '18,**" "**Albert, 1916,**" "**Bazentin,**" "Delville Wood," "Pozières," "Flers-Courcelette," "Morval," "Thiepval," "**Le Transloy,**" "**Ancre** Heights," "Ancre, 1916," "**Arras, 1917, '18,**" "Vimy, 1917," "Scarpe, 1917, '18," "**Arleux,**" "**Pilckem,**" "Menin Road," "Polygon Wood," "Poelcappelle," "Passchendaele," "Cambrai, **1917, '18,**" "**St. Quentin,**" "Bapaume, 1918," "Rosières," "Lys," "Estaires," "Messines, 1918," "**Hazebrouck,**" "Kemmel," "Bethune," "Scherpenberg," "Soissonnais-Ourcq," "Tardenois," "**Drocourt-Quéant,**" "**Hindenburg Line,**" "Épéhy," "St. Quentin Canal," "Beaurevoir," "Courtrai," "**Selle,**" "**Sambre,**" "France and Flanders, 1914–18." "**Doiran, 1917,**" "Macedonia, 1915–18." "**Egypt, 1916.**" "**Gaza,**" "Jerusalem," "Tell 'Asur," "**Megiddo,**" "Sharon," "Damascus," "Palestine, **1917–18.**" "**Tigris, 1916,**" "**Kut al Amara, 1917,**" "Baghdad," "Mesopotamia, 1915–17."

Agents—Lloyds Bank, Ltd., Cox's & King's Branch.

Regimental Journal—The Red Hackle, Regimental Depôt, Perth.

Regimental Association—The Black Watch Association, Queen's Barracks, Perth.

Regular and Militia Battalions.

Uniform—Scarlet. *Facings*—Blue.

1st Bn. (42nd Foot)	... ... *Quetta (for Multan).*	3rd Bn. (R. Perth Mil.)	... ...	*Perth.*
2nd „ (73rd „)	... ... *Fort George.*			
Depôt	*Perth.*	Record Office	... ...	*Perth.*

Territorial Army Battalions.

4th/5th Bn. ...	*Drill Hall, Bell Street, Dundee.*	6th/7th Bn.	*Tay Street, Perth.*	

Allied Regiment of Canadian Militia.

The Royal Highlanders of Canada ... ... *Montreal, P.Q.*

Allied Battalion of Australian Infantry.

30th Battalion ... ... *Miller's Point, Sydney, N.S. Wales.*

Colonel-in-Chief ... ... THE KING.

Colonel ... ... Maxwell, Gen. *Rt. Hon. Sir* John G., *G.C.B., K.C.M.G., C.V.O., D.S.O.*, ret. pay (*Res. of Off.*) [R] 11/1/14

Officer Commanding Depôt ... Baillie-Hamilton, Maj. N. A. B., Black Watch (S.C.) ... 1/5/25

1st and 2nd Battalions (Regular).

Lt.-Colonels (2).

Innes, S. A., *D.S.O.* (2) 15/9/22
Hore-Ruthven, *Hon.* C. M., *C.M.G., D.S.O., p.s.c.* (1) 15/9/24
1/1/17

Majors (8).

Bulloch, R. A., *D.S.O.* (*S.C.*) (2) 1/9/15
bt. lt.-col. 3/6/19
Evans, L. P., *C.M.G., D.S.O., p.s.c.* 1/9/15
Green, W., *D.S.O., p.s.c.* (1) 1/9/15
bt. lt.-col. 1/1/19
Baillie-Hamilton, N. A. B. (*S.C.*) (2) *d.* 1/9/15
Fortune, V. M., *D.S.O., p.s.c.* (1) 6/1/23
bt. lt.-col. 1/1/19
Rowan-Hamilton, G. B., *D.S.O., M.C., p.s.c., s.* 24/4/24
bt. lt.-col. 25/4/24
Chalmer, F. G., *D.S.O., M.C., p.s.c.* (2) 15/9/24
1/1/17
Holt, A. V., *D.S.O.* (1) 3/12/24

1st and 2nd Battalions—*contd.*

Captains (14).

McLeod, A. K., s. 30/1/15
Stephen, C. G. (2) 4/9/15
Rollo, J. E. H. (2) 2/10/15
Gilmour, C. D., M.C. [2] 2/10/15
Hay, L. F. [L] (1) 2/3/16
McMicking, N., *D.S.O., M.C.* (2) *d.* 17/3/16
Irwin, R. S., D.S.O. [2] 1/7/16
Maffett, C. W. (2) 1/1/17
Richard, J. E. M. (1) 20/1/17
Miles, L. G., D.S.O., *s.* 8/2/17
MacLeod, N. D., *M.C.* (1) 27/3/17
Ritchie, N. M., D.S.O., M.C., *s.* 19/11/17
Duncan, A. G., M.C. *s.* 16/1/18
Gurdon, E. T. L., *M.C.* (1) 12/2/21

1st and 2nd Battalions—*contd.*

Captains—contd.

Hamilton, A. K., M.C., *t.* 29/6/21
Gordon-Brown, D. S. (1) 29/6/21
Buchan, J. I., D.S.O., *c.o.* 8/2/22
Gilroy, A. (1) 8/2/22
Macpherson, R. C. (1) 1/1/23
Rusk, G. A., *M.C.* (1) *d.* 1/1/23
Barstow, J. A., M.C. [L] *s.c.s.* 28/5/23
Arbuthnott, R. K., *M.C.* (1) 2/1/24
Graham-Scott, K. G. (2) 1/2/24
Duffus, P. B. (2) *Adjt.* 24/4/24
Bucknall, W. R. (2) 24/4/24
Burton, G. S. M., M.C., *s.* 28/10/24
Ritchie, J. C., *M.C.* (2) 28/10/24
Montgomery, H. K. (2) 1/12/24

Subalterns (34).

Lieutenants.

Lindsay, D. C. M. (2) 20/1/17
Wilson, E. R., M.C., *t.* 1/7/17

Digitized by Google

STANFORD LIBRARIES

1st and 2nd Battalion—contd.

Lieutenants—contd.

Carthew-Yorstoun, M. A., M.B.E., *s.f.* 7/10/17
Robertson, J. K. A., *M.C.* (2) 7/10/17
Stewart, J. B. (1) 7/10/17
Kirkcaldy, G. I. (2) 21/10/17
Noble, N., M.C., *c.o.* 19/1/18
Barnett, G. A., *M.C.* (2) 16/2/18
Honeyman, G. E. B. (2) 27/4/18
Drummond, E. M., a.m. 27/4/18
Ramage, W. (1) 13/5/18
Houston, B., M.C., D.C.M., *t.v.* 15/8/18
Dundas, W. F. (1) 1/11/18
Gerrard, F. I., M.C., *s.* 5/11/18
Ramsay, R., M.C., (1) *c.o.* 23/2/19
Orr-Ewing, E. L., *M.C.* (1) *d.* 21/6/19
Wedderburn, H. F. K. (1) 21/6/19
McLaren, J. F. S. (1) *Adjt.* 21/6/19
Grant, W. H. (2) 21/6/19
Catto, F. E. (2) 24/10/19
Cook, D. A. G., M.C., *c.o.* 24/10/19
Stevenson, N. D. (2) 24/10/19
Wilson, H. N., *d.* 21/2/20
Fullerton-Carnegie, J. E. (2) 21/2/20
Barclay, W. P. [L] (1) 21/2/20
Jones, J. B. (2) 21/2/20
Russell, O. G. H. (2) 20/12/20
Nicholson, A. L. [*l*] (*Spec. Appt.*) 20/12/20
Tanner, R. L. (2) 20/12/20
Milne, G. H., c.o. 20/12/20
Dundas, P. (2) 16/7/21
Rennie, T. G. (2) 16/7/21
Hudson, C. A. N. (2) *d.* 17/12/21
Pitcairn, A. A. (1) 16/7/22
Foster, G., w.t. 21/12/22
Hadden, J., a.m. 20/12/20
Drummond-Wolff, R. H. C. [*l*] (1) 23/12/23
Roper-Caldbeck, W. N. (1) 31/8/24
1/2/25

2nd Lieutenants.

Greg, R. M. (1) 18/6/23
Innes, B. A. (1) 27/8/24
Stewart, K. I. D. (1) 30/8/24
Bulloch, D. C. (2) 29/1/25
Stewart-Sandeman, N. (1) 3/9/25

Adjutants (2).

Duffus, P. B., *capt.* (2) 1/3/24
McLaren, J. F. S., *lt.* (1) 1/9/25

Quarter-Masters (3).

Goudy, P., *M.C., d.* 25/8/14
capt. 25/8/17
Dowling, J. E. (2) 25/9/22
25/8/14
capt. 25/8/17
McClellan, C. W., *M.B.E.* (1) 4/10/14
capt. 4/10/17

Militia.

Captain.

⚔Murdoch, T. F. 18/10/15

3rd Battalion (Militia).

Hon. Colonel.

⚔*Atholl*, Rt. Hon. the Duke of, K.T., G.C.V.O., C.B., D.S.O., T.D. (*Col. Terr. Army*) (*Capt. & Bt. Maj. ret. pay*) (*Col. Comdt. Sco. Hse. Scouts*) *A.D.C., t.a.* 1/10/18

Captain.

Cox, T. H. C. 2/2/15

4th/5th (Dundee and Angus) Battalion (Territorial).

Drill Hall, Bell Street, Dundee.

Hon. Colonels.

The Lord Provost of Dundee for the time being.
Strathmore and Kinghorne, The Earl of, G.C.V.O., *t.a.* 22/10/04

Lt.-Colonel.

⚔Airlie, *The Earl of, M.C.* (*Capt. Res. of Off.*) *t.a.* 12/1/24

Major.

⚔Peterson, W. G., *D.S.O., t.a.* 12/1/24

Captains.

⚔Duke, A. W. 1/6/16
⚔Bruce, R. F. D. 1/6/16
⚔Urquhart, D. D. 13/7/20
⚔Mackintosh, I. K. 12/1/24

Lieutenants.

Buttar, I. D. W. 23/7/22
Murray, T. P. D. 20/9/22
Kinnison, R. R. 18/12/22
Guild, W. K. M. 29/12/22
Mackintosh, E. B. 27/9/24
Bruce, D. P. 19/5/25
Shanks, F. 4/6/25

2nd Lieutenants.

Kirkaldy, K. S. 16/3/24
Halley, D. 17/3/24
Leuchars, J. W. 18/7/24
⚔Doak, J. K. R. 8/5/25
Macpherson-Grant, E. G. 1/8/25

Adjutant.

⚔Hamilton, A. K., *M.C.*, Capt. Black Watch 1/9/25

Quarter-Master.

⚔King, J. A., *lt.* (*Lt. Res. of Off.*) 8/10/20

[Uniform—*Scarlet.* Facings—*Blue.*]

Cadet Units affiliated.
Dundee High School C. Co.
2nd M.S.W. (Cadet) Co.
Black Watch.

6th/7th (Perth and Fife) Battalion (Territorial).

Tay Street, Perth.

Hon. Colonels.

⚔*Anstruther*, Sir *Ralph W.*, Bt., T.D. 3/1/14
⚔*Moncreiffe*, Sir *Robert D.*, Bt., C.B., C.M.G., V.D., T.D. 14/1/14

Lt.-Colonel.

⚔Dewar, *Hon. J., O.B.E., M.C., T.D., t.a.* 1/1/22

Major.

⚔Wemyss, M. J. (*Capt. Res. of Off.*) 2/12/20

Captains.

⚔French, H. J., *t.a.* 1/6/16
⚔Hunter, P. C. 1/6/16
⚔Pullar, *J. L., O.B.E., t.a.* 20/8/18
Chapman, H. E. 28/7/20
Coates, D. A. 17/4/21

Lieutenants.

⚔Campbell, R. K. 1/7/17
⚔*Batchelor, F.* (*Empld. O.T.C.*) 1/7/17
⚔Smith, R. H. 16/2/20
1/7/17
⚔Stark, A. 11/3/20
Robertson, R. H. 14/1/24
Lindsay, H. P. 20/3/24
Campbell, G. W. 20/3/24
Stewart, J. A. MacL. 1/7/25

2nd Lieutenants.

Annandale, E. 17/6/24
Scone, *The Lord* 3/12/24

Adjutant.

⚔Wilson, E. R., *M.C.*, Lt. Black Watch (*temp. Capt. T.A.*) 8/3/23

Quarter-Master.

Niven, J. E., *lt.* 9/11/20

[Uniform—*Scarlet.* Facings—*Blue.*]

Cadet Unit affiliated.
Perth Academy C. Corps.

Supplementary Reserve.

Category B.

2nd Lieutenant.

⚔Innes, J. McD. 17/12/24

Service Battalions.

Captain.

⚔*Reeves, F. L., *M.C.* (*Lt. Ceylon Mtd. Rif.*) *t.o.* 24/3/18

Digitized by Google

THE OXFORDSHIRE AND BUCKINGHAMSHIRE LIGHT INFANTRY. [43]

South Midland Area.

The United Red and White Rose.

Quebec, 1759," "Martinique, 1762," "Havannah," "Mysore," "Hindoostan," "Martinique, 1794," "Vimiera," "Corunna," "Busaco," "Fuentes d'Onor," "Ciudad Rodrigo," "Badajoz," "Salamanca," "Vittoria," "Pyrenees," "Nivelle," "Nive," "Orthes," "Toulouse," "Peninsula," "Waterloo," "South Africa, 1851-2-3," "Delhi, 1857," "New Zealand," "Relief of Kimberley," "Paardeberg," "South Africa, 1900-2."

The Great War—17 *Battalions*.—"**Mons,**" "Retreat from Mons" "Marne, 1914," "Aisne, 1914," "**Ypres, 1914, '17,**" "**Langemarck, 1914, '17,**" "Gheluvelt," "**Nonne Bosschen,**" "Aubers," "**Festubert, 1915,**" "**Hooge**, 1915," "Loos," "Mount Sorrel," "**Somme, 1916, '18,**" "Albert, 1916, '18," "**Bazentin,**" "**Delville** Wood," "Pozières," "Guillemont," "Flers-Courcelette," "Morval," "Le Transloy," "**Ancre Heights**," "Ancre, 1916," "Bapaume, 1917, '18," "Arras, 1917," "Vimy, 1917," "**Scarpe, 1917,**" "**Arleux,**" "Menin Road," "Polygon Wood," "Broodseinde," "Poelcappelle," "**Passchendaele,**" "**Cambrai, 1917, '18,**" "St. Quentin," "Rosières," "Avre," "Lys," "Hazebrouck," "**Béthune,**" "**Hindenburg** Line," "Havrincourt," "Canal du Nord," "Selle," "Valenciennes," "France and Flanders, 1914-18," "**Piave,**" "Vittorio Veneto," "Italy, 1917-18." "**Doiran, 1917, '18,**" "**Macedonia, 1915-18.**" "Kut al Amara, 1915," "**Ctesiphon,**" "**Defence of Kut al Amara,**" "Khan Baghdadi," "Mesopotamia, 1914-18." "Archangel, 1919."

Agents—Lloyds Bank, Ltd., Cox's & King's Branch.

Regimental Journal—The Oxfordshire & Buckinghamshire Light Infantry Journal, Cowley Barracks, Oxford.

Regimental Association—Cowley Barracks, Oxford.

Regular and Militia Battalions.

Uniform—Scarlet. *Facings*—White.

1st Bn. (43rd Foot) ... ... *Rhine.*		3rd Bn. (Oxford Mil.)			*Oxford.*
2nd „ (52nd „) ... *Razmak (for Chakrata).*					
Depôt ... ... *Oxford.*		Record Office			*Warwick.*

Territorial Army Battalions.

4th Bn. ... ... *St. Cross Road, Oxford.*	The Buckinghamshire Bn.		*Drill Hall, Market Square, Aylesbury.*

Allied Regiment of Dominion of New Zealand.

The Hauraki Regiment.

Colonel ... Hanbury-Williams, Maj.-Gen. *Sir* John, *K.C.B., K.C.V.O., C.M.G.*, ret. pay (*Res. of Off.*) 6/4/18

Officer Commanding Depôt ... Sanderson, Maj. A. E., *D.S.O.*, Oxf. & Bucks. L.I. 15/2/24

1st and 2nd Battalions (Regular).

Lt.-Colonels (2).

Bayley, A. G., *C.B.E.*, *D.S.O.*, *p.s.c.*, *s.* 21/12/23
bt. col. 23/6/23
Freestun, W. H. M., *C.M.G.*, *D.S.O.* (2) 17/12/24
3/6/17

Majors (8).

Whinney, H. F., *D.S.O.*, *O.B.E.* (1) 1/9/15
Tunnard, L. (2) 1/9/15
Sanderson, A. E., *D.S.O.* (1) *d.* 10/3/23
1/1/18
Whittall, G. E., *M.C.*, *s.* 21/12/23
3/6/17
Portal, J. L., *D.S.O.* (2) 15/2/24
Tolson, W. G., *M.C.* (2) 15/2/24
Paget, B. C. T., *D.S.O.*, *M.C.*, *p.s.c.* (1) 15/2/24
bt. lt.-col. 1/7/25
Powell, J. J. (*R.A.F. Coll.*) 2/3/24

Captains (14).

Plowden, G. F., *M.C.* (1) [2] 10/6/15

1st and 2nd Battalions—*contd.*

Captains—contd.

Paris, A. C. M., M.C., *p.s.c.*, *s.* 18/10/15
bt. maj. 1/1/18
Brett, R. J., D.S.O., *p.s.c.*, *s.* 18/10/15
bt. maj. 1/1/19
Birch Reynardson, H. T., s. 1/5/20
25/11/15
Horan, K. (2) 14/12/15
Titherington, G. W., s.f. 2/3/16
bt. maj. 3/6/18
Withington, T. E., *A.F.C.* (2) 30/7/16
Whitfeld, E. H., M.C., *m.c.* 1/1/17
Baille, C. W. H. (1) 1/1/17
Meade, J. W. (1) *d.* 1/1/17
Naylor, G., M.C., *t.* 1/1/17
Barnard, W. L. (2) 2/2/21
Crawford, C. B. (2) 1/3/21
Smyth, H. E. F., M.C. (1) *Adjt.* 5/3/21
Baddeley, E. L. O., a.m. 23/3/21
Stevens, C. G. B. (1) 9/4/21
Burt-Smith B., *M.C.* (1) (*Mil. Prison*) 1/1/23
Horley, C. R., M.C., *s.* 1/1/23
Packe, E. A., *M.B.E.*, *D.F.C.* (1) 1/1/23
Booth, P. (2) *d.* 1/2/23
Eagle, H. S. (2) 14/2/23

1st and 2nd Battalions—*contd.*

Captains—contd.

Vernon, H., c.o. 15/2/23
Smith, E. A., *M.C.* (2) 15/2/23
Foye, A. M., *M.C.* (1) 26/4/24
Eyston, C. J. (1) 4/5/25
Colvill, D. C., *M.C.* (2) 16/5/25

Subalterns (34).

Lieutenants.

Giles, L. W., *M.C.* (2) 1/1/17
Hamilton, A. B. (1) 27/4/18
Coad, R. H. (2) 23/8/18
Ames, W. A. R. (2) 1/11/18
Slattery, S. C. P. (1) 1/11/18
Wootten, K. S. (2) 5/1/19
Randall, L. R. (1) 5/1/19
Yeoman, W. T. (2) 1/6/19
Jefferson, K. S. (*Spec. Appt.*) 21/6/19
Doyne, R. H. (1) *d.* 24/10/19
Thorne, J. (2) *d.* 24/10/19
Clarke, W. G. (2) *s.* 21/2/20
Newton-King, D. S., s.f. 20/12/20
Jarvis, J. B. (1) 16/7/21
Kilburn, J. E. D., *d.* 16/7/21
Last, M. H. S. (1) 15/12/21
Stebbing, J. L. (*Spec. Appt.*) 24/12/22
Theobalds, J. A. (2) 14/7/23

Digitized by Google

STANFORD LIBRARIES

1st and 2nd Battalions—*contd.*

Lieutenants—contd.

Richards, E. C. (2) *Adjt.* 23/12/23
Stephens, M. T. (2) 23/12/23
Graham, J. P. A. G. (1) 23/12/23
Conant, R. T. (2) 31/8/24
Branson, C. W. P. (1) 1/2/25

2nd Lieutenants.

Hughes, G. G. (2) 31/1/24
Wykeham, G. C. H. (2) 31/1/24
Amherst, *Hon.* H. W. (1) 31/1/24
Slessor, A. B. (1) 27/8/24
Bayley, K. (2) 27/8/24
Bernard, *Hon.* C. B. A. (1) 27/8/24
Metcalfe, P. F. (2) 30/8/24
Cooke, R. H. (1) 30/8/24
Ward, C. L. C. (2) 29/1/25
Alston-Roberts-West, M. M. (1) 3/9/25
Horan, F. T. 3/9/25
Clifton, C. (1) 3/9/25

Adjutants (2).

Smyth, H. E. F., *M.C. capt.* (1) 30/4/24
Richards, E. C., *lt.* (2) 1/3/25

Quarter-Masters (3).

Mason, A. E. (1) 7/11/14
capt. 3/6/19
Roberts, F. M., *M.C., capt. d.* 25/8/17
Clare, F., *D.C.M., lt.* (2) 30/6/24

Militia.

Captain.

Chippindale, F. W. C. 17/2/16

3rd Battalion (Militia).

Hon. Colonel.

⚔*Marlborough*, Rt. Hon. the Duke of, K.G., T.D., *t.a.* 14/6/08

Captains.

⚔Godsal, P., *M.C.* 7/6/02
⚔*Dashwood, R. H. S.* 1/12/07
⚔Fowke, C. A. F., *M.C.* 6/11/15

4th Battalion (Territorial).

St. Cross Road, Oxford.

Hon. Colonel.

North, The Lord, T.D. 9/1/05

Lt.-Colonel.

⚔Pallard, J. A. (*Lt.-Col. ret. pay*) (*Res. of Off.*) *t.a.* 7/10/24

4th Battalion (Territorial)—*contd.*

Major.

⚔Long, B., *M.C.* 26/11/24

Captains.

⚔Symonds, R. F., *t.a.* 4/8/17
⚔Edmunds, M. W., *t.a.* 16/6/20
⚔Smith, S. 2/9/21
⚔Shaw, J. W. (*Lt. Res. of Off.*) 28/1/25
⚔Dupont, E. C. 15/8/25

Lieutenants.

⚔Young, A. R. B. 24/7/20
Moore, E. D. 10/1/25

2nd Lieutenants.

Woolmer, S. G. 5/7/21
Whinney, D. H. 12/3/24
Wakeling, G. R. 15/12/24
Barmby, J. 11/2/25
Clarke, E. G. C. 7/7/25

Adjutant.

⚔Naylor, G., *M.C.*, Capt. Oxf. & Bucks. L.I. 5/11/23

Quarter-Master.

⚔Arlett, G. T., *D.C.M., lt.* 1/7/21

[Uniform—*Scarlet.* Facings—*White.*]

Officers of the General List (T.A.) affiliated.

Macnamara, Capt. A. (*St. Edward's Sch. Contgt., Jun. Div., O.T.C.*) 23/4/22
Dingwall, 2nd Lt. W. S. (*St. Edward's Sch. Contgt., Jun. Div., O.T.C.*) 25/7/24

Cadet Units affiliated.
Burford Grammar School C. Corps.
Lord William's Grammar School, Thame, C. Corps.
Magdalen College School C. Corps.
Henley Royal Grammar School C. Corps.
Banbury County Council C. Corps.

Buckinghamshire Battalion (Territorial).

Drill Hall, Market Square, Aylesbury.

Hon. Colonel.

Cottesloe, The Lord, V.D., T.D., *t.a.* 2/9/15

Lt.-Colonel.

⚔Crouch, G. R., *M.C., t.a.* 1/11/22

Major.

⚔Hall, P. A., *D.S.O., M.C., t.a.* 31/1/23

Captains.

⚔Viney, O. V. 1/6/16
bt. maj. 31/12/24
⚔Burnett-Brown, A. D., *M.C.* 1/6/16
⚔*Troutbeck, G. L.* (*attd. O.T.C.*) 10/8/16
⚔Woollard, F. S. †9/8/22
Eliot, P. S. 11/2/25
⚔Welbourne, A. C. †9/5/25

Buckinghamshire Battalion (Territorial)—*contd.*

Lieutenants.

⚔Norman, R. E. 31/7/20
⚔Parrott, G. F., *M.C.* 31/7/20
⚔Humphreys, J. R. 15/7/22
Sleigh, R. P. 11/7/23
Parshall, H. F. 3/12/23
Megga, T. E. A. 23/2/25
Sale, R. D. R. 1/6/25

2nd Lieutenants.

Rowland, J. W. 3/7/24
Lucey, C. 13/3/25
Bath, R. R. 9/5/25
Janes, H. R. 24/6/25
Chetwode, R. C. G. 22/7/25

Adjutant.

⚔Leslie, J. T., *M.C.*, Capt. R. Berks R. 22/12/23

Quarter-Master.

⚔Nichol, E., *M.C., capt.* 17/2/15

[Uniform—*Dark Grey.* Facings—*Scarlet.*]

Cadet Unit affiliated.
Slough Secondary School Cadets.

Supplementary Reserve.

Category B.

2nd Lieutenant.

⚔Southam, E. H. 19/11/24

Digitized by Google

THE ESSEX REGIMENT. [44]

East Anglian Area.

The Castle and Key, superscribed "Gibraltar, 1779–82," and with the motto, "*Montis Insignia Calpe*" underneath.

The Sphinx, superscribed "Egypt." An Eagle.

Mora," " Havannah," " Badajoz," " Salamanca," " Peninsula," " Bladensburg," " Waterloo," " Ava," " Alma," " Inkerman," " Sevastopol," " Taku Forts," " Nile, 1884–85," " Relief of Kimberley," " Paardeberg," " South Africa, 1899–1902."

e Great War—**81 *Battalions*—" Le Cateau,"** " Retreat from Mons," **" Marne, 1914,"** " Aisne, 14," **" Messines, 1914,"** " Armentières," **" Ypres, 1915, '17,"** " St. Julien," " Frezenberg," " Belle- arde," **" Loos,"** " **Somme, 1916, '18,"** " Albert, 1916, '18," " Bazentin," " Delville Wood," " Pozières," Flers-Courcelette," **" Morval,"** " Thiepval," " Le Transloy," " Ancre Heights," " Ancre, 1916, '18," Bapaume, 1917, '18," **" Arras, 1917, '18,"** " Scarpe, 1917, '18," " Arleux," " Pilckem," " Langemarck, 17," **" Menin Road,"** " **Broodseinde,"** " Poelcappelle," " Passchendaele," **" Cambrai, 1917, '18,"** " St. ientin," **" Avre,"** " **Villers Bretonneux** " " Lys," " Hazebrouck," " Béthune," " Amiens," " Drocourt- ùant," **" Hindenburg Line,"** " Havrincourt," " Épéhy," " St. Quentin Canal," **" Selle,"** " Sambre," France **and Flanders, 1914–18."** " Helles," " Landing at Helles," " Krithia," " Suvla," " Landing at via," **" Scimitar Hill," " Gallipoli, 1915–16."** " Rumani," " Egypt, 1915–17." **" Gaza,"** " Jaffa," " Megiddo," " Sharon," " Palestine, 1917–18."

Agents—Lloyds Bank, Ltd., Cox's & King's Branch.

legimental Journal—**The Essex** Regiment Gazette, Depôt Essex Regiment, Warley Barracks, Essex.

Regimental Association—The Barracks, Warley, Essex.

Regular and Militia Battalions.

Uniform—Scarlet. *Facings*—White.

t Bn. (44th Foot) ...	*Bordon (for Colchester).*	3rd Bn. (Essex (Rifles) Mil.)	*Warley.*
id „ (56th „) ...	*Ambala (for Cawnpore).*		
Depôt	*Warley.*	Record Office	*Warley.*

Territorial Army Battalions.

h Bn.	*Gordon Road, Ilford.*	6th Bn.	*The Cedars, West Ham.*
h „	*Market Road, Chelmsford.*	7th „	*Drill Hall, Church Hill, Walthamstow.*

Colonel ... ... Ventris, Maj.-Gen. F., *C.B.*, ret. pay, *p.s.c.*, *q.s.* [R] ... 26/9/04

Officer Commanding Depôt ... Thompson, Maj. R. N., Essex R. 25/5/23

1st and 2nd Battalions (Regular).

***Lt.-Colonels* (2).**

Incledon-Webber, A. B., *C.M.G.*, *D.S.O.* (*S.C.*) (1) 26/9/23
1/1/18
Roberts-West, C. R. (2) 2/3/24

***Majors* (8).**

Sinclair Thomson, A. E. M., *D.S.O.* (1) 1/9/15
bt. lt.-col. 3/6/17
Bowen, H. R., *D.S.O.* (1) 1/9/15
Crocker, H. E., *C.M.G.*, *D.S.O.* [*I*] (2) 1/9/15
bt. lt.-col. 3/6/17
Neave, R. (1) 8/1/16
Thompson, R. N. (1) *d.* 8/1/16
Wilmer, G. H., *D.S.O.*, *M.C.* (2) 7/5/17
bt. lt.-col. 11/11/19
Disney, G. (2) 22/4/18
Pechell, P., *M.C.* (2) 9/9/25
3/6/19

***Captains* (14).**

Meares, G. K., *M.C.* (*s.c.*) (1) 4/5/15
Maitland A. E., *D.S.O.*, *M.C.* (2) *d.* 6/5/15
Spooner, C. C., D.S.O., *t.* 6/5/15

1st and 2nd Battalions—*contd.*

Captains—contd.

Horsfield, R. B. (1) *d.* 10/5/15
Read, R. V., *D.S.O.*, *M.C.* (2) 1/10/15
Atkinson, J. V., M.C., *s.* 1/10/15
Cowley, W. G. (1) 1/10/15
Row, A. W. W., s. 1/10/15
Irwin, N. M. S., D.S.O., M.C., *s.c.s.* 7/11/15
bt. maj. 3/6/19
Heppel, H. M., *O.B.E.* (2) *d.* 16/12/15
Paxton, G. A. M., *M.C.* (1) 3/3/16
Blest, A. H. (1) *Adjt.* 1/1/17
Rowley, *Sir* George W., *Bt.* (2) 1/1/17
Paton, C. M. (1) 16/3/17
Carolin, R. E. G. (1) 1/4/17
Doe, H. S., M.C., *t.* 23/12/17
Lowe, T. A., *D.S.O.*, *M.C.* 21/12/20
bt. maj. 22/12/20
Wylie, R., M.C. (*spec. emp.*) 1/1/21
Brocks, A. W., M.B.E., M.C., *s.* 22/1/21
Newbold, L. A. [*I*] (2) 1/4/21
Prowse, G. V. L., t. 1/4/21
Shee, W. C. L., t. 22/11/23
Clarke, F. A. S., *D.S.O.* (1) 9/9/25
Grimwood, F. R., D.S.O., *c.o.* 1/10/25
Barrett, A. M., *M.C.* (2) 1/10/25

Subalterns (34).

Lieutenants.

de Gaury, G. S. H. R. V., M.C., *c.o* 19/8/16
Upton, N. R., *M.B.E.* (1) 1/12/16
Alexander, N. G. A., *M.C.* (1) 1/12/16

1st and 2nd Battalions—*contd.*

Lieutenants—contd.

Wilson, C. L., *M.C.* (2) 26/12/16
Hearn, T. E., s.f. 26/12/16
Bowen, L. A. G., *M.C.* (1) 1/1/17
Hopegood, C. J. I. F. (2) 1/1/17
Dixon-Smith, H. R. (2) 1/1/17
Aylmer, H. G., *d.* 1/1/17
Barford, F. E. M. (2) *Adjt.* 19/1/18
Doherty, T. O'C., c.o. 16/2/18
Andrew, S. H. (2) 27/4/18
Boustead, H. L. H., *t.* 1/11/18
Silver, H. J. W., *M.C.* (1) 8/11/18
Marriott, L. W. W. (2) 12/3/19
Mallins, S. O'C., s. 12/3/19
Telfer, R. L. (2) 14/5/19
Williams, W. P. (1) 28/5/19
May, K. F. (1) 21/6/19
Gregory, C. A., c.o. 21/6/19
Martin, T. A. (2) 21/6/19
Andrews, W. N., t. 26/12/19
Purcell, G. J. (2) *d.* 9/2/20
Howell, H. F. (2) 16/7/22
Drury, G. H. (1) *d.* 16/7/22
Scott, D. F. C. (1) 24/12/22
Smyth, E. B. (2) 14/7/23
Laverty, H. J. (1) 14/7/23
Gahagan, D. R., c.o. 14/7/23
Stockley, F. E. (2) 23/12/23
Rea, S. C. W. W. (2) 30/8/24
Hills, E. H. (2) 1/2/25
Salew, N. R. (1) 1/2/25
Southey, C. A. (1) 30/8/25
Vander-Kiste, E. C. (1) 30/8/25
Kelly A. H. (1) 30/8/25

Digitized by Google

STANFORD LIBRARIES

1st and 2nd Battalions—*contd.*

2nd Lieutenants.

Sanguinetti, H. R. S. (2) 31/1/24
Mills, C. S. (1) 30/8/24
Semmence, A. L. (1) 30/8/24
Robinson, L. C. D. (1) 29/1/25
Littlehales, R. W. (1) 5/9/25

Adjutants (2)

Barford, F. E. M., *lt.* (2) 15/12/22
Blest, A. H., *capt.* (1) 7/7/25

Quarter-Masters (3).

Richardson, F., *d.* *capt.* 25/8/14 1/7/17
Baldwin, R. A., *M.C., lt.* (2) 20/10/23
Bailey, F., *D.C.M., lt.* (1) 1/12/23

Militia.

Captain.

⚔Johnson, G. G. F., *e.o.* 21/9/16

Lieutenant.

⚔Shepard, J. C. M. 2/2/15

3rd Battalion (Militia).

Lt.-Colonel.

⚔Crocker, A. A., *O.B.E.* (*Hon. Lt. in Army*) 16/6/17

Major.

⚔Rew, H. G. McK. (*Hon. Capt. in Army*) 2/1/18

Captains.

⚔*Disney, J. H.* 11/11/05
bt. maj. 1/1/19
⚔*Green, B. B.* 14/6/07
⚔Pearce, J. P. 28/1/16

Lieutenant.

⚔Waugh, L. V. 1/7/17

4th Battalion (Territorial).

Gordon Road, Ilford.

Hon. Colonel.

⚔*Wigan, J. T.*, C.B., C.M.G., D.S.O. (*Lt.-Col. & Hon. Brig.-Gen. T.A. Res.*) *t.a.* 20/1/22

Lt.-Colonel.

⚔Wells, B. C., *D.S.O., T.D., t.a.* 26/6/20
bt. col. 26/6/24

Major.

⚔Fren[illegible], J. L. †5/11/24

4th Battalion (Territorial)—*contd.*

Captains.

⚔Coker, J. N., *M.C.* 30/6/20
⚔Dilliway, L. J. 1/9/22
⚔Young, H. J., *T.D.* 28/7/23
1/6/16
⚔Gage, T. W. 12/12/23

Lieutenants.

⚔Collison, F. L. 20/1/23
Quennell, H. 1/11/23
Kunzer, S. 1/7/24
Parry, J. C. L. 21/7/24
Croxon, R. W. 1/1/25
Jennings, A. 1/4/25

2nd Lieutenants.

Harnett, G. J. 1/4/24
Ditton, M. A. H. 1/5/24
⚔Cox, J. S., *M.C.* 17/5/24
Owen, E. E. 1/4/25

Adjutant.

⚔Prowse, G. V. L., Capt. Essex R. 1/1/25

Quarter-Master.

⚔Cruse, H. G., *lt.* 21/10/24

[Uniform—*Scarlet.* Facings—*White.*]

Cadet Units affiliated.
Ongar School C. Corps.
2nd & 4th C. Bns. Essex R.
Ilford Church Cadets.
Loughton School C. Corps.
Barking C. Corps.
12th C. Bn. (Brentwood School) Essex R.

5th Battalion (Territorial).

Headquarters, Market Road, Chelmsford.

Hon. Colonel.

⚔*Byng*, Gen. the Lord, G.C.B., G.C.M.G., M.V.O., *p.s.c.*, ret. pay (*Res. of Off.*) (*Col. 10th H.*) 3/12/19

Lt.-Colonel.

⚔Rasch, *Sir* F. Carne, *Bt.* (*Lt.-Col. ret. pay*) (*Res. of Off.*) *t.a* 13/1/22

Major.

⚔Carlyon-Hughes, B. J. S. 16/7/23

Captains.

⚔Portway, C., *M.C.* 20/3/17
Ridley, W. L. 30/9/22
⚔Hinton, S. E. 16/7/23
⚔Lockwood, E. J., *M.C.* †26/7/24

Lieutenants.

⚔Hull, J. H. 2/7/17
Gray, M. C. 29/7/24
Nott, J. P. 4/7/25

5th Battalion (Territorial)—*contd.*

2nd Lieutenants.

Lowe, E. A. S. 28/7/23
Upton, P. V. 10/8/24
3/11/23
Thompson, W. B. 15/10/24
19/1/25
Amies, G. 23/1/25
Gowlett, R. A. 23/1/25
Colclough, H. R. G. 29/6/25
Prime, J. A. K. 25/7/25

Adjutant.

⚔Doe, H. S., *M.C.*, Capt. Essex R. 12/3/24

Quarter-Master.

⚔Shonk, H. E., *capt.* 28/1/16

[Uniform—*Scarlet.* Facings—*White.*]

Cadet Units affiliated.
King Edward VI. School, Chelmsford, C. Corps.
Braintree High School C. Corps.
Maldon Grammar School C. Corps.

6th Battalion (Territorial).

The Cedars, West Ham.

Hon. Colonel.

⚔*McDonald, G. F. H.*, O.B.E., T.D. 1/4/21

Lt.-Colonel.

Major.

⚔Loftus, E. A. 17/2/24

Captains.

⚔Newman, R. J. 1/6/16
⚔Wise, F. H., *M.C., T.D.* 4/12/16
⚔Machin, R. J., *M.C.* 17/9/24
⚔Grimwood, P. L., *M.C.* 17/9/24
Lloyd, J. E. 15/11/24

Lieutenants.

⚔Cook, R. E. 2/7/17
Winn, H. W. J. 9/11/23
Ellis, S. O. 15/3/24
Cowley, C. W. 1/11/24

2nd Lieutenants.

Sim, C. K. 1/3/24
22/1/24
Blair, J. 7/5/24
Howes, M. W. 20/5/24
Collens, F. J. 18/6/24
Penn, E. W. 27/9/24
⚔Stack, A. 30/4/25
Beynon, J. E. 24/10/25

Adjutant.

⚔Shee, W. C. L., Capt. Essex R. 22/11/23

Quarter-Master.

Martin, A. W., *M.B.E., lt.* 3/3/24

[Uniform—*Scarlet.* Facings—*White.*]

Cadet Units affiliated
1st & 6th C. Bns. Essex R.
10th C. Bn. (Palmer's School) Essex R.

Digitized by Google

7th Battalion (Territorial).

Drill Hall, Church Hill, Walthamstow.

Hon. Colonel.

Kemball, H. F., T.D. (*Bt. Col. T.A. Res.*) *t.a.* 3/5/24

Lt.-Colonel.

Shenstone, G., *t.a.* 17/2/24

Major.

Waller, F. R. 17/2/24

Captains.

Eve, J. R. 1/6/16
Penrose, D. M. 26/7/17
Needell, C., *M.C.* 7/8/17
Morrow, B. A. 21/7/21
Martin, C. D. †2/4/25

Lieutenants.

Ellis, J. W. 1/7/17
Turner, P. H., *M.C.* 1/7/17
Collinson-Jones, H. N. S. 1/7/17
Blake, F. J. 1/7/17
Hosking, R. V. 30/9/22
17/7/20
Marsh, L. J. 1/6/23
Myhill, H. T. 27/7/24
Nees, F. E. 20/12/24

2nd Lieutenants.

Holland, E. L. 28/11/23
Robottom, H. P. 9/1/24

Adjutant.

Spooner, C. C., *D.S.O.*, Capt. Essex R. 27/4/23

Quarter-Master.

Barton, J. W., *D.C.M.*, *it.* 21/3/24

[Uniform—*Scarlet.* Facings—*White.*]

Supplementary Reserve.

Category B.

2nd Lieutenants.

Lindop, N. 19/11/24
Eldridge, H. H. 26/11/24
Jury, F. H. 26/11/24
Bell, A. F. 18/4/25

Digitized by Google

THE SHERWOOD FORESTERS (NOTTINGHAMSHIRE AND DERBYSHIRE REGIMENT). [45]

North Midland Area.

The United Red and White Rose.

"Louisburg," "Roliça," "Vimiera," "Talavera," "Busaco," "Fuentes d'Onor," "Ciudad Rodrigo," "Badajoz," "Salamanca," "Vittoria," "Pyrenees," "Nivelle," "Orthes," "Toulouse," "Peninsula," "Ava," "South Africa, 1846–7," "Alma," "Inkerman," "Sevastopol," "Central India," "Abyssinia," "Egypt, 1882," "Tirah," "South Africa 1899–1902."

The Great War—30 *Battalions.*—**"Aisne, 1914, '18,"** "Armentières, 1914," **"Neuve Chapelle,"** "Aubers," "Hooge, 1915," **"Loos,"** **"Somme, 1916, '18,"** "Albert, 1916, '18," "Bazentin," "Delville Wood," "Pozières," "Ginchy," "Flers-Courcelette," "Morval," "Thiepval," "Le Transloy," "Ancre Heights," "Ancre, 1916," "Arras, 1917, '18," "Vimy, 1917," "Scarpe, 1917, '18," **"Messines, 1917,"** **"Ypres, 1917, '18,"** "Pilckem," "Langemarck, 1917," "Menin Road," "Polygon Wood," "Broodseinde," "Poelcappelle," "Passchendaele," **"Cambrai, 1917, '18,"** "St. Quentin," "Bapaume, 1918," "Rosières," "Villers Bretonneux," "Lys," "Bailleul," "Kemmel," "Scherpenberg," "Amiens," "Drocourt-Quéant," "Hindenburg Line," "Épéhy," "Canal du Nord," **"St. Quentin Canal,"** "Beaurevoir," "Courtrai," "Selle," "Sambre," **"France and Flanders, 1914–18."** "Piave," **"Italy, 1917–18."** **"Suvla"** **"Landing at Suvla,"** "Scimitar Hill," **"Gallipoli, 1915."** "Egypt, 1916."

Agents—Lloyds Bank, Ltd., Cox's & King's Branch.

Regimental Association—Old Comrades' Association, 22, Mandaley Street, Old Basford, Notts.

Regular and Militia Battalions.

Uniform—Scarlet. *Facings*—Lincoln Green.

1st Bn. (45th Foot) ... ... *Ballykinlar (for Londonderry).*
2nd „ (95th „) *Rawalpindi (for Waziristan)*
3rd Bn. {(1st Derby Mil.) (2nd Derby Mil.)} ... ... *Derby*
4th „ (R. Sherwood Foresters Mil.) ... —
Depôt ... ... *Derby.* Record Office ... ... *Lichfield*

Territorial Army Battalions.

5th Bn. ... ... *Drill Hall, Derby.*
6th „ ... ... *Drill Hall, Chesterfield.*
7th „ ... *Territorial Headquarters, Derby Road, Nottingham.*
8th Bn. ... *Drill Hall, Cherry Holt Lane, Newark, Notts*

Colonel ... Smith-Dorrien, Gen. *Sir* Horace L., *G.C.B., G.C.M.G.,* ***D.S.O.*, ret. pay., *p.s.c.*** **[R]** 9/6/06

Officer Commanding Depôt ... Dumbell, Bt. Lt.-Col. C. H., *D.S.O.*, Foresters 27/1/23

1st and 2nd Battalions (Regular)

Lt.-Colonels (2).

Popham, R. S., *C.M.G., D.S.O.*(2) 26/2/22
3/6/18
Weldon, K. C., *D.S.O.*(1) 11/1/24
3/6/19

Majors (8).

Bowring, E. L., *D.S.O., O.B.E.* (1) 1/9/15
Hart, R. S., *D.S.O.* (2) 8/5/16
bt. lt.-col. 3/6/19
Foster, R. T., *D.S.O.* (*s.c.*) (2) 11/5/16
Dumbell, C. H., *D.S.O.* (1) *d.* 26/6/16
bt. lt.-col. 3/6/19
Brownrigg, W. D. S., *D.S.O., p.s.c., s.* 16/5/23
bt. col. 1/7/25
Fenn, A. A., *D.S.O.* (1) 15/12/23
1/1/17
Schneider Crofton, C. C. (1) 11/1/24
Wilkinson, J. S., *D.S.O., M.C., p.s.c., s.* 26/1/24
bt. lt.-col. 27/1/24

Captains (14).

Sherbrooke, R. L., D.S.O. [*I*] 21/1/15
bt. maj. 3/6/16
Douglas, J. H. M., *M.C.* (2) 21/1/15

1st and 2nd Battalions—*contd.*

Captains—contd.

Lang, J. A. M., *O.B.E.* (1) 21/1/15
Maxwell, J. E. H., M.C., *t.* 3/6/15
Tower, R. B., *M.C.(s.c.)*(1) 3/6/15
Shawcross, R. R. [1] 3/8/15
Wylie, J. P., *D.S.O.*(2) *d.* 12/4/16
Miller, A. T., M.C., *p.s.c., s.* 3/6/16
bt. maj. 1/1/18
Willcox, H. B. D., D.S.O., M.C. (*s.c.*) *s.c.s.* 1/10/16
Mills H. L. B. (1) 29/6/20
1/10/16
Whicher, J. D'A., *t.* 1/1/17
Chidlaw-Roberts, J. R., M.C., *s.f.* 1/1/17
McHudson, C. E., *D.S.O., M.C.* (1) 13/5/17
bt. maj. 1/1/19
Harding, C. L., M.C., *c.o.* 26/7/17
Sullivan-Tailyour, E. E., M.C. (*s.c.*) *c.o.* 17/12/21
Gamble, G. M. (2) 17/12/21
Ebsworth, W. A., s. 22/2/22
Platt, W. A. (2) 26/2/22
Wright, J. E. (2) 1/1/23
Edwards, A. S., *M.C.* (2) 1/1/23
Carter, H. (2) 1/1/23
Allen, B. G. (1) *d.* 1/1/23
Turner, J. W., *M.C.* (2) 4/9/23
Walker, N. A. McD. (2) 9/11/23
Robinson, W. M. (1) *Adjt.* 15/12/23
Temple, N. S., M.C., *s.f.* 5/1/24
Cavendish, R. V. C., *M.C.* (2) 5/1/24

1st and 2nd Battalions—*contd.*

***Subalterns* (34)**

Lieutenants.

Hutchings, R. V. L., *M.C.* (1) 17/10/16
Cooper, M. H., t. 5/11/16
Gamble, C. A. (1) 1/1/17
Woodward, F. W., *O.B.E.* (1) 1/1/17
Leacroft, G. C. R.*, M.C., *s.f. 1/1/17
Sturge, C. H. A., *d.* 24/4/17
Andrews, A.*, M.C., *c.o. 10/8/17
Wathes, R. H., c.o. 11/12/17
Nevitt, R. O. [1] 19/12/17
Wilkins, R. J. (2) ***Adjt.*** 8/1/18
Bowler, F. J. H. [1] 22/4/18
Wilmot, C. R. T. (2) ***d.*** 10/5/18
Gregory, S. (1) 12/6/18
Dean, A. A. (2) 5/11/18
Mason, T. [1] 27/12/18
Stott, R. E. H. (2) 24/12/19
Balguy, J. St. J., c.o 24/10/24
Fowler, H. G. (2) 21/2/21
Roberts, J. K. L. (1) 21/2/21
Coxon, E. A. (2) 20/12/21
Coleman, H. F. (1) 17/12/21
Johnson, A. C. C., c.o. 17/12/21
Collins, E. H., c.o. 16/1/23
Bernal, R. F. (2) 16/1/23
White, P. N. (1) ***d.*** 22/12/23
Houghton, H. W. H. (2) 23/12/23
Bleck, C. E. (2) 31/8/24
Morris, A. DeB. (1) 31/8/24
Yeldham, R. E. S. (2) 1/2/25
Proctor, E. G. B. (2) 14/7/25

STANFORD LIBRARIES

Digitized by Google

1st and 2nd Battalions—*contd.*

Lieutenants—contd.

Lucas, A. J. (2) 28/8/25
Bastyan, E. M. (1) 30/8/25
Thompson, N. H. (2) 30/8/25
Ingall, R. M. (2) 30/8/25
Tufnell, R. E. (1) 30/8/25
Cockburn, C. (1) 30/8/25

2nd Lieutenants.

Fairbanks, C. B. (1) 29/1/24
Clarke, R. H. N. (1) 31/1/24
Cousens, C. H. (2) 31/1/24
Pye, R. T. K. (1) 27/8/24
Meynell, H. F., *s.* 30/8/24
Sadler, J. B. P. (1) 30/8/24
Buck, R. C. B. (1) 29/1/25
Sanders, R. B. (1) 29/1/25
Jackson, R. W. (2) 29/1/25

Adjutants (2).

Robinson, W. M., *capt.* (1) 21/1/25
Wilkins, R. J., *lt.* (2) 30/6/25

Quarter-Masters (3).

Langley, F. W., *d.* 9/12/22
25/8/14
capt. 25/8/17
Warmer, C. A., *D.C.M.*, *M.M.*, *lt.* (2) 22/3/23
Cuckson, T. M., *lt.* (1) 31/12/24

3rd Battalion (Militia).

Hon. Colonel.

⚔*Shaw*, Lt.-Gen. Rt. Hon. Sir *Frederic C.*, K.C.B., ret. pay (*Res. of Off.*) 11/1/21

Lt.-Colonel.

Wise H. E. D., *O.B.E.*, *t.a.* 16/11/16

Captains.

⚔Cattell, A. S. G., *O.B.E.* 25/11/11
⚔May, E. G. S. 1/10/14

4th Battalion (Militia).

Hon. Colonel.

Portland, Rt. Hon. the Duke of, K.G., G.C.V.O., T.D., *t.a.* 14/6/08
8/6/89

5th Battalion (Territorial).

Drill Hall, Derby.

Hon. Colonel.

Devonshire, Rt. Hon. the Duke of, K.G., G.C.M.G., G.C.V.O., T.D. 28/5/08

Lt.-Colonel.

Beaumont-Checkland, B. H., *M.C.*, *T.D.*, *t.a.* 16/2/24

5th Battalion (Territorial)—*contd.*

Major.

⚔Kerr, J. D., *M.C.*, *T.D.*, *t.a.* 15/6/20

Captains.

⚔Finch, L. H., *T.D.* 5/8/14
⚔Robinson, F. G. 23/4/20
⚔Sutherland, F. H. 14/2/21
⚔Lilly, H. H. 12/7/21
⚔Greenfield, W. T. 7/2/24

Lieutenants.

⚔Roe, J. H. 8/2/21
Powditch, T. 13/7/21
⚔Kemp, M. D. 15/7/22
⚔*Shaw*, *B. D.*, M.M. (*empld. O.T.C.*) 23/1/23
Christian, R. F. 15/7/24
Bell, H. 28/5/25
Lilly, C. O. M. 29/7/25

2nd Lieutenants.

Parker, F. K. 1/1/24
Freeman, J. R. 19/3/24
Hunt, A. H. 16/5/24
Fenwick, P. J. B. 18/7/24
Longdon, R. A. F. 26/7/24
Ward, V. H. 2/7/25

Adjutant.

⚔Cooper, M. H., Lt. Foresters (*temp. Capt. T.A.*) 3/7/23

Quarter-Master.

⚔Keith, J. W., *capt.* 30/4/15

[Uniform—*Scarlet.*
Facings—*Lincoln Green.*]

Cadet Unit affiliated.
Holy Trinity C. Corps.

6th Battalion (Territorial).

Drill Hall, Chesterfield.

Hon. Colonel.

⚔*Hartington*, The Marq. of, M.B.E. (*Capt.* 24 (*Derby Yeo.*) *Armd. Car Co.*) *t.a.* 27/9/18

Lt.-Colonel.

⚔Dick, F. M., *M.C.*, *T.D.*, *t.a.* 16/2/25

Major.

⚔Taylor, E. M. B., *M.C.*, *t.a.* †16/2/25

Captains.

Symonds, J. D. B. 11/12/17
⚔Jackson, H. H., *M.C.* 30/7/20
⚔Blackwall, C. V. H. C., *T.D.* 11/2/21
⚔Darbyshire, B., *M.C.* 12/2/21
16/10/15
⚔Clarke, J., *D.S.O.*, *M.C.* 27/2/24

Lieutenants.

⚔Armitage, V. H., *M.C.* 1/7/17
⚔Cook, A. J. 1/7/17
⚔Parkinson, L. 2/2/19
Creswick, C. L. 10/1/25

6th Battalion (Territorial)—*contd.*

2nd Lieutenants.

Goodman, T. C. B. 23/11/23
Walker, J. E. O. 1/5/24
Carline, F. A. 13/10/24
Unwin, J. L. W. 10/12/24

Adjutant.

Quarter-Master.

⚔Seaton, W., *M.C.*, *D.C.M.*, *capt.* 10/7/22

[Uniform—*Scarlet.*
Facings—*Lincoln Green.*]

Cadet Units affiliated.
Wirksworth Grammar School C. Corps.
Queen Elizabeth's Grammar School C. Corps.
Chesterfield Grammar School C. Corps.

7th (The Robin Hoods) Battalion (Territorial).

Territorial Headquarters,
Derby Road, Nottingham.

Hon. Colonel.

Portland, Rt. Hon. the Duke of, K.G., G.C.V.O., T.D., *t.a.* 21/9/98

Lt.-Colonel.

⚔Rook, W. R., *O.B.E.*, *T.D.*, *t.a.* 27/2/22

Major.

⚔Bradwell, H., *T.D.*, *t.a.* 1/6/16

Captains.

⚔Brewill, L. C., *T.D.* 1/6/16
⚔Walton, A. A. 1/6/16
⚔*Henry*, *F. G.*, M.C. 30/7/16
⚔Brewill, B. H. 18/7/21
Melville, E. J. 5/4/24
⚔Barlow, E. R. 30/4/24

Lieutenants.

⚔*Emmett*, *R. B.*, M.C. 1/7/17
⚔Foster, W., *M.C.* 1/7/17
⚔Jackson, V. S. 30/7/20
Blake, K. A. 23/3/23
Clarkson, E. H. 15/7/23
⚔Deall, E. N. 9/1/24
Roberts, A. F. 1/3/24
Pearson, A. J. 24/6/24

2nd Lieutenants.

Allen, P. R. 7/4/24
Venn, C. B. 7/4/24
Hardstaff, P. L. 22/4/24
Trotman, E. R. 25/5/24
Cowley, F. N. 4/7/24

Adjutant.

⚔Currie, D. R., *M.C.*, Capt. R. Scots. 13/7/22

Digitized by Google

7th Battalion (Territorial)—*contd.*

Quarter-Master.

⚔McGregor, J., *M.B.E., capt. (Qr.-Mr. & Capt. ret. pay)* (*Res. of Off.*) 14/11/22

[Uniform—*Lincoln Green.*
Facings—*Black.*]

Cadet Unit affiliated.
1st C. Bn. Foresters.

8th Battalion (Territorial).

Drill Hall, Cherry Holt Lane, Newark, Notts.

Hon. Colonel.

Manvers, The Earl, *V.D.* 27/8/04

Lt.-Colonel.

⚔Clarke, A. C., *T.D., t.a.* 16/2/24

Major.

⚔Ashwell, A. L., *D.S.O.* 21/1/21

Captains.

Davenport, C. 6/10/15
⚔Clarke, G., *O.B.E. (s.c.)* 1/1/16
bt. maj. 3/6/18
⚔Weetman, W. C. C., *M.C.* 1/6/16
⚔Crewdson, H. A. F. 9/3/22
Ford, T. A. 22/7/22

Lieutenants.

⚔Alcock, G. H. 15/10/18
Huskinson, G. N. B. 23/7/20
⚔Stephenson, C. H. S. 12/11/20
Spencer, E. C. 16/10/22
Dowson, B. H. 10/1/24
Renwick, J. D. 3/7/24
Kemp, T. 27/1/25
Kirkland, J. 7/4/25
Browne, J. M. G. 1/7/25

2nd Lieutenants.

Beckwith, E. G. C. 9/3/25
Tylden-Wright, C. E. 23/3/25

Adjutant.

⚔Maxwell, J. E. H., *M.C.*, Capt. Foresters. 9/11/23

Quarter-Master.

⚔Dryden, C. F., *capt.* (*Qr.-Mr. and Capt. ret. pay*) 1/3/25

[Uniform—*Scarlet.*
Facings—*Lincoln Green.*]

Supplementary Reserve.

Category B.

2nd Lieutenants.

⚔White, D. B. 4/3/25
Elston, R. A. 9/9/25

STANFORD LIBRARIES

Digitized by Google

THE LOYAL REGIMENT (NORTH LANCASHIRE). [47]

East Lancashire Area.

The Red Rose.

"Louisburg," "Quebec, 1759," "Maida," "Corunna," "Tarifa," "Vittoria," "St. Sebastian." "Nive," "Peninsula," "Ava," "Alma," "Inkerman," "Sevastopol," "Ali Masjid," "Afghanistan, 1878–79," "Defence of Kimberley," "South Africa, 1899–02."

***The Great War*—21 *Battalions*.—"Mons," "Retreat from Mons," "Marne, 1914, '18," "Aisne, 1914, '18," "Ypres, 1914, '17, '18," "Langemarck, 1914," "Gheluvelt," "Nonne Bosschen," "Givenchy, 1914," "Aubers," "Festubert, 1915," "Loos," "Somme, 1916, '18," "Albert, 1916," "Bazentin," "Pozières," "Guillemont," "Ginchy," "Flers-Courcelette," "Morval," "Ancre Heights," "Ancre, 1916," "Arras, 1917, '18," "Scarpe, 1917," "Arleux," "Messines, 1917," "Pilckem," "Menin Road," "Polygon Wood," "Poelcappelle," "Passchendaele," "Cambrai, 1917, '18," "St. Quentin," "Bapaume, 1918," "Lys," "Estaires," "Bailleul," "Kemmel," "Béthune," "Scherpenberg," "Soissonnais-Ourcq," "Drocourt-Quéant," "Hindenburg Line," "Épéhy," "Canal du Nord," "St. Quentin Canal," "Courtral," "Selle," "Sambre," "France and Flanders, 1914–18." "Doiran, 1917," "Macedonia, 1917." "Suvla," "Sari Bair," "Gallipoli, 1915." "Egypt, 1916." "Gaza," "Nebi Samwil," "Jerusalem," "Jaffa," "Tell 'Asur," "Palestine, 1917–18." "Tigris, 1916." "Kut al Amara, 1917." "Baghdad," "Mesopotamia, 1916–18," "Kilimanjaro," "E. Africa, 1914–16."**

Agents—Lloyds Bank, Ltd., Cox's & King's Branch.

Regimental Journal—The Lancashire Lad, The Depôt, Preston.

Regimental Association—Old Comrades' Association, Fulwood Barracks, Preston.

Regular and Militia Battalions.

Uniform—Scarlet. *Facings*—White.

1st Bn. (47th Foot) *Tientsin (for Secunderabad).* | 3rd Bn. (3rd R. Lancashire Mil.) ... ... *Preston.*
2nd „ (81st „) *Tidworth (for Pembroke Dock).* |

Depôt ... ... *Preston.* Record Office ... ... *Preston.*

Territorial Army Battalions.

4th Bn. ... 97, *Avenham Lane, Preston.* | 5th Bn. ... ... *Barracks, Fletcher St., Bolton*

Colonel ... Willcocks, Gen. *Sir* James, *G.C.B., G.C.M.G., K.C.S.I., D.S.O.*, ret. pay, *q.s.* [R] 12/4/1

Officer Commanding Depôt...Sandes, Maj. C. W. W., *O.B.E.*, Loyal R. 19/7/25

1st and 2nd Battalions (Regular).

***Lt.-Colonels* (2).**

Greenhill, F. W., *O.B.E.* (*local col.*) (1) 31/10/23
Hill, W. P. H., *O.M.G.*, *D.S.O.*, *p.s.c.* (2) 6/10/24
bt. col. 1/7/22

***Majors* (8).**

Bell, C. V. M., *O.B.E.* (1) 2/2/17
Underwood, J. P. D., *D.S.O.* (2) 2/2/17
Sandes, C. W. W., *O.B.E.* (2) *d.* 2/2/17
Dare, J., *M.C.*, *w.a.* 2/5/21
1/1/18
Izod, K. W. (1) [2] 6/7/21
3/6/19
Knapp, A. F. P., *s.f.* 31/10/23
Lucey, S. T., *M.C.*, *p.s.c.*, *s.* 19/7/24
1/1/18
Collas, D. P. J. (2) 18/3/25
3/6/19

***Captains* (14).**

Hume, J. E., *D.S.O.* (1) 11/12/14
I'Anson, C. J. de V., *M.C.* (2) 15/12/14
bt. maj. 1/1/18
Cowdell, A. F. (2) 9/2/15
Atkinson, G. P., *D.S.O.*, *M.C.* (2) 9/2/15
bt. maj. 3/6/19
***Halsted, J. G.*, M.C., *p.s.c.* [2]** 1/10/15
bt. maj. 3/6/19
Cunningham, E. F. (1) *d.* 1/10/15

1st and 2nd Battalions—*contd.*

Captains—contd.

Anderson, W. H. (2) 1/10/15
Withers, B. H., s.f. 19/11/15
Collins, N. (2) 30/12/15
Ker, A. M. (1) [2] 2/3/16
Bare, A. R., *D.S.O.*, *M.C.* (1) 1/7/16
Williams, G. G. R. (1) 1/1/17
Hyndson, J. G. W., M.C., *m.c.* 1/1/17
Bowden, G. E., *M.C.* [2] 20/2/17
Riviere, E. G., M.B.E., M.C. (1) *Adjt.* 4/5/17
Parker, W. (1) (*Detn. Bks.*) 31/7/17
Chalk, P. (1) 20/10/17
Thorne, M. [2] 22/10/20
V.C. Reynolds, H., *M.C.* (2) *d.* 1/1/21
V.C. *Daniels, H.*, M.C., *s.* 9/4/21
Lindsell, J., *M.C.* (1) 6/7/21
Douglas-Stephenson, N., M.C., *s.f.* 28/10/21
Miller, W., *D.C.M.* (2) 9/1/22
Lynch, E. FitzH. (2) 1/1/23
Pinsent, G. H., *M.C.* (1) 1/1/23

Subalterns (34).

Lieutenants.

Rathbone, R. B. (1) 1/1/17
Damer, F. A., *M.C.* (2) 1/1/17
Elrington, M., *M.C.* (1) 20/2/17
Wilson, M. (2) 3/7/17
Ware, B. O. (1) 11/7/17
Squibb, R. F., *M.C.* (2) 30/7/17

1st and 2nd Battalions—*contd.*

Lieutenants—contd.

Kingsberry, W. H., *M.B.E.* (1) *d.* 11/8/17
Hooper, E. G. (2) 12/9/17
Sandie, J. G., M.C. (2) *Adjt.* 7/10/17
Gidlow-Jackson, R. M. (1) 19/1/18
Schoales, W. (2) 5/2/18
Bulling, A. E. (1) 23/7/18
Sheridan, J. P., *M.B.E.*, *M.M.* (1) [2] 27/7/18
Dibley, C. H. B. (2) *d.* 2/2/19
Moykopf, F. C. W., s. 21/6/19
Hirons, R. (1) 12/2/20
Denton, A. V. (1) 20/12/20
Eccles, F. L. (2) 20/12/20
Gibson, G. W. (1) 20/12/20
Howse, E. C. (1) 17/12/21
Hodgson, H. A. C. (1) 16/7/22
Robinson, H. O. (1) 23/12/23
Walker, H. C. (2) 23/12/23
Kearon, H. V., M.M., *c.o.* 31/8/24
Watkins, H. K. (1) 31/8/24
Russell, R. E. V. (2) 31/8/24
Gornall, S. J. G. (1) 31/8/24
Dolman, G. L. (1) 1/2/25
Gainher, J. W. E. R. (2) 1/2/25
Thomas, H. S. (2) 1/2/25
Fabin, P. D. (2) 14/7/25
Johnson, F. T. B. (2) 30/8/25
Hickson, J. G. E. (2) 30/8/25

2nd Lieutenants.

Hobbs, A. N. K. [2] 29/1/24
Phillips, B. W. (2) 30/8/24
Wright, E. C. S. (2) 29/1/25

Adjutants (2).

Riviere, E. G., *M.B.E.*, *M.C.*, *capt.* (1) 1/7/22
Sandie, J. G., *M.C.*, *lt.* (2) 19/6/25

Digitized by Google

1st and 2nd Battalions—*contd.*

Quarter-Masters (3).

Atherley, J. W. (1) 25/8/14
capt. 25/8/17
Fenton, F. *d.* 20/11/14
capt. 20/11/17
Whiteing, I. H., *D.C.M., lt.* (2) 2/11/21

3rd Battalion (Militia).

Hon. Colonel.

⚔*Cowper-Essex, T.* 22/3/16

Lt.-Colonel.

⚔*Henderson, V. L.*, M.C., m.p. 15/10/21

4th Battalion (Territorial).

97, Avenham Lane, Preston.

Hon. Colonel.

Derby, Rt. Hon. the Earl of, ⚔ K.G., G.C.B., G.C.V.O., T.D., *t.a.* 18/6/06

Lt.-Colonel.

⚔Parker, H., *D.S.O., T.D., t.a.* 31/7/20
bt. col. 31/7/24

Major.

Plant, W. J. 27/9/21

Captains.

⚔Garrod, W. E. E., *M.C.* 26/11/21
28/1/17
⚔Sandwell, H. E., *M.M.* †7/12/21
⚔Whitehead, J. H. 5/7/22
⚔Baines, F., *M.C.* 10/9/24
⚔Attwater, E. 16/5/25

Lieutenants.

⚔Rainford, R. R. 31/1/20
Lewellen, R. O. 26/6/20
Blackhurst, W. 18/9/23
Blackhurst, A. B. 18/6/25
Rixson, F. 27/6/25
Haworth, C. V. 29/6/25

2nd Lieutenant.

Buckley, R. 21/7/24

Adjutant.

⚔de Hoghton, G., *D.S.O., M.C.*, Capt. K.O.Y.L.I. 16/10/23

Quarter-Master.

⚔Spencer, J., *M.C., capt.* (*Lt. Res. of Off.*) 1/1/23

[Uniform—*Scarlet.* Facings—*White.*]

4th Battalion (Territorial)—*contd.*

Cadet Units affiliated.
Arnold House School C. Corps.
1st C. Bn. Loyal R. Hutton Grammar School C. Corps.

5th Battalion (Territorial).

Barracks, Fletcher Street, Bolton.

Hon. Colonel.

⚔*Derby*, Rt. Hon. the Earl of K.G., G.C.B., G.C.V.O., T.D., *t.a.* 17/5/99

Lt.-Colonel.

⚔Potter, C. K., *D.S.O., M.C., T.D.* (*Hon. Lt. in Army*) *t.d.* 16/2/20
bt. col. 16/2/24

Major.

⚔Grierson, W. A., *D.S.O.* 20/7/20

Captains.

⚔Marsden, A. T., *M.C.* 1/6/16
⚔Headley, H. H. 17/12/20

Lieutenants.

Carter, J. 14/3/24
Thomas, D. 14/3/24
Farnworth, J. G. 1/4/24
Mullineux, F. A. 21/4/24
Mullineux, D. R. 21/4/24
Kearsley, R. S. 18/3/25
Gregory, N. 22/4/25

2nd Lieutenants.

Lever, W. G. 29/10/23
Hesketh, G. B. 7/2/25
Price, H. 31/3/25
Green, H. D. 31/3/25
Rimmer, P. 31/3/25

Adjutant.

⚔Woolley, C. J., *M.C.*, Capt. N. Stafford R. 29/5/25

Quarter-Master.

⚔Hill, T. W., *capt.* 19/4/20
9/12/14

[Uniform—*Scarlet.* Facings—*White.*]

Cadet Unit affiliated.
Bolton School C. Corps.

Supplementary Reserve.

Category B.

2nd Lieutenants.

Hughman, B. St. L. 28/8/25
Churchward, P. R. de S. 12/9/25

STANFORD LIBRARIES

Digitized by Google

THE NORTHAMPTONSHIRE REGIMENT. [48]

East Anglian Area.

The Castle and Key, superscribed "Gibraltar, 1779–83," and with the motto "*Montis insignia Calpe*" underneath.

The Sphinx, superscribed "Egypt."

"Louisburg," "Quebec, 1759," "Martinique, 1762," "Havannah," "Martinique, 1794," "Maida," "Douro," "Talavera," "Albuhera," "Badajoz," "Salamanca," "Vittoria," "Pyrenees," "Nivelle," "Orthez," "Toulouse," "Peninsula," "New Zealand," "Sevastopol," "South Africa, 1878," "Tirah," "Modder River," "South Africa, 1899–1902."

***The Great War*—13 *Battalions*—"Mons," "Retreat from Mons," "Marne, 1914," "Aisne, 1914, '18," "Ypres, 1914, '17," "Langemarck, 1914, '17," "Gheluvelt," "Nonne Bosschen," "Givenchy, 1914," "Neuve Chapelle," "Aubers," "Loos," "Somme, 1916, '18," "Albert, 1916, '18," "Bazentin," "Delville Wood," "Pozières," "Flers-Courcelette," "Morval," "Thiepval," "Le Transloy," "Ancre Heights," "Ancre, 1916, '18," "Bapaume, 1917, '18," "Arras, 1917, '18," "Vimy, 1917," "Scarpe, 1917, '18," "Arleux," "Messines, 1917," "Pilckem," "Passchendaele," "Cambrai, 1917, '18," "St. Quentin," "Rosières," "Avre," "Villers Bretonneux," "Amiens," "Drocourt-Quéant," "Hindenburg Line," "Épéhy," "St. Quentin Canal," "Selle," "Sambre," "France and Flanders, 1914–18." "Suvla." "Landing Suvla," "Scimitar Hill," "Gallipoli, 1915." "Egypt, 1915–17." "Gaza," "El Mughar," "Nebi Samwil," "Jerusalem," "Jaffa," "Tell 'Asur," "Megiddo," "Sharon," "Palestine, 1917–18."**

Agents—Lloyds Bank, Ltd., Cox's & King's Branch.

Regimental Associations—Regimental Aid Society, 61, St. Giles Street, Northampton.
Old Comrades' Association, The Barracks, Northampton.

Regular and Militia Battalions.

Uniform—Scarlet. *Facings*—White.

1st Bn.	(48th Foot)	...	... *Blackdown.*	3rd Bn. (Northampton and Rutland Mil.)	... *Northampton.*
2nd ,,	(58th ,,)	...	... *Karachi.*		
Depôt			*Northampton.*	Record Office	*Warley.*

Territorial Army Battalions.

4th Bn.	... ...	*Territorial Headquarters, Clare Street, Northampton.*
5th ,,	... ...	*St. Mary's Street, Huntingdon.*

Allied Regiment of Dominion of New Zealand.

The North Auckland Regiment.

Colonel	Hudson, Gen. *Sir* Havelock, *K.C.B., K.C.I.E.*, ret. pay [R.]	...	22/6/25
Officer Commanding Depôt...	Piper, Capt. J. H., *M.C.*, North'n R. (*temp.*)	... ...	—

1st and 2nd Battalions (Regular).

Lt.-Colonels (2).

Raynsford, R. M., *D.S.O.* (1) 25/1/25

Crossman, G. L., *C.M.G.*, *D.S.O.* (*S.C.*) (2) 14/3/25, 3/6/18

Majors (8).

Lowe, S. J., *D.S.O.*, *O.B.E.*, *p.s.c.* [L] (2) 1/9/15
bt. lt.-col. 24/6/22

Hughes, E. L., *D.S.O.*, *O.B.E.* (1) 1/9/15

Thunder, S. H. J., *C.M.G.*, *D.S.O.*, *M.C.*, *s.* 1/9/15
bt. lt.-col. 1/1/18

Barber, W. D., *M.C.*, *p.s.c.*, *s.* 4/5/16
bt. lt.-col. 1/1/19

Roberts, C. E., *M.C.* (1) 9/10/17

Muirhead, T. S. (*s.c.*) *c.o.* 26/1/25

Robinson, G. St. G., *D.S.O.*, *M.C.*, *s.c.s.* 28/2/25

Beattie, H. H. (2) 14/3/25

Captains (14).

Jackson, H. W. (2) 14/3/15

Middleton, A. D.* (2) *Adjt. 1/10/15

***Parker, O. K.*, M.C. [2]** 1/10/15

1st and 2nd Battalions—*contd.*

Captains—contd.

Coldwell, W. G. A., *D.S.O.* (2) 1/10/15
Warren, E. G., w.a. 1/10/15
Jervois, W. J., M.C., *s.* 1/10/15
bt. maj. 1/1/19
Bacon, C. H. (1) 16/10/15
bt. maj. 1/1/19
Piper, J. H., *M.C.* (1) *d.* 1/7/16
Lister, C., *D.S.O.*, *M.C.* (1) *d.* 15/8/16
Ratcliffe, W. C., D.S.O., *s.f.* 1/10/16
Wyatt, J. D., *M.C.* [*I*] (1) 1/1/17
Naller, H. K. F. (2) 4/1/17
Gurney, R., p.s.c., s. 28/3/17
Mackenzie, L. H.M. [*I*] (1) 25/1/21
Phipps, H. R., M.C., *t.* 22/3/21
Wallace, C. C., *M.C.*, *M.M.* (2) 1/4/21
Dryland, W. L. W. (1) 11/6/21
Coldwell, A. St. G. (2) *d.* 11/6/21
Norman, A. L., s.f. 1/8/21
Winkler, A. O. F. (2) 1/8/21
Green, M. A., M.C. (*s.c.*) *m.c.* 26/10/21
Lindley, G. R. C. D. (1) 30/11/21
Wills, S. T., i. 1/1/23
Hinchcliffe, J. W. (1) *Adjt.* 25/2/24
Lingham, J., *M.C.* (2) 26/4/24
Parkes, N. (*spec. emp.*) 15/9/24
Essame, H., *M.C.* (2) 12/11/24
Spencer, W. B. (1) 26/1/25
Hall, B. A. E. M. (1) 28/2/25
Thompson, A. T. (1) *d.* 14/3/25

1st and 2nd Battalions—*contd.*

Subalterns (34).

Lieutenants.

Briggs, S. P. (1) 26/7/17
Woodyatt, C. D., a.m. 7/10/17
Flood, R. R., w.i. 8/10/17
Perkins, W. C. (2) 10/12/17
Papworth, F. C., *M.C.* (2) 4/1/18
Brewin, J. V., *M.C.* (2) 4/2/18
Cogill, N. H. V. (1) 27/4/18
Dipper, W. G. (2) 11/10/18
Furminger, W. C., *M.C.*, *d.* 1/11/18
Kinsley, A. W., *M.C.* (2) 22/1/19
Oakes, A. P., M.M., *c.o.* 27/1/19
Carrick, W. E., *M.C.* (2) *d.* 12/3/19
Hunt, L. O. A. (2) *s.* 12/3/19
Fennelly, P., D.C.M., *i.* 6/7/19
Murchison, R. C. (2) 24/10/19
Adamson, G. D., e.s. 26/12/19
Hutchinson, A. M., w.i. 26/12/19
Pitt, H. J. (1) 21/2/20
Barthorp, J. A. F. (1) 20/12/20
Urwick, C. (1) 16/7/22
Drake, H. N. (1) *d.* 24/12/22
Clark, G. P. (2) 14/7/23
Wetherall, J. R. (1) 14/7/23
Wetherall, R. M. G. (2) 23/12/23
Marshall, W. V. (2) 23/12/23
Buszard, M. F. F. (2) 23/12/23
Musin, F. (1) 31/8/24
Percival E. L. (2) 31/8/24

Digitized by Google

1st and 2nd Battalions—*contd.*

Lieutenants—contd.

Fuller, H. L. R. (1) 1/2/25
Growse, P. F. A. (1) 1/2/25
Taunton, D. E. (2) 30/8/25
Hill-Walker, G. A. (2) 30/8/25

2nd Lieutenants.

Tomkins, C. G. L. (2) 31/1/24
Frost, G. (1) 18/12/24
Sewell, E. P. (1) 3/9/25
Ballard, J. A. W. (1) 3/9/25
Rose, C. A. C. (1) 3/9/25

Adjutants (2).

Middleton, A. D., *capt.* (2) 1/3/23
Hinchcliffe, J. W., *capt.* (1) 11/5/25

Quarter-Masters (3).

Harding, H. G., *d.* 25/8/14
capt. 25/8/17
Lee, G., *M.C., D.C.M., lt.* (2) 18/9/19
Downs, C. E., *lt.* (1) 5/7/25

Militia.

Captains.

⚔Nye, J. A. 1/1/17
⚔King, F. W. 1/1/17
⚔Nobbs, H. 1/1/17

3rd Battalion (Militia)

Hon. Colonel.

Stopford Sackville, S. G. 28/7/08
2/1/01

Captains.

⚔*Robinson,* Sir *Frederick V. L.,* M.C., Bt., Capt. ret. pay 30/4/12
⚔*Marshall, R. H.* 1/1/17

4th Battalion (Territorial).

Territorial Headquarters,
Clare Street, Northampton.

Hon. Colonel.

⚔*Spencer,* The Earl (*Capt. Res. of Off.*) *t.a.* 27/8/24

Lt.-Colonel.

⚔Lowther, J. G., *D.S.O., M.C.* (*Capt. Res. of Off.*) *t.a.* 7/3/24

Major.

⚔Church, B. L., *t.a.* 13/2/24

Captains.

⚔Stanton, E. U. 1/6/16
⚔Burditt, H., *M.C., T.D.* 19/7/21
⚔Marriott, R. A., *M.C.* 17/2/22
Barnes, L. E. 31/5/23
⚔Bland, R., *M.C.* 3/8/24

Lieutenants.

⚔Brown, A. A. C. 28/5/19
Heywood, J. W. 1/8/22
Olney, B. H. 10/4/25
Coley, E. 4/5/25

4th Battalion (Territorial)—*contd.*

2nd Lieutenants.

Eykyn, R. 26/7/24
Brown, J. F. 1/8/24
Early, R. J. 3/8/24
Jenkinson, J. A. 19/12/24
Page, G. T. 2/1/25
Spurling, J. M. K. 13/2/25
Wright, P. A. 5/3/25
Bennett, R. G. 1/9/25

Adjutant.

⚔Phipps, H. R., *M.C.,* North'n R. Capt. 5/3/23

Quarter-Master.

Yates, A. J., *M.B.E., lt.* 20/3/20

[Uniform—*Scarlet.* Facings—*White.*]

Cadet Units affiliated.
Northampton School C. Corps.
Magdalen College School (Brackley) C. Corps.

5th (Huntingdonshire) Battalion (Territorial).

St. Mary's Street,
Huntingdon.

Hon. Colonel.

Coote, H. 14/10/22

Lt.-Colonel.

⚔Barkley, MacD., *t.a.* 16/2/20
bt. col. 16/2/24

Major.

⚔Rowe, C. W., *M.B.E., t.a.* 1/6/16

Captains.

⚔Mellows, A. H., *t.a.* 4/5/16
⚔Berridge, F. R., *D.S.O., M.C.* 16/8/17
Green, W. E. 3/7/18
⚔Cook, W. T. 17/5/24
⚔Smythe, B. W., *M.C.* 8/4/25

Lieutenants.

Bolland, J. F. 25/7/23
Theakston, R. W. 30/7/23
Lavender, C. W. M. 30/7/23
McMichael, R. K. 12/10/23
Ingle, R. H. 30/6/25
Copley, R. A. 20/7/25

2nd Lieutenants.

⚔Goodliff, G. J., *M.M.* 2/2/25
Sheward, T. 20/2/25
Simpson, J. C. J. 26/5/25
Turner, J. M. 14/7/25

Adjutant.

Quarter-Master.

King, A. E., *lt.* 17/9/24

[Uniform—*Scarlet.* Facings—*White.*]

Supplementary Reserve.

Category B.

2nd Lieutenant.

⚔Nutton, W. 26/11/24

STANFORD LIBRARIES

Digitized by Google

THE ROYAL BERKSHIRE REGIMENT (PRINCESS CHARLOTTE OF WALES'S). [49]

South Midland Area.

The Dragon, superscribed "China."

"St. Lucia, 1778," "Egmont-op-Zee," "Copenhagen," "Douro," "Talavera," "Albuhera," "Queenstown," "Vittoria," "Pyrenees," "Nivelle," "Nive," "Orthes," "Peninsula," "Alma," "Inkerman," "Sevastopol," "Kandahar, 1880," "Afghanistan, 1879–80," "Egypt, 1882," "Tofrek," "Suakin, 1885," "South Africa, 1899–1902."

The Great War—**16 *Battalions*.**—**"Mons,"** "Retreat from Mons," "Marne, 1914," "Aisne, 1914, '18," **"Ypres, 1914, '17,"** "Langemarck, 1914, '17," "Gheluvelt," "Nonne Bosschen," **"Neuve Chapelle," "Aubers," "Festubert, 1915," "Loos," "Somme, 1916, '18,"** "Albert, 1916, '18," "Bazentin," "Delville Wood," "Pozières," "Flers–Courcelette," "Morval," "Thiepval," "Le Transloy," "Ancre Heights," **"Ancre, 1916, '18," "Arras, 1917, '18,"** "Scarpe, 1917, '18," "Arleux," "Pilckem," "Polygon Wood," **"Broodseinde," "Poelcappelle,"** "Passchendaele," **"Cambrai, 1917, '18."** "St. Quentin," "Bapaume, 1918," **"Rosières,"** "Avre," "Villers Bretonneux," "Lys," "Hazebrouck," "Béthune," "Amiens," **"Hindenburg Line,"** "Havrincourt," "Épéhy," "Canal du Nord," "St. Quentin Canal," **"Selle," "Valenciennes,"** "Sambre," "France and Flanders, 1914–18," "Piave," **"Vittorio Veneto,"** "Italy, 1917–18." **"Doiran, 1917, '18,"** "Macedonia, 1915–18."

Agents—Lloyds Bank, Ltd., Cox's & King's Branch.

Regimental Journal—The China Dragon, Lahore.

Regimental Association—Old Comrades' Association, The Barracks, Reading.

Regular and Militia Battalions.

Uniform—Scarlet. *Facings*—Blue.

1st Bn.	(49th Foot) ...	... ... *Lahore.*	3rd Bn. (R. Berks. Mil.)	*Reading.*
2nd "	(66th ") ...	*Plymouth* (*for Rhine*).		
	Depôt	... ... *Reading.*	Record Office	*Warwick.*

Territorial Army Battalion.

4th Bn. ... ... 12, *St. Mary's Butts, Reading.*

Colonel ... ... Dickson, Maj.-Gen. E. T., ret. pay [R] *t.a.* 5/7/13

Officer Commanding Depôt... Sharpe, Maj. A. G. M., *D.S.O., O.B.E.*, R. Berks. R. 29/8/23

1st and 2nd Battalions (Regular).

***Lt.-Colonels* (2).**

Moore, F. H., *C.B.E.*, *D.S.O.*, *p.s.c.* (2) 13/8/24
Harris, A. E. F., *D.S.O.* (1) 19/8/24

***Majors* (8).**

Robinson, J. P. B., *C.M.G.*, *D.S.O.*, *p.s.c.* (1) [2] 1/9/15
bt. lt.-col. 24/6/22
Sharpe, A. G. M., *D.S.O.*, *O.B.E.* (2) *d.* 22/1/23
1/1/18
Isaac, A. G. F., *D.S.O.*, *M.C.*, *p.s.c.* (2) 13/8/24
1/1/17
Harvey, R. B. L., *O.B.E.* (1) 19/8/24
Fullbrook-Leggatt, C. St. Q. O., *D.S.O.*, *M.C.*, *p.s.c.*, *s.* 2/9/24
3/6/18
Gordon, A. D., *D.S.O.*, *M.C.* (1) 21/1/25
Eagar, E. F. (2) 24/6/25
Woods, J. H., *p.s.c.*, *s.* 8/8/25

***Captains* (14).**

Leslie, J. T.*, M.C., *t. 27/9/15
Hibbert, A. P. J.* (2) *Adjt. 27/9/15
Carr, J. L., t. 28/9/15
Helps, R. A., s.f. 1/7/16
Gregson-Ellis, G. S. L., *M.C.* (1) 12/2/17
Burney, E. E. N., *M.C.* (2) 18/2/17
Pawle, H., *O.B.E.* (*s.c.*) (1) *d.* 19/4/17

1st and 2nd Battalions—*contd.*

Captains—contd.

Sugrue, J. H. (1) 1/10/17
Hight, P. H. (1) 1/4/21
Dempsey, M. C., M.C., *m.c.* 20/5/21
Roberts, H., *D.S.O., M.C.* (2) 26/10/21
Hilliard, H. H. R. (1) 7/1/22
Freeman, J. L., c.o. 23/1/22
Hawkins, G. E., *M.C.* (2) 27/9/23
Blight, G. L. (1) 27/9/23
Holden, E. G. (2) 8/12/23
Furlong, D. W., *O.B.E., M.C.* (2) *d.* 10/5/24
Stokes, V. G., M.C. (1) *Adjt.* 10/5/24
Johnson, J. W. (2) 22/5/24
Aveline, A. P., *M.C.* (1) 19/8/24
Mackay, W. S. (2) 19/8/24
Wukes, M., M.C., *i.r.* 2/9/24
Pigott, A. J. K., s.c.s. 1/11/24
Delby, A. W. (2) [1] 21/1/25
Smith, K. P., c.o. 24/6/25
Hanney, W. C. A. (1) 24/6/25

Subalterns (34).

Lieutenants.

Denis de Vitré, E. C., c.o. 7/10/17
Dawson, T. G. L., *M.C.* (2) (*Garr. Adjt.*) 7/10/17
Tremellen, L. (2) 27/4/18
Bryan, T. E., M.B.E., *i.r.* 27/8/18
Turton, R. C. C. (2) 15/12/18
Elliott, F. N., *d.* 12/3/19
Hobson, B., *M.B.E.* (2) 9/12/19
Reid, H. E., a.m. 21/2/20
Baird, I. R., *M.C.* (2) 26/3/20

1st and 2nd Battalions—*contd.*

Lieutenants—contd.

Taffs, A. L. (1) 20/12/20
Brown, A. D., c.o. 16/7/21
Thornhill, A. H. (2) *d.* 17/12/21
Hawkins, B. (2) 16/7/22
Gibb, G. F. (2) 24/12/22
Davies, R. I. (2) 14/7/23
Orpwood, E. S. (2) 14/7/23
Davidson-Houston, W. E. C. (1) 31/8/24
Millard, D. E. (2) 1/2/25
Watney, T. G. (1) 1/2/25
Jolliffe, A. G. W. (1) 28/8/25
Hogg, D. W. B. T. (2) 30/8/25
Hall, H. S. (1) 30/8/25

2nd Lieutenants.

Finch, H. du P. (1) 31/1/24
Helby, I. D. H. (2) 27/8/24
Bickford, W. A. (1) 27/8/24
Sinclair, D. C. S. (1) 30/8/24
Smith, F. A. (2) 18/12/24
Mitchell, A. L. (1) 29/1/25
MacDowel, H. St. G. S. (2) 29/1/25
Niven, H. G. G. (1) 29/1/25
Drake-Brockman, G. C. (1) 3/9/25
Robinson, L. a B. (1) 3/9/25
Potts, J. N. M. (1) 3/9/25

Adjutants (2).

Stokes, V. G., *M.C.*, *capt.* (1) 5/1/25
Hibbert, A. P. J., *capt.* (2) 25/7/25

Quarter-Masters (3).

Coombs, A., *M.C.* (1) 19/11/22
25/8/14
capt. 25/8/17
Savill, H., *M.C. D.C.M., lt.* (2) 1/2/24
Tynan, F., *lt., d* 2/5/24
29/8/23

Digitized by Google

Militia.

Captain.
⚔Wigan, Y. R. D. 1/12/15

3rd Battalion (Militia).

Hon. Colonel.
Abingdon, The Earl of 7/6/18
27/10/20

Lt.-Colonel.
⚔North, P. W., *D.S.O.*, Capt. ret. pay [L] 1/3/17

Major.
⚔*Strange, A. P.* 1/3/17

4th Battalion (Territorial).

2, St. Mary's Butts, Reading.

Hon. Colonel.
⚔*Pearce-Serocold, O.*, C.M.G., V.D. 8/1/21

Lt.-Colonel.
⚔Battcock, G. A., *T.D.*, *t.a.* 3/3/23

Major.
⚔Field, G. S. †27/6/25

Captains.
⚔Hughes, A. C. 4/3/17
⚔Goodenough, L. T., *M.C.*, *t.a.* 15/3/20
⚔Gale, D. 29/7/22
⚔Armitage, F. C. 1/2/23
⚔Saxby, C. O. 1/8/23

Lieutenants.
⚔Plumer, F. L. 23/5/18
⚔Elliott, E. G. (*Lt. Res. of Off.*) 25/5/18
⚔Ryland, F. H. 1/2/19
Have, R. 5/8/24
Kidston, A. C. 1/4/25
Stevens, C. W. 11/4/25
Marks, C. G. 27/4/25
Williams, R. A. 24/7/25

4th Battalion (Territorial)—*contd.*

2nd Lieutenants.
Eyston, T. M. 31/10/23
Hayward, E. W. 1/11/23
⚔Ford, S. G., *D.F.C.* 21/2/24
Heron-Maxwell, P. A. 27/5/25

Adjutant.
⚔Carr, J. L., Capt. R. Berks. R. 15/9/23

Quarter-Master.
⚔Hogarth, R. A., *capt.* 29/12/16

[Uniform—*Scarlet.* Facings—*Blue.*]

Cadet Units affiliated.
Maidenhead C. Cos.
Windsor C. Cos.

Supplementary Reserve.

Category B.

2nd Lieutenant.
Evered, G. L. H. 17/12/24

STANFORD LIBRARIES

Digitized by Google

THE QUEEN'S OWN ROYAL WEST KENT REGIMENT. [50]

Home Counties Area.

"Quo Fas et Gloria ducunt."

The Sphinx superscribed "Egypt."

Vimiera," "Corunna," "Almaraz," "Vittoria," "Pyrenees," "Nive," "Orthes," "Peninsula," Punniar," "Moodkee," "Ferozeshah," "Aliwal," "Sobraon," "Alma," "Inkerman," "Sevastopol," Lucknow," "New Zealand," "Egypt, 1882," "Nile, 1884–85," "South Africa, 1900–02," "Afghanistan, 1919."

The Great War—18 *Battalions*.—**"Mons," "Le Cateau," "Retreat from Mons," "Marne, 1914," "Aisne, 1914," "La Bassée, 1914," "Messines, 1914, '17," "Ypres, 1914, '15, '17, '18," "Hill 60," "Gravenafel," "St. Julien," "Frezenberg," "Loos," "Somme, 1916, '18," "Albert, 1916, '18," "Bazentin," Delville Wood," "Pozières," "Guillemont," "Flers-Courcelette," "Morval," "Thiepval," "Le Transloy," Ancre Heights," "Ancre, 1916, '18," "Arras, 1917, '18," "Vimy, 1917," "Scarpe, 1917," "Oppy," Pilckem," "Langemarck, 1917," "Menin Road," "Polygon Wood," "Broodseinde," "Passchendaele," Cambrai, 1917, '18," "St. Quentin," "Rosières," "Avre," "Villers Bretonneux," "Lys," "Hazebrouck," "Kemmel," "Amiens," "Bapaume, 1918," "Hindenburg Line," "Épehy," "Canal du Nord," St. Quentin Canal," "Courtral," "Selle," "Sambre," "France and Flanders, 1914–18," "Italy, 917–18," "Suvla," "Landing at Suvla," "Scimitar Hill," "Gallipoli, 1915," "Rumani," "Egypt, 915–16," "Gaza," "El Mughar," "Jerusalem," "Jericho," "Tell 'Asur," "Palestine, 1917–18." "Defence of Kut al Amara," "Sharqat," "Mesopotamia, 1915–18."**

Agents—Lloyds Bank, Ltd., Cox's & King's Branch.

Regimental Journal—The Queen's Own Gazette, The Barracks, Maidstone.

Regimental Association—"The Queen's Own" Old Comrades' Association, The Barracks, Maidstone.

Regular and Militia Battalions.

Uniform—Scarlet. *Facings*—Blue.

1st Bn. (50th Foot)	*Poona.*	3rd Bn. (West Kent Mil.)	*Maidstone.*
2nd „ (97th „)	*Woking.*		
Depôt	*Maidstone.*	Record Office	*Hounslow.*

Territorial Army Battalions.

4th Bn.	*Drill Hall, Tonbridge.*	5th Bn. ...	*Drill Hall, East Street, Bromley.*

Allied Regiment of Dominion of New Zealand.

The Canterbury Regiment.

Colonel ... Alderson, Lt.-Gen. *Sir* Edwin A. H., *K.C.B.*, ret. pay (*Res. of Off.*) *p.s.c.* [R]

Officer Commanding Depôt ... Hibbert, Maj. O. Y., *D.S.O.*, *M.C.*, R.W.K., *p.s.c.* ... 17/12/23

1st and 2nd Battalions (Regular).

Lt.-Colonels (2).

Buchanan-Dunlop, H. D., *C.M.G.*, *D.S.O.*, *s.* (1) 24/11/21
1/1/19

Twisleton-Wykeham-Fiennes, J. T. (2) 14/3/24
1/1/19

Majors (8).

Grant, A. K., *D.S.O.*, *p.s.c.* (1) 1/9/15
bt. lt.-col. 3/6/19

Norman, E. H., *D.S.O.*, *O.B.E.*, *s.* (2) 1/9/15
8/5/16

Dinwiddy, M. J., *s.* 8/5/16

Johnstone, B., *D.S.O.* (1) 8/5/16
bt. lt.-col. 1/1/19

Hewitt, A. S., *D.S.O.*, *O.B.E.* (2) 14/9/16

Case-Morris, C. W. (1) 14/9/16

Hibbert, O. Y., *D.S.O.*, *M.C.*, *p.s.c.* (2) *d.* 17/12/16

Sinclair Stevenson, G. E. [L] (1) *s.* 28/8/24

Captains (14).

Whitty, N. I., *D.S.O.* (2) 19/9/14
bt. maj. 3/6/19

1st and 2nd Battalions—*contd.*

Captains—contd.

Hardy, A. E., *M.C.* (2) 28/10/14
bt. maj. 3/6/19

Wingfield-Stratford, G. E., M.C., *p.s.c.*, *s.* 28/10/14
bt. maj. 3/6/19

Moulton-Barrett, E. F., M.C., *c.o.* 30/10/14
bt. maj. 1/1/19

Bredon, A. S. (1) 24/11/14

Palmer, W. V. (1) 11/1/15

Kay, J. K., *D.S.O.* (2) 10/6/15

Anstruther, P. N., *D.S.O.*, *M.C.* [*f*] (1) *s.c.s.* 23/7/15

Clarke, V. S., *M.C.* (1) 13/9/15

White, H. B. H., *D.S.O.* (2) *d.* 1/12/15

Battye, C. F., *M.C.* (2) 26/3/16

Palin, A. C. S., i.v. 3/4/16

Balbernie, A. G., M.C., *t.* 10/6/16

Peploe, H., *D.S.O.*, *a.c.* 1/7/16

Chitty, A. A. E. (1) 25/8/16

Wilberforce, W., D.S.O., M.C., *p.s.c.*, *s.* 31/10/16
1/1/17

Le Cocq, F. B. (1) 1/1/17

Kerr, E. S. (1) *d.* 21/11/17

Travers, R. L., i.v. 21/11/17

Sharpin, E. A. (1) *Adjt.* 21/11/17

Piggott, A. H. (2) 1/1/18

Fry, O. M., M.C., c.o. 1/1/23

Hart, A. C. (2) 1/1/23

Clay, B. L. (1) 1/1/23

Goater, W. H. G., *D.S.O.*, *M.C.* (1) [2] 1/1/23

Emerson, F. (2) 1/1/23

1st and 2nd Battalions—*contd.*

Subalterns (34).

Lieutenants.

Wilson, A. J., *M.C.* (2) 7/10/17

Lewis-Barned, De S. H., *M.C.* (1) 7/10/17

Russell, F., i.v. 26/11/17

Miles, R. H. (2) 19/1/18

Eason, A. A. (1) 19/1/18

McDonald, A. V., M.C., *t.* 15/2/18

Griffith, R. S. (2) 16/2/18

Wilkin, H., M.B.E., M.C., *c.o.* 20/2/18

Ingham, G. (1) 5/3/18

Lovell, T. R., c.o. 27/4/18

Edwards, H. N. (2) 27/4/18

Chauncy, F. C. M. (1) 1/11/18

Cox, H. H. [2] 12/3/19

Leigh, J. T. (2) 12/5/19

Pigou, R. H. (2) 21/6/19

Howlett, B. (1) 24/10/19

Bryan, D. C. S. (2) 24/10/19

Loch, R. A. (2) 24/10/19

Burgess, E. O. (1) 24/10/19

Weston, E. F., *M.C.* (1) 27/12/19

Davisson, E. P. W. (1) *d.* 21/2/20

Haycraft, J. M. (1) 21/2/20

Macklin, P. H. (1) 21/2/20

Durtnell, C. S. (1) 21/2/20

Maclean, N. G., c.o. 16/7/21

Pulvermann, R. O. (1) 16/7/21

Jaques, J. N., a.m. 16/7/21

Craven, C. E. P. (1) 11/11/21

Riddell, R. A. (2) *Adjt.* 17/12/21

Peachell, W. A., c.s. 17/12/21

Digitized by Google

1st and 2nd Battalions—*contd.*

Lieutenants—contd.

Saville, S. F., *d.* 17/12/21
Chaplin, H. D. (2) 17/12/21
Oliver, W. P. (2) 24/12/22
Western, E. W. D. (2) *d.* 24/12/22
Knatchbull, W. M. (2) 14/7/23
Booth-Tucker, J. M. D. (2) 23/12/23
Keane, M. H. (1) 31/8/24
Lovell, H. O. (2) 31/8/24
Addison, L. J. L. (1) 1/2/25
Newall, E. J. (2) 14/7/25
Petley, E. C. (2) 30/8/25

2nd Lieutenants.

Neve, G. E. (2) 27/8/24
Oliver, M. P. (1) 29/1/25
Allfrey, R. M. [2] 3/9/25

Adjutants (2).

Sharpin, E. A., *capt.* (1) 26/11/22
Riddell, R. A., *lt.* (2) 1/1/25

Quarter-Masters (3).

Rogers, H. G., *M.B.E., M.C., d.* 24/4/12
capt. 1/7/17
Mills, E. (2) 25/8/14
capt. 1/7/17
Weldon, C. K. (1) 5/9/14
capt. 5/9/17
15/10/21

3rd Battalion (Militia).

Hon. Colonel.

⚔*Field-Marshal* H.R.H. The Duke of *Connaught and Strathearn*, K.G., K.T., K.P., G.C.B., G.C.S.I., G.C.M.G., G.C.I.E. G.C.V.O., G.B.E., V.D., *Col. Gren. G'ds. and R.A.S.C., Col.-in-Chief H.L.I., Rifle Bde. and R.A.M.C., Personal A.D.C. to the King* 9/8/08
3/8/84

Major.

⚔Allfrey, C. M. 26/9/14

Captains.

⚔*Liebenrood, FitzH. H.* 1/6/08
⚔Snelgrove, J. S. N. 19/3/15
⚔*McCleland, N. P. K. J. O'N.* (*Empld. O.T.C.*) 20/10/15

4th Battalion (Territorial).

Drill Hall, Tonbridge.

Hon. Colonel.

⚔*Williams, C. S.*, V.D., *t.a.* 20/12/06

Lt.-Colonel.

⚔Henson, F. J., *T.D., t.a.* 19/3/22

Major

⚔Robinson, H. I. 1/4/21

4th Battalion (Territorial)—*contd.*

Captains.

⚔Nash, W., *M.B.E.* 1/6/16
⚔Pardington, G. E. L. 1/6/16
⚔Styles, H. W., m.p. 1/6/16
⚔Wilson, R. P. 9/11/16
⚔*Jones, A. E.* (*Empld. O.T.C.*) 19/10/17
⚔Baker, E. T. L. 4/1/21
⚔Newington, C. C. 4/1/21
⚔Hughes, E. G. V., *M.C.* 1/3/23
⚔Duffield, C. A. W., *M.C.* †8/7/25

Lieutenants.

⚔Scott-Martin, P., *M.C.* 28/9/18
Du Buisson, J. M. 28/2/21
Hilder, K. F. 13/6/23
Elmslie, N. S. C. 10/3/24
Finch, M. M. 17/6/25
Owen, J. R. 20/6/25
Dawson, J. H. 20/6/25
19/4/25

2nd Lieutenants.

Daykin, J. R. 17/5/24
Barry, W. E. 2/10/24
Hudson, G. E. 2/10/24

Adjutant.

⚔McDonald, A. V., *M.C.*, Lt. R.W.K. (*temp. Capt. T.A.*) 4/9/23

Quarter-Master.

⚔Johnson, F. P., *capt.* (*Lt. ret. pay*) (*Res. of Off.*) 13/2/22

[Uniform—*Scarlet.* Facings—*Blue.*]

Cadet Unit affiliated.
Westerham and Chipstead C. Corps.

5th Battalion (Territorial).

Drill Hall, East Street, Bromley.

Hon. Colonel.

⚔*Frazer, F. A.*, D.S.O., T.D. (*Col. Terr. Army*) 26/4/20

Lt.-Colonel.

⚔Combs, H. V., *D.S.O., M.C., t.a.* 20/8/22

Major.

⚔Hooper, A. F. 20/8/22

Captains.

⚔Brothers, R. W. 22/3/22
⚔Hooper, K. 23/3/22
⚔McCarthy, T. G., *M.C.* 22/3/23
1/5/20
Godfrey, R. J. †1/8/25
⚔Pearson, K. E., *M.C.* 1/8/25

Lieutenants.

Cogswell, A. P. L. 27/4/23
Newbery, G. F. O'B. 1/11/24
⚔Bell, G. M. 23/6/25
Edwards, W. E. 2/7/25

5th Battalion (Territorial)—*contd.*

2nd Lieutenants.

Way, D. A. 3/4/24
Wakeley, B. S. 3/7/24
Nice, L. H. 1/8/25
Grose, G. N. 1/8/25
17/5/24
Loveless, E. B. 8/10/25

Adjutant.

⚔Watts, R. A. B. P., *D.S.O.*, Capt. Somerset L.I. 18/5/23

Quarter-Master.

⚔Craddock, C. W., *lt.* (*Lt. ret. pay*) (*Res. of Off.*) 1/6/22

[Uniform—*Scarlet.* Facings—*Blue.*]

Cadet Units affiliated.
Chatham Co., R. Mar. C. Corps.
1st C. Bn., R.W.K.
Bromley School C. Corps.

Supplementary Reserve.

Category B.

2nd Lieutenant.

⚔Holliday, T. H. 17/12/24

STANFORD LIBRARIES

Digitized by Google

THE KING'S OWN YORKSHIRE LIGHT INFANTRY. [51]

West Riding Area.

The White Rose. *"Cede nullis."*

"Minden," "Corunna," "Fuentes d'Onor," "Salamanca," "Vittoria," "Pyrenees," "Nivelle," "Orthes," "Peninsula," "Waterloo," "Pegu," "Ali Masjid," "Afghanistan, 1878–80," "Burma, 1885–87," "Modder River," "South Africa, 1899–1902."

The Great War—26 *Battalions*.—"Mons," **"Le Cateau,"** "Retreat from Mons," **"Marne, 1914, '18,"** "Aisne, 1914, '18," "La Bassée, 1914," **"Messines, 1914, '17, '18,"** **"Ypres, 1914, '15, '17, '18,"** "Hill 60" "Gravenstafel," "St. Julien," "Frezenberg," "Bellewaarde," "Hooge, 1915," "Loos," **"Somme, 1916, '18,"** "Albert, 1916, '18," "Bazentin," "Delville Wood," "Pozières," "Guillemont," "Flers-Courcelette," "Morval," "Le Transloy," "Ancre, 1916," "Arras, 1917, '18," "Scarpe, 1917," "Langemarck, 1917," "Menin Road," "Polygon Wood," "Broodseinde," "Poelcappelle," "Passchendaele," **"Cambrai, 1917, '18,"** "St. Quentin," "Bapaume, 1918," "Lys," "Hazebrouck," "Bailleul," "Kemmel," "Scherpenberg," "Tardenois," "Amiens," "Hindenburg Line," **"Havrincourt,"** "Épéhy," "Canal du Nord," "St. Quentin Canal," "Beaurevoir," "Selle," "Valenciennes," **"Sambre,"** "France and Flanders, 1914–18." "Piave," "Vittorio Veneto," **"Italy, 1917–18."** "Struma," **"Macedonia, 1915–17."** "Egypt 1915–16."

Agents—Lloyds Bank, Ltd., Cox's & King's Branch.

Regimental Journal—The Bugle, Pear Tree Cottage, Saltwood, Kent.

Regimental Association—The Barracks, Pontefract.

Regular and Militia Battalions.

Uniform—Scarlet. *Facings*—Blue.

1st Bn. (51st Foot) ... ... *Dover.*
2nd „ (105th „) ... ... *Ferozepore.*
Depôt ... ... *Pontefract.*

3rd. Bn. (1st West York Mil.) ... *Pontefract.*
Record Office ... ... *York.*

Territorial Army Battalions.

4th Bn. ... ... *Drill Hall, Wakefield.*

5th Bn. *Drill Hall, The Hutments, Bennetthorpe, Doncaster.*

Allied Regiment of Canadian Militia.

The Saskatoon Light Infantry ... ... *Saskatoon, Saskatchewan.*

Colonel ... ... Wynne, Gen. *Sir* Arthur S., *G.C.B.*, ret. pay, *q.s.* [R] ... 4/4/13

Officer Commanding Depôt ... Munby, Bt. Lt.-Col. J. E., *C.M.G., D.S.O.*, K.O.Y.L.I., *p.s.c.* 15/10/24

1st and 2nd Battalions (Regular).

Lt.-Colonels (2).

Thorp, H. W. B., *D.S.O., p.s.c.* (1) 1/1/24
3/6/18
Mallinson, H., *D.S.O.* (2) 14/6/24
1/1/17

Majors (8).

Keppel, A. R. (1) 1/9/15
Rigg, E. H., *D.S.O.* (2) 1/9/15
Postlethwaite, F. J. M., *O.B.E., c.o.* 1/9/15
Stourton, *Hon.* E. P. J., *D.S.O., p.s.c.* [*I*] (2) 1/9/15
bt. lt.-col. 3/6/19
Munby, J. E., *C.M.G., D.S.O., p.s.c.* (1) *d.* 1/9/15
bt. lt.-col. 3/6/18
Day, M. F., *M.C., p.s.c.* (1) 8/5/16
bt. lt.-col. 1/1/19
Kent, G. H. (2) 1/8/24
Reynolds, T., *s.* 23/8/24

Captains (14).

Kirkpatrick, E. R. M. [2] 2/11/14
Warneford, H. W. B., *M.C.* (1) 25/11/14
de Hoghton, G., D.S.O., M.C., *t.* 28/12/14
Wynne, G. C. (*spec. emp.*) 6/2/15
Penny, T. E. F., *M.C.* (1) 6/2/15
Jervois, J. A., D.S.O., M.C., *s.* 6/2/15

1st and 2nd Battalions—*contd.*

Captains—contd.

Law, *Hon.* H. A., *M.C.* (1) 6/2/15
Lee, F. J. F. (*Spec. Appt.*) 28/4/15
Butt, T. B. [*I*] (1) 1/10/15
Bradley-Williams, W. P., D.S.O., *t.* 1/10/15
Hibbert, H. B. (1) *d.* 17/3/16
Barraclough, J. N. (2) 1/7/16
Robb, W., *M.C.* (2) 1/10/16
Watkins, C. E. L., *M.C.* (1) 1/1/17
Chalker, O. W. (2) *d.* 1/1/17
Becher, A. W. B., *M.C.* (2) 4/5/17
Thomson, G., *D.S.O., M.C.* (1) 11/5/17
Roberts, R. M., i.v. 11/6/21
Gamble, G. A., M.C., *s.f.* 13/12/21
Starling, A. E., M.C. (2) *Adjt.* 1/3/22
White, E. R. K., s.f. 1/1/23
Alexander, E. H. E. J. (2) 1/1/23
Farrell, J. A. J., *D.S.O.* (1) 1/1/23
Hassell, J., D.S.O., M.C., *t.* 1/1/23
Wells-Cole, V. H., *M.C.* (2) 1/1/23
Mulligan, A. D., i. 9/8/24
Ellenberger, G. F., *M.C.* (2) 9/8/24
Jones, B. M., t. 20/10/24

Subalterns (34).

Lieutenants.

Hastings, C. H., *M.C.* (1) 1/7/17
Kelsey, T., M.C., D.C.M., *w.a.* 1/7/17

1st and 2nd Battalions—*contd.*

Lieutenants—contd.

MacDonnell, C. B. J., M.C., *s.* 1/7/17
Bradley, E. V. H., *M.C.* (1) 3/9/17
26/1/17
Lambert, F. K., o., o.d. 10/10/17
Ainger, G. D., *M.C.* (*s.c.*) (2) *d.* 18/1/18
Pilley, E. C., s.f. 10/3/18
Cass, E. E. E., *D.S.O., M.C.* (1) 27/4/18
Alexander, A. G. E., *M.C.* (1) 1/11/18
Wallace, H. E. (2) 24/10/19
Douglass, A. F. S., M.C. (1) *Adjt.* 24/10/19
Butterfield, H. E., c.o. 8/2/20
McCullagh, A. T., c.o. 8/2/20
Wilkinson, B. C. (1) 20/12/20
Master, E. S. (1) *d.* 20/12/20
Haserick, S. G., c.o. 20/12/20
Brooke, R. A. I., s. 16/7/21
Wieler, L. F. E., *d.* 16/7/21
Keegan, C. J., c.o. 17/12/21
Walker, J. F. (2) 24/12/22
Huxley, C. (2) 24/12/22
Chadwick, C. A. H. (2) 24/12/22
Boileau, A. N. R. (1) 31/8/24
Clinch, A. D. (1) 31/8/24
Bower, R. H. (2) 1/2/25
Poole, R. G. C. (2) 1/2/25
Brown, A. B. (2) 1/2/25
Beckett, M. G. (2) 14/7/25
Burr, H. N. (2) 30/8/25
Saw, E. C. (2) 30/8/25

2nd Lieutenants.

Livock, H. A. (2) 31/1/24
Wilberforce, W. B. S. J. A. F. (1) 31/1/24

Digitized by Google

1st and 2nd Battalions—*contd.*

2nd Lieutenants—contd.

Harrison-Topham, T. W. A. H. (2) 23/2/24
Maxsted, C. R. (2) 31/7/24
Dugmore, J. W. R. (1) 27/8/24
Hotham, *Hon.* P. (1) 27/8/24
Chadwick, G. T. (1) 27/8/24
Forbes, A. R. (1) 27/8/24
Withycombe, W. G. (1) 30/8/24
Hingston, W. G. (1) 29/1/25
Low, I. F. (2) 29/1/25
St. Clair-Ford, P. (1) 3/9/25
Power, P. J. (2) 3/9/25
Wood, B. W. (1) 3/9/25

Adjutants (2).

Starling, A. E., *M.C.*, *capt.* (2) 23/3/25
Douglass, A. F. S., *M.C.*, *lt.* (1) 10/3/25

Quarter-Masters (3).

Barker, A., *M.C.*, *D.C.M.* (1) 25/8/14
maj. 3/6/19
Pryor, F. H. (2) 25/11/22
25/8/14
capt. 25/8/17
Scollay, E. F., *M.M.*, *lt.*, *d.* 22/5/25

3rd Battalion (Militia).

Hon. Colonel.

⚔*Johnstone, M. G.*, D.S.O. (*Lt.-Col. ret. pay*) 28/6/08
12/7/07

Major.

⚔Ellis, R. H. 6/10/14

Captain.

⚔*Carrington, W.*, O.B.E. 12/3/16

4th Battalion (Territorial).

Drill Hall, Wakefield.

Hon. Colonel.

⚔*Haslegrave H. J.*, C.M.G., T.D., *t.a.* 12/8/22

Lt.-Colonel.

⚔Cartwright, F. H. T., *T.D.* 3/3/24

Major.

⚔Fraser, H. C., *D.S.O.*, *T.D.* 9/10/17

Captains.

⚔Fraser, H. G., *M.C.* 1/6/16
⚔Chadwick, T., *M.C.* 1/6/16
⚔Hudson, G. L. 12/12/17
⚔Appleyard, O. W. 1/8/21
⚔Akeroyd, W. T. 6/6/25

Lieutenants.

⚔Hodgkinson, J., *M.C.* 27/12/18
Walker, P. J. 4/7/23
Cooper, L. 23/7/23

4th Battalion (Territorial)—*contd.*

Lieutenants—contd.

Nutter, T. 3/2/24
Hirst, G. W. 18/2/24
Stockdale, J. A. 1/3/24
Haworth, G. A. G. 15/7/24

2nd Lieutenant.

Adjutant.

⚔Bradley-Williams, W. P., *D.S.O.*, Capt. K.O.Y.L.I. 5/4/23

Quarter-Master.

⚔Gregg, E. S., *D.C.M.*, *lt.* 16/2/25

[Uniform—*Scarlet.*
Facings—*Blue.*]

Cadet Units affiliated.

St. Austin's C. Co., Catholic Boys' Brigade.
Wheelwright Grammar School C. Corps.
Wakefield Grammar School C. Corps.

5th Battalion (Territorial).

Drill Hall,
The Hutments, Bennetthorpe,
Doncaster.

Hon. Colonel.

⚔*Brooke, C. R. I.*, C.M.G., D.S.O., m.p. (*Col. & Hon. Brig.-Gen. ret. pay*) 25/6/24

Lt.-Colonel.

⚔Barber, N. E., *t.a.* 23/2/22

Major.

⚔Shearman, T., *D.S.O.*, *T.D.* 23/2/22

Captains.

⚔Mottram, T. W., *M.C.* 1/6/16
⚔Smith, A. 22/7/20
⚔Richardson, H. W. 10/6/22
⚔Badley, C. E. 15/12/22
⚔Laidlaw, W. E. 17/2/24

Lieutenants.

⚔Talbot, R. 24/7/20
⚔Glew, J. W. 29/4/22
Marshall, C. R. 24/9/22
Clarke, E. J. 15/10/22
Bracewell, W. F. 6/8/23
Silvester, L. W. 12/5/24
Gill, R. 11/7/25
⚔Moody, T. F. 1/8/25
11/7/21

2nd Lieutenant.

⚔Ross, A. M., *M.M.* 7/1/25

Adjutant.

⚔Jones, B. M., Capt. K.O.Y.L.I. 27/5/24

5th Battalion (Territorial)—*contd.*

Quarter-Master.

⚔Barker, H., *M.B.E.*, *M.C.*, *T.D.*, *capt.* 3/5/12

[Uniform—*Scarlet.*
Facings—*Blue.*]

Supplementary Reserve.

Category B.

2nd Lieutenant.

⚔Whiteside, J. R. 25/2/25

STANFORD LIBRARIES

Digitized by Google

THE KING'S SHROPSHIRE LIGHT INFANTRY. [53]

Welsh Area.

The United Red and White Rose. *"Aucto splendore resurgo."*

"Nieuport," "Tournay," "St. Lucia, 1796," "Talavera," "Fuentes d'Onor," "Salamanca," "Vittoria," "Pyrenees," "Nivelle," "Nive," "Toulouse," "Peninsula," "Bladensburg," "Aliwal," "Sobraon," "Goojerat," "Punjaub," "Lucknow," "Afghanistan, 1879-80," "Egypt, 1882," "Suakin, 1885." "Paardeberg," "South Africa, 1899-1902."

The Great War—13 *Battalions.*—"Aisne, 1914, '18," **"Armentières, 1914," "Ypres, 1915, '17,"** "Gravenstafel," "St. Julien," **"Frezenberg,"** "Bellewaarde," "Hooge, 1915," "Mount Sorrel," **"Somme, 1916, '18,"** "Albert, 1916, '18," "Bazentin," "Delville Wood," "Guillemont," "Flers-Courcelette," "Morval," "Le Transloy," "Ancre, 1916," **"Arras, 1917, '18,"** "Scarpe 1917," "Arleux," "Hill 70," "Langemarck, 1917," "Menin Road," "Polygon Wood," "Passchendaele," **"Cambrai, 1917, '18,"** "St. Quentin," **"Bapaume,** 1918," "Rosières," "Lys," "Estaires," "Messines, 1918," "Hazebrouck," "Bailleul," "Kemmel," "Béthune," **"Bligny,"** "Hindenburg Line," **"Épéhy,"** "Canal du Nord," "Selle," "Valenciennes," "Sambre," "France and Flanders, 1914-18." **"Doiran, 1917, '18,"** "Macedonia, 1915-18." "Gaza," **"Jerusalem,"** "Jericho," "Tell 'Asur," "Palestine, 1917-18."

Agents—Lloyds Bank, Ltd., Cox's & King's Branch.

Regimental Association—Regimental Aid Society, 70, Lower Belgrave Street, London, S.W.1.

Regular and Militia Battalions.

Uniform—Scarlet. *Facings*—Blue.

1st Bn. (53rd Foot)	...	...	*Poona & Kirkee.*	3rd Bn. (Shropshire Mil.)	...	...	*Shrewsbury.*
2nd ,, (85th ,,)	...	...	... *Rhine.*				
Depôt	...	...	... *Shrewsbury.*	Record Office	...	...	*Shrewsbury.*

Territorial Army Battalion.

4th Bn. ... ... *Drill Hall, Coleham, Shrewsbury.*

Colonel ... ... Reade, Maj.-Gen. R. N. R., *C.B., C.M.G.*, ret. pay (*Res. of Off.*) ... 19/1/21

Officer Commanding Depôt ... ... Bowen, Maj. A. P., *M.C.*, K.S.L.I. (*s.c.*) 9/5/24

1st and 2nd Battalions (Regular).

***Lt.-Colonels* (2).**

FitzGerald, P. F., *D.S.O.* (2) 11/2/22
3/6/18

Hooper, J. C., *D.S.O., p.s.c.* (1) 7/5/25

***Majors* (8).**

Murray, B. E., *D.S.O.* (1) 1/9/15
bt. lt.-col. 1/1/17

Holmes à Court, R. E., *D.S.O.* (*S.C.*) *s.* 8/1/16
bt. lt.-col. 1/1/19

Brownell, E. L. D. (2) 14/9/16

Bowen, A. P., *M.C.* (*s.c.*) (2) *d.* 4/12/16

Aubrey, H. A. R., *O.B.E., M.C.* (1) 22/10/17

Torin, L. H., *M.C., p.s.c.* (2) 9/4/24
3/6/19

Maunsell, F. H. R. (2) 4/4/25

Breffit, G. V., *M.C.* (1) *s.c.s.* 7/5/25
1/1/23

***Captains* (14).**

Brunskill, G. S.*, M.C., *s.c.s. 1/9/15
bt. maj. 1/1/19

***Hamersley, A. H. St. G.*, M.C., e.a.** 1/10/15

Hewitt, H. T., M.C., s.j. 1/10/15

Perkin, T. D. (1) 19/9/16

Bryans, R., M.C., t. 21/9/16

1st and 2nd Battalions—*contd.*

Captains—contd.

Smithard, R. G., *D.S.O., M.C.* (2) 1/11/16
Shears, R. H. (2) 10/12/16
Green, R. L. H., t. 1/1/17
Crane, V. H. (2) *d.* 29/1/17
Hallowes, J. W., *M.C.* (2) 18/8/17
Voelcker, F. W., M.C., *i.* 19/8/17
Hall, T. C. N., *M.C.* (1) *d.* 19/8/17
Bird, E. (2) *Adjt.* 25/8/17
Esmonde, J., *M.C.* (2) 16/7/21
Grover, J. M. L., *M.C.* (1) 7/9/22
Marsh, C. R. C., *M.B.E.* (1) 1/1/23
Persse, R. B. L. (1) *Adjt.* 1/1/23
Eagar, F. M. (2) 22/1/23
Smith, W. W., *M.C.* (1) 17/5/23
Bettington, J. B., *M.C.* (1) 22/1/24
Wood, T., i. 2/5/24
Wace, R. C., *M.C.* (2) 2/5/24
Hughes-Hallett, N. M. (1) 4/4/25
Slaney, J. N. [2] 7/5/25

Subalterns (34).

Lieutenants.

Baker, H. W., M.C., *s.* 4/3/17
Lawrence, A. E., M.C., *e.o.* 1/7/17
Norton, R. C. (1) 1/7/17
Barin, C., M.C., *s.* 1/7/17
Rogers, A. B., *M.C.* (2) 1/7/17
Thomas, E. S. de V., w.a. 1/7/17
Abraham, C. C. (1) 1/7/17
Caesar, J. H., *M.C.* (1) *d.* 1/7/17
Attoe, R. (2) [1] 1/7/17
Carter, F. W. A., *M.C.* (1) 1/7/17
Leslie, W. L. (2) 26/7/17
McKimm, D. S. A., D.S.O., M.C., *e.o.* 12/8/17
Jones, H. G. E. E. (1) 7/10/17
Tully, D. G., *M.C.* (1) 15/2/18
Chambers, L. B. (2) 12/9/22
16/2/18

1st and 2nd Battalions—*contd.*

Lieutenants—contd.

Deedes, R., e.o. 4/3/18
Speer, L. A. T. (1) 27/4/18
Denyer, G. S. E., M.C., *i.v.* 30/9/18
Hooper, R. H. (*Empld. Ind. Sig. Corps*) 27/12/18
Tarr, F. C. (2) 28/7/19
Taverner, R. L., e.o. 21/2/20
Miles, H. P. (2) *d.* 21/2/20
Grey, W. A., *d.* 21/2/20
Thompson, d'A. P. P. (1) 20/12/20
Rees, V. W. (1) 16/7/21
Townsend, C. (2) 17/12/21
Caborne, W. R. (2) 1/3/23
Parry, F. H. (2) 14/7/23
Tarrant, A. J. B. (2) 23/12/23
Faithfull, A. F. (2) 23/12/23
Ely, T. H. (2) 31/8/24
Cochran, H. P. (2) 31/8/24
Bench, G. E. (2) 1/2/25
Braybrooke, A. R. (1) 1/2/25
Fagan, F. C. F. (2) 30/8/25
James, J. G. (1) 30/8/25

2nd Lieutenants.

Meynell, G. (1) 31/1/24
Jones, H. R. (1) 27/8/24
Longe, R. B. (1) 27/8/24
Barlow, C. D. (2) 29/1/25
Cox, W. R. (2) 29/1/25
Lynes, C. H. (1) 3/9/25

Adjutants (2).

Bird, E., *capt.* (2) 16/1/23
Persse, R. B. L., *capt.* (1) 6/1/24

Quarter-Masters (3).

Grey, F., D.C.M., *i.* 31/3/22
27/11/12
maj. 3/6/18
Smith, J. W., *O.B.E., i.* 26/7/13
capt. 1/7/17
Murphy, A. J., *M.C.* (2) 16/3/19
Moger, A. E. G., *it.* (1) 21/8/23

Digitized by Google

3rd Battalion (Militia).

Captains.

Hunt, R. E. B. 16/6/15
⚔*Bosvile, J. G. B.* 16/6/15
⚔Richards, R. W. St. J. W. 26/8/16
⚔Starey, S. H. 26/8/16

4th Battalion (Territorial).

Drill Hall, Coleham, Shrewsbury.

Hon. Colonel.

Anstice, Sir *J. Arthur,* K.C.B., V.D., T.D., *t.a.* 3/12/04

Lt.-Colonel.

⚔Turnbull, A. W., *M.C., t.a.* 4/1/25

Major.

⚔Huntbach, G. W. 9/7/20

Captains.

⚔Peace, G. L. 15/8/18
⚔Nicholson, D., *M.C.* 9/7/20
⚔Bright, G. W. 9/7/20
⚔Adams, R. W. 4/1/25
⚔Groves, A. W. 3/1/25

Lieutenants.

⚔Pugh, C. H. W., *M.C.* 5/2/18
⚔Skidmore, J. H. 26/10/18
Lanyon, H. H. 13/1/19
Jones, A. E. McN. 20/11/20
Nicholas, C. C. 15/7/22
Southorn, C. T. 27/4/23
⚔Roberts, A. 29/9/23
Marsh, W. W. (*Lt. Res. of Off.*) 30/9/23
Richardson, W. N. L. 3/12/23

2nd Lieutenants.

Gregory, N. H. 29/4/24
Peele, M. C. De C. 11/10/24
Hawkes, L. M. 21/4/25

Adjutant.

⚔Bryans, R., *M.C.*, Capt. K.S.L.I. 23/6/24

Quarter-Master.

Caloe, S. J., *lt.* 1/10/24

[Uniform—*Scarlet.* Facings—*Blue.*]

Cadet Units affiliated.
Nos. 2, 3, 4, & 12 C. Cos. 4 Bn. K.S.L.I.

Supplementary Reserve.

Category B.

2nd Lieutenants.

Tyler, J. M. 7/3/25
O'Brien Twohig, J. P. 29/8/25

STANFORD LIBRARIES

Digitized by Google

THE MIDDLESEX REGIMENT (DUKE OF CAMBRIDGE'S OWN). [57]

Home Counties Area.

e Plume of the Prince of Wales. In each of the four corners the late Duke of Cambridge's Cypher and Coronet.

Mysore," "Seringapatam," "Albuhera," "Ciudad Rodrigo," "Badajoz," "Vittoria," "Pyrenees," Nivelle," "Nive," "Peninsula," "Alma," "Inkerman," "Sevastopol," "New Zealand," "South Africa, 1879," "Relief of Ladysmith," "South Africa, 1900–02."

e Great War—**46 *Battalions*.**— "**Mons,**" "Le Cateau," "Retreat from Mons," "**Marne, 1914,**" **Aisne, 1914, '18,**" "**La Bassée,** 1914," "Messines, 1914, '17, '18," "Armentières, 1914," "Neuve Chapelle," **Ypres, 1915, '17, '18,**" "Gravenstafel," "St. Julien," "Frezenberg," "Bellewaarde," "Aubers," Hooge, 1915," "**Loos,**" "**Somme,** 1916, '18," "**Albert, 1916, '18,**" "**Bazentin,**" "Delville Wood," Pozières," "**Ginchy,**" "**Flers-Courcelette,**" "Morval," "Thiepval," "Le Transloy," "Ancre Heights," Ancre, 1916, '18," "**Bapaume,** 1917, '18," "Arras, 1917, '18," "Vimy, 1917," "Scarpe, 1917, '18," Arleux," "**Pilckem,**" "**Langemarck,** 1917," "Menin Road," "Polygon Wood," "Broodseinde," "Poelppelle," "**Passchendaele,**" "**Cambrai, 1917, '18,**" "St. Quentin," "Rosières," "Avre," "Villers Bretoneux," "Lys," "**Estaires,**" "Hazebrouck," "Bailleul," "Kemmel," "Scherpenberg," "**Hindenburg ne,**" "**Canal du Nord,**" "**St. Quentin Canal,**" "Courtrai," "Selle," "Valenciennes," "Sambre," "France d Flanders, 1914–18," "Italy, 1917–18," "Struma," "Doiran, 1918," "Macedonia, 1915–18," **Suvla,**" "**Landing at Suvla,**" "Scimitar Hill," "Gallipoli, 1915," "Rumani," "Egypt, 1915–17," **Gaza,**" "**El Mughar,**" "**Jerusalem,**" "Jericho," "Jordan," "Tell 'Asur," "Palestine, 1917–18," "**Mesopotamia, 1917–18,**" "Murman, 1919," "Dukhovskaya," "Siberia, 1918–19."

Agents—Lloyds Bank, Ltd., Cox's & King's Branch.

Regimental Journal—"The Die Hards." Depôt Middlesex Regiment, Mill Hill, N.W.7.

Regimental Association—The Barracks, Mill Hill, N.W. 7.

Regular and Militia Battalions.

Uniform—Scarlet. ***Facings***—Lemon Yellow.

t Bn. (57th Foot)	*Aldershot.*	5th Bn. (R. Elthorne Mil.) ...	*Mill Hill.*
d „ (77th „)	*Ahmednagar.*	6th „ (R. East Middlesex Mil.) ...	*Mill Hill.*
Depôt	*Mill Hill.*	Record Office	*Hounslow.*

Territorial Army Battalions.

h Bn. ...	***Drill Hall, Priory** Road, Hornsey, N.*	9th Bn. ...	*Drill Hall, Pound Lane, Willesden, N.W.*10.
h „ ...	***Drill Hall, Hanworth** Road, Hounslow.*		

Allied Regiments of Canadian Militia.

The Peterborough Rangers ... ... *Peterborough, Ontario.*
The Wentworth Regiment ... ... *Dundas, Ontario.*

Allied Regiment of Dominion of New Zealand.

The Taranaki Regiment.

Colonel-in-Chief ... ... Col. *H.R.H. The Prince of* Wales and *Duke of* Cornwall, *K.G., K.T., G.C.S.I., G.C.M.G., G.C.I.E., G.C.V.O., G.B.E., M.C.*, Col W. G'ds., Col.-in-Chief 12th L., R.S. Fus., S. Wales Bord., D.C.L.I., P.W. Vols., Seaforth and R. Wilts. Yeo., *Personal A.D.C. to the King.*

Colonel ... ... Maxse, Gen. *Sir* F. Ivor, *K.C.B., C.V.O., D.S.O., q.s.* [L] 25/2/21

Officer Commanding Depôt ... Pearson, Bt. Lt.-Col. V. L. N., *D.S.O.*, Midd'x R. ... 10/3/23

1st and 2nd Battalions (Regular).

***Lt.-Colonels* (2).**

Bicknell, H. P. F., *D.S.O.* (2) 28/9/24
Stewart, W. A., *O.B.E.* (1) 28/9/24

***Majors* (8).**

Owen, D. C., *D.S.O.* (2) 4/5/16
Pearson, V. L. N., *D.S.O.* (1) *d.* 24/7/16
bt. lt.-col. 1/1/18
Grove-White, P. (2) 4/7/18
Dundas, A. C., *O.B.E.* [*I*] (1) 20/7/18
Browne, M., *M.C.* (*s.c.*) [1] 28/9/24
1/1/19
Brown, G. L., *D.S.O.* (2) 28/9/24
3/6/19
Jefferd, W. W. [1] 16/12/24
Bennett, R. D., *M.C.* [*I*] *s.* 15/9/25

1st and 2nd Battalions—*contd.*

Captains (14).

Sloane-Stanley, L. F. (2) 4/10/14
Tidbury, O. H., M.C. [*I*] *s.c.s.* 11/12/14
bt. maj. 3/6/18
Pargiter, L. L., *D.S.O.* (1) 11/12/14
bt. maj. 3/6/19
Cooper-Key, A. I., s. 11/12/14
Wollocombe, T. S., M.C., *s.* 12/12/14
bt. maj. 3/6/18
Lyon, N. H. B., M.C. (*Courts Martial Offr.*) 6/2/15
Appelbe, E. N. (2) *Adjt.* 23/5/15
Moore, R. N. (2) 17/2/15
Newnham, L. A., M.C., *p.s.c., s.* 30/4/15
bt. maj. 3/6/19
Sanile, H. B. W., M.C., *t.* 1/10/15

1st and 2nd Battalions—*contd.*

Captains—contd.

Arnold, A. C., *O.B.E., M.C., p.s.c.* (2) *d.* 7/12/15
bt. maj. 3/6/19
Thorp, J. R. [*I*] (2) 23/1/16
Phillips, H., *M.C.* (1) 26/8/16
Bucknall, G. C., *M.C.* (*s.c.*) (1) *d.* 26/8/16
bt. maj. 3/6/19
Paul, H. W. M., *O.B.E., M.C.* (*s.c.*) (1) 26/8/16
Horrocks, B. G., *M.C.* [*I*] (1) 1/1/17
Haydon, C. W., *M.C.* (1) 25/4/17
Lawrence, F. A. L. (2) 7/5/17
del Court, S. F. W. M., *M.C.* [*I*] (1) 28/9/20
Whinney, C. T., *M.C.* (2) 23/3/21
Procter, N. P., M.C., *t.* 1/4/21
Lyons, E. F., *M.C.* (1) 18/2/22
Garrow, V. J. (2) 25/2/22

Digitized by Google

1st and 2nd Battalions—*contd.*

Subalterns (34).

Lieutenants.

Bailey, F. A. (1) 1/1/17
Manson, E. P., *M.C.* (2) 1/7/17
Roberts, W. L., *M.C.* (1) 1/7/17
Butterfield, H. R. F. (1) 1/7/17
Nunn, F. J., M.C., *s.* 6/8/17
Hill, R. L., c.o. 21/8/17
Bostock, F. E. (1) 2/9/17
Dix-Lewis, A., w.i. 2/9/17
Mirams, S., *M.C., d.* 4/9/17
Royffe, H. S. (1) 18/9/17
Rackham, B. B., *M.C.* (1) 13/10/17
Steveni, L., O.B.E., M.C., *s.* 13/11/17
Charlesworth, J. F., c.s. 17/11/17
Kempster, G. W., c.o. 19/1/18
Weller, A. V. (2) *d.* 19/1/18
Pain, E. T. (2) 19/1/18
Dobbs, J. E., *M.C.* (1) 1/2/18
Jones, W. H. V. (2) 16/2/18
Pennycook, G. H. C. (1) *Adjt.* 27/4/18
Hedgecoe, S. F., *t.* 27/4/18
Parker, F. G. (1) *d.* 4/6/18
Overell, A. N. (2) 1/11/18
Clowes, J. H. (1) 1/11/18
Chapman, J. R. S. (2) 5/1/19
Tait, J. (1) 12/3/19
Pater, P. (2) 21/6/19
Wray, E. M. G., *D.S.O.* (2) 27/8/19
Clayden, H. W. (2) 27/8/19
Stephenson, G. A. (*Adjt., Singapore Vol. Corps*) 24/10/19
Howell, H. A. A., c.o. 24/10/19
Clark, S. J. (2) 21/2/20
Walden, F., c.o. 21/2/20
Heywood, E. L. (2) 29/2/20
Ayscough, E. S. M. (2) 20/12/20
Reid, J. G. E. (*spec. emp.*) 18/7/21
Colam, E. F., a.m. 17/12/21
Hudson, E. V. H., a.m. 17/12/21
Musselwhite, C. C., a.m. 16/7/22
Cubitt, D. Y. (1) 24/12/22
Tuckey, P. E. C. (2) 14/7/23
Worton, J. B. (1) 14/7/23
Lambert, H. P. (2) 14/7/23
Gordon, I. D. S. (1) 14/7/23
Crawford, M. (1) 23/12/23

2nd Lieutenants.

Newton, W. C. (1) 30/8/24
Jacob, M. A. (2) 30/8/24
Chisholm, G. A. N. (2) 18/12/24
Goulden, G. A. (1) 29/1/25
Clinch, J. D. (1) 2/9/25

Adjutants (2).

Pennycook, G. H. C., *lt.* (1) 18/3/23
Moore, R. N., *capt.* (2) 18/7/25

Quarter-Masters (3).

Stock, V. E., *M.C., d.* 25/8/14
capt. 1/7/17
English, J. (1) 25/8/14
capt. 25/8/17
Douthet, R. T., *lt.* (2) 13/6/23

5th Battalion (Militia).

Hon. Colonel.

⚔*Rolleston, V.* (*Hon. Lt.-Col. in Army*) 2/8/08
10/3/03

Captain.

Schooling, J. H. 3/4/15

6th Battalion (Militia).

Hon. Colonel.

⚔*Mashiter*, Sir *George C.*, K.C.B., C.M.G. (*Lt.-Col. ret. pay*) *t.a.* 25/2/21

Lt.-Colonel.

⚔Graves, C. A. H., *O.B.E.* 4/4/18

Captains.

⚔Josephs, L. H. O. 22/4/14
⚔Graham-Toler, L. J., *M.C.* 20/3/15
⚔Pechell, H. C. 1/1/17

7th Battalion (Territorial).

Drill Hall, Priory Road, Hornsey, N.

Hon. Colonel.

⚔*King, E. J.*, C.M.G., T.D. (*Col. Terr. Army*), *t.a.* 13/8/25

Lt.-Colonel.

⚔Maitland, J. K., *M.C., t.a.* 18/2/24

Major.

⚔Smith, S. C. M., *T.D., t.a.* 1/6/16
bt. lt.-col. 31/12/24

Captains.

⚔Cossar, J. M., *T.D.* 23/4/16
bt. maj. 1/1/19
⚔Muir W. E. H., *M.C.* (*s.c.*) (*Capt. Res. of Off.*) 7/7/20
⚔Vickerage, H. G., *M.C.* 4/6/24
⚔Murray, H. A. 6/8/24

Lieutenants.

⚔Hill, C. W. 1/6/16
⚔Lindsay, A. S. 5/9/20
⚔Pringle, W. E., *M.C.* 24/11/21
Doidge, L. C. D. 1/6/22
⚔Widdicombe, A. G. 7/6/22
Cunliffe, E. N. 30/9/22
Garloch, F. H. 15/10/22

7th Battalion (Territorial)—*contd.*

2nd Lieutenants.

Thomson, A. F. 19/1/24
Hay, E. J. W. 29/4/24
Kent, C. E. 21/11/24
Cole, A. G. 4/4/25
Womersley, A. G. 29/6/25

Adjutant.

⚔Savile, H. B. W., *M.C.*, Capt. Midd'x R. 8/2/24

Quarter-Master.

⚔Framingham, G. E., *M.B.E., M.C., capt.* (*Capt. ret. pay*) (*Res. of Off.*) 1/4/25

[Uniform—*Scarlet.* Facings—*Lemon Yellow.*]

Cadet Unit affiliated. 1 C. Bn. Midd'x R.

8th Battalion (Territorial).

Drill Hall, Hanworth Road, Hounslow.

Hon. Colonel.

⚔*Garner, W.*, C.M.G., T.D., *t.a.* 5/4/21

Lt.-Colonel.

⚔Baker, E. E. F., *D.S.O., M.C., t.a.* 20/2/23

Major.

⚔Lewey, A. W. 28/7/23

Captains.

⚔Palmer, H. A. 3/11/18
⚔Parmeter, W. H 22/4/22
⚔Ellis, H. C., *O.B.E.* 7/2/25
⚔Murray, P. F 3/10/25

Lieutenants.

⚔Newbery, R. E., *M.C.* 26/2/19
⚔Wells, E. T. W. 1/3/19
⚔Boys, R. H. G. 5/7/22
Jewson, D. A. 12/8/23
Pattison, P. R. 1/11/24
Pattison, D. R. 13/11/24
Murphy, D. B. 7/4/25
Heanly, R. L. S. W. 28/7/25

2nd Lieutenants.

Elliott, P. R. H. 22/7/24
⚔Cary, R. C. 11/3/25

Adjutant.

⚔Hedgecoe, S. F., Lt. Midd'x R. (*temp. Capt. T.A.*) 1/10/25

Quarter-Master.

⚔Dymore, H., *M.C., capt.* 19/4/20

[Uniform—*Scarlet.* Facings—*Lemon Yellow.*]

Cadet Unit affiliated. 2 C. Bn. Midd'x R.

STANFORD LIBRARIES

Digitized by Google

9th Battalion (Territorial).

Drill Hall, Pound Lane, Willesden, N.W. 10.

Hon. Colonel.

⚔ *Blumfeld, J. L.*, T.D., *t.a.* 10/1/22

Lt.-Colonel.

⚔ Beach, G., *O.B.E.*, *T.D.*, *t.a.* 17/8/22

Major.

⚔ Tupper G. W. H., *T.D.*, *t.a.* 7/1/21

Captains.

⚔ Lamont, J. N., *M.C.* 1/6/16
⚔ Findlay, L. F. 25/10/21
⚔ Fox, G. L. 17/8/22
⚔ Sherwood, H. 26/10/22
31/7/20

Lieutenants.

Hardcastle, H. K. 2/2/23
Hogg, F. G. 31/3/23
Furlong, I. E. 11/5/23
Hewson, A. S. 9/6/23
Townell, S. H. 25/6/23
Wright L. C. 24/12/23
Wright, E. W. 24/12/23

2nd Lieutenants.

Heffer, H 17/3/24
Furness, G. J. B. 30/7/24
Ryan, J. W. S. 15/10/24
Coubro, T. P. 23/6/25

Adjutant.

⚔ Procter, N. P., *M.C.*, Capt. Midd'x R. 1/3/24

Quarter-Master.

⚔ Lawson, E. C., *M.C.*, *lt.* (*Capt. Res. of Off.*) 25/7/24

[Uniform—*Scarlet.* Facings—*Lemon Yellow.*]

Cadet Unit affiliated.
S C. Bn. Midd'x R.

Supplementary Reserve.

Category B.

2nd Lieutenants.

⚔ Lockwood, A. F. 22/11/24
⚔ Harrisson, A. E. 3/12/24
⚔ Kitching, E. 14/3/25
⚔ Fitch, W. R., *D.C.M.* 9/5/25

Digitized by Google

THE KING'S ROYAL RIFLE CORPS.

Rifle Depôt ... ... Winchester.

"Celer et Audax."

"Louisburg," "Quebec, 1759," "Martinique, 1762," "Havannah," "North America, 1763–64," "Roliça," "Vimiera," "Martinique, 1809," "Talavera," "Busaco," "Fuentes d'Onor," "Albuhera," "Ciudad Rodrigo," "Badajoz," "Salamanca," "Vittoria," "Pyrenees," "Nivelle," "Nive," "Orthez," "Toulouse," "Peninsula," "Mooltan," "Goojerat," "Punjaub," "South Africa, 1851–2–3," "Delhi, 1857," "Taku Forts," "Pekin, 1860," "South Africa, 1879," "Ahmad Khel," "Kandahar, 1880," "Afghanistan, 1878–80," "Tel-el-Kebir," "Egypt, 1882, 1884," "Chitral," "Defence of Ladysmith," "Relief of Ladysmith," "South Africa, 1899–1902."

The Great War—26 *Battalions.*—**"Mons,"** "Retreat from Mons," **"Marne, 1914," "Aisne, 1914," "Ypres, 1914, '15, '17, '18,"** "Langemarck, 1914, '17," "Gheluvelt," "Nonne Bosschen," **"Givenchy, 1914,"** "Gravenstafel," "St. Julien," "Frezenberg," "Bellewaarde," "Aubers," **"Festubert, 1915," "Hooge,** 1915," "Loos," **"Somme, 1916, '18,"** "Albert, 1916, '18," "Bazentin," **"Delville Wood," "Pozières,"** "Guillemont," "Flers-Courcelette," "Morval," "Le Transloy," "Ancre Heights," **"Ancre, 1916, '18," "Arras, 1917, '18,"** "Scarpe, 1917," "Arleux," **"Messines, 1917, '18," "Pilckem," "Menin Road,"** "Polygon Wood," "Broodseinde," "Poelcappelle," "Passchendaele," "Cambrai, 1917, '18," **"St. Quentin,"** "Rosières," "Avre," "Lys," "Bailleul," "Kemmel," "Béthune," **"Bapaume, 1918," "Drocourt–** Quéant," "Hindenburg Line," "Havrincourt," **"Épéhy," "Canal du Nord," "St. Quentin Canal,"** "Courtral," **"Selle," "Sambre,"** "France and Flanders, 1914–18." **"Italy, 1917–18." "Macedonia,** 1916–18."

Agents—Lloyds Bank, Ltd., Cox's & King's Branch.

Regimental Journal—The King's Royal Rifle Corps Regimental Chronicle, 71, Eccleston Square, London, S.W.1.

Regimental Association—Riflemen's Aid Society, 71, Eccleston Square, London, S.W. 1.

Regular and Militia Battalions.

Uniform—Green. *Facings*—Scarlet.

1st Bn. (60th Foot) ... ...*Gharial.* | 5th Bn. (Huntingdon Mil.) ... ... ***Winchester.***
2nd „ („ „) ... ...*Aldershot.* | 6th „ (R. 2nd Middlesex Mil.) ... ***Winchester.***

Depôt and Record Office ... ... ***Winchester.***

Allied Regiments of Canadian Militia.

The Regina Rifle Regiment ... ... *Regina, Saskatchewan.*
The King's Own Rifles of Canada ... ... *Regina, Saskatchewan.*
The Halifax Rifles ... ... *Halifax, Nova Scotia.*
The Royal Rifles of Canada ... ... *Quebec, P.Q.*

Colonel-in-Chief ... THE KING.

Colonels Commandant ... Campbell, Lt.-Gen. *Sir* William P., *K.C.B.*, ret. pay, 2nd Bn. ... **3/3/18**
Montagu-Stuart-Wortley, Lt.-Gen. *Hon. Sir* A. Richard, *K.C.B., K.C.M.G., D.S.O., p.s.c.* [L] *s.*, 1st Bn. **22/5/25**

Officer Commanding Rifle Depôt ... ... Majendie, Col. B. J., *C.M.G.*, ***D.S.O.***.... ... ... **15/11/24**

1st and 2nd Battalions (Regular).

Lt.-Colonels (2).

Willan, F. G., *C.M.G., D.S.O.* (1) 18/3/24
1/1/18

Howard, C. A., *D.S.O.* (2) 26/5/24
3/6/19

Majors (8).

Kelly, G. C., *D.S.O., p.s.c.* [L] (2) 1/9/15
bt. lt.-col. 3/6/18

Pardoe F. L., *D.S.O., n.s.* (1) 1/9/15

Dalby, T. G., *D.S.O.* (2) *d.* 1/9/15
bt. col. 30/9/22

Denison, E. B., *D.S.O., M.C.* (2) 5/1/16

Atkinson, G. M , *D.S.O.* (2) 18/1/17

Ponsonby, H. C., *D.S.O., M.C., p.s.c., s.* 22/10/17
3/6/17

Woods, R. H., *O.B.E., M.C., m.c.* 1/6/24

Saunders-Knox-Gore, W. A. C., *D.S.O., p.s.c., s.a.c., s.* 19/12/24
bt. lt.-col. 1/1/19

1st and 2nd Battalions—*contd.*

Captains (14).

Bonham-Carter, A. L., D.S.O., *p.s.c., s.* 24/3/15
bt. maj. 3/6/19

Ferrand, S. H., *D.S.O., M.C.* (2) 30/4/15
bt. maj. 3/6/19

Curtis, H. O., D.S.O., M.C., *p.s.c., s.* 10/5/15
bt. maj. 3/6/18

Herbert, E. R. H. (1) *s.c.s.* 18/5/15

Lawrence, A. E., M.C., *p.s.c., s.* 29/5/15
bt. maj. 3/6/19

Shafto, E. D. (2) 2/7/15

Oxley, G. S., *M.C.* (*s.c.*) (1) *d.* 24/8/15

Currie, P. J. R., *O.B.E., M.C.* (2) 24/8/15
bt. maj. 1/1/18

Dubs, G. R., M.C., *s.c.s.* 9/11/15
bt. maj. 3/6/18

Mitchell, D. J., M.C. [*l*] *s.* 10/2/16

Price-Davies, C. S., M.C., *s.* 18/3/16

Barker, E. H., *D.S.O., M.C.* (1) 10/4/16

Campbell, E. F., *D.S.O.* (1) 30/4/16

Horton, Le G. G. W. [2] 4/11/16
23/7/16

1st and 2nd Battalions—*contd.*

Captains—contd.

Buller, M. L., M.C., *t.* **25/8/16**
Hayhurst-France, G. F. H., ***D.S.O., M.C.*** (1) **1/1/17**
Palmer, W. H., M.C., *s.* **1/1/17**
Wilson, T. N. F., ***D.S.O., M.C.*** (2) *d.* **11/2/17**
Morrieson, D. B. (2) **23/2/17**
Hare, J. F. (2) **1/1/21**
Smith, H. F. E., D.S.O., *t.* **1/1/21**
Mauduit, H. C. E., ***M.C.*** (1) **22/1/21**
Gott, W. H. E., M.C., *t.* 22/1/21
Miller, E. A. B., ***M.C.*** (1) **22/1/21**
North, R. E. F. G. (***Spec. Appt.***) **3/2/21**
Birkett, C. E. W., M.C., *s.* **5/8/21**
Morris, L. A. N. (1) **9/7/21**
Illingworth, H. C. B., ***M.C.*** [L] (1) **2/9/24**
Skinner, J. E. M., t. **2/9/24**
Fane De Salis, E. W., M.C., *e.a.* **24/10/24**
Cromwell, ***The Lord, M.C.*** (2) **13/11/24**

Subalterns (34).

Lieutenants.

Cherry, B. V., M.C. (*l*) (***Spec. Appt.***) **7/10/17**
Ashburner, G. C., t. **13/3/18**
Jervis, ***Hon. J. C. C. M.C.*** (1) *d.* **27/4/18**

STANFORD LIBRARIES

Digitized by Google

1st and 2nd Battalions—contd.

Lieutenants—contd.

uxton, D. G. (1) 1/11/18
rotter, F. L. (2) 1/11/18
aine, J. H. (2) 1/11/18
heney, J. N. (2) 12/3/19
aclure, J. W. S. (1) 21/6/19
arton, *J. R. N., s.* 21/6/19
eSalis, S. C. F., *d.*
utler, J. H. T. C., *M.B.E.* (1) 21/6/19
rskine, *G. W. E. J.* (1) *Adjt.* 24/10/19
ower, P. G. (2) 21/2/20
oulson, *R. G.* [L] (*Spec. Appt.*) 21/2/20
renville-Grey, *C. E. M.* (*Adjt., O.T.C.*) 20/12/20
Vilson, C. J. (2) 20/12/20
etherstonhaugh, *T., s.m.* 20/12/20
ugent, O. St. G. P. (1) 16/7/21
ive, R. A. T. [2] 16/7/21
aborne, G. E. R. C. (1) *s.* 16/7/21
White, C. A. (2) *Adjt.* 17/12/21
ennett, A. G. (2) 17/12/21
)wen, O. S. (1) 17/12/21
Ramey, O. N. D. (1) 16/7/22
Timpson, T. L. (1) 16/7/22
le Bruyne, G. (2) *d.* 16/7/22
Scott-Makdougall, H. J. A. (2) 24/12/22
Cripps, J. W. W. (1) 24/12/22
Johnstone, P. B. G. (1) 14/7/23
Dundas, F. V. L., c.o. 14/7/23
Herbert-Stepney, C. J. (1) 23/12/23
Cripps, P. W. (2) 23/12/23
Gurney, C. H. (1) 23/12/23
French, *Hon.* D. O. (2) 23/12/23
Heathcoat-Amory, W. (2) 23/12/23
Campbell, *Hon.* G. (2) 23/12/23
Armytage, J. L. (2) 23/12/23
Davies, W. D. (2) 23/12/23
Bolleau, D. R. C. (1) 31/8/24
Oxley, R. G. R., *s.* 31/8/24
Stafford, B. B. R. H. (2) 31/8/24
Mitford, C. T. (1) 1/2/25
Littledale, R. B. (1) 1/2/25
Chester-Master, W. A. (2) 30/8/25

2nd Lieutenants.

Smith-Dorrien, G. H. G. (2) 31/1/24
Grenfell, *The Lord* [2] 3/9/25
Barnett, W. H. [2] 3/9/25

Adjutants (2).

Erskine, G. W. E. J., *lt.* (1) 7/10/23
White, C. A., *lt.* (2) —

Quarter-Masters (3).

Scutt, E., *d.* 4/3/14
capt. 1/7/17
Moulsher, H. (1) 25/8/14
capt. 25/8/17
Richards, G., *M.C.* (2) 1/11/22
25/8/14
capt. 25/8/17

5th Battalion (Militia).

Hon. Colonel.

⚔*Campbell, Lt.-Gen.* Sir *William P.*, K.C.B., ret. pay (*Col. Comdt. K.R.R.C.*)

6th Battalion (Militia).

Major.

⚔Colvile, C. R., *O.B.E.* 22/9/14

Captain.

⚔Forsyth-Forrest, T. R. 26/8/14

The following Cadet Units are affiliated to the Regiment:—

Cadet Bn., The King's Royal Rifle Corps.
Units of the Church Lads' Brigade (K.R.R.C.).

Digitized by Google

THE WILTSHIRE REGIMENT (DUKE OF EDINBURGH'S). [62]

Salisbury Plain Area.

In each of the four corners the late Duke of Edinburgh's Cypher and Coronet.

"Louisburg," "Nive," "Peninsula," "New Zealand," "Ferozeshah," "Sobraon," "Sevastopol," "Pekin, 1860," "South Africa, 1879, 1900–02."

The Great War—12 *Battalions.*—**"Mons," "Le Cateau," "Retreat from Mons," "Marne, 1914," "Aisne, 1914, '18," "La Bassée, 1914," "Messines, 1914, '17, '18," "Armentières, 1914," "Ypres, 1914, '17," "Langemarck, 1914," "Nonne Bosschen," "Neuve Chapelle," "Aubers," "Festubert, 1915," "Loos," "Somme, 1916, '18," "Albert, 1916 '18," "Bazentin," "Pozières," "Le Transloy," "Ancre Heights," "Ancre, 1916," "Arras, 1917," "Scarpe, 1917," "Pilckem," "Menin Road," "Polygon Wood," "Broodseinde," "Poelcappelle," "Passchendaele," "St. Quentin," "Lys," "Bailleul," "Kemmel," "Scherpenberg," "Bapaume, 1918," "Hindenburg Line," "Épéhy," "Canal du Nord," "St. Quentin Canal," "Beaurevoir," "Cambrai, 1918," "Selle," "Sambre," "France and Flanders, 1914–18," "Doiran, 1917," "Macedonia, 1915–18," "Suvla," "Sari Bair," "Gallipoli, 1915–16," "Gaza," "Nebi Samwil," "Jerusalem," "Megiddo," "Sharon," "Palestine, 1917–18," "Tigris, 1916," "Kut al Amara, 1917," "Baghdad," "Mesopotamia, 1916–18."**

Agents—Lloyds Bank, Ltd., Cox's & King's Branch.

Regimental Association—Old Comrades' Association, The Barracks, Devizes.

Regular and Militia Battalions.

Uniform—Scarlet. *Facings*—Buff.

1st Bn. (62nd Foot) ... ... *Tidworth.* | 3rd Bn. (R. Wiltshire Mil.) ... ... *Devizes.*
2nd „ (99th „) ... *Kamptee & Nagpur.* |

Depôt ... ... *Devizes.* Record Office ... ... *Exeter.*

Territorial Army Battalion.

4th Bn. ... ... 68, *Fore Street, Trowbridge.*

Allied Regiment of Dominion of New Zealand.

The Otago Regiment.

Colonel ... ... Beatson, *Hon.* Maj.-Gen. **F. C., *C.B.*, ret. pay, *p.s.c.*** ... 21/4/24

Officer Commanding Depôt... ... Guy, Bt. Lt.-Col. R. F., ***C.M.G., D.S.O.*, Wilts. R. (*S.C.*)** ... 5/4/23

1st and 2nd Battalions (Regular).

Lt.-Colonels (2).

Timmis, A. W., *M.C.* (2) 31/8/22
Dansey, F. H., *C.M.G., D.S.O., e.* (1) 17/12/23
3/6/17

Majors (8).

Barker, C. A., *O.B.E.* (1) 1/9/15
Guy, R. F., *C.M.G., D.S.O. (S.C.)* (1) *d.* 1/9/15
bt. lt.-col. 3/6/18
Rowan, P. S., *D.S.O., p.s.c.* (2) 1/9/15
Culver, R. P. (2) 18/8/18
Wallis, H. J. F., *c.o.* 18/8/18
Hill, G. C., *c.o.* 6/6/23
Mee, J. H. M. (1) 17/12/23
Beaver, P. S. L., *M.C., s.* 5/11/24

Captains (14).

Segrave, H. J. [*I*] (2) 27/10/14
Evelyn-Smith, R. [*I*] *s.c.s.* 28/10/14
Hooper, A. S. (2) *d.* 18/11/14
Ponsford, J. M., *M.C.* (1) 25/1/15
bt. maj. 3/6/19
Ansted, D. A. (2) 25/1/15
Wand-Tetley, T. H. (1) 9/2/15
Oliphant, K. J. P., *M.C.* [*I*] (1) *d.* 25/2/15
Dunn, J. McL., O.B.E. (*Garr. Adjt.*) 25/2/15
Shelford, F. L. D. (2) 25/2/15
Rose, H. D., *M.C.* [*I*] [1] 1/10/15
Morse, C. C. (2) [1] 1/10/15
Green, L. B. (2) 1/10/15

1st and 2nd Battalions—*contd.*

Captains—contd.

Lloyd, H. W. C., D.S.O., **M.C.** [*I*] (*Mil. Attaché*) 1/10/15
Fairchild, L. J., *M.C.* (1) 1/10/15
Rogers, R. P. (2) 30/6/16
Watson, M. K. [L] (2) 30/6/16
Carson, J. N. (1) 1/1/17
Betts, E. L., d. [2] 1/1/17
Oldfield, G. P. (*l*) *t.* 1/1/17
Legg, P. P., M.C., *c.o.* 1/1/17
Russell, G. B., D.S.O., *s.f.* 1/1/17
Theyre, S. M. C. (1) 26/5/17
James, J. D., *M.C.* (2) 26/5/17
Wait, G. K., *M.C.* (1) 31/5/17
Hill, E. H., *M.C.* (1) 1/1/23

Subalterns (34).

Lieutenants.

Dodington, J. (2) 1/10/15
Allen, D. J. (1) 25/8/16
Hicks, H. R. (2) 4/12/16
Clarke, S. C. R. L., s.f. 22/12/16
Y.C. Hayward, R. F. J., *M.C.* (1) 22/12/16
Bearne, L. H., c.o. 22/12/16
Beaven, R. M. P. (2) 1/1/17
Samut, A. J., *M.C.* (2) 1/1/17
Halford, E. A. (2), *d.* 1/1/17
Hamilton, N. F. V. (1) 29/6/17
Peacock, J. H., c.o. 7/10/17
Prest, C. A. (2) *Adjt.* 24/10/17
Griffiths, A. T., *M.C., D.C.M.* (1) 26/1/18
Pritchard, P. J. (1) 2/2/18
Wilkinson, P. S. M., m.c. 2/2/18
Ludford, W. E. (1) 27/4/18
Sargeaunt, C., c.o. 27/4/18

1st and 2nd Battalions—*contd.*

Lieutenants—contd.

Finlay, A., *M.C.* (2) 26/3/18
Kimm, A. E., *M.C., d.* 25/9/18
Parsons, E. S. C., *M.C.* (1) 19/4/19
Moore, A. R. (2) 19/8/19
Rimmer, B. J., *M.M.* (1) 6/1/20
O'Sullivan, P. R., c.o. 20/12/20
Holdway, H. B., a.m. 16/7/21
Adams, J. H. (1) 30/9/24
14/2/20
Walter, E. E. H. L. H. (1) 16/7/21
Payne, P. V. L. P. (2) *s.* 16/7/21
Arnold, T. A., c.o. 24/12/21
Reuss, J. C. F., c.o. 24/12/21
Canning, C. D. (1) 24/12/21
Steele, A. D. S., c.o. 24/12/21
Woodhouse, O. G.* (1) *Adjt. 14/7/21
Guise, J. (2) 23/12/21
Everett, E. N. (2) 31/8/24
Hainsselin, T. H. (1) 31/8/24
Ashley, R. (2) 1/2/25
Awdry, J. A. H. E. (1) 30/8/25

2nd Lieutenants.

Keble, C. M. (1) 28/8/24
Stevens, F. W. (1) 18/12/24
Kenrick, N. C. E. (1) 29/1/25
Strong, E. D. G. (2) 3/4/25

Adjutants (2).

Woodhouse, O. G., *lt.* (1) 21/9/20
Prest, C. A., *lt.* (2) 7/3/21

Quarter-Masters (2).

Rumsey, G. R., *M.C., d.* 25/8/15
capt. 25/8/17
O'Hanlon, E., *M.C.* (2) 15/1/16
capt. 15/1/25
Denley, E., *lt.* (1) 4/12/15

STANFORD LIBRARIES

Digitized by Google

3rd Battalion (Militia).

Hon. Colonel.

⚔*Methuen, Field-Marshal* the Lord, G.C.B., G.C.V.O., C.M.G. (*Col. S. G'ds.*) [R] (*Constable of the Tower of London*) 14/6/08
5/6/92

Captains.

⚔*Upton, A. H.* 2/2/15
⚔Yockney, W. E. 2/2/15
⚔Barnes, C. H. R., *O.B.E.* 2/2/15

4th Battalion (Territorial).

98, Fore Street, Trowbridge.

Hon. Colonel.

⚔*Radnor,* The Earl of, C.I.E., C.B.E., T.D., *A.D.C.* (*Col. and Hon. Brig.-Gen. ret. T.F.*) *t.a.* 19/7/22

Lt.-Colonel.

Herbert, *Hon.* G. S., *T.D., t.a.* 18/12/20
bt. col. 18/12/24

Majors.

⚔Stephens, R. (*Maj. ret. pay*) (*Res. of Off.*) 6/6/18
⚔Pye-Smith, T. E. B., *T.D., t.a.* 1/7/20

Captains.

⚔Awdry, N. J. 1/6/16
⚔Pound, E. O. 21/9/21
⚔Starkey, H. S., *t.a.* 12/11/21
⚔Filor, G. F., *M.C., D.C.M.* (*Lt. ret. pay*) (*Res. of Off.*) 24/3/23

Lieutenants.

⚔Aston, H. S., *M.C., t.a.* 28/9/18
⚔Stanford, E. J., *M.C.* 1/11/19
White, W. G. B. 22/7/20
17/10/18
Church, F. J. A. 21/10/20
5/2/18
⚔Mortimer, D. T. (*Capt. Res. of Off.*) 23/7/23
Walker, W. J. 6/7/25

2nd Lieutenants.

Hopkins, L. M. 23/1/24
⚔Lawrence, W. B., *M.C.* 12/4/24
Boulton, R. P. 6/12/24
Hazard, C. M. 1/6/25
Maundrell, G. R. 5/6/25
Brown J. H. 26/6/25

Adjutant.

⚔Oldfield, G. P., Capt. Wilts R. 26/2/25

Quarter-Master.

⚔Taylor, A. A., *capt.* 1/12/11

[Uniform—*Green.* Facings—*Black.*]

Officer of the General List (T.A.) affiliated.

Heath, 2nd Lt. N. 12/5/23
(*Clifton Coll. Contgt., Jun. Div., O.T.C.*)

Cadet Unit affiliated.

Walton House School C. Corps.

Supplementary Reserve.

Category B.

2nd Lieutenants.

Baker, E. F. 26/11/24
Wyatt, D. J. L. 6/5/25

Digitized by Google

THE MANCHESTER REGIMENT. [63]

East Lancashire Area.

The Sphinx, superscribed "Egypt."

"Guadaloupe, 1759," "Egmont-op-Zee," "Peninsula," "Martinique, 1809," "Guadaloupe, 1810," "New Zealand," "Alma," "Inkerman," "Sevastopol," "Afghanistan, 1879–80," "Egypt, 1882," "Defence of Ladysmith," "South Africa, 1899–1902."

The Great War—42 *Battalions.*—**"Mons,"** "Le Cateau," "Retreat from Mons," **"Marne, 1914,"** **"Aisne, 1914,"** "La Bassée, 1914," "Armentières, 1914," **"Givenchy, 1914,"** "Neuve Chapelle," **"Ypres, 1915, '17, '18,"** "Gravenstafel," "St. Julien," "Frezenberg," "Bellewaarde," "Aubers," **"Somme, 1916, '18,"** **"Albert, 1916, '18,"** "Bazentin," "Delville Wood," "Guillemont," "Flers-Courcelette," **"Thiepval,"** **"Le Transloy,"** "Ancre Heights," "Ancre, 1916, '18," "Arras, 1917, '18," "Scarpe, 1917," **"Bullecourt,"** **"Messines, 1917,"** "Pilckem," "Langemarck, 1917," "Menin Road," "Polygon Wood," **"Broodseinde,"** **"Poelcappelle,"** "Passchendaele," "St. Quentin," "Bapaume, 1918," "Rosières," **"Lys,"** **"Kemmel,"** **"Amiens,"** **"Hindenburg Line,"** "Épéhy," "Canal du Nord," "St. Quentin Canal," **"Beaurevoir,"** **"Cambrai, 1918,"** "Courtral," "Selle," "Sambre," "France and Flanders, 1914–18." **"Piave,"** **"Vittorio Veneto,"** **"Italy, 1917–18."** "Doiran, 1917." **"Macedonia, 1915–18."** "Helles," "Krithia," **"Suvla,"** **"Landing at Suvla,"** "Scimitar Hill," **"Gallipoli, 1915."** "Rumani," "Egypt, 1915–17." **"Megidde,"** **"Sharon,"** **"Palestine, 1918."** "Tigris, 1916," "Kut al Amara 1917," **"Baghdad,"** "Mesopotamia, 1916–18."

Agents—Lloyds Bank, Ltd., Cox's & King's Branch.

Regimental Journal—The Manchester Regiment Gazette, Wyecliffe House, Brenton, Hereford.

Regimental Association—The Manchester Regimental Aid Society, 77, Shudehill, Manchester.

Regular and Militia Battalions.

Uniform—Scarlet. *Facings*—White.

1st Bn.	(63rd Foot)	*Rhine.*	3rd Bn.	(6th R. Lancashire Mil.)	*Ashton-under-Lyne.*
2nd ,,	(96th ,,)	*Rangoon.*	4th ,,	(6th R. Lancashire Mil.)	*Ashton-under Lyne.*

Depôt ... ... *Ashton-under-Lyne.* Record Office ... ... *Preston.*

Territorial Army Battalions.

5th Bn.	*Drill Hall, Wigan.*	8th Bn. ...	*Drill Hall, Ardwick Green, Manchester.*
6th/7th Bn.	3, *Stretford Road, Hulme, Manchester.*	9th ,, ...	*The Armoury, Ashton-under-Lyne.*
		10th ,, ...	*Drill Hall, Oldham.*

Allied Regiment of Dominion of New Zealand.

The Southland Regiment.

Colonel ... ... Lawrence, Gen. *Hon. Sir* Herbert A., *K.C.B.*, ret. pay (*Res. of Off.*) Col. 17th/21st L., *p.s.c.* 3/2/25

Officer Commanding Depôt Macartney, Maj. J. V., *M.C.*, Manch. R. (*l*) 25/2/25

1st and 2nd Battalions (Regular).

Lt.-Colonels (2).

Eddowes, W. B. (2) 5/11/21
Stapledon, C. C. (1) 4/2/25

Majors (8).

Heelis, J. R., *M.C.* (2) 8/1/16
O'Meara, A. E. (1) 24/10/16
Hardingham, A. G. M. (2) 29/1/17
Humphrys, N. W. (1) 8/8/23
Macartney, J. V., *M.C.* [*l*] (1) *d.* 14/5/24
Musson, E. L., *D.S.O., M.C., c.o.* 26/7/24
Harper, J. S., *M.C.* (2) 1/9/24
Bostock, L. C., *M.C., s.f.* 4/2/25

Captains (14).

Atkin, F. G., D.S.O., M.C., *c.o.* 10/6/15

1st and 2nd Battalions—*contd.*

Captains—contd.

Parminter, R. H. R., D.S.O., M.C., *s.* 1/10/15
bt. maj. 3/6/19
Warne, O. H., M.C., *s.f.* 1/7/16
Martin, G. B., *M.C.* (1) 21/10/16
Tuely, C. S., t. 12/12/16
Burrows, R. F. G. (1) 1/1/17
Moore, A. W. U. (1) 1/1/17
Green, H. R. C., t. 1/1/17
Davidson, M. R. (2) 1/1/17
Holmes, E. B., M.C. (2) *Adjt.* 1/1/17
Holness, H. H. J., *D.C.M.* (2) *d.* 21/11/20
Torrance, K. S., *M.C.* (*s.c.*) (2) *s.c.s.* 21/11/20
Wood, H., *M.C.* (1) 24/6/21
Moorhead, C. D., *M.C.* (2) 19/11/21
Levis, F. A., i. 1/1/23
Champion, G. B. (1) 1/1/23
Webb, C. F. (1) *d.* 1/1/23
Pembroke S. K. (2) 14/5/24

1st and 2nd Battalions—*contd.*

Captains—contd.

Keitley, C. H., *M.B.E.* (2) 26/7/24
Merry, M. H., M.C. (1) *Adjt.* 1/9/24
Robinson, E. A. K. (2) 1/9/24
Gray, F. (1) [2] 20/10/24
Whitmore H. F. (1) 4/2/25
Whyte, C. C., *M.B.E.* (2) 24/8/25

Subalterns (34).

Lieutenants.

Newsom, G. F. (1) 27/9/17
Holley, S. H., *M.C.* (2) 16/10/17
Walton, L. A., *D.S.O., M.C.* (2) 3/11/17
McKevitt, P. J., *M.C.* (1) 12/11/17
Williams-Green, W. T., *M.C.* (2) 1/1/18
Marley, V. D. K. (1) [2] 15/1/18
Brittorous, F., M.C., *s.* 16/3/18
Abbott, C. J. F., *M.C.* (1) 26/1/19
Orwin, A., *M.C.* (1) *d.* 22/3/19
Dolan, J. J., *M.B.E., M.C.* (2) 24/5/19
Greer, E. (2) 25/6/19

STANFORD LIBRARIES

Digitized by Google

1st and 2nd Battalions—*contd.*

Lieutenants—contd.
Coriey, J. A., *M.C.*, *M.M.* (2) *d.* 27/8/19
Egan, F. C. (2) 27/9/19
Curtis, P. L. (2) 29/1/20
Morris, A. J., t. 10/2/20
Hoseason, H. S. (2) 20/12/20
Orgill, J. H. (1) 17/12/21
Cooper, G. D. (1) 14/7/23
Hickey, E. M. (1) 23/12/23
Malaher, D. B. (1) 31/8/24
Shewell, E. L. (2) 31/8/24
McCleary, F. H., c.o. 31/8/24
Pakes, C. W. S. (2) 31/8/24
Ledward, H. H. (1) 1/2/25
Alderton A. L. (2) 14/7/25
Moppett, E. J. H. (2) 30/8/25

2nd Lieutenants.
Hibbard, T. A. (2) 31/1/24
Archdale, C. L. (1) 30/8/24
Stewart, R. H. H. (1) 30/8/24
Rossall, G. E. C. (1) 29/1/25
Venour, W. A. (1) 29/1/25
Buchan, P. W. (1) 29/1/25

Adjutants (2).
Merry, M. H., *M.C.*, *capt.* (1) 25/11/22
Holmes, E. B., *M.C.*, *capt.* (2) 24/7/23

Quarter-Masters (3).
Connery, W. L., *M.B.E.*, *d.* 27/3/09
maj. 27/3/24
Carter, D. A., *D.C.M.*, *lt.* (2) 15/2/19
Smith, C. H., *M.C.*, *D.C.M.*, *lt.* (1) 29/3/23

3rd Battalion (Militia).

Hon. Colonel.
⚔*Hamilton*, Gen. Sir *Ian S. M.*, G.C.B., G.C.M.G., D.S.O., T.D., ret. pay, *q.s.* [R] (*Col. Gordons*) 9/8/08
24/6/05

Lt.-Colonel.
⚔Thornycroft, C. M., *C.B.E.*, *D.S.O.*, Capt. ret. pay 26/8/17

Major.
⚔Murphy, J. L., *D.S.O.* 26/8/17

4th Battalion (Militia).

Hon. Colonel.
⚔*Derby*, Rt. Hon. the Earl of, K.G., G.C.B., G.C.V.O., T.D., *t.a.* 9/8/08
24/12/02

Major.
⚔Blanch, L. K. 30/5/14

Captains.
⚔*Moore, A. G.*, M.C. 22/4/05
⚔*Maclean, L. F. C.*, O.B.E. 4/4/10
⚔Erskine, B. L. 1/9/14

5th Battalion (Territorial).

Drill Hall, Wigan.

Hon. Colonel.
⚔*Crawford & Balcarres*, Rt. Hon. the Earl of, K.T. 7/10/21

Lt.-Colonel.
⚔Gerard, C. R., *D.S.O.* (*Capt. Res. of Off.*) *t.a.* 1/11/23

Captains.
⚔Allen, G. E. 15/8/15
⚔Falk, C. J., *M.C.* 1/4/20
⚔France, R. A. 1/11/20
Mackintosh, I. 12/8/21
1/7/17
⚔Holmes, J. W. †8/6/24

Lieutenants.
Wellard, J. H. 26/3/19
Falk, G. F. 18/6/19
Arbuthnott, R. 4/5/23
Murdoch, H. C. 9/9/23
Barrett, J. S. 9/9/23

2nd Lieutenants.
Nolan, H. G. B. 26/2/24
Laughton, G. 29/3/24
Edwardes, G. B. 4/6/24
Johnson, J. G. 20/11/24
Bastin, D. T. 20/2/25

Adjutant.
⚔Kemp, J. C., *M.C.*, Capt. R.S. Fus. (*s.c.*) 27/2/24

Quarter-Master.
Brady, J., *capt.* 1/12/24
25/1/22

[Uniform—*Scarlet.* Facings—*White.*]

6th/7th Battalion (Territorial).

3, Stretford Road, Hulme, Manchester.

Hon. Colonels.
⚔*Wingate*, Gen. Sir *F. Reginald*, Bt., G.C.B., G.C.V.O., G.B.E., K.C.M.G., D.S.O., ret. pay (*Res. of Off.*) *q.s.* [L] [R] (*Col. Comdt. R.A.*) *t.a.* 16/12/14
⚔*Lawrence*, Gen. Hon. Sir *Herbert A.*, K.C.B., ret. pay (*Res. of Off.*) *p.s.c.* (*Col. 17th/21st L. & Manch. R.*) 6/1/17

Lt.-Colonel.
⚔Blatherwick, T., *D.S.O.*, *M.C.*, *T.D.*, *t.a.* 16/2/20
bt. col. 16/2/24

Major.
⚔Palmer, F. C. 12/9/23

Captains.
⚔Whitehead, J. S. 12/4/18
⚔Vass, W. A. E. 27/9/18
Bryan, C. J. †9/1/24
Barlow, F. A. 5/11/24
⚔Andrews H. 5/11/24

6th/7th Battalion (Territorial)—*contd.*

Lieutenants.
⚔Adshead, C. J. 31/7/20
26/3/18
⚔Evans, O. H., *M.C.* 31/7/20
Forster, J. H. P. 31/5/25
10/12/22

2nd Lieutenants.
Donner, E. J. S. 29/5/24
Donner, H. F. 30/5/24
⚔Poultney, L. F. 27/4/25

Adjutant.
⚔Griffiths, T. S., Capt. R. W. Fus. 22/6/25

Quarter-Master.
⚔Warburton, W. R., *M.C.*, *T.D.*, *capt.* 1/1/22

Cadet Units affiliated.

1st C. Bn. Manch. R.
Hulme Grammar School C. Corps.

8th (Ardwick) Battalion (Territorial).

Drill Hall, Ardwick Green, Manchester.

Hon. Colonel.
Bentley, F. I., T.D. 28/2/25

Lt.-Colonel.
⚔Moore, C. G., *M.C.*, *T.D.*, *t.a.* 16/2/20
bt. col. 16/2/24

Majors.
⚔Horsfall, E., *M.C.* 13/5/20
⚔Dawson, S. P., *M.M.* 8/11/21

Captains.
⚔Worthington, F. H. 7/7/20
⚔Craig-Kelly, F. L. 8/7/20
⚔Haggart, J. G. F. G. T. 20/10/20
⚔Baker, A. H. 19/5/23

Lieutenants.
Peters, W. H. 1/7/17
⚔Barber T. V. 31/7/20
Henriques, L. Q. 11/10/20
18/10/19
⚔Ellison, H. 10/1/21
30/11/18
⚔Sherring, F. 10/1/21
⚔Kay, G. S. 10/1/21
⚔McDougall, J. P. 10/1/21
⚔Smith, F. J., *M.C.* 10/6/22
File, G. M. 21/7/22
⚔Easterby, E. M. 7/4/23

2nd Lieutenants.
Brooks, R. O. 6/5/24
Butt, A. M. 30/4/25
Williams, A. G. O. 9/9/25

Digitized by Google

8th Battalion (Territorial)—*contd.*

Adjutant.
⚔Tuely, C. S., Capt. Manch. R. 1/8/23

Quarter-Master.
⚔Ball, J. T., *M.C.*, *capt.* (*Qr. & Capt. Res. of Off.*) 21/12/24

[Uniform—*Scarlet.*
Facings—*White.*]

Cadet Units affiliated.

Swinton Schools C. Co.
St. Mark's Hulme C. Corps.

9th Battalion (Territorial).

The Armoury
Ashton-under-Lyne.

Hon. Colonel.
de Frece, Sir *Walter*, Knt., m.p. 3/3/21

Lt.-Colonel.
⚔Broadbent, J., *T.D.*, *t.a.* 28/1/22

Major.
⚔Handforth, G. W., *T.D.* 27/1/22

Captains.
⚔Butterworth, H. E. 5/8/17
⚔Barratt, W. M. 7/10/17
⚔Robinson, B. F. 21/6/21
⚔Waring, J. F. 21/6/21
⚔Stern, H. S. 28/2/25

Lieutenants.
⚔Bardsley, R. J., *M.C.* 2/7/17
⚔Price, T. 1/1/21
Richer, M. F. 5/4/23
Torkington, S. 5/4/23
Lingard, D. 12/4/23
⚔Fowden, F. L. 6/5/24
⚔Adshead, J. M. 7/5/24
Metcalf, A. W. 9/8/24
Glancy, J. H. 4/10/24
Mangnall, T. B. 9/4/25

2nd Lieutenant.
Hall, J. 28/11/24

Adjutant.
⚔Morris, A. J., Lt. Manch. R. (*temp. Capt. T.A.*) 29/9/23

Quarter-Master.
⚔Price, W., *lt.* 2/11/20

[Uniform—*Scarlet.*
Facings—*White.*]

10th Battalion (Territorial).

Drill Hall, Oldham.

Hon. Colonel.
⚔*Rye, J. B.*, V.D. 23/3/12

Lt.-Colonel.
⚔Newton, G. R., *T.D.*, *t.a.* 1/5/22

Major.
⚔Hardman, F., *M.C.* 5/2/21

Captains.
⚔Stott, P. 1/6/16
⚔Taylor, J. A. C., *D.S.O.*, *M.C.* 1/6/16
⚔Rowbotham, J. C. S., *M.C.* 1/6/16
⚔Schofield, W. 14/8/23
⚔Fripp G. C., *M.C.* 4/1/24

Lieutenants.
⚔Seal, J. 25/4/18
⚔Deakin, D. W. 25/4/18
⚔Whitehead, J. B., *M.C.* 1/2/19
⚔Howarth, F., *M.C.* (*Lt. Res. of Off.*) 21/4/23
Jackson, W. C. 20/6/23
⚔Wright, B. N. 25/6/23
⚔Taylor, J. 10/5/24
⚔Cooper, C. H. 11/5/24
Hague, W. T. 9/5/25

2nd Lieutenants.
Brewer, L. 16/11/23
Hood, J. C. 28/2/24
Ashton, F. H. 24/7/24

Adjutant.
⚔Green, H. R. C., Capt. Manch. R. 22/1/24

Quarter-Master.

[Uniform—*Scarlet.*
Facings—*White.*]

STANFORD LIBRARIES

Digitized by Google

THE NORTH STAFFORDSHIRE REGIMENT (THE PRINCE OF WALES'S). [64]

North Midland Area.

The Prince of Wales's Plume. The Dragon, superscribed "China."

"Guadaloupe, 1759," "Martinique, 1794," "St. Lucia, 1803," "Surinam," "Punjaub," "Reshire," "Bushire," "Koosh-ab," "Persia," "Lucknow," "Hafir," "South Africa, 1900–02," "Afghanistan, 1919."

The Great War—17 *Battalions*—"Aisne, 1914, '18," "Armentières, 1914," "Loos," "Somme, 1916, '18," "Albert, 1916, '18," "Bazentin," "Delville Wood," "Pozières," "Guillemont," "Ancre Heights," "Ancre, 1916," "Arras, 1917," "Scarpe, 1917," "Arleux," "Messines, 1917, '18," "Ypres, 1917, '18," "Pilckem," "Langemarck, 1917," "Menin Road," "Polygon Wood," "Broodseinde," "Poelcappelle," "Passchendaele," "Cambrai, 1917, '18," "St. Quentin," "Bapaume, 1918," "Rosières," "Avre," "Lys," "Bailleul," "Kemmel," "Hindenburg Line," "Havrincourt," "Canal du Nord," "St. Quentin Canal," "Beaurevoir," "Courtrai," "Selle," "Valenciennes," "Sambre," "France and Flanders, 1914–18." "Suvla," "Sari Bair," "Gallipoli, 1915–16," "Egypt, 1916." "Tigris, 1916." "Kut al Amara, 1917," "Baghdad," "Mesopotamia, 1916–18." "Baku," "Persia, 1918." "N.W. Frontier India, 1915."

Agents—Lloyds Bank, Ltd., Cox's & King's Branch.

Regimental Journal—"China Dragon," Lichfield.

Regimental Association—Old Comrades' Association, The Depôt, Lichfield.

Regular and Militia Battalions.

Uniform—Scarlet. *Facings*—White.

1st Bn. (64th Foot)	...*Secunderabad (for Calcutta).*	3rd Bn. (2nd K.O. Stafford Mil.) ...	*Lichfield.*
2nd „ (98th „)	... ... *Lichfield.*	4th „ (3rd K.O. Stafford Mil.) ...	*Lichfield.*
Depôt	... *Lichfield.*	Record Office	*Lichfield.*

Territorial Army Battalions.

5th Bn. ...	*Drill Hall, Booth Street, Stoke-on-Trent.*	6th Bn. ...	*Drill Hall, Horninglow Street, Burton-on-Trent.*

Colonel...Hoskins, Maj.-Gen. *Sir* A. Reginald, *K.C.B., C.M.G., D.S.O.*, ret. pay (*Res. of Off.*) *p.s.c., q.s.* 9/11/21

Officer Commanding Depôt... Ogilvie, Maj. A. N., *O.B.E.*, N. Stafford R. 27/7/24

1st and 2nd Battalions (Regular).

Lt.-Colonels (2).

Ewald, F. C. T., *D.S.O.* (2) 12/4/24

Hodson, H. V. R. (1) 8/8/25, 3/6/19

Majors (8).

Thomson, J. F., *D.S.O.* (2) 6/5/16

Ogilvie, A. N., *O.B.E.* (2) *d.* 6/5/16

Bowen, F. O., *D.S.O., s.* 24/10/16

Stoney, H. H., *D.S.O., t.* 28/7/23, 1/1/16

Bridges, H. C. (1) 20/2/24

Mackenzie-Kennedy, K. E. B., *M.C.* (*S.C.*) *t.* 12/4/24

Howard, S. W., *D.S.O.* (2) 8/8/25

***Hobart, J. W. L. S.*, D.S.O., M.C., *p.s.c.* (1)** 1/10/25, 3/6/17

Captains (14).

Tuck, S. A., t. 12/5/15

Brawn, T. P. (2) 22/7/15

Inskeep, A. W. H.* [*I*] *s.c.s. 7/12/15

1st and 2nd Battalions—*contd.*

Captains—contd.

Robertson, G. McM., p.s.c., s.	D.S.O., 23/3/16
bt. maj.	1/1/19
Morse, R. N. S., O.B.E., *i.e.*	24/4/16
Hatton, F., *M.C.* (2)	10/6/16
Bain, P. W., *e.* (2)	15/8/16
Stephenson, C. B. (2)	10/1/17
Stamer, W. D., M.C., *s.f.*	30/3/17
Whyte, J. R. [*I*] (1)	30/3/17
Oxley, E. D. B., *M.C.* (1) *d.*	30/3/17
Startin, C. B. (1)	11/10/17
Short, J. L. (2)	23/12/17
Bird, W. H., *M.C.* (2) *d.*	25/11/21
Hopkins, J. A. S., w.a.	1/2/22
Gregory, S. E. (1)	1/1/23
McAlister, G. M. S. (2)	1/1/23
Sacré, A. W. (1)	1/1/23
Dodds, A. (1) *Adjt.*	10/1/23
Forbes-Tweedie, D. (1)	13/6/23
Gibson, F. A. S., *M.C.* (1)	29/8/23
Leese, J. T., t.	29/8/23
Thomson, G. G., *M.C.* (2)	8/9/23
O'Malley, V. D., M.C. [2]	31/10/23
Butterworth, D. C. (1)	31/10/23
Laughton, P. S. (1)	31/10/23
Woolley, C. J., M.C., *t.*	11/1/24
Hopkinson, G. F., M.C. (2) *Adjt.*	11/1/24

1st and 2nd Battalions—*cont.*

Subalterns (34).

Lieutenants.

Smith, G. S. E. McG., *M.C.* (1)	19/2/17
Whitla, J. R. H. (1)	3/10/17
Lawton, W. R. (2)	7/10/17
Popkess, A. (2)	22/10/17
Thompson, B. E. (2)	16/2/18
Byas, E. R., M.C. [2]	27/4/18
Weeks, R. (2)	21/6/18
Stroud, T. J. (2)	22/6/18
Irwin, C. (1) *d.*	22/6/18
Owen, R. W., *M.C.* (2)	29/6/18
Jones, A. E., *M.C.* (2) *d.*	2/10/18
Charrington, H. N. (2)	1/11/18
Lacey, R. (1)	1/11/18
Doyle, J. O. (2)	28/2/19
Matthews, F. G. (2)	24/10/19
Groom, E. (1)	2/4/20
Daws, H. A., c.s.	23/4/20
Wickham, R. A., *d.*	17/12/21
Swynnerton, C. R. A., c.o.	16/7/22
Walton, W. P. E. (1)	16/7/22
Hunt, S. R. (1)	16/7/22
Lowe, E. L. (1)	16/7/22
Colt, J. R. (1)	24/12/22
Brown, C. M. (2)	23/12/23
Dawson, A. H. F. (2)	23/12/23
Wilkins, G. McC. (2)	23/12/23
Downs, R. A. A. (1)	23/12/23
Meredith, C. T. (1)	31/8/24
Falls, W. F. H. (1)	30/8/25

2nd Lieutenants.

Robins, S. C. (1)	31/1/24
Thubron, G. E. (1)	31/1/24
Nixen, E. C. H. (2)	30/8/24
Berry, E. D. (2)	18/12/24

Digitized by Google

1st and 2nd Battalions—*contd.*

2nd Lieutenants—contd.

Thompson, J. R. V. (2) 29/1/25
Welch, L. O. (1) 29/1/25
Ford, L. S. (2) 3/9/25
Mounsey, R. R. (1) 5/9/25

Adjutants (2).

Dodds, A., *capt.* (1) 11/7/25
Hopkinson, G. F., *M.C.*, *capt.* (2) 1/10/25

Quarter-Masters (3).

Ryder, H., *d.* 9/4/15
capt. 9/3/19
Baker, G., *lt.* (2) 4/1/24
Huband, F., *M.B.E.*, *M.C.*, *D.C.M.*, *lt.* (1) 15/3/24

3rd Battalion (Militia).

Lt.-Colonel.

⚔Falls, H. E., *C.B.E.* 1/11/17

Majors.

Shakspeare, W. 29/10/14
⚔Hume-Kelly, F. V. 1/2/15
⚔Littleton, *Hon.* W. H. (*Hon. Lt. in Army*) 1/11/17

Captain.

⚔*Cox, G. H.*, A.F.C. 20/5/11

4th Battalion (Militia).

Captains.

Errington, G. H. 15/4/08
⚔*Bankhead-Browne, A. E.*, O.B.E. 15/4/08
⚔Meredith, H., *M.C.* 30/3/17

5th Battalion (Territorial).

Drill Hall,
Booth Street, Stoke-on-Trent.

Hon. Colonel.

Dobson, W. W., V.D., T.D., *t.a.* 26/5/08

Lt.-Colonel.

⚔Clive, H., *O.B.E.*, *T.D.*, *t.a.* 7/2/23

Majors.

⚔*Barke, C. R., C.B.E., T.D., t.a.* 31/7/20
bt. lt.-col. 1/8/20
⚔Wenger, F. E., *M.C.*, *T.D.* [*I*] *t.a.* 23/8/20

Captains.

⚔Campbell, A. J. 1/6/16
bt. maj. 27/2/24
⚔Robinson, W. H. 1/7/21
⚔Cowlishaw, W. E., *M.C.* 1/7/21
Powell, H. M. 12/4/24
Wood, H. F. 29/10/24

5th Battalion (Territorial)—*contd.*

Lieutenants.

Bourne, H. 23/9/22
Adams, G. H. 3/4/23
Poulson, A. G. B. 1/6/24
Collis, J. C. 4/6/24
Shenton, E. 6/5/25
Allardice, W. F. G. 14/6/25

2nd Lieutenants.

Forrester, G. H. 5/6/24
Gimson, J. A. 17/2/25
Knight, G. C. 18/2/25
Bullock, C. C. 9/3/25

Adjutant.

⚔Stoney, H. H., *D.S.O.*, Maj. N. Stafford R. 21/3/23

Quarter-Master.

⚔Harris G. F., *capt.* 16/2/16

[Uniform—*Scarlet.*
Facings—*White.*]

Cadet Unit affiliated.
Alleyne's (Stone) Grammar School C. Corps.

6th Battalion (Territorial).

Drill Hall, Horninglow Street,
Burton-on-Trent.

Hon. Colonel.

⚔*Gretton, J.*, C.B.E. V.D., m.p. 1/4/12

Lt.-Colonel.

⚔Joseph, N. C., *t.a.* 19/6/24

Major.

Captains.

⚔O'Sullivan, C. 24/7/20
⚔Blower, J. 2/2/21
⚔Plant, F. M. A., *M.C.* 14/10/23
Draper, P. 19/6/24
⚔Mason, O. H., *M.C.* 1/4/25
Wigham, C. 6/9/25

Lieutenant.

Molloy, M. D. 14/10/24

2nd Lieutenants.

Johnson, N. D. 1/3/24
⚔Griffin, H. 2/8/24
Allton, F. W. 2/8/24
Colley, A. E. 5/8/24
Massey, C. E. 15/10/24
Simpson, R. 2/1/25
Casey, W. P. T. 28/2/25
Goddard, C. H. P. 17/3/25

Adjutant.

⚔Tuck, S. A., Capt. N. Stafford R. 22/5/22

6th Battalion (Territorial)—*contd.*

Quarter-Master.

⚔Millward, A. *capt.* (*Lt. ret. pay*) (*Res. of Off.*) 1/12/23

[Uniform—*Scarlet.*
Facings—*Blue.*]

Cadet Units affiliated.
Tamworth Grammar School C. Corps.
King Edward VI School C. Corps.
Rugeley Grammar School C. Corps.
Burton-on-Trent Grammar School C. Corps.
Stafford Grammar School C. Corps.

Supplementary Reserve.

Category B.

2nd Lieutenant.

⚔Harris, S. 6/12/21

STANFORD LIBRARIES

Digitized by Google

THE YORK AND LANCASTER REGIMENT. [65]

West Riding Area.

The Royal Tiger, superscribed "India." The Union Rose.

"Guadaloupe, 1759," "Martinique, 1794," "India, 1796–1819," "Nive," "Peninsula," "Arabia," "New Zealand," "Lucknow," "Tel-el-Kebir," "Egypt, 1882, 1884," "Relief of Ladysmith," "South Africa, 1899–1902."

The Great War—**22 *Battalions*.**—"Aisne, 1914," "Armentières, 1914," "Ypres, 1915, '17, '18," "Gravenstafel," "St. Julien," "Frezenberg," "Bellewaarde," "Hooge, 1915," "Loos" "Somme, 1916, '18," "Albert, 1916," "Pozières," "Fiers-Courcelette," "Morval," "Thiepval," "Le Transloy," "Ancre Heights," "Ancre, 1916," "Arras, 1917 '18," "Scarpe, 1917, '18," "Arleux," "Oppy," "Messines, 1917, '18," "Langemarck, 1917," "Menin Road," "Polygon Wood," "Broodseinde," "Poelcappelle," "Passchendaele," "Cambrai, 1917, '18," "St. Quentin," "Bapaume, 1918," "Lys," "Hazebrouck," "Bailleul," "Kemmel," "Scherpenberg," "Marne, 1918," "Tardenois," "Drocourt–Quéant," "Hindenburg Line," "Havrincourt," "Épehy," "Canal du Nord," "Selle," "Valenciennes," "Sambre," "France and Flanders, 1914–18." "Piave," "Vittorio Veneto," "Italy, 1917–18." "Struma," "Doiran, 1917," "Macedonia, 1915–18." "Suvla," "Landing at Suvla," "Scimitar Hill," "Gallipoli, 1915." "Egypt, 1916."

Agents—Lloyds Bank, Ltd., Cox's & King's Branch.

Regimental Journal—The Tiger and Rose, The Barracks, Pontefract.

Regimental Association—Regimental Aid Society, The Depôt, Pontefract.

Regular and Militia Battalions.

Uniform—Scarlet. *Facings*—White.

1st Bn. (65th Foot)... ...*Rhine (for Bordon).* | 3rd Bn. (3rd West York Mil.) ... *Pontefract.*
2nd „ (84th „) *Jullundur and Amritsar.*

Depôt ... ... *Pontefract.* Record Office ... ... *York.*

Territorial Army Battalions.

The Hallamshire Bn.... *Endcliffe Hall, Sheffield.* | 5th Bn. ... ... *Drill Hall, Rotherham.*

Allied Regiment of Dominion of New Zealand.

The Wellington Regiment.

Colonel ... Plumer, Field-Marshal *the Lord, G.C.B., G.C.M.G., G.C.V.O., G.B.E., p.s.c.* [R] ... 17/8/17

Officer Commanding Depôt ... Walker, Maj. K. P., *M.C.*, Y. & L. R. 10/9/23

1st and 2nd Battalions (Regular).

Lt.-Colonels (2).

Parkinson, T. W., *D.S.O.* (1) 22/9/24
Curling, B. J., *D.S.O., p.s.c.* (2) 27/12/24
8/6/19

Majors (8).

Sharpe, C. S., *D.S.O.* (1) 23/4/17
Marwood, A. H. L. (2) 25/11/20
Beauman, A. B., *D.S.O., p.s.c.* (2) 8/4/21
bt. lt.-col. 1/1/19
Reynolds, D. W., *D.S.O., s.f.* 10/9/21
Jackson, C. B. A. (2) 12/11/21
Walker, K. P., *M.C.* (1) *d.* 25/9/23
Cole-Hamilton, H. A. W., *D.S.O.* (1) 22/9/24
Buchanan, J. C. (1) 27/12/24

Captains (14).

Minniken, H. J., M.C., *w.a.* 10/6/15
Grove, K. S. (1) 25/7/15
Sim, N. E. H. (2) 25/7/15
Kemi-Lemon, A. L., o.s. 24/11/15
Norris, F. L., *M.C.* (1) 4/3/16
Stott, C. R., *M.C.* (2) *s.* 24/7/16
Pidge, J. H. M., D.S.O., M.C., *t.* 2/10/16
Robinson, F., D.S.O., *o.s.* 1/11/16
Dickinson, W. M. K., *O.B.E.* (1) 17/3/18

1st and 2nd Battalions—*contd.*

Captains—contd.

Burnett, R. P., D.S.O., M.C. (*spec. emp.*) 25/10/18
Rowe, F. G. C. (1) 13/11/20
Edwards, A. W., M.C. (*s.c.*) [1] *s.* 13/11/20
Dawson, G. S. T., *M.V.O.* (1) *d.* 18/11/20
Proctor, D. H. T. (2) 8/2/21
Stewart, D. J., a.m. 8/2/21
Horlington, J., *M.C.* (1) 14/7/21
Green, C. A., o.s. 10/9/21
Sawyer, H. A., *M.C.* (2) 10/9/21
Foster, C. T., M.C., *i.v.* 14/10/21
Burfield, C. H. (1) *Adjt.* 1/1/23
Morrison, R. (2) *d.* 1/1/23
Blad, C. E. (2) 1/1/23
Symes, G. W., *M.C.* (1) 1/1/23
Tennent, D. C. (2) *Adjt.* 4/9/23
Everett, P. B., M.C., *t.* 12/12/23
Robins, C. G. (2) 12/12/23
Jordan, F. H., *M.C.* (2) 29/12/23

Subalterns (34).

Lieutenants.

Vaney, L. S. (2) 18/11/17
Pittock, J. A., t. 4/2/18
Richards, W. M., s.f. 16/2/18
Wilmot, G. C., o.s. 23/2/18
Woods, G. S., *o.s.* 4/3/18
Lowden, G. S., o.s. 27/4/18
McConnell, R. B., M.C., *o.s.* 27/4/18
Newbould, J. F. (2) *d.* 27/4/18
Pearson, H., D.C.M., M.M., *t.a.* 6/8/18
Duplock, F. W. M., *d.* 11/10/18
Sime, A. W. H., D.S.O., M.C., *t.* 25/2/19

1st and 2nd Battalions—*contd.*

Lieutenants—contd.

Panting, H. A., *M.C.* (1) 19/4/19
Salter, A. E., M.C., *o.s.* 1/5/19
Brann, W. H., o.s. 6/8/19
Solly, R. J. N., o.s. 20/12/20
Key, S. H. L. (2) 16/7/21
Strong, C. C. (1) *d.* 17/12/21
Seeger, R. (1) 17/12/21
Parker, G. (1) 17/12/21
Bannerman, D. A. H. (1) 17/12/21
Fielding, D. E. M. (2) 17/12/21
Anderson, R. D. S. (1) 17/12/21
Bolland, T. A. W. (2) 16/7/22
Woodford, E. C. J. (1) 24/12/22
Sheffield, O. F. (1) 13/7/23
Walters, R. V. de S. (2) 23/12/23
Hill, C. T. W. (2) 31/8/24
Denton, G. F. (1) 31/8/24
Matthews, F. R. G. (2) 1/2/25
Wilson, S. E. (1) 14/7/25
Denaro, G. T. (1) 30/8/25

2nd Lieutenants.

Tracey, F. C. (1) 27/8/24
Hooton, D. L. (1) 27/8/24
Farquharson, C. D. F. A. (2) 27/8/24
Richardson, J. A. E. P. (2) 27/8/24
Sheppard, G. K. (2) 30/8/24
Hodges, N. D. H. (2) 30/8/24
Day, P. G. (1) 18/12/24
Gaffney, E. D. (2) 29/1/25
Wilson, R. F. (2) 29/1/25
Barrow, J. H. W. R. (2) 29/1/25

Adjutants (2).

Burfield, C. H., *capt.* (1) 7/12/23
Tennent, D. C., *capt.* (2) 20/1/24

Digitized by Google

1st and 2nd Battalions—*contd.*

Quarter-Masters (3).

Williams, A. R., *d.* 11/9/24
8/3/13
capt. 1/7/17
Taylor, A. W., *O.B.E., M.C.* (1) 28/3/22
25/8/14
capt. 25/8/17
Hodgkinson, C., *M.C., D.C.M.* (2) 29/11/22
lt. 1/10/18

Militia.

Captain.
⚔Taylor, S. H., *O.B.E.* 31/1/17

3rd Battalion (Militia).

Captain.
⚔*Cameron, A. C.*, M.C. 31/3/11

The Hallamshire Battalion (Territorial).

Endcliffe Hall, Sheffield.

Hon. Colonel.
Branson, G. E., V.D. 1/2/19

Lt.-Colonel.

Major.
⚔Wilkinson, E. W., *T.D., t.a.* 1/6/16

Captains.
⚔Holmes, E. M., *M.C., T.D.* 1/6/16
⚔Firth, A. M. B. 1/6/16
⚔Tozer, W. 1/6/16
⚔Lucas, E., *M.C.* 1/6/16
⚔Hill, C. M., *M.C.* 8/8/16
⚔Branson, P. A. 13/8/16

Lieutenants.
⚔Spooner, G. 1/7/17
⚔Wortley, P. A. 25/7/18
⚔Payne, H., *M.C.* 16/8/18
⚔Vernon, G. E. 1/7/21
Dixon, W. M. 12/1/23
Wortley, S. E. 12/1/23
Derby, J. 6/8/23
⚔Hinckley, G. P. 17/2/24
Kitchin, J. C. 14/4/25

2nd Lieutenants.
Howe, S. 25/2/25
Willis-Dixon, N. 12/5/25

Adjutant.
⚔Pittock, J. A., Lt. Y. & L.R. (*temp. Capt., T. A.*, 1/2/25) 1/2/25

Quarter-Master.
⚔Cule, H. L., *lt.* 25/5/20

[Uniform—*Scarlet.* Facings—*White.*]

5th Battalion (Territorial).

Drill Hall, Rotherham.

Hon. Colonel.
⚔*Fox, C.*, T.D., *t.a.* 22/4/21

Lt.-Colonel.
⚔Rhodes, S., *D.S.O., T.D.*, *t.a.* 16/2/20
bt. col. 16/2/24

Majors.
⚔Johnson, E. D. B., *M.C., T.D.* 3/3/16
⚔Rideal, J. G. E., *D.S.O., T.D.* 9/7/20

Captains.
⚔Fisher, J. M., *D.S.O., M.C.* 1/6/16
⚔Lewis, M., *M.C.* (*s.c.*) 24/6/17
⚔*Surridge, S. O'R.*, M.C. (*attd. O.T.C.*) 9/7/20
⚔Beaumont, J. W., *M.C.* 2/6/23
⚔Simons, G. R. 4/6/23

Lieutenants.
⚔Steer, T. K. 29/11/19
Bedford, F. W. 15/10/22
Collinson, J. P. 18/8/23
Jenkins, A. N. 10/1/24
Cross, E. J. D. 13/4/24
Hodgson, C. R. 25/5/25
Thomson, T. J. L. 28/7/25
Baylis, B. A. 28/7/25

2nd Lieutenants.

Adjutant.
⚔Edye, J. H. M., *D.S.O., M.C.*, Capt. Y. & L. R. 4/9/23

Quarter-Master.
⚔Smith, R., *M.C., lt.* (*Capt. ret. pay*) 1/8/25

[Uniform—*Scarlet.* Facings—*White.*]

STANFORD LIBRARIES

Digitized by Google

THE DURHAM LIGHT INFANTRY. [68]

Northumbrian Area.

The United Red and White Rose.

Salamanca," "Vittoria," "Pyrenees," "Nivelle," "Orthes," "Peninsula," "Alma," "Inkerman," Sevastopol," "Reshire," "Bushire," "Koosh-ab," "Persia," "New Zealand" "Relief of Ladysmith," "South Africa, 1899–1902," "Afghanistan, 1919."

e Great War—**37 *Battalions*—"Aisne, 1914, '18," "Armentières, 1914," "Ypres, 1915, '17, '18," Gravenstafel," "St. Julien," "Frezenberg," "Bellewaarde," "Hooge, 1915," "Loos," "Somme, 1916, 8," "Albert, 1916, '18," "Bazentin," "Delville Wood," "Pozières," "Guillemont," "Flers-Courcelette," Morval," "Le Transloy," "Ancre Heights," "Arras, 1917, '18," "Scarpe, 1917," "Arleux," "Hill 70," Messines, 1917," "Pilckem," "Langemarck, 1917," "Menin Road," "Polygon Wood," "Broodseinde," Passchendaele," "Cambrai 1917, '18," "St. Quentin," "Rosières," "Lys," "Estaires," "Hazebrouck," Bailleul." "Kemmel," "Scherpenberg," "Marne, 1918," "Tardenois," "Bapaume, 1918," "Hindenburg ne," "Havrincourt," "Épéhy," "Canal du Nord," "St. Quentin Canal," "Beaurevoir" "Courtrai," Selle," "Sambre," "France and Flanders, 1914–18." "Piave," "Vittorio Veneto." "Italy, 1917–18." Macedonia, 1916–18." "Egypt, 1915–16." "N.W. Frontier India, 1915, 1916–17." "Archangel, 1918-19."**

Agents—Messrs. Glyn, Mills & Co., Holt's Branch.

Regimental Journal (*2nd Bn.*).—The Bugle, Cawnpore.

Regimental Association—The Durham Light Infantry Regimental Fund, 53, Old Elvet, Durham City.

Regular and Militia Battalions.

Uniform—Scarlet. *Facings*—Dark Green.

t Bn. (68th Foot)	*Ballykinlar* (*for Belfast*).	3rd Bn. (2nd Durham Mil.) ...	*Newcastle-on-Tyne.*
d „ (106th „) ...	*Cawnpore & Benares* (*for Sialkot*).	4th „ (1st Durham Mil.) ...	*Newcastle-on-Tyne.*
Depôt	*Newcastle.*	Record Office	*York.*

Territorial Army Battalions.

h Bn. ...	*Drill Hall, Stockton-on-Tees.*	8th Bn. ...	*Drill Hall, Gilesgate, Durham.*
h „ ...	*Drill Hall, Bishop Auckland.*		
h „	*Drill Hall, Livingstone Road, Sunderland.*	9th „ ...	*Drill Hall, Burt Terrace, Gateshead.*

Allied Regiment of Canadian Militia.

The Winnipeg Light Infantry ... ... *Winnipeg, Manitoba.*

Allied Regiments of Dominion of New Zealand.

The Canterbury Regiment.
The Nelson, Marlborough and West Coast Regiment.

Colonel ... ... Robb, Maj.-Gen. *Sir* Frederick S., *K.C.B., K.C.M.G., K.C.V.O.*, ret. pay, *p.s.c.* 27/1/23

Officer Commanding Depôt ... Turner, Maj. R. V., *D.S.O.*, Durham L.I. 23/9/25

1st and 2nd Battalions (Regular).

***Lt.-Colonels* (2).**

Irvine, A. E., *C.B.*, *C.M.G.*, *D.S.O.* (1) 7/1/23
1/1/17

Jeffreys, J. W., *D.S.O.* (2) 29/4/23
3/6/19

***Majors* (8).**

Matthews, C. L., *D.S.O.* (1) 1/9/15
bt. lt.-col. 10/3/17

Wallace, A. W. B., *s.* 1/9/15
bt. lt.-col. 1/1/19

Lavie, H. E., *D.S.O.* (1) 7/10/15
bt. lt.-col. 11/11/19

Turner, R. V., *D.S.O.* (1) *d.* 8/1/16

Greenwell, W. B., *D.S.O.*, *c.o.* 4/5/16
bt. lt.-col. 3/6/19

Hudson-Kinahan, G. F., *C.B.E.* (2) 4/5/16

Manger, E. V. (2) 3/8/16
bt. lt.-col. 1/1/19

Taylor, H. J., *D.S.O.* (1) 4/12/16

McCullagh, H. R., *D.S.O.* (2) 22/4/18

1st and 2nd Battalions—*contd.*

Captains (14).

Congreve, C. R., D.S.O., O.B.E., *p.s.c., s.* 2/4/15
bt. maj. 1/1/17

Churchill, J. A., M.C., *p.s.c.* [1] 10/6/15
bt. maj. 1/1/18

de Bunsen, A. G. (2) 10/6/15

Hayes, G., *D.S.O.* (2) *d.* 10/6/15

Grey-Wilson, W. A., M.C., *m.c.* 10/6/15

Hasted, J. O. C., D.S.O. (1) *d.* 20/4/16

Fease, H. E., D.S.O., *s.f.* 12/12/16

Yate, V. A. C., *M.C.* (1) 20/9/17

Ferguson, J. F., s.c.s. 2/12/17

Tagg, E. J. B., D.S.O., *p.s.c., s.* 23/5/18
1/9/15
bt. maj. 3/6/19

Lysaght-Griffin, E. H. L., O.B.E. [2] 6/6/20

Beart, C. W., *M.C.* (*s.c.*) (2) 22/8/20

1st and 2nd Battalions—*contd.*

Captains—contd.

Wiehe, G. L., *M.C.* (1) [2] 31/8/20
Harwood, A. (2) 19/1/21
Heslop, E. T., t. 22/1/21
Percy, J. E. S., *M.C.* (2) 25/1/21
Rogers, G. (*Small Arms Sch.*) 4/4/21
Dryden, E., M.C. (1) *Adjt.* 4/4/21
Long, G. M. (1) 15/4/21
Fillingham, G. S., *M.C.* [1] 4/6/21
Rathborne, J. W. L., c.o. 29/4/23
Goldschmidt, G. T. (1) 1/9/23
Auten, G., *M.C.* (1) 1/9/23
Barrington, C. M. J., t. 1/9/23
Harmer, E. B., t. 1/9/23
Taylor, F. (2) 13/11/23
Davenport, W. N. (1) 7/4/24
Hutchinson, M. M (2) 7/4/24
Hall, F. (2) 28/8/24
Michell, J. H., i. 26/9/25
5/3/20

Subalterns (34).

Lieutenants.

Paget, O. L. (2) 26/7/17
Gibbons, S. (2) 27/8/17
Peart, T. E., M.C., *i.v.* 9/5/23
12/10/17

Digitized by Google

STANFORD LIBRARIES

1st and 2nd Battalions—*contd.*

Lieutenants—contd.

Appleby, R. J. (2) 16/2/18
Bowdery, C. D., M.C., *t.* 26/2/18
Ware, R. F., *M.C.* (2) 27/4/18
Banks, F. W., w.a. 24/12/18
Phillips, C. E. S., *M.M.* (2) 7/1/19
McBain, H., M.C. (2) *Adjt.* 4/5/19
Sebag-Montefiore, E. C. (2) *d.* 21/6/19
Simpson, R. B. Y. (1) 21/6/19
Wicks, C. (1) 23/7/19
Wiseman, H. J., e.s. 21/2/20
Arderne, E. A., e.o. 21/2/20
Watt, R. N. E. (2) 20/12/20
McCoy, C. M. L. (1) 20/12/20
Airey, T. S. (2) 16/7/21
Johnstone, J. (1) 16/7/21
O'Brien, T. (1) *d.* 19/8/21
Kirby, R. F. (1) 17/12/21
Johnston, R. Q. F., s. 16/7/22
Rogers, G. O'C., *d.* 24/12/22
Stobart, G. K., e.o. 14/7/23
Simpson, F. H. (1) 31/8/24
Battiscombe, C. R. (2) 31/8/24
Sumner, J. F. M. (2) 14/11/24
Bond, A. R. (2) 1/2/25
Wood, H. M. P. (2) 1/2/25
Gaussen, C. E. S. P. (2) 28/8/25
Sandars, F. W. (2) 30/8/25
Perceval-Maxwell, G. H. A. (1) 30/8/25

2nd Lieutenants.

Brown, J. H. (1) 31/1/24
Stallard, T. (1) 31/1/24
Lang, E. V. (1) 31/1/24
Wilson, C. D. (1) 27/8/24
Dand, R. T. B. M. (1) 30/8/24
Folkard, G. J. (1) 30/8/24
Mason, M. A. F. (1) 29/1/25
Richardson, G. M. (1) 3/9/25
Ricketts, A. H. G. (2) 3/9/25

Adjutants (2).

McBain, H., *M.C., lt.* (2) 1/10/25
Dryden, E., *M.C., capt.* (1) 2/10/25

Quarter-Masters (3).

Cherry, J. P., *M.C., d.* 25/8/14
capt. 25/8/17
Lowe, W. H., *lt.* (1) 9/3/19
Shields, G., *lt.* (2) 28/1/25

3rd Battalion (Militia).

Hon. Colonel.

⚔*Londonderry*, Rt. Hon. the Marq. of, K.G., M.V.O. (*Maj. & Bt. Lt.-Col. Res. of Off.*) *t.a.* 12/8/15

Lt.-Colonel

⚔Cochrane, G. L. (*Capt. ret. pay*) 18/4/18

Majors.

⚔Rowlandson, S. M. 2/2/15
⚔*Smith, A. J. E.* 2/3/17

Captains.

⚔Smith, C. E. 19/9/14
⚔Maynard, W. E. 2/2/15
27/7/15
⚔Gilbertson, F. J. 20/11/15

4th Battalion (Militia).

Hon. Colonel.

⚔*Surtees, H. C.*, C.B., C.M.G., D.S.O., M.V.O., *p.s.c.* [L] (*Hon. Brig.-Gen. ret. pay*) 1/2/19

Lt.-Colonel.

⚔Leather, K. J. W., *C.B.E.* 22/3/18

Major.

⚔Ogden, C. A. 7/12/18

Captain.

⚔Streatfeild, S. R. 11/3/15

5th Battalion (Territorial).

Drill Hall,
Stockton-on-Tees.

Hon. Colonel.

⚔*Spence, G. O.*, C.B., D.S.O., T.D. (*Col. Terr. Army*) *s., t.a.* 3/3/22

Lt.-Colonel.

⚔Kitching, H. E., *M.B.E.* 5/9/25

Major.

Captains.

⚔Brown, F. D. 25/3/18
⚔Feetham, O. J., *M.C.* 16/8/21
⚔Young, T. 3/6/22
⚔Marley, C. D. 24/11/23

Lieutenants.

Armstrong, N. 22/2/23
Leng, E. 1/9/23
Waldy, E. G 15/10/23
Sladden, A. 17/5/24
Booth, L. F. H. 14/5/25

2nd Lieutenants.

Keyworth, H. S. 25/4/24
Freeman, E. H. R. 4/7/24
Watson, G. R. 13/5/25
⚔Hall, A. A., *M.C.* 4/7/25
Mather, J. W. S. 4/7/25

Adjutant.

⚔Fraser, A. S., Capt., Dorset R. 1/4/25

Quarter-Master.

⚔Robinson, J. R., *M.B.E.* T.D., *capt.* 9/6/16

[Uniform—*Scarlet.* Facings—*Dark Green.*]

6th Battalion (Territorial).

Drill Hall,
Bishop Auckland.

Lt.-Colonel.

⚔Stobart, G. H., *C.B.E., D.S.O.* (*Lt.-Col. ret. pay*) (*Res. of Off.*) *t.a.* 22/5/20
bt. col. 22/5/24

Major.

⚔Barnard, *The Lord, M.C.* 7/2/19

Captains.

⚔Welch, T., *M.C.* 1/6/16
bt. maj. 31/12/24
⚔Miller, T. H. 20/9/22
Bremner, J. 7/4/23
Curry, J. H. †12/3/24
Walker, J. 8/7/25

Lieutenants.

Robinson, P. B. 29/7/22
⚔Troup, E., *M.C.* 13/2/24
10/8/21
Rudd, G. W. O. 5/4/24
Ragg, E. S. 10/5/25

2nd Lieutenants.

Parkin, R. C. 17/6/23
Langstaff, R. 1/11/23
Barclay, F. J. 1/11/23
Lowson, J. R. 26/5/24
Thorneycroft, J. A. C. 31/5/24
Kyle, N. M. W. 14/11/24
Dobbie, J. E. 10/6/25

Adjutant.

⚔Heslop, E. T., Capt. Durham L.I. 30/4/23

Quarter-Master.

Wilson, G. P., *lt.* 26/5/23

[Uniform—*Green* Facings—*Scarlet.*]

7th Battalion (Territorial)

Drill Hall,
Livingstone Road,
Sunderland.

Hon. Colonel.

⚔*Vaux, E.*, C.M.G., D.S.O., V.D. *t.a.* 20/5/22

Lt.-Colonel.

⚔Birchall, A. H., *M.C., t.a.* 27/5/20
bt. col. 27/5/24

Majors.

⚔Laing, W. F., *M.C.* 1/7/20
⚔Laing, L. 1/1/21

Digitized by Google

h Battalion (Territorial)—*contd.*

Captains.

Horan, R. 1/3/21
Liebrecht, W. H. 1/3/21
Wilson, C. W. 1/3/21
Morton-Smith, F. 27/5/25
1/3/21

Lieutenants.

Squance, T. C. 1/9/18
Willcox, H. T. 26/11/23
Bowstron, N. S. 26/11/23
Johnson, G. M. 8/3/24
Strother, L. 14/6/24

2nd Lieutenants.

Robson, G. L. 26/3/24
Ritson, G. S. F. 8/4/25

Adjutant.

Bowdery, C. D., *M.C.*, Lt. Durham L.I. (*temp. Capt. T.A.*, 1/4/25) 1/4/25

Quarter-Master.

Thomas, F. J., *capt.* 1/4/25

[Uniform—*Scarlet.* Facings—*Dark Green.*]

Cadet Units affiliated.
Westoe Secondary School C. Corps.
Readheads C. Corps.
The Lawe C. Co.
Middle Docks C. Corps.
Monkwearmouth Platoon (St. Benet's) Catholic Cadets.

8th Battalion (Territorial).

Drill Hall, Gilesgate, Durham.

Hon. Colonel.

Durham, Rt. Hon. the Earl of, K.G., G.C.V.O., V.D., *t.a.* 25/10/05

Lt.-Colonel.

Ritson, J. R., *O.B.E., T.D.* (*Hon. Lt. in Army*) *t.a.* 16/2/20
bt. col. 16/2/24

Major.

Turnbull, J., *T.D.* 10/12/20

Captains.

Kirkup, P., *D.S.O., M.C.* 1/6/16
Leybourne, E. A. 25/7/20
Rogers, J. N. O. 20/11/20
Raine, J. G., *M.C.* †10/6/25

Lieutenants.

Worswick, R. A. 1/7/17
Bramwell, J. 25/4/18
Rooney, A. T., *M.C.* 26/9/19
Aberdeen, S., *D.C.M.* 1/11/19
Platten, S., *M.C., T.D.* 25/7/20
Johnston, D. A. S. (*Lt. Res. of Off.*) 24/12/20
Jackson, A. J. 6/8/23
Watson, S. 31/5/25
Alderson, H. H. 8/6/25

8th Battalion (Territorial)—*contd.*

2nd Lieutenants.

Kirkup, A. 26/2/24
Willis, H. R. 1/4/24
Boyd, J. 21/10/24
Eltringham, T. O. 24/4/25

Adjutant.

⚔Harmer, E. B., Capt. Durham L.I. 13/11/23

Quarter-Master.

⚔Wilkinson, H., *M.C., lt.* 1/7/20

[Uniform—*Scarlet.* Facings—*Dark Green.*]

9th Battalion (Territorial).

Drill Hall, Burt Terrace, Gateshead.

Hon. Colonel.

⚔*Simpson, F. R.*, T.D., *t.a.* 30/8/21

Lt.-Colonel.

⚔Martin, W. de G., *T.D., t.a.* 24/3/24

Major.

⚔Stephenson, W. H., *M.C.* 24/3/24

Captains.

⚔Coulson, T. E., *M.C.* 2/9/21
Swinburne, H. L. 12/7/22
⚔Gibson, E. S., *M.C.* 25/7/22
⚔Dunn, K. E. 21/2/23
⚔Wood, R., *M.C.* 17/12/24

Lieutenants.

Riddell A. H. 25/3/20
⚔Metcalfe, G., *M.C.* 25/3/20
Thomson, R. 30/8/21
Birkett, A. M. 15/12/21
⚔Simpson, W. F., *M.C.* 27/9/22
8/12/21
Clarke, W. H. 2/7/23
Dunn, S. 15/7/24
Deane, C. R. 6/4/25
Sample, P. M. 25/4/25
Dunn, G. G. 14/5/25

2nd Lieutenants.

Durant, O. R. 23/7/24
Alexander, W. 23/7/24

Adjutant.

Barrington, C. M. J., Capt. Durham L.I. 1/9/23

Quarter-Master.

⚔Porter, J. W., *capt.* 4/3/15

[Uniform—*Scarlet.* Facings—*Dark Green.*]

Officer of the General List (T.A.) affiliated.

⚔Gee, Capt. C. H. R., *M.C.* (*Clifton Coll. Contgt., Jun. Div., O.T.C.*) 1/9/23

Supplementary Reserve.

Category B.

2nd Lieutenant.

⚔Stephenson, C., *M.C.* 26/11/24

Digitized by Google

THE HIGHLAND LIGHT INFANTRY (CITY OF GLASGOW REGIMENT). [71]

Lowland Area.

The Castle and Key, superscribed "Gibraltar, 1780–83," and with the motto "Montis Insignia Calpe" underneath.

The Elephant, superscribed "Assaye."

"Carnatic," "Hindoostan," "Sholinghur," "Mysore," "Seringapatam," "Cape of Good Hope, 1806," "Roliça," "Vimiera," "Corunna," "Busaco," "Fuentes d'Onor," "Ciudad Rodrigo," "Badajez," "Almaraz," "Salamanca," "Vittoria," "Pyrenees," "Nivelle," "Nive," "Orthes," "Toulouse," "Peninsula," "Waterloo," "South Africa, 1851–2–3," "Sevastopol," "Central India," "Tel-el-Kebir," "Egypt, 1882," "Modder River," "South Africa, 1899–1902."

The Great War—26 *Battalions*.—"Mons," "Retreat from Mons," "Marne, 1914," "Aisne, 1914," "Ypres, 1914, '15, '17, '18," "Langemarck, 1914, '17," "Gheluvelt," "Nonne Bosschen," "Givenchy, 1914," "Neuve Chapelle," "St. Julien," "Aubers," "Festubert, 1915," "Loos," "Somme, 1916, '18," "Albert, 1916, '18," "Bazentin," "Delville Wood," "Pozières," "Flers-Courcelette," "Le Transloy," "Ancre Heights," "Ancre, 1916, '18," "Arras, 1917, '18," "Vimy, 1917," "Scarpe, 1917, '18," "Arleux," "Pilckem," "Menin Road," "Polygon Wood," "Passchendaele," "Cambrai, 1917, '18," "St. Quentin," "Bapaume, 1918," "Lys," "Estaires," "Messines, 1918," "Hazebrouck," "Bailleul," "Kemmel," "Amiens," "Drocourt-Quéant," "Hindenburg Line," "Havrincourt," "Canal du Nord," "St. Quentin Canal," "Beaurevoir," "Courtrai," "Selle," "Sambre," "France and Flanders, 1914–18." "Gallipoli, 1915-16." "Rumani," "Egypt, 1916," "Gaza," "El Mughar," "Nebi Samwil," "Jaffa," "Palestine, 1917-18." "Tigris, 1916," "Kut al Amara, 1917," "Sharqat," "Mesopotamia, 1916-18." "Murman, 1919." "Archangel, 1919."

Agents—Messrs. Glyn, Mills & Co., Holt's Branch.

Regimental Journal.—The H.L.I. Chronicle, Maryhill Barracks, Glasgow.

Regimental Association—140, West George Street, Glasgow.

Regular and Militia Battalions.

Uniform—Scarlet. *Facings*—Buff.

1st	Bn. (71st Foot)	*Holywood.*	3rd	Bn. (1st R. Lanark Mil.)... ...	*Hamilton.*
2nd	,, (74th ,,)	*Bangalore.*	4th	,, (1st R. Lanark Mil.)... ...	—
	Depôt	*Maryhill (Glasgow).*		Record Office	*Perth.*

Territorial Army Battalions.

5th Bn...	24, *Hill Street, Garnethill, Glasgow.*	7th Bn.	69, *Main Street, Bridgeton, Glasgow.*
6th ,, ...	172, *Yorkhill, Glasgow.*	9th ,, ...	...81, *Greendyke Street, Glasgow.*

Allied Regiment of Canadian Militia.

The Highland Light Infantry of Canada ... ... *Galt, Ontario.*

Colonel-in-Chief ... ... Field-Marshal *H.R.H. The Duke* Connaught and Strathearn, *K.G., K.T., K.P., G.C.B., G.C.S.I., G.C.M.G., G.C.I.E., G.C.V.O., G.B.E., V.D.*, Col. Gren. G'ds. and R.A.S.C., Col.-in-Chief Rifle Bde. and R.A.M.C., *Personal A.D.C. to the King* ... ... 4,9[illegible]

Colonel ... ... Egerton, Maj.-Gen. G. G. A., *C.B.*, ret. pay (*Res. of Off.*) [R] ... 18.8.[illegible]

Officer Commanding Depôt... Greenwood, Maj. R. C., H.L.I. ... ... 16,7[illegible]

1st and 2nd Battalions (Regular).

Lt.-Colonels (2).

Pollok-Morris, T. A., *O.B.E., p.s.c.* (1) 4/11/23
3/6/18

Segrave, W. H.-E., *D.S.O., p.s.c.* [*I*] (2) 18/12/24
3/6/19

Majors (8).

Knight, G. M. (1) 1/9/15
Craigie Halkett, H. M., *C.M.G., D.S.O.* (2) 1/9/15
bt. lt.-col. 1/1/18
Greenwood, R. C. (1) *d.* 1/9/15
Thackeray, F. S., *D.S.O., M.C.* (2) 4/12/16
bt. lt.-col. 1/1/19
McCallum, C. H. M. (*S.C.*) (1) 8/2/17

1st and 2nd Battalions—*contd.*

Majors—contd.

Telfer-Smollett, A. P. D., *D.S.O., M.C., p.s.c., s.* 27/6/23
3/6/17

Latham, J., *M.C., c.o.* 4/11/23

Greville, G. G. F. F., *D.S.O.* (1) 18/12/24

Captains (14).

Stewart, W. P., D.S.O., *L.* 14/3/15

Latham, J. MacD., *M.C.* (2) 17/5/15

Wallace, C. J., D.S.O., O.B.E., M.C., *p.s.c., s.* 17/5/15
bt. maj. 1/1/17

Peploe, J. R. (2) *d.* 1/9/15
bt. maj. 3/6/17

Cavendish, F. G., D.S.O., M.C., *m.c.* 1/10/15

Murray-Lyon, D. M., *D.S.O., M.C.* (2) 1/10/15
bt. maj. 1/1/19

1st and 2nd Battalions—*contd.*

Captains—contd.

Fox, M. S., *M.C.* (1) 1/10/[illegible]

Dickinson, W. M., *c.* (1) 3 3.[illegible]

Cowan-Douglas, J. R., D.S.O., M.C., *L.* 3/3/[illegible]

Simmons, F. K., M.V.O., M.C., *p.s.c.* [*I*] *s.* 1/11/[illegible]

Watson, D. G., M.C. [L] *s.c.s.* 7/12/[illegible]

Watt, O. (1) 1/1/[illegible]

Ross Skinner, H., D.S.O., M.[illegible] (2) *Adjt.* 11.[illegible]

Neely, G. H., D.S.O., M.C., *L.* 3/11/[illegible]

Lean, J. J. (2) 3/11/[illegible]

Milligan, S. L., C.M.G., D.S.O. (*S.C.*) *s.f.* 3/11/[illegible]

Macnab, C. (2) 27/4/[illegible]

Campbell, A. Le G. (2) 6.5.[illegible]

Adams, H. A. (1) Adjt. 1/1/[illegible]

STANFORD LIBRARIES

Digitized by Google

1st and 2nd Battalions—*contd.*

***Captains*—contd.**

Bruce, A. C. (1) *d.* 1/1/23
Russell, J. D., *M.C.* (2) 1/1/23
Stewart, G. S., M.C., *s.f.* 1/1/23
Macgeorge, W. B., *M.C.* (2) 1/1/23
Fletcher, B. C., *M.C.* (2) 25/4/23
Paterson, J. W. M., t. 1/5/24
Thorburn, D. G., *M.C.* (1) 8/1/25
Ross, J. A. (1) 8/1/25
Hawkins, F. A., *M.C.* (1) 9/1/25

***Subalterns* (34).**

Lieutenants.

Ross, A. [L] (1) 10/12/17
O'Donovan, J. C. M. T., a. 20/2/18
Black, F. R. J. (2) *d.* 1/11/18
Macgregor, J., *M.C.* (1) 5/11/18
Hunter, E. A. J., c.o. 4/3/19
Grey, F. G. M. (2) 21/6/19
Hooker, C. E. P., *d.* 21/6/19
Roberton, W. R. S. (1) 21/6/19
Stewart, W. G., M.C., *s.f.* 26/7/19
Buchanan, C. J. (2) 28/5/20
Hamilton, A. R., a.m. 15/5/21
Ralston, J. A. E. (Spec. Appt.) 15/5/21
Macpherson, D. W. K. c.o. 16/7/21
Conway-Gordon, R. C. (2) 16/7/22
Montgomery, E. J. (2) 16/7/22
Wallace, G. H. de L. (2) 16/7/22
Wallace, M. H., c.o. 24/12/22
Urquhart, R. E. (1) *d.* 24/12/22
Hamilton, T. W. (2) 14/7/23
Curteis, H. M., c.o. 28/12/23
Berridge, B., c.o. 28/12/23
Egerton, S. A. F. S. (1) 30/8/24
Oatts, L. B. (2) 31/8/24
Erskine-Murray, J. A. F. C. (2) 31/8/24
Elliot, A. J. (2) 31/8/24
Channer, H. K. De R. (1) 1/2/25
Gordon, S. (2) 30/8/25
Colwill, E. R. (1) 30/8/25
Fownes-Luttrell, A. H. (1) 30/8/25
Gilmore, H. St. G. (2) 30/8/25

2nd Lieutenants.

Macleod, T. (1) 29/1/24
Gibb, F. W. (1) 31/1/24
Garratt, R. L. (1) 27/8/24
Pedder, R. R. N. (2) 27/8/24
Murray, W. K. R. (1) 27/8/24
McVittie, J. B. (1) 30/8/24
Percival, E. L. (2) 29/1/25
de Bathe, C. A. (1) 29/1/25
Campbell, P. U. (1) 3/9/25
Douglas, G. (1) 3/9/25
Bramwell Davis, R. A. (2) 3/9/25

***Adjutants* (2).**

Adams, H. A., *capt.* (1) 22/1/24
Ross Skinner, H., *D.S.O.*, *M.C.*, *capt.* (2) 1/8/25

***Quarter-Masters* (3).**

Williams, J. F. (1) 27/9/22
capt. 25/8/14
Hayball, E. F., *M.B.E.*, *lt.* (2) *hon.* 25/8/17
Shaw, P., *lt.*, *d.* 16/4/18
21/2/23

3rd Battalion (Militia).

Hon. Colonel.

⚔*Field-Marshal* H.R.H. The Duke of *Connaught and Strathearn*, K.G., K.T., K.P., G.C.B., G.C.S.I., G.C.M.G., G.C.I.E. G.C.V.O., G.B.E., V.D., *Col. Gren. G'ds. and R.A.S.C., Col.-in-Chief H.L.I., Rifle Bde., and R.A.M.C., Personal A.D.C. to the King* 28/6/08 12/2/96

Major.

⚔*Baird, R. E. W.*, O.B.E. 25/5/16

4th Battalion (Militia).

Hon. Colonel.

⚔*Field-Marshal* H.R.H. The Duke of *Connaught and Strathearn*, K.G., K.T., K.P., G.C.B., G.C.S.I., G.C.M.G., G.C.I.E., G.C.V.O., G.B.E., V.D., *Col. Gren. G'ds. and R.A.S.C., Col.-in-Chief H.L.I., Rifle Bde., and R.A.M.C., Personal A.D.C. to the King* 9/8/08 12/2/96

Lt. Colonel.

⚔Gillon, A. (*Remt. Serv.*) 22/2/17

Captains.

⚔Graham, J. G. B. P. 1/9/14
⚔Hunter, N. B. [*l*] 1/10/15

5th Battalion (Territorial).

24, Hill Street, Garnethill, Glasgow.

Hon. Colonel.

Mackenzie, Sir *Robert C.*, K.B.E., C.B., V.D., T.D. 4/3/22

Lt.-Colonel.

⚔Morrison, R. H., *M.C., t.a.* 16/2/25

Major.

⚔Campbell, N. R., *M.C., t.a.* 16/2/21

Captains.

⚔Main, J. W. 2/8/16
⚔Cowan-Douglas, H. 18/1/22
⚔Cross, A. R., *M.C.* 7/5/25
Morrison, L. S. 23/5/25

5th Battalion (Territorial)—*contd.*

Lieutenants.

Shaw, J. B. 10/7/22
Aitken, T. 25/10/24

2nd Lieutenants.

Ferguson, A. F. 29/3/24
Gourlay, R. D. 24/11/24
Murdoch, R. G. 30/1/25
Dow, R. J. G. 12/2/25
McLean, J. G. 7/5/25
Reid, R. N. 18/6/25

Adjutant.

⚔Paterson, J. W. M., Capt. H.L.I. 1/5/24

Quarter-Master.

⚔Clark, T., *capt.* 13/10/11

[Uniform—*Scarlet.* Facings—*Buff.*]

Cadet Unit affiliated. Allan Glen's School C. Corps.

6th Battalion (Territorial).

172, Yorkhill Street, Glasgow.

Hon. Colonel.

⚔*Anderson, J.*, C.M.G., D.S.O., T.D. (*Lt.-Col. Res. of Off.*) *t.a.* 12/1/24

Lt.-Colonel.

⚔Scott, W. D., *D.S.O.*, *M.C.*, *t.a.* 16/2/25

Major.

⚔Murray, W. A. K., *O.B.E.* 26/10/21

Captains.

⚔Macrae, W. D., *M.C.* 19/5/20
⚔Storrie, W., *D.S.O.* 1/7/21
⚔Graham, D. A. 6/7/22
⚔Buchanan, H. P. 29/8/23
Clark, J. 27/5/25

Lieutenants.

Carmichael, W. C. 24/11/23
Sawers, J. H. 24/11/23
Cree, G. A. 24/11/23
Waddell, H. 12/8/24
Buchanan, D. N. 26/3/25

2nd Lieutenants.

Gillies, S. C. 28/11/23
Gilchrist, J. 24/4/24
Hampton, C. S. 28/1/25
Maclean, R. P. 17/2/25
Greenaway, W. E. 1/7/25

Digitized by Google

6th Battalion (Territorial)—*contd.*

Adjutant.
Cowan-Douglas, J. R., *D.S.O., M.C.*, Capt. H.L.I. 8/9/23

Quarter-Master.
⚔Gaskell, P. A., *M.C., lt.* (*Lt. Res. of Off.*) 1/4/25

[Uniform—*Scarlet.*
Facings—*Buff.*]

Cadet Unit affiliated.
Fairfield Cadet Corps.

7th (Blythswood) Battalion (Territorial).

69, Main Street, Bridgeton, Glasgow.

Hon. Colonel.
Clark, W., V.D., T.D., *t.a.* 6/8/08

Lt.-Colonel.
⚔Linton, G. P., *O.B.E., M.C., T.D., t.a.* 7/7/22

Major.
⚔Blair, A. W., *M.C., T.D.* 17/5/24

Captains.
⚔Stewart, J. R. 1/6/16
Munn, M. B. 18/11/20
⚔Taggart, H. R. 11/2/21
⚔Paterson, J. S. A. 27/2/24
Stevenson, J. 17/5/24

Lieutenants.
Blackater, T. E. 1/3/19
Biggart, J. A. 4/5/23
Johnston, S. S. 1/6/23
Dickson, A. T. B. 15/7/23
⚔*Kay, R. G.* 13/7/24
Dalgarno, W. 13/7/24
Paul, J. D. 13/7/24
Munn, G. 12/7/25

2nd Lieutenant.

Adjutant.
⚔Neely, G. H., *D.S.O., M.C.*, Capt. H.L.I. 6/1/25

Quarter-Master.
Robertson, A., *capt.* 6/3/23

[Uniform—*Scarlet.*
Facings—*Buff.*]

Cadet Unit affiliated.
Beardmore C. Corps.

9th (Glasgow Highlanders) Battalion (Territorial).

81, Greendyke Street, Glasgow.

Hon. Colonel.
⚔*Atholl*, Rt. Hon. the Duke of, K.T., G.C.V.O., C.B., D.S.O., T.D. (*Col. Terr. Army*), (*Capt. and Bt. Maj. ret. pay*) (*Col. Comdt. Sco. Hse. Scouts*) *A.D.C., t.a.* 26/10/20

Lt.-Colonel.
⚔Reid, A. K., *D.S.O., M.C., T.D., t.a.* 7/4/23

Major.
⚔Paterson, G. R. S., *D.S.O., M.C.* 1/6/20

Captains.
⚔Morgan, J. W. H. B., *M.C.* 29/7/20
⚔Hendry, J. W. 17/8/21
⚔McAllister, A. J. (*attd. O.T.C.*) 17/8/21
⚔Carnegie, D. †12/4/24
Law, H. L. 12/7/24

Lieutenants.
Robinson, T. G. 19/6/23
Hendry, J. R. 18/5/23
Armour, I. H. 18/5/23
⚔Penman, J. A. W., *M.C.* 13/7/23
⚔Laird, G. 14/7/23
⚔Dewar, A. J. 16/9/23
Hamilton, H. G. 13/7/24
⚔Livingstone, D. T., *M.C., M.M.* 13/7/24
Blackater, J. N. F. 10/4/25
Anderson, H. G. 26/6/25
Grant, I. A. 12/7/25
Clavering, A. D. 12/7/25

2nd Lieutenant.
Blackater, C. F. 10/4/25

Adjutant.
⚔Stewart, W. P., *D.S.O.*, Capt. H.L.I. 25/4/23

Quarter-Master.
⚔Ollerenshaw, J., *capt.* 8/6/15

[Uniform—*Scarlet.*
Facings—*Blue.*]

Cadet Unit affiliated.
1st (Glasgow Highlanders) C. Co., H.L.I.

STANFORD LIBRARIES

Digitized by Google

IE SEAFORTH HIGHLANDERS (ROSS-SHIRE BUFFS, THE DUKE OF ALBANY'S). [72]

Highland Area.

In each of the four corners the late Duke of York's Cypher and Coronet.

The motto "*Cuidich'n Righ.*" The Elephant, superscribed "Assaye."

...rastle," "Hindoostan," "Mysore," "Cape of Good Hope, 1806," "Malda," "Java," "South ...a, 1835," "Sevastopol," "Koosh-ab," "Persia," "Lucknow," "Central India," "Pelwar Kotal," ...arsiah," "Kabul, 1879," "Kandahar, 1880," "Afghanistan, 1878–80," "Tel-el-Kebir," "Egypt, 1882," "Ghitral," "Athara," "Khartoum," "Paardeberg," "South Africa, 1899–1902."

Great War—19 *Battalions*.—"Le Cateau," "Retreat from Mons," "Marne, 1914, '18," "Aisne, ...," "La Bassée, 1914," "Armentières, 1914," "Festubert, 1914, '15," "Givenchy, 1914," ...uve Chapelle," "Ypres, 1915, '17, '18," "St. Julien," "Frezenberg," "Bellewaarde," "Aubers," ...es," "Somme, 1916, '18," "Albert, 1916," "Bazentin," "Delville Wood," "Pozières," "Flers-...celette," "Le Transloy," "Ancre Heights," "Ancre, 1916," "Arras, 1917, '18," "Vimy, 1917," ...arpe, 1917, '18," "Arleux," "Pilckem," "Menin Road," "Polygon Wood," "Broodseinde," ...elcappelle," "Passchendaele," "Cambrai, 1917, '18," "St. Quentin," "Bapaume, 1918," "Lys," ...taires," "Messines, 1918," "Hazebrouck," "Bailleul," "Kemmel," "Béthune," "Soissonnais-Ourcq," ...rdenois," "Drocourt-Quéant," "Hindenburg Line," "Courtrai," "Selle," "Valenciennes," "France Flanders, 1914–18," "Macedonia, 1917–18." "Megiddo," "Sharon," "Palestine, 1918." "Tigris, 1916," "Kut al Amara, 1917," "Baghdad," "Mesopotamia, 1915–18."

Agents—Lloyds Bank, Ltd., Cox's & King's Branch.

Regimental Journal—Cabar Feidh, Fort George, Inverness-shire.

Regimental Association—15, Abercromby Place, Edinburgh.

Regular and Militia Battalions.

Uniform—Scarlet. *Facings*—Buff.

Bn. (72nd Foot) ...	*Belfast (for Aldershot).*	3rd Bn. (Highland (Rifle) Mil.) ...	*Fort George.*
„ (78th „) ...	*Cherat and Nowshera.*		
Depôt	*Fort George.*	Record Office	*Perth.*

Territorial Army Battalions.

5th Bn.	*Drill Hall, Golspie.*	6th Bn.	*Drill Hall, Elgin*

Allied Regiments of Canadian Militia.

The Seaforth Highlanders of Canada ... ... *Vancouver, British Columbia.*

The Pictou Highlanders ... ... *Pictou, Nova Scotia.*

...olonel-in Chief ... Col. *H.R.H. The Prince of* Wales and *Duke of* Cornwall, *K.G., K.T., G.C.S.I., G.C.M.G., G.C.I.E., G.C.V.O., G.B.E., M.C.*, Col. W. G'ds, Col-in-Chief 12th L., R.S. Fus., S. Wales Bord., D.C.L.I., P.W. Vols., Midd'x R., and R. Wilts. Yeo., *Personal A.D.C. to the King.*

...mel ... ... Mackenzie, Maj.-Gen. *Sir* Colin J., *K.C.B.*, ret. pay (*Res. of Off.*) *p.s.c.* [*l*] [R] ... 31/7/24

...er Commanding Depôt... Cope, Bt. Lt.-Col. *Sir* Thomas G., *Bt., C.M.G., D.S.O.*, Seaforth, *p.s.c.* 6/2/24

1st and 2nd Battalions (Regular).

Lt.-Colonels (2).

Buchanan, K. G. *C.M.G., D.S.O., p.s.c.* (1) 10/1/23
bt. col. 1/7/22
Hopkinson, J. O., *D.S.O., M.C.* (2) 4/4/25

Majors (8).

Ochomberg, R. C. F., *D.S.O.* (2) 4/12/16
bt. lt.-col. 3/6/19
Allanby, R. H. (2) 10/1/23
Cope, *Sir* Thomas G., *Bt., C.M.G., D.S.O., p.s.c.* (1) *d.* 30/6/23
bt. lt.-col. 1/1/18
Anderson, K. A. N., *M.C.* (2) 14/7/23
Stewart, H. W. V., *D.S.O.* (1) 15/3/24
Muirhead, J., *M.C.* (2) 26/1/25
Laurie, J. E., *D.S.O., s.* 4/4/25
Murray, A. R. (1) 9/4/25

Captains (14).

Barlow, R. G., *s.* 30/2/16

1st and 2nd Battalions—*contd.*

Captains—contd.

Ferrier-Kerr, W. G. (1) 10/6/16
Dunlop, D. M. (2) 3/10/16
Barclay, I. C., M.B.E., *t.* 18/4/17
Lynden-Bell, L. A., *M.C.* (1) 18/4/17
Pullar, L. J. L., *M.C.* 25/4/17
Murray, G., *M.C.* (2) *d.* 7/11/17
Lindsay, D., M.C. (*Mach. Gun Sch.*) 19/4/18
Fenton, P. M. (2) 30/6/20
Leslie, W. A. A., *M.C.* (1) 14/12/20 31/3/20
Aitken, D. B., *D.F.C.* [*l*] (1) *d.* 7/4/21
Houldsworth, H. W., M.C., *t.* 7/4/21
Rawstorne, G. S., *M.C.* (2) 7/4/21
Wollaston, J. W. (2) 11/4/21
Robertson, J. W. H., *M.C.* (1) 1/1/23
Stopford, L. M. P. (1) 1/1/23
Stevenson, E. D., *M.C.* (1) 1/1/23
Miller, J. F. (1) 1/1/23
McConnell, J. E. (1) *Adjt.* 1/3/24
Haugh, D. H., *M.C.* (2) 4/4/25

1st and 2nd Battalions—*contd.*

Subalterns (34).

Lieutenants.

Wright, T. H. J., a.m. 1/1/17
Mackenzie, R. K. 26/7/17
Bonar, A. W. T., *M.C.* (1) 28/8/17
Macleod, N., *M.C., D.C.M.* (1) 24/9/17
Mackintosh-Walker, J. R., *M.C.* (2) 7/10/17
Denniston, J. G. (1) 15/11/17
Fordyce, C. E. (2) *d.* 16/2/18
Marchant, D. S., M.C., *c.o.* 14/3/18
Denoon, A. (1) 14/5/18
Smith, D. M. W., *d.* 1/11/18
Stirling, J. E., t. 12/3/19
Ritchie, S. J., *M.C.* (2) 21/6/19
Holms Kerr, R. K. (1) 21/6/19
Grant, J. M. (2) 24/10/19
Hughes-Hallett, J. V. (2) 21/2/20
Shaw-Mackenzie, C. J., M.B.E. (2) *Adjt.* 21/2/20
Nason, R. F., c.o. 20/12/20
McClure, J. H. (1) 20/12/20
Wombwell, C. R. (2) 20/12/20
McRae, C. A. R. (1) *d.* 16/7/21
Macfarlane, W. (1) 17/12/21

Digitized by Google

1st and 2nd Battalions—*contd.*

Lieutenants—contd.

Walford, J. H. (1)	24/12/22
Fraser, I. R. L. (2)	24/12/22
Grant, E. H. G. (1)	24/12/22
Johnston, C. P. R. (1)	14/7/23
Dickson, F. L. (1)	14/7/23
Murray, G. P. (1)	14/7/23
Jameson, E. N., c.o.	14/7/23
Fox, W. H. (1)	23/12/23
Stockwell, G. C. (2)	31/8/24
Whittick, W. O. (2)	31/8/24
Maynard, A. C. (2)	1/2/25
Mackessack, K. (2)	1/2/25
Baird, G. H. W. (1)	30/8/25
Douglas, J. S. H. (1)	30/8/25

2nd Lieutenants.

McNabb, C. V. O'N. (2)	31/1/24
Ross G. D. N. (1)	31/1/24
Tarbat, *The Visct.* (2)	30/8/24
Macrae, I. D. K. (2)	29/1/25
Horne, R. D. (2)	29/1/25
Wilson, A. R. (2)	29/1/25

Adjutants (2).

McConnell, J. E. (1) *capt.*	1/3/24
Shaw-Mackenzie, C. J., *M.B.E.* (2) *lt.*	7/3/25

Quarter-Masters (3).

Munro, D., *M.C., d.*	1/10/14
capt.	1/10/17
Dunton, A. N., *M.C.* (1) *lt.*	22/12/17
Sutherland, A., *M.C., D.C.M.* (2) *lt.*	25/1/22

3rd Battalion (Militia).

Hon. Colonel.

⚔*Munro*, Sir *Hector*, Bt. (*Hon. Lt.-Col. in Army*)	28/4/08

Lt.-Colonel.

⚔Addison-Smith, C. L., *O.B.E.*	13/7/21

Major.

⚔Mackenzie, W. F.	2/2/15

4th/5th Battalion (Territorial).

Drill Hall, Golspie.

Hon. Colonel.

⚔*Sutherland*, The Duke of, *t.a.*	8/8/14

Lt.-Colonel.

⚔Robertson, J. J., *D.S.O., T.D., t.a.*	4/6/24

Major.

⚔Fraser, G. W., *T.D.*	2/9/20

Captains.

⚔Dewar, W. S.	5/2/16
⚔Murray, G., *T.D., t.a.*	1/6/16

4th/5th Battalion (Territorial)—*contd.*

Captains—contd.

⚔Murray, G. D. K., *M.C., t.a.*	1/10/20

Lieutenants.

⚔Simpson, J. B., *M.C.*	1/7/17
⚔Sinclair, R. F.	1/7/17
Reid, W.	1/7/17
⚔Morrison, J., *M.C.*	27/9/19
Swanson, A.	27/9/19
⚔McHardy, C.	27/9/19
Stirling, D. A.	14/11/20
Macdonald, J. G.	1/10/22
Sutherland, D.	27/8/23

2nd Lieutenants.

⚔Fraser, S. K., *M.C.*	16/8/24
Morrison, W.	3/9/24
⚔Campbell, J. T.	4/2/25
Brodie, R. P. G.	5/5/25

Adjutant.

Stirling, J. E., Lt. Seaforth (*temp. Capt. T.A.*)	1/8/23

Quarter-Master.

Mackenzie, J., *lt.*	24/7/20

6th (The Morayshire) Battalion (Territorial).

Drill Hall, Elgin.

Hon. Colonel.

Johnston, C. J., V.D., T.D., *t.a.*	22/11/02

Lt.-Colonel.

⚔Macdonald, A. D., *t.a.*	6/12/24

Major.

MacDougall, J., *T.D.*	†6/12/24

Captains.

⚔Junner, W.	1/11/22
⚔Sutthery, D. W. (*Capt. Res. of Off.*)	22/3/23
⚔Blair, J. W.	21/2/24
⚔Thomson, I. K.	30/5/24
Reid, W.	1/11/24

Lieutenants.

Cumming, R. S.	15/8/23
Petrie, G. G.	16/9/23
Williamson, R. J. K.	14/6/24
Hastilow, R. G.	10/1/25
Mustard, W. A.	3/3/25
⚔Borwick, G., *M.C.*	5/5/25
Law, W.	5/6/25

2nd Lieutenants.

Farquhar, N. B. T.	22/5/24
Leslie, F. R.	5/5/25
Hamilton, J. C.	27/5/25

6th (The Morayshire) Battalion (Territorial)—*contd.*

Adjutant.

⚔Barclay, I. C., *M.B.E.*, Capt. Seaforth	1/4/25

Quarter-Master.

White, R. H., *M.B.E., lt.*	1[illegible]/6/2[illegible]

[Uniform—*Scarlet.* Facings—*Buff.*]

STANFORD LIBRARIES

Digitized by Google

THE GORDON HIGHLANDERS. [75]

Highland Area.

The Royal Tiger, superscribed "India." The Sphinx, superscribed "Egypt."

Mysore," "Seringapatam," "Egmont-op-Zee," "Mandora," "Corunna," "Fuentes d'Onor," "Almaraz," Vittoria," "Pyrenees," "Nive," "Orthes," "Peninsula," "Waterloo," "South Africa, 1835," "Delhi, 57," "Lucknow," "Charasiah," "Kabul, 1879," "Kandahar, 1880," "Afghanistan, 1878–80," "Tel-el-bir," "Egypt, 1882, 1884," "Nile, 1884–85," "Chitral," "Tirah," "Defence of Ladysmith," "Paardeberg," "South Africa, 1899–1902."

e Great War—21 *Battalions*—"Mons," "Le Cateau," "Retreat from Mons," "Marne, 1914, '18," Aisne, 1914," "La Bassée, 1914," "Messines, 1914," "Armentières, 1914," "Ypres, 1914, '15, '17," Langemarck, 1914," "Gheluvelt," "Nonne Bosschen," "Neuve Chapelle," "Frezenberg," "Bellewaarde," Aubers," "Festubert, 1915," "Hooge, 1915," "Loos," "Somme, 1916, '18," "Albert, 1916, '18," Bazentin," "Delville Wood," "Pozières," "Guillemont," "Flers-Courcelette," "Le Transloy," "Ancre, 16," "Arras, 1917, '18," "Vimy, 1917," "Scarpe, 1917, '18," "Arleux," "Bullecourt," "Pilckem," Menin Road," "Polygon Wood," "Broodseinde," "Poelcappelle," "Passchendaele," "Cambrai, 1917, ," "St. Quentin," "Bapaume, 1918," "Rosières," "Lys," "Estaires," "Hazebrouck," "Béthune," Soissonnais-Ourcq," "Tardenois," "Hindenburg Line," "Canal du Nord," "Selle," "Sambre," "France and Flanders, 1914–18." "Piave," "Vittorio Veneto," "Italy, 1917–18."

Agents—Messrs. Glyn, Mills & Co., Holt's Branch.

Regimental Journal—"The Tiger and Sphinx," Castlehill Barracks, Aberdeen.

Regimental Association—The Gordon Highlanders Club, 151, King Street, Aberdeen.

Regular and Militia Battalions.

Uniform—Scarlet. *Facings*—Yellow.

t Bn. (75th Foot)	*Secunderabad and Belgaum.*	3rd Bn. (R. Aberdeenshire Mil.) ...	*Aberdeen.*
id „ (92nd „)	*Bordon.*		
Depôt	*Aberdeen.*	Record Office ...	*Kinnoull Street, Perth.*

Territorial Army Battalions.

h Bn. ...	*Drill Hall, Woolmanhill, Aberdeen.*	6th Bn. ...	*Drill Hall, Keith, Banffshire.*
h 7th Bn.	*Bucksburn, Aberdeenshire.*		

Allied Regiment of Canadian Militia.

The 48th Regiment (Highlanders) ... *Toronto, Ontario.*

Colonel ... Hamilton, Gen. *Sir* Ian S. M., *G.C.B., G.C.M.G., D.S.O., T.D.*, ret. pay, *q.s.* [R] 26/10/14

Officer Commanding Depôt ... Neish, Maj. W., Gordons 23/3/23

1st and 2nd Battalions (Regular).

Lt.-Colonels (2).

Burnett, J. L. G., *C.M.G., D.S.O.* (2) 20/12/22
bt. col. 3/6/19
Burn, H. P., *C.M.G., D.S.O.* (1) 25/4/23
1/1/17

Majors (8).

Picton-Warlow, I. (2) 5/1/16
Neish, W. (2) *d.* 5/1/16
Bell, F. (2) 5/1/16
Huggins, C. G. D. (1) 5/1/16
McClintock, S. R., *D.S.O.* (1) 18/1/17
3/6/16
Carr, L., *D.S.O., O.B.E., p.s.c., s.* 22/6/23
bt. lt.-col. 31/12/24
Hamilton, J. M., *D.S.O.* (*S.C.*) (1) 29/6/23
18/2/15
Burney, G. T., *M.C., e.o.* 8/10/23

Captains (14).

Hume-Gore, G. R. V., M.C., *p.s.c., s.* 1/2/15
Fraser, Hon. W., D.S.O., M.C., *p.s.c., s.* 14/3/15
bt. maj. 3/6/19
Murray, L. G., *M.C.* (1) 19/4/15
Usher, C. M., *O.B.E.* (2) 19/4/15

1st and 2nd Battalions—*contd.*

Captains—contd.

Wolfe-Murray, R. A., D.S.O., M.C. (2) *Adjt.* 10/6/15
bt. maj. 3/6/18
Robertson, R. D., *e.o.* 1/10/15
Burn, H. L. P. (2) 1/10/15
Graham, W. J., M.C., *t.* 1/10/15
Long, A. de L., D.S.O. *s.* 2/10/15
bt. maj. 3/6/16
Malcolm, G. E., M.C., *t.* 1/7/16
Hunter-Blair, D. W. (1) 1/1/17
Norman, A. M. B. (2) 1/1/17
Davey, C. G. C., *M.C.* (1) *d.* 1/1/17
Alexander, G. W. A., *M.C.* (1) 1/1/17
MacDonald, G., *M.C.* (2) 1/1/17
Spark, A. D., M.C., *t.* 7/4/17
Imlay, A. P., *D.S.O.* (2) *d.* 1/1/21
MacKay, H. P., M.C., *e.o.* 21/12/23
30/7/21
Saunders, E. G. [*l*] 30/8/21
Wright, H., *M.B.E., M.C.* (1) 21/9/21
Law, J. E. (1) 21/9/21
Pirie, P. T., M.C. (1) *Adjt.* 29/11/21
Cunningham, J. McA., M.C., *e.o.* 28/1/22
O'Morchoe, K. G. (2) 1/1/23
Gellatly, L., *s.f.* 1/1/23
Booth, V., *s.* 1/1/23
Brown, I. D., *s.* 1/1/23
Stewart, J. M., *t.* 1/1/23
Hevat, F. A., M.C. (*Phys. Trng. Staff*) 1/1/23
Saunders, H. W. B. (1) 1/1/23
Clark, J., *M.C.* [1] 3/7/25

1st and 2nd Battalions—*contd.*

Subalterns (34).

Lieutenants

Davidson, K. C., *M.C.* (1) 6/3/18
Macdonald, J., *M.C.* 4/4/18
Hutchins, C. D. M., *e.o.* 27/4/18
Stitt, J. H., *M.C.* (1) 27/4/18
Fraser, D. A. D. (1) 27/4/18
Pope, J. (2) 23/5/18
Boustead, J. E. H., M.C., *s.f.* 6/3/19
Steel, O. S. S. (1) 12/3/19
Murphy, R. A. G. (2) 12/3/19
Tollemache, J. E. (1) 21/6/19
Chalmers, J. D. (1) *d.* 21/6/19
Lees, R. G. (1) 21/6/19
Bradshaw, H. I. (1) 21/2/20
Barlas, T. W. C. (2) 21/2/20
Gordon, D. W., *e.o.* 20/12/20
Denne, V. A. H. D. (2) 20/12/20
Curle, A. T., *e.o.* 20/12/20
Beedle, E. B., *w.a.* 16/7/21
McKechnie, A. D. (2) 12/7/22
21/2/20
Christie, R. N. (2) (d) 24/12/22
Barry, P. D. (2) 24/12/22
Wallace, J. G. (2) 24/12/22
Gerrard, B. J. D. (2) 23/12/23
Campbell-Harris, A., *e.o.* 23/12/23
Johnston, J. R. (1) 31/8/24
Mainwaring, R. Q. C. (1) 31/8/24
Haden, G. F. C. (2) 31/8/24
Pirrie, R. E. de S. (2) 31/8/24

Digitized by Google

STANFORD LIBRARIES

1st and 2nd Battalions—*contd.*

Lieutenants—contd.

Robertson, J. B. (2) 1/2/25
Gordon, H. M. (2) 1/2/25
Clements, H. E. (1) 30/8/25

2nd Lieutenants.

Thomson, J. W. (1) 31/1/24
Fogg Elliot, R. (1) 27/8/24
Anderson, J. D. C. (1) 30/8/24
Robertson-McIsaac, J. R. (2) 30/8/24
Robertson, K. W. J. (2) 29/1/25
Stuart D. (1) 29/1/25
Colville, E. C. (1) 3/9/25

Adjutants (2).

Pirie, P. T., *M.C., capt.* (1) 22/5/23
Wolfe-Murray, R. A., *D.S.O., M.C., capt.* (*bt. maj.*) (2) 21/1/25

Quarter-Masters (3).

Fleming, R., *M.C., D.C.M., lt.*, *d.* 11/4/19
Sutherland, J., *M.B.E., lt.* (2) 23/5/19
Menzies, W., *lt.* (1) 23/5/19

3rd Battalion (Militia).

Captains.

⚔*Hay, M. V.* [L] *t.a.* 10/8/14
bt. maj. 3/6/18
⚔Fraser, *Hon.* A. A., *M.C.* (*Master of Saltoun*) 10/8/14
⚔Forbes, M. H. O. 1/2/15

4th (The City of Aberdeen) Battalion (Territorial).

Drill Hall,
Woolmanhill, Aberdeen.

Hon. Colonel.

⚔*Lovat*, The Lord, K.T., K.C.M.G., K.C.V.O. C.B., D.S.O., T.D. (*Col. Terr. Army*) (*Col. Comdt. The Lovat Scouts*) (*Hon. Maj. in Army*) *A.D.C., t.a.* 17/2/14

Lt.-Colonel.

⚔Peterkin, C. D., *C.B.E., T.D., t.a.* 16/2/24

Major.

⚔Gordon, J. H. McI., *M.C., T.D.* (*Maj. Res. of Off.*) *t.a.* 16/12/24

Captains.

⚔Wilson, N. J. 1/11/21
⚔Philip, W., *M.C.* 1/11/21
⚔Henderson, R. L. J. 11/12/23
Kelly, W. 7/11/24
⚔Johnston R. W. F. *M.C.* 7/11/24

4th Battalion (Territorial)—*contd.*

Lieutenants.

McDonald, J. H. 9/12/24
Wilson, D. E. 9/12/24
Farquharson, G. R. 9/12/24
⚔George, A. C. W., *M.C.* 13/6/25
1/12/23

2nd Lieutenants.

Hay, J. R. 16/1/24
Williamson, C. W. 21/2/24
Cochran, D. G. 22/5/25
Crabb, R. F. 22/5/25
Mackinnon, I. 22/5/25

Adjutant.

⚔Malcolm, G. E., *M.C.*, Capt. Gordons 15/3/23

Quarter-Master.

Rennie, H., *lt.* 18/6/24

[Uniform—*Scarlet.* Facings—*Yellow.*]

5th/7th Battalion (Territorial).

Drill Hall, Bucksburn, Aberdeenshire.

Hon. Colonel.

⚔*Sempill*, The Lord (*Col. Terr. Army*) (*Capt. ret. pay*) *A.D.C., t.a.* 5/4/22

Lt.-Colonel.

⚔Milne, J., *M.C., T.D., t.a.* 15/6/24

Major.

⚔Adam, R., *M.C., t.a.* †15/5/25

Captains.

⚔Geddes, G. P., *D.S.O., t.a.* 20/4/18
⚔Lindsay, R. G., *M.C., t.a.* 26/3/21
⚔Meldrum, N. W., *M.C., t.a.* 26/3/21
⚔Cowe, A. C. 26/8/24
⚔Youngson, R. W., *M.C.* 27/8/24

Lieutenants.

Smith, A. D. B. 23/5/19
⚔Middleton, D. L. 18/6/19
Kelly, D. M. 13/9/23
Reid, J. N. 30/6/24
Bisset, D. M. 17/9/24
⚔Murray, D. C. L., *M.C.* (*Lt. Res. of Off.*) 27/3/25
⚔Younie, W. S., *M.C.* 3/4/25

2nd Lieutenants.

Bentinck, W. T. B. R. 17/10/24
Paterson, A. 12/12/24

Adjutant.

⚔Spark, A. D., *M.C.*, Capt. Gordons. 24/7/23

5th/7th Battalion (Territorial)—*contd.*

Quarter-Master.

⚔Marr, J., *M.C., capt.* 27/11/11

[Uniform—*Scarlet.* Facings—*Yellow.*]

6th (The Banff and Deeside) Battalion (Territorial).

Drill Hall, Keith, Banffshire.

Hon. Colonel.

Fleming, J. G., O.B.E., V.D., *t.a.* 7/2/23

Lt.-Colonel.

⚔Abercromby, *Sir* George W., *Bt. D.S.O., t.a.* 15/6/20
bt. col. 15/6/24

Major.

⚔Lyall, W., *M.C.* 6/9/22

Captains.

⚔Fortune, A. S. 6/9/22
⚔Ledingham, J., *t.a.* 11/10/22
Bisset, W. T. M., *t.a.* 22/5/23
Imlah, W. †10/6/25

Lieutenants.

Watt, D. K. 1/4/21
Macpherson, C. F. 7/3/23
⚔Dickie, C. 8/3/23
Watt, W. K. 3/5/24
Anderson, G. H. 1/11/24

2nd Lieutenants.

Annand, D. S. 8/2/24
Kynoch, G. B. 16/6/24
⚔Ross, E. S. 15/4/25
Dickson, L. G. 30/4/25

Adjutant.

⚔Stewart, J. M. Capt. Gordons 26/9/23

Quarter-Master.

⚔Hardie, J., *D.C.M. lt.* 9/11/21

[Uniform—*Scarlet.* Facings—*Yellow.*]

Supplementary Reserve.

Category B.

2nd Lieutenant.

⚔Hayes, D. G. 26/2/25

Digitized by Google

THE QUEEN'S OWN CAMERON HIGHLANDERS. [79]

Highland Area.

The Thistle ensigned with the Imperial Crown. The Sphinx, superscribed "Egypt." The Cypher of Queen Victoria within the Garter.

Egmont-op-Zee," "Corunna," "Busaco," "Fuentes d'Onor," "Salamanca," "Pyrenees," "Nivelle," Nive," "Toulouse," "Peninsula," "Waterloo," "Alma," "Sevastopol," "Lucknow," "Tel-el-Kebir," "Egypt, 1882," "Nile, 1884–85," "Atbara," "Khartoum," "South Africa, 1900–02."

e Great War—13 *Battalions.*—"Retreat from Mons," **"Marne, 1914, '18," "Aisne, 1914," "Ypres, 14, '15, '17, '18," "Langemarck, 1914," "Gheluvelt," "Nonne Bosschen," "Givenchy, 1914," "Neuve apelle," "Hill 60," "Gravenstafel," "St. Julien," "Frezenberg," "Bellewaarde," "Aubers," "Festubert, 15," "Loos," "Somme, 1916, '18,"** "Albert, 1916," "Bazentin," **"Delville Wood,"** "Pozières," "Flers-urcelette," **"Morval,"** "Le Transloy," "Ancre Heights," **"Arras, 1917, '18,"** "Scarpe, 1917," "Arleux," Pilckem," **"Menin Road,"** "Polygon Wood," "Poelcappelle," "Passchendaele," "St. Quentin," "Bapaume, 18," **"Lys,"** "Estaires," **"Messines, 1918,"** "Kemmel," "Béthune," "Soissonnais-Ourcq," "Drocourt-uéant," **"Hindenburg Line,"** "Épéhy," "St. Quentin Canal," "Courtrai," "Selle," **"Sambre," "France and Flanders, 1914–18."** "Struma," **"Macedonia, 1915–18."**

Agents—Messrs. Glyn, Mills & Co., Holt's Branch.

Regimental Journal—The 79th News, Cameron Barracks, Inverness.

Regimental Association—Cameron Barracks, Inverness.

Regular and Militia Battalions.

Uniform—Scarlet. *Facings*—Blue.

1st Bn. (79th Foot) *Calcutta* (*Fort William*) (*for Maymyo*). | 3rd Bn. (Highland (Lt. Inf.) Mil.) ... *Inverness.*
2nd „ („) ... ... *Rhine.*
Depôt ... ... *Inverness.* | Record Office ... ... *Perth.*

Territorial Army Battalion.

4th Bn. ... ... *Drill Hall, Rose Street, Inverness.*

Allied Regiments of Canadian Militia.

The Queen's Own Cameron Highlanders of Canada ... *Winnipeg, Manitoba.*
The Ottawa Highlanders ... ... *Ottawa, Ontario.*

Colonel-in-Chief ... ... THE KING.

Colonel ... **Ewart**, Lt.-Gen. *Sir* J. Spencer, *K.C.B.*, ret. pay (*Res. of Off.*) *p.s.c.* ... 26/10/14

Officer Commanding Depôt ... McCall, Bt. Lt.-Col. R. L., *D.S.O.*, *M.C.*, Camerons ... 23/8/23

1st and 2nd Battalions (Regular).

Lt.-Colonels (2).

Fraser, G. L., *C.M.G.*, *D.S.O.* (2) 25/5/23
3/6/17

Macpherson, A. D., *C.M.G.*, *D.S.O.* (1) 15/1/25
bt. col. 3/6/19

Majors (8).

Crichton, D. E. M. M. (1) 1/9/15
Campbell, R., *D.S.O.* (1) 1/9/15
Drew, J. S., *D.S.O.*, *M.C.*, *p.s.c.* (2) 18/1/17
bt. lt.-col. 1/1/23
McCall, R. L., *D.S.O.*, *M.C.* (2) *d.* 14/2/18
bt. lt.-col. 3/6/18
Inglis, J., *C.M.G.*, *D.S.O.*, *p.s.c.*, *s.* 22/12/18
8/5/16
Methuen, H. C., *D.S.O.*, *M.C.* (2) 25/5/23
Grant, I. C., *D.S.O.*, *s.* 15/1/25
3/6/19
Colville, R. A., *M.C.*, *s.f.* 4/7/25

Captains (14).

Simpson, J. G., *D.S.O.*, *M.C.* (2) 2/10/15

1st and 2nd Battalions—*contd.*

Captains—contd.

Gordon-Cumming, A. P., M.C., *t.* 23/7/16
Waldegrave, F. S., M.C., *i.v.* 25/8/16
Fletcher, D. A., s.f. 1/1/17
Leah, H. (1) *d.* 1/1/17
Pringle-Pattison, H. S. S., *M.C.* (2) *d.* 1/1/17
Murray, J. (1) (d) 11/2/17
Gordon, J. McK., *M.C.* (2) 11/2/17
Cameron, I. C., t. 24/4/17
Christison, A. F. P., M.C. (2) *Adjt.* 4/8/17
Law, H. B. (2) 14/8/17
Wimberley, D. N., *M.C.* [2] 14/8/17
MacNab, C. S. (1) 23/10/23
24/4/17
Graham, R. P. (2) 14/8/17
Veitch, W. (1) *s.* 14/8/17
Collier, A. L., M.C. (*Garr. Adjt.*) 21/8/17
Grant, H. M., *M.C.* 13/4/21
Watson, D. C. H. (2) 21/5/21
Macpherson, I. G., l.s. 1/1/23
Bruce, I. R. C. G. M., *M.B.E.* (2) 25/1/23
bt. maj. 29/12/23
Millar, H. H., s. 25/1/23
Monro, I. A. S. H. (2) 10/3/23
Forbes, D., t. 10/3/23
MacPherson, S., M.C., *i.* 27/3/23
Anderson, F. S. A. (1) 27/3/23
Miller, G. P., *M.C.* (1) 25/5/23
Cameron, E. P. B. (1) 31/1/25
Barber, C. M. (1) *Adjt.* 11/3/25
MacGillivray, A. F. (1) 27/6/25

1st and 2nd Battalions—*contd.*

Subalterns (34).

Lieutenants.

Jameson, A. D. M., i. 25/5/17
Macdonald, A. R. (1) 10/9/17
Fraser, J. W. (2) 12/1/18
Ramsay-Fairfax-Lucy, B. F. (2) 27/4/18
MacLeod, C. A. (1) *d.* 27/4/18
Mackintosh, D., *D.C.M.* (2) (*Garr. Adjt.*) 18/7/18
McGregor, G. A. A., M.C. (*s.c.*) *t.* 23/7/18
1/7/17
Mitchell, J., *M.C.* (2) 12/9/18
Hannay, A. P. C., M.C., *a.m.* 1/11/18
MacKinnon, D., w.i. 1/11/18
Anderson, A., *M.C.* (2) 4/3/19
Riadore, A. F. (1) 12/3/19
Haig, R. P. (1) 21/6/19
Lee, P. W. (1) 21/6/19
Wilson, M. J. H. (2) *d.* 21/6/19
Macdonald, D. (2) 24/10/19
McGregor, H. J. D. L., *d.* 24/10/19
Bannerman, D. A. G. (2) 21/2/20
Cameron, D. R. M. (2) 21/2/20
Fairrie, A. G., c.o. 20/12/20
Saunders, T. P. (2) 20/12/20
Nisbet, R. S. (2) 20/12/20
Parsons, M. G., c.o. 20/12/20
Begg, I. E., *M.B.E.* (2) 16/7/21

Digitized by Google

STANFORD LIBRARIES

1st and 2nd Battalions—*contd.*

Lieutenants—contd.

Clarke, C. S. (2)	16/7/21
Peddie, P. G. O. (1)	16/7/21
Riach, R. M. (1)	18/12/21
Duncan, C. S. (2)	16/7/22
Hickson, R. E. (1)	16/7/22
Gourlay, D. W. (1)	16/7/22
Maclean, A. G. L., s.	24/12/22
Miers, R. D. M. C. (1)	31/8/24
de Sales La Terriere, J. F. (1)	31/8/24
Leslie, L. A. D. (1)	31/8/24
Stirrat, G. (1)	14/7/25

2nd Lieutenants.

Ferguson, A. A. (1)	29/1/24
Fausset-Farquhar, A. H. F. (2)	27/8/24
Hill, M. G. O. (1)	27/8/24
Campbell, V. D. G. (2)	30/8/24
Dudgeon, J. J. S. (2)	3/9/25

Adjutants (2).

Christison, A. F. P., *M.C., capt.* (2)	22/10/24
Barber, C. M., *capt.* (1)	8/6/25

Quarter-Masters (3).

Douglas, D., *d.*	5/6/15
capt.	5/6/23
Fraser, E., *M.C., lt.* (2)	20/1/19
Ford, J., *D.C.M., lt.* (1)	7/6/25

3rd Battalion (Militia).

Hon. Colonel.

Mackintosh of Macintosh, A. D., C.B.E. (*Hon. Lt.-Col. in Army*) *t.a.*	2/7/08
	8/8/00

Lt.-Colonel.

⚔Brown, H. R., *D.S.O.*	14/2/19

Captains.

⚔Davidson, J. M.	3/2/15
⚔*Maclean, A. D. D.*	3/2/15
⚔*Thirlestane*, The Lord	3/2/15

4th Battalion (Territorial).

Drill Hall, Rose Street, Inverness.

Hon. Colonel.

H.R.H. The Duke of *York*, Earl of *Inverness*, K.G., K.T., G.C.V.O., *Col.-in-Chief 11th H., Somerset L.I., E. York R. & R.A.O.C., Personal A.D.C. to the King* 1/7/20

Lt.-Colonel.

⚔Laughton, F. E., *M.C., t.a.* 11/12/20
bt. col. 11/12/24

4th Battalion (Territorial)—*contd.*

Major.

⚔McArthur, N., *t.a.*	1/1/25

Captains.

⚔Symon, J. A., *D.S.O.*	6/7/20
⚔Ross, H. D., *M.C.*	6/7/20
⚔Fraser, D. M.	6/7/20
⚔Davidson, D. G. (*Capt. Res. of Off.*) *t.a.*	6/1/25
⚔Cattanach, A.	1/2/25

Lieutenants.

⚔Fraser, F. W.	1/7/17
⚔Falconer, A. H.	6/7/20
⚔Beaton, N. McN.	12/10/20
⚔Cawdor, *The Earl, t.a.*	1/1/21
⚔Matheson, K. I. G.	31/5/22
Macdonald, D. R.	27/8/23
⚔Davies, A.	24/5/24
Watson, G. G.	15/7/24

2nd Lieutenants.

McDonald, J.	16/6/22
⚔Hill, S. H.	12/6/24
Stewart, C. J. R. B.	7/1/25
Chisholm, A.	9/1/25

Adjutant.

⚔Cameron, I. C., Capt. Camerons	10/3/23

Quarter-Master.

⚔McIver, N., *capt.* (*Lt. ret. pay*) (*Res. of Off.*)	2/4/24

[Uniform—*Scarlet.* Facings—*Blue.*]

Officers of the General List (T.A.) affiliated.

⚔Crawford, Capt. J. K. B. (*Clifton Coll. Contgt., Jun.Div.,O.T.C.*) 1/7/22

⚔Cameron, Capt. S. S. (*Uppingham Sch. Contgt., Jun. Div., O.T.C.*) 15/9/25

Supplementary Reserve.

Category B.

2nd Lieutenant.

Nicholson, S. B.	5/8/25

Digitized by Google

THE ROYAL ULSTER RIFLES. [83]

Northern Ireland District.

The Harp and Crown, with the Motto "*Quis Separabit.*"
The Sphinx, superscribed "Egypt."

ndia," " Cape of Good Hope, 1806," " Talavera," " Bourbon," " Busaco," " Fuentes d'Onor," " Ciudad Rrigo," " Badajoz," " Salamanca," " Vittoria," " Nivelle," " Orthes," " Toulouse," " Peninsula," " Central India," " South Africa, 1899–1902."

Great War—21 *Battalions.*—**" Mons,"** " Le Cateau," " Retreat from Mons," **" Marne, 1914,"** **" Aisne, 4,"** " La Bassée, 1914," " Messines, 1914, '17, '18," " Armentières, 1914," **" Ypres, 1914, '15, '17, '18,"** onne Bosschen," **" Neuve Chapelle,"** " Frezenberg," " Aubers," **" Somme, 1916, '18,"** **" Albert, 1916,"** azentin," " Pozières," " Guillemont," " Ginchy," " Ancre Heights," " Pilckem," " Langemarck, 1917," ambrai, 1917," " St. Quentin," " Rosières," " Lys," " Bailleul," " Kemmel," **" Courtrai,"** " France and aders, 1914–18," " Kosturino," **" Struma,"** " Macedonia, 1915–17." **" Suvla,"** " Sari Bair," " Gallipoli, 1915." " Gaza," **" Jerusalem,"** " Tell 'Asur," " Palestine, 1917–18."

Agents—Lloyds Bank, Ltd., Cox's & King's Branch.

Regimental Association—100, Great Victoria Street, Belfast.

Regular and Militia Battalions.

Uniform—Green. *Facings*—Dark Green.

Bn. (83rd Foot) ... ... *Rhine.*
" (86th ") *Wellington, Calicut & Malappuram.*
Depôt ... ... *Armagh.*

3rd Bn. (Royal Antrim Mil.) ... ... *Belfast.*
4th " (Royal North Down Mil.)... ... —
5th " (Royal South Down Mil.)... ... —
Record Office ... ... *Hamilton.*

Colonel ... Godley, Gen. *Sir* Alexander J., *K.C.B., K.C.M.G., p.s.c.*, **R.E.C.** 23/6/22
Officer Commanding Depôt ... Varwell, Maj. R. P., *M.C.*, R.U. Rif. (*S.C.*) 1/9/23

1st and 2nd Battalions (Regular).

Lt.-Colonels (2).

Dunn, E. G., *D.S.O., p.s.c.* (1) 27/5/23
Goodman, H. R., *D.S.O.* (2) 22/3/25

Majors (8).

Forbes, *Hon.* B. A., *O.B.E., s.f.* 6/9/16
bt. lt.-col. 23/6/23
Currey, H. P., *p.s.c., s.* 4/9/20
3/6/18
Graham, F. R. W., *D.S.O., M.C.* (1) 8/6/23
3/6/17
Hill-Dillon, S. S., *D.S.O.* (2) 1/10/23
bt. lt.-col. 1/1/23
Varwell, R. P., *M.C.* (*S.C.*) (1) *d.* 10/10/23
1/1/19
Foley, J. W., *s.* 20/1/24
Bartlan, G. I., *D.S.O., M.C., p.s.c.* (1) 28/5/24
1/1/18
Cowley, V. L. S., *D.S.O., M.C.* (2) 22/3/25

Captains (14).

Rodwell, R. M., s. 1/10/15
Adeley, G. G. (1) 28/11/15
Bellingham, A. M., *M.C.* (1) 30/5/16
Lee, G. B. (1) 1/10/16
bt. maj. 1/8/20
Lorie, R. H. [*I*] *s.o.s.* 10/12/16
Godson, K. L. (2) 1/1/17
Martin, R. R., *O.B.E.* (2) *d.* 26/3/17
Eastwood, H. J., M.C., *t.* 23/12/17
Gray, D. (1) *d.* 1/4/21
Hart, J. J., *M.C.* (2) 24/4/21
Panter, G. W., *M.B.E.* (2) 1/1/23
Wilkins, C. F., D.S.O., M.C., *o., o.d.* 1/1/23
Whitfield, G. H. P., M.C., *m.c.* 1/1/23

1st and 2nd Battalions—*contd.*

Captains—contd.

O'Brien, K. R., *M.C.* (2) 1/1/23
Tate, T. M. (2) 26/6/23
Brunskill, G., M.C. (2) *Adjt.* 26/6/23
Calwell, J. Y. (1) 12/9/23
Steele, J. S., *M.C.* (2) 5/10/23
Irwin, W. J., w.i. 7/4/24
Knox, F. Y. C., t. 28/5/24
McGavin, N., *M.C.* (1) 20/10/24
Morrison, H. McL., *M.C.* (1) 1/4/25
Cochrane, H. J., *M.C.* (1) (d) 9/4/25
Mole, G. H. L., *M.C.* (2) 17/9/25

Subalterns (34).

Lieutenants.

Colles, E. B. R. (1) 1/1/17
Benson, G. (2) 7/10/17
Macartney, G. N. C. H. A. (2) 20/10/17
Dean, H. S., *M.C., d.* 21/1/18
Murphy, E. V. B., M.C. (1) *Adjt.* 4/4/18
Maddison, R. (1) 7/9/18
Quilliam, C. D. [*I*] (*spec. emp.*) 1/11/18
Lucy, J., e.o. 15/12/18
Weeks, G. L. (1) 30/7/19
Munro, F. (2) 19/8/19
Roscow, W. A. (1) *d.* 29/3/21
Davies, E. F., *M.C.* (2) 17/12/21
Campbell, R. J. R. (2) 17/12/21
Grimshaw, N. O'D. (1) 16/7/22
Reid, W. B. A. (2) 16/7/22
Allman, R. B. (1) 24/12/22
Ryland, G. H. K. (1) 14/7/23
Swinburne, D. (1) 14/7/23
Watson, J. P. H. (2) 9/12/23
Clarke, T. B. J., e.o. 23/12/23
Crouch, E. A. W. L., e.o. 31/8/24
Crookshank, R. F. A. (1) 30/8/25
Daunt, R. H. (1) 30/8/25
Garratt, H. G. C. (1) 30/8/25
Cole, R. N. P. (2) 30/8/25
Swiney, W. D. (2) 30/8/25

2nd Lieutenants.

Jowers, F. W. (2) 27/8/24
Swiney, F. S. (1) 27/8/24
Mould, C. L. (2) 30/8/24
Good, I. H. (1) 29/1/25

1st and 2nd Battalions—*contd.*

Adjutants (2).

Brunskill, G., *M.C., capt.* (2) 9/5/23
Murphy, E. V. B., *M.C., lt.* (1) 18/8/25

Quarter-Masters (3).

Clark, W. (1) 25/4/14
capt. 1/7/17
Connon, A., *lt.* (2) 12/5/17
Corrigan, L., *lt.* 16/10/25

3rd Battalion (Militia).

Major.

⚔*Heslip, I., e.o.* 18/9/15

Captains.

⚔*McLaughlin, W.* 21/1/08
⚔Finlay, F. L. 1/1/15

4th Battalion (Militia).

Hon. Colonel.

⚔*Londonderry*, Rt. Hon. The Marq. of, K.G., M.V.O. (*Maj. & Bt. Lt.-Col. Res. of Off.*) (*a.* 13/4/15

Lt.-Colonel.

⚔McFerran, E. M. G., *C.B.E.* 27/4/15

Captains.

⚔*Hall-Thompson, S. H.* 8/11/13
⚔Howard, W. E. S. 22/9/15

5th Battalion (Militia).

Hon. Colonel.

Hill, Rt. Hon. Lord *A. W.* 28/6/08
5/4/02

Major.

⚔Fitzmaurice, A. J. W. 2/5/14

Captains.

⚔Chatterton, G. A. 12/9/14
⚔*Heron, C.* 17/4/15

Supplementary Reserve.

Category B.

2nd Lieutenant.

⚔Turkington, I. H. 28/1/25

Digitized by Google

THE ROYAL IRISH FUSILIERS (PRINCESS VICTORIA'S). [87]

(Linked, and forms one Corps with The Royal Inniskilling Fusiliers.)

Northern Ireland District.

The Plume of the Prince of Wales. In the first and fourth corners Princess Victoria's Coronet, in the second an Eagle with a Wreath of Laurel, in the third the Harp and Crown.
The Sphinx, superscribed "Egypt." "*Faugh-a-Ballagh.*"

"Monte Video," "Talavera," "Barrosa," "Java," "Tarifa," "Vittoria," "Nivelle," "Niagara," "Orthes," "Toulouse," "Peninsula," "Ava," "Sevastopol," "Tel-el-Kebir," "Egypt, 1882–1884," "Relief of Ladysmith," "South Africa, 1899–1902."

The Great War—14 *Battalions.*—**"Le Cateau," "Retreat from Mons," "Marne, 1914," "Aisne, 1914," "Armentières, 1914," "Ypres, 1915, '17, '18," "Gravenstafel," "St. Julien," "Frezenberg," "Bellewaarde," "Somme, 1916, '18," "Albert, 1916," "Guillemont," "Ginchy," "Le Transloy," "Arras, 1917," "Scarpe, 1917," "Messines, 1917, '18," "Langemarck, 1917," "Cambrai, 1917," "St. Quentin," "Rosières," "Lys," "Bailleul," "Kemmel," "Courtrai," "France and Flanders, 1914–1918." "Korarino," "Struma," "Macedonia, 1915–17." "Suvla," "Landing at Suvla." "Scimitar Hill." "Gallipoli, 1915." "Gaza," "Jerusalem," "Tell 'Asur," "Megiddo," "Nablus," "Palestine, 1917–18."**

Agents—Lloyds Bank, Ltd., Cox's & King's Branch.

Regimental Journal—Faugh-a-Ballagh, The Depôt, Omagh.

Regimental Association—Old Comrades' Association, The Depôt, Omagh.

Regular and Militia Battalions.

Uniform—Scarlet. *Facings*—Blue.

1st Bn. (87th Foot) } *(Amalgamated)* ... *Egypt.* | 3rd Bn. (Armagh Mil.) ... ... *Armagh*
2nd „ (89th „) } | 4th „ (Cavan Mil.) ... ... —
Depôt ... . *Omagh.* | Record Office ... ... *Hamilton*

Allied Regiment of Canadian Militia.

The Irish Fusiliers of Canada ... ... *Vancouver, British Columbia*

Colonel-in-Chief ... ... THE KING.

Colonel ... ... Scott, Lt.-Gen. *Sir* Thomas E., *K.C.B., C.I.E., D.S.O.*, Ind. Army 29/11/25

Officer Commanding Depôt ... Smythe, Maj. R. C., *C.M.G., D.S.O.*, Inniskilling Fus. ... 29/11/25

1st and 2nd Battalions (Amalgamated) (Regular).

Lt.-Colonel (1).
Jonuson, F. W. E., *D.S.O.* 14/3/25
3/6/19

Majors (4).
Dobbs, R. C., *D.S.O., c.o.* 1/9/15
bt. lt.-col. 1/1/19
Findlater, W. A. V. 1/9/15
Leader, R. R. (*Detn. Lks.*) *w.i.* 23/4/17
McCarthy-O'Leary, H. W. D., *D.S.O., M.C.* 14/3/25
bt. lt.-col. 15/3/25

Captains (7).
Gregg, W. T. H., *D.S.O.* 7/6/13
Hill, G. V. W., D.S.O. (*Phys. Trng. Staff*) 7/6/13
bt. lt.-col. 3/6/18
Wright, G. M. H., *D.S.O., M.C.* 14/9/14
bt. maj. 3/6/19
Olphert, A. V. 5/10/14
Faris, A. P. 20/2/16
O'Donovan, M. J. W., M.C., *s.* 23/4/16
Barefoot, G. W. N., *M.C.* 12/12/16
Carden Roe, W., M.C. (*s.c.*) *s.c.s.* 25/5/17
bt. maj. 3 6/19
Massy-Westropp, J. F. R., *M.B.E.* 16/11/20
Low, A., M.C., *Adjt.* 14/3/21
Gough, G. F., *M.C., d.* 14/3/21

1st and 2nd Battalions—*contd.*

Captains—contd.
Mahony, M. F. J. R., c.o. 31/12/21
Wadden, G. 31/12/21

Subalterns (16).

Lieutenants.
Graves, T. F. H., c.o. 17/11/16
Murphy, J. K., M.C. 25/11/16
Graham, M.B. 16/2/17
Kinnaird, J. L. [*l*] *c.o.* 26/4/17
Allen, A. A. J., s.f. 26/4/17
Walkington, E. K., *d.* 15/9/17
Boyle, H. McC., *M.C., c.o.* 7/10/17
Russell, N., *M.C.* 7/1/18
Porteous, C. L., *M.C.* 5/2/18
Templer, G. W. R. 16/2/18
Berry, H. A. J. 12/3/19
McCarthy, G. W. 21/6/19
Solly, A. (*Garr. Phys. Trng. Supvr.*) 9/4/20
Shirley, E. P. S., c.o. 20/12/20
Somerville, B. A., c.o. 16/7/21
French, G. A., *d.* 16/7/21
Hill, R. A. 15/12/21
Cronyn, I. L. (Phys. Trng. Staff) 17/12/21
Marjoribanks-Egerton, J. L. G. [*l*] 14/7/23
Barrington, G. L. G. (*l*) *c.o.* 1/2/25
French, M. 1/2/25
Marjoribanks-Egerton, P. M. 30/8/25

2nd Lieutenants.
Chavasse, K. G. F. 30/8/24
Scott, T. P. D. 30/8/24

1st and 2nd Battalions—contd.

2nd Lieutenants—contd.
King, G. M. 30/8/24
Findlater, W. Q. 29/1/25

Adjutant (1).
Low, A., *M.C., capt.* 11/3/21

Quarter-Master.
Lyne, H., *lt.* 5/8/21

3rd Battalion (Militia).

Captain.
⚔Stewart, W., *M.C.* 16/7/18

4th Battalion (Militia).

Major.
⚔Clements, S. U. L., *D.S.O.* 7/2/18

Captain.
⚔West, A. F. 29/5/18

Supplementary Reserve.

Category B.

2nd Lieutenant.
⚔Blood, L. R. L. 19/11/20

STANFORD LIBRARIES

Digitized by Google

THE ARGYLL AND SUTHERLAND HIGHLANDERS (PRINCESS LOUISE'S). [91]

Highland Area.

A Boar's Head, with the motto "*Ne obliviscaris*," within a Wreath of Myrtle, and a Cat with the motto "*Sans Peur*" within a Wreath of Broom, over all the label as represented in the arms of the Princess Louise, and surmounted with Her Royal Highness's Coronet. In each of the four corners the Princess Louise's Cypher and Coronet.

"Cape of Good Hope, 1806," "Roliça," "Vimiera," "Corunna," "Pyrenees," "Nivelle," "Nive," "Orthes," "Toulouse," "Peninsula," "South Africa, 1846–7, 1851–2–3," "Alma," "Balaklava," "Sevastopol," "Lucknow," "South Africa, 1879," "Modder River," "Paardeberg," "South Africa, 1899–1902."

The Great War—**27 *Battalions*.**—**"Mons," "Le Cateau,"** "Retreat from Mons," **"Marne, 1914, '18,"** "Aisne, 1914," **"La Bassée**, 1914," "Messines, 1914, '18," "Armentières, 1914." **"Ypres, 1915, '17, '18," "Gravenstafel,"** "St. Julien," "Frezenberg," "Bellewaarde," "Festubert, 1915," **"Loos,"** "Somme, 1916, '18," "Albert, 1916 '18," "Bazentin," "Delville Wood," "Pozières," "Flers-Courcelette," **"Morval,"** "Le Transloy," "Ancre Heights," "Ancre, 1916," **"Arras, 1917, '18,"** "Scarpe, 1917, 1918," **"Arleux,"** "Pilckem," "Menin Road," "Polygon Wood," "Broodseinde," "Poelcappelle," "Passchendaele," **"Cambrai, 1917, '18,"** "St. Quentin," "Bapaume, 1918," "Rosières," "Lys," "Estaires," **"Hazebrouck,"** "Bailleul," "Kemmel," "Béthune," "Soissonnais-Ourcq," "Tardenois," "Amiens," **"Hindenburg** Line," "Épéhy," "Canal du Nord," "St. Quentin Canal," "Beaurevoir," "Courtrai," **"Selle,"** "Sambre," "France and Flanders, 1914–18," "Italy, 1917–18." "Struma," **"Doiran, 1917, '18,"** "Macedonia, 1915–18." "Gallipoli, 1915–16." "Rumani," "Egypt, 1916." **"Gaza."** **"El** Mughar," "Nebi Samwil," "Jaffa," "Palestine, 1917–18."

Agents—Lloyds Bank, Ltd., Cox's & King's Branch.

Regimental Association, 121, West Regent Street, Glasgow.

Regular and Militia Battalions.

Uniform—Scarlet. *Facings*—Yellow.

1st Bn. (91st Foot)	...	*Egypt.*	3rd Bn. (Highland Borderers Mil.)	...	*Stirling.*
2nd „ (93rd „)	...	*Parkhurst.*	4th „ (R. Renfrew Mil.)	...	—
Depôt	...	*Stirling.*	Record Office	...	*Perth.*

Territorial Army Battalions.

5th/6th Bn. ...	76, *High Street, Paisley.*	8th Bn.	*Drill Hall, Queen Street, Dunoon.*
7th „	*Drill Hall, Princes Street, Stirling.*	9th „	*Hartfield House, Dumbarton.*

Allied Regiments of Canadian Militia.

Princess Louise's (Argyll & Sutherland Highlanders) of Canada ... ... *Hamilton, Ontario.*
The Calgary Highlanders ... ... *Calgary, Alberta.*

Colonel-in-Chief ... ... *H.R.H. The Princess* Louise, *Duchess of* Argyll, *G.B.E., C.I., R.R.C.*

Colonel ... ... Wilson, Maj.-Gen. *Sir* Alexander, *K.C.B.*, ret. pay 12/1/15

Officer Commanding Depôt Sprot, Maj. A. W. R., *D.S.O.*, A. & S.H. 28/1/24

1st and 2nd Battalions (Regular).

***Lt.-Colonels* (2).**

Muir, G. W. (1) 29/6/23, 1/1/17

James, C. P., *D.S.O.* (2) 1/4/24, 1/1/18

***Majors* (8).**

Sprot, A. W. R., *D.S.O.* (2) *d.* 17/7/16

Maclaine, R. G., *M.C.* [2] 22/10/17

Couper, J. R., *D.S.O.* (1) 22/10/17

Wilson, A. R. G., *D.S.O.* (2) 29/6/23, 3/6/19

Stirling, A. (*Supdt. Phys. Trng.*) 14/7/23

Lumsden, W. V., *D.S.O.*, *M.C.* (1) 7/4/24, 3/6/19

Bennett, N. C., *O.B.E.*, *M.C.* (2) 7/4/24, 1/1/18

Young, J. H., *D.S.O.*, *M.C.*, *m.c.* 1/5/24

1st and 2nd Battalions—*contd.*

Captains (14).

Clark, H. J. D., M.C., *p.s.c.* [*l*] *s.* 12/12/14

Campbell, W. G., O.B.E. [*l*] (S.C.) *s.c.s.* 22/1/15, *bt. maj.* 1/1/18

Connal Rowan, G. F. [*l*] (1) 1/6/15

Ritchie, A. MacD., t. 1/10/15, *bt. maj.* 1/1/19

Greenfield, H. R. H. (2) 1/10/15

Campbell, C. L., M.C., c.o. 17/3/16

Speirs, A. G. (1) 1/10/16

Stewart, I. MacA., *O.B.E.*, *M.C.* (2) 3/6/25, 25/8/16

Campbell, H. A. (2) 23/11/16

Buchanan, E. P., *M.C.* (1) *d.* 18/12/16

1st and 2nd Battalions—*contd.*

Captains—contd.

Cunningham, J. C., *M.C.* (2) 18/2/17

Macintosh, L. M. (1) 18/2/17

Moir, R. G., *D.S.O.*, *M.C.* (2) 11/4/17

Grant, D. J., M.C., *c.o.* 11/4/17

Robertson, C. B., M.C., *t.* 11/4/17

Grant, E. H. (2) *d.* 11/4/17

Dickie, R., M.C., *s.* 28/10/17

Lothian, M. P., *M.C.* (1) 24/1/22

McCutcheon, E. J. (*Spec. Appt.*) 1/1/23

Maclean, G. F., *M.C.* (1) 14/2/23

Anderson, R. C. B., *M.C.* (2) 27/4/23

MacMillan, G. H. A., *M.C.* (2) 28/8/24

Kerr, T., M.C., *s.f.* 1/10/24

Baly, H. C. N. (1) 1/10/24

St. Clair, A. H., M.C., *t.* 1/12/24

Methuen, L. H., *O.B.E.*, *M.C.* (1) 1/12/24

Watson, J. S., *M.C.* (1) 11/1/25

Subalterns (34).

Lieutenants.

Sherman, A. (2) 11/4/17

Macintyre, D. H. (1) 11/4/17

McAlister, R. J. F., t 18/12/17

Digitized by Google

STANFORD LIBRARIES

1st and 2nd Battalions—*contd.*

Lieutenants—contd.

Buchanan, G. B., c.o. 19/1/18
Hetherwick, C., M.C. (1) *Adjt.* 12/2/18
Hyde, R. G. (1) 16/2/18
Elliot, F. M., *M.C.* (1) 27/4/18
Carmichael, J. H. (2) 27/4/18
Minnery, *J., M.C., D.C.M., M.M.* (2) 7/5/18
Hutton, R. L. (2) 3/6/18
Todd, G. D., *M.C.* (2) 16/9/18
Agnew-Wallace, J. A., *M.C.* (2) 1/11/18
Greig, J. K. M. (2) 24/10/19
Chrystal, A. J., c.o. 4/11/19
Green-Emmott, E. G. (1) 10/11/19
Darroch, D. (1) *d.* 21/2/20
MacKellar, J. G., c.o. 21/2/20
Lawson, R., c.o. 25/3/20
Wilson, A. T. (1) 20/12/20
Duke, G., c.o. 20/12/20
Robertson, L. B., c.o. 20/12/20
Gairdner, K. D. (1) 16/7/21
Roberts, J. G. (2) *Adjt.* 17/12/21
Cockburn, J. C., *d.* 10/7/22
Dewey, K. M. (2) 24/12/22
Aitken, R. G. (2) *d.* 24/12/22
Slayter, E. L. P. (2) 23/12/23
Dering, A. M. C. (2) 31/8/24
Malcolm, G. I. (1) 1/2/25
Fairrie, M. D. (1) 30/8/25
Logan, G. J. (1) 30/8/25

2nd Lieutenants.

Dickson, T. C. J. (1) 9/6/23
Gibbon, A. W. (1) 31/1/24
Grogan, W. G. R. (2) 31/1/24
Macalpine Downie, R. (2) 27/8/24
Macpherson, E. A. F. (2) 30/8/24
Hyslop, H. J. M. (1) 30/8/24
Tod, R. J. F. (1) 29/1/25
Baker-Carr, R. M. T. (1) 29/1/25
Dewar-Durie, R. V. (2) 3/9/25
Lawrance, H. M. (2) 3/9/25

Adjutants (2).

Hetherwick, C., *M.C., lt.* (1) 1/10/23
Roberts, J. G., *lt.* (2) 1/5/25

Quarter-Masters (3).

Potter, T., *O.B.E., D.C.M.* (2) 18/3/08
maj. 18/3/23
Gibb, A., *lt., d.* 15/10/21
Beattie, W. G. L., *lt.* (1) 3/3/23

3rd Battalion (Militia).

Captains.

Colquhoun, A. R. 1/1/16
⚔*Higginbotham, H. C.* 18/2/17

4th Battalion (Militia).

Hon. Colonel.

⚔*Dick, A. C. D.*, C.B., C.M.G. (*Hon. Brig.-Gen. in Army*) *t.a.* 2/8/08

4th Battalion (Militia)—*contd.*

Lt.-Colonel.

⚔Gilligan, G. G., *D.S.O., O.B.E.* 8/10/17

Captains.

Gilmour, A. C. (*Lt. ret. pay*) 4/1/13
⚔*Nicol, R. J.*, O.B.E. 11/1/13
⚔*Chrystal, R. A.* 11/1/18

5th/8th (Renfrewshire) Battalion (Territorial).

76, High Street, Paisley.

Hon. Colonel.

Shaw-Stewart, Sir *Hugh*, Bt., C.B., T.D., *t.a.* 12/3/04

Lt.-Colonel.

⚔Jack, J. L., *D.S.O.* (*Hon. Brig.-Gen. ret. pay*) (*Res. of Off.*) 20/2/25

Major.

⚔Nelson-Scott, G. S. †3/7/24

Captains.

⚔Adam, J. C. 1/6/16
⚔Harvie, R. 1/6/17
⚔Hill, M. H. 20/9/20
⚔Harrington, P., *M.C.* 1/1/25

Lieutenants.

⚔McGill, T. 27/12/18
Ferguson, L. N. 16/3/23
Napier, P. G. 29/8/23
Barr, P. T. 3/5/24
Macdonald, A. S. 24/6/24
Harrington, A. C. 23/5/25

2nd Lieutenant.

Morrison, D. T. 14/5/25

Adjutant.

⚔St. Clair, A. H., *M.C.*, Capt. A. & S.H. 25/9/23

Quarter-Master.

McQueen, G. M., *lt.* 1/1/23

[Uniform—*Scarlet.* Facings—*Yellow.*]

Cadet Unit affiliated.
C. Co., 5/6 Bn. A. & S.H.

7th Battalion (Territorial)

Drill Hall, Prince's Street, Stirling.

Hon. Colonel.

Mar and Kellie, The Earl of, K.T., T.D. (*King's Body Guard for Scotland*) *t.a.* 5/8/96

7th Battalion (Territorial)—*contd.*

Lt.-Colonel.

⚔Orr-Ewing, *Sir* Norman A., *Bt., D.S.O.* (*Col. & Hon. Brig.-Gen. ret. pay*) (*Res. of Off.*) *t.a.* 16/2/24

Major.

⚔Bain, A. B., *M.C.* 12/7/24

Captains.

⚔Philp, R., *M.C.* 27/8/20
⚔Cairns, T. E., *M.C., t.a.* 1/4/21
Sherriff, C. B., *t.a.* 11/11/21
⚔Clark, W. S. (*attd. O.T.C.*) 12/7/24
Young, A. G. 1/5/25

Lieutenants.

⚔Burnett, D. M. 1/7/17
⚔Mowbray, N. W. 1/12/24
⚔Waddell, A., *D.C.M.* 28/4/25
Riddell, A. 29/6/25

2nd Lieutenants.

Forrest, J. 1/11/23
Mathieson, R. 23/11/23
Garle, H. E. L. 15/1/24
Waller, F. B. 13/8/24
Young, R. M. 1/12/24

Adjutant.

⚔Robertson, C. B., *M.C.*, Capt. A. & S.H. 3/2/23

Quarter-Master.

Watt, A., *capt.* (*Lt. ret. pay*) (*Res. of Off.*) 25/6/20

[Uniform—*Scarlet.* Facings—*Yellow.*]

Cadet Unit affiliated.
1st Stirlingshire C. Bn.

8th (The Argyllshire) Battalion (Territorial).

Drill Hall, Queen Street, Dunoon.

Hon. Colonel.

Argyll, The Duke of, *t.a.* 22/7/14

Lt.-Colonel.

⚔Campbell, I. M., *T.D., t.a.* 31/3/22

Major.

⚔Clark, R. H. I. 1/2/25

Captains.

⚔Barbour, D., *M.C.* 15/7/20
⚔Mactaggart, C., *M.C.* 15/7/20
⚔Fraser-Campbell, E. 12/8/20
⚔Macneal, T. D. F. (*Lt. Res. of Off.*) 13/12/22
⚔McLean, J. 13/12/22

Lieutenants.

⚔Knox, W., *M.C.* 23/5/18
⚔Galbraith, J. 28/9/18
⚔Campbell, G. C. 20/10/18
⚔Mathieson, J. G., *M.C.* 27/2/20
⚔Melville, A., *M.M.* 31/12/20
Campbell, L. M. 23/9/23
⚔Mactaggart, J. M. 14/6/25
Abercrombie, J. 15/6/25
⚔Smith, D. 16/6/25

Digitized by Google

Battalion (Territorial)—*contd.*

2nd Lieutenants.

'mour, J. 1/12/23
ark, G. F. 19/5/24
mpbell, I. D. 18/6/24
elds, J. H. 20/3/25

Adjutant.

tchie, A. MacD., Capt. (*bt. maj.*) A. & S.H. 17/3/23

Quarter-Master.

ckie, A., *M.B.E., capt.* 2/6/11

[Uniform—*Scarlet.* Facings—*Yellow.*]

Cadet Units affiliated.
Dunoon Grammar School C. Corps.
mpbeltown Grammar School C. Corps.

9th Battalion (Territorial).

artfield House, Dumbarton.

Lt.-Colonel.

irling, *Sir* George M. H., *Bt., C.B.E., D.S.O.* (*Col. ret. pay*) *t.a.* 5/6/24

Major.

irsop, P. A., *M.C., t.a.* 31/7/20

Captains.

uncan, A. M. 15/8/20
ibson, T. S., *M.C.* 7/1/21
acBryde, A., *M.C.* 24/7/23
tewart, A. 19/6/24

Lieutenants.

ewis, W. D. 1/2/19
enzies, A. 4/11/23
oxburgh, T. 5/6/24
ilchrist, A. I. M. 5/6/24
aclay, R. D. 1/3/25
outtie, W. L. 1/7/25

2nd Lieutenants.

amilton, J. W. 7/3/24
avie, W. 23/4/24
acfadyen, J. L. 1/2/25
cLennan, N. McK. 18/3/25
cLennan, A. N. 18/3/25

Adjutant.

cAlister, R. J. F., Lt. A. & S.H. (*temp. Capt. T.A.* 16/3/25) 16/3/25

Quarter-Master.

Brown, John, *h.* 10/1/22

[Uniform—*Scarlet.* Facings—*Yellow.*]

Supplementary Reserve.

Category B.

2nd Lieutenant.

⚔Dewar-Brown, W. 6/12/24

Digitized by Google

THE RIFLE BRIGADE (PRINCE CONSORT'S OWN).

Rifle Depôt ... ... **Winchester.**

"Copenhagen," "Monte Video," "Roliça," "Vimiera," "Corunna," "Busaco," "Barrosa," "Fuentes d'Onor," "Ciudad Rodrigo," "Badajoz," "Salamanca," "Vittoria," "Pyrenees," "Nivelle," "Nive," "Orthes," "Toulouse," "Peninsula," "Waterloo," "South Africa, 1846–7, 1851–2–3," "Alma," "Inkerman," "Sevastopol," "Lucknow," "Ashantee, 1873–4," "Ali Masjid," "Afghanistan, 1878–9," "Burma, 1885–87," "Khartoum," "Defence of Ladysmith," "Relief of Ladysmith," "South Africa, 1899–1902."

The Great War—21 *Battalions.*—**"Le Cateau,"** "Retreat from Mons," **"Marne, 1914,"** **"Aisne, 1914, '18,"** "Armentières, 1914," **"Nouve Chapelle,"** **"Ypres, 1915, '17,"** "Gravenstafel," **"St. Julien,"** **"Frezenberg,"** "Bellewaarde," "Aubers," "Hooge, 1915," **"Somme, 1916, '18,"** **"Albert, 1916, '18,"** **"Bazentin,"** "Delville Wood," "Guillemont," "Flers-Courcelette," "Morval," **"Le Transloy,"** **"Ancre Heights,"** "Ancre, 1916, '18," **"Arras, 1917, '18,"** "Vimy, 1917," "Scarpe, 1917, '18," **"Arleux,"** **"Messines, 1917,"** "Pilckem," "Langemarck, 1917," "Menin Road," "Polygon Wood," **"Broodseinde,"** **"Poelcappelle,"** "Passchendaele," **"Cambrai, 1917, '18,"** "St. Quentin," "Rosières," **"Avre,"** "Villers Bretonneux," "Lys," "Hazebrouck," "Béthune," "Drocourt-Quéant," **"Hindenburg Line,"** **"Havrincourt,"** **"Canal du Nord,"** "Selle," "Valenciennes," "Sambre," "France and Flanders, 1914–18." **"Macedonia, 1915–18."**

Agents—Lloyds Bank, Ltd., Cox's & King's Branch.

Regimental Journal—"The Rifle Brigade Chronicle," 71, Eccleston Square, London, S.W.1.

Regimental Association—Riflemen's Aid Society, 71, Eccleston Square, London, S.W.1.

Regular and Militia Battalions.

Uniform—Green. *Facings*—**Black.**

1st Bn. (Rifle Brigade) ... *Peshawar.* | 5th Bn. (Q.O. R. Tower Hamlets Mil.) *Winchester.*
2nd „ „ „ ... ... *Aldershot.* | 6th „ (K.O. Tower Hamlets Mil.) ... *Winchester.*

Depôt and Record Office ... ... *Winchester.*

Allied Regiment of Canadian Permanent Force.

Princess Patricia's Canadian Light Infantry ... ... *Winnipeg, Man.*

Allied Regiment of Canadian Militia.

The Winnipeg Rifles ... ... *Winnipeg, Man.*

Colonel-in-Chief.

Field-Marshal *H.R.H. The Duke of* Connaught and Strathearn, *K.G., K.T., K.P., G.C.B., G.C.S.I., G.C.M.G., G.C.I.E., G.C.V.O., G.B.E., V.D.*, Col. Gren. G'ds. and R.A.S.C., Col.-in-Chief H.L.I. and R.A.M.C., *Personal A.D.C. to the King* ... 29/5/80

Colonels Commandant.

Wilson, Lt.-Gen. *Sir* Henry F. M., *K.C.B., K.C.M.G.*, ret. pay (*Res. of Off.*) [R] 2nd Bn. 17.6.21
Couper, Maj.-Gen. *Sir* Victor A., *K.C.B.*, ret. pay (*Res. of Off.*) 17/6/21
V.C. Congreve, Gen. *Sir* Walter N., *K.C.B., M.V.O.*, A.D.C., *s.* ... ... 1st Bn. 17.6.21

Officer Commanding Rifle Depôt ... Majendie, Col. B. J., *C.M.G.*, ***D.S.O.*** **15/11/18**

1st and 2nd Battalions (Regular).

Lt.-Colonels (2).

Buxton, J. L., *C.M.G., D.S.O.* (*S.C.*) (2) 3/6/23
1/1/18
Powell, E. B., *D.S.O., p.s.c.* (1) 15/6/23

Majors (8).

Burnell-Nugent, F. H., *D.S.O., O.B.E., s.* 1/9/15
bt. lt.-col. 3/6/16
Wilson, H. M., *D.S.O., p.s.c.* (2) 1/9/15
bt. lt.-col. 1/1/19
Follett, R. S., *D.S.O., p.s.c.* (1) 1/9/15
bt. lt.-col. 3/6/19
Crosbie, J. P. G., *D.S.O.* (2) 18/5/16
bt. lt.-col. 3/6/19
Fod, A. A. (2) *d.* 18/5/16
Bernard, D. J. C. K., *C.M.G., D.S.O., p.s.c., s.* 22/10/17
bt. col. 1/1/23
Downes, O. C., *D.S.O., M.C.* (*S.C.*) (2) 22/10/17
Moore-Gwyn, H. G., *D.S.O., M.C.* (*s.c.*) *s.* 1/10/24

1st and 2nd Battalions—*contd.*

Captains (14).

Ailwyn, The Lord, D.S.O., M.C., *p.s.c., s.* 5/8/14
bt. maj. 3/6/18
Eastwood, T. R., D.S.O., M.C., *p.s.c., s.* 30/12/14
bt. maj. 1/1/18
Collins, R. L. H., t. 27/2/15
Bridgeman, R. O. (2) 15/2/17
27/2/15
bt. maj. 3/6/19
Reeve, J. T. W., D.S.O., *s.c.s.* 15/3/15
Campbell, H. F., t. 16/3/15
bt. maj. 1/1/19
Alston, W. H. S., M.C., *p.s.c., s.* 30/4/15
bt. maj. 3/6/19
Prideaux-Brune, D. E., *D.S.O.* (1) 10/5/15
bt. maj. 3/6/16
Williams, E. S. B. (s.c.) s. 15/6/15
Stopford, M. G. N., *M.C., p.s.c.* (1) 5/7/15
Graham, O. B., D.S.O. 15/9/15
Hodson, *Sir* Edmond A., *Bt., D.S.O.* (1) 23/7/16
Baird, R. D., *M.C.* (1) *d.* 1/1/17
Hoskyns, C. B. A. (2) 1/1/17
Massy-Beresford, T. H., M.C., *s.* 11/2/17

1st and 2nd Battalions—*contd.*

Captains—contd.

Fairfax-Ross, T., *M.C.* (2) 11/2/17
Douglas, A. S. G., *O.B.E.* (1) 16/3/17
Birkbeck, R. I. V., *M.C.* (2) 23/3/17
Hubble, H., *M.C.* (2) *d.* 31/7/17
Norcott, H. B. (2) 22/8/17
Edwardes, R. (1) 9/3/18
Bosville, T. J. B., *M.C.* (1) 24/3/18
Hill, F. T., s. 1/4/18
***Bridgeman, R. C.*, M.C. (2)** 4/4/18
Davison, J. A., *M.C.* (*War Office*) 1/4/18
Warren, C. P., *M.C.* (1) 14/5/18
Cave, F. O., *M.C.* (1) 22/5/18
Knollys, V. C., t. 11/6/18
Fulford, F. E. A. (2) 1/10/18

Subalterns (34).

Lieutenants.

Harvey, N. B. (1) 1/7/15
Guthrie, D. N. (2) 1/7/15
***Renton, J. M. L., M.B.E.*, c.s.** 7/10/15
Coghill, H., *d.* 16/7/16
Carlile, W. J., *M.C., M.M.* 4/8/16
Fry, E. W. L., t. 22/8/16
Brierley, H.*, M.C., *t. 25/8/16

STANFORD LIBRARIES

Digitized by Google

1st and 2nd Battalions—*contd.*

Lieutenants—contd.

Allan, A. W. (2) 21/6/19
Gordon-Duff, J. B. (2) 21/6/19
Fyers, Fitz R. H. [2] 21/6/19
Garnett, J. C. (2) 21/6/19
Blockley, N. R., c.o. 12/9/19
Macgeorge, R. A. (1) 24/10/19
Knowles, C., c.s. 24/10/19
Cosby, E. A. S. (2) 24/10/19
Newton, J. G. (1) 21/2/20
Curtis, W. P. S. (1) 21/2/20
des Graz, E. P. A. (2) 21/2/20
Gwynne, D. B. H. (1) 21/2/20
Taylor, J. A., M.C. (1) *Adjt.* 29/2/20
Turner, V. B. (1) *d.* 20/12/20
Shepherd-Cross, T. R. (1) 20/12/20
Poole, R. D. D. (1) 20/12/20
Hunt, G. H., s. 20/12/20
Brooksbank, W. E. C. (2) 20/12/20
Rogers, W. E., c.o. 20/12/20
Starkey, W. R. (1) 16/7/21
Rathbone, L. M. B., c.o. 16/7/21
Hopkinson, H. S. P. (2) 16/7/21
Hamilton-Russell, A. G. L. (2) 16/7/21
Rushbrooke, J. C. S. (1) 16/7/21
Troyte-Bullock, G. V. (2) *s.* 16/7/21
King-Salter, E. J. C. (2) 17/12/21
Clarke, E. N. (2) *d.* 17/12/21
Lytton-Milbanks, Hon. *N. A. S., c.o.* 17/12/21
McGaw, A. J. T. (1) 17/12/21
Holroyd, C. I. P. (2) 17/12/21
Gore, A. C. (2) 17/12/21
Purdon, D. J. (2) 16/7/22
Hicks, K. B. (1) 16/7/22
Perceval-Maxwell, E. N., c.o. 16/7/22

1st and 2nd Battalions—*contd.*

Lieutenants—contd.

Brush, E. J. A. H. (1) 16/7/22
Buckley, E. G., c.o. 14/7/23
Tothill, F. C. D. (1) 14/7/23
Festing, F. W. (2) 23/12/23
Trencer-Michell, E. D. (1) 23/12/23
Richardson, F. D. (1) 31/8/24
Paley, A. G. V. [2] 1/2/25
Tryon, R. G. L. [2] 1/2/25
Congreve, A. C. J. [2] 30/8/25

2nd Lieutenants.

Thornton, F. L. [2] 3/9/25
Stephens, F. [2] 3/9/25

Adjutants (2).

Bridgeman, R. C., *M.C., capt.* (2) 5/4/24
Taylor, J. A., *M.C., lt.* (1) 8/7/25

Quarter-Masters (3).

Ayers, A. E., *O.B.E.* (1) 9/8/13
capt. 1/7/16
Godden, F. P., *lt., d.* 26/1/25
Sandy, A., *M.C., D.C.M., lt.* (2) 30/5/25

5th Battalion (Militia).

Hon. Colonel.

⚔*Lyttelton*, Gen. Rt. Hon. Sir *Neville G.*, G.C.B., G.C.V.O., ret. pay [R] 11/8/14

5th Battalion (Militia)—*contd.*

Lt.-Colonel.

⚔de la Chapelle, X. R. A. (*Hon. Capt. in Army*) 30/4/18

Major.

⚔Blacker, F. St. J., *D.S.O.* 30/4/18

Captains.

⚔Parkyn, H. G., *O.B.E.* 1/1/08
bt. maj. 1/1/19
⚔*Lascelles*, Hon. *E. C.*, D.S.O., M.C. 29/12/14
bt. maj. 1/1/19
⚔Campbell, G. V., *M.C.* 25/7/15

6th Battalion (Militia).

Lt.-Colonel.

⚔Bell, M. G. E., *O.B.E.* (*Capt. ret. pay*) 11/11/17

Captains.

⚔*Skeggs, R. O.*, M.C. 1/1/17
⚔*Townshend, F. C.* 1/1/17

THE ROYAL IRISH REGIMENT.

18th Foot.

[*Disbanded* 31 *July*, 1922.]

The Harp and Crown. In each of the four corners Escocheon of the Arms of Nassau.
Virtutis Namurcensis Præmium." The Sphinx, superscribed "Egypt." The Dragon, superscribed "China."

Namur, 1695," "Blenheim," "Ramillies," "Oudenarde," "Malplaquet," "Pegu," "Sevastopol," New Zealand," "Afghanistan, 1879–80," "Tel-el-Kebir," "Egypt, 1882," "Nile, 1884–85," "South Africa, 1900–02."

***The Great War*—9 *Battalions*.**—**"Mons," "Le Cateau," "Retreat from Mons," "Marne, 1914," "Aisne, 914," "La Bassée, 1914," "Ypres, 1915, '17, '18," "Gravenstafel," "St. Julien," "Frezenberg," Bellewaarde," "Somme, 1916, '18," "Albert, 1916, '18," "Bazentin," "Delville Wood," "Guillemont," "Ginchy," "Messines, 1917," "Pilckem," "Langemarck, 1917," "St. Quentin," "Rosières," Arras, 1918," "Drocourt-Quéant," "Hindenburg Line," "Canal du Nord," "St. Quentin Canal," Beaurevoir," "Cambrai, 1918," "Courtrai," "France and Flanders, 1914–18," "Struma," "Macedonia, 915–17." "Suvla," "Landing at Suvla," "Gallipoli, 1915," "Gaza," "Jerusalem," "Tell 'Asur," "Megiddo," "Nablus," "Palestine, 1917–18."**

Digitized by Google

STANFORD LIBRARIES

THE CONNAUGHT RANGERS.

88th Foot. 94th Foot.

[*Disbanded* 31 *July* 1922.]

The Harp and Crown, with the motto "*Quis separabit.*" The Elephant. The Sphinx, superscribed "Egypt."

"Seringapatam," "Talavera," "Busaco," "Fuentes d'Onor," "Ciudad Rodrigo," "Badajoz," "Salamanca," "Vittoria," "Pyrenees," "Nivelle," "Orthes," "Toulouse," "Peninsula," "Alma," "Inkerman," "Sevastopol," "Central India," "South Africa, 1877–8–9," "Relief of Ladysmith," "South Africa, 1899–1902."

The Great War—6 *Battalions.*—**"Mons,"** "Retreat from Mons," "Marne, 1914," **"Aisne, 1914,"** "Messines 1914, '17," "Armentières, 1914," **"Ypres, 1914, '15, '17,"** "Langemarck, 1914, '17," "Gheluvelt," "Nonne Bosschen," "Festubert, 1914," "Givenchy, 1914," "Neuve Chapelle," "St. Julien," "Aubers," "Somme 1916, '18," **"Guillemont,"** "Ginchy," "St. Quentin," "Bapaume, 1918," "Rosières," "Hindenburg Line," **"Cambrai, 1918,"** "Selle." "France and Flanders, 1914–18." **"Kosturino,"** "Struma," "Macedonia 1915–17." "Suvla," "Sari Bair," **"Scimitar Hill,"** "Gallipoli, 1915." "Gaza," "Jerusalem," "Tell 'Asur," **"Megiddo,"** "Sharon," "Palestine, 1917–18." "Tigris, 1916." **"Kut al Amara, 1917,"** "Baghdad," "Mesopotamia, 1916–18."

Regimental Journal—"The Ranger," Fyfield Lodge, Fyfield Road, Oxford.

THE PRINCE OF WALES'S LEINSTER REGIMENT (ROYAL CANADIANS).

100th Foot. 109th Foot.

[*Disbanded* 31 *July* 1922.]

The Plume of the Prince of Wales. In each of the four corners a Maple Leaf.

"Niagara," "Central India," "South Africa, 1900–02."

The Great War—7 *Battalions.*—**"Aisne, 1914,"** "Armentières, 1914," **"Ypres, 1915, '17, '18,"** "Gravenstafel," "St. Julien," "Frezenberg," **"Somme, 1916, '18,"** "Delville Wood," **"Guillemont,"** "Ginchy," "Arras 1917," **"Vimy, 1917,"** **"Messines, 1917,"** "Pilckem," "Langemarck, 1917," **"St. Quentin,"** "Bapaume 1918," "Rosières," "Courtral," "France and Flanders, 1914–18." "Kosturino," "Struma," **"Macedonia 1915–17."** "Suvla," "Sari Bair," **"Gallipoli, 1915."** "Gaza," **"Jerusalem,"** "Tell 'Asur," "Megiddo," **"Nablus,"** "Palestine, 1917–18."

THE ROYAL MUNSTER FUSILIERS.

101st Foot. 104th Foot.

[*Disbanded* 31 *July* 1922.]

A Shamrock. The Royal Tiger.

"Plassey," "Condore," "Masulipatam," "Badara," "Buxar," "Rohilcund, 1774," "Sholinghur," "Carnatic," "Rohilcund, 1794," "Guzerat," "Deig," "Bhurtpore," "Ghuznee, 1839," "Afghanistan 1839," "Ferozeshah," "Sobraon," "Chillianwallah," "Goojerat," "Punjaub," "Pegu," "Delhi, 1857," "Lucknow," "Burma, 1885–87," "South Africa, 1899–1902."

The Great War—11 *Battalions.*—**"Retreat from Mons,"** "Marne, 1914," "Aisne, 1914," **"Ypres, 1914, '17,"** "Langemarck, 1914, '17," "Gheluvelt," "Nonne Bosschen," "Givenchy, 1914," **"Aubers,"** "Loos," "Somme, 1916, '18," "Albert, 1916," "Bazentin," "Pozières," **"Guillemont,"** "Ginchy," "Flers-Courcelette," "Morval," "Messines, 1917," "Passchendaele," **"St. Quentin,"** "Bapaume, 1918," "Rosières," "Avre," "Arras, 1918," "Scarpe, 1918," **"Drocourt-Quéant,"** "Hindenburg Line," "Canal du Nord," "St. Quentin Canal," "Beaurevoir," "Cambrai, 1918," **"Selle,"** "Sambre," "France and Flanders, 1914–18," "Italy, 1917–18." "Kosturino," "Struma," "Macedonia, 1915–17." **"Landing at Helles,"** "Krithia," "Suvla," **"Landing at Suvla,"** "Scimitar Hill." "Gallipoli, 1915–16." "Egypt, 1916." "Gaza," **"Jerusalem,"** "Tell 'Asur," "Palestine, 1917–18."

THE ROYAL DUBLIN FUSILIERS.

102nd Foot. 103rd Foot.

[*Disbanded* 31 *July* 1922.]

The Royal Tiger, superscribed "Plassey," "Buxar," and with motto "*Spectamur Agendo*" underneath. The Elephant, superscribed, "Carnatic," "Mysore."

"Arcot," "Condore," "Wandiwash," "Pondicherry," "Guzerat," "Sholinghur," "Nundy Droog," "Amboyna," "Ternate," "Banda," "Seringapatam," "Kirkee," "Maheidpoor," "Beni Boo Ali," "Ava," "Aden," "Mooltan," "Goojerat," "Punjaub," "Pegu," "Lucknow," "Relief of Ladysmith," "South Africa, 1899–1902."

The Great War—11 *Battalions.*—"Le Cateau," **"Retreat from Mons," "Marne, 1914,"** "Aisne, 1914," "Armentières, 1914." **"Ypres, 1915, '17, '18,"** "St. Julien," "Frezenberg," "Bellewaarde," **"Somme, 1916, '18,"** "Albert, 1916," "Guillemont," "Ginchy," "Le Transloy," "Ancre, 1916," "Arras, 1917," "Scarpe, 1917," "Arleux," "Messines, 1917," "Langemarck, 1917," **"Polygon Wood," "Cambrai, 1917,** "St. Quentin," "Bapaume, 1918," "Rosières," "Avre," **"Hindenburg Line,"** "St. Quentin Canal," "Beaurevoir," "Courtral," **"Selle,"** "Sambre," "France and Flanders, 1914–18," "Kosturino," "Struma," **"Macedonia, 1915–17."** "Helles," "Landing at Helles," "Krithia," "Suvla," "Sari Bair," "Landing at Suvla," "Scimitar Hill," **"Gallipoli, 1915–16."** "Egypt, 1916." "Gaza," "Jerusalem," "Tell 'Asur," **"Palestine, 1917–18."**

Digitized by Google

ROYAL TANK CORPS.

A tank encircled by a wreath of laurel and surmounted by the Imperial Crown.

" Fear naught."

Agents—Messrs. Glyn, Mills & Co., Holt's Branch.

Regimental Journal—The Tank Corps Journal, Bovington Camp, Wool, Dorset.

Regimental Association—Royal Tank Corps Association, Bovington Camp, Wool, Dorset.

Officer in charge of Records ... Wood, Col. C. M. A., *C.M.G., D.S.O., p.s.c. (temp.)* ... 12/3/23
Palace Barracks, Hampton Court, Middlesex.

Assistant Officer ... McClellan, Lt.-Col. H. T., ret. pay 1/11/20

Stations of Battalions, &c.

Headquarters Royal Tank Corps Centre ... ... Wool.
Depôt ... ... Wool.
Hd Bn. ... ... Farnborough.
rd Bn. (less 1 Co.) ... Lydd.
th Bn. Wareham (*for Catterick*).
th Bn. ... Perham Down.
"B" Co., 3rd Bn. ... Rhine.

1st Armoured Car Co. ... Quetta.
2nd Armoured Car Co. Secunderabad.
3rd Armoured Car Co. ... Cairo & Sudan.
5th Armoured Car Co. Scarborough.
6th Armoured Car Co. ... Razani (*for Peshawar*).

7th Armoured Car Co. ... Peshawar (*for Lahore*).
8th Armoured Car Co. ... Kirkee.
9th Armoured Car Co. ... Bareilly.
10th Armoured Car Co. ... Delhi.
11th Armoured Car Co. ... Lahore (*for Waziristan*).
12th Armoured Car Co. ... Belfast.

Central Schools; Headquarters, Tank Driving and Maintenance School... ... ... Wool.
Tank Gunnery School ... ... Lulworth.
Tank and Tracked Transport Experimental Establishment ... ... Farnborough.
Royal Tank Corps School, India ... ... Ahmednagar.

NOTE.—A number in elliptical brackets after an officer's name, e.g., (3) *indicates the Battalion, and a number in square brackets,* e.g. [3], *indicates the Armoured Car Co. with which the officer is serving.*

Square brackets only indicate posting to an A.C.C. in India; units to which allotted will be included in due course.

Colonel-in-Chief ... ... THE KING.

Colonel Commandant.

Capper, Maj.-Gen. *Sir* John E., *K.C.B., K.C.V.O., ret. pay (*Res. of Off.*) 12/9/23

Removed from the Corps and still on the Active List.

Colonels.

Hankey, E. B., *D.S.O.* (*temp. Col. Comdt.*) *s.* 1/1/19
Woods, H. K., *D.S.O.* 1/1/20
Mudie, T. C., *D.S.O., p.s.c.* (*temp. Col. Comdt.*) *s.* 3/6/22
Lindsay, G. M., *C.M.G., D.S.O., p.s.c.* (*temp. Col. on the Staff*) *s.* 3/6/22
Laird, K. M., *D.S.O., p.s.c., s.* 3/6/22

Lt.-Colonel.

Wildblood, E. H., *D.S.O.* 14/7/23
1/1/19

Lt.-Colonels (7).

Shannon, W. J., *C.M.G., D.S.O.* (3) 6/6/23
Burges-Short, H. G. R., *D.S.O.* (4) 6/6/23
Cary-Barnard, C. D. V., *C.M.G., D.S.O.* (2) 6/6/23
1/1/18
Croft, W. D., *C.M.G. D.S.O., p.s.c., s.* 1/8/23
1/1/18
Stone, N. H. (5) 11/10/23
Phillips, C. C., *M.C., Southern Group, India, attd.* (2) 13/10/25

Majors (30).

Dundas, J. C., D.S.O., *p.s.c., q., Northern Group, India, s.* 29/8/15
bt. lt.-col. 1/1/19
Carlton, H. D., *D.S.O.* (4) 27/10/15
bt. lt.-col. 3/6/19

Majors—contd.

Graham, R. C. D., *D.S.O.* (5) 30/12/15
Pile, F. A., D.S.O., M.C., *p.s.c., s.* 26/8/16
bt. lt.-col. 3/6/19
Broad, C. N. F., D.S.O., *p.s.c.* (*H.Q. Cent. Schs.*) 9/11/16
bt. lt.-col. 3/6/19
Festing, M. C., D.S.O., *p.s.c.* (*Tank Drvg. and Mntce. Sch.*) 7/1/17
bt. lt.-col. 31/12/22
Hulton, J. M., *C.B.E., D.S.O.* [1] *d.* 18/1/17
bt. lt.-col. 1/1/23
Crozier, H. C., *M.C.* [1] 18/1/17
Bolton C. A., *C.B.E., p.s.c.* [8] 29/1/17
bt. lt.-col. 1/1/19
Eardley-Wilmot, H., *O.B.E.* (3) ("*B*" *Co.*) 15/3/17
1/1/16
Apletre, R. C., *M.C.* (2) 1/5/17
Carter, E. J. [3] 1/7/17
bt. lt.-col. 1/1/19
Hope, J. F. R., *C.B.E., D.S.O.* [2] 22/10/17
bt. lt.-col. 1/1/19
Studd, M. A., D.S.O., M.C., *p.s.c., s.* 2/12/17
Kerans, E. T. J., *D.S.O.* [12] 28/1/18
3/6/16
Kemp-Welch, M., *D.S.O., M.C., p.s.c.* [9] 9/11/21
bt. lt.-col. 10/11/21
Hobart, P. C. S., D.S.O., O.B.E., M.C., *p.s.c., s.* 24/9/22
bt. lt.-col. 24/5/22
Caldecott, A. H., *D.S.O.* [5] 8/8/23
3/6/17

Majors—contd.

Rolls, S. P. A., D.S.O., M.C., *p.s.c., s.* 8/8/23
24/6/22
Richardson, A. W. C., D.S.O., ***p.s.c., s.*** 8/8/23
1/1/18
Penn-Gaskell, W., *d.* 8/8/23
Cradock-Hartopp, L. M. (*s.c.*) (4) 8/8/23
Furber, C. T., *D.S.O.* (3) 8/8/23
3/6/19
Dakeyne, H. W., *D.S.O., d.* 8/8/23
bt. lt.-col. 9/8/23
Forestier-Walker, E. A. (R. Tank Corps Sch. India) s. 8/8/23
Tilly J. C., *D.S.O., M.C.* (3) 8/8/23
Broome, R. H., *D.S.O., M.C.* [11] 8/8/23
3/6/17
Evans, H. L., *M.C.* (5) 8/8/23
Sutton, W. M., D.S.O., M.C. (*S.C.*) *s.* 8/8/23
bt. lt.-col. 1/1/21
Costin-Nian, C. B., M.C., *p.s.c., s.* 8/8/23
Reeves, P. J., *O.B.E.* [6] *attd.* (5) 8/8/23
Rosser, G. A. (2) 8/8/23
Paterson, A. G., D.S.O., M.C., *p.s.c., s.* 8/8/23
3/6/19
Clifton, A. J., *O.B.E.* (3) 8/8/23
3/6/19
Harrison, M. C. C., *D.S.O., M.C.* [10] *attd.* (4) 28/11/23
3/6/19
Grove, J. R. W. (4) 7/4/24
3/6/19
Gambier-Parry, M. D., M.C., *p.s.c., s.* 7/4/24
3/6/17
Howard, W. J. H., *D.S.O.* (2) 7/4/24
Caunter, J. A. L., M.C., *p.s.c., s.* 25/8/24
3/6/19

Digitized by Google

STANFORD LIBRARIES

Majors—contd.

Paget, L. B., *M.C.*, [7] *attd.* (3) 16/3/25
Darwell, T. H., O.B.E., M.C. (*Tank Gunn. Sch.*) 18/3/25
Murray, T. D., *D.S.O.*, *M.C.* (5) 18/4/25
Clements, G. S. (4) 5/9/25
Dean, H. H., s.c.s. 1/10/25
Pratt, D. H., D.S.O., M.C., *p.s.c.* [2] *s.* 1/10/25
Ingham, J. P. M., D.S.O., *s.f.* 1/10/25
Stewart, K. E. S., *M.C.* (5) 1/10/25
Morrogh, W. F., *D.S.O.*, *M.C.* (2) *Adjt.* 13/10/25

Captains (66).

Woodgate, A. B., *D.S.O.*, *M.C.* [11] 2/10/15
Gartside, L., *D.S.O.* (4) 16/1/16
bt. maj. 3/6/19
Harvey, H. J., *M.C.* (4) 25/1/16
Pope, V. V., D.S.O., M.C., *s.c.s.* 24/3/16
bt. maj. 1/1/18
Hutchinson, C., *M.C.* [3] 24/4/16
Barry, A. G., D.S.O., M.C., *p.s.c.*, *s.* 7/5/16
Shipster, G. C., *M.C.*, *s.a.c.*, *s.* 1/7/16
Simpson, G., *O.B.E.*, *d.* 1/10/16
bt. maj. 3/6/19
Kendrick, E. H., *D.S.O.* [6] 15/10/16
bt. maj. 3/6/17
Drake-Brockman, G. P. L., *D.S.O.*, *M.C.* (*s.c.*) (5) 1/1/17
Gray, W. E., *D.S.O.*, *M.C.* (3) ("*B*" *Co.*) 1/1/17
Kenchington, A. G., M.C. [*l*] *s.c.s.* 11/1/17
bt. maj. 3/6/19
King, G. R. (*Tank Drvg. & Mntce. Sch.*) 15/1/17
Spencer, F. A., M.C. (*Tank Drvg. & Mntce. Sch.*) 3/2/17
Roberts, H. G. V., *M.C.* [2] 8/2/17
Molesworth, W. E., *M.C.*(5) 7/4/17
Gillett, N. C. [8] *s.c.s.* 20/4/17
Nasmith, R., D.S.O., M.C. (*H.Q. Cent. Schs.*) 26/7/17
bt. maj. 11/11/19
Davies, P. H., *M.C.* (4) 3/11/17
MacWatt, S. L., D.S.O., M.C., *p.f.* (*Tank Gunn. Sch.*).
Blowey, H. F. T., O.B.E., (*R. Tank Corps Sch. India*) 3/11/17
Barry, R. J. [1] 3/11/17
Green, C. H., *M.C.* (3) 2/12/17
Tucker, F., *M.C.* [1] 25/10/18
Campbell, R., D.S.O., *t.* 25/10/18
Hotblack, F. E., D.S.O., M.C., *p.s.c.*, *s.* 25/10/18
bt. maj. 31/12/24
Gross, R. M. W., s. 4/1/19
Rimington, R. G. W. (5) 23/12/19
Bloomer, B. (*attd. Tank Gunn. Sch.*) 1/7/20
Kay, A. G. (5) 1/7/20
Lawden, G. T., *M.C.* [12] 22/7/20
Gatehouse, A. H., M.C., *m.c.* 3/8/20
Hobbs, E. J., *M.C.* [2] 12/8/20
McGoun, A. [9] 28/11/20
Heyland, H. M., D.S.O. (*Tank Drvg. & Mntce. Sch.*) 1/1/21
Macleod, D. J. (*Tank Drvg. & Mntce. Sch.*) 1/1/21

Captains—contd.

Ledward, E. F. (5) *Adjt.* 1/1/21
Cameron, A. G., *M.C.* [8] 1/1/21
Shaw, P., O.B.E., *t.* 1/1/21
Scrutton, J. A., *M.C.* [1] 1/1/21
Watkins, H. R. B. [11] *attd.* (3) 1/1/21
Stevenson, G. [3] 25/1/21
Joyce, A., *M.C.* (5) 11/2/21
Costobadie, H. C., *M.C.* (3) 9/3/21
Harrison, F. H. A. (5) 1/4/21
Mahoney, J. (*R. Tank Corps Sch. India*) 4/4/21
Farrington, J. R. [*l*] [7] *s.c.s.* 23/5/21
Thrupp, C. G. D. [8] 25/6/21
Worlock, E. G. (3) 17/9/21
Corbishley, W. J. [11] 12/11/21
Thurgood, H. C. C. [6] 25/11/21
Keller, R. C. (*Tank Gunn. Sch.*) 26/11/21
Stanley, A. C. W. U., *M.C.* [10] 25/1/22
Custance, E. C. N. [9] 1/2/22
Murray, R. V., *M.C.* [5] 1/2/22
Bethell, C. A. (2) 1/1/23
Windrum, C. H., *d.* 1/1/23
Willison, A. C., *D.S.O.*, *M.C.* (5) 1/1/23
Sheppard, E. W., O.B.E., M.C., *s.c.s.* 1/1/23
Price, T. R., *D.S.O.*, *M.C.* (3) ("*B*" *Co.*) 1/1/23
Emslie, J. W. [6] 17/1/23
Lawson, D. V. [9] 26/2/25
Quin-Smith, G. W. (2) 14/3/23
O'Carroll, W. C. L. [10] 28/4/23
Fitzmaurice, J. G., *M.C.* (2) 8/9/23
Weber, C. F., *M.B.E.*, *M.C.* (2) 8/9/23
Bradshaw, H. M. E., M.C., *t.* 8/9/23
Titchener, R. R. S., M.C. (*Tank Gunn. Sch.*) 8/9/23
Smith, E. A., M.C., *s.* 8/9/23
Lewis, R. G. (4) 13/12/23
Fernie, J. S. [2] 13/12/23
Taylor, D. E. D., *M.C.* [12] 13/12/23
Sargeaunt, W. T. (2) 13/12/23
Wells, A. H. (3) (*Tank Gunn. Sch.*) 13/12/23
Syme, D. A. [7] 13/12/23
Harcourt, A. C., *D.S.O.*, *C.M.* (4) 7/4/24
Dillon, N. M., *M.C.* [7] 7/4/24
Williamson, U. A. F., *attd.* (2) 7/4/24
Harland, L. S., *M.C.* [11] 7/4/24
Smith, H. F. (3) 7/4/24
Holford-Walker, B. A. [10] 7/4/24
Burns, H. J. [5] 7/4/24
Drew, H. D., *M.C.* [3] 25/8/24
Harrison, W., *M.C.* [3] 1/8/25
Black, D. V., *M.C.* [11] 5/9/25
Jerram, R. M., M.C. (*Tank Drvg. & Mntce. Sch.*) 30/9/25
O'Conor, E. J. [1] 30/9/25
Groves, H. B. M., *M.C.* [8] 1/10/25
Hall, A. E. P. [9] 1/10/25

Lieutenants (170).

Edsell, E. V. [5] 23/4/17
Traill, A. O'B., *O.B.E.* [3] 1/7/17
Padder, G. R., t. 1/7/17

Lieutenants—contd.

Brown, H. M., d., Adjt. 1/7/17
Garrett, H. F. B., M.C. (*Tank Drvg. & Mntce. Sch.*) 1/7/17
Jones, P. H. (*Tank Exptl. Estdt.*) 1/7/17
Millar, R. MacG., M.C., *t.* 1/7/17
Nicolls, J. E. H. (4) 1/7/17
Mahony, N. E. B. C. [1] 1/7/17
Whitsitt, A. F. [9] 1/7/17
Heys, G. D. A. [6] 1/7/17
Minchin, R. P. (2) 1/7/17
Runciman, J. G. [3] 1/7/17
Dawson, W. C. P., *M.B.E.* [5] *attd.* (3) 1/7/17
Briggs, R. 1/7/17
Moorhead, S. P. H., *M.C.* [7] 1/7/17
Akerman, J. P., *M.C.* [2] 1/7/17
Johnson, J. M. (*R. Tank Corps Sch. India*) 1/7/17
Busk, E. W., M.C. (*Tank Gunn. Sch.*) 1/7/17
Munt, R., *M.C.* [7] *attd* (2) 1/7/17
Ranson, A. M., *M.C.* [3] 22/7/17
Steeksma, E. [*l*] [7] 1/8/17
Broomfield, A. A., *M.C.* [1] 14/8/17
Mastin, S., M.M. (2) 2/10/17
Elliott, A. W., *M.C.* [1] 6/10/17
Ivor-Moore, T., *M.C.* (3) 7/10/17
Couper, F. K. (4) 7/10/17
Campbell-Johnston, C. B. C. (5) 10/11/17
Masterson, W., *O.B.E.* (5) 3/12/17
Appleton, I. S. (3) 12/12/17
King, S. J., M.C., *t.* 20/12/17
Yeo, H. C. J. (2) 25/12/17
Oke, J. M. [7] 26/12/17
Prosser, H. A., *d.* 19/1/18
Sampson, W. H., *M.C.* [10] 21/1/18
Simmons, S. B. G., *M.C.*, *attd.* (5) 30/1/18
Richards, G. W., *M.C.* (4) 16/2/18
Beer, G. H. B. (3) 16/2/18
Dunne, J. F. T., *M.C.* [12] *attd.* (4) 16/2/18
Copestake, T. A. B., *M.C.*, *d.* 26/2/18
Napier, J. L. C. (2) 26/2/18
Cooney, R. C., *O.B.E.* [2] 28/2/18
Popplewell, B. T. (*Tank Exptl. Estdt.*) 1/4/18
Skinner, H., *M.C.* [9] 4/4/18
Neish, H. G. (5) 10/4/18
Wall, F. C., [7] *attd.*, *d.* 20/4/18
Harding, J. C. E. [2] 23/5/18
Forwood, H., *O.B.E.*, *D.C.M.* [2] 5/6/18
Sherwood, H. L. [12] 26/6/18
Cobb, W. T., *M.C.*, *d.* 8/7/18
Bond, L. C., *M.C.* [10] 15/7/18
Brannon, A. C. [11] 28/8/18
Evans, R. (5) 9/9/18
Johnston-Jones, K. C., *M.B.E.*, *M.C.* (*R. Tank Corps Sch. India*). 29/9/18
Scratchley, J. S. [5] *attd.* (3) 7/10/18
Culverwell, G. J. N. [10] 1/11/18
Clarke, T. C. A. [11] 1/11/18
Milnes, G. T. [6] 1/11/18

Digitized by Google

Lieutenants—contd.

Roshier, S. W., ***D.C.M.***, ***M.M.*** (*Tank Drvg. & Mntce. Sch.*) 18/11/18
Hayward, S. D. [3] 28/11/18
Knight, G. S. (3) 6/12/18
Lipscomb, H. T. de B. [3] *attd.* [12] 6/12/18
Bucaden, C. P. (*Tank Drvg. & Mntce. Sch.*) 11/12/18
Bouchier, C. B., ***M.C.***, ***d.*** 5/1/19
Willis, A. S. W., M.C. (4) ***Adjt.*** 15/1/19
Nicholes, F. H. M., *attd.* (3) ***"B" Co.*** 25/2/19
Loup, G. D., M.C., ***t.*** 25/2/19
Montague, C. H. (4) 28/2/19
Brooks, G. H. [7] 18/3/19
Ireland, E. P., ***M.C.*** [8] 24/3/19
Chaddock, E. H. J. [2] 24/3/19
Collins, L. G. [7] 24/3/19
Bingham, J. W. (5) 25/3/19
Jones, L. M., ***y.*** [2] 28/3/19
McCormick, G. R. [11] 2/4/19
Windle, C. E., ***M.C.*** [10] 2/4/19
Newman, T. P., ***M.C.***, ***D.C.M.*** (5) 20/4/19
Bagnall, W. (2) 23/4/19
Phipps, G. B. (5) 21/6/19
Blowey, P. S. [3] 21/6/19
Solly, M. S. [3] 21/6/19
Hardie, T. W. S. [11] 21/6/19
Crocker, J. T., D.S.O., M.C. (*R. Tank Corps Sch., India*) 26/6/19
Birks, H. L. [1] 25/7/19
Stephenson, W. T. [11] 25/7/19
Dawson, P. J. [8] 25/7/19
Wright, L. G., D.C.M. [3] ***attd.*** (5) 30/7/19
Rowe, G. E. E. [8] 24/10/19
Wilcox, M. A. [8] *attd.* [5] 24/10/19
Earle, R. I. P. [11] 24/10/19
Lee, C. I. [6] 24/10/19
Lister, M. D. B. [8] 24/10/19
Dean, P., ***M.C.***, ***D.C.M.***, ***d.*** 18/11/19
Chapman, O. E. [9] 6/12/19
Lakeman, T. A. [9] 6/12/19
Parkes, G., *attd.* (3) 6/12/19
Newby, E. J. [9] *attd.* [5] 19/12/19
Simpson, J. [2] 26/12/19
Hughes, A. T. (4) 27/12/19
Swift, H. G. [1] 27/12/19
Russell, A. E. (2) 15/1/20
Needham, R., ***M.C.*** (2) 1/2/20
Brown, F. (4) 21/2/20
le Maistre, R. G. (***Tank Drvg. & Mntce. Sch.***) 21/2/20
Winship, H. N. [6] 21/2/20
Litchford, E. R. [10] 21/2/20
Clement, I. T., ***M.C.*** (5) 21/2/20
Boothby, J. C. [3] 21/2/20
Bradshaw, E. W. [10] 21/2/20
Beak, W. H. [10] 28/2/20
Wilson, A., ***M.C.*** [6] 28/2/20
Chattey, G. W. 28/2/20
Thomson, G. R. [12] *attd.* (2) 20/3/20
Black, C. McC. [11] 20/3/20
Lyons, F. V. [9] 20/12/20
Grove, P. M. J. [6] 20/12/20
Bather, A. J. [3] 20/12/20
Barni, O. A. [9] *attd.* (4) 23/1/21
Clarke, W. S. [8] 23/1/21
Burmester, A. C. [8] 30/1/21
Moffett, T. H. [6] 1/5/21
Duncan, N. W. [12] 16/7/21
Pascoe, G. [9] *attd.* (4) 16/7/21
Smith, M. W. S. [8] 16/7/21
Chute, R. F. E. [12] 16/7/21
Miles, C. G. (5) 16/7/21

Lieutenants—contd.

Crouch, L. P. [7] 26/8/21
Tudor, O. F. M. (3) 21/10/21
Genochio, E. [9] 17/12/21
Hooton, G. V., *M.B.E.* [10] 17/12/21
Cronin, F. (3) 15/7/22
Scoones, R. L. [12] *attd.* (2) 16/7/22
Cookes, H. C. [9] 16/7/22
Laurie, I. L. W. D. [7] 14/7/23
FitzGerald, J. G. [6] *attd.* (4) 14/7/23
Freeman, R. C. [3] 1/1/24
Smallwood, A. V. W. [10] 31/8/24
Gordon-Hall, F. W. S. [3] *attd.* [12] 1/2/25
Berkeley-Miller, J. N. [2] 1/2/25
Brooke, F. K. [2] 1/2/25
Ward, C. E. [3] *attd.* [12] 1/2/25
Noel-Clarke, R. E. (2) 1/2/25
Dewhurst, F. J. P. [1] 1/2/25
Jackson, C. I. A. [6] *attd.* [5] 1/2/25
Fulcher, E. A. [9] *attd.* (4) 1/2/25
Enriquez, G. B. D. (4) 1/2/25
Smith, C. (3) 18/3/25
Mattinson, W. G. L. (2) 23/4/25
Wilson, D. W. N. F. (4) 14/7/25
Carey, B. (4) 29/8/25
Stevinson, J. L. B. (5) 29/8/25
Ewin, A. A. H. (5) 30/8/25
Colan, P. W. C. (3) 30/8/25
Maunsell, R. J. (5) 30/8/25
Hamilton, H. S. (4) 30/8/25
Winberg, J. L. (3) 30/8/25
Steedman, P. R. [5] *attd.* (2) 30/8/25

2nd Lieutenants.

Young, A. T. 14/1/23
Stephens, J. G. (5) 1/2/23
Good, F. W. B. (2) 31/1/24
Knox-Peebles, G. E. (3) 31/1/24
Goodbody, G. E. (4) 31/1/24
Tuson, G. E. (4) 26/8/24
Bonham-Carter, J. H. (5) 26/8/24
Dunbar, H. C. F. V. (2) 27/8/24
Dunolly, K. P. R. S. (3) 27/8/24
Turquand-Young, D. (5) 27/8/24
Newcombe, D. L. (2) 27/8/24
Hynes, L. G. (3) 27/8/24
Timmis, C. W. M. (3) 30/8/24
Butler, A. H. (2) 30/8/24
Dent, N. H. (2) 18/12/24
Hoad, C. W. (5) 18/12/24
Fernie, I. B. (4) 29/1/25
Lucas, G. (2) 29/1/25
Foote, H. R. B. (3 29/1/25
Miller, R. O. (3) 29/1/25
Cairnes, J. E. (3) 29/1/25
McCormack, D. C. (4) 29/1/25
Gough, J. T. (5) 29/1/25
Cracroft, H. J. B. (2) 29/1/25
Grant, E. L., (5) 29/1/25
Prendergast, G. L. (4) 29/1/25
Caley, F. R., *attd.* (4) 31/1/25
Hugo, J. E. 3/9/25
Kelsall, R. H. 3/9/25
Carmichael, D. R. G. 3/9/25
Macalpine Downie, A. J. 3/9/25
Bird, E. F. G. 30/9/25

Adjutants (7).

Brown, H. M., *lt.*, *d.* 1/1/23
Willis, A. S. W., *M.C.*, *lt.* (4) 28/2/23
Morrogh, W. F., *D.S.O.*, *M.C.*, *maj.* (2) 1/10/23
Leaward, E. F., *capt.* (5) 6/4/24

Quarter-Masters.

Boxall, R. W., *M.C.* (*H.-Q. Cent. Schs.*) 21/1/21
20/10/15
capt. 20/10/23
Campling, J. A. C. (*R. Tank Corps Sch., India*) 21/1/21
31/10/16
capt. 31/10/24
Barnham, W., *d.* 21/1/21
27/12/16
capt. 27/12/24
Gadsby, T. A. (*H.Q. Cent. Schs.*) 21/1/21
lt. 3/11/17

Tank Engineers.

Captains.

Stack, W. A., *A.M.I.Mech.E.*, *s.* 1/7/20
White, J. D., *A.M.I.Mech.E.*, *D.S.O.*, *M.C.*, *o.d.* 1/7/20
Butler, *Hon.* R. T. R. P., *D.S.O.*, *M.C.* 1/7/20
Strange, H. W. J., *A.M.I.Mech.E.* 1/7/20
Hilborn, F. A., M.B.E., A.M.I.Mech.E. (d) 1/7/20

Lieutenants.

Lumsden, R. L., *O.B.E.* 27/1/20

Digitized by Google

ROYAL TANK CORPS, TERRITORIAL ARMY AND SUPPLEMENTARY RESERVE.

19th (Lothians and Border Horse) Armoured Car Co.
7, Wemyss Place, Edinburgh.

Major.

⚔Linlithgow, *The Marq. of, O.B.E.* (*King's Body Guard for Scotland*) *T.D., t.a.* 21/5/20

Captains.

⚔Marshall, J. R. 7/7/17
⚔Tulloh, T. A. G. 28/11/18
⚔Stuart, W., *D.S.O.* 4/2/21
⚔Haddington, *The Earl of, M.C.* (*Capt. Res. of Off.*) 5/2/21
⚔Younger, H. J. (*Lt. Res. of Off.*) 19/7/24

Lieutenants.

Bruce A. H. 17/3/21
Stewart, G. B. 2/7/23
Usher, A. B. 23/7/23
Johnston, J. R. 8/5/24

2nd Lieutenants.

Seton, A. H. 25/6/24
Oliver, John S. 19/7/24

Adjutant.

⚔Bradshaw, H. M. E., *M.C.*, Capt. R. Tank Corps 11/9/23

20th (Fife & Forfar Yeomanry) Armoured Car Co.
Hunter Street,
Kirkcaldy, Fifeshire.

Hon. Colonel.

Mitchell, A., T.D. (*Lt.-Col. T.A. Res.*) *t.a.* 8/5/24

Major.

⚔Hutchison, R. O., *D.S.O., M.C., T.D., t.a.* 27/8/18

Captains.

⚔Sharp, H. S. 1/6/16
⚔Carnegy, U. E. C., *D.S.O., M.C.* (*Maj. ret. pay*) (*Res. of Off.*) *t.a.* 1/6/16
⚔Black, W. C. G., *M.C.* 29/6/21
⚔Elder, A. 12/9/22
Low, W. A. 1/7/25

Lieutenants.

⚔Davidson, J. A. 24/3/23
Williamson, W. I. O. 12/10/23
McIntosh, A. H. 15/3/24
Mitchell, A. M. 31/5/25
Sharp, R. G. 7/7/25

2nd Lieutenant.

Oliver, James S. 8/7/24

Adjutant.

⚔King, S. J., *M.C.*, Lt. R. Tank Corps (*temp. Capt. T.A.* 1/12/24) 1/12/24

21st (Royal Gloucestershire Hussars) Armoured Car Co.
The Barracks, Gloucester.

Majors.

⚔Turner, C. E., *D.S.O., T.D., t.a.* 23/7/16
bt. lt.-col. 24/1/23
⚔Mitchell, F. A., *M.C.* 5/7/18

Captains.

⚔Butler, E. P. 1/6/16
⚔Apsley, *The Lord D.S.O., M.C.*, m.p. 1/6/16
⚔Cullis R. G. 1/7/22

Lieutenants.

Lowsley-Williams, P. S. 21/10/22
Bailey, W. R. 1/10/23
Yorke, G. J. 19/7/24
Harvey, J. St. C. 7/4/25

2nd Lieutenants.

Elmley, *The Visct.* 8/4/23
9/12/22
Sinnott, J. S. 20/10/24
Gouldsmith, G. B. 7/5/25

Adjutant.

⚔Pedder, G. R., Lt. R. Tank Corps (*temp. Capt. T.A.*) 26/4/24

22nd (London) Armoured Car Co. (Westminster Dragoons).
1, Elverton Street
Westminster, S.W.

Hon. Colonel.

⚔*Burn*, Sir *Charles R.*, Bt., O.B.E. (*Col. Terr. Army*) (*Lt.-Col. ret. pay*) (*Genl.-at-Arms*) *A.D.C.* 19/11/20
19/11/10

Major.

⚔Howard de Walden, *The Lord* (*S.C.*) *t.a.* 4/6/10
bt. lt.-col. 31/12/24

Captains.

⚔Sanderson, H. 15/4/18
⚔Naylor, C. B. 14/10/22
⚔Barnard, A. C. 7/7/23
Farden, R. C. †22/3/24
⚔Hellis, R. W. 26/4/24

Lieutenants.

Simon, G. P. 23/10/21
⚔Inglis, G. M. 13/12/24

2nd Lieutenants.

Atkinson, H. 2/8/24
McCulloch, L. M. 6/12/24
⚔Jones, J. E. F. 8/4/25

Adjutant.

⚔Loup, G. D., *M.C.*, Lt. R. Tank Corps —

23rd (London) Armoured Car Co. (Sharpshooters).
90, Henry Street,
St. John's Wood, N.W.

Hon. Colonel.

⚔*Jarvis, A. W.*, C.M.G., M.V.O., T.D. 13/6/25

Major.

⚔Francis, D'A. J., *O.B.E., T.D., t.a.* 7/6/23

Captains.

⚔Hartridge, K. E. 7/10/20
⚔Wright, A. A. H. 2/12/22
Thorpe, D. W. †14/3/25
⚔Jago, R. K. †29/4/25
⚔Greene, T. K. †9/9/25

Lieutenants.

⚔Jago, W. G. 18/10/24
Briggs, R. N. 23/1/25

2nd Lieutenants.

Mounsey, C. O. 20/10/22
Harris, E. J. 9/8/24
McMunn, D.C. 27/9/24
Pritchett, C. G. F. 28/8/25
Turner, G. C. 18/4/25
Mackenzie-Smith, A. J. M. 13/5/25
Golding, A. V. 1/8/25

Adjutant.

⚔Shaw, P., *O.B.E.*, Capt. R. Tank Corps 7/9/23

24th (Derbyshire Yeomanry) Armoured Car Co.
91, Siddals Road, Derby.

Hon. Colonel.

Chandos Pole, R. W., T.D., *t.a.* 3/5/22

Lt.-Colonel.

Major.

⚔Brocklehurst, *Sir* Philip L., Bt. 21/8/24
t.a.
bt. lt.-col. 31/12/24

Captains.

⚔Hartington, *The Marq. of, M.B.E., t.a.* 1/6/16
⚔Swanwick, F. B. 16/12/17
⚔Baillie, *Hon.* G. E. M., *M.C.* 25/4/23
1/6/16
Knowles, A. †31/1/25
Pearson, T. R. †31/1/25

Lieutenants.

Scarsdale, *The Visct.* 1/8/24
Knowles, R. K. 3/6/24
Walton, W. A. 17/2/25
Crompton, G. A. 3/6/24
Gubbins, R. J. B. 4/5/25

2nd Lieutenants.

Cavendish, *Lord* C. A. F. 7/4/24
Markham, *Sir* Charles, *Bt.* 29/7/24
⚔Barnes, T. H. 25/2/25
Walker, *Sir* Ian P. A. M., *Bt.* 25/7/25

Adjutant.

⚔Campbell, J. R., *D.S.O.*, Capt. R. Tank Corps 1/8/25

STANFORD LIBRARIES

Digitized by Google

25th (Northamptonshire Yeomanry) Armoured Car Co.
Clare Street, Northampton.

Major.
⚔**Beavon, H. S.,** *D.S.O., M.C.,* **t.a.** 28/7/20

Captains.
⚔**Murland, J. M. G.,** *M.C.* 1/6/16
⚔**Elwes, E. G. G. J.** 1/6/16
⚔**Lees, G. W. M.** (*Capt. Res. of Off.*) 7/3/23
⚔**Cox, L. H.** 17/6/25

Lieutenants.
Cazenove, P. H. de L. 1/1/23
Lloyd, W. F. (*Lt. Res. of Off.*) 2/2/24
Cary-Elwes, R. E. A. 12/2/25

2nd Lieutenants.
Lloyd, P. H. 31/3/24
Walker, E. N. J. 1/12/24
Jennings, H. L. C. 4/12/24

Adjutant.
⚔**Millar, R. MacG.,** *M.C.,* Lt. R. Tank Corps (*temp. Capt. T.A.*) 1/6/24

26th (East Riding of York Yeomanry) Armoured Car Co.
Walton Street, Hull.

Hon. Colonel.
⚔***Stracey-Clitherow, J.*** *R.,* C.B.E., T.D. (*Maj. & bt. lt.-col. ret. pay*) **t.a.** 6/5/22

Major in Command.
⚔**Walker, J.,** *D.S.O., O.B.E., T.D.* (*Lt.-Col. T.A. Res.*) *t.a.* 12/10/21

Major.

Captains.
Stephenson, R. S. 7/6/22
⚔**Thompson, W. D.** B., *D.S.O., M.C.* 7/6/22
⚔**Chichester-Constable,** R. C. J., *D.S.O., p.s.c.* (*Maj. Res. of Off.*) *Adjt.* 31/10/23

Lieutenants.
⚔**Laidlaw-Gilmour, A.** 19/12/24
Walker, K. 20/12/24
Horsley, M. P. 20/1/25
Birch, N. B. S. 8/3/25
Dossor, J. 5/5/25

2nd Lieutenants.
Watts, R. T. 10/1/23
Hodgson, J. R. 26/4/24
Carver, J. H. 8/4/25
Radcliffe, G. M. 12/6/25
Wright, H. M. V. 15/10/25

Adjutant.
⚔**Chichester-Constable,** R. C. J., *D.S.O., p.s.c., capt.* 31/10/23

Supplementary Reserve.

Category B.

2nd Lieutenants.
Baker, A. B. 24/12/24
⚔Dean, L. 11/2/25
⚔Strasman, S. E. 14/2/25
⚔Cook, W. E. A. 18/2/25
⚔Kellaway, F. S. 21/2/25
⚔Barraclough, E. 25/2/25
Clarke, P. J. G. 11/3/25
⚔Whitmore, W. E. 21/3/25
Wilson, E. D. 9/5/25
Jackson, J. C. 3/6/25
Beverley, H. G. 10/6/25
Carrick, M. D. S. 10/6/25
Griggs, W. E. 20/6/25
⚔Stevens, S. 24/6/25
Murphy, A. V. 29/7/25
⚔McDevitte, C. D. S. I. 29/8/25
Rice, C. W. H. 16/9/25
Williams, A. M. 3/10/25
Scott, M. J. 7/10/25

Digitized by Google

INFANTRY—TERRITORIAL ARMY.

THE MONMOUTHSHIRE REGIMENT.

"South Africa, 1900-02."

The Great War—11 *Battalions*.—**"Ypres, 1915, '17, '18,"** "Gravenstafel," **"St. Julien,"** "Frezenberg," "Bellewaarde," **"Somme, 1916,"** "Albert, 1916," **"Arras, 1917," "Scarpe, 1917,"** "Pilckem," **"Langemarck, 1917,"** "Poelcappelle," **"Cambrai, 1917, '18,"** "Lys," "Messines, 1918," **"Hindenburg Line,"** "St. Quentin Canal," "Beaurevoir," "Courtral," "Sambre." **"France and Flanders, 1914-18." "Aden."**

1st Bn., *Stow Hill, Newport.*
2nd Bn., *Drill Hall, Osborne Road, Pontypool.*
3rd Bn., *Drill Hall, Abergavenny.*
Record Office, *Shrewsbury.*

1st Battalion.

Stow Hill, Newport.

Hon. Colonel.

⚔*Tredegar*, The Lord, C.B.E., V.D. (*Hon. Capt. in Army*) *t.a.* 8/3/14

Lt.-Colonel.

⚔Rees, B. T., *O.B.E., t.a.* 3/7/22

Major.

⚔Thompson, H. C. R., *t.a.* 27/5/20

Captains.

⚔Thomas, R. C. L., *M.C., t.a.* 17/4/16
⚔Wilson, J. A. 1/6/16
⚔Davies, E. E., *M.C.* 22/7/20
⚔Maine-Tucker, D. H. M. 10/4/21

Lieutenants.

⚔John, B. G. 27/6/23
1/7/17
Coulman, E. R. 9/1/24
Wade, N. L. 10/1/24
Corfield, L. C. 10/1/24
Jones, G. W. 10/1/24
Bennett, H. A. 26/7/24
Davies, W. M. 27/7/24
Barter, H. V. 16/6/25

2nd Lieutenants.

Lysaght, E. C. 26/2/24
Stephens, T. W. 7/4/24
Rees, D. E. 18/6/24
Welsh, D. H. K. 15/5/25
Gratte, A. E. St. G. 19/6/25
Griffiths, B. W. 6/7/25

Adjutant.

⚔Campbell, H. F., Capt. (*bt. maj.*) Rifle Bde. 1/3/23

Quarter-Master.

⚔Chester W., *capt.* 1/4/20

[Uniform—*Green*. Facings—*Black*.]

2nd Battalion.

"Gwell angau na gwarth."

Drill Hall, Osborne Road, Pontypool.

Hon. Colonel.

⚔*Bradney*, Sir *Joseph A.*, Knt., C.B., T.D., *t.a.* 5/4/22

2nd Battalion—*contd.*

Lt.-Colonel.

⚔Lewis, W. R., *T.D., t.a.* 21/4/23

Major.

⚔Boucher, E. G. †22/8/25

Captains.

⚔Mitchell, L. A., *t.a.* 17/6/22
⚔Beard, G. J. H. 17/6/22
⚔Owen, R. D. 25/8/23
⚔Mathias, J. E. T. 29/8/23

Lieutenants.

⚔Gough, T. 2/9/16
Beattie, J. A. N. 14/3/21
⚔Lewis, W. N. 18/7/23
⚔Jones, A. B. 28/11/23
⚔Smith, C. J. 22/12/23
Johns, E. A. 19/7/24

2nd Lieutenants.

Russell, D. K. 16/9/21
⚔Webb, J. H. E. 3/9/23
Matthews, W. A. C. 30/10/23
Evans, J. F. 5/1/24
Fish, H. S. 12/3/25

Adjutant.

⚔Morgan, C. H., Capt. S. Wales Bord. 17/5/23

Quarter-Master.

Honey, N., *lt.* 13/11/24

[Uniform—*Scarlet*. Facings—*Green*.]

Cadet Unit affiliated.
Monmouth Grammar School C. Co.

3rd (Brecknockshire and Monmouthshire) Battalion.

Drill Hall, Abergavenny.

Hon. Colonel.

⚔*Treowen*, The Lord, C.B., C.M.G. (*Col. & Hon. Maj.-Gen.*) *p.s.c.* [R] 27/4/09

Lt.-Colonel.

⚔Partridge, L., *D.S.O., T.D., t.a.* 16/2/20
bt.-col. 16/2/24

Major.

⚔Glynne-Jones, R., *O.B.E., T.D.* 21/4/23

Captains.

⚔Evans, D. T., *M.C.* 31/7/20
Pugh, M. B. 31/7/20
Phillips, J. T. 14/10/22
⚔Lemon, E. C., *M.C.* †21/4/23
Jones, D. L. †15/7/24

Lieutenants.

Parker, F. A. 29/7/20
Evans, A. 26/5/22
⚔Gough, A. L. 19/7/22
Davies, A. B. 10/11/22
Probert, E. 28/11/23
Bishop, R. C. 3/5/24
Yeudoll, J. N. 19/10/24

2nd Lieutenants.

Ruther, J. K. 3/9/23
Jones, W. D. 19/1/24
Golding, G. H. 9/4/25
Cattell, S. K. 9/5/25
⚔Vaughan, W. D. 17/7/25

Adjutant.

⚔Knollys, V. C., Capt. Rifle Bde. 2/12/22

3rd Battalion—*contd.*

Quarter-Master.

⚔Chapman, G. N. (*Capt. ret. pay*) (*Res. of Off.*) *capt.* 25/5/21

Cadet Unit affiliated.
Abergavenny C. Co.

THE CAMBRIDGESHIRE REGIMENT.

A Castle, thereon an escutcheon of the Arms of Ely.

"South Africa, 1900-01."

The Great War—4 *Battalions*.—**"Ypres, 1915, '17,"** "Gravenstafel," "St. Julien," "Frezenberg," **"Somme, 1916, '18,"** "Thiepval," **"Ancre Heights,"** "Ancre, 1916," **"Pilckem,"** "Menin Road," "Polygon Wood," "Broodseinde," "Poelcappelle," **"Passchendaele,"** "St. Quentin," "Rosières," "Lys," **"Kemmel,"** "Scherpenberg," **"Amiens,"** "Albert, 1918," "Bapaume, 1918," **"Hindenburg Line,"** "Épéhy," "St. Quentin Canal," **"Pursuit to Mons," "France and Flanders, 1915-18."**

1st Bn., *Drill Hall, East Road, Cambridge.*
Record Office—*Warley*.

1st Battalion.

Hon. Colonel.

Lt.-Colonel.

⚔Cutlack, W. P., *t.a.* 15/3/24

Major.

⚔Canning, C. V., *M.C., t.a.* 4/8/23

Captains.

⚔Digby, F. N. D. D., *t.a.* 28/7/22
⚔Plumb, R. H. 28/7/22
⚔Whiting, W. F. 28/7/22
Simey, W. S. 29/4/25
⚔Miller, E. E., *M.C.* †28/4/25

Lieutenants.

Halls, C. A. 23/9/23
Martin, A. S. 3/12/23
Mapey, E. L. V. 31/1/25

2nd Lieutenants.

Clark, R. D. 25/7/23
Smith, S. I. W. 4/7/24
Seekings, L. J. W. 21/2/25
Palmer, J. L. I. 15/4/25
Greenwood, C. 15/4/25
Stephen, A. B. G. 13/5/25

Adjutant.

⚔Bittleston, N. A., Maj. Suffolk R. 11/9/22

Quarter-Master.

⚔Pooley, B., *M.C., T.D., t.a., capt.* 10/6/16

[Uniform—*Scarlet*. Facings—*Blue*.]

Cadet Unit affiliated.
Wisbech Grammar School C. Corps

STANFORD LIBRARIES

Digitized by Google

THE LONDON REGIMENT.

1st Bn. *Handel Street, Bloomsbury, W.C.*1.
2nd Bn. 9, *Tufton Street, Westminster, S.W.*1.
3rd Bn. 207, *Harrow Road, Paddington, W.*2.
4th Bn. 112, *Shaftesbury Street, City Road, N.*1.
5th Bn. 180, *Bunhill Row, E.C.*1.
6th Bn. 57*a*, *Farringdon Road, E.C.*1.
7th Bn. 24, *Sun Street, Finsbury Square, E.C.*2.
9th Bn. 56, *Davies Street, Berkeley Square, W.*1.
10th Bn. 51, *The Grove, Hackney, E.*8.
11th Bn. 17, *Penton Street, Pentonville, N.*1.
12th Bn. 16, *Chenies Street, Tottenham Court Road, W.C.*1.
13th Bn. *Ivorna Gardens, Kensington, W.*8.
14th Bn. 59, *Buckingham Gate, Westminster, S.W.*1.
16th Bn. *Queen's Hall, 58, Buckingham Gate, Westminster, S.W.*1.
17th Bn. 66, *Tredegar Road, Bow, E.*3.
18th Bn. *Duke of York's Headquarters, Chelsea, S.W.*1.
19th Bn. 76, *High Street, Camden Town, N.W.*1.
20th Bn. *Holly Hedge House, Blackheath, S.E.*10.
21st Bn. 4, *Flodden Road, Camberwell, S.E.*5.
22nd Bn. 2, *Jamaica Road, Bermondsey, S.E.*16.
23rd Bn. 27, *St. John's Hill, Clapham Junction, S.W.*11.
24th Bn. 71, *New Street, Kennington, S.E.*11.
28th Bn. *Duke's Road, Euston Road, W.C.*
Record Office—14–16, *Grosvenor Gardens, S.W.*1.

1st CITY OF LONDON REGIMENT (The Royal Fusiliers).

The Arms of the City of London. In each of the four corners the United Red and White Rose within the Garter, and the Crown over it.

"South Africa, 1900-02."

The Great War—4 *Battalions.*—**"Aubers," "Somme, 1916, '18," "Albert, 1916, '18," "Flers-Courcelette," "Morval," "Le Transloy," "Arras, 1917, '18," "Scarpe, 1917, '18," "Bullecourt," "Ypres, 1917," "Langemarck, 1917," "Menin Road," "Polygon Wood," "Passchendaele," "Cambrai, 1917," "Hindenburg Line," "Canal du Nord," "Valenciennes," "Sambre," "France and Flanders, 1915-18," "Gallipoli, 1915-16," "Egypt, 1916."**

Handel Street, Bloomsbury, W.C.1.

Hon. Colonel.

⚔*Lascelles*, The Visct., K.G., D.S.O. (*Capt. Res. of Off.*) 14/7/23

Lt.-Colonel.

⚔**Marchment, A. F.**, *D.S.O.*, *M.C.*, *T.D.*, *t.a.* 17/2/24

Major.

⚔**Matthews, M. K.** 22/7/24
11/7/23

Captains.

⚔*Preedy*, *B.*, M.C. 7/6/22
⚔**Bonnett, C. H. D.**, *O.B.E.* 14/6/22
⚔**Guyer, G. P.** 1/6/24
⚔**Shurlock, H. H. M.** 1/6/24
⚔**Shepherd, A. C.**, *M.C.* 1/6/24
30/6/23
⚔**Walker, J. G.** 5/6/24

Lieutenant.

Hillier, S. H. 1/1/23

1st City of London Regt.—*contd.*

2nd Lieutenants.

Gleed, A. F. 31/12/23
Baker, R. C. H. 14/4/24
Powell, K. F. 15/9/24
Clarke, J. T. C. 13/11/24
Lennox-Boyd, G. E. L. 13/11/24
Lotinga, I. H. S. 13/11/24
Faulkner, E. 14/11/24
Bromley-Martin, P. E. 19/11/24
12/7/24
Clarke, B. C. 15/12/24
Duffett, E. G. 1/7/25

Adjutant.

⚔Lathom-Browne, H., *M.C.*, Capt. (*bt. maj.*) R. Fus. 16/4/23

Quarter-Master.

⚔Spencer, H., *M.B.E.*, *M.C.*, *lt.* 8/12/23

[Uniform—*Scarlet.* Facings—*Blue.*]

2nd CITY OF LONDON REGIMENT (The Royal Fusiliers).

The Arms of the City of London. In each of the four corners the United Red and White Rose within the Garter, and the Crown over it.

"South Africa, 1900-02."

The Great War—4 *Battalions.*—**"Somme, 1916, '18," "Albert, 1916, '18,"** "Guillemont," "Ginchy," "Flers-Courcelette," "Morval," "Le Transloy," **"Arras, 1917, '18,"** "Scarpe, 1917, '18," **"Bullecourt," "Ypres, 1917,"** "Langemarck, 1917," "Menin Road," "Polygon Wood," "Passchendaele," **"Cambrai, 1917,"** "St. Quentin," "Villers Bretonneux," **"Amiens,"** "Bapaume, 1918," **"Hindenburg Line,"** "Épéhy," "Canal du Nord," "Valenciennes," "Sambre," **"France and Flanders, 1915-18," "Gallipoli, 1915-16,"** "Egypt, 1915–1916."

9, Tufton Street, Westminster, S.W.1.

Hon. Colonel.

Wakefield, Sir *Charles C.*, Bt., C.B.E., *t.a.* 28/5/21

Lt.-Colonel.

⚔Pryce-Jones, H. M., *D.S.O.*, *M.V.O.*, *M.C.* (*Lt.-Col. ret. pay*) (*Res. of Off.*) (*Gent.-at-Arms*) *t.a.* 12/5.22

2nd City of London Regt.—*contd.*

Major.

⚔Grey, W. E. 30/7/24

Captains.

⚔*Blows, H. F.* (*Spec. Appt.*)† 1/4/21
⚔Sterckx, A. F. 1/4/21
⚔Mackie, E. M. D. 27/7/23
⚔Hurndall, M. J., *M.C.* 31/7/24
⚔Johnson, J. W. E. 24/12/24
Matthews, G. L. 24/12/24

Lieutenants.

⚔Leaver, H. E. 1/3/23
⚔Johnson, L. R. 18/2/24
⚔Porter, W. D. MacN. (*Lt. Res. of Off.*) 4/4/25
⚔Thorp, H. O. 26/6/25
Barham, J. A. 17/7/25
Rowe, R. C. 28/7/25

2nd Lieutenants.

Dudman, H. C. 8/11/23
Bond, H. R. 26/7/24
1/8/23
Trenam, H. E. 9/1/25
Nicholson, G. 2/3/25
Daly, R. D. J. 6/5/25
Browne, W. H. C. 17/6/25

Adjutant.

⚔Wardle, M. K., *D.S.O.*, *M.C.*, Capt. Leicester R. (*s.c.*) [*I*] 11/11/24

Quarter-Master.

⚔Shackleton, A. G., *O.B.E.*, *capt.* 8/2/15

[Uniform—*Scarlet.* Facings—*Blue.*]

Officer surplus to the requirement of the reconstructed unit who is still holding a military appointment.

Major.

⚔Fhin, H. M., *t.o.* 9/10/16

Digitized by Google

STANFORD LIBRARIES

3rd CITY OF LONDON REGIMENT. (The Royal Fusiliers.)

The Arms of the City of London.

In each of the four corners the United Red and White Rose within the Garter, and the Crown over it.

"South Africa, 1900–02."

The Great War—4 *Battalions.*—"**Neuve Chapelle,**" "Aubers," "**Festubert, 1915,**" "**Somme, 1916, '18,**" "**Albert, 1916, '18,**" "Ginchy," "Fiers-Courcelette," "Morval," "Le Transloy," "**Arras, 1917,**" "Scarpe, 1917," "**Bullecourt,**" "**Ypres, 1917,**" "Langemarck, 1917," "Menin Road," "Polygon Wood," "Passchendaele," "**Cambrai, 1917,**" "St. Quentin," "Bapaume, 1918," "**Villers Bretonneux,**" "Amiens," "Hindenburg Line," "Épéhy," "Pursuit to Mons," "France and Flanders, 1915–18." "**Gallipoli, 1915.**" "Egypt, 1915–16."

207, Harrow Road, W. 2.

Hon. Colonel.

⚔*Samuel, F. D.*, D.S.O., T.D. (*Col. T.A. Res.*) *t.a.* 24/1/23

Lt.-Colonel.

⚔Giles, G. M., *M.C.*, *t.a.* 30/12/22

Major.

⚔Clarke, H. F., *M.C.* 30/12/22

Captains.

⚔Roscoe, W., *M.C.*	31/7/20
⚔Wakefield, F. C. P.	13/8/21
⚔Lavender, N., *M.C.*	10/3/23
Harrison, A. D.	4/9/23
Hamley, C. E.	24/6/25

Lieutenants.

Smith, J. M. A.	7/9/23
Side, A. W. W.	21/11/24
Page, R. F.	4/4/25
Salaman, H. L.	11/5/25

2nd Lieutenants.

Macnamara, J. R. J.	11/1/24
Labin, C. C.	20/3/24
Taylor, R. P. S.	18/6/24
Priestwood, J. D.	26/6/24
Kenyon, W. D.	1/7/24
Luker, H. C. P.	10/7/24
Olliff, S. F.	18/11/24
Hall, B.	10/12/24
Beatty, H. S.	3/3/25

Adjutant.

⚔Giffey, C. K. O. B., Capt. Worc. R. [L] 1/9/23

Quarter-Master.

⚔Brown, G., *capt.* 26/6/14

[Uniform—*Scarlet.* Facings—*Blue.*]

4th CITY OF LONDON REGIMENT. (The Royal Fusiliers.)

The Arms of the City of London.

In each of the four corners the United Red and White Rose within the Garter, and the Crown over it.

"South Africa, 1900."

The Great War—4 *Battalions.*—"**Neuve Chapelle,**" "**Ypres, 1915, '17,**" "St. Julien," "Aubers," "**Festubert, 1915,**" "**Somme, 1916, '18,**" "Albert, 1916, '18," "Guillemont," "Ginchy," "Fiers-Courcelette," "Morval," "Le Transloy," "**Arras, 1917, '18,**" "Scarpe, 1917, '18," "**Bullecourt,**" "Langemarck, 1917," "Menin Road," "Polygon Wood," "Passchendaele," "**Cambrai, 1917, '18,**" "St. Quentin," "Villers Bretonneux," "Amiens," "Bapaume, 1918," "Hindenburg Line," "**Canal du Nord,**" "Valenciennes," "**Sambre,**" "France and Flanders, 1915–18." "**Gallipoli, 1915–16.**" "Egypt, 1916."

112, Shaftesbury Street, City Road, N.1.

Hon. Colonel.

Marshall, The Lord, K.C.V.O., *t.a.* 16/10/18

Lt.-Colonel.

⚔Duncan-Teape, H. J. T., *T.D.*, *t.a.* 3/3/22

Majors.

⚔Arthur, R. N., *T.D.*	1/6/16
⚔Elliott, S., *O.B.E.*	4/10/16

Captains.

⚔Stanham, H. G.	1/6/16
⚔Weathersbee, H. W	1/6/16
⚔Balls, H. B. A	†25/1/22

Lieutenants.

⚔Ford, A. S.	19/8/16
⚔Graddon, J. C	1/7/17
⚔Pyne, P.	11/1/18
⚔Spiers, H. W.	5/2/18
⚔Morris, H. O.	1/5/19
Cleeves, J. C.	10/11/22
⚔Boutall, W. J., *M C.*	11/11/22

2nd Lieutenants.

Pawley, S. R.	11/12/23
Wightman, G.	6/1/25
Williams, F. R. I.	16/4/25
Martin, A. L.	16/4/25
	28/3/24

Adjutant.

⚔Chester-Master, E., Capt. R. Fus. 8/3/23

Quarter-Master.

⚔Harris M., *lt.* 9/4/21

[Uniform—*Scarlet.* Facings—*Blue.*]

5th CITY OF LONDON REGIMENT. (London Rifle Brigade.)

"South Africa, 1900–02."

The Great War—8 *Battalions.*—"**Ypres, 1915, '17,**" "**St. Julien,**" "Frezenberg," "**Somme, 1916, '18,**" "**Albert, 1916,**" "Guillemont," "Ginchy," "Fiers-Courcelette," "Morval," "Le Transloy," "**Arras, 1917, '18,**" "**Scarpe, 1917, '18,**" "**Bullecourt,**" "Langemarck, 1917," "**Menin Road,**" "Polygon Wood," "Passchendaele," "**Cambrai, 1917,**" "Hindenburg Line," "**Canal du Nord,**" "Valenciennes," "Sambre" "**France and Flanders 1914–18.**"

130, Bunhill Row, E.C.1.

Regimental Journal—
L.R.B. Record,
130, Bunhill Row, E.C.1.

Hon. Colonel.

Lucan, The Earl of, K.B.E., C.B., T.D., *A.D.C.* (*Col. T.A. Res.*) (*Hon. Brig.-Gen. in Army*) *t.a.* 12/12/23

Lt.-Colonel.

⚔Micklem, J., *D.S.O.*, *M.C.* (*Hon. Brig.-Gen. Res. of Off.*) *t.a.* 16/2/24

Major.

⚔Best, G. B., *M.C.* †19/8/25

Captains.

⚔Barry, F. P., *M.C.*	29/7/20
Bignold de Cologan, A. T. B.	19/6/24
	23/3/16
⚔Ovington, C. E., *M.B.E.*, *M.C.*	15/11/24
⚔Reeve, G. R., *M.C.*	16/11/24

Lieutenants.

Amis, I. R.	7/8/22
Maurice, F. M. P.	27/3/23
Heckels, G. T.	3/3/25
Burnell, N. D.	3/10/25

2nd Lieutenants.

Hedley, E. E. D.	3/10/24
Burges, G. M.	19/11/24
Gough, C. F. H.	20/11/24
Johnson, R. E. W.	12/2/25
Watney, J. L.	18/2/25
Waters, M. K. FitzG.	19/2/25
Green, A. G.	7/10/25

Adjutant.

⚔Brierley, H. *M.C.*, Lt. Rifle Bde. (*temp. Capt. T.A.*) 13/9/25
13/9/25

Quarter-Master.

⚔Crosse, B. E., *lt.* 15/3/25

[Uniform—*Green.* Facings—*Black.*]

Cadet Units affiliated.
1st C. Bn., K.R.R.C.
2nd C. of Lond. C. Bn. (Secondary Schools).
Royal Masonic Schools O. Corps.
(11th Herts Cadets).

Digitized by Google

6th CITY OF LONDON REGIMENT. (City of London Rifles.)

"South Africa, 1900–02."

The Great War—3 Battalions.—**"Festubert, 1915," "Loos," "Somme, 1916, '18," "Flers-Courcelette," "Le Transloy," "Messines, 1917," "Ypres, 1917," "Menin Road," "Polygon Wood," "Passchendaele," "Cambrai, 1917," "St. Quentin," "Avre," "Amiens," "Albert, 1918," "Bapaume, 1918," "Hindenburg Line," "Épéhy," "Pursuit to Mons," "France and Flanders, 1915–18."**

57*a*, Farringdon Road, E.C. 1.

Hon. Colonel.

Muldren, W. F., C.B., C.M.G., D.S.O., T.D. (*Hon. Brig.-Gen. late T.A. Res.*) 6/7/20

Lt.-Colonel.

Hughes, E. W., *D.S.O., M.C., T.D.* (*s.c.*) *t.a.* 19/1/24

Major.

McDonald, M. J., *M.C.* 19/2/20

Captains.

Thomson, J. 19/2/20
Cannon, A. T., *T.D.* 21/2/20
Short, S. E. 22/6/22
Whiteman, O. A. J. 19/1/24

Lieutenants.

Smith, A. E. S., *M.C.* 18/6/19
Nightingale, H.G.C., *M.C.* 30/7/19
Anderton, C. G. 27/9/19
Smith, R. H. 27/9/19
Maple, T. M. 1/11/19
Pickard, H. 31/1/20
Rowden, E. E. 13/6/23

2nd Lieutenants.

Stone, P. M. 20/11/24
Castle, K. B. 15/6/25

Adjutant.

Buller, M. L., *M.C.*, K.R.R.C. Capt. 8/5/23

Quarter-Master.

Clay, E., *M.B.E., capt.* 4/7/23

[Uniform—*Green.* Facings—*Scarlet.*]

Cadet Unit affiliated.
1st C. Co., 6 C. of Lond. R.

7th CITY OF LONDON REGIMENT. (Post Office Rifles.)

Formed from the amalgamation of the 7th (City of London) Battalion, The London Regiment and the 8th (City of London) Battalion, The London Regiment (Post Office Rifles), 31st December, 1921.

7th City of London Regiment—*contd.*

"Egypt, 1882."

"South Africa, 1899–1902."

The Great War—6 Battalions.—**"Festubert, 1915," "Loos,"** "Somme, 1916, '18," **"Flers-Courcelette," "Le Transloy," "Bullecourt," "Messines, 1917,"** "Ypres, 1917," "Menin Road," "Polygon Wood," **"Passchendaele," "Cambrai, 1917,"** "St. Quentin," "Avre," **"Villers Bretonneux," "Amiens,"** "Albert, 1918," "Bapaume, 1918," "Hindenburg Line," "Épéhy," **"Pursuit to Mons,"** "France and Flanders, 1915–18."

24, Sun Street, Finsbury Square, E.C.2.

Hon. Colonel.

⚔*Maxwell, A.*, C.B., C.M.G., D.S.O., T.D. (*Col. Terr. Army*) *t.a.* 28/3/23

Lt.-Colonel.

⚔Vince, W. B., *D.S.O., M.C., t.a.* 30/9/24

Major.

⚔Potter, C. G. †30/9/24

Captains.

⚔Hunt, R. J. 1/1/22
⚔Hope, A. E. 1/1/22
⚔King, S. J. 10/3/23
⚔Ivey, T. H., *D.S.O.* (*Maj. ret. pay*) (*Res. of Off.*) *Adjt.* 5/3/24
⚔Crampton, J. E. 30/9/24
⚔Millen, C. R., *M.C.* 1/8/25

Lieutenants.

⚔Smout, P. L., *M.C.* 27/8/19
⚔Ross, C. H. G. 1/11/19
⚔Radley, A. J. 30/12/20
Dalton, J. H. P. 5/2/21
Taylor, F. E. A. 24/7/24

2nd Lieutenants.

Dowley, H. M. 27/7/23
Maxwell, A. T. 25/6/24
Houchin, A. H. C. T. P. 12/9/24
Manley, L. G. 11/3/25
Gillies, G. K. 30/4/25

Adjutant.

⚔Ivey, T. H., *D.S.O., capt.* 1/3/20

Quarter-Master.

⚔Schoon, C. F., *D.C.M., capt.* (*Capt. Res. of Off.*) 9/4/21

9th LONDON REGIMENT (Queen Victoria's Rifles).

"South Africa, 1900–02."

The Great War—3 Battalions.—**"Hill 60," "Ypres, 1915, '17,"** "Gravenstafel," "St. Julien," **"Frezenberg,"** "Bellewaarde," **"Somme, 1916, '18,"** "Albert, 1916, '18," "Guillemont," "Ginchy," "Flers-Courcelette," "Morval," "Le Transloy," **"Arras, 1917," "Scarpe, 1917,"** "Langemarck, 1917," "Menin Road," "Polygon Wood," "Passchendaele," **"Cambrai, 1917,"** "Bapaume, 1918," **"Villers Bretenneux," "Amiens," "Hindenburg Line,"** "Épéhy," "Pursuit to Mons," **"France and Flanders, 1914–18."**

56, Davies Street, Berkeley Square, W. 1.

9th London Regiment—*contd.*

Hon. Colonel.

⚔*Campbell*, Lt.-Gen. Sir *William P.*, K.C.B., ret. pay (*Col. Comdt. K.R.R.C.*) 22/11/13

Lt.-Colonel.

⚔Cox, R. W., *O.B.E., T.D., t.a.* 13/1/25

Major.

⚔Lindsey-Renton, R. H., *D.S.O., T.D.* 26/6/17

Captains.

⚔Hunter, J. E. A., *T.D.* 21/4/15
⚔Hamilton, E. W. 13/7/15
⚔Sampson, R. H. 26/9/17
⚔Keeson, C. A. G. C., *M.C.* 16/12/20
⚔Amor, E. H. 17/7/25

Lieutenants.

Farrer, H. F. F. 1/4/23
Slaughter, E. D. C. 11/10/23
Nicholson, C. B. 12/10/23
Young, J. A. 25/11/23
Ellison-Macartney, J. A. M. 4/4/25

2nd Lieutenants.

Dickins, S. V. 30/1/24
Snagge, T. G. M. 16/1/25
Allen, E. H. L. 17/1/25
22/12/24

Adjutant.

⚔Skinner, J. E. M., Capt. K.R.R.C. 24/10/23

Quarter-Master.

⚔Smith, C. P., *M.C., capt.* (*Capt. ret. pay*) (*Res. of Off.*) 10/2/21

[Uniform—*Green.* Facings—*Scarlet.*]

10th LONDON REGIMENT (Hackney).

The Hackney Tower.

"Justitia Turris Nostra."

The Great War—3 Battalions.—**"Ypres, 1917,"** "Menin Road," "Polygon Wood," "Passchendaele," **"Villers Bretonneux," "Amiens,"** "Somme, 1918," "Albert, 1918," "Bapaume, 1918," **"Hindenburg Line,"** "Épéhy," "Pursuit to Mons," "France and Flanders, 1917–18." **"Suvla,"** "Landing at Suvla," "Scimitar Hill," "Gallipoli, 1915," "Egypt, 1915–17," **"Gaza,"** "El Mughar," "Nebi Samwil," "Jerusalem," **"Jaffa," "Tell 'Asur,"** "Megiddo," **"Sharon,"** "Palestine, 1917–18."

51, The Grove, Hackney, E. 8.

Hon. Colonel.

⚔*Lyle, A. A.*, O.B.E., T.D. (*Hon. Lt. in Army*) 4/11/21

Lt.-Colonel.

⚔Simner, P. R. O. A., *D.S.O., t.a.* 14/10/21

Major.

⚔Gardiner, E. G., *M.C.* 26/7/23

Digitized by Google

STANFORD LIBRARIES

10th London Regiment—*contd.*

Captains.

⚔Francis, A. N. 29/7/21
⚔Dunn, W. H. 29/7/21
⚔Elliott, A. E. T., *M.C.* 16/6/23
Allen, K. H. H. 1/10/24
⚔Frankland, T. L. 27/11/24
⚔Jones, F. E., *M.C.* (*Capt. ret. pay*) (*Res. of Off.*) *Adjt.* 22/8/25

Lieutenants.

Clemens, W. P. 6/8/23
⚔Dowling, E. E. 1/1/25
Ellis, H. F. 2/7/25

2nd Lieutenants.

Donaldson, H. B. J. 2/7/23
Hill, R. G. M., a.m. 9/7/23
Hammer, C. L. 29/9/24
Webb, P. B. 17/11/24
Rutt, D. H. 23/10/25

Adjutant.

⚔Jones, F. E., *M.C., capt.* 6/1/22

Quarter-Master.

⚔Brown, W., *M.B.E., capt.* 1/4/20 25/11/14

[Uniform—*Scarlet.* Facings—*White.*]

Cadet Unit affiliated.
10 Lond. R. C. Corps.

11th LONDON REGIMENT (Finsbury Rifles).

"South Africa, 1900-02."

The Great War—3 *Battalions.*—**"Bullecourt," "Ypres, 1917,"** "Menin Road," "Polygon Wood," "Passchendaele," **"France and Flanders, 1917-18," "Suvla," "Landing at Suvla,"** "Scimitar Hill," **"Gallipoli, 1915," "Egypt, 1915-17," "Gaza,"** "El Mughar," "Nebi Samwil," "Jerusalem," **"Jaffa,"** "Tell 'Asur," **"Megiddo,"** "Sharon," **"Palestine, 1917-18."**

17, Penton Street, Pentonville, N. 1.

Hon. Colonel.

⚔*Northampton,* The Marq. of, D.S.O. (*Maj. Warwick Yeo.*) *t.a.* 15/12/23

Lt.-Colonel.

⚔Hammond, F. S., *D.S.O., t.a.* 17/2/23 21/3/22

Major.

⚔Hooper, G. M., *M.C.* 17/3/23 31/7/20

Captains.

⚔Hunt, W., *M.C.* 1/6/16
⚔Noble, F., *M.C.* 31/7/20
⚔Newling, A. J. 1/10/21
⚔Moore, W. J. 4/3/23
⚔Marshall, F. H. J., *O.B.E.* (*Capt. Res. of Off.*) *Adjt.* 14/5/24
⚔Allan, J. 4/6/25

Lieutenants.

⚔Nevill, E. 19/6/19
Reeve, R. W. 1/9/22
Must, H. H. W. 24/12/23
Barton, P. H. 17/5/24
Merchant, A. F. 29/8/24

2nd Lieutenants.

Tutt, H. R. 1/7/23
Starey, A. G. 8/1/24
Parsons, R. W. H. 21/1/24
Ketchlee, B. J. 18/3/24
Hay, A. W. 1/3/25
⚔Hulley, C. P. O. 19/3/25
Grundy, L. 3/7/25

Adjutant.

⚔Marshall, F. H. J., *O.B.E., capt.* 14/5/21

11th London Regiment—*contd.*

Quarter-Master.

McKenzie, J. R., *lt.* 1/9/22

[Uniform—*Green.* Facings—*Scarlet.*]

Cadet Unit affiliated.
Highbury Park School C. Corps.

12th LONDON REGIMENT (Rangers).

"South Africa, 1900-02."

The Great War—3 *Battalions.*—**"Ypres, 1915, '17,"** "Gravenstafel," **"St. Julien," "Frezenberg," "Somme, 1916, '18," "Albert, 1916, '18,"** "Guillemont," **"Ginchy,"** "Flers-Courcelette," "Morval," "Le Transloy," "Arras, 1917," **"Scarpe, 1917,"** "Langemarck, 1917," "Menin Road," "Polygon Wood," "Passchendaele," **"Cambrai, 1917,"** "Villers Bretonneux," **"Amiens,"** "Bapaume 1918," "Hindenburg Line," **"Epehy,"** "Pursuit to Mons," "France and Flanders, 1914-18."

16, Chenies Street, Tottenham Court Road, W.C.1.

Hon. Colonel.

Milne-Watson, D. 11/6/24

Lt.-Colonel.

⚔Edgell, J., *T.D., t.a.* 24/10/24

Major.

⚔Portman, G. M. B. 28/4/20

Captains.

⚔Infeld, H., *M.C.* 1/6/16
⚔Dunlop, J. K., *M.C.* 1/6/16
⚔Hunter, R. W. 1/6/16
⚔Harrild, W. L. 15/4/21
⚔Hollingsworth, W. J. 24/10/24

Lieutenants.

⚔Savill, L. E. M. 1/10/20
⚔Brading, C. T. 2/10/20
⚔Speirs, J. 1/11/20
⚔Johnstone, C. A. 9/7/23
⚔Potter, F. M., *M.B.E.* 25/5/24
⚔Stapleton, F. W. 26/5/24
⚔Smith, A. D. 26/5/24
Dunlop, A. F. 27/5/24
Burke, M. R. 22/7/24

2nd Lieutenants.

Bennett, R. L. 16/1/25
Bertram, D. C. 9/5/25
⚔Holliday, G. C. 19/5/25

Adjutant.

⚔Collins, R. L. H., Capt. Rifle Bde. 28/4/23

Quarter Master.

⚔Kearney, P. *M.C., lt.* 9/4/21

[Uniform—*Green.* Facings—*Scarlet.*]

Cadet Unit affiliated.
Polytechnic School C. Corps.

13th LONDON REGIMENT (Princess Louise's Kensington Regiment).

The arms of Kensington. *"Quid nobis arduum."*

"South Africa, 1900-02."

The Great War—3 *Battalions.*—**"Neuve Chapelle," "Aubers," "Somme, 1916, '18,"** "Albert, 1916, '18," "Guillemont," "Ginchy," "Flers-Courcelette," "Morval," "Le Transloy," **"Arras, 1917, '18,"** "Scarpe, 1917, '18," **"Ypres, 1917,"** "Langemarck, 1917," **"Cambrai, 1917, '18,"** "Hindenburg Line," "Canal du Nord," "Valenciennes," "Sambre," "France and Flanders, 1914-18," **"Doiran, 1917,"** "Macedonia, 1916-17," **"Gaza,"** "El Mughar," "Nebi Samwil," **"Jerusalem," "Jericho,"** "Jordan," "Megiddo," **"Sharon,"** "Palestine, 1917-18."

Iverna Gardens, Kensington, W. 8.

Hon. Colonel.

⚔*Lloyd,* Lt.-Gen. Sir *Francis,* G.C.V.O., K.C.B., D.S.O., ret. pay, *t.a.* 13/7/20

Lt.-Colonel.

⚔Ragian, *The Lord* (*Maj. Res. of Off.*) *t.a.* 29/1/24

Major.

⚔Prynne, H. G. L., *M.C.* †5/4/24 27/2/24

Captains.

⚔Baker, L. F. 23/7/20
⚔Godfrey, W. H., *M.B.E., M.M.* 4/7/22
⚔Strong, C. C. 5/7/22
⚔*Caine, C. V.* 5/4/24
⚔Trelease, C. R. 4/11/24
Venables, C. 4/11/24 1/6/25

Lieutenants.

⚔Marshall, F. 30/7/20
⚔Campbell, T. S. A. 30/7/20
Jackson, B. N. 1/1/21
Storr, P. 25/2/22
⚔Terry, C. S. 17/9/22
Trevor, E. N. 19/6/25

2nd Lieutenants.

McBarnet, G. G. K. 9/7/24
Beddoes, E. W. M. 13/7/24
⚔Stacey, E. L. 8/6/25
Finney, R. H. A. P. 9/6/25
⚔Cussens, J. 16/7/25
Iggulden, R. D. 16/7/25

Adjutant.

⚔Gott, W. H. E., *M.C.*, Capt. K.R.R.C. 19/9/23

Quarter-Master.

⚔Cary, J., *lt.* 1/3/25

[Uniform—*Grey.* Facings—*Scarlet.*]

Cadet Units affiliated.
The Oratory C. Corps.
Latymer Upper School C. Corps.
Everington Street School Old Boys C. Corps.

Digitized by Google

14th LONDON REGIMENT (London Scottish).

In front of a circle inscribed with the motto, "Strike Sure," St. Andrew's Cross surmounted by a lion rampant.

"South Africa, 1900–02."

The Great War—3 *Battalions.*—**"Messines, 1914,"** **"Ypres, 1914, 17, '18,"** "Gheluvelt," "Nonne Bosschen," **"Givenchy, 1914,"** "Aubers," **"Loos,"** **"Somme, 1916, '18,"** "Albert, 1916, '18," "Guillemont," "Ginchy," "Flers-Courcelette," "Morval," "Le Transloy," **"Arras, 1917, '18,"** "Scarpe, 1917, 18," **"Langemarck, 1917,"** **"Cambrai, 1917, '18"** "Hindenburg Line," "Canal du Nord," "Courtrai," **"Valenciennes,"** "Sambre," **"France and Flanders, 1914-18."** "Doiran, **1917,"** "Macedonia, 1916-17," "Gaza," "El Mughar," "Nebi Samwil," **"Jerusalem,"** "Jericho," "Jordan," "Tell 'Asur," "Palestine, 1917-18."

59, Buckingham Gate, Westminster, S.W. 1.

Regimental Journal—
London Scottish Regimental Gazette,
59, Buckingham Gate,
London, S.W. 1.

Allied Regiment of Canadian Militia.
Toronto Scottish Regiment,
Toronto, Ont.

Hon. Colonel.

⚔*Haig*, Field-Marshal the Earl, K.T., G.C.B., O.M., G.C.V.O., K.C.I.E., *Col. R.H.G.*, *17th/21st L. & K.O.S.B., p.s.c.* [R] 3/7/19

Lt.-Colonel.

⚔Clowes, G. C. K., *D.S.O.*, *O.B.E.*, *T.D.* (*S.C.*) *t.a.* 3/6/18
bt. col. 16/5/23

Major.

⚔Lyall Grant, D., *M.C.* 16/2/22

Captains.

⚔Lindsey-Renton, L. S., *M.C.*, *T.D.* 1/6/16
⚔Shiell, R. A. 21/2/23
⚔Bennett, L. D., *M.C.* 17/9/24
Humphreys, G. S. T. 17/1/25

Lieutenants.

Low, A. 22/12/23
Gray, G. J. M. 10/7/24
⚔Woodman-Smith, J. 20/12/24

2nd Lieutenants.

Paton, K. M. 29/10/23
Burn, R. I. A. 28/11/23
Freeman, R. S. 15/10/24
Young, W. E. G. 18/3/25
⚔Coates, R. A. 22/7/25
Gulich, J. D. 1/8/25
Allen, C. F. 26/9/25

Adjutant.

⚔Graham, W. J., *M.C.*, Capt. Gordons 23/2/23

Quarter-Master.

⚔Dale, F. *M.C.*, *capt.* (*Capt Res. of Off.*) 1/2/22

[Uniform—*Grey.* Facings—*Blue.*]

16th LONDON REGIMENT (Queen's Westminster and Civil Service Rifles).

(Formed from the amalgamation of the 15th (County of London) Battalion, The London Regiment (Prince of Wales's Own, Civil Service Rifles) and the 16th (County of London) Battalion, The London Regiment (Queen's Westminster Rifles) 31st December, 1921.)

"South Africa, 1900–02."

The Great War—6 *Battalions.*—"Festubert, 1915," **"Hooge, 1915,"** "Loos," **"Somme, 1916, '18,"** "Albert, 1916, '18," "Guillemont," "Ginchy," **"Flers-Courcelette,"** "Morval," "Le Transloy," **"Arras, 1917, '18,"** "Scarpe, 1917, '18," **"Messines, 1917,"** **"Ypres, 1917, '18,"** "Langemarck, 1917," **"Cambrai, 1917,"** "St. Quentin," "Ancre, 1918," "Amiens," "Bapaume, 1918," "Hindenburg Line," "Canal du Nord," "Courtrai," "Valenciennes," "Sambre," **"France and Flanders, 1914-18."** "Doiran, 1917," "Macedonia, 1916–17." "Gaza," "El Mughar," "Nebi Samwil." **"Jerusalem,"** **"Jericho,"** "Jordan," "Tell 'Asur," "Palestine, 1917–18."

Queen's Hall, 58, Buckingham Gate, Westminster, S.W. 1.

Hon. Colonel.

⚔Col. H.R.H. The Prince of *Wales* and Duke of *Cornwall*, K.G., K.T., G.C.S.I. G.C.M.G., G.C.I.E., G.C.V.O., G.B.E., M.C., *Col. W. G'ds., Col.-in-Chief 12th L., R. S. Fus., S. Wales Bord., D.C.L.I., P.W. Vols., Midd'x R., Seaforth & R. Wilts Yeo., Hon. Col. 5 Bn. Devon. R. & 4/5 Bn. Cheshire R., Personal A.D.C. to the King* 29/3/19

Lt.-Colonel.

⚔Cox, E. G. H., *C.B.E.*, *T.D.*, *t.a.* 9/7/21
bt. col. 9/7/25

Majors.

⚔Warne, H. F. M., *T.D.* 1/6/16
⚔Baber, J. B., *M.C.* 27/10/20

Captains.

⚔Blomfield, H. M. 18/5/20
1/6/16
⚔Gibbins, E. L. 25/3/21
⚔Clark, T. H. E. 10/12/24
⚔Hutchison, J. L., *M.C.* 18/7/25

Lieutenants.

⚔*Russell, A. B., e.o.* 25/7/18
⚔Hall, P. H. 1/12/18
⚔Rayner, V. G., *M.C.* 27/12/18
⚔Oldcorn, J. S., *D.C.M.* 3/3/21
Wyburd, H. N. C. 1/1/23
Wintour, St. J. F., a.m. 19/4/23
Hargreaves, K. 19/7/24
Wharry, J. S. C. 19/6/25

2nd Lieutenants.

George-Smith, H. R. 28/7/23
Keelan, S. A. C. 2/3/25
Cobbold, T. C. 13/3/25
Tidy, D. R. 1/8/25

Adjutant.

⚔Smith, B. F. E., *D.S.O.*, Capt. K.R.R.C. 1/11/23

16th London Regiment—*contd.*

Quarter-Master.

⚔Finbow, A. E., *M.M.*, *lt.* 12/4/24

Cadet Units affiliated.
Queen's Westminster C. Corps.
Newport Market Army Training Sch. C. Corps.
Leinster House C. Corps.
Strand School (Brixton) C. Corps.
Tenison's Grammar School C. Corps.
Brockley School C. Corps.

17th LONDON REGIMENT (Poplar and Stepney Rifles).

"South Africa, 1900-02."

The Great War—3 *Battalions.*—"Aubers," **"Festubert, 1915,"** **"Loos,"** **"Somme, 1916, '18,"** "Flers-Courcelette," "Morval," "Le Transloy," **"Messines, 1917,"** **"Ypres, 1917, '18,"** "Langemarck, 1917," **"Cambrai, 1917,"** "St. Quentin," "Bapaume, 1918," "Ancre, 1918," "Albert, 1918," "Courtrai," "France and Flanders, 1915-18." **"Doiran, 1917,"** "Macedonia, 1916-17." **"Gaza,"** "El Mughar," "Nebi Samwil," **"Jerusalem,"** "Jericho," **"Jordan,"** "Tell 'Asur," "Palestine, 1917-18."

66. Tredegar Road, Bow, E.3.

Hon. Colonel.

⚔*Godding*, J., O.B.E., T.D. 22/9/21

Lt.-Colonel.

⚔Downes, P. W., *t.a.* 16/2/24

Major.

⚔Tanner, P. H., *M.B.E.*, *M.C.* 16/2/24

Captains.

⚔Nave, H. J. 30/7/22
Latham, J. D. 17/2/24
Schermuly, C. D. 30/1/25
⚔West, N. B. 5/3/25
Tilly, J. K. 17/7/25

Lieutenants.

⚔Seaman, W. A. R., *M.C.* 7/8/23
⚔Bailey, L. J. (*Lt. Res. of Off.*) 1/7/25

2nd Lieutenants.

Penney, H. W. 20/3/24
Meere, M. C. 3/8/24
Andrews, R. C. 24/9/24
Simpson, W. P. 14/1/25
Boston, S. E. 13/3/25
Warrell, W. R. 13/6/25
Haddock, R. O'N. 8/7/25
Gillies, D. W. M. 7/10/25
Dover, J. F. 7/10/25

Adjutant.

⚔Fry, E. W. L., Lt. Rifle Bde. (*temp Capt. T.A.*) 16/5/23

Quarter-Master.

⚔Townsend, G. J. W., *capt.* 6/9/14

[Uniform—*Green.* Facings—*Black.*]

Digitized by Google

STANFORD LIBRARIES

18th LONDON REGIMENT
(London Irish Rifles).

Within a wreath of shamrock leaves the Harp and Crown.

"South Africa, 1900-02."

The Great War—3 *Battalions.*—"Festubert, 1915," "Loos," "Somme, 1916, '18," "Flers-Courcelette," "Morval," "Le Transloy," "Messines, 1917," "Ypres, 1917," "Langemarck, 1917," "Cambrai, 1917," "St. Quentin," "Bapaume, 1918," "Ancre, 1918," "Albert, 1918," "Pursuit to Mons," "France and Flanders, 1915-18," "Doiran, 1917," "Macedonia, 1916-17," "Gaza," "El Mughar," "Nebi Samwil," "Jerusalem," "Jericho," "Jordan," "Palestine, 1917-18."

Duke of York's Headquarters, Chelsea, S.W. 1.

Hon. Colonel.

⚔Field-Marshal H.R.H. The Duke of *Connaught and Strathearn*, K.G., K.T., K.P., G.C.B., G.C.S.I., G.C.M.G., G.C.I.E., G.C.V.O., G.B.E., V.D., *Col. G. G'ds. & R.A.S.C., Col.-in-Chief H.L.I., Rifle Bde. & R.A.M.C., Personal A.D.C. to the King* 30/6/17

Lt.-Colonel.

⚔McLagan, D. C., *D.S.O., M.B.E., T.D., t.a.* 21/6/22

Major.

⚔Haskett-Smith, W. J. J. S. (*Maj. Res. of Off.*) 8/5/16

Captains.

⚔Pilkington, L. G., *M.C.* 21/10/14
⚔Cuolahan, A. F. 1/8/21
⚔Turney, B. E. 1/11/21
⚔Chapman, R. W. T. 1/8/24
⚔Bint, W. A. 24/12/24

Lieutenants.

Robertson, L. de C. (*attd. O.T.C.*) 2/7/23
Gibson, R. 12/7/24
Ray, R. C. 23/9/24
Armstrong, A. S. 23/9/24
⚔Playle, E. S., *M.C.* (*Capt. Res. of Off.*) 1/6/25

2nd Lieutenants.

Power, D. H. B. 1/4/24
Wessel, W. P. B. 1/6/24
Spear, J. E. 22/9/24
Gibson, J. 19/11/24

Adjutant.

⚔Knox, F. Y. C., Capt. R.U. Rif. 17/9/25

Quarter-Master.

⚔Halloran, W., *capt.* (*Capt. Res. of Off.*) 25/7/21

[Uniform—*Green*. Facings—*Light Green.*]

19th LONDON REGIMENT
(St. Pancras).

The figure of St. Pancras.

"South Africa, 1900-02."

The Great War—3 *Battalions.*—"Festubert, 1915," "Loos," "Somme, 1916, '18," "Flers-Courcelette," "Morval," "Le Transloy," "Messines, 1917," "Ypres, 1917," "Langemarck, 1917," "Cambrai, 1917," "St. Quentin," "Bapaume, 1918," "Ancre, 1918," "Albert, 1918," "Pursuit to Mons," "France and Flanders, 1915-18," "Doiran, 1917," "Macedonia, 1916-17," "Gaza," "El Mughar," "Nebi Samwil," "Jerusalem," "Jericho," "Jordan," "Megiddo," "Sharon," "Palestine, 1917-18."

76, High Street, Camden Town, N.W. 1.

Regimental Journal—Memories, 76, High Street, Camden Town, N.W. 1.

Hon. Colonel.

⚔*Thwaites*, Maj.-Gen. Sir *William*, K.C.M.G., C.B. 9/2/18

Lt.-Colonel.

⚔Eaton, R. W., *T.D.* 10/12/24

Major.

Dawson, H. H. 16/7/25

Captains.

North, R. V. 31/7/24
⚔Scott, D. A. †1/8/25

Lieutenants.

Gladding, R. 14/6/24
⚔Heffer, H. E., *M.C.* (*Capt. Res. Off.*) 2/8/24

2nd Lieutenants.

Eden, G. H. 8/11/23
Coggin, C. J. 9/11/23
Cuttle, W. G. 16/11/23
Wall, F. R. F. 11/5/25

Adjutant.

⚔Chapman, W. G., *M.C.*, Capt. Gloster R. 15/10/23

Quarter-Master.

Kidd, J. G., *lt.* 4/6/24

[Uniform—*Scarlet*. Facings—*Green.*]

Cadet Unit affiliated. 19th Lond. R. C. Corps.

20th LONDON REGIMENT
(The Queen's Own).

"South Africa, 1900-02."

The Great War—3 *Battalions.*—"Festubert, 1915." "Loos," "Somme, 1916, '18," "Flers-Courcelette," "Morval," "Le Transloy," "Messines, 1917," "Ypres, 1917," "Langemarck, 1917," "Cambrai, 1917, '18," "St. Quentin," "Bapaume, 1918," "Ancre, 1918," "Albert, 1918," "Hindenburg Line," "Havrincourt," "Canal du Nord," "Selle," "Sambre," "France and Flanders, 1915-18," "Doiran, 1917," "Macedonia, 1916-17," "Gaza," "El Mughar," "Nebi Samwil," "Jerusalem," "Jericho," "Jordan." "Palestine, 1917-18."

Holly Hedge House, Blackheath, S.E. 10.

Hon. Colonel.

Benn, Sir *Ion H.*, Bt., C.B., D.S.O. 22/8/14

Lt.-Colonel.

⚔Rodwell, G. D'U. (*Maj. Res. of Off.*) *t.a.* 16/2/24

Major.

⚔Moore, P. S. †19/11/24

Captains.

⚔McClure, D. C. 15/4/23
⚔Scott, G. L. 23/6/23
⚔Jacobs, S. R., *M.C.* 22/3/24

Lieutenants.

Woodward, E. G. 15/6/24
⚔Wayman, L. J. 28/10/24
⚔Castle, L. H. D. (*Capt. Res. of Off.*) 20/5/25
1/6/16
Wharton, J. 30/6/25

2nd Lieutenants.

Cooke, B. C. 7/11/23
Finlay, H. E. A. 25/10/24
Crouch, L. H. 7/7/25
Boothby, G. G. B. 20/7/25
Strugnell, G. K. 25/7/25

Adjutant.

⚔Balbernie, A. G., *M.C.*, Capt. R.W.K. 15/10/23

Quarter-Master.

⚔Dunne, J., *M.C., capt.* 16/5/15

[Uniform—*Scarlet*. Facings—*Black.*]

Cadet Unit affiliated. 1st C. Bn. (Lewisham) 20th Lond. R.

Digitized by Google

21st LONDON REGIMENT (First Surrey Rifles).

"South Africa, 1900-02."

e Great War—3 *Battalions.*—Aubers," "Festubert, 1915," "Loos," "Somme, 1916, '18," Flers-Courcelette," "LeTransloy," Messines, 1917," "Ypres, 1917," Cambrai, 1917," "St. Quentin," Bapaume, 1918," "Ancre, 1918," "Amiens," "Albert, 1918," Pursuit to Mons," "France and Flanders, 1915–18." "Doiran, 917," "Macedonia, 1916–17." Gaza." "El Mughar," "Nebi nwil," "Jerusalem," "Jericho," "Jordan," "Tell 'Asur," "Palestine, 1917–18."

4, Flodden Road, Camberwell, S.E. 5.

Hon. Colonel.
Kennedy, H. B. P. L., C.M.G., D.S.O., Col. 15/3/22

Lt.-Colonel.
Hitch, J. O. B., *M.C.*, *t.a.* 1/7/24

Major.
Snowden, H. P., *M.C.* 21/5/25

Captains.
Everest, E. E. 1/6/16
Newcombe, P. C. 20/11/20
Dyson, M. J. S. 27/1/21
McKay, C. S. 27/1/21
Tyrrell, R. N. 21/5/25

Lieutenants.
Edwards, D. B. 11/3/20
Mason, W. H. 29/7/21
Barber, J. W. 9/4/23
Newman, A. W. 9/9/23
Smith, C. L. 16/9/23
Clifford, A. B. 28/7/25

2nd Lieutenants.
Puckle, R. D. A. 16/11/23
Room, L. E. 8/2/24
Luttrell, R. T. 25/6/24
Kingsbury, W. 31/7/24
Dawson, H. R. 14/5/25
Jackson, C. F. 18/7/25

Adjutant.
Ashburner, G. C., Lt. K.R.R.C. (*temp. Capt. T.A.* 1/10/24) 1/10/24

Quarter-Master.
Martin, R., *M.C.*, *capt.* 26/9/17

[Uniform—*Green.* Facings—*Scarlet.*]

Cadet Units affiliated.
Allevn's School C. Corps.
Aske's Hatcham School C. Corps.
Camberwell C. Corps.

22nd LONDON REGIMENT (The Queen's).

The Paschal Lamb.

"South Africa, 1900-02."

The Great War—3 *Battalions.*—"Aubers," "Festubert, 1915," "Loos," "Somme, 1916, '18," "Flers-Courcelette," "Le Transloy," "Messines, 1917," "Ypres, 1917," "Cambrai, 1917," "St. Quentin," "Bapaume, 1918," "Ancre, 1918," "Albert, 1918," "Pursuit to Mons," "France and Flanders, 1915-18." "Doiran, 1917," "Macedonia, 1916-17." "Gaza," "El Mughar," "Nebi Samwil," "Jerusalem," "Jericho," "Jordan," "Tell 'Asur," "Megiddo," "Sharon," "Palestine, 1917-18."

2, Jamaica Road, Bermondsey, S.E. 16.

Hon. Colonel.
⚔*Trevitt, E. J.*, V.D. 23/2/22

Lt.-Colonel.
⚔Greenwood, C. F. H., *D.S.O.*, *O.B.E.*, *T.D.*, *t.a.* 26/7/18
bt. col. 27/3/23

Major.
⚔Woolley, E. J., *M.C.* 17/10/25
1/7/20

Captains.
⚔Hayford, N. M., *M.C.* 30/8/17
⚔Hughes, B. H. 23/11/17
⚔Doyle, C. R. 7/6/24
⚔Darnell, W. R. 23/7/24
⚔Pasteur, F. M., *M.C.* 8/11/24

Lieutenants.
⚔Richards, F. R., *M.C.* 28/7/17
⚔Barrett, D. 6/6/21
Halse, R. C. 25/4/25

2nd Lieutenants.
Agate, E. J. D. 28/2/24
Owen, H. J. C. 7/4/24
Pope, R. J. 7/7/24
Cockerell, J. A. P. 14/7/24
Ling, A. G. 2/8/24
⚔Bussey, S. D. 16/3/25
Welman, D. P. 18/7/25
Roberts, E. J. A. 18/7/25

Adjutant.
⚔Mackenzie-Kennedy, K. E. B., *M.C.*, Maj. N. Stafford R. (*S.C.*) 4/9/23

Quarter-Master.
⚔Wray, W. B., *M.C.*, *T.D.*, *capt.* 6/11/14

[Uniform—*Scarlet.* Facings—*Blue.*]

23rd LONDON REGIMENT.

An annulet ensigned with a cross patée and interlaced with a saltire conjoined in base, "Loyalty unites us."

"South Africa, 1900-02."

The Great War—3 *Battalions.*—"Festubert, 1915," "Loos." "Somme, 1916, '18," "Flers-Courcelette," "Le Transloy," "Messines, 1917," "Cambrai, 1917," "St. Quentin," "Ancre, 1918," "Albert, 1918," "Bapaume, 1918," "Ypres, 1918," "Courtrai," "France and Flanders, 1915-18." "Doiran, 1917," "Macedonia, 1916-17," "Gaza," "El Mughar," "Nebi Samwil," "Jerusalem," "Jericho," "Jordan," "Tell 'Asur," "Palestine, 1917-18."

27, St. John's Hill, Clapham Junction, S.W. 11.

Hon. Colonel.
Monro, Gen. Sir *Charles C.*, Bt., G.C.B., G.C.S.I., G.C.M.G. (*Col. The Queen's R.*) *p.s.c.*, *s.*, *t.a.* 23/2/22

Lt.-Colonel.
⚔de la Perrelle, J. N., *D.S.O.*, *M.C.*, *t.a.* 24/7/24

Major.
Brown, A. G. 31/3/25

Captains.
⚔Vincent, E. S. 21/1/25
⚔Hughes, P. C., *M.C.* 21/3/25
⚔Kent-Jones, L. J., *M.C.* †31/3/25
⚔Levet, N. E. G. 1/4/25
⚔Perkins, R. S. 2/4/25

Lieutenants.
⚔Neilson, J. 1/7/17
Rogers, G. R. 31/7/20
Magrath, L. W. 21/8/21
⚔Warran, F. E., *M.C.* (*Lt. Res. of Off.*) 24/7/23
Dixon, J. H. 9/9/23
⚔Guéroult, G. S. 1/6/25

2nd Lieutenants.
Wykes, W. J. 26/1/24
Gibson, T. 1/6/25
Walker, C. G. 1/6/25
Rice, D. K. 18/7/25

Adjutant.
⚔Somerville, R. T., *M.C.*, Capt. King's Own R. 11/2/24

Quarter-Master.
⚔Burton, A. T., *lt.* 5/10/22

[Uniform—*Scarlet.* Facings—*White.*]

Cadet Units affiliated.
Sir Walter St. John's Sch. C. Corps.
Battersea Grammar School C. Corps.
Wandsworth Technical Institute C. Corps.
23 Lond. R. C. Co.

Digitized by Google

STANFORD LIBRARIES

24th LONDON REGIMENT (The Queen's).

The Paschal Lamb.

"South Africa, 1900-02."

The Great War—3 *Battalions.*—"Aubers," "Festubert, 1915," "Loos," "Somme, 1916, '18," "Flers-Courcelette," "Le Transloy," "Messines, 1917," "Ypres, 1917," "Cambrai, 1917," "St. Quentin," "Bapaume, 1918," "Ancre, 1918," "Albert, 1918," "Hindenburg Line," "Épehy," "Pursuit to Mons," "France and Flanders, 1915-18." "Doiran, 1917," "Macedonia, 1916-17." "Gaza," "El Mughar," "Nebi Samwil," "Jerusalem," "Jericho," "Jordan," "Tell 'Asur," "Palestine, 1917-18."

71, New Street, Kennington Park Road, S.E. 11.

Hon. Colonel.

⚔*Simpson, W. G.*, C.M.G., D.S.O. (*Col. T.A. Res.*) 31/7/20

Lt.-Colonel.

⚔Thompson, C. E., *D.S.O.*, *M.C.* *t.a.* 18/2/24

Major.

Captains.

⚔*Dalziel, G. N. C.* 3/1/18
⚔Sanders, H. J., *D.S.O.*, *M.C.* 27/10/20
⚔King, C. F., *D.S.O.*, *M.C.* 27/10/20
Adams, D. G. 27/11/24
Adams, P. 22/2/25

Lieutenants.

⚔Carr, J. W., *M.C.* 26/12/19
Cleary, A. J. 25/3/25
26/6/20

2nd Lieutenants.

Last, J. A. B. 28/7/23
Hopkins, R. G. 17/8/24
Tatham, G. E. 17/8/24
Senior, R. H. 28/4/24
Stevens, K. B. H. 3/7/24
Stubbs, E. C. 16/10/25

Adjutant.

⚔Bingham, E. S., *M.C.*, Capt. The Queen's R. 16/4/23

Quarter-Master.

⚔Hatcher, W. A., *lt.* 4/3/25

[Uniform—*Scarlet.* Facings—*Blue.*]

Cadet Unit affiliated. 1st C. Bn. Lond. R. (The Queen's).

28th LONDON REGIMENT (Artists Rifles).

"South Africa, 1900-01."

The Great War—2 *Battalions.*—"Ypres, 1917," "Passchendaele," "Somme, 1918," "St. Quentin," "Bapaume, 1918," "Arras, 1918," "Ancre, 1918," "Albert, 1918," "Drocourt-Queant," "Hindenburg Line," "Canal du Nord," "Cambrai, 1918," "Pursuit to Mons," "France and Flanders, 1914-18."

Duke's Road, Euston Road, W.C. 1.

Regimental Journal—
Artists Rifles Journal.
Headquarters, Artists Rifles, Duke's Road, Euston Road, W.C.1.

Hon. Colonel.

⚔*Horsley, W. C.*, V.D. 22/4/22

Lt.-Colonel.

⚔Neighbour, S. W., *O.B.E.*, *T.D.*, *t.a.* 16/2/25

Major.

⚔Ramsbotham, W. H. (*Bt. Maj. Res. of Off.*) 16/2/25

Captains.

⚔Tyer, A. A., *M.V.O.* 1/6/16
⚔Byrne, A. W., *T.D.* 1/6/16
⚔Smith, W. C., *M.C.* 1/6/16
⚔Barnett, R. A., *M.C.* 27/2/19
⚔Moody, P., *M.C.* (*Capt. Res. of Off.*) 4/10/24

Lieutenants.

⚔Raven, F. P. 3/7/16
⚔Chater, G. L. 27/4/17
⚔Bax, E. G. G. 4/1/18
⚔Beausire, F. R. 26/3/18
⚔West, R. G., *M.C.* 26/6/18
⚔Cormack, A. R., *M.C.* 17/1/25
⚔Jerwood, E. L., *M.C.* 18/1/25
South, W. L. 29/1/25
Wagstaff, W. A. 1/2/25
Kenny, W. J. B. 15/3/25
⚔Majolier, C. M. P. 28/7/25

2nd Lieutenant.

Van der Gucht, M. H. 10/5/24

Adjutant.

⚔Webber, Capt. H. A. C., *O.B.E.*, R. Mar. 21/12/24

Quarter-Master.

⚔Van Walwyk, E. J. M., *M.M.*, *lt.* 29/4/22

[Uniform—*Grey.* Facings—*White.*]

25th (COUNTY OF LONDON CYCLIST BATTALION, THE LONDON REGIMENT.

(Converted into 47th (2nd London) Divisional Signals, Royal Corps of Signals.)

"Afghanistan, 1919."

The Great War—3 *Battalions.*—**"N.W. Frontier India, 1917."**

Digitized by Google

INNS OF COURT OFFICERS TRAINING CORPS.

"South Africa, 1900–01."

10, *Stone Buildings, Lincoln's Inn, W.C.*

Record Office ... ... *London Inf. Record Office, 14-16, Grosvenor Gardens, S.W.1.*

Hon. Colonel.

Derby, Rt. Hon. the Earl of, K.G., G.C.B., G.C.V.O., T.D., *t.a.* 14/7/23

Lt.-Colonel.

Francis, H. D. P., *M.C.*, *t.a.* 21/5/25

Major.

Finch, G. F. 1/7/22

1 Sqn. Cav.

Major.

Merriman, H. I. 1/4/23

Captain.

⚔Waterhouse, M. T., *M.C.* 27/2/24, 1/6/16

Lieutenant.

⚔Murray-Johnson, F. K. 14/1/25

2nd Lieutenants.

⚔Wilson, C. T. 31/1/25

⚔Webster, D. 4/3/25

2 Cos. Inf.

Major.

Captains.

⚔Newson, W. H., *M.C.* 29/4/22

⚔Runtz, E. M. 14/11/23

⚔Elgood, V. A. A., *M.C.* 14/11/23

Lieutenant.

⚔Brewster, D. G., *M.C.* 14/5/24

2nd Lieutenant.

⚔Potter, A. C. 3/8/24

Adjutant.

⚔Barnes, C. W., *O.B.E.*, *M.C.*, Capt. R. Warwick R. 15/10/25

Quarter-Master.

⚔Brock, L. R., *lt.* 24/11/20

[Uniform-Cavalry—*Blue.*
Facings—*Green.*]
[Infantry—*Grey.*
Facings—*Scarlet.*]

THE HERTFORDSHIRE REGIMENT.

A Hart lodged, in water.

"South Africa, 1900-02."

***The Great War*—4 *Battalions*.—"Ypres, 1914, '17," "Nonne Bosschen," "Festubert, 1915," "Loos," "Somme, 1916, '18," "Thiepval," "Ancre Heights," "Ancre, 1916," "Pilckem," "Menin Road," "Polygon Wood," "Broodseinde," "Poelcappelle," "Passchendaele," "St. Quentin," "Rosières," "Lys," Kemmel," "Albert, 1918," "Bapaume, 1918," "Hindenburg Line," "Havrincourt," "Cambrai, 1918," "Selle," "Sambre," "France and Flanders, 1914–18."**

1st Bn. ... ***The Drill Hall, Port Hill, Hertford.*** | Record Office ... ... *Warley.*

1st Battalion.

Hon. Colonel.

Longmore*, Sir *Charles E.*, K.C.B., V.D., T.D., *t.a. 30/4/21

Lt.-Colonel.

Phillips, E. C. M., *D.S.O.*, *T.D.*, *t.a.* 17/2/24

Major.

Whitfield, G. E., *M.C.*, *t.a.* 17/2/24

Captains.

Eve, J. D. T. 29/7/22

Longmore, J. A., *t.a.* 30/7/22

Grant, M. H. 23/5/23

Captains—contd.

⚔Buckbarrow, H. (*Lt. Res. of Off.*) 22/7/24

⚔Sacré, L. H. (*Capt. Res. of Off.*) 1/9/25

Lieutenants.

Glyn, F. M. G. 10/3/23

Beck, L. C. 7/6/24

Gibbs, R. K. 1/5/25

Thompson, C. P. 25/7/25

2nd Lieutenants.

Gibbs, G. C. 4/8/23

Herbert, V. H. O. 1/11/23

Ryder, F. G. 24/4/24

Hutcheson, A. B. 1/5/24, 26/2/21

Malcolmson, B. J. F. 5/6/25

Illing, G. F. 24/10/25

Adjutant.

⚔Hassall, J., *D.S.O.*, *M.C.*, Capt. K.O.Y.L.I. 21/5/24

Quarter-Master.

⚔Hall, C. R., *D.C.M.*, *lt.* (*Capt. ret. pay*) (*Res. of Off.*) 8/6/25

[Uniform—*Scarlet.*
Facings—*White.*]

Cadet Units affiliated.

(3rd Herts Cadets)
Stortford School C. Corps.
9th Herts Cadets.
13th Herts Cadets.
St. Michael's School C. Corps
(15th Herts Cadets.)

THE HEREFORDSHIRE REGIMENT.

A Lion passant guardant holding in the dexter paw a sword.
"Manu forti."

"South Africa, 1900–02."

***The Great War*—3 *Battalions*.—"Marne, 1918," "Soissonnais-Ourcq," "Ypres, 1918," "Courtrai," "France and Flanders, 1918." "Suvla," "Landing at Suvla," "Scimitar Hill," "Gallipoli, 1915," "Rumani," "Egypt, 1916–17." "Gaza," "El Mughar," "Jerusalem," "Tell 'Asur," "Palestine, 1917–18."**

1st Bn. ... ***The Barracks, Hereford.*** Record Office ... ... *Shrewsbury.*

1st Battalion.

Hon. Colonel.

Scobie, M. J. G.*, C.B., V.D., T.D., *t.a. 10/3/21

Lt.-Colonel.

Pateshall, H. E. P., *D.S.O.* (*Lt.-Col. Res. of Off.*) *t.a.* 14/5/20
bt. col. 14/5/24

Major.

Captains.

Butcher, J. 27/7/21

Day, G. C. H. 25/7/23

Taylor, B. S. W., *D.F.C.* 5/12/23

Captains—contd.

⚔Burnett, R. 26/7/24

⚔Kevill-Davies, E. F. W. H. 31/7/24

Lieutenants.

⚔Jackson, G. G., *M.C.* 21/3/23

Jeffrey, J. R. M. 31/10/23

Bennett, W. 29/7/24

⚔Hodges, J. G. (*2nd Lt. Res. of Off.*) 11/7/25

⚔Steuert, H. F. A., *M.M.* 18/7/25

2nd Lieutenants.

Smale, G. J. 18/7/23

Whiteman, J. D. 18/7/23

Baker, C. J. 15/12/23

Cratchley, C. V. 15/12/23

2nd Lieutenants—contd.

Carless, T. A. 26/7/24

Brawn, J. 26/7/24

du Heaume, A. D. 26/7/25

Adjutant.

⚔Green, R. L. H., Capt. K.S.L.I. 27/1/25

Quarter-Master.

⚔Millington, G., *D.C.M.*, *lt.* 4/5/22

[Uniform—*Scarlet.*
Facings—*Grass Green.*]

Cadet Units affiliated.

The Working Boys' Home C. Co.
Ross Grammar School
C. Co.
Lucton School C. Co.
Boys' High School (Hereford)
C. Co.

Digitized by Google

THE NORTHERN CYCLIST BATTALION.

(*Converted into* 55*th* (*Northumbrian*) *Medium Brigade, R.G.A.*)

THE HIGHLAND CYCLIST BATTALION.

(*Converted into* 51*st* (*Highland*) *Divisional Signals, Royal Corps of Signals* (2 *Companies*).)

"South Africa, 1900–02."

THE KENT CYCLIST BATTALION.

(*Converted into* 52*nd* (*Kent*) *Medium Brigade, R.G.A.* (1 *Battery*).)

"Afghanistan, 1919."

The Great War.—**"N.W. Frontier India, 1917." "Baluchistan, 1918."**

THE WEST INDIA REGIMENT.

"Dominica," "Martinique, 1809," "Guadaloupe, 1810," "Ashantee, 1873–4," "West Africa, 1887, 1892–3–4," "Sierra Leone, 1898."

The Great War—2 *Battalions.*—**"Palestine, 1918." "E. Africa, 1916-18." "Cameroons, 1915-16."**

Uniform—Scarlet. *Facings*—White.

Agents—Lloyds Bank, Ltd., Cox's & King's Branch.

Regimental Association—Old Comrades' Association, 10, Norfolk Lane, Franklin Town, Kingston, Jamaica.

Station ... ... Jamaica.

Colonel ... ... Hallowes, Maj.-Gen. H. J., ret. pay [R] 1/12/10

Names arranged according to Seniority in Army and in Regiment. The date shown against an officer's name is that of his rank in his Regiment. Where two dates are shown, the second is that of his Army rank.

Lt.-Colonel.

Miller, W., *D.S.O.* 4/2/23
3/6/16

Majors.

Lee, G., *D.S.O.*, *M.C.*, The Buffs. 11/12/16
Thewles, H. A., *D.S.O.*, The Buffs. 15/2/17
bt. lt.-col. 3/6/18
Leader, R. R., R. Ir. Fus. (*Detn. Bks.*) 23/4/17
Williams, C. R., *D.S.O.*, *M.C.*, Lan. Fus. 28/3/22

Captains.

Moxsy, A. R., *M.C.* (*s.c.*) Inniskilling Fus. 18/10/20
bt. maj. 19/10/20
Coker, W., *D.F.C.*, E. Surrey R. 21/1/22
Irwin, W. J., R.U. Rif. 7/4/24
Webster, W. R. M., The Buffs 4/5/25

Lieutenants.

Dix-Lewis, A., Midd'x R. 2/9/17
Flood, R. R., North'n R. 8/10/17
Cocksedge, F. A., *M.C.*, *M.M.*, Norfolk R. 14/7/18

Lieutenants—contd.

Ford, A. R., R. Sussex R. (*Gar. Adjt.*) 20/8/[illegible]
MacKinnon, D., Camerons 1/11/[illegible]
King, W. A., R. Warwick R. 28/2/[illegible]
Salter, H. W., E. Lan. R. 3/5/[illegible]
Hutchinson, A. M., North'n R. 26/12/[illegible]
Richardson, E. J., *M.C.*, North'n R. 22/1/[illegible]
Wilson, J. H., R. Sussex R. 21/2/[illegible]
Foster, G., Black Watch 20/12/[illegible]
Symonds, W. P., Devon R. 14/7/[illegible]

Adjutant.

Quarter-Master.

King-Church, J. E. 16/5/[illegible]
h.-col. 24/12/[illegible]

STANFORD LIBRARIES

Digitized by Google

ROYAL ARMY SERVICE CORPS.

Upon an eight-pointed star, the Royal Cypher within the Garter, encircled with a wreath of laurel, and ensigned with the Imperial Crown.

Uniform—Blue. *Facings*—White.

Agents—Lloyds Bank Ltd., Cox's & King's Branch, 6, Pall Mall, S.W.1.

Regimental Journals—The Royal Army Service Corps Quarterly, Royal Army Service Corps Journal } Buller Barracks, Aldershot.

Regimental Association—Compassionate Fund, Officer in Charge of R.A.S.C. Records, Oleo Factory, Foreign Cattle Market, Deptford, S.E. 8.

Allied Army Service Corps—
The Army Service Corps of the Dominion of Canada.
The Army Service Corps of the Commonwealth of Australia.
The Army Service Corps of the Dominion of New Zealand.
The Army Service Corps of the Union of South Africa.

Officer in charge of Records and Records of R.A.S.C.(T.A.)—Bingham, Col. C. H. M., *C.M.G., D.S.O., p.s.c., e.* 28/8/24
Deptford, S.E.8.

Assistant Officers—

Pawley, Lt. E., *D.C.M.*, ret. ... ... 2/10/18 | McLaren, Capt. F. A., ret. pay 26/3/21

Stations of the Head Quarters of Companies—

Horse Transport Companies.

"Y" Depôt Co. Woolwich, S.E. 18.
1 Co. Aldershot.
2 ,, Bulford.
3 ,, Woolwich, S.E. 18.
4 ,, Rhine.
5 ,, Rhine.
24 ,, Aldershot.
25 ,, Egypt.

Mechanical Transport Companies.

6 Co. Aldershot.
7 ,, Aldershot.
8 ,, Aldershot.
9 ,, Aldershot.
10 ,, Bulford.
11 ,, Bulford.
12 ,, Woolwich, S.E. 18.
13 ,, Portsmouth.
14 ,, Bovington.
15 ,, York.
16 ,, Preston.
17 ,, Woolwich, S.E. 18.
18 ,, Chatham.
19 ,, Catterick.
20 ,, Kensington Bks., W. 8.
21 ,, Colchester.
22 ,, Shorncliffe.

Mechanical Transport Companies—contd.

23 Co. Devonport.
26 ,, Belfast.
27 ,, Londonderry.
28 ,, Rhine.
29 ,, Rhine.
30 ,, Egypt.
31 ,, Egypt.
32 ,, Malta.
"P" Co. (Artificers Training School), Aldershot.
"Q" Depôt Co., Aldershot.
"R" Depôt Co. (Driving School) Feltham.

Mechanical Transport Companies (Indian).

1 Co. Lahore.
2 ,, Chaklala.
3 ,, Chaklala.
4 ,, Peshawar.
5 ,, Dera Ismail Khan.
6 ,, Quetta.
7 ,, Khandwa.
8 ,, Belgaum.
9 ,, Bangalore.
10 ,, Bareilly.
11 ,, Chaklala.
12 ,, Bombay.

Mechanical Transport Companies (Indian)—contd.

13 Co. Bannu.
14 ,, Quetta.
15 ,, Peshawar.
16 ,, Rajkot.
17 ,, Razani.
18 ,, Dera Ismail Khan.
19 ,, Karachi.
20 ,, Chaklala.
21 ,, Peshawar.
25 ,, Idak.

Supply Companies.

"A" (Depôt) Co., Aldershot.
"B" Co. Kensington Bks., W. 8.
"C" ,, Aldershot.
"D" ,, Egypt.
"F" ,, Woolwich, S.E. 18.
"G" ,, Bulford.
"H" ,, York.
"I" ,, Chester.
"J" ,, Leith.

Local Company.

33 Co. Gibraltar.

M.T. Stores Depôt, Feltham. | M.T. Heavy Repair Shop, Feltham. | Vehicle Reserve Depôt, Feltham.

Colonel ... Field-Marshal *H.R.H. The Duke of* Connaught and Strathearn, *K.G., K.T., K.P., G.C.B., G.C.S.I., G.C.M.G., G.C.I.E., G.C.V.O., G.B.E., V.D.*, Col. Gren. G'ds., Col.-in-Chief H.L.I., Rifle Bde. and R.A.M.C., *Personal A.D.C. to the King* ... 2/9/02

Colonels Commandant.

Clayton, Maj.-Gen. (Hon. Lt.-Gen.) *Sir* Frederick T., *K.C.B., K.C.M.G.*, ret. pay [R] 23/8/21
Landon, Maj.-Gen. *Sir* Frederick W. B., *K.C.M.G., C.B.*, ret. pay (*Res. of Off.*) [R] 23/8/21
Carter, Maj.-Gen. *Sir* Evan E., *K.C.M.G., C.B., M.V.O., p.s.c., e.*, ret. pay 23/8/21

Removed from the Corps and still on the Active List.

General Officers.

Anderson, Maj.-Gen. N. G., *C.B., C.M.G., D.S.O., p.s.c.* 1/1/24
Davies, Maj.-Gen. G. F., *C.B., C.M.G., C.B.E., e., s.* *War Office* 17/6/25
Tarver, Maj.-Gen. W. K., *C.B., C.M.G., e., s.* *War Office* 17/6/25

Colonels.

Vawdrey, G., *C.M.G., C.B.E., e., s.* *Woolwich* 15/12/17
Gibb, E., *C.M.G., C.B.E., D.S.O.* (*temp. Col. Comdt.*) *s.* *Aldershot* 1/1/18
Burrard, H. G., *C.B., C.S.I., D.S.O., e., A.D.C., s.* *Egypt* 3/6/18
Young, J. M., *C.B., C.M.G., D.S.O., e., s.* *War Office* 3/6/19
Parker, W. M., *C.M.G., D.S.O., e., s.* *India* 11/8/20
Jellicoe, R. C., *C.B.E., D.S.O., e.* 3/6/21
Hills, C. E., *O.B.E., e., s.* *Salisbury* 1/1/22

Digitized by Google

Colonels—contd.

Browne, J. C., *C.M.G., D.S.O., s.* *War Office* 1/1/22
Crawley, R. P., *D.S.O., O.B.E., M.V.O., e., s.* *Rhine* 1/1/22
Macleod, C.W., *C.M.G., D.S.O., s.* *Eastern Comd.* 1/1/22
Reid, F. J., *C.B.E., D.S.O., e., s.* *York* 15/2/22
Kelly W. H. F., *D.S.O., s.* *Chester* 3/6/22
Cutbill, R. H. L., *C.M.G., D.S.O. (S.C.) s.* *Edinburgh* 3/6/22
Percival, *Sir* Harold F. P., *K.C.M.G., C.B.E., D.S.O.* [L] 3/6/22
Law, W. H. P., *D.S.O.* 30/9/22
Bingham, C. H. M., *C.M.G., D.S.O., p.s.c., e.* (*Record Office*) *Deptford* 21/11/22
Jesse, J. L., *C.M.G., D.S.O., s.* *Malta* 26/11/24
Stewart, H. A., *D.S.O., O.B.E.* (*Spec. Appt.*) *Aldershot* 1/1/25
Shinkwin, I. R. S., *C.M.G., D.S.O., e., s.* *War Office* 5/1/25

Lt.-Colonels.

Beddy, B. L., *D.S.O.* 4/2/21
1/1/19
De la Pryme, P. C., *D.S.O., e.* 15/7/21
1/1/19
3/6/18
Stokes, H. W. P., *C.B.E., D.S.O.* 20/10/21

Lt.-Colonels (31).

McAllister, E. J., *D.S.O.* *Gibraltar* 27/1/22
3/6/19
Reid, H. G., *C.M.G., C.B.E., D.S.O., e.* 1/2/22
Rhine 1/1/16
Caddell, H. M., *C.M.G., D.S.O.* *Feltham* 15/2/22
3/6/18
Harvey, G. H., *D.S.O., e.* *Chatham* 9/3/22
Pearse, W. P. *Portsmouth* 10/3/22
Hutchinson, T. M., *D.S.O., O.B.E., M.I.Mech.E.* *India* 13/6/22
Foster, H. N., *C.M.G., C.B.E., A.M.I.Mech.E.* (*Chief Inspr. of M.T.* (*Class W*) 5/3/24) *e.* *London* 21/11/22
3/6/16
Berger, A. *London* 15/12/22
3/6/19
Cox, C. E., *D.S.O., s.* *India* 6/1/23
3/6/19
Cameron, D. C., *O.B.E., p.s.c.* [*l*] *Leith* 14/6/23
Leland, F. W. G., *C.B.E., D.S.O., A.M.I.Mech.E., s.* *India* 26/9/23
3/6/18
Harding, G., *D.S.O.* *London* 25/10/23
Furneaux, C. H., *D.S.O., s.* *India* 8/8/24
Hollins, W. T., *e.* *India* 26/11/24
3/6/19
O'Hara, E. R., *C.M.G., D.S.O.* *Woolwich* 26/11/24
3/6/17
Marks, W. O., *D.S.O.* *Malta* 1/1/25
1/1/19
Dartnell, G. B., *O.B.E.* *York* 5/1/25
1/1/18
Cockshott, A. M. *India* 5/1/25
Dickey O. B. R. *Devonport* 5/1/25
Falkner, E. F., *C.M.G., D.S.O., p.s.c.* *Egypt* 5/1/25
3/6/18
Hunt, G. V., *D.S.O.* (*spec. emp.*) *India Office* 5/1/25
Robinson, A. C., *D.S.O.* *Belfast* 5/1/25
3/6/19
Upton, C. D. E., *e.* *India* 5/1/25
Elliott, W., *C.B., C.B.E., D.S.O., e.* *Deptford* 18/1/25
1/1/19

Lt.-Colonels—contd.

Sydney-Turner, C. G. R., D.S.O., O.B.E., *e.s.*, *Rhine* 30/1/25
3/6/19
White, W. N., *D.S.O.* [*l*] *Aldershot* 30/1/25
3/6/19
Wilson, A. M., *D.S.O., e.* *Bulford* 4/2/25
1/1/19
Roberts, A. H., *D.S.O., O.B.E., e.* *India* 20/2/25
3/6/19
Dyer, H. G. *Colchester* 30/4/25
Blencowe, E. P., *D.S.O.* (*S.C.*) *e.* *Ceylon* 14/7/25
3/6/19
Fraser, P. B., *D.S.O., O.B.E., p.s.c.* *Chester* 15/7/25
Canny, J. C. M., *C.B.E., D.S.O.* *India* 20/10/25
1/1/18

Majors (77).

De Bratb, H. *India* 30/10/14
Coventry, C. H. *Malaya* 30/10/14
Ainslie, C. M., *D.S.O.* *India* 30/10/14
Horton, C. W., *D.S.O.* *Aldershot* 30/10/14
bt. lt.-col. 3/6/17
Boyd, C. T. *India* 30/10/14
Browne, W. T. R., *D.S.O.* *Feltham* 30/10/14
bt. lt.-col. 3/6/18
Herklots, A., *D.S.O., e.* *Chatham* 30/10/14
Hutchins, S., *D.S.O.* *India* 30/10/14
bt. lt.-col. 3/6/19
Walker, C. B., *O.B.E., e.* *Colchester* 30/10/14
Blamey, E. H., *D.S.O., A.M.I.Mech.E., s.* *India* 30/10/14
bt. lt.-col. 1/1/18
Scott, M. de B. [*l*] *Woolwich* 30/10/14
Blunt, G. C. G., *D.S.O., O.B.E., A.M.I.Mech.E., s.* *War Office* 30/10/14
Alleyne, C. F., *O.B.E.* *Shorncliffe* 30/10/14
bt. lt.-col. 29/12/23
Robinson, W. P., *D.S.O., O.B.E.* *Feltham* 30/10/14
bt. lt.-col. 31/12/24
Bearne, L. C., *D.S.O., A.M.* *Aldershot* 30/10/14
Wakelin, A. B., *O.B.E.* *Egypt* 30/10/14
Organ, C. A., *D.S.O., A.M.I.Mech.E.* *India* 30/10/14
bt. lt.-col. 3/6/19
Humphreys, G. N., *D.S.O.* (*R.A.S.C. Trng. Coll.*) *Aldershot* 30/10/14
Weston, J. L., D.S.O., *p.s.c., s.* *Liverpool* 30/10/14
bt. lt.-col. 3/6/19
Watson, A. H. K. *Tientsin* 30/10/14
bt. lt.-col. 3/6/18
Pery-Knox-Gore, A. F. G., D.S.O., *p.s.c., s.* *York* 30/10/14
bt. lt.-col. 3/6/19
Doran, J. C. M., *C.B.E., D.S.O., e.* *Aldershot* 30/10/14
bt. lt.-col. 3/6/18
Moores, F. G. G., *O.B.E.* *India* 30/10/14
Giles, S. E. H., *D.S.O.* *Malta* 30/10/14
bt. lt.-col. 1/7/25
Swayne, T. E. G. *Portsmouth* 30/10/14
Peyton, J. H. B. *India* 30/10/14
Falle, P. V. Le G., *D.S.O.* [L] *s.* *Eastern Comd.* 30/10/14
Morris, J. H., *D.S.O., s.* *War Office* 30/10/14
bt. lt.-col. 1/1/19
Cotgrave, T. S., *D.S.O.* *Perth* 30/10/14
bt. lt.-col. 1/1/19
Inglefield, L. D., *D.S.O.* *Aldershot* 30/10/14
bt. lt.-col. 1/1/19
Rose, H. de M. *India* 30/10/14
bt. lt.-col. 1/1/19

STANFORD LIBRARIES

Digitized by Google

Majors—contd.

ampbell, R. M., *C.B.E.*	*India*	30/10/14
	bt. lt.-col.	3/6/18
amilton, N. C., *D.S.O., O.B.E.*	*Feltham*	30/10/14
eterson, G. L., *O.B.E.*	*Hong Kong*	30/10/14
olbrook, *A. E.*, D.S.O., *s.*	*Catterick*	30/10/14
	bt. lt.-col.	3/6/19
oldsmith, G. E., *D.S.O.*	*India*	1/4/15
urton, C., *C.B.E., D.S.O., s.*	*War Office*	15/10/15
	bt. lt.-col.	1/1/19
yer, B. A. S., *D.S.O., s.*	*Aldershot*	1/1/16
dwards, C. W., *D.S.O.*	*Sierra Leone*	9/6/16
ceGwire, J. E., *C.B.E.*	*Dover*	16/6/16
	bt. lt.-col.	3/6/18
oldney, P. C.	*Aldershot*	1/7/16
ill, G. H., *C.M.G., D.S.O., p.s.c.* (*Spec. Appt.*)	*Aldershot*	27/10/16
	bt. lt.-col.	3/6/18
ooke, C. F., *O.B.E., s. s.*	*Rhine*	29/12/16
rescott-Roberts, P. A., *O.B.E.*	*Gibraltar*	2/2/17
yvyan, P. H. N. N., *O.B.E., M.C.*		20/2/17
uckle, F. K., *C.M.G.*	*Derby*	1/4/17
ames, *F. P.*, D.S.O., O.B.E., A.M.I.Mech.E. [*I*] (*Spec. Appt.*)	*Chepstow*	30/5/17
myth, F. W., *O.B.E.*	*Mauritius*	18/11/17
illner-Jones, F. E. M.	*Hong Kong*	1/2/18
adcock, G. E., *C.B.E., D.S.O.*	*Bordon*	15/2/18
	bt. lt.-col.	3/6/18
amersley, H. St. G., *D.S.O., A.M.I.Mech.E., s.*	*India*	19/4/18
awes, F. R.	*Preston*	3/6/18
arvey, J. A	*Oxford*	18/6/18
raser, C. L. B.	*Egypt*	11/8/18
art, C. H., *D.S.O., M.C., A.M.I.Mech.E., s.*	*Salisbury*	26/9/18
orfield, *F. A.*, D.S.O., O.B.E., *p.s.c., s.*	*War Office*	23/10/18
irey, *R. M.*, O.B.E., M.C., *p.s.c., s.*	*Guernsey*	26/10/18
ampbell, G. A., *D.S.O., s.*	*York*	21/11/18
right, H. H., *D.S.O.*	*Rhine*	15/12/18
ifton-Shelton, A.	*Londonderry*	1/9/24
arren, *T. R. P.*, C.B.E., A.M.I.Mech.E., *p.s.c., s.*	*Devonport*	1/9/24
		3/6/18
itzherbert, E. H., *D.S.O., M.C.*	*India*	1/9/24
unningham, D. W.	*Catterick*	26/11/24
th-Smith, *H. G.*, D.S.O., *p.s.c., s.*	*Egypt*	26/11/24
E English, W. J.	*Rhine*	26/11/24
rchibald, G. K., *D.S.O., A.M.I.Mech.E.* (*Inspr. of M.T., 1st Class* (*Class B.B.*) 1/1/25)	*London*	12/12/24
		3/6/18
ohns, A. W.	*India*	15/12/24
aunders O'Mahony, C. C., *O.B.E., A.M.I.Mech.E.*	*Aldershot*	5/1/25
		1/1/18
lount-Dinwiddie, *J.*, *D.S.O., s.*	*Egypt*	5/1/25
		3/6/15
hitaker, A. P. D., *D.S.O.*, e. [*I*]	*India*	5/1/25
asken, J. E., *M.C.*	*Egypt*	5/1/25
ewson, F. L., *O.B.E., A.M.I.Mech.E.*	*Bulford*	5/1/25
nowden-Smith, R. T., *C.B.E., A.M.I.Mech.E.*	*India*	26/1/25
		3/6/17
rander, M. S., *O.B.E., A.M.I.Mech.E.* (*R.A.S.C. Trng. Coll.*)	*Aldershot*	27/1/25
	bt. lt.-col.	3/6/18
arstin, J. L.	*Woolwich*	27/1/25
obinson, L. G.	*Belfast*	30/1/25
ettler, V. O., *D.S.O., A.M.I.Mech.E., s.*	*Chester*	4/2/25
		3/6/19
eadon, R. H., *C.B.E., p.s.c.* [*I*], *c.o.*		20/2/25
	bt. lt.-col.	3/6/18
right, G. T.	*India*	9/4/25
all, H. G. L., *O.B.E.*	*Bermuda*	30/4/25
arter, L. A. L., *D.S.O., A.M.I.Mech.E.*	*Feltham*	31/5/25
intle, N. (*S.C.*)	*Ceylon*	14/7/25
		3/6/17
ussell, R. V.	*Aldershot*	1/9/25
		1/1/17
ardner, H. A. C.	*Aldershot*	9/10/25

Captains (184).

oynbee, G. E., *C.M.G., O.B.E.*	*Woolwich*	5/8/14
	bt. maj.	18/2/15

Captains—contd.

St. John, O. O.	*Warley*	5/8/14
Macdonald, *F.*, *M.C.*	*Chatham*	5/8/14
Barrett, B. H. H.	*Jamaica*	5/8/14
Goldney, C. Le B., *M.C.*	*Tientsin*	7/10/14
Dunphy, L. O. A., *A.M.I.Mech.E.*	*Aldershot*	14/1/24
		7/10/14
	bt. maj.	3/6/19
Aylmer, R. M.	*Shorncliffe*	7/10/14
Mayne, R. C., *s.*	*Catterick*	7/10/14
Morrison, S. W.	*Belfast*	7/10/14
Lanymaid, T. J. R., M.C., *t.*	*Southport*	30/10/14
Custance, C. N.	*Bulford*	30/10/14
Raymond, H. P., *O.B.E.* (*R.A.S.C. Trng. Coll.*)	*Aldershot*	30/10/14
Carter, J. L. G., O.B.E., *s.*	*Perth*	30/10/14
Laird, A. H. R., *M., M.C.*	*India*	30/10/14
Pereira, A. B. P., D.S.O., *t.*	*Plymouth*	30/10/14
	bt. maj.	1/1/18
Beall, F. W., *O.B.E., A.M.I.Mech.E.*	*London*	6/1/15
	bt. maj.	1/1/18
Hodder, G. E.	*India*	27/1/15
Tudor, C. L. St. J., *O.B.E., M.C.*	*Aldershot*	27/1/15
	bt. maj.	1/1/18
Armstrong, J. C., *M.C.*	*Portsmouth*	5/9/15
McWatters, H. V.	*Devonport*	15/9/15
McCaskill, K. D. F., *t.*	*Birmingham*	15/9/15
	bt. maj.	1/1/19
Parkin, H. D., *O.B.E., M.C., p.s.c.*	*London*	15/9/15
	bt. maj.	1/1/18
Dalton, M. N.	*Brighton*	15/9/15
Hacker, E. S., *M.C., A.M.I.Mech.E.*	*Aldershot*	15/9/15
Pinder, E. C., *A.M.I.Mech.E.*	*Woolwich*	18/9/15
	bt. maj.	1/1/18
Warren, W. R. V., *O.B.E., M.C.*	*Devonport*	18/9/15
Brain, A. H.	*Portsmouth*	8/12/15
Watson, H. N. G., *D.S.O., O.B.E., Adjt.*	*Aldershot*	8/12/15
	bt. maj.	3/6/19
Holden, U. S., *M.C.*	*Egypt*	8/12/15
Howard, W. E. W.	*Pembroke Dock*	23/2/16
Reckitt, J. T., *M.C.* (*Inspr. of M.T., 1st Class* (*Class B.B.*) 1/1/25)	*London*	27/3/22
		23/2/16
	bt. maj.	3/6/19
Thompson, G.	*Aden*	2/9/16
Humphreys, L. G.	*Feltham*	3/9/16
Drysdale, J. E., *M.C.*	*Preston*	3/9/16
White, E. S., *D.S.O.* (*S.C.*)	*Hounslow*	1/10/16
	bt. maj.	3/6/17
Owen, J. W.	*Belfast*	1/10/16
Lawson, W. D., *O.B.E., s.*	*Shorncliffe*	1/10/16
Spafford, P. L., *O.B.E.*	*Feltham*	7/12/16
Beale-Browne, G. A.	*India*	7/12/16
Hedges, K. M. F., D.S.O., O.B.E., B.A. (Eng.) *e.f.*		3/2/17
Sealy, P. T., *O.B.E.*	*India*	3/2/17
Jenkins, A. de B.	*Bulford*	4/2/17
Stubbs, J. B.	*London*	4/2/17
Lowdell, A. D.	*Rhine*	27/5/17
Croker, C., *O.B.E.*	*Woolwich*	27/5/17
Gale, H. M., *M.C., Adjt.*	*Feltham*	5/9/17
	bt. maj.	1/1/21
Rowcroft, E. B., *A.M.I.Mech.E.* (*R.A.S.C. Trng. Coll.*)	*Aldershot*	5/9/17
Henderson, H. P., *O.B.E.*	*Glasgow*	5/9/17
Walker, H. N. B.	*Hong Kong*	5/9/17
Travers Rountree, A. N., *O.B.E., A.M.I.Mech.E.*	*Egypt*	5/9/17
Chapman, M. T., *D.S.O., s.*	*War Office*	5/9/17
McBride, S. G., *O.B.E., M.C.*	*Spike Island*	5/9/17
Howard, H. J. M.	*India*	5/9/17
Barbor, J. H., *M.C.* [*I*]	*Rhine*	5/9/17
Birch, E. N. W. [*L*]	*Manchester*	5/9/17
Clarke, W. H.	*Birmingham*	5/9/17

Digitized by Google

Captains—contd.

Smith, R. H., *O.B.E.* [*t*]	*Colchester*	5/9/17
	bt. maj.	1/1/19
Courtenay, H. A., *D.F.C.*	*India*	5/9/17
Nichols, F. P. R., M.C., *s.f.*		5/9/17
Tapp, H. A., *O.B.E., M.C.*	*Chatham*	5/9/17
Smith, A. T. F., *M.C., A.M.Inst.C.E., B.Sc. (Eng.)*	*Aldershot*	5/9/17
Cadic, H. M.	*Londonderry*	5/9/17
Davis, C. E.	*Jamaica*	5/9/17
Keane, C. H.	*York*	5/9/17
Field, J. T.	*Aldershot*	5/9/17
Arden, P. A.	*Aldershot*	5/9/17
	bt. maj.	3/6/18
Boileau, D. W.	*York*	5/9/17
Daubeny, H. G. J., *Adjt.*	*Woolwich*	5/9/17
Fleming, P. B., *D.S.O.*	*Woolwich*	5/9/17
Martin, C. J., *O.B.E., M.C., Adjt.*	*Aldershot*	5/9/17
Morton, E. R. M., *O.B.E.*	*Sierra Leone*	5/9/17
Grasett, G. W., *O.B.E.*	*Egypt*	5/9/17
Clover, F. S.	*India*	5/9/17
Campbell, D. F. L.	*Malta*	5/9/17
Hawkins, H. J. C., *O.B.E.*	*London*	5/9/17
Collins, A. F. St. C., *O.B.E., M.C.*	*Portsmouth*	5/9/17
Cockburn, C. B., *O.B.E.* (*Inspr. of M.T., 2nd Class (Class F.F.)* 24/8/25)	*London*	5/9/17
Butler, H. B. B., *O.B.E.*	*Aldershot*	5/9/17
Dobb, H. R., O.B.E., *t.*	*Croydon*	14/10/17
Wanton, E. A.	*India*	14/10/17
Labey, C. C., *e.*	*Norwich*	14/10/17
Pearson, B. L., O.B.E., *t.*	*Hull*	14/10/17
Longridge, T. E., *O.B.E.*	*Woolwich*	14/10/17
Unwin, E. S., M.C.		14/10/17
Heriot-Hill, E. D. M.	*Aldershot*	29/11/17
Sealy, W. H.	*India*	29/11/17
Andrews, K. T.	*Borington*	29/11/17
Smith, A. R., *M.C.*	*Aldershot*	29/11/17
Richards, C. W.	*Guernsey & Jersey*	29/11/17
Richardson, T. W., *O.B.E.*	*Aldershot*	29/11/17
Collings, W. d'A., s.f.		29/11/17
Whitcombe, P. S., s.c.s.	*Camberley*	29/11/17
Dempsey, H. H. (*R.A.S.C. Trng. Coll.*)	*Aldershot*	29/11/17
Ouvry, P. T. D.	*India*	29/11/17
Searles, G.	*India*	29/11/17
Dowse, R. J. O.	*Birmingham*	29/11/17
Bennett, C. V.	*Basingstoke*	29/11/17
Yarde, G. F.	*India*	29/11/17
Kelsall, H. A., *M.C., e.*	*Woolwich*	29/11/17
Horton, R. C.	*Derby*	29/11/17
Adams, A. St. G.	*Edinburgh*	29/11/17
Hinde, H. M., *O.B.E.*	*Egypt*	29/11/17
Knight, A. J. H.	*India*	29/11/17
Frederick, B. C., *M.C.*	*Rhine*	29/11/17
Whitehouse, J. H., *O.B.E.*	*India*	29/11/17
Vale, C. S., *M.C.*	*Egypt*	29/11/17
Chandler, D.	*Egypt*	29/11/17
Lewis, W. H.	*Colchester*	29/11/17
Beadon, H. C.	*Egypt*	29/11/17
Pakenham, M. M.	*Egypt*	29/11/17
Parkin, A. S.	*Preston*	29/11/17
Browne, C. E., *O.B.E., M.C.*	*Egypt*	29/11/17
Moore, C. H., *M.C.*	*Feltham*	29/11/17
Burlton, L. H. B., *O.B.E., M.C.* [*t*]	*Gibraltar*	29/11/17
Massé, C. H., *M.C.*		29/11/17
Berry, R. G.	*Egypt*	4/9/23
		29/11/17
Faithfull, J. H. D.	*India*	29/11/17
Williams, W. H., M.C., *t.*	*Swansea*	29/11/17
Berridge, H. H., t.	*Colchester*	29/11/17
Hime, M. W. J.	*Egypt*	29/11/17
Kerr, H. R., M.C., *m.c.*	*Camberley*	29/11/17
Woolf, E. S., O.B.E., *t.*	*Glasgow*	29/11/17
Dobbs, C. E. S., M.C., *t.*	*Leeds*	29/11/17
Patterson, D. K., t.	*London*	29/11/17
De la Bere, H. C., *t.*	*West Bromwich*	29/11/17
Witt, J. E., *M.C., Adjt.*	*Rhine*	16/12/17
		29/11/17
Hickie, G. W. C., *O.B.E.*	*Aldershot*	16/12/17
Allan, W. B.	*Tidworth*	16/12/17
Constable, J. D.	*India*	16/12/17
McWatters, E. J. R.	*Aldershot*	16/12/17

Captains—contd.

Walch, H. J.	*India*	23/12/17
Marshall, T. R. G.	*India*	23/12/17
Whitty, H. M.	*Egypt*	23/12/17
Scott, J. H.	*Edinburgh*	7/1/18
Barrington, L. B.	*Egypt*	13/1/18
Long, P. J.	*India*	13/1/18
Gallagher, H. N., B.Sc. (Eng.) *s.c.s.*	*Camberley*	5/2/18
Sandilands, D. P	*India*	17/2/18
Roper, R. L.	*York*	17/2/18
Carlielle, A. J.	*Londonderry*	17/3/18
Price, W. C.	*India*	17/3/18
Turner, W. H. A.	*India*	21/3/18
Allen, J.	*Egypt*	17/4/18
Penruddocke, N. F.	*Aldershot*	17/4/18
Pessell, W. P. [*t*]	*York*	17/4/18
Moss, L.	*Tientsin*	17/4/18
Seaman, W.	*Belfast*	17/4/18
Martin, F. D.	*India*	17/4/18
Wright, H. M., t.	*London*	8/6/20
Kuhne, C. H., *D.S.O., O.B.E., A.M.I.Mech.E.*	*Aldershot*	8/6/20
Evans, C. B.	*India*	8/6/20
Breadmore, R. G., *O.B.E.*	*India*	8/6/20
Hubbard, R. K., *O.B.E., A.M.I.Mech.E., s.*	*War Office*	8/6/20
Evered, H. G. H.	*Feltham*	8/6/20
Rowcroft, M. G.	*India*	8/6/20
Hopwood, A. F. B.	*India*	8/6/20
Stevens, J. W.	*India*	8/6/20
Herron, R. C., *O.B.E.*	*India*	8/6/20
Brander, R. S.	*Bulford*	8/6/20
Sydney, H. (*Insp. of M.T., 2nd Class (Class FF* 1/1/25)	*London*	8/6/20
Robinson, A. G.	*India*	8/6/20
Roscoe, E. C., *A.M.I.Mech.E.*	*Belfast*	8/6/20
Robertson, C. B., *O.B.E.*	*India*	8/6/20
Henson, H. A.	*Egypt*	8/6/20
Crawford, J. S., *A.M.I.Mech.E.*	*Feltham*	8/6/20
Hennell, F. J.	*Preston*	8/6/20
Allport, A. E.	*Inverness*	8/6/20
Hollebone, J. E.	*Aldershot*	8/6/20
Sims, G. A., *A.M.I.Mech.E.*	*Aldershot*	8/6/20
Schute, R. G.	*India*	8/6/20
Tolley, R. G., *A.M.I.Mech.E., B.Sc. (Eng.)*	*India*	8/6/20
Wimbush, C. D. (*Inspr. of M.T., 2nd Class (Class F.F.)* 1/1/25)	*London*	8/6/20
Rowlandson, J. M. P. [*t*]	*Devonport*	29/11/[illegible]
Edwards, C. G.	*Egypt*	1/4/[illegible]
Dryden, R. H.	*India*	1/4/[illegible]
Riley, V. N.	*Egypt*	1/4/[illegible]
Gillespie, J. K., *Adjt.*	*Bulford*	1/4/[illegible]
Geddes, H. H. E.	*Malta*	1/4/[illegible]
Galley, E. D. G., *M.C., A.F.C.*	*Rhine*	1/4/[illegible]
Doolan, E., *M.C.*	*Feltham*	1/4/[illegible]
Butterworth, H.	*India*	1/4/[illegible]
Cahill, M. J., t.	*Manchester*	1/4/[illegible]
Deverell, W. B. S.	*Catterick*	1/4/[illegible]
Dunlop, A. G.	*Wolverhampton*	1/4/[illegible]
Eliot, W. E. L.	*India*	1/4/[illegible]
Sproule, G. M., *M.C.*	*Basingstoke*	1/4/[illegible]
White, F. W. J.	*India*	1/4/[illegible]
Hesketh, W., *A.M.Inst.C.E., B.Sc. (Eng.)*	*India*	1/4/[illegible]
Bouverie-Brine, P. J. **F.**	*India*	1/4/[illegible]
Mahony, A. St. J.	*Egypt*	9/4/[illegible]
Kennedy, H. G., M.B.E., *s.f.*		30/4/[illegible]
Studdy, E.	*India*	30/4/[illegible]
Price, I. K.	*Aldershot*	1/5/[illegible]
McLellan, B. V. H.	*Bovington*	1/5/[illegible]
Neve, C. F.	*Aldershot*	31/5/[illegible]

Lieutenants (245).

Allen, J. R.	*Egypt*	1/7/[illegible]
Metcalfe, J. F.	*India*	1/7/[illegible]
Avery, C.	*India*	1/7/[illegible]
Hands, H. C.	*Aldershot*	1/7/[illegible]
Drury J.	*Aldershot*	1/7/17
King, T. C.	*India*	1/7/17
Spafford, W. O.	*India*	1/7/17

STANFORD LIBRARIES

Digitized by Google

Lieutenants—contd.

Holmes, G. B.	*Egypt*	1/7/17
Gill, G. W.	*Londonderry*	1/7/17
Shipp, F. E., *O.B.E.*	*Shorncliffe*	1/7/17
Bavin, A. J. W., *O.B.E.*	*India*	1/7/17
Birch, M., *O.B.E.*, *A.M.I.Mech.E.*	*Woolwich*	1/7/17
Hughes, C. W.	*Bermuda*	1/7/17
Cooke, R. T.	*Jamaica*	1/7/17
Rowell, L., s.f.		1/7/17
Ellison, J. S. O.	*India*	1/7/17
Thurling-Blackwell, G.	*Egypt*	1/7/17
Andrewes, C. J., *M.B.E.*	*Bere Island*	1/7/17
Brooks, B. C.	*India*	1/7/17
Middleton, J. A.	*Egypt*	1/7/17
Humphreys, F. R.	*Rhine*	1/7/17
King, C. W. C.	*Egypt*	1/7/17
Howard, H. B., *O.B.E.*	*Aldershot*	1/7/17
Barker-Simson, K. S. A. K. [*I*]	*Bulford*	1/7/17
Wright, L. A. N.	*Rhine*	1/7/17
Sinclair, C. M.	*York*	1/7/17
Walch, L. J.	*Rhine*	1/7/17
Campbell, C. (*Inspr. of M.T., 3rd Class* (*Class G.G.*) 1/1/25)	*Aldershot*	1/7/17
Le Cornu, R. B., *M.C.*	*Spike Island*	1/7/17
Meldrum, R. F. A. (*Inspr. of M.T., 3rd Class* (*Class G.G.*) 8/9/25)	*London*	1/7/17
Gardiner, L. J. H., *A.M.Inst.C.E.*, *A.M.I.Mech.E.*	*Aldershot*	1/7/17
Bostock, C. M., *A.M.Inst.C.E.*, *A.M.I.Mech.E.* (*Inspr. of M.T., 3rd Class* (*Class G.G.*) 1/1/25)	*London*	1/7/17
Chatterton, R. C. D.	*London*	1/7/17
Smith, C. M., *M.C.*	*Aldershot*	1/7/17
Tuke, S. J. M., *O.B.E.*	*Aldershot*	1/7/17
Cooper, H. J., *A.M.I.Mech.E.*	*India*	1/7/17
Dillon, J. J., *M.C.*	*Egypt*	1/7/17
Leigh, B. J.	*India*	1/7/17
Freeman-Cowen, F. H.	*Portsmouth*	1/7/17
Eve, H. F. H., *M.C.*	*Aldersho*	1/7/17
James, P. T., *M.C.*	*India*	1/7/17
Hills, R. W. W., *M.C.* (*s.c.*)	*India*	1/7/17
Tudor, L. A.	*Aldershot*	1/7/17
Rea, A. W. H., *A.M.I.Mech.E.* (*Inspr. of M.T., 3rd Class* (*Class G.G.*) 1/1/25)	*London*	1/7/17
King, W. A.	*India*	1/7/17
Davies, O.	*India*	1/7/17
Capel-Smith, C. R. L.	*Aldershot*	1/7/17
Eyre, R. P. H.*, M.B.E., *s.	*War Office*	1/7/17
Elvy, L. T., *M.C.*	*India*	1/7/17
O'Neill, C. R.	*India*	1/7/17
Green-Price, F. C.	*India*	1/7/17
Ellison, F. J. K., *B.Sc.* (*Eng.*) (*Inspr. of M.T., 3rd Class* (*Class G.G.*) 21/1/25)	*London*	1/7/17
Simpson, M. M., *M.B.E.*	*Rhine*	1/7/17
Dent, R. P.	*India*	1/7/17
Major, R. G. L.	*India*	1/7/17
Walmsley, A. W.	*India*	1/7/17
Cook, L. C. L.	*Egypt*	1/7/17
MacManaway, R. T. R.	*Egypt*	1/7/17
Acheson, S.	*Egypt*	1/7/17
Latham, F. W.	*India*	1/7/17
Seymour, W. S.	*India*	1/7/17
Bond, D. H.	*Egypt*	1/7/17
Fox, T. L., *O.B.E.*	*Malaya*	7/7/17
Roberts-Wray, E. E. V.	*Bulford*	9/7/17
Fedden, W. L. A.	*India*	19/7/17
Sowman, U. D., *M.B.E.*	*India*	26/7/17
Douglas, J. U. R.	*Birmingham*	26/7/17
Bass, W. de S.	*Hong Kong*	26/7/17
Taylor, A. L.	*Jamaica*	14/8/17
Thomas, R. A. H., *M.C.*	*Woolwich*	28/8/17
McDonald, G. B., *M.C.*	*Manchester*	28/8/17
Holt, F. W.	*Catterick*	7/9/17
Henfrey, C. O.	*Manchester*	7/9/17
Davis, L. S., *O.B.E.*	*India*	8/9/17
Mossop, F. H.	*Glasgow*	14/9/17
Carroll, R. W.	*Glasgow*	3/10/17
Field, L. F. [*I*]	*Feltham*	7/10/17
Luff, C. M. O.	*Devonport*	7/10/17
O'Connor, T. J.	*Egypt*	7/10/17
Tauntou, J. W. L., *O.B.E.*	*Egypt*	8/10/17
Thorn, W. M. W., *M.B.E.*	*India*	13/10/17
Holmes, R. K.	*India*	21/10/17

Lieutenants—contd.

Farquharson-Roberts, M. F.	*India*	26/10/17
Jennings, E. M.	*Feltham*	26/10/17
Hopson, M. G. S.	*Aldershot*	5/11/17
Biard, W. L.	*India*	16/11/17
Hodgson, H. L.	*India*	23/11/17
Holden, P. N.	*Feltham*	24/11/17
Cox, S. H.	*Malta*	6/12/17
Tope, W. S.	*Aldershot*	10/12/17
Spencer, L. K., *M.C.*	*Chester*	10/12/17
Morton-Clarke, J. T., *O.B.E.* (*Inspr. of M.T., 3rd Class* (*Class G.G.*) 1/1/25)	*London*	25/12/17
Nayler, G.	*India*	5/1/18
Cromie, W. H., *A.M.I.Mech.E.*	*Woolwich*	18/1/18
Inglis, F. R.*, M.C., *s.	*Edinburgh*	18/1/18
Delf, C. McI.	*India*	19/1/18
Read, J. L.	*Aldersho'*	19/1/18
Goodfellow, H. C.	*Aldershot*	19/1/18
Cooke, J. C. C.	*India*	25/1/18
Clarke, T. E., *M.C.*	*Feltham*	25/1/18
Young, G. D., *M.C.*	*India*	26/1/18
Williams, C. J., *M.C.*	*Devonport*	16/2/18
Minniece, T. L.	*India*	16/2/18
MacDermott, P. L.	*India*	18/2/18
Duguid, W., *M.C.*, *A.M.I.Mech.E.* (*Inspr. of M.T., 3rd Class* (*Class G.G.*) 1/1/25)	*London*	3/3/18
		4/3/18
Curry, A. A., s.f.		14/3/18
Maurice, J. K.*, M.C., *s.f.	*Gibraltar*	27/4/18
FitzGerald, J. V.	*York*	27/4/18
Gilchrist, H. T., *M.B.E.*	*Aldershot*	20/6/18
Cox, J. M.	*London*	4/7/18
Wilmot, S. H.	*Aldershot*	8/8/18
Caddell, C. P.	*Woolwich*	17/8/18
Craig-McFeely, W. N.	*India*	3/9/18
Tayler, J.	*Aldershot*	19/9/18
Anthony, J.	*India*	19/9/18
Smith, L. C., *M.C.*	*India*	1/11/18
Clarke, A. F. G.	*Chatham*	1/11/18
Haworth, B. J.	*Aldershot*	1/11/18
Seeber, H. C. R.	*Rhine*	12/11/19
Norwood, O. D.	*India*	5/1/19
Whittaker, F. H. E.	*India*	11/1/19
Brand, K. W.	*India*	23/1/19
Cox, M. H., *M.C.*	*Woolwich*	2/2/19
Styles, G.	*Aldershot*	3/2/19
Haworth, K. G.	*India*	3/2/19
Dent, W. P.	*Derby*	3/2/19
Moorhouse, E.	*Aldershot*	1/3/19
Fisher, J. D. F.	*Chatham*	4/3/19
Dibley, J. H., *M.C.*	*Feltham*	4/3/19
Douglas, V. L.	*India*	6/3/19
Fenner, H. L.	*India*	12/3/19
Brough, J. J.	*India*	20/3/19
Jones, T. P.	*India*	4/4/19
Courtney, R. W.	*Gosport*	6/5/19
Hewlett, C. C.	*Aldershot*	17/5/19
Hushar, W. S.	*Rhine*	18/6/19
Dennis, P.	*Aldershot*	18/6/19
Morgan, J. P.	*Aldershot*	21/6/19
Kennedy, J. B.	*Rhine*	2/7/19
Robertson, R.	*Londonderry*	17/7/19
Hudson, G. S.	*India*	10/8/19
Ince, C. E. R.	*India*	11/8/19
Blyth, G. M.	*India*	23/8/19
Dalrymple, M. J.	*London*	8/9/19
Warren, H.	*Bulford*	26/9/19
Laithwaite, A., *D.S.O.*	*India*	18/10/19
Sadler, H.	*India*	24/10/19
Tims, E. T.	*India*	8/11/19
Forbes, J. A.	*Feltham*	22/11/19
Brydges, R.	*India*	24/11/19
Edgell, G. G.	*India*	23/12/19
Harrison, T. V.	*Glasgow*	30/1/20
Bain, W. L.	*Newcastle*	10/2/20
Hunt, C. A.	*India*	14/2/20
Dunlop, W., *A.M.I.Mech.E.*	*India*	21/2/20
Finch, H. B., *M.C.*	*Glasgow*	21/2/20
White, C. P.	*India*	2/3/20
Pring, J. A.	*Bulford*	28/3/20
Stewart, C. G.	*India*	28/5/20
Hedley, G. H., *M.C.*	*Aldershot*	4/8/20
Prain, W.	*India*	7/10/20
Hallowes, M. G.		

Digitized by Google

Lieutenants—contd.

Carpenter, F. E.	*India*	31/10/20
Keller, P. E., *M.B.E.*	*Sheerness*	5/11/20
Franklin, H. C., *M.C.*	*Aldershot*	22/11/20
Perry, S. P.	*Huddersfield*	20/12/20
Gates, W. B. V. H. P.	*Aldershot*	20/12/20
Wright, H. J.	*Catterick*	20/12/20
Hemsley, A. W.	*Birminham*	20/12/20
Witt, B. E.	*Preston*	20/12/20
Mitchell, H. C.	*London*	4/1/21
Dean, G. B.	*India*	28/1/21
Poole, E. G.	*India*	4/3/21
Cochrane, J. B.	*Berlin*	7/4/21
Richards, E. G.	*India*	29/4/21
Mead, C. J. H.	*Rhine*	2/5/21
Parry, A. W. C.	*Colchester*	16/7/21
Powle, P. B.	*Belfast*	16/7/21
Duckett, N. G.	*Devonport*	8/9/21
Bontor, A. A., *M.C.*	*Huddersfield*	1/10/21
Boon, C.	*Bulford*	14/10/21
Clarke, F. W.	*Aldershot*	17/12/21
Luker-Brown, H. E. F.	*India*	17/12/21
Barnes, H. K.	*Aldershot*	16/7/22
Atwill, R. C.	*Bovington*	16/7/22
Anderson, J. N. V.	*India*	16/7/22
Webb, S. A.	*India*	16/7/22
Eassie, W. J. F.	*Aldershot*	29/8/22
		17/12/21
Hegan, K. E.	*Woolwich*	29/8/22
		16/7/22
Bates, W. N. (*Inspr. of M.T., 3rd Class (Class G.G.) 24/8/25*)	*London*	25/9/22
Hill, St. J. A.	*Rhine*	15/12/22
Ellison, A. L.	*India*	24/12/22
Davis, H. C.	*India*	24/12/22
Kekewich, A. G.	*Leith*	14/7/23
Permain, G. E.	*India*	14/7/23
Damerell, A. E.	*Wolverhampton*	23/12/23
Newsom, C. F., c.s.		23/12/23
Thompson, C. E.	*Aldershot*	30/8/24
Jolliffe, L. O.	*Belfast*	31/8/24
Marshall, R. W.	*Aldershot*	31/8/24
Elliot, R. H. (*Lt. 5th/6th D.*) (*on prob.*)	*Woolwich*	1/10/24
Smith, C. G. (*Lt. Lincoln R.*) (*on prob.*)	*Aldershot*	31/10/24
Briggs, G. S. E. (*Lt. R. Fus.*) (*on prob.*)	*Aldershot*	20/11/24
Rowley, E. H. B.	*Feltham*	1/2/25
Kennedy, P. J.	*Manchester*	1/2/25
Courtis, J.	*Aldershot*	1/2/25
Wilson, H. L.	*Woolwich*	1/2/25
Townsend, A. E.	*Bulford*	1/2/25
L'Estrange-Humphreys, G. A. I.	*Rhine*	1/2/25
Somerset, A. F. (*Lt. R.A.*) (*on prob.*)	*Woolwich*	7/3/25
Hendin, D. W., *M.C.* (*Lt. The Buffs*) (*on prob.*)	*Aldershot*	2/5/25
Allen, W. J. J.	*Rhine*	14/7/25
Harris, R. A.	*Bulford*	14/7/25
Hopper, C. R. L.	*Feltham*	14/7/25
Shaw, F. A.	*Rhine*	30/8/25
Gould, A. G. J.	*London*	30/8/25
Wyncoll, A. F.	*Woolwich*	30/8/25

2nd Lieutenants.

Reeve, I. H., *B.Sc.(Eng.)*	*Woolwich*	17/1/22
Andrews, A. C.	*Rhine*	21/12/23
Genders, L. W.	*Belfast*	21/12/23
Stubbs, C. B. R.	*Woolwich*	21/12/23
Dynes, E.	*Aldershot*	31/1/24
Leland, F. J.	*Aldershot*	27/8/24
Freeman, P. H. P.	*Aldershot*	27/8/24
Hawtin, J. H.	*Aldershot*	30/8/24
Atherton, C. R. B.	*Aldershot*	30/8/24
Parsons, S. V.	*Aldershot*	18/12/24
Briggs, T. M. R.	*Aldershot*	18/12/24
Dryer, E. A. B.	*Aldershot*	18/12/24
Hoctor-Duncan, B. M.	*Aldershot*	18/12/24
Grieve, A.	*Aldershot*	18/12/24
Elmslie, A. F. J.	*Aldershot*	29/1/25
Buckle, D. H. V. (*Lt. E. Surrey R.*) (*on prob.*)	*Aldershot*	29/5/25
Ritchie, W. H. D.	*Woolwich*	5/9/25
Smith, H. F. G.	*Woolwich*	5/9/25

Quarter-Masters. (62)

Spain, T. G.	*Deptford*	12/8/14
	capt.	12/8/17
Acheson, J., *M.B.E.*	*Bulford*	12/8/14
	capt.	12/8/17
Tanner, F. C.	*Hounslow*	12/8/14
	capt.	12/8/17
Wells, A. G., *O.B.E., D.C.M.*	*Portsmouth*	12/8/14
	capt.	12/8/17
Dunstan, A. E., *O.B.E.* (*Spec. Appt.*)	*Egypt*	15/9/14
	maj.	1/4/23
Warner, S. C.	*Weedon*	15/12/14
	capt.	15/12/17
Connor, J.	*Aldershot*	15/12/14
	capt.	15/12/17
Kinna, T. J.	*Bordon*	15/12/14
	capt.	15/12/17
Bashford, T. E.	*Malta*	15/12/14
	capt.	15/12/17
Wheelwright, G.	*Netley*	15/12/14
	capt.	15/12/17
Quinn, J. J., *M.B.E.*	*Tidworth*	15/12/14
	capt.	15/12/17
Bartlett, F.	*Shorncliffe*	15/12/14
	capt.	15/12/17
Smart, W. H., *M.C.*	*Perth*	15/12/14
	capt.	15/12/17
Main, J. T., *M.C.*	*Lichfield*	23/12/14
	capt.	23/12/17
Hoppin, J. S.	*Woolwich*	23/12/14
	capt.	23/12/17
Baker, J., *M.B.E.*	*London*	23/12/14
	capt.	23/12/17
Bromage, W., *M.B.E.*	*Aldershot*	23/12/14
	capt.	23/12/17
Thompson, W. J.	*Hong Kong*	23/12/14
	capt.	23/12/17
White, A. T.	*Woolwich Arsenal*	23/12/14
	capt.	23/12/17
Thorpe, W. B., *M.B.E.*	*Aldershot*	23/12/14
	capt.	23/12/17
Goodwin, A., *M.B.E.*	*War Office*	23/12/14
	capt.	23/12/17
Beeton, F. G.	*Tientsin*	23/12/14
	capt.	23/12/17
Lathey, D. W.	*Belfast*	23/12/14
	capt.	23/12/17
Cottrell, A. W.	*Leith*	23/12/14
	capt.	23/12/17
Vine, H. W. T., *M.B.E.*	*Rhine*	23/1/15
	capt.	23/1/18
Grieve, J.	*Devonport*	23/1/15
	capt.	23/1/18
Cross, A. E.	*Malta*	23/1/15
	capt.	23/1/18
Hopper, T. D., *M.C.*	*Feltham*	23/1/15
	capt.	23/1/18
Boulter, E. G., *O.B.E.*	*Aldershot*	23/1/15
	capt.	23/1/18
Taylor, F. G., *M.B.E.*	*War Office*	23/1/15
	maj.	1/4/22
Dupuy, W. H.	*Blackdown*	23/1/15
	capt.	23/1/18
Langley, A. E., *O.B.E.*	*Feltham*	23/1/15
	capt.	23/1/18
Woodhams, A. G.	*Feltham*	23/1/15
	capt.	23/1/18
Martin, G. W., *M.B.E.*	*Feltham*	23/1/15
	capt.	23/1/18
Sidwell, J. S. W.	*Egypt*	23/1/15
	capt.	23/1/18
Moore, F.	*Aldershot*	23/1/15
	capt.	23/1/18
Campbell, D. P.	*Chatham*	23/1/15
	capt.	23/1/18
Walsh, A. E.	*Chester*	23/1/15
	capt.	23/1/18
Mann, H. C.	*Pembroke Dock*	23/1/15
	capt.	23/1/18

STANFORD LIBRARIES

Digitized by Google

Quarter-Masters—contd.

Way, H. H. *Feltham* 23/1/15
capt. 23/1/18

McGuinness, J. E. *Gravesend* 23/1/15
capt. 23/1/18

Morgan, F. *Woolwich* 23/1/15
capt. 23/1/18

Bennett, C. *Bovington* 23/1/15
capt. 23/1/18

Knight, S., *M.C.* *Rhine* 23/1/15
capt. 23/1/18

Rowe, G. R., *M.B.E.* *Dover* 23/1/15
capt. 23/1/18

Fogg, H. G. H., *O.B.E.*, *M.C.* *Colchester* 23/1/15
capt. 23/1/18

Nicholson, B. W., *M.C.* (*temp. Inspr. of M.T., 2nd class*, 1/2/21) *London* 23/1/15
capt. 23/1/18

Taylor, W., *M.C.* *Deptford* 23/1/15
capt. 23/1/18

Keene, J. J., *O.B.E.* *Brighton* 23/1/15
capt. 23/1/18

Barker, F. *Aldershot* 10/3/15
capt. 10/3/18

Rowden, W. R., *M.C.* *York* 10/3/15
capt. 10/3/18

Wheelhouse, R. *Catterick* 10/3/15
capt. 10/3/18

Rigby, A. *Shorncliffe* 10/3/15
capt. 10/3/18

Dunbar, W. R., *M.B.E.* *Oxford* 10/3/15
capt. 10/3/18

Symonds, J. W. *Preston* 10/3/15
capt. 10/3/18

Bateman, A. F., *M.C.* (*R.A.S.C. Trng. Coll.*) *Aldershot* 10/3/15
capt. 10/3/18

Ewens, F. W. *Aldershot* 10/3/15
capt. 10/3/18

Bishop, T. W. *Egypt* 10/3/15
capt. 10/3/18

Kent, G. A., *o.s.* *Uckfield* 10/3/15
capt. 10/3/18

Gurnell, W. E. *Leith* 10/3/15
capt. 10/3/18

Aylward, W., *O.B.E.* *Gibraltar* 10/3/15
capt. 10/3/18

Thompson, H. *Feltham* 11/4/15
capt 11/4/18

Quarter-Masters—contd.

Hulse, H. J., *M.C.* *Chatham* 11/4/15
capt. 11/4/18

Peers, W. E. *Malaya* 28/9/15
capt. 28/9/18

Adjutants.

Watson, H. N. G., *D.S.O.*, *O.B.E.*, *capt.* (*bt. maj.*) *Aldershot* 31/12/22

Martin, C. J., *O.B.E.*, *M.C.*, *capt.* *Aldershot* 1/1/23

Witt, J. E., *M.C.*, *capt.* *Rhine* 14/5/23

Gale, H. M., *M.C.*, *capt.* (*bt. maj.*) *Feltham* 25/1/24

Gillespie, J. K., *capt.* *Bulford* 21/5/24

Daubeny, H. G. J., *capt.* *Woolwich* 10/12/24

Inspectors of Mechanical Transport.

1st Class.

Owen, A. D., *D.S.O.*, *M.I.Mech.E.* *London* 19/5/15
maj. 1/7/17

Mackie, J. C., *D.S.O.*, *B.Sc.* (*Eng.*) *London*
maj. 26/10/25

2nd Class.

Hoare, H. G. *Egypt* 14/2/20
capt. 1/7/17

Temporary Captain.

⚔Andrews, N., *O.B.E.* 25/6/16

ROYAL ARMY SERVICE CORPS.

MILITIA.

Captains.

⚔Beattie, A. E. (*Hon. 2nd Lt. in Army*) (*temp. maj.* 12/5/15) 7/1/14
23/7/04
bt. maj. 1/1/18

⚔Jackson, T. S. 5/9/17

⚔Rendell, H. T., *D.S.O.* 5/9/17

Captains—contd.

⚔Martin, W. J. 5/9/17

⚔Cole, E. R. 29/11/17

⚔Wilson, L. 29/11/17

⚔Thomas, N. S. 29/11/17

⚔Stackhouse, J. H. 29/11/17

Digitized by Google

ROYAL ARMY SERVICE CORPS.

TERRITORIAL ARMY AND SUPPLEMENTARY RESERVE.

Record Office ... ... *Deptford, S.E.* 8.

NOTE.—The order of precedence of the several Trains will be issued later.

Dates shown prior to the 1st April, 1908, are those of the Officers' corresponding rank in a late unit of the Volunteer Force.]

DIVISIONAL TRAINS.

2nd Cavalry.

79A, Harrowby Road, Birkenhead.

Hon. Colonel.

⚔*Ash, T. F.*, T.D. 12/9/25

Majors.

⚔Clayton, W. B., *D.S.O., t.a.* 17/8/20
⚔Paul, H. W. †25/6/24

Captains.

⚔Foulkes W. A. 23/6/21
⚔Cottrill, H. M. 31/5/23
17/6/22
⚔Lyons, H. L. M. †21/6/24

Lieutenants.

⚔Velho, S. F. 1/7/24
Lee, T. T. 23/2/25

2nd Lieutenants.

Kinsman, F. G. 27/7/24
Hewat H. A. 18/7/25
Russell, T. G. 20/10/25

42nd (East Lancashire).

215, Upper Choriton Road, Manchester.

Hon. Colonel.

⚔*England, A.*, C.M.G., D.S.O., T.D., m.p. 17/2/23

Lt.-Colonel.

⚔Gillibrand, A., *D.S.O., T.D., t.a.* 1/9/22
21/3/22

Majors.

⚔Howard, F., *T.D.* 1/6/16
⚔Lacey, F. H. †1/9/22

Captains.

⚔Edwards, P. H. 4/2/22
⚔Brierley, A. R. 29/11/24
Davies, T. E. †5/8/25
Apthomas, R. †5/8/25

Lieutenant.

⚔Smith, W. H. 28/1/25

2nd Lieutenant.

Williams, S. P. 2/11/23

Adjutant.

⚔Cahill, M. J., Capt. R.A.S.C. 16/3/25

43rd (Wessex)

The Drill Hall, Millbay, Plymouth.

Lt.-Colonel.

⚔Collier, M. C., *O.B.E., T.D., t.a.* 7/2/23

Majors.

⚔Clarke, J. T. P. 2/9/21
⚔Haythorn, F. F. 7/2/23

43rd (Wessex)—*contd.*

Captains.

⚔Curtis, K. F. 5/11/21
⚔Courtenay, P. D. A. 17/5/22
⚔Pearce, W. V. 13/3/24
⚔Cooper, I. 2/6/25

Lieutenants.

Mumford, W. R. 27/7/25
⚔Dubois, A. C. 27/7/25
1/11/19

2nd Lieutenant.

Adjutant.

⚔Pereira, A. B. P., *D.S.O.*, Capt. (*bt. maj.*) R.A.S.C. 1/1/23

44th (Home Counties).

2, Poplar Walk, Croydon.

Hon. Colonel.

Landon, Sir *Frederick W. B.*, K.C.M.G., C.B., ret. pay (*Res. of Off.*) (*Col. Comdt., R.A.S.C.*) [R] 29/7/25

Lt.-Colonel.

⚔Simpkins, W., *T.D., t.a.* 2/10/24

Majors.

⚔Medcalf, S. A., *T.D.* 1/6/16
⚔Fletcher, H., *t.a.* 2/10/24

Captains.

Day, W. 17/3/21
⚔Emery, C. A., *M.C.* (*Capt. Res. of Off.*) †25/7/24

Lieutenants.

Dean, J. A. A. 30/6/25
Dean, R. P. 30/6/25

2nd Lieutenants.

Hockings, W. J. 13/6/25
Whiting, J. R. S. 13/6/25

Adjutant.

⚔Dobb, H. R., Capt. R.A.S.C. 19/11/23

46th (North Midland).

Drill Hall, Carter's Green, West Bromwich.

Hon. Colonel.

Dartmouth, Rt. Hon. the Earl of, K.C.B., V.D., T.D., *t.a.* 1/4/08

Lt.-Colonel.

⚔Pemberton, R. T., *D.S.O., T.D., t.a.* 26/7/21
bt. col. 26/7/25

Majors.

⚔Baldwin Webb, J., *t.a.* 1/6/22
⚔Richmond, T. †15/8/24

46th (North Midland)—*contd.*

Captains.

⚔Heas, W. C. 17/11/21
⚔Parr, R. E., *M.M.* 15/3/24
Fellows, J. F. 4/9/24

Lieutenants.

Butler, T. V. 1/7/23
⚔Russell, H. W., *D.F.C.* 28/11/23

2nd Lieutenant.

Jordan, G. W. 1/5/24

Adjutant.

⚔De la Bere, H. C., Capt. R.A.S.C.

47th (2nd London).

Duke of York School, Chelsea.

Hon. Colonel.

⚔*Ward*, Sir *Edward W. D.*, Bt., G.B.E., K.C.B., K.V.C.O. (*Col. ret. pay*) 12/12/08

Lt.-Colonel.

⚔Maude, A. H., *C.M.G., D.S.O., t.a.* 16/10/24

Majors.

⚔Townend, R. D. G., *M.C.* 9/2/24
⚔Wigginton, J. H. B., *M.C., T.D.* 16/10/24

Captains.

⚔Chapman, H. W. 21/2/23
⚔Potter, G. J. R. 19/7/24
1/6/16
Davison, R. P. †13/8/24

Lieutenant.

Macmillan, E. D. 16/2/22

2nd Lieutenants.

Wright, G. S. 4/1/24
⚔Divers, S. T. 2/8/24
Muir, R. 20/2/25
Hewitt, A. S. 13/5/25

Adjutant.

⚔Patterson, D. K., Capt. R.A.S.C. 11/8/24

48th (South Midland).

Drill Hall, Court Oak Road, Harborne, Birmingham.

Hon. Colonel.

⚔*Hamilton*, Gen. Sir *Ian S. M.*, G.C.B., G.C.M.G., D.S.O., T.D., ret. pay (*Col. Gordons*) *q.s.* [R] 1/1/06

STANFORD LIBRARIES

Digitized by Google

48th (South Midland)—*contd.*

Lt.-Colonel.
Planck, O. B. F., *D.S.O., t.a.* 24/4/24

Majors.
Caink, A. S. 3/7/24
Carter, H. T., *T.D.* †1/7/25

Captains.
Wrighton, G. 1/5/24
Mannings, N. V. 1/4/25

Lieutenants.
Carter, F. C. 24/3/23
Warner, L. B. 29/1/25

2nd Lieutenants.
Yorke, F. R. S. 6/1/25
Jones, B. 14/4/25

Adjutant.
McCaskill, K. D. F., Capt. (*bt. maj.*) R.A.S.C. 21/1/25

49th (West Riding).

Harewood Barracks, Leeds.

Hon. Colonel.
Scarbrough, Hon. Maj.-Gen. the Earl of, G.B.E., K.C.B., T.D., *t.a.* 8/12/08

Lt.-Colonel.
Wilberforce, H. H., *D.S.O., T.D., t.a.* 16/2/20
bt. col. 16/2/24

Majors.
Cameron, W. S., *T.D.* 1/6/16
Milner, J., *M.C.* 1/7/20

Captains.
Hall, D. C. 21/7/18
bt. maj. 27/2/24
Legg, C. H., *O.B.E.* 1/7/20
Sheffield, T. T. J. 1/7/20
Hargreaves, L. A., *O.B.E.* 1/7/20

Lieutenants.
Greenwood, R. A., *T.D.* 11/2/21
Smallwood, B. F. A. G. 20/9/22
Smith, A. 2/7/23

2nd Lieutenant.
Hall, F. N. C. 17/7/24

Adjutant.
Dobbs, C. E. S., *M.C.*, Capt. R.A.S.C. 1/12/23

50th (Northumbrian).

R.A.S.C. Barracks, Walton Street, Hull.

Hon. Colonel.
Erskine, H. A., C.B., C.M.G., C.B.E., V.D., T.D. 7/2/14

Lt.-Colonel.
Dent, A., *O.B.E., M.C.* 16/3/23

50th (Northumbrian —*contd.*

Majors.
⚔*Angus*, *M. S.* 31/7/20
Hoyle, E. J., *O.B.E.* †7/6/24
24/1/23

Captains.
⚔Backrath, R. G., *t.a.* 30/12/21
⚔Graham, J. L. 30/4/23
⚔Rishworth, J. H. †1/5/23
Hutton, W. E. †4/6/24

Lieutenant.
⚔Philip, A. 30/7/24

2nd Lieutenants.
⚔Black, J. G. 13/5/24
Thompson, W. R. 30/4/25
Forster, G. 13/6/25

Adjutant.
⚔Pearson, B. L., *O.B.E.*, Capt. R.A.S.C. 6/9/24

51st (Highland).

Tay Street, Perth.

Hon. Colonel.
⚔*Henderson*, *H. D.*, C.B., D.S.O., V.D., T.D., *t.a.* 30/9/22

Lt.-Colonel.
⚔Gray, W., *D.S.O., T.D., t.a.* 1/6/22

Majors.
⚔Meiklejohn, R., *M.C., T.D.* 1/6/22
⚔Black, D. 1/2/23

Captains.
⚔Fraser, A. C. McK. 1/6/16
⚔McIntosh, J. McG. H. 1/6/16
Hunter, T. H. 28/2/25

Lieutenant.
Young, W. S. 23/5/23

2nd Lieutenant.
Macdonald, R. S. 10/9/25

Adjutant.
⚔Carter, J. L. G., *O.B.E.*, Capt. R.A.S.C. 1/10/23

52nd (Lowland).

41, Yorkhill Parade, Glasgow.

Hon. Colonel.
⚔*Matthew*, *J. S.*, C.M.G., D.S.O., T.D. 29/3/22

Lt.-Colonel.
⚔Wordie, W., *O.B.E., T.D., t.a.* 26/8/22

Majors.
⚔McFarlane, J. S. 8/12/21
⚔Dunbar, J. T. *t.a.* 16/2/24

Captains.
⚔Orr, G., *O.B.E., T.D.* 1/11/20
⚔Johnston, A. M. 5/4/21
⚔Lambert, J., *t.a.* 1/7/21

Lieutenants.
Topping, F. R. 13/12/24
McPhie, H. 13/12/24
⚔Watt, R. 12/4/25

52nd (Lowland)—*contd.*

2nd Lieutenants.
⚔O'Hara, J. 1/10/23
MacKintosh, G. 28/6/25

Adjutant.
⚔Woolf, E. S., *O.B.E.*, Capt. R.A.S.C. 15/3/23

53rd (Welsh).

Drill Hall, Swansea.

Hon. Colonel.
Lewis, *D.*, V.D. 23/5/25

Lt.-Colonel.
⚔Dill, D., *t.a.* 6/3/20
bt. col. 6/3/24

Major.
Allen, J. S. 23/2/23

Captains.
Whittaker, R. H. 23/2/23
⚔Evans, T. R. 26/7/24
Allan, F. H. †3/12/24

Lieutenant.
⚔Buckland, S. L. 1/6/23

2nd Lieutenants.
Molyneux, S. 26/2/24
Jacobs, G. L. 10/5/24
Lewis, J. C. 27/4/25
Goode, A. W. 28/4/25
Jones, W. C. 26/6/25

Adjutant.
⚔Williams, W. H., *M.C.*, Capt. R.A.S.C. 1/12/23

54th (East Anglian).

Reed Hall, Colchester.

Hon. Colonel.
⚔*Carter*, Maj.-Gen. Sir *Evan E.*, K.C.M.G., C.B., M.V.O., ret. pay, *p.s.c.*, *e.* (*Col. Comdt. R.A.S.C.*) 6/12/22

Lt.-Colonel.
⚔Shuttleworth, C. E., *t.a.* 1/4/20
bt. col. 1/4/24

Majors.
⚔Rodwell, H., *M.C.* †1/2/22
⚔Kent, J. C. 28/4/23

Captains.
⚔Wale, A. H. 8/2/21
⚔Johns, P. G., *M.C.* 9/2/21
⚔Barrs, E. E. 11/7/22
Adams, A. H. †23/7/24

Lieutenant.

2nd Lieutenant.
Coney, A. H. 24/10/25

Adjutant.
⚔Berridge, H. H., Capt. R.A.S.C. 7/4/25

Digitized by Google

55th (West Lancashire).

Drill Hall, Manchester Road, Southport.

Hon. Colonel.

⚔*Derby*, Rt. Hon. the Earl of, K.G., G.C.B., G.C.V.O., T.D., *t.a.* 1/4/08

Lt.-Colonel.

⚔Gregson, W., *M.C.*, *t.a.* 9/11/20
bt. col. 9/11/24

Majors.

⚔Baron, R. 7/2/25
⚔Gibbs, C. E. 27/2/25

Captains.

⚔Jones, C., *O.B.E.* 30/7/20
⚔Buckley, W. N. 19/2/21
⚔Ferguson, F. S. 22/4/25
Munro, A. G. †12/9/25

Lieutenant.

Rayne, T. C. 22/2/24

2nd Lieutenant.

Adjutant.

⚔Langmaid, T. J. R., *M.C.*, Capt. R.A.S.C. 3/11/23

6th (1st London).

160, Crescent Road, Plumstead, S.E.18.

Hon. Colonel.

⚔*Newton*, Sir *Louis A.*, Bt. 1/1/21

Lt.-Colonel.

⚔Falkner, F. N., *O.B.E.*, *T.D.*, *t.a.* 5/1/22

Majors.

⚔Newton, E. H. 5/1/22
⚔Neilson, I. B. C., *T.D.* 1/6/23

Captains.

⚔Hall-Patch, J. S. P. 13/11/18
12/10/20
Robertson, A. E. 2/6/21
Brooke, D. V. C. 1/6/23
⚔Read, C. O. 13/3/24

Lieutenant.

Threlfall, J. H. 27/12/22

2nd Lieutenant.

Hart, L. J. 3/4/25

Adjutant.

⚔Wright, H. M., Capt. R.A.S.C. 12/11/24

Supplementary Reserve.

Category B.

2nd Lieutenants.

⚔Marshall, C. R. 24/12/24
⚔Hawkins, F. H. 24/12/24
Round, K. W. 24/12/24
⚔Sharp, W. H. C. 24/12/24
⚔Moor, J. 24/12/24
⚔Holloway, L. A., *D.C.M.* 24/12/24
⚔Vernon, A. S. 24/12/24
⚔Prebble, B. 24/12/24
⚔Guyatt, T. A. J., *M.C.* 24/12/24
⚔Willey, W. M. 24/12/24
⚔Melloy, W. 24/12/24
⚔Holman, E. 24/12/24
⚔Hawley, H. 24/12/24
Page, E. W. 24/12/24
⚔Bayman, H. E. 24/12/24
⚔Anderson, W. T. 24/12/24
⚔Harrison, J. H. 24/12/24
⚔Gough, R. 24/12/24
Purves, J. W. 24/12/24
Hazell, H. A. 24/12/24
Lomer, J. F. 24/12/24
Dove, E. B. 24/12/24
Beswick, L. 24/12/24
Turner, E. L. 24/12/24
Wingfield, W. C. 24/12/24
⚔Murray, C. C. A. 17/1/25
⚔Laycock, F. J. 17/1/25
⚔Finch, B. S. 17/1/25
⚔Harper, E. J. 17/1/25
Flaxman, A. E. 17/1/25
⚔May, R. 24/1/25
⚔Bull, S. 28/1/25
Moulson, F. S. 28/1/25
⚔Sylvester, L. J. 31/1/25
⚔Gordon, B. H. 4/2/25
Williamson, A. U. 4/2/25
Halliwell, F. W. 4/2/25
Black, W. J. 11/2/25
⚔Hooley, C. J. 14/2/25
How, G. M. P. 18/2/25
Clarke, J. W. 21/2/25
Hart, H. R. 21/2/25
Hurley, E. G. 21/2/25
Dennis, H. S. 25/2/25
⚔Lockyer-Nibbs, S. C. E. L. 28/2/25
⚔Forsyth, J. D. 28/2/25
⚔Macdonald, A. 28/2/25
⚔Comaskey, D. W. 4/3/25
⚔Fenton, G. A. 4/3/25
⚔Hughes, E. F. 4/3/25
⚔Monty, M. S. 4/3/25
⚔Palmer, A. 4/3/25
⚔Humphreys, J. H. 14/3/25
Cochrane, R. T. 14/3/25
⚔Bailey, L. A. 28/3/25
⚔Junner, G. M. 1/4/25
⚔Robbins, E. 1/4/25
⚔Hughes, M. B. 8/4/25
Richardson, W. D. 15/4/25
Thwaites, A. S. 15/4/25
⚔Richardson, W. 13/6/25
Kendrew, H. 20/6/25
Allard, F. N. 20/6/25
Goodchild, R. A. 20/6/25
Lomer, R. J. 20/6/25
⚔Reid, J. G. 27/6/25
Jack, E. J. 4/7/25
Magecan, C. B. 8/7/25
⚔Bull, A. H. 1/8/25
Huckle, M. W. 5/8/25
⚔Williams, W. A. 5/8/25
Eastwood, A. 9/9/25
Redford, S. M. 9/9/25
⚔Rogers, C. E. 12/9/25
⚔Parry, E. L. 16/9/25
⚔Low, D. D. 3/10/25
Holmes, F. 7/10/25

Supplementary Reserve—*contd.*

Category C.

Captain.

⚔Campbell, W. McI. 15/8/25

2nd Lieutenants.

⚔Gavin, G. D. 15/8/25
⚔Gunn, J. L. 15/8/25

Army Printing and Stationery Services.

Category C.

Major.

⚔Clifford, W. H., *O.B.E.* 12/8/25

STANFORD LIBRARIES

Digitized by Google

ROYAL ARMY MEDICAL CORPS.

Within a laurel wreath surmounted by a crown the rod of Aesculapius with a serpent entwined
"In Arduis Fidelis."

Uniform—Blue. *Facings*—Dull Cherry.

Agents—Messrs. Glyn, Mills & Co., Holt's Branch, 3, Whitehall Place, S.W.1.

Journal—Journal of the Royal Army Medical Corps, A.M.D.2, The War Office, London, S.W.1.

ALLIED MEDICAL CORPS—

The Army Medical Corps of the Dominion of Canada.
The Army Medical Corps of the Commonwealth of Australia.
The Medical Corps of the Dominion of New Zealand.
The Medical Corps of the Union of South Africa.

Officer in Charge of Records *(and Records of R.A.M.C. (T.A.))* ... ... Hime, Bt. Col. H. C. R., *D.S.O., M.B.*, R.A.M.C., *Woking* 25/8/23

Assistant Officer ... ... Cox, Capt. W. E., Qr.-Mr. ret. pay (*Res. of Off.*) 14/3/23

Stations of the Headquarters of Companies.

No. 1	Co.	Aldershot	No. 12	Co.	Woolwich (R. Herbert Hosp.)	No. 20	Co.	Tidworth	No. 30	Co.	Malta
,, 2	,,	Aldershot	,, 13	,,	Edinburgh	,, 25	,,	Bermuda	,, 31	,,	Deolali
,, 4	,,	Netley	,, 15	,,	Belfast	,, 27	,,	South China	,, 32	,,	Straits Settlements
,, 6	,,	Cosham	,, 18	,,	London (Millbank Barracks)	,, 28	,,	Gibraltar			
,, 7	,,	Devonport	,, 19	,,	Warrington	,, 29	,,	Jamaica	,, 33	,,	Egypt
,, 8	,,	York									
,, 9	,,	Colchester									
,, 10	,,	Shorncliffe									

Depôt—Crookham Camp, Aldershot. *Depôt Companies*—A, B, C.

Detachments—Ceylon, Mauritius, West Africa.

Colonel-in-Chief ... ... Field-Marshal *H.R.H. The Duke of* Connaught and Strathearn, *K.G., K.T., K.P., G.C.B., G.C.S.I., G.C.M.G., G.C.I.E., G.C.V.O., G.B.E., V.D.*, Col. Gren. G'ds. and R.A.S.C., Col.-in-Chief H.L.I. and Rifle Bde., *Personal A.D.C. to the King* 20/2/19

Colonels Commandant.

Keogh, Lt.-Gen. ***Sir*** Alfred, *G.C.B., G.C.V.O., C.B., M.D., F.R.C.P., F.R.C.S.*, ret. pay [R] 23/8/21
Doggett, Lt.-Gen. ***Sir*** Arthur T., *K.C.B., K.C.M.G., K.C.V.O., F.R.C.S.*, ret. pay [R] 23/8/21
Macpherson, Maj.-Gen. *Sir* William G., *K.C.M.G., C.B., M.B.*, ret. pay 30/5/25
Turtchaell, Lt.-Gen. ***Sir*** Charles H., *K.C.B., C.M.G., M.B.*, ret. pay (*Res. of Off.*) 15/7/25

Removed from the Corps and still on the Active List.

Lieutenant-General.

Bashman, ***Sir*** William B., *Knt., K.C.B., K.C.M.G., F.R.S., M.B., F.R.C.P., F.R.F.P.S., K.H.P.* *War Office* 29/7/23

Major-Generals.

Robinson, O. L., *C.B., C.M.G., K.H.P., s.* *Simla* 7/2/22
Hinge, H. A., *C.B., C.M.G., D.S.O., K.H.S., s.* *Salisbury* 15/4/22
Pollock, C. E., *C.B., C.B.E., D.S.O.* [L] *K.H.S., s.* *War Office* 1/6/22
Collins, D. J., *C.B., C.M.G., M.D., K.H.S., s.* *Poona* 15/9/22
McMunn, J. B., *C.B., C.M.G., K.H.S., s.* *Aldershot* 3/6/23
Green, S. F. St. D., *C.B., C.B.E., M.D., K.H.P., s.* *Quetta* 20/12/23
Nickerson, W. H. S., *C.B., C.M.G., M.B., K.H.S., s.* *London* 26/3/25

Removed from the Corps and still on the Active List—contd.

Colonels.

Smith, L. F., *C.M.G., M.B., V.H.S., s.* *Poona* 26/12/21
Browne-Mason, H. O. B., *D.S.O., V.H.S., s.* *Quetta* 26/12/21
Martin, H. G., *C.M.G., s.* *Newtownards* 7/2/22
Carroll, F. F., *D.S.O., M.B., V.H.S., s.* *Murree* 23/3/22
Gwynn, W. P., *C.M.G., s.* *Malta* 1/6/22
Ross, N. H., *M.B., s.* *Mhow* 5/7/22
Nickerson, E. T., *D.S.O., s.* *Gibraltar* 15/9/22
O'Gorman, C. J., *D.S.O., s.* *Delhi* 10/10/22
Hannay, R. S., *C.M.G., D.S.O., s.* *Edinburgh* 22/12/22, 1/1/18
Barrow, H. P. W., *C.M.G., D.S.O., O.B.E., s.* *War Office* 22/12/22
Harvey, D., *C.M.G., C.B.E., M.D., s.* *War Office* 1/2/23
Gallie, J. S., *C.M.G., D.S.O., s.* *Colchester* 8/4/23, 3/6/19
Herrick, H., *C.M.G., D.S.O., s.* *Woolwich* 3/4/23
Mainprise, C. W., *D.S.O. Comdt. R.A.M. Coll.* 29/7/23
Fell, *Sir* Matthew H. G., *K.C.B., C.M.G., s.* *Cairo* 31/10/23, 1/6/15
Leake, J. W., *C.M.G., s.* *Meerut* 20/12/23
Houghton, J. W. H., *D.S.O., M.B., s.* *London* 26/12/23
Goldsmith, G. M., *C.B.E., M.B., s.* *Devonport* 26/12/23
Lloyd, R. H., *s.* *Bombay* 26/12/23
Sloan, J. M., *C.M.G., D.S.O., M.B., s.* *Rhine Army* 26/12/23, 1/1/15
Packer, H. D., *C.I.E., s.* *Shorncliffe* 26/12/23
Humphry, L., *C.M.G., s.* *Tidworth* 7/2/24, 3/6/19
Brakenridge, F. J., *C.M.G., s.* *York* 13/8/24, 3/6/18
Rutherford, N. J. C., *D.S.O., M.B., s.* *Lahore* 28/8/24
Ormsby, G. J. A., *D.S.O., M.D., s.* *Portsmouth* 4/12/24, 3/6/18
Crawford, V. J., *D.S.O., s.* *Maymyo* 26/3/25
Ensor, H., *C.B., C.M.G., D.S.O., M.B., s.* *Chester* 2/5/25, 3/6/15

Digitized by Google

Lt.-Colonels.

Delap, G. G., *C.M.G., D.S.O.* — *Woolwich* 1/3/15
Blackwell, W. R., *C.M.G.* — *Netley* 1/3/15
bt. col. 3/6/19
Chopping, A., *C.B., C.M.G.* — *Tidworth* 1/3/15
Prescott, J. J. W., *D.S.O., O.B.E.* — *bt. col.* 1/1/19
Aldershot 1/3/15
Wroughton, A. O. B., *D.S.O.* — *Cosham* 1/3/15
Falkner, P. H., *F.R.C.S.I.* — *Malaya* 1/3/15
V.C. Douglas, H. E. M., *C.M.G., D.S.O., V.H.S.* — *Meerut* 1/3/15
bt. col. 1/1/18
Langstaff, J. W., *D.S.O.* 1/3/15
Wood, L. — *Cairo* 1/3/15
Fawcus, H. B., *C.M.G., D.S.O., M.B., K.H.P., s.* — *War Office* 1/3/15
bt. col. 3/6/19
Sewell, E. P., *C.M.G., D.S.O., M.B, V.H.S.* — *Poona* 1/3/15
Babington, M. H., *D.S.O., s.* — *Aldershot* 1/3/15
Roch, H. S., *C.M.G., C.B.E., D.S.O.* — *Lucknow* 1/3/15
Hime, H. C. R., *D.S.O., M.B.* (*Record Office*) — *Woking* 1/3/15
bt. col. 28/6/24
Cumming, C. C., *C.B., M.B.* — *Rawal Pindi* 1/3/15
Evans, C. R., *D.S.O.* — *Malta* 1/3/15
bt. col. 3/6/19
Norman, H. H., *C.B.E., M.B.* — *Chatham* 1/3/15
bt. col. 1/1/17
Woodside, W. A., *D.S.O.* — *Murree* 1/3/15
Elsner, O. W. A., *C.B.E., D.S.O., s.* — *Cawnpore* 1/3/15
LLoyd, L. N., *C.M.G., D.S.O.* — *Maymyo* 1/3/15
Connolly, E. P. — *Karachi* 1/3/15
Irvine, F. S., *C.M.G., D.S.O., M.B., s.* — *Aldershot* 29/9/16
bt. col. 31/12/24
Hartigan, J. A., *C.M.G., D.S.O., M.B., s.* — *Deronport* 26/12/17
bt. col. 3/6/19
Martin, J. F., *C.M.G., C.B.E., M.B., s.* — *Simla* 26/12/17
McDonnell, E., *D.S.O., M.B.* — *Bangalore* 26/12/17
Safford, A. H. — *Quetta* 26/12/17
bt. col. 3/6/19
Fielding, T. E., *D.S.O., M.B.* — *Secunderabad* 26/12/17
Brown, R. T., *C.M.G., D.S.O., M.D.* — *Bordon* 26/12/17
Wingate, B. F., *D.S.O.* — *Mhow* 26/12/17
West, J. W., *C.M.G., M.B., K.H.S.* (*temp. col.* 1/5/24) — *R.A.M. Coll.* 26/12/17
bt. col. 15/4/22
Croly, W. C., *D.S.O.* — *Ranikhet* 26/12/17
Henderson, P. H., *D.S.O., M.B., s.* — *War Office* 26/12/17
bt. col. 1/7/25
Spiller, W. M. H., *M.B.* — *Jubbulpore* 26/12/17
Burke, B. B., *C.B.E., D.S.O., s.* — *Salisbury* 26/12/17
Douglass, P. C. — *Ferozepore* 26/12/17
Dennis, B. R., *O.B.E., M.B.* — *Ahmednagar* 26/12/17
Powell, J., *D.S.O., M.B.* — *Netley* 26/12/17
bt. col. 3/6/19
Bennett, W., *D.S.O., O.B.E., M.B.* — *Dalhousie* 26/12/17
Hyde, D. O., *C.B.E., D.S.O., M.B.* — *Shorncliffe* 26/12/17
Hamerton, A. E., *C.M.G., D.S.O., s.* — *War Office* 26/12/17
Houghton, G. J., *D.S.O.* — *Rhine Army* 26/12/17
FitzGerald, FitzG. G., *D.S.O.* — *Hong Kong* 26/12/17
1/1/16
Foster, J. G., *O.B.E., M.B.* — *Calcutta* 26/12/17
3/6/19
Purser, L. M., *D.S.O., M.B.* — *Ismailia* 26/12/17
Robinson, J. H. — *Jamaica* 26/12/17
Johnson, J. T., *D.S.O., M.D., s.* — *Aldershot* 18/1/18
1/1/18

Lt.-Colonels—contd.

Goodwin, W. R. P., *D.S.O.* — *Gibraltar* 27/1/18
bt. col. 3/6/19
Steele, W. L., *C.M.G.* — *Sandhurst* 31/1/18
Riach, W., *C.M.G., M.D.* — *Aldershot* 7/2/18
bt. col. 3/6/19
Kennedy, J. C., *C.B.E., M.D., K.H.P.* (*temp. Col.* 3/1/22) — *R.A.M. Coll.* 3/3/18
bt. col. 27/9/22
Powell, E. W., *s.* — *Chester* 4/4/18
Carr, C. H., *M.D.* — *Nasirabad* 7/4/18
Bennett, E. — *Wellington* 7/4/18
Adderley, A. C., *D.S.O.* — *Bombay* 15/4/18
Worthington, *Sir* Edward S., *Knt.*, *K.C.V.O., C.B., C.M.G., C.I.E., K.H.P., s.* — *London* 25/4/18
bt. col. 3/6/19
Popham, R. L. — *Peshawar* 26/5/18
Bransbury, H. A., *D.S.O.* — *Rhine Army* 30/5/18
Whelan, J. F., *D.S.O., O.B.E., M.B.* — *Jhansi* 2/6/18
Myles, C. D., *O.B.E., M.B., s.* — *Edinburgh* 28/6/18
Bateman, H. R., *D.S.O., s.* — *London* 10/10/18
Smith, S. B., *D.S.O., O.B.E., M.D.* — *Hong Kong* 15/10/18
Cowey, R. V., *D.S.O.* — *London* 27/1/23
Bostock, J. S., *C.B.E., M.B., s.* — *Depôt, Crookham* 1/2/23
bt. col. 1/7/25
Shea, H. F., *D.S.O., M.B.* — *Queen Alexandra Mil. Hosp.* 23/2/23
Unwin, T. B., *O.B.E., M.B.* — *Aden* 22/5/23
Gibson, A. W. — *Nowshera* 13/6/23
Ryan, E., *C.M.G., D.S.O.* — *Edinburgh* 9/7/23
1/7/25
Wilson, R. C., *M.B.* — *Meerut* 8/8/23
Parkes, E. E., *M.B.* — *India* 31/8/23
25/12/23
Winder, J. H. R., *D.S.O., M.D.* — *York* 1/5/24
Beatty, M. C. *M.B., s.* — *Rhine Army* 3/6/24
Aylen, E. V., *D.S.O.* — *Colchester* 17/6/24
Davis, W. — *Allahabad* 14/7/24
Harding, D. L., *D.S.O., F.R.C.S.I.* — *Woolwich* 2/9/24
McMunn, A., *O.B.E.* — *London* 5/12/24
1/7/25
Adye-Curran, S. M. — *Belfast* 26/12/23
Harvey, W. J. S., *D.S.O.* — *Bareilly* 26/12/23
Craig, B. A. — *Rhine Army* 26/12/23
1/7/25
Tyndale, W. F., *C.M.G., D.S.O., M.D., s.* — *York* 7/2/24
Ainsworth, R. B., *D.S.O., O.B.E., s.* — *Cairo* 8/3/24
Balck Foote, C. A. J. A., *M.B.* [L] *s.* — *Salisbury* 1/5/24
Skelton, D. S., D.S.O., c.o. 21/6/24
Easton, P. G., *C.B.E., D.S.O.* — *Aldershot* 21/6/24
Davidson, P., *C.M.G., D.S.O., M.B.* — *Bermuda* 20/12/24
3/6/25
Mackenzie, J., *M.B., s.* — *Simla* 8/8/24
Walker, N. D., *O.B.E., M.B.* — *Ceylon* 13/8/24
Crossley, H. J., *C.I.E.* — *India* 2/9/24
3/6/25
Storrs, R. — *Sierra Leone* 31/8/24
Foster, R. L. V., *M.B.* — *Ras-el-tin* 4/9/24
Clarke F. A. H. — *Lahore* 30/9/24
Reed, G. A. K. H. — *Kamptee* 17/11/24
Conway, J. M. H., *D.S.O., F.R.C.S.I., s.* — *London* 20/11/24
3/6/25
Meadows, S. M. W., *D.S.O.* — *Tidworth* 20/12/24
Browne, W. W., *O.B.E., s.* — *Aldershot* 4/1/25
Kelly, W. D. C., *D.S.O., M.B.* — *Woolwich* 5/1/25
Bagshawe, H. V., *C.B.E., D.S.O.* — *Delhi* 7/1/25
3/6/25
Franklin, R. J. — *Agra* 15/1/25
Winder, M. G., *D.S.O.* — *Sialkot* 1/2/25
1/7/25
Holden, C. W., *C.M.G., D.S.O.* — *Colaba* 18/2/25
3/6/25
Brown, G. H. J., *D.S.O., M.B.* — *Lichfield* 26/3/25
Bell, J. G., *D.S.O., M.B.* — *Rangoon* 2/4/25
1/7/25
Coates, T. S., *O.B.E., M.B.* — *Woolwich* 1/7/25
Wilmot, R. C. — *Aldershot* 18/8/25

STANFORD LIBRARIES

Digitized by Google

Majors.

dly, H. B., *D.S.O., M.B.*	*Woolwich*	31/10/14
nnefather, E. M.	*Fyzabad*	31/10/14
nbar, B. H. V., *D.S.O., M.D.*	*Shoeburyness*	31/10/14
ern, D., *D.S.O.*	*Cairo*	31/10/14
wford, J. M. M., *O.B.E., F.R.C.S.I., s.*	*Rhine Army*	31/10/14
tch, B. G.	*Rawal Pindi*	31/10/14
ughes, G. W. G., *D.S.O.*	*Aldershot*	31/10/14
	bt. lt.-col.	1/1/18
ay, A. C. H., *O.B.E., M.B., s.*	*Rawal Pindi*	28/2/15
tson, D. P., *D.S.O., M.B., s.*	*War Office*	28/2/15
ers, O., *D.S.O., M.B.*	*Ambala*	28/2/15
	bt. lt.-col.	3/6/19
wcett, H. H. J., *D.S.O.*	*Aldershot*	28/2/15
chmond, J. D., *D.S.O., O.B.E., M.B.*	*Glasgow*	28/2/15
dding, T. S., *O.B.E.*	*Rawal Pindi*	28/2/15
	bt. lt.-col.	1/8/20
llant, S. L., *D.S.O., s.*	*Chester*	28/2/15
	bt. lt.-col.	1/1/18
lvester-Bradley, C. R.	*Moascar*	28/2/15
	bt. lt.-col.	1/1/17
wis, S. E., *M.B.*	*Devonport*	28/2/15
mpthorne, G. A., *D.S.O.*	*Colchester*	28/2/15
nkerton, N. E., *D.S.O.*	*Cherat*	28/2/15
nafin, P. J., *D.S.O.*	*Abbassia*	28/2/15
	bt. lt.-col.	1/1/19
idreth, H. C., *D.S.O., O.B.E., F.R.C.S.Edin.*	*London*	28/2/15
igg, G. F.	*Poona*	1/7/15
wis, R. R.	*Hong Kong*	1/7/15
bern, *M. D.*, O.B.E., *c.o.*		1/7/15
way, *A. L.*, M.B., *c.o.*		1/7/15
rner, C. H., *D.S.O.*	*Cairo*	1/7/15
	bt. lt.-col.	3/6/18
thcart, G. E., *O.B.E.*	*Gibraltar*	1/7/15
rding, H., *M.B.*	*Parkhurst*	1/7/15
eaden, A. A., *D.S.O.*	*Multan*	1/7/15
rnbull, J. A., *D.S.O.*	*Bermuda*	1/7/15
rant, M. F., *M.D.* [*l*] *s.*	*York*	1/7/15
oore, E. H. M., *D.S.O.*	*Barrackpore*	1/7/15
arland, F. J., *D.S.O., M.B.*	*Jullundur*	1/7/15
owle, S. C.	*Abbassia*	1/7/15
wyer, P., *M.C., M.B.*	*Jamaica*	1/7/15
avy, P. C. T., *C.M.G., M.B.*	*Aldershot*	1/7/15
arvey, G. A. D., *C.M.G.*	*Gibraltar*	1/7/15
inckworth, H. C.	*Wellington*	1/7/15
dgwick, H. C., *O.B.E., M.B.*	*Colchester*	1/7/15
mpbell, J. H., *D.S.O., M.B.*	*Shorncliffe*	1/7/15
ussell, H. W., *O.B.E., M.D.*	*Ceylon*	1/7/15
ow, N., *D.S.O., O.B.E., s.*	*Portsmouth*	1/7/15
nser, A. N., *D.S.O., M.B.*	*Woolwich*	1/7/15
rdner, E. H. L.	*R.A.M. Coll.*	1/7/15

Majors—contd.

Carter, H. St. M., *D.S.O., M.D.*	*Aldershot*	1/7/15
Frost, A. T., *O.B.E., M.B.*	*Mustapha*	1/7/15
Millar, C. R., *D.S.O.*	*Lebong*	1/7/15
Thurston, L. V., *D.S.O.*		1/7/15
Lynch, J. P.		1/7/15
Wilson, H. T., *D.S.O.*	*London*	1/7/15
Hallowes, R. C., *D.S.O., M.B.*	*Singapore*	1/7/15
Maughan, J. St. A., *D.S.O.*	*Lucknow*	1/7/15
Wallace, G. S., *O.B.E., M.B., s.*	*Poona*	15/10/15
Coppinger, C. J., *M.B.*	*R.A.M. Coll.*	15/10/15
Churchill, G. B. F.	*Malaya*	15/10/15
Meredith, R. G., *M.B.*	*Chakrata*	15/10/15
Roberts, F. E., *D.S.O., O.B.E.*	*D. of York R. Mil. Sch.*	15/10/15
Lithgow, E. G. R.	*Sialkot*	15/10/15
Power, P., *M.B.*	*Poona*	15/10/15
Tabuteau, G. G., *D.S.O.*	*Murree*	15/10/15
Rahilly, J. M. B., *M.B., O.B.E.*	*Woolwich*	15/10/15
Ormrod, G., *M.B.*	*Roorkee*	15/10/15
	bt. lt.-col.	1/1/17
O'Brien, C. W.		15/10/15
Richard, G. H.	*Colchester*	15/10/15
Maydon, W. G., *M.B.*	*Glasgow*	15/10/15
Anderson, J. A., *M.B.*	*R.A.M. Coll.*	15/10/15
	bt. lt.-col.	1/1/19
Emerson, H. H. A., *D.S.O., M.B., s.*	*Tidworth*	15/10/15
Lewis, R. P., *D.S.O.*	*London*	15/10/15
Benson, W., *D.S.O., M.B.* [L] *s*	*Cairo*	15/10/15
	bt. lt.-col.	3/6/18
Fawcett, C. E. W. S., *M.B.*	*Malta*	15/10/15
Rose, A. M., *D.S.O., M.B.*	*Newcastle-on-Tyne*	15/10/15
Bryden, R. A., *D.S.O.*	*Jhansi*	15/10/15
	bt. lt.-col.	1/1/19
Irvine, A. E. S., *D.S.O.*	*Abbassia*	15/10/15
Moriarty, T. B., *D.S.O.*	*London*	15/10/15
Ritchie, M. B. H., *O.B.E., D.S.O., M.B.*	*Malta*	15/10/15
Weston, W. J., *D.S.O.*	*Ras-el-tin*	15/10/15
Potts, E. T., *C.M.G., D.S.O., M.D.*	*R. Hospital, Chelsea*	15/10/15
Ware, G. W. W., *D.S.O., M.B.*	*Hounslow*	15/10/15
Wyatt, C. J., *M.B.*	*Bangalore*	15/10/15
White, C. F., *O.B.E., M.B.*	*Cairo*	15/10/15
Sampson, F. C., *D.S.O., M.B.*	*Canterbury*	15/10/15
Blackwell, T. S., *s.*	*Murree*	15/10/15
Priestley, H. E., *C.M.G.*	*Straits Settlements*	15/10/15
Dunne, J. S., *D.S.O., F.R.C.S.I.*	*Cosham*	31/7/17
O'Carroll, A. D., *D.S.O., M.B.*	*Aldershot*	31/7/17
Drew, C. M., *D.S.O., M.B., s.*	*Murree*	30/1/18
Littlejohns, A. S., *D.S.O., s.*	*Hong Kong*	30/1/18
Browne, C. G., *C.M.G., D.S.O.*	*Bermuda*	14/5/23
		15/10/15
	bt. lt.-col.	3/6/18
Galwey, W. R., *O.B.E., M.C., M.B.*	*Porton*	30/1/18
		1/1/18
McCammon, F. A., *O.B.E., M.C., M.B.* (*R. Victoria Hosp.*)	*Netley*	30/1/18
De la Cour, G., *O.B.E., M.B.*	*R.A.M. Coll.*	30/1/18
Egan, W., *D.S.O., M.B., s.*	*Edinburgh*	30/1/18
Tate, R. G. H., *M.D.*	*Jamaica*	30/1/18
		1/1/16
Dawson, A., *M.B.*	*Jamaica*	30/1/18
Williams, A. S., *D.S.O.*	*Warrington*	30/1/18
Edmunds, C. T., *D.S.O.*	*Chester*	30/1/18
Morris, C. R. M., *D.S.O., M.B.*	*Cosham*	30/1/18
Newman, R. E. U., *O.B.E., M.C., M.B., s.*	*Quetta*	30/1/18

Digitized by Google

Majors—contd.

Paine, E. W. M.	*Dover*	30/1/18
Howell, F. D. G., *D.S.O., M.C., s.*	*Naini Tal*	30/1/18
	bt. lt.-col.	3/6/19
Grogan, J. B.	*Jubbulpore*	30/1/18
O'Neill, E. M., *D.S.O., M.B.*	*Wool*	30/1/18
Edwards, G. B., *D.S.O.*	*Shorncliffe*	30/1/18
Scott, J. W. L., *D.S.O., s.*		30/1/18
Smales, W. C., *D.S.O., s.*	*Gibraltar*	30/1/18
	bt. lt.-col.	3/6/19
Leslie, T. C. C., *O.B.E.*	*Poona*	30/1/18
Gibson, L. G. [*I*]	*Jhansi*	30/1/18
Stewart, P. S., *M.B.*	*Beachley*	30/1/18
Sexton, T. W. O.	*Ambala*	30/1/18
Robinson, T. T. H., *D.S.O., M.B.*	*Ranikhet*	30/1/18
Forsyth, W. H., *D.S.O., M.B.*	*London*	30/7/18
Amy, A. C., *D.S.O., M.D., s.*	*Kohat*	30/7/18
Healop, A. H., *D.S.O., O.B.E., M.B., F.R.C.S.*	*Kasauli*	30/7/18
Mitchell, W., *O.B.E., M.B.*	*Ferozepore*	30/7/18
Gibbon, E., *O.B.E., M.B.*	*Karachi*	30/7/18
Leslie, R. W. D., *O.B.E.*	*Egypt*	30/7/18
		1/1/17
Lathbury, R. B., *O.B.E.*	*Belgaum*	30/7/18
Scaife, C., *M.D.*	*Secunderabad*	30/7/18
Corbett, D. M., *O.B.E., M.B.*	*Aldershot*	30/7/18
		3/6/17
Caddell, E. D., *M.C., M.B.*	*Sierra Leone*	30/7/18
Johnson, B., *D.S.O., M.B., s.*	*Peshawar*	30/7/18
		3/6/17
Lunn, W. E. C., *M.C., M.B.*	*Winchester*	30/7/18
Benett, A. M.	*Aldershot*	30/7/18
Bond, A. H.	*Bulford*	12/6/23
		30/1/18
Bradish, F. L., *D.S.O.*	*Lucknow*	30/7/18
Bennett, J. A., *M.B.*	*Chakrata*	30/7/18
		3/6/17
Bell, W. J. E., *D.S.O., M.B., s.*	*Devonport*	30/7/18
Bowle, C. W., *M.B.*	*York*	30/7/18
Howell, H. L., *O.B.E., M.C.*	*Aldershot*	30/7/18
Loughnan, W. F. M., *M.C., s.*	*Devonport*	30/7/18
Thompson, W. I., *D.S.O., M.B.*	*Quetta*	30/7/18
MacCarthy, D. T., *M.B.*	*Sialkot*	30/7/18
Phelan, E. C., *D.S.O., M.C., M.B.*	*Helmish*	30/7/18
O'Keeffe, J. J., *M.C., M.B.*	*Port Blair*	30/7/18
Kavanagh, E. J., *D.S.O., M.C., M.B.*	*N.W. Frontier*	30/7/18
Cooke, O. C. P.	*Jullundur*	30/7/18
Denyer, C. H., *M.C.*	*Woolwich*	30/7/18
Fraser, A. D., *D.S.O., M.C., M.B.*		28/1/19
Irvine-Fortescue, A., *D.S.O., M.B.* [*I*]	*Iraq*	28/1/19
Chapman, F. H. M.	*Aden*	28/1/19
Perry, H. M. J., *O.B.E.*	*R.A.M. Coll.*	28/1/19
	bt. lt.-col.	9/2/21
Wood, J. L., *O.B.E.*	*Edinburgh*	28/1/19
Boyd, J. E. M., *M.C.*	*Ferozepore*	28/1/19
Mackenzie, D. F., *D.S.O., M.B.*	*Portsmouth*	28/1/19
McEwen, O. R.	*N.W. Frontier*	28/1/19
Boyce, W. W., *D.S.O.*	*Malta*	28/1/19
Wilson, M. O., *M.B.*	*Gibraltar*	28/1/19
Langrishe, J. du P., *D.S.O., M.B.*	*Catterick*	28/1/19
Scott, T. H., *D.S.O., M.C., M.B.*	*Simla*	28/1/19
Rudkin, G. F., *D.S.O.*	*Southampton*	28/1/19
Andrews, L. A. A.	*Bangalore*	28/1/19
Gurley, J. H., *O.B.E.*	*Queen Alexandra Mil. Hosp.*	28/1/19
Elliott, A. C., *M.B.*	*Secunderabad*	28/1/19
Purdon, W. B., *D.S.O., O.B.E., M.C., M.B., s.*	*Wellington*	28/1/19
Casement, F., *D.S.O., M.B., s.*	*Shorncliffe*	28/1/19
Middleton, E. M., *O.B.E.*	*Madras*	28/1/19
Farebrother, H. W.	*Abbassia*	28/1/19
Dawson, G. F., *M.C., M.B.*	*Jamaica*	29/7/19
Dickson, H. S.	*Peshawar*	29/7/19
		3/6/19
Todd, R. E., *M.B.*	*London*	29/7/19
O'Farrell, W. R., f.o.	*Cairo*	29/7/19
Renshaw, J. A.	*Lahore*	29/7/19
McGrigor, D. B., *O.B.E., M.B.*	*Queen Alexandra Mil. Hosp.*	29/7/19

Majors—contd.

Gregg, R. G. S., *M.B., s.*	*Malta*	30/7/19
Spong, W. A., *M.B., s.*	*Secunderabad*	29/7/19
Hart, H. P., *M.C., M.B.*	*Barrackpore*	29/7/19
Dowling, F. T., *M.B.*	*Lucknow*	29/7/19
		3/6/19
Dickinson, R. F. O'T., *O.B.E., M.B., s.*	*Mauritius*	29/7/19
Hingston, J. C. L.	*Hong Kong*	29/7/19
Jones, A. E. B., *M.D.*	*Pekin*	29/7/19
Hendry, A., *M.B.*	*Deolali*	29/7/19
Lloyd, J. R.	*Aldershot*	29/7/19
Grant, J. F., *O.B.E., M.B.*	*Ceylon*	29/7/19
Coppinger, F. R., *O.B.E., M.B., s.*	*Jamaica*	1/2/20
Hammond Searle, A. C., *M.C., M.B., s.*	*Woolwich*	4/2/20
Ellcome, J. E.	*Kamptee*	4/2/20
Blake, H. H., *O.B.E., M.B.*	*Poona*	4/2/20
		3/6/18
Dickson, R. M., *O.B.E., M.D.*	*Lahore*	4/2/20
Worthington, F., *D.S.O., O.B.E., M.B.*	*Quetta*	4/2/20
Stevenson, A. L., *M.B.*	*Rawal Pindi*	4/2/20
Varvill, B., *M.C., s.*	*Karachi*	4/2/20
Houston, J. W., *D.S.O., M.B., s.*	*Quetta*	4/2/20
Dunn, W. J., *O.B.E., M.B.*	*Mandalay*	4/2/20
Dalgliesh, F. B.	*Woolwich*	4/2/20
Walker, S. G., *M.B.*	*Jhansi*	4/2/20
Harding, C. E. L., *M.B.*	*Calcutta*	4/2/20
Foster, A. L., *s.*	*Lahore*	4/2/20
Rigby, C. M.	*Aldershot*	4/2/20
Wells, A. G., *D.S.O.*	*Shorncliffe*	4/2/20
Burney, W. H. S.	*Woolwich*	4/2/20
Eves, T. S., *D.S.O., M.B.*	*Cairo*	4/2/20
Murphy, L., *D.S.O.*	*Murree*	4/2/20
Davis, A. H. T.	*Rangoon*	4/2/20
McCombe, J. S., *D.S.O., M.B.*	*Colchester*	4/2/20
McQueen, C., *M.C.*	*Peshawar*	4/2/20
O'Kelly, R.	*Catterick*	4/2/20
Spencer, J. H., *M.D.*	*Quetta*	25/7/20
Bulst, D. S., *M.B.*	*Fyzabad*	1/8/20
Marshall, W. E., *M.C., M.B., s.*	*Netley*	1/8/20
		3/6/18
Pollard, A. M., *D.S.O.*	*Tientsin*	1/8/20
Collet, G. G., *M.B.*	*Peshawar*	1/8/20
Vaughan, E. W., *D.S.O., M.C., M.B.*	*Naini Tal*	1/8/20
McNeill, A. N. R., *D.S.O., M.B.*	*Kohat*	1/8/20
Wright, A. R., *D.S.O., M.B.*	*Dagshai*	1/8/20
	bt. lt.-col.	1/8/20
Nicholls, T. B., *M.B.*	*Ferozepore*	1/8/20
Jones, J. B., *M.C., M.B.*	*Malta*	1/8/20
Clark, J. A., *M.B.E., M.B.*	*Norwich*	1/8/20
Mitchell, T. J., *D.S.O., M.D., s.*	*War Office*	1/8/20
		3/6/16
Parkinson, G. S., *D.S.O.*	*R.A.M. Coll.*	1/8/20
Howlett, A. W., *M.B.*	*Helmich*	4/2/24
		29/7/19
		3/6/19
Gall, H.	*Deolali*	1/8/20
O'Rorke, C. H., *M.B.*	*Wellington*	1/8/20
Startin, J., *M.C.*	*Cairo*	1/8/20
Stack, G. H., *M.B.*	*Holywood*	1/8/20
Leeson, H. H., *M.C.*	*Razmak*	1/8/20
Kyle, S. W., *M.B.*	*Peshawar*	1/8/20
		3/6/18
Lane, J. W., *M.D.*	*Malta*	1/8/20
Wright, W. G., *D.S.O., s.*	*Poona*	1/8/20
		1/1/19
Manifold, J. A., *D.S.O., M.B., s.*	*Poona*	30/1/21
		1/1/19
Dykes, S. S., *M.B.*	*Calcutta*	30/1/21
O'Riordan, W. H., *M.C.*	*Peshawar*	30/1/21
Benson, C. T. V., *s.*	*Bombay*	30/1/21
MacArthur, W. P., *D.S.O., O.B.E., M.D., F.R.C.P.I. s.*	*R.A.M. Coll.*	30/1/21
	bt. lt.-col.	9/2/21
Priest, R. C., *M.B.*	*Naini Tal*	30/1/21
Tomlinson, P. S., *D.S.O.*	*Tidworth*	30/1/21
		1/1/18
Stirling, A. D., *D.S.O., M.B.* [*I*]	*Calcutta*	30/1/21
Taylor, G. P., *D.S.O., M.C., M.B., s.*	*Mhow*	30/1/21
Paris, R. C.	*Quetta*	30/1/21
Lambkin, E. C., *D.S.O., M.B., s.*	*Woolwich*	30/1/21

STANFORD LIBRARIES

Digitized by Google

Majors—contd.

McSheehy, O. W., *D.S.O., O.B.E., M.B., s.*	*War Office*	30/1/21
Williamson, M. J., *M.C., M.B.*	*Dinapore*	30/1/21
		1/1/19
Franklin, C. L., *M.C., M.B.*	*Lahore*	30/1/21
White, M., *M.C., M.B.*	*Agra*	30/1/21
Roche, J. J. D., *M.B., s.*	*Waziristan*	30/1/21
Joynt, H. F., *M.B.*	*Gharial*	30/1/21
Winder, A. S. M., *M.B.*	*Poona*	30/1/21
Edwards, H. R.	*Hong Kong*	30/1/21
Fourell, J. R., *M.B.*	*York*	30/1/21
Elvery, P. G. M., *D.S.O., M.C.*	*Karachi*	30/1/21
Beckton, J. J. H.	*Karachi*	30/1/21
Rennie, W. B., *M.C., M.B.*	*Barian*	30/1/21
Mathieson, W., *O.B.E.*	*Allahabad*	30/1/21
Dive, G. H., *D.S.O.*	*Wellington*	31/7/21
		1/1/18
Hayes, L. C., *M.B.*	*Birmingham*	31/7/21
Hale, R., *D.S.O., M.B.*	*Quetta*	31/7/21
		3/6/19
Romyn, K., *M.D.*	*Moascar*	31/7/21
Laing, F. R., *M.B., s.*	*Bermuda*	31/7/21
		3/6/19
Lane, A. S., *D.S.O., O.B.E., M.D.*	*Quetta*	31/7/21
Weddell, J. M.	*London*	31/7/21
O'Connor, A. P., *M.C., M.B.* [L]	*Upper Topa*	31/7/21
Dickson, T. H., *M.B.*	*Hyderabad*	31/7/21
Robertson, H. G., *O.B.E., M.B.*	*Campbellpore*	31/7/21
Stanley, H. V., *M.B.E., M.C., M.B.*	*Landour*	31/7/21
Field, P. C.	*Mt. Abu*	31/7/21
Davies, R. M., *M.B.*	*Quetta*	31/7/21
Stoney, E. C., *M.B.*	*Chatham*	31/7/21
Simson, J. T., *M.B.*	*Aldershot*	28/1/22
Harold, C. H. H., *M.D., s.*	*Aldershot*	29/7/22
		15/9/21
Fyffe, E. L., *M.B.*	*Ras-el-Tin*	29/7/22
Bridges, R. F., *M.B., s.*	*Peshawar*	29/7/22
Monteith, H. G., *D.S.O., O.B.E.*	*Edinburgh*	29/7/22
Bowie, J. D., *D.S.O., M.B.*	*Aldershot*	29/7/22
		3/6/19
Stringer, C. H., *D.S.O., O.B.E., s.*	*Meerut*	29/7/22
Saunt, J. K., *M.B.*	*Netley*	29/7/22
Hill, J. E., *M.B.*	*Delhi*	19/10/22
Biggar, B., M.B., *s.f.*		27/1/23
Finny, C. M., *M.B., F.R.C.S.*	*Malta*	27/1/23
Kidd, J. D., *O.B.E., M.C., M.B.*	*Poona*	27/1/23
		1/1/19
Wilson, G., *M.C., M.B., s.*	*Maymyo*	27/1/23
Lane, E. G. S., *D.S.O., M.B.*	*India*	27/1/23
Robinson, F. A., *M.C., M.B.*	*Strensall*	27/1/23
Frost, W. A., *O.B.E., M.B., s.*	*York*	27/1/23
Reynolds, D., *M.C., M.B., s*	*London*	27/1/23
Beaver, C. D. K.	*Rawal Pindi*	27/1/23
Graham, W. T., *O.B.E., M.B.*	*Secunderabad*	27/1/23
Bisset, W., *M.C., M.B.*	*Bareilly*	27/1/23
Fretz, W. L. E., *M.B.*	*Jamaica*	27/1/23
Hayes, P., *M.B.*	*Ambala*	27/1/23
Brett, P. M. J., *M.B.*	*Glencorse*	27/1/23
Archer, T. C. R., *c.o.*	*Iraq*	27/1/23
Spence, B. H. H., *M.B.*	*Fort George*	28/7/23
Laird, W. B.	*Abbassia*	28/7/23
Davidson, R., *M.D.*	*Ambala*	28/7/23
Blackmore, H. S., *O.B.E.*	*Porton*	28/7/23
Elliott, J. M., *M.B.*	*Mhow*	28/7/23
Skrimshire, F. R. B.	*Poona*	28/7/23
Bruce, D. W., *M.B.*	*Karachi*	28/7/23
Webster, W. L., *M.B.*	*Netley*	28/7/23
		1/1/19
Allnutt, E. B., *M.C., s.*	*Bermuda*	28/7/23
Sykes, S. P., *M.B.*	*Malta*	28/7/23
Wells, H. J. G., *M.B.*	*Kuldana*	28/7/23
Tamplin, F. S.	*Dinapore*	28/7/23
Stewart, W., *M.B.*	*Ras-el-Tin*	28/7/23
Heale, A. S., *M.C.*	*Jamaica*	28/7/23
Biggam, A. G., *O.B.E., M.B.*	*Cairo*	26/1/24
Mallam, R. K., *M.B.*	*Khartoum*	26/1/24

Majors—contd.

Large, D. T. M., *M.B., s.*	*Lahore*	26/1/24
Pratt, W. W., *M.B.*	*Hong Kong*	26/1/24
Hood, A., *M.B., s.*	*Meerut*	26/1/24
Strachan, E. A., *M.B.*	*Gibraltar*	26/1/24
Blaikie, C. J.	*Maymyo*	26/1/24
Frobisher, J. H. M., *M.B.*	*Gibraltar*	26/1/24
Stevenson, W. B., *M.B.*	*Aldershot*	26/1/24
Richardson, D. T., *M.C., M.B.*	*Ambala*	26/1/24
Ingoldby, C. M., c.o.		26/1/24
Blake, G. A., *M.B., Adjt.*	*Aldershot*	26/1/24
		1/1/20
Little, C. J. H., *O.B.E., M.B., s.*	*Mhow*	26/1/24
Barry, S. J.	*Colaba*	26/1/24
Vint, R. W., *M.B.*	*Sialkot*	26/1/24
Allman Smith, E. P., *O.B.E., M.C., M.B.*	*Poona*	26/1/24
Price, R. B., *D.S.O., M.B.*	*Tidworth*	26/7/24
Wigmore, J. B. A., *M.B.*	*Cairo*	†26/7/24
Hare, J., *M.B.*	*London*	26/7/24
Flood, R. A., *M.C., M.B.*	*Warley*	†26/7/24
Lang, E. C., *D.S.O., M.B.*	*R.A.M. Coll.*	†26/7/24
Poole, L. T., *D.S.O., M.C., M.B.*	*Cosham*	26/7/24
Jones, C. C., *M.B.*	*Preston*	†26/7/24
Whitby, E. V., *M.B.*	*Rawal Pindi*	26/7/24
Russell, E. U., *M.C.*	*Woolwich*	26/7/24
Shaw, R. G., *M.C., M.B.*	*Ranikhet*	26/7/24
Whitehead, N. T., M.C., M.B., *s.f.*		26/7/24
Sproule, J. C., *O.B.E.*	*R.A.M. Coll.*	†26/7/24
Martyn, A. F. C.	*Meerut*	26/7/24
Allison, G. F., *M.C.*	*R.A.M. Coll.*	†26/7/24
Davies, A. A. M.	*Cawnpore*	26/7/24
Dunbar, L., *O.B.E., M.B., s.*	*Wellington*	26/7/24
		3/6/17
Panton, H. F., *D.S.O., M.C., M.B.*	*Newcastle-on-Tyne*	26/7/24
		3/6/17
Sealy, H. N.	*Pirbright*	24/1/25
Jackson, A.	*Jallapahar*	†24/1/25
Beddows, E. C., *M.C.*	*Woolwich*	24/1/25
Rowe, J., *M.C., M.B.*	*Aldershot*	†24/1/25
Croker, W. P., *M.B.*	*R.A.M. Coll.*	†24/1/25
Bridges, A. B. H., *O.B.E.*	*Gibraltar*	24/1/25
Brown, A. G., *M.D.*	*Jutogh*	†24/1/25
Hemphill, R., *D.S.O., M.B.*	*Aldershot*	24/1/25
Wade, E. W., *D.S.O., M.D.*	*Aldershot*	25/7/25
Morrison, W. K., *D.S.O., M.B.*	*Woolwich*	25/7/25
Percival, E., *D.S.O., M.C., M.B.*	*Rawal Pindi*	†25/7/25
Rankin, H. C. D., *O.B.E., M.B.*	*London*	†25/7/25

Captains.

Thompson, T. O., *M.D.*	*Karachi*	30/3/15
Gill, J. G., *D.S.O., O.B.E., M.C., M.B.*	*India*	30/3/15
Hattersley, S. M., *M.C., M.B.*	*Aldershot*	30/3/15
Stubbs, J. W. C., D.S.O., M.C., M.B., *s.f.*		30/3/15
Ballingall, D. C. G., *M.C., M.B.*	*Shornliffe*	30/3/15
Winter, H. G., *M.C.*	*Woolwich*	30/3/15
Cantlie, N., *M.C., M.B., F.R.C.S.*	*London*	30/3/15
Brock, E. A. P., *t.*	*Derby*	30/3/15
Phillips, E., *D.S.O., M.C., M.B., t.*	*Hertford*	30/3/15
Reid, S. D., *M.B., t.*	*Maidstone*	30/3/15
Ryan, P. J., *M.C., M.B.*	*Aldershot*	30/3/15
Sutton, E. A., *M.C.*	*Belgaum*	30/3/15
	bt. maj.	1/1/19
Routh, L. M., *M.D.*	*Singapore*	5/2/18
Tobias, W. O., *M.B.*	*R.A.M. Coll.*	5/2/18
Annesley, F. D., *M.C.*	*Aldershot*	5/2/18
Buckley, C. D. M., *M.C., M.B.*	*R.A.M. Coll.*	5/2/18
Dowse, J. C. A., *M.C., M.B.*	*Jubbulpore*	5/2/18
Barnsley, R. E., *M.C.*	*Nowshera*	5/2/18
	bt. maj.	1/1/19
Dixon, H. B. F., *M.C., M.B.*	*R.A.M. Coll.*	5/2/18
Grant, G. R., M.C., M.B., *s.f.*		6/2/18
Walker, W., *M.C., M.B.*	*R.A.M. Coll.*	6/2/18
Muller, L. F. W.	*Bangalore*	7/2/18
Jameson, G. D.	*Jhansi*	7/2/18
Pailthorpe, D. W., *M.C.*	*R.A.M. Coll.*	7/2/18

Digitized by Google

Captains—contd.

Hamilton, C. S. P., *D.S.O.*	*Pachmari*	7/2/18
	bt. maj.	11/11/19
Walshe, S. J. A. H., *D.S.O., M.B.*	*Aden*	8/2/18
Lauder, J. La F., *D.S.O., M.C.*	*Rhine Army*	8/2/18
Walker, J., *M.C., M.B.*	*Colchester*	9/2/18
Arnott, S., *M.D.*	*India*	9/2/18
Fraser, T. L., *O.B.E., M.B., t.*	*Dundee*	9/2/18
Hepple, R. A., *M.C., M.B.*	*R.A.M. Coll.*	10/2/18
Ronaldson, J. G., *M.C., M.B.*	*Hounslow*	10/2/18
Shackleton, C. O., *M.B.*	*Bangalore*	11/2/18
Walker, H., *M.C.*	*Rhine Army*	13/2/18
Arthur, W. D.	*Bere Island*	15/2/18
Brand, H. D. F., *M.B.*	*Rhine Army*	15/2/18
Pringle-Pattison, A. E. S., *M.B.*	*Nasirabad*	15/2/18
Peake, H. G., *M.B.*	*Ismailia*	15/2/18
Smyth, F. G. A., *M.B.* (*temp. Maj.* 14/10/24) *s.*	*Cairo*	16/2/18
Little, J. P.	*Ranikhet*	16/2/18
MacKenzie, K. P., *M.B.*	*Devonport*	16/2/18
Robertson, A. L., *O.B.E., M.B.*	*R.A.M. Coll.*	17/2/18
Monro, D. C., *M.B.*	*Tidworth*	17/2/18
Atkinson Fleming, F. C., *M.C., M.B.*	*Rhine Army*	17/2/18
Foot, W., *M.C., M.B.*	*Pembroke Dock*	18/2/18
Austin, F. C. K., *M.D.*	*Woolwich*	18/2/18
Smith, S., *M.B.*	*Canterbury*	18/2/18
Flood, F. G., *M.C., M.B.*	*Aldershot*	20/2/18
Alexander, R. H., *M.C., M.B.*	*Netley*	22/2/18
Galloway, R. W., *D.S.O., M.B.*	*Aldershot*	22/2/18
Frier, W., *M.B.*	*R.A.M. Coll.*	27/2/18
Gillespie, F. S., *M.D.*	*Rhine*	28/2/18
Atkins, R. R. G., *M.C., M.D.*	*Woolwich*	28/2/18
Tyndall, W. E., *M.C., M.B.* (*temp. Maj.* 19/8/25;	*Sierra Leone*	28/2/18
McConkey, G. S., *M.D.*	*R.A.M. Coll.*	28/2/18
Bridge, G. A., *M.C., M.B.*	*R.A.M. Coll.*	28/2/18
Higgins, J.	*Chakrata*	1/3/18
Marsh, E. B., *M.C., M.B.*	*London*	3/3/18
Armstrong, C., *M.B.E., M.B.*	*Bareilly*	4/3/18
Wilson, J. A. L., *M.B.*	*R.A.M. Coll.*	4/3/18
Fletcher, J. H., *D.S.O., M.C.*	*R.A.M. Coll.*	4/3/18
Evans, D. G., *M.B.*	*N.W. Frontier*	7/3/18
Austin, R. A., *M.C.*	*Sierra Leone*	9/3/18
Robb, A. L., *M.B.*	*Hong Kong*	9/3/18
Harding, G. D., *M.B.*	*Nani Tal*	9/3/18
Hayman, J. R.	*London*	10/3/18
Leigh, R. H., *M.C.*	*Warrington*	10/3/18
Holroyde, G. G. B., *M.C., t.*	*London*	10/3/18
Linton, E. C.	*R.A.M. Coll.*	11/3/18
Warburton, J. R. N., M.C., *s.f.*		11/3/18
Hunter, J. H. G., *M.B.*	*London*	11/3/18
Bird, W., *M.B.*	*N.W. Frontier*	15/3/18
Jebb, A. C., *M.B.*	*Bermuda*	15/3/18
Minch, J. B., *M.B.*	*Secunderabad*	15/3/18
Dun, T. I., *D.S.O., M.C., M.B.*	*R.A.M. Coll.*	16/3/18
Popham, C., *t.*	*Leeds*	16/3/18
O'Hanlon, O. J. O'B., *M.B., F.R.C.S.*	*Dagshai*	16/3/18
Shakespeare, W. G	*Netley*	16/3/18
Link, O. C., *M.B.*	*Bannu*	16/3/18
Holden, E. E.	*Aldershot*	16/3/18
Campbell, W., *M.B.*	*Chakrata*	17/3/18
Cornelius, W. H.	*R.A.M. Coll.*	17/3/18
Foley, J. E.	*Maymyo*	17/3/18
Martyn, R. G., *M.B.*	*Rhine Army*	18/3/18
Cameron, N., *M.B.*	*Chatham*	19/3/18
Burton, C. F., *M.C.*	*Shorncliffe*	19/3/18
Robertson, S. D., *M.B.*	*Meerut*	21/3/18
Hodges, R. H., *M.C.*	*Spike Island*	21/3/18
Magner, J. J., M.C., M.B., *s.f.*		22/3/18
Patterson, A. F. L., *D.S.O.*	*Malta*	23/3/18
Carr, G. D'R., *M.C.*	*R.A.M. Coll.*	23/3/18
Kidd, G. P., *M.C.*	*India*	24/3/18
Fletcher, P. R., *M.B.*	*Sierra Leone*	28/3/18
Browne, H. W., *M.C., M.B.*	*Rhine Army*	30/3/18
Mackenzie, L. F. W., *O.B.E., M.C., M.B., s.*	*Bombay*	1/4/18

Captains—contd.

Biggam, J., *M.C., M.B.*	*R.A.M. Coll.*	2/4/18
Scales, C., *M.C., M.B.*	*Mustapha*	2/4/18
Pottinger, D., *M.C., M.B.*	*Poona*	2/4/18
McFadden, J., *M.B., a.m.*	*Preston*	3/4/18
Mackinnon, J. McP., M.B., *s.f.*		3/4/18
Bell, D., *M.C., M.B.*	*India*	5/4/18
Boyd, J. S. K., *M.B.*	*R.A.M. Coll.*	5/4/18
Martin, W. S., *M.C., M.B., t.*	*London*	5/4/18
Cheyne, D. G., *M.C., M.D.*	*R.A.M. Coll.*	9/4/18
Opie, P. A., *M.B.*	*Devonport*	10/4/18
Fenwick, S., *M.C., M.B.*	*Larkhill*	10/4/18
Will, G. W., *M.B.*	*Lahore*	12/4/18
Scott, D. C., *O.B.E.*	*Rhine Army*	14/4/18
Milne, H. S., *M.C., M.D.*	*Cairo*	16/4/18
Hartgill, W. C., *M.C.*	*Rhine Army*	16/4/18
Wallace, Q. V. B., *M.C., M.B., t.*	*Manchester*	19/4/18
Chandler, F. C., *M.C., M.B.*	*R.A.M. Coll.*	19/4/18
Alcock, H., *M.B.*	*Netley*	22/4/18
Kennedy, T. F., *O.B.E., M.B.*	*Jubbulpore*	22/4/18
McKelvey, D., *M.C., M.D.*	*Cairo*	1/5/18
Smith, C. H. K., *M.C., M.B.*	*Preston*	1/5/18
Wilson, C., *M.B.*	*Hilsea*	3/5/18
Stafford, H. N., *M.C.*	*Bangalore*	7/5/18
Fotheringham, J. B., *M.B.*	*Gibraltar*	8/5/18
Tomory, K. A. M., *M.B.*	*Aldershot*	10/5/18
Sullivan, R. I., *M.C., M.D., c.o.*	*Iraq*	10/5/18
Ross, A. R., *M.B.*	*Shorncliffe*	10/5/18
Anderson, R. A., *M.B. F.R.F.P.S.*	*Bombay*	10/5/18
Sheridan, B. C. O., *M.C., M.B.*	*Aldershot*	11/5/18
Yates, G. D., *M.B., t.*	*Glasgow*	16/5/18
Lipscomb, F. M.	*Jullundur*	17/5/18
Rudolf, H. P., *M.C., M.B.*	*Lucknow*	17/5/18
Macleod, D. N., *M.B.*	*Canterbury*	25/5/18
Nash, E. L. F., *M.C., M.B.*	*London*	1/6/18
Morris, M., *M.D.*	*Jubbulpore*	1/6/18
Evans, W. S.	*Malta*	1/6/18
Adam, W. E., *M.C., M.D.*	*Rawal Pindi*	1/6/18
Lucas, R. H., *O.B.E., M.C.*	*Aldershot*	2/6/18
Power, M. P., *O.B.E., M.C.*	*R.A.M. Coll.*	4/6/18
Hadden, G. B., *M.B.*	*Multan*	7/6/18
Hallinan, F. J., *M.B.*	*Netley*	7/6/18
Carr, G. F., *M.C.*	*Camberley*	11/6/18
Lea-Wilson, B. H. C., e.a.		15/6/18
Martin, D. S., *M.B.*	*Khanspur*	16/6/18
Mearns, A., *M.B., s.*	*Calcutta*	17/6/18
Godding, H. C., *M.C.*	*Aldershot*	19/6/18
Thompson, T. J. L., *M.C., M.B.*	*Glasgow*	20/6/18
Coles, W. E. K., *M.B.*	*Cairo*	25/6/18
Baird, J. H., M.B., *s.f.*	*Rhine*	2/7/18
Cormack, R. P., *M.B.* (*temp. maj.* 5/8/25) *s.*	*Rhine Army*	7/7/18
Harris, F., *M.C., M.B.*	*Belfast*	10/7/18
Sandiford, H. A., *M.C., M.B.*	*Ashton-under-Lyne*	15/7/18
Anderton, W. D., *M.C., M.B.*	*Maymyo*	18/7/18
Forster, C. M.	*Murree*	20/7/18
Sheppard, H. R.	*Woolwich*	21/7/18
Beamish, D. W., *M.C.*	*London*	21/7/18
Hardwick, A. G. P., *M.C.*	*London*	1/8/18
Reynolds, W. L. E., *M.C.*	*Aldershot*	2/8/18
Campbell, W. K., *D.S.O., M.B.E., M.C., M.B.*		7/8/18
Keane, C. G. G., *O.B.E.*	*R.A.M. Coll.*	8/8/18
Nelson, K. M., *M.C.*	*Delhi*	8/8/18
Rowell, H. A., *M.C.*	*Edinburgh*	13/8/18
Anthonisz, C. F.	*Razani*	15/8/18
Dolan, S. O.	*Delhi*	16/8/18
Townsend, E. M., *M.C.*	*Taunton*	8/9/18
Haines, G. H., *M.C.*	*Netley*	19/9/18
O'Grady, P. J. S.	*Colchester*	19/9/18
Davy, R. D., *M.C., M.B.*	*Hyderabad*	22/9/18
L'Estrange, F. A., *M.B.*		24/9/18
McKibbin, F., *M.B.*	*Quetta*	25/9/18
Ritchie, R. L., *O.B.E., M.B.*	*Edinburgh*	1/10/18
Myles, R. B., *O.B.E.*	*Bareilly*	10/10/18
Rose, G. W., *M.B.*	*Khartoum*	10/10/18
McConkey, J. T.		12/10/18
Cran, D., *M.B.*	*Quetta*	14/10/18
McKinlay, R., *M.B., s.*	*R.A.M. Coll.*	14/10/18
Richmond, A. E., *O.B.E.*	*Peshawar*	21/10/18
Young, T., *M.B.*	*India*	23/10/18

STANFORD LIBRARIES

Digitized by Google

Captains—contd.

uthbert, E. S. *Netley* 23/10/18
acKenzie, J. M., *O.B.E., M.C., M.B., t.* *Newcastle* 23/10/18
ox, R. T., *M.B.* *Wool* 27/10/18
hompson, R. R., *M.C.* *R. Hospital, Chelsea* 1/11/18
ayley, J. H., *M.C.* *Warley* 1/11/18
ussell, W., *M.C., M.B.* *D. I. Khan* 3/11/18
ickey, A. J., *M.C.* *York* 7/11/18
ouglas, G. S. *Belfast* 7/11/18
enny, C. H. G. *Deolali* 9/11/18
orke, H. E. P., *M.C.* *Quetta* 10/11/18
raham, L. A. J. *London* 10/11/18
cVicker, D., *M.C., M.B., F.R.C.S.Edin.* *Ranikhet* 18/11/18
ruce, W., *O.B.E., M.B.* (⊗*Maj.* 24/11/21) *Kasauli* 18/11/18
larke, L. B. *Colchester* 26/11/18
odgrass, W. McE., *M.C., M.B.* *Woolwich* 30/11/18
envir, J. C., *M.B.* *London* 7/12/18
rooks, J. E., *M.B.* *Seaforth* 16/12/18
obson, H. G., *O.B.E., M.C.* *Blackdown* 19/12/18
obertson, W. J., *M.B.* *Woolwich* 1/1/19
larke, A. R. F., M.C., M.B., *s.f.* 10/1/19
law, F. R. S., M.C., M.B., *c.o.* 10/1/19
ibbs, F. C., *s.* *R.A.M. Coll.* 15/1/19
ollan, F. R. H., *M.C.* *Portsmouth* 16/1/19
lley, G. O. F., *M.C., M.D.* *Belfast* 17/1/19
everidge, A. J., *M.C., M.B.* *Belfast* 19/1/19
ettes, D., *M.B.* *Aldershot* 19/1/19
enzies, T., *M.B.* *Aldershot* 24/1/19
urray, D. H., *M.B.* *Khartoum* 24/1/19
nderhill, E., *M.B.* *Kamptee* 26/1/19
alaher, B. *Cairo* 26/1/19
ansell, R. A., *M.B.E., M.B.* *R.A.M. Coll.* 30/1/19
crogie, J. T., *M.B.* *Moascar* 31/1/19
acfie, J. M., *M.C., M.B.* *R.A.M. Coll.* 2/2/19
cCall, W. G. D., *M.C.* *Portsmouth* 2/2/19
arvis, O. D., *O.B.E., M.B.* *Kalabagh* 7/2/19
arsfield, T. H. *Abbassia* 9/2/19
indlay, H. T., *M.B.* (*temp. Maj.* 22/8/25) *s.* *Woolwich* 10/2/19
ourke, J. F., *M.C.* *Lichfield* 22/2/19
indeman, S. J. L., *M.C.* *India* 25/2/19
alcolm, J. W., M.C., M.B. *c.o.* 28/2/19
aurice, G. K., D.S.O., M.C., *s.f.* 28/2/19
alker, R. F., *M.C., M.R.* *Hong Kong* 1/3/19
owlette, L. M., *D.S.O., M.C.* *Bareilly* 8/3/19
alker, J. H. C., *M.B.* (*temp. Maj.* 18/2/25) *s.* *Malaya* 1/4/19
ing, M. B., *M.C., M.B.* *Rangoon* 1/4/19
raham, R. H., *M.B.* *Delhi* 1/4/19
unt, W., O.B.E., M.C., M.B., *s.f.* 6/4/19
bt. maj. 13/7/22
oore, H. S. *Alexandria* 9/4/19
harpe, W. W. S. *Ludd* 25/4/19
acDougall, D. J., *M.C., M.B.* *Lichfield* 28/4/19
utton, W. H. A. D. *Razmak* 1/5/19
ickie, R. S., *M.B.* *Porton* 2/5/19
ewland, W. D., *M.C.* *R.A.M. Coll.* 5/5/19
aylor, A. C. *York* 6/5/19
yan, J. M., *M.B.* *R.A.M. Coll.* 8/5/19
oche, L. S. C., *M.C.* *D. I. Khan* 8/5/19
ram, A. R., *M.C., M.B.* *London* 10/5/19
mmerson, C. L. *Helmieh* 14/5/19
acker, F. A. R. *Tidworth* 16/5/19
ripper, G. D. *Caterham* 1/6/19
imlette, G. T., *M.B.* *Peshawar* 29/6/19
avis, B. L., *O.B.E., t.* *Liverpool* 4/7/19
illerick, W., *M.C.* *Khartoum* 10/7/19
ohnson, R., *M.B.E., M.B.* *Madras* 10/7/19
owie, T. C., *M.B.* *Bordon* 21/7/19
yrne, C. H. C., *M.B.* *Lucknow* 4/8/19
laughter, C. A. *Risalpur* 10/8/19
oyle, H. A., *M.B.* *R.A.M. Coll.* 14/8/19
eatty, T. E. B. *Chester* 16/8/19
rellin, D., *M.C* *Ferozepore* 23/8/19
uist, T. P., *M.B.* *Canterbury* 25/8/19
hapman, R. W., *M.B.* *R.A.M. Coll.* 14/9/19
erguson, W. H., *M.C., M.B.* (*temp. Maj.* 16/2/25) *Colchester* 23/9/19
rawford, J. A., *M.B.* *Bombay* 6/9/19
eenan, J. F. W. *Belfast* 14/10/19

Captains—contd.

McGorty, G. J., *M.C., M.B.* *Amritsar* 19/10/19
Phillips, P. R. O'R., s.f. 28/10/19
Coats, D. H., *M.B.* *Aldershot* 4/11/19
Garraway, G. T. *Mhow* 8/11/19
Russell, P. G. *Aldershot* 12/11/19
Twigg, T. H., *M.B.* *Woolwich* 1/12/19
Bensted, H. J., *M.C.* *R.A.M. Coll.* 5/12/19
Gibson, C. C. G. *Sierra Leone* 10/12/19
Law, T. S., *M.B.* *Ras-el-tin* 19/12/19
Cullenan, J., *M.B.* *Meerut* 1/1/20
Young, C. O. J., *M.C., M.B.* *Preston* 1/1/20
Phease, R. N., *M.B.* *Woolwich* 1/1/20
Anderson, C. B. C., *M.B.* *Tidworth* 12/1/20
Pank, P. E. D. *Aldershot* 13/1/20
Moulson, G. *Simla* 15/1/20
Wild, G. B. *Secunderabad* 18/1/20
Cameron, R. D., *M.C., M.B.* *Woolwich* 24/1/20
Craig, W. J. F., *M.B.* *Rhine Army* 24/1/20
Bennet, J., *M.B.* *Woolwich* 24/1/20
Connell, W. C., *M.B.* *Mhow* 24/1/20
Nicholson, J. A., *M.C., M.B.* *Woolwich* 26/1/20
Henderson, T. L., *M.B.* *Colaba* 9/2/20
Pryn, R. H. C., *F.R.C.S. Edin.* *Calcutta* 15/2/20
Preston, J. C., *M.B.* *Mhow* 15/2/20
Daunt, B. J. *Benares* 22/2/20
Bado, A. J. *Tidworth* 25/2/20
Alexander, H. M. *York* 28/2/20
Clarke, A. H., *M.C.* *York* 1/3/20
McNally, J. V., *M.B.* *Kohat* 1/3/20
Robb, A. K., *M.B.* *Netley* 4/3/20
Drummond, G. G. *Lancaster* 15/3/20
Kidd, J. A. C., *M.B.* *Purandah* 22/3/20
Barry, G. H., M.B., *s.f.* *Haifa* 2/4/20
Dawson, F. G. L., *t.* *Birmingham* 28/4/20
Cameron, W. M., *O.B.E., M.B.* *R.A.M. College* 1/5/20
Harsant, A. G. *Aldershot* 2/5/20
Rodd A., *t.* *Plymouth* 9/11/23
8/5/20
Singer, E. O. A., *M.B.* *Rawal Pindi* 15/5/20
Macnamara, J. P., *M.B.* *Dover* 1/7/20
Hyatt, J. W. *Woolwich* 1/7/20
Stanton, T., *M.B.* *Belfast* 1/7/20
Parr, T., M.B., *s.f.* 2/7/20
Draper, A. P., *M.C., M.D.* *London* 19/7/20
Mackay, J. R. S., *M.B.* *Ludd* 20/7/20
Simons, G. E. L. *Dalhousie* 2/8/20
Blackmore, L. G. *Sierra Leone* 5/8/20
Bonavia, V. J., *M.D.* *Lahore* 10/8/20
Batterham, D. J. *India* 16/8/20
Morrison, J. M., *M.B.* *Ahmednegar* 1/11/20
1/5/17
Forbes, J. S. B., *M.B.* *Tidworth* 28/11/20
28/5/17
Jones, D. J. H. *Spike Island* 1/12/20
1/6/17
Holland, J. K. *Belfast* 1/12/20
1/6/17
Strachan, R. S., *M.B.* *Edinburgh* 15/12/20
15/6/17
Stewart, P. A., *M.B.* *Aldershot* 5/1/21
Mackinnon, W. C., *M.B.* *Chatham* 8/1/21
Collins, J. C. e.a. 19/1/21
Powell, W. I. FitzG. *Netley* 19/1/21
Shaw, G. W. B., *M.B.* *Rhine Army* 26/1/21
Measham, J. E., *M.B.* 1/2/21
Savege, J. M., *M.B.* *Egypt* 9/2/21
Fulton, G. K., *M.B.* *Rhine Army* 9/2/21
Evans, R. R., *M.B.* *Aden* 1/3/21
Armitage, H. G. P. *Tidworth* 6/3/21
Barlas, A. R., *M.B.* *Edinburgh* 4/4/21
Martland, E. N. P., *M.B.* *Norwich* 11/4/21
Tabuteau, T. B. H., *M.B.* *Bordon* 1/5/21
Creagh, E. P. N., *M.B.* *Meerut* 6/6/21
Holst, W. O. *Woolwich* 15/7/21
Panton, D. F. *Wool* 29/7/21
Goument, L. C. *N.W. Frontier* 12/8/21
MacAlevey, G. F., M.C., *s.f.* 26/8/21
Chambers, C. P., *M.B.* *Belfast* 26/8/21

Digitized by Google

Captains—contd.

Paterson, M. C., *M.C., M.B.*	*York*	8/10/21
Elkington, E. H. W.	*Peshawar*	17/10/21
Champney, J. D'A., *t.*	*Cardiff*	1/11/21
Perez, V. J., *M.D.*	*Ismailia*	1/11/21
Hill, H. A.	*Cyprus*	3/12/21
Mackenzie, D. W. M., M.B., *s.f.*		13/12/21
Macnamara, C. V., *M.B.*	*Kohat*	27/12/21
Coutts, J. C., *M.B.*	*Woolwich*	4/1/22
Escritt, F. E.	*Woolwich*	8/2/22
Bonnett, E. J. S.	*Lucknow*	15/2/22
Bowie, D. C., *M.B.*	*Rhine Army*	28/2/22
Whitfield, C. A., *M.B.*	*Secunderabad*	5/3/22
Hamilton, W. R. D., *M.B.*	*Cherat*	26/8/22
Holmes, F., *M.B.*	*London*	10/4/22
Handy, L.	*Rhine Army*	7/5/22
Whelton, M. J., *M.B.*	*London*	14/5/22
Rea, J. E., *M.B.*	*Rhine Army*	26/5/22
Eccott, W. Y., *M.B.*	*Razmak*	20/9/22
Carrier, P. L. C.	*Rangoon*	8/6/23
Hutchinson, C. A.	*Jubbulpore*	21/12/23
Simson, A. McD., M.B., *s.f.*		15/1/24
Murphy, R., *M.B.*	*Rawal Pindi*	14/5/24

Lieutenants.

Sergeant, F. C. H., *M.B.*	*Nowshera*	1/2/23
Cox, W. L. S., *M.C.*	*Bangalore*	1/2/23
Orr, W. B. F., *M.B.*	*Peshawar*	1/8/23
O'Meara, F. J., *M.B.*	*Khartoum*	1/8/23
Davidson, T. W., M.B., *s.f.*		1/8/23
Fletcher-Barrett, K.	*Egypt*	24/11/23
Christian, C. R., *M.B.*	*Khartoum*	30/1/24
Rosie, R. J., *M.B.*	*Peshawar*	30/1/24
Huston, J., *M.B.*	*Peshawar*	30/1/24
Dalziel, E. G., *M.C., M.B.*	*Malapurram*	30/1/24
Greenway, C. W.	*India*	30/1/24
Campbell, A. E., *M.B.*	*India*	30/1/24
Phippa, G. C.	*India*	30/7/24
Dodd, T. A. J. M., M.B. (*on prob.*)		29/1/25
Bennett, R. A., *M.B.*	*Tidworth*	29/1/25
Carter, W. H., *M.B.*	*Woolwich*	29/1/25
Speedy, W. D., *M.B.* (*Lt. Res. of Off.*)	*Devonport*	29/1/25
Drummond, W. A. D.	*Gravesend*	29/1/25
Vachell, J. G. E.	*London*	29/1/25
Atkinson, J. N., *M.B.*	*Tidworth*	29/1/25
Corner, J. D., *M.B.*	*Chatham*	29/1/25
Smyth, J. T., *M.B.*	*Colchester*	29/1/25

Adjutant.

Blake, Maj. G. A., *M.B.*		—

Quarter-Masters.

Conway, T. D.	*Hong Kong*	11/9/12
	capt.	1/7/17
Escott, E. W. J.	*Tidworth*	17/6/14
	capt.	1/7/17
Giddings, W. H.	*Egypt*	12/8/14
	capt.	12/8/17
Stevens, S.	*Aldershot*	12/8/14
	capt.	12/8/17
Senior, E. H.	*Gibraltar*	12/8/14
	capt.	12/8/17
Edser, E., *O.B.E.*	*Devonport*	12/8/14
	capt.	12/8/17
Brennan, W., *O.B.E.*	*Shorncliffe*	12/8/14
	capt.	12/8/17
O'Hara, E., *O.B.E.*	*Netley*	12/8/14
	capt.	12/8/17
Tod, A. G., *O.B.E.*	*War Office*	12/8/14
	capt.	12/8/17
Jackson, J.	§*Woolwich*	12/8/14
	capt.	12/8/17
Taylor, W. A.	*London*	12/8/14
	capt.	12/8/17

Quarter-Masters—contd.

Wilson, W.	*Cosham*	12/8/14
	capt.	12/8/17
Barnard, A. P.	*Egypt*	12/8/14
	capt.	12/8/17
Figg, C. A., *O.B.E.*	*Woolwich*	12/8/14
	capt.	12/8/17
Smith, G. J.	*Woolwich*	12/8/14
	capt.	12/8/17
Wickersham, J., *O.B.E.*	*York*	12/8/14
	capt.	12/8/17
Bray, G. T.	*Egypt*	12/8/14
	capt.	12/8/17
Birch H.	*London*	12/8/14
	capt.	12/8/17
Cox, R., *M.C.*	*Cosham*	6/2/15
	capt.	6/2/18
Genese, J. D.	*Egypt*	6/2/15
	capt.	6/2/18
Collier, G. A.	*War Office*	6/2/15
	capt.	6/2/18
Coggon, T. E., *M.C.*	*Aldershot*	21/2/15
	capt.	21/2/18
Willsher, J. W., *M.B.E.*	*Depôt*	13/4/15
	capt.	13/4/18
Sellex, G., *M.C.*	*Netley*	13/4/15
	capt.	13/4/18
Rose, H. W. *Sch. of Hygiene, Aldershot*		13/4/15
	capt.	13/4/18
Squire, W. E., *M.B.E.*	*Netley*	9/5/15
	capt.	9/5/18
Baxter, D. C., *O.B.E.*	*Canterbury*	9/5/15
	capt.	9/5/18
Janes, E., *O.B.E.*	*War Office*	9/5/15
	capt.	9/5/18
Sprinks, H.	*Devonport*	9/5/15
	capt.	9/5/18
Reeve, H. J., *M.C.*	*Malta*	9/5/15
	capt.	9/5/18
Karp J. J., *M.C.*	*Aldershot*	9/5/15
	capt.	9/5/18
Houston, C. F., *M.C.*	*Rhine*	5/6/15
	capt.	5/6/18
McClelland, J. H.	*Rhine*	5/6/15
	capt.	5/6/18
Gallie, S., *M.B.E., lt.*	*19 Co.*	12/9/24
Baker, A., *M.C., lt.*	*Rhine*	30/9/24
Scott-Badcock, W. H., *lt.*	*Colchester*	17/10/24
McMahon, J. H., *lt.*	*Belfast*	1/12/24
Robinson, A. F., *lt.*	*Edinburgh*	2/9/25
Saunders, W. E., *lt.*		7/10/25

Temporary Major.

Wilkinson, P. St. J., *F.R.C.S.*		21/10/20

Temporary Captains.

⚔Duguid, W., *M.B.*	14/8/15
⚔Wilson, A., *M.C., M.B.*	10/10/15
⚔Mann, H. L.	18/2/16
Boyd, J., *M.B.*	22/4/16
Dimond, J. L., *M.B.*	25/5/16
Davies-Colley H., *F.R.C.S.*	1/10/16
⚔Harris, St. G. E., *M.D.*	1/10/16
Campbell, E. K., *M.B., F.R.C.S.*	25/7/17
Doble, F. C.	1/8/17
⚔Swete-Evans, W. B., *M.D.*	7/8/17
⚔Bligh, W., *M.D.*	15/2/19
⚔Hay, W. L.	30/4/25
⚔Ferguson, M.	9/5/25
⚔Chalmers, D. A.	23/5/25
⚔Pinion, S., *M.B.*	7/7/25
⚔Owen-Prichard, W.	10/7/25
⚔Finlay, G. L. K., *M.B.*	1/9/25
O'Farrell, E. M. J.	7/10/25

Temporary Lieutenants.

McLean, C. F., *M.B.*	1/9/25
Finch, A. K. J.	14/10/25

§ Army Medical Stores.

STANFORD LIBRARIES

Digitized by Google

Retired Officers of the Royal Army Medical Corps, Regular Army and of the late R.A.M.C. Militia who are employed.

REGULAR ARMY.

Officers not liable to be recalled to service.

Beadnell, Maj. H. O. M., *Cardiff.*
Beaman, Lt.-Col. W. K., *D.S.O., Newport (Mon.).*
Bewley, Col. A. W., *C.M.G., Gosport.*
Beyts, Col. W. G., *Tower of London.*
Bray, Lt.-Col. G. A. T., *D.S.O., Bristol.*
Crawford, Lt.-Col. G. S., *C.M.G., M.D., Kingston.*
Fowler, Col. C. E. P., *O.B.E., F.R.C.S., Guildford.*
Hewetson, Col. H., *D.S.O., Berwick.*
Hewitt, Lt.-Col. E. P., *Manchester.*
Hopkins, Maj. C. H., *Devizes.*
Howell, Col. H. A. L., *C.M.G., Lincoln.*
Jones, Col. T. P., *C.B., C.M.G., M.B., Penally.*
Kearney, Lt.-Col. J. *M.D., Warwick.*
Longhurst, Lt.-Col. B. W., *Trowbridge.*
Luther, Col. A. J., *C.B., Wrexham.*
McDermott, Lt.-Col. T., *O.B.E., M.B., Inverness.*
Macpherson, Lt.-Col. J. D. G., *M.B., Perth.*
Master, Lt.-Col. A. E., *M.B., Horfield.*
Melville, Col. C. H., *C.M.G., M.B., Reading.*
Powell, Col. E. E., *D.S.O., Chichester.*
Rawnsley, Col. G. T., *C.B., C.M.G., Guernsey.*
Smithson, Maj. A. E., *M.B., Beverley.*
Swabey, Lt.-Col. M., *Oxford.*
Tyacke, Col. N., *M.B., Weymouth.*
Walker, Lt.-Col. F. S., *C.B.E., F.R.C.S.I., S. Irish Coast Defences.*
Withers, Lt.-Col. S. H., *C.M.G., M.B., Dorchester.*

Officers belonging to the Regular Army Reserve of Officers.

Anderson, Lt.-Col. H. S., *C.M.G., Northampton.*
Argles, Lt.-Col. R. L., *Hythe.*
Arthur, Lt.-Col. A. S. *O.B.E., M.B., Carlisle.*
Bartlett, Lt.-Col. B. S., *Bodmin.*
Biggam, Lt.-Col. T., *M.B., Dunbar.*

Officers belonging to the Regular Army Reserve of Officers—contd.

Bracken, Maj. G. P. A., *Purfleet.*
Carlyon, Lt.-Col. A. F., *Stamford Fort.*
Cochrane, Col. E. W. W., *D.S.O., M.B., Woking.*
Corkery, Lt.-Col. M. P., *O.B.E., Taunton.*
Crosthwait, Maj. W. S. *Brighton.*
Dansey-Browning, Col. G., *C.B.E., Longmoor.*
Foulds, Maj. M. F., *Bramley.*
Gill, Lt.-Col. J. G., *C.B.E., D.S.O., Jersey.*
Goddard, Lt.-Col. G. H., *D.S.O., Worcester.*
Grech, Col. J., *D.S.O., Shrewsbury.*
Lauder, Lt.-Col. F. P. *Tregantle.*
L'Estrange, Lt.-Col. E. F. Q., *Porton.*
McLennan, Col. F., *D.S.O., M.B., Aberdeen.*
Meldon, Maj. J. B., *M.D., Strensall Camp.*
Morton, Col. H. M., *C.B.E., D.S.O., M.B., Berwick-on-Tweed.*
Parsons, Lt.-Col. A. R. C., *Bedford.*
Riddick, Lt.-Col. G. B., *Hilsea.*
Simson, Col. H., *O.B.E., Maidstone.*
Sparkes, Lt.-Col. W. M. B., *D.S.O., Scarborough.*
Waring, Lt.-Col. G. D., *M.B., Bury St. Edmunds.*
Waters, Lt.-Col. W. J., *O.B.E., Mill Hill.*
Whitehead, Maj. E. C., *M.B., Ayr.*
Winkfield, Lt.-Col. W. B., *Guernsey.*
Wood, Lt.-Col. A. E. B., *M.B., Leicester.*
Wright, Lt.-Col. T. J., *D.S.O., Liverpool.*

LATE MILITIA.

Thomas, Capt. T. P., *Brecon.*

Retired Officer of the Royal Navy who is employed.

Stanistreet, Surg.-Capt. R. W. ... ... *Sheerness.*

Retired Officer temporarily re-employed.

MacKenzie, Col. T. C., *D.S.O.*, ret. pay (*Res. of Off.*) *s.* ... ... *War Office.*

MILITIA.

Majors.

⚔Best, W. H. G. H. (*Hon. Lt. in Army*)	30/4/14
bt. lt.-col.	1/1/19
	1/5/19
⚔Nicoll, C. V.	2/9/19
⚔Cable, W. G. H.	1/3/21
⚔Robertson, R. T. C., *D.S.O., M.B.*	7/6/21
⚔Magill, R., *D.S.O., M.B.*	18/8/21
⚔Hall, J. C., *M.D.*	24/11/21
⚔Inkster, J., *M.D.*	26/11/21
⚔Ward, G. R.	7/12/21
⚔MacKinnon, R., *M.B.*	17/12/21
⚔Sandeman, C. S., *M.B.*	20/1/22
⚔Stevenson, G. H., *O.B.E., M.C., M.B.*	24/1/22
⚔Hamilton, E. S. B., *M.C., M.B.*	12/2/22
⚔Williamson, James B., *M.B.*	26/2/22
⚔Macfadyen, D., *M.C., M.B.*	14/3/22
⚔Page, C. M., *D.S.O., M.B., F.R.C.S.*	28/3/22
⚔Holland, E. T.	31/3/22
⚔Biden, W. M., *M.C., M.B.*	30/5/22
⚔Trist, J. R. R., *M.C.*	17/3/22
⚔Taylor, L. W. O., *M.B.*	1/1/19
	27/3/23
⚔Fisher, R.	31/10/23
⚔Walker, T., *M.C., M.B.*	1/11/23
⚔McCullagh, W. McK. H., *D.S.O., M.C., M.B.*	3/11/23
⚔Rollinson, H. D., *O.B.E. M.D.*	8/11/23
⚔Armstrong, S. R., *O.B.E., M.B.*	11/1/24
⚔Miller, S., *D.S.O., M.C., M.B.*	19/2/24
⚔Miller, W. A., *D.S.O., M.C., M.B.*	13/3/24
⚔Wilson, E. A., *M.B.*	11/6/24
⚔Leary, G. F. V., *M.B.*	15/10/24
⚔Nelson, M. K.	5/11/24
d'Avray, A. D.	17/11/24
⚔Goldie, R. D., *M.B.*	17/11/24
⚔Jefferson, F., *M.B.*	14/1/25
⚔Hampson, T., *M.C., M.B.*	6/2/25
⚔Pridham, J. A., *M.C.*	6/3/25
⚔*Sinderson, H. C.*, M.B. (*Empld. Iraq. Admin.*)	29/3/25
⚔Gibbons, G. F. P., *O.B.E.*	

Majors—contd.

⚔Foster, F. G., *M.B.*	12/4/25
⚔Elliot, W. E., *M.C., M.B.*, m.p.	12/4/25
⚔Wagstaffe, W. W., *O.B.E., M.B., F.R.C.S.*	24/4/25
Atkinson, C., *M.B.*	26/4/25
⚔Ward, H. K., *M.C., M.B.*	2/5/25
⚔Maltby, H. W., *M.C.*	6/5/25
⚔Tulloch, F. L., *M.B.*	16/6/25
Elliott, T. W. E., *M.B.*	7/7/25
⚔Gwynne-Jones, H.	18/7/25
⚔Pepper, G. E.	18/7/25
⚔Lethem, W. A., *M.C., M.B.*	20/7/25
Hoyland, S. W.	25/7/25

Captains.

⚔Graham, T. O., *M.C., M.D., F.R.C.S.I.*	1/4/15
⚔Picken, A., *O.B.E., M.C., M.B.*	1/4/15
⚔Pedler, H. C. G.	1/4/15
⚔Warrington, T.	1/4/15
⚔Marr, D. M., *O.B.E., M.B.*	1/4/15
⚔Walsh, P.	1/4/15
⚔Evans, I. D., *M.B.*	1/4/15
⚔Bazett, H. C., *O.B.E., M.C., M.B., F.R.C.S.*	1/4/15
⚔Guppy, F. H., *M.C.*	1/4/15
Cole, G. A.	2/4/15
⚔Harkness, J. W. P., *M.B., c.o.*	24/4/15
⚔Norrie, F. H. B., *O.B.E., M.B.*	10/10/15
Thompson, W. A., *M.B.*	24/1/16
⚔Rowbotham, E. S.	7/2/16
⚔Melvin, J., *M.C., M.B.*	14/2/16
⚔Watt, J. M., *M.B.*	30/9/16
⚔Perkins, G., *M.C., M.B.*	19/1/17
Moore, L. A. B.	16/6/17
⚔Rossdale, G. H.	1/11/17

Digitized by Google

ROYAL ARMY MEDICAL CORPS—TERRITORIAL ARMY AND SUPPLEMENTARY RESERVE.

Record Office—*Woking.*

[Dates shown prior to 1 April 1908 are those of the Officers' corresponding rank in a late unit of the Volunteer Force.]

I. General List (other than for Officers of General Hospitals and Sanitary Service).
II. General Hospitals. III. Sanitary Companies. IV. Supplementary Reserve.

The Division in which Hon. Colonels and Colonels are serving is indicated by the numbers after their names.

Hon. Colonels.

Cantlie, *Sir* James, *K.B.E., V.D., M.B., F.R.C.S.* (56) 5/3/04

⚔Ogston, *Sir* Alexander, *K.C.V.O., M.D., LL.D., t.a.* (51) 1/4/08

⚔Luce, *Sir* Richard H., *K.C.M.G., C.B., V.D., T.D., M.B., F.R.C.S.*, m.p. (*Col. T.A. Res.*) (*Hon. Maj.-Gen. in Army*) *t.a.* (48) 5/11/13

Coates, W., *C.B., C.B.E., V.D., T.D., F.R.C.S., t.a.* (42) 12/11/13

⚔Beatson, *Sir* George T., *K.C.B., K.B.E., V.D., M.D.* (52) 18/6/20

⚔Moynihan, *Sir* Berkeley G. A., *Bt., K.C.M.G., C.B., M.B., F.R.C.S.* (*Hon. Maj.-Gen. ret. T.F. Res.*) (49) 14/2/22

⚔Bowlby, *Sir* Anthony A., *Bt., K.C.B., K.C.M.G., K.C.V.O., F.R.C.S.* (*Hon. Maj.-Gen. ret. T.F.*) (48) 14/2/22

⚔Jones, J. A., *V.D., M.D., t.a.* (53) 14/2/22

Griffiths, J., *C.M.G., T.D., M.D., F.R.C.S.* (54) 14/2/22

⚔Rutherford, J. V. W., *V.D.* (50) 14/2/22

⚔Thorne, A., *V.D., M.B.* (47) 14/2/22

Smith, *Sir* William R., *Knt., V.D., T.D., M.D., D.Sc., LL.D.* (44) 14/2/22

Jackson, R., *T.D., M.B.* (55) 29/12/23

Colonels removed from the Corps and still on the Active List.

⚔Soltau, A. B., *C.M.G., C.B.E., T.D., M.D., F.R.C.S., K.H.P., s., t.a.* (43) 1/6/16

⚔Westmacott, F. H., *C.B.E., T.D., F.R.C.S. s., t.a.* (42) 19/7/20 3/6/17

⚔Martin, J. G., *T.D., M.B., s., t.a.* (55) 10/12/20

⚔Troup, G. A., *T.D., M.D., t.a.* (54) 18/4/23

⚔White, C. R., *D.S.O., T.D., M.B., s., t.a.* (53) 16/2/24

⚔Whalley, F., *D.S.O., T.D., M.B., s., t.a.* (49) 16/2/24

⚔Bickerton, R. E., *D.S.O., T.D., M.B., s.* (56) 16/2/24

⚔Miller, G. W., *D.S.O., T.D., M.B.* (51) 16/2/24

⚔Proudfoot, F. G., *T.D., M.D., s., t.a.* (48) 16/2/24

⚔Ray, M. B., *D.S.O., T.D., M.D., s., t.a.* (47) 1/4/24

⚔Warrack, J. S., *T.D., M.D., s.* (44) 23/4/24

⚔Gover, J. M., *D.S.O., T.D., M.B., s., t.a.* (50) 1/9/24

⚔Kay, T., *D.S.O., T.D., M.B., s., t.a.* (52) 16/2/25

⚔Wraith, E. A., *C.B.E., D.S.O., T.D., s.* (46) 2/7/25

1. GENERAL LIST.

(i) Field Ambulances.

125th East Lancashire *Upper Chorlton Road, Manchester*
128th Wessex 71, *Holloway Street, Exeter*
131st Home Counties *The Old Palace, Maidstone*
137th North Midland 91, *Siddals Road, Derby*
140th County of London *Duke of York's Hd.-Qrs., Chelsea, S.W.3*
143rd South Midland *Gt. Brook Street, Birmingham*
146th West Riding *Harewood Barracks, Leeds*
149th Northumbrian *Hutton Terrace, Newcastle-on-Tyne*
152nd Highland *Drill Hall, Bell Street, Dundee*
155th Lowland 33, *Gilmore Place, Edinburgh*
158th Welsh *Swansea*
161st East Anglian *Drill Hall, Woodbridge Road, Ipswich*
164th West Lancashire *Drill Hall, Rathbone Road, Old Swan, Liverpool*
167th City of London, *Finsbury Barracks, E.C.2*
170th Cavalry *Drill Hall, Thomas Street, Chester*

(ii) Casualty Clearing Stations.

42nd (2nd Western) *Upper Chorlton Road, Manchester*
47th (2nd London) *Duke of York's Hd.-Qrs., Chelsea, S.W.3*
48th (1st Southern) *Gt. Brook Street, Birmingham*
49th (2nd Northern) *Harewood Barracks, Leeds*
50th (1st Northern) *Hutton Terrace, Newcastle-on-Tyne*
51st (1st Scottish) *Drill Hall, Bell Street, Dundee*
53rd (3rd Western) 15, *Newport Road, Cardiff*
56th (1st London) *Finsbury Barracks, E.C.2*

(iii) Regimental Medical Officers.

The medical unit with which an officer is serving is indicated by the number after his name; in the case of Regimental Medical Officers the unit to which an officer is attached is shown after the name.

Lt.-Colonels.

⚔Rogers, J. S. Y., *D.S.O., T.D., M.B.* (4/5 *Bn. Black Watch*) 1/6/16

⚔Isaac, C. L., *T.D., M.B., F.R.C.S., t.a.* (158) 16/2/20
bt. col. 16/2/24

⚔Darlow, F., *T.D., M.B.* (49) 16/2/20
bt. col. 16/2/24

Lt.-Colonels—contd.

⚔Lister, W., *T.D.* (146) 16/2/20

⚔Wolstenholme, T. B., *O.B.E., M.B., T.D.* (42) 16/2/20
bt. col. 16/2/24

⚔Broderick, R. A., *D.S.O., M.C., M.B.* (68 *Fd. Brig. R.A.*) 16/2/20

⚔Thornton, G. L., *M.C.* (128 16/2/20
bt. col. 16/2/24

STANFORD LIBRARIES

Digitized by Google

Lt.-Colonels—contd.

⚔**Cowell, E. M., *D.S.O., M.D., F.R.C.S., t.a.*** (4 *Bn. The Queen's R.*) 15/6/20
⚔**Ponder, C. W.** (*Kent* (*Fortress*) *R.E.*) 21/8/20
bt. col. 21/8/24
⚔**Simpson, G. C. E., *O.B.E.,*** *T.D., M.B., F.R.C.S., t.a.* (164) 10/3/21
bt. col. 10/3/25
⚔**Thompson, W. A., *T.D., t.a.*** (26 *Armrd. Car Co.*) 19/3/21
⚔**Moore, A. W., *O.B.E., M.B., t.a.*** (48) 1/6/21
⚔**Redmond, C. H. S., *M.B.*** (125) 19/8/21
bt. col. 19/8/25
⚔**Orton, D. C. L., *T.D.*** (170) 2/6/22
⚔**Hunter, J. H., *M.C., T.D.,*** *M.B., t.a.* (51) 24/6/22
⚔**Fielding, S. J., *M.B., t.a.*** (161) 29/7/22
⚔**Bailey, L. D., *M.C., T.D.*** (140) 6/12/22
⚔**Kemp, J. W., *T.D.*** (56) 10/1/23
⚔**Moodie, A. R., *M.B.* (152) *t.a.*** 16/2/24
⚔**Phillips, R., *O.B.E., T.D., M.D.*** (47) 7/5/24
⚔**Craven, J. W., *M.C., M.D.*** (149) 21/6/24
⚔**Carruthers, V. T., *M.B., F.R.C.S.*** (*Edin.*) (*Maj. Res. of Off.*) *t.a.* (137) 16/8/24
⚔**Gaffikin, P. J., *M.C., M.D., t.a.*** (131) 21/8/24
⚔**Hindmarsh, T. A., *M.B., F.R.C.S.*** (50) 8/12/24
⚔**Harwood, L. A.** (167) 16/2/25
⚔**Rees, F. T., *M.C.*** (53) 16/2/25
⚔**Brown, A. J., *t.a.*** (155) 16/2/25
⚔**Humphreys, H. F., *M.C., M.B., t.a.*** (143) 17/6/25

Supernumerary.

⚔**Bird, E. B., *D.S.O., t.a.*** 16/2/20
3/6/18
⚔**Archibald, W., *M.D.*** 16/2/20
⚔**Merrick, A. A. W., *T.D., F.R.C.S.I.*** 16/2/20
⚔**Callam, A., *D.S.O., T.D., M.B.*** 16/2/20
⚔**Roper, F. A., *M.D., M.R.C.P., t.a.*** 16/2/20
⚔**Hammerton, G. H. L., *C.M.G., D.S.O., T.D.*** 14/8/20
⚔**Maclaren, N. *T.D., F.R.C.S., t.a.*** 22/10/20

Majors.

Browne, C. R., *T.D., M.D.* (*Cornwall* (*Fort.*) *R.E.*) 5/1/14
bt. lt.-col. 3/6/17
⚔**Mackay, W. M., *O.B.E., T.D.,*** *M.B.* (6 *Bn. Durham L.I.*) 26/3/14
⚔**Coffey, R. *D.S.O., T.D.*** (4 *Bn. King's Own R.*) 18/10/14
⚔**Fisher, W. H., *O.B.E., T.D.,*** *M.D.* (5 *Bn. Lincoln R.*) 13/11/14
⚔**Dawson, H. G. F., *T.D.*** (2 *Cav. Div. Train*) 4/12/16
⚔**Watson, W. D., *T.D.*** (85 *Fd. Brig. R.A.*) 8/2/17
⚔**Bulatrode, C. V., *D.S.O., T.D.*** (*Warwickshire Yeo.*) 10/2/18
1/6/16
⚔**Allan, J., *T.D., M.B.*** (9 *Bn. A. & S.H.*) 7/4/18
Broad, W. H., *T.D., M.D.* (6 *Bn. The King's R.*) 22/9/18
⚔**Gibbs, S. R., *M.C., T.D.*** (6 *Bn. Devon R.*) 13/10/18
⚔**Henry, H., *M.C., T.D., M.D.*** (4/5 *Bn. E. Lan. R.*) 21/1/19
⚔**Burroughes, H. N., *D.S.O.,*** *M.B.* (2 *C. of Lond. R.*) 10/4/19
⚔**Mathias, C. D., *M.B.*** (102 *Fd. Brig. R.A.*) 29/5/19
⚔**Baxter, C. B., *O.B.E., T.D.,*** *M.B., F.R.C.S.* (*Edin.*) (4 *Bn. R. Berks. R.*) 1/7/19
⚔**Fort, H. M., *T.D., M.B.*** (10 *Bn. Manch. R.*) 7/12/19
⚔**Mackenzie, W. F., *M.B., F.R.F.P.S.*** (9 *Bn. H.L.I.*) 16/2/20
⚔**Sutherland D. S., *T.D., M.D.*** (52 *Fd. Brig. R.A.*) 30/3/20
⚔**Hingston, A. A., *T.D., M.B.*** (6 *Bn. R. Warwick R.*) 1/4/20
⚔**Valentine, W. A., *T.D., M.D.*** (6 *Bn. Devon R.*) 14/5/20

Majors—contd.

⚔**Wilkin, H. F., *M.C., T.D., F.R.C.S.*** (*Edin.*) (5 *Bn. Durham L.I.*) 19/5/20
⚔**Gill, G. B., *T.D., M.B.*** (4 *Bn. Leicester R.*) 27/5/20
⚔**Richmond, T. H., *O.B.E., T.D., M.B.*** (61 *Fd. Brig. R.A.*) 2/8/20
⚔**Cane, L. B. *T.D., M.D.*** (84 *Fd. Brig. R.A.*) 15/9/20
⚔**Robinson, G. E. J. A., *M.C., T.D., M.D.*** (60 *Fd. Brig. R.A.*) 8/10/20
⚔**Young, F. W. B., *T.D., M.B.*** (164) 10/11/20
⚔**Stanley, J. B., *t.a.*** (*Staffordshire Yeo.*) 14/12/20
⚔**Ramsay, J., *O.B.E., M.D.*** (42) 4/1/21
⚔**Lund, J. K.** (125) 31/1/21
⚔**Badenoch, R. G., *M.B.*** (50) 9/2/21
⚔**Boswell, D. W., *T.D., M.D.*** (108 *Fd. Brig. R.A.*) 2/1/21
3/6/17
⚔**Dewdney, E. L. D., *T.D.*** (94 *Fd. Brig. R.A.*) 17/3/21
⚔**Corfield, C., *M.D.*** (66 *Fd. Brig. R.A.*) 18/3/21
⚔**Symons, H. W., *M.B.*** (49) 31/3/21
⚔**Taylor, J., *M.D.*** (51) 9/4/21
⚔**Read, H. W., *T.D.*** (18 *Lond. R.*) 3/5/21
⚔**Alderson, E., *D.S.O., T.D., M.D.*** (*Hampshire Heavy Brig. R.A.*) 16/6/21
⚔**Hamilton, J. L., *M.C.*** (167) 4/10/21
⚔**Gunn, W. C., *M.D.*** (52 *Div. R.E.*) 6/10/21
⚔**Linton, S. F., *T.D., M.B.*** (5 *Bn. Green Howards*) 9/2/22
⚔**Robertson, W. A., *M.C., M.B.*** (*N. Sco. Heavy Brig. R.A.*) 1/3/22
⚔**Evans, A. E., *M.R.*** (16 *Lond. R.*) 31/3/22
⚔**Harrison, W. J., *M.B.*** (6 *Bn. North'd Fus.*) 29/4/22
⚔**Douglas, C., *M.B.*** (*Ayrshire Yeo.*) 19/5/22
⚔***Richards, H. E. S.,*** M.C., M.D., *e.o.* 15/6/22
⚔**Owens, J. H., *T.D., M.B.*** (161) 29/7/22
⚔**Denning, W. F.** (4 *Bn. D.W.R.*) 10/1/23
⚔**Henry, R.** (95 *Fd. Brig. R.A.*) 11/1/23
⚔**Fergusson, N. M., *M.B.*** (92 *Fd. Brig. R.A.*) 15/1/23
⚔**Ryan, J. E. N., *T.D., M.D.*** (98 *Fd Brig R.A.*) 1/2/23
⚔**Hudson, J. S., *M.D.*** (*Rhine*) 24/2/23
⚔**Harris, F. R.** (47) 15/3/23
⚔**Paton, J., *M.D.*** (7 *Bn. Cameronians*) 16/3/23
⚔**Garson, H. L., *O.B.E., M.C.*** (170) 24/3/23
Darley, A. La T. (107 *Fd. Brig. R.A.*) 16/6/23
⚔**Gibson, Alfred J., *M.B.*** (4 *Bn. Essex R.*) 27/7/23
⚔**Teichman, O., *D.S.O., M.C.*** (100 *Fd. Brig. R.A.*) 16/9/23
⚔**Wallace, J., *O.B.E., T.D., M.B.*** (56) 6/10/23
⚔**Clarke, R. C., *O.B.E., T.D., M.B.*** (4 *Bn. Gloster. R.*) 10/11/23
⚔**Court, A. C., *M.C., M.D.*** (23 *Lond. R.*) 25/1/24
⚔**Kinnear, J., *M.B.*** (152) 16/2/24
⚔**Lee, A. F., *M.C., M.D.*** (*Lovat Scouts*) 8/3/24
⚔**Waylen, G. H. H., *M.C.*** (4 *Bn. Wilts. R.*) †24/4/24
⚔**Edmiston, J. F., *M.B.*** (55 *Div. Train*) 3/6/24
⚔**Aitchison, R. C., *M.B.*** (*Capt. Res. of Off.*) (4 *Bn. K.O.S.B.*) 27/6/24
⚔**Briscoe, W. T.** (*R. Wilts. Yeo.*) 8/7/24
⚔**Williams, W. P. G., *M.B.*** (*Maj. ret. Ind. Med. Serv.*) (158) 12/8/24
⚔**Morris, A.** (7 *Bn. R. Warwick R.*) †10/10/24
⚔**Hills, T. W. S.** (22 *Lond. R.*) 24/1/25
⚔**Ward, R. O., *D.S.O., M.C., F.R.C.S.*** (11 *Brig., R.H.A.*) †1/2/25
⚔**Church, D. M. C., *M.B.*** (*Kent Heavy Brig. R.A.*) 10/2/25
⚔**Smith, G. F. R., *T.D., M.D.*** (59 *Med. Brig. R.A.*) 12/2/25
⚔**Forrest, H., *M.B.*** (7 *Bn. Cameronians*) †12/3/25
⚔**Walker, J., *M.C., M.B.*** (84 *Fd Brig. R.A.*) 18/3/25
⚔**Mackie, D., *M.C., M.B.*** (*Ayrshire Yeo.*) 27/5/25
⚔**Keogh, F. E. H.** (44 *Div. Sigs.*) 13/6/25
⚔**Pinto-Leite, H.** (167) †16/6/25
⚔**Douglas-Morris, E. M., *T.D.*** (8 *Bn. Foresters*) †16/7/25
⚔**Leggat, A., *D.S.O., M.B.*** (99 *Fd. Brig. R.A.*) 19/7/25

Supernumerary.

⚔**Lindsay, C. H., *C.M.G., D.S.O., T.D., M.D.*** 5/8/14
bt. lt.-col. 11/8/21
⚔**Munro, W. F., *M.C., T.D., M.B.*** 28/3/20
⚔**McConnell, A. E. P., *M.C., M.B.*** 21/9/20
⚔**Taylor, J., *O.B.E., F.R.C.S.*** 6/10/20
⚔**Griffith, H. K., *T.D., M.B., F.R.C.S.*** 23/3/21

Digitized by Google

Captains.

⚔Gibson, G. H. B., *D.S.O., M.D., F.R.C.P.* (155) 2/7/18
Goodbody, F. W., *M.D.* (28 *Lond. R.*) 14/9/14
⚔Cobb, J. H., *M.B.* (71 *Fd. Brig. R.A.*) 1/10/14
⚔Stenhouse, J. A., *M.B.* (8 *Bn. Durham L.I.*) 1/4/15
⚔George, W., *M.C., M.B.* (5 *Bn. The King's R.*) 1/4/15
⚔Gibson, Alexander J., *D.S.O., M.B.* (79 *Fd. Brig. R.A.*) 1/4/15
⚔McCready, H. E., *M.C., M.D.* (48) 1/4/15
⚔Johnson, A. M., *M.C., M.D.* (5 *Bn. Lan. Fus.*) 1/4/15
⚔White, F. H. (17 *Lond. R.*) 1/4/15
⚔Webster, C. A. (42 *Div. R.E.*) 1/4/15
⚔Scott, J. A. C., *M.C., M.B.* (9 *Bn. Durham L.I.*) 1/4/15
⚔Smythe, H. J. D., *M.C.* (66 *Fd. Brig. R.A.*) 1/4/15
⚔Burke, E. T., *D.S.O.* (125) 1/4/15
⚔Savege, A. C. M., *M.B.* (73 *Fd. Brig. R.A.*) 1/4/15
⚔Sandiland, E. L., *M.B.* (170) 1/4/15
⚔Dacre, R. I. (6 *Bn. Gloster. R.*) 1/4/15
⚔Mavor, O. H., *M.B.* (6 *Bn. H.L.I.*) 1/4/15
⚔Scott, J. B., *M.C., M.B.* (7 *Bn. Essex R.*) 1/4/15
⚔Johnson, W., *M.C., M.D.* (10 *Bn. The King's R.*) 1/4/15
⚔Pirrie, I. M., *M.C., M.D.* (5 *Bn. Essex R.*) 1/4/15
Davies, W. J. H. (7 *Bn. Foresters*) 1/4/15
⚔Crook, A. H. (58 *Fd. Brig. R.A.*) 1/4/15
⚔Haddow, A. C., *M.B.* (49 *Div. Sigs.*) 1/4/15
⚔Lescher, F. G., *M.C., M.D.* (137) 1/4/15
⚔Lovell, E. R., *M.B.* (170) 1/4/15
⚔Marshall, G. G., *M.B.* (*The Hallamshire Bn. Y. & L.R.*) 1/4/15
⚔Errington, R., *M.C., M.B.* (149) 15/4/15
⚔Wardle, V. H., *M.C.* (6 *Bn. Durham L.I.*) 15/4/15
⚔Bates, H. T., *O.B.E., M.B.* (49) 23/4/15
⚔Shield, H., *M.C., M.B.* (149) 1/5/15
⚔Cran, R. D. (125) 11/5/15
⚔Swayne, R. W., *O.B.E., M.B.* (*Rhine*) 18/5/15
⚔Coplans, E. (23 *Lond. R.*) 21/5/15
⚔Lloyd Williams, I. H., *M.C., M.B.* (57 *Fd. Brig. R.A.*) 25/5/15
⚔Wood, W. L. R., *M.C.* (69 *Fd. Brig. R.A.*) 27/5/15
⚔Matthews, E. W., *M.B.* (6 *Bn. E. Surrey R.*) 12/6/15
⚔Holden, S. J. C., *M.B.* (5 *Bn. Oxf. & Bucks L.I.*) 15/6/15
⚔Hackney, H. C. C. (5 *Lond. R.*) 17/6/15
⚔Wilson, H., *M.C., M.B.* (6/7 *Bn. Manch. R.*) 24/6/15
⚔Lennie, R. A., *M.B.* (5/8 *Bn. Cameronians*) 30/6/15
⚔Moore, G., *M.C., M.B.* (4 *Bn. R. Berks. R.*) 7/9/15
⚔Fullerton, A. H., *M.B.* (6 *Bn. S. Stafford R.*) 14/7/15
⚔Hirst, W. J., *M.C., M.B.* (143) 17/9/15
⚔Lamberton, J., *M.B.* (*Sco: Horse Scouts*) 18/9/15
⚔Linklater, G. J., *O.B.E., M.D.* (155) 18/9/15
⚔Wilson, L. A. (4 *Bn. King's Own R.*) 7/10/15
⚔Whitelock, H. A. B. (100 *Fd. Brig. R.A.*) 5/11/15
⚔Steedman, J., *M.B.* (4 *Bn. North'd Fus.*) 12/11/15
⚔Chrystie, J. M. (4 *Bn. Gordons*) 21/11/15
⚔Halley, F. M. (76 *Fd. Brig. R.A.*) 10/1/16
⚔Cushing, R. J. W. A., *M.B.* (54 *Div. Train*) 20/2/16
⚔Churchouse, W. K., *M.C.* (4 *Bn. North'n R.*) 23/2/16
⚔Jones, D. R. (53 *Div. R.E.*) 21/6/16
⚔Archibald, J. W., *M.C., M.B.* (*Yorks. Hrs. Yeo.*) 12/7/16
⚔Clarke, J. P. (*Lancs. & Cheshire Heavy Brig. R.A.*) 31/7/16
⚔Smellie, J. McC., *M.D.* (143) 24/1/17
⚔Dudley, C. W., *M.B.* (49) 26/1/17
⚔MacDonald, A. C., *M.C., M.B.* (6 *Bn. Seaforth*) 10/2/17
⚔Cooper, J. S. (42) 16/3/17

Captains—contd.

⚔Yolland, R. H. (5 *Bn. R.W.K.*) 11/6/17
⚔Stewart, D. (170) 5/5/17
⚔Lilly, R. B. (5 *Bn. S. Stafford R.*) 6/2/18
⚔Buxton, N. St. J. G. D., *M.B., F.R.C.S.* (*Capt. (Res. of Off.)* (28 *Lond. R.*) 7/2/18
⚔Anderson, H. M., *M.B.* (48) 7/2/18
⚔Whitelaw, F. J., *M.B.* (8 *Bn. R. Warwick R.*) 12/2/18
⚔Martin, T., *M.B.* (57 *Med. Brig. R.A.*) 13/2/18
⚔Rutherford, R. B., *M.C., M.B.* (49 *Div. R.E.*) 13/2/18
⚔Maclagan, P. W., *M.C.* (7 *Bn. North'd Fus.*) 15/2/18
⚔Cloth, A. W., *M.C., M.D.* (5 *Bn. Norfolk R.*) 16/2/18
⚔Adams, H. F. W., *M.B.* (21 *A.C.C., R. Tank Corps*) 17/2/18
⚔Topping, A., *M.D.* (6 *Bn. Lan. Fus.*) 22/2/18
⚔Ainslie, W., *M.C., M.D., F.R.C.S.* (1 *Bn. Hereford R.*) 19/3/18
⚔Baxter, W., *M.B.* (8 *Bn. Foresters*) 10/4/18
⚔Kerr, W. H., *M.B.* (158) 1/5/18
⚔Williams, I. J., *M.D.* (164) 9/5/18
⚔Morris, F. J., *M.C.* (*Notts. Yeo.*) 16/5/18
⚔Willcocks, R. W., *M.B.* (104 *Fd. Brig. R.A.*) 1/6/18
⚔Gabb, H. P., *M.C.* (5 *Bn. The Queen's R.*) 1/6/18
⚔Hallchurch, W. W., *M.B.* (6 *Bn. S. Stafford R.*) 16/6/18
⚔Howe, J. C. C. (4 *Bn. Green Howards*) 2/7/18
⚔Irwin, C. G., *M.B., F.R.C.S.* (50) 19/7/18
⚔Leslie, W., *M.C., M.B.* (51 *Med. Brig. R.A.*) 21/7/18
⚔Goodwin, T. S., *M.B.* (7 *Bn. Foresters*) 26/7/18
⚔Rowland, J., *M.C.* (56) 2/8/18
⚔Dudgeon, C. R., *M.C.* (*Maj. Res. of Off.*) (*Leicester Yeo.*) m.p. 10/8/18
⚔Malcolm-Smith, G. L., *M.B., F.R.C.P. Edin.* (7/9 *Bn. R. Scots.*) 30/8/18
⚔Williams, A. G. (86 *Fd. Brig. R.A.*) 4/9/18
⚔Marshall, J., *M.C., M.B.* (6 *Bn. H.L.I.*) 6/9/18
Robertson, J., *M.B.* (4 *Bn. Camerons*) 6/9/18
⚔Phillips, G. S. (158) 9/9/18
⚔Townend, R. O. (108 *Fd. Brig. R.A.*) 27/9/18
⚔Morshead, B. S., *M.C.* (*H. A. C. Inf. Bn.*) 28/9/18
⚔Smith, A. H. D., *M.C., M.B.* (4 *Bn. Welch R.*) 9/10/18
⚔Simpson, K., *M.D.* (*Essex Heavy Brig. R.A.*) 15/10/18
⚔Wright, A. F., *M.C., M.B.* (48) 22/10/18
⚔Jeffcoat, L. F. E., *M.B.* (4 *Bn. E. York. R.*) 31/10/18
⚔Bruce, B. J., *M.B.* (6 *Bn. Gordons*) 7/11/18
⚔Shaw-Crisp, C. (5 *Bn. Welch R.*) 8/11/18
⚔Watt, W. R., *M.B.* (6 *Bn. Gordons*) 1/11/18
⚔Chavasse, F. B., *M.C.* (10 *Bn. The King's R.*) 1/11/18
⚔Johnson, J. MacG., *M.D.* (5 *Bn. Lan. Fus.*) 13/11/18
⚔Holt, H. M., *M.B.* (8 *Bn. W. York R.*) 15/11/18
⚔Willmore, J. G. (140) 30/11/18
⚔Maitland, V. G. (67 *Fd. Brig. R.A.*) 7/12/18
⚔Walsh, H. V., *M.B.* (161) 15/12/18
⚔Hart, J. D., *M.C.* (5 *Bn. Norfolk R.*) 22/12/18
⚔O'Loughlin, W. S. (85 *Fd. Brig. R.A.*) 28/12/18
⚔Holmes, J. V., *M.D.* (53) 3/1/19
⚔Smeaton, J. M. (80 *Fd. Brig. R.A.*) 17/1/19
⚔Brown, G. M., *M.B.* 23/1/19
⚔Knox, J. C., *M.B.* (*Lanark Yeo.*) 7/2/19
⚔Webster, A. U., *M.C., M.B.* (56 *Med. Brig. R.A.*) 10/2/19
⚔Bates, J. V., *M.C., M.B.* (131) 11/2/19
⚔Kyle, J. T. (5 *Bn. P.W. Vols.*) 23/2/19
⚔Miller, G. M., *M.C., M.B.* (7 *Bn. A. & S. H.*) 7/4/19
⚔Gabriel, W. L. M., *M.B.* (*Tynemouth Heavy Brig. R.A.*) 8/4/19
⚔Rigby, J., *M.B.* (4 *Bn. Loyal R.*) 27/4/19
⚔McGreehin, J. P., *M.C., M.B.* (52 *Div. Sigs.*) 28/4/19
⚔Jones, D. S. (48 *Div. R.E.*) 3/5/19
Michelmore, R. G., *M.B.* (43 *Div. Sigs.*) 9/5/19
⚔Watson, A. A. (5 *Bn. North'd Fus.*) 18/5/19
⚔Jackman, W. A., *M.B.* (6 *Bn. Gloster R.*) 20/5/19
⚔Jenkins, J. P. J. (2 *Bn. Mon. R.*) 3/6/19
⚔Jones, C. B., *M.B.* (5 *Bn. E. Surrey R.*) 4/6/19
⚔Griffith, J. R. (44 *Div. R.E.*) 1/7/19
⚔Chillingworth, A. J. (105 *Fd. Brig. R.A.*) 1/9/19
⚔Lightwood, E. E., *M.D.* (61 *Med. Brig. R.A.*) 29/10/19
Lewis, G. S. (*Glamorgan* (*Fort*) *R.E.*) 5/12/19
⚔Gault, W. (10 *Bn. Manch. R.*) 7/2/20

STANFORD LIBRARIES

Digitized by Google

Captains—contd.

ʕDickson, K. B. (*Inns of Court O.T.C.*) 1/4/20
ʕJulian, F. B., *M.C.* (5 *Bn. The King's R.*) 24/4/20
Ellison, H. H. L. (5 *Bn. Leicester R.*) 7/5/20
ʕPretty, K., *M.B.* (4 *Bn. Suffolk R.*) 23/6/20
ʕScott, E., *D.S.O.*, *M.B.* (4 *Bn. The Buffs*) 1/7/20
ʕBailey, G. (53 *Fd. Brig. R.A.*) 13/8/20
ʕThomas, J. O., *M.C.*, *M.B.* (140) 9/10/20
ʕDobson, D. F., *M.B.* (146) 23/10/20
ʕMather, H. (6 *Bn. The King's R.*) 27/11/20
ʕO'Grady, J. F. (42 16/1/21
ʕMacfarlane, J. W., *M.C.*, *M.B.* (7 *Bn. H.L.I.*) 24/3/21
Kitson, J. P., *M.B.* (*Cornwall Heavy Brig. R.A.*) 12/4/21
⚔Malcolm, A. S. L. (11 *Lond. R.*) 28/4/21
⚔Taylor, L. H., *M.B.* (131) 5/5/21
⚔Maclachlan, D. C., *M.B.* (7 *Bn. A. & S. H.*) 15/5/21
⚔Ward, R., *M.C.* (128) 3/7/21
Graham, D. C., *M.B.* (4 *Bn. K.O.S.B.*) 15/7/21
⚔Wayte, J. W., *M.C.* (4 *Bn. The Queen's R.*) 4/10/21
⚔McNaughton, S. (7 *Bn. Durham L.I.*) 13/2/22
⚔Lloyd, G. E., *M.C.* (4 *Bn. North'd Fus.*) 10/3/22
⚔Eager, G. (1 *Bn. Herts. R.*) 25/4/22
⚔Kelly, B. (56 *Fd. Brig. R.A.*) 8/6/22
§Wilson, G. F. (6 *Bn. Essex R.*) 30/7/22
⚔Davies, J. K. (53) 26/8/22
⚔Lloyd-Williams, P. (9 *Bn. Midd'x R.*) 13/9/22
⚔Buchanan, W. R. A., *M.B.* (51) 16/9/22
Davies, G. V. (*Carmarthen (Fort) R.E.*) 22/10/22
⚔Weeks, L. McI., *M.C.*, *M.D.* (72 *Fd. Brig. R.A.*) 1/11/22
⚔Nisbet, R. K. (5 *Bn. Loyal R.*) 20/1/23
Gardiner, D. P. H., *M.B.* (55 *Div. R.E.*) 17/2/23
⚔Hinde, E. B., *M.B.*, *F.R.C.S. Edin.* (4 *Bn. Norfolk R.*) 5/3/23
1/4/15
⚔Foubister, J. B., *M.B.* (4 *Bn. Gordons*) 24/3/23
Shepherd, G. F. (74 *Fd. Brig. R.A.*) 16/4/23
⚔Boul, W. T. G., *M.B.* (161) 18/4/23
⚔Wakefield, A. W., *M.D.* (4 *Bn. Border R.*) 21/4/23
Alderton, C. H. A. (19 *Lond. R.*) 29/9/23
⚔Lidderdale, F. J., *M.C.* (5 *Bn. Gloster R.*) 30/9/23
Richardson, A. H., *O.B.E.* (6 *Bn. Lan. Fus.*) 28/12/23
⚔Atkin, C. S., *M.B.* (4 *Bn. Y. & L. R.*) 12/1/24
⚔Mayhew, E. H., *M.D.* (5 *Bn. Devon R.*) 13/1/24
⚔Martin, F. W., *M.B.* (101 *Fd. Brig. R.A.*) 30/1/24
⚔Fisher, G. A., *M.C.* (6 *Bn. D.W.R.*) †20/2/24
Davies, D. J. (6 *Bn. Welch R.*) 29/2/24
⚔Hadfield, R. H. (98 *Fd. Brig. R.A.*) 13/3/24
Watt, W. J. C. (5/6 *Bn. A. & S.H.*) 20/4/24
⚔Elliott, E. L., *M.B.* (99 *Fd. Brig. R.A.*) 17/5/24
Loudon, J. A. L., *M.B.* (4/5 *Bn. R. Scots*) 15/8/24
⚔Walker, C. D., *M.B.* (5 *Bn. K.O.Y.L.I.*) 31/8/24
Pern, A. S. (4 *Bn. Hampshire R.*) 16/10/24
Broadfoot, J., *M.D.* (4/5 *Bn. Seaforth*) 21/12/24
Ross, D., *M.B.* (8 *Bn. A. & S. H.*) 31/12/24
Pain, A. (167) 23/1/25
⚔Ballance, A. C., *M.B.* (86 *Fd. Brig. R.A.*) 27/2/25

Supernumerary.

⚔Hauxwell, F., *M.B.* 1/4/15
⚔Cameron, D., *M.B.* 4/2/17
Quinn, E. A. 26/4/21

Lieutenants.

⚔Watkins, W. R. S., *M.B.*, *F.R.C.S.* (42 *Div. Train*) 15/12/14
⚔Iles, J. H., *M.B.* (96 *Fd. Brig. R.A.*) 7/10/15
⚔Guinness, A. F. G. (*Devon (Fort) R.E.*) 25/10/15
⚔McCay, C. A. R., *F.R.C.S.* (4 *Bn. Oxf. & Bucks. L.I.*) 1/5/16
Braithwaite, N., *M.B.* (4 *Bn. Lincoln R.*) 16/4/17
Bradley, C. M. (93 *Fd. Brig. R.A.*) 12/2/18
⚔MacKay, J. C., *M.C.*, *M.B.* (77 *Fd. Brig. R.A.*) 21/12/21
⚔Savege, R. M., *M.C.*, *M.B.* (73 *Fd. Brig. R.A.*) 14/6/22
McKenzie, T. C., *M.B.* (46 *Div. R.E.*) 28/6/22
Sparks, E. A. (14 *Lond. R.*) 12/7/22
Hickey, P., *M.B.* (7 *Bn. Durham L.I.*) 30/7/22
Cohen, J. (47) 30/7/22
Hayes, P. (164) 27/9/22
Woodroofe, E. R., *M.B.* (6 *Bn. W. York R.*) 30/11/22
Mellotte, J. H., *M.B.* (58 *Med. Brig. R.A.*) 5/12/22
⚔Summers, M. H. (8 *Bn. Midd'x R.*) 31/1/23
Hirst, J. W. (5 *Bn. D.W.R.*) 3/3/23

Lieutenants—contd.

McCall, W. B., *M.B.* (143) 10/3/23
Ponder, E. H. (155) 4/4/23
Cardell, J. D. M., *M.B.* (14 *Lond. R.*) 7/4/23
⚔Tait, G. B., *M.B.* (4 *Bn. R. Sussex R.*) 20/4/23
26/1/16
Roche, W. J., *M.B.* (1 *Bn. Mon. R.*) 12/5/23
Roden, K. S., *M.B.* (8 *Bn. Worc. R.*) 16/6/23
Simpson, W., *M.B.* (5 *Bn. H.L.I.*) 6/7/23
Dodd, W. H. A., *M.B.* (87 *Fd. Brig. R.A.*) 6/7/23
Hancock, E. L., *M.B.* (137) 9/7/23
Oddie, J. R., *M.B.* (5 *Bn. W. York R.*) 11/7/23
13/11/20
Eaton, A. H. MacC., *M.B.* (5 *Bn. P.W. Vols.*) 12/7/23
Badenoch, A., *M.B.* (57 *Med. Brig. R.A.*) 14/7/23
Lewis, D. R. (158) 20/7/23
Overend, T. D. (5 *Bn. R. Sussex R.*) 21/7/23
Elkington, G. W., *M.B.* (4 *Bn. Somerset L.I.*) 1/12/23
Levack, D. P., *M.B.* (51 *Div. Sigs.*) 28/12/23
⚔Healey, C. W., *M.C.*, *M.B.* (106 *Fd. Brig. R.A.*) 31/12/23
Crawford, A. C., *M.B.* (89 *Fd. Brig. R.A.*) 19/1/24
Oliver, C. P., *M.B.* (131) 9/2/24
Mumford, P., *M.B.* (125) 26/2/24
Owen, D. R. (164) 22/3/24
Griffiths, J. R., *M.B.* (5 *Bn. R.W. Fus.*) 26/3/24
Wilson, E. A., *M.B.* (152) 2/4/24
Eadie, H. A., *M.B.* (146) 23/4/24
Adam, J. C., *M.B.* (6 *Bn. Seaforth*) 17/5/24
Stewart, C., *M.B.* (5 *Bn. K.O.S.B.*) 17/5/24
Ledingham, J., *M.B.* (*R. Wilts. Yeo.*) 17/5/24
Cooke, A. M., *M.B.* (63 *Fd. Brig. R.A.*) 31/5/24
⚔Finnigan, A. A., *M.C.*, *M.B.* (6/7 *Bn. Black Watch*) 1/6/24
Ramsay, W. A., *M.B.* (5 *Bn. K.O.S.B.*) 20/6/24
Capstaff, N. (50) 21/6/24
Foster, F. N., *M.B.* (7 *Bn. W. York. R.*) 2/7/24
Bower, C. E. W. (4 *Bn. P. W. Vols.*) 2/7/24
Stobbs, J. A., *M.B.* (149) 3/7/24
Sansome, T. H., *M.B.* (46 *Div. Train*) 9/7/24
Hammer, N. W. (10 *Lond. R.*) 16/7/24
Kerr, D. L., *M.B.* (6 *Bn. Cameronians*) 16/7/24
Stokes, P. J., *M.B.* (5 *Bn. Foresters*) 16/7/24
Holmes, E., *M.B.* (146) 18/7/24
Lewis, W. B. A., *M.B.* (4 *Bn. K.S.L.I.*) 19/7/24
Farr, W. M., *M.B.* (170) 24/7/24
Mitchell, J. J., *M.B.* (5 *Bn. Loyal R.*) 24/7/24
Morgan, I. (2 *Bn. Mon. R.*) 24/7/24
Smorfitt, F. A. (4 *Bn. K.O.Y.L.I.*) 24/7/24
Lewis, F. C. (106 *Fd. Brig. R.A.*) 24/7/24
Lewis, G. M. (103 *Fd. Brig. R.A.*) 2/8/24
⚔Cowie, C. A., *M.B.* (6 *Bn. N. Stafford R.*) 2/8/24
⚔Robinson, O. F. W. (47) 6/8/24
Robertson, A. M., *M.B.* (6/7 *Bn. Black Watch*) 4/9/24
Taffs, C. C. (90 *Fd. Brig. R.A.*) 30/9/24
⚔Daniel, F. R., *M.C.*, *M.B.* (5/7 *Bn. Gordons*) 12/10/24
Franklin, K. J., *M.B.* (62 *Fd. Brig. R.A.*) 8/11/24
Jack, D. (*Lovat Scouts*) 19/11/24
⚔Moffat, J. O., *M.B.* (51 *Div. Train*) 2/2/25
Anning, C. C. P. (69 *Fd. Brig. R.A.*) 4/2/25
⚔Gratrix, W. H., *M.B.* (8 *Bn. Lan. Fus.*) 7/2/25
⚔Hill, N. G., *M.C.* (140) 14/2/25
Copeman, W. S. C. (47 *Div. R.E.*) 14/2/25
⚔Vatcher, S. (140) 14/2/25
⚔Greig, D. L. (*Surrey Group, A.A. Search. Cos. R.E.*) 21/2/25
Chevens, L. C. F. (8 *Bn. Manch. R.*) 28/2/25
⚔Milburn, K. V., *M.B.* (55 *Med. Brig. R.A.*) 11/3/25
Naismith, J. J. D., *M.B.* (50) 18/3/25
⚔Murrell, E. B. (7 *Bn. Midd'x R.*) 1/4/25
⚔Addenbrooke, R. G. (7 *Bn. Worc. R.*) 8/4/25
⚔Speed, P. M., *M.B.* (52 *Div. Train.*) 5/5/25
⚔Torrance, T. S., *M.B.* (4/5 *Bn. R. Scots.*) 29/5/25
⚔McDonald, J. R., *M.C.*, *M.B.* (8 *Bn. Durham L.I.*) 3/6/25
⚔Down, A. H. G., *M.B.* (4 *Bn. Devon R.*) 4/6/25
⚔Suter, H. E. (6 *Bn. Hampshire R.*) 8/6/25
⚔Angus, A., *M.D.* 18/6/25
Bekenn, A. O. (5 *Bn. Warwick R.*) 27/6/25
Robinson, G. W. (21 *Lond. R.*) 27/6/25
Ashworth, E. W., *M.B.* (7 *Bn. R.W. Fus.*) 9/7/25
⚔Williams, H. W. M. (53) 11/7/25
Fenton, C. E. (52 *A.A. Brig. R.A.*) 16/7/25
⚔Samuel, T. A. S., *M.C.* (102 *Fd. Brig. R.A.*) 1/8/25
Holme, R. E., *M.B.* (149) 24/10/25

§ With pay and allowances as Lieutenant.

Digitized by Google

Quarter-Masters

⚔Greenwood, *N.*, *T.D.* (149)		7/5/07
⚔Ross, C. T., *O.B.E.*, *T.D.* (49)	*maj.*	7/5/23
	maj.	9/7/08
⚔O'Kill, H. C., *T.D.* (131)		9/7/23
	maj.	4/10/09
⚔Taylor, D. P., *O.B.E.* (48)		4/10/24
	capt.	29/1/14
⚔Beeton, E. H. (146)		1/7/17
	capt.	27/11/14
⚔Dixon, D. T. (56)		27/11/17
	capt.	18/3/15
⚔Grierson, E. M., *O.B.E.* (50)		18/3/18
	capt.	7/5/15
⚔Carbarns, T. J., *T.D.* (155)		17/5/18
	capt.	5/10/15
⚔Brown, W. H., *lt.* (143)		5/10/18
⚔Gegan, J. R., *T.D.*, *capt.* (51)		1/6/20
⚔Smith, G. H., *lt.* (152)		1/9/20
		1/9/20

***Quarter-Masters*—contd.**

Richardson, E., *capt.* (164)	1/11/20
⚔Connel, J. W. O., *capt.* (161)	21/12/20
⚔Sharpe, F. W., *M.B.E.*, *D.C.M.*, *capt.* (140)	16/7/21
⚔Marks, A. W., *lt.* (53)	1/1/22
Hankins, F. H., *lt.* (47)	11/10/22
⚔Lloyd, E. F. H. *lt.* (125)	21/4/23
Jones, W., *lt.* (137)	1/6/23
⚔Hodson, L. A. M., *lt.* (167)	10/11/23
	24/11/21
⚔Heighway, S. H., *capt.* (42)	1/2/24
⚔Fairs, A. E., *M.C.*, *lt.* (158) (*Lt. Res. of Off.*)	2/7/24
⚔Anning, F. R., *lt.* (128)	23/5/25

Cadet Units affiliated to 125 Field Ambulance.

1, 2, 3, 4 & 7 C. Bns., Salford Diocesan Catholic Boy's Brigade.

II. GENERAL HOSPITALS.

The order of precedence of units is denoted by numerals in brackets.

11th (2nd Scottish) [1]	...	...	...	33, Gilmore Place, Edinburgh.
12th (2nd Western) [2]	...	...	...	Upper Chorlton Road, Manchester.
13th (4th London) [3]	...	...	...	Duke of York's Head-Quarters, Chelsea, S.W.3.

The unit with which an officer is serving is indicated by the number after his name.

Lt.-Colonels.

⚔Gosse, A. H., *M.D.* (13)		1/6/21
	bt. col.	1/6/25
⚔Dougal, D., *M.C.*, *M.D.* (12)		1/6/25
⚔Watson, A. P., *O.B.E.*, *T.D.*, *M.B.*, *F.R.C.S.*, *t.a.* (11)		1/6/25

Supernumerary.

⚔Shannon, D., *T.D.*, *M.B.*	1/6/21

Majors.

⚔Hey, W. H. P., *M.B.*, *F.R.C.S.* (12)	4/5/22
Hewat, A. F., *M.B.* (11)	21/2/23
⚔Handfield-Jones, R. M., *M.C.*, *F.R.C.S.* (13)	3/3/23

***Majors*—contd.**

⚔Oliver, T. H., *M.D.* (12)	23/1/24
⚔Gardiner, W. T., *M.C.*, *M.B.*, *F.R.C.S.* (11)	24/10/24

Captains.

⚔Rythell, W. J. S., *M.D.* (12)	2/7/[illegible]
⚔*Blackwood, J.* (*Rhine*)	22/8/14
⚔Shields, A. F. L., *M.B.* (13)	1/4/15
Smith, A. N., *M.B.* (11)	1/4/15

Lieutenant.

MacPherson, A., *M.B.* (11)	30/4/24

Quarter-Masters.

Wild, F. B., *T.D.* (12)		3/3/[illegible]
	maj.	3/3/24
⚔Way, W. H., *lt.* (13)		18/8/20
	capt.	8/2/25
⚔Mill, R. R., *lt.* (11)		5/7/22

III. SANITARY COMPANIES.

5th (Scottish) *Yorkhill Parade, Glasgow.*
6th (Northern) *Harewood Barracks, Leeds.*
7th (Southern) *Connaught Drill Hall, Gosport.*
8th (London) *Duke of York's Hd.-Qrs., Chelsea, S.W.3.*

The unit with which an officer is serving is indicated by the number after his name.

Majors.

⚔Fraser, J. H. P., *D.S.O.*, *M.C.*, *M.B.*, *t.a.* (7)	5/3/24
⚔Hebblethwaite, A. S., *M.C.*, *M.B.* (6)	16/7/24

Captains.

⚔Summerson, S. (8)	9/8/16
⚔Cunningham, R., *M.B.* (5)	1/11/17
⚔Sands, H. C. (8)	1/5/18
⚔Fowler, H. H., *t.a.* (6)	6/5/19
⚔Whittaker, G. (8)	8/10/19

***Captains*—contd.**

⚔Davidson, A. (5) (*In command.*)	4/11/19
Quirke, W. D. (8)	3/5/22
⚔McGovern, J. B. (7)	10/12/24
Bingham, J. A. (5)	14/[illegible]/25

Lieutenants.

Wright, G. W. (6)	17/11/21
⚔Currell, R. E. J., *M.M.* (7)	20/7/23
Burridge, D. W. E. (6)	19/3/24
Stewart, B. (6)	11/2/25
Saunders, W. G. (7)	5/8/25

STANFORD LIBRARIES

Digitized by Google

Adjutants Divisional.

⚔**Holroyde, Capt. G. G. B., *M.C.*, R.A.**M.C. (56*th* (1*st Lond.*))... ... ... 17/7/22
⚔**Dawson, Capt. F. G. L., R.A.M.C. (48***th* (*S. Mid.*)) 8/12/22
⚔**Popham, Capt. C., R.A.M.C. (49***th* (*W. Rid.*)) 12/1/23
⚔**Reid, Capt. S. D., *M.B.*, R.A.M.C. (44***th** (*Home Counties*)) 1/5/23
⚔**Fraser, Capt. T. L., *O.B.E.*, *M.B.*, R.A.M.C. (51***st** (*High.*)) 11/5/23
⚔**Wallace, Capt. Q. V. B., *M.C.*, *M.B.*, R.A.M.C. (42***nd** (*E. Lancs.*) *and Sch. of Instrn.*) 1/7/23
⚔**Brock, Capt. E. A. P., R.A.M.C. (46***th** (*N. Mid.*)) 30/11/23
⚔**MacKenzie, Capt. J. M., *O.B.E.*, *M.C.*, *M.B.*, R.A.M.C. (50***th** (*Northbn.*))... ... ... 20/12/23
⚔**Davis, Capt. B. L., *O.B.E.*, R.A.M.C. (55***th** (*W. Lancs.*)) 11/1/24
⚔**Champney, Capt. J. D'A., R.A.M.C. (53***rd** (*Welsh*)) 28/1/24
⚔**Rodd, Capt. A., R.A.M.C. (43***rd* (*Wessex*)) 19/4/24
⚔**Phillips, Capt. R., *D.S.O.*, *M.C.*, *M.B.*, R.A.M.C. (54***th** (*E. Ang.*)) 4/12/24
⚔**Martin, Capt. W. S., *M.C.*, *M.B.*, R.A.M.C. (47***th** (2*nd Lond.*) *and Sch. of Instrn.*) 29/4/25
⚔**Yates, Capt. G. D., *M.B.*, R.A.M.C. (52**nd** (*Lowland*) *and Sch. of Instrn.*) 30/6/25

Supernumerary for service with the Officers Training Corps.

⚔**Crew, Lt.-Col. F. A. E., *M.B.* (*Empld. Edinburgh Univ. Contgt., Sen. Div. O.T.C.*)** 26/3/24
⚔**Searle, Lt.-Col. C. F., *M.C.*, *M.D.* (*Empld. Cambridge Univ. Contgt., Sen. Div. O.T.C.*)** 10/5/24
⚔**Mitchiner, Lt.-Col. P. H., *M.D.*, *F.R.C.S.* (*Empld. Univ. of Lond. Contgt., Sen. Div. O.T.C.*)** 4/2/25
⚔**Carlton, Maj. C. H., *M.C.*, *M.B.*, *F.R.C.S.* (*Empld. Univ. of Lond. Contgt., Sen. Div. O.T.C.*)†31/7/23
⚔**Budd, Maj. C. H., *M.C.*, *M.B.* (*Empld. Cambridge Univ. Contgt., Sen. Div. O.T.C.*)** 18/5/24
⚔**Woollard, Maj. H. H., *M.B.* (*Empld. Univ. of Lond. Contgt., Sen. Div. O.T.C.*)** †1/7/25
⚔**Fowler, Capt. A., *M.B.*, *F.R.C.S.* (*Empld. Aberdeen Univ. Contgt., Sen. Div. O.T.C.*)** 8/2/17
⚔**Orr, Capt. J. B., *D.S.O.*, *M.C.*, *M.D.* (*Empld. Aberdeen Univ. Contgt., Sen. Div. O.T.C.*)** 6/5/18
bt. maj. 27/2/24
⚔Robb, Capt. J. C. (*Empld. Belfast Univ. Contgt., Sen. Div. O.T.C.*) 25/7/18
Clark, Capt. W. E. Le G., *F.R.C.S.* (*Empld. Univ. of Lond. Contgt., Sen. Div. O.T.C.*) 12/2/19
Green, Capt. R. B., *M.B.* (*Empld. Durham Univ. Contgt., Sen. Div. O.T.C.*) 8/4/19
⚔Love, Capt. R. J. McN., *M.B.* (*Empld. Univ. of Lond. Contgt., Sen. Div. O.T.C.*) 17/2/23
⚔Maxwell, Lt. L. B., *O.B.E.*, *M.B.* (*Empld. Univ. of Lond. Contgt., Sen. Div. O.T.C.*) 5/2/22
Burgess, Lt. N. F. C. (*Empld. Univ. of Lond. Contgt., Sen. Div. O.T.C.*) 14/5/24
⚔Sandford, Lt. F. R., *M.C.* (*Empld. Univ. of Lond. Contgt., Sen. Div. O.T.C.*) 14/5/24
Whillis, Lt. J., *M.B.* (*Empld. Durham Univ. Contgt., Sen. Div. O.T.C.*) 27/6/25
Gough, Lt. A. S. (*Empld. Univ. of Lond. Contgt., Sen. Div. O.T.C.*) 3/7/25

SUPPLEMENTARY RESERVE.

Category B.

Lieutenants.

Badger, Lt. C. W., *M.B.* 12/11/24
⚔**Oldershaw, F. W.** 6/12/24
Burns, A. S. 31/12/24
Oldershaw, H. L. 11/3/25
⚔Dockray, J. V. 26/9/25

Category C.

Captains.

⚔Dawson, W. S., *M.D.* 9/2/25
⚔Charles, J. A., *M.B.* 9/5/25
⚔Duncan, A. G. B., *M.D.* 19/8/25
Smith, N. H., *M.B.* 12/9/25
⚔Taylor, A. L., *M.B.*, *F.R.C.P.* (*Edin.*) 16/9/25
Webb, H. 7/10/25
McDowall, R. J. S., *M.B.* 31/10/25

Lieutenants.

⚔Chavasse, C. C. H., *M.B.* 19/11/24
⚔Henderson, A. G., *M.D.*, *F.R.C.P. Edin.* 29/7/25
⚔Maclennan, N. M., *M.D.* 5/8/25
⚔Roe, G. C. F. 12/8/25
⚔Robertson, A., *M.C.*, *M.D.* 15/8/25
⚔Aubrey, I., *M.C.* 16/9/25
Burns, W. G., *M.B.* 7/10/25
⚔Boyd, W., *M.B.* 21/10/25
Balmain, A. R., *M.B.* 28/10/25

Digitized by Google

THE ARMY DENTAL CORPS.

Agents—Messrs. Glyn, Mills & Co., Holt's Branch, 3, Whitehall Place, S.W.1.

Uniform—Blue. *Facings*—Emerald Green.

Officer in Charge of Records... ... The Officer in Charge of R.A.M.C. Records, *Woking*.

Lt.-Colonel.

Helliwell, J. P., *C.B.E., s.*	*War Office*	1/2/21

Majors.

Finlayson, W. T., *O.B.E.*	*Edinburgh*	1/4/21
Macdonald, A. K., *M.D.Sc.*	*Cairo*	1/4/21
Shilton, F. W., *O.B.E.*	*London*	1/4/21
Seymour, J. A., *T.D.*	*Aldershot*	1/4/21
Colbran, C. L.	*R.A.F.*	1/4/21
Worsley, J. G.	*Rhine Army*	1/6/21
Rust, A. B. W.	*Salisbury*	12/7/21
Blair D.	*R.A.F.*	1/10/21

Captains.

Clewer, D.	*Gibraltar*	6/8/18
Bebb, R. H., *O.B.E.*	*Cairo*	1/9/18
Byrne, J. V. M.	*Quetta*	10/12/18
King, R. M.	*R.A.F.*	2/1/19
Austin, A. B.	*Rhine Army*	26/4/19
Mallett, H. H.	*R.A.F.*	15/6/19
Charles, G. F.	*Chatham*	14/7/19
Beer, F. H. W.	*Jubbulpore*	27/9/19
Duguid, J. P.	*Rawal Pindi*	1/10/19
Place, T. K.	*Dover*	4/10/19
Mills, R. H.	*Mhow*	25/10/19
Webb, A. E.	*Devonport*	25/10/19
Pittuck, W. W.	*Murree*	24/11/19
Ferguson, W. M.	*Weymouth*	24/11/19
Simpson, O. G. E., *B.D.Sc.*	*Meerut*	27/12/19
Gibson, A.	*Peshawar*	14/2/20
Condie, R. J.	*Bombay*	25/2/20
Saul, E. R.	*Lichfield*	17/3/20
Dickin, E. S.	*Hong Kong*	1/5/20
Procter, H. J.	*Aldershot*	13/5/20
Smith, J. S.	*R.A.F.*	26/7/20
Madin, A. T.	*Abbassia*	10/10/20
McCallum H. L.	*Egypt*	7/11/20

Captains—contd.

Rodda, S. A.	*Kirkee*	1/12/20
Salsbury, A. F.	*Bangalore*	25/12/20
Wotton, W. R.	*Malta*	1/1/21
Milnes, A. V.	*Aldershot*	1/2/21
Philp, W.	*Tidworth*	23/2/21
Inglis, A. R., *O.B.E.*	*Karachi*	24/3/21
Williamson, D. H. W.	*R.A.F.*	12/5/21
Rankin, W. A.	*India*	23/6/21
Somerville-Woodiwis, L.	*Belfast*	10/10/21
Tyson, B. W.	*India*	6/11/21
Gentleman, B. E.	*Kingston-on-Thames*	20/11/21
Garrard, J. L.	*Dover*	24/11/21
Edwards, T.	*Lucknow*	27/11/21
Morrey, J.	*Caterham*	28/11/21
Baillie, J.	*Moascar*	3/12/21
Byrne, H. F.	*Abbassia*	10/12/21
Flavelle, H. E., *B.D.Sc.*	*R.A.F.*	16/12/21
Higgins, H. J.	*R.A.F.*	24/12/21
Cole, A. B. H.	*R.A.F.*	27/12/21
Sumerling, H. O.	*Bedford*	8/1/22
Isaac, D. J.	*Lahore*	12/1/22
Brown, P. E.	*Maymyo*	14/1/22
Jones, G. A. G.	*Lebong*	22/1/22
Caute, E. H. C.	*Rhine Army*	22/1/22
Walker, C. V.	*Canterbury*	24/1/22
O'Reilly, M. J.	*R.A.F.*	6/2/22
Hastings, C. T.	*R.A.F.*	19/2/22
Boyle, J. J.	*R.A.F.*	19/2/22
Fitzgerald, J. H. W.	*India*	20/2/22
Williams, A.	*R.A.F.*	2/3/22
McCormack, S. A.	*R.A.F.*	2/3/22
Marron, J.	*Aldershot*	16/3/22
Hogan, P. P.	*R.A.F.*	26/3/22
Woods, S. H.	*London*	15/4/22
Pywell, C. H.	*Woolwich*	21/4/22
Foreman, J. McL.	*Secunderabad*	15/5/22
Wren, J., *B.D.S.*	*Crowborough*	15/5/22
Medhurst, N. H.	*R.A.F.*	28/6/22
Corke, T. D.	*Egypt*	30/10/22

STANFORD LIBRARIES

Digitized by Google

ROYAL ARMY ORDNANCE CORPS.

The Arms of the Board of Ordnance within the Garter surmounted by the Crown.—"*Sua tela tonanti.*"

Uniform—Blue. *Facings*—Scarlet. *Edgings*—Scarlet.

***Agents*—Messrs.** Glyn, Mills & Co., Holt's Branch, 3, Whitehall Place, S.W. 1.

***Regimental Journal.*—**The Royal Army Ordnance Corps Gazette, Hilsea Barracks, near Cosham.

***Regimental Association.*—**Charitable Fund and Aid Society, Officer in charge of R.A.O.C. Records, Hilsea.

Allied Ordnance Corps.

The Ordnance Corps of the Dominion of Canada.
The Army Ordnance Corps of the Commonwealth of Australia.
The Army Ordnance Corps of the Dominion of New Zealand.
The Ordnance Corps of the Union of South Africa.

***Officer in Charge of Records* and *Records of R.A.O.C. (T.A.)*...** Gregson, Col. H. G. F. S., *C.M.G., e., o., Hilsea* ... ... —
***Assistant Officer* ... ...** ... Smith, Maj. F. S., ret. pay 18/10/24

Stations of the Headquarters of Sections and Companies.

No. 1 Sect.	**Aldershot**	No. 10 Sect.	Burscough	No. 11 Co.	Egypt
„ 2 „	**Tidworth**	„ 11 „	Pembroke Dock	„ 13 „	Rhine
„ 3 „	**Bovington**	„ 12 „	Stirling		
„ 4 „	**Devonport**	„ 13 „	Bramley, Hants		
„ 6 „	**Chatham**	„ 14 „	Carrickfergus		
„ 7 „	**Dover**	„ 18 „	Didcot		
„ 8 „	**Colchester**	„ 8 Co.	Rhine		
„ 9 „	**York**	„ 9 „	Egypt	*Depôt* ...	Hilsea

Colonel-in-Chief* ... *H.R.H. The Duke of* York, *Earl of* Inverness, *K.G., K.T., G.C.V.O.*, Col.-in-Chief 11th H., Somerset L. I. & E. York R., *Personal A.D.C. to the King.

N.B.—The second date opposite an officer's name is that of his Army rank.

Colonel Commandant.

Mathew, Maj.-Gen. *Sir* Charles M., *K.C.M.G., C.B., D.S.O.*, ret. pay 14/2/25

DIRECTING STAFF.

Principal Ordnance Officer.

Scott, R. K., *C.B., C.M.G., D.S.O.*, Maj.-Gen.
f., s. War Office 6/12/24

Ordnance Officers, 1st Class. (12)

Smith, W. H. U., *C.B., C.B.E., D.S.O.*, Col., *p.a.c.* (*temp. Col. on the Staff*) *s.
Woolwich Arsenal 8/12/14

Forbes, A., *C.B., C.M.G.*, Col., *e., f., s.*
Rhine Army 12/2/18

Hamilton, R. S., *C.B., C.M.G., D.S.O.*, Col., *e., f., s.* *London* 9/8/18

***Watts, C. D. R.*, C.B., C.M.G., Col., *e., f.* (*temp. Col. on the Staff*) *s.* *War Office* 13/2/21**
3/6/19

Fisher, C. A., *D.S.O.*, Col., *e., o., s. Malta* 13/2/21

Trimnell, W. D. C., *C.B., C.M.G.*, Col., *e., f.*
***Woolwich Arsenal* 7/5/22**

Bainbridge, N. B., *C.B., C.M.G., D.S.O.*, Col., *o.*
Didcot 25/7/22

Austin, J. G.*, C.B., C.M.G., Col., *e., f., s.
War Office 24/9/22
3/6/16

Gregson, H. G. F. S., *C.M.G.*, Col., *e., o.* (*Record Office*)
Hilsea 1/2/23

Acworth, L. R., *C.B.E.*, Col., *e., o., s.*
Southern Comd. 30/5/23

Bush, H. S., *C.B., C.M.G.*, Col., *e., o., s.*
Eastern Comd. 30/5/23
1/1/17

Keddie, H. W. G., *C.B.E.*, *D.S.O.*, Col., *e., f.* [*l*]
(*Chief Inspr. Stores and Clothing*) *London* 6/12/24

Hill, D. J. J.*, C.M.G., D.S.O., Col., *e., o., s.
War Office 13/12/24

Ordnance Officers, 1st Class—contd.

Wortham, P. W. T. H., *C.B.*, Col., *e., o., s.*
Aldershot Comd. 13/12/24
3/6/19

Oldfield, A. R., D.S.O., Col., *o., s.*
War Office 13/12/24
1/7/22

McVittie, R. H., *C.M.G., C.B.E.*, Col., *e., o., s.*
Egypt 13/12/24
7/2/21

Ordnance Officers, 2nd Class. (20)

Davidson, E., *C.M.G.*, Lt.-Col., *p.a.c., s.*
Scottish Comd 26/4 21
1/1/17

Russell, R. T., *C.M.G.*, Lt.-Col., *p.a.c., s.* 1/10/21
H.Q. Home Counties Area, Woolwich 29/11/15

Baker, J., *C.B.E.*, Lt.-Col., *e., o., s.*
Western Comd. 7/5/22
bt. col 1/7/25

Fernyhough, H. C., *C.B., C.M.G., D.S.O.*, Lt.-Col., *e., o., s.* *Northern Comd.* 15/7/22
bt. col. 3/6/19

Exham, F. S., *D.S.O.*, Lt.-Col., *e., o.*
Bramley 25 7/22
3/6/18

Stephen, C. M., *C.M.G.*, Lt.-Col., *o., e., s.*
Hong Kong 25/7/22
1/1/19

MacKenzie, W. S., *D.S.O., O.B.E.*, Lt.-Col., *o., s.*
Stirling 25/7/22

Man, H. W., *C.B.E., D.S.O.*, Lt.-Col., *e., o., s.*
Tidworth 29/7/22
3/6/18

Leahy, T. B. A., *C.M.G., D.S.O.*, Lt.-Col., *o., s.*
Gibraltar 24/9 22

Dudley, G. de S., *C.M.G.*, Lt.-Col., *e., o.*
Egypt 3/1/23
1/1/18

Hill, F. W. R., *C.M.G., D.S.O., O.B.E.*, Lt.-Col., *o.* *Didcot* 1/2/23
3/6 15

Digitized by Google

Ordnance Officers, 2nd Class—contd.

Wethered, H. L., *C.M.G.*, *D.S.O.*, Lt.-Col., *o.* *Woolwich Arsenal* 30/5/23

Hill, B. A., D.S.O., Lt.-Col., *p.a.c.* *R.A.O.C. Sch. of Instn.*, *Hilsea* 30/5/23 1/1/19

Fisher, C. T., *O.B.E.*, Lt.-Col., *e.*, *o.* *Rhine Army* 30/5/23 3/6/19

Travers, H. C., *C.B.E.*, *D.S.O.*, Lt.-Col., *p.a.c.*, *e.* *R.A.C.D.* 30/5/23 1/1/18

Sheppard, W. T., *D.S.O.*, Lt.-Col., *o.*, *s.* *Colchester* 30/5/23 3/6/19

Mackenzie, H. F., Lt.-Col., *o.* *Weedon* 6/12/24

Larmour, F. C., *D.S.O.*, Lt.-Col., *e.*, *o.*, *s.* *Aldershot* 13/12/24

Walshe, G. G. J., Lt.-Col., *p.a.c.*, *e.* [*l*] *London* 13/12/24 1/1/19

Walker, O. A., Lt.-Col., *o.*, *s.* *Hilsea* 13/12/24

Hoare, L. L., *D.S.O.*, Lt.-Col., *e.*, *o.* *Chilwell* 13/12/24

Ordnance Officers, 3rd Class. (30)

Cardew, P. A. [L] Maj., *o.*, *s.* (⊗ *Lt.-Col. & Ord. Offr., 2nd Class*, 30/11/22) *Carrickfergus* 8/12/14

Stone, J. H., *D.S.O.*, Maj., *o.* *Didcot* 8/12/14

Sheppard, R. O., *D.S.O.*, Maj., *o.*, *s.* *London* 8/12/14

Tyrrell, R. B., *O.B.E.*, Maj., *o.*, *s.* *Burscough* 8/12/14

Warwick, H. B., *D.S.O.*, Maj., *o.* *Aldershot* 8/12/14 *bt. lt.-col.* 3/6/19

de Smidt, E. M., *C.M.G.*, Maj., *e.*, *o.* *London* 9/12/14

Byrne, H. F., *D.S.O.*, Maj., *e.*, *o.* *Woolwich Arsenal* 22/7/15 *bt. lt.-col.* 29/12/23

Howell-Jones, J. H., *C.I.E.*, *D.S.O.*, Maj., *p.a.c.* *Dover* 24/11/15 *bt. lt.-col.* 1/1/18

Lewis, L. C. *O.B.E.*, Maj., *o.*, *s.* *Southern Comd.* 10/8/16

Meares, M., *C.M.G.*, *D.S.O.*, Maj., *o.* *Gibraltar* 23/6/18 30/10/14

Stokes, W. N., O.B.E., D.S.C., Maj., *p.a.c.*, *s.* *War Office* 9/8/18

Wingate-Saul, N. W., Maj., *o.*, *s.* *War Office* 16/2/22

Body, K. M., *C.M.G.*, *O.B.E.*, Maj., *o.* *Woolwich Arsenal* 20/2/22 *bt. lt.-col.* 3/6/16

Fuller, B. M., Maj., *e.*, *o.*, *s.* *Chatham* 20/2/22 15 9/15

Saunders, C. H., *C.M.G.*, Maj., *p.a.c.*, *e.*, *s.* *Egypt* 7/5/22 30/10/14

Leslie, S. G., *O.B.E.*, Maj., *p.a.c.* *Weedon* 1/6/22 30/1/17

Whitfield, R. L. D., O.B.E., Maj., *o.*, e.a. 15/7/22 11/6/15

Smyth, H. E., *D.S.O.*, *O.B.E.*, Maj., *p.a.c.*, *e.* *London* 15/7/22 16/6/17

Grylls, G., *O.B.E.*, Maj., *p.a.c.* *Stirling* 22/7/22 22/11/17

Verschoyle-Campbell, W. H. McN., O.B.E., M.C., Maj. *p.a.c.*, *e.*, *s.* *R.A.O.C. Sch. of Instn., Bramley* 25/7/22 1 1/17

Dixon, W. C., *D.S.O.*, *O.B.E.*, Maj., *e.*, *o.* *Bramley* 29/7/22 22/10/17

Ordnance Officers, 3rd Class—contd.

Hopkins, G. R., *O.B.E.*, Maj., *p.a.c.*, *s.* *York* 24/9/22 1/1/18

Gibson, A. C. V. *O.B.E.*, Maj., *p.a.c.*, *s.* *Devonport* 23/1/23 31/7/15

Tanner, C. J., Maj., *p.a.c.* *London* 30/5/23 30/10/14

Kempson, G. C. D., *D.S.O.*, Maj., *o.* *Didcot* 30/5/23 12/8/15

King, J. F., Maj., *o.*, *s.* *Aldershot* 30/5/23 30/12/15

Allen, A. H., *C.B.E.*, Maj., *o.* *Colchester* 30/5/23 14/7/16

bt. lt.-col. 1/1/18

Montanaro, C. A. H., Maj., *o.* *Hilsea* 30/5/23 30/1/15

Sansom, H. A., Maj., *e.*, *o.* *Tidworth* 30/5/23 30/10/14

Dolphin, H. C., *D.S.O.*, Maj., *o.* *Rhine Army* 30/5/23 28/1/26

Macpherson, E. R., *O.B.E.*, Maj., *o.*, *s.* *Didcot* 30/5/23

Pickthall, W. E. C., Maj., *o.* *Malta* 13/12/24

Sheppard, J. H. D., Maj., *o.*, *s.* *Eastern Comd.* 4/2/25

Omond, J. S., *M.B.E.*, *M.C.*, Maj., *o.* *Egypt* 21/7/25

Ordnance Officers, 4th Class. (62)

Stewart, A. G. B., *O.B.E.*, Capt., *o.*, *s.* *Western Comd.* 1/1/19

Kidd, P. W., Capt., *o.*, *s.* *Singapore* 1/1/19

Smith, D. R., *O.B.E.*, *M.C.*, Capt. *o.* *Aldershot* 1/1/19

Cansdale, C., *O.B.E.*, Capt., *o.* *York* 1/1/19

Farquharson-Roberts, K. F., *O.B.E.*, Capt., *o.* *Bramley* 1/1/19

Mapleson, C. H., Capt., *o.*, *s.* *Sierra Leone* 1/1/19

Manuelle, G. M., *M.C.*, Capt., *o.*, *s.* *Rhine Army* 1/1/19

Hidden, A. M., Capt., *o.* *London* 1/1/19

Easterbrook, C. D., Capt., *e.*, *o.* *Depôt R.A.O.C., Hilsea* 1/1/19

Neale, M. R., *M.C.*, Capt., *o.* *Depôt R.A.O.C., Hilsea* 1/1/19

Earp, J. P., *M.C.*, Capt., *o.* *Burscough* 1/1/19

Haigh, C. F. T., *M.C.*, Capt., *e.* *Hong Kong* 1/1/19

Williams, L. H., *M.C.*, Capt., *o.* *Gibraltar* 1/1/19

de Wolff, C. E., *C.B.E.*, Capt., *o.* *R.A.C.D.* 1/1/19

Johnson, R. F., Capt., *o.* *Chatham* 1/1/19

Whitaker, H. C., Capt., *o.* *Aldershot* 1/1/19

Bacon, C. W., *O.B.E.*, Capt., *o.* *Tipnor* 1/1/19

Knox, N. A., Capt. (*on prob.*) *Colchester* 1/1/19

Richards, W. W., M.C., Capt., *o.*, *s.m.* (⊗ *Maj. & Ord. Offr., 3rd Class*, 18/10/24) *Iraq* 1/1/19

Aste, L. H., Capt., *o.* *Depôt, R.A.O.C., Hilsea* 1/1/19

Palmer, G. W., Capt., *o.* *Woolwich Arsenal* 1/1/19

Nixon, A. I., Capt., *o.* *Stirling* 1/1/19

Love, G. R. S., Capt., *o.*, *s.* *Northern Comd.* 1/1/19

Shillington, H. R., Capt., *o.* *R.A.O.C. Sch. of Instn., Hilsea* 1/1/19

Douglas-White, C. F., *M.B.E.*, Capt., *o.* *Tidworth* 1/1/19

Evelegh, G. C., Capt., *o.* *Bermuda* 1/1/19

Weir, R. A., Capt., *o.* *Catterick* 4/11/19

Geake, C. H., Capt., *o.* *Hereford* 2/6/20 3/11/17

Dennis, W. L., Capt., *o.* *York* 2/6/20

Carne, C. H., Capt., *o.*, *s.* *Scottish Comd.* 2/6/20

Lockhart, J. L., Capt., *o.*, *s.* (⊗ *Maj. & Ord. Offr., 3rd Class*, 17/4/23) *Ceylon* 21/2/21

Harker, A. W. A., Capt., *o.* (*Spec. Appt.*) *Woolwich* 21/2/21

STANFORD LIBRARIES

Digitized by Google

Ordnance Officers, 4th Class—contd.

Bell, H. T., Capt., *o.* *Tientsin* 21/2/21
Lester, B. O., Capt., *o., s.* *Mauritius* 24/2/21
Shaw, G. C., Capt. *o.* *London* 16/5/22
Gaisford, J. W., Capt., *o.* (*Inspn. Dept.*) *Woolwich* 16/5/22
Hardy, G. P. U., Capt., *o.* *Stirling* 16/5/22
Goldstein, B. A., Capt., *o., y.* *York* 16/5/22
Swiney, G. A. N., *M.C.*, Capt., *o.*, *Adjt. Depôt R.A.O.C.* *Hilsea* 1/6/22
Heron, G. C. H., Capt. *o.* *Malta* 15/8/22
Slade-Baker, J. B., Capt. Ind. Army, *o.* *Dover* 15/2/23 13/1/19
Brown, D., Lt. R.A., *o.* *Burscough* 15/2/23 1/7/17
Congdon, J. L., Capt. E. Surrey R., *o. Aldershot* 11/2/24 26/4/15
Trevor, C. P., Capt. The King's R., *o. Bramley* 11/2/24 25/9/15
Ruddock, J. E., Capt. (*on prob.*) *o. Colchester* 11/2/24
Coleman, F. G., Lt. R.A., *o*, *s.* *Jamaica* 11/2/24 1/7/17
Eagles, A. C. H., *M.C.*, Capt. (*on prob.*) *o.* *Rhine Army* 11/2/24
Wilson, G., Capt. (*on prob.*) *o.* *Didcot* 11/2/24
Moore, W. E. C., Capt. (*on prob.*) *o.* *Woolwich Arsenal* 11/2/24
Stamp, A. F., *O.B.E.*, Lt. R.A., *o.* *Rhine Army* 11/2/24 20/8/17
Thornley, G. R., Lt. Lan. Fus., *o.* *Malta* 11/2/24 20/8/17
O'Reilly, B. E. A., *M.C.*, Lt. R.A., *o., y.* *Carrickfergus* 11/2/24 26/11/17
Wotherspoon, A., Capt. (*on prob.*) (*Lt. R. A. Mila.*) *o.* *Tientsin* 11/2/24
Cam, W., *M.C.*, Lt. R.A., *o.* *Didcot* 11/2/24 19/10/18
Lilly, T. P., Lt. R.A., *o., f., s.* *Jersey* 11/2/24 23/12/18
Knox-Wilson, G. R., Capt. (*on prob.*) *o.* *Egypt* 11/2/24
Waycott, J. C., Lt. R.A., *o.* *Egypt* 11/2/24 25/7/19
Tankard, E., *M.C.*, Lt. R.A., *o. Bull Point* 11/2/24 27/8/19
Oakeshott, J. F. F., Lt. R.A., *o.* *Egypt* 11/2/24 20/3/20
Brown, A. R., Capt., *o.* *York* 28/2/25
Morris, T., *M.C.*, Capt. R.A., *o., f. Didcot* 1/3/25 3/11/17
Wilkins, C. F., *D.S.O.*, *M.C.*, Capt. R.U. Rif. *o.* *York* 1/3/25 1/1/23
Copner, E. C. L., Lt. Devon R., *o.* *Rhine Army* 1/3/25 2/8/17
Lambert, F. K., Lt. K.O.Y.L.I., *o. Chatham* 1/3/25 10/10/17
Bultitude, A. S., Lt. E. York R., *o.* *Cologne* 18/5/25 17/12/17
Lowther, C. H. E., *M.C.*, Lt. D.W.R., *o., s.* 29/7/25 *Pembroke Dock* 16/2/18
Horne, G. T. W., Lt., R.A., *o.* *Hilsea* 16/9/25 28/8/18

MECHANICAL ENGINEERING STAFF.

Ordnance Mechanical Engineers, 1st Class. (6)

***Davies, P. G.*, C.M.G., M.I.Mech.E.**, *col., s.* *War Office* 19/9/20 13/12/21
Marshall, H. A., *D.S.O.*, *M.I.Mech.E.*, *lt.-col.* *Southern Comd.* 14/11/20
Quennell, W. A., *M.I.Mech.E.*, *lt.-col.* *Eastern Comd.* 7/7/21
***Mills, J. J.*, O.B.E., M.I.Mech.E.**, *lt.-col.* *Artillery Coll.* 21/10/22
Rodd, W. J. P., *D.S.O.*, *M.I.Mech.E.*, *lt.-col.* *Malta* 13/12/22
Britton, E. J. J., *D.S.O.* *M.I.Mech.E.*, *lt.-col.* *Aldershot Comd.* 4/2/23 3/6/19

Ordnance Mechanical Engineers, 1st Class—contd.

Adams, W. H., *O.B.E.*, *A.M.I.Mech.E.*, ***lt.-col.*** *Wool* 27/4/25
Barber, R. F., *D.S.O.*, *A.M.I.Mech.E.*, *lt.-col.* *Rhine Army* 27/4/25

Ordnance Mechanical Engineers, 2nd Class. (13)

Phillips, F. H., *M.I.Mech. E.*, *maj.*, *s.* *Western Comd.* 12/7/1 1/7/17
Andrews, G. H., *O.B.E.*, *M.I.Mech.E.*, *maj.* *Gibraltar* 27/3/19 1/7/17
Jones, H. J., *O.B.E.*, *A.M.I.Mech.E.*, *p.a.c.*, *maj.* *London* 14/11/20 16/11/17
Stamford, A.R., *D.S.O.*, *M.I.Mech.E.*, *maj.* 10/5/18 *Hong Kong* 1/10/22
Valon, A. R., O.B.E., M.C., M.I.Mech.E., *maj.* *R.A.O.C. Sch. of Instn., Hilsea* 23/10/22
Gransden, C. L., *A.M.I.Mech.E.*, *maj.* *Scottish Comd.* 23/10/22
Sparey, P. W. M., *M.C.*, *A.M.I.Mech.E.*, *maj.* *Egypt* 13/12/22
Penn, B. H., *D.S.O.*, *O.B.E.*, *M.I.Mech.E.*, *maj.* *Wool* 4/2/23
White, W., *M.I.Mech.E.* *maj.* *Northern Comd.* 4/2/23
Suggate, C. F. D., *M.C.*, *A.M.I.Mech.E.*, *A.M.I.E.E.*, *maj.* *Hilsea* 27/4/25
Morris F., *O.B.E.*, *M.C.*, *A.M.I.Mech.E.*, *maj.* *India* 27/4/25
Bloor, F. R., *M.B.E.*, *M.C.*, *A.M.I.Mech.E.*, *maj.* *Aldershot* 27/4/25
Glanville, W. J., *B.A.*, *A.M.Inst.C.E.*, *maj.* *Tidworth* 27/4/25
Coyle, J. W., M.C., M.I.Mech.E., *maj.* *War Office* 27/4/25

Ordnance Mechanical Engineers, 3rd Class (3rd & 4th Cl. 29)

(*with rank of Captain*).

Trump, H. J., M.I.Mech.E. [L] (*Spec. Appt.*) *Woolwich Arsenal* 20/7/21
Buttenshaw, A. S., D.S.O., B.Sc., A.M.I.Mech.E. (*Spec. Appt.*) *Woolwich Arsenal* 20/7/21
Wilson, C. M., M.C., A.M.I.Mech.E. (*Spec. Appt.*) *Chepstow* 20/7/21
Warren, J., *A.M.I.E.E.* *India* 20/7/21
Graham, J. H., *A.M.I.Mech.E.* *India* 20/7/21
McLare J. P., *M.Sc.*, *A.M.I.E.E.* *India* 20/7/21
Miller, J. F. X., *A.M.I.E.E.*, *A.M.I.Mech.E.* *Singapore* 8/12/23
Severn, H., *A.M.Inst.C.E.* *India* 12/1/24
Adams, U. W., *A.M.I.Mech.E.* *Aldershot* 22/2/24
McGuinness, E., *A.M.I.Mech.E.* *Woolwich Arsenal* 1/3/24
Davey, C. W. B., *A.M.I.Mech.E.* *India* 20/9/24
Dunk, N. A., *A.M.I.Mech.E.* *Tynemouth* 26/11/24
Duguid, D. R., *M.B.E.*, *A.M.I.E.E.* *Pembroke Dock* 14/12/24
Thackeray, E. R., *A.M.I.Mech.E.* *Dover* 7/1/25
Fry, H. D. *Tank Exptl. Estabt.* 9/9/25
Merrell, R. J., *A.M.I.Mech.E.* *London* 9/9/25
Cornford, H., *A.M.I.Mech.E.* *Bovington* 9/9/25
Smith, W. J. L., *A.M.I.Mech.E.* *Bovington* 9/9/25

Ordnance Mechanical Engineers, 4th Class

(*with rank of Lieutenant*).

Ashton, W. P. B., *M.C.*, *B.Sc.* *Aldershot* 1/9/23
Johnstone-Hall, F. C. *Stirling* 1/9/23
Harvey, R. E., *A.M.I.Mech.E.* *Tidworth* 1/9/23
Ash, E. R., *A.M.I.Mech.E.* *Colchester* 1/9/23
Harris, A., *M.C.*, *A.M.I.Mech.E.* *Devonport* 1/9/23

Digitized by Google

EXECUTIVE ESTABLISHMENT.

Ordnance Executive Officers, 1st Class (9)

(with rank of Major, except where otherwise stated).

Marfleet, E. C., *M.C.*	*Tower of London*	2/2/20
	lt.-col.	10/5/24
Hawtin, J. H.	*Woolwich Arsenal*	1/8/20
	lt.-col.	16/9/24
Cockburn, W. G., *O.B.E.*	*R.A.C.D.*	12/1/23
Forsdick, E. T., *O.B.E.*	*Didcot*	14/6/23
Keyes, J. H., *O.B.E.*, *M.C.*	*Woolwich Arsenal*	2/11/23
		3/6/19
Donnelly, A.	*Depôt R.A.O.C., Hilsea*	16/9/24
Shaw, C.	*Jamaica*	7/11/24
O'Neill, T. T.	*Ceylon*	14/2/25
Spinks, E. G., *M.B.E.*	*Colchester*	16/5/25

Ordnance Executive Officers, 2nd Class (27)

(with rank of Captain).

Irons, T. W., *M.B.E.*	*London*	2/12/18
		12/8/17
Phillips, E.	*Aldershot*	4/12/18
		12/8/17
Mart, J. E.	*Chilwell*	20/12/18
		12/8/17
Rayner, G. H., *M.B.E.*	*Woolwich Arsenal*	21/12/18
		12/8/17
Miller, J. S.	*Bermuda*	6/2/19
		12/8/17
Wills, J.	*Aldershot*	24/7/19
		12/8/17
Foote, W. M.	*Scottish Comd.*	1/8/19
		12/8/17
Smart, C.	*Rhine Army*	11/9/19
		12/8/17
Davies, E.	*Warley*	1/1/20
		8/9/17
Tucker, C. E., *O.B.E.*	*Devonport*	1/1/20
		17/9/17
Needham-Smith, S., *M.C.*	*Shorncliffe*	2/2/20
		17/9/17
Elliott, A. E. G.	*Didcot*	5/2/20
Allen, W. A.	*Didcot*	25/7/17
		19/2/20
Smith, W.	*Scottish Comd.*	25/9/17
		25/2/20
Murphy, F. W.	*Chatham*	31/10/17
		3/3/20
Miles, A. F.	*York*	31/10/17
		29/3/20
Chamberlain, H.	*Hong Kong*	31/10/17
		6/5/20
Leckie, G.	*Egypt*	31/10/17
		26/5/20
Ashford, O. S.	*Eastern Comd.*	31/10/17
		1/6/20
Polglase, H. D.	*Carrickfergus*	31/10/17
		28/7/20
Bunt, W. H., *M.B.E.*	*Woolwich Arsenal*	31/10/17
		1/8/20
Haslam, E. H., *M.C.*	*London*	31/10/17
		22/10/20
Rodliffe, T., *O.B.E.*	*Hereford*	31/10/17
		10/11/20
Luxton, J. H.	*Southern Comd.*	31/10/17
		6/1/21
Kirby, F.	*Dover*	31/10/17
		7/11/24
Dingle, W. R.	*Bermuda*	31/10/17
		2/5/25
Davies, J., *O.B.E.*	*Egypt*	22/11/17
		1/6/25
		3/1/18

Ordnance Executive Officers, 3rd Class (53)

Mepham, C. E., *O.B.E.*	*Egypt*	3/1/15
	capt.	3/1/18
Westley, F.	*Colchester*	3/1/15
	capt.	3/1/18
Ellis, A.	*Burscough*	3/1/15
	capt.	3/1/18
Martin, W.	*Aldershot*	3/1/15
	capt.	3/1/18
Cornhill, G.	*Rhine Army*	3/1/15
	capt.	3/1/18
Smith, C.	*York*	3/1/15
	capt.	1/1/18
Langley, S. W.	*Aldershot*	3/1/15
	capt.	3/1/18
Barley, F., *M.B.E.*	*London*	3/1/15
	capt.	3/1/18
Cowdrey, C. W., *O.B.E.*	*Tidworth*	3/1/15
	capt.	3/1/18
Balchin, H. J.	*York*	3/1/15
	capt.	3/1/18
Kerrison, E. A.	*Rhine Army*	3/1/15
	capt.	3/1/18
Titchener, H. S., *M.B.E.*	*York*	3/1/15
	capt.	3/1/18
Rogers, W. A. E.	*Home Counties Area, Woolwich*	3/1/15
	capt.	3/1/18
Webster, G. F. A., *O.B.E.*	*Wool*	3/1/15
	capt.	3/1/18
Pegg, S.	*Hilsea*	3/1/15
	capt.	3/1/18
Cullen, T. H.	*Aldershot*	3/1/15
	capt.	3/1/18
Whelan, F. P.	*Egypt*	3/1/15
	capt.	3/1/18
Hoe, J.	*Stirling*	3/1/15
	capt.	3/1/18
Lancaster R. J.	*Hilsea*	3/1/15
	capt.	3/1/18
Spiller, G. W.	*Tidworth*	3/1/15
	capt.	3/1/18
Howes, G. E. V.	*London*	3/1/15
	capt.	3/1/18
McDonald, A. E.	*War Office*	3/1/15
	capt.	3/1/1
Homan, F. A. H.	*Malta*	3/1/15
	capt.	3/1/18
Genders, W. H.	*Tidworth*	3/1/15
	capt.	3/1/18
Browne, J. T.	*Singapore*	3/1/15
	capt.	3/1/18
Martin, H. G.	*Wool*	3/1/15
	capt.	3/1/18
Badcock A. H., M.C.	*War Office*	3/1/15
	capt.	3/1/18
Townsend, W.	*Woolwich Arsenal*	3/1/15
	capt.	3/1/18
Fulcher, A.	*Egypt*	3/1/15
	capt.	3/1/18
Cracknell, F. C.	*Devonport*	3/1/15
	capt.	3/1/18
Gadsby, P., *O.B.E.*	*Bramley*	3/1/15
	capt.	3/1/18
Red, F. W.	*Western Comd.*	3/1/15
	capt.	3/1/18
Williams, A.	*Didcot*	3/1/15
	capt.	3/1/18
White, A. W.	*Rhine Army*	3/1/15
	capt.	3/1/18
Robertson, R. F., *lt.*	*Woolwich Arsenal*	3/1/15
Shawe, E. M.	*Coventry*	3/1/15
	capt.	3/1/18

STANFORD LIBRARIES

Digitized by Google

Ordnance Executive Officers, 3rd Class—contd.

Wallace, J. H.	*Hong Kong*	3/1/15
	capt.	3/1/18
Howard, W., *O.B.E.*	*Burscough*	3/1/15
	capt.	3/1/18
Clarke, H.	*Malta*	3/1/15
	capt.	3/1/18
Browne, J. H., *O.B.E.*	*R.A.C.D.*	3/1/15
	capt.	3/1/18
Wallington, C. T., *O.B.E.*	*Purfleet*	3/1/15
	capt.	3/1/18
Brummell, H.	*Dover*	3/1/15
	capt.	3/1/18
Johnson, H. B., *O.B.E.*, *M.C.*	*Bramley*	3/1/15
	capt.	3/1/18
Skinner, H. R.	***Depôt R.A.O.C.*, *Hilsea***	3/1/15
	capt.	3/1/18
Graham, A.	*Aldershot*	3/1/15
	capt.	3/1/18
Norris, E. J.	*Gibraltar*	3/1/15
	capt.	3/1/18
McDonald, J., *M.B.E.*	*Devonport*	16/1/15
	capt.	16/1/18
Collison, A. M.	*Weedon*	10/8/15
	capt.	10/8/18
***Gardner, F. W.*, O.B.E., D.C.M.**	*War Office*	15/12/17
	capt.	1/4/24
Williams, A. E., *lt.*	***Pembroke Dock***	14/2/25
Jones, F. L., *lt.*	*Didcot*	1/4/25
Mathews, G. A.*, M.B.E., M.C., *lt.	*War Office*	1/4/25
Taylor, F. H. E. W., *lt.*	*Catterick*	1/4/25
Malcolm, A., *M.C.*, *lt.*	*Stirling*	2/5/25
Wheeler, F., *lt.*	*York*	1/6/25
Staple, J. W. E., *lt.*	*Didcot*	30/6/25
Bancroft, G. F., *lt.*	*Hilsea*	5/9/25

ARMAMENT BRANCH.

Assistant Ordnance Mechanical Engineers (5)

Harman, W. W.	*Hilsea*	24/6/15
	capt.	24/6/18
Birkle, W. G.	***Artillery Coll.***	24/6/15
	capt.	24/6/18
Moore, R. W.	***Artillery Coll.***	18/8/15
	capt.	18/9/18
Mattey, F. G.	*Gibraltar*	18/9/15
	capt.	18/9/18
Simpson, W. J.	*Didcot*	18/9/15
	capt.	18/9/18
Wickens, W. J.	*Chatham*	18/9/15
	capt.	18/9/18
Helyer, E.	*Eastern Comd.*	10/8/16
	capt.	10/8/19
Willson, A. H., lt.	***Artillery Coll.***	25/6/18

ARMOURER BRANCH.

Assistant Inspectors of Armourers (8)

(with rank of Lieutenant).

Stevens, J. F.	*Aldershot*	21/6/18
Hollins, W. L.	*Tower*	5/9/24
Bowerman, G. W.	*Stirling*	16/10/24
Comerford, F. T.	*Burscough*	28/1/25
Gundel, W. D.	*York*	28/1/25
Adams, P. E.	*Egypt*	12/4/25
Thomas, J.	*Hilsea*	20/9/25
Thornton, F. R.		23/10/25

Officer Commanding Depôt.

Gregson, Col. H. G. F. S., *C.M.G., e., o.* *Hilsea* —

Adjutant.

Swiney, Capt. G. A. N., *M.C.* *Hilsea* 20/10/24

Quarter-Master (1).

Dines, W. K.	*Hilsea*	5/12/14
	capt.	5/12/17

Temporary Major.

Taylerson, E. W. 5/11/18
1/1/18

Temporary Captains.

⚔Rodd, J. M., *M.C.* 1/10/17
⚔Sprules, R. G. W. 7/4/18
Snelling, L. F., *O.B.E.* 5/11/18

Temporary Ordnance Mechanical Engineer, 2nd Class.

⚔Connan, J. C., *O.B.E., maj.* 5/11/18

Temporary Ordnance Mechanical Engineers, 3rd Class

(with rank of Captain).

⚔Tatton, A. L. 1/10/17
⚔Atwell, S. H., *M.I.Mech.E.* 1/10/17
⚔Wright, A. J., *O.B.E.* (⊗*O.M.E. 2nd class & maj.* 23/9/19) 1/10/17
⚔Kemp, A. H. 5/11/18
23/9/18
⚔Farlie, F. W., *A.M.I.Mech.E.* 29/3/24
⚔Doggett, F. H., *A.M.I.Mech.E.* 29/3/24
Stedman, G. P., *M.I.Mech.E.* 29/3/24
⚔Craigen, A., *A.M.I.Mech.E.* 29/3/24

Temporary Ordnance Mechanical Engineers, 4th Class

(with rank of Lieutenant, except where otherwise stated).

⚔Pullen, N. H. 28/5/17
⚔Lowdell, S. J., *A.M.I.Mech.E.* (⊗*O.M.E. 2nd class & maj.* 22/9/19) 3/9/17
Bayne, W. D. 31/12/17

Temporary Ordnance Executive Officers, 3rd Class.

⚔Smith, W. W., *O.B.E.*		3/1/15
	capt.	3/1/18
⚔Urquhart, C. E., *M.B.E.*		8/5/17
	capt.	8/5/25
⚔Smith, E.		6/6/17
	capt.	6/6/25
⚔Woolner, H. T., *lt.*		4/10/18

Regimental Officers Attached.

Moore, Capt. H. A., *M.C.*, R.A.	5/4/15
Banfield, Capt. C., *M.C.*, R.A.	1/6/15
Fishe, Capt. (*bt. maj.*) N. H., E.R. List [*l*]	8/8/16
Lucas, Lt. J. W., R.A.	31/7/19
Cox, Capt. H. A., E.R. List, *p.a.c.*	23/6/20
Holbrook, Lt. G. A., E.R. List	10/5/22
Meredew, Lt. O. W., E.R. List	10/5/22
Campbell, Lt. R. J., *M.C.*, E.R. List	10/5/22
Truscott, Lt. J. H., Devon R.	5/4/23
Clissold, Lt. K. G., R.A., *o.*	1/3/25
White, Capt. J. D., *D.S.O.*, *M.C.*, *A.M.I.Mech.E.*, R. Tank Corps	1/6/25

Officer of the Regular Army Reserve of Officers employed.

Salter, Maj. W., Ord. Mech. Eng. 2nd Class *Vienna* 1/8/25

Retired Officers temporarily re-employed.

Paul, Col. D., *C.B.*, *C.M.G.*, *C.B.E.*, *M.I.Mech.E.*, ret. pay *Budapest* 1/8/21
Last, Lt.-Col. A. J., *D.S.O.*, ret. pay *Germany* 23/7/23

Digitized by Google

INSPECTOR OF REGIMENTAL COLOURS OF THE BRITISH AND INDIAN ARMIES.
Herald's College, Queen Victoria Street, E.C.

Burke, *Sir* Henry F., *K.C.V.O., C.B., F.S.A.*

INSPECTOR OF MILITARY EQUIPMENT UNDER THE INDIAN GOVERNMENT
India Office, Whitehall, S.W.

Garstin, Col. H. E., *D.S.O.*, ret. pay (*Res. of Off.*)

ROYAL ARMY ORDNANCE CORPS—TERRITORIAL ARMY.

Record Office ... ... *Hilsea.*

Divisional Ordnance Companies and Detachments.

2nd Cavalry Detachment.

Duke of York's Hd.-Qrs., Chelsea, S.W.3.

Captain.
⚔Nightingale, *Sir* Edward M., *Bt.* 26/1/23

42nd (East Lancashire).

Lancaster House, Upper Chorlton Road, Manchester.

Major.
Sharp, C. F., *s.* 8/11/20

Captain.
de Courcy, C. 20/4/22

43rd (Wessex).

Hamilton House, Commercial Road, Southampton.

Major.
⚔Blason, A. B., *t.a., s.* †12/8/25

Captain.

Lieutenants.
⚔King, E. O. 22/7/22
⚔Durkin, B. C. 16/9/25

44th (Home Counties).

Drill Hall, Boundary Road, Chatham.

Major.
⚔Pierson, A. R., *s.* 17/9/20

Captain.
⚔Coombs, G. M. 1/4/21

Lieutenant.
Redfern, K 5/2/21

46th (North Midland)

Drill Hall, Derby Road, Nottingham.

Major.
⚔Davies, L., *T.D., s.* †27/2/24

Captain.
Poinette, T. W. 31/10/23

Lieutenant.
⚔Zambra, W. W. 26/7/24

47th (2nd London).

Duke of York's Hd.-Qrs., Chelsea, S.W.3.

Major.
⚔Twisleton-Wykeham-Fiennes, C. W., *s., t.a.* 15/7/20

Captain.
⚔Brooks, A. J. 26/11/21

Lieutenant.
⚔Bouch, R., *M.M.* 24/1/23

48th (South Midland).

Yeomanry House, Castle Hill, Reading.

Major.
Powell, F. J., *s., t.a.* 2/2/24

Captain.
Mery, A. V. 2/2/24

Lieutenant.
Buffham, A. H. 23/7/24

49th (West Riding).

2, Gell Street, Sheffield.

Major.
⚔Jack, D. J., *M.C., s.* 19/6/20

Captain.
⚔Readman, E. P. †1/5/25

Lieutenant.
Moseley, C. F. 23/3/22

50th (Northumbrian).

Cleveland Iron & Steel Works, Branch End, South Bank, Yorkshire.

Major.
Routledge, W., *s., t.a.* 20/7/20

Captain.
Cooper, L. B. 14/10/20

Lieutenant.
Steel, J. R. 5/8/21

51st (Highland).

Drill Hall, Orchard Place, Stirling.

Major.
Craig, J., *s., t.a.* 14/10/23

Captain.
⚔Lees, A. C. 15/8/24

52nd (Lowland).

8, Newton Terrace, Charing Cross, Glasgow.

Captain.
Cullen, R. K. 4/7/24

Lieutenants.
⚔Dunne, W. J. 13/7/23
McPherron, D. C. McE. 2/7/24

53rd (Welsh).

Bush Camp, Pembroke Dock.

Major.
⚔Bowling, W. H., *T.D., s., t.a.* 20/7/20

Lieutenant.
Bateman, E. G. 18/9/20

54th (East Anglian).

17, Sir Isaac's Walk, Colchester.

Major.
⚔Head, E. G., *T.D., s.* 27/11/20

Captain.

Lieutenant.
Wright, H. J. 31/5/24

55th (West Lancashire).

Drill Hall, Southport Road, Ormskirk.

Major.
⚔Maunder, G. H. S., *s.* 18/9/25

Captain.

Lieutenant.
⚔Barclay, T. J. E. 2/2/24

56th (1st London).

Duke of York's Hd.-Qrs. Chelsea, S.W.3.

Major.
Smith, C. H. K., *s.* 20/7/23

Captain.
Duckett, F. H. 28/5/24

Lieutenant.
Chapple, F. J. C. 9/5/24

STANFORD LIBRARIES

Digitized by Google

ROYAL ARMY VETERINARY CORPS.

Within a laurel wreath surmounted by a crown the figure of Chiron.

Uniform—Blue. *Facings*—Maroon.

***Agents*—Messrs. Glyn, Mills & Co., Holt's Branch, 3, Whitehall Place, S.W.1.**

Allied Veterinary Corps.

The Veterinary Corps of the Dominion of New Zealand.

Director-General Army Veterinary Services—Smith, Maj.-Gen. W. D., *C.B., C.M.G., D.S.O.*.... ... 1/12/21
Caxton House, Tothill Street, Westminster, S.W.1

Officer in charge of Records (and Records of R.A.V.C.(T.A.)) ... ... } Gibbs, Maj. H. E., *D.S.O.*, R.A.V.C. *Woolwich.*

Stations of the Headquarters of Sections.

No. 1 Section Aldershot	No. 3 Section Woolwich	No. 5 Section Tidworth
,, 2 ,, Aldershot	,, 4 ,, Woolwich	,, 6 ,, Tidworth

Detachments—Shorncliffe, Bulford, Woolwich, Colchester.

Colonel Commandant.

Blenkinsop, Maj.-Gen. *Sir* Layton J., *K.C.B., D.S.O.*, ret. pay 23/8/21

Removed from the Corps and still on the Active List.

***Major*-General.**

Smith, W. D., *C.B., C.M.G., D.S.O., s.*
War Office 1/12/21

Colonels.

Sawyer, H. T., *C.B., D.S.O., s.*
Southern Comd. 24/5/21

Wilson, F. W., *C.M.G.*, *F.R.C.V.S., s.*
E. Comd. 15/10/21

Hunt, F. W., *C.B., C.M.G., C.B.E., s. (temp. Col. on the Staff)*
H.Q., India 23/12/21
1/1/17

Anthony, W. S., *C.M.G. s.*
Quetta 24/8/25

Pallin, W. A., *C.B.E., D.S.O., F.R.C.V.S., s.*
India 25/10/25

Lt.-Colonels.

Todd, A. G., *C.B.E., D.S.O.* (*R.A. Vety. Sch.*)
Aldershot 15/10/12
bt. col. 16/10/21

Williams, A. J., *D.S.O.*, *F.R.C.V.S., s.*
India 1/12/21

Oliver, A., *C.B., C.M.G.*, *F.R.C.V.S., s.*
Cairo 23/12/21
1/1/18

Aitken, J. J., *C.M.G., D.S.O., O.B.E., s.*
York 28/6/24
1/1/18

Gamble, H., *O.B.E., F.R.C.V.S.* *Abbassia* 24/8/25

Lake, B. L., *D.S.O., O.B.E., s.* *Lahore* 25/10/25

Majors.

Knott, G. P., *O.B.E.*
Salisbury 10/7/15

Lowe, W. O *F.R.C.V.S.*
Cairo 10/7/15

Majors—contd.

Steel, C. E., *s.*	*Rawal Pindi*	4/5/23
		10/7/15
	bt. lt.-col.	3/6/19
Mosley, H. S., *D.S.O.*	*Ambala*	10/7/15
	bt. lt.-col.	3/6/19
Ludgate, W., *D.S.O., s.*	*Sind Rat*	10/7/15
Jelbart, W. A., *s.*	*Peshawar*	10/7/15
	bt. lt.-col.	1/1/19
Pallin, S. F. G., *D.S.O., s.*	*Rhine*	10/7/15
Tapley, J. J. B., *D.S.O., s.*	*Baluchistan*	10/7/15
	bt. lt.-col.	1/1/17
Allen, H.	*Saharanpore*	10/7/15
Greenfield, H., *O.B.E.*	*Aldershot*	10/7/15
Schofield, W. E., *O.B.E., s.*	*War Office*	10/7/15
Webb, E. C., O.B.E., F.R.C.V.S., *s.*	*H.Q., India*	10/7/15
Steevenson, J. R., *D.S.O.*	*Edinburgh*	10/7/15
Gibbs, H. E., *D.S.O.*	*Woolwich*	10/7/15
Leaning, A., D.S.O., *s.*	*C.P. Dist.*	10/7/15
Argyle, E. P., *D.S.O., s.*	*Poona*	10/7/15
	bt. lt.-col.	3/6/19
Holness, H. J., *D.S.O., s.*	*Waziristan*	10/7/15
Thompson, A. J., *s.*	*Presy. & Assam*	10/7/15
O'Rorke, F. C., *C.M.G., F.R.C.V.S.*	*Newcastle*	10/7/15
Kirby, H., *D.S.O.*	*Aldershot*	10/7/15
Burridge, T. E.	*Brighton*	10/7/15
	bt. lt.-col.	1/1/18
Verney, L. M., *D.S.O., F.R.C.V.S.*	*York*	10/7/15
Dibben, H. C.	*Woolwich*	10/7/15
	bt. lt.-col.	3/6/17
Nimmo, J. S., *D.S.O.*	*London*	10/7/15
Daniels, L.	*Aldershot*	26/8/20
Hodgkins, J. R., *D.S.O., F.R.C.V.S.*	*Tidworth*	26/8/20
Simpson, W. H.	*Bulford*	26/8/20
Walker, W. H., *D.S.O., O.B.E.*	*Aldershot*	3/2/21
	bt. lt.-col.	28/6/24
Mellard, R. W., *D.S.O.*	*Malta*	3/2/21
Andrews, J. O., *D.S.O.* (*Equitn. Sch.*)	*Weedon*	3/2/21
Harrison, J.	*Aldershot*	12/5/21
Rowston, W. N.	*Colchester*	5/9/21
		3/6/19
Leckie, V. C., *D.S.O., s.*	*Aldershot*	5/9/21
Lawrie, A. S.	*Aldershot*	11/10/21
Hodgins, A., *D.S.O.*	*Rawalpindi*	13/2/22
Stewart, H. C., *s.*	*Bangalore*	13/2/22

Digitized by Google

Majors—contd.

Bone, H., M.C.	*s.f.*	23/5/22
Roche-Kelly, F. R.	*Colchester*	28/8/22
Walsh, M. P.	*Sargodha*	28/8/22
		3/6/19
Hearne, E. *O.B.E.*	*Aldershot*	28/8/22
Tillyard, G. E., *O.B.E.*	*Palestine*	9/9/23
		3/6/17
Jarvis, B. A.	*Rhine*	9/9/23
Gooderidge, R. A., *O.B.E.*	*Aldershot*	9/9/23
Murray, C. A.	*Gibraltar*	7/10/23
		1/1/19
Bowhay, A. B., *O.B.E.*	*Aldershot*	20/10/23
Bett, R. F.	*Lucknow*	5/1/25
Carey, P. D.	*Shoeburyness*	5/1/25
Turner, E. G., D.S.O.	*s.f.*	5/1/25
Soutar, J. J. M., *O.B.E.* (*R.A. Vety. Sch.*)		29/1/25
Godwin, G. W.	*Secunderabad*	20/4/25
		1/1/17
Macartney, W. St. J. F.	*Melton Mowbray*	3/9/25
Thomas, W. H.	*Meerut*	3/9/25
Kelly, G. A.	*Exeter*	3/9/25
Steevenson, G. F.	*Lahore*	3/9/25
Hayes, F. B., O.B.E.	*Poona*	3/9/25
Hogg, F.	*China*	3/9/25
Golding, G. V.	*Sudan*	3/9/25
Lewis, H. D.	*Jhansi*	3/9/25
Stephenson, H., *M.C.*	*Jubbulpore*	3/9/25
Shea, T. L.	*Sialkot*	3/9/25
Irwin, H. E. A. L.	*Aldershot*	3/9/25
Davenport, C., *O.B.E., F.R.C.V.S.* (*R.A. Vety. Sch.*)		3/9/25
Marriott, S. W., O.B.E. (*Equitn. Sch.*)	*Sangor*	3/9/25
Weir, F. J.	*N. Ireland*	3/9/25
Smith, J.	*India*	3/9/25
Stewart, C. M.	*Waziristan*	3/9/25
Williamson, G.	*Ahmednagar*	3/9/25
		3/6/18
Ellison, J. R.	*s.f.*	3/9/25
Pryer, A. A., *D.S.O.*	*Dehra Dun*	3/9/25
		3/6/19
O'Donel, S., M.C.	*Risalpur*	3/9/25
Bamford, R. M., *O.B.E.*	*Bangalore*	3/9/25
Lawrence, C. J. R., *O.B.E.*	*Abbassia*	3/9/25
Knowles, R. H.	*s.f.*	3/9/25
Townsend, C. H. S., *O.B.E., M.C.*	*Aldershot*	3/9/25
Plunkett, J. J., *O.B.E.*	*Tidworth*	3/9/25
Slocock, S. L., *M.C., F.R.C.V.S.*	*Camberley*	3/9/25

Captains.

Thwaytes, R. C. G.	*Quetta*	3/9/15
Beck, D'A. S.	*Nowshera*	3/9/15
Mills, J. J.	*Babugarh*	3/9/15
Lalor, A. G.	*Loralai*	3/9/15
Sparling, P. S.	*s.f.*	19/9/15
Smith, R. T.	*s.f.*	26/3/16
Hegarty, J. J.	*Lyallpore*	18/11/17
O'Carroll, J.	*Montgomery*	18/11/17
Howe, W. B.	*Egypt*	18/11/17
Stalker, R. H.	*Rhine*	18/11/17
Oxspring, G. E.	*N. China*	18/11/17
Shaw, G. K.	*Burma*	18/11/17
Hughes, H. J., *M.B.E.*	*Newport* (*Mon.*)	18/11/17
Peatt, E. S. W., *O.B.E., F.R.C.V.S.*	*Arlorfield Cross*	18/11/17
Bartrum, V. A., O.B.E.	*Mhow*	10/7/19

Captains—contd.

Southall, J.	*Shorncliffe*	10/7/19
Holland, C., *M.C.*	*Norwich*	10/7/19
Lloyd, G., *D.S.O., F.R.C.V.S.*	*India*	10/7/19
Nicholas, B. J. W.	*Tidworth*	10/7/19
Edwards, W. P. S.	*Ferozepore*	10/7/19
Wallace, E.	*Peshawar*	10/7/19
Howard, P.	*Portsmouth*	10/7/19
White, J. H. M.	*Woolwich*	10/7/19
Andrews, F. J.	*s.f.*	10/7/19
Mullany, J.	*Abbottabad*	10/7/19
Prichard, L. E., O.B.E.	*s.f.*	10/7/19
Keane, J. S.	*Quetta*	10/7/19
Gillmor, D. A.	*Delhi*	10/7/19
Bell, J.	*Sargodha*	10/7/19
Murphy, M. A.	*s.f.*	10/7/19
Barnett, G., M.C.	*Calcutta*	10/7/19
Killelea, M. J.	*Meerut*	10/7/19
Woodland, P. F.	*Aldershot*	10/7/19
Bowes, E. C.	*Rawal Pindi*	10/7/19
Calder, C. K.	*Abbassia*	10/7/19
Farrelly, M.	*Egypt*	10/7/19
Sinton, W. L.	*Peshawar*	10/7/19
Hodgins, T.	*Tidworth*	10/7/19
Northcott, C. S.	*Ambala*	10/7/19
Bond, R. E.	*Mona*	10/7/19
Heane, C. W.	*Lahore*	10/7/19
Clune, J. J.	*Iraq*	10/7/19
Simpson, K. S.	*Woolwich*	10/7/19
Connochie, W. D.	*Rhine*	29/4/20
Rouse, W. M.	*Secunderabad*	29/4/20
Watkins, G. F.	*Secunderabad*	29/4/20
Leigh, J.	*Razmak*	29/4/20
Robertson, J.	*Risalpur*	29/4/20
Arnold, T. F.	*Jubbulpore*	29/4/20
Barry, W. E.	*Rhine*	29/4/20
Judge, J.	*Edinburgh*	29/4/20
Kelly, A. J.	*Sialkot*	29/4/20

Lieutenants.

Jerrom, H.	*Lucknow*	9/6/21
O'Kelly, E.	*Egypt*	9/6/21
Swifte, L. R.	*Kirkee*	9/6/21
Poer, L. H. B., *M.C.* (*on prob.*)	*Aldershot*	4/7/25
Hegarty, J. P., *M.C.* (*on prob.*)	*Aldershot*	4/7/25

Quarter-Master.

Warburton, A. J., *lt.* — *Woolwich* 26/2/22

Hospitals of the Royal Army Veterinary Corps.

Vety. Hospitals.	Officer Commanding.
No. 8 (*Army of the Rhine.*)	Stalker, Capt. R. H.
No. 20 (*Egypt.*)	Lawrence, Capt. C. J. R., *O.B.E.*

Station Vety. Hospitals.	Officer Commanding.
Woolwich	Dibben, Bt. Lt.-Col. H. C.
Aldershot	Kirby, Maj. H., *D.S.O.*
Tidworth	Hodgkins, Maj. J. R., *D.S.O., F.R.C.V.S.*

Depôt Woolwich.

ROYAL ARMY VETERINARY CORPS—MILITIA.

Captains.

⚔Halstead, W.	5/8/15
⚔McKenzie, W. J. E., *M.C.*	5/8/15
⚔Rae, J., *D.S.O.*	5/8/15
⚔Holmes, S. E., *O.B.E.*	5/8/15
⚔McMenamin, J. A.	5/8/15

Captains—contd.

⚔*Wheeler, R. C.*, M.B.E., *a.c.*	5/8/15
⚔Phipps, W. E.	5/8/15
⚔Little, R. S., *a.c.*	5/8/15
⚔Lancaster, G. C.	5/8/15
⚔Dimes, D. H., *a.c.*	2/7/16
⚔Lawson, M. R.	7/9/16

STANFORD LIBRARIES

Digitized by Google

ROYAL ARMY VETERINARY CORPS.

TERRITORIAL ARMY.

Record Office—*Woolwich.*

MOBILE VETERINARY SECTIONS.

42nd **E. Lancashire,** *Upper Chorlton Rd., Manchester.*
43rd **Wessex,** *Umham Road, Minehead.*
44th **Home Counties,** *Drill Hall, Sevenoaks.*
46th **North Midland,** *Uttoxeter.*
47th (2nd London), *Duke of York's Hd.-Qrs., Chelsea, S.W.* 3.
48th **South Midland,** 48, *Foregate Street, Worcester.*
49th **West Riding,** 6, *Victoria Crescent, Doncaster.*
50th **Northumbrian,** *The Barracks, Gilesgate, Durham.*
51st **Highland,** *Drill Hall, Douglas Street, Dundee.*
52nd **Lowland,** *Yorkhill Parade, Glasgow.*
53rd **Welsh,** *Castle Hotel, Caerphilly.*
54th **East Anglian,** 8a, *Princes Street, Ipswich.*
55th **West Lancashire,** 50, *Talbot Street, Southport.*
56th (1st London), *Duke of York's Hd.-Qrs., Chelsea, S.W.* 3.

VETERINARY HOSPITALS.

52nd (2nd Scottish), *Yorkhill Parade, Glasgow.*
47th (2nd London), *Duke of York's Hd.-Qrs., Chelsea, S.W.* 3.

VETERINARY EVACUATING STATIONS.

4th (Scottish), *Yorkhill Parade, Glasgow.*
5th (London), *Duke of York's Hd.-Qrs., Chelsea, S.W.* 3.

Majors.

⚔**Franklin, E.,** *O.B.E., T.D.* (*S. Mid. Div.*) *t.a.* 30/4/14
⚔**Perry, E. M.,** *C.B.E., T.D., F.R.C.V.S.* (1 *Lond. Div.*) *s.* 1/5/15
⚔**Simpson, P. J.,** *D.S.O., T.D., F.R.C.V.S.* (*S. Mid. Div.*) 7/5/16
Taylor, F. J., *T.D.* (*Wessex Div.*) 7/9/16
⚔**Connell, J. A.,** *T.D., F.R.C.V.S.* (*N. Mid. Div.*) *s.* 28/10/17
⚔**Dayer Smith, P. W.,** *O.B.E., T.D.* (2 *Lond. Div.*) *s., t.a.* 4/11/17
⚔**Spreull, A.,** *D.S.O., T.D.* (*High. Div.*) *s., t.a.* 13/6/19
⚔**Adamson, J.,** *M.C., T.D.* (*E. Lanc. Div.*) *s., t.a.* 13/7/20
⚔**Ascott, W.,** *O.B.E., T.D.* (*Wessex Div.*) *s.* 13/7/20
⚔**Neill, C. E.,** *T.D.* (*W. Lanc. Div.*) *s., t.a.* 31/7/20
⚔**Bowden, J. S.,** *O.B.E., T.D.* (*Welsh Div.*) *s.* 31/7/20
⚔**Peele, H.** (*North'bn Div.*) *s. t.a.* 31/7/20
⚔**Jagger, H. C.,** *O.B.E.* (*Hon. Vety. Lt. in Army*) (*Home Counties Div.*) *s.* 31/7/20
⚔**Jürgensen, W. N.,** *T.D.* (*E. Ang. Div.*) 31/7/20
⚔**Drinkwater, F. W. C.** (*Welsh Div.*) 31/7/20
⚔**Robb, A.** (*Low. Div.*) 31/7/20
⚔**Pawlett, F. W.,** *T.D.* (*W. Rid. Div.*) *s.* 7/12/21
⚔**Rankin, J. F.,** *T.D.* (*E. Lanc. Div.*) 14/3/23
⚔**Gresham, F. B.,** *M.C.* (*N. Mid. Div.*) 16/1/24
⚔**Reid, A. W.,** *T.D., F.R.C.V.S.* (*Home Counties Div.*) 12/3/24
⚔**Hartley, C.,** *F.R.C.V.S.* (2 *Cav. Div.*) 23/4/24
⚔**Fyrth, W.,** *T.D.* (*Wessex Div.*) 3/6/24
⚔**Mattinson, A. B.,** *O.B.E., M.C.* (*Maj. Res. of Off.*) 21/7/24
⚔**Edgar, P. M.,** *O.B.E.* (*Home Counties Div.*) 5/8/24
⚔**Dixon, J. A.** (*W. Rid. Div.*) 16/6/25
⚔**Wall, R. F.,** *T.D.* (2 *Lond. Div.*) 21/7/25
⚔**Duncan, A. C.,** *F.R.C.V.S.* (*S. Mid. Div.*) 5/8/25
⚔**Lornie, W. S.,** *M.C., T.D.* (*High. Div.*) 5/8/25
⚔**Castle, A. F.,** *F.R.C.V.S.* (*E. Ang. Div.*) *s.* †5/8/25
Martin, E. S. (*Wessex Div.*) 1/1/19
⚔**McGregor, J. G.** (*Low. Div.*) 5/8/25
⚔**Wright, J. H.,** *O.B.E.* (*E. Lan. Div.*) 5/8/25
Williams, W. D. (*Welsh Div.*) 5/8/25
Over, R. H. H. (*S. Mid. Div.*) 5/8/25
⚔**Henson, G. B.** (*S. Mid. Div.*) 5/8/25
⚔**Palmer, R. B.,** *M.C.* (2 *Cav. Div.*) 5/8/25
⚔**Bagshaw, T.** (*N. Mid. Div.*) 3/6/19
Moon, F. J. (*Welsh Div.*) 5/8/25
⚔**Lord, H. H.,** *O.B.E.* (*E. Lanc. Div.*) †6/8/25
⚔**Ditmas, F. B.** (*E. Ang. Div.*) 7/8/25
⚔**Facer, J.** (*Wessex Div.*) †8/8/25
⚔**Sheffield, J.** (2 *Cav. Div.*) 20/8/25
⚔**Hopkin, F.,** *O.B.E.* (*E. Lanc. Div.*) †20/8/25
⚔**Sumner, H.** (*W. Lanc. Div.*) †29/8/25
⚔**Isherwood, R.** (*W. Lanc. Div.*) 31/8/25
⚔**Townsend, C. W.,** *F.R.C.V.S.* (*E. Ang. Div.*) †5/9/25
⚔**Bradley, J.** (*W. Rid. Div.*) 7/9/25
⚔**Finch, H.,** *M.C., F.R.C.V.S.* (*W. Lancs. Div.*) 10/9/25
Collings, R. J. (*Wessex Div.*) 16/9/25
⚔**Sarjeant, J. W. H. D.** (*Home Counties Div.*) †30/9/25
⚔**Green, T. S.** (*Wessex Div.*) 2/10/25
⚔**Tancock, R. C. G.** (*Home Counties Div.*) †9/10/25

Captains.

⚔**Evershed, P. M.** (*N. Mid. Div.*) 3/3/15
⚔**Crabb, D. R.** (*High. Div.*) 5/8/15
Collet, H. B. (2 *Lond. Div.*) 31/12/15
⚔**Broad, J. C.** (1 *Lond. Div.*) 28/1/16
⚔**Nicholson, C.** (*North'bn Div.*) 8/2/16
⚔**Bryan, C. E. W.** (*High. Div.*) 11/2/16
⚔**Barr, W.** (*Low. Div.*) 8/3/16
⚔**Stevens, W. S.** (*Wessex Div.*) 9/3/16
⚔**Macgregor, W. A.** (*Low. Div.*) 20/7/16
Walker, W. (*E. Lanc. Div.*) 26/7/16
⚔**Green, G.** (*W. Rid. Div.*) 1/10/16
Conchie, J. R. (*Wessex Div.*) 16/10/16
⚔**Hayes, R.** (*W. Rid. Div.*) 15/12/16
⚔**Dalling, R. R.** (*North'bn Div.*) 6/1/17
Hunt, T. M. C. (*S. Mid. Div.*) 13/1/17
⚔**Willett, A. E.** (1 *Lond. Div.*) 6/3/17
Kirk, W. H. J. (2 *Lond. Div.*) 17/3/17
⚔**Comerford, A. A.** (*E. Ang. Div.*) 10/4/17
Beaumont, R. S. L. (*E. Ang. Div.*) 6/5/17
⚔**Kenny, T. J.** (*W. Lanc. Div.*) 19/6/17
⚔**Dalling, T.** (*Low. Div.*) 3/7/17
Stevens, H. W. (*S. Mid. Div.*) 1/9/17
Burndred, W. G. (*N. Mid. Div.*) 9/10/17
Orr, D. E. (*Low. Div.*) 16/1/18
Grahame, T. (*Low. Div.*) 6/2/18
Hicks, T. (*N. Mid. Div.*) 2/4/18
Anderson, W. H. (2 *Lond. Div.*) 21/5/18
⚔**Pugh, L. P.** (*Home Counties Div.*) 14/8/18
⚔**Aston, W. F.** (*Welsh Div.*) 8/1/19
⚔**Chalmers, D. R.** (2 *Lond. Div.*) 25/4/19
⚔**McCunn, J.** (1 *Lond. Div.*) 22/7/19
Robertson, A. L. (*High. Div.*) 23/7/19
Cameron, T. W. M. (2 *Lond. Div.*) 27/10/23
⚔**O'Neill, A.** (*E. Ang. Div.*) 22/7/25

Lieutenants.

Gillmor, H. (*Low. Div.*) 1/3/21
Cameron, A. K. (*Low. Div.*) 4/7/21
Leyshon, W. J. (*Welsh Div.*) 14/7/21
McLean, A. (*W. Lanc. Div.*) 19/7/21
McCarmick, A. J. (*W. Rid. Div.*) 1/11/21
⚔**Gibson, W.** (2 *Cav. Div.*) 12/7/22
Mason, J. H. (*Low. Div.*) 13/7/22
Fulton, A. M. (*W. Lanc. Div.*) 20/7/22
Good, A. F. (*Welsh Div.*) 26/5/23
⚔**Begg, H.** (*Low. Div.*) 3/5/24
⚔**Brekke, H. W.** (*W. Rid. Div.*) 4/6/24
⚔**Bridgeman, M.** (*Wessex Div.*) 6/6/24
Allan, H. B. (*Northb'n Div.*) 2/7/24
Stewart, W. L. (*Low. Div.*) 2/7/24
Gordon, W. S. (*Low. Div.*) 9/7/24
Pottie, A. (*High. Div.*) 30/7/24
⚔**Murray, R. B. H.** (*High. Div.*) 17/7/24
⚔**Eardley, F. J.** (2 *Lond. Div.*) 10/1/25
⚔**Fowler, A.** (2 *Lond. Div.*) 7/3/25
Begg, G. W. (*High. Div.*) 2/4/25
⚔**Watson, L. A.** (*W. Lan. Div.*) 25/4/25
Heard, J. (*North'on Div.*) 23/5/25
⚔**Moss, W. P., *M.C.*** (*North'on Div.*) 6/6/25
⚔**Smith, W. R.** (*High. Div.*) 8/6/25
Whitfield, F. S. (*North'on Div.*) 13/6/25
⚔**Bullen, R. E. C.** (2 *Lond. Div.*) 4/7/25
Gould, G. N. (*Wessex Div.*) 6/7/25
Mullane, F. G. (*E. Ang. Div.*) 11/7/25

Officers of the Army Veterinary Department transferred to the Indian Civil Veterinary Deparment.

Colonels.

Pease, H. T., C.I.E. ... ... 3/9/20 | *Walker, G. K.,* C.I.E., O.B.E., F.R.C.V.S. ...20/7/22

Digitized by Google

ROYAL ARMY CHAPLAINS' DEPARTMENT.

Agents—Messrs. Glyn, Mills & Co., Holt's Branch, 3, Whitehall Place, S.W. 1.

Departmental Journal—Quarterly Journal of the Royal Army Chaplains' Department; c/o Chaplains' Branch, The War Office.

Uniform—Black. *Facings*—Purple.

The Permanent Under-Secretary of State for War administers the Royal Army Chaplains' Department on behalf of the Secretary of State for War.

Chaplains are appointed by the Secretary of State for War, on the nomination of the following accredited representatives of the various denominations, and in their religious ministrations to the troops are under the oversight of these representatives respectively:—

Church of England	The Chaplain-General to the Forces, *The War Office*.
Jewish	The Secretary, *United Synagogue, St. James's Place, E.C.* 3.
Presbyterian Churches :—	
Church of Scotland	The Convener, Committee on Chaplains to H.M. Forces, 22, *Queen Street, Edinburgh*.
United Free Church of Scotland	The Convener, Army and Navy Chaplains' Committee, 121, *George Street, Edinburgh*.
Presbyterian Church in Ireland ...	The Representative on the Interdenominational Advisory Committee, *Church House, Belfast*.
Presbyterian Church of England...	The Convener, Committee on Oversight of Soldiers and Sailors, 15, *Russell Square, W.C.* 1.
Welsh Calvinistic Methodist ...	The Secretary, Army and Navy Board, *The Manse, Euclos Green, Chester*.
Roman Catholic Church	The Bishop of Metellopolis (Roman Catholic Bishop in Ordinary for the British Army and the Royal Air Force), c/o *The War Office*.
United Navy, Army and Air Force Board comprising :—	
Baptists	The Secretaries of the United Navy, Army and Air Force Board, 4, *Southampton Row, W.C.* 1.
Congregationalists	
Primitive Methodists	
United Methodists	
Wesleyan Church	The Secretary of the Wesleyan Royal Navy, Army, and Air Force Board, *Central Buildings, Westminster, S.W.* 1.

NOTE.—Presbyterian Chaplains are distinguished by the letter [P], Roman Catholic Chaplains by the letters [RC], Wesleyan Chaplains by the letter [W], and United Board Chaplains by the letters [UB].
Chaplains with no distinguishing letter belong to the Church of England.

Chaplain-General to the Forces, ranking as Major-General.

Jarvis, *Rev.* A. C. E., *C.M.G., M.C., D.D., Chaplain to the King* 20/4/25

Chaplains to the Forces (1st Class) ranking as Colonels.

Anderson, *Rev.* F. I., *C.M.G., M.A.* (*Chaplain to the King*) *s.* *Aldershot Comd.* 3/6/19
Watkins, *Rev.* O. S., *C.M.G., C.B.E., K.H.C.* [W] (*Deputy Chaplain-General to the Forces*) *War Office* 1/6/20
Fleming, *Rev.* H. J., *C.M.G., M.A.* *Royal Hospital, Chelsea* 1/1/21
Parry-Evans, *Rev.* J. D. S., *C.M.G., K.H.C., s.* *Southern Comd.* 1/1/21
Ennis, *Rev.* A. D. L., *O.B.E., M.A.* *Chelsea Barracks* 1/1/21
Standing, *Rev.* G., *D.S.O., M.C.* [UB] *Aldershot* 1/1/21
Webb-Peploe, *Rev.* H. M., *O.B.E., M.A.* *Eastern Comd.* 7/9/23
Thorold, *Rev.* E. H., *O.B.E., M.A., s.* *Western Comd.* 9/10/23
Molony, *Rt. Rev. Monsignor* J. P., *O.B.E., M.C.* [RC] *Aldershot* 15/4/24
Baynham, *Rev.* J. H., *M.A., s.* *Egypt* 23/4/24
Drury, *Rev.* W., *M.C., M.A.* *Eastern Comd.* 28/7/24
Meeke, *Rev.* H. C., *D.S.O., M.A.* [P] *s.* *Scottish Comd.* 1/1/25
Walker, *Rev.* F. J., *M.A., B.D., s.* *Eastern Comd.* 1/1/25
Murphy, *Rev.* W., *C.B.E., B.D.* [RC] *Netley* 1/1/25
King, *Rev.* F. J., *M.A.* *Shorncliffe* 20/4/25

Chaplains to the Forces (2nd Class) ranking as Lt.-Colonels.

Hughes, *Rev.* L. A., *M.A., s.* *Northern Comd.* 22/2/18
Yeoman, *Rev.* A. R., *C.M.G., M.A.* [*I*] [P] *Scottish Comd.* 24/7/18
McCready, *Rev.* M. P., *M.A.* *Plymouth* 1/1/21
Smithwick, *Rev.* F. F. S., *B.A.* *Aldershot* 1/1/21
Campbell, *Rev.* E. F., *D.S.O., B.A.* *Holywood* 1/1/21
Miller, *Rev.* W. H. L., *D.S.O., B.A.* *Royal Military College* 1/1/21
Guinness, *Rev.* P. W., *D.S.O., M.C., M.A.* *Canterbury* 1/1/21
Peverley-Dodd *Rev.* H. [W] *Aldershot* 1/1/21
Davey, *Rev.* J. P., *C.M.G.* [UB] *s.* *Rhine Army* 1/1/21
Smith, *Very Rev. Monsignor* C. W., *C.B.E., D.S.O.* [RC] *Malta* 1/1/21
Tobias, *Rev.* M., *M.A.* [*I*] *Colchester* 9/10/23
O'Reilly, *Rev.* J., *O.B.E.* [RC] *Tidworth* 15/4/24
Winnifrith, *Rev.* D.P., *O.B.E., M.A.* *Chatham* 23/4/24
Webster, *Rev.* F. G. D., *M.A* *Rhine Army* 28/7/24
Beardmore, *Rev.* C. L. H., *M.A.* *Tower of London* 1/1/25
Martin, *Rev.* E. W., *B.A.* *Gibraltar* 1/1/25
Holmes, *Rev.* R. H. *Netley* 1/1/25
Connor, *Rev.* J. M., *D.S.O., M.A.* [P] *Parkhurst* 1/1/25
Carden, *Rev.* J., *C.B.E., M.C.* [RC] *Egypt* 1/1/25
Marshall, *Rev.* H. G., *M.A.* *Egypt* 20/4/25

STANFORD LIBRARIES

Digitized by Google

Chaplains to the Forces (3rd Class) ranking as Major.

Green, *Rev.* E. W., *O.B.E., M.A.* *Tidworth* 25/3/20
Fitch, *Rev.* E. A., *O.B.E.* *Aldershot* 25/3/20
Alford, *Rev.* O. S. L., *M.A.* *Catterick* 25/3/20
Edmonds-Smith, *Rev.* E., *M.A.* *Malta* 10/6/20
Flynn, *Rev.* W. J., *O.B.E.* [RC] *Gibraltar* 1/1/21
Malaher, *Rev.* H. T., *M.A.* *Deep cut* 1/1/21
Chadwick, *Rev.* C. E., *M.C., M.A.* *Gibraltar* 1/1/21
Shewell, *Rev.* M. W., *M.A.* *Portsmouth* 1/1/21
Farren, *Rev.* W. M. A., *M.A.* *Egypt* 1/1/21
Lynn, *Rev.* J., *B.A., B.D.* [P] *Egypt* 1/1/21
Griffin, *Rev.* J. W. K., *D.S.O., M.A.* *Dover* 1/1/21
Oldfield, *Rev.* H. D., *M.C.* *Aldershot* 1/1/21
O'Malley, *Rev.* J. J. E., *M.A.* *Lichfield* 1/1/21
Hogg, *Rev.* W. M. B., *B.A.* *Preston* 1/1/21
Pelling, *Rev.* S. B., *M.A.* *Egypt* 1/1/21
Collier, *Rev.* H. F. S., *B.A.* *D. of York's R. Mil. Sch., Dover* 1/1/21
Bond, *Rev.* B. K., *M.C.* *Shoeburyness* 1/1/21
Colquhoun, *Rev.* J. F., *M.C., M.A.* *Egypt* 1/1/21
Denham, *Rev.* J. P., *M.A.* *Aldershot* 9/10/23
McHugh, *Rev.* D. J., *O.B.E.* [RC] *Aldershot* 15/4/24
Webb, *Rev.* S. L., *O.B.E.* *Bordon* 23/4/24
McKew, *Rev.* J. H., *M.C., B.A.* *Winchester* 28/7/24
Griffiths, *Rev.* H. V., *M.C.* [W] *Rhine Army* 1/1/25
Ryan, *Rev.* W. J., *O.B.E.* [RC] *Rhine Army* 1/1/25
Mullins, *Rev.* M. J., *D.C.L.* [RC] [L] *Egypt* 1/1/25
Railton, *Rev.* N. G., *M.A.* *Caterham* 1/1/25
Maclean, *Rev.* E., *M.A.* [P] *Bordon* 1/1/25
VC Addison, *Rev.* W. R. F. *Malta* 1/1/25
Foster, *Rev.* D. B. L., *M.A.* *Bermuda* 20/4/25

Chaplains to the Forces (4th Class) ranking as Captains.

Mathias, *Rev.* E. [UB] *Salisbury Plain* 12/12/14
Hughes, *Rev.* L. G., *M.B.E.* [UB] *Aldershot* 3/5/15
Brumwell, *Rev.* P. M., *M.C.* [W] *Malta* 10/5/15
Coghlan, *Rev.* J., *B.A.* [RC] *Aldershot* 22/5/15
Carlisle, *Rev.* G. A. [RC] *Aldershot* 25/5/15
Keen, *Rev.* S. H. [W] *Aldershot* 7/6/15
Bohn, *Rev.* J. C. A. [UB] *Egypt* 28/6/15
Conway, *Rev.* D. T., *M.C.* [RC] *Egypt* 1/7/15
Parisotti *Rev.* A. J. F., *O.B.E.* [RC] *Shorncliffe* 14/9/15
McGuinness, *Rev.* E., *M.C.* [RC] *Chelsea Barracks* 28/10/15
Little, *Rev.* C. S., *M.A.* *Q.A. Mil. Horp., Millbank* 29/10/15
Heaslett, *Rev.* G. H., *B.A.* *Plymouth* 13/11/15
Staley, *Rev.* S. C. H. *Bovington* 22/11/15
Thom, *Rev.* J., *M.C., M.A.* *Egypt* 1/12/15
Yates, *Rev.* F. *Gibraltar* 8/1/16
Cameron, *Rev.* C., *M.A.* *Woolwich* 11/1/16
Reilly, *Rev.* J. C., *M.A.* *Rhine Army* 12/1/16
Wilcox, *Rev.* A. J., *M.A.* *Warley* 1/2/16
Symons, *Rev.* C. D., *M.C., M.A.* *Hounslow* 29/2/16
Hutchings, *Rev.* H. W., *M.C., B.A.* *Rhine Army* 17/3/16
Clarke, *Rev.* H. J. St. J., *M.A.* *Ballykinlar* 26/4/16
Hughes, *Rev.* W. B., *M.A.* *York* 5/5/16
Semple, *Rev.* E. G., *M.A.* *Singapore* 18/5/16
Crosthwait, *Rev.* W. F., *M.C., M.A.* *Aldershot* 7/6/16
Hewson, *Rev.* A. B. M., *M.A.* *Tidworth* 15/6/16
Naylor, *Rev.* A. T. A., *O.B.E., M.A.* *Royal Military Academy* 23/8/16
Todd, *Rev.* H. W., *M.C., B.A.* *Aldershot* 29/9/16
Beckerson, *Rev.* W. T., *B.A., B.D.* *Tientsin* 29/9/16

Chaplains to the Forces (4th Class) ranking as Captains—contd.

James, *Rev.* J. A., *M.A., B.Sc.* *Wellington Barracks* 1/1/17
Walker, *Rev.* R. E., *O.B.E.* *Blackdown* 28/1/17
Aitken, *Rev.* W. H. M., *M.A.* *Chatham* 21/2/17
Northcott, *Rev.* R. J. 2/5/17
Thursby-Pelham, *Rev.* H. C., *B.A.* *Bulford* 28/5/17
Thacker, *Rev.* C. C. a'B., *M.A., LL.B.* *Strensall* 2/7/17
Bateman, *Rev.* G. H., *M.A.* *Malta* 3/7/17
Edwards, *Rev.* J. L. A., *M.A.* *Colchester* 17/7/17
Heale, *Rev.* T. W., *M.A.* *Jamaica* 4/12/17
Yelverton, *Rev.* E. E., *O.B.E., D.D.* *Egypt* 7/6/18
Murray, *Rev.* D. W., *M.C., M.A.* *Malta* 21/8/23
7/1/15
Lloyd, *Rev.* R. O., *B.A.* *Crownhill* 21/8/23
2/12/15
Stopford, *Rev.* G. F. *Hong Kong* 21/8/23
7/6/16
Carter, *Rev.* J. *M.A., LL.B.* *Woolwich* 21/8/23
27/12/16
Mackay, *Rev.* C. S. *Egypt* 21/8/23
29/1/17
Foord, *Rev.* N. F. E., *M.A.* *Egypt* 21/8/23
12/3/17
Preece, *Rev.* J. E., *M.A., B.D.* *Aldershot* 21/8/23
3/5/17
Sheehan, *Rev.* C. S., *M.C.* [RC] *Rhine Army* 1/1/25
30/7/15
Hinchliffe, *Rev.* S., *B.A.* *Londonderry* 1/1/25
16/12/15
Davidson, *Rev.* A. M., *M.C., M.A.* [P] *Rhine Army* 1/1/25
29/12/26
Hodgins, *Rev.* J. J., *B.A.* *Rhine Army* 20/4/25
21/11/16

Temporary Chaplains to the Forces (4th Class) ranking as Captains.

⚔Stapleton, *Rev.* J., *B.A.* [RC] *Bulford* 30/5 16
Simmons, *Rev.* W. E. *Hilsea* 19/7/16
⚔O'Brien, *Rev.* J. J. [RC] *Plymouth* 15/1/17
⚔O'Carroll, *Rev.* M. J. [RC] *Bovington* 8/2/17
⚔Rowband, *Rev.* C. P. N., *M.A.* *Iraq* 1/11/17
⚔Douglas, *Rev.* E. C., *M.A.* *Chepstow* 1/3/18
⚔Hearn, *Rev.* D. J. C., *M.A.* *Shorncliffe* 6/9/18
Jaggard, *Rev.* A. W. P., *M.A.* *Rhine Army* 18/12/18
⚔Worley, *Rev.* J. K., *M.C.* *Gosport* 17/11/20
⚔Sempill, *Rev.* G. D., *M.A.* [P] *Glasgow* 16/12/20
Fasham, *Rev.* G. S. *Woolwich* 1/11/22
⚔Stockdale, *Rev.* R. J., *M.C., B.A.* *Bordon* 1/3/23
⚔Jones, *Rev.* J. C., *M.C., B.A.* *Catterick* 11/5/23
Mackenzie, *Rev.* A. J., *M.A.* [P] *Salisbury Plain* 13/7/23
⚔VC Geary, *Rev.* B. H., *M.A.* *Portsmouth* 5/10/23
Williams, *Rev.* W. P., *B.A.* *Dover* 31/1/24
⚔Buchanan, *Rev.* J. L., *B.A., B.D. LL.D.* *Rhine Army* 1/2/24
⚔Shiels, *Rev.* J. A. *Larkhill* 7/3/24
⚔Goldie, *Rev.* F. St. C., *B.A.* *Rhine Army* 1/7/24
⚔Smyth, *Rev.* J. W. W., *M.A.* *Colchester* 31/7/24
⚔Lort, *Rev.* W. V., *M.C., B.A.* *Bulford* 1/8/24
⚔Bright, *Rev.* E. M. M. [W.] *Egypt* 1/9/24
⚔Herbert, *Rev.* T. D., *M.A.* *Aldershot* 1/11/24
⚔Norton, *Rev.* H. R., *B.A.* *Tidworth* 1/12/24
⚔Price, *Rev.* J. E., *B.A.* *Aldershot* 1/12/24
⚔Freeley, *Rev.* F. G., *M.C.* [RC] *Portsmouth* 1/1/25
⚔Ross *Rev.* A., *M.A.* [P] *Egypt* 1/1/25
⚔Alexander, *Rev.* F. P. W. [P] *Aldershot* 1/1/25
⚔Basham, *Rev.* H. J. [W] *Egypt* 1/2/25
⚔Morgan, *Rev.* W. E., *M.A.* *Royal Military College* 22/4/25
⚔Pillifant, *Rev.* E. H. *Longmoor* 23/4/25
⚔Haskins, *Rev.* E. G. *Woolwich* 28/4/25
⚔Smith, *Rev.* H. K. P., *B.A.* *Aldershot* 1/8/25

Digitized by Google

ROYAL ARMY CHAPLAINS' DEPARTMENT.

TERRITORIAL ARMY.

Where two dates appear against the name of a Chaplain, the earlier is that of his first appointment.

Honorary Chaplains.

Hannah, *Very Rev.* J. J., *V.D.*, *M.A.*, *Dean of Chichester* 5/3/10
Shickle, *Rev.* C. W., *V.D.* 5/3/10
Henderson, *Rev.* A., *T.D.*, *D.D.* [P] 5/3/10
Cairns, *Rev.* J., *O.B.E.*, *V.D.*, *T.D.* [P] (*Hon. Chaplain to the Forces, 3rd Class*) 5/3/10
Roberts, *Rev.* W. P., *D.D.* 5/7/11
Brownrigg, *Very Rev.* J. S., *V.D.*, *M.A.*, *Dean of Bocking* 5/7/11
Lister, *Rev. Canon* T. L., *V.D.*, *M.A.* 5/7/11
Clarke, *Rev.* A. D., *V.D.*, *M.A.* 5/7/11
Blair, *Rev.* W., *V.D.*, *D.D.* [P] 5/7/11
Talbot, *Rt. Rev. Bishop* E. S., *T.D.*, *D.D.* 4/9/12
Bateson, *Rev.* J. H., *C.B.E.* [W] (*Hon. Chaplain to the Forces, 1st Class*, 27/11/17) 11/10/13
M'Clymont, *Very Rev.* J. A., *C.B.E.*, *V.D.*, *D.D.* [P] (*Hon. Chaplain to the Forces, 1st Class*, 27/11/17) 27/7/14

Chaplains.

1st Class.

⚔Coop, *Rev. Canon* J. O., *D.S.O.*, *T.D.*, *M.A.* 16/12/13
16/12/93

2nd Class.

⚔Gardner, *Rev.* E. A., *M.C.*, *T.D.*, *M.A.*, *t.a.* 11/8/21
11/8/06
⚔Timins, *Rev.* F. C., *D.S.O.*, *T.D.*, *M.A.* 1/1/23
26/7/99
⚔Miller, *Rev.* J. H., *C.B.E.*, *D.D.*, *M.A.* [P] 1/1/23
4/6/09
⚔Barker, *Rev.* G. D., *M.A.* 9/1/24
8/1/15
⚔Wilkinson, *Rev.* A. E., *M.C.*, *t.a.* 30/7/24
27/2/13

3rd Class.

⚔Bartholomew, *Rev.* G. T., *M.A.* 30/1/21
30/1/11
⚔Helm, *Rev.* G. F., *M.C.*, *M.A.* 4/3/21
4/3/11
⚔Beattie, *Rev.* E. H., *M.C.*, *M.A.* 20/7/21
⚔Macassey, *Rev.* E. L., *T.D.*, *M.A.*, *B.D.* 1/1/22
1/1/12
Bridge, *Rev.* D., *M.A.* 1/1/23
1/6/11
⚔Shaddick, *Rev.* H. G. H., *O.B.E.*, *T.D.* 1/1/23
1/5/12
⚔Hales, *Rev.* J. P., *D.S.O.*, *M.A.* (*Hon. Chaplain, 2nd Class*, 12/11/24) 1/1/23
1/3/13
⚔Kerby, *Rev.* E. T., *M.C.*, *M.A.* 1/1/23
10/3/14
⚔Wood, *Rev.* C. T. T., *M.C.*, *M.A.* 1/1/23
30/10/14
⚔Hullah, *Rev.* A. S., *M.C.* [W] 1/1/23
14/3/22
Forbes, *Rev.* A. W. S., *M.A.*, *B.D.* [P] 5/4/24
16/3/22

3rd Class—contd.

⚔Clayton, *Rev.* P. T. B., *M.C.*, *M.A.* 30/7/24
2/8/22
⚔Skipper, *Rev.* R. J. R. 29/9/24
9/9/22
Strong, *Rev.* R. S., *M.A.* 29/10/24
21/7/22
⚔Fowke, *Rev.* R. H. S. 12/11/24
18/6/23
⚔Havard, *Rev.* W. T., *M.C.*, *M.A.* 21/7/25
8/5/23
⚔Milligan, *Rev.* O. B., *M.C.*, *B.D.* [P] 12/3/25
1/1/10

4th Class.

⚔Grant, *Rev.* A. R. H., *M.V.O.*, *M.A.*, *D.D.* (*Hon. Chaplain, 3rd Class*, 2/7/24) 28/5/12
⚔Dodds, *Rev.* M. T., *M.A.* (*Hon. Chaplain, 3rd Class*, 2/7/24) 22/6/12
⚔Walters, *Rev.* A. H. [W] (*Hon. Chaplain, 3rd Class*, 2/7/24) 27/6/12
Bourchier, *Rev.* B. G., *M.A.* (*Hon. Chaplain, 3rd Class*, 25/2/25) 4/4/14
⚔Maude-Roxby, *Rev.* J. H. T. M., *M.A.* (*Hon. Chaplain, 3rd Class*, 25/2/25) 10/5/14
Sedgwick, *Rev.* R., *M.A.* (*Hon. Chaplain, 3rd Class*, 25/2/25) 9/7/14
⚔Best, *Rev.* J. K., *M.C.*, *M.A.*, *B.D.* (*Hon. Chaplain, 3rd Class*, 25/2/25) 9/9/14
⚔Holmes, *Rev.* C. F. J., *D.S.O.*, *M.A.* (*Hon. Chaplain, 3rd Class*, 25/2/25) 16/10/14
⚔Ames, *Rev.* E. F. W., *M.A.* (*Hon. Chaplain, 3rd Class*, 25/2/25) 17/12/14
⚔Beresford, *Rev.* J. R., *M.A.* 6/3/15
⚔Tinley, *Rev.* S. G., *M.A.* 15/4/15
Lancaster, *Rev.* G. H., *M.A.* 12/5/17
⚔Johnson, *Rev.* A. D., *M.C.*, *M.A.* 29/1/21
Davey, *Rev.* G. L., *M.A.* 9/4/21
⚔Gibson, *Rev.* R. M., *M.A.* 17/5/21
⚔Beech, *Rev.* G., *M.A.* 9/5/21
Webb, *Rev.* C. E. 28/5/21
⚔Davies, *Rev.* H. J., *B.A.* 1/6/21
⚔Reay, *Rev.* J., *M.C.*, *B.Sc.* 15/6/21
⚔Chavasse, *Rev.* C. M., *M.C.*, *M.A.* 1/7/21
Coleridge, *Rev.* G. H. B., *M.A.* 20/7/21
⚔Hood, *Rev.* J. C. F., *M.A.*, *t.a.* 24/7/21
⚔Good, *Rev.* C. W., *M.A.* 25/7/21
⚔Davies, *Rev.* A. R., *M.A.* 3/8/21
⚔Teale, *Rev.* G. W. [W] 9/8/21
⚔Wilson, *Rev.* J. M., *M.A.* 8/9/21
⚔Milner, *Rev.* C., *M.A.* 20/9/21
⚔Calder, *Rev.* J. [P] 28/10/21
⚔Gilbert, *Rev.* J. E. [UB] 7/11/21
⚔Bateman-Champain, *Rev. Canon* J. N., *M.A.* 10/12/21
⚔Leeper, *Rev.* A. L., *M.A.* 13/12/21
⚔Newcombe, *Rev.* E. T., *M.C.* 15/12/21
⚔Smissen, *Rev.* G., *M.C.* [UB] 19/12/21
⚔Lusk, *Rev.* D. C., *M.C.* [P] 20/12/21
⚔Harper, *Rev.* S. E. [UB] 23/12/21
Gillman, *Rev.* R. G. T., *M.A.* 3/1/22
⚔Heward, *Rev.* T. B. [UB] 6/1/22
⚔Thomas, *Rev.* M. E., *M.C.*, *M.A.* 13/1/22
⚔Wilkinson, *Rev.* G. A. W., *M.C.*, *B.A.* 4/2/22
⚔Hughes, *Rev.* R. W. [UB] 8/2/22
⚔Coad, *Rev.* W. S., *M.A.* 9/2/22
⚔Cann, *Rev.* G. S. [W] 18/2/22
⚔Gibson, *Rev.* A. J. H. [P] 24/2/22
⚔Sym, *Rev.* W. J., *B.D.* [P] 24/2/22
⚔Thomson, *Rev.* J. A. G. [P] 24/2/22
⚔Gray, *Rev.* J., *M.A.* [P] 24/2/22
⚔Maclagan, *Rev.* J., *M.A.* [P] 25/2/22
⚔MacLean, *Rev.* W. G., *M.A.*, *B.D.* [P] 26/2/22
Kerr, *Rev.* J. A. [P] 1/3/22
⚔Thicknesse, *Rev.* O. C., *M.A.* 2/3/22
⚔Coulter, *Rev.* H. [P] 3/3/22

STANFORD LIBRARIES

Digitized by Google

4th Class—contd.

⸸**Puttock**, *Rev.* H. [UB]	3/3/22
⸸**Kendall**, *Rev.* W. A., *B.A.*	4/3/22
⸸**Hines**, *Rev.* R. H. [W]	14/3/22
⸸**Jones**, *Rev.* E. [UB]	14/3/22
⸸**Hodgson**, *Rev.* J. T. [W]	14/3/22
⸸**Stearn**, *Rev.* C. H. [UB]	24/3/22
⸸**Woodall**, *Rev.* W. R. [W]	27/3/22
⸸**Goode**, *Rev.* W. H.	7/4/22
⸸**Phillips**, *Rev.* S. T., *M.A.*	7/4/22
⸸**McWilliam**, *Rev.* J. M. [P]	13/4/22
⸸**Tanton**, *Rev.* E. C. [W]	21/4/22
⸸**Kendall**, *Rev.* G., *O.B.E.* [UB]	27/4/22
⸸**Smith**, *Rev.* L. J. E. [UB]	28/4/22
⸸**Bruce**, *Rev.* D. W., *M.A.* [P]	28/4/22
⸸**Knights**, *Rev.* H. J. W., *M.A.*	29/4/22
⸸**Forse**, *Rev.* L. N., *M.A.*	29/4/22
Ferguson, *Rev.* A., *M.A.*, *B.D.* [P]	29/4/22
Hounsfield, *Rev.* N. G.	10/5/22
⸸**Kelly**, *Rev.* P. J., *M.A.*	29/5/22
⸸**Robinson**, *Rev.* E. V., *M.C.*, *M.A.*	7/6/22
⸸**Isaac**, *Rev. Canon* B. J., *M.A.*	9/6/22
⸸**Waldegrave**, *Rev.* S. C., *M.C.*, *M.A.*	9/6/22
⸸**Rees**, *Rev.* R. A. [W]	15/6/22
⸸**Marshall**, *Rev.* J. F., *M.C.*, *M.A.* [P]	15/6/22
⸸**Smith**, *Rev.* M. E., *M.C.* [W]	16/6/22
⸸**Hardwick**, *Rev.* W. [W]	24/6/22
⸸**Mountford**, *Rev.* J. W. [W]	26/6/22
⸸**Burgis**, *Rev.* W. G., *M.C.*, *B.A.*	11/7/22
⸸**Knight**, *Rev.* C. B. H., *M.C.*, *M.A.*	13/7/22
⸸**Stancomb**, *Rev.* J. M. D., *M.A.*	3/8/22
⸸**MacGregor**, *Rev.* D. J.	1/9/22
⸸**Haire**, *Rev.* A. M., *M.A.*	11/9/22
⸸**Arrowsmith**, *Rev.* W. G., *M.A.*	16/9/22
⸸**Smith**, *Rev.* W. L., *M.A.*	7/11/22
⸸**Wheatley**, *Rev.* L. A., *M.A.*	14/11/22
⸸**Ainsworth**, *Rev.* H. W. H.	12/12/22
⸸**Armour**, *Rev.* T. M., *B.A.*	16/1/23
⸸**Barclay**, *Rev.* G. A., *M.A.*	24/1/23
⸸**Wilson**, *Rev.* W. S., *B.A.*	25/1/23
⸸**Roche**, *Rev.* D. F. [RC]	21/2/23
⸸**Gosling**, *Rev.* S. J., *M.A.* [RC]	27/2/23
⸸**Taylor**, *Rev.* S., *M.A.*	1/3/23
⸸**Brereton**, *Rev.* R. H., *O.B.E.*, *M.A.*	8/3/23
	4/7/22
Bean, *Rev.* A. S., *M.A.*	8/3/23
⸸**Crawley**, *Rev.* J. L., *M.A.*	13/3/23
⸸**Clarke**, *Rev.* G. K. S., *M.A.*	20/3/23
	5/7/22
⸸**Aldred**, *Rev.* C. C., *M.A.*	21/3/23
⸸**Jones**, *Rev.* J. D., *M.A.*	23/3/23
⸸**Leonard**, *Rev.* M. P. G., *D.S.O.*, *M.A.*	4/4/23
⸸**Rider**, *Rev.* R. J., *M.C.* [W]	7/4/23
Hunter, *Rev.* R. M., *M.A.*	21/4/23
⸸**Eagles**, *Rev.* J. B., *M.C.* [W]	24/4/23
⸸**Macneill**, *Rev.* J., *M.C.* [RC]	5/5/23

4th Class—contd.

⸸Shooter, *Rev.* A. E. [W]	8/5/23
⸸Cowie, *Rev.* R. G.	9/5/23
⸸**Pugh**, *Rev.* W., *M.A.*	16/5/23
⸸Higgins, *Rev.* W. N., *M.A.*	7/6/23
⸸Lever, *Rev.* T., *M.C.*	11/6/23
Cashman, *Rev.* M. J. [RC]	18/6/23
⸸Aston, *Rev.* B., *D.S.O.*, *M.A.*	30/6/23
	24/7/22
⸸**Duff**, *Rev.* A. D. [P]	3/10/23
	9/11/22
⸸Perrott, *Rev.* T. S.	19/10/23
⸸Tyndall, *Rev.* E. D., *M.C.*, *B.A.*	9/11/23
⸸Muggoch, *Rev.* J. W., *M.A.*, *B.D.* [P]	2/1/24
	24/2/22
⸸Perry, *Rev.* A. J., *M.C.* [W]	11/1/24
⸸Lake, *Rev.* W. V. C.	14/1/24
⸸Tovey, *Rev.* C. J., *M.A.*	14/1/24
⸸Clarke, *Rev.* M.	29/1/24
⸸Worsley, *Rev.* W. E., *M.C.*	1/2/24
⸸Ewbank, *Rev.* H., *M.A.*	20/2/24
Jackson, *Rev.* L. S., *B.A.*	28/2/24
⸸Williams, *Rev.* G. O. T., *M.A.*	12/3/24
⸸Lister, *Rev.* G. M., *M.C.*, *M.A.*	15/3/24
⸸Charley, *Rev.* F. N. [W]	24/3/24
⸸Gollop, *Rev.* M. [J]	5/5/24
Williams, *Rev.* H. V.	16/5/24
⸸Gillieson, *Rev.* W. P., *M.C.*, *M.A.* [P]	29/5/24
Giles, *Rev.* R. A., *B.A.*	3/6/24
⸸Pentney, *Rev.* A. F., *M.C.* [W]	7/6/24
⸸Cooke, *Rev.* H. E., *M.A.*	13/6/24
⸸Wood, *Rev.* C. [UB]	17/6/24
⸸Horne, *Rev.* E. de J., *O.B.E.* [UB]	24/6/24
⸸Haines, *Rev.* R. E. M., *B.A.*	27/6/24
⸸Shepherd, *Rev.* J. H.	2/7/24
	12/12/22
⸸Jeffries, *Rev.* W. H., *M.C.* [UB]	11/7/24
⸸Hawker, *Rev.* D. J., *M.A.*	18/7/24
⸸Astbury, *Rev.* H. S., *M.C.*, *B.A.*	20/8/24
Potts, *Rev.* E. E. [W]	1/9/24
Llewellyn, *Rev.* A. J. D., *B.D.* [W]	14/9/24
⸸Clark, *Rev.* C. A., *M.C.*, *B.Sc.*	15/10/24
⸸Tice, *Rev.* C. H. [W]	16/10 24
⸸Warr, *Rev.* A. E., *M.A.*, *B.D.* [P]	13/12/24
⸸Johnston *Rev.* H. L., *M.C.*, *M.A.*	15/12/24
⸸Sturt, *Rev.* D. E., *M.C.*, *B.A.*	3/1/25
Macdonald, *Rev.* R. G., *O.B.E.*, *M.A.* [P]	12/1/25
⸸Buxton, *Rev.* A., *M.A.*	24/2/25
⸸Smith, *Rev.* G. J., *M.C.* [W]	3/3/25
⸸Brosnan, *Rev.* J. J. B., *O.B.E.*, *M.A.* [RC]	23/3/25
	17/5/22
⸸Wilson, *Rev.* R.M., *M.A.*	6/4/25
⸸McKay, *Rev.* D. McG. K., *M.A.* [P]	15/4/25
	28/7/24
Wayet, *Rev.* J. W. F., *B.A.*	2/5/25
⸸Gates, *Rev.* K. G.	12/5/25
Egerton-Williams, *Rev.* C., *B.A.*	21/5/25
⸸Phillips, *Rev.* J. S. T., *B.A.*	21/5/25
⸸Ison, *Rev.* A. J., *B.A.*	23/5/25
⸸Crawford, *Rev.* S. A.	25/5/25
⸸MacIver, *Rev.* K. I., *M.A.* [P]	26/5/25
⸸Hines, *Rev.* F. L. [W]	28/5/25
	6/4/22
Macvicar, *Rev.* J. R., *M.A.*	3/6/25
Simmonds, *Rev.* W. A., *M.A.*	7/7/25
Arnold, *Rev.* W. E. [RC]	29/9/25
	3/6/24
⸸James, *Rev.* C. E. [W]	13/10/25

Digitized by Google

STAFF FOR ROYAL ENGINEER SERVICES.

Uniform—Blue. *Facings*—Bright Blue. *Edgings*—Scarlet.

Agents—Lloyds Bank, Ltd., Cox's & King's Branch, 6, Pall Mall, S.W.

N.B.—The seniority of Officers, appointed after open competition, is governed by the order of merit assigned to them by the Civil Service Commissioners.]

Chief Inspector of Works.

Boxshall, H. E., Col. ... ... *War Office* 12/8/25.

Superintending Inspectors of Works

Wenborn, S. T., *F.S.I.*	*Chester*	29/7/22
	lt.-col.	29/7/22
Stanbury, W. H., *A.R.I.B.A.*	*Salisbury*	1/4/23
	lt.-col.	1/4/23
Billingham, J. A. L., *F.S.I.*	*York*	26/6/23
	lt.-col.	26/6/23
Chapell, C. H.	*War Office*	1/4/24
	lt.-col.	1/4/24
(Technical Examiner for Works Services.)		
Wright, G. J., *F.S.I.*	*Edinburgh*	22/8/24
	lt.-col.	22/8/24
Pownall, W. E.	*Egypt*	1/9/24
	lt.-col.	1/9/24
Spriggs, C. W.	*Aldershot*	4/6/25
	lt.-col.	4/6/25
Addenbrooke, W. H. S.	*Eastern Comd.*	12/8/25
	lt.-col.	12/8/25

Inspectors of Works.

Rea, J. T., *F.S.I.*	*Woolwich*	1/4/07
	maj.	24/7/13
Bradshaw, J. B., *A.M.Inst.C.E.*	*War Office*	1/4/07
	maj.	20/3/15
Raves, B. A., *A.M.Inst.CE.*	*Catterick*	1/4/07
	maj.	5/4/15
Knight, H. St. J., *F.S.I.*	*Aldershot*	1/4/07
	maj.	24/1/16
Bagot, L. B., *F.S.I.*, *A.M.Inst.C.E.*	*Catterick*	1/4/07
	maj.	8/11/16
Walmsley, A. T., *F.S.I.*	*Devonport*	1/4/07
	maj.	9/11/16

Inspectors of Works—contd.

Bone, E. J.	*Weymouth*	1/4/07
	maj.	5/2/17
Earle, F., *A.R.I.B.A.*	*Preston*	1/4/07
	maj.	1/7/17
Nicholls, E. A., *O.B.E.*	*London*	1/4/07
	maj.	1/7/17
Harrison, S. W.	*Derby*	1/4/07
	maj.	1/7/17
Barkshire, C. R., *O.B.E.* (*Asst. Technical Examiner for Works Services* 1/5/22)	*War Office*	1/4/07
	maj.	1/7/17
Critchlow, J., *O.B.E.*	*Egypt*	1/4/07
	maj.	1/7/17
Coad, H. E., *A.M.Inst.C.E.*	*Gibraltar*	1/4/07
	maj.	1/7/17
Hewitt, F. T. B., *F.S.I.*	*Dover*	1/4/07
	maj.	1/7/17
Short, E. W. G., *C.B.E.*, *F.R.I.B.A.*, *F.S.I.*	*Salisbury Plain*	1/4/07
	maj.	1/7/17

Temporary Inspector of Works with rank of Captain.

⚔Barrie, W., *O.B.E.*, *A.M.Inst.C.E.*;		1/8/15
	capt.	1/8/18

Temporary Inspectors of Works with rank of Lieutenant.

Cozens, W.	27/12/16
Stubbs, F. E.	29/8/17
Hoskins, W. E., *M.B.E.*	19/11/17
⚔Sewell, R. V. T.	9/9/21
Scott, MacK. H. B.	9/9/21
Brooke, C. H.	9/9/21
Robertson, L. G., *P.A.S.I.*	9/9/21
⚔Hogg, H. J.	6/10/21
⚔Sutcliffe, W. H. L.	6/10/21
⚔Syddall, N.	6/10/21
Wheeler, A. G.	2/11/21
Brown, A. K. H. *A.R.I B.A.*	2/11/21
Evans, C. T. M.	2/11/21

Retired Officers temporarily re-employed.

Addenbrooke, Lt.-Col. J. S., *O.B.E.*, *A.R.I.B.A.*, ret. pay ... ... *Bath.*
Dormor, Capt. R. D., Qr.-Mr. ret. pay ... ... *Colchester.*

STANFORD LIBRARIES

Digitized by Google

QUEEN ALEXANDRA'S IMPERIAL MILITARY NURSING SERVICE.

(*Established by Royal Warrant dated 7th March*, 1902.)

In a cross pattee (as borne in the Royal Arms of Denmark), surmounted by an Imperial Crown, the letter A within a circle, and surrounded by an oval band bearing the inscription, "Queen Alexandra's Imperial Military Nursing Service."
"*Sub Cruce Candida.*"

Uniform—Grey. *Facings*—Scarlet.

Note.—Where two dates are shown, the second is that of appointment to the Army Nursing Service.

§*President.*

H.M. QUEEN ALEXANDRA.

§*Matron-in-Chief.*

Hodgins, *Miss* F. M., *C.B.E.*, *R.R.C.* 24/3/24

§*Principal Matron.*

Osborne, *Miss* E., *C.B.E.*, *R.R.C.* *London* 24/3/24

Matrons.

Blakely, *Miss* M. M., *R.R.C.* *London* 21/4/14
Bond, *Miss* M. M., *O.B.E.*, *R.R.C.* *Egypt* 29/1/15
Steenson, *Miss* M., *C.B.E.*, *R.R.C.* *Woolwich* 8/10/16
Hordley, *Miss* E. H., *R.R.C.* *Egypt* 18/1/17
Smith, *Miss* M., *R.R.C.* *Colchester* 16/11/17
Stronach, *Miss* C. G., *R.R.C.* *Hong Kong* 1/9/19
Denne, *Miss* E. M., *R.R.C.* *Netley* 1/9/20
Wilson, *Miss* A. A., *R.R.C.* *Malta* 28/10/20
Walker, *Miss* A. L., *R.R.C.* *Rhine* 10/1/21
1/4/01
Walker, *Miss* M., *R.R.C.* *Devonport* 15/4/22
Mackay, *Miss* L. E., *R.R.C.* *Tidworth* 14/12/22
Neville, *Miss* M. E., *R.R.C.* *Rhine* 11/6/24
Toller, *Miss* L. M., *R.R.C.*, *M.M.* *Belfast* 31/10/24
Drage, *Miss* H. M., *R.R.C.* *Cosham* 1/12/24
Willes, *Miss* A., *R.R.C.* *Shorncliffe* 15/12/24
Perkins, *Miss* B. F., *R.R.C.* *Gibraltar* 10/7/25
Smith, *Miss* G. M., *R.R.C.* *York* 27/7/25
Grierson, *Miss* M. E. M., *R.R.C.* *Tidworth* 11/10/25

Sisters.

Worthington, *Miss* M. *London* 10/4/05
9/5/99
Allen, *Miss* G. M., *R.R.C.* *London* 21/6/06
Blew, *Miss* N., *O.B.E.*, *R.R.C.* *Wool* 21/6/06
Barber, *Miss* E., *R.R.C.* *London* 10/11/06
Fox, *Miss* E. C., *R.R.C.* *Catterick* 10/11/06
Allsop, *Miss* K. A., *A.R.R.C.* *Netley* 6/12/06
Roberts, *Miss* F. N., *R.R.C.* *Colchester* 28/12/06
Steele, *Miss* P., *R.R.C.* *Cosham* 28/12/06
Clements, *Miss* M., *R.R.C.* *Aldershot* 28/12/06
Wilkin, *Miss* M. E., *A.R.R.C.* *Devonport* 15/7/07
St. Quintin, *Miss* E., *R.R.C.* *Woolwich* 1/8/07
Minns, *Miss* E. J., *R.R.C.* *Lichfield* 1/12/07
Roscoe, *Miss* K., *R.R.C.* *Tidworth* 9/6/08
Murphy, *Miss* J., *R.R.C.* *Edinburgh* 28/1/09
Hartigan, *Miss* H., *R.R.C.* *London* 1/7/09
Johnston, *Miss* M. C., *R.R.C.* *Netley* 1/7/09
Hepple, *Miss* M. J., *R.R.C.* *London* 16/6/10
Williams, *Miss* M. B., *R.R.C.* *Rhine* 16/6/10
Davis, *Miss* M., *A.R.R.C.* *Netley* 20/10/10

Sisters—contd.

Williams, *Miss* M. S., *A.R.R.C.* *London* 8/4/12
Phillips, *Miss* A. M., *A.R.R.C.* *Egypt* 12/7/12
Williams, *Miss* C. M., *A.R.R.C.* *Woolwich* 21/8/12
Johnson, *Miss* C. V. S., *R.R.C.* *York* 1/10/13
Medforth, *Miss* M. E., *R.R.C.* *Rhine* 21/3/14
Fawcett, *Miss* K. F., *R.R.C.* *London* 1/8/14
Sellar, *Miss* G. H., *R.R.C.* *Woolwich* 1/8/14
Gibb, *Miss* C. C. M., *R.R.C.* *Woolwich* 5/8/14
Skinner, *Miss* K. F. G., *R.R.C.* *Rhine* 12/1/15
Smith, *Miss* M. E., *R.R.C.* *London* 27/11/15
Collins, *Miss* E. R., *R.R.C.* *London* 25/3/16
Weir, *Miss* A., *R.R.C.* *Colchester* 29/3/16
Nunn, *Miss* A. B., *R.R.C.* *Woolwich* 31/3/16
Wooler, *Miss* S. W., *R.R.C.* *Tidworth* 15/4/16
Macrae, *Miss* C., *A.R.R.C.* *Netley* 11/8/16
Smyth, *Miss* M. H., *R.R.C.* *Aldershot* 4/1/17
Wilson, *Miss* A. P., *R.R.C.* *Netley* 18/1/17
Harries, *Miss* C. E. A., *R.R.C.* *Netley* 21/4/17
Macpherson, *Miss* F., *R.R.C.* *R. M. Coll.* 18/5/17
Graham, *Miss* M. H., *R.R.C.* *York* 18/5/17
Craig, *Miss* F. C., *R.R.C.* *Tidworth* 18/5/17
McCabe, *Miss* M. A., *A.R.R.C.* *Aldershot* 18/5/17
Lowe, *Miss* K., *R.R.C.* *Lichfield* 18/5/17
Hughes, *Miss* G., *R.R.C.* *Woolwich* 18/5/17
Caulfeild, *Miss* G. H., *R.R.C.* *Colchester* 18/5/17
Mathews, *Miss* K. M., *R.R.C.* *Catterick* 18/5/17
Townend, *Miss* C. R., *A.R.R.C.* *Gibraltar* 18/5/17
Barrow, *Miss* E. J., *A.R.R.C.* *Cosham* 18/5/17
Branson, *Miss* M. J., *R.R.C.* *Wool* 18/5/17
Buyers, *Miss* A. I., *A.R.R.C.* *Tidworth* 18/5/17
Humfrey, *Miss* I. D., *R.R.C.* *R.M. Coll.* 18/5/17
Jordan, *Miss* N. I., *R.R.C.* *London* 18/5/17
Forrest, *Miss* E. V., *R.R.C.* *London* 18/5/17
Levay, *Miss* E. B. *Hong Kong* 18/5/17
Davies, *Miss* S. F., *R.R.C.*, *M.M.* *Netley* 18/5/17
Roe, *Miss* M. A. *London* 18/5/17
Gedye, *Miss* W. M., *A.R.R.C.* *Malta* 18/5/17
Esden, *Miss* A. H., *R.R.C.* *London* 18/5/17
Teevan, *Miss* A. C. W., *R.R.C.* *Aldershot* 18/5/17
Stinton, *Miss* O. F., *R.R.C.* *Netley* 18/5/17
Black, *Miss* E. B. *London* 18/5/17
Plimsaul, *Miss* A. L., *R.R.C.* *Hong Kong* 18/5/17
Stewart, *Miss* M. E., *R.R.C.* *Belfast* 18/5/17
Watkins, *Miss* G. M., *A.R.R.C.* *Gibraltar* 18/5/17
Foley, *Miss* M. G. C., *O.B.E.*, *R.R.C.*, *M.M.* *London* 18/5/17
Halloran, *Miss* W., *A.R.R.C.* *Gibraltar* 18/5/17
Roy, *Miss* C. M., *R.R.C.*, *M.M.* *Egypt* 18/5/17
Temperley, *Miss* G. F. V., *A.R.R.C.* *Egypt* 18/5/17
McPherson, *Miss* J. D. C., *A.R.R.C.* *Malta* 18/5/17
Killery, *Miss* E. S., *A.R.R.C.* *Egypt* 18/5/17
Lowe, *Miss* E., *A.R.R.C.* *Egypt* 18/5/17
McCormick, *Miss* M., *R.R.C.* *Egypt* 18/5/17
Blakely, *Miss* J. L. *Woolwich* 18/5/17
Jackson, *Miss* B., *A.R.R.C.* *Devonport* 18/5/17
Macgregor, *Miss* D. J., *R.R.C.* *Egypt* 18/5/17
Davis, *Miss* M. E., *A.R.R.C.*, *M.M.* *Shorncliffe* 18/5/17
Whittall, *Miss* E. M., *A.R.R.C.* *Egypt* 18/5/17
Roberts, *Miss* M. M., *A.R.R.C.* *Tidworth* 18/5/17

§ These appointments also apply to the Q.A.M.F.N.S.

Digitized by Google

Sisters— contd.

Bradley, *Miss* A.	*Egypt*	18/5/17
Watson, *Miss* J. F.	*Egypt*	18/5/17
Thompson, *Miss* C. V. E., *R.R.C.*	*Egypt*	18/5/17
Ahern, *Miss* A. M., *A.R.R.C.*	*Aldershot*	18/5/17
Bulfin, *Miss* E., *A.R.R.C.*	*Egypt*	18/5/17
James, *Miss* L. E., *A.R.R.C., M.M.*	*Malta*	18/5/17
Carleton, *Miss* R. C. S., *A.R.R.C.*	*London*	18/5/17
Nicholson, *Miss* M.	*Belfast*	18/5/17
Sandbach, *Miss* C., *R.R.C.*	*Hong Kong*	18/5/17
Stevens, *Miss* C. A., *R.R.C.*	*Egypt*	18/5/17
Bond, *Miss* E. W., *A.R.R.C.*	*Egypt*	18/5/17
Featherstonhaugh, *Miss* A. E.	*Aldershot*	18/5/17
Stephenson, *Miss* E. F., *A.R.R.C.*	*Rhine*	18/5/17
Jones, *Miss* G. M., *A.R.R.C.*	*Shorncliffe*	1/7/17
O'Connell, *Miss* E. E., *R.R.C.*	*Egypt*	26/9/17
Robinson, *Miss* C. L. A., *A.R.R.C., M.M.*	*Woolwich*	21/10/17
Slaney, *Miss* C., *A.R.R.C.*		8/11/17
Davies, *Miss* E. M., *A.R.R.C.*	*Egypt*	1/1/18
Smith, *Miss* M. B., *A.R.R.C.*	*Netley*	1/1/18
Collins, *Miss* E. M., *A.R.R.C.*	*Egypt*	8/3/18
Hall, *Miss* E. L.	*Malta*	1/4/18
Casswell, *Miss* M. R., *A.R.R.C.*	*Woolwich*	2/4/18
Riddell, *Miss* M. J., *A.R.R.C.*	*Shorncliffe*	28/4/18
Gambardella, *Miss* C. M., *R.R.C.*	*Edinburgh*	2/8/18
Fielding, *Miss* A. L., *R.R.C.*	*Rhine*	1/9/18
Kinkead, *Miss* I. E., *A.R.R.C.*	*Egypt*	20/9/18
Martin, *Miss* D. M., *A.R.R.C.*	*Devonport*	22/9/18
Alban, *Miss* A. D. M., *R.R.C.*	*Edinburgh*	23/9/18
Shearer, *Miss* A.	*Cosham*	16/12/18
Gibson, *Miss* E., *A.R.R.C.*	*Rhine*	21/2/19
Brownlow, *Miss* G. S.	*Cosham*	30/6/19
Woollett, *Miss* E. K.	*Belfast*	1/7/19
Barclay, *Miss* M. K., *A.R.R.C.*	*Aldershot*	8/7/19

Staff Nurses.

Findlater, *Miss* J.	*Lichfield*	25/10/09
Chamberlain, *Miss* G.W., *A.R.R.C.*	*Egypt*	4/8/14
Graham, *Miss* N. A.	*Netley*	1/5/15
Tyler, *Miss* S., *A.R.R.C.*	*Aldershot*	6/9/15
Emlyn, *Miss* E. S.	*Tidworth*	30/11/15
Croft, *Miss* E. W., *A.R.R.C.*	*Egypt*	26/6/16
Smith, *Miss* B. M.	*Hong Kong*	18/7/16
Hammond, *Miss* C. R.	*Wool*	10/12/16
Wray, *Miss* M. J., *A.R.R.C.*	*Belfast*	10/12/16
Haskins, *Miss* E. E.	*Netley*	15/1/17
Jones, *Miss* H. M.	*Malta*	28/4/17
Hose, *Miss* C.	*Rhine*	8/9/17
Ward, *Miss* O. T.	*Malta*	12/9/17
Priestley, *Miss* D. M.	*Belfast*	19/11/17
Gregg, *Miss* B. M. S.	*Tidworth*	15/12/17
Nicholls, *Miss* A. G., *A.R.C.C.*	*Malta*	20/2/18
Bell, *Miss* M. H.	*Egypt*	31/1/19
Jones, *Miss* V. M. E.	*Egypt*	4/4/19
Cryle, *Miss* M. J.	*London*	2/5/19
Loughnan, *Miss* M.	*Colchester*	2/5/19
Wilkinson, *Mrs.* L. J., *A.R.R.C.*	*London*	2/5/19
Underhill, *Miss* D. L.	*Netley*	1/6/19
Gibson, *Miss* A. L. G.	*Egypt*	8/8/19
Rudnock, *Miss* R. M.	*Rhine*	1/9/19
McMunn, *Miss* E. B.	*Egypt*	16/9/19
MacInnes, *Miss* M. R.	*Gibraltar*	23/9/19
Spedding, *Miss* V. C. D.	*Belfast*	10/10/19
Holmes, *Miss* H. R. K.	*Gibraltar*	10/10/19
Marr, *Miss* L.	*Hong Kong*	1/11/19
Silkstone, *Miss* E. M.	*Egypt*	21/11/19
Ball, *Miss* G. C., *A.R.R.C.*	*Gibraltar*	18/12/19
Somervail, *Miss* B. J.	*Gibraltar*	1/2/20
Sowter, *Miss* P. M. D.	*Tidworth*	28/2/20
Parry, *Miss* G. G.	*Netley*	1/3/20
Osborne, *Miss* A.	*Rhine*	7/4/20
Delves, *Miss* M.	*Edinburgh*	14/6/20
Pyke, *Miss* C.	*Aldershot*	1/9/20
Wane, *Miss* L. C.	*Rhine*	10/11/20
Jones, *Miss* K. H.	*Aldershot*	22/11/20
Harris, *Miss* H. M.	*Tidworth*	1/1/21
Dudgeon, *Miss* M. L.	*Aldershot*	5/4/21
Jones, *Miss* B., *A.R.R.C.*	*Egypt*	20/5/21

Staff Nurses—contd.

Curwen, *Miss* E.	*Aldershot*	14/6/21
Ashton, *Miss* G. C.	*Rhine*	24/6/21
McKnight, *Miss* E.	*Aldershot*	11/7/21
Russell, *Miss* M.	*Rhine*	3/8/21
Skinner, *Miss* I.	*London*	1/9/21
Perry, *Miss* S. A.	*Belfast*	17/9/21
Murrie, *Miss* A. G.	*Colchester*	15/11/21
Harries, *Miss* S. A.	*Rhine*	1/12/21
Cutfield, *Miss* E.	*Woolwich*	6/2/22
Cutfield, *Miss* I.	*Woolwich*	6/2/22
de Lappe, *Miss* E. A.	*Rhine*	27/2/22
Patterson, *Miss* J.	*Chepstow*	17/5/22
Lawford, *Miss* H. G.	*Aldershot*	18/5/22
Florence, *Miss* I.	*Netley*	1/7/22
Thomson, *Miss* E. M.	*Aldershot*	24/7/22
Jones, *Miss* S. L.	*Rhine*	18/9/22
Robinson, *Miss* L. P.	*Aldershot*	2/10/22
Robinson, *Miss* E. M. S.	*Aldershot*	2/10/22
Smith, *Miss* E. J.	*Rhine*	4/10/22
Fullalove, *Miss* M. B.	*Cosham*	16/10/22
Small, *Miss* R. O.	*London*	2/11/22
Read, *Miss* A. E.	*Aldershot*	15/11/22
Hunnings, *Miss* L. M.	*Rhine*	7/12/22
Nicholson *Miss* D.	*Cosham*	7/12/22
Brodrick-English, *Miss* M. B.	*Egypt*	6/1/23
Clancy, *Miss* L. A.	*Colchester*	10/1/23
Wilson, *Miss* H.	*Aldershot*	15/1/23
Caines, *Miss* B. J.	*York*	17/1/23
Thomson, *Miss* A.	*Woolwich*	1/2/23
Marchant, *Miss* P.	*Belfast*	1/2/23
Powell, *Miss* F. M.	*Shorncliffe*	1/2/23
Doherty, *Miss* S. J.	*Catterick*	6/2/23
Todrick, *Miss* M. V.	*Aldershot*	13/2/23
Harris, *Miss* M. E.	*Aldershot*	5/3/23
Reid, *Miss* J. E.	*Aldershot*	15/3/23
David, *Miss* K. M.	*Aldershot*	19/3/23
Baldwin, *Miss* E. M.	*Tidworth*	13/4/23
Willcox, *Miss* J. M.	*Woolwich*	14/5/23
Bennett, *Miss* F. H.	*Woolwich*	18/5/23
Gray, *Miss* M.	*Aldershot*	22/5/23
Smith, *Miss* A. M.	*Tidworth*	1/6/23
Cheetham, *Miss* D. W.	*Devonport*	6/6/23
Murphy, *Miss* J. F.	*Aldershot*	11/6/23
Doyle, *Miss* E. M.	*Woolwich*	2/7/23
Morgan, *Miss* N. P.	*Aldershot*	6/7/23
Graham, *Miss* P. C. P.	*Rhine*	9/7/23
Empson, *Miss* L.	*Woolwich*	11/7/23
Burt-Bryan, *Miss* E. L.	*Tidworth*	23/7/23
West, *Miss* C. L. M.	*London*	13/8/23
Lang, *Miss* H. M.	*Devonport*	15/8/23
Annett, *Miss* E. B.	*Woolwich*	1/9/23
Soutar, *Miss* M. A. V.	*Woolwich*	6/9/23
Dady, *Miss* A. C. G.	*Belfast*	19/11/23
Evans, *Miss* R.	*London*	1/1/24
Page, *Miss* M. B.	*London*	7/1/24
Watson, *Miss* A. S.	*London*	1/2/24
Dorman, *Miss* M. F.	*Woolwich*	1/3/24
Le Chasseur, *Miss* O. A.	*Edinburgh*	20/3/24
Hill, *Miss* E. M.	*London*	25/3/24
Dyson, *Miss* E. M. B.	*London*	1/4/24
Veness, *Miss* J.	*Aldershot*	1/4/24
Adam, *Miss* H. M.	*London*	22/4/24
Tyndall, *Miss* G. S.	*Tidworth*	30/4/24
Nind, *Miss* R. M. O.	*Tidworth*	6/5/24
Pearson, *Miss* H. M.	*London*	31/5/24
Gainsford, *Miss* B. F.	*Devonport*	3/7/24
Lawrence, *Miss* H. M.	*York*	3/7/24
Coles, *Miss* E. S. M.	*Devonport*	31/7/24
Peacock, *Miss* R. F.	*London*	2/10/24
Morris, *Miss* G. M.	*Colchester*	24/10/24
Guthrie, *Miss* M.	*Colchester*	1/11/24
Quill, *Miss* C. M.	*Aldershot*	20/11/24
Duane, *Miss* A.	*London*	1/12/24
Davenport, *Miss* J. M.	*Netley*	1/12/24
Street, *Miss* A.	*Netley*	6/12/24
Whitaker, *Miss* M.	*Tidworth*	15/12/24
Hunt, *Miss* G. E.	*Netley*	1/1/25
Fraser, *Miss* C. F.	*Aldershot*	31/1/25
Tigwell, *Miss* E. M.	*Netley*	14/3/25
Macready, *Miss* K. A.	*York*	6/4/25

STANFORD LIBRARIES

Digitized by Google

QUEEN ALEXANDRA'S MILITARY FAMILIES NURSING SERVICE.

(*Established by Royal Warrant dated 1st March* 1921.)

e letter **A surmounted by** an Imperial Crown, surrounded by an oval band bearing the inscription "**Queen Alexandra's Military Families Nursing Service.**"
"*Vincit Amor Patriae.*"

Uniform—Grey. *Facings*—Scarlet.

Note.—**Where two dates** are shown the second is that of appointment to the Permanent Nursing **Establishment** of Military Families and Military Isolation Hospitals.

Matrons.

Withers, *Miss* A. H., *A.R.R.C.*	*Aldershot*	1/6/24 5/9/05
Markwick, *Miss* A. C., *A.R.R.C.*	*Aldershot*	1/11/24 1/8/06

Sisters-in-Charge.

O'Neill, *Miss* M. E., *R.R.C.*	*Shorncliffe*	1/3/21 10/12/06
Christopherson, *Miss* F. W., *R.R.C.*	*Rhine*	1/3/21 25/9/07
Hawthorn, *Miss* M.	*Tidworth*	1/3/21 4/3/07
Lyle, *Miss* E. M. *R.R.C.*	*Woolwich*	1/3/21 17/6/09
Cairns, *Miss* J., *A.R.R.C.*	*Chatham*	1/3/21 1/9/09
Moloney, *Miss* A. M. E.	*Malta*	1/3/21 11/5/07
Eustice, *Miss* T. J.	*Wool*	31/1/22 4/10/09
Carter, *Miss* E. M.	*Shoeburyness*	1/2/22 8/7/13
Dick, *Miss* M.	*Netley*	1/12/22 12/9/10
Baker, *Miss* A. A.	*Egypt*	1/12/22 4/3/11
Wright, *Miss* M. S.	*Gibraltar*	1/1/23 20/10/13
Kelly, *Miss* M. A., *R.R.C.*	*Hilsea*	10/1/23 1/10/13
Ephgrave, *Miss* L. A., *R.R.C.*	*Catterick*	11/2/24
Hawkins, *Miss* K. M., *A.R.R.C.*	*Devonport*	20/3/24 26/3/20
Tompkins, *Miss* H. M., *A.R.R.C.*	*Egypt*	1/6/24 1/1/20
Watt, *Miss* J. L., *A.R.R.C.*	*Egypt*	1/11/24 14/5/20

Staff Nurses.

Fothergill, *Miss* E., *A.R.R.C.*	*Aldershot*	1/3/21 3/5/09
Hardy, *Miss* S. E. A.	*Aldershot*	1/3/21 15/3/18
Urben, *Miss* M. C.	*Chatham*	1/3/21 13/8/18
Lewis, *Miss* A. E.	*Wool*	1/3/21 12/11/19
Girdlestone, *Miss* D.		1/3/21 15/11/19
Iawes, *Miss* O. A.	*Egypt*	1/3/21 10/12/19
MacGillivray, *Miss* J., *A.R.R.C.*	*Colchester*	1/3/21 1/1/21
Russell, *Miss* W.	*Egypt*	1/3/21 10/1/21

Staff Nurses—contd.

Hughes, *Miss* L. G.	*Egypt*	1/3/21 10/1/21
Cooper, *Miss* E., *A.R.R.C.*	*Malta*	1/3/21 10/1/21
McInnes, *Miss* A.	*Gibraltar*	1/3/21 1/2/21
Northrop, *Miss* M. P.	*Gibraltar*	1/3/21 1/2/21
Kendrick, *Miss* K.	*Egypt*	14/3/21
Buckingham, *Miss* M. E.	*Egypt*	17/3/21
Stubbings, *Miss* M.	*Malta*	5/4/21
Hirst, *Miss* C. D.	*Malta*	7/4/21
Hall, *Miss* M. B., *A.R.R.C.*	*Egypt*	2/5/21
Jones, *Miss* H. J.	*Egypt*	11/5/21
Thomas, *Miss* E.	*Colchester*	13/6/21
Moffat, *Miss* R. G., *A.R.R.C.*	*Aldershot*	23/7/21
Jago, *Miss* H.	*Rhine*	1/8/21
Watkin, *Miss* E. E.	*Netley*	2/8/21
Wright, *Miss* E.	*Shorncliffe*	8/8/21
Miller, *Miss* G., *A.R.R.C.*	*Chatham*	18/8/21
Summerfield, *Miss* A. McC.	*Malta*	22/8/21
Johns, *Miss* A. B.	*Woolwich*	6/9/21
Towell, *Miss* E. M.	*Hilsea*	12/9/21
MacRae, *Miss* C. J.	*Egypt*	18/9/21
Caldwell, *Miss* I. A. E.	*Egypt*	22/9/21
Joyce, *Miss* M. H.	*Catterick*	10/10/21
Rixon *Miss* E. M.	*Rhine*	10/10/21
Withers, *Miss* I. C. C., *A.R.R.C.*	*Woolwich*	1/11/21
Whitworth, *Miss* A.	*Rhine*	3/11/21
Stalker, *Miss* E. B.	*Aldershot*	5/12/21
Dexter, *Miss* A.	*Rhine*	10/2/22
Pewter, *Miss* M. E.	*Rhine*	4/3/22
Scott, *Miss* Z.	*Wool*	6/3/22
MacKenzie, *Miss* M. K.	*Rhine*	14/3/22
Bennett, *Miss* I. G.	*Rhine*	1/4/22
Jekyll, *Miss* R.	*Colchester*	1/6/22
O'Sullivan, *Miss* D.	*Devonport*	30/10/22
Hopkins, *Miss* I. M.	*Devonport*	1/12/22
Little, *Miss* E. F.	*Shorncliffe*	1/12/22
Sanger, *Miss* E.	*Tidworth*	2/12/22
Percival, *Miss* F. M.	*Tidworth*	9/12/22
Kerridge, *Miss* D.	*Shorncliffe*	1/2/23
Gurton, *Miss* F. M., *A.R.R.C.*	*Shoeburyness*	18/4/23
McMullan, *Miss* S. J.	*Rhine*	12/6/23
Morgan, *Miss* G. E.	*Aldershot*	4/7/23
Kent, *Miss* I. S.	*Tidworth*	1/8/23
Whitford, *Miss* G. W.	*Chatham*	1/9/23
Tobin, *Miss* E.	*Aldershot*	4/1/24
Cox, *Miss* L. G. V.	*Devonport*	3/2/24
Townend, *Miss* E.	*Shorncliffe*	8/2/24
Richardson, *Miss* S. I.	*Aldershot*	9/3/24
Lake, *Miss* K. L.	*Woolwich*	3/6/24
Ballard, *Miss* D. G.	*Tidworth*	1/11/24
Reagh, *Miss* J.	*Hilsea*	5/2/25

Digitized by Google

TERRITORIAL ARMY NURSING SERVICE.

Crossed A's surrounded by an oval band, bearing the inscription "Territorial Army Nursing Service" and surmounted by an Imperial Crown.
"Fortitudo Mea Deus."

Uniform—Blue Grey. *Facings*—Scarlet.

President.
H.M. QUEEN ALEXANDRA.

Matron-in-Chief.
⚔Smith, *Dame* Anne B., *D.B.E., R.R.C.* 22/9/25

Principal Matrons.

Bailey, *Miss* C. E. 1 *S. Gen. Hosp.* 1/7/23
Bell, *Miss* A. C. 1 *E. Gen. Hosp.* 25/8/21
Biggar, *Miss* M. M. 3 *S. Gen. Hosp.* 15/6/22
Brown, *Miss* E. F. C., *R.R.C.* 1 *N. Gen. Hosp.* 1/5/13
Cockrell, *Miss* S. J., *R.R.C.* 3 *Lond. Gen. Hosp.* 13/12/20
Darbyshire, *Miss* R. E., *R.R.C.* 2 *Lond. Gen. Hosp.* 1/4/23
Davies, *Miss* M. 3 *W. Gen. Hosp.* 22/4/24
⚔Edmondson, *Miss* E., *R.R.C.* 1 *Sco. Gen. Hosp.* 26/6/19
⚔Gill, *Miss* A. W., *R.R.C.* 2 *Sco. Gen. Hosp.* 24/11/08
Hogg, *Miss* M., *C.B.E.* 4 *Lond. Gen. Hosp.* 13/12/20
Innes, *Miss* E. S., *R.R.C.* 2 *N. Gen. Hosp.* 1/5/13
Keen, *Miss* E. 5 *S. Gen Hosp.* 15/6/22
McIntosh, *Miss* A., *C.B.E., R.R.C.* 1 *Lond. Gen. Hosp.* 1/4/23
⚔MacManus, *Miss* E. 2 *S. Gen. Hosp.* 9/10/23
Purves, *Miss* J., *R.R.C.* 1 *W. Gen. Hosp.* 7/8/14
Sheppard, *Miss* J. A., *R.R.C.* 4 *N. Gen. Hosp.* 6/11/11
Smale, *Miss* E., *R.R.C.* 4 *S. Gen. Hosp.* 15/8/10
Smeeton, *Miss* W. C., *R.R.C.* 3 *N. Gen. Hosp.* 3/3/09
Smith, *Miss* H. G., *R.R.C.* 3 *Sco. Gen. Hosp.* 24/11/08
Sparshott, *Miss* M. E., *C.B.E., R.R.C., t.a.* *W. Gen. Hosp.* 3/3/09
⚔Steuart-Donaldson, *Miss* M. 4 *Sco. Gen. Hosp.* 1/10/21
Vincent, *Miss* C. E., *R.R.C.* 5 *N. Gen. Hosp.* 1/5/13
⚔Williams, *Miss* S., *R.R.C.* 2 *E. Gen. Hosp.* 19/10/24

Matrons.

⚔Acton, *Miss* M., *R.R.C.* 1 *Lond. Gen. Hosp.* 27/3/11
Allibone, *Miss* M., *R.R.C.* 5 *S. Gen. Hosp.* 30/5/17
Appleyard, *Miss* M. L., *R.R.C.* 1 *Lond. Gen. Hosp.* 1/7/16
Barrow, *Miss* L., *R.R.C.* 5 *N. Gen. Hosp.* 28/11/13
Billington, *Miss* A. E., *A.R.R.C.* 2 *N. Gen. Hosp.* 26/5/25
⚔Bishop, *Miss* A. M. 3 *N. Gen. Hosp.* 26/6/24
Boston, *Miss* E. M. 2 *W. Gen. Hosp.* 5/8/21
⚔Bowyer, *Miss* R., *A.R.R.C.* 2 *S. Gen. Hosp.* 27/5/25
⚔Bulman, *Miss* G., *R.R.C.* 2 *N. Gen. Hosp.* 20/6/23
⚔Cardozo, *Miss* J. M., *R.R.C.* 4 *Lond. Gen. Hosp.* 27/5/25
⚔Chapman, *Miss* D. 1 *N. Gen. Hosp.* 28/12/22
Cowie, *Miss* M., *R.R.C.* 2 *W. Gen. Hosp.* 15/6/22
Craig, *Miss* G., *R.R.C.* 1 *S. Gen. Hosp.* 4/11/16
Dando, *Miss* M., *R.R.C.* 1 *W. Gen. Hosp.* 11/12/24
Dewar, *Miss* C. V., *R.R.C.* 2 *S. Gen. Hosp.* 25/9/16
⚔Dickinson, *Miss* M. E., *R.R.C.* 1 *W. Gen. Hosp.* 15/6/17
⚔Ensor, *Miss* M. E., *R.R.C.* 1 *Lond. Gen. Hosp.* 16/11/17

Matrons—contd.

Flint, *Miss* W. M., *A.R.R.C.* 1 *E. Gen. Hosp.* 5/1/24
⚔Gammie, *Miss* M. H., *A.R.R.C.* 1 *N. Gen. Hosp.* 11/12/24
⚔Haddow, *Miss* H., *R.R.C.* 1 *E. Gen. Hosp.* 3/6/22
Harris, *Miss* E. M., *R.R.C.* 1 *S. Gen. Hosp.* 4/8/15
⚔Harrison, *Miss* A., *R.R.C.* 3 *Lond. Gen. Hosp.* 5/6/21
⚔Hill, *Miss* L. R., *A.R.R.C.* 2 *S. Gen. Hosp.* 9/1/24
⚔Hills, *Miss* J., *R.R.C.* 3 *N. Gen. Hosp.* 16/10/13
Holden, *Miss* Edith, *R.R.C.* 3 *Lond. Gen. Hosp.* 10/9/02
Holden, *Miss* Elizabeth, *R.R.C.* 1 *S. Gen. Hosp.* 21/9/19
⚔Holmes, *Miss* M., *R.R.C.* 4 *N. Gen. Hosp.* 5/8/21
⚔Humphries, *Miss* E. M., *R.R.C., M.M.* 2 *Sco. Gen. Hosp.* 29/5/17
Husband, *Miss* H. T., *R.R.C.* 4 *N. Gen. Hosp.* 9/12/14
⚔Jackson, *Miss* E. A., *R.R.C.* 4 *Lond. Gen. Hosp.* 5/8/21
Jones, *Miss* D., *R.R.C.* 1 *S. Gen. Hosp.* 23/6/24
⚔Kerr, *Miss* E., *R.R.C.* 3 *Sco. Gen. Hosp.* 11/4/23
Kerslake, *Miss* A., *R.R.C.* 1 *S. Gen. Hosp.* 22/1/15
⚔King, *Miss* F., *A.R.R.C.* 2 *E. Gen. Hosp.* 5/1/24
⚔Lovell, *Miss* A. L. 2 *E. Gen. Hosp.* 6/1/22
⚔Lulham, *Miss* G., *R.R.C.* 3 *S. Gen. Hosp.* 25/1/25
⚔Macdonald, *Miss* A., *R.R.C.* 1 *E. Gen. Hosp.* 19/10/15
McDougall, *Miss* M., *R.R.C.* 3 *Lond. Gen. Hosp.* 26/5/25
⚔Macfarlane, *Miss* E. M., *R.R.C.* 1 *Lond. Gen. Hosp.* 22/12/19
McKay, *Miss* C. A. T., *R.R.C.* 4 *S. Gen. Hosp.* 27/7/12
Marsh, *Miss* M. E., *A.R.R.C.* 3 *S. Gen. Hosp.* 20/1/23
⚔Martin, *Miss* M. L., *R.R.C.* 2 *E. Gen. Hosp.* 9/3/15
Millar, *Miss* C. W., *R.R.C.* 2 *Sco. Gen. Hosp.* 12/2/09
⚔Milligan, *Miss* A. M., *R.R.C.* 3 *Sco. Gen. Hosp.* 12/2/09
⚔Northover, *Miss* E., *R.R.C.* 3 *Lond. Gen. Hosp.* 24/7/16
⚔Oates, *Miss* H. R., *R.R.C.* 1 *W. Gen. Hosp.* 5/7/09
⚔Palin, *Miss* H. G., *M.B.E., R.R.C.* 2 *Lond. Gen. Hosp.* 29/10/16
Pickett, *Miss* F. L., *R.R.C.* 2 *W. Gen. Hosp.* 5/8/21
⚔Pierce, *Miss* C. S. E., *A.R.R.C.* 2 *W. Gen. Hosp.* 5/8/21
Poole, *Miss* M. G., *A.R.R.C.* 5 *N. Gen. Hosp.* 27/5/25
Priestman, *Miss* M., *R.R.C.* 4 *S. Gen. Hosp.* 19/7/15
Richardson, *Miss* G., *R.R.C.* 3 *W. Gen. Hosp.* 21/1/16
⚔Robinson, *Miss* M. G. 5 *N. Gen. Hosp.* 16/11/17
⚔Ross, *Miss* C. D. 1 *Sco. Gen. Hosp.* 5/1/24
⚔Sandifer, *Miss* I. 2 *Lond. Gen. Hosp.* 19/5/[illegible]
⚔Shaw, *Miss* L. E. 1 *N. Gen. Hosp.* 9/4/21
Simpson, *Miss* E. E., *A.R.R.C.* 2 *W. Gen. Hosp.* 12/6/15
Sinclair, *Miss* M., *R.R.C.* 1 *Sco. Gen. Hosp.* 1

STANFORD LIBRARIES

Digitized by Google

Matrons—contd.

Smaill, *Miss* E. D., *A.R.R.C.*
2 *Sco. Gen. Hosp.* 28/6/22

Smales, *Miss* J., *R.R.C.*
4 *Lond. Gen. Hosp.* 5/3/18

Smith, *Miss* K. A., *R.R.C.*
5 *S. Gen. Hosp.* 5/5/09

Smith, *Miss* K. M., *A.R.R.C.*
2 *S. Gen. Hosp.* 4/5/17

Solomon, *Miss* W. P., *R.R.C.*
4 *Lond. Gen. Hosp.* 29/1/19

Spencer, *Miss* E. F. 2 *E. Gen. Hosp.* 19/10/24

Spencer, *Miss* M., *R.R.C.*
3 *W. Gen. Hosp.* 28/12/22

Stafford, *Miss* M., *A.R.R.C.*
4 *N. Gen. Hosp.* 5/8/21

Steel, *Miss* R. J. G., *A.R.R.C.*
3 *Sco. Gen. Hosp.* 1/3/16

Stevenson, *Miss* E. 4 *S. Gen. Hosp.* 10/5/18

Stevenson, *Miss* S. A., *R.R.C.*
3 *N. Gen. Hosp.* 26/4/16

Taylor, *Miss* E. E., *R.R.C.*
4 *Sco. Gen. Hosp.* 18/12/12

Thomson, *Miss* E. O., *R.R.C.*
4 *Sco. Gen. Hosp.* 1/4/09

Matrons—contd.

Tisdale, *Miss* M. C., *R.R.C.*
2 *Lond. Gen. Hosp.* 1/3/16

⚔Todd, *Miss* K. C. 4 *Lond. Gen. Hosp.* 5/8/21

⚔Turner, *Miss* I. M., *R.R.C.*
3 *N. Gen. Hosp.* 24/2/09

⚔Weale, *Miss* M. H., *R.R.C.*
3 *S. Gen. Hosp.* 26/6/16

⚔Wellsted, *Miss* A. M., *A.R.R.C.*
5 *S. Gen. Hosp.* 19/12/17

⚔Whiffen, *Miss* M. L., *R.R.C.*
2 *N. Gen. Hosp.* 26/5/15

⚔Williamson, *Miss* M. E.
4 *Sco. Gen. Hosp.* 21/6/23

⚔Willoughby, *Miss* B. J., *O.B.E.*, *R.R.C.*
3 *W. Gen. Hosp.* 26/5/25

⚔Wilman, *Miss* M. T., *A.R.R.C.*
3 *S. Gen. Hosp.* 20/1/23

Wilson, *Miss* F. L. H., *A.R.R.C.*
1 *S. Gen. Hosp.* 27/5/25

Wilson, *Miss* K. G. 2 *W. Gen. Hosp.* 9/6/15

⚔Woodford, *Miss* I. C., *M.B.E.*, *R.R.C.*
3 *S. Gen. Hosp.* 23/6/24

Woodhouse, *Miss* A., *R.R.C.*
2 *W. Gen. Hosp.* 26/6/12

Wynne, *Miss* E. A., *A.R.R.C.*
3 *S. Gen. Hosp.* 6/11/11

Digitized by Google

ROYAL ARMY PAY CORPS.

Uniform—Blue. *Facings*—Yellow.

Agents—Lloyds Bank, Ltd., Cox's & King's Branch, 6, Pall Mall, S.W. 1.

Regimental Association—Benevolent Fund, Horse Guards, London, S.W. 1.

When the date of an officer's Army rank differs from that of his Corps rank, the former is shown as a second date.

Chief Paymaster at the War Office and Officer in Charge of Records—Armstrong, J. C., *C.B., C.M.G.*, Col. 6/10/24

Assistant Officer in Charge of Records—Ravenscroft, Capt. J. A., *O.B.E.*, Asst. Paymr., R.A.P.C.

Chief Paymasters.

O'Hara, J., *C.B.*, Col., *s. Northern Comd.* 27/9/13

Armstrong, J. C., *C.B., C.M.G.*, Col., *s. War Office* 31/10/19

Todd, C. C., *C.M.G.*, Col., *s. Aldershot Comd.* 8/6/20

Church, A. J. B., *C.M.G.*, Col., *s. Army of the Rhine* 7/8/20

Watkins, F. M., *C.B.E.*, Col., *s. Scottish Comd.* 8/9/21

Toller, H. B., *C.M.G.*, Col., *s. Eastern Comd.* 10/3/22

Fanshawe, R. W., *C.M.G.*, Col., *s. Western Comd.* 6/6/23

Ravenhill, H. S., *C.M.G.*, Col., *s. Southern Comd.* 10/12/24

Mackenzie, W. S., Col., *O.B.E., s. Egypt* 10/4/25

Staff Paymasters.

Hunter, C. N., Lt.-Col. *Hampton Court (R. Tank Corps)* 6/4/09, 6/4/14

Dobbin, R. A., Lt.-Col., *s. Hong Kong* 14/10/10, 14/10/15

Collard, A. A. L., *C.B.E.*, Lt.-Col. *Exeter* 25/1/11, 25/1/16

Bowen, F. J., Lt.-Col. *Dover* 13/11/15, 19/5/20

Daubeny, R. E., *C.B.E.*, Lt.-Col. *Chatham* 9/7/16, 16/2/20, 3/6/17

Pigott, A. F. H., Lt.-Col. *Southern Comd.* 9/7/16, 21/3/20

Hill, A. V., Lt.-Col. *Eastern Comd.* 27/12/16, 27/12/21

Ellis, H. C., *C.B.E.*, Lt.-Col., *s. Singapore* 27/1/18, 16/8/20

Young, R. A. B., *O.B.E.*, Lt.-Col., *s. Gibraltar* 6/3/19, 1/5/21

Osborn, S., Lt.-Col. *Eastern Comd.* 6/8/19, 16/2/20

Whitmarsh, J. F. V. S., Lt.-Col. *Hamilton* 26/8/19, 1/4/21

Todd, E. E. E., *O.B.E.*, Lt.-Col. *Northern Comd.* 1/12/19, 7/5/22

Hanson, J. R., *O.B.E.*, Lt.-Col. *Egypt* 1/12/19, 23/4/24, 1/1/19

Staff Paymasters—contd.

Hart-Cox, E. W., *O.B.E.*, Lt.-Col. *Woolwich (R.A.)* 1/12/19, 17/1/23

Garratt, C. H., *O.B.E.*, Lt.-Col. *Scottish Comd.* 11/12/19, 22/6/21

Musson, A. I., Lt.-Col. *Western Comd.* 18/1/20, 19/12/21

Coxon, A. W., *O.B.E.*, Lt.-Col. *Aldershot Comd.* 10/3/20, 26/6/21

Wimberley, D. G. N. I., *O.B.E.*, Lt.-Col. *Southern Comd.* 11/3/20

Ormsby-Johnson, G. A. C., *O.B.E., M.C.*, Lt.-Col. *Shrewsbury* 8/6/20, 13/6/22

Lang, E. A., Lt.-Col. *Deptford* 15/7/20, 28/9/22

Lawrence, J. G., Lt.-Col. *War Office* 1/10/20, 11/7/25

Downe, H. W. M., *O.B.E.*, Lt.-Col. *Western Comd.* 1/1/21, 18/6/25

Bilderbeck, W. J. H., *O.B.E.*, Lt.-Col. *Perth* 6/3/21, 24/5/23

Napier, *Hon.* C. F. H., Maj. *Warwick* 1/4/21, 28/7/12

Bacchus, J. B. R., Lt.-Col. *Hong Kong* 15/9/21, 14/5/23

Macfie, R. W., Lt.-Col., *s. Malta* 21/10/21, 11/4/24

Melvill, J. L., Lt.-Col. *Household Cavalry & Foot Guards Pay Office* 24/1/22, 18/6/24

Riley, H. G., Maj. *Hong Kong* 10/3/22

Lightfoot, L. J., *O.B.E.*, Maj. *Hounslow* 17/10/23

Britten, W. A., *O.B.E.*, Lt.-Col. *Egypt* 17/10/23

Genge-Andrews, H., Maj. *Canterbury* 5/4/24

Forde, N., Maj. *Winchester* 28/4/24

Malone, E. L., Maj. *Warley* 25/5/24

Vidal, F. P., *O.B.E.*, Maj. *Woking* 26/6/24

Cartwright, R. B., *O.B.E.*, Maj. *Lichfield* 3/9/24

Sands, R. W. P., *O.B.E.*, Maj. *N. Ireland Dist.* 1/10/24

Rogers, T. L., *O.B.E.*, Maj. *York* 11/10/24

Oldham, P. L., Maj. *Chatham* 10/12/24

Golding, H., Maj. *Cologne* 10/12/24

Paymasters.

Hill, R. d'E., Maj. *Scottish Comd.* 23/3/02, 10/10/14

Bourchier, R. L., Maj. *Hong Kong* 22/7/02, 26/1/16

Pomeroy, F. K., Maj. *Northern Comd.* 1/4/03, 8/12/17

Curtis, J. L., Maj. *Netley* 12/11/03, 15/5/17

Fraser, W. N., Maj., *s. Netley* 18/10/04, 18/10/19

Townshend, R. S. H., Capt. *Hampton Court (R. Tank Corps)* 29/6/12, 29/6/17

Hardy, C. N. M., *O.B.E.*, Capt. *Canterbury* 12/12/19, 1/1/22

STANFORD LIBRARIES

Digitized by Google

Paymasters—contd.

Hill, R. D., Capt.	*Perth*	12/12/19 7/5/22
Beech, F. W., Capt.	*Woolwich (R.A.)*	12/12/19 28/10/22
Farmer, F., *M.B.E.*, Capt.	*Jamaica*	12/12/19 17/11/22
Randall, R. W. K., *M.B.E.*, Capt.	*Northern Comd.*	12/12/19 13/3/23
Godfrey, S. A., Capt.	*Exeter*	12/12/19 17/3/20
	bt. maj.	3/6/19
Green, E. H., Capt.	*Cologne*	12/12/19 16/11/20
Skinner, A. W. M. C., Capt.	*Tientsin*	12/12/19 4/8/23
Anderson, J. G., Capt.	*Chatham*	12/12/19 19/10/23
High, W. T. G., Capt.	*Southern Comd.*	12/12/19 1/12/23
MacCrindle, J. G., Capt.	*Egypt*	12/12/19 10/2/24
Cockburn, A. A., Capt.	*Gibraltar*	12/12/19 2/3/24
Herbert, A. S. S., *M.C.*, Capt., *s.*	*Bermuda*	15/1/20 15/1/25
Robotham, W. D. N., Capt.	*Chatham*	7/2/20 7/2/25
Hughes, A. S. R., Capt., *s.*	*Jamaica*	18/2/20 18/2/25
Holmes, C., *M.C.*, Capt.	*Egypt*	4/6/20 4/6/25
Spilsbury, F., Capt.	*Cologne*	17/6/20 17/6/25
Hill, C. J. K., Capt.	*Egypt*	17/6/20 17/6/25
Nelson, G. W., Capt.	*Malta*	18/6/20 18/6/25
Morrell, H. H., Capt.	*Iraq*	28/6/20 28/6/25
Booth, E. W., *M.C.*, Capt.	*Aldershot*	30/6/20 30/6/25
Hollingsworth, H. J., Capt.	*Deptford*	6/7/20 19/8/20
Bridger, W. B., Capt., *s.*	*Ceylon*	6/7/20 22/2/24
Hill, S. N., Capt.	*Eastern Comd.*	6/7/20 21/1/24
Burgess, B. L., Capt.	*Woolwich (R.A.)*	6/7/20 11/2/24
Teale, G. C., Capt.	*Hounslow*	6/7/20 2/8/20
Woods, F. A., Capt.	*Hounslow*	6/7/20 26/11/22
Smith, E. T. C., Capt.	*Egypt*	6/7/20 20/7/23
Rayner, C. S., Capt., *s.*	*Sierra Leone*	6/7/20 14/9/23
Ensoll, H. G., Capt.	*Malta*	6/7/20 18/9/23
Bates, G. S., Capt.	*Hamilton*	6/7/20 10/3/24
Vint, C. D., Capt.	*Western Comd.*	31/7/20 31/7/25
Baines, F. T., Capt.	*Iraq*	17/8/20 17/8/25
Stanham, R. G., Capt.	*Warley*	31/8/20 31/8/25
Newland, W. G., Capt.	*Aldershot Comd.*	1/9/20 1/9/25
Butler, G. W., Capt.	*Preston*	27/10/20 27/10/25
Bedford, J. A., Lt.	*Winchester*	18/11/22 23/3/18
O'Driscoll, F., Lt.	*Chatham*	23/11/22 23/12/19
Tuke, A. J. S., Lt.	*Woolwich (R.A.)*	25/11/22 16/7/21
Park, H. P., Lt.	*Woolwich (R.A.)*	27/11/22 21/2/20
Sayer, R. H., *D.C.M.*, Lt.	*York*	5/12/22 17/9/18

Paymasters—contd.

Daish, L. G., Lt.	*Southern Comd.*	16/1/23 11/12/18
Ingpen, R. L. L., Lt.	*Deptford*	14/3/23
Cox, H. J. H., *O.B.E.*, Capt.	*Southern Comd.*	15/3/23 23/11/16
Broadhurst, A. G. W., Lt.	*Shrewsbury*	28/3/23 4/7/17
Kelly, E. R., Lt.	*Eastern Comd.*	27/4/23 4/2/18
Barton, L. I. F., Lt.	*N. Ireland Dist.*	16/8/23 28/8/18
Hands, A. C. W., Lt. (*on prob.*)	*Warwick*	1/1/24 5/2/19
Rooney, O. P. J., Lt. R.A. (*on prob.*) *l.s.*	*Eastern Comd.*	20/3/24 17/7/21
Norton, F. G., *M.C.*, *D.C.M.*, Lt. (*on prob.*)	*Woolwich (R.A.)*	24/3/24 7/11/17
Ferguson, R., Lt. R.A. (*on prob.*)	*Deptford*	10/6/24 28/8/19
Wheatley, E. E. S., *D.F.C.*, Lt. (*on prob.*)	*Warwick*	20/6/24 10/11/17
Marshall, W., Capt.	*Deptford*	17/9/24
Etherington, E. C., Capt.	*Lichfield*	17/9/24
Warr, H. E., Capt.	*Chatham*	17/9/24
Howard, R., Capt.	*Preston*	17/9/24
Heywood, C. E. E., Capt.	*Woking*	17/9/24
Lancaster, J. H. L., Capt.	*Hounslow*	3/1/25
Barratt, S. F., *M.C.*, Capt.	*Household Cavalry & Foot Guards Pay Office*	3/1/25
Jardine, J. B., Capt.	*Warley*	3/1/25
Blair, M., Capt.	*Perth*	3/1/25

Assistant Paymasters.

Booth, J.	*Preston*	4/2/11
	capt.	1/1/17
Riste, A.	*Warwick*	5/7/11
	capt.	1/7/17
Whittle, A.	*Northern Comd.*	20/1/12
	capt.	1/1/17
Knapp, T.	*Warley*	27/1/12
	capt.	1/7/17
Pocock, E. J., *M.B.E.*	*Cologne*	29/6/12
	capt.	3/6/17
Drummond, H.	*Western Comd.*	17/8/12
	capt.	1/7/17
Rowlinson, A. H.	*Malta*	2/11/12
	capt.	1/7/17
Nichols, W.	*Northern Comd.*	25/1/13
	capt.	1/7/17
Cryer, W. J.	*N. Ireland Dist.*	24/5/13
	capt.	1/7/17
Palmer, W.	*Cologne*	24/5/13
	capt.	1/7/17
Loton, H.	*Eastern Comd.*	24/9/13
	capt.	1/7/17
Barradell, C. J.	*Eastern Comd.*	18/2/14
	capt.	1/7/17
Binns, F., *M.B.E.*	*Egypt*	18/7/14
	capt.	18/7/17
Hunt, R. N., *M.B.E.*	*Scottish Comd.*	5/8/14
	capt.	5/8/17
Burridge, E. G.	*Household Cavalry & Foot Guards Pay Office*	13/8/14
	capt.	13/8/17
Goggin, J., *M.B.E.*	*Canterbury*	13/8/14
	capt.	13/8/17
Broughton, A. E.	*Woolwich (R.A.)*	13/8/14
	capt.	13/8/17
Lindsay, J. F.	*Hamilton*	13/8/14
	capt.	13/8/17
Anscombe, R. S., *O.B.E.*	*Aldershot Comd.*	13/8/14
	capt.	13/8/17

Digitized by Google

Assistant Paymasters—contd.

Price, H.	*Lichfield*	13/8/14
	capt.	13/8/17
Ravenscroft, J. A., *O.B.E.*	*War Office*	13/8/14
	capt.	26/3/16
Anderson, R. W., *M.B.E.*	*Deptford*	13/8/14
	capt.	13/8/17
Thornhill, J.	*York*	12/2/15
	capt.	12/2/18
Cleland, R., *M.C.*	*Hamilton*	12/2/15
	capt.	12/2/18
White, G. H.	*Royal Air Force*	12/2/15
	capt.	12/2/18
Robson, T. R.	*Preston*	12/2/15
	capt.	12/2/18
Webb, L. J.	*Gibraltar*	12/2/15
	capt.	12/2/18
Davis, F.	*Southern Comd.*	12/2/15
	capt.	12/2/18
Kingan, T.	*Aldershot Comd.*	12/2/15
	capt.	12/2/18
Dawkins, E. W., *M.B.E.*	*Shrewsbury*	12/2/15
	capt.	12/2/18
Hepburn, J.	*Perth*	12/2/15
	capt.	12/2/18
Goldthorpe, W.	*York*	28/4/15
	capt.	28/4/18
Stoddard, J.	*Southern Comd.*	11/5/15
	capt.	11/5/18
Stait, C. J.	*Eastern Comd.*	14/7/15
	capt.	14/7/18
Neilson, W. P.	*Western Comd.*	14/7/15
	capt.	14/7/18
Macnamara, J. M.		
Hampton Court (R. Tank Corps)		14/7/15
	capt.	14/7/18
Robins, F. C.	*Woolwich (R.A.)*	25/9/15
	capt.	25/9/18
Stockwell, A.	*Woking*	25/9/15
	capt.	25/9/18

Assistant Paymasters—contd.

Kelly, R. W.	*Cologne*	12/4/19
	capt.	12/4/19
Ellery, H. A.	*Exeter*	14/7/19
	capt.	14/7/19
Tibbenham, E. E.	*Egypt*	21/10/19
	capt.	21/10/24
Camp, L. J.	*Woolwich (R.A.)*	7/1/17
	capt.	7/1/25
Moran, W., *M.C.*	*Aldershot Comd.*	22/5/17
	capt.	22/5/25
Lidstone, G.	*Eastern Comd.*	22/5/17
	capt.	22/5/25
Kirkpatrick, D. T.	*Chatham*	22/5/17
	capt.	22/5/25
Greenwood, A.	*Household Cavalry & Foot Guards Pay Office*	22/5/17
	capt.	22/5/25
Duesbury, H.	*Egypt*	22/5/17
	capt.	22/5/25
Spence, W.	*Scottish Comd.*	22/5/17
	capt.	22/5/25
Rason, E. A.	*Southern Comd.*	22/5/17
	capt.	22/5/25
Williams, G. H., *lt.*	*Exeter*	17/6/19
Johnstone, H., *lt.*	*Egypt*	17/6/19
Grimshaw, C., *lt.*	*Eastern Comd.*	17/6/19
Kelly, T., *M.B.E., lt.*	*War Office*	17/6/19
Harding, P. C., *lt.*	*Hounslow*	24/9/20
Hard, T., *lt.*	*Deptford*	24/9/20
Matthews, W. E., *lt.*	*Woolwich (R.A.)*	24/9/20

Temporary Paymasters with temporary rank of Captain.

⚔Green, R. E.	*Cologne*	1/7/16
Scott, G.	*Berlin*	1/7/19

STANFORD LIBRARIES

Digitized by Google

CORPS OF MILITARY ACCOUNTANTS.

Uniform—Blue. *Facings*—Saxe Blue.

Agents—Lloyds Bank, Ltd., Cox's & King's Branch, 6, Pall Mall, S.W. 1.

Regimental Journal—The Balance, Room 32, 80, Pall Mall, London, S.W. 1.

When the date of an officer's Army rank differs from that of his Corps rank, the former is shown as a second date.

Accountant Officer, 1st Class, at the War Office, and Officer in Charge of Records ... ... } Crawford, Col. E. W., *D.S.O.*, Acctnt. Offr., 1st Class 1/1/20

Accountant Officer, 1st Class.

Crawford, E. W., *D.S.O.*, Col., *s.* *War Office* 19/11/20

Accountant Officers, 2nd Class.

Robins, V. I., *O.B.E.*, Lt.-Col. *War Office* 19/11/19
Oxley, H., Lt.-Col., *s.* *Belfast* 19/11/20
Charlton, G. H., *M.C.*, Lt.-Col., *s.* *Eastern Comd.* 19/11/20
Pearce, J. W., Lt.-Col., *s.* *Chester* 24/4/23

Accountant Officers, 3rd Class.

Hack, W. S., Maj., *s.* *Salisbury* 19/11/19
Cliff, A. B., Maj. *London* 19/11/19
Sawers, J., Maj. (*temp. Lt.-Col. & Acctnt. Offr., 2nd Class, 25/8/25*) *s.* *Egypt* 19/11/19
Handford, B., Maj., *s.* *Aldershot* 19/11/19
Brickman, I. P., Maj. *Salisbury* 12/2/20
Lancaster, W. L., Maj. *Liverpool* 1/4/20
Nicholson, N., Maj., *s.* *York* 1/8/20
Dawson, H. R. W., Maj., *s.* *Edinburgh* 19/11/20
Grant, E. W., Maj. *Portsmouth* 1/4/21
Fennell, H. P., Maj. *Chester* 20/7/21
Hackett, R. W., Maj. *Colchester* 8/11/24

Accountant Officers, 4th Class.

Walker, R. H., Capt. *Perth* 19/11/19
Dyson, A. E., Capt. *Egypt* 19/11/19
MacBain, J. C., *T.D.*, Capt. *Stirling* 19/11/19
Gedge, P. A., Capt. *Woolwich* 1/8/20
Taylor, G. P., Capt. *York* 1/8/20
Grant, T. H., Capt. *Aldershot* 1/1/21
19/11/19
Reid, A. V., *M.C.*, Capt. *Belfast* 1/3/21
19/11/19
Hall, E., Capt., *s.* *Hong Kong* 1/3/23
1/8/20
Varley, O., *D.S.O.*, *M.C.*, Capt. *London* 1/4/23
19/11/19
Gresham, C. E., Capt. *London* 24/4/23
19/11/19
Williams, F. C., *M.C.*, Capt., *s.* *Malta* 24/4/23
1/8/20
Bednall, C. N., *M.C.*, Capt. *Woolwich* 8/11/24
1/8/20
Taylor, H. W., Capt., *s.* *Sierra Leone* 9/11/24
19/11/19
Smyth, R. H., *M.C.*, Capt. *Newport* 9/11/24
19/11/19

Accountant Officers, 5th Class.

Evans, I. T., *D.S.O.*, *M.C.*, Capt. *Aldershot* 19/11/19
Pewsey, H. C., Capt. *War Office* 19/11/19
Wing, W. D., Capt. *Colchester* 19/11/19
Mackinnon, J. W., *M.C.*, Capt. *Leith* 19/11/19
Kaye-Parry, S., Capt. *Aldershot* 19/11/19
Ridley, O. G., *M.C.*, Capt. *Egypt* 19/11/19
Radie, W., *M.C.*, Capt. *Brighton* 1/4/20
Lloyd, C. M., *M.C.*, Capt. *Hertford* 1/4/20
Cox, E. F., Capt. *Shorncliffe* 1/4/20
Corson, F. R., Capt. *Edinburgh* 1/4/20
Arkieson, J. M., Capt. *York* 1/4/20
Horwood, L., *M.C.*, Capt. *Salisbury* 1/4/20

Accountant Officers, 5th Class—contd.

Lennox, W. R., Capt. *London* 1/4/20
Williams, W., Capt. *Chester* 1/8/20
Moore, C. G., Capt., *s.* *Straits Settlements* 1/8/20
Howard, K. N., Capt. *Shoeburyness* 1/8/20
Baillie, R. G., Capt. *Pembroke Dock* 1/8/20
Bellman, J. F., *M.C.*, Capt. *Salisbury* 1/11/20
Sant B., Capt. *War Office* 1/11/20
Woods, J. G., Capt. *Belfast* 1/11/20
Barnes, C., *D.C.M.*, Capt., *s.* *Jamaica* 1/11/20
Bould, H. S., Capt. *Chester* 1/11/20
Evers A. N., Capt. *Catterick* 1/11/20
Walthew, F. S., Capt. *London* 1/11/20
Telford, E. A., *O.B.E.*, *M.C.*, Capt. *Salisbury* 1/11/20
Overton, E. C., Capt. *Chatham* 1/11/20
Eynon, J. S., *M.C.*, Capt. *Malta* 1/11/20
Ellerby, H. F. St. G., Capt. *Aldershot* 1/11/20
Vero, W., Capt. *Dover* 1/11/20
Meek, T. A., *M.C.*, Capt., *s.* *Gibraltar* 1/11/20
Garratt, O. D., *M.C.*, Capt. *Derby* 1/11/20
Treglown, C. J. H., *M.C.*, Capt. *Woolwich* 1/11/20
Stokes, J. S. B., Capt. *Lichfield* 1/3/21
Haynes, P., Capt. *Tidworth* 1/3/21
Tennent, G. M. C., Capt. *Plymouth* 1/7/21
Sayers, R. H., *M.C.*, Capt. *Aldershot* 8/11/24
1/4/20
Hall, J. U., Capt. *Woolwich* 8/11/24
1/4/20

Accountant Officers, 6th Class.

Muirhead, G. C. *M.C.*, *M.M.*, Capt. *Edinburgh* 19/11/19
Ludlow, F. B., *O.B.E.*, *M.C.*, Capt. *Oxford* 19/11/19
FC McKean, G. B., *M.C.*, *M.M.*, Capt. 19/11/19
FC Meekosha, S., Capt. *Chilwell* 19/11/19
Askin, R. C. de V., *M.C.*, Capt. *Aldershot* 19/11/19
Bray, L. L., Capt. *Devonport* 1/4/20
Alderson, P., Capt. *Preston* 1/4/20
James, L. E., *M.C.*, Capt. *Portsmouth* 1/4/20
Browning, H. O., *M.C.*, Capt. *York* 1/4/20
Luxon, E. C., *M.C.*, Capt. *Bordon* 1/4/20
Neal, R. T., Capt. 1/4/20
Richardson, R. W., Capt. (*temp. Acctnt. Offr., 5th Class*, 19/11/19) *War Office* 1/11/20
Ross, G. K., *M.C.*, Capt. *Belfast* 1/11/20
Edinger, E. D., Capt. *Hounslow* 1/3/21
Davis, H. E., *M.C.*, Capt. *Aldershot* 1/3/21
Giblett, H. D., Capt. *Glasgow* 1/3/21

Temporary Accountant Officer, 3rd Class, with temporary rank of Major.

Brigstocke, A. M. *London* 22/2/21

Temporary Accountant Officers, 5th Class, with temporary rank of Captain (except where higher rank is indicated).

⚔Seidenberg, H. *Shrewsbury* 19/11/19
10/3/19
⚔Silk, C. H. *Bulford* 19/11/19
7/4/19
Watling, J. T. (*Lt. R.A., T.A.*) *Aldershot* 19/11/19
1/10/15
Masterton, J. *Aldershot* 19/11/19
29/5/19

Digitized by Google

Temporary Accountant Officers, 5th Class—contd.

Macdonagh, W. F.	*Portsmouth*	19/11/19 9/6/19
⚔Wright, J. L. (*Capt. Res. of Off.*)	*Chatham*	19/11/19 30/5/19
⚔Lloyd, G. W. M.	*Dorchester*	19/11/19 2/7/19
⚔Dodds, H. J. (*Capt. Res. of Off.*)	*Newcastle*	19/11/19 25/7/18
⚔Holmes, R. B.	*Aldershot*	19/11/19 1/12/18
⚔McDowall, J.	*Woolwich*	19/11/19 23/12/18
⚔Howick, T. K.	*Guernsey*	1/12/19 28/5/19
Jarman, R. A.	*Aldershot*	1/12/19 12/11/18
⚔Brown, R. F.	*York*	1/12/19 16/7/19

Temporary Accountant Officers, 6th Class, with temporary rank of Captain (except where higher rank is indicated).

Newton, W. E.	*Chatham*	19/11/19 7/8/19
⚔Moncreiff, R. H. FitzH., *T.D.* (*Maj. T.A. Res.*)	*Edinburgh*	19/11/19

STANFORD LIBRARIES

Digitized by Google

ARMY EDUCATIONAL CORPS.

Uniform—Blue. *Facings*—Blue.

Agents—Messrs. Glyn, Mills & Co., Holt's Branch, 3, Whitehall Place, S.W. 1.

Regimental Journal—Journal of the Army Educational Corps, School of Education, Shorncliffe.

Regimental Association—Benevolent Fund, School of Education, Shorncliffe.

Officer in charge of Records, Army Educational Corps } The Director of Recruiting and Organisation ... *The War Office.*

Depôt ... ... School of Education, Shorncliffe.

Colonel Commandant.

Jarington, Lt.-Gen. *Sir* Charles H., *G.B.E., K.C.B., D.S.O.*, Col. The King's R., *p.s.c., s.* 2/9/25

Lt.-Colonels (6).

Lascelles, H. F. W., *C.B.E., s.* *Belgaum* 1/1/21
3/6/17

Poynts, H. S., *D.S.O.*
Comdt. D. of York's R. *Mil. Sch.* 1/1/21
1/1/19

Johnston, A. C., *D.S.O., M.C.* *War Office* 1/1/21

Coningham, A. E., *O.B.E., M.C.*
Comdt. Sch. of Educ'n, *Shorncliffe* 1/1/21

Smith, J. A., *C.M.G.* *War Office* 12/2/21

Gettins, J. H., *D.S.O., s.* *R.M. College* 1/4/21

Maude, C. G., *D.S.O., O.B.E., M.C., p.s.c., s.* *Northern Comd.* 1/4/21

Majors (21).

Jones, R., *O.B.E., s.* *H.Q., Western Comd.* 15/6/20
McLean, W., *M.C., s.* *Aldershot Comd.* 15/6/20
McElwain, J. (*Chief Instr.*) *Belgaum* 15/6/20
Simpson, S. G., *O.B.E.* [L]
D. of York's R. Mil. Sch., *Dover* 15/6/20
Salt, A. E. W., *s.* *H.Q., Northern Comd.* 15/6/20
Martin, H. S., *s.* *H.Q., Eastern Comd.* 15/6/20
Inglis, R., *D.S.O.* (*Chief Instr.*)
Shorncliffe 15/6/20
Honeybourne, H. C. *R.M. College* 15/6/20
Hardy, F. K., *D.S.O., s. V.T.C.,* *Hounslow* 15/6/20
19/9/18
Wood, W. de B. *War Office* 15/6/20
Furze, E. K. B., *D.S.O., M.C.* (*s.c.*)
G.H.Q., Rhine 15/6/20
3/6/19
Dawson, W. H. *R.M. College* 25/11/20
Brockhurst, A. H., *s.*
Northern Comd., India 25/11/20
T/C White, A. C. T., *M.C.*
Comdt. Queen Victoria Sch., *Dunblane* 25/11/20
Campbell, F. H. A., *O.B.E.* [*l*] *s.*
Western Comd., India 25/11/20
Stibbard, H. J., *s.* *V.T.C., Catterick* 25/11/20
Colvile, K. N., *s.* *Southern Comd., India* 25/11/20
Simons, E., *M.C., s.* *Eastern Comd., India* 25/11/20
West, J. W., *s.* *H.Q., Scottish Comd.* 24/12/20
Williams, H., *s.* *Egypt* 1/4/21
Smith, C. T. S., *s.* *H.Q., Southern Comd.* 9/7/21

Captains (47).

Longden, H. J. L., *O.B.E.*
H.Q., Eastern Comd. 15/6/20
1/7/17
Unwin, S. R. *Ranikhet* 15/6/20
Dover, H. B. *Southern Comd.* 15/6/20
Jennings, C. *H.Q., Aldershot* 15/6/20
Hart, E. W. *V.T.C., Catterick* 15/6/20
Likeman, W. C. *Egypt* 15/6/20
Joseph, H. H., *s.* *H.Q., N. Ireland Dist.* 15/6/20
Castle, L. J., *O.B.E., M.C.* (*s.c.*)
Aldershot Comd. 15/6/20
Kelly, D. P. J., *M.C.* (*Instr.*) *Shorncliffe* 15/6/20
Birchall, J. R. *R.M. College* 15/6/20
1/9/18
Greethurst, P. H. *H.Q., Aldershot* 15/6/20
25/1/19
Stanley, H. *Southern Comd.* 25/11/20
Elms, E. *R.M. College* 25/11/20
McIvor, A. R., *s.* (*Instr.*) *Shorncliffe* 25/11/20
1/7/16

Captains—contd.

Deakin, E. B., *D.S.O., M.C.*
H.Q., 4 Div. 25/11/20
Harvey, F. G., *T.D.* (*Instr.*) *Belgaum* 25/11/20
Turner, H. F. D. (*Instr.*) *Shorncliffe* 25/11/20
Poole, S. S. *Jalapahar* 25/11/20
Leslie, G. H. *R.M. College* 25/11/20
Barnes, A. F., *M.C.*
Queen Victoria Sch., Dunblane 25/11/20
Webster, P. L. C. *Aldershot Comd.* 25/11/20
Logan, W. *R.M. College* 25/11/20
Brodie, B. C., *M.C.* *R.M. College* 25/11/20
Wren, F. *D.I. Khan* 25/11/20
Storrs, B. St. J. *G.H.Q., Rhine* 25/11/20
Cant, A. McG., *M.C.* *Aldershot* 25/11/20
Richards, E. I. G. *Signal Training Centre* 25/11/20
Watts A. E., *s.* *Hong Kong* 25/11/20
MacIlwaine, E. M. *Aldershot Comd.* 25/11/20
Naismith, J. O., *D.S.O.* *R.M. College* 25/11/20
Wilson, C. A. *Aldershot Comd.* 25/11/20
Cole, D. H., *M.B.E.* *C.P. Dist., India* 25/11/20
Quinn, C. S., *D.C.M.* *Eastern Comd.* 25/11/20
Charnock, J., *s.* *Malta* 25/11/20
Barker, A. J. *H.Q., Southern Area* 25/11/20
Burrows, H. W. *Eastern Comd.* 25/11/20
Priestley, E. C. (*Instr.*) *Shorncliffe* 8/1/21
26/5/19
Chamberlain, N. J. *H.Q., London District* 8/1/21
Pollard, C. T. *S.W. Area* 8/1/21
Wanstall, C. F. *S. Midland Area* 25/1/21
White, G. A. *H.Q., Home Counties Area* 1/4/21
Handcock, C. G., *M.C.* [*l*] *India* 1/4/21
Stebbing, T. H. L., *M.C.* *Murree* 1/4/21
Cannon, P. S. *India* 1/4/21
T/C Dawson, J. L. *Peshawar* 1/4/21
Pidsley, W. G., *D.S.O., M.C. R.M. College* 1/4/21
Selbie, W. P., *M.C.* *Lahore* 1/4/21
Conolly, J. M. *Gds. Depôt* 1/4/21
Cogger, W. *V.T.C., Hounslow* 1/4/21
Hickson, C. W. *Eastern Comd.* 1/4/21
Andrew, R. B. W. G., *M.C.* (*Instr.*)
Belgaum 1/4/21
Adams, C. H., *s.* *India* 1/4/21
Beirne, E. *E. Lan. Area* 9/7/21
Lowes, J. H. *Quetta* 31/12/21
Gordon, T. M. *V.T.C., Hounslow* 30/1/22
Lloyd, J., *M.C.* *Salisbury Plain Area* 11/3/22

Lieutenants and 2nd Lieutenants (109).

Lieutenants.

Bevan, A. E. R. *Tank Corps Centre, Wool* 15/6/20
Keevil, F. G., *M.C.* *Madras* 15/6 20
Lunt, W. T. (*Instr.*) *Belgaum* 15/6/20
Willatt, J., *M.C.* *Belgaum* 15/6/20
Crawshaw, C. H., *D.S.O., M.C.* *Karachi* 15/6/20
Beddall, W. S. *Poona* 15/6/20
Yeats, H. *Southern Comd.* 15/6/20
Goode, B. R. *Chepstow* 15/6/20
23/8/19
Read, K. H. *V.T.C., Hounslow* 11/12/20
Brown, J. P. *Jhansi* 11/12/20
McKerchar, J., *M.B.E.* *Highland Area* 11/12/20
Caiger, F. E. *Aden* 11/12/20

Digitized by Google

Lieutenants—contd.

Lewis, W., *M.C.*	*G.H.Q., Rhine*	11/12/20
Clark, H. H. (*Instr.*)	*Shorncliffe*	11/12/20
Thompson, H. S.	*Northern Comd.*	11/12/20
Webb, C. F. (*Instr.*)	*Belgaum*	11/12/20
Wood, J. C.	2 *Inf. Brig., Aldershot*	11/12/20
Ward, T., *M.B.E.*	*Western Comd.*	11/12/20
Newey, H. N. (*Instr.*)	*Belgaum*	11/12/20
Jones, S. E., *M.C.*	*Bareilly*	11/12/20
Roe, F. P.	*Nazirabad*	11/12/20
Stott, A. O., *M.C.*	*H.Q., E. Ang. Area*	11/12/20
Loewe, L. L. [*I*]	*Aldershot*	11/12/20
Dunn, N. E. J.	*G.H.Q., Rhine*	11/12/20
		31/5/17
Burrows, J. M.	*London Dist.*	11/12/20
McQuillen, W. T.	*Mhow*	11/12/20
Brown, G. W. S., *M.B.E.*	*Belgaum*	11/12/20
Frazer, W. H.	*Jubbulpore*	11/12/20
Till, S. J., *M.C.*	*V.T.C., Catterick*	11/12/20
Bradley, W. J., *M.C.* (*Instr.*)	*Belgaum*	11/12/20
Allen, J. M.	*Dehra Dun*	24/12/20
Copplestone, W. R. J., *s.*	*Gibraltar*	24/12/20
Reynolds, P. A. de V.	6 *Inf. Brig., Aldershot*	24/12/20
Swyer, F. H.	*Maymyo*	24/12/20
Douglass, J. D. T., *M.B.E.*	*Salisbury Plain Area*	24/12/20
Tobutt, R. L. W.	*Southern Area*	24/12/20
Evans, L. P.	*R.M. College*	24/12/20
Johnstone, T. G. B.	*V.T.C., Catterick*	24/12/20
Hennessy, A. P. G.	*Eastern Comd.*	24/12/20
Sale, F.	*Western Comd.*	24/12/20
Salter, G. H.	*Ranikhet*	24/12/20
Cowell, F. C.	3 *Inf. Brig., Aldershot*	24/12/20
Clegg, R., *M.C.*	*Quetta*	24/12/20
Hadden, A. L.	*Dehra Dun*	24/12/20
Hopkin, E.	*India*	24/12/20
Clarke, W. L.	*Lucknow*	24/12/20
Phillips, J. O. R.	*Artillery Coll., Woolwich*	24/12/20
Stevens, P. P.	*G.H.Q., Rhine*	7/1/21
Ward, F. G. S. (*Instr.*)	*Shorncliffe*	7/1/21
Stevenson, F. N.	*Ferozopore*	7/1/21
Cox, S. O.	*London District*	7/1/21
Chamley, A. C., *M.C.*	*Egypt*	7/1/21
Morrison, R. A.	*Risalpur*	7/1/21
Heffernan, J. G.	*Murree*	7/1/21
Asher, W. A.	*Scottish Comd.*	7/1/21
Cocks, P. H., *M.B.E.*	*R.A. Depôt, Woolwich*	7/1/21
Carus-Wilson, M. M.	*Eastern Comd.*	7/1/21
Sharpe, H. E.	*H.Q., Northern Comd.*	7/1/21

Lieutenants—contd.

Kennedy, C. J.	*Razmak*	7/1/21
Hatton, A. E.	*Ambala*	7/1/21
Metcalfe, W. B., *M.C.*	*Sch. of Electric Lighting, Stokes Bay*	7/1/21
Frith, F. H.	*Dehra Dun*	7/1/21
Abraham, A. J. H.	*Mareafield Park*	7/1/21
Penfold, W. J. M.	*Northumbrian Area*	7/1/21
Waters, T. Z., *M.C.* [*I*]	*G.H.Q., Rhine*	7/1/21
Wolfe, B. T.	*Quetta*	7/1/21
Mathieson, A. R.	*Bangalore*	7/1/21
Wright, R. L. G.	*D. of York's R. Mil. Sch., Dover*	7/1/21
Johnston, C. L. E.	*Secunderabad*	7/1/21
Warren, T. G.	*Deolali*	7/1/21
Burgess, J. T.	*Aldershot Comd.*	7/1/21
Cornelius, F. T.	*Malaya*	7/1/21
Pearce, C. A., *D.S.M.*	*Alexandria Brig.*	7/1/21
Prewett, W. E.	*Kirkee*	22/1/21
Clube, S. E.	*India*	22/1/21
Sleith, F. St. G.	*N. Ireland Dist.*	22/1/21
Francis, H. J.	*Eastern Comd.*	22/1/21
Kittermaster, F. R.	*Dehra Dun*	22/1/21
Boyle, W. E.	*Murree*	22/1/21
Nelson, J. E., *M.C.*	*Home Counties Area*	22/1/21
Hatch, F.	*Bde. of Gds. & London Dist. Troops*	22/1/21
Holloway, J.	*Aldershot Comd.*	22/1/21
Bell, J. H.	*Eastern Comd.*	22/1/21
Pellow, E. C.	*Peshawar*	22/1/21
Wooldridge, J. W.	*Meerut*	22/1/21
Buck, G. E.	*Jalapahar*	22/1/21
Howcroft, A. S.	*Eastern Comd.*	22/1/21
Spencer, H. A. V.	*V.T.C., Catterick*	22/1/21
Williams, W. H.	*Sialkot*	22/1/21
Roberts, J. E. S.	*Allahabad*	22/1/21
Clarkson, F. H.	*Cairo Brig.*	22/1/21
Etherington, W. G. I.	*M., M.B.E.*	
Charman, J. L.	*V.T.C., Hounslow*	22/1/21
Kirkwood, H. R.	*Iraq*	22/1/21
Dickinson, W. D.	*Eastern Comd.*	22/1/21
Thompson, F. J. D. (*Instr.*)	*Aldershot Comd.*	25/1/21
Kimm, G. W. P.	*Shorncliffe*	25/1/21
Rusbridge, R. A.	*Egypt*	25/1/21
Yeabsley, S. R.	15 *Inf. Brig.*	25/1/21
Jones, F. H., *M.B.E.*	*Malta*	25/1/21
Wilson, A. S.	*Eastern Comd.*	25/1/21
Cork, M. H.	*Egypt*	25/1/21
Hurst, B. H. D., *D.C.M.*	*Egypt*	25/1/21
	1 *Inf. Brig., Aldershot*	9/2/21

STANFORD LIBRARIES

Digitized by Google

WEST AFRICAN REGIMENT.

"Sierra Leone, 1898–9." "Ashanti, 1900."

***The Great War*—1 *Battalion*.—"Duala," "Cameroons, 1914–16."**

(Sierra Leone.)

***Agents*—Lloyds Bank, Ltd., Cox's & King's Branch.**

***Colonel* ... Thompson, Maj.-Gen. C. W., *C.B.*, *D.S.O.*, ret. pay (*Res. of Off.*) *p.s.c.* ... 1/4/19**

Names arranged according to Seniority in Army and in Regiment. The date shown against an officer's name is that of his rank in his Regiment. Where two dates are shown, the second is that of his Army rank.

Lt.-Colonel.

Norton, A. E., *D.S.O.* 20/1/24, 3/6/18

Majors.

Dare, J., *M.C.*, Loyal R. 2/5/21, 1/1/18

Minniken, H. J., *M.C.*, Capt. Y. & L. R. (*local Maj.* 14/9/25) 10/6/15

Captains.

Chudleigh, C. A. E., Leicester R. 30/6/20, 16/8/15

Warren, E. G., North'n R. 1/10/15

Betham, R. J. A., R. Sussex R. 11/12/15

Duck, F. P., *D.S.O.*, S. Stafford R. 29/12/15

Johnson, H., M.C., E. Lan. R. 4/7/16

Hopkins, J. A. S., N. Stafford R. 1/2/22

Subalterns.

Belle, A., Lt. Leicester R. 1/7/17
Thomas, E. S. de V., Lt. K.S.L.I. 1/7/17
Kelsey, T., *M.C.*, *D.C.M.*, Lt. K.O.Y.L.I. 1/7/17
Baldwin, E. W., *M.C.*, Lt. R. Fus. 4/9/17
Thomas, F. W. C., Lt. Suffolk R. 19/1/18
James, O., Lt. Lan. Fus. 9/10/18
Banks, F. W., Lt. Durham L.I. 24/12/18
White, E. H. L., Lt. R. Fus. 24/10/19
Early, H. N., Lt. R. Sussex R. 20/12/20
Beedle, E. B., Lt. Gordons 16/7/21
Hayes, J. W. A., Lt. Inniskilling Fus. 16/7/21
Smith, B. O., Lt. Inniskilling Fus. 23/12/23
Thwaites, A. C., Lt. Cheshire R. 14/7/25

Adjutant.

Johnson, Capt. H., *M.C.*, E. Lan. R. 23/11/24

Quarter-Master.

McAvoy, J., *M.B.E.* 31/12/14
capt. 16/2/21

CORPS OF MILITARY POLICE.

Head Quarters and Record Office—Mytchett Hutments, Ash Vale, Aldershot.

***Uniform*—Blue. *Facings*—Scarlet.**

Provost-Marshal Commandant and in Charge of Records (Class Y) *Officer ...* Edwards, Col. C. V., *C.M.G.*, *D.S.O.* (*temp.*) 18/10/24

School of Instruction.

Asst. Provost Marshal (Class BB) ... Jervois, Capt. J. A., *D.S.O.*, *M.C.*, K.O.Y.L.I. (*temp.*)... 15/5/24

Quarter-Master ... ... Ward, Lt. P. J. 16/6/22

Dep. Provost Marshals (Class BB) ... Fitzpatrick, Bt. Maj. T. W., *D.C.M.*, W. York R. (*temp.*) (*Egypt*) 10/6/21

Modera, Bt. Maj. F. S., *D.S.O.*, *M.C.*, Lan. Fus. (*Rhine*) 28/9/25

Asst. Provost Marshals (Class FF) ... Row, Capt. A. W. W., Essex R. (*temp.*) (*Salisbury*) ... 30/9/24

Maturin-Baird, Lt. (*temp. Capt.* 15/4/25) C. E., I. Gds. (*temp.*) (*London*) 12/1/25

Pickthall, Bt. Maj. P. J. T., *M.C.*, R.A. (*Aldershot*) ... 28/9/25

Dep. Asst. Provost Marshals (Class FF) ... Birkett, Capt. C. E. W., *M.C.*, K.R.R.C. (*temp.*) (*Rhine*) ... 24/12/22

Owbridge, Capt. W. W., E. York R. (*temp.*) (*Rhine*) ... 8/7/24

Nunn, Lt. (*temp. Capt.* 24/10/23) F. J., *M.C.*, Midd'x R. (*Rhine*) 21/10/25, 24/10/23

Dep. Asst. Provost Marshals (Class GG) ... Kehoe, Lt. (*temp. Capt.* 10/10/24) T. W., R.A. (*temp.*) (*Rhine*) 10/10/24

North, Capt. R. E. F. G., K.R.R.C. (*temp.*) (*Egypt*) ... 1/10/25, 2/9/24

Digitized by Google

CHANNEL ISLANDS MILITIA.

THE ROYAL MILITIA OF THE ISLAND OF JERSEY.

STAFF.

Lieutenant-Governor and Commanding the Troops.

⚔Bingham, Maj.-Gen. *Hon. Sir* Francis R., *K.C.B., K.C.M.G.* 26/5/24

Deputy Assistant Adjutant-General.

⚔Carey, Maj. J. L. R., *D.S.O.*, ret. pay, *g.* 6/11/23

Aide-de-Camp to the King.

Voisin, Lt.-Col. (*hon. col.*) F. H. R. Mila. I. of Jersey L.I. Res. 7/8/20

Militia Aide-de-Camp to the Lieut.-Governor.

⚔Hilton, Capt. J. A., R. Jersey L.I.

Government Secretary.

Maitland, W. W., *C.V.O., O.B.E., Esq.*

Honorary Chaplain.

Balleine, *Rev.* J. A., *M.A.* 1/1/22 23/3/07

Hon. Colonel of the Royal Militia of the Island of Jersey.

⚔*Bingham, Maj.-Gen.* Hon. Sir *Francis R.*, K.C.B., K.C.M.G. 30/4/25

ARTILLERY.

Major in Command.

Le Rossignol, H. S., *O.B.E.* (*hon. lt.-col.*) 1/1/22 7/3/12

Captain.

⚔Amy, H. T., *M.C.* (*Maj. ret.*) 1/1/22

Lieutenants.

Smith, D. E. 23/3/24
⚔Chinn, J. H. 21/6/24
Chinn, R. 21/4/25

2nd Lieutenants.

Pallot, J. H. 26/1/24
Mauger, E. O. 26/1/24
Fergus, A. M. H. 14/2/25
Richardson, V. R. 1/4/25

Medical Officer.

⚔Evans, J. J. W., *F.R.C.S., Surg. Capt.* 1/1/22

Adjutant.

⚔Marriott, F. C., Lt. R.A. (*local capt.* 27/2/24) —

[*Blue.* Facings—*Scarlet.*]

RESERVE.

Captains.

Robin, G. J. 31/8/14
⚔Collas, F. J., *O.B.E., M.C.* (*Maj. ret.*) 7/8/16

Lieutenants.

⚔Benest, H. G., *M.C.* 15/9/15
Amy, A. L. 17/9/15

2nd Lieutenants.

Le Brocq, P. C. (*Lt. ret.*) 6/3/15
Le Vescomte, P. 6/3/15

LIGHT INFANTRY.

The three leopards of Jersey.
The Light Infantry bugle in each of the four corners.

"Jersey, 1781."

The Great War—4 Battalions.
"The Great War."

Lt.-Colonel in Command.

⚔Le Gallais, A. G. L'E., *M.C.* (*Maj. ret. pay*) 6/2/24

Major 2nd in Command.

Major.

Le Masurier, E. P., *M.B.E.* 1/1/22 6/4/09

Captains.

Barette, P. R. 1/1/22 16/4/14
⚔Voisin, G. H. 1/1/22
⚔Vatcher, H. M., *M.C.* 1/1/22
⚔Hilton, J. A., *s.* 18/3/22

Lieutenants.

⚔Voisin, A. C. 1/1/22 19/9/16
Anthoine, L. T. 1/1/22 8/12/16
Voisin, R. E. B. 23/3/24
Walker, L. 23/3/24
Jenkins, C. R. 24/3/25
Le Sueur, L. 23/5/25

2nd Lieutenants.

Vardon, H. S. 26/4/24
Payne, W. G. 5/11/24
Harries, J. R. B. 7/2/25

Medical Officer.

Bentlif, P. B., *M.B.E., Surg. Lt.-Col.* 1/1/22 18/6/09

Adjutant.

Levick, A. U., Capt. King's R. (*Capt. in Army* 9/8/16) 2/4/23

[*Scarlet.* Facings—*Blue.*]

RESERVE.

Lt.-Colonels.

Voisin, F. H., *A.D.C.* 29/2/08
hon. col. 28/2/11
Alavoine, M. (*hon. col.*) 1/3/08
⚔Stocker, W. A. (*hon. col.*) 24/9/13
Ogier, E. E. 27/1/17

Major.

Captains.

⚔Le Sueur, F. (*hon. maj.*) 20/7/06
⚔Arthur, W. L. 30/5/11

Lieutenants.

⚔Ogier, C. A., *M.C.* 11/2/14
Williams J. R. (*Capt. ret.*) 15/9/16
Renouf, D. Le S. 8/12/16
⚔Arthur, H. M. (*Capt. ret.*) 25/1/17

2nd Lieutenants.

Hoar, C. H. H. 6/5/15
Ardagh, P. M. J. A. (*Lt. ret.*) 1/12/15
⚔Willcox, J. T. A. 8/12/15

Light Infantry—*contd.*

Quarter-Master, R. Mila. of the Island of Jersey.

Kean, J. 3/5/22
capt. 25/8/17
Qr.-Mr. in Army 25/8/14

ROYAL GUERNSEY.

STAFF.

Lieutenant-Governor and Commanding the Troops.

⚔Sackville-West, Maj.-Gen. *Hon. Sir* Charles J., *K.B.E., C.B., C.M.G., p.s.c.* [*l*] 1/7/25

Deputy Assistant Adjutant-General (and of Royal Alderney Militia).

⚔Percy-Smith, Lt.-Col D. C., *D.S.O., O.B.E.*, ret. pay (*Res. of Off.*) 16/9/25

Aide-de-Camp to the King.

de Guérin, Lt.-Col. T. W. M. *late* R. Guernsey L. I., Mila. (*addl.*)

Militia Aide-de-Camp to the Lieutenant-Governor.

⚔Davies, Capt. R. G., R. Guernsey L. I. 6/11/24

Government Secretary.

⚔Dugmore, Maj. W. L. E. R., ret. pay (*Res. of Off.*) 23/6/25

Honorary Chaplain.

⚔Carey, *Very Rev.* D. F., *M.A., D.S.O.* (*Dean of Guernsey*) 24/1/23

Hon. Colonel of Royal Guernsey and of Royal Alderney Militia.

Saward, Maj.-Gen. *M. H.*, u.s.l. (*late Ben. Art.*) (*Col. Comdt. R.A.*) 10/6/14

ARTILLERY AND ENGINEERS.

Major in Command.

⚔Randall, R. W. (*hon. lt.-col.*) 20/6/21 27/9/10

Captain.

Lieutenants.

Shaw, G. 1/12/23
Greville, P. E. M. 24/8/25

2nd Lieutenant.

Arnold, W. H. (*on prob.*) 4/8/25

Engineer Section.

Captain.

⚔Langlois, E. M. 1/11/23

Adjutant.

⚔De Sausmarez, H. G. T., Lt. R.A. 28/9/25

Chaplain, 4th Class.

Newton, *Rev.* W. L. 19/8/25

[*Blue.* Facings—*Scarlet.*]

STANFORD LIBRARIES

Digitized by Google

yal Guernsey Militia—*contd.*

Medical Section.

Major.

le Jersey, E. F. L., *M.B.* 20/6/21

Captain.

Wilson, R. A. 9/11/23

Lieutenant.

Fox, W. B., *M.B.* 9/11/23

RESERVE.

Majors.

Tidd-Pratt, A. 1/5/22
Curtis, S. C., *T.D.* 1/5/22

Captains.

Perry, R. T., *M.C.* (*hon. maj.*) 1/5/22
Cowley, E., *M.B.E.* 1/5/22

1ST BATTALION (LIGHT INFANTRY).

The Great War—4 Battalions.
Ypres, 1917," " Passchendaele."
" Cambrai, 1917," " Lys,"
" Estaires," " Hazebrouck,"
France and Flanders, 1917-18."

Lt.-Colonel in Command.

Leale, R. J. 1/1/24

Major, 2nd in Command.

Clark, W. R. F. 31/3/22

Majors.

Falla, J. H. 14/1/24
Sherwill, A. J., *M.C.* 13/10/25

Captains.

Lainé, N. H. 30/11/22

1st Battalion—*contd.*

Captains—contd.

⚔ Bisset, D., *D.C.M.*, *M.M.* 6/2/23
Chambers, E. 21/6/23
⚔⚔ Trotter, P. F. 21/2/24
⚔ Davies, R. G., *s.* 7/11/24

Lieutenants.

Roussel, J. F. 20/5/25
Wheadon, E. A. 20/5/25
Renier, H. 20/5/25
Trouteaud, E. R. 20/5/25

2nd Lieutenants.

Nicolle, A. de L. 16/6/22
Brouard, H. A. (*on prob.*) 13/1/25
Mellish, D. (*on prob.*) 30/1/25
Coombes, J. H. H. (*on prob.*) 24/6/25
Crousaz, A. H. (*on prob.*) 4/8/25
Sauvary, J. C. W. (*on prob.*) 15/9/25

Medical Officer.

⚔ Gibson, R. E., *O.B.E.*, *M.B.*, Capt. (*Maj. ret.*) 1/5/22 5/7/21

Adjutant.

⚔ Williams, N. D., Capt. Border R. (*Capt. in Army* 26/8/16) 18/8/24

Chaplain, 3rd Class.

Mosny, *Rev.* P. S., *M.A.* 20/6/21

[*Scarlet.* Facings—*Blue.*]

RESERVE.

Majors.

Elliott, A. L. (*hon. lt.-col.*) 1/5/22
⚔ Le Bas, H. A., *M.C.* 1/5/22
⚔ Hutchesson, T., *M.C.* 9/4/23

1st Battalion—Reserve—*contd.*

Captains.

⚔ Slaytor, M. H. C. 31/3/22
Proctor, J. 29/3/23
⚔ Carey, F. de L. 1/1/24
Harris, H. A. 21/2/24

Lieutenants.

⚔ Nichols, J. E. 1/5/22
⚔ Le Pavoux, F. V., *M.C.* (*Lt. ret. pay*) 29/3/23
⚔ West, S. R. 9/4/23
⚔ Le Cheminant, K. (*Lt. O.T.C.*) 21/6/23

R. Guernsey Militia.

Quarter-Master.

ROYAL ALDERNEY.

ARTILLERY AND ENGINEERS.

Captain in Command.

⚔ Thompson, W. R. (*Maj. ret. pay*) (*Res. of Off.*) 1/2/23

Lieutenant.

Gaudion, S. A. 1/11/23

2nd Lieutenant.

Fletcher-Jones, A. A. 13/9/25

Engineer Section.
2nd Lieutenant.

May, J. M. V. 1/5/24

Adjutant (and of Guernsey Militia).

⚔ De Sausmarez, H. G. T., Lt. R.A. 28/9/25

Chaplain, 4th Class.

Le Brun, *Rev.* J., *M.A.* 25/7/21

[*Blue.* Facings—*Scarlet.*]

KING'S OWN MALTA REGIMENT.

The Royal Cypher. A Maltese cross in the four corners.
" 1800."

Major in Command.

Gregorie, H. G., *D.S.O.*, P.W. Vols. 1/9/15
lt.-col. 1/1/18

Lieutenant.

Tonna, F. 4/6/25

2nd Lieutenants.

Bonavia, H. A. 16/9/25
Apap Bologna, M. 16/9/25
Faizon Sant Manduca, V. 16/9/25

Adjutant.

Hatton-Hall, H. C., *M.C.*, Capt. K.O.S.B. [*] 11/7/25

Quarter-Master.

Bentham, A. E. 22/5/25
6/1/12
maj. 1/1/19

BERMUDA VOLUNTEER RIFLE CORPS.

Major.

Murdoch, T. S. 31/12/23

Captains.

Spurling, S. S., *C.M.G.*, *O.B.E.* 7/6/21
⚔ **Earl, R. C.** 7/6/21
⚔ **Hudham, P. S., *M.M.*** 7/6/21
⚔ **Smith, A. C., *M.C.*** 31/12/23

Lieutenants.

Tucker, E. P. T. 7/6/21
⚔ **Cooper, W. E.** 21/5/23

Lieutenants—contd.

⚔ Powell, L. G. B., *M.M.* 13/6/23
Gosling, A. T. 22/12/23
Eve, S. P. 22/12/23

2nd Lieutenants.

Robinson, R. G. 12/5/25
Cotton, F. H. 30/6/25

Adjutant.

⚔ Elliott, T. G. L., Capt. D.C.L.I. (*Capt. in Army* 31/3/16) —

Medical Officer.

⚔ Wainwright, C. B., *M.B.*, *Surg. Capt.* 28/5/21

Acting Chaplain.

Groves, *Rev.* W. J. F. —

[*Green.* Facings—*Green.*]

Cadet Unit affiliated.
Bermuda Cadet Corps.

Digitized by Google

OFFICERS TRAINING CORPS.

Colonel-in-Chief.

THE KING.

(a) after an officer's name indicates that he belongs to the General List, Territorial Army, Section A., affiliated to a unit of the Territorial Army.

(b) after an officer's name indicates that he belongs to the General List, Territorial Army, Section B.

(c) after an officer's name indicates that he belongs to the General List, Territorial Army, Section C.

Contingents of the Senior Division.

ABERDEEN UNIVERSITY.

1 Co. Inf.

Captain (1).

⚔Orr, J. B., *D.S.O., M.C., M.D.*, R.A.M.C. (T.A.) 6/5/18
bt. maj. 27/2/24

Subalterns (2).

Lieutenants.

⚔Kelly, G. C. (*b*) 28/6/24
Crichton, A. (*c*) 11/3/25

1 Co. Fd. Amb. Med. Corps.

Major (1).

Captain (1).

⚔Fowler, A., *M.B., F.R.C.S.*, R.A.M.C. (T.A.) 8/2/17

Subaltern (1).

Adjutant
(attd. to Gen. Staff).

⚔Taylor, R. A. G., *O.B.E., M.C.*, Capt. R.S. Fus. 16/10/23
[*Drab.*]

BELFAST UNIVERSITY.

§*Major.*

⚔Williams, R. D., *M.C.* (*In command*) (*c*) 25/4/22

2 Cos. Inf.

Major (1).

Captain (1).

Subalterns (4).

Lieutenants.

Dorward, J. (*c*) 24/12/20
⚔Riddell, W., *M.M.* (*c*) 17/3/21

1 Co. Fd. Amb. Med. Corps.

Major (1).

Captain (1).

⚔Robb, J. C., R.A.M.C. (T.A.) 25/7/18

Subaltern (1).

Lieutenant.

Adjutant
(attd. to Gen. Staff).

⚔Atkinson, Capt. J. V., *M.C.*, Essex R. 1/10/25
[*Drab.*]

BIRMINGHAM UNIVERSITY.

2 Cos. Inf.

Major (1).

⚔Ibbs, T. L., *M.C.* (*c*) 1/7/20

Captain (1).

Panton, R. C. (*c*) 1/3/18

Subalterns (4).

Lieutenants.

Chance, J. (*c*) 1/2/19
Duffield, A. T. (*b*) 11/11/24

2nd Lieutenants.

Toy, C. H. (*c*) 18/5/24
Ballenden, W. B. (*c*) 10/2/25

Adjutant
(attd. to Gen. Staff).

⚔Killick, A. H., *D.S.O., M.C.*, Capt. E. York R. 15/10/23
[*Drab.*]

BRISTOL UNIVERSITY.

1 Co. Inf.

Major.

†⚔Piper, S. H., *D.S.O.* (*c*) 3/6/25

Captain (1).

Subalterns (2).

Lieutenant.

2nd Lieutenant.

Adjutant
(attd. to Gen. Staff).

⚔Killick, A. H., *D.S.O., M.C.*, Capt. E. York. R. 15/10/23

Attached.

Walker, Lt. D. W., Res. of Off. 1/7/24
[*Drab.*]

CAMBRIDGE UNIVERSITY.
"South Africa, 1900–01."

In Command.

⚔ VC Costello, Col. (*Hon. Brig.-Gen.*) E. W., *C.M.G., C.V.O., D.S.O.*, T.A. Res. 24/1/24

1 Sqn. Cav.

Major (1).

Captain (1).

Subalterns (3).

2nd Lieutenant.

Tyrrell Martin, E. H. (*c*) 1/8/24
Walker, C. R. (*c*) 1/10/25
13/7/25
Ritson, W. U. (*c*) 1/10/25
20/7/25

Cambridge University—*contd.*

1 Batt. Fd. Art.
(4 guns.)

Captain (1).

Subalterns (3).

2nd Lieutenants.

Yeo, R. C. (*b*) 1/8/24
Stuart, A. M. (*c*) 8/10/24
Sanders, T. R. B. (*b*) 1/3/25

Survey Co.

Major (1).

Captains (3).

Mason, J. H. (*c*) 4/5/19

Subalterns (4).

Lieutenants.

⚔Barton, G. E. (*b*) 1/4/22

2nd Lieutenant.

Miller, R. J. (*c*) 16/6/23

3 Secns. Field Co. Eng.

Major (1).

Portway, D. (*c*) 28/6/22

Captain.

†⚔Womersley, W. D. (*c*) 15/9/25

Subalterns (3).

Lieutenant.

2nd Lieutenant.

1 Secn. Signal Service.

Major (1).

⚔Stratton F. J. M., *D.S.O., T.D., t.a.* (*c*) 9/4/16
bt. lt.-col. 1/1/19

Captain (1).

⚔Priestley, R. E., *M.C.* (*c*) 21/6/22

Subalterns (3).

Lieutenant.

⚔Wadham, S. MacM. (*c*) 1/6/16

2nd Lieutenant.

Kirby, C. F. (*b*) 1/12/24

8 Cos. Inf.

Lt.-Colonel (1).

Majors (2).

Captains (6).

⚔McCleland, N. P. K. J. O'N., 3 Bn. R. W. K. (*local lt.-col.* 4/10/22) 20/10/15
⚔Gardner, R., *M.C.* (*c*) 8/8/16
⚔Thatcher, W. S., *M.C.* (*c*) 20/1/2

† This rank is not provided for in the present establishment but carries pay and allowances with it.

STANFORD LIBRARIES

Digitized by Google

ontingents of the Senior Division—*continued.*

ambridge University—*contd.*

Subalterns (16).

Lieutenants.

Field, T. R. O. (*c*) 16/12/19
Roach, J. O. (*c*) 29/10/24

2nd Lieutenants.

Ellis, G. G. (*c*) 13/6/23
Bretherton, E. H. S. (*c*) 8/9/23
McCullagh, H. L. (*c*) 27/10/23
Tweed, J. R. L. (*c*) 1/10/24
Harvey, E. D. N. (*c*) 1/10/25
14/7/24
Burghley, *The Lord* (*c*) 1/10/25
12/8/25
Pickin, J. E. (*b*) 1/10/25

2 *Cos. Fd. Amb. Med. Corps.*

Lt.-Colonel (1).

⚔Searle, C. F., *M.C.*, *M.D.*, R.A.M.C. (T.A.) 10/5/24

Major (1).

⚔Budd, C. H., *M.C.*, *M.B.*, R.A.M.C. (T.A.) 18/5/24

Captains (2).

Subalterns (2).

Lieutenant.

Farrows, E. S. (*c*) 1/6/24

2nd Lieutenants.

Grose, G. N. (*c*) 17/5/24
Hunter, T. A. A. (*c*) 30/10/24
Wilson, D. A. O. (*c*) 3/3/25

Adjutant
(attd. to Gen. Staff).

⚔Davies, R. G. R., *M.C.*, Maj. 16th/5th L. 14/8/23

Quarter-Master.

⚔Cordon, T., *lt.* 1/2/24
[*Drab.*]

DURHAM UNIVERSITY.
(*Armstrong College, Newcastle-on-Tyne.*)

4 *Cos. Inf.*

Majors (2).

⚔Macfarlane-Grieve, A. A., *M.C.* (*Maj. Res. of Off.*) (*c*) 5/5/22
⚔Brown, V., *O.B.E.* (*c*) 21/12/23

Captains (3).

⚔Hallsworth, H. M., *O.B.E.* (*c*) 29/10/20
Bertram, R. J. S. (*c*) 15/12/23

Subalterns (8).

Lieutenants.

Dann, F. E. (*c*) 1/7/24
Bentley, F. (*c*) 5/7/24

2nd Lieutenants.

Taylor, A. B. (*c*) 6/10/23
Miller, C. V. (*c*) 30/12/24
⚔Wood, J. F. (*c*) 31/12/24
Seager, E. L. (*c*) 1/1/25
Clarke, D. A. (*b*) 13/5/25
Pearson, C. E. (*b*) 16/9/25

1 *Co. Fd. Amb. Med. Corps.*

Major (1).

Captain (1).

Green, R. B., *M.B.*, R.A.M.C. (T.A.) 8/4/19

Subaltern (1).

Lieutenant.

Whillis, J., *M.B.*, R.A.M.C. (T.A.) 27/6/25

Adjutant
(attd. to Gen. Staff).

⚔Gadd, H. R., *D.S.O.*, *M.C.*, Capt. (*bt. maj.*) Suffolk R. (*s.c.*) 10/3/25

Quarter-Master.
[*Drab.*]

EDINBURGH UNIVERSITY.

1 *Batt. Fd. Art.*
(*4 guns.*)

Captain (1).

⚔Watson, J. A. S., *M.C.* (*b*) 4/11/21

Subalterns (3).

Lieutenant.

⚔Reynolds, F. E. (*c*) 25/8/21

2nd Lieutenants.

Collins, E. G. (*b*) 28/11/23
Nicholson, N. J. (*b*) 1/4/24

2 *Secns. Field Co. Eng.*

Captain (1).

Paterson, A. K. (*c*) 1/1/20

Subalterns (2).

Lieutenant.

2nd Lieutenant.

Wright, A. E. (*b*) 1/6/25

2 *Cos. Inf.*

Major (1).

⚔Ewing, J., *M.C.* (*b*) 31/7/21

Captain (1).

Kerr, R. (*b*) 25/4/23

Subalterns (4).

Lieutenants.

⚔Bartleman, E. L. (*b*) 1/7/17
Lamb, J. (*b*) 20/5/24

2nd Lieutenant.

Mitchell-Innes, W. (*b*) 1/9/24

2 *Cos. Fd. Amb. Med. Corps.*

Lt.-Colonel (1).

⚔Crew, F. A. E., *M.B.*, R.A.M.C. (T.A.) 26/3/24

Major (1).

Captains (2).

⚔Martine, W. R., *M.B.E.* (*b*) 20/6/23
⚔Bell, R., *M.C.* (*b*) 27/2/24
⚔Kerr, N. (*b*) 1/6/25

Subalterns (2).

2nd Lieutenants.

Menzies, I. B. L. (*b*) 6/9/23
Davidson, F. H. A. L. (*b*) 6/1/25

Adjutant
(attd. to Gen. Staff).

⚔Tod, W., *M.C.*, Capt. (*bt. maj.*) R.S. Fus. 1/10/23
[*Drab.*]

GLASGOW UNIVERSITY.

1 *Secn. Fd. Art.*

Captain (1).

Subaltern (1).

Lieutenants.

Watson, R. J., *M.C.* (*c*) 26/5/23
Clow, J. M. (*c*) 16/3/25

2 *Secns. Field Co. Eng.*

Captain (1).

Subalterns (2).

Lieutenant.

Cooper, J. (*c*) 28/2/25

2 *Cos. Inf.*

Major (1).

Captain (1).

Subalterns (4).

Lieutenants.

⚔Young, J. S. (*c*) 6/8/21
⚔Thomson, J. (*c*) 5/5/22

2nd Lieutenant.

1 *Co. Fd. Amb. Med. Corps.*

Major (1).

Captain (1).

Harper, D. M. (*c*) 3/7/24

Subaltern (1).

2nd Lieutenant.

Oaster, E. G. (*c*) 12/12/23

Adjutant
(attd. to Gen. Staff).

⚔Taylor, R. A. G., *O.B.E.*, *M.C.*, Capt. R.S. Fus. 16/10/23
[*Drab.*]

LEEDS UNIVERSITY.

1 *Co. Inf.*

Captain (1).

⚔Curtis, S. J. (*b*) 1/2/23

Subalterns (2).

Lieutenant.

Best, S. E. J. (*b*) 12/5/25

2nd Lieutenant.

Adjutant
(attd. to Gen. Staff).

⚔Gadd, H. R., *D.S.O.*, *M.C.*, Capt. (*bt. maj.*) Suffolk R. (*s.c.*) 10/3/25

[*Drab.*]

Digitized by Google

Contingents of the Senior Division—*continued.*

LIVERPOOL UNIVERSITY.

2 Cos. Inf.

Major (1).

⚔Barrow, H. E., *M.C.* (*a*) (*affiliated 6 Bn. The King's R.*) 2/5/24

Captain (1).

Subalterns (4).

Lieutenants.

⚔Little, J. H. M., *M.C.* (*c*) 1/11/20
⚔Angus, W. S. (*b*) 18/8/23
⚔Corkill, N. L. (*b*) 29/11/24

2nd Lieutenant.

⚔Bromley, L. (*b*) 1/12/24

Adjutant
(attd. to Gen. Staff).

⚔Mathews, Capt. (*bt. maj.*) S., *M.C.*, D.C.L.I. 1/4/24

[*Drab.*]

UNIVERSITY OF LONDON.

(46, *Russell Square, W.C.* 1.)

Lt.-Colonel
in Command.

Harris, H. J. (*c*) 1/7/20
bt. col. 1/7/24

1 Secn. Fd. Art.

Captain (1).

Subaltern (1).

Lieutenants.

⚔Henly, R. B. (*b*) 1/7/24
⚔Williams, E. C. (*c*) 4/7/24

2nd Lieutenant.

⚔Fitz-Gerald, E. Y. (*c*) 9/10/24

Sound Ranging Secn.

Captain (1).

⚔Worsnop, B. L. (*c*) 13/8/21

Subalterns (3).

Lieutenants.

⚔Richards, R. C. (*b*) 11/8/21
⚔Flint, H. T. (*c*) 17/12/21
1/6/20

2nd Lieutenant.

Garner, W. E. (*c*) 9/2/24

3 Secns. Field Co., Eng.

Major (1).

Captain.

⚔Boraston, C. A., *M.C.* (*c*) 24/1/23

Subalterns (3).

Lieutenants.

Tookey, G. W. (*c*) 6/6/24
⚔Manning, F. E. A., *M.C.* (*b*) 6/7/24

Attached.

⚔Capper, Lt. P. L., T.A. Rcs. 12/4/22

6 Cos. Inf.

Lt.-Colonel (1).

⚔Filon, L. N. G., *t.a.* (*c*) 21/1/25

Major (1).

⚔Newcombe, L. (*c*) 17/1/25

University of London—*contd.*

Captains (5).

Chandler, S. E. (*c*) 27/3/19
⚔Jessop, H. T. (*c*) 23/7/20
⚔Worsley, S. J., *D.S.O.*, *M.C.* (*c*) 13/4/21
Mudge, G. P. (*c*) 1/7/25

Subalterns (12).

Lieutenants.

⚔Sanderson, C. R. (*c*) 2/6/23
⚔Bailey, C. R. (*c*) 4/7/24
Curnow, H. J. (*b*) 4/7/25

2nd Lieutenants.

⚔Rimmer, T. St. M. (*c*) 31/10/24
Edwards, G. A. (*c*) 13/5/25

4 Cos. Fd. Amb. Med. Corps.

Lt.-Colonel (1).

⚔Mitchiner, P. H., *M.D.*, *F.R.C.S.*, R.A.M.C. (T.A.) 4/2/25

Majors (3).

⚔Carlton, C. H., *M.C.*, *M.B.*, *F.R.C.S.*, R.A.M.C. (T.A.) †31/7/23
⚔Woollard, H. H., *M.B.*, R.A.M.C. (T.A.) †1/7/25

Captains (4).

⚔Love, R. J. McN., *M.B.*, R.A.M.C. (T.A.) 17/2/23
⚔Clark, W. E. Le. G., *F.R.C.S.*, R.A.M.C. (T.A.) 11/6/24
12/2/19

Subalterns (4).

Lieutenants.

⚔Maxwell, L. B., *O.B.E.*, *M.B.*, R.A.M.C. (T.A.) 5/2/22
Burgess, N. F. C., R.A.M.C. (T.A.) 14/5/24
⚔Sandford, F. R., *M.C.*, R.A.M.C. (T.A.) 14/5/24
Gough, A. S., R.A.M.C. (T.A.) 3/7/25

2nd Lieutenant.

Underwood, W. E. (*c*) 2/6/23

Adjutant
(attd. to Gen. Staff).

⚔Martin-Smith, A. M., Capt. Worc. R. [*I*] 6/9/23

Quarter-Master.

⚔Bridges, J. J., *lt.* (*c*) 2/12/20

[*Drab.*]

MANCHESTER UNIVERSITY.

Secn. Signal Service.
‡ *Lieutenant.*

2 Cos. & 2 Platoons Inf.

Major (1).

⚔Mason, C. M. (*c*) 27/3/21

Captains (2).

⚔Wilson, S. P. (*c*) 1/7/22

Subalterns (5).

Lieutenants.

⚔Wardle, R. A. (*c*) 21/10/23
Porter, R. P. (*c*) 31/3/25

2nd Lieutenant.

Handley, R. (*c*) 1/10/23

Adjutant.
(attd. to Gen. Staff).

⚔Mathews, Capt. (*bt. maj.*) S., *M.C.*, D.C.L.I. 1/4/24

[*Drab.*]

NOTTINGHAM UNIVERSITY COLLEGE.

1 Co. Inf.

Captain (1).

⚔Pickbourne, H. (*c*) 5/3/16

Subalterns (2).

Lieutenants.

Laxton, F. C. (*c*) 1/4/18
⚔Shaw, B. D., *M.M.*, 5 Bn. Foresters 23/1/23

Adjutant
(attd. to Gen. Staff.)

⚔Mathews, Capt. (*bt. maj.*) S., *M.C.*, D.C.L.I. 1/4/24

[*Drab.*]

OXFORD UNIVERSITY.

Lt.-Colonel.

⚔Dawnay, A. G. C., *C.B.E.*, *D.S.O.*, Bt. Lt.-Col. C. Gds. (*local lt.-col.*) *t.a.* 15/10/22

1 Sqn. Cav.

Major (1).

Captain (1).

⚔Mure, G. R. G., *M.C.* (*c*) 22/5/22
12/1/23

Subalterns (3).

2nd Lieutenants.

Moon, E. H. G. (*b*) 21/3/25
7/7/24
Baird, W. S. (*b*) 21/3/25
1/9/24

‡ Included in Infantry Establishment.

STANFORD LIBRARIES

Digitized by Google

Contingents of the Senior Division—*continued*.

Oxford University—*contd*.

1 *Batt. Fd. Art.* (4 *Guns.*)

Captain (1).

Subalterns (3).

Lieutenant.

2nd Lieutenant.
Robertson, J. (*b*) 18/5/25

---

1 *Secn. Signal Service.*

Major (1).

Captain (1).

Subalterns (3).

Lieutenant.

2nd Lieutenants.
Sanford, C. (*b*) 31/5/22
O'Sullivan, C. D. (*b*) 24/11/23

---

8 *Coe. Inf.*

Lt.-Colonel (1).
⚔Wilkinson, C. H., *M.C.* (*c*) 26/5/21

Majors (2).

Captains (6).

Subalterns (16).

Lieutenants.

2nd Lieutenants.
Hill, C. P. (*b*) 21/5/24
Anstruther-Gray, W. J. St. C. (*b*) 21/5/25
9/7/24
Hurst, R. L. (*b*) 18/5/25

Adjutant (*attd. to Gen. Staff*).
⚔Clark, J. G. W., *M.C.*, Maj. 16th/5th L. 26/2/23

Quarter-Master.
Hammond, W., *lt.* (*c*) 17/2/19

[*Scarlet.* Facings—*Dark Blue.*]

READING UNIVERSITY COLLEGE.

1 *Co. Inf.*

Captain (1).
⚔Glason, J. A., *M.B.E.* (*c*) 20/8/21

Subalterns (2).

Lieutenant.

Reading University College—*contd*.

2nd Lieutenant.

Adjutant (*attd. to Gen. Staff*).
⚔Clark, J. G. W., *M.C.*, Maj. 16th/5th L. 26/2/23

[*Drab.*]

ROYAL (DICK) VETERINARY COLLEGE, EDINBURGH.

4 *Sectns. A. Vety. Corps.*

Major (1).
⚔Mitchell, W. McG., *M.C.* (*c*) 11/9/25

Captain.

Subalterns (4).

Lieutenants.
⚔Proud, F., *M.C.* (*b*) 17/2/23
⚔Ritchie, J. N. (*b*) 1/4/25

2nd Lieutenant.
Heveningham, A. G. (*b*) 22/4/24

Adjutant (*attd. to Gen. Staff*).
⚔Tod, W., *M.C.*, Capt. (*bt. maj.*) R.S. Fus. 1/10/23

[*Drab.*]

ST. ANDREWS UNIVERSITY.

1 *Co. & 2 Platoons Inf.* (*H.Q. & 1 Co.*).

Captains (2).
⚔McOwan, G. (*c*) 22/12/21
⚔Mackay, W. M., *M.C.* (*b*) 6/7/23

Subalterns (2).

Lieutenant.
Reid, W. O. (*b*) 24/5/24

University College, Dundee.

2 *Platoons Inf.*

Subaltern (1).

Lieutenant.

Adjutant (*attd. to Gen. Staff*).
⚔Tod, W., *M.C.*, Capt. (*bt. maj.*) R.S. Fus. 1/10/23

[*Drab.*]

UNIVERSITY OF SHEFFIELD.

1 *Co. Inf.*

Captain (1).
Orme, F. (*c*) 28/4/16

Subalterns (2).

Lieutenants.
⚔Pleasance, V. R. (*b*) 1/9/19
⚔Thompson, J. R., *M.C.* (*c*) 23/8/20

Adjutant (*attd. to Gen. Staff*).
⚔Mathews, Capt. (*bt. maj.*) S., *M.C.*, D.C.L.I. 1/4/24

[*Drab.*]

UNIVERSITY OF WALES.

Aberystwyth University College.

1 *Co. Inf.*

Captain (1)

§Stimson, H. F., Maj. 102 (Pemb. & Card.) Fd. Brig. R.A. 21/7/23

Subalterns (2).

Lieutenants.
⚔Harries, E. R., *M.C.* (*b*) 31/7/21
⚔Davies, C. W. (*b*) 1/2/24
⚔Tucker, M. A. H. (*b*) 6/7/24

2nd Lieutenant.

[*Drab.*]

Bangor University College.

1 *Batt. Medium Art.* (4 *guns.*)

Captain (1).
Williams, R. (*c*) 1/8/19

Subalterns (3).

Lieutenant.
Soper, F. G. (*c*) 10/8/22

2nd Lieutenant.

[*Drab.*]

§ With pay and allowances of a Captain.

Digitized by Google

Contingents of the Junior Division.

ALDENHAM SCHOOL.
(Elstree, Herts.)

1 *Co.* & 3 *Platoons Inf.*

Major (1).
⚔Cox, S. (*c*) 19/4/24

Captain (1).
Webber, A. C. (*c*) 19/7/24

Subalterns (4).

Lieutenants.
⚔Jack, A. N. (*c*) 27/1/20
⚔Clift, R. C. (*c*) 3/7/23

2nd Lieutenants.
Murray-Rust, T. M. (*c*) 12/6/24
⚔Hensman, J. C. (*c*) 23/6/25
[*Drab.*]

ALLEYN'S SCHOOL.
(East Dulwich, S.E. 22.)

3 *Cos. Inf.*

Major (1).

Captains (3).
Gregory, H. (*c*) 20/4/24
⚔Brown, E. (*c*) 21/4/24
Spring, A. (*c*) 22/4/24

Subalterns (6).

Lieutenants.
⚔Maitland, J. (*c*) 7/5/21
⚔Dyer, F. T. S. (*b*) 1/12/22

2nd Lieutenants.
Eayrs, E. C. (*c*) 24/10/23
Evans, N. G. (*c*) 24/10/23
[*Drab.*]

ALL HALLOWS SCHOOL.
(Honiton, Devon.)

1 *Co. Inf.*

Captain (1).
Rogers, J. A. H. (*c*) 18/7/23

Subalterns (2).

Lieutenant.
Drowley, F. L. (*c*) 1/7/22

2nd Lieutenants.
Lee, H. A. (*b*) 1/11/24
[*Drab.*]

AMPLEFORTH COLLEGE.
(Malton, Yorks.)

1 *Co.* & 2 *Platoons Inf.*

Captain (2).
Maddox, *Rev.* J. D. (*c*) 17/3/21

Subalterns (3).

Lieutenant.

2nd Lieutenants.
Marwood, *Rev.* R. (*c*) 7/8/17
Spiller, *Rev.* L. J. M. (*c*) 10/12/24
[*Drab.*]

ARDINGLY COLLEGE.
(Haywards Heath.)

1 *Co.* & 3 *Platoons Inf.*

Major (1).
⚔Miller, G. C., *M.C.* (*b*) 19/4/25

Captains (1).
§Crawford, H. L. (*c*) 27/10/21
Francis, G. T. (*c*) 29/4/22

Ardingly College—*contd.*

Subalterns (4).

Lieutenant.

2nd Lieutenants.
[*Drab.*]

BARNARD CASTLE SCHOOL.
(Barnard Castle.)

1 *Co. Inf.*

Captains (2).
Adlard, M. (*c*) 18/5/19
§⚔Knight-Adkin, J. H. 1/5/25
1/6/16

Subalterns (2).

Lieutenant.
⚔Kenion, T. D. (*c*) 22/11/10

2nd Lieutenant.
[*Drab.*]

BEAUMONT COLLEGE.
(Old Windsor.)

1 *Co.* & 2 *Platoons Inf.*

Major.
†⚔Parker, F. J. T. (*c*) 3/6/25

Captains (2).
⚔Leggetter, P. C., *M.C.* (*c*) 12/9/24

Subalterns (3).

Lieutenants.

2nd Lieutenants.

[*Drab.*]

BEDFORD MODERN SCHOOL.
(Bedford.)

1 *Co.* & 2 *Platoons Eng.*

Captains (2).

Subalterns (3).

Lieutenants.
Blackburn, P. G. R. (*c*) 18/3/24
⚔Minney, E. (*c*) 19/3/24

2nd Lieutenant.
Storr, A. E. (*c*) 19/11/24
[*Drab.*]

BEDFORD SCHOOL.
(Bedford.)

3 *Cos. Eng.*

Major (1).

Captains (3).
⚔Boys-Stones, H. (*c*) 24/12/21
⚔Proudlock, R. V. (*b*) 29/12/21

Subalterns (6).

Lieutenants.
Stephenson, J. L. I. (*c*) 23/4/20
⚔Hodges, C. (*c*) 12/2/23
York, T. J. P. (*c*) 24/2/23
Lee, V. F. D. (*c*) 3/1/25

2nd Lieutenant.
[*Drab.*]

BERKHAMSTED SCHOOL.
(Berkhamsted, Herts.)

2 *Cos.* & 1 *Platoon Inf.*

Major (1).
⚔Hopkins, T. H. C., *T.D.* (*c*) 27/3/19

Captains (2).
⚔Scott, W. (*c*) 15/5/17
Cox, O. M. (*c*) 4/10/19

Subalterns (5).

Lieutenants.
⚔Bawes, P. L. (*c*) 3/1/20
1/7/17
Bispham, C. (*c*) 4/1/20

2nd Lieutenant.
Sheath, A. W. (*c*) 9/2/24
[*Drab.*]

BIRKENHEAD SCHOOL.
(Birkenhead.)

1 *Co.* & 1 *Platoon Inf.*

Captain (1).
⚔Bell, A. M. (*c*) 26/8/24

Subalterns (2).

Lieutenant.

2nd Lieutenant.
Williamson, A. D. (*b*) 4/2/24
[*Drab.*]

BLOXHAM SCHOOL.
(Bloxham, Banbury.)

1 *Co. Inf.*

Captain (1).

Subalterns (2).

Lieutenants.
⚔Hull, M. R. (*b*) 1/2/22
⚔Knight, W. F. J. (*b*) 22/11/22

2nd Lieutenant.
Hirons, E. T. (*c*) 20/12/23
[*Drab.*]

BLUNDELL'S SCHOOL.
(Tiverton, N. Devon.)

2 *Cos.* & 2 *Platoons Inf.*

Major (1).
Batterbee, H. H. (*c*) 8/1/20

Captains (2).
⚔Hotblack, G. V., *M.C.* (*c*) 5/11/14
⚔Rokeby, R. F. W., *M.C.* (*c*) 16/12/15

Subalterns (5).

Lieutenant.
Bygrave, W. (*c*) 22/4/20

2nd Lieutenant.

[*Drab.*]

BOURNEMOUTH SCHOOL.
(Bournemouth.)

1 *Co. Inf.*

Captain (1).
⚔Rogers, A. H. (*c*) 3/5/23

Subalterns (2).

Lieutenant.
Lawrence, F. W. (*c*) 15/7/23
[*Drab.*]

§ With pay and allowances of a Lieutenant.
This rank is not provided for in the present establishment but carries pay and allowances with it.

STANFORD LIBRARIES
Digitized by Google

Contingents of the Junior Division—*continued.*

BRADFIELD COLLEGE.
(*Bradfield Reading.*)
(*Railway Station, Theale, G.W.R.*)
3 *Cos. Inf.*

Major (1).

Captains (3).
Wathen, A. R. (*c*) 27/3/19
⚔Osmaston, D. F. (*c*) 3/10/20
Tollemache-Tollemache, L. (*c*) 5/4/21

Subalterns (6).

Lieutenants.

2nd Lieutenants.

[*Drab.*]

BRADFORD GRAMMAR SCHOOL.
(*Bradford, Yorks.*)
1 *Co. Inf.*

Captain (1).
⚔Hall, C. S. (*a*) (*affiliated 6 Bn. W. York R.*) 17/10/25

Subalterns (2).

Lieutenant.
⚔Jenkins, C. R. W., *M.C.* (*Lt. Res. of Off.*) (*a*) (*affiliated 6 Bn. W. York R.*) 7/11/21

2nd Lieutenants.

[*Drab.*]

BRIDLINGTON SCHOOL.
(*Bridlington, Yorks.*)
1 *Co. & 1 Platoon Inf.*

Captains (2).
Houseman, J. B. (*c*) 2/9/20
Lister, J. B. (*c*) 22/3/22

Subalterns (3).

Lieutenants.
Hands, F. B. (*c*) 28/10/22
Abson, H. (*c*) 29/11/24

2nd Lieutenant.

[*Drab.*]

BRIGHTON COLLEGE.
(*Brighton.*)
4 *Cos. Inf.*

Majors (2).
⚔Flynn, T. H. (*b*) 16/12/21
19/3/20
⚔Murdock-Cozens, A. J. (*Capt. ret. pay*) (*c*) (*In command*) 19/8/25

Captain (3).
Hammett, E. D. G. (*c*) 1/11/22

Subalterns (8).

Lieutenants.
Shallow, G. (*c*) 11/6/18
Neat, C. E. W. (*c*) 9/9/21
⚔Whaley, F. J., *M.C.* (*c*) (*Capt. ret. pay*) 1/5/22

2nd Lieutenants.

Attached.
Lyon, Capt. R. C. G., T.A. Res. 18/4/25

[*Drab.*]

BRISTOL GRAMMAR SCHOOL.
(*Bristol.*)

1 *Co. & 2 Platoons Inf.*

Captain (2).
⚔Morris, L. (*c*) 2/4/24

Subalterns (3).

Lieutenants.

2nd Lieutenant.

Attached.
⚔Rowley, Capt. E. C. W., *M.C.*, Res. of Off. 8/11/24

[*Drab.*]

BROMSGROVE SCHOOL.
(*Bromsgrove, Worcestershire.*)

2 *Cos. Inf.*

Major (1).
⚔Mashiter, Capt. (*Local Maj.* 13/9/24) E., 4 Bn. Border R. 13/9/24

Captain (1).
⚔Gray, H. M. (*c*) 13/9/24

Subalterns (6).

Lieutenants.
Ferguson, J. C. G. (*c*) 7/12/23
Woolley, A. R. (*Lt. Res. of Off.*) (*c*) 31/12/23

2nd Lieutenant.
Mitchell, J. T. (*c*) 23/6/25

[*Drab.*]

BURY GRAMMAR SCHOOL.
(*Bury, Lancs.*)

2 *Platoons Inf.*

Captain (1).
Ibbotson, F. (*c*) 22/4/25

Subaltern (1).

Lieutenant.
Turner, L. N. (*a*) (*affiliated 6 Bn. Lan. Fus.*) 1/1/24
27/9/19

[*Drab.*]

CAMBRIDGE AND COUNTY SCHOOL.
(*Cambridge.*)

2 *Platoons Inf.*

Captain (1).
Dove, C. K. (*c*) 6/12/19

Subaltern (1).

Lieutenant.
Jones, D. T. (*c*) 31/7/18

[*Drab.*]

CAMPBELL COLLEGE.
(*Belfast.*)
3 *Platoons Inf.*

Captain (1).
O'Clery, C. A. (*c*) 10/3/23

Subalterns (2).

Lieutenants.
Bowen, C. A. (*c*) 23/9/24
⚔Hutchings, W. (*c*) 1/12/24

2nd Lieutenant.

[*Drab.*]

CANFORD SCHOOL.
(*Wimborne, Dorset.*)
1 *Co. Inf.*

Captain (1).
Tireman, C. L. (*c*) 20/6/15

Subalterns (2).

2nd Lieutenant.
Rybot, G. V. D. (*b*) 1/10/24

[*Drab.*]

CHARTERHOUSE SCHOOL.
(*Godalming.*)
4 *Cos. Inf.*

Major (2).
Jameson, H. P., *T.D.* (*c*) 1/10/19

Captains (3).
⚔Fletcher, P. C., *M.C.*, R. Signals (T.A.) 10/8/21
⚔Wright, J. S., *D.S.C.* (*c*) 9/6/23

Subalterns (8).

Lieutenants.
Wilson, A. M. P. (*c*) 6/5/21
Facer, G. S. (*c*) 7/3/22
Butt, F. D. (*c*) 1/12/24

2nd Lieutenant.
⚔Darling, J. R. (*c*) 7/9/22

[*Drab.*]

CHELTENHAM COLLEGE.
(*Cheltenham.*)
4 *Cos. Inf.*

Major (2).
⚔Gurney, J. C., *O.B.E.* (*c*) 14/9/25

Captains (3).
⚔Lyon, P. H. B., *M.C.* (*b*) 1/6/20
⚔King, W. L., *M.C.* (*b*) 14/7/22

Subalterns (8).

Lieutenants.
⚔Corbishley, J. W. (*b*) 1/9/21
⚔Wood, F. (*b*) 14/7/23
⚔Scott, C. F. (*c*) 24/7/25

2nd Lieutenant.

Attached.
⚔Munn, Maj. F. L. R., *D.S.O.*, *M.C.*, Res. of Off. 17/3/25

[*Drab.*]

CHIGWELL SCHOOL.
(*Chigwell, Essex.*)

1 *Co. Inf.*

Captain (1).

Subalterns (2).

Lieutenant.
⚔Dyball, R. H. (*b*) 30/6/23

2nd Lieutenants.
Kay, C. (*c*) 1/11/21
Thompson, H. D. (*c*) 1/11/24

[*Drab.*]

Digitized by Google

Contingents of the Junior Division—*continued*.

CHRIST'S HOSPITAL.
(*West Horsham.*)

3 *Cos. Inf.*

Major (1).

Captains (3).
Brown, C. B. (*c*) 24/5/19
⚔Harrup, W. D. (*c*) 1/4/21
Richards, F. R. (*c*) 27/4/25

Subalterns (6).

Lieutenants.
Patterson, R. F. (*c*) 27/3/19
⚔Marsden, H. W. (*c*) 1/6/23

2nd Lieutenants.
[*Drab.*]

CHURCHER'S COLLEGE.
(*Petersfield, Hants.*)

2 *Platoons Inf.*

Captain (1).
⚔Hodgson, A. B. L. (*Capt. Res. of Off.*) (*c*) 10/7/17

Subaltern (1).

Lieutenant.
[*Drab.*]

CITY OF LONDON SCHOOL.
(*Victoria Embankment, E.C.* 4.)

3 *Cos. Inf.*

Major (1).
⚔Acton, R. (*c*) 1/1/25

Captains (3).
Mittell, H. H. (*c*) 25/4/23
Orton, A. E. (*c*) 14/11/23

Subalterns (6).

Lieutenants.
Henderson, G. G. (*c*) 16/4/24
Sach, L. G. (*c*) 1/7/25

2nd Lieutenant.
[*Drab.*]

CLIFTON COLLEGE.
(*Bristol.*)

3 *Cos. & 3 Platoons Eng.*

Majors (2).
Muirhead, J. A. O. (*c*) 1/9/25

Captains (3).
⚔Crawford, J. K. B. (*a*) (*affiliated 4 Bn. Camerons*) 1/7/22
⚔Gee, C. H. R., *M.C.* (*a*) (*affiliated 9 Bn. Durham L.I.*) 1/9/25
Leach, A. C. (*a*) (*affiliated 66 (S. Mid.) Fd. Brig. R.A.*) 1/9/25

Subalterns (8).

Lieutenants.
⚔Read, G. N. (*a*) (*affiliated 66 (S. Mid.) Fd. Brig. R.A.*) 12/6/23
Bray, F. (*a*) (*affiliated 48 (S. Mid.) Div. R.E.*) 2/6/25

Clifton College—*contd.*

2nd Lieutenant.
Heath, N. (*a*) (*affiliated 4 Bn. Wilts. R.*) 12/5/23

[*Drab.*]

CRANBROOK SCHOOL.
(*Cranbrook, Kent.*)

1 *Co. Inf.*

Captain (1).
⚔Saunders, H. F., *M.B.E.* (*c*) 23/9/17

Subalterns (2).

Lieutenant.

2nd Lieutenant.
Taylor, G. L. (*c*) 11/12/23

[*Drab.*]

CRANLEIGH SCHOOL.
(*Cranleigh, Surrey.*)

2 *Cos. & 2 Platoons Inf.*

Major (1).
Crowhurst, C. (*c*) 8/8/24

Captains (2).

Subalterns (5).

Lieutenant.

2nd Lieutenant.

Attached.
§⚔Winsloe, Capt. F., T.A. Res. 15/3/21
⚔Hopewell, Capt. E. R., *M.C.*, T.A. Res. 1/9/21
⚔Marcon, Capt. C. S. W., T.A. Res. 20/10/21

[*Drab.*]

DARTFORD GRAMMAR SCHOOL.
(*Dartford, Kent.*)

1 *Co. Inf.*

Captain (1).
Knight, H. G. (*c*) 17/1/25

Subalterns (2).

Lieutenant.
⚔Hughes, J., *M.C.*, 4 Bn. R.W. Fus. 21/10/20

2nd Lieutenant.
⚔Ray, J. E. (*c*) 13/5/25

[*Drab.*]

DEAN CLOSE SCHOOL.
(*Cheltenham.*)

1 *Co. & 1 Platoon Inf.*

Captains (2).
⚔Daniels, G. P., *T.D.* (*Maj. Res. of Off.*) (*c*) 1/7/22
⚔Warr, A. H. (*b*) 27/6/23

Dean Close School—*contd.*

Subalterns (3).

Lieutenants.
Neill, H. C. (*b*) 3/1/25
Gray, E. R. B. (*b*) 13/1/25

2nd Lieutenant.
Horsley, F. (*b*) 25/7/23

[*Drab.*]

DENSTONE COLLEGE.
(*Rocester, Staffs.*)

1 *Co. & 3 Platoons Inf.*

Major (1).
⚔Coleman, R. H. F. (*c*) 22/4/20

Captains (1).
⚔Surridge, S. O'R., *M.C.*, 5 Bn. Y. & L. R. 9/7/20
Crompton, A. A. (*s*) 1/9/21

Subalterns (4).

Lieutenants.
⚔Cooke, *Rev.* G. C. R., *M.C.* (*s*) 1/10/20
Greaves, D. S. W. (*c*) 11/1/23

2nd Lieutenants.

[*Drab.*]

DERBY SCHOOL.
(*Derby.*)

3 *Platoons Inf.*

Captain (1).
Grime, A. G. (*c*) 25/7/25

Subalterns (2).

Lieutenant.
Gillard, E. W. (*c*) 1/2/25

2nd Lieutenant.

[*Drab.*]

DOLLAR ACADEMY.
(*Dollar, N.B.*)

1 *Co. Inf.*

Captain (1).

Subalterns (2).
Lieutenant.
⚔Webster, R. B. (*c*) 15/10/22

2nd Lieutenant.
Bald, F. A. (*c*) 1/9/24

[*Drab.*]

§ This rank is not provided for in the present establishment and does not carry pay and allowances with it.

STANFORD LIBRARIES

Digitized by Google

Contingents of the Junior Division—continued.

DORCHESTER GRAMMAR SCHOOL.
(*Dorchester.*)

2 *Platoons Inf.*

Captain (1).
Lidbury, D. S. (*c*) 27/7/24

Subaltern (1).

Attached.
‡Palmer, Capt. T. T., T.A. Res. 11/3/25

[*Drab.*]

DOVER COLLEGE.
(*Dover.*)

1 *Co. & 2 Platoons Inf.*

Captains (2).
§Fitzmaurice, W. H. (*c*) 29/5/20

Subalterns (3).

Lieutenant.
Ewart, A. (*c*) 17/1/25

[*Drab.*]

DOWNSIDE SCHOOL.
(*near Bath.*)

1 *Co. & 2 Platoons Inf.*

§*Major.*
§Fryer, P. S. (*Maj. Res. of Off.*) (*c*) 1/9/15

Captains (2).

Subalterns (3).

2nd Lieutenants.
[*Drab.*]

DULWICH COLLEGE.
(*Dulwich, S.E.* 21.)

3 *Cos. & 2 Platoons Inf.*

Major (1).
Crowther, W. C. (*c*) 14/1/23

Captains (3).
§Telfer, R. G. (*c*) 25/10/22
Dixon, H. H. (*c*) 28/2/24
§Dixon, H. J., *M.C.* (*c*) 9/11/24

Subalterns (7).

Lieutenants.
Morris, H. M. (*c*) 1/7/17
§Butler, F. H. C. (*b*) 1/10/20
§Norden, F. L. (*Lt. Res. of Off.*) (*c*) 4/7/21
§Earle, G. P. W. (*b*) 1/4/24

2nd Lieutenant.

[*Drab.*]

DURHAM SCHOOL.
(*Durham.*)

2 *Cos. Inf.*

Major (1).

Captains (1).
Moore, E. (*c*) 23/11/20
⚔Le Fleming, M. R. (*c*) 24/11/20

Subalterns (4).

Lieutenant.

2nd Lieutenant.
[*Drab.*]

EASTBOURNE COLLEGE.
(*Eastbourne.*)
2 *Cos. & 2 Platoons Inf.*

Major (1).

Captains (2).
⚔Tanqueray, T. (*c*) 9/10/15
Burton, R. C. (*c*) 17/5/16
Butler, R. (*c*) 20/4/24

Subalterns (5).
Lieutenant.
Gowring, G. H., *T.D.* (*c*) 26/6/22

2nd Lieutenants.
Noel Paton, D. E. N. (*c*) 10/5/24
⚔Wrenford, C. R. B. (*b*) 2/3/25
Howell, R. G. B. (*b*) 3/3/25

[*Drab.*]

EDINBURGH ACADEMY.
(*Edinburgh.*)
1 *Co. & 3 Platoons Inf.*

Captains (2).
⚔Ozanne, H. ff., *M.C.* (*c*) 29/1/21

Subalterns (3).

[*Drab.*]

ELIZABETH COLLEGE.
(*Guernsey.*)
3 *Platoons Inf.*
Captain (1).
Caldwell, W. C. F. (*c*) 7/4/23

Subaltern (1).
Lieutenant.
⚔Le Cheminant, K. (*c*) 17/12/18

[*Drab.*]

ELLESMERE COLLEGE.
(*Ellesmere, Shropshire.*)
1 *Co. Inf.*

Captain (1).

⚔Stealey, E. T. (*c*) 1/5/21

Subalterns (2).

Lieutenant.

2nd Lieutenants.
Ferguson, A. E (*c*) 12/6/24
Keatinge, L. R. (*c*) 19/6/24

[*Drab.*]

EMANUEL SCHOOL.
(*Wandsworth Common, S.W.*)

1 *Co. & 2 Platoons Inf.*

†*Major.*
Burnett, G. (*c*) 17/6/21

Captains (2).
Wallis, J. C. (*c*) 8/8/21

Subalterns (3).

Lieutenant.
Hipkins, W. S. (*c*) 20/7/23

2nd Lieutenant.
[*Drab.*]

EPSOM COLLEGE.
(*Epsom.*)

2 *Cos. Inf.*

Major (1).

Captains (1).
Gandy, E. S. (*c*) 5/11/20
⚔Woodhead, F. C. T. (*c*) (*In command*) †6/8/25

Subalterns (4).
Lieutenants.
⚔Woodhead, F. C. T. (*c*) 1/7/17
Parsons, J. R. (*c*) 27/3/19
Brooks, W. S. (*c*) 1/7/20
Phillips, G. H. (*c*) 10/4/24

2nd Lieutenant.
[*Drab.*]

ETON COLLEGE.
(*Eton.*)
6 *Cos. Inf.*

Lt.-Colonel (1).

Majors (1).
Chute, J. C., *T.D.* (*c*) 12/11/19
⚔Rowlatt, C. J., *M.B.E.* (*In command*) (*c*) 16/9/24

Captains (5).
⚔Hills, J. D., *M.C.* (*c*) 14/9/22
⚔Horton-Smith-Hartley, P. H. G. (*Capt. Res. of Off.*) (*c*) 16/12/22
⚔Roe, W. N., *M.C.* (*c*) 1/6/25
⚔Tatham, W. G., *M.C.* (*Lt. Res. of Off.*) (*c*) 1/6/25

Subalterns (12).

Lieutenants.
⚔Mayes, C. (*c*) 7/8/20
⚔Harford, J. D. (*c*) 28/5/23
⚔Colquhoun, W. R. (*c*) 30/6/24

2nd Lieutenants.
Amsler, J. N. H. A. M. (*c*) 17/7/20
Foot, A. E. (*c*) 30/6/24
Smith, H. G. B. (*c*) 12/11/24

Adjutant.
Grenville-Grey, C. E. M., Lt., K.R.R.C. (*local capt.*) 1/9/25

Quarter-Master.
Marsden, H. K., *capt.* 28/5/12

[*Grey.* Facings—*Light Blue.*]

§ This rank is not provided for in the present establishment and does not carry pay and allowances with it.
‡ With pay and allowances of a Lieutenant.
† This rank is not provided for in the present establishment but carries pay and allowances with it.

Digitized by Google

Contingents of the Junior Division—*continued.*

EXETER SCHOOL.
(Exeter.)

1 *Co. Inf.*

Captain (1).

Subalterns (2).

Lieutenants.
Bilsborough, J. H. (*c*) 23/4/20
⚔Bell, R. W. (*b*) 1/8/21

2nd Lieutenant.

[*Drab.*]

FELSTED SCHOOL.
(Felsted, Essex.)

2 *Cos. Inf.*

Major (1).

Captains (1).
Montgomery, J. E. (*c*) 19/5/11
⚔Armitstead, W. K. (*In command*) (*c*) 1/9/20

Subalterns (4).

Lieutenants.
⚔Telfer, A. C. (*c*) 4/12/16
Chittock, C. (*c*) 23/4/20

2nd Lieutenant.

[*Drab.*]

FETTES COLLEGE.
(Edinburgh.)

2 *Cos. Inf.*

Major (1).
Lodge, W. J. (*c*) 17/6/18

Captain (1).
Newman, H. G., 8 Bn. Worc. R. 1/6/16

Subalterns (4).

Lieutenant.
⚔Vawdrey, D. L. (*c*) 8/7/15

2nd Lieutenant.

[*Drab.*]

FOREST SCHOOL.
(Walthamstow, E.11.)

1 *Co. Inf.*

Captain (1).

Subalterns (2).

Lieutenants.
⚔Becher, L. A. B. (*c*) (*In command*) 24/9/21
Roberts, W. G. (*c*) 19/11/24

2nd Lieutenant.

Drab.]

FRAMLINGHAM COLLEGE.
(Framlingham, Suffolk.)

1 *Co. Inf.*

Captains (1).
⚔Collins, R. F., *D.S.O.*, *M.C.* (*b*) 17/11/18

Subalterns (2).

Lieutenant.

2nd Lieutenant.

[*Drab.*]

GEORGE HERIOT'S SCHOOL.
(Edinburgh.)

1 *Co. Inf.*

Captain (1).
Morrison, J. (*c*) 12/7/25

Subalterns (2).

Lieutenant.

2nd Lieutenants
Grant, D. (*c*) 13/2/24
⚔Borthwick, R. (*c*) 4/4/25

[*Drab.*]

GEORGE WATSON'S BOYS' COLLEGE.
(Edinburgh.)

1 *Co. & 2 Platoons Inf.*

Captains (2).
⚔Allardice, J. T., *M.C.* (*c*) 2/7/19
⚔Douglas, W. L., *M.C.* (*c*) 24/8/24

Subalterns (3).

Lieutenant.
Maclean, D. (*c*) 20/6/23

2nd Lieutenants.

[*Drab.*]

GIGGLESWICK SCHOOL.
(Settle, Yorks.)

1 *Co. & 1 Platoon Inf.*

Captain (1).
⚔Dyer, A. C. (*c*) 2/12/20

Subalterns (2).

Lieutenant.

2nd Lieutenant.
McIntosh, A. McD. (*c*) 20/9/16

[*Drab.*]

GLASGOW ACADEMY.
(Glasgow.)

3 *Cos. Inf.*

Major (1).
⚔Reid, F. W., *M.C.* (*c*) 2/6/23

Captains (3).
⚔Mallam, P. P., *M.C.* (*c*) 15/3/21

Subalterns (6).

Lieutenants.
Batchelor, F., 6/7 Bn. Black Watch 1/7/17
⚔Smith, J. C. (*b*) 28/12/19
⚔Engledow, C. W. (*b*) 3/1/25

2nd Lieutenants.
Todd, A. (*b*) 3/3/24
Jones, O. R. (*b*) 5/10/24
Broad, P. (*b*) 7/3/25

Attached.
⚔Clark, Capt. W. S., 7 Bn. A. & S. H. 12/7/24

[*Drab.* Facings—*Blue.*]

GLASGOW HIGH SCHOOL.
(Glasgow.)

1 *Co. & 2 Platoons Inf.*

Captains (2).
Munro, J. (*c*) 17/6/21
Irvine, A. H. (*c*) 31/5/22

Subalterns (3).
Lieutenant.
McHutchison, J. P. (*c*) 6/11/23

2nd Lieutenants.

[*Drab.*]

GLENALMOND (TRINITY COLLEGE).
(Glenalmond, N.B.)

1 *Co. & 2 Platoons Inf.*

§*Major.*
⚔Aplin, H., *D.S.O.*, *T.D.* (*c*) 26/7/1

Captains (2).

Subalterns (3).
Lieutenant.
⚔Davies, E. R. (*c*) 8/8/2

2nd Lieutenant.
Tucker, O. F. (*c*) 6/10/2

[*Drab.*]

GRESHAM'S SCHOOL.
(Holt, Norfolk.)

1 *Co. & 2 Platoons Inf.*

Captains (2).
⚔Kerridge, W. A. L. (*c*) 15/2/2
Douglas, A. B. (*c*) 13/3/2

§ This rank is not provided for in the present establishment and does not carry pay and allowance with it.

STANFORD LIBRARIES

Digitized by Google

Contingents of the Junior Division—*continued.*

Gresham's School—*contd.*

Subalterns (3).

Lieutenants.

⚔Boswell, K. C. (*b*) 19/5/20
⚔Gamble, A. M. (*c*) 17/4/21
⚔MacDermott, C. F. G. (*b*) 22/8/22

[*Drab.*]

GRIMSBY MUNICIPAL COLLEGE.
(*Grimsby.*)

1 *Co. Inf.*

Captain (1).

Briggs, J. B. (*c*) 18/11/23

Subalterns (2).

Lieutenant.

⚔Cammack, C., *M.C.* (*c*) 19/11/22

2nd Lieutenant.

Kennington, E. (*b*) 15/12/23

[*Drab.*]

HAILEYBURY COLLEGE.
(*Haileybury, Herts.*)

3 *Cos. & 2 Platoons Inf.*

Major (1).

⚔Tennant, N. E. D. (*c*) 1/9/19

Captains (3)

⚔Cavill, W. V., *M.C.* (*c*) 27/4/18
Lloyd, W. R. (*c*) 17/10/19
⚔Ashcroft, R. L., *M.C.* (*c*) 24/7/20
⚔Carrington, C. E., *M.C.* (*c*) 1/7/23

Subalterns (7).

Lieutenants.

⚔Hebert, B. T. M., *M.C.* (*c*) 5/3/17
Hylton-Stewart, B. de la C. (*c*) 27/3/19
Bower, A. J. (*c*) 23/4/20
Fox, H. F. B. (*c*) 28/11/20

2nd Lieutenants.
[*Drab.*]

HANDSWORTH GRAMMAR SCHOOL.
(*Handsworth, Staffs.*)

1 *Co. Inf.*

Captain (1).

Pardoe, R. H. (*c*) 23/9/22

Handsworth Grammar School—*contd.*

Subalterns (2).

Lieutenants.

⚔Brooke, C. A. (*b*) 1/8/21
Hutchinson, A. R. W. (*c*) 19/4/22

[*Drab.*]

HARROW SCHOOL.
(*Harrow-on-the-Hill.*)

3 *Cos. & 2 Platoons Inf.*

In Command.

⚔Mercer, Col. E. G., *C.M.G., T.D.*, T.A. (*Hon. Capt. in Army*) 10/2/20

Major (1).

Captains (3).

Calvert, W. J. R. (*c*) 14/4/18
Moorsom, C. W. M. (*c*) 14/4/18
⚔Housden, E. F., *M.C.* (*c*) 23/10/20

Subalterns (7).

Lieutenants.

Laborde, E. D. (*c*) 18/3/22
Coade, T. F. (*c*) 19/3/22

2nd Lieutenants.

Edwardes, F. E. (*c*) 20/2/15
Phillips, G. G. (*b*) 28/11/23
[*Drab.*]

HEREFORD CATHEDRAL SCHOOL.
(*Hereford.*)

1 *Co. Inf.*

Captain (1).

⚔Brooks, F. W. (*c*) 16/2/21

Subalterns (2).

Lieutenant.

Hunt, G. W. (*c*) 28/2/24

2nd Lieutenant.
Drab.]

HERNE BAY COLLEGE.
(*Herne Bay, Kent.*)

3 *Platoons Inf.*

Captain (1).

Subaltern (1).

Lieutenant.

Balding, R. E. (*c*) 4/7/23
[*Drab.*]

HERTFORD GRAMMAR SCHOOL.
(*Hertford.*)

1 *Co. Inf.*

Captain (1).

⚔Holton, A. E. (*b*) 3/11/23

Subalterns (2).

Lieutenant.

⚔Sheehan, A. L. M. (*b*) 17/2/20

2nd Lieutenant.

⚔Bunt, T. H. (*b*) 20/2/24
[*Blue.*]

HIGHGATE SCHOOL.
(*Highgate, N.*)

2 *Cos. & 1 Platoon Inf.*

Major (1).

Captains (1).

⚔Gough, D. L., *M.C.* (*b*) 20/7/19
⚔Gabbon, H. J., *M.C.* (*Lt. Res. of Off.*) (*In command*) (*c*) 18/1/25

Subalterns (4).

Lieutenant.

Izard, A. F. (*c*) 17/7/20

2nd Lieutenant.

Miller, H. F. R. (*c*) 15/3/24
[*Drab.*]

HILLHEAD HIGH SCHOOL.
(*Glasgow.*)

1 *Co. Inf.*

Captain (1).

Ramsay, D. G. (*c*) 8/11/24

Subalterns (2).

Lieutenant.

Rae, J. (*c*) 1/7/21
[*Drab.*]

HURSTPIERPOINT COLLEGE.
(*Hurstpierpoint, Sussex.*)

1 *Co. & 2 Platoons Inf.*
Captains (2).

Subalterns (3).

Lieutenant.

2nd Lieutenant.

Wright, F. R. (*c*) 1/10/24
[*Drab.*]

HYMERS COLLEGE.
(*Hull.*)

1 *Co. Inf.*

Captain (1).

Subalterns (2).

Lieutenants.

Telfer, F. T., E. Rid. Heavy Brig. R.A. (*local capt.* 20/10/23) 19/4/23
Pickles, W. B. (*c*) 21/6/24
[*Drab.*]

§ This rank is not provided for in the present establishment and does not carry pay and allowances with it.

Digitized by Google

Contingents of the Junior Division—*continued.*

IMPERIAL SERVICE COLLEGE.
(*Windsor.*)

1 *Co.* & 2 *Platoons Inf.*
Captains (2).

Subalterns (3).

Lieutenants.
⚔Roberts, G. G. (*c*) 23/4/17
⚔Mahon A. G. A. (*c*) 7/7/23
⚔Barnes, A. (*Capt. Res. of Off.*) (*c*) 1/6/24

2nd Lieutenant.

Attached.
‡⚔Orr, Lt.-Col. E. A. B., *M.C.*, ret. pay (*Res. of Off.*) (*In command*) 1/2/25

[*Drab.*]

IPSWICH SCHOOL.
(*Ipswich.*)

3 *Platoons Inf.*
Captain (1).
Boeree, A. R. (*c*) 4/9/20
Subaltern (1).
2nd Lieutenant.
Gleave, R. H. F. (*c*) 9/7/24

[*Drab.*]

KELLY COLLEGE.
(*Tavistock, Devon.*)

3 *Platoons Inf.*
§*Major.*
⚔Peacock, M. R., *T.D.* (*c*) 20/12/19
Captain (1).
Subalterns (2).
Lieutenants.
⚔Boggon, J. H. (*c*) 26/9/19
Bradshaw, K. S. (*c*) 9/7/23

[*Drab.*]

KELVINSIDE ACADEMY.
(*Glasgow.*)

2 *Platoons Inf.*
Captain (1).
Subaltern (1).

Lieutenant.
Muirie, R. (*c*) 12/10/19
*1/7/17

2nd Lieutenant.
Attached.
⚔McAllister, Capt. A. J., 9 Bn. H. L. I. 30/5/25

[*Drab.*]

KING EDWARD VII. SCHOOL.
(*Sheffield.*)

1 *Co. Inf.*
Captain (1).
Lutley, C. E. (*c*) 29/4/25
Subalterns (2).
Lieutenant.
2nd Lieutenant.
Watling, E. F. (*c*) 22/9/24
[*Drab.*]

KING EDWARD'S GRAMMAR SCHOOL.
(*Bury St. Edmunds.*)

2 *Platoons Inf.*

Captain (1).
⚔Hendin, H. T. R., *M.C.* (*c*) 12/6/21

Subaltern (1).

2nd Lieutenant.
Dancy, H. W. (*c*) 14/11/23
[*Drab.*]

KING EDWARD'S SCHOOL.
(*Bath.*)

1 *Co. Inf.*
Captain (1).
⚔Jago, E. O. (*c*) 23/12/22

Subalterns (2).

Lieutenants.
⚔McKee, J. C. (*b*) 26/7/24
Hollowell, R. W. (*b*) 17/1/25
[*Drab.*]

KING EDWARD'S SCHOOL.
(*Birmingham.*)

1 *Co.* & 2 *Platoons Inf.*

Captains (2).
Clark, E. D. (*c*) 16/9/16

Subalterns (3).

Lieutenant.

2nd Lieutenant.
Smith, D. J. D. (*c*) 3/3/25

Attached.
Ballance, Lt. H. W., Res. of Off. 1/1/25

[*Drab.*]

KING WILLIAM'S COLLEGE.
(*Isle of Man.*)

1 *Co.* & 3 *Platoons Inf.*

Major.
†Stenning, E. H. (*c*) 3/6/25

Captains (2).

Subalterns (3).

Lieutenants.
Smith, R. W. (*c*) 28/5/19
Medway, L. J. (*c*) 1/7/23
Mitchell, O. W. (*c*) 2/12/24
⚔Boulter, S., *M.C.* (*b*) 23/5/25

2nd Lieutenants.

[*Drab.*]

KING'S COLLEGE.
(*Taunton.*)

1 *Co. Inf.*

Captain (1).
⚔Ford, T. J. C. (*c*) 25/3/21

Subalterns (2).

Lieutenant.
⚔Boyce, H. F. (*c*) 1/9/20

2nd Lieutenant.
[*Drab.*]

KING'S COLLEGE SCHOOL.
(*Wimbledon.*)

2 *Cos. Inf.*

Major (1).

Captain (1).
⚔Dann, C. H. (*c*) 24/4/2

Subalterns (4).

Lieutenants.
⚔Doherty, F. C., *M.B.E.* 9/5/23
Clark, R. C. (*c*) 25/1/24

2nd Lieutenant.
[*Drab.*]

KING'S SCHOOL.
(*Bruton, Som.*)

3 *Platoons Inf.*

Captain (1).

Subalterns (2).

Lieutenant.
⚔Richardson, D. D. (*b*) 1/7/19

2nd Lieutenants.
Barnes, A. W. 6/4/25
Wylie, R. C. (*c*) 1/10/25

[*Drab.*]

KING'S SCHOOL.
(*Canterbury.*)

1 *Co.* & 3 *Platoons Inf.*

Captains (2).
⚔Jones, A. E., 4 Bn. R.W.K. 9/10/17

Subalterns (3).

Lieutenant.
Reynolds, P. G. (*c*) 9/9/24

2nd Lieutenant.
[*Drab.*]

† This rank is not provided for in the present establishment but carries pay and allowances with it.
‡ With pay and allowances of a Captain.

STANFORD LIBRARIES

Digitized by Google

Contingents of the Junior Division—*continued.*

KING'S SCHOOL.
(*Grantham.*)

2 *Platoons Inf.*

Captain (1).

Subaltern (1).

2nd Lieutenants.
Wild, C. H. (*b*) 13/1/23
Raymond, M. H. (*c*) (*In command*) 24/6 23

[*Drab.*]

KING'S SCHOOL.
(*Rochester.*)

2 *Platoons Inf.*

Captain (1)
⚔Crow, P., *D.S.O.*, *M.C.* (*c*) 26/3/20

Subaltern (1).

2nd Lieutenant.
Sparshott, F. B. (*c*) 21/11/23

[*Drab.*]

KING'S SCHOOL.
(*Warwick.*)

1 *Co. Inf.*

Captain (1).
Holmes, J. W. (*c*) 23/5/23

Subalterns (2).

Lieutenants.
⚔Pearman, D. G. (*c*) 26/7/21
Mears, R. A. F. (*c*) 7/9/21

[*Drab.*]

KING'S SCHOOL.
(*Worcester.*)

1 *Co. Inf.*

Captain (1).
Whitaker, R. J. (*c*) 20/5/20

Subalterns (2).

Lieutenants.
⚔Strong, S. D. (*c*) 1/6/16
⚔Bentley, A. J., *M.C.* (*c*) 17/2/25

[*Drab.*]

LANCING COLLEGE.
(*Shoreham, Sussex.*)

2 *Cos. & 3 Platoons Inf.*

Major (1).

Captains (3).
⚔Troutbeck, G. L., Bucks. Bn., Oxf. & Bucks. L.I. (*local maj.* 18/1/25) 10/8/16

Lancing College—*contd.*

Captains—contd.
Parnell-Smith, W. (*c*) 27/3/19
Woodard, F. A. (*c*) 27/3/19
Gordon, E. B. (*c*) 28/3/23

Subalterns (6).

Lieutenants.
⚔Harris, W. B. (*c*) 23/4/20
⚔Walker, C. D. (*c*) 1/7/24
Butler, G. M. (*b*) 30/5/25

2nd Lieutenant.
Marsden, R. S. (*c*) 23/7/24
[*Drab.*]

LEEDS GRAMMAR SCHOOL.
(*Leeds.*)

1 *Co. & 2 Platoons Inf.*

Captains (2).
⚔Ward, J. I. (*c*) (*affiliated 49 (W. Rid.) Div. R. Signals*) 27/5/20
Ince, S. R. (*c*) 1/6/24

Subalterns (3).

Lieutenant.
⚔Barwood, H. G. (*a*) (*affiliated 49 (W. Rid.) Div. R. Signals*) 22/12/19

2nd Lieutenants.
Hoggett, F. N. (*c*) 3/12/23
Thompson, F. R. (*c*) 4/12/23
[*Drab.*]

LEYS SCHOOL.
(*Cambridge.*)

1 *Co. & 3 Platoons Inf.*

Captains (2).
Stirland, J. (*c*) 19/1/19

Subalterns (3).

Lieutenants.
Morris, R. (*c*) 1/9/22
Rose, H. J. (*c*) 25/9/24

2nd Lieutenant.
[*Drab.*]

LIVERPOOL COLLEGE.
(*Liverpool.*)

1 *Co. Inf.*

Captain (1).
Reynolds, G. (*c*) 17/11/21

Subalterns (2).

Lieutenant.

2nd Lieutenant.
[*Drab.*]

LIVERPOOL COLLEGIATE SCHOOL.
(*Liverpool.*)
1 *Co. Inf.*
Captain (1).
Subalterns (2).
[*Drab.*]

LIVERPOOL INSTITUTE.
(*Liverpool.*)

1 *Co. Inf.*

Captain (1).
⚔Ellis, G. D., *M.C.* (*c*) 1/3/15

Subalterns (2).

Lieutenants.
Reece, F. W. (*c*) 1/7/22
Thorpe, A. (*c*) 29/5/24

[*Drab.*]

LORETTO SCHOOL.
(*Musselburgh.*)

1 *Co. Inf.*

§*Major.*
⚔Buchanan-Dunlop, A. H. (*Lt.-Col. ret. pay*) (*c*) 9/10/14 5/4/10

Captain (1).

Subalterns (2).

Lieutenant.
⚔Barber, N. K., *M.C.* (*c*) 28/2/21

2nd Lieutenant.
[*Drab.*]

LOUTH SCHOOL.
(*Louth, Lincs.*)

2 *Platoons Inf.*

Captain (1).

Subaltern (1).

Lieutenant.
Orr, G. F. (*c*) 1/4/21

2nd Lieutenant.
Hemming, C. D. (*c*) 6/11/24

[*Drab.*]

MAIDSTONE GRAMMAR SCHOOL
(*Maidstone.*)

3 *Platoons Inf.*

Captain (1).
⚔Phillips, G. B. (*c*) 21/10/20

Subalterns (2).

Lieutenants.
Morton, L. S. (*c*) 27/3/19
⚔Heard, J. F. L. (*c*) 4/1/23

2nd Lieutenant.
[*Drab.*]

MALVERN COLLEGE.
(*Malvern, Worcs.*)

4 *Cos. & 2 Platoons Inf.*

Majors (2).
Elliott, H. D. E. (*c*) 14/11/23
Roberts, F. W., *T.D.* (*c*) 12/4/24

§ This rank is not provided for in the present establishment and does not carry pay and allowances with it.

Digitized by Google

Contingents of the Junior Division—*continued.*

Malvern College—*contd.*

Captains (5).

⚔Hare, F. (*c*) 11/8/20
⚔Robinson, H. M. (*c*) 10/11/20

Subalterns (9).

Lieutenant.

Colthurst, R. T. (*c*) 21/5/22

2nd Lieutenant.

[*Drab.*]

MARLBOROUGH COLLEGE.
(*Marlborough, Wilts.*)

6 *Cos. Inf.*

Lt.-Colonel (1).

Majors (1).

⚔Boughey, C. L. F. (*c*) 23/6/25
⚔Flecker, H. L. O. (*c*) 23/6/25

Captains (5).

⚔Andrews, J. L. (*c*) 27/7/17
⚔Guillebaud, H. L. (*c*) 23/12/19
⚔Titley, A. E., *M.C.* (*c*) 1/4/20
⚔Burgess, O. I. (*c*) 13/9/22
⚔Dowdell, E. H. (*c*) 23/6/25

Subalterns (12).

Lieutenants.

Becher, G. G. (*c*) 29/5/19
Bridell, L. T. (*c*) 9/11/21

2nd Lieutenant.

Harling, W. F. (*c*) 1/12/24
[*Drab.*]

MERCHANT TAYLORS' SCHOOL.
(*Charterhouse Square, E.C.* 1.)

2 *Cos. Inf.*

Major (1).

⚔Davies, D., *M.C.* (*c*) 17/6/21

Captain (1).

⚔Fryers, J. L., *M.C.* (*c*) 10/10/19

Subalterns (4).

Lieutenant.

⚔Melly, E. E., *M.C.* (*c*) 24/4/16

2nd Lieutenant.

Brown, G. A. (*c*) 2/12/22
[*Drab.*]

MERCHISTON CASTLE SCHOOL.
(*Edinburgh, N.B.*)

1 *Co. & 2 Platoons Inf.*

Captains (2).

Subalterns (3).

Lieutenant.

Sheppard, C. B. (*c*) 2/6/21

2nd Lieutenant.

[*Drab.*]

MILL HILL SCHOOL.
(*Mill Hill, N.W.*)

2 *Cos. & 1 Platoon Inf.*

Major (1).

Captains (1).

⚔Pegrum, H. B., *M.C.* (*b*) 11/2/19
⚔Phillips, W. P. (*c*) 18/1/25

Subalterns (4).

2nd Lieutenant.

Dashwood, L. E. (*c*) 27/2/24
[*Drab.*]

MONKTON COMBE SCHOOL.
(*Nr. Bath.*)

1 *Co. Inf.*

Captain (1).

⚔Howell, H. M. (*c*) 24/7/25

Subalterns (2).

Lieutenant.

[*Drab.*]

MONMOUTH GRAMMAR SCHOOL.
(*Monmouth.*)

1 *Co. Inf.*

Captain (1).

Subalterns (2).

Lieutenants.

Daniel, J. F. R. (*c*) 21/2/19
⚔Irving, W. R. (*In command*) (*c*) 1/3/22

2nd Lieutenant.

Wormald, R. D. (*b*) 5/2/25
[*Drab.*]

MORRISON'S ACADEMY.
(*Crieff.*)

1 *Co. Inf.*

Captain (1).

⚔Dixon, F. M. (*c*) 20/6/21

Subalterns (2).

Lieutenant.

2nd Lieutenant.

Husband, R. B. (*c*) 5/4/24
[*Drab.*]

MOUNT ST. MARY'S COLLEGE.
(*Chesterfield.*)

1 *Co. Inf.*

Captain (1).

Subalterns (2).

Lieutenant.

Cullinan, P. J. (*c*) 30/6/18

2nd Lieutenants.

⚔Keenan, S. L. (*c*) 18/11/24
Keating, F. G. (*c*) 18/11/24
[*Drab.*]

NEWCASTLE-UNDER-LYME HIGH SCHOOL.
(*Newcastle, Staffs.*)

1 *Co. Inf.*

Captain (1).

⚔Lush, H., *M.B.E.* (*c*) 22/10/20

Subalterns (2).

Lieutenant.

Cuckney, J. (*c*) 3/11/18
[*Drab.*]

NEWTON COLLEGE.
(*Newton Abbot, S. Devon.*)

2 *Platoons Inf.*

Captain (1).

Pallot, H. (*c*) 24/3/24

Subaltern (1).

Lieutenant.

Hulley, J. J. (*b*) 16/5/25
[*Drab.*]

NORTHAMPTON SCHOOL.
(*Northampton.*)

1 *Co. & 2 Platoons Inf.*

Captains (2).

Subalterns (3).

[*Drab.*]

NOTTINGHAM HIGH SCHOOL.
(*Nottingham.*)

1 *Co. & 1 Platoon Inf.*

Captains (2).

⚔Duddell, A. G. (*c*) 1/5/21

Subalterns (3).

Lieutenants.

Jackson, A. (*c*) 31/7/20
Sykes, J. G., 5 Bn. Green Howards 4/5/22

2nd Lieutenant.

Palmer, R. A. (*c*) 28/7/25
[*Drab.*]

OAKHAM SCHOOL.
(*Oakham.*)

1 *Co. Inf.*

Captain (1).

Pullinger, S. R., *t.a.* 1/6/16

Subalterns (2).

2nd Lieutenant.

Taylor, A. E. (*c*) 3/10/25

Attached.

Phillips, Lt. J. N., Res. of Off. 22/7/25
[*Drab.*]

ORATORY SCHOOL.
(*Caversham, Reading.*)

1 *Co. Inf.*

Captain (1).

Subalterns (2).

[*Drab.*]

STANFORD LIBRARIES

Digitized by Google

Contingents of the Junior Division—*continued.*

OUNDLE SCHOOL.
(*Oundle.*)

4 *Cos. Inf.*

***Majors* (2).**

***Captains* (3).**

⚔**Kingham, B. V.** (*c*) 9/7/19
Squire, S. G. (*c*) 25/2/22
Potter, G. J. R. (*c*) **4/7/24**

***Subalterns* (8).**

Lieutenants.

Cole, W. (*c*) 23/4/20
Tunstall, W. C. B. (*c*) 3/5/24

2nd Lieutenants.

Ridgway, W. R. P. (*c*) 20/5/24
Baker, F. B. (*c*) 1/12/24
Stopford, R. W. (*c*) 17/12/24

Attached.

§⚔**Irwin, Lt.-Col. C. D.**, *M.C.*, **Res. of Off.** 1/7/24
[*Drab.*]

PERSE SCHOOL.
(*Cambridge.*)

1 *Co. Inf.*

***Captain* (1).**

⚔**Happold, F. C., *D.S.O.*** (*c*) 1/5/18

***Subalterns* (2).**

Lieutenant.

Shinkfield, C. C. (*c*) 29/11/21

2nd Lieutenant.

Berridge, E. D. (*b*) 1/7/25
[*Drab.*]

PLYMOUTH COLLEGE.
(*Plymouth.*)

1 *Co. Inf.*

***Captain* (1).**

***Subalterns* (2).**

Lieutenant.

⚔**Dalton, J. T.** (*c*) 24/4/21

2nd Lieutenant.
Attached.

⚔**Adams, Lt. W. T., *M.C.*, Res. of Off. (*In Command*)** 15/1/25
[*Drab.*]

PORTORA ROYAL SCHOOL.
(*Enniskillen, N. Ireland.*)

2 *Platoons Inf.*

***Captain* (1).**

***Subaltern* (1).**

Lieutenant.

⚔**Cook, E. N.** (*Lt. Res. of Off.*) (*c*) 9/2/24

2nd Lieutenant.

⚔**Scales, H. S.** (*c*) 31/7/22
[*Drab.*]

PORTSMOUTH GRAMMAR SCHOOL.
(*Portsmouth.*)

1 *Co. & 2 Platoons Inf.*

Captains (2).

⚔Stansfield, E. M. (*b*) 30/5/24

Subalterns (3).

Lieutenant.

Howls, B. K. T. (*c*) 20/12/21

2nd Lieutenants.

King, H. R. (*c*) 26/3/24
⚔Hancox, A. E. (*b*) 1/3/25

Attached.

⚔Lee, Capt. N. E., Res. of Off. 2/12/15

[*Drab.*]

QUEEN MARY'S GRAMMAR SCHOOL.
(*Walsall.*)

1 *Co. & 2 Platoons Inf.*

Captains (2).

⚔Burn, W. A., *M.C.* (*c*) 23/1/18
⚔Evans, H. B. (*c*) 10/3/21

Subalterns (3).

Lieutenant.

Clark, H. W. (*c*) 22/6/20

2nd Lieutenant.

Milner, J. C. (*c*) 15/3/24
[*Drab.*]

RADLEY COLLEGE.
(*Abingdon, Berks.*)

2 *Cos. & 2 Platoons.*

Major (1).

Captains (2).

⚔Nugee, F. J., *M.C.*, 4 Bn. Leicester R. (*local maj.* 12 12/23) 1/6/16
⚔Boyd, A. K. (*c*) 23/10/23
⚔Rawlinson, A. C. (*c*) 24/4/25

Subalterns (5).

Lieutenants.

Hope, V. (*c*) 23/4/20
⚔Huggins, L. P., *M.C.* (*Lt. Res. of Off.*) (*c*) 24/4/20

2nd Lieutenant.

Eason, R. E. (*b*) 1/10/25

[*Drab.*]

READING SCHOOL.
(*Reading.*)

1 *Co. & 2 Platoons Inf.*

Captains (2).

⚔Fry, J. G. (*c*) 11/5/24
⚔Redington, F. H. C., *M.C.* (*b*) 12/5/24

Subalterns (3).

2nd Lieutenant.

[*Drab.*]

REIGATE GRAMMAR SCHOOL.
(*Reigate.*)

1 *Co. Inf.*

Captain (1).

Hooper, R. J. (*c*) 10/6/22

Subalterns (2).

Lieutenant.

Raw, A. (*b*) 27/8/21

2nd Lieutenant.

Culver, W. G. (*c*) 24/11/21
[*Drab.*]

REPTON SCHOOL.
(*Repton, Derbyshire.*)

3 *Cos. & 2 Platoons Inf.*

Major (1).

Captains (3).

Strickland, N. (*c*) 1/11/14
⚔Maynard, H. A., *M.C.* (*c*) 23/4/17
⚔Cattley, L. A., *M.C.* (*c*) 4/5/17
⚔Wilson, A. P. (*c*) 12/5/17

Subalterns (7).

Lieutenant.

⚔Blaxland, L. B. (*c*) 26/7/25

2nd Lieutenants.
[*Drab.*]

ROSSALL SCHOOL.
(*Fleetwood, Lancs.*)

4 *Cos. Inf.*

Majors (2).

⚔Trist, L. H., *D.S.O.*, *M.C.* (*c*) 17/4/12
Berwick, E. B. H., *T.D.* (*c*) 4/3/21
3/6/19

Captains (3).

⚔Furness, W. (*c*) 26/11/14
⚔Esnouf, C. E. (*c*) 14/7/23
⚔Johnson, J. H. (*a*) (*affiliated 5 Bn. Border R.*) 1/2/25

Subalterns (8).

Lieutenant.

Olivier, M. J. (*b*) 7/7/23

2nd Lieutenant.

Melluish, R. K. (*c*) 21/12/23
[*Drab.*]

ROYAL GRAMMAR SCHOOL
(*High Wycombe, Bucks.*)

1 *Co. Inf.*

Captain (1).

Robinson, F. H. (*c*) 19/11/17

Subalterns (2).

Lieutenants.

John, J. E. (*c*) 28/6/19
Kelly, J. E. (*c*) 31/7/24

2nd Lieutenant.
[*Drab.*]

§ With pay and allowances of a Lieutenant.

Digitized by Google

Contingents of the Junior Division—*continued.*

ROYAL GRAMMAR SCHOOL.
(*Lancaster.*)

1 *Co. Inf.*

Captain (1).
Neale, A. F. H. (*c*) 18/2/25

Subalterns (2).

Lieutenant.
English, R. E. (*c*) 9/4/22
Attached.
§Tuck, Capt. C. H., T.A.Res. 1/7/25

[*Drab.*]

ROYAL GRAMMAR SCHOOL.
(*Newcastle-on-Tyne.*)

1 *Co. Inf.*

Captain (1).
⚔Challons, P. (*c*) 1/6/16
bt. maj. 3/6/19

Subalterns (2).

Lieutenants.
Boll, W. H. (*b*) 2/6/19
Featherston, W. (*b*) 9/6/22

2nd Lieutenant.
[*Drab.*]

ROYAL GRAMMAR SCHOOL.
(*Worcester.*)

1 *Co. Inf.*

Captain (1).
⚔Allan, F. L., *M.C.* (*b*) 27/10/24

Subalterns (2).

Lieutenant.

2nd Lieutenant.
Balchin, S. J. H. (*c*) 17/10/23
[*Drab.*]

ROYAL GRAMMAR SCHOOL OF KING EDWARD VI.
(*Guildford.*)

1 *Co.* & 1 *Platoon Inf.*

Captains (2).
⚔Bowey, J. W. (*c*) 1/10/21
Billingham, E. (*c*) 12/5/24

Subalterns (3).

Lieutenants.

2nd Lieutenant.
[*Drab.*]

ROYSSE'S SCHOOL.
(*Abingdon, Berks.*)

2 *Platoons Inf.*

Captain (1).
Reynolds, J. W. (*c*) 16/9/20

Subaltern (1).

Lieutenant.

2nd Lieutenant.
[*Drab.*]

RUGBY SCHOOL.
(*Rugby.*)

4 *Cos. Inf.*

Majors (2).
⚔Molony, B. C., *O.B.E.* (*c*) 19/4/24
⚔Harris, H. J. (*a*) (*affiliated 5/7 Bn. Hampshire R.*) 1/5/25

Captains (3).
Meier, F. A. (*c*) 24/5/18
Odgers, F. W. (*c*) 1/1/20
Riding, G. A. (*c*) 1/10/25

Subalterns (8).

Lieutenants.
⚔Carey, R. M. (*b*) 1/1/23
Thomas, T. L. (*b*) 21/7/25

2nd Lieutenant.
[*Drab.*]

ST. ALBANS SCHOOL.
(*St. Albans, Herts.*)

1 *Co.* & 1 *Platoon Inf.*

Captain (2).
Smith, B. A. (*b*) 23/8/25

Subalterns (3).

Lieutenant.

2nd Lieutenant.
Baumgartner, W. J. (*b*) 2/5/23
[*Drab.*]

ST. BEES SCHOOL.
(*St. Bees, Cumberland.*)

2 *Cos. Inf.*

Major (1).
⚔Cowburn, A. B., *M.C.*, 5 Bn. Border R. 20/1/21

Captains (1).
Roberts, H. O. (*c*) 27/8/19
§⚔Armitage, V. L. (*c*) 5/3/21

Subalterns (4).

Lieutenants.
Grace, W. A. (*c*) 22/8/18
Boulter, J. S. (*c*) 1/6/18
Cameron, N. R. S. (*c*) 1/1/23

2nd Lieutenant.
[*Drab.*]

ST. DUNSTAN'S COLLEGE
(*Catford, S.E. 6.*)

1 *Co.* & 1 *Platoon Inf.*

Captain (1).
⚔Siffken, B. C. de W. (*c*) 1/7/21

Subalterns (2).

Lieutenants.
Southwell, P. H. G. (*c*) 18/2/17
⚔Lockton, J. H. (*c*) 8/11/18

2nd Lieutenant.
[*Drab.*]

ST. EDMUND'S COLLEGE.
(*Ware, Herts.*)

1 *Co. Inf.*

Captain (1).
Headlam, G. E. (*c*) 23/10/19

Subalterns (2).

2nd Lieutenant.
George, C. H. (*c*) 1/3/25
[*Drab.*]

ST. EDMUND'S SCHOOL.
(*Canterbury.*)

3 *Platoons Inf.*

Captain (1).
Johnstone, C. H. C. (*c*) 1/6/16

Subalterns (2).

2nd Lieutenant.
Kedge, B. G. (*c*) 3/3/25
[*Drab.*]

ST. EDWARD'S SCHOOL.
(*Oxford.*)

1 *Co.* & 3 *Platoons Inf.*

Captains (2).
Tilly, A. (*c*) 30/9/21
Macnamara, A. (*In command*) (*a*) (*affiliated 4 Bn. Oxf. & Bucks L.I.*) 23/4/22

Subalterns (3).

Lieutenants.
⚔Whitrow, P. B. (*b*) 1/11/18
⚔Segar, G. H. (*c*) 1/6/20

2nd Lieutenant.
Dingwall, W. S. (*a*) (*affiliated 4 Bn. Oxf. & Bucks L.I.*) 25/7/24
[*Drab.*]

ST. JOHN'S SCHOOL.
(*Leatherhead.*)

1 *Co. Inf.*

Captain (1).

Subalterns (2).

Lieutenant.

2nd Lieutenants.
Webb, A. W. B. (*c*) 17/6/25
Marples, M. (*c*) 18/6/25
Attached.
‡⚔Gascoigne, Lt.-Col. C. C. H. O., *D.S.O.*, Res. of Off. (*In command*) 27/5/25
[*Drab.*]

‡ With pay and allowances of a Captain. § With pay and allowances of a Lieutenant.

STANFORD LIBRARIES

Digitized by Google

Contingents of the Junior Division—*continued.*

ST. LAWRENCE COLLEGE.
(*Ramsgate.*)

1 *Co. & 2 Platoons Inf.*

Captains (2).
⚔Jaques, L. H., *M.C.* (*b*) †7/10/25

Subalterns (8).

Lieutenants.
Dow, M. K. (*c*) 15/7/21
Baird, L. B. (*c*) 1/3/24

2nd Lieutenant.
[*Drab.*]

ST. PAUL'S SCHOOL.
(*West Kensington, W.* 14.)

2 *Cos. Inf.*

Major (1).

Captain (1).
⚔Dawe, L. S. (*c*) 14/10/20

Subalterns (4).

Lieutenants.
Lancaster, E. T. (*c*) 23/4/20
Young, D. A. R. (*c*) 7/7/23

2nd Lieutenant.
Grundy, J. B. C. (*c*) 26/1/24
[*Drab.*]

ST. PETER'S SCHOOL.
(*York.*)

1 *Co. Inf.*

Captain (1).
⚔King, J. C. R. (*c*) 10/11/14

Subalterns (2).

Lieutenants.
Davies, J. T. (*c*) 3/11/18
⚔Sykes, P. H. (*c*) 22/7/22
1/7/17
[*Drab.*]

SEDBERGH SCHOOL.
(*Sedbergh, Yorks.*)

3 *Cos. Inf.*

Major (1).
Wilkins, H. G. (*c*) 1/5/24

Captains (3).
Poole, H. (*c*) 1/10/20

Subalterns (6).

Lieutenants.
Sumner, E. J. (*c*) 23/4/20
⚔Evans, C. H. (*c*) 26/7/20
Christopherson, I. (*c*) 10/2/24

2nd Lieutenants.
Balsdon, J. P. V. D. (*c*) 24/6/25
Taylor, L. R. (*c*) 25/7/25
[*Drab.*]

SHERBORNE SCHOOL.
(*Sherborne, Dorset.*)

3 *Cos. Inf.*

Major (1).
⚔Smith, H. W., *D.S.O.* (Lt.-Col. ret. pay) (*Res. of Off.*) (*c*) 5/11/14

Captains (3).
⚔Bensly, W. J., *D.S.O.* (*c*) 9/9/09
⚔O'Hanlon, G., *M.C.* (*c*) 18/1/11

Subalterns (6).

Lieutenants.
⚔Rees, N. O. (*c*) 15/10/22
Randolph, J. H. (*c*) 23/7/24

2nd Lieutenant.
Thompson, R. S. (*c*) 11/5/23
[*Drab.*]

SHREWSBURY SCHOOL.
(*Shrewsbury.*)

3 *Cos. Inf.*

Major (1).

Captains (3).
Kitchin, A. E. (*c*) (*In command*) 27/3/19
⚔Pearson, A. H., *M.C.* (*c*) 28/3/19
⚔West, J. M. (*Capt. Res. of Off.*) (*c*) 17/2/20

Subalterns (6).
Lieutenants.
Oldham, J. B. (*c*) 9/5/19
Mitford, C. W. (*c*) 23/4/20
Sopwith, S. S. (*c*) 23/4/20
Banks, K. B. (*c*) 10/3/25

2nd Lieutenants.
Snell, K. S. (*b*) 16/4/24
Simpson, J. R. H. (*c*) 27/6/25
[*Drab.*]

SIR ROGER MANWOOD'S SCHOOL.
(*Sandwich, Kent.*)

3 *Platoons Inf.*

Captain (1).
⚔Marsh, E. V. (*a*) (*affiliated* 56 (1 *Lond.*) *Div. R. Signals*) 3/6/21

Subalterns (2).
Lieutenants.
Hagger, S. W. (*c*) 16/9/22
Cutting, G. H. (*c*) 16/9/22
[*Drab.*]

SKINNERS' SCHOOL.
(*Tunbridge Wells.*)

1 *Co. Inf.*

Captain (1).
Vasey, W. W. (*c*) 3/11/23

Subalterns (2).
Lieutenant.
⚔Allen, W. R. (*c*) 28/6/20

2nd Lieutenant.
[*Drab.*]

SOLIHULL SCHOOL.
(*Solihull, Warwickshire.*)

1 *Co. Inf.*

§ *Major.*
⚔Mallett, J. L., Res. of Off. (*attd.*) 22/11/24

Captain (1).

Subalterns (2).

Lieutenant.
Wiggs, W. T. (*c*) 1/7/24
[*Drab.*]

STONYHURST COLLEGE.
(*Blackburn, Lancs.*)

2 *Cos. & 3 Platoons Inf.*

Major (1).

Captains (3).

Subalterns (6).

Lieutenant.
⚔Tobin, H. J. (*c*) 25/4/22

2nd Lieutenant.
Sergeant, T. (*c*) 1/7/24

Attached.
Robertson, Lt. (*local capt.* 31/12/24) L. de C., 18 Lond. R. (*In command*) 23/7/24
[*Drab.*]

STOWE SCHOOL.
(*Buckingham.*)

2 *Cos. Inf.*

Major (1).
⚔Haworth, R., *D.S.O.*, *M.V.O.* (*c*) 18/1/17

Captain (1).

Subalterns (4).

Lieutenant.
⚔Wragg, N., *M.C.* (*b*) 25/12/22

2nd Lieutenant.
Timberlake, R. R. (*b*) 23/6/25

Attached.
‡⚔Clarke, Maj. I. A., T.A. Res. 6/5/25
[*Drab.*]

SUTTON VALENCE SCHOOL.
(*Sutton Valence, Kent.*)

1 *Co. & 1 Platoon Inf.*

Captain (1).
⚔Grizelle, H. F., *M.C.* (*c*) 1/6/16

Subalterns (2).

Lieutenants.
Holdgate, W. W. (*c*) 27/3/19
⚔Thomas, A. L. (*c*) 10/4/19

2nd Lieutenant.
[*Drab.*]

TAUNTON SCHOOL.
(*Taunton.*)

1 *Co. & 2 Platoons Inf.*

Captains (2).
Bedford, C. M. (*b*) 12/7/22
French, A. F. (*c*) 1/10/24

Subalterns (3).

2nd Lieutenants.
Ellis, J. O. (*c*) 11/7/24
Wilson, F. L. (*c*) 1/4/25
Du Heaume, G. (*b*) 18/5/25
[*Drab.*]

§ This rank is not provided for in the present establishment and does not carry pay and allowances with it.

‡ With pay and allowances of a Captain.

Digitized by Google

Contingents of the Junior Division—*continued.*

TONBRIDGE SCHOOL.
(*Tonbridge.*)
4 *Cos. Inf.*

Majors (2).
⚔Eames, E. J. H. (*c*) 20/4 24

Captains (3).
Staveley, T. (*c*) 2/12/22
⚔Hoole, G. P., *M.C.* (*c*) 12/1/24
⚔Dence, A. F. (*c*) 20/4/24

Subalterns (8).
Lieutenant.

2nd Lieutenant.
Taylor, J. E. (*c*) 15/3/24
[*Drab.*]

TRENT COLLEGE.
(*Long Eaton, Derbyshire.*)
1 *Co. & 2 Platoons Inf.*

Major.

Captain (2).
Featherston, S. (*c*) 12/8/25

Subalterns (3).
Lieutenant.
Tarver M. A. J. (*c*) 23/4/20
[*Drab.*]

UNIVERSITY COLLEGE SCHOOL.
(*Frognal, Hampstead, N.W.* 3.)
2 *Cos. Inf.*

Major (1).

Captain (1).
Mounsey, J. P. (*c*) 3/3/22

Subalterns (4).
Lieutenants.
⚔Wells, S. C. (*c*) 8/9/17
Thorp, G. L (*a*) (*affiliated* 56 (1 *Lond.*) *Div. R. Signals*) 9/10/18

2nd Lieutenant.
[*Drab.*]

UPPINGHAM SCHOOL.
(*Uppingham.*)
4 *Cos. Inf.*

Majors (2).

Captains (3).
⚔Shuffrey, F. A., *M.C.* (*b*) 23/9/19
⚔King, P. B. (*c*) (*In Command*) 1/5/25
⚔Cameron, S. S. (*a*) (*affiliated* 5 *Bn. Camerons*). 15/9/25

Subalterns (8).

Lieutenants.

2nd Lieutenants.
[*Drab.*]

VICTORIA COLLEGE.
(*Jersey.*)
1 *Co. Inf.*

Major.
†⚔Dawson, A. M., *M.C.* (*c*) 3/6/25

Captain (1).

Subalterns (2).

Lieutenant.
Turk, F. W. (*c*) 7/7/23
[*Drab.*]

WANTAGE SCHOOL.
(*Wantage, Berks.*)
1 *Co. Inf.*

Captain (1).

Subalterns (2).

Lieutenants.
Wood, W. G. (*c*) 1/12/18
⚔Butler, G. V. (*c*) 30/10/19
⚔Brittain, J. W. (*c*) 29/9/21
[*Drab.*]

WELLINGBOROUGH SCHOOL.
(*Wellingborough, Northants.*)
2 *Cos. Inf.*

Major (1).

Captain (1).
Porter, F. M. (*c*) 17/12/24

Subalterns (4).

Lieutenant.
Allsopp, H. L. (*c*) 18/11/24

2nd Lieutenant.
[*Drab.*]

WELLINGTON COLLEGE.
(*Berks.*)
4 *Cos. & 2 Platoons Inf.*

Majors (2).
⚔Lawrence, F. G., *D.S.O., O.B.E.* (*Lt.-Col. ret. pay*) (*Res. of Off.*) (*c*) 28/4/15

Captains (5).
⚔Hughes-Games, C. M., *M.C.*, 6 Bn. Gloster R. 27/10/20
⚔Trevelyan, C. W., *M.C.* (*c*) 12/4/24
1/6/16
⚔Mackenzie, T. H. F. (*b*) 1/5/25

Subalterns (9).

Lieutenant.
⚔Griffith, G. T. (*c*) 23/11/22
29/6/19

2nd Lieutenants.
Lewis, A. H. (*c*) 21/11/23
Payne A. L. (*c*) 21/12/23
[*Drab.*]

WELLINGTON SCHOOL.
(*Wellington, Somerset.*)
1 *Co. Inf.*

Captains (1).
Martin, H. E. (*c*) 22/12/18
⚔Baker, J., *M.C.* (*c*) 19/7/19

Subalterns (2).

Lieutenants.
⚔Dawe, L. G. (*c*) 1/6/16
Dibble, T. E. (*c*) 23/4/20
[*Drab.*]

WEST BUCKLAND SCHOOL.
(*Barnstaple, N. Devon.*)
3 *Platoons Inf.*

Captain (1).
Bellot, T. C. (*c*) 18/4/24

Subalterns (2).

Lieutenant.

2nd Lieutenant.
Coriess, J. E. (*c*) 2/2/25
[*Drab.*]

WESTMINSTER SCHOOL.
(*Dean's Yard, Westminster, S.W.* 1.)
2 *Cos. & 1 Platoon Inf.*

Major (1).
⚔Hogg, P. G. H., *D.S.O.* (*Lt.-Col. ret. pay*) (*Res. of Off.*) (*c*) 30/10/14

Captain (1).
Rudwick, J. S. (*c*) 2/6/23

Subalterns (4).

Lieutenants.
Knight, D. J. (*c*) 16/5/18
Watkins, M. (*c*) 2/12/24
Ellis, M. H. (*c*) 9/12/24

2nd Lieutenant.
[*Drab.*]

WEYMOUTH COLLEGE.
(*Weymouth.*)
1 *Co. Inf.*

Captain (1).
Walkinton, J. J. G. (*a*) (*affiliated* 4 *Bn. Lincoln R.*) 1/5/24

Subalterns (2).

Lieutenant.

2nd Lieutenant.
[*Drab.*]

WHITGIFT GRAMMAR SCHOOL.
(*Croydon.*)
2 *Cos. Inf.*

Major (1).
⚔Jones, L. J. [L] (*c*) 3/3/22

Captain (1).
Micklewright, H. G. F. (*c*) 16/9/13

† This rank is not provided for in the present establishment but carries pay and allowances with it.

STANFORD LIBRARIES

Digitized by Google

Contingents of the Junior Division—*continued.*

Whitgift Grammar School—*contd.*

Subalterns (4).

Lieutenants.

Woodgate, H. G. (*c*) 23/4/20
Lewis, W. A. H. (*c*) 23/4/20
Parr, R. F. (*b*) 9/9/22

2nd Lieutenant.

Attached.

§⚔Pope, Capt. R., T.A. Res. 28/8/15

[*Drab.*]

WILSON'S SCHOOL.
(*Camberwell, S.E.* 5.)

1 *Co.* & 2 *Platoons Inf.*

Captains (2).

⚔Clemo, F. A., *M.C.* (*c*) 31/1/18
Edmonds, J. (*c*) 31/5/22
27/4/12

Subalterns (3).

Lieutenant.

Rodgers, I. A. (*c*) 27/3/22

2nd Lieutenant.

Hoar, F. P. (*c*) 9/2/24

[*Drab.*]

WINCHESTER COLLEGE.
(*Winchester.*)

3 *Cos.* & 1 *Platoon Inf.*

Lt.-Colonel.

†⚔Wright, R. M., *M.C.* 24/2/23

Major (1).

⚔Cowland, W. S., *D.S.O.* (*c*) 1/7/19
*7/6/17

Captain (3).

⚔Humby, S. R., *M.C.* (*c*) 27/5/18

Subalterns (6).

Lieutenants.

Parr, J. W. (*c*) 1/7/17
⚔Crompton, G. (*c*) 1/11/18
⚔Roseveare, R. V. H., *M.C.* (*c*) 29/11/19

2nd Lieutenant.

[*Drab.*]

WOLVERHAMPTON GRAMMAR SCHOOL.
(*Wolverhampton.*)

1 *Co. Inf.*

§*Major.*

⚔Wyatt-Edgell, C. S. C., T.A. Res. 11/4/18

Captain (1).

Subalterns (2).

Wolverhampton Grammar School—*contd.*

Lieutenants.

⚔Harding, J. B. (*c*) 1/7/17
Barwell, H. B. (*c*) 23/6/23

[*Drab.*]

WOODBRIDGE SCHOOL
(*Woodbridge, Suffolk.*)

2 *Platoons Inf.*

Captain (1).

⚔Riddell, G. B., *M.C.* (*c*) 17/6/17

Subaltern (1).

2nd Lieutenant.

Boundy, W. P. L. (*c*) 27/7/25

[*Drab.*]

WORKSOP COLLEGE.
(*Worksop, Notts.*)

1 *Co.* & 2 *Platoons Inf.*

Captains (2).

⚔Newton, A. F. (*c*) 5/2/17
⚔Weddell, E. T., *M.C.* (*c*) 30/8/22

Subalterns (3).

Lieutenants.

Sowerbutts, R. (*c*) 13/8/22
Oldaker, W. H. (*c*) 21/11/24
Rogers, A. E. (*c*) 23/2/25

[*Drab.*]

WREKIN COLLEGE.
(*Wellington, Salop.*)

1 *Co.* & 3 *Platoons Inf.*

Captain (2).

⚔Johnson, B. C. W. (*c*) 27/8/22

Subalterns (3).

Lieutenants.

Fulton, F. F. (*c*) 20/11/24
Drake, G. L. (*c*) 1/7/25

2nd Lieutenant.

Gibbon, R. G. (*c*) 26/7/24

Attached.

⚔Higgs-Walker, Lt. W. F., T.A. Res. 1/7/25

[*Drab.*]

§ **This rank is not provided for in the present establishment and does not carry pay and allowances with it.**

† **With pay and allowances of a Major.**

Digitized by Google

INDIAN ARMY.

Field-Marshals.

Barrett, *Sir* Arthur A., *G.C.B., G.C.S.I., K.C.V.O.*[R] 12/4/21
Birdwood, *Sir* William R., *Bt., G.C.B., G.C.M.G., K.C.S.I., C.I.E., D.S.O., q.s.* (*Col. 12th L.*) 20/3/25

Generals.

Jacob, *Sir* Claud W., *K.C.B., K.C.S.I., K.C.M.G., s.* 31/5/20
McCobbe, *Sir* Alexander S., *K.C.B., K.C.S.I., D.S.O., p.s.c.* (*Col. S. Wales Bord.*) 14/2/24
Barrow, *Sir* George de S., *K.C.B., K.C.M.G., p.s.c.* [*l*] (*Col. 14th/20th H.*) A.D.C., *s.*20/3/25

Lieutenant-Generals.

Shea, *Sir* John S. M., *K.C.B., K.C.M.G., D.S.O., p.s.c., q.s.*, A.D.C., *s.* 28/1/21
Skeen, *Sir* Andrew, *K.C.B., K.C.I.E., C.M.G., p.s.c., s.* 21/6/23
Scott, *Sir* Thomas E., *K.C.B., C.I.E., D.S.O.* (*Col. R. Ir. Fus.*) 14/2/24
Richardson, *Sir* Charles W. G., *K.C.B., C.S.I., p.s.c.* [L] *s.* 20/3/25

Major-Generals.

James, *Sir* W. B., *Knt., C.B., C.I.E., M.V.O.* 3/6/18
Holman, *Sir* Herbert C., *K.C.B., C.M.G., D.S.O., p.s.c.* [L] *s.* 1/1/19
Vaughan, *Sir* Louis R., *K.B.E., C.B., D.S.O., p.s.c., s.* 1/1/19
Cassels, R. A., *C.B., C.S.I., D.S.O., p.s.c., s.* 1/1/19
Tytler, H. C., *C.B., C.M.G., C.I.E., D.S.O., s.* 4/9/20
Jacob, A. Le G., *C.B., C.M.G., C.I.E., C.B.E., D.S.O., s.* 5/10/20
Holland-Pryor, P., *C.B., C.M.G. D.S.O., M.V.O., s.* 28/1/21
Cooke, H. F., *C.B., C.S.I., C.B.E., D.S.O., s.* 31/1/21
Parr, H. O., *C.B., C.M.G., s.* 20/3/21
Cummins, H. A.V., *C.B., C.M.G., p.s.c., s.* 1/6/21
Stewart, J. H. K., *C.B., D.S.O., p.s.c., s.* 25/4/23
Macmullen, C. N., *C.B., C.M.G., C.I.E., D.S.O., p.s.c., s.* 21/6/23
Wigram, K., *C.B., C.S.I., C.B.E., D.S.O., p.s.c., s.* 1/10/23
Godwin, C. A. C., *C.B., C.M.G., D.S.O., p.s.c., s.* 23/12/23
Tarver, A. L., *C.B., C.I.E., D.S.O., p.s.c., s.* 25/12/23
Leslie, *Sir* Walter S., *K.B.E., C.B., C.M.G., D.S.O., p.s.c., s.* 14/2/24
Fagan, E. A., *C.B., C.S.I., C.M.G., D.S.O.* 1/4/24
Nightingale, M. R. W., *C.B., C.M.G., C.I.E., D.S.O.* [L], *s.* 24/5/24
Pryce, H. E. ap R., *C.B., C.M.G., D.S.O., p.s.c.* 17/1/25
Coleridge, J. F. S. D., *C.B., C.M.G., D.S.O., p.s.c.* 20/3/25

Colonels.

Orton, E. F., *p.s.c.* 1/1/19
St. John, R. S., *C.I.E., D.S.O., p.s.c.* (*temp. Col. Comdt.*) *s.* 3/6/19
Kelly, F. P. C., *C.B., C.M.G., D.S.O., A.D.C.* (*temp. Col. Comdt.*) *s.* 3/6/19
Jackson, H. W., *C.B., C.S.I., D.S.O.* (*temp. Col. Comdt.*) *s.* 3/6/19
Cassels, G. R., *C.B., D.S.O., p.s.c.* 27/7/19
Beatty, G. A. H., *C.B., C.S.I., C.M.G., D.S.O., A.D.C.* 13/9/19
Herdon, H. E., *C.B., C.I.E., p.s.c.* (*temp. Col. Comdt.*) *s.* 1/1/20
Moberly, H. S., *p.s.c.* (*temp. Col. Comdt.*) *s.* 1/4/20
Furney, J. L. (*temp. Col. Comdt.*) *s.* 19/4/20
Beddy, P. L., *C.M.G., D.S.O.* (*temp. Col. Comdt.*) *s.* 28/4/20
Sangster, P. B., *C.M.G., D.S.O.* (*temp. Col. Comdt.*) *s.* 3/5/20
Coningham, F. E., *C.B., C.S.I., C.M.G., D.S.O.* (*temp. Col. Comdt.*) *s.* 13/5/20
Deane, D., *D.S.O., p.s.c.* [*l*] (*temp. Col. Comdt.*) *s.* 8/6/20
Barstow, H., *C.B.E.* (*temp. Col. on the Staff*) *s.* 8/6/20
Baird, H. B. D., *C.M.G., C.I.E., D.S.O., p.s.c.* (*temp. Col. Comdt.*) *s.* 14/6/20
Kemble, F. A., *s.* 18/6/20
Hay, C. J. B., *C.M.G., C.B.E., D.S.O., p.s.c.* [L] (*temp. Col. on the Staff*) *s.* 26/6/20
Moens, A.W. H. M., *C.B., C.M.G., D.S.O., p.s.c.* (*temp. Col. Comdt.*) *s.* 1/7/20
Whitehead, J., *C.M.G., D.S.O., p.s.c., A.D.C., s.* 5/7/20
Pocock, P. F., *C.B., D.S.O.* (*temp. Col. Comdt.*) *s.* 23/7/20
Dundas, P. H., *C.B., C.B.E., D.S.O., p.s.c.* (*temp. Col. Comdt.*) *s.* 31/7/20
Bradshaw, C. R., *C.B.E., p.s.c.* [*l*] 1/8/20
Alexander, E. C., *C.I.E., D.S.O., p.s.c.* (*temp. Col. Comdt.*) *s.* 24/8/20

Colonels—contd.

Fetherstonhaugh, W. A., *C.B.E., D.S.O., p.s.c.* 1/10/20
Shuttleworth, D. I., *C.B., C.B.E., D.S.O., p.s.c.* (*temp. Col. Comdt.*) *s.* 5/10/20
Nicholas, S. H. E., *s.* 8/10/20
Twiss, W. L. O., *C.B.E., M.C., p.s.c.* [L] (*temp. Col. on the Staff*) *s.* 30/10/20
Muspratt, S. F., *C.S.I., C.I.E., D.S.O., p.s.c., A.D.C.* 15/11/20
Kensington, E. C., *C.B.E., D.S.O., M.C., p.s.c.* (*temp. Col. Comdt.*) *s.* 28/11/20
Wilson, R. C., *D.S.O., M.C., p.s.c., s.* 11/12/20
Casson, W. F. S., *D.S.O., p.s.c., s.* 1/3/21
Kirkpatrick, C., *C.B., C.B.E., p.s.c.* 15/3/21
Worgan, R. B., *C.S.I., C.V.O., D.S.O., s.* 4/4/21
Moberley, B. R., *D.S.O., p.s.c.* (*temp. Col. on the Staff*) *s.* 3/5/21
Pope, S. B., *D.S.O., p.s.c.* 3/5/21
Rowlandson, M. G. D., *D.S.O., p.s.c.* [L] *s.* 1/8/21
Simpson, J. C., *s.* 1/8/21
Ward, H. C. S., *C.I.E., O.B.E., p.s.c., s., s.* 1/8/21
Nicolay, B. U., *C.B., s.* 23/10/21
Geoghegan, N. M., *D.S.O., s.* 23/10/21
Dunlop, W. B., *D.S.O., O.B.E.* 1/1/22
MacMahon, H. F. E., *C.B.E., M.C., p.s.c., s.* 1/1/22
Dent, W., *C.B.E., D.S.O., p.s.c., a.m.* 1/1/22
Fordham, W. M., *C.B.E., p.s.c.* 22/1/22
Gardiner, R., *D.S.O., p.s.c.* [*l*] 10/3/22
Freeland, J. C., *C.B.E., p.s.c., s.* 3/6/22
Popham, E. L., *D.S.O.* 3/6/22
Milward, C. A., *C.I.E., C.B.E., D.S.O., p.s.c., s.* 3/6/22
Wilson-Johnston, W. E., *C.I.E., C.B.E., D.S.O., p.s.c., s.* 3/6/22
Giles, E. D., *C.M.G., D.S.O., p.s.c., s.* 3/6/22
Catty, T. C., *C.M.G., D.S.O., p.s.c.* 3/6/22
Orton, S. B., *p.s.c., s.* 3/6/22
Powell, D. H., *M.C.* 3/6/22
Nisbet, T., *C.M.G., D.S.O., s.* 3/6/22
Lloyd, C. R., *D.S.O.* 3/6/22
Cochran, G. W., *D.S.O.* 3/6/22

STANFORD LIBRARIES

Digitized by Google

Colonels—contd.

Harbord, C. R., *C.M.G., D.S.O.* (*temp. Col. Comdt.*) *s.* 1/9/22
Hasiehust, G. W., *p.s.c., s.* 19/11/22
Keen, F. S., *D.S.O., p.s.c.* (*temp. Col. on the Staff*) *s.* 1/1/23
Green, W. G. K., *C.M.G., D.S.O., s.* 1/1/23
Duncan, H. C., *D.S.O., O.B.E., p.s.c., s.* 1/1/23
Loch, J. C. 1/1/23
Keen, P. H., *s.* 1/1/23
Lakin, J. H. F., *C.S.I., p.s.c.* 1/1/23
Marjoribanks, E. D., *p.s.c.* 1/1/23
Chambers, P. R., *D.S.O., p.s.c., s.* 1/1/23
Robertson, D. E., *D.S.O., s.* 1/1/23
Venning, F. H. W., *C.B.E., D.S.O., p.s.c., s.* 1/1/23
Walker, C. W. G., *D.S.O., p.s.c., s.* 1/1/23
Saunders, M., *D.S.O., p.s.c.* [L] *s.* 1/1/23
Daldy, A. W., *O.B.E.* 16/5/23
Battye, I. U., *D.S.O.* 3/6/23
Chauncy, C. H. K., *C.B.E., s.* 3/6/23
Clementi, J., *O.B.E.* 3/6/23
Crombie, D. C., *C.B.E., p.s.c., s.* 3/6/23
Lucas, G. W. C. 3/6/23
Jeffery, W. H., *C.S.I., C.I.E., s.* 3/6/23
McConaghy, J. G., *D.S.O., M.V.O.* 3/6/23
Ridgeway, D. G., *D.S.O., p.s.c., s.* 3/6/23
Rogers, G. H., *p.s.c., s.* 3/6/23
Willis, E. S. C., *D.S.O., O.B.E.* 3/6/23
Ross, A. C., *D.S.O.* 3/6/23
Bannatyne, N. C., *p.s.c., s.* 3/6/23
Anderson, W. H., *C.B.E., s.* 3/6/23
Shuttleworth, B. W., *p.s.c.* 3/6/23
Gillies, F. G., *O.B.E., p.s.c.* 3/6/23
3/6/19
Reinhold, H. E., *M.C., p.s.c.* [L] 3/6/23
3/6/19
McEnery, R. T., *O.B.E.* 3/6/23
Strettell, C. B. D. 3/6/23
3/6/19
Flood, J. D. M. 3/6/23
3/6/19
Turnbull, B., *p.s.c., s.* 3/6/23
Scott, H. St. G. S., *D.S.O.* 3/6/23
Mills, A. M., *D.S.O.* 3/6/23
Heyland A. K., *D.S.O., s.* 30/8/23
Will, D. A. E. 14/12/23
Muscroft, W. St. C., *s.* 21/12/24
Smith, J. L., *s.* 16/1/25
Jackson, V. L. F P. 7/2/25
Davis, G. H., *s.* 20/2/25

Lt.-Colonels.

Cotton, W. L. 8/7/15
Strange, A. J. 28/6/16
Henderson, M. H. 4/3/17
bt. col. 3/6/18
Ellis, A. C. S. B., *C.B.E., p.s.c.* 1/12/19
Grant, W. O. 7/3/20
Conway-Gordon, E. C. W., *C.I.E., p.s.c.* 29/5/20
Arthur, L. F., *D.S.O., O.B.E., p.s.c.* [L] 5/8/20

Lt.-Colonels—contd.

Cox, T. S. 10/10/20
Maunsell, E. B., *p.s.c.* 21/12/20
Williams, A. F. C., *D.S.O., p.s.c., s.* 1/1/21
Palmer, G. S. [L] 16/1/21
1/1/18
Scott, G. B., *D.S.O.* 1/2/21
Hodgson, G. C., *D.S.O.* 1/2/21
1/1/20
Campbell, H., *D.S.O., M.V.O.* 1/2/21
Withers, C. McG., *p.s.c.* 1/2/21
Oldfield, G. E. B. 1/2/21
Morris, C. T., *C.B.E.* 1/2/21
Mackie, R. 1/2/21
Lumb, F. G. E., *D.S.O., M.C.* 1/2/21
15/11/19
Lind, A. G., *D.S.O.* 1/2/21
McGrant, J. D., *D.S.O., p.s.c.* 1/2/21
Skipwith, F., *p.s.c.* 1/2/21
Hamer, M. A., *D.S.O., M.C., p.s.c., s.* 1/2/21
bt. col. 13/3/25
Malet, R. J., *O.B.E.* 1/2/21
Dyke, O. M. 1/2/21
Holmes, C. W. A., *p.s.c.* 1/2/21
Watson, H. R. 1/2/21
McCleverty, A. H., *p.s.c.* 1/2/21
McKenna, J. C., *D.S.O., p.s.c.* 1/2/21
Finlay, R. F., *D.S.O.* 20/2/21
1/1/20
Bald, J. A., *C.M.G., C.B.E.* 5/5/21
3/6/17
Duxbury, C. D., *e., s.* 14/8/21
Barr, J. H. V. 24/9/21
Pepys, G. L., *D.S.O., p.s.c.* [L] 22/10/21
bt. col. 1/7/25
Shaw, H. M. D., *D.S.O.* 1/11/21
Hogge, L. R. 1/11/21
Hutchinson, A. G. C., *O.B.E., p.s.c.* 1/11/21

Lt.-Colonels—contd.

Keene, G. N. S. 29/11/21
Hughes, C. F. W., *M.C.* 29/11/21
Marsh, C. H., *D.S.O., O.B.E.* 2/12/21
Hunt, H. R. A., *D.S.O., p.s.c.* [L] 26/12/21
Gilchrist, W. F. C., *C.I.E., M.V.O., p.s.c.* 27/12/21
Peart, C. L., *C.I.E., p.s.c.* 22/1/22
Stoney, P. S., *p.s.c.* 8/2/22
Roberts, W. B., *D.S.O.* 10/2/22
Landon, C. R. H. P., *D.S.O.* 10/2/22
Morgan, B. E., *D.S.O.* 10/2/22
Burd, E. 10/2/22
Murray, K. D. B., *D.S.O., p.s.c.* 2/3/22
Bayley, L. C. L. 9/3/22
Johnson, A. E., *D.S.O.* 11/3/22
7/2/21
Craigie, P. N. 15/3/22
Wilson, G. E. H., *O.B.E.* 31/3/22
Ogg, A. C., *D.S.O., O.B.E., p.s.c.* 1/4/22
22/3/22
McRae, H. St. G. M., *D.S.O., O.B.E., p.s.c.* 1/4/22
Steele, C. E. B., *C.I.E., O.B.E.* 1/5/22
Green-Armytage, P. D. [L] 7/5/22
Hay, A. S. 18/5/22
Shuttleworth, A. R. B., *p.s.c., s.* 4/6/22
22/3/22
Tancred, J. Y. 10/6/22
Renny, G. S. 15/6/22
Faris, J. G., *O.B.E., p.s.c.* 22/6/22
Cole, B. L. 3/7/22
Gretton, J. C., *p.s.c.* 19/7/22
Smithers, L. S. H. 23/7/22
Giffard, D. H. R. 29/7/22
Mouat, G. E. D., *D.S.O.* (*S.C.*) 31/7/22
Sharp, H. F., *O.B.E.* 5/8/22
Bruce, J., *s.* 5/8/22
Mackenzie, J., *C.I.E., s.* 5/8/22
Tobin, H. W., *D.S.O., O.B.E., p.s.c.* 9/8/22
Tyrrell, A. C. L., *O.B.E., p.s.c.* 1/9/22
Glynton, G. M., *D.S.O., p.s.c.* 1/9/22
Mackinnon, A. C. B. 5/9/22
Dunlop, C. A. M., *M.C.* 12/9/22
Bethell, L. A., *O.B.E.* 14/9/22
King-Mason, A. R. L. 27/9/22
Dickson, E. 9/10/22
Marriott, A. S., *s.* 12/10/22
Boxwell, A., *C.I.E.* 21/10/22
Wyatt, E. R. C., *C.B.E., D.S.O., p.s.c.* 22/10/22
22/3/22
McCleverty, P. H. 4/11/22
Shea, A. G., *D.S.O.* 5/11/22
3/5/21
Jennings, R. D. 6/11/22
Gledstanes, A. U. 29/11/22
Sanders, G. P., *D.S.O.* 30/11/22
Penton, B. C., *D.S.O., p.s.c.* 5/12/22

Digitized by Google

Lt.-Colonels—contd.

Bailey, W. B., *D.S.O.* 13/12/22
1/8/20
Bignell, R. L., *D.S.O.* 4/1/23
Reed, H. R. B., *D.S.O.*, *M.C.*
15/1/23
Moore, F. G., *C.B.E.*, *s.* 20/1/23
Innes-Lillingston, F. F., *O.B.E.*, *s.* 20/1/23
Middlemass, R. W. H., *s.*
20/1/23
Philips, J. C. 1/2/23
Richards, W. V. 20/2/23
White, H. P. M. *s.* 24/3/23
Mitchell, H. S., *D.S.O.* 24/3/23
Anderson, Reginald H. 2/4/23
V.C. Wheeler, G. C. 4/4/23
Gourlie, J., *D.S.O.* 15/4/23
Craster, G., *C.B.E.*, *D.S.O.*, *p.s.c.*
21/4/23
Meadows, C. A. G. P. 2/5/23
Mahon, A. E., *D.S.O.* 19/5/23
1/8/20
Young, G. H., *O.B.E.*, *p.s.c.*
24/5/23
Collingridge, H. F., *D.S.O.* 3/6/23
Skinner, A. B., *D.S.O.*, *O.B.E.*
19/6/23
Johnston, R., *D.S.O.*, *O.B.E.*
27/6/23
Browne, W. S. W. 25/7/23
1/1/19
Stewart, A. E., *M.C.* 28/7/23
1/1/20
Macleod, W. M., *p.s.c.* 3/8/23
Webber, M. R. H., *O.B.E.* 4/8/23
Saunders, E. H., *D.S.O.*, *O.B.E.* 8/9/23
Harvey-Kelly, H. St. G. H.
9/11/23
Watts, H. P., *s.* 1/12/23
Anderson, E. S. J. 1/12/23
Baldwin, F. E. W. 1/12/23
Holderness, H., *D.S.O.* 1/12/23
Carey, T. de B. 25/12/23
Maude, E. A., *D.S.O.* 25/12/23
Graham, D. S. 7/1/24
Stevens, H. C., *s.* 8/1/24
Wood, H. O. B. 20/1/24
Watling, L. D., *s.* 22/1/24
Ross, G. W., *D.S.O.*, *s.* 22/1/24
Poole, I. M. C., *D.S.O.*, *s.* 22/1/24
Coaker, V. A., *D.S.O.* 22/1/24
Hill, H. W. D., *D.S.O.* 6/2/24
Lane, F. B., *O.B.E.* 15/2/24
Tuck, C. H. A., *C.I.E.* 28/2/24
15/11/19
Macrae, J. C., *D.S.O.*, *p.s.c.*
2/3/24
3/1/23
Moore, H. D., *D.S.O.* 6/3/24
Norris, A. K. 1/4/24
Baddeley, R. J. H., *M.C.* 2/4/24
Greenaway, H. 5/4/24
Wo[illegible]. C. F. M., *s.* 6/4/24
W[illegible] H. E., *O.B.E.*, *p.*[illegible]

Lt.-Colonels—contd.

Watts, A. H., *s.* [illegible]
Carruthers, J. H. De W[illegible]
M.C., *p.s.c.*
Lyall, C. R.
Wylde, L. F. G. S., *O.B.*[illegible]
Timbrell, T., *D.S.O.*, *s.* [illegible]
Home, J. E. 2[illegible]
Dening, H. 21[illegible]
MacDonnell, H. N. F., *s.* 27/[illegible]
1/1[illegible]
Cochran, A. C. P. 2/8/[illegible]
Muir, W. W., *M.V.O.*, *O.B.E.*
3/8/24
Fraser, A. C. 3/8/24
Rennick, A. de C. 14/8/24
Peel, B. G., *C.B.E.*, *D.S.O.*
20/8/24
Seymour, C. R. F., *p.s.c.* [L]
24/9/24
Luck, T. 9/11/24
Ball, T. L. 19/11/24
Whitby, H. F. 26/11/24
Dyer, H. R., *D.S.O.* 21/12/24
Adler, B. I. H., *O.B.E.* 29/12/24
Taylor, N. C., *D.S.O.* 16/1/25
Hume Spry, W. E., *D.S.O.* 25/1/25
Gordon, H. F. 25/1/25
Eliot, M. 25/1/25
Scott, A. N. De V. 1/2/25
Dease, C. E., *O.B.E.* 1/2/25
Henderson, K. D. M., *M.C.* 1/2/25
Sutherland, A. O., *D.S.O.* 1/2/25
Ivens, H. T. C. 1/2/25
Martin, Jasper, *D.S.O.*, *M.C.*
1/2/25
Gaskell, R. W. 1/2/25
Swayne, F. G. 1/2/25
Harper, A. F., *p.s.c.* 1/2/25
Johnston, P. D. C., *D.S.O.* 1/2/25
Underhill, G. E. C., *p.s.c.* 1/2/25
Collins, L. P., *D.S.O.*, *O.B.E.*
1/2/25
Molesworth, A. L. M., *p.s.c.*
1/2/25
Anderson, B. E., *D.S.O.*, *p.s.c.* [L] 1/2/25
16/6/23
Maynard, F. H., *M.C.* [*I*] 1/2/25
Kendall, S. R. G., *C.B.E.* 11/2/25
Knaggs, C. F. 11/2/25
Henderson, C. G. 2/3/25
Hutcheson, S. 1/4/25
Butler, C. W., *O.B.E.* 1/4/25
3/6/19
Maclean, G. G. C., *C.I.E.* 1/4/25
Phillips, L. 24/4/25
Fennell, A. E. S. 5/5/25
3/6/19
Ellis, S. G. V., *D.S.O.* 20/5/25
Wallis, H. J. K., *O.B.E.* 20/5/25
Lyster, C. J. H., *M.C.* 20/5/25
Kirkpatrick, K. E. 1/6/25
Webb, W. F. R., *D.S.O.*, *O.B.E.*, *p.s.c.* 6/6/25
3/1/23
Conry, J. de L. 20/6/25
Smith, C. W. J., *D.S.O.* 1/7/25
McLeod [illegible] M., *s.* [illegible]/25
Kirby [illegible] H. E., *O.B.E.*[illegible]/25
C[illegible]

[illegible] G. D. [illegible]
[illegible] E. P.
[illegible] H. A
[illegible] R.
[illegible]aker
[illegible]ris,
[illegible]ley
[illegible] F. M., *s.*
[illegible] *O.B.E.*

[illegible] 12/8/25
[illegible] 1/9/15
[illegible] 1/9/15
[illegible] 1/9/15
[illegible], *D.S.O.* 1/9/15
[illegible] *M.C.* 1/9/15

STANFORD LIBRARIES

Digitized by Google

Majors—contd.

Jackson, M. H., *D.S.O.*, *M.C.* 19/7/20
Brown, E. C. 27/7/20
Clarke, H. 2/8/20
Græme, N. F. 5/8/20, 1/1/20
Welch, F. E. 5/8/20
Heriz-Smith, G. V., *O.B.E.*, *M.C.*, *p.s.c.*, *s.* 5/8/20, 3/6/19
Smith, A. D., *M.C.* 5/8/20, 3/6/19
Brett, V. W. 5/8/20
Western, C. E. M. 5/8/20
Goad, C. E. G. B., *M.C.* 5/8/20
Dockrell, M. 5/8/20
Grylls, W. M. 5/8/20
Shirley, S. R., *M.C.*, *p.s.c.*, *s.* 5/8/20
Farebrother, F. H., *p.s.c.* [L] 5/8/20
Inskip, R. D., *D.S.O.*, *M.C.*, *p.s.c.*, *s.* 5/8/20, 1/1/19
Trail, W. S., *M.C.* 5/8/20, 3/6/19
Malet, A. W. 5/8/20
Morse, L. H., *M.C.*, *s.* 5/8/20
Childers, H. F. E. 5/8/20
James, W. R., *M.C.* 5/8/20
Reyne, G. van R., *D.S.O.*, *M.V.O.* 5/8/20
[illegible]okson, S. M., *p.s.c.*, *s.* 5/8/20
[illegible]odhouse, F. S. 5/8/20
[illegible]ughton, G. 5/8/20
[illegible]our, K. D. 5/8/20
[illegible]e, R. B., *M.C.*, *p.s.c.* [L] *s.* 5/8/20, 3/6/18
[illegible]A. C. M. 5/8/20
[illegible]R. C., *O.B.E.*, *s.* 5/8/20, 3/6/18
[illegible]A. F. 5/8/20, 3/6/19
[illegible]B., *O.B.E.*, *M.C.*, 5/8/20
[illegible] *bt. lt.-col.* 6/8/20
[illegible], *M.C.* 5/8/20, 1/1/18
[illegible]*O.S.O.*, *p.s.c.* 5/8/20, 1/1/18
[illegible] *C.B.E.*, *D.S.O.*, [illegible]*hé*) [L] 5/8/20, 1/1/18
[illegible] 5/8/20
[illegible] 5/8/20
[illegible]. L. 5/8/20
[illegible] 5/8/20
[illegible]B. 5/8/20
[illegible] 5/8/20

Digitized by Google

INDIAN ARMY.

Field-Marshals.

Barrett, *Sir* Arthur A., *G.C.B., G.C.S.I., K.C.V.O.*[R] 12/4/21
Birdwood, *Sir* William R., *Bt., G.C.B., G.C.M.G., K.C.S.I., C.I.E., D.S.O., q.s.* (*Col. 12th L.*) 20/3/25

Generals.

Jacob, *Sir* Claud W., *K.C.B., K.C.S.I., K.C.M.G., s.* 31/5/20
McCobbe, *Sir* Alexander S., *K.C.B., K.C.S.I., D.S.O., p.s.c.* (*Col. S. Wales Bord.*) 14/2/24
Barrow, *Sir* George de S., *K.C.B., K.C.M.G., p.s.c.* [*l*] (*Col. 14th/20th H.*) A.D.C., *s.* 20/3/25

Lieutenant-Generals.

Shea, *Sir* John S. M., *K.C.B., K.C.M.G., D.S.O., p.s.c., q.s.*, A.D.C., *s.* 28/1/21
Skeen, *Sir* Andrew, *K.C.B., K.C.I.E., C.M.G., p.s.c., s.* 21/6/23
Scott, *Sir* Thomas E., *K.C.B., C.I.E., D.S.O.* (*Col. R. Ir. Fus.*) 14/2/24
Richardson, *Sir* Charles W. G., *K.C.B., C.S.I., p.s.c.* [L] *s.* 20/3/25

Major-Generals.

James, *Sir* W. B., *Knt., C.B., C.I.E., M.V.O.* 3/6/18
Holman, *Sir* Herbert C., *K.C.B., C.M.G., D.S.O., p.s.c.* [L] *s.* 1/1/19
Vaughan, *Sir* Louis R., *K.B.E., C.B., D.S.O., p.s.c., s.* 1/1/19
Cassels, R. A., *C.B., C.S.I., D.S.O., p.s.c., s.* 1/1/19
Tytler, H. C., *C.B., C.M.G., C.I.E., D.S.O., s.* 4/9/20
Jacob, A. Le G., *C.B., C.M.G., C.I.E., C.B.E., D.S.O., s.* 5/10/20
Holland-Pryor, P., *C.B., C.M.G. D.S.O., M.V.O., s.* 28/1/21
Cooke, H. F., *C.B., C.S.I., C.B.E., D.S.O., s.* 31/1/21
Parr, H. O., *C.B., C.M.G., s.* 20/3/21
Cummins, H. A.V., *C.B., C.M.G., p.s.c., s.* 1/6/21
Stewart, J. H. K., *C.B., D.S.O., p.s.c., s.* 25/4/23
Macmullen, C. N., *C.B., C.M.G., C.I.E., D.S.O., p.s.c., s.* 21/6/23
Wigram, K., *C.B., C.S.I., C.B.E., D.S.O., p.s.c., s.* 1/10/23
Godwin, C. A. C., *C.B., C.M.G., D.S.O., p.s.c., s.* 23/12/23
Tarver, A. L., *C.B., C.I.E., D.S.O., p.s.c., s.* 25/12/23
Leslie, *Sir* Walter S., *K.B.E., C.B., C.M.G., D.S.O., p.s.c., s.* 14/2/24
Fagan, E. A., *C.B., C.S.I., C.M.G., D.S.O.* 1/4/24
Nightingale, M. R. W., *C.B., C.M.G., C.I.E., D.S.O.* [L], *s.* 24/5/24
Pryce, H. E. ap R., *C.B., C.M.G., D.S.O., p.s.c.* 17/1/25
Coleridge, J. F. S. D., *C.B., C.M.G., D.S.O., p.s.c.* 20/3/25

Colonels.

Orton, E. F., *p.s.c.* 1/1/19

St. John, R. S., *C.I.E., D.S.O., p.s.c.* (*temp. Col. Comdt.*) *s.* 3/6/19

Keily, F. P. C., *C.B., C.M.G., D.S.O., A.D.C.* (*temp. Col. Comdt.*) *s.* 3/6/19

Jackson, H. W., *C.B., C.S.I., D.S.O.* (*temp. Col. Comdt.*) *s.* 3/6/19

Cassels, G. R., *C.B., D.S.O., p.s.c.* 27/7/19

Beatty, G. A. H., *C.B., C.S.I., C.M.G., D.S.O., A.D.C.* 13/9/19

Herdon, H. E., *C.B., C.I.E., p.s.c.* (*temp. Col. Comdt.*) *s.* 1/1/20

Moberly, H. S., *p.s.c.* (*temp. Col. Comdt.*) *s.* 1/4/20

Furney, J. L. (*temp. Col. Comdt.*) *s.* 19/4/20

Beddy, P. L., *C.M.G., D.S.O.* (*temp. Col. Comdt.*) *s.* 28/4/20

Sangster, P. B., *C.M.G., D.S.O.* (*temp. Col. Comdt.*) *s.* 3/5/20

Coningham, F. E., *C.B., C.S.I., C.M.G., D.S.O.* (*temp. Col. Comdt.*) *s.* 13/5/20

Deane, D., *D.S.O., p.s.c.* [*l*] (*temp. Col. Comdt.*) *s.* 8/6/20

Barstow, H., *C.B.E.* (*temp. Col. on the Staff*) *s.* 8/6/20

Baird, H. B. D., *C.M.G., C.I.E., D.S.O., p.s.c.* (*temp. Col. Comdt.*) *s.* 14/6/20

Kemble, F. A., *s.* 18/6/20

Hay, C. J. B., *C.M.G., C.B.E., D.S.O., p.s.c.* [L] (*temp. Col. on the Staff*) *s.* 26/6/20

Moens, A.W. H. M., *C.B., C.M.G., D.S.O., p.s.c.* (*temp. Col. Comdt.*) *s.* 1/7/20

Whitehead, J., *C.M.G., D.S.O., p.s.c., A.D.C., s.* 5/7/20

Pocock, P. F., *C.B., D.S.O.* (*temp. Col. Comdt.*) *s.* 23/7/20

Dundas, P. H., *C.B., C.B.E., D.S.O., p.s.c.* (*temp. Col. Comdt.*) *s.* 31/7/20

Bradshaw, C. R., *C.B.E., p.s.c.* [*l*] 1/8/20

Alexander, E. C., *C.I.E., D.S.O., p.s.c.* (*temp. Col. Comdt.*) *s.* 24/8/20

Colonels—contd.

Fetherstonhaugh, W. A., *C.B.E., D.S.O., p.s.c.* 1/10/20

Shuttleworth, D. I., *C.B., C.B.E., D.S.O., p.s.c.* (*temp. Col. Comdt.*) *s.* 5/10/20

Nicholas, S. H. E., *s.* 8/10/20

Twiss, W. L. O., *C.B.E., M.C., p.s.c.* [L] (*temp. Col. on the Staff*) *s.* 30/10/20

Muspratt, S. F., *C.S.I., C.I.E., D.S.O., p.s.c., A.D.C.* 15/11/20

Kensington, E. C., *C.B.E., D.S.O., M.C., p.s.c.* (*temp. Col. Comdt.*) *s.* 28/11/20

Wilson, R. C., *D.S.O., M.C., p.s.c., s.* 11/12/20

Casson, W. F. S., *D.S.O., p.s.c., s.* 1/3/21

Kirkpatrick, C., *C.B., C.B.E., p.s.c.* 15/3/21

Worgan, R. B., *C.S.I., C.V.O., D.S.O., s.* 4/4/21

Moberley, B. R., *D.S.O., p.s.c.* (*temp. Col. on the Staff*) *s.* 3/5/21

Pope, S. B., *D.S.O., p.s.c.* 3/5/21

Rowlandson, M. G. D., *D.S.O., p.s.c.* [L] *s.* 1/8/21

Simpson, J. C., *s.* 1/8/21

Ward, H. C. S., *C.I.E., O.B.E., p.s.c., s., s.* 1/8/21

Nicolay, B. U., *C.B., s.* 28/10/21

Geoghegan, N. M., *D.S.O., s.* 26/10/21

Dunlop, W. B., *D.S.O., O.B.E.,* 1/1/22

MacMahon, H. F. E., *C.B.E., M.C., p.s.c., s.* 1/1/22

Dent, W., *C.B.E., D.S.O., p.s.c., a.m.* 1/1/22

Fordham, W. M., *C.B.E., p.s.c.* 22/1/22

Gardiner, R., *D.S.O., p.s.c.* [*l*] 10/3/22

Freeland, J. C., *C.B.E., p.s.c., s.* 3/6/22

Popham, E. L., *D.S.O.* 3/6/22

Milward, C. A., *C.I.E., C.B.E., D.S.O., p.s.c., s.* 3/6/22

Wilson-Johnston, W. E., *C.I.E., C.B.E., D.S.O., p.s.c., s.* 3/6/22

Giles, E. D., *C.M.G., D.S.O., p.s.c., s.* 3/6/22

Catty, T. C., *C.M.G., D.S.O., p.s.c.* 3/6/22

Orton, S. B., *p.s.c., s.* 3/6/22

Powell, D. H., *M.C.* 3/6/22

Nisbet, T., *C.M.G., D.S.O., s.* 3/6/22

Lloyd, C. R., *D.S.O.* 3/6/22

Cochran, G. W., *D.S.O.* 3/6/22

STANFORD LIBRARIES

Digitized by Google

Colonels—contd.

Harbord, C. R., *C.M.G., D.S.O.* (*temp. Col. Comdt.*) *s.* 1/9/22
Haslehust, G. W., *p.s.c., s.* 19/11/22
Keen, F. S., *D.S.O.*. *p.s.c.* (*temp. Col. on the Staff*) *s.* 1/1/23
Green, W. G. K., *C.M.G., D.S.O., s.* 1/1/23
Duncan, H. C., *D.S.O., O.B.E., p.s.c., s.* 1/1/23
Loch, J. C. 1/1/23
Keen, P. H., *s.* 1/1/23
Lakin, J. H. F., *C.S.I., p.s.c.* 1/1/23
Marjoribanks, R. D., *p.s.c.* 1/1/23
Chambers, P. R., *D.S.O., p.s.c., s.* 1/1/23
Robertson, D. E., *D.S.O., s.* 1/1/23
Venning, F. H. W., *C.B.E., D.S.O., p.s.c., s.* 1/1/23
Walker, C. W. G., *D.S.O., p.s.c., s.* 1/1/23
Saunders, M., *D.S.O., p.s.c.* [L] *s.* 1/1/23
Daldy, A. W., *O.B.E.* 16/5/23
Battye, I. U., *D.S.O.* 3/6/23
Chauncy, C. H. K., *C.B.E., s.* 3/6/23
Clementi, J., *O.B.E.* 3/6/23
Crombie, D. C., *C.B.E., p.s.c., s.* 3/6/23
Lucas, G. W. C. 3/6/23
Jeffery, W. H., *C.S.I., C.I.E., s.* 3/6/23
McConaghy, J. G., *D.S.O., M.V.O.* 3/6/23
Ridgeway, D. G., *D.S.O., p.s.c., s.* 3/6/23
Rogers, G. H., *p.s.c., s.* 3/6/23
Willis, E. S. C., *D.S.O., O.B.E.* 3/6/23
Ross, A. C., *D.S.O.* 3/6/23
Bannatyne, N. C., *p.s.c., s.* 3/6/23
Anderson, W. H., *C.B.E., s.* 3/6/23
Shuttleworth, B. W., *p.s.c.* 3/6/23
Gillies, F. G., *O.B.E., p.s.c.* 3/6/23
3/6/19
Reinhold, H. E., *M.C., p.s.c.* [L] 3/6/23
3/6/19
McEnery, R. T., *O.B.E.* 3/6/23
Strettell, C. B. D. 3/6/23
3/6/19
Flood, J. D. M. 3/6/23
3/6/19
Turnbull, B., *p.s.c., s.* 3/6/23
Scott, H. St. G. S., *D.S.O.* 3/6/23
Mills, A. M., *D.S.O.* 3/6/23
Heyland A. K., *D.S.O., s.* 30/8/23
Will, D. A. E. 14/12/23
Muscroft, W. St. C., *s.* 21/12/24
Smith, J. L., *s.* 16/1/25
Jackson, V. L. F P. 7/2/25
Davis, G. H., *s.* 20/2/25

Lt.-Colonels.

Cotton, W. L. 8/7/15
Strange, A. J. 28/6/16
Henderson, M. H. 4/3/17
bt. col. 3/6/18
Ellis, A. C. S. B., *C.B.E., p.s.c.* 1/12/19
Grant, W. O. 7/3/20
Conway-Gordon, E. C. W., *C.I.E., p.s.c.* 29/5/20
Arthur, L. F., *D.S.O., O.B.E., p.s.c.* [L] 5/8/20

Lt.-Colonels—contd.

Cox, T. S. 10/10/20

Maunsell, E. B., *p.s.c.* 21/12/20

Williams, A. F. C., *D.S.O., p.s.c., s.* 1/1/21

Palmer, G. S. [L] 16/1/21
1/1/18

Scott, G. B., *D.S.O.* 1/2/21

Hodgson, G. C., *D.S.O.* 1/2/21
1/1/20

Campbell, H., *D.S.O., M.V.O.* 1/2/21

Withers, C. McG., *p.s.c.* 1/2/21

Oldfield, G. E. B. 1/2/21

Morris, C. T., *C.B.E.* 1/2/21

Mackie, R. 1/2/21

Lumb, F. G. E., *D.S.O., M.C.* 1/2/21
15/11/19

Lind, A. G., *D.S.O.* 1/2/21

McGrant, J. D., *D.S.O., p.s.c.* 1/2/21

Skipwith, F., *p.s.c.* 1/2/21

Hamer, M. A., *D.S.O., M.C., p.s.c., s.* 1/2/21
bt. col. 13/3/25

Malet, R. J., *O.B.E.* 1/2/21

Dyke, O. M. 1/2/21

Holmes, C. W. A., *p.s.c.* 1/2/21

Watson, H. R. 1/2/21

McCleverty, A. H., *p.s.c.* 1/2/21

McKenna, J. C., *D.S.O., p.s.c.* 1/2/21

Finlay, R. F., *D.S.O.* 20/2/21
1/1/20

Bald, J. A., *C.M.G., C.B.E.* 5/5/21
3/6/17

Duxbury, C. D., *e., s.* 14/8/21

Barr, J. H. V. 24/9/21

Pepys, G. L., *D.S.O., p.s.c.* [L] 22/10/21
bt. col. 1/7/25

Shaw, H. M. D., *D.S.O.* 1/11/21

Hogge, L. R. 1/11/21

Hutchinson, A. G. C., *O.B.E., p.s.c.* 1/11/21

Lt.-Colonels—contd.

Keene, G. N. S. 29/11/21
Hughes, C. F. W., *M.C.* 29/11/21
Marsh, C. H., *D.S.O., O.B.E.* 2/12/21
Hunt, H. R. A., *D.S.O., p.s.c.* [*l*] 26/12/21
Gilchrist, W. F. C., *C.I.E., M.V.O., p.s.c.* 27/12/21
Peart, C. L., *C.I.E., p.s.c.* 22/1/22
Stoney, P. S., *p.s.c.* 8/2/22
Roberts, W. B., *D.S.O.* 10/2/22
Landon, C. R. H. P., *D.S.O.* 10/2/22
Morgan, B. E., *D.S.O.* 10/2/22
Burd, E. 10/2/22
Murray, K. D. B., *D.S.O., p.s.c.* 2/3/22
Bayley, L. C. L. 9/3/22
Johnson, A. E., *D.S.O.* 11/3/22
7/2/21
Craigie, P. N. 15/3/22
Wilson, G. E. H., *O.B.E.* 31/3/22
Ogg, A. C., *D.S.O., O.B.E., p.s.c.* 1/4/22
22/3/22
McRae, H. St. G. M., *D.S.O., O.B.E., p.s.c.* 1/4/22
Steele, C. E. B., *C.I.E., O.B.E.* 1/5/22
Green-Armytage, P. D. [L] 7/5/22
Hay, A. S. 18/5/22
Shuttleworth, A. R. B., *p.s.c., s.* 4/6/22
22/3/22
Tancred, J. Y. 10/6/22
Renny, G. S. 15/6/22
Faris, J. G., *O.B.E., p.s.c.* 22/6/22
Cole, B. L. 3/7/22
Gretton, J. C., *p.s.c.* 19/7/22
Smithers, L. S. H. 23/7/22
Giffard, D. H. R. 29/7/22
Mouat, G. E. D., *D.S.O.* (*S.C.*) 31/7/22
Shairp, H. F., *O.B.E.* 5/8/22
Bruce, J., *s.* 5/8/22
Mackenzie, J., *C.I.E., s.* 5/8/22
Tobin, H. W., *D.S.O., O.B.E., p.s.c.* 9/8/22
Tyrrell, A. C. L., *O.B.E., p.s.c.* 1/9/22
Glynton, G. M., *D.S.O., p.s.c.* 1/9/22
Mackinnon, A. C. B. 5/9/22
Dunlop, C. A. M., *M.C.* 12/9/22
Bethell, L. A., *O.B.E.* 14/9/22
King-Mason, A. R. L. 27/9/22
Dickson, E. 9/10/22
Marriott, A. S., *s.* 12/10/22
Boxwell, A., *C.I.E.* 21/10/22
Wyatt, E. R. C., *C.B.E., D.S.O., p.s.c.* 22/10/22
22/3/22
McCleverty, P. H. 4/11/22
Shea, A. G., *D.S.O.* 5/11/22
5/5/21
Jennings, R. D. 6/11/22
Gledstanes, A. U. 29/11/22
Sanders, G. P., *D.S.O.* 30/11/22
Penton, B. C., *D.S.O., p.s.c.* 5/12/22

Digitized by Google

Lt.-Colonels—contd.

Bailey, W. B., *D.S.O.* 13/12/22
1/8/20
Bignell, R. L., *D.S.O.* 4/1/23
Reed, H. R. B., *D.S.O.*, *M.C.* 15/1/23
Moore, F. G., *C.B.E.*, *s.* 20/1/23
Innes-Lillingston, F. F., *O.B.E.*, *s.* 20/1/23
Middlemass, R. W. H., *s.* 20/1/23
Philips, J. C. 1/2/23
Richards, W. V. 20/2/23
White, H. P. M. *s.* 24/3/23
Mitchell, H. S., *D.S.O.* 24/3/23
Anderson, Reginald H. 2/4/23
V.C. Wheeler, G. C. 4/4/23
Gourlie, J., *D.S.O.* 15/4/23
Craster, G., *C.B.E.*, *D.S.O.*, *p.s.c.* 21/4/23
Meadows, C. A. G. P. 2/5/23
Mahon, A. E., *D.S.O.* 19/5/23
1/8/20
Young, G. H., *O.B.E.*, *p.s.c.* 24/5/23
Collingridge, H. F., *D.S.O.* 3/6/23
Skinner, A. B., *D.S.O.*, *O.B.E.* 19/6/23
Johnston, R., *D.S.O.*, *O.B.E.* 27/6/23
Browne, W. S. W. 25/7/23
1/1/19
Stewart, A. E., *M.C.* 28/7/23
1/1/20
Macleod, W. M., *p.s.c.* 3/8/23
Webber, M. R. H., *O.B.E.* 4/8/23
Saunders, E. H., *D.S.O.*, *O.B.E.* 8/9/23
Harvey-Kelly, H. St. G. H. 9/11/23
Watts, H. P., *s.* 1/12/23
Anderson, E. S. J. 1/12/23
Baldwin, F. E. W. 1/12/23
Holderness, H., *D.S.O.* 1/12/23
Carey, T. de B. 25/12 23
Maude, E. A., *D.S.O.* 25/12/23
Graham, D. S. 7/1/24
Stevens, H. C., *s.* 8/1/24
Wood, H. O. B. 20/1/24
Watling, L. D., *s.* 22/1/24
Ross, G. W., *D.S.O.*, *s.* 22/1/24
Poole, I. M. C., *D.S.O.*, *s.* 22/1/24
Coaker, V. A., *D.S.O.* 22/1/24
Hill, H. W. D., *D.S.O.* 6/2/24
Lane, F. B., *O.B.E.* 15/2/24
Tuck, C. H. A., *C.I.E.* 28/2/24
15/11/19
Macrae, J. C., *D.S.O.*, *p.s.c.* 2/3/24
3/1/23
Moore, H. D., *D.S.O.* 6/3/24
Norris, A. K. 1/4/24
Baddeley, R. J. H., *M.C.* 2/4/24
Greenaway, H. 5/4/24
Worsley, C. F. M., *s.* 6/4/24
Weekes, H. E., *O.B.E.*, *p.s.c.* 11/4/24
29/12/23
MacMahon, G. D. R. 14/4/24
Davis, G. E. P., *O.B.E.* 15/4/24
Murray, H. A. 19/4/24
Strong, R. G. 3/5/24
Brunker, J. R., *s.* 4/5/24
Morris, C. O., *D.S.O.*, *s.* 7/5/24
Croslegh, E. L. 3/6/24

Lt.-Colonels—contd.

Watts, A. H., *s.* 27/6/24
Carruthers, J. H. De W., *O.B.E.*, *M.C.*, *p.s.c.* 1/7/24
Lyall, C. R. 5/7/24
Wylde, L. F. G. S., *O.B.E.* 20/7/24
Timbrell, T., *D.S.O.*, *s.* 20/7/24
Home, J. E. 20/7/24
Dening, H. 21/7/24
MacDonnell, H. N. F., *s.* 27/7/24
1/1/17
Cochran, A. C. P. 2/8/24
Muir, W. W., *M.V.O.*, *O.B.E.* 3/8/24
Fraser, A. C. 3/8/24
Rennick, A. de C. 14/8/24
Peel, B. G., *C.B.E.*, *D.S.O.* 20/8/24
Seymour, C. R. F., *p.s.c.* [L] 24/9/24
Luck, T. 9/11/24
Ball, T. L. 19/11/24
Whitby, H. F. 26/11/24
Dyer, H. R., *D.S.O.* 21/12/24
Adler, B. I. H., *O.B.E.* 29/12/24
Taylor, N. C., *D.S.O.* 16/1/25
Hume Spry, W. E., *D.S.O.* 25/1/25
Gordon, H. F. 25/1/25
Eliot, M. 25/1/25
Scott, A. N. De V. 1/2/25
Dease, C. E., *O.B.E.* 1/2/25
Henderson, K. D. M., *M.C.* 1/2/25
Sutherland, A. O., *D.S.O.* 1/2/25
Ivens, H. T. C. 1/2/25
Martin, Jasper, *D.S.O.*, *M.C.* 1/2/25
Gaskell, R. W. 1/2/25
Swayne, F. G. 1/2/25
Harper, A. F., *p.s.c.* 1/2/25
Johnston, P. D. C., *D.S.O.* 1/2/25
Underhill, G. E. C., *p.s.c.* 1/2/25
Collins, L. P., *D.S.O.*, *O.B.E.* 1/2/25
Molesworth, A. L. M., *p.s.c.* 1/2/25
Anderson, B. E., *D.S.O.*, *p.s.c.* [L] 1/2/25
16/6/23
Maynard, F. H., *M.C.* [*I*] 1/2/25
Kendall, S. R. G., *C.B.E.* 11/2/25
Knaggs, C. F. 11/2/25
Henderson, C. G. 2/3/25
Hutcheson, S. 1/4/25
Butler, C. W., *O.B.E.* 1/4/25
3/6/19
Maclean, G. G. C., *C.I.E.* 1/4/25
Phillips, L. 24/4/25
Fennell, A. E. S. 5/5/25
3/6/19
Ellis, S. G. V., *D.S.O.* 20/5/25
Wallis, H. J. K., *O.B.E.* 20/5/25
Lyster, C. J. H., *M.C.* 20/5/25
Kirkpatrick, K. E. 1/6/25
Webb, W. F. R., *D.S.O.*, *O.B.E.*, *p.s.c.* 6/6/25
3/1/23
Conry, J. de L. 20/6/25
Smith, C. W. J., *D.S.O.* 1/7/25
McLeod, K. 3/7/25
Kirkwood, A. S., *O.B.E.* 5/7/25
Coates, V. 1/8/25
Sweeny, R. L. C., *D.S.O.*, *O.B.E.*, *M.C.*, *s.* 2/8/25
Prince, R., *O.B.E.*, *s.* 12/8/25
Salmon, W. H. B. 12/8/25
Geoghegan, O. A., *e.*, *s.* 12/8/25
Tancock, A. C. 12/8/25
Tugwell, W. B. P., *p.s.c.* 12/8/25

Majors.

Stewart, A. F., *D.S.O.* 1/9/15
Murray, A. G. 1/9/15
Eliot, H. S. 1/9/15
Wilkinson, G. H., *D.S.O.* 1/9/15
Gordon, J. G. B., *M.C.* 1/9/15

***Majors*—contd.**

Scott, A. E. S., *p.s.c.* 1/9/15
bt. lt.-col. 3/6/15
Kemble, P. B., *O.B.E.* 1/9/15
Dawson, H. J. H., *D.S.O.* 1/9/15
Saunders, P. C., *O.B.E.* 1/9/15
Ruel, W. G., *D.S.O.* 1/9/15
Corbyn, M. McL. 1/9/15
Lancaster, E. H., *s.* 1/9/15
Allen, J. F., *s.* 1/9/15
Coleridge, P. L., *O.B.E.* 1/9/15
Connop, H. E., *D.S.O.* 1/9/15
Alexander, R. D. 1/9/15
Kennedy-Craufurd-Stuart, C., *C.V.O.*, *C.B.E.*, *D.S.O.* 1/9/15
Farran, G. L., *D.S.O.*, *O.B.E.*, *M.C.*, *p.s.c.* 1/9/15
Steward, E. M., *O.B.E.* 1/9/15
Price, H. W. 1/9/15
Abbay, B. N. 1/9/15
bt. lt.-col. 1/1/20
Edward-Collins, C. E., *C.I.E.*, *s.* 1/9/15
bt. lt.-col. 28/6/24
Sanderson, F. G. O. 1/9/15
Pearse, J. C. 1/9/15
Fell, E. A. H., *s.* 1/9/15
Egerton, S. W. 1/9/15
Sargent, A. E. E., *D.S.O.*, *M.C.*, *s.* 1/9/15
Gatherer, R. G. T. 1/9/15
Raymond, E. D., *D.S.O.*, *M.C.* 1/9/15
Cameron, C. S. 1/9/15
Carroll, H. O., *s.* 1/9/15
V.C. Wylly, G. G. E., *D.S.O.*, *p.s.c.* 1/9/15
Stewart, J. St. C. D. 1/9/15
Hext, G. T. B., *D.S.O.*, *s.* 1/9/15
Rowan-Robinson, J. R., *D.S.O.* 1/9/15
bt. lt.-col. 3/6/18
Smith, S. H. P. 1/9/15
Messenger, H. T. K. 1/9/15
Mollison, E. J., *C.I.E.* 1/9/15
Matson, J., *O.B.E.* 1/9/15
Douglas, G. S., *C.I.E.* 1/9/15
Murray, H., *C.I.E.* 1/9/15
Hewitt, D. R., *C.I.E.* 1/9/15
Reynolds, A. J. 1/9/15
Rennison, A. J., *D.S.O.*, *s.* 1/9/15
Harrison, A. P. 1/9/15
Stewart, H. S. 1/9/15
Ley, A. E. H., *O.B.E.* 1/9/15
Muirhead, J. A. *D.S.O.*, *p.s.c.*, *s.* 1/9/15
bt. lt.-col. 3/6/19
Ewart, R. F., *D.S.O.*, *s.* 1/9/15
bt. lt.-col. 3/6/19
Latham, A., *D.S.O.* 1/9/15

STANFORD LIBRARIES

Digitized by Google

Majors—contd.

Morgan, G. H. 1/9/15
Hewett, M. S., *D.S.O., s.* 1/9/15
Seaton, F. D. R. 1/9/15
Whitaker, C. L. D. H. 1/9/15
Alexander, H. M., *D.S.O., O.B.E., s.* 1/9/15
Underwood, G. F. 1/9/15
Johnston, W., *M.C.* 1/9/15
bt. lt.-col. 29/12/23
Willoughby, D. V., *D.S.O., p.s.c.* 1/9/15
bt. lt.-col. 3/6/19
Browning, E. R. L. [L] 1/9/15
Wace, S. L. 1/9/15
bt. lt.-col. 3/6/19
Watney, C. W., *s.* 1/9/15
bt. lt.-col. 15/11/19
Hogg, W. L., *D.S.O.* 1/9/15
L'Estrange, R. B. 1/9/15
Clark, A. S. 8/9/15
Weir, J. L. R. [*l*] 21/12/15
Mackintosh, G. H. T. 21/12/15
Mitford, J. P., *D.S.O.* 5/1/16
Peyton, A. H. 5/1/16
bt. lt.-col. 22/3/22
Hall, H. C., *O.B.E.* 5/1/16
Brander, E. H. C. 8/1/16
Davis, T. A. 8/1/16
Mortimer, P., *s.* 8/1/16
Home, D. C. 8/1/16
Hensley, F. K. 8/1/16
Channer, B. G., *p.s.c.* 8/1/16
Hamilton, F. A., *O.B.E.* 8/1/16
McCudden, J. H., *D.S.O., M.C.* 8/1/16
bt. lt.-col. 1/7/25
Hartley, A. F., *D.S.O., p.s.c., s.* 8/1/16
bt. lt.-col. 28/6/24
Brett, F. L. S. 8/1/16
Skene, J. G. 8/1/16
Massy, F. S. 8/1/16
Harley, A. B., *D.S.O.* 8/1/16
bt. lt.-col. 3/6/19
Flint, A. L. A. 8/1/16
Pott, E. H., *D.S.O.* 8/1/16
King, J. St. A. 8/1/16
Fenton, L. S. 8/1/16
Jarrad, F. L. D. 8/1/16
Ferris, W. A. T., *s.* 22/1/16
Hammersley-Smith, R. H., *C.B.E.* (*s.c.*) 14/2/16
bt. lt.-col. 30/5/24

Majors—contd.

Cruickshank, J. E. 15/2/16
Lee, M. G. 25/2/16
Hill, H. A. 28/2/16
Mowat, J. S. 1/3/16
Mellor, G. F., *s.* 1/3/16
Johnstone, F. A. B. 23/3/16
Campbell, W., *D.S.O.* 24/3/16
De la Motte, R. B., *D.S.O., O.B.E.* 28/3/16
Goût, P. J., *M.C.* 6/4/16
Rombulow-Pearse, A. B. 16/4/16
Parkin, J. F., *D.S.O.* 1/5/16
Kirby, J. T., *D.S.O.* 4/5/16
bt. lt.-col. 3/6/18
Skinner, G. S. 4/5/16
MacLeod, R. D. C., *D.S.O.* 4/5/16
Britton, J. A. H. 4/5/16
Hughes, G. R. 8/5/16
Wilson, T. A. A., *p.s.c.* 8/5/16
Morris, G. P., *O.B.E.* 8/5/16
Ralph, S. L. 8/5/16
Robarts, C. S. H. 8/5/16
Brown, C. A. 8/5/16
Gould, G., *D.S.O., p.s.c.* 8/5/16
Anderson, Robert H. 8/5/16
bt. lt.-col. 3/6/19
Baker, W. B., *O.B.E.* 8/5/16
Scale, J. D., *D.S.O., O.B.E.* [L] 8/5/16
Warton, C. P. F., *O.B.E.* 8/5/16
White, W. B., *O.B.E.* 8/5/16
Milne, T., *D.S.O.* 8/5/16
Thompson, J. P., *O.B.E.* 8/5/16
Boyce, C. J., *O.B.E.* 8/5/16
Moir, J. S. S. 8/5/16
Wells, F. W. A., *M.C.* 8/5/16
Kunhardt, F. G. 8/5/16
Carey, J. E. 8/5/16
Lorimer, E. 8/5/16
Hanson, G. J. G. 8/5/16
Yates, R. J. B., *D.S.O., p.s.c.* 8/5/16
Radcliffe-Smith, N. M. R., *M.C., p.s.c.* 8/5/16
Wylie, M. 8/5/16
Stockley, C. H., *D.S.O., O.B.E., M.C.* 8/5/16
Benson-Cooke, P. G. [*l*] 11/5/16

Majors—contd.

St. John, O. 14/5/16
Hutchison, J. R., *D.S.O.* 15/5/16
Galbraith, E. D., *D.S.O.* 19/6/16
Brock, B. de L., *M.C.* 22/6/16
Mackenzie, H. J., *D.S.O.* (*s.c.*) *m.c.* 26/6/16
Bannatyne, F. C. 26/6/16
3/6/15
Frere, A. G. 26/6/16
Burnett, R. F. D., *M.C.* 23/7/16
Waller, R. de W., *D.S.O.* 23/7/16
Forbes, L. 24/7/16
Kirkwood, W. C., *O.B.E.* 24/7/16
Colan, H. N., *D.S.O.* 27/7/16
Hogan, E. M. A. J. 27/7/16
Mackrell, A. 9/8/16
Prescott, H. C., *C.I.E., c.o.* 31/8/16
Apthorp, S. E., *D.S.O.* 22/9/16
Skinner, T. B. 26/9/16
Wilson, W. H. D. 6/10/16
Rice, G. D., *D.S.O.* 19/10/16
Hutcheson, W. C. 4/12/16
Greville, B. S. A. F. 4/12/16
Fleming, W. E., *O.B.E., M.C.* 4/12/16
Morris, C. Edward, *D.S.O.* 4/12/16
Pollock, R. C. G. 4/12/16
Sutherland, R. O., *D.S.O.* 4/12/16
Brook, T. F., *O.B.E.* 16/12/16
Yates, J. A., *C.I.E., D.S.O., p.s.c.* 21/12/16
Plumer, C. G. M., *O.B.E.* 11/1/17
Garratt, B. F. 18/1/17
Ross, D. B., *O.B.E., p.s.c., s.* 18/1/17
bt. lt.-col. 1/7/25
Eadie, J. I., *D.S.O.* [L] *c.o.* 18/1/17
Hall, E. G., *C.I.E., p.s.c.* 18/1/17
Coningham, R. E., *p.s.c.* 18/1/17
1/1/16
Beadle, R. D. 18/1/17
Ovens, T. L. 18/1/17
Scott, R. S., *s.* 18/1/17
Chaldecott, O. A. 18/1/17
Kerr, A. N., *M.C.* 18/1/17
Watson, H. D. [L] *s.* 18/1/17
Macdonald, W. 18/1/17
Wagstaff, L. C., *C.I.E., O.B.E., p.s.c.* [L] *s.* 18/1/17
Bunbury, G. B. St. P. 18/1/17
Riddell, A., *D.S.O.* 18/1/17
More, J. C., *D.S.O.* 18/1/17
Champion de Crespigny, H., *M.C.* 18/1/17
Scott, H. L., *D.S.O., M.C., p.s.c.* 18/1/17
bt. lt.-col. 3/6/19
Whitworth, T. S., *p.s.c.* 18/1/17
Maxwell, P. A., *O.B.E., s.* 18/1/17
Molloy, H. T., *D.S.O.* 18/1/17
Clarke, G. A. 18/1/17
Scruby, W. S. J., *O.B.E.* 18/1/17
Haughton, E. J. H., *D.S.O.* 18/1/17

Digitized by Google

Majors—contd.

Curtis, F. 18/1/17
Ralston, W. H., *D.S.O.*, *M.C.* 19/1/17
bt. lt.-col. 3/6/19
Marshall, A., *D.S.O.* 18/1/17
Roe, C. D., *D.S.O.*, *O.B.E.* 18/1/17
Ames, W. R., *O.B.E.* 18/1/17
Atkins, G. W., *M.C.* 18/1/17
Renny, H. B., *M.C.* 18/1/17
Slater, D. McL. 18/1/17
Breithaupt, E. A. 18/1/17
McGann, H. H. 18/1/17
Colenso, J. E. 29/1/17
Paige, C. P., *C.I.E.*, *D.S.O.* 29/1/17
FitzGerald, C. R. L., *D.S.O.* 29/1/17
Graham, J. S., *s.* 1/2/17
Baillie, S. M. H. 8/2/17
Ball, L. P., *D.S.O.* 23/4/17
Walker, C. C. 7/5/17
Hickie, C. C. 7/5/17
Edwards, E. 7/5/17
Thackwell, A. C. A., *M.C.* 15/6/17
de Burgh, E., *D.S.O.*, *O.B.E.*, *p.s.c.*, *s.* 21/6/17
bt. lt.-col. 3/6/19
Ayscough, G. M. 18/7/17
bt. lt.-col. 1/1/19
Russell, G. H., *C.I.E.*, *D.S.O.* 27/8/17
bt. lt.-col. 13/3/25
Ford, G. N., *p.s.c.* [L] 27/8/17
Murland, H. F., *s.* 27/8/17
Haughton, H. L., *s.* 27/8/17
bt. lt.-col. 29/12/23
Cook, W. K. 27/8/17
James, F. H., *O.B.E.*, *M.C.* 27/8/17
Masters, J., *D.S.O.* 27/8/17
Alexander, C., *M.C.* 27/8/17
Hume, E. G., *s.* 27/8/17
Shepherd, C. I., *D.S.O.* 27/8/17
bt. lt.-col. 28/6/24
Reid, W. C., *O.B.E.* 27/8/17
Dodd, A. H. R., *p.s.c.* 27/8/17
bt. lt.-col. 1/1/19
Wheeler, E. S. 5/10/17
Foster, C. S. 15/10/17
Polley, S. T. 22/10/17
Costes, S. B., *M.C.* 22/10/17
de Courcy, *Hon.* M. W. R., *D.S.O.* 22/10/17
Martin, G. D., *M.C.*, *p.s.c.* 22/10/17
bt. lt.-col. 3/6/19
Cornish, A. W. D., *D.S.O.*, *M.C.* 22/10/17
Vernon, H. B., *M.C.* 22/10/17
Tayler, F. L., *D.S.O.* 22/10/17
Auret, A. S. 22/10/17
Clarke, R. C., *O.B.E.*, *M.C.*, *s.* 22/10/17
Gannon, J. C. R., *M.V.O.* 22/10/17
bt. lt.-col. 1/7/25
Rollo, L. D. 22/10/17
Loapman, H. M. 22/10/17
Bird, W. F. 22/10/17
Martin, P. H. 22/10/17

Majors—contd.

Monck-Mason, G. N. G., *O.B.E.* 24/12/17
Benton, W. B., *M.C.* 24/12/17
Jarrett-Kerr, H. J., *s.* 11/1/18
Sanderman, D. G. 21/1/18
Laing, S. van B., *D.S.O.*, *M.C.* 21/1/18
Rae, J. G., *O.B.E.* 21/1/18
Hickie, H. W., *D.S.O.* 21/1/18
Bagnall, R. 21/1/18
Hawes, C. M., *D.S.O.* 21/1/18
Dick-Lauder, J. N. D. 21/1/18
Hastings, W. H., *D.S.O.*, *p.s.c.*, *s.* 21/1/18
bt. lt.-col. 3/6/19
Lecky, J. G. 21/1/18
Howson, G., *C.I.E.*, *M.C.* 21/1/18
Leman, F. B. 21/1/18
Auchinleck, C. J. E., *D.S.O.*, *O.B.E.*, *p.s.c.* 21/1/18
bt. lt.-col. 15/11/19
Radford, O. H. 21/1/18
bt. lt.-col. 28/6/24
Boyce, R. B. 21/1/18
Bruce, G. E., *M.C.* 21/1/18
Hill, R. D. O. 21/1/18
Harenc, R. E. [*I*] *s.* 21/1/18
Bromilow, D. G., *D.S.O.*, *c.o.* 21/1/18
Burnett, A. H., *D.S.O.*, *p.s.c.* 28/1/18
Dickson, H. R. P., *C.I.E.* 28/1/18
Standbridge, C. H. 16/3/18
Kreyer, J. A. C., *D.S.O.* 22/4/18
Ralston, W. J. H. 22/4/18
Davies, R. D. 22/4/18
Henry, W. R. P. 22/4/18
Reynolds, H. V. 22/4/18
Griffith, L., *D.S.O.*, *p.s.c.*, *s.* 22/4/18
Trelawny, L. C., *M.C.* 22/4/18
Turner, H. G. 22/4/18
Sutton, H. G. 22/4/18
Chope, A. J. H., *D.S.O.*, *p.s.c.* 22/4/18
Cooper, K. E., *M.C.* 22/4/18
Simonds, J. N. 2/5/18
Morris, A. L. 2/5/18
Duke, A. A. G. 16/5/18
Wise, A. D., *D.S.O.* 27/5/18
Clive, H. W. F. 4/7/18
Holliday, J. C. H., *O.B.E.*, *p.s.c.*, *s.* 15/7/18
bt. lt.-col. 3/6/19
Roughton, F. A. G., *p.s.c.* 15/7/18
Shaw, H. P. J. 15/7/18
Chapman, W. L. B. 15/7/18
Tucker, H. B., *s.* 15/7/18
Stone, A. G., *O.B.E.*, *M.C.* 19/7/18
Shaw, W. W. 20/7/18
Wetherall, G. A. C. 22/7/18
Spence, R. B., *O.B.E.* 29/7/18
Hotham, J. C. 29/7/18
Knollys, D. E., *D.S.O.* 19/8/18
bt. lt.-col. 7/1/25
Gwatkin, F., *D.S.O.*, *M.C.*, *p.s.c.* 19/8/18
McLeod, D. K., *D.S.O.*, *p.s.c.*, *s.* 19/8/18
bt. lt.-col. 7/1/25
Thompson, A. 19/8/18
Bennett, O. D. 19/8/18
Buckland, G. C. B., *D.S.O.*, *M.C.*, *p.s.c.*, *s.* 19/8/18
Lee, W. C. N. 19/8/18
Hemsley, C., *D.S.O.*, *p.s.c.*, *s.* 19/8/18
Harcourt, E. S., *M.C.* [L] 19/8/18
Pemberton, E. H. 19/8/18
Hobday, E. M. 19/8/18

Majors—contd.

Moss-Blundell, R. S., *M.C.* 26/8/18
Langrishe, R. B. 10/10/18
Cosens, F. R. 10/10/18
Cardew, H. S., *M.C.* 10/10/18
Enriquez, C. M. D. 10/10/18
Exham, H., *D.S.O.*, *O.B.E.* 10/10/18
Taylor, J. McL. G. 10/10/18
Dennys, G. T., *O.B.E.* 10/10/18
Steel, C. N. 10/10/18
3/6/17
Woodward, R. F. [*I*] 10/10/18
Wace, M. 10/10/18
Chesney, H. G. 10/10/18
Comyn, G. V., *M.C.*, *s.* 10/10/18
Baldwin, M. C., *M.C.* 10/10/18
Macartney, F. A., *O.B.E.*, *M.C.* 10/10/18
Pottinger, J. A., *M.C.* 10/10/18
McCallum, R. E. 10/10/18
Malet, W. de C. 10/10/18
Nixon, C. H. F., *D.S.O.* 4/11/18
Cooper, G. B. A., *O.B.E.* 4/11/18
Byrch, A. E. B. 4/11/18
Minniken, T. B. 18/11/18
Stevenson, H. D. M., *O.B.E.*, *M.C.* 18/11/18
Nicholson, F. L., *D.S.O.*, *M.C.*, *p.s.c.*, *s.* 18/11/18
bt. lt.-col. 3/5/21
Birch, C. F. M. 18/11/18
Hinde, H. T. L., *O.B.E.* 18/11/18
Paske, C. A. M. 28/11/18
Brooke, A. H., *M.C.* 28/11/18
Lethbridge, A. 12/12/18
Patrick, R. M. F., *M.C.* [L] 16/12/18
Gray, D. B., *M.C.*, *p.s.c.*, *s.* 23/12/18
Blanford, P. T., *M.C.* 23/12/18
Anderson, M. G. [L] 9/1/19
Lamb, D. O. W., *O.B.E.*, *p.s.c.* 9/1/19
Trevor, A. C. H., *p.s.c.*, *s.* 9/1/19
Budgen, H. V. 9/1/19
Anderson, G. W. (*Spec. Appt.*) 9/1/19
Lang, W. H., *p.s.c.*, *s.* 9/1/19
3/6/17
Walker, H. R. O. 9/1/19
Drake-Brockman, G. T. 9/1/19
Bird, W. A. H., *O.B.E.* 9/1/19
1/1/19
Watts, N. H. L. 9/1/19
Burrows, H. M. 9/1/19
Kenworthy, W. 9/1/19
Haviland, L. P., *s.* 9/1/19
Quinan, E. P., *O.B.E.*, *p.s.c.*, *s.* 9/1/19
1/1/18
Ross, E. J., *M.C.*, *p.s.c.*, *s.* 9/1/19
Paterson, G. F. J., *M.C.* 9/1/19
Leith-Ross, W., *M.C.*, *p.s.c.*, *s.* 9/1/19
Christopher, C. de L., *C.I.E.* 9/1/19
1/1/18
Ricketts, E. W. C. 9/1/19
Summers, G. H., *K.C.M.G.* (*temp. Col.* 20/11/19) *s.* 9/1/19
7/1/14
bt. lt.-col. 1/10/20

STANFORD LIBRARIES

Digitized by Google

Majors—contd.

Pogson, F. V. [*l*] 9/1/19
Burn, A. H., *C.I.E.*, *O.B.E.* 9/1/19
Smith, E. D. D. 9/1/19
Dodd, P. C. R., *D.S.O.* 9/1/19
Lake, M. C. 9/1/19
Cobb, C., *C.B.E.*, *s.* 9/1/19
Thyne, W. 9/1/19
Ring, J. S. H., *O.B.E.* 9/1/19
Mallock, A. R. O., *p.s.c.*, *s.* 9/1/19
Grose, E. 9/1/19
Story, H. F. 27/1/19
bt. lt.-col. 3/6/24
Vicary, E. S. 27/1/19
3/6/17
Hamilton, A. F., *M.C.* 27/1/19
Grace, H. G., *M.C.* 27/1/19
Tree, H. B. Le D. 10/2/19
Greig, R. M. 13/2/19
Bovill, W. J., *c.o.* 2/3/19
Lentaigne, E. C., *D.S.O.*, *s.* 2/3/19
Raymond, M. C., *C.I.E.*, *M.C.* 2/3/19
Gore, F. L., *C.I.E.*, *O.B.E.*, *c.o.* 2/3/19
Allan, P. A. 2/3/19
Wilson, N. M., *D.S.O.*, *O.B.E.*, *p.s.c.*, *s.* 20/4/19
1/1/17
Marshall, J. S., *D.S.O.*, *O.B.E.*, *p.s.c.*, *s.* 14/5/19
3/6/18
Wills, E. V., *O.B.E.* 4/6/19
Plinston, G. H., *s.* 4/6/19
Abbott, R. S., *M.C.*, *p.s.c.* 4/6/19
bt. lt.-col. 16/6/23
Crawford, A. E., *M.C.* [*l*] 29/7/19
Burmester, Z. G., *O.B.E.* 29/7/19
Howlett, E. G., *M.C.*, *s.* 29/7/19
Pengelley, G. H., *O.B.E.* 29/7/19
Gunn, A. D., *D.S.O.* 2/8/19
Hackett, H. M. M., *M.C.* 3/8/19
Tuite-Dalton, E. G. T., *M.C.* 13/8/19
White, A. G. 13/8/19
Middlemass, G. de S. H. 13/8/19
Murray, S. G. C., *C.I.E.* 13/8/19
Collum, J. A., *D.S.O.*, *O.B.E.* [L] 13/8/19
Tilly, R., *M.C.* 13/8/19
Berryman, E. R. P., *D.S.O.* 13/8/19
1/1/18
Allan, K. D. 13/8/19
Harrison, C. H., *O.B.E.* 13/8/19
Abbott, F. B., *D.S.O.* 13/8/19
Rebsch, W. K., *D.S.O.*, *p.s.c.*, *s.* 13/8/19
3/6/19
Bird, A. C. 13/8/19
James, F. 13/8/19
Nicoll, N. F. 13/8/19
Montefiore, C. E., *O.B.E.* 13/8/19
Mangin, E. B., *M.C.*, *s.* 13/8/19
Wilson, T. K. 13/8/19
Benton, H. G., *s.* 13/8/19
Lloyd, C. G., *C.I.E.*, *M.C.*, *s.* 3/9/19
Doveton, A. C. 19/11/19

Majors—contd.

Whittell, H. M., *O.B.E.* 3/12/19
Whitaker, S. S., *M.C.* 3/12/19
Gompertz, M. L. A., *p.s.c.* [*l*] *s.* 3/12/19
3/6/19
Ralston, N. H. H. 3/12/19
3/6/19
Logan-Home, W. M., *M.C.* 3/12/19
Gardner, C. P. 3/12/19
Young, H. W., *C.M.G.*, *D.S.O.* [L] 21/12/19
Noyes, C. D., *M.C.*, *p.s.c.*, *s.* 21/12/19
Daniels, A. M., *O.B.E.*, *p.s.c.*, *s.* 18/1/20
10/3/17
Dormer, J. G. 18/1/20
Carpendale, T. M. 18/1/20
Bell Kingsley, H. E. W., *D.S.O.* 18/1/20
Goodall, M. 18/1/20
Lane, H. R. C., *D.S.O.* 18/1/20
Haig, A. B., *M.C.*, *p.s.c.*, *s.* 18/1/20
bt. lt.-col. 7/1/25
Muir, A. H. H., *O.B.E.*, *p.s.c.*, *s.* 18/1/20
Blackwell, H., *O.B.E.* 18/1/20
Heath, L. M., *C.I.E.*, *M.C.*, *s.* 18/1/20
Deane, C. H. S. 18/1/20
Paterson, T. S., *M.C.* 18/1/20
Reynolds, E. W. 18/1/20
3/6/19
Howell, G. B., *M.C.*, *p.s.c.*, *s.* 18/1/20
Burn-Murdoch, I., *O.B.E.*, *s.* 18/1/20
Moss, T., *O.B.E.*, *p.s.c.* 18/1/20
Goldrap, H. W., *D.S.O.*, *M.C.* [L] 18/1/20
Manners, C. M. S., *D.S.O.*, *M.C.*, *p.s.c.*, *s.* 18/1/20
Browne, St. J. A. 18/1/20
Harvey-Kelly, C. H. G. H., *D.S.O.*, *p.s.c.* 18/1/20
3/6/17
Warden, W. R. 18/1/20
Cunningham, W. B., *M.C.* 18/1/20
Trench, C. F., *D.S.O.* 18/1/20
Waller, J. E. 18/1/20
Mulloy, N. F. C., *M.C.* 18/1/20
Finnis, S. W. 18/1/20
3/6/19
Stoddart, G., *O.B.E.* 18/1/20
O'Rorke, J. M. W., *D.S.O.*, *p.s.c.* 24/1/20
Ryan, D. G. J., *D.S.O.*, *p.s.c.*, *s.* 28/1/20
1/1/19
Edwards, D. B. 28/1/20
Hogan, E. O. 17/5/20
Scott, G. C., *O.B.E.* 20/5/20
Miller, G. N. 20/5/20
Phillips, J. W. 20/5/20
Campbell, C. 20/5/20
Wright, A. St. J., *O.B.E.* 20/5/20
FitzGerald, A., *O.B.E.*, *c.* 21/6/20
Campbell, F. R. M. 21/6/20
Jukes, A. H., *D.S.O.*, *O.B.E.*, *p.s.c.* 22/6/20
1/1/17

Majors—contd.

Jackson, M. H., *D.S.O.*, *M.C.* 19/7/20
Brown, E. C. 27/7/20
Clarke, H. 2/8/20
Græme, N. F. 5/8/20
1/1/20
Welch, F. E. 5/8/20
Heriz-Smith, G. V., *O.B.E.*, *M.C.*, *p.s.c.*, *s.* 5/8/20
3/6/19
Smith, A. D., *M.C.* 5/8/20
3/6/19
Brett, V. W. 5/8/20
Western, C. E. M. 5/8/20
Goad, C. E. G. B., *M.C.* 5/8/20
Dockrell, M. 5/8/20
Grylls, W. M. 5/8/20
Shirley, S. R., *M.C.*, *p.s.c.*, *s.* 5/8/20
Farebrother, F. H., *p.s.c.* [I.] 5/8/20
Inskip, R. D., *D.S.O.*, *M.C.*, *p.s.c.*, *s.* 5/8/20
1/1/19
Trail, W. S., *M.C.* 5/8/20
3/6/19
Malet, A. W. 5/8/20
Morse, L. H., *M.C.*, *s.* 5/8/20
Childers, H. F. E. 5/8/20
James, W. R., *M.C.* 5/8/20
Reyne, G. van R., *D.S.O.*, *M.V.O.* 5/8/20
Cookson, S. M., *p.s.c.*, *s.* 5/8/20
Woodhouse, F. S. 5/8/20
Broughton, G. 5/8/20
Barbour, K. D. 5/8/20
Phayre, R. B., *M.C.*, *p.s.c.* [L] *s.* 5/8/20
3/6/18
Binny, A. C. M. 5/8/20
Duncan, R. C., *O.B.E.*, *s.* 5/8/20
3/6/18
Simpson, A. F. 5/8/20
3/6/19
Butler, R. B., *O.B.E.*, *M.C.*, *p.s.c.*, *s.* 5/8/20
bt. lt.-col. 6/8/20
Beazley, W. E., *M.C.* 5/8/20
1/1/18
Ismay, H. L., *D.S.O.*, *p.s.c.* 5/8/20
1/1/18
Fraser, W. A. K., *C.B.E.*, *D.S.O.*, *M.C.* (*Mil. Attaché*) [L] 5/8/20
1/1/18
Morrell, H. G. 5/8/20
Cave-Browne, H. 5/8/20
Thompson, P. T. L. 5/8/20
Segar, E. 5/8/20
Johnson, H. A. B. 5/8/20
Lake, E. A. W. 5/8/20
Blood, W. H., *M.V.O.* 5/8/20
1/1/20
Chesney, E. C. [L] 5/8/20
Spankie, C. G. 5/8/20
Poole, E. J. E., *M.C.* 5/8/20
Elphinston, W. G., *M.C.*, *p.s.c.*, *a.m.* 5/8/20
Lucas, H. de N. 5/8/20
Mainwaring, G. R., *D.S.O.* 5/8/20
Lynch-Staunton, H. V. C. 16/8/20
Smythe, A. C. 16/8/20
Haynes, W. F. 16/8/20

Digitized by Google

Majors—contd.

McCleverty, G. M., *D.S.O.*, *M.C.*, *p.s.c.*, *s.* 16/8/20
Hornsby, R. W. 16/8/20, 3/6/19
Franks, K. F., *D.S.O.*, *p.s.c.*, *s.* 16/8/20
Williams, S. P. 16/8/20
Hall, W. D., *M.C.*, *p.s.c.* 16/8/20
Shute, C. A., *C.B.E.* 16/8/20, 1/1/19
Frost, F. D., *C.B.E.*, *M.C.*, *s.* 11/9/20
bt. lt.-col. 7/2/21
Francis, R. F., *M.C.* 27/9/20
Falkland, H. L. F. 8/11/20
Daly, C. D. 29/11/20
Burlton-Bennett, J. A. 29/11/20
Masters, O. 29/11/20
Brickman, J. M. 29/11/20
Cole, H. A. 29/11/20
Coote, M. C. 29/11/20
Atkins, B. S. 13/12/20
Davies, G. B. 24/1/21
Beattie, J. O. 24/1/21
Beresford, G. de la P., *M.C.*, *p.s.c.*, *s.* 24/1/21
Cadell, A. P. H. 24/1/21
Jacob, R. M., *M.C.* 24/1/21, 1/1/19
Christie, R. C., *M.C.* 24/1/21
Conder, H., *M.C.* 24/1/21
Hartwell, J. R., *D.S.O.* 24/1/21
Prendergast, N. H., *M.V.O.*, *D.S.O.* 24/1/21
Bignell, G. N., *M.C.* 24/1/21
Stranack, H. R., *p.s.c.* 24/1/21
Sherwood-Smith, V. H. 24/1/21
Vigors, M. D., *D.S.O.*, *M.C.*, *s.* 24/1/21
Jacomb, F. B. W., *O.B.E.* 24/1/21
Rae, G. R. 24/1/21
Wheatley, A. H. S. 24/1/21, 3/6/19
Cahusac, C. F., *D.S.O.*, *s.* 24/1/21
Blackett, C. P. 24/1/21
Palmer, A. C. 24/1/21
Lorimer, J. M. 24/1/21
Burridge, T. F. S. 24/1/21
Cates, K. G. H. 24/1/21
Sartorius, G., *M.C.* [*I*] 24/1/21
Fenton, J. N. 24/1/21
Atkins, R. F. 24/1/21
Pughe, O. L. 24/1/21
McPherson, A. B., *M.C.*, *p.s.c.*, *s.* 24/1/21
Chesney, D. P. [*L*] 24/1/21
Yule, H. V., *M.C.* 24/1/21
Pogson, C. A., *M.C.*, *s.* 24/1/21
Parsons, A. E. B., *D.S.O.*, *O.B.E.* 4/4/21
Huxford, H. J., *O.B.E.*, *s.* 25/4/21
Stone, B. S. 23/5/21
Smith, C. T. M. 23/5/21, 3/6/18
Matthews, F. M., *O.B.E.* 23/5/21
Nixon, B. G. M. F. 23/5/21
Nairne, R. G. 16/6/21
Bacon, C. G. 25/7/21
Todd, E. T. T., *p.s.c.*, *s.* 25/7/21, 1/1/19
Daunt, C. O'B., *M.C.* 25/7/21
Markwick, H. W. 15/8/21
Proctor, G. N. 29/8/21
Blandy, R., *M.C.* 29/8/21
Secondé, E. C. 29/8/21
Ball, E. P., *O.B.E.* 29/8/21

Majors—contd.

Erskine, C. E. T., *D.S.O.*, *M.C.* 29/8/21
Walker, E. J. P. T., *O.B.E.*, *p.s.c.* 29/8/21
Haines, B. [*L*] 29/8/21
Robson, H. W. C. 29/8/21
Evans, D. MacN., *M.C.*, *p.s.c.*, *s.* 29/8/21
Dyce, A. G., *s.* 29/8/21
Macdonald, H., *D.S.O.*, *p.s.c.* 29/8/21, 3/6/17
Eberhardie, R. C. 29/8/21
Porteous, D. G., *O.B.E.* 29/8/21
Corse-Scott, E. J., *M.C.* 29/8/21
Crossfield, E. A. K., *M.C.* 29/8/21
Carpendale, F. M., *C.I.E.*, *s.* 29/8/21, 1/1/16
Oswald, F. 20/8/21
Skinner, E. M., *s.* 29/8/21
Thomson, A. R., *M.C.* 29/8/21
Todd, R. 29/8/21
Baker, H. N. 29/8/21
Leslie-Smith, C., *p.s.c.*, *s.* 29/8/21
Chapman, E. H. 29/8/21
Waller, E. de W., *M.C.* 29/8/21
Digby, T. A. 29/8/21
Hickman, H. T. D., *M.C.*, *p.s.c.*, *s.* 29/8/21, 3/6/19
Wilson, R. H., *M.C.* 29/8/21
Fowler, E. K., *M.C.*, *p.s.c.* 29/8/21, 1/1/16
Kemble, T. A. 29/8/21
O'Neill, H. J. D., *M.C.*, *s.* 29/8/21
Duberly, M. R. W., *O.B.E.* 29/8/21
Bennett, A. D., *M.C.* 29/8/21
Hume-Wright, F. J. O. 29/8/21, 3/6/18
Campbell, W. E. D. 29/8/21
Ommanney, W. M., *O.B.E.* 29/8/21
Watson, T. N., *M.V.O.*, *M.C.* 29/8/21, 3/6/18
Lucas, C. A., *O.B.E.* 29/8/21
McSwiney, H. F. C., *D.S.O.*, *M.C.*, *p.s.c.* 29/8/21
Ireland, G., *p.s.c.*, *s.* 29/8/21
Le Cornu, C. J. S., *M.C.*, *p.s.c.*, *s.* 29/8/21, 3/6/19
Hailes, W. L., *M.C.* 29/8/21
Strover, W. G., *M.V.O.* 29/8/21
Phillips, H. S. 6/10/21
Pott D., *D.S.O.*, *M.C.* 6/10/21
Mylne, R. H., *M.C.* [*I*] *s.* 6/10/21
Burrouzhs, S. V. G. 6/10/21
Howard, C. A. L., *D.S.O.*, *M.C.*, *p.s.c.*, *s.* 7/11/21
Solano, B. A. 7/11/21
Ford, J. M. R., *O.B.E.*, *M.C.* 7/11/21
Hammick, St. V. F. 7/11/21
Bickford, M. H. 21/11/21
Goldman-Monk, M. E. de B. [*L*] *s.* 20/12/21
Taylor, A. T. W. 20/12/21
Condon, W. E. H., *p.s.c.* 20/12/21
Edward-Collins, G., *M.C.* 16/1/22
Simpson, R. C. 16/1/22
Strover, E. J., *p.s.c.*, *s.* 19/1/22, 7/2/21
Corbett, T. W., *M.C.*, *p.s.c.*, *s.* 19/1/22, 3/6/19

Majors—contd.

Campbell, F. C. G., *M.C.* 19/1/22
Munton, V. R. 19/1/22
Blacker, L. V. S., *O.B.E.*, *p.s.c.* [*I*] *s.* 19/1/22
Minchinton, H. D., *M.C.* 19/1/22
Nethersole, J., *M.C.* 19/1/22
Turner, G. F., *M.C.*, *s.* 19/1/22, 3/6/19
Ponting, T. J., *M.C.*, *p.s.c.*, *s.* 19/1/22
Boyle, C. A., *s.* 19/1/22, 3/6/19
Cripps, E. J. 19/1/22, 14/10/22
Arnott, A. M. 19/1/22
Welman, W. H. L. J. 19/1/22
Belli-Bivar, H. F. 19/1/22
Hopkinson, G. H. 19/1/22
Baddeley, S. E. L. 19/1/22
Jobson, T. S. 19/1/22
Ogilvy, J. D. 19/1/22
Pearson, H. S. I. 19/1/22
Hinde, R. G. 19/1/22
Atkinson, E. G. 19/1/22
Herapath, C. B. 16/2/22
Rudkin, B. A. 16/2/22
Pim, G. A., *p.s.c.* 22/2/22
Blacker, W. F., *M.C.* 2/3/22
Addington, *Hon.* R. A. 4/5/22, 3/6/19
May, C. D. 4/5/22
Collings, E. G. 12/6/22
Hankin, H. M. [*I*] 23/7/22
Gibson, J. G., *M.C.* 7/8/22
Drought, J. V. 17/8/22
Empson, A. H. A. 17/8/22
Metcalfe, E. D., *M.V.O.*, *M.C.* 17/8/22
Meredith, A. E., *M.C.* 17/8/22
Bernard, R. P. St. V., *D.S.O.*, *M.C.*, *p.s.c.* [*I*] *s.* 17/8/22
Burne, F. O. N., *M.C.* 17/8/22
Peet, L. M., *s.* 17/8/22
Davidson, H. B. 17/8/22
Manisty, G. J. E. 17/8/22
Sherston, J. R. V., *D.S.O.*, *M.C.*, *p.s.c.*, *a.m.* 17/8/22, 1/1/19
Lewis, R. F. 17/8/22
Baxter, D. St. J., *O.B.E.*, *p.s.c.* 17/8/22, 3/6/19
De Butts, F. C., *D.S.O.*, *M.C.*, *p.s.c.*, *s.* 17/8/22
Jackson, C. H. 17/8/22
Burdett, K. W., *M.C.* 17/8/22
Macausland, R. A. 17/8/22
Messum, L. R., *p.s.c.*, *s.* 17/8/22
Griffith-Griffin, F. M., *M.C.*, *p.s.c.*, *s.* 17/8/22, 1/1/17
Davison, D. S., *D.S.O.*, *p.s.c.*, *s.* 17/8/22
Fraser, S. G. G., *M.C.*, *p.s.c.*, *s.* 17/8/22
Money, G. W. P., *M.C.* 17/8/22
Hogan, P. T. 4/9/22
Mitchell, R. P. J. 25/9/22
Wigley, P. J. R., *M.C.* 9/10/22
Boswell, W. R. 31/10/22
Malyon, F. H., *O.B.E.* [*L*] *s.* 11/12/22
Gahan, C. G. D. 11/12/22
Jones, B. L. 11/12/22
Footitt, J. A. W. 11/12/22
Daly, C. K., *C.I.E.* [*I*] 18/12/22, 3/6/19
Dening, R., *M.C.*, *p.s.c.*, *s.* 18/12/22
Barstow, A. E., *M.C.*, *s.c.s.* 25/1/23

STANFORD LIBRARIES

Digitized by Google

***Majors*—contd.**

Crick, C. C., *O.B.E.*, *p.s.c.*, *s.* 25/1/23
Wetherall, F. G. B., *M.C.* 25/1/23
Mackenzie, E. A. H. 25/1/23
†Leslie, F. D. 25/1/23
Hornor, F. H. F., *M.C.* (*S.A. Sch.*) 25/1/23
†Hare, I. L. O'H. 25/1/23
Darell, R. D. E. 25/1/23
Nance, W. J. 25/1/23
Tennant, C. A. M. 25/1/23
1/1/18
Copeland, A. G. J. 25/1/23
Bacon, R. G., *s.* 25/1/23
Molony, C. W., *M.C.* 25/1/23
Barron, A. H. D., *M.C.* 25/1/23
Cobbold, M. F. D. 25/1/23
Harington, H. R. 25/1/23
†Seymour, E. V. F. 25/1/23
Dawson, A. A. F. C. H. 25/1/23
†Deighton, F. J. 22/2/23
Fox, F. N., *M.C.* 22/2/23
Gardner, R. G. 16/4/23
Donovan, C. H. 27/5/23
Fletcher, W. T. 27/5/23
Spain, G. A. R. 26/6/23
Tranchell, H. G. 6/5/24
Lewis, H. V., *D.S.O.*, *M.C.*, *p.s.c.*, *s.* 9/9/24
Fulton, J. D., *M.C.*, *s.* 9/9/24
Andrewes, C. L., *M.C.*, *p.s.c.*, *s.* 9/9/24
Battye, T. H., *p.s.c.* 9/9/24
Armstrong, A. G., *p.s.c.*, *s.* 9/9/24
Gray, G. C. G. 9/9/24
†Gatherer, A. H. N., *M.C.* 9/9/24
Chamier, R. O. 9/9/24
Ruck, R. C., *O.B.E.*, *s.* 9/9/24
Grant, R. A. P., *M.C.*, *s.c.s.* 9/9/24
Henstock, R. P. 9/9/24
Macpherson, A. K. 9/9/24
Coats, N. G. R., *s.c.s.* 9/9/24
Moore-Lane, V. W. C. 9/9/24
Brodrick, W. Le C. 9/9/24
Staples, E. C., *M.C.* 9/9/24
Dawes, A. M. (*S.A. Sch.*) 9/9/24
†Hughes, G. V., *M.C.*, *s.* 9/9/24
Curtis, O. O. 9/9/24
Garstin, H. A., *M.C.* 9/9/24
1/1/19
Bainbridge, D., *M.C.* 9/9/24
Pearson, H. G. A. 9/9/24
Rogers, G. S. 9/9/24
Fisher, G. T., *f.o.* 9/9/24
Harvey, C. O., *C.V.O.*, *C.B.E.*, *M.C.*, *p.s.c.*, *s.* 9/9/24
3/6/19
Brooke, A. S., *M.C.* 9/9/24
†Erskine, K. C. S., *M.C.*, *s.* 9/9/24
3/1/23
Lawrence-Smith, L., *s.c.s.* 9/9/24
Mitchell-Carruthers, N. L., *p.s.c.*, *s.* 9/9/24
Mockler, E. C., *s.c.s.* 9/9/24
Trail, R. M., *M.C.* 9/9/24
Shakespear, W. B. 9/9/24
Mayne, A. G. O. M., *D.S.O.*, *p.s.c.* 9/9/24
3/6/19
Yeates, E. P. 9/9/24
Wright, E. D. 9/9/24
†MacGregor, R. G., *M.C.*, *s.c.s.* 9/9/24
Walker, J. C., *s.c.s.* 9/9/24
Andrewes, H. W. 9/9/24
Tate, W. M. 9/9/24
Laird, H. G. C., *D.S.O.*, *p.s.c.*, *s.* 9/9/24
Skinner, A. L. 9/9/24
Mather, O. 8/5/21
9/9/24

***Majors*—contd.**

Meade, M. E. M. 9/9/24
†Brewer, J. C., *M.C.* 9/9/24
Buckland, L. L., *p.s.c.*, *s.* 9/9/24
Metcalfe, E. D. T., *M.C.*, *s.* 9/9/24
Pulverman, A. W., *s.c.s.* 9/9/24
Wallis, B. H., *M.C.* 19/9/24
1/1/19
Ffrench, R. P. T., *M.C.* 19/9/24
†Gouldsbury, C. A., *s.c.s.* 14/10/24
1/1/18
Bald, E. A., *M.C.* 14/10/24
24/5/22
Gilbert, H. H. 14/10/24
Lowry-Corry, W. 5/11/24
13/8/19
Hickie, F. C. 16/12/24
3/6/19
Scroope, C. F. 20/1/25
Strahan, G. C., *O.B.E.* 20/1/25
1/8/20
Baker, W. H. G., *D.S.O.*, *p.s.c.* 20/1/25
1/1/18
Mackenzie, C. F. 20/1/25
Betham, G. L., *M.C.* 20/1/25
Ferrier, I., *s.c.s.* 20/1/25
Gulland, J. P. 20/1/25
†Scott, R. N. G., *s.* 20/1/25
Spurgin, E. W., *M.C.* 20/1/25
Fraser, D. De M. S. 20/1/25
Nugent, J. F. H., *D.S.O.*, *p.s.c.*, *s.* 20/1/25
Grant, F. R. E. 20/1/25
Taylor, N. S. 20/1/25
3/6/19
Murray, R. G. H., *M.C.* 20/1/25
Johnson, G. T., *p.s.c.*, *s.* 20/1/25
Young, B. N. 20/1/25
†Drummond, J. G. P., *M.C.* 20/1/25
†Cassidy, V. C. 20/1/25
Williamson, A. A. 29/1/25
MacKenzie, J. D., *p.s.c.*, *s.* 6/2/25
Penn, P. 17/4/25
Gompertz, A. W. B. 22/5/25
†Anderson, G. D. 16/6/25
Bryson, A. B. 23/7/25
Buist, C. N. 23/7/25
Cotter, R. K., *M.C.* 23/7/25
Hutton, G. M. 25/8/25
Channer, G. O. De R., *M.C.*, *p.s.c.* 8/9/25
Raynor, C. A., *D.S.O.*, *M.C.* 8/9/25
Quayle, P. R. [L] 8/9/25
Deane, H. H. R., *s.c.s.* 8/9/25
Ogilvy, A. G., *s.c.s.* 8/9/25
Brunskill, B. A. S., *M.C.* 8/9/25
Finnis, H., *M.C.* 8/9/25
Meiklejohn, J. F., *p.s.c.*, *s.* 8/9/25
Ozanne, E. H. B. 8/9/25
Johnston, A. L., *O.B.E.*, *p.s.c.* 18/9/25
1/1/19
Russell, R. W., *s.* 18/9/25
Happell, W. H. 18/9/25
Young, K. de L., *M.C.*, *s.c.s.* 18/9/25

Captains.

Paget, H. E. G. 1/9/15
Spencer, L. 1/9/15
Farwell, W. L. 1/9/15
Hickson, B. E. 1/9/15
Liston, R. C. C. 1/9/15
Hamilton, O. P. 1/9/15
Fraser-Tytler, W. K., *M.C.* 1/9/15
Williams, A. H., *M.C.* 1/9/15
Barton, L. E. 1/9/15
Kennedy, A. M., *M.C.* 1/9/15
Anderson, J. McK., *M.C.* 1/9/15
Drysdale, A. E., *D.S.O.*, *M.C.* 1/9/15
Wilson, W. C. F. A., *c.o.* 1/9/15
bt. maj. 3/6/18
Bonham-Carter, B. H. 1/9/15
Eccles, M., *M.C.* 1/9/15
Williams, S. C. 1/9/15
Urmson, D. G. S., *s.c.s.* 1/9/15
Kellie, G. J. D., *M.C.* 1/9/15
Jones, B. I., *M.C.* 1/9/15
Cahusac, S. D. N., *M.C.* 1/9/15
Meade, H. R. C. 1/9/15
Vickers, W. G. H., *O.B.E.*, *p.s.c.*, *s.* 1/9/15
Barstow, T. C. E., *O.B.E.*, *s.c.s.* 1/9/15
Dawe, T. R. 1/9/15
Corke, R. M. 1/9/15
Deedes, R. B., *O.B.E.*, *M.C.*, *s.c.s.* 1/9/15
Sanders, C. W., *p.s.c.* 1/9/15
O'Sullivan, J., *c.o.* 1/9/15
Dennys, L. E., *M.C.*, *p.s.c.*, *s.* 1/9/15
Whitworth, D. E., *M.C.*, *s.c.s.* 1/9/15
Crew, R. D. 1/9/15
FitzGerald, G. M., *M.C.*, *s.c.s.* 1/9/15
Matheson, B. H., *M.C.*, *p.s.c.*, *s.* 1/9/15
Henderson, G. B. 1/9/15
bt. maj. 7/2/21
Wright-Warren, C. T. [*l*] 1/9/15
Hungerford, S. A. H., *M.C.*, *p.s.c.*, *s.* 1/9/15
Bingham, C. D'A., *p.s.c.*, *s.* 1/9/15
Irwin, H. R. B. H. 1/9/15
Harward, R. B., *O.B.E.* 1/9/15
Wickham, E. T. R. 1/9/15
Davison, K. H. M. 1/9/15
Mardall, F. H. 1/9/15
Anderson, A. L. B. 1/9/15
Schofield, W. H. S. 1/9/15
James, B. S., *s.* 1/9/15
Ferguson, J. A., *O.B.E.*, *s.c.s.* 1/9/15
Stevenson, M. M., *s.c.s.* 1/9/15
Mathias, L. W. H., *D.S.O.* 1/9/15
Graham, L. C. T., *M.C.*, *s.c.s.* 1/9/15
Shearer, J. E., *M.C.*, *s.c.s.* 1/9/15
Drake-Brockman, F. T. [L] 1/9/15

Digitized by Google

Captains—contd.

Lane, C. R. C., *M.C.*, *p.s.c.*, *s.* 1/9/15
bt. maj. 3/6/21
O'Donnell, B. H. 1/9/15
Bunbury, N. L. St. P., *s.c.s.* 1/9/15
Laville, T. T. 1/9/15
Lunn, A. J., *M.C.* 1 9/15
Andrews, H. A., *M.C.* 1/9/15
Mosse, C. O. R., *M.C.* 1/9/15
bt. maj. 30/5/24
Maltby, C. M., *M.C.*, *p.s.c.*, *s.* 1/9/15
bt. maj. 1/1/19
Lemon, R. L., *s.* 1/9/15
Penrose-Welsted, R. H. 1/9/15
Scott, W. R. A. 1/9/15
bt. maj. 3/6/19
Gell, H. V. 1/9/15
Elkington, E. H. O., *M.C.* 1/9/15
Bird, W. T., *p.s.c.*, *s.* 1/9/15
Lawrence, R. T., *M.C.* 1/9/15
Abbott, J. F., *M.C.* 1/9/15
Grey, P., *M.B.E.* 1/9/15
Mullaly, J. C. D. 1/9/15
Handley, L. M., *M.C.* 1/9/15
Chambers, G. H., *M.C.* 1/9/15
McElwaine, E. J. D., *O.B.E.* 1/9/15
Brandon, R. V. 1/9/15
Thompson, S. L. 1/9/15
Pollard, G. L. G., *M.B.E.* 1/9/15
Cuddeford, R. B. G. 1/9/15
Haycraft, W. C. S., *M.C.* 1/9/15
Watkis, H. L., *M.C.*, *s.c.s.* 1/9/15
Brander, R. W., *M.B.E.* 1/9/15
Shewen, D. G. P. M. 1/9/15
North, K. A., *M.C.* 1/9/15
Gabbett, K. J., *o.* 1/9/15
Rich, H. H., *s.c.s.* 1/9/15
Gaisford, P. 1/9/15
Steward, C. W. d'A., *p.s.c.*, *s.* 1/9/15
Radley, H. P., *M.C.*, *p.s.c.*, *s.* 1/9/15
bt. maj. 3/6/16
Middleton, M. 1/9/15
Ricketts, E. L. 1/9/15
bt. maj. 3/6/19
Craig, H. T. 1/9/15
Landale, C. H., *M.C.* 1/9/15
Scudamore, P. C., *M.C.*, *s.c.s.* 1/9/15
Bampfield, G. C., *O.B.E.* 1/9/15
Brownlow, J. 1/9/15
Branfoot, D. C. 1/9/15
Bremner, C. E. U., *M.C.* 1/9/15
Morris, E. W., *D.S.O.* 1/9/15
Dobbs, A. F. 1/9/15
Lumby, A. F. R., *O.B.E.*, *s.* 5/9/15
Batten, W. D. G. [L] 5/9/15
Ewing, R. R. 5/9/15
Mackay, A. S., *M.C.* 5/9/15
Randall, B. FitzH[illegible] 5/9/15
Marshall, H. [illegible] 15
Rule, D. [illegible] 15

Captains—contd.

Simson, G. O. 6/9/15
Wellesley, H. A., *M.C.* 6/9/15
Hind, N. G., *M.C.*, *p.s.c.*, *s.* 6/9/15
Shearer, E. J., *M.C.*, *p.s.c.* *s.* 6/9/15
bt. maj. 3/6/19
Hammond, A. V., *s.c.s.* 6/9/15
Tinley, F. B. N., *M.C.* 6/9/15
Prinsep, E. S. MacL., *O.B.E.* [L] *s.* 6/9/15
Graham, R. A. 6/9/15
Campbell, I. 6/9/15
Rivett-Carnac, H. G. 6/9/15
Watson, E. E. 6/9/15
Mullaly, R. R. 6/9/15
bt. maj. 1/7/25
Stevens, C. F. L., *M.C.* (*Staff Coll., Quetta*) 6/9/15
Marriott, C. F. 6/9/15
Smalley, J. B. 20/9/15
Tinney, L. H., *s.* 20/9/15
Gordon, A. D. 20/9/15
Barnes, O. G. B. 26/11/15
Williams, F. P. J., *o.* 9/12/15
Borrowman, C. G., *s.* 19/1/16
Gillan, G. V. B. 19/1/16
bt. maj. 1/1/19
Firth, F. J. W., *s.c.s.* 19/1/16
Bruce, R. M., *M.C.*, *p.s.c.*, *s.* 19/1/16
bt. maj. 3/6/19
Edwards, N. H. 20/1/16
Crowther, A. H. 20/1/16
Turner, C. J. R., *s.c.s.* 20/1/16
Hindmarsh, J. H. L. 20/1/16
Clarke, F. S., *s.* 20/1/16
Rundle, C. A. G., *M.C.* 20/1/16
Grant, P. 20/1/16
Poynder, F. S., *M.V.O.*, *O.B.E.*, *M.C.*, *s.c.s.* 20/1/16
Gray, E. H., *s.* 20/1/16
Carpendale, W. St. J., *s.c.s.* 20/1/16
Clarke, A. E., *M.C.* 20/1/16
Bradley, R. O., *s.* 20/1/16
Scoones, G. A. P., *D.S.O.*, *M.C.*, *p.s.c.*, *s.* 20/1/16
bt. maj. 7/1/25
Fasken, K. J. 20/1/16
Hogge, A. H. F., *s.* 20/1/16
Scott, J. B., *M.C.* 20/1/16
Passy, W. De L. 20/1/16
Kennedy, E. E., *M.C.* 20/1/16
Rogers, G. G., *M.C.* 20/1/16
St. Maur, R. W. M. 7/2/16
Simpson, V. E. W., *M.C.* 28/5/16
Johanson, J. L. 24/8/16
Pim, H. M., *M.C.* 24/8/16
Johnson, G. S., *M.B.E.*, *M.C.* 24/8/16
Gracey, H. M. K. 24/8/16
Magnay, A. D., *p.s.c.*, *s.* 24/8/16
D'E Smyth, J. G., *M.C.*, *p.s.c.* 24/8/16
de Wilton, J. G. B. 24/8/16
Weld, C. J., *M.C.* 24/8/16
May-Somerville, J. A. C. 24/8/16
Thomas, H. P., *O.B.E.* 24/8/16
McCalmont, W. V., *M.C.* 24/8/16
Mosse, C. B. 24/8/16
Fowle, J. L. C. 24/8/16
Morrison, C. C. 24/8/16
Meade, P. A., *M.C.* 24/8/16
Hinds, W. A. G., *M.C.* 24/8/16
Campbell, M. H. A., *O.B.E.* 24/8/16
Williamson, C. P. F. 24/8/16
Plowden, B. E. C. 24/8/16
Worlledge, F. H., *s.* 24/8/16

Captains—contd.

Herbert, H. R., *s.* 4/9/16
Quayle, G. A. 4/9/16
Cousins, M. A. S. 20/10/16
Hayes, H. G. 20/12/16
Craddock, A. B., *O.B.E.* 21/1/17
Layng, T. M., *M.B.E.*, *M.C.*, *s.c.s.* 21/1/17
Mackenzie, D. B. (*Empld. Civl Admin. of Palestine*) 21/1/17
Blaxland, A. B. (*S.A.Sch.*) 21/1/17
Stable, R. H., *D.S.O.* 22/1/17
Lockhart, R. MacG. M., *M.C.* 22/1/17
Cambier, V., *p.s.c.* 22/1/17
Forbes, A. F. G., *M.C.* 22/1/17
Lennox, G. 22/1/17
Ashmore, E. J. C., *D.S.O.*, *M.C.* 22/1/17
Norris, R. J. N., *s.* 22/1/17
Minchin, H. C. S. 22/1/17
Stuart, L. A., *M.C.*, *s.c.s.* 22/1/17
Lemarchand, F. E., *p.s.c.* 22/1/17
Beanland, D. 22/1/17
Pegg, A. C. 22/1/17
Uloth, G. 22/1/17
Messervy, F. W., *s.c.s.* 22/1/17
Baines, G. D. 22/1/17
Hall, I. F. G. 22/1/17
Tindall, J. W. B. 22/1/17
Harvey, G. B. 22/1/17
Vaughan, E. W. D., *M.C.*, *s.* 22/1/17
Davis, A. O. L., *p.s.c.* 5/2/17
Kunwar Pirthi Singh 25/8/17
Dafle, B. S. 25/8/17
Dawes, H. D. 3/9/17
Lynn, J. A. G. 17/9/17
Kidd, G. R. 13/1/18
McConkey, A. I. G. 13/1/18
Savory, R. A., *M.C.* [*I*] 14/1/18
Trevelyan, W. R. F. 14/1/18
Tuker, F. I. S., *s.c.s.* 14/1/18
Penfold, H. de L., *s.* 14/1/18
White, B. G. 14/1/18
Broadfoot, W. A. 14/1/18
Fletcher, R. C. (*Sch. of Phys. Trng., Ambala*) 14/1/18
Campbell, W. F. 14/1/18
Nepean, H. D. H. Y., *D.S.O.* 14/1/18
Garrett, K. A., *M.C.* 14/1/18
Lewis, T. G. 14/1/18
Gore, C. H. C. 14/1/18
Brunlees, L. H. 14/1/18
Bellers, E. V. R. 14/1/18
Dowland, G. R., *M.C.* 14/1/18
Gordon, H. S. 14/1/18
Robertson, H. E., *M.C.* [*I*] 14/1/18
Glegg, J. A. 14/1/18
Taylor, J. H. 14/1/18
Moll, W. R. 14/1/18
Hamilton, H. M. 14/1/18
Fullerton, J. P. 14/1/18
Dening, J. P. 14/1/18
Fulton, E. J. 14/1/18
Bidie, A. G. C., *s.* 14/1/18
Maltby, F. N. 14/1/18
Gordon, D. H., *D.S.O.* 14/1/18
Walker, B. W. G., *M.C.* 14/1/18
Watts, R. P. 23/1/18
Law, C. H. 18/3/24
Mahon, B. MacM., *D.S.O.*, *M.C.* 24/1/18
Gardner, J. M. S. 20/2/18
Filose, A. A. E. [*I*] *s.c.s.* 5/8/18
8/8/18

STANFORD LIBRARIES

Digitized by Google

Captains—contd.

Campbell, A. D. P. 8/8/18
Dymott, B. K. 8/8/18
Roberts, M. R. 8/8/18
Hamber, L. G. W. 8/8/18
Powell, F., *M.C.* 8/8/18
Churchill, A. P. ff. 8/8/18
Searle, C. S., *M.C.* 8/8/18
Palmer, S. V. 8/8/18
Thwaytes, L. L. 8/8/18
Gordon, D. St. V., *M.C.* 8/8/18
Palin, C. W., *M.C.* 8/8/18
Curtis, A. C., *M.C.* 8/8/18
Eustace, R. 8/8/18
Prinsep, D. W. McL. 8/8/18
Marriott, N. E., *M.C.* 8/8/18
Fausset-Baker, A. A. 8/8/18
Dods, E. R. S., *M.C., s.c.s.* 15/8/18
Gracey, D. D., *M.C., m.c.* 15/8/18
Greenhouse, R. E. 15/8/18
Briggs, H. R. 15/8/18
Minchin, R. H. L. 15/8/18
Miller-Hallett J. L. 15/8/18
Le Fleming, R. E., *M.C.* 15/8/18
Upton, R. B. E. 15/8/18
Christie, D. A. 15/8/18
Bucher, F. R. R., *M.C.* 15/8/18
Fraser, J. D., *D.S.O., s.* 15/8/18
Davidson, J. W., *M.C.* 15/8/18
Bunbury, G. F. 15/8/18
Teversham, M. S. 15/8/18
Eales, C. H. H., *M.C.* 15/8/18
McLean, R. R. B. 20/8/18
Hodgen, G. W., *O.B.E.* 16/9/18
Birch-Reynardson, M. H. 1/10/18
O'Reilly, H. R. H. 1/10/18
Ackland, H. J., *m.c.* 1/10/18
Key, B. W., *M.C.* 1/10/18
Ansell, J. W. 1/10/18
Farwell, G. A. L., *M.C.* 1/10/18
Voelcker, G. G. 1/10/18
Williams, W. R. B. 1/10/18
Carr-White, G. 1/10/18
Savage, E. G. 1/10/18
Clarke, G. R., *s.* 1/10/18
Light, H. 1/10/18
Spottiswoode, A. U. M. 1/10/18
Shute, G. E. FitzG., *M.C.* 1/10/18
Henry, J. R. A. 1/10/18
Ekin, R. G., *s.* 1/10/18
Kennedy, E. R. 1/10/18
Smith, M. H. H. 1/10/18
Keene, M. R. 1/10/18
Hanwell, J. O. 1/10/18
Townsend, F. H. 17/10/18
Holland, G. W. 7/11/18
West, E. M. 11/11/18
Ross, A. J. H., *M.C.* 11/11/18
Pigot, G., *M.C.* 11/11/18
Powell, D. 11/11/18
Richardson, R., *M.C.* 11/11/18
Herbert, D. M. A., *M.C.* 11/11/18
Fraser, C. J. S., *M.C.* 11/11/18
Gough, W. G. H., *M.C.* 11/11/18
Stead, E. A., *M.C.* 11/11/18
Tulloch, H. M. 28/11/18
Hunt, J. M. 16/12/18
Ford, C. W. W. 16/12/18

Captains—contd.

Bradshaw, J. R. L., *s.* 16/12/18
Hancock, C. P., *M.C.* 16/12/18
Bagley, A. H. 16/12/18
Cay, C. S. 16/12/18
Fewtrell, A. H. H. (*Equitn. Sch.*) 16/12/18
Sykes, J. H. 16/12/18
Kellie, C. C. J. 23/12/18
Critchley, D. R. 23/12/18
Weallens, W. R. W. 23/12/18
Clarke, C. P. 23/12/18
Sanders, R. G. 13/1/19
Parsons, J. W. A., *s.* 13/1/19
Slade-Baker, J. B., o., o.d. 13/1/19
Richardson, A. J. C. 13/1/19
Kennedy, M. W. 18/1/19
Burgan, N., *M.C., p.s.c., s.* 19/1/19
Ham, D. M. 22/1/19
Clemence, S. 14/2/19
Hall, E. R. M. 17/2/19
Mold, G. L. 1/3/19
Cosby, N. R. C., *M.C.* 1/3/19
Hugh-Jones, N., *M.C., s.* 13/3/19
Combe, L. M. 14/3/19
Knight, A. B., *M.C., s.* 17/3/19
Monier Williams, L. 28/3/19
Watkins, A. N. M. 9/4/19
Conner, T. S. 10/4/19
Williams, J. Walter 11/4/19
Wickham, J. 17/4/19
Dart, L. V., *M.C.* 22/4/19
Morgan, K. S. [L] 28/4/19
Moss, E. de V. 2/5/19
Stokes, C. L. L. 3/5/19
Stewart, I. 3/5/19
Gifford, F. R. 3/5/19
Boss, T. H., *M.C.* 3/5/19
Larkin, E. P. 3/5/19
O'Brien, J. J. 3/5/19
Stubbings, R. A. 3/5/19
Muirhead, J. I., *M.C.* (*s.c.*) 3/5/19
Emery, T. S., *M.C.* 3/5/19
Lothian, J. 3/5/19
Huthwaite, H. Y., *M.C.* 3/5/19
Toovey, C. W., *M.C., s.c.s.* 3/5/19
Horner, B. S. 3/5/19
Adams, D. R. 3/5/19
Turner, E. L., *s.* 3/5/19
Portal, G. E. 3/5/19
Whitehill, R. D. 3/5/19
Barlow, A. E., *M.C.* 3/5/19
Lester-Garland, A. G., *M.C.* 3/5/19
Falcon, R. R. B. 3/5/19
Ashton, E. M. 3/5/19
Ledward, R. B. 3/5/19
Walsh, L. W. (*War Office*) 3/5/19
Donaldson, A. L. 3/5/19
Maynard, C. I. F. 3/5/19
Free, C. W., *M.C., p.s.c., s.* 3/5/19
Speer, C. H. 3/5/19
Bruce, J. G., *M.C.* 3/5/19
Holmes, B., *D.S.O., s.* 3/5/19
Mackay, G. S. 3/5/19
Harry, F. L. 12/5/19
Taylor, J. N. 12/5/19
Brennan, C. G. O. [*l*] 12/5/19
Barlow, C. B. 12/5/19
Ridge, K. J. T., *M.C.* 12/5/19
Morton, A. F. 12/5/19
Somers-Cox, S. J., *M.C.* 12/5/19
Mackie, A. H. 13/5/19
Colhoun, W. A. 13/5/19
Henry, R. T. 13/5/19

Captains—contd.

Fitzpatrick, L. V. 13/5/19
Hurford-Jones, M. 13/5/19
Jameson, C. E. E. 13/5/19
Hawkins, G. L. S., *M.C.* 13/5/19
Moseley, B. 13/5/19
Sperling, H. H., *s.* 13/5/19
McCay, R. C., *D.S.O.* 13/5/19
Slim, W. J., *M.C.* 19/5/19
Collingridge, H. V., *s.* 19/5/19
Virgin, A. H. 19/5/19
Redding, J. E. 19/5/19
Wilkinson, G. N., *O.B.E., s.* 19/5/19
Murison, G. de H. 19/5/19
Greer, E. R. 19/5/19
Wordsworth, R. H. 19/5/19
Powell, W. N., *M.C.* 19/5/19
Shuldham, W. F. Q. 19/5/19
Martin, John, *M.C.* 19/5/19
Teague, J., *O.B.E., M.C., s.* 19/5/19
Churcher, W. D. 19/5/19
Westmacott, P. G., *s.* 19/5/19
Young, G. M. K. 19/5/19
Hamlyn, H. W. A. 19/5/19
Harrison, E. L. 19/5/19
Hartnoll, F. H. 19/5/19
Gibson, A. B. 19/5/19
Kirkbride, G. 19/5/19
Harvey, J. S. 19/5/19
Crampton, G. P., *M.C.* 2/6/19
King, R. M. E. 2/6/19
Gordon, T. J., *M.C.* 2/6/19
Pocock, J. G. 8/6/19
Challen, P. 8/6/19
Tudor-Craig, P. C. 8/6/19
Fawcett, W. L., *M.C.* 8/6/19
Stubbs, R. H. 8/6/19
Hawkes, L. V. C. 8/6/19
Jones, B. O. 8/6/19
Furness, W. S., *M.C.* 8/6/19
Chappel, B. H. 14/6/19
Carruthers, H. St. J. 16/6/19
Fulton, J. O. 16/6/19
Campbell-Harris, C. 16/6/19
Ledgerwood, F. H. 16/6/19
Hanna, H., *O.B.E.* 16/6/19
Underwood, H. J. 16/6/19
Taylor, G. D. 16/6/19
Langlands, E. W., *s.* 16/6/19
Southgate, C., *M.C., s.* 16/6/19
Lea, E. H. 16/6/19
Ballentine, G. C. 16/6/19
Knight, L. R., *M.C.* 16/6/19
Edwards, C. G. N. 16/6/19
Lloyd, W. L., *M.C.* 16/6/19
Banks, R. E. 16/6/19
Tanner, G. W., *M.C.* 16/6/19
Warry, H. E. 16/6/19
Jennison, S. A. 16/6/19
Clarke, F. E. M. 16/6/19
Freeland, R. A. B., *M.C.* 16/6/19
Russell, D., *M.C.* 16/6/19
Read, J. E. 16/6/19
Slater, R. A., *M.C.* 16/6/19
Fyldes, G. B., *M.C.* 16/6/19
Kinns, P. C. 16/6/19
Comerford, T. J. 16/6/19
Persse, S. H. 16/6/19
Chambers, H. M. 16/6/19
Hildick-Smith, J. N., *M.C.* 16/6/19
Gahan, J. 16/6/19
Smith, D. G. S. 16/6/19
Blood, J. A. 16/6/19
Lang, W. I. 6/6/19
Hay, W. R.
Stable, H. H.
Bourke, A. J. H.

Digitized by Google

Captains—contd.

Lane, C. R. C., *M.C.*, *p.s.c.*, *s.* 1/9/15
bt. maj. 3/5/21
O'Donnell, B. H. 1/9/15
Bunbury, N. L. St. P., *s.c.s.* 1/9/15
Laville, T. T. 1/9/15
Lunn, A. J., *M.C.* 1/9/15
Andrews, H. A., *M.C.* 1/9/15
Mosse, C. O. R., *M.C.* 1/9/15
bt. maj. 30/5/24
Maltby, C. M., *M.C.*, *p.s.c.*, *s.* 1/9/15
bt. maj. 1/1/19
Lemon, R. L., *s.* 1/9/15
Penrose-Welsted, R. H. 1/9/15
Scott, W. R. A. 1/9/15
bt. maj. 3/6/19
Gell, H. V. 1/9/15
Elkington, E. H. O., *M.C.* 1/9/15
Bird, W. T., *p.s.c.*, *s.* 1/9/15
Lawrence, R. T., *M.C.* 1/9/15
Abbott, J. F., *M.C.* 1/9/15
Grey, P., *M.B.E.* 1/9/15
Mullaly, J. C. D. 1/9/15
Handley, L. M., *M.C.* 1/9/15
Chambers, G. H., *M.C.* 1/9/15
McElwaine, E. J. D., *O.B.E.* 1/9/15
Brandon, R. V. 1/9/15
Thompson, S. L. 1/9/15
Pollard, G. L. G., *M.B.E.* 1/9/15
Cuddeford, R. B. G. 1/9/15
Haycraft, W. C. S., *M.C.* 1/9/15
Watkis, H. L., *M.C.*, *s.c.s.* 1/9/15
Brander, R. W., *M.B.E.* 1/9/15
Shewen, D. G. P. M. 1/9/15
North, K. A., *M.C.* 1/9/15
Gabbett, K. J., *o.* 1/9/15
Rich, H. H., *s.c.s.* 1/9/15
Gaisford, P. 1/9/15
Steward, C. W. d'A., *p.s.c.*, *s.* 1/9/15
Radley, H. P., *M.C.*, *p.s.c.*, *s.* 1/9/15
bt. maj. 3/6/16
Middleton, M. 1/9/15
Ricketts, E. L. 1/9/15
bt. maj. 3/6/19
Craig, H. T. 1/9/15
Landale, C. H., *M.C.* 1/9/15
Scudamore, P. C., *M.C.*, *s.c.s.* 1/9/15
Bampfield, G. C., *O.B.E.* 1/9/15
Brownlow, J. 1/9/15
Branfoot, D. C. 1/9/15
Bremner, C. E. U., *M.C.* 1/9/15
Morris, E. W., *D.S.O.* 1/9/15
Dobbs, A. F. 1/9/15
Lumby, A. F. R., *O.B.E.*, *s.* 5/9/15
Batten, W. D. G. [L] 5/9/15
Ewing, R. R. 5/9/15
Mackay, A. S., *M.C.* 5/9/15
Randall, B. FitzH., *s.* 5/9/15
Marshall, H. H., *M.C.* 6/9/15
Rule, D. G. 6/9/15

Captains—contd.

Simson, G. O. 6/9/15
Wellesley, H. A., *M.C.* 6/9/15
Hind, N. G., *M.C.*, *p.s.c.*, *s.* 6/9/15
Shearer, E. J., *M.C.*, *p.s.c.*, *s.* 6/9/15
bt. maj. 3/6/19
Hammond, A. V., *s.c.s.* 6/9/15
Tinley, F. B. N., *M.C.* 6/9/15
Prinsep, E. S. MacL., *O.B.E.* [L] *s.* 6/9/15
Graham, R. A. 6/9/15
Campbell, I. 6/9/15
Rivett-Carnac, H. G. 6/9/15
Watson, E. E. 6/9/15
Mullaly, R. R. 6/9/15
bt. maj. 1/7/25
Stevens, C. F. L., *M.C.* (*Staff Coll., Quetta*) 6/9/15
Marriott, C. F. 6/9/15
Smalley, J. B. 20/9/15
Tinney, L. H., *s.* 20/9/15
Gordon, A. D. 20/9/15
Barnes, O. G. R. 26/11/15
Williams, F. P. J., *o.* 9/12/15
Borrowman, C. G., *s.* 19/1/16
Gillan, G. V. B. 19/1/16
bt. maj. 1/1/19
Firth, F. J. W., *s.c.s.* 19/1/16
Bruce, R. M., *M.C.*, *p.s.c.*, *s.* 19/1/16
bt. maj. 3/6/19
Edwards, N. H. 20/1/16
Crowther, A. H. 20/1/16
Turner, C. J. R., *s.c.s.* 20/1/16
Hindmarsh, J. H. L. 20/1/16
Clarke, F. S., *s.* 20/1/16
Rundle, C. A. G., *M.C.* 20/1/16
Grant, P. 20/1/16
Poynder, F. S., *M.V.O.*, *O.B.E.*, *M.C.*, *s.c.s.* 20/1/16
Gray, E. H., *s.* 20/1/16
Carpendale, W. St. J., *s.c.s.* 20/1/16
Clarke, A. E., *M.C.* 20/1/16
Bradley, R. O., *s.* 20/1/16
Scoones, G. A. P., *D.S.O.*, *M.C.*, *p.s.c.*, *s.* 20/1/16
bt. maj. 7/1/25
Fasken, K. J. 20/1/16
Hogge, A. H. F., *s.* 20/1/16
Scott, J. B., *M.C.* 20/1/16
Passy, W. De L. 20/1/16
Kennedy, E. E., *M.C.* 20/1/16
Rogers, G. G., *M.C.* 20/1/16
St. Maur, R. W. M. 7/2/16
Simpson, V. E. W., *M.C.* 28/5/16
Johanson, J. L. 24/8/16
Pim, H. M., *M.C.* 24/8/16
Johnson, G. S., *M.B.E.*, *M.C.* 24/8/16
Gracey, H. M. K. 24/8/16
Magnay, A. D., *p.s.c.*, *s.* 24/8/16
V.C. Smyth, J. G., *M.C.*, *p.s.c.* 24/8/16
de Wilton, J. G. B. 24/8/16
Weld, C. J., *M.C.* 24/8/16
May-Somerville, J. A. C. 24/8/16
Thomas, H. P., *O.B.E.* 24/8/16
McCalmont, W. V., *M.C.* 24/8/16
Mosse, C. B. 24/8/16
Fowle, J. Le C. 24/8/16
Morrison, C. C. 24/8/16
Meade, P. A., *M.C.* 24/8/16
Hinds, W. A. G., *M.C.* 24/8/16
Campbell, M. H. A., *O.B.E.* 24/8/16
Williamson, C. P. F. 24/8/16
Plowden, B. E. C. 24/8/16
Worlledge, F. H., *s.* 24/8/16

Captains—contd.

Herbert, H. R., *s.* 4/9/16
Quayle, G. A. 4/9/16
Cousins, M. A. S. 20/10/16
Hayes, H. G. 20/12/16
Craddock, A. B., *O.B.E.* 21/1/17
Layng, T. M., *M.B.E.*, *M.C.*, *s.c.s.* 21/1/17
Mackenzie, D. B. (*Empld.* Civil *Admin. of Palestine*) 21/1/17
Blaxland, A. B. (*S.A. Sch.*) 21/1/17
Stable, R. H., *D.S.O.* 22/1/17
Lockhart, R. MacG. M., *M.C.* 22/1/17
Cambier, V., *p.s.c.* 22/1/17
Forbes, A. F. G., *M.C.* 22/1/17
Lennox, G. 22/1/17
Ashmore, E. J. C., *D.S.O.*, *M.C.* 22/1/17
Norris, R. J. N., *s.* 22/1/17
Minchin, H. C. S. 22/1/17
Stuart, L. A., *M.C.*, *s.c.s.* 22/1/17
Lemarchand, F. E., *p.s.c.* 22/1/17
Beanland, D. 22/1/17
Pegg, A. C. 22/1/17
Uloth, G. 22/1/17
Messervy, F. W., *s.c.s.* 22/1/17
Baines, G. D. 22/1/17
Hall, I. F. G. 22/1/17
Tindall, J. W. B. 22/1/17
Harvey, G. B. 22/1/17
Vaughan, E. W. D., *M.C.*, *s.* 22/1/17
Davis, A. O. L., *p.s.c.* 5/2/17
Kunwar Pirthi Singh 25/8/17
Dafle, B. S. 25/8/17
Dawes, H. D. 3/9/17
Lynn, J. A. G. 17/9/17
Kidd, G. R. 13/1/18
McConkey, A. I. G. 13/1/18
Savory, R. A., *M.C.* [*I*] 14/1/18
Trevelyan, W. R. F. 14/1/18
Tuker, F. I. S., *s.c.s.* 14/1/18
Penfold, H. de L., *s.* 14/1/18
White, B. G. 14/1/18
Broadfoot, W. A. 14/1/18
Fletcher, R. C. (*Sch. of Plga. Tyng., Ambala*) 14/1/18
Campbell, W. F. 14/1/18
Nepean, H. D. H. Y., *D.S.O.* 14/1/18
Garrett, K. A., *M.C.* 14/1/18
Lewis, T. G. 14/1/18
Gore, C. H. C. 14/1/18
Brunlees, L. H. 14/1/18
Bellers, E. V. R. 14/1/18
Dowland, G. R., *M.C.* 14/1/18
Gordon, H. S. 14/1/18
Robertson, H. E., *M.C.* [*I*] 14/1/18
Glegg, J. A. 14/1/18
Taylor, J. H. 14/1/18
Moll, W. R. 14/1/18
Hamilton, H. M. 14/1/18
Fullerton, J. P. 14/1/18
Dening, J. P. 14/1/18
Fulton, E. J. 14/1/18
Bidie, A. G. C., *s.* 14/1/18
Maltby, F. N. 14/1/18
Gordon, D. H., *D.S.O.* 14/1/18
Walker, B. W. G. *M.C.* 14/1/18
Watts, R. P. 23/1/18
Law, C. H. 18/3/24
Mahon, B. MacM., *D.S.O.*, *M.C.* 24/1/18
Gardner, J. M. S. 20/2/18
Filose, A. A. E. [*I*] *s.c.s.* 5/8/18

STANFORD LIBRARIES

Digitized by Google

Captains—contd.

Campbell, A. D. P. 8/8/18
Dymott, B. K. 8/8/18
Roberts, M. R. 8/8/18
Hamber, L. G. W. 8/8/18
Powell, F., *M.C.* 8/8/18
Churchill, A. P. ff. 8/8/18
Searle, C. S., *M.C.* 8/8/18
Palmer, S. V. 8/8/18
Thwaytes, L. L. 8/8/18
Gordon, D. St. V., *M.C.* 8/8/18
Palin, C. W., *M.C.* 8/8/18
Curtis, A. C., *M.C.* 8/8/18
Eustace, R. 8/8/18
Prinsep, D. W. McL. 8/8/18
Marriott, N. E., *M.C.* 8/8/18
Fausset-Baker, A. A. 8/8/18
Dods, E. R. S., *M.C., s.c.s.* 15/8/18
Gracey, D. D., *M.C., m.c.* 15/8/18
Greenhouse, R. E. 15/8/18
Briggs, H. R. 15/8/18
Minchin, R. H. L. 15/8/18
Miller-Hallett J. L. 15/8/18
Le Fleming, R. E., *M.C.* 15/8/18
Upton, R. B. E. 15/8/18
Christie, D. A. 15/8/18
Bucher, F. R. R., *M.C.* 15/8/18
Fraser, J. D., *D.S.O., s.* 15/8/18
Davidson, J. W., *M.C.* 15/8/18
Bunbury, G. F. 15/8/18
Teversham, M. S. 15/8/18
Eales, C. H. H., *M.C.* 15/8/18
McLean, R. R. B. 20/8/18
Hodgen, G. W., *O.B.E.* 16/9/18
Bireb-Reynardson, M. H. 1/10/18
O'Reilly, H. R. H. 1/10/18
Ackland, H. J., *m.c.* 1/10/18
Key, B. W., *M.C.* 1/10/18
Ansell, J. W. 1/10/18
Farwell, G. A. L., *M.C.* 1/10/18
Voelcker, G. G. 1/10/18
Williams, W. R. B. 1/10/18
Carr-White, G. 1/10/18
Savage, E. G. 1/10/18
Clarke, G. R., *s.* 1/10/18
Light, H. 1/10/18
Spottiswoode, A. U. M. 1/10/18
Shute, G. E. FitzG., *M.C.* 1/10/18
Henry, J. R. A. 1/10/18
Ekin, R. G., *s.* 1/10/18
Kennedy, E. R. 1/10/18
Smith, M. H. H. 1/10/18
Keene, M. R. 1/10/18
Hanwell, J. O. 1/10/18
Townsend, F. H. 17/10/18
Holland, G. W. 7/11/18
West, E. M. 11/11/18
Ross, A. J. H., *M.C.* 11/11/18
Pigot, G., *M.C.* 11/11/18
Powell, D. 11/11/18
Richardson, R., *M.C.* 11/11/18
Herbert, D. M. A., *M.C.* 11/11/18
Fraser, C. J. S., *M.C.* 11/11/18
Gough, W. G. H., *M.C.* 11/11/18
Stead, E. A., *M.C.* 11/11/18
Tulloch, H. M. 28/11/18
Hunt, J. M. 16/12/18
Ford, C. W. 16/12/18

Captains—contd.

Bradshaw, J. R. L., *s.* 16/12/18
Hancock, C. P., *M.C.* 16/12/18
Bagley, A. H. 16/12/18
Cay, C. S. 16/12/18
Fewtrell, A. H. H. (*Equitn. Sch.*) 16/12/18
Sykes, J. H. 16/12/18
Kellie, C. C. J. 23/12/18
Critchley, D. R. 23/12/18
Weallens, W. R. W. 23/12/18
Clarke, C. P. 23/12/18
Sanders, R. G. 13/1/19
Parsons, J. W. A., *s.* 13/1/19
Slade-Baker, J. B., o., o.d. 13/1/19
Richardson, A. J. C. 13/1/19
Kennedy, M. W. 18/1/19
Burgan, N., *M.C., p.s.c., s.* 19/1/19
Ham, D. M. 22/1/19
Clemence, S. 14/2/19
Hall, E. R. M. 17/2/19
Mold, G. L. 1/3/19
Cosby, N. R. C., *M.C.* 1/3/19
Hugh-Jones, N., *M.C., s.* 13/3/19
Combe, L. M. 14/3/19
Knight, A. B., *M.C., s.* 17/3/19
Monier Williams, L. 28/3/19
Watkins, A. N. M. 9/4/19
Conner, T. S. 10/4/19
Williams, J. Walter 11/4/19
Wickham, J. 17/4/19
Dart, L. V., *M.C.* 22/4/19
Morgan, K. S. [L] 28/4/19
Moss, E. de V. 2/5/19
Stokes, C. L. L. 3/5/19
Stewart, I. 3/5/19
Gifford, F. R. 3/5/19
Boss, T. H., *M.C.* 3/5/19
Larkin, E. P. 3/5/19
O'Brien, J. J. 3/5/19
Stubbings, R. A. 3/5/19
Muirhead, J. I., *M.C.* (*s.c.*) 3/5/19
Emery, T. S., *M.C.* 3/5/19
Lothian, J. 3/5/19
Huthwaite, H. Y., *M.C.* 3/5/19
Toovey, C. W., *M.C., s.c.s.* 3/5/19
Horner, B. S. 3/5/19
Adams, D. R. 3/5/19
Turner, E. L., *s.* 3/5/19
Portal, G. E. 3/5/19
Whitehill, R. D. 3/5/19
Barlow, A. E., *M.C.* 3/5/19
Lester-Garland, A. G., *M.C.* 3/5/19
Falcon, R. R. B. 3/5/19
Ashton, E. M. 3/5/19
Ledward, R. B. 3/5/19
Walsh, L. W. (*War Office*) 3/5/19
Donaldson, A. L. 3/5/19
Maynard, C. I. F. 3/5/19
Free, C. W., *M.C., p.s.c., s.* 3/5/19
Speer, C. H. 3/5/19
Bruce, J. G., *M.C.* 3/5/19
Holmes, B., *D.S.O., s.* 3/5/19
Mackay, G. S. 3/5/19
Harry, F. L. 12/5/19
Taylor, J. N. 12/5/19
Brennan, C. G. O. [*I*] 12/5/19
Barlow, C. B. 12/5/19
Ridge, K. J. T., *M.C.* 12/5/19
Morton, A. F. 12/5/19
Somers-Cox, S. J., *M.C.* 12/5/19
Mackie, A. H. 13/5/19
Colhoun, W. A. 13/5/19
Henry, R. T. 13/5/19

Captains—contd.

Fitzpatrick, L. V. 13/5/19
Hurford-Jones, M. 13/5/19
Jameson, C. E. E. 13/5/19
Hawkins, G. L. S., *M.C.* 13/5/19
Moseley, B. 13/5/19
Sperling, H. H., *s.* 13/5/19
McCay, R. C., *D.S.O.* 13/5/19
Slim, W. J., *M.C.* 19/5/19
Collingridge, H. V., *s.* 19/5/19
Virgin, A. H. 19/5/19
Redding, J. E. 19/5/19
Wilkinson, G. N., *O.B.E., s.* 19/5/19
Murison, G. de H. 19/5/19
Greer, E. R. 19/5/19
Wordsworth, R. H. 19/5/19
Powell, W. N., *M.C.* 19/5/19
Shuldham, W. F. Q. 19/5/19
Martin, John, *M.C.* 19/5/19
Teague, J., *O.B.E., M.C., s.*, 19/5/19
Churcher, W. D. 19/5/19
Westmacott, P. G., *s.* 19/5/19
Young, G. M. K. 19/5/19
Hamlyn, H. W. A. 19/5/19
Harrison, E. L. 19/5/19
Hartnoll, F. H. 19/5/19
Gibson, A. B. 19/5/19
Kirkbride, G. 19/5/19
Harvey, J. S. 19/5/19
Crampton, G. P., *M.C.* 2/6/19
King, R. M. E. 2/6/19
Gordon, T. J., *M.C.* 2/6/19
Pocock, J. G. 8/6/19
Challen, P. 8/6/19
Tudor-Craig, P. C. 8/6/19
Fawcett, W. L., *M.C.* 8/6/19
Stubbs, R. H. 8/6/19
Hawkes, L. V. C. 8/6/19
Jones, B. O. 8/6/19
Furness, W. S., *M.C.* 8/6/19
Chappel, B. H. 14/6/19
Carruthers, H. St. J. 16/6/19
Fulton, J. O. 16/6/19
Campbell-Harris, C. 16/6/19
Ledgerwood, F. H. 16/6/19
Hanna, H., *O.B.E.* 16/6/19
Underwood, H. J. 16/6/19
Taylor, G. D. 16/6/19
Langlands, E. W., *s.* 16/6/19
Southgate, C., *M.C., s.* 16/6/19
Lea, E. H. 16/6/19
Ballentine, G. C. 16/6/19
Knight, L. R., *M.C.* 16/6/19
Edwards, C. G. N. 16/6/19
Lloyd, W. L., *M.C.* 16/6/19
Banks, R. E. 16/6/19
Tanner, G. W., *M.C.* 16/6/19
Warry, H. E. 16/6/19
Jennison, S. A. 16/6/19
Clarke, F. E. M. 16/6/19
Freeland, R. A. B., *M.C.* 16/6/19
Russell, D., *M.C.* 16/6/19
Read, J. E. 16/6/19
Slater, R. A., *M.C.* 16/6/19
Fyldes, G. B., *M.C.* 16/6/19
Kinns, P. C. 16/6/19
Comerford, T. J. 16/6/19
Persse, S. H. 16/6/19
Chambers, H. M. 16/6/19
Hildick-Smith, J. N., *M.C.* 16/6/19
Gahan, J. 16/6/19
Smith, D. G. S. 16/6/19
Blood, J. A. 16/6/19
Lang, W. I. 6/6/19
Hay, W. R. 3/7/19
Stable, H. H. 3/7/19
Bourke, A. J. H. 3/7/19

Digitized by Google

Captains—contd.

Collyns, G. G. 3/7/19
Nokes, G. B. I. 3/7/19
Eve, H. E., *M.C.* 3/7/19
Moffatt, J. (*S.A. Sch.*) 10/7/19
Rawbone, D. B. M. 10/7/19
Burch, F. W., *M.C.* 10/7/19
Gradidge, J. H., *c.o.* 10/7/19
Vetch, W. H. 10/7/19
Keary, H. P. 10/7/19
Williams, G. B., *M.C.* 10/7/19
Eales, T. F. J. 10/7/19
Cooke, G. M. B., *O.B.E.* 14/7/19
Prior, C. G. 14/7/19
Cameron, R. T. 14/7/19
Cameron, E. 14/7/19
Rayner, R. H., *M.B.E.* 14/7/19
Hasler, H. J., *M.C.* [*I*] 16/7/19
Scott, S. C., *M.C.* 16/7/19
Wilson, L. E. 16/7/19
Pike, W. H. 16/7/19
Goddard, A. G. I. A. 16/7/19
Tayleur, G. 16/7/19
Rice, J. 16/7/19
Cairn-Duff, J. C. 16/7/19
Snelling, C. G. 16/7/19
Paton, J. E. F. 16/7/19
Gillmore, H. F. 16/7/19
Smelt, M. V. 28/7/19
Rowley, B. G. 28/7/19
Stileman, C. E. C. 28/7/19
Hurst, F. W. 28/7/19
Gilpin, E. L. P. P., *s.* 28/7/19
Peak, C. A. 28/7/19
Hunt, R. E. 28/7/19
Stansfeld, C. A. 28/7/19
Osborne, C. E. F. 28/7/19
Duncan, T. M. 4/8/19
Talbot, W. E. H., *s.* 4/8/19
Mathewman, G. B., *M.C.* 4/8/19
Finglas, N. H. 4/8/19
Dyer, I. R. 4/8/19
Wallis, C. 4/8/19
Collin, E. P. C. 4/8/19
Grant, T. G. L'E. 4/8/19
Wardle, F. M. 7/8/19
Guy, K., *s.* 7/8/19
Litton, G. E. 11/8/19
Cole, R. St. G. 11/8/19
Rossel, H. G. T. 11/8/19
Ridley, E. R., *M.B.E.* 11/8/19
Hilliard, L. M. 11/8/19
Hall, W. H. 11/8/19
Harvey, C. W. L., *M.C.* 11/8/19
Pringle, J. H., *M.C.* 11/8/19
McLaren, J. A. 11/8/19
Bennett, L. A. 11/8/19
Le Patourel, E. C., *M.C.* 11/8/19
Anderson, N. M. 11/8/19
James, H. C. 11/8/19
Whadcoat, C. C. 13/8/19
Melville, H. J. 15/8/19
Pryor, O. J. 15/8/19
Nunn, R. N., *M.C.* (*Equitn. Sch., Saugor*) 15/8/19
Kennelly, D. McK. 15/8/19
Selby, W. R. 15/8/19
Butler, H. M. 15/8/19
Weaver, J. Y. 15/8/19
Curnow, E. 15/8/19
Stedman, H., *M.C.* 15/8/19
Jonas, R. M. 15/8/19
Herrick, R. L. W., *D.S.O.* 15/8/19
Ingram, G. E. 15/8/19
Bampton, J. A. H., *M.B.E.* 15/8/19

Captains—contd.

Lewis, F. H. 15/8/19
O'Morchoe, N. C. 15/8/19
Rayner, C. S. W. 15/8/19
Durnford, C. M. P., *s.c.s.* 15/8/19
Vaughan, H. R. 15/8/19
Alderman, R. E., *C.I.E., O.B.E., c.o.* 15/8/19
Rust, F. H., *O.B.E.* 15/8/19
Sawyer, C. P. B. 28/8/19
Hide, T. G. S. 28/8/19
Henrotin, H. V. 28/8/19
Noad, C. K. [*I*] 28/8/19
Jones, J. K., *s.* 28/8/19
Booth, R. 28/8/19
Hatch, K., *s.* 30/8/19
Booty, F. C. 30/8/19
Willoughby, B. D. 30/8/19
Hardy, E. P. 30/8/19
Clarke, M. J. 30/8/19
Shier, M. B. 30/8/19
Furney, S. K., *M.C.* 30/8/19
Campbell, W. B. 30/8/19
Crocker, W. J. 30/8/19
Bell-Syer, L. S. 30/8/19
Brierley, R. 30/8/19
Dean, A. E. 30/8/19
Balding, C. D. 30/8/19
Tweed, J. R. H., *M.B.E., M.C.* 30/8/19
Pollock, A. H., *M.C.* 30/8/19
Wallington, J. M. 30/8/19
Wood, E., *M.C.* 30/8/19
Columbine, R. H. 30/8/19
O'Connor, R. L. [*I*] *c.o.* 30/8/19
Faulder, G. B. 30/8/19
Williams, R. G., *s.c.s.* 30/8/19
Benson, J. W. H., *M.C.* 30/8/19
Bull, G. G. C. 30/8/19
Mallam, G. L. 13/9/19
Conolly, J. J. P. 15/9/19
Lord, J. W., *M.C.* 15/9/19
Marindin, J. F. 15/9/19
Leech, A. B. R. 15/9/19
Evanson, E. A. 15/9/19
Williams, C. C. 15/9/19
Toogood, C. G., *D.S.O.* 15/9/19
Irwin, H. N., *M.C.* 15/9/19
Tonkin, R. S. 15/9/19
Pigot, W. T. 15/9/19
Aitken, C. F., *M.C.* 15/9/19
Vann, A. J. 15/9/19
Carstairs, N. M. 15/9/19
Duncan, H. C. 15/9/19
Brown, H. N. 15/9/19
Cockrill, S. R. 15/9/19
Lindop, A. H. E., *M.C.* 15/9/19
Durrant, O. T. 15/9/19
Evans, T. R., *s.* 15/9/19
Rea, A., *M.C.* 15/9/19
Webb, W. F. 15/9/19
Duncan, D. L. 1/10/19
Butler, A. G. 1/10/19
Ashton, G. R. 1/10/19
Mackay, R. J., *M.C.* 1/10/19
Watson, O. 1/10/19
Stevens, R. H. 1/10/19
Moriarty, J., *M.C.* 1/10/19
Sargon, A. I., *D.S.O.* 1/10/19
Macgregor, L. E. 1/10/19
Taitt, N. R., *M.C.* 1/10/19
Molyneux, P. L., *D.S.O.* 1/10/19

Captains—contd.

Nicholas, C. H. 1/10/19
Honeyball, F. R. 1/10/19
Scott, C. W. F., *O.B.E.* 1/10/19
Adams, A. W. 1/10/19
Russell, A. G. 1/10/19
Jee, R., *M.C.* 11/10/19
Steer, J. M. B., *s.* 20/10/19
Ewen, A. C. 20/10/19
France, E. 20/10/19
Butcher, A. L., *M.C.* 20/10/19
Shelton, T. N., *M.C.* 20/10/19
Harris, A. A. F., *s.* 20/10/19
Brett, D. A., *M.C.* 20/10/19
Bowerman, J. F. 20/10/19
Charter, W. F., *M.C.* 20/10/19
Jackson, N. C. 20/10/19
Martin, S. F. 20/10/19
Smyth, J. 20/10/19
Webb, A. P. H. 20/10/19
Barstow, H. L. 20/10/19
Tickell, G. W. 20/10/19
Pender, W. S., *M.B.E.* 20/10/19
Gillespie, D. S. 20/10/19
Lovat-Fraser, W. A., *s.* 20/10/19
bt. maj. 3/6/24
Viney, J. E. 20/10/19
Hughes-Rowlands, I. B. 20/10/19
Irwin, S. F. 20/10/19
Angelo, N. L. 20/10/19
Gain, J. C., *M.C.* 20/10/19
Newill, W. M. 20/10/19
Adams, A. G. 20/10/19
Skinner, H. S. 27/10/19
Amies, B. J. 15/11/19
Bromham, A. C. 15/11/19
Ranking, R. P. L., *M.C.* 15/11/19
Challen, B. S. 15/11/19
Harrison, A. M. L., *M.C.* 15/11/19
Rich, E. P. 15/11/19
Hirst, J. E. 15/11/19
Birdwood, F. T. 15/11/19
Woodhouse, F. V. R. 15/11/19
Nadin, G. 15/11/19
Goddard, E. N., *O.B.E., M.C., s.* 15/11/19
Rees, T. W., *D.S.O., M.C., s.* 15/11/19
Purves, J. J., *M.C.* (*War Office*) 15/11/19
Weatherly, E. F. C. F. 15/11/19
Hayne, M. L. 15/11/19
Mountain, R. G., *M.C.* 15/11/19
Newton-King, R. M. 15/11/19
Gemmell, G. W. 15/11/19
Soden, J. N., *s.c.s.* 15/11/19
Pratt, J. 15/11/19
Barrett, M. L. 15/11/19
Snelling, A. H. J. 15/11/19
Rowlinson, O. A. 15/11/19
Fenwicke-Clennell, G. E. 15/11/19
Lalor, J. F. V. 15/11/19
Tinney, G. E. 15/11/19
Hayward, T. E. 15/11/19
Plomer, G. 15/11/19
Shaw, R. L. 15/11/19
Coates, J. C., *M.C.* 15/11/19
Teague, R. J. D. 15/11/19
Henson, R. K., *M.C.* (*S.A. Sch.*) 15/11/19
Troughton-Dean, G. P., *M.C.* 15/11/19
Devenish-Meares, B. J. 15/11/19
Pine-Coffin, E. C. 15/11/19
Whitehead, W. A. 15/11/19

STANFORD LIBRARIES

Digitized by Google

Captains—contd.

Bullock, P. G. W. 15/11/19
Gilmore-Ellis, P. D. 15/11/19
Dawson, K. C. D., *M.B.E., s.* 15/11/19
Lutter, F. W. 15/11/19
Spankie, H. V., *M.C.* 15/11/19
De Freitas, D. A. A. 15/11/19
Grey, R. W. H. 24/11/19
Matthews, R. 24/11/19
Brown, J. R., *s.* 24/11/19
Morris, H. E. A. 24/11/19
O'Callaghan, C. H. D. 24/11/19
Peake-Cottam, H. 24/11/19
Wallace, E. G. 24/11/19
Graveston, H. B. 24/11/19
Tewson, R. G. 24/11/19
Frith, J. G. 24/11/19
Field, F. D. S., *M.C.* 24/11/19
Nicholas, A. A., *M.C.* 13/12/19
Scott, W. 13/12/19
Shah, A. S., *O.B.E., s.* 15/12/19
Duguid, T. C. 15/12/19
Irwin, N. L. C., *D.S.O.* 15/12/19
Newington, M. T. L. 15/12/19
Wheeler, G. E. [L] 15/12/19
Preston, K. H. 15/12/19
Stevens, C. W. 15/12/19
Young, A. D. 15/12/19
Bull, L. C., *M.C.* 22/12/19
Solly, A. R. 22/12/19
Mercer, A. V. A. 22/12/19
Alderson, V. C., *M.C.* 22/12/19
Neal, H. A. 22/12/19
Thompson, R. H. 22/12/19
Tipping, E. P. M. 26/12/19
Lavender, S. S. 26/12/19
Harris, G. W. 26/12/19
Oliffe, F. 27/12/19
Salt, G. 27/12/19
Clarabut, R. B. 27/12/19
Cumming, W. J. 28/12/19
Cumming, A. E., *M.C.* 28/12/19
Reed, S. P. K. J. H. [L] 28/12/19
Haines, M. A. 28/12/19
Barroll, W. S. 28/12/19
Brennan, R., *M.C.* 28/12/19
Finlay, J. A., *M.C.* 3/1/20
Mitchley, G. A. 3/1/20
Buckley, F. 3/1/20
Wallis, A. R. 3/1/20
James, W. A. L. *s.* 4/1/20
Lunnon, J. D. K. 4/1/20
Reid, D. W., *D.S.O., M.C.* 4/1/20
Simpson, H. J. A., *M.C.* 4/1/20
Falk, L. C. 4/1/20
Bevis, F. G. 4/1/20
Ricketts, G. A. McG., *M.C.* 4/1/20
Clyde, W. T. 4/1/20
Webb, F. B., *s.* 4/1/20
Graham, N. I., *M.C.* 12/1/20
Watson, G. H. A. 12/1/20
Wall, R. H. 12/1/20
Harvey, R. S. F. 12/1/20
Lloyd, A. C., *M.B.E.* 12/1/20
Adams, T., *M.C.* 12/1/20
Young, J. W. 12/1/20
Franklin, E. A. McA., *M.C.* 12/1/20
Scrivener, A. H. 12/1/20
Moore, F. M., *s.* 12/1/20
Morgan, W. M., *M.C., A.M.* 12/1/20
Peel, W. R. B. 12/1/20
Cockram, L. H. 12/1/20
McKay-Forbes, L. W. 26/1/20

Captains—contd.

Wooldridge, J. H. C. 26/1/20
Davies, H. L., *M.C.* 26/1/20
Rimell, F. J. 26/1/20
Fawcett, R. B., *M.C.* 26/1/20
Pilkington, T. L. 26/1/20
Davies, F. A. 26/1/20
Lunham, T. M., *s.* 26/1/20
Mitchley, E. T. C. 26/1/20
Bayliss, B. 26/1/20
Tucker, B. H. G. 29/1/20
Walters, E. C. 29/1/20
Phillips, W. J. C. 29/1/20
Learmond, A. W. 29/1/20
Mayne, P. 3/2/20
Finch, P. W. 3/2/20
Duncan, A. W., *D.S.O.* 3/2/20
Clark, J., *O.B.E.* 3/2/20
Jones, R. I. 3/2/20
Jardine, A., *M.B.E., s.* 3/2/20
Reed, M. W. 3/2/20
Johnson, E. C. 3/2/20
Sowton, B. S. 3/2/20
Bottrill, E. R. 3/2/20
Woolfe, R. D. T., *M.C.* 3/2/20
Eccles, G. J. 3/2/20
Wilson, J. W., *M.C.* 3/2/20
Tice, C. A. 3/2/20
Shallow, C. R., *s.* 3/2/20
Mackay, A. J., *M.C.* 3/2/20
Mostyn-Owen, H. L., *s.* 3/2/20
Ingles, H. N. G. 3/2/20
Craster, R. F. 3/2/20
Spencer, H. J. 3/2/20
Rainier, W. H. C. 3/2/20
Jenkins, F. A. M. B., *M.C.* 3/2/20
Hoskins, C. J. 3/2/20
Porter, A. G. 3/2/20
Porter, W. D. (*S.A. Sch.*) 3/2/20
Atkins, W. V. 3/2/20
Smith, W. A., *s.* 3/2/20
Hamill, G. E. 3/2/20
Smith, D. R. 3/2/20
Heaver, L. G. H. 5/3/20
Warren, D. F. W. 5/3/20
Shuker, H. 5/3/20
Davies, V. K. N. 15/3/20
Wilkinson, R. J., *O.B.E., s.* 15/3/20
Rea, A. N. 19/3/20
Gosnell, K. A. 19/3/20
Macdonald, S. R. 19/3/20
Loup, L. A. 19/3/20
Lyon, W. A., *O.B.E., c.o.* 19/3/20
Morphy, E. C. O. 19/3/20
Webb, G. S. R., *M.C.* 19/3/20
Jeffs, H. S. 19/3/20
Walker, A. R. 19/3/20
Burnett, R. R. 19/3/20
Marshall, W. D., *s.* 19/3/20
Barnes, T. J. 19/3/20
Bain, G. A. (⊗ *Maj.* 4/10/19) 7/4/20
Dixon, W. 7/4/20
Johnston, D. D. H. 7/4/20
Seagrim, C. B. 7/4/20
Hughes, C. R. 7/4/20
Davies, J. T., *M.B.E.* 8/4/20
Wyatt, R. M. 8/4/20
Miller, A. B. 8/4/20
Williams, J. F. H. 8/4/20
Johnson, Reginald S., *M.C.* 8/4/20

Captains—contd.

Anstey, D. 8/4/20
Lancaster, A. S. 8/4/20
Hanna, J. R. M. 8/4/20
Hey, B. S. 8/4/20
Jackson, L. E. W. 8/4/20
Spear, C. R. 18/4/20
Moore, A. C. 18/4/20
Reed, R. R. 18/4/20
Smith, B. L. S. 18/4/20
Guy, N. G. 18/4/20
Townley, N. P. 18/4/20
Dalison, J. B. 18/4/20
Skene, S. G. S. 18/4/20
Tomkins, G. L., *M.C.* 18/4/20
Lloyd-Jones, W. R. 18/4/20
Clark, W. V. 18/4/20
Simpson, F. C. 18/4/20
Gompertz, M. C. T. 18/4/20
Bell, H. G. 18/4/20
Power, H. R. 18/4/20
McClenaghan, P. J. W., *M.C.* 18/4/20
Millar, A. B. 18/4/20
Malden, C. M. 18/4/20
Dean, W. E. 18/4/20
Winthrop, H. E. 18/4/20
Warhurst, A. E. 18/4/20
Frankland, A. 18/4/20
Edward, W. D. 18/4/20
Neale, R. K. 18/4/20
Ambrose, R. D., *M.C.* 18/4/20
Guiton, L. W. 18/4/20
Pybus, G. D. 18/4/20
Huelin, W. 18/4/20
Hurly, M. F. F. 18/4/20
Wingfield, C. M. H. 18/4/20
Voysey, G. C. A. 18/4/20
Jackson, H. J. R. 18/4/20
Bragg, H. V., *M.C.* 18/4/20
Gray, C. E. 18/4/20
Loftus-Tottenham, F. J. 18/4/20
Baker, C. S. 18/4/20
Chappell, H. 18/4/20
Hodson, D. 18/4/20
Wernicke, A. E., *M.B.E.* 18/4/20
Tester, C. K., *M.C.* 18/4/20
Thomason, A. D. F. (*Sch. of Phys. Trng., Ambala*) 18/4/20
Hepworth, M. A. 18/4/20
Lesster, L. 18/4/20
Hobbs, J. M., *M.C., s.* 18/4/20
Isaacs, R. L. 18/4/20
Stuart, D. 18/4/20
Hannah, A. J. 18/4/20
Westmoreland, J. J. 18/4/20
Chevallier, F. T. 18/4/20
Hyde, G. L. 18/4/20
Brindley, W. W., *M.B.E.* 18/4/20
Glover, M. 18/4/20
Leir, J. R. C. V. 18/4/20
Gamble, L. 18/4/20
Goldthorp, H. D. 18/4/20
Nye, A. R., *M.C.* 18/4/20
Bartlett, D. F., *M.B.E.* 18/4/20
Cave, C. R. 18/4/20
Stevenson, W. H. 30/4/20
Fleming, T. 30/4/20
Briggs, R. A. 3/5/20
Sainter, J. D., *M.C.* 3/5/20
Jeffreys, H. F. 3/5/20
Crozier, W. H. 3/5/20
Hurst, N., *M.C.* 3/5/20
Cotton-Swanston, W. L., *M.C.* 3/5/20
Cowan, D. T., *M.C.* 3/5/20
Babtie, J. W. A. 3/5/20
Lee, T. R. 3/5/20

Digitized by Google

Captains—contd.

Collyns, G. G. 3/7/19
Nokes, G. B. I. 3/7/19
Eve, H. E., *M.C.* 3/7/19
Moffatt, J. (*S.A. Sch.*) 10/7/19
Rawbone, D. B. M. 10/7/19
Burch, F. W., *M.C.* 10/7/19
Gradidge, J. H., *c.o.* 10/7/19
Vetch, W. H. 10/7/19
Keary, H. P. 10/7/19
Williams, G. B., *M.C.* 10/7/19
Eales, T. F. J. 10/7/19
Cooke, G. M. B., *O.B.E.* 14/7/19
Prior, C. G. 14/7/19
Cameron, R. T. 14/7/19
Cameron, E. 14/7/19
Rayner, R. H., *M.B.E.* 14/7/19
Hasler, H. J., *M.C.* [*I*] 16/7/19
Scott, S. C., *M.C.* 16/7/19
Wilson, L. E. 16/7/19
Pike, W. H. 16/7/19
Goddard, A. G. I. A. 16/7/19
Tayleur, G. 16/7/19
Rice, J. 16/7/19
Cairn-Duff, J. C. 16/7/19
Snelling, C. G. 16/7/19
Paton, J. E. F. 16/7/19
Gillmore, H. F. 16/7/19
Smelt, M. V. 28/7/19
Rowley, B. G. 28/7/19
Stileman, C. E. C. 28/7/19
Hurst, F. W. 28/7/19
Gilpin, E. L. P. P., *s.* 28/7/19
Peak, C. A. 28/7/19
Hunt, R. E. 28/7/19
Stansfeld, C. A. 28/7/19
Osborne, C. E. F. 28/7/19
Duncan, T. M. 4/8/19
Talbot, W. E. H., *s.* 4/8/19
Mathewman, G. B., *M.C.* 4/8/19
Fingias, N. H. 4/8/19
Dyer, I. R. 4/8/19
Wallis, C. 4/8/19
Collin, E. P. C. 4/8/19
Grant, T. G. L'E. 4/8/19
Wardle, F. M. 7/8/19
Guy, K., *s.* 7/8/19
Litton, G. E. 11/8/19
Cole, R. St. G. 11/8/19
Rossel, H. G. T. 11/8/19
Ridley, E. R., *M.B.E.* 11/8/19
Hilliard, L. M. 11/8/19
Hall, W. H. 11/8/19
Harvey, C. W. L., *M.C.* 11/8/19
Pringle, J. H., *M.C.* 11/8/19
McLaren, J. A. 11/8/19
Bennett, L. A. 11/8/19
Le Patourel, E. C., *M.C.* 11/8/19
Anderson, N. M. 11/8/19
James, H. C. 11/8/19
Whadcoat, C. C. 13/8/19
Melville, H. J. 15/8/19
Pryor, O. J. 15/8/19
Nunn, R. N., *M.C.* (*Equitn. Sch., Saugor*) 15/8/19
Kennelly, D. McK. 15/8/19
Selby, W. R. 15/8/19
Butler, H. M. 15/8/19
Weaver, J. Y. 15/8/19
Curnow, E. 15/8/19
Stedman, H., *M.C.* 15/8/19
Jonas, R. M. 15/8/19
Herrick, R. L. W., *D.S.O.* 15/8/19
Ingram, G. E. 15/8/19
Bampton, J. A. H., *M.B.E.* 15/8/19

Captains—contd.

Lewis, F. H. 15/8/19
O'Morchoe, N. C. 15/8/19
Rayner, C. S. W. 15/8/19
Durnford, C. M. P., *s.c.s.* 15/8/19
Vaughan, H. R. 15/8/19
Alderman, R. E., *C.I.E., O.B.E., c.o.* 15/8/19
Rust, F. H., *O.B.E.* 15/8/19
Sawyer, C. P. B. 28/8/19
Hide, T. G. S. 28/8/19
Henrotin, H. V. 28/8/19
Noad, C. K. [*I*] 28/8/19
Jones, J. K., *s.* 28/8/19
Booth, R. 28/8/19
Hatch, K., *s.* 30/8/19
Booty, F. C. 30/8/19
Willoughby, B. D. 30/8/19
Hardy, E. P. 30/8/19
Clarke, M. J. 30/8/19
Shier, M. B. 30/8/19
Furney, S. K., *M.C.* 30/8/19
Campbell, W. B. 30/8/19
Crocker, W. J. 30/8/19
Bell-Syer, L. S. 30/8/19
Brierley, R. 30/8/19
Dean, A. E. 30/8/19
Balding, C. D. 30/8/19
Tweed, J. R. H., *M.B.E., M.C.* 30/8/19
Pollock, A. H., *M.C.* 30/8/19
Wallington, J. M. 30/8/19
Wood, E., *M.C.* 30/8/19
Columbine, R. H. 30/8/19
O'Connor, R. L. [*I*] *c.o.* 30/8/19
Faulder, G. B. 30/8/19
Williams, R. G., *s.c.s.* 30/8/19
Benson, J. W. H., *M.C.* 30/8/19
Bull, G. G. C. 30/8/19
Mallam, G. L. 13/9/19
Conolly, J. J. P. 15/9/19
Lord, J. W., *M.C.* 15/9/19
Marindin, J. F. 15/9/19
Leech, A. B. R. 15/9/19
Evanson, E. A. 15/9/19
Williams, C. C. 15/9/19
Toogood, C. G., *D.S.O.* 15/9/19
Irwin, H. N., *M.C.* 15/9/19
Tonkin, R. S. 15/9/19
Pigot, W. T. 15/9/19
Aitken, C. F., *M.C.* 15/9/19
Vann, A. J. 15/9/19
Carstairs, N. M. 15/9/19
Duncan, H. C. 15/9/19
Brown, H. N. 15/9/19
Cockrill, S. R. 15/9/19
Lindop, A. H. E., *M.C.* 15/9/19
Durrant, O. T. 15/9/19
Evans, T. R., *s.* 15/9/19
Rea, A., *M.C.* 15/9/19
Webb, W. F. 15/9/19
Duncan, D. L. 1/10/19
Butler, A. G. 1/10/19
Ashton, G. R. 1/10/19
Mackay, R. J., *M.C.* 1/10/19
Watson, O. 1/10/19
Stevens, R. H. 1/10/19
Moriarty, J., *M.C.* 1/10/19
Sargon, A. I., *D.S.O.* 1/10/19
Macgregor, L. E. 1/10/19
Taitt, N. R., *M.C.* 1/10/19
Molyneux, P. L., *D.S.O.* 1/10/19

Captains—contd.

Nicholas, C. H. 1/10/19
Honeyball, F. R. 1/10/19
Scott, C. W. F., *O.B.E.* 1/10/19
Adams, A. W. 1/10/19
Russell, A. G. 1/10/19
Jee, R., *M.C.* 11/10/19
Steer, J. M. B., *s.* 20/10/19
Ewen, A. C. 20/10/19
France, R. 20/10/19
Butcher, A. L., *M.C.* 20/10/19
Shelton, T. N., *M.C.* 20/10/19
Harris, A. A. F., *s.* 20/10/19
Brett, D. A., *M.C.* 20/10/19
Bowerman, J. F. 20/10/19
Charter, W. F., *M.C.* 20/10/19
Jackson, N. C. 20/10/19
Martin, S. F. 20/10/19
Smyth, J. 20/10/19
Webb, A. P. H. 20/10/19
Barstow, H. L. 20/10/19
Tickell, G. W. 20/10/19
Pender, W. S., *M.B.E.* 20/10/19
Gillespie, D. S. 20/10/19
Lovat-Fraser, W. A., *s.* 20/10/19
bt. maj. 3/6/24
Viney, J. E. 20/10/19
Hughes-Rowlands, I. B. 20/10/19
Irwin, S. F. 20/10/19
Angelo, N. L. 20/10/19
Gain, J. C., *M.C.* 20/10/19
Newill, W. M. 20/10/19
Adams, A. G. 20/10/19
Skinner, H. S. 27/10/19
Amies, B. J. 15/11/19
Bromham, A. C. 15/11/19
Ranking, B. P. L., *M.C.* 15/11/19
Challen, B. S. 15/11/19
Harrison, A. M. L., *M.C.* 15/11/19
Rich, E. P. 15/11/19
Hirst, J. E. 15/11/19
Birdwood, F. T. 15/11/19
Woodhouse, F. V. R. 15/11/19
Nadin, G. 15/11/19
Goddard, E. N., *O.B.E., M.C., s.* 15/11/19
Rees, T. W., *D.S.O., M.C., s.* 15/11/19
Purves, J. J., *M.C.* (*War Office*) 15/11/19
Weatherly, R. F. C. F. 15/11/19
Hayne, M. L. 15/11/19
Mountain, R. G., *M.C.* 15/11/19
Newton-King, R. M. 15/11/19
Gemmell, G. W. 15/11/19
Soden, J. N., *s.c.s.* 15/11/19
Pratt, J. 15/11/19
Barrett, M. L. 15/11/19
Snelling, A. H. J. 15/11/19
Rowlinson, O. A. 15/11/19
Fenwicke-Clennell, G. R. 15/11/19
Lalor, J. F. V. 15/11/19
Tinney, G. E. 15/11/19
Hayward, T. E. 15/11/19
Plomer, G. 15/11/19
Shaw, R. L. 15/11/19
Coates, J. C., *M.C.* 15/11/19
Teague, R. J. D. 15/11/19
Henson, R. K., *M.C.* (*S.A. S. & A.*) 15/11/19
Troughton-Dean, G. P., *M.C.* 15/11/19
Devenish-Meares, B. J. 15/11/19
Pine-Coffin, R. C. 15/11/19
Whitehead, W. A. 15/11/19

STANFORD LIBRARIES

Digitized by Google

Captains—contd.

Bullock, P. G. W. 15/11/19
Gilmore-Ellis, P. D. 15/11/19
Dawson, K. C. D., *M.B.E., s.* 15/11/19
Lutter, F. W. 15/11/19
Spankie, H. V., *M.C.* 15/11/19
De Freitas, D. A. A. 15/11/19
Grey, R. W. H. 24/11/19
Matthews, R. 24/11/19
Brown, J. R., *s.* 24/11/19
Morris, H. E. A. 24/11/19
O'Callaghan, C. H. D. 24/11/19
Peake-Cottam, H. 24/11/19
Wallace, E. G. 24/11/19
Graveston, H. B. 24/11/19
Tewson, R. G. 24/11/19
Frith, J. G. 24/11/19
Field, F. D. S., *M.C.* 24/11/19
Nicholas, A. A., *M.C.* 13/12/19
Scott, W. 13/12/19
Shah, A. S., *O.B.E., s.* 15/12/19
Duguid, T. C. 15/12/19
Irwin, N. L. C., *D.S.O.* 15/12/19
Newington, M. T. L. 15/12/19
Wheeler, G. E. [L] 15/12/19
Preston, K. H. 15/12/19
Stevens, C. W. 15/12/19
Young, A. D. 15/12/19
Bull, L. C., *M.C.* 22/12/19
Solly, A. B. 22/12/19
Mercer, A. V. A. 22/12/19
Alderson, V. C., *M.C.* 22/12/19
Neal, H. A. 22/12/19
Thompson, R. H. 22/12/19
Tipping, R. P. M. 26/12/19
Lavender, S. S. 26/12/19
Harris, G. W. 26/12/19
Oliffe, F. 27/12/19
Salt, G. 27/12/19
Clarabut, R. B. 27/12/19
Cumming, W. J. 28/12/19
Cumming, A. E., *M.C.* 28/12/19
Reed, S. P. K. J. H. [L] 28/12/19
Haines, M. A. 28/12/19
Barroll, W. S. 28/12/19
Brennan, R., *M.C.* 28/12/19
Finlay, J. A., *M.C.* 3/1/20
Mitchley, G. A. 3/1/20
Buckley, F. 3/1/20
Wallis, A. R. 3/1/20
James, W. A. L., *s.* 4/1/20
Lunnon, J. D. K. 4/1/20
Reid, D. W., *D.S.O., M.C.* 4/1/20
Simpson, H. J. A., *M.C.* 4/1/20
Palk, L. C. 4/1/20
Bevis, F. G. 4/1/20
Ricketts, G. A. McG., *M.C.* 4/1/20
Clyde, W. T. 4/1/20
Webb, F. B., *s.* 4/1/20
Graham, N. I., *M.C.* 12/1/20
Watson, G. H. A. 12/1/20
Wall, E. H. 12/1/20
Harvey, E. S. F. 12/1/20
Lloyd, A. C., *M.B.E.* 12/1/20
Adams, T., *M.C.* 12/1/20
Young, J. W. 12/1/20
Franklin, E. A. McA., *M.C.* 12/1/20
Scrivener, A. H. 12/1/20
Moore, F. M., *s.* 12/1/20
Morgan, W. M., *M.C., A.M.* 12/1/20
Peel, W. R. B. 12/1/20
Cockram, L. H. 12/1/20
McKay-Forbes, L. W. 26/1/20

Captains—contd.

Wooldridge, J. H. C. 26/1/20
Davies, H. L., *M.C.* 26/1/20
Rimell, F. J. 26/1/20
Fawcett, R. B., *M.C.* 26/1/20
Pilkington, T. L. 26/1/20
Davies, F. A. 26/1/20
Lunham, T. M., *s.* 26/1/20
Mitchley, E. T. C. 26/1/20
Bayliss, B. 26/1/20
Tucker, B. H. G. 29/1/20
Walters, E. C. 29/1/20
Phillips, W. J. C. 29/1/20
Learmond, A. W. 29/1/20
Mayne, P. 3/2/20
Finch, P. W. 3/2/20
Duncan, A. W., *D.S.O.* 3/2/20
Clark, J., *O.B.E.* 3/2/20
Jones, R. I. 3/2/20
Jardine, A., *M.B.E., s.* 3/2/20
Reed, M. W. 3/2/20
Johnson, E. C. 3/2/20
Sowton, B. S. 3/2/20
Bottrill, E. R. 3/2/20
Woolfe, R. D. T., *M.C.* 3/2/20
Eccles, G. J. 3/2/20
Wilson, J. W., *M.C.* 3/2/20
Tice, C. A. 3/2/20
Shallow, C. R., *s.* 3/2/20
Mackay, A. J., *M.C.* 3/2/20
Mostyn-Owen, H. L., *s.* 3/2/20
Ingles, H. N. G. 3/2/20
Craster, R. F. 3/2/20
Spencer, H. J. 3/2/20
Rainier, W. H. C. 3/2/20
Jenkins, F. A. M. B., *M.C.* 3/2/20
Hoskins, C. J. 3/2/20
Porter, A. G. 3/2/20
Porter, W. D. (*S.A. Sch.*) 3/2/20
Atkins, W. V. 3/2/20
Smith, W. A., *s.* 3/2/20
Hamill, G. E. 3/2/20
Smith, D. R. 3/2/20
Heaver, L. G. H. 5/3/20
Warren, D. F. W. 5/3/20
Shuker, H. 5/3/20
Davies, V. K. N. 15/3/20
Wilkinson, R. J., *O.B.E., s.* 15/3/20
Rea, A. N. 19/3/20
Gosnell, K. A. 19/3/20
Macdonald, S. R. 19/3/20
Loup, L. A. 19/3/20
Lyon, W. A., *O.B.E., c.o.* 19/3/20
Morphy, E. C. O. 19/3/20
Webb, G. S. R., *M.C.* 19/3/20
Jeffs, H. S. 19/3/20
Walker, A. R. 19/3/20
Burnett, R. R. 19/3/20
Marshall, W. D., *s.* 19/3/20
Barnes, T. J. 19/3/20
Bain, G. A. (⊗ *Maj.* 4/10/19) 7/4/20
Dixon, W. 7/4/20
Johnston, D. D. H. 7/4/20
Seagrim, C. B. 7/4/20
Hughes, C. R. 7/4/20
Davies, J. T., *M.B.E.* 8/4/20
Wyatt, R. M. 8/4/20
Miller, A. B. 8/4/20
Williams, J. F. H. 8/4/20
Johnson, Reginald S., *M.C.* 8/4/20

Captains—contd.

Anstey, D. 8/4/20
Lancaster, A. S. 8/4/20
Hanna, J. R. M. 8/4/20
Hey, B. S. 8/4/20
Jackson, L. E. W. 8/4/20
Spear, C. R. 18/4/20
Moore, A. C. 18/4/20
Reed, R. R. 18/4/20
Smith, B. L. S. 18/4/20
Guy, N. G. 18/4/20
Townley, N. P. 18/4/20
Dalison, J. B. 18/4/20
Skene, S. G. S. 18/4/20
Tomkins, G. L., *M.C.* 18/4/20
Lloyd-Jones, W. R. 18/4/20
Clark, W. V. 18/4/20
Simpson, F. C. 18/4/20
Gompertz, M. C. T. 18/4/20
Bell, H. G. 18/4/20
Power, H. R. 18/4/20
McClenaghan, P. J. W., *M.C.* 18/4/20
Millar, A. B. 18/4/20
Malden, C. M. 18/4/20
Dean, W. E. 18/4/20
Winthrop, H. E. 18/4/20
Warhurst, A. E. 18/4/20
Frankland, A. 18/4/20
Edward, W. D. 18/4/20
Neale, R. K. 18/4/20
Ambrose, R. D., *M.C.* 18/4/20
Guiton, L. W. 18/4/20
Pybus, G. D. 18/4/20
Huelin, W. 18/4/20
Hurly, M. F. F. 18/4/20
Wingfield, C. M. H. 18/4/20
Voysey, G. C. A. 18/4/20
Jackson, H. J. R. 18/4/20
Bragg, H. V., *M.C.* 18/4/20
Gray, C. E. 18/4/20
Loftus-Tottenham, F. J. 18/4/20
Baker, C. S. 18/4/20
Chappell, H. 18/4/20
Hodson, D. 18/4/20
Wernicke, A. E., *M.B.E.* 18/4/20
Tester, C. K., *M.C.* 18/4/20
Thomason, A. D. F. (*Sch. of Phys. Trng., Ambala*) 18/4/20
Hepworth, M. A. 18/4/20
Lesster, L. 18/4/20
Hobbs, J. M., *M.C., s.* 18/4/20
Isaacs, R. L. 18/4/20
Stuart, D. 18/4/20
Hannah, A. J. 18/4/20
Westmoreland, J. J. 18/4/20
Chevallier, F. T. 18/4/20
Hyde, G. L. 18/4/20
Brindley, W. W., *M.B.E.* 18/4/20
Glover, M. 18/4/20
Leir, J. R. C. V. 18/4/20
Gamble, L. 18/4/20
Goldthorp, H. D. 18/4/20
Nye, A. R., *M.C.* 18/4/20
Bartlett, D. F., *M.B.E.* 18/4/20
Cave, C. R. 18/4/20
Stevenson, W. H. 30/4/20
Fleming, T. 30/4/20
Briggs, R. A. 3/5/20
Sainter, J. D., *M.C.* 3/5/20
Jeffreys, H. F. 3/5/20
Crozier, W. H. 3/5/20
Hurst, N., *M.C.* 3/5/20
Cotton-Swanston, W. L., *M.C.* 3/5/20
Cowan, D. T., *M.C.* 3/5/20
Babtie, J. W. A. 3/5/20
Lee, T. R. 3/5/20

Digitized by Google

Captains—contd.

Lalor, D. C.	3/5/20
Dawes, K. C. B.	15/5/20
Armitage, H. E.	15/5/20
Wilson, W. M.C., *M.C.*, *s.*	15/5/20
Davison, H. T., *c.o.*	15/5/20
Black, A. S.	15/5/20
Esse, F. A.	15/5/20
Prideaux, G. V. A.	18/5/20
Bower, S. W.	18/5/20
Joyce, W. D.	18/5/20
Lickman, E. W.	26/5/20
Allott, A. D.	26/5/20
White, H. A.	26/5/20
Barclay-Brown, R., *s.*	26/5/20
Tomsett, E. W.	28/5/20
Hutchings, D. A., *M.C.*	28/5/20
Smith, H. M.	28/5/20
Renwick, H.	28/5/20
Wells, W. G. H.	28/5/20
Davies, H. B., *M.C.*	28/5/20
Dunn, C. L.	28/5/20
Hathaway, C. J.	23/5/20
Jeffreys, J. F. D., *s.*	24/5/20
Wimberley, R. A. A.	28/5/20
Ellis, A. B.	28/5/20
Thorpe, C. W. G.	28/5/20
James, J. R., *s.c.s.*	13/6/20
Johnson, H. H.	19/6/20
Stevenson, T. I., *M.B.E.*, *M.C.*	19/6/20
Rowell, J. W.	19/6/20
Morgan, L. E.	19/6/20
Douglas, L. N.	24/6/20
Sheehan, M. J. A.	24/6/20
Cheverton, F. P.	24/6/20
Bowtell-Harris, J. F., *M.C.*	24/6/20
O'Brien, B. P. T., *M.C.*	29/6/20
Beamish, R. P., *s.*	29/6/20
Thomson, A. P. Q.	29/6/20
Cruickshank, A. S.	29/6/20
Ruffell, B.	29/6/20
Skrine, P. R. H.	29/6/20
Cameron-Webb, J. H.	29/6/20
Lindquist, W. H. H., *M.C.*	29/6/20
Tayler, S. E.	29/6/20
Robinson, J. A.	29/6/20
de Salis, R. A.	29/6/20
Darell, E. M. D., *O.B.E.*	29/6/20
Moorhead, H. D.	29/6/20
Gatehouse, R. O. A. [L]	29/6/20
Allsebrook, M. B., *M.C.*	29/6/20
D'Oyly-Hughes, R.	29/6/20
Scotland, A. G., *M.C.*	29/6/20
Eccles-Holmes, J. F.	29/6/20
Morris, H. G.	29/6/20
Hewett, W. G. O'C.	29/6/20
Dowling, D. M., *M.C.*	29/6/20
Revell, A. J.	29/6/20
Oatts, H. A.	29/6/20
Miller, G. R. B.	29/6/20
Roper, R. B.	29/6/20
Barker, D.	29/6/20
Goddard, F. C.	29/6/20
Denehy, F. P. G., *M.C.*	29/6/20
Perry, E. G., *M.B.E.*	29/6/20
Wainwright, J. G.	29/6/20
Worlledge, L. H.	29/6/20
Short, J. McL.	29/6/20
Pulling, G. H.	29/6/20
Crawford, C. O., *M.C.*	29/6/20
Andrews, D. E.	29/6/20
Trott, W. A., *M.C.*	29/6/20
Hunter, J. H. D., *M.C.*	7/7/20
Fagan, H. A., *D.S.O.*, *M.C.*	7/7/20
Latham, H. C	14/7/20
Rigden, B. C., *M.C.*	14/7/20
Souter, J. H., *M.C.*, *s.*	14/7/20
Martin, G. St. J.	14/7/20

Captains—contd.

Riley-Irving, J. H.	14/7/20
Molesworth, R. C.	19/7/20
Attfield, C. J.	19/7/20
Abram, G. F.	19/7/20
Lillies, G. L.	19/7/20
Drake, J. A.	19/7/20
McConnell, J. K.	19/7/20
Farwell, A. E.	19/7/20
Wilsey, F. H. W., *M.C.*	19/7/20
Smith, V. T.	19/7/20
Collingwood, A. L.	20/7/20
Morris, C. J.	20/7/20
Clive, J. McC., *M.C.* [L]	20/7/20
Walsh, M. C.	27/7/20
Kersey, A. O., *M.C.*	31/7/20
Shaw, C. T.	31/7/20
Orr, H. D.	31/7/20
Taylor, A. C.	31/7/20
Green, J. H.	31/7/20
Calger, A. C. E.	31/7/20
Cunningham, A. P., *M.C.*	31/7/20
Fortescue, A.	31/7/20
Cawthorn, W. J.	31/7/20
Barton, J. E. B.	31/7/20
Burrows, L. B. (*M.G. Sch.*)	31/7/20
Tucker, J. D., *s.*	16/8/20
Hughes, F. E. C.	16/8/20
Ballentine, J. S.	16/8/20
Carter, J. L., *M.C.*	16/8/20
Hamlyn, E. A.	16/8/20
Sansom, H. J.	16/8/20
Jones, L.	16/8/20
Baker, A. H.	16/8/20
Morell, D. W.	16/8/20
Rana Jodha Jang Bahadur, *M.B.E.*, *M.C.*	25/8/20
Smith, C. C. H.	25/8/20
Thompson, D.	26/8/20
Dore, A. M.	26/8/20
Marshall, J. D. C.	26/8/20
Conyers-Brown, H. P.	26/8/20
Curtis, A. G. C.	26/8/20
Southern, W.	26/8/20
Williams, D. M.	26/8/20
Fanning, R. J., *M.C.*	26/8/20
Johnson, E. G.	11/9/20
Crawford, G. A.	11/9/20
Overton, H.	11/9/20
Tyrrell, H. E.	11/9/20
de la Fargue, D. G. H.	11/9/20
George, A.	11/9/20
James, C. M.	11/9/20
Osborne, C. A., *s.c.s.*	11/9/20
Jones, G. F.	11/9/20
Woods, J. McB.	11/9/20
Bowden, C. H.	11/9/20
Hodgshon, F. W.	11/9/20
Smith, R. G.	11/9/20
Lewis-Barclay, H. S.	1/10/20
Duncan, W. J. C., *D.S.O.*, *M.C.*	1/10/20
Reeve, A. J.	1/10/20
Thomas, A. F. F.	1/10/20
Law, E. L.	1/10/20
Edwards, G. A.	1/10/20
Hyland, J. P.	1/10/20
Thomas, K. F. W.	1/10/20
Hitchcock, L. W.	1/10/20
Page, E. R., *s.*	1/10/20
Barker, A. R., *M.C.*	27/10/20
Martin, H. J.	27/10/20
Henry, M.	27/10/20
Widdicombe, J. L. T.	27/10/20

Captains—contd.

Linney, W. W., *s.*	27/10/20
Bullock, H., *s.*	27/10/20
Baldwin, P. G. M.	27/10/20
Cliff, W. P., *s.*	27/10/20
Bazett, L. Y.	27/10/20
Gibbs, P. J., *O.B.E.*	28/10/20
Strong, C. A., *O.B.E.*, *M.C.*	28/10/20
Mills, J. E.	28/10/20
Cousins, C. W.	28/10/20
Bailey, F. E.	28/10/20
Beckett, A.	14/11/20
Elliott, J. G.	14/11/20
Boucher, C. H.	14/11/20
Latter, F. A.	14/11/20
Gastrell, E. H.	14/11/20
Good, S. B.	14/11/20
Campbell, C. M. St. A.	14/11/20
Colbourne, W. A.	14/11/20
Stroud, G. M.	14/11/20
Acworth, J. P.	14/11/20
Wilson-Haffenden, R. L.	14/11/20
Armstrong, J. A. E.	14/11/20
Cox, M.	14/11/20
Fry, G. C.	14/11/20
Fisher, F. A. B.	14/11/20
Watkins F. W. S.	14/11/20
Corner, R. J.	14/11/20
Woollcombe, G. H. D.	14/11/20
Vosper, E. E.	14/11/20
Humfrey, H. B.	14/11/20
Pigot, H.	14/11/20
Walker, J. E.	14/11/20
George, R.	14/11/20
Hartigan, G. E. R. S., *M.C.*	14/11/20
Woolley, J. H. C.	14/11/20
Harris, C. E. L.	14/11/20
Waite, J. J.	14/11/20
Murray, M. J.	14/11/20
Murphy, R. S.	14/11/20
Rodwell, L. H.	14/11/20
Hofford, R. McV.	14/11/20
Bradford, F. K.	14/11/20
Moore, A. J.	14/11/20
O'Leary, M.P., *M.C.*	14/11/20
Craine, A. H., *M.C.*	1/1/21
Johnstone, E.	1/1/21
Gore, R. M.	1/1/21
Fripp, F. D. S.	1/1/21
Cole, W. J., *O.B.E.*	1/1/21
Dalrymple-Hay, B. G.	28/1/21
Bendle, M. S.	30/1/21
Schofield, A. J. A.	30/1/21
King, R. S., *M.C.*	30/1/21
Ryan, C. C. L. [L]	30/1/21
Lindsay, D. M.	30/1/21
Wakeham, C. E.	30/1/21
Keightley, M. F.	30/1/21
Robertson, H. LesC.	30/1/21
Joyce, A. H. B., *M.C.*	30/1/21
Abernethy, P. P., *s.*	30/1/21
Levingston, T. C.	30/1/21
Cumming, R. H. R.	30/1/21
Galbraith, I. W., *M.C.*, *A.M.*	30/1/21
Edmondson, B. E. W., *s.*	30/1/21
Sawers, C. M. O.	30/1/21
Russell, A. A., *M.C.*	30/1/21
Bowers, T. I., *M.C.*	30/1/21
Hodgson, H. C.	30/1/21
McCaughey, F. G.	30/1/21
Grove, G. R.	30/1/21
Allen, F. J.	30/1/21
Moss, C. H. de V.	30/1/21
Ennis, J. I., *M.C.*	30/1/21
Spencer, E. C., *M.C.* (*Sch. of Educn.*)	30/1/21
McNeill, D. S. E.	30/1/21
Pocock, N. E. I., *M.C.*	30/1/21
O'Connor, M. J.	30/1/21

STANFORD LIBRARIES

Digitized by Google

Captains—contd.

Holmes, R. E. J., *M.C.* 30/1/21
Whittick, H. D. 30/1/21
Church, C. J. B. 30/1/21
Caunter, H. E. 30/1/21
Gerrard, R. J. 30/1/21
Lane, P. G. C. 30/1/21
Evans, N. W. 30/1/21
Foster, L. A., *M.C.* 30/1/21
Craig, G. 30/1/21
Marshall, T. R. 30/1/21
Dawson, A. J. E. 30/1/21
Kilroy, A. J. M. 30/1/21
Blakeney, S. R. St. L. 30/1/21
Hadaway, J. C. S. 30/1/21
Silver, G. J. 30/1/21
Cleave, J. C. T. 30/1/21
Macdonald, N. 30/1/21
Wilkinson, J. H. 30/1/21
Hart, N. V. 30/1/21
Long, W. H. 30/1/21
Lunt, R. M. 14/2/21
Ingle, L. S., M.C., *a.m.* 14/2/21
Rigg, J. H. 14/2/21
Hennessey, D. M. L. 14/2/21
O'Leary, M. G., *M.B.E.* 14/2/21
Keenan, F. W. 14/2/21
Doherty, P. J. 14/2/21
White, G. F., *M.C.*, *s.* 14/2/21
Felix-Williams, A. 14/2/21
Haylock, S. W. 14/2/21
Hamilton, R. W. H. 14/2/21
Fell, A. L. 14/2/21
Harland, F. W. 14/2/21
Hudson, T. 14/2/21
Corke, F. S. 14/2/21
Percy-Smith, H. K. 1/5/21
Bellamy, L. C. M. 1/5/21
Stanley, D. R. 1/5/21
Brookman, J. 1/5/21
Shelley, P. 1/5/21
Beadon, W. &'C. 1/5/21
Moreton, E. A. 1/5/21
Gamble, W. M. F. 1/5/21
Tobin, R. W. 10/5/21
Finlayson, R. E. M. 10/5/21
Clapp, W. M. 10/5/21
Stubbs, H. G. P. 10/5/21
Avery, A. H. St. J. 1/6/21
White, L. W. N. 1/6/21
Chapman, C. A. 1/6/21
Skinner, F. H. 1/6/21
Webster, H. P. 1/6/21
Pilcher, V. D. 1/6/21
Wilton, V. R. 1/6/21
Spence, J., *M.C.* 1/6/21
Payne, R. A. 1/6/21
Fry, W. J. 1/6/21
Badcock, W. B., *M.B.E.* 1/6/21
Pyster, E. M., *M.B.E.* 15/6/21
Holworthy, A. W. W., *M.C.* 18/6/21
Macmillan, D. MacL. 18/6/21
Jackman, H. R., *c.o.* 18/6/21
Pouncey, G. R. 18/6/21
Belben, T. A. 18/6/21
Pert, C. E. 18/6/21
Preston, G. A., *s.* 18/6/21
Crichton, T. C., *M.C.* 18/6/21
Sandham, W. F. N., *M.B.E.* 18/6/21
Yiend, E. K. 18/6/21
Bampfield, R. 18/6/21
Turner, C. D. L. 18/6/21
Clarke, P. T. 18/6/21
Prioleau, C. P. J. 18/6/21
Berrie, E. S. E. 18/6/21

Captains—contd.

Metcalfe, M. R. 18/6/21
McIntyre, H. F. 18/6/21
Macann, A. E. H. 18/6/21
Lawton, T. D. V. 18/6/21
Baritrop, A. B., *M.C.* 18/6/21
Sanson, A. E. 18/6/21
Macleod, N. M. 18/6/21
Hendrick, C. A. 18/6/21
Parkin, J. H. D. 18/6/21
Salter, E. 18/6/21
Stevenson, H. A. 18/6/21
Sproule, R. F. 18/6/21
Fox, R. de V. R. 18/6/21
Ommanney, F. R. 18/6/21
Reeve, M. B. P. 18/6/21
Davies, R. M. 18/6/21
Bates, R. C. S. 18/6/21
Hartland, B. S. 18/6/21
Lovett, O. de T. 18/6/21
Poulton, H. M. 18/6/21
Hayes-Newington, E. A. 18/6/21
King, L. C., *M.C.* 18/6/21
Smith, F. M. 18/6/21
Watson, P. C., *M.C.* 18/6/21
Bates, R. S. P. 5/7/21
Finlay, J., *M.B.E.* 5/7/21
Roberts, G. H. 5/7/21
Ogden, H. L. 5/7/21
Jermyn, K. 5/7/21
Moriarty, D. 5/7/21
Tomkins, C. J. D. 5/7/21
Gass, F. T., *s.* 5/7/21
Crampin, R. W. 5/7/21
Harwood, G. E. 5/7/21
Seager, J. E. B. 30/7/21
Wallace, J. R. K., *M.C.* 30/7/21
Lewis, J. A., *M.C.* 30/7/21
Sallai, C. G. 30/7/21
Taylor, G. F. 30/7/21
Seed, R. B. 30/7/21
Robinson, F. W. O. 30/7/21
Falconer, G. A. 30/7/21
Wood, L. W. 30/7/21
Howe, E. H. 30/7/21
Bartleet, T. E. 30/7/21
Swann, A. E. 12/9/22
†Maguire, R. 12/9/22
Dawson, W. C., *s.* 12/9/22
Wilton, A. J. M. 12/9/22
Russell, H. B. 12/9/22
Shannon, E. C. B. 12/9/22
Marriott, J. R. 12/9/22
Dicker, B. P. 12/9/22
Tapp, D. H. 12/9/22
Barton, V. G. J. 12/9/22
Broadway, P. R. 12/9/22
Woodman, R. S. 12/9/22
Dyer, G. M. 12/9/22
Hervalwil-Cox, V. M. 12/9/22
Johns, R. C. W., *s.* 12/9/22
Plowden, J. M. B. C., *s.* 12/9/22
Larkin, H. S. 12/9/22
Cobbett, J. E. 12/9/22
†Dickinson, F. R. 12/9/22
†Walsh, A. P. 12/9/22
Rundall, J. W. 12/9/22
†Phillips, R. L. 12/9/22
Bradshaw-Smith, B. 12/9/22
Haswell, F. W. 12/9/22
Storey-Cooper, E. S., *M.C.* 12/9/22
†Purvis, R. G. 12/9/22
Palmer, H. W. D. 12/9/22

Captains—contd.

O'Hara, J. A. C. 12/9/22
Matthews, F. J. 12/9/22
Smallwood, R. 26/9/22
†Ford, F. O'N. 26/9/22
Kelly, W. S. 26/9/22
Hawthorn, D. C. 26/9/22
Greeves, S., *M.C.* 26/9/22
Mackenzie, F. 26/9/22
Spence, W. McG. 27/10/22
Pearson, R. F. 27/10/22
Reynolds, J. R. 27/10/22
Hurst, G. S. 27/10/22
Godley, B. R. 27/10/22
Hutchings, C. M. 27/10/22
Lewis, C. B. 27/10/22
Stephenson, J. 27/10/22
Harris, J. N. A. 27/10/22
Gwyn, P. E. C. J. 27/10/22
Cotton, J. C. 27/10/22
Ward, G. R., *s.* 27/10/22
Madge, H. E. 27/10/22
Cairns, C. A. 27/10/22
Alington, N. S., *M.C.*, *s.* 27/10/22
Oswald, R. A. 27/10/22
Gorringe, W. P. H. 27/10/22
Goode, R. L. 27/10/22
Macdonald, J. B. 27/10/22
Owens, T. D. C., *M.C.* 27/10/22
John, K. E. 27/10/22
Hossack, I. F. 27/10/22
Haslett, R. S. 27/10/22
Gibbs, H. R. K. 27/10/22
Hilliard, P. J. 27/10/22
†Fox, E. L. W., *M.C.* 27/10/22
Burnard, R. F. 27/10/22
White, C. W. G. 27/10/22
Fowler, H. O. W. 27/10/22
Pearson, G. T., *M.C.* 27/10/22
Thew, I. A. 27/10/22
Jackson, G. O'N. B. 27/10/22
Alexander, L. A. 27/10/22
Shipton, G. L. 27/10/22
Armstrong, H. F. C. 27/10/22
Smyth, H. M. 27/10/22
Alfieri, F. J. 27/10/22
Echlin, F. C. 10/11/22
Coy, F. C. 10/11/22
†Smith, L. W. 10/11/22
Boyce, T. W., *M.C.* 10/11/22
Peffers, J. 10/11/22
Ross Magenty, E. 10/11/22
Burke, A. O. L. 10/11/22
Butler, R. O'N. 10/11/22
Lawson, J. 10/11/22
Bowden, S. A. 10/11/22
Dutton, W. H. R., *M.C.* 10/11/22
Walsh, H. 10/11/22
McCarthy, E. D., *O.B.E.* 10/11/22
Sangster, D. B. 21/12/22
Hutton, A. R. 21/12/22
Roberts, G. E. 21/12/22
Bowen, W. O. 21/12/22
Bryceson, D. J. 21/12/22
Nolan, M. C. 21/12/22
Kearns, R. W. 21/12/22
Rootes, A. H. 21/12/22
Orgill, A. W. 21/12/22
Evans, T. L. 21/12/22
Rivers, W. E. 21/12/22
Christie, G. H. 21/12/22
Bell, J. V. 21/12/22
Harrison, T. R. 21/12/22
Birdwood, C. B. 21/12/22
Higgs, R. N., *s.* 21/12/22
Guinee, J. A. 21/12/22
MacLaren, H., *M.B.E.*, *M.C.* 21/12/22
Dean, G. H. 21/12/22
McCleery, H.W. F., *O.B.E.* 4/1/23

Digitized by Google

Captains—contd.

Tozer, D. C. E., *M.C.*	4/1/23
Wards, G. T.	4/1/23
Marsland, K. D.	4/1/23
Munckton, V. C. A.	4/1/23
Colsey, J. W. T., *s.*	4/1/23
Boughton, E. J., *s.*	4/1/23
Fullerton, G. A.	31/1/23
Wilder, B. L.	31/1/23
Sinker, R. C., *M.B.E.*	31/1/23
Macguckin, C. E.	31/1/23
†Clery, P. A. A.	31/1/23
Seccombe, J. B. P.	31/1/23
Wallace, R. W. A.	31/1/23
Tatham, P. R.	31/1/23
Steed, F. C. W.	31/1/23
Finlay, J. R. P.	31/1/23
Noel, E. F. H.	31/1/23
Howman, R. C.	31/1/23
Ker, T. M.	31/1/23
Ross-Hurst, B. P., *M.C.*	31/1/23
Bodenham, K. L.	31/1/23
Mallinson, E. H. P.	31/1/23
Putnam, W. A.	31/1/23
Harrison, J. W. H., *M.C., s.*	31/1/23
Maxwell, W. E.	31/1/23
Campbell, A. G.	31/1/23
Gilbert, C.	31/1/23
Fitz-Maurice, W. H.	31/1/23
Bateman, H. E. R.	31/1/23
Stephenson, G. E. B.	31/1/23
Berkeley, M. H.	31/1/23
Green, E. G. H.	31/1/23
Churchill, J. S.	31/1/23
Blaber, H. K.	31/1/23
Curtoys, O. F.	31/1/23
Leonard, R. G.	31/1/23
Coldstream, G. A. P.	31/1/23
Lindsay, P. L.	31/1/23
Newington, G. H.	31/1/23
Bullard, D. A.	31/1/23
Garrett, J. T.	31/1/23
Ferguson, J. M.	31/1/23
Ross-Lewin, F. H. W.	1/2/23
Sullivan, A. S., *M.C.*	1/2/23
Scott, R. E.	1/2/23
Koch, E. M.	1/2/23
Lines, R. E., *M.B.E.*	1/2/23
Lynch, J. A.	1/2/23
Jackson, W. E.	1/2/23
Rogers, H. B.	1/2/23
Peal, D. R. G.	13/2/23
Whelton, J. H.	13/2/23
Bennett, M. C.	13/2/23
†Browne, H. L.	13/2/23
Penny, C. E.	13/2/23
†Cooper, A. C.	13/2/23
†Coles, T. H.	13/2/23
Gruar, R. F.	13/2/23
Meadmore, C. R. A.	13/2/23
Gapper, J. E. B.	13/2/23
†Stephens, K. T., *M.C.*	13/2/23
Fuller, A. G.	13/2/23
Jordan, H. G. B.	13/2/23
Colwill, R. F., *M.B.E.*	13/2/23
†Woods, H. S.	13/2/23
Hansford, E. V.	13/2/23
Crooke, F. M. W., *M.M.*	13/2/23
Mackenzie, D. A. L.	24/4/23
Dinwiddie, H. W.	24/4/23
Angus, T. H.	24/4/23
Cooper, C. H.	24/4/23
Ballinger, G. A.	24/4/23
Sadleir, J. W. V.	24/4/23
James, L.	24/4/23
Holden, E. D.	24/4/23
Maxwell, F. S.	24/4/23
Holmes, L. V.	24/4/23
Mould, B. S., *M.C.*	24/4/23
†Fairley, W. M.	24/4/23
Morris C. Edwin	24/4/23
Emmott, R. St. B.	24/4/23
Butcher, C. R.	24/4/23
†Lewis, C. L.	24/4/23
Pearson, T. F.	24/4/23

Captains—contd.

Ellery, A. C.	24/4/23
Hancock, A., *M.C.*	24/4/23
Harris, A. T. R.	24/4/23
†Austen, E. J.	24/4/23
Campbell, J.	24/4/23
Francis, W. D., *M.B.E.*	24/4/23
Smith, H. N.	24/4/23
Bacon, W. D.	24/4/23
†Barker, G. M.	24/4/23
†Ridlington, H. T.	24/4/23
Waumsley, T. H.	24/4/23
Thomas, P. E.	24/4/23
Bairsto, F. J.	24/4/23
Sanders, H. W.	24/4/23
†White, P. R.	24/4/23
Hodder, E. M.	24/4/23
Culley, R. H. (*S.A. Sch.*)	24/4/23
Creffield, G.	24/4/23
Beard, W. H. G., *s.*	24/4/23
Bartley, E. S.	24/4/23
Deakin, C. C.	24/4/23
Lancaster, M. P.	24/4/23
Frost, F. H., *M.B.E.*	24/4/23
Currie, D. H., *M.C., D.C.M.*	24/4/23
Keelan, A. P.	24/4/23
Wilks, B. St. C.	24/4/23
†Flye, T. H.	24/4/23
Symonds, E., *M.B.E.*	24/4/23
†Merrill, W. E.	24/4/23
†Robertson, J. McI., *M.C.*	24/4/23
Hill, H. L.	21/8/23
Whitaker, W. B., *M.C.*	21/8/23
Cook, D. O.	21/8/23
Jarman, G. S.	21/8/23
MacKirdy, J. J. L.	21/8/23
Taylor, R. D. C.	21/8/23
†Phillips, W. K.	21/8/23
Webber, G. H. S.	21/8/23
Maude, J. C.	21/8/23
Myers, B. B.	21/8/23
Williams, J. Whitaker	21/8/23
Dixon, F. H.	21/8/23
Davidson, A. F.	21/8/23
Edwards, I. A. T.	21/8/23
Morris, F. A.	21/8/23
Bird, M. D. W.	21/8/23
Lyons, J. J.	21/8/23
Cradock-Watson, K. C.	21/8/23
Travers, T. H.	21/8/23
Inglis, E. J. D'O.	21/8/23
Hurst, T. R.	23/8/23
†Adams, J. A.	23/8/23
Hallett, B. E.	23/8/23
Wilson, J.	24/8/23
†Lintott, L. E.	28/8/23
Miller, A. D.	28/8/23
Crapp, W. V.	28/8/23
Gordon, R.	31/8/23
Officer, H. R.	31/8/23
Bryant, G. D.	31/8/23
Byers, E.	31/8/23
Williams, D. H. J.	31/8/23
Thompson, W. G. M.	31/8/23
Clapp, C. D.	31/8/23
Mildon, R. K.	31/8/23
Ingram-Johnson, R. E. S.	31/8/23
McGregor, W. D.	31/8/23
†Lane, C. M.	31/8/23
Skone, H. A.	31/8/23
Toyne, C. J.	31/8/23
Alston, W. L.	31/8/23
Blacken, J. F.	31/8/23
Murray, S. K., *M.C.*	31/8/23
Hindle, M. D.	31/8/23
Stevens, O. K.	31/8/23
Smith, T. N.	31/8/23
Foskett, R. M., *M.B.E.*	31/8/23
Worthington, R. F.	31/8/23
Proctor, P.	31/8/23
Raper, C. F.	31/8/23
Will, H. St. C. O.	31/8/23
Pirouet, H. N.	31/8/23
Spurgin, A. R.	31/8/23
†Burge, N. B.	31/8/23

Captains—contd.

Greatwood, H. E.	31/8/2
Palmer, G. W.	31/8/23
Whitley, A. P.	31/8/23
Ruttledge, R. F., *M.C.*	31/8/23
Day, H. M.	31/8/23
Phelps, J. N.	31/8/23
†Wardle, J. L.	31/8/23
Jones, W. H. C., *D.S.O.*	31/8/23
Hale, W. G.	31/8/23
†Moreton, B. M.	31/8/23
Roche, I. A.	31/8/23
Thomson, W. R., *M.C.*	31/8/23
†Warren, P.	31/8/23
Caries, J. R.	31/8/23
Fife, D. McD.	31/8/23
Brett, W. H.	31/8/23
†Robinson, J. G.	31/8/23
Brown, W. F.	31/8/23
†Windsor-Aubrey, W. A.	31/8/23
Roberts, V. P.	31/8/23
†Hutton, H. O.	31/8/23
†Alexander, A. G. S.	31/8/23
Dawson, A. V.	31/8/23
Colquhoun, G. T.	15/12/23
Forrest, G.	18/12/23
†Greenwood, W. L.	21/12/23
Himatsinhji, *Kumar Shri*	26/3/24
Mallaby, A. W. S.	1/10/24
Garrow, R. K.	1/10/24
Spencer, L. A.	1/10/24
Broadway, A. C.	1/10/24
Lentaigne, W. D. A.	1/10/24
Nicholls, A.W.	1/10/24
Lowsley, G. L.	1/10/24
Coleman, G. V. L.	1/10/24
Gardner, J. H. D.	1/10/24
O'Ferrall, J. L. F.	1/10/24
Sinclair, M. C.	1/10/24
Akehurst, C. H. I.	1/10/24
Watkins, B. S.	1/10/24
Stables, F. H. A.	1/10/24
Lowndes, D. G.	1/10/24
Price, C. H.	1/10/24
†Alban, R. G. E. W.	1/10/24
†Wilkinson, S. P.	1/10/24
Ashford, E.	1/10/24
Sullivan, C. S.	1/10/24
Tuffin, R.	1/10/24
†Eldred, H. S.	1/10/24
Blockley, J. F. G.	1/10/24
Kirwan, J. W. K.	1/10/24
†Madhuv Sinhji, *Kumar Shri*	1/10/24
Wreford, C. F.	2/11/24
†Taylor, S.	2/11/24
†Brown, M. J.	2/11/24
Fairlie, J. E.	28/11/24
Byrne, I. C.	16/12/24
Cropper, R. A.	16/12/24
Kelly, T. F. H. J. J., *s.*	16/12/24
†Matthews, J. F.	16/12/24
Denholm-Young, E. J.	16/12/24
Peart, J. F.	16/12/24
Dalton, D. F.	16/12/24
Hill, D. N.	16/12/24
Gerty, B. C. H.	16/12/24
Hare, H. J.	16/12/24
Tucker, E. F.	16/12/24
Mason, J. O. L.	16/12/24
Lewis, G. C. G.	16/12/24
†Langridge, C. F. S.	16/12/24
Agnew, D. Q. H.	16/12/24
Gillespie, D. R. B.	16/12/24
Walton, F.	16/12/24
Hasted, J. S.	16/12/24
†Bomford, G. W.	16/12/24
Fear, F. E.	16/12/24
†Goddard, K.	16/12/24
Eustace, J. P. L.	16/12/24
†Massy, R. A. H.	16/12/24
†Trafford, C. L.	16/12/24
Furney, C.	16/12/24
Small, C. G.	16/12/24
Thompson, W. G. S.	20/12/24
Humphrey, H. W.	20/12/24

STANFORD LIBRARIES

Digitized by Google

Captains—contd.

Shannon, D. R. St. J. 20/12/24
McCallum, F., *M.C.* 20/12/24
Carey, O. R. C. 20/12/24
Lawrenson, R. 20/12/24
Cunningham, J. B. 20/12/24
†Gregson, D. A. 20/12/24
Burton, V. M. 20/12/24
MacLeod, I. N. 20/12/24
Stevens, F. W. 20/12/24
†Hungerford, W. T. 20/12/24
Beatty, I. W. 20/12/24
Wilson, R. 20/12/24
Jones, J. O., *s.* 20/12/24
Farrell, T. W. 20/12/24
†Sevenoakes, P. L. 20/12/24
Hawthorn, H. J. 20/12/24
†Ellis, H. B., *M.M.* 20/12/24
Carter, L. 20/12/24
Ellis, A. R. 20/12/24
Cook, R. 20/12/24
Smallman, W. F. 20/12/24
†Davis, F. G. T. 20/12/24
Browning, J. M. 20/12/24
†Marchant, L. B. 20/12/24
Watts, W. W. 20/12/24
†Wilkinson, W. B. D. 20/12/24
Barber, P. T 20/12/24
Swinburn, H. R., *M.C.* 20/12/24
Thornton, J. C. T. 13/3/25
†Woutersz, E. P. T. 13/3/25
Gray, G. E. 13/3/25
Martin, G. F. 13/3/25
Brown, A. D. 13/3/25
Roberts, W. C. 13/3/25
Whiteside, A. 13/3/25
†Woodcock, T. 13/3/25
†Cartmel, A. E. 13/3/25
Wansbrough-Jones, H. A. 15/4/25
Hopley, G. D. 15/4/25
Tweedy, V. C. 15/4/25
Picken, H. W. 15/4/25
Parker, P. W. 15/4/25
Belchamber, A. E. 15/4/25
Morris, C. W. M. 15/4/25
Coldicott, C. U. 15/4/25
Andrews, E. R. 15/4/25
Barnes, H. A. 15/4/25
Bristow, R. C. B. 15/4/25
†Poole, A. E. C. 15/4/25
Wiseman, D. J. C. 15/4/25
Gleeson, L. D. 15/4/25
Rodham, C. H.B., *M.C.* 15/4/25
Forman, J. F. R. 15/4/25
Mackay, J. N. 15/4/25
Tippett, H. K. 15/4/25
Bazalgette, R. L. 15/4/25
†Barlow, L. M., *M.C.* 15/4/25
Hurrell, J. G. 15/4/25
Bulfield, G. F. X. 15/4/25
Stephens, R. W. G. 15/4/25
Keating, G. F. S. 15/4/25
†Binie, E. St. J. 15/4/25
†Wyndham, H. L. 15/4/25
Grey, C. A. 15/4/25
Browne, A. E. 15/4/25
†Gascoigne, A. W. H. 15/4/25
†Cobb, E. H. 15/4/25
Smith, H. E. 15/4/25
†Herdon, W. F. H. 15/4/25
†Burt, G. M. B. 15/4/25
Barton, L. B 15/4/25
Anderson, V. D. W. 15/4/25
†Stewart, A. G. 15/4/25
†Exshaw, J. 15/4/25
†Marshall, A. H. 15/4/25
†West, J. R. 15/4/25
†Howitt, J. F. G. 15/4/25

Captains—contd.

Jenkins, J. S., *M.C.* 15/4/25
Robinson, J. 15/4/25
Manby, J. 15/4/25
†Gayer, H. W. 15/4/25
†Youngman, H. C. L. 15/4/25
Randall, J. H. 15/4/25
†Hamilton-Cox, H. R. 15/4/25
Gloyne, R. W. D. 15/4/25
Bullock, P. C. 15/4/25
Cosens, F. B. S. 15/4/25
Murphey, H. W. 15/4/25
Leakey, H. G. N. 15/4/25
Forbes, E. A. 15/4/25
Sanders, G. A. I. 15/4/25
Harvey, J. L. G. 15/4/25
Dalrymple-Hay, H. B. 15/4/25
Voules, C. L. M. 15/4/25
†Watchorn, A. E. 15/4/25
†McGonigal, A. K. 15/4/25
†Greenway, J. A. 15/4/25
†Woodhouse, A. H. 15/4/25
†Hill, T. G. 15/4/25
†Leeper, W. C. 15/4/25
†Packman, K. C. 15/4/25
†de Wilton, J. D. 15/4/25
White, R. de V. 15/4/25
†Wilson, C. J. 15/4/25
†Blackburn, E. B. 15/4/25
Lowther, A. W. 15/4/25
†Martin, J. E. L. 15/4/25
Denyer, P. H. 1/5/25
Geake, T. H. 1/5/25
Newman, C. E. T. 1/5/25
†Clark, D. L. 1/5/25
†Albert, E. F. 1/5/25
Apcar, S. T. 16/7/25
Bromhead, B. D. G. 16/7/25
Campbell, C. H. 16/7/25
Gahan, W. G. 16/7/25
†Norrish, W. E. 16/7/25
Haynes, B. B. 16/7/25
Macadam, D. L. D. 16/7/25
Laughton, F. E. 16/7/25
†Rawlins, H. S. 16/7/25
Brown, G. 16/7/25
†Sellick, W. H. 16/7/25
†Blake, W. J. 16/7/25

Lieutenants.

Corbett, V. W. 14/7/17
Matthews, S. F. W. 5/8/19
Jesty, O. K. E. 15/4/20
Griffin, V. C. 15/4/20

Lieutenants—contd.

Watson, A. F. 15/4/20
Kennedy, C. E. W. 15/4/20
Case, C. E. 15/4/20
Wright-Neville, V. R. 1/5/20
Dobbie, T. B. 1/5/20
Misselbrook, V. L., *M.B.E.* 16/7/20
Barker, W. G. 16/7/20
Rooth, F. M., *a.m.* 16/7/20
Steabben, J. O. 16/7/20
Sherman, F. J. 16/7/20
Richardson, C. A. 30/9/20
Hissam-ud-Din, *Bahadur*, *C.I.E.* 7/10/20
Sundar Singh, *Bahadur* 7/10/20
Amar Singh 7/10/20
Mohammad Kamaluddin Khan, *M.C.*, *Bahadur* 7/10/20
Sardar Mit Singh, *M.C.* 7/10/20
Khanvilkar, D. S., *M.C.* 7/10/20
Muhammed, M. K. 7/10/20
Weber, H. N. 17/12/20
Atherton, T. G. 17/12/20
Wayling, R. A. 17/12/20
Benn, L. M. H. 17/12/20
Crombie, D. L. 17/12/20
Wheeler, L. G. 17/12/20
Woulfe-Flanagan, S.H.J. 17/12/20
Lee, J. L. 17/12/20
Wise, L. A. 17/12/20
Spottiswoode, G. A. G. 17/12/20
Woods, D. L. O. 17/12/20
Ross, R. H. D. 17/12/20
Raikes, R. F. 17/12/20
Wilcock, L. T. 29/1/21
Stray, G. F. M., *M.C.* 29/1/21

Digitized by Google

Lieutenants— contd.

Salomons, J. A. 29/1/21
Newman, G. S. 29/1/21
Lawrence, R. H. Le M. 29/1/21
Ashcroft, F., *s.* 29/1/21
Fellows, R. E. 29/1/21
Jones, John Leslie (*M.G. Sch.*) 29/1/21
Pearse, E. P. F. 29/1/21
Williams, S. F. H. 29/1/21
Longley, S. J. A. 29/1/21
Waterhouse, E. R. 29/1/21
Hope, C. E. G. 29/1/21
Jerrard, C. I. 29/1/21
Scott, R. H. H. 29/1/21
Emsden-Lambert, W. H. 29/1/21
Wood, E. K. 29/1/21
Hight, T. H. W. 29/1/21
Knowles, Geoffrey 29/1/21
Clough, G. 29/1/21
Broadbent, R. B. 29/1/21
Taylor, R. P. 29/1/21
Murray, D. E. 29/1/21
Pettyfer, A. O. C. 29/1/21
Woods-Ballard, B. 29/1/21
Bayly, E. G. 29/1/21
Mearns, C. 29/1/21
Goble, D. C. 29/1/21
Vincent, M. V. 29/1/21
Nash, C. S. 29/1/21
Cornwall-Jones, A. T. 29/1/21
Murcott, S. S. 29/1/21
Berry, W. 29/1/21
Aspinall, W. B. 29/1/21
Keys, J. G. I. 29/1/21
Slowam, S. M. 29/1/21
Adams, F. 29/1/21
Johnson, Raymond S. 29/1/21
Hoffman, M. A. H. 29/1/21
Curtis, A. G. N. 29/1/21
Webb, G. M. S. 29/1/21
Cann, P. H. M. 29/1/21
Robinson, W. E. D., *M.C.* 29/1/21
Fitzpatrick, B. P. S. 29/1/21
Child, C. H. 29/1/21
Knowles, V. I. S. 29/1/21
Wilson-Haffenden, D. J. 29/1/21
Farmer, L. F. W. 29/1/21
Mostert, D. de la G. 29/1/21
Tarver, G. L. 29/1/21
Whyte, R. 29/1/21
Gardiner, W. H. 29/1/21
Tomkins, L. H. 29/1/21
Vedder, J. R. 29/1/21
Roberts, F. L. 29/1/21
Grant, R. A. 29/1/21
Berthon, C. H. D. 29/1/21
Gracie, J. C. R. 29/1/21
Macnamara, A. D. 29/1/21
Gregson, D. S. L. 29/1/21
Bwye, M. 29/1/21
Beresford, H. N. 29/1/21
Russell, W. R. 29/1/21
Killingley, D. MacD. 29/1/21
Neary, G. 29/1/21
Morrison, D. M. C. 29/1/21
Hayes, W. A. H. 29/1/21
Sherwood, L. V. S. 29/1/21
Webb, W. B. S. 29/1/21
Wright, C. P. McC. 29/1/21
Godwin, H. T. 29/1/21
de Wilton, C. S. 29/1/21
Dracott, H. 29/1/21
Wilcock, S. D. 29/1/21
Wood, H. B. 29/1/21
Dyer, A. B. H. 29/1/21
Tucker, H. D. 29/1/21
Stapleton, T. A. 29/1/21
Proud, R. R. 16/7/21
Frye, M. C. 16/7/21
Robertson, D. B. C. 16/7/21
Garraway, M. C. R. 16/7/21
Lund R. L. 16/7/21

Lieutenants—contd.

Stokes, R. H. 16/7/21
Boyes-Cooper, A. 16/7/21
Bateman, D. R. E. R. 16/7/21
Wilson, A. C. 16/7/21
Brain, H. G. L. 16/7/21
Gardyne, C. G. 16/7/21
Muller, R. C. 16/7/21
Kekwick, J. F. 16/7/21
Steed, R. S. 16/7/21
Leonard, D. G. R. 16/7/21
Sutton, E. G. 16/7/21
Hodgkinson, F. O. 16/7/21
Moss, H. M. de V. 16/7/21
Gardiner, S. G. 16/7/21
Attwell, G. E. 16/7/21
Stainer, S. F. 16/7/21
Mein, L. C. 16/7/21
Miller, T. L. T. 16/7/21
Maxwell, L. E. L. 16/7/21
Gregory, C. E. C. 16/7/21
Mitchell, O. H. 16/7/21
Saunders-Jacobs, J. C. 16/7/21
Connell, A. R. 16/7/21
Morris, J. R. 16/7/21
West, A. C. E. 16/7/21
Parsons, E. H. M. 16/7/21
Leigh, R. F. W. 16/7/21
Bryan, G. C., *M.C.* 16/7/21
Crozier, A. J. 16/7/21
Crowther, W. A. 16/7/21
Dyer, C. J. 16/7/21
Sahibzada Syed Iskander Ali Mirza 16/7/21
Trim, J. H. 16/7/21
Bacon, R. N. 16/7/21
Booth, J. R. 16/7/21
MacLeod, R. T. W. 16/7/21
Dewar, I. B. D. 16/7/21
Higham-Hodge, W. J., *s.* 16/7/21
Gordon, J. V. 16/7/21
Morin, J. M. 16/7/21
Raja Sher Muhammad Khan 17/7/21
Ajaib Singh, *Wazirzada* 17/7/21
Khan Abdur Rahim Khan 17/7/21
Maung Ba Hpu 17/7/21
Malik Gul Sher Khan Noon 17/7/21
Carriappa, K. M. 17/7/21
Poonnoose, P. 17/7/21
Roy, S. B. S. 17/7/21
Kunwar Visheshar Nauth Singh 17/7/21
Kumar Shri Digvijay 17/7/21
Kunwar Daulat Sen 17/7/21
Mohammad Akbar Khan, *Raja* 17/7/21
Mohamed Ali *Malik* 17/7/21
Kin Maung 17/7/21
Cama, J. R. H. 17/7/21
Thakur, C. S. 17/7/21
Sardar Jai Singh 17/7/21
Ponnappa, C. B. 17/7/21
Autar Singh, *Sardar* 17/7/21
Malik Muhammad Munir Khan Tiwana 17/7/21
Maung Aye 17/7/21
Bakhshi Chand 17/7/21
Bakhshi Pritam Singh 17/7/21
Sardar Hamid Ullah Khan 17/7/21
Kunwar Ari Sal 17/7/21
Rudra, A. A. 17/7/21
Thakur Sajjan Singh 17/7/21
Mir Haider 17/7/21
Hayat, M. 17/7/21
Muhammad Ayub Khan, *Popalzai* 17/7/21

Lieutenants—contd.

Pratapsinhji, K. S. 17/7/21
Abdulla Khan, *Teeba*, M. 17/7/21
Williams, N. 15/8/23
15/12/22
Batley, F. E. G. 15/8/23
Robinson, R. C. 23/3/23
Eustace, N. 24/3/23
Iliff, A. D. 24/3/23
Gordon, J. E. 24/3/23
Garland, H. E. 24/3/23
Davidson, G. N. 24/3/23
King, C. V. 24/3/23
Simmance, F. D. K. 24/3/23
Yeates, C. W. 24/3/23
Hubert, J. A. 24/3/23
Nunan, H. A. 24/3/23
Staples, A. J. 24/3/23
Hedley, R. C. O. 24/3/23
Vesper, G. E. 24/3/23
Leatherdale, V. W. S. 24/3/23
Cotterill, F. H. 24/3/23
Catterson-Smith, S. J. G. A. 24/3/23
Purser, G. W. 24/3/23
Perry, A. V. 24/3/23
Lash, H. A. 24/3/23
Davidson, T. N. 24/3/23
Swash, N. B. 24/3/23
Latham, I. H. McD. 24/3/23
Dinsmore, G. T. 24/3/23
Cox, H. F. 24/3/23
Caldecott, H. D. 24/3/23
Dixon, A. P. 24/3/23
White, E. P. H. 24/3/23
Herbert, A. E. 24/3/23
Flewett, J. G. 24/3/23
Rodger, H. K. C. R. 24/3/23
Loretz, S. J. 24/3/23
Lovett, R. N. 24/3/23
Lambrick, G. M. T. 24/3/23
Northam, V. P. 24/3/23
Mackay, C. L. 24/3/23
Mitchell, F. 24/3/23
Smith, A. 24/3/23
Galloway, A. C. 24/3/23
Johnson, R. A. 24/3/23
Burn, R. R. T. 24/3/23
Spurgin, W. H. L. 24/3/23
Jones, N. J. G. 24/3/23
Emtage, E. J. R. 24/3/23
Boulter, H. G. 24/3/23
Lambert, D. de G. 24/3/23
Moriarty, G. R. O'N. 24/3/23
Bean, R. B. 24/3/23
Castle, C. 24/3/23
Smith, W. G. 4/10/23
Paine, J. L. P. 4/10/23
Oliver, A. B. 4/10/23
Baily, M. H. H. 4/10/23
Wright, M. V. 4/10/23
Tottenham, L. B. 4/10/23
Topham, J. V. 4/10/23
Janson, P. B. 4/10/23
Simpson, R. L. 4/10/23
Somers, R. A. J. 4/10/23
Byrne, R. O. 4/10/23
Paterson, V. J. E. 13/10/23
Roberts, G. L. 14/10/23
Emerson, J. 14/10/23
Crichton, G. C. L. 14/10/23
Rajendrasinhji, *Kumar Shri* 14/10/23
Kirkham, P. C. F. 14/10/23
Lowe, R. H. 14/10/23
Pinhey, L. A. G. 14/10/23
Fair Mohammad Khan, *Sahibzada* 14/10/23
Bedi, K. D. S. 14/10/23
Barnard, G. H. S. 14/10/23
Cooke, E. H. 14/10/23

STANFORD LIBRARIES

Digitized by Google

Lieutenants—contd.

Bushe, W. K.	23/3/24
Marks, R. N. F.	23/3/24
Featherstone, C. F.	23/3/24
Wooldridge, L. W.	23/3/24
Pease, R. H.	23/3/24
Ashe, R. A. D'E.	23/3/24
Williams, H. G. P.	23/3/24
Pryce, G. G.	23/3/24
Davis, J. H. A.	23/3/24
Nicholas, R. C.	23/3/24
Davidson, R. A. N.	23/3/24
Hunt, W. S.	23/3/24
Yusuf Ali, E.	23/3/24
Willoughby, V. W. D.	23/3/24
Ward, E. C. S.	23/3/24
King, C. H.	23/3/24
Haji Nur Ahmad Khan, *M.C.*	14/4/24
Dalvi, K. B.	14/4/24
Sardar Indar Singh	14/4/24
Mohite, A. R.	14/4/24
Sinker, A. J. B.	30/10/24
Long, H. G. H.	30/10/24
Macnamara, P. R.	30/10/24
Humphreys, M. B.	30/10/24
Wheeler, G. T.	30/10/24
Wren, G. W.	30/10/24
Leakey, C. J. B.	30/10/24
McKillop, H. F.	30/10/24
Voelcker, D. C.	30/10/24
Conron, P. A. R.	30/10/24
White, S. J.	30/10/24
Benson, B. H. G.	30/10/24
Ross-Thompson, G.	30/10/24
Gracie, W.	30/10/24
Roe, W. R.	30/10/24
Oung, T. H	30/10/24
Tims, E. D.	30/10/24
Pettigrew, W. N.	30/10/24
Sahibzada Muhammad Khurshid	30/10/24
Walton, W. L.	30/10/24
Scott, R. B.	30/10/24
Denehy, D. M. G.	30/10/24
Singh, S., *Kunwar*	30/10/24
Lyle, J. G. C.	30/10/24
Sangster, R. A. K.	30/11/24
Halley, P. C.	1/5/25
Keenan, J. D. S.	1/5/25
Cooke, G. H.	1/5/25
Fawcett, H. N. N.	1/5/25
Murray, C. P.	1/5/25
Dring, A. J.	1/5/25
Forster, L. G.	1/5/25
Hennessy, E. A. R.	1/5/25
Powell, A. F. B.	1/5/25
Swales, K. N.	1/5/25
Letts, J.	1/5/25
Shakespear, R. P.	1/5/25
Cortlandt-Anderson, G. P. G.	1/5/25
Leeming, D. W. H.	1/5/25
Bethune, O. R.	1/5/25
Boyd, F. L.	1/5/25
Edlmann, F. J.	1/5/25
Thakur Nathu Singh	1/5/25
Bowman-Vaughan, J. C.	1/5/25
Carles, W. H.	1/5/25
Coventry, W. G.	1/5/25
Williams, A. MacG.	1/5/25
Gurbachan Singh, *Kunwar*	1/5/25

2nd Lieutenants.

Clarke, L. G. E.	23/12/21
Sloane, D. St. J.	1/2/23
Ross-Hurst, K. W.	30/8/23
Upson, G. D.	30/8/23
Stevens, F. H.	30/8/23
Garrett, J. S.	30/8/23
Power, A. J.	30/8/23
Hickinbotham, T.	30/8/23
Shah, A. S. B.	30/8/23
Rushton, H. D.	30/8/23
Glenn, H. E. H.	30/8/23
Mallannah, S. S.	30/8/23
Loring, W. W. A.	30/8/23
Nash, J. H. E.	30/8/23
Loch, L. J. C.	30/8/23
Beal, G. R. W.	30/8/23
Bennett, H. L.	30/8/23
Brar, H. B. S.	30/8/23
Wall, R. R. C., *s.*	30/8/23
Moss, G. C. de V.	30/8/23
Brown, G. J. W.	30/8/23
Lewis, H. F.	30/8/23
Ali, M. M.	30/8/23
Davis, J. G.	30/8/23
Edwardes, J. S. M.	30/8/23
Cooper, W. S.	30/8/23
Hunter, N. G.	31/1/24
Wingrove, N. D.	31/1/24
Murcott, A. K.	31/1/24
Goldney, J. L.	31/1/24
Bromhead, E. de G. H.	31/1/24
Man, L. G.	31/1/24
Morrison, D. I.	31/1/24
Smith, C. H.	31/1/24
Turner, J. H.	31/1/24
Nangle, G. W.	31/1/24
Simpson, C. J. W.	31/1/24
Outram, K. D.	31/1/24
Whyte, R. L.	31/1/24
Alford, J.	31/1/24
Jermyn, R. O.	31/1/24
Grant, S. M.	31/1/24
Davis, C. A. L.	31/1/24
Norman, H. M.	31/1/24
Mirza Osman Ali Baig	31/1/24
Wolfe, J. P.	31/1/24
Younghusband, L. G. S.	31/1/24
Williams-Green, H. F.	1/5/25

Temporary Captain.

Thornton, G. E.	1/11/22

Temporary Lieutenants.

McCuish, A.	13/9/18
Oakman, A. S.	29/3/19
Oke, H.	29/3/19
Pain, S. A.	7/6/19
Pilbeam, F. W.	7/6/19
Jones, H. H.	22/7/19

ROYAL ENGINEERS (Indian Army).

Majors.

Boal, R., *D.S.O., s.*	24/1/24
†Dolan, M. J., *M.B.E.*	24/1/24
Battman, A. R.	20/11/24

Captains.

Watkins, P. J., *M.B.E.*	22/7/15
Farmer, G. C.	20/11/15
Holmes, H. G.	20/11/15
Wogan, H. J.	20/11/15
Pearson, A. F.	20/11/15
Abbott, T. W.	1/1/16
Pocock, J. A.	17/9/16
Heenan, J., *s.*	4/2/17
Brown, G., *D.S.O.*	16/8/17
Dawkins, H., *M.B.E.*	28/5/18
Kilcoin, C. L., *O.B.E., s.*	28/5/18
Fitzpatrick, P. J., *A.M., D.C.M.*	28/5/18
Macdonald, E. G.	28/5/18
Mattocks, F., *M.B.E.*	28/5/18
Maun, J. W.	28/5/18
Lloyd, H. S.	28/5/18
Dower, J. H., *D.C.M.*	28/5/18
Daw, H. H., *D.S.O.*	31/5/18
Wilmer, T. G.	9/9/18
Coltham, W. E.	28/2/19
Beard, A. W.	20/4/19
Bickley, G. W.	22/4/19
Deacon, A. E.	24/8/19
Lyall, W. J., *O.B.E.*	2/10/19
Woolner, P. C.	11/10/19
Hastings, F. J. B.	24/2/20
Cam, G.	28/3/20
Stevens, A. E.	12/8/21
MacGuffie, A. H.	24/10/21
Green, H. W.	5/2/23

INDIAN SIGNAL CORPS. (Special List.)

Captains.

Church, F., *M.B.E.*	25/5/18
Marshall, H.	29/11/19
Reynolds, C. E. J.	9/12/19
Humphries, E., *M.C., D.C.M., s.*	4/12/20
Butcher, J., *D.C.M.*	11/1/22
Newton, A.	10/3/22
Smitherman, H. C.	16/4/22

Digitized by Google

TEMPORARY NON-EFFECTIVE LIST.

Lt.-Colonel.

Bird, C. J. G.	27/7/24

Major.

Sheepshanks, R. H., *D.S.O., M.V.O. (s.c.)*	19/1/22

Captain.

Godsland, C. H., *M.C.*	**7/11/18**

UNATTACHED LIST FOR INDIAN ARMY.

Second Lieutenants.

Fenwick, A. G.	21/5/23
Pryce, D.	31/1/24
Ajit Kumar Ghosal	31/1/24
Stephens, I.	27/8/24
Lauder, I. C. A.	27/8/24
Millais, G. A. L.	27/8/24
Egerton, D. G.	27/8/24
Sardar Balwant Singh Lamba	27/8/24
Tarver, E. K.	27/8/24
Lethbridge, R. W. S.	27/8/24
Keogh, J. A.	27/8/24
Steele, M. C. B.	27/8/24
Widdicombe, M. W. S.	27/8/24
Blake, G. W.	27/8/24
Sardar Gurdip Singh Dhillon	27/8/24
Bett, N. G.	27/8/24
Sheridan, J. K. C.	27/8/24
Butcher, H. C.	27/8/24
Wright, R. S.	27/8/24
Majid, M. I.	27/8/24
Showers, L. J. G.	30/8/24
Waters, H. P. E.	30/8/24
Cuerden, F. G.	30/8/24
Rose, H. V.	30/8/24
Barlow, J. M.	30/8/24
Sirdar Bakhshish Singh	30/8/24
Dredge, A. C. L.	30/8/24
Hennessy, P. J.	30/8/24
Kilkelly, R. G. P.	30/8/24
Baig, M. R. A.	30/8/24
Vaughan, G. L. S.	30/8/24
Sahibzada Anis Ahmad Khan	30/8/24
Dimsey, G. W.	30/8/24
Asghar Ali Khan	30/8/24
Orman, L.	30/8/24
Hussain, S. M.	30/8/24
Hodges, R. D. B.	30/8/24
Rich, H. W. W.	29/1/25
Donald, J. O. S.	29/1/25
Sirdar Mehtab Singh Khuráná	29/1/25
Critchley, G. H.	29/1/25
Garraway, E. A. R.	29/1/25
Lowman, S. A.	29/1/25
Jenney, W. R.	29/1/25
Sardar Kalwant Singh	29/1/25
Critchley, R. O.	29/1/25
McDonell, G.	29/1/25
Sardar Sant Singh	29/1/25
Lang, I. F.	29/1/25
Middleton, J. W.	29/1/25
Khan, A. A.	**29/1/25**
Atal, H. L.	**29/1/25**
Pembroke, E. J.	**29/1/25**
Frier R. N. D.	**31/1/25**
Rome, F. D.	**3/9/25**
Nangle, G. S.	**3/9/25**
Platt, J. W. C.	**3/9/25**
Naranjan Singh Gill	**3/9/25**
Martin, B. G. W.	**3/9/25**
Pettigrew, D.	**3/9/25**
Smart, A. J. W.	**3/9/25**
Ross, D.	**3/9/25**
***Sardar* Lakhindra Singh Soin**	**3/9/25**
Hay, J. W.	**3/9/25**
Raja Nausherwan Khan Junjuah	**3/9/25**
Keene, G. A. E.	**3/9/25**
Ryder, E. T. D.	**3/9/25**
Bowman-Vaughan, A.	**3/9/25**
Legge, P. K.	**3/9/25**
Khairuddin Mohammad Idris	**3/9/25**
Chaudhri Baljit Singh	**3/9/25**
Malik Tara Chand Batra	**3/9/25**

STANFORD LIBRARIES

Digitized by Google

SUPERNUMERARY LIST.

Officers of the Indian Army transferred to the Supernumerary List after ten years in Permanent Civil Employment.

Lt.-Colonels.

Pottinger, R. S. 27/7/15
Roe, B. O. 9/11/15
Lawrenson, T. G. P. 27/11/15
Prideaux, F. B., *C.S.I.*, *C.I.E.*, *f.o.* 3/5/16
Minchin, A. B., *C.I.E.*, *C.B.E.* 4/3/17
Stewart, R. J. T. 17/6/17
O'Brien, A. J., *C.I.E.*, *C.B.E.* 25/7/17
Macpherson, A. D. 7/11/17
O'Brien, E. 30/12/17
Cattell, G. L., *D.S.O.* 27/1/18
Owens, F. C. 20/2/18
Ramsay, A. D. G., *C.I.E.*, *O.B.E.* 13/7/18
Frizelle, J. 4/8/18
Patterson, S. B. A. 13/8/18
Keen, W. J., *C.I.E.*, *C.B.E.* 19/11/18
Bigg-Wither, F. 21/1/19
Palin, R. H., *O.B.E.* 28/1/19
Knollys, R. W. E. 28/1/19
Stewart, H., *C.I.E.*, *f.o.* 15/3/19
Coldstream, J. C., *O.B.E.* 30/8/19
Nicolas, F. C. 30/8/19
St. John, H. B., *C.I.E.*, *C.B.E.* 30/8/19
Haworth, L. B. H., *f.o.* 23/12/19
Strong, H. S. 31/1/20
Trotter, E. G. S. [L] 10/10/20
James, E. H. S., *C.I.E.* 12/12/20
Garratt, R. 15/5/21
Chenevix-Trench, R. H., *C.I.E.*, *O.B.E.* 22/1/22
Ferrar, M. L., *C.I.E.*, *O.B.E.* 22/1/22
Bazett, S. 24/6/22
Lorimer, D. L. R., *C.I.E.* 5/8/22
Reid, W. D. 5/8/22
Anderson, G. H. 5/8/22

Lt.-Colonels—contd.

Hutchinson, W. G., *O.B.E.* 5/8/22
Lyall, R. A., *D.S.O.* 5/8/22
Bruce, C. E., *C.I.E.*, *C.B.E.* 5/9/22
Keyes, T. H., *C.M.G.*, *C.I.E.* [L] 20/1/23
3/6/18
Browne, H. F. M. 20/1/23
Thuillier, L. C. 26/1/23
Crosthwaite, C. G., *C.B.E.* 4/8/23
Mosse, A. H. E. 4/8/23
Burne, L. E. L., *C.B.E.* 8/9/23
Burke, R. J. C. 22/1/24
Lord, H. P. M. [L] 22/1/24
Knowles, J. K. 4/5/24
McLaughlin, H. D. 20/7/24
Sandeman, A. P., *O.B.E.* 20/7/24
Hunter, F. F. 10/8/24
Beyts, R. F. S. 26/1/25
Pritchard, H. R. N., *O.B.E.* 20/5/25
Walker, A. M. E. H. T. 12/8/25
Daukes, C. T., *C.I.E.* 12/8/25
Wilson, D. G. 12/8/25

Majors.

Pott, H. P. 1/9/15
Rae, M. E. 1/9/15
Bisset, H. V. [L] 1/9/15
Prescott, C. W. 1/9/15
Butterfield, E., *D.S.O.* 1/9/15
Lawrence, H. R., *C.I.E.* 1/9/15
Ardolino, J. 1/9/15
Humphrys, *Sir* Francis H., *K.B.E.*, *C.I.E.* 1/9/15
Heale, R. J. W., *O.B.E.* 1/9/15
Brett, J. A., *C.I.E.* 1/9/15
Anson, G. F. W., *O.B.E.* 1/9/15
Macdonald, R. W., *D.S.O.* 1/9/15
Ogilvie, G. D., *C.I.E.* 1/9/15
Field, D. M. 1/9/15
Crosthwait, L. G. 1/9/15
Bailey, F. M., *C.I.E.* 1/9/15
Lindesay, F. S., *O.B.E.* 1/9/15
Thorne, A. C. D. 1/9/15
Moran, J. 1/9/15
Garstin, W. A. MacD., *O.B.E.* 1/9/15
Cotter, V. R. 1/9/15
Molony, O. H. C. 1/9/15
Stuart, D. N. 19/12/15
Slater, A. F. M. 4/5/16
Paterson, H. F. W. 4/5/16
Griffith, R. E. H., *C.I.E.* 8/5/16
Batten, H. H. 8/5/16
Foster, R. 8/5/16
Macnabb, R. J. 8/5/16
Connell-McDowell, A. E. J. 8/5/16
Trafford, E. A. 6/7/16
Gabriel, C. H., *C.V.O.* 7/12/16
Biscoe, J. V. M. 24/12/16
Reilly, B. R., *O.B.E.* 18/1/17

Majors—contd.

Neale, W. G. 15/2/17
Scrafton, J. E. B. 7/5/17
Barrett, C. C. J., *C.S.I.*, *C.I.E.* 27/8/17
Plowden, C. T. C. 27/8/17
Gwyn, A. H. 27/8/17
Reilly, N. E., *D.S.O.* 27/8/17
Macpherson, D. I., *O.B.E.* 22/10/17
Wellborne, C. de M., *O.B.E.* 21/1/18
Thompson, C. M. 21/1/18
Meek, A. S., *C.M.G.* 21/1/18
Finnie, A. McL. 29/7/18
Beadon, V., *M.C.* 19/8/18
Slacke, G. C. 19/8/18
Gould, S. C. 9/1/19
Colvin, E. J. D. 9/1/19
Williams, S. 27/1/19
Noel, E. W. C., *C.I.E.*, *D.S.O.* [L] 21/12/19
Scott, F. B. 21/12/19
Tate, J. G. 18/1/20
Lang, L. E., *M.C.* 18/1/20
Loch, P. G. [*l*] 5/8/20
Kenny, E. C. 16/8/20
Roberts, F. L. 16/8/20
Wightwick, H. M. 16/8/20
Fowle, T. C. W. 29/11/20
Wilberforce-Bell, H. 29/11/20
Evans-Gordon, K. A. G. 24/1/21
Barker, R. W. 29/8/21
Gordon, J. de La H., *O.B.E.*, *M.C.* 29/8/21
Thomson-Glover, J. W., *O.B.E.* 29/8/21
Pelly, H. R. 29/8/21
Wauchope, R. S., *O.B.E.* 29/8/21
Murphy, G. P. 25/1/23

Captain.

Jackson, L. H. 1/9/15

Digitized by Google

INDIAN MEDICAL SERVICE.

Uniform—Blue. *Facings*—Black Velvet.

Major-Generals.

Macwatt, *Sir* R. Charles, *Knt., C.I.E., M.B., F.R.C.S., K.H.S., s.* 8/1/23

Ogilvie, W. H., *C.B., C.M.G., M.B., K.H.P., s.* 24/6/23

Symons, T. H., *C.S.I., O.B.E., K.H.S.* 10/1/24

Hooton, A., *C.I.E., K.H.P.* 11/1/24

Heard, R., *C.I.E., M.D., K.H.S.* 27/2/24

Bamfield, H. J. K., *C.B., D.S.O., K.H.P., s.* 24/9/24

Colonels.

McDonald, J. H., *M.B., K.H.P., s.* 25/10/22

Cochrane A. W. R., *M.B., F.R.C.* 9/11/22

Bensley, C. H. *C.I.E., K.H.P.* 8/1/23

Gibbs, A. A., *K.H.P., s.* 22/1/23

Ainsworth, H., *M.B., F.R.C.S., K.H.S.* 3/5/23

Perry, E. L., *D.S.O., K.H.S., s.* 24/6/23

Fleming, A. N., *D.S.O., M.B., F.R.C.S. Edin., s.* 6/9/23

Kelly, T. B., *D.S.O., F.R.C.S. Edin., V.H.S., s.* 1/11/23

Bakhle, C. R. 27/2/24

Baines, E. F. E., *D.S.O., s.* 14/4/24

Hutchinson, F. H. G., *C.I.E., M.B., s.* 19/4/24

Knox, R. W., *D.S.O., M.B., F.R.C.S.* 24/9/24

Boulton, H., *C.B.E., M.B., s.* 5/3/25

Fenton, A., *M.B.* 9/6/25

Kukday, K. V. 28/3/25

Lt.-Colonels.

[*In the case of the senior Officers the first date is that of selection for increased pay under Art. 8 of the Rl. Wt. of 18 May* 1913.]

King, A. F. W., *F.R.C.S. Edin.* 27/1/19
29/1/15

Standage, R. F., *C.I.E., F.R.C.S.* 10/6/19
29/1/15

Cornwall, J. W., *M.D.* 28/6/20
29/1/16

Sutherland, D. W., *C.I.E., M.D., V.H.S.* 19/8/20
29/1/14

Lt.-Colonels—contd.

Brown, H. R. 30/10/20
29/1/16

Waters, E. E., *M.D.* 1/3/21
29/1/15

Wilson, R. P., *C.I.E., F.R.C.S., V.H.S.* 6/9/21
29/7/15

Hugo, J. H., *D.S.O., M.B.* 9/6/22
29/7/16

Sealy, G. O. F. 3/9/22
28/1/17

Murray, J. G. P., *M.D., F.R.C.S. Edin.* 21/9/22
28/1/17

Marjoribanks, J. L., *M.D.* 9/11/22
28/1/17

Tate, G., *M.B., V.H.S.* 9/2/23
28/7/17

Baird, R. F. 15/2/23
28/7/17

McPherson, G., *C.I.E., M.B., F.R.C.S. Edin.* 16/2/23
28/7/17

Hunt, S., *M.B.* 3/5/23
28/7/17

Chitale, P. K. 15/5/23
28/1/18

Hunter, T., *C.I.E., M.D.* 31/5/23
28/1/18

Battye, W. R., *D.S.O., M.B., F.R.C.S.* 24/6/23
28/1/18

Hutcheson, G., *M.D.* 17/8/23
28/1/18

Anthony, R. W., *M.B., F.R.C.S. Edin.* 24/9/23
28/1/18

Tucker, E. F. G., *M.B.* 27/10/23
28/1/18

Stewart, G. E., *M.B., F.R.C.S. Edin.* 1/11/23
28/1/18

Thompson, F. S. C., *O.B.E., M.B.* 4/1/24
28/1/18

Novis, T. S., *F.R.C.S., V.H.S.* 10/1/24
28/1/18

Lt.-Colonels—contd.

Watson, J. W., *C.I.E.* 10/1/24
28/1/18

Leicester, J. C. H., *M.D., F.R.C.S., V.H.S.* 29/1/24
28/7/18
1/1/18

Innes, H., *M.D.* 27/2/24
28/7/18

Willmore, W. S., *M.D.* 14/4/24
28/7/18

Hudson, C., *C.I.E., D.S.O., F.R.C.S. Edin., s.* 24/5/24
28/7/18

bt. col. 1/7/25

Hutchinson, L. T. R., *M.D.* 28/7/24
28/7/18

Cruddas, H. M., *C.M.G., O.B.E.* 13/8/24
28/7/18

Ward, E. L., *C.B.E.* 24/9/24
28/7/18

Walker, J. N. 5/10/24
28/7/18

Roberts, V. H., *F.R.C.S., s.* 1/2/25
28/7/18

Mathew, C. M. 29/1/15

Pearson, W. MacM., *M.B.* 28/7/18

Greig, E. D. W., *C.I.E., M.B.* 28/1/19

Harvey, W. F., *C.I.E., M.B.* 28/1/19

Forster, W. C. H., *M.B.* 28/1/19

McCay, D., *M.B.* 28/1/19

Fry, A. B., *C.I.E., D.S.O., M.B.* 28/1/19

Maddock, E. C. G., *C.I.E., M.B.* 28/1/19

Tuke, A. W., *F.R.C.S.I.* 28/1/19

Stewart, G. H., *O.B.E., M.B.* 28/1/19

Tucker, W. H. 27/7/19

Chaudhuri, M. N., *M.B.* 27/7/19

MacGilchrist, A. C., *M.B.* 27/7/19

Megaw, J. W. D., *M.B.* 27/7/19

Thurston, E. O., *M.B., F.R.C.S.* 27/7/19

Browse, G., *D.S.O., M.D.* 27/7/19
1/1/16

Elwes, F. F., *C.I.E., M.B.* 27/7/19

Stephen, L. P., *M.B., F.R.C.S. Edin.* 27/7/19

Gilbert, L. E., *C.I.E., M.B.* 27/7/19

Stokes, T. G. N., *M.B.* 27/7/19

Mackenzie, H. M., *M.B.* 27/7/19

Belt, F. V. O., *M.B.* 27/7/19

Murphy, W. O'S., *M.B.* 27/7/19

Corry, M., *M.D.* 27/7/19

Murison, C. C., *F.R.C.S. Edin.* 27/7/19

Williams, H. A., *D.S.O., M.B.* 27/7/19

Graham, J. D., *C.I.E., M.B.* 28/12/19
3/6/17

Sprawson, C. A., *C.I.E., M.D.* 28/12/19

STANFORD LIBRARIES

Digitized by Google

Lt.-Colonels—contd.

MacKelvie, M., *C.I.E.*, *M.B.*, *F.R.C.S. Edin.* 28/12/19
1/1/18
Lapsley, W., *O.B.E.*, *M.B.* 28/12/19
Coppinger, W. V., *D.S.O.*, *M.D.*, *F.R.C.S.I.* 28/12/19
Spitteler, A., *O.B.E.*, *M.B.* 28/12/19
Oxley, J. C. S., *F.R.C.S. Edin.* 28/12/19
Deas, L. J. M., *M.B.*, *F.R.C.S. Edin.* 28/12/19
3/6/17
Houston, W. M., *M.B.* 28/12/19
Keys, W. D. A., *C.I.E.*, *M.D.* 28/12/19
Fuller-Good, J., *M.B.* 28/12/19
Chalmers, A., *M.B.*, *F.R.C.S.I.* 28/12/19
Hamilton, W. G. 28/12/19
Godkin, S. R., *D.S.O.*, *F.R.C.S.I.* 28/12/19
Young, G. J. G., *M.B.* 29 6/20
Melville, C. W. F., *M.B.*, *F.R.C.S. Edin.* 29/7/20
McCarrison, R., *C.I.E.*, *M.D.*, *F.R.C.P.*, *V.H.S.* 29/7/20
1/1/18
Masson, J., *M.B.*, *F.R.C.S.Edin.* 29/7/20
Anderson, W. M., *C.I.E.*, *M.D.* 29/7/20
Leonard, W. H., *F.R.C.S.* 29/7/20
1/1/18
Young, A. W. C., *M.B.* 29/7/20
3/6/16
Swan, J. G. G., *C.I.E.*, *M.B.* 29/7/20
Dalziel, R. McL., *M.B.* 29/7/20
Ruzzak, S. A. 29/7/20
Foster, R. B. B., *M.B.* 29/7/20
Sumner, F. W., *M.B.*, *F.R.C.S. Edin.* 27/12/20
Nutt, H. R., *M.D.*, *F.R.C.S.* 27/12/20
Ritchie, W. D., *M.B.* 27/12/20
Fleming, J. K. S., *O.B.E.*, *s.* 27/12/20
Hepper, E. C. 27/12/20
Southon, C. E., *O.B.E.*, *M.B.* 27/12/20
Fowler, G. 27/12/20
Husband, J., *M.B.*, *F.R.C.S. Edin.* 27/12/20
Kerans, G. C. L., *D.S.O.* 27/12/20
McConaghy, C. B., *M.B.* 27/12/20
Illius, H. W., *C.I.E.*, *F.R.C.S. Edin.* 27/12/20
Browne, E. W. 27/12/20
Christian, J. B. 27/12/20
Murphy, A., *M.B.* 27/12/20
Brassey, L. P., *M.B.* 27/12/20
O'Neill, P. L., *C.I.E.* 27/12/20
Clements, J. E., *M.B.* 29/7/21
Steen, H. B., *M.D.* 29/7/21
Bisset, E., *M.B.* 29/7/21
Overbeck-Wright, A. W., *M.B.* 29/7/21
McCoy, J. W. 29/7/21
Carter, R. M., *C.B.*, *F.R.C.S.* 29/7/21
26/4/16
Paterson, T. G. F., *D.S.O.*, *M.B.* 29/7/21
1/1/19
Tyrrell, J. R. J., *M.B.* 29/7/21
Rai, D. G. 29/7/21

Lt.-Colonels—contd.

Barron, R. M., *D.S.O.* 29/7/21
1/1/18
Scroggie, W. R. J., *C.I.E.* 29/7/21
Gloster, T. H., *M.B.* 29/7/21
Barnardo, F. A. F., *C.I.E.*, *C.B.E.*, *M.D.*, *F.R.C.S. Edin.* 26/1/22
1/1/17
•McPherson, J., *M.B.* 26/1/22
Franklin, G. D., *O.B.E.*, *M.B.* 26/1/22
Gourlay, C. A., *D.S.O.*, *M.D.* 26/1/22
Ross, W. C., *M.B.* 26/1/22
Walker, E. A., *M.B.*, *F.R.C.S. Edin.* 26/1/22
Cook, L., *M.B.*, *F.R.C.S.* 26/1/22
Davys, G. I., *O.B.E.*, *M.D.* 26/1/22
Betts, A. J. V., *M.B.* 26/1/22
Wilson, F. E., *M.B.* 26/1/22
Paymaster, B. B., *M.B.* 26/1/22
Ross, H., *C.I.E.*, *O.B.E.*, *M.B.*, *F.R.C.S.I.* 26/1/22
Forrest, J., *M.B.* 26/1/22
Cameron, J. P., *C.I.E.* 26/1/22
Greig, A. W. 29/1/22
Harley, T. W., *M.B.* 29/1/22
Murray, J. H., *C.I.E.*, *M.D.* 1/3/22
Mackie, F. P., *O.B.E.*, *M.B.*, *F.R.C.S.* 1/3/22
Connor, F. P., *D.S.O.*, *F.R.C.S.* 1/3/22
3/6/19
Christophers, S. R., *C.I.E.*, *O.B.E.*, *M.B.* 1/3/22
Dutton, H. R. 1/3/22
Brown, H. M., *M.B.* 1/3/22
Webb, H. G. S. 1/3/22
Jeudwine, W. W., *C.M.G.*, *M.D.* 1/3/22
Young, T. C. McC., *M.B.* 1/3/22
Collinson, W. J., *M.B.* 1/3/22
Dunn, C. L. 1/3/22
Melhuish, H. M. H., *D.S.O.* 1/3/22
3/6/17
Saigol, R. D., *F.R.C.S. Edin.* 1/3/22
Bulteel, C. E., *O.B.E.* 1/3/22
Lunham, J. L., *M.B.*, *F.R.C.S.I.* 1/3/22
3/6/19
Rogers, F. C. 1/3/22
Hallilay, H., *M.B.* 26/7/22
Shaw, W. S. J., *M.B.* 31/7/22
Broome, H. H., *M.B.*, *F.R.C.S.* 31/7/22
Heron, D., *C.I.E.*, *M.B.*, *F.R.C.S. Edin.* 31/7/22
Keates, H. C., *M.D.* 31/7/22
Reynolds, L., *M.B.* 31/7/22
Needham, R. A., *C.I.E.*, *D.S.O.*, *M.D.* 31/7/22
bt. col. 2/2/24
Goll, D. P., *M.B.* 31/7/22

Lt.-Colonels—contd.

Kirkwood, J. *M.B.*, *F.R.C.S. Edin.* 31/7/22
Lauddie, A. K., *M.B.* 1/9/22
Hingston, C. A. F. *C.I.E.*, *O.B.E.* 1/9/22
Whitmore, A., *M.D.* 31/1/23
Kelsall, R., *D.S.O.*, *M.B.*, *V.H.S.* 28/2/23
Macmillan, J. McC. A., *M.B.*, *F.R.C.S.* 28/2/23
Gill, C. A. 28/2/23
3/6/18
Steel, R. F. *M.B.*, *F.R.C.S. Edin.* 28/2/23
Maconachie, G. W., *M.B.* 28/2/23
Bradfield, E. W. C., *O.B.E.*, *M.B.*, *F.R.C.S. Edin.* 28/2/23
Brierley, C. I. 28/2/23
Hunter, J. B. D., *O.B.E.* *M.B.*, *F.R.C.S. Edin.* 28/2/23
Harris, E. T., *D.S.O.*, *M.B.* 28/2/23
Harvey, A. W. M., *M.B.*, *s.* 28/2/23
3/6/17
Hodgson, E. C., *D.S.O.* 30/7/23
Gillitt, W., *C.I.E.*, *M.D.* 30/7/23
Barber, C. H., *D.S.O.*, *M.B.* 30/7/23
Tarr, W., *M.D.*, *F.R.C.S. Edin.* 30/7/23
Irani, M 30/7/23
Watts, H., *M.B.* 30/7/23
Jones, I. D., *M.D.* 30/7/23
Finlayson, W. T., *D.S.O.* 30/7/23
McCowen, W. T. 30/7/23
Stanger-Leathes, H. E. 30/7/23
White, M. F., *O.B.E.*, *M.B.* 30/7/23
Owens, T. F. 31/8/23
Brayne, W. F., *M.B.* 30/1/24
Jones, S. W., *O.B.E.* 30/1/24
Anderson, J., *M.B.* 30/1/24
Hirst, G. G., *s.* 30/1/24
Matson, H. S. 1/3/24
Cameron, A., *O.B.E.*, *M.B.* 1/3/24
Proctor, A. H., *D.S.O.*, *M.D.*, *F.R.C.S. Edin.* 1/3/24
Wells, R. T., *M.D.* 1/3/24
Macrae, I.M., *O.B.E.*, *M.B.* 1/3/24
Peebles, A. S. M., *M.D.* 1/3/24
Shettle, F. B., *O.B.E.* 1/3/24
McNeight, A. A., *M.B.* [L] 1/8/24
Hamilton, A. F., *M.B.*, *F.R.C.S* 1/8/24
White, A. D., *M.B.*, *F.R.C.S.*, *Edin.* 1/8/24
Buckley, H. C., *M.D.*, *F.R.C.S. Edin.* 1/8/24
Wilson, N. M., *O.B.E.* 1/8/24
O'Neill, J. S., *M.C.*, *M.D.*, *F.R.C.S. Edin.* 1/8/24
MacWatters, M. R. C., *M.B.* *F.R.C.S.* 1/8/24
Hamilton, W. H., *C.I.E.*, *C.B.E.*, *D.S.O.*, *F.R.C.S.* 1/8/24
1/1/18
Cunningham, J., *M.D.* 1/8/24
Nealor, W. S. 31/1/25
Palmer, C. E., *M.B.* 1/3/25
Reinhold, C. H., *M.C.*, *F.R.C.S. Edin.* 1/3/25
Wright, W. D., *M.B.* 1/3/25
Boyd, J. F. 1/3/25
Whitamore, V. N., *O.B.E.* 1/3/25
Powell, W. J., *M.B.* 1/3/25

Digitized by Google

Lt.-Colonels—contd.

Pierpoint, H. W., *F.R.C.S.* 1/8/25
Stevenson, W. D. H., *C.I.E., M.D.* 1/8/25
Cook, H. P., *M.B., F.R.C.S. Edin.* 1/8/25
Mills, P. S., *M.B.* 1/8/25
Fraser, W. J., *M.B., F.R.C.S. Edin.* 1/8/25
Godson, C. A., *M.C.* 1/8/25
Lee, R. H., *M.B.* 1/8/25
Warwick, F. P., *D.S.O., M.B.* 1/8/25
Mearns, W. A., *M.D.* 1/8/25
Croly, R. G. G., *M.B.* 1/8/25
Newland, B. E. M. 1/9/25
Lack, L. A. H., *M.B.* 1/9/25
Sodhi, N. S., *M.C.* 1/9/25
Gray, W. C., *M.B.* 1/9/25

Majors.

Gharpurey, K. G. 1/2/18
Fitzgerald, D. C. V., *M.C.* 1/2/18
Higham, B., *M.B.* 1/2/18
Crump, S. T. 1/2/18
Skinner, J. MacG., *M.B.* 1/2/18
O'Brien, C. R., *M.B.* 1/3/18
Taylor, J., *D.S.O., M.B.* 1/3/18
Stewart, A. D., *M.B.* 1/3/18
Chambers, R. A., *O.B.E., M.B.* 1/3/18
Bott, R. H., *M.B., F.R.C.S.* 1/3/18
Morison, J., *M.B.* 1/3/18
Haughton, S. G. S., *M.B.* 1/3/18
James, J. F., *M.B.* 1/3/18
Leslie, A. S., *M.B.* (⊗ *Lt.-Col.* 23/8/20) 1/3/18
Lorimer, A. P. G., *M.B.* 1/3/18
Scott, H. B., *O.B.E.* 1/3/18
Millar, G. McG., *O.B.E., M.B.* 1/3/18
Thorburn, H. H., *C.I.E., M.B.* 1/3/18
Salisbury, F. H., *M.B.* 1/3/18
Berkeley-Hill, O. A. R., *M.B.* 2/8/18
Harnett, W. L., *M.B., F.R.C.S.* 2/8/18
Sandes, J. D., *M.B.* 2/8/18
Napier, A. H., *M.B.* 2/8/18
Holroyd, G., *M.B.* 2/8/18
Graham, D. L., *O.B.E., M.B., F.R.C.S. Edin.* 2/8/18
Munro, E. B., *O.B.E., M.B.* 2/8/18
Nicholson, R. B., *O.B.E., M.C.* 2/8/18
Phillips, J. A. S. 2/8/18
1/1/18
Rennie, P. M., *M.B., s.* 2/8/18
Inman, H. M., *s.* 2/8/18
Simpson, N. S. 1/9/18
Singh, K. S. 1/9/18
Fraser, F. C., *M.D.* 1/9/18

Majors—contd.

Malcomson, G. E., *M.D.* 20/1/19
Acton, H. W. 27/1/19
Green-Armytage, V. B. 27/1/19
Dickson, A. N., *M. C., M.D.* 27/1/19
Russell, A. J. H., *C.B.E., M.D.* 27/1/19
Wright, R. E., *M.B.* 27/1/19
3/6/15
Rai, D. H., *M.C., M.B.* 27/1/19
Thomas, A. N., *D.S.O., M.B.* 27/1/19
Tarapore, P. K. 2/2/19
Kamat, D. D. 2/2/19
Williams, W. E. R., *O.B.E., M.B., s.* 2/2/19
Babonau, A. F., *C.I.E., O.B.E., M.B.* 2/2/19
Bhathena, S. J. 7/3/19
Barker, F. A., *O.B.E., M.B.* 27/7/19
Coutts, D., *M.B.* 27/7/19
Knowles, R. 1/8/19
Shorten, J. A., *M.B.* 1/8/19
Sewell, R. B. S. 1/8/19
Hanafin, J. B., *C.I.E., F.R.C.S.I.* 1/8/19
Simpson, W. J., *M.B.* 1/8/19
Stevenson, F., *M.B.* 1/8/19
Middleton-West, S. H., *M.C., M.B., F.R.C.S. Edin.* 1/8/19
Brierley, W. E., *M.B., F.R.C.S.* 1/2/20
Lapsley, J. B., *M.C., M.B.* 1/2/20
Fielding, C. H., *M.B.* 1/2/20
Watson, W. L., *O.B.E., s.* 1/2/20
Barnett, J. W., *M.B.* 1/2/20
Puri, M. L. 1/2/20
Townsend, R. S., *M.C., M.B.* 1/2/20
Lloyd, R. B., *M.B.* 1/2/20
Munro, A. C., *M.D., s.* 1/2/20
Chopra, R. N., *M.B.* 1/2/20
Tresidder, A. G., *M.D.* 1/2/20
Jolly, G. G., *C.I.E., M.B.* 1/2/20
Stott, H., *O.B.E., M.B., s.* 1/2/20
McNeill, A. A. C., *M.B.* 1/2/20
Graham, G. F., *M.B.* 1/2/20
Wadia, M. D. 1/2/20
Murison, T. D. 1/2/20
Vazifdar, S. S. 1/2/20
Nelson, J. J. H., *O.B.E., M.C., M.D., F.R.C.S. Edin.* 1/2/20
Phipson, E. S., *D.S.O., M.B.* 1/2/20
Smith, F. F. S., *M.D.* 1/2/20
Boyd, T. C., *F.R.C.S.I.* 1/2/20
Keyworth, W. D., *M.B.* 30/7/20
Gale, B., *M.B.* 30/7/20
King, H. H., *M.B.* 30/7/20
Flowerdew, R. E., *M.B.* 30/7/20
Khan, A. S. 1/8/20
Symes, A. J., *M.B.* 1/8/20
Shaud, J. G. B., *M.B.* 30/1/21
Lee, A. J., *M.B.* 30/1/21
Smith, C. H., *O.B.E., M.D., F.R.C.S.* 31/1/21
Dick, A. MacD., *O.B.E., M.B., F.R.C.S.* 31/1/21
3/6/18
Carey-Evans, *Sir* Thomas J., *Knt., M.C., F.R.C.S., V.H.S. (temp. Lt.-Col.* 22/4/21) 31/1/21
3/6/18

Majors—contd.

Holgate, M. J., *O.B.E., M.B.* 31/1/21
Bomford, T. L., *M.B.* 31/1/21
Anderson, A. C. 31/1/21
Cooper, D. G., *M.B.* 31/1/21
Forsyth, W. L., *M.B.* 31/1/21
Thakur, K. S. 31/1/21
Hodge, E. H. V., *M.B.* 31/1/21
Burke, G. T., *M.B.* 31/1/21
Gibson, H. R. B., *M.D.* 31/1/21
3/6/19
Nicholson, M. A., *M.B.* 31/1/21
Kuretshi, M. D. A. 4/3/21
MacGregor, R. F. D., *M.C., M.D.* 29/7/21
1/1/19
Sheppard, A. L., *M.B.* 29/7/21
Gilroy, P. K., *M.C., M.D.* 29/7/21
Irvine, M. L. C., *M.D.* 29/7/21
Kirwan, E. W. O'G., *M.B.* 29/7/21
Duncan, G. L., *M.B.* 29/7/21
Lynn, G. R., *D.S.O., M.B., s.* 31/7/21
Mackenzie, L. H. L., *M.B.* 31/7/21
3/6/17
Jack, W. A. M., *O.B.E., M.B., s.* 31/7/21
Rahman, M. A. 31/7/21
3/6/19
Kolapore, F. J. 29/1/22
Kennedy, E. G., *M.B.* 29/1/22
Kernahan, J. A. A. 29/1/22
3/6/19
Macdonald, J. V., *M.C., M.B.* 29/1/22
3/6/18
Palit, A. N., *F.R.C.S. Edin.* 29/1/22
Robson, H. A. H., *M.B.* 29/1/22
Howlett, C. G., *M.B.* 29/1/22
Newton-Davis, C., *M.C., M.B.* 30/1/22
Clifford, R. C., *D.S.O., M.C.* 30/1/22
Newcomb, C., *M.B.* 30/1/22
Shortt, H. E., *M.B.* 30/1/22
Hughes, T. A., *M.D.* 30/1/22
1/1/20
Purvis, M., *M.B.* 30/1/22
3/6/19
Taylor, D. McN., *M.B.* 30/1/22
Walker, W. O., *M.B.* 30/1/22
Scott, J., *D.S.O., O.B.E., M.B.* 28/7/22
1/1/19
Hay, F. W., *M.B.* 28/7/22
Hepworth, S. M., *M.B.* 28/7/22
Cormack, H. S., *M.C., M.B., F.R.C.S. Edin.* 28/7/22
Pandalai, K. G., *M.B.* 28/7/22
Sen, J. L., *M.C., M.B.* 28/7/22
Wood, C. A., *M.C., M.B.* 28/7/22
Bharucha, P. B., *D.S.O., O.B.E., F.R.C.S.* 30/7/22
Hingston, R. W. G., *M.C., M.B.* 30/7/22
Khan, L. H. 30/7/22
Herrick, R. de S. B., *D.S.O., s.* 30/7/22
Batra, H. L., *M.C.* 30/7/22

STANFORD LIBRARIES

Digitized by Google

Majors—contd.

Sinton, J. A., *O.B.E.*, *M.B.* 29/1/23, 3/6/19
Murphy, D. F., *M.C.*, *M.B.* 29/1/23
Doyle, H. E., *D.S.O.* 29/1/23, 3/6/19
Plumptre, C. M. 29/1/23
Candy, E. H., *M.B.* 27/7/23
Bharucha, J. C. 27/7/23
Hingston, H., *M.B.* 27/7/23
Anderson, F. J., *M.C.*, *M.B.* 27/7/23
Gow, P. F., *D.S.O.*, *M.B.* 27/7/23
Morrison, R. V., *M.D.* 27/7/23
Gosa, E. S., *M.C.* 29/7/23
Stocker, C. J., *M.C.*, *M.D.* 29/7/23
Duncan, A. W. 29/7/23
Brandenbourg, L. F., *M.B.* 29/7/23
Penny, E. A., *M.B.* 29/7/23
Cursetjee, H. J. M., *D.S.O.*, *M.B.* 27/1/24
Martin, J. S. S., *M.B.* 27/1/24
Jonas, J. W., *D.S.O.*, *M.B.* 27/1/24
Hislop, J. H., *M.C.*, *M.B.* 27/1/24
Anderson, L. A. P. 27/1/24
Paton, W. C., *M.C.*, *M.B.* 27/1/24, 3/6/19
Hance, J. B., *O.B.E.*, *M.B.* 27/1/24
Rowntree, H. K., *M.C.*, *M.B.* 27/1/24
Thomson, G. Y., *M.B.* 27/1/24
McIver, C. 27/1/24
Porter, R. R. M., *M.C.*, *M.B.* 25/7/24
Sweet, R., *D.S.O.*, *M.B.* 25/7/24
Calvert, E., *M.B.* 25/7/24
Webb, J. R. D., *O.B.E.* 25/7/24
Macrae, A. C., *M.B.* 25/7/24
Gordon, S., *M.C.*, *M.B.* 27/7/24
Eminson, B. F., *M.B.* 27/7/24
Kennedy, A., *M.B.*, *s.* 27/7/24
John, J. C., *O.B.E.*, *M.B.* 27/7/24
Phelan, F. 25/1/25
Kapur, N. C. 25/1/25
Bal, N. K., *M.C.* 25/1/25
Haji, H. S. G., *M.C.* 25/1/25
Sokhey, S. S., *M.B.*, *s.* 26/1/25
Seddon, A., *M.B.*, *F.R.C.S.* 26/1/25
De, J. C., *M.B.* 26/1/25
Martin, R. V. 26/1/25
Findlay, J., *M.B.* 26/7/25
Spackman, W. C., *M.B.* 26/7/25
Mehta, N. M. 26/7/25
Allen, C. H. P. 26/7/25
Mahony, G. H., *M.B.* 31/7/25
Covell, G., *M.B.* 31/7/25
Stewart, W. R., *M.B.*, *F.R.C.S.*, *Edin.* 31/7/25
Mahadevan, V. 31/7/25
Bilderbeck, A. C. L. O'S., *M.B.* 31/7/25

Captains.

Holmes, J. F. 1/9/15
lt. maj. 3/6/19
Rao, K. V. R. 1/9/15

Captains—contd.

Chand, H., *M.C.* 1/9/15
van Reenen, J. W. 1/9/15
Puri, N. D., *M.B.* 1/9/15
Das, M., *M.C.*, *M.B.* 1/9/15
Valdva, J. B. 1/9/15
Hennessy, J. M. R. 1/9/15
Brown, H. H., *M.B.* 1/9/15
Baker, C. H. N., *M.C.* 1/9/15
Treston, M. L., *F.R.C.S.* 1/9/15
Savage, P. 1/9/15
Chand, A., *M.B.* 1/9/15
Lee, R., *M.B.* 1/9/15
Jatar, N. S., *D.S.O.* 1/9/15
Shastry, T. S., *M.B.* 1/9/15
Jamal-ud-din, *M.B.* 1/9/15
Martin, C. de C., *M.B.* 1/9/15
Smith, J. H., *M.B.* 1/9/15
Molony, J. B. de W., *O.B.E.*, *M.B.*, *F.R.C.S. Edin.* 1/12/15
Alexander, H. G., *F.R.C.S.* 16/7/16
Batra, K. R. 16/7/16
Singh, B. H., *M.C.* 16/7/16
Chopra, P. D., *M.B.* 16/7/16
Unger, O. R. 16/7/16
Harty, A. H. 17/7/16
Briggs, N. 17/7/16
Thornton, F. R., *M.C.*, *M.B.* 17/7/16
Vance, R. L. 17/7/16
Hay, R., *M.B.* 17/7/16
Griffith, F., *M.B.* 17/7/16
Shanks, G. 17/7/16
Huban, J. P., *O.B.E.*, *M.B.* 17/7/16
Ingram, W. J. S., *M.C.*, *M.B.* 17/7/16
Hogg, W. P., *M.C.* 17/7/16
Murphy, M., *M.B.* 17/7/16
Oonvala, J. H. 17/7/16
Murray, H. E., *M.B.* 17/7/16
Will, W. M., *M.B.* 17/7/16
Shah, B. Z. 17/7/16
Mirajkar, V. R. 17/7/16
D'Souza, A. J., *M.C.* 17/7/16
Canteenvalla, J. P. 17/7/16
Modi, L. S., *F.R.C.S.I.* 17/7/16
Mukerji, S. N. 17/7/16
Ashton, B. C., *M.B.* 17/7/16
Khan, M. M. 17/7/16
Bharucha, K. B. 17/7/16
Daboo, E. R., *M.C.*, *M.B.* 17/7/16
Anand, H. S. 17/7/16
Mallya, B. G. 17/7/16
Prasad, B., *M.B.* 17/7/16
Banerjee, P. C. 17/7/16
Bose, A. N., *M.B.E.* 17/7/16
Mitchell, J. M., *O.B.E.*, *M.B.* 17/7/16
Ganapathy, C. M., *M.C.*, *M.B.*, *s.* 17/7/16
Bhandari, M. G., *M.B.* 17/7/16
Gai, N. J., *M.B.* 17/7/16
Cruickshank, M. M., *M.B.* 17/7/16
Billimoria, S. D. 17/7/16
Bourke, U. J. 17/7/16
Oppenheimer, F. 17/7/16
Fry, A. S. 17/7/16
Malone, R. H., *M.D.* 29/9/16
Smith, E. C. A., *s.* 29/9/16
Agate, V. N., *M.B.* 29/9/16

Captains—contd.

Khin, H. A., *M.B.* 29/9/16
Mitra, S. L., *M.B.* 29/9/16
Joshi, M. S. 29/9/16
Kamakaka, B. H., *M.C.* 29/9/16
Mehta, N. B. 29/9/16
Singh, M. A., *M.B.* 29/9/16
Contractor, S. C., *M.B.* 29/9/16
Sondhi, S. D., *M.C.*, *M.B.* 29/9/16
Dabholkar, A. Y., *M.C.*, *M.B.* 29/9/16
Master, K. S., *M.C.*, *M.B* 29/9/16
Prall, S. R. 29/9/16
Khosla, R. N., *M.B.* 29/9/16
Kapadia, R. N., *M.C.*, *M.B.* 29/9/16
McSwiney, S. A., *M.B.*, *F.R.C.S.I.* 29/9/16
Rajan, H. S., *M.B.* 29/9/16
Shaikh, A. H., *M.B.* 29/9/16
Kharegat, R. M., *M.B.* 29/9/16
Pyper, J. C., *M.B.*, *s.* 29/9/16
Yule, J. D. L. 29/9/16
Hanna, G. B. 30/9/16
Vakil, P. R., *M.B.* 1/11/16
Kirwan, F. M. 1/11/16
Phelps, R. C., *M.B.* 1/11/16
Dhawan, M. L., *M.B.* 1/11/16
Dhondy, B. S., *M.B.* 1/11/16
Patch, C. J. L., *M.C.* 7/12/16
Verdon, P. 7/12/16
Cotter, E., *M.B.* 8/12/16
Mohan, G. V. R. 20/4/17
Shah, J. M., *M.B.E.* 29/5/17
Warters, R. A., *M.B.* 29/5/17
Tait, H. C., *M.B.E.*, *M.B.* 29/5/17
Webster, W. J., *M.C.*, *M.B.* 29/5/17
Chukerbuti, J. C., *M.B.* 29/5/17
Ghosh, A. M., *M.B.* 29/5/17
Nag, S., *M.B.* 29/5/17
Khandwala, M. T., *M.B.* 29/5/17
Rodger, J., *M.C.*, *M.B.* 29/5/17
Leembruggen, R. A. 29/5/17
Malhotra, R. C., *O.B.E.*, *M.B.* 29/5/17
Dargan, P. A. 29/5/17
Blake, L., *M.C.* 29/5/17
Thomas, D. R. 30/5/17
Bhargava, M. L., *M.B.* 5/6/19
Kean, E., *M.B.* 6/6/19
Khanna, T. R., *M.B.* 20/6/19
Phatak, S. A. 23/6/19
Ainsley, J. E. 29/6/19
Dimond, W. E. R. 25/7/19
Craighead, A. C., *M.B.* 9/8/19
Oberai, G. R., *M.B.* 19/8/19
Chandra, J., *M.B.* 21/8/19
Symons, H. J. H., *M.C.* 31/8/19
Smith, P. H. S., *M.B.* 31/8/19
Kochhar, J. R., *M.B.* 16/9/19
Khan, G. A., *M.B.* 23/9/19
Elliot, H. H., *M.B.E.*, *M.C.*, *M.B.*, *F.R.C.S. Edin.* 4/10/19
Clyde, D. 16/10/19
Sahai, B. 21/11/19
Hildreth, G. A., *M.B.* 11/12/19
Bird, J. G., *M.B.* 23/1/20
Ullah, M. S., *M.C.*, *M.B.* 5/2/20
Dhunjibhoy, J. E., *M.B.* 20/2/20
Galvin, J. S., *M.D.* 5/3/20
Hesterlow, A. M. V., *M.B.* 14/3/20
Cursetji, H. R., *M.B.* 31/3/20
Bhatia, S. L., *M.C.* 8/4/20
McRobert, G. R., *M.D.*, *s.* 13/4/20
Chatterji, A. C., *M.B.*, *s.* 17/4/20
Aspinall, R. S. 20/4/20
Antia, P. M., *M.B.* 3/5/20
Moffatt, G. M. 14/5/20
Williamson, H. *M.B.*, *F.R.C.S. Edin.* 17/6/20

Digitized by Google

Captains—contd.

Dotivala, N.M. P., *M.C.*, *M.B.*	23/6/20
Iyengar, K. R. K., *M.B.*	5/7/20
Sanyal, D., *M.B.*	5/7/20
Prasad, M., *M.B.*	5/7/20
Faruki, S. M. A., *M.B.*	6/7/20
Gadgil, B. B., *M.B.*	6/7/20
McDonald, D. P.	9/7/20
Sharma, A. N., *M.B.*	12/7/20
Fazal-ud-Din, M., *M.B.*	13/7/20
Maitra, G. C.	14/7/20
Basu, P. N., *M.B.*, *s.*	16/7/20
Rooney, J. J., *M.B.*	22/7/20
Ledger, L. K.	1/8/20
Patney, S. L. *M.B.*	2/8/20
Bhaduri, D. N.	4/8/20
Dani, R. G., *M.B.*	4/8/20
Basu, B.	6/8/20
Grant, P. F. A., *M.B.*	9/8/20
Stoney, R. T. W.	22/8/20
Jafarey, M. A., *M.B.*	25/8/20
Verghese, G., *M.B.*	27/8/20
Loganadan, A. D.	27/8/20
Mokand, S. N., *M.B.*	29/8/20
Alagapan, S. C., *M.B.*	3/9/20
Chaudhri, B. R.	22/9/20
Garewal, A. S.	1/10/20
BaThaw, A., *M.B.*	15/1/21
McCann, J. G.	16/2/21
Venkataramanan, C. S.	19/2/21
Taylor, E. T. N., *M.B.*	20/2/21
Hayes, S. N., *F.R.C.S.*	10/3/21
Smith, N. H., *M.B.*	14/3/21
Thapar, D. R.	25/3/21
Lopes, A. V.	2/5/21
Nalwa, I. S., *M.B.*	16/5/21
Albuquerque, J. W. F., *M.B.*	22/6/21
Kumar, G., *M.B.*	23/7/21
Sahibzada, A. K., *M.B.*	30/7/21
Wats, R. C., *M.D.*	26/9/21
Das, H., *M.B.*	11/1/22
Cox, A. I.	14/1/22
Pandit, V. S. R.	4/7/22
Barrett, J. H.	1/9/22
Strickland, H. McK., *M.B.*	22/9/22
Katariya, J. R.	16/10,22
O'Malley, D. V., *O.B.E.*, *M.B.*	17/10/22
Greval, S. D. S., *M.D.*	12/11/22
Advani, R. T., *M.B.*	14/11/22
Carrey, J., *M.B.*	20/1/23
Pearson, L. G., *M.B.*	20/1/23
McKee, W. C., *M.B.*	4/2/23
Nicol, C. M., *M.D.*	9/2/23
Atkinson, M. P.	12/2/23
Bhandari, R. N., *M.D.*	25/2/23
Davenport, P. A. C.	21/4/23
Graham, M. F. D.	12/5/23
Fraser, G. H.	1/8/23
Thomas, T. H.	1/8/23
Craig, A. H.	1/12/23
Rice, H. J., *M.C.*, *M.B.*	4/12/23
†Whyte, F. H.	17/4/24
McRobert, R.	9/6/24
†FitzGerald, G. H.	10/6/24
Critien, W. H.	8/12/24
Aitchison, W., *M.C.* (*on prob.*)	28/1/25
Miller, R. W. H. (*on prob.*)	28/1/25
Smith, G. J.	3/3/25
Henderson, C. R., *M.B.*	29/3/25

Lieutenants.

Falvey, C. V.	17/10/22
Lawie, W.	28/10/22
Taylor, M., *M.B.*	23/2/23
Irvine, G. M.	1/8/23
Kelly, D.	1/8/23
Linton, R.	29/11/23

Lieutenants—contd.

Michelson, E. G.	29/11/23
Mulligan, H. W.	29/11/23
Joyce, G. J.	22/12/23
O'Neill, J. D.	22/12/23
Davidson, T. J.	22/12/23
Tait, A.	22/12/23
Gray, J. E.	8/1/24
Riddle, J. S.	8/1/24
Bowers, G. P. F.	8/1/24
Dockery, G.	22/2/24
Drummond, J. C.	22/2/24
Shepherd, J. F.	29/2/24
Fraser, D. McD. (*on prob.*)	28/1/25
Bozman, C. A.	3/3/25
Rozenbloom, A.	3/3/25
Conroy, M. P.	3/3/25
Scott, W.	3/3/25
Worseldine, S. C. H.	3/3/25

Temporary Captains.

⚔Paymaster, S. A.	31/10/15
Ghosh, P. N.	8/5/16
⚔Dadachanji, R. E., *M.B.*	21/8/16
Matthai, P. M.	17/10/16
Balkrishna, *M.B.*	1/11/16
Kaushash, R.	14/2/17
Koisavala, N. B.	26/2/17
Bhagat, M. L., *M.B.*	31/5/17
⚔Malhoutra, G. D.	3/6/17
⚔Dutt, S., *M.C.*	24/6/17
Gupta, M. R., *M.B.*	11/7/17
⚔Dhar, J., *M.B.*	18/9/17
Mithavala, M. A.	29/9/17
Basu, S. C.	21/10/17
Parab, V. K.	8/11/17
Quraishi, N. A.	22/1/18
Sen, R.	7/2/18
Menon, M. V.	5/4/18
⚔Pathak, M. V.	17/5/18
Saldanha, A., *M.B.E.*	2/7/18
Khanna, C. L.	3/7/18
⚔Bharucha, J. C.	7/7/18
⚔Mitter, H. C.	24/7/18
Basu, R. C.	25/7/18
Gill, B. S.	30/7/18
Sen, A. K.	31/7/18
Contractor, C. M., *M.B.*	22/8/18
Lahiri, P. N.	27/8/18
Puri, S. R.	8/9/18
⚔Maitra, A. P.	12/9/18
Bose, D. P.	12/9/18
⚔Nandi, A. K.	14/9/18
⚔Mehta, N. D.	20/9/18
Clarke, J. H.	28/12/18
Sinha, J. D.	9/1/19

Temp. Captains—contd.

⚔Rau, R. V.	18/1/19
Ernst, A. H.	18/1/19
Dube, P. L., *M.B.*	21/2/19
⚔Mohile, K. G.	13/5/19
Mukharji, K. D.	4/6/19
⚔Kar, A. K.	19/6/19
Row, C. K.	12/7/19
⚔Thamblah, S., *M.C.*	20/7/19
Mazumdar, D. C.	26/7/19
⚔Baliga, B. P.	4/8/19
Kehar, D.	9/8/19
Bharucha, D. H.	11/8/19
Whig, P. L.	13/9/19
Majumdar, D. C.	14/9/19
⚔Christian, S.	23/11/19
Gupta, J. M. D.	16/12/19
Lala, D. K.	11/1/20
Pill, S. V. P.	25/2/20
Bhatt, C. P., *M.B.*	6/3/20
Kaira, M. L., *M.B.*	12/7/20
Banerjee, J. M., *M.B.*	23/7/20
Khare, R. B., *M.B.*	26/7/20
⚔Kelavkar, M. K., *M.B.E.*, *M.B.*	18/8/20
Tandon, B. R., *M.B.*	23/8/20
Oswald, L., *M.B.*	23/8/20
⚔Birmani, T. R., *M.B.*	11/9/20
Tandon, R. K., *M.B.*	15/9/20
Lelvani, M. R., *M.B.*	18/9/20
⚔Prasad, B., *M.B.*	19/9/20
Wadia, A. R., *M.B.*	22/9/20
Karamchandani, P. V.	22/9/20
Misra, R. K., *M.B.*	30/10/20
Ray, S. C., *M.B.*	17/11/20
Malkani, S. S.	29/8/21
Varma, K. C.	2/9/21
Datta, H. K.	8/9/21
Chavan, S. G.	3/11/21
Sen, S. C., *M.B.*	29/11/21
Sachdeva, D. M.	9/12/22
Bhargava, D. P.	16/8/23
Sahai, J.	22/9/24
Gupta, H. S.	26/9/24
Burman, P. L.	5/12/24
Gupta, S. S.	31/3/25

Temporary Lieutenants.

Katial, C. L.	20/1/23
Goulatia, R. C.	20/1/23
Mansoor, R.	30/1/23
Gangull, S. K.	30/1/23

STANFORD LIBRARIES

Digitized by Google

Temp. Lieutenants—contd.

Mufty, S.	3/2/23
Chopra, A. N.	3/2/23
Bhora, C. L.	3/2/23
Madan, J. N.	29/3/23
Balooja, H. R.	17/4/23
Joshi, S. P.	25/5/23
Gill, G. S.	20/6/23
Anand, L. S.	20/6/23
Ahluwalia, D. N.	12/7/23
Sharma, B. D.	13/7/23
Khanna, M. N.	16/7/23
Gupta, S. D.	7/8/23
Puri, G. L.	20/8/23
Malhotra, D. R.	21/8/23
Segal, M. S.	12/9/23
Malhotra, C. L.	14/9/23
Sandhu, R. S.	14/9/23
Varma, R. S.	22/9/23
Suri, D. S.	24/9/23
Sahgal, K. R.	26/9/23
Malkani, C. G.	28/9/23
Misra, S. D.	28/9/23
Annaswami, S.	3/10/23
Kane, S. N.	4/10/23
Shivapuri, H. N.	5/10/23
Duggal, A. N.	12/10/23
Bharucha, K. M.	13/10/23
Setna, H. M.	14/10/23
Pal, B. K.	15/10/23
Joshi, C.	20/10/23
Hakim, B. R.	29/10/23
Menon, K. M.	31/10/23
Rao, R. S.	31/10/23
Basir, M. A.	1/11/23
Gupta, M. S.	2/11/23
Karandikar, D. G.	3/11/23
Manghirmalani, H. P.	10/11/23
Arland, J. P.	13/11/23
Singh, M.	19/11/23
Menon, A. K.	21/11/23
Varadarajan, P. S.	22/11/23
Datta, D. C.	22/11/23
Pai, M. P.	25/11/23
Rajan, M. N.	26/11/23
Rao, T. P.	26/11/23
Kurup, P. B.	27/11/23
Minhas, M. U. D.	29/11/23
Narang, A. N.	1/12/23
Khatri, L. D.	7/12/23
Labhaya, R.	12/12/23
Ram, K.	31/1/24
Chand, R.	1/2/24
Afridi, M. K.	1/8/24
Chawla, G. S.	9/8/24
Jogiekar, S. R.	26/8/24
Khan, S. M. I.	15/9/24
Chakravarti, D. N.	10/12/24
Fakhar-ud-Din	12/12/24
Chittoory, S. R.	31/1/25
Sikand, B. K.	17/2/25
Kajuria, D. R.	23/3/25
Srinivasan, A. R.	1/4/25
Khan, A. K. M.	21/4/25
Gollerkeri, G. V.	21/4/25
Khan, B. N.	19/5/25
Chopra, B. L.	2/7/25
Phatak, B. K.	14/7/25
Rai, G. D.	14/7/25

Temporary Honorary Captains.

Mitra, S. C., *M.B.*	11/6/17
Dutt, N. N.	22/6/19

Digitized by Google

INDIAN MEDICAL DEPARTMENT.

Senior Assistant Surgeons
(with rank of Major).

Robertson, J., *I.S.O.*	21/9/17
Kerr, C. W. E., *M.B.E.*	10/3/18
de Cruz, F. G.	19/3/18
Rodriquez, L. K., *F.R.C.S. Edin.*	19/3/18
Macqueen, K. G.	4/11/19
Mansfield, H., *M.B.E.*	27/10/20
Cox, H. W. V.	2/2/21
Craggs, H. C.	1/3/21
Carreck, F. F. R.	1/3/21
Truter, A. W.	1/3/21
Hamlin, A. E.	1/3/21
Dewey, H. V.	5/3/21
Holmes, G. C. F.	20/3/21
Mills, P. B.	27/4/21
Brachio, J. J. A.	27/4/21
Stone, W. J. K.	25/6/21
Deeks, W. C. L.	5/9/21
Harvey, J. A. F.	5/9/21
Rodgers, R. T., *M.B.E.*	5/9/21
Turner, J. N.	5/9/21
Mann, H. V.	5/9/21
Holmes, J. A. H.	11/3/22
Ives, R. G.	7/11/22
Kelly, C. C.	7/11/22
Kirkpatrick, W. E.	7/11/22
De Souza, A. B.	7/11/22
Lawrence, J. L.	7/11/22
James, A.	8/1/23
Deeks, F. G. H.	7/8/23
Bamford, W.	7/8/23
Pettigrew, R. W.	12/9/23
Thipthorp, E. E.	12/9/23
Byrne, H. R.	21/9/23
Hendricks, St. J. E.	21/9/23
Donnelland, J. H. A.	21/9/23
Moody, W. E.	21/9/23
Thompson, C.	21/12/23
Passanha, W. H.	21/3/24
Trutwein, P. St. C.	21/3/24
Stracey, P. St. C.	21/3/24
Mersh, W. G.	22/4/24
Duckworth, E. V.	10/6/24
Brookes, W. L.	10/6/24
Stewart, H. N.	10/6/24
Matthews, E. G. A.	10/6/24
Baptist, A. A. E., *M.B.E.*	10/6/24
Brown, W. H.	12/1/25
Perdriau, A. D. C.	12/1/25
Matthews, J. G. T.	12/1/25
Pleachy, E. A.	12/1/25
Martin, W. J. P.	12/1/25
Duckworth, H.	25/1/25
Mahoney, E. R.	25/1/25
Duckworth, G. E.	25/1/25
Duckworth, P. T.	25/1/25
Williams, J. G.	13/3/25
Torpy, A. T.	13/3/25
Shemain, N. P.	25/6/25
Hardaker, A. J.	5/8/25

Senior Assistant Surgeon
(with rank of Captain).

Netscher, W. A. C.	5/8/22

Senior Assistant Surgeons
(with rank of Lieutenant).

Thoy, G.	2/8/17
Marshall, W. J.	25/12/17
Hussey, W. G. St. J.	26/2/18
Mullins, C.	20/3/18
Stewart, D. D.	20/3/18
Cearns, G. W.	20/3/18
Rebeiro, W. R.	27/4/18
Knight, F. E.	25/6/18
Thomas, J. D.	25/6/18
Langhorne, S. G.	25/6/18
Stuart, W. W.	25/6/18
Thompson, H. C.	2/7/18
Eates, A. V.	2/7/18
Hanvey, G. R. J.	2/7/18
Coxe, C. R., *M.B.E.*	5/9/18
Doyle, J.	5/9/18
Greene, H. A.	20/9/18
Turner, W. W.	10/2/19
Mathews, W., *L.R.C.P.*	10/2/19
Davies, E. A.	10/2/19
Richardson, H. A.	3/3/19
Cutler, F. G.	11/3/19
Johnson, E. O.	11/3/19
Parrott, W. F. A.	26/3/19
De Penning, H. F.	5/9/19
Smyth, S. G.	5/9/19
Easdon, L. V. O'B.	5/9/19
Maher, W. H.	5/9/19
Rosair, H. B.	28/9/19
Pereira, J. M.	28/9/19
Otto, H. F.	7/11/19
Twells, T. W.	7/8/20
O'Connor, W.	7/8/20
Cornelius, A. B.	7/8/20
Shave, E. D.	7/8/20
Brooks, T. H.	7/8/20
Howatson, G. A. S.	7/8/20
Clarke, A. E.	7/8/20
Boyne, A. R. H.	12/9/20
Steinhoff, F. G.	21/9/20
Browne, P. W. R.	21/9/20
Thipthorp, W. H.	22/10/20
Dyer, A. W.	22/10/20
White, E. D.	21/12/20
O'Leary, F. H.	1/1/21
Lopez, A. P.	1/1/21
Fox, E. C. R.	1/1/21
Perkins, G. H.	1/1/21
Gleeson, F. H.	1/1/21
Foy, J. R.	11/1/21

Senior Assistant Surgeons—contd.

Jones, G. T., *M.M.*	**11/1/21**
Callaghan, G. M.	**21/3/21**
Wredden, J. L.	**22/3/21**
Mendis, F. X.	**25/4/21**
Duckworth, A. R.	**25/4/21**
Jennings, G. S.	**25/4/21**
Fleming, H. L. O.	**25/4/21**
McCurtis, L.	**25/4/21**
Rebeiro, E. F.	**7/4/21**
Gernon, A. W.	**25/7/21**
Garrod, H. J. J.	**23/8/21**
Holehouse, A.	**2/1/22**
Chalke, J. C., M.B.E.	**23/2/18**
Hottinger, E. F.	**23/8/21**
Crow, C. G.	**23/8/21**
de Gruyther, C. G.	**23/8/21**
Rebeiro, C. W.	**23/8/21**
Gormanly, P. J.	**23/8/21**

STANFORD LIBRARIES

Digitized by Google

INDIAN ARMY DEPARTMENTS.

Commissaries
(with rank of Major).

Lyttle, W. J.	1/1/17
Maj.	21/9/17
Holmes, R. J.	1/10/20
Mooney, H. A.	17/11/20
Bingham, E. G., *M.C.*	23/1/21
Smith, R.	9/3/21
Salew, G. A.	20/5/21
Twiddy, G. W., *M.B.E.*	6/6/22
Johnston, C.	1/9/22
Thompson, H.	1/9/22
McDonough, A. D.	15/11/22
Davis, E., *M.B.E.*	11/12/22
Beeden, A. W.	5/12/22
Johnson, H. G.	19/12/22
Greenford, C.	1/4/23
Bailey, W. A.	3/5/23
Todd, E. J.	7/8/23
Ives, W. P.	7/8/23
Douglas, A. E.	4/9/23
Edgerley, W.	18/9/23
Malcolm, J.	24/10/23
Hynes, C. F. J., D.C.M.	24/10/23
Daglish, G.	29/11/23
Prior, C. J.	28/12/23
Fox, J., *M.B.E.*	11/6/24
Stratton, J. G.	30/6/24
Godbold, O. M.	13/7/24
Breach, J. B.	13/7/24
Anerum, H. H.	19/9/24
Walsh, P.	19/9/24
Sanderson, E. F.	19/9/24
Boughtflowers, J.	1/10/24
Terry, W.	13/10/24
Spinks, C. W. F.	1/1/25
Norkett, H. W.	16/1/25
Hyde, C. B.	11/2/25
Sansom, A.	4/3/25
Smith, J. N.	6/3/25
Spooner, A.	3/4/25
Chandler, F.	3/5/25
Villiers, A., M.B.E.	21/7/25
Phillips, G. S.	21/7/25
Standen, W. H.	9/8/25

Deputy Commissaries
(with rank of Captain).

Leitch, G.	1/7/17
Joyner, H., *M.B.E.*	24/4/20
O'Connor, C. E. B.	16/3/23
King, W. H.	16/3/23

Deputy Commissaries—contd.

Nagle, E. H. B.	4/9/23
Holehouse, W.	2/11/23
Knight, F. P.	9/11/23
Kenny, J. L., *M.B.E.*	23/12/23
Grimley, H. B., *M.B.E.*	15/2/24
Marshall, P. H.	11/6/24
Johnson, E. V., *D.C.M.*	1/7/24
Bardens, A. T., c.o.	1/7/24
Warwick, T.	1/7/24
Fitter, J. H.	13/7/24
Waters, A.	19/7/24
Bedwell, P.	19/9/24
Shaw, A.	1/10/24
Clements, H. S.	1/10/24
Huskisson, A. E.	13/10/24
Shevlin, W.	1/1/25
Rosworth, J. A.	9/1/25
Innes, H. W., *M.B.E.*	13/1/25
Denton, T.	16/1/25
Bunnett, F.	19/1/25
McNamara, J. D.	30/1/25
Green, H.	4/3/25
Williams, F.	4/3/25
Moore, P.	3/4/25
Richmond, R. H.	3/5/25
Heapy, G.	21/7/25
Dudman, C. H.	9/8/25

Assistant Commissaries
(with rank of Lieutenant).

Jolley, H. J.	3/6/15
Ballin, J.	1/1/16
Watson, P. H.	1/1/16
Terry, J.	10/6/16
Cheeseman, E. J.	1/1/17
Page, A. F. F.	6/2/17
Clements, I.	8/2/17
Naughton, T. H., *M.B.E.*	1/1/18
Forde, A., *s.*	27/9/18
Creak, E. V., *M.B.E.*	27/9/18
Norris, W. A.	27/9/18
Jackson, C. G., *M.B.E.*	27/9/18
Danskin, J. W., *M.B.E.*	27/9/18
Cotter, P.	27/9/18
Simon, P. P.	1/1/19
Quigley, J.	1/1/19
Hill, H. M.	6/1/19
Franklin, C.	10/5/20
Cuerden, C.	1/11/20
Williams, C. H.	1/12/20
Posih, C.	21/1/21
Weston, W.	6/2/21
Harrison, W.	12/10/21

Assistant Commissaries—contd.

Bryce, J.	14/2/22
McDougall, J. L. N., *M.C.*	8/3/22
Pluck, H.	3/4/22
Mackie, R.	3/4/22
Holdaway, F.	1/5/22
Hall, G. C.	29/5/22
Stoneham, T. E.	15/6/22
Adams, E. H.	1/8/22
Forsyth, D. G.	16/3/23
Bartrop, C. G., *M.B.E.*	29/3/23
Langrish, F.	15/4/23
Parsons, C. H.	24/10/23
West, J.	25/10/23
Tyrrell, R. C.	2/11/23
Carroll, T.	9/11/23
Bolam, A. R.	29/11/23
Bowles, F. C.	1/4/24
Jefferies, H.	1/4/24
Stigings, J. C.	1/4/24
Byers, R.	14/4/24
Tate, F. R.	25/5/24
Wood, T.	14/6/24
Fannon, J. T.	1/7/24
Murray, G. A.	1/7/24
Perriton, W. L.	13/7/24
Thomas, W.	19/7/24
Chambers, J. T.	1/9/24
Snowdon, J. H., *M.B.E.*	19/9/24
Welch, G. A. J.	1/10/24
Stephens, G. R. T.	23/10/24
Smith, W., *M.B.E.*	16/11/24
Nelson, W. C.	1/1/25
Ellis, A. E., *M.B.E.*	1/1/25
Jameson A. N.	13/1/25
Ryall, T.	16/1/25
Pilkington, J	19/1/25
Squires, J. H.	30/1/25
FitzGerald, L.	30/1/25
Colquhoun, T. J.	1/2/25
Smith, T.	4/3/25
Shepherd, R. J.	3/4/25
Dickinson, J.	3/4 25
Mortlock, J.	5/4/25
Johnson, G.	5/4/25
Rayner, A.	21/7/25
Rice, T., *M.B.E.*	9/8/25

INDIAN CORPS OF CLERKS.

Quartermasters
(with rank of Lieutenant).

Roe, J. N.	25/7/24
Hawley, W. H.	17/7/25

Digitized by Google

WARRANT OFFICERS, CLASS I.

STAFF.

Staff or Garrison Serjeant-Majors.

Singleton, H. A.	*Aldershot*	24/8/19
Harrod, J. C.	*Devonport*	18/9/19
		12/7/13
Carew, J., *M.C.*	*Belfast*	7/10/19
		23/5/15
Brambley, A. H.	*Chatham*	23/3/20
Pateman, T., *M.M.*	*Shorncliffe*	4/8/20
		23/12/14
Wadham, F. J.	*London*	1/5/21
		10/10/14
Hundley, V. A.	*Dover*	23/6/21
Morrow, R. A.	*Woolwich*	17/3/23
		13/5/19
Tye, H.	*Hong Kong*	18/7/23
		17/6/20
Whitmell, H. H.	*Portsmouth*	20/10/23
Headland, W., *M.C.*	*Rhine Army (temp.)*	3/7/24
		7/9/14
Steer, J. S.	*Colchester*	12/10/24
		16/4/18
Pemberton, J.	*Malta*	6/7/25
Callaghan, W., *M.C.*, *D.C.M.*	*Catterick*	1/9/25
		27/4/15

EDUCATIONAL.

Serjeant-Majors.

Pearson, C. T.	*R. Mil. College*	16/3/17
Thorne, C. L.	*Staff College*	1/5/20
Watson, C. P.	*R. Mil. Coll. (Musketry)*	31/8/20
Guscott, R. T.	*R. Mil. Sch. of Music*	24/10/23
McDonough, J., *D.C.M.*		—
	Sen. Offrs. Sch., Sheerness	20/11/17

ARMY PHYSICAL TRAINING STAFF.

Serjeant-Major Instructors.

West, J.	*Caterham*	1/10/21
Smith, B.	*Edinburgh*	1/3/22
Neill, A. W.	*York*	1/3/22
Reardon, J.	*Tidworth*	19/8/22
Worsley, A., *D.C.M.*		
	Army Sch. of Phys. Trng.	12/3/23
Crockett, J.	*R. Mil. Coll.*	1/12/24
Hammond, F. J., *D.C.M.*	*Aldershot*	16/12/24

REGIMENTAL.

HOUSEHOLD CAVALRY AND CAVALRY OF THE LINE.

Corporal-Majors.

Wright, C., *D.C.M.*	*L.G.*	1/5/20
Winterburn, J. W.	*R.H.G.*	20/9/22

Serjeant-Majors.

Rabjohn, B., *M.C.*	*13th/18th H.*	12/3/16
Rawlinson, J., *M.C.*	*17th/21st L.*	9/1/17
Evans, R. D.	*The Bays*	2/8/18
Davidge, E. J.	*4th H.*	4/8/20
Aldridge, S.	*5th/6th D.*	11/11/20
Calton, H.	*3rd H.*	2/7/21
Hannam, F. A., *D.C.M.*	*15th/19th H.*	11/9/21
Mander, F. J.	*The Royals*	28/1/23
Bull, J. J.	*15th/19th H.*	13/3/23
Hills, C. A.	*The Bays*	14/4/23
Brunton, D.	*11th H.*	2/5/23
Vokins, G. L.	*10th H.*	7/5/23
Ferguson, W. E.	*K.D.G.*	23/7/23
Woolgar, A. W.	*9th L.*	26/11/23
Nichols, J. S.	*7th H.*	9/1/24
Riddiford, F. A.	*16th/5th L.*	23/4/24
Nicholson, T. J., *M.M.*	*8th H.*	15/10/24
Hales, S. G.	*3rd/6th D.G.*	26/11/24
Weston, F. G., *M.M.*	*4th/7th D.G.*	21/12/24
Close, H. N.	*The Greys*	31/12/24
Lawrence, L. M., *D.C.M.*	*12th L.*	11/1/25
Smith, W. J., *M.M.*	*14th/20th H.*	27/7/25

Farrier Serjeant-Majors.

Arnold, G. E.	*17th/21st L.*	10/10/21
Cooper, A. E.	*14th/20th H.*	12/7/22
Hoare, W. J. H.	*16th/5th L.*	27/10/23

ROYAL REGIMENT OF ARTILLERY.

Master Gunners (1st Class).

Trounce, T. H.	*Weymouth*	6/12/20
		10/8/17
Sharpe, E. E.	*Dover*	12/1/21
		10/8/17
Mann, W. E.	*Plymouth*	20/12/21
		29/11/17
Dudley, W. E.	*Harwich*	5/6/23
		7/6/18
Warrington, W. R.	*Sheerness*	5/6/23
		26/11/18
Carley, H. J.	*India*	7/7/24
		17/4/20
West, S. J.	*Humber Defences*	27/7/24
		18/4/20
Kent, F. G. A.	*Tynemouth*	3/8/24
		6/5/20
Ayling, A. W., *D.C.M.*	*Malta*	12/10/24
		8/5/20
Hall, T. R.	*Ceylon*	20/11/24
		22/5/20
Laird, E. A.	*Portland*	26/1/25
		16/6/20
Allen, W. J., *D.C.M.*	*Lough Swilly*	28/1/25
		11/9/20
Broadhurst, W. F.	*Ceylon*	28/1/25
		11/9/20
Snowden, F. E.	*Gibraltar*	7/3/25
		6/12/20
King, F.	*India*	14/4/25
		12/1/21
Woodward, J. H.	*Harwich*	9/4/25
		5/6/23
Tripp, W. H.	*Portsmouth*	10/4/25
		9/6/23
Haldane, C. H.	*R. Arsenal, Woolwich*	1/5/25
		1/5/20

Master Gunners (2nd Class).

McCrea, R.	*Isle of Wight*	21/8/19
Donnelly, J. H.	*Leith Fort*	4/2/20
Davies, W. R., *D.C.M.*	*Sierra Leone*	17/6/23
Murray, A. J.	*Sheerness*	18/6/23
Groves, H. T., *D.C.M.*	*India*	18/6/23
Harding, F. E.	*India*	18/6/23
Atkins, E. C.	*Portland*	18/6/23
Dennett, D.	*Malta*	20/6/23
Purkiss, H.	*Leith Fort*	7/7/23
Beer, A. G.	*Gibraltar*	23/8/23
Taylor, W.	*Exptl. Estabt., Shoeburyness*	10/10/23
Squires, W.	*Sheerness*	27/10/23
Clarke, J. J.	*India*	27/10/23
Winstone, P. C.	*India*	26/11/23
Musgrove, A.	*Singapore*	27/11/23
Haddock, W. F.	*Coast Arty. Sch., Shoeburyness*	9/12/23
Olden, E. F.	*India*	18/2/24
Betts, E. H.	*Sch. of Arty., Larkhill*	5/3/24
Parrott, J. A.	*India*	12/8/24
Walkington, F. J.	*Pembroke Dock*	12/10/24
Fleetwood, A. E.	*Malta*	20/11/24
Figgins, W. J.	*Gibraltar*	9/12/24
Morgan, W. J.	*Gibraltar*	28/1/25
Wyatt, H. F., *M.M.*	*Tynemouth*	28/1/25
Bentley, G. F.	*S. Africa*	28/1/25
Prince, A. J.	*Malta*	28/1/25
Joyce, W. G.	*Isle of Wight*	15/2/25
Taylor, G., *M.M.*	*Dover*	7/3/25
Harrison, D. H.	*Portsmouth*	4/4/25
Day, F. L., *M.M.*	*India*	9/4/25
Gunn, F.	*Malta*	10/4/25
Bullett, E. G.	*Gibraltar*	20/4/25

STANFORD LIBRARIES

Digitized by Google

ROYAL ARTILLERY—*contd.*

Serjeant-Majors.

Royal Horse Artillery.

outham, F. R.	*Equitation School*	1/2/19
ill, W. H.	3 *Brig., R.H.A.*	31/5/22
Vilde, A. G.	2 *Brig., R.H.A.*	15/1/23
airlie, F., *D.C.M.*	5 *Brig., R.H.A.*	13/8/23
oung, T. W.	1 *Brig., R.H.A.*	28/1/25
idgers, A., *D.C.M.*	*Depôt R.A.*	30/7/25

Royal Artillery.

ox, W. E.	*Sch. of Arty.*	25/2/20
Vebkin, F. A. (*Exptl. S.M.*)	*Exptl. Estab., Shoeburyness*	1/5/20
acalister, E.	23 *Indian Pack Brig.*	28/7/20
ae, S. J.	25 *Fd. Brig.*	19/2/21
idridge, H., *D.C.M.*	*Aden*	27/2/21
erney, H. G.	24 *Indian Pack Brig.*	4/3/21
ame, J. (*Exptl. S.M.*)	*Exptl. Estab., Shoeburyness*	10/10/23 28/3/21
rench, T. H.	8 *Fd. Brig.*	9/6/21
rofts, E.	11 *Fd. Brig.*	9/6/21
lickey, H., *M.C.*	1 *Fd. Brig.*	11/6/21
awton, W.	13 *Fd. Brig.*	28/6/21
ratley, C.	6 *Fd. Brig.*	30/6/21
cPherson, C. E. (*Exptl. S.M.*)	*Arty. Coll., Woolwich*	1/7/21
'Grady, W. D. P. A.	1 *Pack Brig.*	8/8/21
swell, J. L.	10 *Fd. Brig.*	1/9/21
ullen, P.	23 *Fd. Brig.*	1/9/21
tedman, J., *D.C.M.*	2 *Fd. Brig.*	1/9/21
ooney, J. P.	3 *Fd. Brig.*	1/9/21
hetland, A.	5 *Fd. Brig.*	6/9/21
arnes, A. J., *D.C.M., M.M.*	15 *Fd. Brig.*	12/9/21
lone, E. G. J., *D.C.M.*	*Depôt R.A.*	10/10/21
mitheman, P., *D.C.M.*	22 *Indian Pack Brig.*	19/12/21
lasell, J.	27 *Fd. Brig.*	30/1/22
loseley, S.	4 *Fd. Brig.*	4/2/22
laking, P. R.	*Portsmouth*	1/3/22
ennett, N. S., *D.C.M.*	*Leith Fort*	4/3/22
urrows, B. J.	*Malta*	1/4/22
'Callaghan, T. J.	20 *Indian Pack Brig.*	1/5/22
edding, W. L., *D.C.M.*	3 *Med. Brig.*	25/7/22
ane, A.	5 *Pack Brig.*	29/7/22
Valker, T. H.	18 *Fd. Brig.*	1/8/22
ook, E. W.	*Hong Kong*	8/11/22
aker, W. H. M.	*Gibraltar*	17/11/22
yer, C. E., *D.C.M.*	*R. Mil. Academy*	20/11/22
rierley, W. T., *D.C.M.*	21 *Fd. Brig.*	23/12/22
ikeman, W. E.	2 *Pack Brig.*	29/12/22
urner, F. H., *D.C.M.*	12 *Fd. Brig.*	14/1/23
immonds, E. H., *D.C.M.*	22 *Fd. Brig.*	18/3/23
layhoe, A. C.	2 *Med. Brig.*	24/6/23
urner, R.	*Depôt R.A.*	18/8/23
olt, J. F.	*Bombay*	22/9/23
ooth, A.	28 *Fd. Brig.*	2/10/23
urgess, T., *D.C.M.*	7 *Fd. Brig.*	6/11/23
atthews, G. J.	26 *Fd. Brig.*	2/12/23
aylor, S. W.	*A.A. Sch.*	1/1/24
armon, L. C.	*Shoeburyness*	10/1/24
acobs, W. R.	4 *Med. Brig.*	10/1/24
eeks, H. E.	*Plymouth*	10/1/24
offin, H.	*S. Irish Coast Def.*	21/2/24
aker, W.	24 *Fd. Brig.*	31/3/24
aynard, C. W.	9 *Fd. Brig.*	1/4/24
odder, G. R.	1 *A.A. Brig.*	17/6/24
asey, W.	25 *Indian Pack Brig.*	25/8/24
ennett, E.	21 *Indian Pack Brig.*	26/9/24
eck, F. (*Exptl. S.M.*)	*Porton*	10/10/24
eating, H. C.	17 *Fd. Brig.*	26/10/24
endrey, G.	19 *Fd. Brig.*	17/12/24
enny, E. E.	20 *Fd. Brig.*	20/2/25
ewman, W., *D.C.M., M.M.*	14 *Fd. Brig.*	25/2/25
night, F. A. J., *D.C.M.*	4 *Pack Brig.*	26/2/25
eaver, R.	*Portsmouth*	29/3/25
ookey, H. (*Exptl. S.M.*)	*Arty. Coll., Woolwich*	1/5/25
artlett, K. A. W.	5 *Med. Brig.*	18/5/25
ay, F. C., *M.C.*	3 *Pack Brig.*	12/6/25

ond, A., Instructor *Arty. Coll., Woolwich* 26/11/18

ROYAL ARTILLERY—*contd.*

Melville, J., Instructor	*Arty. Coll., Woolwich*	1/4/20
Betty, T., Instructor	*Arty. Coll., Woolwich*	4/10/20
Dudgeon, W. A., Instructor in Gunnery	*Anti-Aircraft Sch.*	7/2/22
Barber, F., Instructor in Gunnery, *Sch. of Arty.*		28/4/22
Gurr, G. E., Instructor	*Arty. Coll., Woolwich*	4/1/24
Camp, H. G., Instructor	*Arty. Coll., Woolwich*	24/8/24
Cherry, E. J., Instructor in Gunnery	*Coast Arty. Sch.*	1/1/25

Serjeant-Majors—Artillery Clerks.

Higgin, M. H.	*H.Q., Heavy Art. (S. Comd.,) Portsmouth*	16/6/22
Lewis, H. V.	*Depôt R.A.*	5/7/22
Ball, A. E.	*War Office*	13/8/22
Gooding, G. B.	2 *Divisional Arty.*	13/8/22
Solman, J. A.	4 *Divisional Arty.*	1/9/22
Wilson, G. B.	*Malta*	12/11/22
Hazell, A. E.	3 *Divisional Arty.*	25/2/23
Mills, G. N.	*Gibraltar*	26/11/23
Howlett, F.	*Depôt R.A.*	26/11/23
Ryan, R. J.	*H.Q., W. Comd., Chester*	24/2/24
Kerswell, E. S.	*H.Q., S. Comd., Salisbury*	3/3/24
Cheeseman, C.	*War Office*	20/3/24
O'Halloran, M. A.	*H.Q., N. Comd., York*	28/1/25
Stephenson, J. V.	*H.Q., Scot. Comd., Edinburgh*	28/1/25
Leach, W. R. J.	1 *Divisional Arty.*	9/2/25
Davis, G.	*Sch. of Arty.*	2/3/25
Hinton, A. J. S.	*H.Q., E. Comd., London*	22/5/25
Kellett, T. W.	*H.Q., Aldershot Comd.*	22/6/25

Superintending Clerk.

Warlow, S.	*War Office*	30/6/15

Farrier Serjeant-Majors.

Lintern, A. E.	7 *Fd. Brig.*	20/3/22
Park, J.	18 *Fd. Brig.*	7/11/22

Artificer Serjeant-Majors.

Sutch, J.	*Exptl. Estab., Shoeburyness*	1/5/20
Harrison, J.	*Exptl. Estab., Shoeburyness*	1/5/20

Serjeant-Major, Royal Malta Artillery.

Zammit, L.		30/11/21

ROYAL ENGINEERS.

Serjeant-Majors.

Phillippo, C. W.	*Blackdown*	16/6/20
Evans, H.	*Gosport*	16/6/20
Skrine, C. C.	*Woolwich*	16/6/20
Locke, H.	*Southampton*	21/7/20
Hounsell, R. C. E.	*Chatham*	11/8/20
Robins, G. J.	*Perham Down*	2/12/20
Owen, A.	*Aldershot*	18/2/21
Vivian, H.	*Camberley*	6/7/21
Thornton, H.	*Southampton*	26/11/21
Joyce, A. A.	*Chatham*	28/5/23
Black, W., *M.B.E.*	*Chatham*	4/7/23
Vinson, E., *D.C.M.*	*Longmoor*	9/7/24
Gordon, E., *D.C.M.*	*Bulford*	16/8/24
Coxon, H. W.	*Longmoor*	27/5/25

McGregor, R. C., Foreman of Works	*Wrexham*	15/9/14
Streets, F. G., Foreman of Works	*Sandhurst*	14/1/15
Stride, H., Foreman of Works	*Woolwich*	14/1/15
Ferguson, H. A., Foreman of Works	*Caterham*	14/1/15
Anderson, R. G. A., Foreman of Works	*Dover*	13/3/15
Reader, T. H., Mechanist	*Ireland*	24/8/15
Boyce, A. H., Mechanist	*Mauritius*	9/9/15
Cullum, W. W., Mechanist	*Aldershot*	17/9/15
Boyd, J., Foreman of Works	*Hilsea*	22/9/15

Digitized by Google

ROYAL ENGINEERS—*contd.*

Serjeant-Majors—contd.

Denyer, E., Foreman of Works	*Shoeburyness*	1/11/15
Brown, W. W., Foreman of Works	*Catterick*	8/11/15
Revill, F. C., Foreman of Works	*Devonport*	21/7/16
Brown, J. S., Foreman of Works	*Shoeburyness*	23/10/16
Doggett, F. H., Foreman of Works	*Chatham*	14/4/17
Knight, A., Instructor	*Chatham*	20/4/17
Goulding, H. P., Mechanist	*Aldershot*	3/6/17
Jenkins, H. L., Mechanist	*Malta*	3/6/17
Page, H., Mechanist	*Aldershot*	3/6/17
Denham, G. T., Mechanist	*Portsmouth*	3/6/17
Blackborow, R. R., Mechanist	*Greenock*	3/6/17
Chambers, W. E., Mechanist	*Landguard*	3/6/17
Gay, J., Foreman of Works	*Chatham*	6/10/17
Murray, J. W., Mechanist	*Dover*	9/1/18
Shattock, C., Foreman of Works	*Edinburgh*	20/2/18
Collins, T., *M.B.E.*, Mechanist	*Beachley*	2/3/18
Bartholomew, T. J., Mechanist	*Singapore*	14/3/18
Clinch, J. W., Engineer Storekeeper	*Shrewsbury*	15/3/18
Mortimer, J., Mechanist	*Malta*	16/3/18
Spooner, W. C., Foreman of Works	*Dover*	25/4/18
Hooley, A. G., Foreman of Works	*Didcot*	27/4/18
Tiley, H. S., Mechanist	*Shorncliffe*	10/10/18
Castle, J. A., Foreman of Works	*Sierra Leone*	12/10/18
Goddard, J., Foreman of Works	*Hong Kong*	5/11/18
Owen, R. J., Foreman of Works	*Tidworth*	17/7/19
Knight, H. G., Foreman of Works	*Cologne*	9/5/20
Fitt, P. W., Foreman of Works	*Exeter*	23/10/20
Gordon, G. E. G., Instructor	*Chatham*	21/11/20
Jackman, W., Mechanist	*Catterick*	16/1/21
Harris, W. J., Mechanist	*Chatham*	27/1/21
Coles, W., Foreman of Works	*Portsmouth*	2/4/21
Taylor, C. J., Foreman of Works	*Chatham*	29/7/21
Keegan, B. J., Foreman of Works	*Bermuda*	14/9/21
Wisdom, W., Foreman of Works	*Bermuda*	20/11/21
Farrow, C. K., Mechanist	*India*	20/12/21
Staple, W. H., Mechanist	*Singapore*	1/4/22
Chambers, G. C., Mechanist	*Malta*	1/4/22
Forster, J., Mechanist	*Bermuda*	5/5/22
Smart, R. D., Engineer Storekeeper	*Chatham*	6/5/22
McEvoy, P., Mechanist	*Gosport*	22/9/22
Glue, R. H., Foreman of Works	*Cologne*	14/1/23
Bower, C. W., Foreman of Works	*Bovington*	1/3/23
Wyatt, F. J., Mechanist	*Jamaica*	5/3/24
Trott, B., Mechanist	*Gibraltar*	1/4/24
Parsons, W. W., Foreman of Works	*Chatham*	1/6/24
Terrell, A., Mechanist	*Paull-on-Humber*	25/6/24
Paul, B. W., Mechanist	*Chatham*	25/6/24
Martin, A. H., Foreman of Works	*Devonport*	2/8/24
Ovenden, E. W., Mechanist	*Gibraltar*	14/8/24
Gardner, A., Mechanist	*Shoeburyness*	3/11/24
White, J. W., Mechanist	*Edinburgh*	1/12/24
Wildy, S., Mechanist	*Gibraltar*	19/2/25
Wass, S. H., *D.C.M.*, Foreman of Works	*London*	21/3/25
Weston, A., Mechanist	*Hong Kong*	9/4/25
Morris, E., Foreman of Works	*Chilwell*	26/7/25
Smith, A., Foreman of Works		2/10/25

Superintending Clerks.

Hockley, G. J.	*War Office*	12/7/11
Walker, W. W.	*Shorncliffe*	15/2/13
Nixon, R. H., *M.C.*	*Dublin*	23/5/14
Pryke, T. E.	*War Office*	13/3/15
Jewsbury, R. H.	*Aldershot*	9/4/15
Jones, G. E.	*Derby*	17/8/15
Somerville-Venart, J. H.	*Bermuda*	20/8/15
Blood, W. H.	*War Office*	15/10/15
Edington, J.	*War Office*	5/4/16
Walden, H. S.	*London*	3/6/17
Craig, W. J. R., *M.B.E.*	*Chatham*	3/6/17
Knott, W., *M.M.*	*Egypt*	3/6/17
Beale, J. H.	*Shoeburyness*	3/6/17
Regan, P. R., *M.B.E.*, *M.M.*	*Jamaica*	3/6/17

ROYAL ENGINEERS—*contd.*

Superintending Clerks—contd.

Reynolds, W.	*Oxford*	4/10/17
Merrick, F. T., *M.B.E.*	*Catterick*	5/11/17
Drumm, E. J.	*War Office*	6/12/17
Franklin, H. B. J.	*War Office*	26/2/18
Wallbank, C.	*War Office*	4/6/18
Evens, H. P.	*London*	2/8/18
Watson, C., *M.M.*	*Dover*	1/9/18
Black, T. L.	*Chatham*	1/9/19
Quinn, T. J.	*Cologne*	26/2/20
Burrage, C. H. D.	*Chester*	31/3/20
Bourne, C. G.	*Gibraltar*	1/4/20
Smith, S. G., *M.B.E.*, *D.C.M.*	*Hong Kong*	9/5/20
Meyers, A. S.	*War Office*	27/5/20
McDonald, W. C.	*Edinburgh*	8/7/20
Davis, F. A.	*Aldershot*	20/3/21
Shearman, A. R.	*Cairo*	12/4/21
Hayward, E. J.	*Aldershot*	15/6/21
Goodman, G. E. E.	*Gibraltar*	31/1/23
Torah, H. T.	*Gibraltar*	31/1/23
Suters, H.	*Malta*	16/2/23
Hart, S. A.	*Larkhill*	3/7/23
Woolgar, G. A.	*Beachley*	20/9/23
Bryant, C. A.	*Malta*	15/5/24
Campbell, C. A.	*Tidworth*	11/8/24
Barton, J. H.	*Singapore*	25/8/24
Wilkinson, F.	*Aldershot*	24/9/24
Hogg, G. E., *D.C.M.*	*War Office*	1/2/25
Miller, P. R. C.	*Porton*	5/2/25
Williams, J. C.	*Shrewsbury*	6/8/25
Folland, V. M.	*Cairo*	12/8/25

Farrier Serjeant-Major.

Smith, C. J.	*Aldershot*	9/2/21

ROYAL CORPS OF SIGNALS.

Serjeant-Majors.

Mepham, C.	*Aldershot*	1/5/19

Superintending Clerk.

Farrier Serjeant-Major.

Churchill, S. F. G.	*Mareefield*	20/7/23

FOOT GUARDS AND INFANTRY OF THE LINE.

Serjeant-Majors.

Sullivan, G.	2 *Bn. The Queen's R.*	25/8/14
Mell, W.	*Depôt Y. & L. R.*	20/9/14
Stevenson, W., *D.C.M.*, *M.M.*	1 *Bn. W. Gds.*	27/2/15
Scott, C. A., *M.C.*	*Depôt Black Watch*	19/10/15
Warren, H. H.	1 *Bn. Devon R.*	26/1/16
Bland, W., *M.C.*	1 *Bn. D.C.L.I.*	21/2/16
King, J. B., *M.C.*, *D.C.M.*	*Depôt Devon R.*	1/3/16
Flack, H. A., *M.C.*	1 *Bn. R. Fus.*	22/3/16
Ward, W.	*Depôt R. U. Rif.*	6/1/17
Miller, D., *D.C.M.*	2 *Bn. R. U. Rif.*	1/2/17
Pullan, G., *D.C.M.*	1 *Bn. North'd. Fus.*	1/5/17
Healy, G. F., *D.C.M.*	1 *Bn. R. Berks. R.*	23/7/17
Moore, L. A.	2 *Bn. Cheshire R.*	3/11/17

STANFORD LIBRARIES

Digitized by Google

OOT GUARDS AND LINE—*contd.*

Serjeant-Majors—contd.

IcKay, M., *M.C., D.C.M.*	*Depôt Seaforth*	15/12/17
indsay, H., *M.M.*	1 *Bn. King's Own R.*	20/12/17
mith, F. W.	*Depôt Gloster R.*	1/3/18
ent, G. F., *D.C.M.*	2 *Bn. Welch R.*	7/3/18
ryer, C., *M.C., M.M.*	*Depôt Norfolk R.*	9/3/18
arley, H. J., *D.C.M.*	2 *Bn. Worc. R.*	25/3/18
now, F.	2 *Bn. Manch. R.*	11/6/18
Iarradine, C., *M.B.E., D.C.M.*	*I. Gds.*	7/7/18
earce, L. J., *M.C.*	2 *Bn. D.W.R.*	19/7/18
arr, F., *M.C., D.C.M.*	1 *Bn. S. Stafford R.*	12/9/18
troud, M. P., *D.C.M.*	*R.W.K.*	19/9/18
addel, A., *D.C.M.*	2 *Bn. H.L.I.*	26/9/18
nderson, G. H.	*Depôt The King's R.*	16/11/18
IcKay, S.	2 *Bn. A. & S.H.*	28/2/19
uck, C. A. V.	*Bn. W. York. R.*	7/5/19
Villis, C. W., *D.C.M.*	2 *Bn. D.C.L.I.*	3/8/19
'onnors, J. G.	*Depôt R. Ir. Fus.*	22/9/19
iper, P. E.	*Depôt Wilts R.*	21/4/20
luley, G. W.	2 *Bn. Border R.*	1/5/20
nderson, H.	1 *Bn. Midd'x R.*	1/5/20
Vall, J., *M.C.*	2 *Bn. N. Stafford R.*	1/5/20
Davison, H., *M.C., M.M.*	*Depôt Gordons*	1/5/20
Evans, J., *M.C.*	1 *Bn. K.S.L.I.*	1/5/20
Crawley, J. N.	1 *Bn. Loyal R.*	1/5/20
Iould, F. W., *M.C., D.C.M.*	1 *Bn. N. Stafford R.*	1/5/20
Tempelton, W.	2 *Bn. Camerons*	1/5/20
Thomason, W. H.	*K.R.R.C.*	1/5/20
Bryant, G. E.	*Depôt Hampshire R.*	1/5/20
Martin, H. J., *M.B.E.*	1 *Bn. The Buffs*	1/5/20
Holdsworth, J.	*Depôt W. York R.*	1/5/20
Teffery, H. J.	2 *Bn. Hampshire R.*	1/5/20
Madge, S.	*C. Gds.*	21/5/20
Maynard, W. H.	1 *Bn. E. Surrey R.*	29/5/20
Hodges, G. A., *D.C.M., M.M.*	*Depôt, Essex R.*	9/6/20
Ruth, A. F.	*Depôt R. S. Fus.*	25/6/20
Walters, W.	2 *Bn. Devon R.*	10/7/20
Thompson, F.	2 *Bn. K.S.L.I.*	28/7/20
Hetherington, S. W. F.	*Depôt P.W. Vols.*	20/8/20
Parker, G.	1 *Bn. Wilts. R.*	21/8/20
Beard R., *M.B.E., D.C.M., M.M.*	2 *Bn. Gren. Gds.*	26/8/20
Dagger, W.	2 *Bn. K.R.R.C.*	27/8 20
Le Huray, J., *D.C.M.*	*Depôt Lan. Fus.*	31/8/20
Corcoran, W.	1 *Bn. Worc. R.*	2/9/20
Doe, A. J.	2 *Bn. R.W.K.*	8/9/20
Gibbons, G.	*Depôt R. Berks R.*	14/10/20
Thoroughgood, R. C.	1 *Bn. Y. & L.R.*	14/10/20
Bryant, J.	1 *Bn. Gren. Gds.*	31/10/20
Hutton, A. J.	*Depôt A. & S.H.*	16/11/20
Milner, T. W.	1 *Bn. D.W.R.*	29/11/20
Dare, P.	2 *Bn. The Buffs*	21/2/21
Foy, W. H.	*Depôt King's Own R.*	6/3/21
Stringer, F.	*Depôt E. York. R.*	17/3/21
Cooper, W. B.	1 *Bn. Rifle Bde.*	8/4/21
Cristord, M. C.	*Depôt R.W.K.*	9/4/21
Twohey, A.	*Depôt R. Surrey R.*	18/4/21
Makeham, C. H.	1 *Bn. Durham L.I.*	19/4/21
Whitton, W. G.	1 *Bn. Oxf. & Bucks. L.I.*	4/6/21
Mathison, A.	2 *Bn. Black Watch*	15/6/21
Chalmers, J.	2 *Bn. Gordons*	24/6/21
Sutherland, A. M.	1 *Bn. Seaforth*	30/6/21

FOOT GUARDS AND LINE—*contd.*

Serjeant-Majors—contd.

Battersby, A., *D.C.M.*	2 *Bn. Y. & L.R.*	1/7/21
Buckee, J.	*Depôt R. Fus.*	12/7/21
Apsey, W., *D.C.M.*	*Depô Rifle Bde.*	23/7/21
Foster, P.	2 *Bn. E. York R.*	29/7/21
Fry, R. G.	*Depôt H.L.I.*	30/7/21
Pugh, S., *D.C.M.*	*Depôt K.O.Y.L.I.*	25/8/21
Pyper, W., *D.C.M.*	2 *Bn. K.O.S.B.*	1/9/21
Halmkan, T. A.	1 *Bn. Green Howards*	1/9/21
Evans, T., *M.C.*	2 *Bn. R. Scots*	1/9/21
Edwards, G. F., *M.M.*	*Depôt Cameronians*	1/9/21
Yeates, F., *D.C.M.*	*Depôt Worc. R.*	1/9/21
Gray, J.	*Depôt Durham L.I.*	1/9/21
Little, H. D., *D.C.M.*	*Depôt R. Warwick R.*	1/9/21
Melhuish, T. F., *D.C.M.*	1 *Bn. Devon R.*	1/9/21
House, H. G., *D.C.M.*	1 *Bn. S. Wales Bord.*	1/9/21
Budd, C. A.	2 *Bn. Gloster R.*	1/9/21
Ball, O. V.	1 *Bn. Dorset R.*	2/10/21
Jones, W. T.	1 *Bn. Welch R.*	10/10/21
Cowern, J.	*Depôt N. Stafford R.*	11/10/21
Gilchrist, D., *D.C.M.*	1 *Bn. A. & S.H.*	15/10/21
Sharpley, J. H.	2 *Bn. Ches. R.*	19/10/21
Justice, J. R.	2 *Bn. K.O.Y.L.I.*	13/12/21
Whyley, G. R.	1 *Bn. R. W. Fus.*	15/12/21
Dunn, L. G., *M.M.*	1 *Bn. Black Watch*	23/12/21
Morrison, N., *D.C.M.*	*W.I.R.*	25/12/21
Oliver, R. G.	1 *Bn. E. York R.*	15/2/22
Francis, W. A.	1 *Bn. Cheshire R.*	24/2/22
Howitt, W. E.	1 *Bn. Foresters*	1/3/22
Hawkins, W. E.	*Gren. Gds., Gds. Depôt*	19/5/22
Heirene, W. E.	*Depôt R.W. Fus.*	7/6/22
Drew, B. G. F.	2 *Bn. Suffolk R.*	9/6/22
McLaurin, J. F.	*Depôt Camerons*	18/6/22
Bean, S. D., *D.C.M.*	2 *Bn. S. Wales Bord.*	29/8/22
Home, W. W.	1 *Bn. R.S. Fus.*	17/10/22
Newton, W. G., *D.C.M.*	*Depôt E. Lan. R.*	12/12/22
Holmes, J.	2 *Bn. North'n R.*	25/12/22
Gill, A.	*Depôt Green Howards*	30/12/22
Parker, L.	*Depôt Foresters*	2/1/23
Griffiths, W., *D.C.M.*	*Depôt K.S.L.I.*	17/1/23
Faulkner, G.	*Depôt Welch R.*	22/1/23
Munson, H. P.	2 *Bn. Bedfs. & Herts. R.*	25/1/23
Staines, J.	2 *Bn. Green Howards*	26/1/23
Grigg, F. W.	*Depôt D.C.L.I.*	3/3/23
Downs, G., *D.C.M.*	*Depôt Cheshire R.*	5/3/23
Fowler, G. E., *D.C.M.*	1 *Bn. Bedfs. & Herts. R.*	5/3/23
Hunt, P. J., *D.C.M.*	*Depôt Bedfs. & Herts. R.*	5/3 23
Ross, T., *M.C.*	2 *Bn. P.W. Vols.*	14/3/23
Leeke, J.	*Depôt S. Stafford R.*	15/3/23
Pearce, A. E.	1 *Bn. Manch. R.*	20/3/23
Allen, J. T.	1 *Bn. Leicester R.*	13/4/23
Mutters, C. W., *M.C., D.C.M., M.M.*	*Depôt Manch. R.*	15/4/23
Brown, A. T.	*Depôt Dorset R.*	18/4/23
Mann, T.	*Depôt Border R.*	1/5/23
Mitchell, A., *D.C.M.*	1 *Bn. R. Warwick R.*	5/5/23
Brannon, J.	2 *Bn. E. Lan. R.*	14/5/23
Miller, T., *M.C.*	2 *Bn. R.S. Fus.*	20/5/23
Maclennan, G., *D.C.M.*	1 *Bn. K.O.S.B.*	29/5/23
Trevelyan, J. A.	1 *Bn. Somerset L.I.*	8/7/23
James, G.	2 *Bn. Norfolk R.*	13/7/23
Goddard, F. C. W.	1 *Bn. R. Sussex R.*	16/7/23
Brooks, H. S.	2 *Bn. King's Own R.*	21/7/23
Marr, A., *D.C.M.*	2 *Bn. Seaforth*	21/7/23
Brannan, T., *D.C.M.*	*Depôt R. Scots*	28/7/23
Philip, G. T., *M.C.*	1 *Bn. R. Scots*	30/7/23
Tedder, S., *D.C.M.*	*Depôt The Queen's R.*	3/8/23
Neville, R., *D.C.M.*	*R. Ir. Fus.*	29/8/23
Baldwin, E.	*Depôt Leicester R.*	1/9/23
Chaplin, C.	1 *Bn. E. Lan. R.*	1/9/23
Wall, D. W.	*Depôt Loyal R.*	4/9/23
Sawyer, W.	1 *Bn. Hampshire R.*	28/9/23
James, A., *D.C.M.*	1 *Bn. P.W. Vols.*	28/9/23
Fane, F. J.	2 *Bn. Midd'x R.*	29/9/23

Digitized by Google

FOOT GUARDS AND LINE—*contd.*

Serjeant-Majors—contd.

Turnbull, H., *D.C.M.*	*Depôt K.O.S.B.*	10/10/23
Taylor, T. C., *M.M.*	1 *Bn. Cameronians*	1/11/23
Murray, W., *D.C.M.*	2 *Bn. S. Gds.*	18/11/23
Trent, R. F.	1 *Bn. Border R.*	18/11/23
Dunbar, J., *M.M.*	1 *Bn. Gordons*	9/12/23
Jones, R., *D.C.M.*	2 *Bn. Foresters*	28/12/23
Clarke, A.	*Depôt Suffolk R.*	19/1/24
McDonald, J., *D.C.M.*	1 *Bn. S. Gds.*	25/1/24
Carney, W. G. E.	2 *Bn. Leicester R.*	26/1/24
Groombridge, J.	2 *Bn. R. Berks. R.*	1/2/24
Groves, G. H.	*Depôt North'd Fus.*	4/2/24
White, A., *D.C.M.*	*C. Gds.*	8/2/24
Saunders, H. E., *D.C.M.*	2 *Bn R. Fus.*	15/3/24
Leggate, R.	1 *Bn. H.L.I.*	14/4/24
McLean, J.	*Inniskilling Fus.*	6/5/24
Hind, G. P. R.	*Depôt K.R.R.C.*	6/5/24
Mobbs, A. J.	2 *Bn. Essex R.*	8/5/24
Johnson, T. J., *M.C.*	*Depôt Somerset L.I.*	10/5/24
Gorham, W.	2 *Bn. R. W. Fus.*	31/5/24
Smith, E. J.	2 *Bn. Oxf. & Bucks L.I.*	30/6/24
Jolliffe, C. V.	2 *Bn. Wilts. R.*	2/7/24
Shea, B. C., *D.C.M.*	2 *Bn. R. Berks R.*	7/7/24
Maguire, J. J.	1 *Bn. Lan. Fus.*	1/8/24
Christie, J.	2 *Bn. Lan. Fus.*	1/8/24
Davis, T. J., *M.M.*	*C. Gds.*	9/8/24
Chaplin, J., *D.C.M.*	*Depôt S. Wales Bord.*	25/9/24
Mantell, R. H.	*Depôt Midd'x R.*	26/9/24
Kyte, W. R.	*C. Gds.*	2/10/24
Carvell, C. F.	*Depôt R. Sussex R.*	12/10/24
Fulbrook, A.	1 *Bn. The Queens R.*	24/10/24
Hanlon, P. J.	2 *Bn. R. Sussex R.*	31/10/24
Chapman, G.	*Depôt North'n R.*	21/11/24
Gamble, G. F.	1 *Bn. Norfolk R.*	4/12/24
Hatton, H. J.	2 *Bn. Dorset R.*	24/12/24
Cooper, E. V.	*K.R.R.C.*	27/12/24
Brockelsby, G. E., *D.C.M.*	2 *Bn. North'd Fus.*	27/12/24
Wormall, C. J.	1 *Bn. Lincoln R.*	1/1/25
Cannon, G. K. T.	2 *Bn. The King's R.*	2/1/25
Sibbald, F.	2 *Bn. S. Stafford R.*	3/1/25
Firth, H. A.	1 *Bn. Suffolk R.*	23/1/25
Johnson, W.	2 *Bn. Durham L.I.*	28/1/25
Pole, F. E.	1 *Bn. The King's R.*	2/3/25
Potter, F. W.	*Depôt The Buffs*	8/3/25
Heath, J. J., *M.C., D.C.M., M.M.*	2 *Bn. R. Warwick R.*	18/3/25
Webber, J. S.	2 *Bn. Somerset L.I.*	10/4/25
Gravells, H. T., *D.C.M.*	2 *Bn. Lincoln R.*	13/4/25
Crossland, A.	1 *Bn. K.O.Y.L.I.*	22/5/25
Wood, P. W.	2 *Bn. Rifle Bde.*	30/5/25
Eyers, H.	1 *Bn. Gloster R.*	31/5/25
Walshe, D.	*Depôt Oxf. & Bucks L.I.*	4/6/25
Tollerton, J. G.	1 *Bn. Camerons*	7/6/25
Forwood, G. E., *D.C.M., M.M.*	2 *Bn. Cameronians*	26/6/25
Payne, H.	1 *Bn. North'n R.*	5/7/25
Jarman, G. L., *D.C.M.*	*Depôt Lincoln R.*	8/7/25
Thompson S. J.	2 *Bn. E. Surrey R.*	8/7/25
Parkinson, J.	2 *Bn. Loyal R.*	22/8/25
Copping, E., *D.C.M.*	1 *Bn. W. York R.*	3/9/25
Matthews, H., *D.C.M.*	*Depôt D.W.R.*	3/9/25

SUPERINTENDING CLERKS.

Woods, C. E., *M.M.*	*W. Gds.*	27/2/15
Fawcett, W., *M.B.E.*	*Gren. Gds.*	16/10/17
Mathews, P.	*I. Gds.*	1/2/21
Martin, H. P.	*C. Gds.*	1/5/22
Adams, R. D.	*S. Gds.*	13/10/24

BANDMASTERS OF THE ARMY.

Gibson, W. J.	*R. Tank Corps*	16/12/01
Hewitt, C. B.	2 *Bn. The Buffs*	1/3/02
Landrock, G., *L.R.A.M.*	*R.A.*	4/8/04
Burnell, F.	2 *Bn. K.S.L.I.*	26/4/05
Hurd, J. L. T., *L.R.A.M.*	*R.A.*	13/5/05
Simpson, H. W.	*R.A.*	14/5/05
Miles, E. N.	1 *Bn. Lan. Fus.*	25/10/05
Dunn, W. J., *M.C.*	2 *Bn. K.R.R.C.*	13/11/06
Facer, H. E.	1 *Bn. Essex R.*	23/4/08
Ricketts, F. J.	2 *Bn. A. & S. H.*	4/6/08
Hillier, T. J.	*R.A.*	21/11/08
Gecks, J. L., *A.R.C.M.*	1 *Bn. S. Wales Bord.*	1/12/08
Goodered, J. F.	*12th L.*	1/12/08
Carbury, W.	*R. Mil. Coll.*	1/2/09
Shaw, A. E.	1 *Bn. Welch R.*	16/8/09

BANDMASTERS OF THE ARMY—*contd.*

Macdonald, E. J.	1 *Bn. W. York. R.*	1/1/10
Hartmann, C. A.	1 *Bn. R. Warwick R.*	9/2/10
Bartlett, W.	2 *Bn. Gordons*	14/11/10
Robinson, W. M., *L.R.A.M.*	*14th/20th H.*	14/11/10
Cheeseman, W.	*8th H.*	30/11/10
Moss, F. G.	1 *Bn. K.O.Y.L.I.*	25/12/10
Young, S. J.	2 *Bn. Rifle Bde.*	9/2/11
Orbinski, W. H.	2 *Bn. Hampshire R.*	1/3/11
Hudson, G. E.	2 *Bn. Dorset R.*	4/3/11
Clancy, W. J.	2 *Bn. R. W. Fus.*	7/1/12
Hopkins, A. E.	*13th/18th H.*	13/1/12
Grayson, G. W. E., *L.R.A.M., A.R.C.M.*	1 *Bn. Seaforth*	13/2/12
Dobinson, H. S.	1 *Bn. K.R.R.C.*	14/4/12
Vince, J. E. S.	1 *Bn. Bedfs. & Herts. R.*	19/4/12
Adams, F.	*10th H.*	1/6/12
Gumbley, W.	1 *Bn. Hampshire R.*	21/9/12
Dowell, H. E., *L.R.A.M.*	1 *Bn. Cameronians*	11/11/12
Jenkins, H.	2 *Bn. E. Surrey R.*	1/12/12
Seymour, R. L.	2 *Bn. Cameronians*	1/12/12
Eatson, J. W.	2 *Bn. Wilts R.*	1/1/13
Smith, S. S.	*The Royals*	5/1/13
Ricketts, R. R.	2 *Bn. Essex R.*	15/10/13
Bradley, L. P., *L.R.A.M.*	*R. Ir. Fus.*	19/10/13
Windram, J. C., *L.R.A.M.*	1 *Bn. North'd Fus.*	18/1/14
Hunt, A. D. W.	2 *Bn. R.W.K.*	26/1/14
Shearing, F.	2 *Bn. W. Yorks R.*	23/3/14
Cresswell, W., *L.R.A.M.*	1 *Bn. North'n R.*	4/5/14
Wood, F. L.	1 *Bn. R. Fus.*	30/5/14
Smith, E.	1 *Bn. Oxf. & Bucks. L.I.*	8/6/14
Sayer, W. W.	1 *Bn. E. Lan. R.*	18/6/14
Weaver, E. A., *L.R.A.M.*	2 *Bn. R. Berks R.*	10/9/14
Herniman, G. A.	2 *Bn. Devon R.*	6/10/14
Garrett, J.	1 *Bn. A. & S.H.*	31/12/14
Buckle, J. J.	1 *Bn. The Queen's R.*	1/1/15
Hildyard, W. H.	2 *Bn. D.C.L.I.*	5/3/15
Owen, S. G.	*The Bays*	1/7/15
Stopford, T. W.	2 *Bn. Loyal R.*	12/11/15
Millett, W.	2 *Bn. R. U. Rif.*	12/11/15
Austing, H. E.	2 *Bn. Black Watch*	12/11/15
Steffen, W.	2 *Bn. North'd Fus.*	4/1/16
Adams, T.	2 *Bn. North'n R.*	7/2/16
Fricker, S. F.	1 *Bn. Durham L.I.*	19/4/16
Hanney, R. C., *L.R.A.M., A.R.C.M.*	1 *Bn. Dorset. R.*	31/5/16
Clark, J. W.	1 *Bn. Midd'x R.*	27/6/16
Allan, W., *L.R.A.M., A.R.C.M.*	1 *Bn. R. U. Rif.*	28/6/16
Fryer, W. M.	2 *Bn. E. Lan. R.*	1/9/16
Graves, W. P.	2 *Bn. R. S. Fus.*	28/6/17
Griffin, E. C.	1 *Bn. Worc. R.*	23/7/17
Spencer, F.	*7th H.*	28/10/17
Chandler, T. S., *L.R.A.M.*	2 *Bn. King's Own R.*	13/2/18
Stone, A., *D.C.M.*	*4th/7th D.G.*	17/5/18
Burgess, E. C. H.	2 *Bn. Norfolk R.*	22/7/18
Griggs, C. W.	2 *Bn. Camerons*	26/9/18
Evans, A.	1 *Bn. Somerset L.I.*	3/11/18
Campbell, W. N., *L.R.A.M., A.R.C.M.*	1 *Bn. Gordons*	4/12/18
Gilbert, H.	2 *Bn. Border R.*	8/12/18
Moir, H.	1 *Bn. King's Own R.*	29/1/19
MacDonald, A. W., *D.C.M.*	2 *Bn. R. Scots*	1/3/19
Hedges, E. H.	1 *Bn. Leicester R.*	28/3/19
Woodham, A. W.	1 *Bn. K.S.L.I.*	30/3/19
Whittingham, H. T.	2 *Bn. Y. & L. R.*	2/4/19
Fox, J. E.	*15th/19th H.*	10/4/19
Passelow, G.	1 *Bn. The King's R.*	25/4/19
Francis, T.	1 *Bn. Green Howards*	25/4/19
Flannery, M. P.	2 *Bn. E. York. R.*	25/4/19
Ovington, E.	1 *Bn. D.W.R.*	24/5/19
Underhill, T.	2 *Bn. Cheshire R.*	25/5/19
Barwood, E. V.	*The Greys*	10/9/19
Compton, W. C.	2 *Bn. Beds. & Herts. R.*	22/10/19
Rowe, H. A.	1 *Bn. Black Watch*	1/11/19
Laing, S.	*16th/5th L.*	15/11/19
Barwood, A. V.	*3rd/6th D.G.*	4/12/19
Yorke, S., *D.C.M.*	1 *Bn. Gloster R.*	7/12/19
Marshall, O. E.	1 *Bn. R. Scots*	23/12/19
Bryant, W. F.	1 *Bn. N. Stafford R.*	1/3/20
Grice, A.	2 *Bn. Durham L.I.*	25/10/20
Jones, W.	1 *Bn. Camerons*	25/10/20
Haywood, E. J. T.	2 *Bn. Lan. Fus.*	25/10/20
Hemsley, H. D.	2 *Bn. The King's R.*	25/10/20

STANFORD LIBRARIES

Digitized by Google

BANDMASTERS OF THE ARMY—*contd.*

Parrott, E. A. — 1 Bn. *Loyal R.* 29/10/20
Donoughan, W. — 1 Bn. *E. York. R.* 29/10/20
Saunders, F. W. — *9th L.* 29/10/20
Spiteri, E. — *R. Malta Arty.* 28/11/20
Trowt, C. S. — 1 Bn *Lincoln R.* 30/11/20
Bethell, E. A. — 1 Bn. *Rifle Bde.* 30/11/20
Parrott, H. — 1 Bn. *Devon R.* 13/12/20
Ward, C. L. P. — 2 Bn. *Welch R.* 13/12/20
Friend, C. A. — 2 Bn. *H.L.I.* 13/12/20
Pullinger, A. — 1 Bn. *Border R.* 8/4/21
Dollier, H. A. — 1 Bn. *Wilts R.* 8/4/21
Cooke, G. L. — *Green Howards* 8/4/21
Wright, V. E. S., *A.R.C.M.* — 2 Bn. *D.W.R.* 20/5/21
Turtle, J. — 1 Bn. *S. Stafford R.* 14/6/21
Yates, W. G. — 1 Bn. *Manch. R.* 17/7/21
Hart, G. — 1 Bn. *Y. & L.R.* 28/7/21
Lewis, F. G. *A.R.C.M.* — 2 Bn. *Suffolk R.* 12/12/21
Mark, R. G. — *3rd H.* 14/12/21
Needham, J. — 1 Bn. *R. Berks R.* 8/1/22
Pullmant, S. A. — 1 Bn. *R. Sussex R.* 22/1/22
Jarvis, T. K. — 1 Bn. *K.O.S.B.* 25/4/22
Butt, H. L. — 1 Bn. *R.W.K.* 26/4/22
Henwood, S. W. — 2 Bn. *R. Warwick R.* 25/1/23
Stenning, T., *A.R.C.M.* — *11th H.* 17/2/23
Outholt, J. W., *A.R.C.M.* — 2 Bn. *S. Stafford R.* 19/3/23
Nichol, J. — 2 Bn. *Manch. R.* 8/4/23
Coleman, F. W., *A.R.C.M.* — 1 Bn. *P.W. Vols.* 17/6/23
Turner, T. W. — *W.I.R.* 20/6/23
Harvey, A. E. — 2 Bn. *Foresters* 16/7/23
Bell, J. R., *A.R.C.M.* — 2 Bn. *N. Stafford R.* 28/7/23
Withers, W. C., *A.R.C.M.* — 1 Bn. *R.S. Fus.* 29/7/23
Coombes, H. J. — 1 Bn. *Norfolk R.* 30/7/23
Stringer, A., *A.R.C.M.* — 2 Bn. *Lincoln R.* 1/8/23
Wooley, G. F., *M.M.* — *K.D.G.* 12/8/23
Leach, F. L., *A.R.C.M.* — 1 Bn. *The Buffs* 6/10/23
Hitch, J. C., *L.R.A.M., A.R.C.M.* — 1 Bn. *Cheshire R.* 4/11/23
Slater, D. J., *L.R.A.M., A.R.C.M.* — 2 Bn. *S. Wales Bord.* 26/11/23
Webber, S. T., *A.R.C.M.* — 2 Bn. *Seaforth* 19/12/23
Bumbley, B. S. — 2 Bn. *Gloster R.* 7/2/24
Dibbens, H., *A.R.C.M.* — 2 Bn. *Midd'x R.* 22/2/24
Day, L. J., *L.R.A.M., A.R.C.M.* — 2 Bn. *Leicester R.* 5/4/24
Spanholtz, C. — 2 Bn. *K.O.Y.L.I.* 9/4/24
Stubbings, B. H., *A.R.C.M.* — 1 Bn. *Suffolk R.* 25/4/24
Ryan, P., *A.R.C.M.* — 2 Bn. *P.W. Vols.* 24/5/24
FitzEarle, W. H., *A.R.C.M.* — 2 Bn. *K.O.S.B.* 17/9/24
Debbels, H. T. J., *A.R.C.M.* — 1 Bn. *D.C.L.I.* 2/10/24
James, A. E. — 2 Bn. *Somerset L.I.* 6/11/24
Harman, H. C., *A.R.C.M.* — 1 Bn. *H.L.I.* 14/11/24
Fleckney, J. E. — 2 Bn. *The Queen's R.* 2/12/24
Birkley, G. C. — 2 Bn. *Worc. R.* 28/1/25
Perdue, H. P. G., *A.R.C.M.* — 1 Bn., *R.W. Fus.* 30/1/25
Heggie, R. B. — *5th/6th D.* 9/3/25
Jones, G. R., *A.R.C.M.* — *4th H.* 30/4/25
Pipe, H. G., *A.R.C.M.*, 2 Bn. *Oxf. & Bucks. L.I.* 30/4/25
Pomphrey, F. H. — 2 Bn. *R. Sussex R.* 1/6/25
Bowie, D. B. — 1 Bn. *E. Surrey R.* 12/6/25
Windram, W. C. — 1 Bn. *Inniskilling Fus.* 15/6/25
Smith, G., *A.R.C.M.* — 1 Bn. *Foresters* 20/6/25
Philip, R. — 2 Bn. *R. Fus.* 3/8/25
Allsebrook, F. J., *M.M.* — *17 21st L.* 25/8/25

ROYAL TANK CORPS.

Where two dates are shown the second is that from which seniority reckons.

Serjeant-Majors.

Hedges, F., *M.C., D.C.M.* — 2 Bn. 22/3/21, 1/3/17
Silverwood, H. W. — 1 (*Depôt*) Bn. 1/5/20, 28/11/17
Hambley, P., *D.C.M.* — *Central Schools.* 9/5/25, 2/11/20
Berard, B. J. — 3 Bn. 16/8/21
Sutherland, A. — *R. Tank Corps Cent., Ahmednagar.* 28/11/21
Vaughan, H. — 5 Bn. 9/3/24
Bird, R. — 4 Bn. 27/3/24

Superintending Clerk.

Hesson, A. J. — *H.Q. R. Tank Corps Cent., Wool* 1/5/20, 26/10/18

CORPS OF SMALL ARMS AND MACHINE GUN SCHOOLS.

Serjeant-Majors.

Dickinson, E., *D.C.M., M.M.* — *Machine Gun School, Netheravon* 15/3/23, 8/9/21
Cody, G. — *Small Arms School, Hythe* 30/1/24
Boyer, F. — 22/2/24

Experimental Serjeant-Major.

Timbrell, H. A. — *Exptl. Estabt., Hythe* 25/2/24

Superintending Clerk.

Owen, J. H. — *Small Arms School, Hythe* 24/9/20

ROYAL ARMY SERVICE CORPS.

1st Class Staff Serjeant-Majors.

Lane, F. E., *M.C.* — *Guernsey* 23/1/15, 5/8/14
Boxall, A. E. — *Windsor* 23/1/15, 5/8/14
Simpson, W. — *Aldershot* 10/3/15, 5/8/14
Grimwood, A. C., *D.C.M.* — *Tidworth* 5/3/17, 12/8/14
Norman, R. W. — *York* 15/9/22, 15/12/14
Harold, J., *M.B.E., D.C.M.* — *Shoeburyness* 25/2/23, 23/12/14
Booth, A. E. J., *D.C.M.* — *Aldershot* 5/8/23, 23/12/14
Harrison, G., *M.B.E., D.C.M.* — *Aldershot* 29/8/23, 23/12/14
Connell, J., *M.B.E., M.C.* — *Cyprus* 6/9/23, 23/12/14
Evens, L. P. — *Bulford* 8/10/23, 23/1/15
Robinson, R. W. — *York* 1/11/23, 23/1/15
Garside, C., *M.B.E., M.C.* — *Jamaica* 3/2/24, 23/1/15
Smith, W. F., *M.C.* — *Aldershot* 21/2/24, 10/3/15
Bunch, G. — *London* 24/2/24, 10/3/15
Barnes, W. — *London* 3/3/24, 10/3/15
Vacher, R. C. — *Aldershot* 3/3/24, 26/3/15
Perkes, F. G. — *Chester* 3/3/24, 26/3/15
Hackett, T. G. — *Malta* 4/3/24, 5/3/17
Mills, L. J. — *Salisbury* 24/4/24, 23/1/15
Atkins, C. H., *M.B.E.* — *Aldershot* 24/4/24, 5/3/17
Franks, W. J., *M.B.E.* — *London* 4/5/24, 5/3/17
Hutchins, H. H. — *Malta* 13/5/24, 5/3/17
Holywood, M., *M.B.E.* — *Rhine Army* 22/5/24, 5/3/17
White, R. W., *M.B.E.* — *Mauritius* 5/6/24, 9/4/17
Hannah, R. — *Edinburgh* 26/6/24, 2/6/17
Percy, W. — *Aldershot* 9/8/24, 23/10/17
Hogan, F. G. — *Singapore* 24/8/24, 21/1/18
Corsbie, P. H. D. — *Salisbury* 20/9/24, 14/5/18
Smith, G. N. C., *M.M.* — *Chatham* 12/10/24, 13/8/18
Lane, A. H. — *Egypt* 8/11/24, 21/2/19

Digitized by Google

ROYAL ARMY SERVICE CORPS—*contd.*

1st Class Staff Serjeant-Majors—contd.

Baxter, A. V.	*Devonport*	14/11/24
		26/1/21
George, C. J.	*London*	14/11/24
		26/1/21
Giles, G. W. S.	*Edinburgh*	20/12/24
		1/4/21
Gullidge, G. F. C.	*Egypt*	23/1/25
		1/4/21
Hart, W. J.	*War Office*	25/1/25
		10/4/21
Cameron, T. G.	*Egypt*	11/2/25
		23/4/21

Serjeant-Majors.

Bradburn, J.	*Aldershot*	25/5/22
		23/1/15
Phipps, A., *D.C.M.*	*Rhine*	25/5/22
		2/8/18
Price, M.	*Aldershot*	25/5/22
		1/9/21
Cakebread, E. J.	*Woolwich*	4/3/24
Bryer, J. H.	*Feltham*	5/7/24
		1/7/23

Staff Serjeant-Majors—Supply and Transport.

O'Brien, T. P.	*Chatham*	5/8/17
Marshall, W.	*Aldershot*	9/6/21
James, G. C.	*Gibraltar*	10/9/21
Titmas, W. J.	*London*	24/10/21
Pollock, T.	*N. China*	20/12/21
Moss, T.	*Egypt*	22/1/22
Fulcher, C. H.	*Southampton*	23/2/22
Humpherson, F.	*Bulford*	1/3/22
Claye, F. W., *M.B.E.*	*Burscough*	3/4/22
Hurrell, A.	*Catterick*	25/4/22
Porter, C. H., *D.C.M.*	*Iraq*	26/4/22
Smith, M. A.	*Malta*	9/6/22
Ansell, W. H.	*Rhine*	16/6/22
Franklin, W. A. A.	*Parkhurst*	20/6/22
Tindall, R., *M.B.E.*	*Woolwich*	20/6/22
Baxter, A. W.	*s.f.*	20/6/22
		1/7/21
Bills, O. E.	*Colchester*	20/6/22
Leary, W.	*London*	20/6/22
Ryan, A. J., *D.C.M.*	*Egypt*	20/6/22
Smith, H. J.	*Edinburgh*	20/6/22
Burghart, C. H.	*Aldershot*	20/6/22
Gibb, W.	*Egypt*	20/6/22
Gooding, W. R. A.	*Aldershot*	20/6/22
Fradrich, H.	*Aldershot*	20/6/22
Cooper, F. E.	*Woolwich*	20/6/22
George, A.	*Londonderry*	20/6/22
Gyde, C. L., *D.C.M.*	*Brighton*	20/6/22
Adcock, W. J.	*Egypt*	20/6/22
Bartholomew, W. A. B.	*Chilwell*	20/6/22
Bailey, T. F.	*Chatham*	20/6/22
Lumbard, C. W. H., *D.C.M.*	*Devonport*	20/6/22
Flood, A. W.	*Deptford*	20/6/22
Hodge, E. H. B.	*Aldershot*	20/6/22
Crockett, F. C.	*Malta*	20/6/22
Coplin, F. J., M.B.E.	*India*	20/6/22
Blyth, P. R.	*Plymouth*	20/6/22
Browning, A. C. S.	*Egypt*	20/6/22
Fowles, C. D.	*s.f.*	20/6/22
Hipperson, W. A.	*Egypt*	20/6/22
Elliott, G. T., *D.C.M.*	*Portsmouth*	20/6/22
Pope, W. J.	*London*	20/6/22
Bews, J. T.	*War Office*	20/6/22
Jackson, F.	*London*	20/6/22
Kelly, C. R., *D.C.M.*	*Egypt*	20/6/22
Houlahan, T. R.	*Aldershot*	20/6/22
Fitzpatrick, C. R.	*York*	29/6/22
Walter, L. J.	*Malta*	23/8/22
Castle, E. W., *D.C.M.*	*Aldershot*	9/9/22
Fletcher, J. A.	*Bovington*	15/9/22
Lomax, P. G.	*Stirling*	4/7/23
Barber, J. H. A.	*Aldershot*	5/8/23
Spencer, G. W.	*Rhine*	26/8/23
Lee, E. G.	*York*	29/8/23
Hodgkinson, P.	*Aldershot*	8/10/23
Devlin, W.	*Hong Kong*	20/11/23
Bryant, W. T.	*York*	8/12/23
Holdershaw, W. C. T.	*Chester*	14/12/23

ROYAL ARMY SERVICE CORPS—*contd.*

Staff Serjeant-Majors—Supply and Transport—contd.

Daly, S. J.	*Rhine*	4/1/24
Mortimer, W. F. A.	*Sherncliffe*	22/1/24
O'Brien, J.	*Edinburgh*	3/2/24
Manning, E. J.	*Bulford*	20/2/24
Howes, E. V., *M.M.*	*War Office*	21/2/24
Sibbald, F. V., *M.M.*	*Rhine*	24/2/24
Ward, W. R.	*Aldershot*	3/3/24
Smith, W. J.	*Preston*	11/3/24
Samwell, C. J. J.	*Dover*	15/3/24
Wheeler, B. V.	*War Office*	23/3/24
Harper, C. A.	*Salisbury*	1/4/24
Hopkins, C. W., *D.C.M.*	*Bulford*	1/4/24
Blease, G. H.	*Ruse*	1/4/24
Benzeval, W. J.	*Colchester*	2/4/24
Douglas, W.	*Nectonwards*	23/4/24
Moody, H. C.	*Rhine*	24/4/24
Price, F. W.	*War Office*	30/4/24
Severs, G.	*Rhine*	4/5/24
Ivory, C. E.	*Rhine*	4/5/24
Thompson, J.	*Malta*	5/5/24
McCarthy, J. P.	*Chester*	13/5/24
Hanson, C. H.	*War Office*	22/5/24
Munckton, A.	*Netley*	22/5/24
Harrison, W. V.	*Hong Kong*	5/6/24
Burton, H. J.	*Bulford*	26/6/24
Rooks, T. C.	*Aldershot*	7/7/24
Beal, O. W.	*Londonderry*	9/8/24
Myatt, F.	*York*	24/8/24
Barrett, C. W.	*Edinburgh*	7/9/24
Sangster, A.	*Rhine*	20/9/24
Suggate, A. J.	*Gibraltar*	24/9/24
Stott, C. E. F.	*Devonport*	28/9/24
Brown, W.	*Ceylon*	12/10/24
Tovell, H.	*London*	8/11/24
Norman, H. E.	*Salisbury*	14/11/24
Lyne, H. T.	*Woolwich*	25/11/24
Kane, T. V.	*War Office*	20/12/24
Ormes, C. R., *D.C.M.*	*Egypt*	23/1/25
Loveridge, A. E.	*York*	25/1/25
Marshall, T.	*Aldershot*	11/2/25
Grapes, E. S.	*Egypt*	18/2/25

Mechanist Serjeant-Majors.

Booth, A. C., *M.C.*	*Aldershot*	1/4/13
Wills, A. P., *M.C.*	*Preston*	1/10/13
Owens, J.	*Feltham*	12/8/14
Dudney, A. H.	*Feltham*	24/8/14
Neal, C. B., *M.C.*	*India*	24/8/14
Hardy, J.	*India*	11/4/15
Legg, J. E.	*Bulford*	5/3/17
Shelton, A. F.	*Aldershot*	15/8/17
Yates, L. W.	*Egypt*	28/2/18
Ruse, G. H.	*India*	12/5/18
Collinson, F.	*India*	1/9/21
Collison, C. S.	*India*	1/9/21
West, F. J.	*India*	1/9/21
Scofield, H.	*Colchester*	31/12/21
Lipscombe, G.	*India*	4/1/22
Norris, W. F.	*Aldershot*	25/5/22
Bentley, T.	*India*	25/5/22
Whitaker, F. W.	*India*	25/5/22
Heaton, A. F. T.	*Londonderry*	21/10/22
Jackson, V.	*India*	21/10/22
Fearn, W.	*Portsmouth*	21/10/22
Wilson, W.	*Egypt*	1/7/23
Stayt, R. G.	*India*	1/7/23
Curtis, T. C.	*Catterick*	1/7/23
Bass, G.	*Belfast*	1/7/23
Taylor, P. E.	*Aldershot*	1/7/23
Hanaghan, A. V.	*India*	1/7/23
Page, P. A.	*Bovington*	1/7/23
Lilley, B.	*Devonport*	1/7/23
Parsons, G. O.	*Woolwich*	1/7/23
Lacey, J. W.	*India*	1/7/23
Paul, J.	*Rhine*	1/7/23
Kennedy, J. A.	*Aldershot*	1/7/23
Harris, C.	*India*	1/7/23
Pinder, W.	*Feltham*	1/7/23
Crossley, L.	*India*	1/7/23
Jelley, C. C.	*London*	1/7/23
Wiltshire, H.	*Malta*	1/7/23
Hawkins, F.	*Rhine*	10/9/23
Owen, J. H.	*London*	10/9/23

STANFORD LIBRARIES

Digitized by Google

ROYAL ARMY MEDICAL CORPS.

Serjeant-Majors.

Nichol, R. S.	*Netley*	20/1/15
George, W.	*R.A.M. College*	6/2/15
Primer, C. M.	*London*	6/2/15
Whiting, J.	*London*	21/2/15
Ellis, W. H.	*Cosham*	21/2/15
Pugh, J. E.	*York*	15/3/15
Court, F. G.	*Rhine*	15/3/15
Simes, P. T.	*Aldershot*	13/4/15
Barker, F. H.	*Hong Kong*	29/1/17
Malley, A. E.	*War Office*	14/4/17
Blair, R. C., *D.C.M.*	*Belfast*	15/4/17
Bullough, P., *D.C.M.*	*Tidworth*	1/11/20
Knott, F.	*Woolwich*	1/11/20
Thompson, H. L.	*Woolwich*	1/11/20
Ellis, L. S.	*Woolwich*	1/11/20
Bell A.	*Devonport*	1/11/20
Spackman, A. P.	*s.f.*	1/11/20
Buckner, A.	*India*	1/11/20
Barnes, E. J.	*Netley*	14/12/20
Lister, C. E.	*Shorncliffe*	15/12/20
Stokes, W.	*Gibraltar*	22/12/20
Gregson, T.	*Aldershot*	4/1/21
Morman, W. P. S.	*R.A.M. College*	21/1/21
Leggett, R. G., *D.C.M.*	*Aldershot (School of Hygiene)*	28/1/21
Robinson, E. G.	*London*	22/2/21
Mulcahy, J.	*Colchester*	15/3/21
Philbrook, F. A., *D.C.M.*	*Warrington*	17/3/21
Wilson, C.	*Canterbury*	25/4/21
Prince, W. C., *M.M.*	*Aldershot*	26/4/21
Springett, P.	*India*	13/6/21
Heggie, A. V.	*Singapore*	14/6/21
Cole, R. W.	*Depôt*	18/6/21
Sharp, E.	*Netley*	26/3/21
Ward, M.	*Bermuda*	24/8/21
Keeble, J. D.	*Depôt*	25/8/21
Gray, E.	*Tidworth*	1/10/21
March, J. E.	*Egypt*	1/10/21
Gibson, R. W.	*Depôt*	3/2/22
Dady, A.	*India*	10/2/22
Collier, H. C. F.	*Aldershot*	19/4/22
Attfield, E.	*Jamaica*	7/9/22
Moore, J., *D.C.M.*	*Malta*	7/9/22
Ritchie, H. A., *M.M.*	*Rhine*	27/11/23

ROYAL ARMY ORDNANCE CORPS.

Conductors.

Seyde, H.	*Mauritius*	3/1/15 31/10/14
Tarrant, E.	*Hd. Qrs. Aldershot Comd.*	3/1/15 17/12/14
Field, A. W.	*Chilwell*	3/1/15
§*West, R.*	*War Office*	3/1/15
Andrews, H. C.	*Malta*	3/1/15
Cresswell, H. B.	*Hd. Qrs. Sco. Comd.*	16/1/15 3/1/15

ROYAL ARMY ORDNANCE CORPS—*contd.*

Conductors—contd.

Morris, W.	*Depôt, Hilsea*	21/9/16 3/1/15
Lumsden, G. S.	*Woolwich*	13/6/17 3/1/15
Osman, A.	*Dover*	4/10/18 3/1/15
Brennen, W. A.	*Tidworth*	22/12/18 3/1/15
May, H. T.	*Guernsey*	5/3/20 3/1/15
Berg, L.	*Depôt, Hilsea*	29/4/20 3/1/15
Fenn, S. A., *M.B.E.*	*Hong Kong*	2/7/20 3/1/15
Fuller, B. W.	*Sierra Leone*	18/11/20 3/1/15
Gray, E. E.	*Hd. Qrs., W. Comd.*	27/1/21 3/1/15
Longstaff, H.	*Didcot*	18/2/21 3/1/15
McGibbon, E.	*Didcot*	18/2/21 3/1/15
Morley, F. G., *M.C.*	*Didcot*	8/10/21 3/1/15
Roper, L. J.	*Didcot*	23/10/21 3/1/15
Green, A. T.	*Gibraltar*	30/12/21 3/1/15
Moloney, P. J., *D.C.M.*	*Rhine*	27/2/22 16/1/15
Brand, A.	*Hilsea*	23/7/22 28/9/15
Brewster, W. T., *M.B.E.*	*Hilsea*	23/7/22 13/7/16
Cashman, E. J.	*Devonport*	18/1/23 6/11/15
Rapple, R.	*Aldershot*	7/3/23 11/2/16
Brennen, A.	*Aldershot*	16/8/23 24/2/19
Moore, F.	*Bramley*	16/8/23 13/11/19
Drake, J. H.	*Carrickfergus*	19/1/24 24/4/15
Johnston, A. S.	*Rhine*	25/2/24 10/3/20
Stagg, F. G.	*Egypt*	27/2/24 29/4/20
Smith, G. W. M.	*Didcot*	3/3/24 25/5/20
Burrows, R.	*Shorncliffe*	19/5/24 5/3/20
Osborne, D. E.	*Chatham*	19/5/24 10/6/20
Mulhall, J.	*Stirling*	29/5/24 8/7/20
Townley, C. W.	*Hilsea*	13/6/24 27/7/20
Bougourd, W. R.	*Malta*	27/8/24 1/9/20
§Quinn, G.	*U.D.F., South Africa*	17/11/24 18/11/20
Tranter, A.	*Ceylon*	17/11/24 16/12/20
Harlow, J. R.	*Gibraltar*	3/2/25 16/12/20
Franklin, C.	*Bramley*	14/2/25 27/1/21
Kirby, R.	*Tientsin*	1/4/25 18/2/21
Brand, S.	*Lond. District*	1/4/25 18/2/21
Richardson, S. E.	*Burscough*	2/5/25 18/2/21
Viant, A.	*Burscough*	1/6/25 18/2/21
Hamley, S. C.	*Stirling*	22/7/25 18/2/21
Wyatt, E.	*Egypt*	29/7/25 18/2/21

§ Borne on Supernumerary List.

Digitized by Google

ROYAL ARMY ORDNANCE CORPS—*contd.*

Sub-Conductors.

Knowles, J.	*Singapore*	18/2/21
§Cameron, H. R.	*Depôt, Hilsea*	20/2/21
Ridout, H. A. W.	*Rhine*	5/3/21
Langrish, J. J.	*Pembroke Dock*	7/3/21
Carolan, W.	*Hd. Qrs., S. Comd.*	8/3/21
Hool, P. W.	*Hong Kong*	24/7/21
Cockram, S. G.	*Rhine*	11/8/21
Penstone, T. H.	*Rhine*	25/9/21
Harding, T. A., *D.C.M.*	*Didcot*	8/10/21
Drury, W. G.	*Egypt*	18/10/21
Knight, E. A.	*York*	23/10/21
§Sedgwick, J. B., *M.B.E.*	*Iraq Levies*	28/12/21
Journeaux, C. G.	*Hd. Qrs., N. Com'd.*	30/12/21
Spraggs, H. V.	*s.f.*	15/7/22
Mockler, W. H. F.	*Woolwich Arsenal*	20/7/22
Wilson, T.	*Aldershot*	23/7/22
Scott, H. R.	*Tidworth*	15/8/22
King, H.	*Rhine*	15/8/22
Watts, A. W.	*Chatham*	28/9/22
Ellison, W. S.	*London*	28/9/22
Winchester, W. G.	*Aldershot*	17/10/22
Sedgwick, J.	*London*	24/10/22
Caselton, E. J.	*S. Irish Coast Def.*	8/1/23
Gorddard, H. B.	*York*	3/2/23
Greenslade, W. S.	*York*	17/2/23
Bonynge, G. F. W.	*Malta*	7/3/23
Prince, P. A.	*London*	9/5/23
White, H. E.	*Bermuda*	26/5/23
Saunders, F. J.	*R.A.O.C. Sch. of Instn.*	26/5/23
Bush, H. W.	*London*	16/8/23
Marshall, A. M.	*Colchester*	16/8/23
Carroll, W. J.	*Didcot*	24/9/23
Tully, M.	*Depôt, Hilsea*	5/10/23
Hall, W. F.	*Egypt*	19/1/24
Nicholas, F. U.	*Hilsea*	25/2/24
White, F. C.	*London*	27/2/24
Scully, J. J.	*Aldershot*	3/3/24
Clark, F. J.	*Burscough*	19/5/24
Gillman, J.	*Tidworth*	19/5/24
Bates, G. P.	*London*	29/5/24
Kember, E. H.	*Aldershot*	13/6/24
Howe, H.	*Tidworth*	27/8/24
Bailey, W. A. S.	*Weedon*	17/11/24
Farrell, F.	*Rhine*	14/2/25
§Reader, H. N.	*War Office*	1/4/25
Driscoll, J. A.	*Hd.-Qrs. E. Comd.*	1/4/25

Serjeant-Major.

Cook, W.	*Depôt, Hilsea*	26/3/19

Serjeant-Majors—Armourer Section.

Chambers, P. A.	*Hilsea*	17/12/22
Benham, W.	*India*	12/3/23
Woodcock, H. R.	*Weedon*	25/4/23
Fraser, G. A.	*India*	21/5/23
Tucker, A. G.	*India*	21/5/23
Copsey, S.	*Devonport*	1/7/23
Wright, D.	*India*	1/7/23
McIlveen, G.	*Egypt*	1/7/23
Bridges, R. H.	*London*	1/7/23
Weedman, G. T.	*India*	21/9/23
Mander, J.	*India*	30/10/23
Lewis, G. G.	*India*	6/11/23
Dew, F. H.	*Hilsea*	28/11/23
Dunkley, F.	*Rhine*	28/11/23
Tobias, W. T.	*York*	9/1/24
Willetts, A.	*Burscough*	16/10/24
Elkin, J. H.	*Guernsey*	28/1/25
Gallie, H.	*Tidworth*	28/1/25
Billing, H. M	*Stirling*	11/3/25
Illing, J. J.	*London*	11/3/25
Hewson, L. W.	*India*	11/3/25
Haybyrne, E. J.		18/3/25
Hogan, C. M.		26/3/25
Kirby, C. E.		1/4/25

Serjeant-Majors—Armament Artificer Section.

Greenaway, A. A.	*Arty. Coll., Woolwich*	24/6/21
Newman, A. P.	*York*	24/6/21
Powell, E.	*Bermuda*	1/9/21
Merritt, G. W.	*Hilsea*	1/9/21
Cole, J.	*Arty. Coll., Woolwich*	27/2/22
Figgins, A.	*Hong Kong*	29/3/22
Coombes, P. H.	*Stirling*	13/8/22
Page, F. W.	*York*	19/10/22

§ Borne on Supernumerary List.

ROYAL ARMY ORDNANCE CORPS—*contd.*

Serjeant-Majors—Armament Artificer Section—contd.

Jeanes, H. W., *M.M.*	*Burscough*	19/10/22
Fahie, P. C.	*India*	1/7/23
Rendell, E. J.	*Gibraltar*	1/7/23
Knight, W. H.	*Sierra Leone*	1/7/23
Penney, W. A.	*Rhine*	1/7/23
Brothers, W.	*Hilsea*	1/7/23
West, E. E.	*Arty. Coll., Woolwich*	26/9/23
Dibben, B. B.	*Malta*	19/10/23
Hill, H. P.	*Hilsea*	16/11/24
Swinburne, J. H.	*Colchester*	27/11/24
Hackney, C. S.	*Ceylon*	29/11/24
Biddle, L. W.	*India*	8/12/24
Grey, G.	*India*	8/12/24
Anderson, R. P.	*Bovington*	18/2/25
Challoner, F. J.	*Lydd*	23/2/25
Scott, E. O.		24/3/25
Foster, J. G.		24/3/25
Burdon, W.		24/3/25

ROYAL ARMY VETERINARY CORPS.

Serjeant-Majors.

Jones, T. F.	*s.f.*	16/9/24
Corr, M. J.		6/12/24
Hayward, W. C.		19/7/25

ROYAL ARMY PAY CORPS.

Staff-Serjeant-Majors.

Jacobs, H. W.	*Aldershot Comd.*	17/8/12
McRill, W. N.	*Hounslow*	13/12/13
Courtney, H. M.	*Northern Comd.*	14/7/15
Browne, E. J. W.	*Bermuda*	12/4/16
Clutton, S. J.	*Deptford*	14/7/16
Carter, L. V.	*Perth*	3/9/16
Perkins, P.	*Jamaica*	21/10/16
Atherton, W. M.	*Singapore*	7/1/17
Clark, A. C.	*Eastern Comd.*	22/5/17
Venables, J.		
	Hampton Court (R. Tank Corps)	22/5/17
Connor, C. W.	*Malta*	22/5/17
Cork, W. T.	*Woolwich (R.A.)*	22/5/17
Coles, A.	*Egypt*	1/7/17
Statham, F. J.	*Shrewsbury*	17/6/18
Line, G. F.	*Preston*	17/6/18
Williams, W. A.	*Chatham*	17/6/18
Dalton, J. J.	*Woolwich (R.A.)*	25/4/19
Cooper, F. W.	*Southern Comd.*	6/5/19
Newman, A.	*Woking*	27/5/19
Hamper, F.	*Lichfield*	12/6/19
Tribe, V. B.	*Southern Comd.*	20/6/19
Godwin, E. B.	*Woolwich (R.A.)*	20/6/19
Parratt, C. H.	*Cologne*	24/8/19
Russell, F.	*Household Cavalry & Foot Guards*	5/9/19
Norman, H. H. O.	*Gibraltar*	3/1/20
Grant, H.	*Hamilton*	1/5/20
King, H.	*Egypt*	25/6/20
Lyons, H. C.	*Aldershot Comd.*	25/6/20
Feehally, J.	*Deptford*	25/6/20
O'Hanlon, C. T. J.	*Western Comd.*	1/7/20
Talbot, D.	*Winchester*	1/7/20
Quinn, J.	*Warley*	14/7/20
Jones, A. E.	*York (R)*	24/9/20
Fryer, P. R.	*War Office*	24/9/20
Wilmore, H.	*Tientsin*	6/11/20
Holman, S.	*Sierra Leone*	10/1/21
Stubbs, H.	*Mauritius*	1/5/21
O'Leary, C.	*Iraq*	9/12/21
Moorcroft, W. H.	*Edinburgh*	10/1/23
Allix, A. F.	*Canterbury*	8/2/23
Jenner, L. W.	*Deptford*	1/4/23
Taylor, A. L.	*Hounslow*	1/4/23
Loftus, W. E. C.	*Eastern Comd.*	1/4/23
Ross, G.	*Northern Ireland Dist.*	6/5/23
Lines, E. W.	*Warwick*	16/5/23
Cammidge, F.	*Exeter*	10/6/23
McFarlane, D.	*Ceylon*	14/6/23

CORPS OF MILITARY ACCOUNTANTS.

Accountant Serjeant-Majors.

Thies, W. H., *D.C.M.*	*Ceylon*	1/1/20
Stone, A. F.	*Bordon*	1/1/20
Hall, A. W.	*Bulford*	1/1/20
Haddock, C. R.	*Malta*	1/1/20
Danks, W. L.	*Gibraltar*	1/1/20
Whitehead, H.	*Bulford*	1/1/20

STANFORD LIBRARIES

Digitized by Google

CORPS OF MILITARY ACCOUNTANTS—*contd.*

Accountant Serjeant-Majors—contd.

Smith, R. G.	*Netley*	1/1/20
Pickering, J.	*Belfast*	1/1/20
Kirby, W. C.	*Portsmouth*	1/1/20
Brierley, F.	*York*	1/1/20
Butler, F.	*Chester*	1/1/20
Grayson, G. H.	*Catterick*	1/1/20
McCarthy, E.	*London*	1/1/20
Weston, O.	*Aldershot*	1/1/20
Slater, W. J.	*Shoeburyness*	5/3/20
Sloan, S. J.	*Shrewsbury*	1/4/20
Smith, F. P.	*War Office*	19/6/20
Block, C. G. W.	*Egypt*	1/7/20
Colling, E. G.	*Liverpool*	1/7/20
Gray, H. V.	*Jamaica*	1/7/20
Hall, F.	*London*	1/7/20
Davy, R. S.	*Chester*	1/7/20
Scott, H. V.	*Inverness*	1/7/20
Angier, H. N.	*Bermuda*	1/7/20
Grigg, T. G. W.	*Chatham*	1/7/20
Walker, F. L. T.	*Windsor*	1/10/20
Flear, E. H.	*Mauritius*	9/10/20
Wilson, R. F., *D.C.M.*	*Colchester*	18/12/20
Flux, S. J. J.	*Aldershot*	2/5/21
Fowler, T.	*Carrickfergus*	2/5/21
Beard, F. W.	*Chatham*	2/5/21
Pott, F.	*Tidworth*	6/6/21
Toft, J.	*Straits Settlements*	6/6/21
Branson, F. Y.	*London*	6/6/21
Forrester, C. W.	*Dover*	6/6/21
Robins, V. H.	*War Office*	6/6/21
Treacher, H. W.	*Edinburgh*	6/6/21
Bruce, R. C.	*Hong Kong*	9/2/22
Pickup, A.	*Chilwell*	14/2/22
Davies, H. N.	*Tidworth*	15/2/22
Deacon, A. W.	*S. Irish Coast Def.*	17/11/22

CORPS OF MILITARY MOUNTED POLICE.

Serjeant-Major.

Wills, T.		16/6/22

CORPS OF MILITARY FOOT POLICE.

Serjeant-Majors.

Preston, F.		6/1/21
Griffiths, T.		13/9/24

MILITARY PROVOST STAFF CORPS.

Serjeant-Majors.

Taylor, H.	*India*	1/1/18
Hunt, T. H.	*Rhine*	22/6/21
Ross, F. C.	*Gibraltar*	8/7/21
Taylor, F. G.	*Cairo*	8/7/21
Humble, G. P.	*Gosport*	8/7/21
Lohan, M. G.	*Aldershot*	8/7/21
Gibson, R. H.	*Malta*	22/6/24
Flack, J. W.	*Stirling*	1/9/24
Cox, A. A.	*Cairo*	22/1/25
Maxwell, W.	*Rhine*	15/8/25

ARMY EDUCATIONAL CORPS.

Instructors (Education).

[*Dates prior to 14 June 1920 are dates of appointment as 2nd Class Army Schoolmaster.*]

Conway, J. F.	*D. of Y's. R. Mil. Sch.*	19/6/14
Lee, H. P.	*D. of Y's. R. Mil. Sch.*	19/6/14
Atkinson, J.	*Queen Victoria Sch.*	19/6/14
Cooke, H. R.	*D. of Y's. R. Mil. Sch.*	19/6/14
Dennis, J. W.	*Bulford*	19/6/14
Murtagh, J.	*Jersey*	19/6/14
Harrison, J. T.	*Hong Kong*	19/6/14
Gallagher, M. J.	*Dorchester*	19/6/14
Sibbald, H. F. A.	*Ceylon*	18/12/14
Dowling, L. F.	*Queen Victoria Sch.*	18/12/14
Pike, R. W.	*Rhine*	18/12/14
Warren, W. H.	*India*	18/12/14
Ridgewell, A.	*India*	25/6/15
Saunders, J. W.	*India*	25/6/15
White, A. H.	*India*	25/6/15
O'Donnell, M. J., *L.C.P.*	*India*	25/6/15
Read, A. W.	*India*	18/12/15
Collison, A. L., *B.A.*	*India*	18/12/15
Grist, F.	*Malta*	18/12/15
Hawkins, F. H.	*India*	18/12/15
Markey, J. P. M.	*India*	18/12/15

ARMY EDUCATIONAL CORPS—*contd.*

Instructors (Education)—contd.

Jeffries, T. A.	*India*	18/12/15
Darling, E. H.	*Tidworth*	6/3/16
Kidby, L. B.	*India*	13/7/16
Egan, W. M. G.	*India*	13/7/16
Loughlin, J. P.	*India*	13/7/16
Slator, R. E.	*Dover*	13/7/16
Jackson, J. H.	*India*	13/7/16
Cawte, W. R.	*India*	20/10/16
Bickers, G. J.	*India*	16/12/16
Overell, W. T. J.	*India*	16/12/16
Crouch, G. E.	*Malta*	16/12/16
Hammond, T. N.	*D. of Y's. R. Mil. Sch.*	16/12/16
Malley, J. V.	*India*	16/12/16
Cleland, J. A.	*India*	16/12/16
Murdoch, H. J.	*India*	16/12/16
Waterson, W. E.	*D. of Y's. R. Mil. Sch.*	16/12/16
Browne, W. F. C.	*Gibraltar*	1/7/17
Dalton, W. E.	*India*	5/7/17
Orr, J. G. C.	*India*	5/7/17
Walker, J. W.	*India*	5/7/17
White, R. A. A.	*India*	5/7/17
Beale, D. E.	*India*	5/7/17
Daish, G. E.	*D. of Y's. R. Mil. Sch.*	5/7/17
Kitchin, L. A.	*India*	5/7/17
Wells, V. J.	*India*	4/7/18
Kidby, W. D.	*Chepstow*	4/7/18
Wilde, G. A.	*Aldershot*	4/7/18
Hall, B.	*Aldershot*	4/7/18
Robertson, G. L.	*India*	4/7/18
Cater, H. P.	*India*	4/7/18
Thomas, C. J.	*India*	4/7/18
Cope, V.	*India*	4/7/18
Parsons, A. E.	*Woolwich*	4/7/18
Briers, A. E.	*Woolwich*	4/7/18
Doolan, J.	*Aldershot*	4/7/18
Meckiff, S. L.	*Bulford*	3/7/19
Caulfield, R. H.	*D. of Y's. R. Mil. Sch.*	3/7/19
Woolnough, F. G., *L.C.P.*	*Wool*	3/7/19
Maguire, M. J.	*Inverness*	3/7/19
McIntee, J. E.	*India*	3/7/19
Gallagher, J. V.	*D. of Y's. R. Mil. Sch.*	3/7/19
Prior, F. O.	*Hilsea*	3/7/19
Foster, R. S.	*Aldershot*	3/7/19
Smallman, W. A., *L.C.P.*	*India*	3/7/19
Green, S. A.	*Woolwich*	18/12/19
Knott, W. J.	*D. of Y's. R. Mil. Sch.*	18/12/19
Hamilton, S. H.	*Aldershot*	18/12/19
Cleaver, W.	*Bulford*	18/12/19
Cunningham, D.	*Chatham*	18/12/19
Spencer, R. G.	*Taunton*	18/12/19
Beswick, F. H. J.	*India*	14/3/20
Robertson, G. P.	*Queen Victoria Sch.*	1/7/20
Cleland, H.	*D. of Y's. R. Mil. Sch.*	1/7/21
Veasey, K. H. F.	*Woolwich*	1/7/20
Bampton, H.	*Chester*	1/7/20
Hickie, P. W.	*Aldershot*	1/7/20
Leggatt, D. H.	*Shorncliffe*	1/7/20
Kennedy, M. G.	*India*	1/7/20
Wade, W. G.	*India*	1/7/20
Heat, V.	*Aden*	1/7/20
Goodwin, O. C.	*Maidstone*	2/2/20
Waite, P. C.	*Shorncliffe*	14/7/21
Rolph, W. J.	*India*	14/7/21
Smith, R. S.	*Chatham*	14/7/21
Kearney, E.	*D. of Y's. R. Mil. Sch.*	14/7/21
Puleston, F. J.	*Queen Victoria Sch.*	14/7/21
Walsh, C. W.	*Tidworth*	14/7/21
Hall, M. A. C.	*Woolwich*	14/7/21
Moss, W.	*India*	14/7/21
Horsley, R. B.	*India*	14/7/21
Redhead, A. J.	*Woolwich*	14/7/21
McKnight, H.	*Brecon*	14/7/21
Gittins, W. E.	*Bordon*	14/7/21
Hutton, F.	*India*	14/7/21
Nugent, W. F.	*India*	6/7/22
Buckley, J. E. C.	*India*	6/7/22
Bailey, F. A.	*Jamaica*	6/7/22
Finch, A. R.	*Queen Victoria Sch.*	6/7/22
Corby, W. J.	*Jamaica*	6/7/22
Martin, H. J.	*Chichester*	1/1/23
Griggs, F. J.	*India*	6/1/23
Findlay, A. S.	*Woolwich*	6/1/23
Stride, R. J.	*India*	9/1/23

Digitized by Google

ESTABLISHMENTS.

I.—Educational and Training. II.—Manufacturing. III.—Miscellaneous.

I.—EDUCATIONAL AND TRAINING.

STAFF COLLEGE.

(Postal and Telegraph Address, Camberley.)

Commandant (*Maj.-Gen., Gen. Staff*) ...	Ironside, Maj.-Gen. *Sir* W. Edmund, *K.C.B., C.M.G., D.S.O., p.s.c.* [L]	1/5/22
General Staff Officers, 1st grade... ...	Fuller, Col. J. F. C., *D.S.O., p.s.c.*	1/1/23
	Finlayson, Col. R. G., *C.M.G., D.S.O., p.s.c.*	21/1 25
General Staff Officers, 2nd grade ...	Nugent, Bt. Lt.-Col. W. V., *C.B.E., D.S.O.*, R.A., *p.s.c.* ...	9/1/22
	Brooke, Bt. Lt.-Col. A. F., *D.S.O.*, R.A., *p.s.c.* [L]... ...	1/1/23
	Adam, Maj. (*temp. Lt.-Col.* 1/1/23) R. F., *D.S.O., O.B.E.*, R.A., *p.s.c.*	1/1/23
	McLeod, Bt. Lt.-Col. (*temp. Lt.-Col.* 1/1/23) D. K., *D.S.O.*, Corps of Guides, *p.s.c.*	1/1/23
	Grasett, Maj. (*temp. Lt.-Col.* 1/5/23) A. E., *D.S.O., M.C.*, R.E., *p.s.c.*	1/5/23
	Evans, Bt. Maj. (*temp. Lt.-Col.* 17/1/24) R., *M.C.*, R.H.G., *p.s.c.*	17/1/24
	Charrington, Maj. (*temp. Lt.-Col.* 21/1/25) H. V. S., *M.C.*, 12th L., *p.s.c.*	21/1/25
	Anderson, Bt. Lt.-Col. D. F., *C.M.G., D.S.O.*, E. York. R., *p.s.c.*	22/1/25
	Loyd, Maj. (*temp. Lt.-Col.* 15/4/25) H. C., *D.S.O., M.C.*, C. Gds., *p.s.c.*	15/4/25
Dep. Asst. Adjt.-Gens.	Haining, Bt. Lt.-Col. R. H., *D.S.O.*, R.A., *p.s.c., s.* ...	23/1/22
	Franklyn, Bt. Lt.-Col. (*temp. Lt.-Col.* 31/8/25) H. E., *D.S.O., M.C.*, E. Lan. R., *p.s.c.*	31/8/25
Dep. Asst. Qr.-Mr.-Gens.	Lindsell, Maj. (*temp. Lt.-Col.* 3/2/25) W. G., *D.S.O., O.B.E., M.C.*, R.A., *p.s.c.*	3/2/25
	Dickinson, Bt. Maj. (*temp. Lt.-Col.* 1/10/25) D. P., *D.S.O., M.C.*, Welch R., *p.s.c.*	1/10/25
Instructor in Air Duties	Gossage, Wing-Comdr. E. L., *D.S.O., M.C.*, R.A.F., *q.s.* ...	22/1/25
Adjutant and Quarter-Master	Parvin, Capt. C., *M.C.*, Border R.	16/12/23
Librarian	Dyas, Bt. Col. J. R., *C.M.G.*, ret. pay, *p.s.c.* [*I*] [R]	

Students.

Senior Division.

Muirhead-Gould, Comdr. G. C., *D.S.O.*, R.N.
McCall, Lt.-Comdr. H. W. U., R.N.
Norrie, Maj. C. W. M., *D.S.O., M.C.*, 11th H. [*I*] (*s.c.*)
Fooks, Capt. O. J. F., 14th/20th H.
Creagh, Maj. M. O'M., *M.C.*, 15th/19th H. (*s.c.*)
Wason, Maj. S. R., *M.C.*, R.A., *g.*
Beresford-Peirse, Maj. N. M. de la P., *D.S.O.*, R.A.
Barry, Capt. J. R., *D.S.O.*, R.A.
Atkinson, Capt. K. P., *M.C.*, R.A. [*I*]
Graham, Capt. S. D., *M.C.*, R.A.
Lund, Bt. Maj. O. M., *D.S.O.*, R.A.
Turner, Capt. W. A. S., *M.C.*, R.A.
Thomas, Capt. G. I., *D.S.O., M.C.*, R.A.
Underhill, Capt. N., R.A.
Brown, Capt. V. C., *D.S.C.*, R. Mar.
Clarke, Maj. E. H., *M.C.*, R.E.
Napier-Clavering, Maj. N. W., *D.S.O.*, R.E.
Fitzpatrick, Maj. N. T., *D.S.O., M.C.*, R.E.
Hanna, Bt. Maj. W. F., *M.C.*, R.E. (*s.c.*)
Calthrop, Bt. Maj. E. E., *M.C.*, R.E.
Eady, Bt. Maj. H. G., *M.C.*, R.E. [*I*] (*s.c.*).
Parsons, Capt. H. A. J., *M.C.*, R. Signals [L].
Lammie, Capt. G., *M.C.*, R. Scots.
Nye, Capt. A. E., *M.C.*, R. Warwick R.
Harter, Bt. Maj. J. F., *D.S.O., M.C.*, R. Fus.
Kynaston, Capt. N. E. V., *M.C.*, The King's R.
Caillard, Bt. Maj. F. C. V. D., *M.C.*, Somerset L.I. (*s.c.*)
Wagstaff, Capt. W. W., Bedfs. & Herts. R. [*I*]
Cuff, Bt. Maj. B., Cheshire R.
Finch, Bt. Maj. L. H. K., *D.S.O., O.B.E.*, Cheshire R.
Ramsden, Bt. Maj. V. B., *D.S.O., M.C.*, S. Wales Bord.
Godwin-Austen, Bt. Maj. A. R., *O.B.E., M.C.*, S. Wales Bord.
Todd, Capt. W. F., Cameronians.
Rusbridger, Bt. Maj. G. S. W., D.W.R.
Malden, Capt. C. C., R. Sussex R.
Irwin, Bt. Maj. N. M. S., *D.S.O., M.C.*, Essex R.
Robinson, Maj. G. St. G., *D.S.O., M.C.*, North'n R.
Brunskill, Bt. Maj. G. S., *M.C.*, K.S.L.I.
Tidbury, Bt. Maj. O. H., *M.C.*, Midd'x R. [*I*]
Baker, Capt. A. W. H., N. Stafford R. [*I*]
Watson, Capt. D. G., *M.C.*, H.L.I. [L]
Lorie, Capt. R. H., R.U. Rif. [*I*]
Reeve, Capt. J. T. W., *D.S.O.*, Rifle Bde.
Dean, Maj. H. H., R. Tank Corps.
Pope, Bt. Maj. V. V., *D.S.O., M.C.*, R. Tank Corps.
Kenchington, Bt. Maj. A. G., *M.C.*, R. Tank Corps. [*I*]
Gallagher, Capt. H. N., R.A.S.C.
Watkis, Capt. H. L., *M.C.*, 15 Lrs.
FitzGerald, Capt. G. M., *M.C.*, 19 Lrs.
Rich, Capt. H. H., 6 Raj. Rif.
Durnford, Capt. C. M. P., 6 Raj. Rif.
Barstow, Maj. (*prov.*) A. B., *M.C.*, 11 Sikh R.
Turner, Capt. C. J. R., 11 Sikh R.
Coats, Maj. N. G. R., 13 F.F.R.
Poynder, Capt. F. S., *M.V.O., O.B.E., M.C.*, 9 Gurkha Rif.
Boase, Bt. Maj. A. J., Aust. Staff Corps.
Northcott, Maj. J., Aust. Staff Corps.
Pope, Bt. Maj. M. A., R. Can. Eng.
Sanson, Lt. Col. E. W., *D.S.O.*, R. Can. M.G. Brig.
Miles, Capt. R., *D.S.O., M.C.*, R. N.Z. Art.
Barratt, Wing Comdr. A. S., *C.M.G., M.C.*, R.A.F.
Smith, Wing Comdr. S. W., *O.B.E.*, R.A.F.

STANFORD LIBRARIES

Digitized by Google

Staff College, Camberley—*continued.*

Students—contd.

Junior Division.

Lloyd, Maj. L. S., *M.C.*, 3rd/6th D.G.
Burrows, Capt. M. B., *D.S.O.*, *M.C.*, 5th/6th D.
Thornton, Capt. F., 16th/5th L.
Richards, Capt. D. J. R., *D.S.O.*, *M.C.*, R.A. [*I*].
Browning, Capt. L., *O.B.E.*, *M.C.*, R.A. [*I*].
Neville, Capt. A. G., *M.C.*, R.A. [*I*].
Hawes, Capt. L. A., *D.S.O.*, *M.C.*, R.A. [G] *y*.
Harriott, Capt. W. G., *M.C.*, R.A.
Gubbins, Capt. M. N. T., *O.B.E.*, *M.C.*, R.A.
Price-Williams, Capt. H., *D.S.O.*, *M.C.*, R.A. [*I*].
Morgan, Capt. W. D., *D.S.O.*, *M.C.*, R.A.
McConnel, Capt. D. F., *D.S.O.*, R.A.
Harrison, Bt. Maj. E. G. W. W., *M.C.*, R.A. (*s.c.*).
Bond, Capt. R. L., *D.S.O.*, *M.C.*, R.E.
Oxley, Bt. Maj. W. H., *M.C.*, R.E.
Grimsdale, Capt. G. E., R.E.
Scobie, Bt. Maj. R. MacK., *M.C.*, R.E.
Mansergh, Capt. G. E., *M.C.*, R. Signals.
Gardham, Lt. H. P., Suffolk R.
Swayne, Capt. J. G. des R., Somerset L.I. [L].
Shearman, Capt. C. E. G., *D.S.O.*, *M.C.*, Bedfs. & Herts. R.
Pinder, Bt. Maj. H. S., *M.C.*, Leicester R. [L].
Daly, Capt. T. D., *M.C.*, R.W. Fus.
Somerville, Capt. D. H. S., *M.C.*, S. Wales Bord.
Peffers, Capt. A., Cameronians.
Whalley-Kelly, Capt. J. H., P.W. Vols.
Whitty, Capt. R. X., Welch R.
Barstow, Capt. J. A., *M.C.*, Black Watch.
Willcox, Capt. H. B. D., *D.S.O.*, *M.C.*, Foresters (*s.c.*).
Pigott, Capt. A. J. K., R. Berks. R.
Campbell, Capt. R. H., *M.C.*, R. Mar.
Dubs, Bt. Maj. G. R., *M.C.*, K.R.R.C.
Evelyn-Smith, Capt. R., Wilts. R. [*I*].
Ferguson, Capt. J. F., Durham L.I.
Carden-Roe, Bt. Maj. W., *M.C.*, R. Ir. Fus. (*s.c.*).
Sheppard, Capt. E. W., *O.B.E.*, *M.C.*, R. Tank Corps.
Whitcombe, Capt. P. S., R.A.S.C.
Graham, Capt. L. C. T., *M.C.*, 4 Horse.
Messervy Capt. F. W., 4 Horse.
Firth, Capt. F. J. W., 18 Cav.
Filose, Capt. A. A. E., 21 Horse [*I*].
Dods, Capt. E. R. S., *M.C.*, 4 Bombay Grs.
Deedes, Capt. R. B., *O.B.E.*, *M.C.*, 16 Punjab R.
Soden, Capt. J. N., 10 Baluch. R.
Tuker, Capt. F. I. S., 2 Gurkha Rif.
Locke, Bt. Maj. W. J. M., *M.C.*, Aust. Staff Corps.
Rowell, Capt. S. F., Aust. Staff Corps.
Leach, Bt. Maj. R. J., *M.C.*, R. Can. Art.
Landon, Bt. Maj. A. H. W., *O.B.E.*, *M.C.*, R. Can. Regt.
Jennings, Maj. W. I. K., *D.S.O.*, N.Z. Staff Corps.
Robinson, Wing Comdr. F. L., *D.S.O.*, *M.C.*, *D.F.C.*, R.A.F.
Peck, Sqdn. Leader R. H., *O.B.E.*, R.A.F.

STAFF COLLEGE, QUETTA.

Commandant	Boyd, Maj.-Gen. *Sir* Gerald F., *K.C.B.*, *C.M.G.*, *D.S.O.*, *D.C.M.*, *p.s.c.*	29/1/23
Asst. Commandant	Bayley, Bt.-Col. A. G., *C.B.E.*, *D.S.O.*, Oxf. & Bucks L.I., *p.s.c.*	—
General Staff Officers, 2nd Grade ...	Haig, Bt. Lt.-Col. A. B., *M.C.*, 14 Punjab R., *p.s.c.* ...	21/2/23
	Carr, Bt. Lt.-Col. L., *D.S.O.*, *O.B.E.*, Gordons, *p.s.c.* ...	21/2/23
Instructors	Hobart, Bt. Lt.-Col. P. C. S., *D.S.O.*, *O.B.E.*, *M.C.*, R. Tank Corps, *p.s.c.*	12/5/23
	Holland, Maj. R. T., *D.S.O.*, *M.C.*, R.A., *p.s.c.* (*graded as G.S.O., 2nd grade*)	4/3/24
	Hartley, Bt. Lt.-Col. A. F., *D.S.O.*, 5 Horse, *p.s.c.* (*graded as G.S.O., 2nd grade*)	21/12/24
Asst. Adjt. & Qr.-Mr.-Gen.	Bannatyne, Col. N. C., Ind. Army, *p.s.c.*	—
Adjt. and Qr.-Mr.	Stevens, Capt. C. F. L., *M.C.*, 4 Horse	16/2/24

Students.

Senior Division.

Aizlewood, Capt. J. A., *M.C.*, 4th/7th D.G.
Eden, Capt. H. C. H., *M.C.*, R.A.
Buchan, Capt. D. A., *D.S.O.*, R.A.
Greenwood, Capt. C. J. E., *M.C.*, R.E.
Packard, Capt. J. E. E., *M.C.*, King's Own R.
Gilbert, Capt. L., *M.C.*, Inniskilling Fus.
Breffit, Maj. G. V., *M.C.*, K.S.L.I.
Torrance, Capt. K. S., *M.C.*, Manch. R. (*s.c.*)
Gillett, Capt. N. C., R. Tank Corps.
Stevenson, Capt. M. M., 1 Horse.
Young, Maj. K. de L., *M.C.*, 3 Cav.
MacGregor, Maj. (*prov.*) R. G., *M.C.*, 17 Horse.
Lawrence-Smith, Maj. L., 18 Cav.
Ferrier, Maj. I., 2 Bombay Prs.
Toovey, Capt. C. W., *M.C.*, 1 Punjab R.
Ferguson, Capt. J. A., *O.B.E.*, 6 Raj. Rif.
Stuart, Capt. L. A., *M.C.*, 6 Raj. Rif.
Scudamore, Capt. P. C., *M.C.*, 7 Rajput. R.
Layng, Capt. T. M., *M.B.E.*, *M.C.*, 9 Jat R.
Osborne, Capt. C. A., 11 Sikh R.
Williams, Capt. R. G., 19 Hy'bad R.
Carpendale, Capt. W. St. J., 1 Gurkha Rif.
Gouldsbury, Maj. C. A., 5 R. Gurkha Rif.
Barstow, Capt. T. C. E., *O.B.E.*, 6 Gurkha Rif.
Leather, Sqdn. Leader R. T., *A.F.C.*, R.A.F.
Fanning, Bt. Maj. R. E., *D.S.O.*, Aust. Staff Corps.
Lawson, Capt. J. K., R. Can. R.

Junior Division.

Browne, Capt. H. S., *D.S.O.*, *M.C.*, R.A.
Roney-Dougal, Capt. C. N., *M.C.*, R.A.
Campbell, Capt. E. G., R.A.
Hall, Capt H. R., *D.S.O.*, *M.C.*, R.A.
Preedy, Maj. F., *D.S.O.*, *M.C.*, R.E.
Carr, Capt. M., *M.C.*, R. Scots.
Anstruther, Capt. P. N., *D.S.O.*, *M.C.*, R.W.K. [*I*].
Herbert, Capt. E. R. H., K.R.R.C.
Campbell, Bt. Maj. W. G., *O.B.E.*, A. & S.H. [*I*] (*S.C.*).
Farrington, Capt. J. R., R. Tank Corps [*I*].
Whitworth, Capt. D. E., *M.C.*, 2 Lrs.
Walker, Maj. J. C., 3 Cav.
Hammond, Capt. A. V., 10 Guides Cav.
Deane, Maj. H. H. R., 1 Madras Prs.
Urmson, Capt. D. G. S., 1 Madras Prs.
Pulverman, Maj. A. W., 2 Bombay Prs.
Grant, Maj. R. A. P., *M.C.*, 4 Bombay Prs.
James, Capt. J. R., 10 Baluch. R.
Bunbury, Capt. N. L. St. P., 13 F.F.R.
Shearer, Capt. J. E., *M.C.*, 15 Punjab R.
Ogilvy, Maj. A. G., 17 Dogra R.
Mockler, Maj. E. C., 1 Gurkha Rif.
Anderson, Bt. Maj. W. M., *D.S.O.*, Aust. Staff Corps.
Turner, Bt. Maj. G. R., *M.C.*, *D.C.M.*, R. Can. Eng.

Digitized by Google

EQUITATION SCHOOL.
(Weedon.)

Commandant	Weir, Col. (*temp. Col. Comdt.* 11/8/22) G. A., *C.B.*, *C.M.G.*, *D.S.O.*, *p.s.c.* (*Inspector of Cavalry*)	11/8/22
Chief Instructor (*Class AA*)	Hutchison, Bt. Lt.-Col. H. O., *D.S.O.*, *M.C.*, R.A., *p.s.c.* ...	1/9/25
Instructors	Bowden-Smith, Maj. P. E., 4th H.	11/8/22 / 5/12/21
	Vining, Lt. F. E., *M.B.E.*, R.A.	1/12/22
	Hervey, Lt. K. W., R.A.	1/12/22
	Brunker, Lt. C. H. M., R.A.	21/12/22
	Greenshields, Capt. R. L., K.D.G.	5/7/23
	Moubray, Capt. R., 16th/5th L.	8/7/23
	Meyrick, Lt. T. F., 15th/19th H.	16/3/25
	Andrews, Maj. J. O., *D.S.O.*, R.A.V.C. (*temp.*)	30/4/25
	Jaffray, Capt. H. A., 11th H.	5/8/25
	Heath, Lt. G. W. E., *M.C.*, R.A.	1/9/25
Adjutant	Barry, Capt. F., R.A.	6/11/23
Quarter-Master	Aris, Maj. C. J., *D.S.O.*, Qr.-Mr.	11/8/22 / 9/1/22

EQUITATION SCHOOL.
(Saugor.)

Commandant	Conway-Gordon, Lt.-Col. E. C. W., *C.I.E.*, Ind. Army, *p.s.c.*	14/11/24
Instructors—Class A	Vigors, Maj. M. D., *D.S.O.*, *M.C.*, 4 Horse	—
Class B	Whatton, Capt. S. M. de H., *D.S.O.*, *M.C.*, R.A.	—
	Vaughan, Capt. E. W. D., *M.C.*, 2 Lrs.	—
Class C	Gilpin, Capt. E. L. P. P., 13 Lrs.	—
	Fewtrell, Capt. A. H. H., 16 Cav.	—
	Goulder, Lt. C., *M.C.*, R.A.	—
	Frink, Lt. H. R. C., 4th/7th D.G.	—
Adjt. and Qr.-Mr.	Nunn, Capt. R. N., *M.C.*, 9 Horse	—
Veterinary Officer	Marriott, Maj. S. W., *O.B.E.*, R.A.V.C.	—

SCHOOL OF ARTILLERY.
(Larkhill, Salisbury Plain.)

Commandant	Stirling, Col. (*temp. Col. Comdt.* 6/11/22) W., *C.M.G.*, *D.S.O.*, *g.*	6/11/22
General Staff Officer (*Class CC*) ...	Pownall, Maj. H. R., *D.S.O.*, *M.C.*, R.A., *p.s.c.*	1/4/24
Staff Captain	Dyson, Capt. G. St. J. A., *M.C.*, R.A.	7/9/24
Adjutant	Purey Cust, Maj. R. B., *D.S.O.*, *M.C.*, R.A.	8/3/24
Assistant Adjutant	Cooper, Lt. F. A. L., R.A.	—
Quarter-Master	Jones, Lt. R., *M.C.*, Qr.-Mr., R.A.	—
Equipment Officer	Harris, Maj. (D.O.) O., *M.C.*, *D.C.M.*, R.A.	—
Chief Instructor in Gunnery	Armitage, Col. C. C., *C.M.G.*, *D.S.O.*, *p.s.c.*	18/5/25
Chief Instructor (*Survey*)	Stillwell, Lt.-Col. W. D., *D.S.O.*, *g.*, *y.*	1/4/23
Major Instructors in Gunnery (*Artillery*)	Sturges, Maj. C. H. M., *D.S.O.*, R.A., *g.*	7/11/23
	Archer, Maj. H., *D.S.O.*, R.A. (*s.c.*) [G] *y.*	30/8/23
	Bagnall, Maj. H. G., *D.S.O.*, R.A. [G] *y.*	23/6/24
	Low, Maj. G. S., *D.S.O.*, R.A. [G]	9/12/24
	Ellis, Maj. R. S., *O.B.E.*, *M.C.*, R.A.	1/10/25
	Freeland Maj. K. F., R.A.	7/10/25
Major Instructor in Gunnery (*Survey*) ...	Durie, Maj. T. E., *D.S.O.*, *M.C.*, R.A., *o.*, *y.*	12/1/23
Captain Instructors in Gunnery (*Artillery*)	Holden, Capt. W. C., *D.S.O.*, *M.C.*, R.A., *g.* (*temp.*) ...	23/2/22
	Batten, Capt. J. F., *M.C.*, R.A., *g.*	12/10/22
	Cammell, Capt. G. A., *D.S.O.*, R.A., *g.*	21/1/24
	Rice, Capt. F. J., *M.C.*, R.A. [G] (*Class EE*)	1/4/24
	McIntyre, Capt. H. M. J., R.A. [G]	12/4/24
	Hancocks, Capt. A. C., *M.C.*, R.A., *g.*	10/8/25
Captain Instructors in Gunnery (*Survey*)	Pellereau, Capt. J. C. E., *O.B.E.*, R.A. [G] *y.*	1/4/24
	Deacon, Capt. H. W., *D.F.C.*, R.A., *y.*	1/4/24
	Ashley, Capt. J. O. M., R.A. [*I*] *y.*	12/7/26

SCHOOL OF ARTILLERY, INDIA.
(Kakul.)

Commandant	Moberly, Col. A. H., *D.S.O.*, *g.*	—
Instructors—Class A	FitzGibbon, Maj. F., *D.S.O.*, R.A., *g.*, *y.*	—
Class B	Farren, Maj. R. H., R.A. [G]	—
	Thuillier, Capt. H. S., R.A., *g.*	—
Adjt. and Qr.-Mr.	Thomas, Lt. J. G., R.A.	—

COAST ARTILLERY SCHOOL.
(Shoeburyness.)

Chief Instructor (*Commandant*) (*Class X*)	Hardcastle, Col. E. L., *D.S.O.*, *g.*	21/6/24
Major Instructor in Gunnery (*Class BB*)	Nicholson, Maj. St. J. R., *D.S.O.*, R.A., *g.*, *y.*	31/1/23
Captain Instructors in Gunnery ...	Cassidy, Lt. D. M., *M.C.*, R.A. (*Class EE*)	16/6/24
	Heath, Capt. C. P., *D.S.O.*, R.A., *g**	10/10/25
Adjutant	Lee, Capt. E. A., R.A.	23/8/24

STANFORD LIBRARIES

Digitized by Google

SCHOOL OF ANTI-AIRCRAFT DEFENCE.

(Biggin Hill.)

Commandant (Class T)	Hill, Col. H. W., *C.M.G., D.S.O., g.*	1/9/25
Adjt. and Qr.-Mr.	Wilson, Capt. R. R., R.A.	1/4/24

Royal Artillery Wing.

Major Instructor in Gunnery	Leach, Maj. R. S., *M.C.*, R.A., *g.*†	1/10/24 22/1/23
Captain Instructors in Gunnery	Krohn, Capt. V. R., *M.C.*, R.A., *g.*†, *y.*	1/10/23
	Haszard, Capt. G. F., *O.B.E., D.S.C.* R. Mar. (*Class EE*)	21/1/25

Royal Engineers Wing.

Instructor (Class CC)	Heath, Bt. Maj. F. P., R.E.	21/1/24 26/8/22
Instructor (Class DD)	Urquhart, Capt. H. A., R.E. (*temp.*)	27/3/22
Assistant Instructor (Class DD)	Freeland, Capt. B. C. T., R.E.	3/3/24

ARTILLERY COLLEGE.

(Red Barracks, Woolwich, S.E. 18.)

Commandant	Wilkinson, Col. (*temp. Col. Comdt.* 8/11/24) M. L., *p.a.c., g.*	2/1/24
Asst. Commandant (Class AA)	Davidson, Maj. C. G. F., *D.S.O., M.C.*, R.A. [*G*]	7/8/25
Adjutant	Gardner, Capt. H., *M.C.*, R.A.	28/4/24
Civil Assistant	Green, Lt. R., ret. pay	1/4/21
Chief Instructor (Class X) Artillery Equipments	Warrington-Morris, Col. W. D., *o.*	21/12/24
Chief Instructor (Class X) Range Finding	Burden, Bt. Lt.-Col. W. MacC., R.A., *o.*	9/7/25
Instructors (Class BB) Arsenal Branch	Woods, Capt. E. A., *M.C.*, R.A., *p.a.c.*	31/1/23
	Ford, Maj. C. W., R.A., *p.a.c., g.*	16/5/25
	Cummins, Bt. Lt.-Col. E. J., *D.S.O.*, R.A., *g.*	22/8/25
Instructors (Class CC) Arsenal Branch	Macnair, Capt. J. L. P., R.A., *p.a.c.*	2/2/23
	Montague, Capt. P. J. A., *M.C.*, R.A., *p.a.c.*	1/5/23
	Atkinson, Bt. Lt.-Col. *Hon.* H. R., *s.a.c.*	22/9/24
	Templer, Lt. G. G., R.A., *p.a.c.*	16/7/25
Instructor (Class CC) Gunnery and Mathematics	Kerrison, Lt. A. V., R.A., *p.a.c.*	3/3/24
Instructor (Class CC) Range Finding	Evans, Capt. D. S. C., R.A., *p.a.c.*	3/6/22
Instructor (Class GG) Mechanical Traction	Freeman, Lt. H. G., R.A. (*temp.*)	9/5/25

Superintendent, Artillery College Workshops.

Mills, Lt.-Col. J. J., *O.B.E., M.I.Mech.E.*, R.A.O.C.

Assistant Ordnance Mechanical Engineers.

Birkle, Capt. W. G., R.A.O.C. | Moore, Capt. R. W., R.A.O.C. | Willson, Lt. A. H., R.A.O.C.

Executive Officers.

Pellew, Maj. V. H. L., *M.C.*, R.A.
Harwood, Lt. W. P., *M.C.*, R.A.
Haines, Lt. J. L. P., R.A.
Crockett, Lt. E. K., R.A.
Cave, Lt. S. H., R.A.
Walker, Lt. A. A., R.A.

Quartermaster	James, Lt. C. H., Qr.-Mr., R.A.	—

Professors.

Physics	Andrade, E. N. da C., *Esq., D.Sc., Ph.D., F.I.P.*	14/10/19
Mech. and Elec. Engineering	Guest, J. J., *Esq., M.A., M.I.Mech.E.*	7/3/21
Chemistry and Metallurgy	Browning, K. C., *Esq., M.A., F.I.C., A.I.A.E.*	5/4/21
Mathematics and Ballistics	Plummer, H. C., *Esq., M.A., F.R.S., M.R.I.A.*	1/7/21

Assistant Professors.

Mathematics and Ballistics	Hunt, Maj. F. R. W., R.A. (T.A.), *M.A.*	1/11/19
Electrical Engineering	Trewman, H. F., *Esq., M.A., A.M.I.E.E.*	1/4/21
Chemistry and Metallurgy	Gale, R. C., *Esq., A.C.G.I., F.I.C.*	1/12/21

Senior Lecturers.

Mathematics and Ballistics	Wright, C. E., *Esq., M.Sc.*	1/10/19
Chemistry and Metallurgy	Whiston, J. R. H., *Esq., M.A., B.Sc.*	—
Range Finding and Optics	Coutts, W. B., *Esq., M.A., B.Sc., F.R.S.E.*	1/11/19
Mechanical Engineering	Newton, K., *Esq., B.Sc., A.C.G.I., A.M.Inst.C.E., A.M.I.Mech.E.*	1/8/23
Physics	Jevons, W., *Esq., Ph.D., A.R.C.Sc., F. Inst. P.*	2/5/21
	Lewis, J. W., *Esq., B.Sc., A.Inst.P.*	5/9/21

Junior Lecturers.

Mechanical Engineering	Steeds, W., *Esq., B.Sc., A.C.G.I., A.M.I.A.A., A.M.I.Mech.E.*	21/11/21
Chemistry and Metallurgy	Farmery, J., *Esq., M.A., A.I.C., D.I.C.*	—
Electrical Engineering	West, R. A., *Esq.*	1/4/23
Education Officer	Phillips, Lt. J. O. R., A.E.C.	

Demonstrators.

Mechanical Engineering	Low, B. B., *Esq., M.A., A.M.I.Mech.E., A.M.I.Ae.E.*	21/11/21
Electrical Engineering	Hayes, K. A., *Esq., B.Sc.*	29/6/25

Digitized by Google

Officers attached for Instruction.

42nd Advanced Class.

McNaughton, Capt. F. L., *D.S.O.*, R.A.
Chambers, Capt. F. G., *M.C.*, R.A.
Pocock, Lt. F., *M.C.*, R.A.
Truscott, Lt. J. V., R.A.
Lawrence, Lt. H. V., R.A.
Guthrie, Lt. A. P., S.A. Perm. Forces.

43rd Advanced Class.

Moir, Capt. M. E., *D.S.O.*, R.A., *g.*
Peploe, Capt. H., R.W.K.
Lovegrove, Lt. C. G., R.A.
Goodger, Lt. H. W., R.A., *y.*
Macdonald, Lt. A. G., R.A.
Dickie, Lt. H. A., R.A.
Clayton, Lt. E. H., R.A.

17th Gunnery Staff Course.

Wilmer, Bt. Lt.-Col. E. R. G., *D.S.O.*, R.A.
Rowe, Maj. W. B., *D.S.O.*, R.A. (*s.c.*)
Higgon, Maj. L. H., *M.C.*, R.A.
Creery, Maj. A., *M.C.*, R.A.
McIver, Maj. K. L., *D.S.O.*, *M.C.*, R.A.
Budden, Maj. E. F., *D.S.O.*, R.A.
Archdale, Maj. A. G., R.A.
Crossman, Maj. F. L. M., *D.S.O.*, *M.C.*, R.A.
Shilstone, Maj. W. R., *M.B.E.*, R.A., *o.*
Keene, Capt. G. G., *D.S.O.*, R.A.
Moorhead, Capt. H. J., R.A.
Bingham, Capt. W., R.A.
Smyth, Capt. V. G., *D.S.O.*, R.A.
Marsh, Capt. J. S., *M.C.*, R.A.
Lee, Lt. H. F., R.A.
Wood, Lt. J. M. D., *M.C.*, R.A., *y.*
MacBride, Maj. H. W. C., Aust. Staff Corps.
Park, Capt. R. S., R.N.Z.A.

18th Gunnery Staff Course.

Farfan, Bt. Lt.-Col. A. J. T., *D.S.O.*, *O.B.E.*, R.A.
McLeod, Bt. Lt.-Col. N. M., *D.S.O.*, *M.C.*, R.A.
van Straubenzee, Maj. A. W., *D.S.O.*, R.A.
Ball, Maj. K. M., *D.S.O.*, R.A.
Cadell, Maj. C. A. R., *M.C.*, R.A.
Macpherson, Maj. A. D., *D.S.O.*, *M.C.*, R.A.
Curling, Bt. Maj. R. R., *D.S.O.*, R.A.
Cherry, Maj. A. H. M., R.A.
Wright, Capt. S. H., *M.C.*, R.A.
Floyd, Capt. B. E., *M.C.*, R.A., *y.*
Carew, Capt. R. L. O., R.A.
Hawkins, Capt. J. C. B., *M.C.*, R.A.
Cooke, Capt. J. G. M. B., *M.C.*, R.A.
Shaw, Capt. S., *M.C.*, R.A.
Thompson, Capt. P., R.A.
Shapland, Lt. J. D., *M.C.*, R.A.
Woodall, Lt. J. D., *M.B.E.*, *M.C.*, R.A.
Borg, Lt. S. G. A. C., R. Malta Art.
Parkinson, Capt. G. B., R.N.Z.A.
Preston, Capt. J. F., R. Can. H.A.
Penhale, Bt. Capt. M. H. S., R. Can. H.A.

SCHOOL OF MILITARY ENGINEERING.

(Brompton Barracks, Chatham.)

Commandant (also comdg. Chatham Area and Depôt R.E.).	Grant, Maj.-Gen. P. G., *C.B.*, *C.M.G.* [L]	1/11/23
Brigade Major and Secretary	Pakenham-Walsh, Maj. R. P., *M.C.*, R.E., *p.s.c.*	29/1/25 22/1/23
General Staff Officer (Instructor in Tactics) (Class CC).	Dewing, Bt. Maj. R. H., *D.S.O.*, *M.C.*, R.E., *p.s.c.* ...	9/1/25
Staff Captains	Britten, Capt. W. E., *O.B.E.*, R.E. [*l*] (*temp.*)	1/6/23
	Graham, Capt. J. A., R.E. (*temp.*)	6/9/24
Chief Instructor in Field Works and Bridging School (Class Y).	Kelly, Bt. Lt.-Col. E. H., *D.S.O.*, *M.C.*, R.E., *p.s.c.* ...	29/4/22
Assistant Instructors in Field Works and Bridging School.	Musson, Maj. R. I., *M.C.*, R.E. (*temp.*)	15/11/22
	Baker, Capt. H. A., *M.C.*, R.E. (*temp.*)	10/11/23
	Ralt-Kerr, Capt. R. S., *D.S.O.*, *M.C.*, R.E. (*temp.*) ...	29/2/24
	T.C.Martin, Capt. C. G., *D.S.O.*, R.E. (*temp.*)	15/7/25
Chief Instructor in Construction (Class Y)	Edgar, Bt. Lt.-Col. D. K., *D.S.O.*, R.E.	14/11/22
Civil Instructor in Construction	Templeton, S. J., *Esq.*	1/1/21
Asst. Instrs. in Construction	Moore, Capt. H. E., *D.S.O.*, *M.C.*, R.E. (*Class DD*) (*temp.*)	21/10/23
	Mason, Capt. A., *M.C.*, R.E. (*temp.*)	8/4/24
	Minnis, Lt. A., R.E. (*temp.*)	27/7/25
Chief Instructor in Surveying (Class Y)	Cree, Maj. D., *M.C.*, R.E.	1/8/24
Assistant Instructors in Surveying ...	Swift, Capt. C. C., *M.C.*, R.E. (*temp.*)	1/5/23
	Nott-Bower, Capt. E. E., *M.C.*, R.E. (*temp.*) (*Class DD*) ...	16/7/23
	Heard, Capt. J. G., *M.C.*, R.E. (*Class D.D.* 30/10/24) (*temp.*)	11/12/23
Chief Instructor in Electricity (Class Y) *Assistant Instructors in Electricity* ...	White, Capt. C. C. S., *M.B.E.*, R.E. (*temp.*) (*Class DD*) ...	1/4/23
	Merrylees, Capt. K. W., R.E. (*temp.*)	1/10/24
	Morecombe, Lt. W. M. N., R.E. (*temp.*)	5/10/24
Chief Instructor in Mechanical School and Workshops (Class Y).	Gowland, Maj. G. C., R.E.	10/1/23
Assistant Instructors in Mechanical School and Workshops.	Lewis, Capt. R. M. H., *M.C.*, R.E. (*temp.*)	1/6/23
	Lithgow, Lt. R. P. A. D., R.E. (*temp.*)	1/11/24
	Dixon, Capt. B. E. C., *M.C.*, R.E. (*temp.*)	20/2/25
Quarter-Master	McDonald, Capt. E., Qr.-Mr., R.E.	—
	At Cambridge.	
R.E. Instructor (Class Z)	Eddis, Bt. Lt.-Col. B. L., *D.S.O.*, R.E., *p.s.c.* (*temp.*) ...	24/9/23

STANFORD LIBRARIES

Digitized by Google

SENIOR OFFICERS' SCHOOL.

(The Barracks, Sheerness.)

Commandant	Anley, Col. (*temp. Col. Comdt.* 17/11/21) B. D. L. G., *C.B., C.M.G., D.S.O., p.s.c.*	17/11/21
Chief Instructor (Class V)	Watson, Col. H. W. M., *C.M.G., D.S.O., p.s.c.*	15/9/23
Instructors (Class Y)	Chetwynd-Stapylton, Col. B. H., *C.B.E., p.s.c.*	3/5/24
	Vander Byl, Lt.-Col. J., *D.S.O.*	15/6/24
	Alston, Col. F. G., *C.M.G., D.S.O.*	8/1/25
	Norman, Col. C. C., *C.M.G., D.S.O.*	16/2/25
	Riddell, Lt.-Col. J. B., *D.S.O., e., o.*	24/5/25
	Sandilands, Lt.-Col. H. R., *C.M.G., D.S.O. (S.C.)*	15/9/25
Instructor (Class AA)	Raikes, Bt. Lt.-Col. G. T., *D.S.O.*, S. Wales Bord., *p.s.c.* ...	13/5/22
Adjutant and Quarter-Master	Robinson, Maj. & Qr.-Mr. A. E., *O.B.E., M.C.*	1/11/22

SENIOR OFFICERS' SCHOOL.

(Belgaum.)

Commandant	Baird, Col. (*temp. Col. Comdt.* 27/8/24) H. B. D., *C.M.G., C.I.E., D.S.O.*, Ind. Army, *p.s.c.*	—
Chief Instructor (Asst. Comdt.)	Cooke-Collis, Col. W. J. N., *C.B., C.M.G., D.S.O.*	—
Instructors	Shaw, Lt.-Col. H. M. D., *D.S.O.*, 1 Gurkha Rif.	—
	Brighten, Bt. Lt.-Col. E. W., *C.M.G., D.S.O., T.D.*, Bedfs. & Herts R.	—
	de Burgh, Bt. Lt.-Col. E., *D.S.O., O.B.E.*, 4 Horse ...	—
	Anstey, Bt. Lt.-Col. E. C., *D.S.O.*, R.A., *p.s.c.*	—
	Burnell-Nugent, Bt. Lt.-Col. F. H., *D.S.O., O.B.E.*, Rifle Bde.	—
Adjutant and Quarter-Master	Sandilands, Capt. E. A., R.S. Fus.	—

SMALL ARMS SCHOOL.

(Hythe.)

Commandant	Hunter, Col. (*temp. Col. Comdt.* 1/8/23) A. J., *C.M.G., D.S.O., M.C., p.s.c.*	1/8/23
General Staff Officer (Class CC) ...	Vicary, Maj. A. C., *D.S.O., M.C.*, Gloster R., *p.s.c.* ...	26/1/24
Assistant Commandant (Class X) ...	Pagan, Col. A. W., *D.S.O.*	1/2/25
Chief Instructors (Class AA)	Ridley, Maj. E. D., *M.C.* Gren. Gds.	25/1/25 / 15/8/23
	Beck, Bt. Lt.-Col. E. A., *D.S.O.*, R.S. Fus., *p.s.c.*	22/9/25
Instructors (Class EE)	Reynolds, Maj. T., K.O.Y.L.I.	1/3/22
	Kreyer, Bt. Maj. H. S., *D.S.O., O.B.E.*, Green Howards [*l*]..	17/12/22
	Irvine, Capt. C. G. S., King's Own R.	22/7/23
	Sutherland, Capt. H. O., North'd Fus.	8/12/23
	Ozanne, Capt. W. M., *M.C.*, D.W.R.	24/5/24
	Dunn, Capt. P. D. W., *D.S.O., M.C.*, Border R.	24/6/25
Assistant Instructors (Class GG) ...	Oxlade, Lt. E. R., S. Stafford R.	23/10/24
	Macnab, Lt. G. A. C., R. Sussex R.	4/2/25
Administrative Officer	Rogers, Capt. G., Durham L.I.	1/9/23
Officer i/c Technical Duties (Class EE)	Hildebrand, Capt. A. R., R.E.	1/12/24
Quarter-Master and Adjutant	Reid, Maj. N., *M.C., D.C.M.*, Qr.-Mr.	14/1/21

SMALL ARMS SCHOOLS, INDIA.

Commandant	Keen, Col. (*temp. Col. on the Staff* 7/5/25) F. S., *D.S.O.*, Ind. Army, *p.s.c.*	—
Brigade Major	Phayre, Maj. R. B., *M.C.*, 4 Gurkha Rif., *p.s.c.* [L] ...	—
Technical Adviser (for Indian State Forces) to Comdt.	Anderson, Maj. G. W., 15 Punjab R.	—
	Small Arms School (Pachmarhi).	
Commandant	Cahusac, Maj. C. F., *D.S.O.*, 14 Horse	—
Instructors—Class B	Bornor, Maj. F. H. F., *M.C.*, 2 B. Prs.	—
	Wollocombe, Bt. Maj. T. S., *M.C.*, Midd'x R.	—
Class C	Blaxland, Capt. A. B., 7 Rajput R.	—
	Chitty, Capt. A. A. E., R.W.K.	—
	Newbury, Capt. T. G., *M.C.*, Lincoln R.	—
	Porter, Capt. W. D., 9 Jat R.	—
	Moffatt, Capt. J., Kumaon Rif.	—
	Abernethy, Capt. P. P., 13 F.F. Rif.	—
	Voelcker, Capt. F. W., *M.C.*, K.S.L.I.	—
	Rodwell, Capt. R. M., *A.F.C.*, W. York. R.	—
	Ward, Capt. G. R., 6 Gurkha Rif.	—
	Andrews, Lt. W. N., Essex R.	—
Adjutant and Quarter-Master	Furley, Capt. A., *M.C.*, Gloster R.	—
	Small Arms School (Satara).	
Commandant	FitzGerald, Bt. Lt.-Col. T. O., *O.B.E., M.C.*, King's Own R.	—
Instructors—Class B	Parker, Capt. O. K., *M.C.*, North'n R.	—
	Dawes, Maj. A. M., 1 M. Prs.	—
Class C	Henson, Capt. R. K., *M.C.*, 11 Sikh R.	—
	Culley, Capt. R. H., 19 Hy'bad R.	—
Adjutant and Quarter-Master	Michell, Capt. J. H., Durham L.I.	—

Digitized by Google

MACHINE GUN SCHOOL.

(Netheravon.)

Commandant	Jackson, Col. H. C., *C.B., C.M.G., D.S.O., p.s.c.*	1/2/24
Chief Instructor	Moore, Maj. F., *D.S.O., O.B.E.*, R. Fus.	15/12/24
Instructors (Class EE)	Evanson, Capt. A. C. T., *M.C.*, R. Surrey R.	2/2/24
	Cox, Bt. Maj. R. G. S., *M.C.*, Inniskilling Fus. ...	17/8/25 to 1/10/2
Assistant Instructors (Class GG) ...	Baker, Lt. H. W., *M.C.*, K.S.L.I.	1/10/22
	Delaforce, Lt. C. N. N., R.S. Fus.	28/10/23
	Mitchell, Capt. L. F., *M.C.*, 5th/6th D.	5/7/25
	Edmonds, Lt. F., Bedfs. & Herts. R.	2/9/25
Officer i/c of Technical Duties (Class FF)	McCutcheon, Capt. E. J., A. & S.	1/10/24
Administrative Officer	Lindsay, Capt. D., *M.C.*, Seaforth	30/1/24
Adjutant and Quarter-Master	Price, Bt. Maj. J. E., R. Sussex R.	19/5/22 to 18/11/20

MACHINE GUN SCHOOL.

(Ahmednagar.)

Commandant	Somerville, Bt. Lt.-Col. W. A. T. B., *D.S.O.*, King's Own R.	—
Instructors—Class B	Gibson, Capt. F. M. S., Devon R.	—
	Burrows, Capt. L. B., 2 Punjab R.	—
Class C	Gale, Lt. R. N., *M.C.*, Worc. R.	—
	Boustead, Lt. H. L. H., Essex R.	—
	Jones, Lt. J. L., 13th F.F. Rif.	—
Adjutant and Quarter-Master	Admans, Lt. H. G., R. Warwick R.	—

ROYAL TANK CORPS HEADQUARTERS CENTRAL SCHOOLS.

(Wool.)

Chief Instructor (Class X)	Broad, Lt.-Col. C. N. F., *D.S.O.*, R. Tank Corps, *p.s.c.*	1/10/25 to 20/10/24
Adjutant	Nasmith, Bt. Maj. R., *D.S.O., M.C.*, R. Tank Corps ...	7/6/23
Quarter-Master	Boxall, Capt. R. W., *M.C.*, Qr.-Mr., R. Tank Corps ...	—

Tank Gunnery School.

Instructor (Class BB)	Darwell, Maj. T. H., *O.B.E., M.C.*, R. Tank Corps	1/10/25 to 8/10/23
Assistant Instructors (Class FF) ...	Titchener, Capt. R. R. S., *M.C.*, R. Tank Corps	1/11/23
	Keller, Capt. R. C., R. Tank Corps (*temp.*)	1/1/25
	Wells, Capt. A. H., R. Tank Corps	1/1/25
Assistant Instructor (Class GG)... ...	Busk, Lt. R. W., *M.C.*, R. Tank Corps	1/1/24
Administrative Officer	MacWatt, Capt. S. L., *D.S.O., M.C.*, R. Tank Corps, *p.f.*	28/7/25

Tank Driving and Maintenance School.

Instructor (Class BB)	Festing, Bt. Lt.-Col., M. C., *D.S.O.*, R. Tank Corps, *p.s.c.*...	30/11/24
Assistant Instructors (Class FF) ...	King, Capt. G. R., R. Tank Corps (*temp.*)	3/1/23
	Heyland, Capt. H. M., *D.S.O.*, R. Tank Corps	9/10/23
	MacLeod, Capt. D. J., R. Tank Corps	28/12/23
	Spencer, Capt. F. A., *M.C.*, R. Tank Corps...	22/10/23
Assistant Instructors (Class GG) ...	Jerram, Capt. R. M., *M.C.*, R. Tank Corps	1/7/23
	le Maistre, Lt. R. G., R. Tank Corps...	1/1/24
	Garrett, Lt. H. F. B., *M.C.*, R. Tank Corps	1/12/24
Equipment Officer	Roshier, Lt. S. W., *D.C.M., M.M.*, R. Tank Corps ...	12/10/25
Administrative Officer	Buesden, Lt. C. P., R. Tank Corps	26/9/25

ROYAL TANK CORPS SCHOOL, AHMEDNAGAR.

Commandant	Forestier-Walker, Maj. E. A., R. Tank Corps	—
Instructors—Class B	Blowey, Capt. H. F. T., *O.B.E.*, R. Tank Corps	—
Class C	Briggs, Lt. R., R. Tank Corps	—
	Johnson, Lt. J. M., R. Tank Corps	—
	Crocker, Lt. J. T., *D.S.O., M.C.*, R. Tank Corps	—
Quarter-Master	Campling, Capt. J. A. C., Qr.-Mr. R. Tank Corps	—

STANFORD LIBRARIES

Digitized by Google

SCHOOL OF ELECTRIC LIGHTING.

(Gosport.)

Chief Instructor (Class Y)	Collins, Lt.-Col. D. S., *D.S.O.*, R.E. (*s.c.*)	13/6/22
Instructors (Class CC)	Inglis, Bt. Maj. J. D., *M.C.*, R.E. (*temp.*)	23/10/22
	Dyer, Capt. J. H., *M.C.*, R.E. (*temp.*)	23/11/22
Assistant Instructors	Lewin, Capt. R. A. H. (*temp.*)	3/12/23
	King, Capt. H. T. S., R.E.	15/9/24

ROYAL MILITARY COLLEGE AT SANDHURST.

(Postal and Telegraph Address, Camberley.)

Southern (S.R. & C.) Railway Station, Blackwater. | Southern (L. & S. W.) Railway Station, Camberley.

Commandant (Maj.-Gen., Gen. Staff)	Corkran, Maj.-Gen. C. E., *C.B.*, *C.M.G.*, *p.s.c.* ...	16/10/23
Assistant Commandant (Gen. Staff Offr. 1st Grade)	Howard, Col. H. C. L., *C.M.G.*, *D.S.O.*, *p.s.c.* ...	27/9/25
Chief Education Officer	Gettins, Lt.-Col. J. H., *D.S.O.*, A.E.C.	30/8/21

***Commanders** of Companies of Gentlemen Cadets (Gen. Staff Offrs., 2nd grade).*

Wilson, Maj. W. C., *D.S.O.*, *O.B.E.*, *M.C.*, D.W.R., *p.s.c.* 28/1/24	Jackson, Maj. E. D., *D.S.O.*, K.O.S.B., *p.s.c.* 28/8/24
Brooks, Bt. Lt.-Col. W. T., *M.C.*, D.C.L.I., *p.s.c.* 28/1/24	O'Connor, Bt. Maj. R. N., *D.S.O.*, *M.C.*, Cameronians, *p.s.c.* [*l*] 3/9/25

Officers of Companies of Gentlemen Cadets.

Mackenzie, Maj. H. J., *D.S.O.*, 12 F. F. R. (*s.c.*) 28/1/20	Ackland, Capt. H. J., 1 Punjab R. ... 30/8/23
Honeybourne, Maj. H. C., A.E.C. 30/8/21	Franchet d'Esperey, Capt. M. J. M. L., 23 Regt. d'Infanterie 30/8/23
Elms, Capt. E., A.E.C. 30/8/21	Marrier de Lagatinerie, Capt. J. A. E. J., Staff of Infantry, French Army 20/9/23
Leslie, Capt. G. H., A.E.C. 30/8/21	Morrell, Bt. Maj. J. F. B., *D.S.O.*, *M.V.O.*, King's Own R. 30/1/24
Logan, Capt. W., A.E.C. 30/8/21	Whitfeld, Capt. E. H., *M.C.*, Oxf. & Bucks. L.I. (*temp.*)... ... ... 30/1/24
Pidsley, Capt. W. G., *D.S.O.*, *M.C.*, A.E.C. 30/8/21	Green, Capt. M. A., *M.C.*, North'n R. ... 30/1/24
Evans, Lt. L. P., A.E.C. 30/8/21	Whitfeld, Capt. G. H. P., *M.C.*, R.U. Rif.... 30/1/24
Ralt-Kerr, Capt. E., *M.C.*, R.E. 1/2/22	Hawkins, Capt. A. W., Green Howards ... 31/1/24
Stanley Clarke, Maj. A. C. L., *D.S.O.*, Cameronians 1/2/22	Kingstone, Capt. J. J., *D.S.O.*, *M.C.*, The Bays (*s.c.*) 25/4/24
Woods, Maj. R. H., *O.B.E.*, *M.C.*, K.R.R.C. 1/2/22	Young, Maj. J.H., *D.S.O.*, *M.C.*, A. & S. H. 28/8/24
Davidson, Bt. Maj. D. S., *D.S.O.*, *M.C.*, R.S. Fus. 31/8/22	Grey-Wilson, Capt. W. A., *M.C.*, Durham L.I. 28/8/24
Williams, Capt. E. S. B., Rifle Bde. (*s.c.*)... 31/8/22	Kerr, Capt. H. R., *M.C.*, R.A.S.C. 28/8/24
Haismith, Capt. J. O., *D.S.O.*, A.E.C.(*temp.*) 31/8/22	Dorman-Smith, Capt. E. E., *M.C.*, Northd. Fus. 28/8/24
Gatehouse, Capt. A. H., *M.C.*, R. Tank Corps 1/2/23	Cavendish, Capt. F. G., *D.S.O.*, *M.C.*, H.L.I. 28/8/24
Bates, Capt. A. G., *D.S.O.*, *M.C.*, R.A. [*l*] 1/2/23	Dawson, Maj. W. H., A.E.C. 8/1/24
Brodie, Capt. B. C., *M.C.*, A.E.C. 5/2/23	Norman, Maj. C. W., 9th L. (*temp.*) ... 9/1/25
Westmorland, Capt. H. C., *D.S.O.*, Hampshire R. 10/2/23	Hyndson, Capt. J. G. W., *M.C.*, Loyal R. (*temp.*) 29/1/25
Lloyd, Bt. Maj. E. P., *D.S.O.*, Lincoln R.... 30/8/23	Gracey, Capt. D. D., *M.C.*, Ind. Army ... 29/1/25
Davenport, Bt. Maj. J. S., *M.C.*, Bedfs. and Herts R. 30/8/23	Wilkinson, Lt. P. S. M., Wilts. R. 29/1/25
MacMullen, Capt. H. T., *M.C.*, E. Lan. R. 30/8/23	Birchall, Capt. J. R., A.E.C.... ... ... 16/3/25
Nicolls, Maj. R. H. J., *D.S.O.*, *M.C.*, E. Surrey R. 30/8/23	d'Avricourt, Lt. B., 12 Cuirassiers 3/9/25
Bolton, Capt. R. H. D., D.W.R. 30/8/23	
Dempsey, Capt. M. C., *M.C.*, R. Berks R.... 30/8/23	

Adjutant	Browning, Capt. F. A. M., *D.S.O.*, Gren. Gds.	24/4/24
Quarter-Master	Lickman, Lt.-Col. & Qr.-Mr. H. S., *O.B.E.*	4/6/17
Equitation Instructor	Dudgeon, Capt. J. H., *M.C.*, The Greys	1/1/22
Medical Officer	Steele, Lt.-Col. W. L., *C.M.G.*, R.A.M.C.	1/8/23
Assistant Medical Officer	Carr, Capt. G. F., *M.C.*, R.A.M.C.	—
Chaplain	Miller, *Rev.* W. H. L., *D.S.O.*, *B.A.*, Chapl. to the Forces, 2nd Class	16/9/25
Assistant Chaplain	Morgan, *Rev.* W. E., *M.A.*, Temp. Chapl. to the Forces, 4th Class	22/4/25
Accountant	West, J. A., *Esq.*	—

Digitized by Google

ROYAL MILITARY ACADEMY AT WOOLWICH.

(Woolwich, S.E. 18.)

Commandant (*Maj.-Gen., Gen. Staff*) ...	Charles, Maj.-Gen. J. R. E., *C.B., C.M.G., D.S.O.*	5/4/24
Assistant Commandant (*Gen. Staff Offr., 1st Grade*)	Salt, Col. H. F., *C.M.G., D.S.O., p.s.c.* (*temp.*)	31/8/25

Chief Instructors.

In Military History and Tactics (*Gen. Staff Offr.*)	Maitland Makgill Crichton, Bt. Lt.-Col. H. C., *C.M.G., D.S.O.*, R. S. Fus., *p.s.c.*	31/8/22
In Military Engineering and Geometrical Drawing (*Gen. Staff Offr.*)	Sim, Maj. G. E. H., *D.S.O., M.C.*, R.E., *p.s.c.*	29/1/25
In Artillery (*Gen. Staff Offr.*)	Gale, Maj. H. D., *D.S.O., M.C.*, R.A., *g.*	30/8/23

Commanders of Companies of Gentlemen Cadets.

Medill, Maj. P. M., *D.S.O.*, R.A. ...	30/8/23	Buller, Capt. F. E., *O.B.E., M.C.*, R.E.	30/1/24 30/8/23

Officers of Companies of Gentlemen Cadets (*Class A, except where otherwise stated*).

Howard, Capt. E. S. G., *M.C.*, R.A. ...	1/2/22	Tickell, Bt. Maj. E. F., *M.C.*, R.E. (*s.c.*) (*temp.*)	4/9/24
Pratt, Capt. F. W. H., *M.C.*, R.A. ...	31/8/22	Hasted, Capt. W. F., *M.C.*, R.E. (*temp.*) ...	4/9/24
Armitage, Capt. E. L., R.A.	1/9/22	Baker-Jones, Lt. P. E. R., R.A. (*Class B*) (*temp.*)	4/9/24
Christie, Capt. C. M., *M.C.*, R.A.	30/8/23	Dibb, Capt. G. K., *M.C.*, R.A. (*Class A* 1/1/25) (*temp.*)	3/11/24
Morgan, Capt. D. N., *M.C.*, R.A. [G] *y.* (*temp.*)	28/1/24	Monroe dit Roe, Capt. F., 93 Regt. of Art.	10/1/25
Duckworth, Capt. R. H. F., *M.C.*, R.E. ...	30/1/24	Read, Capt. E. E., *M.C.*, R.E. [I] (*temp.*) ...	29/1/25
Woolner, Bt. Maj. C. G., *M.C.*, R.E. ...	30/1/24	Miers, Lt. P. R. P., R.A. (*Class B*) (*temp.*)	29/1/25
Picton, Lt. F. C., R.A. (*Class B*) (*temp.*) ...	30/1/24	Stapleton, Lt. A. V., *M.C.*, R.A., *y.* (*Class B*)	29/1/25
de Richemont, Capt. L.M.R.P. de B., 24 Regt. d'Infanterie....	8/3/24		

Adjutant	Whiteley, Capt. J. F. M., *M.C.*, R.E.	22/1/25 1/1/22
Assistant Adjutant	Bolton, Maj. (D.O.) F., *M.B.E.*, R.A.	25/1/19
Medical Officer	Coates, Lt.-Col. T. S., *O.B.E., M.B.*, R.A.M.C.	
Chaplain	Naylor, *Rev.* A. T. A., *O.B.E., M.A.*, Chapl. to the Forces, 4th Class	

Civilian Staff.

Professor of Mathematics	Roberts, W. M., *Esq., M.A.*	4/1/22
Professor of Science	Makower, *Dr.* W., *M.A., D.Sc.*, *F.I.P.*	29/1/25
Assistant Professor of Mathematics ...	Beaven, C. L., *Esq., M.A.*	1/5/06
Assistant Professor of Science	Darling, C. R., *Esq.*	1/4/25 8/9/00
Senior Lecturer Mathematics	Sisson, G. R., *Esq., M.A.*	1/9/22 1/2/22
Junior Lecturers Mathematics	Hurst, N. V., *Esq., B.A.*	25/4/22
	Considine, W. D. C., *Esq.*	1/2/23
Junior Lecturers Science	Tulloch, Capt. R. P., ret.	1/9/22
	Stevenson, Capt. J. W., *M.C., B.Sc.*, ret.	3/9/25
Superintendent Technical Schools ...	Ortner, E., *Esq., M.B.E.*	3/6/24
Assistant Instructor Workshops ...	Dann, G., *Esq.*	
Demonstrator Science	Turner, A. E., *Esq.*	

SCHOOL OF EDUCATION, SHORNCLIFFE.

Commandant	Coningham, Lt.-Col. A. E., *O.B.E., M.C.*, A.E.C. (*temp.*) ...	25/7/25
Chief Instructor (*Class BB*)	Inglis, Maj. R., *D.S.O.*, A.E.C.	1/4/22
Instructors (*Class FF*)	Turner, Capt. H. F. D., A.E.C.	2/10/22
	Priestley, Capt. E. C., A.E.C. (*temp.*)	28/10/22
	Kelly, Capt. D. P. J., *M.C.*, A.E.C. (*temp.*)	14/2/25
	McIvor, Capt. A. R., A.E.C., *s.* (*temp.*)	12/5/25
Instructors (*Class GG*)	Ward, Lt. F. G. S., A.E.C.	25/9/22
	Thompson, Lt. F. J. D., A.E.C.	25/9/22
	Clark, Lt. H. H., A.E.C. (*temp.*)	21/3/24
Adjutant and Quarter-Master	Harris, Maj. S. W., *M.B.E.*, Qr.-Mr.	—

STANFORD LIBRARIES

Digitized by Google

ARMY SCHOOL OF EDUCATION, BELGAUM.

Commandant ... ... Lascelles, Lt.-Col. E. ff. W., *C.B.E.*, A.E.C.
Asst. Commandant ... ... Heath, Maj. L. M., *C.I.E.*, *M.C.*, 14 Punjab R.
Instructor ... ... Savory, Capt. R. A., *M.C.*, 11 Sikh R.
Adjutant ... ... Lummis, Lt. W. M., *M.C.*, Suffolk R.

BRITISH WING.

Chief Instructor ... ... McElwain, Maj. J., A.E.C.

Instructors.

Harvey, Capt. F. G., *T.D.*, A.E.C
Andrew, Capt. R. B. W. G., *M.C.*, A.E.C.
Lunt, Lieut. W. T., A.E.C.
Newey, Lt. H. N., A.E.C.
Bradley, Lt. W. J., *M.C.*, A.E.C.

Adjutant and Quarter-Master ... ... Lummis, Lt. W. M., *M.C.*, Suffolk R.

INDIAN WING.

Commandant ... ... Heath, Maj. L. M., *C.I.E.*, *M.C.*, 14 Punjab R.

Instructors.

Hugh-Jones, Capt. N., *M.C.*, 12 F.F. Regt.
Shah, Capt. A. S., *O.B.E.*, 13th L.
Webb, Lt. C. F., A.E.C.

Adjutant and Quarter-Master ... ... Spencer, Capt. E. C., *M.C.*, 14 Punjab R.

PRINCE OF WALES' ROYAL MILITARY COLLEGE, DEHRA DUN.

Commandant ... ... Haughton, Bt. Lt.-Col. (*temp. Lt.-Col.* 28/11/21) Henry L., 11 Sikh R.

Instructors.

Allen, Lt. J. M., A.E.C.
Kittermaster, Lt. F. R., A.E.C.

PHYSICAL TRAINING.

Headquarters, Army Physical Training Staff (Aldershot).

Inspector of Physical Training (*attached The War Office*)	Heathcote, Col. C. E., *C.B.*, *C.M.G.*, *D.S.O.*	1/1/24
Assistant Inspector of Physical Training (Class AA)	Dinwiddy, Maj. M. J., R.W.K. (*temp.*)	1/4/22
Superintendents	Hill, Bt. Lt.-Col. G. V. W., *D.S.O.*, R. Ir. Fus.	1/11/21
	Brocks, Capt. A. W., *M.B.E.*, *M.C.*, Essex R. ...	24/6/23 13/2/23
	Stirling, Maj. A., A. & S.H.	29/1/24
	Partridge, Maj. J. E. C., Welch R.	20/2/24
	Price, Capt. W. Y., *M.C.*, Welch R....	30/9/24
	Palmer, Capt. W. H., *M.C.*, K.R.R.C. (*Comdt. Phys. & Recreational Trng. Sch., B. Army of the Rhine*)	4/12/24 4/5/23

Assistant Superintendents.

Goddard, Lt. W. A., Dorset R. 1/5/23
Davis, Lt. F. J., The Queen's R. (*temp.*)... 29/5/23
Ponsonby, Lt. R. M. V., W. Gds.... ... 3/9/23
Honeyman, Lt. P. E. C., R. Scots ... 1/1/24
Cronyn, Lt. I. L., R. Ir. Fus. 1/3/24

ARMY SCHOOL OF PHYSICAL TRAINING.

(Aldershot.)

Commandant (Class X)	Henslow, Lt.-Col. E. L. W., *M.C.*	3/6/22 1/4/22
Adjutant and Quarter-Master	Couchman, Lt. R. H., Worc. R.	4/12/24
Chief Instructor	Churcher, Lt. L. H., Hampshire R.	25/4/25 1/9/22
Instructor (Class FF)	Jefferson, Lt. K. S., Oxf. & Bucks. L. I.	25/4/25
Assistant Superintendent	Hewat, Capt. F. A., *M.C.*, Gordons (*temp.*)	4/9/23
Master-at-Arms	Palmer, Capt. W., *M.C.*, Qr.-Mr.	15/3/19

ARMY SCHOOL OF PHYSICAL TRAINING, INDIA.

Kasauli.

Comdt. and Supdt. of Phys. Trg., Eastern Comd.	Burn-Murdoch, Maj. I., *O.B.E.*, 3 Sikh Prs....	—
Instructors—Class B	Preston, Capt. G. A., 17 Dogra R.	—
	Thomason, Capt. A. D. F., 6 Lrs.	—
Class C	Fennelly, Lt. P., *D.C.M.*, North'n R.	—
	Kennedy, Lt. Q. A., R.A.	—
Adjt. and Qr.-Mr.	Fletcher, Capt. R. C., 3 S. Prs.	—

Digitized by Google

SIGNAL TRAINING CENTRE.

(Catterick Camp.)

Commandant	Newbigging, Col. (*temp. Col. Comdt.* 6/5/22) W. P. E., *C.B., C.M.G., D.S.O.*	6/5/22
Brigade Major		
General Staff Officer, 3rd Grade		
Staff Captain	Pearse, Lt. E. G. W., R. Signals	22/11/23

SCHOOL OF SIGNALS.

Officer Commanding	Bald, Lt.-Col. P. R., *D.S.O.*, R. Signals (*temp.*)	20/11/24
Instructor (Class Z)	Osborne, Bt. Lt.-Col. E. A., *D.S.O.*, R. Signals, *p.s.c.*	{ 22/8/24 15/3/24
Instructors (Class CC)	Carter, Capt. J. R., *O.B.E.*, R. Signals	{ 22/8/24 22/1/23
	Elsdale, Capt. R., *M.C.*, R. Signals (*s.c.*)	11/10/24
	Plummer, Capt. G. H., *M.C.*, R. Signals (*temp.*)	4/4/25
Instructors (Class GG)	Courtenay-Thompson, Lt. F. R., R. Signals ...	{ 22/8/24 25/9/22
	Wade, Lt. D. A. L., *M.C.*, R. Signals	1/12/24
	Hall, Lt. L. R., *M.C.*, R. Signals (*temp.*)	21/2/25
	Power, Lt. G. S. O'N., R. Signals	1/5/25
Instructors (ungraded)	Brann, Lt. W. H., Y. & L. R. (*temp.*)	12/12/18
	Elliot, Lt. G. M., *M.C.*, R.A.	24/4/24
	Ralston, Lt. J. A. E., H.L.I.	30/8/24
	Goff, Lt. I. M., Hampshire R.	27/6/25
Adjutant	Charlesworth, Lt. J. F., Midd'x R. & R. Signals	19/5/25

ARMY SIGNAL SCHOOL, POONA.

Commandant	Le Cornu, Maj. C. J. S., *M.C.*, 13 F.F. Rif., *p.s.c.*	—
Instructors—Class B	Tucker, Capt. J. D., 20 Burma Rif.	—
	Higgs, Capt. R. N., 7 Rajput R.	—
Class C	Humphries, Capt. E., *M.C.*, *D.C.M.*, Ind. Signal Corps ...	—
	Duke, Lt. M., R.A.	—
Adjt. and Qr.-Mr.	Hooper, Lt. R. H., K.S.L.I.	—

ROYAL ARMY SERVICE CORPS TRAINING COLLEGE.

(Aldershot.)

Commandant (Class X)	Stewart, Col. H. A., *D.S.O.*, *O.B.E.*	31/8/24
Major	Humphreys, Maj. G. N., *D.S.O.*, R.A.S.C.	—
Adjutant	Watson, Bt.-Maj. H. N. G., *D.S.O.*, *O.B.E.*, R.A.S.C. ...	31/12/22
Assistant Adjutant	Franklin, Lt. H. C., *M.C.*, R.A.S.C.	—
Quarter-Master	Boulter, Capt. E. C., *O.B.E.*, R.A.S.C.	—
School of Instruction—		
Chief Instructor	Gill, Bt. Lt.-Col. G. H., *C.M.G.*, *D.S.O.*, R.A.S.C., *p.s.c.* ...	4/2/25
Instructors	Dempsey, Capt. H. H., R.A.S.C.	1/1/23
	Raymond, Capt. H. P., *O.B.E.*, R.A.S.C. (*temp.*)	15/4/25
Mechanical Transport Section—		
Chief Instructor	Brander, Bt. Lt.-Col. M. S., *O.B.E.*, *A.M.I.Mech.E.*, R.A.S.C.	{ 25/9/23 3/4/22
Instructors	Rowcroft, Capt. E. B., R.A.S.C.	25/9/23
	Bateman, Capt. A. F., *M.C.*, Qr.-Mr., R.A.S.C. (*temp.*) ...	23/6/22
Professor in Mechanical Engineering ...	Niblett, Lt.-Col. H., *C.B.E.*, *D.S.O.*, *late* R.A.S.C.	18/4/21

ARMY SCHOOL OF COOKERY.

Chief Instructor	Ball, Maj. E., *O.B.E.*, Qr.-Mr., ret. pay	—

ROYAL ARMY MEDICAL COLLEGE.

(Grosvenor Road, S.W. 1.)

Commandant and Director of Studies ...	Malnprise, Col. C. W., *D.S.O.*	28/8/24
	Professors.	
Military Surgery	De la Cour, Maj. G., *O.B.E.*, *M.B.*, R.A.M.C.	1/5/24
Hygiene	Anderson, Bt. Lt.-Col. J. A., *M.B.*, R.A.M.C.	1/1/22
Tropical Medicine	MacArthur, Bt. Lt.-Col. W. P., *D.S.O.*, *O.B.E.*, *M.D.*, *F.R.C.P.I.*, R.A.M.C.	3/1/22
Pathology	Perry, Bt. Lt.-Col. H. M. J., *O.B.E.*, R.A.M.C.	1/2/22
Assistant Professor (Hygiene)	Parkinson, Maj. G. S., *D.S.O.*, R.A.M.C.	—
Assistant Professor (Pathology)	Boyd, Capt. J. S. K., *M.B.*, R.A.M.C.	1/10/24
Clinical Teacher, Specific Fevers ...	Byles, J. B., *Esq.*, *M.B.*, *B.Ch.*, *F.R.C.S.*, *D.P.H.*	
Consulting Surgeon to the British Army	West, Bt. Col. (*temp. Col.*) J. W., *C.M.G.*, *M.B.*, *K.H.S.*, R.A.M.C.	
Consulting Physician to the British Army	Kennedy, Bt. Col. (*temp. Col.*) J. C., *C.B.E.*, *M.D.*, *K.H.P.*, R.A.M.C.	

STANFORD LIBRARIES

Digitized by Google

Royal Army Medical College—*contd.*

Honorary Consulting Staff, Queen Alexandra Military Hospital.

Bonney, W. F. V., *Esq., F.R.C.S., M.R.C.P., M.D.*
Buzzard, Col. E. F., *M.B.*, T. A. Res.
Cotton, T. F., *Esq., M.D.*
English, Col. *Sir* T. Crisp, *K.C.M.G., M.B., F.R.C.S.*, T. A. Res.
French, Lt.-Col. H., *C.B.E., M.D., F.R.C.P., late* R.A.M.C.
Knox, *Dr.* R.
Lister, Col. *Sir* William T., *K.C.M.G., M.B., F.R.C.S., late* R.A.M.C.
MacCormac, Lt.-Col. H., *C.B.E., M.D., F.R.C.P., late* R.A.M.C.
Thomson Walker, *Sir* John W., *Knt., O.B.E., M.B., F.R.C.S.*
Waggett, Maj. E. B., *D.S.O., T.D., M.B., late* R.A.M.C. (T.A.)
Webb-Johnson, Col. A. E., *C.B.E., D.S.O., T.D., M.B., F.R.C.S., late* R.A.M.C. (T.A.)

ROYAL ARMY MEDICAL CORPS TRAINING ESTABLISHMENT.

(Aldershot.)

Commandant (and O.C. Depôt, R.A.M.C.)	Bostock, Bt. Col. J. S., *C.B.E., M.B.*, R.A.M.C.	—
Chief Instructor and 2nd in Command...	Lloyd, Maj. J. R., R.A.M.C.	—
Training Officer (attached)	Fawcett, Maj. H. H. J., *D.S.O.*, R.A.M.C.	—

ARMY SCHOOL OF HYGIENE.

(Aldershot.)

Officer Commanding and Chief Instructor (graded as Asst. Dir. of Hygiene).	Browne, Lt.-Col. W. W., *O.B.E.*, R.A.M.C.	—
Assistant Instructor (graded as Dep. Asst. Dir. of Hygiene).	Harold, Maj. C. H. H., *M.D.*, R.A.M.C.	—

ROYAL ARMY ORDNANCE CORPS SCHOOL OF INSTRUCTION.

(Hilsea Barracks, near Cosham.)

Commandant and Chief Instructor ...	Gregson, Col. H. G. F. S., *C.M.G.*, R.A.O.C., *e., o.* ...	2/9/24
Instructors	Hill, Lt.-Col. B. A., *D.S.O.*, R.A.O.C., *p.a.c.*	22/11/24
	Verschoyle-Campbell, Maj. W. H. McN., *O.B.E., M.C.*, R.A.O.C., *p.a.c., e.* (*at Bramley*)	1/2/25
	Valon, Maj. A. R., *O.B.E., M.C., M.I.Mech.E.*, R.A.O.C....	—
	Shillington, Capt. H. R., R.A.O.C., *o.*	—

5th Ordnance Officers' Course.

Wills, Lt. J. P., *M.C.*
Cleeve Capt. S. M., R.A., *o., p.f.*
Donkin, Lt. A. J., *M.C.*, R.A.
Weir, Lt. F. S., R.A.
King, Lt. H. F. S., R.A., *y.*
Mackay, Capt. W. S., R. Berks. R.
Reed, Lt.-Col. C., *D.S.O.*, R.A. (attd. I.A.O.C.)
Hawkins, Capt. G. L. S., *M.C.*, Ind. Army.
Harvey, Capt. E. S. F., Ind. Army.
Tate Maj. W. M., I.A.O.C.
Thomas, Capt. A. F. F. 16 Punjab R.
Salama Yusef, El Mulazim Awal (Lt.) Egyptian Army.
Bakr El Sayed Hassan, El Mulazim Awal (Lt.) Egyptian Army.

ROYAL ARMY VETERINARY SCHOOL AT ALDERSHOT.

Commandant	Todd, Bt. Col. A. G., *C.B.E., D.S.O.*, R.A.V.C.	28/2/24
Asst. Comdt. and Chief Instr. ...	Soutar, Maj. J. J. M., R.A.V.C.	—
Instructor and Bacteriologist ...	Davenport, Maj. C., *O.B.E., F.R.C.V.S.*, R.A.V.C. ...	—

SCHOOL OF FARRIERY, ALDERSHOT.

Civilian Chief Instructor	Budd, Capt. C., *M.B.E.*, Qr.-Mr. *late* R.A.V.C.	—

ROYAL MILITARY SCHOOL OF MUSIC.

(Kneller Hall, Twickenham.)

Commandant	Elphinstone-Dalrymple, Col. *Sir* Francis N., *Bt., C.B.E., D.S.O.*...	31/1/25
Quarter-Master and Adjutant	Tarrant, Lt.-Col. E. V., *D.C.M.*, Qr.-Mr.	11/5/25
Director of Music	Adkins, Lt. H. E., *Mus. Bac., L.R.A.M., A.R.C.M.*, Dir. of Music	22/9/21

ARMY VOCATIONAL TRAINING CENTRES.

HOUNSLOW.
(The Hutments, Hounslow Heath.)

Commandant ...	**Hardy, Maj. F. K., *D.S.O.*, A.E.C.**
Adjutant and Qr.-Mr.	**Etherington, Lt. W. G. I. M., *M.B.E.*, A.E.C.**

CATTERICK.
(Catterick Camp, Yorks.)

Commandant	Stibbard, Maj. H. J., A.E.C.
Adjutant and Qr.-Mr.	Till, Lt. S. J., *M.C.*, A.E.C.

BOYS TECHNICAL SCHOOL.

(Beachley Camp, Chepstow, Mon.)

Commandant	Ford, Lt.-Col. V. T. R., *D.S.O.*	25/9/23
Chief Instructor	Barnes, Maj. F. P., *D.S.O., O.B.E.*, R.A.S.C. [*i*]	25/9/23
Instructors	Robinson, Capt. E. A., *M.C.*, R.E.	25/9/23
	Wilson, Capt. C. M., *M.C., A.M.I.Mech.E.*, R.A.O.C. ...	1/5/24
Company Commanders	Moreton, Capt. A. E., *M.B.E.*, K.O.S.B.	25/9/23
	Owen, Capt. T. H.	1/6/24
	Story, Capt. H. H., *M.C.*, Cameronians	15/12/24
	[illegible] Daniels, Capt. H., *M.C.*, Loyal R.	3/10/25
Company Officers	O'Donovan, Lt. J. C. M. T., H.L.I.	5/6/24
	Bavin, Lt. C., *M.C.*, K.S.L.I.	12/1/25
	Moykopf, Lt. F. C. W., Loyal R.	9/2/25
Adjutant	Burnett, Capt. R. P., *D.S.O., M.C.*, Y. & L.R.	25/9/23
Quarter-Master	Edwards Maj. & Qr.-Mr. G. W.	16/10/25
Chaplain	Douglas, *Rev.* E. C., *M.A.*, Temp. Chapl. to the Forces, 4th Class	22/2/24

Digitized by Google

II.—MANUFACTURING.

ORDNANCE FACTORIES.

ROYAL ARSENAL.

(Woolwich, S.E 18.)

Chief Superintendent	Townsend, R., *Esq., C.B.E., A.C.A.*...	...	1/11/23
Military Asst. to Chief Superintendent	Boyd, Lt.-Col. A. O., *O.B.E.*, e.	...	17/3/17
Civil Asst. to Chief Superintendent	Brand, E. M., *Esq., O.B.E.*	...	1/11/23
Deputy Civil Assistant	Clamp, G. H., *Esq.*	...	1/8/24
Principal Clerks	Morris, I. J., *Esq.*	...	1/4/21
	Stutchbury, H. N., *Esq.*	...	1/4/21
Labour Superintendent	Welford, R. A. E., *Esq., O.B.E.*	...	1/11/20
Senior Inspector of Danger Buildings	Willoughby-Osborne, Maj. D'A., *D.S.O.*, R.A.	...	1/7/19
Inspector of Danger Buildings (Class HH)	Millar, Lt. P. P., R.A.	...	11/11/24
Senior Medical Officer	Fraser, Maj. A. N., *D.S.O., M.B.*, R.A.M.C.	...	9/2/25
Paymaster	Burges, W. J. C. H., *Esq.* (*acting*)	...	1/8/25

ROYAL GUN AND CARRIAGE FACTORIES.

Superintendent	Dean, F. W. C., *Esq., O.B.E., M.I.Mech.E.*	...	1/6/21
Attached (Class Z)	Macrae, Bt. Maj. A. E., R.A., *p.a.c.* (*temp.*)...	...	1/4/25

ROYAL LABORATORY.

Supt., Royal Ammunition Factories	Humphries, A., *Esq., O.B.E., M.Inst.C.E., M.I.M.E.*	...	14/1/17
Technical Adviser, Small Arms Ammunition	Radley, W. A., *Esq., O.B.E.* ...	...	1/4/22
Supt., Royal Filling Factories	Hinks, P. J., *Esq., O.B.E., F.I.C., F.C.S.*	...	13/3/16

MECHANICAL ENGINEERING AND BUILDING WORKS DEPARTMENT.

Chief Mechanical Engineer & Superintendent Building Works	Carnegie, F., *Esq., O.B.E., M.Inst.C.E., M.I.Mech.E.*	...	1/3/22
Deputy Superintendent, Building Works	Mitchell, Lt.-Col. H., Qr.-Mr. ret. pay	...	31/10/21 28/3/04
Assistant Superintendent	Severs, J., *Esq., M.Inst.C.E., M.I.E.E.* (*temp.*)	...	1/3/13
Assistant Mechanical Engineers	Hartley, R. F., *Esq., O.B.E., B.Sc., A.M.Inst.C.E., A.M.I.Mech.E.*	...	1/4/14
	Booth, W. N., *Esq., B.Sc., A.M.I.C.E., M.I.G.E.*	...	1/4/22

WALTHAM ABBEY AND ENFIELD LOCK.

ROYAL GUNPOWDER AND SMALL ARMS FACTORIES.

Superintendent (Waltham)	Evans, Maj. (*temp. Lt.-Col.* 15/12/17) P. H., R.A., e....	...	15/12/17 6/1/14
Superintendent (Enfield)	Roberts, G. H., *Esq., C.B.E., M.Inst.C.E., M.I.Mech.E.*	...	1/3/22
Principal Clerk	Phillips, E. W., *Esq., O.B.E.*	...	5/8/14

DESIGN DEPARTMENT.

(Royal Arsenal, S.E.18.)

Superintendent	Jackson, Comdr. H. G., *O.B.E.*, ret. R.N.	...	19/9/25
Personal Assistant to Superintendent	Lyle, Maj. (D.O.) J., R.A.	...	10/9/25
Deputy Superintendent	Elliot, Lt.-Col. N., *C.B.E.*, R.A., *p.a.c.* (*Class W*)	...	19/9/25 1/4/25
Assistant Superintendents	Boys, H. C., *Esq., M.B.E.* (*temp.*)	...	26/8/18 16/6/17
	Adams, Bt. Lt.-Col. L. C., *O.B.E., p.a.c.* (*temp.*)	...	19/9/21
	Paterson, Lt.-Com. Q. H., *D.S.C.*, R.N.	...	18/9/22
	Bishop, Maj. F. C. N., ret. R. Mar. Art., *p.a.c.*	...	18/9/22
	Lowe, Sqn. Ldr. J. C. M., R.A.F.	...	22/2/24
	Dobson, Maj. A. E. A., *O.B.E.*, R.A., *p.a.c.* [L] (*Class Z*) (*temp.*)...	...	1/4/24
	Bonse, Bt. Lt.-Col. G. O., *C.B.E.*, R.A., *p.a.c.* (*Class Z*) (*temp.*)	...	1/1/25
	Withers, Capt. R. B., *D.S.O.*, R.A., *p.a.c.* (*Class CC*) (*temp.*)...	...	18/12/22 30/5/21
	Shepherd, Capt. R. V., W. York R., *s.a.c.* (*Class CC*) (*temp.*)		18/12/22
	Fryer, Capt. F. E., R.A., *p.a.c.* (*Class CC*) (*temp.*)...	...	1/4/23
	Nannini, Lt. A. J., R.A., *p.a.c.* (*Class CC*) (*temp.*)...	...	1/4/23
	Ross, Com W B., ret. R.N.	...	4/12/23
	Finnis, Lt.-Comdr. F. C., *D.S.O.*, R.N.	...	1/4/24
	Hodgkinson, Lt. C. R., R.A., *p.a.c.* (*Class CC*) (*temp.*)	...	1/4/25
	Clarke, Maj. E. M. C., R.A., *p.a.c.* (*Class Z*) (*temp.*)	...	19/9/25

STANFORD LIBRARIES

Digitized by Google

III.—MISCELLANEOUS.

COMMITTEES AND MISCELLANEOUS ESTABLISHMENTS.

(ARRANGED ALPHABETICALLY.)

ARMY HYGIENE ADVISORY COMMITTEE.

(Under the Director-General, Army Medical Services.)

Chairman ... ... Barrow, Col. H. P. W., *C.M.G., D.S.O., O.B.E.*

Members ... ... Anderson, Bt. Lt.-Col. J. A., *M.B.*, R.A.M.C.
Biddulph, Col. H., *C.M.G., D.S.O.*
Buchanan, *Sir* George S. *Knt., C.B., M.D.*
Cathcart, *Professor* E. P., *C.B.E., M.D., D.Sc., F.R.S.*
Eyre, Lt. R. P. H., *M.B.E.*, R.A.S.C.
Kenwood, Lt.-Col. H. R., *C.M.G., M.B.*, ret. Terr. Army.
Mitchell, Maj. T. J., *D.S.O., M.D.*, R.A.M.C.
Neilson, Col. W. G., *C.M.G., D.S.O., p.s.c.*
Thompson, Col. R. L. B., *C.M.G., D.S.O.*

Secretary ... ... Henderson, Bt. Col. P. H., *D.S.O., M.B.*, R.A.M.C.

THE ARMY MEDICAL ADVISORY BOARD.

President ... ... The Director-General, Army Medical Services.

Members ... ... Dawson, Hon. Maj.-Gen. *the Lord, G.C.V.O., K.C.M.G., C.B., M.D.*, T.A. Res.
Horrocks, Col. *Sir* William H., *K.C.M.G., C.B., M.B.*, ret. pay.
Jones, Hon. Maj.-Gen. *Sir* Robert, *Knt., K.B.E., C.B., T.D., F.R.C.S., Edin.*, ret. T.A. Res.
Moynihan, Hon. Maj.-Gen. *Sir* Berkeley G. A., *Bt., K.C.M.G., C.B., M.B., F.R.C.S.*, ret. T.A. Res. (*Hon. Col. R.A.M.C., T.A.*).
Smith, Maj.-Gen. J. B., *C.B., C.I.E., M.B.*, ret. Ind. Med. Serv. (*President, Med. Board, India Office*) (*ex-officio*).
Stiles, Col. *Sir* Harold J., *Knt., K.B.E., M.B., F.R.C.S. Edin.*, ret. T.A. Res.

Secretary ... ... McSheehy, Maj. O. W., *D.S.O., O.B.E., M.B.*, R.A.M.C.

ARMY PATHOLOGY ADVISORY COMMITTEE.

(Under the Director-General, Army Medical Services.)

Chairman ... ... Harvey, Col. D., *C.M.G., C.B.E., M.D.*, Director of Pathology, The War Office (*ex officio*).

Members ... ... Balfour, Lt.-Col. A., *C.B., C.M.G., M.D., F.R.C.P., late* R.A.M.C.
Gordon, Lt.-Col. M. H., *C.M.G., C.B.E., M.D., late* R.A.M.C.
Nuttall, *Professor* G. H. F., *M.A., M.D., Ph.D., D.Sc., F.R.S.*
The Professor of Pathology, Royal Army Medical College.
The Professor of Tropical Medicine, Royal Army Medical College.
The Consulting Physician to the British Army, Royal Army Medical College.
Fletcher, *Sir* Walter M., *K.B.E., F.R.S.* (*representing the Medical Research Council*).

Secretary ... ... Hamerton, Lt.-Col. A. E., *C.M.G., D.S.O.*, R.A.M.C.

CENTRAL JOINT VOLUNTARY AID DETACHMENT COUNCIL.

(80, Pall Mall, S.W. 1.)

Chairman ... ... Rolleston, *Sir* Humphry D., *Bt., K.C.B., P.R.C.P.*

Members.

The Admiralty ... ... Dickenson, Surg.-Comdr. G. O. M., *M.B.*, R.N.

The War Office ... . The Director-General Army Medical Services, or his deputy, Maj.-Gen. C. E. Pollock, *C.B., C.B.E., D.S.O., K.H.S.* [L].
Skinner, Col. (*temp. Col. on the Staff*) *Sir* P. Cyriac B., *K.B.E., C.B., C.M.G., D.S.O., p.s.c.*, Deputy Director of the Territorial Army.
Smith, *Dame* Anne B., *D.B.E., R.R.C.*, Matron-in-Chief, T.A.N.S.
Hodgins, *Miss* F. M., *C.B.E., R.R.C.*, Matron-in-Chief, Q.A.I.M.N.S.

The Air Ministry ... ... Munro, Air Vice-Marshal D., *C.B., C.I.E., M.B., M.A., F.R.C.S. Edin.*, or his deputy, *Miss* J. M. Cruickshank, *R.R.C.*, Matron-in-Chief, R.A.F.

Territorial Army Associations ... ... Scarbrough, Maj.-Gen. *The Earl of, G.B.E., K.C.B., T.D.*
Treowen, Maj.-Gen. *The Lord, C.B., C.M.G.*
Shaw-Stewart, Hon. Col. *Sir* Hugh, *Bt., C.B., T.D.*
Coates, Col. W., *C.B., C.B.E., V.D., T.D., F.R.C.S.*, ret. Terr. Army (*Hon. Col., R.A.M.C. T.A.*).
Reddie, Maj. J. M., *C.B.*, ret. pay.
Bankes, Maj. J. H., *late* R.A.M.C.

The Order of St. John of Jerusalem ... Davies, A. V., *Esq., O.B.E., M.B., M.P.*
Lewis, *Sir* Herbert D. W., *K.B.E.*
Mountgarret, Robinia, *Viscountess, O.B.E.*
Perrott, *Lady, R.R.C.*
Wilkinson, Maj.-Gen. *Sir* Percival S., *K.C.M.G., C.B.*, ret. pay.

Digitized by Google

Central Joint Voluntary Aid Detachment Council—*continued.*

St. Andrew's Ambulance Association ... MacKintosh, Col. D. J., *C.B., M.V.O., M.B.,* **LL.D., ret. T.A. Res.**
The British Red Cross Society ... ... Bower, Maj. *Sir* Robert L., *K.B.E., C.M.G.,* **ret.**
Wallace, *Sir* David, *K.B.E., C.M.G.*
Frith, Brig.-Gen. H. C., *C.B.*, ret. pay.
Stewart, Lt.-Col. *Sir* Edward, *K.B.E., M.D.,* **ret.**
Colchester-Wemyss, Capt. *Sir* M. Francis, **K.B.E.,** *late* **T.A. Res.**
Secretary ... ... De la Pryme, Lt.-Col. W. H. A., *D.S.O.*, **ret. pay.**

THE ORDER OF ST. JOHN OF JERUSALEM.

(St. John's Gate, Clerkenwell, E.C.1.)

The St. John Ambulance Association.

Patron ... ... THE KING.
President ... ... Field-Marshal *H.R.H. The Duke of* Connaught and Strathearn, **K.G.**, *K.T., K.P., G.C.B., G.C.S.I., G.C.M.G.,* **G.C.I.E., G.C.V.O.,** *G.B.E., V.D.*
Chairman ... ... Wilkinson, Maj.-Gen. *Sir* Percival S., *K.C.*M.G., **C.B., ret. pay.**
Chief Secretary ... ... Cahusac, Capt. A. N., *M.C.*, ret. pay.

THE ST. ANDREW'S AMBULANCE ASSOCIATION.

(176, West Regent Street, Glasgow, C.2.)

President ... ... Buccleuch and Queensberry, *The Duke of,* **K.T.**
Chairman of Council ... ... MacKintosh, Col. D. J., *C.B., M.V.O., M.B., LL.D.*, **ret. T.A. Res.**
General Secretary... ... ... Ferguson, W. R., *Esq.*

THE BRITISH RED CROSS SOCIETY.

(19, Berkeley Street, W. 1.)

Patrons ... ... THE KING AND **THE QUEEN.**
President ... ... QUEEN ALEXANDRA.
Chairman of Council ... ... *H.R.H. The Duke of* York, *Earl of* Inverness, **K.G., K.T., G.C.V.O.**
Hon. Organising Secretary ... ... Magill, Col. *Sir* James, *K.C.B., M.D.*, ret. **pay.**
Secretary ... ... Bateman-Champain, Brig.-Gen. H. F., *C.*M.G., **ret. Ind. Army.**

CHEMICAL WARFARE COMMITTEE.

President ... ... Lewis, Col. H. A., *C.*B.E., **g.**
Vice-President ... ... French, Capt. W. F., **C.M.G., R.N.**
Members ... ... Bain, Capt. F. W., *M.C.*, ret.
Barcroft, *Professor* J., *C.B.E., M.A., F.R.S.*
Crossley, *Dr.* A. W., *C.M.G., C.B.E., D.Sc.,* **LL.D., Ph.D., F.R.S.,** *F.I.C.*
de Mouilpied, *Dr.* A. T., *B.Sc. (Lond.) M.Sc.,* **Ph.D., F.I.C.**
Douglas, *Dr.* C. G., *C.M.G., M.C., B.Sc.,* **D.M., F.R.S.**
Hartley, Hon. Brig.-Gen. H., *C.B.E., M.C.*, **ret.**
Pope, *Sir* William J., *K.B.E., M.A., D.Sc.,* **LL.D., F.R.S., F.C.G.I.,** *F.I.C.*
Smith, A. T., *Esq.*
Thorpe, *Professor* J. F., *C.B.E., D.Sc., Ph.*D., **F.R.S., F.I.C.**
Pratt, J. D., *Esq., O.B.E., M.A., B.Sc.* **(Controller of Chemical** Warfare Research).
A Physicist to be appointed.

Representatives of various Departments of the Admiralty, the War Office and **the Air Ministry also serve** on the Committee as *ex-officio* members and *ex-officio* associate members, together **with 72 civilian scientific** associate members.

Secretary ... ... Turner, Lt. L. B., **ret.**
Naval Secretary ... ... Welsford, Bt. Maj. G. **H., Res. of Off.**

CHEMICAL WARFARE EXPERIMENTAL STATION, PORTON.

Military Establishment.

Commandant ... ... Blount, Col. G. P. C., *D.S.O., g.* **15/11/24**
Adjutant ... ... Pickard, Capt. H., *M.C.*, R.A. **12/11/23**
Assistant Adjutant ... ... Evans, Lt. A. D., R.A. ... ... —
Military Assistant (Class Y) ... ... Ross, Maj. (*local Lt.-Col.* 1/7/22) C., *O.B.E.*, **R.A., p.s.c.** *(temp.)* **1/7/22**
1st Asst. to Mil. Assistant ... ... Holbrook, Capt. F. G., R.A. [G] **2/8/24**
2nd Asst. to Mil. Assistant ... ... Dunlop, Lt. D., R.A.
Officer Commanding 58 Co. R.E. ... Kent, Lt.-Col. A. E., *D.S.O., M.C.*, Res. **of Off.**
Instructor... ... ... Ollis, Capt. F. W., Gloster R. **4/6/23**
Quarter-Master ... ... Dixon, Lt. A. F., Qr.-Mr. R.A.
Stores Officer ... ... Jelfcott, Capt. E. B., Qr.-Mr. R.E. ... ... —

STANFORD LIBRARIES

Digitized by Google

Chemical Warfare Experimental Station, Porton—*continued.*

Civilian Establishment.

Director of Experiments	Murphy, Bt. Maj. P., *F.I.C.*, ret.
Superintendents	Ball, Maj. W. C., *O.B.E.*, *M.A.*, *D.Sc.*, *F.I.C.*, Res. of Off.
	Sadd, Bt. Maj. J. A., *B.Sc.*, *A.C.G.I.*, *A.M.I.E.E.*, ret.
Asst. Superintendents	Mason, Capt. H. G., *M.B.E.*, *B.Sc.*, *A.I.C.*, ret.
	Kingan, R., *Esq.*, *A.I.C.*
	Fry, J. D., *Esq.*, *M.Sc.*
	Johnson, N. K., *Esq.*, *M.Sc.*, *A.R.C.S.*
	Seaton, W. D., *Esq.*, *A.I.C.*
	McClure, K. A. J., *Esq.*, *M.A.*, *A.I.C.*

CLOTHING AND EQUIPMENT COMMITTEE.

President	McHardy, Maj. Gen. A. A., *C.B.*, *C.M.G.*, *D.S.O.*, *p.s.c.*

Members.

Supplies and Transport	Browne, Col. J. C., *C.M.G.*, *D.S.O.*
Mobilisation and Recruiting ...	Wethered, Col. J. R., *C.M.G.*, *D.S.O.*, *p.s.c.*
Dress and Clothing	Hill, Col. D. J. J., *C.M.G.*, *D.S.O.*, R.A.O.C., *e.*, *o.*
Staff Duties	Squires, Bt. Lt.-Col. E. K., *D.S.O.*, *M.C.*, R.E., *p.s.c.*
Equipment and Ordnance Stores ...	Oldfield, Col. A. R., *D.S.O.*, R.A.O.C., *o.*

Associate Members.

Canada	Landon, Bt. Maj. A. H. W., *O.B.E.*, *M.C.*, R. Can. Regt.
Medical Services	Barrow, Col. H. P. W., *C.M.G.*, *D.S.O.*, *O.B.E.*
Royal Engineer Services	Heath, Maj. J. T., *D.S.O.*, *M.C.*, R.E.
Royal Artillery	Smith, Col. H. R. W. M., *D.S.O.*
Chief Inspector, Stores and Clothing ...	Keddie, Col. H. W. G., *C.B.E.*, *D.S.O.*, R.A.O.C. [*l*], *e.*, *f.*
The India Office	Freeth, Col. C. J. D., *g.*
Veterinary Services	Schofield, Maj. W. E., *O.B.E.*, R.A.V.C.
Maj.-Gen. i/c Admin., Eastern Comd. ...	O'Dowda, Maj.-Gen. J. W., *C.B.*, *C.S.I.*, *C.M.G.*, *p.s.c.*
Australia	Milford, Bt. Maj. E. J., *D.S.O.*, Aust. Staff Corps, *o.*
South Africa	Plowright, R. E., *Esq.*
Civilian Members	Beattie, *Sir* James, *K.B.E.*
	Johnson, *Sir* Benjamin S., *Knt.*
	Macara, *Sir* Charles W., *Bt.*
	Penton, *Sir* Edward, *K.B.E.*
A representative of the Department	of the Permanent Under-Secretary of State for War.
Secretary	Badcock, Capt. A. H., *M.C.*, R.A.O.C.

INSPECTION AND EXPERIMENTAL STAFF.

INSPECTION DEPARTMENT.

(Royal Arsenal, Woolwich, S.E. 18.)

Chief Inspector of Armaments	Benson, Col. R. H. R., *O.B.E.*, *o.* [L]	9/7/25
Inspectors	Gethin, Bt. Lt.-Col. F. D. S., R.A., *p.a.c.* (*Class Y* 12/6/21)	1/3/21
	Young, Lt.-Col. C. S., *p.a.c.* (*temp.*)	28/10/22
	Clutterbuck, Maj. L. St. J. R., *O.B.E.*, R.A., *p.a.c.* [*l*] (*Class Z*) (*temp.*)	1/5/23
	Collins, Maj. H. G., *M.C.*, R.A., *p.a.c.* (*Class Z*)	1/4/24 1/4/22
	Hudson, Maj. N., *D.S.O.*, *M.I.Mech.E.*, *A.M.I.E.E.*, R.A., *p.a.c.* (*Class Z*) (*temp.*)	1/4/24
	Dunsterville, Bt. Lt.-Col. H. E., R.A., *g.* (*temp.*)	1/10/25
Assistant Inspectors	Ibbitson, Lt. G., *M.B.E.* (*Class CC*)	2/3/21
	Becher, Capt. L. B. A., R.A., *p.a.c.* (*Class CC*)	1/4/22
	Gibbs, Lt. (*local Capt.* 10/9/24) G. H., R.A., *p.a.c.* ...	3/7/22
	Wrisberg, Lt. F. G., R.A., *p.a.c.* [*l*] (*Class CC*) (*temp.*) ...	24/1/23
	Skelton, Lt. R. E., R.A., *p.a.c.* (*Class CC*) (*temp.*)	16/2/23
	Godfery, Capt. M. V. S., *O.B.E.*, R.A., *p.a.c.* (*Class CC*) (*temp.*)	18/5/23
	Fawcett, Lt. N., R.A., *p.a.c.* (*Class CC*) (*temp.*)	9/4/24
	Skentelbery, Lt. N., R.A., *p.a.c.* (*Class CC*) (*temp.*) ...	11/4/24
	Buttenshaw, Capt. A. S., *D.S.O.*, *B.Sc.*, *A.M.I.Mech.E.*, Ord. Mech. Eng., 3rd Class, R.A.O.C.	26/7/24
	Trump, Capt. H. J., *M.I.Mech.E.*, Ord. Mech. Eng., 3rd Class, R.A.O.C. [L]	28/7/24
	Harker, Capt. A. W. A., R.A.O.C., *o.* (*Class CC*)	11/9/24
	Goldney, Capt. L. P., R.A., *p.a.c.* (*Class CC*) (*temp.*) ...	1/1/25
	Jennings-Bramly, Capt. R. A., R.A., *p.a.c.* (*Class CC*) (*temp.*)	30/1/25
	Gaisford, Capt. J. W., R.A.O.C., *o.* (*Class CC*) (*temp.*) ...	18/5/25
	Fardell, Capt. D. O., R.A., *p.a.c.* (*Class CC*) (*temp.*) ...	16/7/25
Assistants to Chief Inspector	Taggart, Lt. (D.O.) P., R.A.	11/3/21
	Coombes, Capt. (D.O.) G., R.A.	25/8/23
	Chapman, Lt. (D.O.) E. W., R.A.	20/11/24
	Everton, Maj. (D.O.) W. T. A., *M.C.*, R.A.	1/7/25

Digitized by Google

Inspection Staff—*continued.*

SMALL ARMS, ENFIELD LOCK.

Chief Inspector (Class V) ...	Todhunter, Col. H. W., *C.M.G., o.* (*temp.*)		1/6/23
Inspector	Ball, Capt. R. G., Devon R.		1/11/21
Assistant Inspectors (Class CC) ...	Evatt, Capt. J. W., *M.B.E.*, Lan. Fus., *s.a.c.*		1/9/23
	Rogers, Lt. E. W., D.W.R., *p.a.c.*		6/9/24

ROYAL ENGINEER STORES.

(Woolwich Dockyard, S.E. 18.)

Chief Inspector (Class W)	Prichard, Bt. Lt.-Col. W. C. H., *D.S.O.*, R.E. (*temp.*) ...	1/4/24
Inspectors (Class Z)	Tomlin, Maj. J. L., *C.B.E., D.S.O.*, R. Signals (*temp.*) ...	5/2/23
	Fordham, Capt. H. M., *M.C.*, R.E. (*temp.*)	21/12/24
Assistant Inspector (Class CC)	York, Capt. W. H., *M.C.*, R.E. (*temp.*)	9/9/24

EXPERIMENTAL ESTABLISHMENT, SHOEBURYNESS.

Superintendent of Experiments	Hope, Bt. Lt.-Col. J. U., *D.S.O.*, R.A., *g.*	1/5/25
Deputy Superintendent (Class Z) ...	Rossiter, Capt. F. N. C., *M.B.E., M.C.*, R.A.	2/2/24 24/5/22
1st Assistant Superintendent (Class BB)	Russell, Capt. C. C., *M.C.*, R.A.	10/5/24 20/3/23
Assistant Superintendents (Class EE) ...	Mackenzie, Capt. K. S., *M.C.*, R.A. *p.a.c.* (*temp.*)	25/4/24
	Murison, Capt. C. A. P., *M.C.*, R.A., *p.a.c.*	10/5/24
Ballistic Officer	Ball, Capt. (D.O.) W. J., *M.B.E.*, R.A.	23/6/23
Assistant Ballistic Officers	Lonsdale, Lt. V. O., R.A., *y.*	1/10/23
	More, Lt. R. McL., R.A.	— 24/9/23
Experimental Officers	Burns, Lt. E. R. V., *D.C.M.*, R.A.	1/4/24
	Cooke, Lt. G. C. S. B., R.A.	28/4/24
	Musson, Lt. A. H., R.A.	22/1/25

EXPERIMENTAL ESTABLISHMENT, HYTHE.

Experimental Officer (Class Z)	Saunders-Knox-Gore, Bt. Lt.-Col. W. A. C., K.R.R.C., *p.s.c., s.a.c.*	1/1/24

SIGNALS EXPERIMENTAL ESTABLISHMENT.

(Woolwich, S.E. 18.)

Chief Experimental Officer (Class V) ...	Aston, Lt.-Col. C. J., *M.C.*, R. Signals	20/11/24
Second in Command	Carey-Thomas, Capt. H. C., R. Signals (*temp.*)	

EXPERIMENTAL BRIDGING ESTABLISHMENT.

(Christchurch.)

Experimental Officer (Class Z)	Bateman, Maj. H. H., *D.S.O., M.C.*, R.E. [*I*] (*temp.*) ...	1/4/23
Experimental Officer (Class GG) ...	Davies, Capt. R. D., R.E. (*temp.*)	1/8/23

AIR DEFENCE EXPERIMENTAL ESTABLISHMENT.

(The Aerodrome, Biggin Hill.)

Superintendent ... ... Wyatt, Maj. F. J. C., *O.B.E., M.C.*, R.E.

† OFFICE OF ASSISTANT DIRECTOR OF MILITARY TRANSPORT.

(Royal Arsenal, Woolwich, S.E. 18.)

Assistant Director of Military Transport	Vawdrey, Col. G., *C.M.G., C.B.E., e.*
Superintending Engineer and Constructor of Shipping	Williams-Jones, H. G., *Esq., M.Inst.N.A.*
Assistant to Superintending Engineer and Constructor of Shipping	Kingdom, R., *Esq., M.I.Mech.E.*

† NOTE.—The Assistant Director of Military Transport, under the Director of Movements and Quartering, War Office, administers the War Department Fleet.

STANFORD LIBRARIES

Digitized by Google

MECHANICAL TRANSPORT ADVISORY BOARD.

(Under the Quarter-Master-General.)

Chairman ... ... Davies, Maj.-Gen. G. F., *C.B., C.M.G., C.B.E., e.* (Director of Supplies and Transport.)

Military Members.

Davidson, Lt.-Col. A. E., *D.S.O., M.I.Mech.E.*, **R.E.**

Davies, Col. P. G., *C.M.G., M.I.Mech.E.*, **R.A.O.C.**

Foster, Lt.-Col. H. N., *C.M.G., C.B.E., A.M.I.Mech.E.*, **R.A.S.C.,** *e.*

Peck, Col. (*temp. Col. on the Staff*) S. C., *D.S.O., p.s.c.* **(*s.c.*).**

Young, Col. J. M., *C.B., C.M.G., D.S.O.*

Civilian Members.

Dalby, *Professor* **W. E.,** *F.R.S. M.Inst.C.E., M.I.Mech.E.* **(*City and Guilds (Engineering) College, South Kensington*).**

Fowler, Lt.-Col. *Sir* **Henry,** *K.B.E., M.Inst. C.E., M.I.Mech.E., M.I.A.E.*, R.E. **(T.A.) (*Chief Mechanical Engineer, London, Midland and Scottish Railway Company*).**

Civilian Members—contd.

Legros, L. A., *Esq., O.B.E., M.Inst.C.E., M.I.Mech.E., M.I.E.E., M.I.A.E. (Consulting Engineer).*

Associate Members.

Hunt, Lt.-Col. G. V., *D.S.O.*, R.A.S.C. *(M.T Adviser, India Office).*

Milford, Bt. Maj. E. J., *D.S.O.*, Aust. Staff Corps, *o.*

Ex-Officio Members.

Brander, Bt. Lt.-Col. M. S., *O.B.E., A.M.I.Mech.E.*, R.A.S.C.

Niblett, Lt.-Col. H., *C.B.E., D.S.O., M.I.Mech.E., M.I.A.E. (R.A.S.C., Training College).*

Secretary ... ... Blunt, Maj. G. C. G., *D.S.O., O.B.E., A.M.I.Mech.E.*, R.A.S.C.

MILITARY DETENTION BARRACKS AND PRISONS.

DETENTION BARRACKS.

Officer in charge of Records, Military Provost Staff Corps. The Director of Personal Services ... ... The War Office.

Commandants.

1st Class.

Aldershot	Forbes, Bt. Lt.-Col. R. R., *D.S.O.*	1/4/20 8/8/19
Woking (Military) Prison	Halton, Bt. Lt.-Col. E. C. (*graded as Governor, 1st Class*)	10/9/24 1/3/21

2nd Class.

Malta	Colley, Maj. A. W.	4/8/22
York	Acton, Capt. E. L. L., *M.C.*, E. Surrey R.	12/10/22
Stirling	Shaw, Lt.-Col. E. St. L., ret. pay	—
Gosport	Heath, Capt. S. J., *M.B.E., M.C.*, Welch R.	1/11/22
Cairo	Day, Capt. W. H., Hampshire R. (*temp.*)	18/1/25

Superintendents.

Jamaica	Leader, Maj. R. R., R. Ir. Fus. (attd. W.I.R.).
Singapore	Davies, Maj. F. E., *M.C.*, R. Sussex R.
Gibraltar	Pereira, Capt. F. V. C., Suffolk R.
Hong Kong	Barrett, Capt. G., R.A.
Tientsin	Parker, Capt. W., Loyal R.

Military Prison in the Field.

Rhine	Burt-Smith, Capt. B., *M.C.*, Oxf. & Bucks. L.I.

Uniform—*Blue.* Facings—*Scarlet.*

THE NAVY, ARMY AND AIR FORCE INSTITUTES.

***(Imperial** Court, Upper Kennington Lane, S.E.* 11.)

Council.

President	Horne, Gen. *The Lord, G.C.B., K.C.M.G.*, Col. Comdt. R.A.
Vice-President	Singer, Admiral *Sir* Morgan, *K.C.B., K.C.V.O.*, ret. R.N.

Members.

Appointed by the Admiralty	Chilton, Capt. F. G. G., R.N. Culling, J. H. W., *Esq., C.B.E.* Pilcher, Capt. C. H., *D.S.O.*, R.N.
Appointed by the Army Council ...	O'Dowda, Maj.-Gen. J. W., *C.B., C.S.I., C.M.G., p.s.c.* McHardy, Maj.-Gen. A. A., *C.B., C.M.G., D.S.O., p.s.c.* Venning, Col. W. K., *C.M.G., M.C., p.s.c.*
Appointed by the Air Council	Longmore, Air Commodore A. M., *C.B., D.S.O.*, R.A.F. Boyle, Group Captain *Hon.* J. D., *C.B.E., D.S.O.*, R.A.F. Young, Squadron Leader, W. G. P., *O.B.E.*, R.A.F.
Secretary	Wilberforce, Maj. A. R. G., *O.B.E.*, ret. Mila.

Digitized by Google

The Navy, Army and Air Force Institutes—*continued.*

Board of Management.

Chairman	Wilson, Lt.-Col. M. J., *M.P.*, ret. T.A. Res.
Deputy Chairman	McKecknie, G., *Esq.*

Members.

Nominated by the Admiralty	Allen, Paymaster Capt. B. C., *C.B.*, *M.V.O.*, R.N.
Nominated by the Army Council ...	Harding, Lt.-Col. G., *D.S.O.*, R.A.S.C.
Nominated by the Air Council	Bourke, Group Captain U. J. D., *C.M.G.*, R.A.F.
Nominated by the Admiralty, Army Council and Air Council	Downe, Bt. Lt.-Col. *the Visct.*, *C.M.G.*, *D.S.O.*, ret.
Secretary	Wilberforce, Maj. A. R. G., *O.B.E.*, ret. Mila.
Honorary Adviser, The War Office Inst.	Prince, *Sir* Alexander W., *K.B.E.*

ORDNANCE COMMITTEE.

(Royal Arsenal, Woolwich, S.E. 18.) (*Under the Master-General of the Ordnance.*)

President	Kirwan, Maj.-Gen. B. R., *C.B.*, *C.M.G.*	10/10/23
Vice-President	Crooke, Rear-Admiral H. R., *C.B.*, R.N.	—

Members.

Bevan, Comdr. H. G. R., ret. R.N. ...	13/3/20
Freeth, Col. C. J. D., *g.* (*Ord. Consulting Offr., India Office*) (*ex officio*).	
Goolden, Comdr. A. C., *O.B.E.*, ret. R.N.	7/3/24
Haynes, Col. (†*temp. Col. on the Staff*, 19/9/25) K. E., *C.M.G.*, *C.B.E.*, *g.* ...	19/9/25
Hezlet, Col. R. K., *C.B.E.*, *D.S.O.*, *p.a.c.* (*Chief Supt., Research Dept.*) (*ex officio*).	

Members—contd.

Holbrook, Capt. L. S., *M.V.O.*, R.N. ...	15/5/25
Jackson, Comdr. H. G., *O.B.E.*, ret. R.N. (*Supt. of Design*) (*ex-officio*).	
Maitland-Addison, Col. J. F. R. N., *p.a.c.* (*Supt. of External Ballistics*) (*ex-officio*).	
Paul, Col. W. R., *C.B.E.*, *g.*	29/3/24
Rickcord, Wing-Comdr. P. S., R.A.F. ...	1/3/20
Rolland, Col. C. E. T., *C.B.E.*, *p.a.c.* ...	30/8/24
Vandeleur, Col. H. M., *C.B.E.*, *p.a.c.*, *g.* ...	9/7/25
Wells, Capt. L. V., *D.S.O.*, R.N.	9/3/25

Associate Members.

Benson, Col. R. H. R., *O.B.E.*, *o.* [L] (*Chief Inspr. of Armaments*) (*ex-officio*).

Best, Capt. *Hon.* M. R., *D.S.O.*, *M.V.O.*, R.N. (*H.M.S. "Excellent"*) (*ex-officio*).

Berry, W. J., *Esq.*, *C.B.* (*Dir. of Naval Construction*) (*ex-officio*).

Boys, *Professor* C. V., *F.R.S.*

Davies, Col. P. G., *C.M.G.*, *M.I.Mech.E.*, Ord. Mech. Eng., 1st Class, R.A.O.C. (*ex-officio*).

Desborough, Capt. A. P. H., *C.B.E.*, ret. *p.a.c.*, *f.* (*Supt. R.N. Cordite Factory*) (*ex-officio*).

Fowler, R. H., *Esq.*, *O.B.E.*

Greenhill, *Sir* George, *Knt.*, *F.R.S.*

Hadcock, Lt.-Col. *Sir* A. George, *K.B.E.*, *T.D.*, *late* North'bn Brig., R.F.A.

Halahan, Air Commodore F. C., *C.M.G.*, *C.B.E.*, *D.S.O.*, *M.V.O.*, R.A.F. (*Director of Technical Development, Air Ministry*).

Hill, Col. H. W., *C.M.G.*, *D.S.O.*, *g.* (*Comdt. Sch. of A.A. Defence*) (*ex-officio*).

Associate Members—contd.

Harbord, *Professor* F. W., *C.B.E.*, *F.I.C.*

Hope, Bt. Lt.-Col. J. U., *D.S.O.*, R.A., *g.* (*Supt. of Experiments, Shoeburyness*) (*ex-officio*).

Humphries, A., *Esq.*, *O.B.E.*, *M.Inst.C.E.*

Kennedy, *Sir* Alexander B. W., *Knt.*, *F.R.S.*

Llewellyn, Comdr. L. E. H., R.N. (*Ch. Inspr. Naval Ordnance*) (*ex-officio*).

Lowry, *Professor* T. M., *C.B.E.*, *D.Sc.*, *M.A.*, *F.R.S.*

Mason, C. C., *Esq.*

Mensforth, *Sir* Holberry, *K.C.B.*, *C.B.E.* (*Director-General of Factories*) (*ex-officio*).

Petavel, *Professor Sir* Joseph E., *K.B.E.*, *D.Sc.*, *F.R.S.* (*Dir. National Physical Laboratory*) (*ex-officio*).

Smith, F. E., *Esq.*, *O.B.E.*, *F.R.S.* (*Dir. of Scientific Research, Admiralty*) (*ex-officio*).

Secretary	Lock, Lt.-Col. R. F., R.A., *g.*...	5/3/24
2nd Secretary	Custance, Capt. W. N., R.N.	4/5/25
Supt. of External Ballistics (*Class W*)...	Maitland-Addison, Col. J. F. R. N., *p.a.c.*	30/8/24
Range Table Officer	Phillips, Capt. A. H. D., *p.a.c.*	1/10/20
Asst. Range Table Officers	Appleyard, Lt. S. S., R. Mar.	—
	Martin, Lt. R., *M.C.*, R.A., *p.a.c.* *y.*	1/4/25

† Without pay and allowances.

STANFORD LIBRARIES

Digitized by Google

QUEEN ALEXANDRA'S ARMY NURSING BOARD.

President ... ... *H.M.* QUEEN ALEXANDRA.
Vice-President ... ... Airlie, *The Dowager Countess of, G.B.E.*
Chairman ... ... The Director-General, Army Medical Services.
Joint Secretaries ... ... Smith, *Dame* Anne B., *D.B.E., R.R.C.* (*Matron-in-Chief, T.A.N.S.*).
Osborne, *Miss* R., *C.B.E., R.R.C.* (*Principal Matron, Q.A.I.M.N.S.*).

Queen Alexandra's Imperial Military Nursing Service Committee.

Airlie, *The Dowager Countess of, G.B.E.* (*Vice-President*).
The Matron-in-Chief, Q.A.I.M.N.S.
Roberts, *The Countess, D.B.E.*
Bradford, Hon. Maj.-Gen. *Sir* John R., *K.C.M.G., C.B., C.B.E., F.R.S., M.D.*, T.A. Res.
Makins, *Sir* George H., *G.C.M.G.,* *C.B., F.R.C.S.*
Lloyd-Still, *Miss* A., *C.B.E., R.R.C.* (*Matron, St. Thomas's Hospital*).
Hogg, *Miss* M., *C.B.E.* (*Principal* *Matron, T.A.N.S.*) (*Matron, Guy's Hospital*).

Territorial Army Nursing Service Committee.

Minto, *The Dowager Countess of, C.I.* (*Vice-President.*)
Haldane, *Miss* E. S., *C.H., LL.D.* (*Vice-Chairman.*)
The Matron-in-Chief, T.A.N.S.
Ampthill, *The Lady, G.B.E., C.I.*
Smith, *Miss* H. G., *R.R.C.* (*Principal* *Matron, T.A.N.S.*) (*Matron, Western Infirmary, Glasgow.*)
Innes, *Miss* E. S., *R.R.C.* (*Principal* *Matron, T.A.N.S.*) (*Matron, General Infirmary, Leeds.*)
Hogg, *Miss* M., *C.B.E.* (*Principal* *Matron, T.A.N.S.*) (*Matron, Guy's Hospital.*)

These Committees conjointly form Queen Alexandra's Army Nursing Board.

RESEARCH DEPARTMENT.

(Royal Arsenal, Woolwich, S.E. 18.)

Chief Superintendent ... ... Hezlet, Col. R. K., *C.B.E., D.S.O., p.a.c.*... ... ... 30/8/24
Deputy Chief Superintendent ... ... Long, Comdr. C. L., ret. R.N. 7/8/24
Assistant Superintendents ... ... Vaux, Maj. F. B., R.A., *p.a.c.* (*Class BB*) 9/8/22
Brougham, Lt.-Comdr. J. H., *D.S.C.*, R.N. 1/9/23
Donald, Capt. A. G., R.A., *p.a.c.* (*Class BB*) 1/9/24
Wells, Sqdn. Leader J. K., *A.F.C.*, R.A.F. ... ... —

Proof and Experimental Establishment.

Proof and Experimental Officer ... Stephens, Maj. H. K., R. Mar., *o.* ... ... { 7/8/24 / 4/10/17
Asst. Proof and Experimental Officers ... Hurford, Capt. D. L., *M.C.*, R.A., *p.a.c.* (*Class CC*) ... 27/3/22
Probert, Capt. G. O. C., R.A., *p.a.c.* (*Class CC*) 1/1/23
Ede, Lt. C. W., R.A., *p.a.c.* (*Class CC*) 14/5/23
Priestley, Lt.-Comdr. E. O., *D.S.C.*, ret. R.N. 7/3/24
Equipment Officer ... ... Allen, Capt. (D.O.) F. J., R.A. 14/3/21

Explosives Research Branch.

Director ... ... Rotter, G., *Esq., C.B.E., D.Sc., F.I.C.* 7/3/21

Metallurgical Research Branch.

Director ... ... Moore, H., *Esq., O.B.E., Ph.D., D.Sc., F.I.C., F.Inst.P.* { 1/6/19 / 17/10/04

Radiological Research Branch.

Director ... ... Pullin, V. E., *Esq., B.A., B.Sc., F.Inst.P., F.Z.S., F.S.A.* { 1/6/19 / 11/12/16

Ballistics Research Branch.

Director ... ... Crow, A. D., *Esq., O.B.E.* ... ... { 1/8/20 / 2/3/17

Administrative Branch.

Administrative Officer ... ... Dingli, A., *Esq., O.B.E., M.A., LL.D.* ... ... { 1/8/20 / 20/11/16

OPTICAL RESEARCH DEPARTMENT.

(Admiralty Research Laboratory, Teddington.)

Experimental Officer (Class Z) ... ... Dunsterville, Maj. K. F., *D.S.O.*, R.A., *p.a.c. g.* 1/5/23

Digitized by Google

ROYAL ARMY ORDNANCE CORPS ESTABLISHMENTS.

INSPECTION, EXPERIMENTAL AND RESEARCH STAFF.

STORES AND CLOTHING.

Chief Inspector ... ... Keddie, Col. H. W. G., *C.B.E.*, ***D.S.O.***, **R.A.O.C.** [*t*] *e., f.* ***Chichester St., S.W.1.***

Inspectors... ... ... Macpherson, Maj. E. R., *O.B.E.*, **R.A.O.C.**, *o.* ... ... ***Didcot***
Hidden, Capt. A. M., R.A.O.C., *o.* ... ... ***Chichester St., S.W.1.***

CENTRAL ORDNANCE DEPÔTS.

Directing Ordnance Officer ... ... Smith, Col. (*temp. Col. on the Staff* 6/12/24) **W. H. U.**, ***C.B.***, ***C.B.E.***, *D.S.O.*, R.A.O.C., ***p.s.c.*** ***Woolwich Arsenal, S.E. 18.***

GENERAL STORES.

Chief Ordnance Officers ... ... Trimnell, Col. W. D. C., *C.B.*, ***C.M.G.***, **R.A.O.C.**, *e., f.* ***Woolwich***
Bainbridge, Col. N. B., *C.B.*, ***C.M.G.***, ***D.S.O.***, **R.A.O.C.**, *o.*... ***Didcot***
Hoare, Lt.-Col., L. L., *D.S.O.*, R.A.O.C., *e., o.* ... ... ***Chilwell***

AMMUNITION.

Chief Ordnance Officers ... ... Exham, Lt.-Col. F. S., *D.S.O.*, **R.A.O.C.**, *e., o.* ... ... ***Bromley***
Geake Capt. C. H., R.A.O.C., *o.* ... ... ***Hereford***

ROYAL ARMY CLOTHING DEPARTMENT AND FACTORY.
(Grosvenor Road, S.W. 1.)

Chief Ordnance Officer ... ... Travers, Lt.-Col. H. C., *C.B.E.*, ***D.S.O.***, **R.A.O.C.**, ***p.s.c.***, *e.*

SMALL ARMS.

Chief Ordnance Officer ... ... Mackenzie, Lt.-Col., H. F., R.A.O.C., *o.* ... ... ***Weedon***

PROVISION.

Assistant Director of Ordnance Services Hamilton, Col. R. S., *C.B.*, *C.M.G.*, ***D.S.O.***, **R.A.O.C.**, *e., f.* *Ordnance Office, Grosvenor Road, S.W.1.*

ROYAL ARTILLERY COMMITTEE.

(*Under the Master-General of the Ordnance.*)

President ... ... Kirwan, Maj.-Gen. B. R., *C.B.*, ***C.M.G.***
Vice-President ... ... Haynes, Col. (*temp. Col. on the Staff*) **K. E.**, *C.M.G.*, *C.B.E.*, *g*
Members ... ... Paul, Col. W. R., *C.B.E.*, *g.*
Stirling, Col. (*temp. Col.-Comdt.*) **W.**, ***C.M.G.***, ***D.S.O.***, *g.*
Stanley-Clarke, Col. (*temp. Col. Comdt.*) **H. C.**, ***C.B.***, ***C.M.G.***, *D.S.O.*
Hardcastle, Col. E. L., *D.S.O.*, *g.*
Badham-Thornhill, Lt.-Col. G., ***D.S.O.***, **R.A. [L].**
Grant, Lt.-Col. H. F. L., *D.S.O.*, **R.A.**, ***p.s.c.*** [*t*].
Newton, Bt. Lt.-Col. T. C., *D.S.O.*, *O.B.E.*, **R.A. [L].**
Jackson, Comdr. H. G., *O.B.E.*, **ret. R.N.** (*ex-officio*).
Maitland-Addison, Col. J. F. R. **N.**, ***p.s.c.*** (*ex-officio*).
Benson, Col. R. H. R., *O.B.E.*, *o.* **[L]** (*ex-officio*).
Freeth, Col. C. J. D., *g.* (*Ord. Consulting Offr., India Office*) (*ex-officio*).
Associate Members ... ... A representative of the Royal **Engineer Board.**
An Officer of the Department of **the Quarter-Master-General to the** Forces.
Buckham, *Sir* George T., ***Knt.***
Sarson, Lt.-Col. E. V., *D.S.O.*, **R.A.**
Secretary (*Class Z*) ... ... Loughborough, Maj. A. H., *O.B.E.*, **R.A.** **20/8/23**

ROYAL ENGINEER BOARD.

(14, *Grosvenor Gardens, S.W.* 1.)

President (*Class X*) *with Engineer Pay* Walt, Col. H. G. K., *C.B.E.*, *D.S.O.*... ... ... **1/5/23**

Members.

Johnson, Lt.-Col. C. R., *C.M.G.*, ***D.S.O.***, **R.E.**
Ogle, Maj. A. B., *O.B.E.*, R.E.
Fuller, Bt. Lt.-Col. A. C., *O.B.E.*, **R. Signals.**

Associate Members.

Asst. Dir. Fortification and Works ... Sewell, Col. J. W. S., *C.M.G.*
Comdt. School of Mil. Engineering ... Grant, Maj.-Gen. P. G., *C.B.*, *C.M.G.* **[L].**
Comdt. Sig. Trng. Centre ... ... Newbigging, Col. (*temp. Col.-Comdt.*) **W. P. E.**, *C.B.*, *C.M.G.*, *D.S.O.*
Chief Inspr. R.E. Stores ... ... Prichard, Bt. Lt.-Col. W. C. H., ***D.S.O.***, **R.E.**
Dep. Dir. of Staff Duties ... ... Lewin, Col. E. O., *C.B.*, *C.M.G.*, ***D.S.O.***, ***p.s.c.***
Ord. Consulting Officer, India Office ... Freeth, Col. C. J. D., *g.*
Representatives of—
Department of Scientific and Industrial Research. Petavel, *Sir* Joseph E., *K.B.E.*, ***D.Sc.***, ***F.R.S.***
Cambridge University Engineering Faculty Inglis, *Professor* C. E., *O.B.E.*, ***M.A.***
Institution of Mechanical Engineers ... Dewrance, *Sir* John, *K.B.E.*
Institution of Civil Engineers ... ... Henderson, *Sir* Brodie H., *K.C.*, ***M.G.***, ***C.B.***
Institution of Electrical Engineers ... Woodhouse, W. B., *Esq.*
Royal Society ... ... Darling, C. R., *Esq.*, *F.I.C.*, *F.I.P.*

STANFORD LIBRARIES

Digitized by Google

Royal Engineer Board—*continued.*

Secretary	...	Fleming, Col. J. G., *C.B.E.*, *D.S.O.*, ret. pay (*Res. of Off.*)	
1st *Assistant Secretary* (*Class EE*)	...	Carr, Capt. W. B. H. (*temp.*)	26/7/20
Assistant Secretaries (*Class GG*)	...	Tudsbery, Temp. Capt. M. T., *A.M.I.C.E.* (*temp.*)...	11/10/20
		McCandlish, Lt. J. E. C., R.E. (*temp.*)	2/10/25

EXPERIMENTAL ESTABLISHMENTS.

Experimental Bridging Establishment ...	Bateman, Maj. H. H., *D.S.O.*, *M.C.*, R.E. [*i*].
Air Defence Experimental Establishment	Wyatt, Maj. F. J. C., *O.B.E.*, *M.C.*, R.E.
Signals Experimental Establishment ...	Aston, Lt.-Col. C. J., *M.C.*, R. Signals.

SMALL ARMS COMMITTEE.

Chairman...	Cottesloe, Lt.-Col. *the Lord*, *V.D.*, *T.D.*, ret. Terr. Force (*Hon. Col. Terr. Army*).
Members	Craig, Col. R. A., *C.M.G.*, *C.B.E.*, *p.s.c.*, *j.*
	Forbes, Group Capt. J. L., *O.B.E.*, R.A.F.
	Freeth, Col. C. J. D., *g.* (*Ord. Consulting Offr., India Office*).
	Frizell, Bt. Lt.-Col., C. W., *D.S.O.*, *M.C.*, S. Stafford R., *p.s.c.*
	Graham-Brown, Comdr. D. T., *M.V.O.*, R.N.
	Squires, Bt. Lt.-Col. E. K., *D.S.O.*, *M.C.*, R.E., *p.s.c.*
	The Commandant, Small Arms School, or his representative.
	The Commandant, Machine Gun School, or his representative.
	The Chief Inspector of Armaments, or his representative.
	The Chief Inspector of Small Arms, or his representative.
	The Chief Superintendent, Research Department, or his representative.
	The Superintendent of Design, or his representative.
Associate Members	An Officer of the Department of the Director of Artillery (A.5).
	A representative of the Director of Equipment and Ordnance Stores.
	The Commandant, Artillery College, or his representative.
	The Superintendent, Royal Small Arms Factory, or his representative.
	The Director, National Physical Laboratory, or his representative.
Secretary	Robinson, Lt.-Col. J. H., *o.*

TANK AND TRACKED TRANSPORT EXPERIMENTAL ESTABLISHMENT.

(Pinehurst Barracks, Farnborough.)

Officer in Command (*Class BB*)	...	Hordern, Capt. H. M., *M.C.*, R. A., *p.s.c.*	4/2/25 8/6/22
Engineer Officer (*Class GG*) ...	...	Popplewell, Lt. B. T., R. Tank Corps	16/9/25
Special Appointment (*Class GG*)	...	Jones, Lt. P. H., R. Tank Corps	14/10/24

WIRELESS TELEGRAPHY BOARD.

Head of Wireless Telegraphy Board ...	Home, Maj. F. W., R. Mar.
Secretary to W/T Board...	Echevarri, Capt. J. A. V.

MAIN COMMITTEE.

Naval Members	Candy, Comdr. G. C., *O.B.E.*, R.N.
	Lambert, Lt. L. H.
	Miles, Capt. W. G. H., R. Mar.
Military Members	Turner, Col. E. V., *C.B.*, *C.M.G.*, *D.S.O.*
	Wemyss, Bt. Maj. H. C. B., *D.S.O.*, *M.C.*, R. Signals, *p.s.c.* [*i*].
	Harris, Capt. A. L., *M.C.*, R. Signals.
Air Force Members	Blandy, Air Commodore L. F., *C.B.*, *D.S.O.*, R.A.F., Lt.-Col. R.E. (Res. List).
	Grenfell, Wing Comdr. G. P., *D.S.O.*, R.A.F.

EXPERIMENTAL SUB-COMMITTEE.

Naval Members	Candy, Comdr. G. C., *O.B.E.*, R.N.
	Morris-Airey, H., *Esq.*, *C.B.E.*
	Murray, Comdr. A. J. L., *D.S.O.*, *O.B.E.*, R.N.
Military Members	Fuller, Bt. Lt.-Col. A. C., *O.B.E.*, R. Signals.
	Aston, Lt.-Col. C. J., *M.C.*, R. Signals.
Air Force Member	Barton, F. S., *Esq.*, *M.A.*

VISUAL BOARD.

Naval Member	Bowlby, Comdr. H. S., R.N.
Military Member	Pain, Maj. W. E., *M.C.*, R. Signals, *p.s.c.*
Air Force Member	Grenfell, Wing Comdr. G. P., *D.S.O.*, R.A.F.

Digitized by Google

IV.—OVERSEA DOMINIONS.

(These details are based on information supplied by the several Dominions.)

UNION OF SOUTH AFRICA.

SOUTH AFRICAN MILITARY COLLEGE.

(Roberts Heights.)

Commandant	⚔Christian, Lt.-Col. E., *D.S.O.*, *M.C.*, S.A. Staff Corps	1/1/25
Adjutant	⚔Brink, Capt. G. E., *D.S.O.*, S.A. Staff Corps	16/5/25
Quarter-Master	⚔Hesketh, Lt. W. A. H., S.A.A.P. & C. Corps	2/6/25
	Officer Instructors.	
General Branch	⚔Prins, Capt. (*temp. Maj.*) A. J. F., *D.T.B.*, *M.C.*, *p.s.c.*, S.A. Staff Corps	16/2/20
	⚔Brink, Capt. G. E., *D.S.O.*, *p.s.c.*, S.A. Staff Corps	21/2/21
Musketry Branch	⚔Roux, Lt. D. J., 1st Regt., S.A.M.R. (attd. S.A. Staff Corps)	1/1/23
Signalling	⚔Reid, Capt. G. A., S.A. Staff Corps	2/2/23

COMMONWEALTH OF AUSTRALIA.

ROYAL MILITARY COLLEGE OF AUSTRALIA.

Commandant	⚔Heritage, Col. (*temp. Col. Comdt.*) F. B., *C.B.E.*, *M.V.O.*, *H.* (*d.*) Staff Corps, *A.D.C. to Gov.-Gen.*	1/8/22
Adjutant and Quarter-Master	⚔Prisk, Capt. R. C. G., Staff Corps	1/8/22
	Administrative.	
Officer in Medical Charge	⚔Stoker, Hon. Lt.-Col. H., Ret. List	23/5/16
Chief Clerk and Transport Officer	⚔Knights, Hon. Capt. W. J., Res. of Off.	1/7/10
Accountant	Arnold, R. A., *Esq.*	1/8/23

EXECUTIVE AND INSTRUCTIONAL.

Military.

Director of Military Art		
Instructor in Tactics	⚔Plant, Bt. Lt.-Col. E. C. P., *D.S.O.*, *O.B.E.*, *p.s.c.*, Staff Corps	1/1/24
Instructor in— (a) *Artillery* (b) *Topography*	⚔Clowes, Bt. Maj. C. A., *D.S.O.*, *M.C.*, Staff Corps	31/1/24
Instructor in Military Engineering and Surveying	⚔MacGillicuddy, Lt. P. E., Staff Corps	1/1/25
Instructor in— (a) *Military Law and Administration* (b) *Japanese*	⚔Broadbent, Capt. J. R., Staff Corps	31/1/24
Company Officers	⚔Wilton, Bt. Maj. E. A., *D.S.O.*, Staff Corps	1/8/22
	⚔Bridgeford, Bt. Maj. W., *M.C.*, Staff Corps	31/1/25

Civil.

Department of Mathematics	*Professor*:—Gilchrist, A. D., *Esq.*, *M.A.*, *B.C.E.*	1/1/12
Department of Physics and Chemistry	*Professor*:—McKenzie, C. E., *Esq.*, *Ph.D.*	1/1/12
Department of English	*Professor*:—Allen, L. H., *Esq.*, *B.A.*, *Ph.D.*	1/5/18
Department of Modern Languages	*Professor*:—Haydon, J. F. M., *Esq.*, *M.A.*	1/1/12

ARTILLERY SCHOOLS OF INSTRUCTION.

Chief Instructor	⚔Bundock, Bt. Lt.-Col. H.C., *D.S.O.*, Staff Corps	1/1/25
Instructor	⚔Mackey, Capt. D., *M.C.*, Staff Corps	1/1/25

SMALL ARMS SCHOOL.

Chief Instructor	⚔Ordish, Qr.-Mr. and Hon. Maj. H., *D.S.O.*, Aust. Instl. Corps (*temp.*)	1/8/22
Instructor	⚔Wardell, Lt. (*Hon. Capt.*) A. W., *M.C.*, Staff Corps	1/10/21

CENTRAL TRAINING DEPÔT.

Chief Instructor	
Senior Instructor	
Adjutant and Quarter-Master	

STANFORD LIBRARIES

Digitized by Google

DOMINION OF CANADA.

ROYAL MILITARY COLLEGE OF CANADA.

(Kingston, Ont.)

PRESIDENT	***The Honourable*** the Minister of National Defence.	
Commandant	Constantine, Lt.-Col. (*temp. Col. Comdt.*) C. F., *D.S.O., p.s.c.* (*g*) (*a*) (F) R.C.A.	1/8/25
General Staff Officers	Wallace, Bt. Maj. C. J., *D.S.O., O.B.E., M.C.*, H.L.I., *p.s.c.* (*G.S.O. 2nd grade*)	17/4/25
	Hertzberg, Bt. Col. H. F. H., *C.M.G., D.S.O., M.C., p.s.c.*, R.C.E.	15/9/25
Adjutant	Fortt, Capt. R. L. (*a*) R.C.A.	1/8/24
Quarter-Master	⚔Kelly, Capt. A. W., C.M.S.C.	13/7/21
Medical Officer	Gardiner, Lt.-Col. R. J., R.O.	15/5/20
Paymaster	Harvey, Capt. E. J., Mil. Staff	8/6/15
District Officer, R.C.E.	Vokes, Capt. F., R.C.E.	16/12/15
Riding Master		
Superintendent of Physical Training	⚔V.C. Harvey, Capt. F. M. W., *M.C.*, L.S.H. (R.C.)	26/8/23
Director of Studies	⚔Dawson, Col. H. J., *C.M.G., D.S.O., V.D.*, R.O.	1/8/22
Professor of Artillery	⚔Tremaine, Maj. A. V., R.C.A. (*a*)	22/5/22
Professor of Tactics	⚔Alexander, Bt. Lt.-Col. (*temp. Lt.-Col.* 1/1/20) R. O., *D.S.O., p.s.c.*, R.C.R.	1/9/24
Professor of Physics and Chemistry	Day, F. H.	19/10/14
Professor of Military Engineering	⚔Schmidlin, Bt. Lt.-Col. E. J. C., *M.C.*, R.C.E.	7/10/21
Professor of Mathematics	Richardson, A. L. N.	15/8/22
Associate Professors of Engineering	⚔Macklem, Lt. O. T., R.O.	—
	Lawson, Maj. H. H., C.M.	1/4/19
Associate Professor of English	Bridger, W. R. P., *M.A.*	1/1/18
Associate Professor of French		
Associate Professor of Mathematics	Brown, L. A.	1/10/21
Instructor in Tactics	⚔Jeffery, Bt. Maj. J., *O.B.E., M.C.*, R.C.R.	8/12/19
Instructor of Artillery		
Instructor in Engineering	⚔Burns, Capt. E. L. M., *M.C.*, R.C.E.	15/9/24
Instructors in Mathematics	Twiss, T. F.	9/10/19
	Lowe, P.	20/9/21
Instructor in Civil Engineering	Grant, L. F.	1/9/21
Instructor in English	Gelley, J. F.	2/11/19
Instructors in French	Sauvant, G. L.	2/2/24
	Emond, H. P.	16/2/25
Instructor in Physics	Cook, C. C.	15/9/24
Instructor in Chemistry		

ROYAL SCHOOLS OF MILITARY INSTRUCTION.

ROYAL SCHOOLS OF CAVALRY.

Stations — **Toronto**, Ont.; St. John's, P.Q.; Winnipeg, Man.; Calgary, Alta.

ROYAL SCHOOLS OF ARTILLERY.

Mobile Artillery.

Headquarters and Station — **Kingston**, Ont.
Station — **Winnipeg**, Man.

Coast Defence and Anti-Aircraft Artillery.

Headquarters and Station — **Halifax** N.S.
Stations — **Esquimalt**, B.C.; Quebec, P.Q.

SCHOOL OF MILITARY ENGINEERING.

Station — **Halifax**, N.S.

ROYAL SCHOOL OF SIGNALS.

Station — **Camp Borden**, Ont.

ROYAL SCHOOLS OF INFANTRY.

Stations — **London**, Ont.; §Toronto, Ont.; Montreal, P.Q.; Quebec, P.Q.; Halifax, N.S.; §Winnipeg, Man.; Esquimalt, B.C.

ROYAL CANADIAN ARMY SERVICE CORPS.

Permanent Schools of Instruction.

Stations — **Toronto**, Ont.; Halifax, N.S.; Winnipeg, Man.; Victoria, B.C.

CENTRAL ROYAL CANADIAN ARMY MEDICAL SCHOOL.

Station — **Ottawa**, Ont.

ROYAL CANADIAN ORDNANCE CORPS.

Station — **Ottawa**, Ont.

THE CANADIAN SMALL ARMS SCHOOL.

Station — **Ottawa**, Ont.

MANUFACTURING ESTABLISHMENT.

DOMINION ARSENAL, QUEBEC.

Superintendent	⚔deBury and de Bocarme, Bt. Lt.-Col. *the Count, C.B.E.*, R.C.O.C. (*Capt. ret. pay*)	1/3/20
Assistant Superintendent	⚔Theriault, Bt. Maj. (*temp. Maj.* 1/5/20) A., R.C.O.C., *p.a.c.*	1/5/20

INSPECTION STAFF.

Chief Inspector of Ammunition	Keightley, Lt.-Col. W. J., C.M. (C.I.A.S.)	1/6/19 16/4/17

§ Also School of Machine Gun.

Digitized by Google

SPECIAL LISTS.

OFFICERS ATTACHED TO THE SUDAN DEFENCE FORCE.

A.—Officers transferred from the Egyptian Army.

B.—Officers appointed direct to the Force.

A.—Officers transferred from the Egyptian Army.

(*With effect from* 17/1/25 *except where otherwise indicated by a second date.*)

Name.	Rank and Regiment, &c.	Date.	Seniority in Army.
Huddleston, H. J., *C.B., C.M.G., D.S.O., M.C.*	**Col. ... ...**	**12/1/22**	***(local Maj. Gen.)* 27/11/24**
McCowan, W. H., *C.B.E., D.S.O.*	Bt. Lt.-Col. ret. pay (*Res. of Off.*)	7/7/12 7/7/25	3/6/19
Kenny, W. D.	Lt. Col. ret. pay (*Res. of Off.*) ...	13/2/07	28/7/20
Bacon, C. R. K., *O.B.E.*	Bt. Lt.-Col. ret. pay (*Res. of Off.*)	18/4/12 18/4/25	27/1/21
Biggar, B., *M.B.*	**Maj. R.A.M.C. ... ...**	**2/3/17**	***(Temp. Lt.-Col.)*** 15/2/23
Forbes, *Hon.* B. A., *O.B.E.*	Bt. Lt.-Col. R.U. Rif.	13/2/13	23/6/23
Wheatley, M. J., *O.B.E.*	Maj. ret. pay (*Res. of Off.*) ...	14/11/07	1/9/15
Northcote, C. S.	Maj. ret. pay (*Res. of Off.*) ...	27/2/23	10/12/15
Brander, G. G. S.	Maj. Suffolk R.	5/3/21	8/1/16
Walsh, R. H., *D.S.O., M.C.*	Maj. R.A.	14/10/19	1/11/16
Chater, A. R., *D.S.O.*	Bt. Maj. R. Mar.	3/2/21	23/4/18
Titherington, G. W.	Bt. Maj. Oxf. & Bucks. L.I. ...	31/10/19	3/6/18
Spencer, R. A., *D.S.O.*	Maj. R.A.	25/9/20	2/10/18
Reynolds, D. W., *D.S.O.*	Maj. Y. & L. R.	7/10/19	10/9/21
Bone, H., *M.C.*	Maj. R.A.V.C.	6/12/19	23/5/22
Hunt, W., *O.B.E., M.C., M.B.*	Bt. Maj. R.A.M.C....	27/2/16	13/7/22
Deane, L. A.	Maj. E. Lan. R.	9/6/17	2/6/23
Wynne Finch, W. H., *M.C.*	Maj. S. Gds.	11/7/19	13/6/23
Hornby, J. W., *M.C.*	Maj. 12th L.	5/4/19	5/9/23
Knapp, A. F. P.	Maj. Loyal R.	6/12/18	31/10/23
Yeatman, G. D.	Maj. Dorset R.	24/4/19	20/5/24
Gordon-Alexander, L. D.	Maj. W. York R.	6/7/23	4/6/24
Whitehead, N. T., *M.C., M.B.*	Maj. R.A.M.C.	29/4/20	26/7/24
Beaver, P. S. L., *M.C.*	Maj. Wilts R.	27/1/21	5/11/24
Turner, E. G., *D.S.O.*	Maj. R.A.V.C.	17/2/22	5/1/25
Bostock, L. C., *M.C.*	Maj. Manch. R.	15/3/19	4/2/25
Barker, W. R.	Maj. D.C.L.I.	1/10/16	28/3/25
Colville, R. A., *M.C.*	Maj. Camerons	22/5/16	4/7/25
Ellison, J. R.	Maj. R.A.V.C.	11/8/18	3/9/25
Knowles, R. H.	Maj. R.A.V.C.	28/3/22	3/9/25
Pletts, G. S.	Capt. Hampshire R.	30/1/18	21/10/14
Moysey, F.	Capt. Suffolk R.	15/9/20	11/12/14
Stubbs, J. W. C., *D.S.O., M.C., M.B.* ...	Capt. R.A.M.C.	3/1/20	30/3/15
Moseley, R. A. D.	Capt. R. S. Fus.	24/4/22	28/4/15
Jebb, H. C. E.	Capt. King's Own R.	16/2/16	11/5/15
Nicholson, D. H., *M.C.*	Capt. R. Scots	3/3/19	29/6/15
Warne, O. H., *M.C.*	Capt. Manch. R.	29/12/15	31/8/15
Carpenter, G. G., *D.S.O.* [*l*] (*s.c.*)	Capt. Suffolk R.	11/6/20	12/9/15
Sparling, P. S.	Capt. R.A.V.C.	8/10/19	19/9/15
Shadforth, H. A., *O.B.E., M.C.* [*l*] ...	Capt. R. S. Fus.	19/12/19	1/10/15
Hewitt, H. T., *M.C.*	Capt. K.S.L.I.	7/2/19	1/10/15
Daniel, J. A., *D.S.O., M.C.*	Capt. Welch R.	9/4/25	1/10/15
Richards, C. E. M., *D.S.O., M.C.*	Capt. E. Lan. R.	7/10/19	2/10/15
Ross, R. K., *D.S.O., M.C.*	Capt. The Queen's R.	21/9/23	18/10/15
Fergusson, V. H., *O.B.E.*	Capt. Cameronians	30/6/16	23/10/15
Withers, B. H.	Capt. Loyal R.	14/11/18	19/11/15
Owen, W.	Capt. Welch R.	11/7/19	24/11/15

STANFORD LIBRARIES

Digitized by Google

Officers attached to the Sudan Defence Force—*contd.*

Name.	Rank and Regiment, &c.	Date.	Seniority in Army.
Smith, R. T.	Capt. R.A.V.C.	19/1/22	16/8/16
Wolff, C. H.	Capt. R. W. Fus.	1/8/16	1/7/16
Helps, R. A.	Capt. R. Berks R....	22/9/22	1/7/16
Ferguson, S. F. M., *M.C.*	Capt. R.A.	15/12/19	23/7/16
Hulsh, M. W....	Capt. R.A.	14/8/17	8/8/16
Brown, L. N. F., *D.S.O.*	Capt. R.A.	17/12/21	8/8/16
McDougall, D. J., *M.C.*	Capt. R. Scots	5/11/20	25/8/16
Andrews, L. H. G.	Capt. Bedfs. & Herts. R. ...	28/5/18	5/9/16
Ratcliffe, W. O., *D.S.O.*	Capt. North'n R.	7/6/19	1/10/16
Pease, H. E., *D.S.O.*	Capt. Durham L.I.	19/12/19	12/12/16
Hebbert, G. K. P., *M.C.*	Capt. R.A.	14/9/22	20/12/16
Lake, H. H.	Capt. Bedfs. & Herts. R. ...	1/8/21	1/1/17
Russell, G. B., *D.S.O.*	Capt. Wilts. R.	9/12/21	1/1/17
Fletcher, D. A.	Capt. Camerons	14/8/17	1/1/17
Chidlaw-Roberts, J. R., *M.C.*	Capt. Foresters	17/10/21	1/1/17
Hedges, K. M. F., *D.S.O., O.B.E., B.A., Eng.*	Capt. R.A.S.C.	7/7/22	3/2/17
Gill, A. R.	Capt. Hampshire R.	24/7/22	23/2/17
Stamer, W. D., *M.C.*	Capt. N. Stafford R.	9/5/20	30/3/17
Grant, W. G. S., *M.C.*	Capt. R. Sussex R.	9/12/16	26/4/17
Nichols, F. P. R., *M.C.*	Capt. R.A.S.C.	16/4/19	3/9/17
Fowle, F. E., *M.C.*	Capt. R.E.	7/8/19	3/11/17
Routh, H. C. E.	Capt. R.A.	7/9/19	3/11/17
Evans, E. G., *M.C.*	Capt. R.A.	17/10/19	3/11/17
Milligan, S. L., *C.M.G., D.S.O.* (*S.C.*) ...	Capt. H.L.I.	13/7/21	3/11/17
Collings, W. d'A.	Capt. R.A.S.C.	9/12/22	29/11/17
Grant, G. R., *M.C., M.B.*	Capt. R.A.M.C.	3/9/22	6/2/18
Warburton, J. R. N., *M.C.*...	Capt. R.A.M.C.	21/9/22	11/3/18
Eastwood, N. W.	Capt. 3rd H.	17/10/17	(*Temp. Capt.*) 15/3/18
Magner, J. J., *M.C., M.B.*	Capt. R.A.M.C.	23/7/23	22/3/18
Mackinnon, J. Mc.P., *M.B.*...	Capt. R.A.M.C.	5/8/20	3/4/18
Baird, J. H., *M.B.*	Capt. R.A.M.C.	10/2/22	2/7/18
Clarke, A. R. F., *M.C., M.B.*	Capt. R.A.M.C.	8/7/21	10/1/19
Maurice, G. K., *D.S.O., M.C.*	Capt. R.A.M.C.	24/3/21	28/2/19
Andrews, F. J.	Capt. R.A.V.C.	13/4/23	10/7/19
Prichard, L. E., *O.B.E.*	Capt. R.A.V.C.	23/5/22	10/7/19
Murphy, M. A.	Capt. R.A.V.C.	23/12/21	10/7/19
Phillips, P. R. O'R.	Capt. R.A.M.C.	15/2/22	28/10/19
Barry, G. H., *M.B.*	Capt. R.A.M.C.	20/2/22	2/4/20
Read, J. F. W., *M.C.*	Capt. Norfolk R.	16/7/20	20/10/20
Fearnside-Speed, R. H. C. N.	Capt. R. Sussex R.	14/8/17	22/10/20
Lawrence, H. W. N....	Capt. C. Gds.	15/7/23	1/4/21
Norman, A. L.	Capt. North'n R.	29/12/22	1/8/21
MacAlevey, G. B., *M.C.*	Capt. R.A.M.C.	15/1/24	26/8/21
Douglas-Stephenson, N., *M.C.*	Capt. Loyal R.	17/7/23	28/10/21
Devereux, R. de B.	Capt. R. Scots	18/5/23	23/1/22
White, R. R. K.	Capt. K.O.Y.L.I.	28/3/18	1/1/23
Cooke, R. C., *M.C.*	Capt. Norfolk R.	23/6/17	1/1/23
Romilly, H. A.	Capt. Somerset L.I.	25/5/23	8/1/23
Herd, T. A.	Capt. Cameronians	2/2/23	17/1/23
Tunnicliffe, R. C.	Capt. R. W. Fus.	29/3/23	24/2/23
Adair, D. H.	Capt. The Greys	18/8/22	14/3/23
Antea, G. W....	Capt. Welch R.	2/12/20	6/7/23
Temple, N. S., *M.C.*...	Capt. Foresters	13/2/22	5/1/24
Simson, A. McD., *M.B.*	Capt. R.A.M.C.	23/5/21 21/6/25	15/1/24
MacLeod, N.	Capt. K.O.S.B.	2/2/23	2/3/24
Kaulys, R., *M.C.*	Capt. S. Gds.	14/10/19	10/3/24

Digitized by Google

Officers attached to the Sudan Defence Force—*contd.*

Name.	Rank and Regiment, &c.	Date.	Seniority in Army.
Mulholland, P. D., *M.C.*	Capt. D.W.R.	17/1/22	24/5/24
Murrane, H. D., *M.C.*	Capt. King's Own R.	3/2/22	11/6/24
Anderson, H. S.	Capt. R.E.	17/10/22	7/11/24
Hussey, B., *M.C.*	Capt. R. Signals	1/4/21	20/11/24
Laidlaw, R. F. E.	Capt. Bedfs. & Herts. R.	26/8/18	21/1/25
Douglas, R. G.	Capt. Gloster R.	6/3/21	27/5/25
Vicary, J., *M.C.*	Capt. Gloster R.	21/9/23	27/5/25
Robinson, W. P. A., *M.C.*	Lt. R.A.	11/8/22	8/8/16
Hearn, T. E.	Lt. Essex R.	29/9/22	26/12/16
Middleton, A. H.	Lt. Bedfs. & Herts. R.	10/7/20	26/12/16
Leacroft, G. C. R., *M.C.*	Lt. Foresters	17/2/19	1/1/17
Allen, A. A. J.	Lt. R. Ir. Fus.	9/11/23	26/4/17
Stubbs, J. M.	Lt. 3rd H.	27/2/19	1/7/17
Chrystall, J. I., *M.C.*	Lt. 13th/18th H.	26/1/22	1/7/17
Hackett, T. W. D., *M.C.*	Lt. R.A.	17/2/22	1/7/17
Martin, T. F., *M.C.*	Lt. R.A.	30/9/22	1/7/17
Cunningham, St. C. U., *M.C.*	Lt. R.A.	11/10/19	1/7/17
Alban, A. H. A., *D.F.C.*	Lt. R.A.	30/8/21	1/7/17
Foley, G. F., *M.C.*	Lt. R.A.	26/11/20	1/7/17
Rowell, L.	Lt. R.A.S.C.	2/7/17	1/7/17
Holland, L. E.	Lt. 4th H.	10/8/16	1/7/17
Carthew-Yorstoun, M. A., *M.B.E.*	Lt. Black Watch	8/12/22	7/10/17
Craig, F., *M.C.*	Lt. 3rd H.	23/7/20	4/11/17
Golden, H. A.	Lt. R.E.	28/9/23	13/1/18
Richards, W. M.	Lt. Y. & L. R.	10/4/19	16/2/18
Williams, R. T.	Lt. R. Signals	12/1/22	26/2/18
Curry, A. A.	Lt. R.A.S.C.	19/4/23	4/3/18
Pilley, E. C.	Lt. K.O.Y.L.I.	4/3/20	10/3/18
Maurice, J. K., *M.C.*	Lt. R.A.S.C.	20/7/16	14/3/18
Morrogh-Bernard, J. G.	Lt. E. York. R.	29/9/22	5/1/19

B.—Officers appointed direct to the Force.

Ingham, J. P. M., *D.S.O.*	Maj. R. Tank Corps	23/12/24	1/10/25
Stephenson, E. L., *M.C.*	Capt. Dorset R.	26/12/24	1/10/15
Hebbert, H. E., *D.S.O., M.C.*	Capt. R.E.	6/11/24	3/11/17
Horne, W. G.	Capt. 10th H.	9/1/25	29/8/19
Parr, T., *M.B.*	Capt. R.A.M.C.	9/1/25	2/7/20
Anson, F., *M.C.*	Capt. Gren. Gds.	18/12/24	15/7/20
Gawne, D. H.	Capt. King's Own R.	9/1/25	28/11/20
Murphy, J. E.	Capt. E. Lan. R.	8/3/25	14/3/21
Gamble, G. A., *M.C.*	Capt. K.O.Y.L.I.	9/1/25	13/12/21
Mackenzie, D. W. M., *M.B.*	Capt. R.A.M.C.	17/1/25	13/12/21
Pickard-Cambridge, E. A.	Capt. Suffolk R.	15/11/24	1/1/23
Stewart, G. S., *M.C.*	Capt. H.L.I.	9/1/25	1/1/23
Gellatly, L.	Capt. Gordons	15/11/24	1/1/23
Parkes, M. F. M.	Capt. R. Signals	21/11/24	15/2/23
Kerr, T., *M.C.*	Capt. A. & S. H.	11/1/25	1/10/24
Coghlan, E. M. E., *M.B.E.*	Capt. R. E.	8/1/25	16/10/24
Byard, A. C.	Capt. 16th/5th L.	28/3/25	10/2/25
Kennedy, H. G., *M.B.E.*	Capt. R.A.S.C.	9/1/25	30/4/25
Wrixon, P. A. B.	Capt. Leicester R.	26/11/24	14/8/25
Clarke, S. C. R. L.	Lt. Wilts. R.	9/1/25	22/12/16
Wrangham, L. H., *M.C.*	Lt. R. Mar.	6/12/24	28/12/16
Kidd, R. F.	Lt. Devon R.	9/1/25	24/4/17
Lawlor, J. H. C.	Lt. D.W.R.	6/12/24	1/7/17
Pennack, C.	Lt. Lincoln R.	9/1/25	1/7/17
Gordon, A. McN., *M.C.*	Lt. R. S. Fus.	9/1/25	1/7/17
Bernays, J. S. N., *M.C.*	Lt. Leicester R.	5/12/24	4/12/17
Fouracres, C. E. [L]	Lt. R.A.	18/11/24	26/2/18
Johnson, G. G.	Lt. R. Fus.	9/1/25	1/11/18
Boustead, J. E. H., *M.C.*	Lt. Gordons	19/11/24	6/3/19
Dibble, H. R.	Lt. 7th H.	28/1/25	24/4/19
Inglis-Jones, J. A., *M.C.*	Lt. Gren. Gds.	15/11/24	21/6/19
Sutherland, T. G. B.	Lt. E. Lan. R.	15/11/24	21/6/19
Nottingham, F. C.	Lt. R.A.	4/9/25	6/12/19
Fea, J. H. S.	Lt. R.A.	4/9/25	6/12/19
Holland, A. F.	Lt. 3rd/6th D. G.	25/12/24	21/2/20
Newton-King, D. S.	Lt. Oxf. & Bucks. L.I.	9/1/25	20/12/20
Stayner, G. F. H.	Lt. Leicester R.	27/2/25	18/7/27
McMeekan, G. R.	Lt. R.E.	8/1/25	17/7/21
Davidson, T. W., *M.B.*	Lt. R.A.M.C.	24/12/24	1/8/23

STANFORD LIBRARIES

Digitized by Google

WEST AFRICAN FRONTIER FORCE.

(*Administered by the Colonial Office.*)

Colonel-in-Chief.

THE KING.

Inspector-General of the West African Frontier Force ...	**Oldman**, Col. (*temp. Col. on the Staff* 1/1/24) R. D. F., *C.B.*, *C.M.G.*, *D.S.O.*	17/12/23
Staff Officers	**Malendie**, Bt. Maj., V. H. B., *D.S.O.*, Somerset L.I., *p.s.c.* ...	1/8/24
	Cole, Bt. Maj. S. J., P.W. Vols.	1/7/25

NIGERIA REGIMENT.

"Ashantee, 1873–4," "Ashanti, 1900."

***The Great War*—9 *Battalions*.**—**"Behobeho," "Nyangao," "E. Africa, 1916–18." "Duala," "Garua," "Banyo," "Cameroons, 1914–16."**

Staff.

Headquarters—Kaduna.

Appointment.	Name, &c.	Seniority in Army and in Force.	Date of present Appt.	Date of 1st Appt. to Force.
Commandant	**Badham**, Bt. Lt.-Col. J. F., *D.S.O.*, R. W. Fus. [L] (*Local Col.*)	30/6/24	30/6/24	11/1/22
Asst. Commandant ...	**Greenwell**, Bt. Lt.-Col. W. B., *D.S.O.*, Durham L.I....	3/6/19	30/6/24	21/5/24
G. S. O., 2nd Grade ...	**Percival**, Maj. A. E., *D.S.O.*, *O.B.E*, *M.C.*, Cheshire R., *p.s.c.*....	20/9/24	15/4/25	15/4/25
Staff Captain	**Bolton**, Capt. E. F., The Queen's R. ...	14/2/24	23/8/24	28/5/24
Officer Attached General Staff.	**Dimoline**, Lt. W. A., *M.C.*, R. Signals (*Temp. Capt.*)	24/1/23	14/6/23	24/1/23
Staff Quarter-Master ...	**Cameron**, Capt. J. D., Res. of Off. ...	26/1/21	15/3/25	26/1/21
Transport Officer, Lagos	**Parnther**, Lt. A. S., ret. pay (*Res. of Off.*) (*Local Capt.*)	1/8/24	13/7/21	4/5/16
Officer in charge of Records.	**Collins**, Capt. J. G., *M.C.*, ret. pay (*Res. of Off.*)	15/3/15	13/5/25	13/5/25

Artillery Pack Battery (H).

Zaria.

Name, &c.	Seniority in Army and in Force.	Date of Rank in Force.	Date of 1st Appt. to Force.
***Captains.* (1)**			
Cardew, Capt. H. D. St. G., R.A.	... ... 8/8/16	18/12/20	1/12/20
King, Lt. H. J., *M.C.*, R.A.	(*Temp. Capt.*)... ... 27/3/25	27/3/25	14/11/23
***Lieutenants.* (3)**			
Potter, Lt. N. A. R., R.A.	... ... 1/7/17	8/8/23	8/8/23
Adam, Lt. G. A., R.A....	... ... 19/8/19	28/2/23	28/2/23
Lambooy, Lt. A. P., R.A.	... ... 17/7/21	11/10/22	11/10/22

Light Mortar Battery.

Ibadan.

***Lieutenant.* (1)**			

Signalling School.

Zaria.

***Captain.* (1)**			
Smith, Lt. K. P., R. Berks. R.	... ... 24/6/2	6/2/2	26/1/21

Digitized by Google

West African Frontier Force—*contd.*
NIGERIA REGT.—*contd.*

Infantry (4 Battalions).

1st Bn.—*Kaduna.* 2nd Bn.—*Kano.* 3rd Bn.—*Calabar.* 4th Bn.—*Ibadan.*

Depôt.—*Zaria.*

Officer Commanding Depôt.

Hassell, Capt. (*Local Maj.*) L. L., *D.S.O.*, *M.C.*, S. Stafford R. 1/8/24

Name, &c.	Seniority in Army and in Force.	Date of Rank in Force.	Date of 1st Appt. to Force.
Lt.-Colonels. (4)			
(4)Burney, Maj. G. T., *M.C.*, Gordons	(*Local Lt.-Col.*) ... 30/6/24	30/6/24	25/6/24
(1)Finch, Capt. H. S. *M.C.*, King's Own R. ...	(*Local Lt.-Col.*) ... 23/8/24	23/8/24	19/3/24
(2)Baynes, Maj. R. M. S., Cameronians	(*Local Lt. Col.*) ... 28/4/25	28/4/25	28/4/25
(3)Hall, Capt. A. K. D., Dorset R.	(*Local Lt.-Col.*) ... 6/9/25	6/9/25	9/3/21
Majors. (5)			
Pring, Maj. F. J. H., *M.C.*, Cheshire R.	... ... 17/6/24	7/10/25	7/10/25
(*d*)Hassell, Capt. L. L., *D.S.O.*, *M.C.*, S. Stafford R.	(*Local Maj.*) ... 30/6/24	30/6/24	15/6/21
(1)Walker, Capt. R. K. B., *M.C.*, S. Wales Bord. ...	(*Local Maj.*) 4/3/25	4/2/25	4/2/25
(2)Shand, Capt. N. P., *M.C.*, Norfolk R.	(*Local Maj.*) 24/4/25	24/4/25	29/10/24
Captains. (25)			
(4)Nightingale, Bt. Maj. G. W., *M.C.*, Lincoln R. ...	... ... 1/1/18	2/9/25	2/9/25
(3)Merison, Capt. C. W., *M.C.*, Suffolk R.	... ... 11/12/14	21/1/25	21/1/25
(2)Robertson, Capt. R. D., Gordons	... ... 1/10/15	5/12/24	1/10/24
(3)Grant, Capt. D. J., *M.C.*, A. & S.H.	... ... 11/4/17	29/10/24	29/10/24
(3)Harding, Capt. C. L., *M.C.*, Foresters	... ... 26/7/17	7/9/23	27/6/23
(3)Court, Capt. C. V. W., *M.C.*, Worc. R.	... ... 22/1/21	24/5/24	20/2/24
(1)Thomas, Capt. W. F. P., *M.C.*, S. Stafford R. ...	... ... 10/3/21	7/12/24	29/10/24
(2)*Grover, Capt. E. C., Norfolk R., Adjt.*	... ... 1/2/22	31/5/22	15/6/21
(2)Buchan, Capt. J. I., *D.S.O.*, Black Watch ...	... ... 8/2/22	6/8/20	27/8/19
(3)Redwood, Capt. T. C. L., North'd Fus.	... ... 25/3/22	24/4/25	28/1/25
(3)Biggs, Capt. J. C., *M.C.*, 16th/5th L.	... ... 8/7/23	18/1/25	29/10/24
(2)Bessell, Capt. J., *M.C.*, Dorset R.	... ... 24/10/23	17/9/24	17/9/24
(4)Grimley, Capt. C. W. G., *M.C.*, D.W.R.	... ... 21/2/24	14/4/23	27/4/21
(2)*Munden, Capt. H.*, D.F.C., *Somerset L.I.* [*l*] ...	... ... 3/9/24	10/7/24	27/12/23
(4)Graves, Lt. T. F. H., R. Ir. Fus.	(*Temp. Capt.*)... ... 2/10/23	2/10/23	28/3/23
(1)Valle-Pope, Lt. E. L., R.A.	(*Temp. Capt.*)... ... 12/10/23	12/10/23	9/8/22
(3)*Andrews, Lt. A.*, M.C., *Foresters, Adjt.*	(*Temp. Capt.*)... ... 2/2/24	2/2/24	21/3/23
(4)Hartley, Lt. R. St. J., Devon R.	(*Temp. Capt.*)... ... 30/6/24	30/6/24	12/12/23
(1)Bate, Lt. C. H. L., R. Fus.	(*Temp. Capt.*)... ... 2/7/24	2/7/24	25/8/20
(1)*Marshall, Lt. J. F. C.*, M.C., *R.A., Adjt.*... ...	(*Temp. Capt.*)... ... 1/8/24	1/8/24	20/5/22
(4)*Richards, Lt. H. U., Worc. R., Adjt.*	(*Temp. Capt.*)... ... 17/8/24	17/8/24	5/9/23
(1)Lawrence, Lt. A. E., *M.C.*, K.S.L.I.	(*Temp. Capt.*)... ... 30/1/25	30/1/25	29/10/24
(2)Boxer, Lt. H. M., *M.C.*, Lincoln R.	(*Temp. Capt.*)... ... 12/2/25	12/2/25	17/10/23
(1)Fowler-Esson, Lt. J. P., *M.C.*, Hampshire R. ...	(*Temp. Capt.*)... ... 26/3/25	26/3/25	29/11/22
(4)Wilmot, Lt. G. C., Y. & L.R.	(*Temp. Capt.*)... ... 28/3/25	28/3/25	16/5/23
(1)Lambe, Lt. R. B., R.A.	(*Temp. Capt.*)... ... 14/4/25	14/4/25	14/5/24
Lieutenants. (75)			
(4)Swanton, Capt. T. H. S., E. Surrey R.	... ... 4/8/15	26/11/24	26/11/24
(2)Lodge, Capt. G. G. N., E. Surrey R.	... ... 26/9/17	10/6/25	10/6/25
(4)Lyle, Capt. H. D'O., R.W. Fus.	... ... 1/1/23	5/8/25	5/8/25
(1)Spurrell, Capt. R. K., *M.C.*, E. Lan. R.	... ... 23/6/23	22/7/25	22/7/25
(1)Stainforth, Capt. A. G. C., *M.C.*, The Buffs ...	... ... 20/4/25	26/11/24	26/11/24
(*d*)Baass, Lt. G. W. G., R.A.	... ... 1/7/17	4/2/25	4/2/25
(4)Moxon Lt. G. A. R.A.	... ... 1/7/17	29/10/24	29/10/24
(3)*Lyall, Lt. F. C. T., R. Fus.*	... ... 7/11/17	19/5/20	19/5/20
(3)Walton, Lt. J. R., Gloster R.	... ... 8/11/17	28/1/25	28/1/25
(2)Taylor, Lt. J. D., *M.C.*, R.A.	... ... 26/11/17	5/11/24	5/11/24
(3)Ratcliffe, Lt. R., *D.C.M.*, R.A.	... ... 15/12/17	8/7/25	8/7/25
(3)Robertson, Lt. H. P. P., The Buffs	... ... 19/1/18	21/2/23	21/2/23
(2)Noble, Lt. N., *M.C.*, Black Watch	... ... 19/1/18	10/6/25	10/6/25

STANFORD LIBRARIES

Digitized by Google

t African Frontier Force—*contd.*

KRIA REGT.—*contd.* *Infantry*—contd.

Name, &c.	Seniority in Army and in Force.	Date of Rank in Force.	Date of 1st Appt. to Force.
***Lieutenants*—contd.**			
Taxton, Lt. F. A., R.A.	... ... 26/2/18	24/8/21	24/8/21
Woods, Lt. G. S., Y. & L.R.	... ... 4/3/18	28/1/25	28/1/25
MacRoberts, Lt. N. de P., *D.S.O.*, *M.C.*, R. Fus.	... ... 15/3/18	17/9/24	17/9/24
Byrne, Lt. J. O., *M.C.*, North'd. Fus.	... ... 28/3/18	25/6/24	25/6/24
Hutchins, Lt. C. D. M., Gordons	... ... 27/4/18	31/10/23	31/10/23
Sargeannt, Lt. C., Wilts. R.	... ... 27/4/18	17/9/24	17/9/24
Vest, Lt. J., Devon R.	... ... 4/5/18	28/7/20	28/7/20
Lambert, Lt. R., Norfolk R.	... ... 19/5/18	23/3/21	23/3/21
Dunkley, Lt. D. P., Cheshire R.	... ... 20/10/18	8/7/25	8/7/25
Bathgate, Lt. D. E., The Queen's R.	... ... 1/11/18	2/1/24	2/1/24
Kings, Lt. T. S., The King's R.	... ... 5/1/19	30/9/25	30/9/25
Beardmore, Lt. H., *M.M.*, Leicester R.	... ... 21/2/19	3/12/24	3/12/24
Coe, Lt. A. R. W. S., *M.B.E.*, Hampshire R. ...	... ... 12/3/19	8/7/25	8/7/25
Keane, Lt. A. C., R.A.	... ... 25/7/19	18/2/25	18/2/25
Stewart, Lt. W. G., *M.C.*, H.L.I.	... ... 26/7/19	3/12/24	3/12/24
Kennon, Lt. J. A., *D.S.O.*, *M.C.*, D.W.R. ...	... ... 21/8/19	1/11/22	1/11/22
Thewlis, Lt. F. T., *M.C.*, Green Howards ...	... ... 27/9/19	15/2/20	15/2/20
Fletcher, Lt. G. J., D.C.L.I.	... ... 24/10/19	28/2/23	28/2/23
Manger, Lt. P. B., R.A.	... ... 6/12/19	9/9/25	9/9/25
Harper, Lt. C. W., King's Own R.	... ... 20/12/19	9/1/24	9/1/24
Butterfield, Lt. H. E., K.O.Y.L.I.	... ... 8/2/20	5/11/24	5/11/24
McCullagh, Lt. A. T., K.O.Y.L.I.	... ... 8/2/20	5/11/24	5/11/24
Penlington, Lt. T. N., The Buffs	... ... 21/2/20	29/10/24	29/10/24
Hartwright, Lt. J., The Buffs	... ... 21/2/20	5/11/24	5/11/24
Scott, Lt. H. S., King's Own R.	... ... 21/2/20	5/3/24	5/3/24
Elias, Lt. F. N. H., D.C.L.I.	... ... 21/2/20	5/10/24	8/10/24
Lloyd-Carson, Lt. H., E. Lan. R.	... ... 21/2/20	10/12/24	10/12/24
Laird, Lt. W. A., R. Scots	... ... 25/3/20	23/8/22	23/8/22
Lawson, Lt. R., A. & S.H.	... ... 25/3/20	1/12/20	1/12/20
Cameron, Lt. D. R. G., R. Scots	... ... 20/12/20	21/2/23	21/2/23
Mason, Lt. R. F., Seaforth	... ... 20/12/20	28/1/25	28/1/25
Armstrong, Lt. J. F., R.S. Fus.	... ... 20/12/20	5/9/23	5/9/23
Milne, Lt. G. H., Black Watch	... ... 20/12/20	28/5/24	28/5/24
Whitfield, Lt. J. Y., The Queen's R.	... ... 20/12/20	20/2/24	20/2/24
Somerville, Lt. B. A., R. Ir. Fus.	... ... 16/7/21	21/3/23	21/3/23
Brown, Lt. A. D., R. Berks. R.	... ... 16/7/21	25/3/25	25/3/25
Main, Lt. R. E. K., Devon R.	... ... 16/7/21	14/5/24	14/5/24
Milnes, Lt. F. A., Suffolk R.	... ... 16/7/21	6/12/22	6/12/22
Lotinga, Lt. J. L. L., R. Fus.	... ... 16/7/21	18/2/25	18/2/25
Bates, Lt. L. A. M., R. Fus.	... ... 16/7/21	27/11/23	27/11/23
Mitchell-Innes, Lt. A. T. McL., R. Scots	... ... 15/12/21	19/8/25	19/8/25
Johnson, Lt. A. C. C., Foresters	... ... 17/12/21	7/2/23	7/2/23
Stannus, Lt. G. G. H., Lan. Fus.	... ... 17/12/21	16/9/25	16/9/25
Holme, Lt. C. P. S., K.O.S.B.	... ... 17/12/21	5/12/23	5/12/23
Hall-Dare, Lt. D. A., R.A.	... ... 15/7/22	24/6/25	24/6/25
Grand, Lt. G. C., Leicester R.	... ... 16/7/22	25/7/23	25/7/23
Collins, Lt. E. H., Foresters	... ... 16/7/22	7/2/23	7/2/23
Maddox, Lt. R. H., R.A.	... ... 23/12/22	29/10/24	29/10/24
Smith, Lt. W. G., R.S. Fus.	... ... 24/12/22	6/8/24	6/8/24
Arnold, Lt. T. A., Wilts. R.	... ... 24/12/22	29/10/24	29/10/24
Parrant, Lt. R. M., R.W. Fus.	... ... 24/12/22	7/11/23	7/11/23
Steele, Lt. A. D. S., Wilts. R.	... ... 24/12/22	29/10/24	29/10/24
Webb-Carter, Lt. B. W., D.W.R.	... ... 14/7/23	13/5/25	13/5/25
Gahagan, Lt. D. R., Essex R.	... ... 14/7/23	24/12/24	24/12/24
Pennant, Lt. T. B. L., R.A.	... ... 22/12/23	12/11/24	12/11/24
Campbell-Harris, Lt. A., Gordons	... ... 23/12/23	6/8/24	6/8/24
Macnamara, Lt. G. B., Inniskilling Fus.	... ... 23/12/23	29/10/24	29/10/24
Biggie, Lt. B. N. R., S. Stafford R.	... ... 23/12/23	27/5/25	27/5/25
Martin, Lt. J. M. W., R.A. [*l*]	... ... 31/8/24	19/8/25	19/8/25
Kearon Lt. H. V., Loyal R.	... ... 31/8/24	29/4/25	29/4/25
***Adjutants.* (4)**			
Grover, Capt. E. C., Norfolk R. (*Adjt.* 20/2/24).			
Andrews, Lt. (*temp. Capt.*) A., *M.C.*, Foresters (*Adjt.* 18/1/25).			
Marshall, Lt. (*temp. Capt.*) J. F. C., *M.C.*, R.A. (*Adjt.* 26/5/24).			
Richards, Lt. (*temp. Capt.*) H. U., Worc. R. (*Adjt.* 20/6/24).			
***Quarter-Masters.* (5)**			
Waterson, Lt. J., Qr.-Mr. T.A. Res.	(*Local Capt.*) 1/8/24	1/8/24	25,5/19
Chandless Lt. C. L., *M.M.*, Qr.-Mr. T.A. Res. ...	(*Local Capt.*) 1/8/24	1/8/24	13/3/20
Taylor, Lt. D., Qr.-Mr. T.A. Res.	(*Local Capt.*) 1/8/24	1/8/24	19/3/24
Millwood, Lt. E., Qr.-Mr. T. A. Res.	(*Local Capt.*) 15/3/25	15/3/25	15/3/25

Digitized by Google

West African Frontier Force—*contd.*

GOLD COAST REGIMENT.

"Ashantee, 1873–4," "Ashanti, 1900."

The Great War—5 *Battalions.*—**"Narungombe," "E. Africa, 1916–18," "Kamina." "Duala," "Cameroons, 1914–16."**

Headquarters—Kumasi.

Name, &c.	Seniority in Army and in Force.	Date of Rank in Force.	Date of 1st Appt. to Force.
Lt.-Colonel (1).			
Macdonell, Lt.-Col. I. H., *D.S.O.*, Res. of Off. ...	(*Local Lt.-Col.*) ... 24/3/24	24/3/24	6/9/22
Major (*2nd in Command*).			
Moulton-Barrett, Bt. Maj. E. F., *M.C.*, R.W.K. ...	... ... 1/1/19	24/3/24	17/10/23
Intelligence Officer (1).			
Askwith, Lt. S. C., R.A., *y.*	... ... —	—	—
Artillery. (1 *Pack Battery* (*H*).)			
Captain (1).			
Wateridge, Lt. G. H., R.A.	(*Temp. Capt.*)... ... 24/1/23	24/1/23	24/1/23
Lieutenants (3).			
Ponder, Lt. S. E. G., *M.C.*, R.A.	... ... 1/7/17	12/11/24	12/11/24
D'Aubuz, Lt. S. C., R.A.	... ... 26/2/18	26/11/24	26/11/24
Machine Gun Platoon.			
Captain (1).			
Hill, Lt. R. L., Midd'x R.	(*Temp. Capt.*)... ... 14/8/23	14/8/23	8/8/23
Lieutenants (2).			
Bearne, Lt. L. H., Wilts. R.	... ... 22/12/16	3/9/24	3/9/24
Doherty, Lt. T. O'C., Essex R.	... ... 16/2/18	18/10/22	18/10/22
Signalling School.			
Lieutenant (1).			
Wallace, Lt. J. S., R.A.	... ... 23/1/21	10/6/25	10/6/25
Infantry. (3 *Companies.*)			
Captains (6).			
French, Bt. Maj. B. R., *D.S.O.*, Lan. Fus.	... ... 11/11/19	2/9/25	2/9/25
Francis, Bt. Maj. R., *D.S.O.*, *M.C.*, Norfolk R. ...	... ... 1/1/23	14/5/24	14/5/24
Hamilton, Capt. C. E., North'd Fus....	... ... 23/11/21	12/12/23	12/12/23
Downes, Capt. E. C., Green Howards	... ... 28/4/23	6/2/22	25/8/24
Prickett, Lt. F. C., *O.B.E.*, *M.C.*, North'd Fus. ...	(*Temp. Capt.*)... ... 24/3/24	24/3/24	26/7/24
Lieutenants (13).			
Rathborne, Capt. J. W. L., Durham L.I.	... ... 29/4/23	22/7/25	22/7/25
Benbow, Lt. E. W., R.A.	... ... 1/7/17	18/3/25	18/3/25
Askwith, Lt. S. C., R.A., y. (Intelligence Officer) ...	... ... 19/8/17	5/3/24	5/3/24
Wathes, Lt. R. H., Foresters	... ... 11/12/17	18/3/25	18/3/25
Marchant, Lt. D. S., M.C., *Seaforth, Adjt.*	... ... 14/3/18	11/6/24	11/6/24
McConnell, Lt. R. B., *M.C.*, Y. & L.R.	... ... 27/4/18	5/8/25	5/8/25
Bullard, Lt. G. J., Dorset R.	... ... 21/2/19	7/10/25	7/10/25
Valentine, Lt. A. W., *M.B.E.*, Devon R.	... ... 12/3/19	5/10/21	5/10/21
Balguy, Lt. J. St. J., Foresters	... ... 24/10/19	27/7/21	27/7/21
MacKellar, Lt. J. G., A. & S.H.	... ... 21/2/20	26/7/22	26/7/22
Duke, Lt. G., A. & S.H.	... ... 20/12/20	11/10/22	11/10/22
Maclean, Lt. N. G., R.W.K.	... ... 16/7/21	3/10/23	3/10/23
Fitt, Lt. H. A., D.C.L.I.	... ... 17/12/21	24/6/25	24/6/25
Davidson, Lt. S. V., D.C.L.I.	... ... 17/12/21	12/11/24	12/11/24
Bromley-Kemp, Lt. A. L., R.A.	... ... 13/7/23	12/11/24	12/11/24
Colchester-Wemyss, Lt. F. D., Cameronians	... ... 14/7/23	21/2/23	21/2/23
Steven, Lt. G. E., W. York R.	... ... 23/12/23	10/6/25	10/6/25
Colbeck, Lt. H. E., Border R.	... ... 23/12/23	14/11/23	14/11/23
Adjutant (1).			
Marchant, Lt. D. S., *M.C.*, Seaforth...	(*Adjt.*)... ... ... 27/3/25	—	—
Quarter-Master (1).			
Smith, Lt. Claude, Qr.-Mr., T.A. Res.	(*Local Capt.*) 1/8/24	1/8/24	25/9/20

STANFORD LIBRARIES

Digitized by Google

st African Frontier Force—*contd.*

SIERRA LEONE BATTALION.

***The Great War*—1** *Battalion.*—**" Duala," " Cameroons, 1914–16."**

Headquarters—Daru.

Name, &c.	Seniority in Army and in Force.	Date of Rank in Force.	Date of 1st Appt. to Force.
***Major Commanding Battalion* (1).**			
diremont, Maj. G. E. R., *D.S.O.*, *M.C.*, R.W. Fus.	... ... 10/9/25	21/2/23	21/2/23
***Captains* (4).**			
ter, Capt. C. R., *D.S.O.*, King's Own R. ...	... ... 2/3/15	4/3/25	4/3/25
eman, Capt. J. L., R. Berks. R.	... ... 23/1/22	21/1/25	21/1/25
l, Lt. R. M., *M.C.*, S. Stafford R, ...	(*Temp. Capt.*) ... 17/9/24	17/9/24	27/4/21
***Lieutenants* (6).**			
npster, Lt. G. W., Midd'x R.	... ... 19/1/18	14/5/24	14/5/24
er, Lt. A. E., *M.C.*, Y. & L.R.	... ... 1/5/19	16/6/20	16/6/20
dley, Lt. V. J., The Queen's R.	... ... 24/10/19	28/3/23	28/3/23
don, Lt. D. W., Gordons	... ... 20/12/20	1/10/24	1/10/24
ynnerton, Lt. C. R. A., N. Stafford R.	... ... 16/7/22	26/11/24	26/11/24
ris, *Lt. R. P. M., R.S. Fus., Adjt.*	... ... 23/12/23	17/9/24	17/9/24
uch, Lt. E. A. W. L., R.U. Rif.	... ... 31/8/24	5/8/25	5/8/25
Cleary, Lt. F. H., Manch. R.	... ... 31/8/24	24/6/25	24/6/25
***Adjutant and Quarter-Master* (1).**			
vis, Lt. R. P. M., R.S. Fus. (*Adjt.* 17/7/25)			

Signalling School.

***Lieutenant* (1).**			

GAMBIA COMPANY.

***The Great War*.—" Nya**ngao," " E. Africa, 1917–18," " Cameroons, 1915–16."

Headquarters—Cape St. Mary.

***Captain Commanding* (1).**			
rt, Capt. C. S., *D.S.O.*, S. Stafford R.	... ... 12/8/15	12/8/25	12/8/25
***Lieutenants* (3).**			
xon, Lt. B. B., D.W.R.	... ... 1/7/17	9/9/22	9/9/22
rystal, Lt. A. J., A. & S.H.	... ... 4/11/19	24/5/24	24/5/24
ight, Lt. B. W., The Queen's R.	... ... 20/12/20	22/3/24	22/3/24

Digitized by Google

THE KING'S AFRICAN RIFLES.

(Administered by the Colonial Office.)

"Ashanti, 1900." "Somaliland, 1901–1904."

The Great War—22 *Battalions.*—**"Kilimanjaro," "Narungombe," "Nyangao," "E. Africa, 1914–18."**

Colonel-in-Chief.

THE KING.

Inspector-General of the King's African Rifles ...	Harington, Col. (*temp. Col. on the Staff* 1/10/23) J., *C.M.G., D.S.O.*	17/9/23
Staff Officer (*G.S.O. 2nd Grade*)	Moore-Gwyn, Maj. H. G., ***D.S.O., M.C.***, Rifle Bde. (*s.c.*)	16/6/24

1st (*Nyasaland*) BATTALION.

Stationed—Nyasaland. *Headquarters*—Zomba.

Name, &c.	Seniority in Army and in Force.	Date of Rank in Force.	Date of 1st Appt. to Force.
Lt.-Colonel.			
Dobbs, Bt. Lt.-Col. R. C., *D.S.O.*, R. Ir. Fus. ...	... ... 1/1/19	1/12/22	1/12/22
Company Commanders (2).			
Lucy, Lt. J., R.U. Rif., Adjt.	(*Temp. Capt.*)... ... 22/12/22	20/3/24	1/4/21
Wheatley, Lt. A. E., *M.C.*, E. Lan. R.	(*Temp. Capt.*)... ... 24/8/24	24/8/24	5/7/23
Captains (3).			
Boothby, Capt. R. S., *M.C.*, E. Lan. R.	... ... 18/12/15	4/11/25	12/3/25
Bishop, Lt. A. G., R.A. (*Depôt*)	(*Temp. Capt.*)... ... 20/3/24	20/3/24	31/12/20
Skinner, Lt. W. L., D.C.L.I.	(*Temp. Capt.*)... ... 14/9/24	14/9/24	12/4/23
Subalterns (10).			
Calvert-Fisher, Lt. D., Gloster R.	... ... 1/11/18	29/1/25	29/1/25
Griffiths, Lt. S. A., *M.C.*, R. Warwick R.	... ... 30/3/19	24/4/24	24/4/24
Fairbrother, Lt. A., The Queen's R.	... ... 20/11/19	14/8/24	14/8/24
Bingham, Lt. H. F., R.A.	... ... 20/3/20	23/10/24	23/10/24
Parsons, Lt. M. G., Camerons	... ... 20/12/20	10/2/22	10/2/22
Keegan, Lt. C. J., K.O.Y.L.I.	... ... 17/12/21	22/12/22	22/12/22
Orme, Lt. D. F., E. Surrey R.	... ... 17/12/21	22/5/24	22/5/24
Minchin, Lt. R. G. E., Worc. R.	... ... 14/7/23	27/3/24	27/3/24
Barrington, Lt. G. L. G., R. Ir. Fus. [*l*]	... ... 1/2/25	1/2/25	25/9/24
Adjutant.			
Lucy, Lt. J., R. U. Rif. (*Adjt.* 14/9/24)	(*Temp. Capt.*) ... —	—	—
Paymaster and Quarter-Master.			

STANFORD LIBRARIES

Digitized by Google

The King's African Rifles—*contd.*

2nd (*Nyasaland*) BATTALION.

***Stationed*—Tanganyika Territory. *Headquarters*—Tabora.**

Name, &c.	Seniority in Army and in Force.	Date of Rank in Force.	Date of 1st Appt. to Force.
Lt.-Colonel.			
Musson, Maj. E. L., *D.S.O.*, *M.C.*, Manch. R. ...	(*Local Lt.-Col.*) 15/7/24	15/7/24	21/11/23
***Major* (2nd in Command).**			
Johnston, Capt. K. A., *D.S.O.*, Hampshire R. ...	(*Local Maj.*) 15/7/24	15/7/24	31/12/20
***Company Commanders* (4).**			
Johnson, Maj. W. R., *C.B.E.*, *D.S.O.*, *T.D.*, Res. of Off.	... ... 26/7/18	12/6/24	26/3/24
Scarth, Capt. C. S., *M.C.*, R. Sussex R.	... ... 1/1/21	1/10/24	29/5/24
Gray, Capt. D. L., *M.C.*, Cameronians (*s.c.*) ...	... ... 6/8/21	28/5/23	9/2/23
Harvey, Capt. V. C., *M.C.*, *D.C.M.*, The Queen's R.	... ... 1/11/23	15/7/24	24/2/21
***Captains* (4).**			
Reid, Lt. R. P., K.O.S.B.	(*Temp. Capt.*)... ... 1/10/23	1/10/23	24/12/20
F/C Moore, Lt. M. S. S., Hampshire R.	(*Temp. Capt.*)... ... 12/6/24	12/6/24	4/8/21
Thomson, Lt. G. D., *M.C.*, K.O.S.B.	(*Temp. Capt.*)... ... 15/7/24	15/7/24	24/12/20
Symons, Lt. H. A., *M.C.*, The King's R.	(*Temp. Capt.*)... ... 1/10/24	1 10/24	21/11/23
***Subalterns* (17).**			
Kennedy, Capt. F., Res. of Off.	... ... 16/9/20	26/3/24	26/3/24
Dennys, Capt. K. G. G., Somerset L.I.	... ... 16/6/23	24/7/24	24/7/24
Fane De Salis, Capt. E. W., *M.C.*, K.R.R.C. ...	... ... 24/10/24	13/11/24	13/11/24
Ogilvy, Lt. *Hon.* B. A. A., *M.V.O.*, *M.C.*, L.G. ...	... ... 1/7/17	1/11/24	1/11/24
Martini, Lt. H. B., R.A.	... ... 1/7/17	10/9/24	10/9/24
Annesley, Lt. M. T., R.A.	... ... 30/10/17	2/10/24	2/10/24
Thomas, Lt. L. C., *M.C.*, North'd Fus.	... ... 28/2/18	19/2/25	19/2/25
White, Lt. F. FitzG., R.A.	... ... 23/5/18	1/4/21	1/4/21
Darke, Lt. J., Res. of Off.	... ... 2/10/18	16/2/24	16/2/24
Lambert, Lt. H. F., *M.C.*, Hampshire R.	... ... 21/6/19	4/9/25	4/9/25
Blockley, Lt. N. R., Rifle Bde.	... ... 12/9/19	13/11/24	13/11/24
Anderson, Lt. H. S., Devon R.	... ... 24/10,19	16/9/21	16/9/21
Rogers, Lt. W. H., Rifle Bde....	... ... 20/12/20	30/12/22	30/12/22
Wyatt, Lt. A. W. Hampshire R.	... ... 16/7/21	21/11/23	21/11/23
Hardie, Lt. R. de B., R. W. Fus.	... ... 16/7/21	12/6/25	12/6/25
Watling, Lt. H. F., Norfolk R., Adjt.	... ... 17/12/21	9/3 23	9/3/23
Rundall, Lt. F. A., R. Scots.	... ... 14/7/23	29/5/24	29/5/24
Dracup, Lt. W. C., Green Howards	... ... 23/12/23	25/6/25	25/6/25
Adjutant.			
Watling, Lt. H. F., Norfolk Regt. (*Adjt.* 24/7/24) ...	... ... —	—	—
Paymaster and Quarter-Master.			
Connock, Lt. E. J., Qr.-Mr., T.A. Res.	(*Local Capt.*) 1/8/24	1/8/24	1/4/20

3rd (*Kenya*) BATTALION.

***Stationed*—Kenya. *Headquarters*—Nairobi.**

Officer Commanding Troops, Kenya.			
Davies, Bt. Lt.-Col. C. S., *C.M.G.*, *D.S.O.*, Leicester R.	... ... 3/6/19	7/8/25	7/8/25
Lt.-Colonel.			
Fowle, Capt. C. H., *M.C.*, Hampshire R.	(*Local Lt.-Col.*) ... 26/8/25	26/8/25	12/9/23
***Major* (2nd in Command).**			
***Company Commanders* (4).**			
Kent-Lemon, Capt. A. L., Y. & L. R.	... ... 24/11/15	29/12/23	29/12/23
Dowling, Lt. J. R. H., Dorset R.	(*Temp. Capt.*)... ... 8/8/23	8/8/23	15/4/21
Colliver, Lt. A. H., *M.C.*, Bedfs. & Herts. R. ...	(*Temp. Capt.*)... ... 28/11/23	28/11/23	28/11/23
***Captains* (4).**			
McKay, Capt. H. D., K.O.S.B.	... ... 19/1/17	3/1/24	21/11/23
Earnshaw, Lt. P., R.A.	(*Temp. Capt.*)... ... 25/10/24	25/10/24	30/12/21
Masterman, Lt. J., P. W. Vols.	(*Temp. Capt.*)... ... 17/12/24	17/12/24	11/11/21

Digitized by Google

The King's African Rifles—*contd.*

3rd (*Kenya*) Battalion—*contd.*

Name, &c.	Seniority in Army and in Force.	Date of Rank in Force.	Date of 1st Appt. to Force.
***Subalterns* (15).**			
Rowland, Lt. C., D.W.R.	10/6/15	30/4/25	30/4/25
Phillips, Lt. J. R., R.A.	1/7/17	5/3/25	5/3/25
Lyons, Lt. R. S., Cheshire R.	1/7/17	2/11/22	2/11/22
Murray, Lt. G., R.A.	10/11/17	5/3/25	5/3/25
Barry, Lt. E., The Buffs.	7/2/18	2/11/22	2/11/22
McConnell, Lt. S. B., Inniskilling Fus.	27/4/18	24/10/23	24/10/23
Rowe, Lt. W. H., The Buffs	12/3/19	16/2/24	16/2/24
Mitchell, Lt. G. H., The Buffs	21/6/19	16/2/24	16/2/24
Holbrook, Lt. F. C., *M.C.*, Gloster R.	30/6/19	29/12/23	29/12/23
Taverner, Lt. R. L., K.S.L.I.	21/2/20	16/2/24	16/2/24
Walsh, Lt. F. J., P.W. Vols., Adjt.	20/12/20	7/9/22	7/9/22
Curle, Lt. A. T., Gordons	20/12/20	19/4/23	19/4/23
Crozier, Lt. J. C. T., The Buffs	16/7/21	16/2/24	16/2/24
Lytton-Milbanke, Lt. *Hon.* N. A. S., Rifle Bde.	17/12/21	27/10/22	27/10/22
Jameson, Lt. E. N., Seaforth	14/7/23	30/4/25	30/4/25
Verbi, Lt. J. B., Border R.	31/8/24	13/11/24	13/11/24
Adjutant.			
Walsh, Lt. F. J., P.W. Vols. (*Adjt.* 1/8/23).			
Paymaster and Quarter-Master.			
Bagley, Lt. S. E., Qr.-Mr. T.A. Res.	(*Local Capt.*) 1/8/24	1/8/24	20/6/18

4th (*Uganda*) BATTALION.

Stationed—Uganda. *Headquarters*—Bombo.

Lt.-Colonel.			
Hill, Maj. G. C., Wilts. R.	(*Local Lt.-Col.*) 1/11/22	1/11/22	15/7/14
Cholmley, Capt. R. S., *D.S.O.*, D.W.R.	(*Local Lt.-Col.*) 31/1/25	31/1/25	2/11/22
***Major* (*2nd in Command*).**			
Latham, Maj. J., *M.C.*, H.L.I.	4/11/23	8/1/25	8/1/25
***Company Commanders* (3).**			
Prendergast, Capt. G. R., The Queen's R.	4/5/15	17/3/24	19/4/23
Balders, Capt. J. C. M., Worc. R.	23/3/21	21/6/24	9/8/23
Hunter, Lt. E. A. J., H.L.I.	(*Temp. Capt.*) 17/3/24	1/11/24	24/6/21
***Captains* (3).**			
Green, Capt. C. A., Y. & L.R.	10/9/21	25/8/21	1/4/21
King, Lt. G. R., *M.C.*, Leicester R.	(*Temp. Capt.*) 13/11/24	13/11/24	13/11/24
Renny, Lt. P. L. G., S. Stafford R.	(*Temp. Capt.*) 21/12/24	21/12/24	1/9/22
Woods, Lt. F. P. A., D.W.R.	(*Temp. Capt.*) 23/9/25	23/9/25	12/1/23
***Subalterns* (14).**			
Rowley, Capt. G. S., 8th H.	14/7/20	20/8/25	20/8/25
Burden, Capt. G. W. P. N., E. Lan. R.	4/6/24	29/5/24	29/5/24
Lowden, Lt. G. S., Y. & L.R.	27/4/18	13/11/24	13/11/24
Blyth, Lt. E. C., 8th H.	27/4/18	20/8/25	20/8/25
Boardman, Lt. H., *D.S.O.*, *M.C.*, The King's R.	25/2/19	2/10/25	2/10/25
Gregory, Lt. C. A., Essex R.	21/6/19	7/8/25	7/8/25
Twining, Lt. E. F., *M.B.E.*, Worc. R.	21/2/20	26/9/23	26/9/23
Rathbone, Lt. L. M. B., Rifle Bde.	16/7/21	24/1/25	24/1/25
O'Connor, Lt. C. A., D.W.R.	16/7/21	7/8/24	7/8/24
Perceval-Maxwell, Lt. E. N., Rifle Bde.	16/7/22	18/9/24	18/9/24
Reuss, Lt. J. C. E., Wilts. R.	24/12/22	10/7/25	10/7/25
Stobart, Lt. G. K., Durham L.I.	14/7/23	21/3/25	21/3/25
Dundas, Lt. F. V. L., K.R.R.C.	14/7/23	10/7/25	10/7/25
Berridge, Lt. B., H.L.I.	23/12/23	19/1/25	19/1/25
Adjutant.			
Paymaster and Quarter-Master.			
Sharland, Lt. E. J., *M.B.E.*, Qr.-Mr. T.A. Res.	(*Local Capt.*) 1/8/24	1/8/24	29/4/17

5th (*Kenya*) BATTALION.

Stationed—Kenya. *Headquarters*—Meru.

Lt.-Colonel.			
Muirhead, Maj. T. S., North'n R. (*s.c.*)	(*Local Lt.-Col.*) 20/6/23	20/6/23	9/2/21
***Major* (*2nd in Command*).**			
Dickinson, Capt. W. V. D., *M.C.* S. Wales Bord.	(*Local Maj.*) 7/9/23	7/9/23	7/9/23

STANFORD LIBRARIES

Digitized by Google

e King's African Rifles—*contd.*

5th (*Kenya*) Battalion—*contd.*

Name, &c.	Seniority in Army and in Force.	Date of Rank in Force.	Date of 1st Appt. to Force.
Company Commanders (4).			
gg, Capt. P. P., *M.C.*, Wilts. R.	... ... 1/1/17	22/1/24	18/5/21
bben, *Capt. W. L., M.C., R. Warwick R., Adjt.* ...	... ... 8/9/21	26/7/23	24/11/20
hony, Capt. M. F. J. R., R. Ir. Fus.	... ... 31/12/21	22/1/24	7/5/21
wier, Capt. W. C., *M.C.*, R. Warwick R. ...	... ... 15/1/22	13/7/23	24/11/20
Captains (4).			
right, Capt. A., Border R.	... ... 2/3/17	17/4/24	21/5/21
rding, Lt. W., Border R.	(*Temp. Capt.*)... ... 17/4/24	17/4/24	21/5/21
nshaw, Lt. W. H., R.A.	(*Temp. Capt.*)... ... 22/9/24	22/9/24	24/11/21
llson, Lt. W. V., *M.C.*, R. Fus.	(*Temp. Capt.*)... ... 11/5/25	11/5/25	23/3/22
Subalterns (17).			
mpbell, Capt. C. L., *M.C.*, A. & S.H.	... ... 17/3/16	26/3/24	26/3/24
ymen, Capt. E. W. P., The Buffs	... ... 1/1/17	17/9/25	17/9/25
rnon, Capt. H., Oxf. & Bucks. L.I.	... ... 15/2/23	12/1/23	12/1/23
owdy, Capt. E. F., *M.B.E.*, R.A.	... ... 1/1/25	17/4/24	17/4/24
orne, Lt. C. B., *M.C.*, 3rd/6th D.G.	... ... 2/8/18	16/5/25	16/5/25
ester, Lt. J., The Buffs	... ... 21/9/18	12/1/23	12/1/23
rton, Lt. B. E., R.W. Fus.	... ... 24/10/19	13/5/25	13/5/25
ok, Lt. D. A. G., *M.C.*, Black Watch	... ... 24/10/19	9/8/23	9/8/23
bertson, Lt. L. B., A. & S.H.	... ... 20/12/20	26/3/24	26/3/24
rrison, Lt. J. H. S., W. York. R.	... ... 16/7/21	1/9/22	1/9/22
lmes, Lt. G. D., R.A.	... ... 17/12/21	1/11/24	1/11/24
mmit, Lt. G. R., R.A.	... ... 15/7/22	21/3/25	21/3/25
ville, Lt. R. D., R.A. [*l*]	... ... 13/7/23	21/3/25	21/3/25
tson, Lt. C. B. G., R.A.	... ... 13/7/23	30/1/24	30/1/24
Paymaster and Quarter-Master.			
mbert, Capt. V., Qr.-Mr., T.A. Res.	... ... 1/4/20	1/4/20	1/6/16
Adjutant.			
bben, Capt. W. L., *M.C.*, R. Warwick R. (*Adjt.* 1/7/22)	... ... —	—	—

6th (*Tanganyika Territory*) BATTALION.

Stationed—Tanganyika Territory. *Headquarters*—Dar-es-Salaam.

Lt.-Colonel.			
se, Bt. Lt.-Col. H. A., *C.M.G., D.S.O.*, Dorset R. (*O.C. Troops, Tanganyika Territory.*)	... ... 3/6/16	22/2/24	13/1/24
Major (*2nd in Command*).			
kin, Capt. B. G., *D.S.O., M.C.*, Manch. R. ...	(*Local Maj.*) 24/7/24	24/7/24	24/7/24
Company Commanders (4).			
llivan-Tallyour, Capt. E. E., *M.C.*, Foresters (*s.c.*)	... ... 17/12/21	1/6/23	1/9/21
nningham, Capt. J. McA., *M.C.*, Gordons ...	... ... 28/1/22	6/12/23	5/5/22
llingwood, Lt. F. W. N., *M.B.E.*, D.C.L.I. ...	(*Temp. Capt.*)... ... 25/2/24	25/2/24	1/9/22
oyd, Lt. W. J., *D.S.O., M.C.*, King's Own R. ...	(*Temp. Capt.*)... ... 4/2/25	4/2/25	21/2/22
Captains (4).			
later, Lt. V. C., Dorset R.	(*Temp. Capt.*)... ... 22/6/23	22/6/23	15/4/21
aker, Lt. W. G., D.W.R.	(*Temp. Capt.*)... ... 23/1/24	23/1/24	23/3/22
ott, Lt. A. G. O'C., R.A.	(*Temp. Capt.*)... ... 22/9/24	22/9/24	16/9/21
ncia, Lt. J., R. Warwick R.	(*Temp. Capt.*)... ... 9/11/24	9/11/24	24/11/21
Subalterns (18).			
ykes, Capt. G. N., *M.C.*, Leicester R.	... ... 2/11/20	12/6/25	12/6/25
eakin, Capt. H. A., S. Stafford R.	... ... 11/8/21	13/11/24	13/11/24
lake, Capt. P. L., Cameronians	... ... 24/2/23	13/11/24	13/11/24
lford, Capt. C. E., Somerset L.I.	... ... 11/10/23	9/8/23	9/8/23
ustin, Lt. J. B. F., 7th H.	... ... 1/7/17	4/12/24	4/12/24
wan, Lt. J. R. G., The Queen's R.	... ... 7/10/17	4/10/23	4/10/23
oyle, Lt. H. McC., *M.C.*, R. Ir. Fus.	... ... 7/10/17	11/5/25	11/5/25
eacock, Lt. J. H., Wilts. R.	... ... 7/10/17	25/6/25	25/6/25

Digitized by Google

The King's African Rifles—*contd.*

6th (*Tanganyika Territory*) **Battalion**—*contd.*

Name, &c.	Seniority in Army and in Force.	Date of Rank in Force.	Date of 1st Appt. to Force.
Subalterns—contd.			
Warburton, Lt. R., *M.C.*, 3rd/6th D.G.	20/4/18	18/11/24	18/11/24
Ashton, Lt. J. F., Border R.	27/4/18	24/11/21	24/11/21
Mitchell, Lt. G. A., Norfolk R., Adjt.	27/4/18	26/3/24	26/3/24
Bailey, Lt. C. G., R. S. Fus.	24/10/19	14/8/25	14/8/25
Murray Hudson, Lt. G. A., R.A.	6/12/19	9/12/21	9/12/21
Arderne, Lt. E. A., Durham L.I.	21/2/20	24/10/23	24/10/23
O'Sullivan, Lt. P. R., Wilts. R.	20/12/20	18/9/24	18/9/24
Macpherson, Lt. D. W. K., H.L.I.	16/7/21	21/11/23	21/11/23
Catt, Lt. P. H., S. Gd's	25/1/22	24/7/24	24/7/24
Clark, Lt. G. N., Worc. R.	24/12 22	24/7/24	24/7/24
Adjutant.			
Mitchell, Lt. G. A., Norfolk R. (*Adjt.* 21/10/24)			
Paymaster and Quarter-Master.			
Wright, Lt. G. M. P., Qr.-Mr. T.A. Res.	(*Local Capt.*) 1/8/24	1/8/24	27/9/17

SOMALILAND CAMEL CORPS (*Somaliland and Nyasaland*).

Stationed—Somaliland. *Headquarters*—Burao.

Lt.-Colonel.			
Gladstone, Maj. T. H., K.D.G.	(*Local Lt.-Col.*) 18/2/24	18/2/24	14/9/23
Major.			
Mackay, Lt. W. G., *M.C.*, R.A.	(*Local Maj.*) 18/2/24	18/2/24	11/2/21
Company Commanders (2).			
Jackman, Capt. H. R., Ind. Army	18/6/21	8/10/23	29/9/21
Maurice-Jones, Lt. K. W., *D.S.O.*, R.A.	(*Temp. Capt.*) 8/10/23	8/10/23	29/10/20
Subalterns (7).			
Hornby, Capt. R. F., 8th H.	5/12/19	20/3/24	20/3/24
Gerrard, Capt. E., R.A.	1/1/25	23/4/25	23/4/25
Kent, Lt. T. P. P., Devon R.	1/7/17	6/9/23	6/9/23
Buchanan, Lt. G. B., A. & S.H., Adjt.	19/1/18	15/1/22	15/1/22
Oakes, Lt. A. P., *M.M.*, North'n R.	27/1/19	9/9/21	9/9/21
Fernie, Lt. K. G., 8th H.	21/6/19	8/11/23	8/11/23
Lewis, Lt. A. D. M., R.W. Fus.	8/7/19	2/8/23	2/8/23
Shirley, Lt. E. P. S., R. Ir. Fus.	20/12/20	12/1/23	12/1/23
Adjutant.			
Buchanan, Lt. G. B., A. & S.H. (*Adjt.* 18/2/24)			
Paymaster and Quarter-Master.			
Haymes, Lt. W. R., Res. of Off.	(*Local Capt.*) 1/8/24	1/8/24	21/9/18

SUPPLY AND TRANSPORT DEPARTMENT (*Kenya*).

Major.			
⚔Pedler, Temp. Maj. G. H., *D.S.O.*, *M.C.*	1/4/19	1/4/19	1/4/19
Captain (*2nd in Command*).			
⚔Brick, Temp. Capt. T. M.	1/4/20	1/4/20	11/7/17
Subaltern.			
Littledale, Capt. H. F., *M.C.*, Res. of Off.	17/1/22	1/4/25	1/4/25

STANFORD LIBRARIES

Digitized by Google

IRAQ LEVIES.

(Administered by the Colonial Office.)

HEADQUARTERS.

Appointment.	Name, &c.	Seniority in Army and in Force.	Date of present Appt.	Date of 1st Appt. to Force.
Commandant	Dobbin, Bt. Lt.-Col. H. T., *C.B.E.*, *D.S.O.*, D.C.L.I. (*Temp. Col. Comdt.*).	5/10/22	5/10/22	20/8/22
G.S.O., 2nd Grade ...	Horner, Maj. E. T., *M.C.*, Norfolk R.	16/3/25	25/4/24	25/4/24
Dep. Asst. Adjt.-Gen. ...	Renton, Lt. J. M. L., *M.B.E.*, Rifle Bde. (*Local Maj.*)	14/9/22	14/9/22	17/5/22
Dep. Asst. Qr.-Mr.-Gen.	Robinson, Capt. F., *D.S.O.*, Y. & L.R. ...	1/11/16	3/9/25	24/4/25
Staff Capt.	Herbage, Lt. K. A., R.A.	6/12/18	2/8/23	1/7/23
Works Officer	Muirhead, Lt. R. H., R.E.	23/1/21	22/8/24	22/8/24
Senior Medical Officer ...	Skelton, Lt.-Col. D. S., *D.S.O.*, R.A.M.C. ...	3/6/17	3/4/25	3/4/25
Medical Officers (3) ...	Archer, Maj. T. C. R., R.A.M.C	27/1/23	4/10/24	4/10/24
	Malcolm, Capt. J. W., *M.C.*, *M.B.*, R.A.M.C. (*Local Maj.*)	1/4/24	20/9/21	20/9/21
	Sullivan, Capt. R. I., *M.C.*, *M.D.*, R.A.M.C. ...	10/5/18	13/10/25	13/10/25
	Shaw, Capt. F. R. S., *M.C.*, *M.B.*, R.A.M.C. ...	10/1/19	17/4/25	17/4/25
Ordnance Officer ...	Hall, Lt. F.W., *M.B.E.*, Res. of Off. (*Local Maj.*)	1/4/24	26/5/21	22/8/18
Veterinary Officer ...	McGowan, Lt.-Col. J. A. B., ret. pay (*Res. of Off.*)	3/6/19	9/1/25	9/1/25
Paymaster	Whitton, Capt. H.. Res. of Off. (*Local Maj.*) ...	30/11/22	26/11/22	26/11/22
Asst. Paymaster... ...	Alsop, Lt. A., *M.B.E.*, Res. of Off.	8/4/25	15/4/25	15/4/25

REGIMENTAL OFFICERS.

Name, &c.	Seniority in Army and in Force.	Date of 1st Appt. to Force.
Browne, Lt.-Col. J. G., *C.M.G.*, *D.S.O.*, *p.s.c.*	3/6/17	23/1/25
Archer, Lt.-Col. F. J. E., ret. pay (*Res. of Off.*).	5/5/18	9/3/22
Sorel-Cameron, Lt.-Col. G. C. M.	2/6/19	25/5/23
Barke, Bt. Lt.-Col. C. R., *C.B.E.*, *T.D.*, 5 Bn. N. Stafford R. (*Local Lt.-Col.* 1/4/22).	1/8/20	3/5/20
Alexander, Capt. L. W., Res. of Off.	(*Local Lt.-Col.*) 31/12/22	7/11/21
F. C. Lawrence, Bt. Maj. B. T. T., ret. pay (*Res. of Off.*).	(*Local Lt.-Col.*) 7/10/23	9/2/23
Gillatt, Maj. J. M., *D.S.O.*, R. Scots.	(*Local Lt.-Col.*) 13/11/23	30/9/23
Guise, Maj. V. R., *M.C.*, R.A.	30/9/16	15/8/24
Fosdick, Maj. S., Res. of Off.	29/5/23	17/3/21
Freeth, Capt. R. J. R., *M.C.*, R.A.	(*Local Maj.*) 16/1/24	14/12/23
Crawford-Clarke, Capt. W. H., *M.C.*, R. Mon. R.E.	3/11/17	16/2/21
Merry, Capt. R., Res. of Off.	15/9/19	19/4/21
Hill, Capt. R. C., *M.B.E.*, Res. of Off.	14/12/19	14/9/23
Turpin, Capt. R. T., Res. of Off.	15/11/20	7/2/24
Aldworth, Capt. T. P., *D.S.O.*, *O.B.E.*, Welch R.	1/1/21	17/2/23
Parnell, Capt. W. E., Res. of Off.	21/9/21	20/9/21
Maxwell, Capt. A., R. Scots...	9/1/22	4/1/24
Devenish, Lt. C. O. L., Res. of Off.	(*Local Capt.*) 1/1/23	24/5/21
Fry, Capt. O. M., *M.C.*, R.W.K.	1/1/23	14/5/23
Moody, Lt. B. C., Res. of Off.	(*Local Capt.*) 1/1/23	24/5/21
Packer, Lt. E. V., Res. of Off.	(*Local Capt.*) 1/1/23	15/6/19
Watt, Lt. J. O., *M.B.E.*, Res. of Off.	(§*Local Capt.*) 1/11/23	24/5/21
Shepard, Lt. R. W., R.A. ...	(†*Local Capt.*) 9/4/24	3/8/23
de Gaury, Lt. G. S. H. R. V., *M.C.*, Essex R.	(*Local Capt.*) 23/4/24	3/1/24
Ord, Lt. R. G., R.A.	(*Local Capt.*) 20/6/24	31/5/23
Lewis, Lt. K. F. McK., *M.C.*, R.A.	(*Local Capt.*) 18/8/24	21/8/23
King, Capt. P. P., Gloster R.	1/5/25	22/2/24
Grimwood, Capt. F. R., *D.S.O.*, Essex R.	(*Local Capt.*) 22/8/25	1/8/24
Hammond, Lt. H. B., *M.C.*, R.A.	8/8/16	29/9/21
Kinnaird, Lt. J. L., R.Ir.Fus. [*l*]	26/4/17	23/1/25
Simmons, Lt. S., R.A. ...	1/7/17	1/4/22
Andrews, Lt. R. W., *M.C.*, R.A.	1/7/17	30/9/24
McKimm, Lt. D. S. A., *D.S.O.*, *M.C.*, K.S.L.I.	12/8/17	3/8/23

† Not to count for pay and allowances of this rank prior to 26/7/24.
§ Not to count for pay and allowances of this rank prior to 4/7/25.

Digitized by Google

Iraq Levies—*contd.*

Name, &c.	Seniority in Army and in Force.	Date of 1st Appt. to Force.
Saunderson, Lt. H. V., R.A.	26/11/17	30/3/22
Deedes, Lt. R., K.S.L.I.	4/3/18	25/10/23
Baddiley, Lt., P. J. T., *M.B.E.*, Res. of Off.	1/4/18	13/12/19
Greenop, Lt. M. E., D. of C. L.I.	3/6/18	24/9/25
McWhinnie, Lt. F. J., Res. of Off.	19/11/18	4/6/20
Moulding, Lt. J., Devon R.	12/3/19	30/3/22
Donnellan, Lt. J. N., Innis-killing Fus.	4/5/19	21/8/25
Foweraker, Lt. H. A., Res. of Off.	7/6/19	11/8/21
Hart, Lt. R., W. York. R.	21/6/19	10/1/24
Brown, Lt., W. F., 4th H.	21/6/19	6/11/24
Young, Lt. H. P. F., *O.B.E.*, Res. of Off.	23/9/19	24/5/21
Walden, Lt. F., Midd'x R.	21/2/20	21/8/23
Fairrie, Lt. A. G., Camerons	20/12/20	2/11/23
Haserick, Lt. S. G., K.O.Y.L.I.	20/12/20	14/3/24
Hobbs, Lt. T. C., 3rd/6th D.G.	20/12/20	21/8/25
Burne, Lt. J. R., R.A.	17/7/21	3/8/23
Ramsay, Lt. F. S., Worc. R.	16/7/22	18/1/24
Wallace, Lt. M. H., H.L.I.	24/12/22	4/2/25
Kennedy, Lt. E. W., E.Surrey R.	24/12/22	4/1/24
Buckley, Lt. E. G., Rifle Bde.	14/7/23	14/5/23
Lane, Lt. L. L., P.W. Vols.	14/7/23	4/1/24
Galloway, Lt. A. E., R. Scots	14/7/23	11/11/24
Conder, Lt. A. R., *M.C.*, Res. of Off.	11/12/23	20/6/24
Curteis, Lt. H. M., H.L.I.	23/12/23	19/12/24
Clarke, Lt. T. B. J., R.U. Rif.	23/12/23	29/8/24
Ryan, Lt. G. L., R.A.	31/8/24	21/8/25

STANFORD LIBRARIES

Digitized by Google

OFFICERS HOLDING MILITARY AND OTHER APPOINTMENTS NOT REMUNERATED OUT OF ARMY FUNDS.

(i) ABROAD. **(ii) HOME.**

NOTE.—The conditions under which an officer shall accept and hold an appointment under a Foreign or Colonial Government, or under a civil department of the Home Government or another appointment not remunerated out of army funds, shall depend on the class into which the appointment falls as follows :—

CLASS A.—Military employment.

CLASS B.—Quasi-Military employment, *i.e.*, those appointments which are, in the opinion of Our Army Council, clearly of a nature to afford practical experience likely to be afterwards of advantage in military service.

CLASS C.—Civil employment.

(See *Article* 92, *Royal Warrant*, 1922.)

(I) ABROAD.

Appointment.	Name, &c.	Date of Appointment.	Class of Appointment under Art. 92.
Air Ministry ... Liaison Offr. (Class FF) to French H.-Q., Syria.	Salisbury-Jones, Capt. (*local maj.* 1/6/24) A. G., *M.C.*, C. G'ds.	1/6/24	A.
Barbados ... Staff Offr. to Local Forces and Adjt., Barbados Vols.	Wilkin, Lt. H., *M.B.E.*, *M.C.*, R.W.K.	22/2/24	A.
British Guiana — I.G. Police & Comdt. Local Forces.	Blackwood, Capt. (*local col.* 10/10/24) F. H., *D.S.O.*, Lincoln R.	17/9/24	B.
British Guiana — Staff Offr. to Local Forces	Ramsay, Lt. (*local. capt.* 20/1/23) R., *M.C.*, Black Watch.	29/12/22	A.
Ceylon ... ... — Adjt. Lt. Inf.	Trollope, Capt. H. C. N., *D.S.O.*, *M.C.*, Suffolk R.	26/9/24	A.
Ceylon ... ... — Staff Offr. Defence Force	Robertson, Maj. J. R., *D.S.O.*, Bedfs. & Herts. R.	3/11/23	A.
Ceylon ... ... — Adjt. Mtd. Rif. & Planters' Rifle Corps.	Pigott, Capt. *Sir* Berkeley, *Bt.*, 17th/21st L.	24/10/24	A.
Colonial Office ... Empld. Boundary Commission ...	King, Lt.-Col. L. N. F. I., *O.B.E.*, R.E.	18/4/25	A.
	Clifford, Capt. E. H. M., *M.C.*, R.E. ...	18/7/25	A.
Egyptian Army — Attached	Hamersley, Capt. A. H. St. G., *M.C.*, K.S.L.I.	4/2/21	A.
	Whitfield, Maj. R. L. D., *O.B.E.*, R.A.O.C.	22/10/21	A.
	Lea-Wilson, Capt. B. H. C., R.A.M.C. ...	10/3/22	A.
	Collins, Capt. J. C., R.A.M.C.	23/7/23	A.
Foreign Office ... — Empld. under	Morton, Bt. Maj. D. J. F., *M.C.*, R.A. ...	1/8/19	A.
	Meiklejohn, Bt. Lt.-Col. R. F., *D.S.O.*, *p.s.c.*, *e.* [*l*].	17/9/21	A.
	Christie, Capt. L. D., R. Sussex R. ...	2/10/23	A.
	Edge, Lt. B. B., R.A. [L]	1/5/25	A.
Foreign Office ... — Empld. on Boundary Commission.	Carey, Lt.-Col. W. L. de M., *D.S.O.*, R.E. [L].	16/7/20	A.
	Cornwall, Bt. Lt.-Col. (*temp. Lt.-Col.* 14/7/24) J. H. M., *C.B.E.*, *D.S.O.*, *M.C.*, R.A., *p.s.c.* [L]	14/7/24	A.
	Clough, Maj. (*temp. Lt.-Col.* 1/5/25) A. B., *M.C.*, R.E.	1/5/25	A.
Foreign Office ... — British Commissioner, Demilitarization of the Straits Commission.	Grove, Lt.-Col. T. T., *C.M.G.*, *D.S.O.*, R.E., *p.s.c.* [L].	13/8/24	A.
Foreign Office ... — Empld. with Rhineland High Commission.	Ryan, Bt. Lt.-Col. R. S., R.A.	10/1/20	A.
Foreign Office ... — Empld. with Frontier Districts Administration, Egypt.	Hatton, Capt. L. H. C., *M.C.*, 15th/19th H.	17/2/22	A.
	Fairman, Lt. S. M. E., R.W. Fus. ...	23/4/22	A.
Foreign Office ... — Empld. with Egyptian State Railways.	McMullen, Capt. D. J., *D.S.O.*, R.E. ...	25/2/20	B.
Foreign Office ... — Empld. under Egyptian Government.	O'Farrell, Maj. W. R., R.A.M.C. ...	16/2/22	B.

Digitized by Google

Officers holding Military and other Appointments not remunerated out of Army Funds—*contd.*

Appointment.		Name, &c;	Date of Appointment.	Class of Appointment under Art. 92;
France—Instructors in English.	École Militaire d'Artillerie, Fontainebleau.	Paris, Lt. (*local capt.* 7/5/25) **D. K., *M.C.*,** R.A. (*Class F.F.*)	**7/5/25**	**A.**
	École Supérieure de Guerre, Paris.	Robertson, Maj. H. M. M., ***O.B.E.*, *M.C.*,** R.A.	**16/10/24**	**A.**
	École Spéciale Militaire, St. Cyr.	Harrison, Capt. G. L., ***D.S.O.*,** The Queen's R. [L]	**1/11/23**	**A.**
	École Militaire du Genie, Versailles.	Busk, Capt. C. W. F., R.E. [*l*] (*Class F.F.*)	**17/2/25**	**A.**
	École de Cavalerie, Saumur.	Barker, Capt. G. C., The Greys (*Class F.F.*)	**1/10/25**	**A.**
Gold Coast Colony.	Empld. on Survey Duty.	Peake, Capt. B. D., R.E.	**5/10/21**	**B.**
		Rogerson, Lt. G. C., *M.C.*, **R.A.** ...	**5/10/21**	**B.**
		Brown, Capt. R. L., R.E.	**20/9/22**	**B.**
		Elkington, Capt. E. B., **R.E.**	**6/2/24**	**B.**
		Phipps, Capt. J. F., R.E.	**1/10/24**	**B.**
		Shortt, Lt. A. C., R.E.	**1/10/24**	**B.**
		Green, Lt. E. R., R.E.	**22/10/24**	**B.**
		Stranack, Lt. F. K., *M.C.*, **R.E.** ...	**15/4/25**	**B.**
		Bogle, Lt. H. C. L., R.E.	**30/9/25**	**B.**
	Specially employed	Otway, Maj. A. L., *M.B.*, **R.A.M.C.** ...	**8/10/24**	**B.**
		Ingoldby, Maj. C. M., R.A.M.C.	**8/10/24**	**B.**
		Nutt, Capt. W. G. R., *M.C.*, **R.E.** ...	**15/10/24**	**B.**
		Ahern, Maj. M. D., *O.B.E.*, **R.A.M.C.** ...	**12/11/24**	**B.**
Iraq	Empld. under Iraq Government (Ministry of Interior).	Wilson, Bt. Maj. W. C. F. A., **6 Raj. Rif.**	**8/2/16**	**B.**
		Prescott, Maj. H. C., *C.I.E.*, **Ind. Army** ...	**6/6/17**	**B.**
		Lyon, Capt. W. A., *O.B.E.*, **12 F.F.R.** ...	**27/1/19**	**B.**
		Miller, Lt. A. F., King's Own **R.** ...	**1/3/19**	**B.**
		Alderman, Capt. R. E., ***C.I.E.*, *O.B.E.*,** 6 Raj. Rif.	**13/11/19**	**B.**
	Mil. Adviser to Ministry of Defence.	Joyce, Lt.-Col. (*local Col.* 16/3/21) **P. C.,** *C.B.E., D.S.O.*	**23/1/21**	**A.**
	General Staff Officers, 2nd grade (Ministry of Defence).	Eadie, Maj. J. I., *D.S.O.*, 19 **Hy'bad R.** ...	**1/1/21**	**A.**
		Gore, Maj. F. L., *C.I.E., O.B.E.*, **2 Punjab** Regt.	**24/5/21**	**A.**
	Senior Liaison Officers, Iraq Army.	Clayton, Capt. I. N., R.A. (***Artillery***) ...	**20/7/21**	**A.**
		Bromilow, Maj. D. G., *D.S.O.*, **20 Lrs.** (*Cavalry*)	**1/10/21**	**A.**
		Bovill, Maj. W. J., *O.B.E.*, 10 **Baluch Regt.** (*Infantry*)	**12/11/22**	**A.**
	Liaison Officers, Iraq Army.	Shirley, Lt. C. A., R.A. (***Artillery***) ...	**15/10/21**	**A.**
		Gowan, Lt. C. H., *M.B.E., M.C.*, **13th/18th H.** (*Cavalry*)	**31/3/22**	**A.**
		Gradidge, Capt. J. H., **Q.V.O. Guides** (*Cavalry*)	**10/1/24**	**A.**
		Williams, Lt. P. V., R.A. (***Artillery***) ...	**1/10/24**	**A.**
	Director, Iraq Army Trng. Centre.	O'Sullivan, Capt. J., 7 **Rajput R.** ...	**3/4/21**	**A.**
	Instructors, Iraq Army Trng. Centre.	Davison, Capt. H. T., 1 **Punjab R.** ...	**5/1/22**	**A.**
		O'Connor, Capt. R. L., 9 **Jat R.** ...	**1/6/22**	**A.**
	Ordnance Adviser, Ministry of Defence.	Bardens, Capt. A. T., I.A.O.C.	**15/7/21**	**A.**
	Empld., Iraq Army	Grand, Lt. L. D., *M.B.E.*, **R.E.** ...	**18/9/25**	**A.**
		Beadon, Maj. R. H., ***C.B.E.*, R.A.S.C.,** *p.s.c.* [*l*]	**9/10/25**	**A.**

STANFORD LIBRARIES

Digitized by Google

Officers holding Military and other Appointments not remunerated out of Army Funds—*contd.*

Appointment.	Name, &c.	Date of Appointment.	Class of Appointment under Art. 92.
Iraq ... ... Empld. under Air Ministry.	Teague, Capt. J., *O.B.E.*, *M.C.*, Ind. Army (*G.S.O. 2nd grade* 17/10/23).	6/3/20	A.
	Glubb, Capt. J. B., *O.B.E.*, *M.C.*, R.E. [*l*] (*G.S.O. 3rd Grade* (*temp.*) 1/10/22).	1/4/22	A.
	Dent, Col. W., *C.B.E.*, *D.S.O.*, Ind. Army, *p.s.c.* (*G.S.O. 1st Grade*).	1/10/22	A.
	Dwyer, Temp. Capt. (*temp. Lt.-Col.* 1/4/22) E., *C.B.E.*, *M.C.*, Gen. List (*Qr.-Mr. & Capt. in Army*) (*Asst. Dir. of Supplies & Trans., Cl. X.*).	1/10/22	A.
	Taylor, Capt. G. V., *D.S.O.*, *O.B.E.*, *M.C.*, Norfolk R. (*Staff Capt.* (*temp.*) 1/10/22)	1/10/22	A.
	Swales-Johnson, Capt. H. S., *M.B.E.*, W. York R. (*Dep. Asst. Adjt.-Gen.*).	15/11/23	A.
	Dynes, Lt. W. J., R.E. (*Spec. Serv. Offr., Class FF*).	28/3/24	A.
	Jeffreys, Capt. J. F. D., Ind. Army (*G.S.O. 3rd Grade*).	7/5/24	A.
	Lees, Lt. A. T. O., R.A. (*Spec. Appt. Class FF.* (*temp.*) 24/6/24)	24/6/24	A.
	Elphinston, Maj. W. G., *M.C.*, 17 Horse, *p.s.c.*	2/10/25	A.
Kenya ... ... Administrative Officer (Cadet)	Perreau, 2nd Lt. W. A., h.p.	12/6/25	C.
King's African Rifles—For list of officers *see* page 963.			
Malaya ... ... State Adjutants ...	Denis de Vitré, Lt. (*local Capt.* 11/4/24) E. C., R. Berks. R.	14/3/24	A.
	Allwright, Lt. (*local Capt.* 26/4/24) H. T., *M.C.*, *D.C.M.*, R. Scots.	28/3/24	A.
	Laing, Lt. (*local Capt.* 4/5/24) P. S., R. Sussex R.	4/5/24	A.
Staff Officer to Local Forces.	Howell, Lt. (*local Maj.* 26/3/25) H. A. A., Midd'x R.	6/6/24	A.
Commandant (Malay States Volunteer Regiment).	Wallis, Maj. (*local Lt.-Col.* 17/7/25) H. J. F., Wilts. R.	17/7/25	A.
Adjutant (Malay States Volunteer Regiment).	Leslie, Capt. A. J. R. M., R.A.	25/11/22	A.
Adjutant (Johore Volunteer Rifles).	Hood, Lt. (*local Capt.* 8/2/23) J. W., *D.S.O.*, *M.C.*, Border R.	8/2/23	A.
Commandant (Straits Settlements Volunteer Force).	Postlethwaite, Maj. (*local Lt.-Col.* 15/1/25) F. J. M., *O.B.E.*, K.O.Y.L.I.	5/12/24	A.
Adjutants (Straits Settlements Volunteer Force).	Stephenson, Lt. (*local Capt.* 1/8/23) G. A., Midd'x R. (*Singapore Vol. Corps*).	1/8/23	A.
	Lovell, Lt. (*local Capt.* 27/8/24) I. R., R.W.K (*Penang and Province Wellesley Vol. Corps*).	1/8/24	A.
	MacKay, Capt. H. P., *M.C.*, Gordons (*Malacca Volunteer Corps*).	3/7/25	A.
Nigeria ... ... Assistant Commissioners of Police.	Callow, Lt. G., *D.S.O.*, *M.C.*, h.p. (*on prob.*)	1/11/22	C.
	Elford, Lt. D. E., h.p.	8/2/23	C.
Empld. under Administrative Service.	Leonard, Lt. H. B., *M.C.*, h.p.	17/1/24	C.
	Money, Lt. G. D. C., *M.C.*, h.p. ...	22/9/24	C.
	Lindsay, Lt. R., h.p. (*on prob.*)	30/7/25	C.
Nyasaland ... Administrative Officers	Skelly, Lt. J., h.p.	27/12/23	C.
	Moir, Lt. I. B., *M.C.*, h.p.	20/3/24	C.
Palestine ... Empld. Arab Legion ...			
Asst. Civil Secretary (Personnel).	Mackenzie, Capt. D. B., 13 F.F. Rif. ...	1/7/17	B.
Empld. under Civil Administration.	Cust, Lt. L. G. A., h.p.	29/9/23 15/4/23	C.

Digitized by Google

Officers holding Military and other Appointments not remunerated out of Army Funds—contd.

Appointment.	Name, &c.	Date of Appointment.	Class of Appointment under Art. 92.
Palestine ... Palestine Gendarmerie	Bewsher, Capt. (*local Lt.-Col.* 10/6/21) F. W., *D.S.O., O.B.E., M.C.*, Devon R.	10/6/21	A
	Buller, Capt. R. S., E. Surrey R. ...	3/3/22	A.
	Lockhart, Lt. L. K., *M.B.E., M.C.*, R.A.	1/12/22	A.
Empld. under Air Ministry.	Hart, Maj. N. S., The Buffs (*G.S.O., 2nd grade*).	27/6/24	A.
Shanghai Volunteer Corps Commandant	Gordon, Col. W. F. L., *C.M.G., D.S.O.*...	17/2/23	A.
Sudan Defence Force—For list of officers	*see* page 953.		
Tanganyika Territory. Empld. Administrative Service.	Debenham, Lt. G. A., *D.S.O., M.C.*, h.p.	1/8/23	C.
	Johnston, Lt. J. R., h.p.	12/9/23	C.
	Huggins, Lt. P. M., h.p.	6/12/23	C.
Trinidad ... Survey Duty	Latham. Capt. G. H., R.E.	4/8/20	A.
Staff Officer to Local Forces and Adjt. of Constabulary.	Harris, Capt. W., *M.C.*, R. Scots ...	18/7/25	A.
Union Govt. of South Africa. Instr. in Gunnery ...	ffrench-Mullen, Capt. D. R. St. J. J., R.E.	4/11/21	A.
Empld. with Union Defence Force.	Broadhurst, Lt. (D.O.) G. S., R.A. ...	11/11/21	A.
West African Frontier Force—For list of officers *see* page 957.			

(II) HOME.

Air Ministry ... Dir. of Organisation and Staff Duties.	Vesey, Col. (*temp. Maj.-Gen.* 1/8/23) *Sir* Ivo L. B., *K.B.E., C.B., C.M.G., D.S.O., p.s.c.*	1/8/23	A.
Dep. Dir. of Staff Duties	Drummond, Col. *Hon.* M. C. A., *C.M.G., D.S.O., p.s.c.*	8/10/23	A.
Specially Empld. (*G.S.O's., 2nd Grade*).	Sherston, Maj. J. R. V., *D.S.C., M.C.*, Ind. Army, *p.s.c.*	10/10/23	A.
	Hay, Bt. Lt.-Col. A. K., *D.S.O., O.B.E.*, R.A., *p.s.c.*	10/10/25	A.
Pers. Asst. to Dir. of Orgsn. & Staff Duties	Benger, Capt. & Qr.-Mr. J. H., *M.B.E.*...	5/11/23	A.
Board of Agriculture and Fisheries. Dir.-Gen., Ord. Survey	Jack, Col. (*temp. Col. Comdt.* 28/5/24) B. M., *C.M.G., D.S.O.*	11/8/22	A.
Ord. Survey	Wolff, Lt.-Col. A. J., *D.S.O.*	13/3/18	A.
	Craster, Lt.-Col. J. E. E., *O.B.E.*, R.E....	1/3/19	A.
	Northover, Lt. G. T., Qr.-Mr., R.E. ...	26/11/21	A.
	Godfrey-Faussett, Capt. B. T., *M.C.*, R.E.	6/9/22	A.
	Aldous, Lt. J. R. T., *M.C.*, R.E. ...	6/9/22	A.
	Pike, Lt. H. E., R.E.	22/11/22	A.
	MacLeod, Lt.-Col. M. N., *D.S.O., M.C.*, R.E., *y.*	1/4/23	A.
	Newman, Lt. J. D., R.E.	4/9/23	A.
	Papworth, Capt. K. M., *M.C.*, R.E. ...	25/3/24	A.
Committee of Imperial Defence. Assistant Secretary (*G.S.O., 1st Grade*).	Walker, Col. C. W. G., *D.S.O.*, Ind. Army, *p.s.c.*	9/10/24	—
Assistant Secretary (*G.S.O., 2nd Grade*).	Clemens, Bt. Maj. L. A., *O.B.E., M.C.* (*s.c.*).	6/1/21 1/4/24	A.
Empld. under	Wynne, Capt. G. C., K.O.Y.L.I. ...	1/12/21 1/4/23	A.

STANFORD LIBRARIES

Digitized by Google

LOCAL, TEMPORARY AND ACTING RANK.

To avoid duplication of entries *the names of officers gazetted to local, temporary or acting rank for service in staff or other extra-regimental employment or in regiments or corps are not included in this list.*

Local, temporary or acting rank *(below that of Colonel) granted to officers whilst holding staff and other appointments is not shown against their names in the lists referring to the regiments or corps to which they belong. A reference to such local, temporary or acting rank, together with the dates thereof, is only entered against the names of officers in the pages referring to the employment for which the rank is gazetted.*

MAJOR GENERAL.

Spinks, C. W., *D.S.O., O.B.E.* ... ... 21/10/25 *Whilst empld. with Egyptian Army.*

COLONEL COMMANDANTS.

*Tandy, E. A. ... ... 28/9/24 *Whilst Surveyor Gen. of India.*
Biggs, C. W., *O.B.E.* ... ... 16/7/25 *Whilst Commanding the Troops, Bermuda.*

COLONELS.

Greenhill, F. W., *O.B.E.* ... ... 1/5/24 *Whilst O.C. Troops, N. China.*
Henderson, E. G., *p.s.c., e.* ... ... 19/3/25 *Whilst empld. under Air Ministry.*
Norton, A. E., *D.S.O.* ... ... 8/7/25 *Whilst actg. Comdr., Sierra Leone.*

LT.-COLONEL.

* Roddie, W. S. ... ... 20/12/19 *Whilst specially employed.*

With relative precedence as Lt.-Colonel.

* Souter, C. ... ... 12/1/25 *Whilst employed on Audit Staff.*

MAJORS.

Miles, C. G. N., *C.M.G., D.S.O., p.s.c.* ... ... 1/12/15 } *Whilst serving with Impl. Troops, India.*
bt. lt.-col. ... 1/11/19 }
* Bosanquet, A. R., *M.C.* ... ... 8/1/20 } *Whilst specially employed.*
* Likeman, J. L., *D.S.O.* ... ... 20/1/20 }
* ⚔Bell, T. C., *O.B.E.* ... ... 20/4/20 *Military I.A.C. of C., Berlin.*

With relative precedence as Major.

* Hall, W. H. ... ... 10/4/23 }
* Larkins, E. C. A. ... ... 1/4/24 } *Whilst employed on Audit Staff.*
* Costeloe, G. F. ... ... 28/3/25 }

CAPTAINS.

Western, W. ... ... 27/5/19 *Whilst employed as Divisional Officer, R.E.*
⚔Zohrab, R. H. T. ... ... 28/12/20 *Whilst employed with R.E.*

With relative precedence as Captain.

* Rose, W. C. ... ... 1/8/20 }
* Moore, L. J. ... ... 1/8/20 } *Whilst employed on Audit Staff.*
* John, I. ... ... 3/9/23 }
* Potter, A. E. ... ... 1/3/24 }

LIEUTENANTS.

With relative precedence as Lieutenant.

* Howell, E. ... ... 25/11/16 }
* Silverlock, H. G. ... ... 24/10/19 } *Whilst employed on Audit Staff.*
* Ogden, C. ... ... 3/9/20 }
* Long, R. W. ... ... 20/3/21 }

SECOND LIEUTENANT.

With relative precedence as 2nd Lieutenant.

* Richardson, E. C. R. ... ... 14/9/25 *Whilst employed on Audit Staff.*

Digitized by Google

GENERAL LIST.

Officers who have been granted temporary commissions whilst specially employed:

Temporary Lt.-Colonel.

⚔Norris, F. B. V. (*Capt. ret.*) (*spec. emp.*) 6/5/21

Temporary Captains.

⚔Dwyer, E., *C.B.E., M.C.* (*Qr.-Mr. & Capt. in Army*) *a.m.* 25/9/15
⚔Wheeler, E. A. (*Dental Surgeon*) 4/7/16
Pitt, C. F. (*Dental Surgeon*) *a.m.* 29/5/17
2/5/21
⚔Beckett, C. S., *O.B.E.* (*Dental Surgeon*) 21/11/17
McMullan, A. A. (*Dental Surgeon*) 27/12/17
Lee, L. 15/8/18
Gibbons, J. H. (*Empld. on Works Duties*) 11/10/18
Williams, J. R. (*Dental Surgeon*) 4/4/19
Pellow, C. J. (*Dental Surgeon*) 10/5/19
Charlesworth, R. G. J. (*Dental Surgeon*) 25/5/19
Hayes, H. E. (*Dental Surgeon*) *a.m.* 24/7/19
Pearson, T. (*Dental Surgeon*) 6/8/19
McCurdy, J. (*Dental Surgeon*) 16/9/19
Whitaker, J. A. (*Dental Surgeon*) 11/3/20
⚔Tudsbery, M. T., *A.M.I.C.E.* (*Capt. ret.*) (*Spec. Appt.*) 11/10/20
⚔Mills, A. H. (*Dental Surgeon*) 11/11/21
Doig, T. G. (*Dental Surgeon*) 9/5/22
⚔Vasey, J. W., *M.C.* (*Dental Surgeon*) 29/5/22
Pearson, W. L. (*Dental Surgeon*) 15/6/22
⚔Craig, J. L., *M.C.* (*Dental Surgeon*) 24/7/22

Temporary Lieutenants.

⚔Gatehouse, H., *O.B.E., s.* 1/7/17
⚔Hill, H. D., *M.B.E.* (*Photographic and Printing Press Section*) 21/6/18
Gibson, J. L. (*Dental Surgeon*) 1/7/21
Burke, F. W. (*Dental Surgeon*) 19/11/21
Alston, E. (*Dental Surgeon*) 21/11/21
Bannerman, S. H. (*Dental Surgeon*) 8/5/22
⚔Eckford, T. A., *M.C.* (*Dental Surgeon*) 22/5/22
Kay, A. H. (*Dental Surgeon*) 24/7 22
⚔Cowden, W. A. (*Dental Surgeon*) 23/8/22
McGeorge, D. A. (*Dental Surgeon*) 24/8/22
Rhodes, A. (*Dental Surgeon*) *a.m.* 14/9/22
Peek, H. R. (*Dental Surgeon*) 20/9/22
Smith, N. F. (*Dental Surgeon*) *a.m.* 28/9/22
Henderson, H. J. (*Dental Surgeon*) 26/10/22
Park, G. (*Dental Surgeon*) 19/2/23
Newton, J. L. (*Dental Surgeon*) 19/2/23
Mull, D. J. (*Dental Surgeon*) 21/2/23
Jamie, J. M. (*Dental Surgeon*) 15/5/23
Abbott, B. (*Dental Surgeon*) 2/7/23
⚔Sutcliffe, H. P. (*Dental Surgeon*) 23/7/23
Reid, R. W. (*Dental Surgeon*) 5/11/23
Wormington, W. (*Dental Surgeon*) 17/12/23
Guyler, W. D. (*Dental Surgeon*) 17/12/23
Ballantyne, G. A., *D.F.C.* (*Dental Surgeon*) *a.m.* 1/1/24
Cowie, J. B. (*Dental Surgeon*) 7/2/24
Davey, F. H. R. (*Dental Surgeon*) 1/4/24
Anslow, F. F. (*Dental Surgeon*) *a.m.* 1/4/24
Edwards, R. E. (*Dental Surgeon*) 1/4/24
Malone, P. J. (*Dental Surgeon*) 1/4/24
Purnell, W. B. (*Dental Surgeon*) 1/4/24
Whiter, F. S. S. (*Dental Surgeon*) *a.m.* 7/4/24
Bennett, A. R. H. (*Dental Surgeon*) 28/4/24
Law, R. G. (*Dental Surgeon*) 21/5/24
Roth, R. A. (*Dental Surgeon*) 28/5/24
Blyth, D. C. (*Dental Surgeon*) 7/7/24
Day, C. E. (*Dental Surgeon*) 2/1/25
Ellis, V. P. (*Dental Surgeon*) *a.m.* 8/1/25
Gross, V. D. (*Dental Surgeon*) 23/2/25
Arnold, F. G (*Dental Surgeon*) 1/4/25
⚔Clapperton, H. I. (*Dental Surgeon*) 14/4/25
Osmond, R. H. N. (*Dental Surgeon*) 14/5/25
Bradbeer, W. G. (*Dental Surgeon*) 14/5/25
McClare, A. P. (*Dental Surgeon*) 21/5/25
⚔Hughes, A. (*Dental Surgeon*) 25/5/25
⚔Humphreys, H. D. (*Dental Officer*) 27/7/25
McAndrew, W. (*Dental Surgeon*) 25/8/25

STANFORD LIBRARIES

Digitized by Google

A LIST OF MILITARY RECIPIENTS OF THE "VICTORIA CROSS."

Containing the names of Officers still serving, of Officers retired, and of Warrant and Non-commissioned Officers and Privates drawing the VC Annuity.)

All Officers holding the decoration of the "Victoria Cross" *who have left the Service* **shall report themselves in writing to the** Under-Secretary of State, The War Office, **on the 1st January and 1st July of each year.**

If such Notification due on the 1st January be not received at the War Office by the 1st April, and that due on the 1st July by the 1st October, it will be concluded that the Officer is deceased, and his name will be removed from the Army List.

Adams, Maj.-Gen. *Sir* Robert B., *K.C.B.*, ret. Ind. Army [L].
Addison, *Res.* W. R. F., Chapl. to the Forces, 3rd Class.
Alexander, Hon. Maj.-Gen. E. W., *C.B.*, *C.M.G.*, ret. pay.
Allen, Maj. W. B. *D.S.O.*, *M.C.*, *M.B.*, Res. of Off.
Amey, Corporal W. (discharged).
Andrew, Lt. L. W., N.Z. Staff Corps.
Angus, Lance-Corporal W. (discharged).
Archibald, Sapper Adam (discharged on pension).
Axford, Lance-Corporal T. L., *M.M.*, *late* Aust. Imp. Force.
Aylmer, Lt.-Gen. *Sir* Fenton J., *K.C.B.*, ret. Ind. Pens., Col. Comdt. R.E. [R].
Bamford, Bt. Maj. E., *D.S.O.*, R. Mar.
Barrett, Capt. J. C., 5 Bn. Leicester R.
Barron, Corporal C., *late* Can. Ex. Force.
Barter, Capt. F., *M.C.*, ret. Ind. Army.
Bassett, Lt. C. R. G., Res. of Off., N.Z. Mil. Forces.
Batten-Pooll, Capt. A. H., *M.C.*, *late* 3 Bn. R. Muns. Fus.
Beak, Capt. D. M. W., *D.S.O.*, *M.C.*, R. S. Fus.
Bees, Corporal W. (discharged on pension).
Beesley, Private W. (discharged).
Beet, Corporal H. (discharged).
Belcher, Capt. D. W., ret. Ind. Army.
Bell, Lt.-Col. F. W., Res. of Off.
Bellew, Bt. Capt. E. D., Corps Res. Can. Mila.
Bent, Co. Serjt.-Maj. S. J. (discharged).
Bisdee, Lt.-Col. J. H., *O.B.E.*, Res. of Off., Aust. Mil. Forces.
Bishop, Lt. Col. W. A. *D.S.O.*, *M.C.*, *D.F.C.*, ret. Can. Mila.
Blackburn, Lt. A. S., Res. of Off., Aust. Mil. Forces.
Bloomfield, Capt. W. A., *late* S. Afr. Def. Force.
Boiaragon, Col. G. H., ret. Ind. Army.
Booth, Capt. F. C., *D.C.M.*, Res. of Off.
Borella, Lt. A. C., *M.M.*, Res. of Off., Aust. Mil. Forces.
Borton, Lt.-Col. A. D., *C.M.G.*, *D.S.O.*, ret. pay (*Res. of Off.*).
Boulter, Lt. W. E., *late* North'n R.
Bradley, Lt. F. H., S. Afr. Def. Forces, Capt. *late* R.A.
Brereton, Private A., *late* Can. Ex. Force.
Brooks, Co. Serjt.-Maj. E. (discharged).
Brooks, Lance-Serjt. O. (discharged).
Brown, Corporal W. E., *D.C.M.*, *late* Aust. Imp. Force.
Brown-Synge-Hutchinson, Col. E. D., *C.B.*, ret. pay.
Bryan, Lance-Corporal T. (discharged).
Burges, Lt.-Col. D., *D.S.O.*, ret. pay.
Burman, Serjt. W. F. (discharged).
Burt, Corporal A. A. (discharged).
Butler, Private W. B. (discharged).
Bye, Serjt. R. (discharged).
Byrne, Private T. (discharged on pension).
Caffrey, Private J. (discharged).
Caldwell, Serjt. T. (discharged).
Calvert, Serjt. L., *M.M.*, K.O.Y.L.I.
Campbell, Col. J. V., *C.M.G.*, *D.S.O.*, *A.D.C.*
Carmichael, Serjt. J. (discharged on pension).
Carroll, Private J., *late* Aust. Imp. Force.
Carton de Wiart, Hon. Maj.-Gen. A., *C.B.*, *C.M.G.*, *D.S.O.*, ret. pay.
Cartwright, Private G., *late* Aust. Imp. Force.
Castor, Serjt. H. (discharged on pension).
Chater, Private G. W. (discharged).
Chatta Singh, Sepoy, 16 Punjab R.
Christian, Private H. (discharged).
Christie, Lance-Corporal J. A. (discharged).
Clark-Kennedy, Bt. Lt.-Col. W. H., *C.M.G.*, *D.S.O.*, Corps Res. Can. Mila.
Clarke, Co. Serjt.-Maj. J. (discharged).
Clements, Corporal J. J. (discharged).
Cobbe, Gen. *Sir* Alexander S., *K.C.B.*, *K.C.S.I.*, *D.S.O.*, Ind. Army, Col. S. Wales Bord., *p.s.c.*
Coffin, Col. (*Hon. Maj.-Gen.*) C., *C.B.*, *D.S.O.*, *p.s.c.* [L] ret. pay.
Collins, Serjt. J., *D.C.M.* (discharged on pension).
Coltman, Lance-Corporal W. H., *D.C.M.*, *M.M.* (discharged on pension).
Colvin, Lt. H., Cheshire R.
Colvin, Col. J. M. C., ret. Ind. Pens., *p.s.c.*, *q.s.*
Congreve, Gen. *Sir* Walter N., *K.C.B.*, *M.V.O.*, Col. Comdt. Rifle Bde., R.B.C.
Cooper, 2nd Lt. E., *late* Serv. Bns. K.R.R.C.
Coppins, Corporal F. G., *late* Can. Ex. Force.
Cosgrove, Serjt. W., North'd Fus.
Costello, Col. (*Hon. Brig.-Gen.*) E. W., *C.M.G.*, *C.V.O.*, *D.S.O.*, ret. Ind. Army (*T.A.Res.*) *p.s.c.*
Counter, Corporal J. T. (discharged).
Coverdale, Lt. C. H., *M.M.*, ret.
Cox, Private C. (discharged).
Crandon, Private H. G. (discharged).
Crichton, Private J., *late* N.Z. Mil. Forces.
Crimmin, Col. J., *C.B.*, *C.I.E.*, *V.D.*, ret. Ind. Med. Serv.
Cross, Corporal A. H. (discharged).
Crowe, Capt. J., ret. pay.
Cruickshank, Private R. E. (discharged).
Cunningham, Private J. (discharged).
Currey, Private W. M., *late* Aust. Imp. Force.
Curtis, Serjt. A. E. (discharged on pension).
Curtis, Serjt. H. A. (discharged).
Dalziel, Driver H., *late* Aust. Imp. Force.
Daniels, Capt. H., *M.C.*, Loyal R.
Darwan Sing Negi, Naik, 18 R. Garhwal Rif.
Davey, Corporal P., *M.M.*, *late* Aust. Imp. Force.
Davies, Serjt. J. (discharged).
Davies, Corporal J. T. (discharged).
Dawson, Capt. J. L., A.E.C.
Day, Corporal S. J. (discharged).
Daykins, Acting Serjt. J. B. (discharged).
Dean, Capt. D. J., 4 Bn. The Buffs.
Dinesen, Lt. T., *late* Can. Ex. Force.
Dobson, Lance-Corporal F. W. (discharged).
Doogan, Private J. (discharged on pension).
Dorrell, Maj. G. T., *M.B.E.*, ret. pay. (*Res. of Off.*).
Douglas, Bt.-Col. H. E. M., *C.M.G.*, *D.S.O.*, R.A.M.C. *V.H.S.*
Downie, Serjt. R. (discharged).
Doyle, Co. Serjt.-Maj. M., *M.M.* (discharged).
Drain, Lance-Serjt. J. H. C. (discharged).
Dresser, Private T. (discharged).
Duffy, Private J. (discharged).
Dunmore, Maj. *the Earl of*, *D.S.O.*, *M.V.O.*, ret. pay.
Dunstan, Lt. W., Aust. Mil. Forces.
Durrant, Acting Corporal E. (discharged on pension).
Dwyer, Lt. J. J., Res. of Off., Aust. Mil. Forces.
Edwards, Private F. J. (discharged on pension).
Edwards, Private T. (discharged on pension).
Edwards, 2nd Lt. W., *late* Yorks. L.I.
Egerton, Serjt. E. A. (discharged on pension).
Elcock, Acting Corporal R. E., *M.M.* (discharged).
Engleheart, Serjt. H. (discharged on pension).
English, Maj. W. J., R.A.S.C.
Evans, Lance-Serjt. A. (discharged).
Evans, Co. Serjt.-Maj. G. (discharged).
Evans, Maj. L. P., *C.M.G.*, *D.S.O.*, Black Watch, *p.s.c.*
Farmer, Corporal J. J. (discharged on pension).
Faulds, Capt. W. F., *M.C.*, S. Afr. Def. Forces.
Finch, Serjt. N. A., R. Mar.
Findlater, Piper G. (discharged on pension).
Findlay, Capt. G. de C. E., *M.C.*, R.E.
Fitzpatrick, Private F. (discharged).

Digitized by Google

Fleming-Sandes, Lt. A. J T., *late* Serv. Bns. E. Surrey R.
Forbes-Robertson, Bt. Lt.-Col. J., *D.S.O.*, *M.C.*, Border R.
Foss, Bt. Lt.-Col. C. C., *D.S.O.*, Bedfs. & Herts. R., *p.s.c.*
Foster, Corporal E. (discharged on pension).
Fowler, Colour-Serjt. E. (discharged).
Freyberg, Bt. Lt.-Col. B. C., *C.M.G.*, *D.S.O.*, Gren. G'ds., *p.s.c.*
Frickleton, Lt. S., N.Z. Staff Corps.
Frisby, Capt. C. H., *late* C. Gds., Spec. Res.
Fuller, Lance-Corporal W. (discharged on pension).
Fuller, Lance-Corporal W. D. (discharged).
Garforth, Serjt. C. E. (discharged).
Geary, *Rev.* B. H., Chaplain to the Forces, 4th Class (*temp.*) (*Capt. ret. Mila.*).
Gee, Capt. R., *M.C.*, *M.P.*, *late* R.W.K.
Gobind Singh, L. Defadar, 7 Cav.
Godley, Private S. F. (discharged on pension).
Good, Corporal H. J., *late* Can. Ex. Force.
Gordon, Lance-Corporal B. S., *M.M.*, *late* Aust. Imp. Force.
Gordon, Bt. Col. W. E., *C.B.E.*, ret. pay.
Gort, Bt. Lt.-Col. *the Visct.*, *D.S.O.*, *M.V.O.*, *M.C.*, Gren. G'ds., *p.s.c.*
Gosling, Acting Batt. Serjt.-Maj. W. (discharged).
Gourley, 2nd Lt.. C. E., *M.M.*, *late* R.A.
Graham, Maj. J. R. N., *late* T.A. Res. (*Lt. Ind. Aux. Force*).
Grant, Bt. Col. C. J. W., ret. Ind. Army.
Grant, Lt.-Col. J. D., *D.S.O.*, 8 Gurkha Rif., *p.s.c.*
Grant, 2nd Lt. J. G., N.Z. Mil. Forces.
Greaves, Serjt. F. (discharged on pension).
Gregg, Capt. M. F., *M.C.*, Can. Mila.
Gregg, Serjt. W., *D.C.M.*, *M.M.* (discharged).
Grieve, Capt. R. C., Res. of Off., Aust. Mil. Forces.
Grimbaldeston, Acting Co. Qr.-Mr.-Serjt. W. H. (discharged).
Grimshaw, Lt. J., Res. of Off.
Grogan, Col. G. W. St. G., *C.B.*, *C.M.G.*, *D.S.O.* [L] *A.D.C.*, *h.p.*
Haine, Lt. R. L., *M.C.*, Hon. Art. Co.
Hall, Corporal A. C., *late* Aust. Imp. Force.
Halliday, Col. Comdt. L. S. T., *C.B.*, R. Mar., *p.s.c.* [*l.*] *A.D.C.*
Halliwell, Lance-Corporal J. (discharged).
Halton, Private A. (discharged).
Hamilton, 2nd Lt. J., Res. of Off., Aust. Mil. Forces.
Hamilton, Lance-Serjt. J. B. (discharged on pension).
Hanna, Lt. R., Res. of Off. Can. Mila.
Hansen, Bt. Maj. P. H., *D.S.O.*, *M.C.*, Lincoln R., *p.s.c.*
Hardham, Maj. W. J., Res. of Off., N.Z. Mil. Forces.
Hart, Gen. *Sir* Reginald C., *K.C.B.*, *K.C.V.O.*, ret. pay, Col. Comdt. R.E., *p.s.c.* [R].
Harvey, Capt. F. M. W., *M.C.*, Can. Mila.
Harvey, Private J. (discharged).
Harvey, Private N. (discharged).
Harvey, Private S. (discharged).
Hayward, Lt. R. F. J., *M.C.*, Wilts R.
Heaton, Corporal W. (discharged).
Heaviside, Private M. (discharged).
Henderson, Trooper H. S., *late* Buluwayo Fd. Fcs.
Herring, Maj. A. C., *late* Corps Mil. Acctnts.
Hewitson, Corporal J. (discharged)
Hewitt, 2nd Lt. W. H., *late* S. Afr. Def. Force.
Hill, Private A. (discharged).
Hill-Walker, Maj. A. R., ret. pay.
Hogan, Serjt. J. (discharged on pension).
Holland, Maj. E. J., Corps Res., Can. Mila.
Holmes, Lt. F. W., ret.
Holmes, Private T. W., *late* Can. Ex. Force.
Hore-Ruthven, Col. (*temp. Col. Comdt.*) *Hon.* A. G. A., *C.B.*, *C.M.G.*, *D.S.O.*, *p.s.c.*
Howell, Corporal G. J., *M.M.*, *late* Aust. Imp. Force.
Howse, Maj.-Gen. *Sir* Neville R., *K.C.B.*, *K.C.M.G.*, *F.R.C.S.*, Aust. Mil. Forces.
Hudson, Bt. Maj. C. E., *D.S.O.*, *M.C.*, Foresters.
Huffam, Lt. J. P., D.W.R.
Hughes, Private T. (discharged).
Hull, Private (Shoeing-Smith) C. (discharged).
Hunter, Corporal D. F. (discharged on pension).
Hutcheson, Capt. B. S., Res. of Off., Can. Mila.
Hutchinson, Lance-Corporal J. (discharged).
Hutt, Corporal A. (discharged).
Ingram, Lt. G. M., *M.M.*, Res. of Off., Aust. Mil. Forces.
Inkson, Col. E. T., *D.S.O.*
Inwood, Private R. R., *late* Aust. Imp. Force.
Ishar Singh, Naik, 4/15 Punjab R.
Jacka, Capt. A., *M.C.*, Res. of Off., Aust. Mil. Forces.
Jackson, Private W., *late* Aust. Imp. Force.
James, Bt. Maj. H., *M.C.*, E. Lan. R., *p.s.c.*
James, Capt. M. A., *M.C.*, Gloster R.
Johnson, Bt. Lt.-Col. D. G., *D.S.O.*, *M.C.*, S. Wales Bord.
Johnson, Serjt. W. H. (discharged on pension).
Jones, Private T. A. (discharged on pension).
Joynt, Capt. W. D., Res. of Off., Aust. Mil. Forces.
Judson, Lt. R. S., *D.C.M.*, *M.M.*, N.Z. Staff Corps.
Karanbahadur Rana, Rifleman Gurkha Rif.
Kenny, Private H. (discharged).
Kenny, Private T. (discharged).
Kenny, Private T. J. B., *late* Aust. Imp. Force.
Kenny, Sergt. W. (discharged on pension).
Ker, Capt. A. E., Res. of Off.
Kerr Capt. G. F., *M.C.*, *M.M.* Can. Mila;
Kerr, Private J. C., *late* Can. Ex. Force.
Keysor, Lt. L., Res. of Off., Aust. Mil. Forces.
Khudadad Naik, 10 Baluchis.
Kinross, Private C. J., *late* Can. Ex. Force.
Kirby, F. H., *O.B.E.*, *D.C.M.*, *late* Maj. & Qr.-Mr. (*Wing Comdr.*, *R.A.F.*).
Knight, 2nd Lt. A. J., *late* Serv. Bns. Notts. & Derby R.
Knight, H. J., *late* Temp. Capt. Serv. Bns.-Manch. R.
Konowal, Corporal F., *late* Can. Ex. Force.
Kulbir Thapa, Rifleman, 3 Gurkha Rif.
Laidlaw, Acting Serjt. D. (discharged).
Lala, Jemadar, 17 Dogras.
Lauder, Private D. R. (discharged).
Laurent, Serjt. H. J., *late* N.Z. Mil. Forces.
Lawrence, Bt. Maj. (*local Lt.-Col.*) B.T.T., ret. pay.
Lawson, Private E. (discharged on pension).
Leach, Lt. J., ret. pay.
Leak, Private J., *late* Aust. Imp. Force.
Le Quesne, Lt.-Col. F. S., ret. pay.
Lewis, Private H. W. (discharged on pension).
Lister, Serjt. J. (discharged).
Lloyd, Maj.-Gen. *Sir* Owen E. P., *K.C.B.*, ret. pay.
Lowerson, Serjt. A. D., *late* Aust. Imp. Force.
Luke, Driver F., Army Reserve.
Lyall, Capt. G. T., T.A. Res.
McAulay, Serjt. J., *D.C.M.* (discharged).
McCarthy, Lt. L. D., Res. of Off., Aust. Mil. Forces.
McDougall, Serjt. S. R., *M.M.*, *late* Aust. Imp. Force.
MacDowell, Bt. Maj. T. W., *D.S.O.*, Corps. Res. Can. Mila.
MacGregor, Maj. J., *M.C.*, *D.C.M.*, Can. Mila.
McIntosh, Private G. (discharged on pension).
Mackay, Lt.-Col. J. F., ret. pay.
McKean, Capt. G. B. *M.C.*, *M.M.*, Corps of Mil. Acctnts.
McNally, Serjt. W., *M.M.* (discharged).
McNamara, F. H., *late* Lt. Aust. Imp. Force. (*Squadron Leader*, *R.A.A.F.*)
McNess, Lance-Serjt. F. (discharged).
Mansel-Jones, Col. C., *C.M.G.*, *D.S.O.*, ret. pay (*Res. of Off.*) (*Gent.-at-Arms*).
Marling, Col. *Sir* Percival S., *Bt.*, *C.B.*, ret. pay.
Martin, Capt. C. G., *D.S.O.*, R.E.
§Martin-Leake, Lt.-Col. A., *V.D.*, *F.R.C.S.*, *late* R.A.M.C. (Surg.-Maj. *formerly* Ind. Vols.)
Masters, Private R. G. (discharged).
Masterson, Maj. J. E. I., ret. pay.
Maufe, Capt. T. H. B., Res. of Off.
Maxwell, Lt. J., *M.C.*, *D.C.M.*, Res. of Off., Aust. Mil. Forces.
May, Lt. H., *late* R.A.S.C.
Mayson, Serjt. T. F. (discharged).
Meekosha, Capt. S., Corps of Mil. Acctnts.
Mellish *Rev.* E. N., *M.C.*, Hon. Chaplain to the Forces, 4th Class.
Melliss, Maj.-Gen. *Sir* Charles J., *K.C.B.*, *K.C.M.G.*, ret. Ind. Army [R].
Melvin, Private C. (discharged on pension).
Merrifield, Lt. W., *M.M.*, Can. Mila.
Metcalf, Lance-Corporal W. H., *M.M.*, *late* Can. Ex. Force.
Miles, Private F. G. (discharged).
MirDast, *I.O.M.*, Subadar, ret. Ind. Army.
Mitchell, Capt. C. N., *M.C.*, Res. of Off., Can. Mila.
Moffat, Private M. (discharged).
Molyneux, Serjt. J. (discharged on pension).
Moon, Lt. R. V., Res. of Off., Aust. Mil. Forces.

§ Also awarded clasp to Victoria Cross.

STANFORD LIBRARIES
Digitized by Google

oore, Lt. (*temp. Capt.*) M. S. S., Hampshire R.
ott, Serjt. E. J. (Army Reserve).
ountain, Serjt. A. (discharged).
orney, Lance-Serjt. J. (discharged).
ugford, Private H. (discharged).
ulin, Maj. G. H., *M.M.*, Can. Mila.
urray, Lt.-Col. H. W., *C.M.G.*, *D.S.O.*, *D.C.M.*, Res. of Off., Aust. Mil. Forces.
urry, Lance-Corporal J. (discharged on pension).
yles Capt E. K., *D.S.O.*, The King's R.
eame, Bt. Lt.-Col. P., *D.S.O.*, R.E., *p.s.c.*
esbitt, Capt. R. C., B.S.A. Police.
ewland, Qr.-Mr. & Hon. Capt. J. E., Aust. Mil. Forces.
ickerson, Maj.-Gen. W. H. S., *C.B.*, *C.M.G.*, *M.B.*, *K.H.S.*
urse, Lt. G. E., ret.
xenden, Serjt. J. (discharged).
Leary, Lt. M., ret.
Meara, Private M., *late* Aust. Imp. Force.
Neill, Serjt. J., *M.M.*, Leinster R.
lons, 2nd Lt. G., *late* Serv. Bns. Rif. Brig.
rnsby, Serjt. J. W. (discharged).
Rourke, Private M. J., *M.M.*, *late* Can. Ex. Force.
borne, Private J. (discharged).
lmer, F. W., *M.M.*, *late* 2nd Lt. R. Fus.
rker, Lance-Corporal W. R., R. Mar.
rkes, Lt.-Col. G. R., *D.S.O.*, *M.C.*, Can. Mila., *p.s.c.*
ck, Col. C. W., *D.S.O.*, Res. of Off., Can. Mila.
sler, Serjt. W., *late* Aust. Imp. Force.
lpps-Hornby, Col. (*hon. Brig.-Gen.*) E. J., *C.B.*, *C.M.G.*, ret. pay [R]
tts, Private J. (discharged).
llard, Capt. A. O., *M.C.*, *D.C.M.*, T. A. Res.
llock, Lt. J. D., *late* Serv. Bns. Camerons.
tts, Private F. W. O. (discharged).
alter, Private A. (discharged).
lce-Davies, Col. L. A. E., *C.B.*, *C.M.G.*, *D.S.O.*, *A.D.C.*, *p.s.c.*
eter, Acting Corporal A. H. (discharged).
dgg, Private R., R. U. Rif.
msden, H. E., *late* Lt. Johannesburg Mtd. Rif.
tcliffe, Private W., *M.M.* (discharged).
gfield, Lt. W. L., Can. Mila.
ynes, Batt. Serjt.-Maj. J. C. (discharged).
nditt, Serjt. J. (discharged).
ed, Maj.-Gen. H. L., *C.B.*, *C.M.G.*, *p.s.c.* [*I*].
es Serjt. I. (discharged on pension).
ndle, Serjt. T. E. (discharged).
ynolds, Capt. H., *M.C.*, Loyal R.
ynolds, Lt.-Col. J. H., *M.B.*, ret. pay.
chards, Serjt. A. (discharged).
chardson, Serjt. A. H. L. (discharged).
ketts, Private T., Newfoundl'd Regt.
pley, Serjt. J. (discharged on pension).
tchie, Serjt. W., Seaforth.
berts, Bt. Maj. F. C., *D.S.O.*, *O.B.E.*, *M.C.*, Worc. R., *p.s.c.*
bertson, Lance-Corporal C. G., *M.M.* (discharged on pension).
bertson, Lt.-Col. W., *O.B.E.*, Qr.-Mr. ret. pay.
bson, Private H. H. (discharged on pension).
gers, Lt. J., Res. of Off., Aust. Mil. Forces.
om, Corporal F. G. (discharged).
upell, Capt. G. R. P., E. Surrey R., *p.s.c.*
therford, Lt. C. S., *M.C.*, *M.M.*, late Can. Ex. Force.
thven, Lt. W., Res. of Off., Aust. Mil. Force.
yan, Private J., *late* Aust. Imp. Forces.
yder Serjt. R. (discharged on pension).
dler, Lt. C. W. K., Res. of Off., Aust. Mil. Forces.
ge, Private T. H. (discharged).
nders, Lt. G., *M.C.*, *late* Serv. Bns. W. York R.
nnders, Serjt. A. F. (discharged).
nofield, Lt.-Col. H. N., ret. pay. (*Gent.-at-Arms*).
ott, Regtl. Qr.-Mr.-Serjt. R. (discharged).
rringer, Lt.-Col. F. A. C., Res. of Off., Can. Mila.
shamad Khan, Naik, Punjabis.
makland, Bt. Capt. E., *D.C.M.*, Can. Mila.

Sharpe, Serjt. C., Lincoln R.
Shaul, Serjt. J. (discharged on pension).
Shepherd, Rifleman A. E. (discharged).
Sinton, Maj. J. A., *O.B.E.*, *M.B.*, Ind. Med. Serv.
Smith, Gunner A., *late* Army Reserve.
Smith, Col. (*hon. Brig.-Gen.*) C. L. *M.C.*, ret. pay.
Smith, Co. Serjt.-Maj. E., *D.C.M.*, Lan. Fus.
Smith, Serjt. I. (discharged).
Smith, Clr.-Serjt. J. (discharged).
Smith, Private J., *late* 3 Bn. Border R.
Smyth, Capt. J. G., *M.C.*, 11 Sikhs, *p.s.c.*
Smyth, Maj.-Gen. *Sir* Nevill M., *K.C.B.*, ret. pay. (*Res. of Off.*)
Spackman, Serjt. C. E., Army Reserve.
Statton, Serjt. P. C., *M.M.*, *late* Aust. Imp. Force.
Steele, Serjt. T. (discharged on pension).
Stone, Gunner C. E., *M.M.* (discharged).
Storkey, Capt. P. V., Res. of Off., Aust. Mil. Forces.
Strachan, Maj. H., *M.C.*, Can. Mila.
Stringer, Private G. (discharged).
Sullivan, Corporal A. P. (discharged).
Sykes, Private E. (discharged).
Symons, Capt. W. J., Res. of Off., Aust. Mil. Forces.

Tandey, Private H., *D.C.M.*, *M.M.*, 5 Bn. D.W.R.
Thackeray, Col. *Sir* Edward T., *K.C.B.*, ret. pay, *late* R. (Ben.) E.
Thomas, Serjeant J. (discharged on pension).
Throssell, Capt. H. V. H., Res. of Off., Aust. Mil. Forces.
Tollerton, Private R. (discharged on pension).
Tombs, Lance-Corporal J. (discharged).
Towers, Private J. (discharged).
Towner, Lt. E. T., *M.C.*, Res. of Off., Aust. Mil. Forces.
Towse, Capt. E. B. B., *C.B.E.*, ret. pay. (*Gent.-at-Arms*).
Toye, Capt. A. M., *M.C.*, Oxf. & Bucks L.I.
Train, Corporal C. W. (discharged).
Traynor, Serjt. W. B. (discharged).
Turner, Lt.-Gen. *Sir* Richard E. W., *K.C.B.*, *K.C.M.G.*, *D.S.O.*, Res. of Off., Can. Mila.
Turrall, Private T. G. (discharged).

Upton, Private J., Army Reserve.

Veale, Corporal T. W. H. (discharged).
Vickers, Lance-Corporal A. (discharged).
Vickers, Capt. C. G., T.A. Res.
Vickery, Serjt. S. (discharged).
Walker, Maj.-Gen. W. G., *C.B.*, ret. pay.
Wallace, Capt. S. T. D., Ind. Aux. Force.
Wark, Maj. B. A., *D.S.O.*, Res. of Off., Aust. Mil. Forces.
Wassall, Private S. (discharged on pension).
Weale, Lance-Corporal H. (discharged on pension).
Welch Actg. Serjt. J. (discharged).
Wheeler, Lt.-Col. G. C. 9 Gurkha Rif.
White, Maj. A. C. T., *M.C.*, A.E.C.
White, Private J. (discharged).
Whitfield, Serjt. H. (discharged on pension).
Whittle, Serjt. J. W., *D.C.M.*, *late* Aust. Imp. Force.
Wilcox Lance-Corporal A. (discharged).
Wilkinson, Actg. Lance-Corporal A. (discharged).
Williams, Private J. (discharged on pension).
Williams, Co. Serjt.-Maj. J. H., *D.C.M.*, *M.M.* (discharged on pension).
Willis, Maj. R. R., ret. pay.
Wilson, Private G. (discharged on pension).
Wood, Private W. (discharged).
Woodall, 2nd Lt. J. E., *late* Rifle Bde.
Woods, Private J. P., *late* Aust. Imp. Force.
Woolley, Capt. G. H., *M.C.*, ret. Terr. Army.
Wright, Col. (*temp. Col. on the Staff*) W. D., *C.M.G.*, *D.S.O.*, *p.s.c.* [*I*].
Wyatt, Lance-Serjt. G. H. (discharged).
Wylly, Maj. G. G. E., *D.S.O.*, Ind. Army, *p.s.c.*
Young, Private J. F., *late* Can. Ex. Force.
Young, Private T. (discharged).
Zengel, Serjt. R. L., *M.M.*, *late* Can. Ex. Force.

Digitized by Google

STANFORD LIBRARIES

DEATHS.

Major-Generals.

Mitford, Lt.-Col. (Hon. Maj.-Gen.) R. C. W., ret. pay 20/8/25
Whitehead, *Sir* Hayward R., *K.C.B., F.R.C.S.*, ret. pay [R]. *Lyndhurst* ... 28/9/25

Brigadier-Generals.

Beckett, Col. (Hon. Brig.-Gen.) C. E., *C.B.*, ret. pay [R]. *Fort Augustus* ... 17/9/25
Caulfield, Col. (Hon. Brig.-Gen.) J. E. W. S., *C.M.G.*, ret. pay 19/9/25

Colonels.

Corbett, F. V., ret. Ind. pens. *Cheltenham* 18/10/25
MacGregor, H. G., *C.B.*, ret. pay [R] ... 13/10/25
Persse, Lt.-Col. (Hon. Col.) E., ret. Ind. Army 28/8/25
Russell, C. J., ret. pay, *late* R.E. *Weymouth* 28/9/25
Wolrige-Gordon, J. G., *C.M.G.*, ret. pay, *late* Arg. & Suth'd Highrs. *Ellon, Aberdeen* 28/9/25

Lieutenant-Colonels.

Boulderson, Maj. (Hon. Lt.-Col.) J., ret. pay, *late* 9th Ft. *Portsmouth* 19/10/25
Cowie, H. McC., Extra Regtl. List. *Marseilles* 25/9/25
Hezlet, R. J., ret. pay, *late* R.A. 15/4/25
Joyce, L. W., ret. pay, Res. of Off. *London* 6/10/25
Little, J., *O.B.E.*, ret. pay, *late* North'n R. *Avignon, France* 18/10/25
McKenzie, Bt. Lt.-Col. K. McL., *D.S.O.*, R.A.V.C. *Kohat* 6/10/25

Majors.

Dawson, E., ret. pay, *late* R.A. *Southampton* 16/10/25
Lynch, C. St. J., *D.S.O.*, R.E. *Quetta* ... 27/9/25
Nicholas, J., *O.B.E.*, R.A.V.C. *Nainagos, India* 29/9/25
Shaw, H. S., ret. Ind. Army 17/9/25
Shearburn, R., ret. pay, *late* R.E. *Cowes* ... 16/10/25

Captains.

Bolitho, W. C. G., R.U. Rif. *Bangalore* ... 13/10/25
Carden, C. J., ret. pay, *late* Conn. Rang. ... 15/9/25
Cautley, J. B., Res. of Off. *Dover* ... 23/2/24
Fraser-Mackenzie, E. R. L., *D.S.O., M.C.*, R.A., T.A. *Edinburgh* 24/9/25
Woolley, E. E. B., Mon. R. 16/10/25
Leader, L. W. L., Bedfs. and Herts. R. *On or since* 19/4/25

Lieutenants.

Barkworth, A. J., Res. of Off. *London* ... 1/10/25
Fyfe, *Rev.* W. D., R.A., T.A. *Aberdeen* ... 21/9/25
Hogben, E. T. O'N., R.A., attd. R.A.F. *Kohat* 5/10/25
Wright, W E., Res. of Off. *Sonning Common, Reading* 26/8/25

Second Lieutenant.

Martyr, P. D., 8th H. *York* 26/10/25

Quarter-Masters.

Kearney, Lt.-Col. J., ret. pay, *late* Dorset R. 27/9/25
Wilbond, Hon. Capt. J., ret. pay, *late* R.A. *Larne* 22/9/25

Royal Army Ordnance Corps.

Linnell, Ordnance Executive Officer, 1st Class, and Maj. A., ret. pay. *London* ... 24/9/25

Royal Army Chaplains Department.

Murray, *Rev.* T., *M.A.*, Chaplain to the Forces, 1st Class, ret. pay. *London* ... 20/10/25

Brigade-Surgeon—Lieutenant-Colonel.

Salaman, S. M., *M.D.*, ret. Ind. Med. Serv. 19/9/25

Commissary.

Scott, Maj. T. J., ret. Ind. Army Dept. ... 22/8/25

Deputy-Assistant-Commissary.

Bragg, Hon. Lt. R. A., ret. Ind. Army Dept. *Madras* 22/9/25

Warrant Officers.

Bush, Serjt.-Maj. G., ret. pens., *late* N. Lan. R. *London* 24/10/25
Gager, Staff Serjeant-Major L. H. J., R.A.S.C. *Hong Kong* 11/10/25
McLaughlin, Bandmr. G., ret. pens., *late* York & Lanc. R. *Scarborough* 25/9/25

MEMORANDUM.

In list of Deaths published in September, 1925, Army List, for Smurthwaite, Lieut. A. S. T., Manch. R. *read* Smurthwaite, Capt. A. S. T., Manch. R.

Digitized by Google

SOLDIERS' AND AIRMEN'S BALANCES UNDISPOSED OF.

In pursuance of "The Regimental Debts Act, 1893," notice is hereby given that there is available for distribution amongst the Next of Kin, or others entitled, the sum of money set opposite to the name of each of the deceased Officers, Soldiers and Airmen named in the lists which are published with this notice in the London Gazette, and are also to be seen at the Regimental Depôts and Head Post Offices throughout the United Kingdom.

Applications from persons supposing themselves entitled as Next of Kin should be addressed by letter to "The Under-Secretary of State, The War Office, London, S.W. 1," and marked outside, "Effects"

H. J. CREEDY.

The War Office.

Digitized by Google

INDEX.

NOTE.—The letters *a*, *b*, *c* shewn after a number indicate that the name appears in the 1st, 2nd or 3rd column respectively of the page.

THE KING. 1, 190*a*, 190*c*, 193*a*, 198*a*, 229*c*, 230*b*, 243, 280, 318. 320, 370, 373, 376, 378, 380, 400, 415, 425, 451*a*, 485, 546*a*, 567, 616, 655, 662, 680, 835, 938(2), 957, 963.

H.M. THE QUEEN. 199*b*, 300*a*, 938.

H.M. QUEEN ALEXANDRA. 200*b*, 468, 806, 812, 938, 944.

H.R.H. The Prince of Wales. 1, 155*a*, 198*c*, 232*a*, 380, 436*b*, 477, 482*a*, 490, 525, 558, 611, 647, 698*b*.

H.R.H. The Duke of York. 1, 198*b*, 445, 455, 656*a*, 776, 938.

H.R.H. The Prince Henry. 198*a*.

H.R.H. The Princess Mary, *Viscountess* Lascelles, 385.

H.R.H. The Princess Royal. 192*b*.

H.R.H. The Duke of Connaught and Strathearn. 1, 150, 299*b*, 370, 545*c*, 600*a*, 642, 643*b* (2), 669*a*, 699*a*, 720, 745, 938.

H.R.H. The Princess Louise, *Duchess of* Argyll. 664.

H.R.H. Prince Arthur *of* Connaught. 1, 193*b*.

A

Abbay, B. N. 862*c*
Abbott, A. L. 348*c*
— B. 980
— C. J. F. 624*c*
— F. B. 866*a*
— G. H. R. 494*b*
— J. F. 870*a*
— J. J. 512*c*
— J. M. 255*b*
— J. R. 195*a*
— R. S. 866*a*
— T. W. 884*c*
Abdulla Khan, *Teeka* M. 880*c*
Abela, J. 318*b*
Abercrombie, J. 665*c*
Abercromby, *Sir* G. W. 170*b*, 652*c*
— R. A. 376*b*
— R. W. 421*a*
Aberdare, *The Lord* 564*b*
Aberdeen, S. 639*a*
Abernethy, P. P. 874*c*, 926
Abey, H. W. 290*c*
Abinett, W. G. 263*a*
Abingdon, *The Earl of* 596*a*
Abley, G. J. 314*b*
Abraham, A. J. H. 826*b*
— C. C. 607*b*
— E. 300*c*
— T. E. 332*b*
Abram, G. F. 874*b*
Abson, H. 840*a*
Acheson, C. D. 385*b*
— G. H. 308*b*
— J. 728*b*
— S. 727*a*
Ackland, D. R. M. 195*b*
— H. J. 871*a*, 929
Acland, A. G. L. 352*b*
— A. N. 44, 525*a*
— A. W. 299*a*
— P. B. E. 299*a*
— R. T. D. 299*a*
— *Sir* W. H. D. 299*a*
Acton, E. L. L. 521*b*, 942
— H. W. 892*b*
— *Miss* M. 812*a*
— R. 841*a*
Acton-Adams, P. M. 142
Acworth, J. P. 874*c*
— L. R. 42, 159*a*, 776*a*
Adair, A. H. S. 870*c*
— D. H. 149, 193*b*, 954
— H. S. 481*a*
Adam, A. 306*c*
— G. A. 262*a*, 957
— *Miss* H. M. 807*b*
— J. C., *A. & S.H.* 665*b*
— J. C., *R.A.M.C.* 769*b*
— R. 652*b*
— R. F. 250*c*, 920
— W. E. 751*b*
Adami, G. D. S. 331*b*
Adams, A. G. 872*c*
— A. H. 741*c*
— A. J. 346*a*
— A. R. 411*b*
— A. St. G. 724*a*
— A. W. 872*c*
— C. C. 328*a*, 348*a*
— C. E. 271*c*, 274*a*
— C. F. 175*b*
— C. H. 62, 825*b*
— D. G. 702*a*
— D. R. 871*b*
— E. H. 901*c*
— F., *Wt. Offr.* 907*b*
— F., *Ind. Army* 880*a*
— F. A. 513*b*
— G. H. 630*b*
— G. W. F. 266*a*
— H. A. 642*c*, 643*a*
— H. F. W. 768*b*
— H. R. 248*a*
— J. A. 876*b*
— J. H. 620*c*
— L. C. 171*b*, 935
— O. C. 522*a*
— P. 702*a*
— P. E. 781*a*
— *Sir* R. B. 992
— R. D. 907*a*
Adams, R. E. C. 177*b*
— R. J. 175*a*
— R. W. 608*a*
— T., *Wt. Offr.* 907*b*
— T., *Ind. Army* 873*a*
— U. W. 778*b*
— W. H. 778*b*
— W. T. 850*a*
Adamson, G. D. 357*b*, 591*c*
— J. 53, 792*a*
— N. S. R. 199*a*
— R. H. 312*c*
Adcock, G. 558*c*
— G. H. J. 276*b*
— W. J. 909*a*
Addenbrooke, J. S. 804*a*
— R. G. 769*b*
— W. H. S. 21, 804*a*
Adderley, A. C. 746*b*
Addington, *Hon.* R. A. 867*c*
— R. H. P. 258*c*
Addison, G. H. 20, 322*a*
— L. J. L. 600*a*
— *Rev.* W. R. F. 796*a*, 992
Addison-Smith, C. L. 648*a*
Adeley, G. G. 659*a*
Adkins H. E. 171, 933
Adlard, C. 406*c*
— M. 839*b*
Adler, B. I. H. 862*b*
Admans, H. G. 410*c*, 927
Adnett, W. J. 295*b*
Adshead, B. T. 287*c*
— C. J. 625*c*
— G. 481*a*
— J. M. 626*a*
— M. S. 481*b*
Advani, R. T. 895*a*
Adye, J. F. 263*a*
Adye-Curran, S. M. 746*b*
Afridi, M. K. 897*a*
Agar, E. W. T. 494*b*
Agate, E. J. D. 700*b*
— V. N. 893*b*
Ager, F. C. 420*b*
Agilonby, F. B. 314*a*
Agnew, D. Q. H. 876*c*
— D. R. 127
— H. C. 324*a*
— K. M. 250*c*
— R. L. 200*b*(2)
Agnew-Wallace, J. A. 665*a*
Ahern, *Miss* A. M. 807*a*
— D. 747*a*
— M. D. 747*a*, 973
— P. J. 332*a*
Ahl, F. 271*b*
Ahluwalia, D. N. 897*a*
Aikenhead, D. F. 254*c*, 286*a*
Aikman, J. A. S. S. 452*a*
Ailwyn, *The Lord* 42, 669*b*
Ainger, E. 193*c*
— G. D. 603*c*
Ainley, F. C. 468*c*
— J. R. 455*c*
Ainsley, C. 441*a*
— J. E. 893*c*
Ainslie, C. M. 721*b*
— P. D. L. 352*a*
— W. 768*b*
Ainsworth, A. H. 473*a*
— B. L. 491*a*
— C. 473*a*
— G. I. 546*b*
— H. 2, 159*a*, 890*a*
— *Rev.* H. W. H. 801*a*
— R. B. 135, 746*b*
— R. M. 473*a*
Aird, J. R. 370*c*
— M. H. 196*c*, 201*c*
— W. A. 396*a*, 959
Airey, R. M. 55, 723*a*
— T. S. 638*a*
Airlie, *The Countess of* 944(2)
— *The Earl of* 568*b*

STANFORD LIBRARIES

Digitized by Google

ry, E. A. 396a
tchison, J. A. 311b
J. L. 460c
R. C. 766b
W. 895a
tken, C. F. 872b
D. B. 647b
J. J. 31, 788a
L. O. 263a
R. G. 665a
T. 643c
W. H. H. 329b
Rev. W. H. M. 796b
ton, J. M. 286c
ttlewood, J. A. 192a, 921
alib Singh, *Wazirzada* 880b
it Kumar Ghosal 888a
tshurst, C. H. I. 876c
tterman, J. P. 681c
W. P. J. 20, 251a
ttroyd, W. T. 604a
troyd, P. S. 380b
troyd-Hunt, J. A. 263c
ubester, E. O. 325a, 352b
ugapan, S. C. 895a
uvolme, M. 830b
ban, *Miss* A. D. M. 807a
A. H. A. 258a, 955
C. E. R. G. 420a
R. G. E. W. 876c
bany, S. C. 295c
bemarle, *The Earl of* 426b
bert, E. F. 879b
brecht, V. A. 177b
buquerque, J. W. F. 895a
butt, W. H. 486a
cock, G. H. 584a
H. 751b
derman, R. E. 872b, 973
W. W. 100
derson, E. 766b
Sir E. A. H. 599
F. J. 97(2)
H. H. 639a
P. 822b
V. C. 873a
derton, A. L. 625a
C. H. A. 769a
dous, H. F. T. 332a
J. R. T. 329b, 975
dred, *Rev.* C. C. 801a
dridge, A. J. 522b
H. 521c
R. B. 263b
S. 902a
dworth, T. P. 563b, 970
exander, A. G. E. 608c
A. G. S. 876c
C. 865a
C. A. M. 503a
E. C. 72, 156b, 860b
E. H. E. J. 603b
E. W. 992
F. D. 220
Rev. F. P. W. 796b
G. W. A. 651b
H. G. 893b
H. L. 33, 154a
H. M., *Ind. Army* 864a
H. M., *R.A.M.C.* 752b
J. 386b
J. C., *R.A.* (*T.A.*) 311b
J. C., *R.A.* 266a

Alexander, J. U. F. C. 86
— K. 198b
— L. A. 875c
— L. W. 970
— N. G. A. 577b
— R. 405c
— R. C. 378b
— R. D. 862c
— R. H. 751a
— R. O. 950
— *Hon.* R. R. L. G. 378a
— W. 639b
— *Hon.* W. S. P. 378a
Alfieri, F. J. 875c
Alford, *Rev.* C. S. L. 796a
— J. 884b
Algie, W. M. 108
Ali, M. M. 884b
Alington, N. S. 61, 875c
Alison, T. P. 495a
Allan, A. C. 355b
— A. J. W. 258b
— A. W. 670a
— F. H. 741c
— F. L. 852a
— H. B. 702b
— J., *Lond. R.* 696a
— J., *R.A.M.C.* 766a
— J. L. 296c
— K. D. 866a
— P. A. 866a
— R. W. 259c
— T. C. 415c
— W. 907b
— W. B. 724a
Allanby, R. H. 647a
Allardice, J. T. 844b
— W. F. G. 630b
Allardyce, J. C. 259c
— J. G. B. 34, 157b, 246a
— *Sir* W. L. 139
Allason, W. 175c
Allbones, F. W. 430c
Allcard, F. N. 742b
— R. 361a
Allcock, A. W. 259a
— F. B. 345b
Allderidge, C. D. 312b(2)
— C. G. 312b
Alldridge, J. H. 45
Allen, A. A. J. 662b, 955
— A. H. 777b
— B. C. 943
— B. G. 582b
— B. G. L. 563c
— B. H. B. 179a
— C. F. 698a
— C. G. 170a
— C. H. P. 893a
— C. P. 296a
— D. J. 620b
— E. H. 395b
— E. H. L. 695c
— F. J., *Ind. Army* 874c
— F. J., *R.A.* 271b, 944
— F. W. 512c
— G. 473a
— G. E. 625b
— G. L. 311c
— *Miss* G. M. 806a
— G. T. M. 416a(2)
— H., *R.A.* 248b
— H., *R.A.V.C.* 788b
— H. A. 503a
— H. C. G. 339a
— H. H. 346c
— H. I. 355b
— J., *R.A.S.C.* 724b
— J., *Len. Fus.* 473b
— J. C. D. 192c

Allen, J. F. 68, 862c
— J. F. W. 21, 395a
— J. H. 312c
— J. M. 826a, 931
— J. R. 724b
— J. S., *R.A.S.C.* 741c
— J. S., *R.A.* 314c
— J. T. 905b
— K. H. H. 696a
— L. H., *Esq.* 949
— L. S. J. 102
— P. K. 583c
— P. T. 455b
— R. H., *R.A.* 250c
— R. H., *Notts. Yeo.* 230c
— R. L. K. 425c
— R. S. 544a
— S. 141
— W. A. 780a
— W. B. 992
— W. J. 902b
— W. J. J. 728a
— W. P. 487a
— W. R. 853b
Allenby, *The Visct.* 150, 190a, 200c, 348b
— D. J. H. 198b
Allendale, *The Visct.* 230b
Allerton, *The Lord* 374b
Alletson, G. H. 486b
Alley, G. O. F. 752a
Alleyne, C. F. 721b
— H. M. 80, 400c
Allfree, D. J. 521b
Allfrey, B. H. 196c
— C. M. 600a
— C. W. 254c
— H. I. R. 445a
— R. M. 600a
Allhusen, O. 299a
— R. 254a
Allibone, *Miss* M. 812a
Allison, G. F. 749b
— W. W. 258b, 314b
Allix, A. F. 912b
Allman, R. B. 659b
Allman Smith, E. P. 749b
Allnutt, E. B. 120, 749a
Allott, A. D. 874a
Allport, A. E. 724b
— J. S. 260c
Allpress, H. V. 254a, 305a
Allsebrook, F. J. 908a
— H. 411c
— M. B. 874a
Allsop, *Miss* K. A. 806a
Allsopp, H. L. 854b
Allsup, E. S. 248c
Allton, F. W. 630b
Allwright, H. T. 385c, 974
Alms, G. F. H. 328b
Alsop, A. 970
— H. 199a
Alston, E. 980
— E. R. M. 376a
— F. G. 155a, 926
— L. A. A. 485b
— W. H. S. 9, 669b
— W. L. 876b
Alston-Roberts-West, M. M. 578a
— W. R. J. 371a
Altamont, *The Earl of* 193b, 193c
Altham, *Sir* E. A. 385
Alves H. M. J. 249b
Amar Singh 879c
Amato-Gauci, E. P. 318b(2)

Ambler, E. 450c
— E. F. 305c
— G. 451b
Ambrose, M. 271b
— R. D., *Ind. Army* 873c
— R. D., *Norfolk R.* 425c
Amers, J. H. 335b
Ames, *Rev.* E. F. W. 800b
— E. R. C. 360c
— G. 296c
— R. G. R. 472c
— W. A. R. 572c
— W. R. 865a
Amey, W. 992
Amherst, *Hon.* H. W. 573a
Amies, B. J. 872c
— G. 578c
Amis, I. R. 693c
Amor, E. H. 695c
Amos, J. H. 391b
Amphlett, B. W. J. 440c
Ampthill, *The Lady* 944
— *The Lord* 159a, 461a
Amsler, J. N. H. A. M. 843c
Amy, A. C. 68, 748a
— A. L. 830a
— H. T. 830a
Anand, H. S. 893b
— L. S. 897a
Ancrum, H. H. 901a
Anderson, A. 655c
— A. C. 892c
— A. E. B. 554a
— A. L. B. 868c
— A. V. 328b
— B. E. 862b
— *Sir* C. A. 243a
— C. B. C. 752b
— C. H. W. G. 311b
— D. F. 455a, 920
— D. L. 346b
— E. D. 190c
— E. P. 324a
— E. S. J. 862a
— *Rev.* F. I. 19 795a
— F. J. 893a
— F. S. A. 655b
— G. D. 868b
— G. H., *Gordons* 652c
— G. H., *Wt. Offr.* 905a
— G. H., *Ind. Army* 889a
— G. W. 865c, 926
— H., *The King's R.* 421c
— H., *Wt. Offr.* 905a
— H. A. 347b
— H. G. 644b
— H. J. 179a
— H. M. 768b
— H. S., *R.E.* 329b, 955
— H. S., *R.A.M.C.* 760a
— H. S., *Devon R.* 435c, 964
— J., *H.L.I.* 643c
— J., *R. Signals* 362b
— J., *Ind. Med. Serv.* 891c
— J. A. 747b, 932, 936
— J. D. 499a
— J. D. C. 652a
— J. G. 817a
— J. H., *R.E.* 331b
— J. H., *R. S. Fus.* 478b
— J. J. 544c
— J. McK. 868c
— J. N. V. 728a
— J. S. 292a
— J. W. McL 406a
— K. A. N. 647a
— L. A. P. 893a

Digitized by Google

Anderson, L. P. 558a
— M. G. 865c
— N. G. 152a, 720a
— N. M. 872a
— O. 361c
— R. A., *R.A.M.C.* 751b
— R.A., *Camerontans* 498b
— R. C. B. 664c
— R. D. S. 633c
— R. G. A. 903b
— Reginald H. 862a
— Robert H. 864b
— R. P. 912b
— R. P. G. 331b
— R. W. 818a
— T. E. 406b
— T. R. 253b
— T. T. 293a
— T. V. 121
— V. D. W. 879a
— W. 406b
— W. B. 127
— W. F. 335b
— *Sir* W. H. 72, 151a
— W. H., *Col.* 169b
— W. H., *R.A.V.C.* 792b
— W. H., *Loyal R.* 587b
— W. H., *Ind. Army* 64, 159a, 861a
— W. M., *Ind. Med Serv.* 891a
— W. M., *Camerontans* 498c
— W. M., *Aust. Forces* 921
— W. T. 742b
Anderson-Pelham, C. H. 220
Andersson, F. G. 482a
— L. 517b
Anderton, C. G. 695a
— W. D. 751b
Andrade, E. N. da C., *Esq.* 924
Andras, J. B. 522c
André, J. R. G. 430c
Andrew, B. J. 106(2)
— E. 9, 498b
— L. W. 992
— R. B. W. G. 825b, 931
— R. D. 473a
— S. H. 577c
— T. S. 298a
Andrewartha, R. V. 104
Andrewes, C. J. 727a
— C. L. 75, 868a
— E. A. 220
— H. W. 868a
Andrews, A. 582c, 958, 959
— A. C. 728a
— A. E. 159b. 173a
— A. W. 396a
— D. E. 874a
— E. I. 482a
— E. R. 879a
— F. J. 789b, 954
— G. H. 137, 778b
— H. 625b
— H. A. 870a
— H. C. 910a
— J. L. 849a
— J. O. 788b, 922
— K. T. 724a
— L. 564b
— L. A. A. 748a
— L. H. G. 460b, 954
— L. O. 522b
— N. 731b
— P. F. 263a
— R. C. 698c
— R. W. 258c, 970
Andrews, T. W. 361c
— V. W. 314a
— W. H. 350b
— W. N. 577c, 926
Angell, G. W. 441a
Angelo, N. L. 872c
Angier, H. N. 914a
Anglesea-Sandels, C. A. 485c
Angus, A. 769b
— E. G. 290c
— G. W. A. L. 177c
— K. F. 314b
— M. S. 741b
— T. H. 876a
— W. 992
— W. S. 837a
Angwin, A. S. 360c
— J. B. P. 332a
Anketell, W. H. R. 332a
Anketell-Jones, S. W. 259c
Anley, B. D. L. G. 154b, 926
Annand, D. S. 652c
Annandale, E. 568c
Annaswami, S. 897a
Annesley, F. D. 749b
— M. T. 259a, 964
Annett, *Miss* E. B. 807b
Anning, A. F. P. 289b
— C. C. P. 769b
— F. R. 771b
Anscombe, R. S. 817b
Ansell, J. W. 871a
— M. P. 195c
— W. H. 909a
Anslow, F. F. 980
Anson, E. A. 255a, 311b
— F. 370b, 955
— G. F. W. 889b
— G. H. 231b
— W. A. 199b
Ansted, D. A. 620a
Anstee, G. A. 400b
Anstey, D. 873c
— E. C. 248c, 926
Anstice, *Sir* J. A. 608a
— J. H. 195c
Anstruther A. M. 332b
— P. N. 599b, 921
— *Sir* R. W. 568c
Anstruther-Gray, W. J St. C. 838a
Anthoine, L. T. 830b
Anthonisz, C. F. 751b
Anthony, H. H. 263a
— J. 727b
— R. W. 890b
— W. S. 72, 159b, 788a
Antia, P. M. 893c
Antrobus, P. R. 331a
— R. H. 254a
Apap Bologna, M. 831b
Apcar, S. T. 879b
Apletre, R. C. 680b
Aplin, H. 844c
Appelbe, E. N. 611b
Appleby, H. N. 293c
— R. J. 638a
— T. 406c
Appleton, G. L. 139, 258a
— I. S. 681c
— J. A. 314b
Appleyard, K. C. 347a
— *Miss* M. L. 812a
— O. W. 604a
— S. S. 948
Apps, E. H. 350b
Apsey, W. 905b
Apsley, *The Lord* 686b
Apthomas, R. 740a
Apthorp, S. E. 864c
Arbuthnot, A. G. 20, 156a, 244c
Arbuthnot-Brisco, R. J. W. 487a
Arbuthnott, R. 625b
— R. K. 567c
Arcedeckne-Butler, St. J. D. 356a
Archambault, J. P. U. 120
Archbold, F. H. W. 324a
Archdale, A. Q. 251a, 925
— A. S. 137, 249a
— C. L. 625a
Archer, F. J. E. 970
— *Sir* G. F. 149
— H. 249b, 922
— R. A. 254a
— T. C. R. 749a, 970
Archer Houblon, R. 250c
Archibald, A. 992
— A. D. 351b
— G. K. 723a
— J. W. 768a
— S. C. M. 253a
— W. 766a
Ardagh, F. D. 391c
— P. M. J. A. 830b
Arden, E. O. 312a
— P. A. 724a
Ardern, C. 259c
Arderne, E. A. 638a, 968
Arduino, J. 889b
Argles, R. L. 760a
Argyle, E. P. 78, 788b
Argyll, *The Duke of* 665c
Aris, C. J. 171a, 922
Arkieson, J. M. 822a
Arkwright, C. G. 405b
— F. G. B. 199a
— R. H. B. 199a
Arland, J. P. 897a
Arlett, G. T. 573b
Armishaw, H. 411b
Armistead, R. B. 451b
Armitage, A. E. 331a
— B. 289b
— C. C. 157a, 244c, 922
— C. H. 95
— E. L. 253a, 930
— F. C. 596a
— F. R. 529c 530a
— G. 289b
— G. S. 530c
— H. E. 874a
— H. G. P. 752b
— N. A. 335b
— R. MacL. 472b
— R. W. 232b
— V. H. 583b
— V. L. 852b
— W. B. 473c
Armitstead, W. K. 844a
Armour, I. H. 644b
— J. 666a
— *Rev.* T. M. 801a
Armstrong, A. E. 331a
— A. G. 68, 868a
— A. S. 699a
— B. D. 400b
— C. 751a
— C. D. 521b
— C. J. 125
— E. A., *Esq.* 15
— E. F. R. 331b
— F. L. 121
— H. F. C. 875c
— J. A. E. 874c
— J. C., *R.A.S.C.* 723b
— J. C., *R.A.P.C.* 15, 156a, 816, 816a
— J. E. 195b
— J. F. 478a, 959
Armstrong, J. K. 509b
— J. N. 361c
— N. 638b
— P. F. B. N. 282c
— R. A. 21, 254b
— R. H. 544c
— St. G. B. 152a
— S. J. 323b
— S. R. 760a
— W. F. 250c
Armytage, H. W. H. 253a
— J. L. 617a
Arnold, A. C. 611c
— C. B. 806c
— F. G. 980
— F. T. 382b
— G. E. 902a
— R. A., *Esq.* 949
— R. H. 234b
— T. A. 620c, 959
— T. F. 788b
— *Rev.* W. E. 801b
— W. H. *E. Surrey R.* 582c
— W. H., *C.I. Mila.* 530c
— W. J. 517b
— W. N. 303a
— W. S. 564c
Arnott, A. M. 867c
— C. G. 495b
— D. 911b
— D. T. E. 176c
— J. M. 96
— S. 751a
— T. J. 200b
Arrowsmith, *Rev.* W. G. 801a
Arthur, A. S. 760a
— E. S. 193b
— G. 347b
— H. M. 630b
— J. M. 196b
— L. F. 73, 561a
— R. N. 629b
— T. A. 229a
— W. D. 751a
— W. L. 830b
Arthurs, R. C. 131
Arthy, H. W. G. 178c
Artus, H. H. 325b
Arundale, P. 308c
Ascott, W. 47, 709a
Asghar Ali Khan 883b
Ash, E. R. 778b
— H. S. 310a
— R. F. 305a
— T. F. 740a
Ashbrook, H. A. 332a
Ashburner, G. C. 616c, 700a
— W. N. 560b
Ashby, E. R. 480c
— G. W. 177c
— M. A. E. 534b
Ashcombe, *The Lord* 391b
Ashcroft, B. 296a
— F. 137, 880a
— G. 296a
— R. L. 544a
Ashe, R. A. D'E. 884a
— V. C. 258b
Asher, W. A. 528a
Ashfield, *Rt. Hon. Lord* 170b, 351a
Ashford, A. G. 344b
— E. 870c
— F. H. 333a
— O. S. 720a
Ashley, *The Lord* 242c
— G. 192c
— J. O. M. 255b, 921
— R. 629c
— W. S. 362c

STANFORD LIBRARIES

Digitized by Google

Ashmore, B. H. 336a
— E. B. 55, 152b, 244a
— E. J. C. 870c
Ashton, B. C. 893b
— E. C. 120, 121
— E. M. 871b
— F. H. 626b
— *Miss* G. C. 807b
— G. R. 872b
— H. C. S. 175c
— J. 338a
— J. A. 221
— J. F. 534c, 968
— P. 177c
— S. E. 229b
— W. P. B. 778b
Ashwanden, S. W. L. 169b, 298a
Ashwell, A. L. 584a
— E. 338a
Ashworth, E. C. 263b
— E. W. 769b
Askew, H. de B. 585b
Askham, F. J. 348a
Askin, R. C. de V. 822b
Askwith, S. C. 259a, 960(2)
Aslett, A. R. 400c
— R. A. 259a, 314a
Aspinall, R. S. 893c
— W. B. 880a
Asplin, C. 508a
— R. B. 295b
Asquith, D. V. H. 191c
Asser, *Sir* J. J. 120, 150a
— V. 26, 156a, 244c
Astbury, *Rev.* H. S. 801b
Aste, L. H. 777b
Astle, P. L. V. 308b
— S. 308b
Astley, P. R. 190b
Aston, *Rev.* B. 801b
— C. J. 355a, 946(2)
— E. N. 253c, 940
— H. S. 621a
— H. W. 298c
— K. 401a
— W. F. 792b
Atal, H. L. 888c
Atcherley, D. F. W. 517c
Atchison, F. A. 544a, 545b
Atherley, J. W. 588a
Atherton, C. B. B. 728a
— T. G. 879c
— W. M. 912b
Athill, F. R. I. 405a
Athlone, *The Earl of* 1, 86, 196a
Athoe, G. B. J. 314b
Atholl, *Rt. Hon. the Duke of*, 2, 169a, 238b, 421c, 568b, 644b
Atkin, B. G. 624a, 967
— C. S. 769a
— F. C., *Esq.* 15
Atkins, A. H. 465b
— A. J. D. 350b
— B. S. 867a
— C. H. 908b
— C. N. 109
— E. A. G. 503b
— E. C. 902b
— G. W. 865a
— H. A. 231c
— J. S. 230a
— O. I. 420b
— R. C. 465b
— R. F. 867a
— R. R. G. 751a
— S. H. 440c
— W. F. 262b
— W. H. 262b
Atkins, W. V. 873b
Atkinson, C. 760b
— C. M. 460b
— C. N. 363a
— E. 401b
— E. G. 867c
— *Sir* E. H. de V. 65, 151a, 320b
— G. B. 525c
— G. C. L. 374a
— G. M. 616a
— G. N. 445a
— G. P. 587a
— H. 686b
— *Hon.* H. R. 171b, 924
— J. 914a
— J. E. 220
— J. N. 753a
— J. V. 577b, 835a
— K. P. 251c, 920
— M. P. 895a
— R. 290c
— R. G. 468b
— W. H. B. 55, 250b
Atkinson Fleming, F. C. 751a
Attenborough, S. 259b
Atterton, F. A. S. 339b, 357a
Attfield, C. J. 874b
— E. 910a
Attoe, R. 607b
— T. G. 271b
Attwater, E. 588a
— H. F. 405b
Attwell, G. E. 880b
Atwell, S. H. 781b
Atwill, A. L. 260a
— R. C. 728a
Aubrey H. A. R. 607a
— I. 772b
— *Rev.* M. E. 16
Auchinleck, C. J. E. 865b
Aucott, B. 262a
Audain, J. G. P. 196a
Audland, E. G. 57, 258c
Audley, W. E. 101
Auld, A. F. 293b
— R. T. K. 380a
— S. C. 258c
— W. C. 263c
Auret, A. S. 865a
Austen, E. J. 876b
Austin, A. B. 775a
— A. W. 255c, 274b
— C. G. 263b
— F. C. K. 751a
— J. B. F. 196a, 967
— J. F. L. 258c
— J. G. 11, 152a, 776a
— J. P. 101
— P. H. 436a
— R. A. 751a
— S. T. 300a
Austing, H. E. 907b
Autar Singh *Sardar* 880b
Auten, G. 637c
— G. W. 563c, 954
Aveline, A. P. 595b
Avent, A. B. 289b
Avery, A. H. St. J. 875a
— C. 724b
Awde, H. 346c
Awdry, E. P. 232a
— J. A. H. E. 620c
— N. J. 621a
— R. J. 258c, 271a
— R. W. 232a
Axford, T. L. 992
Axworthy, F. G. W. 512c
Ayers, A. E. 670b
Ayers, A. H. R. 259b
— P. R. 563c, 564b
Aykroyd, G. H. 530a
— H. H. 530a
Aylen, E. V. 746b
Ayling, A. W. 902b
Aylmer, C. 263b
— *Sir* F. J. 320a, 992
— H. G. 577c
— R. M. 723b
Aylward, W. 731a
Aylwin, S. G. 255b
Ayre, E. 446b
Ayres, W. E. 362c
Ayscough, E. S. M. 612a
— G. M. 865a
— H. C. 199b, 201c

B

Baass, G. W. G. 258a, 958
Babbage, P. L. 258b
Baber, J. B. 698b
Babington, G. 201a
— *Sir* J. M. 200c
— M. H. 18, 746a
Babonau, A. F. 892b
Babtie, J. W. A. 873c
Bacchus, J. B. R. 816b
Bache, T. W. 286c
Backhouse, E. B. 395b
— E. H. W. 440b
Backrath, R. G. 741b
Bacon, C. G. 867a
— C. H. 591b
— C. R. K. 953
— C. W. 777b
— E. C. 303a
— G. D. 396b
— H. H. 8, 171a
— R. G. 72, 77, 868a
— R. L. 286a
— R. N. 880b
— W. D. 876b
Badcock, A. H. 780b, 939
— G. E. 723a
— W. B. 875a
Baddeley, E. L. O. 572b
— R. J. H. 862a
— S. E. L. 867c
Baddiley, P. J. T. 971
Baden-Powell, *Sir* R. S. S. 199b
Badenhorst, L. P. J. 91
Badenoch, A. 769b
— G. D. 306c
— R. G. 766b
Bader, E. 135, 331b
Badger, C. W. 772a
— R. E. A. G. 435c
Badham, B. H. 477b
— J. F. 485a, 957
Badham-Thornhill G. 246c, 945
Badley, C. E. 604b
Bado, A. J. 752b
Bage, G. 456b
Baggallay, R. R. C. 378a
Bagley, A. H. 871b
— E. H. 564c
— S. E. 965
Bagnall, C. L. 361c
— H. G. 249c, 922
— H. S. 79, 468b
— R. 865b
— W. 682a
Bagnall-Wild, R. E. 332b
Bagnold, R. A. 356a
Bagot, C. E. K. 507b
— H. 331b
— L. B. 804a
Bagshaw, T. 792a
Bagshawe, G. F. 289b
— H. V. 746b
Baguley, N. G. 361a
Bagwell, J. P. 351b
Bagwell-Purefoy, A. E. 266a
Baig, M. R. A. 888b
Bailey, *Miss* C. E. 812a
— C. G. 478a, 968
— C. R. 837b
— E. G. 346b
— E. R. U. 554b
— F. 578a
— F. A., *Midd'x R.* 612a
— F. A., *Wt. Offr.* 914b
— F. G. 508b
— F. M. 889b
— F. R. 874c
— G. 769a
— G. R. H. 410b
— H. J. 339a
— J. 420c
— J. N. 201a
— J. W. 356a
— L. A. 742b
— L. D. 766a
— L. J. 698c
— P. J. 98
— T. F. 909a
— W. A. 901a
— W. A. S. 912a
— W. B. 862a
— W. R. 686b
Baillie, C. W. H. 572b
— S. M. H. 865a
Baillie, A. C. 329a
— *Hon.* A. M. A. 190b(2)
— *Hon.* G. E. M. 686c
— H. T. J., *Esq.* 221
— J., *A.D. Corps* 775b
— J., *R.A.* 292a
— R. 271c
— R. G. 822b
Baillie-Hamilton, N. A. B. 567a
Baillon, J. A. 549b
Baily, M. H. H. 880c
— R. H. 410b
Bain, A. R. 665c
— F. W. 938
— G. A. 873b
— J. D. S. 289b
— J. M. 305b
— K. L. 305b
— M. 499b
— P. W. 629b
— W. L. 727b
Bainbridge, D. 868a
— H. 335a
— N. B. 158b, 776a, 945
Baines, E. 411c
— E. F. 290b
— E. F. E. 79, 159b, 890a
— F. 588a
— F. T. 817a
— G. D. 870c
— J. H. 284a

Digitized by Google

Baines, J. S. 328b
— M. F. T. 259c, 274b
Baines-Hewitt, F. B. 335a
Baird, G. H. W. 648a
— H. B. D. 156b, 860b, 926
— I. R. 595b
— J. E. A. 503b
— J. G. 293a
— J. H. 751b, 954
— J. N. 499b
— L. B. 853a
— R. D. 669b
— R. E. W. 643b
— R. F. 890b
— T. E. 293b
— W. 276a
— W. J. S. 306c
— W. S. 837c
Bairsto, F. J. 876b
Baister, S. L. 351a
Baker, A. 753b
— *Miss* A. A. 810a
— A. B. 687b
— A. H., *R.E.* 345b
— A. H., *Ind. Army* 874b
— A. H., *Manch. R.* 625c
— A. W. H. 629a, 920
— C. A. 490b
— C. F. T. 400b
— C. H. N. 893b
— C. J. 706b
— C. S. 873c
— D. E. 507c
— E. E. F. 612c
— E. F. 621b
— E. G. 544b
— E. T. L. 600b
— F. B. 850a
— G., *The Queen's R.* 391c
— G., *N. Stafford R.* 630a
— G. D. 512c
— G. L. 332b
H. A. 329a, 925
— H. N. 867b
— H. W. 607b, 927
— J., *O.T.C.* 854c
— J., *R.A.O.C.* 49, 159b, 776b
— J., *R.A.S.C.* 728b
— J. M. 2, 87
— L. F. 696c
— L. J. 440b
— R. C. H. 692b
— R. H. 411c
— R. H. W. 396a
— W. 903a
— W. B. 864b
— W. G. 529b, 967
— W. H. 287b
— W. H. G. 101, 868b
— W. H. M. 903a
Baker-Carr, R. M. T. 665a
Baker-Jones, P. E. R. 258a, 930
Bakewell, R. H. 445c
Bakhle, C. R. 159b, 890a
Bakhshi Chand 880b
Bakhshi Pritam Singh 880b
Bakr El Sayed Hassan 933
Bal, N. K. 893a
Balbernie, A. G. 599b, 699c
Balbi, B. M. 498b
Balchin, H. J. 780b
— S. J. H. 852a
Balck Foote, C. A. J. A 42, 746b
Bald, E. A. 868b
— F. A. 841c
— J. A. 861b
— P. R. 355a, 932
Balders, D. V. M. 440, 440a
— J. C. M. 512b, 965
Balding, C. D. 872b
— J. W. 360c
— R. E. 846b
Baldock, T. S. 243b
Baldwin, A. W. 141
— C. L. 255c, 289b
— E. 905b
— *Miss* E. M. 807b
— E. W. 415c, 829b
— F. E. W. 862a
— J. S. 298b
— M. C. 865c
— N. V. 347b
— P. G. M. 874c
— R. A. 578a
Baldwin Webb, J. 740b
Balfour, A. 936
— C. J. 376a
— E. W. S. 28, 376a
— F. 508b
— F. C. C. 61
— F. K. 426b
— G. G. 231c
— P. M. 258b
Balfour-Kinnear, G. T. 478a
Balguy, J. St. J. 582c, 960
Baliga, B. P. 895c
Balkrishna 895b
Balkwill, J. 499b
Ball, A. E. 903b
— C. F. 361a
— E. 932
— E. P. 867a
— *Miss* G. C. 807a
— J. T. 626a
— K. M. 250b, 925
— L. P. 865a
— O. V. 905b
— R. G. 435a, 940
— T. L. 862b
— W. C. 939
— W. J. 271b, 940
Ballance, A. C. 769a
— H. W. 847b
Ballantine, C. L. 179c
— J. A. 473a
Ballantine-Dykes, F. H. 170a, 535b
Ballantyne, G. A. 980
— J. 499c
Ballard, *Miss* D. G. 810b
— J. A., *R.A.* 175a, 246b
— J. A., *Oxf. & Bucks L.I.* 573a
— J. A. W. 592a
Balleine, *Rev.* J. A. 830a
Ballenden, W. B. 835b
Ballentine, G. C. 871c
— J. S. 874b
Ballin, J. 901b
Ballingall, D. C. G. 749b
Ballinger, G. A. 876a
Balls, H. B. A. 693b
Bally, E. D. 445a
Balmain, A. R. 772b
Balooja, H. R. 897a
Balsdon, J. P. V. D. 853a
Baly, H. C. N. 664c
Bamfield, H. J. K. 3, 74, 152b, 890a
— W. H. 486a
Bamford, C. A. 465a
— E. 992
— R. M. 789a
— W. 900a
Bampfield, G. C. 870a
— R. 875a
Bampton, H. 914b
— J. A. H. 872a
Bancroft, G. F. 781a
— P. H. 522a
Banerjee, J. M. 895c
— P. C. 893b
Banfield, C. 255c, 781b
Banham, C. F. W. 295c
Bankart, C. R. 259c
Bankes, J. H. 936
— W. 421b
Bankhead-Browne, A. E. 630a
Bankier, A. A. 232a
— A. M. 28, 380a
Banks, F. W. 638a, 829b
— H. C. 296a
— K. B. 853b
— R. E. 871c
Bannatine-Allason, R. 243b
Bannatyne, F. C. 864c
— F. W. N. 263c
— N. C. 159a, 861a, 921
Bannerman, A. G. 495a
— D. A. G. 655c
— D. A. H. 633c
— D. D. 356a
— J. A. M. 410, 410a
— R. B. W. 386c
— S. H. 980
— V. E. A. 498c
Bannister, D. W. 260b
— F. M. 540b
Bannister-Fraser, S. F. 431b
Banwell, J. A. 446b
Banyard, W. G. D. 446b
Baptist, A. A. E. 900a
Barbary, J. E. T. 309a
Barber, C. H. 891c
— C. M. 655b, 656a
— *Miss* E. 806a
— E. H. 352c
— F. 903b
— G. W. 97
— J. H. A. 909a
— J. W. 700a
— N. E. 604b
— N. K. 848c
— P. T. 879a
— R. 24
— R. A. 465b
— R. F. 56, 778b
— R. J. de C. 361a
— T. C. 302c
— T. V. 625c
— V. J. 468b
— W. D. 46, 591a
— W. F. 302c
Barbor, J. H. 723b
Barbour, D. 665c
— K. D. 866c
Barchard, D. M. 485b, 486a
Barclay, A. H. 191b
— C. N. 498b
— F. J. 638c
— *Rev.* G. A. 801a
— G. R. 386b
— I. C. 647b, 648c
— J. 362a
— *Miss* M. K. 807a
— T. J. E. 784c
— W. P 568a
Barclay-Brown, R. 72, 874a
Barclay-Milne, J. 290c
Barclay-Smith, E. A. 329b
Barcroft, J., *Esq.* 398
Bardens, A. T. 901b, 973
Bardsley, R. J. 626a
Bare, A. R. 587b
Barefoot, G. W. N. 662a
Barette, P. R. 830b
Barford, B. C. 262b
— F. E. M. 577c, 578a
Barham, J. A. 692c
Barkas, T. L. 455b, 456a
Barke, C. R. 630a, 970
Barker, A. 604a
— A. J. 825b
— A. R. 874b
— C. A. 620a
— C. H. 175a
— D. 874a
— E. F. W. 158b, 173a, 355a
— E. H., *K.R.R.C.* 616b
— E. H., *Border R.* 535a
— F. 731a
— F. A. 892b
— F. B. 325b
— F. H. 910a
— F. R. 305c
— *Sir* G. 320a
— G. C. 193b, 973
— *Rev.* G. D. 800a
— G. M. 876b
— H. 604c
— H. F. 329b
— H. S. 263a
— H. W. 451b
— J. 452a
— J. M. 339b
— J. S. 73, 322b
— J. W. 284b
— M. G. H. 430, 430a
— R. E. 355b
— R. W. 889c
— W. G. 879c
— W. R. 525a, 953
Barker-Benfield, T. F. 179b
Barker-Simson, K. S. A. K. 727a
Barkley, MacD. 170a, 592b
Barkshire, C. R. 804b
Barkworth, J. S. 251a
Barlas, A. R. 752b
— T. W. C. 651c
Barley, F. 780b
Barlow, A. E., *R.A.* 259b, 271a
— A. E., *Ind. Army* 871b
— C. B. 871b
— C. D. 607c
— E. A. 258c, 289c
— E. R. 583c
— F. A. 625b
— F. F. S. 491a
— J. A. 451a
— J. H. 232c
— J. M. 888b
— L. M. 879a
— R. G. 73, 647a
— R. M. 473a
Barltrop, A. B. 875b

STANFORD LIBRARIES

Digitized by Google

Barmby, A. J. W. 468b
— J. 573b
Barnard, *The Lord* 638c
— A. C. 686b
— A. P. 753b
— C. W. 230a
— G. H. S. 880c
— H. T. B. 299b
— R. T. 191b
— T. H. 507c
— V. H. 192a
— W. L. 572b
Barnardiston, H. 170a, 321b
— N. M. 440c
Barnardo, F. A. F. 891b
Barne, M. E. St. J. 376c
— W. B. G. 246c
Barnes, A. 847a
— A. F. 825b
— A. J. 903a
— A. W. 847c
— C. 138, 822b
— C. H. R. 621a
— C. W. 410b, 706c
— D. 104
— E. J. 910a
— F. C. 338b
— F. G. L. 401a
— F. P. 723a, 933
— H. A. 879a
— H. C. V. B. 546a
— H. K. 728a
— L. E., *North's R.* 592a
— L. E., *R.E.* 324b
— O. G. R. 870b
— R. F. 451b
— *Sir* R. W. R. 195a
— S. 282b
— S. K. 357a
— T. H. 686c
— T. J. 873b
— W., *5th/6th D.* 196c
— W., *Wt. Offr.* 908b
Barnett, A. 293b
— A. E. 298c
— D. 230b
— G. 789b
— G. A. 568a
— G. F. 230b
— G. H. 170b
— J. C. 230b
— J. W. 892b
— M. W. 195a
— R. A. 702b
— R. N. 311b
— W. H. 617a
Barnham, W. 682c
Barni, C. A. 682a
Barnsley, R. E. 749b
Barnwell, R. E. 410b, 411c
Baron, R. 742a
Barr, J. 292c
— J. H. V. 861b
— P. T. 665b
— R. 499c
— W. 792b
Barraclough, E. 687b
— J. A. 400b, 401b
— J. N. 603b
— M. S. 87
Barradell, C. J. 817b
Barras, H. W. 276b
Barratt, A. S. 920
— F. E. 461a
— S. F. 817b
— W. M. 626a
Barrell S. W. P. 311c
— W. H. 311c
Barrett, *Sir* A. A. 150, 860a
— A. M. 577b
— B. H. H. 723b
Barrett, C. C. 262b
— C. C. J. 889c
— C. W. 909b
— D. 700b
— G. 255a, 942
— G. FitzC. 263c
— H. E. 352a
— H. S. 6, 171b
— J. C. 465b, 992
— J. H. 895a
— J. L. M. 199b
— J. S. 625b
— M. L. 872c
— W. K. T. 554b
Barrie, W. 804b
Barrington, C. E. 259a
— C. M. J. 637c, 639b
— G. L. G. 662b, 963
— J. 260b
— J. F. 247a
— L. B. 724b
Barrington-Ward, V. M. 351a
Barroll, W. S. 873a
Barron, A. F. N. 249a
— A. H. D. 868a
— C. 992
— F. W. 247a
— J. 259c
— R. M. 891b
— W. H. 322a
Barrow, E. E. 526a
— *Miss* E. J. 806b
— *Sir* G. de S. 1, 78, 150b, 199c, 860a
— H. A. J. de S. 494c
— H. E. 421b, 837a
— H. P. W. 10, 158b, 745b, 936, 939
— J. H. W. R. 633c
— *Miss* L. 812a
— R. 259a
— W. J. W. C. 177b
Barrs, E. E. 741c
Barry, A. G. 45, 681a
— A. J. 351a
— E. 395c, 965
— E. C. J. 258a, 306b
— F. 253b, 922
— F. P. 693c
— G. H. 752b, 954
— J. R. 251c, 920
— J. R. FitzR. 177b
— P. D. 651c
— R. J. 681a
— S. J. 749b
— W. E., *R.W.K.* 600b
— W. E., *R.A.V.C.* 789b
Barstow, A. E. 867c, 920
— H. 73, 156b, 860b
— H. L. 872c
— J. A. 567c, 921
— T. C. E. 868c, 921
— W. A. T. 250c
Barter, A. R. 135, 263b
— F. 992
— H. V. 690a
— J. R. G. 347c
Bartholomew, A. W. 247b
— *Rev.* G. T. 800a
— P. A. 263a
— T. J. 904a
— W. A. B. 909a
— W. G. H. 401a
— W. H. 20, 154a, 244a
Barthorp, J. A. F. 591c
Bartleet, G. H. 411c
— T. E. 875b
Bartleman, E. L. 836b
Bartlett, A. 525c
— B. S. 760a
— C. E. C. 549b
— C. W. 179b
— D. F. 873c
— E. G. 491a
— F. 728b
— F. C. 260c
— G. McL. 258c
— H. 356b
— K. A. W. 903a
— P. H. 348b
— R. C. 258c
— W. 907a
Bartley, E. S. 876b
Barton, A. E. 356b
— E. C. 539b
— E. De L. 391a
— F. B. 201b
— F. S., *Esq.* 946
— F. W. 545b
— G. E. 835c
— H. R. 193c
— J. E. B. 874b
— J. H. 904b
— J. S. 308c
— J. W. 579a
— L. B. 879a
— L. E. 868c
— L. I. F. 817b
— P. H. 690a
— V. G. J. 875b
— W. 554b
Bartram, R. A. 238b
Bartrip, E. A. 271c
Bartrop, C. G. 901c
Bartrum, V. A. 789a
Barttelot, *Sir* W. de S., *Bt.* 874b
Barwell, H. B. 855b
Barwood, A. V. 907b
— E. V. 907b
— H. G. 361c, 848b
Basevi, H. V. 95
Basham, *Rev.* H. J. 796b
Bashford, T. E. 723b
Basir, M. A. 897a
Baskervyle-Glegg, J. 193c
Baskett, F. W. 271c
Bass, G. 909b
— W. de S. 727a
Basset, P. T. R. U. 266a
— R. A. M. 88, 390b
Bassett, C. R. G. 992
— J. 259c
— J. C. 248a
— T. P. 324b
Bastin, B. L. 363a
— D. T. 625b
— G. E. R. 266a
Bastow, F. S. 451a
— H. V. 468a
Bastyan, E. M. 583a
— G. D. 451a
Basu, B. 895a
— P. N. 79, 895a
— R. C. 895b
— S. C. 895b
Batchelor, F. 568c, 844c
— V. A. 249b
Bate, C. H. L. 415c, 958
— J. O. S. 87
— T. I. 416a
— T. R. F. 220
— W. T. McG. 529, 529a
Bate-Jones, H. 361b
Bateman, A. F. 731a, 932
— D. R. E. R. 880b
— E. G. 784c
— F. G. 49
— *Rev.* G. H. 796b
Bateman, H. E. R. 876a
— H. H. 325b, 940, 946
— H. R. 21, 746b
— J. S. 260a, 274b
Bateman-Champain, H. F. 938
— *Rev. Canon* J. N. 800b
Bates, A. G. 253b, 929
— *Sir* C. L. 230b
— D. 362c
— D. H. 229c
— G. P. 912a
— G. S. 817a
— H. T. 768a
— J. V. 768b
— K. D. 363a
— L. A. M. 416a, 959
— R. C. S. 875b
— R. S. P. 875b
— W. N. 728a
Bateson, C. J. P. 296b
— D. M. 308c
— H. A. 558c
— J. H. 67, 248a
— *Rev.* J. H. 16, 800a
Batey, F. S. 351c
— J. L. 351c
Bath, *The Marq. of* 446a
— R. E. 573c
Ba Thaw, A. 895a
Bathe, D. 329b
Bather, A. J. 682a
— E. J. 251c
Bathgate, D. E. 390c, 959
Bathurst, *The Earl* 508b
— *Hon.* W. R. S. 508b
Batley, F. E. G. 880c
Batra, H. L. 892c
— K. R. 893b
Batt, E. C. 266b
— W. F. 374b
Battcock, G. A. 596a
Batten, A. E. 436b
— G. J. 295a
— H. C. C. 555a
— H. C. G. 555a
— H. H. 889b
— J. F. 253c, 922
— S. A. H. 331a
— W. D. G. 870a
Batten-Pooll, A. H. 992
Batten Pooll, J. A. 67, 196a
Batterbee, H. H. 839c
Batterham, D. J. 752b
Battersby, A. 905b
— F. J. 473b
— T. E. M. 435c
Battine, O. J. 335b
Battiscombe, C. R. 638a
Battman, A. R. 884c
Batty, A. D. G. 61
— G. H. 171b
— R. 90
Battye, B. C. 324a
— B. W. 266c
— C. F. 599b
— I. U. 159a, 861a
— J. C. A. 262c
— P. L. M. 380a
— T. H. 868a
— W. R. 890b
Baty, T. W. A. 296a
Baumgartner, W. J. 852b
Bavin, A. J. W. 772a

Digitized by Google

STANFORD LIBRARIES

Bavin, C. 607*b*, 933
Bawden, F. M. M. 526*a*
— K. W. M. 526*b*
— M. C. 526*a*
Bax, E. G. G. 702*b*
Baxandall, S. 130
Baxendale, J. F. N. 169*b*, 298*c*
Baxter, A. J. 287*b*
— A. V. 909*a*
— A. W 909*a*
— C. B. 766*a*
— C. J. 465*b*
— D. 555*a*
— D. C. 753*b*
— D. St. 1, 867*c*
— E. H. 405*a*
— H. H. 250*c*
— J. F. 535*b*
— J. McG. 361*a*
— R. G. 350*c*
— R. P. 258*b*
— W. 768*b*
— W. H. 518*a*
Bayer, C. P. 563*b*
Bayley, A. F. 247*a*
— A. G. 159*a*, 572*a*, 921
— C. D. 255*b*
— J. H. 752*a*
— K. 573*a*
— L. C. L. 861*c*
— L. S. 156*a*, 173*b*, 244*b*
— R. C. 308*a*
— V. 420*b*
Bayliffe, A. D. 169*a*
Baylis, B. A. 634*b*
Bayliss, B. 873*b*
— F. J. 286*c*
— G. S. 286*c*
— H. V. 8, 521*a*
— W. M. F. 201*a*
Bayly, C. J. 503*c*
— E. G. 880*a*
Bayman, H. E. 742*b*
Bayne, C. L., *Esq.* 15
— T. C. 742*a*
— W. D. 781*b*
Bayne-Jardine, C. W. 251*b*
Baynes, R. M. S. 498*a*, 958
Baynham, C. T. 49, 253*a*
— *Rev.* J. H. 135, 795*a*
Bazalgette, R. L. 879*a*
— V. S. 400*c*
Bazeley, H 305*a*
Bazett, H. C. 760*b*
— L. Y. 874*c*
— S. 889*a*
Bazley, H. A. 331*a*
Beach, G. 613*a*
— L. G. 335*a*
— W. H. 78, 154*a*, 321*a*
Beadle, R. D. 864*c*
Beadnell, H. O. M. 760*a*
Beadon, H. C. 724*a*
— H.D. 468*b*
— R. H. 723*a*, 973
— V. 889*c*
— W. à'C. 875*a*
Beak, D. M. W. 477*b*, 992
— W. H. 682*a*
Beal, C. W. 909*b*
— G. R. W. 884*b*
Beale, D. E. 914*b*
— J. H. 904*a*
— R. G. F. 436*c*
Beale-Browne, G. A. 723*b*
Beall, E. M. 421*a*
— F. W. 723*b*
Beaman, W. K. 760*a*
Beamish, D. W. 751*b*
— R. P. 67, 874*a*
— W. S. 64, 240*c*
Bean, *Rev.* A. S. 801*b*
— J. R. 455*c*
— R. B. 880*c*
— R. L. 263*c*
— S. D. 905*b*
Beanland, D. 870*c*
Bear, E. A. M. 177*a*
Beard, A. W. 884*c*
— E. C. 558*b*
— F. W. 914*a*
— G. J. H. 690*b*
— *J. J., Esq.* 15
— J. R. 363*c*
— R. 905*a*
— W. H. G. 68, 876*b*
Beardmore, *Rev.* C. L. H. 795*b*
— H. 464*c*, 959
Beardsley, A. S. 260*a*
Bearne, L. C. 721*b*
— L. H. 620*b*, 960
Beart, C. W. 637*b*
Beasley, J. H. M. 175*b*, 246*b*
— R. L. 507*a*
Beath, D. I. L. 446*b*
Beaton, N. McN. 656*b*
Beatson, F. C. 620
— *Sir* G. T. 765*a*
— J. 401*b*
— J. D. 350*a*
Beatson-Bell, A. 356*a*, 362*b*
Beattie, A. E. 731*a*
— C. H. 356*b*
— *Rev.* E. H. 800*a*
— H. H. 591*a*
— *Sir* J. 939
— J. A. N. 690*b*
— J. H. 266*b*
— J. O. 867*a*
— W. A. 558*b*
— W. G. L. 665*a*
Beatty, G. A. H. 2, 156*a*, 860*b*
— H. S. 693*a*
— I. W. 879*a*
— M. C. 56, 746*b*
— T. E. B. 752*a*
Beaty, G. L. 281*c*
Beauchamp, *Rt. Hon. the Earl* 287*c*, 540*b*
— L. G. 338*b*
Beauman, A. B. 633*a*
Beaumont, G. B. R. 400*b*
— J. W. 634*b*
— M. W. 300*a*
— R. S. L. 792*b*
— W. S. 345*a*
Beaumont-Checkland, B. H. 583*a*
Beaumont-Nesbitt, F. G. 370*b*
Beausire, F. R. 702*b*
Beaven, C. L., *Esq.* 930
— R. M. P. 620*b*
Beaver, P. S. L. 620*a*, 953
— R. 903*a*
Beavis, A. B., *Esq.* 22
— L. E. 107
Beazley, J. G. B. 421*b*
— W. R. 866*c*
Bebb, R. H. 775*a*
Becher, A. W. B. 603*b*
— E. C., *R.A.* 260*a*
— E. C., *W. York. R.* 451*c*
Becher, E. O. 255*b*
— G. G. 849*a*
— L. A. B. 844*a*
— L. B. A. 251*b*, 939
— R. F. R. 498*b*
Beck, A. 426*b*
— D'A. S. 789*a*
— E. A. 477*a*, 926
— L. C. 706*b*
— M. G. 435*c*
Beckerson, *Rev.* W. T. 796*a*
Beckett, A. 874*c*
— C. M. 361*a*
— C. S. 980
— C. T. 253*b*, 299*a*
— G. R. A. 508*a*
— M. G. 603*c*
Beckingsale, C. J. 410*c*
Beckton, J. J. H. 749*a*
Beckwith, C. E. 406*a*
— E. G. C. 584*a*
— F. C. 451*b*
— J. M. 540*a*
Beckwith-Smith, M. B. 373*b*
Beddall, W. S. 825*b*
Beddington, H. L. V. 255*c*
— K. L. 266*a*
— W. R. 191*b*, 191*c*
Beddoes, E. W. M. 696*c*
Beddowes, E. C. 749*b*
— W. J. 286*b*
Beddy, B. L. 171*a*, 721*a*
— P. L. 68, 156*a*, 860*b*
Bedford, C. M. 853*c*
— F. H., *Esq.* 57
— F. W. 634*b*
— J. A. 817*a*
— J. T. 352*c*
— R. 258*b*
— W. J. B. 259*c*
Bedford-Pim, E. H. 169*a*
Bedi, K. D. S. 880*c*
Bedingfield, E. E. 465*b*
Bednall, C. N. 822*a*
Bedwell, F. C. 450*c*
— P. 901*b*
Bee, F. B. W. 305*c*
Beech, F. W. 817*a*
— *Rev.* G. 800*b*
— G. 198*a*
Beeden, A. W. 901*a*
Beedle, E. B. 651*c*, 829*b*
Beer, A. G. 902*b*
— F. H. W. 775*a*
— F. W. 517*c*
— G. H. B 681*c*
— T. V. 446*a*
Beere, R. St. J. 142
Bees, W. 992
Beesley, W. 992
Beet, H. 992
Beeton, E. H. 771*a*
— F. G. 728*b*
— W. G. R. 390*c*
Begg, G. W. 792*b*
— H. 792*b*
— I. E. 655*c*
Behn, F. J. 421*a*
Behrens, T. T. 322*a*
Beighton, T. D. P. 299*c*
Beirne, E. 825*b*
Belt, F. V. O. 890*c*
Bekenn, A. O. 709*b*
Bélanger, P. E. 126
Belben, T. A. 875*a*
Belchamber, A. E. 879*a*
Belchem, O. K. 391*a*
Belcher, A. R. I. 488*b*
— C. G. 831*b*
— D. W. 992
Belfield, *Sir* H. H. 529
Belgians, *His Majesty* Albert I. *King of the* 4, 150, 195*c*
Belgrave, H. D. 44, 156*b*
— J. D. 175*c*, 246*b*
Bellilios, L. E. R. 192*a*
Bell, A., *Wt. Offr.* 910*a*
— *Miss* A. C. 812*a*
— A. de M. 126
— A. F. 579*a*
— A. H., *R.E.* 822*a*
— A. H., *Can. Forces* 122
— A. M. 839*c*
— C. 284*c*
— C. V. M. 587*a*
— D. 751*b*
— F. 651*a*
— F. W. 992
— G. 361*c*
— G. F. 406*b*
— G. H. 558*a*
— G. H. H. 494*b*
— G. M. 600*b*
— H. 583*b*
— H. G. 873*c*
— H. L. G. 175*b*, 321*b*
— H. T. 778*a*
— J. 789*b*
— J. D. 293*a*
— J. G. 746*b*
— J. H. 826*b*
— J. R., *Wt. Offr.* 906*a*
— J. R., *Ayr. Yeo.* 229*a*
— J. V. 875*c*
— L. C. 356*b*, 362*b*
— L. G. R. F. H. 254*b*, 266*c*
— M. D. 249*c*
— M. G. E. 670*c*
— *Miss* M. H. 807*a*
— N. G. 98(2)
— P. W. 191*a*, 229*b*
— R. 836*b*
— R. P. M. 494*b*
— R. R. W. 32
— R. S. C. M. 351*b*
— R. W. 844*a*
— T. C. 977
— T. W. 192*a*
— W. F. I. 469*a*
— W. J. 271*b*, 274*b*
— W. J. E. 43, 748*a*
Bell-Irving, J. 229*c*
Bell-Kingsley, H. E. W. 866*b*
Bell-Syer, L. S. 872*b*
Bellamy, H. N. 534*c*
— J. L. 539*c*
— K. S. 259*b*
— L. C. M. 875*a*
Belle, A. 464*c*, 829*b*
Bellers, E. V. R. 870*c*
Bellew, E. D. 992
Belli-Bivar, H. F. 867*c*
Bellingham, A. M. 659*a*
— A. S. 254*a*, 290*b*
— F. R. 287*b*

Digitized by Google

Bellman, J. F. 822b
Bellot, T. C. 854a
Bellville, A. S. 179a
Benbow, E. W. 258a, 960
Bench, G. E. 607a
Bendle, M. S. 874a
Bendrey, G. 903a
Benest, H. G. 830a
Benett, A. M. 748a
Benfield, K. V. B. 12, 254a
Benger, J. H. 171b, 975
Bengough, H. G. 306a
Benham, J. E. 518a
— W. 912a
Benjamin, E. F. 331b
Benke, H. A. 420c
— V. E. 420c
Benn, L. B. H. 426a
— *Sir* I. H. 699c
— L. M. H. 879c
— W. 338b
Bennedik, S. R. W. 408b
Benner, P. K. 332b
Bennet, J. 752b
— L. W. 255b
Bennet Clark, T. W. 386b
Bennett, A. D. 867b
— A. G. 617a
— A. R. H. 980
— C. 731a
— C. R. 347c
— C. V. 724a
— C. W. 230c
— D. R. 339a
— E., *R.A.M.C.* 746b
— E., *Wt. Offr.* 903a
— *Miss* F. H. 807b
— F. V. 143, 255b
— F. W. 441a
— G. 282b
— H. A. 690a
— H. G. 102
— H. L. 884b
— *Miss* I. G. 810b
— J. A. 748a
— J. H. D. 331b
— J. P. 535b
— L. A. 872a
— L. D. 698a
— M. C. 876a
— N. C. 664a
— N. S. 903a
— O. D. 865b
— R. A. 753a
— R. C. 309c
— R. D. 134, 611a
— R. R. 292b
— R. G. 592b
— R. H. E. 19, 445b
— R. L., *Aust. Staff Corps* 105
— R. L., *Lond. R.* 696b
— R. L. C. 296a
— T. 405c
— W., *R.A.M.C.* 746a
— W., *Hereford R.* 706b
— W. A. 411c
Bennetta, A. 332a
— M. 563c
Benoit, P. S. 127
Benoy, J. F. 549b
— J. M. 549b
Bensley, C. H. 3, 159a, 890a
— C. J. F. 254a, 266c
Bensly, W. J. 853b
Benslyn, W. T. 361a
Benson, B. H. C. 884a
Benson, C. T. V. 65, 748b
— E. E. 266a
— F. E. 348b
— G. 659b
— G. W. C. 200b
— J. R. E. 266a
— J. W. H. 872b
— P. R. 179c
— R. 248c
— R. H. R. 157a, 244c, 939, 943, 945
— W. 135, 747b
— W. A. 230b
Benson-Cooke, P. G. 864b
Bensted, H. J. 752b
Bent, A. M. 152b, 382
— S. J. 992
— T. A. N. 329b
Bentham, A. E. 171a, 831a
Bentinck, A. W. D. 373a
— W. T. B. R. 652b
Bentley, A. H. E. 315a
— A. J. 848a
— F. 836a
— F. I. 625c
— G. F. 902b
— J. 106
— T. 909b
Bentliff, P. B. 830b
Bently, H. R. 481, 481a
Benton, H. G. 61, 866a
— M. P. 258a
— N. W. 324a
— W. B. 865b
Benyon, H. S. 687a
— W. W. 195b
Benyon-Winsor, B. R. 293b
Benzeval, W. J. 909b
Beresford, G. de la P. 62, 867a
— H. N. 880a
— *Rev.* J. R. 800b
— M. 258c, 287c
Beresford-Peirse, N. M. de la P. 251a, 920
Berg, L. 910b
Berger, A. 721a
— C. C. 179a
Berkeley, C. R. 563a
— M. H. 876a
Berkeley-Hill, O.A.R. 892a
Berkeley-Miller, J. N. 682b
Bernal, R. F. 582c
Bernard, *Hon.* C. B. A. 573a
— D. J. C. K. 19, 158b, 669a
— R. P. St. V. 68, 867c
Bernays, J. S. N. 464c, 955
Berney, *Sir* T. R. 86, 426b
Berney-Ficklin, H. P. M. 425b, 426a
Berridge, B. 643a, 965
— E. D. 850a
— F. R. 592b
— H. H. 724a, 741c
Berrill, F. C. 440b
Berry, E. D. 629c
— H. A. J. 662b
— R. G. 724a
— R. W. G. 465b
— S. O. 101b, 201c
— W. 880a
— W. J., *Esq.* 943
Berryman, E. R. P. 866a
— F. H. 107
Berthon, C. H. D. 880a
— C. P. 156a, 382
Bertram, D. C. 696a
— R. J. S. 836b
Berwick, E. B. H. 850c
Besly, E. F. W. 295c
Bessell, J. 554b, 958
Best, A. 28
— A. A. M. 266c
— A. de G. 331b
— A. F. 517b
— G. B. 693c
— J. F. 200a
— *Rev.* J. K. 800b
— *Hon.* M. R. 943
— S. E. J. 836c
— W. H. G. H. 760a
Beswick, E. H. 473c
— F. H. J. 914b
— L. 742b
Betham, G. L. 868b
— R. J. A. 539a, 820a
Bethell, C. A. 681b
— E. A. 908a
— H. K. 57, 155a
— L. A. 861c
Bethune, *Sir* E. C. 192b
— O. R. 884a
Bett, N. G. 888a
— R. F. 789a
Bettington, J. B. 607b
Betts, A. J. V. 891b
— E. H. 902b
— E. L. 620b
— J. 39
— J. C. 357a
— S. F. 98
Betty, T. 903b
Beuttler, V. O. 723a
Bevan, A. E. 825b
— H. G. R. 943
— J. A. 400b
— J. M. 293b
— M. G. B. 299c
— T. 374a
Beveridge, A. J. 752a
Beverley, H. G. 687b
Beville, C. H. 263c
Bevis, F. G. 873a
Bewell, R. J. 507c
Bewley, A. W. 760a
— B. J. 251b
Bews, J. T. 909a
Bewsher, F. W. 455b, 975
Beynon, J. E. 578c
Beyers, L. 86
Beyts, R. F. S. 889b
— W. D. H. 332a
— W. G. 760a
Bhaduri, D. N. 895a
Bhagat, M. L. 895b
Bhan Singh 274a
Bhandari, M. G. 893b
— R. N. 895a
Bhargava, D. P. 895c
— M. L. 893c
Bharucha, D. H. 895c
— J. C., *Temp. Capt. Ind. Med. Serv.* 895b
— J. C., *Maj. Ind. Med. Serv.* 893a
— K. B. 893b
— K. M. 897a
— P. B. 892c
Bhathena, S. J. 892b
Bhatia, S. L. 893c
Bhatt, C. P. 895c
Bhora, C. L. 897a
Biard, W. L. 727b
Bibby, F. B. F. 231a
— J. D. 195b
Bickers, G. J. 914b
Bickerton, R. E. 28, 170a, 765b
Bickford, E. N. 335a
— M. H. 867b
— W. A. 595c
Bickley, G. W. 884c
Bicknell, C. G. 260c
— H. P. F. 611a
Bide, W. G. 312a
Biddle, L. W. 912b
Biddulph, F. J. 329b
— H. 31, 155b, 321b, 936
— J. 508a
Biden, W. M. 760a
Bidie, A. G. C. 70, 870c
Bierwirth, B. R. 104
Bigg, J. T. 262b
Bigg-Wither, F. 889a
Biggam, A. G. 749a
— J. 751b
— T. 760a
Biggar, B. 149, 749a, 953
— *Miss* M. M. 812a
Biggart, J. A. 644a
Biggie, B. N. R. 549c, 959
Biggs, C.W. 120, 322a, 977
— H. E. 328b
— J. C. 201a, 958
Bignell, G. N. 867a
— R. G. 250c
— R. L. 862a
Bignold de Cologan, A. T. B. 693c
Bikaner, *His Highness Maharaja Raj Rajeshwar Siroman Sri Sir* Gunga Singh, *Bahadur of* 1
Bilderbeck, A. C. L. O'S. 893a
— W. J. H. 816b
Bilham, E. A. 351b
Bill, R. B. 564b
Billiat, J. J. 430b
Billimoria, S. D. 893b
Billing, H. M. 912a
Billingham, A. H. 361a
— E. 852a
— J. A. L. 31, 804a
— W. F. 361a
Billington, *Miss* A. E. 812a
Bilis, O. E. 909a
Billson, G. L. 296b
Bilney, M. K. H. 559a
Bilsborough, J. H. 844a
Bilton, J. 109
— J. M. 109c
Bingay, H. L. 79, 322b
Bingham, *The Lord* 86, 373c
— *Sir* A. E. 346c
— C. D'A. 79, 868c
— *Hon. Sir* C. E. 190a
— C. H. M. 158b, 720, 721a
— E. G. 901a
— E. S. 390b, 702a
— *Hon. Sir* F. R. 55, 150a, 243c, 830a(2)
— H. F. 262c, 963
— J. A. 771b
— *Hon.* J. D. Y. 200b
— J. W. 682a
— W. 253a, 925
Bingham-Hall, V. B. 508c
Bingley, R. A. G. 198b
Binney, E. V. 324b
— F. B. 251a
— R. D. 98
— T. L. 498a
Binns, A. 351c
— F. 817b
— P. L. 455c
Binny, A. C. M. 866c
— K. S. 420c
Bint, W. A. 699a
Bintley, B. N. 360b
Birbeck, J. H. 254b

Digitized by Google

STANFORD LIBRARIES

Birch, C. F. M. 865c
— R. 753b
— R. N. W. 723b
— R. R. 415b
— H. T. 255c
— J. C. A. 460b
— *Sir* J. F. N. 5, 12, 150a, 243b, 243c 727a
— M. 687a
— N. B. S. 250a
— P. Y. 361b
— W. J. 308b
Birch Reynardson, H. T. 8, 572b
Birch-Reynardson, M. H. 871a
Birchall, A. H. 170b, 638c
— J. R. 825a, 929
Bird, A. C. 866a
— A. J. G. 324a
— A. V. 262c
— C. A. 324b
— C. F. A. 329b
— C. J. G. 888a
— D. G. 473c
— E., *K.S.L.I.* 607b, 607c
— E., *R.A.* 311c
— E. B. 766a
— E. F. G. 682b
— F. 550b
— H. B. 410b
— H. L. W. 508a
— J. G. 893c
— M. D. W. 876b
— R. 908a
— W. 751a
— W. A. H. 865c
— W. F. 865a
— W. H. 629b
— W. T. 78, 870a
Birdwood, C. B. 875c
— F. T. 872c
— G. C. McD. 220
— *Sir* W. R. 61, 62, 150, 198c, 860a
Birkbeck, O. 303a
— R. I. V. 669c
Birkett, A. M. 639b
— C. E. W. 56, 616c, 829
— G. H. 490a
— R. M. 539, 539a
Birkhead, H., *Esq.* 15
Birkinshaw, F. T. 411b
Birkle, W. G. 781a, 924
Birkmyre, J. 809a
Birks, H. 456a
— H. L. 682a
Birley, N. A. 201b
Birmani, T. R. 895c
Birnie, E. St. J. 879a
Birrell, A. C. 499c
Birt, A. W. 451a
— R. D. T. 312b
Birtwistle, A. 169b
Biscoe, H. V. 889b
— J. V. M. 880b
Bisdee, J. H. 992
— T. E. 525b
Bishop, A. G. 258a, 963
— *Miss* A. M. 812a
— C. B. J. 253c
— F. C. N. 935
— G. C. 196c, 201c
— G. W. R. 446b
— H. G. S. 280b
— L. E. 529c
— R. A. 332b
— R. C. 690b
— T. W. 781a
— W. A. 992
— W. H. A. 554b
Bispham, C. 839c
Bisset, D. 831b
— D. M. 652b
— E. 891a
— J. S. 38, 324a
— W. 749a
— W. T. M. 652c
Bissett, F. W. L. 37, 525b
Bittleston, K. G. 250c
— N. A. 440a, 690c
Bixley, G. C. 908a
Blaber, H. K. 876a
— S. C. 266c
Black, A. R. 306b
— A. S. 874a
— C. H. G. 198c
— C. McC. 682a
— D. 741b
— D. V. 681b
— *Miss* E. B. 806b
— F. B. 123
— F. R. J. 643a
— J. G. 741b
— K. R. M. 431b
— *Sir* R. A. S. 300a
— R. C. 348b
— T. L. 904b
— W. 903b
— W. C. G. 686a
— W. J. 742b
Blackall, N. 293b
Blackater, C. F. 644b
— J. N. F. 644b
— T. E. 644a
Blackborow, R. R. 904a
Blackburn, A. S. 992
— E. B. 879b
— F. B. 452a
— P. G. R. 839b
Blackburne, G. I. 559a
— R. I. 559a
— W. E. 296a
Blackden, B. A. 491a
— C. F. 490c, 491a
— J. F. 876b
Blacker, F. St. J. 670c
— L. V. S. 8, 867c
— W. D. 266b
— W. F. 867c
Blackett, C. D. 191c
— C. P. 867a
Blackford, C. G. 351c
Blackie, N. F. 314c
Blackhurst, A. B. 588a
— W. 588a
Blackledge, G. G. 421b
Blacklock, J. S. 495b
Blackmore, H. S. 749a
— L. G. 752b
— L. W. S. 545c
Blackstock, G. G. 123
Blackwall, C. V. H. C. 583b
— J. G. R. 312b
Blackwell, C. C. 534c
— H. 866b
— T. S. 67, 747b
— W. E. 47, 155a, 746a
Blackwood, C. S. 290c
— F. H. 430a, 972
— H. F. 68, 468b
— J. 771b
Blad, C. E. 633b
— J. V. 435b
Blades, *Sir* G. R. 315a
Bladon, F. McK. 290b
Blagden, W. H. 329b
— W. M. 331b
Blaikie, C. J. 749b
Blain, T. R. 472b
Blair, A. W. 644a
— D. 775a
— F. G. 230a
— J. 578c
— J. W. 648b
— M. 817b
— P. J. 170a, 386b
— R. C. 910a
— *Rev.* W. 800a
Blake, D. O. E. ff. 199b
— D. V. J. 103
— E. M. 331b
— F. A. A. 259a
— *Sir* F. D. 314b
— F. J. 579a
— G. A. 749b, 753a
— G. W. 888a
— H. E. 363b, 363c
— H. H. 748b
— J. H. 446b
— K. A. 583c
— L. 893c
— P. L. 498b, 907
— W. A. 155b, 420a
— W. J. 879b
Blakeley, R. 530c
Blakely, *Miss* J. L. 806b
— *Miss* M. M. 806a
Blakeney, H. W. 329b
— S. R. St. L. 875a
Blaker, E. H. 258a, 312c
— R. 284b
— W. F. 17, 158b, 246a
Blakey, W. E. 351a
Blakiston-Houston, J. 198c
— J. E. 196b
— J. M. 198b
Blaksley, J. H. 298c
Blamey, E. H. 77, 721b
Blanch, L. K. 625a
Blanckensee, J. A. J. 346c
Bland, H. O. C. 263c
— J. E. M. 376b
— M. G. 352a
— R. 592a
— T. E. 406a
— W. 904b
Blandford, *The Marq. of* 190b
— N. L. 335b
Blandford-Newson, N. A. 331b
Blandy, L. F. 321b, 946
— R. 867a
Blanford, P. T. 865c
Blankley, R. M. 289c
Blason, A. B. 47, 784a
Blatch, C. H. S. 311c
Blatherwick, R. 478a
— T. 170a, 625b
Blaxland, A. B. 870c, 926
— L. B. 850c
Blease, G. H. 909b
— T. W. 260b
Bleck, C. E. 582c
Blemings, W. J. 363b
Blencowe, E. P. 131, 721b
Blenkinsop, *Sir* L. J. 788a
— R. I. C. 382b
Blennerhassett, F. T. 289a
Blest, A. H. 577b, 578a
Blew, *Miss* N. 806
Blewitt, R. 902a
Blew-Jones, D. H. B. 230a
Bligh, W. 753b
Blight, G. L. 595b
Blinko, J. H. 314a
Bliss, J. L. 348b
— P. W. 138, 325a
Block, A. P. 340b
— C. G. W. 914a
Blockey, H. S. 542a
Blockley, J. F. G. 876a
— N. R. 670a, 906
Blois, G. R. R. 376
Blomfield, C. J. 479
— H. M. 696b
— V. 534b
Blood, *Sir* B. 330a
— J. A. 871
— J. N. 77, 258b
— L. E. L. 662a
— W. H., *Ind. Army* 866a
— W. H., *Wt. Offr.* 904a
Bloomer, B. 681a
Bloomfield, W. A. 998
Bloor, F. R. 778b
Blosse, R. C. L. 436a
Blount, G. P. C. 159a, 246a, 938
— W. J. 271b, 274c
— W. L. M. 364b
Blount-Dinwiddie, J. 138, 723a
Blower, J. 638b
Blowey, H. F. T. 681a, 927
— P. S. 682a
Blows, H. F. 58, 692c
Bloxam, G. C. 263b
— P. F. C. 451a
Bluett, C. F. S. 90
Blumberg, *Sir* H. E. 150b
Blumfeld, J. L. 611a
Blundell, C. W. 300b
— J. H. 332b
Blundell-Hollinshead-Blundell, C. V. R. 376c
Blunt, D. S. 332b
— F. S. 323b
— G. C. G. 11, 721b, 942
— J. S. 260b
— W. S. 324b
Blyth, A. St. C. 292a
— D. C. 940
— E. C. 196b, 965
— G. M. 727b
— P. R. 906a
Blythswood, *The Lord* 293b
Blyton, A. W. 179b
Boak, H. E. 127
Boal, R. 72, 884c
Boam, T. S. 522c
Boardman, H. 420c, 965
— S. C.-H. 426b
Boase, A. J. 920
— G. O. 247b, 938
Boast, S. W. 558c
Bockett-Pugh, H. A. D. 175b, 353
Bocquet, R. N. 324b
Boddam-Whetham, S. A. 250a

Digitized by Google

ldington, N. 332a
lell, E. L. 314a
lenham, K. L. 876a
lfield, K. W. T. 361c
ly, B. R. 190b
K. M. 777a
D. G. 258a
ree, A. R. 847a
ter R. A. 324a
gon, J. H. 847a
n, F. O. 124
W. W. 331a
le, H. C. L. 331a, 973
le-Smith, J. A. 191a
n, *Rev.* J. C. A. 796a
leau, A. N. R. 603c
D. R. C. 617a
D. W. 724a
E. H. T. 446a
J. H. 71, 156a, 321a
T. W. 357a
s, J. 400, 400a
ragon, G. H. 992
am, A. R. 901c
ckow, H. C. R. 192c
es, D. C. 201b
J. F. 179c
ingbroke, J. R. H. 554c
l, W. H. 852a
land, H. 465a
T. F. 592b
T. A. W. 633c
s, E. L. 436a
Sir L. J. 150b, 435
ster, G. H. 406a
s, E. M. 262a
ton, C. A. 680b
C. A. R. M. 559a
D. 308b
E. A. E. 331b
E. F. 390c, 957
F. 271b, 930
J. G. H. 518a
H. F. B. 361b
L. 268a, 274c
M. 306c
S. D. 266a
S. H. D. 529b, 929
nford, G. 331a
S. W. 876c
T. L. 892c
ar, A. W. T. 647c
D. D. M. 312b
avia, H. A. 831b
V. J. 752b
avita, J. 318a, 318c
d, A., *R.A.* 903a
A., *R.E.* 351c
A. H. 748a
A. R. 638a
B. F. 436a
Rev. B. K. 796a
C. E. 539a
C. M. 477c
D. H. 727a
E. L. 246c
Miss E. W. 807a
G. M. M. 517c
H. R. 692c
L. C. 681c
L. V. 324b
Miss M. M. 806a
R. E. 789b
R. L. 325b, 921
T. 446b
W. H. 325b
ne, E. J. 804b
F. T. F. 512c

Bone, G. C. M. 346a
— H. 149, 789a, 953
Bonham, C. B. 339c
Bonham-Carter, A. L. 24, 616b
— B. H. 868c
— C. 21, 154a
— J. H. 682b
Bonnar, T. K. 306c
Bonnett, C. H. D. 692a
— E. J. S. 753a
Bonney, W. F. V., *Esq.* 933
Bonnin, G. M. 258c
Bonshor, C. L. 487a
Bontor, A. A. 728a
Bonynge, G. F. W. 912a
Boocock, W. 32
Booker, W. 435b
— W. C. 411a
Boon, A. G. 386a
— C. 728a
— J. R. 406c
— P. G. 554c
Boord, O. L. 260c
Booth, A. C. 909b
— A. E. J. 908b
— A. J. 57, 259a
— C. F. 360c
— C. G. 451b
— E. C. 361b
— E. W. 817a
— F. C. 992
— F. R. 357a
— J. 817b
— J. R. 880b
— L. F. H. 638b
— P. 572b
— R. 872b
— R. M. St. J. 405, 405a
— V. 9, 651b
— W. E. 314c
— W. N., *Esq.* 935
Booth-Tucker, J. M. D. 600a
Boothby, G. G. B. 699c
— J. C. 682a
— R. S. 517a, 963
Bootiman, C. E. 309b
Bootle-Wilbraham, L. 61, 373c
Booty, F. C. 872b
Boraston, C. A. 837a
Bordass, W. H. 260a
Border, G. W. 431b
Borella, A. C. 992
Borg, S. G. A. C. 318a, 925
Borough, J. G. B. 231b
Borradaile, B. 175b, 321b
— J. W. 436a
Borrett, O. C. 2, 71, 155b
Borrow, J. R. T. E. 108
Borrowman, C. G. 870b
Borthwick, H. G. E. 258c, 271a
— J. H. S. 293a
— L. C. 455b
— R. 844b
Borton, A. D. 992
— W. N. 324a
Borwick, G. 648b
Bosanquet, A. R. 400b, 977
Bose, A. N. 893b
— D. P. 895b
Bosa, T. H. 871b
Bostock, A. 260a
— C. M. 727a
— F. E. 612a
— J. F. 286b
— J. S. 154a, 746b, 933
— L. O. 624a, 953
Boston, *Miss* E. M. 812a
— S. E. 698c
Bosville, J. G. B. 608a

Bosvile, T. J. B. 669c
Boswell, B. 426a
— D. W. 766b
— J. D. 229a
— J. S. 262b
— K. C. 846a
— W. R. 867c
Bosworth, J. A. 901b
— W. G. 456a
Botley, J. A. 396a
Bott, N. A. 440c
— R. H. 892a
Botting, E. L. 331b
Bottomley, G. D. G. 390c
— G. R. 289c
Bottrill, E. R. 873b
Bouch, R. 784b
Boucher, C. H. 874c
— E. G. 690b
— H. M. 446a
— V. 396a
Bouchier, C. B. 682a
Boughey, C. L. F. 849a
Boughtflowers, J. 901a
Boughton, E. J. 70, 876a
Boughton-Leigh, E. 370c
Bougourd, W. R. 910b
Boul, W. T. G. 769a
Bould, H. S. 822b
Boulden, C. B. 332a
Boulnois, P. K. 7, 325b
Boultbee, B. St. J. 179a
— H. L. 410c
Boulter, E. C. 728b, 932
— H. G. 880c
— H. R. 338a
— J. S. 852b
— S. 847b
— W. E. 992
Boulton, H. 68, 159b, 890a
— R. P. 621a
Boundy, W. P. L. 855b
Bourchier, *Rev.* B. G. 800b
— M. W. J. 99
— R. L. 816b
— R. W. H. 175a, 246a
Bourke, A. J. H. 871c
— H. S. J. 143, 263b
— J. F. 752a
— L. E. 266b
— U. J. 893b
— U. J. D. 943
Bourne, C. G. 904b
— G. K. 266a
— H. 630a
— H. E. 177c
— H. J. 332b
Bourne-May, J. B. S. 373a
Bousfield, H. 521b
— H. D. 169b
Boustead, H. L. H. 577c, 927
— J. E. H. 651c, 955
Boutall, W. J. 693b
Boutflower, E. C. 529a
— G. 177a
Bouthillier, G. 126
Bouverie-Brine, P. J. F. 724b
Bouwer, B. D. 90
— H. S. J. 90(2)
Bovenschen, F. C., *Esq.* 15
Bovill, R. W. 436a
— W. F. 195c
— W. J. 866a, 973
Bowden, C. E. 179a

Bowden, C. H. 874b
— C. K. 348a
— G. E. 587b
— J. S. 51, 792a
— S. A. 875c
Bowden-Smith, P. E. 195a, 922
Bowdery, C. D. 638a, 639a
Bowen, A. P. 607, 607a
— C. A. 840c
— C. L. J. 378b, 380
— F. J. 816a
— F. O. 79, 629a
— H. R. 577a
— J. L. 477b
— L. A. G. 577c
— T. C. W. 329b
— W. O. 875c
Bower, A. J. 846a
— C. E. S. 247a
— C. E. W. 769b
— C. W. 904a
— J. A. T. 374b
— L. C. 452a
— P. G. 617a
— R. H. 603c
— *Sir* R. L. 938
— St. C. 259b
— S. W. 874a
Bowerman, G. W. 781a
— J. F. 872c
Bowers, G. P. F. 895b
— P. L. 486a
— S. J. 522c
— T. I. 874c
Bowes, E. C. 789b
— K. R. 465b
Bowey, J. W. 852a
Bowhay, A. B. 789a
Bowie, A. 292b
— D. A. J. 262c
— D. C. 753a
— J. D. 749a
— T. C. 752a
Bowkett, T. H. 260a
Bowlan, W. 179a
Bowlby, *Sir* A. A. 765b
— H. S. 946
Bowle, C. W. 748a
— S. C. 747a
Bowler, E. J. H. 582c
— F. T. 351a
Bowles, F. A. 243b
— F. C. 901c
— J. de V. 247a
Bowley, R. G. 465a
Bowling, P. J. 362c
— W. H. 51, 784c
Bowly, G. R. M. 410c
— W. A. T. 8, 410c
Bowman, A. M. 386a
— G. W. 281c
— R. H. 558b
Bowman-Vaughan, A. 888c
— J. C. 884a
Bown, G. L. des G. 469b
Bowra, E. V. 329a
Bowring, *Sir* C. C. 86
— E. L. 582a
— F. A. 521a
— J. R. 262a
— J. V. 179a
Bowser, P. R. 259a
Bowtell-Harris, J. F. 874a
Bowyer, C. H. 90
— *Miss* R. 812a

Digitized by Google

STANFORD LIBRARIES

Boxall, A. E. 908*b*
— A. P. 169*b*
— R. W. 682*c*, 927
Boxer, C. R. 431*a*
— H. M. 430*c*, 958
Boxshall, H. E. 804
— R. A. 521*b*
Boxwell, A. 861*c*
Boyall, A. M. 450*a*
Boyce, A. H. 903*b*
— A. R. 331*a*
— C. E. 248*c*
— C. J. 864*b*
— H. C. 206*a*
— H. F. 847*c*
— R. B. 865*b*
— T. W. 875*c*
— W. W. 748*a*
Boyd, A. K. 850*b*
— A. O. 171*b*, 246*b*, 935
— C. T. 721*b*
— F. A. N. 179*c*
— F. L. 884*a*
— *Sir* G. F. 151*b*, 921
— H. 513*c*
— H. A. 175*a*
— J., *R.E.* 347*b*
— J., *R.A.M.C.* 753*b*
— J. *Cameronians* 170*a*, 499*b*
— J., *Durham L.I.* 639*b*
— J., *Wt. Offr.* 903*b*
— J. D. 20, 390*a*
— J. E. M. 748*a*
— J. F. 891*c*
— J. H., *R. Sussex R.* 540*a*
— J. H., *R.E.* 331*b*
— J. L. S. 390*c*
— J. S. K. 751*b*, 932
— L. C. 856*b*, 357*b*
— R. D. 302*b*
— S. 324*a*
— T. C. 892*b*
— W. 772*b*
Boyer, F. 908*b*
Boyes, G. E. F. 258*c*
Boyes-Cooper, A. 880*b*
Boylan, E. T. A. G. 254*b*, 274*a*
Boyle, C. A. 62, 867*c*
— C. L. 263*a*
— E. P. O. 177*b*
— F. J. 120
— H. A. 752*a*
— H. MacC. 662*b*, 967
— H. N. 105
— *Hon.* J. D. 942
— J. J. 775*b*
— L. H 179*c*
— T. 108
— W. 361*b*
— W. E. 826*b*
Boyles, E. E. 298*a*
Boyne, A. R. H. 900*b*
Boys, C. V. 943
— E. J. de C. 430*a*
— H. C., *Esq.* 935
— R. H. G. 612*c*
Boys-Stones, H. 839*b*
Boyt, J. D. H. 266*a*
— J. S. 513*b*
Bozman, C. A. 895*b*
Brabazon, R. E. FitzG. 503*b*
Brace, H. F. 200*b*
Bracewell, W. F. 601*b*
Brachlo, J. J. A. 900*a*
Bracken, G. P. A. 760*b*
— W. R. 545*c*
Brackenbury, R. H. L. 266*b*
Brackpoot, A. A. 102
Bradbeer, W. G. 980
Bradburn, J. 909*a*
Bradbury, C. L. 421*a*
Braddell, L. A. R. 177*b*
— W. H. 405*b*
Brade, J. J. 473*c*
Bradfield, E. W. C. 891*c*
Bradford, F. K. 874*c*
— *Sir* J. R. 944
Brading, C. T. 696*b*
— N. B. 521*c*
Bradish, F. L. 748*a*
Bradish-Ellames, J. E. M. 190*b*
Bradley, *Miss* A. 807*a*
— C. M. 769*a*
— E. de W. H. 355*b*
— E. V. H. 603*c*
— F. H. 992
— G. L. 406*a*
— J., *R.A.* 260*c*
— J., *R.A.V.C.* 792*a*
— J. L. 314*a*
— L. P. 907*b*
— R. N., *Esq.* 14
— R. O. 64, 870*b*
— V. J. 391*a*, 962
— W. J. 826*a*, 931
Bradley-Williams, W. P. 603*b*, 604*b*
Bradney, E. 325*b*
— *Sir* J. A. 690*a*
Bradnock, C. N. 179*c*
Bradshaw, A. 526*a*
— C. R. 74, 156*b*, 860*b*
— E. W. 682*a*
— F. C. C. 332*b*
— G. B. 260*a*
— H. I. 651*c*
— H. M. E. 681*b*, 686*a*
— J. B. 804*a*
— J. R. L. 871*b*
— K. S. 847*a*
— L. H. 446*a*
— W. P. A. 376*a*
Bradshaw-Smith, B. 875*b*
Bradstock, J. 490, 490*a*
Bradwell, H. 588*c*
Brady, H. W. 296*c*
— J. 625*b*
Bragg, H. V. 873*c*
Braide, R. W. 56, 558*a*
Brain, A. H. 723*b*
— H. G. L. 880*b*
Braine, H. E. R. R. 158*b*, 477*a*
Braithwaite, A. 473*a*
— A. N. 232*c*
— G. E. 486*a*
— N. 769*a*
— W. G. 152*b*, 173*b*
— W. H. 451*c*
— *Sir* W. P. 38, 150*a*
Brakenridge, F. J. 31, 154*a*, 745*b*
Bramall, D. H. 314*b*
Brambley, A. H. 902*a*
Bramston Newman, R. G. O. 225*b*
Bramwell, H. McC. B. 200*b*
— J. 639*a*
— N. A. 260*c*
Bramwell-Davis, R. A. 643*a*
— R. V. 258*c*
Brancker, H. R. 143, 246*c*
Brand, A. 910*b*
— C. H. 100, 107
— E. M., *Esq.* 935
— H. D. F. 751*a*
— H. R. 299*c*
— J. C. 373*a*
— K. W. 727*b*
— S. 910*b*
Brandenbourg, L. F. 893*a*
Brander, E. H. C. 864*a*
— G. G. S. 440*a*, 953
— M. S. 723*a*, 932, 942
— R. S. 724*b*
— R. W. 870*a*
Brandon, O. G. 322*a*
— R. V. 870*a*
Branfoot, D. C. 870*a*
Braun, W. H. 638*c*, 932
Brannan, T. 905*b*
Brannon, A. C. 681*c*
— C. W. 540*a*
— J. 905*b*
Bransbury, H. A. 746*b*
Branscombe, J. S. G. 468*c*
Bransden, W. J. 295*b*
Branson, C. W. P. 578*a*
— D. S. 34, 170*a*
— F. Y. 914*a*
— G. E. 634*a*
— *Miss* M. J. 806*b*
— P. A. 634*a*
Brar, H. B. S. 884*b*
Brasier-Creagh, E. B. 296*a*
Brassey, B. T. 190*c*
— L. P. 891*a*
Bravin, G. A. 338*a*
Brawn, J. 706*c*
— J. A. 425*c*
— T. P. 629*a*
Bray, A. 361*b*
— C. 361*c*
— E. A. 455, 455*a*
— F. 346*c*, 841*a*
— F. E. 391*b*
— G. 361*b*
— G. A. T. 45, 760*a*
— G. T. 753*b*
— J. C. 361*a*(2)
— L. L. 822*b*
— W. 508*c*
Braybrooke, A. R. 607*c*
Brayden, G. B. A. 260*b*
Brayne, W. F. 891*c*
Brayshaw, C. E. 289*c*
Brazenor, W. 104
Brazier, W. R. 254*b*
Breach, J. B. 901*a*
Breacher, J. B. 544*b*
Breadalbane, *The Earl of* 251*c*, 298*c*
Breadmore, R. G. 724*b*
Brecknock, *The Earl of* 376*b*
Bredin, W. E. 549*b*
Bredon, A. S. 599*b*
Breeds, J. L. 539*c*
Breffit, G. V. 607*a*, 921
Breithaupt, E. A. 865*a*
Breitmeyer, G. C. A. 196*a*
— G. W. 196*c*
Brekke, H. W. 792*b*
Bremner, A. D. St. G. 324*a*
— C. E. U. 870*a*
— J. 638*c*
Brennan, C. G. O. 871*b*
— J. W. 400*c*
— R. 873*a*
— W. 753*a*
Brennen, A. 910*b*
— W. A. 910*b*
Brereton, A. 992
— *Rev.* E. H. 901*a*
Brereton, V. le G. 97
Bressey, F. H. 257*a*
Bretherton, E. H. S. 836*a*
— J. T. 410*b*
— W. 558*c*
Brett, D. A. 872*c*
— F. L. S. 864*a*
— G. A. 490*a*
— J. A. 880*b*
— P. M. J. 749*a*
— R. J. 23, 577*b*
— V. W. 866*c*
— W. H. 876*c*
— W. J. 261*b*
Brettell, W. N. 513*b*
Brewer, E. C. 534*c*
— E. J. 311*b*
— J. C. 886*b*
— L. 629*b*
Brewill, B. H. 568*a*
— L. C. 553*b*
Brewin, J. V. 591*b*
Brewis, G. S. 473*c*, 563*b*
Brewitt, A. C. 104*b*
— J. 256*c*
Brewster, D. G. 706*c*
— W. T. 916*b*
Breytenbach, J. H. 88
Briars, R. 349*b*
Brice, S. J. 445*c*
Brick, T. M. 966*b*
Brickman, E. 498*c*
— I. P. 822*a*
— J. M. 867*a*
Bridell, L. T. 849*a*
Bridge, A. D. 873*b*
— A. E. P. 540*a*
— C. E. D. 8, 256*c*
— *Rev.* D. 800*a*
— G. A. 751*a*
— G. E. W. 391*b*
— G. R. 516*b*
— W. B. C. 521*c*
Bridgeford, W. 944*b*
Bridgeman, A. J. O. 472*a*
— M. 722*b*
— R. C. 669*c*, 670*b*
— R. O. 662*b*
Bridger, W. B. 131, 817*a*
— W. R. P. 956*c*
Bridges, A. B. H. 749*b*
— *Sir* G. T. M. 90, 193*b*
— H. C. 622*a*
— J. J. 757*b*
— K. W. 757*a*
— R. F. 68, 749*a*
— R. H. 915*a*
Bridgland, C. A. 316*a*
Brierley, A. R. 740*b*
— C. I. 757*b*
— F. 914*b*
— G. T. 9, 157*b*, 744*a*
— H. 661*b*, 757*b*
— R. 772*b*
— W. R. 956*b*
— W. T. 956*b*
Brierly, H. J. R. 357*b*
— S. C. 536*a*
Briers, A. E. 914*b*
Briggs, F. W. 306*b*
— G. S. R. 416*a*, 736*a*
— H. R. 857*a*
— H. S. 12, 355*a*
— J. B. 846*a*

Digitized by Google

Briggs, N. 893b
— R., *R.E.* 329a, 335b
— R., *R. Tank Corps* 681c, 927
— R. A., *R. Signals* 361a
— R. A., *Ind. Army* 873c
— R. N. 686c
— S. P. 591c
— T. M. R. 728a
— W. N. 400b
Brighouse, T. P. 530b
Bright, C. P. C. S. 335a
— E. 338a
— *Rev.* E. M. M. 796b
— G. W. 608a
— H. N. 468b
— R. A. 18, 220
— T. J. R. 346b
Brighten, E. W. 460a, 926
Brightman, W. P. 309c
Brigstocke, A. M. 822b
Brimblecombe, R. J. 363c
Brinckman, R. N. 371b
— *Sir* T. F. 396a
Brind, F. W. 374c
— J. E. S. 18, 155a, 244b
— V. C. 255a, 972
Brindley, P. S. 411a
— W. W. 873c
Brine, E. G. 260c
Brink, A. J. E. 86(2), 87, 88
— C. 87
— G. E. 949(2)
Brinton, R. L. 513b
Briscoe, F. M. E. D. 425c
— G. S. 512a
— R. L. 559a
— W. T. 766b
Brissenden, E. M. 97
Bristow, R. C. B. 879a
Bristowe, L. W. 435c
Brittain, J. W. 854b
Brittan, A. 512c
— C. H. 254a
— E. M. G. 255c, 287a
Britten, C. R. 370b
— W. A. 816b
— W. E. 325b, 925
Britton, E. J. J. 18, 778a
— J. A. H. 864b
— W. P. 171b
Brittorous, F. 78, 624c
Britz, R. J. F. 91
Broackes, D. 295a
Broad, C. N. F. 680b, 927
— J. C. 792b
— P. 844c
— W. H. 766a
Broadbent, E. N. 56, 155b
— J. 626a
— J. R. 949
— R. B. 880a
Broadfoot, J. 769a
— W. A. 870c
Broadhurst, A. G. W. 817b
— G. S. 271c, 975
— H. 311c
— O. 271b
— O. G. 308a
— W. F. 902b
Broadway, A. C. 876c
— E. E. 494b
— P. R. 875b
Broadwood, J. 80, 385b
Brock, A. W. S. 464a
— B. de L. 864c
— E. A. P. 749b, 772
— L. R. 706c
— W. 436b
Brockelsby, G. E. 907a
Brockhurst, A. H. 67, 825a
— C. E. 468b, 469a
Brocklehurst, P. H. P. 193c
— *Sir* P. L. 686c
— S. 495a
Brocks, A. W. 49, 577b, 931
Broder, P. A. 513a
Broderick, R. A. 765b
Broderip, J. Y. M. 446a
Brodhurst, H. J. W. 335b
— H. M. 549c
Brodie, B. C. 825b, 929
— D. G. 259b
— E. F. S. 263a, 274c
— H. C. 465a
— J. K. 300b
— R. H. 498a
— R. P. G. 648b
— W. M. 338a
Brodrick, *Hon.* A. G. 2, 169a
— A. L. 360a
— W. Le C. 868a
Brodrick-English, *Miss* M. B. 807b
Broke-Smith, P. W. L. 21, 324a
Bromage, W. 728b
Bromet, W. G. H. 231c
Bromfield, W. T. 464a
Bromham, A. C. 872c
Bromhead, B. D. G. 879b
— E. de G. H. 884b
Bromilow, D. G. 865b, 973
— H. A. 229c
Bromley, L. 837a
Bromley-Davenport, *Sir* W. 231b
Bromley Davenport, W. H. 371b
Bromley-Kemp, A. L. 263c, 960
Bromley-Martin, P. E. 692b
Brook, R. J. 124
— T. F. 864c
Brooke, A. C. 251a
— A. F. 249b, 920
— A. H. 865c
— A. S. 868a
— B. H. 266b
— C. A. 846b
— C. H. 804b
— C. H. M. 396b
— C. R. I. 604b
— D. V. C. 742a
— F. K. 682b
— F. R. R. 250b
— G. F. H. 201a
— J. A. 195c
— P. A. 255a
— R. A. I. 96, 603c
— W. 303a
— W. H. 142
Brooke-Hitching, P. M. 276a
Brookes, W. H. 255a, 271a
— W. L. 900a
Brookman, J. 875a
Brooks, A. C. 63, 328b
— A. J. 784b
— B. C. 727a
— E. 992
— F. C. L. 411c
Brooks, F. W. 846b
— G. H. 682a
— H. J. 545a
— H. S. 905b
— J. E. 752a
— N. B. 229b
— O. 992
— R. O. 625c
— R. W 300c
— T. H. 900b
— T. M. 229b
— W. 306b
— W. H. 558b
— W. S. 843c
— W. T. 525a, 929
Brooksbank, E. Y. 290b
— W. E. C. 670a
Broome, C. B. 280a
— H. H. 891b
— P. G. 335b
— R. H. 680c
Broomfield, A. A. 681c
— A. N. R. 311c
— W. 338a
Broomhall, W. M. 329b
Brosnan, *Rev.* J. J. B. 801b
Brothers, C. S. 312a
— R. W. 600b
— W. 912b
Brotherton, T. M. 255c, 311a
Brouard, H. A. 831b
Brough, A. 175c
— F. A. 306a
— J. J. 727b
Brougham, J. H. 944
Broughton, A. E. 817b
— C. H. 338b
— G. 866c
— G. D. 563a
— H. R. 190c
— T. D. 73, 159b, 321b
Broun, M. A. W. 550a
Brousson, F. 247a
Brown, A. 312b
— A. A. C. 592a
— A. B. 603c
— A. D., *R. Berks R.* 595c, 959
— A. D., *Ind. Army* 879a
— A. E. 436a
— A. E. L. 356b, 357b
— A. G., *R.A.M.C.* 749b
— A. G., *Lond. R.* 700c
— A. J. 766a
— A. K. H. 804b
— A. R. 778a
— A. T. 905b
— A. V. 255a
— B. H. 65, 246c
— C. A. 864b
— C. B. 841a
— C. F. R. 380b
— C. J. 351b
— C. M. 629c
— C. R. 282a
— C. T. 52, 170a, 348a
— D., *R.A.* 258b, 778a
— D., *R.A.* (*T.A.*) 282a
— D. A. 356a
— D. B. 290a
— D. C. 230b
— D. F., *R.E.* 329b
— D. F., *R.A.* 284a
— D. F., *R.E.* (*T.A.*) 352b
— D. J. M. 314c
— E. 839a
— E. C. 866c
— *Miss* E. F. C. 812a
— E. G. 263b
— F., *Lincoln R.* 431b
— F., *R. Tank Corps* 682a
— F. D. 638b
Brown, G., *Lond. R.* 693a
— G., *R.E., Ind. Army* 884c
— G., *Ind. Army* 879b
— G. A. 849a
— G. A. P. 322a
— G. C. M. 395c
— G. E. 88
— G. H. 260c
— G. H. J. 746b
— G. J. W. 884b
— G. L. 611a
— G. M. 768b
— G. W. S. 826a
— H. B. 464b
— H. D. L. 249b
— H. H., *Ind. Med. Serv.* 893b
— H. M., *R. Tank Corps* 681c, 682b
— H. M., *Ind. Med. Serv.* 891b
— H. N. 872b
— H. R., *Camerons* 656a
— H. R., *Ind. Med. Serv.* 890b
— H. W. 120
— I. A. 410b
— I. D. 57, 651b
— J., *Col. Terr. Army* 25, 169b
— J., *A. & S.H.* 666a
— J. B. 179b
— J. F. 592b
— J. H., *R.A.* 260a
— J. H., *Wilts R.* 621a
— J. H., *Durham L.I.* 638a
— J. P., *A.E.C.* 825b
— J. P., *E. Surrey R.* 521c
— J. R. 873a
— J. S. *Wt. Offr.* 904a
— J. S., *Can. Forces* 121
— J. S. F. 495b
— J. W., *R.A.* 287a
— J. W., *Div. R.E.* 346c
— J. W., *Fort. R.E.* 352b
— K. A. 284a
— K. R. 296a
— K. W. 441a
— L. A. 950
— L. N. F. 253c, 954
— M. J. 876c
— O. R. 420c
— P. E. 775b
— P. W. F. 55, 259c
— R. E. 260b
— R. F. 823a
— R. H. 284c
— R. L., *Lt. R.E.* 331b
— R. L., *Capt. R.E.* 328b, 973
— R. L., *R.A.* 287a
— R. P. 120
— R. S. C. 179b
— R. T. 746a
— T. H. 179c
— T. S. 495a
— V. 836a
— V. C. 920
— V. W. 406c
— W., *R. Signals* 361c

Digitized by Google

Boxall, A. E. 908b
— A. P. 169
— R. W. 682c, 9
Boxer, C. R. 43
— H. M. 430c, 9
Boxshall, H. E.
— R. A.
Boxwell, A.
Boyall, A. M.
Boyce, A. H.
— A. R.
— C. E.
— C. J.
— H. C.
— H. F.
— R. B.
— T. W.
— W. W.
Boyd, A. K.
— A. O. 171b, 2
— C. T.
— F. A. N.
— F. L.
— *Sir* G. F.
— H.
— H. A.
— J., *R.E.*
— J., *R.A.M.C.*
— J. *Cameron*
— J., *Durham*
— J., *Wt. Offr*
— J. D.
— J. E. M.
— J. F.
— J. H., *R. S*
— J. H., *R.E*
— J. L. S.
— J. S. K.
— L. C.
— R. D.
— S.
— T. C.
— W.
Boyer, F.
Boyes, G. I
Boyes-Cooj
Boylan, E.
Boyle, C.
— C. L.
— E. P. C
— F. J.
— H. A.
— H. Ma
— H. N.
— *Hon.*
— J. J.
— L. H
— T.
— W.
— W. I
Boyles,
Boyne,
Boys,
— E. J
— H.
— R.
Boys-
Bo-

Brewster, *The Lord* 481*a*
— C. 299*a*
— C. A. L. 20, 251*b*
— *Miss* G. S. 807*a*
— H. G. 235*b*
— J. 870*a*
— W. V. 191*a*
Brewster, *Very Rev.* J. S. 900*a*
— W. D. S. 8, 159*b*, 582*a*
— W. K. 311*c*
Browse, G. 890*c*
Bruce, A. C. 643*a*
— A. H. 686*a*
— C. E. 889*b*
— D. P. 568*b*
— D. W. 749*a*
— *Rev.* D. W. 801*a*
— E. P. C. 396*a*
— G. E. 865*b*
— G. Mel. S. 430*b*
— G. T. 169*a*
— I. R. C. G. M. 655*b*
— J. 67, 861*c*
— J. A. 292*c*
— J. C. D. 446*a*
— J. G. 871*b*
— R. C. 914*a*
— R. F. D. 568*b*
— R. J. 768*b*
— R. M. 72, 870*b*
— *Hon.* S. M. 96
— W. F. 752*a*
Bruce-Porter, *Sir* H. B. B. 361*a*
Bruche, J. H. 169*a*
Brudenell-Bruce, R. H. 105, 106
Bruford, F. L. 425*a*
Bruggy, S. 263*b*
Brumell, A. E. V. 101
Brummell, H. 230*b*
Brumwell, *Rev.* P. M. 781*a*
Brunker, C. H. M. 796*a*
— *Sir* J. M. S. 260*b*, 922
— J. R. 243*b*
— K. E. M. 80, 862*a*
Brunlees, L. H. 498*c*
Brunner, R. E. H. B. 870*c*
Bruno, H. A. B. 478*a*
Brunskill, B. A. S. 400*b*
— F. J. 868*b*
— G. 451*c*
— G. S. 659*b*, 659*c*
— W. H. F. 607*a*, 920
Brunton, D. 179*c*
Brush, E. J. A. H. 902*a*
Bruxner-Randall, J. G. 670*b*
Bryan, C. E. W. 485*b*
— C. J. 792*b*
— D. C. S. 625*b*
— G. C. 599*c*
— G. J. 880*b*
— T. 332*b*
— T. E. 992
Bryans, R. 595*b*
Bryant, A. C. 607*a*, 608*a*
— A. D. 540*c*
— C. A. 196*c*
— C. H. 904*b*
— G. D. 262*c*
— G. E. 876*b*
Bryant, J. 905*a*
— L. G. H. 512*c*
— W. F. 907*b*
— W. T. 909*a*
Bryce, J. 901*c*
Bryce-Smith, R. B. 518*a*
Bryceson, D. J. 875*c*
Bryden, R. A. 747*b*
Brydges, R. 727*b*
Bryer, C. W. 314*b*
— H. O. 295*b*
— J. H., *The Queen's R.* 391*b*
— J. H., *Wt. Offr.* 909*a*
Bryson, A. B. 868*b*
— M. G. 495*b*
— R. 347*a*
Buccleuch and Queensbery, *The Duke of* 938
Buchan, D. A. 251*c*, 921
— J. I. 567*c*, 958
— P. A. 362*c*
— P. W. 625*a*
— T. O. M. 390*b*
Buchanan, A. G. B. 825*a*
— A. O. W. 512*c*
— A. W. 347*b*
— C. J. 643*a*
— C. R. 478*a*
— D. N. 643*c*
— E. J. B. 12, 328*a*
— E. P. 664*b*
— G. B. 665*a*, 968(2)
— *Sir* G. S. 936
— H. P. 648*c*
— J. C. 633*a*
— *Rev.* J. L. 795*b*
— K. G., *R. Scots.* 385*b*
— K. G., *Seaforth* 158*b*, 647*a*
— M. B. 177*b*
— P. D. G. 335*b*
— R. V. M. 329*a*
— W. 362*a*
— W. E. A. 769*a*
Buchanan-Dunlop, A. H. 848*c*
— H. D. 599*a*
— R. A. 498*c*
Bucher, F. R. R. 871*a*
Buck, E. M. 513*c*
— G. E. 826*b*
— R. C. B. 583*a*
— R. D. 266*c*
Buckbarrow, H. 706*b*
Buckby, R. C. M. 95
Buckee, J. 905*b*
Buckham, *Sir* G. T. 945
Buckingham, *Miss* M. E. 810*b*
— W. E. 31, 325*a*
Buckland, G. C. B. 78, 865*b*
— G. N. 78, 250*a*
— J. R. 179*c*
— L. L. 75, 868*b*
— S. L. 741*c*
Buckle, C. 314*c*
— D. H. V. 522*a*, 728*a*
— J. 339
— J. J. 907*b*
Buckley, C. D. M. 749*b*
— E. G. 670*b*, 971
— E. G. M. 405*b*
— E. S. 391*c*
— F. 873*a*
— H. C. 891*c*
— J. E. C. 914*b*
— R. 584*a*
— W. H. 195*c*
— W. N. 742*a*
— W. P. 9, 525*b*
Bucknall, D. C. 406*a*
— G. C. 611*c*
Bucknall, R. 874*a*
— W. R. 567*c*
Buckner, A. 910*a*
Bucktin, F. G. 232*b*
Budd, C. 933
— C. A. 905*b*
— C. H. 772*a*, 896*a*
— F. W. 420*b*
Budden, A. H. 87
— B. W. H. 507*c*
— H. F. 250*c*, 925
— F. H. 325*a*
— W. B. 309*c*
Budge, C. S. G. 339*c*
— W. H. 309*c*
Budgen, H. V. 865*c*
— W. N. 246*c*
Buesden, C. P. 682*a*, 927
Buffey, L. M. 289*c*
— W. 293*a*
Buffham, A. H. 734*b*
Bugden, E. H. 308*c*
Buissaret, E. J. 260*b*
— L. V. J. 282*c*
Buist, C. N. 868*b*
— D. S. 748*b*
— F. D. J. 812*c*
— L. G. M. 455*c*
— T. P. 752*a*
Bulcock, H. 473*b*
Bulfield, G. F. X. 879*a*
Bulfin, *Miss* R. 807*a*
— E. F. J. 468*c*, 469*a*
— *Sir* E. S. 150*b*, 468
— P. G. J. M. 468*c*
Bulkeley, H. I. 324*b*
Bull, A. H. 742*b*
— F. C. 283*a*
— G. G. C. 872*b*
— G. H. 870*c*
— J. J. 902*a*
— L. A. 360*b*
— L. C. 873*a*
— S 743*b*
— W. J. H. 354*b*
Bullard, D. A. 876*a*
— G. J. 554*b*, 960
Bullen, E. R. W. 296*a*
— J. F. S. 256*b*
— R. E. C. 792*b*
— T. C. 290*c*
Bullen-Smith, D. C. 494*c*, 495*a*
Buller, C. E. A. 391*c*
— E. T. 525*b*, 526*a*
— F. E. 325*b*, 930
— M. L. 616*c*, 695*a*
— R. S. 521*b*, 975
— W. T. M. 22
Bullett, E. G. 902*b*
Bulling, A. E. 587*c*
Bulloch, D. C. 568*a*
— R. A. 567*a*
Bullock, C. C. 630*b*
— C. W. 482*b*
— D. A. 435*b*, 436*a*
— H. 70, 874*c*
— P. C. 879*b*
— P. G. W. 873*a*
— S. H. 231*c*
Bullock Marham, F. W. 192*a*
Bullough, P. 910*a*
Bulman, *Miss* G. 812*a*
Bulstrode, C. V. 766*a*
Bulteel, C. E. 89[illegible]
— M. C. 384*a*
Bultitude, A. S. 455*c*, 778*a*
— F. L. 71, 455*a*
Bunbury, C. H. de St. P. 466*a*
— G. B. St. P. 864*c*
— G. F. 871*a*
— N. L. St. P. 870*a*, 921
— R. S. 348*a*

STANFORD LIBRARIES

Digitized by Google

Bunch, G. 408b
— ock, H. C. 949
— W. S. 350b
— S. 386a
— ett, F. 901b
— t, T. H. 846c
— W. H. 780a
— unting, D. V. 351c
Burbury, R. P. H. 526a
Burch F. W. 872a
— P. H. 526a
Burchell, T. C. 287a
Burd, E. 861c
Burden, G. N. 350a
— G. W. P. N. 517b, 965
— W. MacC. 247b, 924
Burdett, E. W. 867c
— H. H. C. 357a
Burditt, H. 592a
Burdon, R., *Esq.* 61
— J. A., *Esq.* 120
— W. 912b
— W. W. 230b
Burfield, C. H. 633b, 633c
Burgan, N. 78, 871b
Burge, G. A. 259a
— N. B. 876b
Burges, D. 992
— G. M. 693c
— W. E. P. 506a
— W. J. C. H., *Esq.* 935
— Y. A. 374a
Burges-Short, H. G. R. 680a
Burgess, B. 78, 322b
— B. L. 817a
— D. H. 295a
— E. C. H. 907b
— E. O. 599c
— G. H. 259c
— H. S. 522c
— J. T. 826b
— N. F. C. 772, 837b
— O. I. 849a
— P. C. 169a
— T. 903a
— W. L. H. 140(2)
Burghart, C. H. 908a
Burghley, *The Lord* 836a
Burgis, *Rev.* W. G. 801a
Burke, A. O. L. 875c
— B. B. 42, 746a
— D. J. G. 526a
— E. T. 768a
— F. W. 980
— G. T. 892c
— *Sir* H. F. 784
— H. F. 248a
— M. R. 696b
— R. J. C. 889b
— U. B. 435b, 436c
Burkhardt, V. R. 134, 250a
Burlton, A. T. 512c
— H. L. G. 255a, 286a
— L. H. B. 724a
— W. E. N. 77, 558b
Burlton-Bennett, J. A. 867a
Burman, P. L. 895c
— W. F. 992
Burmester, A. C. 682a
— Z. G. 866a
Burn, A. H. 866a
— *Sir* C. R. 1, 169a, 686b
— D. McK. 382b
— H. L. P. 651b
— H. P. 661a
— H. S. 564a
— I. M. P. 262c
— R. L. A. 698a
— R. N. 322b
— R. R. T. 860c
— W. A. 850b

Burn-Murdoch, I. 74, 866b, 931
— *Sir* J. F. 193a
Burnand, G. A. 555a
— N. G. 529a
Burnard, R. F. 875c
Burndred, W. G. 792b
Burne, A. H. 250c
— E. O. 199a
— F. O. N. 867c
— N. H. M. 88
— J. R. 263a, 971
— L. E. L. 889b
Burnell, F. 907a
— N. D. 693c
— W. E. 731a
Burnell-Nugent, F. H. 669a, 926
Burnett, A. H. 865b
— D. M. 665c
— F. W. 347c
— G. 843c
— J. C. 529a
— J. L. G. 156a, 651a
— M. J. B. 266b
— R. 706b
— R. F. D. 864c
— R. P. 633b, 933
— R. R. 873b
— V. W. 338b
Burnett-Brown, A. D. 573b
Burnett Hitchcock, B. F. 18, 151b
Burnett-Hitchcock, D. A. 374c
Burnett-Stuart, *Sir* J. T. 7, 151a
Burney, A. E. C. 249a
— E. E. N. 595a
— G. T. 651a, 958
— W. H. S. 748b
Burnham, *The Visct.* 299c
Burns, C. 120
— D. 495b
— E. 386b
— E. B. 396a
— E. L. M. 950
— E. McD. 356b
— R. R. V. 258b, 940
— H. J. 681b
— J. C. 177c
— L. B. D. 258c
— W. G. 772b
Burnside, F. R. 193c
Burnyeat, R. W. 281a
Burr, H. N. 603c
Burr-Bryan, *Miss* E. L. 807b
Burrage, C. H. D. 904b
Burrard, H. G. 1, 135, 154a, 720b
Burrell, G. 195b
— R. 100
Burridge, D. W. 357a
— D. W. E. 771b
— E. G. 817b
— T. E. 788b
— T. F. S. 867a
Burroughes, H. N. 766a
Burroughs, S. V. G. 867b
Burrowes, A. 249b
Burrows, B. J. 903a
— H. M. 865c
— H. W. 825b
— J. M. 826a
— L. B. 874b, 927
— M. B. 195c, 921
— R. 910b

Burrows, R. F. G. 624b
Burston, S. R. 108
Burt, A. A. 992
— C. S. 549b, 962
— E. J. 351c
— G. M. B. 879a
Burt-Smith, B. 572b, 942
Burtchaell, *Sir* C. H. 745a
Burton, A. N. 401b
— A. T. 700c
— B. E. L. 391a
— C. 11, 723a
— C. E. C. 266a, 274c
— C. F. 751a
— E. O. 486b
— G. R. 135, 171a
— G. S. M. 58, 567c
— H. E. 347a
— H. J. 909b
— H. M. 425c
— J. H. 508c
— N. 401b
— R. C. 843b
— R. M. 391a
— R. O. 281c
— R. S. 266b
— R. T. 61
— S. H. 486b
— T. K. 498b
— V. M. 879a
— W. T. McQ. 391b
Burton-Brown, C. 391c
Burwell, A. J. 290b
Bury, *The Visct.* 170a, 303a
— F. H. 416a
— J. 201b
Bush, H. S. 21, 152a, 776a
— H. W., *R E.* 331a
— H. W., *Wt. Offr.* 912a
— J. G. 87
— R. F. L. 255c
— R. H. 230c
— W. E. 468c
Bushby, A. B. 356b
Bushe, W. K. 884a
Bushell, C. W. 324a
— L. B. 284c
Bushill, T. H. 411b
— W. N. 411b
Bushman, G. N. 295c
— *Sir* H. A. 196c
— R. H. 371b
Bushrod, F. 351c
Busk, C. W. F. 329a, 973
— E. W. 681c, 927
— R. D. 177c
Bussell, S. F. B. 250c
Bussey, S. D. 700b
Buszard, M. F. F. 591c
Butcher, A. 255a
— A. L. 872c
— C. R. 876a
— H. C. 888a
— J., *Hereford R.* 706a
— J., *Ind. Army* 884c
Butland, F. T. 282b
Butler, A. G., *Aust. Forces* 105
— A. G., *Ind. Army* 872b
— A. H. 682b
— B. H. 503b
— C. W. 862b
— E. G. 451a
— E. P. 686b
— F. 914a
— F. H. C. 843a
— G. M. 848b

Butler, G. V. 854b
— G. W. 817a
— H. B. B. 724a
— H. M. 872a
— *Lord* J. A. N. 201b
— J. D. 517a
— J. H. T. C. 617a
— L. G. 329b
— *Sir* M. S. D. 61
— P. R. 485a
— R. 843b
— R. B. 63, 866c
— *Sir* R. H. K. 49, 150b
— R. O'N. 875c
— *Hon.* R. T. R. P. 682c
— *Sir* S. H. 61
— S. S. 17, 170b
— *Hon.* T. P. P. 250a
— T. V. 740c
— W. B. 992
— W. E. 88
— W. V. H. 175c
Butler-Bowdon, J. E. 518a
Butler-Stoney, R. B. 251a
Butt, A. M. 625c
— F. D. 840c
— H. L. 908a
— T. B. 603b
Buttar, I. D. W. 568b
— R. L. W. 238b
Buttemer, E. D. A. 258c, 315a
Buttenshaw, A. S. 778b, 939
Butterfield, E. 889b
— F. H. 406a
— H. E. 603c, 959
— H. R. F. 612a
— J. A. 441a
Butterworth, B. M. G. 55, 251c
— D. C. 629b
— E. 530b
— H. 724b
— H. E. 626a
— R. F. A. 44, 322a
— S. 482a
Buttner, A. R. W. 106
Buxton, *Rev.* A. 801b
— A. C. 338
— D. G. 617a
— E. N. 295b
— G. A. H. 195b
— J. L. 669a
— N. St. J. G. D. 768b
— P. S. 426b
Buyers, *Miss* A. I. 806b
Buzzard, E. F. 933
Bwye, M. 880a
Byam-Shaw, G. 386a
Byard, A. C. 201a, 955
Byas, E. R. 629c
— W. 266c
Byass, F. W. 196a
— G. R. S. 293b
— R. A. 199a
Byatt, *Sir* H. A. 143
Bye, R. 992
Byers, B. D. 446b
— E. 876b
— R. 901c
Bygott, J. F. 549b
Bygrave, W. 839c
Byles, J. B., *Esq.* 932
Byng, *The Lord* 120, 198a, 312c, 578b
Byrch, A. E. B. 865c
Byrne, A. W. 702b
— C. H. C. 752a
— C. N. 455c
— H. F., *A. D. Corps* 77
— H. F., *R.A.O.C.* —

Digitized by Google

Brown, W., *Lond. R.* 696*a*
— W., *Wt. Offr.* 909*b*
— W. E. 992
— W. F., *4th H.* 195*b*, 971
— W. F., *Ind. Army* 876*c*
— W. H., *R.A.M.C.* 771*a*
— W. H., *Ind. Med. Dept.* 900*a*
— W. N. R. 287*c*
— W. S. S. 374*a*, 374*b*
— W. W. 904*a*
Brown-Synge-Hutchinson, E. D. 992
Browne, A. E. 879*a*
— C. E. 724*a*
— C. G. 747*b*
— C. M. 322*a*
— C. R. 766*a*
— D. A. S. 478*a*
— E. J. W. 912*b*
— E. S. 40, 258*a*
— E. W. 891*a*
— *Hon.* G. R. D. 193*a*
— G. W. 477*a*
— H. F. M. 889*b*
— H. L. 876*a*
— H. S. 251*c*, 921
— H. W. 751*a*
— J. B. 201*a*
— J. C. 11, 157*b*, 721*a*, 939
— J. G. 171*a*, 970
— J. H. 781*a*
— J. H. L. 420*a*
— J. M. G. 584*a*
— J. P. 503*c*
— J. T. 780*b*
— M. 611*a*
— M. G. 276*b*
— N. G. M. 97
— P. W. R. 900*b*
— R. B. 280*a*
— R. F. H. 512*b*
— R. S. 97
— St. J. A. 866*b*
— V. F. 255*c*
— W. F. 530*a*
— W. F. C. 914*b*
— W. H. C. 692*c*
— W. S. 455*a*
— W. S. W. 862*a*
— W. T. R. 721*b*
— W. W. 746*b*, 933
Browne-Mason, H. O. B. 72, 157*b*, 745*b*
Brownell, E. L. D. 607*a*
Brownhill, C. N. 260*c*
Browning, A. C. S. 909*a*
— C. E. A. 331*b*
— E. R. L. 864*a*
— F. A. M. 370*b*, 929
— G. W. 371*a*
— H. O. 822*b*
— J. B. 357*a*, 361*b*
— J. M. 879*a*
— K. C., *Esq.* 924
— L. 253*a*, 921
— R. G. 361*a*
— R. W. 446*a*
— S. C. 259*a*, 282*c*
— T. N. R. 481*c*
Browning-Smith, R. 302*a*
Brownjohn, N. C. D. 329*a*
Brownlow, *The Lord* 431*a*
— C. 299*a*
— C. A. L. 20, 251*b*
— *Miss* G. S. 807*a*
— H. G. 335*b*
— J. 870*a*
— W. V. 191*a*
Brownrigg, *Very Rev.* J. S. 800*a*
— W. D. S. 8, 159*b*, 582*a*
— W. X. 311*c*
Browse, G. 890*c*
Bruce, A. C. 643*a*
— A. H. 686*a*
— C. E. 889*b*
— D. P. 568*b*
— D. W. 749*a*
— *Rev.* D. W. 801*a*
— E. P. C. 396*a*
— G. E. 865*b*
— G. McI. S. 430*b*
— G. T. 169*a*
— I. R. C. G. M. 655*b*
— J. 67, 861*c*
— J. A. 292*c*
— J. C. D. 446*a*
— J. G. 871*b*
— R. C. 914*a*
— R. F. D. 568*b*
— R. J. 768*b*
— R. M. 72, 870*b*
— *Rt. Hon.* S. M. 96
— W. 752*a*
— W. F. 361*a*
Bruce-Porter, *Sir* H. E. B. 169*a*
Bruche, J. H. 105, 106
Brudenell-Bruce, R. H. 425*a*
Bruford, F. L. 263*b*
Bruggy, S. 101
Brumell, A. E. V. 230*b*
Brummell, H. 781*a*
Brumwell, *Rev.* P. M. 796*a*
Brunker, C. H. M. 260*b*, 922
— *Sir* J. M. S. 243*b*
— J. R. 80, 862*a*
— K. E. M. 498*c*
Brunlees, L. H. 870*c*
Brunner, R. E. H. B. 478*a*
Bruno, H. A. B. 400*b*
Brunskill, B. A. S. 868*b*
— F. J. 451*c*
— G. 659*b*, 659*c*
— G. S. 607*a*, 920
— W. H. F. 179*c*
Brunton, D. 902*a*
Brush, E. J. A. H. 670*b*
Bruxner-Randall, J. G. 485*b*
Bryan, C. E. W. 792*b*
— C. J. 625*b*
— D. C. S. 599*c*
— G. C. 880*b*
— G. J. 332*b*
— T. 992
— T. E. 595*b*
Bryans, R. 607*a*, 608*a*
Bryant, A. C. 540*c*
— A. D. 196*c*
— C. A. 904*b*
— C. H. 262*c*
— G. D. 876*b*
— G. E. 905*a*
Bryant, J. 905*a*
— L. G. H. 512*c*
— W. F. 907*b*
— W. T. 909*a*
Bryce, J. 901*c*
Bryce-Smith, R. B. 518*a*
Bryceson, D. J. 875*c*
Bryden, R. A. 747*b*
Brydges, R. 727*b*
Bryer, C. W. 314*b*
— H. O. 295*b*
— J. H., *The Queen's R.* 391*b*
— J. H., *Wt. Offr.* 909*a*
Bryson, A. B. 868*b*
— M. G. 495*b*
— R. 347*a*
Buccleuch and Queensbery, *The Duke of* 938
Buchan, D. A. 251*c*, 921
— J. I. 567*c*, 958
— P. A. 362*c*
— P. W. 625*a*
— T. O. M. 390*b*
Buchanan, A. G. B. 325*a*
— A. O. W. 512*c*
— A. W. 347*b*
— C. J. 643*a*
— C. R. 478*a*
— D. N. 643*c*
— E. J. B. 12, 328*a*
— E. P. 664*b*
— G. B. 665*a*, 968(2)
— *Sir* G. S. 936
— H. P. 643*c*
— J. C. 633*a*
— *Rev.* J. L. 796*b*
— K. G., *R. Scots.* 385*b*
— K. G., *Seaforth* 158*b*, 647*a*
— M. B. 177*b*
— P. D. G. 335*b*
— R. V. M. 329*a*
— W. 362*a*
— W. E. A. 769*a*
Buchanan-Dunlop, A. H. 848*c*
— H. D. 599*a*
— R. A. 498*c*
Bucher, F. R. R. 871*a*
Buck, E. M. 513*c*
— G. E. 826*b*
— R. C. B. 583*a*
— R. D. 266*c*
Buckbarrow, H. 706*b*
Buckby, R. C. M. 95
Buckee, J. 905*b*
Buckham, *Sir* G. T. 945
Buckingham, *Miss* M. E. 810*b*
— W. E. 31, 325*a*
Buckland, G. C. B. 78, 865*b*
— G. N. 73, 250*a*
— J. R. 179*c*
— L. L. 75, 868*b*
— S. L. 741*c*
Buckle, C. 314*c*
— D. H. V. 522*a*, 728*a*
— J. 339
— J. J. 907*b*
Buckley, C. D. M. 749*b*
— E. G. 670*b*, 971
— E. G. M. 405*b*
— E. S. 391*c*
— F. 873*a*
— H. C. 891*c*
— J. E. C. 914*b*
— R. 588*a*
— W. H. 195*c*
— W. N. 742*a*
— W. P. 9, 525*b*
Bucknall, D. C. 406*a*
— G. C. 611*c*
Bucknall, R. 374*a*
— W. R. 567*c*
Buckner, A. 910*a*
Bucktin, F. G. 232*b*
Budd, C. 933
— C. A. 905*b*
— C. H. 772*a*, 836*a*
— F. W. 420*b*
Budden, A. H. 87
— B. W. H. 507*c*
— E. F. 250*c*, 935
— F. H. 325*a*
— W. B. 309*c*
Budge, C. S. G. 339*c*
— W. H. 309*c*
Budgen, H. V. 865*c*
— W. N. 246*c*
Buesden, C. P. 682*a*, 927
Buffey, L. M. 289*c*
— W. 298*a*
Buffham, A. H. 784*b*
Bugden, E. H. 308*c*
Buisseret, E. J. 260*b*
— L. V. J. 282*c*
Buist, C. N. 866*b*
— D. S. 748*b*
— F. D. J. 312*c*
— L. G. M. 455*c*
— T. P. 752*a*
Bulcock, H. 473*b*
Bulfield, G. F. X. 879*a*
Bulfin, *Miss* E. 807*a*
— E. F. J. 468*c*, 469*a*
— *Sir* E. S. 150*b*, 468
— P. G. J. M. 468*c*
Bulkeley, H. I. 324*b*
Bull, A. H. 742*b*
— F. C. 263*a*
— G. G. C. 872*b*
— G. H. 370*c*
— J. J. 902*a*
— L. A. 360*b*
— L. C. 873*a*
— S. 742*b*
— W. J. H. 356*b*
Bullard, D. A. 876*a*
— G. J. 554*b*, 960
Bullen, E. R. W. 296*a*
— J. F. S. 258*b*
— R. E. C. 792*b*
— T. C. 290*c*
Bullen-Smith, D. C. 494*c*, 495*a*
Buller, C. E. A. 391*c*
— E. T. 525*b*, 526*b*
— F. E. 325*b*, 930
— M. L. 616*c*, 695*a*
— R. S. 521*b*, 975
— W. T. M. 22
Bullett, E. G. 902*b*
Bulling, A. E. 587*c*
Bulloch, D. C. 568*a*
— R. A. 567*a*
Bullock, C. C. 630*b*
— C. W. 482*b*
— D. A. 435*b*, 436*a*
— H. 70, 874*c*
— P. C. 879*b*
— P. G. W. 873*a*
— S. H. 231*c*
Bullock Marsham, F. W. 192*a*
Bullough, P. 910*a*
Bulman, *Miss* G. 812*a*
Bulstrode, C. V. 766*a*
Bulteel, C. E. 891*b*
— M. C. 386*a*
Bultitude, A. S. 455*c*, 778*a*
— F. L. 71, 455*b*
Bunbury, C. H. de St. P. 468*a*
— G. B. St. P. 864*c*
— G. F. 871*a*
— N. L. St. P. 870*a*, 921
— R. S. 248*a*

STANFORD LIBRARIES

Digitized by Google

Bunch, G. 908b
Bundock, H. C. 949
Bundy, W. S. 350b
Bunn, S. 386a
Bunnett, F. 901b
Bunt, T. H. 846c
— W. H. 780a
Bunting, D. V. 351c
Burbury, R. P. H. 526a
Burch F. W. 872a
— P. H. 526a
Burchell, T. C. 287a
Burd, E. 861c
Burden, G. N. 350a
— G. W. P. N. 517b, 965
— W. MacC. 247b, 924
Burdett, E. W. 867c
— H. H. C. 357a
Burditt, H. 592a
Burdon, E., *Esq.* 61
— J. A., *Esq.* 120
— W. 912b
— W. W. 230b
Burfield, C. H. 633b, 633c
Burgan, N. 73, 871b
Burge, G. A. 259a
— N. B. 875b
Burges, D. 992
— G. M. 993c
— W. E. P. 506a
— W. J. C. H., *Esq.* 935
— Y. A. 374a
Burges-Short, H. G. R. 680a
Burgess, B. 73, 322b
— B. L. 817a
— D. H. 295a
— E. C. H. 907b
— E. O. 599c
— G. H. 259c
— H. S. 522c
— J. T. 826b
— N. F. C. 772, 837b
— O. I. 849a
— P. C. 169a
— T. 903a
— W. L. H. 140(2)
Burkhart, C. H. 909a
Burghley, *The Lord* 836a
Burgis, *Rev.* W. G. 801a
Burke, A. O. L. 875c
— B. B. 42, 746a
— D. J. G. 526a
— E. T. 768a
— F. W. 980
— G. T. 892c
— *Sir* H. F. 784
— H. F. 248a
— M. R. 696b
— R. J. C. 889b
— U. B. 435b, 436c
Burkhardt, V. R. 134, 250a
Burlton, A. T. 512c
— H. L. G. 255a, 286a
— L. H. B. 724a
— W. E. N. 77, 558b
Burlton-Bennett, J. A. 867a
Burman, P. L. 895c
— W. F. 992
Burmester, A. C. 682a
— Z. G. 866a
Burn, A. H. 866a
— *Sir* C. R. 1, 169a, 686b
— D. McK. 382b
— H. L. P. 651b
— H. P. 651a
— H. S. 564a
— I. M. P. 262c
— R. I. A. 698a
— R. N. 322b
— R. R. T. 860c
— W. A. 850b
Burn-Murdoch, I. 74, 866b, 931
— *Sir* J. F. 193a
Burnand, G. A. 555a
— N. G. 529a
Burnard, R. F. 875c
Burndred, W. G. 792b
Burne, A. H. 250c
— E. O. 199a
— F. O. N. 867c
— N. H. M. 88
— J. R. 263a, 971
— L. E. L. 889b
Burnell, F. 907a
— N. D. 693c
— W. E. 731a
Burnell-Nugent, F. H. 669a, 926
Burnett, A. H. 865b
— D. M. 665c
— F. W. 347c
— G. 843c
— J. C. 529a
— J. L. G. 156a, 651a
— M. J. B. 266b
— R. 706b
— R. F. D. 864c
— R. P. 633b, 933
— R. R. 873b
— V. W. 338b
Burnett-Brown, A. D. 573b
Burnett Hitchcock, B. F. 18, 151b
Burnett-Hitchcock, D. A. 374c
Burnett-Stuart, *Sir* J. T. 7, 151a
Burney, A. E. C. 249a
— E. E. N. 595a
— G. T. 651a, 958
— W. H. S. 748b
Burnham, *The Visct.* 299c
Burns, C. 120
— D. 495b
— E. 386b
— E. B. 396a
— E. L. M. 950
— E. McD. 356b
— R. R. V. 258b, 940
— H. J. 681b
— J. C. 177c
— L. B. D. 258c
— W. G. 772b
Burnside, F. R. 193c
Burnyeat, R. W. 281a
Burr, H. N. 603c
Burr-Bryan, *Miss* E. L. 807b
Burrage, C. H. D. 904b
Burrard, H. G. 1, 135, 154a, 720b
Burrell, G. 195b
— R. 100
Burridge, D. W. 357a
— D. W. E. 771b
— E. G. 817b
— T. E. 788b
— T. F. S. 867a
Burroughes, H. N. 766a
Burroughs, S. V. G. 867b
Burrowes, A. 249b
Burrows, B. J. 903a
— H. M. 865c
— H. W. 825b
— J. M. 826a
— L. B. 874b, 927
— M. B. 195c, 921
— R. 910b
Burrows, R. F. G. 624b
Burston, S. R. 108
Burt, A. A. 992
— C. S. 549b, 962
— E. J. 351c
— G. M. B. 879a
Burt-Smith, B. 572b, 942
Burtchaell, *Sir* C. H. 745a
Burton, A. N. 401b
— A. T. 700c
— B. E. L. 391a
— C. 11, 723a
— C. E. C. 266a, 274c
— C. F. 751a
— E. O. 486b
— G. R. 135, 171a
— G. S. M. 58, 567c
— H. E. 347a
— H. J. 909b
— H. M. 425c
— J. H. 508c
— N. 401b
— R. C. 843b
— R. M. 391a
— R. O. 281c
— R. S. 266b
— R. T. 61
— S. H. 486b
— T. K. 498b
— V. M. 879a
— W. T. McQ. 391b
Burton-Brown, C. 391c
Burwell, A. J. 290b
Bury, *The Visct.* 170a, 303a
— F. H. 416a
— J. 201b
Bush, H. S. 21, 152a, 776a
— H. W., *R E.* 331a
— H. W., *Wt. Offr.* 912a
— J. G. 87
— R. F. L. 255c
— R. H. 230c
— W. E. 468c
Bushby, A. B. 356b
Bushe, W. K. 884a
Bushell, C. W. 324a
— L. B. 284c
Bushill, T. H. 411b
— W. N. 411b
Bushman, G. N. 295c
— *Sir* H. A. 196c
— R. H. 371b
Bushrod, F. 351c
Busk, C. W. F. 329a, 973
— E. W. 681c, 927
— R. D. 177c
Bussell, S. F. B. 250c
Bussey, S. D. 700b
Buszard, M. F. F. 591c
Butcher, A. 255a
— A. L. 872c
— C. R. 876a
— H. C. 888a
— J., *Hereford R.* 706a
— J., *Ind. Army* 884c
Butland, F. T. 282b
Butler, A. G., *Aust. Forces* 105
— A. G., *Ind. Army* 872b
— A. H. 682b
— B. H. 503b
— C. W. 862b
— E. G. 451a
— E. P. 686b
— F. 914a
— F. H. C. 843a
— G. M. 848b
Butler, G. V. 854b
— G. W. 817a
— H. B. B. 724a
— H. M. 872a
— *Lord* J. A. N. 201b
— J. D. 517a
— J. H. T. C. 617a
— L. G. 329b
— *Sir* M. S. D. 61
— P. R. 485a
— R. 843b
— R. B. 63, 866c
— *Sir* R. H. K. 49, 150b
— R. O'N. 875c
— *Hon.* R. T. R. P. 682c
— *Sir* S. H. 61
— S. S. 17, 170b
— *Hon.* T. P. P. 250a
— T. V. 740c
— W. B. 992
— W. E. 88
— W. V. H. 175c
Butler-Bowdon, J. E. 518a
Butler-Stoney, R. B. 251a
Butt, A. M. 625c
— F. D. 840c
— H. L. 908a
— T. B. 603b
Buttar, I. D. W. 568b
— R. L. W. 238b
Buttemer, E. D. A. 258c, 315a
Buttenshaw, A. S. 778b, 939
Butterfield, E. 889b
— F. H. 406a
— H. E. 603c, 959
— H. R. F. 612a
— J. A. 441a
Butterworth, B. M. G. 55, 251c
— D. C. 629b
— E. 530b
— H. 724b
— H. E. 626a
— R. F. A. 44, 322a
— S. 482a
Buttner, A. R. W. 106
Buxton, *Rev.* A. 801b
— A. C. 338
— D. G. 617a
— E. N. 295b
— G. A. H. 195b
— J. L. 669a
— N. St. J. G. D. 768b
— P. S. 426b
Buyers, *Miss* A. I. 806b
Buzzard, E. F. 933
Bwye, M. 880a
Byam-Shaw, G. 386a
Byard, A. C. 201a, 955
Byas, E. R. 629c
— W. 266c
Byass, F. W. 196a
— G. R. S. 293b
— R. A. 199a
Byatt, *Sir* H. A. 143
Bye, R. 992
Byers, B. D. 446b
— E. 876b
— R. 901c
Bygott, J. F. 549b
Bygrave, W. 839c
Byles, J. B., *Esq.* 932
Byng, *The Lord* 120, 198a, 312c, 578b
Byrch, A. E. B. 865c
Byrne, A. W. 702b
— C. H. C. 752a
— C. N. 455c
— H. F., *A. D. Corps* 775b
— H. F., *R.A.O.C.* 777a

Digitized by Google

Byrne, H. R. 900a
— I. C. 876c
— *Sir* J. A. 143
— J. O. 405c, 959
— J. V. M. 775a
— M. E. 169a
— R. 545a
— R. O. 880c
— T. 992
Byrom, C. R. 351c
Byron, R. G. G. 192c
Bythell, J. F. 473c
— W. J. S. 771b
Bywater, A. E. 124

C

Cable, W. G. H. 760a
Caborne, W. R. 607c
Caddell, C. P. 727b
— E. D. 748a
— H. M. 721a
Caddy, T. H. 420c
Cadell, A. P. H. 867a
— C. A. E. 251a, 925
— H. M. 328a
— I. M. 332b
— J. F. 31, 220
— T. W. P. 306a
Cadge, C. R. 426a
Cadic, E. S. 312a
— H. M. 724a
Cadman, J. 262b
Cadogan, R. J. E. 37, 525c
Cadoux-Hudson, P. H. 37, 544b
Caesar, J. H. 607b
Caffrey, J. 992
Cahill, M. J. 724b, 740a
Cahusac, A. N. 938
— C. F. 867a, 926
— S. D. N. 868c
Caiger, A. C. E. 874b
— F. E. 825b
Caillard, F. C. V. D. 445b, 920
Caine, C. V. 696c
Caines, *Miss* B. J. 807b
Caink, A. S. 741a
Caird, D., *Esq.* 15
— J. C. 238a
Cairn-Duff, J. C. 872a
Cairnes, F. H. 177b
— J. E. 682b
— W. E. P. 175c
Cairns, A. McF. 347b, 350a
— C. A. 875c
— *Miss* J. 810a
— *Rev.* J. 800a
— S. M. 314b
— T. E. 665c
Cakebread, E. J. 909a
Caldbeck, W. E. 460b
Caldecott, A. H. 680b
— G. S. 451a
— H. D. 880c
Calder, C. K. 789b
— G. G. 238a
— J. 351b
— *Rev.* J. 800b
— R. S. 362a
Caldwell, A. C. 121
— E. L. 128
— *Miss* I. A. E. 810b
— L. A. 473a
— M. R. 329b
Caldwell, T. 992
— W. 287a
— W. C. F. 843b
Caley, F. R. 682b
Callaghan, G. M. 900c
— R. G. W. 477b
— W. 902a
Callam, A. 766a
Callander, C. B. 464b, 465a
— W. H. B. 193b, 201c
Callow, G. 179b, 974
Caloe, S. J. 608a
Calthrop, E. E. 328a, 920
Calton, H. 902a
Calver, J. E. 539b
— J. W. 268a
Calvert, E. 893a
— H. B. 335b
— L. 992
— W. J. R. 846b
Calvert-Fisher, D. 507c, 963
— H. 508c
Calvert-Jones, P. G. 259a
Calwell, J. Y. 659b
Cam, G. 884c
— W. 260b, 778a
Cama, J. R. H. 880b
Cambier, V. 870c
Cambridge, *The Marq. of* 1
Camden, *The Marq.* 305b
Cameron, A. 891c
— A. C. 634a
— A. G., *R. Tank Corps* 681b
— A. I. C. 196a
— A. K. 792b
— A. L. 255c
— A. M. 329b, 346a
— A. R. 37, 151b
— B. A. F. 352a
— *Rev.* C. 796a
— C. A. S. 263c
— C. E. 100
— C. S. 862c
— D. 769a
— *Sir* D. C. 86
— D. C. 721a
— D. K. S. 352a
— D. R. G. 386a, 959
— D. R. M. 655c
— E. 872a
— E. P. B. 655b
— H. R. 912a
— I. C. 655b, 656b
— J. 39
— J. A. 335b
— J. B. 170a, 306c
— J. C. 312c
— J. D. 957
— J. P. 891b
— K. McK. 350c
— N. 751a
— N. J. G. 152b
— N. R. S. 852b
— O. S. 175a, 246a
— R. D. 752b
— R. T. 872a
— S. S. 656b, 854a
— T. G. 909a
— T. W. M. 792b
— W. M. 752b
— W. S. 741a
Cameron of Lochiel, D. W. 2, 159a
Cameron-Webb, J. H. 874a
Cammack, C. 846a
Cammell, G. A. 251c, 922
Cammidge, F. 912b
Camp, H. G. 908b
— L. J. 818b
Campbell, A. 175c
— A. D. 331a
— A. D. P. 871a
— A. E. 753a
— A. G. 876a
— A. J., *Remts.* 220
— A. J., *N. Stafford R.* 630a
— A. Le G. 642c
— A. P. 255a
— A. S. 221
— B. A. 238b
— C. *R.A.S.C.* 727a
— C., *Ind. Army* 866b
— C. A. 904b
— C. H., *R.E.* 347b
— C. H., *Ind. Army* 879b
— C. L. 664b, 967
— C. M. St. A. 874c
— C. S. R. 508a
— D. 263c
— D. A. 253b
— D. F. 72, 498b
— D. F. L. 724a
— *Sir* D. G. M. 150b, 231b
— D. J. ff. 522a
— D. P. 728b
— D. St. A. 522a
— *Rev.* E. F. 795b
— E. F. 616b
— E. G. 254a, 921
— E. K. 753b
— F. C. G. 867c
— F. E. A. 72, 825a
— F. R. M. 866b
— *Hon.* G. 617a
— G. 286b
— G. A., *R.A.S.C.* 31, 728a
— G. C., *R.E.* 325a
— G. C., *A. & S.H.* 665c
— G. F. 62, 251c
— G. V. 670c
— G. W. 568c
— H. 861b
— H. A., *A. & S.H.* 664b
— H. A., *Can. Forces* 128
— H. A., *K.O.S.B.* 495a
— H. F. 669b, 690a
— H. G. 352a
— I. 870b
— I. D. 666a
— I. E. F. 525c
— *Hon.* I. M. 238a
— I. M. 665c
— J., *Ind. Army* 876b
— J., *R. Signals* 361b, 361c
— J., *ret. pay* 37
— J. A., *Suffolk R.* 31, 440a
— J. A., *K.R.R.C.* 179b
— J. A. W., *Esq.* 38
— J. C. 258b, 274b
— J. D. 324a
— J. G. 534b
Campbell, J. H. 747a
— J. K. B. 494a
— J. O. 253b
— J. R. 374b
— J. T. 648b
— J. V. 1, 29, 155b, 373, 992
— K. G. 175b, 249b
— L. M. 665c
— M. G. G. 49, 325b
— M. H. A. 870b
— N. R. 643b
— P. H. 77, 322a
— P. U. 643a
— R., *Camerons* 655a
— R., *R. Tank Corps* 681a, 686c
— R. C. 521a
— R. H. 921
— R. J. 171a, 781b
— R. J. R. 659b
— R. K. 568c
— R. M. 723a
— R. M., *Devon R.* 436c
— T. 425b
— T. S. A. 696c
— V. D. G. 656a
— *Sir* W. 5, 11, 150a
— W., *R.A.M.C.* 751a
— W., *Ind. Army* 864b
— W. B. 872b
— W. E. D. 867b
— W. F. 870c
— W. G. 664b, 921
— W. K. 751b
— W. M. 440a
— W. McI. 742b
— W. N. 907b
— *Sir* W. P. 616, 617b, 695c
— W. R. 499b
Campbell-Gray, *Hon.* L. S. 95
Campbell-Harris, A. 651c, 959
— C. 871c
Campbell-Johnston, C. B. C. 681c
Campbell-Miles, D. C. 491a
Campion, D. 331a
— D. J. M. 249c
— F. A. 351c
— H. R. 287b
— *Sir* W. R. 96, 109b
Campling, J. A. C. 682c, 927
Candy, A. H. J. 259c
— G. C. 946(2)
— R. H. 893a
Cane, A. S. 72, 749a
— E. G. S. 75, 749a
— L. B. 766b
Cann, *Rev.* G. S. 800b
— P. H. M. 880a
— W. G. 460b
Cannan, R. B. 451a
Canning, C. D. 620c
— C. V. 660c
Cannon, A. B. 350c
— A. T. 696a
— G. K. T. 907a
— P. S. 865b
Canny, J. C. M. 721b
Cansdale, C. 777b
Cant, A. McG. 825b
— F. H. 363c
— G. Y. 517c(2)

STANFORD LIBRARIES

Digitized by Google

ıntan, H. 526a
ıntecorvallo, J. P. 893b
ıntile, *Sir* J. N. 765a 749b
ıntrell-Hubbersty, G. A. J. 302c
ınty, G. 290b
ınut, A. F. 312a
ıpe, H. A. 220
ıpel, A. E. 507a 177a
ıpel-Smith, C. R. L. 727a
ıpell, B. A. 263a
ıpes, G. H. 107
ıple, H. F. D. 263b
ıpper, C. F. *Sir* J. E. P. L. 266a 680a 837a
ıpron, F. F. G. T. H. 262a 331a
ıpstaff, N. 769b
ırbarns, T. J. 771a
ırbery, D. H. M. 254c
ırbury, W. 907a
ırbutt N. J. O. 259c
ırd, A. T. T. 400c
ırdale, P. H. G. W. J. 97 335a
ırdell, J. D. M. 769b
ırden, A. D. 175c, 321b
E. D. 324a
Rev. J. P. B. H. R. H. L. 795b 332b 263c
ırden Roe, W. 662a, 921
ırdew, C. G. H. D. St. G. 253b, 957 328b
H. S. 865c
J. W. 251c
P. A. 37, 777a
R. W. 328a
ırdezo, *Miss* J. M. 812a
ırdigan, *The Earl of* 232a
ırdwell, C. A. G. E. R. D. 220 485c 312a
re, H. C., *Esq.* 15
rew, J. P. F. R. L. O. W. F. 902a 436b 253b, 925 526a
rey, A. B. 38, 156b, 321a
B. 682b
Very Rev. D. F. 830c
F. de L. 831c
G. V. 435c
H. E., *R.A.* 52, 155b, 244b
H. E., *Bedfs. & Herts. R.* 460b
J. H. 864b
J. J. 522a
J. L. R. 830a
L. F. de V. 335a
M. D. 468a
O. R. C. 879a
P. D. 789a
R. M. 852b
R. O'D. 520b
T. de B. 862a
W. D. S. 451a
W. L. de M. 322b, 972
W. L. J. 64, 157b, 244c
ırey-Evans, *Sir* T. J. 892b
rey-Thomas, A. P. 311b
H. C. 356a, 940
rfrae, C. T. 251a

Cargill, D. 534c
Cariss, N. L. 411a
Carkeet-James, C. A. 263b
Carkeet James, E. H. 62, 525b
Carles, J. R. 876c
— W. H. 884a
Carless, T. A. 706c
Carleton, C. A. S. 563b
— *Miss* R. C. S. 807a
Carleton-Smith, D. L. G. 191a
Carley, H. J. 902b
Carlielle, A. J. 724b
Carlile, *Sir* E. H. 530b
— T. A. 406b
— W. J. 669c
Carline, F. A. 583c
Carlisle, *Rev.* G. A. 796a
— T. H. 249a, 287c
— T. R. M. 249a
Carlton, C. H. 772a, 837b
— H. D. 680a
Carlyon, A. F. 760b
— T. 247c, 274a
Carlyon-Hughes, B. J. S. 578b
Carmichael, D. C. 339b
— D. R. G. 682b
— G. B. 266a
— J. 992
— J. H. 665a
— J. L. 292a
— W. C. 643c
Carmody, C. 51
Carne, C. H. 38, 777b
— R. F. 254a
— J. P. 508a
Carnegie, L. 644b
— D. L. 356b
— F., *Esq.* 935
— J. D. 298c
Carnegy, U. E. C. 686a
Carney, W. G. E. 907a
Carolan, W. 912a
Carolin, R. E. G. 577b
Carpendale, F. M. 74, 867b
— H. M. St. J. 490c
— M. K. St. J. 498b
— T. M. 866b
— W. St. J. 870b, 921
Carpenter, C. K. 355
— F. E. 728a
— G. C. 296c
— G. G. 440b, 953
— H. J. 390c
— H. R. 436a
— J. O. 521b
— L. G. 286b
Carpentier, R. 192a
Carr, B. A. 802b
— C. H. 746b
— G. D'R. 751a
— G. F. 751b, 929
— H. G. 175b, 246b
— J. 348b
— J. L. 595a, 596b
— J. W. 702a
— L. 651a, 921
— M. 385b, 921

Carr, R. 400c
— R. A. 281c
— R. B. W. 266b
— R. M. 262c
— R. S. 286c
— W. 535b
— W. B. H. 171a, 946
— W. G. 199a
— W. M. 348b
Carr-Ellison, C. F. C. 406a
Carr-Harris, G. G. MacD. 331a
— L. H. 268a
Carr-White, G. 871a
Carreck, F. F. R. 900a
Carrell, F. B. H. 282c
Carrey, J. 895a
Carriappa, K. M. 880b
Carrick, C. B. 406c
— J. 293a
— M. D. S. 687b
— W. E. 591c
Carrier, P. L. C. 753a
Carrigan, H. C. 440c
Carrington, C. E. 846a
— C. R. B. 247a
— R. C. 56, 491a
— R. H. 249a, 274a
— W. 604a
Carrington-Sykes, M. 250b
Carritt, A. N. 192c
Carroll, F. F. 69, 158a, 745b
— H. E. Y. 196b
— H. O. 69, 862c
— J. 992
— R. W. 727a
— T. 901c
— T. St. G. 530a
— W. J. 912a
— W. K. 361c
Carroll-Leahy, J. H. E. J. 259c
— T. J. 42, 405b
Carrotti, H. 908a
Carruthers, C. G. 534a
— C. J. 229c
— E. D. 255b
— H. St. J. 871c
— J. H. De W. 862b
— V. T. 766a
Carse, D. A. 290c
Carson, C. F. 325a
— J. N. 620b
— T. 258a 282b
Carstairs, F. 385c
— N. M. 872b
Carter, C. R. 400a, 962
— D. A. 625a
— D. R. 348c
— *Sir* E. E. 720a, 741c
— E. J. 680b
— E. L. 309b
— *Miss* E. M. 810a
— E. T. G. 328b
— F. W. A. 607b
— H., *Foresters* 582b
— H., *R. Signals* 863a
— H. G. 486c
— H. S. 312b
— H. St. M. 747b
— H. T. 741a
— I. P. 263a
— J. 588b
— *Rev.* J. 796b
— J. G. 311c
— J. J. 328a
— J. L. 874b
— J. L. G. 723b, 741b
— J. R. 356a, 932
— L. 879a
— L. A. L. 723a
— L. V. 912b
— N. 298b

Carter, S. T. 311c
— R. M. 891a
— W. H. 753a
— W. L. 315a
Carthew, P. R. W. 440b
Carthew-Yorstoun, M. A. 568a, 955
Cartmel, A. E. 879a
Cartmer, E. M. 124
Carton de Wiart, A. 992
Cartwright, F. H. T. 604a
— G. 992
— J. 396a, 959
— J. M. F. 260b
— J. N. 298b
— J. R. 435a
— R. B. 816b
Caruana, C. 318b, 318c
Caruana-Dingli, G. 318b, 318c
Carus-Wilson, M. M. 826a
Caruth, R. A. 262c
Carvell, C. F. 907a
Carver, J. H. 687a
— W. E. 198a
Carvoeso, J. H. 129
Cary, D. F. 287a
— J. 696c
— R. C. 612c
— R. T. O. 356a
Cary-Barnard, C. D. V. 680a
Cary-Elwes, R. E. A. 687a
Caryll, F. A. J. 549b
Case, C. E. 879c
— H. A. 554a, 967
Case-Morris, C. W. 599a
Caselton, E. J. 912a
Casement, F. 22, 748a
Casey, A. S. 193a
— W. 909a
— W. P. T. 630b
Cash, J. N. 325a, 345c
— R. J. 411b
— T. J., *Esq.* 15
Cashman, E. J. 910b
— *Rev.* M. J. 801b
Casolani, C. E. R. H. 318a, 318c
Casper, R. H. 306b
Cass, E. E. E. 603c
— W. E. H. 95, 97
— W. G. 396a
Cassel, *Sir* F. 6
Cassels, G. K. 332a
— G. R. 156a, 860b
— J. S. 539b, 540a
— R. A. 67, 151a, 860a
Cassidy, D. M. 258c, 922
— V. C. 868b
Casson, W. F. S. 78, 157a, 860c
Casswell, *Miss* M. R. 807a
Castello, E. J. 208a
Castle, A. F. 25, 792a
— C. 880c
— E. W. 909a
— H. F. L. 545b
— J. A. 904a
— K. B. 695a
— L. H. D. 699c
— L. J. 825a
— M. A. 295a
Catchpool, R. F. 441b
Cater, H. P. 914b
— S. G. 526b
Cates, K. G. H. 867a
Cathcart, *Prof.* E. P. 936
— G. R. 747a
Catherall, J. E. 410b

Digitized by Google

Cathie, D. B. 287b
Catliff, R. A. J. 302b
Cator, A. B. E. 152b
— H. 992
— H. J. 303a
— P. J. 332a
Catt, P. H. 376b, 968
Cattanach, A. 656b
Cattell, A. S. G. 583a
— G. L. 889a
— S. K. 69ob
Catterson-Smith, S. J. G. A. 880c
Cattley, G. A. 192a
— L. A. 850c
Catto, F. E. 568a
— K. J. 195b
Catty, T. C. 158a, 860c
Caudle, H. C R. 253c
Caulfeild, *Miss* G. H. 806b
— W. S. 521b, 522c
Caulfeild-Stoker, T. G. C. 177c
Caulfield, R. H. 914b
Caunter, H. E. 875a
— J. A. L. 56, 680c
Causton, L. P. 395b
Caute, E. H. C. 775b
Cautley, H. L. 441a
Cavan, *The Earl of* 5, 7, 150a, 378
— P. C. 461a
Cave, C. R. 873c
— F. O. 669c
— G. B. H. 346b
— G. E. 266a
— S. H. 262b, 924
— *Sir* T. S. 545a
— W. S. 391c
Cave-Bigley, J. 258b
Cave-Browne, H. 866c
— W. 67, 325a
Cave-Mathieson, R. A. T. 473b
Cave-Orme, R. W. 430b
Cavenagh, T. F. 254b, 302c
Cavendish, *Lord* C. A. F. 686c
— F. G. 642b, 9–9
— F. W. L. S. H. 19, 156b
— H. P. 332a
— *Rt. Hon. Lord* R. F. 401a
— R. V. C. 582b
Cavendish-Bentinck, *Lord* F. M. D. 230c
— *Lord* H. C. 535a
Cavill, W. V. 846a
Cawdor, *The Earl* 656b
Cawte, W. R. 914b
Cawthorn, W. J. 874b
Cawthorne, A. S. B. 360a
Cay, C. S. 871b
Cayley H P. 96
Cazalet, G. L. 415b
Cazenove, A. de L. 373c
— P. H. de L. 687a
— W. de P. 221
Cearns, G. W. 900b
Chabalie, J. H. 125
Chad T. E. 420b, 421a
Chaddock, E. H. J. 682a
Chads, C. W. D. 468c
Chadwick, C. A. H. 603c
— *Rev.* C. E. 796a
— E. W. 250a
— G. B. 290b
— G. T. 604a
— J. H. 30ɔc
— T. 604a
— T. A. H. 425c
Chafer, G. W 992
Chaffers, N. B. 530b
Chajja Singh 274c
Chakravarti, D. N. 897a
Chaldecott, O. A. 864c
Chalk, P. 587b
— W. S. 286c
Chalke, J. C. 900c
Chalker, O. W. 603b
Challen, B. S. 872c
— J. B. 361b
— P. 871c
Challenger, L. H. 360c
Challenor, E. L. 53, 156b
— F. J. 912b
Challice, C. J. 491a
Challoner, J. L. 406c
Challons, P. 852a
Chalmer, F. G. 567a
Chalmers, A. 891a
— A. D. 258c
— D. A. 753b
— D. R. 792b
— J. 905a
— J. D. 651c
— J. W. P. 363a
— R. C. 338b
— T. C. 229a
— W. 109
Chaloner, *Hon.* T. W. P. L. 469a
Chalton, J. S. 289b
— T. L. 289b
Chamberlain, d'E. G. 544c
— *Miss* G. W. 807a
— H. 780a
— J. E. 508b
— N. J. 28, 825b
Chamberlayne, C. H. L. F. M. T. 28, 376b
— E. T. 231c
Chambers, C. P. 752b
— C. R. 558b, 559b
— E. 831b
— E. C. G. 121
— E. G. 396b
— F. G. 254a, 925
— G. C. 904a
— G. H. 870a
— G. T. S. 286a
— H. M. 871c
— J. T. 901c
— L. B. 607b
— P. A. 912a
— P. J. 534c
— P. R. 62, 158b, 861a
— R. A. 892a
— W. E. 904a
— W. F. H. 534b
Chambley, R. 530c
Chamier, F. T. 498b, 499c
— R. O. 868a
— S. H. D. 450c
Chamley, A. C. 826a
Champion, G. B. 624b
— J. F. 220
— R. S. 522a
— S. G. 284b
Champion de Crespigny, H 864c
Champney, J. D'A. 753a, 772
Chance, J., *W. York R.* 450c
— J., *O.T.C.* 835b
Chancellor, H. E. 401a
— *Sir* J. R. 86
Chand, A. 893b
— H. 893b
— R. 897a
Chandler, D. 724a
— F. 901a
— F. C. 751b
— H. E. 177c
— H. M. 329a
— J. W. 128
Chandler, R. 545a
— R. G. 811c
— S. E. 837b
— T. S. 907b
Chandless, C. L. 959
Chandos-Pole, R. W. 686c
Chandra, J. 893c
Channer, B. G. 864a
— G. O. De R. 868b
— H. K. De R. 643a
— V. K. H. 526a
Chanter, E. R. 196c
Chapell, C. H. 12, 804a
Chaplin, C. 905b
— H. D. 600a
— J. 907a
— J. G. 137, 155a
— W. H. 302a
Chapman, A. F. 507a
— A. R. C. 386c
— C. A. 875a
— *Miss* D. 812a
— *Sir* E. F. 243, 243a
— E. H. 867b
— E. W. 271c, 939
— F. H. M. 748a
— F. J. P. 179b
— G. 907a
— G. N. 690c
— G. P. 263a
— H. E. 568c
— H. W. 740c
— J. 862c
— James A. 102
— John A. 101
— J. H. G. 814a
— J. R. S. 612a
— K. A. S. 255c
— M. T. 11, 723b
— O. E. 682a
— R. 164b
— R. C. G. 331b
— R. W. 752a
— R. W. T. 699a
— S. W. 348c(2)
— W. G. 507b, 699b
— W. L. B. 865b
Chappel, B. H. 871c
Chappell, H. 873c
— W. F. 191a
Chapple, F. J. C. 784c
Charles, E. M. S. 69, 322a
— G. F. 775a
— J. A. 772b
— J. R. E. 152a, 320b, 930
Charlesworth, J. D. 460c
— J. F. 357a, 612a, 932
— R. G. J. 980
— W. G. 232c
Charley, *Rev.* F. N. 801b
Charlton, C. E. C. G. 17, 152b, 244a
— F. H. 558a
— G. H. 21, 822a
— G. S. 559b
— N. P. 425c
Charman, J. L. 137, 826b
Charnock, J. 139, 825b
Charrington, E. C. 299c
Charrington, H. N. 62[illegible]
— H. V. S. 196c, 19[illegible]
— R. N. 44[illegible]
Charter, W. F. 87[illegible]
Charteris, H. B., *Esq.* 1[illegible]
— N. K. 38[illegible]
Charters, P. R. G. 23[illegible]
Chase, J. L. H. 33[illegible]
— M. S. 44[illegible]
Chasse, H. 1[illegible]
Chater, A. F. 32[illegible]
— A. R. 9[illegible]
— G. L. 7[illegible]
Chatfield, H. L. 5[illegible]
Chatta Singh 8[illegible]
Chatterji, A. C. 68, 8[illegible]
Chatterton, G. A. 5[illegible]
— J. 5[illegible]
— R. O. D. 7[illegible]
— R. M. 4[illegible]
Chattey, G. W. 8[illegible]
Chaudhri, B. R. 8[illegible]
Chaudhri Baljit Singh 8[illegible]
Chaudhuri, M. N. 8[illegible]
Chauncy, C. H. K. 64, 159a, 36[illegible]
— F. C. L. 6[illegible]
— F. C. M. 5[illegible]
— W. A. A. 46[illegible]
Chauvean, C. A. 12[illegible]
Chauvel, *Sir* H. G. 96(2), 97[illegible]
Chavan, S. G. 89[illegible]
Chavasse, C. C. H. 7[illegible]
— *Rev.* C. M. 80[illegible]
— F. B. 7[illegible]
— K. G. F. 66[illegible]
Chawla, G. S. 89[illegible]
Chaworth-Musters, D. 25[illegible]
— J. N. 3[illegible]
— R. H. 3[illegible]
Chaytor, C. G. 6[illegible]
— E. J. C. 2[illegible]
— F. C. 25[illegible]
— J. C. 54[illegible]
— J. D. G. 20[illegible]
Cheadle, T. 177b, 18[illegible]
Cheese-man, C. 90[illegible]
— E. J. 80[illegible]
— W. 80[illegible]
Cheesewright, W. F. 1[illegible]
Cheetham, D. W. 80[illegible]
— G. 8, 32[illegible]
Chenevix-Trench, J. F. 405a, 40[illegible]
— L. 134, 32[illegible]
— R. 35[illegible]
— R. H. 86[illegible]
Cheney, J. N. 61[illegible]
Chennells, A. B. S. 2[illegible]
Chermside, *Sir* H. C. 32[illegible]
Cherry, A. H. M. 330b, 9[illegible]
— B. V. 57, 6[illegible]
— E. J. 9[illegible]
— J. P. 6[illegible]
— R. E. M. 4[illegible]
— R. G. 62, 35[illegible]
Cherry-Downes, H. A. D. 1[illegible]
Chesney, C. H. R. 52[illegible]
— D. 512b, 5[illegible]
— D. P. 7[illegible]
— E. O. 7[illegible]
— H. G. 7[illegible]
— M. J. P. 1[illegible]
Chester, J. 395c, [illegible]
— J. A 3[illegible]
— W. [illegible]
— W. H. [illegible]

STANFORD LIBRARIES

Digitized by Google

Chester-Master, E. 415b, 693b
— W. A. 617a
Chetland, A. 903a
Chetwode, *Sir* P. W. 18, 150a, 198b
— R. C. G. 573c
Chetwynd, G. R. 130(2)
Chetwynd-Stapylton, B. H. 159b, 926
— G. B. 522b
Chevallier, F. T. 873c
Chevens, L. C. F. 769b
Cheverton, F. P. 874a
Chevis, H. G. 266a
— W. J. C. 332a
Cheyne, D. G. 751b
— J. L. 43, 201a
Chichester, *Sir* A. A. 554
— A. O'N. C. 299c
— B. A. 177a
— R. A. A. 445b
Chichester-Constable, R. C. J. 687a(2)
Chicken, A. 535b
Chidlaw-Roberts, J. R. 562b, 964
Chidson M. R. 253c, 271a
— R. A. 521c
Chiene, J. 356c
Child, C. H. 880a
Childers, H. F. E. 866a
Childs, C. 857a
Chillingworth, A. J. 768b
— J. B. 262c
Chilman, K. G. 306a
Chilton, F. G. G. 942
— M. S. 258b, 274b
— R. G. R. 554c
— T. C. 254b
Chilvers, F. H. 331b
Chimes, W. H. G. 262a
Chinn, J. H. 880a
— R. 880a
Chipman, H. T. 550b
Chipper, C. 406b
Chippindale, F. W. C. 573a
Chippindall, J. E. 325b
Chirnside, P. H. F. 196b, 201c
Chisholm, A. 656b
— G. A. N. 612a
Chitale, P. K. 890b
Chittock, C. 844a
Chittoory, S. R. 897a
Chitty, A. A. H. 599b, 926
— W. H. 391a
Cholmeley, L. N. 286c
Cholmley, R. S. 529a, 965
Chope, A. J. H. 865b
Chopping, A. 154b, 746a
Chopra, A. N. 897a
— B. L. 897a
— P. D. 893b
— R. N. 892b
Christian, C. G. H. 266b
— C. R. 753a
— E. 949
— H. 992
— J. B. 901a
— R. F. 583b
— S. 895c
— W. F. 245b
Christie, C. M. 254b, 930
— D. A. 871a
Christie, G. H. 875c
— H. A. H. 299b
— J. 907a
— J. A. 992
— L. D. 539b, 972
— R. C. 867a
— R. G. 56, 329b
— R. N. 651c
— W. D. M. 328b, 352c
— W. L. 306c
Christison, A. F. P. 655b, 656a
— F. H. 99
Christopher, C. de L. 865c
— J. R. C. 263b, 274c
Christophers, S. R. 891b
Christopherson, *Miss* F. W. 810a
— I. 853a
Chrystal, A. J. 665a, 962
— R. A. 665b
Chrystali, J. I. 199b, 955
Chrystie, J. M. 768a
Chubb, P. A. 356a
Chudleigh, C. A. E. 464b, 829
Chukerbutti, J. C. 893c
Church, A. J. B. 56, 156b, 816a
— B. L. 592a
— C. B. 198a
— C. J. B. 875a
— C. J. D. 494b
— D. M. C. 766b
— F. 884c
— F. J. A. 621a
— G. S. 295c
— H. W. 305c
— J. B. 331a
— T. F. S. 299a
— W. C. 308a
Churcher, G. M. 254b
— J. B. 526a
— L. H. 544b, 931
— W. D. 871c
Churchill, A. P. 159b, 383
— A. P. H. 871a
— A. R. 332a
— B. H. 260b
— G. B. F. 747b
— J. A. 637b
— J. S. 876a
— S. F. G. 904b
Churchill-Longman, W. B. 540a
— W. V. 508a
Churchouse, W. K. 768a
Churchman, S. 347b
Churchward, P. R. de S. 588b
Chute, J. C. 843c
— R. F. E. 682a
Chuter, E. 255a
— F. W. 352b
Clack, T. S. 296c
Clamp, G. H., *Esq.* 935
Clancy, *Miss* L. A. 807b
— R. L. 260c
— W. J. 907b
Clapham, D. 175b, 246b
— W. V. 286c
Clapp, C. D. 876b
— H. W. 98
— W. M. 875a
Clapperton, H. I. 980
Clarabut, E. B. 873a
Clare, F. 573a
— W. P. R. 446b
Clare-Smith, A. R. 373c
Clark, A. C., *Wt. Offr.* 912b
— A. C., *R.A.* 299b
— A. E. N. 286c
— A. S. 864a
— C. A. 522a
Clark, *Rev.* C. A. 801b
— C. H. 175a, 246b
— D. L. 879b
— E. C. 847c
— E. D. 847b
— F. G., *R.A.* 263b
— F. G., *R.E.* 338b
— F. H. 289a
— F. J. 912a
— G. C. 332b
— G. F. 666a
— G. N. 512c, 908
— G. P. 591c
— H. B. 298c
— H. H. 826a, 930
— H. J. D. 8, 664b
— H. N. 296c
— H. W. 850b
— J., *Gordons* 651b
— J., *Ind. Army* 873b
— J., *H.L.I.* 643c
— J., *Scouts* 238b
— J., *North'd Fus.* 406a
— J. A. 748b
— J. A. M. A. 158b
— J. G. W. 201a, 838a, 838b
— J. W., *D.W.R.* 530c
— J. W., *Wt. Offr.* 907b
— L. O. 331a
— P. H. 391b
— P. W. 12, 329a
— R. 386b
— R. D. 690c
— R. H. L. 665c
— R. P. H. 314a
— S. J. 612a
— T. 643c
— T. H. E. 698b
— W., *H.L.I.* 644a
— W., *R.U. Rif.* 659c
— W. E. 46, 157b, 244c
— W. E. Le G. 772b, 837b
— W. G. 558b
— W. R. F. 831a
— W. S. 665c, 844c
— W. V. 873c
Clark Kennedy, W. H. 992
Clarke A. 907a
— A. C. 584a
— *Rev.* A. D. 800a
— A. E., *Remts.* 220
— A. E., *Ind. Army* 870b
— A. E., *Ind. Med. Dept.* 900b
— A. F. G. 727b
— A. H. 752b
— A. P. 192a
— A. R. F. 752a, 954
— B. C. 692b
— B. C. S. 512, 512a
— B. F. 464a
— C. F. 193c
— C. H. W. 416a
— C. J. 170b, 321b
— C. J. S. 195c, 221a
— C. P. 871b
— C. S. 656a
— D. A. 806a
— D. A. D. C. 540b
— D. W. 260a, 274b
— E. D 287a
— E. G. C. 573b
— E. G. H. 521b
— E. H. 325a, 920
— E. J. 604b
— E. M. C. 250c, 935
— E. N. 670a
— E. P. 441a
— E. W. 240
— E. W. H. 335a
— F. 284a
— F. A. H. 746b
— F. A. S. 577b
— F. B. 406a
Clarke, F. C. 352b
— F. D. 435c
— F. E. M. 871c
— F. J. 229b
— F. S., *Ind. Army* 73, 870b
— F. S., *Yeo.* 231c
— F. W. 728a
— G. 584a
— G. A. 864c
— G. G. S. 332b
— *Rev.* G. K. S. 801a
— G. P. 446b
— G. R. 871a
— H., *R.A.* 64, 246c
— H., *Ind. Army* 866c
— H., *R.A.O.C.* 781a
— H., *Lan. Fus.* 473a
— H. B. 324a
— H. F. 693a
— *Rev.* H. J. St. J. 796b
— H. P. 255a, 303a
— I. A. 853c
— J. 583b
— J., VC 992
— J. A. T. 401a
— J. B. 284c
— J. E. 540a
— J. G. 192c
— J. H. 895b
— J. J. 902b
— J. P. 768a
— J. T. 127
— J. T. C. 892b
— J. T. P. 740a
— J. W. 742b
— K. H. 460c
— L. B. 752a
— L. G. E. 884b
— *Rev.* M. 801b
— M. J. 872b
— M. O. 415a
— N. G. 177c
— P. J. G. 687b
— P. T. 875a
— P. T. N. 266c
— R. A. O. 255a
— R. C., *R.A.M.C.* 766b
— R. C., *Ind. Army* 64, 865a
— R. G. 390a
— R. H. 250a
— R. H. N. 583a
— R. S. 299c
— S. C. R. L. 620b, 955
— S. E. 440c
— T. B. J. 659b, 971
— T. C. A. 681c
— *Sir* T. E. 150a, 503
— T. E. 727b
— T. H. 508a
— V. S. 599b
— W. 421a
— W. B. 259b
— W. G. 78, 572c
— W. H., *R.A.S.C.* 723b
— W. H. *Durham L.I.* 639b
— W. L. 826a
— W. S. 682a
— W. T. 350c
Clarke-Jervoise, C. S. 559a
Clarkson, E. H. 583c
— F. H. 826b
Clarry, E. H. 311b
Clarson, J. H. P. 499a
Clatworthy, F. W. 350a
Clauson, P. A. 331b
Clavering, A. D. 644b
Claxton, F. A. 259c, 959
Clay, B. G. 157a, 201c
— B. L. 599b
— E. 695a
— F. W. 406c
— H. 28, 171a
Clayden, H. W. 612a

T 5
Digitized by Google

STANFORD LIBRARIES

Birch, C. F. M. 865c
— E. 753b
— E. N. W. 723b
— E. R. 415b
— H. T. 255c
— J. C. A. 460b
— *Sir* J. F. N. 5, 12, 150a, 243b, 243c
— M. 727a
— N. B. S. 687a
— P. Y. 250a
— W. J. 361b
— W. L. 308b
Birch Reynardson, H. T. 8, 572b
Birch-Reynardson, M. H. 871a
Birchall, A. H. 170b, 638c
— J. R. 825a, 929
Bird, A. C. 866a
— A. J. G. 324a
— A. V. 262c
— C. A. 324b
— C. F. A. 329b
— C. J. G. 888a
— D. G. 473c
— E., *K.S.L.I.* 607b, 607c
— E., *R.A.* 311c
— E. B. 766a
— E. F. G. 682b
— F. 550b
— H. B. 410b
— H. L. W. 508a
— J. G. 893c
— M. D. W. 876b
— R. 908a
— W. 751a
— W. A. H. 865c
— W. F. 865a
— W. H. 629b
— W. T. 78, 870a
Birdwood, C. B. 875c
— F. T. 872c
— G. C. McD. 220
— *Sir* W. R. 61, 62, 150, 198c, 860a
Birkbeck, O. 303a
— R. I. V. 669c
Birkett, A. M. 639b
— C. E. W. 56, 616c, 829
— G. H. 490a
— R. M. 539, 539a
Birkhead, H., *Esq.* 15
Birkinshaw, F. T. 411b
Birkle, W. G. 781a, 924
Birkmyre, J. 309a
Birks, H. 456a
— H. L. 682a
Birley, N. A. 201b
Birmani, T. R. 895c
Birnie, E. St. J. 879a
Birrell, A. C. 499c
Birt, A. W. 451a
— R. D. T. 312b
Birtwistle, A. 169b
Biscoe, H. V. 889b
— J. V. M. 889b
Bisdee, J. H. 992
— T. E. 525b
Bishop, A. G. 258a, 963
— *Miss* A. M. 812a
— C. B. J. 253c
— F. C. N. 935
— G. C. 196c, 201c
— G. W. R. 446b
— H. G. S. 280a
— L. E. 529c
— R. A. 332b
— R. C. 696b
— T. W. 731a
— W. A. 992
— W. H. A. 554b
Bispham, C. 839c
Bisset, D. 831b
— D. M. 652b
— E. 891a
— J. S. 38, 324a
— W. 749a
— W. T. M. 652c
Bissett, F. W. L. 37, 525b
Bittleston, K. G. 250c
— N. A. 440a, 690c
Bixley, G. C. 908a
Blaber, H. K. 876a
— S. C. 266c
Black, A. R. 306b
— A. S. 874a
— C. H. G. 198c
— C. McC. 682a
— D. 741b
— D. V. 681b
— *Miss* E. B. 806b
— F. B. 128
— F. R. J. 643a
— J. G. 741b
— K. E. M. 431b
— *Sir* R. A. S. 300a
— R. C. 348b
— T. L. 904b
— W. 903b
— W. C. G. 686a
— W. J. 742b
Blackall, N. 293b
Blackater, C. F. 644b
— J. N. F. 644b
— T. E. 644a
Blackborow, R. R. 904a
Blackburn, A. S. 992
— E. B. 879b
— F. B. 452a
— P. G. R. 839b
Blackburne, G. I. 559a
— R. I. 559a
— W. E. 296a
Blackden, B. A. 491a
— C. F. 490c, 491a
— J. F. 876b
Blacker, F. St. J. 670c
— L. V. S. 8, 867c
— W. D. 266b
— W. F. 867c
Blackett, C. D. 191c
— C. P. 867a
Blackford, C. G. 351c
Blackie, N. F. 314c
Blackhurst, A. B. 588a
— W. 588a
Blackledge, G. G. 421b
Blacklock, J. S. 495b
Blacknore, H. S. 749a
— L. G. 752b
— L. W. S. 545c
Blackstock, G. G. 123
Blackwall, C. V. H. C. 583b
— J. G. R. 312b
Blackwell, C. C. 534c
— H. 866b
— T. S. 67, 747b
— W. R. 47, 155a, 746a
Blackwood, C. S. 290c
— F. H. 430a, 972
— H. F. 68, 408b
— J. 771b
Blad, C. E. 633b
— J. V. 435b
Blades, *Sir* G. R. 315a
Bladon, F. McK. 290b
Blagden, W. H. 329b
— W. M. 331b
Blaikie, C. J. 749b
Blain, T. R. 472b
Blair, A. W. 644a
— D. 775a
— F. G. 230a
— J. 578c
— J. W. 648b
— M. 817b
— P. J. 170a, 386b
— R. C. 910a
— *Rev.* W. 800a
Blake, D. O. E. ff. 199b
— D. V. J. 103
— E. M. 331b
— F. A. A. 259a
— *Sir* F. D. 314b
— F. J. 579a
— G. A. 749b, 753a
— G. W. 888a
— H. E. 363b, 363c
— H. H. 748b
— J. H. 446b
— K. A. 583c
— L. 893c
— P. L. 498b, 967
— W. A. 155b, 420a
— W. J. 879b
Blakeley, R. 530c
Blakely, *Miss* J. L. 806b
— *Miss* M. M. 806a
Blakeney, H. W. 329b
— S. R. St. L. 875a
Blaker, E. H. 258a, 312c
— R. 284b
— W. F. 17, 158b, 246a
Blakey, W. E. 351a
Blakiston-Houston, J. 198c
— J. E. 196b
— J. M. 198b
Blakeley, J. H. 298c
Blamey, E. H. 77, 721b
Blanch, L. K. 625a
Blanckensee, J. A. J. 346c
Bland, H. O. C. 263c
— J. E. M. 376b
— M. G. 352a
— R. 592a
— T. E. 406a
— W. 904b
Blandford, *The Marq. of* 190b
— N. L. 335b
Blandford-Newson, N. A. 331b
Blandy, L. F. 321b, 946
— R. 867a
Blanford, P. T. 865c
Blankley, R. M. 289c
Blason, A. B. 47, 784a
Blatch, C. H. S. 311c
Blatherwick, R. 478a
— T. 170a, 625b
Blaxland, A. B. 870c, 926
— L. B. 850c
Blease, G. H. 909b
— T. W. 260b
Bleck, C. E. 582c
Blemings, W. J. 363b
Blencowe, E. P. 131, 721b
Blenkinsop, *Sir* L. J. 788a
— R. I. C. 332b
Blennerhassett, F. T. 289a
Blest, A. H. 577b, 578a
Blew, *Miss* N. 804
Blewitt, R. 302a
Blew-Jones, D. H. B. 230c
Bligh, W. 753b
Blight, G. L. 595b
Blinko, J. H. 314a
Bliss, J. L. 349c
— P. W. 138, 325a
Block, A. P. 300c
— C. G. W. 914a
Blockey, H. S. 549a
Blockley, J. F. G. 376c
— N. R. 670a, 964
Blois, G. R. E. 370b
Blomfield, C. J. 472
— H. M. 696b
— V. 534b
Blood, *Sir* B. 320a
— J. A. 671c
— J. N. 77, 258c
— L. E. L. 662c
— W. H., *Ind. Army* 366c
— W. H., *Wt. Offr.* 904a
Bloomer, B. 681a
Bloomfield, W. A. 992
Bloor, F. R. 776b
Blosse, R. C. L. 456a
Blount, G. P. C. 159a, 246a, 936
— W. J. 271b, 274c
— W. L. M. 356b
Blount-Dinwiddie, J. 135, 723a
Blower, J. 630b
Blowey, H. F. T. 681a, 927
— P. S. 683a
Blows, H. F. 58, 695c
Bloxam, G. C. 260b
— P. F. C. 451a
Bluett, C. F. S. 90
Blumberg, *Sir* H. E. 150b
Blumfeld, J. L. 615a
Blundell, C. W. 308b
— J. H. 332b
Blundell-Hollinshead-Blundell, C. V. E. 576a
Blunt, D. S. 832b
— F. S. 835b
— G. C. G. 11, 721b, 942
— J. S. 260b
— W. S. 324b
Blyth, A. St. C. 292a
— D. C. 840
— E. C. 196b, 965
— G. M. 727a
— P. R. 906a
Blythswood, *The Lord* 293b
Blyton, A. W. 170a
Boak, H. E. 127
Boal, R. 72, 844c
Boam, T. S. 522c
Boardman, H. 420c, 965
— S. C.-H. 420b
Boase, A. J. 920
— G. O. 247b, 938
Boast, S. W. 558c
Bockett-Pugh, H. A. D. 175b, 325
Bocquet, R. N. 324a
Boddam-Whetham, S. A. 250a

Digitized by Google

lington, N. 382a
ell, E. L. 314a
enham, K. L. 876a
field, K. W. T. 361c
y, B. R. 190b
. M. 777a
. G. 258a
ee, A. R. 847a
r R. A. 324a
ton, J. H. 847a
s, F. O. 124
. W. 331a
e, H. C. L. 331a, 973
e-Smith, J. A. 191a
n, *Rev.* J. C. A. 796a
eau, A. N. R. 603c
). R. C. 617a
). W. 724a
. H. T. 446a
. H. 71, 156a, 321a
. W. 357a
, J. 400, 400c
ragon, G. H. 992
m, A. R. 901c
kow, H. C. R. 192c
s, D. C. 201b
. F. 179c
ngbroke, J. R. H. 554c
, W. H. 852a
and, H. 465a
. F. 592b
. A. W. 633c
, E. L. 436a
ir L. J. 150b, 435
ter, G. H. 406a
, E. M. 262a
on, C. A. 680b
. A. R. M. 559a
). 308b
. A. E. 331b
. F. 390c, 957
. 271b, 930
). G. H. 518a
H. F. B. 361b
. 263a, 274c
. 308c
. D. 266a
R. H. D. 529b, 929
nford, G. 331a
. W. 876c
. L. 892c
ar, A. W. T. 647c
D. D. M. 312b
avia, H. A. 831b
V. J. 752b
avita, J. 318a, 318c
d, A., *R.A.* 903a
A., *R.E.* 351c
A. H. 748a
A. R. 638a
B. F. 436a
Rev. B. K. 796a
C. E. 539a
C. M. 477c
D. H. 727a
E. L. 246c
Miss E. W. 807a
G. M. M. 517c
H. R. 692c
L. C. 681c
L. V. 324b
Miss M. M. 806a
R. E. 789b
R. L. 325b, 921
T. 446b
W. H. 335b
ne, E. J. 804b
F. T. F. 512c

Bone, G. C. M. 346a
— H. 149, 789a, 953
Bonham, C. B. 339c
Bonham-Carter, A. L. 24, 616b
— B. H. 868c
— C. 21, 154a
— J. H. 682b
Bonnar, T. K. 306c
Bonnett, C. H. D. 692a
— E. J. S. 753a
Bonney, W. F. V., *Esq.* 933
Bonnin, G. M. 258c
Bonshor, C. L. 487a
Bontor, A. A. 728a
Bonynge, G. F. W. 912a
Boocock, W. 32
Booker, W. 435b
— W. C. 411a
Boon, A. G. 386a
— C. 728a
— J. 406c
— J. R. 554c
— P. G. 260c
Boord, O. L. 909b
Booth, A. C. 908b
— A. E. J. 57, 259a
— A. J. 360c
— C. F. 451b
— C. G. 361b
— E. C. 817a
— E. W. 992
— F. C. 357a
— F. R. 817b
— J. 880b
— J. R. 638b
— L. F. H. 572b
— P. 872b
— R. 405, 405a
— R. M. St. J. 9, 651b
— V. 314c
— W. E. 935
— W. N., *Esq.* Booth-Tucker, J. M. D. 600a
Boothby, G. G. B. 699c
— J. C. 682a
— R. S. 517a, 963
Bootiman, C. E. 309b
Bootle-Wilbraham, L. 61, 373c
Booty, F. C. 872b
Boraston, C. A. 837a
Bordass, W. H. 260a
Border, G. W. 431b
Borella, A. C. 992
Borg, S. G. A. C. 318a, 925
Borough, J. G. B. 231b
Borradaile, B. 175b, 321b
— J. W. 436a
Borrett, C. C. 2, 71, 155b
Borrow, J. R. T. E. 108
Borrowman, C. G. 870b
Borthwick, H. G. E. 258c, 271a
— J. H. S. 293a
— L. C. 455b
— R. 844b
Borton, A. D. 992
— W. N. 324a
Borwick, G. 648b
Bosanquet, A. R. 400b, 977
Bose, A. N. 893b
— D. P. 895b
Boss, T. H. 871b
Bostock, A. 260a
— C. M. 727a
— F. E. 612a
— J. F. 286b
— J. S. 154a, 746b, 933
— L. C. 624a, 953
Boston, *Miss* E. M. 812a
— S. E. 698c
Bosville, J. G. B. 608a

Bosville, T. J. B. 669c
Boswell, B. 426a
— D. W. 766b
— J. D. 229a
— J. S. 262b
— K. C. 846a
— W. R. 867c
Bosworth, J. A. 901b
— W. G. 456a
Botley, J. A. 396a
Bott, N. A. 440c
— R. H. 892a
Botting, E. L. 331b
Bottomley, G. D. G. 390c
— G. R. 289c
Bottrill, E. R. 873b
Bouch, R. 784b
Boucher, C. H. 874c
— E. G. 690b
— H. M. 446a
— V. 396a
Bouchier, C. B. 682a
Boughey, C. L. F. 849a
Boughtflowers, J. 901a
Boughton, E. J. 70, 876a
Boughton-Leigh, E. 370c
Bougourd, W. R. 910b
Boul, W. T. G. 769a
Bould, H. S. 822b
Boulden, C. B. 332a
Boulnois, P. K. 7, 325b
Boultbee, B. St. J. 179a
— H. L. 410c
Boulter, E. C. 728b, 932
— H. G. 880c
— H. R. 338a
— J. S. 852b
— S. 847b
— W. E. 992
Boulton, H. 68, 159b, 890a
— R. P. 621a
Boundy, W. P. L. 855b
Bourchier, *Rev.* B. G. 800b
— M. W. J. 99
— R. L. 816b
— R. W. H. 175a, 246a
Bourke, A. J. H. 871c
— H. S. J. 143, 263b
— J. F. 752a
— L. E. 266b
— U. J. 893b
— U. J. D. 943
Bourne, C. G. 904b
— G. K. 266a
— H. 630a
— H. E. 177c
— H. J. 332b
Bourne-May, J. B. S. 373a
Bousfield, H. 521b
— H. D. 169b
Boustead, H. L. H. 577c, 927
— J. E. H. 651c, 955
Boutall, W. J. 693b
Boutflower, E. C. 529a
— G. 177a
Bouthillier, G. 126
Bouverie-Brine, P. J. F. 724b
Bouwer, B. D. 90
— H. S. J. 90(2)
Bovenschen, F. C., *Esq.* 15
Bovill, R. W. 436a
— W. F. 195c
— W. J. 866a, 973
Bowden, C. E. 179a

Bowden, C. H. 874b
— C. K. 348a
— G. E. 587b
— J. S. 51, 792a
— S. A. 875c
Bowden-Smith, P. E. 195a, 922
Bowdery, C. D. 638a, 639a
Bowen, A. P. 607, 607a
— C. A. 840c
— C. L. J. 378b, 380
— F. J. 816a
— F. O. 79, 629a
— H. R. 577a
— J. L. 477b
— L. A. G. 577c
— T. C. W. 329b
— W. O. 875c
Bower, A. J. 846a
— C. E. S. 247a
— C. E. W. 769b
— C. W. 904a
— J. A. T. 374b
— L. C. 452a
— P. G. 617a
— R. H. 603c
— *Sir* R. L. 938
— St. C. 259b
— S. W. 874a
Bowerman, G. W. 781a
— J. F. 872c
Bowers, G. P. F. 895b
— P. L. 486a
— S. J. 522c
— T. I. 874c
Bowes, E. C. 789b
— K. R. 465b
Bowey, J. W. 852a
Bowhay, A. B. 789a
Bowie, A. 292b
— D. A. J. 262c
— D. C. 753a
— J. D. 749a
— T. C. 752a
Bowkett, T. H. 260a
Bowlan, W. 179a
Bowlby, *Sir* A. A. 765b
— H. S. 946
Bowle, C. W. 748a
— S. C. 747a
Bowler, E. J. H. 582c
— F. T. 351a
Bowles, F. A. 243b
— F. C. 901c
— J. de V. 247a
Bowley, R. G. 465a
Bowling, P. J. 362c
— W. H. 51, 784c
Bowly, G. R. M. 410c
— W. A. T. 8, 410c
Bowman, A. M. 386a
— G. W. 281c
— R. H. 558b
Bowman-Vaughan, A. 888c
— J. C. 884a
Bown, G. L. des G. 469b
Bowra, E. V. 329a
Bowring, *Sir* C. C. 86
— E. L. 582a
— F. A. 521a
— J. R. 262a
— J. V. 179a
Bowser, P. R. 259a
Bowtell-Harris, J. F. 874a
Bowyer, C. H. 90
— *Miss* R. 812a

T

Digitized by Google

STANFORD LIBRARIES

Boxall, A. E. 908*b*
— A. P. 169*b*
— R. W. 682*c*, 927
Boxer, C. R. 431*a*
— H. M. 430*c*, 958
Boxshall, H. E. 804
— R. A. 521*b*
Boxwell, A. 861*c*
Boyall, A. M. 450*a*
Boyce, A. H. 903*b*
— A. R. 331*a*
— C. E. 248*c*
— C. J. 864*b*
— H. C. 206*a*
— H. F. 847*c*
— R. B. 865*b*
— T. W. 875*c*
— W. W. 748*a*
Boyd, A. K. 850*b*
— A. O. 171*b*, 246*b*, 935
— C. T. 721*b*
— F. A. N. 179*c*
— F. L. 884*a*
— *Sir* G. F. 151*b*, 921
— H. 513*c*
— H. A. 175*a*
— J., *R.E.* 347*b*
— J., *R.A.M.C.* 753*b*
— J. *Cameronians* 170*a*, 499*b*
— J., *Durham L.I.* 639*b*
— J., *Wt. Offr.* 903*b*
— J. D. 20, 390*a*
— J. E. M. 748*a*
— J. F. 891*c*
— J. H., *R. Sussex R.* 540*a*
— J. H., *R.E.* 331*b*
— J. L. S. 390*c*
— J. S. K. 751*b*, 932
— L. C. 356*b*, 357*b*
— R. D. 302*b*
— S. 324*a*
— T. C. 892*b*
— W. 772*b*
Boyer, F. 908*b*
Boyes, G. E. F. 258*c*
Boyes-Cooper, A. 880*b*
Boylan, E. T. A. G. 254*b*, 274*a*
Boyle, C. A. 62, 867*c*
— C. L. 263*a*
— E. P. O. 177*b*
— F. J. 120
— H. A. 752*a*
— H. MacC. 662*b*, 967
— H. N. 105
— *Hon.* J. D. 942
— J. J. 775*b*
— L. H 179*c*
— T. 108
— W. 361*b*
— W. E. 826*b*
Boyles, E. E. 298*a*
Boyne, A. R. H. 900*b*
Boys, C. V. 943
— E. J. de C. 430*a*
— H. C., *Esq.* 935
— R. H. G. 612*c*
Boys-Stones, H. 839*b*
Boyt, J. D. H. 266*a*
— J. S. 513*b*
Bozman, C. A. 895*b*
Brabazon, R. E. FitzG. 503*b*
Brace, H. F. 200*b*
Bracewell, W. F. 601*b*
Brachlo, J. J. A. 900*a*
Bracken, G. P. A. 760*b*
— W. R. 545*c*
Brackenbury, R. H. L. 266*b*
Brackpool, A. A. 102
Bradbeer, W. G. 980
Bradburn, J. 909*a*
Bradbury, C. L. 421*a*
Braddell, L. A. R. 177*b*
— W. H. 405*b*
Brade, J. J. 478*c*
Bradfield, E. W. C. 891*c*
Bradford, F. K. 874*c*
— *Sir* J. R. 944
Brading, C. T. 696*b*
— N. B. 521*c*
Bradish, F. L. 748*a*
Bradish-Ellames, J. E. M. 190*b*
Bradley, *Miss* A. 807*a*
— C. M. 769*a*
— E. de W. H. 355*b*
— E. V. H. 603*c*
— F. H. 992
— G. L. 406*a*
— J., *R.A.* 260*c*
— J., *R.A.V.C.* 792*a*
— J. L. 314*a*
— L. P. 907*b*
— R. N., *Esq.* 14
— R. O. 64, 870*b*
— V. J. 391*a*, 962
— W. J. 826*a*, 931
Bradley-Williams, W. P. 603*b*, 604*b*
Bradney, E. 325*b*
— *Sir* J. A. 690*a*
Bradnock, C. N. 179*c*
Bradshaw, A. 526*a*
— C. R. 74, 156*b*, 860*b*
— E. W. 682*a*
— F. C. C. 332*b*
— G. R. 260*a*
— H. I. 651*c*
— H. M. E. 681*b*, 686*a*
— J. B. 804*a*
— J. R. L. 871*b*
— K. S. 847*a*
— L. H. 446*a*
— W. P. A. 376*a*
Bradshaw-Smith, B. 875*b*
Bradstock, J. 490, 490*a*
Bradwell, H. 583*c*
Brady, H. W. 296*c*
— J. 625*b*
Bragg, H. V. 873*c*
Braide, R. W. 56, 558*a*
Brain, A. H. 723*b*
— H. G. L. 880*b*
Braine, H. E. R. R. 158*b*, 477*a*
Braithwaite, A. 473*a*
— A. N. 232*c*
— G. E. 486*a*
— N. 769*a*
— W. G. 152*b*, 173*b*
— W. H. 451*c*
— *Sir* W. P. 38, 150*a*
Brakenridge, F. J. 81, 154*a*, 745*b*
Bramall, D. H. 314*b*
Brambley, A. H. 902*a*
Bramston Newman, R. G. O. 225*b*
Bramwell, H. McC. B. 200*b*
— J. 639*a*
— N. A. 260*c*
Bramwell-Davis, R. A. 643*a*
— R. V. 258*c*
Brancker, H. R. 143, 246*c*
Brand, A. 910*b*
— C. H. 100, 107
— E. M., *Esq.* 935
— H. D. F. 751*a*
— H. R. 299*c*
— J. C. 373*a*
— K. W. 727*b*
— S. 910*b*
Brandenbourg, L. F. 893*a*
Brander, E. H. C. 864*a*
— G. G. S. 440*a*, 953
— M. S. 723*a*, 932, 942
— R. S. 724*b*
— R. W. 870*a*
Brandon, O. G. 322*a*
— R. V. 870*a*
Branfoot, D. C. 870*a*
Brann, W. H. 633*c*, 932
Brannan, T. 905*b*
Brannon, A. C. 681*c*
— C. W. 546*a*
— J. 905*b*
Bransbury, H. A. 746*b*
Branscombe, J. S. G. 468*c*
Bransden, W. J. 295*b*
Branson, C. W. P. 578*a*
— D. S. 34, 170*a*
— F. Y. 914*a*
— G. E. 634*a*
— *Miss* M. J. 806*b*
— P. A. 634*a*
Brar, H. B. S. 884*b*
Brasier-Creagh, E. B. 296*a*
Brassey, B. T. 190*c*
— L. P. 891*a*
Bravin, G. A. 338*a*
Brawn, J. 706*c*
— J. A. 425*c*
— T. P. 629*a*
Bray, A. 361*b*
— C. 361*c*
— E. A. 455, 455*a*
— F. 346*c*, 841*a*
— F. E. 391*b*
— G. 361*b*
— G. A. T. 45, 760*a*
— G. T. 753*b*
— J. C. 361*a*(2)
— L. L. 822*b*
— W. 508*c*
Braybrooke, A. R. 607*c*
Brayden, G. B. A. 260*b*
Brayne, W. F. 891*c*
Brayshaw, C. E. 289*c*
Brazenor, W. 104
Brazier, W. B. 254*b*
Breach, J. B. 901*a*
Breacher, J. B. 544*b*
Breadalbane, *The Earl of* 251*c*, 298*c*
Breadmore, R. G. 724*b*
Brecknock, *The Earl of* 376*b*
Bredin, W. E. 549*b*
Bredon, A. S. 599*b*
Breeds, J. L. 539*c*
Breffit, G. V. 607*a*, 921
Breithaupt, E. A. 865*a*
Breitmeyer, G. C. A. 196*a*
— G. W. 196*c*
Brekke, H. W. 792*b*
Bremner, A. D. St. G. 324*a*
— C. E. U. 870*a*
— J. 638*c*
Brennan, C. G. O. 871*b*
— J. W. 400*c*
— R. 873*a*
— W. 753*a*
Brennen, A. 910*b*
— W. A. 910*b*
Brereton, A. 992
— *Rev.* E. H. 801*a*
Brereton, V. le G. 97
Bressey, F. H. 257*a*
Bretherton, E. H. S. 836*a*
— J. T. 410*b*
— W. 556*c*
Brett, D. A. 872*a*
— F. L. S. 864*a*
— G. A. 490*c*
— J. A. 935*c*
— P. M. J. 746*a*
— R. J. 23, 572*b*
— V. W. 906*c*
— W. H. 574*c*
— W. J. 281*b*
Brettell, W. N. 512*b*
Brewer, E. C. 534*c*
— E. J. 511*a*
— J. C. 866*a*
— L. 636*a*
Brewill, B. H. 562*a*
— L. C. 539*c*
Brewin, J. V. 591*c*
Brewis, G. S. 473*c*, 563*b*
Brewitt, A. C. 494*a*
— J. 553*a*
Brewster, D. G. 706*c*
— W. T. 910*b*
Breytenbach, J. H. 98
Briars, R. 544*a*
Brice, S. J. 445*a*
Brick, T. M. 998
Brickman, E. 426*c*
— I. P. 622*a*
— J. M. 867*a*
Bridell, L. T. 849*c*
Bridge, A. D. 573*b*
— A. E. P. 540*a*
— C. E. D. 8, 256*a*
— *Rev.* D. 800*a*
— G. A. 735*a*
— G. E. W. 591*c*
— G. R. 506*c*
— W. B. C. 251
Bridgeford, W. 998
Bridgeman, A. J. O. 473*a*
— M. 709*b*
— R. C. 669, 670*b*
— R. O. 668*a*
Bridger, W. B. 131, 517*a*
— W. R. P. 996
Bridges, A. B. H. 744*a*
— *Sir* G. T. M. 96, 102*a*
— H. C. 727*a*
— J. J. 727*a*
— K. W. 727*a*
— R. F. 68, 727*a*
— R. H. 727*a*
Bridgland, C. A. 956*c*
Brierley, A. R. 744*a*
— C. I. 727*a*
— F. 727*a*
— G. T. 9, 157*b*, 727*a*
— H. 69, 727*a*
— R. 727*a*
— W. E. 727*a*
— W. T. 727*a*
Brierly, H. J. R. 875*a*
— S. C. 530*a*
Briers, A. E. 914*a*
Briggs, F. W. 304*a*
— G. S. R. 416*a*, 735*a*
— H. R. 677*a*
— H. S. 12, 225*b*
— J. R. 846*a*

Digitized by Google

Briggs, N. 893b
— R., *R.E.* 329a, 335b
— R., *R. Tank Corps* 681c, 927
— R. A., *R. Signals* 361a
— R. A., *Ind. Army* 873c
— R. N. 686c
— S. P. 591c
— T. M. R. 728a
— W. N. 400b
Brighouse, T. P. 530b
Bright, C. P. C. S. 335a
— E. 338a
— *Rev.* E. M. M. 796b
— G. W. 608a
— H. N. 468b
— R. A. 18, 220
— T. J. R. 346b
Brighten, E. W. 460a, 926
Brightman, W. P. 309c
Brigstocke, A. M. 822b
Brimblecombe, R. J. 363c
Brinckman, R. N. 371b
— *Sir* T. F. 396a
Brind, F. W. 374c
— J. R. S. 18, 155a, 244b
— V. C. 255a, 972
Brindley, P. S. 411a
— W. W. 873c
Brine, E. G. 260c
Brink, A. J. E. 86(2), 87, 88
— C. 87
— G. E. 949(2)
Brinton, R. L. 513b
Briscoe, F. M. E. D. 425c
— G. S. 512a
— R. L. 559a
— W. T. 766b
Brissenden, E. M. 97
Bristow, R. C. B. 879a
Bristowe, L. W. 435c
Brittain, J. W. 854b
Brittan, A. 512c
— C. H. 254a
— E. M. G. 255c, 287a
Britten, C. R. 370b
— W. A. 816b
— W. E. 325b, 925
Britton, E. J. J. 18, 778a
— J. A. H. 864b
— W. P. 171b
Brittorous, F. 78, 624c
Britz, R. J. F. 91
Broackes, D. 295a
Broad, C. N. F. 680b, 927
— J. C. 792b
— P. 844c
— W. H. 766a
Broadbent, E. N. 56, 155b
— J. 626a
— J. R. 949
— R. B. 880a
Broadfoot, J. 769a
— W. A. 870c
Broadhurst, A. G. W. 817b
— G. S. 271c, 975
— H. 311c
— O. 271b
— O. G. 308a
— W. F. 902b
Broadway, A. C. 876c
— E. E. 494b
— P. R. 875b
Broadwood, J. 80, 385b
Brock, A. W. S. 464a
— B. de L. 864c
— E. A. P. 749b, 772
— L. R. 706c
— W. 436b
Brockelsby, G. E. 907a
Brockhurst, A. H. 67, 825a
— C. E. 468b, 469a
Brocklehurst, P. H. P. 193c
— *Sir* P. L. 686c
— S. 495a
Brocks, A. W. 49, 577b, 931
Broder, P. A. 513a
Broderick, R. A. 765b
Broderip, J. Y. M. 446a
Brodhurst, H. J. W. 335b
— H. M. 549c
Brodie, B. C. 825b, 929
— D. G. 259b
— E. F. S. 263a, 274c
— H. C. 465a
— J. K. 300b
— R. H. 498a
— R. P. G. 648b
— W. M. 338a
Brodrick, *Hon.* A. G. 2, 169a
— A. L. 360a
— W. Le C. 868a
Brodrick-English, *Miss* M. B. 807b
Broke-Smith, P. W. L. 21, 324a
Bromage, W. 728b
Bromet, W. G. H. 231c
Bromfield, W. T. 464a
Bromham, A. C. 872c
Bromhead, B. D. G. 879b
— E. de G. H. 884b
Bromilow, D. G. 865b, 973
— H. A. 229c
Bromley, L. 837a
Bromley-Davenport, *Sir* W. 231b
Bromley Davenport, W. H. 371b
Bromley-Kemp, A. L. 263c, 960
Bromley-Martin, P. E. 692b
Brook, R. J. 124
— T. F. 864c
Brooke, A. C. 251a
— A. F. 249b, 920
— A. H. 865c
— A. S. 868a
— B. H. 266b
— C. A. 846b
— C. H. 804b
— C. H. M. 396b
— C. R. I. 604b
— D. V. C. 742a
— F. K. 682b
— F. R. R. 250b
— G. F. H. 201a
— J. A. 195c
— P. A. 255a
— R. A. I. 96, 603c
— W. 303a
— W. H. 142
Brooke-Hitching, P. M. 276a
Brookes, W. H. 255a, 271a
— W. L. 900a
Brookman, J. 875a
Brooks, A. C. 63, 328b
— A. J. 784b
— B. C. 727a
— E. 992
— F. C. L. 411c
Brooks, F. W. 846b
— G. H. 682a
— H. J. 545a
— H. S. 905b
— J. E. 752a
— N. B. 229b
— O. 992
— R. O. 625c
— R. W 300c
— T. H. 900b
— T. M. 229b
— W. 306b
— W. H. 558b
— W. S. 843c
— W. T. 525a, 929
Brooksbank, E. Y. 290b
— W. E. C. 670a
Broome, C. B. 280a
— H. H. 891b
— P. G. 335b
— R. H. 680c
Broomfield, A. A. 681c
— A. N. R. 311c
— W. 338a
Broomhall, W. M. 329b
Broonan, *Rev.* J. J. B. 801b
Brothers, C. S. 312a
— R. W. 600b
— W. 912b
Brotherton, T. M. 255c, 311a
Brouard, H. A. 831b
Brough, A. 175c
— F. A. 306a
— J. J. 727b
Brougham, J. H. 944
Broughton, A. E. 817b
— C. H. 338b
— G. 866c
— G. D. 563a
— H. R. 190c
— T. D. 73, 159b, 321b
Broun, M. A. W. 550a
Brousson, F. 247a
Brown, A. 312b
— A. A. C. 592a
— A. B. 603c
— A. D., *R. Berks R.* 595c, 959
— A. D., *Ind. Army* 879a
— A. E. 436a
— A. E. L. 356b, 357b
— A. G., *R.A.M.C.* 749b
— A. G., *Lond. R.* 700c
— A. J. 766a
— A. K. H. 804b
— A. R. 778a
— A. T. 905b
— A. V. 255a
— B. H. 65, 246c
— C. A. 864b
— C. B. 841a
— C. F. R. 380b
— C. J. 351b
— C. M. 629c
— C. R. 282a
— C. T. 52, 170a, 348a
— D., *R.A.* 258b, 778a
— D., *R.A.* (*T.A.*) 282a
— D. A. 356a
— D. B. 290a
— D. C. 230b
— D. F., *R.E.* 329b
— D. F., *R.A.* 284a
— D. F., *R.E.* (*T.A.*) 352b
— D. J. M. 314c
— E. 839a
— E. C. 866c
— *Miss* E. F. C. 812a
— E. G. 263b
— F., *Lincoln R.* 431b
— F., *R. Tank Corps* 682a
— F. D. 638b
Brown, G., *Lond. R.* 693a
— G., *R.E., Ind. Army* 864c
— G., *Ind. Army* 879b
— G. A. 849a
— G. A. P. 322a
— G. C. M. 395c
— G. E. 88
— G. H. 260c
— G. H. J. 746b
— G. J. W. 884b
— G. L. 611a
— G. M. 768b
— G. W. S. 826a
— H. B. 464b
— H. D. L. 249b
— H. H., *Ind. Med. Serv.* 893b
— H. M., *R. Tank Corps* 681c, 682b
— H. M., *Ind. Med. Serv.* 891b
— H. N. 872b
— H. R., *Camerons* 656a
— H. R., *Ind. Med. Serv.* 890b
— H. W. 120
— I. A. 410b
— I. D. 57, 651b
— J., *Col. Terr. Army* 25, 169b
— J., *A. & S.H.* 666a
— J. B. 179b
— J. F. 592b
— J. H., *R.A.* 260a
— J. H., *Wilts R.* 621a
— J. H., *Durham L.I.* 638a
— J. P., *A.E.C.* 825b
— J. P., *E. Surrey R.* 521c
— J. R. 873a
— J. S. *Wt. Offr.* 904a
— J. S., *Can. Forces* 121
— J. S. F. 495b
— J. W., *R.A.* 287a
— J. W., *Div. R.E.* 346c
— J. W., *Fort. R.E.* 352b
— K. A. 284a
— K. R. 296a
— K. W. 441a
— L. A. 950
— L. N. F. 253c, 954
— M. J. 876c
— O. R. 420c
— P. E. 775b
— P. W. F. 55, 259c
— R. E. 260b
— R. F. 823a
— R. H. 284c
— R. L., *Lt. R.E.* 331b
— R. L., *Capt. R.E.* 328b, 973
— R. L., *R.A.* 287a
— R. P. 120
— R. S. C. 179b
— R. T. 746a
— T. H. 179c
— T. S. 495a
— V. 836a
— V. C. 920
— V. W. 406c
— W., *R. Signals* 361c

Digitized by Google

Brown, W., *Lond. R.* 696*a*
— W., *Wt. Offr.* 909*b*
— W. E. 992
— W. F., *4th H.* 195*b*, 971
— W. F., *Ind. Army* 876*c*
— W. H., *R.A.M.C.* 771*a*
— W. H., *Ind. Med. Dept.* 900*a*
— W. N. R. 287*c*
— W. S. S. 374*a*, 374*b*
— W. W. 904*a*
Brown-Synge-Hutchinson, E. D. 992
Browne, A. E. 879*a*
— C. E. 724*a*
— C. G. 747*b*
— C. M. 322*a*
— C. R. 766*a*
— D. A. S. 478*a*
— E. J. W. 912*b*
— E. S. 40, 258*a*
— E. W. 891*a*
— *Hon.* G. R. D. 193*a*
— G. W. 477*a*
— H. F. M. 889*b*
— H. L. 876*a*
— H. S. 251*c*, 921
— H. W. 751*a*
— J. B. 201*a*
— J. C. 11, 157*b*, 721*a*, 939
— J. G. 171*a*, 970
— J. H. 781*a*
— J. H. L. 420*a*
— J. M. G. 584*a*
— J. P. 503*c*
— J. T. 780*b*
— M. 611*a*
— M. G. 276*b*
— N. G. M. 97
— P. W. R. 900*b*
— R. B. 280*a*
— R. F. H. 512*b*
— R. S. 97
— St. J. A. 866*b*
— V. F. 255*c*
— W. F. 530*a*
— W. F. C. 914*b*
— W. H. C. 692*c*
— W. S. 455*a*
— W. S. W. 862*a*
— W. T. R. 721*b*
— W. W. 746*b*, 933
Browne-Mason, H. O. B. 72, 157*b*, 745*b*
Brownell, E. L. D. 607*a*
Brownhill, C. N. 260*c*
Browning, A. C. S. 909*a*
— C. E. A. 331*b*
— E. R. L. 864*a*
— F. A. M. 370*b*, 929
— G. W. 371*a*
— H. O. 822*b*
— J. B. 357*a*, 361*b*
— J. M. 879*a*
— K. C., *Esq.* 924
— L. 253*a*, 921
— R. G. 361*a*
— R. W. 446*a*
— S. C. 259*a*, 282*c*
— T. N. R. 481*c*
Browning-Smith, R. 302*a*
Brownjohn, N. C. D. 329*a*
Brownlow, *The Lord* 431*a*
— C. 299*a*
— C. A. L. 20, 251*b*
— *Miss* G. S. 807*a*
— H. G. 335*b*
— J. 870*a*
— W. V. 191*a*
Brownrigg, *Very Rev.* J. S. 800*a*
— W. D. S. 8, 159*b*, 582*a*
— W. X. 311*c*
Browse, G. 890*c*
Bruce, A. C. 643*a*
— A. H. 686*a*
— C. E. 889*b*
— D. P. 568*b*
— D. W. 749*a*
— *Rev.* D. W. 801*a*
— E. P. C. 396*a*
— G. E. 865*b*
— G. McI. S. 430*b*
— G. T. 169*a*
— I. R. C. G. M. 655*b*
— J. 67, 861*c*
— J. A. 292*c*
— J. C. D. 446*a*
— J. G. 871*b*
— R. C. 914*a*
— R. F. D. 568*b*
— R. J. 768*b*
— R. M. 72, 870*b*
— *Rt. Hon.* S. M. 96
— W. 752*a*
— W. F. 361*a*
Bruce-Porter, *Sir* H. E. B. 169*a*
Bruche, J. H. 105, 106
Brudenell-Bruce, R. H. 425*a*
Bruford, F. L. 263*b*
Bruggy, S. 101
Brumell, A. E. V. 230*b*
Brummell, H. 781*a*
Brumwell, *Rev.* P. M. 796*a*
Brunker, C. H. M. 260*b*, 922
— *Sir* J. M. S. 243*b*
— J. R. 80, 862*a*
— K. E. M. 498*c*
Brunlees, L. H. 870*c*
Brunner, R. E. H. B. 478*a*
Bruno, H. A. B. 400*b*
Brunskill, B. A. S. 868*b*
— F. J. 451*c*
— G. 659*b*, 659*c*
— G. S. 607*a*, 920
— W. H. F. 179*c*
Brunton, D. 902*a*
Brush, E. J. A. H. 670*b*
Bruxner-Randall, J. G. 485*b*
Bryan, C. E. W. 792*b*
— C. J. 625*b*
— D. C. S. 599*c*
— G. C. 880*b*
— G. J. 332*b*
— T. 992
— T. E. 595*b*
Bryans, R. 607*a*, 608*a*
Bryant, A. C. 540*c*
— A. D. 196*c*
— C. A. 904*b*
— C. H. 262*c*
— G. D. 876*b*
— G. E. 905*a*
Bryant, J. 905*a*
— L. G. H. 512*c*
— W. F. 907*b*
— W. T. 909*a*
Bryce, J. 901*c*
Bryce-Smith, R. B. 518*a*
Bryceson, D. J. 875*c*
Bryden, R. A. 747*b*
Brydges, R. 727*b*
Bryer, C. W. 314*b*
— H. O. 295*b*
— J. H., *The Queen's R.* 391*b*
— J. H., *Wt. Offr.* 909*a*
Bryson, A. B. 868*b*
— M. G. 495*b*
— R. 347*a*
Buccleuch and Queensbery, *The Duke of* 938
Buchan, D. A. 251*c*, 921
— J. I. 567*c*, 958
— P. A. 362*c*
— P. W. 625*a*
— T. O. M. 390*b*
Buchanan, A. G. B. 325*a*
— A. O. W. 512*c*
— A. W. 347*b*
— C. J. 643*a*
— C. R. 478*a*
— D. N. 643*c*
— E. J. B. 12, 328*a*
— E. P. 664*b*
— G. B. 665*a*, 968(2)
— *Sir* G. S. 936
— H. P. 643*c*
— J. C. 633*a*
— *Rev.* J. L. 796*b*
— K. G., *R. Scots.* 385*b*
— K. G., *Seaforth* 158*b*, 647*a*
— M. B. 177*b*
— P. D. G. 335*b*
— R. V. M. 329*a*
— W. 362*a*
— W. E. A. 769*a*
Buchanan-Dunlop, A. H. 848*c*
— H. D. 599*a*
— R. A. 498*c*
Bucher, F. R. R. 871*a*
Buck, E. M. 513*c*
— G. E. 826*b*
— R. C. B. 583*a*
— R. D. 266*c*
Buckbarrow, H. 706*b*
Buckby, R. C. M. 95
Buckee, J. 905*b*
Buckham, *Sir* G. T. 945
Buckingham, *Miss* M. E. 810*b*
— W. E. 31, 325*a*
Buckland, G. C. B. 78, 865*b*
— G. N. 78, 250*a*
— J. R. 179*c*
— L. L. 75, 868*b*
— S. L. 741*c*
Buckle, C. 314*c*
— D. H. V. 522*a*, 728*a*
— J. 339
— J. J. 907*b*
Buckley, C. D. M. 749*b*
— E. G. 670*b*, 971
— E. G. M. 405*b*
— E. S. 391*c*
— F. 873*a*
— H. C. 891*c*
— J. E. C. 914*b*
— R. 584*a*
— W. H. 195*c*
— W. N. 742*a*
— W. P. 9, 525*b*
Bucknall, D. C. 406*a*
— G. C. 611*c*
Bucknall, R. 874*a*
— W. R. 567*c*
Buckner, A. 910*a*
Bucktin, F. G. 232*b*
Budd, C. 933
— C. A. 905*b*
— C. H. 772*a*, 886*a*
— F. W. 420*b*
Budden, A. H. 87
— B. W. H. 507*c*
— H. F. 250*c*, 925
— F. H. 325*a*
— W. B. 309*c*
Budge, C. S. G. 339*c*
— W. H. 309*c*
Budgen, H. V. 865*c*
— W. N. 246*c*
Buesden, C. P. 683*a*, 927
Buffey, L. M. 289*c*
— W. 298*a*
Buffham, A. H. 784*b*
Bugden, E. H. 308*c*
Buisseret, E. J. 280*b*
— L. V. J. 282*c*
Bulet, C. N. 868*b*
— D. S. 748*b*
— F. D. J. 312*c*
— L. G. M. 455*c*
— T. P. 752*a*
Bulcock, H. 473*b*
Bulfield, G. F. X. 879*a*
Bulfin, *Miss* E. 807*a*
— E. F. J. 468*c*, 469*a*
— *Sir* E. S. 150*b*, 468
— P. G. J. M. 468*c*
Bulkeley, H. I. 324*b*
Bull, A. H. 742*c*
— F. C. 283*a*
— G. G. C. 872*b*
— G. H. 870*c*
— J. J. 902*a*
— L. A. 360*b*
— L. C. 873*a*
— S 742*b*
— W. J. H. 256*b*
Bullard, D. A. 878*a*
— G. J. 554*b*, 960
Bullen, E. R. W. 296*a*
— J. F. S. 256*b*
— R. E. C. 792*b*
— T. C. 290*c*
Bullen-Smith, D. C. 494*c*, 495*a*
Buller, C. E. A. 391*c*
— E. T. 525*b*, 526*a*
— F. E. 325*b*, 930
— M. L. 616*c*, 695*a*
— R. S. 521*b*, 975
— W. T. M. 22
Bullett, E. G. 902*b*
Bulling, A. E. 587*c*
Bulloch, D. C. 568*a*
— R. A. 567*a*
Bullock, C. C. 630*b*
— C. W. 482*b*
— D. A. 435*b*, 436*a*
— H. 70, 874*c*
— P. C. 879*b*
— P. G. W. 873*a*
— S. H. 231*c*
Bullock Marsham, F. W. 192*a*
Bullough, P. 910*a*
Bulman, *Miss* G. 812*a*
Bulstrode, C. V. 766*a*
Bulteel, C. E. 82[illegible]
— M. C. 380[illegible]
Bultitude, A. S. 455*c*, 775*c*
— F. L. 71, 453[illegible]
Bunbury, C. H. de St. P. 466[illegible]
— G. B. St. P. 864*c*
— G. F. 871*a*
— N. L. St. P. 870*a*, 921
— R. S. 248*a*

STANFORD LIBRARIES

Digitized by Google

Bunch, G. 908*b*
Bundock, H. C. 949
Bundy, W. S. 350*b*
Bunn, S. 886*a*
Bunnett, F. 901*b*
Bunt, T. H. 846*c*
— W. H. 780*a*
Bunting, D. V. 351*c*
Burbury, R. P. H. 526*a*
Burch F. W. 872*a*
— P. H. 526*a*
Burchell, T. C. 287*a*
Burd, E. 861*c*
Burden, G. N. 350*a*
— G. W. P. N. 517*b*, 965
— W. MacC. 247*b*, 924
Burdett, E. W. 867*c*
— H. H. C. 357*a*
Burditt, H. 502*a*
Burdon, R., *Esq.* 61
— J. A., *Esq.* 120
— W. 912*b*
— W. W. 230*b*
Burfield, C. H. 633*b*, 633*c*
Burgan, N. 78, 871*b*
Burge, G. A. 259*a*
— N. B. 876*b*
Burges, D. 992
— G. M. 603*c*
— W. E. P. 508*a*
— W. J. C. H., *Esq.* 935
— Y. A. 374*a*
Burges-Short, H. G. R. 680*a*
Burgess, B. 78, 322*b*
— E. L. 817*a*
— D. H. 295*a*
— E. C. H. 907*b*
— E. O. 599*c*
— G. H. 259*c*
— H. S. 522*c*
— J. T. 826*b*
— N. F. C. 772, 837*b*
— O. I. 849*a*
— P. C. 169*a*
— T. 903*a*
— W. L. H. 140(2)
Burghart, C. H. 909*a*
Burghley, *The Lord* 836*a*
Burgis, *Rev.* W. G. 801*a*
Burke, A. O. L. 875*c*
— B. B. 42, 746*a*
— D. J. G. 526*a*
— E. T. 768*a*
— F. W. 980
— G. T. 892*c*
— *Sir* H. F. 784
— H. F. 248*a*
— M. R. 696*b*
— R. J. C. 889*b*
— U. B. 435*b*, 436*c*
Burkhardt, V. R. 134, 250*a*
Burlton, A. T. 512*c*
— H. L. G. 255*a*, 286*a*
— L. H. B. 724*a*
— W. E. N. 77, 558*b*
Burlton-Bennett, J. A. 867*a*
Burman, P. L. 895*c*
— W. F. 992
Burmester, A. C. 682*a*
— Z. G. 866*a*
Burn, A. H. 866*a*
— *Sir* C. R. 1, 169*a*, 886*b*
— D. McK. 332*b*
— H. L. P. 651*b*
— H. P. 651*a*
— H. S. 564*a*
— I. M. P. 262*c*
— R. I. A. 698*a*
— R. N. 322*b*
— R. R. T. 880*c*
— W. A. 850*b*

Burn-Murdoch, I. 74, 866*b*, 931
— *Sir* J. F. 193*a*
Burnand, G. A. 555*a*
— N. G. 529*a*
Burnard, R. F. 875*c*
Burndred, W. G. 792*b*
Burne, A. H. 250*c*
— E. O. 199*a*
— F. O. N. 867*c*
— N. H. M. 88
— J. R. 263*a*, 971
— L. E. L. 889*b*
Burnell, F. 907*a*
— N. D. 693*c*
— W. E. 731*a*
Burnell-Nugent, F. H. 669*a*, 926
Burnett, A. H. 865*b*
— D. M. 665*c*
— F. W. 347*c*
— G. 843*c*
— J. C. 529*a*
— J. L. G. 156*a*, 651*a*
— M. J. B. 266*b*
— R. 706*b*
— R. F. D. 864*c*
— R. P. 633*b*, 933
— R. R. 873*b*
— V. W. 338*b*
Burnett-Brown, A. D. 573*b*
Burnett Hitchcock, B. F. 18, 151*b*
Burnett-Hitchcock, D. A. 374*c*
Burnett-Stuart, *Sir* J. T. 7, 151*a*
Burney, A. E. C. 249*a*
— E. E. N. 595*a*
— G. T. 651*a*, 958
— W. H. S. 748*b*
Burnham, *The Visct.* 299*c*
Burns, C. 120
— D. 495*b*
— E. 386*b*
— E. B. 396*a*
— E. L. M. 950
— E. McD. 356*b*
— E. R. V. 258*b*, 940
— H. J. 681*b*
— J. C. 177*c*
— L. B. D. 258*c*
— W. G. 772*b*
Burnside, F. R. 193*c*
Burnyeat, R. W. 281*a*
Burr, H. N. 603*c*
Burr-Bryan, *Miss* E. L. 807*b*
Burrage, C. H. D. 904*b*
Burrard, H. G. 1, 135, 154*a*, 720*b*
Burrell, G. 195*b*
— R. 100
Burridge, D. W. 357*a*
— D. W. E. 771*b*
— E. G. 817*b*
— T. E. 788*b*
— T. F. S. 867*a*
Burroughes, H. N. 766*a*
Burroughs, S. V. G. 867*b*
Burrowes, A. 249*b*
Burrows, B. J. 903*a*
— H. M. 865*c*
— H. W. 825*b*
— J. M. 826*a*
— L. B. 874*b*, 927
— M. B. 195*c*, 921
— R. 910*b*

Burrows, R. F. G. 624*b*
Burston, S. R. 108
Burt, A. A. 992
— C. S. 549*b*, 962
— E. J. 351*c*
— G. M. B. 879*a*
Burt-Smith, B. 572*b*, 942
Burtchaell, *Sir* C. H. 745*a*
Burton, A. N. 401*b*
— A. T. 700*c*
— B. E. L. 391*a*
— C. 11, 723*a*
— C. E. C. 266*a*, 274*c*
— C. F. 751*a*
— E. O. 486*b*
— G. R. 135, 171*a*
— G. S. M. 58, 567*c*
— H. E. 347*a*
— H. J. 909*b*
— H. M. 425*c*
— J. H. 508*c*
— N. 401*b*
— R. C. 843*b*
— R. M. 391*a*
— R. O. 281*c*
— R. S. 266*b*
— R. T. 61
— S. H. 486*b*
— T. K. 498*b*
— V. M. 879*a*
— W. T. McQ. 391*b*
Burton-Brown, C. 391*c*
Burwell, A. J. 290*b*
Bury, *The Visct.* 170*a*, 303*a*
— F. H. 416*a*
— J. 201*b*
Bush, H. S. 21, 152*a*, 776*a*
— H. W., *R. E.* 331*a*
— H. W., *Wt. Offr.* 912*a*
— J. G. 87
— R. F. L. 255*c*
— R. H. 230*c*
— W. E. 468*c*
Bushby, A. B. 356*b*
Bushe, W. K. 884*a*
Bushell, C. W. 324*a*
— L. B. 284*c*
Bushill, T. H. 411*b*
— W. N. 411*b*
Bushman, G. N. 295*c*
— *Sir* H. A. 196*c*
— R. H. 371*b*
Bushrod, F. 351*c*
Busk, C. W. F. 329*a*, 973
— E. W. 681*c*, 927
— R. D. 177*c*
Bussell, S. F. B. 250*c*
Bussey, S. D. 700*b*
Buszard, M. F. F. 591*c*
Butcher, A. 255*a*
— A. L. 872*c*
— C. R. 876*a*
— H. C. 888*a*
— J., *Hereford R.* 706*a*
— J., *Ind. Army* 884*c*
Butland, F. T. 282*b*
Butler, A. G., *Aust. Forces* 105
— A. G., *Ind. Army* 872*b*
— A. H. 682*b*
— B. H. 503*b*
— C. W. 862*b*
— E. G. 451*a*
— E. P. 686*b*
— F. 914*a*
— F. H. C. 843*a*
— G. M. 848*b*

Butler, G. V. 854*b*
— G. W. 817*a*
— H. B. B. 724*a*
— H. M. 872*a*
— *Lord* J. A. N. 201*b*
— J. D. 517*a*
— J. H. T. C. 617*a*
— L. G. 329*b*
— *Sir* M. S. D. 61
— P. R. 485*a*
— R. 843*b*
— R. B. 63, 866*c*
— *Sir* R. H. K. 49, 150*b*
— R. O'N. 875*c*
— *Hon.* R. T. R. P. 682*c*
— *Sir* S. H. 61
— S. S. 17, 170*b*
— *Hon.* T. P. P. 250*a*
— T. V. 740*c*
— W. B. 992
— W. E. 88
— W. V. H. 175*c*
Butler-Bowdon, J. E. 518*a*
Butler-Stoney, R. B. 251*a*
Butt, A. M. 625*c*
— F. D. 840*c*
— H. L. 908*a*
— T. B. 603*b*
Buttar, I. D. W. 568*b*
— R. L. W. 238*b*
Buttemer, E. D. A. 258*c*, 315*a*
Buttenshaw, A. S. 778*b*, 939
Butterfield, E. 889*b*
— F. H. 406*a*
— H. E. 603*c*, 959
— H. R. F. 612*a*
— J. A. 441*a*
Butterworth, B. M. G. 55, 251*c*
— D. C. 629*b*
— E. 530*b*
— H. 724*b*
— H. E. 626*a*
— R. F. A. 44, 322*a*
— S. 482*a*
Buttner, A. R. W. 106
Buxton, *Rev.* A. 801*b*
— A. C. 338
— D. G. 617*a*
— E. N. 295*b*
— G. A. H. 195*b*
— J. L. 669*a*
— N. St. J. G. D. 768*b*
— P. S. 426*b*
Buyers, *Miss* A. I. 806*b*
Buzzard, E. F. 933
Bwye, M. 880*a*
Byam-Shaw, G. 386*a*
Byard, A. C. 201*a*, 955
Byas, E. R. 629*c*
— W. 266*c*
Byass, F. W. 196*a*
— G. R. S. 293*b*
— R. A. 199*a*
Byatt, *Sir* H. A. 143
Bye, R. 992
Byers, B. D. 446*b*
— E. 876*b*
— R. 901*c*
Bygott, J. F. 540*b*
Bygrave, W. 839*c*
Byles, J. B., *Esq.* 932
Byng, *The Lord* 120, 198*a*, 312*c*, 578*b*
Byrch, A. E. B. 865*c*
Byrne, A. W. 702*b*
— C. H. C. 752*a*
— C. N. 455*c*
— H. F., *A. D. Corps* 775*b*
— H. F., *R.A.O.C.* 777*a*

Digitized by Google

Byrne, H. R. 900a
— I. C. 876c
— *Sir* J. A. 143
— J. O. 405c, 959
— J. V. M. 775a
— M. E. 169a
— R. 545a
— R. O. 880c
— T. 992
Byrom, C. R. 351c
Byron, R. G. G. 192c
Bythell, J. F. 473c
— W. J. S. 771b
Bywater, A. E. 124

C

Cable, W. G. H. 760a
Caborne, W. R. 607c
Caddell, C. P. 727b
— E. D. 748a
— H. M. 721a
Caddy, T. H. 420c
Cadell, A. P. H. 867a
— C. A. E. 251a, 925
— H. M. 328a
— I. M. 332b
— J. F. 31, 220
— T. W. P. 306a
Cadge, C. R. 426a
Cadic, E. S. 312a
— H. M. 724a
Cadman, J. 262b
Cadogan, R. J. E. 37, 525c
Cadoux-Hudson, P. H. 37, 544b
Caesar, J. H. 607b
Caffrey, J. 992
Cahill, M. J. 724b, 740a
Cahusac, A. N. 938
— C. F. 867a, 926
— S. D. N. 868c
Caiger, A. C. E. 874b
— F. E. 825b
Caillard, F. C. V. D. 445b, 920
Caine, C. V. 696c
Caines, *Miss* B. J. 807b
Caink, A. S. 741a
Caird, D., *Esq.* 15
— J. C. 238a
Cairn-Duff, J. C. 872a
Cairnes, F. H. 177b
— J. E. 682b
— W. E. P. 175c
Cairns, A. McF. 347b, 350a
— C. A. 875c
— *Miss* J. 810a
— *Rev.* J. 800a
— S. M. 314b
— T. E. 665c
Cakebread, E. J. 909a
Caldbeck, W. E. 460b
Caldecott, A. H. 680b
— G. S. 451a
— H. D. 880c
Calder, C. K. 789b
— G. G. 238a
— J. 351b
— *Rev.* J. 800b
— R. S. 362a
Caldwell, A. C. 121
— E. L. 128
— *Miss* I. A. E. 810b
— L. A. 473a
— M. R. 329b
Caldwell, T. 992
— W. 287a
— W. C. F. 843b
Caley, F. R. 682b
Callaghan, G. M. 900c
— R. G. W. 477b
— W. 902a
Callam, A. 766a
Callander, C. B. 464b, 465a
— W. H. B. 193b, 201c
Callow, G. 179b, 974
Caloe, S. J. 608a
Calthrop, E. E. 328a, 920
Calton, H. 902a
Calver, J. E. 539b
— J. W. 263a
Calvert, E. 893a
— H. B. 335b
— L. 992
— W. J. R. 846b
Calvert-Fisher, D. 507c, 963
— H. 508c
Calvert-Jones, P. G. 259a
Calwell, J. Y. 659b
Cam, G. 884c
— W. 260b, 778a
Cama, J. R. H. 880b
Cambier, V. 870c
Cambridge, *The Marq. of* 1
Camden, *The Marq.* 305b
Cameron, A. 891c
— A. C. 634a
— A. G., *R. Tank Corps* 681b
— A. I. C. 196a
— A. K. 792b
— A. L. 255c
— A. M. 329b, 346a
— A. R. 37, 151b
— B. A. F. 352a
— *Rev.* C. 796a
— C. A. S. 263c
— C. E. 100
— C. S. 862c
— D. 769a
— *Sir* D. C. 86
— D. C. 721a
— D. K. S. 352a
— D. R. G. 386a, 959
— D. R. M. 655c
— E. 872a
— E. P. B. 655b
— H. R. 912a
— I. C. 655b, 656b
— J. 39
— J. A. 335b
— J. B. 170a, 306c
— J. C. 312c
— J. D. 957
— J. P. 891b
— K. McK. 350c
— N. 751a
— N. J. G. 152b
— N. R. S. 852b
— O. S. 175a, 240a
— R. D. 752b
— R. T. 872a
— S. S. 656b, 854a
— T. G. 909a
— T. W. M. 792b
— W. M. 752b
— W. S. 741a
Cameron of Lochiel, D. W. 2, 159a
Cameron-Webb, J. H. 874a
Cammack, C. 846a
Cammell, G. A. 251c, 922
Cammidge, F. 912b
Camp, H. G. 908b
— L. J. 818b
Campbell, A. 175c
— A. D. 331a
— A. D. P. 871a
— A. E. 753a
— A. G. 876a
— A. J., *Ramis.* 220
— A. J., *N. Stafford R.* 630a
— A. Le G. 642c
— A. P. 255a
— A. S. 221
— B. A. 238b
— C. *R.A.S.C.* 727a
— C., *Ind. Army* 866b
— C. A. 904b
— C. H., *R.E.* 347b
— C. H., *Ind. Army* 879b
— C. L. 664b, 967
— C. M. St. A. 874c
— C. S. R. 508a
— D. 263c
— D. A. 253b
— D. F. 72, 498b
— D. F. L. 724a
— *Sir* D. G. M. 150b, 231b
— D. J. ff. 522a
— D. P. 728b
— D. St. A. 522a
— *Rev.* E. F. 795b
— E. F. 616b
— E. G. 254a, 921
— E. K. 753b
— F. C. G. 867c
— F. E. A. 72, 825a
— F. R. M. 866b
— *Hon.* G. 617a
— G. 286b
— G. A., *R.A.S.C.* 31, 723a
— G. C., *R.E.* 325a
— G. C., *A. & S.H.* 665c
— G. F. 62, 251c
— G. V. 670c
— G. W. 568c
— H. 861b
— H. A., *A. & S.H.* 664b
— H. A., *Can. Forces* 128
— H. A., *K.O.S.B.* 495a
— H. F. 669b, 690a
— H. G. 352a
— I. 870b
— I. D. 666a
— I. E. F. 525c
— *Hon.* I. M. 238a
— I. M. 665c
— J., *Ind. Army* 876b
— J., *R. Signals* 361b, 361c
— J., *ret. pay* 37
— J. A., *Suffolk R.* 31, 440a
— J. A., *K.R.R.C.* 179b
— J. A. W., *Esq.* 38
— J. C. 258b, 274b
— J. D. 324a
— J. G. 534b
Campbell, J. H. 747a
— J. K. B. 494a
— J. O. 258b
— J. R. 374b
— J. T. 643b
— J. V. 1, 29, 155b, 373, 902
— K. G. 175b, 246b
— L. M. 665c
— M. G. G. 49, 325b
— M. H. A. 870b
— N. R. 643b
— P. H. 77, 322a
— P. U. 643a
— R., *Camerons* 655a
— R., *R. Tank Corps* 681a, 686c
— R. C. 521a
— R. H. 921
— R. J. 171a, 781b
— R. J. R. 659b
— R. K. 568c
— R. M. 723a
— R. M., *Devon R.* 436c
— T. 425b
— T. S. A. 696c
— V. D. G. 656a
— *Sir* W. 5, 11, 150a
— W., *R.A.M.C.* 751a
— W., *Ind. Army* 864b
— W. B. 872b
— W. E. D. 867b
— W. F. 870c
— W. G. 664b, 921
— W. K. 751b
— W. M. 440a
— W. McI. 742b
— W. N. 907b
— *Sir* W. P. 616, 617b, 695c
— W. R. 499b
Campbell-Gray, *Hon.* L. S. 95
Campbell-Harris, A. 651c, 959
— C. 871c
Campbell-Johnston, C. B. C. 681c
Campbell-Miles, D. C. 491a
Campion, D. 331a
— D. J. M. 249c
— F. A. 351c
— H. R. 287b
— *Sir* W. R. 96, 169b
Campling, J. A. C. 682c, 927
Candy, A. H. J. 259c
— G. C. 946, 2)
— R. H. 893a
Cane, A. S. 72, 749a
— E. G. S. 75, 749a
— L. B. 766b
Cann, *Rev.* G. S. 800b
— P. H. M. 880a
— W. G. 460b
Cannan, R. B. 451a
Canning, C. D. 620c
— C. V. 690c
Cannon, A. B. 350c
— A. T. 695a
— G. K. T. 907a
— P. S. 825b
Canny, J. C. M. 721b
Canadale, C. 777b
Cant, A. McG. 825b
— F. H. 363c
— G. Y. 517c(2)

STANFORD LIBRARIES

Digitized by Google

ıntan, H. 526a
ınteenvalla, J. P. 993b
ıntle, *Sir* J. N. 765a 749b
ıntrell-Hubbersty, G. A. J. 302c
ınty, G. 290b
ınut, A. F. 312a
ıpe, H. A. 220
ıpel, A. E. 507a 177a
ıpel-Smith, C. R. L. 727a
ıpell, B. A. 263a
ıpes, G. H. 107
ıple, H. F. D. 263b
ıpper, C. F. *Sir* J. E. 266a 680a
P. L. 837a
ıpron, F. F. 262a
G. T. H. 331a
ıpstaff, N. 769b
ırbarns, T. J. 771a
ırbery, D. H. M. 254c
ırbury, W. 907a
ırbutt N. J. O. 259c
ırd, A. T. T. 400c
ırdale, P. H. G. W. J. 97 335a
ırdell, J. D. M. 769b
ırden, A. D. 175c, 321b
E. D. 324a
Rev. J. 795b
P. B. H. 332b
R. H. L. 263c
ırden Roe, W. 662a, 921
ırdew, C. G. 328b
H. D. St. G. 253b, 957
H. S. 865c
J. W. 251c
P. A. 37, 777a
R. W. 328a
ırdezo, *Miss* J. M. 812a
ırdigan, *The Earl of* 232a
ırdwell, C. A. 220
G. E. 485c
R. D. 312a
re, H. C., *Esq.* 15
rew, J. 902a
P. F. 436b
R. L. O. 253b, 925
W. F. 526a
rey, A. B. 38, 156b, 321a
B. 682b
Very Rev. D. F. 830c
F. de L. 831c
G. V. 435c
H. E., *R.A.* 52, 155b, 244b
H. E., *Bodys. & Herts. R.* 460b
J. E. 864b
J. J. 522a
J. L. R. 830a
L. F. de V. 335a
M. D. 468a
O. R. C. 879a
P. D. 789a
R. M. 852b
R. O'D. 529b
T. de B. 862a
W. D. S. 451a
W. L. de M. 322b, 972
W. L. J. 64, 157b, 244c
ırey-Evans, *Sir* T. J. 802b
ırey-Thomas, A. P. 311b
H. C. 356a, 940
ırfrae, C. T. 251a

Cargill, D. 534c
Carlss, N. L. 411a
Carkeet-James, C. A. 263b
Carkeet James, E. H. 62, 525b
Carles, J. R. 876c
— W. H. 884a
Carless, T. A. 706c
Carleton, C. A. S. 563b
— *Miss* R. C. S. 807a
Carleton-Smith, D. L. G. 191a
Carley, H. J. 902b
Carlielle, A. J. 724b
Carlile, *Sir* E. H. 530b
— T. A. 406b
— W. J. 669c
Carline, F. A. 583c
Carlisle, *Rev.* G. A. 796a
— T. H. 249a, 287c
— T. R. M. 249a
Carlton, C. H. 772a, 837b
— H. D. 680a
Carlyon, A. F. 760b
— T. 247c, 274a
Carlyon-Hughes, B. J. S. 578b
Carmichael, D. C. 339b
— D. R. G. 682b
— G. B. 266a
— J. 992
— J. H. 665a
— J. L. 292a
— W. C. 643c
Carmody, C. 51
Carne, C. H. 38, 777b
— R. F. 254a
— J. P. 508a
Carnegie, L. 644b
— D. L. 356b
— F., *Esq.* 935
— J. D. 298c
Carnegy, U. E. C. 686a
Carney, W. G. E. 907a
Carolan, W. 912a
Carolin, R. E. G. 577b
Carpendale, F. M. 74, 867b
— H. M. St. J. 490c
— M. K. St. J. 498b
— T. M. 866b
— W. St. J. 870b, 921
Carpenter, C. K. 355
— F. E. 728a
— G. C. 296c
— G. G. 440b, 953
— H. J. 390c
— H. R. 436a
— J. O. 521b
— L. G. 286b
Carpentier, R. 192a
Carr, B. A. 302b
— C. H. 746b
— G. D'R. 751a
— G. F. 751b, 929
— H. G. 175b, 246b
— J. 348b
— J. L. 595a, 596b
— J. W. 702a
— L. 651a, 921
— M. 385b, 921
Carr, R. 400c
— R. A. 281c
— R. B. W. 266b
— R. M. 262c
— R. S. 286c
— W. 535b
— W. B. H. 171a, 946
— W. G. 199a
— W. M. 348b
Carr-Ellison, C. F. C. 406a
Carr-Harris, G. G. MacD. 331a
— L. H. 268a
Carr-White, G. 871a
Carreck, F. F. R. 900a
Carrell, F. B. H. 282c
Carrey, J. 895a
Carriappa, K. M. 880b
Carrick, C. B. 406c
— J. 293a
— M. D. S. 687b
— W. E. 591c
Carrier, P. L. C. 753a
Carrigan, H. C. 440c
Carrington, C. E. 846a
— C. R. B. 247a
— R. C. 56, 491a
— R. H. 249a, 274a
— W. 604a
Carrington-Sykes, M. 250b
Carritt, A. N. 192c
Carroll, F. F. 69, 158a, 745b
— H. E. Y. 196b
— H. O. 69, 862c
— J. 992
— R. W. 727a
— T. 901c
— T. St. G. 530a
— W. J. 912a
— W. K. 361c
Carroll-Leahy, J. H. E. J. 259c
— T. J. 42, 405b
Carrotti, H. 908a
Carruthers, C. G. 534a
— C. J. 229c
— E. D. 255b
— H. St. J. 871c
— J. H. De W. 862b
— V. T. 766a
Carse, D. A. 290c
Carson, C. F. 325a
— J. N. 620b
— T. 258a 282b
Carstairs, F. 385c
— N. M. 872b
Carter, C. R. 400a, 962
— D. A. 625a
— D. R. 348c
— *Sir* E. E. 720a, 741c
— E. J. 680b
— E. L. 309b
— *Miss* E. M. 810a
— E. T. G. 328b
— F. W. A. 607b
— H., *Foresters* 582b
— H., *R. Signals* 863a
— H. G. 486c
— H. S. 312b
— H. St. M. 747b
— H. T. 741a
— I. P. 263a
— J. 588b
— *Rev.* J. 796b
— J. G. 311c
— J. J. 328a
— J. L. 874b
— J. L. G. 723b, 741b
— J. R. 356a, 932
— L. 879a
— L. A. L. 723a
— L. V. 912b
— N. 298b
Carter, S. T. 311c
— R. M. 891a
— W. H. 753a
— W. L. 315a
Carthew, P. R. W. 440b
Carthew-Yorstoun, M. A. 568a, 955
Cartmel, A. E. 879a
Cartmer, E. M. 124
Carton de Wiart, A. 992
Cartwright, F. H. T. 604a
— G. 992
— J. 396a, 959
— J. M. F. 266b
— J. N. 298b
— J. R. 435a
— R. B. 816b
Caruana, C. 318b, 318c
Caruana-Dingli, G. 318b, 318c
Carus-Wilson, M. M. 826a
Caruth, R. A. 262c
Carvell, C. F. 907a
Carver, J. H. 687a
— W. E. 198a
Carvosso, J. H. 129
Cary, D. F. 287a
— J. 696c
— R. C. 612c
— R. T. O. 356a
Cary-Barnard, C. D. V. 680c
Cary-Elwes, R. E. A. 687a
Caryll, F. A. J. 549b
Case, C. E. 879c
— H. A. 554a, 967
Case-Morris, C. W. 599a
Caselton, E. J. 912a
Casement, F. 22, 748a
Casey, A. S. 193a
— W. 903a
— W. P. T. 630b
Cash, J. N. 325a, 345c
— R. J. 411b
— T. J., *Esq.* 15
Cashman, E. J. 910b
— *Rev.* M. J. 801b
Casolani, C. E. R. H. 318a, 318c
Casper, E. H. 306b
Cass, E. E. E. 603c
— W. E. H. 95, 97
— W. G. 396a
Cassel, *Sir* F. 6
Cassels, G. K. 332a
— G. R. 156a, 860b
— J. S. 539b, 540a
— R. A. 67, 151a, 800a
Cassidy, D. M. 258c, 922
— V. C. 868b
Casson, W. F. S. 78, 157a, 860c
Casswell, *Miss* M. R. 807a
Castello, R. J. 298a
Castle, A. F. 25, 792a
— C. 880c
— E. W. 909a
— H. F. L. 545b
— J. A. 904a
— K. B. 605a
— L. H. D. 699c
— L. J. 825a
— M. A. 295a
Catchpool, R. F. 441b
Cater, H. P. 914b
— S. G. 526b
Cates, K. G. H. 867a
Cathcart, *Prof.* E. P. 936
— G. E. 747a
Catherall, J. E. 410b

Digitized by Google

STANFORD LIBRARIES

Cathie, D. B. 287b
Catliff, R. A. J. 302b
Cator, A. B. E. 152b
— H. 992
— H. J. 303a
— P. J. 332a
Catt, P. H. 376b, 968
Cattanach, A. 656b
Cattell, A. S. G. 583a
— G. L. 889a
— S. K. 690b
Catterson-Smith, S. J. G. A. 880c
Cattley, G. A. 192a
— L. A. 850c
Catto, F. E. 568a
— K. J. 195b
Catty, T. C. 158a, 860c
Caudle, H. C. R. 253c
Caulfeild, *Miss* G. H. 806b
— W. S. 521b, 522c
Caulfeild-Stoker, T. G. C. 177c
Caulfield, R. H. 914b
Caunter, H. E. 875a
— J. A. L. 56, 680c
Causton, L. P. 395b
Caute, E. H. C. 775b
Cautley, H. L. 441a
Cavan, *The Earl of* 5, 7, 150a, 378
— P. C. 461a
Cave, C. R. 873c
— F. O. 669c
— G. B. H. 346b
— G. E. 266a
— S. H. 262b, 924
— *Sir* T. S. 545a
— W. S. 391c
Cave-Bigley, J. 258b
Cave-Browne, H. 866c
— W. 67, 325a
Cave-Mathieson, R. A. T. 473b
Cave-Orme, R. W. 430b
Cavenagh, T. F. 254b, 302c
Cavendish, *Lord* C. A. F. 686c
— F. G. 642b, 9–9
— F. W. L. S. H. 19, 156b
— H. P. 332a
— *Rt. Hon. Lord* R. F. 401a
— R. V. C. 582b
Cavendish-Bentinck, *Lord* F. M. D. 230c
— *Lord* H. C. 585a
Cavill, W. V. 846a
Cawdor, *The Earl* 656b
Cawte, W. R. 914b
Cawthorn, W. J. 874b
Cawthorne, A. S. B. 360a
Cay, C. S. 871b
Cayley H P. 96
Cazalet, G. L. 415b
Cazenove, A. de L. 373c
— P. H. de L. 687a
— W. de P. 221
Cearns, G. W. 900b
Chaballe, J. H. 125
Chad T. E. 420b, 421a
Chaddock, E. H. J. 682a
Chads, C. W. D. 468c
Chadwick, C. A. H. 603c
— *Rev.* C. E. 796a
— E. W. 250a
— G. B. 290b
— G. T. 604a
— J. H. 30-c
— T. 604a
— T. A. H. 425c
Chafer, G. W 992
Chaffers, N. B. 530b
Chajja Singh 274c
Chakravarti, D. N. 897a
Chaldecott, O. A. 864c
Chalk, P. 587b
— W. S. 286c
Chalke, J. C. 900c
Chalker, O. W. 603b
Challen, B. S. 872c
— J. B. 361b
— P. 871c
Challenger, L. H. 360c
Challenor, E. L. 53, 156b
— F. J. 912b
Challice, C. J. 491a
Challoner, J. L. 406c
Challons, P. 852a
Chalmer, F. G. 567a
Chalmers, A. 891a
— A. D. 258c
— D. A. 753b
— D. R. 792b
— J. 905a
— J. D. 651c
— J. W. P. 363a
— R. C. 338b
— T. C. 229a
— W. 109
Chaloner, *Hon.* T. W. P. L. 469a
Chalton, J. S. 289b
— T. L. 289b
Chamberlain, d'E. G. 544c
— *Miss* G. W. 807a
— H. 780a
— J. E. 508b
— N. J. 28, 825b
Chamberlayne, C. H. L. F. M. T. 28, 876b
— E. T. 231c
Chambers, C. P. 752b
— C. R. 558b, 559b
— E. 831b
— E. C. G. 121
— E. G. 396b
— F. G. 254a, 925
— G. C. 944a
— G. H. 870a
— G. T. S. 286a
— H. M. 871c
— J. T. 901c
— L. B. 607b
— P. A. 912a
— P. J. 534c
— P. R. 62, 158b, 861a
— R. A. 892a
— W. E. 904a
— W. F. H. 534b
Chambley, R. 530c
Chamier, F. T. 498b, 499c
— R. O. 868a
— S. H. D. 450c
Chamley, A. C. 826a
Champion, G. B. 624b
— J. F. 220
— R. S. 522a
— S. G. 284b
Champion de Crespigny, H 864c
Champney, J. D'A. 753a, 772
Chance, J., *W. York R.* 450c
— J., *O.T.C.* 835b
Chancellor, H. E. 401a
— *Sir* J. R. 86
Chand, A. 893b
— H. 893b
— R. 897a
Chandler, D. 724a
— F. 901a
— F. C. 751b
— H. E. 177c
— H. M. 329a
— J. W. 128
Chandler, R. 545a
— R. G. 311c
— S. E. 837b
— T. S. 907b
Chandless, C. L. 959
Chandos-Pole, R. W. 666c
Chandra, J. 893c
Channer, B. G. 864a
— G. O. De R. 868b
— H. K. De R. 643a
— V. K. H. 526a
Chanter, E. R. 196c
Chapell, C. H. 12, 804a
Chaplin, C. 905b
— H. D. 600a
— J. 907a
— J. G. 137, 155a
— W. H. 302a
Chapman, A. F. 507a
— A. R. O. 386c
— C. A. 875a
— *Miss* D. 812a
— *Sir* E. F. 243, 243a
— E. H. 867b
— E. W. 271c, 939
— F. H. M. 748a
— F. J. P. 179b
— G. 907a
— G. N. 690c
— G. P. 263a
— H. E. 568c
— H. W. 740c
— J. 362c
— James A. 102
— John A. 101
— J. H. G. 314a
— J. R. S. 612a
— K. A. S. 255c
— M. T. 11, 723b
— O. E. 682a
— R. 169b
— R. C. G. 331b
— R. W. 752a
— R. W. T. 699a
— S. W. 348c(2)
— W. G. 507b, 699b
— W. L. B. 865b
Chappel, B. H. 871c
Chappell, H. 873c
— W. F. 191a
Chapple, F. J. C. 784c
Charles, E. M. S. 69, 322a
— G. F. 775a
— J. A. 772b
— J. R. E. 152a, 320b, 930
Charlesworth, J. D. 460c
— J. F. 357a, 612a, 932
— R. G. J. 980
— W. G. 232c
Charley, *Rev.* F. N. 801b
Charlton, C. E. C. G. 17, 152b, 244a
— F. H. 558a
— G. H. 21, 822a
— G. S. 559b
— N. P. 425c
Charman, J. L. 137, 826b
Charnock, J. 139, 825b
Charrington, E. C. 399c
Charrington, H. N. 699c, 9[illegible]
— H. V. S. 199c, 9[illegible]
— R. N. 446c
Charter, W. F. 873a
Charteris, H. B., *Esq.* [illegible]
— N. K. 338c
Charters, P. R. G. 831c
Chase, J. L. H. 333c
— M. S. 441c
Chasse, H. 15[illegible]
Chater, A. F. 32[illegible]
— A. R. [illegible]
— G. L. [illegible]
Chatfield, H. L. [illegible]
Chatta Singh [illegible]
Chatterji, A. C. 68, [illegible]
Chatterton, G. A. [illegible]
— J. [illegible]
— R. C. D. 77[illegible]
— R. M. [illegible]
Chattey, G. W. 68[illegible]
Chaudhri, B. R. 88[illegible]
Chaudhri Baljit Singh [illegible]
Chaudhuri, M. N. [illegible]
Chauncy, C. H. K. 64, 159a, [illegible]
— F. C. L. [illegible]
— F. C. M. [illegible]
— W. A. A. [illegible]
Chauveau, C. A. [illegible]
Chauvel, *Sir* H. G. 96(2), 97[illegible]
Chavan, S. G. [illegible]
Chavasse, C. C. H. 77[illegible]
— *Rev.* C. M. [illegible]
— F. B. [illegible]
— K. G. F. [illegible]
Chawla, G. S. [illegible]
Chaworth-Musters, D. [illegible]
— J. N. [illegible]
— R. H. [illegible]
Chaytor, C. G. [illegible]
— E. J. C. [illegible]
— F. C. [illegible]
— J. C. [illegible]
— J. D. G. [illegible]
Cheadle, T. 177a, [illegible]
Chees-man, C. [illegible]
— E. J. [illegible]
— W. [illegible]
Cheesewright, W. F. [illegible]
Cheetham, D. W. [illegible]
— G. 8, [illegible]
Chenevix-Trench, J. F. 405a, [illegible]
— L. 134, [illegible]
— R. [illegible]
— R. H. [illegible]
Cheney, J. N. [illegible]
Chennells, A. B. S. [illegible]
Charmaide, *Sir* H. C. [illegible]
Cherry, A. H. M. [illegible]
— B. V. 57, [illegible]
— E. J. [illegible]
— J. P. [illegible]
— R. E. M. [illegible]
— R. G. 62, [illegible]
Cherry-Downes, H. A. D. [illegible]
Chesney, C. H. R. [illegible]
— D. 512b, [illegible]
— D. P. [illegible]
— E. C. [illegible]
— H. G. [illegible]
— M. J. P. [illegible]
Chester, J. 395c, [illegible]
— J. A [illegible]
— W. [illegible]
— W. H. [illegible]

Digitized by Google

Chester-Master, R. 415b, 693b
— W. A. 617a
Chetland, A. 903a
Chetwode, *Sir* P. W. 18, 150a, 198b
— R. C. G. 573c
Chetwynd, G. R. 130(2)
Chetwynd-Stapylton, B. H. 159b, 926
— G. B. 522b
Chevallier, F. T. 873c
Chevens, L. C. F. 709b
Cheverton, F. P. 874a
Chevis, H. G. 266a
— W. J. C. 332a
Cheyne, D. G. 751b
— J. L. 42, 201a
Chichester, *Sir* A. A. 554
— A. O'N. C. 299c
— B. A. 177a
— R. A. A. 445b
Chichester-Constable, R. C. J. 687a(2)
Chicken, A. 535b
Chidlaw-Roberts, J. R. 582b, 954
Chidson M. R. 253c, 271a
— R. A. 521c
Chiene, J. 356c
Child, C. H. 880a
Childers, H. F. E. 866c
Childs, C. 357a
Chillingworth, A. J. 768b
— J. B. 262c
Chilman, K. G. 306a
Chilton, F. G. G. 942
— M. S. 253b, 274b
— R. G. R. 554c
— T. C. 254b
Chilvers, F. B. 331b
Chimes, W. B. G. 262a
Chinn, J. H. 830a
— R. 830a
Chipman, E. T. 550b
Chipper, C. 406b
Chippindale, F. W. C. 573a
Chippindall, J. E. 325b
Chirnside, P. B. F. 196b, 201c
Chisholm, A. 656b
— G. A. N. 612a
Chitale, P. K. 890b
Chittock, C. 844a
Chittoory, S. R. 897a
Chitty, A. A. E. 599b, 926
— W. H. 891a
Cholmeley, L. N. 266c
Cholmley, R. S. 529a, 965
Chope, A. J. H. 865b
Chopping, A. 154b, 746a
Chopra, A. N. 897a
— B. L. 897a
— P. D. 893b
— R. N. 892b
Christian, C. G. H. 266b
— C. R. 753a
— E. 949
— H. 992
— J. B. 801a
— R. F. 583b
— S. 895c
— W. F. 248b
Christie, C. M. 254b, 930
— D. A. 871a
Christie, G. H. 875c
— H. A. H. 299b
— J. 907a
— J. A. 992
— L. D. 539b, 972
— R. C. 867a
— R. G. 56, 329b
— R. N. 651c
— W. D. M. 328b, 352c
— W. L. 306c
Christison, A. F. P. 655b, 656a
— F. H. 99
Christopher, C. de L. 865c
— J. R. C. 263b, 274c
Christophers, S. R. 891b
Christopherson, *Miss* F. W. 810a
— I. 853a
Chrystal, A. J. 665a, 962
— R. A. 665b
Chrystall, J. I. 199b, 955
Chrystie, J. M. 768a
Chubb, P. A. 356a
Chudleigh, C. A. E. 464b, 829
Chukerbutl, J. C. 893c
Church, A. J. B. 56, 156b, 816a
— B. L. 592a
— C. B. 198a
— C. J. B. 875a
— C. J. D. 494b
— D. M. C. 766b
— F. 884c
— F. J. A. 621a
— G. S. 295c
— H. W. 305c
— J. B. 331a
— T. F. S. 299a
— W. C. 308a
Churcher, G. M. 254b
— J. B. 526a
— L. E. 544b, 931
— W. D. 871c
Churchill, A. P. 159b, 383
— A. P. ff. 871a
— A. E. 332a
— B. H. 260b
— G. B. F. 747b
— J. A. 637b
— J. S. 876a
— S. F. G. 904b
Churchill-Longman, W. B. 540a
— W. V. 508a
Churchouse, W. K. 768a
Churchman, S. 347b
Churchward, P. R. de S. 588b
Chute, J. C. 843c
— R. F. E. 682a
Chuter, E. 255a
— F. W. 352b
Clark, T. S. 296c
Clamp, G. H., *Esq.* 935
Clancy, *Miss* L. A. 807b
— R. L. 260c
— W. J. 907b
Clapham, D. 175b, 246b
— W. V. 286c
Clapp, C. D. 876b
— H. W. 98
— W. M. 875a
Clapperton, H. I. 980
Clarabut, R. B. 873a
Clare, F. 573a
— W. P. R. 446b
Clare-Smith, A. R. 373c
Clark, A. C., *Wt. Offr.* 912b
— A. C., *R.A.* 299b
— A. E. N. 286c
— A. S. 864a
— C. A. 522a
Clark, *Rev.* C. A. 801b
— C. H. 175a, 246b
— D. L. 879b
— E. C. 847c
— E. D. 847b
— F. G., *R.A.* 263b
— F. G., *R.E.* 338b
— F. H. 289a
— F. J. 912a
— G. C. 332b
— G. F. 666a
— G. N. 512c, 908
— G. P. 591c
— H. B. 298c
— H. H. 826a, 930
— H. J. D. 8, 664b
— H. N. 296c
— H. W. 850b
— J., *Gordons* 651b
— J., *Ind. Army* 873b
— J., *H.L.I.* 643c
— J., *Scouts* 238b
— J., *North'd Fus.* 406a
— J. A. 748b
— J. A. M. A. 158b
— J. G. W. 201a, 838a, 838b
— J. W., *D.W.R.* 530c
— J. W., *Wt. Offr.* 907b
— L. O. 331a
— P. H. 391b
— P. W. 12, 329a
— R. 386b
— R. D. 690c
— R. H. I. 665c
— R. P. H. 314a
— S. J. 612a
— T. 643c
— T. H. E. 698b
— W., *H.L.I.* 644a
— W., *R.U. Rif.* 659c
— W. E. 46, 157b, 244c
— W. E. Le G. 772b, 837b
— W. G. 558b
— W. R. F. 831a
— W. S. 665c, 844c
— W. V. 873c
Clark Kennedy, W. H. 992
Clarke A. 907a
— A. C. 584a
— *Rev.* A. D. 800a
— A. E., *Remts.* 220
— A. E., *Ind. Army* 870b
— A. E., *Ind. Med. Dept.* 900b
— A. F. G. 727b
— A. H. 752b
— A. P. 192a
— A. R. F. 752a, 954
— B. C. 692b
— B. C. S. 512, 512a
— B. F. 464a
— C. F. 193c
— C. H. W. 416a
— C. J. 170b, 321b
— C. J. S. 195c, 221a
— C. P. 871b
— C. S. 656a
— D. A. 816a
— D. A. D. C. 540b
— D. W. 260a, 274b
— E. D 287a
— E. G. C. 573b
— E. G. H. 521b
— E. H. 325a, 920
— E. J. 604b
— E. M. C. 250c, 935
— E. N. 670a
— E. P. 441a
— E. W. 240
— E. W. H. 335a
— F. 284a
— F. A. H. 746b
— F. A. S. 577b
— F. B. 406a
Clarke, F. C. 352b
— F. D. 435c
— F. E. M. 871c
— F. J. 229b
— F. S., *Ind. Army* 73, 870b
— F. S., *Yeo.* 231c
— F. W. 728a
— G. 584a
— G. A. 864c
— G. G. S. 332b
— *Rev.* G. K. S. 801a
— G. P. 446b
— G. R. 871a
— H., *R.A.* 64, 246c
— H., *Ind. Army* 866c
— H., *R.A.O.C.* 781a
— H. *Lan. Fus.* 473a
— H. B. 324a
— H. F. 693a
— *Rev.* H. J. St. J. 796b
— H. P. 255a, 303a
— I. A. 853c
— J. 583b
— J., VC 992
— J. A. T. 401a
— J. B. 284c
— J. E. 540a
— J. G. 192c
— J. H. 895b
— J. J. 902b
— J. P. 768a
— J. T. 127
— J. T. C. 692b
— J. T. P. 740a
— J. W. 742b
— K. H. 460c
— L. B. 752a
— L. G. E. 884b
— *Rev.* M. 801b
— M. J. 872b
— M. O. 415a
— N. G. 177c
— P. J. G. 687b
— P. T. 875a
— P. T. N. 266c
— R. A. O. 255a
— R. C., *R.A.M.C.* 766b
— R. C., *Ind. Army* 64, 865a
— R. G. 390a
— R. H. 250a
— R. H. N. 583a
— R. S. 299c
— S. C. R. L. 620b, 955
— S. E. 440c
— T. B. J. 659b, 971
— T. C. A. 681c
— *Sir* T. E. 150a, 503
— T. E. 727b
— T. H. 508a
— V. S. 599b
— W. 421a
— W. B. 259b
— W. G. 78, 572c
— W. H., *R.A.S.C.* 723b
— W. H. *Durham L.I.* 639b
— W. L. 826a
— W. S. 682a
— W. T. 350c
Clarke-Jervoise, C. S. 559a
Clarkson, E. H. 583c
— F. H. 826b
Clarry, E. H. 311b
Clarson, J. H. P. 499a
Clatworthy, F. W. 350a
Clauson, P. A. 331b
Clavering, A. D. 644b
Claxton, F. A. 259c, 959
Clay, B. G. 157a, 201c
— B. L. 599b
— E. 695a
— F. W. 406c
— H. 28, 171a
Clayden, H. W. 612a

T 5
Digitized by Google

Claye, F. W. 909a
Clayton, A. C. 539b
— D. B. 361b
— E. 17, 249c
— E. H. 262c, 925
— E. R. 158a, 173a
— F. C. 406b
— *Sir* F. T. 720a
— H. R. 312a
— I. N. 251b, 973
— *Rev.* P. T. B. 800b
— R. 331b
— W. B. 740a
— W. D. 468b
Cleary, A. J. 702a
Cleave, J. C. T. 875a
Cleaver, A. E. T. 477c
— R. D. M. 540b
— W. 914b
Cleeve, A. J. E. 263a
— D. W. A. 332b
— F. C. F. 255a
— R. E. B. 266b
— S. M. 255a, 933
Cleeves, J. C. 693b
Clegg, A. H. 348b
— C. B. 230a
— J. A. 544c
— R. 826a
Clegg-Hill, *Hon.* G. R. 486a
Cleland, D. F. C. 287a
— H. 914b
— J. A. 914b
— J. W. C. 179c
— R. 818a
Clemence, S. 871b
Clemens, L. A. 171a, 975
— W. P. 696a
Clement, I. T. 682a
Clementi, J. 159a, 861a
Clements, A. E. 335a
— C. M. L. 195b
— G. S. 681a
— H. E. 652a
— H. S. 901b
— I. 901b
— J. E. 891a
— J. J. 992
— *Miss* M. 806a
— S. 338b
— S. U. L. 662c
Clemmey, W. J. S. 362c
Clemo, F. A. 855a
Clemson, T. H. 555a
— W. 554, 554a
Clephan, R. E. S. 339b, 357b
Clery, P. A. A. 876a
— V. A. C. 328a
Cleveland, E. A. M. 420b
Cleverly, O. S., *Esq.* 15
Clewer, D. 775a
Clibbens, H. 908a
Cliff, A. B. 822a
— W. McC. 177c
— W. P. 63, 874c
Clifford, A. B. 700a
— *Sir* C. 289c
— E. H. M. 328b, 972
— G. G. J. 196b
— *Sir* H. C. 95
— R. C. 892c
Clifford W. 512c
— W. H. 742b
— W. R. M. 406a
Clift, R. C. 839a
Clifton, A. J. 680c
— C. 573a
— C. F. T. 416a
— E. N. 12, 329a
Clifton-Brown, A. G. 300a
— G. B. 199a
Clifton-Shelton, A. 723a
Climo, P. H. 175b, 246b
— R. S. 305a
Clinch, A. D. 603c
— J. D. 612a
— J. W. 904a
Clissold, K. G. 260b, 781b
Clive, A. F. L. 371a
— G. S. 17, 152b
— H. 630a
— H. W. F. 865b
— J. McC. 874b
Clode, C. M. 425b
Clogstoun, H. O. 322b
Close, H. N. 902a
Clough, A. B. 325b, 972
— G. 880a
— H. J. B., *Esq.* 15
Clover, F. S. 724a
— W. R. F. 260b
Clow, J. M. 836b
— W. 351c
Clowes, C. A. 949
— F. W. 425c
— G. C. K. 169b, 698a
— J. 306a
— J. H. 612a
— N. 103
Clube, S. E. 826b
Cluff, W. B. 87
Cluley, G. W. 905a
Clune, J. J. 789b
Clutterbuck, J. E. 331a
— L. St. J. R. 249a, 939
— M. I. 289a
— W. E. 477b, 478b
Clutton, S. J. 912b
Clyde, D. 893c
— W. T. 873a
Coad, H. E. 804b
— R. H. 572c
— *Rev.* W. S. 800b
Coade, T. F. 846b
Coaker, V. A. 862a
Coates, C. P. 339b
— D. A. 568c
— D. C. 396a
— J. B. 390b
— J. C. 872c
— J. M. E. B. 522a
— R. A. 698a
— R. G., *Devon R.* 435c
— R. G., *R. Signals* 860c
— S. B. 865a
— T. 171b
— T. S. 746b, 930
— V. 862b
— W. 765a, 936
— W. A. E. 200a
— W. R. 305a
Coats, D. H. 752b
Coats, N. G. R. 868a, 921
Cobb, A. J. 11, 192a
— C. 79, 866a
— E. H. 879a
— H. H. W. 332b
— F. R. 356a
— J. H. 768a
— J. W. 199b
— W. T. 631c
Cobbe, *Sir* A. S. 150b, 490, 860a, 992
— I. S. 175b, 246b
Cobbett, J. E. 875b
— W. O. 192c, 230a
Cobbold, F. A. W. 312c
— M. F. D. 868a
— R. C. 263b
— T. C. 698b
Cobham, *The Visct.* 300a
Cochran, A. C. P. 862b
— D. G. 652b
— G. W. 158b, 860c
— H. P. 607c
Cochrane, A. W. R. 158b, 890a
— E. W. W. 760b
— G. L. 638a
— H. H. 287a
— H. J. 659b
— J. B. 728a
— J. D. 293a
— J. R. 266c
— R. T. 742b
Cochrane-Baillie, *Hon.* V. A. B. W. 177c
Cock, H. T. 130
— J. W. A. 308b
Cockaday, W. G. C. 271b
Cockayne, J. R. A. 521c
Cockburn, A. A. 817a
— C. 583a
— C. B. 724a
— J. C. 665a
— J. S. 195b
— P. C. 260a
— W. G. 780a
Cockburn-Mercer, T. H. 503a
Cockcraft, L. W. La T. 247a
Cockerell, J. A. P. 700b
Cockle, R. 179c
Cockram, E. E. 421a
— L. H. 878a
— S. G. 912a
Cockrell, *Miss* S. J. 812a
Cockrill, S. R. 872b
Cocks, A. D. B. 385b
— P. H. 826a
Cocksedge, F. A. 425c, 708b
Cockshott, A. M. 721a
Codling, W. G. 345a
Codner, W. H. 177a
Codrington, *Sir* A. E. 373
— G. R. 230a
— J. A. 373c
Cody, G. 908b
Codyre, E. C. 525b
Coe, A. J. 905a
— J. T. 460b
— N. W. 345b
Coffey, R. 766a
Coffin, C. 992
Cogger, W. 825b
Coggin, C. J. 690b
Coggon, T. E. 753b
Coghill, C. A. R. 378b
— H. 689c
— H. F. D. 376c
— H. J. 121
— *Sir* M. N. P. S. 250a
Coghlan, E. M. E. 329b, 955
— *Rev.* J. 796a
— J. A. 545b
Cogill, N. H. V. 591c
Cogswell, A. P. L. 600b
Cohen, C. A. K. 107
— H. E. 104
— J. 769a
— J. W. 169b, 360a
Cokayne-Frith, C. 200b
Coke, L. S. 258b
Coker, J. N. 578b
— W. 521b, 708b
Colam, E. F. 612a
— J. A. R. 262c
Colan, H. N. 864c
— P. W. C. 682b
Colbeck, B. B. 245c
— C. E. 324b
— H. E. 534c, 960
Colbourne, W. A. 874c
Colbran, C. L. 775a
Colchester, G. 263c
Colchester-Wemyss, F. D. 496c, 960
— J. M. 385a
— *Sir* M. F. 938
Colclough, H. R. G. 578c
Coldicott, C. U. 879a
Coldstream, G. A. P. 876a
— J. C. 889a
Coldwell, A. St. G. 591b
— W. G. A. 591b
Coldwell-Smith, F. L. 97
Cole, A. 499c
— A. B. H. 775b
— A. F. 248c
— A. G., *R.A.* 262a
— A.G., *Middx. R.* 612c
— B. L. 861c
— D. H. 825b
— E. R. 731b
— E. S. 357b
— G. A., *R.A.M.C.* 760b
— G. A., *Cameronians* 498c
— G. H. 445c
— H. A. 867a
— H. C. 13
— H. L. 634a
— H. S. 851a
— J. 912a
— R. E. 287c
— R. N. P. 659b
— R. St. G. 872a
— R. W. 910a
— S. J. 558b, 957
— W. 850a
— W. J. 874c
— W. S. 332b
Cole-Hamilton, H. A. W. 633a
Colebourn, F. D. 486c
Coleman, C. F. C. 564a
— F. G. 138, 258a, 778a
— F. W. 908a
— G. V. L. 876c
— H. F 582c

STANFORD LIBRARIES

Digitized by Google

...lerman, J. T. 271b
R. E. 360c
R. H. F. 841c
...lenso, J. B. 865a
R. A. 335b
...leridge, *Rev.* G. H. B. 800b
J. F. S. D. 152b, 860a
P. L. 862c
...les, A. 912b
Miss E. S. M. 807b
G. W. T. 305b
R. G. 440a
T. H. 876a
W. 904a
W. E. 260a
W. E. K. 751b
...ley, C. F. 360b
R. 502a
...lhoun, J. H. 255a
W. A. 871b
...llard, A. A. L. 816a
B. S. 396a
E. 260a
...llas, D. P. J. 587a
F. J. 830a
...llens, F. J. 578c
...ller, R. G. 295a
...llen, E. B. R. 659b
...llet, G. G. 748b
H. B. 792b
...llett, H. A. A. 378b
H. B. 95, 106
T. K. 298a
...llett-White, H. E. 263c
...lley, A. E. 630b
A. S. 263a
A. W. 171b, 942
F. L. 346c
...llier, A. E. 339c
A. L. 19, 655b
G. A. 753b
H. 431b
H. A. 908a
H. C. F. 910a
Rev. H. F. S. 796a
M. C. 740a
R. D. T. 179c
S. L. 356b
W. P. 481b
...llin, E. P. C. 872a
H. 345a
...lling, E. G. 914a
...llingridge, H. F. 862a
H. V. 60, 871c
...llings, A. G. 446b
E. G. 867c
J. L. 356a
R. J. 792a
W. d'A. 724a, 954
...llingwood, A. C. 406a
A. L. 874b
C. W. 19, 155a, 244b
E. F. 230b
F. W. N. 525c, 967
G. 559a
J. H. F. 191c
R. G. 498c
S. 253c, 305c
...llins, A. F. St. C. 724a
D. J. 3, 77, 151b, 745a
D. S. 322b, 929
E. 201a
Collins, E. G. 836b
— E. H. 582c, 959
— *Miss* E. M. 807a
— *Miss* E. R. 806b
— G. R. G. 258c
— H. G. 251a, 939
— H. J. 545a
— J., *The King's R.* 420b
— J., VC 992
— J. C. 752b 972
— J. G. 957
— J. R. 311a
— K. G. F. 554a
— L. G. 682a
— L. J. 396b
— L. P. 862b
— M. O. 335b
— N. 587b
— N. B. F. 410b, 411a
— R. A. 266b
— R. F. 844b
— R. J. 62, 157a
— R. L. H. 669b, 696b
— S. H. 545b
— S. St. B. 253c
— T. 904a
— T. F. J. 468c
— W. 352c
— W. E. 179a
— W. H., *Hampshire R.* 544c
— W. H., *R.A.* 266b
— W. M. W. 554b
Collinson, F. 909b
— H. M. 296b
— J. P. 634b
— W. J. 891b
Collinson-Jones, H. N. S. 579a
Collis, J. C. 630b
— S. E. 350b
Collis-Browne, J. 473a
Collison, A. L. 914a
— A. M. 781a
— C. S., *Col.* 159b
— C. S., *Wt. Offr.* 909b
— F. L. 578b
Colliver, A. H. 460c, 964
Collum, J. A. 866a
Collyer, T. W. 305b
Collyns, G. G. 872a
Colman, A. R. 303a
— F. G. D. 299c
— L. M. 284a
Colquhoun, A. R. 665a
— C. H. 266a
— G. T. 876c
— *Rev.* J. F. 796a
— M. A. 123
— T. J. 901c
— W. R. 843c
Colsey, J. W. T. 73, 876a
Colt, J. R. 629c
Coltart, A. H. 421a
— A. T. 498b
Coltham, W. E. 884c
Colthurst, R. T. 849a
Coltman, W. H. 992
Columbine, R. H. 872b
Colvile, C. R. 617b
— K. N. 77, 825a
Colvill, D. C. 572c
— R. L. C. 329a
Colville, D. J. 499b
— E. C. 652a
— R. A. 655a, 953
Colvin, E. 332b
— E. J. D. 889c
— H. 481c, 992
— J. F. 196c
— J. M. C. 992
— R. B. 302a, 362c
— R. B. R. 371a
Colwill, E. R. 643a
— R. F. 876a
Colyer, W. J. 260b
Comaskey, D. W. 742b
Combe, E. P. 6, 385b
— H. C. S. 190c
— H. P. 391a
— J. F. B. 198b
— J. S. 31
— L. M. 871b
Combes, B. 102
Combs, H. V. 600b
Comerford, A. A. 792b
— F. T. 781a
— T. J. 871c
Comins, C. F. I. 289b
Commings, P. R. C. 549a
Compton, E. J. 436c
— W. C. 907b
Comyn, E. W. 221
— G. V. 70, 865c
— K. 749a
— L. J. 494a
— V. A. 550b
Conant, R. T. 573a
Conchie, J. R. 792b
Conder, A. R. 971
— H. 867a
Condie, R. J. 775a
Condon, W. E. H. 867b
Coney, A. H. 741c
Congdon, J. L. 521a, 778a
— T. S. 309b
Congreve, A. C. J. 670b
— C. R. 29, 637b
— F. L. 248c
— *Sir* W. N. 1, 138, 150b, 669b, 992
Coningham, A. E. 825a, 930
— F. E. 69, 156a, 860b
— R. E. 864c
Conlay, R. A. 335a
Connal, K. H. M. 300b
— W. P. 193b
Connal Rowan, G. F. 664b
Connan, J. C. 781b
Connel, J. W. O. 771b
Connell, A. R. 8[illegible]
— J. [illegible]
— J. A. [illegible]
— J. C. W. [illegible]
— M. [illegible]
— W. C. [illegible]
Connell-McDowell, A. E. J. [illegible]
Conner, T. S. 8[illegible]
Connery, W. L. 625a
Connochie, W. D. 789b
Connock, E. J. 964
Connolly, E. P. 746a
Connon, A., *R.U. Rif.* 659c
— A., *K.O.S.B.* 495b
— J. 495b
Connop, H. E. 862c
Connor, C. W. 912b
— F. P. 891b
— J. 728b
— *Rev.* J. M. 795b
Connors, D. 32
— J. G. 905a
Conolly, J. J. P. 872b
— J. M. 825b
Conover, R. E. V. 123
Conran, W. D. B. 322b
Conron, P. A. R. 884a
Conroy, F. A., *Esq.* 86
— M. P. 895b
Conry, J. de L. 862b
Considine, W. D. C., *Esq.* 930
Constable, J. D. 724a
— J. H. 255b
— R. W. 311c
— W. B. 255b, 292c
— W. G. 259c
Constantine, A. 289a
— C. F. 950
— W. W. 469a
Contractor, C. M. 895b
— S. C. 893c
Conway, A. E. 140
— *Rev.* D. T. 796a
— J. 39
— J. F. 914a
— J. M. H. 21, 746b
— T. D. 753a
Conway-Gordon, E. C. W. 861a, 922
— R. C. 643a
Conyers, C. G. A. J. 254c, 271a
Conyers-Brown, H. P. 874b
Coode, G. E. 436b
Cook, A. J. 583b
— C. C., *h.p.* 179a
— C. C., *Can. Forces* 950
— C. E. B. 411a
— D. A. G. 568a, 967
— D. O. 87[illegible]
— E. F. B. [illegible]
— E. N. [illegible]
— E. W. [illegible]
— F. J. M. [illegible]
— F. W. [illegible]
— F. [illegible]
— [illegible]
[illegible] a
[illegible] 585b
[illegible] 578a
[illegible] 577a
[illegible] 52a, 927
[illegible] 872b
[illegible] 260b, 924
909a
902a
L. C. 411b

Digitized by Google

Croft, E. A. 807a
— *Miss* E. W. 260a
— W. D. 63, 680a
Crofton, M. 175a, 246b
— M. R. H. 247b
— R. 251b
Crofts, E. 903a
Croghan, E. 335a
Croker, C. 723b
— W. P. 749b
Croker-Fox, G. 221
Croly, R. G. G. 802a
— W. C. 746a
Cromble, D. C. 63, 159a, 861a
— D. L. 879c
— J. H. 100
Cromer, *Rt. Hon. the Earl of* 3
Cromie, W. H. 727b
Crommelin, H. A. 529c
Crompton, A. A. 841c
— G. 855a
— G. A. 686c
— R. E. B. 352b
Cromwell, *The Lord* 616c
Crone, D. R. 332a
Cronin, F. 682b
Cronyn, I. L. 22, 662b, 931
Crook, A. A. 262c
— A. H. 768a
— W. V. 521c
Crooke, F. M. W. 876a
— H. R. 943
Crookenden, A. 157b, 173a
— J. 395a
Crookshank, R. F. A. 659b
— *Sir* S. D'A. 42, 154a, 321a, 346a
Cropper, R. A. 876c
Crosbie, J. P. G. 669a
Crosfield, E. O. 190b
Crosland, H. P. 300a
— J. B., *Esq.* 15
— W. H. 300a
Croslegh, E. L. 862a
Cross, A. E. 728b
— A. H. 992
— A. R. 643b
— D. 198a, 201c
— E. C. 420a
— E. J. D. 634b
— F. C. 416b
— J. K. C. 472a
— L. L. 262b, 300a
— N. P. 292c
Crosse, B. E. 693c
— E. N. 258a
— W. C. 31
Crossfield, E. A. K. 867b
Crosskey, L. H. 411a
Crossland, A. 907a
Crossle, J. R. C. 503b
Crossley, A. C. 231a
— *Dr.* A. W. 938
— C. 289c
— *Hon.* F. S. 303a
— H. J. 746b
— *Hon.* J. de B. 303a
— L. 909b
— W. B. 473b
— W. D. 530c
Crossman, F. L. M. 251a, 925
— G. L. 591a
Crosthwait, L. G. 889a
— *Rev.* W. F. 796b
— W. S. 760b
Crosthwaite, C. G. 889b
Crouch, C. H. 356b
— E. A. W. L. 659b, 962
— G. E. 914b
— G. R. 573b
— J. A. 259a
— L. H. 699c
— L. P. 682b
Croucher, A. H. 363c
— J. M. 335a
Crousaz, A. H. 831b
Crow, A. D., *Esq.* 944
— C. G. 900c
— P. 848a
— S. H. 400c
Crowdy, E. F. 255b, 967
Crowe, A. E. 287a
— D. C. 314a
— D. M. 460b
— J. 992
— J. P. 263c
— W. H. F. 253c, 271a
Crowhurst, C. 841b
Crowley, J. 356a
Crowne, C. E. 455b
Crowsley, F. 468b
Crowther, A. H. 870b
— W. A. 880b
— W. C. 843a
Croxon, R. W. 578b
Crozier, A. J. 880b
— B. B. 23, 157b, 244c
— C. D. 175b, 246b
— F. G. 396c
— H. C. 680b
— J. C. T. 396a, 965
— W. G. 517c
— W. H. 873c
Cruddas, B. 406a
— H. M. 890c
— R. C. 525c
Cruickshank, A. J. 328a, 346a
— A. L. 249c
— A. S. 874a
— H. St. J. 246b
— J. E. 864b
— *Miss* J. M. 936
— M. H. 105
— M. M. 893b
— R. E. 992
Crum, J. A. S. 266a
Crumby, L. H. 262b
Crump, N. E. 361a
— S. H. 140(2)
— S. T. 892a
Cruse, H. G. 578b
Cruttwell, C. H. 522b
Crux, G. 473b
Cryan, A. M. W. 378c
— H. M. W. 378c
Cryer, W. J. 817b
Cryle, *Miss* M. J. 807a
Cubberley, E. J. C. 410c
Cubitt, A. B. 425c
— *Hon.* A. E. 299c
— *Sir* B. B. 15
— *Hon.* C. G. 193a
— D. Y. 612a
— F. L. 425c
— R. G. 426b
— T. A. 151b, 244a
Cuckney, J. 849c
Cuckson, T. M. 583a
Cuddeford, R. B. G. 870a
Cuddon, P. 544c, 546a
Cudlip, E. P. 248a
Cuerden, C. 901b
— F. G. 888a
Cuff, B. 481a, 920
Cuffe, J. A. F. 158a, 173a
Cullen, A. 499b
— R. K. 784c
— T. H. 780b
Cullenan, J. 752b
Culley, E. E. T. 45
— R. H. 876b, 926
Cullinan, P. J. 849b
Culling, J. H. W., *Esq.* 942
Cullis, R. G. 686b
Cullum, E. G. L. 251a
— W. W. 903b
Culver, R. P. 620a
— W. G. 850c
Culverwell, E. R. 254b
— G. J. N. 681c
Cumberbatch, H. C. 468, 468a
Cumberlege, C. R. T. 529c
Cuming, H. W. 99
Cumming, A. E. 873a
— C. C. 746a
— G. W. 362a
— J. K. 421c
— J. M. 129
— O. S. 253c
— R. H. R. 874c
— R. S. 648b
— W. J. 873a
Cummings, R. C. 360b
Cummins, A. A. 250c
— B. W. 391b
— E. J. 248b, 924
— H. A. V. 79, 151b, 860a
Cundell, L. S. 472c
Cundiff, F. W. 282a
Cuningham, H. I. 481c
Cuninghame, W. W. S. 190b
Cunliffe, E. N. 612b
Cunnack, F. H. 309a
Cunningham, A. B. 322a
— A. G. 251a
— A. P. 874b
— D. 914b
— D. W. 723a
— E. C. 260c
— E. F. 587a
— J., *E. York R.* 992
— J., *Ind. Med. Serv.* 891c
— J. B. 879a
— J. C. 664c
— J. H. 362b
— J. McA. 651b, 967
— O. A. 306b
— R. 771a
— R. H. 351b
— St. C. U. 258a, 955
— W. A. 386a
— W. B. 866b
Cunnington, D. G. L. 181
— R. H. 322a
Cunynghame, D. H. 356a
Cuolahan, A. F. 699a
Curell, A. 196b
Curle, A. T. 651c, 965
Curling, B. J. 632a
— J. 175b, 246b
— R. R. 251b, 925
Curnow, E. 872a
— H. J. 837b
Curran, C. R. P. 348b
Currell, R. E. J. 771b
Currey, H. P. 31, 659a
Currey, W. M. 98
Currie, A. 306
— D. H. 878
— D. R. 385b, 563
— J. C. 255c, 276
— J. H. C. 528
— P. J. B. 616
— R. M. 300
— R. MacK. 368
Curry, A. A. 727b, 95
— J. H. 638
— L. H. 556
— M. J. 255
— R. C. 426
— R. M. S. 426
— W. H. 179
Cursetjee, H. J. M. 869
Cursetji, H. R. 869
Cursons, G. N. A. 177
Curteis, C. I. 254
— C. S. S. 246
— H. M. 643a, 977
Curties, R. A. 260c, 293
Curtis, A. C., *R. Fus.* 416
— A. C., *Ind. Army* 871
— A. D. 251
— A. E. 985
— A. G. C. 874
— A. G. N. 880
— C. 546
— C. H. 518
— C. M. 446
— F. 865
— F. C. 356
— G. R. 545
— H. A. 985
— H. O. 135, 616
— J. L. 816
— J. S. 312
— K. F. 740
— O. O. 868
— P. L. 625
— S. C. 831
— S. J. 836
— T. C. 904
— T. L. O. 373
— W. P. S. 670
— W. S. C. 446
Curtois, J. R. W. 256
Curtoys, O. F. 876
Curwen, *Miss* E. 807
Curzon-Howe, A. P. 262
Cusack-Smith, *Sir* T. B. 244
Cushing, R. J. W. A. 76
Cusins, A. F. 322
Cussens, J. 686
Cust, L. G. A. 179a, 974
— *Hon.* P. F. A. 870c, 871
Custance, A. F. 518
— C. N. 723
— E. C. N. 781
— S. N. 251
— W. N. 94
Cuthill, A. M. 440
— R. H. L. 38, 158a, 721
— W. G. O. 280
Cuttfield, *Miss* E. 807
— *Miss* I. 807
Cutforth, L. E. 262
Cuthbert, C. R. 250
— E. S. 753
Cuthbertson, L. A. 519
Cutlack, W. P. 660
Cutler, E. T. 870

STANFORD LIBRARIES

Digitized by Google

Cutler, F. G. 900b
— R. V. 329a
Cutting, G. H. 852b
Cuttle, W. G. 699b

D

Dabell, W. B. 380c
Dabholkar, A. Y. 893c
Daboo, E. R. 893b
Dacre, R. I. 768a
Dadachanji, R. E. 895b
Dady, A. 910a
— *Miss* A. C. G. 807b
Dafle, B. S. 870c
Daglish, E. G. 472c
— G. 901a
Dalley, R. H., *Esq.* 22
Dalsh, G. E. 914b
— L. G. 817b
Dakers, G. H. 293c
Dakeyne, H. W. 680c
Dalby, K. A. P. 262b
— R. S. 332a
— T. G. 158b, 616a
— *Prof.* W. E. 942
Daldy, A. W. 159a, 861a
— E. V. 332a
Dale, A. J. 446b
— E. C. B. 258c, 271a
— E. G. 350c
— F. 698a
— G. F. 179c
— G. H. C. 179c
— J. 109
— S. T. 352a
Dalgarno, W. 644a
Dalgety, J. A. F. 200b
Dalgliesh, F. B. 748b
Dalison, J. B. 873c
Dalkeith, *The Earl of* 495a
Dallas, P. 558c
Dalling, R. R. 792b
— T. 792b
Dallmeyer, J. R. 522c
Dalrymple, D. 263a
— J. H. 530a
— M. J. 727b
— W. G. N. H. 194c
Dalrymple-Hay, B. G. 874c
— H. B. 879b
— J. E. 477c
Dalton, C. 415b
— C. E. 410b
— C. J. G. 263c
— D. F. 876c
— J. C. 243b
— J. H. P. 695b
— J. J. 912b
— J. W. 376b
— M. N. 723b
— T. H. 361a
— W. E. 914b
Daltroff, E. M., *Esq.* 15
Dalvi, K. B. 884a
Daly, A. C. 152a
— C. D. 867a
— C. K. 867c
— D. 249c
— D. B. 61, 190c
— D. W. 196b(2)
— J. H. 196c
— L. D. 25, 435b
— R. D. J. 692c
— S. J. 909b
— T. D. 485b, 921
Daly, V. A. H. 23, 450b
— W. 558b
Dalzell, H. C. 535b
Dalziel, E. G. 753a
— G. N. C. 702a
— H. 992
— J. 315a
— L. A. G. 477b, 478a
— R. McL. 891a
Damer, F. A. 587b
Damerell, A. E. 728a
Damp, F. H. J. 546a
Danby, C. C. 357b
— W. A. 253a, 284c
Dance, H. B. 254c
Dancy, H. W. 847b
Dand, R. T. B. M. 638a
Dando, *Miss* M. 812a
Dane, E. S. 290a
— J. A. 295a
Danels, L. 788b
Danford, B. W. Y. 157b, 173b, 321b
Dangerfield, E. P. 260c
Dani, R. G. 895a
Daniel, F. R. 769b
— H. W. 415c
— J. A. 563b, 953
— J. F. R. 849b
Daniell, A. J. 266a
— R. B. T. 263c
— W. A. B., *R. Fus.* 415a
— W. A. B., *R.A.* 170b, 295a
Daniels, A. C. 380b
— A. M. 70, 866b
— G. A. 338b
— G. P. 841b
— H. 587b, 933, 992
— J. C. 401b
Danielsen, F. G. 2, 169b
— J. W. 170b, 360a
Danks, W. L. 912b
Dann, C. H. 847c
— F. E. 836a
— G., *Esq.* 930
— W. R. H. 460a
Dansey, F. H. 620a
Dansey-Browning, G. 760b
Danskin, J. W. 901b
Danson, J. R. 482a
d'Apice, J. E. F. 248b, 274a
Darby, C. G. 260a
— H. R. 311c
— J. F. 360c
Darby-Dowman, H. D'E. 339a
Darbyshire, B. 583b
— *Miss* R. E. 812a
d'Arcy, J. C. 254c
D'Arcy, J. I. 248c
D'Arcy-McArthy, H. S. 266c
Dardier, C. E. 314b
Dare, J. 587a, 829a
— P. 905a
Darell, E. M. D. 874a
— R. D. E. 868a
— W. H. V. 29, 154b, 378
Dargan, P. A. 893c
Dargie, W. H. 406c
Darke, J. 964
Darley, A. La T. 766b
— C. G. 199c
— D. G. F. 192c
— F. T. R. 465a
— R. 255b
Darling, C. R., *Esq.* 930, 945
— E. 258a, 292b
— E. H. 914b
Darling, J. A. 495a
— J. L. A. 135, 263a
— J. R. 840c
— R. R. A. 356b, 362c
— T. A. 361a
— T. H. M. 266c
Darlington, A. J. 18, 324a
— *Sir* H. C. 169b
Darlow, F. 170a, 765a
Darnell, N. G. 177b
— W. R. 700b
Darroch, D. 665a
Dart, L. V. 871b
Dartmouth, *Rt. Hon. the Earl of* 550a, 740b
Dartnell, G. B. 721b
Darwan Sing Negi 992
Darwell, G. 534, 534a
— T. H. 681a, 927
Das, H. 895a
— M. 893b
Dashwood, L. E. 849b
— R. H. S. 573a
— V. E. C. 539a
Datta, D. C. 897a
— H. K. 895c
Dauban, R. R. 259c
Daubeny, C. J. B. 175a
— H. G. J. 724a, 731b
— R. E. 816a
D'Aubuz, S. C. 259c, 960
Daubuz, C. 250c
Daukes, C. T. 889b
Daunt, B. 263b
— B. J. 752b
— C. O'B. 867a
— R. H. 659b
— W. J. O'B. 425a
Davenport, C., *Foresters* 584a
— C., *R.A.V.C.* 789a, 933
— *Miss* J. M. 807b
— J. S. 460a, 929
— P. A. C. 895a
— W. A. 450a
— W. N. 637c
Davey, B. C. 331a
— C. F. 363a
— C. G. C. 651b
— C. W. B. 778b
— F. G. G. 356b
— F. H. R. 980
— *Rev.* G. L. 800b
— G. R. K. 263a
— J. 308a
— *Rev.* J. P. 56, 795b
— P. 992
— R. E. 231b
David, C. H. 293c
— H. E. 293b
— *Miss* K. M. 807b
— T. J. 170a, 293b
Davidge, E. J. 902a
— G. M. C. 512a
Davidson, A. 771b
— A. E. 322b, 942
— A. F. 876b
— A. G., *R.S. Fus.* 478a
— A. G., *Devon R.* 436a
— A. H. 262a
— *Rev.* A. M. 796b
— C. G. F. 250a, 924
— D. G. 656b
— D. N. F. 503b, 503c
— D. S. 477b, 929
— E. 38, 776b
— F. H. A. L. 836b
— F. H. N. 253
Davidson, G. 351b
— G. N. 880c
— H. B. 867c
— H. H. 406b
— H. I. 351c
— J. A. 686a
— J. M. 656a
— J. W., *Ind. Army* 871a
— J. W., *Aust. Forces* 98
— K. C. 651c
— L. M. 292a
— M. R. 624b
— P. 120, 746b
— R. 749a
— R. A. N. 884a
— R. St. C. 331b
— S. V. 525c, 960
— T. 290c
— T. J. 895b
— T. N. 880c
— T. W. 753a, 955
— W. H. H. 421b
Davidson-Houston, A. C. 539c
— J. V. 332b
— W. E. C. 595c
Davie, W. 666a
Davies, A. 656b
— A. A. M. 749b
— A. B., *Mon. R.* 690b
— A. B., *R.A.* 266b
— *Rev.* A. R. 800b
— A. S. 564a
— A. V., *Esq.* 936
— C. K. 331a
— C. S. 464a, 964
— C. W. 838c
— D. 849a
— D. J., *R. Signals* 362b
— D. J., *R.A.M.C.* 769a
— E., *R. A.* 300c
— E., *R.A.O.C.* 780a
— E. A., *R.E.* 346b
— E. A., *Ind. Med. Dept.* 900b
— E. A. S. 559a
— E. E. 690a
— E. F. 659b
— E. H., *Esq.* 14
— E. H. B. 421b
— E. L'E. 262b
— *Miss* E. M. 807a
— E. R. 844c
— E. T. 351a
— F. A. 873b
— F. E. 539a, 942
— *Sir* F. 1, 150a
— G. 295a
— G. B., *Lincoln R.* 430c
— G. B., *Ind. Army* 867a
— G. F. 11, 152b, 720a, 942
— G. L. St. A. 512a
— G. V. 769a
— H. A. 485c, 486c
— H. B. 874a
— *Rev.* H. J. 800b
— H. L. 873b
— H. M., *R.W. Fus.* 486b
— H. M., *S. Wales Bord.* 491a
— H. N. 914a
— H. R. H. 371b
— I. 35, 784a
— J., *R.A.O.C.* 780a
— J., *Y&C* 992
— J. A. 332a
— J. C. 450c
— J. K. 769a
— J. R. 258a, 271a

Digitized by Google

Davies, J. T., *Ind. Army* 873*b*
— J. T., V.C. 992
— J. T., *O.T.C.* 853*a*
— J. W. 361*a*
— L. A. 450*b*, 451*a*
— L. B. M. 266*a*
— L. M. 248*c*
— M. 300*c*
— *Miss* M. 812*a*
— O. 727*a*
— O. A. 486*b*
— O. H. 250*b*
— O. S. 46, 346*b*
— P. G. 11, 778*a*, 942, 943
— P. H. 681*a*
— P. J. L. 503*c*
— R. D., *R.E.* 329*b*, 940
— R. D., *Ind. Army* 865*b*
— R. G. 830*c*, 831*b*
— R. G. R. 201*a*, 836*a*
— R. I. 595*c*
— R. M., *R.A.M.C.* 749*a*
— R. M., *Ind. Army* 875*b*
— R. S. 487*a*
— S. 559*a*
— *Miss* S. F. 806*b*
— T. E. 740*a*
— V. K. N. 873*b*
— W. D. 617*a*
— W. E. *Col.* 42, 156*a*
— W. E., *h.p.* 179*b*
— W. J. H. 768*a*
— W. O. 312*a*
— W. R. 902*b*
— W. W. G. 339*b*
— W. W. N. 199*b*
Davies-Colley, H. 753*b*
Davies-Cooke, P. R. 486*b*
Davies-Evans, H. 300*c*
Davies-Jenkins, E. M. 486*a*
— R. G. 486*a*
Davis, A. H. T. 748*b*
— A. O. L. 870*c*
— B. F. R. 177*c*
— B. L. 752*a*, 772
— C. A. L. 884*b*
— C. E. 724*a*
— E. 901*a*
— E. T. 300*c*
— F. 818*a*
— F. A. 904*b*
— F. C. 57, 507*c*
— F. G. T. 879*a*
— F. J. 37, 391*a*, 931
— G. 903*b*
— G. E. P. 862*a*
— G. H. 73, 159*b*, 861*a*
— G. R. 311*c*
— H. C. 728*a*
— H. E. 822*b*
— H. J. N. 47, 494*a*
— H. S. 177*c*
— J. E. H. 513*b*
— J. G., *Ind. Army* 884*b*
— J. G., *R.A.* 287*a*
— J. H. A. 884*a*
— J. P. 259*b*
— L. S. 727*a*
— *Miss* M. 806*a*
— *Miss* M. E. 806*b*
— R. J. D. 142
— R. P. M. 478*a*, 962 (2)
— S. P. 302*b*
— T. A. 864*a*
— T. J. 907*a*
— W. 746*b*
Davison, D. S. 70, 867*c*
— G. C. 425*c*
— H. 905*a*
— H. T. 874*a*, 973
— J. A. 669*c*
— K. H. M. 868*c*
— R. H. S. 465*b*
— R. P. 740*c*
Davisson, E. P. W. 599*c*
d'Avray, A. D. 760*a*
d'Avricourt, B. 929
Davson, H. J. H. 862*c*
Davy, C. K. 198*a*
— G. M. O. 262*a*
— P. C. T. 747*a*
— R. D. 751*b*
— R. E. 305*b*
— R. H. 309*b*
— R. S. 914*a*
— T. A. L. 106, 109
Davys, G. I. 891*b*
Daw, H. H. 884*c*
Dawe, H. 348*b*
— L. G. 854*c*
— L. J. 311*c*
— L. S. 853*a*
— T. R. 868*c*
Dawes, A. M. 868*a*, 926
— E. G. 266*b*
— F. R. 723*a*
— G. 549*a*
— H. B. 460*a*
— H. D. 870*c*
— H. F. 415*a*
— H. H. 299*b*
— J. C. 286*b*
— K. C. B. 874*a*
— L. F. S. 329*b*
— R. M. 350*a*
Dawkins, E. W. 818*a*
— H. 884*c*
Dawnay, A. G. C. 373*a*, 837*c*
— D. 198*a*
— *Hon.* R. 371*a*
Daws, H. A. 357*b*, 629*c*
Dawson, *The Lord* 936
— A. 747*b*
— A. A. F. C. H. 868*a*
— A. H. F. 629*c*
— A. J. E. 875*a*
— A. M. 854*b*
— A. V. 876*c*
— *Sir* D. F. R. 2
— E. F. S. 324*b*
— E. M. 472*a*
— F. 406*b*
— F. G. L. 752*b*, 772
— G. F. 748*a*
— G. S. T. 633*b*
— H. G. F. 766*a*
— H. H. 699*b*
— H. J. 950
— H. R. 700*a*
— H. R. W. 38, 822*a*
— J. A. 456*a*
— J. H. 600*b*
— J. L. 825*b*, 992
— J. P. 314*a*
— K. C. D. 62, 873*a*
— P. J. 682*a*
— S. P. 625*c*
— T. G. L. 595*b*
— W. 431*c*
— W. C. 64, 875*b*
— W. C. P. 681*c*
— W. H. 825*a*, 929
— W. J. 290*c*
Dawson, W. N. 306*a*
— W. S., *R.A.* 289*c*
— W. S., *R.A.M.C.* 772*a*
Day, A. C., *Esq.* 140
— A. F. 325*a*
— C. E. 980
— C. G. 255*c*
— C. J. 534*c*
— C. L. 55, 355*b*
— F. H. 950
— F. L. 902*b*
— G. C. H. 706*a*
— G. H. 513*c*
— G. W. 481*c*
— H. E. 56, 355*a*
— H. M. 876*c*
— J. 324*a*
— M. F. 603*a*
— N. A. L. 249*a*
— P. G. 633*c*
— S. J. 992
— T. C. 517*c*
— W. 740*b*
— W. H. 544*b*, 942
Dayer Smith, P. W. 29, 792*a*
Daykin, J. R. 600*b*
Daykins, J. B. 992
Daynes, W. H. 171*b*
De, J. C. 898*a*
Deacon, A. E. 884*c*
— A. W. 914*a*
— B. C. 347*c*
— E. H. 191*a*
— H. W. 254*a*, 922
Deakin, C. 63, 512*a*
— C. C. 876*b*
— D. W. 626*b*
— E. B. 825*b*
— H. A. 549*b*, 967
Deall, E. N. 588*c*
Dean, A., *Australian Mil. Forces* 99
— A., *R. Warwick R.* 411*a*
— A. A. 582*c*
— A. E. 872*b*
— D. J. 396*b*, 992
— E. G. 121
— F. J. 350*a*
— F. L. 432*a*
— F. W. C., *Esq.* 935
— G. B. 728*a*
— G. H. 875*c*
— H. G. 431*a*
— H. H. 681*a*, 920
— H. S. 659*b*
— H. W. 440*c*
— J. 259*c*
— J. A. A. 740*b*
— L. 637*b*
— P. 682*a*
— R. P. 740*b*
— W. E. 873*c*
— W. H. 289*c*
Deane, C. H. S. 866*b*
— C. R. 639*b*
— D. 70, 156*b*, 880*b*
— D. V. 332*b*
— G. R. H. 325*b*
— H. H. R. 868*b*, 921
— J. A. L. 258*c*
— L. A. 517*a*, 953
— M. W. B. 472*b*
— R. H. E. 465*b*
— T. 486*c*
— T. B. N. 420, 420*a*
— W. P. 464*b*
Dearden, F. 258*c*
Dearnley, W. N. 190*b*
Deas, G. N. 196*b*
— L. J. M. 891*a*
Dease, C. E. 883*b*
De'Ath, G. D. 829*b*
de Bathe, C. A. 643*a*
Debenham, C. A. 486*b*
— G. A. 179*a*, 975
De Brath, H. 721*b*
de Brett, E. S. 332*b*
— H. S. 22, 154*b*, 244*b*
de Brisay, R. L. 430*b*
de Bruyne, G. 617*a*
de Bunsen, A. G. 637*b*
de Burgh, E. 865*a*, 926
— H. G. 254*b*
de Bury and de Bocarme, *The Count* 950
De Butts, F. C. 77, 867*c*
de Carteret, H. 338*c*
De Chair, G. H. B. 8, 539*a*
De Clair, *Sir* D. R. S. 96
de Cordova, V. L. 400*b*
de Courcy, C. 784*c*
— *Hon.* M. W. R. 865*a*
de Courcy-Baldwin, W. L. 329*b*
de Courcy Ireland, G. B. 512*b*
de Cruz, F. G. 900*a*
De Domenico, J. M. O. 318*a*, 318*c*
Deed, L. C. B. 67, 324*b*
Deedes, C. P. 154*a*, 173*b*
— J. G. 356*a*
— R. 607*c*, 971
— R. B. 868*c*, 921
Deeks, F. G. H. 900*a*
— W. C. L. 900*a*
Deer, V. 293*b*
de Fonblanque, E. B. 254*b*
— P. 325*a*
de Frece, *Sir* W. 626*a*
De Freitas, D. A. A. 873*a*
de Gaury, G. S. H. R. V. 577*b*, 970
de Gruyther, C. G. 900*a*
de Guérin, T. W. M. 2, 830*c*
de Guingand, F. W. 451*a*
de Havilland P. H. 206*b*
de Hoghton, G. 588*a*, 603*a*
Deighton, F. J. 868*a*
de Jager, G. J. W. 88
de Jersey, E. F. L. 831*a*
de Kantzow, J. E. 251*c*
de Klée, F. B. 190*c*
De Kock, J. B. M. 87
de Kock, S. M. 90
De la Bere, H. C. 724*a*, 740*c*
De La Bere, I. 9, 554*b*
de la Chapelle, X. R. A. 670*c*
De la Cour, G. 747*b*, 932
de la Fargue, D. G. H. 874*b*
Delaforce, C. N. N. 478*a*, 927
Delahaye, J. V. 8, 253*c*
Delamain, C. B. H. 258*a*
— W. T. 263*a*
De la Motte, R. B. 864*b*
de Lanaudière, G. T. 12*b*

STANFORD LIBRARIES

Digitized by Google

Delano-Osborne, O. H. 31, 154b
Delap, G. G. 746a
de la Perrelle, J. N. 700c
de Lappe, *Miss* E. A. 807b
De la Pryme, P. C. 175c, 721a
— W. H. A. 938
del Court, S. F. W. M. 611c
Delf, C. McI. 727b
de Linde, C. A. 331a
De Lisle, *Sir* H. de B. 150a
de Lisle Bush, C. D'A. S. 508a
Dellow, C. T. 512c
de Loriol, P. G. L. 290a
Delves, *Miss* M. 807a
Demaine, J. 361c
de Merindol, R. F. J. 499a
de Miremont, G. E. R. 485a, 962
de Moulpied, *Dr.* A. T. 938
Dempsey, H. H. 724a, 932
— M. C. 595b, 929
Denaro, C. A. 318a, 318c
— G. T. 633c
Denbigh & Desmond, *The Earl of* 1, 169a, 280
Dence, A. F. 854a
Dendy, M. H. 42, 250c
Dene, A. P. 525a
Denehy, D. M. G. 884a
— F. P. G. 874a
Denham, G. T. 904a
— *Rev.* J. P. 796a
— M. W. 259a
— W. D. 292b
Denholm, W. L. 292b
Denholm-Young, E. J. 876c
Dening, B. C. 328b
— H. 862b
— J. P. 870c
— R. 68, 867c
Denis de Vitré, E. C. 595b, 974
Denison, E. B. 616a
— G. W. 23, 322b
— W. W. 128
Denley, E. 620c
Denman, *Rt. Hon. the Lord* 360a
Denmark, *His Majesty* Christian X., *King of* 4, 395
Denne, *Miss* E. M. 806a
— V. A. H. D. 651c
Dennett, D. 902b
— S. W. 311c
Denning, J. V. 351a
— R. F. S. 466b
— W. F. 766b
Dennis, B. R. 746a
— G. L. P. 345c
— H. S. 742b
— J. H. 229b
— J. W 914a
— M. C. P. 486b
— M. E. 254a
— P. 727b
Dennis, W. L. 777b
Dennisa, C. E. B. 248c
— R. H. 331b
Denniston, J. G. 647c
Denny, E. E. 903a
Dennys, G. T. 865c
— K. G. G. 445c, 964
— L. E. 62, 868c
— R. E. 468c
Denoon, A. 647c
Dent, A. 741a
— A. E. 98
— B. C. 26, 155a
— G. F. 905a
— H. H. C. 169a
— J. C. 266c
— N. H. 682b
— O. W. R. 289a
— R. P. 727a
— W. 158a, 860c, 974
— W. H. N. 356b
— W. P. 727b
Denton, A. V. 587c
— F. W. H. 390, 390a
— G. F. 633c
— J. W. M. 391a
— M. V. H. 287a
— R. M. V. 260a
— T. 901b
Denvir, J. C. 752a
Denyer, C. H. 748a
— E. 904a
— G. S. E. 607c
— P. H. 879b
De Penning, H. F. 900b
de Pree, C. G. 221
De Prée, H. D. 52, 152a, 244a
de Pury, A. J. 331b
de Putron, C. 159b, 173a
Derby, *Rt. Hon. the Earl of* 302b, 312a, 421a, 588a, 588b, 625a, 706a, 742a
— J. 634a
Dereham, H. G. 201b
de Rees, J. P. 564a
de Richemont, L. M. R. P. de B. 930
Dering, A. M. C. 665a
De Rinzy, N. L. C. 455b, 456a
de Robeck, B. L. 258c
— J. H. E. 255a
de Sales La Terriere, J. F. 656a
de Salis, *Count* A. D. R. 376b
— *Count* P. F. 300b
— R. A. 874a
De Salis, S. C. F. 617a
De Sausmarez, H. G. T. 259b, 830c, 831c
Desbarats, G. J. 120(3)
Desborough, A. P. H. 943
— D. P. 295a
Desbrow, P. D. 255b
des Graz, E. P. A. 670a
de Smidt, A. G. C. 175b
— E. M. 777a
Desmond, A. E. 361a
De Souza, A. B. 900a
Desquenes, A. 473c
Desson, V. 306b
de Stacpoole, E. H. M. 75, 385b
Devenish, C. O. L. 970
Devenish-Meares, B. J. 872c
Deverell, C. J. 74, 151a
— W. B. S. 724b
Devereux, R. de B. 385c, 954
de Villiers, C. N. 88
Devlin, A. J. 179b
— W. 909a
Devlin-Hamilton, P. 507c
Devonshire, *Rt. Hon. the Duke of* 583a
Dew, F. H 912a
— W. J. 390b
de Waal, P. 88
Dewar, A. J. 644b
— *Miss* C. V. 812a
— F. W. 260c
— I. B. D. 880b
— *Hon.* J. 568c
— W. S. 648a
Dewar-Brown, W. 666b
Dewar-Durie, R. V. 665a
de Watteville, K. W. 331b
Dewdney, E. L. D. 766b
— W. E. 345c
de Wend-Fenton, J. D. L. 199c
Dewey, H. G. 255c
— H. V. 900a
— K. M. 665a
Dewhurst, C. P. 229b
— F. J. P. 682b
— J. P. 229b
De Wilton, G. P. St. C. 425c
de Wilton, C. S. 880a
— J. D. 879b
— J. G. B. 870b
Dewing, M. N. 258b
— R. H. 328a, 925
de Winton, C. P. G. 491a
— R. P. 266b
de Wolff, C. E. 777b
Dewrance, *Sir* J. 945
Dexter, *Miss* A. 810b
— L. 352c
— S. E. 352c
Dhar, J. 895b
Dhawan, M. L. 893c
Dhondy, B. S. 893c
Dhunjibhoy, J. E. 893c
Dibb G. K. 255a, 930
Dibben, B. B. 912b
— F. 298c
— H. C. 788b, 789b
— W. L. 410b, 967(2)
Dibble, H. R. 196a, 955
— T. E. 854c
Dibdin, E. J. 103
Dibley, C. H. B. 587c
— J. H. 727b
Dick, A. C. D. 665a
— A. MacD. 892b
— D. W. 306c
— F. M. 583b
— J. A. 362a
— *Miss* M. 810a
— R. N. 26, 156b
Dick-Cunyngham, J. K. 44, 156b
Dick-Lauder, J. N. D. 865b
Dickens, F. 473c
Dickenson, E. M. 473b
— G. O. M. 936
Dicker, B. P. 875b
Dickey, O. B. R. 721a
Dickie, C. 652c
— H. A. 262a, 925
— R., *R.A.* 311a
Dickie, R., *A. & S.H.* 135, 664c
— R. S. 752a
Dickin, E. S. 775a
Dickins, C. H. 522a
— F. 248b
— S. V. 695c
— W. A. 549b, 549c
Dickinson, A. B. de C. 263b
— D. C. G. 391a
— D. P. 563a, 920
— E. 908b
— F. R. 875b
— G. C. 314c
— G. H. 446b
— J. 901c
— J. T. 460c
— L. G. 430c
— *Miss* M. E. 812a
— R. F. O'T. 139, 748b
— W. D. 826b
— W. M. 642c
— W. M. K. 633a
— W. V. D. 490b, 965
Dickson, A. N. 892b
— A. T. B. 644a
— C. H. 128
— D. J. G. 295b
— E. 861c
— E. P. 335b
— E. T. 595
— F. L. 648a
— H. R. P. 865b
— H. S. 748a
— K. B. 769a
— L. G. 652c
— R. M. 748b
— T. C. J. 665a
— T. H. 749a
Digby, A. K. 249b
— F. N. D. D. 690c
— T. A. 867b
Digby-Wingfield-Digby, F. J. B. 298c
Digges, H. G. G. 259c, 274b
Diggins, F. J. 464b
— J. C. 554c
Diggle, L. W. 196c
Dilbéroglue, P. 380a(2)
Dill, D. 170a, 741c
— J. G. 19, 155b
— T. M. 318a
Dilliway, L. J. 578b
Dillon, F. J. 260a
— J. J. 727a
— N. M. 681b
— T. A. 517b
Dillwyn-Venables-Llewelyn, C. M. 371a, 380b
Dimes, D. H. 789b
Dimmock, H. L. F. 250c
— H. P. D. 258a
— W. 43, 418b
Dimoline, H. K. 308b
— R. M. 308b
— W. A. 356b, 957
Dimond, C. F. W. 169a
— J. L. 753b
— W. E. R. 893c
Dimsey, G. W. 888b
Dines, W. K. 781a
Dinesen, T. 992
Dingle, C. A. 436a
— C. E. E. 289a
— W. R. 780a

Digitized by Google

STANFORD LIBRARIES

Dingley, W. S. 525c
Dingli, A. 944
Dingwall, C. F. 522a
— W. S. 573b, 852c
Dinsmore, G. T. 880c
Dinwiddie, H. W. 876a
Dinwiddy, M. J. 599a, 931
Dipper, W. G. 591c
Disney, G. 577a
— J. H. 578a
— S. C. W. 431b
Ditmas, F. B. 792a
— J. M. 455c
Ditton, M. A. H. 578b
Dive, G. H. 749a
Divers, S. T. 740c
Dix, H. A. 255b, 318c
Dix-Lewis, A. 612a, 708b
Dixon, A. F. 271c, 938
— A. P. 880c
— B. E. C. 329a, 925
— C. A. 460c
— C. E. 494c
— C. H. S 192c
— D. T. 771a
— F. H. 876b
— F. M. 849b
— G. R. 409b
— H. B. F. 749b
— H. H. 843a
— H. J. 843a
— J. A. 792a
— J. E. 411b
— J. H. 700c
— R. 201a
— S. F. 549b
— T. 401a
— W. 873b
— W. C. 777a
— W. M. 634a
Dixon-Smith, H. R. 577c
Doak, J. K. R. 568b
Dobb, G. C. 254a
— H. R. 724a, 740b
Dobbie, A. G. 494b
— E. T. 254b
— J. E. 638c
— T. B. 879c
— W. G. S. 158b, 322b
Dobbie-Bateman, A. F., *Esq.* 15
Dobbin, H. T. 525a, 970
— R. A. 134, 816a
— R. W. 263c
Dobbs, A. F., *R.A.* 276b
— A. F., *Ind. Army* 870a
— C. E. S. 724a, 741a
— *Sir* H. R. C. 137
— J. E. 612a
— N. C. 262c
— R. C. 662a, 963
Dobinson, H. S. 907b
Doble, F. C. 753b
Dobree, T. S. 260a
Dobson, A. C. 322b
— A. E. A. 250b, 935
— B. A. P. 282b
— D. F. 769a
— F. W. 992
— G. de S. 231c
— W. A. 351b
— W. W. 630a
Docker, P. 411c
Dockery, G. 895b
Dockray, J. V. 772a
Dockrell, M. 866c
Dockrill, A. D. 546a
Dodd, A. H. R. 865a
— C. E. 338b
— E. M. 512c
— J. L. 518b
— L. C. 300b
— P. C. R. 866a
— S. A. 421a
— T. A. J. M. 753a
Dodd, W. A. 421a
— W. H. A. 769b
— W. R. 347a
— W. T. 170b, 360a
Dodds, A. 629b, 630a
— G. G. P. 386b
— H. J. 823a
— J. P. 314c
— *Rev.* M. T. 800b
— T. H. 97
— T. M. 292b
Dodgson, H. G 312a
Dodington, J. 620b
Dods, E. R. S. 871a, 921
Dodson, H. M. 472c
Dodwell, C. S. 254c
Doe, H. S. 577b, 578c
Doelberg, J. F. 332b
Doggett, F. H., *R.A.O.C.* 781b
— F. H., *Wt. Offr.* 904a
Doherty, F. C. 847c
— P. J. 875a
— *Miss* S. J. 807b
— T. O'C. 577c, 960
Doidge, L. C. D. 612b
Doig, T. G. 980
Dolan, J. J. 624c
— M. J. 884c
— S. O. 751b
Dolby, A. W. 595b
Dollar, G. 192a
— P. W. 195b
Doloughan, W. 908a
Dolman, G. L. 587c
Dolphin, C. E. H. 431a
— H. C. 777b
Dommisse, M. J. 91
Domone, W. 199a
Domville, J. P. 196a
Donald, A. G. 254a, 944
— J. 192a, 201c
— J. O. S. 888b
— N. A. 347a
— R. H. 347a
— W. 284c
Donaldson, A. L. 871b
— H. B. J. 696a
— J. B. 263c
Done, R. J. 12, 159b, 321b
Donkin, A. J. 258b, 933
Donnellan, J. N. 503b, 971
— T. 352c
Donnelland, J. H. A. 900a
Donnelly, A. 780a
— A. P. J. 311c
— G. H. 249c
— J. H. 902b
— J. L. 296b
Donner, E. J. S. 625c
— H. F. 625c
— P. J. 198a
Donovan, C. H. 868a
— L. A. 128
— R. B. 549b
Doogan, J. 992
Doolan, E. 724b
— J. 914b
Dooley, G. N. 503b
— N. H. 108
Doran, C. C. H. 339a
— J. C. M. 721b
Dore, A. M. 874b
— W. A. 544c
Dorling, F. H. 158a, 173a
— L. H. G. 251c
Dorman, E. M. 192b
— *Miss* M. F. 807b
Dorman-Smith, E. E. 405b, 929
— R. H. 391c
Dormer, J. G. 866b
Dormor, R. D. 804
Dorrell, G. T. 296c (2), 992
Dorward, *Sir* A. R. F. 320a
— J. 835a
Dossor, J. 687a
Dotivala, N. M. P. 895a
Doucet, L. C. A. de B. 175c, 321b
Douch, E. J. H. 259a
Dougal, D. 771a
Doughty, C. J. J. A. 300b
Douglas, A. 498c
— A. B. 844c
— A. E. 901a
— A. S. G. 669c
— A. V. C. 876c
— C. 766b
— C. G. 938
— D. 656a
— D. S. P. 362a
— *Rev.* E. C. 796b, 933
— G. 643a
— G. S., *R.A.M.C.* 752a
— G. S., *Ind. Army* 862c
— H. E. M. 152b, 746a, 992
— H. J. S. 191a
— J. H. M. 582a
— J. K. 328a
— J. S. 281c
— J. S. H. 648a
— J. U. R. 727a
— L. N. 874a
— M. G. 280b
— N. 290b
— R. G. 507b, 955
— R. M. 292a
— V. L. 727b
— W. 909b
— W. A. G. 436a
— W. L. 844b
Douglas-Jones, E. D. 248c, 311c
— S. D. 28, 250b
Douglas-Morris, E. M. 766b
Douglas-Stephenson, N. 587b, 954
Douglas-White, C. F. 777b
Douglas-Withers, H. H. 558, 558a
Douglass, A. F. S. 603c, 604a
— J. D. T. 826a
— P. C. 746a
— W. J. 495a
— W. S. T. 335a
Doule, F. McC. 325a
Douthet, R. T. 612a
Dove, A. J. H. 332b
— C. K. 840b
— E. B. 742b
Dover, H. B. 825a
— J. F. 698c
— W. 495b
Doveton, A. C. 866a
Dow, M. K. 853a
— R. J. G. 643c
Dowdell, E. H. 849a
Dowden, R. J. 103, 104
Dowdeswell, W. 170a, 584b
Dowding, P. R. 534b
— W. W. 380b
Dowell, H. E. 907b
Dower, J. H. 884c
Dowland, G. B. 870c
Dowle, D. B. 908a
Dowler, A. A. B. 9, 521b
Dowley, H. M 695b
Dowling, D. M. 874a
— E. E. 696a
— F. B. B. 521c
— F. T. 748b
— J. E. 568a
Dowling, J. R. H. 554b, 964
— L. F. 914a
— W. R. 517c
Down, A. H. G. 769b
— E. E. 554c
— J. E. 10b
— J. McL. 22, 630a
— H. W. M. 816b
Downe, *The Visct.* 943
— N. C. H. 135, 255c
Downes, E. C. 468b, 960
— O. C. 669a
— P. W. 698c
— R. M. 108
Downie, R. 995
Downing, H. C. 564b
— H. G. O. 483b
— W. C. 248c
Downs, C. E. 592a
— G. 905b
— R. A. 423c
— R. A. A. 628c
Dowse, J. C. A. 749b
— M. B. 486a
— R. J. O. 724a
Dowson, B. H. 584a
Dowswell, H. C. 202c
Doyle, C. R. 700b
— E. E. 893a
— *Miss* E. M. 807b
— J. 900b
— J. B. H. 322c
— J. C. 271c
— J. O. 629c
— M. 995
— P. K. 521c
D'Oyly, P. A. A. 436a
D'Oyly-Hughes, R. 874a
Doyne, R. H. 572c
Drabble, F. C. 298c
Dracott, H. 880a
Dracup, W. C. 466c, 964
Draffen, G. W. C. 191b
Drage, *Miss* H. M. 806a
Drain, J. H. C. 995
Drake, G. L. 855b
— H. N. 501c
— J. A. 874b
— J. F. 521a
— J. H. 910b
— W. H. 152a, 240, 244a
— W. J. 345a
Drake-Brockman, A. G. 332b
— C. L. E. 496a
Drake Brockman, E. A. 103
Drake-Brockman, F. T. 586a
— G. C. 595c
— G. P. L. 681a
— G. T. 865c
— P. H. 521b
— R. F. H. 263b, 274a
— V. 249b
Drane, J. M. J. 345b
Draper, A. J. 559a
— A. P. 752a
— B. M., *Esq.* 1
— P. 630b
Drayson, A. D. 522b
— A. P. 169a, 522b
— FitzA. 352a
— H. P. 332a
Dredge, A. C. L. 888a
Drennan, J. S. 253b
Dresser, T. 995
Drew, A. 138, 258b
— A. W. 280a

Digitized by Google

Drew, B. G. F. 905b
— C. F. 39, 498a
— C. H. 263b
— C. M. 67, 747b
— F. G. 328a
— H. D. 681b
— J. S. 655a
Drewe, P. J. L. 335a
Dreyer, G. V. 248b
— J. T. 155a, 173b, 244b
Dring, A. J. 884a
Drinkwater, F. W. C. 792a
Driscoll, J. A. 912a
Driver, C. E. 420b
Dromey, C. E. 456b
Drought, J. V. 867c
Drowley, F. L. 839a
Druce, W. H. 198a
Druitt, G. T. 545b
Drum, L. 129
Drumm, E. J. 904b
Drummond C. A. F. 254c
— E. M. 568a
— G. G. 752b
— H. 817b
— J. C. 895b
— J. G. P. 868b
— J. L. 477c
— *Hon.* M. C. A. 158a, 975
— W. A. D. 753a
Drummond-Wolff, R. H. C. 568a
Drury, G. H. 577c
— H. 517c
— J. 724b
— S. C. P. 346b
— *Rev.* W. 795a
— W. G. 912a
Dryden, C. F. 584a
— E. 637c 638a
— R. H. 724b
Dryer, E. A. B. 728a
Dryland, W. L. W. 591b
Drysdale, A. E. 868c
— A. O. 179a
— J. E. 723b
D'Souza, A. J. 893b
Duane, *Miss* A. 807b
Dube, P. L. 895c
Duberly, M. R. W. 867b
Du Bern, M. E. 259c
Dubois, A. C. 740b
Du Boulay, T. H. 263c
Dubourg, W. H. 421a
Dubs, C. I. A. 229a
— G. R. 616b, 921
DuBuisson, J. M. 600b
— T. G. 177b
DuCane, *Sir* J. P. 56, 150a, 243b, 243c
Ducat, A. D. 169b
Duchesne, C. C. 329b
Duck, F. P. 549b, 829a
Duckett, F. H. 784c
— N. G. 728a
— T. 530c
Duckworth, A. E. 900c
— E. V. 900a
— G. E. 900a
— G. R. J. 530a
— H. 900a
— P. T. 900a
— R. H. F. 328b, 930
Duckworth-King, J. R. 374a
du Cros, E. H. 356a
Duddell, A. G. 849c
Dudding, H. N. N. 251a
— T. S. 747a
Dudgeon, C. E. 768b
— F. A. 33, 151b
— J. H. 193b, 929
— J. J. S. 656a
— *Miss* M. L. 807a
— W. A. 903b
Dudley, C. W. 768a
— G. de S. 776b
— W. E. 902b
Dudley-Ward, C. H. 30
Dudman, C. H. 901b
— H. C. 692c
Dudney, A. H. 909b
Duesbury, H. 818b
Duff, A. C. 329a
— *Rev.* A. D. 801b
— G. J. B. 170a, 426b
— J. C. 28
Duffett, E. G. 692b
Duffield, A. C. 521c
— A. T. 835b
— C. A. W. 600b
— W. C. 550b
Duffus, L. 88
— P. B. 567c, 568a
Duffy, J. 992
— V. C., *Esq.* 97
Dufton, F. G. 331a
— J. T. 850a
Dugan, W. J. 155a, 173a
Dugdale, F. 2, 231c
— N. 306b
— T. L. 193b
Duggal, A. N. 897a
Duggan, H. J. 190b
Dugmore, C. L. D. 455c
— J. W. E. 604a
— R. H. A. 179c
— W. L. E. R. 830c
Duguid, A. F. 121
— D. R. 778b
— J. P. 775a
— T. C. 873a
— W., *R.A.M.C.* 753b
— W., *R.A.S.C.* 727b
Duhault, J. R. J. 126(2)
du Heaume, A. D. 706c
Du-Heaume, G., *Esq.* 19
Du Heaume, G. 853c
Dulgan, J. E. 141
Duka, T. W. G. 546a
Duke, A. A. G. 865b
— A. B. C. 284a
— A. W. 568b
— B. L. 21, 249a
— C. L. B. 329a
— G. 665a, 960
— H. E. 555a
— J. P. 33, 410a
— M. 260b, 932
Dukes, A. E. 338b
Dumbell, C. H. 582, 582a
Dumbreck, S. C. 193a(2)
Dumbrell, J. H. 539b, 540b
Dun, T. I. 751a
Dunbar, B. H. V. 747a
— G. E. 262c
— H. C. F. V. 682b
— J. 907a
— J. B. P. 130
— J. E. 122
— J. T. 741b
— L. 79, 749b
Dunbar, W. H. G. 284c
— W. R. 781a
Duncan, A., *Welch R.* 563c
— A., *R.A.* 306c
— A. C. 792a
— A. G. 71, 567b
— A. G. B. 772b
— A. M. 666a
— A. W., *Ind. Med. Serv.* 893a
— A. W., *Ind. Army* 873b
— C. S. 656a
— D. D. 306c
— D. L. 872b
— G. F. 293a
— G. L. 892c
— H. C., *Col. Ind. Army* 71, 158b, 861a
— H. C., *Capt. Ind. Army* 872b
— H. M. 292b
— H. S. 289c
— J. 25, 151b
— M. 356b
— N. W. 682a
— R. C. 67, 866c
— T. M. 296a, 872a
— W. B. 175b, 240
— W. E. 253a
— W. J. C. 874b
— W. M. M. 886a
Duncan-Teape, H. J. T. 693b
Duncombe, *Sir* G. A. 456a
Dundas, A. C. 611a
— F. V. L. 617a, 965
— J. C. 40, 680a
— P. 568a
— P. H. 74, 156b, 860b
— W. F. 568a
Dunglass, A. F., *Lord* 229c
Dunham, F. A. 192c
Dunk, N. A. 778b
Dunkerley, A. J. 318b, 318c
Dunkerly, V. A. B. 199b
Dunkerton, N. E. 747a
Dunkley, D. P. 481c, 959
— F. 912a
Dunlavey, E. 179a
Dunlop, A. F. 696b
— A. G. 724b
— C. A. M. 861c
— D. 260a, 938
— D. M. 647b
— F. P. 512a
— J. K. 696b
— T. C. 229a
— W. 727b
— W. A. S. 99(2)
— W. B. 65, 158a, 860c
— W. H. 229a
Dunmore, *The Earl of* 992
Dunn, B. M. 563b, 564a
— C. L., *Ind. Army* 874a
— C. L., *Ind. Med. Serv.* 891b
— E. C. 456a
— E. G. 659a
— F. 411c
— G. G. 639b
— H. F. A. 564a
— J., *R.A.* 262b
— J., *R.A.* (*T.A.*) 290a
Dunn, J. W. 347b
— J. W. T. 262c
— K. E. 639b
— K. F. W. 253c
— L. G. 905b
— M. D. M. 302b
— N. E. J. 826a
— P. D. W. 534b, 825
— R. W. J. 332a
— S. 639b
— W. H. 696a
— W. J., *R.A.M.C.* 748b
— W. J., *Wt. Offr.* 907a
— W. T. 436c
Dunne, J. 699c
— J. F. T. 681c
— J. S. 747b
— P. R. R. 198c
— W. J. 784c
Dunnill, A. L. 460c
Dunolly, K. P. R. S. 682b
Dunphie, C. A. L. 263c
Dunphy, L. O. A. 723b
Dunsby, J. T. W. 195b
Dunstan, A. E. 135, 728b
— W. 992
Dunsterville, H. E. 248b, 939
— K. F. 249b, 944
Dunston, A. E. A. 177c
Dunstone, W. P. 240, 312a
Dunton, A. N. 648a
Duperier, H. W. 320a
Duplock, F. W. M. 633b
Dupont, E. C. 573b
Dupree, V. 416c
— *Sir* W. T. 282b
Dupuis, E. D. B. 262b
Dupuy, W. H. 728b
Durand, A. A. M. 254a
Durant, O. R. 639b
Durham, *Rt. Hon. the Earl of* 309c, 639a
Durham-Matthews, J. R. 201b
Durie, T. E. 250b, 922
Durkin, B. C. 784a
Durnford, C. M. P. 872b, 920
— G. E. J. 322a
Durrant, B. H. 426a
— B. W. 426a
— E. 992
— J. M. A. 105
— O. T. 872b
Durtnell, C. S. 599c
Dury, G. A. I. 370c
Du Sautoy, E. F. 513b
Dusgate, F. E. 232a
Duthie, A. M. 175b, 246b
— J. 292a
Dutholt, J. W. 908a
Dutt, N. N. 897a
— S. 895b
Dutton, G. 550a
— H. E. 891b
— R. B. 47, 169b, 345b
— R. M. L. 249b
— W. H. R. 875c
Duvivier, J. J. 357a
Duxbury, O. D. 79, 861b

Digitized by Google

STANFORD LIBRARIES

Duxbury, G. O. C. 436b
Dwyer, E. 171b, 974, 980
— J. J. 992
— P. 747a
Dyas, J. R. 920
Dyball, R. H. 840c
Dyce, A. G. 867b
Dyer, A. B. H. 880a
— A. C. 844b
— A. W. 900b
— B. A. S. 18, 723a
— C. E. 903a
— C. J. 880b
— F. T. S. 839a
— G. M. 875b
— G. N. 890a
— H. G. 721b
— H. R. 862b
— I. R. 872a
— J. H. 328b, 929
— K. 284b
— W. H. 284b
— W. W. 258a
Dyke, O. M. 861b
— T. H. 391a
Dykes, G. H. 472c
— J. M. 293b
— S. S. 748b
— V. 331a
Dymore, H. 612c
Dymott, B. R. 871a
— K. G. 253c, 271a
Dynes, E. 728a
— W. J. 331b, 974
Dyson, A. E. 822a
— *Miss* E. M. B. 807b
— G. St. J. A. 254b, 922
— M. J. S. 700a
— W. G. 276b

E

Eadie, H. A. 769b
— J. A. 231c
— J. L. 864c, 973
— W. 822a
Eady, H. G. 328b, 920
Eagar, E. F. 595a
— F. M. 607b
— H. St. G. 480b
Eager, G. 769a
Eagle, H. S. 572b
Eagles, A. C. H. 778a
— *Rev.* J. E. 801a
Eaglesome, *Sir* J. E. 351c
Eagleton, G. R. 812c
Eales, C. H. H. 871a
— T. F. J. 872a
Eames, E. J. H. 854a
Eardley, F. J. 792a
Eardley-Wilmot, H. 680b
Earl, A., *Esq.* 6
— R. C. 831a
Earle, A. 558b
— E. G. 253c
— E. N. G. 491a
— F. 804b
Earle, F. W. 544a
— G. P. W. 843a
— H. A. M. 300a
— P. H. 406a
— R. G. 2, 42, 157a, 355a
— R. I. P. 682a
Early, H. N. 539c, 829b
— E. J. 592b
Earnshaw, G. 314b
— P. 258b, 964
Earp, J. J. 753b
— J. P. 777b
Easdon, L. V. O'B. 900b
Eason, A. A. 599c
— E. A. 229b
— R. E. 850b
Eassie, W. J. F. 728a
East, L. C. 391a
Easterbrook, C. C. 98
— C. D. 777b
— C. E. 338a
Easterby, E. M. 625c
Eastick, A. 540a
Eastman, H. C. W. 260b
Easton, P. A. 335a
— P. G. 746b
— W. T. J. 271b
Eastwick-Field, W. L. 254b, 315a
Eastwood, A. 742b
— F. 284a
— F. S. 481c
— G. A. 259a
— H. J. 421b, 659a
— N. W. 193c, 954
— R. B. 260b
— T. R. 8, 669b
Eates, A. V. 900b
Eaton, A. H. MacC. 769b
— F. B. 129
— R. W. 699b
Eaton-Matthews, G. J. 329a, 846b
Eatson, J. W. 907b
Eayrs, E. C. 839a
Ebbels, W. A. 258b, 274b
Eberhardie, R. C. 867b
Eberli, F. H. 253a, 274a
Ebrington, *The Visct.* 299a
Ebsworth, W. A. 69, 582b
Eccles, C. W. V. 415b
— F. L. 587c
— G. J. 873b
— H. G. 518a
— K. M. 518a
— M. 868c
Eccles-Holmes, J. F. 874a
Ecoott, W. Y. 753a
Echevarri, J. A. V. 946
Echlin, F. C. 875c
Eckford, T. A. 980
Eddis, B. L. 324b, 925
— L. A. 248c
Eddowes, N. R. B. 258a
— W. B. 624a
Ede, C. W. 262b, 944
Eden, G. H. 699b
— G. W. 468c
— H. C. H. 251c, 921
— S. H. 158a, 173a
Edes, N. H. 356b
Edgar, D. 806b
— D. K. 324b, 925
Edgar, P. M. 792a
Edgcumbe, O. P. 9, 356a
Edge, B. B. 259b, 972
— J. D. 253c
— L. 473b
— R. St. G. 280c
— W. 473c
Edgecombe, R. A. S. 262c
Edgell, G. G. 727b
— J. 696b
Edgerley, W. 901a
Edgeworth, J. A. 324b
— K. E. 175a, 355a
Edgeworth-Johnstone, R. 405c
Edgington, A. T. 266a
Edgley, R. W. K. 287a
Edinger, E. D. 822b
Edington, G. H. 8, 169a
— J. 904a
Edkins, F. J. 352a
Edlin, P. A. M. 410b
Edlmann, F. J. 884a
Edmeades, W. A. 247a
Edmiston, J. F. 766b
Edmond, D. 312c
— J. H. 248c
Edmondes, C. T. 293b
— M. R. 293b
Edmonds, F. 460c, 927
— J. 855a
Edmonds-Smith, *Rev. E.* 796a
Edmondson, B. E. W. 61, 874c
— *Miss* E. 812a
— E. W. 296b
Edmunds, C. T. 747b
— M. W. 573b
— P. E. 564b
— W. R. 564b
Edmundson, K. 421c
Ednam, *The Visct.* 231c
Edney, A. J. 332a
Edsell, E. V. 681b
— G. L. 77, 544b
Edser, E. 753a
Edward, W. D. 873c
Edward-Collins, C. E. 64, 862c
— G. 867b
Edwardes, E. N. T. 259a
— F. E. 846b
— G. B. 625b
— J. S. M. 884b
— R. 669c
— *Hon.* W. 200b
Edwards, A. B. D. 329b, 352c
— A. R. 559b
— A. S. 582b
— A. W. 9, 633b
— B. B. 328b
— B. M. M. 903a
— C. G. 724b
— C. G. N. 871c
— C. H. 485a
— C. M. 124
— C. T. 331a
— C. V. 158a, 829
— C. W. 95, 723a
— D. B., *Ind. Army* 866b
— D. B., *Lond. R.* 700a
— D. C. H. 446a
— E. 965a
Edwards, E. A. 362c
— E. F. 88
— E. J. R., *Esq.* 15
— E. W. 295a
— F. C. 156b
— F. H. 464a
— F. J. 992
— G. A., *Ind. Army* 874b
— G. A., *O.T.C.* 837b
— G. B. 748a
— G. D. 129
— G. E. 544b
— G. F. 905b
— G. H., *R.E* 345a
— G. H., *R. Fus.* 415c
— G. J. 873a
— G. W. 171a, 933
— H. C. A. 410c
— H. I. P. 299c
— H. J. M. 564a
— H. M. 187, 324b
— H. N. 599c
— H. R. 749a
— I. A. T. 876b
— J. 122
— J. C. L. 486b
— J. E. 522c
— J. F. 490a
— J. K. 376b
— *Rev.* J. L. A. 796b
— L. O. 175b
— L. K. 806b
— L. T. 346c
— N. H. 870b
— P. H. 740a
— P. M. H. 266a
— R. E. 980
— R. H. 513b
— R. H., *R.E.* 351c
— R. T. 282a
— S. G. 314a
— S. L. 460a
— T., *A.D. Corps* 775b
— T., *RC* 992
— T. J. 9, 445b
— T. O. M. 513a
— W., *RC* 992
— W. E. 600b
— W. L. 472c
— W. P. S. 789b
Edye, J. H. M. 633a, 634b
Edyvean, E. P. 525c
Eeles, C. A. 250c
Egan, F. C. 625a
— W. 38, 747b
— W. M. G. 914b
Egerton, C. H. 324b
— D. G. 858a
— E. A. 992
— G. G. A. 642
— J. S. 96
— R. C. 335a
— S. A. F. S. 643a
— S. W. 862c
Egerton-Warburton, C. W. 57, 287b
— G. 170a, 229b
Egerton-Williams, *Rev.* C. 801b
Eggar, D. P. 391c
Ehrenborg, R. K. 534b
Ekin, C. P. 411a
— R. G. 69, 871a
Eking, H. C. W. 335a
Ekins, M. S. 416a
Elam, H. W. T. 175a
Elcock, R. E. 992
Elcomb, H. G. 262a
Elder, A. 686a
— S. H. 446b
Eldred, H. S. 878c

Digitized by Google

Eldridge, E. J. M. 421a
— H., *L.G.* 190b
— H., *Wt. Offr.* 903a
— H. H. 579a
— W. J. 256a

Eley, D. M. 335a
— D. R. A. 440a, 441b
— E. H. 30. 169a, 287b

Elford, C. E. 445c, 967
— D. E. 179b, 974
— E. N. 352c
— P. W. T. 436b

Elgin & Kincardine, *The Earl of* 350a
Elgood, V. A. A. 706b

Elias, E. R. D. 440c

Elias-Morgan, G. M. 391a

Elin, G. D. 450c

Eliot, D. B. 430c, 431a
— H. S. 862b
— J. H. 193c
— M. 862b
— N. 247a, 935
— P. S. 573b
— W. E. C. 263b
— W. E. L. 724b

Elliott, R. H. 249a

Elliott Lockhart, A. R. 229c

Elkin, J. H. 912a

Elkington, C. G. 513b
— E. B. 329b, 978
— E. H. O. 870a
— E. H. W. 752a
— G. W. 769b
— J. R. S. W. 335a
— S. H. 451c

Ellard. I. C. 130

Ellcome, J. E. 748b

Ellenberger, G. F. 603b

Ellerby, H. F. St. G. 822b

Ellery, A. C. 876b
— A. G. 199b
— C. L. 546a
— H. A. 818b
— H. W. O. 295c
— J. R. H. 460c

Elles, *Sir* E. R. 243a
— *Sir* H. J. 2, 44, 154b, 321a
— P. G. M. 251c, 266c

Ellesmere, *The Earl of* 2
Ellicott, C. F. 554b
— R. S. 436a

Elliot, A. J. 643a
— F. E. 254b
— F. M. 665a
— G. F. 258b
— G. H. 253c
— G. M. 255c, 932
— H. H. 893c
— J. F. 260c
— J. S. 260a
— R. H. 195c, 728a
— W. E. 760b
— W. G. R. 481b

Elliott, A. 179b
— A. C. 748a
— A. E. G. 780a
— A. E. T. 696a
— A. L. 831b
— A. W. 681c
— B. H. 251b
— C. E. 545b
— C. H. 95
— R. C. 179c

Elliott, E. G. 596a
— E. L. 769a
— F. C. 179c
— F. E. 339c
— F. N. 595b
— G. C. E. 156b, 173a, 321a
— G. T. 999a
— H. A. V. 391a
— H. D. E. 848c
— H. E. 95
— H. R. 259c
— H. T. 410b
— J. A. 314a
— J. G. 874c
— J. M. 749a
— J. S. 140
— N. M. 298c
— N. T. 309c
— P. R. H. 612c
— S. 693b
— T. 193c
— T. G. L. 525b, 831b
— T. W. E. 760b
— W. 721a

Ellis, A. 780b
— A. B. 874a
— A. C. S. B. 861a
— A. E. 901c
— A. J. 534a
— A. R. 879a
— C. I. 170b
— F. R. 526a
— G., *The Queen's R.* 391b
— G., *North'd Fus.* 406b
— G. D. 848c
— G. G. 836a
— H. 290b
— H. B. 879a
— H. C., *R.A.P.C.* 143, 816a
— H. C., *Midd'x R.* 612c
— H. F. 696a
— H. L. B. 521c
— H. S. 55, 251c
— J. H. 426b
— J. O. 853c
— J. V. J. 250c
— J. W. 579a
— L. S. 910a
— M. H. 854c
— P. N. 255a
— R. H. 604a
— R. S. 250b, 922
— R. W. 445c
— S. G. V. 862b
— S. O. 578c
— T. G. 295a
— V. P. 980
— W. H. 910a
— *Sir* W. H. 170b, 351a
— W. V. H. 526a

Ellison, A. L. 728a
— C. E. M. 370b
— E. B. 99
— F. G. 99
— F. J. K. 727a
— G. M. 430a
— H. 625c
— H. H. L. 769a
— J. R. 789a, 953
— J. S. O. 727a
— P. J. M. 370c
— T. F. 314c
— W. S. 912a

Ellison-Macartney, J. A. M. 695c

Ellson, G. 351c

Ellwood, A. A. 431a
Elmes, C. H. 230b
Elmley, *The Visct.* 686b

Elms, E. 825a, 929
Elmsley, J. H. 124
Elmslie A. F. J. 728a
— N. S. C. 600b
Elphick, S. L. 103
Elphinston, W. G. 866c, 974
Elphinstone, A. J. 386b
Elphinstone - Dalrymple, *Sir* F. N. 159a, 246a, 933
Elrington, M., *Loyal R.* 587b
— M., *Border R.* 534c

Elsdale, R. 356a, 932
Elsner, O. W. A. 746a
Elston, R. A. 584a
— S. 362c
Elsworthy, A. L. 477b
Eltham, *The Earl* 231a
Elton, H. C. 263a
Eltringham, T. O. 639b
Elvery, P. G. M. 749a
Elvet Lewis, *Rev.* H. 16
Elvy, L. T. 727a
Elwell, G. 550b
Elwes, F. F. 890c
— G. G. 220
— R. G. G. J. 687a
Ely, T. H. 607c
Embury, J. F. L. 130
Emerson, F. 599b
— H. H. A. 43, 747b
— J. 883c
— R. B. 331b
— S. J. 350c
— W. 175b
Emery, C. A. 740b
— T. S. 871b
Emett, R. C. 508a
Eminson, B. F. 893a
Emley, M. W. 363a
Emlyn, *Miss* E. S. 807a
Emmerson, C. L. 752a
— P. 314c
Emmet, J. A. G. 190b
Emmett, R. B. 583c
— R. H. 350b
Emmons, A. C. 123
Emmott, R. St. B. 876a
Emond, H. P. 950
Empson, A. 253c
— A. H. A. 867c
— G. L. 335a
— *Miss* L. 807b
Emsden, L. G. 425c
Emsden Lambert, W. H. 880a
Emsell, B. S. V. 196c
Emsley, C. H. 289b
Emslie, J. W. 681b
Emtage, E. J. R. 880c
Enderby, W. 191c
England, A. 740a
— J. H. 811b
— P. A. V. 266b
Engledow, C. W. 844c
Engleheart, H. 992
English, C. P. 411c
— C. R. L. 57, 405c
— J. 612a
— J. W. 253c
— R. E. 852a
— *Sir* T. C. 933
— W. J. 723a, 992
Ennis, *Rev.* A. D. L. 795a
— J. I. 874c
Enriquez, C. M. D. 865c
— G. B. D. 682b
Ensoll, H. G. 817a

Ensor, H. 49, 152a, 745b
— *Miss* M. E. 812a

Ephgrave, *Miss* L. A. 810a
Ernst, A. H. 895c

Errington, G. H. 630a
— J. R. F. 468b
— L. 177a
— R. 768a

Erskine, A. E., *ret. pay* 2
— A. E., *R.A.* 312a
— B. L. 625a
— C. E. T. 867b
— *Hon.* D. C. F. 196c
— D. Q. 191a
— *Hon* F. W. 120
— G. W. E. J. 617a(2)
— H. A. 741a
— I. D. 376b, 376c
— K. C. S. 861a
— M. D. 376c
— T. J. 312a

Erskine-Murray, J. A. F. C. 643a

Escombe, R. E. C. 255b, 289b

Escott, E. W. J. 753a

Escritt, F. K. 753a

Esden, *Miss* A. H. 806b

Esher, *The Visct.* 416b

Esmonde, J. 607b

Esnouf, C. E. 850c

Essame, H. 591b

Esse, F. A. 874a

Essell, L. M. S. 395b

Esson, J. J. 140

Estcourt, E. N. K. 266c

Estill, D. E. 415b

Etheridge, C. de C. 456a

Etherington, E. C. 817b
— W. G. I. M. 826b, 933

Etherton, P. T. 814a

Eton, E. 169b, 296c

Euler, W. E. 328a

Eustace, *Sir* F. J. W. 243a
— F. R. H. 322a
— J. P. L. 876c
— N. 880c
— R. 871a

Eustace-Smith, P. 230b
— T. 230b

Eustice, *Miss* T. J. 810a

Evans, A., *Wt. Off.* 907b
— A., *VC* 992
— A., *Mon. R.* 690b
— A. D. 258a, 938
— A. D. G. 293b
— A. E. 766b
— A. F. P. 468c
— A. M. G. 485b, 486c
— B. 558a
— B. L. 391b
— C. B. 724b
— C. D. 540c
— C. G. 339c
— C. H. 853a
— C. H. S. 352b
— C. J. 350b
— C. R. 155a, 746a
— C. T. M. 804b
— D. E. 105

Digitized by Google

STANFORD LIBRARIES

Evans, D. G. 751a
— D. MacN. 74, 867b
— D. R. 486a
— D. S. C. 254a, 924
— D. T. 690b
— E. 1, 49, 154a
— E. G. 255a, 954
— F. A. D. 487a
— F. L. 473c
— G. 992
— G. C. 410c
— G. D. 295a
— G. F. 78, 322a
— G. L. B. 487a
— H., *Devon R.* 436c
— H., *Wt. Offr.* 903b
— H. B. 850b
— H. G. M. 390c
— H. L. 680c
— H. S. 530a
— I. 293c
— I. D. 760b
— I. T. 822a
— J., *R.A.* 293c
— J., *Wt. Offr.* 905a
— J. A. 300c
— J. F. 690b
— J. J. W. 830a
— J. M. J. 177b
— J. W. D. 177a
— L. C. 507b
— L. N. 446a
— L. P., *A.E.C.* 826a, 929
— L. P., *Black Watch* 567a, 992
— L. V. 564c
— M. P. 254b
— N. G. 839a
— N. W. 875a
— O. H. 625c
— P. H. 250b, 935
— *Miss* R. 807b
— R., *R.H.G.* 190c, 920
— R., *R. Tank Corps* 681c
— R. D. 902a
— R. E. 362b
— R. G., *R.W. Fus.* 486b
— R. G., *C. Gd's.* 374a
— R. R. 752b
— R. W. N. 311b
— S. T. 311b
— T. 905b
— T. C. 122
— T. L. 875c
— T. R., *I.A.* 62, 872b
— T. R., *T.A.* 741c
— T. W. P. 550a
— V. L. C. 295a
— W. D. 482b
— W. G. 293b
— W. H. 65, 158b, 321b
— W. R. 335b
— W. S. 751b
Evans-Gordon, K. A. G. 889c
Evans-Gwynne, A. H. 249b
Evans-Lombe, J. M. 254c
— T. B. A. 196b
Evanson, A. C. T. 521b, 927
— E. A. 872b
Evatt, E. J. R. 169a
— J. H. B. 266c
— J. W. 472a, 940
Eve, H. E. 872a
— H. F. H. 727a
— J. D. T. 706a
— J. R. 579a
— R. A. T. 617a
Eve, R. D. E. 266b
— S. P. 831b
Evelegh, E. D. 254c
— E. N. 328a, 335b
— G. C. 777b
— V. 525c, 526a
Evelyn-Smith, R. 620a, 921
Evens, H. P. 904b
— L. P. 908b
Everard, N. H. 530a
Everatt, W. R. 451b
Evered, E. C. H. 446a
— G. L. H. 596b
— H. G. H. 724b
Everest, E. E. 700a
Everett, C. W. 171
— E. N. 620c
— G. E. N. 266b
— M. 325a
— P. B. 633b
Everingham, A. E. 39
Evers, A. N. 822b
— S. W. 101
Evershed, P. M. 792b
Everton, W. T. A. 271b, 939
Eves, T. S. 748b
Evetts, J. F. 18, 498a
Ewald, F. C. T. 629a
Ewart, A. 843a
— *Sir* H. P. 2, 192b
— *Sir* J. S. 655
— R. F. 72, 862c
Ewbank, *Rev.* H. 801b
Ewen, A. C. 872c
Ewens, F. W. 731a
Ewin, A. A. H. 682b
Ewing, J. 836b
— J. L. S. 177a
— R. R. 870a
Exeter, *The Marq. of* 2, 169a
Exham, F. S. 776b, 945
— H. 865c
— K. G. 529c
Exshaw, J. 879a
Eyers, H. 907a
Eykyn, R. 592b
Eynon, J. S. 822b
Eyre, F. C. 263c
— H. E. J. 220
— R. P. H. 11, 727a, 936
— W. F. T. P. 481c
Eyres Monsell, H. B. G. 193a
Eyston, C. J. 572c
— T. M. 596b

F

Faber, H. G. 170b
Fabin, P. D. 587c
Facer, G. S. 840c
— H. E. 907a
— J. 792a
— P. J. 482a
Fagan, E. A. 152b, 860a
— F. C. F. 607c
— H. A. 874a
— H. P. F. 446a
— R. W. F. 255c
Fahie, P. C. 912b
Fair, H. C. 266b
— J. G. 42, 220
Fairall, W. G. H. 386a
Fairbairn Crawford, I. F. 351b
Fairbank, C. A. H. 287c
Fairbanks, C. B. 583a
Fairbrother, A. 391a, 963
Fairburn, C. N. 230c
Fairchild, L. J. 820b
Fairclough, S. E. 298a
Fairfax, B. G. F. 191a
Fairfax-Ross, T. 669c
Fairhurst, T. A. 190b
Fairley, W. 522c
— W. M. 876a
Fairlie, F. 903a
— J. E. 876c
Fairman, S. M. E. 485c, 972
Fairrie, A. G. 655c, 971
— M. D. 665a
Fairs, A. E. 771b
Fairtlough, E. V. H. 251a
— L. H. 891a
Fairweather, C. W. 406b
Faithfull, A. F. 607c
— C. K. T. 529c
— H. C. T. 332a
— J. H. D. 724a
— W. McC. T. 266b
Faiz Mohammad Khan, *Sahibzada* 880c
Fakhar-ud-Din 897a
Falcon, R. B. B. 871b
Falconer, A. H. 656b
— G. A. 875b
— L. 305b
Falk, C. J. 625b
— G. F. 625b
Falkiner, *Sir* T. E. P. 874b
Falkland, H. L. F. 867a
Falkner, E. F. 721a
— F. N. 742a
— P. H. 143, 746a
Falla, J. H. 831a
— N. S. 142
Falle, P. V. Le G. 21, 721b
Falls, H. E. 630a
— W. F. H. 629c
Falzon Sant Manduca, A. V. 318a, 318c
— V. 831b
Falvey, C. V. 895a
Fane, F. J. 905b
— J. 507a
Fane De Salis, E. W. 616c, 964
Fanning, E. G. 460b
— R. E. 921
— R. J. 874b
Fannon, J. T. 901c
Fanshawe, *Sir* E. A. 243b
— E. D. 191b
— E. L. 263c
— G. D. 263c
— G. H. 191b
— *Sir* H. D. 191b
— L. A. 248b
— *Sir* R. 513b
— R. M. 201a
— R. W. 49, 159a, 816a
Fardell, D. O. 253c, 939
— F. H. 254a
— J. G. 546a
Farden, R. C. 686b
Farebrother, F. H. 866c
— H. W. 748a
Farewell, J. F. 331b
Farfan, A. J. T. 248c, 925
Fargus, H. 473c
— N. H. S. 385, 385a
Faris, A. P. 662a
— J. G. 861c
Farley, E. L. 71, 325b
— H. J. 905a
Farlie, F. W. 781b
Farmar, G. J. 9, 152a
— H. M. 77, 157b
Farmer, F. 817b
— G. C. 884c
— J. J. 992
— L. F. W. 880a
Farmery, J., *Esq.* 924
Farnall, E. L. 491a
Farnham, *The Lord* 225b
Farnworth, J. G. 588b
Farquhar, N. B. T. 648b
— *Sir* P. W., *Bt.* 193c
Farquhar-Spottiswood, T. W. 339a
Farquharson, C. D. F. A. 633c
— G. R. 52b
— H. D. 150b
Farquharson-Roberts, K. F. 777b
— M. F. 727b
Farr, A. H. 302b
— S. 286a
— T. 141
— W. M. 769b
— W. P. 99
Farran, G. L. 862c
Farrant, R. M. 486a, 959
Farrar W. B. 280c
Farrell, F. 912a
— J. A. J. 603b
— T. W. 879a
— V. C. 529b, 530c
Farrell Palliser, H. J. 266c
Farrelly, M. 789b
Farren, R. H. 251a, 923
— *Rev.* W. M. A. 796a
Farrer, H. F. F. 695c
Farrington, J. R. 681b, 921
Farrow, A. R. 259c
— C. K. 904a
Farrows, E. S. 836a
Farthing, H. H. 260b
— S. 486c
Faruki, S. M. A. 895a
Farwell, A. E. 874b
— G. A. L. 871a
— W. L. 868c
Fasham, *Rev.* G. S. 796b
Fasken, J. E. 723a
— K. L. 870b
Fasson, T. L. 534c
Fathers, J. P. 305a
Faulconer-Wright, E. H. 440b
Faulder, G. B. 872b
Faulds, W. F. 992
Faulkner, E. 692b
— G. 905b
— St. J. T. 529b
— W. D. 378b, 378c
Faulks, G. R. 293c
Faull, F. O. 545b
Faumthorpe, J. C. 2
Fausset, W. A. 134, 254b
Fausset-Baker, A. A. 871a
Fausset-Farquhar, A. H. F. 656a
Favell, T. M. 286b
Faviell, J. V. 260a, 274b
— W. F. O. 390a
Fawcett, A. M. 258b
— C. E. W. S. 747b
— F. N. 362b
— H. H. J. 747a, 933
— H. N. N. 884a
— *Miss* K. F. 906b
— N. 259a, 939
— R. B. 879b
— T. G. 328b
— W 907a
— W. L. 871c
Fawcus, H. B. 3, 10, 155a, 746a
Fawkes, C. D. 544b
Fawns, G. C. 260b

Digitized by Google

'ayle, L. R. E. 335a
'ayrer, W. G. J. 260c
'azal-ud-Din, M. 895a
'azan, E. A. C. 540b
'azil, I. 263c
'ea, J. H. S. 331b, 955
'ear, F. E. 876c
'earfield, C. J. 12, 329a
'earn, W. 909b
'earnside-Speed, A. A. J. N. 395c
- R. H. C. N. 539b, 954
'earon, J. M. 468c
eatherston, S. 854a
- W. 852a
eatherstone, C. 290a
- C. F. 884a
'eatherstonhaugh, *Miss* A. E. 807a
edden, W. L. A. 727a
eehally, J. 912b
eeny, J. P. 540c
eetham, O. J. 638b
elden, L. J. A. 287a
- W. M. B. 221
elding, *Sir* G. P. T. 28, 151a
elix-Williams, A. 875a
ell, A. L. 875a
- E. A. H. 77, 862c
- J. H. 266b
- M. E. 465b, 477b
- *Sir* M. H. G. 135, 152a, 745b
ellowes, R. W. L. 254c
ellows, B. C. 221
- D. W. L. 545c
- J. F. 740c
- R. E. 880a
elton, G. C. 140
endall, W. P. 263b
enelcy, C. E. 263b
enn, A. A. 582a
- S. A. 910b
ennell, A. E. S. 862b
- G. W. P. 263a
- H. P. 822a
- W. J. 259b
ennelly, P. 591c, 931
enner, H. H. 276a
- H. L. 727b
enton, A. 890a
- C. E. 769b
- F. 588a
- G. A., *R.A.* 57, 255b
- G. A., *R.A.S.C.* 742b
- G. C. V. 324a
- J. N. 867a
- L. S. 864a
- P. M. 647b
- R. J. K. 231b
enwick, A. G. 888a
- C. D. A. 328a
- C. R. E. 232a
- P. C. 142
- P. J. B. 583b
- S. 751b
enwick-Palmer, R. G. 308c
enwicke-Clennell, G. E. 872c
erard, C. L. 258b
erdinando, G. H. F. 258a
ergus, A. M. H. 830a
erguson, *Rev.* A. 801a
- A. A. 656a
- A. E. 843b
- A. F. 643c
- A. H. 190b
Ferguson, A. K. 464c
— F. A. 324a
— F. E. H. 258c
— F. S. 742a
— G. A 98
— H. A. 903b
— J. A. 868c, 921
— J. C. G. 840b
— J. F. 637b, 921
— J. M. 876a
— J. W. 221
— L. N. 665b
— M. 753b
— R. 262a, 817b
— R. M. 266c
— S. F. M. 149, 251c, 954
— W. E. 902a
— W. H., *R.A.M.C.* 22, 752a
— W. H., *R.A.* 263a
— W. M. 775a
— W. R., *Esq.* 938
Fergusson, *Sir* C. 140
— J. C. 258b
— L. R. 513c
— N. M. 766b
— V. H. 498a, 953
— V. M. 247a
Fernie, I. B. 682b
— J. S. 681b
— K. G. 196b, 968
Fernyhough, A. H. 266b
— H. C. 31, 155b, 776b
— H. E. 266b
Ferrand, S. H. 616b
Ferrar, H. M. 220
— M. L. 889a
Ferrers, E. B. 494a
Ferriday, T. B. 356b
Ferrier, I. 868b, 921
Ferrier-Kerr, W. G. 647b
Ferris, W. A. T. 75, 864a
Ferry, J. G. 258c
Festing, F. W. 670b
— J. E. G. 324a
— M. C. 680b, 927
Fetherstonhaugh, F. H. W. 2
— T. 617a
— W. A. 156b, 860c
Fettes, D. 752a
Fewtrell, A. H. H. 871b, 922
Ffinch, M. M. 600b
ffolkes, E. J. P. B. 303a
ffrench, C. F. T. O'B. 177c
Ffrench, K. 490b
— R. P. T. 868b
ffrench-Mullen, D. R. St. J. J. 328a, 975
Field, A. H. M. 406c
— A. W. 910a
— C. S. 395a
— D. M. 889b
— E. C. 312b
— F. D. 253c
— F. D. S. 873a
— G. S. 596a
— J. T. 724a
— L. A. W. W. 314b
Field, L. F. 727a
— P. C. 749a
— T. R. O. 836a
Fielden, G. 196a(2)
Fielder, S. J. 356b
Fielding, A. 346b
— *Miss* A. L. 807a
— C. H. 892b
— D. E. M. 633c
— J. N. 282a
— S. J. 766a
— T. E. 746a
Fife, D. McD. 876c
Figg, C. A. 753b
Figgins, A. 912a
— W. J. 902b
Figgis, D. T. 177c
Filby, E. G. 290b
File, G. M. 625c
Filleul, J. V. 259c
Fillingham, G. S. 637c
Filon, L. N. G. 837b
Filor, G. F. 621a
Filose, A. A. E. 870c, 921
Filsell, H. S. 410a
Filshill, J. S. 347b
Filtness, S. C. 195a
Finbow, A. E. 698c
Finch, A. K. J. 753b
— A. R. 914b
— B. S. 742b
— G. F. 706a
— H. 198b, 198c
— H. B. 727b
— H. du P. 595c
— H. S. 400a, 958
— L. H. 583b
— L. H. K. 481a, 920
— N. A. 992
— P. W. 873b
— R. 792a
Findlater, G. 992
— *Miss* J. 807a
— W. A. V. 662a
— W. Q. 662c
Findlay, A. S. 914b
— C. B. 249c
— C. T. L. 266c
— D. M. 290a
— G. de C. E. 325b, 992
— H. T. 22, 752a
— J. 893a
— J. M. 169b
— L. F. 613a
— P. H. L. 266a
— R. L. 193c
— T. D. 229c
— V. A. C. 300b
— W. R. 396b
Finglas, N. H. 872a
Fink, R. H. L. 481b
Finlaison, A. M. 498c
— J. B. 157b
Finlay, A. 620c
— F. L. 659c
— G. L. K. 753b
— H. E. A. 699c
— J. 875b
— J. A. 873a
— J. R. P. 876a
— R. F. 861b
Finlayson, R. E. M. 875a
— R. G. 155b, 244b, 920
— W. T., *A.D. Corps* 775a
— W. T., *Ind. Med. Serv.* 891c
Finlinson, N. W. 549c
Finlow, F. J. 482b
Finmore, J. 357b
Finney, R. H. A. P. 696c
— W. E. 346a
Finnie, A. McL. 889c
Finnigan, A. A. 769b
Finnimore, A. C. 325b
Finnis, A. F. 539c
— F. A. 248a
— F. C. 935
— H. 868b
— S. W. 866b
Finny, C. M. 749a
Finucane, F. C. 271c
Firbank, C. L. 446a
— G. C. 373c
— L. T. 263c
Firebrace, R. C. W. G. 251c
Firmin, L. A. L. 396b
— N. H. 351b
Firth, A. M. B. 634a
— C. E. A. 507c
— C. R. H. 356b, 360c
— C. W. M. 355b
— F. J. W. 870b, 921
— H. A. 907a
— H. R. 472c
— H. S. 298b
— J. E. A. 262c
— M. M. 232b
Fish, H. S. 690b
Fishe, A. F. B. 246c
— N. H. 171a, 781b
Fisher, A. F. 71, 262b
— B. D. 43, 156b
— C. A., *R.A.O.C.* 139, 157a, 776a
— C. A., *R.A.* 262c
— C. S. 258c, 309b
— C. T. 777a
— D. C. S. 231c
— D. R. D. 8, 251c
— D. S. 128
— F. A. 287b
— F. A. B. 874c
— F. H. 351a
— G. A. 769a
— G. T. 868a
— H. W. 177a
— J. D. F. 727b
— J. M. 634b
— J. T. 324a
— R. 760a
— S. H. 30, 346a
— S. M. 498c
— W. H. 766a
Fisken, S. F. 255b, 271a
Fitch, *Rev.* E. A. 796a
— W. R. 613a
Fitt, H. A. 525c, 960
— P. W. 904a
Fitter, J. H. 901b
Fitton, H. H. 455c
Fitzalan-Howard, *Hon.* H. E. 177a
FitzClarence, E. C. 378b
Fitz Earle, W. H. 908a
FitzGerald, A. 866b
— C. R. L. 865a
— D. C. V. 892a
— D. M. 425c
— E. M. P. 378c
— E. Y. 837a
— FitzG. G. 134, 746a
— G. E. F. 383
— G. H. 895a
— G. M. 868c, 920
— J. B. P. 193a
— J. G. 682b

Digitized by Google

STANFORD LIBRARIES

Fitzgerald, J. H. W. 775b
FitzGerald, J. S. 521a
— J. S. N. 378a, 380a
— J. V. 727b
— L. 901c
— M. H., *E. York. R.* 455c
— M. H., *Esq.* 15(2)
— P. F. 607a
— T. O. 400a, 926
Fitzgerald-Lombard, J. C. R. 335b
FitzGibbon, F. 249c, 922
FitzHenry, E. G. 329b
Fitzherbert, E. H. 723a
FitzHugh, F. H. 360c
— G. E. 308c
Fitzmaurice, A. J. W. 656c
— D. FitzJ 177c
— J. G. 681b
— W. H. 843a
Fitz-Maurice, W. H. 876a
Fitzpatrick, B. P. S. 880a
— C. R. 909a
— E. R. 221
— F. 992
— H. J. 362b
— L. V. 871c
N. T. 325b, 920
P. J. 884c
T. W. 135, 450c, 829
FitzRoy, *Hon.* C. 190c
FitzSimon, C. R. M. D. O'C. 400c
Flack, H. A. 904b
— J. W 914a
Fladgate, C. W. 355b
Flamank, J. W. 229b
Flannery, M. P. 907b
Flather K. D. 290a
Flavelle, H. E. 775b
Flaxman, A. E. 742b
Flay, J. G. 289a
Fleaf, E. H. 914a
— W H. 549c
Flecker, H. L. O. 849a
Fleckney, J. R. 908a
Fleet, B. G. 540a
Fleetwood, A. E. 902b
— G. C. 477a
— G. F. 259c
Fleetwood-Heaketh, R. F. 280a
Fleming, A. 406a
— A. N. 73, 159a, 890a
— C. F. 29
— E. V., *Esq.* 15
— G. 445a
— G. D 123
— G. T. 529b
— *Rev.* H. J. 795a
— H. L. O. 900c
— J. G. 652c
— J. K. S. 61, 891a
— P. B. 724a
— R. 652a
— R. W. R. 292a
— S. H. 339a
— T. 873c
— W. E. 864c
— W. R. 477c
Fleming-Sandes, A. J. T. 998
Flemming, A. G. 287a
— G. 446a
Fletcher, B. C. 643a
— D. A. 655b, 954
— E. W. 262c
— F. H. 545c
— F. R. 751a
— G. J. 525c, 959
— H. 740b
Fletcher, J. A. 900a
— J. H. 751a
— J. L. 555a
— J. T. T. 880c
— J. W. M. 498c
— L. C. 296a
— M. H. A. 120, 258a
— P. C. 360b, 840c
— R. C. 870c, 931
— R. G. T. 263b
— R. S. C. 295b
— T. 281b
— W. F. 545b
— *Sir* W. M. 936
— W. T., *Dorset R.* 555a
— W. T., *Ind. Army* 868a
Fletcher-Barrett, K. 753a
Fletcher-Jones, A. A. 831c
Flewett, J. G. 880c
— T. E. 534c
Flint, A. L. A. 864a
— C. D. 473a
— H. T. 837a
— L. 460c
— R. B. 382
— *Miss* W. M. 812a
Flood, A. W. 909a
— F. G. 751a
— F. W. 260c
— J. D. M. 159b, 861a
— R. A. 749b
— R. R. 591c, 708b
Florence, *Miss* I. 807b
Flower, F. 196a
— H S. 404a
P. H. 525c
Flowerdew, R. E 892b
Floyd, B. E. 251c, 925
45
— *Sir* H. R. K. 280b
— J. D. 248a
— R. P. 589c
Floyer, M. du B. 335a
Flux, R. N. 338b
— S. J. J. 914a
Flye, T. H. 876b
Flynn, A. V. J. 338b
— T. H. 840a
— *Rev.* W. J. 796a
Foch, F. 150
Fogg, H. G. H. 731a
Fogg Elliot, R. 652a
Foinette, T. W. 784a
Foley, G. F. 149, 258a, 955
— I. C. 347a
— J. E. 751a
— J. W. 79, 659a
— *Miss* M. G. C. 806b
— P. F. 881a
Foljambe, *Hon.* B. M. O. S. 450b, 451b
— R. F. T. 263b
Fo'kard, G. J. 638a
Folland, V. M. 904b
Follett, R. S. 669a
Follows J. H. 351b
Fooks, H. E. 251b, 271a
— O. J. F. 199c, 920
Foord, H. D. G. 360b
— *Rev.* N. F. E. 796b
Foort, A. L. 311c
Foot, A. E. 843c
— F. A. 284a
— P. B. D. H. 356a
— R. C. 286c
— W. 751a
— W. P. 544c
Foote, H. R. B. 682b
— W. M. 780a
Footner, F. L. 170a, 545a
Foott, C. H. 98
Foottit, J. A. W. 867c
Forbes, A. 56, 154a, 776a
Forbes, A. F. G. 870c
— A. M. 108
— A. R. 604a
— *Rev.* A. W. S. 800a
— *Hon.* B. A. 659a, 953
— C. F. O. G. 374a
— D. 421a, 655b
— D. G. P. 122
— E. A. 879b
— E. W. 411b
— H. N. 232a
— J. A. 727b
— J. L., *R.A.* 249c
— J. L., *R.A.F.* 946
— J. S. 382a
— J. S. B. 752b
— J. W. 311b
— L. 864c
— M. H. O. 652a
— R. M. N. 249a
— R. R. 171a, 942
— W. D H. C. 374a
Forbes-Robertson, J. 534a, 993
Forbes-Tweedie, D. 629b
Forbes Watson, R. F. 406a
Ford, A. R. 138, 539b, 708c
— A. S. 693b
— C. W. 248a, 924
— C. W. W. 871a
— E. C. K. H. 192a
— E. T. J. 522a
— F. J. 360c
— F. O'N. 875c
— F. S. L. 122
— F. W. 563b
— G. N. 865a
— H. E. R. 512c
— H. S. 195c
— J. 656a
— J. B. 871b
— J. H. W. 230c
— J. M. R. 867b
— L. S. 680a
— M. N. 360c
— R. A. 282c
— S. G. 596b
— T. A. 584a
— T. J. C. 847c
— V. T. R. 171b, 933
— W. S. 522a
— W. T. 271c
Forde, A. 901b
— E. 121
— N. 816b
— T. W. 374a
— W. H. 347c
Fordham, H. M. 325b, 940
— W. M. 158a, 860c
Fordyce, C. E. 647c
Foreman, J. McL. 775b
Forester, H. W. 201b
Forestier-Walker, C. F. 18, 255a
— E. A. 680c, 927
— G. F. 373c
— R. S. 339b
Forman, A. B. 23, 156a, 244c
— D. E. 220
— D. P. 361a
— J. F. R. 879a
Formby, E. L. 282c
Forrest, *Miss* E. V. 806b
Forrest, G. 876c
— H., *R.A.M.C.* 760b
— H., *R.A.* 296b
— J., *Ind. Med. Serv.* 891b
— J., *A. & S. H.* 664c
Forrester, C. W. 914a
— G. H. 630b
— P. 280a
Forse, *Rev.* L. N. 801a
Forshaw, J. H. 350c
Forsdick, E. T. 780a
Forster, C. M., *R.E.* 351b
— C. M., *R.A.M.C.* 751b
— D., *11th H.* 196b
— D., *R.E.* 143, 322a
— G. 741b
— J. 904a
— J. H. P. 625a
— L. G. 854a
— S. A. 374a
— T. G. B. 339c
— W. C. H. 890c
Forsyth, A. F. J. 175c
— D. G. 901c
— F. R. G. 356a, 362c(2)
— J. D. 742b
— R. W. 311b
— W. H. 748a
— W. L. 892c
Forsyth-Forrest, T. R. 617b
Fort, H. M. 766a
Fortescue, A. 674b
— *Hon.* D. G. 236a
Fortt, R. L. 980
Fortune, A. A. J. 311c
— A. S. 653c
— M 292c
— V. M. 567a
Forward, W. J. 345c
Forwood, G. R. 907a
— H. 681c
Fosbery, F. C. W. 331b
Fosbroke-Hobbes, A. W. 196a
Fosdick, F. R. C. 196a
— S. 970
Foskett, R. M. 879b
Foss, C. C. 7, 460a, 993
Foster, A. H. B. 400a
— A. J. 406a
— A. L. 69, 743b
— A. W. 298c
— C. S. 865a
— C. T. 633b
— *Rev.* D. B. L. 796a
— E. 965
— F. G. 790b
— F. H 345c
— F. N. 778b
— G. 568a, 776
— H. A. 229c
— H. N. 721a, 915
— H. R. M. 545c
— J. G 744a
— J. G., *Wt. Offr.* 912b
— L. A. 771
— O. B. 405c
— P. 902c
— P. F. 547b
— R 280b
— R. B. B. 891a
— R. C. 390b
— R. D. 253c
— R. F. 811b
— R. H. A. 286c
— R. L. V. 744b
— R. N. 328a

Digitized by Google

Foster, R. S. 914*b*
— R. T. 582*a*
— R. V. R. 266*a*
— T. F. V. 21, 539*a*
— W. 583*c*
— W. H. 286*a*
— W. J. 97
Foster-Greenwood, W. F. 468*b*
Foster-Sutton, S. W. P. 451*a*
Fothergill, *Miss* E. 810*a*
— R. W. 298*a*
Fotheringham, J. B. 751*b*
Foubister, J. B. 769*a*
Foulds, C. E. 451*b*
— M. F. 760*b*
Foulger, H. C. 416*b*
— P. F. 352*c*
Foulkes, C. H. 42, 155*a*, 821*a*
— D. 481*b*, 482*b*
— K. 549*a*, 549*c*
— W. A. 740*a*
Fouracres, C. E. 289*c*, 955
Fowden, F. L. 626*a*
Foweraker, H. A. 971
Fowke, C. A. F. 573*a*
— *Sir* G. H. 820*a*
— *Rev.* R. H. S. 800*b*
Fowkes, C. C. 490*c*
Fowle, C. H. 544*a*, 964
— F. E. 328*a*, 954
— H. A. 260*b*
— J. Le C. 870*b*
— T. C. W. 889*c*
Fowler, A., *R.A.M.C.* 772*a*, 835*a*
— A., *R.A.V.C.* 792*b*
— B. J. 259*c*
— C. E. P. 760*a*
— E. 993
— E. G. 246*c*
— E. K. 77, 867*b*
— G. 891*a*
— G. A. 478*a*
— G. E. 905*b*
— G. N. 289*c*
— *Sir* H. 351*b*, 942
— H. 351*b*
— H. G. 582*c*
— H. H. 771*a*
— H. O. W. 875*c*
— *Sir* J. S. 151*a*, 320*b*, 355*a*
— R. 99
— R. H., *Esq.* 943
— T. 914*a*
— W. 39
— W. C. 410*b*, 967
Fowles, C. D. 909*a*
Fowler-Esson, J. P. 544*c*, 958
Fownes-Luttrell, A. H. 643*a*
Fox, B. H. 824*a*
— C. 634*b*
— C. L. 331*a*
— C. W. N. 308*a*
— E. B. 325*a*
— *Miss* E. C. 806*a*
— E. C. R. 900*b*
— E. L. W. 875*c*
— F. N. 868*a*
— G. L. 613*a*
— H. C. H. 348*b*
— H. F. 363*b*
— H. F. B. 846*a*
— H. R. 299*a*
— J., *The King's R.* 420*b*
— J., *Ind. Army Dept.* 901*a*
— J. E. 907*b*
Fox, M. S. 642*c*
— P. M. 549*c*
— P. R. H. 395*c*
— R. de V. R. 875*b*
— R. O. 108
— T. H. 179*a*
— T. L. 727*a*
— W. B. 831*a*
— W. H. 648*a*
Fox-Pitt, W. A. F. L. 380*a*
Foy, J. R. 900*b*
— W. H. 905*a*
Fradrich, H. 909*a*
Framingham, G. E. 612*c*
Frampton, G. M. 421*a*
France, E. 872*c*
— G. L. A. 406*c*
— R. A. 625*b*
Franchet d'Esperey, M. J. M. L. 929
Francies, R. 352*a*
Francis, A. K. 535*a*
— A. N. 696*a*
— D'A. J. 686*c*
— G. T. 839*a*
— H. D. P. 706*a*
— H. J. 826*b*
— H. S. 335*a*
— J. C. W. 200*b*
— J. R. 129
— L. B. 260*c*
— L. H. 446*b*
— R. 425*b*, 960
— R. F. 867*a*
— T. 907*b*
— W. A. 905*b*
— W. D. 876*b*
Francombe, K. W. 550*a*
Frankis, J. E. 529*c*
Frankland, A. 873*c*
— T. L. 696*a*
— *Hon.* T. W. A. 374*b*
Franklin, C., *Ind. Army Dept.* 901*b*
— C., *Wt. Offr.* 910*b*
— C. G. 431*b*
— C. L. 749*a*
— E. 792*a*
— E. A. McA. 873*a*
— G. D. 891*b*
— G. K. 473*c*
— H. B. J. 901*b*
— H. C. 728*a*, 932
— K. J. 769*b*
— R. J. 746*b*
— W. A. A. 909*a*
Franklyn, G. E. W. 251*c*
— H. E. 517*a*, 920
— J. 436*c*
Franks, F. 43, 472*c*
— G. McK. 68, 151*a*, 243*c*
— J. N. 535*b*
— K. F. 70, 867*a*
— P. H. 490*c*
— W. J. 908*b*
Fraser, *Hon.* A. A. 652*a*
— A. A. 271*b*
— A. C. 862*b*
— A. C. McK. 741*b*
— A. D. 748*a*
— A. E. G. 175*c*
Fraser, A. N. 747*a*, 935
— A. S. 554*a*, 638*b*
— *Miss* C. F. 807*b*
— C. I. 238*a*
— C. J. S. 871*a*
— C. K. D. 363*a*
— C. L. 314*b*
— C. L. B. 723*a*
— D. A. D. 651*c*
— D. De M. S. 868*b*
— D. G. 332*b*
— D. M. 656*b*
— D. McD. 895*b*
— E. 656*a*
— E. G. 440*b*
— F. C. 892*a*
— F. H. 529*b*, 530*a*
— F. W. 656*b*
— F. W. I. V. 177*a*
— G. A. 912*a*
— G. H. 895*a*
— G. I. 655*a*
— G. S. 39
— G. W. 648*a*
— H. C. 604*a*
— H. G. 604*a*
— H. R. E. C. 266*a*
— I. R. L. 648*a*
— J. 98
— J. A. 525*b*
— J. D. 74, 871*a*
— J. H. P. 771*a*
— J. W. 655*c*
— P. B. 721*b*
— S. G. G. 70, 867*c*
— S. K. 648*b*
— *Sir* T. 143, 151*b*, 320*b*
— T. C. 171*b*
— T. G. 306*c*
— T. L. 751*a*, 772
— *Hon.* W. 23, 651*a*
— W. A. 351*c*
— W. A. K. 17, 866*c*
— W. J. 892*a*
— W. N. 138, 816*b*
Fraser-Campbell, E. 665*c*
Fraser-Tytler, J. F. 238*a*
— N. 290*c*
— W. K. 868*c*
Frazer, D. S. 199*c*
— F. A. 169*a*, 600*b*
— G. D. 363*c*
— W. H. 826*a*
Frazier, C. H. 540*a*
Frederick, B. C. 724*a*
Free, C. W. 72, 871*b*
Freeland, B. C. T. 329*a*, 924
— J. C. 63, 158*a*, 860*c*
— K. F. 250*b*, 922
— R. A. B. 871*c*
Freeley, *Rev.* F. G. 798*b*
Freeman, A. F. A. 522*b*
— B. F. R. M. 401*a*
— E. H. R. 638*b*
— E. R. 486*a*
— H. A. 485*c*, 486*b*
— H. G. 262*a*, 924
— J. L. 595*b*, 962
— J. R. 583*b*
— L. D. 350*b*
— N. 481*a*
— O. G. 259*a*
— P. H. P. 728*a*
— R. C. 682*b*
— R. S. 698*a*
— R. W. G. 303*c*
— W. H. J. 908*b*
Freeman-Cowen, H. F. 727*a*
Freeman-Taylor, R. P. 426*a*
Freer, C. E. J. 286*a*
— J. G. 263*c*
— R. L. 513*b*
Freer-Smith, D. F. 195*c*
Freestun, W. H. M. 572*a*
Freeth, C. J. D. 157*a*, 244*c*, 939, 943, 945(2), 946
— F. A. 482*a*
— G. H. B. 42, 151*b*
— H. S. 266*b*
— R. J. R. 253*b*, 970
Fremantle, M. A. 198*b*
French, A. C., *Suffolk R.* 440*b*
— A. C., *R. Warwick R.* 411*c*
— A. F. 853*c*
— A. H. 175*a*, 855*a*
— B. R. 472*b*, 960
— E. E. 260*b*
— F. H. R. 332*a*
— G. A. 662*b*
— H. 933
— H. J. 568*c*
— J. E. 135, 415*c*
— J. L. 578*a*
— M. 662*b*
— T. H. 903*a*
— W. F. 938
Frere, A. G. 864*c*
— H. B. J. 426*b*
— J. G. 440*b*, 440*c*
— R. T. 425*a*
Freshwater, A. J. C. 315*a*
Fretz, W. L. E. 749*a*
Freyberg, B. C. 26, 370*b*, 993
Fricker, E. G. 521*b*
— L. 564*a*
— S. F. 907*b*
Frickleton, S. 993
Friedberger, J. C. 262*a*, 274*c*
Friend, A. L. I. 198*b*
— C. A. 908*a*
Frier, R. N. D. 888*c*
— W. 751*a*
Frink, H. R. C. 192*c*, 922
Fripp, F. D. S. 874*c*
— G. C. 626*b*
Frisby, C. H. 993
— H. G. F. 544*a*
Frith, A. J. 530*a*
— E. H. C. 445*c*, 446*b*
— F. H. 826*b*
— H. C. 938
— J. G. 873*b*
— O. T. 251*c*
Frizell, C. W. 8, 549*a*, 946
Frizelle, J. 889*a*
Frobisher, J. H. M. 749*b*
Froggatt, J. 517*b*
Frost, A. T. 747*b*
— F. D. 74, 867*a*
— F. H. 876*b*
— F. W. 24
— G. 592*a*
— R. 451*b*
— W. A. 31, 749*a*
Frow, E. R. 300*c*
Frowen, J. H. 259*c*
Fry, A. B. 890*c*
— A. S. 893*b*
— E. W. L. 669*c*, 698*c*
— G. C. 874*c*

Digitized by Google

STANFORD LIBRARIES

Fry, H. D. 778b
— J. D., *Esq.* 939
— J. G. 850b
— O. M. 599b, 970
— R. G. 905b
— *Sir* W. 450
— W. H. 42, 250b
— W. J. 875a
Frye, M. C. 880a
Fryer, E. R. M. 370c
— F. R. 251b, 935
— H. N. 473a
— P. R. 912b
— P. S. 843a
— R. E. 329a
— R. W. H. 405c
— W. G. 331b
— W. M. 907b
Fryers, J. L. 849a
Fuge, W. V. G. 356a
Fulbrook, A. 907a
Fulcher, A. 780b
— C. H. 909a
— E. A. 682b
— G. A. 271c
— G. E. T. 271b
Fulford, F. E. A. 669c
Fullagar, G. N. 296b
Fullalove, *Miss* M. B. 807b
Fullbrook-Leggatt, C. St. Q. O. 44, 595a
Fuller, A. C. 355b, 945, 946
— A. G. 876a
— A. H. 348c
— B. M. 22, 777a
— B. W. 910b
— C. G. 136, 154a, 321a
— C. H. 179c
— F. G. 152b, 173b, 321a
— H. L. R. 592a
— J. F. C. 155a, 920
— W. 993
— W. D. 993
— W. E. R. 406c
— W. R. 554b
Fuller-Good, J. 891a
Fullerton, A. H. 768a
— G. A. 876a
— J. P. 870c
— J. R. R. 179a
— R. A. D. 196a
Fullerton-Carnegie, J. E. 568a
Fulton, A. M. 792b
— E. J. 870c
— F. F. 855b
— G. K. 752b
— J. D. 73, 868a
— J. O. 871c
— J. S. 472a
Funnell, C. G. 329b
Furber, A. M. 472a
— C. T. 680c
— H. 564a
Furkert, F. W. 140
Furley, A. 507b, 926
Furlong, D. W. 595b
— G. F. 128
— I. E. 613a
— P. E. 360b
Furminger, W. C. 591c
Furneaux, C. H. 72, 721a
Furness, G. J. B. 613a
— W. 850c
— W. S. 871c
Furney, C. J. L. 71, 156a, 860b
— S. K. 872b
Furse, *Sir* W. T. 243b
Furze, E. K. B. 56, 825a
Fyers, FitzR. H. 670a
Fyfe, I. K. 293b
Fyffe, E. L. 749a
Fyldes, G. B. 871c
Fyrth, W. 792a

G

Gabb, G. M. 177b
— H. P. 768b
— S. A. 512a, 513c
Gabbett, K. J. 870a
Gabriel, C. H. 889b
— W. L. M. 768b
Gadd, A. G. 331b
— F. E. 546a
— G. W. 363a
— H. R. 440a, 836a, 836c
Gaden, C. G. 460b
Gadgil, B. B. 895a
Gadsby, P. 780b
— T. A. 682c
Gaffikin, P. J. 766a
Gaffney, E. D. 633c
— E. S. B. 268b
— J. J. B. 420b
Gage, *The Visct.* 540b
— E. H. 255c, 271a
— J. F. B. 195b
— R. F. O'D. 329a
— T. W. 578b
Gage-Brown, J. D. 61, 445c
Gagnon, J. T. E. 125
Gahagan, D. R. 577c, 959
Gahan, C. G. D. 867c
— J. 871c
— W. G. 879b
Gal, N. J. 893b
Gain, J. C. 872c
Gainher, J. W. E. R. 587c
— P. W. N. 271b
Gainsford, *Miss* B. F. 807b
— J. F. A. 290a
Gairdner, C. H. 259a
— K. D. 665a
Gaisford, J. W. 778a, 939
— P. 870a
Gaisford-St. Lawrence, C. H. 193b
Galbraith, E. D. 864c
— I. W. 874c
— J. 665c
— J. S. 376c
— J. W. S. 198b, 231b
— W. C. 169b
Gale, B. 892b
— D. 596a
Gale, F. H. 460a
— H. D. 251a, 920
— H. J. G. 249c
— H. M. 723b, 731b
— J. H. 452a
— R. 749a
— R. C., *Esq.* 924
— R. N. 512c, 927
— R. W. 530b
Gall, H. 748b
Gallagher, H. N. 724b, 920
— J. V. 914b
— L. S. 260a
— M. J. 914a
— W. A. 357b
Galley, E. D. G. 724b
Gallie, H. 912a
— J. S. 22, 155a, 745b
— S. 753b
Galloway, A. 498a, 498c
— A. C. 880c
— A. E. 386a, 971
— L. 247a
— R. W. 751a
— W. J. 345a
Galpin, S. G. 331a
Galsworthy, P. 177a
Galvin, J. S. 893c
Galway, *The Visct.* 230c
Galwey, A. W. 177a
— W. C. V. 356b, 357b
— W. R. 747b
Gambardella, *Miss* C. M. 807a
Gambier-Parry, M. D. 20, 680c
— R. 485b
Gamble, A. M., *Yeo.* 280c
— A. M., *O.T.C.* 846a
— C. A. 582c
— G. A. 603b, 955
— G. F. 907a
— G. M. 582b
— H. 788a
— L. 873c
— W. M. F. 875a
Gammage, W. J. E. 363c
Gammans, H. M. 311c
Gammell, J. A. H. 18, 253c
Gammie, *Miss* M. H. 812a
Gammon, W. J. 436c
Ganado, L. E. 318b, 318c
— W. L. 318a, 318c
Ganapathy, C. M. 61, 893b
Gandy, E. S. 843c
— H. G. 131, 322b
Gane, N. G. 477c
Gange, C. O. 306c
— W. S. 508a
Gangull, S. K. 895c
Gannon, J. C. R. 865a
Gapper, J. E. B. 876a
Gardham, H. P. 440b, 921
— W. 452a
Gardiner, A. J. 287c
— D. P. H. 769a
— E. G. 695c
— G. F. H. 469b
— L. 522c
— L. J. H. 727a
— R., *Ind. Army* 158a, 860c
— R., *R.E.* 332a
— R. J. 950
— S. G. 880b
Gardiner, W. H. 880a
— W. T. 771b
Gardner, A. 904a
— A. H. 473c
— C. E. 507b, 508b
— C. P. 866b
— *Rev.* E. A. 800a
— E. N. 508c
— E. S. 179c
— F. W. 781a
— G. G. 284b
— H. 253a, 924
— H. A. C. 723a
— J. 357a
— J. A. 248a
— J. H. D. 876c
— J. M. S. 870c
Gard'ner, M. M. 140
Gardner, N. W. 415a
— P. 406c
— R. 835c
— R. G. 868a
Gardner-Waterman, A. 247b
Gardyne, C. G. 880b
Garewal, A. S. 896a
Garforth, C. E. 993
— F. I. de la P. 329a
— W. 31, 324a
Garioch, F. H. 612b
Garland, F. E. 221, 259b
— F. J. 747a
— H. E. 880c
Garle, H. E. L. 665c
Garmonsway, J. V. 312a
Garner, H. 312a
— W. 612c
— W. E. 857a
— W. E. H. 465b
— W. M. 400c
Garnett, A. M. 331b
— C. V. H. 352b
— E. 517c
— J. C. 670a
— W. B. 485a
Garnham, F. M. 315a
Garnier, A. P. 9, 405a
Garnons-Williams, H. F. 485b
— J. A. 491a
— R. F. 415c
Garrard, P. C. 473c
Garratt, B. F. 864c
— C. E. 513b
— C. H. 816b
— H. G. C. 659b
— H. S. 259a, 260a
— J. A. 299a
— L. F. 254a
— O. D. 95, 822b
— O. V. 545a
— R., *R.A.* 260a
— R., *Ind. Army* 889a
— R. L. 643a
— S. R. 298b
Garraway, E. A. R. 888b
— G. T. 752b
— M. C. R. 884a
Garrett, A. W. 346a
— H. F. B. 681c, 927
— H. R. 345c
— J. 907b
— J. M. 50
— J. S. 884b
— J. T. 876a
— K. A. 870c
— S. C. 345c
Garrod, H. J. J. 900c
— T. 452a
— W. E. R. 588a
Garrow, R. K. 876c
— V. J. 611c

Digitized by Google

urry, R. V. M. 253c
rside, C. 908b
rson, H. L. 766b
rstin, H. A. 868a
H. E. 784
J. L. 723a
W. A. MacD. 889b
rtlan, G. I. 659a
rtland, W. L. 363b
rton, J. R. N. 56, 617a
rtside, J. B. 473b
L. 681a
rvin, G. D. 742b
rwood, H. P. 248b
scoigne, A. E. S. 311a
A. W. H. 879a
C. C. H. O. 852c
J. A. 371a
scoyne, G. 289a
skell, G. N. 258c
G. W. 251b
H. S. 324a
J. 293c
J. C. 169b, 293c
P. A. 644a
R. W. 862b
spar, R. A. 346b
ss, F. T. 75, 875c
strell, E. H. 874c
tehouse, A. H. 681a, 929
G. J. W. 405b, 406b
H. 57, 980
R. O. A. 874a
R. P. 254b
tes, H. G. 339b
Rev. K. G. 801b
L. C. 430c
P. H. 430b
W. B. V. H. P. 728a
therer, A. H. N. 868a
R. G. T. 862c
thorne-Hardy, Hon. J. F. 8, 151a
tt, A. J. 318a, 318c
W. R. 318a
ttle, K. F. D. 8, 490c
ndion, S. A. 831c
ul, W. M., Esq. 15
ult, W. 768b
unt, J. K. 749a
untlett, F. W. 271c
H. G. 430b
unsen, C. de L. 329a
C. E. S. P. 638a
wne, D. H. 400b, 955
wthorn, E. E. 56, 339a
wthorpe, J. B. 450b
y, C. H. 250c
H. W. 360a(2)
J. 904a
L. J. A. 411a
ye, A. D. 460a
D. B. 554c
H. W. 464a
yer, E. H. T. 332a
H. W. 879b
W. M. 258c
yer-Anderson, T. G. 158a, 173b, 246a
ywood, F. J. 521c
ake, C. H. 777b, 945
T. H. 879b
ary, Rev. B. H. 796b, 993
H. N. G. 325b
J. A. 248c
bbels, H. T. J. 908a

Gecks, J. L. 907a
Geddes, G. P. 652b
— G. W. 455a
— H. H. E. 724b
Gedge, J. V. 302b
— P. A. 822a
Gedye, G. E. R. 508c
— Miss W. M. 806b
Gee, A. J. 255c
— C. H. R. 639b, 841c
— D. 411b
— E. 345a
— E. E. 258a, 308c
— G. A. 45
— G. F. 263c
— J. K. 308c
— R. 993
Geeves, J. A. 109
Gegan, J. R. 771a
Geipel, L. H. H. 290a
Geldard, C. 250b
Gell, H. V. 870a
— W. C. C. 411a
Gellatly, L. 651b, 955
Gelley, J. F. 950
Gelston, R. T. H. 410c
Gem, E. H. 356b
Gemmell, A. A. 421c
— G. W. 872c
Gemmill, J. S. 564c
— N. A. 293b
Genders, L. W. 728a
— W. H. 780b
Genese, J. D. 753b
Genet, H. 328b
Genge-Andrews, H. 816b
Genochio, E. 682b
Gentleman, B. E. 775b
Gentry-Birch, C. 481b
Geoghegan, N. M. 65, 157b, 860c
— O. A. 70, 862b
George, A., Ind. Army 874b
— A., Wt. Offr. 909a
— A. C. W. 652b
— C. H. 852c
— C. J. 909a
— C. S. D. 311b
— E. H. 311b
— F. B. 290c
— F. J. 545b
— J. H. N. 446a
— R. 874c
— W., Wt. Offr. 910a
— W., R.A.M.C. 768a
George-Smith, H. R. 698b
Gepp, E. C. 20, 159a
Geraghty, C. C. 518a
Gerard, B. J. 908a
— C. R. 625b
Geren, D. R. 314c
German, G. J. 465b
Gernon, A. W. 900c
Gerrard, B. J. D. 651c
— E. 255b, 968
— F. I. 68, 568a
— J. L. 775b
— R. J. 875a
Gerty, B. C. H. 876c
Gervers, F. R. S. 67, 159b, 321b
Gethin, F. D. S. 247c, 939
— Sir R. W. St. L. 38, 156a, 244c
Gething, P. J. 410b
Gettins, J. H. 825a, 929
Geyer, F. C. R. 100
Geyser, I. J. 91
Gharpurey, K. G. 892a
Ghosh, A. M. 893c
— P. N. 895b
Ghulam Mahdi 274c

Gibaud, F. C. 508c
Gibb, A. 665a
— A. M. 232b
— C. 477, 477a
— Miss C. C. M. 806b
— D. S. 335a
— E. 18, 154a, 720b
— F. W. 643a
— G. F. 595c
— R. P. F. C. R. 293a
— W. 909a
Gibbings, R. G. 545c
— W. C. 350b
Gibbins, E. L. 698b
Gibbon, A. W. 665a
— E. 748a
— H. J. 846c
— J. H. 247a
— M. D. 263a
— R. G. 855b
Gibbons, A. B. 231c
— G. 905a
— G. F. P. 760a
— H. 435c
— J. 495b
— J. H. 980
— L. J. 300b
— P. E. 550b
— S. 637c
— W. E. 550b
Gibbs, A. A. 3, 63, 159a, 890a
— A. J. 175c
— C. E. 742a
— C. J. 281c
— D. F. 309b
— G. A. E. 331a
— G. A. 140
— G. C. 706b
— G. H. 259c, 939
— G. M. 281b
— H. C. 352c
— H. E. 788, 788b
— H. R. K. 875c
— J. E. 175a
— L. M. 373a
— P. J. 874c
— R. K. 706b
— S. R. 766a
Giblett, H. D. 822b
Giblin, H. W. 331b
— R. G. L. 356b
— W. W. 109
Gibson, A. 775a
— A. B. 871c
— A. C. V. 43, 777b
— Alexander J. 768a
— Alfred J. 766b
— Rev. A. J. H. 800b
— Miss A. L. G. 807a
— A. W. 746b
— C. 401a
— C. C. G. 752b
— C. O. P. 406a
— Miss E. 807a
— E. S. 639b
— F. A. S. 629b
— F. J. P. 328b
— F. M. S. 435b, 927
— G. H. R. 768a
— G. W. 587c
— H. C. 352c
— H. R. B. 892c
— J. 699a
— J. F. 347b
— J. G., T.A. Res. 383
— J. G., Ind. Army 867c
— J. L. 980
— J. T. 564a
— J. V. 529b
— L. G. 748a
— R. 699a
— R. E. 831b
— R. H. 914a

Gibson, Rev. R. M. 800b
— R. W. 910a
— T. 700c
— T. S. 666a
— W. 792b
— W. B. 311b
— W. J. 907a
— W. L. 58, 262b
— W. M. 406a
Gibsone, W. W. P. 130
Giddens, G. 546a
Giddings, W. H. 753a
Gidley-Kitchin, E. G. 25, 325b
Gidlow-Jackson, R. M. 587c
Giffard, D. H. E. 861c
— G. J. 390a
Giffey, C. K. O. B. 512b, 693a
Gifford, C. A. 284c
— F. R. 871a
— J. 554c
— J. R. 57, 258c
— J. W. 446b
— R. E. 446b
— S. V. 259b, 281c
Gilbart-Denham, V. V. 378c
Gilbert, C. 876a
— G. H. 410c
— H. 907b
— H. A. 491a
— H. H. 868b
— Rev. J. E. 800b
— J. R. D. 539c
— L. 503a, 921
— L. E. 890c
— N. 486c
Gilbertson, F. J. 638a
Gilchrist, A. D., Esq. 949
— A. I. M. 666a
— D. 905b
— H. T. 727b
— J. 643c
— W. F. C. 861c
Giles, A. C. 410b
— A. H. 177a
— E. D. 69, 158a, 860c
— F. L. N. 17, 322b
— G. H. 89(2)
— G. M. 693a
— G. W. S. 909a
— J. A. N. 361b
— L. W. 572c
— S. E. H. 721b
— Rev. R. A. 801b
— V. 322a
Gilkes, G. H. 258c
Gill, A., S.Stafford R. 550a
— A., Green Howards 905b
— A., R.A. 306b
— A. G. 325b
— A. R. 544b, 954
— Miss A. W. 812a
— B. S. 895b
— C. A. 891c
— D. 348c
— D. H. 28, 157b, 244c
— G. B. 766b
— G. H. 723a, 932
— G. S. 897a
— G. W. 727a
— G. W., R.A. 308b
— J. 451a
— J. G., R.A.M.C. 749b
— J. G., Res. of Off. 760b
— N. R. de la L. 544c
— R. 604b
— R. C. 254a
— R. R. 530a
— R. J. 124
— W. S. 347a

Digitized by Google

Gill, W. T. 192*a*
Gillam, R. A. 138, 156*a*, 321*a*
Gillan, G. V. B. 870*b*
Gillard, E. W. 841*c*
Gillatt, J. M. 385*a*, 970
Gillespie, C. B. 406*c*
— C. T. 141
— D. R. B. 876*c*
— D. S. 872*c*
— F. S. 751*a*
— G. H. 121
— G. K. 731*b*
— H. M. 494*c*
— I. K. 421*b*
— J. K. 724*b*, 731*b*
— R. R. 332*a*
— R. St. J. 170*a*
— W. D. 292*c*
Gillett, C. R. 12, 158*a*, 246*a*
— N. C. 681*a*, 921
— R. 376*c*
— R. B. 545*a*
— W. A. 169*b*
Gillibrand, A. 740*a*
Gillies, D. W. M. 698*c*
— F. G. 159*a*, 861*a*
— G. K. 695*b*
— S. C. 643*c*
Gillieson, *Rev.* W. P. 801*b*
Gilligan, G. G. 665*b*
Gilliland, W. H. 276*b*
Gillin, M. C. 121
Gillitt, W. 891*c*
Gillman, J. 912*a*
— *Rev.* R. G. T. 800*b*
— *Sir* W. 8, 151*a*, 243*c*
Gillmor, D. A. 789*b*
— H. 792*b*
Gillmore, A. H. 513*a*
— H. F. 872*a*
Gillon, A. 221, 643*b*
Gillson, G. 49, 220
— M. D. 282*b*
Gillum, W. W. 250*a*
Gilman, F. 121
Gilmore, E. M. B. 507*c*, 508*a*
— G. H. 498*b*
— H. St. G. 643*a*
Gilmore-Ellis, P. D. 873*a*
Gilmour, A. C. 665*b*
— A. K. 347*b*
— C. D. 567*b*
Gilpin, E. L. P. P. 872*a*, 922
— F. E. 258*c*
— G. R. 329*a*
— W. J. 253*b*
Gilroy, A., *Black Watch* 567*c*
— A., *Scouts* 238*b*
— J. D. 196*c*
— P. K. 892*c*
Gimlette, G. T. 752*a*
Gimson, J. A. 630*b*
— W. A. 262*c*
Gingell, E. M. 45
Ginsbury, J. W. 383
Gipps, H. B. L. 96
Girdlestone, *Miss* D. 810*a*
Girdwood, A. C. 51, 156*a*
— E. S. 152*b*
Girling, F. E. B. 61, 390*c*
— L. H. G. 420*b*
Gisborne, W. G. 134, 196*c*
Gittings, C. J. 266*b*
Gittins, W. E. 914*b*
Given, T. F. 455*b*
Gladding, R. 699*b*
Gladstone, R. M. 469*a*
— T. H. 191*a*, 968
Glancy, J. H 626*a*
Glanville, G. G. 356*b*
— W. J. 778*b*
Glasgow, A. E. 29, 154*b*
— *Sir* T. W. 103
Glason, J. A. 838*a*
Glass, C. G. 348*a*
Glassby, R. McL. 451*a*
Glaysher, J. M. 271*c*
Glazebrook, A. R. 451*c*
Gleave, A. R. 311*c*
— R. H. F. 847*a*
Gledhill, J. H. 352*b*
Gledstanes, A. U. 861*c*
Gleed, A. F. 692*b*
Gleeson, A. J. 908*a*
— F. 260*c*
— F. H. 900*b*
— L. D. 879*a*
Glegg, J. A. 870*c*
Gleichen, *Lord* A. E. W. 2
Glen, A., *R.E.* 339*b*
— A., *R.A.* 293*a*
Glendinning, H. J. 251*c*, 266*c*
— W. 563*c*
Glenn, H. E. H. 884*b*
— H. W. 529*a*
Glennie, E. A. 328*a*
Glew, J. W. 604*b*
Gloster, T. H. 891*b*
Glover, D. W. H. 421*c*
— F. C. 473*a*
— G. de C. 53, 549*a*
— H. K. 286*c*
— H. P. McC. 258*b*, 357*a*
— J. R. H. 421*c*
— M. 873*c*
— M. S. 345*b*
— R. 312*a*
Gloyne, R. W. D. 879*b*
Glubb, J. B. 329*a*, 974
Glue, R. H. 904*a*
Glyn, F. M. G. 706*b*
Glynn, G. 421*c*
— R. T. W. 253*c*
Glynne-Jones, R. 690*b*
Glynton, G. M. 861*c*
Goad, C. E. G. B. 866*c*
Goadby, F. R. L. 357*a*
Goater, C. 220
— W. H. G. 599*b*
Gobey, G. N. 465*b*
Gobind Singh 993
Goble, A. B. 299*b*
— D. C. 80, 880*a*
— W. R. 271*c*, 274*b*
Godbold, O. M. 901*a*
Godbolt, B. 441*a*
Godby, E. K. 347*c*
Goddard, A. G. I. A. 872*a*
— B. M. 192*a*
— C. H. P. 630*b*
— E. N. 63, 872*c*
— F. C. 874*a*
— F. C. W. 905*b*
— G. H. 760*b*
— H. A. 102
— J. 904*a*
— K. 876*c*
— L. D. 356*b*
— W. A. 19, 554*b*, 931
Godden, F. P. 670*b*
Godding, H. C. 751*b*
— J. 698*c*
Godfery, M. V. S. 251*c*, 939
Godfray, J. V. 512*a*
Godfree, D. W. 201*b*
Godfrey, A. F. H. 263*b*
— A. J. 260*a*
— F. 24
— F. J. 526*b*
— J. T. 12, 329*b*
— R. 312*a*
— R. J. 600*b*
— S. A. 817*a*
— W. F. 348*b*(2)
— W. H. 696*c*
Godfrey-Faussett, B. T. 329*a*, 975
— E. G. 362*a*
Godkin, S. R. 891*a*
Godley, *Sir* A. J. 1, 42, 150*b*, 659
— A. S. 386*a*
— B. R. 875*c*
— S. F. 993
Godman, C. R. B. 540*a*
— J., 15*th*/19*th H.* 200*b*
— J., *S. Gds.* 376*c*
Godsal, P. 573*a*
Godsell, K. B. 328*a*
Godsland, C. H. 888*c*
Godson, C. A. 892*a*
— G. G. 128
— H. J. 308*c*
— K. L. 659*a*
— R. G. 329*b*
Godwin, C. A. C. 62, 152*a*, 860*a*
— C. C. 468*a*
— E. B. 912*b*
— G. A. 508*b*
— G. W. 789*a*
— H. T. 880*a*
Godwin-Austen, A. R. 490*b*, 920
Goff, I. M. 545*a*, 932
— R. E. C. 554*b*
Goffin, S. F. H., *Esq.* 32
Goggin, J. 817*b*
Goil, D. P. 891*b*
Goldby, F. 446*a*
Golden, H. 539*b*
— H. A. 329*b*, 955
Goldenstedt, P. 98
Goldfrap, H. W. 866*b*
Goldie, B. A. H. 295*c*
— *Rev.* F. St. C. 796*b*
— R. D. 760*a*
— R. M. J. 400*c*
Golding, A. 290*c*
— A. V. 686*c*
— G. H. 690*b*
— G. V. 789*a*
— H. 816*b*
— W. 290*c*
Goldman-Monk, M. E. de B. 72, 867*b*
Goldney, C. Le B. 723*b*
— F. P. 255*c*
— G. F. B. 322*a*
— H. W. 12, 250*a*
— J. L. 884*b*
— L. P. 253*b*, 939
— P. C. 723*a*
— R. M. 254*b*, 266*c*
Goldsack, W. G. 415*c*
Goldschmidt, G. T. 637*c*
Goldsmid, R. G. 199*a*
Goldsmith, F. 135, 259*c*
— G. E. 723*a*
— G. M. 43, 159*b*, 745*b*
Goldsmith, H. D. 525*b*
Goldstein, B. A. 778*a*
Goldsworthy, E. W. 281*b*
Goldthorp, H. D. 873*c*
— R. H. 530*a*
Goldthorpe, W. 818*a*
Goldwyer-Lewis, A. B. 199
Golligher, H. G., *Esq.* 13
Gollan, S. A. 190*c*
Golledge, R. G. 451*b*
Gollerkeri, G. V. 897*a*
Gollop, *Rev.* M. 801*b*
— T. J. 302*b*
Gompertz, A. V. 325*b*
— A. W. B. 868*b*
— M. C. T. 873*c*
— M. L. A. 67, 866*b*
Gonne, V. C. M. 270*b*
Gooch, H. 11, 171*b*
— R. D. 545*c*
— R. E. S. 190*b*
— T. N. 106
Good, A. F. 702*b*
— A. W. 741*c*
— C. H. B. 298*c*
— *Rev.* C. W. 800*b*
— F. W. B. 688*b*
— H. J. 993
— I. H. 656*b*
— J. 456*a*
— S. B. 874*c*
Goodall, L. M. 385*c*
— M. 866*b*
Goodbody, F. W. 765*a*
— G. E. 682*b*
— R. W. 266*a*
— T. P. 498*a*
Goodchild, R. A. 742*b*
— S. 488*c*
Goodden, R. B. 563*b*
Goode, B. R. 883*b*
— R. L. 875*c*
— *Rev.* W. H. 801*a*
Goodenough, L. T. 596*a*
Goodered, J. F. 907*a*
Gooderidge, R. A. 789*a*
— T. W. W. 295*c*
Goodeve, H. T. 121
— L. C. 129
Goodfellow, H. C. 727*b*
Goodger, H. W. 260*b*, 925
Goodhart, J. H. 199*c*
Gooding, G. B. 903*b*
— W. R. A. 906*a*
Goodland, C. H. 446*b*
Goodliff, G. J. 592*b*
Goodliffe, G. V. 415*a*
Goodman, E. W. 254*b*
— G. D. 2, 169*a*
— G. E. E. 904*b*
— H. G. 350*b*
— H. R. 658*b*
— J. 287*c*
— T. C. B. 583*a*
— W. R. 262*b*
Goodricke, C. C. 466*b*
Goodsell, T. J. 284*b*
Goodwin, A. 728*b*
— A. A. 446*b*
— E. A. 254*b*
— E. G. M. 262*b*
— G. J. P. 69, 322*b*
— L. C. 249*b*
— O. C. 914*b*
— S. T. W. 10*b*
— S. W. P. 252*b*
— T. S. 768*b*
— W. G. H. 312*b*
— W. R. P. 156*a*, 746*b*
Goolden, A. C. 94*b*

STANFORD LIBRARIES

Digitized by Google

Goddard, H. B. 912a
Gordon, A. 386a
— A. D., *R. Berks R.* 595a
— A. D., *Ind. Army* 870b
— A. F. L. 378a
— A. McN. 477c, 955
— A. W. K. 260b
— B. H. 742b
— B. S. 993
— C. A. C. 254c
— C. C. G. 338a
— C. F. 289b
— C. V. T. 549c
— D. H. 870c
— D. N. 179a
— D. St. V. 871a
— D. W. 651c, 962
— E. 903b
— E. A. 472c
— E. B. 848b
— E. R. A. 177b
— G. A. 332b
— G. C. 177a
— G. E. G. 904a
— H. 512a, 513a
— H. C., *Esq.* 15
— H. F. 862b
— H. M. 652a
— H. S. 870c
— H. W. 49, 155a, 321a
— I. D. S. 612a
— J. de la H. 889c
— J. E. 880c
— J. G. B. 862b
— J. H. M. 230c
— J. H. McI. 652a
— J. K. 249a
— J. K. M. 564a
— J. McK. 655b
— J. McP. 347b
— J. V. 880b
— J. W. 357a
— M. H. 936
— N. M. 179b
— R. 876b
— R. H. 325b
— R. F. H. 499c
— S., *H.L.I.* 643a
— S., *Ind. Med. Serv.* 893a
— S. E. 421b
— T. J. 871c
— T. M. 825b
— T. P. 549c
— W. 249b
— W. E. 993
— W. F. L. 156b, 975
— W. S. 792b
Gordon-Alexander, L. D. 450a, 958
Gordon Brown, D. S. 567c
Gordon-Cumming, A. P. 238a, 655b
Gordon Cumming, H. R. I. G. 522c
Gordon-Dill, J. M. 201a
Gordon Duff, G. E. 177c
Gordon-Duff, J. B. 670a
Gordon-Hall, F. W. S. 682b
Gordon-Ralph, K. A. 559a
Gordon-Steward, C. L. 555a
Gore, A. C. 670a
— C. H. C. 870c
— F. L. 868a, 978
— J. F. 302b
— R. M. 874c
Gore-Browne, E. 230a
Gore-Hickman, R. I. 461c
Gore-Langton, G. W. 199b
Gorham, W. 907a
Goring, A. 220
— C. H. 415c
— F. Y. 539b
— H. 539c
Gormanly, P. J. 900c
Gornall, J. M. 348b
— S. J. G. 587c
Gorringe, G. T. J. 539c
— W. P. H. 875c
Gorsline, R. M. 125
Gort, *The Visct.* 370a, 993
Goschen, *The Visct.* 61, 396a
— A. A. 158a, 173b, 246a
— W. H. 371a
Gosden, F., *Esq.* 32
Gosling, A. T. 831b
— G. 169a
— G. E. 198a
— *Rev.* S. J. 801a
— W. 993
Gosnell, K. A. 873b
Goss, C. R. 370c
— E. S. 893a
— H. H. 455c
— L. G. 140
Gossage, A. F. W. 44, 201b
— E. L. 920
— W. H. W. 193a, 201c
Gosse, A. H. 170b, 771a
Gosselin, A. N. 478a
Gossell, K. O. T. 360a
Gosset, F. W. 58, 155a, 244b
— H. H. E. 325b
Gostling, B. W. W. 415b, 416a
— R. V. 361c
Gotch, D. I. 508a
Gotelee, R. H. 545a
Gott, G. E. 177b
— W. H. E. 616c, 696c
Gotto, C. H. 435b
Gottwaltz, P. 490b
— R. L. 254b
Goudy, P. 568a
Gough, *The Visct.* 378a
— A. L. 690b
— A. S. 772b, 837b
— C. F. H. 693c
— D. L. 846c
— D. S. 308a
— E. A. 331b
— G. F. 662a
— H. 357a
— H. A. 450b
— H. V. 179c
— J. T. 682b
— R. 742b
— T. 690b
— W. G. H. 871a
Goulatia, R. C. 895c
Goulburn, E. H. 371b
Gould, A. G. J. 728a
— A. J. 347c
— A. K. 179a
— F. W. 905a
— G. 864b
— G. N. 792b
— H. C. 263b
— J. A. 446b
— S. C. 889c
Goulden, G. A. 612a
Goulder, C. 255c, 922
Goulding, E. S. 421b
— H. P. 904a
Gouldsbury, C. A. 868b, 921
Gouldsmith, G. B. 686b
— T. C. 232a
Goument, L. C. 752b
Gourlay, C. A. 891b
— C. W. 314a
— D. W. 656a
— J. F. 499b
— K. I. 328a
— R. 499b
— R. D. 643c
Gourley, C. E. 993
Gourlie, J. 862a
Gout, P. J. 864b
Govan, W. A. 478b
Gover, C. R. 243c
— J. M. 33, 170b, 765b
Gow, P. F. 893a
Gowan, C. H. 199b, 973
— F. E., *Esq.* 15
Gower, J. 473a
Gowers, W. F., *Esq.* 86
Gowing, C. H. 295a
Gowland, C. J. 362c, 363a
Gowlett, R. A. 578c
Gowlland, G. C. 325a, 925
Gowring, G. H. 843b
Grabham, S. 290b
Grace, H. G. 866a
— W. A. 852b
Gracey, D. D. 871a, 929
— H. M. K. 870b
Gracie, J. C. R. 880a
— W. 884a
Graddon, J. C. 693b
Gradidge, J. H. 872a, 973
Græme, J. A. 324a
— N. F. 866c
Graham, A. 781a
— A. T. J. 266a
— C. A. L. 8, 248a
— C. E. A. 332a
— C. G. 292a
— C. S. 406c
— D. 292b
— D. A. 643c
— D. A. H. 498a
— D. C. 769a
— D. L. 892a
— *Lord* D. M. 17, 249a
— D. R. W. 306c
— D. S. 862a
— E. J. 335a
— *Sir* E. R. C. 481
— F. J. F. 266c
— F. R. W. 659a
— G. F. 892b
— H. B. 292a
— H. L. 376b
— H. S. 348b
— J. A. 329a, 925
— J. D. 890c
— J. F. C. 371a
— J. G. B. P. 643b
— J. H. 778b
— J. L. 741b
— J. M., *Worc. R.* 512a
— J. M., *5th/6th D.* 195c(2)
— J. P. A. G. 573a
— J. R. N. 993
— J. S. 79, 865a
— L. A. J. 752a
— L. C. T. 868c, 921
— M. 198a
— M. B. 662b
— M. F. D. 895a
— *Miss* M. H. 806b
— M. M. 386c
— *Miss* N. A. 807a
— N. I. 873a
— O. B. 669b
— *Miss* P. C. P. 807b
— P. L. 259a
— R. A. 870b
— R. C. 335b
Graham, R. C. D. 680b
— R. H. 752a
— R. M. 290a
— R. P. 655b
— S. D. 251c, 920
— T. O. 760b
— V. C. 190c
— W. B. 292b
— W. D. Mc. N. 266b
— W. J. 651b, 698a
— W. M. 416a
— W. T. 749a
Graham-Brown, D. T. 946
— E. D. 258b
Graham-Scott, K. G. 567c
Graham-Toler, L. J. 612b
Graham-Wigan, L. G. 199b
Grahame, T. 792b
Grainger, H. S. A. 460
Grainger-Stewart, T. 386c
Grand, G. C. 465a, 959
— L. D. 331a, 973
Granet, G. E. A. 251a
Gransden, C. L. 38, 778b
Gransmore, F. W. 563b
Grant, A., *E. York R.* 455a
— A., *Scouts* 238a
— A. J. S. 540b
— A. K. 599a
— A. L. 238a
— *Rev.* A. R. H. 800b
— A. W. H. 370c
— C. H. L. 266b
— C. J. C. 135, 155a
— C. J. W. 993
— D. 844b
— D. C. 498b
— D. J. 664c, 958
— E. H., *R.E.* 329a
— E. H., *A. & S. H.* 664c
— E. H. G. 648a
— E. L. 682b
— E. W. 822a
— F. R. E. 868b
— G. R. 749b, 954
— H. 912b
— H. F. L. 246c, 945
— H. M. 655b
— I. A. 644b
— I. C. 41, 655a
— J. 225c
— J. D. 861b, 993
— J. F., *R.A.* 292b
— J. F., *R.A.S.C.* 748b
— J. G. 993
— J. M. 647c
— J. P. 238a
— L. F. 950
— M. F. 31, 747a
— M. H., *Col.* 169a
— M. H., *Herts. R.* 706a
— P., *Terr. Army* 169a
— P., *Ind. Army* 870b
— P. C. H. 376b
— P. F. 254c
— P. F. A. 895a
— P. G. 151b, 320b, 925, 945
— R. A. 880a
— R. A. P. 868a, 921
— S. M. 884b
— T. G. L. 872a
— T. H. E. 822a

Digitized by Google

Hall, A. A. 638b
— A. C. 993
— A. C. S. 253b
— A. E. 352b
— A. E. P. 681b
— A. K. D. 554a, 958
— B., *Lond. R.* 693a
— B., *Wt. Offr.* 914b
— B. A. E. M. 591b
— B. A. M. 246c
— C. R. 706c
— C. S. 451c, 840a
— D. C. 741a
— D. C. P. 357b
— *Sir* D. M. B. 373a
— E. 134, 822a
— E. F. 395c
E. G. 864c
Miss E. L. 807a
E. R. M. 871b
Sir F., *Bt.* 314c
— F., *Wt. Offr.* 914a
— F., *Durham L.I.* 637c
— F. N. C. 741a
— F. W., *R.A.* 255a, 266c
— F. W., *R.A.(T.A.)* 306b
— F. W., *Res. of Off.* 970
— G. C. 901c
— G. E. 385b
— H. A. L. 324b
— H. C. 864a
— H. C. B. 263b
— H. G. L. 723a
— H. L. C. 263c
— H. R. 254b, 921
— H. R. C. 312a
— H. S. 595c
— I. F. G. 870c
— J. 626a
— J. C. 760a
— J. O. G. 232c
— J. U. 822b
— J. V. 290a
— L. R. 356b, 932
— M. A. C. 914b
— *Miss* M. B. 810b
— M. H. 351b
— O. B. 371a
— P. A. 573b
— P. H. 698b
— R., *R.W. Fus.* 485b
— R., *W. Rid. & Staffs. Brig. R.A.* 306a
— R., *E. Rid. Brig. R.A.* 312b
— R. C. 465b
— R. C. S. 266c
— R. M. 549b, 962
— S. L. 254c, 271a
— T. B. 426a
— T. C. N. 607b
— T. R. 902b
— W. D. 867a
— W. F. 912a
— W. H., *Ind. Army* 872a
— W. H., *Audit Staff* 977
— W. P. 411a
Hall-Dare, D. A. 263b, 959
Hall-Patch, J. S. P. 742a
Hall-Thompson, S. H. 659c
Hallam, H. 339a
— R. W. 401a
Hallchurch, L. W. 346a
— W. W. 768b
Hallett, B. E. 876b
— F. 170b, 522b
Halley, D. 568b
— F. M. 768a
— P. C. 884a
Halliday, C. W. 361b
— F. S. 24, 251b
— G. R. 356a
— L. S. T. 2, 156b, 993
Hallifax, F. P. 254a
Hallilay, H. 891b
Hallinan, E. V. 258b
— F. J. 751b
Halliwell, F. W. 742b
— J. 993
Hallmark, B. 482a
Halloran, *Miss* W. 806b
— W. 699a
Hallowes, B. H. C. 276b
— H. J. 708
— J. H. 220
— J. W. 607b
— M. G. 727b
— R. C. 747b
Halls, C. A. 690c
Hallsworth, H. M. 836a
Hallward, P. N. R. 534c
Halmkan, T. A. 905b
Halse, R. C. 700b
Halsey, T. A. 539c
Halstead, W. 789a
Halsted, J. G. 587a
Halswell, W. 193b
Halton, A. 993
— D. C. 281c
— E. C. 171a, 942
Ham, D. M. 871b
Hamber, L. G. W. 871a
Hambleden, *The Visct.* 299a
Hambleton, H. A. 255c
Hambley, P. 908a
Hambro, *Sir* P. O. 152b
Hamer, G. M. 199c, 231c
— M. A. 68, 159b, 861b
— S. 473a
Hamersley, A. H. St. G. 607a, 972
— H. St. G., *R.A.* 246c
— H. St. G., *R.A.S.C.* 64, 723a
Hamerton, A. E. 10, 746a, 936
Hamill, G. E. 873b
Hamill-Stewart, C. E. 266a, 274c
Hamilton, *The Marq. of* 371b
— A. B. 572c
— A. F., *Ind. Army* 866a
— A. F., *Ind. Med. Serv.* 891c
— A. H. B. 503c
— A. K. 567c, 568b
— A. R. 643a
— C. de C. 138, 253c
— C. E. 405b, 960
— C. K. 203c
— C. L. C. 478b
— *Lord* C. N. 2
— C. S. 517a
— C. S. P. 751a
— D. S. 262b
— E. G. 481a
— E. S. B. 760a
— E. W. 695c
Hamilton, E. W. H. 875a
— F. A. 864a
— G., *Scouts* 238b
— G., *R. Signals* 360b
— G. F. 395a, 396a
— H. 473c
— H. A. 255a
— H. G. 644b
— H. M. 870c
— H. S. 682b
— H. W. R. 328a
— *Sir* I. S. M. 386b, 625a, 651, 740c
— J. 993
— J. B. 993
— J. C. 648b
— J. L. 766b
— J. K. M. 177a
— J. M. 651a
— J. S. 451c
— J. W. 666a
— M. St. C. 179c
— N. C. 723a
— N. F. V. 620b
— O. P. 868b
— R. 325c
— *Hon.* R. A. B. 478a
— R. S., *R.A.O.C.* 154b, 776a, 945
— R. S., *Cameronians* 499a
— S. H. 914b
— S. W. S. 324a
— T. W. 643a
— W. G. 891a
— W. H. 891c
— W. R. D. 753a
Hamilton-Cox. H. R. 879b
Hamilton Cox, M. A. 512b
Hamilton Gordon, *Sir* A. 243a
Hamilton-Russell, A. G. L. 670a
Hamley, C. E. 693a
— S. C. 910b
Hamlin, A. E. 900a
Hamlyn, E. A. 874b
— H. W. A. 871c
— R. H. 451b
Hammack, S. G. 411a
Hammans, A. W. 177b
Hammer, C. L. 696a
— N. W. 769b
Hammersley-Smith, R. H. 864a
Hammerton, G. H. L. 766a
Hammett, E. D. G. 840a
Hammick, R. T. 8, 249a
— St. V. F. 867b
Hammond, A. T. 564c
— A. V. 870b, 921
— *Miss* C. R. 807a
— F. J. 902a
— F. S. 696a
— H. A. B. 255c
— H. B. 255c, 970
— N. L. 331a
— P. M. B. 254c
— R. C. 79, 322a
— T. N. 914b
— W. 838a
Hammond-Davies, B. E. 395b, 396b
Hammond Searle, A. C. 22, 748b
Hammond-Smith, M. F. 37, 503a
Hampden, *The Visct.* 2
Hamper, F. 912b
Hampson, J. P. 473c
— T. 760a
Hampton, C. S. 643c
Hanafin, J. B. 892b
— P. J. 747a
Hanaghan, A. V. 909b
Hanbury, P. 469a
— P. L. 62, 157b
— R. H. O. 9, 200b
Hanbury-Williams, *Sir* J. 572
Hance, J. B. 893a
Hancock, A. 876a
— C. P. 871b
— D. S. 363c
— E. L. 769b
— L. F. 332a
— M. P. 158b, 383
— R. C. G. 792a
— W. B. 416a
Hancocks, A. C. 253b, 922
Hancox, A. E. 850b
Handcock, C. G. 825b
Handfield-Jones, R. M. 771a
Handford, B. 18, 822a
— D. J. 253a, 295a
Handforth, G. W. 626a
Handley, L. M. 870a
— R. 837c
Hands, A. C. W. 817b
— F. B. 840a
— H. C. 724b
Handy, L. 753a
Hanford, C. E. 522c
— H. 550b
Hankey, C. G. H. A. 159a
— E. B. 23, 154b, 680a
— J. B. A. 494c
— S. R. A. 221
— W. C. J. F. A. 299c
Hankin, H. M. 867c
Hankins, F. H. 771b
Hankinson, P. W. 311c
Hanley, E. R. 266a
— J. 411a
Hanlon, D. R. 253b
— P. J. 907a
Hanman, G. P. 410c
Hanmer, W. F. B. 299b
Hann, G. C. 338b
Hanna, G. B. 893c
— H. 871c
— J. R. M. 873c
— R. 993
— W. F. 325b, 920
Hannah, A. J. 873c
— *Very Rev.* J. J. 800a
— R. 906b
Hannam, F. A. 902a
Hannay, A. P. C. 655c
— J. R. 494c
— R. S. 38, 154b, 745b
— W. A. 420a
Hanney, R. C. 907b
— W. C. A. 525b
Hanning, A. S. 425c
— J. E. 130
Hansard, R. L. 356b
— T. T. 564b
Hansen, P. H. 52, 430b, 993
Hansford, E. V. 876a
Hanson, C. H. 909b
— D. L. V. 315a
— D. M. 482b
— G. J. G. 864b
— J. K. T. 302c
— J. R. 816a
— R. L. R. 198a
Hanton, W. A. 345a
Hanvey, G. R. J. 900b
Hanwell, J. O. 871a
Happell, W. H. 868b
Happold, F. C. 850a

STANFORD LIBRARIES

Digitized by Google

Harbord, C. R. 70, 158b, 861a
— *Professor* F. W. 943
— H. W. 180
— *Hon.* J. 803a
Harborne, H. G. 410c
Harcombe, C. E. K. 286c
Harcourt, A. C. 681b
— E. S. 865b
— H. G. 491a
Hard, T. 818b
Hardaker, A. J. 900a
Hardcastle, E. L. 158b, 246a 922, 945
— H. K. 613a
— T. E. 469b
Harden, F. G. 420a
Hardham, W. J. 993
Hardie, A. S. 292c
— I. G. G. S. 263a
— J. 652c
— R. de B. 486a, 964
— T. W. S. 682a
Harding, A. F. 445c
— C. 411c
— C. E. L. 748b
— C. G. 299c
— C. L. 582b, 958
— D. L. 746b
— F. E. 902b
— G. 721a, 943
— G. D. 751a
— G. P. 481b
— H. 747a
— H. G. 592a
— J. B. 855b
— J. C. E. 681c
— P. C. 818b
— R. P. 195c
— T. A. 912a
Harding Newman, E. 77, 154b, 244b
— J. C. 154a, 173a
Hardinge, *The Visct.* 196a
— *Hon.* A. H. L. 2, 370b
Hardingham, A. G. M. 624a
Hardisty, R. W. 361a
Hardman, F. 626b
— J. H. 282b
Hards, A. J. 300a
— F. W. T. 331a
Hardstaff, P. L. 583c
Hardwick, A. G. P. 751b
— *Rev.* W. 801a
Hardy, A. E. 599b
— C. N. M. 816b
— E. J. 193b
— E. P. 872b
— F. K. 825a, 933
— G. P. U. 778a
— H. 469a
— H. A. 262b
— J. 909b
— J. H. 400b, 401b
— L. H. 190b
— R. J. 190b
— *Miss* S. E. A. 810a
— T. F. 260b
Hare, A. B. 466a
Hare, C. E. 254a
— E. 525b
— E. J. C. 421b
— F. 849a
— G. A. 171a, 246b
— H. J. 876c
— I. L. O'H. 868a
— J. 749b
— J. F. 616c
— J. W. 249c
— R. L. 374b
Harenc, R. E. 17, 865b
Harford, C. 374c
— J. D. 843c
Hargrave, J. D. 201b
Hargreave, J. B. 411b
Hargreaves, A. J. G. 445, 445a
— A. N. 400c
— J. C. 371a
— K. 698b
— L. A. 741a
— P. W. 512b
— R. 535a
— R. C. 86
— R. P. 518a
Harington, *Sir* C. H. 31, 150a, 420, 421b, 825a
— F. J. 450b, 452a
— H. 451b
— H. D. 450a
— H. R. 868a
— J. 156a, 963
Harker, A. W. A. 777b, 939
— W. G. 451a
Harkness, G. B. 478b
— J. P. 335b
— J. W. P. 760b
Harland, F. W. 875a
— H. C. 386a
— L. S. 681b
Harlech, *The Lord* 231a
Harley, A. B. 864a
— J. T. 136, 464b
— T. W. 891b
Harlin, W. J. P. 352b
Harling, W. F. 849a
Harlow, J. R. 910b
Harman, A. E. W. 2, 31, 154b
— A. L. 254a
— A. R. 169a
— C. 539a
— C. R. 266c
— F. de W. 425, 425a
— H. A. A. F. 550a
— W. W. 781a
Harmer, E. B. 637c, 639b
— F. L. 259a
Harmon, L. C. 903a
Harnam Singh 274c
Harness, A. 243a
Harnett, G. J. 578b
— W. L. 892a
Harold, C. H. H. 749a, 933
— J. 908b
Harper, A. F. 862b
— C. A. 909b
— C. H., *Esq.* 143
— C. W. 400c, 959
— D. M. 836c
— E. J. 742b
— E. M. 460c
— G. H. J. 259c
— G. H. M. 534c
— J. S. 624a
— J. W. 445c
— R. M. J. 436c
— *Rev.* S. E. 800b
— T. 451b
Harradine, C. 905a
Harratt, P. J. 195b
Harries, *Miss* C. E. A. 806b
— E. R. 838c
— G. R. B. 192a
— J. R. B. 830b
— R. L. 196a
— *Miss* S. A. 807b
— W. D. J. 564a
Harrild, W. L. 696b
Harrington, A. C. 665b
— A. M. S. 391a
— H. N. 482a
— P. 665b
Harriott, W. G. 253b, 921
Harris, A., *W. Gds.* 380c
— A., *Gloster R.* 508c
— A., *R.A.O.C.* 778b
— A. A. F. 69, 872c
— A. E. F. 595a
— A. J. 356b
— A. L. 8, 356a, 946
— A. T. R. 876b
— C., *R.A.* 271b, 922
— C., *Wt. Offr.* 909b
— C. C. 260c
— C. E. L., *D.C.L.I.* 525c
— C. E. L., *Ind. Army* 874c
— D-A. F. H. 193a
— E. H. C. 356b
— E. J. 686c
— *Miss* E. M. 812b
— E. T. 891c
— F. 751b
— F. R. 766b
— G. F. 630b
— G. W., *R.E.* 332a
— G. W., *Ind. Army* 873a
— H. A. 831c
— H. H. M. 391c
— H. J., *U. of Lond. Contgt., O.T.C.* 170b, 837a
— H. J., *Hampshire R.* 545c, 852b
— *Miss* H. M. 807a
— H. P. H. 255c
— H. R. 295a
— H. W. W. 263c
— J. E 346a
— J. H. 545a
— J. N. A. 875c
— L. A. 258b
— L. H. 360c
— L. H. H. 196c
— M. 693b
— *Miss* M. E. 807b
— N. C. 103
— O. M. 157b, 173b, 246a
— P. V. 201b(2)
— R. A. 728a
— R. C. 472b, 473b
— S. 630c
— St. G. E. 753b
— S. J. 421a
— S. W. 171a, 930
— T. B. 324b
— T. C. F. 513b
— T. L. 255b, 271a
— W. 385b, 975
— W. B. 848b
— W. J., *R.A.* 295b
— W. J., *Wt. Offr.* 904a
Harrison, *Miss* A. 812b
— A. D. 693a
Harrison, A. G. C. 410c
— A. M. 872c
— A. P. 862c
— A. R. 513c
— C. H. 866a
— D. 29b, 350a
— D. H. 902b
— D. M. 298b
— E. 558c
— E. F. 98
— E. G. W. W. 254a, 921
— E. J. 421b
— E. L. 871c
— E. W. R. 360b
— F. H. A. 681b
— G. 908b
— G. H. 534a
— G. L. 390b, 973
— G. R. D. 487a
— H. B., *R.W. Fus.* 485b
— H. B., *R.E.* 331a
— H. C. 7, 455a
— J., *R.A.V.C.* 788b
— J., *Wt. Offr.* 903b
— J. H. 742b
— J. H. S. 451a, 967
— J. K. 421b
— J. M. R. 69, 158a, 246a
— J. S. N. 445a
— J. T. 914a
— J. W. H. 69, 876a
— L. A. 513a
— M. C. C. 680c
— P. F. 250a
— *Sir* R. 320a, 346b
— R. 39
— S. B. 431b
— S. W. 804b
— T. R. 875c
— T. V. 727b
— W., *Ind. Army Dept.* 901b
— W., *R. Tank Corps* 681b
— W. J. 766b
— W. R. E. 253a
— W. V. 909b
Harrison-Topham, T. W. A. H. 604a
Harrison-Wallace, R. McC. 177a
Harrisson, A. E. 613a
Harrod, J. C. 902a
Harrowing, W. W. 525c
Harrup, W. D. 841a
Harry, F. L. 871b
Harsant, A. G. 752b
Hart, A. C. 599b
— C. H. 42, 723a
— E. W. 825a
— G. 908a
— H. P., *R.A.M.C.* 748b
— H. P., *R. Signals* 356b
— H. R. 742b
— J. D. 768b
— J. J. 659a
— L. 451c
— L. H. P. 35, 170a
— L. J. 742a
— N. S. 395a, 975
— N. V. 875a
— P. C. 499b
— R. 451a, 971
— *Sir* R. C. 320a, 993

Digitized by Google

STANFORD LIBRARIES

Hart, B. S. 582a
— S. A. 904b
— S. E 526a
— W. C. 456a
— W. J. 909a
Hart-Cox, E. W. 816b
Hartcup, J. A. 179c
Harte, E. W. B. 331b
Harter, J. F. 415b, 920
Hartgill, W. C. 751b
Hartigan, G. E. R. S. 874c
— *Miss* H. 806a
— J. A. 155b, 746a
Hartington, *The Marq. of* 583b, 686c
Hartland, B. S. 875b
Hartley, A. F. 864a, 921
— C. 792a
— C. E. 473a
— F. W. 491a
— H. 938
— J. L. 452a
— R. F., *Esq.* 935
— R. St. J. 435c, 958
— W. H. 451c
Hartmann, C. A. 907b
— L. G. 258a
Hartnoll, F. H. 871c
Hartree, A. 253b, 309b
Hartridge, K. E. 686c
— R. W. O. 351a
Hartshorne, S. T. 411c
Hartwell, J. R. 867a
Harty, A. H. 893b
Harvest, G. A. de V. 435c
Harvey, A. E. 908a
— A. F. B. 248c
— A. W. M. 63, 891c
— C. B. C. 198a
— C. E. C 287c
— C. G. S. 247a
— C. O. 62, 868a
— C. W. L. 872a
— D. 10, 159a, 745b, 936
— D. S. 876b
— E. D. N. 836a
— E. J. 950
— E. S. F. 873a, 933
— F. G., *S.A. Forces* 88(2)
— F. G., *A.E.C.* 825b, 931
— F. M. W. 950, 993
— G. A. D. 747a
— G. A. W. 300b
— G. B. 870c
— G. H. 721a
— G. W. 311b
— H. 529c
— H. J. 681a
— H. L. 525b
— H. le F. F. 251c
— H. R. 508c
— J. 993
— J. A. 723a
— J. A. F. 900a
— J. L. G. 879b
— J. M. 420c
— J. S. 871c
— J. St. 686b
— L. C. 300b
— N. 993
— N. E. 305b
— N. R. 669c
— R. B. 595a
— R. E. 778b
— R. F. 851a
— R. G. G. 465a
— R. K. 522b
Harvey, R. N. 65, 151b, 320b
— S. 993
— S. S. G. C. 266b
— S. W. 259b
— V. C. 390c, 964
— W. F. 890c
— W. J. S. 746b
— W. R. 350b
Harvey-Kelly, C. H. G. H. 866b
— H. St. G. H. 862a
Harvie, R. 665b
Harward, R. B. 868c
Harwood, A. 637c
— A. F. 262a
— F. J., *Esq.* 37
— G. E. 875b
— L. A. 766a
— W. P. 258b, 924
Haseldine, R. H. 143, 420a
Haselhurst, H. W. R. 179c
Haserick, S. G. 603c, 971
Haskard, D. D. 250a
— J. McD. 455a
Haskett-Smith, W. J. S. 699a
Haskins, *Miss* E. E. 807a
— *Rev.* E. G. 795b
Haslam, E. H. 780a
— G. M. 361a
— H. 486b
Haslegrave, H. J. 604a
Haslehurst, G. W. 67, 158b, 861a
Hasler, H. J. 872a
Haslett, R. S. 975c
Haslewood, W. G. 262b
Haslock, C. I. E. 529c
Hassall, A. B. 481b, 481c
Hassell, C. H. 378c
— J. 603b, 706c
— L. L. 549b, 958(2)
Hasted, J. O. C. 637b
— J. S. 876c
— W. F. 329a, 930
Hastie, W. A. 481a
Hastilow, R. G. 648b
Hastings, C. H. 603b
— C. T. 775b
— F. J. B. 884c
— G. L. 192c
— W. H. 67, 865b
Haswell, C. H. 67, 159b, 322b
— F. W. 875b
— R. H. 534c
Haszard, G. F. 924
Hatch, F. 826b
— K. 68, 872b
— R. B. L. 460b
— W. I. 339b
Hatchard-Smith, W. H. 522b
Hatcher, P. R. 550b
— W. A. 702a
Hatfeild, H. S. 191a
Hatfield, E. J. 436a
Hathaway, C. J. 874a
Hattersley, S. M. 749b
Hattersley-Smith, W. P. A. 248a
Hatton, A. E. 826b
— F. 629b
— G. S. 331a
— H. 295b
— H. J. 907a
— L. H. C. 200b, 972
Hatton-Hall, H. C. 494b, 831c
Haugh, D. H. 647b
— J. P. 347c
— J. W. N. 498b, 498c
Haughton, E. J. H. 864c
— H. L. 865a, 931
— S. G. S. 892a
Hauxwell, F. 769a
Havard, *Rev.* W. T. 800b
Haven, C. J. 238b
Havers, R. H. 332b
Havilland, L. P. 140, 865c
Hawes, C. M. 865b
— L. A. 258b, 921
— *Miss* O. A. 810a
Hawke, J. 481c
Hawker, *Rev.* D. J. 801b
— J. 199b
Hawkes, C. St. L. G. 221
— G. E. H. 332a
— L. M. 608a
— L. V. C. 871c
Hawkesworth, J. L. I. 455a
Hawkins, A. E. 554a
— A. W. 468b, 929
— B. 595c
— E. B. B. 450a
— E. L. 351c
— F. 909b
— F. A. 643a
— F. H., *R.A.S.C.* 742b
— F. H., *A.E.C.* 914a
— G. E. 595b
— G. L. S. 871c, 933
— H. C. 564c
— H. J. C. 724a
— J. C. B. 258c, 925
— *Miss* K. M. 810a
— V. F. S. 8, 472b
— V. W. 362b
— W. E. 905b
— W. R. 362b
Hawksley, R. P. T. 137, 158b, 321b
Hawley, H. 742b
— N. W. 296a
— V. C. 286b
— W. H. 901c
Haworth, B. J. 727b
— C. V. 588a
— F. 473b
— G. A. G. 604b
— K. G. 727b
— L. B. H. 889a
— R. 858c
— R. L. G. 472c
Hawthorn, D. C. 875c
— H. J. 879a
— *Miss* M. 810a
Hawtin, J. H., *R.A.O.C.* 780a
— J. H., *R.A.S.C.* 728a
Hawtrey, H. O. 157a, 355a
— J. H. P. 287b
Hay, A. 253b
— A. J. D. 522a
— A. K. 249b, 975
— A. S. 861c
— A. W. 696a
— B. McE. A. 177c
— C. J. B. 75, 156b, 860b
— *Lord* E. D. J. 370b, 380a
— E. J. W. 612c
— E. O. 243a
— E. S. 246c
— F. W. 892c
— G. H. 385b
— H. G. FitzG. 248b
— J. C. E. 499b
— J. R. 652b
— J. W. 888c
— L. F. 567b
— M. V. 652a
Hay, R. 3
— R. A. 12
— R. J. 12
— T. W. 12
— W. L. 7
— W. R. 87
Hayat, M. 88
Hayball, R. F. 66
Haybyrne, E. J. 9
Haycraft, J. M. 5
— T. W. R. 12
— W. C. S. 87
Haycroft, T. W. M. 27
Hayden, A. B. 33
— V. T. A. 55
— W., *Esq.* 1
Haydon, C. W. 61
— J. C. 37
— J. F. M., *Esq.* 8
Haye, R. 5
Hayes, A. T. H. 251c, 1
— C. E. 8
— D. G. 8
— E. C. 7
— F. B. 7
— G. 1
— H. A. 1
— H. E. 1
— H. G. 79, 8
— J. H. 1
— J. W. A. 503b, 1
— K. A., *Esq.* 1
— L. C. 7
— P., *R.A.M.C.* 7
— P., *R.A.M.C.* (*T.A.*) 1
— R. 1
— S. N. 1
— W. A. H. 8
— W. J. 1
— W. W. 1
Hayes-Newington, B. 1
— E. A. 8
Hayes-Palmer, K. S. 5
Hayford, N. M. 7
Hayhoe, A. C. 9
Hayhurst-France, G. F. 6
Hayley, W. B. 2
Haylock, S. W. 8
Hayman, D. K. 4
— J. R. 7
Hayman-Joyce, H. J. 5
Haymen, R. W. P. 395b, 1
Haymes, W. R. 8
Hayne, M. L. 8
— R. H. R. 5
— S. S. 1
Haynes, B. B. 8
— C. C. 4
— E. G. 4
— H. A. 4
— K. B. 156a, 244b, 943, 1
— P. 8
— W. F. 8
Hays, W. 1
Hayter, J. G. 253a, 1
— R. J. F. 70, 1
Hayter-Hames, G. C. 1
Haythorn, F. F. 1
Hayward, E. J. 1
— E. W. 5
— F. G. 1
— J. H. 1
— J. L. 1
— R. F. J. 630b, 1
— S. D. 6
— T. E. 8

Digitized by Google

Haywood, A. H. W. 246c
- E. J. T. 907b
Hazard, C. M. 621a
Hazell, A. E. 903b
- G. 295a
- H. A. 742b
- J. 903a
Hazlerigg, A. W. 266b
Hazlewood, J. 33
Hazzledine, R. 508c
Head, E. G. 25, 784c
- H. W. N. 195b
- J. A. 400c
- J. L. 539b
- W. G. H. 456a
Headlam, C. M. 302b
- G. E. 852c
- H. R. 149, 155a
Headland, W. 902a
Headley, H. H. 588b
Heale, A. S. 749a
- R. J. W. 889b
- *Rev.* T. W. 796b
Healey, C. W. 769b
Healing, N. C. 9, 249b
- W. R. 332a
Healy, G. F. 904b
- T. M., *Esq.* 137
Heane, C. W. 789b
- J. 101
Heaney, G. F. 329b
- W. H. 177c
Heanly, R. L. S. W. 612c
Heap, A. W. 331a
- J. 792b
Heape, C. S. M. 296b
Heapy, G. 901b
Heard, H. T. 335a
- J. F. L. 848c
- J. G. 329b, 925
- L. F. 335a
- R. 3, 152b, 890a
- R. A. 503b
- R. L. 254c
Hearle, A. B. 249a
Hearn, *Rev.* D. J. C. 796b
- G. J. 88
- G. R. 157b, 321b
- G. W. R. 549b
- H. S. 175b, 246b
- J. 441a
- T. E. 577c, 955
Hearne, E. 789a
Heas, W. C. 740c
Heaslett, *Rev.* G. H. 796a
Heasman, T. L. 363c
Heat, V. 914b
Heath, C. J. 250a
- C. P. 254a, 922
- C. R. 286b
- E. C. 169a
- F. 430c
- F. J. R. 332a
- F. P. 325b, 924
- G. N. 482b
- G. W. E. 255c, 922
- H. 513c
- J. T. 12, 325a, 939
- J. J. 907a
- L. M. 866b, 931(2)
- L. W. 289b
- N. 621a, 841b
- R. M. 158a, 179a
- S. J. 563b, 9[illegible]
- T. A. 22a
Heathcoat-Amory, D. 299a
- W. 617a
Heathcote, C. E. 156b 931
- M. A. U. 295c
- R. E. M. 386a
Heaton, A. F. T. 909b
— B. W. 230a
— J. 230a
— W. 993
Heaton-Armstrong, C. G. W. S. 329a, 352a
— W. D. F. 473a
Heaton-Ellis, J. S. 251c
Heaver, L. G. H. 873b
Heaviside, M. 993
Hebbert, G. K. P. 254a, 954
— H. E. 328b, 955
Hebblethwaite, A. S. 771b
— R. V. 260c
Hebden, H. H. 415b
Heber-Percy, A. G. W. 371b
— C. H. B. 380c
— H. A. 200b
Hebert, B. T. M. 846a
Heckels, G. T. 693c
Hedgecoe, S. F. 612a, 612c
Hedges, E. H. 907b
— F. 908a
— K. M. F. 723b, 954
Hedley, E. B. D. 693c
— G. H. 727b
— H. J. 305b
— I. M. 201b, 232c
— R. C. O. 880c
Heelas, P. J. B. 248c
Heelis, J. R. 624a
Heenan, J. 73, 884c
Heffer, E. S. 356b
— H. 613a
— H. E. 699b
Heffernan, J. G. 826a
Hegan, K. E. 728a
Hegarty, J. J. 789a
— J. P. 789b
Heggie, A. V. 910a
—R. B. 908a
Heighway, S. H. 771b
Heirene, W. E. 905b
Helby, I. D. H. 595c
— T. E. H. 258c
Helder, G. A. L. 281c
Hellis, R. W. 686b
Helliwell, J. P. 10, 775a
— M. B. 289a
Hellyer, T. E. 262c
Helm, *Rev.* G. F. 800a
Helme, G. S. 292b
— R. M. 539c
Helps, A. O. 345c
— R. A. 595a, 954
— R. P. A. 355b
Hely-Hutchinson, R. G. 156a, 382
Helyer, E. 781a
Hembry, H. W. McQ. 312a
Hemelryk, E. V. 295c
— P. W. 308b
Hemmant, W. J. 298a
Hemming, C. D. 848c
— G. E. 550a
— W. E. G. 260b, 357a
— W. W. 263b
Hemmings, C. J. E. 262a
— W. J. 426b
Hemphill, R. 749b
Hemsley A. 363a
— A. W. 728a
— C. 79, 865b
— H. D. 907b
Henderson, *Rev.* A. 800a
— A. G. 772b
— A. W. 262b
— *Sir* B. H. 945
— C. G. 862b
— C. R. 895a
— E. G. 977
— E. McC. 498c
— G. B. 868c
— G. G. 841a
— G. M. H. 355b
— H. D. 741b
— H. G. 135, 356a
— H. J. 980
— H. P. 723b
— H. S. 993
— J. C. 312c
— J. L. 356b
— K. D. M. 862b
— M. H. 154, 861a
— M. T. 201a
— N. B. 295c
— P. B. 140
— P. H. 10, 159b, 746a, 936
— P. S. 495a
— R. A. C. 355b
— R. H. W. 230a
— R. L. J. 652a
— T., *R.E.* 351b
— T., *Aust. Forces* 98
— T. L. 752b
— T. R. 386a
— V. L. 588a
— W. A. 104
Hendin, D. W. 395c, 728a
— H. T. R. 847b
Hendley, J. 266b
Hendrick, C. A. 875b
Hendricks, St. J. E. 900a
Hendriks, N. C. 498c
Hendry, A. 748b
— E. M. 425b
— J. R. 644b
— J. W. 644b
— W. S. 11, 171b
Hendy, G. H. 517b
Heneker, D. W. 201b
— *Sir* W. C. G. 44, 151a
Henfrey, C. O. 727a
Henley, H. B. 109
Henly, R. B. 837a
Hennell, F. J. 724b
Hennessey, D. M. L. 875a
Hennessy, A. P. G. 826a
— E. A. R. 884a
— J. B. G. 371a
— J. M. R. 893b
— P. 128
— P. J. 888b
Hennifer, A. M. 156a, 320, 321a
— G. 338a
— *Sir* R. J. A. 529a, 530a
Henriques, E. F. Q. 314b
— L. Q. 625c
Henrotin, H. V. 872b
Henry, C. J. 230a
— F. B. 482b
— F. G. 583c
— H. 766a
— J. R. A. 871a
— M., *Ind. Army* 874b
— M., *Aust. Forces* 107
— P. F. 416a
— R. 766b
— T. R. 871b
— W. R. P. 865b
Henshaw, N. S. 348b
— W. H. 258a, 967
Hensley, F. K. 864a
Henslow, E. L. W. 171b, 931
Henslowe, F. A. 263c
Hensman, J. C. 839a
Henson, F. J. 600a
— G. E. 792a
— H. A. 724b
— H. D. 431b
— R. K. 872c. 926
Henstock, R. P. 868a
Henwood, S. W. 908a
Hepburn, J. 818a
— O. W. 415c
Heppel, H. M. 577b
Hepper, A. W. 42, 322a
— E. C. 891a
Hepple, *Miss* M. J. 806a
— R. A. 751a
Hepworth, M. A. 873c
— S. M. 892c
Herapath, C. B. 867c
— D. K. MacK. 192b
Herbage, K. A. 260b, 970
Herbert, A. E. 880c
— A. S. S. 120, 817a
— C. E. M. 335a
— C. I. 410c
— D. M. A. 871a
— D. S. 431b
— E. O. 263c
— E. R. H. 616b, 921
— G. M. 554a
— *Hon.* G. S. 170b, 621a
— H. R. 68, 870c
— J. A. 190c
— K. L. 534c
— N. T. 468c
— R. C. E. 371b
— S. 232a
— *Rev.* T. D. 796b
— V. H. O. 706b
— W. N. 405a
Herbert-Stepney, C. J. 617a
Herd, T. A. 498b, 954
Herdman, T. A. 406b
Herdon, H. E. 69, 156a, 860b
— H. O. S. 411a
— W. F. H. 879a
Heriot-Hill, E. D. M. 724a
Heritage, F. B. 95, 949
Heriz-Smith, G. V. 64, 866c
Herklots, A. 721b
Herniman, G. A. 907b
Heron, C. 659c
— D. 891b
— G. C. H. 778a
— V. W. S. 124
Heron-Maxwell, P. A. 596b
Herrick, H. 22, 159a, 745b
— M. G. 522c
— R. de S. B. 74, 892c
— R. L. W. 872a
Herring, A. C. 993
— F. W. M. 350b
— H. W. 324a
Herring Cooper, J. G. 464b
— W. W. 175a
Herrold, J. M. 332a
Herron, R. C. 724b
— R. L. 263b
Hertzberg, H. F. H. 950
Hervalwil-Cox, V. M. 875b
Hervey, K. W. 262b, 922

Digitized by Google

Heseltine, R. D. 347c
— S. H. 104
Heselton, J. L. 451c, 512b
Hesketh, A. J. 271b
— G. B. 588b
— G. O. 311b
— R. J. I. 159b, 416b, 416c
— *Sir* T. G. F. 421a(2)
— W., *Yeo.* 229c
— W., *R.A.S.C.* 724b
— W. A. H. 949
— W. A. M. 230a
— W. H. 271c, 274c
Heslip, I. 659c
Heslop, A. H. 748a
— D. J. 352c
— E. T. 637c, 638c
— G. G. 104
Hester, H. T. 478a
Hesterlow, A. M. V. 893c
Hetherington, C. G. 175b
— H. G. 286c
— S. W. F. 905a
Hetherwick, C. 665a(2)
Hetley, C. R. 529a
Heuthwaite, J. S. 452a
Heveningham, A. G. 838b
Hevey, F. 260c
Heward, *Rev.* T. B. 800b
Hewat, A. F. 771a
— F. A. 651b, 931
— H. A. 740a
— R. I. 495b
Hewer, R. K. 106a
Hewetson H. 760a
Hewett, G. K. S. 517c
— M. S. 69, 864a
— W. G. 563b
— W. G. O'C. 874a
Hewick, J. S. 554b
Hewitson, A. T. 308c
— J. 993
Hewitt, A. McD. 255b
— A. S., *R.W.K.* 599a
— A. S., *R.A.S.C.* 740c
— C. B. 907a
— C. C. 503a
— D. R. 72, 862c
— E. P. 51, 760a
— F. T. B. 804b
— H. T. 607a, 953
— W. H. 993
Hewlett, C. C. 727b
— C. M. 558b
— E. 435a
— E. A. 860c
Hewson, *Rev.* A. B. M. 796a
— A. G. 253b
— A. S. 613a
— F. L. 723a
— L. W. 912a
Hext, F. M. 332a
— G. T. B. 72, 862c
Hey, B. S. 873c
— D. 360a
— W. H. P. 771a
Heydeman, C. A. 191b
Heyder, J. G. 177a
Heygate, L. C. 525b
Heyland, A. D. R. 440c
— A. K. 72, 159a, 861a
— H. M. 681a, 927
Heyman, G. D. G. 420a
— H. C. A. 455c
— W. A. C. 195b, 201c
Heymann, F. A. 67, 355b
Heyns, M. 89
Heys, G. D. A. 681c
Heywood, C. E. E. 317b
— C. P. 18, 157a
— E. L. 612a
— G. B. 308b
— H. F. 21, 253b
— J. W. 592a
— T. G. G. 55, 251b
Heywood-Lonsdale, A. 371a
— J. P. H. 231a
— P. G. 193a
Heywood-Waddington, J. B. 335a
Heyworth, R. F. 193a, 230b
Heslet, C. O. 276b
— R. K. 158a, 246a, 943, 944
Hiatt, C. A. A. 425b
Hibbard. T. A. 625a
Hibbert, A. P. J. 595a, 595c
— F. 347c
— H. B. 603b
— O. Y. 599, 599a
Hick, B. 451c
Hickes, L. D. 250a
Hickey, A. J 752a
— E. M. 625a
— H. 903a
— J. 254b, 284c
— P. 769a
Hickie, C. C. 865a
— F. C. 868b
— G. W. C. 724a
— H. 378c
— H. W. 865b
— P. W. 914b
Hickinbotham, T. 884b
Hickling, C. L. 246c
Hickman, *Sir* A. E. 231a
— H. T. D. 67, 867b
— J. B. 356b
— T. E. 550b
Hicks, A. M. 559a
— H. E. 446a
— H. R. 620b
— J. E. 421b
— K. B. 670a
— M. G. 522c
— P. H. W 73, 410b
— T. 792b
— V. R. 88
Hickson, B. E. 868c
— C. 530c
— C. W. 825b
— J. G. E. 587c
— R. E. 656a
Hidden, A. M. 777b, 945
Hiddingh, A. G. 529c
Hide, A. G. 305b
— T. G. S. 872b
Hield, R. H. 530c
Higgin, M. H. 903b
Higginbotham, H. C. 665a
Higgins, C. E. 258b
— H. J. 775b
— J. 751a
— J. W. 300b
— *Rev.* W. N. 801b
Higginson, G. W. 486b
— *Sir* G. W. A. 512
— H. W. 2, 131, 154a
Higgon, J. H. V. 380b
— L. H. 250a, 925
— S. J. 293c
Higgs, R. N. 875c, 932
— T. W. 805b
— W. H. 268a, 274c
Higgs-Walker, W. F. 855b
High, W. T. G. 817a
Higham, B. 892a
Higham-Hodge, W. J. 65, 880b
Highet, W. T. 281b
Highett, C. T. 554a
Highfield-Jones, P. H. 550b
Highman, N. R. P. 282c
Highmoor, R. A. 426b
Hight, P. H. 595b
— T. H. W. 880a
Highway, F. T. G. 331b
Hignett, J. D. 198a
Higson, F. 425a
Hilborn, F. A. 682c
Hilchie, H. M. 122
Hildebrand, A. R. 329a, 926
— B. M. 89
— G. L. 266b
Hilder, K. F. 600b
— C. P. 838a
Hildick-Smith, J. N. 871c
Hildige, W. J. 558c
Hilditch, R. 296a
Hildreth, G. A. 898c
— H. C. 747a
Hildyard, R. J. T. 67, 154b
— W. H. 907b
Hill, A. 993
— A. E. L. 545b
— A. F. S. 322a
— A. J. R. 335a
— A. R. 435c
— A. S. C. 259a
— A. V. 816a
— *Rt. Hon. Lord* A. W. 659c
— B. A. 777a, 933
— B. G. 564a
— B. H. 229c
— C. F. 440b
— C. H., *S. Stafford R.* 550a
— C. H., *Can. Forces* 121
— C. J. K. 817a
— C. M. 634a
— C. P. 838a
— C. R. 247b
— C. T. W. 633c
— C. V. 262b
— C. W. 612b
— D. 175c
— D. J. J. 11, 159b, 776a, 939
— D. N. 876c
— D. V. 260b, 300b
— E. 170a, 302a
— E. F. J. 322b
— E. H. 620b
— E. L. 356a
— *Miss* E. M. 807b
— F. G. 276a
— F. T. 23, 669c
— F. W. 124
— F. W. C. 522b
— F. W. R. 776b
— G. C. 620a, 965
— G. D. 196a
— G. E. M. 175b
— G. J. R. 361a
— G. N. 248a
G. V. W. 22. 662a, 931
Hill, H. 544c
— H. A., *Ind. Army* 864b
— H. A., *R.A.M.C.* 753a
— H. D. 980
— H. J. 383a
— H. L. 876b
— H. M. 901b
— H. P. 919b
— H. R. 494c
— H. W. 157b, 244c, 924, 943
— H. W. D. 862a
— J. 280a
— J. D. 498a, 1299
— J. G. 258a, 271a
— J. R. 749a
— K. A. 282a
— K. B. 451b
— L. E. 40, 347a
— L. R. 250b
— *Miss* L. R. 812b
— M. G. O. 656a
— M. H. 665b
— N. G. 769b
— N. O. 472c
— P. E. 284a
— P. L. A. 266b
— R. 282a
— R. A. 662b
— R. C. 970
— R. C. R. 322b
— R. D. 817a
— R. d'E. 816b
— R. D. O. 865b
— R. F. B. 435c
— R. F. W. 159b, 436a
— R. G. M. 696a
— R. H. M. 266b
— R. L. 612a, 960
— R. M. 564a
— R. R. 175b, 244b
— S. 286b
— S. H., *Camerons* 656b
— S. H., *Can. Forces* 121
— St. J. A. 728a
— S. N. 817a
— T. G. 874b
— T. W. 582a
— T. W. R. 266a
— W. H. 963a
— W. P. H. 158b, 567b
Hill-Dillon, S. S. 632a
Hill-Lowe, A. N. V. 231c
Hill-Walker, A. R. 963
— G. A. 562a
Hill-Workman, T. H. 582c
Hillary, N. 847c
Hilliard, H. H. R. 507a
— L. M. 872a
— P. J. 870c
Hillier, S. H. 611a
— T. J. 590a
Hillman, R. A. E. 774a
Hills, A. 774a
— C. A. 902a
— C. E. 42, 157b, 924
— E. H. 751c
— G. F. S., *Esq.* 751c
— *Miss* J. 870c
— J. 268a
— J. D. 843a
— R. W. W. 766a
— T. W. S. 766a
Hillyard, C. A. C. 258a, 308a
— J. W. 855c
Hilton, J. A. 880a, 885c
— R. 874a
Hilton-Gardner, E. 874a
Hilton-Green, H. F. L. 507a
Himatsinjhi, *Kumar Shri* 876c

STANFORD LIBRARIES

Digitized by Google

Hime, F. R. 339a
— H. C. R. 159b, 745, 746a
— M. W. J. 724a
Himely, W. A. 522a
Hinchcliffe, C. 451a
— J. W. 591b, 592a
— W. A. 530a
Hinchliffe, *Rev.* S. 796b
Hinckley, G. P. 634a
Hind, G. P. R. 907a
— N. G. 72, 870b
Hinde, E. B. 769a
— H. M. 724a
— H. T. L. 865c
— R. G. 867c
— W. R. N. 200b
Hindle, M. D. 876b
Hindley, G. B. S. 266a
Hindmarsh, J. H. L. 870b
— T. A. 766a
— W. G. 101
Hinds, C. D. 357a
— G. H. 258a
— W. A. G. 870b
Hindson, R. E. 485b
Hines, *Rev.* E. H. 801a
— *Rev.* F. L. 801b
Hinge, H. A. 3, 42, 151b, 745a
Hingston, A. A. 766a
— C. A. F. 891c
— H. 893a
— J. C. L. 748b
— R. W. G. 892c
— W. G. 604a
Hinks, P. J., *Esq.* 935
Hinton, A. J. S. 903b
— S. E. 578b
— W. S. 100
Hipkins, W. S. 843c
Hippersou, W. A. 909a
Hird, F. W. 469b
Hire, D. A. H. 9, 254a
Hirons, E. T. 839c
— R. 587c
Hirsch, C. E. E. 564a
— J. H. 199b
Hirst, *Miss* C. D. 810b
— C. J. 232b
— D. H. 530b
— E. A. 289b
— G. A. N. 289b
— G. F. R. 6
— G. G. 61, 891c
— G. M. 451c
— G. W. 604b
— H. W. 271c
— J. A. B. 260b
— J. E. 872c
— J. W. 769a
— W. J. 768b
Hislop, J. A. 460c
— J. F. G. 558b
— J. H. 893a
Hissam-ud-Din *Bahadur* 879c
Hissey, B. S. 540b
Hitch, J. C. 908a
— J. O. B. 700a
Hitchcock, F. B. 251b, 311c
— F. C. 177c
— J. H. F. 259b
— L. W. 874b
— P. A. 356a
Hitchins, E. N. F. 855b
Hoad, C. W. 682b
— O. V. 108

Hoar, C. H. H. 830b
— F. P. 855a
Hoare, A. C. 302b
— C. E. F. 260b
— E. R. 177b
— F. E. G. 87(2)
— G. B. 302a
— H. G. 731b
— L. L. 777a, 945
— N. E. 395c
— N. W. 352a
— P. V. 360c
— W. J. H. 902a
Hobart, J. W. L. S. 629a
— P. C. S. 680b, 921
Hobbs, A. J. 298a
— A. N. K. 587c
— B. G. C. 406a
— E. J. 681a
— E. S. 564b
— G. 545a
— H. E. 314b
— H. F. C. 450a
— *Sir* J. J. T. 106
— J. M. 67, 873c
— L. A. 284c
— R. F. A. 42, 155b, 321a
— R. E. 406a
— T. C. 192a, 971
Hobby, H. S. 455c
Hobday, E. M. 865b
— R. E. 477c
Hobhouse, *Rt. Hon. Sir* C. E. H. 508c
Hobkirk, E. W. J. 355b
Hobson, A. C. W. 287c
— B. 595b
— E. A. H. 177c
— H. G. 752a
Hocken, D. F. 526b
Hockey, R. T. 299a
Hocking, C. H. 284b
Hockings, R. H. 420c
— W. J. 740b
Hockley, G. J. 904a
Hoctor-Duncan, B. M. 728a
Hodder, C. H. 465a
— E. M. 876b
— G. E. 723b
Hodgart, J. 347a
Hodge, E. H. B. 909a
— E. H. V. 892c
— R. T. K. 525a
Hodgen, G. W. 871a
Hodges, C. 839b
— G. A. 905a
— J. G. 706b
— N. D. ff. 633c
— R. D. B. 888b
— R. H. 751a
Hodgins, A. 788b
— *Miss* F. M. 10, 806a, 936
— *Rev.* J. J. 796b
— R. D. S. 299b
— T. 789b
Hodgkins, G. F. 411b
— J. R. 788b, 789b
Hodgkinson, C. 634a
— C. R. 258c, 935
— F. O. 880b
— J. 604a
— L. P. 339c
— P. 909a
— T. 464c
Hodgshon, F. W. 874b
Hodgson, A. B. L. 841a
— A. S. 390b
— C. F. F. 549a
— C. R. 634b
— D. E. P. 380b
— E. C. 891c
— G. 89
Hodgson, G. C. 861b
— G. L. 347a
— G. W. 401a
— H. A. C. 587c
— H. C. 874c
— H. L. 727b
— H. N. 451b
— *Sir* H. W. 26, 151a, 199c
— J. L. W. 401a
— J. R. 687a
— *Rev.* J. T. 801a
— P. E. 9, 158a, 321b
— P. K. 120
— R. C. S. 191c
— W. 529c
— W. R. 97
— W. T. 193a
Hodnett, E. G. 421a
Hodson, D. 873c
— *Sir* E. A. 669b
— H. V. R. 629a
— L. A. M. 771b
Hoe, J. 780b
Hoffman, M. A. H. 880a
Hofford, R. McV. 874c
Hogan, C. M. 912a
— E. M. A. J. 864c
— E. O. 866b
— F. G. 908b
— H. T. 263a
— J. 993
— P. P. 775b
— P. T. 867c
Hogarth, J. U. 371a
— R. A. 596b
Hogg, D. McA. 63, 325a
— D. W. B. T. 595c
— F. 789a
— F. G. 613a
— G. E. 904b
— H. J. 804b
— K. W. 378a
— *Miss* M. 812a, 944(2)
— O. F. G. 251b
— P. G. H. 854c
— R. G. 498b
— W. L. 864a
— *Rev.* W. M. B. 796a
— W. P. 893b
Hogge, A. H. F. 70, 870b
— I. S. 465a
— L. R. 861b
Hoggett, F. N. 848b
— R. B. 517b
Hogshaw, J. H. 405b
Holbrook A. E. 32, 723a
— A. W. 328b
— F. C. 507c, 965
— F. G. 255b, 938
— G. A. 171b, 781b
— J. St. C. 258a
— L. S. 943
— N. W. 262a
Holbrooke, P. L. 2, 38, 154b, 244b
Holcroft, F. H. T 550b
Holdaway, F. 901c
Holden, A. F. 302c
— C. W. 746b
— *Miss* Elizabeth 812b
— *Miss* Edith 812b
— E. D. 876a
— E. E. 751a
— E. G. 595b
— G. W. 559a
Holden, H. P. 282b
— P. N. 727b
— R. B. 290b
— S. J. C. 768a
— U. S. 723b
— W. C. 254a, 922
Holdershaw, W. C. T. 909a
Holderness, G. C. 220, 406a
— H. 862a
— W. 539b
Holdgate, W. W. 853c
Holdridge, A. V. 259b
Holdsworth, C. E. W. 468c
— J. 905a
— M. E. 361b
— W. 199b
Holdsworth-Hunt, C. W. 406a
Holdway, H. B. 620c
Holehouse, A. 900c
— W. 901b
Holford, *Sir* G. L. 2
Holford-Walker, B. A. 681b
Holgate, H. R. 314c
— M. J. 892c
Holland, *Sir* A. E. A. 243b
— A. F. 192a, 955
— A. L. 348a
— C. 789b
— E. J. 993
— E. L., *Border R.* 534b
— E. L., *Essex R.* 579a
— E. T. 760a
— G. W. 871a
— J. C. F. 329a, 335b
— J. K. 752b
— J. R. 425b
— L. 40, 158a
— L. D., *Esq.* 14
— L. E. 195b, 955
— R. T. 250a, 921
— V. C. 356b
Holland-Pryor, P. 77, 151b, 860a
Hollebone, J. E. 724b
— H. C. 299b
Holley, S. H. 624c
Holliday, G. C. 696b
— J. C. H. 70, 865b
— M. D. 308a
— T. H. 600c
Hollingsworth, H. J. 817a
— S. G. 302a
— W. J. 696b
Hollingworth, E. C. 298a
Hollins, W. L. 781a
— W. T. 721a
Hollobon, E. F. 486c
Hollond, S. E. 44, 154a
Holloway, J. 826b
— J. S. 554b
— K. M. 127
— L. A. 742b
— P. E. 469b
— R. E. 332b
Hollowell, R. W. 847b
Holway, F. J. 451c
Holman, E. 742b
— F. 312b
— *Sir* H. C. 77, 151a, 860a
— S. 912b
Holme, A. S. 322a
— C. P. S. 494c, 959
— H. A. 477c
— R. E. 769b
— R. H. 391a

Digitized by Google

STANFORD LIBRARIES

Holmes, A. L. 281b
— B. 67, 871b
— C. 817a
— *Rev.* C. F. J. 800b
— C. W. A. 861b
— E. 769b
— E. B. 624b, 625a
— E. M. 634a
— F. 753a
— F., *R.A.S.C.* 742b
— F. W. 993
— G. 495b
— G. B. 727a
— G. C. F. 900a
— G. D. 263a, 967
— H. G. 884c
— H. J. 558c
— *Miss* H. R. K. 807a
— J. 905b
— J. A. 191a
— J. A. H. 900a
— J. C. 539c
— J. F. 893a
— J. V. 768b
— J. W., *Manch. R.* 625b
— J. W., *O.T.C.* 848a
— K. E. 357b
— L. G. 259c
— L. V. 876a
— *Miss* M. 812b
— M. J. 97
— N. G. 455b
— O. V. 191c
— R. B. 823a
— R. E. J. 875a
— *Rev.* R. H. 795b
— R. J. 901a
— R. K. 727a
— R. L. 348b
— S. E. 789a
— T. W. 993
— W. G. 517a
Holmes à Court, R. E. 134, 607a
Holmes-Tarn, K. A. 259c, 299b
Holms-Kerr, R. K. 647c
Holness, H. H. J. 624b
— H. J. 70, 788b
Holroyd, C. I. P. 670a
— G. 892a
— R. 289
Holroyde, G. G. B. 751a, 772
Holst, W. O. 752b
Holt, A. V. 567a
— B. G. 191a
— C. T. 446a
— C. W. 287b
— F. W. 727a
— G. W. 258a
— H. B. 455a
— H. M. 768b
— H. P. 302a
— J. F. 903a
— J. M. 559b
Holt-White, F. R. 324a
Holt Wilson, C. G. 266c
Holthouse, J. 88
Holton, A. E. 846c
Holworthy, A. W. W. 875a
Holywood, M. 908b
Homan, F. A. H. 780b
Home, *The Earl of* 229c, 499a(2)
Home, D. A. F. 374a
— D. C. 864a
— F. W. 946
— J. E. 862b
— R. G. 177c
— W. W. 905b
Hone, E. G. J. 903a
Honey, N. 690b
Honeyball, F. R. 872c
Honeybourne, H. C. 825a, 929
Honeyman, G. E. B. 568a
— P. E. C. 43, 385c, 931
Honywood, W. W. 201b
Hood, A. 74, 749b
— *Hon.* F. G. 322b
— J. C. 626b
— *Rev.* J. C. F. 800b
— J. W., *Cameronians* 498b
— J. W., *Border R.* 534b, 974
— T. F. 346b
Hook, D. F. 544c
Hooke, C. G. 260a
Hooker, C. E. P. 643a
— J. A. 287c
Hookey, H. 903a
Hool, P. W. 912a
Hoole, G. P. 854a
— M. C. 421b
Hoole-Lowsley-Williams, J. S. 262a
Hooley, A. G. 904a
— C. J. 742b
— St. J. C. 266a
Hooper, A. F. 600b
— A. S. 620a
— A. W. 65, 490c
— C. W. 348c
— D. S. 284a
— E. G. 587c
— G. M. 696a
— G. W. E. 289a
— H. R. 441a
— J. 262c
— J. C. 607a
— K. 600b
— R. H. 607c, 932
— R. J. 850c
— W. H. 263c
Hooton, A. 3, 152b, 890a
— A. C. 468a
— D. L. 633c
— G. V. 682b
Hope, A. E. 695b
— A. H. C. 386c
— A. O. J. 373b
— C. E. G. 880a
— J. F. R. 680b
— J. U. 248a, 940, 943
— J. W. 491a
— K. 284c
— M. W. 268c
— R. H. K. 306c
— V. 850b
Hope-Falkner, R. E. 452a
Hope-Murray, H. C. 196b
Hopegood, C. J. I. F. 577c
Hopewell, E. B. 841b
Hopkin, E. 826a
— F. 792a
Hopking, H. R. 440c
Hopkins, A. E., *Wt. Offr.* 907b
— A. E., *h.p.* 179a
— A. J. L. 191a
— B. H. 485c, 486a
— C. H. 760a
— C. W., 13 *Lond. R.* 696c
Hopkins, C. W., *Wt. Offr.* 909b
— G. F. T. 255b
— G. R. 31, 777b
— *Miss* I. M. 810b
— J. A. S. 629b, 829a
— K. D. 411c
— L. E. 170a, 321b
— L. M. 621a
— R. G. 702a
— R. H. I. 440c
— R. N. L. 100
— T. F. G. 507c
— T. H. C. 839c
— U. S. 175c
Hopkinson, G. F. 629b, 630a
— G. H. 867c
— H. S. P. 670a
— J. A. L. 391a
— J. K. 473a
— J. O. 647a
Hopley, G. D. 879a
Hopper, C. R. L. 728a
— J. H. 262a
— T. D. 728b
Hoppett, G. E., *Esq.* 50
Hoppin, J. S. 728b
Hopson, M. G. S. 727b
Hopthrow, H. E. 346c
Hopwood, A. F. B. 724b
— A. H. 51, 430a
Horan, F. T. 573a
— K. 572b
— R. 639a
Hordern, A. F. 549a, 550b
— C. 822b
— H. M. 254a, 946
Hordley, *Miss* E. H. 806a
Hore, C. B. 410a
— W. M. 563a
Hore-Ruthven, *Hon.* A. G. A. 19, 157b, 993
— *Hon.* C. M. 567a
Horley, C. R. 71, 572b
Horlington, F. 305a
— J. 633b
Horn, R. V. G. 477a
— S. B. 61, 192a
— T. G. 177a
— T. L. 201a
Hornblower, T. B. 540b
Hornby, A. H. 254b
— J. R. 335b
— J. W. 149, 198c, 953
— M. L. 154b, 173a
— R. F. 196b, 968
Horne, *The Lord* 150a, 243a, 243c, 942
— *Rev.* E. de J. 801b
— E. W. 45
— G. T. W. 260a, 778a
— J. O. 263b
— R. D. 648a
— R. H. 401a
— R. J. M. 311a
— W. G. 198a, 955
Horner, B. S. 871a
— E. T. 425a, 970
— R. S. 329a
Horniman, W. D. 357a
Hornor, F. H. F. 868a, 926
Hornsby, R. W. 867a
Horrocks, B. G. 611c
— J. C. 421b
— *Sir* W. H. 936
Horsfall, E. 625c
Horsfield, G. 255c
— H. E. 328b
— R. B. 577b
Horsford, E. B. O'B. 306b
Horsford, R. T. O'B. 465a
Horsley, C. H. 481c
— D. P. 290b
— F. 841c
— J. M. 299b
— M. P. 687a
— R. B. 914b
— R. C. 491a
— W. 309c
— W. C. 702b
Hort, A. V. D. 363b
Horton, B. E. 485c, 967
— C. W. 721b
— F. H. LeG. 177b
— G. T. S. 191b
— Le G. G. W. 616b
— R. C. 724a
— T. 258b
— W. G. 376b
Horton-Smith-Hartley, P. H. G. 843c
Horwich, D. 90(2)
Horwill, F. G. 287a
Horwood, K. 263c
— L. 822a
Hose, *Miss* C. 807a
— H. W. 356a
— W. 120
Hoseason, H. S. 625a
Hoskier, F. R. B. 179c
Hosking, R. V. 579a
Hoskins, *Sir* A. R. 629
— C. J. 873b
— W. E. 804b
Hoskyn, G. W. V. 120, 517a
— R. 247a
Hoskyns, C. B. A. 669b
— H. W. W. 298c
Hossack, I. F. 875c
Hotblack, F. E. 8, 681a
— G. V. 839c
Hotchkin, S. V. 286a
Hotham, *The Lord* 371a
— J. C. 865b
— *Hon.* P. 604a
Hotine, M. 331a
Hottinger, E. F. 900c
Houchin, A. H. C. T. P. 695b
Houghton, F. W. 335a
— G. J. 746a
— H. W. H. 582c
— J. 486b
— J. W. H. 22, 159b, 745b
— R. J. 229c
— W. S. 102
Houlahan, T. R. 909a
Houldsworth, H. W. 238b, 647b
— R. D. H. 229a
Houle, S. H. 549c
Hounsell, H. A. 260a
— R. C. E. 903b
— R. H. S. 78, 328a
Hounsfield, *Rev.* N. G. 801a
Hourihane, P. J. 259a
Housden, E. F. 846b
— E. J. T. 253a
House, B. H. 356b
— H. G. 905b
— M. H. N. 282b
— P. J. 170b, 289b
Houseman, J. B. 840a
Houston, B. 568a
— C. F. 753b
— J. W. 72, 748b
— R. N. 362b

Digitized by Google

ston, W. M. 891a
ey, R. L. 345a
, C. G. 268b
. R. W. 196b
. M. P. 742b
. W. W. 335a
rard, C. A. 616a
. A. L. 64, 867b
. A. 263c
. C. S. 300b
. S. G. 254c, 930
740a
. J., *Esq.* 16
. W. 352a
347c
. C. 177c
. E. 259c
. T. 191c
. W. 20, 155b
. C. L. 158b, 929
. J. M. 723b
. L. 363b
. R. 727a
. N. 822b
789b
817b
. B. 258c
. W. 620a
. F. K. 263a
. N. S. M. 25, 155b
. 781a
. E. S. 659c
. E. W. 723b
. J. H. 680c
rard de Walden, *The* *ord* 478b, 686b
rard-Jones, J. 266b
. H. 362b
rard-Vyse, C. E. 332a
. D. 266c
. G. H. 190c
rarth, F. 626b
watson, G. A. S. 900b
wcroft, A. S. 826b
. B. 530c
we, A. 24
. A. 271b
. H. 875b
. R. 395b
H. 912a
. C. C. 768b
. S. 332b
. 624a
W. B. 789a
W. T. 356a, 361c
well, A. H. E. 266a
E. 977
. A. E. 431a
F. D. G. 74, 748a
. B. 75, 866b
. J. 993
H. A. A. 612a, 974
H. A. L. 760a
H. A. P. 302b
H. F. 577c
H. L. 748a
H. M. 849b
R. G. B. 843b
well-Jones, J. H. 777a
wells, B. St. J. 420c
J. P. 390c
wes, E. V. 909b
G. E. V. 780b
M. W. 578c
S. 193a
wick, T. K. 823a
wle, H. R. 314c
wis, B. K. T. 850b
witt, J. F. G. 879a
W. E. 905b
wlett, A. R. 345c
A. W. 748b
B. 599c
C. G. 892c
E. G. 71, 866a

Howlett, F. 903b
— J. W. 295a
— L. T. 351b
— R. 415, 415a
Howling, G. W. 315a
Howman, R. C. 876a
Howorth, R. E. 421b
Howse, E. C. 587c
— H. E. 558c
— *Sir* N. R. 96(2), 97, 993
— V. E. 401a
Howson, G., *R.A.* 286b
— G., *Ind. Army* 865b
— H. G. 289c
Hoxey, J. P. 518a(2)
Hoyland, S. W. 760b
Hoyle, C. F. 302c
— E. J. 741b
— W. M. 230a
Hoysted, D. M. FitzG. 155b, 173b, 321a
Huban, J. P. 893b
Huband, F. 630a
— H. S. 550b
Hubbard, E. J. E. 360b
— R. K. 11, 724b
Hubble, H. 669c
Hubert, J. A. 880c
Huby, C. F. 451b
Huckle, M. W. 742b
Hudden, D. C. 508b
Huddleston, H. J. 149(2), 157b, 953
Huddlestone, W. S. 258b
Hudleston, F. J., *Esq.* 15
Hudson, A. R. 157a, 173a, 244c
— C. 63, 159b, 890c
— C. A. N. 568a
— C. E. 582b, 993
— E. C. R. 512a
— E. V. H. 612a
— G. E., *R.W.K.* 600b
— G. E., *Dorset R.* 907b
— G. L. 604a
— G. L. C. 255c
— G. S. 727b
— *Sir* H. 591
— H. C. H. 177b
— J. 296a
— J. S. 766b
— N. 250a, 939
— P. 517a
— P. S. 346b
— R. E. H. 266b
— S. G. 332b
— T. 875a
— W. G. 436c
Hudson-Kinahan, G. F. 637a
Huelin, W. 873c
Huffam, J. P. 529c, 993
Hugelshofer, J. B. 495b
Huggett, E. D. 332b
Huggins, C. G. D. 651a
— C. L. 193c, 195a
— L. P. 850b
— P. M. 179b, 975
Hugh-Jones, N. 871b, 931
Hughes, A. 980
— A. C. 596a
— A. J. 312c
— A. S. R. 817a
— A. T. 682a
— B. H. 700b
— B. P. 266a
— C. M. C. 300c
— C. F. W. 861c
— C. R. 873b
— C. T. 356b
— C. W. 727a
— E. F. 742b
— E. G. V. 600b
— E. L. 591a

Hughes, E. V. M. 411b
— E. W. 695a
— F. E. C. 874b
— *Miss* G. 806b
— G. F. 421c
— G. G. 573a
— G. L. 258b
— G. R. 864b
— G. V. 74, 868a
— G. W. G. 747a
— H. B. W. 325a
— H. J. 789a
— I. T. P. 390c, 391a
— J. 486b, 841b
— J. S. 370a
— J. Y. 345a
— *Rev.* L. A. 31, 795b
— L. B. L. 259b
— *Rev.* L. G. 796a
— *Miss* L. G. 810b
— M. B. 742b
— P. C. 700c
— *Rev.* R. W. 800b
— T. 993
— T. A. 892c
— T. W. G. J. 225c
— *Rev.* W. B. 796a
— W. H. 308c
— W. L. 491a
Hughes-Games, C. M. 508c, 854b
Hughes-Hallett, J. V. 647c
— N. M. 607b
— W. E. 253a, 271a
Hughes-Onslow, O. 177c
Hughes-Rowlands, I. B. 872c
Hughman, B. St. L. 583b
— G. S. 95, 498a
Hugo, J. E. 682b
— J. H. 890b
— J. M. 260c
Hugonin, F. E. 258c, 302a
Huish, M. W. 253b, 954
Hulbert, H. B. 177b
Hull, C. 993
— H. C. E. 390b, 391a
— J. H. 578b
— M. R. 839c
— W. N. D. 296b
Hullah, *Rev.* A. S. 800a
Hulley, C. P. O. 696a
— J. J. 849c
Hulme, F. W. P. 290a
— J. H. D. 129
Hulse, H. J. 731b
— W. E. 266c
Hulton, H. H. 248c
— J. M. 680b
Hulton-Harrop, H. D. M. 199a
Humble, G. P. 914a
Humby, S. R. 855a
Hume, A. 495a
— C. W. 361a
— E. G. 72, 865a
— J. E. 587a
— P. W. G. 335a
— R. V. 55, 262a
— T. 440b
Hume-Gore, G. R. V. 38, 651a
Hume-Kelly, F. V. 630a
Hume-Spry, C. A. N. 248b
— W. E. 862b

Hume-Wright, F. J. O. 867b
Humfrey, B. B. 314b
— H. B. 874c
— *Miss* I. D. 806b
— J. C. 198b
— P. G. 472b
Humpherson, F. 909a
— W. R. 410c
Humphrey, G. P. 308c
— H. W. 876c
— W. J. 420b
Humphreys, E. T. 7, 154a
— F. R. 727a
— G. C. 405c
— G. N. 721b, 932
— G. S. T. 698a
— G. W. 351b
— H. C. L. 361a
— H. D. 890b
— H. F. 766a
— J. H. 742b
— J. R. 573c
— L. G. 723b
— M. B. 884a
Humphries, A., *Esq.* 935, 943
— E. 884c, 932
— *Miss* E. M. 812b
Humphry, L. 43, 155a, 745b
Humphrys, *Sir* F. H. 889b
— N. W. 624a
Hundley, V. A. 902a
Hungerford, S. A. H. 74, 868c
— W. T. 879a
Hunnings, *Miss* L. M. 807b
Hunt, A. 446a
— A. D. W. 907b
— A. H. 583b
— C. 263a
— C. A., *R.A.* 282b
— C. A., *R.A.S.C.* 727b
— C. O. C. 175a
— D. A. 262b
— D. N. B. 335b
— F. R. W. 314a, 924
— F. W. 64, 152a, 788a
— *Miss* G. E. 807b
— G. E. H. 411c
— G. H. 19, 670a
— G. V. 721a, 942
— G. W. 846b
— H. R. A. 861c
— J. M. 871a
— L. O. A. 70, 591c
— P. J. 905b
— R. E. 872a
— R. E. B. 608a
— R. J. 695b
— R. N. 175c
— R. N. 817b
— S. 890b
— S. R. 629c
— T. H. 914a
— T. M. C. 792b
— W., *Lond. R.* 696a
— W., *R.A.M.C.* 752a, 953
— W. S. 884a
Huntbach, G. W. 608a

Digitized by Google

STANFORD LIBRARIES

Hunter, *Sir* A. 400, 401*b*
— *A. J.* 157*a*, 926
— C. N. 816*a*
— D. F. 998
— D. G. G. 141
— E. A. J. 648*a*, 965
— F. F. 889*b*
— H. N. A. 390*a*
— H. P. 286*b*
— J. B. D. 891*c*
— J. C. G. 251*b*
— J. E. A. 695*c*
— J. H. 766*a*
— J. H. D. 874*a*
— J. H. G. 751*a*
— N. B. 643*b*
— N. G. 884*b*
— P. C. 568*c*
— R. 271*c*
— R. D. 498*a*
— R. G. P. 12, 324*b*
— *Rev.* R. M. 801*a*
— R. W. 699*b*
— T. 890*b*
— T. A. 140
— T. A. A. 836*a*
— T. H. 741*b*
Hunter-Blair, D. W. 651*b*
Hunter-Weston, *Sir* A.G. 320*a*
Huntley, A. G. 352*a*
— R. B. 347*a*
Hurd, J. L. T. 907*a*
Hurford, D. L. 255*a*, 944
Hurford-Jones, M. 871*c*
Hurley, E. G. 742*b*
— T. B. V. 97
Hurly, M. F. F. 873*c*
Hurndall, F. B. 199*c*
— M. J. 692*c*
Hurrell, A. 909*a*
— G. T. 201*b*
— J. G. 879*a*
— J. W. 460*b*
Hurst, B. H. D. 826*b*
— F. W. 872*a*
— G. S. 875*c*
— N. 873*c*
— N. V., *Esq.* 930
— R. 271*b*
— R. L. 838*a*
— T. R. 876*b*
Hurt, J. 192*a*
Hurvid, R. 436*b*
Husband, *Miss* H. T. 812*b*
— J. 891*a*
— R. B. 849*b*
Husey, R. W. 481*c*
Hushar, W. S. 727*b*
Huskinson, G. N. B. 584*a*
Huskisson, A. E. 901*b*
Hussain, S. M. 888*b*
Hussey, B. 356*a*, 955
— H. 446*a*
— W. G. St. J. 900*b*
Hussey de Burgh, U. F. 517*c*
Huston, J. 753*a*
Hutcheon, A. G. 260*c*
— E. H. 105
Hutcheson, A. B. 706*b*
— B. S. 993
— G. 890*b*
— J. C. 495*a*
— S. 862*b*
— W. C. 864*c*
Hutchesson, T. 831*b*
Hutchings, C. M. 875*c*
— D. A. 874*a*
— G. B. 559*a*
— *Rev.* H. W. 796*a*
— J. 559*a*
— J. G. B. 559*a*
— R. V. L. 582*c*
— W. 940*a*

Hutchins, C. D. M. 651*c*, 959
— H. H. 908*b*
— H. R. P. 352*b*
— R. L. 259*b*
— S. 721*b*
Hutchinson, A. E. 230*b*
— A. G. 295*a*
— A. G. C. 861*b*
— A. M. 591*c*, 708*c*
— A. R. W. 846*b*
— C. 681*a*
— C. A. 753*a*
— F. H. G. 75, 159*b*, 890*a*
— G. F. 335*b*
— H. P. L. 507*c*
— J., *C.* 993
— J., *R.A.* 814*c*
— L. A. 415*c*
— L. T. R. 890*c*
— M. M. 637*c*
— T. M. 721*a*
— W. G. 889*b*
Hutchison, A. R. H. 152*b*
— B. O. 88, 196*a*
— C. R. M. 254*a*
— C. T. 258*c*, 274*b*
— D. A., *R.E.* 325*b*
— D. A., *The King's R.* 421*c*
— H. O. 250*a*, 922
— J. L. 698*b*
— J. R. 864*c*
— J. R. H. 229*c*
— R. L. 169*a*
— R. O. 686*a*
Huthwaite, H. Y. 871*b*
Hutson, *Sir* E. 136
— F. R. 179*c*
— H. P. W. 328*b*
Hutt, A. 993
— E. T. 351*c*
Huttenbach, N. H. 252*b*, 281*c*
Hutton, A. J. 905*a*
— A. R. 875*c*
— D. 338*a*
— F. 914*b*
— G. M. 868*b*
— H. B. 482*b*
— H. O. 876*c*
— H. W. 455*c*
— R. L. 665*a*
— T. J. 21, 251*c*
— W. E. 741*b*
Huxford, E. H. 258*b*
— H. J. 62, 867*a*
Huxley, C. 603*c*
Huxtable, C. W. 99
— T. L. 107
Hyatt, J. W. 752*b*
Hyde, A. V. 416*c*
— C. B. 901*a*
— D. O. 746*a*
— G. L. 873*c*
— R. G. 665*a*
Hyde-Smith, J. B. 260*a*
Hyland, F. G. 325*b*
— J. P. 874*b*
— R. 563*c*
Hylton-Stewart, B. de la C. 846*a*
Hyman, A. W. 98
Hyndson, J. G. W. 587*b*, 929
Hynes, C. F. J. 901*a*
— L. G. 682*b*
— W. H 507*b*
Hyslop, H. J. M. 665*a*

I

I'Anson, C. J. de V. 587*a*
Ibberson, G. 534*b*
Ibbitson, G. 171*a*, 939
Ibbotson, F. 840*b*
Ibbs, T. L. 835*b*
Icely, B. C. 254*b*
Icke, J. H. T. 12, 558*b*
Ievers, E. H. 335*b*
— O. 747*a*
Igguldon, R. D. 696*c*
Ilbert, T. E. 526*a*
Ilderton, G. 386*a*
Iles, J. H. 769*a*
Iliff, A. D. 880*c*
Illing, G. F. 706*b*
— J. J. 912*a*
Illingworth, H. C. H. 616*c*
Illius, H. W. 891*a*
Illston, F. B. 351*c*
Imbert-Terry, H. B. 120, 250*b*
Imison, J. A. 522*b*
Imlah, W. 652*c*
Imlay, A. P. 651*b*
Impey, E. H. 430*b*
— G. H. 539*a*
Impson, H. J. 430*b*
Im Thurn, B. B.von B. 544*a*
Ince, C. E. R. 727*b*
— S. R. 848*b*
Incledon-Webber, A. B. 577*a*
— G. S. 299*a*
Infeld, H. 696*b*
Ing, G. H. A. 231*b*
Ingall, R. M. 583*a*
Igguiden, D. P. 396*b*
Ingham, G. 599*c*
— J. P. M. 681*a*, 955
— P. S. 831*a*
Ingle, C. T. 179*b*
— L. S. 875*a*
— R. H. 592*b*
Ingleby, B. 312*a*
Ingledew, H. A. 405*c*, 406*a*
— H. M. 293*c*
Inglefield, F. S. 455, 456*a*
— L. D. 721*b*
Ingles, H. N. G. 873*b*
— J. D. 435*a*
Inglis, A. R. 775*b*
— C. E. 945
— D. S. 125
— E. J. D'O. 876*b*
— F. R. 38, 727*b*
— G. H. 263*c*
— G. M. 686*b*
— H. W. 550*a*
— J. 40, 655*a*
— J. D. 328*b*, 929
— J. S. 347*b*
— R. 825*a*, 930
— R. A. H. 563*b*, 564*b*
Inglis Jones, J. A. 370*c*, 935
Ingoldby, C. M. 749*b*, 973
Ingpen, P. L. 450*a*
— R. L. L. 817*b*
Ingram, A. W. K. 352*b*
— G. E. 872*a*
— G. J. 122
— G. M. 993
— J. M. 175*c*, 246*b*
— W. J. S. 893*b*
Ingram-Johnson, R. E. S. 876*b*
Ingrams, A. D. 303*b*

Inkson, E. T. 99, 137, 158*b*, 748*b*
Inkster, J. 780*a*
Inman, H. M. 72, 892*a*
Innes, A. R. 456*a*
— B. A. 508*a*
— *Miss* E. S. 812*a*, 944
— G. V. d'A. 477*a*
— G. W. H. 451*b*
— H. 890*a*
— H. W. 901*b*
— J. McD. 564*a*
— S. A. 567*b*
Innes-Ker, *Lord* A. R. 190*b*
Innes-Lillingston, F. F. 69, 862*b*
Inskip, R. D. 69, 869*a*
— S. P. 440*b*
Instrall, R. C. 356*b*
Inwood, C. H. 513*b*
— R. R. 99*a*
Ionides, C. J. P. 491*a*
Irani, M. S. 691*a*
Irby, C. E. 370*c*, 373*b*
Ireland, E. P. 682*a*
— G. 77, 367*b*
Iremonger, A. R. A. 324*b*
Irish, F. 530*a*
Irons, T. W. 780*a*
Ironside, *Sir* W. E. 151*b*, 244*a*, 938
Irven, D. N. W. D. 264*a*
Irvine, A. E. 637*a*
— A. E. S. 747*b*
— A. H. 844*a*
— C. G. S. 400*b*, 938
— F. S. 18, 159*b*, 740*a*
— G. M. 993*a*
— H. 508*a*
— I. R. T. 427*a*
— M. L. C. 685*a*
Irvine-Fortescue, A. 748*a*
— W. G. 329*a*, 947*b*
Irving, G. G. H. 90*a*
— G. McL. 396*a*
— W. R. 845*a*
Irwin, A. 169*b*, 436*a*
— A. P. B. 522*a*
— C. 624*a*
— C. D. 850*a*
— C. G. 788*a*
— FitzJ. M. 903*a*
— H. 780*a*
— H. E. A. L. 780*a*
— H. N. 873*a*
— H. R. B. H. 988*a*
— N. L. C. 930*a*
— N. M. S. 577*b*, 930*a*
— R. A. 515*a*
— R. H. 132*a*
— R. S. 508*a*
— S. F. 850*a*
— T. S. 850*a*
— W. J. 436*a*
Isaac, A. G. F. 436*a*
— *Rev. Canon* B. J. 436*a*
— C. L. 170*a*
— D. J. 1*a*
— W. R. V. 1*a*
Isaacs, R. L. 850*a*
Isacke, H. 75, 1*a*
Isham, V. A. R. 6*a*
Ishar Singh 6*a*
Isherwood, J. 6*a*
— R. 6*a*

Digitized by Google

Istil, S. G. 302b
Ismay, G. B. 220a
— H. L. 866c
Ison, Rev. A. J. 801b
Ivens, H. T. C. 362b
Iven, R. G. 900a
— W. H. M. 171b
— W. P. 901a
Iveson, J. A. 312b
— W. A. I. 312b
Ivey, T. H. 695b(2)
Ivor-Moore, T. 681c
Ivory, C. A. 436b
— C. E. 909b
— W. 141
Iyengar, K. R. K. 895a
Izard, A. F. 846c
Izod, K. W. 567a

J

Jack, A. C. 421c
— A. N. 839a
— D. 769b
— D. J. 34, 784b
— E. J. 742b
— E. M. 155b, 321a, 975
— F. W. 306b
— J. E. 350a
— J. L. 665b
— L. B. 350a
— W. A. M. 77, 892c
Jacka, A. 903
Jackes, H. L. 130
Jackman, H. R. 875a, 968
— W. 904a
— W. A. 768b
Jackson, A., *O.T.C.* 849c
— A., *R.A.M.C.* 749b
— A. C. F. 545a
— A. J. 639a
— A. R. 396a
— *Miss* B. 806b
— B. N. 696c
— C. B. 348c
— C. B. A. 633a
— C. F. 700a
— C. G. 901b
— C. H. 867c
— C. H. I. 477a
— C. I. A. 682b
— C. V. S. 325a
— *Miss* E. A. 812b
— E. D. 494a, 929
— E. H. P. 253b, 271a
— F. 900a
— F. G. W. 190c
— F. J. G. 282a
— G. 231c
— G. G. 706b
— G. H. N. 44 155b
— G. L. 266c
— G. M. 361a
— G. O'N. B. 875c
— G. W. A. 284a
— H. C. 155a, 927
— H. G. 935, 943, 945
— H. H. 588b
— H. J. R. 873c
— H. T. 346b
— H. W., *Ind. Army* 79, 155b, 860b
— H. W., *North'n R.* 591a
— J., *R.A.* 260b
— J., *R.A.M.C.* 758a
Jackson, J. C. 687b
— J. E. 179b
— J. H. 914b
— J. S. 284a
— J. V. R. 395, 395a
— L. C. 156b, 173a, 321a
— L. E. W. 873c
— L. H., *R.A.* 259c
— L. H., *Ind. Army* 889c
— *Rev.* L. S. 801b
— M. H. 866c
— M. L. P. 468c
— N. C. 872c
— P. S. F. 263b
— Q. M. 522a
— R. 765b
— R. D. 324b
— R. E. 106
— R. W. 583a
— S. 461a
— T. S. 731a
— V. 909b
— V. L. F. P. 159b, 861a
— V. S. 583c
— W. 993
— W. C. 626b
— W. E. 876a
— W. F. 361b
— W. L. 306a
— W. McA. 289c
Jacob, A. Le G. 70, 151b, 860a
— *Sir* C. W. 67, 150a, 860a
— E. I. C. 331b
— F. A. 390b
— M. A. 612a
— R. M. 867a
Jacobs, A. 220
— G. L. 741c
— H. W. 912b
— R. G. 314b
— S. R. 699c
— W. R. 903a
Jacobs-Larkcom, E. H. L. 331a
Jacoby, F. V. 522c
Jacomb, F. B. W. 867a
Jacomb-Hood, R. 286b
Jacques, H. M. 121
— J. J. 513c
— L. I. 329b
Jafarey, M. A. 895a
Jaffray, H. A. 198b, 922
— *Sir* W. E. 231c
— *Rev.* W. S. 3
Jaggard, *Rev.* A. W. P. 796b
Jagger, H. C. 26, 792a
— W. 905a
Jago, E. O. 847b
— *Miss* H. 810b
— R. K. 686c
— W. G. 686c
Jagoe, H. E. 260c
Jamal-ud-din 893b
James, A., *Ind. Med. Dept.* 900a
— A., *Wt. Offr.* 905b
— A. A. 464c
— A. E. 908a
— A. H. 386c
— A. S. 284c
— A. W. 371b
— B. S. 74, 868c
— *Rev.* C. E. 803b
— C. H. 271c, 924
— C. M. 874b
— C. P. 664a
— E., *E. Lan. R.* 517a
— E., *Qr.-Mr. Linc. R.* 431a
— E. A. 361b
— E. A. H. 324b
James, E. H. S. 889a
— F. 866a
— F. H. 865a
— F. L. 362b
— *Sir* F. S. 143
— G. 905b
— G. C. 909a
— G. J. 262b
— H., *Suffolk R.* 441a
— H., *E. Lan. R.* 517b, 993
— H., *R.A.* 282b
— H. C. 872a
— H. F. 282c
— H. P. 441a
— *Rev.* J. A. 796b
— J. D. 620b
— J. E. L. 332b
— J. F. 892a
— J. G. 607c
— J. R. 874a, 921
— J. T. 287c
— K. H. 260b
— L., *Mila.* 159b
— L., *Ind. Army* 876a
— L. E. 822b
— *Miss* L. E. 807a
— M. A. 507b, 993
— M. D. 262a
— O. 472c, 829b
— P. A. 345a
— P. T. 727a
— R. B. 507b
— R. C. P. 331a
— S. T. 517c
— T. A. 122
— W. A. L. 77, 873a
— *Sir* W. B. 64, 151a, 860a
— W. E. C. 396b
— W. R. 866c
Jameson, A. G. 360b
— A. D. M. 655c
— A. N. 901c
— C. E. E. 871c
— E. N. 648a, 965
— F. D. 192a
— G. D. 749b
— G. O. M. 335b
— H. P. 840c
— J. F. 346b
Jamie, J. M. 980
— J. P. W. 465b
Jamieson, F. C. 131
— J. L. 386a
— W. A. 361c
Janes, E. 753b
— H. R. 573c
Janson, P. B. 880c
Japan, *His Imperial Majesty* Yoshihito, *Emperor of* 4, 150
— *H.I.H.* H.S. *Crown Prince of* 150a
Jaques, J. N. 599c
— L. H. 853a
Jardine, A. 71, 873b
— *Sir* C. A. 67, 253c
— G. D. 391c
— J. 862c
— J. B. 817b
— L. W. 391c
Jarman, A. J. 411b, 558c
— G. L. 907a
— G. S. 876b
— H. C. 908a
— R. A. 823a
Jarrad, F. L. D. 864a
Jarrett, A. F. V. 250a
— C. G. 295b
Jarrett-Kerr, H. J. 74, 865b
Jarvis, *Rev.* A. C. E. 16(2), 795
— A. W. 686c
Jarvis, B. A. 789a
— C. S. 55b
— D. P. 255c
— E. H. 503c
— F. W. 21, 220
— J. B. 572c
— O. D. 752a
— T. K. 908a
Jasper, N. McK. 351b
Jatar, N. S. 893b
Jayne, A. A. 363a
— R. F. G. 196a
Jeakes, M. M. 329a
Jeanes, H. W. 912b
Jebb, A. C. 751a
— G. D. 9, 155b
— H. C. E. 400b, 953
Jebens, F. H. 558b
— F. J. 75, 390b
Jee, R. 872c
Jeffcoat, A. C. 135, 157a
— L. F. E. 768b
Jeffcott, E. B. 338a, 938
Jefferd, W. W. 611a
Jefferies, H. 901c
— H. St. J. 512a
Jefferis, M. R. 331b
Jefferson, F. 760a
— J. 880b
— K. S. 572c, 931
— T. H. 351b
Jeffery, C. H. P. 259a
— H. J. 905a
— J. 950
— W. H. 62, 159a, 861a
Jeffrey, E. J., *Esq.* 16
— E. N. B. 351c
— J. R. M. 706b
Jeffreys, *Sir* G. D. 151b
— H. B. 243b
— H. F. 873c
— J. F. D. 874a, 974
— J. W. 637a
Jeffries, L. W. 108
— T. A. 914b
— *Rev.* W. H. 801b
Jeffs, H. S. 873b
— P. 95
Jekyll, *Miss* R. 810b
Jelbart, G. 305a
— W. A. 68, 788b
Jelf, R. G. 46, 156a
— R. W. 266b
— W. W. 158a, 173b, 246a
Jelley, C. C. 909b
Jellicoe, H. V. 282a
— R. C. 157b, 173b, 720b
Jenkin, F. C. 248b
— F. H. B. 266a
Jenkin-Jones, C. M. 351c
Jenkins, A. de B. 723b
— A. N. 634b
— C. R. 830b
— C. R. W. 451c, 840a
— E. J., *R.E.* 338b
— E. J., *R.A.* 311b
— F. A. M. B. 873b
— H. 907b
— H. L. 904a
— J. P. J. 768b
— J. S. 879b
— J. V. 335a
— L. G. O. 262b, 274c
— M. I. G. 435a
— T., *R.A.* 292a
— T., *Welch R.* 564a
— W. M. 253a
— W. R. H. 221
Jenkinson, J. A. 592b
— R. C. H. 190b
Jenkyn, O. R. 507c
Jenner, L. W. 912b
— S. B. 177b
Jenney, W. R. 888b

Digitized by Google

STANFORD LIBRARIES

Jennings, A. 578b
— A. L. N. 282c
— C. 825a
— E. M. 727b
— G. S. 900c
— G. W. D. 332b
— H. L. C. 687a
— M. B. 202a
— N. D. 431a
— P. 356a
— P. J. 180
— R. D. 861c
— T. S. 420c, 959
— W. I. K. 921
Jennings-Bramly, R. A. 254c, 939
Jennison, S. A. 871c
Jephson, E. W. F. 255c, 293b
— J. A. H. 201a
— M. D. 425b, 426b
Jerman, R. H. 177c
Jermyn, K. 875b
— R. O. 884b
Jerram, E. J. 410c
— R. M. 681b, 927
Jerrard, A. G. A. 446a
— C. I. 880a
Jerrett, A. 421a
Jerrom, H. 789b
Jervelund, C. N. 468a
Jervis, H. S. 159a, 178a
— *Hon.* J. C. C. 616a
— N. G. M. 246b
Jervois, J. A. 603a, 829
— W. J. 49, 591b
Jerwood, E. L. 702b
Jess, C. H. 105, 109
Jesse, J. L. 139, 159b, 721a
Jesson, H. P. 139, 325a
Jessop, H. T. 837b
Jesty, O. K. E. 879b
Jeudwine, *Sir* H. S. 13, 150b, 243b, 243c, 308a
— W. W. 891b
Jevons, W., *Esq.* 924
Jewa Singh 274c
Jewsbury, R. H. 904a
Jewson, D. A. 612c
— J. H. 426a
Jillings, G. R. 262c
Jobson, T. S. 867c
Joce, O. P. 435c
Jogiekar, S. R. 897a
Johanson, J. L. 870b
John, B. G. 690a
— H. G. 564a
— I. 977
— J. C. 893a
— J. E. 850c
— K. E. 875c
— W. 293c
Johnes, R. P. 445c
Johns, *Miss* A. B. 810b
— A. W. 723a
— E. A. 690b
— F. N. 338
— P. G. 741c
— R. C. W. 61, 875b
— T. R. 435c
Johnson, A. A. 440b
— A. B., *Lincoln R.* 430a
— A. B., *Border R.* 535a
— A. C. C. 582c, 959
— *Rev.* A. D. 800b
— A. E. 861c
— A. J. M. 348c
Johnson, A. M., *R.A.M.C.* 768a
— A. M., *h.p.* 175b
— B. 68, 748a
— B. C. W. 855b
— *Sir* B. S. 939
— C. J. 360c
— C. R., *R. Fus.* 416a
— C. R., *R.E.* 322a, 945
— *Miss* C. V. S. 806b
— D. G. 490a, 993
— D. S. W. 460c
— E. C. 873b
— E. D. B. 634b
— E. G. 874b
— E. M. 105, 109
— E. O. 900b
— E. V. 901b
— F. A. 290a
— F. P. 600b
— F. T. B. 587c
— F. W. E. 662a
— G. 901c
— G. F. 376c
— G. G. 416a, 955
— G. G. F. 578a
— G. M. 639a
— G. S. 870b
— G. T. 80, 868b
— H., *E. Lan. R.* 517a, 829(2)
— H., *R.A.* 308c
— H. A. B. 866c
— H. B. 781a
— H. G. 901a
— H. H. 874a
— J. G. 625b
— J. H. 535b, 850c
— J. H. F. 391b
— J. M. 681c, 927
— J. Mac G. 768b
— J. O. 401a
— J. T. 18, 746a
— J. W. 595b
— J. W. E. 692c
— L. R. 692c
— N. 482b
— N. D. 630b
— N. K., *Esq.* 939
— R. 752a
— R. A., *Ind. Army* 880c
— R. A., *Terr. Army* 169a
— R. E. W. 693c
— R. F. 777b
— R. H. 247a
— Raymond S. 880a
— Reginald S. 873b
— S. C. 491a
— S. H. 410c
— T. A. 406b
— T. C. M. 534b
— T. J. 907a
— T. W. M. 262b
— V. N. 507, 507a
— W. 768a
— W., *Wt. Offr.* 907a
— W. H. 993
— W. R. 964
Johnson-Ferguson, E. A. J. 229c
— N. E. 229c
Johnson-Strain, S. C. S. 499b
Johnston, A. C. 825a
— A. L. 868b
— A. M. 741b
— A. S. 910b
— C. 901a
— C. J. 648b
— C. L. E. 826b
— C. P. R. 648a
— D. A. S. 639a
— D. D. H. 873b
— D. K. 293b
— D. S. 325a
— E. F. 328a
— F. L. 385c
— F. W. 494c
— G. H. 259b
— G. J. 102
— G. R. 255b, 293b
— *Rev.* H. L. 801b
— H. P. 499a
— J. R., *h.p.* 179c, 975
— J. R., *Gordons* 651c
— J. R., *R. Tank Corps* 686a
— K. A. 544b, 964
— M. A. B. 253b, 271a
— *Miss* M. C. 806a
— P. D. C. 862b
— R., *Ind. Army* 862a
— R. D. 544a
— R. H. 430a
— R. Q. F. 134, 638a
— R. W. F. 652a
— S. S. 644a
— W., *R. Signals* 362a
— W., *Ind. Army* 864a
— W. D. 282c
— W. J. D. G. 201a
Johnston-Jones, K. C. 681c
Johnstone, A. S. 331a
— B. 599a
— C. A. 696b
— C. H. C. 852c
— E. 874c
— F. A. B. 864b
— G. H. 253b
— H. 818b
— J. 638a
— J. H. 478b
— J. M. 499c
— M. G. 604a
— P. R. G. 617a
— T. G. B. 826a
Johnstone-Hall, F. C. 778b
Joll, L. D. 253b
Jolley, H. J. 901b
Jolliffe, A. G. W. 595c
— C. V. 907a
— L. O. 728a
— T. W. 97
— *Hon.* W. G. H. 378c, 874b
Jolly, A. F. 455b
— G. G. 892b
— H. 308a
— H. B. 308a
— T. H. R. H. 352c
Joly de Lotbinière, E. 335a
— H. A. 328a, 345b
Jonas, E. G. 477c
— J. W. 893a
— R. M. 872a
Jones, A. B. 690b
— A. C. L. H. 405a
— A. E., *R.W.K.* 600b, 847c
— A. E., *Wt. Offr.* 912b
— A. E., *N. Stafford. R.* 629c
— A. E. B. 748b
— A. E. Mc N. 608a
— A. H. 451a
— A. J. 271c
— A. R. 50
— A. V. D. 258a
— *Miss* B. 807a
— B., *R.A.* 300c
— B., *R.A.S.C.* 741a
— B. D. 564a
— B. F. 411c
— B. I. 868c
— B. L. 867c
— B. M. 603b, 604b
— B. O. 871c
— C. 742a
— C. B. 768b
— C. C. 749b
— C. E. T. 53, 345a
— C. G. P. 250b
— C. I. V. 283a
— C. La T. T. 138, 325a
— C. T. 293c
— C. W. F. 259c
— *Miss* D. 812b
— D. 300c
— D. A. 490c
— D. C. 79, 322a
— D. D. 874c
— D. J. H. 752b
— D. L., *R.E.* 346b
— D. L., *Mon. R.* 690b
— D. R. 768a
— D. S. 766b
— D. T. 840b
— E. 260a
— *Rev.* E. 301a
— E. D. V. 487a
— E. L. 345b
— E. O. B. 487a
— E. P. N. 258c
— E. R. 411c
— E. T. 771a
— F. 289a
— F. E. 696c(2)
— F. E. B. 361b
— F. H. 820b
— F. L. 781a
— G. A. G. 775b
— G. E. 904a
— G. F., *Ind. Army* 874b
— G. F., *Welsh R.* 563c
— G. H., *R.E.* 346a
— G. H., *R.A.* 262b, 274c
— *Miss* G. M. 807a
— G. R. 908a
— G. S. 431b
— G. T. 900c
— G. V. 563c
— G. W. 690a
— H. 87
— H. C. F. 13, 258a
— H. G. E. B. 607b
— H. H. 884b
— H. J. 778b
— *Miss* H. J. 810b
— H. L. 128, 195c
— *Miss* H. M. 807a
— H. M. 298a

Digitized by Google

Jones, H. P. 170a, 296c
— H. P. E. 525c
— H. R. 607c
— H. W. 329b
— *Rev.* H. W. 486b
— I. 564b
— I. D. 891c
— I. R. 306c
— J. A. 765b
— J. B., *R.A.M.C.* 748b
— J. B., *Black Watch* 568a
— J. C. 65, 879a
— *Rev.* J. C. 796b
— *Rev.* J. D. 801a
— J. E. F. 686b
— J. H. H. 175b, 246b
— J. J. 308c
— J. K. 61, 872b
— J. L. 880a, 927
— J. L. G. 266b
— J. R. 564b
— *Miss* K. H. 807a
— L. 874b
— L. E. 302b
— L. G. 486a
— L. J. 854c
— L. M., *Col.* 157b, 173a
— L. M., *R. Tank Corps* 682a
— M. C. 335b
— M. V. 339b, 357a
— N. J. G. 880c
— O. C. 280a
— O. G. D. 175b
— O. H. P. 564b
— O. L. 481c
— O. R. 844c
— O. T. 486b
— P. H., *R. Tank Corps* 681c, 946
— P. H., *R. Signals* 361b
— *Sir* R. 936
— R., *R.A.* 271c, 922
— R., *A.E.C.* 49, 825a
— R., *Wt. Offr.* 907a
— R. C., *7th H.* 196a
— R. C., *R.A.* 293c
— R. E. A. 400c
— R. E. F. R. 420a
— R. H. 177c
— R. I. 873b
— R. L. J. 530a
— R. N. M. 420c
— R. O., *6 Bn. R.W.Fus.* 486c
— R. O., *5 Bn. R.W.Fus.* 486b
— S. E. 826a
— S. F. 564b
— S. G. D. 517c
— *Miss* S. L. 807b
— S. O. 485c
— S. P. 564a
— S. T. 473c
— S. W., *Worc. R.* 74, 512b
— S. W., *Ind. Med. Serv.* 891c
— T. A. 993
— T. B. 450c
— T. C. 491a
— T. F. 912b
— T. G. 258b
— T. H. 338a
— T. O. 564b
— T. P., *R.A.M.C.* 760a
— T. P., *R.A.S.C.* 727b

Jones, V. D. 295a
— V. H. 200a
— *Miss* V. M. E. 807a
— W., *R.A.M.C.* 771b
— W., *Wt. Offr.* 907b
— W. A. F. 247b
— W. C. 741c
— W. D. 690b
— W. G. 508b
— W. H. C. 876c
— W. H. V. 612a
— W. P. 406a
— W. T. 905b
Jones-Mitton, G. H. N. 549b
Jones-Mortimer, L. A. 445a
Jones-Thomas, D. E. 362b
Jordan, A. B. 339b, 357b
— F. H. 633b
— G. W. 740c
— H. G. B. 876a
— H. J. G. 293b
— J. L. 491a
— J. P. 305c
— J. W. 171b
— *Miss* N. L. 806b
— W. G. B. 314a
Jordison, H. 200b
Joseph, H. H. 37, 825a
— L. M. 361a
— N. C. 630b
— R. H. 29, 169b, 348b
Josephs, L. H. O. 612b
— S. A. M. 298a
Joshi, C. 897a
— M. S. 893c
— S. P. 897a
Joslen, H. F. 525c
Joslin, S. W. 331b
Josselyn, J. W. 440c
Jourdain, F. W. S. 356a
Jourdier, M. J. A. 521a
Journeaux, C. G. 912a
Jowers, F. W. 659b
Jowett, H. T. W. 410c
Joy, C. N. 259a
— H. A. 271c
— R. C. G. 193a
Joyce, A. 681b
— A. A. 903b
— A. H. B. 874c
— G. J. 895b
— *Miss* M. H. 810b
— P. C. 171b, 973
— W. D. 874a
— W. G. 902b
— W. T. C. 221, 262b
Joyner, H. 901a
Joynes, A. 260a
Joynson, L. B. 231c
Joynt, H. F. 749a
— W. D. 993
Judge, F. 478b
— J. 789b
— L. F. 456a
Judson, R. S. 993
Jukes, A. H. 866b
— C. M. 315a
Julian, F. B. 769a
Julius, S. de V. A. 539a
Junner, G. M. 742b
— W. 648b
Jürgensen, W. N. 792a
Jury, H. C. 78, 159a
— F. H. 579a
Justice, F. L. 263a
— J. R. 905b
— P. W. 143, 249c

K

Kaira, M. L. 895c
Kajuria, D. R. 897a
Kamakaka, B. H. 893c
Kamat, D. D. 892b
Kane, C. J. 328b
— R. E. 254a, 282a
— S. N. 897a
— T. V. 909b
Kapadia, R. N. 893c
Kappey, R. A. H. 494b
Kapur, N. C. 893a
Kar, A. K. 895c
Karamchandani, P. V. 895c
Karanbahadur Rana 993
Karandikar, D. G. 897a
Karslake, H. 42, 155b, 244b
— I. R. G. 198c
Katarlya, J. R. 895a
Katial, C. L. 895c
Kaulback, H. A. 400a
Kaushash, R. 895b
Kavanagh, E. J. 748a
— G. MacM. 329b
— H. R. 529b
Kay, A. G. 681a
— A. H. 980
— C. 840c
— G. B. 518a
— G. S. 625c
— H. O. 286c
— H. S. 332b
— J. K. 599b
— J. S. C. 499b
— R. G. 644a
— T. 41, 170b, 765b
— W. H. 152a, 244a
Kaye, E., *Esq.* 50
— G. L. 18, 251c
— H. S. 169b
— J. W. 262c
— P. W. R. 195c
— R. L. D. 286a
Kaye-Parry, S. 822a
Kealy, P. H. 74, 322a
Kean, A. C. 478b
— E. 893c
— J. 171a, 830c
Keane, A. C. 262a, 959
— C. G. G. 751b
— C. H. 724a
— J. C. 545a
— J. S. 789b
— M. H. 600a
— R. D. 329b
— W. McM. 331a
Kearney, E. 914b
— J. 760a
— P. 696b
Kearns, R. W. 875c
Kearon, H. V. 587c, 959
Kearsley, E. R. 175c
— R. S. 588b
Keary, F. E. 335a
— H. P. 872a
Keates, H. C. 891b
Keating, D. J. 455b
— F. G. 849b
— G. F. S. 879a
— H. C. 903a
— L. E. A. 311c
Keatinge, L. R. 843b
— *Rt. Rev. Bishop* W. 16(2)
Keats, C. A. 286b
Keays, G. A. V. 431a
Keble, C. M. 620c
— T. H. 8, 395b
Keddie, A. J. 357a
— H. W. G. 159b, 776a, 939, 945
Kedge, B. G. 852c
Keeble, J. D. 910a
Keech, J. H. 456a
Keefler, J. K. 125
Keegan, B. J. 904a
— C. J. 603c, 963
Keelan, A. P. 876b
— R. E. 347b
— S. A. C. 698b
Keeler, F. H. 396b
Keeling, C. F. 411a
— P. H. 361b
— S. V. 481c
Keen, *Miss* E. 812a
— E. E. 290a
— F. S. 158b, 861a, 926
— P. H. 67, 158b, 861a
— *Rev.* S. H. 796a
— W. J. 889a
Keenan, F. W. 875a
— J. D. S. 884a
— R. T. 298a
— S. L. 849b
Keene, G. A. E. 888c
— G. G. 251b, 925
— G. N. S. 861c
— H. N. J. 75, 251b
— J. J. 731a
— M. R. 871a
— P. F. 549, 549a
Keenlyside, B. C. H. 472a
Keeping, F. 545b
— R. H. 305b
Keeson, C. A. G. C. 695c
Keet, H. G. 529b
Keevil, F. G. 825b
Kehar, D. 895c
Kehoe, T. W. 56, 258a, 829
Keightley, C. F. 195c
— M. F. 874c
— W. J. 950
Kelly, F. P. C. 2, 71, 155b, 860b
Keir, C. H. 482b
Keith, G. T. E. 50, 400a
— J. S. 495a
— J. W. 583b
Keitley, C. H. 624c
Kekewich, A. G. 728a
Kekwick, J. F. 880b
Kelavkar, M. K. 895c
Kell, J. V. W. 549c
Kellaway, C. H. 108
— F. S. 687b
Keller, P. E. 728a
— R. C. 681b, 927
Kellett, E. L. 335a
— E. O. 378b
— G. 266c
— J. P. 415b
— T. W. 903b
Kellie, C. C. J. 871b
— G. B. J. 258b
— G. H. S. 328b
— G. J. D. 868c
— R. H. A. 253b, 306c

Digitized by Google

STANFORD LIBRARIES

Kelly, A. H. 578a
— A. J. 789b
— A. W. 950
— B. 769a
— C., h.p. 175c
— C., R.A. 262a, 266c
— C. C. 900a
— C. R., Col. 188, 156b, 244c
— C. R., Wt. Offr. 909a
— D. 895a
— D. M. 652b
— D. P. J. 825a, 930
— E. H. 324b, 925
— E. R. 817b
— G. A. 789a
— G. C. 616a
— G. C., O.T.C. 835a
— H. A. 494c
— H. B. 747a
— H. S. 391a
— J. E. 850c
— L. P. G. 231b
— Miss M. A. 810a
— Rev. P. J. 801a
— P. J. V. 33, 157a
— R. B. T. 258a, 314a
— R. W. 818b
— T. 818b
— T. B. 70, 159b, 890a
— T. E. D. 266a
— T. F. H. J. J 67, 876c
— W. 652a
— W. D. C. 746b
— W. H. 324a
— W. H. F. 49, 158a, 721a
— W. R. 106
— W. S. 875c
Kelsall, H. A. 724a
— J. 554a
— R. 891c
— R. H. 682b
Kelsey, T. 603b, 829b
Kel , R. C. 347a
Kelway, C. V. 802a
— G. T. 812b
Kemball, H. F. 579a
Kember, E. H. 912a
Kemble, A. E., Esq. 14
— F. A. 64, 156b, 860b
— P. B. 862a
— T. A. 867b
Kemp, A. H., R.A.O.C. 781b
— A. H., R.A. (T.A.) 311c
— G. C. 253a
— J. C., R.S. Fus. 477c, 625b
— J. C., Can. Forces 125
— J. W. 766a
— M. D. 583b
— T. 584a
— W. S. 499b
Kemp-Welch, M. 680b
Kempson, G. C. D. 777b
Kempster, G. W. 612a, 962
Kempthorne, G. A. 22, 747a
Kemsley, C. N. 295b
— R. H. 295b
Kenchington, A. G. 681a, 920
Kendall, C. E. 31, 259a
— Rev. G. 801a
— M. H. V. 410b, 411a
— S. R. G. 862b
— T. A. 526a
— W. A. 99
— Rev. W. A. 801a
Kendrew, H. 742b
Kendrick, H. H. 681a
— Miss K. 810b
— T. J. 56
Kenion, T. D. 839b
Kennard, W. G. L. 356b
Kennedy, A. 69, 893a
— A. A. 34, 151a, 193c
— A. B. 179b
— Sir A. B. W. 943
— A. C. 350b
— A. J. 331b
— A. J. A. 238a
— A. J. R. 249b
— A. M. 868c
— A. S. C. 253b, 312a
— C. E. W. 879c
— C. F. 494, 494a
— C. J. 826b
— D. V. 494c
— E. E. 870b
— E. G. 892c
— E. G. D. 266a
— E. R. 871a
— E. W. 521c, 971
— F. 964
— G. R. T. 477b
— G. W. 521b
— H. B. P. L. 155a, 173a, 700a
— H. G. 724b, 955
— J. 155b, 395a
— J. A. 909b
— J. B. 727b
— J. C. 3, 159a, 746b, 932
— J. G. 238b
— J. J. 503c
— J. N. 44, 258b
— J. R. 258b
— M. G. 914b
— M. S. N. 535a
— M. W. 871b
— N. 229a
— N. R. 385c
— P. J. 728a
— Q. A. 260a, 931
— S. V. 19, 199b
— T. F. 751b
— W. E. H. 363b
— W. H. B. R. 401a
Kennedy-Craufurd-Stuart, C. 862c
Kennelly, D. McK. 872a
Kennett, B. B. 356b
Kennington, A. E. 469b
— E. 846a
Kennion, W. R. 335b
Kenny, C. A. 544b
— E. C. 889c
— H. 993
— J. L. 901b
— J. W. 262a
— T. 993
— T. J. 792b
— T. J. B. 993
— W. 993
— W. D. 149, 953
— W. J. B. 702b
Kenrick, J. J. M. 473a
— J. T. 300b
— N. C. E. 620c
Kensington, The Lord 169a, 312b
— E. C., Ind. Army 71, 156b, 860c
— E. C., R.A. 254b
Kent, A. E. 988
— C. E., The King's R. 420b
— C. E., Midd'x R. 612c
— E. T. 361c
— F. G. A. 902b
— G. A. 357b, 731a
— G. H. 603a
— H. F. 280c
— Miss I. S. 810b
— J. C. 741c
— L. M. 324a
— P. F. J. 192a
— T. P. P. 435c, 968
— W. G. 521b
Kent-Jones, L. J. 700c
Kent-Lemon, A. L. 633a, 964
Kenward, F. R. E. 508b
Kenwood, H. R. 936
Kenworthy, W. 865c
Kenyon, The Lord 1, 169a
— H. A. 329a
— H. E. 249a
— L. F. R. 332a
— W. D. 693a
— W. P. 485c
Keogh, Sir A. 745a
— F. E. H. 766b
— J. A. 888a
Keppel, A. R. 603a
— Hon. Sir D. W. G. 2
Keppel-Palmer, C. M. 96
Ker, A. E. 993
— A. M. 587b
— C. A. 42, 154a, 244a
— D. A. W. 225b
— I. M. 494c
— T. M. 876a
Kerans, E. T. J. 680b
— G. C. L. 891a
— P. M. A. 192a
Kerby, Rev. E. T. 800a
Kerin, F. C. A. 420c
Kermack, H. N. 328a
Kernahan, J. A. A. 892c
Kerr, A. A. 289b
— A. N. 864c
— C. C. 306c
— C. W. E. 900a
— D. L. 769b
— Miss E. 812b
— E. S. 599b
— G. F. 993
— H. R. 724a, 929
— Rev. J. A. 800b
— J. C. 993
— J. D. 583b
— Sir J. H. 61
— J. M. 266b
— L. M. 450b
— L. W. H. 198b
— N. 836b
— P. M. 495b
— R. 836b
— R. H. 300b
— T. 664c, 955
— W. H. 768b
— W. S. 499b
Kerr-Wilson, C. H. 308b
Kerrich, H. A. W. 465a
— W. A. FitzG. 828a, 835b
Kerridge, Miss D. 810b
— W. A. L. 844c
Kerrison, A. V. 258c, 924
— E. A. 780b
— R. G. 258c
Kersey, A. C. 870
Kershaw, C. H. 274
— R. P. 486
— S. H. 405
Kerslake, Miss A. 81
Kerswell, E. S. 90
Ketchen, H. D. B. 1
Ketchlee, B. J. 66
Kettle, L. R. 19
— W. J. 33
Kevill-Davies, E. F. W. 70
— G. R. 19
Key, B. J. 51
— B. W. 87
— S. H. L. 63
Keyes, J. H. 72
— T. H. 68
Keys, G. J. G. 47
— H. W 22
— J. G. I. 68
— W. D. A. 89
Keysor, L. 9
Keyworth, H. S. 63
— S. P. 19
— W. D. 88
— W. D. St. G. K. 19
Khairuddin, Mohammd Idris 88
Khan, A. A. 88
— A. K. M. 87
— A. S. 96
— B. N. 87
— G. A. 88
— L. H. 88
— M. M. 88
— S. M. I. 96
Khan Abdur Rahim Khan 68
Khandwala, M. T. 96
Khanna, C. L. 88
— M. N. 88
— T. R. 87
Khanvilkar, D. S. 87
Khare, R. B. 96
Kharegat, R. M. 88
Khatri, L. D. 87
Khin, H. A. 88
Khosla, R. N. 96
Khudadad 9
Kidby, L. B. 91
— W. D. 91
Kidd, A. L. 53
— G. P. 75
— G. R. 87
— J. A. C. 75
— J. D. 74
— J. G. 69
— J. M. 357a, 3
— P. W. 143, 1
— R. C. H. 19
— R. F. 435A
— S. 5
Kiddle, W. F. 52
Kidner, W. E. 52
Kidston, A. C. 59
— R. A. P. R. 87
Kidwell, C. W. 4
Kiggell, A. W. 83
Kilburn, J. E. D. 57
Kilcoin, C. L. 68, 4
Kilgour, I. J. 4
Kilkelly, G. 1
— R. G. P. 4
Killeen, The Lord 2
— C. J. 9
Killelea, M. J. 78
Killery, Miss E. S. 7
Killick, A. H. 4
83
Killingley, D. MacD. 58
Kilner, E. E. R. 53
— H. R. 12, 28

Digitized by Google

Kilpatrick, N. B. 421a
— R. 350a
Kilroy, A. J. M. 875a
Kilvington, E. W. 350c
Kimber, L. J. 106
— T. 331b
Kimble, F. N. 300c
Kimm, A. E. 620c
— G. W. P. 826b
Kimmins, B. C. H. 260c
Kimmitt, G. R. 263b, 967
Kincaid-Smith, K. J. 311a
Kinder, R. MacG. 346b
Kindersley, N. H. 263b, 274
Kindon, F. J. 101
King, A. E. 592b
— A. F. W. 890a
— A. J., *Remt. Serv.* 38, 220
— A. J., *N. Z. Forces* 141
— A. S., *Esq.* 15
— B. E., *Norfolk R.* 425b
— B. E., *R.A.* 308a
— B. W. 517c
— C. F. 702a
— C. H. 884a
— C. J. S. 325b
— C. K. 456a
— C. V. 880c
— C. W. C. 727a
— D. M. 420a
— E. J. 169a 612b
— E. O. 784a
— *Miss* F. 812b
— F. 902b
— *Rev.* F. J. 795a
— F. J. M. 324b
— F. W. 592a
— G. B. 473a
— G. M. 662c
— G. O. 352a
— G. R., *Leicester R.* 464c, 965
— G. R., *R. Tank Corps* 681a, 927
— H., *R.A.P.C.* 912b
— H., *R.A.O.C.* 912a
— H. D. 5, 14
— H. F. S. 250b, 933
— H. H., *Ind. Med. Serv.* 892b
— H. H., *R. Signals* 361a
— H. J., *R.A.* 259a, 957
— H. J., *R. Warwick R.* 410c
— H. J., *King's Own R.* 400c
— H. R., *R.E.* 350a
— H. R., *O.T.C.* 850b
— H. T. S. 329b, 929
— J. A. 568b
— J. B. 904b
— J. C. R. 853a
— J. E. 396a
— J. F. 18, 777b
— J St. A. 864a
— K. E. K. 445c
— L. C., *Worc. R.* 513b
— L. C., *Ind. Army* 875b
— L. N. F. I. 322b, 972
— M. B. 752a
— P. B. 854a
— P. G. 350b
— P. P 507b, 970
— R. A. 262c
— R. C. M. 451a
— R. G. 175a, 321b
— R. G. M. 296a
— R. M. 775a
— R. M. E. 871c
— R. S. 874c
King, S. J., *R. Tank Corps* 681c, 686a
— S. J., *Lond. R.* 695b
— T. C. 724b
— T. J. 140(2)
— W. A., *R. Warwick R.* 410c, 708c
— W. A., *R.A.S.C.* 727a
— W. B. M. 121
— W. H. 901a
— W. L. 840c
King-Church, J. E. 708c
King-Mason, A. R. L. 861c
King-Salter, E. J. C. 670a
King-Wilkinson, L. C. 518a
Kingan, R., *Esq.* 939
— T. 818a
Kingdom, R., *Esq.* 940
Kingham, B. V. 850a
Kingsberry, W. H. 587c
Kingsborough, *The Visct.* 179b
Kingsbury, W. 700a
— W. H. 352a
Kingsford, E. T. 558c
Kingsford-Lethbridge, H. C. L. 416a
Kingsmill, W. H. 371b
Kingston, G. H., *Esq.* 14
— S. T. 456a
Kingstone, J. A. C. 406a
— J. J. 191b, 929
Kington, S. B. 529c
Kington-Blair-Oliphant, P. J. 534c
Kingzett, E. P. 391b
Kinkead, *Miss* I. E. 807a
Kin Maung 880b
Kinmont, G. M. 376c
Kinna, T. J. 728b
Kinnaird, C. H. 563c
— J. L. 662b, 970
Kinnear, J. 766b
Kinnison, R. R. 568b
Kinns, P. C. 871c
Kinross, C. J. 993
Kinsley, A. W. 591c
Kinsman, F. F. I. 468a
— F. G. 740a
— G. R. V. 17, 157a, 244c
— H. J. 159a
Kinson, G. W. 282b
Kirby, A. 259c
— C. E. 912a
— C. F. 835c
— C. S. 263c
— F. 780a
— F. A. 255c, 312c
— F. H. 993
— H. 788b, 789b
— H. A. 249a
— J. T. 861b
— L. M. 231b
— R. 910b
— R. F. 638a
— S. W. 328b
— W. C. 914a
— W. J. 135, 389
Kirby-Smith, C. M. 263b
Kirk, W. H. J. 792c
Kirkaldy, K. S. 568b
Kirkbride, G. 871c
— T. W. 221
— W. 335a
Kirkby, D. H. W. 485b
— S. A. H. 539c(2)
Kirkcaldy, G. I. 568a
Kirke, E. St. G. 324b
— W. M. St. G. 152a, 244a
Kirkham, P. C. F. 880c
Kirkland, F. R. 352b
— J. 584a
— J. V. 529b
— J. W. C. 507c
— T. 247b
Kirkman, J. M. 260a, 274b
— S. C. 255b, 274a
Kirkness, K. 305c
Kirkpatrick, C. 157a, 860c
— *Sir* C. R. S., *Knt.* 170b, 351a
— D. T. 818b
— E. R. M. 603a
— *Sir* G. M. 71, 150a, 320b
— K. E. 862b
— W. E. 900a
Kirkup, A. 639b
— P. 639a
Kirkwood, A. S. 862b
— H. R. 826b
— J., *Cameronians* 499c
— J., *Ind. Med. Serv.* 891c
— W. C. 864c
Kirsop, P. A. 666a
Kirtland, B. H. 262a
Kirtley, T. 311a
Kirton, R. J. 266a
Kirwan, B. R. 152b, 244a, 943, 945
— E. W. O'G. 892c
— F. M. 893c
— J. W. K. 876c
— R. C. H. 266a
Kissack, A. H. 481b
Kitchen, A. E. 853b
Kitchin, J. C. 634a
— L. A. 914b
Kitching, E. 613a
— H. E. 638b
— J. A. 508b
— J. P. S. 195c
— W. T. 346c
Kitson, C. E. 156a, 382
— G. H. 289b
— G. L. 289b
— J. P. 769a
Kittermaster, F. R. 826b, 931
Kitton, L. H. 460b
Kitwood, R. T. S. 260c
Klee, B. G. M. 512c
Klerck, W. J. 89
Knaggs, C. F. 74, 862b
Knapp, A. F. P. 587a, 953
— T. 817b
Knapton, W. G. D. 335a
Knatchbull, W. D. 390a
— W. M. 600a
Knight, A. 904a
— A. A. A. 177c
— A. B. 62, 871b
— A. E. 545c
— A. F. 280b
— A. J. 993
— A. J. H. 724b
Knight, *Rev.* C. B. H. 801a
— C. R. B. 395c
— C. W. 262b
— D. J. 854c
— E. A. 912a
— E. S. 311c
— F. A. J. 903a
— F. B. B. 263c
— F. E. 900b
— F. P 901b
— G. C. 630b
— G. M. 642a
— G. S. 682a
— H. G., *O.T.C.* 841b
— H. G., *Wt. Offr.* 904a
— H. J. 993
— H. L. 69, 155b
— H. St. J. 804a
— J. H. 250b
— J. O. 512b
— L. A. W. 512b
— L. R. 871c
— R. 195b
— R. A. 300b
— R. A. W. 196b
— S. 731a
— W. E. 284c
— W. F. J. 839c
— W. H. 912b
— W. K. 284b
— W. M. 363b
Knight-Adkin, J. H. 839b
Knight-Bruce, J. H. W. 410a
Knights, A. E. 426a
— *Rev.* H. J. W. 801a
— W. J. 949
Knocker, H. S. 396a
Knollys, D. E. 865b
— E. 376b, 954
— R. W. E. 889a
— V. C. 669c, 690b
Knott, A. J. 335a
— F. 910a
— G. P. 788a
— W. 904a
— W. J. 914b
Knotts, L. J. M. 351c
Knowles, A. 686c
— C. 357b, 670a
— F. 282a
— Geoffrey 880a
— J. 912a
— J. K. 889b
— R. 892b
— R. H. 789a, 953
— R. K. 686c
— V. I. S. 880a
— W. A. 350a
Knox, A. E. 96
— C. T. 149
— F. Y. C. 659b, 699a
— H. H. S. 2, 20, 154a
— J. C. 768b
— N. A. 777b
— *Dr.* R. 933
— R. 125
— R. W. 159b, 890a
— W. 665c
— W. H. 329a
Knox-Peebles, G. E. 682b
Knyvett, C. L. 250c
— J. S. 410b

Digitized by Google

Koch, E. M. 876a
Kochhar, J. R. 898c
Koe, A. R. W. S. 544c, 959
Kolapore, F. J. 892c
Kolsavala, N. B. 895b
Konowal, F. 998
Kortright, M. 440c
Kreyer, H. S. 468b, 926
— J. A. C. 865b
Krohn, V. R. 254b, 924
Kuhne, C. H. 724b
Kukday, K. V. 159b, 890a
Kulbir Thapa 993
Kumar, G. 895a
Kumar Shri Digvijay 880b
Kunhardt, F. G. 864b
Kunwar Arl Sal 880b
— Daulat Sen 880b
— Pirthi Singh 870c
— Visheshar Nauth Singh 880b
Kunzer, S. 578b
Kureishi, M. D. A. 892c
Kurup, P. B. 897a
Kydd, W. L. 293b
Kyle, J. T. 768b
— J. W. 478b
— N. M. W. 638c
— S. W. 748b
Kynaston, N. E. V. 420b 920
Kynoch, G. B. 652c
Kyrke, H. V. V. 485a
Kyte, W. R. 907a

L

Labey, C. C. 724a
Labhaya, R. 897a
Labin, C. C. 693a
Laborde, E. D. 846b
Lacey, C. 300b
— F. H. 740a
— J. W. 909b
— R. 629c
Lachlan, L. A. W. B. 8, 507b
Lack, L. A. H. 892a
Ladds, G. W. V. 507c
Lahiri, P. N. 895b
Laidlaw, D. 993
— R. 179a
— R. F. E. 460b, 955
— W. E. 604b
Laidlaw-Gilmour, A. 687a
Lainé, N. H. 831a
Laing, D. 292a
— F. R. 749a
— G. E. 262a
— H. 282a
— J. 362a
— L. 638c
— P. S. 539b, 974
— S. 907b
— S. van B. 865b
— W. F. 638c
Laird, A. H. R. M. 723b
— A. O. 348c
— E. A. 902b
— G. 644b
— H. G. C. 70, 868a
— J. M. 300b
— K. M. 12, 158a, 680a
— W. B. 749a
— W. W. 293a
Laithwaite, A. 727b
Lake, B. C. 494a
— B. L. 69, 788a
— E. A. W. 866c
— H. H. 460b, 954
— *Miss* K. L. 810b
— M. C. 866a
— *Rev.* W. V. C. 801b
Lakeman, H. J. 351c
— T. A. 682a
Lakin, J. H. F. 158b, 861a
Lal Khan 274b
Lala 993
— D. K. 895c
Lalor, A. G. 789a
— D. C. 874a
— J. F. V. 872c
Laman, E. K. 491a
Lamb, A. J. R. 191b
— C. A. 362c
— D. J. E. 469b
— D. O. W. 865c
— G. M. 461a
— J. 836b
— R. G. 329b
— W. F. 266c
Lambe, F. T. 312a
— R. B. 259c, 958
Lambert, A. F. 251a
— A. O. 121
— D. de G. 880c
— F. K. 603c, 778a
— G. W., *Esq.* 15
— H. 18
— H. F. 544c, 964
— H. G. 260a
— H. P. 612a
— J., *R.S.Fus.* 478b
— J., *R.A.S.C.* 741b
— J. M. 332a
— L. H. 946
— R. 425c, 959
— R. S. 28, 370b
— S. 362c
— V. 967
— W. H. 517c
Lambert-Manuel, C. 282c
Lamberton, J. 768a
Lambkin, E. C. 748b
Lambooy, A. P. 263a, 957
Lambrick, G. M. T. 880c
Lammie, G. 385c, 920
Lamont, A. S. 309a
— J. N. 613a
— L. N. 293a
— R. V. 478a
Lampen, R. B. 486a
Lamperd, E. W. 103
Lamplugh, S. 332a
Lamprey, F. S. S. 468c
Lancaster, A. S. 873c
— C. G. 190c
— E. H. 77, 862c
— E. T. 853a
— G. C. 789b
— *Rev.* G. H. 800b
— J. H. L. 817b
— M. P. 876b
— N. G. 361b
— R. J. 780b
— W. L. (*Corps Mil. Accints.*) 822a
— W. L., *R.A.* 282c
Landale, O. H. 870a
Lander, J. 361a
Landon, A. H. W. 921, 939
— C. R. H. P. 861c
— *Sir* F. W. B. 720a, 740b
— G. de L. 12, 253a
Landon, R. P. 250b
— R. F. P. 352a
Landor, J. W. N. 332b
Landrock, G. 907a
Landry, J. P. 126
Lane, A. 903a
— A. H. 908b
— A. H. J. 563c
— C. M. 876b
— C. R. C. 80, 870a
— C. V. 559a
— D. A. 109
— E. E. A. 266b
— F. B. 862a
— F. E. 908b
— H. 445b
— H. E. 249a
— H. R. C. 866b
— J. W. 748b
— L. L. 558c 971
— L. W. 539b
— P. G. C. 875a
— R. 177a
— R. L. 271c, 274a
— S. L. C. 481c
— T. W. 179a
Lane-Fox, G. R. 282c
Lane-Joynt, P. R. 558c
Lang, B. J. 157b, 173a
— E. A. 816b
— E. C. 749b
— E. G. 262c
— E. V. 638a
— *Miss* H. M. 807b
— I. F. 888b
— J. A. 260c
— J. A. M. 582b
— J. R. 292b
— L. E. 889c
— N. C. 254b
— R. M. 478b
— W. H. 74, 865c
— W. I. 871c
Lang-Anderson, W. G. 331a
Langdon, C. B. 401a
Langford, E. G. 247a
Langhorne, A. P. Y. 249b
— E. W. 263b
— J. A. D. 246c
— S. G. 900b
Langlands, E. W. 69, 871c
— P. C. 472c
Langley, A. E. 728b
— A. W. 88, 249c
— C. A. 329b
— F. W. 583a
— S. W. 780b
Langlois, E. M. 830c
Langmaid, T. J. R. 723b, 742a
Langran, W. H. 450b
Langridge, C. F. S. 876c
Langrish, F. 901c
— J. J. 912a
— W. 499a
Langrishe, J. du P. 748a
— R. B. 865c
— R. P. H. 335b
Langstaff, J. W. 95, 746a
— R. 638c
Langworthy Parry, P. E. 169b
Lanigan-O'Keeffe, F. S. 485b
Lankester, F. R. F. 177c
Lanning, F. E. W. 522b
Lansdowne, *Rt. Hon. the Marq. of* 232a
Lanyon, H. H. 606a
— L. F. 468a, 469b
Lapsley, J. B. 892b
— W. 891a
Larcom, *Sir* T. P. 249b, 280, 280c
Larden, G. H. N. 263c
Larder, D. A. 260b
Lardner-Clarke, A. J. 496c
Large, D. T. M. 69, 749b
Larkin, E. P. 871b
— H. S. 875b
Larkins, E. C. A. 977
Larmour, F. C. 19, 777a
— L. C. 249b
Larter, A. C. 128
— F. C. 741a
Lascelles, *The Visct.* 692a
— *Hon.* E. C. 670c
— E. ff. W. 825a, 931
— F. W. 299c
— J. N. P. 373c, 374b
Lash, H. A. 880c
Lashmore, D. E. 545a
Lassetter, M. C. 195a
— W. P. 259c
Last, A. J. 781b
— F. B. 545b
— J. A. B. 702a
— M. H. S. 572c
Latham, A. 862c
— C. 481c
— E. 253b, 271a
— F. 464a
— F. W. 727a
— G. H. 328a, 975
— H. 472c
— H. B. 253c
— H. C. 874a
— I. H. McD. 880c
— J. 642b, 965
— J. D. 698c
— J. G. 104
— J. MacD. 642b
— T. 482b
Lathbury, E. B. 748a
Lathey, D. W. 728b
Lathom-Browne, H. 415b, 692b
Latter, F. A. 874c
— J. C. 13, 472b
— K. A. 179b
Lauddie, A. K. 891c
Lauder, D. R. 993
— F. P. 760b
— I. C. A. 888a
— J. G. 362c
— J. La F. 751a
Lauderdale, *The Earl of* 281a
Laughton, F. E., *Camerons* 170b, 656a
— F. E., *Ind. Army* 879b
— G. 625b
— P. S. 629b
Laurence, E. R. 332b
— K. St. G. 333a
— R. A. 332a
— R. C. 580b
Laurent, H. J. 995
Laurie, I. L. W. D. 689b
— J. R. 127, 647a
— J. R. 254b
— R. M. 296b
— V. S 296b

STANFORD LIBRARIES

Digitized by Google

Lavarack, J. D. 97
Lavender, C. W. M. 592b
— N. 693a
— S. S. 873a
Laverty, H. J. 577c
— T. F. 525c
Lavie, H. E. 637a
Laville, T. T. 870a
Law, C. H. 870c
— E. L. 874b
— R. S. 308a
— F. R. 550b
— *Hon.* H. A. 603b
— H. B. 655b
— H. F. d' A. S. 378a
— H. L. 644b
— J. E. 651b
— R. G. 980
— T. S. 752b
— W. 648b
— W. H. P. 158b, 721a
Lawden, G. T. 681a
— H. T. 477c
Lawe, A. G. 430c
Lawes, H. R. K. L. 549c
— O. F. 544c
Lawford, A. N. 329a
— H. G. 338a
— *Miss* H. G. 807b
— *Sir* S. T. B. 150b
Lawie, W. 895a
Lawless, W. T. 121
Lawlor, J. H. C. 529c, 955
Lawn, R. J. 260a
Lawrance, H. M. 665a
Lawrence, A. 95
— A. E., *K.R.R.C.* 18, 616b
— A. E., *K.S.L.I.* 607b, 958
— B. T. T. 970, 993
— C. J. R. 789a, 789b
— *Hon.* C. T. 247c, 281b
— E. L. G. 512b
— F. A. L. 611c
— F. G. 854b
— F. H. 289a
— F. W. 839c
— *Hon.* G. 170a, 295c
— *Hon. Sir* H. A. 201b, 624, 625b
— H. M. 308a
— *Miss* H. M. 807b
— H. R. 889b
— H. V. 260a, 925
— H. W. N. 373b, 964
— J. G. 816b
— J. L. 900a
— L. M. 902a
— P. R. B. 373a
— R. H. Le M. 880a
— R. T. 870a
— S. J. 299c
— W. B. 621a
— W. E. 221
— W. S. 129
Lawrence-Archer, J. H., *Col.* 156b, 244c
— J. H., *Lt.* 262b
Lawrence-Smith, L. 868a, 921
Lawrenson, R. 879a
— T. G. P. 889a
Lawrie, A. S. 788b
— J. F. 311c
— N. B. 360a
— R. D. 293a
— T. M. 478b
Laws, B. 130
— M. E. S. 254c
Lawson, A. 155a, 173a
— *Sir* D. 57, 232c
— D. V. 681b
— E. 993
— E. C. 613a
— E. F. 300a
— G. 499b
— G. W. 445a
— H. 415b
— H. A. B. 306c
— H. H. 124, 950
— *Sir* H. M. 320a
— H. O. 127
— J. 875c
— J. K. 921
— M. R. 789b
— R. 665a, 959
— T. M. 281b
— W. D. 723b
Lawton, E. A. 302b
— K. L. S. 521c
— T. D. V. 875b
— W. H. 24
— W. R. 629c
Laxton, F. C. 837c
Lay, F. C. 903a
— H. G. 314c
— J. W. 255b
— W. O. 534a
Layard, C. P. J. 250b
Laycock, F. J. 742b
— *Sir* J. F. 286a
Layland-Barratt, F. H. G. 370b
Layne, P. S. 290b
Layng, T. M. 870c, 921
Lazenby, R. 360b
Lea, E. H. 871c
Lea-Wilson, B. H. C. 751b, 972
Leach, A. C. 287c, 841a
— A. E. 456a
— F. L. 908a
— *Sir* J. 243b
— J. 993
— R. J. 921
— R. S. 251b, 924
— R. W. 440a
— W. R. J. 903b
Leacroft, G. C. R. 582c, 955
Leadbetter, J. G. G. 229c
Leader, H. P. 192a
— R. R. 662a, 708a, 942
— W. K. M. 525b
Leadley, A. 348c
Leaf, A. L. 201a(2)
— J. G. 200b
— N. W. 200b
Leah, H. 655b
— T. C. 247a
Leahy, T. B. A. 137, 776b
Leak, J. 993
Leake, J. W. 74, 159b, 745b
Leakey, C. J. B. 884a
— E. G. N. 879b
Leale, R. J. 831a
Leamy, R. S. 472c
Lean, D. G. 229a
— J. J. 642c
Leane, R. L. 104
Leaning, A. 77, 788b
Learmond, A. W. 873b
Learmont, D. A. 8, 259a
Learoyd, P. M. 530a
Leary, G. F. V. 760a
— W. 909a
Leatham, R. E. K. 380a
Leathem, G. J. 460b, 460c
Leather, J. H. 258a
— K. J. W. 638b
— R. T. 921
Leatherdale, V. W. S. 880c
Leaver, H. E. 692c
Le Bas, H. A. 831b
— R. S. 135, 445b
Le Breton-Simmons, C. 254c
Le Brocq, P. C. 830a
Le Brun, *Rev.* J. 831c
Le Butt, C. R. H. L. 305c
Le Chasseur, *Miss* O. A. 807b
Le Cheminant, K. 831c, 843b
Leckie, G. 780a
— V. C. 788b
Lecky, J. G. 865b
— M. D. 95, 249a
Le Cocq, F. B. 599b
Leconfield, *The Lord* 299c, 535b
Le Cornu, C. J. S. 867b, 932
— R. B. 727a
Ledgard, R. S. 468a
Ledger, L. K. 895a
Ledgerwood, F. H. 871c
— T. 406c
Ledingham, G. A. 348c
— J., *Gordons* 652c
— J., *R.A.M.C.* 769b
— R. M. 290c
Ledward, E. F. 681b, 682b
— H. H. 625a
— R. B. 871b
Lee, A. F. 766b
— A. J., *D.C.L.I.* 525c
— A. J., *Ind. Med. Serv.* 892b
— A. J. B. 238a
— A. W. 549b
— C. I. 682a
— D. H. 254c, 271a
— E. A. 254a, 922
— E. F. 259a, 925
— E. G. 909a
— F. C. 282c
— F. G. 360c
— F. J. F. 57, 603b
— F. L. 258a
— G., *The Buffs* 395a, 708a
— G., *North'n R.* 592a
— G. B. 659a
— G. H. H. 329a
— G. W. 346c
— H. 271b
— H. A. 839a
— H. H. 498a
— H. P. 914a
— J. E. 100
— J. L. 879c
— J. M. 544c
— K. J. 328b
— L. 980
— L. E. 850b
— L. M. 282c
— M. G. 864b
— N. A. 314a
— P. L. 452a
— P. W. 655c
— R. 893b
— R. H. 892a
Lee, R. H. M. 512b
— R. T. 390a
— S. A. 124
— S. S. 253a, 271a
— T. R. 873c
— T. T. 740a
— V. F. D. 839b
— W. C. N. 865b
— W. T. 262b
Lee-Warner, H. G. 249b
Leece, T. M. 411a
Leech, A. B. R. 872b
Leeder, J. G. V. 293b
Leeke, J. 905b
Leembruggen, R. A. 893c
Leeming, D. W. H. 884a
Leeper, *Rev.* A. L. 800b
— W. C. 879b
Lees, A. C. 784b
— A. E. H. 331a
— A. T. O. 262c, 974
— D. 308b
— E. F. W. 324a
— G. W. M. 687a
— J. B. 386b
— P. 473b
— R. G. 651c
— W. E. 339c
— W. H. 472c
Leese, J. F. M. 332a
— J. T. 406c, 629b
— O. W. H. 873b
— P. A. 374c
Leeson, B. H. 351c
— H. H. 748b
Leete, W. H. 406b
Leethan, W. I. 198b
Le Fanu, R. 35, 464b
Le Fleming, M. R. 843b
— R. E. 871a
Le Gallais, A. G. L'E. 830b
— P. E. M. 539b
Legerton, L. M. 302b
Legg, C. H. 741a
— J. E. 909b
— P. P. 620b, 967
— R. 494c
Leggat, A. 766b
Leggate, R. 907a
Leggatt, D. H. 914b
— W. M. 263b, 274c
Legge, P. K. 888c
— R. G. 105
— W. K. 25, 154b
Leggett, G. I. 282c
— R. G. 910a
Leggetter, P. C. 839b
Legh, F. B. 324a
— *Hon.* P. W. 370b
Le Gros, F. G. 258a
— J. B. 430b
Legros, L. A., *Esq.* 942
Le Hunte, J. 544a
Le Huquet, R. 460, 460a
Le Huray, J. 905a
Leicester, *The Earl of* 426a
— G. W. F. 481b
— J. C. H. 890c
Leigh, *The Lord* 411a 411b
— B. J. 727a

Digitized by Google

STANFORD LIBRARIES

Leigh, H. 852c
— J. 789b
— J. A. 254b, 266c
— J. H. 862a
— J. T. 599c
— R. F. 260b
— R. F. W. 880b
— R. H. 751a
Leigh-Pemberton, P. W. 259a
Leighton, A. E., *Esq.* 96
— *Sir* R. T. 231a
Leins, L. A. K. 286c
Leir, J. R. C. V. 873c
Leishman, *Sir* W. B. 3, 10, 150b, 745a
Leitch, G. 901a
Leith, A. R. 175a, 383
— J. W. T. 499b
— R. L. 238b
Leith-Hay-Clark, N. 440a
Leith-Ross, W. 73, 865c
Lejeune, F. St. D. B. 260b
Leland F. J. 728a
— F. W. G. 67, 721a
Leleux, B. V. 362b
Lelvani, M. R. 895c
le Maistre, R. G. 682a, 927
Leman, F. B. 865b
— J. F. 512a
Lemarchand, F. E. 870c
Le Masurier, E. P. 830b
Le Mesurier, R. E. 539c
Lemin, M. E. 386b
Lemmon, C. H. 251a
— *Sir* T. W. 522a
Lemon, E. C. 690b
— H. R. 331b
— P. M. H. 356b
— R. L. 72, 870a
Lendrum, H. L. 332b
Lenfestey, L. d'E. 248b
Leng E. 638b
Lennard, E. W. 508c
— *Sir* H. A. H. F. 311c
Lennie, A. H. 362a
— R. A. 768a
Lennon, J. A. 529c, 959
Lennox, F. W. 108
— G. 870c
— I. F. G. 293c
— W. R. 822b
Lennox-Boyd, J. E. L. 692b
Lentaigne, E. C. 67, 866a
— W. D. A. 876c
Leonard, D. G. R. 880b
— H. B. 177c, 974
— I. 122
— *Rev.* M. P. G. 801a
— R. G. 876a
— W. H. 891a
Le Patourel, E. C. 872a
Le Pavoux, F. V. 831c
Lepper, J. G. 529b
Le Quesne, F. S. 993
Lermit, H. W. J. 314a
Le Rossignol, A. E. 160a
— H. S. 830a
Le Roy-Lewis, S. H. 177b
Lescher, F. G. 768a
Leslie, A. J. R. M. 253a, 974
— A. S. 892a
— D. H. 51, 169b
— F. D. 868a
— G. H. 825b, 929
— J. T. 573c, 595a
— L. A. D. 656a
— R. B. 77, 430b
— R. W. D. 748a
— S. G. 777a
— T. C. C. 748a
— T. R. 648b
— W. 768b
— W. A. A. 647b
— W. L. 607b
— *Sir* W. S. 63(2), 152b, 860a
Leslie-Melville, *Hon.* I. 238a
Leslie Smith, C. 67, 867b
— G. L. 42, 250b
Le Souef, E. A. 109
Lesslie, W. B. 41, 154a, 321a
— W. H. B. 386a
Lesster, L. 873c
Lester, B. C. 139, 778a
Lester-Garland, A. G. 871b
L'Estrange, E. B. 864a
— E. F. Q. 760b
— F. A. 751b
— H. R. 177a
— L. 550a
L'Estrange-Humphreys, G. A. I. 728a
L'Estrange Malone, E. G. S. 416c
Le Sueur, F. 830b
— J. H. R. 329b
— L. 830b
Lethbridge, A. 865c
— J. C. B. 200a
— J. S. 329a
— L. H. B. 517c
— L. S. 179b
— R. W. S. 888a
Lethem, W. A. 760b
Letts, J. 884a
— W. A. 196c
Leuchars, J. W. 568b
Levack, D. P. 769b
— J. W. 362a
Levay, *Miss* E. B. 806b
Leven and Melville, *The Earl of* 238a
Leventhorpe, G. S. 45, 253a
Lever, *Rev.* T. 801b
— W. G. 588b
Leverett, A. 338b
Leverson, G. R. F. 177a
Le Vescomte, P. 830a
Leveson-Gower, H. B. 196a
— H. N. 263b
Levet, N. E. G. 700c
Levett, E. 356b
Levick, A. U. 420a, 830b
Levingston, T. C. 874c
Levis F. A. 624b
Lewellen, R. O. 588a
Lewer, L. B. 266b
— L. W. 246b
Lewey, A. W. 612c
Lewin, A. C. 1
— E. O. 8, 157a, 244c, 945
— H. F. E. 9, 154b, 244b
— J. B. S. 564a
— R. A. H. 171b, 929
Lewis, A. D. M. 485c, 968
— *Miss* A. E. 810a
— A. H. 854b
— A. N. 494b, 495a
— A. P. A. 328a
— C. A., *Esq.* 13
— C. B. 875c
— C. G. 824b
— C. J. L. 486a
— C. L. 876a
— D. 741c
— D. C. F. 266b
— D. H. 530a
— D. R. 769b
— E. A. 338b
— E. H., *Esq.* 86
— E. H., *R.E.* 346b
— E. H., *Somerset L. I.* 446b
— E. H. S. 508b
— E. M. 478a
— F. 494b
— F. C. 769b
— F. G. 908a
— F. H. 872b
— F. W. 260b
— G. C. G. 876c
— G. G. 912a
— G. M. 769b
— G. S. 768b
— H. A. 12, 157a, 244c, 938
— H. D. 789a
— *Sir* H. D. W. 936
— H. E. 287c
— H. F. 884b
— H. G. 293c
— H. V., *Ind. Army* 72, 868a
— H. V., *Wt. Offr.* 903b
— H. W. 993
— J. A. 875b
— J. C. 741c
— J. W. 924
— K. F. McK. 259a, 970
— K. V. C. 348a
— L. C. 42, 777a
— M. 634b
— P. 446a
— R. E. 420a
— R. F. 867c
— R. G. 681b
— R. M. H. 329a, 925
— R. P., *R.E.* 351a
— R. P., *R.A.M.C.* 747b
— R. R. 747a
— R. S. 258b
— R. W. 380a
— S. E. 747a
— T. G. 870c
— W., *Somerset L.I.* 446b
— W., *A.E.C.* 826a
— W. A. H. 855a
— W. B. A. 769b
— W. D. 666a
— W. E. 352a
— W. H. 724a
— W. N., *Welsh R.* 563c
— W. N., *Mon. R.* 690b
— W. R. 690b
Lewis-Barclay, H. S. 874b
Lewis-Barned, De S. H. 599c
Lewis-Bowen, J. W. 564a
Ley, A. E. H. 862c
Leybourne, E. A. 630a
Leyshon, W. J. 792b
Liardet, C. F. 302b
— H. M. 302c
Lickman, E. W. 874a
— H. S., *E.R. List* 171a, 929
— H. S., *R.A.* 255b
Lidbury, D. S. 843a
Liddell, C. G. 159a, 464a
— L. A. 284b
— *Hon.* R. A. 230b
— W. H. 626b
Liddell-Hart, B. H. 179c
Lidderdale, F. J. 769a
— W. D. 298c
Lidstone, G. 818b
Liebenrood, FitzH. H. 600a
Liebrecht, W. H. 639a
Light, H. 871a
Lightbourn, P. L. 318b
Lightfoot, A. R. 281c
— H. B. 345b
— L. J. 816b
— M. F. R. 426a
Lightwood, E. E. 768b
Likeman, J. L. 440b, 977
— W. C. 825a
— W. E. 903a
Lilley, B. 909b
— J. L. 862a
Lillie, W. M. S. 325b
Lillies, G. L. 874b
Lillingston, E. G. G. 193b
Lilly, C. O. M. 583b
— H. H. 583b
— R. B. 768b
— T. P. 55(2), 268a, 778a
Lillywhite, J. H. G. 430a
Limond, T., *Esq.* 136, 139
Lincoln, J. W. 363a
Lind, A. G. 861b
Lindeman, S. J. L. 752a
Lindesay, E. M. 263a
— F. S. 889b
— T. H. 331b
— W. T. 376b
Lindley, G. R. C. D. 591b
— H. G. 544c
Lindop, A. H. E. 872b
— C. A. B. 550a
— N. 579a
Lindquist, W. H. H. 874a
Lindsay, A. S. 612b
— C. H. 768b
— D. 647b, 927
— D. C. M. 567c
— D. M. 874c
— D. S. 405b
— G. M. 8, 158a, 680a
— H. 906a
— H. E. M. 329b
— H. P. 566c
— J. 812c
— J. F. 817b
— K. A. 331b
— M. A. 478a
— P. L. 876a
— R. 179a, 974
— R. G. 632b
— R. W. L. 371b
— T. G. 376b
— W. D. 246b
— *Sir* W. F. L. 243b
Lindsay-Young, E. 464b
Lindsell, J. 587b
— W. F. 462a
— W. G. 280a, 960

Digitized by Google

Lindsey, J. R. V. 179c
Lindsey-Brabason, R. C. 563c
Lindsey-Renton, L. S. 698a
— R. H. 695c
Line, G. F. 912b
Linehan, J. D. G. 202c
Lines, R. W. 912b
— R. E. 876a
— W. P. 486c
Ling, A. G. 700b
— C. G. 324b
— H. B. 282a
— H. S. 426a
— R. W. 8, 250c
Lingard, D. 626a
Lingham, J. 591b
Linington, G. F. 282b
Link, O. C. 751a
Linklater, G. J. 765a
Linlithgow, *The Marq. of* 686a
Linney, W. W. 75, 874c
Linnern, A. E. 903b
Linton, E. C. 751a
— F. H. 563, 563a
— G. P. 644a
— H. B. 350c
— R. 895a
— S. F. 766b
Lintott, H. F. 540a
— L. E. 876b
Lipscomb, F. M. 751b
— H. T. de B. 682a
Lipscombe, G. 909b
Liscombe, J. H. 486a
Lishman, J. L. 345b
Lister, C. 591b
— C. E. 910a
— C. M. 251c 302b
— D. S. 395c
— F. A. 130
— F. H. 248a
— *Rev.* G. M. 801b
— H. L. 306b
— J. 993
— J. B. 840a
— J. F. 169a
— J. L. 314a
— M. D. B. 682a
— *Rev. Canon* T. L. 800a
— W. 765b
— W. C. 221
— *Sir* W. T. 933
Liston, R. C. C. 868c
Litchfield, J. C. D. 103
Litchford, E. R. 682a
Lithgow, D. P. 193a
— E. G. E. 747b
— *Sir* J 309a
— R. P. A. D. 331a, 925
— S. P. L. A. 230a
Little, A. C. 175a
— A. C. W. 200c
— A. G. 254c, 271a
— C. H. 32, 445a
— C. J. H. 77, 749b
— *Rev.* C. S. 796a
— *Miss* E. F. 810b
— E. M. 63, 248c
— G. J., *Esq.* 140
— H. D. 905b
— J. H. M. 837a
— J. P. 751a
— M. A. A. 196c
— R. 289a
— R. S. 789b
Little-Gilmour, J. 870c, 880a
Littleboy, C. N. 469a
Littledale, H. F. 968
— R. B. 617a
Littlehales, R. W. 578b
Littlejohns, A. S. 134, 747b
Littleton, *Hon.* W. H. 630a
Litton, G. E. 872a
Livings, A. 51
Livingstone, D. T. 644b
Livingstone-Learmouth, F. L. C. 298b
Livock, H. A. 603c
Llewellin, G. H. M. 300c
— J. J. 309c
— T. C. T. 490c
Llewellyn, *Rev.* A. J. D. 801b
— L. E. H. 943
— R. G. 362b
— W. W. 446a
Llewelyn, V. A. I. 380b(2)
Lloyd, A. C. 873a
— A. E. 56, 221
— A. M. O. J. 175b
— B. 300c
— B. H. S. 332a
— C. 395c
— C. G. 68, 866a
— C. H. 253a, 274a
— C. M. 822a
— C. R. 158b, 860c
— C. W. 431b
— E. E. L. 107
— E. F. H. 771b
— E. P. 430a, 929
— *Sir* F. 485, 696c
— F. H. M. 266c
— G. 789b
— *Rt. Hon. Sir* G. A. 134
— G. E. 769a
— G. W. M. 823a
— H. C. L. 175a
— H. J. 300c
— H. S. 884c
— H. W. 193a
LLoyd, H. W. C. 17, 620b
Lloyd, J. 825b
LLoyd, J. A. 370c
Lloyd, J. C. 491a
— J. E. 578c
— J. H. 401a
— J. R. 748b, 933
— J. S. D. 440b
— J. W. 345b
LLoyd, L. N. 746a
Lloyd, L. S., *R. W. Fus.* 485b
— L. S., *13th/18th H.* 192a, 921
— *Sir* O. E. P. 993
— P. H. 687a
— R. B. 892b
— R. H. 79, 159b, 745b
— *Rev.* R. O. 796b
— S. E. M. 441a
— S. W. 360b
— T. I. 335a
— W. F. 687a
— W. H. 361a
— W. J. 400c, 867
— W. L. 871c
— W. R. 846a
Lloyd-Carson, H. 517c, 959
Lloyd-Jones, W. R. 873c
Lloyd-Mostyn, M. L. 485
Lloyd-Still, *Miss* A. 944
Lloyd-Williams, I. H. 768a
— P. 769a
Loapman, H. M. 865a
Lobnitz, H. P. 292b
Loch, E. C. 221
— G. C. B. 65, 322b
— G. G. 68, 154a
— I. G. 335a
— J. C. 158b, 861a
— K. M. 19, 253a
— L. J. C. 884b
— P. G. 889c
— R. A. 599c
— S. G. 2, 68, 152b, 321a
Lochner, R. G. 490b
Lock, G. W. 289c
— H. O. 555a
— R. F. 246c, 943
Locke, H. 903b
— R. P. 123
— W. J. M. 921
Lockett, V. N. 201b
— W. J. 159a, 173a
Lockhart, H.W. 120, 246c
— J. L. 131, 777b
— K. H. 329b
— L. K. 258b, 975
— R. B. 362a
— R. MacG. M. 870c
— S. 421a
— W. A. J. 195a
Lockie, A. 666a
Lockington, F. J. 558c
Lockton, J. H. 852c
Lockwood, A. F. 613a
— E. J. 578b
— S. C. 451c
Lockyer-Nibbs, S. C. E. L. 742b
Lodder, G. R. 903a
Loder, G. H. 376a
Lodge, G. G. N. 521b, 9 8
— H. R. 253a
— K. E. 230a
— W. J. 844a
Loewe, L. L. 826a
Loewen, C. F. 262b
Lofthouse, G. A. 469b
Loftus, E. A. 578c
— O. St. J. 199b
— W. E. C. 912b
Loftus-Tottenham, F. J. 873c
— H. T. L. 332b
Logan, A. R. 332b
— F. D. 19, 155b, 244b
— F. R. 472b
— G. J. 665a
— H. M. 127 2)
— W. 825b, 929
Logan-Home, W. M. 866b
Loganadan, A. D. 895a
Loggie, G. P. 128
Lohan, M. G. 914a
Lomax, C. C. 196c
— C. E. N. 563b, 564c
— G. 179b
— P. G. 909a
Lombard, J. B. 308c
Lomer, J. F. 742b
— R. J. 742b
Londonderry *The Marq. of* 300a, 638a, 659c
Long, A. de L. 38, 651b
— A. W. 517b
— B. 573b
— C. L. 944
— G. M. 637c
— H. 426a
— H. G. H. 884a
— P. J. 724b
— *Hon.* R. E. O. 232a
— R. W. 977
— W. E. 220
— W. E. L. 250a
— W. H. 875a
— W. W. 229b
Longbottom, W. E. 230c
Longden, H. J. L. 825a
— H. L. 554c
Longdon, R. A. F. 583b
Longe, R. B. 607c
Longfield, R. C. 263b
— R. J. 263b, 274
— T. E. 331a
Longhurst, B. W. 760a
Longland, R. H. B. 331a
Longley, *Sir* J. R. 521
— S. J. A. 880a
Longmore, A. M. 942
— *Sir* C. E. 706a
— C. M. 8, 249a
— J. A. 706a
Longridge, T. E. 724a
Longstaff, H. 910b
Longton, F. P. 179a
Longueville, F. 373b, 374b
Lonsdale, *The Earl of* 281a, 535a
— H. C. 49, 472b
— V. O. 259c, 940
Looney, D. 530a
Lopes, A. V. 895a
— M. H. E. 193c
Lopez, A. P. 900b
Lord, G. A. 495b
— G. W. 345b
— H. H. 792a
— H. J. 534c
— H. P. M. 889b
— J. S. 473b
— J. W. 872b
Lorena, A. W. 335b
Lorenzo, F. M. de F. 102
Loretz, S. J. 880c
Lorie, R. H. 659a, 920
Lorimer, A. P. G. 892a
— D. L. R. 889a
— E. 864b
— J. M. 867a
Loring, E. J. 324a
— W. 31, 155b, 244b
— W. W. A. 884b
Lornie, W. S. 792a
Lort, *Rev.* W. V. 796b
Lothian, J. 871b
— M. P. 664c
Lotinga, I. H. S. 692b
— J. L. L. 416a, 959
Loton, H. 817b
Loud, F. 314a
Loudon, J. A. L. 769a
Loughborough, A. H. 249b, 945
Loughlin, J. P. 914b
Loughnan, *Miss* M. 807a
— W. F. M. 43, 748a
Loup, G. D. 682a, 686
— L. A. 873b
Lovat, *The Lord* 1, 169a, 238a, 652a
Lovat-Fraser, W. A. 137, 872c
Lovatt, W. M. 286b

Digitized by Google

STANFORD LIBRARIES

Love, G. R. S. 31, 777*b*
— R. H. A. D. 138, 251*b*
— R. J. McN. 772*b*, 837*b*
— S. W. A. 513*a*
Lovegrove, C. G. 259*c*, 925
Loveless, E. B. 600*c*
— G. J. 436*b*
Lovell, *Miss* A. L. 812*b*
— E. R. 768*a*
— H. O. 600*a*
— I. R. 599*c*, 974
Loveridge, A. E. 909*b*
Lovett, C. de T. 875*b*
— R. C. 446*a*
— R. N. 880*c*
Low, A., *R. Ir. Fus.* 662*a*, 662*c*
— A., *Lond. R.* 698*a*
— A. M. W. 347*b*
— B. B., *Esq.* 924
— D. A. 348*c*
— D. D. 742*b*
— G. 339*c*
— G. S. 250*a*, 922
— L. F. 604*a*
— N. 42, 747*a*
— S. 170*a*, 305*c*
— W. A. 686*a*
Lowbridge, G. C. 35, 346*a*
Lowdell, A. D. 723*b*
— S. J. 781*b*
Lowden, C. G. 401*a*
— G. S. 633*b*, 965
Lowdon, R. F. 350*a*
Lowe C. E. 540*b*
— *Miss* E. 806*b*
— E. A. S. 578*c*
— R. L. 629*c*
— J. C. M. 935
— J. H. B. 332*a*
— *Miss* K. 806*b*
— P. 950
— R. F. M. 260*a*
— R. H. 880*c*
— S. J. 591*a*
— T. A. 577*b*
— W. C. 788*a*
— W. H. 638*a*
Lowery, H. F. S. 535*b*
Lowerson, A. D. 993
Lowes, J. H. 825*b*
Lowis, A. M. 299*b*
Lowman, S. A. 888*b*
Lowndes, D. G. 876*c*
— R. C. 38, 251*c*
— R. L. 481*c*(2)
Lowry, T. M. 943
Lowry-Corry, H. C. 251*a*
— M. W. 371*c*
— W. 868*b*
Lowsley, G. L. 876*c*
Lowsley-Williams, P. S. 686*b*
Lowson, J. R. 638*c*
Lowther, A. W. 879*b*
— C. H. E. 49, 529*c*, 778*a*
— J. G. 592*a*
— R. A. N. 464*b*
— T. E. 19, 171*a*
Loxton, C. A. 108
Loyd, H. C. 373*a*, 920
— R. L. 190*b*
Luard C. C. 134, 151*b*
— E. A. P. 253*b*
— R. L. E. 374*c*
Luby, M. 328*a*
Lucan, *The Earl of* 2, 693*c*
Lucarotti, U. R. 499*a*
Lucas, A. J. 583*a*
— A. R. F. 298*c*, 299*a*
— A. R. S. 332*b*
— C. A. 867*b*
— C. C. 28, 219*c*
— C. F. 175*a*
— C. H. T. 18, 154*b*
Lucas, E. 634*a*
— G. 632*b*
— G. W. C. 159*a*, 861*a*
— H. de N. 866*c*
— H. F. 329*a*, 335*b*
— J. de B. T. 251*a*
— J. M. 411*a*
— J. W. 262*b*, 781*b*
— L. W. 395*a*
— R. H. 751*b*
— R. H. A. 260*c*
— T. G. R. 455*c*
Luce, C. J. 451*a*(2)
— *Sir* R. H. 765*a*
Lucey, C. T. 573*c*
— S. T. 6, 587*a*
— W. F. 169*b*, 289*b*
Luck, B. J. M. 187, 157*b*, 244*c*
— C. A. V. 905*a*
— G. C. 266*b*
— T. 862*b*
Luckock, R. M. 157*a*, 173*b*
Lucouw, H. F. G. 88
Lucy, H. W. 299*b*
— J. 659*b*
Ludford, W. E. 620*b*
Ludgate, W. 78, 788*b*
Ludlow, C. W. P. 445*b* 446*b*
— F. B. 822*b*
— W. R. 411*c*
Luff, C. M. C. 727*a*
Lugard, C. E. 521*b*
— J. W. 400*c*
Luke, F. 993
Luker, H. C. P. 693*a*
— R. 472*a*
Luker-Brown, H. E. F. 728*a*
— W. G. A. 259*b*, 314*c*
Lukin, *Sir* H. T. 86
Lulham, *Miss* G. 812*b*
Lumb F. G. E. 861*b*
Lumbard, C. W. H. 909*a*
Lumby, A. F. R. 62, 870*a*
Lumley, J. N. 19, 199*b*
— L. R. 232*b*
Lummis, W. M. 440*c*, 931(2)
Lumsden, G. S. 910*b*
— H. 199*a*
— R. L. 682*c*
— W. V. 664*a*
Lund, J. K. 766*b*
— O. M. 253*b*, 920
— R. L. 880*a*
Lunham, J. L. 891*b*
— T. M. 61, 873*b*
Lunn, A. J. 870*a*
— J. S. 521*b*
— W. E. C. 748*a*
Lunnon, J. D. K. 873*a*
Lunt, G. 312*a*
— R. M. 875*a*
— W. T. 825*b*, 931
Lush, H. 849*c*
Lusk, *Rev.* D. C. 800*b*
Luther, A. J. 760*a*
— G. F. 175*a*
Lutley, C. E. 847*a*
Lutman, J. B. C. 335*b*
Lutter, F. W. 873*a*
Luttrell, R. T. 700*a*
Lutyens, E. G. 254*a*
— E. J. T. 205*c*
Luxmoore, E. J. H. 190*b*
Luxon, E. C. 822*b*
Luxton, J. H. 780*a*
Lyall, C. R. 862*b*
— F. C. T. 415*c*, 958
— G. T. 993
— J. 263*b*
— R. A. 889*b*
Lyall, W. 652*c*
— W. J 884*c*
Lyall Grant, D. 698*a*
Lycett, C. V. L. 356*a*
Lyddon, C. H. 357*a*
Lyell, E. V. 306*c*
Lyle, A. A. 695*c*
— A. M. P. 238*b*
— *Miss* E. M. 810*a*
— H. D'O. 485*b*, 958
— J. 271*b*, 935
— J. G. C. 884*a*
Lynch, C. J. 159*a*
— E. Fitz H. 587*b*
— F. W. 420*c*
— H. P. B. 554*c*
— J. A., *R.A.* 255*c*
— J. A., *Ind. Army* 876*a*
— J. P. 747*b*
— T. 410*c*
Lynch-Staunton, H. V. C. 866*c*
Lynde, H. M. 295*a*
Lynden Bell, L. A. 647*b*
Lynden-Bell, P. T. G. 396*a*
Lyne, C. E. L. 293*c*
— H. 662*c*
— H. T. 909*b*
— L. O. 472*c*
Lynes, C. H. 607*c*
Lynn, G. R. 63, 892*c*
— *Rev.* J. 796*a*
— J. A. G. 870*c*
— S. C. 345*c*
Lyon, C. A. 246*c*, 274*c*
— C. B. 61
— C. H. 49, 157*c*
— F. T. B. 421*c*
— K., *Esq.* 15
— N. H. B. 611*b*
— P. H. B. 840*c*
— R. C. G. 840*a*
— W. A. 873*b*, 973
Lyon-Smith, T. 69, 254*c*
— W. B. 518*c*
Lyons, E. F. 611*c*
— F. V. 682*a*
— G. G. O. 266*a*
— H. C. 912*b*
— H. L. M. 740*a*
— J. 141
— J. J. 876*b*
— J. M. 258*c*
— R. C. 255*a*
— E. N. 266*b*
— R. S. 481*b*, 965
Lysaght, E. C. 690*a*
Lysaght-Griffin, E. H. L. 637*b*
Lysley, W. J. 198*c*
Lysons, H. D. 260*a*
Lyster, C. J. H. 862*b*
Lyte, E. F. N. 284*b*
Lyttelton, A. G. 563*a*
— *Rt. Hon. Sir* N. G. 670*b*
— *Hon.* R. G. 286*c*
Lyttelton-Annesley, *Sir* A. L. 198*b*
Lyttle, W. J. 901*a*
Lytton, *Rt. Hon. the Earl of* 61
Lytton-Milbanke, *Hon.* N. A. S. 670*a*, 965
Lywood, I. C. G. 425*c*

M

Maas, A. 311*a*
Macadam, D. L. D. 870*b*
MacAlevey, G. E. 752*b*, 954
McAlister, A. D. C. 481*b*
Macalister, E. 903*a*
McAlister, G. M. S. 629*b*
— R. J. F. 664*c*, 666*a*
MacAllan, A. R. 498*a*
McAllister, A. J. 644*b*, 847*a*
— E. J. 137, 721*a*
McAlpine, E. 351*c*
Macalpine Downie, A. J. 682*b*
— R. 665*a*
Macalpine-Leny, W. H. 246*c*
MacAndrew, C. G. 223*a*
— J. O. 229*a*
McAndrew, W. 980
Macann, A. E. H. 873*b*
Macara, *Sir* C. W. 939
MacArthur, D. W. 306*a*
McArthur, G. C. 124
— J. 168
Macarthur J. 342*a*
McArthur, N. 656*b*
MacArthur, W. L., *Esq.* 41
— W. P. 748*b*, 955
Macartney, F. A. 545*c*
— F. G. C. 554*a*
— G. N. C. H. A. 650*b*
— J. V 624, 624*a*
— W. St. J. F. 780*a*
Macartney-Filgate, T. T. 503*b*
Macassey, *Rev.* E. L. 808*a*
McAulay, J. 903
Macaulay, R. K. A. 324*b*
Macausland, R. A. 847*c*
McAvoy, J. 882*b*
McBain, A. B., *Esq.* 1*a*
— H. 638*c*(2)
MacBain, J. C. 822*a*
McBarnet, A. A. E 285*c*
— D. V. C. 576*a*
— G. G. K. 690*c*
McBean, A. A. 198*a*
MacBrayne, D. 382*b*
— E. M. 159*a*
MacBride, H. W. C. 972*a*
McBride, S. G. 723*b*
MacBrien, J. H. 120, 121*a*
MacBryde, A. 668*a*
McCabe, *Miss* M. A. 840*b*
McCaffery, H. J. 3*a*
McCaffrey, J. 179*a*
McCall, B. 4*a*
— H. W. 44*a*
— H. W. U. 98*a*
— J. J. L. 14*a*
— R. L. 655, 6[illegible]
— W. 4*a*
— W. B. 78*a*
— W. G. D. 75*a*
McCallum, C. H. M. 64*a*
— D. 45*a*
— F. 57*a*
— H. L. 77*a*
— N. 42*a*
— R. E. 76*a*
MacCalman, D. 25*a*
McCalmont, W. V. 87*a*
McCammon, F. A. 47, 7[illegible]

Digitized by Google

McCance, J. B. 886a
McCandlish, J. E. C. 332a, 946
McCann, A. C. 348b
- J. A. 120
- J. G. 895a
- W. J. 498b
McCarmick, A. J. 792b
McCarrison, R. 891a
McCarroll, J. N. 141
McCarthy, A. C. 481c
- A. O. 258c
- C. E. A. 286a
MacCarthy, D. T. 748a
McCarthy, E. 914a
- E. D. 875c
MacCarthy, G. H. 136, 263b
McCarthy, G. W. 662b
- J. H. S. 559a
- J. P. 909b
- L. D. 993
- M. J. 260b
- T. G. 600b
McCarthy-O'Leary, H. W. D. 662a
McCartney, L. J. 271b
McCaskill, K. D. F. 723b, 741a
McCaughey, F. G. 874c
McCausland, F. M. 385b
McCay, C. A. R. 769a
- D. 890c
- R. C. 871c
McClare, A. P. 980
McClean, T. H. 405c
McCleary, F. H. 625a, 962
McCleery, H. W. F. 875c
McCleland, N. P. K. J. O'N. 600a, 835c
McClellan, C. W. 568a
MacClellan, G. P. 247a
McClellan, H. T. 680
McClelland, H. A. 469b
- J. H. 753b
McClenaghan, P. J. W. 873c
McCleverty, A. H. 861b
- G. M. 69, 867a
- P. H. 861c
McClintock, R. S. 322a
- S. R. 651a
McClure, D. C. 699c
- J. H. 647c
- K. A. J., *Esq.* 989
M'Clymont, *Very Rev.* J. A. 16, 800a
McColl, J. T. 101
McCombe, J. S. 748b
McCombie, H. H. 255c
McConaghy, C. B. 891a
- J. G. 159a, 861a
McConkey, A. I. G. 870c
- G. S. 751a
- J. T. 751b
McConnel, D. F. 253c, 921
- F. W. 495b
McConnell, A. E. P. 766b
- J. 201a
- J. E. 647b, 648a
- J. K. 874b
- R. B. 633b, 960
- S. B. 503b, 965
McConville, J. 356a, 362c
McCordick, F. C. 123
MacCormac, H. 933
McCormack, C. 411a
- D. C. 682b
- R. V. 357a
- J. V. 260c
- S. A. 775b
McCormick, G. R. 682a
- H. 9, 549b
McCormick, *Miss* M. 806b
McCorquodale, D. 191a
— K. 238a
— N. D. 193b
McCowan, W. H. 953
McCowen, W. T. 891c
McCoy, C. M. L. 638a
— J. W. 891a
McCrea, R. 902b
McCready, H. E. 768a
Macready, *Miss* K. A. 807b
McCready, *Rev.* M. P. 795b
McCreath, D. C. 406c
McCreery, R. L. 199a-(2)
— W. S. 199a
McCrimmon, W. A. 122
MacCrindle, J. G. 817a
McCrirrick, D. H. G. 445b
McCrostie, H. C. 386c
McCuaig, G. E. 125
McCudden, J. H. 864a
McCulah, A. 884b
McCullagh, A. T. 603c, 959
— H. L. 836a
— H. R. 637a
— W. McK. H. 760a
McCulloch, A. J. 41, 157b
Macculoch, F. G. 127
McCulloch, J. 305b
— L. M. 686b
McCully, J. J. 539c
McCunn, J. 792b
McCurdy, J. 980
McCurtis, L. 900c
McCutcheon, E. J. 664c, 927
MacDermott, C. F. G. 846a
McDermott, E. 32
— L. 314a
MacDermott, P. L. 727b
McDermott, T. 760a
McDevitte, C. D. S. I. 687b
Macdiarmid, E. 386c
McDiarmid, J. I. A. 139, 249c
Macdonagh, W. F. 823a
Macdonald, *Miss* A. 812b
— A., *ret. pay* 382
— A., *R.A.S.C.* 742b
— A., *R.S. Fus.* 478a
— A. B. 258b
MacDonald, A. C. 768a
Macdonald, A. D. 648b
McDonald, A. E. 780b
— A. G. 360c
Macdonald, A. G. 262a, 925
Macdonald, A. J., *R.E.* 332a
— A. K. 775a
— A. R. 655c
— A. S. 665b
McDonald, A. V. 599c, 600b
— A. W. 169a
MacDonald, A. W. 907b
Macdonald, C. R. 410a
— D., *Camerons* 655c
— D. G. G. 332b
— D. J., *R.A.* 305c
MacDonald, D. J., *Canadian Mil. Forces* 130
McDonald D. P. 895a
Macdonald, D. R. 656b
McDonald, D. R. 249c
MacDonald, D. R. 406b
McDonald, E., *R.E.* 332a
— E., *Qr.-Mr. R.E.* 335b, 925
Macdonald, E. G. 884c
— E. J. 907b
— *Hon.* E. M. 120(2)
Macdonald, F. 723b
— F. S. 128
— G. 131
MacDonald, G. 651b
McDonald, G. B. 727a
— G. F. H. 578c
Macdonald, H. 867b
— H. A. 335a
MacDonald, H. S. 251b
McDonald, J., *R.A.O.C.* 781a
— J., *Camerons* 656b
— J., *R.A.* 305c
— J., *Wt. Offr.* 907a
Macdonald, J. 651c
MacDonald, J. A., *R.A.* 258c
Macdonald, J. A., *R. Scots* 386a
Macdonald, J. B. 875c
McDonald, J. C. 356a, 357b
Macdonald, J. G. 648b
McDonald, J. H., *Ind. Med. Serv.* 3, 78, 158b, 890a
— J. H., *Gordons* 652b
— J. R. 769b
Macdonald, *Sir* J. R. L. 320b
— J. V. 892c
McDonald, M. J. 695a
— M. W. 312a
Macdonald, N., *R. Scots* 386c
— N., *Ind. Army* 875a
— *Rev.* R. G. 801b
— R. J. G. 292b
— R. S. 741b
McDonald, R. T. A. 96
Macdonald, R. W. 889b
— S. R. 873b
— W. 864c
McDonald, W. C. 904b
Macdonald Buchanan, R. N. 376b, 380a
McDonell, G. 888b
Macdonell, I. H. 960
— J. R. 196c
MacDonnell, C. B. J. 57, 603c
McDonnell, E. 746a
MacDonnell, F. E. A. 468c
— H. N. F. 74(2), 862b
McDonnell, J. P. P. 266a
McDonough, A. D. 901a
— J. 902a
Macdougall, A. G. 306b
— A. I. 7, 193b
McDougall, D. J. 385b, 954
MacDougall, D. J. 752a
— J. 648b
McDougall, J. L. N. 901c
— J. P. 625c
MacDougall, K. W. A. 130
McDougall, *Miss* M. 812b
— S. R. 993
McDowall, A. 292c
— D. 306c
— J. 823a
— R. J. S. 772b
MacDowel, H. St. G. S. 595c
MacDowell, T. W. 993
McElwain, J. 825a 31
McElwaine, E. J. D. 870a
McEnery, R. T. 159a, 861a
McEvoy, F. 559a
— P. 904a
McEwan, M. 305b
McEwen, O. R. 748a
McFadden, J. 751b
Macfadyen, D. 760a
— J. L. 666a
— W. L. 347b
McFarlane, D. 912b
Macfarlane, *Miss* E. M. 812
— G. S. 124
— H. E. 195a
— J. R. 522a
McFarlane, J. S. 741b
Macfarlane, J. W. 769a
— P. C. 292b
— W. 647c
— W. A. 311a
Macfarlane-Grieve, A. A 836a
McFatridge, H. S. 127
McFerran, E. M. G. 659c
Macfie, J. 67
— J. M. 752a
— R. W. 139, 816b
McGann, H. H. 865a
McGavin, N. 659b
McGaw, A. J. T. 670a
MacGeagh, H. D. F. 6, 159a
McGeoch, W. P. G. 411a
McGeorge, D. A. 980
MacGeorge, H. G. 325a
— J. G. 255b
Macgeorge, R. A. 670a
— W. B. 643a
McGevor, J. 584a
McGibbon, E. 910b
MacGilchrist, A. C. 890c
McGill, T. 665b
MacGillicuddy, P. E. 949
MacGillivray, A. F. 655b
McGillivray, *Miss* J. 810a
McGinn, J. T. 293c
McGlashen, D. A. 350a
McGonigal, A. K. 879b
— H. A. K. 455c
McGorty, G. J. 752b
McGoun, A. 681a
McGovern, J. B. 771b
McGowan, C. R. 280b
— J. A. B. 970
McGrath, A. T. 7, 158b, 246a
McGreehin, J. P. 768b
Macgregor, A. 253c
MacGregor, A. 169b
— *Rev.* D. J. 801a
Macgregor, *Miss* D. J. 806b
McGregor, G. A. A. 386c, 655c
— H. J. D. L. 655c
MacGregor, I. O'B. 263b
Macgregor, J. 643a
MacGregor, J. 993
— J. F. 311b
— J. G. 792a
— J. R., *Esq.* 15
— J. W. 347b
Macgregor, L. E. 872b
McGregor, R. C. 903b
MacGregor, R. F. D. 892c
— R. G. 868a, 921
Macgregor, W. A. 792b
McGregor, W. D. 876b
MacGregor-Whitton, A. E. H. 477b
McGrigor, D. B. 748a
McGroarty, E. C. 563c
Macguckin, C. E. 876a

Digitized by Google

STANFORD LIBRARIES

McGuffie, A. H. 884
McGuinness, *Rev.* E. 796*a*
— E. 778*b*
— F. W. 421*c*
— J. E. 731*a*
McGuire, J. 98
— M. 33
MccGwire, J. E. 723*a*
McHaffie, W. J. 495*b*
McHardy, A. A. 11, 152*b*, 244*a*, 939, 942
— C. 648*b*
McHarg, A. A. 170*b*, 321*b*
Machin, A. E. 550*a*
— B. M. 550*a*
— G. E. 287*c*
— L. F. 494*b*
— R. J. 578*c*
Machon, N. L. E. 545*b*
McHugh, *Rev.* D. J. 796*a*
McHutchison, J. P. 844*c*
McHutchon, E. G. 861*a*
McIlveen, G. 912*a*
McIlvride, *Rev.* J. A. 16
MacIlwaine, A. H. 253*c*, 271*a*
— E. M. 825*b*
Macindoe, J. D. 29, 376*a*
McInerney, T. M. 108
McInnes, *Miss* A. 810*b*
MacInnes, I. D. 478*a*
— *Miss* M. R. 807*a*
McIntee, J. E. 914*b*
McIntosh, *Miss* A. 812*a*
McIntosh, A. H. 686*a*
— A. J. W. 850*a*
— A. McD. 844*b*
McIntosh, G. 993
Macintosh, I. D. 179*c*
McIntosh, J. McG. H. 741*b*
Macintosh, L. M. 664*c*
McIntosh, W. J. 305*b*
Macintyre, A. C. 201*a*
MacIntyre, D. 386*c*
Macintyre, D. H. 664*c*
— F. P. 199*c*, 200*a*
McIntyre, H. F. 875*b*
— H. M. J. 254*a*, 922
McIntyre, J. G. 229*a*
— J. L. 331*a*
— R. 287*a*
McIntyre, W. S. 287*c*
McIver, C. 893*a*
— E. A. 287*a*
— K. I. 250*c*, 925
— *Rev.* K. I. 801*b*
— N. 650*b*
McIvor, A. R. 825*a*, 930
Mack, J. D. 345*c*
McKaig, J. B. 170*a*, 421*b*
— W. R. 421*b*
Mackay, A. J. 873*b*
— A. S. 870*a*
McKay, *Miss* C. A. T. 812*b*
— C. I. 253*b*, 266*c*
Mackay, C. L. 880*c*
— *Rev.* C. S. 796*b*
McKay, C. S. 700*a*
Mackay, D. 292*a*
McKay, *Rev.* D. McG. K. 801*b*
Mackay, E. D., *North'd Fus.* 406*c*
— E. D., *Devon R.* 435*c*
McKay, F. H. 482*b*
Mackay, G. S. 871*b*
— H. A. D. 544*b*
McKay, H. D. 494*b*, 964
MacKay, H. P. 651*b*, 974
Mackay, I. G. 101
McKay, J. B. 196*a*
MacKay, J. C. 769*a*
Mackay, J. F. 993
— J. N. 879*a*
— J. R. S. 752*b*
— K. 332*a*
— *Miss* L. E. 806*a*
McKay, M. 905*a*
Mackay, R. J. 872*b*
McKay, S. 905*a*
Mackay, W. G. 255*c*, 968
— W. M., *R.A.M.C.* 776*a*
— W. M., *O.T.C.* 888*b*
— W. S. 595*b*, 933
McKay-Forbes, L. W. 873*a*
McKean, E. FitzG. 179*a*
— G. B. 822*b*, 993
— R. B. 478*a*
McKechnie, A. D. 651*c*
McKecknie, G., *Esq.* 943
McKee, J. C. 847*b*
— W. C. 895*a*
Mackellar, C. 314*b*
MacKellar, J. G. 665*a*, 960
McKelvey, D. 751*b*
MacKelvie, A. G. 305*c*
— M. 891*a*
McKenna, J. C. 861*b*
Mackenzie, A. A. 292*a*
— *Rev.* A. J. 796*b*
McKenzie, C. E., *Esq.* 949
Mackenzie, C. F. 868*b*
— *Sir* C. J. 647
Mackenzie, D. 526*a*
— D. A. L. 870*a*
— D. B. 870*c*, 974
— D. F. 748*a*
MacKenzie, D. M. 293*a*
Mackenzie, D. M. S. 253*c*
— D. W. M. 753*a*, 955
— E. A. H. 868*a*
— E. D. 370*a*
— E. F. W. 79, 751*a*
— F. 875*c*
McKenzie, F. E. 305*c*
Mackenzie, H. F. 777*a*, 945
— H. H. 253*c*
— H. J. 864*c*, 929
— H. M. 890*c*
— I. 362*b*
— J., *R.A.M.C.* 63, 746*b*
— J., *Seaforth* 648*b*
— J., *Ind. Army* 61, 861*c*
MacKenzie, J. D. 71, 868*b*
Mackenzie, J. H. 385*a*
MacKenzie, J. M. *R.A.M.C.* 752*a*, 772
Mackenzie, J. M., *R. Scots* 385*a*
— J. P. 356*b*, 361*a*
McKenzie, J. R. 696*b*
— K. A. 108
MacKenzie, K. P. 751*a*
Mackenzie, K. S. 254*c*, 940
MacKenzie, L. H. 127
Mackenzie, L. H. L. 892*c*
— L. H. M. 591*b*
MacKenzie, *Miss* M. K. 810*b*
Mackenzie, *Sir* R. C. 643*b*
— R. K. 647*c*
McKenzie, T. C. 769*a*
MacKenzie, T. C. 10, 760
Mackenzie, T. H. F. 854*b*
— *Sir* V. A. F. 376*a*
— W. F. *Seaforth* 648*a*
— W. F., *R.A.M.C.* 766*a*
— W. H. 350*a*
McKenzie, W. J. E. 789*a*
Mackenzie, W. S. 135, 159*b*, 816*a*
MacKenzie, W. S. 38, 776*b*
Mackenzie-Kennedy, A. G. 386*a*
— K. E. B. 629*a*, 700*b*
Mackenzie-Smith, A. J. M. 686*c*
McKerchar, J. 825*b*
McKergow, J. W. 193*b*
McKerrow, J. R. 287*a*
Mackeson, A. W. R. de F. 179*c*
— H. R. 193*c*
Mackessack, K. 648*a*
Mackesy, P. J. 7, 324*b*
McKevitt, P. J. 624*c*
McKew, *Rev.* J. H. 796*a*
Mackey, A. 191*b*
— D. 949
McKibbin, F. 751*b*
MacKichan, K. W. 258*a*
Mackie, A. H. 871*b*
— D. 766*b*
— E. M. D. 602*c*
— F. P. 891*b*
— J. C. 731*b*
— R., *Ind. Army* 861*b*
— R., *Ind. Army Dept.* 901*c*
McKie, N. 482*b*
Mackie, W. B. 251*c*
— W. E. W. 348*a*
McKillop, H. F. 884*a*
Mackillop I. L. H. 335*b*
McKimm, D. S. A. 607*b*, 970
Mackinder, E. G. 426*b*
Mackinlay, I. J. 292*c*
— J. P. C. 335*b*
McKinlay, R. 751*b*
Mackinlay, W. A. 469*b*
Macklinnon, A. C. B. 861*c*
MacKinnon, D. 655*c*, 708*c*
Mackinnon, I. 652*b*
— J. McP. 751*b*, 954
— J. W. 822*a*
MacKinnon, R. 760*a*
Mackinnon, W. C. 752*b*
McKinstry, L. G. 464*c*
Mackintosh, A. C. 435*c*
— A. D. 286*a*
— D. 57, 655*c*
MacKintosh, D. J. 938(2)
Mackintosh, E. B. 568*b*
— E. E. B. 322*b*
MacKintosh, G. 741*c*
Mackintosh, G. H. T 864*a*
— I. 625*b*
— I. K. 568*b*
Mackintosh of Macintosh, A. D. 656*a*
Mackintosh-Walker, J. B. 647*c*
Mackirdy, J. J. L. 876*b*
Macklem, O. T. 950
Mackley, H. P. 498*c*
Macklin, P. H. 599*c*
McKnight, *Miss* E. 807*b*
— H. 914*b*
Mackrell, A. 864*c*
Mackworth, H. L. 135, 156*b*, 355*a*
Maclachlan, C. M. 331*b*
— D. C. 769*a*
MacLachlan, D. N. 498*a*
MacLagan, A. R. 363*b*
McLagan D. C. 690*a*
Maclagan, *Rev.* J. 800*b*
— P. W. 768*a*
MacLaine, A. H. 494*c*
Maclaine, R. G. 664*a*
McLare, J. P. 778*b*
MacLaren, D. J. 347*a*
McLaren, F. A. 720*b*
— H. 361*b*
MacLaren, H. 873*c*
McLaren, J. A. 873*a*
MacLaren, J. D. A. 494*c*
— J. E. 300*b*
McLaren, J. F. S. 568*a*(2)
Maclaren, A. S. 362*a*
— N. 769*a*
— R. 499*c*
— R. H. 331*a*
McLaughlin, H. D. 880*b*
— W. 650*c*
MacLaughlin, W. P. 255*a*
MacLaurin, H. N. 232*b*
McLaurin J. F. 905*b*
Maclay, E. D. 686*a*
McLean, A. 792*b*
Maclean, A. D. D. 656*a*
— A. G. L. 61, 656*a*
McLean, C. F. 755*b*
— C. W. W. 244*c*
Maclean, *Rev.* D. 16
— D. 844*b*
McLean, *Rev.* E. 796*a*
Maclean, F. D. 255*b*
— G. F. 664*c*
McLean, G. G. 347*b*
Maclean, G. G. C. 885*c*
McLean, H. J. 141
— J., *A. & S. H.* 685*a*
— J., *R. S. Fus.* 417*a*
— J., *Wt. Offr.* 917*a*
— J. G. 643*a*
— J. Y. 320*c*
McLean, K. G. 320*c*
Maclean, L. F. C. 625*a*
— N. G. 599*c*
— R. P. 644*a*
McLean, R. R. B. 871*c*
— W. 19, 825*a*
MacLean, *Rev.* W. G. 800*a*

Digitized by Google

McLellan, A. 406c
— B. V. H. 724b
— D. 499c
— M. 494c
— R. D. 461b
MacLellan, W. A. 293a
McLennan, A. N. 666a
— F. 760b
Maclennan, F. H. 335b
— G. 905b
McLennan, K. A. T. 57, 494c
— N. 231a
— N. McK. 666a
Maclennan, N. M. 772b
MacLeod, A. 361c
McLeod, A. K. 137, 567b
MacLeod, C. A. 655c
Macleod, C. W. 21, 157b, 721a
McLeod, D. 410c
MacLeod, D. J. 681a, 927
McLeod, D. K. 865b, 920
Macleod, D. N. 751b
McLeod, J. S. 345c
MacLeod, I. N. 879a
McLeod, K. 862b
MacLeod, M. N. 322b, 975
— M. W. M. 255a
— N., *R.A.* 262a, 274c
— N., *K.O.S.B.* 494b, 954
Macleod, N. 647c
MacLeod, N. D. 567b
McLeod, N. M. 250c, 925
Macleod, N. M. 875b
— R. 253b
Macleod, R. D. C. 864b
— R. T. W. 880b
— R. W. 254a
McLeod, R. W. 266b
— T. 251a
Macleod, T. 643a
— W. M. 862a
Macleod-Carey, C. C. M. 262c
Maclure, J. W. S. 617a
MacMahon, C. L. V. 455c
McMahon, D. J. B. 507a
MacMahon, G. D. R. 862a
— G. P. R. 250a
— H. F. E. 70, 158a, 860c
McMahon, J. H. 753b
MacMahon-O'Byrne, D. 298b
MacManaway, R. T. R. 727a
MacManus, *Miss* E. 812a
McManus, F. P. 486b
McMaster, W. 251a
McMeekan, G. R. 331b, 955
McMenamin, J. A. 788a
McMichael, R. K. 592b
McMicking, N. 567b
Macmillan, A., *Terr. Army* 169b
— A., *Camronians* 498b, 499b
— D. MacL. 875a
— E. D. 740c
MacMillan, G. H. A. 664c
Macmillan, J. McC. A. 891c
— R. J. A. 311a
McMorrine, R. 499c
McMullan, A. A. 980
— *Miss* S. J. 810b
MacMullen, A. G. 435b
Macmullen, C. N. 64(2), 152a, 860a
McMullen, D. 332b
McMullen, D. J. 328a, 972
— G. N. 335a
MacMullen, H. T. 517a, 929
Macmullen, M. N. E. 406a
McMunn, A. 746b
— D. C. 686a
— *Miss* E. B. 807a
McMunn, J. R. 3, 18, 152a, 745a
McMurray, F. C. 363b
McMurrough Kavanagh, D. 198b
McMurtrie, G. D. J. 445c
— G. H. 346b
Macnab, C. 642c
MacNab, C. S. 655b
Macnab, G. A. C. 539c, 926
McNab, J. 348a
Macnab, J. C. 302c
McNab, R. F. 296a
McNabb, C. V. O'N. 648a
Macnabb, R. J. 889b
McNair, A. J. G. 478a
— J. K. 79, 254a
Macnair, J. L. P. 253b, 924
McNally, J. V. 752b
— W. 993
Macnamara, A. 573b, 852c
— A. D. 880a
McNamara, A. E. 74, 155b
Macnamara, C. V 753a
McNamara, F. H. 993
Macnamara, G. B. 503b, 959
McNamara, J. 89
— J. D. 901b
Macnamara, J. M. 818a
— J. P. 752b
— J. R. J. 693a
— P. R. 884a
McNaught, A. G 24
— G. S. 481b
— R. S. 478a
Macnaughtan, C. P. C. 191b
McNaughton, A. G. L. 121
— F. L. 253c, 925
— S. 769a
Macneal, T. D. F. 665c
MacNeece, J. F. D. 263b
McNeight, A. A. 891c
McNeil, D. R. 259b
— T. M. 386b
McNeill, A. A. C. 892b
— A. H. 170b, 495b
— A. J. 169b
— A. N. R. 748b
— D. S. E. 874c
— M. G. 421c
Macneill, *Rev.* J. 801a
McNess, F. 993
MacNicoll, J. M. 262c
McNiven, D. 121
Maconachie, G. W. 891c
Maconochie, D. 332b
— H. A. 262a, 274c
— H. D. 329b
McOstrich, F. I. N. 549c
McOwan, G. 838b
MacPherson, A. 771b
McPherson, A. B. 79, 867a
Macpherson, A. D., *Camerons* 155b, 655a
— A. D., *R.A.* 251a, 925
— A. D., *Ind. Army* 889a
— A. K. 868a
McPherson, A. W. 306b
Macpherson, B. W. 421a
McPherson, C. E. 903a
Macpherson, C. F. 652c
McPherson, D. C. McE. 784c
Macpherson, D. I. 889c
— D. W. K. 643a, 968
— E. A. F. 665a
— E. R. 777b, 945
— *Miss* F. 806b
McPherson, G. 890b
Macpherson, H. A. 455b
— I. G. 655b
McPherson, J., *R.A.* 170a, 292a
— J., *Ind.Med.Serv.* 891b
McPherson, *Miss* J. D. C. 806b
Macpherson, J. D. G. 760a
— J. G. 545b
Macpherson, R. C. 567c
MacPherson, S. 70, 655b
Macpherson, W. 171a
— *Sir* W. G. 745a
Macpherson-Grant, E. G. 568b
McPhie, H. 741b
McQueen, C. 748b
— G. M. 665b
Macqueen, K. G. 900a
MacQueen, L. H. 129
McQuillen, W. T. 826a
Macrae, A. C. 893a
— A. E. 251b, 935
— *Miss* C. 806b
McRae, C. A. R. 647c
MacRae, *Miss* C. J. 810b
McRae, H. St. G. M. 861c
Macrea, I. D. K. 648a
— I. M. 891c
MacRae, J. A. 266b
Macrae, J. C. 862a
— J. N. 171a
Macrae, W. 322b
— W. D. 643c
— W. W. 386c
Macready, G. N. 8, 328a
— J. 134, 460a
McRill, W. N. 912b
McRobert, G. R. 70, 893c
— L. H. 306b
— R. 895a
MacRoberts, N. de P. 8, 415c
McSheehy, O. W. 10, 749a, 936
McSweeney, D. C. J., *Esq.* 15
— J. 338
MacSwiney, E. V. F. 356a
McSwiney, H. F. C. 62, 867b
— S. A. 893c
Mactaggart, C. 665c
— I. C. 495a
— J. M. 665c
Mactier, H. S. C. 550b
MacTier, K. F. 179c
McVane, R. 293a
Macvicar, *Rev.* J. R. 801b
McVicker, D. 752a
McVittie, J. B. 643a
— R. H. 135, 157a, 776b
McVitty, R. G. 526a
Macwatt, *Sir* R. C., *Knt.* 3, 61, 152a, 890a
MacWatt, S. L. 681a, 927
McWatters, E. J. R. 724a
— H. V. 723b
MacWatters, M. R. C. 891c
— S. G. C. 508b
McWhae, D. M. 109
McWhinnie, F. J. 971
McWilliam, J. 347a
— J. A. 346c
— *Rev.* J. M. 801a
Madan, J. N. 897a
Madden, G. S. 260b
Madden-Gaskell, J. C. P. 293c
Maddison, R. 659b
Maddock, E. C. G. 890c
Maddox, *Rev.* J. D. 839a
— R. H. 263b, 959
Madeley, C. L. A. 289a
Madge, H. E. 875c
— S. 905a
Madgin, W. 199b, 221
Madhuv Sinhji *Kumar Shri* 876c
Madin, A. T. 775a
Madocks, G. H. B. 374b
— W. R. N. 138, 155a, 244b
Maffett, C. W. 567b
— W. V. C. 260b
Magee, F. A. H. 522a
Mageean, C. B. 742b
Magill, *Sir* J. 938
— R. 760a
Magnay, A. D. 73, 870b
— *Sir* C. B. W. 177c
— F. A. 42, 370b
Magner, J. J. 751a, 954
Magniac, O. C. 287a
Magrath, J. R. G. 430a
— J. S. 540a
— L. W. 700c
Maguire, F. A. 107
— J. J. 907a
— M. M., *Esq.* 96
— M. J. 914b
— R. 875b
— T. 37
Mahadevan, V. 893a
Maher, W. H. 900b
Mahon, A. E. 862a
— A. G. A. 847a
— A. H. 271c
— B. J. 522a
— B. MacM. 870c
— *Rt. Hon. Sir* B. T. 196b
Mahoney, E. R. 900a
— J. 681b
Mahony, A. St. J. 724b
— E. R. 378b
— G. H. 893a
— M. F. J. R. 662b, 967
— N. E. B. C. 681c
— P. T. 338b
Maidment, W. A. 338, 352b
Mailley, J. 559b

Digitized by Google

STANFORD LIBRARIES

Main, A. K. 247b
— J. T. 728b
— J. W. 643b
Maine-Tucker, D. H. M. 690a
Mainprice, F. H. 473b
Mainprise, C. W. 159a, 745b, 932
Mainwaring, G. R. 866c
— H. S. K. 480b
— R. Q. C. 651c
Mair, G. T. 95, 156a, 244b
— J. A. F. 355b
Maisey, J. G. 451c
— L. E. 452a
Maitland, A. E. 577a
— J. 839a
— J. K. 612b
— R. C. F. 249a
— S. G. 550b
— V. G. 768b
— W. W., *Esq.* 830a
Maitland-Addison, J. F. R. N. 158a, 246a, 943(2), 945
Maitland-Dougall, W. E. 23, 258a
Maitland Makgill Crichton, H. C. 477a, 930
Maitra, A. P. 895b
— G. C. 895a
Majendie, B. J. 156b, 383, 616, 669
— V. H. B. 445a, 957
Majid, M. I. 888a
Majoller, C. M. P. 702b
Major, C. R. 554c
— R. G. L. 727a
Majumdar, D. C. 895c
Makeham, C. H. 905a
Makeig-Jones, J. R. 299a
— T. G. R 329b
Makey, V. 487a
Makgill-Crichton-Maitland, M. E. 370a
Makin, J. 559b
Making, P. R. 903a
Makins, *Sir* G. H. 944
— W. V. 380c
Makower, *Dr.* W. 930
Malaher, B. 752a
— D. B. 625a
— *Rev.* H. T. 796a
Malan, L. N. 322a
Malcolm, A. 781a
— A. S. L. 769a
— A. W. A. 380b
— G. 332b
— G. E. 651b, 652b
— G. I. 665a
— J. 901a
— J. W. 752a, 970
Malcolm-Smith, G. L. 768b
Malcolmson, A. F. 346b
— B. J. F. 706b
— G. E. 892b
Malden, C. C. 539a, 920
— C. M. 873c
Malet, A. W. 866c
— G. E. G. 262b
— R. J. 861b
— W. de C. 865c
Malhotra, C. L. 897a
— D. R. 897a
— R. C. 893c
Malhoutra, G. D. 895b
Malik Gul Sher Khan Noon 880b
Malik Muhammad Munir Khan Tiwana 880b
Malik Tara Chand Batra 888c
Malim, A. W. 545b
Malkani, C. G. 897a
— S. S. 895c
Mallaby, A. W. S. 876c
Mallace, M. 499a
Mallalieu, J. R. 296a
Mallam, G. L. 872b
— K. M. C. 896a
— P. P. 844c
— R. K. 749a
Mallanah, S. S. 884b
Mallett, G. 296c
— H. C. 179b
— H. H. 775a
— J. L. 853c
Malley, A. E. 910a
— J. V. 914b
Mallins, J. W. D. 328a
— S. O'C. 57, 577c
— W. F. H. 254c
Mallinson, E. H. P. 876a
— G. G. 314b
— H., *D.W.R.* 530b
— H., *K.O.Y.L.I.* 603a
Mallock, A. R. O. 78, 866a
Mallya, B. G. 893b
Malone, E. L. 816b
— P. J. 980
— R. H. 893b
Malpass, H. H. 539c
Maltby, C. M. 62, 870a
— E. F. 357a
— F. N. 870c
— H. P. 262b
— H. W. 760b
Malyon, F. H. 74, 867c
Man, H. W. 43, 776b
— L. G. 884b
Manby, J. 879b
Mander, A. O. 564b
— F. J. 902a
— H. V. 550b
— J. 912a
Mandeville, C. 401a
Mandleberg, L. C. 473c
Manfield, T. 486b
Mangal Singh 274b
Manger, C. H. 231b
— E. V. 687a
Mangham, W. P. 259b, 271a
Manghirmalani, H. P. 897a
Mangin, E. B. 866a
Mangles, R. H. 186, 154b
Mangnall, T. B. 626a
Manifold, J. A. 78, 748b
Manisty, G. J. E. 867c
Manley, F. A. 862c
— H. F. 24
— L. G. 695b
— R. S. 231b
— W. B. L. 871a
— W. E. P. 436b
Manlove, M. 517c
Manly, L. A. 472c
— M. U. 534a
Mann, E. H. 253b, 274a
— F. D. 331b
— G. D. 247b
— H. C. 728b
— H. L. 753b
— H. V. 900a
— I. 311c
— J. G. 300b
— T. 905b
— W. E., *A.p.* 175b
— W. E., *Wt. Offr.* 902b
— W. H. 232a
Manners, C. M. S. 63, 866b
Manners-Smith, E. V. 528c
— L. C. 259c
Manning, E. J. 909b
— F. E. A. 837a
Mannings, N. V. 741a
Mannion, F. O. 255b
Mansel, R. A. S. 324b
Mansel-Jones, C. 993
Mansell, G. W. 266b
— J. S. T. 255c
— R. 258a
— R. A. 752a
Mansergh, E. C. 268b
— G. E. 856a, 921
Mansfield, G. E. 253a
— H. 900a
— J. R. W. 324a
Manson, E. P. 612a
Mansoor, R. 895c
Mantell, R. H. 907a
Mantle, F. M. 465b
Manton, C. H. 357b
— I. 57, 325a
— W. W. 482b
Manuel, G. W. 292b
Manuelle, G. M. 56, 777b
Manvers, *The Earl* 584a
Mapey, E. L. V. 690c
Maple, T. M. 695a
Mapleson, C. H. 95, 777b
Maplestone, L. T. 106
Mar and Kellie, *The Earl of* 665b
March, C. H. 293c
— J. E. 910a
— R. Q. 440c
Marchant, D. S. 647c, 960(2)
— F. S. 503b
— L. B. 879a
— *Miss* P. 807b
— T. H. S. 175b
Marchment, A. F. 692a
Marcon, C. S. W. 841b
Mardall, F. H. 868c
— J. H. T. 416a
Marden, H. W. T. 554c
— *Sir* T. O. 51, 151a, 563
Marfleet, E. C. 780a
Margetson, P. R. 477b
Mariette, C. C. 246c
— J. F. 872b
— P. C. 450c
Marjoribanks, J. L. 890b
— R. D. 158b, 861a
Marjoribanks-Egerton, J. L. G. 662b
— P. M. 662b
Mark, R. G. 908a
Markey, J. P. M. 914a
Markham, *Sir* C., *Bt.* 686c
Markman, A. T. 140
Marks, A. H. 106
— A. W. 771b
— C. G. 596a
— L. V. 352a
— R. N. F. 884a
— S. J. 352a
— W. O. 721a
Markwick, *Miss* A. C. 810a
— H. W. 867a
Marlborough, *Rt. Hon. the Duke of* 573a
Marler, L. S. 280a
Marley, C. D. 638b
— V. D. K. 624c
Marling, *Sir* P. S. 993
Marmion, G. 306c
Marnham, A. R. 305c
Marples, M. 352c
— N. C. 292b
Marr, A. 905b
— D. M. 760b
— J. 652c
— *Miss* L. 807a
— L. E. 351b
Marrier de Lagatinerie, J. A. E. J. 929
Marriner, B. L. 251a
Marriott, A. S. 65, 861c
— C. F. 870b
— F. C. 258a, 830a
— J. C. O. 376a
— J. R. 875b
— L. W. W. 577c
— N. E. 871a
— R. A. 592a
— S. W. 789a, 922
Marriott-Dodington, R. 436b
Marris, E. N. 179b
— *Sir* W. S. 61
Marron, J. 775b
Marryat, R. 175a, 246b
Marsden, A. T. 588b
— A. T. H. 290c
— A. W. 411b
— H. K. 843c
— H. W. 841a
— R. M. W. 325a
— R. S. 846b
Marsh, A. C. 517a
— C. H. 861c
— C. R. C. 607a
— E. B. 751b
— E. V. 363a, 853b
— J. E. 335a
— J. S. 255a, 925
— J. T. 19
— L. J. 579a
— *Miss* M. E. 812b
— S. G. B. 254a
— W. 296b
— W. W. 608a
Marshall, *The Lord* 693b
— A. 865a
— A. C. D. 802a
— A. H. 879a
— A. M. 915a
— C. F. K. 251c 271a, 274c
— C. R., *K.O.Y.L.I.* 604b
— C. R., *R.A.S.C.* 742b
— F., *Terr. Army* 696c
— F., *Aust. Mil. Forces* 97, 107
— F. A. J. E. 395b
— F. H. J. 696c(2)
— F. J. 23, 155c
— F. R. 426a
— G. G. 768a
— H., *Ind. Army* 884c
— H., *Lincoln R.* 430b, 431c
— H. A. 42, 778c
— *Rev.* H. G. 795b
— H. H. 870b
— J. 768b
— J. D. C. 874b
— *Rev.* J. F. 801a
— J. F. C. 259a, 968, 969
— J. R. 686a
— J. S. 71, 866a
— O. E. 907b
— P. H. 901c

Digitized by Google

ll, R. D., *Norfolk* 425*a*
., *R.A.* 296*a*
[. 592*a*
[. 299*b*
V. 728*a*
909*b*
. S. 563*a*
. 875*a*
. G. 724*b*
Corps Mil.
ints. 817*b*
Wt. Offr. 909*a*
). 78, 873*b*
. 47, 748*b*
[., *Ind. Med. Dept.* 900*b*
[., *R. Signals* 357*b*
V. 591*c*
m, *The Visct.* 373*a*
ıan, W. A. 529*c*
ıd, K. D. 876*a*
, A. A. 254*b*, 299*c*
. 192*c*
ınd, O. J. 329*b*
[. E. 780*a*
G. Le Q. 12, 325*b*
l, H. de C. 53, 155*a*, 244*b*
, A. E. 314*b*
I. 904*a*
. 271*c*
. 693*b*
V. 130
. 690*c*
W. 578*c*
. W. 888*c*
). 579*a*
e C. 893*b*
. 386*c*
. 328*a*, 925
. 724*a*, 731*b*
. M. 332*b*
e D. M. 807*a*
R. 331*a*
. 751*b*
E. F. 287*a*
). 406*a*
. 792*a*
. D. 195*c*
[. 251*b*
. E. W. 795*b*
). 724*b*
W., E. Lan. R. 517*b*
W., R.A.M.C. 769*a*
B. 624*b*
. 472*b*, 473*b*
D. 865*a*
F. 879*a*
H. 18, 157*b*
N. C. 253*c*, 274*a*
St. J. 874*a*
W. 728*b*
E. 854*c*
G., *R.A.* 62, 250*c*
G., *R.A.O.C.* 780*b*
G., *R.A.M.C.* 87, 158*a*, 745*b*
I., Ind. Army 874*b*
[., *The Buffs* 905*a*
J., *A.E.C.* 914*b*
P. 907*a*
S., *A.E.C.* 22, 825*a*
S., *D.C.L.I.* 526*a*
n 871*c*
per 862*b*
\. P. 299*a*

Martin, J. E. L. 879*b*
— J. F. 63, 746*a*
— J. G., *R.A.M.C.* 52, 169*b*, 765*a*
— J. G., *R.A.* 306*c*
— J. McE. 346*a*
— J. M. W. 263*c*, 959
— J. S. S. 893*a*
— K. J. 328*a*
— M. F. C. 331*b*
— *Miss* M. L. 812*b*
— P. H. 865*a*
— P. M. 299*a*
— R., *Lond. R.* 700*a*
— R., *R.A.* 259*a*, 943
— R. H. 455*c*
— R. R. 659*a*
— R. V. 893*a*
— R. W. C. 486*a*
— S. F. 872*c*
— S. J., *R.A.* 260*a*
— S. J., *Hampshire R.* 545*a*
— T. 768*b*
— T. A. 577*c*
— T. F. 253*a*, 955
— W. 780*b*
— W. de G. 630*b*
— W. J. 731*b*
— W. J. P. 900*a*
— W. S. 751*b*, 772
— W. T. 360*c*
Martin-Leake, A. 993
Martin-Smith, A. M. 512*b*, 837*b*
Martine, W. R. 836*b*
Martineau, G. E. 238*b*
— W. 361*b*
Martini, H. B. 258*a*, 964
Martland, E. N. P. 752*b*
Martyn, A. F. C. 749*b*
— A. M. 97
— R. G. 751*a*
— R. V. 373*b*
Martyr, A. G. 193*c*
— J. B. E. 558*c*, 559*a*
Marwood, A. H. L. 633*a*
— *Rev.* R. 839*a*
Marwood Tucker, C. 436*a*
Mascall, M. E. 31, 248*b*
Mashiter, E. 535*a*, 840*b*
— *Sir* G. O. 451*b*, 612*b*
Maskell, E. C. W. 262*b*
Mason, A. 328*a*, 925
— A. E. 573*a*
— B. G. 69, 258*c*
— C. C. *Esq.* 943
— C. M. 837*c*
— D. R. 426*b*
— G. P. 302*a*
— H. B. 258*a*
— H. G., *Estabts.* 939
— H. G., *R.A.* 312*a*
— H. K. 312*c*
— J. H., *O.T.C.* 835*c*
— J. H., *A.V.C.* 792*b*
— J. I. 539*b*
— J. O. L. 876*c*
— J. S. 350*c*
— K. 325*b*
— M. A. F. 638*a*
— O. H. 630*b*
— S. C. 549*c*
— T. 582*c*
— W. G. 544*c*
— W. H. 700*a*
Mason MacFarlane, F. N. 62, 251*c*
Massé, C. H. 724*a*
Massey, C. E. 630*b*
— W. F. E. 220

Massie, W. H. 346*c*
Masson, J. 891*a*
Massy, C. W. 251*a*
— F. S. 864*a*
— G. J. B. E. 539*a*
— H. R. S. 73, 249*c*
— R. A. H. 876*c*
Massy-Beresford, T. H. 43, 669*b*
Massy-Westropp, J. F. R. 662*a*
— R. F. H. 472*b*
Master, A. E. 760*a*
— E. S. 603*c*
— G. 324*a*
— K. S. 893*c*
Masterman, J. 558*c*, 964
Masters, C. F. 546*a*
— E. R. 351*b*
— F. W. 431*a*
— G. 247*a*
— J. 865*a*
— O. 867*a*
— R. G. 993
— W. E. A. 329*b*
Masterson, A. J. 410*c*
— J. E. I. 993
— W. 681*c*
Masterton, J. 822*b*
Mastin, S. 681*c*
Mather, C. H. 298*b*
— H 769*a*
— J. C. 495*a*
— J. W. S. 638*b*
— O. 868*a*
— W. 499*c*
— W. A. 298*b*
— W. H. 352*a*
Matheson, B. H. 62, 868*c*
— C. L. T. 325*b*
— D. A. 351*a*
— J. C. 12, 155*a*, 321*a*
— K. I. G. 656*b*
— *Sir* T. G. 151*b*
— *Rev.* W. S. 16
Mathew, C. M. 890*c*
— *Sir* C. M. 776*a*
— F. A. H. 356*a*
Mathew-Lannowe, E. B. 77, 157*b*
Mathewman, G. B. 872*a*
Mathews, E. S. 352*a*
— F. A. V. D. 329*a*
— F. L. 282*b*
— G. A. 781*a*
— *Miss* K. M. 806*b*
— L. W. 311*c*
— P. 907*a*
— S. 525*b*, 837*a*, 837*c*(2), 838*c*
— W. 900*b*
— W. F. 171*a*
Mathias, C. D. 766*a*
— *Rev.* E. 796*a*
— J. E. T. 690*b*
— L. W. H. 868*c*
— T. G. 563*a*
Mathle, H. 293*a*
— P. D. 522*c*

Mathleson, A. R. 826*b*
— J. G. 665*c*
— R. 665*c*
— W. 749*a*
Mathison, A. 905*a*
Matson, C. 507*b*
— H. S. 891*c*
— J. 862*c*
Mattey, F. G. 781*a*
Matthai, P. M. 895*b*
Matthew A. G. 262*c*
— E. M. 260*c*
— J. S. 741*b*
Matthews, A. H. 352*a*
— A. K. 258*c*
— A. L. 266*b*
— A. S. 831*b*
— C. 464*c*
— C. L. 637*a*
— E. G. A. 900*a*
— E. J. 221
— E. W. 768*a*
— F. G. 629*c*
— F. J. 875*c*
— F. M. 867*a*
— F. R. G. 633*c*
— G. B. 555*a*
— G. J. 903*a*
— G. L. 692*c*
— H. 907*a*
— H. A. E. 554*b*
— H. H. 121
— H. P. 345*c*
— J. F. 876*c*
— J. G. T. 900*a*
— L. B. 539*c*
— M. K. 692*a*
— R. 873*a*
— R. C. 400*b*, 411*b*
— R. C., *R.E.* 345*c*
— S. F. W. 879*b*
— V. G. 464*c*
— W. A. C. 690*b*
— W. E. 818*b*
Mattick, H. J. V. 350*a*
Mattingley, W. G. 494*c*
Mattinson, A. B. 792*a*
— W. G. L. 682*b*
Mattocks, F. 884*c*
Maturin-Baird, C. E. 28, 378*b*, 829
Maude, A. H. 740*c*
— C. G. 31, 825*a*
— E. A., *Ind. Army* 862*a*
— E. F. 260*a*
— J. C. 876*b*
Maude-Roxby, *Rev.* J. H. T. M. 800*b*
Mauduit, H. C. E. 616*c*
— R. F. S. 192*c*, 201*c*
Maufe, F. W. B. 289*b*
— T. H. B. 993
Mauger, E. O. 830*a*
Maughan, H. S. 406*c*
— J. St. A. 747*b*
— T. 544*c*
Maule, W. H. F. 177*b*
Maun, J. W. 884*c*
Maund, F. E. 491*a*
Maunder, G. H. S. 52, 784*c*
— W. C. 179*c*
Maundrell, G. R. 621*a*
Maung Aye 880*b*
Maung Ba Hpu 880*b*

Digitized by Google

STANFORD LIBRARIES

Maunsell, C. R. W. 410b
— E. B. 861b
— F. H. B. 607a
— R. E. L. 351b
— R. J. 682b
Maurice, F. J. 522a
— F. M. P. 693a
— G. K. 752a, 954
— J. K. 727b, 955
Maurice-Jones, K. W. 259a, 968
Mavor, O. H. 768a
Maw, A. 308b
— F. 350c
— J. E. M. 280a
Mawby, A. W. M. 352b
Mawditt, F. P. 57, 390c
Mawson, B. J. H. 289b
Maxse, *Sir* F. I. 150b, 611
— J. H. 374a
Maxsted, C. R. 604a
Maxwell, A., *Lond. R.* 169b, 695b
— A., *R. Scots* 385b, 970
— A., *R.A.* 253b
— A. B. C. 238a
— A. T. 695b
— D. P. C. 238a
— D. T. 140
— E. B. 8, 250c
— E. C. 481a
— F. S. 876a
— J. 993
— J. E. H. 582b, 584a
— *Rt. Hon. Sir* J. G. 567
— J. L. 254c
— L. B. 772b, 837b
— L. E. L. 880b
— P. A. 65, 864c
— R. H. 440c(2)
— R. I. 57, 258a
— W. 914a
— W. A. H. 494c
— W. E. 876a
— W. R. 499a
Maxwell-Gumbleton, M. S. H. 258b
Maxwell-Lawford, F. 440c
Maxwell-Scott, W. J. 57, 154b
May C. A. C. 481b
— C. D. 867c
— C. E. N. 352c
— C. W. 435c
— E. C. 177a
— G. W. G. 482a
— H., *VC* 993
— H. T 910b
— H. W. M. 514b
— J. M. 361c
— J. M. V. 831c
— K. F. 577c
— R. 742b
— R. G S 583a
— *Sir* R. S. 9, 155a
— R. W. 563c
— W. J. 362c
May-Somerville, J. A. C. 870b
Mayall, J. B. 472c
Maydon, W. G. 747b
Mayer, E. R. 287a
Mayers, O. 282b
Mayes, C. 843c
— E. A. 360b
Mayfield, B. 376b, 376c
Mayhew, E. H. 769a
— R. R. M. 266a
— T. G. 455b
Maynard, A. C. 648a
— C. I. F. 871b
— C. W. 903a
— F. H. 862b
— H. A. 850c
— J. H. 406a
— W. E. 638a
— W. H. 905a
Mayne, A. G. O. M. 868a
— P. 873b
— P. B. 290b
— R. C. 723b
— R. C. M. 254c
— R. S. St. G. 522a
— W., *Esq.* 136, 139
Mayson, T. F. 993
Mazumdar, D. C. 895c
Mead, C. A. 331b
— C. J. H. 728a
— K. V. 359b
— S. 249a
Meade, G. W. 249a
— H. R. C. 868c
— J. W. 572b
— M. E. M. 868b
— P. A. 870b
Meaden, A. A. 747a
Meadmore, C. C. C. 298a
— C. R. A. 876a
— J. E. F. 266a
Meadows, C. A. G. P. 862a
— S. M. W. 746b
Meares, C. D. N. 329b
— C. F. 380a
— G. K. 577a
— M. 777a
Mearns, A. 75, 751b
— C. 880a
— W. A. 892a
Mears, F. R. L. 401a
— G. G. 258b
— R. A. F. 848a
— T. I. N. 49
Measham, J. E. 752b
Measures, R. J. 284a
Meats, G. W. 263b
Meckiff, S. L. 914b
Mecredy, H. 247b
Medcalf, S. A. 740b
Medforth, *Miss* M. E. 806b
Medhurst, N. H. 775b
Medill. P. M. 248c, 930
Medlen, T. J. 284a
Medley, E. J. 254b
Medway, L. J. 847b
Mee, J. H. M. 620a
Meek, A. S. 889c
— T. A. 137, 822b
Meeke, *Rev.* H. C. 38, 795a
Meekosha, S. 822b, 993
Meenan, J. F. W. 752a
Meere, M. C. 698c
Meeres, C. O. 177a
Meese, W. A. 411c
Megaw, J. W. D. 890c
Meggs, T. E. A. 573c
Mehta, N. B. 893c
— N. D. 895b
— N. M. 893a
Meier, F. A. 858b
Meikle, J. B. H. 300b
Meiklejohn, J. F. 68, 868b
— J. R. 534a
— R. 741b
— R. F. 171a, 972
— W. L. S. 861b
Mein, L. C. 880b
Meldon, J. B. 760b
— P. A. 247a
Meldrum, N. W. 652b
— R. F. A. 727a
Melhuish, H. M. H. 891b
— T. F. 905b
Melitus, P. N. 410b
Mell, W. 904b
Mellard, R. W. 788b
Mellish, D. 881b
— *Rev.* E. N. 993
Mellis, *Sir* C. J. 993
Mellon, J. 320a
Mellor, C. 37, 322a
— G. F. 65, 864b
— *Sir* J. G. S. 6
— J. L. 411b
— J. S. 192c
— R. R. 530c
— W. J. R. 451a
— W. L. 345a
Mellotte, J. H. 769a
Mellows, A. H. 592b
Melloy, W. 742b
Melhop, J. A. 491a
Melluish, R. K. 850c
Melly, E. E. 849a
— T. P. A. 308b
Melsom, B. G. 517c
Melvill, J. L. 28, 816b
— T. P. 201b
Melville, A. 665c
— C. H. 760a
— C. W. F. 891a
— E. J 583c
— G. D. 22, 563b
— H. J. 872a
— J. 903b
— L. H. 559a
Melvin, C. 993
— J. 760b
Ménage, E. J. 338b
Mendis, F. X. 900c
Mends, H. R. 451c
Menon, A. K. 897a
— K. M. 897a
— M. V. 895b
Mensforth, *Sir* H. 12, 943
Mensley, T. S. 861c
Menzies, A. 666a
— I. B. L. 836b
— J. A. T. 559b
— K. G. 380a
— S. G. 7, 190b
— T. 752a
— W. 652a
— W. G. P. 386b
Mepham, C. 904b
— C. E. 780b
Mercer, A. V. A. 873a
— E. G. 169a, 846b
— G. H. J. 525b
— L. W. 263b
Merchant, A. F. 606a
Meredew, O. W. 171b, 781b
Meredith, A. E. 867c
— C. T. 922a
— G. D. 255a, 260a
— G. W. L. 190b
— H. 630a
— J., *R.E.* 338
— J., *R.A.* 290a
— J. C. 251b
— J. V. 78, 558a
— R. G. 747b
— W. R. 542a
Merer, W. G. W. 347b
Merison, C. W. 440c, 958
Mermagen, C. F. 256a
Merrell, R. J. 773b
Merrells, G. R. 271b
Merrett, W. H. 359b
Merrick, A. A. W. 766a
— F. T. 904b
Merrifield, W. 908
Merrill, W. R. 878b
Merriman, A. 290a
— F. V. 288c
— H. L. 708a
— J. W. 274a
Merritt, G. W. 915a
Merry, A. J. 948a
— R. J. H. 196a
— M. H. 624c, 625a
— R. 970
Merrylees, K. W. 329b, 922
Merryweather, J. W. 346b
Mersereau, C. J. 12
Mersh, W. G. 946a
Merton, H. H. 258c, 276b
Mery, A. V. 784
Mesny, *Rev.* P. S. 831b
Messel, L. F. 908a
Messenger, H. T. K. 77, 868
Messer-Bennetts, J. 494
Messervy, F. W. 870c, 92
Messum, L. R. 74, 867
Metcalf, A. W. 628
— W. H. 96
Metcalfe, E. D. 847
— R. D. T. 64, 868
— G. 638
— H. R. 844
— J. F. 728
— M. R. 873
— P. F. 577
— W. B. 852
Metford, F. O. 331
Methuen, *The Lord* 150, 376, 967
— D. C. 254
— H. C. 654
— L. H. 964
Mews, R. 245
Meyer, G. A. K. 283
— G. S. 197
Meyers, A. S. 904
Meynell, F. H. L. 284
— G., *Col.* 58, 154
— G., *K.S.L.I.* 670
— H. F. 67, 585
Meyrick, T. F. 200b, 9
Meysey-Thompson, — C. V. C. 285

Digitized by Google

Micallef, V. C. 138, 318a, 318c
Micallef-Eynaud, A. 318a, 318b, 318c
Michell, D. B. 260c
— J. H. 637c, 926
— R. R. 525c
Michelli, P. F. M. 29, 325a
Michelmore, R. G. 768b
— W. G. 360b
Michelson, E. G. 895b
Micklam, G. V. 382b
Micklem, J. 693c
Micklethwait, R. G. 232b
Micklewright, H. G. F. 854c
Middlelditch, R. H. 468b
Middlemas, D. L. 329b
— R. J. 405a
Middlemass, G. de S. H. 866a
— R. W. H. 72, 862a
Middleton, *The Lord* 469b
— A. A. 253c, 271a
— A. C. 386c
— A. D. 591c, 592a
— A. H. 460b, 955
— B. 430c
— D. L. 652b
— E. M. 748a
— F. G. 338b
— *Sir J.* 13c
— J. A. 727a
— J. A. T. 230b
— J. W. 889b
— L. S. 451b
— M. 870a
— R. C. G. 540a
— W. H. 544a
Middleton-West, S. H. 892b
Midleton, *Rt. Hon. the Earl of* 299c
Miers, P. R. P. 255c, 930
— R. D. M. C. 656a
— W. H. 309b
Mieville, A. M. 455c
Mignault, P. J. L. 126
Milborne-Swinnerton-Pilkington, A. W. 201a
Milburn, A. 232c
— A. W. 230b
— B. 373b
— K. V. 769b
— W. 306b
Milburne, J. F. 376c
Mildon, R. K. 876b
Mildren, W. F. 696a
Miles, A. F. 780a
— C. G. 682a
— C. G. N. 75, 977
— E. G. 42, 494a
— E. N. 907a
— E. W. T. 193a
— F. G. 993
— H. G. P. 530a
— H. P. 607c
— J. C. 177c
— L. G. 49, 567b
— R. 920
— R. H. 599c
— W. G. H. 946
— W. H. 554a, 554c
Miles-Bailey, G. M. 544c
Milford, E. J. 97, 939, 942
— E. W. 430c, 431a
— K. E. 248c, 274a
Mill, R. P. 258b, 295b
— R. R. 771b
Millais, G. A. L. 888a
Millar, A. B. 873c
— C. R. 747b
— C. S. 478b
— *Miss* C. W. 812b
— G. McG. 892a
— H. H. 49, 655b
— J., *R.S. Fus.* 478b
— J., *R.A.* 300b
— J. S. 498b
— P. P. 259b, 935
— R. K. 332a
— R. M. 109
— R. MacG. 681c, 687a
— W. R. 518a
Millard, B. S. 352a
— D. E. 595c
— R. J. 101
Millen, C. R. 695b
Miller, A. A. 376b
— A. B. 873b
— A. D. 876b
— A. E. 314b
— A. F. 400c, 973
— A. G., *R.A.* 260a, 274b
— A. G., *11th H.* 198b
— A. R. 260c
— A. T. 56, 582b
— C. D. 198a
— C. F. W. 335a
— C. H. 199b
— C. V. 836a
— D., *Wt. Offr.* 904b
— D., *R.E.* 338a
— D. C. J. 201b
— D. W. S. 482b
— E. A. B. 616c
— E. C. 260a
— E. E. 699c
— *Miss* G. 810b
— G. C. 839a
— G. J. 371c
— G. M. 768b
— G. N. 866b
— G. P. 655b
— G. R. B. 874a
— G. W., *The King's R.* 420b
— G. W., *R.A.M.C.* 40, 170a, 765b
— H. 311b
— H. F. R. 846c
— H. G. 24
— J. 455b
— J. A. T. 199c
— J. F. 647b
— J. F. X. 143, 778b
— *Rev.* J. H. 800a
— J. M. 311a
— J. S. 780a
— K. C. 263a
— L. W. 130
— P. 296a
— P. R. C. 904b
— R. B. 175c
— R. J. 835c
— R. O. 682b
— R. W. H. 895a
— S. 760a
— S. W. 138, 554b
— T. 905b
— T. H. 638c
— T. L. T. 880b
Miller, T. W. D. 325b
— W., *W.I.R.* 1712, 708a
— W., *Loyal R.* 587b
— W. A. 760a
— W. E. P. 371b
— *Rev.* W. H. L. 795b, 929
— W. M. 356a
Miller-Hallett, J. L. 871a
Millerick, W. 752a
Millett, C. G. 526a
— W. 907b
Millhouse, E. W. J. 108
Millican, T. 347a
Milligan, *Miss* A. M. 812b
— E. D. 253b
— *Rev.* O. B. 800b
— S. L. 149, 642c, 954
Milliken, E. K. 508c
— R. C. 21, 352b
Milling, H. G. B. 460c
— H. R. 559a
— J. McM. 72, 460a
Millington, G. 706c
Mills, A. F. H. 526a
— A. H. 980
— A. M. 159a, 861a
— C. S. 578a
— D. 544a
— E. 600a
— G. N. 903b
— H. L. B. 582b
— H. P. F. 79, 251b
— J. 348b
— J. E. 874c
— J. J., *R.A.V.C.* 789a
— J. J., *R.A.O.C.* 778a, 924
— L. J. 908b
— M. E. 522b
— P. B. 900a
— P. S. 892a
— R. H. 775a
— R. T. 416a
— R. W. 481b
— S. D. 460b
— V. H. 276c
Millward, A. 630c
— P. A. H. 295a
Millwood, E. 959
Milne, D. 478a
— G. B. 221
— *Sir* G. F. 1, 21, 150a, 243a, 243c
— G. H. 568a, 959
— H. S. 751b
— J. 652b
— J. D. 385c
— J. R. 482a
— R. A. 331a
— R. J. 435a
— T. 864b
— T. C. 99
Milne-Thomson, M. M. 255c
Milne-Watson, D. 696b
Milner, A. B. 298a
— *Rev.* C. 800b
— G. 339c
— J. 741a
— J. C. 850b
— J. T. 512c
— T. W. 905a
Milner-Jones, F. E. M. 134, 723a
Milnes, A. V. 775b
— F. A. 440c, 959
— G. T. 681c
Milton, E. A. 295b
— H. 396a
Milward, C. A. 70, 158a, 860c
— R. G. 230c
Minch, J. B. 751a
Minchin, A. B. 889a
— H. C. S. 870c
— R. G. E. 512c, 963
— R. H. L. 871a
— R. P. 681c
Minchinton, H. D. 867c
Minhas, M. U. D. 897a
Minnery, J. 665a
Minney, E. 839b
Minniece, T. L. 727b
Minniken, H. J. 633a, 829a
— T. B. 865c
Minnis, A. 329b, 925
Minns, *Miss* E. J. 806a
Minogue, M. J. 521a
Minshull Ford, J. R. M. 549a
Minto, *The Dowager Countess of* 944
Mintoft, T. C. 468a
Mir Dast 993
Mir Haider 880b
Mirajkar, V. R. 893b
Mirams, S. 612a
Mirehouse, G. E. 507b
— H. W. 558b
Mirrielees, F. D. 299c
Mirrlees, W. H. B. 254a
Mirza Osman Ali Baig 884b
Misa, H. 191b
— L. E. 192c
Miscamble, C. 98
Miskin, C. H. 461a
— G. W. 461a
Misra, R. K. 895c
— S. D. 897a
Misselbrook, V. L. 879c
Mitchell, A., *R. Warwick R.* 905b
— A., *R. Tank Corps* 686a
— A. B. 231b
— A. C. 329b
— A. H. 554b
— A. L. 595c
— A. M., *R.A.* 292c
— A. M., *R. Tank Corps* 686a
— A. S. 411a
— C. 420c
— C. C. 386c
— C. N. 993
— D. J. 22, 616b
— E. M. 101
— F., *R.E.* 338a
— F., *Ind. Army* 880c
— F. A. 686b
— F. J. 416a
— F. N. 200b
— F. W. 534c
— G. A., *Norfolk R.* 425c, 968(2)
— G. A., *R.E.* 347a
— G. H. 395c, 965
— G. W. 262c
— G. W. B. 361b
— H. 935
— H. C. 728a
— H. H. G. 351b
— H. S. 862a
— J., *Camerons* 655c
— J., *R.A.* 292a

Digitized by Google

Mitchell, J. B. 128
— J. J. 769b
— J. M. 898b
— J. S. 306b
— J. T. 840b
— L. A. 690b
— L. F. 195c, 927
— L. J. C. 446b
— O. H. 880b
— O. W 847b
— R. C. 477c
— R. P. J. 867c
— T. J. 10, 748b, 936
— V. 363c
— W. 748a
— W. C. 293a
— W. McG. 838b
Mitchell-Carruthers, N. L. 63, 868a
Mitchell-Innes, A. T. McL. 386a, 959
— W. 836b
Mitcheson, G. G. 289a
Mitchiner, P. H. 772a, 837b
Mitchley, B. T. C. 873b
G. A. 873a
Mitford, C. T. 617a
— C. W 853b
— J. P. 864a
Mithavala, M. A. 895b
Mitra, S. C. 897a
— S. L. 893c
Mittell, H. H. 841a
Mitter, H. C. 895b
Mobbs, A. J. 907a
Moberly, A. H. 157b, 246a, 922
— B. R. 71, 157a, 860c
— H. S. 68, 156a, 860b
— J. V. C. 335b
Mocatta, C. D. 411b
— V. E. 199c
Mockler, E. C. 868a, 921
— G. E. 446a
— G. R. 269c
— W. H. F. 912a
Mockler-Ferryman, E. E. 255b
Mockridge, A. H. 260a
Modera, F. S. 56, 472b, 829
Modi, L. S. 893b
Moens, A. W. H. M. 78, 156b, 860b
Moffat, C. D. A. 263a
— J. H. 238b
— J. O. 769b
— M. 993
— *Miss* R. G. 810b
Moffatt, G. M. 893c
— J. 872a, 926
— T. J. 296b
Moffett, T. H. 682a
Moger, A. E. G. 607c
Moggridge, H. W., *Esq.* 15
Mohamed Ali, *Malik* 880b
Mohammad Akbar Khan *Raja* 880b
Mohammad Kamaluddin Khan 879c
Mohan, G. V. R. 893c
Mohile, K. G. 895c
Mohite, A. R. 884a
Mohring, A. J. G. 314a
Moir, A. J. G. 71, 155a
— C. McG. 348a
— H. 907b
— I. B. 179a, 974
— J. P. 55, 156b, 321a
Moir, J. S. S. 864b
— M. E. 254b, 925
— R. G. 664c
Mokand, S. N. 895a
Mold, G. L. 871b
Mole, G. H. L. 659b
Molesworth, A. L. M. 862b
— F. C. 77, 322b
— G. N. 78, 445b
— J. D. N. 360c
— R. B. 263b
— R. C. 874b
— W. E. 681a
Molineux, W. F. P. 426a
Moll, W. R. 870c
Mollan, F. R. H. 752a
Molle, R. F. 106
Mollison, E. J. 862c
Molloy, H. T. 864c
— M. D. 630b
— P. 159b
— T. P. L. 554b
Moloney, *Miss* A. M. E. 810a
— P. J. 910b
Molony, B. C. 852b
— C. W. 868a
— J. B. de W. 893b
— *Rt. Rev. Monsignor* J. P. 795a
— O. H. C. 889b
Molyneux, *The Visct.* 190c
— G. G. 312a
— J. 993
— P. L. 872b
— S. 741c
— W. A. 559b
Molz, F. E. 179a
Momber, A. T. M. E. 263b
Monash, *Sir* J. M. 96
Monck-Mason, G. N. G. 865b
Monckton, F. H. 339c
— R. F. P. 142, 231c
Monckton-Arundell, *Hon.* G. V. A. 190a
Moncreiff, R. H. FitzH. 823b
Moncreiffe, *Sir* R. D. 568c
Moncrieff, D. C. 287a
Moncrieff Wright, D. G. 498a
Money, F. 416c
— G. D. C. 179a, 974
— G. W. P. 867c
— H. D. K. 385c
— R. C. 53, 498a
Monier-Williams, H. B. 440b
— L. 871b
Monkhouse, W. P. 152b, 173a, 244a
Monks, W. 360b
Monro, *Sir* C. C., *Bt.* 136, 150a, 390, 700c
— D. C. 751a
— I. A. S. H. 655b
— J. D. 175b, 321b
Monroe dit Roe, F. 930
Montagu, C. E. 332a
— J. G. E. 177c
Montagu-Douglas-Scott, C. A. 378c
Montagu-Douglas-Scott, D. J. 386a
Montagu-Douglas-Scott, *Lord* H F. 386a
Montagu-Douglas-Scott, *Lord* W. W. 120, 198a
Montagu-Stuart-Wortley, *Hon. Sir* A. R. 64, 150b, 351a, 616
— H. J. 421c
Montague, C. H. 682a
— J. E. F. 31, 251c
— P. J. A. 253a, 924
— S. F. 175b
Montague-Bates, F. S. 521a
Montague-Johnstone, C. 13
Montanaro, C. A. H. 777b
— R. A. F. 521b
Montefiore, C E. 866a
Monteith, H. G. 749a
— R. A. V. G. E. S. 331a
Montgomerie, E. W. 425a
— F. C. 495a
Montgomery, *Sir* A. A. 19 151a, 243c
— A. M. 229a
— B. F. 410c
— B. L. 410a
— E. J. 643a
— G. W. C. 260c
— H. K. 567c
— J. E. 844a
— J. R. 298c
— R. 350c
— R. A. 243a
— R. H. 563a
— R. V. 355b
— W. A. M. 558a
Montgomery-Cunninghame, A. W. H. J. 478a
Montgomery-Smith, E. C. 3, 170b
Montrésor, F. M. 7, 250b
Monty, M. S. 742b
Moodie, A. R. 766a
Moody, B. C. 970
— H. C. 909b
— P. 702b
— R. E. 503b
— R. H. C. 305c
— T. F. 604c
— W. 260a
— W. E. 900a
— W. T. C. 485c
Moon, E. H. G. 837c
— F. J., *R.A.V.C.* 792a
— F. J., *Gloster R.* 507c
— H. R. 201a
— J. P. 345c
— R. C. 469a
— R. L. 296a
— R. V. 993
Mooney, H. A. 901a
Moor, J. 742b
Moorcroft, W. H. 912b
Moore, A. A. 286b
— A. C. 873c
— A. G. 625a
— A. G. de A. 465b
— A. J. 874c
— A. R. 620c
— A. W. 766a
— A. W. U. 624b
— C. D. H. 152b
— C. G., *Manch. R.* 170a, 625c
— C. G., *Corps. Mil. Accints.* 143, 822a
— C. G., *R. Signals* 382c
— C. H. 724a
— C. P. 420b, 420c
— D. M. 311c
— E. 843b
— E. D. 573b
Moore, E. E. J. 503a
— E. G. 308b
— E. H. M. 747a
— F., *R. Fus.* 415a, 927
— F., *R.A.S.C.* 728b
— F., *Wt. Offr.* 910b
— F. A. 508c
— F. D. 266a
— F. G. 61, 862a
— F. H. 595a
— F. M. 73, 873a
— F. T. T. 159b, 220
— G. 768a
— G. A. 191b
— G. F. W. 179b
— *Dr.* H. 944
— H. A. 255c, 781b
— H. C. O'H. 335b
— H. D. 862a
— H. E. 329a, 925
— H. F. B. S. 324b
— H. G., *R.A.* 250a
— H. G., *R.A.* (*T.A.*) 302c
— H. S. 752a
— H. T. 251b
— H. T. G. 157b, 320, 355, 355a, 360b
— J. 910a
— J. N. R. 371b
— L. 554c
— L. A. 904b
— L. A. B. 760b
— L. J. 977
— M. S. S. 544c, 964, 994
— P. S. 699c
— R. N. 611b, 612a
— R. S. T. 198c
— R. W. 781a, 924
— W. A. 175b
— W. C. 513c
— W. E. C. 778a
— W. J. 696a
— W. L. 549c
Moore-Gwyn, H. G. 669a, 963
Moore-Lane, V. W. C. 868a
Moores, F. G. G. 721b
Moorhead, C. D. 624b
— E. J. 251c
— H. B. 196a
— H. D. 874a
— S. P. H. 681c
— W. B. 420b
Moorhouse, E. 727b
— H. W. N. 559a
Moorsom, C. W. M. 846b
Moppett, E. J. H. 625a
Moran, J. 889b
— S. E. F. 515c
— W. 818a
Morant, H. H. S. 33, 159a
Mordaunt, O. C. 158b, 173a, 355a
Mordaunt-Smith, B. R. 282a
— C. B. M. 282a
More, J. C. 864c
— R. McL. 260a, 94[illegible]
Morecombe, W. M. N. 338, 923
Morell, D. W. 874b
Moreton, A. E. 494b, 933
— B. M. 876c
— E. A. 875c
— J. P. 191a, 191b

STANFORD LIBRARIES

Digitized by Google

an, S. R. 361c
. F. 282a
. H. 490c, 690b
. L. 356b
. N. 254a, 930
. B. 485c
. E. 231a
. J. H. 298c
. 731a
. A. S. 248b
. E. 254a
. R. H. 534b
. S. 362b
fiss G. E. 810b
. H. 864a
. 564b
. de R. 395b
. G. 564c
. P. 308b
. T. 564b
. 769b
. B. 177b
. P. 727b
. W. H. B. 644b
. S. 871b
. E. 874a
. C. 33, 490b
. E. 324b
fiss N. P. 807b
. G. 287a
. H. 2, 156b
. U., *Esq.* 16
. W., *R.A.* 262b
. W., *Col.* 157a, 173b
. D. 486b
V. A. C. H. 263a
V. B. 563c
V. D. 253c, 921
lev. W. E. 796b, 929
W. J. 902b
V. M. 873a
gan-Owen, L. I. G. 68, 157b
larty, D. 875b
. R. O'N. 880c
. 872b
). N. 249a
. B. 747b
in, J. M. 880b
lson, E. B. 306c
. 892a
. 498c
. G. 461a
kill, H. B. 75, 468b
land, C. B. S. A. 179a
ley, C. B. S. 465b
. S. 260b
. 335b
. G. 910b
H. C. C. 395b
. C. 544a
. W. 410c
. 259c
ley-Turner, L. 179c
ding, L. F. 345c
rman, W. P. S. 910a
rony, W. V. 503b
rphy, E. C. O. 873b
rrell, A. W. 401a
G. M. 324b
H. E. 263b
H. G. 866c
H. H. 817a
J. F. B. 400b, 929

Morres, A. R. 263c
Morrey, J. 775b
Morrice, W. 191b
Morrieson, D. B. 616c
Morrill, B. B. 126
— T. J. 170b, 456a
Morris, A. 766b
— A. De B. 582c
— A. H. M. 335b
— A. J. 625a, 626a
— A. L. 865b
— B. M. 103
— C. Edward 864c
— C. Edwin 876a
— C. J. 874b
— C. O. 68, 862a
— C. R. M. 747b
— C. T. 861b
— C. W. M. 879a
— C. W. U. 335a
— D. 328b
— E. 904a
— E. A. 485c
— E. L. 325b
— E. W. 870a
— F. 778b
— F. A. 876b
— F. J. 768b
— F. M. A. 171b
— G. H. J. G. 324b
— *Miss* G. M. 807b
— G. P. 864b
— H. E. A. 873a
— H. D. T. 485b
— H. G. 874a
— H. M. 843a
— H. O. 693b
— I. J., *Esq.* 935
— J. D. 300c
— J. H. 11, 721b
— J. R. 880b
— L. 840b
— L. A. B. 498c
— L. A. N. 616c
— L. G. 351c
— L. H. 286b
— L. L. 300c
— M. 751b
— R. 848b
— T. 255b, 778a
— W. 910b
Morris-Airey, H., *Esq.* 946
Morrison, A. E. 266a, 357b
— C. C. 870b
— C. E. 464b
— C. J. R. 386b
— C. M. 306b
— D. I. 884b
— D. M. C. 880a
— D. T. 665b
— H. G. 255c
— H. Mc L. 659b
— J., *R.A.* 248a
— J., *Seaforth* 648b
— J., *O.T.C.* 844b
— J. M. 752b
— L. S. 643b
— N. 905b
— P. D. 477c
— R. 633b
— R. A. 826a
— R. H. 643b
— R. V. 893a
— S. W. 723b
— W., *Res. of Off.* 39
— W., *Seaforth* 648b
— W. H. 238a
— W. K. 749b

Morrogh, W. F. 681a, 682b
Morrogh Bernard, J. G. 455c, 955
Morrow, B. A. 579a
— R. A. 902a
Morse, A. H. 325b
— C. C. 620a
— D. E. 293b
— L. H. 73, 866c
— R. N. S. 629b
Morshead, H. T. 324a
— J. K. H. 292c
— R. S. 768b
Morsley, J. W. 12, 255a
Mortimer, A. L. 311c
— D. T. 621a
— H. J. 258c, 274b
— J. 904a
— P. 72, 864a
— W. F. A. 909b
Mortimore, A. R. 121
— C. H. 550b
Mortlock, J. 901c
Morton, A. 478b
— A. F. 871b
— A. H. 253a
— A. V. 57, 507b
— B. E. R. 507c
— C. W. 512c
— D. J. F. 253a, 972
— E. R. M. 724a
— F. K. 357a
— H. E. 231b
— H. J. 196a
— H. M. 760b
— J. 298b
— L. S. 848c
— R., *R.A.* 293a
— R., *Cheshire R.* 481b
Morton-Clarke, J. T. 727b
Morton-Smith, F. 639a
Moscardi, H. L. 332a
Moseley, B. 871c
— C. F. 784b
— R. A. D. 477b, 953
— R. B. 193a
— S. 903a
Mosley, H. S. 788b
Moss, C. H. de V. 874c
— E. de V. 871b
— F. G. 907a
— G. C. de V. 884b
— G. H. B. 332b
— G. P. 298b
— H. M. de V. 880b
— J. 396b
— L. 724b
— R. B. 512c
— S. J. 311c
— T., *Ind. Army* 866b
— T., *Wt. Offr.* 909a
— W. 914b
— W. P. 792b
Moss-Blundell, B. S. 468a
— F. B. 169a
— R. S. 865c
Mosse, A. H. E. 889b
— C. B. 870b
— C. O. R. 870a
— J. W. E. 464b, 465a
Mossop, F. H. 727a
Mostert, D. de la G. 880a
Moston, J. C. 363a

Mostyn, *The Lord* 486a
— J. 486b
— J. C. M. 253b, 271a
— J. P. L. 425a
Mostyn-Owen, H. L. 61, 873b
Motard, A. H. 507c
Mothersill, K. C. 385c
— L. J. 386a
Mott, E. J. 994
Mottram, T. W. 604b
Mouat, G. E. D. 861c
Moubray, J. 56, 373c
— R. 201a, 922
Mould, B. S. 876a
— C. L. 659b
— R. H. 260c
Moulding, J 435c, 971
Moule, G. G. 199c
Moulsher, H. 617a
Moulson, F. S. 742b
— G. 752b
Moulton-Barrett, E. F. 599b, 960
— R. A. 192c
Mounsey, C. O. 686c
— J. P. 854a
— R. R. 630a
— W. S. 534c
Mount, W. M. 300a
Mountain, A. 994
— B. E. S. 299a
— R. G. 872c
Mounteney, W. S. 57, 258a
Mountford, *Rev.* J. W. 801a
— P. G. 545c
Mountgarret, Robinia, *Viscountess* 93c
Mountsteven, F. H. 436a
Mousley, J. H. 329a
Mowat, J. S. 864b
Mowbray, J. A. C. 127
— N. W. 665c
Mower, G. H. 295a
Mowll, J. H. 348b
Mowse, C. A. 461a
Moxey, E. L. 290a
Moxon, B. B. 529b, 962
— G. A. 258b, 958
— P. 306a
Moxsy, A. R. 503b, 708b
Moyes, A. H. 386b
Moykopf, F. C. W. 587c, 933
Moyney, J. 994
Moynihan, *Sir* B. G. A. 765a, 936
Moysey, F. 440a, 953
Mucklow, C. 253b, 312a
— G. D. 473a
Mudge, A. 138, 154a
— A. E. P. 28, 355b
— G. P. 837b
Mudie, T. C. 46, 158a, 680a
Mufty, S. 897a
Mugford, H. 994
Muggoch, *Rev.* J. W. 801b
Muhammad Ayub Khan *Popalzai* 880b
Muhammed, M. K. 879c
Muil, D. J. 980
Muir, A. H. H. 7, 866b
— G. W. 664a
— J. 526a
— J. E. B. 498c
— J. L. 659b
— J. L., *A.I.R.O.* 61
— R. 740c

Digitized by Google

STANFORD LIBRARIES

Muir, W. R. H. 612b
— W. H. 191a
— W. W. 862b
Muirhead, A. J. 300a
— G. C. 822b
— J. 647a
— J. A. 62, 862c
— J. A. O. 841a
— J. G. 350a
— J. I. 871b
— J. S. 362a
— R. H. 331b, 970
— T. S. 591a, 965
Muirhead-Gould, G. C. 920
Muirhead-Murray, M. 247a
Muirie, R. 847a
Mukerji, S. N. 893b
Mukharji, K. D. 895c
Mulcahy, J. 910a
Mulhall, J. 910b
Mulholland, *Hon.* C. H. G. 95
— G. F. 410c
— H. J. 140
— P. D. 529b, 955
Mullaly, B. R. 870b
— J. C. D. 870a
Mullane, F. J. 792b
Mullany, J. 789b
Mullen, P. 903a
Mullens, G. J. de W. 192c
Muller, F. C. R. 179c
— H. V. S. 262c
— I. P. 305c
— L. G. 550a
— R. C. 880b
Mulligan, A. D. 603b
— H. W. 895b
Mullin, G. H 994
Mulliner, A. R. 196b
Mullineux, D. R. 588b
— F. A. 588b
Mullins, C. 900b
— G. E. O. 545c
— G. J. H. 152b
— *Rev.* M. J. 796a
Mulloy, N. F. C. 866b
Mulock, E. E. 525b
Mulvany, C. F. 328a
Mulvey, W. S. 350b
Mumby, F. S., *Esq.* 12
Mumford, A. K. 539c
— P. 769b
— W. R. 740b
Munby, J. E. 603, 603a
Munckton, A. 909b
— V. C. A. 876a
Mundeu, H. 445c, 958
Mundy, G. B. H. 299a
— P. R. M. 490b
Mungavin, W. M. 287c
Munn, F. L. R. 840c
— G. 644a
— M. B. 644a
Munro, A. C. 69, 892b
— A. G. 742a
— A. J. R. 255a, 271a
— D., *Staff* 142
— D., *Seaforth* 648a
— D., *R.A.F.* 936
— D. S. 886b
— E. B. 892a
— F. 659b
— *Sir* H. 648a
— J. 844c
— W F. 766b
Munson, H. P. 905b
Munt, E. 681c
Munton, V. R. 867c
Muntz, A. G. S. 260c
Murchison, R. C. 591c
Murcott, A. K. 834b
— S. S. 880a
Murdoch, A. 229c
— H. C. 625b
— H. J. 914b
— R. G. 643c
— T. 96
— T. F. 568a
— T. S. 881a
Murdoch-Cozens, A. J. 840a
Mure, A. H. 170b, 386b
— G. R. G. 837c
Murgatroyd, H. C. 305b
Murison, C. A. P. 255a, 940
— C. C. 890c
— G. de H. 871c
— T. D. 892b
Muriand, H. F. 865a
— J. M. G. 687a
Murley, W. A. 258c
Murphey, H. W. 879b
Murphy, A. 891a
— A. J. 607c
— A. V. 687b
— D. B. 612c
— D. F. 893a
— D. J. 508b
— E. J. 356a
— E. M. 421b
— E. V. B. 659b, 659c
— F. W. 780b
— G. P. 889c
— *Miss* J. 806a
— J. E. 517b, 955
— *Miss* J. F. 807b
— J. K. 662b
— J. L. 625a
— J. M. 253c
— L. 748b
— L. D. 378b
— M. 893b
— M. A. 789b, 954
— P. 939
— R. 753a
— R. A. G. 651c
— R. R. W. B. 499a
— R. S. 874c
— T. J. F. 121
— *Rev.* W. 795a
— W. J. 534c
— W. O'S. 890c
Murrane, H. D. 400b, 955
Murray, A. 332a
— A. D. S. 258b, 292b
— A. G. 862b
— A. J. 902b
— A. J. L. 946
— A. R. 647a
— A. S. P. 371a
— B. E. 607a
— C. A., *R.A.V.C.* 789a
— C. A., *R. Signals* 356a
— C. A. G. O. 7, 494a
— C. C. A. 742b
— C. P. 884a
— D. C. L. 652b
— D. E. 880a
— D. H. 752a
— D. M. J. 331b
— *Rev.* D. W. 796b
— E. 87
— E. A. T. 812c
— F. M. 64, 170b, 246b
— G., *R.A.* 259b, 965
— G., 4/5 *Bn. Seaforth* 648a
— G., *Seaforth* 647b
— G. A. 901c
— G. D. K. 648b
Murray, G. P. 648a
— H., *Ind. Army* 862c
— H., *Cameronians* 498c
— H. A., *Ind. Army* 862a
— H. A., *Midd'x R.* 612b
— H. E. 893b
— H. W. 994
— J., *RE* 994
— J., *R.E.* 350a
— J., *R. Scots* 386a
— J., *Camerons* 655b
— J. G. P. 890b
— J. H. 891b
— *Sir* John H. P. 96
— J. N. 293a
— J. W. 904a
— K. D. B. 861c
— K. M. 558b
— L. G. 651a
— M. J. 874c
— P. F. 612c
— R. B. H. 792b
— R. G. H. 868b
— R. V. 681b
— S. G. C. 866a
— S. K. 876b
— T. D. 681a
— T. P. D. 568b
— T. P. E. 362a
— W. 907a
— W. A. K. 643c
— W. K. R. 643a
Murray Hudson, G. A. 262b, 968
Murray-Johnson, F. K. 706b
Murray-Lyon, D. M. 642b
Murray-Rust, T. M. 839a
Murray-White, R. S. 41, 169b
Murrell, E. B. 769b
Murrie, *Miss* A. G. 807b
Murrow, H. L. 171b, 246b
Murtagh, J. 914a
Muscat, *Very Rev. Monsignor Canon* P. 318b
Muscroft, W. St. C. 77, 159b, 861a
Musgrave, J. E. 535b
— R. 482a
Musgrove, A. 902b
Musin, F. 591c
Muspratt, S. F. 2, 156b, 860c
Muspratt-Williams, R. T. 357b
Musselwhite, C. C. 612a
Musson, A. H. 268a, 910
— A. I. 816b
— E. L. 624a, 964
— R. I. 828b, 925
Must, H. H. W. 696a
Mustard, W. A. 648b
Mutch, A. R. 312c
Muter, R. S. 175a
Mutters, C. W. 905b
Mvatt, F. 909b
Myburgh, P. S. 258c, 266c
Myddelton, R. 274a
— R. E. 35, 170a
Myers, B. B. 876b
— W. 406a
Myhill, H T. 539a
Mylchreest, T. E. N. 452a
Myles, C. D. 38, 746b
— E. K. 420b, 994
— R. B. 751b
Mylne, H. J. 198a
— R. H. 73, 867b
Myrtle, J. Y. E. 494c

N

Naden, F. 30
Nadin, G. 87
Nag, S. 89
Nagle, E. H. B. 90
Nailer, H. K. F. 59
Nainby-Luxmoore, C. C. 87
Nairne, R. G. 66
Naisby, J. V. 90
Naismith, J. J. D. 78
— J. O. 825b, 9
Nalder, R. F. H. 356b, 35
Nalwa, I. S. 89
Nance, W. J. 89
Nandi, A. K. 89
Nangle, G. S. 88
— G. W. 89
Nannini, A. J. 258b, 9
Nanson, M. R. C. 24
Napier, A. 29
— A. F. S. 25
— A. H. 89
— A. H. G. 33
— *Hon.* C. F. H. 51
— C. M. 25
— C. S. 329b, 35
— G. 17
— H. R. 17
— J. L. C. 69
— P. G. 66
— R. J. 33
— V. J. L. 49
— V. M. C. 24
— W. 29
— *Hon.* W. F. C. J. H. 49
Napier Clavering, N. W. 325b, 9
Narang, A. N. 89
Naranjan Singh Gill 98
Nares, E. P. 65
Nash, C. S. 89
— E. L. F. 78
— H. E. 57
— J. H. E. 89
— L. C. M. 25
— R. E. 25
— W. 89
Nasmith, R. 681a, 9
Nason, C. F. 48
— R. R. 48
— R. F. 647c, 6
Nation, C. F. 21, 35
— J. J. H. 9, 157a, 21
— R. F. 61
Naude, D. S. S.
Naughton, T. H. 90
Nave, H. J. 66
Nawab Khan 27
Nayler, G. 79
Naylor, *Rev.* A. T. A 796a, 9
— C. B. 65
— G. 572b 57

Digitized by Google

Naylor K. W. 530b
- R. F. B. 138, 355b
- S. C. 529c
Neal, C. B. 909b
- H. T. 873a
- R. 822b
Neale, A. F. H. 852a
- M. R. 777b
- R. H. 356a
- R. K. 873c
- W. G. 889c
Nealor, W. S. 891c
Neame, B. 46, 195a
- P. 325a, 994
Neary, G. 880a
Neat, C. E. W. 840a
Neate, A. 446a
- A. C. B. 58, 251c
Neave, E. W. J. 391c
- R. 577a
Needell, C. 579a
Needham, A. O. 473b
- H. 17, 155b
- J. 908a
- J. G. 169a
- J. H. 262b
- R. 682a
- R. A. 159b, 891b
Needham-Smith, S. 780a
Neely, G. H. 642c, 644a
Neep, F. R. 473a
Negus, A. V. 231b
Neighbour, S. W. 702b
Neil, J. H. 141
Neill, A. W. 902a
- C. E. 52, 792a
- F. A. 34, 346c
- F. H. 381a
- H. C. 841c
- J., *ret. pay* 39
- J., *R.A.* 255b
- M. M. H. 195b
- W. M. 346c
Nelson, D. W. 266c
- I. B. C. 742a
- J. 700c
- J. A. 229a
- R. M. 300b
- W. 125
- W. G. 8, 156a, 936
- W. P. 818a
Nesh, H. G. 681c
- W. 651, 651a
Nason, E. A. 411c
- G. M. 411c
- G. W. 817a
Nash, E. 826b
- E. T. 335a
- J. H. 892b
- J. W. 255b
- K. M. 751b
- M. K. 760a
- W. C. 901c
Nason-Scott, G. S. 665b
Neaan, H. D. H. Y. 870c
Neatt, A. E. W. 312a
Neb. C. 994
Neb, F. E. 579a
Neb. J. B. 347b
Nebercole, J. 867c
Nebery, W. C. E. 260c
Nebscher, W. A. C. 900b
Nedefold, E. J. 195c
Ned. 287a
Ned, H. 231b
Nedeston, T. 451c
Nee, C. F. 724b
Need. E. 600a
Need. B. 177c
Neville, J. M. 465a
— P. M. 468c
Nevill, A. 258c
— A. de T. 140(2)
— E. 696a
Neville, A. G. 253b, 921
— C. 259a
— *Miss* M. E. 806a
— R. 905b
— R. A. R. 134
— R. D. 263c, 967
Nevitt, R. O. 582c
New, C. E. 522a
— J. G. 545b
— L. P. 295c
Newall, A. J. 420c
— E. J. 600a
Newbery, G. F. O'B. 600b
— R. E. 612c
Newbigging, T. K. 494b
— W. P. E. 152b, 932, 945
Newbold, L. A. 577b
Newbould, J. F. 633b
Newbury, T. G. 430b, 926
Newby, E. J. 682a
Newcomb, C. 892c
— E. R. 512b
Newcombe, D. L. 682b
— L. 837a
— P. C. 700a
— *Rev.* R. T. 800b
— S. F. 322a
— W. L. 175b
Newcome, F. P. 411c
— H. W. 67, 154a, 244a
Newcomen, G. B. 175c
Newell, H. W. 391a
— J. G. 450b, 452a
— T. M. 351b
— W. L. 266c
Newey, H. N. 826a, 931
— W. G. 411b
Newgass, H. R. 284b
Newill, W. M. 872b
Newington, C. 177a
— C. C. 600b
— G. H. 876a
— M. T. L. 873a
Newland, A. E. 247a
— A. M. 280c
— B. E. M. 892a
— J. E. 994
— W. D. 752a
— W. G. 817a
Newlands, *The Lord* 347b
Newling, A. J. 15(2), 696a
— A. R. 193a
Newman, A. 912b
— A. P. 912a
— A. W., *Lond. R.* 700a
— A. W., *R.A.* 289a
— C. E. T. 879b
— C. R. 38, 154b, 244b
— G. S. 880a
— H. E. M. 332a
— H. G. 513c, 844a
— H. R. 508c
— J. D. 332a, 975
— R. E. U. 72, 747b
— R. J. 578c
— R. W. 177c
— S. H. 508b
Newman, T. 45
— T. P. 682a
— W. 903a
— W. V. B. 546a
Newnham, H. C. C. 544b, 545a
— L. A. 56, 611b
Newsom, C. F. 357b, 728a
— G. F. 624c
Newson, H. A. 472b, 473c
— W. H. 706b
Newstead, B. R. 405c
— W. C. 450c
Newth, A. L. W. 508a, 508b
Newton, A. 884c
— A. F. 855b
— A. J. 107
— C. F. 350c
— E. H. 742a
— G. R. 626b
— J. F. 558c, 559a
— J. G. 670a
— J. L. 980
— K., *Esq.* 924
— *Sir* L. A. 742a
— P. I. 250b
— R. W. 431b
— T. C. 250a, 945
— W. C. 612a
— W. E. 823b
— W. G. 905b
— *Rev.* W. L. 830c
Newton-Davis, C. 892c
Newton-King, D. S. 572c, 955
— R. M. 872c
Neylan, *Sir* D. 16
Nias, A. W. 526a
— F. N. H. 525c, 959
Niblett, H. 932, 942
Nice, L. H. 600c
Nichol, C. F. 534c
— E. 573c
— J. 908a
— R. S. 910a
Nicholas, A. A. 873a
— B. J. W. 789b
— C. C. 608a
— C. H. 872c
— E. M. 564c
— F. U. 912a
— R. C. 884a
— S. H. E. 63, 156b, 860c
Nicholes, F. H. M. 682a
Nicholl, A. 473b
— C. J. S. 564c
— D. W. D. 262c
Nicholls, *Miss* A. G. 807a
— A. W. 876c
— E. A. 804b
— J. N. M. A. 499b
— L. B. 356b
— P. C. 441a
— R. H. 351b
— R. H. B. 351c
— S. C. P. 142
— T. B. 748b
— W. A. 249a
Nichols, F. P. R. 724a, 954
— F. W. 62, 356a
— G. R. 860b
— J. E. 831c
— J. S., *Border R.* 534b
— J. S., *Wt. Offr.* 902a
— W. 817b
Nicholson, A. F. 286b
— A. L. 57, 568a
— B. W. 731a
— C., *16th/5th L.* 201a
— C., *R.A.V.C.* 792b
— C. A. J. 86
— C. B. 695c
— C. G. G. 258b
— C. J. H., *Esq.* 12
— *Miss* D. 807b
— D. 608a
— D. H. 385b, 953
— E. L. 71, 865c
— G., *R.A.* 290b
— G. *Lond. R.* 692c
— H. J. 232a
— J. A. 752b
— J. G. 396a
— J. S. 306b
— K. 391c
— *Miss* M. 807a
— M. A. 892c
— M. C. 534b
— N. 31, 822a
— N. J. 836b
— O. H. L. 158b, 400a
— R. A. G. 266b
— R. B. 892a
— S. 306b
— S. B. 636b
— St. J. R. 249a, 922
— T. J. 902a
— W. 89
— W. N. 440a
Nickalls, J. P. 78, 258c
— T. W. 201b
Nickerson, W. H. S. 3, 21, 152b, 745a, 994
Nicklin, G. N. 508a
Nickson, J. E. 421b
Nicol, C. M. 895a
— R. J. 665b
— W. P. 263c
Nicol-Smith, J. 347a
Nicolas, F. 889a
Nicolay, B. U. 62, 157b, 860c
Nicoll, A. 314b
— C. V. 760a
— D. P. 545b
— N. F. 866a
Nicolle, A. de L. 831b
Nicolls, E. H. J. 521a, 929
— J. E. H. 681c
— J. H. 259a
Nicolson, J. 499b
Nield, R. W. 513b
Nieuwoudt, H. P. 91
Nightingale, A. E. 312b
— A. G. 351b
— *Sir* E. M. 784a
— G. W. 430b, 958
— H. G. C. 695a
— M. R. W. 75, 152b, 860a
— P. R. 456a
— R. D. 262a, 274c
— R. K. T. 473a
Nimmo, A. A. 348a
— J. S. 788b
— R. H. 99
Nind, *Miss* R. M. C. 807b
Nisbet, A. G. 179b
— R. K. 769a
— R. S. 655
— T. 72, 158b, 860c

Digitized by Google

STANFORD LIBRARIES

Niven, E. C. H. 629c
— H. G. G. 595c
— J. E. 568c
— O. C. 159a, 173b, 246a
— T. M. 362a
Nixon, A. I. 777b
— B. A. 298a
— B. G. M. F. 867a
— C. H. F. 865c
— E. J. 24 c
— G. F., *Esq.* 140
— J. A. 400a
— R. C. 355b
— R. H. 904a
— W. G. 503c
Nixson, H. L. 401a
Noad, C. K. 872b
Noakes, E. J. 305b
— F. C. 329b
— F. G. C. 136, 201a
— S. M. 295c
Nobbs, H. 592a
Noble, F. 696a
— F. A. 348a
— N. 568a, 958
— N. D. 73, 322b
— R. 192c
— T. D. 292c
— W. J. W. 322b
Noel, E. F. H. 876a
— E. W. C. 889c
— H. E. 286a
— M. W. 420a
Noel-Clarke, R. E. 682b
Noel-Hill, C. M. W. 179a
Noel Paton, D. E. N. 843b
Nokes, G. B. I. 872a
Nolan, H. G. B. 625b
— M. C. 875c
Norbury, H. G. 268a
— M. 473b
— R. J. 295c
Norcott, H. B. 669c
Norden, F. L. 843a
Norfolk, T. L. 351c
Norkett, H. W. 901a
Norman, A. L. 591b, 954
— A. M. B. 651b
— C. C. 158a, 926
— C. W. 196c, 929
— D. S. 455c
— E. H. 599a
— G. 255b
— G. W. 299b
— H. E. 909b
— H. H. 152a, 746a
— H. H. O. 912b
— H. M. 884b
— H. R. 374b
— L. E., *Esq.* 15
— L. P. 529c
— R. E. 573c
— R. W. 908b
— W. 255b
— W. J. 328b
Norrie, C. W. M. 198b, 920
— F. H. B. 760b
Norris, A. G. 350a
— A. K. 862a
— C. G. 508b
— E. J. 781a
— F. B. V. 58, 980
— F. L. 633a
— J. F. 199b
— J. S. L. 259b
Norris, R. J. N 62, 870c
— W. A. 901b
— W. F. 909b
Norrish, W. E. 879b
North, *The Lord* 573a
— B. N. 401a
— E. A. 473b
— E. S. 385b
— E. T. T. 232c
— H. N. 67, 324a
— K. A. 870a
— P. W. 596a
— R. E. F. G. 135, 616c, 829
— R. V. 699b
— W. J. 477c
North-Bomford, J. G. 416c
Northam, H. V. 314c
— V. P. 880c
Northampton, *The Marq. of* 231c, 696a
Northcote, A. F. 435a
— C. S. 953
— D. L. S. 266c
Northcott, C. S. 789b
— J. 920
— *Rev.* R. J. 796b
Northcroft, A. G. C. 139
— E. H. 141
Northen, E. A. 195c
Northey, *Sir* E. 47, 151a
— H. W. H. 229a
Northover, A. J. 338b
— *Miss* E. 812b
— G. T. 338a 975
Northrop, *Miss* M. P. 810b
Northumberland, *The Duke of* 290a, 351a, 391a, 406b, 406c
Norton, A. E. 171b, 829, 979
— C. E. G. 1, 154a, 173b
— C. H. 259c
— D. J. E. 201a
— E. F. 249b
— E. H. P. 530b
— F. G. 817b
— *Rev.* H. R. 796b
— J. B. 200a
— R. C. 607b
— W. R. 324b
Norway, *His Majesty* Haakon VII, *King of* 4, 280b
Norwood, O. D. 727b
Nosworthy, F. P. 7, 325a
Notley, H. S. 192a
Nott, F. T. 286b
— J. P. 578b
Nott-Bower, E. E. 328b, 925
Nottingham, F. C. 331b, 955
Novis, T. S. 890b
Noyes, C. D. 75, 866b
Noyes-Lewis, D. M. 490c
Nugee, F. J. 465b, 850b
— G. T. 254a, 271a
Nugent, J. F. H. 69, 868b
— O. St. G. P. 617a
— T. E. G. 7, 378a
— W. F. 914b
— W. V. 248a, 920
Nunan, H. A. 880c
— P. C. 104
Nunburnholme, *The Lord* 198a
Nunn, *Miss* A. B. 806b
— F. J. 56, 612a, 829
— R. N. 872a, 922
— W. J. 260a
Nurse, G. E. 994
Nussey, A. H. M. 89
— W. J. 87
Nutt, A. C. R. 47, 156a, 244b
— H. R. 891a
— W. G. R. 329a, 978
Nuttall, G. H. F. 936
Nutter, T. 604b
Nutting, A. J. R. 460c
Nutton, W. 592a
Nye, A. E. 410b, 920
— A. R. 873c
— J. A. 592a
— V. A. 175a

O

Oakes, A. P. 591c, 968
— J. B. 425b
— J. O. 175c
— N. B. 440a
— R. 11, 156a, 321a
— T. H. E. 254c
Oakeshott, J. F. F. 262c, 778a
Oakley, C. V. 262c
— H. J. P. 296c
— J. R. 886a
Oakman, A. S. 884b
Oastler, E. G. 836c
Oates, *Miss* H. R. 812b
— R. W. 325b
Oats, F. F. 170b, 805a
— G. 809a
Oatts, H. A. 874a
— L. B. 643a
Obbard, H. N. 329b
O'Beirne, J. J. 255c
Oberal, G. R. 893c
Oborne, F. V. 539c
— T. D. 332b
O'Brien, A. J. 889a
— B. P. T. 874a
— C. R. 892a
— C. W. 747b
— E. 889a
— F. J. 292a
— G. P. 271c
— G. W. 534b, 535a
— H. W. 280b
— J. 909b
— *Rev.* J. J. 796b
— J. J. 871b
— K. R. 659b
— T., *Durham L.I.* 638a
— T., *R.A.* 280c
— T. E. S. 276b
— T. P. 909a
— W. 420b
O'Brien Twohig, J. P. 608a
O'Callaghan, C. E. A. 468b
— C. H. D. 873a
— C. T. 198a
— *Sir* D. D. T. 243a
— G. A. 293c
— T. J. 903a
O'Callaghan-Westropp, G. 1
O'Carroll, A. D. 747b
— J. 789a
— *Rev.* M. J. 796b
— W. C. L. 681b
Ockendon, J. 9
O'Clery, C. A. 84
O'Coffey, S. W. 51
O'Connell, D. G. 19
— *Miss* E. E. 80
O'Connell-Jones, H. 49
O'Connor, A. P. 74
— C. A. 529c, 9
— C. C. 17
— C. E. B. 90
— D. H. St. J. 19
— D. M. 57
— E. R. 40
— H. A 25
— M. J. 87
— P. B. 32
— R. L. 872b, 97
— R. N. 498a, 9
— T. J. 72
— W. 90
O'Conor, E. J. 68
Oddie, E. E. 28
— J. R. 76
Odell, G. W. 35
Odgers, F. W. 85
Odling, C. J. 29
Odling-Smee, A. J. 53
Odlum, V. W. 1
O'Donald, W. H. 55
O'Donel, S. 78
O'Donnell, B. H. 87
— H. M. 32
— M. J. 91
O'Donovan, J. C. M. T. 643a, 9
— M. J. W. 21, 66
O'Dowda, J. W. 21, 152a, 939, 9
O'Driscoll, F. 81
O'Dwyer, J. 33
Oerton, G. B. 43
O'Farrell, F. W. J. 7
— G. H. M. 27
— W. R. 748a, 9
O'Ferrall, J. L. F. 87
Offer, F. 49
Officer, H. R. 87
— W. J. 38
Ogden, B. D. 52
— C. 9
— C. A. 63
— F. D. 7
— G. W. 35
— H. L. 57
Ogg, A. C. 87
— W. M. 57, 157a, 24
Ogier, C. A. 8
— E. E. 84
Ogilvie, A. N. 629, 63
— G. 2
— G. D. 7
— T. 1
— W. H. 3, 67, 152a,
Ogilvy, A. G. 868,
— *Hon.* B. A. A. 19
— D. 70,
— G. M. H. 49
— J. D. 86
Ogle, A. B. 324a, 94
— P. W. G. 30
Oglethorpe, G. 40
— J. A. 28

Digitized by Google

Gorman, C. J. 75, 158b, 745b
O. L. 98
Grady, *Sir* J. 96
J. F. 769a
P. J. S. 751b
W. D. P. A. 903a
nton, *Sir* A. 765a
J. 290c
Halloran, M. A. 903b
Hanlon, C. T. J. 912b
E. 620c
G. 853b
O. J. O'B. 751a
Hara, E. 753a
E. R. 721a
J., *R.A.P.C.* 31, 152a, 816a
J., *R.A.S.C.* 741c
J. A. C. 875c
te, H. 884b
J. M. 681c
Keeffe, J. J. 748a
Kelly, E. 789b
R. 748b
kes-Voysey, W. A. 559a
'Kill, H. C. 771a
ld, J. 271b
ldaker, W. H. 855b
ldcorn, J. S. 698b
lden, E. F. 902b
ldershaw, F. W. 772a
H. 286a
H. L. 772a
ldfield, A. R. 11, 158b, 776b, 939
R. A. L. 268b
G. E. B. 861b
G. P. 620b, 621a
Rev. H. D 796a
J. E. V. 314a
L. C. L. 2, 42, 154a, 244a
R. T. 460b
R. W. 17, 253c
W. 351b
ldham, G. C. 391a
G. H. 530b
J. B. 853b
P. L. 816b
ldman, E. D. F. 155a, 957
'Leary, B. J. 57, 251c
C. 912b
F. H. 900b
M. 994
M. G. 875a
M. P. 874c
liffe, F. 873a
liphant, K. J. P. 620a
live, V. G. 143
liver, A. B. 880c
C. 530a
C. A. 356b
C. D. 465b
C. P. 769b
D. H. 539c
E. I. 348c
F. E. 465b
G. B. 465b
G. L. 420a
G. L. B. 396a
H. H. M. 258b
J. L. 445a
J. N. 436c
James S. 686a
John S. 686a
M. 451a
R. P. 600a
T. G. 905b
T. H. 771b
W. 247a
W. P. 600a

Oliver-Bellasis, J. 416a
Olivier, H. A. A. 549c
M. J. 850c
Ollerenshaw, J. 644b
Ollerton, F. R. 450b
Olliff, S. F. 693a
Ollis, F. W. 507b, 938
Olliver, C. O. 253b, 271a, 274c
G. K. 390b
Olney, B. H. 592a
O'Loughlin, W. S. 768b
Olphert, A. V. 662a
Olsen, H. S. 535a
Olsson, K. L. P. 564c
Olver, A. 135, 788a
C. B. 406a
G. C. 296c
O'Malley, D. V. 895a
Rev. J. J. E. 796a
V. D. 629b
O'Meara, A. E. 624a
F. J. 753a
M. 994
Ommanney, F. R. 875b
W. M. 867b
Omond, J. S. 777b
O'Morchoe, K. G. 651b
N. C. 872b
O'Neill, A. 792b
C. R. 727a
E. M. 748a
H. J. D. 72, 867b
J. 994
J. D. 895b
J. H. 260c
J. S. 891c
Miss M. E. 810a
P. L. 891a
T. T. 780a
Onions, G. 994
Onslow, *The Earl of* 5, 13
Onslow, E. M. 410a
G. M. M. 99
Oonvala, J. H. 893b
Opie, O. 140
P. A. 751b
Oppenheimer, F. 893b
Oram, A. R. 752a
Orange-Bromehead, F. E. 69, 328b
J. W. 355a
Orbinski, W. H. 907b
Orchard, D. R. M. 335b
Orcutt, R. H. 289a
Ord, F. C. 287c
R. G. 258c, 970
Orde, A. E. 302a
R. J. 120
Orders, W. M. 293c
Ordish, H. 949
O'Reilly, B. E. A. 259b, 778a
H. R. H. 871a
Rev. J. 795b
M. J. 775b
Organ, C. A. 721b
W. H. 345b
Orgill, A. W. 875c
E. F. 179b
J. H. 625a
O'Riordan, G. F. 350c
W. H. 748b
Orman, L. 888b
Orme, A. C. 518a
D. F. 521c, 963
E. R. 308b
F. 838c
Ormes, C. R. 909b
Ormond, D. M. 130
E. C. 305c
Ormrod, G. 747b
J. 486a
Ormsby, G. J. A. 43, 154a, 745b
J. W. 994
J. Y. 262c
Ormsby-Johnson, G. A. C. 816b
Ormston, E. W. 350c
O'Rorke, C. H. 748b
F. C. 788b
J. M. W. 866b
O'Rourke, M. J. 994
Orpen-Palmer, G. de M. H. 177a
H. B. H. 157a, 173b
R. A. H. 175a
Orpwood, E. S. 595c
Orr, A. D. G. 478a
C. W. B. 530a
D. E. 792b
E. A. B. 847a
G. 741b
G. F. 848c
H. D. 874b
J. B. 772a, 835a
J. G. C. 914b
O. J. R. 335b
W. B. F. 753a
W. E. A. 499b
Orr-Ewing, E. L. 568a
J. 221
M. R. 253c
Sir N. A. 665c
Orrell, L. S. 472c
Ortner, E., *Esq.* 930
Orton, A. E. 841a
D. C. L. 766a
F. F. 155a, 860b
S. B. 69, 158a, 860c
Orwin, A. 624c
W. 177b, 320b
O'Ryan, P. J. 179b
Osborn, L. J. 295a
N. F. B., *Esq.* 14
S. 816a
Osborne, *Miss* A. 807a
A. F. 420c
C. A. 874b, 921
C. E. F. 872a
D. E. 910b
E. A. 355b, 932
F. 460c
G. 231c
G. E. R. C. 617a
G. F. 539b
J. 994
Miss R. 806a, 944
R. H. 191b
R. H. H. 460c
S. 309a
Osler, S. H. 121
Osman, A. 910b
Osmaston, D. F. 840a
G. H. 329b
Osmond, R. H. N. 980
S. R. 266b
W. R. F. 6, 171b
Ost, J. 435c, 959
O'Sullivan, C. 630b
C. D. 838a
Miss D. 810b
F. P. M. 263c
H. D. E. 159b
J. 868c, 973
P. R. 620c, 968
Oswald, A. B. 293a
F. 867b
L. 895c
R. A. 875c
Otten, H. A. 260a
Otter, R. 425a, 426b
Ottley, W. H. T., *Esq.* 15
Otto, H. F. 900b
Otway, A. L. 747a, 972
H. F. 472b
Oudney, N. G. M. 331a
Oulton, P. G. 296
R. H. L. 431a
W. P. 507b
W. R. 481c
Oung, T. H. 884a
Ousman, W. G. 406c
Outram, K. D. 884b
Ouvry, P. T. D. 724a
Ovans, H. L. 405a
Ovenden, E. W. 904a
Ovens, T. L. 864c
Over, D. S. 410c
R. H. H. 792a
Overbeck-Wright, A. W. 891a
Overell, A. N. 612a
W. T. J. 914b
Overend, T. D. 769b
Overton, E. C. 822b
H. 874b
M. R. C. 281b
Ovington, C. E. 693c
E. 907b
Owbridge, W. W. 56, 455b, 829
Owen, A. 903b
A. D. 731b
A. L. 355a
A. L. O. 487a
C. S. 157a, 173b
D. A. 263b
D. C., *Midd'x R.* 611a
D. C., *R.A.* 258a
D. I. 485c
D. R. 769b
E. 271b
E. E. 578b
G. L. 259a
H. B. 529c
H. J. C. 700b
I. G. 440b
J. H., *R.A.S.C.* 909b
J. H., *Small Arms Sch. Hythe* 908b
J. R. 600b
J. R. L. 332b
J. W. 723b
L. C. 11, 325a
O. S. 617a
P. T. 96, 98
R. D. 690b
R. H. W. 529a
R. J. 904a
R. L. 482b
R. W. 629c
S. G. 907b
T. H. 171b, 933
W. 563b, 953
W. I. 564a
W. N. 296b
Owen-Prichard, W. 753b
Owens, D. J. 446a
F. C. 889a
J. 909b
J. H. 766b
P. H. 356b
R. W. B. 345a
T. D. C. 875c
T. F. 891c
Owers, E. A. 315a
Owtram, H. C. 296a
Oxborrow, C. C. 544c, 545a
Oxburgh, G. S. 171b
Oxenford, E. W. 472c
Oxenham, I. L. 446b
Oxlade, E. R. 549b, 926
Oxley, E. D. B. 629b

Digitized by Google

STANFORD LIBRARIES

Oxley, G. S. 616b
— H. 37, 822a
— J. C. S. 891a
— M. H. 284b
— M. S. 262b
— R. G. R. 20, 617a
— W. H. 328a. 921
Oxley-Boyle, R. F. C. 390c
Oxspring, G. E. 789a
Ozanne, E. H. B. 868b
— H. ff. 843b
— H. W. 410a
— W. M. 520b, 926

P

Packard, C. D. 266a
— J. E. E. 400b, 921
Packe, A. H., *Esq.* 221
— E. A. 572b
Packer, E. V. 970
— H. D. 22, 159b, 745b
Packman, K. C. 879b
Paddison, R. H. 339c
Padfield, W. L. N. 835b
Pagan, A. W. 157a, 926
Page, A. F. F. 901b
— A. G. 312b
— A. S., *R.A.* 311c
— A. S., *P.W. Vols.* 559a
— B. C. 346b
— C. M. 760a
— *Hon.* E. C. G. 96
— E. K. 259a, 290b
— E. R. 78, 874b
— E. W. 742b
— F. W. 912a
— G. F. 472b, 473a
— G. T. 592b
— H. 904a
— J. H. 286c
— L. M. S. 175a
— *Miss* M. B. 807b
— P. A., *Bedfs. & Herts. R.* 179b
— P. A., *Wt. Offr.* 909b
— R. F. 693a
— T. R. 302a
Paget, *Rt. Hon. Sir* A. H. 395
— B. C. T. 572a
— E. C. 232c
— G. N. 425b
— H. E. G. 868c
— L. B. 681a
— O. L. 637c
— P. 170b
Paget-Tomlinson, W. 170b, 282c
Pal, M. P. 897a
Paige, C. P. 865a
— D. 251a
— R. 346c
Pailthorpe, D. W. 749b
Pain, A. 769a
— E. T. 612a
— J. F. F. 179b
— J. H. F. 8
— M. W. H. 390b
— R. E. K. 436a, 959
— R. S. 332b
— S. A. 884b
— W. E. 8, 355b, 946
Paine, E. W. M 718a
— J. H. 617a
— J. L. P. 880c
Painter, G. W. A. 254b
Pakenham, A. J. E. 391c
— G. de la P. B. 9, 157b
— H. D. W. 871a
— M. M. 724a
Pakenham-Walsh, R. P. 325b, 925
— W. P. 324a
Pakes, C. W. S. 625a
Pal, B. K. 897a
Palairet, E. J. 332a
Paley, A. G. V. 670b
Palin, A. C. S. 599b
— C. W. 871a
— G. T. 262a
— *Miss* H. G. 812b
— R. H. 889a
Palit, A. N. 892c
Palk, L. C. 873a
Pallant, F. L. 308a
— S. L. 49, 747a
Pallin, S. F. G. 56, 788b
— W. A. 77, 159b, 788a
Pallot, H. 849c
— J. H. 830a
Palmer, A. 742b
— A. C. 867a
— A. E. G. 468a
— B. H. 401a
— C. C. 65(2), 156a, 244b
— C. C. R. 436b
— C. E., *R.A.* 34, 155a, 244b
— C. E., *Ind. Med. Serv.* 891c
— C. H. 324a
— C. H. D. 159b, 465a
— C. P. S. L. 558e
— C. W. G 545b
— E. A. 65, 251c
— F. 170b, 351a
— F. C. 625b
— F. W. 994
— G. A. 332b
— *Sir* G. F. N. 373b
— G. S. 77, 861b
— G. V. 891a
— G. W., *R.A.O.C.* 777b
— G. W., *Ind. Army* 876a
— H. A. 612c
— H. I. E. 221
— H. W. D. 875b
— H. W. T. 325a
— J. E. 282b
— J. G. 295a
— J. L. I. 690c
— J. W. 263b, 357b
— L. H. 200b
— N. L. L. 259c
— P. D. S. 465a
— R. A. 849c
— R. B. 792a
— R. L. 249c
— S. V. 871a
— T. T. 843a
— W., *E. R. List* 171a, 931
— W., *R.A.P.D.* 817b
— W. H. 56, 616c, 931
— W. M 347c
— W. R. 280a
— W. V. 599b
Pandalai, K. G. 892c
Pandit, V. S. R. 895a
Panet, A. C. de L. 122
— A. H. 129
— C. L. 120
— H. A. 120, 121
— H. de L. 328b
Pank, C. H. 30, 169b
— H. A. 348a
— P. E. D. 752b
— R. D. 328b
Pannett, M. R. D. 435c
Panter, G. W. 659a
Pantin, D. E. 266b
Panting, H. A. 633c
— H. S. 441b
Panton, D. F. 752b
— H. F. 749b
— R. C. 835b
Papillon, A. H. B. 328a
Papineau, D. B. 126
Papworth, F. C. 591c
— K. M. 329a, 975
— R. 391b
Parab, V. K. 895b
Parbury, E. 247c
— H. F. 201b
Parcell, H. G. 260c
Pardington, G. E. L. 600b
Pardoe, F. L. 616a
— R. H. 846a
Pargiter, L. L. 611b
— R. B. 251c
Parham, H. J. 255a
Paris, A. C. M. 50, 572b
— A. L. 71, 322b
— D. K. 260a, 973
— E. G. 396b
— R. C. 748b
Parisotti, *Rev.* A. J. F. 796a
Park, G., *R.E.* 347a
— G., *Gen. List* 980
— H. P. 817a
— J. 903b
— J. A. 435a
— J. C. 452a
— J. F. C. 361c
— L. 530a
— N. 535a
— R. S. 925
Parke, L. 545b
Parker, *Hon.* A. E. 221
— C. C. 411a
— C. E. F. 350b
— C. G. W. 332b
— C. L. Y. 177c
— C. P. 252b
— F. A. 690b
— F. G. 612a
— F. J. T. 839b
— F. K. 583b
— F. W. L. McC. 331a
— G., *Y. & L. R.* 633c
— G., *Devon R.* 435b
— G., *Wt. Offr.* 905a
— G. A. 486b
— G. L. 253b
— H. 170b, 568a
— L. 905b
Parker, N. 511b
— O. K. 501a, 933
— P. W. 878
— R. C. O. 903
— R. G., *A.p.* 156a, 178
— R. G., *Green Howards* 468
— R. J. 436
— S. 511
— S. J., *R.W. Fus.* 483
— S. J., *Leicester R.* 465
— S. R. 13
— T. S. 456
— W. 587b, 94
— W. M. 64, 156b, 7
— W. R. 9
Parkes, A. L. 41
— A. J. 33
— E. M. 74
— E. L. 331
— G. 98
— J. 51
— J. A. 28
— M. F. M. 856a, 9
— N. 50
— N. C. 253c, 27
— R. S. 85
Parkin, A. S. 79
— H. D. 73
— J. F. 86
— J. H. D. 87
— J. W. A. 53
— R. C. 63
Parkinson, A. 27
— A. P. M. B. 20
— B. E. 9
— F. C. F. 51
— G. B. 93
— G. S. 748b, 98
— J. 907
— J. L. 29
— L. 58
— T. W. 63
— W. H. 86
Parks, C. F. 25
— P. B. 29
Parkyn, H. G. 67
Parmenter, D. S. 36
Parmeter, T. P. 68
— W. H. 61
Parminter, R. H. R. 8, 62
Parnall, E. J. 35
Parnell, W. E. 97
Parnell-Smith, W. 54
Parnther, A. S. 96
Parr, C. 38
— F. 90
— F. S. 46
— H. O. 62, 151b, 80
— J. W. 85
— R. E. 74
— R. F. 85
— T. 752b, 9
Parratt, C. H. 91
Parrett, W. J. 39
Parrington, L. 254b, 30
— M. 32
Parris, J. E. 54
Parrott, A. 46
— E. A. 9
— G. F. 57
— J. A. 90
— W. F. A. 90
Parry, A. C. L. 468
— A. W. C. 7
— C. E. 54
— E. L. 9
— F. H. 9
— *Miss* G. G. 9
— J. C. L. 57
— J. G. 9
— W. 9
Parry-Evans, *Rev.* J. D. S. 2, 43, 7

Digitized by Google

Parry-Jones, M. M. 8, 415d
Parshall, H. F. 573e
Parson, J. W. 100
Parsons, A. E. 914b
— A. E. B. 867a
— A. E. C. 346c
— A. R. C. 760b
— A. R. E. 262b
— A. W. 221
— B. E. T. 545a
— C. D. H. 391a
— C. H. 901c
— E. H. M. 880b
— E. S. C. 620c
— F. G. A. 406a
— G. O. 909b
— H. A. J. 356a, 920
— J. C. L. 290a
— J. L. R. 122
— J. R. 843c
— J. W. A. 871b
— M. G. 655c, 963
— P. J. F. 287a
— R. G. 477c, 478a
— R. H., *R.A.* 284c
— R. H., *R.E.* 345c
— R. W. H. 696a
— S. V. 728a
— W. 271b
— W. F. 158b, 173a, 246a
— W. W. 904a
Part, F. A. H. 230a
Partridge, H. C., *Dorset R.* 554c
— J. E. C. 43, 563a, 931
— J. F. 411b
— L. 170a, 690b
— R. E. 554a, 555b
Parvin, C. 534b, 920
Pascoe, G. 682a
— W. E. H. 100
Paske, C. A. M. 865c
Paskell, H. J. 229a
Pasley, J. M. S. 259a
Pasmore, A. B. 286c
Passanha, W. H. 900a
Passelow, G. 907b
Passy, L. F. 175c
— W. De L. 870b
Pasteur, F. M. 700b
Patch, B. G. 747a
— C. J. L. 898c
Patchell, F. T. 259b, 309c
Pateman, T. 902a
Paten, L. A. B. 335a
Pater, P. 612a
Paterson, A. 652b
— A. B. 177b
— A. G. 11, 680c
— A. H. 309a
— A. K. 836b
— D. R. 357a
— G. F. J. 865c
— G. R. S. 644b
— H. 68, 259b
— H. D. L. 345b
— H. F. W. 889b
— H. M. 262b
— J. F. 263c
— J. R. 421c
— J. S. A. 644a
— J. W. M. 643a, 643c
— L. D. 499b
— M. C. 753a
— P. J. 157a, 173a, 244c
— Q. H. 935
— R. J. G. C., *Esq.* 15
— R. O. 158b
— T. G. F. 891a
— T. S. 866b
— V. J. H. 880c
— W. F. 104
Paterson-Brown, A. M. 886a
Pateshall, H. E. P. 170a, 706a
Pathak, M. V. 895b
Patiala, *H.H. Maharaja of* 1
Patman, A. R. 262b
Patney, S. L. 895a
Paton, A. 258c
— C. M. 577b
— D. 529b
— J., *Asst. Forces* 100
— J., *R.A.M.C.* 766b
— J. A. 192a
— J. D. 196b
— J. E. F. 872a
— K. M. 698a
— R. S. S. 521a
— W. C. 893a
Paton Walsh, E. J. 262a
Patrick, J. 259a
— R. M. F. 865c
Patrickson, E. C. 339b
Patten, J. R. 356b
Patterson, A. F. I. 751a
— D. K. 724a, 740c
— *Miss* J. 807b
— N. 554c
— N. E. V. 331b
— R. F. 841a
— S. B. A. 889a
Patteson, R. W. 426b
Patteson-Knight, D. H. 193b
Pattinson, J. D. 281c
Pattison, D. R. 612c
— P. R. 612c
Paul, B. W. 904a
— C. B. 263c
— D. 781b
— G. C. P. 198b
— G. D. 221
— H. L. 809a
— H. W. 740a
— H. W. M. 611c
— J. 909b
— J. B. 201a
— J. D. 644a
— W. R. 157b, 244c, 943, 945
Paulger, R. W. 806a
Paulson, P. Z. 355a
Pavey, G. P. 856a
Pawle, H. 595a
Pawlett, F. W. 24, 792a
Pawley, E. 720b
— S. R. 693b
Pawson, C. E. 530c
Paxton, A. N. 324a
— G. A. M. 577b
Pay, L. J. 908a
Paymaster, B. B. 891b
— S. A. 895b
Payne, A. 482b
— A. L. 854b
— D. W. 249c
— E. F. J. 331a
— H., *Y. and L.R.* 634a
— H., *Wt. Offr.* 907a
— J. S. 331b
— P. V. L. P. 79, 620c
— R. A. 875a
— R. T. 293a
— W. G. 830b
Payne-Gallwey, L. P. 196a
Paynter, E. P. 195a
— G. C. B. 29, 158a, 876
— T. C. 263c
— W. P. 247a
Peace, G. L. 608a
Peachell, W. A. 857b, 599c
Peachey, C. D. 190b
Peacock, B. 406a
— C. 478a
— D. F. 805b
— J. H. 620b, 967
— J. O. 346a
— M. R. 847a
— *Miss* R. M. 807b
— W. M. 540a
Peacocke, L. G. L. 191a
Peak, C. A. 872a
Peake, B. D. 328b, 973
— C. B. P. 230a
— E. R. L. 8, 328b
— H. 232b
— H. G. 751a
— O. 230c
— R. 198a
Peake-Cottam, H. 873a
Peal, C. F. 287a
— D. R. G. 876a
Pearce, A. E. 905b
— C. A. 826b
— E. M. 259c
— J. E. 352c
— J. P. 578a
— J. W. 49, 822a
— L. J. 905a
— P. M. 251b
— R. D. G. 508c
— R. S. 411c
— T. C. G. 545b
— W. J. 356b, 440c
— W. V. 740b
Pearce-Serocold, O. 596a
Peareth, A. J. 395b
Pearkes, G. R. 128, 994
Pearman, D. G. 848
— H. J. G., *Esq.* 14
Pearn, E. J. J. 179c
Pears, G. B. 824a
Pearse, E. G. W. 356b, 932
— E. P. F. 880a
— J. C. 862c
— N. H. L. 329a
— W. P. 721a
Pearson, A. F. 884c
— A. H. 853b
— A. J. 583c
— B. L. 724a, 741b
— C. E. 836a
— C. T. 902a
— G. C. 415c
— G. T., *Terr. Army* 169a
— G. T., *Ind. Army* 875c
— H. 633b
— H. G. A. 868a
— *Miss* H. M. 807b
— H. N. 401b
— H. S. I. 867c
— K. E. 600b
— L. G. 895a
Pearson, R. F., *Ind. Army* 875c
— R. G. 56
— S. R. 262c
— T. 980
— T. F. 876a
— T. R. 686c
— V. L. N. 611, 611a
— W. B. 156a, 173b
— W. E. 258a, 302c
— W. L. 980
— W. MacM. 890c
Peart, C. L. 861c
— J. C. B. 202b
— J. F. 876c
— T. E. 637c
Pease, C. N. 450a
— H. E. 637b, 954
— H. T. 792a
— *Hon.* J. 238a
— M. O. 230b
— P. I. 230b
— R. H. 884a
Pease-Watkin, E. H. P. 250a, 274a
Peasegood, J. G. 306a
Peatt, E. S. W. 789a
Peberdy, C. E. V. K. 450c
Pechell, H. C. 612b
— P. 577a
Peck, C. H. 253c
— C. W. 994
— F. 903a
— G. W. 195a
— H. R. 20, 154a, 244a
— R. H. 921
— S. C. 12, 158a 246a, 942
Pecker, C. P. 363b
Peckitt, C. R. 539b
Pedder, G. R. 681b, 686b
— R. R. N. 643a
Peddie, P. G. C. 656a
— T. A. 480b
Pedlar, F. A. 337b
Pedler, G. H. 968
— H. C. G. 760b
Peebles, A. E. 175c
— A. S. M. 891c
— R. E. 250a
Peek, H. R. 980
Peel, *Rt. Hon. the Visct.* 302b
— B. G. 802b
— E. J. R. 221
— G. G. 286a
— G. J. M. 363a
— W. R. B. 873a
Peele, H. 83, 792a
— M. C. De C. 608a
Peeler, W. 994
Peers, W. E. 731b
Peet, L. M. 63, 807c
Peffers, A. 498b, 921
— J. 875c
Pegg, A. 870c
— S. 780b
Pegler, C. A. W. 335a
Pegrum, H. B. 849b
— W. T. 195b
Pelle, H. H. 290a
Peiniger, R. F. 246c
Pellereau, J. C. E. 253a, 922
Pellew, V. H. L. 249b, 924

Digitized by Google

STANFORD LIBRARIES

Pelling, A. D 280b
— *Rev.* S. B. 796a
Pellow, C. J. 980
— E. C. 826b
Pelly, H. A. 196a
— H. R. 889c
— J. H. 512a
Pemberton, A. L. 254a
— E. G., *Yeo.* 231c
— E. G., *North'd Fus.* 405b
— E. H. 865b
— G. H. 421b
— J. 902a
— J. B. 200a
— R. F. 362c
— R. T. 170b, 740b
— S. 324b
Pembroke, E. J. 888c
— R. B. 874b
— S. K. 624b
Pender, W. S. 872c
Pendlebury, C. L. 564c
— J. W. 517b
Penfold, F. 360c
— H. de L. 870c
— R. J. L. 259b
— W. J. M. 826b
Pengelley, G. H. 866a
Pengelly, C. R. 309a
Penhale, M. H. S. 925
Penlington, T. N. 396a, 959
Penman, J. A. W. 644b
Penn, B. H. 778b
— E. W. 578c
— P. 868b
Penn-Gaskell, W. 680c
Penna, A. G. 357a
Pennack, C. 430c, 955
Penneck, C. J. H. 298a
Pennefather, E. M. 747a
Pennefather-Evans, B. 255a
Pennell, P. F. H. 363c
— R. 177c
Penney, C. H. L. 258b, 357a
— H. W. 698c
— T. M. M. 328a
— W. A. 912b
— W. R. C. 63, 356a
Pennington-Ashton, J. 421a
Penny, C. E. 876a
— C. H. G. 752a
— E. A. 893a
— T. E. F. 603a
Pennycook, G. H. C. 612a(2)
Pennycuick, J. A. C. 9, 328a
Pennyman, J. B. W. 177a
Penrose, D. M. 579a
— J. 251a
— W. G. 100
Penrose-Welstead, R. H. 870a
Penruddocke, N. F. 724b
Penstone, T. H. 912a
Pentney, *Rev.* A. F. 801b
Penton, B. C. 861c
— *Sir* E. 939
Pentreath, E. S. D. 526a
Peploe, H. 599b, 925
— J. R. 642b
Peppe, F. H. 253a
— W. T. H. 254a
Pepper, E. C. 512c
— G. E. 760b
Pepperell, W. 530a
Pepys, A. H. 103a
— G. L. 159b, 861b
— W. 170b
Perceval, C. P. W. 253a
— R. R. M. 254a, 271a
Perceval-Maxwell, E. N. 670a, 965
— G. H. A. 638a
Perch, F. 435a
Percival, A. H. 481a, 957
— D. 249a
— E. 749b
— E. L., *North'n R.* 591c
— E. L., *H.L.I.* 643a
— *Miss* F. M. 810b
— F. N. 229c
— *Sir* H. F. P. 158a, 173b, 721a
Percy, J. E. S. 637c
— W. 908b
Percy-Jones, D. 554b
Percy-Smith, D. C. 830c
— H. K. 875a
Perdriau, A. D. C. 900a
Perdue, H. P. G. 908a
Pereira, A. B. P. 723b, 740b
— F. V. C. 440b, 942
— G. C. 374b
— J. M. 900b
Perez, V. J. 753a
Perfect, P. 494b
Periton, R. C. 421b
Perkes, F. G. 908b
Perkin, G. H. 545c
— T. D. 607a
Perkins, A. F. 555b
— Æ. F. Q. 57, 328a
— *Miss* B. F. 806a
— G. 760b
— G. F. 9, 544a
— G. H. 900b
— N. S. 300c
— P. 912b
— R. S. 700c
— W. C. 591c
— W. J., *jun.* 391c
— W. J., *Hon. Col.* 391c
Permain, G. E. 728a
Pern, A. S. 769a
Perowne, L. E. C. M. 335a
Perreau, C. N. 52, 159a
— W. A. 179c, 974
Perring, J. W. 315a
Perrins, C. W. D. 513b
Perriton, W. L. 901c
Perrott, *Lady* 936
— H. C., *Esq.* 15
— R. D. B. 67, 329a
— *Rev.* T. S. 801b
Perry, *Rev.* A. J. 801b
— A. V. 880c
— E. G. 874a
— E. L. 3, 75, 159a, 890a
— E. M. 28, 792a
— G. V. 513b
— H. 286b
— H. M. J. 748a, 932
— H. St. M. M. 266a
— J. W. 286c
— K. M. 125
— M. H. C. 435b
— R. H. 329b
— R. T. 831a
— S. 248a
— *Miss* S. A. 807b
— S. P. 728a
— S. T. J. 348b
— W. C. 284a
— W. E. 324b
— W. F. N. 400c
— W. H. G. 196a
Perryer, H. W. 331a
Persse, D. W. 266a
— R. B. L. 607b, 607c
— S. H. 871c
Pert, C. E. 875a
— E. W. 328b
Pery-Knox-Gore, A. F. G. 32, 721b
Peskett, A. H. 254a
— R. F. 431a
Pessell, W. P. 724b
Pestonji, A. B. 893c
Petavel, *Sir* J. E. 943, 945
Petch, L. 469b
— R. E. 361c
Peter, F. H. 50
— G. A. C. 262c
Peterkin, C. D. 652a
Peters, C. A. 406a
— R. B. 254a, 274a
— R. P. 456a
— R. W. 455c
— W. H. 625c
Peterson, G. L. 723a
— W. G. 568b
Petherick, D. M. 436c
— J. C. 198c, 232b
— W. G. 195a
Petley, E. C. 600a
Peto, B. A. J. 266a
— C. H. M. 196c(2)
— J. M. 875b
Petre, A. H. C. 200a
— R. L. 18, 490b
Petri, A. V. 521b, 522b
Petrie, D. G. 238b
— G. G. 648b
Pettigrew, D. 888c
— R. W. 900a
— W. N. 884a
Pettit, H. R. 231a
Pettman, W. E. C. 331b
Pettyfer, A. O. C. 880a
Peverley-Dodd, *Rev.* H. 795b
Pewsey, H. C. 822a
Pewter, *Miss* M. E. 810b
Peyton, A. H. 864a
— J. H. B. 721b
— *Sir* W. E. 6, 150a, 200b
Pfeil, F. W. 250b
Phatak, B. K. 897a
— S. A. 893c
Phayre, R. A. 263a
— R. B. 866a, 926
Phease, R. N. 752b
Phelan, E. C. 748a
— F. 893a
Phelps, J. N. 876c
— R. C. 893c
Philbrick, G. E. H. 332a
Philbrook, F. A. 910a
Philby, O. G. B. 445b, 446a
Philcox, S. A. W. 363b
Philip, A. 741b
— G. T. 905b
— W. 652a
Philippe, C. D. 348b
Philipps, G. P. 370c
Philips, J. 338b
— J. C. 862a
— J. L. 247a
— J. W. 866b
Phillimore, R. H. 322a
Phillippo, C. W. 903b
— J. C. 525c, 526a
Phillipps, C. 263c
— P. 152b
— R. 525b
Phillips, A. H. D. 171a, 943
— A. K. 450c
— *Miss* A. M. 806b
— B. T. 563b
— B. W. 587c
— C. C. 680a
Phillips, C. D. 195a
— C. E. S. 638a
— C. G. 450b
— E., *R.A.M.C.* 749b, 77
— E., *R.A.O.C.* 780a
— E. A. 286a
— E. C. M. 708a
— E. W., *Esq.* 93
— F. 436
— F. H., *R.A.O.C.* 49, 778
— F. H., *North'd Fus.* 406
— F. V. 259
— G. B. 848
— G. G. 846
— G. H. 842
— G. S., *R.A.M.C.* 768
— G. S., *Ind. Army Dept.* 901
— H. 611
— H. C., *Hampshire R.* 544
— H. C., *R.A.* 263
— H. S. 867
— J. A. 300
— J. A. S. 892
— J. B. P. 390
— J. N. 842
— J. O. R. 826a, 9
— J. R. 258a, 9
— J. S. 290
— *Rev.* J. S. T. 801
— J. T. 690
— J. W., *R.E.* 348
— J. W., *Lincoln R.* 431
— L. 865
— L. G. 355
— O. F. 95, 9
— O. G. A. 465
— P. H. 563
— P. P. 406
— P. R. O'R. 752b, 954
— R. 766
— R. G. 436
— R. L. 875
— R. M. 563
— R. R. 508
— S. N. H. 179
— *Rev.* S. T. 801
— T. M. 564
— V. M. G. 441
— W. A. 391
— W. C. 293
— W. E. 446
— W. J. C. 873
— W. J. M. D. 529
— W. K. 876
— W. L. C. 293
— W. N. 346
— W. P. 849
Phillipps-Brocklehurst, C. D. F. 229
Philp, R. 665
— R. C. T. 109
— W. 775
Philpot, R. H. 390
Philpott, C. S. 481
— E. C. 287
Philps, H. H. 490
Phipps, A. 909
— C. C. 12, 325
— C. F. 155a, 173b, 244
— C. G. 335
— G. B. 682
— G. C. 77
— H. C. 259
— H. R. 591b, 59
— J. F. 828b, 97
— N. L. 34
— T. E. 778
— W. E. 778
Phipps-Hornby, E. J. 99
— G. H. 231

Digitized by Google

lipson, E. S. 892b
lobe, M. A. 121, 125
lckard, E. 469a
· H., *Lond. R.* 695a
· H., *R.A.* 255a, 938
ckard-Cambridge, E. A. 440b, 955
lckbourne, H. 837c
licken, A. 760b
· G. A. 350a
· H. W. 879a
ckering, C. J. 529a
· E. W. 170a, 289c
· H. E. 23, 450b
· J. 914a
· R. E. 390c
lckett, *Miss* F. L. 812b
lckin, J. 411c, 836a
ckles, W. B. 846c
ckthall, P. J. T. 19, 254b, 829
· W. E. C. 777b
ckup, A. 914a
icton, F. C. 259b, 930
· T. 539b
cton-Warlow, I. 651a
idaley, W. G. 825b, 929
erce, *Miss* C. S. E. 812b
· H. L. 308c
erpoint, H. W. 892a
erson, A. R. 26, 784a
lgden, F. 545c
lggott, A. H. 599b
· F. S. G. 17, 159a, 321b
· J. C. C. 179a
· T. B. C. 61, 472b
lgot, A. P. V. 559a
· G. 871a
· H. 874c
· W. T. 872b
got-Moodie, G. F. A. 193b
lgott, A. F. H. 816a
· A. J. K. 595b, 921
· *Sir* B. 201b, 972
· F. B. 329a
· H. L. 42
· O. R. 305b
gou, R. H. 599c
lke, C. W. G. 314c
· E. J. L. 28, 370a
· G. 352a
· H. E. 332a, 975
· R. W. 914a
· W. A. 309b
· W. G. H. 266b
· W. H. 872a
lbeam, F. W. 884b
lcher, A. S. 192b
· C. H. 942
· T. D. 460
· V. D. 875a
· W. S. 370a
lditch, E. L. 287a
le, F. A. 55, 680b
lkington, G. R. 559b
· H. E. 140
· J. 901c
· L. G. 699a
· R. W. 196c
· T. L. 873b
· W. N. 169b, 559b
ll, S. V. P. 895c
lleau, G. A. 390b
lley, E. C. 603c, 955
· F. 124

Pillifant, *Rev.* E. H. 796b
Pilsworth, J. R. 558c
Pim, G. A. 867c
— G. C. 376b
— G. R. 329a
— H. M. 870b
Pinchard, F. B. 266b
Pinder, E. C. 723b
— H. S. 464b, 921
— W. 909b
Pine-Coffin, E. C. 872c
Pinbey, L. A. G. 880c
Pinion, S. 753b
Pink, F. W 199b
Pinkney, E. W. R. 169a
Pinney, B. 266a
— G. A. 251b
— *Sir* R. J. 309c, 415
Pinsent, G. H. 587b
Pinto, R. J. 373b
Pinto-Leite, H. 766b
Pipe, E. F. 455b
— H. G. 908a
Pipe-Wolferstan, H. F. 331a
Piper, J. H. 591, 591b
— P. E. 905a
— S. H. 835b
Pipon, R. H. 28, 415a
Piran Ditta *Subadar* 274b
Piran Ditta *Jemadar* 274b
Pirie, G. M. 331b
— P. T. 651b, 652a
Pirouet, H. N. 876b
Pirrie, I. M. 768a
— R. E. de S. 651c
Pitcairn, A. A. 568a
— J. F. A. 464c
Pitcher, J. S. 540b
— T. W. 286a
Pitman, J. D. 130
— L. C. 324b
— T. T. 152a
— W. 446b
Pitt, C. F. 980
— H. J. 591c
— P. F. 564a
— P. W. 232a
— R. B. 170a, 345b
Pitt-Taylor, W. W. 20, 154b
Pittard, F. T. 298a
Pittock, J. A. 633b, 634a
Pitts, C. W. G. 482a
— J. 994
Pittuck, W. W. 775a
Place, H. L. 177c
— T. K. 775a
Plackett, C. H. 451b
Planck, O. B. F. 741a
Plant, E. C. P. 949
— F. M. A. 630b
— W. J. 588a
Plater, D. J. 908a
Platt, J. R. I. 446a
— J. W. C. 888c
— W. 136, 405a
— W. A. 582b
Platt-Higgins, D. M. 545a
Platten, S. 639a
Player, J. D. 230c
— J. G. 513c
Playfair, *The Lord* 292a
— I. S. O. 328b, 333b
Playford, C. R. B. 544b
Playle, E. S. 699a
Pleachy, E. A. 900a
Pleasance, V. R. 838c
Pletts, G. S. 544b, 953

Plews, H. 540b
Pleydell-Bouverie, *Hon.* S. 314b
Plimsaul, *Miss* A. L. 806b
Plinston, G. H. 80, 866a
Plomer, G. 872c
Plowden, B. E. C. 870b
— C. T. C. 889c
— G. F. 572a
— J. M. B. C. 61, 875b
— P. S. 193b
Plowright, R. E., *Esq.* 939
Pluck, H. 901c
Plumb, H. E. 431b
— R. H. 690c
Plumer, *The Lord* 142, 150, 633
— C. G. M. 864c
— F. L. 596a
Plummer, A. A. 282b
— A. E. B. 405b
— F. H. 289b
— G. H. 356a, 932
— H. C., *Esq.* 924
Plumptre, C. M. 893a
Plumtree, W. H. 431c
Plunkett, J. J. 789a
Plymouth, *The Earl of* 311b
Pobgee, H. A. 400b
Pobjoy, D. R. 286a
Pocock, E. J. 817b
— F. 259a, 925
— H. I. 335a
— J. A. 884c
— J. G. 871c
— N. E. I. 874c
— P. F. 72, 156b, 860b
Poe, J. H. L. 517a
Poer, L. H. B. 789b
Poffley, B. H. 271c
Pogson, C. A. 79, 867a
— F. V. 866a
— C. V. J. 481b
Poignand, G. C. I. 177c
Polle, R. S. 396b
Poland, R. H. 263a
Pole, F. E. 907a
— *Sir* F. J. C., *Knt.* 170b, 351a
Pole-Carew, J. G. 374a
Polglase, H. D. 780a
Polhill-Drabble, C. R. 374a
Pollard, A. M. 748b
— A. O. 994
— C. T. 825b
— G. C. 347a
— G. L. G. 870a
— L. 436a
— L. L. 103
— W. 141
Pollard-Lowsley, H. de L. 322a
Polley, S. T. 865a
Pollit, E. C. 451c
Pollock, A. H. 872b
— A. J. C. 58, 253a
— C. E. 3, 10, 151b, 745a, 936
— G. N. 306b
— J. D. 994
— R. C. G. 864c
— T. 909a
Pollok, R. V. 378a
Pollok-Morris, T. A. 642a
Polwarth, *The Lord* 306c

Pomeroy, F. K. 816b
Pomphrey, F. H. 908a
Poncia, J. 410c, 967
Ponder, C. W. 170b, 766a
— E. H. 769b
— S. E. G. 258a, 960
Ponnappa, C. B. 880b
Ponsford, J. F. K. 391a
— J. M. 620a
Ponsonby, C. E. 299b
— E. G. 391c
— *Rt. Hon. Sir* F. E. G. 2
— H. C. 67, 616a
— J. 79, 151a, 440b
— R. M. V. 28, 380b, 931
Ponting, T. J. 64, 867c
Pool, F. E. 331b
Poole, A. E. C. 879a
— A. F. 309a
— A. R 555a
— E. B. 555a
— E. F. 312a
— E. G. 728a
— E. G. B. 546
— E. J. E. 866c
— G. R. 150b
— G. S. 200a
— H., *R.A.* 255a
— H., *O.T.C.* 853a
— I. M. C. 68, 862a
— L. T. 749b
— *Miss* M. G. 812b
— R. D. D. 670a
— R. G. C. 603c
— R. P. 410c
— R. W. F. 350c
— S. 539b
— S. S. 825b
Pooley, B. 690c
Poonnoose, P. 880b
Pope, A. N. 517a
— A. V. 199c
— C. A. G. 549c
— C. D. T. 266c
— D. 196b
— E. B. 507b, 508c
— F. T. 356b
— H. 98
— J. 651c
— M. A. 920
— R. 855a
— R. J. 700b
— R. P. 521c
— S. B. 157a, 860c
— S. J. 425c
— V. V. 681a, 920
— *Sir* W. J. 938
— W. J. 909a
Pope-Hennessy, L. H. R. 58, 155a
Popham, C. 751a, 772
— E. L. 158a, 860c
— R. L. 746b
— R. S. 582a
— V. J. F. 491a
Popkess, A. 629c
Popplewell, B.T. 681c, 946
Porcelli, E. G. M. 525a
Porch, E. A. R. 521c
Portal, G. E. 871b
— J. L. 572a
— M. E. B. 61, 201b
Porteous, C. L. 662b
— D. G. 867b
Porter, A. G. 873b
— B. D. S. 191a, 201c
— C. H. 909a
— C. L. 72, 155b
— E. J. W. 350b
— E. W. 126
— F. M. 854b
— G. T. 251b
— H. E. L. 339b

Digitized by Google

STANFORD LIBRARIES

Porter, J. W. 639b
— M. T. 324a
— R. P. 837c
— R. R. M. 893a
— W. 331a
— W. D. 873b, 926
— W. D. MacN. 692c
Porters, A. G. 179c
Portland, *Rt. Hon. the Duke of* 583a, 583c
Portman, G. B. 266a
— G. M. B. 696b
Portway, B. H. 303a
— C. 578b
— D. 835c
Posth, C. 901b
Postle, W. H. 179
Postlethwaite, F. J. M. 603a, 974
— P. 335b
Poston, H. B. 127
— W. J. L. 247a, 274b
Pott, D. 867b
— E. H. 864a
— F. 914a
— H. P. 889b
— J. L. 530b
— W. T. 302a
Potter, A. C. 706c
— A. E. 977
— A. H. C. 263a
— C. F. 175c, 246b
— C. G. 695b
— C. K. 170a, 588b
— F. H. 196b
— F. M. 696b
— F. W. 907a
— G. J. R., *R.A.S.C.* 740c
— G. J. R., *O.T.C.* 850a
— H. C. 68, 154b
— H. R. 141
— J. L. 130
— L. W. 558c
— N. A. R. 258b, 957
— T. 665a
Pottie, A. 792b
Pottinger, D. 751b
— J. A. 865c
— R. S. 889a
Pottle, H. G. 331a
— W. 24
Potts, *Rev.* E. E. 801b
— E. T. 747b
— F. W. O. 994
— J. N. M. 595c
— W. C. W. 406c
Poulson, A. G. B. 630b
Poulter, A. 994
Poultney, L. F. 625c
Poulton, A. S. 262c
— E. A. 416a
— H. M. 875b
Pouncey, G. R. 875a
Pound, E. O. 621a
Powditch, T. 583b
Powell, A. F. B. 884a
— A. H. H. 127
— A. L. 205a
— A. N. W. 460b
— B. D. W. 177c
— D. 871a
— D. H. 158b, 860c
— E. 912a
— E. B. 669a
— E. E. 760a
— E. G. H. 370a
— E. W. 49, 746b
— F. 871a
— F. G. 260b
— F. J. 46, 784b
Powell, *Miss* F. M. 807b
— G. E. 363b
— H. C. 299c
— H. I. 405b
— H. M. 630b
— H. W. J. 311b
— I. M. 563c
— J. 155b, 746a
— J. A. L. 195b
— J. J. 572a
— K. F. 692b
— L. A. 507c
— L. G. B. 831b
— P. K. 266b
— P. L. W. 563a
— P. W. 401b
— R. ff. 247c
— R. M. 355a
— S. G. 259b
— W. 411c
— W. I. FitzG. 752b
— W. J. 891c
— W. N 871c
— W. W. 312b
Power, A. J. 884b
— D. H. B. 699a
— G. S. O'N. 356b, 932
— H. E. 521c
— H. R. 873c
— M. P. 751b
— P. 747b
— P. J. 604a
— R. E. 395a
— R. P. 507b
Powers, T. E. 127
Powle, P. B. 728a
Powles, C. G. 2, 141
Powley, F. W. M. 352a
Pownall, F. H. S. 255a, 271a, 274a
— H. R. 251a, 922
— W. E. 135, 804a
Powner, W. F. 559a
Poynder, F. S. 870b, 920
Poyner, M. P. 465b
Poynting, G. A. 338b
Poyntz, H. S. 825a
— R. H. 171c
Pragnell, J. 546a
— T. W. 195a
Prain, A. 329b, 348b
— W. 727b
Prall, S. R. 893c
Prance, M. H. 522b
— R. C. 247a
Prangley, B. A. 302c
Prasad, B., *Capt. Ind. Med. Serv.* 893b
— B., *Temp. Capt. Ind. Med. Serv.* 895c
— M. 895a
Pratapsinhji, K. S. 880c
Pratley, C. 903a
Pratt, D. H. 20, 681a
— F. W. H. 254a, 930
— J. 872c
— J. D. 938
— J. E. 255a
— N. H. 232c
— R. E. B. 324a
— W. W. 749b
Prattley, E. C. 425c, 426a
Prebble, B. 742b
Preece, *Rev.* J. E. 796b
Preedy, B. 692a
— C. 77, 325a
— F. 325a, 921
Preeston, N. P. R. 175b, 246b
Prendergast, A. F. C. V. 545a
— G. L. 682b
— G. R. 390b, 965
— N. H. 867a
Prentice, M. R. R. 332a
— R. E. S. 53, 156b
Prentis, J. B. 311a
Prescot, C. P. 356a
Prescott, C. W. 889b
— G. H. 559b
— H. C. 864c, 973
— J. A. 370c
— J. J. W. 746a
— W. R. 512b, 513b
Prescott-Roberts, P. A. 723a
Pressey, H. A. S. 325b
Prest, C. A. 620b, 620c
Preston, C. O'D. 251a
— F. 914a
— F. A. 298a
— G. A. 875a, 931
— G. W. 335a
— J. C., *Bedfs. & Herts. R.* 460b
— J. C., *R.A.M.C.* 752b
— J. F. 925
— J. P. 232a
— K. H. 873a
— P. G. C. 431a
— P. H. H. 246c
— R. L. 374b
— R. W. D. 482a
— T. 232c
— W. F. A. 262a
Pretty, K. 769a
— W. J. 441a
Pretyman, *Rt. Hon.* E. G. 308a
— G. M. T. 300c
Prevett, R. A. C. 455b
Previté, E. J. 700b
— K. E. 61
Prew, M. H. 300b
Prewett, W. E. 826b
Price, C. E. 363b
— C. F. J. 262c
— C. H. 876c
— C. J. 335b
— C. R. 335b
— E. P. 487a
— *Sir* F. C. R. 362b
— F. W. 909b
— G. C. 361b
— H., *R.A.P.C.* 818a
— H., *Loyal R.* 588b
— H. W. 862c
— I. K. 724b
— J. 250b, 274a
— J. E. 539b, 927
— *Rev.* J. E. —
— J. F. P. 564c
— M. 909a
— O. 529b
— O. L. 175b, 246b
— P. R. 486c
— R. B. 749b
— R. G. 255b, 271a
— R. J. E. 312b
— R. T. 347c
— T., *3rd H.* 195a
— T., *Manch. R.* 626a
— T. J. P. 331a
— T. N. 351b
— T. R. 681b
— T. R. C. 30, 157b, 380
— W., *Manch. R.* 626a
— W., *E. Lan. R.* 518a
— W. C. 724b
— W. T. 171a
— W. Y. 31, 563b, 931
Price-Davies, C. S. 120, 616b
— L. A. E. 2, 16, 154b, 994
Price-Williams, H. 253c, 921
Prichard, L. E. 789b, 954
— W. C. H. 324a, 941, 945
Prickett, C. H. 175a, 355c
— F. C. 405c, 90
Prideaux, F. B. 88
— G. V. A. 87
— P. E 12
Prideaux-Brune, D. E. 66
Pridham, C. H. B. 52
— G. R. 135, 156a, 92
— J. A. 70
— J. E. 26
Priest, J. S. 51
— R. C. 74
Priestley, *Miss* D. M. 80
— E. C. 825b, 9
— E. O. 9
— F. W. 50
— G. V. 22
— H. E. 74
— R. E 83
Priestman, J. H. T. 43
— *Miss* M. 81
Priestwood, J. D. 66
Prime, J. A. K. 57
Primer, C. M. 91
Primmer, H. R. 26
Prince, A. J. 90
— *Sir* A. W. 11, 9
— G. W. 53
— J. E. G. 54
— P. A. 91
— P. E. 24, 67, 69, 82
— R. 86
— T. 53
— W. C. 91
Pring, F. J. H. 481a, 95
— J. A. 72
Pringle, B. T. G. 40
— J. A. 45
— J. C. 22
— J. H. 57
— R. N. 9
— W. E. 61
Pringle-Pattison, A. E. S. 75
— H. S. S. 65
Prins, A. J. F. 94
Prinsep, D. W. McL. 87
— E. S. MacL. 62, 87
Prioleau, C. P. J. 57
Prior, B. H. L. 16
— C. E. 10
— C. G. 87
— C. J. 90
— F. O. 91
— G. E. R. 43
Prior-Palmer, G. E. 19
— O. L. 19
Priak, R. C. G. 94
Prisley, J. A. 30
Prismall, G. E. 25
Pritchard, G. A. T. 33
— H. L. 21, 154b, 3
— H. R. N. 8
— P. F. 4
— P. J. 6
— R. C. 7
— W. O. P. 5
Pritchett, C. G. F. 6
Probert, E. 6
— G. O. C. 254b, 9
Procter, A. H. 9
— H. J. 7
— N. P. 611c, 61
— T. G. 33

Digitized by Google

Proctor, A. H. 891c
— D. H. T. 633b
— E. G. B. 582c
— G. N. 867a
— J. 831c
— J. H. 51
— P. 876b
Proes, G. E. S. 266a
Prosser, H. A. 681c
Protheroe-Beynon, W. E. P. 564a
Proud, F. 838b
— R. B. 980a
Proude, G. 315a
Proudfoot, F. G. 46, 170a, 765b
Proudlock, R. V. 839b
Prowor, J. M. 126
Prowse, G. V. L. 577b, 578b
Pryce, D. 888a
— G. G. 881a
— H. E. ap R. 152b, 860a
— M. H. ap R. 486a
Pryce-Jones, *Sir* E. 486c
— H. M. 692b
Pryer, A. A. 789a
— C. 905a
— R. W. J. 348a
Pryke, H. F. S. 280c
— T. E. 904a
Pryn, R. H. C. 752b
Prynne, G. M. F. 534b
— H. G. L. 696c
Pryor, A. S. 295b
— F. H. 604a
— O. J. 872a
Puckle, F. K. 723a
— H. 464c
— R. D. A. 700a
Pugh, A. 386a
— C. D. O. 255b, 271a
— C. H. W. 608a
— J. C. 546a
— J. E. 910a
— L. P. 792b
— M. B. 690b
— N. J. 411c
— S. 905b
— *Rev.* W. 801b
Pughe, O. L. 867a
Pumsley, W. F. 436b
Pulleston, F. J. 914b
Pulford, W. W. 298a
Pullan, R. G. 472b
— G. 904b
— J. 421b
Pullar, J. L. 568c
— L. J. L. 647b
Pullen, J. W. 276b
— N. H. 781b
Pulleyn, E. J. 451b
Pullin, V. E., *Esq.* 944
Pulling, G. H. 874a
Pullinger, A. 908a
— S. R. 849c
Pulverman, A. W. 868b, 921
Pulvermann, R. O. 599c
— R. O. 599c
Puntan, C. 293b
Purcell, G. J. 577c
— V. E. 324a
Purdon, D. J. 670a
— J. N. 262a
— W. B. 79, 748a
Purey Cust, R. B. 251a, 922
Purgold, F. A. I. 296a
Puri, G. L. 897a
— M. L. 892b
Puri, N. D. 893b
— S. R. 895b
Purkiss, H. 902b
Purnell, W. B. 980
Purser, A. W. 249c
— G. W. 880c
— L. M. 746a
Purves, A. J. L. 385c
— *Miss* J. 812a
— J. J. 872c
— J. W. 742b
— T. F. 360c
Purvis, A. F. 376a
— M. 892c
— R. G. 875b
Putnam, W. A. 876a
Puttee, H. A. R. 460c
Puttick, E. 140
Puttock, *Rev.* H. 801a
Pybus, G. D. 873c
— H. 290a
— H. G. 314b
— R. T. K. 583a
Pye, J. B. 98
Pye-Smith, T. E. B. 621a
Pyke, *Miss* C. 807a
— C. A. 100
— E. J. 230a
— M. A. 260b
— T. M. 361a
Pym, A. R. 8, 378a
Pyne, A. P. 314b
— F. S. 251a
— H. G. 325b
— P. 693b
Pyper, J. C. 62, 893c
— W. 905b
Pyster, E. M. 875a
Pywell, C. H. 775b

Q

Quantrill, H. 426a
Quarrington, I. K. 260b
Quartermaine, A. S. 351a
Quayle, G. A. 870c
— H. E. 179a
— P. R. 868b
Quennell, H. 578b
— W. A. 21, 778a
Queripel, L. H. 156b, 173b, 244c
Quickenden, R. 262b
Quigg, R. 994
Quigley, J. 901b
— J. F. 308b
Quill, B. C. 391b(2)
— *Miss* C. M. 807b
Quilliam, C. D. 659b
Quilter, J. R. C. 371b
Quin, S. E. V. 563c
Quin-Smith, G. W. 681b
Quinan, E. P. 74, 865c
Quinn, C. S. 825b
— E. J. 260c
— G. 910b
— J. 912b
— J. J. 728b
— R. A. 769a
— T. J. 904b
Quirke, W. D. 771b
Quraishi, N. A. 895b

R

Rabett, R. L. R. 102
Rabjohn, B. 902a
Rackham, B. B. 612a
Radcliffe, C. G. 255a, 271a
— E. C. 196c
— F. G. W. 255b
— F. W. 43, 156a
— G. M. 687a
— J. C. B. 525c
— N. R. 169a, 436c
— *Sir* P. P. de B. 46, 151a, 243c
— R. A. C. 400c
— R. D. H. 554c
— W. H. 435b
Radcliffe-Smith, N. M. R. 864b
Radclyffe, M. F. 195a, 201c
— R. A. 192c
Radford, B. R. 360a
— F. W. 287b
— J. 436a
— J. A. 286b
— J. V. D. 259c
— O. H. 865b
Radley, A. J. 695b
— H. P. 78, 870a
— W. A., *Esq.* 935
Radnor, *The Earl of* 2, 621a
Rae, G. R. 867a
— J., *R.A.V.C.* 789a
— J., *O.T.C.* 846c
— J. G. 865b
— M. E. 889b
— R. R. 478a
— S. J. 903a
Raeburn, W. R. 282c
Raffles, R. L. S. 486a
Ragg, E. S. 638c
Ragian, *The Lord* 696c
Rahilly, J. M. B. 747b
Rahman, M. A. 892c
Rai, D. G. 891a
— D. H. 892b
— G. D. 897a
Raikes, E. U. 481b
— G. T. 490a, 926
— J. W. J. 325b
— L. T. 247a
— R. C. M. 254c, 282c
— R. F. 879c
Railton, *Rev.* N. G. 796a
Raimes, E. A. 232c
— G. H. 232b
Rainbird, S. H. 108
Raine, J. G. 639a
— J. R. 290c
Rainford, R. R. 588a
Rainier, W. H. C. 873b
Rainsford-Hannay, A. G. 72, 324a
— F. 41, 157b, 244c
— J. 390a
Rainy, A. R. 177b
Rait-Kerr, E. 328b, 929
— R. S. 328a, 925
Raja Nausherwan Khan Junjuah 888c
Raja Sher Muhammad Khan 880b
Rajan, H. S. 893c
— M. N. 897a
Rajendrasinhji *Kumar Shri* 880c
Raleigh, A. G. 464c
Ralli, S. A. 198a
Ralls, H. C. 260c
Ralph, E. M. 108
— S. L. 864b
Ralston, J. A. E. 643a, 932
— J. L. 127
— N. H. H. 866b
— W. H. 865a
— W. J. H. 865b
Ram, K. 897a
Ramage, W. 568a
Rampur, *H. H. Nawab Sir* Muhammad Hamid Ali Khan, *Bahadur of* 1
Ramsay, A. D. G. 889a
— A. P. 290a
— D. G. 846c
— F. S. 512c, 971
— F. W. 77, 155a
— J., *R.A.* 271b
— J., *R.A.M.C.* 766b
— *Sir* J. D., *Bt.* 238b
— R. 568a, 972
— W. A. 769b
Ramsay - Fairfax - Lucy, B. F. 655c
— E. A. R. 400c
Ramsbotham, W. H. 702b
Ramsbottom, G. O. 169b, 473b
Ramsdale, J. D. 473c
Ramsden, A. M. 451c
— B. V. 74, 468a
— H. E. 994
— V. B. 490b, 920
— W. H. C. 455a
Ramsey, J. B. 499c
Rana Jodha Jang Bahadur 874b
Rance, H. E. 357a, 512c
— J. E. W. 410c
— R. F. B. 11a
Rand, H. M. 360c
Randall, B. FitzH. 870a
— H. C. 481a
— J. H. 879b
— L. R. 572c
— R. G. 481c
— R. W. 830c
— R. W. K. 817a
Randell, H. L. 564c
Randolph, H. C. F. 260b
— J. H. 853b
Randon, R. 318b, 318c
Rands, E. C. 441a
— R. F. 441a
Rankin, C. H. 154a, 173a
— H. C. D. 749b
— H. W. 255c
— J. F. 792a
— W. A. 775b
Ranking, R. P. L. 872c
Ransford, A. J., *R.E.* 328b
— A. J., *R.A.* 298a
— E. M. 440c
Ransom, A. A. 348b
— R. A. 558b
Ransome, A. L. 554a
— R. St. G. T. 416a
Ranson A. M. 681c
Rao, K. V. R. 893a
— R. S. 897a
— T. P. 897a
Raper, C. F. 876b
— G. F. 249b
— P. C. 109
Rapple, R. 910b
Rasch, *Sir* F. C. 578b
— G. E. C. 370a
Rash, E. D. 426b
Rashleigh, P. 243c
— R. N. 251a

Digitized by Google

STANFORD LIBRARIES

Rason, E. A. 818b
Ratcliffe, J. V. 309a
— R. 259b, 958
— W. 994
— W. C. 591b, 954
Rathbone, H. E. F. 322a
— L. M. B. 670a, 935
— R. B. 587b
Rathborne, H. B. 554c
— J. W. L. 637c, 960
Ratliffe, R. 513a
Rau, R. V. 895c
Raven, F. P. 702b
Ravenhill, H. S. 42, 159b, 816a
Ravenscroft, J. A. 816, 818a
Raves, B. A. 804a
Ravn, C. A. 485c
Raw, A. 850c
— C. W. 312a
Rawbone, D. B. M. 872a
Rawes, P. L. 839c
Rawlence, M. 324b
Rawlins, B. 271c
— F. W. 171b
— H. S. 879b
— S. B. 259b, 274b
— S. W. H. 12, 154b 244b
— T. M. 525b
Rawlinson, A. C. 850b
— J. 902a
— S. M. 346b
Rawnsley, G. T. 55, 760a
— J. R. C. 199a
Rawson, C. D. 7, 249b
— G. G. 355b
Rawstorne, G. S. 647b
Ray, D. W. G. 416a
— J. E. 841b
— M. B. 29, 170a, 765b
— R. C. 699a
— R. G. 263a
— S. C. 895c
— W. H. 332a
— W. H. B. 554c
Rayfield, W. L. 994
Raymer, R. R. 169b
Raymond, E. D. 862c
— G. 546a
— H. P. 723b, 932
— M. C. 366a
— M. H. 848a
— *Rev.* P. F. 3
Raynar-Smith, L. 503b
Rayner, A. 901c
— A. S. G. 311c
— C. S. 95, 817a
— C. S. W. 872b
— G. H. 780a
— R. H. 872a
— V. G. 698b
— W. E. 362c
Raynes, J. C. 994
Raynor, C. A. 868b
Raynsford, R. M. 591a
Rayson, J. H. K. 258c
Rea, A. 872b
— A. N. 873b
— A. W. H. 727a
— F. C. 545c
— J. E. 753a
— J. T. 804a
— S. C. W. W. 577c
Read, *Miss* A. E. 807b
— A. E. T. 284c
— A. J. F. 338b
— A. W. 914a
— C. H. 103
— C. O. 742a
— E. 296a
— E. E. 328b, 930
— G. N. 287c, 841a
— H. 263c
— *Sir* H. J. 139
— H. W. 766b
— J. E. 871c
— J. F. W. 425b, 954
— J. L. 727b
— K. H. 825b
— R. V. 577b
Reade, R. N. R. 607
Reader, H. N. 912a
— T. H. 903b
Readett-Bayley, T. R. D. 302c
Reading, *Rt. Hon. the Earl of* 61
Readitt, J. 994
Readman, E. P. 784b
— J. J. 193b
Ready, F. F. 151b
Reagh, *Miss* J. 810b
Reardon, J. 902a
Reavely, C. T. H. 177b
Reay, *Rev.* J. 800b
Rebeiro, C. W. 900c
— E. F. 900c
— W. R. 900b
Rebsch, W. K. 63, 866a
Reckitt, J. T. 723b
Red, F. W. 780b
Reddle, A. J. 40, 156a
— J. M. 936
— R. A. 426a
Redding, H. A. 420b
— J. E. 871c
— W. L. 903a
Reddock, G. 559a
Redfern, G. A. 296c
— K. 784a
Redford, S. M. 742b
— T. H. 298c
Redhead, A. J. 914b
Redington, F. H. C. 850b
Redman, A. S. 158a, 173b, 321b
— F. V. L. 179b
— H. 260a
Redmond, C. H. S. 170b, 766a
Redway, E. G. 460a
Redwood, T. C. L. 405b, 958
Reece, F. W. 848c
— H. M. 491a
Reed, C. 246c, 933
— C. D. 331b
— G. A. K. B. 746b
— H. L. 41, 151a, 244a, 994
— H. R. 482b
— H. R. B. 862a
— J. 535b
— *Hon.* J. R. 140
— R. L. A. 481c
— M. W. 873b
— N. H. 347c
— R. J. 351c
Reed, R. R. 873c
— S. P. K. J. H. 873a
— W. E. 345c
— W. P. 335a
Reeder, R. J. 339c
Reeks, N. 545a
Rees, B. T. 690a
— D. E. 690a
— F. T., *R.A.* 271c
— F. T., *R.A.M.C.* 766a
— F. W. 352c
— G. R. 486a
— H. 220
— I. 994
— J. L., *R.E.* 335a
— J. L., *R.A.* 300c
— L. A. 314b
— N. O. 858b
— O. M. 287c
— *Rev.* R. A. 801a
— T. W. 62, 872c
— V. W. 607c
— W. S. G. 564a
Rees-Mogg, G. B. C. 190c
Rees-Webbe, E. H. N. 263a
Reese, R. J. 362a
Reeve, A. J. 874b
— G. R. 603c
— H. J. 753b
— I. H. 728a
— J. T. W. 669b, 920
— M. B. P. 875b
— R. W. 696a
— W. 371b
— W. N. 56, 192c
Reeves, F. L. 568c
— P. J. 680c
— R. C. 247b
Reford, R. B. S. 378b
Regan, P. R. 904a
Regnart, N. S. 196b
Reid, A. 350c
— A. H. 362a
— A. K. 644b
— A. V. 822a
— A. W. 792a
— C. L. 232a
— C. P. 350a
— C. S. 322b
— D. W. 873a
— E. B. 362a
— F. 360c
— F. J. 31, 158a, 721a
— F. S. 262c
— F. W. 844c
— G. A. 949
— G. E. 122
— G. F. H. 329b, 350b
— H. A. 141
— H. G. 721a
— I. W. 338
— J. 554c
— *Miss* J. R. 807b
— J. G. 742b
— J. G. E. 612a
— J. N. 652b
— J. W. 179b
— L. C. 328a
— N. 171a, 926
— R. D. S. 253a, 290a
— R. N. 643c
— R. P. 494b, 964
— R. S., *R.A.* 292c
— R. S., *Aust. Force* 101
— R. W. 990
Reid, S. D. 749b, 772
— T. R. 395c
— W., 5 *Bn. Seaforth* 648b
— W., 6 *Bn. Seaforth* 648b
— W. B. A. 659b
— W. C. 865a
— W. D. 868a
— W. O. 838b
— W. R. 247b
Reilly, B. R. 899b
— *Rev.* J. C. 796a
— J. F. C. 332b
— M. J. T. 21, 503a
— N. E. 889c
— S. 347b
— T. 258b
Reinhold, C. H. 891c
— H. E. 150b, 861a
Renaud, E. J. 130
Rendall, T. S. 177a
Rendell, E. J. 919b
— E. S. 352b
— H. T. 731a
— W. P. 338c
Rendle, D. A. 331b
— T. E. 994
Renier, H. 831b
Rennick, A. de C. 862b
Rennie, C. R. 494c
— H. 652b
— P. M. 892a
— T. G. 568a
— T. S. 260b
— W. B. 740a
Rennison, A. J. 69, 862a
Renny, G. S., *S. Stafford R.* 549c
— G. S., *Ind Army* 861a
— H. B. 865a
— L. F. 155b, 172b
— P. L. G. 549c, 965
— S. C. 494a
Renny-Tailyour, J. W. 247a
Renouf, D. Le S. 830b
— G. 220a
Renshaw, J. A. 742b
Renton, J. 456a
— J. M. L. 669c, 970
— M. J. 263a
Renwick, H. 874a
— J. D. 584a
Repton, G. J. S. 378b
Rerrie, E. S. E. 873a
Reuss, J. C. E. 620c, 965
Revell, A. J. 874a
— F. 456b
Revell-Smith, W. R. 258a
Revill, F. C. 904a
Rew, H. 284a
— H. E. 510b
— H. G. McK. 57[illegible]
Reynalds, C. R. 5[illegible]
Reyne, G. van R. 866a
Reynell, G. M. 177a
Reynolds, A. B. 175[illegible]
— A. B. C. 373c, 3[illegible]
— A. J. [illegible]
— B. T. 57, [illegible]
— C. R. J. [illegible]
— C. G. [illegible]
— C. H. [illegible]
— C. J. 491a
— C. W. 253a

Digitized by Google

Reynolds, D. 22, 749a
— D. L. C. 564a
— D. W. 633a, 953
— E. A. 289b
— E. W. 866b
— F. E. 836b
— G. 848b
— G. F. 196c
— H. 587b, 994
— H. N. 411b
— H. V. 865b
— J. A. 352a
— J. H. 994
— *Sir* J. P., *Bt.* 296b
— J. R., *Ind. Army* 875c
— J. R., *Leicester Yeo.* 230a
— J. W. 852b
— L. 891b
— L. L. C. 169b
— P. A. de V. 826a
— P. G. 847c
— R. C., *R.A.* 254c, 273a, 274b
— R. C., *R.E.* 350a
— R. T. H. 425a
— T. 603a, 926
— W. 904b
— W. A. R. 266a
— W. L. E. 751b
Rhind, W. A. 361a
Rhoades, W. 122
Rhodes, A. 980
— G. D. 325a
— H. 346c
— R. F. E. 195c
— *Hon. Sir* R. H. 140
— R. W. F. 346c
— S. 170a, 634b
Riach, R. M. 656a
— W. 156a, 746b
Riadore, A. F. 655c
Ribchester, G. 400b
Riccard, J. S. 77, 171a, 246b
Rice, C. C. 455c
— C. W. H. 687b
— D. K. 700c
— F. J. 254c, 922
— F. W. 262a
— G. D. 864c
— G. R., *Esq.* 22
— H. J. 895a
— H. T. 380a
— J. 872a
— N. D., *The Buffs* 395b
— N. D., *Somerset L.I.* 446c
— R. B. 263b
— T. 901c
Rich, E. P. 872c
— E. T. 170a, 321b
— H. H. 870a, 920
— H. W. W. 888b
Richard, G. H. 747b
— J. E. M. 567b
Richards, A. 994
— B. W. 298c
— C. E. M. 517a, 953
— C. G. 263b
— C. W. 55(2), 724a
— C. W. B. 262c
— D. J. R. 253a, 921
— D. N. 284b
— E. B. 508c
— E. C. 573a(2)
— E. F. O. 430b
— E. G. 728a
— E. I. G. 825b
— F. H. 253a, 271a
— F. R., *Lond. R.* 700b
— F. R., *O.T.C.* 841a
— G. 617a
— G. R. 331b
— G. W. 581c
Richards, H. E. S. 766b
— H. McA. 254b
— H. U. 512c, 958, 959
— J. 28
— J. H. W. G. 260c
— M. J. 255c
— N. C. 305a
— N. G. 300a
— R. C. 837a
— R. W. St. J. W. 608a
— V. W. 521c
— W. A. R. 348a
— W. M. 633b, 955
— W. V. 862a
— W. W. 777b
Richardson, A. A. 262a
— A. H. 769a
— A. H. L. 994
— A. J. C. 871b
— A. K. 486a
— A. L. N. 950
— A. W. C. 8, 680c
— B. H., *Esq.* 19
— C. A. 879c
— C. R. 455b
— *Sir* C. W. G. 78, 150b, 860a
— C. W. P. 494c
— D. C. H. 198a
— D. D. 847c
— D. L. K. 102
— D. T. 749b
— E. 771b
— E. C. R. 977
— E. J. 425c, 708c
— F. 578a
— F. D. 670b
— F. N. 295c
— *Miss* G. 812b
— G. M. 638a
— G. N. 332b
— G. P. 251b
— H. 361b
— H. A. 900b
— H. W. 604b
— J. A. E. P. 633c
— J. C. C. 426a
— J. D. 99
— J. H. K. 253b, 296b
— J. J. 157b, 191
— J. R. E. 416a
— R. 871a
— R. W. 822b
— S. E. 910b
— *Miss* S. I. 810b
— T. W. 724a
— V. R. 830a
— W. 742b
— W. D. 742b
— W. M. 525b
— W. N. L. 608a
Richer, M. F. 626a
Riches, G. 339b
Richey, F. W. 175b, 246b
Richman, K. G. 517c
Richmond, A. E. 751b
— G. 441a
— J. D. 747a
— J. R. 293a
— T. 740b
— T. H. 766b
Richmond and Gordon, *The Duke of* 540a
Rickard, A. F. 287b
— A. J. 416b
— C. S. 309a
Rickards, G. A. 251a
Rickcord, P. S. 943
Ricketts, A. H. G. 638a
— C. H. 549c
— E. L. 870a
— E. W. C. 865c
— F. J. 907a
Ricketts, G. A. McG. 873a
— L. T. G. 335a
— R. R. 907b
— T. 994
Riddell, A., *Ind. Army* 864c
— A., *A. & S.H.* 665c
— A. H. 639b
— A. H. O. 179a
— E. A. B. 266a
— E. V. D. 65, 156a, 244c
— G. B. 855b
— J. B. 170b, 246a, 926
— *Miss* M. J. 807a
— R. A. 599c, 600a
— W. 835a
Riddell-Webster, T. S. 498a
Riddick, G. B. 760b
— W. H. 482c
Riddiford, F. A. 902a
Riddle, J. S. 895b
— R. L. 346c
Rideal, J. G. E. 634b
Ridehalgh, G. 298b
Rider, *Rev.* R. J. 801a
Ridge, K. J. T. 871b
Ridgers, A. 903a
Ridgeway, D. G. 69, 159a, 861a
Ridgewell, A. 914a
— W. H. 461a
Ridgway, T. H. 455c
— W. R. P. 850a
Riding G. A. 852b
Ridings, C. 503a
Ridley, *The Visct.* 230b
— C. H. G. 469b
— E. D. 370a, 926
— E. R. 872a
— G. P. 312c
— G. V. N. 302a
— J. C. T. E. C. 105
— J. E. 329b
— O. G. 822a
— T. K. G. 469a
— W. L. 578b
Ridley-Thompson, E. L. 191c, 357b
Ridlington, E. C. 260b
— H. T. 876b
— J. H. 262c
Ridout, H. A. W. 912a
— J. Y. H. 246c
Rigby, A. 731a
— C. M. 748b
— J., *The King's R.* 421c
— J., *R.A.M.C.* 768b
— T. 258c
Rigden, B. C. 874a
Rigg, E. H. 603a
— J. H. 875a
— T. 473b
Riggs, C. V. 362c
— H. J. T. 44c
— T. H. R. 430c
Rihan, C. H. 230a
Riley, C. J. M. 373b
— H. G. 816b
— H. P. 451b
— J. H. 421a
— T. 451b
— V. N. 724b
Riley Irving, J. H. 874b
Rimell, F. J. 873b
Rimington, *Sir* M. F. 195c
— R. G. W. 681a
Rimington-Wilson, H. E. 371a
Rimmer, A. E. 296b
— B. J. 620c
— C. P. 296b
— E. 296b
— P. 588b
— T. St. M. 837b
Ring, J. S. H. 866a
Riordan, J. D. 491a
Ripley, J. 994
— J. M. 259c
Rippingille, E. O. 455b
Rippon, R. 530b
— W. 410c
Rishworth, J. H. 741b
Rispin, D. E. A. 122
Riste, A. 817b
Ritchie, A. B. 40, 151a
— A. MacD. 664b, 666a
— G. L. 477b
— H. A. 910a
— J. C. 567c
— J. N. 838b
— M. B. H. 747b
— N. M. 8, 567b
— R. L. 751b
— S. J. 647c
— V. C. 259a
— W. 994
— W. B. 175c
— W. D. 891a
— W. H. D. 728a
Ritson, G. S. F. 639a
— J. R. 169b, 639a
— W. U. 835b
Ritter, J. A. 137, 251c
Rivers, W. E. 875c
Rivett-Carnac, H. G. 870b
Riviere, E. G. 587b, 587c
— P. G. 198b
Rix Spelman, J. S. 426b
Rixon, *Miss* E. M. 810b
Rixson, F. 588a
Roach, J. O. 836a
Roach-Pierson, P. 103
Roantree, F. F. D. 262c, 274c
Robarts, C. S. H. 864b
Robb, A. 41, 792a
— A. K. 752b
— A. L. 751a
— D. G. 329a
— E. F. 179c
— *Sir* F. S. 637
— F. 179b
— J. 478b
— J. C. 772b, 835a
— J. G. F. 309a
— W. 603b
Robbins, E. 742b
— H. V. 534b
— L. J. 363c
— R. T. 346b
Roberton, W. R. S. 643a
Roberts, *The Countess* 941
— A., *K.S.L.I.* 608a
— A. C. 284b
— A. F. 583c
— A. H. 721b
— A. L. 311c
— A. N. S. 390a
— A. W. 356a, 360c
— C. D. 91
— C. E. 591a
— C. G. 487a
— C. W. 282b
— E. G. 435b
— E. J. A. 700c
— F. A. 431b
— F. C. 57, 512b, 994
— F. E. 747b
— F. L., *Ind. Army* 880a
— F. L., *Supern. List Ind. Army* 889c
— F. M. 573a

Digitized by Google

STANFORD LIBRARIES

Roberts, *Miss* F. N. 806*a*
— F. W., *O.T.C.* 848*c*
— F. W., *R.E.* 338*a*
— G. E. 875*c*
— G. G. 847*a*
— G. H., *Esq.* 935
— G. H. 875*b*
— G. L. 880*c*
— G. N. 363*a*
— H. 595*b*
— H. D. 360*a*
— H. G. 169*b*, 559*a*
— H. G. V. 681*a*
— H. O. 852*b*
— H. S. 486*b*
— J. A. 486*b*
— J. C. 105, 106
— J. E. S. 826*b*
— J. G. 665*a*(2)
— J. K. L. 582*c*
— J. R. 325*b*
— L. W. 263*b*
— *Miss* M. M. 806*b*
— M. R. 871*a*
— O. H. 421*b*
— O. L. 331*a*
— R. 486*c*
— R. G., 10*th* H. 198*a*
— R. G., *Gloster R.* 508*b*
— R. L. 421*b*
— R. M. 603*b*
— S. M. 287*b*
— T. G. 530*b*
— *Sir* T. L. H., *Bt.* 260*a*
— T. R. G. 282*c*
— T. V. W. 503*c*
— V. H. 80, 890*c*
— V. P. 876*c*
— W. 487*a*
— W. B. 861*c*
— W. C. 879*a*
— W. G. 844*a*
— W. H. 71, 324*a*
— W. L. 612*a*
— W. M., *Esq.* 930
— *Rev.* W. P. 800*a*
— W. T. 436*a*
Roberts-West, C. R. 577*a*
Roberts-Wray, E. E. V. 727*a*
Robertson, A., *R.A.* 306*b*
— A., *R.E.* 360*a*
— A., *Suppy. Res.* 347*b*
— A., *H.L.I.* 644*a*
— A., *R.A.M.C.* 772*b*
— A. B. 11, 157*b*
— A. E. 742*a*
— A. L., *R.A.M.C.* 751*a*
— A. L., *R.A.V.C.* 792*b*
— A. M. 769*b*
— B. H. 328*b*
— C. A. A. 376*b*
— C. B., *R.A.S.C.* 724*b*
— C. B., *A. & S.H.* 664*c*, 665*c*
— C. D. 258*c*
— C. G. 994
— C. McL. 169*a*, 805*a*
— D. B. C. 880*a*
— D. E. 67, 158*b*, 861*a*
— F. E. 263*b*, 274*c*
— F. G. R. 179*c*
— F. L. 362*a*
Robertson, F. W. 65, 156*a*, 321*a*
— G. L. 914*b*
— G. McM. 21, 629*b*
— G. P. 914*b*
— H. E. 870*c*
— H. G. 749*a*
— H. les C. 874*c*
— H. M. M. 251*a*, 973
— H. N. 258*a*
— H. P. P. 395*c*, 958
— I. C. A. 263*c*
— J., *O.T.C.* 838*a*
— J., *R.A.V.C.* 789*b*
— J., *R.A.M.C.* 768*b*
— J., *Ind. Med. Dept.* 900*a*
— J. B., *Gordons* 652*a*
— J. B., *R.E.* 352*a*
— J. C. 100
— J. J. 648*a*
— J. K. A. 568*a*
— J. McI. 876*b*
— J. R. 460*a*, 972
— J. W. 362*b*
— J. W. H. 647*b*
— K. W. J. 652*a*
— L. B. 665*a*, 967
— L. de C. 699*a*, 853*c*
— L. G. 804*b*
— *Sir* P. R. 498
— R., *R.A.* 298*a*
— R., *R.A.S.C.* 727*b*
— R. D. 651*b*, 958
— R. F. 780*b*
— R. H., *Black Watch* 568*c*
— R. H., *K.O.S.B.* 495*a*
— R. T. C. 760*a*
— S. D. 751*a*
— T. P. M. 490*c*
— T. R. 345*a*
— T. W. 529*c*
— V. A. M. 351*a*
— W., *R.A.* 306*b*
— W., *V.C.* 994
— W. A. 766*b*
— W. C. 248*c*
— W. D. 331*a*
— W. J. 752*a*
— *Sir* W. R. 150
— W. R. D. 295*c*
— W. S. 238*a*
— W. St. L. 98
Robertson-Glasgow, N. 248*b*
— R. W. 386*a*
Robertson-McIsaac, J. R. 652*a*
Robin, G. J. 830*a*
Robins, C. G. 633*b*
— F. C. 818*a*
— G. J. 903*b*
— N. W. 125
— S. C. 629*c*
— V. H. 914*a*
— V. I. 822*a*
Robinson, A. 290*b*
— A. C., *P.W. Vols.* 558*b*
— A. C., *R.A.S.C.* 721*a*
— A. E., *Green Howards* 468*b*
— A. E., *E. R. List* 171*a*, 926
— A. F. 753*b*
— A. G. 724*b*
— A. O. 545*a*
Robinson, A. T. V., *Esq.* 15
— B. F. 626*a*
— C. G. 306*b*
— *Miss* C. L. A. 807*a*
— D. 503*c*
— E., *E. Lan. R.* 517*c*
— E., *R.E.* 169*b*, 351*a*
— E. A. 329*a*, 933
— E. A. K. 624*c*
— E. B. 455*a*, 456*a*
— E. G. 910*a*
— *Miss* E. M. S. 807*b*
— *Rev.* E. V. 801*a*
— F. 633*a*, 970
— F. A. 749*a*
— F. C. 522*c*
— F. G. 583*b*
— F. H. 850*c*
— F. L. 921
— *Sir* F. V. L. 592*a*
— F. W. O. 875*b*
— G. C. 177*c*
— G. E J. A. 766*b*
— G. N. 518*a*
— G. St. G. 591*a*, 920
— G. W. 769*b*
— H., *R.A.* 260*c*
— H., *R.A.* (*T.A.*) 308*b*
— H. I. 600*a*
— H. M. 849*a*
— H. O. 587*c*
— J., *Lan. Fus.* 473*c*
— J., *Ind. Army* 879*b*
— J. A. 874*a*
— J. F. M. 298*b*
— J. G. 876*a*
— J. H., *E.R. List* 12, 171*b*, 946
— J. H., *R.A.M.C.* 138, 746*a*
— J. H. H. 545*a*
— J. P., 8*th H.* 196*b*
— J. P., 4*th H.* 61, 195*b*
— J. P. B. 595*a*
— J. R. 638*b*
— J. S. 266*b*
— L. à B. 595*c*
— L. C. D. 578*a*
— L. G. 723*a*
— L. J. W. 248*c*
— L. M. 473*b*
— *Miss* L. P. 807*b*
— *Miss* M. G. 812*b*
— O. F. W. 769*b*
— O. L. 3, 63, 151*b*, 745*a*
— P. 314*c*
— P. B. 638*c*
— P. W. 289*a*
— R. A. 280, 290*c*
— R. C. 880*c*
— R. G. 831*b*
— R. W. 908*b*
— S. B. 289*a*
— S. C. 122
— T. A. F. 248*a*
— T. C. 518*a*
— T. G. 644*b*
— T. T. H. 748*a*
— W. D. 179*b*
— W. E. 585*a*
— W. E. D. 880*a*
— W. H., *Can. Forces* 122
— W. H., *N. Stafford R.* 630*a*
— W. H., *R.E.* 339*a*
— W. M., *Wt. Offr.* 907*a*
— W. M., *Hampshire R.* 545*a*
— W. M., *Foresters* 582*b*, 583*a*
Robinson, W. P. 721*b*
— W. P. A. 265*c*, 965
Robley, J. 237*b*
Robotham, W. D. N. 817*a*
Robottom, H. P. 579*a*
Robson, D. 350*c*
— E. H. 545*c*
— G. L. 639*a*
— H. A. H. 802*a*
— H. H. 904
— H. W. C. 867*b*
— J. S. 276*a*
— M. 406*c*
— T. R. 818*a*
— W. H. 401*b*
Robson-Scott, J. F. 195*a*
Roby, W. P. 360*c*
Roch, H. S. 746*a*
Rochdale, *The Lord* 479*b*
Roche, *Rev.* D. F. 801*a*
— I. A. 670*c*
— J. J. D. 70, 748*a*
— L. S. C. 735*a*
— V. W. 445*b*
— W. J. 709*a*
— W. W. 549*a*
Roche-Kelly, E. 534*a*
— F. R. 758*a*
Rock, J. F. 335*a*
Rockstrow, J. F. 14*a*
Rodd, A. 752*b*, 772*a*
— J. M. 781*a*
— W. J. P. 139, 775*a*
Rodda, S. A. 775*a*
Roddick, M. G. 289*a*
Roddie, W. S. 292*c*, 977
Roden, K. S. 769*a*
Rodger, F. K. W. 386*a*
— H. K. C. R. 806*a*
— J. 869*a*
— W. K. 490*c*
Rodgers, I. A. 855*a*
— J. 240*a*
— J. T. 534*a*
— R. T. 900*a*
Rodham, C. H. B. 874*a*
Rodliffe, T. 780*a*
Rodman, F. 513*a*
Rodocanachi, J. E. 284*a*
Rodriquez, L. K. 906*a*
Rodwell, *Sir* C. H. 113*a*
— G. D'U. 696*a*
— H. 741*a*
— L. H. 874*a*
— R. M., *W. York. R.* 450*b*, 926
— R. M., *R.U. Rif.* 21, 656*a*
Roe, B. O. 726*a*
— C. D. 865*a*
— F. P. 855*a*
— G. C. F. 773*a*
— J. H. 556*a*
— J. N. 190*a*
— *Miss* M. A. 806*a*
— W. N. 543*a*
— W. R. 824*a*
Roger, J. 200*a*
Rogers, A. B. 907*a*
— A. D. S. 406*a*
— A. E., *R.A.* 314*a*
— A. E., *O.T.C.* 853*a*
— A. H. 535*a*
— C. E. 742*a*
— C. R. de W. 543*a*
— C. V. 277*a*
— C. W. 410*a*
— D. 280*a*
— E. S. 304*a*
— E. W. 529*c*, 744*a*
— F. C. 391*a*
— F. G. 435*c*, 436*a*
— F. H. 225*a*
— F. H. C. 236*a*
— G. 637*c*, 926

Digitized by Google

Rogers, G. F. 469b
— G. G. 870b
— G. G., *R.E.* 352c
— G. H. 7, 159a, 861a
— G. O'C. 638a
— G. R. 700c
— G. S. 868a
— *Sir* H. 289a
— H. 486b
— H. B. 876a
— H. C. B. 401a
— H. G. 600a
— H. R. 426b
— J. 994
— J. A. H. 839a
— J. B. 123
— J. N. O. 639a
— J. S. Y. 765a
— R. P. 620b
— T. D. D. 339c
— T. L. 816b
— W. A. E. 780b
— W. C. J. 555a
— W. E. 670a, 964
— W. H. 352c
— W. H. G. 356b
— W. L. Y. 247a
Rogerson, E. H. 347b
— G. C. 259b, 973
— J. C. 200b
— R. W. 230b
Rohde, R. H. 539b
Rokeby, R. F. W. 839c
Roll, H. 220
Rolland, A. 77, 155a, 321a
— C. E. T. 157a, 244c, 943
Rolleston, A. G. 12, 249b
— *Sir* H. D., *Bt.* 936
— *Sir* L. 302c
— V. 612b
— W. L. 335b
Rolling, B. I. 41, 347b
Rollinson, H. D. 760a
Rollo, J. E. H. 567b
— L. D. 865a
Rolls, S. P. A. 49, 680c
Rolph, W. J. 914b
Rolston, A. C. 348c
Romanes, J. G. P. 95, 385a
Romanis, D. G. 254a
Rombulow-Pearse, A. B. 864b
Rome, C. L. 136, 159a
— F. D. 888c
Romer, *Sir* C. F. 8, 151a
Romilly, H. A. 445b, 954
Ronald, A. J. D. 262c
Ronaldson, J. G. 751a
Ronan, S. G. 290a
Roney-Dougal, A. R. 251a
— C. N. 253b, 921
— G. B. 220
Rook, W. R. 583c
Rooke, E. H. 175c, 321b
— G. W. B. 446a
— N. 177b
— S. T. 260b
Rooker, G. 356a, 357b
Rooks, T. C. 909b
Rooksby, R. H. 406b
Room, F. G. 994
— L. E. 700a
Roome, H. E. 325a
Rooney, A. T. 639a
— J. J. 895a
— J. P. 903a
— O. P. J. 263a, 817b
Rootes, A. H. 875c
Rooth, A. 903a
— F. M. 879c
— R. G. 451a
Roper, F. A. 766a
— J. R. S. 260c
— L. J. 910b
— R. B. 874a
— R. L. 724b
Roper-Caldbeck, W. N. 568a
Ropner, J. R. 311a
— L. 6, 309c
Rosair, H. B. 900b
Roscoe, E. C. 724b
— H. 306a
— *Miss* K. 806a
— W. 693a
Roscow, W. A. 659b
Rose, A. J. D. 395c
— A. M. 747b
— C. A. C. 592a
— D. D. 175b
— G. T. 545a
— G. W. 751b
— H. 292c
— H. B. 620a
— H. de M. 721b
— H. G. 296c
— H. J. 848b
— H. V. 888a
— H. W. 753b
— L. S. 296c
— W. C. 977
Rosebery, *Rt. Hon. the Earl of* 292b, 386b
Roseigh, J. 382
Rosenberg, R. L. M. 258c
Rosenthal, *Sir C.* 101
Roseveare, R. V. H. 855a
— W. L. 328b
Roseway, G. D., *Esq.* 13
Roshier, S. W. 682a, 927
Rosie, R. J. 753a
Ross, A., *H.L.I.* 643a
— A., *Can. Forces* 130
— *Rev.* A. 796b
— A. C. 159a, 861a
— A. J. H. 871a
— A. M. 604b
— A. R. 751b
— B. G. 282a
— C. 250a, 938
— C. C. 306b
— *Miss* C. D. 812b
— C. G. 329b, 347c
— C. H. G. 695b
— C. T., *R.A.* 302b
— C. T., *R.A.M.C.* 771a
— D., *R.A.M.C.* 769a
— D., *Unatt. List* 888c
— D. R. 64, 864c
— D. W. M. 238a
— E. H. 382
— E. J. 63, 865c
— E. S. 652c
— F. C. 914a
— G. 912b
— G. A. 89(2)
— G. D. N. 648a
— G. K. 822b
— G. MacL. 329a
— G. W. 77, 78, 862a
Ross, H. 891b
— H. A. 263b
— H. C. E. 376a
— H. D. 656b
— J. A. 643a
— J. F. 378b, 380b
— J. G. S. 260a
— J. M. 129
— J. W. 104
— N. H. 77, 158b, 745b
— R. D., *R.E.* 331a
— R. D., *Mila.* 225b
— R. H. D. 879c
— R. K. 390b, 953
— T. 905b
— W. B. 935
— W. C. 891b
— W. J. 339a
Ross Hurst, B. P. 876a
— K. W. 884b
Ross-Lewin, F. H. W. 876a
Ross-Magenty, E. 875c
Ross-Murray, A. 230a
Ross Skinner, H. 642c, 643a
Ross-Thompson, G. 884a
Rossall, G. E. C. 625a
Rossdale, G. H. 760b
Rossel, H. G. T. 872a
Rosser, G. A. 680c
Rossiter, A. L. 104
— F. N. C. 251c, 940
Rostern, E. W. 351c
Roth, R. A. 980
Rotherham, E. 411b
Rothery, G. 530b
Rothwell, A. I. 88
— R. S. 248c, 274a
— W. E. 503a
Rotter, *Dr.* G. 944
Rough, W. A. S. 461a
Roughton, F. A. G. 865b
Rougier, C. L. 472b
Round, A. J. 411c
— K. W. 742b
Round-Turner, N. H. L. 431b
Roundway, *The Lord* 157b, 173a
Roupell, F. L. L. F. 253c
— G. R. P. 31, 521b, 994
Rouquette, H. R. H. 43, 253a
Rouse, W. M. 789b
Rousell, P. W. 546a
Roussel, J. F. 831b
Routh, G. M. 248c
— H. C. E. 254c, 954
— L. M. 749b
— W. H. F. 446a
Routledge, G. A. McL. 260c
— W. 33, 784b
Routley, W. 391a
Roux, D. J. 949
Row, A. W. W. 43, 577b, 829
— C. K. 895c
Rowan, P. S. 620a
Rowan-Hamilton, G. B. 37, 567a
Rowan-Robinson, H. 67, 157a, 244c
— J. R. 862c
Rowband, *Rev.* C. P. N. 796b
Rowbotham, E. S. 760b
— G. R. 263a
— J. C. S. 626b
Rowcliffe, E. H. L. 299c
Rowcroft, E. B. 723b, 932
— M. G. 724b
Rowden, E. E. 695a
— W. R. 731a
Rowe, A. V. 513b
— C. 362c
— C. W. 592b
— D. E. 406b
— E. W. T. 544b
— F. G. C. 633b
— G. C. 98
— G. E. E. 682a
— G. R. 731a
— G. W. H. 522a
— H. A. 907b
— J. 749b
— L. A. 416a
— L. C. 179a
— R. C. 692c
— S. E. 262c
— W. B. 249b, 925
— W. H., *Welch R.* 563c
— W. H., *The Buffs* 395c, 965
Rowell, G. L. S. 179a
— H. A. 751b
— J. W. 874a
— L. 727a, 955
— S. F. 921
Rowett, R. B. 254b, 266c
Rowland, C. 529b, 965
— J. 768b
— J. W. 573c
Rowlands, A., *Esq.* 15
— L. L. 487a
Rowlandson, J. C. 266c
— J. M. P. 724b
— M. G. D. 63, 157b, 860c
— S. M. 638a
Rowlatt, C. J. 843c
Rowlette, L. M. 752a
Rowley, B. G. 872a
— C. G. A. 554c
— C. S. 303a
— E. C. W. 840b
— E. D. T. 494b
— E. H. B. 728a
— G. S. 196b, 965
— *Sir* G. W., *Bt.* 577b
— W. J. 177a
Rowlinson, A. H. 817b
— O. A. 872c
Rowllings, E. T. 141
Rowntree, H. K. 893a
Rowse, V. E. 446b
Rowston, W. N. 788b
Rowstron, N. S. 639a
Roxburgh, T. 666a
Roy, *Miss* C. M. 806b
— J. N. 126
— L. A. G. O. 121
— S. B. S. 880b
Royffe, H. S. 612a
Royle, H. G. F. 535a
Rozenbloom, A. 895b
Ruck, R. C. 62, 868a
Rudd, G. W. O. 638c
Ruddle, G. K. F. 465b
Ruddock, J. E. 778a
— *Miss* R. M. 807a
Rudkin, B. A. 867c
— G. F. 748a
Rudolf, H. P. 751b
Rudra, A. A. 880b

Digitized by Google

STANFORD LIBRARIES

Rudwick, J. S. 854c
Rudyerd-Helpman, R. H. R. 416c
Ruel, W. G. 862c
— W. J. G. 266c
Ruffell, B. 874a
Ruffer, M. E. 315a
Rugg, G. F. 747a
Rugge-Price, C. J. N. 266a
Rule, D. G. 870a
Rumbelow, A. 440b
Rumsey, G. R. 620c
Runciman, J. G. 681c
Rundall, F. A. 386a, 964
— J. W. 875b
Rundle, A. G. 259b
— C. A. G. 870b
— *Sir* H. M. L. 243a
Runton, S. R. 289b
Runtz E. M. 706b
Rusbridge, E. A. 826b
Rusbridger, G. S. W. 529a, 920
Ruse, G. H. 909b
Rushbrooke, C. J. 280a
— J. C. S. 670a
— W. P. H. 405b
Rusher, A. E. 254b
Rushton, E. R. 525b
— H. D. 884b
— H. P. 300b
Rusk, G. A. 567c
Russell, *The Lord* 420b
— A. 338a
— A. A. 874c
— A. B. 698b
— A. C. 255c
— A. E. 682a
— A. G., *R.A.* 249a
— A. G., *Ind. Army* 872c
— A. J. H. 892b
— *Hon.* A. V. F. 175a
— C. A. 49, 251b
— C. B. 122
— C. C. 253a, 940
— C. H., *R. Fus.* 416b
— C. H., *D.C.L.I.* 525b
— D. 871c
— D. K. 690b
— E. U. 749b
— F., *Wt. Offr.* 912b
— F., *R.W.K.* 599c
— F., *R.E.* 350b
— F. D. 290b
— G. B. 620b, 954
— G. D. 290b
— G. D. B. 558c
— G. D. V. 517c
— G. H. 865a
— G. N. 331b
— G. R. 254c
— G. V. 268c
— H. B. 875b
— H. E. 199a
— H. W., *R.A.M.C.* 747a
— H. W., *The King's R.* 421c
— H. W., *R.A.S.C.* 740c
— J. D. 643a
— J. T. 534c
— L. C. N. 517c
— *Miss* M. 807b
— N. 662b
— O. G. H. 568a
Russell, P. G. 752b
— P. H. W. 255c, 274b
— R. E. M. 322a
— R. E. V. 587c
— R. T. 22, 776b
— R. V. 723a
— R. W. 143, 868b
— T. G. 740a
— V. C. 440b
— W. 752a
— *Miss* W. 810a
— W. B. 499c
— W. C. P. 246c
— W. E. 558c
— W. R. 880a
Russell-Brown, C. 134, 155b, 321a
Russon-Bayliss, F. C. 411a
Rust, A. B. W. 775a
— F. H. 872b
Ruston, A. F. G. 352b
Ruth, A. F. 905a
Ruther, J. K. 690b
Rutherford, A. C. 311b
— C. S. 994
— D. D. 406c
— F. J. B. 258c
— *Sir* J. 229c
— J. V. W. 765b
— N. J. C. 69, 159b, 745b
— R. B. 768b
Ruthven, *The Lord* 28, 151b
— W. 994
Rutt, A. H. 486b
— D. H. 696a
Rutter, R. C. 106
Ruttledge, R. F. 876c
Ruzzak, S. A. 891a
Ryall, T. 901c
Ryan, A. J. 909a
— A. W. 255a, 306c
— B. J. 348c
— C. C. L. 874c
— C. E. 77, 253a
— D. G. J. 78, 366b
— E. 746b
— F. T. 250b
— G. L. 263c, 971
— H. H. 309c
— J., *The Queen's R.* 400b
— J., *VC* 994
— J., *ret. pay* 50
— J. E. N. 766b
— J. M. 752a
— J. W. S. 613a
— P. 908a
— P. J. 749b
— R. J. 903b
— R. S. 250b, 972
— *Rev.* W. J. 796a
Rybot, F. J. C. 263a
— G. V. D. 840c
Rycroft, A. R. H. 221
— D. M. 332b
— J. N. O. 177b
— W. F. 259a
Ryder, E. N. 74, 191b
— E. T. D. 888c
— F. G. 706b
— H. 630a
— L. C. D. 425c
— R. 994
Ryding, W. 534c, 967
Rye, J. B. 626b
Ryland, F. H. 596a
— G. H. K. 659b
Rymer-Jones, J. M. 259a
Ryrie, *Hon. Sir* G. de L. 98

S

Saalfeld, A. E. 260a
Sabine, C. S. W. 451b
Sach, L. G. 841a
Sachdeva, D. M. 895c
Sackville-West, *Hon. Sir* C. J. 55, 151a, 830c
Sacré, A. W. 629b
— L. H. 706b
Sadd, J. A. 939
Saddler, T. 362a
Sadleir, J. W. V. 876a
Sadler, H. 727b
— H. K. 247c
— J. B. P. 583a
— J. R. 351a
— N. V. 284c
— R. P. 382
Sadlier, C. W. K. 994
Saegert, J. M. 332a
Saer, C. 401b
— E. H. 401c
Safford, A. H. 155b, 746a
Sage, T. H. 994
Sahai, B. 893c
— J. 895c
Sahgal, K. R. 897a
Sahibzada Anis Ahmad Khan 888b
Sahibzada, A. K. 895a
Sahibzada Muhammed Khurshid 884a
Sahibzada Syed Iskander Mirza 880b
Saidler, J. R. 311a
Saigol, R. D. 891b
Sainter, J. D. 873c
St. Aubyn, E. G. 546a
— R. 195b
St. Clair, A. H. 664c, 665b
— G. J. P. 250b
St. Clair-Ford, P. 604a
St. Clair-Tisdall, F. R. 420c
St. George, H. E. G. 332a
Sainthill, H. M. 374b
St. John, E. F. 72, 158b, 246a
— F. O. 256a
— H. B. 889a
— O. 864c
— O. C. 723b
— R. S. 65, 155b, 860b
St. Leger, G. M. 259a
St. Levan, *The Lord* 309a
St. Maur, E. W. M. 870b
St. Quintin, *Miss* E. 806a
Salaman, H. L. 693a
Salama Yusef 933
Saldanha, A. 895b
Sale, F. 826a
— G. S. 260a
— J. W. 451b
— R. D. R. 573c
— W. M. 190c
Salew, G. A. 901a
— N. R. 577c
Salinger, C. G. F. 540b
— F. S. 295c
Salisbury, *Rt. Hon. the Marq. of* 1, 295c
— F. H. 892a
Salisbury-Jones, A. G. 373c, 972
Sallal, C. G. 875b
Salmon, A. E. 255c
— G. N. 156a, 178a
— H. L. N. 125
— H. M. P. 195a
— W. H. B. 862b
Salmond, H. A. B. 31, 355a
— *Sir* W. 320a
Salomone, E. J. 318b, 319c
Salomons, J. A. 880a
Salsbury, A. F. 775b
Salt, A. E. W. 31, 825a
— G. 873a
— H. F. 156a, 244b, 930
— J. S. A. 835b
Salter, A. E. 633c, 962
— E. 875b
— G. H. 826a
— H. W. 517c, 709c
— W. 58, 781b
— W. E. 170a, 426a
Salvesen, I. R. S. 326a
Sammut, *Mrs.* F. 15
— J. A. 315b
Sample, P. M. 639b
Sampson, F. A. 7, 415b
— F. C. 747b
— G. E. 355b
— R. H. 695c
— W. H. 681c
Samuel, F. D. 693a
— T. A. S. 766b
Samuels, E. 364b
Samut, A. J. 629b
— F. L. 534b
— F. O. 435c
Samwell, C. J. J. 909b
Sanceau, V. E. H. 331a
Sandall, T. E. 169c
Sandars, F. W. 636a
Sandbach, A. E. 347c
— *Miss* C. 807b
Sandeman, A. P. 886b
— C. S. 706b
— D. G. 665b
— E. E. N. 332b
— G. 258a, 296b
— G. R. 534a
— R. J. 494c
— W. Y. 351b
Sanders, B. J. M. 258b
— C. W. 866c
— D. C. W. 230a
— G. 994
— G. A. I. 874b
— G. A. P. 262a
— G. P. 861c
— H. J. 702a
— H. W. 879b
— J. 296b
— N. T. 295a
— P. R. 345c
— R. B. 585a
— R. G. 877
— S. G.
— T. R. B. 835c
— V. F. B. 468c
— W. O. S. 175b, 240b
Sanderson, A. E. 572, 575a
— B. 230a
— C. R. 883b
— E. F. 90
— F. G. O. 646b
— H. 696c
— H. F. 351b
— J. F. 189b

Digitized by Google

Sanderson, O. 290*b*
— O. B. 192*c*
Sandes, C. W. W. 587, 587*a*
— E. W. C. 322*b*
— J. D. 892*a*
Sandford, F. R. 772*b*, 837*b*
— G. D. 37, 503*b*
— H. 231*a*
— H. R. 325*b*
— K. S. 299*b*
— V. H. 232*b*
Sandham, W. F. N. 875*a*
Sandhu, R. S. 897*a*
Sandie, J. G. 587*c*(2)
Sandifer, *Miss* I. 812*b*
Sandiford, H. A. 751*b*
Sandiland, E. L. 768*a*
Sandilands, D. P. 724*b*
— E. A. 477*b*, 926
— H. R. 171*a*, 926
— J. W. 17, 154*b*
— P. I. R. 179*b*
— R. B. 395*b*
Sandle, S. E. 280*c*
— S. G. 141
Sands, H. C. 771*a*
— R. W. P. 37, 816*b*
Sandwell, H. E. 588*a*
Sandy, A. 670*b*
— H. J. 545*c*
— W. T. 258*c*
Sanford, C. 838*a*
— G. A. 192*a*
— S. A. 193*c*
Sanger, *Miss* E. 810*b*
— J. A. 74, 258*a*
— P. B. 262*b*, 959
Sangster, A. 909*b*
— D. B. 875*c*
— F. P. B. 195*c*
— P. B. 80, 156*a*, 860*b*
— R. A. K. 884*a*
Sanguinetti, H. R. S. 578*a*
Sankey, G. E. 395*c*
— H. B. 289*a*
Sansom, A. 901*a*
— A. E. 875*b*
— H. A. 777*b*
— H. J. 874*b*
Sansome, T. H. 769*b*
Sanson, E. W. 920
Sant, B. 822*b*
Sanyal, D. 895*a*
Sardar Balwant Singh Lamba 888*a*
Sardar Gurdip Singh Dhillon 888*a*
Sardar Hamid Ullah Khan 880*b*
Sardar Indar Singh 884*a*
Sardar Jai Singh 880*b*
Sardar Kalwant Singh 888*b*
Sardar Lakhindra Singh Soin 888*c*
Sardar Mit Singh 879*c*
Sardar Sant Singh 888*b*
Sargeaunt, C. 620*b*, 959
— W. T. 681*b*
Sargent, A. E. E. 75, 862*c*
— J. E. 258*b*
— L. O. 109
Sargon, A. I. 872*b*
Sarjeant, J. W. H. D. 792*a*
Sarsfield, P. 179*c*
— T. H. 752*a*
Sarson, E. V. 247*a*, 945
Sartorius, G. 867*a*
Sasse, C. D. 177*c*
Satchwell, P. R. H. 346*a*
Saul, E. R. 775*a*
— T. W. 296*b*
Saunders, A. F. 994
— C., *Welch R.* 563*c*
— C. H. 135, 777*a*
— E. G. 651*b*
— E. H. 862*a*
— E. J. 481*b*, 482*b*
— F. J. 912*a*
— F. W. 908*a*
— H. C. 169*b*, 345*c*
— H. E. 907*a*
— H. F. 841*b*
— H. R. 266*a*
— H. W. B. 651*b*
— J. W. 914*a*
— M. 62, 159*a*, 861*a*
— M. D. S. 263*c*, 274*c*
— P. C. 862*c*
— T. P. 655*c*
— W. E. 753*b*
— W. G. 771*b*
Saunders-Jacobs, J. C. 880*b*
Saunders-Knox-Gore, W. A. C. 616*a*, 940
Saunders O'Mahony, C. C. 723*a*
Saunderson, H. V. 259*b*, 971
Sauvant, G. L. 950
Sauvary, J. C. W. 831*b*
Savage, A. J. 175*a*, 321*b*
— A. W. 338*a*, 339*c*
— E. G. 871*a*
— P. 893*b*
— R. F. 282*c*
Savege, A. C. M. 768*a*
— J. M. 752*b*
— R. M. 769*a*
Savignon, C. P. 305*c*
Savile, *The Lord* 530*a*
— C. R. U. 34, 415*a*
— H. B. W. 611*b*, 612*c*
Savill, H. 595*c*
— L. E. M. 696*b*
Saville, S. F. 600*a*
Savona, P. 318*a*, 318*b*, 318*c*
Savory, R. A. 870*c*, 931
Saw, E. C. 603*c*
Saward, M. H. 243*a*, 830*c*
Sawbridge, C. G. 311*c*
Sawer, D. W. R. 314*c*
Sawers, C. M. O. 874*c*
— J. 135, 822*a*
— J. H. 643*c*
— R. A. 559*a*
Sawyer, C. P. B. 872*b*
— H. A. 633*b*
— H. T. 42, 157*a*, 788*a*
— L. 464*c*
— W. 906*b*
Saxby, C. O. 596*a*
— W. 271*b*
Sayce, G. E. 348*a*
— M. 348*b*
Saye and Sele, *The Lord* 478*a*
Sayer, A. P. 75, 325*a*
— R. H. 817*a*
— T. F. 295*a*
— W. W. 907*b*
Sayers, A. E. H. 529*b*
— R. C. 250*a*
— R. H. 822*b*
Scafe, W. E. 435*a*
Scaife, C. 748*a*
— J. 508*b*
Scale, J. D. 864*b*
Scales, C. 751*b*
— H. S. 850*a*
Scanlan, T. M. 57, 405*b*
Scarbrough, *The Earl of* 232*b*, 306*a*, 741*a*, 936
Scarisbrick, C. E. 386*a*
Scarlett, *Hon.* H. R. 247*b*, 274*a*
— J. A. 246*b*
— *Hon.* P. G. 20, 395*a*
Scarsdale, *The Visct.* 686*c*
Scarth, C. S. 539*b*, 964
Schermuly, C. D. 698*c*
Schilling, J. S. 303*a*
Schlegel, C. 351*a*
Schlich, W. H., *Esq.* 15
Schmidlin, E. J. C. 950
Schneider, L. W. 356*b*
Schneider Crofton, C. C. 582*a*
Schoales, W. 587*c*
Schofield, A. J. A. 874*c*
— C. H. 564*a*
— C. W. 518*a*
— H. F. 295*a*
— H. N. 994
— W. 626*b*
— W. E. 11, 788*b*, 939
— W. H. S. 868*c*
Schomberg, H. St. G. 521*a*
— R. C. F. 647*a*
Schooling, J. H. 612*b*
Schoon, C. F. 695*b*
Schreiber, D. S. 198*c*
— E. C. A. 42, 251*c*
— J. H. L'E. 266*a*
— J. S. 300*a*
Schuster, L. R. 420*a*
Schute, R. G. 724*b*
Schwabe, A. G. T. 135, 258*b*
Sclater, V. C. 554*b*, 967
Sclater-Booth, *Hon.* W. D. 221
Scobell, S. J. P. 425*a*
Scobie, M. J. G. 706*a*
— R. MacK. 328*b*, 921
Scoby, H. H. 468*b*
Scoffin, H. 903*a*
Scofield, G. 486*a*
— H. 909*b*
Scoggins, H. R. 441*a*
Scollay, E. F. 604*a*
Scone, *The Lord* 568*c*
Scoones, G. A. P. 72, 870*b*
— R. L. 682*b*
Scotland, A. G. 874*a*
Scott, A. B. 290*a*
— A. E. S. 862*c*
— A. G. O'C. 262*a*, 967
— A. N. DeV. 862*b*
— C. A. 904*b*
— C. C. 499*a*
— C. F. 840*c*
— C. W. 137, 154*a*, 244*a*
— C. W. F. 872*c*
— D. 251*b*
— D. A. 699*b*
Scott, D. C. 751*b*
— D. F. C. 577*c*
— E. 769*a*
— E. O. 912*b*
— F. B. 889*c*
— F. C. 266*a*
— F. E. 426*c*
— F. W. A. 169*a*
— G., *R.A.P.C.* 818*b*
— G., *Lan. Fus.* 473*b*
— G., *R.A.* 312*c*
— G. A. 311*b*
— G. B. 861*b*
— G. C. 866*b*
— G. D. 495*a*
— G. L. 699*c*
— G. W. I. 263*b*
— H. B. 892*a*
— H. L. 864*c*
— H. R. 912*a*
— H. S. 400*c*, 959
— H. St. G. S. 159*a*, 861*a*
— H. S. L. 195*a*
— H. V. 914*a*
— J., *R.A.* 251*a*
— J., *R.E.* 351*a*
— J., *Ind. Army* 892*c*
— J. A. C. 768*a*
— J. B., *R.A.M.C.* 768*a*
— J. B., *Ind. Army* 870*b*
— J. H. 724*b*
— J. M. B. 292*c*
— J. O. 352*b*
— J. S., *Terr. Army* 499*c*
— J. S., *Can. Forces* 120
— J. W. 529*c*
— J. W. L. 748*a*
— L. M. 263*a*
— M. A. H. 324*b*
— M. de B. 721*b*
— M. J. 687*b*
— MacK. H. B. 804*b*
— R. 385*c*
— R., *VC* 994
— R. A. 177*a*
— R. B., *D.W.R.* 530*c*
— R. B., *Ind. Army* 884*a*
— R. E. 876*a*
— R. H. H. 880*a*
— R. K. 11, 152*b*, 776*a*
— R. M. L. 481*a*
— R. N. G. 62, 868*b*
— R. P. 425*c*
— R. S. 77, 864*c*
— R. W. H. 503*b*
— R. W. R. 232*c*
— S. 445*c*
— S. C. 872*a*
— S. R. G. 335*b*
— T. 259*a*
— T. A. R. 356*b*
— T. C. 314*c*
— *Sir* T. E. 150*b*, 662, 860*a*
— T. H. 748*a*
— T. I. 266*a*
— T. P. D. 662*b*
— W., *Capt. O.T.C.* 839*c*
— W., *R.A.* 292*a*
— W., *R. Signals* 356*b*
— W., *Ind. Army* 873*a*
— W., *I.M.S.* 895*b*
— W. A. 356*b*
— W. A. H. 513*c*
— W. D. 643*c*
— W. F. F. 12, 250*c*
— W. G. B. 284*b*
— W. H. 99
— W. K. 259*b*
— W. R. A. 870*a*
— W. W. B. 193*a*
— *Miss* Z. 810*b*

Digitized by Google

STANFORD LIBRARIES

Scott-Badcock, W. H. 753b
Scott-Chad, G. N. 374a
Scott-Elliot, J. 494e
Scott-Makdougall, H. J. A. 617a
Scott-Martin, P. 600b
Scott-Moncrieff, R. 385b
Scott-Tucker, D. G. H. H. 177a
— J. R. L. H. 507a
Scott-Watson, W. 254a
Scovil, F. H. 249c
Scowcroft, H. D. 282a
Scrafton, J. E. B. 889c
Scratchley, J. S. 681c
— P. J. 332b
Scrimgeour, S. 441a
Scrimger, F. A. C. 994
Scrivener, A. H. 873a
Scroggie, J. R. O'D. 258b
— W. R. J. 891b
Scrogie, J. T. 752a
Scroope, C. F. 868b
Scruby, W. S. J. 864c
Scrutton, J. A. 681b
Scudamore, P. C. 870a, 921
Scullard, H. R. 832a
Scully, A. J. 177a
— J. J. 912a
Scutt, E. 617a
— G. B. M. 512c
Seabrooke, F. H. 339c
Seager, E. L. 836a
— J. E. B. 875b
Seagrim, C. B. 873b
— C. M. D. 263b
— C. V. 332b
— D. A. 468c
Seal, G. W. 260c
— J. 626b
Sealy, G. O. F. 890b
— H. N. 749b
— P. T. 723b
— W. H. 724a
Seaman, W. 724b
— W. A. 346c
— W. A. R. 698c
Searight, E. E. G. L. 329b
— R. E. C. 296c
Searle, C. F. 772a, 836a
— C. S. 871a
— D. A. 522a
Searles, G. 724a
— N. A 450c
Sears, B. L. 284b
Searson, E. G. 315a
Seath, R. J. H. 478b
Seaton, F. D. R. 864a
— W. 583c
— W. D., *Esq.* 939
Seaver, C. D. K. 749a
Sebag-Montefiore, E. C. 638a
— T. H. 250c
Seccombe, J. B. P. 876a
Seckham, L. B. L. 472b
Secondé, E. C. 867a
Seddon, A. 893a
— A. D. 400b, 401a
Sedgwick, E. 535a
— J. 912a
— J. B. 912a
— *Rev.* R. 800b
Seeber, H. C. R. 727b
Seed, R. B. 875b
Seeger, R. 633c
Seekings, L. J. W. 690c
Seel, R. A. 293c
— R. C. 362b
Seely, F. J. W. 302c
— H. J. A. 282c
— *Rt. Hon.* J. E. B. 298c
— W. E. 302c
Segar, E. 866c
— F. E. 436b
— G. H. 852c
Segat, M. S. 897a
Segrave, H. J. 620a
— W. H.-E. 642a
Seidenberg, H. 822b
Selbie, R. H. 351b
— W. P. 825b
Selborne, *Rt. Hon. the Earl of* 545a
Selby, A. R. 97
— C. W. 58, 249c
— J. G. 254b
— J. M. 266b
— W. R. 872a
Selby-Lowndes, M. W. W. 258b
— W. 200b, 229a
Seldon, A. 507b
Sellar, *Miss* G. H. 806b
— J. S. 308b
Selleck, F. P. 102
Sellers, B. M. I. 296b
— G. 271c
Sellex, G. 753b
Sellheim, V. C. M. 96, 97(2)
Sellick, W. H. 879b
Selway, C. J. 351c
Semmence, A. L. 578a
Sempill, *The Lord* 2, 169b, 652b
— *Rev.* G. D. 796b
Semple, *Rev.* E. G. 796a
— W. B. 499c
Sen, A. K. 895b
— J. L. 892c
— R. 895b
— S. C. 895c
Senior, E. H. 753a
— E. W. 290a
— F. W. 460c
— G. P. 289c
— O. N. 284c
— R. H. 702a
Sergeant, A. J. 351c
— F. C. H. 753a
— G. O. H. 544c
— T. 853c
Sergison-Brooke, B. N. 158a, 370
Serjeant, A. R. D. 263c
Serle, E. H. 97
Servaes, H. C. 308b
Service, M. V. 292b
Seth-Smith, H. G. 135, 723a
— K. A. 405c
Setna, H. M. 897a
Seton, A. H. 686a
— O. W. S. 465a
Seton-Browne, C. L. 464c
Settrington, *The Lord* 299c
Severn, H. 778b
Severs, G. 909b
— J., *Esq.* 935
Sevenoakes, P. L. 879a
Seward, A. S. 401b
Sewell, E. P., *R.A.M.C.* 746a
— E. P., *North'n R.* 592a
— H. S. 33, 157b
— J. L. 903a
— J. W. S. 12, 155b, 321a, 945
— R. B. S. 892b
— R. V. T. 804b
— T. 430c
Sewter, W. C. 549c
Sexton, A. 262a
— T. W. O. 748a
Seyde, H. 910a
Seymour, A. G. 220
— C. H. 376a, 376c
— C. R. F. 862b
— E. V. F. 868a
— E. W. 299a
— *Lord* H. C. 34, 157a
— H. F. 332a
— J. A. 775a
— R. H. 2, 171a
— R. L. 907b
— W. S. 727a
— W. W. 31, 156a
Seymour-Bell, E. 346b
Shackel, G. M. 539b
Shackleton, A. G. 692c
— C. O. 751a
Shacklock, W. G. 266b
Shaddick, *Rev.* H. G. H. 800a
Shadforth, H. A. 149, 477b, 953
Shadwell, G. L. 472c
Shaftesbury, *Rt. Hon. the Earl of* 225b, 276a
Shafto, E. D. 616b
— M. 386a
Shaftoe, H. I. 451b
Shah, A. S. 873a, 931
— A. S. B. 884b
— B. Z. 893b
— J. M. 893c
Shah Muhd 274c
Shahamad Khan 994
Shaikh, A. H. 893c
Shairp, H. F. 861c
Shakeshaft, A. H. 535a
— A. J. 425a
Shakespear, A. T. 35, 324b
— R. P. 884a
— W. B. 868a
Shakespeare, W. 630a
— W. G. 751a
Shallow, C. R. 69, 873b
— G. 840a
Shand, J. G. B. 892b
— J. L. 139
— N. P. 425a, 958
Shankland, R. 994
Shanks, F. 568b
— G. 893b
— W. J. 37
Shannon, D. 771a
— D. R. St. J. 879a
— E. C. B. 875b
— W. J. 680a
Shapcott, H. 6, 171b
Shapland, A. F. T. 478a
— J. D. 253a, 925
Shard, C. B. 179a
Sharland, E. J. 965
Sharma, A. N. 895a
— B. D. 897a
Sharman, M. M. 436b
Sharp, A. D. 3, 163a
— B. M. R. 456a
— C. F. 53 744a
— E. 913a
— G. E. 456a
— H. S 686a
— J. S. C. 292a
— M. C. E. 558b
— R. 351b
— R. G., *R.E.* 336c
— R. G., *R. Tank Corps* 644a
— T. C. 447a
— V. A. L. 254a
— W. 171b
— W. H. C. 742b
Sharpe, A. G. M. 595, 595a
— C. 994
— C. S. 633a
— E. E. 902b
— F. W., *R.A.M.C.* 771b
— F. W., *Gloster. R.* 507c
— G. W. 170a, 401b
— H. E. 826a
— J. Y. B. 266b
— P. H. 69, 324b
— W. W. S. 752a
Sharpin, E. A. 599b, 600a
Sharpley, J. H. 905b
Sharratt, W. 473c
Shastry, T. S. 893b
Shattock, C. 904a
Shaul, J. 994
Shave, E. D. 900b
Shaw, A. 901b
— A. D. Mcl. 499a
— A. E. 907a
— A. L. 468c
— *Sir* A. Mcl. 293a
— B. D. 583b, 837a
— C. 780a
— C. G. 104
— C. T. 874b
— D. G. 539b
— D. R. E. 539b
— E. St. L. 942
— F. A. 729a
— *Rt. Hon. Sir* F. C. 507, 563a
— F. H. B. 345c
— F. R. S. 752a, 970
— G., *P.W. Vols.* 558a
— G., *C.I. Mils.* 830c
— G. C. 778a
— G. K. 789a
— G. W. B. 752b
— H. J. 296b
— H. M. D. 861b, 927
— H. P. J. 865a
— J. B. 614c
— J. C. H. 170c
— J. R. D. 872b
— J. W. 573b
— *Miss* L. E. 812b
— M. 955c
— N. 558b, 559a
— P., *R. Tank Corps* 681b, 686c
— P., *H.L.I.* 643a

Digitized by Google

Shaw, R. G., *R.A.M.C.* 749*b*
— R. G., *R.H.G.* 190*c*
— R. L. 872*c*
— S. 254*a*, 925
— S. R. C. 332*a*
— T. 495*b*
— W.A., *Bedfs. & Herts R.* 460*b*
— W. A., *R.E.* 351*b*
— W. G. 469*b*
— W. J. 420*b*
— W. R. 179*b*
— W. S. J. 891*b*
— W. W. 865*b*
Shaw-Crisp, C. 768*b*
Shaw-Hamilton, R. J. 263*c*
Shaw-Mackenzie, C. J. 647*c*, 648*a*
Shaw-Stewart, B. H. 158*b*, 173*a*, 246*a*
— *Sir* H. 665*b*, 936
— W. G. 373*b*
Shawcross, R. R. 582*b*
Shawe, S. M. 780*b*
Shawe-Taylor, W. M. 232*b*
Shea, A. G. 861*c*
— B. C. 907*a*
— H. F. 746*b*
— *Sir* J. S. M. 1, 63, 150*a*, 860*a*
— T. L. 789*a*
Shean, W. 271*c*
Shearburn, F. 260*b*
Shearer, *Miss* A. 807*a*
— E. J. 7, 870*b*
— J. E. 868*c*, 921
Shearing, F. 907*b*
Shearman, A. R. 904*b*
— C. E. G. 460*a*, 921
— T. 604*b*
Shears, P. J. 534*a*, 534*c*
— R. H. 607*b*
Sheath, A. W. 839*c*
Shee, W. C. L. 577*b*, 578*c*
Sheehan, A. L. M. 846*c*
— *Rev.* C. S. 796*b*
— M. J. A. 874*a*
Sheen, A. W 169*a*
Sheepshanks, R. H. 888*b*
Sheffield, J. 792*a*
— O. F. 633*c*
— T. T. J. 741*a*
Sheil, W. A. 260*a*
Sheldon, A. T. 411*a*
Shelford, F. L. D. 620*a*
Shelley, B. A. G. 12, 156*a*, 321*a*
— G. E. 9, 370*b*
— G. T. 416*b*
— J. P. 370*c*
— J. V. 308*a*
— P. 875*a*
Shelmerdine, B. 473*b*
— T. N. 473*b*
Shelton, A. F. 909*b*
— R. C. M. 195*c*
— T. N. 872*c*
Shemain, N. P. 900*a*
Shennan, K. G. W. 190*c*
Shenstone, G. 579*a*
Shenton, E. 630*b*
Shepard, D. C. A. 534*b*, 534*c*
— J. C. M. 578*a*
— R. W. 259*a*, 970
Shephard, J. B. 525*c*
Shepherd, A. C. 692*a*
— A. E. 994
Shepherd, C. 530*a*
— C. I. 865*a*
— G. F. 769*a*
— G. J. V. 50, 325*a*
— J. F. 895*b*
— *Rev.* J. H. 801*b*
— J. O. 292*a*
— M. F. 431*b*
— N. F. 498*b*
— R. J. 901*c*
— R. V. 450*c*, 935
Shepherd-Cross, T. R. 670*a*
Shepherd-Folkes, L. B. 430*c*
Shepley, R. G. S. 192*a*, 220*c*
Sheppard, A. L. 892*c*
— C. B. 849*a*
— E. W. 681*b*, 921
— F. B. ff. 386*a*
— G. A. 512*b*
— G. K. 633*c*
— H. J. 507*c*
— H. R. 751*b*
— H. W. 271*c*
— *Miss* J. A. 812*a*
— J. H. D. 21, 777*b*
— L. E. 262*c*
— M. 232*b*
— O. S. G. 331*b*
— R. B. 196*a*
— R. O. 22, 777*a*
— W. T. 22, 777*a*
Sherbrooke, N. H. C. 175*a*, 246*a*
— R. L. 582*a*
Sheridan, B. C. O. 751*b*
— J. K. C. 888*a*
— J. P. 587*c*
Sherlock, D. J. C. E. 216*c*
— E. 276*a*
— H. 351*b*
— O. 351*c*
Sherman, A. 664*c*
— F. J. 879*c*
— W. T. 338*b*
Sherrard, L. A. 171*a*
Sherriff, C. B. 665*c*
— E. J. 287*c*
— G. 262*a*
Sherring, F. 625*c*
Sherston, J. R. V. 867*c*, 975
Sherwell, W. V. 436*a*
Sherwill, A. J. 831*a*
Sherwood, H. 613*a*
— H. L., *R. Tank Corps* 681*c*
— H. L., *Can. Forces* 124
— J. 396*b*
— L. P. 124
— L. V. S. 880*a*
— P. O. B. 460*c*
Sherwood Smith, V. H. 867*a*
Shettle, F. B. 891*c*
Shevlin, W. 901*b*
Sheward, T. 592*b*
Shewell, E. F. 40, 158*a*, 246*a*
— E. L. 625*a*
— H. A. L. 331*a*
— *Rev.* M. W. 796*a*
Shewen, D. G. P. M. 870*a*
Shickle, *Rev.* C. W. 800*a*
Shiel, F. R. A. 290*a*
Shield, H. 768*a*
Shields, A. F. L. 771*b*
— G. 638*a*
— J. H., *R.E.* 339*b*, 357*b*
— J. H., *A. & S.H.* 666*a*
Shiell, R. A. 698*a*
Shiels, A. 299*b*
— *Rev.* J. A. 795*b*
Shier, M. B. 872*b*
Shiffner, *Sir* H. B. 263*c*
Shillets, R. J. 411*c*
Shillington, H. R. 777*b*, 933
— J. G. 494*c*
Shilstone, W. R. 251*a*, 925
Shilton, F. W. 775*a*
Shinkfield, C. C. 850*a*
Shinkwin, I. R. S. 11, 159*b*, 721*a*
Shipley, C. A. L. 416*a*
— C. G. 306*c*
Shipp, F. E. 727*a*
Shipster, F. F. 254*b*
— G. C. 681*a*
Shipton, E. A. 296*c*
— G. L. 875*c*
Shipwright, D. E. B. K. 352*a*
Shirley, C. A. 259*b*, 973
— E. P. S. 662*b*, 968
— G. E. 338*a*
— J. 491*a*
— S. R. 62, 866*c*
Shivapuri, H. N. 897*a*
Shone, *Sir* W. T. 320*a*
Shonk, H. E. 578*c*
Shoolbred, W. J. 266*c*
Shoosmith, S. N. 263*b*
Shooter, *Rev.* A. E. 801*b*
Shore, H. K. 549*a*
Short, E. D. 420*c*
— E. W. G. 804*b*
— H. A. 351*a*
— H. K. 420*c*
— J. L. 629*b*
— J. M. 517*b*
— J. McL. 874*a*
— S. E. 695*a*
Shorten, J. A. 892*b*
Shorter, R. M. 494*b*
Shortridge, T. W. 468*c*
Shortt, A. C. 331*a*, 973
— C. R. 290*b*
— H. E. 892*c*
Shove, F. H. 55, 485*b*
Showers, L. J. G. 888*a*
Shrimpton, H. E. 363*b*
Shrive, R. 258*b*
Shuffrey, F. A. 854*a*
Shuker, H. 873*b*
Shuldham, W. F. Q. 871*c*
Shuldham-Legh, M. S. 390*c*
Shurlock, H. H. M. 692*a*
Shute, C. A. 867*a*
— *Sir* C. D. 151*a*
— G. E. FitzG. 871*a*
— J. G. St. G. 554*c*
— J. J. 169*b*
— J. V. 555*a*
Shuter, R. G. 156*b*, 382
Shuttleworth, *Rt. Hon. the Lord* 298*b*
— A. R. B. 64, 861*c*
— B. W. 159*a*, 861*a*
— C. E. 170*a*, 741*c*
— D. I. 70, 156*b*, 860*c*
Siam, *His Majesty* Chowfa Maha Vajiravudh, *King of* 4
Sibary, G. V. 477*b*
Sibbald, F. 907*a*
— F. V. 909*b*
— H. F. A. 914*a*
Siddeley, C. D. 411*b*
Side, A. W. W. 693*a*
Sidebottom, A. L. 250*b*
Sidford, A. F. 311*a*
Sidgwick, H. C. 747*a*
Sidwell, J. S. W. 728*b*
Siffken, B. C. de W. 852*c*
Sigrers, F. S. 258*b*
Sikand, B. K. 697*a*
Silk, C. H. 822*b*
— F. A. 544*b*, 545*c*
Silkstone, *Miss* E. M. 807*a*
Sill, S. B. 411*a*
Sillery, C. D. 266*c*
Silley, P. G. 314*b*
Silver, G. J. 875*a*
— H. J. W. 577*c*
Silverlock, H. G. 977
Silverwood, H. W. 908*a*
Silverwood-Cope, A. L. 396*a*
Silvester, L. W. 604*b*
Sim, C. K. 578*c*
— G. E. H. 325*a*, 930
— N. E. H. 633*a*
Sime, A. W. H. 633*b*
Simes, A. 315*a*
— P. T. 910*a*
Simey, W. S. 690*c*
Simmance, F. D. K. 880*c*
Simmonds, E. H. 903*a*
— G. 45
— S. H. 348*b*
— V. 352*a*
— *Rev.* W. A. 801*b*
Simmons, D. A. 554*b*
— F. K. 8, 642*c*
— S. 258*a*, 970
— S. B. G. 681*c*
— V. A. 545*b*
— *Rev.* W. E. 796*b*
Simms, *Very Rev.* J. M. 3, 16
Simner, K. N. 329*b*
— P. R. O. A. 695*c*
Simon, G. P. 686*b*
— M. A. 287*a*
— P. P. 901*b*
Simonds, J. N. 865*b*
— R. M. H. 262*a*
Simonite, G. A. 456*a*
Simons, E. 74, 825*a*
— G. E. L. 752*b*
— G. R. 634*b*
— R. J. J. 564*b*
— S. C. 564*b*
Simpkins, W. 740*b*
Simpson, A. 401*a*
— A. F. 866*c*
— A. J. 495*b*
— A. O. 263*c*
— C. J. W. 884*b*
— C. M. 328*b*
— C. R., *R.E.* 329*a*
— C. R., *Lincoln R.* 430
— C. V. 549*c*
— *Miss* E. E. 812*b*
— E. H. 421*a*
— F. C. 873*c*
— F. E. W. 329*b*
— F. H. 638*a*
— F. R. 639*b*
— G. 681*a*
— G. C. E. 170*b*, 766*a*
— G. G. McD. 346*c*
— H. 9, 171*b*
— H. C. 29, 158*b*, 246*a*
— H. J. A. 873*a*

Digitized by Google

STANFORD LIBRARIES

Simpson, H. M. 465b
— H. W., *Wt. Offr.* 907a
— H.W., *W. York. R.* 452a
— J. 682a
— J. B. 648b
— J. C. 80, 157b, 860c
— J. C. J. 592b
— J. G. 655a
— J. R. 332a
— J. R. H. 853b
— J. Y. 338b
— K. 768b
— K. S. 789b
— M. M. 727a
— M. R. 286a
— N. S. 892a
— O. G. E. 775a
— P. J. 46, 792a
— R. 630b
— R. B. Y. 638a
— R. C. 867b
— R. L. 880c
— S. G. 825a
— S. H. 296a
— S. R. 286a
— V. E. W. 870b
— W., *R.A.M.C.* 769b
— W., *Wt. Offr.* 908b
— W. A. J. 251a
— W. F. 639b
— W. G. 702a
— W. H. 738b
— W. J., *R.A.O.C.* 781a
— W. J., *Ind. Med Serv.* 892b
— W. P. 698c
Simpson Gray, L. C. 299a
Sims, B. W. 293b
— G. A. 724b
— R. J. 259a, 274b
Simson, A. McD. 753a, 954
— G. O. 870b
— H. 760b
— H. J. 19, 385b
— I. 328a
— J. T. 749a
Sinclair, A. F. 374b
— A. V. 52, 347c
— C. M. 727a
— D. 360a
— D. C. S. 595c
— J. A. 259b, 274b
— *Miss* M. 812b
— M. C. 876c
— R. F. 648b
— T. C. 247a
Sinclair-Hill, J. 314a
Sinclair Stevenson, G. E. 135, 599a
Sinclair Thomson, A. E. M. 577a
Sinderson, H. C. 760a
Singer, C. M. 332a
— C. W. 63, 154b, 321a
— E. O. A. 752b
— *Sir* M. 942
Singh, B. H. 893b
— K. S. 892a
— M. 897a
— M. A. 893c
— S. K. 884a
Singleton, H. A. 902a
Sinha, J. D. 895b
Sinker, A. J. B. 884a
— C. A. C. 431a
— R. C. 876a
Sinnott, E. G. 356b
— J. S. 686b
Sinton, A. S. W. 499b
— J. A. 893a, 994
— W. L. 789b
Sirdar Bakhshish Singh 888b
Sirdar Mehtab Singh Khuráná 888b
Sismey, O. N. D. 617a
Sisson, G. R., *Esq.* 930
Sitwell, H. D. W. 254c
Sixsmith, E. K. G. 498c
Skaife, E. O. 7, 485a
Skeen, *Sir* A. 62, 150b, 860a
Skeggs, R. O. 670c
Skelly, J. 177c, 974
Skelton, D. S. 746b, 970
— F. A. 436b
— R. E. 262b, 939
Skene, J. G. 864a
— S. G. S. 873c
Skentelbery, N. 258b, 939
Sketch, C. E. 356a
Skidmore, J. H. 608a
Skilton, S. J. 271c
Skinner, A. B. 862a
— A. L. 868a
— A. N. 258c
— A. W. M. C. 817a
— E. J. 247a
— E. M. 63, 867b
— F. H. 875a
— F. L. 229c
— G. E. M. 420a
— G. S. 864b
— H. 681c
— H. R. 781a
— H. S. 872c
— *Miss* I. 807b
— J. E. M. 616c, 695c
— J. MacG. 892a
— *Miss* K. F. G. 806b
— *Sir* P. C. B. 13, 154a, 936
— R. B. 322a
— R. O. 258b, 274a
— S. S. 128
— S. St. D. 332a
— T. B. 864c
— W. L. 525c, 963
Skipper, *Rev.* R. J. R. 800b
Skipwith, F. 861b
Skone, H. A. 876b
Skrimshire, F. R. B. 749a
Skrine, C. C. 903b
— P. R. H. 874a
Slacke, G. C. 889c
Sladden, A. 638b
Slade, B. W. 287c
— R. 271b
Slade-Baker, J. B. 778a, 871b
Sladen, A. F., *Esq.* 120
Slane, J. C. F. 95
Slaney, *Miss* C. 807a
— J. N. 607b
Slater, A. F. M. 889b
— *Sir* A. R. 95
— D. McL. 865a
— E. 282b
— F. M. 286c
— J. 386a
— J. K. 386b
— J. McD. 530a
— J. N. 254c
— O. 325b
— P. J. 550b
— R. A. 871c
— W. J. 914a
Slator, R. E. 914b
Slattery, F., *Esq.* 38
— J. E. 472c
— S. C. P. 572c
Slaughter, C. A. 752a
— E. D. C. 695c
— G. A. 512b
Slayter, E. L. P. 665a
Slaytor, M. H. C. 831c
Sleigh, C. 328b
— H. P. O. 535a
— R. P. 573c
Sleith F. St. G. 826b
Slessor, A. B. 573a
Slim, W. J. 871c
Slingsby, C. H. 411c
— T. 472, 472a
— T. W. 220
Sloan, F. A. 460b, 461a
— J. M. 56, 152a, 745b
— S. J. 914a
Sloane, A. L. 550b
— D. St. J. 884b
Sloane-Stanley, G. H. 260a
— L. F. 611b
Slocock, S. L. 789a
Sloggett, *Sir* A. T. 745a
Sloper, H. C. 452a
Slowam, S. M. 880a
Sly, W. G. 535b
Small, A. T. 198c
— H. M. 347a
— H. R. 406c
— *Miss* R. O. 807b
Smaill, *Miss* E. D. 81
Smale, *Miss* E. 812a
— G. J. 706b
Smales, *Miss* J. 813a
— W. C. 137, 748a
Small, C. G. 876c
Smalley, J. B. 870b
Smallman, W. A. 914b
— W. F. 879a
Smallwood, A. V. W. 682b
— B. F. A. G. 741a
— G. R. 9, 455a
— O. D. 411c
— R. 875c
Smart, A. 499a
— A. J. W. 888c
— C. 780a
— E. K. 97
— R. D. 904a
— W. H. 728b
Smeathers, A. R. 491a
Smeaton, J. M. 768b
Smedley, A. 563c
Smee, S. B. 302b
Smeeton, M. R. 468c
— *Miss* W. C. 812a
Smellie, J. McC. 768a
— W. A. 554b
Smelt, M. V. 872a
Smethurst, J. E. 559a
Smiley, H. H. 371b
Smissen, *Rev.* G. 800b
Smith, A., *K.O.Y.L.I.* 604b
— A., *R.A.S.C.* 741a
— A., *VC* 994
— A., *Ind. Army* 880c
— A., *Wt. Offr.* 904a
— *Dame* A. B. 13, 812, 936, 944
— A. C. 831a
— A. C. S. 259c
— A. D., *I.A.* 866c
— A. D., *Lond. R.* 696b
— A. D. B. 652b
— A. E. S. 695a
— A. F. 378a, 380b
Smith, A. G. 529b, 530b
— A. H., 86 *Fd. Brig. R.A.* 295c
— A. H., 103 *Fd. Brig. R.A.* 302a
— A. H. D. 769b
— A. J. 490c
— A. J. E. 634a
— *Miss* A. M. 807b
— A. M. C. 292a
— A. N. 771b
— A. R., *R.A.S.C.* 724a
— A. R., *R.E.* 348b
— A. T., *Esq.* 938
— A. T. F. 724a
— B. 902a
— B. A., *Col.* 35, 170a
— B. A., *W. York R.* 451c
— B. A., *O.T.C.* 852b
— B. C. 311a
— B. L. S. 873c
— *Miss* B. M. 807a
— B. O. 503b, 859
— C., *R.A.O.C.* 780b
— C., *T.A. Res.* 980
— C., *R.E.* 946b
— C., *R. Tank Corps* 689b
— C. A. R. 295a
— C. C. H. 874b
— C. E. 636a
— C. F. T. 170a
— C. G. 430c, 728a
— C. H., *Ind. Army* 884b
— C. H., *Ind. Med. Serv.* 892b
— C. H., *Manch. R.* 625a
— C. H. K., *R.A.M.C.* 751b
— C. H. K., *R.A.O.C.* 28, 784c
— C. H. R. 859b
— C. J., *Mon. R.* 980b
— C. J., *Wt. Offr.* 904b
— C. L. 700a
— C. M. 727a
— C. P. 695c
— C. R. L. L. 548c
— C. T. M. 567a
— C. T. S. 42, 825a
— *Very Rev. Monsignor* C. W. 795b
— C. W. J. 862b
— D., *R.A.* 258a
— D., *A. & S.H.* 665c
— D. E. 830a
— D. G. S. 871c
— D. J. D. 847b
— D. M. W. 947c
— D. R., *R.A.O.C.* 777b
— D. R., *Ind. Army* 873b
— D. W. R. 326b
— E., *Norfolk R.* 426a
— E., *Wt. Offr.* 907b
— E., 11th *H.* 196b, 230c
— E., *R.A.O.C.* 781b
— E., *VC* 994
— E., *R.A.* 281b
— E. A., *Oxf. & Bucks. L.I.* 572c
— E. A., *R. Tank Corps* 46, 661b
— E. B. 265a
— E. C. A. 80, 983b
— E. D. D. 866a
— E. F. 362a
— E. H. 477c

Digitized by Google

Smith, E. J., *R.A.* 283*a*
— E. J., *Oxf. & Bucks. L.I.* 907*a*
— *Miss* E. J. 807*b*
— E. T. C. 817*a*
— F. A., *R. Berks. R.* 595*c*
— F. A., *R. Warwick R.* 410*c*
— F. E., *Esq.* 943
— F. E. 461*a*
— F. F. S. 892*b*
— F. J. 625*c*
— F. L. 530*b*
— F. M. 875*b*
— F. P. 914*a*
— F. S. 776
— F. W. 905*a*
— G. 361*a*
— G., *Wt. Offr.* 908*a*
— G. B. 406*a*
— G. C. 478*b*
— G. E. S. 169*a*
— G. F. R. 766*b*
— G. F. W. 191*c*
— G. H. 771*a*
— G. H. S. 513*c*
— G. J. 753*b*
— G. J., *I.M.S.* 895*a*
— *Rev.* G. J. 801*b*
— G. L. S. 253*b*
— *Miss* G. M. 806*a*
— G. N. C. 908*b*
— G. N. C., *R.A.* 266*b*
— G. S. 451*c*
— G. S. R. 262*b*
— G. S. R. McG. 629*c*
— G. W. 175*a*
— G. W. M. 910*b*
— H., *R.A.* 281*b*
— H., *Cam. Forces* 130
— H. A. 190*c* (2)
— H. B. 522*c*
— H. C., *Berm. Mila.* 318*a*
— H. C., *R. Signals* 18, 158*b*, 355*a*
— H. C. H. 498, 498*a*
— H. E. 879*a*
— H. F. 681*b*
— H. F. E. 616*c*, 698*b*
— H. F. G. 728*a*
— *Miss* H. G. 812*a*, 944
— H. G. B. 843*c*
— H. J. 909*a*
— *Rev.* H. K. P. 796*b*
— H. L. 396*b*
— H. M., *Ind. Army* 874*a*
— H. M., *R.A.* 292*b*
— H. N. 876*b*
— H. R. W. M. 12, 156*b*, 244*c*, 939
— H. W. 853*b*
— H. W. T. 248*b*
— I. 994
— I. F. C. 199*a*
— I. K. 263*b*
— I. V. R. 259*b*
— J., *R.A.V.C.* 789*a*
— J., *Jersey Mila.* 994
— J., *Border R.* 994
— J. A., *A.E.C.* 825*a*
— J. A., *R.A.* 262*a*
Smith, J. B. 936
— J. C., *R.A.* 266*a*
— J. C., *O.T.C.* 844*c*
— J. E. 426*b*
— J. G. 238*b*
— J. H., *Ind. Army* 893*b*
— J. H., *R.A.* 259*c*
— J. K. 472*c*
— J. L., *Ind. Army* 67, 159*b*, 861*a*
— J. L., *R.A.* 266*b*
— J. L. H. 177*a*
— J. M. 258*c*
— J. M. A. 693*a*
— J. N. 901*a*
— J. S. 775*a*
— J. W. 607*c*
— *Miss* K. A. 813*a*
— K. J. G. 421*a*
— *Miss* K. M. 813*a*
— K. P. 595*b*, 957
— K. S. 266*b*
— L. 89
— L. C. 727*b*
— L. F. 78, 157*b*, 745*b*
— L. G., *R.E.(T.A.)* 347*a*
— L. G., *R.E.(S.R.)* 346*b*
— L. H. 395*a*
— *Rev.* L. J. B. 801*a*
— L. K. 385*a*
— L. W., *R.A.* 255*b*
— L. W., *Ind. Army* 875*c*
— *Miss* M. 806*a*
— M. A. 909*a*
— *Miss* M. B. 807*a*
— *Miss* M. E. 806*b*
— M. H. H. 871*a*
— M. J. B. 230*a*
— *Rev.* M. R. 801*a*
— M. W. S. 682*a*
— N. F. 980
— N. H., *Suffolk R.* 441*a*
— N. H., *Ind. Med. Serv.* 895*a*
— N. H., *R.A.M.C.* 772*b*
— N. I. 292*a*
— O. W. D. 370*c*
— P. H. S. 893*c*
— R., *Ind. Army* 901*a*
— R., *Aust. Forces* 104
— R., *Y. & L. R.* 634*b*
— R. A. 281*b*
— R. A. O. 435*c*
— R. G., *Ind. Army* 874*b*
— R. G., *R.R.* 350*c*
— R. G., *Wt. Offr.* 914*a*
— R. H., *R.A.S.C.* 724*a*
— R. H., *Lond. R.* 695*a*
— R. H., *Black Watch* 568*c*
— R. I. 451*b*
— R. R. A. 371*a*
— R. S., *R. Signals* 363*c*
— R. S., *A.E.C.* 914*b*
— R. T. 789*a*, 954
— R. W. 847*b*
— S., *R.A.M.C.* 751*a*
— S., *R.A.* 296*a*
— S., *Oxf. & Bucks. L.I.* 573*b*
— S., *D.W.R.* 530*a*
— S., *R. Signals* 361*a*
— S. B. 746*b*
— S. C. M. 612*b*
— S. G. 904*b*
— S. H. P. 862*c*
— S. I. W. 690*c*
— S. S. 907*b*
— S. T. 461*a*
— S. W. 920
— T. 901*c*
Smith, T. N. 876*b*
— T. W., *Esq.* 22
— T. W. 351*b*
— V. C. E. 544*b*
— V. P. 13
— V. T. 874*b*
— W. *R.A.O.C.* 780*a*
— W., *Ind. Army Dept.* 901*c*
— W. A. 71, 873*b*
— W. A. R. 332*b*
— W. C. 702*b*
— W. D. 11, 151*b*, 788, 788*a*
— W. F. 908*b*
— W. G., *Ind. Army* 880*c*
— W. G., *R.S. Fus.* 478*a*, 959
— W. H. 740*a*
— W. H. U. 26, 152*a*, 776*a*, 945
— W. H. W. 177*b*
— W. J., *14th/20th H.* 902*a*
— W. J., *R.A.S.C.* 909*b*
— W. J. L. 778*b*
— *Rev.* W. L. 801*a*
— W. M., *R.E.* 350*a*
— W. McK. 169*a*
— *Sir* W. R. 765*b*
— W. R. 792*b*
— W. S. 559*b*
— W. W., *R.A.O.C.* 781*b*
— W. W., *K.S.L.I.* 607*b*
Smith Bingham, O. C. B. 201*b*
Smith-Dorrien, G. H. G. 617*a*
Smith-Dorrien, *Sir* H. L. 582
Smith-Masters, E. L. 361*b*
Smith-Maxwell, J. D. H. 229*b*
Smith-Ryland, C. I. P. 231*c*
Smithard, R. G. 607*b*
Smitheman, P. 903*a*
Smitherman, H. C. 884*c*
Smithers, L. S. H. 861*c*
Smithson, A. E. 760*a*
— H. 175*c*
Smithwick, *Rev.* F. F. S. 795*b*
— S. G. 525*a*
Smorfitt, F. A. 769*b*
Smout, P. L. 695*b*
Smyth, E. B. 577*c*
— F. G. A. 135, 751*a*
— F. W. 139, 723*a*
— H. E. 777*a*
— H. E. F. 572*b*, 573*a*
— H. M. 875*c*
— *Rev.* J. W. W. 796*b*
— J. 872*c*
— J. G. 870*b*, 994
— J. M. 426*a*
— J. T. 753*a*
— M. 534*b*
— *Miss* M. H. 806*b*
— *Sir* N. M. 994
— R. H. 822*a*
— S. G. 900*b*
— T. R. H. 455*b*
— V. G. 253*b*, 925
Smyth-Osbourne, G. N. T. 435*a*
— J. G. 47, 485*a*
Smythe, A. C. G. 806*c*
— B. W. 592*b*
— C. C. 544*b*
— H. J. D. 768*a*
— R. B. 140
— R. C. 503, 503*a*, 662
— R. E. 123
Snagge, T. G. M. 695*a*
Snape, E. 550*a*
— J. A. 482*b*
Snatt, P. C. 356*a*
Snelgrove, J. S. N. 600*a*
Snell, A. E. 121
— F. J. 446*b*
— K. S. 853*b*
— W. 436*a*
Snelling, A. H. J. 872*c*
— C. G. 872*a*
— L. F. 781*a*
— P. 468*c*
Snodgrass, H. J. 362*a*
— W. McR. 752*a*
Snook, R. J. B. 263*a*
Snow, A. B. 128
— A. E. 445*c*
— E. 177*c*
— F. 905*a*
— J. F. 446*a*
— *Sir* T. D'O. 445
Snowden, F. H. 902*b*
— H. P. 700*a*
Snowden-Smith, R. T. 723*a*
Snowdon, H. S. K. 246*c*
— J. H. 901*c*
Soame, J. 903*a*
Soames, G. 220
— T. 420*c*
Soar, C. L. 559*b*
Soden, J. N. 872*c*, 921
Sodhi, N. S. 892*a*
Sokhey, S. S. 70, 893*a*
Solano, B. A. 867*b*
Sole, D. M. A. 44, 534*a*
Solly, A. 662*b*
— A. R. 873*a*
— M. S. 682*a*
— R. J. N. 357*b*, 633*c*
— W. 361*b*(2)
Solly-Flood, A. 53, 151*b*, 558
— R. E. 26, 155*b*
Solman, J. A. 903*b*
Soloman, T. H. 352*c*
Solomon, E. E. 311*c*
— *Miss* W. P. 813*a*
Soltau, A. B. 3, 47, 169*a*, 765*a*
Somers, R. A. J. 880*c*
Somers-Clarke, E. H. 284*b*
Somers-Cox, S. J. 871*b*
Somerscales, F. J. 276*c*
Somerset, A. F. 266*a*, 728*a*
— E. V. 374*c*
— *Hon.* N. F. 77, 507*b*
— R. G. 254*b*
— *Hon.* W. FitzR. 563*b*
Somervail, *Miss* B. J. 807*a*
Somerville, B. A. 662*b*, 959
— D. H. S. 490*b*, 921
— G. H. R. B. 410*b*
— H. F. 525*a*
— J. A. H. B. 249*b*
— R. A. E. 259*c*
— R. T. 400*b*, 700*c*
— W. A. T. B. 400*a*, 927
Somerville-Venart, J. H. 904*a*
Somerville-Woodiwis, L. 775*b*
Sondhi, S. D. 893*c*
Sood, G. C. 895*c*
Soote, R. C. S. 539*c*
Soper, F. G. 838*c*
Sopwith, G. E. 324*a*
— S. S. 853*b*

Digitized by Google

STANFORD LIBRARIES

Sorel-Cameron, G. C. M. 170*a*, 970
Sorsbie, R. W. 266*a*
Sotham, E. G. 175*c*
Soundy, H. C. 238*b*
Soutar, J. J. M. 789*a*, 933
— *Miss* M. A. V. 807*b*
Souter, C. 977
— J. H. 78, 874*a*
South, W. L. 702*b*
Southall, F. R. 289*a*
— J. 789*b*
Southam, H. H. 573*c*
— F. R. 903*a*
Southern, N. 290*a*
— P. W. 262*c*
— W. 874*b*
Southey, C. A. 577*c*
— R. G. 258*a*
— S. 266*b*
Southgate, C. 78, 871*c*
Southon, C. E. 891*a*
Southorn, C. T. 608*a*
Southwell, *Hon.* F. J. 486*a*
— P. H. G. 852*c*
Sowcroft, C. J. 282*b*
Sowdon, H. N. 255*b*, 274*a*
Sowerbutts, R. 855*b*
Sowerby, H. D. 302*a*
Sowler, H. 282*a*
Sowman, U. D. 727*a*
Sowter, *Miss* P. M. D. 807*a*
— W. H. 465*b*
Sowton, B. S. 873*b*
Spackman, A. P. 910*a*
— C. E. 994
— R. 555*a*
— W. C. 893*a*
Spafford, P. L. 723*b*
— W. O. 724*b*
Spaight, T. H. L. 355*a*
Spain, *His Majesty* Alfonso XIII., *King of* 4, 150*a*, 200*c*
— G. A. R. 868*a*
— T. G. 728*b*
Spalding, W. B. 171*a*, 246*b*
Spanholtz, C. 908*a*
Spankie, C. G. 866*c*
— H. V. 873*a*
Spanner, H. T. 338
Sparey, P. W. M. 135, 778*b*
Spargo, W. P. 305*a*
Spark, A. D. 651*b*, 652*b*
— F. H. 306*b*
Sparke, M. E. B. 199*a*
Sparkes, P. J. 494*c*
— W. L. 435*b*
— W. M. B. 760*b*
Sparks, E. A. 769*a*
— H. P. 440*b*
— R. A. 315*a*
Sparling, H. C. 128
— P. S. 789*a*, 953
Sparrow, A. B. 455*b*
— R. W. 199*c*
— W. A. 345*c*
— W. G. K. 229*b*
Sparshott, F. B. 848*a*
— *Miss* M. E. 812*a*
Spear, C. R. 873*c*
— J. E. 699*a*
— T. H. 396*a*
Spearing, E. H. 121
Speckman, C. R. 102
Spedding, C. F. C. 263*c*
— J. E. 263*b*, 274*c*
— *Miss* V. C. D. 807*a*
Speechly, G. K. 263*b*
Speed, E. B. B., *Esq.* 6
— E. J. L. 190*b*
— P. M. 769*b*
Speedy, W. D. 753*a*
Speer, C. H. 871*b*
— L. A. T. 607*c*
Speir, R. C. T. 494*c*
Speirs, A. G. 664*b*
— G. C. T. 293*a*
— J. 696*b*
Speller, F. 371*c*
Spence, A. 478*a*
— B. H. H. 749*a*
— D. 401*b*
— G. O. 33, 169*a*, 638*b*
— J. 875*a*
— R. B. 865*b*
— T. 847*a*
— W. 818*b*
— W. McG. 875*c*
— W. N. 346*b*
Spence-Colby, C. J. H. 169*a*
Spencer, *the Earl* 592*a*
— A. 455*c*
— A. A. W. 450*a*
— A. C. 406*b*
— C. B. 309*b*
— C. N. 271*b*
— E. A. 253*c*
— E. C., *Foresters* 584*a*
— E. C., *Ind. Army* 874*c*, 931
— *Miss* E. F. 813*a*
— E. St. V. 465*a*
— F., *D.W.R.* 530*c*
— F., *Wt. Offr.* 907*b*
— F. A. 681*a*, 927
— F. E. 248*b*
— G. W. 909*a*
— H. 692*b*
— H. A. 356*b*
— H. A. V. 826*b*
— H. J. 879*b*
— J. 588*a*
— J. A. W. 7, 158*b*
— J. H., *R.A.M.C.* 748*b*
— J. H., *Dorset R.* 554*b*
— J. L. 544*c*
— J. S. 530*b*
— L. 868*c*
— L. A. 876*c*
— L. K. 727*b*
— *Miss* M. 813*a*
— R. A. 251*b*, 953
— R. F. 451*a*
— R. G. 914*b*
— R. P. 230*a*
— R. T. T. 290*b*
— W. B. 591*b*
Spencer-Smith, G. M. 11, 248*c*
— R. O. 544*b*, 546*a*
Spens, H. B. 170*a*
Sperling, H. H. 71, 871*c*
Spicer, F. 460*c*
— F. F. F. 199*a*
— J. F. 232*a*
— L. H. 455*c*
— P. L. 246*c*
— S. R. F. 199*a*, 232*b*
— W. E. H. 450*c*
Spiers, H. W. 693*b*
Spiller, G. W. 780*b*
— *Rev.* L. J. M. 839*a*
— W. M. H. 746*a*
Spilsbury, F. 17*a*
Spincer, A. C. 284*b*
— C. R. 284*c*
Spink, E. V. T. A. 50
Spinks, C. W. 977
— C. W. F. 901*a*
— E. G. 780*a*
Spires, W. M. 347*a*
Spiteri, E. 903*a*
Spitteler, A. 891*a*
Spong, C. A. T. 177*c*
— W. A. 78, 748*b*
Spooner, A. 80, 901*a*
— A. H. 472*a*
— C. C. 577*a*, 579*a*
— G. 634*a*
— W. C. 904*a*
Spottiswoode, A. U. M. 871*a*
— G. A. G. 879*c*
— J. 328*b*
Spragg, L. 260*c*
Spragge, F. B. B. 254*a*
Spraggs, H. V. 912*a*
Sprague, G. M. 522*c*
Sprawson, C. A. 890*c*
Spreull, A. 40, 792*a*
Sprey-Smith, S. H. 177*b*
Spriggs, C. W. 18, 804*a*
Spring, A. 839*a*
— F. G. 430*a*
— T. C. 544, 544*a*
Spring-Smyth, J. M. P. 374*a*
Springate, F. 352*b*
Springett, E. H. K. 89(2)
— P. 910*a*
Springfield, C. H. D. O. 254*b*, 266*c*
Springhall, B. J. 455*c*
Sprinks, H. 753*b*
Sprot, A. W. R. 664, 664*a*
— E. W. H. 191*a*
Sproule, G. M. 724*b*
— J. C., *R.A.M.C.* 749*b*
— J. C., *Cheshire R.* 482*a*
— R. F. 875*b*
— W. C. 481*c*
— W. St. G. 99
Sproull, A. W. 329*a*
Sprules, R. G. W. 781*a*
Sprunt, G. L. 460*c*
Spry, D. W. B. 130
Spurgin, A. R. 876*b*
— E. W. 868*b*
— R. H. 545*c*
— W. H. L. 880*c*
Spurling, J. M. K. 592*b*
— S. S. 831*a*
Spurrell, H. W. 445*c*
— R. K. 517*b*, 958
Spurrier, R. H. 268*a*
— R. S. 191*a*
Squance, T. C. 639*a*
Squarey, C. M. 421*c*
Squibb, R. F. 587*b*
Squire, B. 308*c*
— E. K. 472*c*
— H. O. 513*a*
— S. G. 850*a*
— W. E. 753*b*
Squires, E. K. 8, 324*b*, 939, 946
— J. H. 901*c*
— W. 902*b*
Srinivasan, A. R. 897*a*
Stable, H. H. 871*c*
— R. H. 870*c*
Stables, F. H. A. 876*c*
Stace, R. E. 324*a*
Stacey, E. L. 606*c*
— F. F. B. 540*a*
— W. H. 391*b*
Stack, A. 578*c*
— G. H. 748*b*
Stack L. P. 38
— W. A. 63,
— *Rev.* W. A.
Stacke, H. FitzM.
Stackhouse, J. H.
Stacpoole, G. W.
— H. H.
— R. H.
Stafford, B. B. E. H.
— H. N.
— J.
— J. H.
— *Miss* M.
Stagg, F. G.
— M.
Stainer, C. G.
— S. F.
Staines, J.
Stainforth, A. G. C. 395*b*,
Stainton, E. L.
Stait, C. J.
Staley, *Rev.* S. C. H.
Stalkartt, C. M. B.
Stalker, D. J.
— *Miss* E. B.
— R. H. 789*a*,
Stallan, H. A.
— H. A. C.
Stallard, F. W.
— R. H.
— R. T.
— T.
Stamer, A. C. 35
— W. D. 629*b*,
Stamford, A. R. 134,
Stamfordham, *Rt. Hon. the Lord*
Stamp, A. F. 259*a*,
— E. W. D.
— W. A. R.
Stamper, E. P. F.
Stanbrough, L. K.
Stanbury, W. H. 42,
Stancliffe, G. H.
Stancomb, *Rev.* J. M. D.
Standage, D. L. M.
— R. F.
Standbridge, C. H.
Standen, W. H.
Standing, *Rev.* G.
Standish, I. T.
Stanfield, R. W.
Stanford, E. J.
— H. M.
— J.
Stanger-Leathes, H. E.
Stanham, H. G.
— R. G.
Stanier, *Sir* A. B. G. 380*a*,
Stanfland, E. A.
Stanistreet, R. W.
Stanley, A. C. W. U.
— *Hon.* A. F 51,
— D. M.
— D. R.
— G. M. I.
— H.
— *Sir* H. J.
— H. V.
— J. B.
— L. G. S.
Stanley Clarke, A. C. I. 49*a*,
Stanley-Clarke, H. 44, 154*a*, 244*a*,
Stanley-Murray, H. E.
Stanning, W. C.
Stannus, G. G. H. 472*a*,
Stansby, D.

Digitized by Google

Stansfeld, C. A. 872*a*
— L. R. 253*b*
— T. W. 23, 155*b*
Stansfield, E. J. 255*a*, 271*a*
— E. M. 850*b*
Stantke, V. P. H. 107
Stanton, E. U. 592*a*
— H. A. S. 175*a*
— J. B. M. 494*b*
— J. P. 193*b*
— T. 752*b*
Stanway, C. W., *Esq.* 149
— W. H. 490*c*
Stanworth, W. 360*b*
Stanyforth, R. T. 201*b*
Staple, J. W. E. 781*a*
— W. H. 904*a*
Stapledon, C. C. 624*a*
Staples, A. J. 880*c*
— E. C. 868*a*
Stapleton, A. 431*a*
— A. V. 258*c*, 930
— F. H. 9, 156*b*
— F. W. 696*b*
— *Rev.* J. 796*b*
— T. A. 880*a*
Starey, A. G. 696*a*
— S. H. 608*a*
Stark, A. 568*c*
Starkey, F. E. 308*c*
— H. S. 621*a*
— W. R. 670*a*
Starling, A. E. 603*b*, 604*a*
— B. 286*a*
— J. H., *Esq.* 95
— J. S. 259*b*
Starrs, E. K. 347*b*
Startin, C. B. 629*b*
— J. 748*b*
Statham, F. J. 912*b*
Statton, P. C. 994
Staveley, R. 253*c*
— T. 854*a*
Staveley-Hill, A. de G. S. 231*c*
Stawell, W. A. M. 328*b*
Stayner, D. J. P. P. 8, 554*b*
— G. F. H. 465*a*, 955
Stayt, R. G. 909*b*
Steabben, J. O. 879*c*
Stead, E. A. 871*a*
— H. 306*a*
— N. W. 469*a*
Stealey, E. T. 843*b*
Stearn, *Rev.* C. H. 801*a*
Stebbing, H. T. 251*b*
— J. L. 57, 572*c*
— P. E. 430*c*
— T. H. L. 825*b*
Stebbings, G. W. 441*a*
— J. M. 284*c*
Stedall, H. S. O. P. 281*c*
Stedman, A. H. D. 545*b*
— D. W. 545*b*
— G. A. 350*a*
— G. P. 781*b*
— H. 872*a*
— J. 903*a*
Steed, F. C. W. 876*a*
— F. S. 24
— H. P. 494*c*
— R. S. 880*b*
Steedman, J. 768*a*
— J. F. D. 329*b*
— P. R. 682*b*
Steeds, W., *Esq.* 924
Steeksma, E. 681*c*
Steel, C. D. 332*a*
— C. E. 69, 788*b*
— C. H. 405*b*
— C. N. 865*c*
— E. G. 460*b*
— G. R. 460*c*
— J. R. 784*b*
— L. A. 282*c*
— M. R. 469*a*
— O. S. S. 651*c*
— R. F. 891*c*
— *Miss* R. J. G. 813*a*
Steele, A. D. S. 620*c*, 959
— C. 199*b*
— C. E. B. 861*c*
— H. G. 405*c*
— J. McC. 152*b*
— J. S. 659*b*
— J. W. 271*c*
— M. C. B. 888*a*
— *Miss* P. 806*a*
— R. C. C. 141
— T. 994
— W. A. B. 97
— W. L., *R.A.M.C.* 746*b*, 929
— W. L., *C. Gds.* 374*b*
Steeley, N. E. 361*b*
Steen, H. B. 891*a*
Steenson, *Miss* M. 806*a*
Steer, H. E. 33
— J. M. B. 70, 872*c*
— J. S. 902*a*
— T. K. 634*b*
Steers, D. H. 329*a*
Steevens, D. J. 253*c*
Steevenson, G. F. 789*a*
— J. R. 788*b*
Steffen, W. 907*b*
Steggall, O. P. 347*c*
Stehr, W. C. 554*c*
Stein, C. R. S. 128
Steinhoff, F. G. 900*b*
Stemp, C. H. 351*c*
Stenhouse, E. E. 335*a*
— J. A. 768*a*
Stenning, E. H. 847*b*
— T. 908*a*
— W. A. H. 549*c*
Stephen, A. B. G. 690*c*
— C. G. 567*b*
— C. M. 134, 776*b*
— L. P. 890*c*
— M. 263*b*
Stephens, E. 315*a*
— F. 670*b*
— E. S. 200*a*
— G. E. B. 221
— G. R. T. 901*c*
— H. K. 944
— I. 888*a*
— J. G. 682*b*
— K. T. 876*a*
— L. E. 295*a*
— M. T. 573*a*
— R. 621*a*
— *Sir* R. B. 23, 151*a*
— R. W. 446*a*
— R. W. G. 879*a*
— T. W. 690*a*
Stephenson, C. 639*c*
— C. B. 629*b*
— C. E. K. 232*b*
— C. H. S. 584*a*
— *Miss* E. F. 807*a*
— E. L. 554*b*, 955
— F. S. D. 550*a*
— G. A. 612*a*, 974
— G. E. B. 876*a*
— H. 789*a*
— H. F. B. 232*b*
— J., *Ind. Army* 875*c*
— J. L. I. 839*b*
Stephenson, J. V. 903*b*
— R. S. 687*a*
— T. 232*c*
— W. H., *Durham L.I.* 639*b*
— W. H., *R.A.* 290*c*
— W. T. 682*a*
Sterckx, A. F. 692*c*
Stericker, A. W. 525, 525*a*
Sterling, F. H. 260*b*
Stern, H. S. 626*a*
Steuart-Donaldson, *Miss* M. 812*a*
Steuart-Menzies, R. 376*a*
Steuert, H. F. A. 706*b*
Steveni, G. E. 451*a*, 960
— L. 62, 612*a*
— O. K. 876*b*
Stevens, A. C. J. 175*c*, 321*b*
— A. E. 884*c*
— *Miss* C. A. 807*a*
— C. E. B. 177*c*
— C. F. L. 870*b*, 921
— C. G. B. 572*b*
— C. M. H. 247*a*
— C.W., *Ind. Army* 873*a*
— C.W., *R. Berks R.* 596*a*
— D. 549*c*
— E. J. 271*b*, 357*a*
— E. M. W. 258*a*
— E. W. 530*a*
— F. H. 884*b*
— F. W., *Ind. Army* 879*a*
— F. W., *Wilts R.* 620*c*
— G. A., *R. Fus.* 415*a*
— G. A., *W.York.R.* 450*c*
— H. C. 72(2), 862*a*
— H. R. G. 248*c*
— H. W. 792*b*
— J. 258*b*
— J. F., *R.A.O.C.* 781*a*
— J. F., *W. York.R.* 451*a*
— J. W., *S. Stafford R.* 550*b*
— J. W., *R.A.S.C.* 724*b*
— K. B. H. 702*a*
— L. C. 284*b*
— L. M. 512*a*
— P. P. 826*a*
— R. H. 872*b*
— S., *R. Tank Corps* 687*b*
— S., *R.A.M.C.* 753*a*
— V. E. G. 508*c*
— W. G. 141
— W. S. 792*b*
Stevenson, A. G. 2, 18, 154*a*, 321*a*
— A. L. 748*b*
— *Miss* E. 813*a*
— E. D. 647*b*
— F. 892*b*
— F. J. 401*b*
— F. N. 826*a*
— G. 681*b*
— G. H. 760*a*
— G. I. 103
— H. A. 875*b*
— H. D. M. 865*c*
— H. I. 128
— J. 644*a*
— J. H. M. 253*a*, 271*a*
— J. W. 930
— L. McD. 293*b*
— *Sir* M. 134
— M. M. 868*c*, 921
— N. D. 568*a*
— N. Le M. 266*b*
— R. C. R. 329*a*
— *Miss* S. A. 813*a*
— T. I. 874*a*
— W., *R.A.* (*T.A.*) 314*c*
— W., *Wt. Offr.* 904*b*
Stevenson, W. B. 749*b*
— W. D. H. 892*a*
— W. H. 873*c*
Steventon, L. E. 351*b*
Stevinson, J. L. B. 682*b*
Steward, C. K. 490*b*
— C. W. d'A. 62, 870*a*
— E. M. 64, 862*c*
— G. R. V. 17, 157*a*
— J. G. 426*b*
— R. H. R. 356*b*
Stewart, *a.* 366*a*
— A. C. 499*b*
— A. D. 892*a*
— A. E. 862*a*
— A. F. 862*b*
— A. G. 879*a*
— A. G. B. 49, 777*b*
— A. H. 292*b*
— A. McG. 331*b*
— B. 771*b*
— C. 769*b*
— C. E. 350*a*
— C. G., *h.p.* 179*a*
— C. G., *R.A.S.C.* 727*b*
— C. J. R. B. 656*b*
— C. M. 789*a*
— D., *R. Scots* 386*b*
— D., *R.A.M.C.* 768*b*
— D. D. 900*b*
— D. J. 633*b*
— *Sir* E. 938
— G. B. 686*a*
— G. E. 890*b*
— G. H. 890*c*
— G. M. 332*a*
— G. S. 643*a*, 955
— G. W. F. 266*b*
— H., *Ind. Army* 889*a*
— H., *N.Z. Forces* 142
— H. A. 159*b*, 721*a*, 932
— H. C. 79, 788*b*
— H. C. G. 503*b*
— H. D. 292*c*
— H. N. 900*a*
— H. S. 862*c*
— H. W. V. 647*a*
— I. 871*b*
— I. MacA. 664*b*
— J., *R.A.* 258*b*
— J., *R.A.* (*T.A.*) 290*b*
— J. A., *R.S. Fus.* 477*a*
— J. A., *R.A.* 292*c*
— J. A. MacL. 568*c*
— J. B. 568*a*
— J. C. 103
— J. H. 306*c*
— J. H. K. 80, 152*a*, 860*a*
— J. M. 651*b*, 652*c*
— J. R. 644*a*
— J. St. C. D. 862*c*
— K. E. S. 681*a*
— K. I. D. 568*a*
— *Miss* M. E. 806*b*
— N. St. V. R. 220
— O. 296*c*
— P. A. 752*b*
— P. A. V. 158*b*, 494*a*
— P. S. 748*a*
— R. E. 498*c*
— R. H. H. 625*a*
— R. J. T. 889*a*
— *Sir* R. K. 499*b*
— S. A. 335*a*
— W., *R. Ir. Fus.* 662*c*
— W., *R.A.M.C.* 749*a*
— W., *ret. pay* 51
— W. A. 611*a*
— W. G. 643*a*, 959

Digitized by Google

STANFORD LIBRARIES

Stewart, W. L. 792b
— W. L. 481b
— W. P. 642b, 644b
— W. R. 893a
Stewart-Brown, L. 296a
Stewart-Clark, *Sir* S. 374c
Stewart-Cox, A. 8, 251c
Stewart-Sandeman, N. 568a
Stewart-Smith, J. G. 289a
Stibbard, H. J. 825a, 933
Stickney, E. 290b
Stigings, J. C. 901c
Stilleman, C. E. C. 872a
— E. C. R. 332b
Stiles, *Sir* H. J. 936
Still, G. L. 549c
Stillingfleet, R. 331a
Stillwell, W. D. 171a, 246b, 922
Stilwell, J. G. 545a
— N. T. 545b
Stimson, H. F. 300c, 838c
Stinson, F. 305c
Stinton, *Miss* O. F. 806b
Stirland, J. 848b
Stirling, A. 38, 664a, 931
— A. D. 748b
— C. L., *Esq.* 6
— D. A., *Seaforth* 648b
— D. A., 13*th*/18*th H.* 199b
— *Sir* G. M. H., *Bt.* 666a
— J. 238a
— J. E. 647c, 648b
— N. 287a
— W. 156b, 244c, 922, 945
— W. G. P. 258a, 305c
Stirling-Cookson, C. S. 494a, 495b
Stirling Home Drummond Moray, J. W. 376b, 380b
Stirrat, G. 656a
Stitt, J. H. 651c
— W. H. 563c, 564a
Stoakley, T. B. 522b
Stobart, G. H. 170b, 638c
— G. K. 638a, 965
Stobbs, J. A. 769b
Stock, S. M. 262a
— V. E. 612a
Stockdale, F. H. G. 348a
— J. A. 604b
— *Rev.* R. J. 796b
Stocker, C. J. 893a
— E. D. H. 6, 171b
— W. A. 830b
Stockley, C. H. 864b
— E. N. 21, 155b, 321a
— F. E. 577c
Stockman, A. J. 306c
Stocks, E. B. 446b
— E. P. 373c
Stockton, B. H. B. 260c
— J. 300b
Stockwell, A. 818a
— C. I. 158b, 485a
— G. C. 648a
— G. E. St. C. 451c
— H. C. 486a
Stoddard, J. 818a
Stoddart, E. 262b, 357b
— G. 866b
Stoehr, C. F. 324b
Stoker, H. 949
Stokes, A. W. 322b
— C. L. L. 871b
— D. P. 360c
— E. L. 200a
— E. S. 100
— H. F. 464a
— H. W. P. 175c
— J. S. B. 822b
Stokes, P. J. 769b
— R. D. 431b
— R. H. 880b
— T. G. N. 890c
— V. G. 595b, 595c
— W. 910a
— W. N. 11, 777a
Stokes-Rees, H. J. 266a
Stokes-Roberts, A. E. 62, 512a
Stone, A. 907b
— A. F. 912b
— A. G. 865b
— B. S. 867a
— C. E. 994
— E. 175b
— E. G. 311a
— G. F. J. P 435c
— H. G. 350a
— J. H. 777a
— J. S. W. 328b
— N. H. 680a
— P. M. 695a
— R. G. W. H. 56, 325b
— R. J. 426b
— W. A. 280b
— W. J. K. 900a
— W. T. 24
Stoneham, T. E 901c
Stonehaven, *Rt. Hon. the Lord* 95
Stonehouse, A. D. 312b
Stoneman, A. C. 309b
— E. G. 309b
— H. 491a(2)
Stoney, E. C. 749a
— H. H. 629a, 630b
— P. S. 861c
— R. F. E. 335a
— R. T. W. 895a
Stonhouse-Gostling, P. Le M. S. 262c
Stopford, G. B. 251a
— *Rev.* G. F. 796b
— L. M. P. 647b
— M. G. N. 669b
— R. W. 850a
— T. W. 907b
— W. J. 21, 255c
Stopford Sackville, N. V. 200a
— S. G. 592a
Storey, F. B. 391a
— T. MacI. 517c
Storey-Cooper, E. S. 875b
Storkey, P. V. 994
Storr, A. E. 839b
— P. 696c
Storrie, W. 643c
Storrs, B. St. J. 825b
— R. 746b
Story, H. F. 866a
— H. H. 498b, 933
Stotherd, S. H. C. 481c
Stott, A. O. 826a
— C. E. F. 909b
— C. R. 77, 633a
— F. D. 450b
— H. 892b
— P. 626b
— R. E. H. 582c
Stourton, *Hon.* E. P. J. 603a
— *Hon.* J. J. 198a
— *Hon.* W. M. 370c
Stowell, E. C. S. 832b
— L. H. 832b
Stracey, P. St. C. 900a
Stracey-Clitherow, J. B. 687a
Strachan, E. A. 749b
— H. 994
— J. C. 306c
— R. S. 752b
Strachey, R. C. 445c
Stradbroke, *The Earl of* 1, 96, 169a, 295a
Strahan, C. 320a
— G. C. 868b
Straight, F. S. 856a
Straker, H. G. 253b
— R. 230b
Stranack, C. E. 77, 249a
— F. K. 329b, 973
— H. R. 867a
Strang, B. M. 199a
Strange, A. J. 861a
— A. P. 596a
— H. W. J. 682c
Strapp, F. W. 540a
Strasman, S. E. 687b
Stratford, F. A. F. 522c
— R. M. 287b
Stratheden, *The Lord* 374a
Strathmore and Kinghorne, *The Earl of* 568b
Stratton, F. J. M. 835c
— H. 530c
— J. G. 901a
— W. H. 335a
Stratton-Hallett, C. 309b
Strauss, S. S. F. 89
Stray, G. F. M. 879c
Streatfeild, *Sir* H. 2, 305b
— H. G. C. 299b
— H. S. J. 169b
— N. R. 266b
— R. J. 266b
— S. R. 638b
Street, *Miss* A. 807b
— A. R. 445c
— C. A. 549c
— H. 435a
— K. W. 100
Streeten, G. 12, 328a
Streeter, J. S. 191c
Streets, F. G. 903b
Strettell, C. B. D. 159b, 861a
Stretton, D. E. E. T. 549c
— E. C. 271c
Strick, J. A. 53, 154b
Strickland, *Sir* E. P. 20, 151a, 425, 441a
— G. T. 251a
— H. McK. 895a
— N. 850c
— W. E. 69, 255c
Stride, H. 903b
— R. J. 914b
Stringer, A. 908a
— A. J. 469c
— C. H. 74, 749a
— C. W. 296c
— F. 905a
— G. 994
Stronach, *Miss* C. G. 806a
Strong, C. A. 874c
— C. C., *Y. & L. R.* 633c
— C. C., *Lond. R.* 696c
— E. D. G. 620c
— E. I. E. 263a
— H. S. 889a
— J. I. 266b
— J. R. 281b
— K. W. D. 478a
— R. G. 862a
— *Rev.* R. S. 800b
— S. D. 848a
— T. 281c
— W. E. 303a
Stronge, H. C. T. 395b
Strother, L. 639a
Stroud, F. L. 329a
— G. M. 874c
— M. P. 905a
— T. J. 629c
Strover, E. J. 70, 867b
Strover, M. R. 249b
— W. G. 867b
Strugnell, G. K. 699c
Strutt, E. L. 396a
Stuart, A. M. 835c
— D., *Ind., Army* 873a
— D., *Gordons* 652a
— D. N. 889b
— G. W. B. 517c
— H. W. H. 254c
— J. 332a
— J. O. 420c
— K. 126
— L. A. 870c, 921
— R. S. D. 507b
— W., *Remt. Serv.* 921
— W., *R. Tank Corps* 696a
— W. W 900b
Stuart-French, R. F. H. P. 196c
Stuart - Shepherd, D. L. P. S. 517b
Stubbings, *Miss* M. 810b
— R. A. 871b
Stubbs, C. B. R. 729a
— E. C. 702a
— F. E. 804b
— G. C. 440a
— H. 912b
— H. G. P. 875a
— J. B. 721b
— J. M. 195a, 955
— J. W. C. 749b, 953
— *Sir* R. E. 134
— R. H. 871c
Studd, M. A. 46, 680b
Studdert, R. H. 177b
Studdy, E. 724b
Sturdee, V. A. H. 103
Sturge, C. H. A. 582c
Sturges, C. H. M. 249c, 922
Sturgis, C. O. 280b
Sturrock, G. C. 65 157a, 244c
— J. 347c
— T. 292c
Sturt, A. R. 290a
— *Rev.* D. E. 801b
— O. 332a
Stutchbury H. N., *Esq.* 995
Stuttard, G. 518a
Styles, A. G. 130
— G. 727b
— H. W. 600b
— W. E. R. 296c
Suddards, G. E. 249c
Suddick, R. H. 262b
Suffolk and Berkshire, *The Earl of* 876c
Suffolk, C. D. 351c
Sugden, A. J. F. 263c
— C. S. 335a
— G. B. 491a
— H. H. C. 335a
— R. E. 34, 164b
— R. I. 491a
Suggate, A. J. 900b
— C. F. D. 778b
Sugrue, J. H. 595b
— W. F. 356a
Sullivan, A. B. 901a
— A. J. 399c
— A. P. 944
— A. S. 876a
— C. S. 876c
— F. T. 305a
— G. 900b
— R. I. 751b, 970
Sullivan-Tallyour, E. K. 582b, 967
Sultan Muhd 274c
Sumerling, H. O. 775b
Summerfield, *Miss* A. McC. 810a

Digitized by Google

Summers, G. H. 86, 865b
— M. H. 769a
Summersell, A. 171b
Summerson, S. 771a
Summons, W. E. 102
Sumner, E. J. 853a
— F. W. 891a
— H. 792a
— J. F. M. 638a
Sundar Singh, *Bahadur* 879c
Sunderland, B. G. E. 249c
— J. R. 293b
Sunnucks, G. S. 312a
Surl, D. S. 897a
Surman, F. T. 411b
Surridge, S. O'R. 634b, 841c
Surtees, G. 472b, 473a
— H. C. 638b
— R. S. 406a
Sutch, J. 903b
Sutcliffe, A. J. 482a
— H. P. 980
— J. L. 293b
— W. H. L. 804b
Suter, H. E. 769b
Suters, H. 904b
Suther, P. 49, 157a, 244c
Sutherland, *The Duke of* 648a
— A., *Seaforth* 648a
— A., *Wt. Offr.* 908a
— A. M. 905a
— A. O. 862b
— D. 648b
— D. S. 766a
— D. W., *h.p.* 179a
— D. W., *Ind. Med. Serv.* 890a
— F. H. 583b
— G. D. McK. 335b
— G. O. 386b
— H. O. 405b, 926
— J. 652a
— R. O. 864c
— T. G. B. 517c, 955
Sutherland Graeme, P. 6
Sutthery, D. W. 648b
Sutton, A. L. 521c
— C. L. M. 415b
— E. A. 749b
— E. G. 880b
— E. R. 360b
— F. H. 198b
— F. W. 287c
— H. 107
— H. C. 151b
— H. G. 865b
— L. N. 300a
— P. R. 345b
— W. H. A. D. 752a
— W. M. 18, 680c
Sutton-Pratt, R. 356b
Swabey, M. 760a
Swain, F. R. D. 282c
— W. K. 451b
Swaine, R. 332a
Swainston, H. I. 346c
Swales, K. N. 884a
— N. R. 332b
— W. A. 290a
Swales-Johnson, H. S. 450b, 974
Swallow, P. A. 482b
Swan, C. A. 431a
— D. C. T. 332a
— H. E. M. 356b
— J. G. G. 891a
— N. 468c
Swann, A. E. 875b
— T. H. 530c
Swanson, A. 648b
Swanton, T. H. S. 521b, 958
Swanwick, F. B. 686c
Swash, N. B. 880c
Swayne, A. O. 446a
— F. G. 862b
— J. G. des R. 445b, 921
— R. W. 768a
— T. E. G. 721b
Sweeny, R. L. C. 65, 862b
— T. H. 331a
Sweet, R. 893a
Swete-Evans, W. B. 753b
Swettenham, N. A. M. 332b
Swift, C. B. 425b
— C. C. 329a, 925
— G. H. 306a
— H. G. 682a
— J. G. 306a
Swifte, L. R. 789b
Swinburn, H. R. 879a
Swinburne, D. 659b
— H. L. 639b
— J. H. 912b
Swindale, A. 361c
Swinerd H. J. 271c
Swiney, F. S. 659b
— G. A. N. 778a, 781a
— W. D. 659b
Swinhoe, L. R. 410b
— M. R. H. Z. 331b
Swinton, A. H. C. 376a
— E. B. 385c
— G. E. 521b
— W. 253b
Swire, C. G. W. 193a, 231a
— J. K. 302a
— R. 329a
Sword, E. R. 195b
— E. S. 199b(2)
Sworder, W. 258a
Swyer, F. H. 826a
Swynnerton, C. R. A. 629c, 962
Syddall, N. 804b
Sydenham, P. S. B. 331a
Sydney, H. 724b
Sydney-Turner, C. G. R. 56, 721b
Syer, F. G. B. 284b
— R. L. 305c
Syfret, W. M. 477c
Sykes, A. C. 356a
— C. 464c
— C. G. 363c
— C. H. 469b
— C. S. 338a
— E. 994
— F. B. 247b
— G. E. 97
Sykes, J. G. 469b, 849c
— J. H. 871b
— J. R. 411c
— K. 530b
— *Sir* M. T. R., *Bt.* 469b
— N. C. M. 198b
— P. H. 853a
— P. T. W. 191c
— S. P. 749a
Sylvester, H. M. 356b, 360b
— L. J. 742b
Sylvester-Bradley, C. R. 747a
Sym, *Rev.* W. J. 800b
Syme, A. G. 385c
— D. A. 681b
— G. 179b
— R. N. 262b
Symes, A. J. 892b
— A. L. 284a
— B. G. 554c
— G. G. H. 309c
— G. W. 633b
Symington, K. W. 465b
Symon, F. 142
— J. A. 656b
Symonds, E. 876b
— E. N. C. 259c, 274b
— H. F. G. d'A. 395c
— J. D. B. 583b
— J. W. 731a
— R. F. 573b
— W. P. 436a, 708c
Symons, C. B. O. 157b, 173b, 321b
— *Rev.* C. D. 796a
— G. G. 136
— H. A. 420c, 964
— H. J. H. 893c
— H. W. 766b
— I. W. S. 390b
— J. S. 266c
— T. H. 3, 152b, 890a
— W. J. 994
Syms, F. N. 6, 171b
Synge, L. M. 308a
— W. A. T. 420a
Synnot, R. 100
Syrett, F. G. 271b
Syzling, C. 230a
Szlumper, A. W. 351b
— G. S. 351c

T

Taaffe, W. A. 481b
Tabor, J. C. 169a
Tabuteau, G. G. 747b
— T. B. H. 752b
Tacchi, E. A. E. 499a
Tacey, N. S. 314a
Tackaberry, W. T. 108
Taffs, A. L. 595c
— C. C. 769b
— L. N. 296c
Tagg, E. J. B. 56, 637b
Taggart, H. R. 644a
— P. 271c, 939
Tailyour, K. R. H. 266c
Tait, A. 895b
— C. W. 345c
— G. B. 769b
— H. C. 893c
— J. 612a
Taitt, N. R 872b
Talbot, B. C. 232c
— D. 912b
— D. H. 201b
— *Rt. Rev. Bishop* E. S. 800a
— G. R. FitzR. 284a
— H. E. 356b
— R. 604b
— R. J. de C. 102
— V. D. L. 545a
— W. E. H. 72, 872a
Tallents, G. E. 472a
— H. 230c
Tamblyn, D. S. 124
Tamplin, F. S. 749a
Tancock, A. C. 862b
Tancred, J. Y. 861c
Tandey, H. 994
Tandon, B. R. 895c
— R. K. 895c
Tandy, E. A. 158b, 321b, 977
— M. O'C. 170b, 321b
— R. 363b
Tangye, R. T. G. 56
Tankard, E. 262a, 778a
Tanner, C. J. 777b
— D. V. 446b
— F. C., *R.Scots* 385a
— F. C., *R.A.S.C.* 728b
— G. W. 871c
— H. D. 346b
— H. O'S. F. 220
— J. H. 260c
— P. F. 555a
— P. H. 698c
— R. L. 568a
— W. E. C. 87
— W. S. 545c
Tanqueray, T. 843b
Tanton, *Rev.* E. C. 801a
Tapley, J. J. B. 72, 788b
Taplin, C. Q. 97
Tapp, A. G. 284c
— D. H. 875b
— H. A. 724a
— N. P. H. 266b
Tapson, E. H. 287c
Tapster, A. 33
Tarapore, P. K. 892b
Tarbat, *The Visct.* 648a
Targett, C. H. 305b
Tarleton, B. 61, 406a
— G. W. B. 534b
Tarr, F. C. 607c
— W. 891c
Tarrant, A. J. B. 607c
— E. 910a
— E. V. 171a, 933
Tarver, A. L. 78, 152a, 860a
— E. K. 888a
— G. L. 880a
— M. A. J. 854a
— W. K. 11, 152b, 720a
Tasker, W. W. 347a
Tatchell, B. H. 266c
— G. E. 431a
Tate, D. D. 491a
— F. R. 901c
— G. 890b
— H. 371a
— J. G. 889c
— R. G. H. 747b
— T. M. 659b
— T. S. 376c
— W. M. 868a, 933
Tatham, G. E. 702a
— P. R. 876a
— W. G. 843c
Tatton, A. L. 781b
Taunton, D. E. 592a
— B. T. G. 550a
— H. C. D. 108
— J. W. L. 727a
Taunton-Collins, G. N. H. 486a
Taverner, R. L. 607c, 965
Tawney, A. E. 254c
— R. R. 436a

Digitized by Google

STANFORD LIBRARIES

Tawse, B. W. 292a
— H. S. 347a
Tawton, W. 903a
Tayler, F. L. 865a
— J. 727b
— S. E. 874a
Taylerson, E. W. 781a
Tayleur, C. L. O. 253a
— G. 872a
Taylor, A. 517c
— A. A., *Wilts R.* 621a
— A. A., *Gloster R.* 508a
— A. B., *R.A.* 296a
— A. B., *O.T.C.* 836a
— A. C., *R.A.M.C.* 752a
— A. C., *Ind. Army* 874b
— A. E. 849c
— A. G., *Cameronians* 499b
— A. G., *Suffolk R.* 440a
— A. L., *R.A.M.C.* 772b
— A. L., *R.A.S.C.* 727a
— A. L., *Wt. Offr.* 912b
— A. St. L. 179a
— A. T. W. 867b
— A. W. 634a
— B. H. W. 558a
— B. R. 549b
— B. S. W. 706a
— C. C., *R.A.* 253b
— C. C., *R.A.(T.A.)* 312c
— C. J. 904a
— D. 959
— D. E. D. 681b
— D. McN. 892c
— D. P., *R.A.M.C.* 771a
— D. P., *Lan. Fus.* 473a
— E. A. P. von S. 302c
— *Miss* E. E. 813a
— E. M. B. 583b
— E. M. S. 259b
— E. T. N. 895a
— F., *Durham L.I.* 637c
— F., *Green Howards* 469b
— F. B. 401b
— F. E. A. 695b
— F. G., *R.A.S.C.* 728b
— F. G., *Wt. Offr.* 914a
— F. H. E. W. 981a
— F. J. 792a
— F. J., *R.A.* 314c
— G., *The King's R.* 421c
— G., *D.W.R.* 530c
— G., *Wt. Offr.* 902b
— G. B. O. 12, 325a
— G. D. 871c
— G. F., *King's Own R.* 401a
— G. F., *Ind. Army* 875b
— G. H. 296a
— G. L. 841b
— G. P., *R.A.M.C.* 77, 748b
— G. P., *Corps Mil. Accnts.* 822a
— G. V. 425b, 974
— H. 914a
— H. B. 232c
— H. C. H., *Yeo.* 232b
— H. C. H., *D.W.R.* 530a
— H. G. P. 363a
— H. J. 637a
— H. J. C. 107
— H. M. 331b
— H. R. 411c
— H. W. 95, 822a
— J., *Manch. R.* 626b
— J., *M.D., R.A.M.C.* 766b
— J., *O.B.E., F.R.C.S., R.A.M.C.* 766b
Taylor, J., *Ind. Med. Serv.* 892a
— J. A. 670a, 670b
— J. A. C. 626b
— J. B. 445b
— J. D. 259b, 958
— J. E. 854a
— J. H. 870c
— J. McL. G. 865c
— J. N. 871b
— J. R., *Cameronians* 499b
— L. H. 769a
— L. R. 853a
— L. R. E. W. 248b
— L. R. J. W. 322a
— L. W. O. 760a
— M. 895a
— M. G. 21, 155b, 321a
— N. 451c
— N. C. 862b
— N. S. 868b
— P. E. 909b
— R. 530c
— R. A. G. 477b, 835a, 836c
— R. D. C. 876b
— R. H. R. 263a
— R. P. 880a
— R. P. S. 693a
— R. R. 494a, 495b
— S. 876c
— *Rev.* S. 801a
— S. B. 352a
— S. H. 634a
— S. W. 903a
— T. C. 907a
— T. E. H. 410a
— W., *Wt. Offr.* 902b
— W., *R.A.S.C.* 731a
— W. A., *R.A.M.C.* 753a
— W. A., *R.A.* 260a
Taylor-Whitehead, H. C. 231b
Teacher, A. D. M. 266c
Teague, J. 871c, 974
— R. J. D. 872c
Teale, G. C. 817a
— *Rev.* G. W. 800b
Teasdale, H. W. 255b, 271a
Tebbutt, A. H. 98
Tedder, S. 905b
Teece, R. N. 101
Teesdale, P. H. 254a
Teevan, *Miss* A. C. W. 806b
Teichman, O. 766b
Telfer, A. C. 844a
— F. T. 312b, 846c
— R. G. 843a
— R. L. 577c
Telfer-Smollett, A. P. D. 8, 642b
Telford, E. A. 822b
Tellier, E. 126
Temperley, A. C. 7, 158a
— *Miss* G. F. V. 806b
Temple, B. 9, 507b
— E. 258c
— F. W. 271b
— G. 253a
— N. S. 582b, 954
— R. C. 158b
— R. D. 513a
— R. J. G. 258a
— T. 249c
— W. T. 263a
Templer, C. R. 263c
— G. G. 259b, 924
— G. W. R. 662b
Templeton, S. J., *Esq.* 925
— T. C. 305b
— W. 905a
Tennant, C. A. M. 868a
— J. 362c
— N. R. D. 846a
— T. B. L. 263c, 959
Tennent, D. C 633b, 633c
— G. M. C. 822b
Tennyson d'Eyncourt, A. E. C. 374a
Terrell, A. 904a
Terrey, H. G. 903a
— P. A. 179c
Terrot, C. R. 195c
Terry, A. T. 329a
— C. H. 109
— C. S. 696c
— H. J. 259c
— J. 901b
— W. 901a
Tester, C. K. 873c
Tetley, J. N. 451c
Teversham, M. S. 871a
te Water, F. K. 90(2)
Tewson, R. G. 873a
Thacker, *Rev.* C. C.a'B. 790b
— H. C. 127
— J. H. 262a
Thackeray, C. B. 284b
— E. F. 90
— E. R. 778b
— *Sir* E. T. 994
— F. S. 642a
— M. E. W. 549c
— T. F. M. 426b
Thackwell, A. C. A. 865a
Thakur, C. S. 880b
— K. S. 892c
Thakur Nathu Singh 884a
Thakur Sajjan Singh 880b
Thamblah, S. 895c
Thapar, D. R. 895a
Thatcher, G. B. 266b
— J. R. 517c
— R. V. 522c
— T. H. E. 284c
— W. S. 835c
Theakston, R. W. 592b
— T. C. 469b
Theobald, A. C. L. 247c, 287b
Theobalds, J. A. 572c
Theriault, A. 950
Theron, F. H. 87
Thew, I. A. 875c
Thewles, H. A. 395a, 708a
Thewlis, F. T. 468c, 959
Thexton, W. J. 473c
Theyre, S. M. C. 620b
Thicknesse, *Rev.* C. C. 800b
— H. J. A. 262c, 274c
— R. N. 446a
Thies, W. H. 912b
Thin, H. M. 692c
— T. 811b
Thipthorp, E. E. 900a
— W. H. 900b
Thirlestane, *The Lord* 656a
Thistlethwaite, F. G. 312b
Thoday, F. A. 436a
Thom, G. M. 259b
— *Rev.* J. 796a
— J. H. 249a
— R. P. E. 481c
— R. R. L. 77, 460b
Thomas, A. F. 49, 355c
— A. F. F. 874b, 923
— A. G. 248c
— A. L. 853c
— A. N. 892b
— C. 555a
— C. C. 586a
— C. J. 914b
— C. S. W. 171a, 246b
— D., *Welch R.* 564a
— D., *Loyal R.* 588b
— D. H. 347c
— D. R., *Bedfs. & Herts R.* 460b, 480c
— D. R., *Ind. Army* 893c
— D. S. 240c
— *Miss* E. 810b
— E. 295a
— E. S. de V. 607b, 859
— F. J. 639a
— F. W. C. 440c, 859b
— G. 331b
— G. A. S. 257c
— G. C. 171a
— G. I. 253c, 925
— G. P. 254b
— G. T. 311c
— H. M. 50
— H. P. 870b
— H. S. 587c
— J., *VC* 994
— J., *R.A.O.C.* 781a
— J. D. 900b
— J. G. 259b, 922
— J. O. 768a
— K. F. W. 874b
— L. C. 405c, 964
— L. G. 335a
— *Rev.* M. E. 850a
— N. S. 731c
— P. E. 876b
— P. W. T. 564a
— R. A. H. 727a
— R. C. L. 694a
— R. H. 852a
— R. J. H. 297c
— R. W. H. 559b
— T. H. 894a
— T. J. 96
— T. L. 852c
— T. P. 764b
— W. 90c
— W. A. V. 274b
— W. B. 492a
— W. F. P. 549b, 852a
— W. H. 789a

Digitized by Google

Thomas, W. M. 306a
Thomasson, A. D. F. 873c, 931
— W. H. 905a
Thomlinson, J. 266a
Thompson, A. 865b
— A. J. 75(2), 788b
— A. T. 591b
— B. E. 629c
— C. 900a
— C. E., *R.A.S.C.* 728a
— C. E., *Lond. R.* 702a
— C. G., *Aust. Forces* 105
— C. M. 889c
— C. P. 706b
— *Miss* C. V. E. 807a
— C. W. 829
— D. 874b
— d'A. P. P. 607c
— E. C. O. 232c
— E. W. 406b
— F. 905a
— F. H. 539b
— F. J. D. 826b, 930
— F. R. 848b
— F. S. 356b
— F. S. C. 890b
— G., *R. Signals* 361c
— G., *R.A.S.C.* 723b
— G. A. 446b
— G. L. 347a
— G. O. N. 335b
— G. S. 266b
— H., *Ind. Army Dept.* 901a
— H., *R.A.S.C.* 731a
— H. C. 900b
— H. C. R. 690a
— H. D. 840c
— H. L. 910a
— H. O. 308c
— H. S., *A.E.C.* 826a
— H. S., *R.A.* 250c
— H. T. 534b
— J. 909b
— J. A. F. 558c
— J. C. G. 305b
— J. H. C. 332a
— J. P. 864b
— J. R. 838c
— J. R. S. 401a
— J. R. V. 630a
— J. W., *The King's R.* 420c
— J. W., *R.A.* 266b
— L. F. 254b, 271a
— N. G. 266a
— N. H. 583a
— P. 254c, 925
— P. A. G. H. 540b
— P. H. H. 96
— P. T. L. 866c
— R., *King's Own R.* 169b, 401a
— R., *R.E.* 351b
— R. G. R. 259c
— R. H. 873a
— R. L. 331b
— R. L. B. 12, 155b, 321a, 936
— R. N. 577, 577a
— R. O. V. 539c
— R. R. 752a
— R. S. 853b
— S. G., *R.A.* 299b
— S. G., *R.E.* 346a
— S. J. 907a
— S. L. 870a
— T. C. 356b
— T. J. L. 751b
— T. O. 749b
— *Sir* T. R. L. 193c

Thompson, W. A., *R.A.M.C.* (*Mila.*) 760b
— W. A., *R.A.M.C.* (*T.A.*) 766a
— W. B. 578c
— W. D. B. 687a
— W. G. M. 876b
— W. G. S. 876c
— W. L. 748a
— W. J. 728b
— W. R., *R.A.* 831c
— W. R., *R.A.S.C.* 741b
Thomson, *Miss* A. 807b
— A. B. 395a
— A. F., *R.A.* 158a, 173b, 246a
— A. F., *Midd'x R.* 612c
— A. L. 539a
— A. P. Q. 874a
— A. R. 867b
— C. 302b
— D. A. 175a
— D. C. 386a
— *Miss* E. M. 807b
— *Miss* E. O. 813a
— G. 603b
— G. D. 494c, 964
— G. G. 629b
— G. R. 682a
— G. Y. 893a
— I. K. 648b
— J. 695a
— J. 836c
— *Rev.* J. A. G. 800b
— J. F. 629a
— J. N. 56, 251b
— J. W. 652a
— R., *Durham L. I.* 639b
— R., *R.A.* 300b
— R. G. 158b, 173a, 246a
— T. J. L. 634b
— W. 386c
— *Sir* W. M. 75, 152a
— W. R. 876c
Thomson-Glover, J. W. 889c
Thomson Walker, *Sir* J. W. 933
Thorburn, D. G. 643a
— D. H. 498a
— H. H. 892a
— J. F. P. 248c
— M. M. 495a
— S. K. 254c
Thorn, G. W. P. 420c(2)
— W. S. 546a
— W. M. W. 727a
Thorne, A. 765b
— A. C. D. 889b
— A. F. A. N. 7, 370a
— C. B. 192a, 967
— C. L. 902a
— E. C. 346b
— G. C. 425c
— H. V. Von S. 56, 356a
— J. 572c
— M. 587b
— R. E. 421c
— W. D. 309b
Thorne Thorne, H. 266b
Thorne-Thorne, R. J. P. 396a
Thorneycroft, G. H. 231c
— J. A. C. 638c
Thornhill, A. H. 595c
— E. B. 259c
— J. 818a
— J. T. 455c
Thornley, G. R. 472c, 778a
Thornton, E. A. 421a
— *Sir* E. N. 87
— E. S. 347c
Thornton, F. 201a, 921
— F. L. 670b
— F. R., *Ind. Med. Serv.* 893b
— F. R., *R.A.O.C.* 781a
— G. E., *Sussex R.* 539c
— G. E., *Ind. Army* 884b
— G. L. 170a, 765b
— H. 903b
— J. C. T. 879a
— T. A. 196a
— W. H. 289c
Thornycroft, C. M. 625a
Thorold, *Rev.* E. H. 49, 795a
Thoroughgood, R. C. 905a
Thorp, G. L. 363c, 854a
— H. O. 692c
— H. O. C. 481a
— H. W. B. 603a
— J. R. 611c
— N. A. 136, 494b
— R. A. F. 190b
— S. R. 258a
Thorpe, A. 848c
— C. W. G. 874a
— D. W. 686c
— G. 40, 155b
— J. F. 938
— T. 401a
— W. B. 728b
— W. B. M. 179b
Thoy, G. 900b
Threlfall, J. H. 742a
Thresh, A. E. 517b
Thring, T. M. 446a(2)
Throssell, H. V. H. 994
Thrupp, C. G. D. 681b
Thubron, G. E. 629c
Thuillier, H. F. 12, 151b, 320b
— H. S. 255b, 922
— L. C. 889b
Thunder, S. H. J. 45, 591a
Thurburn, J. O. 250a
— R. G. 498c
Thurgood, H. C. C. 681b
Thurling-Blackwell, G. 727a
Thurlow, E. G. L. 38, 157b
Thursby, F. D. V. 440c
— J. H. 300a
Thursby-Pelham C. K. 356b
— *Rev.* H. C. 796b
— N. C. 380b
Thursfield, J. H. 550b
Thurston, C. E. 385c, 386b
— E. O. 890c
— H. J. S. 455c
— L. V. 747b
— V. B. 554a
Thwaites, A. C. 481c, 829b
— A. S. 742b
— *Sir* W. 29, 151a, 243c, 699b
Thwaytes, H. D. 554a
— L. L. 871a
— R. C. G. 789a
Thyer, J. H. 97
Thyne, W. 866a
Thynne, O. St. M. 232a
Tiarks, J. G. E. 191a
Tibballs, F. W. 19, 415c
Tibbenham, E. E. 818b
Tibbles, J. C. 298b
— W. G. 508b
Tibbs, F. C. 752a
Tice, C. A. 873b
— *Rev.* C. H. 801b
Tickell, E. F. 328b
— G. W. 872c
— J. K. 32b
Tidbury, O. H. 611b, 920
Tidcombe, A. L. 259c
Tidd-Pratt, A. 831a
Tidmarsh, G. D. 253b, 271a
Tidy, D. R. 698b
Tiffin, W. 535b
Tighe, V. M. V. 451a
Tigwell, *Miss* E. M. 807b
Tilbury-Fox, C. 559a
Tiley, H. S. 904a
Till, S. J. 826a, 933
Tillard, E. D. 322b
— J. A. S. 355b
Tilling, L. R. 512b
Tilly, A. 852c
— J. C. 680c
— J. K. 698c
— R. 866a
— W. T. P. 401a
Tillyard, G. E. 789a
Tilney, H. A. R. 200a
Tiltman, J. H. 62, 494b
Timberlake, R. R. 853c
Timbrell, H. A. 908b
— T. 862b
Timins, *Rev.* F. C. 800a
Timmis, A. W. 620a
— C. W. M. 682b
Timpson, T. L. 617a
Tims, E. D. 884a
— E. T. 727b
Tincker, M. A. H. 838c
Tindall, J. W. B. 870c
— R. 909a
Tinker, B. 232b
— J. E. B. 360a
Tinley, F. B. N. 870b
— *Rev.* S. G. 800b
Tinney, G. E. 872c
— L. H. 67, 870b
Tippet, W. K. R. 436c
Tippett, H. K. 879a
Tippetts, C. M. 490a
Tipping, R. P. M. 873a
Tipple, F. A. 311c
Tireman, C. L. 840c
Tisdale, *Miss* M. C. 813b
Titchener, H. S. 780b
— R. R. S. 681b, 927
Titchfield, *The Marq. of* 230c
Titherington, G. W. 572b, 953
Titley, A. E. 849a
Titmas, W. J. 909a
Titterington, C. 360c
Tittle, D. R. 400b, 401a
Tivey, E. 99
Tobias, *Rev.* M. 795b
— W. O. 749b
— W. T. 912a
Tobin, *Miss* E. 810b
— H. J. 853c
— H. W. 861c
— R. W. 875a
Tobutt, R. L. W. 826a
Tod, A. A. 669a
— A. C. 308a
— A. F. 260a
— A. G. 753a
— C. D. 249c
— C. F. 260b
— R. J. F. 665a
— R. L. 335b
— T. L. G. 259c
— W. 477b, 836b, 838b(2)
Todd, A. 844c
— A. C. 262c
— A. G. 157b, 788a, 933
— A. S. 406a

Digitized by Google

STANFORD LIBRARIES

Todd, C. C. 18, 156*b*, 816*a*
— D. R. 806*b*
— E. E. E. 816*a*
— E. J. 901*a*
— E. T. T. 64, 867*a*
— E. V. 401*c*
— G. D. 665*a*
— G. H. N. 260*a*
— *Rev.* H. W. 796*a*
— J. M. 408*a*
— *Miss* K. C. 813*b*
— P. 338*b*
— R. 867*b*
— R. B. 748*a*
— W. F. 498*a* 920
Todhunter, E. J. 302*a*
— H. W. 157*a*, 940
— J. F. 266*c*
Todrick, *Miss* M. V. 807*b*
Toft, J. 914*a*
— R. W. 286*c*
Toler-Aylward, V. G. 191*b*
Tollemache, *Hon.* D. P. 196*a*
— H. D. B. 373*a*
— J. E. 651*c*
Tollemache-Tollemache, L. 840*a*
Toller, C. B. 374*a*
— H. B. 21, 158*a*, 816*a*
— *Miss* L. M. 806*a*
— W. S. N. 169*b*, 465*b*
Tollerton, J. G. 907*a*
— R. 994
Tolley, R. G. 724*b*
— W. E. 480*b*
Tollit, M. H. 360*c*
Tolputt, W. L. 558*c*
Tolson, W. G. 572*a*
Tombs, J. 994
Tomes, C. T. 410*a*
Tomkin, G. J. R. 201*a*
Tomkins, C. G. L. 592*a*
— C. J. D. 875*b*
— G. L. 873*c*
— L. H. 880*a*
Tomkinson, H. A. 74, 159*b*
Tomlin, J. L. 355*b*, 940
— S. C. 57, 260*c*
Tomlinson, D. A. 290*b*
— H. C. 361*c*
— H. W. 12, 324*a*
— P. S. 748*b*
— S. C. 253*b*
— T. W. A. 535*a*
— W. H. 290*b*
Tomory, K. A. M. 751*b*
Tompkins, *Miss* H. M. 810*a*
— J. W. 271*b*
Tompson, R. H. D. 158*a*, 173*b*, 246*a*
Tomsett, E. W. 874*a*
Tonkin, R. S. 872*b*
Tonna, F. 831*b*
Toogood, A. F. 335*a*
— C. G. 872*b*
— H. C. 425*b*
— H. de C. 325*a*
— H. R. G. C. 431*a*
Tookey, G. W. 837*a*
Toomey, D. 296*c*
— M. A. 296*c*
Toovey, C. W. 871*b*, 921
Tope, W. S. 727*b*
Topham, C. 329*b*
— F. B. 262*c*
— J. V. 880*c*
Toplis, J., *Esq.* 14
Topping, A. 768*b*
— F. R. 741*b*
— T. E. 2
Torah, H. T. 904*b*
Torin, L. H. 607*a*
Torkington, S. 626*a*
Torpy, A. T. 900*a*
Torr, W. W. T. 17, 450*b*
Torrance, K. S. 624*b*, 921
— T. S. 769*b*
Torrie, C. J. 63, 321
Tosh, J. C. P. 328*b*
Tothill, F. C. D. 670*b*
Tottenham, L. B. 880*c*
Totterdell, J. L. 356*b*
Tounsend, F. H. 871*a*
Tovell, H. 909*b*
Tovey, *Rev.* C. J. 801*b*
Towell, *Miss* E. M. 810*b* 258*c*
— R. H. 415*b*
Tower, K. F. B. 582*b*
— R. B. 994
Towers, J. 254*b*
— L. C. 373*a*
Towers Clark, W. T. 613*a*
Townell, S. H. 806*b*
Townend, *Miss* C. R. 810*b*
— *Miss* E. 558*b*
— G. A. 740*c*
— R. D. G. 768*b*
— R. O. 994
Towner, E. T. 910*b*
Townley, C. W. 873*c*
— N. P. 728*a*
Townsend, A. E. 607*c*
— C. 507*c*
— C. H. 789*a*
— C. H. S. 702*a*
— C. W. 751*b*
— E. M. 698*c*
— G. J. W. 935
— R., *Esq.* 892*b*
— R. S. 780*b*
— W. 670*c*
Townshend, F. C. 325*b*
— F. H. E. 549*b*
— J. S. 816*b*
— R. S. H. 282*b*
Townson, J. B. 994
Towse, E. B. B. 451*a*
Towsey, E. W. 835*b*
Toy, C. H. 179*c*
— E. J. 572*c*, 994
Toye, A. M. 723*a*
Toynbee, G. E. 876*b*
Toyne, C. J. 554*c*
— W. E. 295*b*
Tozer, C. A. 876*a*
— D. C. E. 357*a*
— L. A. E. 634*a*
— W. 633*c*
Tracey, F. C. 103
Tracy, W. W. 140
Tracy-Inglis, R. 876*c*
Trafford, C. L. 889*b*
— E. A. 868*a*
Trail, R. M. 866*c*
— W. S. 681*b*
Traill, A. O'B. 143
— C. J. 994
Train, C. W. 868*a*
Tranchell, H. G. 910*b*
Tranter, A.
Trappes-Lomax, B. C. 255*c*, 271*a*
— T. B. 376*b*
Trask, S. V. 141
Travers, E. 260*a*, 300*c*
— H. C. 777*a*, 945
— L. E. 12, 328*b*
— R. L. 599*b*
— T. H. 876*b*
— T. K. 473*c*
Travers Rountree, A. N. 723*b*
Traynor, W. B. 994
Treacher, F. 57, 549*b*
— H. W. 914*a*
Treadwell, J. W. F. 376*b*
Treatt, B. D. C. 253*a*
Treays, W. H. 332*a*
Tredegar, *The Lord* 690*a*
Tredennick, J. P. 460*a*
Tree, H. B. Le D. 866*a*
Treffry, E. 47, 169*b*
— R. C. 305*a*
Tregear, F. M. V. 494*c*
Treglown, C. J. H. 822*b*
Trelawny, L. C. 865*b*
Trelease, C. R. 696*c*
Treloar, A. B. 486*b*
Tremaine, A. V. 950
Tremayne, C. B. 295*b*
— C. H. 198*b*
Tremellen, L. 595*b*
Tremenheere, J. S. W. 266*c*
Tremlett, E. A. E. 258*b*
Trenam, H. E. 692*c*
— R. 405*c*
Trench, A. H. C. 18, 324*b*
— C. F. 866*b*
— *Hon.* D. O. 617*a*
— E. F. C. 170*b*, 351*a*
Trenchard, C. 446*b*
— G. B. B. 249*c*
— *Sir* H. M. 477
— O. H. B. 324*a*
Treneer-Michell, E. D. 670*b*
Trent, R. F. 907*a*
— W. A. 298*a*
Treowen, *The Lord* 690*b*, 936
Treseder, K. H. 357*a*
Tresidder, A. G. 892*b*
Treston, M. L. 893*b*
Trevelyan, C. W. 854*b*
— H. 324*a*
— J. A. 905*b*
— W. R. F. 870*c*
Trevitt, J. L. 481*b*
Trevor, A. C. H. 74, 865*c*
— C. P. 420*a*, 778*a*
— E. N. 696*c*
Trew, M. F. 373*b*
— V. P. 177*c*
Trewman, H. F., Esq. 924
Tribe, R. L. 258*b*
— V. B. 912*b*
Trice, W. G. 362*b*
Trickett, J. 518*a*
Triggs, R. G. 472*c*
Trim, J. H. 880*b*
Trimble, C. J. 296*a*
— J. B. O. 455*a*
Trimnell, W. D. C. 158*a*, 776*a*, 945
Tripp, W. H. 902*b*
Trist, J. R. R. 760*a*
— L. H. 850*c*
Tristram, G. H. 251*a*, 284*b*
— W. B. 564*c*
Tritton, J. D. 338
Trollope, H. C. N. 440*b*, 972
Troops, A. 23
Trotman, E. R. 583*c*
— H. T. 345*b*
Trotman-Dickenson, B. L. N. 486*a*
Trott, B. 904*a*
— W. A. 874*a*
Trotter, E. G. S. 889*a*
— F. L. 617*a*
— *Sir* J. K. 213*b*
— P. C. 173*c*
— P. F. 831*b*
— W. D. C. 198*b*
Troughton-Dean, G. P. 872*c*
Trounce, T. H. 902*b*
Troup, E. 638*c*
— F. C. A. 49, 253*a*
— G. A. 25, 160*b*, 765*a*
Troutbeck, G. L. 573*b*, 848*a*
Trouteaud, E. R. 831*b*
Trouton, H. G. 266*a*
Trownsell, J. R. 525*c*
Trowt, C. S. 908*a*
Troyte-Bullock, G. V. 18, 670*a*
Trudeau, G. A. H. 124
Trumble, A. T. G. 314*c*
— D. H. 315*a*
— T., *Esq.* 96(2)
Trump, H. J. 778*b*, 930
Trumper, F. J. 555*a*
Trundle, A. L. 258*c*, 271*a*
Truscott, H. B. 263*a*
— J. H. 435*c*, 781*b*
— J. V. 250*b*, 925
Trustram Eve, A. M. 446*c*
Truter, A. H. 91
— A. W. 900*a*
Trutwein, P. St. C. 900*a*
Tryon, R. G. L. 670*b*
Tubbs, I. N. McC. 374*a*, 380*b*
Tuck, C. H. 852*a*
— C. H. A. 862*a*
— G. N. 332*a*
— N. J. 177*c*
— P. H. J. 262*a*
— S. A. 629*a*, 630*b*
Tucker, A. G. 912*a*
— B. H. G. 873*b*
— *Sir* C. 549
— C. E. 740*a*
— E. F. 876*c*
— E. F. G. 890*b*
— E. J. 403*c*
— E. P. T. 831*a*
— F. 661*a*
— G. W. 53*c*
— G. W. G. 287*c*
— H. B. 63, 8[illegible]
— H. D. 8[illegible]
— J. D. 874[illegible]
— N. R. G. 491*a*
— O. F. 844*c*
— P. A. 329*a*
— W. A. [illegible]
— W. G. 339*a*
— W. H. 690*c*

Digitized by Google

Tuckey, *Rev. Canon* J. G. W. 3, 16
— P. E. C. 612*a*
— R. E. L. 512*c*
Tudor, C. L. St. J. 723*b*
— L. A. 727*a*
— L. H. 490*a*
— L. P. O. 130
— O. F. M. 682*b*
— R. G. 420*a*, 421*c*
Tudor-Craig, P. C. 871*c*
Tudsbery, H. T. 352*a*
— M. T. 946, 980
Tuely, C. S. 624*b*, 626*a*
Tuffil, D. W. 312*a*
Tuffin, R. 876*a*
Tufnell, K. E. M. 871*a*
— R. K. 583*a*
Tunwell, H. F. L. 260*a*
— W. B. P. 862*b*
Tutte, D. G. H. 335*b*
Tutte-Dalton, E. G. T. 866*a*
Tuke, A. J. S. 817*a*
— A. W. 890*c*
— C. W. R. 251*c*, 287*b*
— G. F. S. 246*c*
— R. J. 396*b*
— S. J. M. 727*a*
Tuker, F. I. S. 870*c*, 921
Tulip, R. 908*a*
Tull, W. A. 311*c*
Tulloch, D. D. C. 266*a*
— F. L. 760*b*
— H. M. 871*a*
— J. B. G. 23, 154*a*
— J. L. H. 499*b*
— R. P. 930
Tulloh, T. A. G. 686*a*
Tully, D. G. 607*b*
— M. 912*a*
Tumber, C. F. 296*a*
Tunnard, L. 572*a*
Tunnicliffe, E. C. 485*c*, 954
Tunstall, W. C. B. 850*a*
Tuohy, R. D. 250*b*
Tupman, J. B. 179*c*
Tupper, G. W. H. 613*a*
Turbutt, R. B. 253*a*, 309*a*
Turk, F. W. 854*b*
Turkington, I. H. 659*c*
Turnbull, A. W. 608*a*
— B. 68, 159*b*, 861*a*
— D. J. T. 263*c*
— H. 907*a*
— J. 639*a*
— J. A. 747*a*
— L. C. 263*c*
— P. 248*c*
Turner, A. E., *Esq.* 930
— A. F. St. A. 395*c*
— A. G., *Can. Forces* 128
— A. G., *R.E.* 322*b*
— A. J., *R.A.* 155*b*, 173*b*, 244*b*
— A. J., *The Buffs* 396*b*
— B. G. 284*c*
— B. R. 192*a*(2)
— C. 290*c*
— C. D. L. 875*a*
— C. E. 686*b*
— C. E. F. 331*a*
— C. G. N. 258*a*
— C. H., 13*th*/18*th H.* 199*b*
— C. H., *R.A.M.C.* 747*a*
— C. H., *E. Surrey R.* 522*a*
— C. J. R. 870*b*, 920
— D. W. 230*c*
— E. D. 290*a*
— E. G. 780*a*, 953
Turner, E. L., *I.A.* 67, 871*b*
— E. L., *R.A.S.C.* 742*b*
— E. P. 451*c*
— E. S. 309*c*
— E. T. 282*a*
— E. V. 8, 154*a*, 321*a*, 946
— F. C. 411*a*
— F. H. 903*a*
— F. M. 445*b*
— F. R. 331*b*
— G. 549*c*
— G. C. 686*c*
— G. F. 80, 867*c*
— G. F. B. 247*b*
— G. R. 921
— G. W., *Suffolk R.* 441*a*
— G. W., *Esq.* 15
— H. 545*c*
— H. F. D. 825*b*, 930
— H. G., *The King's R.* 421*b*
— H. G., *Ind. Army* 865*b*
— *Miss* I. M. 813*b*
— J. A. 473*a*
— J. F. 322*b*
— J. H. 884*b*
— J. M. 592*b*
— J. N. 900*a*
— J. R. B. 259*a*
— J. R. T. 549*b*
— J. W. 582*b*
— L. B. 938
— L. N. 473*b*, 840*a*
— M. F. C. 525*c*
— M. W. 128
— N. F. 435*c*
— P. H. 579*a*
— R. 903*a*
— R. A. 325*b*
— *Sir* R. E. W. 994
— R. G. 530*a*
— R. L. 559*b*
— R. V. 637, 637*a*
— T. A. 550*a*
— T. H. L. 356*a*
— T. W. 908*a*
— V. B. 670*a*
— W. A., *R.E.* 331*a*
— W. A., *The Bays* 191*c*
— W. A. S. 253*b*, 920
— W. H. A. 724*b*
— W. M. FitzH. 175*a*
— W. W. 900*b*
Turney, B. E. 699*a*
Turnham, A. S. 198*a*(2)
Turnor, A. C. 190*c*
— H. B. 201*b*, 230*c*
Turpin, C. J. 192*a*
— R. T. 970
Turquand-Young, D. 682*b*
Turrall, T. G. 994
Turtle, J. 908*a*
Turton, G. A. 468*b*
— R. C. C. 595*b*
— R. D. 63
Tuson, G. B. 682*b*
— K. H. 331*b*
Tute, C. S. 249*a*
Tutt, H. E. 696*a*
Tweed, H. R. 431*b*
— J. R. H. 872*b*
— J. R. L. 886*a*
Tweedie, H. C. 175*c*
— J. M. 723*b*
— W. J. B. 158*a*, 382
Tweedie-Smith, J. P. 362*c*
Tweedy, V. C. 879*a*
Tween, W. A. 338*b*
Twells, T. W. 900*b*
Twiddy, G. W. 901*a*
Twigg, G. 481*c*
— T. H. 752*b*
Twining, D. A. 104
— E. F. 512*c*, 965
Twisleton-Wykeham-Fiennes, C. W. 29, 784*b*
— *Hon. Sir* E. E. 138
— *Hon.* I. M. 251*a*
— J. T. 599*a*
— N. L. E. 247*c*
— R. 193*b*
Twiss, D. C. 549*b*
— T. F. 950
— W. L. O. 62, 156*b*, 860*c*
Twist, E. F. 175*c*
— F. 289*a*
Twohey, A. 905*a*
Tyacke, A. J. 262*b*
— N. 760*a*
Tyce, C. G. 426*a*
Tye, H. 902*a*
Tyer, A. A. 702*b*
Tykiff, S. 530*c*
Tylden-Wright, C. E. 584*a*
— W. R. 8, 193*c*
Tyler, A. T. J. 545*a*
— E. M. 259*a*, 274*b*
— F. G. 350*a*
— G. 522*a*
— H. A. 254*a*, 266*c*
— H. W. H. 465*a*
— J. M. 608*a*
— *Miss* S. 807*a*
Tynan, F. 595*c*
Tyndale, W. F. 31, 746*b*
Tyndale-Biscoe, N. E. 258*a*
Tyndall, *Rev.* E. D. 801*b*
— *Miss* G. S. 807*b*
— W. E. 95, 751*a*
Tyringham, G. L. 376*a*
Tyrrell, A. C. L. 861*c*
— H. E. 874*b*
— J. F. 157*b*, 244*c*
— J. E. J. 891*a*
— R. B. 49, 777*a*
— R. C. 901*c*
— R. N. 700*a*
— W. G. 324*b*
— W. U. 356*a*, 363*c*
Tyrrell Martin, E. H. 835*b*
Tyrwhitt, S. E. 351*a*
Tyrwhitt-Drake, F. J. 540*a*
— T. 177*c*
Tyson, B. W. 775*b*
— C. E. 255*c*
— J. B. 535*b*
Tytler, H. C. 80, 151*b*, 860*a*

U

Uden, A. J. 259*a*
Ullah, M. S. 893*c*
Ullman, P. A. 329*a*
— R. B. 287*a*
Uloth, A. W. 768*b*
— G. 870*c*
Underhill, *Miss* D. L. 807*a*
— E. 752*a*
— E. O. 430*b*
— G. E. C. 862*b*
— H. W. 259*a*
— N. 253*a*, 920
— T. 907*b*
— W. E. 464*c*
Underwood, C. H. 451*c*
— G. F. 864*a*
— G. J. 361*a*
— H. 271*b*
— H. J. 871*c*
Underwood, J. P. D. 587*a*
— J. W. 221
— W. E. 837*b*
Unger, O. R. 893*b*
Uniacke, H. C. 263*a*
— *Sir* H. C. C. 150*b*, 243*c*
Unwin, E. S. 724*a*
— J. L. W. 583*c*
— R. H. H. 440*c*
— S. R. 825*a*
— T. B. 746*b*
Upson, G. D. 884*b*
Upton, A. C. W. 390*b*
— A. H. 621*a*
— C. D. E. 721*a*
— D. F. 522*b*
— E. J. 539*b*
— G. C. 352*a*
— G. M. 88
— J. 994
— J. B. 302*a*
— N. R. 577*b*
— P. V. 578*c*
— R. B. E. 871*a*
— T. G. 198*c*
Urben, *Miss* M. C. 810*a*
Ure, C. McG. 339*c*
Urmson, D. G. S. 868*c*
Urquhart, A. M. 248*b*
— C. E. 781*b*
— D. D. 568*b*
— H. A. 328*a*, 924
— H. M. 2
— R. E. 643*a*
— W. J. 108
Urwick, C. 591*c*
Usher, A. B. 686*a*
— C. M. 651*a*
— E. H. B. 258*c*
— F. S. C. 376*c*
— G. A. 292*c*
— G. L. 512*c*
— J. T. 196*c*
— S. C. R. 357*b*
Usher-Somers, R. B. Fitz-A. 411*c*
Ussher, R. 190*b*
Utterson, A. T. Le M. 464*a*
Utterson-Kelso, J. E. 477*b*
Utton, F. W. 122

V

Vachell, D. R. 331*a*
— J. G. E. 753*a*
Vacher, R. C. 908*b*
Vaidya, J. B. 893*b*
Vaizey, J. T. de H. 262*a*, 274*b*
Vakil, P. R. 893*c*
Vale, C. S. 724*a*
— W. L. 549*c*
Valentia, *The Visct.* 300*a*
Valentine, A. W. 485*c*, 960
— H. T. 559*b*
— J. W. 535*b*
— W. A. 766*a*
Vallance, J. I. 260*b*
Vallange, I. C. 266*a*
Vallé Pope, E. L. 258*c*, 958
Vallentin, C. M. 254*c*, 271*a*
Vallis, R. W. H. 350*c*
Valon, A. R. 778*b*, 933

Digitized by Google

STANFORD LIBRARIES

Vance, R. L. 893a
van Dam, G. C. A. 90
Vandeleur, H. M. 157a, 244c, 943
— J. O. E. 378c
Vanden Arend, C. F. J. 289a
Van de Pol, J. P. H. 411c
Vander Byl, J. 170a. 926
Van der Gucht, M. H. 702b
van der Hoff, A. de la R. 88
Vander-Kiste, E. C. 577c
van der Spuy, K. R. 87
van Deventer, D. J. C. B. 90(2)
Vaney, L. S. 633b
Vann, A. J. 872b
van Niekerk, G. J. 90
van Outryve d'Ydewalle, A. E. P. F. M. G. 549c
Van Reenen, J. W. 893b
Vanrenen, F. C. 446a
van Rooyen, A. P. 91(2)
van Ryneveld, *Sir* H. A. 87
Vans-Agnew, J. B. 494c
Van Straubenzee, A. B. 22, 253a
— A. W. 249b, 925
— C. C. 35, 151a, 244a
Van Walwyk, E. J. M. 702b
Varadarajan, P. S. 897a
Vardon, H. S. 830b
Vardy, E. C. 406b
Varley, J. T. 262a
— O. 822a
Varma, K. C. 895c
— R. S. 897a
Varvill, B. 73, 748b
Varwell, R. P. 659, 659a
Vasey, C. J. W. 55, 171a
— G. A. 104
— J. W. 980
— W. W. 853b
Vass, W. A. E. 625b
Vatcher, H. M. 830b
— S. 769b
Vaudrey, W. E. 258a
Vaughan, A. 487a
— A. D. 411a
— C. H. 554c
— E. W. 748b
— E. W. D. 870c, 922
— G. L. S. 888b
— H. 908a
— H. R. 872b
— *Sir* L. R. 68, 151a, 860a
— R. M. 503a
— R. N. 416a
— T. 289a
— W. D. 690b
Vaughan-Hughes, G. B. 255a
Vaughan-Jones, H. 446c
Vaughan-Lee, G. H. 331b
Vaughan-Williams, R. 231b
Vauquelin, D. M. B. 540c
Vaux, C. 230b
— E. 638c
— E. D. 195a
— F. B. 250c, 944
— H. G. 61
Vawdrey, D. L. 844a
— G. 26, 152b, 720b 940
Vazifdar, S. S. 892b
Veale, T. W. H. 994
Veasey, H. G. 390c, 391c
— K. H. F. 914b
Vedder, J. R. 880a
Veitch, A. 250c
— W. 65, 655b
— W. L. D. 332b
Velho, S. F. 740a
Vella, R. 179
— W. D. 318a, 318c
Vellacott, J. W. 555b
Venables, C. 696c
— J. 912b
— J. D. 175b
— W. 262a
Veness, *Miss* J. 807b
Venkataramanan, C. S. 895a
Venn, C. B. 583c
— R. J. 559a
Venning, A. N. 254c
— F. E. W. 74, 159a, 861a
— W. K. 9, 157b, 942
Venour, C. M. H. 544a
— V. W. H. 57, 420a
— W. A. 625a
Ventris, F. 577
Verbi, J. B. 534c, 965
Verdon, P. 893c
Verelst, R. W. 198b
Verghese, G. 895a
Verney, G. H. G. L. 371a, 380b
— L. M. 788b
— U. O. V. 179c
Verney-Cave, T. A. 289b
Vernon, A. S. 742b
— G. E. 634a
— G. F. D. 331a
— H. 572c, 967
— H. A. 21, 158b, 355a
— H. B. 865a
Vernon-Wentworth, C. J. 140, 371a
Vero, W. 822b
Verrières, L. 266c
Verschoyle, H. D. E. 446a
Verschoyle-Campbell, W. H. McN. 777a, 933
Versfeld, E. F. S. 512c
Vesey, *Sir* I. L. B. 154b, 975
Vetch, G. A. 852c
— W. H. 872a
Vezey, W. J. 332a
Viant, A. 910b
Vibart, N. M. 328b
Vicarage, L. J. 512b
Vicary, A. C. 507a, 926
— E. S. 866a
— J. 507b, 955
Vickerage, H. G. 612b
Vickerman, J. F. 312b
Vickers, A. R. 994
— C. G. 994
— E. R. 450c
— G. E. 51
— J. 357b
— W. G. H. 78, 868c
Vickery, C. E. 247a
— S. 994
Vidal, C. J. 351a
— F. P. 816b
Vigne, R. A. 220
Vigor, G. St. V. J. 380b
Vigors, M. D. 867a, 922
Vigrass, B. V. J. 507c
Villa, J. E. 329a
Villar, P. L. 490c
Villiers, A. 901a
— G. 255c
— L. A. 425c
— R. M. 498c
Vince, E. R. 127, 128
— J. E. S. 907b
— W. B. 695b
Vincent, A. B. P. L. 192a
— *Miss* C. E. 812a
— E. S. 700c
— H. R. 465a
— J. D. A. 465b
— J. W. M. 446a
— S. L. 295a
— M. V. 880a
Vinden, F. H. 440c
Vine, H. W. T. 728b
— R. E. 232b
Vinen, H. N. 507a
Vines, C. E. 65, 248b
Viney, J. E. 872c
— O. V. 573b
Vining, F. E. 262a, 922
— J. L. 436a
— P. L. 253a
— R. E. D. 446a
Vinson, E. 903b
Vint, C. D. 817a
— R. W. 749b
Virgin, A. H. 871c
Vivian, *The Lord* 526a
— *Sir* A. P. 564b
— C. E. 486c
— H. 903b
— J. A. 259a, 311a, 314c
— R. C. G. 177c
Voelcker, D. C. 884a
— F. W. 607b, 926
— G. G. 871a
Vogel, F. W. 266a
Voisin, A. C. 830b
— F. H. 2, 830a, 830b
— F. O. 521b, 522a
— G. H. 830b
— R. E. B. 830b
Vokes, F. 950
Vokins, G. L. 902a
von Donop, *Sir* S. B. 243b
Von der Heyde, J. L. 539b, 539c
Vosper, E. E. 874c
— G. E. 880c
Voules, C. L. M. 879b
Vowles, E. L. 102
Voysey, G. C. A. 873c
— R. A. E. 295a
Vulliamy, C. H. H. 328b
Vyle, D. 259b
Vyvyan, C. A. 339c
— J. G. 486a
— P. H. N. N. 138, 723a
— R. E. 143, 355b

W

Wace, E. G. 322a
— H. 331a
— M. 865c
— R. C. 607b
— S. L. 864a
Waddel, A. 905a
Waddell, A. 665c
— H. 643c
Wadden, G. 662b
Waddington, E. 57, 280c
— R. M. 469b
Waddy, R. H. 445b
Wade, C. G. C. 416a
— C. P. G. 391c
— D. A. L. 356b, 922
— E. L. 363a
— E. W. 749b
— E. W. N. 455a
— G. H. T. 518a
— J. L. 451c
— J. R., *Esq.* 15
— N. L. 690a
— R. S. 259c
— W. G. 914b
Wadham, E. 201a
— F. J. 905a
— H. M. 564a
— J. W. 435c
— S. MacM. 835c
Wadia, A. R. 895c
— M. D. 892b
Wadsworth, T. H. 363a
Waechter, *Sir* H. 298a
Wager E. B. 271c
Waggett, E. B. 933
— J. L. 22, 191a
Waghorn, R. D. 322b
Wagland, W. 503b
Wagstaff, C. M. 7, 155b, 321c
— H. W. 328a
— L. C. 80, 864c
— W. A. 702b
— W. W. 460a, 829
Wagstaffe, W. W. 760b
Waight, D. E. F. 405b
Wailes, H. F. 455a
Wainewright, A. R. 25, 156a, 244c
Wainwright, C. B., *R.A.* 254a, 293c
— C. B., *Bermuda V.R.C.* 831c
— H. G. 283b
— J. G. 874a
— W. 421b
Wait, G. K. 620b
— H. G. K. 157a, 321a, 945
— R. J. 296b
Waite, J. J. 874c
— P. C. 914b
— S. 530c
Wake, *Sir* H. 49, 157a
Wakefield, A. W. 760a
— *Sir* C. C. 906c, 962b
— F. C. P. 693a
— H. S. 87
— N. 914a
— T. M. 246b
Wakeford, J. C. B. 33a
Wakeham, C. E. 874c
— W. J. 545
Wakeley, B. S. 900c
Wakelin, A. B. 721
Wakeling, G. R. 173
— H. E. 544
— S. C. 255a
Wakely, A. V. T. 325a
Walch, H. J. 724b
— J. C. 247a
— L. J. 727a

Digitized by Google

Waldegrave, F. S. 655b
— *Rev.* S. C. 801a
Walden, F. 612a, 971
— H. S. 904a
Waldie Griffith, *Sir* R. J. 495a
Waldren, A. 461a
Waldy, E. G. 638b
Wale, A. H. 741c
— L. 465a
— N. G. 395b
— T. H. 308a
Wales, A. H. 271b
— E. W. 430b
— O. M. 490c
Walford, H. C. 201b
— J. E. S. 357b, 512c
— J. H. 648a
Walker, A. 335b
— A. A. 262b, 924
— A. A. C. 332b
— *Miss* A. L. 806a
— A. M. E. H. T. 889b
— A. McG. 499c
— A. N. 495b
— A. R. 873b
— B. M. 499b
— B. W. G. 870c
— C. B. 721b
— C. C. 865a
— C. D., *R.A.M.C.* 769a
— C. D., *O.T.C.* 845b
— C. E., *R.A.* 249a
— C. E., *R.A.(T.A.)* 282a
— C. G. 700c
— C. H. 534b
— C. R. 835b
— C. V. 775b
— C. W. G. 159a, 861a, 975
— D. S. H. 255c, 300b
— D. W. 835b
— E. 262b
— E. A. 891b
— E. C. 80, 324b
— E. J. P. T. 867b
— E. N. 530b
— E. N. J. 687a
— *F.* 39
— *Rev.* F. J. 22, 795a
— F. L. T. 914a
— F. S., *R.E.* 352b
— F. S., *R.A.M.C.* 760a
— G. 152b, 173b, 321a
— G. K. 792b
— G. N. 411a
— G. S. 530c
— G. W. H. 305a
— H. 751a
— *Sir* H. A. 170b, 351a
— H. A. 52, 156b
— *Sir* H. B. 75, 150b, 525
— H. C., *Loyal R.* 587c
— H. C., *R.A.* 292b
— H. G. 494c
— H. N. B. 723b
— H. R. O. 865c
— H. W. 249b
— *Sir* I. P. A. M., *Bt.* 686c
— J., *R.A.M.C.* 751a
— J., *R.A.M.C.* (*T.A.*) 766b
— J., *col.* 169b
— J., *R. Tank Corps* 687a
— J., *Durham L.I.* 638c

Walker, J. B. 248a
— J. C. 868a, 921
— J. E. 874c
— J. E. O. 583c
— J. F. 603c
— J. G. 692a
— J. H. C. 143, 752a
— J. N. 890c
— J. R., *R.A.* 209b
— J. R., *P.W. Vols.* 559a
— J. W., *Wt. Offr.* 914b
— J. W., *R.A.* 292c
— K. 687a
— K. P. 633, 633a
— L. 830b
— L. A. 451c
— *Miss* M. 806a
— M. G. E. 250b
— N. A. McD. 582b
— N. D. 131, 746b
— O. A. 43, 777a
— P. J. 604a
— R. C. 332a
— *Rev.* R. E. 796b
— R. F. 752a
— R. H. 822a
— R. J., *R.E.* 335a
— R. J., *R. Signals* 862a
— R. K. B. 490b, 958
— S. G. 748b
— T. 760a
— T. H., *Wt. Offr.* 903a
— T. H., *R.A.* 271b, 274c
— W., *R.A.M.C.* 749b
— W., *R.A.V.C.* 792b
— W. B. 67, 171a, 246b
— W. D. 306a
— W. E. 290a
— W. G. 994
— W. H. 788b
— W. J. 621a
— W. K. 121
— W. O. 892c
— W. R. H. 282a
— W. S. 287b
— W. W. 904a
Walkey, J. C. 335a
Walkington, E. K. 662b
— F. J. 902b
Walkinton, J. J. G. 431b, 854c
Wall, C. P. 362b
— D. W. 906b
— F. C. 681c
— F. J. 357a
— F. R. F. 699b
— G. H. 371c
— J. 905a
— R. F. 792a
— R. H. 873a
— R. R. C. 68, 884b
— W. M. C. 266c
Wallace, A. W. B. 34, 637a
— B. E. 179a
— C. C. 591b
— C. H. 250c
— C. J. 642b, 950
— *Sir* D. 938
— E. 789b
— E. G., *R. Sussex R.* 540b
— E. G., *Ind. Army* 873a
— G. H. de L. 643a
— G. S. 77, 78, 747b
— H. E. 603c
— J. 766b
Wallace, J. F. 450c
— J. G. 651c
— J. H. 781a
— J. R. K. 875b
— J. S. 263a, 960
— J. T. 250a
— M. H. 643a 971
— Q. V. B. 751b, 772
— R. W. A. 876a
— S. T. D. 994
Wallbank, C. 904b
Waller, A. D. 508b
— A. J. R. 177b
— E. de W. 867b
— E. G. 254a
— F. B. 665c
— F. J. H. 12, 328b
— F. R. 579a
— H. W. L. 250c
— J. E. 866b
— J. T. 464b
— N. H. 508b
— R. de W. 864c
— R. L. 157b, 173b, 321a
— R. P. 255b
— R. S. de W. 248b
Waller-Wilkinson, W. 290c
Wallin, W. 347a
Wallingford, J. A. 141
Wallington, C. T. 781a
— J. M. 872b
— M. 539b
Wallis, A. R. 873a
— B. H. 868b
— B. N. 314b
— C. 872a
— C. R. A. 258c
— H. F. 305b
— H. J. F. 620a, 974
— H. J. K. 862b
— J. 338b
— J. C. 843c
— K. H. 254c
Walmesley, C. T. J. G. 299c
Walmsley, A. T. 804a
— A. W. 727a
— G. 177b
— T. J. 468c
Walpole-Simmons, C. R. 513a
Walsh, A. 259a
— A. E. 728b
— A. P. 875b
— C. H. 355b
— C. W. 914b
— F. 130
— F. J. 558c, 965(2)
— G. P. 262a
— H. 875c
— H. V. 768b
— M. C. 874b
— L. W. 871b
— M. P. 789a
— M. R. 63, 157a
— P., *R.A.M.C.* 760b
— P., *Ind. Army* 901a
— R. H. 250c, 953
Walshe, D. 907a
— F. W. H. 2, 71, 73, 154a, 244a
— G. G. J. 777a
— S. J. A. H. 751a
Walter, E. E. H. L. H. 620c
— E. H. 266b
— L. J. 909a
Walters, *Rev.* A. H. 800b
— E. C. 873b
— H. de L. 396a
— J. B. 263c
Walters, J. P. 177c
— R. V. de S. 633c
— W. 905a
— W. J. G. 440c
Walters-Symons, W. E. 258b
Walthew, F. S. 822b
Walton, A. A. 583c
— B. B. 411a
— C. 322a
— F. 876c
— G., *R.E.* 325a
— G., *E. York R.* 456a
— J. R. 507c, 958
— L. A. 621c
— W. A. 680c
— W. F. 264c
— W. L. 888a
— W. O. 469c
— W. P. E. 629c
Walwyn, C. L. T. 249b
Wand-Tetley, T. H. 620a
Wane, *Miss* L. C. 807a
Wanford, F. S. 352a
Wangford, W. H. J. 348c
Wanklyn, F. A. 251b, 274a
Wannenburg, D. N. M. H. 87
Wansbrough, A. G. 545b
Wansbrough-Jones, H. A. 879a
— L. 332a
Wanstall, C. F. 825b
Warbrick, H. J. 401b
Warburton, A. J. 789b
— J. R. N. 751a, 954
— R. 192a, 968
— W. R. 625c
Ward, A. A. 263b
— A. L. 280b
— A. O. 465b
— B. M. 191a
— C. E. 682b
— C. L. C. 573a
— C. L. P. 908a
— C. W., *Can. Forces* 126
— C. W., *R.A.* 298a
— E. C. S. 884a
— E. H., 60 *Fd. Brig., R.A.* 286a
— E. H., 68 *Fd. Brig., R.A.* 289a
— E. L. 890c
— *Sir* E. W. D. 740c
— F. 549b, 550b
— F. G. S. 826a, 930
— G. R., *R.A.M.C.* 760a
— G. R., *Ind. Army* 875c, 926
— H. C. S. 77, 157b, 860c
— H. D. O. 152a, 244a
— H. E. 396a
— H. K. 760b
— H. M. A. 312c
— H. W. 282b
— J. E. 329b
— *Hon. Sir* J. H. 2
— J. I. 361c, 848b
— J. P. 345a
— L. E. S. 86
— L. R. 260c

Digitized by Google

STANFORD LIBRARIES

Ward, M. 10a
— *Miss* O. T. 807a
— P. J. 829b
— R. 769a
— R. O. 766b
— T. 826a
— V. H. 583b
— W. 904b
— W. D. 558b
— W. R. 909b
— W. W. 473c
Ward-Walker, A. W. 411a
Warde, J. R. O'B. 260b
— R. H. 339b
Warde-Aldam, J. R. P. 232b
— W. St. A. 373a
Wardell, A. W. 949
Warden, V. 255b
— W. R. 866b
Wardlaw, E. D. P. 525c
Wardle, F. M. 872a
— J. L. 876c
— M. K. 464b, 692c
— R. A. 837c
— T. E. 96
— V. H. 768a
Wardlow, C. 290a
Wardrop, A. E. 69, 151a, 244a
Wards, G. T. 876a
Ware, B. O. 587b
— D. W. 508c
— F. B. 121
— G. W. W. 747b
— I. N. 306a
— J. R. 446b
— R. F. 638a
Warham, J. 306b
Warhurst, A. E. 873c
Waring, E. 335a
— G. D. 760b
— J. 248b
— J. F. 626a
— R. 156a, 244b
— W. H. 332b
Wark, B. A. 994
— H. 271c
Warlow, S. 903b
Warlters, E. P. 315a
Warmer, C. A. 583a
Warne, H. F. M. 698b
— O. H. 149, 624b, 953
Warneford, H. W. B. 603a
Warner, D. B. H. 299b
— E. C. T. 19, 376a
— L. B. 741a
— S. C. 728b
— T. S. 376c
Warr, *Rev.* A. E. 801b
— A. H. 841b
— H. E. 817b
— W. 346b
Warrack, J. S., *R.A.M.C.* 26, 170a, 765b
— J. S., *R.A.* 312a
Warran, F. E. 700c
Warrand, W. H. M. 302c
Warrell, W. R. 698c
Warren, A. 238a
— *Sir* C. 320a
— C. 332b
— C. P. 669c
— D. F. W. 873b
— E. G. 591b, 829
H. 727b
Warren, H. H. 904b
— J. 778b
— J. H. B. 534b
— J. R. 540a
— P. 876c
— P. J. K. 254b
— T. G. 326b
— T. R. P. 45, 723a
— V. D. 362a
— W. H. 914a
— W. R. 247a
— W. R. V. 723b
Warrick, E. 508c
Warrington, T. 760b
— W. R. 902b
Warrington-Morris, W. D. 158b, 246a, 924
Warry, H. E. 871c
Warters, R. A. 393c
Warton, C. P. F. 864b
— H. C. 271b
— R. B. 249b
Warwick, F. P. 892a
— H. B. 777a
— T. 901b
Wasey, W. S. 357a
Wason, S. R. 251a, 920
Wass, A. E. 195b(2)
— S. H. 904a
Wassall, S. 994
Watchorn, A. E. 879b
Waterfield, A. C. M. 220
Waterford, *The Marq. of* 190c
Waterhouse, E. R. 880a
— G. G. 136 825a
— M. T. 706b
Wateridge, G. H. 258a, 960
Waterlow, J. F. 169a
Waters, A. 901b
— R. E. 890b
— H. P. E. 888a
— J. R. 263b
— M. K. FitzG. 693c
— T. Z. 826b
— W. J. 760b
Waterson, J. 959
— J. J. 345b
— W. E. 914b
Waterworth, G. F. 410a
Wathen, A. H. G. 529c
— A. R. 840a
— L. W. D. 196b
Watherston, C. F., *Esq.* 15
— J. R. 292c
Wathes, R. H. 582c, 960
Watkin, *Miss* E. E. 810b
— W. C. 360c
Watkins, A. N. M. 871b
— A. P. 22, 512c
— B. S. 876c
— C. E. L. 603b
— F. M. 38, 157b, 816a
— F. W. S. 874c
— G. F. 789b
— *Miss* G. M. 806b
— H. O. 485c
— H. K. 587c
— H. R. B. 681b
— H. T. 91
— *Rev.* O. S. 3, 16(2), 795a
— M. 854c
— P. J. 884c
— P. S. 49, 171a
— W. J. 508a
— W. R. S. 769a
Watkinson, G. L. 331b
Watkis, H. L. 870a, 920
Watling, E. F. 847a
— H. F. 425c, 964(2)
— J. T. 311b, 822b
— L. D. 79, 862a
Watney, C. W. 80, 864a
— F. D. 169a
— J. L. 693c
— T. G. 595c
Wats, R. C. 895a
Watson, A. A. 764b
— A. F. 879c
— A. H. 262a
— A. H. K. 721b
— A. M. 486a
— A. P. 771a
— *Miss* A. S. 807b
— A. S. 290a
— A. V. 312c
— C. 904b
— C. B. G. 263c, 967
— C. F. 156a, 410a
— C. H. 499a
— C. P. 902a
— C. S. M. C. 322b
— D. 535b
— D. C. H. 655b
— D. G. 642c, 920
— D. P. 10, 747a
— E. C. 549c
— E. E. 870b
— E. H. 406c
— E. V. 249a
— F. 281c
— F. W. 300a
— G. C. K. 258c
— G. D. 12, 328a
— G. F. 485c, 487a
— G. G. 656b
— G. H. 456a
— G. H. A. 873a
— G. R. 638b
— *Sir* H. D. 2
— H. D. 77, 864c
— H. N. G. 728b, 731b, 932
— H. R. 861b
— H. W. M. 158b, 926
— J. 271c
— J. A. 338b
— J. A., *W. York. R.* 451b
— J. A. S. 836b
— *Miss* J. F. 807a
— J. P. H. 659b
— J. S. 664c
— J. W. 890c
— L. A. 792b
— L. D. 191a
— L. R. C. 857a
— M. K. 620b
— N. 179c
— N. V. 258c
— O. 872b
— P. C. 875b
— P. H. 901b
— P. J. S. 534c
— R. A. 255b, 300a
— R. A. D. 328b
— R. G. 886a
— R. H. M. 246c
— R. J. 836c
— R. M., *Lan. Fus.* 472a
— R. M., *The Buffs* 395b
— S. 639a
— S. H. 380b
— S. T. 890a
— T. 347c
— T. G. 196b
— T. N. 867b
— W., *Border R.* 534a
— W., *North'd Fus.* 406b
— W. A. C. 195b
Watson, W. D., *R.A.* 254a
— W. D., *R.A.M.C.* 766a
— W. E. 296c
— W. L. 74, 862a
— W. M. 478a
Watt, A. 665c
— D. K. 652c
— G. 306b
— G. S. H. 347b
— H. D. 473a
— J. 494b
— *Miss* J. L. 810a
— J. M. 704a
— J. O. 970
— O. 642c
— R. 741b
— R. N. E. 638a
— W. J. C. 766a
— W. K. 652c
— W. R. 762a
Watts, A. E. 134, 823a
— A. H. 73, 862a
— A. W. 912b
— C. D. R. 11, 155a, 774a
— D. 506a
— F. C. 360b
— H., *Cheshire R.* 482a
— H., *Ind. Med. Serv.* 891c
— H. P. 77, 862a
— J. 448b
— J. A. I. 525c
— J. W. 544b
— N. H. L. 865c
— O. A. 440c
— R. A. B. P. 445b, 698c
— R. P. 870c
— R. T. 961c
— W. J. 401b
— W. W. 870a
Wauchope, A. G. 58, 152a
— C. E. 254c
— R. S. 864c
Waud, A. B. 290c
Waugh, J. R. 535c
— L. V. 573a
— T. B. 304a
Waumsley, T. H. 576b
Wauton, E. A. 724a
— E. B. 334c
Wavell, A. P. 7, 157b
Wavertree, *The Lord* 344b
Wavish, P. G. 332a
Way, A. B. M. 263a
— D. A. 600c
— E. R. H. 538a
— G. B. C. 536a
— G. R. 528a
— H. H. 212a
— J. 242a
— J. C. 178a
— J. D. 537a
— W. H. 212a
Waycott, A. 534a
— J. C. 263a, 772a
Wayet, *Rev.* J. W. F. 74c
Waylen, G. H. H. 764b
Waylin, R. A. 577a
Wayman, L. J. 768a
Wayte, J. W. 766a
Weale, H. 774a
— *Miss* M. H. 774a
Wealleus, R. F. C. 555a
— W. R. W. 774a
Weare, F. G. G. 464a

Digitized by Google

Weatherall, N. E. 196a
Weatherbe, W. 249b
Weatherly, E. F. C. F. 872c
Weathersbee, H. W. 693b
Weaver, C. Y. 131
— R. A. 907b
— J. Y. 872a
Weaver-Bridgman, M. A. 286b
Weavers, T. E. 100
Webb, A. E. 775a
— A. P. H. 872c
— A. W. B. 852c
— *Rev.* C. E. 800b
— C. F., *Manch. R.* 624b
— C. F., *A.E.C.* 826a, 931
— C. G. F. 271b
— E. C. 64, 788b
— F. B. 61, 873a
— F. J. 338a
— F. L. 503b
— G. M. S. 880a
— G. S. E. 873b
— H. 772b
— H. G. S. 891b
— J. H. E. 690b
— J. R. D. 893a
— L. J. 818a
— P. 436c
— P. B. 696a
— S. A. 728a
— *Rev.* S. L. 796a
— W. B. S. 880a
— W. F. 872b
— W. F. R. 862b
Webb-Carter, B. W. 529c, 959
Webb-Johnson, A. E. 933
— S. 522c
Webb-Peploe, *Rev.* H. M. 795a
Webber, A. C. 839a
— F. H. E. 350b
— G. H. S. 876b
— H. 522a
— H. A. C. 702b
— H. L. 287a
— J. S. 907a
— M. R. H. 71, 862a
— S. T. 908a
Weber, C. F. 681b
— G. E. 362c
— H. J. 90(2)
— H. N. 879c
Webster, A. M. 362c
— A. U. 768b
— A. W. 259a
— C. A. 768a
— D. 706b
— *Rev.* F. G. D. 795b
— G. F. A. 780b
— H. P. 875a
— J. B. 347a
— J. H. 171b
— K. 287b
— P. L. C. 825b
— R. B. 841c
— R. W. M. 395b, 708b
— W. J. 893c
— W. L. 749a
Weddell, R. T. 855b
— J. M. 749a
Wedderburn, H. F. K. 568a
Wedderburn-Maxwell, J. 254c
Wedgwood, *Sir* R. L., *Knt.* 170b, 351a
Weedman, G. T. 912a
Weekes, H. E. 862a
Weeks, E. G. 128
— G. L. 659b
— H. E. 903a
— L. McI. 769a
— R. 629c
Weetman, W. C. C. 584a
Weigall, E. T. 255c
Weir, *Miss* A. 806b
— F. J. 789a
— F. S., *R.A.* 258c, 933
— F. S., *R.A.(T.A.)* 287c
— G. A. 154a, 922
— J. G. D. 255a, 271a
— J. L. R. 864a
— P. D. 266b
— R. A. 777b
— T. J. C. 179b
— W. D. 357a
Welbourne, A. C. 573b
Welch, C. D. G. 280c
— C. W. 450c
— F. E. 866c
— G. A. J. 901c
— H. C. 312a
— I. 87
— J. 994
— J. D. 494c
— L. O. 630a
— M. H. E. 47, 152b
— R. G. 314c
— R. H. 400b
— T. 638c
Welchman, G. de V. 254c, 266c
— R. M. A. 331a
Weld, C. J. 870b
Weld-Forester, *Hon.* C. G. W. 86, 190c
Weldon, C. K. 600a
— E. S. 554a
— K. C. 582a
Welford, R. A. E., *Esq.* 935
Wellard, F. A. L. 345b
— J. H. 625b
Wellborne, C. de M. 889c
Weller, A. V. 612a
Wellesley, F. H. B. 529a
— H. A. 870b
Wellesley-Wesley, C. M. St. M. 230a
Wells, A. G., *R.A.S.C.* 728b
— A. G., *R.A.M.C.* 748b
— A. H. 681b, 927
— B. C. 170b, 578a
— B. G. 266a
— E. T. W. 612c
— F. A. M. 311c
— F. E. 101
— F. W. A. 864b
— G. K. 468c
— H. J. G. 749a
— J. B. 135, 155b
— J. K. 944
— L. V. 943
— R. T. 891c
— S. C. 854a
— V. H. 410b
— V. J. 914b
— W. G. H. 874a
Wells-Cole, V. H. 603b
Wellsted, *Miss* A. M. 813b
Welman D. P. 700b
Welman, L. L. 390b
— W. H. E. 179a
— W. H. L. J. 867c
Welsford, G. H. 938
Welsh, F. H. 88
— D. H. K. 690a
— W. M. M. O'D. 251a
Welstead, G. L. M. 199b
Wemyss, C. L. 460b
— H. C. B. 8, 356a, 946
— M. J. 568c
Wenborn, S. T. 49, 804a
Wenger, F. E. 630a
Wenham, A. H. 431a
Wentworth-Sheilds, F. E. 351c
Werner, H. R. 346a
Wernher, H. A. 461a
Wernicke, A. E. 873c
Wessel, W. P. B. 699a
West, A. C. E. 880b
— A. F. 662c
— A. H. D. 52, 157b, 246a
— C. A. 7, 328a
— C. C. 287b
— *Miss* C. L. M. 807b
— D. S. E. 481c
— E. M. 871a
— E. R. 912b
— F. C. 329b
— F. G. 175a, 246a
— F. J. 909b
— G. E. 314b
— H. D. 559b
— J., *Ind. Army Dept.* 901c
— J., *Wt. Offr.* 902a
— J. A., *Esq.* 929
— J. M. 853b
— J. R. 879a
— J. W., *R.A.M.C.* 3, 158a, 746a, 932
— J. W., *A.E.C.* 38, 825a
— N. B. 698c
— R. 910a
— R. A., *Esq.* 924
— R. E. 280c
— R. G. 702b
— S. J. 902b
— S. R. 831c
Westbrooke, G. C. W. 486a
Westbury, H. D. 411b
Westby, H. W. T. 416c
Western, C. E. M. 866c
— E. W. D. 600a
— J. W. 360b
— W. 977
Westhead, W. R. 360c
Westland, F. C. 324b
Westley, F. 780b
— H. 295b
Westmacott, F. H. 53, 169a, 765a
— O. 529c
— P. G. 68, 871c
Westminster, *The Duke of* 229b
Westmoreland, J. J. 873c
Westmorland, H. 124
— H. C. 544b, 929
Weston, A. 904a
— E. F. 599c
— F. G. 902a
— J. L. 52, 721b
— O. 914a
— W. 901b
— W. J. 747b
Westrop, J. M. G. B. 312a
Westropp, L. H. M. 435b
— V. J. E. 356b
Wetherall, F. G. B. 868a
— G. A. C. 865b
— H. E. de R. 507b, 508a
Wetherall, J. R. 591c
— R. M. G. 591c
Wethered, H. L. 777a
— J. R. 9, 158a, 939
Wetherell, R. M. 135, 156b
— R. W. M. 526a
Wetherfield, F. R. 262c
Wever, R. O. 346c
Weyman, A. 464b, 465c
— E. C. 128
Whadcoat, C. C. 872a
Whaley, F. J. 840a
— T. 410a
Whalley, F. 34, 170a, 765b
— P. R. 512a
Whalley-Kelly, J. H. 558b, 921
Whan, S. 32
Wharry, J. S. C. 698b
Wharton, H. 426b
— J. 699c
— W. H. A. 2, 169b, 469a
Whatton, S. M. de H. 254b, 922
Wheadon, E. A. 831b
Wheatcroft, E. 338b
Wheatley, A. E. 517b, 963
— A. H. S. 867a
— C. J. H. 231c
— E. E. S. 817b
— *Rev.* L. A. 801a
— M. J. 953
— M. S. 357b, 554c
Wheeler, A. G. 804b
— A. S. 555b
— B. V. 909b
— C. 356a, 357b
— E. A. 980
— E. G. 544b
— E. O. 325b
— E. S. 865a
— F. 781a
— G. C. 862a, 994
— G. E. 873a
— G. T. 884a
— *Sir* H. 61
— L. F. 446b
— L. G. 879c
— R. C. 789b
— R. G. 314b
— R. P. 331a
— S. G. de C. 563a
— W. H. 282c
Wheelhouse, R. 731a
Wheelwright, G. 728b
Whelan, F. P. 780b
— J. F. 746b
Whelton, J. H. 876a
— M. J. 753a
Whetmore, E. C. 282a
Whicher, B. C. H. 446a
— J. D'A. 582b
Whiffin, *Miss* M. L. 813b
Whig, P. L. 895c
Whigham, *Sir* R. D. 5, 9, 150b, 410
Whillis, J. 772b, 836a
Whimster, J. G. 499c
Whinney, C. T. 611c
— D. H. 573b
— H. F. 572a
Whishaw, W. B. 328b
Whistler, L. G. 539c
Whiston, J. R. H. *Esq.* 924
— L. F. H. 193c
Whitaker, A. B. 232a
— A. P. D. 723a
— C. L. D. H. 864a
— C. P. 554b

Digitized by Google

STANFORD LIBRARIES

Whitaker, F. 38, 395*b*
— F. W. 909*b*
— G. 374*a*
— H. C. 777*b*
— J. A. 980
— J. A. C. 373*b*
— *Miss* M. 807*b*
— M. W. 486*a*
— N. R. 529*b*, 530*c*
— R. E. 231*c*
— R. J. 848*a*
— S. S. 866*b*
— W. B. 876*b*
Whitamore, V. N. 891*c*
Whitbread, W. H. 238*a*
Whitby, E. V. 749*b*
— H. F. 862*b*
Whitcombe, A. C. 259*c*
— H. M. 332*a*
— P. S. 724*a*. 921
White, A., *Qr.-Mr.*, *R.E.* 338*b*
— A., *Wt. Offr.*, *C. Gds.* 907*a*
— A. C. T. 825*a*, 994
— A. D. 891*c*
— A. E. 329*a*
— A. F. J. 284*b*
— A. G., *Ind. Army* 866*a*
— A. G., *R.E.* 335*a*
— A. H. 914*a*
— A. K. G. 248*c*
— A. P. O. 101
— A. R. C. 142
— A. T. 728*b*
— A. W. 780*b*
— B. C. 125
— B. du B. F. 522*a*
— B. G. 870*c*
— C. A. 617*a*(2)
— *Sir* C. B. B 96
— C. C. S. 329*a*, 925
— C. F. 747*b*
— C. FitzH. T. 179*b*
— C. G. E. 530*c*
— C. J. 258*b*
— C. M. F. 356*b*
— C. P. 727*b*
— C. R. 51, 169*b*, 765*a*
— C. W. G. 875*c*
— D. B. 584*a*
— E. D. 900*b*
— E. H. L. 416*a*, 829
— E. P. H. 880*c*
— E. R. K. 603*b*, 954
— E. S. 723*b*
— F. C., *R.A.* 314*c*
— F. C., *Wt. Offr.* 912*a*
— F. FitzG. 260*a*, 964
— F. H., *R.A.M.C.* 768*a*
— F. H., *ret. pay* 33
— F. W. J. 724*b*
— G. A. 825*b*
— G. F. 68, 875*a*
— G. F. C. 248*c*
— G. H. 818*a*
— G. H. A. 11, 152*a*, 244*a*
— H. 262*a*
— H. A. 874*a*
— H. B. H. 599*b*
— H. D. 88
— H. E. 912*a*
— H. G. 315*c*
— H. P. M. 78, 862*a*
— H. S. 298*c*
— J. 994
J. A. G. 122
J. B. 125
White, J. D. 682*c*, 781*b*
— J. H. 473*b*
— J. H. M. 789*b*
— J. L. C. 250*c*
— J. R. 155*b*, 173*b*, 321*a*
— J. W. 904*a*
— L. 282*b*
— L. V. 352*a*
— L. W. N. 875*a*
— M. 749*a*
— M. F. 891*c*
— O. W. 554*a*
— P. F. 331*b*
— P. H. C. 335*b*
— P. N. 582*c*
— P. R. 876*b*
— R. A. A. 914*b*
— R. C. L. 262*a*
— R. de V. 879*b*
— R. H. 648*c*
— R. P. F. 400*b*
— R. S. M. 62, 464*c*
— R. W. 908*b*
— S. E. H. E. 385*c*
— S. J. 884*a*
— W. 31, 778*b*
— W. B. 864*b*
— W. G. B. 621*a*
— W. N. 721*b*
White-Cooper, R. 460*c*
Whitefoord, H. P. 263*b*
— P. G. 254*b*
Whitehead, E. C. 760*b*
— H. 912*b*
— H. W. 338*b*
— J. 2, 63, 156*b*, 860*b*
— J. B. 626*b*
— J. E. B. 498*c*
— J. G. O. 329*a*
— J. H. 588*a*
— J. S. 625*b*
— N. T. 749*b*, 953
— P. S. 260*c*
— R. H. 177*c*
— V. J. 102
— W. 191
— W. A. 872*c*
Whitehill, R. D. 871*b*
Whitehorn, E. W. L. 332*b*
Whitehorne, A. C. 177*b*
Whitehouse, D. O. 289*a*
— G. C. 308*a*
— J. H. 724*a*
Whiteing, I. H. 588*a*
Whitelaw, F. J. 768*b*
— J. S. 97
Whiteley, J. F. M. 329*a*, 930
— J. P. 259*a*
Whitelock, H. A. B. 768*a*
Whiteman, B. 540*b*
— J. D. 706*b*
— O. A. J. 695*a*
Whiter, F. S. S. 980
Whiteside, A. 879*a*
— D. 312*a*
— J. R. 604*c*
Whitestone, B. F. 328*b*
Whitfeld, E. H. 572*b*, 929
— G. H. P. 650*a*, 929
— L. C. 98, 108
Whitfield, C. A. 753*a*
— F. S. 792*b*
— G. E. 706*a*
— H. 994
— J. Y. 391*a*, 959
— R. L. D. 777*a*, 972
Whitford, *Miss* G. W. 810*b*
Whitham, G. S., *Esq.* 12
— J. L. 102
Whiting, H. C. 350*b*
— J. 910*a*
— J. R. S. 740*b*
— W. F. 690*c*
Whitla, J. R. H. 629*c*
Whitley, A. P. 876*c*
— *Sir* E. N. 169*a*
— T. 296*b*
Whitman, B. E. 335*a*
— R. G. 346*a*
Whitmarsh, J. F. V. S. 816*a*
Whitmell, H. H. 902*a*
Whitmore, A. 891*c*
— H. F. 624*c*
— W. E. 687*b*
Whitrow, P. B. 852*c*
Whitsitt, A. F. 681*c*
Whitson, H. H. A. 292*c*
— T. W. M. 292*c*
Whittaker, E. D. R. 530*c*
— F. H. E. 727*b*
— G. 771*a*
— R. F. E. 314*c*
— R. H. 741*c*
Whittall, *Miss* E. M. 806*b*
— G. E. 69, 572*a*
Whittell, H. M. 866*b*
Whittick, H. D. 875*a*
— W. O. 648*a*
Whitting, E. LeG. 248*b*
Whittingham, H. T. 907*b*
Whittle, A. 817*b*
— F., *Esq.* 15, 16
— J. W. 994
— W. W. 108
Whitton, H. 970
— W. G. 905*a*
Whittuck, G. E. M. 68, 445*b*
Whitty, A. 45
— B. N. 564*a*
— H. M. 724*b*
— J. P. N. 539*c*
— N. I. 599*a*
— R. X. 563*b*, 921
Whitwell, D. G. 469*b*
Whitwill, M. 346*b*
Whitworth, *Miss* A. 810*b*
— C. S. 400*b*
— D. E. 868*c*, 921
— H. 446*b*
— J. N. 262*a*
— T. S. 864*c*
Whowell, C. F. 473*a*
Whyley, G. R. 905*b*
Whyte, A. J. L. 332*a*
— C. C. 624*c*
— F. H. 895*a*
— H. H. 140, 141
— J. D. B. 21
— J. H. 141
— J. R. 629*b*
— R. 880*a*
— R. L. 884*b*
— W. 347*b*
Wickens, R. C. 142
— W. J. 781*a*
Wickersham, J. 753*b*
Wickham, E. T. R. 868*a*
— J. 870
— J. C. 324*a*
— R. A. 629*c*
— T. E. P. 158*b*, 173*a*, 246*a*
Wickham-Boynton, H. P. 193*b*
Wickins, G. C. 393*a*
Wicks, C. 688*a*
— C. L. 383*c*
— H. G. 296*a*
Widdicombe, A. G. 612*b*
— J. L. T. 874*b*
— M. W. S. 888*a*
Widdows, A. E., *Esq.* 15
Widdowson, P. E. 342*b*
Widgery, F. W. 287*c*
Wiebkin, F. A. 903*a*
— H. W. 240
Wieck, G. F. G. 106
Wiehe, G. I. 737*c*
Wieler, L. F. E. 602*c*
Wiemers, H. A. 564*a*
Wigan, C. R., *W. ds.* 890*b*
— C. R., *The Queen's R.* 391*c*
— J. T. 578*a*
— Y. R. D. 596*a*
Wigg, G. W. 200*a*
Wiggin, F. W. 441*a*
Wiggins, A. F. R. 370*b*
— H. G. 370*b*
Wigginton, J. H. B. 740*c*
Wiggs, W. T. 853*c*
Wigham, C. 630*b*
— C. A. 481*c*
Wight, I. L. 440*c*
Wightman, G. 602*b*
— O. N. 330*c*
Wighton, F. J. 158*a*, 173*b*, 246*a*
Wightwick, E. G. 426*b*
— H. M. 899*c*
Wigley, A. B. 538*a*
— P. J. R. 867*c*
Wigmore, J. B. A. 749*b*
Wigram, C. 2
— K. 67, 152*a*, 866*a*
Wijk, O. E. H. C. 195*b*
Wilberforce, A. R. G. 942, 943
— H. H. 170*a*, 741*a*
— W. 81, 590*b*
— W. B. S. J. A. E. 603*c*
Wilberforce-Bell, H. 898*c*
— P. F. 138
Wilbraham, B. H. 69, 322*b*
— R. G. V. 335*a*
Wilburn, R. F. 287*a*
Wilcock, L. T. 879*c*
— S. D. 884*a*
Wilcocks, B. A. 526*a*
Wilcox, A. 994
— *Rev.* A. J. 796*a*
— M. A. 682*a*
Wild, B. N. 282*a*
— C. H. 845*a*
— F. B. 771*b*
— G. B. 772*b*
— H. N. H. 196*c*
Wildash, R. S. 296*a*
Wildblood, E. H. 175*a*, 680*a*
Wilde, A. G. 903*a*
— G. A. 914*b*
Wilder, B. L. 876*a*
— J. W. 191*a*
Wildey, A. W. G. 69, 253*a*
Wilding-Jones, R. V. 263*a*

Digitized by Google

Wildsmith, G. H. R. 286a
Wildy, S. 904a
Wilev, H. O. 195c
Wilkens, W. 86
Wilkes, C. D. 234b
– G. S. 171a, 246b
– T. M. 140
Wilkie, D. 469a
– J. P. 495a
Wilkin, H. 599c, 972
– H. F. 766b
– *Miss* M. E. 806a
Wilkins, C. F. 659a, 778a
– D. A. 395b, 396a
– G. McC. 629c
– H. G. 853a
– J. S. 260b
– K. W. 435b, 436b
– R. J. 582c, 583a
– W. L. 308a
Wilkinson, A. 994
– *Rev.* A. E. 800a
– A. G. 534b
– B. C. 603c
– C. G. M. 304a
– C. H. 838a
– C. J. 426a
– E. W. 634a
– F. 904b
– *Rev.* G. A. W. 800b
– G. E. 406b
– G. H. 862b
– G. H. V. 309c
– G. N. 74, 871c
– H. 639b
– H. L. 351c
– J. H. 875a
– J. S. 11, 582a
– *Mrs.* L. J. 807a
– L. R. J. C. 195c
– M. L. 157a, 244c, 924
– M. T. L. 335b
– P. C. E. 477c
– P. L. 382b
– *Sir* P. S. 405, 936, 938
– P. St. J. 753b
– P. S. M. 620b, 929
– R., *R.A.* 309c
– R., *Gloster R.* 507a
– R. A. 431b
– R. J. 62, 873b
– S. P. 876c
– W. A. C. 373b, 380a
– W. E. D. 879a
– W. T. 494a
Wilks, B. St. C. 876b
Will, D. A. E. 159b, 861a
– G. W. 751b
– H. St. C. O. 876b
– L. J. A. 177c
– W. B. J. 517b
– W. M. 893b
Willan, F. G. 616a
– R. H. 355a
Willans, F. R. 410c
– J. H. H. 263c
– T. B. 266a
Willatt, J. 825b
Willcocks, *Sir* J. 587
– R. W. 768b
Willcox, H. B. D. 582b, 921
– H. T. 639a
– *Miss* J. M. 807b
– J. T. A. 830b
Willes, *Miss* A. 806a
Willett, A. E. 792b
– F. W. 465b
Willetts, A. 912a
Willey, *Hon.* F. V. 170b, 230c
– W. M. 742b
William-Powlett, P. de B. V. W. 196a
Williams, A., *Welch R.* 564b
— A., *R.A.O.C.* 780b
— A., *A. D. Corps* 775b
— A. B. 142
— A. E., *S. Wales Bord.* 62, 490a
— A. E., *R.A.O.C.* 781a
— A. E., *Col.* 2, 159a
— A. F. C. 63, 861b
— A. G., *R.A.M.C.* 768b
— A. G., *R.E.* 852a
— A. G. O. 625c
— A. H., *Ind. Army* 868c
— A. H., *S. Gds.* 876b
— A. J., *R.A.V.C.* 74, 788a
— A. M. 687b
— A. MacG. 884a
— A. N. 43
— A. R. 634a
— A. S. 747b
— A. S. V. 179b
— A. W. 300a
— B. 469a
— B. E. R. 486b
— C. 343c
— C. A. 445b
— C. C. 872b
— C. H. 901b
— C. J. 727b
— *Miss* C. M. 806b
— C. R. 472a, 708a
— C. S. 600a
— D. E. 229b
— D. G. 232a
— D. H. J. 876b
— D. M. 874b
— E. C. 837a
— E. E. 271c
— E. H. W. 175a, 486b
— E. J. 253c
— E. M. 98
— E. S. B. 669b, 929
— F. 901b
— F. A. 298a
— F. C., *Corps Mil. Accints.* 189, 822a
— F. C., *H.A.C.* 280c
— F. J. 503b
— F. P. J. 870b
— F. R. 430c
— F. R. I. 693b
— F. S. 346b
— G. A. 558b
— G. B. 872a
— G. C. 6, 158a, 321b
— G. C. S. 329b
— G. G. R. 587b
— G. H. 818b
— *Rev.* G. O. T. 801b
— G. T. 221
— H., *R.E.* 331a
— H., *A.E.C.* 135, 825a
— H. A. 890c
— H. G. 485c
— H. G. P. 884a
— *Rev.* H. V. 801b
— H. W. M. 769b
— I. J. 768b
— J. 994
— J. A., *Esq.* 14
— J. C. 904b
— J. F. 643a
— J. F. H. 873b
— J. G. 900a
— J. H. 994
— J. L. 564a
— J. R. *Dental Surg.* 980
— J. R., *C.I. Mila.* 830b
— J. R. P. 896a
— J. S. Hoole-Lowsley 262a
— J. Walter 871b
— J. Whitaker 876b
Williams, K. G. 405b, 406b
— L. 192c(2)
— L., *Mila.* 159a
— L. B. 293c
— L. H. 777b
— *Miss* M. B. 806a
— M. B. 564c
— *Miss* M. S. 806b
— N. 880c
— N. D. 534a, 831b
— O. G. 529b
— P. 262b
— P. J. 564a
— P. R. 472c
— P. V. 258c, 973
— *Sir* R. 555a
— R. 838c
— R. A. 596a
— R. C. 175a, 246a
— R. D. 835a
— R. de V. 170a, 284a
— R. G., *R. Signals* 356a
— R. G., *Ind. Army* 872b, 921
— R. M. 287a
— R. N. 305b
— R. S. 486b
— R. T. 356b, 955
— S., *R.A.* 258b
— S., *Ind. Army* 889c
— *Miss* S. 812a
— S. C. 868c
— S. F. H. 880a
— S. P., *Ind. Army* 867a
— S. P., *R.A.S.C.* 740a
— S. R. 420b
— T. 421a
— T. G. 421a
— T. I. C. 101
— T. McL. 416c
— T. O. 563c
— T. V. 525b
— V. 293c
— W. 822b
— W. A., *R.A.S.C.* 742b
— W. A., *Wt. Offr.* 912b
— W. D. 792a
— W. D. A. 331a
— W. E. G. 240
— W. E. R. 77, 892b
— W. H., *A.E.C.* 826b
— W. H., *R.A.S.C.* 724a, 741c
— W. J. V. 350a
— W. P. 577c
— *Rev.* W. P. 796b
— W. P. G. 766b
— W. R. B. 871a
— W. T. 486c
Williams-Bulkeley, *Sir* R. H. 339a
Williams Freeman, A. P. 525a
Williams-Green, H. F. 884b
— W. T. 624c
Williams-Jones, H. G., *Esq.* 940
Williams-Taylor, T. 199b
Williams-Thomas, F. S. 300a
Williams-Wynn, *Sir* H. L. W. 486c
— O. W. 266b
— R. W. H. W. 308c
Williamson, A. A. 868b
Williamson, A. D. 839c
— A. U. 742b
— C. B. 351c
— C. P. F. 870b
— C. W. 652b
— D. H. W. 775b
— F. 286c
— G. 789a
— H. 893c
— H. N. H. 251a
— J. 263a
— J. B. 760a
— J. R. 258b, 298b
— L. A. 262b
— *Miss* M. E. 813b
— M. J. 749a
— R. 292b
— R. E. 530b
— R. J. K. 648b
— T. 179c
— U. A. F. 681b
— W. I. O. 686a
Willington, A. J. F. 440c
— F. 451a
Willis, A. G. 287c
— A. S. W. 682a, 682b
— B. A. G., *Esq.* 43
— C. W. 905a
— E. H. 62, 151b, 244a
— E. I. 284b
— E. S. C. 159a, 861a
— F. W. 249a
— G. 455b
— G. A. A. 329b
— G. H. 322a
— G. S. W. 287b
— H. R. 639b
— J. C. T. 331b
— M. H. S. 175c
— N. A. 390c
— N. O. 75, 445b
— R. H. 296a
— R. R. 994
Willis-Dixon, N. 634a
Willis-Fleming, J. B. P. 298c
Willis-O'Connor, H. 120
Willison, A. C. 681b
Willman, T. 401b
Willment, L. 363c
Willmer, E. W. 482a
— H. G. 305c
— H. T. 296b
Willmore, J. G. 768b
— W. S. 890c
Willmot, F. C. 88
Willock, F. G. 169a
Willoughby, B. D. 872b
— *Miss* B. J. 813b
— D. V. 864a
— E. 406c
— *Hon.* T. L. F. 469b
— V. W. D. 884a
Willoughby de Broke, *The Lord* 201b, 232a
Willoughby-Osborne, D'A. 249b, 935
Willows, J. R. 395b
Wills, A. P. 909a
— C. P. G. 512c
— E. E. de W. 376c
— E. V. 866a
— F. P. 363c
— J. 780a
— J. P. 179a, 933
— O. S. D. 356a
— R. A. 535b
— S. T. 69, 591b
— T. 914a
Willsher, J. W. 753b
Willson, A. H. 781a, 924
— L. H. 361a

Digitized by Google

STANFORD LIBRARIES

Willson, W. V. 415c, 967
Willway, A. C. C. 363b
Willyams, E. N. 525b
Wilman, *Miss* M. T. 813b
Wilmer, E. R. G. 247b, 925
— G. H. 577a
— T. G. 884c
Wilmore, H. 912b
Wilmot, C. R. T. 582c
— G. C. 633b, 958
— R. C. 746b
— S. H. 727b
Wilsey, F. H. W. 874b
— J. H. O. 554c
Wilson, *Sir* A. 664
— A., *R.A.M.C.* 753b
— A., *R. Tank Corps* 682a
— *Miss* A. A. 806a
— A. C. 880b
— A. E. 487a
— A. H. 32
— A. H. H. 156a, 382
— A. J., *R.W.K.* 599c
— A. J., *Green Howards* 469c
— A. J. C. 345a
— A. J. L. 107
— A. L. 329b
— A. M. 721b
— A. M. P. 840c
— *Miss* A. P. 806b
— A. P. 850c
— A. R. 648a
— A. R. G. 664a
— A. S. 826b
— A. T. 665a
— B. T. 7, 325a
— C., *R.A.M.C.* 751b
— C., *Wt. Offr.* 910a
— C., *Notts. Yeo.* 230c
— C. A. 825b
— C. D. 638a
— C. E., *K.D.G.* 191a
— C. E., *R.E.* 339a
— C. E., *h.p.* 177c
— C. J., *Ind. Army* 879b
— C. J., *K.R.R.C.* 617a
— C. L. 577c
— C. M. 778b, 933
— C. P. B. 260a
— C. T. 706b
— C. W. 639a
— D. A. O. 836a
— D. C. 250c
— D. E. 652b
— D. G. 889b
— D. McI. 306b
— D. W. N. F. 682b
— E.A., *R.A.M.C.*(*Mila.*) 760a
— E. A., *R.A.M.C.*(*T.A.*) 769b
— E. A., *S. Stafford R.* 550a
— E. C. 315a
— E. D. 687b
— E. R., *h.p.* 177b
— E. R., *Black Watch* 567c, 568c
— E. R. C. 249b
— E. W. G. 251b
— F. 347c
— F. A. 21, 154b, 244b
— F. A. H. 478a
— F. E. 891b
— F. K. 357b, 507c
— F. L. 853c
— *Miss* F. L. H. 813b
— F. W. 21, 157b, 788a
— F. W. B. 251c, 284a
Wilson, G., *R.A.M.C.* 80, 749a
— G., *R.A.O.C.* 778a
— G., *H.L.I.* 994
— G. B. 903b
— G. C. 431a
— G. E. 282b
— G. E. H 861c
— G. F. 769a
— G. P. 638c
— G. R. S. 328b
— H., *Esq.* 14
— H., *R.A.* 306a
— H., *R.A.M.C.* 68a
— *Miss* H. 807b
— H. E., *The Queen's R.* 391a
— H. E., *The King's R.* 421b
— H. E., *North'd Fus.* 406c
— *Sir* H. F. M. 669
— H. G. 169b, 431b
— H. J. M. 276b
— H. L. 728a
— H. M. 669a
— H. N. 568a
— H. R. 170b, 295b
— H. T. 747b
— H. W. 102
— I. H. R. 335a
— J., *Esq.* 38
— J., *Ind. Army* 876b
— J. A., *Mon. R.* 690a
— J. A., *Can. Forces* 120
— J. A. L. 751a
— J. B., *R.E.* 331b
— J. B., *Aust. Forces* 107
— J. F. 266c
— J. H., *Can. Forces* 121
— J. H., *R.A.* 263b
— J. H., *R. Sussex R.* 539c, 708c
— *Rev.* J. M. 800b
— J. P., *h.p.* 179b
— J. P., *R.A.* 314c
— J. R. 469b
— J. W., *Ind. Army* 878b
— J. W., *R.E.* 350a
— *Miss* K. G. 813b
— K. J. 391a
— L. 731b
— L. A. 768a
— L. C. 95, 105
— L. E. 872a
— *Sir* L. O. 61
— M. 587b
— M. FitzG. 351b
— M. J. 943
— M. J. H. 655c
— M. O. 748a
— N., *R.A.* 286b
— N., *R.E.* 332b
— N. J. 652a
— N. M., *Ind. Army* 69, 866a
— N. M., *Ind. Med. Serv.* 891c
— P. L. 193a
— P. N. W. 415a
— R. 879a
— R. A. 831a
— R. C., *Ind. Army* 74, 156b, 860c
— R. C., *R.A.M.C.* 746b
— R. C., *The Queen's R.* 390c
— R. E., *R.A.* 249c
— R. E., *Hampshire R.* 545a
— R. F., *Wt. Offr.* 914a
— R. F., *Y. & L. R.* 633c
— R. H., *R.A.* 300a
— R. H., *Ind. Army* 867b
— *Rev.* R. M. 801b
— R. P., *R.W.K.* 600b
Wilson, R. P., *Ind. Med. Serv.* 890b
— R. R. 253c, 924
— R. T. 880b
— S. E. 633c
— S. M. 421a
— S. P. 887c
— T. 912a
— T. A. A. 864b
— T. K. 866a
— T. N. F. 616c
— T. U. 800b
— W., *R.A.M.C.* 753b
— W., *Wt. Offr.* 909b
— W. C. 529a, 929
— W. C. F. A. 868c, 973
— W. H. 293b
— W. H. D. 864c
— W. M. C. 68, 874a
— W. R. 263b
— *Rev.* W. S. 801a
Wilson-Fitzgerald, F. W. 193a
Wilson-Haffenden, E. L. 874c
— D. J. 880a
Wilson-Johnston, W. E. 55, 158a, 860c
Wilton, A. J. M. 875b
— E. A. 949
— J. R. 558b
— V. R. 875a
Wiltshire, H. 909b
— P. S. 249a
— R. C. B. 295a
— T. P. 295a
Wimberley, D. G. N. I. 816b
— D. N. 655b
— R. A. A. 874a
Wimbush, C. D. 724b
Winberg, J. L. 682b
Winch, C. A. 896b
— C. G. M. 263c
Winchester, C. C. 385c, 386a
— W. G. 912a
Winckley, G. C. 356a
Winckworth, H. C. 747a
Windeler, A 534c
Windell, A J. 122
Winder, A. S. M. 749a
— J. H. B. 746b
— M. G. 746b
Winders, R. 56, 331b
Windle, C. E. 682a
— J. B. 346a
Window, A. McE. 287b
Windram, J. C. 907b
— W. C. 908a
Windrum, C. H. 681b
Windsor, J. S. 490c
Windsor-Aubrey, W. A. 876c
Wing, W. D. 822a
Wingate, B. F. 746a
— *Sir* F. R. 243a, 306c, 625b
— G. F. R. 249b
— O. C. 266a
— R. R. 525b
Wingate Gray, W. S. 253c, 266c
Wingate-Saul, N. W. 11, 777a
Wingfield, A. E. F. 362c
— C. A. F. 461a
— C. M. H. 873c
— *Hon.* M. A. 46, 157a
— M. E. G. R. 508a
— W. C. 742b
Wingfield-Stratford, G. E. 51, 599b
Wingrove, N. D. 884b
Winkfield, W. B. 760b
Winkler, A. O. F. 591b
Winkup, J. A. 289b
Winn, H. W. J. 576c
Winnall, E. R. 411b
Winnifrith, *Rev.* D. P. 706b
Winning, J. 421b
Winship, H. N. 692a
Winsloe, F. 941b
Winslow, L. C. 258a
Winstone, P. C. 902a
Winter, C. E. 517a
— G. H. 425c
— H. G. 740b
— R. P. 352a
Winterbotham, H. St. J. L. 7, 157a, 321a
Winterbottom, S. H. 472b
Winterburn, J. W. 902a
Winterton, T. J. W. 260b, 280b
Winthrop, H. E. 873c
Wintle, A. D. 193a
— A. K. 508a
— F. G. 266a
— N. 725a
Winton, A. E. 857b
Wintour, St. J. F. 699b
Wisdom, H. G. E. 259b, 286b
— W. 904a
Wise, A. D. 865b
— A. R. 391c
— F. H. 574c
— H. E. D. 585a
— L. A. 870c
— W. S. 332a
Wiseman, D. J. C. 870a
— H. J. 357b, 638a
Wishart, A. J. R. 329a
— *Sir* S. 296c
Witherow, T. M. 280c
Withers, *Miss* A. H. 816a
— B. H. 587b, 953
— C. McG. 861b
— H. C. 884b
— *Miss* I. C. C. 810b
— J. 485b
— R. B. 253a, 435
— S. H. 740a
— W. C. 902a
Withington, R. L. 324c
— T. E. 575a
Withycombe, W. G. 604a
Witt, B. E. 724a
— J. E. 724a, 731b
Witts, C. S. F. 396b
— F. H. 28, 372a
— F. V. B. 8, 525a
Wodehouse, A. G. 196a
— E. 655a
Wogan, H. J. 784a
Wolf, E. M. 556b
Wolfe, B. T. 524a
— D. A. St. J. 430c
— J. P. 824c
Wolfe-Murray, R. A. 651a, 652a

Digitized by Google

Wolff, A. J. 170a, 321b, 975
— C. H. 485b, 954
Wollaston, C. H. F. 464b
— J. W. 647b
Wollocombe, T. S. 611b, 926
Wolmarans, J. F. 88
— M. J. 89
Wolseley, R. J. 517b, 517c
— W. R. 231c
Wolstenholme, H. V. 298b
— T. B. 170a, 765b
Wombwell, C. R. 647c
— F. 406a
Womersley, A. G. 612c
— W. D. 835c
Wood, A. C. 425c
— A. E. B. 760b
— A. L. 286c
— A. R. 229c
— A. T. 362a
— A. V. H. 534b, 535b
— A. W. 348b
— B. 230a
— B. W. 604a
— *Rev.* C. 801b
— C. A. 892c
— C. B. 298a
— C. E. 451b
— C. J., *The Buffs* 395b
— C. J., *W. York. R.* 451c
— C. M. A. 155a, 680
— C. P. 306a
— C. P., *Norfolk R.* 426b
— *Rev.* C. T. T. 800a
— C. W. 472c
— E., *Ind. Army* 872b
— *Sir* E. 320a
— E. A. 464c
— *Rt. Hon.* E. F. L. 232b
— E. K. 880a
— E. W. 314c
— F. 840c
— F. L. 907b
— F. W. 376c
— G. C. 259a, 271a
— G. E., *R.A.* 305b
— G. E., *R. W. Fus.* 486b
— G. H. 445c
— G. H. B. 263b
— G. N. 554b
— H., *G. Gds.* 371c
— H., *R.E.* 157b, 321b
— H., *TheQueen's R.* 391c
— H. *Manch. R.* 624b
— H., *Lan. Fus.* 473b
— H. B. 880a
— H. F. 630a
— H. M. P. 638a
— H. O. B. 862a
— H. R. W. 177a
— J. C. 826a
— J. C. I. 324a
— J. F. 836a
— J. L. 748a
— J. M. D. 259c, 925
— J. M. J. F. 262c
— L. 746a
— L. W. 875b
— N. H. 282b
— P. W. 907a
— R., *D.W.R.* 530c
— R., *Durham L.I.* 639b
— R., *North'd Fus.* 406a
— R. E. 329b
— R. L., *R.E.* 34, 170b, 347a
— R. L., *P.W. Vols.* 559b
— T., *K.S.L.I.* 607b
— T., *Ind. Army Dept.* 901c
— T. E. 306a
— W., *ret. pay* 51
Wood, W., *North'd Fus.* 994
— W. de B. 825a
— W. G. 854b
— W. L. R. 768a
— W. M. 312c
Woodall, J. D. 258b, 925
— J. E. 994
— *Rev.* W. E. 801a
Woodard, F. A. 848b
Woodbridge, R. C. 356b
Woodcock, H. R. 912a
— T. 879a
— W. J. 472a
Woodford, E. C. J. 633c
— *Miss* I. C. 813b
Woodforde-Booth, C. V. 534a
Woodgate, A. B. 681a
— H. G. 855a
Woodham, A. F. 451a
— A. W. 907b
— R. 282c
Woodhams, A. G. 728b
— J. P. 540b
Woodhead, F. C. T. 843c
Woodhouse, *Miss* A. 813b
— A. H. 879b
— C. H. 554a
— D. E. M. 498b
— E. 95, 324b
— F. S. 866c
— F. V. R. 872c
— H. L. 325a
— H. S. 555a
— J. A. 338b
— L. J. 554b
— O. G. 620c(2)
— R. A. G. 199c
— W. B., *Esq.* 945
Woodland, P. F. 789b
— T. H. 346b
Woodman, C. E. T. 135, 193a, 221
— E. J. 289c
— G. H. R. 451a
— R. H. 352a
— R. S. 875b
Woodman-Smith, J. 698a
Woodrotte, G. F. 255c
— J. W. 259a
Woodroofe, E. R. 769b
Woodrooffe, A. W. 266a
Woodruffe, E. D. S. 143, 539c
— J. S. 539a
Woods, A. 451a
— A. W. H. 331a
— C. E. 907a
— D. L. O. 879c
— E. A. 253a, 924
— F. A. 817a
— F. P. A. 529c, 965
— F. W. C. 415c
— G. S. 633b, 959
— H. K. 156a, 173a, 680a
— H. S. 876a
— J. G. 822b
— J. H. 9, 595a
— J. McB. 874b
— J. P. 994
— R. B. 263a
— R. H. 616a, 929
— S. H. 775b
— W. A. 529c
— W. M. 421c
— W. T. 564a
Woods-Ballard, B. 880a
Woodside, A. McB. 247b
— W A. 746a
Woodthorpe, J. F. 179b
Woodward, D. S. H. 254c
— E. G. 699c
— E. H. E. 351b
— *Sir* E. M. 464
— F. W. 582c
— J. H. 902b
— L. H. de C. 262c, 274c
— R. F. 865c
Woodyatt, C. D. 591c
— H. L. B. 260c
Woolcott, J. 45
Wooldridge, J. H. C. 873b
— J. W. 826b
— J. W. T. 263a
— L. O. W. 335a
— L. W. 884a
Wooler, *Miss* S. W. 806b
Wooley, G. F. 908a
Woolf, E. S. 724a, 741c
— H. G. 550a
Woolfe, R. D. T. 72, 873b
Woolgar, A. W. 902a
— G. A. 904b
Wooll, E. 229b
Woollan, D. F. 376b
Woollard, F. S. 573b
— H. H. 772a, 837b
Woollcombe, F. R. 250b
— G. H. D. 874c
— H. W. 348c
— L. D. 435, 435a
Woollett, *Miss* E. K. 807a
Woolley, A. R. 840b
— C. J. 588b, 629b
— E. J. 700b
— G. H. 994
— J. H. C. 874c
— J. S. 253c, 293a
Woolmer, F. M. 401a
— S. G. 573b
Woolner, C. G. 328a, 930
— H. T. 781b
— P. C. 884c
Woolnough, F. G. 914b
Woolverton, G. W. 508c
Wootten, K. S. 572c
— R. M. 9, 191b
Wootton, F. W. W. 289b
Wordie, W. 741b
Wordsworth, R. G. 249c
— R. H. 871c
Worgan, R. B. 61, 157a, 860c
Worley, A. A. 465c
— F. A. 259b
— *Rev.* J. K. 796b
Worlledge, F. H. 68, 870b
— J. P. G. 355b
— L. H. 874a
Worlock, E. G. 681b
Wormald, L. G. 254a
— R. D. 849b
— R. F. 232c
Wormall, C. J. 907a
Wormington, W. 980
Worrall, H. V. 473c
— J. 338a
— P. R. 435a
Worsdell, G. B. 468a
Worseldine, S. C. H. 895b
Worsfold, A. 260c
— C. P. 12, 329a
Worsley, A. 902a
— C. F. M. 80, 862a
— J. G. 775a
— R. H. W. 494a
— S. J. 837b
— W. A. 469b
— *Rev.* W. E. 801b
Worsnop, B. L. 837a
Worssam, G. E. 280c
Worswick, H. B. 518a
— R. A. 639a
Worters, N. K. 406b
Worth, J. G. 420c
Wortham, H. C. W. H. 157b, 173b
— P. W. T. H. 18, 155b, 776b
Worthington, E. B. 125
— *Sir* E. S. 3, 21, 154b, 746b
— F. 748b
— F. H. 625c
— L. J. 361a
— *Miss* M. 806a
— R. 473c
— R. F. 876b
— T. S. S. 345b
Worthington-Evans, *Rt. Hon. Sir* W. L. 5, 6
Worthington-Wilmer, L. E. C. 445a
Wortley, P. A. 634a
— S. E. 634a
Worton, J. B. 612a
Wotherspoon, A. 276c, 778a
Wotton, W. R. 775b
Woulfe Flanagan, S. H. J. 879c
Woutersz, E. P. T. 879a
Wragg, A. 853c
Wrankt, W. F. 540b
Wraith, E. A. 35, 169b, 765b
Wray, E. M. G. 612a
— *Miss* M. J. 807a
— W. B. 700b
Wredden, J. L. 900c
Wreford, C. F. 876c
Wren, F. 825b
— G. W. 884a
— J 775b
Wrenford, C. R. B. 843b
Wright, A., *E. Lan. R.* 517b
— A., *Border R.* 534b, 967
— A. A. H. 681c
— A. E. 836b
— A. F. 768b
— A. J. 781b
— A. R. 748b
— A. S. 129
— A. St. J. 866b
— B. N. 626b
— B. W. 391a, 962
— C. 902a
— C. E. 314b
— C. E., *Esq.* 924
— C. H. 306b
— C. P. McC. 880a
— C. W. 298a
— D. 912a
— *Miss* E. 810b
— E. C. S. 587c
— E. D. 259b
— E. W. 613a
— FitzH. 200b
— F. R. 846c
— G. J. 28, 804a
— G. M. H. 662a
— G. M. P. 968
— G. S. 740c
— G. T. 723a
— G. W. 771b
— H., *Gordons* 651b
— H., *The King's R.* 421b
— H. H. 723a
— H. J., *R.A.S.C.* 728a
— H. J., *R.A.O.C.* 784c

Digitized by Google

STANFORD LIBRARIES

Wright, H. L. 355a
— H. M. 724b, 742a
— H. M. V. 687a
— H. O. 401a
— H. S. 401a
— H. W. 332b
— J., *ret. pay* 45
— J. E. 582b
— J. H., *R.A.V.C.* 792a
— J. H., *R.A.* 286a
— J. L. 823a
— J. S., *R.A.* 289b
— J. S., *O.T.C.* 340c
— J. W. 508b
— K. W. 554c(2)
— L. 263a
— L. A. N. 727a
— L. C. 613a
— L. G. 682a
— L. W. S. 314c
— *Miss* M. S. 810a
— M. V. 880c
— N. I. 170a, 406c 482b
— P. 592b
— P. A. 231c
— P. L. M. 370b, 371b
— R. B. B. 232c
— R. C. 868a
— R. D. 855a
— R. E. 892b
— R. F. 263a
— R. G., *R.E.* 325b
— R. G., *E. Surrey R.* 522c
— R. L. G. 826b
— R. M. 855a
— R. S. 888a
— S. 11
— S. H. 251c, 925
— S. T. C. 494c
— T. H. J. 647c
— T. J. 50, 760b
— T. L. 259a
— V. R. S. 908a
— W. B. 262c
— W. D., *Col.* 56, 154b, 994
— W. D., *Ind. Med. Serv.* 891c
— W. G. 78, 748b
— W. S. 259a
Wright-Neville, V. R. 879c
Wright-Warren, C. T. 868c
Wrighton, G. 741a
Wrigley, J. V. 231a
Wrisberg, F. G. 259a, 939
Wrixon, P. A. B. 464c, 955
Wroughton, A. O. B. 746a
Wyatt, A. G. 332a
— A. W. 544c, 964
— C. J. 747b
— D. J. L. 621b
— E. 910b
— E. R. C. 861c
— E. T. 374b
— F. J. 904a
— F. J. C. 324a, 940, 946
— G. H. 994
— H. F. 902b
— J. D. 591b
— L. J. 52, 157a
— R. M. 873b
— W. P. 201b
Wyatt-Edgell, C. S. C. 855a
Wybergh, J. H. 175c
Wybourn D. W. 487a
Wyburd, H. N. C. 668b
Wycisk, G. C. 436b
Wycliffe-Taylor, T. W. 259b
Wye, F. P. 251b
Wykeham, G. C. H. 573a
Wykes. G. N. 464b, 967
— H. W. 312a
— M. 595b
— W. J. 700c
Wyld, J. W. F. 177b
Wylde, J. G. 468b
— L. F. G. S. 862b
Wylie, J. 290c
— J. P. 582b
— J. S. 86
— M. 864b
— R. 577b
— R. C. 847c
Wyllie, A. K. 530a
— E. I. C. 350b
— W. B. 311a
Wylly, G. G. E. 862c, 994
Wymer, G. P. 175a
Wyncoll, A. F. 728a
— A. W. 400b
— C. E. F. 324b
Wyndham, *Hon.* E. H. 7, 190b
— *Hon.* E. S. 158b, 173a
— H. L. 879a
Wynn, E. V. 289a
— J. 356b
Wynne, A. 486b
— *Sir* A. S. 603
— C. H. R. 259b
— *Miss* E. A. 813b
— G. C. 603a, 975
— O. E. 325a
— R. H. S. 196c
Wynne-Edwards, T. A. 486a
Wynne-Finch, J. C. 373a
— W. H. 376a, 953
Wynne-Williams, A. I. 179a
Wynter, D. E. H. 262b, 274c
— H D. 97
— H. W. 247b
— J. R. 866c
— R. C. 177c
Wynter-Morgan, W. 508b
Wyrley-Birch, R. A. 260b

Y

Yalden, T. H. 24
Yale, J. C. L. 255c
Yalland, R. R 464a
Yarborough, *Rt. Hon. the Earl of* 431b
Yarde, G. F. 724a
Yate, V. A. C. 637b
Yate-Lee, D. F. 460c
Yates, A. J. 592b
— A. St. J. 38, 355a
— *Rev.* F. 706a
— F. D. 411c
Yates, G. D. 751b, 772
— H. P. 490a
— J. 440c
— J. A. 864c
— J. B. 266b
— J. E. N. 411b
— L. W. 909a
— M. 263b
— R. D. P. 461a
— R. J. B. 864b
— R. L. 478a
— R. W. P. 331a
— S. 360b
— W. G. 908a
Yatman, A. H. 157a, 173a
Yeabsley, S. R. 826b
Yearsley, K. D. 12, 328a
Yeates, C. W. 880c
— E. P. 868a
— F. 905b
Yeatman, G. D. 554a, 953
Yeats, H. 825b
Yeldham, R. E. S. 582c
Yelverton, *Rev.* E. E. 796b
Yendoll, J. N. 690b
Yeo, C. J. 521c
— F. C. 435c
— H. C. J. 681c
— R. C. 835c
Yeoman, *Rev.* A. R. 795b
— L. W. 360c
— W. T. 572c
Yerburgh, R. G. C. 378a
Yetts, L. M. 391c
Yiend, E. K. 875a
Yockney, W. E. 621a
Yolland, J. R. 258c
— N. de C. 332b
— R. H. 768b
York, E. 232c
— T. J. P. 839b
— W. H. 329a, 940
Yorke, F. A. 250c
— F. R. 469b
— F. R. S. 741a
— G. J. 686b
— H. E. P. 752a
— P. G. 248c
— R. H. 406a
— S., *Wt. Offr.* 907b
— S., *R. W. Fus.* 486b
Youden, W. A. 169b
Younie, W. S. 652b
Young, A., *R.E.* 352a
— A. C. 460c
— A. D. 873a
— A. F. 311b
— A. F. F. 391c
— A. G. 665c
— A. R. R. 573b
— A. T. 682b
— A. W. C. 891a
— B. K. 328a
— B. N. 868b
— C. H. 499a
— C. H. N. 255b
— C. O. J. 752b
— C. S. 171b, 246b, 939
— D. A. R. 853a
— D. B. K. 315b
— E. D. 56, 156a
— E. de L. 42, 324a
— F. G. 266c, 271b
— F. H. McL. 507a
— F. W. 430c
Young, F. W. B. 766b
— G. A. D. 335a
— G. D., *W. Gds.* 280b
— G. D., *R.A.S.C.* 727b
— G. H. 865a
— G. J. G. 891a
— G. M. K. 871c
— H. A. 254c, 271a
— H. J. 579b
— H. P. F. 971
— H. W., *Ind. Army* 866b
— H. W., *Inniskilling Fus.* 503c
— J. A. 695c
— J. C., *R.A.* 811b
— J. C., *R. Sussex R.* 539, 540a
— J. F. 99b
— J. H. 664a, 939
— J. M., *The King's Own R.* 408a
— J. M., *R.A.S.C.* 11, 155b, 720b, 942
— J. S. 856c
— J. W. 678a
— K. de L. 868b, 921
— M. A. 540b
— M. C. B. K. 538a
— N. C. S. 416c
— R. 14c
— R. A. B. 137, 810a
— R. M. 865c
— S. C. G. 445c
— S. J. 907a
— T., *Cameronians* 496a
— T., *Durham L.I.* 659b
— T., *R.A.M.C.* 751b
— T., *VC* 994
— T. C. McC. 893b
— T. W. 934a
— V. A. 255c
— W. E. G. 696a
— W. G. 254a
— W. G. P. 945
— W. S. 741b
Younger, A. A. S. 247a
— H. J. 646a
— J. H. T. 251b
— L. 31
— R. D. 193a
Younghusband, G. E. 196b
— L. G. S. 854b
Youngman, H. C. L. 879b
Youngson, R. W. 653b
Younie, L. V. 336b
Yourell, J. R. 748a
Yuille, D. 479b
Yule, H. V. 867a
— J. D. L. 808a
— J. S. 355b
Yusuf Ali, E. 884a

Z

Zambra, W. W. 784a
Zammit, L. 903b
Zengel, R. L. 994
Zetland, *Rt. Hon. the Marq. of* 68a
Zimmern, N. H. 473c
Zohrab, R. H. T. 590b, 977

Digitized by Google

Military Books

PUBLISHED BY AUTHORITY.

LONDON:
PRINTED UNDER THE AUTHORITY OF HIS MAJESTY'S STATIONERY OFFICE.

To be purchased directly from H.M. STATIONERY OFFICE at the following addresses:
Adastral House, Kingsway, London, W.C.2; 28, Abingdon Street, London, S.W.1;
York Street, Manchester; 1, St. Andrew's Crescent, Cardiff;
or 120, George Street, Edinburgh;
or through any Bookseller.

NEW BOOKS and NEW EDITIONS

issued during October 1925.

ARMY LIST. MONTHLY. October 1925. 5s.

ARMY ORDERS. MONTHLY. September 1925. 3d.

CADET LIST 1925. 2s. 6d.

COAST ARTILLERY TRAINING. VOL. I. 1921. Amendments, August 1925. 1d.

ENGINEERING, MILITARY. VOL. II. Defences, 1925. 1s. 6d.

GOVERNMENT DEPARTMENT ELECTRICAL SPECIFICATION:—
No. 11. Dry Cells for Torches and Similar Purposes. 2d.

GUN DRILL:—Q.F. 12-pdr. (12 cwt.) Gun (Land Service) 1925. (26/Manuals/117.) 6d.

PEACE ESTABLISHMENTS. PART III. Departmental and Miscellaneous Regular Establishments and Instructional Institutions. 1925-26. 1s.

SALISBURY PLAIN AREA. Standing Orders. 1925. 1s.

Digitized by Google

STANFORD LIBRARIES

THE CAMPAIGN IN
MESOPOTAMIA
1914–18.

Based on Official Documents, compiled at the request of the Government of India, under the direction of the Historical Section of the Committee of Imperial Defence.

By Brig.-Gen. F. J. MOBERLY, C.B., C.S.I., D.S.O., p.s.c.

VOLUME I.—Price 15s. net. Postage 6d. extra.
VOLUME II.—Price 21s. net. Postage 9d. extra.

The first volume of the official narrative of the campaign of 1914–18 in Mesopotamia deals with the successful operations in that country up to and including the capture and occupation by the British of Kut-al-Amara in October, 1915. The second volume covers the period from the time of the decision to advance to Baghdad to the fall of Kut.

MILITARY BOOKS, Published by Authority.

(Unless otherwise stated books in the following list are obtainable by Officers, Non-Commissioned Officers and Men (in the manner prescribed by paragraph 649 of the Regulations for the Allowances of the Army 1924), at a discount of 25 °/₀ off the prices quoted, postage being an additional charge (odd farthings should be counted as halfpennies). Applications should be made on Army Form L. 1372, and addressed to the Under-Secretary of State, The War Office, S.W.1.

ABYSSINIA. Expedition to. 2 Vols. and Maps. 1870. Half Morocco, £5 5s., Cloth £4 4s.

ACCOUNTS. ARMY. *See* FINANCIAL INSTRUCTIONS.

AFRICA. Notes on the Geology of the Continent of. 3s.

AIR SURVEY COMMITTEE. Report No. 1. 1923. 4s. 6d. Additional Bibliography. 2d.

ALDERSHOT COMMAND. Standing Orders for. 1925. 5s. Amendment No. 1. August 1925. 1d.

ALLOWANCES, ARMY. REGULATIONS. Jan. 1924. 1s. 6d. Amendment. Feb. 1924. 1d. Dec. 1924. *See also* FIELD ALLOWANCE, PAY OF OFFICERS, *and* SEPARATION ALLOWANCE.

AMHARIC LANGUAGE. Short Manual of the. With Vocabulary. 1910. 5s.

AMMUNITION FOR Q.F. 4·5 in. HOWITZER. Notes on. 4th Edition, 1920. (With Diagrams.) 1s.

ANIMAL MANAGEMENT. 1923. Prepared in the Veterinary Department of the War Office. (Cloth.) 2s.

ANTI-AIRCRAFT DEFENCE. (Part I. Ground Units.) Manual of. 1922 (Provisional). 1s.

ANTI-AIRCRAFT ARTILLERY. Instructions for Practice 1925. 4d.

ARMOURED CAR TRAINING. Training and War (Provisional) 1921. 1s. 6d.
Do. Amendments. Feb. 1923. 2d.

Digitized by Google

MILITARY BOOKS, published by Authority—continued.

ARMOURERS. Instructions for:—
Care, repair, browning, &c., of small arms, Machine Guns, "Parapet" Carriages, and for the care of Bicycles. 1912. (Reprinted, with Amendments, 1916.) 2s. 6d.
Addendum, Jan. 1918. Care and repair of Rifles. Magazine, ·303-inch Pattern 1914. 1d.
Do. Aug. 1921. 1d.

ARMY ENTRANCE REGULATIONS. *See* ENTRANCE.

ARMY FIRE SERVICE REGULATIONS, 1924. 2d.

ARMY LIST. MONTHLY. Officers on the Active List. (*Publication was suspended during the War*):—
Jan. 1919 and after. Each 5s.
Quarterly Supplement. Dec. 1921 to June 1922. Each 4s.
Half-Yearly Supplement. Dec. 1922. 6s.
Do. June 1924. 5s.
Do. December 1924. 5s.
Do. June 1925. 5s.

ARMY LIST. Half-Yearly. (*Not issued in* October, 1914.) Each 15s.
Do. Supplement. January 1925. 7s. 6d.

ARMY ORDERS. Monthly. Each 3d.
Do. Index for 1924. 6d.

ARMY ORDERS. Covers for. 9d.

ARMY REVIEW. Quarterly. July 1911 to Oct. 1914. (Vol. I., Nos. 1 and 2, *out of print.*) 1s. Up to July 1914, 1s.; Oct. 1914, 11d.) (*Subsequent publication suspended*)

ARMY SERVICE CORPS. *See* SERVICE.

ARTIFICERS. MILITARY. HANDBOOK. 10th Edition. 1915. 9d.

ARTILLERY AT THE PICARDY MANŒUVRES in 1910. Translated from the French. 2s. 6d.

ARTILLERY, ROYAL:—

INSTRUCTIONS FOR PRACTICE. Garrison (Coast Artillery) Seawards. June 1922. 3d.

LIGHT, MEDIUM AND HEAVY. Instructions for Practice. March 1924. 3d.

RANGETAKERS. *See that item.*

SENIORITY LISTS—
Artificers. R.A. June 1925. 3d.
Artillery Clerks, Second Division. June 1925. 2d.
Farriers. April 1925. 3d.
Battery Quartermaster Serjeants and Serjeants. June 1925. 3d.
Master Gunners. 3rd Class. June 1925. 2d.
Saddlers. June 1925. 2d.
Warrant Officers. Class II. June 1925. 2d.

STANDING ORDERS FOR:—
Lt.-Colonel's Command R.G.A. (Coast and Siege). 1d.

TRAINING:—
Coast. Vol. I., 1921. (Provisional.) 3s. Vol. II. (Provisional.) 1920. 1s. 6d. Vol. I. Amendments. March 1924. 2d. Vol. II., 1923. Amendments. January 1923. 1d. Amendments. August 1925. 1d.

ARTILLERY, ROYAL HORSE:—
SENIORITY LISTS:—
Battery Quartermaster Serjeants and Serjeants. June 1925. 2d.
Warrant Officers. Class II. June 1925. 2d.

ARTILLERY COLLEGE. Reports upon the 14th to 18th Senior Classes. (*Out of print.*) 1s.
Do. 19th. 1s. 6d.
Do. 20th and 21st. Each 2s.
Do. Advanced Classes, Reports on. (*See also Ordnance College*):—
36th. 1s. 6d.
37th. 2s.
39th. 1s. 6d.

ARTILLERY INSTRUMENTS:—
Handbook of. 1914. 1s. 6d.
Do. Amendments. 1d.
Do. Addendum to. 2d.
Do. Appendix. Dec. 1915 (Periscopes, &c.); and Amendments to p. 111 of the Handbook. *With Plates.* 1d.

ARTILLERY, Light, Medium, and Heavy. Instructions for Practice. 1925. 3d.

ARTILLERY MUSEUM in the Rotunda, Woolwich. Official Catalogue. 1906. (*Sold at the Rotunda.* 1s. 6d.)

ARTILLERY AND RIFLE RANGES ACT, 1885, AND MILITARY LANDS ACT 1892. Byelaws:—
Aldeburgh, 1896; Ash, Aldershot Camp, 1887; Finborough, 1901; Hythe, 1894; Inchkeith Battery, 1896; Kinghornness, 1896; Landguard, 1887; Lydd-Dungeness, 1895; Middlewick 1890; Millbrook, 1885; Orchard Portman, 1896; Scarborough, 1902; Scraps Gate, 1886; Shoeburyness, 1895; Southwold, 1896; Strensall, 1900; Wash, 1891; Whitehaven Battery, Cumberland 1896. 1d. each.
Purfleet, 1911. 1s. Salisbury Plain, 1900. 4d.

o 25138 Z

Digitized by Google

MILITARY BOOKS, published by Authority—continued.

ARTILLERY STORE ACCOUNTS AND THE CARE AND PRESERVATION OF EQUIPMENT OF ROYAL ARTILLERY, HORSE, FIELD, AND HEAVY BATTERIES. Notes on. Sept. 1914. 6d.

ARTILLERY SURVEY. Manual. Parts I. and II. 1924. (Sold together.) 3s.

ARTILLERY TRAINING. Vol. I. Drill, 1924. 1s. Vol. II. 1923. Gunnery. 1s. 6d. Amendments, May 1924. 1d. Amendments. Dec. 1924. 1d. July 1925. 1d. Vol. III. 1921. Organization and Employment of Artillery in War. 1s. 6d.

AUSTRIA. CAMPAIGN OF 1866 AGAINST. *See* GERMANY.

BALLISTICS. Handbook of. (Translated from the 2nd German edition):—
Vol. I. Exterior Ballistics. 30s.

BARRACKS. Instruction in Care of. 1901. 9d.

BASHFORTH CHRONOGRAPH. Experiments with, to determine the resistance of the air to the motion of projectiles. Report on. 1870. 1s.

BATTLE HONOURS awarded for the Great War. Complete List. 6d.

BERMUDA MILITIA ARTILLERY. Regulations. 1914. 9d.

BICYCLES (PEDAL). MILITARY. Handbook on. 1922. 1d.

BOUNTY TO SOLDIERS. *See* FIELD ALLOWANCE.

BRITISH MINOR EXPEDITIONS, 1746 to 1814. 1884. 2s. 6d.

CADET LIST.
CADET UNITS. } *See* TERRITORIAL FORCE.

CADETS OF THE SENIOR AND JUNIOR DIVISIONS, OFFICERS TRAINING CORPS. Report on the Examination for Certificates "A" and "B" held in Nov. 1920. 1s. 6d.

CASUALTY LIST, WAR OFFICE AND AIR MINISTRY WEEKLY, commencing Aug. 7, 1917 to March 4, 1919. Each 3d.

CAVALRY. Technical Operations; Cavalry in an Army; Cavalry in Battle. Translated from the French of Captain Loir, XX Army Corps Staff. With a Preface by General Langlois. *With Maps.* 3s. 6d.

CAVALRY OF THE LINE. PEACE ORGANIZATION OF THE; and Arrangements for Mobilization consequent on the Establishment of Cavalry Depôts. (Special A. O. July 19, 1909.) 1d.

CAVALRY TRAINING. 1924. Vol. I. 1s. 6d. Amendment No. 1. January 1925. 1d.
Do. 1920. Vol. 2. (Provisional.) 9d.
See also ITALIAN CAVALRY.

CEREMONIAL. 1912. (*Reprinted* 1919.) 6d.
Do. Provisional Amendments, June 1914 (*with Plates and Key*). (*Reprinted* 1919.) 2d.

CHEMISTS OF THE RESEARCH DEPARTMENT. Rules and Regulations specially relating to. 1913. 1d.

CHIROPODY. Manual of. 2d.

CLOTHING AND NECESSARIES (including Materials). Priced Vocabulary of. April, 1923. 9d.
Do. Amendments, Oct. 1923. 1d. Feb. 1924. 2d. Amendments, Sept. 1924. 1d. Amendment February 1925. 2d. July 1925. 1d.

CLOTHING REGULATIONS:—
Part I. Regular Forces. April, 1922. 1s.
Do. Amendments, Aug. and Oct. 1922. Each 1d. June, 1923. 2d. Aug. and Nov. 1923 Jan. 1924. Feb. 1924. March 1924. Sept. 1924. Nov. 1924. Each 1d.
Part II. Special Reserve. 1914. 3d

COLCHESTER GARRISON. Standing Orders. 1913. 9d.

COMBATANT COMMISSIONS AS SECOND-LIEUTENANTS. Regulations under which they may be granted to Non-Commissioned Officers of the Regular Army. Nov. 1922. 1d.

COMMANDS, MILITARY, AND STAFF IN THE UNITED KINGDOM. Re-organization of. (Special Army Order, 6 Jan., 1905 with alterations to date. Issued with Special Army Order, 11 Nov., 1907.) 3d.

COMPANY TRAINING. Notes on. For the use of the Special Reserve, Territorial Force, and newly-raised Units of the Regular Army. Sept. 1914. 1d.

CONSTITUTION. THE GERMAN. (*Edition without Notes.*) 6d.

COOKING AND DIETARY. Manual of Military. 1918. 6d.

STANFORD LIBRARIES

Digitized by Google

ILITARY BOOKS, published by Authority—continued.

-ORDINATION OF VOLUNTARY EFFORT resulting from the formation of the D.G.V.O. Department.
A National Scheme of :—
Appendices III., and IV. (A Detailed Report of the Work of the Recognized Associations. 1920.) 5s.
(*The Report of the Director-General, with Appendices I. and II., was published as* [Cmd. 173] *of Session* 1919.) Price 2d.

ST ACCOUNTING SCHEME FOR 1919–20. Provisional Instructions relating to :—
Part I. For the guidance of Staff, Regimental, and Departmental Officers at Home Stations. 3d.

URSES OF INSTRUCTION, 1924–25. 4d.

URSES OF INSTRUCTION :—
Programme of Courses to be held during the period Oct. 1, 1924, to March 31 1925. 2d. April 1, 1925, to March 31, 1926. 4d.

CLIST TRAINING. 1917. Provisional. 6d. Amendments, Aug. 1918. 1d.

MOBILIZATION. ARMY. REGULATIONS :—
Part I. With Diagram showing Method of Dispersal; and Map of Dispersal Stations and Areas in the United Kingdom. 1s. 6d.
Part II. With Plan of Hutment Lines showing suggested Appropriation of Buildings for use as a Dispersal Station; and Map of Dispersal Stations and Areas in the United Kingdom. 6d.
Part III.
Do. Chap. XXIV. Labour Units. 2d.
Do. Chap. XXV. Part I. Dispersal of Officers of the Army Chaplain's Department. 1d.
Do. Chap. XXV. Part II. Ordnance Services. 2d.
Do. Chap. XXVI. Q.M.A.A.C. 2d.
Do. Chap. XXVII. Animals. 3d.
Do. Chap. XXXII. The Volunteer Force. 2d.
Do. Chap. XXXIII. British West Indies Contingents. 2d.
Addenda to Chap. V. Special Registration. 1d.

Amendments :—
Nos. 3 to 25. Each 1d.
To Parts I and II. 1d.

NTAL CORPS, ARMY. Regulations for Admission, 1923. 2d.
Do. Standing Orders. *See under* MEDICAL CORPS.

SPATCHES. *See* WAR OF 1914–18.

ARLED AND DISCHARGED SOLDIERS IN FRANCE. Training and Treatment of. Report by Sir Henry Norman Bart., M.P., Liaison Officer of the Ministry of Munitions to the French Ministry of Inventions. 4d.

EASES, MEDICAL, IN THE TROPICAL AND SUB-TROPICAL WAR AREAS. Memoranda on. 1919. (Fourth Edition.) 1924. 2s. 6d.

AINAGE MANUAL. For the use of Royal Engineer Officers, and other persons, employed on the Construction and Maintenance of Drainage Works in connection with War Department Buildings in the United Kingdom or in similar Climates. (1921.) 5s.

AWING PLATES. MILITARY :—
Attack of Dufor's Countermines or 2nd Plate of Mines; Carnot's First System; Detached Forts; Concealed Defences, 1, 2, 3, 4; Printing Plate, A, B, C, &c.; Detail Plate, No. 1; Do., No. 2; Neighbourhood of Woolwich. Village and Surrounding Ground. 2d. each.
Attack of Fortress—Preliminary Operations; Do., Distant Attack; Do., Close Attack, Neighbourhood of Metz. 3d. each.
Neighbourhood of Woolwich, Southern Side. 1s. 6d.
Woods and Villages. 6 Plates. 6d. each.

LL BOOK, R.A.S.C. (issued with A.O. for Oct., 1920). 3d.

NAMICS. Notes on. 2nd Edition. 1908. 3s.

UCATION. IMPERIAL CONFERENCE. Convened June 11 and 12, 1919, by the Chief of the Imperial General Staff. 6d.

UCATIONAL TRAINING. (Provisional) 1923. 3d. Amendments, Aug. 1924. 1d.

YPT. BRITISH FORCE IN. Standing Orders for the. 1912. 1s.

YPT. CAMPAIGN OF 1882 IN. Military History of the. With case of Maps. Condensed Edition. 1908. 3s. 6d.

Digitized by Google

MILITARY BOOKS, published by Authority—continued.

ELECTRICAL COMMUNICATIONS. FIXED. Instructions as to. 1912. (Reprinted, with Amendments, 1914.) 4d.

ELECTRICITY. Notes on. 1920. 3s.

ELECTRIC LIGHT AND POWER WORK OF THE GERMAN ARMY. Notes on. 1920. 1s. 6d.

ELECTRIC LIGHT APPARATUS. DEFENCE. Instructions for the Working of. 1915. 1d.

ENCOUNTER. THE BATTLE OF. By Hans von Kiesling. Part I. Practical. Translated. 1s. 6d.

ENERGY EXPENDITURE OF THE INFANTRY RECRUIT IN TRAINING. 3s.

ENGINEER SERVICES. REGULATIONS. Peace:—

Part I. 1924. 1s.
Part II. 1911. Technical Treatises. (Reprinted, with Amendments to May 1, 1915.) 9d.
Do. 1920. Technical Treatises. 4d.
Parts I and II. Amendments. Jan. 1924. 1d.

ENGINEER TRAINING. 1922. (Provisional.) 9d.

ENGINEERING, MILITARY—

Vol. II. Defences, 1925. 1s. 6d.
Vol. III. Bridging, 1921. 3s. 6d. (2s. 9d.) Amendments, 1923. 1d.
Vol. IV. Demolitions and Mining. May 1923. 2s. 6d.
Vol. V. Roads. 1922. 2s.
Vol. VI. Water Supply. 1922. 5s. Amendments, Feb. 1925. 1d.
Technical Training. Vol. II. Electrical Engineering. 1924. 3s. 6d.

ENTRANCE REGULATIONS. ARMY:—

Militia and Imperial Yeomanry. Officers of. 1907. 1d.
Royal Army Veterinary Corps. Regulation for Admission to. 1d.
Military Forces of the Self-Governing Dominions and Crown Colonists. Officers of the. 1912. 1d.
Staff College. (Camberley.) 1d.

See also MEDICAL CORPS;

EQUIPMENT. Pattern 1908 Web, Infantry, 1913. 2d.

See also VALISE EQUIPMENT.

EQUIPMENT REGULATIONS:—

Part 1. 1923. 2s.
Part 2. Details:—

Section.
I. Infantry (Regular Army). Jan. 1924. 6d.
Ia. Mounted Infantry. 1912. 6d.
Ia. Infantry Depôts (Regular Army). 1924. 2d.
II. Household Cavalry, Cavalry of the Line, Cavalry Depôt, Military Mounted Police. 1s. 6d.
III. Army Service Corps (Regular Army). 1913. (Reprinted, with Amendments published in A. O. up to Dec. 31, 1915.) 6d.
IV, IV*a*, IV*b*, IV*c* and IV*d*. R.A. Ordnance Corps; R.A. Pay Corps; R.A. Veterinary Corps; Corps of Military Accountants; Army Educational Corps. June, 1923. 2d.
V. Royal Army Medical Corps (Regular Army). 1914. 2d.
VI.–IX. R. M. Academy; R. M. and Staff Colleges; Garrison Staff and Schools of Instruction; Military Prisons, Detention Barracks and Military Provost Staff Corps (Regular Army). 1914. [*Out of print*]

Section.
X*a*. Engineer, General, Fortress, Surv... Railway and Depôt Units. Peace and W... (Regular Army). 1914. 2d.
X*b*. Field Troop (Regular Army). 1912. 2...
X*d*. Divisional Signal Company (Regul... Army). 1914. 2d.
X*e*. Signal Company (Wireless) (Regu... Army). 1913. 2d.
X*f*. Headquarters Signal Units (Regular Army... 1914. 2d.
X*g*. Signal Company (Cable) (Regular Army... 1912. 2d.
X*h*. Signal Squadron (Regular Army). 19... 2d.
X*j*. Signal Troop with Cavalry Brigade (R... gular Army). 1912. 2d.
X*k*. Signal Troop with a Cavalry Brigade a... allotted to a Cavalry Division (Regula... Army). 1914. 2d.
XI. Signal Company (South Africa) (Regula... Army). 1912. 2d.

STANFORD LIBRARIES

Digitized by Google

MILITARY BOOKS, published by Authority—continued.

EQUIPMENT REGULATIONS—*contd.*

Amendments. March 1925. 1d.

Section.
- Xas. Bridging Train (Regular Army). 1912. 2d.
- Xa. Field Squadron (Regular Army). 1914. 2d.
- XIa. Horse Artillery with Q.F. 13-Pr. Equipment Brigade. Headquarters Battery Brigade Ammunition Column with Amendments up to and including December 1923. 1s. 6d.
- XIb. Field Artillery. Q.F. 8-Pr. (Regular Army.) 1914. 9d.
- XIc. Field Artillery. Q.F. 4·5-in. Howitzer. (Regular Army.) 1913. (Reprinted with Amendments up to Aug. 1, 1914.) 9d.
- XId. Reserve Brigades with Q.F. 18-Pr. Equipment, Horse and Field Artillery. Staff and Depôts. Riding Establishment, School of Gunnery (Horse and Field), and Mounted Band. (Regular Army.) 1914. 6d.
- XIe. Mountain Artillery with B.L. 2·75-in. Equipment. Mountain Battery and Ammunition Column. Mule Transport. (Regular Army.) 1914. Provisional. 6d.

Section.
- XIIIa. Royal Garrison Artillery (Regular Army.) 1914. 2s. 6d.
- XIIb. Royal Regiment of Artillery Movable Armament and Machine Guns in Armaments Provisional with Amendments up to December 31, 1923. 3s.
- XIIc. Heavy Artillery. B.L. 60-Pr. (Regular Army.) 1913. (*Out of print.*)
- XIV. Cavalry School. Netheravon. (Regular Army.) 1914. 2d.
- XV. Camel Corps School, Egypt. (Regular Army.) 1914. 2d.
- XVI. Special Reserve. 1913. 4d.
- XVII. Officers Training Corps. 1912. 3d.
- Practice Batteries and Drill Guns (Fixed Mountings) of the Royal Garrison Artillery (Part 2, Sections XIIa and XVI, and Part 3). 1909. 1s. 6d.

Part 3. Territorial Force. 1914. 6d. (*Out of print*)
Details:—Sec. IX. Artillery. 1912.
Do. Amendments, April 1912; Feb. 1914. Each 1d. (1d.) (*Out of print.*) Sec. X. Engineer, 1912. 3d.
Amendments to Part 2. Feb., July (two issues), Aug. 1914. Each 1d.
Amendments to Parts 1, 2, and 3. Nov. 1913. 1d.
Amendments to Parts 1, 2, and 3. March, July, 1913. April 1914. Each 2d.
Amendments to Parts 1, 2, and 3. Sept. 1920. 2d.
Amendments to Parts 1 and 2. Dec. 1920. 3d.
Amendments to Part 2. Section XVII. Feb. 1920. 1d.
Amendments to Parts 1 and 3. Feb. 1924. 2d.
Amendments to Parts 1, 2, and 3. Aug. 1924. 2d.
Amendments to Parts 1, 2, and 3. November 1924. 1d.
Amendments to Parts 1 and 2. May 1925. 1d.
Amendments to Parts 1, 2, and 3. June 1925. 1d.

EXAMINATION PAPERS (All *published* papers of which the dates are omitted are *out of print*)—

Boys for Enlistment into the Army for Training as Tradesmen. Competitive Examination, July, 1923. 6d.

Qualifying Certificates. Sept. 1905; March 1906; Sept. 1909; March, Sept. 1910; March, Sept. 1911; March 1912. 6d. each.

Entrance: R.M. Academy; R.M. College; Indian Army College, Wellington. Nov.-Dec. 1915. 1s.

Entrance: R.M. Academy; R.M. College; Indian Army College, Quetta. Cadetships in the Royal Navy (Special Entry). March 1918. 6d.

Entrance: Royal Military Academy; Royal Military College; Royal Air Force. Supplementary First Appointments in the Royal Marines; Cadetships in the Royal Navy (Special Entry). June, 1920. 2s.

Entrance: R.M. Academy, Woolwich; R.M. College, Sandhurst; Royal Air Force; Supplementary First Appointments in the Royal Marines; Cadetships in the Royal Navy (Special Entry); Indian Police Force; Police Force of the Straits Settlements, The Federated Malay States, and the Unfederated Malay States. June and July, 1921. 3s. 6d.

Entrance: R.M. Academy, Woolwich; R.M. College, Sandhurst; Royal Air Force. Nov. 1921. 2s.

Entrance: R.M. Academy, Woolwich; R.M. College, Sandhurst; Royal Air Force; Royal Marines; Royal Navy Cadets; Indian Police Force and Ceylon and Far Eastern Police Forces, June and July, 1922. 1s. 6d.

R.M. Academy, Fourth Class; R.M. College, Fourth, Third, and Second Divisions. July, December, 1904. Each 1s. June, 1905. 1s.

R.M. Academy, Fourth Class; R.M. College, Senior Division, December, 1905. June, December, 1906. July, December, 1907. 1s each.

Staff College. Admission. July 1911; June-July 1912; June-July 1913. 1s. each.

Officers for Promotion. December, 1912; May and December, 1913; April, 1914. Each 1s. October, 1921. 1s. 6d. October, 1922. 1s. 6d. April, 1924. 1s. 3d. October, 1924. 1s. 3d. April 1925. 1s. 3d.

Militia, Imperial Yeomanry, and University Candidates. Oct. 1906. 1s.

Officers' Training Corps:—
Cadets of the Senior Division. Certificate A. Dec. 1908. 6d.
Cadets of the Junior and Senior Divisions. Certificates A and B. Spring of 1909. Nov. 1911. March, Nov., 1912; March, 1914. Each 6d.
Do. March, 1921. 2s. 6d. Nov. 1921. 1s. 6d. March. 1922. 2s. Nov., 1922. 1s. March, 1923. 1s. Nov., 1923. 1s. March, 1924. 1s. Nov., 1924. 1s. March, 1925. 1s.

Digitized by Google

STANFORD LIBRARIES

MILITARY BOOKS, published by Authority—continued.

ELECTRICAL COMMUNICATIONS. FIXED. Instructions as to. 1912. (Reprinted, with Amendments, 191
4d.

ELECTRICITY. Notes on. 1920. 3s.

ELECTRIC LIGHT AND POWER WORK OF THE GERMAN ARMY. Notes on. 1920. 1s. 6d.

ELECTRIC LIGHT APPARATUS. DEFENCE. Instructions for the Working of. 1915. 1d.

ENCOUNTER. THE BATTLE OF. By Hans von Kiesling. Part I. Practical. Translated. 1s. 6d.

ENERGY EXPENDITURE OF THE INFANTRY RECRUIT IN TRAINING. 3s.

ENGINEER SERVICES. REGULATIONS. Peace:—

Part I. 1924. 1s.
Part II. 1911. Technical Treatises. (Reprinted, with Amendments to May 1, 1915.) 9d.
Do. 1920. Technical Treatises. 4d.
Parts I and II. Amendments. Jan. 1924. 1d.

ENGINEER TRAINING. 1922. (Provisional.) 9d.

ENGINEERING, MILITARY—

Vol. II. Defences, 1925. 1s. 6d.
Vol. III. Bridging, 1921. 3s. 6d. (2s. 9d.) Amendments, 1923. 1d.
Vol. IV. Demolitions and Mining. May 1923. 2s. 6d.
Vol. V. Roads. 1922. 2s.
Vol. VI. Water Supply. 1922. 5s. Amendments, Feb. 1925. 1d.
Technical Training. Vol. II. Electrical Engineering. 1924. 3s. 6d.

ENTRANCE REGULATIONS, ARMY:—

Militia and Imperial Yeomanry. Officers of. 1907. 1d.
Royal Army Veterinary Corps. Regulation for Admission to. 1d.
Military Forces of the Self-Governing Dominions and Crown Colonists. Officers of the. 1912. 1d.
Staff College. (Camberley.) 1d.

See also MEDICAL CORPS;

EQUIPMENT. Pattern 1908 Web, Infantry, 1913. 2d.

See also VALISE EQUIPMENT.

EQUIPMENT REGULATIONS:—

Part 1. 1923. 2s.
Part 2. Details:—

Section.
I. Infantry (Regular Army). Jan. 1924. 6d.
Ia. Mounted Infantry. 1912. 6d.
Ia. Infantry Depôts (Regular Army). 1924. 2d.
II. Household Cavalry, Cavalry of the Line, Cavalry Depôt, Military Mounted Police. 1s. 6d.
III. Army Service Corps (Regular Army). 1913. (Reprinted, with Amendments published in A. O. up to Dec. 31, 1915.) 6d.
IV, IV*a*, IV*b*, IV*c* and IV*d*. R.A. Ordnance Corps; R.A. Pay Corps; R.A. Veterinary Corps; Corps of Military Accountants; Army Educational Corps. June, 1923. 2d.
V. Royal Army Medical Corps (Regular Army). 1914. 2d.
VI.–IX. R. M. Academy; R. M. and Staff Colleges; Garrison Staff and Schools of Instruction; Military Prisons, Detention Barracks and Military Provost Staff Corps (Regular Army). 1914.
[*Out of print*]

Section.
Xa. Engineer, General, Fortress, Serv
Railway and Depôt Units. Peace and W
(Regular Army). 1914. 2d.
Xb. Field Troop (Regular Army). 1912.
Xd. Divisional Signal Company (Regu
Army). 1914. 2d.
Xe. Signal Company (Wireless) (Regu
Army). 1913. 2d.
Xf. Headquarters Signal Units (Regular Arm
1914. 2d.
Xg. Signal Company (Cable) (Regular Arm
1912. 2d.
Xh. Signal Squadron (Regular Army).
2d.
Xj. Signal Troop with Cavalry Brigade
gular Army). 1912. 2d.
Xk. Signal Troop with a Cavalry Brigade
allotted to a Cavalry Division (Regu
Army). 1914. 2d.
Xl. Signal Company (South Africa) (Regu
Army). 1912. 2d.

Digitized by Google

MILITARY BOOKS, published by Authority—continued.

EQUIPMENT REGULATIONS—*contd.*

Amendments. March 1925. 1d.

Section.

Xa. Bridging Train (Regular Army). 1912. 2d.

Xb. Field Squadron (Regular Army). 1914. 2d.

XIa. Horse Artillery with Q.F. 13-Pr. Equipment Brigade. Headquarters Battery Brigade Ammunition Column with Amendments up to and including December 1923. 1s. 6d.

XIb. Field Artillery. Q.F. 8-Pr. (Regular Army.) 1914. 9d.

XIc. Field Artillery. Q.F. 4·5-in. Howitzer. (Regular Army.) 1913. (Reprinted with Amendments up to Aug. 1, 1914.) 9d.

XId. Reserve Brigades with Q.F. 18-Pr. Equipment, Horse and Field Artillery. Staff and Depôts. Riding Establishment, School of Gunnery (Horse and Field), and Mounted Band. (Regular Army.) 1914. 6d.

XIe. Mountain Artillery with B.L. 2·75-in. Equipment. Mountain Battery and Ammunition Column. Mule Transport. (Regular Army.) 1914. Provisional. 6d.

Section.

XIIIa. Royal Garrison Artillery (Regular Army.) 1914. 2s. 6d.

XIIb. Royal Regiment of Artillery Movable Armament and Machine Guns in Armaments Provisional with Amendments up to December 31, 1923. 3s.

XIIc. Heavy Artillery. B.L. 60-Pr. (Regular Army.) 1913. (*Out of print.*)

XIV. Cavalry School. Netheravon. (Regular Army.) 1914. 2d.

XV. Camel Corps School, Egypt. (Regular Army.) 1914. 2d.

XVI. Special Reserve. 1913. 4d.

XVII. Officers Training Corps. 1912. 3d.

Practice Batteries and Drill Guns (Fixed Mountings) of the Royal Garrison Artillery (Part 2, Sections XIIa and XVI, and Part 3). 1909. 1s. 6d. (*Out of print*)

Part 3. Territorial Force. 1914. 6d.

Details:—Sec. IX. Artillery. 1912.

Do. Amendments, April 1912; Feb. 1914. Each 1d. (1d.) (*Out of print.*) Sec. X. Engineer, **1912. 3d.**

Amendments to Part 2. Feb., July (two issues), Aug. 1914. Each 1d.
Amendments to Parts 1, 2, and 3. Nov. 1913. 1d.
Amendments to Parts 1, 2, and 3. March, July, 1913. April 1914. Each 2d.
Amendments to Parts 1, 2, and 3. Sept. 1920. 2d.
Amendments to Parts 1 and 2. Dec. 1920. 3d.
Amendments to Part 2. Section XVII. Feb. 1920. 1d.
Amendments to Parts 1 and 3. Feb. 1924. 2d.
Amendments to Parts 1, 2, and 3. Aug 1924. 2d.
Amendments to Parts 1, 2, and 3. November 1924. 1d.
Amendments to Parts 1 and 2. May 1925. 1d.
Amendments to Parts 1, 2, and 3. June 1925. 1d.

EXAMINATION PAPERS (All *published* papers of which the dates are omitted are *out of print*)—

Boys for Enlistment into the Army for Training as Tradesmen. Competitive Examination, July, 1923. **6d.**

Qualifying Certificates. Sept. 1905; March 1906; Sept. 1909; March, Sept. 1910; March, Sept. 1911; **March 1912. 6d. each.**

Entrance: R.M. Academy; R.M. College; Indian Army College, Wellington. Nov.-Dec. 1915. 1s.

Entrance: R.M. Academy; R.M. College; Indian Army College, Quetta. Cadetships in the Royal Navy **(Special Entry). March 1918. 6d.**

Entrance: Royal Military Academy; Royal Military College; Royal Air Force. Supplementary First **Appointments in the Royal Marines;** Cadetships in the Royal Navy (Special Entry). June, 1920. **2s.**

Entrance: R.M. Academy, Woolwich; R.M. College, Sandhurst; Royal Air Force; Supplementary **First Appointments in the Royal Marines;** Cadetships in the Royal Navy (Special Entry); Indian **Police Force; Police Force of the** Straits Settlements, The Federated Malay States, and the **Unfederated Malay States. June and** July, 1921. 3s. 6d.

Entrance: R.M. Academy, Woolwich; R.M. College, Sandhurst; Royal Air Force. Nov. 1921. 2s.

Entrance: R.M. Academy, Woolwich; R.M. College, Sandhurst; Royal Air Force; Royal Marines; **Royal Navy Cadets; Indian Police Force** and Ceylon and Far Eastern Police Forces, June and July, **1922. 1s. 6d.**

R.M. Academy, Fourth Class; R.M. College, Fourth, Third, and Second Divisions. July, December, **1904. Each 1s. June, 1905. 1s.**

R.M. Academy, Fourth Class; R.M. College, Senior Division, December, 1905. June, December, 1906. **July, December, 1907. 1s each.**

Staff College. Admission. July 1911; June-July 1912; June-July 1913. 1s. each.

Officers for Promotion. December, 1912; May and December, 1913; April, 1914. Each 1s. **October, 1921. 1s. 6d. October, 1922.** 1s. 6d. April, 1924. 1s. 3d. October, 1924. 1s. 3d. **April 1925. 1s. 3d.**

Militia, Imperial Yeomanry, and University Candidates. Oct. 1906. 1s.

Officers' Training Corps:—

Cadets of the Senior Division. Certificate A. Dec. 1908. 6d.

Cadets of the Junior and Senior Divisions. Certificates A and B. Spring of 1909. Nov. 1911. **March, Nov., 1912; March, 1914.** Each 6d.

Do. March, 1921. 2s. 6d. Nov. 1921. 1s. 6d. March, 1922. 2s. Nov., 1922. **1s.** March, 1923. **1s. Nov., 1923. 1s. March, 1924.** 1s. Nov., 1924. 1s. March, 1925. 1s.

Digitized by Google

MILITARY BOOKS, published by Authority—continued.

EXAMINATION PAPERS—*contd.*

Foreign Languages. Modern. June, 1919. 1s.
Do. Jan., 1920. 3s.
Do. June, 1920. 2s.
Do. Jan., 1921. 3s.
Do. June, 1921. 5s.
Do. Jan., 1922. 1s. 6d.
Staff Colleges at Camberley and Quetta. Report on the Examination for Admission with Examination Papers and Remarks of the Examiners thereon. Feb.-March, 1922. 2s. 6d. (2s. 3d.) Feb.-March, 1924. 2s. 6d. March, 1925. 4s. 6d.

FAMILY ALLOWANCE. *See* PAY FOR SOLDIERS *and* SEPARATION ALLOWANCE.

FIELD ALLOWANCE to the Commander of an Army and to the Commander of an Army Corps or Group of Divisions; PROMOTION OF LIEUTENANTS of the Army Veterinary Corps, Special Reserve, and Territorial Force; BOUNTY TO SOLDIERS. Special Army Order June 23, 1916. 1d.

FIELD SERVICE MANUALS:—
Ammunition Column. Divisional. New Armies. 1915. 3d.
Artillery. Heavy (B.L. 60-pr.) Battery and Ammunition Column. Expeditionary Force. 1916. 3d.
Do. Horse. Brigade. 13-pr. Q.F. 1908. 3d.
Cavalry Regiment. Expeditionary Force. 1913. 3d.
Engineers. Bridging Train. Expeditionary Force. 1915. 3d.
Do. Field Company. Expeditionary Force. 1915. 3d.
Do. Field Squadron Expeditionary Force. 1914. 3d.
Do. Works Company. Expeditionary Force. 1910. 3d.
Headquarters Units. Expeditionary Force. 1911. 3d.
Infantry Battalion. Expeditionary Force. 1914. 3d.
Infantry (Mounted) Battalion. Expeditionary Force. 1913. 3d.
Medical Service. Army. Expeditionary Force. 1914. 3d.
Signal Service. Signal Company (Cable). Expeditionary Force. 1913. 3d.
Do. Do. (Divisional). Expeditionary Force. 1915. 3d.

FIELD SERVICE POCKET BOOK, 1914. (Reprinted, with Amendments, 1916.) 1s. Addendum No. 1. Shortened Form of Service for the Burial of the Dead. 1d.

FIELD SERVICE REGULATIONS:—
Vol. I. Organisation and Administration. May 1923. Provisional. 9d. Amendments, Dec. 1924. 1d.
Vol. II. Operations. 1924. 1s.

FIELD WORKS (All Arms) MANUAL. 1922 (Provisional). 2s.

FINANCIAL INSTRUCTIONS IN RELATION TO ARMY CASH ACCOUNTS. Jan. 1924. 6d. Amendments, March 1925. 1d.

FIRE MANUAL. ARMY. 1918. 2d.

FOODS. ANALYSES AND ENERGY VALUES OF. 6s.

FOREIGN LANGUAGES. STUDY OF. Regulations. 1922. 3d.

FOREIGN PRESS. Supplements to the Daily Review of the:—
Economic. Fortnightly, commencing with that of Aug. 20, 1918, to Aug. 12, 1919. Each 6d.
Medical. (Compiled by the Medical Research Committee.) Monthly, commencing with that of June 1918, to April, 1919. Each 1s.
Political. Weekly. First Number Aug. 9, 1919.
Sec. I. Vol. 7. No. 1. Central Europe. 6d. (*Out of print*)
Sec. II. Vol. 7. No. 1. East and North-East Europe. 6d. (*Out of print*)
Sec. IV. Vol. 7. No. 1. Western Europe. 6d. (*Out of print*)
Sec. V. Vol. 7. No. 1. America and the Pacific. 6d. (*Out of print*)
Reconstruction. Fortnightly, commencing with that of Aug. 13, 1918, to July 30, 1919. Each 6d.
Technical. Fortnightly, commencing with that of May 28, 1918, to Aug. 19, 1919. Each 6d.
Index to the Economic and Reconstruction Supplements, May to Nov., 1918. 1s.
Index to the Medical Supplement.
Vol. I. Jan. to Dec., 1918. 1s.
Vol. II. Jan. to April, 1919. 1s.
Index to the Technical Supplement, Vol. I., July to Dec., 1918. 6d.

FORTIFICATION. PERMANENT. For the Imperial Military Training Establishments and for the Instruction of Officers of all arms of the Austro-Hungarian Army. 7th edition. Translated. 4s.

FRANCE. DISABLED AND DISCHARGED SOLDIERS IN. *See* DISABLED.

FRANCO-GERMAN WAR, 1870–71. Translated from the German Official Account.
First Part:—History of the War to the downfall of the Empire:—
Vol. 1 (Sec. 1 to 5). Outbreak of hostilities to Battle of Gravelotte. (*Out of print*)
Vol. 2 (Sec. 6 to 9). Battle of Gravelotte to downfall of Empire. (*Out of print*)
Second Part:—History of the War against the Republic:—
Vol. 1 (Sec. 10 to 13):—Investment of Paris to Re-occupation of Orleans by the Germans. 28s.
Vol. 2 (Sec. 14 to 18):—Events in Northern France from end of Nov. In North-west from beginning of Dec. Siege of Paris from commencement of Dec. to the Armistice. Operations in the South-east from middle of Nov. to middle of Jan. 28s.
Vol. 3 (Sec. 19 and 20):—Events in South-east France from middle of Jan. to Termination of Hostilities. Rearward Communications. The Armistice. Homeward March and Occupation. Retrospect. 31s. 6d.

STANFORD LIBRARIES

Digitized by Google

ILITARY BOOKS, published by Authority—continued.

ANCO-GERMAN WAR, 1870–71—*contd.*

Also separately, Sections in paper covers, and Plans unmounted :—

Section.

1. Events in July. Plan. 3s.
2. Events to Eve of Battles of Wörth and Spicheren. 3rd edition. (*Out of print*)
3. Battles of Wörth and Spicheren. (3rd edition.) (*Out of print*)
4. Advance of Third Army to the Moselle, &c. 2nd edition. (*Out of print*)
5. Operations near Metz on 15th, 16th and 17th August. Battle of Vionville—Mars la Tour. 2nd edition. (*Out of print*)
6. Battle of Gravelotte—St. Privat. (*Out of print*)
7. Advance of Third Army and of Army of the Meuse against Army of Chalons. (*Out of print*)
8. Battle of Sedan. (*Out of print*)
9. Proceedings on German Coast and before Fortresses in Alsace and Lorraine. Battle of Noisseville. General review of War up to September. 4s. 6d.
10. Investment of Paris. Capture of Toul and Strassburg. 6s.
11. Events before Paris, and at other points of Theatre of War in Western France until end of October. 5s. 3d.
12. Last engagements with French Army of the Rhine. Occurrences after fall of Strassburg and Metz to middle of November. 4s. 6d.
13. Occurrences on Theatre of War in Central France up to Re-occupation of Orleans by the Germans. 6s.
14. Measures for Investment of Paris up to middle of December. 4s.
15. Measures for protecting the Investment of Paris and Occurrences before French Capital to commencement of 1871. 2s. 6d.
16. Proceedings of Second Army from commencement of 1871 until the Armistice. 3s. 6d.
17. Proceedings of First Army from commencement of 1871 until the Armistice. 3s.
18. Occurrences on South-eastern Theatre of War up to middle Jan., 1871. Events before Paris from commencement of 1871 to the Armistice. 3s.
19. Occurrences on South-east Theatre of War from middle of January, 1871. Proceedings in rear of German Army and in Coast Provinces, from Nov. 1870, until the Armistice. 13s. 6d.
20. General Retrospect of War from beginning of Sept., 1870, to Cessation of Hostilities. Armistice and Peace Preliminaries. Return of German Army and Peace of Frankfort. The Occupation. The Telegraph, Post, Supply of Ammunition, Commissariat, Hospital Services, Divine Service, Military Justice, Recruitment, and Home Garrisons. Results. 5s.

Analytical Index. 1s. 6d.

Plans :—

4. Battle of Colombey-Nouilly. 3d.
5A. " Vionville—Mars la Tour. Position of Contending Forces at Noon. 3d
5B. " do. Position of Contending Forces from 4 to 5 p.m. 3d.
9A. Battle of Sedan. Position of Contending Forces towards Noon. 3d.
9B. " Position of the Germans in the afternoon shortly before the end of the struggle. 3d.

See also SIEGE OPERATIONS.

NCH WORDS AND PHRASES with English Pronunciation. Notes on French Measures, Abbreviations and Terms used on French Maps, with English Equivalents. Short Vocabulary of. 1d.

NDS, ASSOCIATIONS, SOCIETIES, &c., for the Assistance of Serving and Ex-Service Officers, Men, Women and their Dependants. 1922. 6d.

RMAN ARMY. Cavalry. Drill Regulations. 1909. 3d.
Do. Foot Artillery. Drill Regulations. Part IV. The Fight. 1909. 3d.
Do. Manœuvres Regulations. 1908. 3d.

See also ELECTRIC LIGHT.

RMANY. The Campaign of 1866 in :—
With 22 Plans in Portfolio. 1872. Reprinted 1907. 6s.
Moltke's Projects for. 1s.
Moltke's Correspondence during. Précis. With 4 Plans. 1s.

VERNMENT DEPARTMENT. ELECTRICAL SPECIFICATIONS :—
No. 1. Electric Cables. J.K. & L. Classes. (Rubber Covered for Electric Power and Light.) 6d.
No. 2. Direct Current Motors :
(1) From 1 B.H.P. to 100 B.H.P. for Continuous Service;
(2) Totally enclosed from 1 B.H.P. to 100 B.H.P. for Continuous Service.
(3) Short Time Rated from 1 B.H.P. to 100 B.H.P. (Open and Totally enclosed Types.) 4d.
No. 3. Indicating Ammeters, Voltmeters, Wattmeters, Frequency and Power Factor Meters. 2d.
No. 4. Dry Cells for Telephone and similar purposes. 1d.
No. 5. Electric Cables, A, B, and C Classes (Rubber Covered for Telegraph and Telephone Services). 3d.
No. 6. Switch with Fuses (for Pressure up to and including 250 Volts for ordinary duty with working current not exceeding 30 Amperes). 1d.
No. 7. Electric Cut-Outs for Low Pressure for Ordinary Duty with Working Currents up to 200 amperes. 2d.
Nos. 1–7. Errata. 1d.
No. 8. Flexible Electric Cables, M. and N.F. Classes (Rubber Covered for Electric Power and Light). 6d.
No. 9. Flexible Cables, "N" Class (Rubber Covered for Electric Power and Light). 6d.
No. 10. Flexible Electric Cords, U. U-W and U-N Classes (Rubber Covered for Electric Power and Light). 6d.
No. 11. Dry Cells for Torches and Similar Purposes. 2d.

ERNSEY AND ALDERNEY ROYAL MILITIA. Regulations. With the Militia Laws relating to the Islands. Provisional. 3s.

NS. Handbooks for :—
·303-inch Hotchkiss Machine. Provisional. (*Out of print*)
·303-inch and ·303-inch converted Maxim Machine (Magazine Rifle Chamber), mounted on Carriages, M.G., Infantry Parapet; Tripod and Cone Mountings. 1911. (Reprinted, with Amendments, 1915.) 9d.; Addenda 1d. ; Amendments ½d.

Digitized by Google

MILITARY BOOKS published by Authority—continued.

GUNS. Handbooks for—*contd.*

2·75-inch B.L. Mule Equipment. 3s. 6d.
2·75-inch B.L. Converted Mark I and Mark I Guns on Mark I Carriage, 1920. Amendments No. 1, Sept., 1923. 1d.
Stokes 3-inch Trench Mortar. M.L. Land Service. 1919. 1s. 6d.
3·7-inch Q.F. Mountain Howitzer. Mark I. 1921. 3s.
Do. Amendments No. 1, Sept., 1923. 1d.; No. 2, Oct., 1923. 1d.
4-inch Q.F. Mark V Gun, Land Service, 1916. Amendments No. 2, Nov., 1923. 1d.
4·5-inch Q.F. Howitzer, Addenda and Corrigenda No. 3. 6d.
Do. Amendments No. 4. May, 1923. 1d.; No. 5 Sept., 1923. 1d.
6-inch B.L. Mark XIX Gun on Travelling Carriage. Land Service. 1920. 4s.
Do. Amendment No. 2. Mar., 1923. 1d.; No. 3, Sept., 1923. 1d.
6-inch B.L. 26-cwt. Mark I Howitzer on Mark I Travelling Carriage, Land Service, 1924. 3s. 6d.
Do. Amendments No. 1. May, 1925. 1d.
6-inch M.L. Trench Mortars, Marks I, II and III. Land Service, 1920. 1s.
Do. Amendment (No. 1), Aug., 1923. 1d.
8-inch B.L. Howitzer. Marks VI–VIII. 7s.
Do. Amendments No. 3. Mar., 1923. 2d.; No. 4. Sept. 1923. 1d. No. 5. June 1924. 2d.
9·2-inch B.L. Guns, Mark IX "C," Mark IX, and Marks X, X, and X*, on Carriages, Garrison, Barbette, Marks IV, V, Va, Vb, VI and VIa. Land Service, 1923. (G.H. 80.) 2s. Addendum. No. 1. Ordnance Q.F. Hotchkiss 6-pr. used as Sub-Calibre Gun in outside position. 9d.
9·2-inch B.L. Howitzer. Marks I and II. 1920. 3s. Amendments No. 2, Sept., 1922. 3d. Amendments No. 3. Mar., 1923. 1d. No. 4. Dec., 1923. 1d. No. 5. July, 1924. 2d.
6-pr. Q.F. Guns on Casement Mounting. 1920. 2s. 6d.
18-pr. Q.F. Gun on Mark I Field Carriage, 1914. Amendments No. 3, Sept., 1923. 1d.
18-pr. Q.F., Mark I, I*, II and II*, on Carriage, Field, Mark I. Land Service, 1921. 2s. 6d. Amendments No. 1, Sept., 1922. *Gratis.* Amendments No. 2, Mar., 1923. 1d. Amendments No. 3. May, 1923. 1d.
Do., on Carriages, Field, Marks I*, I** and II, Land Service, 1922. 3s. 6d. Amendments No. 1, Sept., 1922. *Gratis.* Amendments No. 2, Mar., 1923. 1d. Amendments No. 3. May, 1923. 1d.
Amendments. (Nos. 1 and 2), each 1d. Amendments No. 3. May, 1923. 1d.
Do. No. 4. Sept., 1923. 1d.
18-pr. Mark IV Gun on Marks III, III*, III*, IV and V. Field Carriage Land Service. 1924. 2s. 6d.
60-pr. B.L. Marks I to I** Guns, on Marks I and III Field Carriages (Land Service), 1921. 6s. 6d. Amendments No. 1. July 1922. 1d. Amendments No. 2. Mar., 1923. 2d. Amendments No. 3. Mar., 1925. 1d.
60-pr. B.L. Marks II and II* Guns on Mark IV Field Carriage. 10s. 6d. Amendments No. 1. 2d. Amendments No. 2. 2d. Amendments No. 3. Nov., 1922. 2d. Amendments No. 4. Mar. 1923. 2d.

GUN DRILLS:—

2·75-inch B.L. Gun, Converted Mark I and Mark I, Carriage, Mark I. Feb., 1923. 6d. Amendment. 1d. Amendment July, 1924. 1d.
3-inch 20-cwt. Q.F. A.A. Gun, Marks I and III, on (a) Motor Lorry Mounting; (b) Fixed Mounting or Travelling Platform. Oct., 1923. 4d.
3·7-inch Q.F. Howitzer, Mark I, Carriage, Mark I. Feb., 1923. (G.D. 54.) 6d. Amendment No. 1. 1d. May, 1925. 1d.
4-inch Q.F. Mark III Gun (Land Service), 1924. 3d.
4-inch Q.F. Gun, Mark V (Land Service), 1924. 3d.
4·5-inch Q.F. Howitzer, Marks I and II, Carriage, Mark I. Jan., 1923. 3d. Amendment No. 1. 1d.
4·7-inch Q.F. Gun (Land Service), 1924. 4d.
6-inch B.L. 26-cwt. Howitzer, Mark I, Carriage, Mark I, 1923. 6d. Amendment, April 1924. 1d.
6-inch B.L. Marks VII and VII* Guns on Carriages Garrison C.P., Mark II. (Land Service.) 1923. 6d. Amendment, April 1924. 1d.
6-inch B.L. Gun, Mark XIX, Carriages Marks VIII and VIIIa. 9d.
6-inch "B" Q.F. Guns on Carriages, Garrison, C.P., Mark II (Land Services), 1924. 4d.
Mortar Drill for 6-inch Medium Mortar, Marks I, II and III. Jan., 1923. (G.D. 52). 2d.
8-inch B.L. Howitzer, Marks VII, VII*, VII** and VIII. Carriages, Marks VII and VIIa. 1923. 6d. Amendment No. 1. 1d.
9·2-inch B.L. Marks X, X* and X* Guns on Mark V Mounting (Land Service). 1923. 6d. Amendment. 1d.
9·2-inch B.L. Marks X X* and X* Guns on Mark VI Mounting (Land Service). July, 1923. 9d. Amendments. 1d. Amendments, January 1925. 1d.
9·2-inch B.L. Howitzer, Mark II, Carriage, Siege, Mark II. 9d. Amendment No. 1. 1d.
12-pr. 12-cwt. Q.F. Gun (Land Service), 1925 6d.
18-pr. Q.F., Gun, Marks I and II, Carriage, Mark I. Oct., 1922. 6d. Amendments. 2d.
18-pr. Q.F., Gun, Marks I to II, Carriages, Marks I* to II (with Supplement for Mark I Carriage). Jan. 1923. (G.D. 47.) 3d. Amendment No. 1. 1d.
18-pr. Q.F. Mark IV. Carriages, Marks III, III*, IIIt, and IV. Jan., 1923. 3d. Amendment No. 1 April 1924. 1d.
18 pr. Q.F. Gun, Mark IV Carriage, Mark V. 3d. Amendments, Feb. 1925. 1d.
60-pr. B.L., Marks I-I**. Carriages, Marks I and III. 6d. (8d.) Amendment. 1d.

STANFORD LIBRARIES

Digitized by Google

MILITARY BOOKS, published by Authority—continued.

GUN DRILLS—*contd.*

60-pr. B.L., Marks II and II*. Carriages, Mark IV. 1923. (G.D. 46.) 3d.
60-pr. B.L. Gun Marks II and II*. Carriage Mark IV. Amendment No. 1. April 1924. 1d.
Amendments:—Feb., 1922. 1d. Feb., 1925. 1d. May, 1925. 1d.
See also MACHINE GUNS; MUSKETRY REGULATIONS, Part I; *and* ROSS MAGAZINE.

HEALTH OF THE ARMY. Report for the year 1922, Vol. LVIII. 3s.

HISTORICAL RECORDS OF THE BRITISH ARMY:—
Horse Guards. 5s.
Dragoons, 1st, 3rd, 14th, and 16th. 4s. each. 13th. 3s.
Marine Corps. 3s.
Foot, 10th, 11th, 12th, 13th, 15th, 16th, 17th, 18th, 19th, 21st, 22nd, 36th, 39th, 53rd, 67th, 71st, 72nd, 73rd, 86th and 87th. 4s. each.
56th, 61st and 70th. 3s. each.

HISTORIES, SHORT, OF THE TERRITORIAL REGIMENTS OF THE BRITISH ARMY. 69 numbers, each 1d. (2d.)
Do. The Scots Guards. 1d.
Do. The 6th (Inniskilling) Dragoons. (*Out of print.*) 1d.

HISTORIES, SHORT, OF THE TERRITORIAL REGIMENTS OF THE BRITISH ARMY. Revised editions. 1d. (1d.) each:—

Alexandra, Princess of Wales's Own (Yorkshire Regiment).
The Bedfordshire Regiment.
The Black Watch (Royal Highlanders).
The Cameronians (Scottish Rifles). (*Out of print.*)
The Cheshire Regiment.
The Duke of Cornwall's Light Infantry.
The Duke of Wellington's West Riding Regiment.
The Durham Light Infantry.
The East Lancashire Regiment.
The East Surrey Regiment.
The Hampshire Regiment.
The Highland Light Infantry.
The King's Own (Royal Lancaster Regiment).
The King's Own Scottish Borderers.
The Lancashire Fusiliers.
The Leicestershire Regiment.
The Loyal North Lancashire Regiment.
The Northamptonshire Regiment.
The Oxfordshire and Buckinghamshire Light Infantry.
The Prince of Wales's Leinster Regiment (Royal Canadians).
The Prince of Wales's Own (West Yorkshire Regiment).
The Prince of Wales's Volunteers (South Lancashire Regiment).
The Princess Charlotte of Wales's (The Royal Berkshire Regiment).
The Princess Louise's Argyll and Sutherland Highlanders.
The Queen's (Royal West Surrey Regiment).
The Royal Inniskilling Fusiliers.
The Royal Sussex Regiment.
The Royal Welsh Fusiliers.
The South Staffordshire Regiment.
The Suffolk Regiment.
The Welsh Regiment.
The Worcestershire Regiment.

HISTORY OF THE GREAT WAR. *See* WAR.

HORSES, FIELD, PACK, MEDIUM AND HEAVY ARTILLERY. Instructions for Practice (including Movable Armament). Feb. 1921. 3d.

HORSES. Notes on the Feeding, Management, and Issue of Army. March, 1916. 1d.
See also ANIMAL MANAGEMENT.

HOSPITALS. MILITARY FAMILIES. Nursing Staff Regulations. Dec., 1909. 1d.
See also NURSING SERVICE *and* TERRITORIAL FORCE.

HYGIENE. Manual of Military. 1921. 1s.
See also PHYSIOLOGY and SCHOOLS.

INDIAN EMPIRE, THE. A short Review and some Hints for the use of Soldiers proceeding to India. 6d. (7d.)
Do. Amended 1921 Version. A short review and some hints for the use of soldiers proceeding to India. 6d.

INFANTRY TRAINING. Vol. 1. Training. 1922. Provisional. 1s. Amendments. November 1924. 1d.
Do. Vol. 2. War (Provisional) 1921. 9d.
Do. Amendments (No. 1), Dec., 1922. 1d.
Do. Amendments (No. 2), Dec., 1922. 1d.

INJURIES AND DISEASES OF WAR. Manual based on Experience of the present Campaign in France. Jan., 1918. 9d.

INSTITUTES. GARRISON AND REGIMENTAL. Rules for the Conduct of. (Provisional.) Sept., 1923. 1d.

ITALIAN CAVALRY TRAINING REGULATIONS. 1911. Training for Marches, Tactics of Minor Units and Training of Patrols. Translated. 4d.

Digitized by Google

STANFORD LIBRARIES

MILITARY BOOKS, published by Authority—continued.

JAMAICA. STANDING ORDERS. 1912. 1s.

JERSEY. ROYAL MILITIA OF THE ISLAND OF. Regulations. 1914. With the Jersey Militia Laws, 1905. 1s. 3d.

KING'S REGULATIONS FOR THE ARMY AND THE ARMY RESERVE. 1923. 1s. 6d.
Do. Amendments. Feb. 1924. 1d.
Do. Amendment (A.O. Feb. 1924). 1d.

KING'S REGULATIONS, 1923. Amendments. October 1924. 1d. May 1925. 1d. June 1925. 1d.

KING'S REGULATIONS, 1923. Comparative Table. Dec. 1923. 1d.

KIT PLATES:—
ARTILLERY, ROYAL:—
(6) Garrison. Kit laid out for Inspection. 1909. (*Out of print.*)
(10) Do. Kit in Barrack Room. 1909. 2d.
CAVALRY. 1891. 1d.
ENGINEERS. ROYAL.—
No. 1. Dismounted. Details of Shelf and Bedding, with Marching and Drill Orders ready to put on. 1914. Each 1d.
„ 2. Do. Full Kit laid out for Inspection in Barrack Room. 1914. 1d.
„ 4. Mounted N.C.O. or Driver and Field Troop Sapper. Full Kit laid out for Inspection in Barrack Room. 1910. 1d.
„ 5. Mounted. Detail of Shelf and Bedding. 1910. 1d.
„ 6. Driver, with pair of Horses, Field Kit laid out for Inspection on Parade, including Articles carried in Valise in Baggage Wagon. 1915. 1d.
INFANTRY—
Highland. 1884. 1d.
MEDICAL CORPS. ROYAL ARMY. Kit in Barrack Room. 1913. 2d.
ORDNANCE CORPS. ROYAL ARMY. For guidance of Marching Order and Kit Inspections. 2d.
Kit in Barrack Room, with arrangement of Locker for Daily Inspection. 2d.
Kit in Barrack Room, with arrangement of Shelf for Daily Inspection. 2d.
Kit laid out for Inspection. 2d.

LAND FORCES OF BRITISH DOMINIONS, COLONIES AND PROTECTORATES (EXCLUSIVE OF INDIA). Notes. Dec. 31, 1922. 1s. (11d.) Amendments (No. 1). Feb. 1924. 1d.

LARGE FORMATIONS. The Operations of. (Conduite des Grandes Unités.) Translated from the Field Service Regulations of the French Army, dated Oct. 28, 1913. 6d.

LAW. Manual of Military. 1914. (*Reprinted* 1917.) 3s. 6d.
Do. Amendments, May, 1919. 1d.

MACHINE GUN TRAINING. 1921. (Provisional.) 1s. 6d.

MAGAZINE REGULATIONS. 1922. 1s. 6d. Amendments, Nov. 1923. Feb. 1924. Dec. 1924. April 1925. August 1925. Each 1d.

MALARIA. Observations on, by Medical Officers of the Army and Others. (*With Plates and Diagrams.*) 1920. 6s.

MAPPING FROM AIR PHOTOGRAPHS. 4s.

MAP READING AND FIELD SKETCHING. Manual. 1921. 3s. *See also* PROTRACTOR.

MECHANICAL TRANSPORT. *See* TRANSPORT.

MEDICAL CORPS. ROYAL ARMY. (*See also* TERRITORIAL FORCE):—
Admission to. Regulations for. Jan. 1921. 2d.
Royal Army Medical Corps (T.A.) and the Army Dental Corps. Standing Orders, 1924. 1s. Amendments. 1d. Amendments. 1d. Amendments No. 3. 1d.
Training. 1911. 9d.
Do. Reprint of Chapter XXII, with Amendments. Stretcher Exercises. July, 1925. 2d.

MEDICAL DEPARTMENT. ARMY. Index to Appendices of Reports from 1859 to 1896. 3d.

MEDICAL DISEASES. IN TROPICAL AND SUB-TROPICAL AREAS. Memoranda on. (Fourth Edition) 1924. 2s. 6d.

MEDICAL HISTORY OF THE GREAT WAR. *See* WAR.

MEDICAL SERVICE. ARMY:—
Regulations. 1923. 1s. 6d. Amendment, August 1925. 1d.

MEDICAL SERVICE. Strategical and Tactical Employment of the, as carried out in an Army Corps; with a Series of Problems. Translated from the Austrian. 4s. 6d.

MEDICAL SERVICES. ARMY. Advisory Board for. The Treatment of Venereal Disease and Scabies. First Report. 1904. 1s. 6d.; Second Report, 1905. 2s.; Third Report. 1905. 1s.; Final Report. 1906. (*Out of print.*)

Digitized by Google

MILITARY BOOKS, published by Authority—continued.

MEDICAL SERVICES OF FOREIGN ARMIES. Handbook of:—
Part I. FRANCE. 6d. Part II. GERMANY. 6d. Part III. AUSTRIA-HUNGARY. 6d. Part IV. RUSSIA. 6d. Part V. ITALY. 6d. Part VI. THE NETHERLANDS AND BELGIUM. 6d.

MEKOMETER HANDBOOK. 1911. 6d.

MESOPOTAMIA. Report for the Army Council on. (*With Map.*) (1919). 1s. 6d.

MESOPOTAMIA. Some impressions of, in 1919. (1920). 9d.

MESOPOTAMIA CAMPAIGN, 1914–18. *See* at end.

MILITARY AND OTHER TERMS. *See* SCHOOLS.

MILITARY COOKING AND DIETARY. Manual of. Sept. 1924. 6d.

MILITARY LANDS ACTS, 1892 to 1903. Byelaws. *See* ARTILLERY AND RIFLE RANGES ACT, &c.

MINE RESCUE WORK ON THE WESTERN FRONT. 5s.

MOUNTED TROOPS (DIVISIONAL) TRAINING. June 1915. Provisional. 1d.

MOVEMENT MANUAL (WAR). Aug. 1923. 1s.

NIGHT OPERATIONS. Elementary Training in. 1911. 1d. (2d.)

NUMBER OF TROOPS TO THE YARD in the principal battles since 1850. Memo. on. With opinions of Modern Authorities on limits of extension at the present day. 1884. 9d.

NURSING SERVICE. Queen Alexandra's Imperial Military. Regulations for Admission to the, 1921. 2d. *See also* HOSPITALS AND TERRITORIAL FORCE.

OFFICERS DIED IN THE GREAT WAR, 1914–19:—
Part I. Old and New Armies
Part II. Territorial Force
} 7s. 6d.

OFFICERS TRAINING CORPS:—
Regulations. 1921. Reprinted with Amendments to January, 1925. 1s.
Special A.O., Mar. 16, 1908. 1d.
Junior Division. Instructions for the Annual Camps. 1925 6d.
Report on the Examination for Certificate "A" held in March, 1920, for Cadets of the Junior and Senior Division. 1s.

ORANGE FREE STATE TOPOGRAPHICAL SURVEY, 1905–1911. Report on the. 10s.

ORDNANCE COLLEGE. *See also* ARTILLERY COLLEGE:—
Advanced Classes Reports on:—
Up to the 33rd. Each 1s.
34th. 6d.
35th. 1s.
36th and later. *See* Artillery College.
Artificers. Military. Handbook for. 10th Edition, 1915. 9d.
Ordnance Courses, Reports on:—
Up to the 16th. Each 1s.
17th. 9d.
18th and 19th. 1s. 6d. each.
Regulations. 1907. 2d.

ORDNANCE CORPS. Army. Standing Orders. 1922. (Provisional.) 6d. Amendments. April 1924. 1d. April 1925. 1d.

ORDNANCE MANUAL (WAR). 1914. 6d.

ORDNANCE SERVICE. Treatise on. Seventh edition. With Volume of Plates. 7s. 6d. (*Out of print*)
Do. Amendments, June 1909, Dec. 1910, Dec. 1912. Each 1d.
Do. Amendments, Dec. 1909, Dec. 1911. Each 2d.

ORDNANCE SERVICES. Army. Regulations:—
Part I. 1923. 2s. 6d. Amendments No. 1, Nov. 1923. 1d. No. 2. 1d. No. 3. Sept. 1924. 1d. No. 4. Nov. 1924. 1d. No. 5. February 1925. 1d. No. 6. April 1925. 1d. No. 7. May 1925. 1d. No. 8. July 1925. 1d.
Part II. 1914. Instructions for Laboratories and Laboratory Operations Examination of Explosives and Ordnance. (Reprinted with Amendments published in Army Orders up to and including Dec. 1, 1916.) 1s. 6d.

Digitized by Google

MILITARY BOOKS, published by Authority—continued.

PATHOLOGICAL SPECIMENS in the Museum of the Army Medical Depart., Netley. Descriptive Catalogue of Third edition. Vol. I. By Sir W. Aitken, M.D., 1892. 5s.

PAY, ALLOTMENTS OF. *See* SEPARATION ALLOWANCE.

PEACE ESTABLISHMENTS :—
Part I. Regimental Establishments of the Regular Forces for 1925–26. 3s.
Part III. Departmental and Miscellaneous Regular Establishments and Instructional Institutions. 1925–26. 1s.

ROYAL WARRANT for the Pay, Appointment, Promotion, and Non-effective Pay of the Army, 1922. Issued with Army Orders for July, 1922. 2s.

PAY DUTIES of Officers Commanding Squadrons, Batteries, Companies, &c. Instructions. (Revised for the period of the War.) I. Home and Colonies. II. In the Field. June 1918. 2d. *See also* TERRITORIAL FORCE.

PAY OF OFFICERS and Allowance for Officers' Children. Royal Warrant, Jan. 25, 1918; with the Army Council's Instructions thereon, and Regulations. (Special Army Order, Jan. 26, 1918.) 1d.

PHARMACISTS IN THE ARMY. Report of the Committee appointed to consider employment. 1s.

PHYSICAL EXAMINATION OF RECRUITS. Instructions for the. 2d.

PHYSICAL TRAINING TABLE CARD (Provisional) for all ranks and all arms. 3d.

PHYSICAL TRAINING. Manual of. (Reprint 1908 with Amendments published in Army Orders to Dec. 1, 1914.) 9d.

PHYSIOLOGY, Elementary, in its relation to Hygiene. Feb. 1919. 2d.
See also HYGIENE and SCHOOLS.

PLACE-NAMES OCCURRING ON FOREIGN MAPS. Rules for the Transliteration of. 1919. 1s. 6d.

PORTABLE SUB-TARGET (Mark I), and How to use it. 1911. (Reprinted, with Amendments, 1914.) 1d.

POSTAL SERVICES. Manual of Army. War, 1913. (Reprinted, with Amendments, 1915.) 3d.

PROJECTION, &c. Linear Perspective. A Text-Book for use of the R.M. Academy. Part I.—Text. Part II.—Plates. 1904. 6s.

PROMOTION OF LIEUTENANTS of the Army Veterinary Corps, Special Reserve, and Territorial Forces. *See* FIELD ALLOWANCE.

PROTRACTOR. SERVICE. For use in Map Reading Classes. 1d. *See also* MAP READING.

PUBLICATIONS (RECENT) OF MILITARY INTEREST. List of. Quarterly. Nos. 1 to 8 (*except* 1, 3, 5 *and* 6 *out of print*). 2d. each; Nos. 9 to 17, 4d. each. *Continued by* THE ARMY REVIEW.

RAILWAY MANUAL (WAR). 1911. (Reprinted, with Amendments, 1914.) 6d.

RANGE COURSES. Annual, for Rifles and Light Automatics. Nov. 1922. 2d.
Do. Amendments. Jan. 1924. 1d.

RANGE FINDER. Handbooks—
Infantry, No. 1. (Marindin). 1913. 3d.
Do. No. 2. (Barr & Stroud). 31·5 inches base. 1916. 6d.

RANGES. MINIATURE CARTRIDGE. (*Reprinted from* THE ARMY REVIEW, January 1914.) 3d.

RANGING. Examples of. *See* ARTILLERY, TRAINING, FIELD.

RANGETAKERS. Instructions for the Training of, with the Artillery Rangefinder. 1d.

RATIONS. ARMY. Their Bearing on the Efficiency of the Soldier. By D. Noël Paton, M.D., F.R.S. Professor of Physiology, University of Glasgow. 3d.

RECRUITING FOR THE REGULAR ARMY AND THE MILITIA. REGULATIONS (Provisional). Jan, 1922. 3d.

RECRUITS' TABLE CARD, Feb. 1922. 4d.

REMOUNT MANUAL (War). Aug. 1923. 2d.

REMOUNT REGULATIONS. 1924 9d.

RESERVE. *See also* SPECIAL RESERVE *and* TERRITORIAL FORCE.
Army Reserve. Class I. Regulations. 1922. 1d.
Do. Amendments, June 1918. 1d.
National Reserve. Regulations. 1918. Provisional. 1d.

STANFORD LIBRARIES

Digitized by Google

MILITARY BOOKS, published by Authority—continued.

RESEARCH DEPARTMENT, WOOLWICH. Reports:—
22. (Part III). Viscosity of Cellulose. 1s. 9d.
35. Influence of Chromium on Steel. 7s. 6d. (*Out of print*)
45. Elastic Properties of Steel. Effect of Overstrain on the. 2s.
46. Vent Sealing Tubes. Part I. Results of Investigation in the Causes of Failure by Splitting on Firing. (*Out of print*)
48. Heat Treatment of Carbon Gun Steels. 6s. 6d.
49. Heat Treatment of Nickel Gun Steel. (*In the press*)
51. The Properties of some Chromium Steels. 3s.
52. Coolidge Radiator Tube. Investigation into the Behaviour of the. 1s. 6d.
54. Recovery of Elasticity by Iron and Steel after Overstrain. 2s. 6d.
55. Properties of some Nickel Chromium Steels. 7s. 6d.
56. X-Ray Installation for Veterinary Practice and Research. 1s. 6d.
57. German Gun Steels. 3s.
60. Gun Wire. 2s. 6d.
61. The Properties of Medium Carbon Steel with High Manganese Content. 1s. 6d.
62. A High Vacuum Pump and its Mode of Action. 1924. 1s. 3d.
65. The Influence of Tungsten on the properties of medium Carbon Steels containing Nickel and Chromium. 1925. 4s.

REVIEW OF NEW ORDERS, DECORATIONS AND GALLANTRY MEDALS, etc. (Revised Nov., 1920.) 3d.

RIFLE. ENFIELD 1914 PATTERN. *See* MUSKETRY REGULATIONS, Part I.

RIFLE. ROSS MAGAZINE ·303-Inch, Mark IIIB. Handbook of the. 1915. (Reprinted, with Amendments 1917.) 1d.

RIFLES, &c. CLEANING OF. Notes on the. 1911. 25 for 6d.

RIFLES, SHORT AND CHARGER-LOADING, MAGAZINE, LEE-ENFIELD. Handbook for Serjeant-Instructors of Special Reserve, Officers' Training Corps, and Territorial Force in regard to the Care, Inspection, &c., of. 3d.

RUSSO-JAPANESE WAR:—
MEDICAL AND SANITARY REPORTS from Officers attached to the Japanese and Russian Forces in the Field. 1908. 5s.

OFFICIAL HISTORY:—
Part I. Causes of the War. Opening events up to and including the Battle of the Ya-lu. Second Edition. 1909. 1s. 6d. (*Out of print*)
Part II. From the Battle of the Ya-lu to Liao-yang, exclusive. 1908. 5s.
Part III. The Siege of Port Arthur. 1909. 4s. 6d.
Part IV. Liao-yang. 1910. 4s.
Part V. Sha Ho. 4s. 6d.

NAVAL AND MILITARY:—
Vol. I. To Aug. 2, 1904. With case of Maps. 15s.
Vol. II. Liao-yang, the Sha-ho, Port Arthur. With case of Maps. 15s.
Vol. III. San-De-Pu, Mukden, The Sea of Japan. With case of Maps. 70s.
(*Reduced price for the 3 Vols.*, £3 3s., *post free.*)

REPORTS FROM BRITISH OFFICERS attached to the Japanese and Russian Forces in the Field. In 3 Vols. with two cases of Maps (*not sold separately*). 21s.

Of the above Reference Books the Naval and Military gives the most accurate and up-to-date account.

SALISBURY PLAIN. Standing Orders applicable to all Troops Encamped on Salisbury Plain and applicable generally to Troops Quartered at Bulford. 1925. 1s.

SANITATION IN ITS APPLICATION TO MILITARY LIFE, Manual of. 6d.

SCABIES. *See* MEDICAL SERVICE.

SCHOOLS, ARMY:—
Annual Reports on, for 1911–12 and 1912–13. Each 1s.
Military and other Terms, and Words which occur in Orders. Lists of. 1914. (*Reprinted* 1918.) 3d.
Physiology. Handbook of Elementary. 1901 1d. *See also* HYGIENE; PHYSIOLOGY; and (*below*) SCHOOL HYGIENE.
Regulations. 1911. 4d.
School Hygiene. Handbook of. For Teachers. 1907. 6d. *See also* HYGIENE; PHYSIOLOGY; and (*above*) PHYSIOLOGY.
Singing in. Regulations for Teaching. 1911. (*Reprinted* 1915.) 1d.
Standing Orders for Inspectors, Examiners, and Teachers. 1910. 6d.

SCOUTS. Training and Use of. Lecture by Col. F. C. Carter. 1905. 2d.

SCREWS. Provision of Standard Leading, for Screw-cutting Lathes. Report of Committee. 1905. 1s.

SECTION LEADING in Attack and Defence, 1923. 2d.

SEPARATION ALLOWANCE, ALLOTMENTS OF PAY, AND FAMILY ALLOWANCE, ARMY. Regulations for the issue of, during the present War. 1918. 6d.
See also FAMILY ALLOWANCE *and* PAY FOR SOLDIERS.

Digitized by Google

MILITARY BOOKS, published by Authority—continued.

SERVICE CORPS. ARMY :—
Regimental Standing Orders. 1922. 9d.
Do. A.S.C. Memorandum. No. 25. 1d.
Do. Amendments. July 1923. March 1924. July 1924. Each 1d.
Soldiers' Pay Schedule. (Reprinted, with Amendments, to April 1919.) 1s. 6d.
Training. Part I. 1909. (Reprinted, with Amendments, 1915.) 9d.
Do. Part II. Supplies 1922. 3s. Amendments. May 1925. 2d.
Do. Part III. Animal Transport. March 1922. 2s. 6d.
Do. Part IV. Mechanical Transport. (*Out of print*)
Do. Part IV. A. Mechanical Transport (Technical). 1925. 2s.
Do. Part IV, B. The Motor Cycle. 1s. 6d
Do. Part IV, C. Mechanical Transport (Maintenance, Upkeep and Operation). 1925. 6d.

SEVASTOPOL. Siege of. 1854-55. 3 Vols., with case of Maps and Plans. Half Morocco £5 4s. Cloth £4 4s.
Or Separately :—
Vol. I. Engineer Operations. 26s.
Vol. II. Do. With case of Maps and Plans. 50s.
Vol. III. Artillery Operations. 10s.

SEWAGE. Practical Treatment of. The latest development of. 1906. 6d.

SHORBURYNESS GARRISON. Standing Orders. 1913. 1s. 6d.

SIEGE OPERATIONS in the Campaign against France 1870-71. (*Von. Tiedemann.*) Translated. 4s. 6d.

SIGNAL SERVICE. THE ARMY. 1d.

SIGNAL SERVICE. Manual of Army. (War) Provisional, 1914. 2d.

SIGNAL TRAINING :—
Part I. 1919. 1s.
Vol. II Part I. Theory of Electricity and Magnetism as applied to Telegraphy and Telephony. Dec. 1923. 6d.
Vol. II. Part II. Theory of High Frequency Currents as applied to Wireless Telegraphy and Wireless Telephony. 1924. 6d.
Part IV. (Provisional). Line Telegraphy and Telephony Lines. 2s. Amendments. Nov. 1924. 1d. April 1925. 1d.
Part VI. 1918. 1s.
Part VII. (Provisional). Signal Organisation. 6d.
Pamphlets. Vol. III :—
No. 1. Telephone. Portable D. Mark III. 1d.
No. 2. Heliograph. 5-inch. Mark V. 2d.
No. 3. Fullerphone. Mark III*. Feb. 1923. 3d.
No. 4. Switchboard, Field, 10 Line (Mark 236). July 1923. 2d.

SMALL ARMS TRAINING. Vol. I. 1924. 1s. Amendments No. 1. Feb. 1925. 1d. Vol. II. 1924. 1s. Amendments No. 1. Feb. 1925. 1d. Vol. III. Small Arms Range Regulations. 1924. 1s.

SMALL WARS. Their Principles and Practice. Third Edition. 1906. (Reprinted 1914.) 4s.

SMOKE. Manual on the Use of. July 1923. 2d.

SOLDIERS DISABLED AND DISCHARGED IN FRANCE. *See* DISABLED.

SOLDIERS DIED IN THE GREAT WAR, 1914-19 :—
Part 1. Household Cavalry and Cavalry of the Line (including Yeomanry and Imperial Camel Corps). 5s.
Part 2. Royal Horse and Royal Field Artillery, Regulars and Territorial Force (including Honourable Artillery Company Batteries). 15s.
Or separately :—
Section 1. A to C. 2s. 6d.
Section 2. D to H. 2s. 6d.
Section 3. I to N. 2s. 6d.
Section 4. O to S. 2s. 6d.
Section 5. T to Y. 2s. 6d.
Section 6. Royal Horse and Royal Field Artillery, Territorial Force (including Honourable Artillery Company Batteries). 2s. 6d.
Part 3. Royal Garrison Artillery. 7s. 6d.
Part 4. Corps of Royal Engineers. 7s. 6d.
Part 5. Foot Guards (including Guards' Machine Gun Regiment). 7s. 6d.
Part 6. The Royal Scots (Lothian Regiment). 7s. 6d.
Part 7. The Queen's (Royal West Surrey Regiment). 5s.
Part 8. The Buffs (East Kent Regiment). 5s.
Part 9. The King's Own (Royal Lancaster Regiment). 5s.
Part 10. The Northumberland Fusiliers. 7s. 6d.
Part 11. The Royal Warwickshire Regiment. 7s. 6d.
Part 12. The Royal Fusiliers (City of London Regiment). 7s. 6d.
Part 13. The King's (Liverpool Regiment). 7s. 6d.
Part 14. The Norfolk Regiment. 5s.
Part 15. The Lincolnshire Regiment. 5s.
Part 16. The Devonshire Regiment. 5s.
Part 17. The Suffolk Regiment. 5s.
Part 18. Prince Albert's (Somerset Light Infantry). 2s. 6d.
Part 19. The Prince of Wales' Own (West Yorkshire Regiment). 7s. 6d.
Part 20. The East Yorkshire Regiment. 5s.
Part 21. The Bedfordshire Regiment. 5s.
Part 22. The Leicestershire Regiment. 5s.

STANFORD LIBRARIES

Digitized by Google

MILITARY BOOKS, published by Authority—continued.

SOLDIERS DIED IN THE GREAT WAR, 1914-19—*contd.*

Part 23. Royal Irish Regiment. 2s. 6d.
Part 24. Alexandra, Princess of Wales's Own (Yorkshire Regiment). 5s.
Part 25. The Lancashire Fusiliers. 7s. 6d.
Part 26. The Royal Scots Fusiliers. 5s.
Part 27. The Cheshire Regiment. 5s.
Part 28. The Royal Welsh Fusiliers. 5s.
Part 29. The South Wales Borderers. 5s.
Part 30. The King's Own Scottish Borderers. 5s.
Part 31. The Cameronians (Scottish Rifles). 5s.
Part 32. The Royal Inniskilling Fusiliers. 5s.
Part 33. The Gloucestershire Regiment. 5s.
Part 34. The Worcestershire Regiment. 5s.
Part 35. The East Lanarkshire Regiment. 5s.
Part 36. The East Surrey Regiment. 5s.
Part 37. The Duke of Cornwall's Light Infantry. 2s. 6d.
Part 38. The Duke of Wellington's (West Riding Regiment). 5s.
Part 39. The Border Regiment. 5s.
Part 40. The Royal Sussex Regiment. 5s.
Part 41. The Hampshire Regiment. 5s.
Part 42. The South Staffordshire Regiment. 5s.
Part 43. The Dorsetshire Regiment. 2s. 6d.
Part 44. The Prince of Wales's Volunteers (South Lancashire Regiment). 5s.
Part 45. The Welch Regiment. 5s.
Part 46. The Black Watch (Royal Highlanders). 5s.
Part 47. The Oxfordshire and Buckinghamshire Light Infantry. 5s.
Part 48. The Essex Regiment. 5s.
Part 49. The Sherwood Foresters (Nottinghamshire and Derbyshire Regiment). 7s. 6d.
Part 50. The Loyal North Lancashire Regiment. 5s.
Part 51. The Northamptonshire Regiment. 5s.
Part 52. The Princess Charlotte of Wales (Royal Berkshire Regiment). 5s.
Part 53. The Queen's Own (Royal West Kent Regiment). 5s.
Part 54. The King's Own (Yorkshire Light Infantry). 5s.
Part 55. The King's (Shropshire Light Infantry). 2s. 6d.
Part 56. The Duke of Cambridge's Own (Middlesex Regiment). 7s. 6d.
Part 57. The King's Royal Rifle Corps. 7s. 6d.
Part 58. The Duke of Edinburgh's (Wiltshire Regiment). 2s. 6d.
Part 59. The Manchester Regiment. 7s. 6d.
Part 60. The Prince of Wales's (North Staffordshire Regiment). 5s.
Part 61. The York and Lancaster Regiment. 5s.
Part 62. The Durham Light Infantry. 7s. 6d.
Part 63. The Highland Light Infantry. 5s.
Part 64. Seaforth Highlanders (Ross-shire, Buffs, The Duke of Albany's). 5s.
Part 65. The Gordon Highlanders. 5s.
Part 66. The Queen's Own (Cameron Highlanders). 5s.
Part 67. The Royal Irish Rifles. 5s.
Part 68. Princess Victoria's (Royal Irish Fusiliers). 2s. 6d.
Part 69. The Connaught Rangers. 2s. 6d.
Part 70. Princess Louise's (Argyll and Sutherland Highlanders). 5s.
Part 71. The Prince of Wales's Leinster Regiment (Royal Canadians). 2s. 6d.
Part 72. The Royal Munster Fusiliers. 2s. 6d.
Part 73. The Royal Dublin Fusiliers. 2s. 6d.
Part 74. The Rifle Brigade (The Prince Consort's Own). 7s. 6d.
Part 75. Machine Gun Tank Corps. 7s. 6d.
Part 76. The Honourable Artillery Company (Infantry) The London Regiment, Inns of Court Officers Training Corps. In one Volume. 15s.

Or in separate parts:—

Section 1. 1st (City of London) Battn. (Royal Fusiliers). 1s.
Section 2. 2nd (City of London) Battn. (Royal Fusiliers); 3rd (City of London) Battn. (Royal Fusiliers). 1s.
Section 3. 4th (City of London) Battn. (Royal Fusiliers); 29th (City of London) Battn. (Royal Fusiliers); 30th (City of London) Battn. (Royal Fusiliers); Honourable Artillery Company (Infantry); Inns of Court Officers' Training Corps. 1s.
Section 4. 6th (City of London) Battn. (Rifles). 1s.
Section 5. 9th (County of London) Battn. (Queen Victoria's Rifles). 1s.
Section 6. 11th (County of London) Battn. (Finsbury Rifles); 12th (County of London) Battn. (The Rangers). 1s.
Section 7. 13th (County of London) Battn. (Princess Louise's Kensington Battn.); 15th (County of London) Battn. (Prince of Wales's Own Civil Service Rifles). 1s.
Section 8. 16th (County of London) Battn. (Queen's Westminster Rifles) 31st, 32nd and 34th Battns. 1s.
Section 9. 5th (City of London) Battn. (London Rifle Brigade). 1s.
Section 10. 8th (City of London) Battn. (Post Office Rifles); 10th (County of London) Battn. (Hackney). 1s.
Section 11. 17th (County of London) Battn. (Poplar and Stepney Rifles); 25th (County of London) Battn. (Cyclists); 28th (County of London) Battn. (Artists Rifles); 33rd Battn. 1s.
Section 12. 7th (City of London) Battn.; 19th (County of London) Battn. (St. Pancras). 1s.

Digitized by Google

MILITARY BOOKS, published by Authority—continued.

SOLDIERS DIED IN THE GREAT WAR, 1914-19—*contd.*

Separate parts—*continued.*

Section 13. 20th (County of London) Battn. (Blackheath and Woolwich). 1s.
Section 14. 21st (County of London) Battn. (First Surrey Rifles); 23rd (County of London) Battn. 1s.
Section 15. 22nd (County of London) Battn. (The Queen's); 24th (County of London) (The Queen's). 1s.
Section 16. 14th (County of London) Battn. (The London Scottish); 18th (County of London) Battn. (London Irish Rifles). 1s.
Part 77. The Monmouthshire, Cambridge and Hertfordshire Regiments, Army Cyclist Corps. The Northern, Highland, Kent and Huntingdonshire Cyclist Battalions, and Royal Defence Corps. 2s. 6d.
Part 78. Royal Army Service Corps. 5s.
Part 79. Royal Army Medical Corps. 5s.
Part 80. Labour Royal Army Ordnance, Royal Army Veterinary and Royal Army Pay Corps; Corps of Army Schoolmasters; Channel Isles Militia; Corps of Military Mounted and Foot Police; Corps of Small Arms School; Military Provost; Non-Combatant Corps; Queen Mary's Army Auxiliary Corps. 5s.

SOMALILAND:—
MILITARY REPORT ON. 1907. Vol. I. Geographical, Descriptive, and Historical. 2s.
OPERATIONS IN, 1901-1904. Official History. Vol. I. 3s. Vol. II. 4s.

SOUTH AFRICAN WAR, 1899-1902:—
Medical Arrangements. 7s. 6d.
Medical History. An Epidemiological Essay. 3s. 9d. (Reprinted from "The Journal of the Royal Army Medical Corps.")
Railways. 4s.
Surgical Cases noted. 7s. 6d.
Telegraph Operations. 10s.
Voluntary Organisations in aid of the Sick and Wounded. Report of the Central British Red Cross Committee on. 1902. 3s.

SPECIAL RESERVE. (*See also* ENTRANCE; EXAMINATION; RESERVE):—
Regulations for Officers of the Special Reserve of Officers and for the Special Reserve. 4d.
Scheme for the Provision, Organisation, and Training of the Special Reserve required to Supplement the Regular Army, and the Application of the Scheme to the existing Militia. (Special A.O., Dec. 21, 1907.) 2d.

STAFF COLLEGE (CAMBERLEY) REGULATIONS. 1925. 1d.

STATIONS OF UNITS OF THE REGULAR FORCES, MILITIA, SPECIAL RESERVE, AND TERRITORIAL FORCE. Quarterly up to No. 45, July 1914. Each 2d. (*Subsequent publication suspended.*)

STATISTICS of the Military Effort of the British Empire. *See* WAR.

STATUTES relating to the War Office and to the Army. 1880. 5s.

STATUTORY POWERS of the Secretary of State, Ordnance Branch. 1879. 5s.

STEAM ENGINES AND BOILERS AND GAS AND OIL ENGINES. Notes and Memoranda on the Management of. 1911. 1d.

SUDAN ALMANAC. 1925. Compiled in the Intelligence Department, Sudan Government. Astronomical Calculations made in the Computation Office of the Survey of Egypt, Egyptian Ministry of Finance. 1s. 6d.

SUDAN. Standing Orders for the British Force. 1914. 9d.

SUDAN. THE ANGLO-EGYPTIAN. A Compendium prepared by Officers of the Sudan Government:—
Vol. I. Geographical, Descriptive, and Historical (with Eighty-two illustrations). 10s.
Vol. II. Routes. 7s. 6d. (*not including Chapter VII. Supplement (A)*).
Do. In Separate Chapters. 1s.—
I. and II. *Nile*; III. North-Eastern Sudan; IV. Eastern Sudan; V. Central Sudan; VI. South-Eastern Sudan; VII. Bahr el Ghazal; VIII. Kordofan; IX. North-Western Sudan.
Do. VII. Supplement (A). Bahr el Ghazal. Additional Routes. 1s.

SUDAN CAMPAIGN. History of the. In two parts, with case of Maps. 1890. 15s.

SUPPLY MANUAL (WAR). 6d.

SUPPLY, TRANSPORT, AND BARRACK SERVICES. Regulations. 1915. 6d.
Do. Amendments, Sept. 1922. 2d.
Do. Amendment, Jan. 1923. 1d.

SURVEYING. TOPOGRAPHICAL AND GEOGRAPHICAL. Textbook of. 1913. 7s. 6d.
(*Out of print; new edition in preparation.*)
Do. 1905. Appendix XI. Tables for the Projection of Graticules for squares of 1° side on scale of 1: 250,000, and for squares of ½° side on scale of 1: 125,000; with other Tables used in Projecting Maps. 4d.
Do. 1905. Appendix XII. Tables for the Projection of Graticules for Maps on Scale of 1: 1,000,000. 1910. 2d.

STANFORD LIBRARIES

Digitized by Google

MILITARY BOOKS, published by Authority—continued.

TACTICAL RIDES AND TOURS ON THE GROUND. The Preparation and Conduct of. Translated from the German. 1s. 3d.

TACTICAL TRAINING, ELEMENTARY. Notes. Jan. 1923. 1d.

TECHNICAL PAPERS:—
I. Approximately Rigorous Adjustment of Simple Figures (*with Diagrams*). June 1919. 2s. 6d.

TELEGRAPHY AND TELEPHONY. ARMY. Instruction in:—
Vol. I. Instruments. 1908. (Reprinted, with Corrections, 1914.) 1s. 6d.
Vol. II. Lines. 1909. (Reprinted, with Corrections, 1914.) 1s.
Do. Revised Chapter I. Field Cables. Provisional. 1d.
Do. Amendment, April 1918. Revised para. 67. 1d.

TERRITORIAL ARMY NURSING SERVICE. Standing Orders, 1924. 4d.

TERRITORIAL FORCE. (*See also* EQUIPMENT *and* EXAMINATION):—
Annual Return for the Year ending Sept. 30, 1920. 4s.
Cadet Infantry Training. Manual of. (*Reprinted* 1921.) 1s.
Cadet List. 1925. A List of Cadet Units which have received Official Recognition up to May 1, 1925. 2s. 6d.
Cadet Units in the British Isles. Regulations governing the Formation, Organisation and Administration of. 1924. 2d.
Field Kits. Officers and Men. 1d.
Hospitals, General, of the. Regulations for. 1912. 2d.
Medical Corps. Royal Army. Syllabus of Training. 1914. 1d. (*Under revision*)
Mobilisation of a Territorial Infantry Battalion. (*Reprinted from* THE ARMY REVIEW, July 1913.) 3d.
Nursing Service. Standing Orders. 1912. (Reprinted, with Amendments, 1914.) 1d.
See also HOSPITALS *and* NURSING SERVICE.
Pay Duties during Embodiment. Instructions in. 2d.
Territorial Army (including the Territorial Army Reserve) and County Associations Regulations, 1924. 1s. 6d.
Voluntary Aid:—
Scheme for the Organisation of, in England and Wales. Dec. 1910; (*Out of print*)
Do. do. Amendments. 1d.
Do. in Scotland. Oct. 1911. 2d.
Do. do. Amendments. 1d.

TRACTOR TRIALS held by the Experimental Sub-Committee of the Mechanical Transport Committee at Aldershot, Sept. and Oct. 1903. Report on. 6d.

TRAINING AND MANŒUVRE REGULATIONS. 1923. 9d.

TRAINING MANUAL for Royal Army Medical Corps Territorial Force Cadets (Provisional). (*Issued with Army Orders for Sept.* 1920.) 2s. 6d.

TRANSPORT. MECHANICAL:—
Heavy Pontoon Bridge for use by. 1914. Provisional. 2d.
Regulations for the Appointment of Inspectors of. 1d.
Vehicles. Care, Maintenance and Operating. Instructions. Jan. 1923. 3d.
Do. Supplement No. 1, Sept. 1923. 1d.
Do. Do. No. 2, Jan. 1925. 1d.
Do. Do. No. 3, April 1925. 1d.

TRANSPORT. Notes on Pack. (Reprinted, with Amendments, 1916.) 1d.

TROOPS. *See* MOUNTED *and* NUMBER.

TRUMPET AND BUGLE SOUNDS for the Army. With Instructions for the Training of Trumpeters and Buglers 1914. 9d.
Do. Amendments, July 1917. 1d.

TYPE EXERCISES. *See* SCHOOLS.

TYPHOID (ANTI-) COMMITTEE. Report. 1912. 2s. 6d.

TYPHOID (ANTI-) INOCULATION COMMITTEE. Report on Blood Changes following Typhoid Inoculation. 1905. 1s. 6d.

URDU-ENGLISH PRIMER. For the Use of Colonial Artillery. 1899. 15s.

VALISE EQUIPMENT. Instructions for Fitting Bandolier Pattern. 1903. 2d.
See also EQUIPMENT.

VALPARAISO. The Capture of, in 1891. 1s.

VENEREAL DISEASE. *See* MEDICAL SERVICES.

VETERINARY CORPS. ROYAL ARMY:—Standing Orders. 1920. 6d.

VETERINARY MANUAL FOR WAR. April 1923. 2d.

VETERINARY SERVICES. ARMY. REGULATIONS. 1923. 4d.

VOLUNTARY AID. *See* TERRITORIAL FORCE.

VOLUNTEER ACTS, 1863, 1869, 1895, 1897 and 1900, except where repealed. Reprint of: Extracts from Regulation of the Forces Acts, 1871 and 1881, and Reserve Forces Act, 1890: and Order in Council of Feb. 5, 1872. 1d.

VOLUNTEER LIST. Oct. 1919. 1s. 6d.

Digitized by Google

MILITARY BOOKS, published by Authority—continued.

WAR GRAVES COMMISSION. IMPERIAL:—
THE GRAVES OF THE FALLEN. Descriptive Account by Mr. Rudyard Kipling, of the Work of the Commission; Illustrations by Mr. Douglas Macpherson, showing the Cemeteries and Memorials as they will appear when completed. 6d.

WAR GRAVES. HOW THE CEMETERIES ABROAD WILL BE DESIGNED. Report. Nov. 14, 1918, by Lieut-Colonel Sir Frederic Kenyon, K.C.B., Director of the British Museum. 3d.

WAR OF 1914–20:—
Despatches (Naval and Military) relating to Operations in the War:—

I. Sept., Oct., and Nov. 1914. With List of Honours and Rewards Conferred. With Sketch Map. (Reprinted 1921.) 1s. 6d.

II. Nov. 1914 to June 1915. With Names of Officers mentioned, and Awards of the Victoria Cross. 6d.

III. July to Oct. 1915. With names of Officers and Men mentioned, and Awards of the Victoria Cross. 3d.

IV. Dec. 11, 1915. From General Sir Ian Hamilton, G.C.B., describing the Operations in the Gallipoli Peninsula, including the Landing at Suvla Bay. 2d.

V. Jan. to April 1916. With Names of Officers and Men mentioned, and Awards of the Victoria Cross. 6d. (*Out of print*)

VI. May to Dec. 1916. With Names of Officers and Men Awarded the Victoria Cross. 1s.

VII. Dec. 1916 to July 1917. With Names of Officers and Men Awarded the Victoria Cross. 9d.

VIII. July 1917 to June 1918. With Names of Officers and Men Awarded the Victoria Cross. 1s. 6d.

IX. July to Dec. 1918. With Names of Officers and Men Awarded the Victoria Cross. 1s.

X. Jan. 1919 to Jan. 1920. With Names of Officers and Men Awarded the Victoria Cross. 2s.

History of the War. Medical Services:—(For other Official Histories published otherwise than through H.M. Stationery Office, *see* list at end.)
Diseases of the War. Vol. I. 21s.
Do. Vol. II. Including the Medical Aspects of Aviation and Gas Warfare, and Gas Poisoning in Tanks and Mines. 25s.
General History. Vol. I. 21s.
Do. Vol. II. Medical Services on the Western Front, and during the Operations in France and Belgium in 1914 and 1915. 21s.
Do. Vol. III. Medical Services during the Operations on the Western Front in 1916, 1917 and 1918: in Italy; and in Egypt and Palestine. 21s.
Do. Vol. IV. Medical Services during the Operations in the Gallipoli Peninsula; in Macedonia; in Mesopotamia and North-West Persia, in East Africa, in Aden Protectorate; and in North Russia. Ambulance Transport during the War. 25s.
Hygiene of the War. Vol. I. 21s. Vol. II. 21s.
Pathology. 21s.
Do. Corrigenda (giving a list of references consulted in the preparation of Ch. IX, the Enteric Fevers) Gratis.
Surgery of the War. Vol. I. 25s. Vol. II. 25s.
Military Effort of the British Empire. Statistics of the. March 1922. 10s. 6d.
Parliament's Vote of Thanks to the Forces. Speeches delivered in the Houses of Parliament, Westminster, on Oct. 29, 1917. 1d.
Veterinary Services. 21s.

WAR OFFICE LIST, and Administrative Directory for the British Army. 1925. *Sold by Harrison & Sons*, 44–47 *St. Martin's Lane, W.C.* 2. 10s. 6d. *net.*

WATER SUPPLY MANUAL. 1s. 6d. (*Out of print; under revision*)

WAZIRISTAN OPERATIONS IN 1919–192 2nd Edition. 5s. This publication is obtainable direct from H.M. Stationery Office only.

WOMEN'S WAR WORK in maintaining the Industries and Export Trade of the United Kingdom. Information officially compiled for the use of Recruiting Officers, Military Representatives and Tribunals. Sept. 191[illegible]. Illustrated. 1s.

WORKS MANUAL. WAR. 1918. Provisional. 4d. Appendix I. 1914. 1d.

WOUNDS OF WAR. General Principles guiding the Treatment of. Conclusions adopted by the Inter-Allied Surgical Conference held in Paris, March and May, 1917. 2d.

YEOMANRY AND MOUNTED RIFLE TRAINING. Parts I and II. 1912. (Reprinted, with Amendments, 1915.) 6d.

ZULU WAR OF 1879. Narrative of the Field Operations connected with the. 1881. (Reprinted 1907.)

STANFORD LIBRARIES
Digitized by Google

PUBLICATIONS OF THE IMPERIAL DEFENCE COMMITTEE.

MESOPOTAMIA CAMPAIGN, 1914–18. Vol. I. 15s.
Do. Vol. II. 21s.
(For full description *see* page [2].)

PRINCIPAL EVENTS OF THE WAR, 1914–18. (Naval, Military, Air and Political.)
In diary and index form. 10s. 6d. net.

OFFICIAL HISTORIES OF THE WAR

Published otherwise than through H.M. Stationery Office.

HISTORY OF THE GREAT WAR.

Based on Official Documents.
By direction of the Historical Section of the Committee of Imperial Defence.

MILITARY.

Military Operations. France and Belgium, 1914. By Brig.-General J. E. Edmonds, C.B., C.M.G.
Vol. I. Mons, the Retreat to the Seine, the Marne and the Aisne. Aug.-Oct., 1914. With Sketches. 12s. 6d. net.
34 General, Battle and Situation Maps in separate case. 12s. 6d. net.
Vol. II. Antwerp, La Bassee, Armentieres, Messines and Ypres. Oct.-Nov., 1914. 12s. 6d. net.
40 General, Battle and Situation Maps in separate case. 5s. 6d. net.
(Macmillan & Co., St. Martin's Lane.)

NAVAL.

Naval Operations. By Sir Julian S. Corbett, LL.M.
Vol. I. To the Battle of the Falklands, December, 1914. Together with a separate case including 18 larger Maps. 17s. 6d. net.
Vol. II. From the Battle of the Falklands to the entry of Italy in the war in May, 1915. 21s. net.
Vol. III. Dardanelles campaign from May, 1915, to the final evacuation, and the opening of the Salonica operations. Also Mesopotamian campaign to the Battle of Ctesiphon, operations in minor theatres, the German submarine campaign, and events in Home Waters up to and including the Battle of Jutland. 42s. (Text 21s. Maps 21s.) (Longmans, Green & Co., 39, Paternoster Row.)

MERCHANT SERVICE.

The Merchant Navy. By Archibald Hurd.
Vol. I. The Merchant Navy of the Past, cruiser attacks, submarine menace, early work of the Auxiliary Patrol, sinking of the "Lusitania." With illustrations and Maps. 21s. net.
Vol. II. From early months of 1915 to eve of German Declaration of February, 1917, of "unrestricted submarine warfare." With illustrations and maps. 21s. net. (J. Murray, 50a, Albemarle Street.)

Seaborne Trade. By C. Ernest Fayle. (Complete in three volumes.)
Vol. I. The Cruiser Period. Maps in Case. 21s. net.
Vol. II. From the opening of the Submarine Campaign to the Appointment of the Shipping Controller. With Maps. 21s. net.
Vol. III. A Period of Unrestricted Submarine Warfare. With a Map and Statistical Diagrams. 21s. net. (J. Murray, 50a, Albemarle Street.)

AIR SERVICE.

The War in the Air. By Walter Raleigh. Being the Story of the part played in the Great War by the Royal Air Force.
Vol. I. With 8 maps and a facsimile. 21s. net. (Oxford University Press, Amen Corner.)

Digitized by Google

STANFORD LIBRARIES

THE

MEDICAL HISTORY OF THE WAR.

Forming part of the Official History of The Great War, based on Official documents.

General Editor—

Maj.-Gen. Sir W. G. MACPHERSON, K.C.M.G., C.B., LL.D., M.B.

Uniformly bound in green cloth. Fully illustrated with diagrams, half-tone and (in some cases) coloured plates. Many of the most eminent physicians and surgeons have contributed.

Pathology.—Physiology of Wounds—Gas Gangrene—Bacteriology of Anærobic Infections—Tetanus—Dysentery—Typhus, etc. **21s.**

General History of the Medical Services. Vol. I.—Presents in an accessible form the material contained in masses of war diaries, administrative files, official reports and other documents. **21s.**

General History of the Medical Services. Vol. II.—21s.; Vol. III.—21s.; Vol. IV.—25s.

Diseases of the War. Vol. I.—Enteric Group of Fevers—Dysentery—Cholera—Typhus—Influenza—Purulent Bronchitis. **21s.**

Diseases of the War. Vol. II.—Neurasthenia—Skin Diseases—Venereal Diseases—Medical Aspects of Aviation—Gas Warfare, Protective Measures—Gas Casualties, Symptoms and Treatment—Medical Problems in Tanks and Mine Warfare, etc. **25s.**

Hygiene of the War. Vol. I.—Sanitary Organisations in the Field—Water Supply in France, Belgium, Egypt, Palestine, Mesopotamia, etc., Housing and Clothing of the Soldier, etc. **21s.**

Hygiene of the War. Vol. II.—Food Rations in the United Kingdom—Prevention of Food Deficiency Disease—Prevention of Malaria, Small Pox, Plague, etc. **21s.**

Surgery of the War. Vol. I.—Front-line Surgery and Wound Treatment generally. **25s.**

Surgery of the War. Vol. II.—Injuries to the Face and Special Parts of the Body. **25s.**

All prices are net.

May be obtained through any bookseller or directly from the Sale Offices of

H.M. STATIONERY OFFICE.

Digitized by Google

ST. GEORGE'S HOME FOR OFFICERS' CHILDREN.

POUND FIELDS, OLD WOKING.

President	... ...	THE COUNTESS ROBERTS.
Hon. Secretary	... ...	Mrs. CYRIL LEWIS.
Hon. Treasurer	... ...	Paymaster Commander E. HICKS, R.N.

St. George's Home provides a home for the homeless children of fallen or disabled Officers, and for other children of Officers in necessitous circumstances. Children are admitted from nine months to eight years of age.

The Home is conducted according to modern principles of child welfare, and its routine and environment are those of a private house.

Funds are urgently required to enable the Committee of Management to meet the increasing demands that are being made upon them, and subscriptions and donations will be thankfully received.

All remittances should be made to the Hon. Treasurer at Pound Fields, Old Woking, Surrey.

ROYAL SOLDIERS' DAUGHTERS' HOME

HAMPSTEAD

FOR THE MAINTENANCE, CLOTHING, AND EDUCATION OF DAUGHTERS OF SOLDIERS, ORPHANS OR NOT.

Patrons:

HIS MAJESTY THE KING. HER MAJESTY THE QUEEN.
HER MAJESTY QUEEN ALEXANDRA.
FIELD-MARSHAL H.R.H. THE DUKE OF CONNAUGHT, K.G., &c.
H.R.H. THE PRINCESS LOUISE, DUCHESS OF ARGYLL.
H.R.H. PRINCE ARTHUR OF CONNAUGHT, K.G., &c.

Subscriptions and donations in support of the Charity will be thankfully received by Lloyds Bank, Ltd., Cox's and King's Branch, 6, Pall Mall, London, S.W. 1, or by the Secretary, Major H. S. Marshall, D.S.O., to whom crossed cheques and Postal Orders on the Charing Cross Post Office should be made payable.

The Home was constructed and is equipped for 150 girls, and the desire of the Committee is to maintain the full complement.

The need of such an institution is apparent from the fact that there are on an average three candidates brought forward at each election to every one admitted.

The Committee earnestly appeal to a generous public to aid them in the support of the Charity. They also ask for the co-operation in the good work of every Regiment and Corps.

A contribution of but 6d. a year from each Non-Commissioned Officer and Man throughout the Service would provide for the support of a child from every Regiment.

The Home is open to visitors daily between 10 and 5, except on Saturdays and Sundays.

The Committee invite the inspection of all friends of the Soldier.

Chairman: FIELD-MARSHAL THE LORD PLUMER, G.C.B., G.C.M.G., G.C.V.O., G.B.E.

Vice-Chairman: GENERAL RT. HON. SIR NEVILLE G. LYTTELTON, G.C.B., G.C.V.O.

Secretary: MAJOR H. S. MARSHALL, D.S.O.

Offices:—65, ROSSLYN HILL, HAMPSTEAD, N.W.3.

Telephone:—HAMPSTEAD 7272.

Digitized by Google

STANFORD LIBRARIES

ROYAL SCHOOL

FOR DAUGHTERS OF OFFICERS OF THE ARMY

Lansdown, Bath

INSTITUTED A.D. 1864.

PATRONS:

HIS MAJESTY THE KING. HER MAJESTY THE QUEEN.
HER MAJESTY QUEEN ALEXANDRA.

President—FIELD-MARSHAL H.R.H. THE DUKE OF CONNAUGHT, K.G., &c.

Trustees—Sir J. A. MULLENS, Knt.
Col. A. G. CHURCHILL, C.B., C.B.E.

Chairman—Col. A. G. CHURCHILL, C.B., C.B.E.
Vice-Chairman—Maj. E. K. RIDLEY.

EXTRACTS FROM RULES, ETC.

The Daughters of Officers who are serving, or who have served, in His Majesty's Army, or in the Royal Marines, are eligible for admission, at rates of £20 and a minimum of £90 per annum; paying according to the circumstances of the parents. Those paying £20 per annum (one-third of the School) are admitted by the Votes of Subscribers only—the remainder by the Committee. The age for admission is from 10 to 15 years.

Each contributor of £5 5s. is entitled to one life vote, and each annual subscriber to one vote at two elections for each 10s. 6d. subscribed.

Further information can be obtained of the Secretary, Miss N. M. BAYLY, at the Office, Panton House, 25, Haymarket, S.W.1.

The United Services Trustee

British Columbia House, 3, Regent Street, S.W.

Honorary Directors.

R. L. BARCLAY, Esq., C.B.E. (*Chairman*).
THE RT. HON. LORD BUCKMASTER.
THE LORD DESBOROUGH, G.C.V.O. (*Deputy Chairman*).
LIEUTENANT-GENERAL SIR GERALD F. ELLISON, K.C.B., K.C.M.G.
GENERAL SIR ARCHIBALD HUNTER, G.C.B., G.C.V.O., D.S.O.
SIR WALTER LAWRENCE, BART., G.C.I.E., G.C.V.O., C.B.
SIR WILLIAM PLENDER, BART., G.B.E.
PAYMASTER REAR-ADMIRAL C. F. POLLARD, C.B., C.M.G.

The United Services Trustee is constituted as a non-profit sharing Corporation under the Companies Acts, and has been formed especially to act as Custodian Trustee for funds raised for the benefit of His Majesty's Forces and other Charitable Funds. The Corporation also has power to undertake individual Trusts for any person or persons who may have served in His Majesty's Forces or their relations or dependants.

The purchase and sale of investments, collection of dividends and recovery of Income Tax are all matters on which The United Services Trustee is willing to give expert advice and assistance.

Any further information can be obtained from the Secretary at the above address. **Telephone: Regent 1957.**

Digitized by Google

THE SOLDIERS', SAILORS' & AIRMEN'S FAMILIES ASSOCIATION.

(INSTITUTED 1885.)

Patrons.

HIS MAJESTY THE KING.
HER MAJESTY THE QUEEN.

President of the Council.

HER MAJESTY QUEEN ALEXANDRA.

Chairman.

LIEUT.-GENERAL HON. SIR FREDERICK W. STOPFORD, K.C.B., K.C.M.G., K.C.V.O.

Hon. Treasurer.

MAJOR-GENERAL C. R. R. MCGRIGOR, C.B., C.M.G.

Secretary and Organizer.

CAPTAIN SIR GEORGE E. WICKHAM LEGG, K.B.E., M.V.O., late S. Staff. R.

The following are the objects of the Association :—

1st. To find employment for, and to make *temporary* grants to the Wives, Families, Widows, Orphans, and other dependants, of Sailors, Soldiers, and Airmen, both while serving and after leaving the Service.

2nd. *The Officers' Branch* (instituted 1886), and the *Homes for Officers' Widows and Daughters* (instituted 1899).

(*a*) To provide unfurnished Apartments, rent free, subject to certain limitations as to age and income, for the Widows and unmarried Daughters of Commissioned Officers.

(*b*) To aid with small temporary grants, as funds will admit, the necessitous Widows of Commissioned Officers; and to help towards the admission of Officers' Children into Schools.

3rd. *The Nursing Branch* (instituted 1892) to supply qualified District Nurses to attend the Families of Service Men at important Naval and Military Stations, as well as to give instruction in matters of Health and Hygiene.

4th. *The Clothing Branch* (instituted 1895) to supply suitable Clothing at home and abroad to the wives and children of Service men.

All information can be obtained from the Secretary, at the Head Office, 23, Queen Anne's Gate, Westminster, S.W.1.

Telegraphic Address—GILDEA PARL, LONDON. Telephone—VICTORIA 396.

Digitized by Google

STANFORD LIBRARIES

THE INCORPORATED SOLDIERS' AND SAILORS' HELP SOCIETY.

Patrons:

HIS MAJESTY THE KING.
HER MAJESTY THE QUEEN.
HER MAJESTY QUEEN ALEXANDRA.
FIELD MARSHAL H.R.H. THE DUKE OF CONNAUGHT, K.G., &c.

The Council:

President—FIELD-MARSHAL H.R.H. THE DUKE OF CONNAUGHT, K.G., &c.
Vice-Presidents—H.R.H. THE PRINCESS BEATRICE.
H.R.H. THE PRINCESS ARTHUR OF CONNAUGHT.

The Executive Committee:

Chairman—

Vice-Chairman—SIR HARRY GREER

The OBJECTS of the Society are:

(1) To help Soldiers and Sailors by providing them with the name and address of a "Friend" in each parish or ward throughout the Kingdom, to whom they may be commended on discharge from the Army or Navy for aid in obtaining employment or other forms of Help suited to their needs.
(2) In time of War to arrange for accommodation of Sick and Wounded Convalescent Soldiers and Sailors in Temporary Convalescent Homes and Private Houses.
(3) To establish and maintain Convalescent Homes and Homes of Rest for discharged Soldiers and Sailors who are disabled and necessitous, and to contribute to the support of such cases in their own homes, if considered necessary.
(4) To teach useful trades to men discharged as medically unfit, who, by reason of their disability consequent on their service, are unable to take ordinary employment, and to make such cases as far as possible self-supporting by disposing of the work they turn out.

Employment was found during 1903–23 for 81,405 discharged Soldiers and Sailors, while 367,774 were assisted with money or clothing. 18,412 men have been sent to temporary Convalescent Homes, and 294,469 have been dealt with in other ways. The Society's Permanent Home at Portsmouth accommodates from 20 to 25 disabled men; 2,609 men disabled on active service have been admitted, to 31st December, 1923, to the Lord Roberts Memorial Workshops in London and Provinces since the beginning of the European War.

Secretary:—Major-General Sir W. G. BERTRAM BOYCE, K.C.M.G., C.B., D.S.O.
122, Brompton Road, London, S.W.3.

Telegrams—"PEACEFUL KNIGHTS, LONDON." Telephone—KENSINGTON No. 1

Subscriptions and gifts of clothing, &c., will be gratefully received by the Chairman of the Committee or by the Secretary. Cheques and P.O. to be crossed "Lloyds Bank Ltd."

Digitized by Google

MILITARY WIDOWS' FUND. BRITISH SERVICE.

This Fund enables a British Service (Army) officer, by subscribing from Rs. 2 to Rs. 10 per quarter, to assure, in the event of his death while on the Indian Establishment, immediate payment :—

To his widow	...	...	...	Rs. 5,850 to Rs. 8,250
For each child	...	...	...	„ 500 to „ 750

Payments are made immediately on receipt of report of death, irrespective of death occurring in or out of India.

The sum paid to the widow varies with subscription, and the sum for each child varies with age of child. Subscriptions are based on the rank of the officer.

Benefits are payable whether the deceased officer's family is residing in India or not.

It is to the advantage of an officer to join the Fund on his first tour of service in India, as otherwise, on joining it in a subsequent tour he would have to pay subscriptions for any previous tour in the country as a married officer since 1st January, 1919.

The Fund (late Queen's Military Widows' Fund) was established in 1820, to assist families of British Service (Army) officers dying in India, and mainly to enable them to return home without delay.

The Fund is controlled by a Committee consisting of and elected by subscribing officers serving at Army Headquarters, Simla.

For admission and rules apply to :—

The Secretary,
Military Widows' Fund,
Army Headquarters, Simla.

ROYAL CAMBRIDGE HOME FOR SOLDIERS' WIDOWS.

KINGSTON-ON-THAMES.

Patrons.
HIS MAJESTY THE KING.
HER MAJESTY THE QUEEN.
Lady President—THE MARCHIONESS OF CAMBRIDGE.
President—Field-Marshal H.R.H. THE DUKE OF CONNAUGHT, K.G., &c.
Chairman of Committee—Lieutenant-General HON. SIR FREDERICK STOPFORD, K.C.B., K.C.M.G., K.C.V.O.
Deputy Chairman—Colonel SIR AUGUSTUS FITZGEORGE, K.C.V.O., C.B.
Hon. Treasurer—F. W. STEPHENSON, Esq., 440 Strand, W.C. 2.
Secretary—Brig.-Gen. D. G. PRENDERGAST, C.M.G., 5, York Street, St. James's Square, S.W. 1.

This Home (opened in February, 1854) was founded in 1851, in memory of H.R.H. Adolphus Frederick, Duke of Cambridge, K.G., to provide a home for widows of Non-Commissioned Officers and Privates of the Army. They are not to be under 50 years of age, but there is no restriction as to religious persuasion

Since its opening, 412 widows have been elected. There are 70 widows in the Home, in addition to 11 widows receiving pensions. Each inmate has a furnished room, and receives twelve shillings a week and a monthly allowance for coal.

The funded income of the Charity yields only about £4,010 a year, while the estimated annual expenditure is about £5,181.

The Committee make an urgent appeal for additional subscribers, as every year a considerable number are lost through death.

Most Corps, Regiments and Regimental Depôts make annual subscriptions; but the Committee have also relied upon retired officers, and it is to them that a special appeal is made.

Every person subscribing half-a-guinea annually is entitled to one vote at each election, and a donation of five guineas ensures one vote at each election throughout life.

Digitized by Google

STANFORD LIBRARIES

ARMY, NAVY AND ROYAL MARINE PROVIDENT SOCIETY.

Established in 1889 to provide an addition to the State Pensions of Widows or Orphan Children of its Members.

Officers under 50 years of age on the Active or Retired Lists of the Army, Navy, Royal Marines or Royal Indian Marine are eligible to take up either one or two memberships.

Under present rules an Annuity of £5 for one Membership, or £10 for two Memberships, is payable when six years' Membership have been completed. The annuity increases after each subsequent year is completed up to a maximum of £26 for one Membership, or £52 for two Memberships. Contributions are repaid to the Widow or Orphan Children if death takes place before six years' Membership are completed.

Full particulars and form of application may be obtained from the Secretary :—

LIEUT.-COLONEL T. G. SKEATS, O.B.E.,
84, *BRIGSTOCK ROAD,*
THORNTON HEATH, SURREY.

CHARITY OF WILLIAM KINLOCH

Administered by the Scottish Hospital of the foundation of King Charles II.

Candidates for the benefits of the Charity must be Scotsmen who have served in the Navy or Army, who have become disabled through no fault of their own, who are in need and deserving, who are not inmates of Greenwich Hospital or Chelsea Hospital, who are not possessed of or entitled to an income from other sources amounting to or exceeding £31 10s. 0d. per annum, and who have not during the last six calendar months received Poor Law Relief other than medical relief. Preference will be given to those who have been maimed or wounded in the service of their country. Application for the benefits must be made in the first place in writing to the Secretary of the Scottish Hospital, Crane Court, Fleet Street, London, E.C.4. Every Applicant must state his name, address, age and occupation, and the date of his entry into the Navy or Army, and the date and cause of his discharge therefrom, and must produce evidence of his qualification for the appointment.

Digitized by Google

KING EDWARD VII.'S HOSPITAL FOR OFFICERS,

17, Grosvenor Crescent, S.W. 1.

PATRON - HIS MAJESTY THE KING.

President - - - COLONEL H.R.H. THE PRINCE OF WALES, K.G.
Vice-President: FIELD-MARSHAL H.R.H. THE DUKE OF CONNAUGHT, K.G., &c.

Trustees:

SISTER AGNES. SIR BERNARD GREENWELL, BT.
SIR ERNEST PALMER, BT. SIR EDWARD WARD, BT. MAJOR H. WERNHER

This Hospital was founded by Sister Agnes in April, 1904, and is for Regular Officers of the Royal Navy, Army, Indian Army and Royal Air Force on the Active List.

No charge whatever is made for maintenance or nursing, but Officers are responsible for the payment of their physicians, surgeons and treatment. There is no honorary Medical Staff. Patients may be treated by any Physician or Surgeon on the Staff of a London Hospital.

Officers not on the Active List can be admitted by arrangement, when the case is suitable.

Officers wishing to be admitted, or requiring further information, should write to Sister Agnes, 17, Grosvenor Crescent, S.W. 1, or call between the hours of 11 and 1.

Officers are asked to subscribe 10s. or more annually. Subscriptions may be sent either by units or by individuals, to Lloyds Bank, Ltd., G.2 Section, 6, Pall Mall, S.W.1, or to Sister Agnes, 17, Grosvenor Crescent, S.W.1, from whom Bankers' orders can be obtained.

OFFICERS' WARDS,
THE QUEEN ALEXANDRA MILITARY HOSPITAL,

Grosvenor Road, London, S.W. 1.

Special arrangements for the treatment of Officers have been made in connexion with the Queen Alexandra Military Hospital, London.

In addition to certain wards which are reserved for Officers, there is accommodation for 12 Officers in separate rooms situated in a block apart from the main building.

Applications for admission should be addressed to the Officer Commanding, Queen Alexandra Military Hospital, Grosvenor Road, London, S.W. 1.

OFFICERS' CONVALESCENT HOME,
OSBORNE, ISLE OF WIGHT.

For Officers of the Royal Navy, Army, Royal Air Force and Royal Marines, presented to the Nation by King Edward VII.

Telegraphic Address—"Convalescent, Cowes."

Accommodation is provided for 60 Officers.

The grounds extend to about 400 acres, with private golf course, tennis courts, and croquet lawns; and there is every facility for outdoor and indoor recreation.

Physicians and Surgeons from the London Hospitals visit Osborne regularly.

Full information can be obtained by writing direct to the House Governor and Medical Superintendent.

Applications for admission should be addressed direct as follows:—(*a*) By Officers of the Royal Navy, Army, Royal Air Force, and Royal Marines, to the Director-General or Director of their respective Medical Service or Department; (*b*) by Officers of the Indian Army and Royal Indian Marine, to the Military Secretary, India Office, London, S.W. 1.

Major-General *Sir S. GUISE GUISE-MOORES, K.C.B., C.M.G.*, House Governor.

Digitized by Google

THE REGIMENTAL AGENCY

PATRON:
HIS MAJESTY THE KING.

THE COUNCIL:

President:
H.R.H. THE PRINCESS LOUISE, DUCHESS OF ARGYLL, G.B.E., C.I., R.R.C.

Vice-Presidents:
H.R.H. THE DUKE OF YORK, K.G., G.C.V.O.
Maj.-Gen. H.R.H. PRINCE ARTHUR OF CONNAUGHT, K.G., K.T., G.C.M.G., G.C.V.O., C.B.
Field-Marshal the EARL HAIG, K.T., G.C.B., O.M., G.C.V.O., K.C.I.E.
SIR HERBERT J. CREEDY, K.C.B., K.C.V.O., *Permanent Under-Secretary of State for War.*
SIR REGINALD H. BRADE, G.C.B., *late Secretary of the War Office.*
Colonel SIR EDWARD WARD, Bt., G.B.E. K.C.B., K.C.V.O., *late Permanent Under-Secretary of State for War.*
The VISCOUNT VALENTIA, K.C.V.O., C.B.
General Sir HORACE L. SMITH-DORRIEN, G.C.B., G.C.M.G., D.S.O.
The DUCHESS OF HAMILTON AND BRANDON.
The COUNTESS ROBERTS, D.B.E.
The COUNTESS OF YPRES.

Chairman:
Vice-Chairman: Field-Marshal the LORD METHUEN, G.C.B., G.C.M.G., G.C.V.O.
Chairman, Central Committee: General SIR BINDON BLOOD, G.C.B.
Deputy Chairman: Maj.-Gen. F. S. INGLEFIELD, C.B., D.S.O.
Hon. Treasurer: Colonel H. B. MORTIMER.
General Secretary: Miss WHITTEN.

The Regimental Agency assists and advises Regiments in the formation of their Old Comrades Associations, Benefit Funds, &c., and, when desired, undertakes the secretarial work of such Associations.

Applications for assistance made by old soldiers to Regiments or individuals are investigated, and grants made are taken charge of and administered as directed by the donors, free of charge. Assistance from the various military charities is also obtained for certain suitable cases.

The Agency also undertakes the custody of funds for the upkeep of Regimental Homes for old or disabled soldiers, issues appeals on behalf of Regiments, obtains legal advice, &c.

Office: 7c, Lower Belgrave Street, Westminster, S.W.1. *Telephone*: 1208 Victoria.

ROYAL MILITARY BENEVOLENT FUND.

Having for its object the Granting of Annuities up to £40 to ladies in necessitous circumstances, being exclusively the widows or unmarried daughters of deceased Officers in His Majesty's Army, inclusive of the Royal Marines.

PATRONS:
THEIR MAJESTIES THE KING AND QUEEN,
AND OTHER MEMBERS OF THE ROYAL FAMILY.

Chairman: Major-General V. J. DAWSON, C.V.O.
Hon. Treasurer: Lieutenant-General *Hon. Sir* F. W. Stopford, *K.C.B., K.C.M.G., K.C.V.O.*
Hon. Secretary: LADY HOPE.

Average number of Annuitants, 38, elected by votes of contributors.

Average number of Candidates, 20, who must be 45 years of age and in receipt of not more than £40 a year.

All contributions are gratefully received for the assistance of these ladies, who, not being eligible for War Office pensions, are in great distress. The Committee are indebted for various legacies bequeathed by former Donors.

Office: 5, London Wall Buildings, Finsbury Circus, E.C.2.
Bankers: Barclays Bank, Ltd., 23, Old Broad Street, E.C.2.

Printed under the authority of His Majesty's Stationery Office,
By Eyre & Spottiswoode, Ltd., His Majesty's Printers, East Harding Street, E.C. 4.

STANFORD LIBRARIES
Digitized by Google

Pay and Allowances

The Westminster Bank is in a position to receive military and other pay and allowances and to credit these to any of its branches upon the necessary instructions from an Officer to his Command Paymaster or Army Agent. Amongst its less familiar capacities, the Bank is able to arrange periodical payments by Agents abroad and conversely, to receive money sent from overseas for forming a capital basis which is secure and accessible. It will also undertake regular payments at home such as club subscriptions, insurance premiums and school fees, and will accept Powers of Attorney to deal with customers' investments during absence abroad. It will further undertake the Executorship of Wills, eliminating thereby all personal risks such as the death of a Trustee, at the same time ensuring proper management of the financial details. In all business transactions the Bank is glad to be used by its customers throughout the whole scope of its activities

WESTMINSTER BANK

LIMITED

Head Office

41 Lothbury, London, E.C.2

Digitized by Google

THE REGIMENTAL AGENCY

PATRON:
HIS MAJESTY THE KING.

THE COUNCIL:

President:
H.R.H. THE PRINCESS LOUISE, DUCHESS OF ARGYLL, G.B.E., C.I., R.R.C.

Vice-Presidents:
H.R.H. THE DUKE OF YORK, K.G., G.C.V.O.
Maj.-Gen. H.R.H. PRINCE ARTHUR OF CONNAUGHT, K.G., K.T., G.C.M.G., G.C.V.O., C.B.

Field-Marshal the EARL HAIG, K.T., G.C.B., O.M., G.C.V.O., K.C.I.E.
SIR HERBERT J. CREEDY, K.C.B., K.C.V.O., *Permanent Under-Secretary of State for War.*
SIR REGINALD H. BRADE, G.C.B., *late Secretary of the War Office.*
Colonel SIR EDWARD WARD, Bt., G.B.E. K.C.B., K.C.V.O., *late Permanent Under-Secretary of State for War.*
The VISCOUNT VALENTIA, K.C.V.O., C.B.
General Sir HORACE L. SMITH-DORRIEN, G.C.B., G.C.M.G., D.S.O.
The DUCHESS OF HAMILTON AND BRANDON.
The COUNTESS ROBERTS, D.B.E.
The COUNTESS OF YPRES.

Chairman:
Vice-Chairman: Field-Marshal the LORD METHUEN, G.C.B., G.C.M.G., G.C.V.O.
Chairman, Central Committee: General SIR BINDON BLOOD, G.C.B.
Deputy Chairman: Maj.-Gen. F. S. INGLEFIELD, C.B., D.S.O.
Hon. Treasurer: Colonel H. B. MORTIMER.
General Secretary: Miss WHITTEN.

The Regimental Agency assists and advises Regiments in the formation of their Old Comrades Associations, Benefit Funds, &c., and, when desired, undertakes the secretarial work of such Associations.

Applications for assistance made by old soldiers to Regiments or individuals are investigated, and grants made are taken charge of and administered as directed by the donors, free of charge. Assistance from the various military charities is also obtained for certain suitable cases.

The Agency also undertakes the custody of funds for the upkeep of Regimental Homes for old or disabled soldiers, issues appeals on behalf of Regiments, obtains legal advice, &c.

Office: 7c, Lower Belgrave Street, Westminster, S.W.1. *Telephone*: 1208 Victoria.

ROYAL MILITARY BENEVOLENT FUND.

Having for its object the Granting of Annuities up to £40 to ladies in necessitous circumstances, being exclusively the widows or unmarried daughters of deceased Officers in His Majesty's Army, inclusive of the Royal Marines.

PATRONS:
THEIR MAJESTIES THE KING AND QUEEN,
AND OTHER MEMBERS OF THE ROYAL FAMILY.

Chairman: Major-General V. J. DAWSON, C.V.O.
Hon. Treasurer: Lieutenant-General *Hon. Sir* F. W. Stopford, *K.C.B., K.C.M.G., K.C.V.O.*
Hon. Secretary: LADY HOPE.

Average number of Annuitants, 38, elected by votes of contributors.

Average number of Candidates, 20, who must be 45 years of age and in receipt of not more than £40 a year.

All contributions are gratefully received for the assistance of these ladies, who, not being eligible for War Office pensions, are in great distress. The Committee are indebted for various legacies bequeathed by former Donors.

Office: 5, London Wall Buildings, Finsbury Circus, E.C.2.
Bankers: Barclays Bank, Ltd., 23, Old Broad Street, E.C.2.

Printed under the authority of His Majesty's Stationery Office,
By Eyre & Spottiswoode, Ltd., His Majesty's Printers, East Harding Street, E.C. 4.

STANFORD LIBRARIES
Digitized by Google

Pay and Allowances

The Westminster Bank is in a position to receive military and other pay and allowances and to credit these to any of its branches upon the necessary instructions from an Officer to his Command Paymaster or Army Agent. Amongst its less familiar capacities, the Bank is able to arrange periodical payments by Agents abroad and conversely, to receive money sent from overseas for forming a capital basis which is secure and accessible. It will also undertake regular payments at home such as club subscriptions, insurance premiums and school fees, and will accept Powers of Attorney to deal with customers' investments during absence abroad. It will further undertake the Executorship of Wills, eliminating thereby all personal risks such as the death of a Trustee, at the same time ensuring proper management of the financial details. In all business transactions the Bank is glad to be used by its customers throughout the whole scope of its activities

WESTMINSTER BANK

LIMITED

Head Office

41 Lothbury, London, E.C.2

Digitized by Google

LLOYD'S PATRIOTIC FUND

BROOK HOUSE, WALBROOK, LONDON, E.C.4.

ESTABLISHED 1803.

This Fund is administered by Trustees under a scheme approved by the Charity Commissioners, in whose names the Capital is invested.

The Trustees give assistance to Soldiers, Sailors, and Marines disabled on active service, and discharged "medically unfit" in consequence, according to their needs, as far as funds permit.

The Trustees also make Donations, renewable annually at their discretion, to the "Widows, Orphans, and Dependent Relatives" of Officers and Men of the Army, Navy, and Marines, who are killed in action, or whose deaths are attributable to the Service.

In addition to the above distribution of these Funds, the Trustees have purchased 126 Presentations to the following Naval and Military Schools and Orphanages :—

Royal School for the Daughters of Officers of the Army and Marines, Bath.

Royal School for Naval and Marine Officers' Daughters, Twickenham.

Royal Naval School for the Sons of Naval and Marine Officers, Eltham.

Royal Hospital School for the Sons of Seamen, R.N., and Marines, Greenwich.

Soldiers' Daughters' Home, Hampstead.

Royal United Service Orphan Home for Girls (for the Orphan Daughters of Soldiers, Sailors, and Marines), Devonport.

Applications and enquiries should be addressed to the Secretary, who will be very pleased to receive subscriptions on behalf of this Fund. Cheques and postal orders should be crossed "Union of London & Smiths."

NOTE.—The Lord Mayor has handed over to the Trustees of this Fund for distribution all contributions to the Transvaal War Fund which are marked as intended for "Disabled Soldiers and Sailors."

STANFORD LIBRARIES

Digitized by Google

ROYAL UNITED SERVICE INSTITUTION

WHITEHALL, S.W. 1.

THE ONLY PROFESSIONAL INSTITUTION OPEN WITHOUT BALLOT TO ALL OFFICERS OF THE NAVY, ARMY, AND AUXILIARY FORCES.

It contains the best professional Library in the United Kingdom; an excellent collection of Maps and Charts; a Reading Room provided with the leading papers, periodicals and writing materials; Museum in Banqueting House adjoining; also a Theatre in which lectures upon professional subjects, followed by discussion, are frequently given.

TERMS OF MEMBERSHIP.

Annual Members (Entrance Fee, £1 1s.)	£1	1	0
Life Member	£15	0	0

The Journal of the Institution, published quarterly, is sent to all members, post free, to any part of the world, contains the lectures given in the theatre; also other papers on professional subjects, notices of books, &c.

Gentlemen joining on or after the 1st October are not charged the following year's subscriptions.

For further information apply to the Secretary.

THE BRITISH LEGION

of which

THE OFFICERS' ASSOCIATION

(*Incorporated under Royal Charter*)

IS THE BENEVOLENT DEPARTMENT FOR OFFICERS AND THEIR DEPENDANTS.

Patron: HIS MAJESTY THE KING.

Presidents:

Admiral of the Fleet the EARL BEATTY, G.C.B., O.M., G.C.V.O., D.S.O. D.C.L. (Oxon.)
Field-Marshal the EARL HAIG, K.T., G.C.B., O.M., G.C.V.O., K.C.I.E.
Air Marshal Sir HUGH M. TRENCHARD, Bt., G.C.B., D.S.O.

This Department has been formed with the object of creating a National Fund:

(1) To assist the Widows and Families of Officers who lost their lives in the War;
(2) To assist members of the Nursing Services;
(3) To assist totally and partially disabled Officers;
(4) To assist other Officers in distress arising out of the Great War;

and generally to co-ordinate the activities of the various societies hitherto formed with the above objects, and to supplement the provision made for these purposes by the State.

Officers are invited to become Subscribers, Annual Subscribers, and Life Subscribers to the Officers' Benevolent Department of the British Legion. The annual subscription is 10s. 6d., Life subscription is £5 5s., and the Regimental Subscription (Battalion or equivalent) is £10 10s., but larger sums will be gratefully accepted.

Application for any further particulars should be made to

The General Secretary, Officers' Benevolent Department.
48, Grosvenor Square, London, W.1.

Digitized by Google

ARMY, NAVY AND ROYAL MARINE PROVIDENT SOCIETY.

Established in 1889 to provide an addition to the State Pensions of Widows or Orphan Children of its Members.

Officers under 50 years of age on the Active or Retired Lists of the Army, Navy, Royal Marines or Royal Indian Marine are eligible to take up either one or two memberships.

Under present rules an Annuity of £5 for one Membership, or £10 for two Memberships, is payable when six years' Membership have been completed. The annuity increases after each subsequent year is completed up to a maximum of £26 for one Membership, or £52 for two Memberships. Contributions are repaid to the Widow or Orphan Children if death takes place before six years' Membership are completed.

Full particulars and form of application may be obtained from the Secretary :—

LIEUT.-COLONEL T. G. SKEATS, O.B.E.,
84, *BRIGSTOCK ROAD,*
THORNTON HEATH, SURREY.

CHARITY OF WILLIAM KINLOCH

Administered by the Scottish Hospital of the foundation of King Charles II.

Candidates for the benefits of the Charity must be Scotsmen who have served in the Navy or Army, who have become disabled through no fault of their own, who are in need and deserving, who are not inmates of Greenwich Hospital or Chelsea Hospital, who are not possessed of or entitled to an income from other sources amounting to or exceeding £31 10s. 0d. per annum, and who have not during the last six calendar months received Poor Law Relief other than medical relief. Preference will be given to those who have been maimed or wounded in the service of their country. Application for the benefits must be made in the first place in writing to the Secretary of the Scottish Hospital, Crane Court, Fleet Street, London, E.C.4. Every Applicant must state his name, address, age and occupation, and the date of his entry into the Navy or Army, and the date and cause of his discharge therefrom, and must produce evidence of his qualification for the appointment.

STANFORD LIBRARIES

Digitized by Google

KING EDWARD VII.'S HOSPITAL FOR OFFICERS,

17, Grosvenor Crescent, S.W. 1.

PATRON - HIS MAJESTY THE KING.

President - - - COLONEL H.R.H. THE PRINCE OF WALES, K.G.
Vice-President: FIELD-MARSHAL H.R.H. THE DUKE OF CONNAUGHT, K.G., &c.

Trustees:

SISTER AGNES. SIR BERNARD GREENWELL, BT.
SIR ERNEST PALMER, BT. SIR EDWARD WARD, BT. MAJOR H. WERNHER

This Hospital was founded by Sister Agnes in April, 1904, and is for Regular Officers of the Royal Navy, Army, Indian Army and Royal Air Force on the Active List.

No charge whatever is made for maintenance or nursing, but Officers are responsible for the payment of their physicians, surgeons and treatment. There is no honorary Medical Staff. Patients may be treated by any Physician or Surgeon on the Staff of a London Hospital.

Officers not on the Active List can be admitted by arrangement, when the case is suitable.

Officers wishing to be admitted, or requiring further information, should write to Sister Agnes, 17, Grosvenor Crescent, S.W. 1, or call between the hours of 11 and 1.

Officers are asked to subscribe 10s. or more annually. Subscriptions may be sent either by units or by individuals, to Lloyds Bank, Ltd., G.2 Section, 6, Pall Mall, S.W.1, or to Sister Agnes, 17, Grosvenor Crescent, S.W.1, from whom Bankers' orders can be obtained.

OFFICERS' WARDS,
THE QUEEN ALEXANDRA MILITARY HOSPITAL,

Grosvenor Road, London, S.W. 1.

Special arrangements for the treatment of Officers have been made in connexion with the Queen Alexandra Military Hospital, London.

In addition to certain wards which are reserved for Officers, there is accommodation for 12 Officers in separate rooms situated in a block apart from the main building.

Applications for admission should be addressed to the Officer Commanding, Queen Alexandra Military Hospital, Grosvenor Road, London, S.W. 1.

OFFICERS' CONVALESCENT HOME,
OSBORNE, ISLE OF WIGHT.

For Officers of the Royal Navy, Army, Royal Air Force and Royal Marines, presented to the Nation by King Edward VII.

Telegraphic Address—"Convalescent, Cowes."

Accommodation is provided for 80 Officers.

The grounds extend to about 400 acres, with private golf course, tennis courts, and croquet lawns; and there is every facility for outdoor and indoor recreation.

Physicians and Surgeons from the London Hospitals visit Osborne regularly.

Full information can be obtained by writing direct to the House Governor and Medical Superintendent.

Applications for admission should be addressed direct as follows:—(*a*) By Officers of the Royal Navy, Army, Royal Air Force, and Royal Marines, to the Director-General or Director of their respective Medical Service or Department; (*b*) by Officers of the Indian Army and Royal Indian Marine, to the Military Secretary, India Office, London, S.W. 1.

Major-General *Sir S. GUISE GUISE-MOORES, K.C.B., C.M.G.*, House Governor.

Digitized by Google

ARMY, N
PR

Established in
of Widows or Or
Officers under
Army, Navy, R
take up either o
Under prese
£10 for two M
have been com
year is comple
£52 for two
or Orphan Ch
are completed
Full parti
Secretary :—

CHA

A

Can
have s
no fau
inmate
posses
to or
the

STANFORD LIBRARIES

Digitized by Google

Pay and Allowances

The Westminster Bank is in a position to receive military and other pay and allowances and to credit these to any of its branches upon the necessary instructions from an Officer to his Command Paymaster or Army Agent. Amongst its less familiar capacities, the Bank is able to arrange periodical payments by Agents abroad and conversely, to receive money sent from overseas for forming a capital basis which is secure and accessible. It will also undertake regular payments at home such as club subscriptions, insurance premiums and school fees, and will accept Powers of Attorney to deal with customers' investments during absence abroad. It will further undertake the Executorship of Wills, eliminating thereby all personal risks such as the death of a Trustee, at the same time ensuring proper management of the financial details. In all business transactions the Bank is glad to be used by its customers throughout the whole scope of its activities

WESTMINSTER BANK
LIMITED
Head Office
41 Lothbury, London, E.C.2

Digitized by Google

THE REGIMENTAL AGENCY

PATRON:
HIS MAJESTY THE KING.

THE COUNCIL:
President:
H.R.H. THE PRINCESS LOUISE, DUCHESS OF ARGYLL, G.B.E., C.I., R.R.C.
Vice-Presidents:
H.R.H. THE DUKE OF YORK, K.G., G.C.V.O.
Maj.-Gen. H.R.H. PRINCE ARTHUR OF CONNAUGHT, K.G., K.T., G.C.M.G., G.C.V.O., C.B.
Field-Marshal the EARL HAIG, K.T., G.C.B., O.M., G.C.V.O., K.C.I.E.
SIR HERBERT J. CREEDY, K.C.B., K.C.V.O., *Permanent Under-Secretary of State for War.*
SIR REGINALD H. BRADE, G.C.B., *late Secretary of the War Office.*
Colonel SIR EDWARD WARD, Bt., G.B.E. K.C.B., K.C.V.O., *late Permanent Under-Secretary of State for War.*
The VISCOUNT VALENTIA, K.C.V.O., C.B.
General Sir HORACE L. SMITH-DORRIEN, G.C.B., G.C.M.G., D.S.O.
The DUCHESS OF HAMILTON AND BRANDON.
The COUNTESS ROBERTS, D.B.E.
The COUNTESS OF YPRES.

Chairman:
Vice-Chairman: Field-Marshal the LORD METHUEN, G.C.B., G.C.M.G., G.C.V.O.
Chairman, Central Committee: General SIR BINDON BLOOD, G.C.B.
Deputy Chairman: Maj.-Gen. F. S. INGLEFIELD, C.B., D.S.O.
Hon. Treasurer: Colonel H. B. MORTIMER.
General Secretary: Miss WHITTEN.

The Regimental Agency assists and advises Regiments in the formation of their Old Comrades Associations, Benefit Funds, &c., and, when desired, undertakes the secretarial work of such Associations.

Applications for assistance made by old soldiers to Regiments or individuals are investigated, and grants made are taken charge of and administered as directed by the donors, free of charge Assistance from the various military charities is also obtained for certain suitable cases.

The Agency also undertakes the custody of funds for the upkeep of Regimental Homes for old or disabled soldiers, issues appeals on behalf of Regiments, obtains legal advice, &c.

Office: 7c, Lower Belgrave Street, Westminster, S.W.1. *Telephone*: 1208 Victoria.

ROYAL MILITARY BENEVOLENT FUND.

Having for its object the Granting of Annuities up to £40 to ladies in necessitous circumstances, being exclusively the widows or unmarried daughters of deceased Officers in His Majesty's Army, inclusive of the Royal Marines.

PATRONS:
THEIR MAJESTIES THE KING AND QUEEN,
AND OTHER MEMBERS OF THE ROYAL FAMILY.

Chairman: Major-General V. J. DAWSON, C.V.O.
Hon. Treasurer: Lieutenant-General *Hon. Sir* F. W. Stopford, *K.C.B., K.C.M.G., K.C.V.O.*
Hon. Secretary: LADY HOPE.

Average number of Annuitants, 38, elected by votes of contributors.

Average number of Candidates, 20, who must be 45 years of age and in receipt of not more than £40 a year.

All contributions are gratefully received for the assistance of these ladies, who, not being eligible for War Office pensions, are in great distress. The Committee are indebted for various legacies bequeathed by former Donors.

Office: 5, London Wall Buildings, Finsbury Circus, E.C.2.
Bankers: Barclays Bank, Ltd., 23, Old Broad Street, E.C.2.

Printed under the authority of His Majesty's Stationery Office,
By Eyre & Spottiswoode, Ltd., His Majesty's Printers, East Harding Street, E.C. 4.

Digitized by Google

Pay and Allowances

The Westminster Bank is in a position to receive military and other pay and allowances and to credit these to any of its branches upon the necessary instructions from an Officer to his Command Paymaster or Army Agent. Amongst its less familiar capacities, the Bank is able to arrange periodical payments by Agents abroad and conversely, to receive money sent from overseas for forming a capital basis which is secure and accessible. It will also undertake regular payments at home such as club subscriptions, insurance premiums and school fees, and will accept Powers of Attorney to deal with customers' investments during absence abroad. It will further undertake the Executorship of Wills, eliminating thereby all personal risks such as the death of a Trustee, at the same time ensuring proper management of the financial details. In all business transactions the Bank is glad to be used by its customers throughout the whole scope of its activities

WESTMINSTER BANK

LIMITED

Head Office

41 Lothbury, London, E.C.2

Digitized by Google

ARMY PROMOTION EXAMINATIONS.

An Important Announcement to Lieutenants.

The recently inaugurated Metropolitan Services College is now providing, for Officers at home and abroad, a Specialised Tutorial Service which is ***immeasurably more efficacious and convenient than any army coaching facilities hitherto available.***

In respect of the examinations for promotion to the rank of Captain, the College Postal Courses provide *complete* tuition in respect of the following subjects :—

(i) **ORGANISATION OF REGIMENTAL DUTIES IN PEACE** (12 studies) ;
(ii) **MILITARY LAW** (10 studies) ;
(iii) **IMPERIAL MILITARY GEOGRAPHY** (12 studies) ;
(iv) **MILITARY HISTORY**—Waziristan or France and Belgium, 1914 (12 studies) ;
(v) **TACTICS, ADMINISTRATION OF TROOPS, etc.** (12 studies, including 6 complete tactical schemes).

Quality of Service.

This is the keynote of the College Courses. The fees at present charged are so moderate that they bear no relation whatever to the unique efficiency of the individual coaching provided.

No matter where you are stationed, the Metropolitan Services College can be of the greatest assistance to you in preparing for your promotion examination. A New College Session Starts Every Day.

Write TO-DAY for a free copy of the descriptive booklet, "An Educational Epoch," and for a specimen lesson. By so doing you will not incur any expense, nor will you place yourself under the slightest obligation to enrol.

METROPOLITAN SERVICES COLLEGE,
Dept. M. 1, ST. ALBANS.

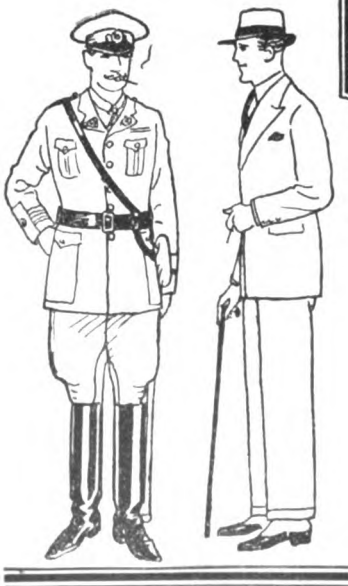

Mufti—
on your own terms

THAT distinguished "Sahib" appearance which every officer likes to cultivate is immediately assured by Barclay's Tailoring.

Barclay's Tailoring will satisfy the most critical. Correct in every detail, both as regards prevailing fashion and personal ideas; cut from exclusive, yet serviceable materials; and, last but not least, terms entirely to suit your own *convenience*, whether you buy one Suit or a complete Outfit.

PRICES EXTREMELY MODERATE.
Call, Write, or 'Phone GERRARD 6417.

Barclay's

Court, Civil, and Military Tailors,
DUKE HOUSE, 28, DUKE STREET, ST. JAMES'S, LONDON, S.W.1.

Digitized by Google

Telephone—Grosvenor 1752.

B·MILLER·&·Co.

Military & Civil Tailors

17·CONDUIT·ST·BOND·ST LONDON ·W1·

FOR nearly 30 years distinguished for immaculate mufti. Officers will find our charges strictly reasonable, and every piece of work is of that quality demanded by men of taste and discrimination.

Inspection invited or patterns gladly forwarded.

Lounge Suits

from **£8 : 8 : 0**

TOPCOATS

for immediate wear in stock.

ESTABLISHED OVER 120 YEARS.

H. & G. SIMONDS, LTD.

Brewers, Wine and Spirit Merchants,

READING

AND THE TAMAR BREWERY, DEVONPORT.

UNDER SAME CONTROL AND MANAGEMENT:

Mackeson & Co., Ltd., Hythe, Kent. South Berks Brewery Co., Ltd., Newbury.

Unrivalled for the Supply of Naval, Military and Air Force Canteens and Messes.

Branch Stores and Offices:

ALDERSHOT—(Military Branch) Farnborough Street, Farnborough, Hants.
BRIGHTON—(and for Worthing, Lewes, Seaford, etc.)—4, Castle Square, Brighton.
DEVONPORT—The Tamar Brewery, Devonport.
FARNBOROUGH—(and for Royal Military and Staff Colleges, Sandhurst)—Farnborough Street, Farnborough, Hants.
HASTINGS—Mackeson & Co., Ltd., Hythe, Kent.
LONDON—The Plough Brewery, 516, Wandsworth Road, S.W. 8.
LUDGERSHALL—(and for Andover and Salisbury Plain)—Tidworth Road, Ludgershall.
OXFORD—67 & 68, High Street, Oxford.
PLYMOUTH—(and for Exeter and Western District)—The Tamar Brewery, Devonport.
PORTSMOUTH—(and for Gosport, Isle of Wight, Southern District and Channel Islands)—33, Marmion Road, Southsea; and 69, Hyde Park Road, Southsea.
SALISBURY—Fisherton Brewery Stores, Salisbury.
SHORNCLIFFE—(and for Chatham, Sheerness, Dover, Sandgate, Hastings and South-Eastern District)—Mackeson & Co., Ltd., The Brewery, Hythe, Kent.
SLOUGH—(and for Halton Camp, Windsor, Northolt, Uxbridge, etc.)—High Street, Slough.
SWANSEA—43, Orchard Street, Swansea.
WOKING—(and for Chertsey, Weybridge, Walton-on-Thames, Cobham, Guildford, Bisley Camp, etc.)—88, Chertsey Road, Woking.
WOOLWICH—(and for Colchester, Shoeburyness, Biggin Hill, and Warley)—51, Artillery Place, Woolwich, S.E. 18.
MALTA—311, Strada Reale, and 1, 2, 3, 4, 5, 6, 7 and 8, Right Marina, Valletta, Malta.
GIBRALTAR—Alameda, Gibraltar.
BRUSSELS—23-25, Rue des Ateliers, Bruxelles-Maritime, Bruxelles.
EGYPT, PALESTINE.—*Agent*, Mr. J. B. Caffari, Military Contractor, Cairo.

Digitized by Google

A GENTLEMAN ALWAYS LOOKS WELL DRESSED IN GOOD CLOTHES

Lounge, Sports, Dress Suits, Overcoats, Riding Kit, etc., by Davies, Hawkes, Lesley & Roberts, Poole, Scholte, Tautz, and all eminent tailors.

Constant purchases of genuine Misfits £3 10s. to £8 (New and Slightly worn).

Alterations carried out on premises under supervision of a WEST END CUTTER.

SPECIAL OFFER TO OFFICERS

The proprietors, being Ex-Officers, are making a special reduction of 10% off marked prices to all Services.

REGENT DRESS AGENCY

(Gents' Dept.)

Piccadilly Mansions, Piccadilly Circus, London, W. 1

(Entrance 17, Shaftesbury Avenue, Next Door to Café Monico)

Gerrard 7611

Telephone: GERRARD 3546

P. BERNEY,

Telegrams: "EQUIPREGIM, LONDON."

MILITARY SUPPLY STORES

(Established 1885.)

MILITARY

CAP BADGES
COLLAR BADGES
SHOULDER TITLES
ARM BADGES
CRESTED BUTTONS
BUTTON STICKS
CHEVRONS
CHEVRON LACE
LANYARDS
PUTTEES
SERVICE CAPS
PATROL CAPS
Etc., Etc.

MILITARY

OFFICERS' STARS
WHISTLE CORDS
REVOLVER CORDS
GOLD LACE
ORIGINAL MEDALS
MEDAL RIBBONS
RIBBON BARS
MEDAL BROOCHES
SWAGGER CANES
WALKING STICKS
REGIMENTAL TIES
SOUVENIRS
Etc., Etc.

Miniature Medals and Decorations of every description made up in groups, complete with Ribbons on Brooch, according to requirements.

PRICE LIST ON APPLICATION.

35, OXFORD STREET, LONDON, W. 1.

Digitized by Google

LLOYDS BANK LIMITED,

with which is incorporated the business of

Messrs. COX & CO.,

Army and Royal Air Force Agents,
formerly of 16, CHARING CROSS, &c.

Present Address: 6, PALL MALL, S.W. 1.

(30th June, 1925.)

DEPOSITS, &c. - - -	£338,371,355
ADVANCES, &c. - - -	£176,688,694

The Bank has over 1,650 Offices in England and Wales, and several in India, Burmah and Egypt. Pay and allowances can be credited to any of these Offices as they become due.

HEAD OFFICE: LONDON, E.C. 3.

AUTOMOBILES ETC

The Light Car Co.

ARE THE MOST RELIABLE FIRM IN LONDON FOR USED CARS.

ANY TYPE OF CAR OR MOTOR CYCLE TAKEN IN EXCHANGE FOR ANY MAKE OF NEW OR USED CAR.

ALL USED CARS ARE FULLY EQUIPPED READY FOR THE ROAD, AND CARRY A WRITTEN GUARANTEE.

OFFICIAL MORRIS & STANDARD AGENTS.

The Light Car Co.

Proprietor: Stanley Wrench.

Specialists in Cars for Economical Motoring.

404, 410-414, Euston Road, London, N.W.1.

Phones: Museum 3081 & 3143.

Digitized by Google

STANFORD LIBRARIES

PROMOTION

is not only gained by ability, but more often by general character and

APPEARANCE

Mr. COOPER, the well-known **BOND STREET TAILOR,** has organised a **Special Department** for supplying his **Exclusive Tailoring** at **Reduced Prices;** his **Guaranteed All-Wool Lounge Suit,** bespoke tailored and finished by hand, at **£5-5-0,** is only one of his remarkable offers made to readers of this Journal; the above offer should not be confused with Cheap Multiple Tailoring.

Customers are invited to have one or two fittings during the course of making.

There is NO EXTRA CHARGE SHOULD IT BE MORE CONVENIENT TO MAKE MONTHLY PAYMENTS AFTER DELIVERY.

P. COOPER, 120, NEW BOND ST., W. 1.

SCHOOLS
FOR
BOYS and GIRLS

MESSRS. J. & J. PATON, having an intimate, UNIQUE, and up-to-date knowledge of the BEST SCHOOLS and TUTORS in this Country and on the Continent, will be pleased to AID PARENTS in their selection by sending (free of charge) prospectuses and full particulars of RELIABLE and HIGHLY RECOMMENDED establishments. When writing, please state age of pupil, the district preferred, and give some idea of the fees to be paid.

J. & J. PATON

Educational Agents

143 CANNON ST., LONDON, E.C.

Telephone - - - - - - CENTRAL **5053.**

Digitized by Google

ENTERTAINMENTS
THEATRES, MUSIC, CINEMAS, ETC.

Among the most Acceptable

of

CHRISTMAS GIFTS

are

Gramophones,

Records, and

Theatre Tickets

So that there may be no "after-regrets,"

HEAR THEM

Side by Side.

We stock all leading makes:

HIS MASTER'S VOICE
COLUMBIA
SONORA
QUALITONE

and the famous portables: **DECCA, PETER PAN, PIXIE GRIPPA and the NURSERY GRAMOPHONES.**

Designs to suit every taste, 2½ gns. to 100 gns.

We stock every available record in the various Catalogues of His Master's Voice, Columbia, Vocalion and Brunswick-Cliftophone, etc.

Ask to see our

"Lists of Records We Specially Recommend,"

classified under Vocal, Orchestral, Instrumental, Classic, Revue Music, Jazz, Juvenile, etc.—every one a *gem* of its kind.

As soon as a production is announced, Keith Prowse reserve *whole blocks* of seats in the *best* positions in *all* bookable parts for all performances.

YOU want Best Seats,

WE have them.

Keith Prowse have a special department for the Booking of Railway Tickets (*English and Continental*). (*No charge for booking in this department.*)

Get them at

KEITH PROWSE & CO., Ltd.

159, New Bond St. London, W. 1. (*Regent 6,000*).

48, Cheapside, London, E.C. 2. (*City 473*).

100 Branches and Agencies.

Digitized by Google

PROMOTION

is not only gained by ability, but more often by general character and

APPEARANCE

Mr. COOPER, the well-known **BOND STREET TAILOR,** has organised a **Special Department** for supplying his **Exclusive Tailoring** at **Reduced Prices;** his **Guaranteed All-Wool Lounge Suit,** bespoke tailored and finished by hand, at **£5-5-0,** is only one of his remarkable offers made to readers of this Journal; the above offer should not be confused with Cheap Multiple Tailoring.

Customers are invited to have one or two fittings during the course of making.

There is NO EXTRA CHARGE SHOULD IT BE MORE CONVENIENT TO MAKE MONTHLY PAYMENTS AFTER DELIVERY.

P. COOPER, 120, NEW BOND ST., W. 1.

SCHOOLS

FOR

BOYS and GIRLS

MESSRS. J. & J. PATON, having an intimate, UNIQUE, and up-to-date knowledge of the BEST SCHOOLS and TUTORS in this Country and on the Continent, will be pleased to AID PARENTS in their selection by sending (free of charge) prospectuses and full particulars of RELIABLE and HIGHLY RECOMMENDED establishments. When writing, please state age of pupil, the district preferred, and give some idea of the fees to be paid.

J. & J. PATON

Educational Agents

143 CANNON ST., LONDON, E.C.

Telephone - - - - - CENTRAL 5053.

Digitized by Google

ENTERTAINMENTS
THEATRES, MUSIC, CINEMAS, ETC.

Among the most Acceptable

of

CHRISTMAS GIFTS

are

Gramophones,

Records, and

Theatre Tickets

So that there may be no "after-regrets,"

HEAR THEM

Side by Side.

We stock all leading makes:

HIS MASTER'S VOICE
COLUMBIA
SONORA
QUALITONE

and the famous portables: **DECCA, PETER PAN, PIXIE GRIPPA and the NURSERY GRAMOPHONES.**

Designs to suit every taste, 2½ gns. to 100 gns.

We stock every available record in the various Catalogues of His Master's Voice, Columbia, Vocalion and Brunswick-Cliftophone, etc.

Ask to see our

"Lists of Records We Specially Recommend,"

classified under Vocal, Orchestral, Instrumental, Classic, Revue Music, Jazz, Juvenile, etc.—every one a *gem* of its kind.

As soon as a production is announced, Keith Prowse reserve *whole blocks* of seats in the *best* positions in *all* bookable parts for all performances.

YOU want Best Seats,

WE have them.

Keith Prowse have a special department for the Booking of Railway Tickets (*English and Continental*). (*No charge for booking in this department.*)

Get them at

KEITH PROWSE & CO., Ltd.

159, New Bond St. London, W. 1. (*Regent 6,000*).

48, Cheapside, London, E.C. 2. (*City 473*).

100 Branches and Agencies.

Digitized by Google

REGULAR SERVICE BETWEEN
LIVERPOOL AND BOMBAY
CALLING AT GIBRALTAR, PORT SAID AND SUEZ, AND IN ADDITION MARSEILLES ON THE HOMEWARD RUN.
MODERN PASSENGER VESSELS. SALOON PASSENGERS ONLY.
Indian Government Vouchers accepted.
ANCHOR LINE
ST. VINCENT PLACE, GLASGOW. | CUNARD BUILDING, LIVERPOOL. | 64, CROSS STREET, MANCHESTER.
48, FENCHURCH STREET, LONDON, E.C.3.

TOURING
IN
FRANCE and BELGIUM
OR
WHERE YOU WISH
MEMORIAL CEREMONIES.
STAFF RIDES.
FIRST-CLASS CARS AND CHAR-A-BANCS.
BRITISH EX-SERVICE DRIVERS.
STUART OSWALD, M.C.
Late Captain, King's Royal Rifle Corps
42, RUE DE NOYON, AMIENS, SOMME, FRANCE.
Telegraphic Address: "Stars, Amiens."

SELLS
For Terms and Particulars of Advertising Space in the Monthly Army List write to—
SELLS, LTD.,
168, Fleet St., London, E.C.4.

HOTEL SECTION
KINGSLEY HOTEL, near the British Museum, Hart Street London, W.C.1. Large and well-appointed Temperance Hotel. Perfect sanitation fireproof floors, telephone, night porter. Bedroom, Breakfast and Attendance from 8s. 6d. per night. Full tariff on application. Telegrams: "Bookcraft, Westcent, London." Telephone: Museum 1232.

Digitized by Google

ALDERSHOT COMMAND

TELEPHONE: SOUTH FARNBOROUGH 200.

Carobelle.

MODISTE

GOWNS, HATS
SPORTS KIT
DRESSMAKING

THE RIDGEMOUNT,
FARNBOROUGH ROAD,
FARNBOROUGH, HANTS.

FACE MASSAGE
MANICURE
HAIRDRESSING

THE RIDGEMONT HOTEL
Farnborough Road
SOUTH FARNBOROUGH.

Opposite Head Quarters R.A.F. Board residence. Moderate inclusive terms. Private sitting-rooms. Phone, S. Farnborough 199. Apply Mrs. A. E. Campbell.

Phone: South Farnborough 403

CUNNINGTON & CO. (W. H. T. CUNNINGTON, F. J. KINGSLAND)

General Merchants and Camp Outfitters

Tobacco, Cigarettes, Glass, China, Earthenware, Enamelware, Cleaning Sundries, etc., etc.

Wholesale and Retail **7, PEABODY ROAD, S. FARNBOROUGH**

Telephone: 229 ALDERSHOT (Private Exchange).

NATIONAL SCHEME FOR DISABLED MEN

Telegrams: "NORTH, CONTRACTOR ALDERSHOT"

W. NORTH

Cartage Contractor,

High St. & Crimea Rd., ALDERSHOT.

The Oldest Establishment for HORSE, STEAM, and PETROL TRANSPORT. Reliable Service Guaranteed.

Supplier of Manure, Gravel, Sand, Lime, Breeze, Clinker, Hardcore. Delivery to all parts. Quotations upon Application, and Orders Promptly Executed.

ALDERSHOT.

VICTORIA HOTEL

CLOSE TO STATION.

Special Terms to Officers in Training. First-class cuisine and service.

Garage.

R.A.C. & A.A. Telephone 178

Proprietors:
TRUST HOUSES LTD.

Digitized by Google

ALDERSHOT COMMAND

59, High St., ALDERSHOT. Phone 420

Chemists and

FLEET. Phone - 26

Table Water Manufacturers.

ALLEN & LLOYD LTD.

Established 1857.

OUR AIM — PURITY

HEAD OFFICE:
21, STATION ROAD, ALDERSHOT.

252, High St., ALDERSHOT. Phone 420

Phone 420

SALISBURY PLAIN. Phone 82 Tidworth.

Telegrams: 'Messing, Woking.' *Telephone: Woking 201.*

W. P. POLLARD

OFFICERS' MESS CATERER :: AND CONTRACTOR ::

All Classes of Catering undertaken for Dinners, Ball Supper, Race Luncheons, &c., &c.

Caterer to the Royal Horse Guards; Brigade of Guards' Mess; 1st, 2nd and 3rd Bns. Grenadier Guards; 1st, 2nd and 3rd Bns. Coldstream Guards; 1st and 2nd Bns. Scots Guards; 1st Bn. Welsh Guards; Guards' Boat Club; School of Artillery, Larkhill; R.A. Mess, Larkhill; R.A. Mess, Deepcut; R.A. Mess, Brighton; Survey Co., R.A.: Larkhill; 14th/20th Hussars; 12th Royal Lancers; 2nd Bn. The Rifle Brigade; 2nd Bn. King's Royal Rifle Corps; R.A.F. Uxbridge; R.A.F., Old Sarum; R.A.F., Northolt; R.A.F., Biggin Hill; R.A.F., Hawkinge; R.A.F., Digby; R.A.F. Kenley; R.A.F. Spittlegate; 2nd Divisional Signals; 2nd Bn. The Leicestershire Regt. and for Territorial and Yeomanry Regiments in Camp.

41, CHOBHAM ROAD, WOKING

A. ROBINS & SONS LTD

FAIRFIELD, FARNHAM.

AGENTS TO THE SOUTHERN RAILWAY Co.

FURNITURE REMOVERS & STORERS

HACKS & HUNTERS — RIDING LESSONS

Phone 441. Telegrams: Huntley & Son, Aldershot. Established 1867

HUNTLEY & SON

Under Royal Patronage

MILITARY & HUNTING BOOT SPECIALISTS

(Opposite Westminster Bank)

Wellington St., ALDERSHOT.

And SANDGATE.

Let our Representatives wait upon you.

Estimates given for Outfits to any Regiment.

Outfits for Egypt, India, and all parts.

Digitized by Google

ALDERSHOT COMMAND

FRANKS, HARRIS BROS. LTD.

Road and Public Works Contractors.

STATION APPROACH - GUILDFORD.

Golf Course Constructors.

Estate Development a Speciality.

Lakes, Reservoirs, Lawns and Earthwork of every description carried out.

Ornamental Gardens, Carriage Drives.

Advisers to the Army Sport Central Board, War Office.

Telephone No.: 77 Guildford.

Telegrams: "Franks, Station Approach, Guildford."

MORRIS SALES AND SERVICE

All Models in Stock. Deferred Terms and Part Exchange a Speciality

THE MORRIS DEPÔT

Phone: 58. **21a, Station Road, ALDERSHOT**

And at GUILDFORD and HASLEMERE

J. A. COOMBES JEWELLER & SILVERSMITH

136, VICTORIA RD., ALDERSHOT.

SPORTS' PRIZES. CUPS. ENGRAVING.
CLOCKS. WATCHES. CUTLERY.

Presentations a Speciality. Mess Silver Repairs by Experts.

PHONE: ALDERSHOT 448.

Digitized by Google

ALDERSHOT COMMAND

D. PINE, Junr.

CONTRACTOR,

COVE, FARNBOROUGH, HANTS.

NEW AND SECOND-HAND BUNGALOWS, PAVILIONS, GARAGES, SUMMER HOUSES, Etc.

Buyer of all kinds of Huts, Scrap Iron and Machinery.

Telephones: 161 & 134 Farnborough, Hants.

Arthur Dowle

Estate Agent and
∴ Auctioneer ∴

3 THE PAVEMENT, LYNCHFORD ROAD, FARNBOROUGH

Invites inquiries respecting—

HOUSES, ESTATES AND BUILDING LAND

In Farnborough, Aldershot, Camberley and District.

HILLSIDE CONVENT COLLEGE,

FARNBOROUGH PARK, HAMPSHIRE.

HIGH-CLASS BOARDING & DAY SCHOOL FOR GIRLS.

Conducted by the Religious of Christian Education.

Under the Patronage of His Lordship the BISHOP OF PORTSMOUTH.

Ideal situation, Hampshire Pine District. Grounds 40 acres. Tennis, Hockey, Net Ball, Riding. Home Farm. Preparation for University Examinations. Post-Matric. Courses. Modern Languages by Native Teachers. Music, Art, Elocution.

For particulars apply Rev. Mother.

SPECIALITIES:
OFFICERS' MESSES, CLUBS, HOTELS, COLLEGES, INSTITUTES, HOSPITALS.

Phones: 281 & 500.

GOVERNMENT CONTRACTORS.

H. UGLOW & SONS.

For HIGH CLASS FRUIT, VEGETABLES, GROCERIES, and PROVISIONS.

EST. Over 20 Years.

UNION STREET, ALDERSHOT.

DELIVERIES DAILY.

Digitized by Google

SOUTHERN COMMAND

USHER'S

ALES & STOUT
WINES & SPIRITS

DAILY DELIVERIES TO SALISBURY PLAIN

THE BREWERY, TROWBRIDGE.

Telephone: Trowbridge 200 (2 lines). Telegrams: Ushers, Trowbridge.

Phone 164 *Estab. 233 years.*

MACKLIN & SON
Goldsmiths & Watchmakers,
7 CATHERINE ST., SALISBURY.

XMAS GIFTS

WATCHES OF PRECISION for Reliable Time Service.

ALL GUARANTEED 10 YEARS.
LOWEST COMPETITIVE PRICES.
Repairs by Expert Staff.

BOUNDARY OAK SCHOOL, Purbrook, Hants.

Preparatory for Royal Navy, Public Schools, Scholarships. 9 acres of ground. Cricket, Football, Boxing, Gymnasium, etc.

For Prospectus B, write to Headmaster,
D. O. d'E. Miller, M.C., M.A., Clifton & Trinity Hall.

WOOLLEY & WALLIS
Auctioneers and Estate Agents
Head Office - **SALISBURY.**

Digitized by Google

INDEX TO TRADE ANNOUNCEMENTS

ARMY TUTORS.
Phillips, Col. G. P. A. ... Cover page iv

AUCTIONEERS AND ESTATE AGENTS.
Dowle, Arthur... ... ... page 12
Woolley & Wallis ... ... „ 13

BANKERS.
Glyn, Mills & Co. ... Cover page ii
Lloyds Bank, Ltd. ... ... „ 5
Westminster Bank, Ltd. ... „ 1

BINOCULARS.
Moss Bros. & Co., Ltd. ... page 16

BOOT MAKERS.
Huntley & Son ... ... page 10
Sparkes Hall ... ... Cover „ iii

BREWERS.
Simonds, H. & G., Ltd. ... page 3
Usher's Wiltshire Brewery ... „ 13
Younger, Wm., & Co., Ltd. ... „ 15

CAMP FURNISHERS.
Cunnington & Co. ... ... page 9

CAPS.
Bates ... ... page 16
Shirley Brooks, Ltd. ... Cover „ iii

CARTAGE CONTRACTORS.
North, W. ... ... page 9

CATERERS TO MESSES.
Pollard, W. P. ... ... page 10
Simonds, H. & G., Ltd. ... „ 3
Uglow, H., & Sons ... ... „ 12
Younger, Wm., & Co., Ltd ... „ 15

CIGARETTES.
Desti ... ... page 16

CONTRACTORS.
Franks, Harris Bros., Ltd. ... page 11
North, W. ... ... „ 9
Pine, D., Junr. ... ... „ 12

EDUCATIONAL AGENTS.
Paton, J & J. ... ... page 6

ENTERTAINMENTS.
Keith Prowse & Co., Ltd. ... page 7

ESTATE AGENTS AND AUCTIONEERS.
Dowle, Arthur ... ... page 12
Woolley & Wallis ... ... „ 13

EXAMINATIONS.
Metropolitan Services College... page 2

FURNITURE REMOVERS.
Robins, A., & Sons, Ltd. ... page 10

GOLDSMITHS & CUTLERS.
Macklin & Son ... ... page 13

GRAMOPHONES.
Keith Prowse & Co., Ltd. ... page 7

HAIRDRESSING & MANICURE.
"Carobelle" ... ... page 9

HEADDRESS, MILITARY.
Bates ... ... page 16

HOTELS.
Kingsley Hotel ... ... page 8
Ridgemont Hotel ... ... „ 9
Victoria Hotel... ... ... „ 9

JEWELLERS & SILVERSMITHS.
Coombes, J. A. ... ... page 11
Macklin & Son... ... ... „ 13

MEDALLISTS.
Berney, P. ... ... page 4
Shirley Brooks, Ltd. ... Cover „ iii

MILITARY ORNAMENTS.
Berney, P. ... ... page 4

MODISTE.
"Carobelle" ... ... page 9

MOTOR CARS.
Light Car Co. ... ... page 5
Morris Depôt ... ... „ 11

OUTFITTERS (MILITARY).
Flights, Ltd. ... ... Cover page iv
Moss Bros. & Co., Ltd. ... „ 16

PIPES.
Bartlett & Bickley ... Cover page iv

PROVISIONS.
Uglow, H., & Sons ... ... page 12

PUBLICATIONS.
Smith, W. H., & Sons ... ... page 15

SADDLERY.
Moss Bros. & Co., Ltd. ... page 16

SCHOOLS.
Boundary Oak School ... ... page 13
Hillside Convent College ... „ 12
Paton, J. & J. ... ... „ 6

SHIPPING.
Anchor Line ... ... page 8

SPORTING GOODS AND OUTFITS.
Gradidge, H., & Sons ... cover page ii

TABLE WATERS.
Allen & Lloyd ... ... page 10

TAILORS (MILITARY, CIVIL, ETC.).
Barclay's ... ... page 2
Coles, E., & Co. ... Cover „ iii
Cooper, P. ... ... „ 6
Flights, Ltd. ... ... Cover „ iv
Miller, B., & Co., Ltd. ... ... „ 3
Regent Dress Agency ... ... „ 4

TOURING.
Stuart Oswald, M.C. ... ... „ 8

UNIFORMS.
Shirley Brooks, Ltd. ... Cover page iii

WINES AND SPIRITS.
Simonds, H. & G., Ltd.... ... page 3

Digitized by Google

Papers and Books for overseas

One order will bring all your requirements in British or foreign papers and books—if you send it to W. H. Smith & Son. This century-old firm will regularly post any publication you may require, and always by earliest mails. Rates for a few well-known papers are given alongside; whilst for books the cost in every case is the published price plus postage. If you would like a list of rates for over 1,200 publications, ask for our "Postal Press Guide." It is sent post free.

W. H. SMITH & SON

(Dept. N.L.) STRAND HOUSE
LONDON, W.C.2, ENGLAND

Rates per annum for posting abroad

WEEKLIES

	£	s.	d.
Bystander	3	7	6
Daily Mirror (Wkly. Edn.)	2	3	0
Graphic	3	7	6
Humorist		13	6
John Bull		13	0
London Opinion		13	6
New Statesman	1	10	0
Observer		17	4
Public Opinion		15	2
Punch	1	15	6
Spectator	1	10	0
Sphere	3	9	6
Tit-Bits		13	2

MONTHLIES

Fighting Forces	1	1	4
London Magazine		14	6
Nash's Magazine		16	6
Review of Reviews		15	0
Strand Magazine		15	0

Rates for over 1,200 publications are contained in our "Postal Press Guide," a copy of which will be sent post free on request.

Wm. Younger & Co.

Limited.

Brewers

Edinburgh.

Canteens and Messes supplied in every part of the World.

London Offices and Stores:

49, Belvedere Road, Lambeth, S.E.1.
ALDERSHOT - - 4, Elms Road.

Digitized by Google

MOSS BROS &

Naval, Military & General Outfitters

SERVICE, FULL DRES and MESS KIT

SWORDS :: SADDLERY
Prismatic Binoculars and every Military requirement

COURT. Full dress Uniforms of every description and Velvet Court Suits can be hired for Levees, etc.

ONLY ADDRESS

Corner of KING ST. & Bedford St.
COVENT - GARDEN
LONDON, W.C.2.
Phone : Gerrard 3760 (3 lines)

OBTAINABLE AT ARMY & NAVY S

DESTI

MAUVE I
VIRGINIA CIG
7/6 per
Ask your tobacconist
send 1/6 for sample
DESTI, 47 Albemarle S

Telegrams:
" UNCOVERED, PICCY, LONDON."

BATES and

Military and Mufti Hat and Cap
21a, JERMYN STREET, LONDON, S.W.1

Famous during the War for the Bates Service Ca

Appointed Cap and Helmet Maker to many Regiments
Special prices and sealed patterns submitted for Regimental
Please write for extensive illustrated catalogue of
:: :: **Mufti, Polo, or Military Headgear post free**

Many new improvements for Polo including an unbreakable strap without the
also the safety headlining is fitted with pneumatic concussion p

Digitized by Google

Corrected to 28th November, 1925.

[*Crown Copyright Reserved.*

By Authority.

THE MONTHLY ARMY LIST FOR DECEMBER, 1925.

NOTICES.

Under the provisions of the Army Act, 1881, Section 163D, this Army List is evidence of the status and rank of the officers mentioned in it.

No Army List, except this List and the Half-Yearly List and their Supplements, is authorised by the War Office.

The words subscribed to the titles of regiments, as "Peninsula," "Waterloo," "Neuve Chapelle," &c., denote the Honours awarded to such regiments in commemoration of their services. Those printed in heavy type are borne on their Standards or Colours, or, in the case of regiments having no Standards or Colours, on their Appointments.

Officers whose names are printed in *italics* are on the supernumerary or seconded lists, except in the Colonels' List where Brevet Colonels are so indicated.

In regimental lists of Foot Guards and Infantry an officer's battalion is indicated by a number in elliptical brackets, *e.g.* (2), after his name; a number enclosed in square brackets, *e.g.* [2], denotes that the officer is *attached* and not posted.

Communications from officers of the Militia, Territorial Army and Supplementary Reserve regarding the entry in this publication (*a*) of letters denoting military qualifications, and (*b*) of the symbol ⚔ denoting War Service, should be forwarded *through the usual official channels*. Other communications regarding alterations, errors or omissions should be addressed direct as follows:—

THE UNDER-SECRETARY OF STATE,
The War Office,
Army List. *London, S.W.1.*

Officers who succeed to peerages, baronetcies, or courtesy titles are responsible for immediately notifying the same to the Under-Secretary of State, The War Office, in order that the necessary alterations may be made in the Army List and in the official records of the War Office.

ARMY AGENTS.

Lloyds Bank, Ltd., Cox's & King's Branch, 6, Pall Mall, S.W.1, and Bombay, Calcutta, Karachi, Rawal Pindi, Murree and Srinagar (Kashmir). [*Telegraphic Addresses*—"Coxia."]

Messrs. Glyn, Mills & Co., Holt's Branch, 3, Whitehall Place, S.W.1
[*Telegraphic Address*—"Mensarius, London."]

o (51)25314 Wt 18233—75 3750 12/25 A

Digitized by Google

SCHEDULE OF ARRANGEMENT.

I.—The KING, H.M. Aides-de-Camp, Equerries, Hon. Physicians, Hon. Surgeons, and Hon. Chaplains.

II.—Foreign Sovereigns who are Colonels-in-Chief or Honorary Colonels of regiments, or who hold rank in the Army.

III.—Army Council, &c.

IV.—Military Attachés to Embassies and Legations at Foreign Courts.

V.—Commands of the Army :—

1. Home :—(*a*) Aldershot and Eastern Commands, London District, Northern Command, Northern Ireland District, Scottish, Southern, and Western Commands. (*b*) Channel Islands.
2. Commands and Staff. (*a*) Territorial Army Air Defence Formations. (*b*) Certain classified lists. (*c*) British Army of the Rhine.
3. India.
4. Dominions, Colonies, and Protectorates.
5. The British Troops in Egypt.

VI.—Egyptian Army and Sudan Administration.

VII.—Field-Marshals; General Officers, Colonels and Brevet Colonels, Officers not shown in any Regiment or Corps, extra Regimentally employed.

VIII.—Half-Pay Officers on the Active List.

IX.—Regimental Lists :—

1. Cavalry (Regular Troops, Militia and Supplementary Reserve). (Remount Service). (Irish Horse and King Edward's Horse—Militia).
   „ (Yeomanry Territorial Army).
   Scouts, Territorial Army.
2. Royal Regiment of Artillery.
   (*a*) Regular Troops.
   (*b*) Militia.
   (*c*) Territorial Army.
   (*d*) Royal Malta Artillery.
   (*e*) Bermuda Militia Artillery.
3. Royal Engineers Regular Troops, Militia, Territorial Army and Supplementary Reserve).
4. Royal Corps of Signals (Regular Troops, Territorial Army and Supplementary Reserve).
5. Foot Guards.
6. Infantry (Record Offices, Regular Troops, Militia, Territorial Army, and Supplementary Reserve).
7. Royal Tank Corps (Regular Troops, Territorial Army and Supplementary Reserve).
8. (*a*) Monmouthshire Regt. (T.A.)
   (*b*) Cambridgeshire Regt. (T.A.)
   (*c*) London Regts. (T.A.)
   (*d*) Inns of Court O.T.C. (T.A.)
   (*e*) Hertfordshire Regt. (T.A.)
   (*f*) Herefordshire Regt. (T.A.)
9. West India Regiment.
10. Royal Army Service Corps (Regular Troops, Militia, Territorial Army and Supplementary Reserve).
11. Royal Army Medical Corps (Regular Troops, Militia, Territorial Army and Supplementary Reserve), The Army Dental Corps.
12. Royal Army Ordnance Corps (Regular Troops and Territorial Army).
13. Royal Army Veterinary Corps (Regular Troops, Militia and Territorial Army) and Indian Civil Veterinary Dept.

X.—1. Royal Army Chaplains' Department.
2. Staff for Royal Engineer Services.
3. Queen Alexandra's Imperial Military Nursing Service.
4. Queen Alexandra's Military Families Nursing Service.
5. Territorial Army Nursing Service.
6. Royal Army Pay Corps.
7. Corps of Military Accountants.
8. Army Educational Corps.

XI.—1. West African Regiment.
2. Corps of Military Police.
3. Channel Islands Militia.
4. The King's Own Malta Regiment.
5. Bermuda Volunteer Rifle Corps.
6. Officers Training Corps.

XII.—1. Indian Army :—
   (*a*) General List.
   (*b*) Unattached List.
   (*c*) Supernumerary List.
2. Indian Medical Service.
3. Indian Medical Department.
4. Indian Army Departments.

XIII.—Warrant Officers, Class I.

XIV.—Establishments :—
1. Educational and Training.
2. Manufacturing.
3. Miscellaneous.
4. Oversea Dominions.

XV.—Special Lists :—
1. Officers attached to Sudan Defence Force.
2. West African Frontier Force.
3. King's African Rifles.
4. Iraq Levies.
5. Officers holding Military and other Appointments not remunerated out of Army Funds.
6. Local, Temporary and Acting Rank.

XVI.—General List.

XVII.—Victoria Cross.

XVIII.—List of Deaths.

XIX.—Index.

Digitized by Google

TABLE OF CONTENTS.

	PAGE
Abbreviations	xv
Aberdeen, City of, Bn. Gordons	652
——— Fortress, R.E.	348
——— University Contgt., O.T.C. ...	835
Abergavenny Cadet Co.	690
Aberystwyth Univ. Coll. Contgt., O.T.C. ...	838
Accountants and Chief Accountants, The War Office...	15
——— Corps of Military	822
——— Wt. Offrs....	912
Active List, Officers on the	150
Aden Brigade	80
Adjutant-General to the Forces	5, 9
Africa	86
African Rifles, King's	963
Agents, Army	1
Agriculture and Fisheries, Board of, Offrs. employed, under...	976
Aides-de-Camp General to the King... ...	1
——— Honorary, to the King ...	1
——— Personal to the King ...	1
——— to the King	1
Air Defence, Brigade, 1st	19
——— 26th (London) ...	28
——— 27th (London) ...	29
——— 28th	25
——— Experimental Establishment ...	940
——— Formations	56
Air Ministry, Appts. under	...972, 975
Aldenham Sch. Contgt., O.T.C.	839
Alderney, Guernsey and, District	55
——— Militia, Royal	831
Aldershot Command	18
Alexandra, Pss. of Wales's Own (York. Hrs.)	232
——— Pss. of Wales's Own York. R. (The Green Howards)... ...	468
Allahabad Brigade Area	75
Allan Glen's Sch. Cadet Corps	643
Allan's Sch. Cadet Unit	406
Alleyne's (Stone) Grammar Sch. Cadet Corps	630
Alleyn's Sch. Cadet Corps	700
——— Contgt., O.T.C.	839
All Hallows Sch. Contgt., O.T.C.	839
Alterations, Notice regarding...	1
Ambala Brigade Area	70
Ampleforth Coll. Contgt., O.T.C.	839
Anglesey, Carnarvonshire and, Bn., R.W. Fus.	486
——— R.E., Royal	339
Angus, Dundee &, Bn., Black Watch ...	568
Annell Sch. Cadet Corps	411
Anti-Aircraft Bns., R.E.	352
——— Brigades, R.A....	314
——— Defence, Sch. of	924
——— Signals	303
Antrim Mila., R.A.	276
Appointments not remunerated out of Army Funds...	972
Archbishop Holgate's Grammar Sch. Cadet Corps	451
Arlingly College Contgt., O.T.C.	839
Armagh Bn., Manch. R.	625
Argyll and Sutherland Highlanders	664
——— 5th/6thBn. Cadet Co.	665
——— Inf. Brig.	40
Armagh Bn., A. & S.H.	665
Armments, Chief Inspector of	939
Armoured Car Cos. (T.A.)	686
Armstrong-Whitworth(Walker)Cadet Detach., Artists'd Fus.	406
Army Council	5
Arnold House Sch. Cadet Corps	588
Arrangement, Schedule of	ii
Arsenal, Royal	935, 939, 944
Artillery Company, Honourable	280
——— College	924
——— Director of	12
——— Horse, Royal	240
——— Terr. Army	281
——— Malta, Royal	319
——— Militia, Bermuda	319
——— Royal, Anti-Aircraft Brigades, Terr. Army	314
——— Committee	945
——— Depôt	274
——— District Officers	271
——— Field Brigades, Terr. Army	281
——— Heavy Brigades, Terr. Army	309
——— Inspector of	8
——— Medium Brigades, Terr. Army	305
——— Militia	276
——— Pack Brigade, Terr. Army	305
——— Regiment of	240
——— Riding Estabt.	274
——— Terr. Army...	281
——— Wt. Offrs.	902
——— Schools of	922
——— Schools, Australia	949
Artists Rifles (28th Lond. R.)	702
Ashford Grammar Sch. Cadet Corps ...	299
Aske's Hatcham Sch. Cadet Corps	700
Assam	61, 75
Associations, Territorial Army, *see* Supplement.	
Attachés, Military	17
Australia, Commonwealth of	95
——— Establishments	949
Austria, Mil. Inter-Allied Organ of Liquidation	58
Ayrshire Yeomanry	229
Bahamas	109
Baine's Grammar Sch. Cadet Corps ...	401
Baluchistan District	72
Banbury County Sch. Cadet Corps	573
Bandmasters (Wt. Offrs.)	907
Banff and Donside Bn. (Gordons)	652
Bangalore Brigade Area	79
Bangor Univ. Coll. Contgt., O.T.C.	838
Barbados	...109, 972
Barking Cadet Corps	578
Barnard Castle Sch. Contgt., O.T.C.... ...	839
Battersea Grammar Sch. Cadet Corps ...	700
Beardmore Cadet Corps	644
Beaumont College Contgt., O.T.C.	839
Bedford Modern Sch. Contgt., O.T.C. ...	839
——— Sch. Contgt., O.T.C.	839
Bedfordshire & Hertfordshire Regiment ...	460
——— Yeomanry	237
——— Field Brig.,R.A.,105th	302
Belfast Univ. Contgt., O.T.C.	835
Bengal	61
Berkhamsted Sch. Contgt., O.T.C.	839
Berks. Yeomanry	235
Berkshire, Buckinghamshire and, Yeomanry Field Brig., R.A.	299
——— Regiment, Royal	595

Digitized by Google

PAGE

Berlin, Military Inter-Allied Commission of Control 58
Bermuda 120
——— Cadet Corps 831
——— Militia Artillery 311
——— Volunteer Rifle Corps 831
Berwick Co., 5 Cadet Bn., North'd Fus. ... 406
Beverley Grammar Sch. Cadet Company ... 456
Bihar and Orissa 61
Birkenhead Sch. Contgt., O.T.C. 839
Birmingham Cadet Corps Jewish Lads' Brigade 411
——— Univ. Contgt., O.T.C. 835
Bishop Vesey's (Sutton Coldfield) Grammar Sch. Cadet Corps 411
Black Watch (R. Highrs.) 567
——— 2nd M.S.W. (Cadet) Co. ... 568
——— and Gordon Inf. Brig. ... 40
Bloxham Sch. Contgt., O.T.C. 839
Blundell's Sch. Contgt., O.T.C. 839
Blythswood Bn. (H.L.I.) 644
Bolton Boys' Brig., 1st Cadet Bn. 282
——— Brig., R.F.A., 53rd 282
——— School Cadet Corps 588
Bombay 61, 79
Border Bn. (K.O.S.B.) 495
——— East Lancashire and, Inf. Brig. ... 53
——— Horse, Lothians and, Yeomanry ... 236
——— Regiment 534
Borderers, Scottish, King's Own 494
——— South Wales 490
Bournemouth Sch. Contgt., O.T.C. 839
Boys' High Sch. (Hereford) Cadet Co. ... 706
—— Technical School 933
Bradfield Coll. Contgt., O.T.C. 840
Bradford Grammar Sch. Contgt., O.T.C. ... 840
Bradwall Training Sch Cadet Corps... ... 482
Braintree High Sch. Cadet Corps 578
Brecknockshire and Monmouthshire Bn. (Mon. R.) 690
Brentwood Sch., 12 Cadet Bn., Essex R. ... 578
Bridging Establishment, Experimental ... 940
Bridlington Sch. Contgt., O.T.C. 840
Brigg Grammar Sch. Cadet Corps 431
Brighton Coll. Contgt., O.T.C. 840
——— Hove and Sussex Grammar Sch. Cadet Corps 299
Bristol, City of, Bn. (Gloster R.) 508
——— Grammar Sch. Contgt., O.T.C. ... 840
——— Univ. Contgt., O.T.C.... 835
British Guiana 120, 972
——— Honduras 120
——— Red Cross Society, The 938
Brockley Sch. Cadet Corps 698
Bromley Sch. Cadet Corps 700
Bromsgrove Sch. Contgt., O.T.C. 840
Buckinghamshire and Berkshire Yeomanry, Field Brig., R.A., 99th ... 299
——— Bn. (Oxf. and Bucks. L.I.) 573
——— Oxf. and, Lt. Inf. 572
——— Yeomanry (R. Bucks Hrs.) 235
Buffs (East Kent Regt.) 395
Building Works Dept., Woolwich Arsenal ... 935
Bulgaria 58
Bungay Grammar Sch. Cadet Corps 302
Burford Grammar Sch. Cadet Corps ... 573
Burma 61, 80
Burnley Cadet Co., 1st 518
Burton-on-Trent Grammar Sch. Cadet Corps 630
Bury Grammar Sch. Contgt., O.T.C.... ... 840

Cadet Units, Officers of the late Volunteer Force doing duty with ... *see* Supplement
Cadetships at R.M.A. and R.M.C., Inspecting Depts., etc., and Schools connected with ... *see* Supplement

Cairo Brigade ... ...
Caldy Grange Grammar
Camberwell Cadet Corps
Cambridge and County S
——— Univ. Contgt
Cambridgeshire Regimer
Cameron Highlanders ...
——— Seaforth and,
Cameronians (Scottish R
Campbell Coll. Contgt.,
Campbeltown Grammar
Canada, Dominion of ...
——— Es
Canadians, Royal (Leins
Canal Brigade ...
Canford Sch. Contgt., O
Carabiniers (6th Dragoo
Cardigan, Pembroke ar
Brig., R.A., 102nd ...
Carmarthenshire Bn., W
——— Fortre
Carnarvon & Denbigh
R.A., 61st
——— Town Cadet
Carnarvonshire and Angl
Carriage Factory, Royal
Castle Mills Cadet Co., I
Catering, Inspr. of ...
Catholic Cadets, Covent
Cavalry ... ...
——— Brigade, 1st ...
——— 2nd ...
——— 5th ...
——— 6th ...
——— Depôt ... ...
——— Divl. Detachme
2nd ...
——— R.E., 2nd
——— Signals, 2
——— Train, 2n
——— Inspector of ...
——— Militia ...
——— Records, Office
——— Warrant Officer
Central Africa ... ...
——— Provinces, Indi
Ceylon ... ...
Channel Islands ...
——— Militia
Chaplaincy Services, Advisory Committee
Chaplain-General ...
Chaplains Dept., Royal
——— ———
——— Honorary, to
Chard Sch. Cadet Corps
Charterhouse Sch. Cont
Chatham Area ... ...
——— Cadet Co., R.
Cheltenham Coll. Contgt
Chemical Warfare Comm
——— Expe
Cheshire, Lancashire an
——— Field Squadron
——— Regiment ...
——— & Shropshire, R.A. ...
——— South Lancashi
——— Yeomanry ...
Chesterfield Grammar S
Chigwell Sch. Contgt.,
China ... ...
Christ's Hospital Contgt

Digitized by Google

PAGE

Churcher's College Contgt., O.T.C. 841
Cinque Ports Bn., R. Sussex R. 540
——— Field Brig., R.A. 284
——— 1st Cadet Co., Fortress R.E. ... 348
——— Fortress R.E. 348
Civil Service Rifles, Queen's Westminster and (16th Lond. R.) 608
Clifton College Contgt., O.T.C. 841
Clothing, Dress and, Asst. Dir. 11
——— and Equipment Committee ... 939
——— Department and Factory, Army Royal 945
Clyde Heavy Brig., R.A. 309
Coast Artillery School 922
Coast Bn., R.E. 338
Coldstream Guards 373
Colonels 152
——— Militia 159
——— Territorial Army 169
Colonies, Dominions, Protectorates, etc. ... 86
Colonial Office, Misc. appts under ... 972, 975
Colours, Inspector of Regimental 784
Colston's Sch. Cadet Corps 508
Commands and Staff, Classified Lists ... 55
Commands of the Army :—
Dominions, Colonies and Protectorates 86
East Indies 61
United Kingdom 18
Commissions of Control, Military Inter-Allied 58
Committees 936
Comptroller of Lands 13
Congleton Cadet Corps 482
Connaught Rangers 673
Contracts, Director of 14
Cookery, Army School of 932
Cornwall and Warwickshire Medium Brig., R.A. 305
——— C, E & G Cos. 1st Cadet Bn. of 526
——— Devon and, Inf. Brig. 47
——— Fortress R.E. 348
——— Heavy Brig., R.A. 309
Cost Accounts, Controller of 15
Cotham Sch. Cadet Corps 346
Cranbrook Sch. Contgt., O.T.C. 841
Cranleigh Sch. Contgt., O.T.C. 841
Crediton Grammar Sch. Cadet Corps ... 436
Crewkerne Sch. Cadet Co. 446
Croydon High Sch. C. Corps 391
Crypt Grammar Sch. Cadet Corps 508
Cumberland and Westmorland Bn. (Border R.) 535
——— Bn. (Border R.) 535
——— Westmorland &, Field Brig., R.A., 51st ... 281
——— Yeomanry ... 235
Cyclist Battalions 702, 708
Cyprus 134

Daniel Stewart's College Cadet Co. (Highlanders) R. Scots 386
Dartford Grammar Sch. Contgt., O.T.C. ... 841
Dartmouth Cadet Co. 436
Dean Close Sch. Contgt., O.T.C. 841
Deaths, List of 995
Deccan Brigade Area 75
Denbigh, Carnarvon &, 61st Med. Brig., R.A. 308
Denbighshire Bn. (R. W. Fus.) 486
——— Yeomanry 235
Denstone College Contgt., O.T.C. 841
Dental Corps, Army 775
——— Services, Inspector of 10

PAGE

Depôt, Royal Artillery 274
——— R. Mar. Cadet Corps. 896
——— Cavalry 201
——— Guards 380
——— Infantry ... ... 385, &c.
Derby Sch. Contgt., O.T.C. 841
Derbyshire, Notts. and, Regt. 582
——— Yeomanry 235
——— Armoured Car Co., 24th 686
Design Department, Woolwich Arsenal ... 935
Detention Barracks and Prisons, Military ... 942
Devon and Cornwall Inf. Brig. 47
——— Yeomanry, Royal 1st 236
——— Field Brig., R.A., 96th 299
Devonport High Sch. Cadet Co. 436
Devonshire Fortress R.E. 348
——— Heavy Brig., R.A. 309
——— Regiment 435
Division (British), 1st 19
——— 2nd 20
——— 3rd 44
——— 4th 28
Divisions, Territorial, *see* under Title of each
Dollar Academy Contgt., O.T.C. 841
Dominions, Colonies and Protectorates, etc. 86
Donside, Banff and, Bn. (Gord. Highrs.) ... 652
Dorchester Grammar Sch. Contgt., O.T.C. ... 843
Dorking High Sch. Cadet Corps 391
Dorset and Somerset Yeo. Field Brig., R.A., 94th 296
——— Yeomanry 235
Dorsetshire Fortress, R.E. 350
——— Heavy Brig., R.A. 309
——— Regiment 554
Dover College Contgt., O.T.C. 843
Downside Sch. Contgt., O.T.C. 843
Dragoon Guards, 1st (King's) 191
——— 2nd (The Queen's Bays) ... 191
——— 3rd/6th 191
——— 3rd (P. of Wales's) 191
——— 4th/7th 192
——— 4th (Royal Irish) 192
——— 5th (Pss. Charlotte of Wales's) 192
——— 6th (The Carabiniers) 191
——— 7th (Pss. Royal's) 192
Dragoons, 1st (The Royal) 192
——— 2nd (The Royal Scots Greys) ... 193
——— 5th/6th 195
——— 6th (The Inniskilling) 195
Dress and Clothing, Asst. Dir. 11
Dublin Fusiliers, Royal 673
Dudley Boys' Brigade Cadet Co. 513
Duke of Albany's (Seaforth Highrs.) ... 647
——— Cambridge's Hussars 236
——— Own Lrs. (17th) ... 201
——— (Midd'x R.) ... 611
——— Connaught's Own (R. E. Kent Yeo.) 235
——— Bn. (Hampshire R.) 545
——— Cornwall's Light Inf. 525
——— Edinburgh's (Wilts. R.) 620
——— Lancaster's Own Yeo. 229
——— Wellington's Regt. (W. Riding) ... 529
——— Cadet Bn., 6th ... 530
——— York's Own Loyal Suffolk Hrs. ... 236
——— Royal Military School, *see* Supplement.
Dukes Sch. Co., 5th Bn. North'd Fus. ... 406
Dulwich College Contgt., O.T.C. 843
Dumfries Academy Cadet Corps 495
Dumfries & Galloway Bn. (K.O.S.B.) ... 495
Dundee & Angus Bn. (Black Watch) ... 568
——— City of Fortress R.E. ... 350
——— High Sch. Cadet Co. ... 568
——— University Coll. Contgt. O.T.C. ... 838
Dunoon Grammar Sch. Cadet Corps ... 666
Dunstable Grammar Sch. Cadet Corps ... 461
Durham Heavy Brig., R.A. 309
——— Lt. Inf. 637
——— Lt. Inf. Brigade 33
——— Sch. Contgt. O.T.C. 843
——— Univ. Contgt. O.T.C. 836
——— York and Inf. Brig. 33

Digitized by Google

	PAGE
Earl of Carrick's Own (Ayr. Yeo.)	229
——— Chester's Bn. (Cheshire R.)	482
——— (Ches. Yeo.)	229
East Africa	86
—— Anglian Area	24
——— Field Brigs. R.A.	295
——— 85th, 1st Cadet Batt.	295
—— Anglian Division, 54th, The	25
——— Divl. Ord. Co., 54th	784
——— R.E., 54th	347
——— Signals, 54th	362
——— Train, 54th	741
—— Indies	61
—— Kent Regiment	395
——— Cadet Corps, 1st Vol. Bn.	284
——— Yeomanry, Royal	235
—— Lancashire Area	50
——— and Border Inf. Brig.	53
——— Division, 42nd, The ...	53
——— Divl. Ord. Co. 42nd ...	784
——— R.E., 42nd	345
——— Signals, 42nd ...	360
——— Train, 42nd	740
——— Field Brig. R.A., 93rd ...	298
——— Regiment	517
——— 1st Cadet Bn. ...	518
—— Midland Inf. Brig.	25
—— Riding, Fortress, R.E.	350
——— Heavy Brig., R.A.	312
——— of York Yeo. Armoured Car Co., 26th	687
——— of Yorkshire Yeomanry ...	237
—— Scottish Inf. Brig.	41
—— Surrey Regiment	521
—— Yorkshire Regiment	455
Eastbourne Coll. Congt., O.T.C.	843
Eastern Command	21
——— India	73
Edinburgh Academy Contgt., O.T.C. ...	843
——— City of, Fortress, R.E.	350
——— Institution Cadet Co. (Highlanders) R. Scots	386
——— Univ. Contgt., O.T.C.	836
Education, Schools of	930, 931
Educational & Training Estabts.	920
——— Corps, Army	825
——— Wt. Offrs.	914
——— Wt. Offrs....	902
Egypt	134
Egyptian Army, Offrs. attached to	955
Electric Lighting, School of	929
Electrical R.E. (T.A.)	352
Elizabeth Coll. (Guernsey) Contgt., O.T.C. ...	843
Ellesmere Coll. Contgt., O.T.C.	843
Emanuel Sch. Contgt., O.T.C.	843
Empress of India's Lancers (21st)	201
Enfield Lock, Inspection Staff	940
——— Small Arms Factory	935
Engineer and Railway Staff Corps	351
——— Board, Royal	945
——— Services, Royal, Staff for	804
——— Stores, Royal, Inspn. Staff ...	940
Engineering, Mechanical, Dept., Woolwich Arsenal	935
Engineering, Military, School of	925
Engineers, Royal	320
——— Coast Bn.	338
——— Militia	339
——— Indian Army	884
——— Supplementary Reserve ...	351
——— Terr. Army...	345
——— Wt. Offrs.	903
Epsom College Contgt., O.T.C.	843
Equerries to the King	2
Equipment Committe	
——— Military,	
——— and Ordn	
Equitation Schools	
Essex and Suffolk Me	
—— Fortress, R.E.	
—— Group Anti-Air	
—— Heavy Brig., R	
—— Inf. Brig.	
—— Regiment	
——— Cadet	
—— Yeomanry	
——— Fiel	
Establishments :—	
Educational and Tr	
Manufacturing	
Miscellaneous	
Oversea Dominions	
Eton College Contgt.,	
Everington Street S Corps	
Exeter Cadet Bn.	
——— Sch. Contgt.,	
Experimental Establi	
——— Staff	
Extra Regtly. Empld any Regt. or Corps	
Eye Grammar Sch. C	
Factories, Ordnance	
——— Director-Ge	
Fagley Cadet Co.	
Fairfield Cadet Corps	
——— Sch. Cadet C	
Falkland Islands	
Farm Sch. Cadet Bn.	
Farnham Cadet Corps	
——— Grammar S	
Farriery, School of, A	
Felsted Sch. Contgt.,	
Ferozepore Brigade A	
Fettes College Contgt.	
Field Marshals	
Fife and Forfar Yeom	
—— Perth and, Bn. (	
Fiji Islands ...	
Finance, Directors of	
——— Member of th	
Financial Secretary of	
Finsbury Rifles (11th	
Flintshire Bn. (R. W.	
Foot Guards ...	
——— Wt. Offrs	
Foreign Office, Appoin	
——— Sovereigns wh	
Hon. Cols. of Regts the Army ...	
Forest Sch. (Walthams	
Foresters, 1st Cadet B	
Forfar, Fife and, Yeo	
Co., 20th ...	
Forth Heavy Brig., R.	
Fortifications and Wo	
Fortress R.E. (T.A.)	
Framlingham Coll. Co	
Frimley and Camberle	
Fusiliers, Dublin, Roy	
——— Inniskilling,	
——— Irish, Royal	
——— Lancashire	
——— Munster, Ro	
——— Northumberl	

STANFORD LIBRARIES

Digitized by Google

PAGE

Fusiliers, Royal 415
——— City of London R. ...692, 693
——— 1st, 2nd and 3rd Cadet Bns. 416
——— Scots, Royal... 477
——— Welch, Royal 485

Galloway, Dumfries and, Bn. (K.O.S.B.) ... 495
Gambia 95
——— Co., W.A.F.F. 962
General Hospitals 771
——— List 980
——— Terr. Army, *see* Supplement.
——— Staff, Chief of the Imperial ... 5, 7
Generals 150
George Heriot's Sch. Contgt., O.T.C. ... 844
——— Watson's Boys' Coll. Contgt., O.T.C. 844
Gibraltar 136
Giggleswick Sch. Contgt., O.T.C. 844
Glamorgan Bns. (Welch R.) 564
——— Fortress, R.E. 350
——— Heavy Brig., R.A. 311
——— Yeomanry 237
Glasgow Academy Contgt., O.T.C. 844
——— Co., Jewish Lads' Brig. 499
——— High Sch. Contgt., O.T.C.... ... 844
——— Highlanders Bn. (H.L.I.) 644
——— Highlanders Cadet Co., 1st (H.L.I.) 644
——— Regiment, City of (H.L.I.) ... 642
——— Univ. Contgt., O.T.C. 836
——— Yeomanry, Queen's Own Royal ... 236
——— ———, Field Brig., R.A., 101st 300
Glenalmond (Trinity College) Contgt., O.T.C. 844
Gloucestershire and Worcestershire Inf. Brig. 46
——— Hussars, Royal, Armoured Car Co., 21st 686
——— Regiment 507
——— Yeomanry (R. Glos. Hrs.) 235
Gold Coast Colony 95, 973
——— Regiment 960
Gordon Boys' Home Cadet Bn. 391
——— Black Watch and, Inf. Brig. ... 40
——— Highlanders 651
Grammar Sch., R. (High Wycombe) Contgt., O.T.C. 850
——— (Lancaster) Contgt.,O.T.C. 852
——— (Newcastle-on-Tyne) Contgt., O.T.C. ... 852
——— (Worcester) Contgt.,O.T.C. 852
——— of King Ed. VI. (Guildford) Contgt., O.T.C. 852
Great Yarmouth Grammar Sch. Cadets ... 426
Green Howards (Alexandra, Pss. of Wales's Own York R.) ... 468
Grenadier Guards 370
Gresham's Sch. Contgt., O.T.C. 844
Grimsby Municipal Coll. Contgt., O.T.C. ... 846
Guards, Depôt 380
——— Dragoon 191
——— Foot 370
——— Horse, Royal 190
——— Life 190
Guernsey and Alderney District 55
——— Militia Royal 830
Guiana, British 120, 972
Guisborough Grammar Sch., 1 Cadet Co., 4th Bn. Green Howards 469
Gun and Carriage Factories, Royal 935
Gunpowder Factory, Royal 935

Hackney, 10th London Regt. 695
Halleybury College Contgt., O.T.C. 846
Half-pay Offrs. on Active List 178
Hallamshire Bn. (York. & Lanc. R.) ... 634
Hampshire Fortress R.E. 350
——— Heavy Brig., R.A. 311
——— Inf. Brig. 47
——— Regiment 544
——— Cadet Bns. 545, 546
——— Yeomanry 235
——— Field Brig., R.A., 95th 298
Handsworth Grammar Sch. Contgt., O.T.C. 846
Harrow Sch. Contgt., O.T.C. 846
Hawarden County Sch. Cadet Corps ... 486
Heavy Brigades, R.A. (T.A.) 309
Henley Royal Grammar School Cadet Corps 573
Hereford Cathedral Sch. Contgt., O.T.C. ... 846
Herefordshire Regiment 706
Herne Bay College Contgt., O.T.C. 846
Hertford Grammar Sch. Contgt., O.T.C. ... 846
Hertfordshire, Bedfordshire and, Regiment... 460
——— Cadet Cos. 706
——— Regiment 706
Herts Yeomanry 235
——— Field Brig., R.A., 86th East Anglian 295
Heversham Grammar Sch. Cadet Corps ... 536
Hibernian Military School, Royal, *see* Supplement.
Highbury Park Sch. Cadet Corps 696
Highgate School Contgt., O.T.C. 846
Highland Area 39
——— Cyclist Bn. 708
——— Division, 51st, The 40
——— Divl. Ord. Co., 51st 784
——— Divl. R.E., 51st 347
——— Signals, 51st 362
——— Train, 51st 741
——— Field Brigs., R.A. 290, 292
——— Light Inf. 642
——— Brig. 41
——— Medium Brig., R.A. 306
——— Pack Brig., R.A. 305
Highlanders, Argyll & Sutherland 664
——— Bn. (R. Scots) 386
——— Cameron 655
——— Glasgow, Bn. (H.L.I.) 644
——— Gordon 651
——— Royal 567
——— Seaforth 647
Hillhead High Sch. Contgt., O.T.C. 846
Holy Trinity Cadet Corps 583
Home Counties Area 24
——— Division, 44th, The 26
——— Divl. Ord. Co. 44th 784
——— R.E., 44th 345
——— R.E., Nos. 2 & 4 Cadet Cos., 44th 346
——— Signals, 44th 360
——— Train, 44th 740
——— Fd. Brig. R.A., 1st Cadet Bn., 57th 284
——— Brigs., R.A. 284
Honduras, British 120
Hong Kong 134
Hong Kong-Singapore Brig., R.A. 274
Honorary Aides-de-Camp to the King ... 1
——— Chaplains to the King 3
——— Physicians to the King 3
——— Surgeons to the King 3
Honourable Artillery Company 280, 281
——— & C. of Lond.Yeo. Brig., R.H.A. 281
Horse Guards, Royal 190
Hospital, Queen Alexandra Mil., Hon. Consulting Staff 932
——— Victoria, Royal, Netley 47
Hospitals, General 771
——— Royal, Chelsea & Kilmainham, *see* Supplement.
Hull Orderly Boys Cadet Co. 456
Hulme Grammar School Cadet Corps ... 625

Digitized by Google

PAGE

Hungary, Mil. Inter Allied Commission of Control 58
Huntingdonshire Bn., North'n R. 592
Hurstpierpoint Coll. Contgt., O.T.C.... ... 846
Hussars, 3rd (The King's Own) 193
——— 4th (Queen's Own) 195
——— 7th (Queen's Own) 196
——— 8th (King's Royal Irish) 196
——— 10th Royal (P. of Wales's Own) ... 198
——— 11th (Prince Albert's Own) ... 198
——— 13th/18th 199
——— 13th 199
——— 14th/20th 199
——— 14th (King's) 199
——— 15th/19th 200
——— 15th (The King's) 200
——— 18th Royal (Queen Mary's Own) ... 199
——— 19th Royal (Queen Alexandra's Own) 200
——— 20th 199
Hutcheson's Grammar Sch. Cadet Corps ... 499
Hutton Grammar Sch. Cadet Corps... ... 588
Hygiene, Advisory Committee, Army ... 936
——— Army School of 933
——— Director of 10
Hymers College Contgt., O.T.C. 846

Ilford Church Cadets 578
Imperial Cadet Yeomanry 280
——— Defence, Committee of 975
——— General Staff, Chief of the 5, 7
——— Service Cadet Corps, Eastbourne ... 284
——— Service Coll. Contgt., O.T.C. ... 847
India, Army and Marine Dept. 61
——— Commander-in-Chief in 62
——— Headquarters Staff 62
——— Officers, employed in 973
——— Viceroy of 61
Indian Army 860
——— Departments 901
——— Unattached List 888
——— Cavalry Brigade, 1st 68
——— 2nd 69
——— 3rd 74
——— 4th 78
——— Civil Veterinary Dept. 792
——— Infantry Brigade 1st, 3rd, 4th, 5th & 6th 68
——— 7th, 8th, 9th & 10th 71
——— 11th, 12th & 13th... 60
——— 14th & 15th ... 72
——— 16th & 22nd ... 78
——— 17th, 18th & 19th... 74
——— 20th & 21st ... 77
——— Medical Department 900
——— Service 890
Infantry 385
——— Brigade, 1st 2nd 19
——— 3rd, 5th, 6th 20
——— 7th, 8th, 9th 44
——— 10th, 11th, 12th 23
——— Brigades, Territorial, *see* under Title of each.
——— Depôts ... ... 385, &c.
——— Record Offices 382
——— Wt. Officers 904
Inniskilling Dragoons (6th) 195
——— Fusiliers, Royal 503
Inns of Court O.T.C. 706
Inspection and Experimental Staff 939
——— Experimental and Research Staff R.A.O.C. 945

Interdenominational Advis
Army Chaplaincy Servi
Ipswich School Contgt., O.
Iraq ... ...
——— Levies ... ...
Ireland, Northern, District
Irish Coast Defences Nort
——— Soutl
——— Dragoon Guards, Roy
——— Free State ...
——— Fusiliers, Royal ...
——— Guards ... ...
——— Horse ... ...
——— Hussars, King's Roya
——— Lancers, Royal (5th)
——— Regiment Royal
Isle of Wight Rifles (Hamp

Jamaica ... ...
Jersey District ... ...
——— Militia, Royal ...
Johore Volunteer Rifles
Judge Advocate-General, C
Jullundur Brigade Area

Kelly College Contgt., O.T.
Kelvinside Acad. Contgt.,
Kensington Regt., Prince
Lond. R.) ... ...
Kent and Middlesex Gro
Searchlight Co.
——— and Sussex Inf. Brig.
——— College Cadet Corps
——— Cyclist Bn. ...
——— Fortress R.E. ...
——— Heavy Brig., R.A.
——— Medium Brig., R.A.
——— Yeomanry Field Brig.
Kenya, Colony of ...
King, Aides-de-Camp Gene
——— Aides-de-Camp to th
——— Chaplains, Honorary
——— Edward VI. Sch. Ca
——— Edward VI. Sch. (
Corps ... ...
——— Edward VII. Sch. (
O.T.C. ... ...
——— Edward's Grammar
Edmund's) Contgt
——— Edward's Grammar
Birmingham Cadet
——— Edward's Grammar
Avon) Cadet Corps
——— Edward's Horse (Th
Dominions Regt.)
——— Edward's Sch. (Bath)
——— Edward's Sch. (Birn
O.T.C. ... ...
——— Edward's Sch. (Witl
——— Equerries to the
——— Personal Aides-de-Ca
——— Physicians, Honorary
——— Surgeons, Honorary,
——— William's College (I.
O.T.C. ... ...
King's African Rifles ...
——— Coll. (Taunton) Con
——— Coll. Sch. (Wimbledo
——— Dragoon Guards (1s
——— Hussars (14th)
———(15th)
——— Regiment (Liverpoo
——— 5 Cadet B
——— Own Hussars (3rd)
——— Malta Regt.

Digitized by Google

PAGE

King's Own Royal Regt. (Lancaster) ... 400
——— (Nort. Yeo.) ...280, 237
——— Scottish Borderers 494
——— Yorkshire L.I. 603
——— Royal Irish Hussars (8th) 196
——— Rifle Corps 616
——— 1st Cadet Bn. ... 617
——— Sch. (Bruton) Contgt., O.T.C. ... 847
——— (Canterbury) Contgt., O.T.C. ... 847
——— (Grantham) Contgt., O.T.C. ... 848
——— (Peterborough) Cadet Corps ... 295
——— (Rochester) Contgt., O.T.C. ... 848
——— (Warwick) Contgt., O.T.C. ... 848
——— (Worcester) Contgt., O.T.C. ... 848
——— Shropshire Light Inf. 607
Kingsbridge Grammar Sch. Cadet Co. ... 436
Kingston Grammar Sch. Cadet Corps ... 522
Kingswood Training Sch. Cadet Corps ... 508
Knox Institute (Haddington) Cadet Corps ... 306
Kohat District 68

Laboratory, R., Woolwich Arsenal 935
Lahore Brigade Area 70
——— District... 69
Lanarkshire Bn. Cameronians 499
——— —— Yeomanry 229
——— 1st Cadet Bn. Cameronians ... 499
Lancashire and Cheshire Heavy Brig., R.A. 312
——— Fortress R.E. 350
——— Fusiliers 472
——— Brigade 53
——— Hussars Yeomanry 236
——— Yeomanry Field Brig., R.A., 106th 302
Lancaster (King's Own Royal Regt.) ... 400
——— York and, Regiment 633
Lancaster's, Duke of, Own Yeomanry ... 229
Lancers, 5th (Royal Irish) 200
——— 9th (Queen's Royal)... 196
——— 12th Royal (P. of Wales's)... ... 198
——— 16th (The Queen's) 200
——— 16th/5th 200
——— 17th/21st 201
——— 17th (D. of Cambridge's Own) ... 201
——— 21st (Empress of India's) 201
Lancing College Contgt., O.T.C. 848
Lands, Comptroller of 13
Latymer Upper Sch. Cadet Corps 696
Lawe Cadet Co., The 639
Leeds Grammar Sch. Contgt., O.T.C. ... 848
——— Rifles (West Yorkshire Regt.) 451
——— University Contgt., O.T.C. 836
Leeward Islands 138
Leicestershire, Lincolnshire and, Inf. Brig. ... 35
——— Regiment 464
——— 1st O.B. 465
——— Yeomanry 230
Leinster House Cadet Corps 698
——— Regiment 673
Leys School Contgt., O.T.C. 848
Lieutenant-Generals 150
Life Guards 190
Lincoln City Cadet Corps 431
Lincolnshire and Leicestershire Inf. Brig. ... 35
——— Regiment 430
——— Yeomanry 237
Liverpool Cadet Bn., City of 421
——— College Contgt., O.T.C. 848
——— Collegiate Sch. Cadet Corps ... 421
——— Contgt., O.T.C. ... 848
——— Co., Jewish Lad's Brigade ... 563
——— Infantry Brigade 52
——— Institute Contgt., O.T.C. 848

PAGE

Liverpool (The King's Regiment) 420
——— Univ. Contgt., O.T.C. 837
Local Temp. and Acting Rank, &c. 977
London Air Defence Brigades 28, 29
——— Anti-Aircraft Battalions, R.E. ... 352
——— Brigs., R.A. ... 314, 315
——— Armoured Car Cos. 686
——— Cadet Bns., Jewish Lads' Brig., 1st and 2nd 416
——— City of, Cadet Bns. & Corps 693, 695
——— Regiment 415
——— Regts. ... ...692 to 695, 702
——— Rifles (6th City of Lond. R.) 695
——— Sch. Contgt., O.T.C.. ... 841
——— Yeomanry 237
——— County of, Yeomanry, 1st, 2nd & 3rd 236, 237
——— District 28
——— Division, 56th, The 1st 28
——— 47th, The 2nd 29
——— Divl. R. Engineer Cadets, 1st ... 348
——— Ord. Cos., 47th & 56th ... 784
——— R.E., 47th & 56th ... 346, 348
——— Signals, 47th & 56th ... 361, 363
——— Trains, 47th & 56th ... 740, 742
——— Electrical Engineers... 352
——— Field Brigs., R.A. ... 286, 287, 296, 298
——— General Hospital 771
——— Infantry Brigades 29, 30
——— Irish Rifles (18th Lond. R.) ... 699
——— Medium Brig., R.A.... 305
——— Recruiting Zone 28
——— Regiments ... ... 692 to 705
——— Cadet Bns. & Corps, 696, 699, 700, 702
——— Rif. Brig. (5th City of Lond. R.) ... 693
——— Scottish (14th Lond. R.) 698
——— Univ. of, Contgt., O.T.C. 837
Lord William's Grammar Sch., Thame, Cadet Corps 573
Loretto Sch. Contgt., O.T.C. 848
Lothians and Border Horse Yeomanry ... 236
——— Armoured Car Co., 19th 686
Loughton School Cadet Corps 578
Louth Sch. Contgt., O.T.C. 848
Lovat Scouts, The 238
Lowland Area 39
——— Division, 52nd, The 41
——— Divl. Ord. Co. 52nd 784
——— R.E., 52nd 347
——— Signals, 52nd 362
——— Train, 52nd 741
——— Field Brigs., R.A. 292, 293
——— Medium Brig., R.A. 306
Loyal Regt. (N. Lancashire) 587
——— 1st Cadet Bn. 588
Lucton Sch. Cadet Co. 706

Macclesfield Grammar Sch. Cadet Corps ... 482
Machine Gun Schools 927
——— Corps of Small Arms and 908
Madras 61, 79
Magdalen College Sch. (Brackley) Cadet Corps ... 592
——— Cadet Corps ... 573
Maidenhead Cadet Cos. 596
Maidstone Grammar Sch. Contgt., O.T.C. ... 848
Major-Generals 150
Malaya 143, 974
Maldon Grammar Sch. Cadet Corps 578
Malta 138
——— Artillery, Royal 318
——— Division, R.E. Militia 339
——— Regiment, King's Own 331
——— Malton Cadet Corps, 2 Cadet Co., 5th Bn. Gordons 469
Malvern College Contgt., O.T.C. 848

Digitized by Google

	PAGE
Manchester 1st Cadet Bn., Jewish Lads' Brig.	473
——— Field Brig., R.A., 52nd	282
——— Inf. Brig.	53
——— Regiment	624
——— 1st Cadet Bn. ...	625
——— R.E. Territorial Cadet Corps ...	345
——— Univ. Contgt., O.T.C.	837
Manufacturing Establishments	935
Marlborough College Contgt., O.T.C. ...	849
Marling Sch. Cadet Corps	508
Master-General of the Ordnance	5, 12
Mauritius	139
Mayfield College Cadet Corps	540
Mechanical Engineering Dept., Woolwich Arsenal ...	935
——— Staff, R.A.O.C. ...	778
——— Transport Advisory Board ...	942
——— Inspectors of ...	731
Medallists, *see* Supplement.	
Medical Advisory Board, Army	936
——— College, R. Army	932
——— Corps, R. Army	745
——— Militia	760
——— Supplementary Reserve	773
——— Terr. Army ...	765
——— Trng. Estabt. ...	933
——— Wt. Offrs. ...	910
——— Service, Indian	890
——— Services, Army Dir.-Gen.	10
Medium Brigs., R.A., Terr. Army	305
Merchant Taylors' Sch., Contgt. O.T.C. ...	849
——— Cadet Corps	421
Merchiston Castle Sch. Contgt., O.T.C. ...	849
Middle Docks Cadet Corps	639
Middlesex, 1st Co. of London Yeomanry ...	236
——— and Sussex Inf. Brig.	26
——— Kent and, Group Anti-Aircraft Searchlight Co....	352
——— Regiment	611
——— Cadet Bns. ... 360, 612,	613
——— Yeomanry Divl. Signals, 2nd Cav.	360
Midhurst Grammar Sch. Cadet Corps ...	540
Military Academy, Royal, Woolwich ...	930
——— Attachés	17
——— College, Prince of Wales', Dehra Dun.	931
——— Royal, Sandhurst	929
——— of Australia	949
——— of Canada	950
Military Sec. to the Sec. of State for War ...	6
Mill Hill School Contgt., O.T.C.	849
Moffat Cadet Corps, 5th Bn. K.O.S.B. ...	495
Monkton Combe Sch. Contgt., O.T.C. ...	849
Monkwearmouth Platoon (St. Benet's) Catholic Cadets	639
Monmouth Grammar Sch. Contgt., O.T.C.	849
——— Cadet Co. ...	690
Monmouthshire, Brecknockshire and, Bn., Mon. R.	690
——— R.	690
——— R.E., Royal	339
Montgomeryshire Bn. (R.W. Fus.)	486
——— Yeomanry	236
Morayshire Bn. (Seaforth Highrs.)	648
Morpeth Grammar Sch. Cadet Unit	406
Morrison's Academy Contgt., O.T.C. ...	849
Mount St. Mary's College Contgt., O.T.C. ...	849
Movements and Quartering, Director of ...	11
Munster Fusiliers, Royal	673
Music, Military School of, Royal	933
Nasirabad Brigade Area	73
Navy, Army and Air Force Institutes ...	942
Netley, Royal Victoria Hospital	47
Newcastle-under-Lyme High Sch. Contgt., O.T.C.	849
Newfoundland	139
Newport R.A. Cadet Corps	295
Newport Market Arm Corps	
New South Wales	
Newton Abbot Cadet	
——— Second	
——— College Contgt	
New Zealand, Dominio	
Nigeria	
——— Regiment	
Norfolk and Suffolk In	
——— Artillery, Cad	
——— Regiment	
——— Yeomanry	
——— Yeo. Field Br and, ...	
North Berwick Cadet	
——— Devon Yeomanr	
——— Irish Coast Defe	
——— Horse	
——— Lancashire Inf.	
——— Loy	
——— Midland Area	
——— Divisio	
——— Divl. C	
——— F	
——— S	
——— T	
——— Field F	
——— Scottish Heavy	
——— Riding Fortress	
——— Somerset Yeom	
——— Staffordshire Re	
Northallerton Cadet C Bn. Green Howards	
Northampton Sch. Cad	
——— C	
Northamptonshire Yeo	
——— Reg	
Northern Command	
——— Command, In	
——— Cyclist Bn.	
——— Ireland Distr	
——— Rhodesia	
Northumberland Fusil	
——— 1st &	
——— 2nd &	
——— Huss	
——— Inf. I	
Northumbrian Area	
——— Divisio	
——— Divl. O	
——— R	
——— Si	
——— Tr	
——— Field Bi	
——— Medium	
Norton Training Sch. C	
Nottingham High Sch.	
——— Univ. Coll	
Nottinghamshire Yeo	
Notts. & Derby Regim Fore	
Nursing Board, Army,	
——— Service, Impl. and	
——— Mil. H and	
——— Terr.	
Nyasaland Protectorate	

STANFORD LIBRARIES

Digitized by Google

	PAGE
Oakham Sch. Contgt., O.T.C....	849
Officers Training Corps:—	
Contingents of Senior Div.	835
——— Junior Div.	839
Inns of Court	706
R.A.M.C. (T.A.) Offrs. supern. for service with	772
Ongar Sch. Cadet Corps	578
Operations and Intelligence, Director of ...	7
Oratory Cadet Corps, The	696
——— School, Caversham, Contgt. O.T.C....	849
Ordnance Committee	943
——— Corps, R. Army	776
——— Establishments	945
——— Sch. of Instrn.	933
——— Terr. Army ...	784
——— Wt. Offrs.	910
——— Factories	935
——— Master-General of the	5, 12
——— Mechanical Engineers ...	778, 781
——— Services, Army, Inspr. of... ...	11
——— Stores, Equipmt. and, Director of	11
——— Survey, Offrs. empld.	975
Organization, Director of Recruiting and ...	9
Orissa, Bihar and	61
Oundle Sch. Contgt., O.T.C.	850
Oversea Dominions, Establishments ...	949
Ovingdean Sch. Cadet Corps	540
Oxford University Contgt., O.T.C.	837
Oxfordshire and Bucks. Lt. Inf.	572
———, Worcestershire &, Yeo. Field Brig., R.A., 100th	300
——— Yeomanry	236
Pack Brigade, R.A., 13th (Highland) ...	305
Palestine	142, 974
Palmer's Sch. Cadet Bn., Essex R.	578
Papua	96
Parliamentary Under-Secretary of State for War	5, 13
Paston Sch. Cadet Corps, The	426
Pathology, Director of	10
——— Army, Advisory Committee ...	936
Pay Corps, Royal Army	816
——— Wt. Offrs.	912
Paymaster, Chief, The War Office	15
Pembroke and Cardigan Field Brig., R.A., 102nd	300
——— Yeomanry	235
Pembrokeshire Heavy Brig., R.A.	312
Permanent Under-Secretary of State for War	5, 15
Perse Sch. Contgt., O.T.C.	850
Pershore Cadet Co.	518
Personal Aides-de-Camp to the King ...	1
——— Services, Director of	9
Perth Academy Cadet Corps	568
Perth and Fife Bn. (Black Watch)	568
Peshawar District	67
Physical Training, Army Schools of	931
——— Staff, Wt. Offrs.	902
Physicians, Honorary, to the King	3
Plymouth Cadet Co., No. 2	350
——— College Contgt., O.T.C.	850
——— Cadet Corps	436
Pocklington Sch. Cadet Corps	456
Police, Military, Corps of	829
——— Foot, Corps of	914
——— Mounted, Corps of	914
Polytechnic Sch. Cadet Corps	696
Poona District	78
Poplar and Stepney Rif. (17th Lond. R.) ...	698
Portora Royal Sch. Contgt., O.T.C.	850
Portsmouth Grammar Sch. Contgt., O.T.C....	850
Post Office Rifles (7th C. of Lond. R.) ...	695
Postal Section, R.E.	339
Precedence Lists:—	
Artillery, Royal (Terr. Army) ...	281, 309
Engineers, Royal (Terr. Army)	345
Infantry (Terr. Army)	383
Yeomanry (Terr. Army)	229
Presidency and Assam District	75
Prince Albert's Own Hussars (11th)... ...	198
Prince Albert's Own (Leic. Yeo.)	230
——— (Somerset L.I.)	445
——— Consort's Own (Rifle Bde.)	669
——— of Wales's Bn. (Devon. R.)	436
——— Dragoon Gds. (3rd) ...	191
——— Leinster R.	673
——— (N. Stafford R.)	629
——— Own R. Hrs. (10th) ...	198
——— (R. Wilts Yeo.) ...	232
——— (W. York R.) ...	450
——— Royal Lrs. (12th) ...	198
——— R. Mil. College, Dehra Dun	931
——— Vols. (S. Lancashire) ...	558
Princess Beatrice's, I. of Wight Rif. (Hampshire R.)	546
——— Charlotte of Wales's Dragoon Gds. (5th)	195
——— Charlotte of Wales's (R. Berks. R.)...	595
——— Louise's (A. & S. H.)	664
——— Kensington Regt., 13th Lond. R.	696
——— of Wales's Own, Alexandra, York R. (The Green Howards)	468
——— Royal's Dragoon Gds. (7th) ...	192
——— Victoria's (R. Ir. Fus.)	662
Principals, The War Office	13, 15
——— Assistant, The War Office ...	15
Prisons, Military	942
Proof and Experimental Staff	944
Protectorates, Dominions, Colonies, etc. ...	86
Provost Staff Corps, Military...	914
Punjab	61
Purley County Sch. Cadet Corps	391
Quartering, Director of Movements and ...	11
Quarter-Master-General to the Forces ...	5, 11
Queen Alexandra Mil. Hosp. Hon. Consulting Staff	932
——— Alexandra's Army Nursing Board ...	944
——— Imp. Mil. Nursing Service	806
——— Military Families Nursing Service ...	810
——— Alexandra's Own R. Hrs. (19th) ...	200
——— Elizabeth Grammar Sch. (Kirby Lonsdale) Cadet Co.	535
——— Elizabeth's Grammar Sch. Cadet Corps...	583
——— Mary's Grammar Sch. (Walsall) Contgt., O.T.C.	850
——— Own Royal Hussars (18th) ...	199
——— Regt. (Surrey Yeo.)	237
——— 98th Surrey & Sussex Yeo. Field Brig. R.A.	299
——— Victoria School, Dunblane, *see* Supplement.	
——— Victoria's Rif. (9th Lond. R.) ...	695
Queen's Bays (2 D.G.)	191
——— College (Taunton) Cadet Bn. ...	446
——— Edinburgh Bn., R. Scots	386
——— Lancers (16th)	200
——— 22nd Lond. R.	700
——— 24th Lond. R.	702
——— Own Cameron Highrs.	655
——— Dorset Yeomanry	235
——— Hussars (4th)	195
——— (7th)	196
——— (20th Lond. R.)	609
——— Oxford Hrs.	236
——— R. Glasgow Yeomanry ...	236
——— Field Brig., R.A., 101st	300
——— Royal Regt. (Staff. Yeo.) ...	231
——— Royal West Kent Regt. ...	599
——— West Kent Yeomanry ...	236
——— Worcester Hrs.	236
——— (Yorks. Dns.)	232
——— Royal Lancers (9th)...	196
——— Royal Regt. (West Surrey)... ...	390
——— Westminster Cadet Corps	698
——— and Civil Service Rif. (16th Lond. R.)	698
Queensland	93

Digitized by Google

PAGE

Radley College Contgt., O.T.C. 850
Railway, Engineer and, Staff Corps 851
Rangers (12th Lond. R.) 696
Rangoon Brigade Area 80
Rawal Pindi District 68
Readheads Cadet Corps 689
Reading School Contgt., O.T.C. 850
——— Univ. Coll. Contgt., O.T.C. ... 838
Records, Officers in charge of :—
A. Cyclist Corps 383
A. Educational Corps 825
Cavalry 191
Corps of Mil. Acctnts. 822
Corps of Mil. Police 829
Infantry 832
Rifle 833
R. A. 240
R. A. M. C. 745
R. A. O. C. 776
R. A. P. C. 816
R. A. S. C. 720
R. A. V. C. 788
R. E. 320
R. G. A. 240
Tank Corps 680
Recruiting and Organization, Director of ... 9
——— Staff & Zones, 24, 28, 32, 33 37, 39, 45, 46, 50, 51, 55
Red Cross Society, British 938
Regiments, etc., List of xvi
Reigate Grammar School Contgt., O.T.C. ... 850
Remount Service 220
Remounts, Director of... 11
Renfrewshire Fortress R.E. 850
——— Bn., A. & S.H.... 665
Repton Sch. Contgt., O.T.C. 850
Research Department 944
Reserve of Officers, Regular Army, *see* Supplement.
——— of Officers, Territorial Army, *see* Supplement
Rewards, Officers selected for, *see* Supplement.
Rhine, The British Army of the 56
Rhodesia 86
Rich Sch. Cadet Corps 508
Richmond County Sch. Cadet Corps... ... 522
——— Grammar Sch. 4 Cadet Co., 4th Bn. Green Howards 469
——— Hill Sch. Cadet Corps 522
Rifle Bns., Liverpool Regiment 421
—— Brigade 669
—— Corps, King's Royal 610
——— 1 Cadet Bn. ... 617
—— Depôt 616
Rishworth Sch. Cadet Corps 530
Robin Hood's Bn., Foresters, The 583
Roborough Sch. (Eastbourne) Cadet Corps... 284
Ross Grammar Sch. Cadet Co. 706
Rossall School Contgt., O.T.C. 850
Ross-shire Buffs (Seaforth Highlanders) ... 647
Rough Riders (City of Lond. Yeo.) 237
Royal Hospitals, Chelsea and Kilmainham, *see* Supplement.
—— Masonic Sch. Cadet Corps (11th Herts Cadets) 693
—— Regt. (The Royal Scots) 385
—— Regt., Cadet Bns. 386
Roysse's Sch. Contgt., O.T.C. 852
Ruabon Grammar Sch. Cadet Corps... ... 486
Rugby Sch. Contgt., O.T.C 852
Rugeley Grammar Sch. Cadet Corps ... 630
Russell Sch. Cadet Corps 391
Ruthin Sch. Cadet Corps 486
Rutlish Sch. Cadet Corps 522
Rydal Sch. Cadet Corps 486
Ryde Cadet Co., 1st, 55 (Wessex) Fd. Brig. R.A. 282
Ryland Bros. (Warrington) Cadet Corps ... 559

PAGE

St. Albans Sch. Contgt., O.T.C. 852
St. Andrew's Ambulance Association, The ... 938
St. Andrew's Univ. Contgt., O.T.C. 838
St. Austin's Cadet Co., Catholic Boys' Brig. 604
St. Bees School Contgt., O.T.C. 852
St. Dunstan's College (Catford) Contgt., O.T.C.... 852
St. Edmund's College (Ware) Contgt., O.T.C. 852
St. Edmund's Sch. (Canterbury) Contgt., O.T.C. 852
St. Edward's Sch. (Oxford) Contgt., O.T.C. 852
St. Helens 143
St. John of Jerusalem, The Order of 938
St. John's Sch. (Leatherhead) Contgt., O.T.C. 852
St. Joseph's (Tranent) Cadet Corps 806
St. Lawrence College (Ramsgate) Contgt., O.T.C. 853
St. Leonard's Collegiate Sch. Cadet Co. ... 284
St. Mark's Hulme Cadet Corps 626
St. Martin's College 2 Cadet Co., 5th Bn. Green Howards 469
St. Michael's Sch. Cadet Corps (15th Herts Cadets) 700
St. Pancras (19th Lond. R.) 699
St. Paul's (Cheltenham) Cadet Corps ... 508
St. Paul's Sch. Contgt., O.T.C. 853
St. Peter's Sch. (York) Contgt., O.T.C. ... 853
St. William's Sch. Cadet Corps 456
Salford Diocesan Catholic Boys' Brig. Cadet Bns. 771
Salisbury Plain Area 45
Sandhurst, Royal Military College 929
Sanitary Companies, Terr. Army 771
Schools, Military ... ... 922, &c.
——— recommending candidates for nomination to Cadet-ships at the R. Mil. Acad. &c., *see* Supplement.
Scorton Grammar Sch. 2 Cadet Co., 4th Bn. Green Howards 469
Scots Fusiliers, Royal 477
——— 1st Cadet Bn. ... 478
—— Greys, Royal (2nd Dragoons) 198
—— Guards 376
—— Royal (The Royal Regiment) 385
—— 1st Terr. (Cadet) Co. (Rotary Cadets) ... 386
Scottish Bn., Liverpool Regiment 421
——— Borderers, King's Own 494
——— Command 38
——— General Hospital 771
——— Horse Scouts 238
——— Rifles (The Cameronians) 496
Scouts T. A. 238
Seaford College Cadet Corps 346
Seaforth and Cameron Inf. Brigade 40
——— Highlanders 647
Searchlight Companies, R.E. 352
Secretary, Financial, of the War Office ... 5, 14
——— Military, to Sec. of State for War 6
——— of State for War 5, 6
——— Asst Under ... 15
——— Deputy Under ... 15
——— Parliamentary Under ... 5, 13
——— Permanent Under 5, 15
——— the Army Council 5
Secretaries, The War Office, Asst. 15
Sedbergh Sch. Contgt., O.T.C. 853
Selection Board 6
Selhurst Grammar Sch. Cadet Corps ... 391
Senior Officers' Schools 926
Service Corps, R. Army 720
——————, Inspector of ... 11
——————, Militia 731
——————, Supplementary Reserve 742
——————, Terr. Army ... 740
——————, Training College... 932
——————, Wt. Offrs. ... 906

Digitized by Google

	PAGE
Saxey's Sch. (Blackford) Cadet Corps ...	446
Seychelles	143
Shaftesbury Grammar Sch. Cadet Corps ...	555
Shanghai Volunteer Corps	975
Sharpshooters (3 Co. of Lond. Yeo.) ...	237
—— Armoured Car Co., 23rd London	686
Sheffield, Univ. of, Contgt., O.T.C.	838
Sherborne Sch. Contgt., O.T.C.	853
Sherwood Foresters Inf. Brig.	35
—— (Notts. & Derby. R.) ...	582
—— Rangers (Notts. Yeo.)	230
Shoreham Grammar Sch. Cadet Corps ...	540
Shrewsbury Sch. Contgt., O.T.C. ...	853
Shropshire Light Infantry	607
—— Cadet Bns. ...	608
—— Cheshire and, Med. Brig., R.A., 60th	308
—— Yeomanry	231
Sierra Leone	95
—— Bn., W.A.F.F.	962
Signal School, Poona, Army	932
—— Sections, R.A. Terr. Army	363
—— Training Centre	932
Signals, Experimental Establishment ...	940
—— Royal Corps of	355
—— Supplementary Reserve ...	363
—— Terr. Army ...	360
—— Wt. Offrs. ...	904
—— School of	932
Simon Langton Sch. Cadet Corps	396
Sind-Rajputana District	73
Singapore, Hong-Kong, Brig., R.A.	274
Sir Roger Manwood's Sch. Contgt., O.T.C....	853
Sir Walter St. John's Sch. Cadet Corps ...	700
Skinner's Sch. Contgt., O.T.C.	853
Sleaford Grammar Sch. Cadet Corps... ...	431
Slough Secondary Sch. Cadets	573
Small Arms and Machine Gun Schools, Corps of	908
—— Committee	946
—— Factories, Royal	935
—— Inspection Staff	940
—— Schools	926
Soldiers' Balances undisposed of	996
Solihull Sch. Contgt., O.T.C.	853
Somaliland Camel Corps	968
—— Protectorate	86
Somerset Light Infantry	445
—— 2nd Cadet Corps, 4th Bn.	446
—— 1st & 2nd Cadet Corps, 5th Bn.	446
—— Dorset &, Yeo. Field Brig., R.A. 94th	208
South Africa, Union of 86,	975
—— African Military College	949
—— Australia	96
—— Irish Coast Defences	51
—— Horse	225
—— Lancashire and Cheshire Inf. Brig. ...	52
—— (Prince of Wales Volunteers)	558
—— Midland Area	45
—— Division, 48th, The	46
—— Divl. Ord. Co., 48th ...	784
—— R.E., 48th	436
—— Signals	861
—— Train, 48th	740
—— Field Brigs., R.A. 287,	289
—— Inf. Brig.	46
—— Notts. Hrs. Yeo.	235
—— Field Brig., R.A., 107th	302
—— Staffordshire Regiment	549
—— Wales Borderers	490
—— Inf. Brig.	51
—— Wessex Inf. Brig.	47
—— Western Area	45
Southern Area	45
—— Command	42
—— Command, India	75
—— Rhodesia	86
Southport Cadet Corps	421
Special Lists	953
Staff Classified Lists	55
—— College, Camberley	920
—— Quetta	921
—— Duties, Director of	8
—— for Royal Engineer Services	804
—— Wt. Offrs.	902
Stafford Grammar Sch. Cadet Corps... ...	630
Staffordshire Inf. Brig.	35
—— West Riding and, Medium Brig., R.A.	306
—— Yeomanry	231
Stamford Sch. Cadet Corps	431
Stepney, Poplar &, Rifles (17th Lond. R.) ...	698
Stirlingshire Cadet Bn., 1st	665
Stoke Farm Sch. Cadet Corps	513
Stonyhurst College Contgt., O.T.C.	853
Stortford Sch. Cadet Corps (3rd Herts Cadets)	700
Stowe Sch. Contgt., O.T.C.	853
Straits Settlements 143,	974
Strand Sch. (Brixton) Cadet Corps	698
Sudan Administration	149
—— Defence Force 149,	963
Sudbury Grammar Sch. Cadet Corps ...	441
Suffolk and Norfolk Yeo. Field Brig., R.A., 108th	303
—— Essex and, Medium Brig., R.A. ...	308
—— Field Brig., R.A., 103rd	300
—— Heavy Brig., R.A.	312
—— Norfolk and, Inf. Brig.	25
—— Regiment	440
—— Yeomanry	236
Supplies and Transport, Director of ...	11
Surgeons, Honorary, to the King	3
Surrey and Sussex Yeo. Queen Mary's, 98th Field Brig., R.A.	299
—— Group Anti-Aircraft Searchlight Co.	352
—— Inf. Brig.	26
—— Rifles (21st Lond. R.)...	700
—— Yeomanry	237
Sussex Heavy Brig., R.A.	314
——, Kent and, Inf. Brig.	26
—— Middlesex and, Inf. Brig.	26
—— Regiment, Royal	539
——, Surrey and, Yeomanry, Queen Mary's, 98th Field Brig., R.A. ...	299
—— Yeomanry	237
Sutherland, Argyll and, Highrs.	664
—— Inf. Brig.	40
Sutton County Sch. Cadet Corps	522
Sutton Valence Sch. Contgt., O.T.C. ...	853
Swinton Schools Cadet Co.	626
Tamworth Grammar Sch. Cadet Corps ...	630
Tanganyika Territory 86,	975
Tank Corps, R.	680
—— Supplementary Reserve ...	687
—— Terr. Army	686
—— Centre	46
—— Headquarters Central Schools	927
—— Inspector of	8
—— Sch. Ahmednagar	927
—— Wt. Offrs.	908
—— & Tracked Transport Exptl. Estabt.	946
Tasmania	96
Taunton Sch. Contgt., O.T.C.	853
Tavistock Grammar Sch. Cadet Co.... ...	436
Temple Grove (Eastbourne) Cadet Corps ...	540
Temporary Rank, &c	977
Tenison Grammar Sch. Cadet Corps... ...	698
Territorial Army Associations, *see* Supplement.	
—— Dir.-Gen. of the	13
—— General List, *see* Supplement.	
—— Nursing Service	812
—— Reserve of Officers, *see* Supplement.	
—— Units, *see* Supplement.	
Tiffin Sch. Cadet Corps	522
Tobago	143
Tonbridge Sch. Contgt., O.T.C.	854
Torquay Cadet Co.	350
Training and Educational Estabts.	920
—— Corps, Officers	835
—— Director of Military...	9

Digitized by Google

	PAGE
Transport, Supplies and, Director of ...	11
Transportation, Asst. Director of	11
Trent College Contgt., O.T.C....	854
Trinidad...	142, 975
Tyne Anti-Aircraft Searchlight Co., R.E. ...	352
—— Electrical, R.E.	351
Tynemouth Heavy Brig., R.A.	314
Uganda Protectorate	86
Ulster Rifles, Royal	659
Unattached List, Indian Army	888
Under-Secretary of State for War, Parliamentary	5, 13
—— Permanent	5, 15
United Provinces, India	61, 74
University College Sch. Contgt., O.T.C. ...	854
—— Sch. Cadet Co., Hastings ...	346
Uppingham Sch. Contgt., O.T.C.	854
Veterinary College, R. (Dick), Edinburgh Contgt., O.T.C.	838
—— Corps, Royal Army	788
—— Militia	789
—— Terr. Army... ...	792
—— Wt. Offs.	912
—— Department, Ind. Civil	792
—— School, Royal Army	933
—— Services, Army, Dir.-Gen. ...	11
Victoria	96
—— College (Jersey) Contgt., O.T.C. ...	854
—— Cross	992
—— Hospital, Royal, Netley	47
Visual Board	946
Vocational Training Centres, Army	933
Voluntary Aid Detachment Council, Central Joint	936
Volunteer Force, Officers of the late, doing duty with Cadet Units, *see* Supplement.	
Wakefield Grammar Sch. Cadet Corps ...	604
Wales, Univ. of, Contgt., O.T.C.	838
Waltham Abbey Royal Gunpowder Factory	935
Walton House Sch. Cadet Corps	621
Wandsworth Technical Institute Cadet Corps	700
Wantage School, O.T.C.	854
War Office, The	6
Warrant Officers, Class I.	902
Warren Farm Sch. Cadet Corps	540
Warrington Grammar Sch. Cadet Corps ...	559
Warwickshire, Cornwall and, Medium Brig., R.A.	305
—— Inf. Brig.	46
—— Regiment, Royal	410
—— Cadet Bns.	411
—— Royal Artillery Cadets ...	289
—— Yeomanry	231
Waziristan District	70
Welch Fusiliers, Royal	485
—— Infantry Brigade, Royal	51
—— Regiment	503
Wellingborough Sch. Contgt., O.T.C. ...	854
Wellington College (Berks) Contgt., O.T.C....	854
—— School, Somerset, Contgt., O.T.C.	854
Welsh Area	50
—— Border Inf. Brig.	51
—— Division, 53rd, The	51
—— Divl. Ord. Co., 53rd	784
—— R.E., 53rd	347
—— Signals, 53rd	362
—— Train, 53rd	741
—— Field Brigs., R.A.	...292, 296
—— Guards	380
—— Horse Yeomanry	227
Wessex Division, 43rd, The	47
—— Divl. Ord. Co., 43rd	784
—— R.E., 43rd	345
—— Signals, 43rd	360
—— Train, 43rd	740
—— Field Brigs., R.A.	282, 284
West Africa	95
—— African Frontier Force	957
—— Regiment	829
—— Bromwich Municipal Secondary Sch. Cadet Corps	286
—— Buckland School Contgt., O.T.C. ...	854
—— India Regiment	708
—— Kent Regiment, Queen's Own Royal...	599
—— 1st Cadet Bn. ...	600
—— Yeomanry	236
—— Lancashire Area...	50
—— Division, 55th, The ...	52
—— Divl. Ord. Co., 55th ...	784
—— R.E., 55th	348
—— Signals, 55th	362
—— Train, 55th	742
—— Field Brigs., R.A.....	...295, 296
—— Medium Brig., R.A. ...	306
—— Riding Area	32
—— and Staffordshire Medium Brig., R.A.	306
—— Division, 49th, The	34
—— Divl.Ord. Co., 49th	784
—— R.E., 49th	346
—— Signals, 49th	361
—— Train, 49th	741
—— Field Brigs., R.A.	289
—— Infantry Brigades	34
—— (Duke of Wellington's Regt.) ...	529
—— Scottish Inf. Brig.	41
—— Somerset Yeomanry	236
—— Surrey (Queen's Royal Regt.)... ...	390
—— Yorkshire Regiment	450
Westerham and Chipstead Cadet Corps ...	600
Western Australia	96
—— Command	49
—— India	71
—— General Hospital	771
Westminster & Civil Service Rifles, Queen's (16th Lond. R.)	696
—— Dragoons, Armoured Car Co., 22nd London ...	686
—— (3 Co. of Lond. Yeo.)	237
—— Sch. Contgt., O.T.C.	854
Westmorland & Cumberland Field Brig., R.A., 51st ...	281
—— Yeomanry ...	235
—— Cumberland &, Bn., Border R.	535
Westoe Secondary Sch. Cadet Corps ...	639
Weston Training Sch. Cadet Corps	411
Weybridge Park College Cadet Corps ...	522
Weymouth College Contgt., O.T.C.	854
—— Secondary Sch. Cadet Corps ...	555
Wheelwright Grammar Sch. Cadet Corps ...	604
Whitgift Grammar Sch. Contgt., O.T.C. ...	854
—— Middle Sch. Cadet Corps	391
Willey's Cadet Co.	360
Wilson's School (Camberwell) Contgt., O.T.C.	855
Wiltshire Regiment	620
—— Yeomanry, Royal	232
Wimborne Grammar Sch. Cadet Corps ...	555
Winchester College Contgt., O.T.C.	856
Windsor Cadet Cos.	596
Windward Islands	143

Digitized by Google

	PAGE
Wireless Telegraphy Board	946
Wirksworth Grammar Sch. Cadet Corps ...	583
Wisbech Grammar Sch. Cadet Corps ...	690
Wolverhampton Grammar Sch. Contgt. O.T.C.	855
Woodbridge Sch. Contgt., O.T.C.	855
Woolwich Arsenal 935, 939,	944
———, Royal Military Academy ...	930
Worcestershire & Oxfordshire Yeo. Field Brig., R.A., 100th	300
——— Gloucestershire and, Inf. Brig.	46
——— Regiment	512
——— 1st Cadet Bn. ...	513
——— Yeomanry	236
Working Boys' Home Cadet Corps	706
Works, Chief Inspector of	804
——— Fortifications and, Director of ...	12
Works, Services, Chief Technical Examiner of	12
Worsop College Contgt., O.T.C.	855
Wrekin College (Salop) Contgt., O.T.C. ...	855
Yeomanry	229
——— Field Brigs., R.A., *see* under Title of each.	
Yeovil County Sch. Cadet Corps	446
York & Durham Inf. Brig.	33
——— & Lancaster Regt.	633
Yorkshire Dragoons Yeomanry	232
——— Hussars Yeomanry	232
——— Light Infantry, King's Own ...	603
——— Regiment	468
Zhob Brigade Area	72

EXPLANATIONS OF ABBREVIATIONS.

NOTE.—1. The figures in square brackets thus [3] after the titles of Infantry regiments denote the former regimental district to which the regiment belonged.

2. Where the conditions qualifying for a symbol have varied from time to time, the present conditions, only, are indicated.

a.c.	...	Employed or under instruction at Artillery College.
a.d.	...	Employed on Anti-Aircraft duties.
A.D.C.	...	Aide-de-Camp General to the King.
A.D.C.	...	Aide-de-Camp to the King.
A.F.C.	...	Air Force Cross.
A.F.M.	...	Air Force Medal.
A.M.	...	Albert Medal.
a.m.	...	Serving under the Air Ministry.
A.R.R.C.		Associate of the Royal Red Cross.
a.s.	...	Serving with Royal Army Service Corps.
C	...	Served in the Crimean Campaign.
c.m.s.	...	Serving with Corps of Military Accountants.
c.o.	...	Serving under Colonial Office or under a Colonial Government.
c.s.	...	Employed with Royal Corps of Signals.
d.	...	On the strength of the Depôt.
(d)	...	Attached to the Depôt.
D.C.M.	...	Distinguished Conduct Medal.
D.F.C.	...	Distinguished Flying Cross.
D.F.M.	...	Distinguished Flying Medal.
D.S.C.	...	Distinguished Service Cross.
D.S.M.	...	Distinguished Service Medal.
D.T.D.	...	Dekoratie voor Trouwe Dienst (Decoration for Devoted Service).
e.	...	Qualified in a course of instruction at the London School of Economics.
e.a.	...	Attached to Egyptian Army.
e.w.	...	Engineer Works.
f.	...	Completed 2 years' study with Advanced Class, Artillery College.
f.s.	...	Graduate of Royal Air Force Staff College.
f.o.	...	Serving under Foreign Office.
g.	...	Certificate of the Gunnery Staff Course or specially selected as qualified on account of service as Instructor in Gunnery. Officers holding the Gunnery Staff Course Certificate who subsequent to 1922 qualified in coast defence and/or anti-aircraft gunnery are indicated by the addition of an asterisk and/or dagger respectively to the symbol *g*.
h.o.	...	Serving under Home Office.
h.p.	...	Half Pay.
i.	...	Holding an extra regimental appointment in India.
i.a.	...	Serving with Indian Army.
i.c.	...	Serving with Auxiliary Force, India.
[J]	...	Jewish (Chaplain).
j.l.	...	Student, Japanese Language.
K.H.C.	...	Hon. Chaplain to the King.
K.H.P.	...	Hon. Physician to the King.
K.H.S.	...	Hon. Surgeon to the King.
[L]	...	Qualified as 1st Class Interpreter in a Modern Foreign Language.
[*l*]	...	Qualified as 2nd Class Interpreter in a Modern Foreign Language.
l.s.	...	Language Student.
IM	...	Served in the Indian Mutiny Campaign.
m.a.	...	Attached to the Royal Military Academy.
M.C.	...	Military Cross.
m.c.	...	Attached to the Royal Military College.
M.M.	...	Military Medal.
m.p.	...	Seconded (or an extra Captain allowed in the case of a Major), placed on half-pay, or not immediately available on mobilization, as Member of Parliament.
n.s.	...	Graduate of Royal Naval Staff College, Greenwich.
o.	...	Passed the Ordnance Officer's Course.
o.d.	...	Serving with Royal Army Ordnance Corps.
o.s.	...	Serving with Ordnance Survey.
[P]	...	Presbyterian (Chaplain).
p.a.c.	...	Passed the final examination of the Advanced Class, Artillery College.
p.d.	...	Serving with Royal Army Pay Corps.
p.f.	...	Qualified for appointment of Captain Instructor in Gunnery in Coast Defences.
p.s.c.	...	Graduate of Staff College, Camberley or Quetta.
q.s.	...	Qualified for Staff Employment in consequence of service on the Staff in the Field. (The grant of this symbol has been discontinued since 1905.)
[R]	...	Reward for Distinguished and Meritorious Service.

Digitized by Google

EXPLANATIONS OF ABBREVIATIONS—*contd.*

[R.C.]	...	Roman Catholic (Chaplain).
R.R.C.	...	Member of the Royal Red Cross.
s.	...	Denotes the holder of an appointment (*a*) at War Office, (*b*) in Commands, (*c*) in Establishments, where no reference to the appointment or a general reference, such as (*Spec. Appt.*), is recorded.
s.a.c.	...	Qualified at a Small Arms Technical Long Course.
(*S.C.*)	...	Qualified at a Senior Staff Course.
(*s.c.*)	...	Qualified at a Junior Staff Course.
s.c.s.	...	Staff College Student.
[S.E.]	...	Scottish Episcopal (Chaplain).
s.f.	...	Attached to Sudan Defence Force.
spec. emp.		Specially employed.
t.	...	In Regtl. Lists denotes an Officer of the Regular Forces or Militia serving with the Territorial Army.
t.a.	...	Member or Secretary of a Territorial Army Association.
t.c.	...	Employed with Royal Tank Corps.
T.D.	...	Territorial Decoration.
u.	...	Student at a University under Army Order 323 of 1919.
u.s.l.	...	Unemployed Supernumerary List.
V.B.	...	Volunteer Battalion.
V.C.	...	Victoria Cross.
V.D.	...	Volunteer Officers' Decoration.
V.H.S.	...	Hon. Surgeon to the Viceroy of India.
V.R.C.	...	Volunteer Rifle Corps.
[W]	...	Wesleyan (Chaplain).
w.a.	...	Serving with West African Regiment.
[W.C.M.]		Welsh Calvinistic Methodist (Chaplain).
w.i.	...	Serving with West India Regiment.
y.	...	Qualified at the Survey and Counter Battery Courses at the School of Artillery.
•	...	Temporary Rank or Temporary Commission.
⊛	...	Acting rank.
†	...	Provisional.
⚔	...	Officer serving with Militia, Territorial Army, Overseas Forces, or holding a temporary commission, who had service in any of the several theatres of war overseas. [The entry of this symbol is made as such Officers are not shewn in the Gradation List of the Half-Yearly Army List.]

ORDERS.

K.G.	...	Knight of the Garter.
K.T.	...	Knight of the Thistle.
K.P.	...	Knight of St. Patrick.
G.C.B.	...	Knight Grand Cross }
K.C.B.	...	Knight Commander } of the Bath.
C.B.	...	Companion }
O.M.	...	Member of the Order of Merit.
G.C.S.I.	...	Knight Grand Commander }
K.C.S.I.		Knight Commander } of the Star of India.
C.S.I.	...	Companion. }
G.C.M.G.		Knight Grand Cross }
K.C.M.G.		Knight Commander } of St. Michael and St. George.
C.M.G.	...	Companion }
G.C.I.E.		Knight Grand Commander }
K.C.I.E.	...	Knight Commander } of the Indian Empire.
C.I.E.	...	Companion }
G.C.V.O.		Knight Grand Cross }
K.C.V.O.		Knight Commander } of the Royal Victorian Order.
C.V.O.	...	Commander }
M.V.O.	...	Member of the 4th or 5th Class }
G.B.E.	...	Knight Grand Cross or Dame Grand Cross }
K.B.E.	...	Knight Commander }
D.B.E.	...	Dame Commander } of the British Empire.
C.B.E.	...	Commander }
O.B.E.	...	Officer }
M.B.E.	...	Member }
C.H.	...	Member of the Order of the Companions of Honour.
D.S.O.	...	Companion of the Distinguished Service Order.
C.I.	...	Lady of the Imperial Order of the Crown of India.
I.S.O.	...	Companion of the Imperial Service Order.

LIST OF REGIMENTS, ETC.

BY THE TITLES DIRECTED TO BE USED FOR OFFICIAL CORRESPONDENCE.

Title for official correspondence.	Army List Abbreviations.	Title for official correspondence.	Army List Abbreviations.
Life Guards (1st and 2nd)	L.G.	9th Lancers	9th L.
Royal Horse Guards ...	R.H.G.	10th Hussars	10th H.
1st King's Dragoon Guards ...	K.D.G.	11th Hussars	11th H.
The Queen's Bays	The Bays	12th Lancers	12th L.
3rd/6th Dragoon Guards	3rd/6th D.G.	13th/18th Hussars	13th/18th H.
4th/7th Dragoon Guards	4th/7th D.G.	14th/20th Hussars	14th/20th H.
5th Dragoon Guards	5th D.G.	15th/19th Hussars	15th/19th H.
The Royal Dragoons	The Royals	16th/5th Lancers	16th/5th L.
The Scots Greys	The Greys	17th/21st Lancers	17th/21st L.
3rd Hussars	3rd H.	Grenadier Guards	Gren. G'ds.
4th Hussars	4th H.	Coldstream Guards	C. G'ds.
5th/6th Dragoons	5th/6th D.	Scots Guards	S. G'ds.
7th Hussars	7th H.	Irish Guards	I. G'ds.
8th Hussars	8th H.	Welsh Guards	W. G'ds.

Digitized by Google

LIST OF REGIMENTS, Etc.—contd.

Title for official correspondence.	Army List Abbreviations.
The Royal Scots	R. Scots
The Queen's Royal Regiment ...	The Queen's R.
The Buffs	The Buffs
The King's Own Royal Regiment	King's Own R.
The Northumberland Fusiliers ...	North'd Fus.
The Royal Warwickshire Regiment	R. Warwick R.
The Royal Fusiliers...	R. Fus.
The King's Regiment	The King's R.
The Norfolk Regiment	Norfolk R.
The Lincolnshire Regiment ...	Lincoln R.
The Devonshire Regiment ...	Devon R.
The Suffolk Regiment	Suffolk R.
The Somerset Light Infantry ...	Somerset L.I.
The West Yorkshire Regiment ...	W. York R.
The East Yorkshire Regiment ...	E. York R.
The Bedfordshire and Hertfordshire Regiment	Bedfs. and Herts. R.
The Leicestershire Regiment ...	Leicester R.
The Green Howards	Green Howards
The Lancashire Fusiliers	Lan. Fus.
The Royal Scots Fusiliers	R.S. Fus.
The Cheshire Regiment	Cheshire R.
The Royal Welch Fusiliers ...	R.W. Fus.
The South Wales Borderers ...	S.Wales Bord.
The King's Own Scottish Borderers	K.O.S.B.
The Cameronians	Cameronians
The Royal Inniskilling Fusiliers ...	Inniskilling Fus.
The Gloucestershire Regiment ...	Gloster R.
The Worcestershire Regiment ...	Worc. R.
The East Lancashire Regiment ...	E. Lan. R.
The East Surrey Regiment ...	E. Surrey R.
The Duke of Cornwall's Light Infantry	D.C.L.I.
The Duke of Wellington's Regiment	D.W.R.
The Border Regiment	Border R.
The Royal Sussex Regiment ...	R. Sussex R.
The Hampshire Regiment ...	Hampshire R.
The South Staffordshire Regiment	S.Stafford R.
The Dorsetshire Regiment... ...	Dorset R.
The Prince of Wales's Volunteers...	P. W. Vols.
The Welch Regiment	Welch R.
The Black Watch	Black Watch
The Oxfordshire & Buckinghamshire Light Infantry	Oxf. & Bucks L.I.
The Essex Regiment	Essex R.
The Sherwood Foresters	Foresters
The Loyal Regiment	Loyal R.
The Northamptonshire Regiment	North'n R.
The Royal Berkshire Regiment ...	R. Berks R.
The Queen's Own Royal West Kent Regiment	R.W.K.
The King's Own Yorkshire Light Infantry	K.O.Y.L.I.

Title for official correspondence.	Army List Abbreviations.
The King's Shropshire Light Infantry	K.S.L.I.
The Middlesex Regiment	Midd'x R.
The King's Royal Rifle Corps ...	K.R.R.C.
The Wiltshire Regiment	Wilts R.
The Manchester Regiment... ...	Manch. R.
The North Staffordshire Regiment	N. Stafford R.
The York and Lancaster Regiment	Y. & L.R.
The Durham Light Infantry ...	Durham L.I.
The Highland Light Infantry ...	H.L.I.
The Seaforth Highlanders	Seaforth
The Gordon Highlanders	Gordons
The Cameron Highlanders ...	Camerons
The Royal Ulster Rifles	R.U.Rif.
The Royal Irish Fusiliers	R.Ir.Fus.
The Argyll and Sutherland Highlanders	A. & S.H.
The Rifle Brigade	Rifle Bde.
Army Chaplains' Department, Royal	R.A.Ch.D.
Army Dental Corps	A.D. Corps
Army Educational Corps	A.E.C.
Army Medical Corps, Royal ...	R.A.M.C.
Army Ordnance Corps, Royal ...	R.A.O.C.
Army Pay Corps, Royal	R.A.P.C.
Army Service Corps, Royal ...	R.A.S.C.
Army Veterinary Corps, Royal ...	R.A.V.C.
Cambridgeshire Regiment... ...	Camb. R.
City of London Regiments ...	C. of Lond. R.
Corps of Military Accountants ...	Corps Mil. Acctnts.
Herefordshire Regiment	Hereford R.
Hertfordshire Regiment	Herts. R.
London Regiments...	Lond. R.
Monmouthshire Regiment ...	Mon. R.
Queen Alexandra's Imperial Military Nursing Service	Q.A.I.M.N.S.
Queen Alexandra's Military Families Nursing Service	Q.A.M.F.N.S.
Royal Corps of Signals	R. Signals.
Royal Tank Corps	R.Tank Corps
West African Regiment	W. Afr. R.
West India Regiment	W.I.R.

Digitized by Google

Digitized by Google

The KING.

Field-Marshal • 7 May 14.

PERSONAL AIDES-DE-CAMP TO THE KING.

eld-Marshal *H.R.H. The Duke of* Connaught and Strathearn, *K.G., K.T., K.P., G.C.B., G.C.S.I., G.C.M.G., G.C.I.E., G.C.V.O., G.B.E., V.D.*, Col. Gren. G'ds. and R.A.S.C., Col.-in-Chief H.L.I., Rifle Bde. and R.A.M.C.

n. Maj.-Gen. *H.R.H. Prince* Arthur *of* Connaught, *K.G., K.T., G.C.M.G., G.C.V.O., C.B.*, Col. ret. pay (*Res. of Off.*) Col.-in-Chief The Greys (*s.a.*)

mbridge, Lt.-Col. *the Marq. of, G.C.B., G.C.V.O., C.M.G.*, ret. pay (*Hon. Col. ret. Terr. Army*).

hlone, Hon. Maj.-Gen. *the Earl of, G.C.B., G.C.M.G., G.C.V.O., D.S.O.*, Col. ret. pay (*Res. of Off.*) Col. 7th H.

l. *H.R.H. The Prince of* Wales and *Duke of* Cornwall, *K.G., K.T., G.C.S.I., G.C.M.G., G.C.I.E., G.C.V.O., G.B.E., M.C.*, Col. W. Gd's., Col.-in-Chief 12th L., R.S. Fus., S. Wales Bord., D.C.L.I., P.W. Vols., Midd'x R., Seaforth, and R. Wilts Yeo.

R.H. The Duke of York, *Earl of* Inverness, *K.G., K.T., G.C.V.O.*, Col.-in-Chief 11th H., Somerset L.I., E.York R. and R.A.O.C.

AIDES-DE-CAMP GENERAL TO THE KING

vies, Gen. *Sir* Francis J., *K.C.B., K.C.M.G., K.C.V.O., p.s.c.* [*I*].

ine, Gen. *Sir* George F., *G.C.M.G., K.C.B., D.S.O.*, Col. Comdt. R.A., *p.s.c.* [*I*].

rrow, Gen. *Sir* George de S., *K.C.B., K.C.M.G.*, Ind. Army, Col. 14th/20th H., *p.s.c.* [*I*].

: Congreve, Gen. *Sir* Walter N., *K.C.B., M.V.O.*, Col. Comdt. Rifle Bde.

en. Lt.-Gen. *Sir* John S. M., *K.C.B., K.C.M.G., D.S.O.*, Ind. Army, *p.s.c., q.s.*

dley, Gen. *Sir* Alexander J., *K.C.B., K.C.M.G.*, Col. R.U. Rif., *p.s.c.*

HONORARY AIDES-DE-CAMP TO THE KING.

n. Maj.-Gen. *H.H. Maharaja Raj Rajeshwar Siromani Sri Sir* Gunga Singh, *Bahadur of* Bikaner, *G.C.S.I., G.C.I.E., G.C.V.O., G.B.E., K.C.B.*

n. Col. *H.H. Nawab Sir* Muhammad Hamid Ali Khan, *Bahadur of* Rampur, *G.C.S.I., G.C.I.E., G.C.V.O.*

n. Maj.-Gen. *H.H. Maharajadhiraja Sir* Bhupindar Singh, *Mahindar Bahadur, Maharaja of* Patiala, *G.C S.I. G.C.I.E., G.C.V.O., G.B.E.*

AIDES-DE-CAMP TO THE KING.

adbroke, Col. *the Earl of, K.C.M.G., C.B., C.V.O., C.B.E., V.D., T.D.*, Terr. Army.

lsbury, Hon. Maj.-Gen. *Rt. Hon. the Marq. of, K.G., G.C.V.O., C.B., T.D.*

allaghan-Westropp, Col. G., *late* Res. of Off.

vat, Col. Comdt. (*Hon. Maj. in Army*) *the Lord, K.T., K.C.M.G., K.C.V.O., C.B., D.S.O., T.D.*, The Lovat Scouts.

aleigh and Desmond, Col. *the Earl of, C.V.O., T D.*, Terr. Army (*Col. Comdt., Hon. Art. Co.*).

ayon, Col. *the Lord, K C.V.O., T.D.*, Terr. Army.

rn, Col. *Sir* Charles R., *Bt., O.B.E.*, Terr. Army, Lt.-Col. ret. pay (*Gent.-at-Arms*).

rin, Hon. Brig.-Gen. A. C., *C.B., C.M.G., D.S.O., late* 9 Bn. Conn. Rangers.

rrard, Col. H. G, *C.B., C.S.I., D.S.O., e.*

ufurd, Col. (*temp. Col. Comdt.*) G. S. G., *C.B., C.M.G., C.I.E., D.S.O., p.s.c.*

rton, Col. C. E. G., *C.B., C.S.I.*, h.p.

ams, Col. (*temp. Col. on the Staff*) E., *C.B., C.M.G., D.S.O.*

: Campbell, Col. J. V., *C.M.G., D.S.O.*

Digitized by Google

Borrett, Col. (*temp. Col. Comdt.*) O. C., *C.B., C.M.G., C.B.E., D.S.O.*
Coxen, Col. (*Hon. Brig.-Gen.*) W. A., *C.B., C.M.G., D.S.O.*, Aust. C'wealth Forces, *g.*, o. (*Addl.*).
Walshe, Col. (*temp. Col. Comdt.*) F. W. H., *C.M.G., D.S.O., p.s.c.*
VC Grogan, Col. G. W. St. G., *C.B., C.M.G., D.S.O.* [L], h.p.
VC Price-Davies, Col. L. A. E., *C.B., C.M.G., D.S.O., p.s.c.*
Lucan, Col. *the Earl of, K.B.E., C.B., T.D.*, T.A. Res. (*Hon. Brig.-Gen. in Army*) (*Addl.*).
Radnor, Col. (*Hon. Brig.-Gen.*) *the Earl of, C.I.E., C.B.E., T.D.*, ret. Terr. Force (*Addl.*).
Hampden, Col. (*Hon. Brig.-Gen.*) *the Visct., K.C.B., C.M.G.*, ret. Terr. Army (*Maj. ret. pay*) (*Addl.*)
Ellesmere, Bt. Col. *the Earl of, M.V.O., late* 3 Bn. R. Scots (*Addl.*).
Brodrick, Col. *Hon.* A. G., *T.D.*, Terr. Army (*Addl.*).
Exeter, Col. *the Marq. of, C.M.G.*, Terr. Army (*Addl.*).
Williams, Col. A. E., *D.S.O.* (*Addl.*).
Cameron of Lochiel, Col. D. W., *C.M.G.*, Mila. (*Addl.*).
Topping, Col. T. E., *C.B., C.M.G., D.S.O.*, ret. Terr. Force (*Hon. Brig.-Gen. in Army*) (*Addl.*).
Atholl, Col., *Rt. Hon. the Duke of, K.T., G.C.V.O., C.B., D.S.O., T.D.*, Terr. Army (*Col. Comdt. Sco. Horse Scouts*) (*Addl.*).
Wharton, Col. W. H. A., *O.B.E., V.D., T.D.*, Terr. Army, *t.a.* (*Addl.*).
Volsin, Lt.-Col. (*Hon. Col.*) F. H., R. Jersey Mila. Res. (*Addl.*).
Muspratt, Col. S. F., *C.S.I., C.I.E., D.S.O.*, Ind. Army, *p.s.c.*
Holbrooke, Col. P. L., *C.B., C.M.G., D.S.O., g.*
Powles, Col. (*temp. Col. Comdt.*) C. G., *C.M.G., D.S.O.*, N.Z. Staff Corps (*Addl.*).
Urquhart, Lt.-Col. H. M., *D.S.O., M.C.*, Res. of Off., Can. Mila. (*Addl.*).
Faunthorpe, Lt.-Col. J. C., *C.B.E., M.C., V.D.*, Ind. Aux. Force.
Higginson, Col. (*local Col. Comdt.*) H. W., *C.B., D.S.O.*
Baker, Lt.-Col. J. M, *C.B.E., D.S.O.*, S. Afr. Staff Corps (*Bt. Lt.-Col. in Army*) (*Addl.*).
Earle, Col. R. G., *C.M.G., D.S.O.*
Elles, Col. (*temp. Col. Comdt.*) *Sir* Hugh J., *K.C.M.G., C.B. D.S.O., p.s.c.*
Sempill, Col. *the Lord*, 5/7 Bn. Gordons (*Capt. ret. pay*) *t.a.* (*Addl.*).
Harman, Col. (*temp. Col. on the Staff*) A. E. W., *C.B., D.S.O.*
Whitehead, Col. (*temp. Col. on the Staff*) J., *C.M.G., D.S.O.*, Ind. Army, *p.s.c.*
Kelly, Col. (*temp. Col. Comdt.*) F. P. C., *C.B., C.M.G., D.S.O.*, Ind. Army.
Oldfield, Col. (*temp. Col. Comdt.*) L. C. L., *C.B., C.M.G., D.S.O.*
Beatty, Col. G. A. H., *C.B., C.S.I., C.M.G., D.S.O.*, Ind. Army.
VC Halliday, Col. Comdt. L. S. T., *C.B.*, R. Mar., *p.s.c.* [*I*].
Morgan, Col. Comdt. R. H., *C.B.E.*, R. Mar.
Stevenson, Col. (*temp. Col. Comdt.*) A. G., *C.B., C.M.G., D.S.O.*
de Guérin, Lt.-Col. T. W. M., *late* R. Guernsey L.I., Mila. (*Addl.*).
Goodman, Col. G. D., *C.B., C.M.G., D.S.O., V.D., T.D.*, Terr. Army (*Addl.*).
Danielsen, Col. F. G., *D.S.O., T.D.*, Terr. Army [L] (*Addl.*).
Knox, Col. (*temp. Col. Comdt.*) H. H. S., *C.B., D.S.O., p.s.c.*
Craddock, Lt.-Col. W. M., *D.S.O., M.C.*, Ind. Aux. Force (*Addl.*).

EQUERRIES TO THE KING.

Erskine, Hon. Col. A. E., *D.S.O.*, ret. pay (*Res. of Off.*) (*Crown Equerry*).
Wigram, Bt. Col. C., *C.B., C.S.I., C.V.O.*, ret. Ind. Army, *p.s.c.* (*Assistant Private Secretary*)
Seymour, Maj. R. H., *C.V.O.*
Hardinge, Capt. *Hon.* A. H. L., *M.V.O., M.C.*, Gren. G'ds. (*Assistant Private Secretary*).
Hamilton, Capt. *Lord* C. N., *C.M.G., D.S.O. M.V.O., late* Gren. G'ds.
Ewart, Maj.-Gen. *Sir* Henry P., *Bt., G.C.V.O., K.C.B.*, et. pay, Col. 7th D.G. (*Extra*).
Gleichen, Maj.-Gen. *Lord* A. E. W., *K.C.V.O., C.B., C.M.G., D.S.O.*, ret. pay (*Res. of Off.*) *p.s.c.* [L] (*Extra*)
Greville, Hon. Lt.-Col. *Hon.* A. H. F., *C.V.O., late* War. Impl. Yeo. (*Extra*).
Holford, Bt. Lt.-Col. *Sir* George L., *K.C.V.O., C.I.E., C.B.E.*, rot. pay (*Extra*).
Ponsonby, Bt. Lt.-Col. *Rt. Hon. Sir* Frederick E. G., *G.C.V.O., K.C.B.*, ret. pay (*Maj. Res. of Off.*) (*Treasurer to the King and Keeper of Privy Purse*) (*Extra*).
Stamfordham, Lt.-Col. *Rt. Hon. the Lord, G.C.B., G.C.I.E., G.C.V.O., K.C.S.I., K.C.M.G., I.S.O.*, ret. pay (*Private Secretary*) (*Extra*).
Streatfeild, Bt. Col. *Sir* Henry, *K.C.V.O., C.B., C.M.G.*, ret. pay (*Extra*).
Ward, Bt. Maj. *Hon. Sir* John H., *K.C.V.O.*, ret. (*Extra*).
Watson, Maj.-Gen. *Sir* Harry D., *K.B.E., C.B., C.M.G., C.I.E., M.V.O*, ret. Ind. Army (*Extra*).
Keppel, Hon. Lt.-Col. *Hon. Sir* Derek W. G., *G.C.V.O., C.M.G., C.I.E., V.D., late* 12 Midd'x V.R.C. (*Master of the Household*) (*Extra*).
Dawson, Hon. Brig.-Gen. *Sir* Douglas F. R., *G.C.V.O., K.C.B., C.M.G.*, ret. pay, *p.s.c.* (*Extra*).
Cromer, Lt. *Rt. Hon. the Earl of, G.C.I.E., C.V.O., late* Gren. G'ds., Spec. Res. (*Lord Chamberlain*) (*Extra*).
Fetherstonhaugh, Maj. F. H. W., ret. (*Extra*).

Digitized by Google

Leishman, Lt. Gen. *Sir* William B., *Knt.*, *K.C.B.*, *K.C.M.G.*, *F.R.S.*, *M.B.*, *F.R.C.P.*, *F.R.F.P.S.*
Robinson, Maj.-Gen. O. L., *C.B.*, *C.M.G.*
Worthington, Bt. Col. *Sir* Edward S., *Knt.*, *K.C.V.O.*, *C.B.*, *C.M.G.*, *C.I.E.*, R.A.M.C.
Edington, Col. G. H., *T.D.*, *M.D.*, *F.F.P.S.*, Terr. Army.
Fawcus, Bt. Col. H.B., *C.M.G.*, *D.S.O.*, *M.B.*, R.A.M.C.
Kennedy, Bt. Col. (*temp. Col.*) J. C., *C.B.E.*, *M.D.*, R.A.M.C.
Green, Maj.-Gen. S. F. St. D., *C.B.*, *C.B.E.*, *M.D.*
Soltau, Col. A. B., *C.M.G.*, *C.B.E.*, *T.D.*, *M.D.*, *F.R.C.S.*, Terr. Army.

Indian Military Forces.

Ogilvie, Maj.-Gen. W. H., *C.B.*, *C.M.G.*, *M.B.*, Ind. Med. Serv.
Bamfield, Maj.-Gen. H. J. K., *C.B.*, *D.S.O.*, Ind. Med. Serv.
McDonald, Col. J. H., *M.B.*, Ind. Med. Serv.
Hooton, Maj.-Gen. A., *C.I.E.*, Ind. Med. Serv.
Beasley, Col. C. H., *C.I.E.*, Ind. Med. Serv.
Gibbs, Col. A. A., Ind. Med. Serv.

HONORARY SURGEONS TO THE KING.

West, Bt. Col. (*temp.-Col.*) J. W., *C.M.G.*, *M.B.*, R.A.M.C.
Sharp, Col. A. D., *C.B.*, *C.M.G.*, *T.D.*, *F.R.C.S.*, *Edin.*, Terr. Army.
Hinge, Maj.-Gen. H. A., *C.B.*, *C.M.G.*, *D.S.O.*
Pollock, Maj.-Gen. C. E., *C.B.*, *C.B.E.*, *D.S.O.*
Collins, Maj.-Gen. D. J., *C.B.*, *C.M.G.*, *M.D.*
McMunn, Maj.-Gen. J. R., *C.B.*, *C.M.G.*
Y'C Nickerson, Maj.-Gen. W. H. S., *C.B.*, *C.M.G.*, *M.B.*
Montgomery-Smith, Col. E. C., *C.M.G.*, *D.S.O.*, *T.D.*, Terr. Army.

Indian Military Forces.

Macwatt, Maj.-Gen. *Sir* R. Charles, *Knt.*, *C.I.E.*, *M.B.*, *F.R.C.S.*, Ind. Med. Serv.
Heard, Maj.-Gen. R., *C.I.E.*, *M.D.*, Ind. Med. Serv.
Symons, Maj.-Gen. T. H., *C.S.I.*, *O.B.E.*, Ind. Med. Serv.
Ainsworth, Col. H., *M.B.*, *F.R.C.S.*, Ind. Med. Serv.
Perry, Col. E. L., *D.S.O.*, Ind. Med. Serv.

HONORARY CHAPLAINS TO THE KING.

Raymond, *Rev.* P. F., *M.A.*, Chaplain to the Forces (*1st Class*) (*ret. pay*).
Simms, *Very Rev.* J. M., *C.B.*, *C.M.G.*, *D.D.*, *LL.D.*, *M.P.*, Chaplain to the Forces (*1st Class*) (*ret. pay*) [R].
Tuckey, *Rev. Canon* J. G. W., *C.B.E.*, *B.D.*, Chaplain to the Forces (*1st Class*) (*ret. pay*).
Jaffray, *Rev.* W. S., *C.M.G.*, *C.B.E.*, *D.D.*, Principal Chaplain (*ret. pay*).
Watkins, *Rev.* O. S., *C.M.G.*, *C.B.E.*, Chaplain to the Forces (*1st Class*).
Parry-Evans, *Rev.* J. D. S., *C.M.G.*, Chaplain to the Forces (*1st Class*).

Digitized by Google

FOREIGN SOVEREIGNS who are Colonels-in-Chief or Honorary Colonels of Regiments or who hold rank in the Army.

Field-Marshal *His Majesty* Albert I., KING OF THE BELGIANS, *K.G.*, *G.C.B.*,
Colonel-in-Chief, 5th/6th Dragoons.

General *His Majesty* Alphonso XIII., KING OF SPAIN, *K.G.*, *G.C.V.O.*,
Colonel-in-Chief, 16th/5th Lancers.

His Majesty Haakon VII., KING OF NORWAY, *K.G.*, *G.C.B.*, *G.C.V.O.*,
Honorary Colonel, Norfolk Yeomanry.

His Majesty Christian X., KING OF DENMARK, *K.G.*, *G.C.B.*, *G.C.V.O.*,
Colonel-in-Chief, The Buffs.

Field-Marshal *His Imperial Majesty* Yoshihito, EMPEROR OF JAPAN, *K.G.*

Digitized by Google

ARMY COUNCIL.

The Rt. Hon. Sir **W. LAMING WORTHINGTON-EVANS,** *Bt., G.B.E., M.P.*

SECRETARY OF STATE FOR WAR.

(*President of the Army Council.*)

COLONEL *the Earl of* **ONSLOW,** *O.B.E.,* Res. of Off.

PARLIAMENTARY UNDER-SECRETARY OF STATE FOR WAR.

(*Vice-President of the Army Council.*)

GENERAL *the Earl of* **CAVAN,** *K.P., G.C.M.G., G.C.V.O., K.C.B., Col. I. G'ds.*

CHIEF OF THE IMPERIAL GENERAL STAFF (*First Military Member*).

LIEUTENANT-GENERAL *Sir* **ROBERT D. WHIGHAM,** *K.C.B., K.C.M.G., D.S O., Col. X. Warwick R., p.s.c. [l]*

ADJUTANT-GENERAL TO THE FORCES (*Second Military Member*).

LIEUTENANT-GENERAL *Sir* **WALTER CAMPBELL,** *K.C.B., K.C.M.G., D.S.O., p.s c. [l].*

QUARTER-MASTER-GENERAL TO THE FORCES (*Third Military Member*).

LIEUTENANT-GENERAL *Sir* **J. F. NOEL BIRCH,** *K.C.B., K.C.M.G., Col. Comdt. R.A.*

MASTER-GENERAL OF THE ORDNANCE (*Fourth Military Member*).

CAPTAIN H. D. KING, *C.B.E., D.S.O., V.D., M.P.,* R.N.V.R.

FINANCIAL SECRETARY OF THE WAR OFFICE (*Finance Member*).

Sir **HERBERT J. CREEDY,** *K.C.B., K.C.V.O*

PERMANENT UNDER-SECRETARY OF STATE FOR WAR.

(*Secretary of the Army Council.*)

Digitized by Google

THE WAR OFFICE.

SECRETARY OF STATE FOR WAR.

The Rt. Hon. Sir W. LAMING WORTHINGTON-EVANS, *Bt., G.B.E., M.P.*

Principal Private Secretary ... A. Earl, *Esq., C.B.E.* (*Principal*).
Assistant Private Secretary ... E. B. B. Speed, *Esq., M.C.* (*Assistant Principal*).
Personal Private Secretary ... ... Capt. G. F. R. Hirst, *M.C.*, Res. of Off. (*unpaid*).
Parliamentary Private Secretary ... Maj. L. Ropner, *M.C., M.P.*, R.A. (T.A.) (*unpaid*).

MILITARY SECRETARY TO THE SECRETARY OF STATE FOR WAR.

Lt.-Gen. *Sir* William E. Peyton, *K.C.B., K.C.V.O., D.S.O., p.s.c.* 25/3/22

Deputy Military Secretary — Col. (*temp. Col. on the Staff* 1/8/23) G. C. Williams, *C.M.G., D.S.O., p.s.c.* (*Secretary of the Selection Board*) (*temp.*) 1/8/23

Deputy Assistant Military Secretary ... ... — Maj. S. T. Lucey, *M.C.*, Loyal R., *p.s.c.* (*temp.*) 1/4/24

Staff Captains ... ... — Capt. E. P. Combe, *M.C.*, R. Scots (*temp.*) 1/8/22
Capt. E. A. Corner, *O.B.E.*, Hampshire R. (*temp.*) 22/1/23

SELECTION BOARD.

President ... ... The Chief of the Imperial General Staff.

Members ... ...
The Adjutant-General to the Forces.
The Quarter-Master-General to the Forces.
The Master-General of the Ordnance.
The Military Secretary to the Secretary of State for War.
The General Officer Commanding-in-Chief Aldershot Command.
The General Officer Commanding-in-Chief Eastern Command.
The General Officer Commanding-in-Chief Northern Command.
The General Officer Commanding-in-Chief Scottish Command.
The General Officer Commanding-in-Chief Southern Command.
The General Officer Commanding-in-Chief Western Command.
The General Officer Commanding-in-Chief the British Army of the Rhine.

Secretary ... ... The Deputy Military Secretary.

OFFICE OF THE JUDGE ADVOCATE-GENERAL.

(*Joint Service for the War Office and Air Ministry.*)
(68, *Victoria Street, S.W.* 1.)

JUDGE ADVOCATE-GENERAL.

Sir Felix Cassel, *Bt., K.C.* 7/10/16

Deputy Judge Advocate-General.

Col. (*Hon. Brig.-Gen.*) *Sir* J. Gilbert S. Mellor, *K.B.E., C.B., C.M.G., K.C.*, Res. of Off. ... 18/2/22 / 17/11/19

Deputy Judge Advocate.

P. Sutherland Graeme, *Esq., C.B.E.* ... 1/1/23

Legal Assistant and Registrar.

C. L. Stirling, *Esq.* 2/6/24

MILITARY AND AIR FORCE DEPARTMENT.

Officer in Charge (*graded Class V.*) ... — Col. H. D. F. MacGeagh, *C.B.E., T.D., K.C.* (*temp.*) 1/7/23

Military Assistant (*graded A.A.G., War Office*) ... ... — Lt.-Col. F. N. Syms, *O.B.E.* (*temp.*) 1/7/23

Military Assistants (*graded D.A.A.G., War Office*) ... ... — Maj. H. S. Barrett, *O.B.E., T.D.* (*temp.*) 16/7/23
Maj. H. Shapcott, *M.C.* (*temp.*) ... ... 9/1/24 / 1/7/23

Military Assistants (*graded Staff Capt., War Office*) ... ... — Capt. W. R. F. Osmond (*temp.*) 1/7/23
Capt. E. D. H. Stocker, *M.C.* (*temp.*) 5/4/24

(*For Air Force Assistants see Air Force List.*)

Digitized by Google

DEPARTMENT OF THE CHIEF OF THE IMPERIAL GENERAL STAFF.

Chief of the Imperial General Staff	GENERAL *the Earl of* CAVAN, *K.P., G.C.M.G., G.C.V.O., K.C.B.*, Col. I. G'ds.	19/2/22
Military Assistant (General Staff Officer, 1st grade)	Bt. Lt.-Col. A. F. A. N. Thorne, *C.M.G., D.S.O.*, Gren. G'ds., *p.s.c.* (*temp.*)	15/4/25
Personal Assistant (General Staff Officer, 3rd grade)	Capt. T. R. G. Nugent, *M.C.*, I. G'ds.	1/6/24
Director of Military Operations and Intelligence ...	Maj.-Gen. *Sir* John T. Burnett-Stuart, *K.B.E., C.B., C.M.G., D.S.O., p.s.c.* [*l*]...	11/9/23
Deputy Director of Military Operations and Intelligence	Col. (*temp. Col. on the Staff* 7/10/25) E. T. Humphreys, *C.B., C.M.G., D.S.O., p.s.c.* [*l*]	7/10/25
General Staff Officers, 1st grade	Col. H. St. J. L. Winterbotham, *C.M.G., D.S.O.*	11/8/22
	Col. A. P. Wavell, *C.M.G., M.C., p.s.c.* [L]	1/7/23
	Col. J. A. W. Spencer, *C.M.G., D.S.O., p.s.c.*	1/7/23
	Col. A. T. McGrath, *D.S.O., p.s.c.*	21/1/25
	Col. C. M. Wagstaff, *C.M.G., C.I.E., D.S.O., p.s.c.*	25/4/25
	Col. G. H. Rogers, Ind. Army, *p.s.c.*	1/8/25
	Col. A. C. Temperley, *C.M.G., D.S.O., p.s.c.* (*Mil. Representative, League of Nations*)	1/8/25
General Staff Officers, 2nd grade	Maj. (*temp. Lt.-Col.* 1/2/19) S. G. Menzies, *D.S.O., M.C.*, L.G. (*temp.*) ...	1/4/23 1/2/19
	Bt. Lt.-Col. P. J. Mackesy, *D.S.O., M.C.*, R.E., *p.s.c.*	23/1/22
	Bt. Lt.-Col. F. P. Nosworthy, *D.S.O., M.C.*, R.E., *p.s.c.*	22/9/22
	Maj. B. T. Wilson, *D.S.O.*, R.E., *p.s.c.*	1/6/23 23/1/23 1/8/23
	Maj. C. D. Rawson, *D.S.O.*, R.A., *p.s.c.*	27/2/22
	Maj. A. I. Macdougall, *D.S.O., M.C.*, The Greys, *p.s.c.*	22/1/24
	Maj. E. O. Skaife, *O.B.E.*, R.W. Fus., *p.s.c.* [L]	29/3/24
	Maj. P. K. Boulnois, *O.B.E., M.C.*, R.E. [*l*]	1/4/24
	Maj. R. R. de C. Grubb, *M.C.*, 3rd H., *p.s.c.*	18/4/24
	Maj. A. H. H. Muir, *O.B.E.*, Ind. Army, *p.s.c.*	10/8/24 22/1/23
	Maj. *Hon.* E. H. Wyndham, *M.C.*, L.G., *p.s.c.*	24/12/24 27/3/24
	Bt. Maj. E. J. Shearer, *M.C.*, 3 Gurkha Rif., *p.s.c.* (*temp.*)...	6/1/25
	V.C. Bt. Lt.-Col. C. C. Foss, *D.S.O.*, Bedfs. & Herts. R., *p.s.c.*	1/8/25
	Maj. F. M. Montrésor, *M.C.*, R.A., *p.s.c.*	5/3/25 1/8/24
	Bt. Lt.-Col. H. D. G. Crerar, *D.S.O.*, R. Can. Art., *p.s.c.* [*l*]	1/4/25
	Capt. C. A. West, *M.C.*, R.E. (*s.c.*)	18/4/25 9/10/22
	Maj. H. C. Harrison, *D.S.O.*, E. York. R., *p.s.c.*	15/7/25
General Staff Officers, 3rd grade	Bt. Maj. C. A. G. O. Murray, *D.S.O.*, K.O.S.B. (*temp.*)	11/11/21
	Capt. F. A. Sampson, R.Fus. [*l*] (*temp.*)	23/6/22

Digitized by Google

Department of the Chief of the Imperial General Staff—*contd.*

General Staff Officers, 3rd grade—contd.	Capt. N. M. Ritchie, *D.S.O.*, *M.C.*, Black Watch (*temp.*)	18/7/23
	Maj. M. F. Grove-White, *D.S.O.*, *O.B.E.*, R.E., *p.s.c.*	21/1/24
	Maj. L. V. S. Blacker, *O.B.E.*, 3/12 F.F.R., *p.s.c.* [*l*]	2[illegible]
	Capt. D. R. D. Fisher, *D.S.O.*, R.A., *p.s.c.*, *g.* [L]	12/2/24
	Capt. T. H. Keble, The Buffs	24/6/24
	Bt. Maj. R. H. R. Parminter, *D.S.O.*, *M.C.*, Manch. R.	10/9/24
	Capt. H. J. D. Clark, *M.C.*, A. & S.H., *p.s.c.* [*l*]	16/9/24
	Capt. K. F. D. Gattie, *D.S.O.*, *M.C.*, S. Wales Bord., *p.s.c.*	1/11/24
	Capt. V. F. S. Hawkins, *M.C.*, Lan. Fus.	24/12/24
	Bt. Maj. G. N. Macready, *D.S.O.*, *O.B.E.*, *M.C.*, R.E., *p.s.c.* [*l*]	1/1/25
	Bt. Maj. G. H. B. De Chair, *O.B.E.*, *M.C.*, R. Sussex R.	16/1/25
	Capt. A. Stewart-Cox, R.A., *p.s.c.* (*temp.*)	21/1/25
	Capt. M. M. Parry-Jones, *M.C.*, R. Fus., *p.s.c.* [*l*] (*temp.*)	21/1/25
	Bt. Maj. R. B. Pargiter, R.A., *p.s.c.* [*l*]	9/2/25
	Capt. A. L. Harris, *M.C.*, R. Signals	3/3/25
	Capt. A. R. Pym, I. G'ds.	5/3/25
	Lt. D. A. Learmont, R.A.	27/5/25
	Capt. G. Cheetham, *D.S.O.*, *M.C.*, R.E. [L]	12/7/25
	Capt. E. R. L. Peake, *M.C.*, R.E. (*temp.*)	25/8/25
Special Appointment (Class FF) ...	Lt. (*temp. Capt.* 1/11/17) H. H. Bacon (*temp.*)	1,4/22
Director of Staff Duties	Maj.-Gen. *Sir* Cecil F. Romer, *K.B.E.*, *C.B.*, *C.M.G.*, *p.s.c.*	1,1/22
General Staff Officers, 1st grade	Col. E. O. Lewin, *C.B.*, *C.M.G.*, *D.S.O.*, *p.s.c.*	27/3/23
	Bt. Col. W. D. S. Brownrigg, *D.S.O.*, Foresters, *p.s.c.*	1/4/24
	Col. E. V. Turner, *C.B.*, *C.M.G.*, *D.S.O.*	22/1/25
General Staff Officers, 2nd grade	Maj. W. E. Pain, *M.C.*, R. Signals, *p.s.c.*	12/2/23
	Maj. W. A. T. Bowly, *C.B.E.*, *M.C.*, R. Warwick R., *p.s.c.*	15/4/23
	Bt. Lt.-Col. R. T. Hammick, *D.S.O.*, R.A., *p.s.c.*	28/1/24
	Bt. Maj. T. R. Eastwood, *D.S.O.*, *M.C.*, Rifle Bde., *p.s.c.*	1/3/24 22/1/25
	Maj. A. P. D. Telfer-Smollett, *D.S.O.*, *M.C.*, H.L.I., *p.s.c.* (*temp.*) ...	1/4/24
	Maj. F. V. B. Witts, *C.B.E.*, *D.S.O.*, *M.C.*, R.E., *p.s.c.*	18/12/24 12/1/25
	Maj. R. W. Ling, *C.B.E.*, *D.S.O.*, *M.C.*, R.A., *p.s.c.*	18/12/24 16/2/25
	Bt. Maj. J. H. F. Pain, *D.S.O.*, *M.C.*, Aust. Staff Corps, *p.s.c.*	3/1/25
	Maj. C. E. D. Bridge, *D.S.O.*, *M.C.*, R.A., *p.s.c.* [L]...	22/1/25
	Bt. Lt.-Col. E. K. Squires, *D.S.O.*, *M.C.*, R.E., *p.s.c.*	22/1/25
	Capt. F. K. Simmons, *M.V.O.*, *M.C.*, H.L.I., *p.s.c.* [*l*]	4/8/24 1/3/25
General Staff Officers, 3rd grade	Capt. H. V. Bayliss, *D.S.O.*, *M.C.*, E. Surrey R. (*temp.*)	21/1/24
	Capt. L. A. W. B. Lachlan, Gloster R.	1/4/24
	Bt. Maj. J. V. Delahaye, *D.S.O.*, *M.C.*, R.A., *p.s.c.*	6/1/25
	Capt. D. J. P. P. Stayner, Dorset R. (*temp.*)	21/1/25
	Bt. Maj. H. C. B. Wemyss, *D.S.O.*, *M.C.*, R. Signals, *p.s.c.* [*l*]	14/4/25
	Capt. H. T. Birch Reynardson, Oxf. & Bucks. L.I....	4/6/25
Director of Military Training ...	Maj.-Gen. *Hon.* J. F. Gathorne-Hardy, *C.B.*, *C.M.G.*, *D.S.O.*, *p.s.c.* [*l*] ...	10/6/24
General Staff Officer, 1st grade	Col. W. G. Neilson, *C.M.G.*, *D.S.O.*, *p.s.c.*	1/4/24
General Staff Officers, 2nd grade	Bt. Lt.-Col. C. M. Longmore, *D.S.O.*, R.A., *p.s.c.*	7/1/25
	Bt. Maj. F. E. Hotblack, *D.S.O.*, *M.C.*, R. Tank Corps, *p.s.c.*	15/1/25
	Maj. W. R. Tylden-Wright, *D.S.O.*, 3rd H., *p.s.c.*	23/1/24
	Bt. Lt.-Col. C. W. Frizell, *D.S.O.*, *M.C.*, S. Stafford R., *p.s.c.*	26/6/24
Inspector of the Royal Artillery	Maj.-Gen. *Sir* Webb Gillman, *K.C.M.G.*, *C.B.*, *D.S.O.*, *p.s.c.*	15/4/24
General Staff Officer, 2nd grade	Maj. E. B. Maxwell, *O.B.E.*, *M.C.*, R.A.	14/4/24
Inspector of the Royal Tank Corps ...	Col. (*temp. Col. on the Staff* 1/10/25) G. M. Lindsay, *C.M.G.*, *D.S.O.*, *p.s.c.*	1/10/25
General Staff Officer, 2nd grade	Maj. A. W. C. Richardson, *D.S.O.*, R. Tank Corps, *p.s.c.*	22/5/23

Digitized by Google

DEPARTMENT OF THE ADJUTANT-GENERAL TO THE FORCES.

ADJUTANT-GENERAL TO THE FORCES ...	LT.-GEN. *Sir* ROBERT D. WHIGHAM, *K.C.B., K.C.M.G., D.S.O.*, Col. R. Warwick R., *p.s.c.* [*I*]	1/3/23
Private Secretary...	...Capt. & Qr.-Mr. H. Simpson, *M.B.E., M.C.*	
Director of Recruiting and Organization.	Col. (*temp. Col. on the Staff* 1/6/23) *Sir* Reginald S. May, *K.B.E., C.B., C.M.G., D.S.O., p.s.c.* [*I*]	1/6/23
Deputy Director...	...Col (*temp. Col. on the Staff* 1/4/25) G. D. Jebb, *C.M.G., C.B.E., D.S.O., p.s.c.*	1/4/25 3/12/23
Assistant Adjt.-Gens.	Col. H. F. R. Lewin, *C.M.G.*	29/1/23
	Col. G. de la P. B. Pakenham, *C.M.G., C.B.E., D.S.O., p.s.c.*	1/7/23
	Col. P. E. Hodgson, *D.S.O.*	16/9/23
	Col. F. H. Stapleton, *C.M.G., p.s.c.*	1/4/24
	Col. J. R. Wethered, *C.M.G., D.S.O., p.s.c.*	1/5/25
Dep. Asst. Adjt.-Gens.	Maj. N. C. Healing, *D.S.O., M.C.*, R.A., *p.s.c.* (*temp.*)	1/1/23 4/3/22
	Capt. O. P. Edgcumbe, *M.C.*, R. Signals	29/1/23
	Bt. Lt.-Col. G. F. Perkins, *D.S.O.*, Hampshire R., *p.s.c.* [*I*] (*temp.*) ...	10/7/24
	Maj. A. P. Garnier, *M.B.E., M.C.*, North'd Fus., *p.s.c.* [*I*]	1/1/25 1/5/24
	Bt.-Maj. W. H. S. Alston, *M.C.*, Rifle Bde., *p.s.c.* (*temp.*)	16/1/25
Staff Captains ...	Capt. R. H. O. Hanbury, *M.C.*, 15th/19th H.	1/8/22
	Capt. T. J. Edwards, Somerset L.I. (*temp.*)	7/10/22
	Bt. Maj. A. A. B. Dowler, E. Surrey R. (*s.c.*)	10/11/23
	Capt. G. R. Smallwood, *M.C.*, E. York R., *p.s.c.* [L]	21/1/24
	Capt. B. Temple, *M.C.*, Gloster R. (*temp.*)	1/5/24
	Yeo Bt. Maj. H. James, *M.C.*, E. Lan. R., *p.s.c.*	1/11/25
Director of Personal Services	Maj.-Gen. G. J. Farmar, *C.B., C.M.G., p.s.c.*	23/3/25
Assistant Adjt.-Gens.	Col. W. K. Venning, *C.M.G., M.C., p.s.c.*	17/1/22
	Col. J. J. H. Nation, *C.V.O., D.S.O.*	1/4/23 1/8/21
	Col. G. T. Brierley, *C.M.G., D.S.O., g.* (*temp.*)	31/1/24
Dep. Asst. Adjt.-Gens.	Capt. H. McCormick, *M.C.*, S. Stafford R. (*temp.*)	1/4/23
	Capt. W. P. Buckley, *D.S.O.*, D.C.L.I., *p.s.c.*	24/5/24
	Capt. D. A. H. Hire, *M.C.*, R.A.	29/5/24 1/4/21
	Capt. I. De La Bere, Dorset R. (*temp.*)	1/2/25 1/6/21
	Maj. R. M. Wootten, *M.C.*, The Bays, *p.s.c.* (*temp.*)	1/4/25
Staff Captains ...	Capt. G. E. Shelley, Gren. G'ds.	20/9/22
	Capt. E. Andrew, *M.C.*, Cameronians (*temp.*)	15/10/23
	Capt. J. A. C. Pennycuick, *D.S.O.*, R.E., *p.s.c.*	29/5/24
	Capt. V. Booth, Gordons (*temp.*)	15/2/25
	Capt. J. A. Davison, *M.C.*, Rifle Bde. (*temp.*)	1/11/25

Digitized by Google

Department of the Adjutant-General to the Forces—*contd.*

Director-General, Army Medical Services	Lt.-Gen. *Sir* William B. Leishman, *Knt., K.C.B., K.C.M.G., F.R.S., M.B., F.R.C.P., F.R.F.P.S., K.H.P.*	29/7/23
Deputy Director-General	Maj.-Gen. C. E. Pollock, *C.B., C.B.E., D.S.O., K.H.S.* [L]	1/8/22
Asst. Director-General	...Bt. Col. H. B. Fawcus, *C.M.G., D.S.O., M.B., K.H.P.*, R.A.M.C. ...	1/7/22
Dep. Asst. Director-Generals ...	Maj. O. W. McSheehy, *D.S.O., O.B.E., M.B.*, R.A.M.C.	1/5/22
	Maj. D. P. Watson, *D.S.O., M.B.*, R.A.M.C.	5/11/23
	Maj. T. J. Mitchell, *D.S.O., M.D.*, R.A.M.C.	1/8/24
	Col. T. C. MacKenzie, *D.S.O.*, ret. pay (*Res. of Off.*) (*temp.*)	1/4/25
Director of Hygiene	...Col. H. P. W. Barrow, *C.M.G., D.S.O., O.B.E.*	1/5/24
Assistant Director of Hygiene ...	Bt. Col. P. H. Henderson, *D.S.O., M.B.*, R.A.M.C.	1/6/23
Director of Pathology	..Col. D. Harvey, *C.M.G., C.B.E., M.D.*	1/9/23
Assistant Director of Pathology ...	Lt.-Col. A. E. Hamerton, *C.M.G., D.S.O.*, R.A.M.C.	1/2/23
Inspector of Dental Services ...	Lt.-Col. J. P. Helliwell, *C.B.E.*, A.D. Corps	1/2/21
Matron-in-Chief, Queen Alexandra's Imperial Military Nursing Service	*Miss* F. M. Hodgins, *C.B.E., R.R.C.*	24/3/24

Digitized by Google

DEPARTMENT OF THE QUARTER-MASTER-GENERAL TO THE FORCES.

Quarter-Master-General to the Forces	Lt.-Gen. *Sir* Walter Campbell, *K.C.B., K.C.M.G., D.S.O., p.s.c.* ...	16/3/23
Private Secretary ...	...Capt. & Qr.-Mr. H. Gooch, *M.B.E.*	
Director of Movements and Quartering ...	Maj.-Gen. A. A. McHardy, *C.B., C.M.G., D.S.O., p.s.c.*	1/5/23
Assistant Director of Transportation ...	Col. R. Oakes, *C.B.E.*	1/9/25
Deputy Asst. Director ...	Maj. L. C. Owen, *D.S.O.*, R.E., *p.s.c.* (*temp.*)	30/9/24 1/2/24
Assistant Qr.-Mr.-Gen. ...	Col. A. B. Robertson, *C.M.G., D.S.O., p.s.c.*...	27/6/25
Dep. Asst. Qr.-Mr.-Gens.	Maj. A. G. Paterson, *D.S.O., M.C.*, R. Tank Corps, *p.s.c.*	1/1/25 19/4/24
	Bt. Lt.-Col. J. S. Wilkinson, *D.S.O., M.C.*, Foresters, *p.s.c.*	1/6/25
Staff Captain	Lt. R. P. H. Eyre, *M.B.E.*, R.A.S.C....	1/1/25
Inspector of Fire Services	Capt. & Qr.-Mr. W. S. Hendry	2/7/22
Director of Remounts	Maj.-Gen. G. H. A. White, *C.B., C.M.G., D.S.O.*	13/2/25
Deputy Asst. Directors	Lt. A. J. Cobb, *D.C.M.*, 3rd/6th D.G....	1/1/23
	Bt. Lt.-Col. G. M. Spencer-Smith, *D.S.O.*, R.A.	1/4/23
Director of Supplies and Transport	Maj.-Gen. G. F. Davies, *C.B., C.M.G., C.B.E., c.*	9/8/25 1/4/20
Assistant Directors ...	Col. J. C. Browne, *C.M.G., D.S.O.*	12/1/22
	Col. J. M. Young, *C.B., C.M.G., D.S.O.*	1/12/23
	Col. I. R. S. Shinkwin, *C.M.G., D.S.O., c.*	9/8/25
Deputy Asst. Directors	Maj. G. C. G. Blunt, *D.S.O., O.B.E., A.M.I.Mech.E.*, R.A.S.C.	1/4/22
	Bt. Lt.-Col. J. H. Morris, *D.S.O.*, R.A.S.C.	1/8/23
	Bt. Lt.-Col. C. Burton, *C.B.E., D.S.O.*, R.A.S.C.	28/1/25
Staff Captains	Capt. R. K. Hubbard, *O.B.E., A.M.I.Mech.E.*, R.A.S.C.	1/2/22
	Capt. M. T. Chapman, *D.S.O.*, R.A.S.C.	1/10/24
Inspector of Catering ...	Lt.-Col. S. Wright, *O.B.E., D.C.M.*, Qr.-Mr., ret. pay	15/4/18
Director of Equipment and Ordnance Stores	Maj.-Gen. R. K. Scott, *C.B., C.M.G., D.S.O.*, R.A.O.C., *f.*	8/7/23
Assistant Directors ...	Col. P. G. Davies, *C.M.G., M.I.Mech.E.*, Ord. Mech. Eng., 1st Class, R.A.O.C.	13/12/22
	Col. J. G. Austin, *C.B., C.M.G.*, R.A.O.C., *c., f.*	1/2/23
	Col. A. R. Oldfield, *D.S.O.*, R.A.O.C., *c.*	1/2/23
Assistant Director (Dress and Clothing)	Col. D. J. J. Hill, *C.M.G., D.S.O.*, R.A.O.C., *c., e.*	14/9/23
Deputy Assistant Directors	Maj. N. W. Wingate-Saul, R.A.O.C., *e.*	1/6/22
	Maj. W. N. Stokes, *O.B.E., D.S.C.*, R.A.O.C., *p.s.c.*	1/2/25
Director-General, Army Veterinary Services ...	Col. H. T. Sawyer, *C.B., D.S.O.*, R.A.V.C. (*Caxton House, Tothill Street, S.W. 1*)	—
Assistant Director-General	Maj. W. E. Schofield, *O.B.E.*, R.A.V.C.	1/4/24
Honorary Adviser, The War Office Institutes	*Sir* Alexander W. Prince, *K.B.E.*	—
Inspector of the Royal Army Service Corps	Maj.-Gen. W. K. Tarver, *C.B., C.M.G., c.*	9/8/25 1/7/22
Inspector of Army Ord. Services	Col. (*temp. Col. on the Staff* 1/1/21) O. D. R. Watts, *C.B., C.M.G.*, R.A.O.C., *c., f.*	25/7/22

Digitized by Google

DEPARTMENT OF THE MASTER-GENERAL OF THE ORDNANCE.

MASTER-GENERAL OF THE ORDNANCE ...	LT.-GEN. *Sir* J. F. NOEL BIRCH, *K.C.B., K.C.M.G.*, Col. Comdt. R.A. ...	1/10/23
Private Secretary ...	C. J. H Nicholson, *Esq.*	
Directors of Artillery (*Grade B*) ...	Col. (*temp. Col. on the Staff* 23/10/24) S. C. Peck, *D.S.O., p.s.c.* (*s.c.*) ...	23/10/24
	Col. (*temp. Col. on the Staff* 4/11/24) S. W. H. Rawlins, *C.B., C.M.G., D.S.O., p.s.c.* ...	10/10/23 4/11/24
Assistant Directors ...	Col. R. A. Craig, *C.M.G., C.B.E., p.s.c., f.* (*temp.*) ...	2/1/24
	Col. C. R. Gillett, *D.S.O., g.* ...	1/3/24
	Col. H. A. Lewis, *C.B.E., g.* ...	1/3/24
	Col. H. R. W. M. Smith, *D.S.O.* ...	29/3/24
	Col. K. M. Laird, *D.S.O., p.s.c.* ...	20/11/24
Deputy Assistant Directors	Bt. Lt.-Col. J. W. Mornay, *O.B.E.*, R.A. ...	1/4/19
	Lt.-Col. J. H. Robinson, *o.* ...	1/6/23
	Maj. A. G. Rolleston, *O.B.E.*, R.A., *g.* ...	1/9/23
	Maj. H. W. Goldney, *O.B.E., M.C.*, R.A., *g.** ...	1/5/25
Staff Captains ...	Capt. G. de L. Landon, *M.C.*, R.A., *p.s.c.* [L] ...	15/9/22
	Maj. W. F. F. Scott, *M.C.*, R.A., *g.* ...	1/10/23
	Capt. H. R. Kilner, *M.C.*, R.A. ...	1/10/23
	Capt. J. H. T. Icke, P.W. Vols. ...	1/5/24
	Capt. J. T. Godfrey, R.E. ...	10/10/24
	Capt. K. V. B. Benfield, *D.S.O., M.C.*, R.E. [L] ...	31/8/25
Director of Fortification and Works	Maj.-Gen. H. F. Thuillier, *C.B., C.M.G.* ...	6/4/24
Assistant Directors ...	Col. J. C. Matheson ...	1/1/23
	Col. J. W. S. Sewell, *C.M.G.* ...	1/5/23
	Col. R. L. B. Thompson, *C.M.G., D.S.O.* ...	7/1/25
	Col. R. J. Done, *D.S.O.* ...	28/6/25
Deputy Assistant Directors	Bt. Maj. G. Le Q. Martel, *D.S.O., M.C.*, R.E., *p.s.c.* ...	15/11/22 22/1/23
	Maj. H. W. Tomlinson, R.E. (*temp.*) ...	4/4/24
	Maj. G. B. O. Taylor, *C.B.E.*, R.E. [*l*] ...	7/4/24
	Maj. J. T. Heath, *D.S.O., M.C.*, R.E. ...	1/7/24
	Bt. Maj. H. S. Briggs, *O.B.E.*, R.E. ...	25/5/25
	Maj. R. G. P. Hunter, *O.B.E.*, R.E. ...	15/7/25
Staff Captains ...	Capt. K. D. Yearsley, *M.C.*, R.E. ...	19/6/22
	Capt. L. E. Travers, R.E. ...	3/10/22
	Capt. F. J. H. Waller, R.E. ...	1/1/23
	Capt. G. D. Watson, R.E. ...	8/3/23
	Capt. E. J. B. Buchanan, *D.S.O.*, R.E. [*l*] ...	15/11/23
	Capt. E. N. Clifton, R.E. (*temp.*) ...	12/2/24
	Capt. G. Streeten, *M.C.*, R.E. (*temp.*) ...	1/7/24
	Capt. T. B. Gravely, R. Signals ...	11/10/24
	Capt. C. C. Phipps, *M.C.*, R.E. ...	19/4/25
	Capt. P. W. Clark, *D.S.O., M.C.*, R.E. (*temp.*) ...	1/8/25
	Capt. C. P Worsfold, *M.C.*, R.E. ...	14/9/25
	Capt. C. J. Fearfield, *M.C.*, R.E. ...	19/9/25
Director-General of Factories ...	*Sir* Holberry Mensforth, *K.C.B., C.B.E.*	
Chemical Engineer ...	G. S. Whitham, *Esq.*	
Chief Technical Examiner for Works Services	Col. B. A. G. Shelley, *C.M.G.* (54 *Victoria St., S.W.* 1) ...	20/2/22
Technical Examiners ...	Lt.-Col. C. H. Chapell, Staff for R.E. Serv. ...	12/8/25
	E. F. Mumby, *Esq., F.S.I.*	

Digitized by Google

DEPARTMENT OF THE PARLIAMENTARY UNDER-SECRETARY OF STATE FOR WAR.

Parliamentary Under-Secretary of State for War ...	COL. *the Earl of* ONSLOW, *O.B.E.*, Res. of Off.	
Private Secretary ...	C. A. Lewis, *Esq., M.C.* (*Assistant Principal*).	
Personal Private Secretary	Maj. C. Montague Johnstone, ret. Spec. Res. (*unpaid*).	
Director-General of the Territorial Army	Lt.-Gen. *Sir* Hugh S. Jeudwine, *K.C.B., K.B.E., q.*, Col. Comdt. R.A. ...	1/10/23
Deputy Director ...	Col. (*temp. Col. on the Staff* 13/7/24) *Sir* P. Cyriac B. Skinner, *K.B.E., C.B., C.M.G., D.S.O., p.s.c.*	13/7/24
Deputy Assistant Director	Maj. F. A. Corfield, *D.S.O., O.B.E.*, R.A.S.C., *p.s.c.* (*temp.*)	26/8/24
Staff Captains ...	Lt. H. C. F. Jones, *M.B.E.*, R.A. (*temp.*)	2/10/22
	Capt. J. C. Latter, *M.C.*, Lan. Fus. [*i*] (*temp.*)	17/3/24

Principal	G. D. Roseway, *Esq.*	
Adviser to Dir.-Gen., Terr. Army, for Works Services ...	Lt.-Col. V. P. Smith, ret. pay.	
Matron - in - Chief, Territorial Army Nursing Service ...	*Dame* Anne B. Smith, *D.B.E., R.R.C.*	22/3/25

Comptroller of Lands... H. G. Gollgher, *Esq., C.B.E.* (*Assistant Secretary*).

Chief Land Agent and Valuer ...	Col. H. C. Cole, *C.B.E., F.S.I.*, ret.	

Digitized by Google

DEPARTMENT OF THE FINANCIAL SECRETARY OF THE WAR OFFICE.

FINANCIAL SECRETARY ... ... CAPT. H. D. KING, *C.B.E., D.S.O., V.D., M.P.*, R.N.V.R.

Private Secretary ... ... A. E. Kemble, *Esq. D.S.O.* (*Assistant Principal*).

[The Finance of the Army is administered through the Permanent Under-Secretary of State.

Director of Army Contracts ... ... N. F. B. Osborn, *Esq., C.B.* (*Assistant Under-Secretary of State*).

Deputy Director of Army Contracts ... L. D. Holland, *Esq., C.B.E.* (*Assistant Secretary*).

Assistant Directors of Army Contracts.

J. Toplis, *Esq., C.B.E.* | G. H. Kingston, *Esq., O.B.E.*

Deputy Assistant Directors of Army Contracts.

R. N. Bradley, *Esq.*
H. Wilson, *Esq., M.B.E.*
J. A. Williams, *Esq.*

E. H. Davies, *Esq., C.B.E.*
H. J. G. Pearman, *Esq.*

Digitized by Google

DEPARTMENT OF THE PERMANENT UNDER-SECRETARY OF STATE FOR WAR.

PERMANENT UNDER-SECRETARY OF STATE FOR WAR AND ACCOUNTING OFFICER ... } *Sir* HERBERT J. CREEDY, *K.C.B., K.C.V.O.*

Private Secretaries ... ... { A. J. Newling, *Esq.*
E. B. Charteris, *Esq.* (*unpaid*).
Mrs. F. Sammut, *M.B.E.*

Deputy Under-Secretary of State ... J. B. Crosland, *Esq.*, *C.B.*

Private Secretary ... ... M. H. FitzGerald *Esq.*, *M.C.*

Assistant Under-Secretaries of State.

Sir Bertram B. Cubitt, *K.C.B.*
J. G. C. Paterson, *Esq.*, *C.B.* [Director of Finance (B)]
V. Fleming, *Esq.*, *C.B.* [Director of Establishments]
C. F. Watherston, *Esq.*, *C.B.* [Director of Finance (A)]
B. M. Draper, *Esq.* [Director of Finance (C)].

Assistant Secretaries.

E. Widdows, *Esq.*, *C.B.*
C. Bovenschen, *Esq.*
R. T. Grindle, *Esq.*
M. Geal, *Esq.*, *C.B.E.*
H. C. Gordon, *Esq.*
K. Lyon, *Esq.*, *C.B.E.*
T. J. Cash, *Esq.*

Principals.

W. Moggridge, *Esq.*, *C.M.G.*
F. S. Hills, *Esq.*
Birkhead, *Esq.*
W. Lambert, *Esq.*
H. T. Ottley, *Esq.*
R. McBain, *Esq.*, *O.B.E.*
J. B. Clough, *Esq.*
Whittle, *Esq.*
R. Wade, *Esq.*
H. C. Perrott, *Esq.*
E. J. B. Edwards, *Esq.*
H. C. Care, *Esq.*
A. Rowlands, *Esq.*, *M.B.E.*
F. C. Atkin, *Esq.*
O. S. Cleverly, *Esq.*
W. H. Schlich, *Esq.*
W. Hayden, *Esq.* (*actg.*).

Assistant Principals.

M. Daltroff, *Esq.*
R. McGregor, *Esq.*, *M.C.* (*Resident Clerk*).
W. Turner, *Esq.*
J. Newling, *Esq.* (*Priv. Sec. to Perm. U. Sec. of State*).
M. H. Fitzgerald, *Esq.*, *M.C.* (*Priv. Sec. to Dep. U. Sec. of State*).
C. L. Bayne, *Esq.* (*Resident Clerk*)
A. F. Dobbie-Bateman, *Esq.*
E. A. Armstrong, *Esq.*
D. C. J. McSweeney, *Esq.*

Controller of Cost Accounts ... ... A. T. V. Robinson, *Esq.*

Chief Accountant ... ... J. J. Beard, *Esq.*, *C.B.E.*

Accountants.

S. King, *Esq.*
E. Gowan, *Esq.*, *O.B.E.*
L. E. Norman, *Esq.*

Accountant Officer, 1st Class ... } Col. E. W. Crawford, *D.S.O.*, Corps of Mil. Acctnts. 1/1/20 — Chief Paymaster } Col. J. C. Armstrong, *C.B.*, *C.M.G.*, R.A.P.C. 6/10/24

Librarian ... ... F. J. Hudleston, *Esq.*, *C.B.E.*

Head of Information Section ... ... D Caird, *Esq.*, *C.B.E.*

Digitized by Google

Department of the Permanent Under-Secretary of State for War—*contd.*

Officials lent to other Departments.

Sir Daniel Neylan, *Knt., C.B.E.* (*Asst. Secretary*) *Treasury Surplus Stores, &c., Liquidation Dept.*).
E. J. Jeffrey, *Esq., O.B.E.* (*Acctnt.*) (*Treasury Surplus Stores, &c., Liquidation Dept.*).
F. J. Howard, *Esq., O.B.E.* (*Acctnt.*) (*Colonial Office*).

CHAPLAIN-GENERAL TO THE FORCES.

Rev. A. C. E. Jarvis, *C.M.G., M.C., D.D.* (*Chaplain to the King*).

Deputy Chaplain-General to the Forces.

Rev. O. S. Watkins, *C.M.G., C.B.E., K.H.C.*, Chaplain to the Forces, 1st Class

Rt. Rev. Bishop W. Keatinge, *C.M.G., C.B.E., Bishop of Metellopolis* (Roman Catholic Bishop in Ordinary for the British Army and the Royal Air Force).

INTERDENOMINATIONAL ADVISORY COMMITTEE ON ARMY CHAPLAINCY SERVICES.

(*Arranged in alphabetical order of the titles of the Churches represented.*)
Sir Herbert J. Creedy, *K.C.B., K.C.V.O.* (*Chairman*).

The Chaplain-General to the Forces (*ex-officio*)	*Rev.* A. C. E. Jarvis, *C.M.G., M.C., D.D.* (*Chaplain to the King*).
The Deputy Chaplain-General to the Forces (*ex-officio*)	*Rev.* O. S. Watkins, *C.M.G., C.B.E., K.H.C.*
Representing the Church of England	*Rev. Canon* J. G. W. Tuckey, *C.B.E., B.D., K.H.C.*
Representing the Presbyterian Churches :—	
Church of Scotland	*Very Rev.* J. A. M'Clymont, *C.B.E., V.D., D.D.*
United Free Church of Scotland	*Rev.* W. S. Matheson, *M.A.*
Free Church of Scotland	*Rev.* D. Maclean, *D.D.*
Presbyterian Church in Ireland	*Very Rev.* J. M. Simms, *C.B., C.M.G., D.D., LL.D., K.H.C., M.P.* [R].
Presbyterian Church of England	*Rev.* J. A. McIlvride, *M.A.*
Representing the Roman Catholic Church	*Rt. Rev. Bishop* W. Keatinge, *C.M.G., C.B.E., Bishop of Metellopolis.*
Representing the United Navy, Army and Air Force Board (*Baptist, Congregational, Primitive and United Methodist Churches*) ...	*Rev.* M. E. Aubrey, *M.A.*
Representing the Welsh Free Church	*Rev.* H. Elvet Lewis, *M.A.*
Representing the Wesleyan Church	*Rev.* J. H. Bateson, *C.B.E.*
Representing the Chaplains Branch of the War Office	F. Whittle, *Esq.*

R. U. Morgan, *Esq., M.B.E.* (*Secretary*).

Digitized by Google

MILITARY ATTACHÉS TO EMBASSIES AND LEGATIONS AT FOREIGN COURTS.

(General Staff Officers.)

BELGRADE (Athens)	Giles, *Lt.*-Col. (*temp. Col.* 25/11/25) F. L. N., *D.S.O.*, *O.B.E.*, R.E.	30/5/25
BRUSSELS (Berne)	Needham, Col. H., *C.M.G.*, *D.S.O.*, *p.s.c.*	11/12/22
BUCHAREST	Butler, Col. S. S. *C.M.G.*, *D.S.O.* (*graded as Gen. Staff Offr., 2nd grade*)	29/9/23
CONSTANTINOPLE (Sofia)	Harenc, Maj. R. E., Ind. Army [*I*] (*graded as Gen. Staff Offr., 2nd grade*)	9/4/24
HAGUE, THE (Stockholm) (Oslo) (Copenhagen)	Sandilands, Col. J. W., *C.B.*, *C.M.G.*, *D.S.O.*, *p.s.c.* [*I*]	26/4/24
MADRID (Lisbon)	Torr, Bt. Maj. W. W. T., *D.S.O.*, *M.C.*, W. York R., *p.s.c.* (*graded as Gen. Staff Offr., 2nd grade*)	1/4/25
PARIS	Clive, Maj.-Gen. G. S., *C.B.*, *C.M.G.*, *D.S.O.*, *p.s.c.* [L]	10/1/24
	Sherbrooke, Bt. Maj. R. L., *D.S.O.*, Foresters [*I*] (*Asst. Mil. Attaché*)	1/11/25
PEKING	Steward, Col. G. R. V., *C.B.E.*, *D.S.O* [L]	29/8/24
PRAGUE	Oldfield, Bt. Maj. R. W., *D.S.O.*, *M.C.*, R.A., *p.s.c.* [*I*] (*graded as Gen. Staff Offr., 2nd grade*)	18/9/24
RIGA (Kovno) (Helsingfors) (Reval)	LLoyd, Capt. (*local Maj.* 28/6/24) H. W. C., *D.S.O.*, *M.C.*, Wilts. R. [*I*] (*graded as Gen. Staff Offr., 2nd grade*)	28/6/24
ROME	Blaker, Col. W. F., *D.S.O.*, *O.B.E.* [L]	11/5/23
SANTIAGO (CHILE) (Rio de Janeiro)	Kinsman, Col. G. R. V., *C.M.G.*, *D.S.O.*, *g.*	26/4/23
TEHERAN	Fraser, Maj. W. A. K., *C.B.E.*, *D.S.O.*, *M.C.*, Ind. Army [L]	27/4/24
TOKYO	Piggott, Col. F. S. G., *D.S.O.*, *p.s.c.* [L]	22/10/21
WARSAW	Clayton, Bt. Lt.-Col. E., *O.B.E.*, R.A., *p.s.c.* [L] (*graded as Gen. Staff Offr., 2nd grade*)	1/4/23
WASHINGTON	Charlton, Col. C. E. C. G., *C.B.*, *C.M.G.*, *D.S.O.*	6/6/23

Digitized by Google

COMMANDS OF THE ARMY (UNITED KINGDOM).

(Arranged Alphabetically.)

ALDERSHOT COMMAND.—From the Railway Station at Liss, north-eastward along the Southern Railway (but omitting the three small portions of Sussex lying to the north of the railway, and the portions of the parishes of Artington, St. Nicholas and Stoke-next-Guildford to the west of the railway), through Woking to the eastern boundary of Woking Parish; thence northward following the eastern boundaries of the Parishes of Woking, Horsell and Chobham to the Wokingham and Reading Railway; thence westward along that railway as far as the River Loddon; thence southwards along the River Loddon and the road leading from Reading to Liss Railway Station, through Odiham, Alton, Alton Butts and Selbourne; but inclusive also of the portions of the Parishes of Alton and Chawton lying west of that road.

Head-Quarters—**Aldershot.**

GENERAL OFFICER COMMANDING-IN-CHIEF ... ... Chetwode, Lt.-Gen. *Sir* Philip W., *Bt.*, *K.C.B.*, *K.C.M.G.*, *D.S.O.*, Col. The Greys 1/1 2

PERSONAL APPOINTMENTS.

Aides-de-Camp ... ... Forestier-Walker, Capt. C. F., *M.C.*, R.A. 1/1
Troyte-Bullock, Lt. G. V., Rifle Bde. (*extra*) (*unpaid*) ... 26/11

STAFF.

General Staff.
Colonel on the Staff ... ... Heywood, Col. (*temp. Col. on the Staff* 1/4/24) C. P., *C.M.G.*, *D.S.O.*, *p.s.c.* 1/4
General Staff Officer, 2nd grade ... Gammell, Capt. J. A. H., *D.S.O.*, *M.C.*, R.A., *p.s.c.* ... 28/5
General Staff Officer, 3rd grade ... Petre, Bt. Maj. R. L., *D.S.O.*, *M.C.*, S. Wales Bord., *p.s.c.* 21/1
Attached to the General Staff.
General Staff Officer for Weapon Training (Class CC) ... ... } Evetts, Capt. J. F., *M.C.*, Cameronians, *p.s.c.* 1/4
Adjutant-General's and Quartermaster-General's Staff.
Major-General in Charge of Administration ... ... } Hambro, Maj.-Gen. *Sir* Percy O., *K.B.E.*, *C.B.*, *C.M.G.*, *p.s.c.* ... ...
Asst. Adjt.-Gen. ... ... Lucas, Col. C. H. T., *C.B.*, *C.M.G.*, *D.S.O.*, *p.s.c.* ... 23/3
Asst. Qr.-Mr.-Gen. ... ... Martin, Col. G. H., *C.M.G.*, *D.S.O.*, *O.B.E.*, *p.s.c.* ... 20/7
Dep. Asst. Qr.-Mr.-Gen. ... ... Sutton, Bt. Lt.-Col. W. M., *D.S.O.*, *M.C.*, R. Tank Corps (*S.C.*) 14/4
Staff Captain ... ... Lawrence, Bt. Maj. A. E., *M.C.*, K.R.R.C., *p.s.c.* ... 1/1

ATTACHED TO THE STAFF.

Artillery.
Colonel, Royal Artillery ... ... Brind, Col. (*temp. Col. Comdt.* 1/8/25) J. E. S., *C.B.*, *C.M.G.*, *D.S.O.*, *p.s.c.* 1/8
Staff Officer, Royal Artillery (G.S.O. 3rd grade) ... ... } Kaye, Capt. G. L., *M.C.*, R.A., *g.*, *y.* 10/
Engineers.
Chief Engineer ... ... Stevenson, Col. (*temp. Col. Comdt.* 13/10/22) A. G., *C.B.*, *C.M.G.*, *D.S.O.*, *A.D.C.* 3/4
Staff Officer, Royal Engineers ... Herring, Maj. H. W., *M.C.*, R.E.
Signals.
Chief Signal Officer (Class X) ... Smith, Col. H. C., *D.S.O.*, *p.s.c.* 1/4
Asst. to Chief Signal Officer ... ... Sykes, Capt. A. C., *D.S.O.*, *O.B.E.*, R. Signals.

SERVICES.

Engineer Services (under Chief Engineer).
Superintending Inspector of Works ... Spriggs, Lt.-Col. C. W., Staff for R.E. Serv.
Electrical and Mechanical Officer ... Trench, Maj. A. H. C., *C.I.E.*, R.E.
Chief Land Agent ... ... Lambert, Capt. H., ret. (*actg.*).
Supplies and Transport.
Asst. Dir. of Supplies and Transport ... Gibb, Col. (*temp. Col. Comdt.* 31/8/24) E., *C.M.G.*, *C.B.E.*, *D.S.O.* 30/10
Dep. Asst. Dir. of Supplies and Transport ... ... } Dyer, Maj. B. A. S., *D.S.O.*, R.A.S.C. 6/1
Remounts.
Dep. Asst. Dir. of Remounts ... ... Bright, Hon. Brig.-Gen. R. A., *C.B.*, *C.B.E.*, ret. pay, *p.s.c.*, *q.s.*, *e.*

Medical.
Dep. Dir. of Medical Services ... McMunn, Maj.-Gen. J. R., *C.B.*, *C.M.G.*, *K.H.S.*
Asst. Dir. of Medical Services ... Irvine, Bt. Col. F. S., *C.M.G.*, *D.S.O.*, *M.B.*, R.A.M.C.
Asst. Dir. of Hygiene ... ... Johnson, Lt.-Col. J. T., *D.S.O.*, *M.D.*, R.A.M.C., *e.*
Asst. Dir. of Pathology ... ... Babington, Lt.-Col. M. H., *D.S.O.*, R.A.M.C.
Ordnance.
Asst. Dir. of Ordnance Services ... Wortham, Col. P. W. T. H., *C.B.*, R.A.O.C., *e.*, *o.*
Dep. Asst. Dir. of Ordnance Services King, Maj. J. F., R.A.O.C., *o.*
Chief Ordnance Mechanical Engineer Britton, Lt.-Col. E. J. J., *D.S.O.*, *M.I.Mech.E.* R.A.O.C.
Veterinary.
Dep. Dir. of Veterinary Services ... Anthony, Col. W. S., *C.M.G.*
Pay.
Command Paymaster ... ... Todd, Col. C. C., *C.M.G.*, R.A.P.C
Command Accountant ... ... Handford Maj. B., Corps of Mil. Accnts.

Digitized by Google

Aldershot Command—contd.

SPECIAL APPOINTMENTS.

Assistant Military Secretary	Kennedy, Maj. S. V., *M.C.*, 13th/18th H.	6/9/23
Assistant Provost Marshal (Class FF)	Pickthall, Bt. Maj. P. J. T., *M.C.*, R.A.	28/9/25
Asst. Chaplain-General	Anderson, *Rev.* F. I., *O.M.G.*, *M.A.*, Chapl. to the Forces, 1st Class (*Chaplain to the King*)	
District Barrack Officer	Marsh, Lt.-Col. J. T., *C.M.G.*, Maj. ret. pay.	
Dep. Asst. Dir. of Ordnance Services (Field Stores)	Larmour, Lt.-Col. F. C., *D.S.O.*, R.A.O.C., *e.*, *o.*	
Asst. Superintendent of Physical Training	Goddard, Lt. W. A., Dorset R.	1/5/23
Command Education Officer	McLean, Maj. W., *M.C.*, A.E.C.	
Camp Quarter-Master	Lowther, Lt.-Col. T. E., *M.B.E.*, Qr.-Mr.	13/9/21
At Blackdown.		
Garrison Adjutant	Tibbalds, Lt. F. W., *M.C.*, R. Fus.	28/5/24
At Bordon.		
Garrison Adjutant (Class FF) ...	Collier, Capt. A. L., *M.C.*, Camerons	5/9/23

DEPARTMENT OF THE PERMANENT UNDER-SECRETARY OF STATE FOR WAR

(*detached from the War Office for duty at Headquarters of the Command*).

Local Auditor	Richardson, B. H., *Esq.*, *O.B.E.*	
Assistant Local Auditor	Du Heaume, G., *Esq.*	

Royal Army Service Corps.

1 (H.T.) Co.
24 (H.T.) Co.
6 (M.T.) Co.
7 (M.T.) Co.
8 (M.T.) Co.
9 (M.T.) Co.
" P " (M.T.) Co.
" Q " (M.T.) Co.

Royal Army Service Corps—contd.

" A " Supply (Depôt) Co.
" C " Supply Co.

Royal Army Medical Corps.

1 Co.
2 Co.
" A," " B," and " C " Cos. (Depôt).

Royal Army Ordnance Corps.

1 Section.
13 Section.

Royal Army Veterinary Corps.

1 & 2 Sections.

FIELD TROOPS (REGULARS).

1st CAVALRY BRIGADE. *Aldershot.*

Brigade Commander	Cavendish, Col. (*temp. Col. Comdt.* 4/3/24) F. W. L. S.	30/10/24
	H., *C.M.G.*, *D.S.O.*, *p.s.c.*	4/3/24
Brigade Major	Lumley, Maj. J. N., *M.C.*, 13th/18th H., *p.s.c.*	6/9/23

The Royals. 10th H. 17th/21st L.
" D " Troop Cav. Div. Signals, R. Signals. Attached :—1. Brig. R. H. A.
" A " Batt. (*Aldershot*)
" B " Batt. "
" M " Batt. "

1st AIR DEFENCE BRIGADE. *Blackdown.*

Commander (Class T.)	Collingwood, Col. C. W., *C.M.G.*, *D.S.O.*, *p.*	1/3/24
Brigade Major	Loch, Capt. K. M., *M.C.*, R.A. *p.s.c.* [*l*]	14/2/25

1 A.A. Brig., R.A.—
1 A.A. Batt. (*Blackdown*)
2 A.A. Batt. (*Blackdown*)
3 A.A. Batt. (*Blackdown*)

1 A.A. Searchlight Bn. R.E. (*less detachment*) (*Blackdown*)
1 A.A. Sig. Co., R. Signals (*Blackdown*)

1st DIVISION. *Aldershot.*

General Officer Commanding	Montgomery, Maj.-Gen. *Sir* Archibald A., *K.C.B.*, *K.C.M.G.*, *p.s.c.* [*l*]	4/6/23
Aide-de-Camp	Hunt, Lt. G. H., Rifle Bde.	4/6/23
General Staff Officer, 1st Grade	Bernard, Bt. Col. D. J. C. K., *C.M.G.*, *D.S.O.*, Rifle Bde., *p.s.c.*	20/5/23
Asst. Adjt. & Qr.-Mr.-Gen.	Logan, Col. F. D., *C.M.G.*, *D.S.O.*, *p.s.c.*	13/4/24
Staff Captain	Bennett, Bt. Maj. R. H. E., *M.C.*, Somerset L.I. ...	1/8/24

1st Infantry Brigade (Guards). *Aldershot.*

Brigade Commander	Y. Hore-Ruthven, Col. (*temp. Col. Comdt.* 1/10/24) *Hon.* A. G. A., *C.B.*, *C.M.G.*, *D.S.O.*, *p.s.c.*	1/10/24
Brigade Major	Warner, Maj. E. C. T., *D.S.O.*, *M.C.*, S. G'ds.	21/1/25

2 Bn. G. G'ds. 2 Bn. C. G'ds. 1 Bn. I. G'ds. 1 Bn. Midd'x R.

2nd Infantry Brigade. *Aldershot.*

Brigade Commander	Dill, Col. (*temp. Col. Comdt.* 1/11/23) J. G., *C.M.G.*, *D.S.O.*, *p.s.c.*	1/11/23
Brigade Major	Sutton, Bt. Maj. H. J., *M.C.*, R. Scots, *p.s.c.* [*L*] ...	24/6/24

2 Bn. R. Fus. 1 Bn. The King's R. 1 Bn. Lincoln R.

Digitized by Google

Aldershot Command—contd.

1st Division—contd.

3rd Infantry Brigade. *Bordon.*

Brigade Commander ... ... Knox, Col. (*temp. Col. Comdt.* 3/4/23) H. H. S., *C.B.*, *D.S.O.*, *p.s.c.*, *A.D.C.* 3/4/23

Brigade Major ... ... Scarlett, Maj. *Hon.* P. G., *M.C.*, The Buffs, *p.s.c.* ... 10/3/23

2 Bn. E. Lan. R. | 2 Bn. Hampshire R. | 1 Bn. Essex R. | 2 Bn. Gordons.

Divisional Troops.

Royal Artillery. *Aldershot*

Commanding Royal Artillery ... ... Arbuthnot, Col. (*temp. Col. Comdt.* 1/4/24) A. G., *C.M.G.*, *D.S.O.* 1/4/24

Brigade Major ... ... Akerman, Maj. W. P. J., *D.S.O.*, *M.C.*, R.A., *p.s.c.*, *g*.... 23/3/24

XVII. Field Brig.—	XX. Field Brig.—	XXV. Field Brig.—	1 Pack Brig.—
10 Batt. (*Bordon*)	41 Batt. (*Aldershot*)	12 Batt. (*Bordon*)	2 Batt. (*Evesham*)
13 Batt. (*Bordon*)	45 Batt. (How.) (*Aldershot*)	25 Batt. (*Bordon*)	3 Batt. (*Evesham*)
26 Batt. (*Bordon*)	67 Batt. (*Aldershot*)	31 Batt. (How.) (*Bordon*)	4 Batt. (*Evesham*)
92 Batt. (How.) (*Bordon*)	99 Batt. (*Aldershot*)	58 Batt. (*Bordon*)	

Royal Engineers. *Aldershot.*

Commanding Royal Engineers ... ... Addison, Lt.-Col. G. H., *C.M.G.*, *D.S.O.*, R.E.

12 (Fd.) Co. ... ... (*Aldershot*) | 26 (Fd.) Co. ... ... (*Bordon*)

23 (Fd.) Co. ... ... (*Aldershot*)

Royal Corps of Signals

1st Divisional Signals (*Aldershot*).

2nd DIVISION. *Aldershot.*

General Officer Commanding ... ... Strickland, Maj.-Gen. *Sir* E. Peter, *K.C.B.*, *K.B.E.*, *C.M.G.*, *D.S.O.* 2/4/23

Aide-de-Camp ... ... Oxley, Lt. R. G. R., K.R.R.C. 1/10/23

General Staff Officer, 1st Grade ... ... Howard, Col. G. W., *C.M.G.*, *D.S.O.*, *p.s.c.* 18/4/20

Asst. Adjt. & Qr.-Mr.-Gen. ... ... Gepp, Col. E. C., *D.S.O.*, *p.s.c.* 1/4/20

Staff Captain ... ... Pratt, Maj. D. H., *D.S.O.*, *M.C.*, R. Tank Corps, *p.s.c.* [*l*] 25/1/20

5th Infantry Brigade. *Aldershot.*

Brigade Commander ... ... Pitt-Taylor, Col. (*temp. Col. Comdt.* 18/6/25) W. W., *C.B.*, *C.M.G.*, *D.S.O.*, *p.s.c.* 18/6/25

Brigade Major ... ... Gambier Parry, Maj. M. D., *M.C.*, R. Tank Corps, *p.s.c.* 16/3/21

1 Bn. Cameronians. | 1 Bn. Gloster R. | 2 Bn. Dorset R. | 2 Bn. Rifle Bde.

6th Infantry Brigade. *Blackdown.*

Brigade Commander ... ... Bartholomew, Col. (*temp. Col. Comdt.* 23/8/23) W. H., *C.B.*, *C.M.G.*, *D.S.O.*, *p.s.c.* 23/8/23

Brigade Major ... ... Boyd, Bt. Maj. J. D., *D.S.O.*, The Queen's R., *p.s.c.* ... 6/7/23

1 Bn. Devon R. (*Blackdown*) | 1 Bn. North'n R. (*Blackdown*) | 2 Bn. R.W.K. (*Woking*) | 2 Bn. K.R.R.C. (*Aldershot*)

Divisional Troops.

Royal Artillery. *Aldershot.*

Commanding Royal Artillery ... ... Peck, Col. (*temp. Col. Comdt.* 1/12/23) H. R., *C.M.G.*, *D.S.O.* 1/12/23

Brigade Major ... ... Brownlow, Maj. C. A. L., *D.S.O.*, R.A., *p.s.c.* 23/5/23

III. Field Brig.—	IV. Field Brig.—	3 Pack Brig. (*Aldershot*)
18 Batt. (*Deepcut*)	4 Batt. (How.) (*Longmoor*)	16 Batt.
62 Batt. (*Deepcut*)	7 Batt. (*Longmoor*)	18 Batt.
65 Batt. (How.) (*Deepcut*)	14 Batt. (*Longmoor*)	19 Batt.
75 Batt. (*Deepcut*)	66 Batt. (*Longmoor*)	

Royal Engineers. *Aldershot.*

Commanding Royal Engineers ... ... Dobson, Lt.-Col. A. C., *D.S.O.*, R.E.

5 (Fd.) Co. | 11 (Fd.) Co. | 38 (Fd.) Co.

Royal Corps of Signals.

2nd Divisional Signals (*Aldershot*).

Other Troops in the Command.

Royal Artillery.

1. Field Brig.—Army.
11 Batt. (*Deepcut*)
52 Batt. (*Deepcut*)
80 Batt. (How.) (*Deepcut*)
98 Batt. (*Deepcut*)

Royal Engineers.

1 (Fd.) Squadron ...	(*Aldershot*)
8 (Railway) Co. ...	(*Longmoor*)
10 (Railway) Co. ...	(*Longmoor*)
R.E. Mounted Depôt ...	(*Aldershot*)
Railway Training Centre	(*Longmoor*)

Royal Corps of Signals.

"A" Corps Signals ... ... (*Evesham*)
Aldershot Command Sig. Co. (*Aldershot*)

Royal Tank Corps.

2 Bn. ... ... (*Farnborough*)
Tank & Tracked Transport Exptl. Estabt. (*Farnborough*)

Corps of Military Police.

Depôt ... ... (*Aldershot*)

Digitized by Google

EASTERN COMMAND.—The Counties of Northamptonshire, Cambridgeshire, Norfolk, Suffolk, Essex (except Purfleet and Rainham Rifle Range, and (for Foot Guards) Warley), Huntingdonshire, Bedfordshire, Hertfordshire, Middlesex, Kent, Surrey (except the portion included in the Aldershot Command), Sussex and Woolwich (exclusive of the Territorial Troops quartered therein).

Head Quarters—Horse Guards, S.W. 1.

GENERAL OFFICER COMMANDING-IN-CHIEF.	Milne, Gen. *Sir* George F., *G.C.M.G., K.C.B., D.S.O.*, Col. Comdt. R. A., *p.s.c.* [*l*] G.B.E.	1/6/23
	PERSONAL APPOINTMENT.	
Aide-de-Camp	Stopford, Lt. W. J., *M.C.*, R.A. [*l*]	21/1/24
	STAFF.	
General Staff.		
Colonel on the Staff	Bonham-Carter, Col. (*temp. Col. on the Staff* 18/4/24) C., *C.M.G., D.S.O., p.s.c.*	18/4/24
General Staff Officer, 2nd grade ...	Hutton, Bt. Maj. T. J., *M.C.*, R.A., *p.s.c.*	24/5/24
General Staff Officer, 3rd grade ...	O'Donovan, Capt. M. J. W., *M.C.*, R. Ir. Fus. (*temp.*) ...	9/2/23
Attached to the General Staff.		
General Staff Officer for Weapon Training (Class CC)	Foster, Maj. T. F. V., *M.C.*, R. Sussex R., *p.s.c.* ...	15/10/25
Adjutant-General's and Quartermaster-General's Staff.		
Major-General in charge of Administration	O'Dowda, Maj.-Gen. J. W., *C.B., C.S.I., C.M.G., p.s.c.*	25/6/23
Asst. Adjt. Gen.	Grasebrook, Col. G. C. *C.M.G., D.S.O., a.*	1/9/23
Dep. Asst. Adjt.-Gen.	Reilly, Bt. Maj. M. J. T., *M.C.*, Inniskilling Fus. (*s.c.*) ...	8/6/24
Asst. Qr.-Mr.-Gen.	Taylor, Col. M. G., *C.M.G., D.S.O., p.s.c.*	24/6/25
Dep. Asst. Qr.-Mr.-Gen.	Robertson, Bt. Maj. G. Mc. M., *D.S.O.*, N. Stafford R....	1/2/25
Staff Captains	Rodwell, Capt. R. M., R.U. Rif.	25/6/22
	Allen, Capt. J. F. W., *M.C.*, The Buffs, *p.s.c.*	1/4/25
	ATTACHED TO THE STAFF.	
Artillery.		
Colonel, Royal Artillery	Wilson, Col. (*temp. Col. Comdt.* 1/4/25) F. A., *C.M.G., D.S.O.*	1/4/25 to 20/2/25
Brigade Major, Royal Artillery ...	Heywood, Maj. H. F., *M.C.*, R.A., *p.s.c.* [L]	1/3/24
Major Instructor in Gunnery ...	Duke, Maj. B. L., *D.S.O., O.B.E.*, R.A., *g.*	24/7/22
Captain Instructor in Gunnery ...	Armstrong, Capt. R. A., R.A., *g.**	24/10/23
Engineers.		
Chief Engineer	Pritchard, Col. (*temp. Col. Comdt.* 28/6/25) H. L., *C.B., C.M.G., D.S.O.*	28/6/25
Dep. Chief Engineer	Jackson, Col. L. C., *C.M.G., D.S.O., p.s.c.*	12/11/25
Staff Officers, Royal Engineers ...	Broke-Smith, Maj. P. W. L., *D.S.O., O.B.E.*, R.E.	
	Nation, Maj. C. F., R.E.	
Signals.		
Chief Signal Officer (Class X) ...	Vernon, Col. H. A., *D.S.O.*	20/2/25
	SERVICES.	
Engineer Services (under Chief Engineer).		
Superintending Inspector of Works ...	Addenbrooke, Lt.-Col. W. H. S., Staff for R.E. Serv.	
Electrical and Mechanical Officer ...	Milliken, Maj. R. C., *A.M.I.E.E.*, R.E. (T.A.)	
Chief Land Agent	Whyte, Maj. J. D. B., ret. (14 & 16, *Grosvenor Gardens, S.W.1.*)	
Supplies and Transport.		
Asst. Dir. of Supplies and Transport	Macleod, Col. C. W., *C.M.G., D.S.O.*	1/3/24
Dep. Asst. Dir. of Supplies and Transport	Falle, Maj. P. V. Le G., *D.S.O.*, R.A.S.C. [L]	24/2/25
Remounts.		
Dep. Asst. Dir. of Remounts ...	Jarvis, Col. F. W., *D.S.O.*, ret. Terr. Army ...	12/8/19 to 5/4/16
Medical.		
Dep. Dir. of Medical Services ...	F. C. Nickerson, Maj.-Gen. W. H. S., *C.B., C.M.G., M.B., K.H.S.*	
Asst. Dir. of Medical Services ...	Worthington, Bt. Col. *Sir* Edward S., *Knt., K.C.V.O., C.B., C.M.G., C.I.E., K.H.P.*, R.A.M.C.	
Asst. Dir. of Hygiene		
Asst. Dir. of Pathology	Bateman, Lt.-Col. H. R., *D.S.O.*, R.A.M.C.	
Ordnance.		
Asst. Dir. of Ordnance Services ...	Bush, Col. H. S., *C.B., C.M.G.*, R.A.O.C., *a., o.*	
Dep. Asst. Dir. of Ordnance Services	Sheppard, Maj. J. H. D., R.A.O.C., *o.*	
Chief Ordnance Mechanical Engineer	Quennell, Lt.-Col. W. A., *M.I.Mech.E.*, R.A.O.C.	
Veterinary.		
Asst. Dir. of Veterinary Services ...	Wilson, Col. F. W., *C.M.G., F.R.C.V.S.*	
Pay		
Command Paymaster	Tolley, Col. H. B., *C.M.G.*, R.A.P.C.	
Command Accountant	Charlton, Lt.-Col. G. H., *M.C.*, Corps of Mil. Accnts. (80, *Pall Mall S.W.1.*)	

Digitized by Google

Eastern Command—contd.

SPECIAL APPOINTMENTS.

Assistant Military Secretary	Mitchell, Capt. D. J., *M.C.*, K.R.R.C. [*l*] ...	21/1/24 to 1/5/23
Asst. Chaplain-General	Walker, *Rev.* F. J., *M.A.*, *B.D.*, Chapl. to the Forces, 1st Class.	
District Barrack Officer	Buller, Lt.-Col. W. T. M., *C.B.E.*, ret. pay.	
Superintendent of Physical Training	Wand-Tetley, Capt. T. H., Wilts. R.	1/11/23
Asst. Superintendent of Physical Training	Cronyn, Lt. I. L., R. Ir. Fus.	1/3/24
Command Education Officer	Martin, Maj. H. S., A.E.C.	

At Chatham.

Garrison Adjutant (*Class FF*) ...	Waggett, Lt. J. L., *M.C.*, K.D.G. 21/1/25
Dep. Asst. Dir. of Ordnance Services	Fuller, Maj. B. M., R.A.O.C., *e.*, *o.*

At Colchester.

Garrison Adjutant (*Class FF*) ...	Melville, Capt. G. D., *O.B.E.*, *M.C.*, Welch R. (*S.C.*) ... 31/10/24
Asst. Dir. of Medical Services ...	Gallie, Col. J. S., *C.M.G.*, *D.S.O.*
Dep. Asst. Dir. of Hygiene	Kempthorne, Maj. G. A., *D.S.O.*, R.A.M.C.
Dep. Asst. Dir. of Pathology ...	Ferguson, Capt. (*temp. Maj.* 16/2/25) W. H., *M.C.*, *M.B.*, R.A.M.C.
Dep. Asst. Dir. of Ordnance Services	Sheppard, Lt.-Col. W. T., *D.S.O.*, R.A.O.C., *e.*

At Dover.

Garrison Adjutant (*Class FF*) ...	Watkins, Lt. A. P., *M.C.*, Worc. R. (*temp.*) 1/4/24

At London.

Asst. Dir. of Medical Services ...	Houghton, Col. J. W. H., *D.S.O.*, *M.B.*
Dep. Asst. Dir. of Hygiene	Reynolds, Maj. D., *M.C.*, *M.B.*, R.A.M.C.
Dep. Asst. Dir. of Ordnance Services	Sheppard, Maj. R. O., *D.S.O.*, R.A.O.C., *e.*

At Shorncliffe.

Garrison Adjutant (*Class FF*) ...	Down, Capt. J. McL., *O.B.E.*, Wilts. R. 11/4/24
Asst. Dir. of Medical Services ...	Packer, Col. H. D., *C.I.E.*
Dep. Asst. Dir. of Pathology	Casement, Maj. F., *D.S.O.*, *M.B.*, R.A.M.C.

At Woolwich.

Garrison Commander (*also Commandant R.A. Depôt*)	de Bretà, Col. (*temp. Col. Comdt.* 3/4/23) H. S., *C.B.*, *C.M.G.*, *D.S.O.*, *p.s.c.* [L] 3/4/23
Garrison Adjutant (*Class FF*) ...	Van Straubenzee, Capt. A. B., *M.C.*, R.A. 4/11/24
Asst. Dir. of Medical Services ...	Herrick, Col. H., *C.M.G.*, *D.S.O.*
Dep. Asst. Dir. of Hygiene	Hammond Searle, Maj. A. C., *M.C.*, *M.B.*, R.A.M.C.
Dep. Asst. Dir. of Pathology ...	Findlay, Capt. (*temp. Maj.*) H. T., *M.B.*, R.A.M.C.
Dep. Asst. Dir. of Ordnance Services	Russell, Lt.-Col. R. T., *C.M.G.*, R.A.O.C., *p.s.c.*

DEPARTMENT OF THE PERMANENT UNDER-SECRETARY OF STATE FOR WAR

(detached from the War Office for duty at Head-Quarters of the Command).

Local Auditor	Beavis, A. B., *Esq.*, *C.B.E.* (8, *Buckingham Gate*, *S.W.*1.)
Assistant Local Auditors	Rice, G. R., *Esq.* Dailley, R. H., *Esq.* Smith, T. W., *Esq.*, *C.V.O.*, *C.B.E.*

Royal Army Service Corps.

"Y" (H.T.) (Depôt) Co. (*Woolwich*, *S.E.*18).
3 (H.T.) Co. (*Woolwich*, *S.E.*18).
12 (M.T.) Co. (*Woolwich*, *S.E.*18).
17 (M.T.) Co. (*Woolwich*, *S.E.*18).
18 (M.T.) Co. (*Chatham*).
20 (M.T.) Co. (*Kensington Barracks*, *W.*8).
21 (M.T.) Co. (*Colchester*).
22 (M.T.) Co. (*Shorncliffe*).
"B" (Supply) Co. (*Kensington Barracks*, *W.*8).

Royal Army Service Corps—contd.

"F" (Supply) Co. (*Woolwich*, *S.E.*18).
"R" Depôt Co. (*Feltham*).
M.T. Stores Depôt (*Feltham*).
M.T. Heavy Repair Shop (*Feltham*)
Vehicle Reserve Depôt (*Feltham.*)

Royal Army Medical Corps.

9 Co. (*Colchester*).
10 Co. (*Shorncliffe*)
12 Co. (*Woolwich*).
18 Co. (*Millbank Barracks*, *S.W.*1).

Royal Army Ordnance Corps.

6 Section (*Chatham*).
7 Section (*Dover*).
8 Section (*Colchester*).

Royal Army Veterinary Corps.

3 and 4 Sections (*Woolwich*).
Detachment (*Shorncliffe*).
Detachment (*Westwick*).
Detachment (*Colchester*).

Digitized by Google

Eastern Command—contd.

FIELD TROOPS (REGULARS).

§ 4th DIVISION. *Colchester.*

General Officer Commanding ... ... Stephens, Maj.-Gen. *Sir* Reginald B., *K.C.B., C.M.G., p.s.c.* [*I*] 1/11/23
Aide-de-Camp ... ... Hill, Capt. F. T., Rifle Bde. 2/12/23
General Staff Officer, 1st Grade ... Crozier, Col. B. B., *C.M.G., D.S.O., p.s.c.* 4/11/23
Asst. Adjt. and Qr.-Mr.-Gen. ... Tulloch, Col. J. B. G., *C.B., C.M.G., p.s.c.* [*I*] 11/8/24
Staff Captain ... ... Daly, Bt. Maj. V. A. H., *M.C.*, W. York. R., *p.s.c.* ... 16/1/24

10th Infantry Brigade. *Shorncliffe.*

Brigade Commander ... ... Stansfeld, Col. (*temp. Col. Comdt.* 1/10/25) T. W., *C.M.G., D.S.O.* 1/10/25
Brigade Major ... ... Brett, Bt. Maj. R. J., *D.S.O.*, Oxf. & Bucks. L.I. ... 1/2/24

1 Bn. King's Own R. | 1 Bn. R. Warwick R. | 1 Bn. Inniskilling Fus.

11th Infantry Brigade. *Colchester.*

Brigade Commander ... ... Marshall, Col. (*temp. Col. Comdt.* 20/10/23) F. J., *C.B., C.M.G., D.S.O., p.s.c.* 30/10/23
Brigade Major ... ... Pickering, Bt. Maj. H. R., *M.C.*, W. York. R., *p.s.c.* ... 23/2/23

2 Bn. R. Scots. | 2 Bn. Norfolk R. | 2 Bn. Suffolk R. | 2 Bn. Leicester R.

12th Infantry Brigade. *Dover.*

Brigade Commander ... ... Hankey, Col. (*temp. Col. Comdt.* 1/10/25) E. B., *D.S.O.* ... 1/10/25
Brigade Major ... ... Fraser, Bt. Maj. *Hon.* W., *D.S.O., M.C.*, Gordons, *p.s.c.* 21/1/25

1 Bn. The Queen's R. | 2 Bn. Worc. R. | 1 Bn. K.O.Y.L.I.

Divisional Troops.

Royal Artillery. *Colchester.*

Commanding Royal Artillery ... ... Forman, Col. (*temp. Col. Comdt.* 1/11/23) A. B., *C.M.G., D.S.O.* 1/11/23
Brigade Major ... ... Maitland-Dongall, Bt. Maj. W. E., *D.S.O., M.C.*, R.A., *p.s.c.* 1/7/23

XI. Field Brig.—
78 Batt. (How.) (*Colchester*).
83 Batt. (*Colchester*).
84 Batt. (*Colchester*).
85 Batt. (*Colchester*).

XIII. Field Brig.
2 Batt. (*Woolwich*).
8 Batt. (*Woolwich*).
44 Batt. (*Woolwich*).
82 Batt. (How.) (*Woolwich*).

XXVIII. Field Brig.—
1 Batt. (*Shorncliffe*).
3 Batt. (*Shorncliffe*).
5 Batt. (*Shorncliffe*).
57 Batt. (How.) (*Shorncliffe*).

IV. Pack Brig.—
(*Norwich*) { 15 Batt.
20 Batt.
21 Batt.

Royal Engineers. *Colchester.*

Commanding Royal Engineers ... ... Denison, Lt.-Col. G. W., *D.S.O.*, R.E.
9 (Fd.) Co. (*Shorncliffe*).

Royal Corps of Signals.

4th Divisional Signals (*Colchester*).

The 4th Division includes the stations of Colchester, Norwich (less the Norfolk Depôt), Ipswich, Dover, Brighton, Shorncliffe, Hythe and Lydd.

Digitized by Google

Eastern Command—contd

EAST ANGLIAN AREA.

Comprising the Counties of Bedfordshire, Hertfordshire, Northamptonshire, Huntingdonshire, Norfolk, Suffolk, Cambridgeshire, Essex (less Tilbury Fort and Coalhouse Battery, north of the Thames) and exclusive of the stations of the 4th Division, Purfleet and Rainham Rifle Ranges, and (for Foot Guards) Warley.

Area Commander ... ... The General Officer Commanding, 54th (The East Anglian) Division (T.A.). *Hertford Barracks.*

Staff Captain ... ... Halliday, Capt. F. S., R.A. (*temp.*) 1/4/24

Regulars.

Royal Artillery.
Dist. Estabt. (*Harwich*)
24 Heavy Batt. (*Shoeburyness*

Infantry.
Depôts.

Norfolk R. (*Norwich*)
Suffolk R. (*Bury St. Edmunds*
Bedfs. & Herts R. (*Bedford*)
Essex R. (*Warley*)
North'n R. (*Northampton*)

Retired Officers employed on Recruiting Duties ... ...
- Barber, Capt. R., *M.C.*, ret. pay (*Bury St. Edmunds*)
- Lawton, Lt. W. H., ret. pay (*Warley*)
- Frost, Capt. F. W., Qr.-Mr., ret. pay (*Norwich*)
- Pottle, Capt. W., ret. pay (*Res. of Off.*) (*Bedford*)
- McNaught, Capt. A. G., Res. of Off. (*Northampton*)

CHATHAM AREA.

Including Chatham, Tilbury Fort, Gravesend and Sheerness.

Area Commander ... ... The General Officer Commanding, Commandant School of Military Engineering. *Chatham.*

Dep. Asst. Adjt. & Qr.-Mr.-Gen. ... ... Bonham-Carter, Bt. Maj. A. L., *D.S.O.*, K.R.R.C., *p.s.c.* (*temp.*) 26/4/23

Regulars.

Royal Artillery.
Dist. Estabt. (*Thames & Medway*)

Royal Engineers.
Training Bn. (*Chatham*)
89 (Fortress Co.) (*Sheerness*)
Depôt Bn. (*Chatham*)

HOME COUNTIES AREA.

Comprising the Counties of Middlesex, Surrey (less those parts in the London District and Aldershot Command), Sussex and Kent (less those portions contained in the Chatham Area) and exclusive of the stations of the 4th Division.

Area Commander ... ... The General Officer Commanding, 44th (The Home Counties) Division (T.A.). *Woolwich.*

Dep. Asst. Adjt. & Qr.-Mr.-Gen. ... ... Prince, Maj. P. E., *D.S.O.*, R.E., *p.s.c.* 6/4/23

Regulars

Cavalry.
Depôt (*Canterbury*)

Royal Artillery.
Depôt, R.A. (*Woolwich*)
Dist. Estabt. (*Dover & Newhaven*)

Royal Engineers.
3 (Fortress) Co. (*Dover*)

Infantry.
Depôts.

The Queen's R. (*Guildford*)
The Buffs (*Canterbury*)
R. Fus. (*Hounslow*)
E. Surrey R. (*Kingston*)
R. Sussex R. (*Chichester*)
R.W.K. (*Maidstone*)
Midd'x R. (*Mill Hill*)

Retired Officers employed on Recruiting Duties ... ...
- Steed, Maj. F. S., Qr.-Mr., ret. pay (*Mill Hill*)
- Manley, Lt. H. F., *M.C.* (*Res. of Off.*) (*Hounslow*)
- Stone, Capt. W. T., ret. pay (*Res. of Off.*) (*Canterbury*)
- Miller, Capt. H. G., ret. pay (*Res. of Off.*) (*Chichester*)
- Yalden, Capt. T. H., *M.C.*, ret. pay (*Res. of Off.*) (*Kingston-on-Thames*)
- Godfrey, Capt. F., Res. of Off. (*Guildford*)
- Howe, Capt. A., ret. pay (*Res. of Off.*) (*Maidstone*)

RECRUITING ZONES.

The West Surrey ...	*The Barracks, Guildford*
The East Kent ...	*The Barracks, Canterbury*
The Royal Fusiliers ...	*The Barracks, Hounslow*
The Norfolk ...	*The Barracks, Norwich*
The Suffolk and Cambridge	*The Barracks, Bury St. Edmunds*
The Bedfordshire and Hertfordshire ...	*The Barracks, Bedford*
The East Surrey ...	*The Barracks, Kingston-on-Thames*
The Sussex ...	*The Barracks, Chichester*
The Essex	*The Barracks, Warley*
The Northamptonshire and Huntingdonshire	*The Barracks, Northampton*
The West Kent ...	*The Barracks, Maidstone*
The Middlesex ...	*The Barracks, Mill Hill*

Digitized by Google

Eastern Command—contd.

OTHER REGULAR TROOPS IN THE COMMAND.

Cavalry.
3rd/6th D.G. (*Colchester*)

Royal Artillery.
Riding Estabt. (*Woolwich*)
XIX. Field Brig.
H.Q. (*Brighton*)
29 Batt. (How.) „
39 Batt. „
96 Batt. „
97 Batt. „

Royal Artillery—contd.
1 Medium Brig.
H.Q. (*Shoeburyness*)
1 Batt. „
3 Batt. (How.) (T.D.) „
5 Batt. (How.) (*Ipswich*)
22 Batt. (How.) (T.D.) (*Shoeburyness*)

Royal Corps of Signals.
Eastern Comd. Sig. Co. (*London*)
No. 1 (Med. Art.) Sig. Sect. (*Colchester*)
Signals Exptl. Estabt. (*Woolwich*)

Royal Tank Corps.
3 Bn. (less 1 Co.) (*Lydd*)

TERRITORIAL DIVISIONS AND BRIGADES.

20th AIR DEFENCE BRIGADE. *Tonbridge.*

Brigade Commander ... ... Queripel, Col. L. H., *C.M.G.*, *D.S.O.* 3/11/25
Brigade Major ... ...

Royal Artillery.
55 A.A. Brig. (1 Batt.)

54th (THE EAST ANGLIAN) DIVISION. *Hertford Barracks, Hertford.*

General Officer Commanding ... ... Duncan, Maj.-Gen. J., *C.B.*, *C.M.G.*, *C.V.O.*, *D.S.O.*, *p.s.c.*, *a.* [L] 27/7/23
General Staff Officer, 2nd Grade ... ... Gidley-Kitchin, Maj. R. G., R.E., *p.s.c.* 1/10/25
Dep. Asst. Adjt. and Qr.-Mr.-Gen. ... Daly, Bt. Maj. L. D., *D.S.O.*, *O.B.E.*, Devon R., *p.s.c.* 1/10/25
Asst. Dir. of Medical Services ... ... Troup, Col. G. A., *T.D.*, *M.D.*, Terr. Army ... 8/4/23
Dep. Asst. Dir. of Ordnance Services ... Head, Maj. R. G., *T.D.*, R.A.O.C. (T.A.) ... 27/11/20
Dep. Asst. Dir. of Veterinary Services ... Castle, Maj. A. F., *F.R.C.V.S.*, R.A.V.C. (T.A.) ... 17/11/24

161st (Essex) Infantry Brigade. *Artillery House, Stratford, E.*

Brigade Commander ... ... Howard, Col. T. N. S. M., *D.S.O.*, *t.a.* 13/4/24
4 Bn. Essex R. 5 Bn. Essex R. 6 Bn. Essex R. 7 Bn. Essex R.

162nd (East Midland) Infantry Brigade. 83, *St. Giles' Street, Northampton.*

Brigade Commander ... ... Brown, Col. J., *C.B.R.*, *D.S.O.*, *T.D.*, Terr. Army 2/3/24
5 Bn. Beds. & Herts. R. 4 Bn. North'n R. 5 Bn. North'n R. 1 Bn. Herts. R.

163rd (Norfolk and Suffolk) Infantry Brigade. 22, *Tombland, Norwich.*

Brigade Commander ... ... Legge, Col. W. K., *C.M.G.*, *D.S.O.*, *p.s.c.*, *t.a.* ... 1/4/24
4 Bn. Norfolk R. 5 Bn. Norfolk R. 4 Bn. Suffolk R. 1 Bn. Camb. R.

Divisional Troops.

Royal Artillery. *The Barracks, Hertford.*

Commanding Royal Artillery ... ... Wainewright, Col. A. R., *C.M.G.*, *D.S.O.* ... 10/11/23
84 Field Brig. 85 Field Brig. 86 Field Brig.

Royal Engineers. *Ashburnham Road, Bedford.*

Commanding Royal Engineers ... ... Greig, Lt.-Col. J. R., *T.D.*, *A.M.Inst.C.E.*, R.E. (T.A.)
54 Divl. Eng.

Royal Corps of Signals.
54 Divl. Sigs.

Royal Army Medical Corps.
161 Fd. Amb.

Royal Army Veterinary Corps.
54 Divl. Mob. Vety. Sect.

Royal Army Service Corps
54 Divl. Train.

Royal Army Ordnance Corps.
54 Divl. Ord. Co.

Digitized by Google

Eastern Command—contd.

ARMY TROOPS IN THE 54th DIVISIONAL AREA.

Royal Artillery.	*Royal Corps of Signals.*	*Royal Tank Corps.*
103 Field Brig.	232, 233, 234 & 237 (Field Art.) Sig. Sects.	25 Armoured Car Co.
104 Field Brig.		
105 Field Brig.	209 (Med. Art.) Sig. Sect.	
108 Field Brig.		
58 Medium Brig.		

COAST DEFENCE TROOPS IN THE 54th DIVISIONAL AREA.

Royal Artillery.	*Royal Engineers.*
Essex Heavy Brig.	Essex (Fortress) R.E.
Suffolk Heavy Brig.	

44th (THE HOME COUNTIES) DIVISION.

*R.A. Barracks, Woolwich, S.E.*18.

General Officer Commanding	Hodgson, Maj.-Gen. *Sir* Henry W., *K.C.M.G., C.B., C.V.O.* (Col. 14th/20th H.)	22/6/23
General Staff Officer, 2nd Grade	Freyberg, Bt. Lt.-Col. B. C., *C.M.G., D.S.O.*, Gren. G'ds., *p.s.c.*	20/12/21
Dep. Asst. Adjt. and Qr.-Mr.-Gen. ...	Cousens, Bt. Lt.-Col. R. B., *D.S.O.*, R.A., *p.s.c.*	17/5/24
Asst. Dir. of Medical Services	Warrack, Col. J. S., *T.D., M.D.*, Terr. Army ...	23/4/24
Dep. Asst. Dir. of Ordnance Services ...	Pierson, Maj. A. R., R.A.O.C. (T.A.)	17/9/20
Dep. Asst. Dir. of Veterinary Services ...	Jagger, Maj. H. C., *O.B.E.*, R.A.V.C. (T.A.) ...	25/9/20

131st (Surrey) Infantry Brigade.

*84, Eccleston Square, London, S.W.*1.

Brigade Commander ... ... Dent, Col. B. C., *C.B., C.M.G., D.S.O.* 18/5/23

4 Bn. The Queen's R. 5 Bn. The Queen's R. 5 Bn. E. Surrey R. 6 Bn. E. Surrey R.

132nd (Middlesex and Sussex) Infantry Brigade.

*66, Victoria Street, London, S.W.*1.

Brigade Commander ... ... Solly-Flood, Col. R. B., *C.M.G., D.S.O., p.s.c.* ... 12/4/24

4 Bn. R. Sussex R. 7 Bn. Midd'x R. 8 Bn. Midd'x R. 9 Bn. Midd'x R.

133rd (Kent and Sussex) Infantry Brigade.

The Drill Hall, Victoria Road, Tunbridge Wells.

rigade Commander ... ... Dick, Col. R. N., *C.M.G., D.S.O., p.s.c., t.a.* ... 28/2/25

4 Bn The Buffs. 5 Bn. R. Sussex R. 4 Bn. R.W.K. 5 Bn. R.W.K.

Divisional Troops.

Royal Artillery. *R.A. Barracks, Woolwich.*

Commanding Royal Artillery ... ... Asser, Col. V., *C.M.G., D.S.O.* 27/2/25

57 Field Brig. 58 Field Brig. 59 Field Brig.

Royal Engineers. 10, *Queen's Square, Brighton*

Commanding Royal Engineers ... ... Saunders, Bt. Col. H. C., *D.S.O., T.D.*, R.E. (T.A.) *t.a.*

44 Divl. Engs.

Royal Army Service Corps. 44 Divl. Train.

Royal Army Ordnance Corps. 44 Divl. Ord. Co.

Royal Corps of Signals. 44 Divl. Sigs.

Royal Army Medical Corps. 131 Fd. Amb.

Royal Army Veterinary Corps. 44 Divl. Mob. Vety. Sect.

ARMY TROOPS IN THE 44th DIVISIONAL AREA.

Royal Artillery.	*Royal Corps of Signals.*
97 Field Brig.	226 & 227 (Field Art.) Sig. Sects.
98 Field Brig.	208 (Med. Art.) Sig. Sect.
52 Medium Brig.	

COAST DEFENCE TROOPS IN THE 44th DIVISIONAL AREA.

Royal Artillery.	*Royal Engineers.*
Kent Heavy Brig.	Cinque Ports (Fortress) R.E.
Sussex Heavy Brig.	Kent (Fortress) R.E.

OTHER TERRITORIAL TROOPS IN THE COMMAND.

Royal Engineers.

Essex Group, A.A. Search. Cos. Kent and Middlesex Group, A.A. Search. Cos.
Surrey Group, A.A. Search. Cos.

OFFICERS HAVING THEIR HEADQUARTERS WITHIN, BUT NOT FORMING PART OF, THE EASTERN COMMAND.

Assistant Director of Military Transport ...	Vawdrey, Col. G., *C.M.G., C.B.E., e.*, Woolwich Arsenal 10/10/22
Directing Ordnance Officer	Smith, Col. (*temp. Col. on the Staff* 6/12/24) W. H. U., *C.B., C.B.E., D.S.O.*, R.A.O.C., *p.s.c.*, Woolwich Arsenal.

Digitized by Google

LONDON DISTRICT.—The County of London, the Guards' Depôt at Caterham, Purfleet, Rainham Rifle Range (for Foot Guards), Warley and Pirbright, and (for Regular troops) Windsor. Woolwich (exclusive of the Territorial troops quartered therein) is under the command of the General Officer Commanding-in-Chief, Eastern Command.

Head-Quarters—Horse Guards, S.W. 1.

GENERAL OFFICER COMMANDING — Ruthven, Maj.-Gen. *the Lord*, *C.B.*, *C.M.G.*, *D.S.O.*, *p.s.c.*, *s.* 1/2/24

PERSONAL APPOINTMENT.

Aide-de-Camp ... ... Chamberlayne, Capt. C. H. L. F. M. T., *M.C.*, S. G'ds.... 10/3/24

STAFF.

General Staff.
General Staff Officer, 2nd grade ... Balfour, Maj. E. W. S., *D.S.O.*, *O.B.E.*, *M.C.*, S. G'ds., *p.s.s.*... ... ... 1/5/23

Attached to the General Staff.
General Staff Officer for Weapon Training (Class CC) ... ... } Bankier, Capt. A. M., *D.S.O.*, *M.C.*, W. G'ds. (*s.c.*) ... 1/4/25
Brigade Major, Brigade of Guards ... Lambert, Maj. R. S., *M.C.*, Gren. G'ds. 15/4/25

Adjutant-General's and Quartermaster-General's Staff.
Dep. Asst. Adjt. & Qr.-Mr.-Gen. ... Pike, Bt. Lt.-Col. E. J. L., *M.C.*, Gren. G'ds., *p.s.c.* ... 8/6/24
Staff Captain ... ... Witts, Capt. F. H., *D.S.O.*, *M.C.*, I. G'ds., *p.s.c.* ... 8/8/25

ATTACHED TO THE STAFF.

Engineers.
Commanding Royal Engineers ... Cooke, Lt.-Col. G. S. C., *D.S.O.*, R.E.

Signals.
Chief Signal Officer ... ... Mudge, Maj. A. E. P., *O.B.E.*, R. Signals.

SERVICES

Pay.
Regimental Paymaster, Household Cavalry and Foot Guards ... ... } Melvill, Lt.-Col. J. L., R.A.P.C. (80, *Pall Mall*, *S.W.*1).

SPECIAL APPOINTMENTS.

Asst. Provost Marshal (Class FF) ... Maturin-Baird, Lt. (*temp. Capt.* 15/4/25) C. E., I. G'ds. (*temp.*) 12/1/25
(161, *Vauxhall Bridge Road*, *S.W.*1.).

Asst. Superintendent of Physical Training ... ... } Ponsonby, Lt. R. M. V., W. G'ds. 3/9/23
Command Education Officer ... ... Chamberlain, Capt. N. J., A.E.C.

FIELD TROOPS (REGULARS).

Cavalry.	*Royal Artillery.*	*Infantry.*	*Infantry*—contd.
L.G. (*Regent's Park Barracks*).	"O" Batt. R.H.A. (*St. John's Wood*).	1 Bn. Gren. G'ds. (*Windsor*).	3 Bn. C. G'ds. ((*Tower of London*).
		3 Bn. Gren. G'ds. (*Hyde Park Barracks*).	1 Bn. S. G'ds. (*Chelsea Barracks*).
R.H.G. (*Windsor*).		1 Bn. C. G'ds. (*Wellington Barracks*).	2 Bn. S. Gd's. (*Warley*).
			1 Bn W. G'ds. (*Chelsea Barracks*).

London Recruiting Zone.

Administered for Recruiting purposes direct from the Central Recruiting Depôt, Whitehall, S.W.1.

Chief Recruiting Officer ... ... Clay, Lt.-Col. & Qr.-Mr. H., *C.B.E.*, *D.C.M.* (*attd. War Office*).

Retired Officers employed on Recruiting Duties ... ... { Best, Maj. A., *O.B.E.*, *D.C.M.*, Res. of Off. (*Whitehall*).
Duff, Lt.-Col. J. C., Qr.-Mr., ret. pay (*Whitehall*).
Richards, Maj. J., ret. pay (*Whitehall*).

Senior Medical Officer of Recruiting... Cowey, Lt.-Col. R. V., *D.S.O.*, R.A.M.C.

TERRITORIAL DIVISIONS AND BRIGADES.

26th (LONDON) AIR DEFENCE BRIGADE.

Duke of York's Headquarters, Chelsea, S.W. 3.

Brigade Commander ... ... Gill, Col. D. H., *C.M.G.*, *D.S.O.* 18/6/22
Brigade Major... ... ... Pipon, Maj. R. H., *D.S.O.*, *M.C.*, R. Fus., *f.s.* 2/5/24

Royal Artillery.	*Royal Engineers.*	*Royal Corps of Signals.*
51 A.A Brig.	26 A.A. Bn.	26 A A. Sig. Co.
52 A.A Brig.		

56th (1st LONDON) DIVISION. *Finsbury Barracks, City Road, E.C.1.*

General Officer Commanding ... ... Fielding, Maj.-Gen. *Sir* Geoffrey P. T., *K.C.B.*, *K.C.V.O.*, *C.M.G.*, *D.S.O.* 22/6/23

General Staff Officer, 2nd grade ... Lucas, bt. Lt.-Col. C. C., *M.C.*, R.A., *p.s.c.* 29/10/25
Dep. Asst. Adjt. & Qr.-Mr.-Gen. ... Douglas-Jones, Maj. S. D., *D.S.O.*, *M.C.*, R.A., *p.s.c* ... 1/3/24
Asst. Dir of Medical Services ... Eccleston Col. R. E., *D.S.O.*, *T.D.*, *M.B.*, Terr. Army... 16/2/25
Dep. Asst Dir. of Ordnance Services Smith, Maj. C. H. K., R.A.O.C., T.A. 2/7/23
Dep. Asst. Dir. of Veterinary Services Terry, Maj. I. M., *C.B.E.*, *T.D.*, *F.R.C.V.S.*, R.A.V.C. (T.A.) 10/7/20

Digitized by Google

London District—contd.

56th (1st London) Division—contd.

167th (1st London) Infantry Brigade.

Regimental Headquarters, Scots Guards, Birdcage Walk, S.W.1.

Brigade Commander ... ... Paynter, Col. G. C. B., *C.M.G., D.S.O.* (*Comdg. S. G'ds.*).

C. of Lond. R. 2 C. of Lond. R. 3 C. of Lond. R. 4 C. of Lond. R.

168th (2nd London) Infantry Brigade. *Finsbury Barracks, City Road, E.C.1.*

Brigade Commander ... ... Glasgow, Col. A. E., *C.B., C.M.G., D.S.O.* 12/3/24

Hon. Art. Co. Inf. Bn. C. of Lond. R. 6 C. of Lond. R. 7 C. of Lond. R.

169th (3rd London) Infantry Brigade.

Duke of York's Headquarters, Chelsea, S.W.3.

Brigade Commander ... ... VC Campbell, Col. J. V., *C.M.G., D.S.O., A.D.C.* (*Comdg. C. G'ds.*).

9 Lond. R. 10 Lond. R. 11 Lond. R. 12 Lond. R.

Divisional Troops.

Royal Artillery. *Finsbury Barracks, City Road, E.C.1.*

Commanding Royal Artillery ... ... Cotton, Col. A. S., *C.M.G., C.B.E., D.S.O., A.M.* ... 21/10/24

90 Field Brig. 91 Field Brig. 92 Field Brig.

Royal Engineers. 10, *Victoria Park Square, Bethnal Green, E.2.*

Commanding Royal Engineers ... ... Joseph, Bt. Col. R. H., *D.S.O., T.D.*, R.E. (T.A.) *t.a.*

56 Divl. Eng.

Royal Corps of Signals:
56 Divl. Signals.

Royal Army Medical Corps.
67 Fd. Amb.

Royal Army Veterinary Corps.
56 Divl. Mob. Vety. Sect.

Royal Army Service Corps.
56 Divl. Train.

Royal Army Ordnance Corps.
56 Divl. Ord. Co.

ARMY TROOPS IN THE 56th (1st LONDON) DIVISIONAL AREA.

Royal Army Medical Corps.

56 C.C.S.

27th (LONDON) AIR DEFENCE BRIGADE.

Duke of York's Headquarters, Chelsea, S.W.3.

Brigade Commander ... ... Simpson, Col. H. C., *C.M.G., D.S.O., g.* 5/4/25

Brigade Major... ... ... Miebelli, Maj. P. F. M., R.E. 11/9/22

Royal Artillery.
53 A.A. Brig.
54 A.A. Brig.

Royal Engineers:
27 A.A. Bn.

Royal Corps of Signals.
27 A.A. Sig. Co.

47th (2nd LONDON) DIVISION.

Duke of York's Headquarters (South Wing), Chelsea, S.W.3.

General Officer Commanding ... ... Thwaites, Maj.-Gen. *Sir* William, *K.C.M.G., C.B., p.s.c.* [*I*] 20/7/23

General Staff Officer, 2nd grade ... Macindoe, Maj. J. D., *O.B.E., M.C.*, S. G'ds., *p.s.c.* ... 22/1/25

Dep. Asst. Adjt. & Qr.-Mr.-Gen. ... Congreve, Bt. Maj. C. B., *D.S.O., O.B.E.*, Durham L.I., *p.s.c.* 15/3/24

Asst. Dir. of Medical Services ... Ray, Col. M. B., *D.S.O., T.D., M.D.*, Terr. Army ... 1/4/24

Dep. Asst. Dir. of Ordnance Services Twisleton-Wykeham-Fiennes, Maj. O. W., R.A.O.C. (T.A.) *t.a.* 15/7/20

Dep. Asst. Dir. of Veterinary Services Dayor Smith, Maj. P. W., *O.B.E., T.D.*, R.A.V.C.(T.A.) *t.a.* 13/7/20

140th (4th London) Infantry Brigade.

Regimental Headquarters, Irish Guards, Birdcage Walk, S.W.1.

Brigade Commander ... ... Darell, Col. W. H. V., *C.M.G., D.S.O., p.s.c.* (*Comdg. I. G'ds.*);

Brigade Major... ... ... Fleming, Maj. C. F., Res. of Off. 31/7/24

13 Lond. R. 14 Lond. R. 16 Lond. R. 28 Lond. R.

Digitized by Google

London District—contd.

47th (2nd *London*) *Division*—contd.

141st (5th London) Infantry Brigade.

Duke of York's Headquarters (Right Wing), Chelsea, S.W.3.

Brigade Commander ... ... Pank, Col. C. H., *C.M.G.*, *D.S.O.*, *T.D.*, Terr. Army ... 10/3/24

17 Lond. R. 18 Lond. R. 19 Lond. R. 20 Lond. R.

142nd (6th London) Infantry Brigade.

Regimental Headquarters, Welsh Guards, Birdcage Walk, S.W.1.

Brigade Commander ... ... Price, Col. T. R. C., *C.M.G.*, *D.S.O.*, *p.s.c.* (*Comdg. W. G'ds.*).

Brigade Major... ... ... Dudley-Ward, Maj. C. H., *D.S.O.*, *M.C.*, Res. of Off. ... 22/1/23

21 Lond. R. 22 Lond. R. 23 Lond. R. 24 Lond. R.

Divisional Troops.

Royal Artillery. Duke of York's Headquarters, Chelsea, S.W.3.

Commanding Royal Artillery ... ... Eley, Col. E. H., *C.M.G.*, *C.B.E.*, *D.S.O.*, *T.D.*, Terr. Army 2/3/24

63 Field Brig. 64 Field Brig. 65 Field Brig.

Royal Engineers. Duke of York's Headquarters, Chelsea, S.W.3.

Commanding Royal Engineers ... ... Fisher, Lt.-Col. S. H., *M.C.*, R.E. (T.A.) *t.a.*
47 Divl. Engr.

Royal Corps of Signals.
47 Divl. Sigs.

Royal Army Service Corps.
47 Divl. Train.

Royal Army Medical Corps.
140 Fd. Amb.

Royal Army Ordnance Corps.
47 Divl. Ord. Co.

Royal Army Veterinary Corps.
47 Divl. Mob. Vety. Sect.

ARMY TROOPS IN THE 47th (2nd LONDON) DIVISIONAL AREA.

Royal Artillery.
53 Medium Brig.

Royal Corps of Signals.
204 (Med. Art.) Sig. Sect.

Royal Tank Corps.
22 Armoured Car Co.
23 Armoured Car Co.

Royal Army Medical Corps.
47 C.C.S.
13 Gen. Hosp.

Royal Army Medical Corps—contd.
8 San. Co.

Royal Army Veterinary Corps.
5 Vety Evac. Stn.
47 Vety. Hosp.

OTHER TERRITORIAL TROOPS IN THE DISTRICT.

Royal Artillery.
11 Hon. Art. Co.) Brig. R.H.A.

Royal Corps of Signals.
Cav. Divl. Sigs.

Royal Army Ordnance Corps.
2 Cav. Divl. Detachment.

Digitized by Google

London District—contd.

56th (1st *London*) *Division*—contd.

167th (1st London) Infantry Brigade.

Regimental Headquarters, Scots Guards, Birdcage Walk, S.W.1.

Brigade Commander ... ... Paynter, Col. G. C. B., *C.M.G., D.S.O.* (*Comdg. S. G'ds.*).

C. of Lond. R. 2 C. of Lond. R. 3 C. of Lond. R. 4 C. of Lond. R.

168th (2nd London) Infantry Brigade. *Finsbury Barracks, City Road, E.C.1.*

Brigade Commander ... ... Glasgow, Col. A. E., *C.B., C.M.G., D.S.O.* 12/3/24

Hon. Art. Co. Inf. Bn. C. of Lond. R. 6 C. of Lond. R. 7 C. of Lond. R.

169th (3rd London) Infantry Brigade.

Duke of York's Headquarters, Chelsea, S.W.3.

Brigade Commander ... ... VC Campbell, Col. J. V., *C.M.G., D.S.O., A.D.C.* (*Comdg. C. G'ds.*).

9 Lond. R. 10 Lond. R. 11 Lond. R. 12 Lond. R.

Divisional Troops.

Royal Artillery. *Finsbury Barracks, City Road, E.C.1.*

Commanding Royal Artillery ... ... Cotton, Col. A. S., *C.M.G., C.B.E., D.S.O., A.M.* ... 21/10/24

90 Field Brig. 91 Field Brig. 92 Field Brig.

Royal Engineers. 10, *Victoria Park Square, Bethnal Green, E.2.*

Commanding Royal Engineers ... ... Joseph, Bt. Col. R. H., *D.S.O., T.D.*, R.E. (T.A.) *t.a.*

56 Divl. Eng.

Royal Corps of Signals:
56 Divl. Signals.

Royal Army Service Corps.
56 Divl. Train.

Royal Army Medical Corps.
67 Fd. Amb.

Royal Army Ordnance Corps.
56 Divl. Ord. Co.

Royal Army Veterinary Corps.
56 Divl. Mob. Vety. Sect.

ARMY TROOPS IN THE 56th (1st LONDON) DIVISIONAL AREA.

Royal Army Medical Corps.

56 C.C.S.

27th (LONDON) AIR DEFENCE BRIGADE.

Duke of York's Headquarters, Chelsea, S.W.3.

Brigade Commander ... ... Simpson, Col. H. C., *C.M.G., D.S.O., p.* 5/4/25

Brigade Major... ... ... Michelli, Maj. P. F. M., R.E. 11/9/22

Royal Artillery.
53 A.A. Brig.
54 A.A. Brig.

Royal Engineers:
27 A.A. Bn.

Royal Corps of Signals.
27 A.A. Sig. Co.

47th (2nd LONDON) DIVISION.

Duke of York's Headquarters (South Wing), Chelsea, S.W.3.

General Officer Commanding ... ... Thwaites, Maj.-Gen. *Sir* William, *K.C.M.G., C.B., p.s.c.* [*I*] 30/7/23

General Staff Officer, 2nd grade ... Macindoe, Maj. J. D., *O.B.E., M.C.*, S. G'ds., *p.s.c.* ... 22/1/25

Dep. Asst. Adjt. & Qr.-Mr.-Gen. ... Congreve, Bt. Maj. C. R., *D.S.O., O.B.E.*, Durham L.I., *p.s.c.* 15/3/24

Asst. Dir. of Medical Services ... Ray, Col. M. B., *D.S.O., T.D., M.D.*, Terr. Army ... 1/4/24

Dep. Asst. Dir. of Ordnance Services Twisleton-Wykeham-Fiennes, Maj. O. W., R.A.O.C. (T.A.) *t.a.* 15/7/20

Dep. Asst. Dir. of Veterinary Services Dayor Smith, Maj. P. W., *O.B.E., T.D.*, R.A.V.C.(T.A.)*t.a.* 13/7/20

140th (4th London) Infantry Brigade.

Regimental Headquarters, Irish Guards, Birdcage Walk, S.W.1.

Brigade Commander ... ... Darell, Col. W. H. V., *C.M.G., D.S.O., p.s.c.* (*Comdg. I. G'ds.*);

Brigade Major... ... ... Fleming, Maj. C. F., Res. of Off. 31/7/24

13 Lond. R. 14 Lond. R. 16 Lond. R. 28 Lond. R.

Digitized by Google

London District—contd.

47th (2nd *London*) *Division*—contd.

141st (5th London) Infantry Brigade.

Duke of York's Headquarters (Right Wing), Chelsea, S.W.3.

Brigade Commander ... ... Pank, Col. C. H., *C.M.G.*, *D.S.O.*, *T.D.*, Terr. Army ... 10/3/24

17 Lond. R. 18 Lond. R. 19 Lond. R. 20 Lond. R.

142nd (6th London) Infantry Brigade.

Regimental Headquarters, Welsh Guards, Birdcage Walk, S.W.1.

Brigade Commander ... ... Price, Col. T. R. C., *C.M.G.*, *D.S.O.*, *p.s.c.* (*Comdg. W. G'ds.*).

Brigade Major... ... ... Dudley-Ward, Maj. C. H., *D.S.O.*, *M.C.*, Res. of Off. ... 22/1/23

21 Lond. R. 22 Lond. R. 23 Lond. R. 24 Lond. R.

Divisional Troops.

Royal Artillery. Duke of York's Headquarters, Chelsea, S.W.3.

Commanding Royal Artillery ... ... Eley, Col. E. H., *C.M.G.*, *C.B.E.*, *D.S.O.*, *T.D.*, Terr. Army 2/3/24

63 Field Brig. 64 Field Brig. 65 Field Brig.

Royal Engineers. Duke of York's Headquarters, Chelsea, S.W.3.

Commanding Royal Engineers ... ... Fisher, Lt.-Col. S. H., *M.C.*, R.E. (T.A.) *t.a.*
47 Divl. Engr.

Royal Corps of Signals.
47 Divl. Sigs.

Royal Army Service Corps.
47 Divl. Train.

Royal Army Medical Corps.
140 Fd. Amb.

Royal Army Ordnance Corps.
47 Divl. Ord. Co.

Royal Army Veterinary Corps.
47 Divl. Mob. Vety. Sect.

ARMY TROOPS IN THE 47th (2nd LONDON) DIVISIONAL AREA.

Royal Artillery.
53 Medium Brig.

Royal Corps of Signals.
204 (Med. Art.) Sig. Sect.

Royal Tank Corps.
22 Armoured Car Co.
23 Armoured Car Co.

Royal Army Medical Corps.
47 C.C.S.
13 Gen. Hosp.

Royal Army Medical Corps—contd.
8 San. Co.

Royal Army Veterinary Corps.
5 Vety Evac. Stn.
47 Vety. Hosp.

OTHER TERRITORIAL TROOPS IN THE DISTRICT.

Royal Artillery.
11 Hon. Art. Co.) Brig. R.H.A.

Royal Corps of Signals.
Cav. Divl. Sigs.

Royal Army Ordnance Corps.
2 Cav. Divl. Detachment.

Digitized by Google

NORTHERN COMMAND.—Berwick-on-Tweed (except Regulars and Militia) and the Counties of Northumberland, Durham, Yorkshire, Lincolnshire, Nottinghamshire, Derbyshire, Staffordshire, Leicestershire and Rutland.

Head-Quarters.—**York.**

GENERAL OFFICER COMMANDING-IN-CHIEF. — Harington, Lt.-Gen. *Sir* Charles H., *G.B.E.*, *K.C.B.*, *D.S.O.*, Col. The King's R., Col. Comdt. A.E.C., *p.s.c.* 1/11/23

PERSONAL APPOINTMENT.

Aide-de-Camp ... ... Kendall, Lt. C. E., R.A. 9/6/22

STAFF.

General Staff.

General Staff Officer, 1st grade ... Seymour, Col. W. W., *p.s.c.* 15/2/21
General Staff Officer, 3rd grade ... Wilberforce, Capt. W., *D.S.O.*, *M.C.*, R.W.K., *p.s.c.* 21/1/24

Attached to the General Staff.

General Staff Officer for Weapon Training (Class CC) ... ... — Currey, Maj. H. P., R.U. Rif., *p.s.c.* 11/2/24

Adjutant-General's and Quartermaster-General's Staff.

Colonel on the Staff in charge of Administration ... ... — Harman, Col. (*temp. Col. on the Staff* 1/4/24) A. E. W., *C.B.*, *D.S.O.*, *A.D.C.* 1/4/24
Dep. Asst. Adjt.-Gens.... ... ... Campbell, Bt. Maj. J. A., *D.S.O.*, Suffolk R., *p.s.c.* ... 3/5/24
Maude, Lt.-Col. C. G., *D.S.O.*, *O.B.E.*, *M.C.*, A.E.C., *p.s.c.* 21/12/24
Asst. Qr.-Mr.-Gen. ... ... Delano-Osborne, Col. O. H., *C.M.G.*, *p.s.c.* 16/2/24
Staff Captain ... ... VC Roupell, Capt. G. R. P., R. Surrey R., *p.s.c.* ... 1/5/24

ATTACHED TO THE STAFF.

Artillery.

Colonel, Royal Artillery ... ... Loring, Col. W., *C.M.G.*, *D.S.O.* 16/1/23
Brigade Major, Royal Artillery ... Mascall, Maj. M. E., *D.S.O.*, *O.B.E.*, R.A. (*s.c.*) 18/12/22
Captain Instructor in Gunnery ... Montague, Capt. J. E. F., R.A., *p.f.* (*temp*) 10/10/23

Engineers.

Chief Engineer ... ... Biddulph, Col. H., *C.M.G.*, *D.S.O.* 1/5/23
Staff Officer, Royal Engineers ... Garforth, Maj. W., *D.S.O.*, *M.C.*, R.E.

Signals.

Chief Signal Officer ... ... Salmond, Lt.-Col H. A. B., R. Signals.

SERVICES.

Engineer Services (under Chief Engineer).

Superintending Inspector of Works ... Billingham, Lt.-Col. J. A. L., *F.S.I.*, Staff for R.E. Serv.
Electrical and Mechanical Officer ... Buckingham, Maj. W. E., *M.C.*, R.E.
Chief Land Agent ... ... Combe, Maj. J. S., *O.B.E.*, ret.

Supplies and Transport.

Asst. Dir. of Supplies and Transport — Reid, Col. F. J., *C.B.E.*, *D.S.O.*, *e.* 21/12/21
Dep. Asst. Dir. of Supplies and Transport ... ... — Campbell, Maj. G. A., *D.S.O.*, R.A.S.C. (*temp.*) 24/10/22

Remounts.

Dep. Asst. Dir. of Remounts ... Cadell, Lt.-Col. J. F., ret. pay, *p.s.c.* 10/2/19

Medical.

Dep. Dir. of Medical Services ... Brakenridge, Col. F. J., *C.M.G.*
Dep. Asst. Dir. of Medical Services Grant, Maj. M. F., *M.D.*, R.A.M.C. [*l*].
Asst. Dir. of Hygiene ... ... Tyndale, Lt.-Col. W. F., *C.M.G.*, *D.S.O.*, *M.D.*, R.A.M.C.

Ordnance.

Asst. Dir. of Ordnance Services ... Fernyhough, Bt. Col. H. C., *C.B.*, *C.M.G.*, *D.S.O.*, R.A.O.C., *e.*, *a.*
Dep. Asst. Dir. of Ordnance Services Love, Capt. G. R. S., R.A.O.C., *a.*
Chief Ordnance Mechanical Engineer White, Maj. W., *M.I.Mech.E.*, R.A.O.C.

Veterinary.

Asst. Dir. of Veterinary Services ... Gamble, Lt.-Col. H., *O.B.E.*, *F.R.C.V.S.*, R.A.V.C.

Pay.

Command Paymaster ... ...
Command Accountant... ... ... Nicholson, Maj. N., Corps of Mil. Accnts.

SPECIAL APPOINTMENTS.

Asst. Chaplain-General ... ... Hughes, *Rev.* L. A., *M.A.*, Chapl. to the Forces, 2nd Class.
District Barrack Officer ... ... Crosse, Lt.-Col. W. C., *D.S.O.*, ret. pay (*Res. of Off.*) ... 25/4/23
Superintendent of Physical Training Price, Capt. W. Y., *M.C.*, Welch R. 30/9/24
Command Education Officer ... ... Salt, Maj. A. E. W., A.E.C.

At York.

Dep. Asst. Dir. of Hygiene & Pathology Frost Maj. W. A., *O.B.E.*, *M.B.*, R.A.M.C.
Dep. Asst. Dir. of Ordnance Services Hopkins, Maj. G. R., *O.B.E.*, R.A.O.C., *p.s.c.*

Digitized by Google

Northern Command—contd.

DEPARTMENT OF THE PERMANENT UNDER-SECRETARY OF STATE FOR WAR

(detached from the War Office for duty at Head-Quarters of the Command).

Local Auditor ... ... Goffin, S. F. H., *Esq., O.B.E.*
Asst. Local Auditor ... ... Gosden, F., *Esq.*

Royal Army Service Corps.	Royal Army Medical Corps.	Royal Army Ordnance Corps.
15 (M.T.) Co. (*York*).	8 Co. (*York*).	9 Section (*York*).
19 (M.T.) Co. (*Catterick*).		
" H " (Supply) Co. (*York*).		

OTHER REGULAR TROOPS IN THE COMMAND.

Cavalry.
8th H. (*York*).

Royal Artillery.
X Field Brig. (Army) (*Newcastle-on-Tyne*).
30 Batt. (How.) (*Sheffield*).
46 Batt. (*Sheffield*).
51 Batt. (*Newcastle-on-Tyne*).
54 Batt. (*Newcastle-on-Tyne*).

Royal Engineers.
13 (Survey) Co. (*York*).
16 (Fortress) Co. (*Paull-on-Humber*).
55 (Field) Co. (*Catterick*).
59 (Field) Co. (*Catterick*).

Royal Corps of Signals
Signal Training Centre (*Catterick*).
Depôt Bn. (*Catterick*).
Training Bn. (*Catterick*).
Northern Command Signal Co. (*York*).

Royal Corps of Signals—contd.
No. 1 (Field Art.) Sig. Sect. (*Newcastle-on-Tyne*).

Infantry.
2 Bn. E. York. R. (*Lichfield*).
2 Bn. Cheshire R. (*Strensall*).
1 Bn. Border R. (*York*).
2 Bn. N. Stafford R. (*Lichfield*).

Royal Tank Corps.
5 Armoured Car Co. (*Scarborough*).

NORTHUMBRIAN AREA.

Comprising the Counties of Northumberland and Durham, the North and East Ridings of Yorkshire and Berwick-on-Tweed (except Regulars and Militia quartered therein).

Area Commander ... ... The General Officer Commanding, 50th (The Northumbrian) Division (T.A.) *Catterick Camp*
Dep. Asst. Adjt. and Qr.-Mr.-Gen. Holbrook, Bt. Lt.-Col. A. E., *D.S.O.*, R.A.S.C. (*temp.*) ... 16/2/24

Regulars.

Royal Artillery.	*Infantry. Depôts.*
H.Q. & Dist. Estabt. (*Tees & Tyne*).	North'd Fus. (*Newcastle-on-Tyne*).
Dist. Estabt., Humber (*Hedon*).	E. York. R. (*Beverley*).
	Green Howards (*Richmond*).
	Durham L.I. (*Newcastle-on-Tyne*).

Retired Officers employed on Recruiting Duties ... ...
Connors, Capt., D., ret. pay (*Res. of Off.*) ... (*Middlesbrough*)
Whan, Capt. S., Qr.-Mr., ret. pay ... ... (*Durham*)
Wilson, Capt. A. H., ret. pay (*Res. of Off.*) (*Newcastle-on-Tyne*)
McDermott, Capt. E., *D.C.M.*, ret. pay (*Res. of Off.*) ... (*Hull*)

WEST RIDING AREA.

Comprising the West Riding of Yorkshire.

Area Commander ... ... The General Officer Commanding, 49th (The West Riding) Division (T.A.) ... ... *York*
Dep. Asst. Adjt. and Qr.-Mr.-Gen. Pery-Knox-Gore, Bt. Lt.-Col. A. F. G., *D.S.O.*, R.A.S.C., *p.s.c.* (*temp.*) 1/6/23

Regulars.
Infantry.
Depôts.

W. York. R. (*York*).
D.W.R. (*Halifax*).
K.O.Y.L.I. (*Pontefract*).
Y. & L.R. (*Pontefract*).

Retired Officers employed on Recruiting Duties ... ...
Boocock, Capt. W., *M.C.*, ret. pay (*Res. of Off.*) (*Sheffield*)
Bell, Capt. R. R. W., *M.C.*, ret. pay (*Res. of Off.*) ... (*Leeds*)

NORTH MIDLAND AREA.

Comprising the Counties of Lincolnshire, Derbyshire, Nottinghamshire, Staffordshire, Leicestershire and Rutlandshire.

Area Commander ... ... The General Officer Commanding 46th (The North Midland) Division (T.A.) ... ... *Derby*
Dep. Asst. Adjt. and Qr.-Mr.-Gen. Little, Bt. Lt.-Col C. H., *D.S.O.*, Somerset L.I. (*temp.*) ... 1/10/23

Regulars.
Infantry.
Depôts.

Lincoln R. (*Lincoln*).
Leicester R. (*Leicester*).
S. Stafford R. (*Lichfield*).
Foresters (*Derby*).
N. Stafford R. (*Lichfield*).

Digitized by Google

Northern Command—contd.
N. Midland Area—contd.

Retired Officers employed on Recruiting Duties ...

Steer, Lt. H. E., *M.C.*, ret. pay ... (*Leicester*)
McGuire, Maj. M., *O.B.E.*, ret. (*Capt. & Qr.-Mr., ret. pay*) ... (*Nottingham*)
White, Maj. F. H., *O.B.E.*, *D.C.M.*, Qr.-Mr., ret. pay (*Wolverhampton*)
Troops, Capt. A., *M.B.E.*, ret. pay (*Res. of Off.*) ... (*Derby*)
Tapster, Capt. A., *M.C.*, ret. pay (*Res. of Off.*) ... (*Lincoln*)
Hazlewood, Maj. J., *M.C.*, *D.C.M.*, ret. pay (*Stoke-on-Trent*)

RECRUITING ZONES.

The Northumberland	7, *Ridley Villas, Newcastle-on-Tyne.*	The North Riding	25, *Grange Road, Middlesbrough.*
The Lincolnshire	*New Barracks. Lincoln.*	The Staffordshire including	1, *Ashford Street, Shelton, Stoke-on-Trent.*
The West Riding including	69, *Clarendon Road, Leeds.*	The Wolverhampton City.	43a, *Queen Street, Wolverhampton.*
The Sheffield City	123, *Surrey Street, Sheffield.*	The Derbyshire	67, *London Road, Derby.*
The East Riding	4, *West Parade, Anlaby Road, Hull.*	The Nottinghamshire	*Trinity Square, Nottingham.*
The Leicestershire	31, *Princess Road Leicester.*	The Durham	53, *Old Elvet, Durham.*

TERRITORIAL DIVISIONS AND BRIGADES.

5th Cavalry Brigade. 19, *St. Mary's, Bootham, York*

Brigade Commander ... Kelly, Col. P. J. V., *C.M.G.*, *D.S.O.* ... 26/7/25

York. Hrs. Yeo. Notts. Yeo. York. Dns. Yeo.

6th Cavalry Brigade (*part of*). *Idlicote, Shipston-on-Stour Worcs.*

Brigade Commander ... Sewell, Col. H. S., *C.M.G.*, *D.S.O.* ... 8/4/24

Warwick Yeo. Staffs. Yeo. Leic. Yeo.

50th (THE NORTHUMBRIAN) DIVISION. *Catterick Camp.*

General Officer Commanding	Dudgeon, Maj.-Gen. F. A., *C.B.*, *p.s.c.*	4/7/23
General Staff Officer, 2nd grade	Duke, Bt. Maj. J. P., *D.S.O.*, *M.C.*, R. Warwick R., *p.s.c.*	11/2/24
Dep. Asst. Adjt. and Qr.-Mr.-Gen.	Morgan, Bt. Maj. M. C., *M.C.*, S. Wales Bord., *p.s.c.*	9/7/24
Asst. Dir. of Medical Services (Newcastle-on-Tyne)	Gover, Col. J. M., *D.S.O.*, *T.D.*, *M.B.*, Terr. Army, *t.a.*	1/9/24
Dep. Asst. Dir. of Ordnance Services	Routledge, Maj. W., R.A.O.C. (T.A.) *t.a.*	20/7/20
Dep. Asst. Dir. of Veterinary Services	Peele, Maj. H., R.A.V.C. (T.A.) *t.a.*	31/7/20

149th (Northumberland) Infantry Brigade.
Drill Hall, Hutton Terrace, Newcastle-on-Tyne.

Brigade Commander ... Morant Col. H. H. S., *D.S.O.* ... 7/5/24

4 Bn. North'd Fus. 5 Bn. North'd Fus. 6 Bn. North'd Fus. 7 Bn. North'd Fus.

150th (York and Durham) Infantry Brigade. *Chancery Lane, Malton.*

Brigade Commander ... Alexander, Col. H. L., *C.B.*, *C.M.G.*, *D.S.O.*, *p.s.c.* ... 1/4/24

4 Bn. E. York. R. 4 Bn. Green Howards. 5 Bn. Green Howards. 5 Bn. Durham L.I.

151st (Durham) Light Infantry Brigade. 53, *Old Elvet, Durham.*

Brigade Commander ... Spence, Col. G. O., *C.B.*, *D.S.O.*, *T.D.*, Terr. Army, *t.a.* 5/9/21

6 Bn. Durham L.I. 7 Bn. Durham L.I. 8 Bn. Durham L.I 9 Bn. Durham L.I.

Digitized by Google

Northern Command—contd.

50th (The Northumbrian) Division—contd.

Divisional Troops. *Catterick Camp.*

Royal Artillery.

Commanding Royal Artillery ... ... Palmer, Col. C. R., *C.B., C.M.G., D.S.O.* 28/3/23

72 Field Brig. 73 Field Brig. 74 Field Brig.

Royal Engineers. *Barras Bridge, Newcastle-on-Tyne.*

Commanding Royal Engineers ... ... Wood, Bt. Col. R. L., *M.C.*, R.E. (T.A.) *t.a.*

50 Divl. Engr.

Royal Corps of Signals.
50 Divl. Sigs.

Royal Army Medical Corps.
149 Fd. Amb.

Royal Army Veterinary Corps.
50 Divl. Mob. Vety. Sect.

Royal Army Service Corps.
50 Divl. Train.

Royal Army Ordnance Corps.
50 Divl. Ord. Co.

ARMY TROOPS IN THE 50th DIVISIONAL AREA.

Cavalry.
Forth'd Hrs. Yeo.

Royal Corps of Signals.
206 (Med. Art.) Sig. Sect.

Royal Army Medical Corps.
50 C.C.S.

Royal Artillery.
55 Medium Brig.

Royal Tank Corps.
26 Armoured Car Co.

COAST DEFENCE TROOPS IN THE 50th DIVISIONAL AREA.

Royal Artillery.
Durham Heavy Brig.
E. Rid. Heavy Brig.
Tynemouth Heavy Brig.

Royal Engineers.
E. Rid. (Fortress) R.E.
N. Rid. (Fortress) R.E.
Tyne Elec. (Fortress) R.E.

49th (THE WEST RIDING) DIVISION. 8, *St. Leonards, York.*

General Officer Commanding ... ... Kennedy, Maj.-Gen. A. A., *C.B., C.M.G., p.s.c.* 20/6/23
General Staff Officer, 2nd Grade ... Savile Bt. Lt.-Col. C. R. U., *D.S.O., O.B.E.*, R. Fus., *p.s.c.* 8/1/25
Dep. Asst. Adjt. and Qr.-Mr.-Gen. ... Wallace, Bt. Lt.-Col. A. W. B., Durham L.I. 8/3/24
Asst. Dir. of Medical Services ... Whalley, Col. F., *D.S.O., T.D., M.B.*, Terr. Army ... 16/2/25
Dep. Asst. Dir. of Ordnance Services Jack, Maj. D. J., *M.C.*, R.A.O.C. (T.A.) 19/6/20
Dep. Asst. Dir. of Veterinary Services Pawlett, Maj. F. W., *T.D.*, R.A.V.C. (T.A.) 13/3/24

146th (1st West Riding) Infantry Brigade. 19, *St. Mary's, York.*

Brigade Commander ... ... Seymour, Col. *Lord* H. C., *D.S.O.* 1/7/25

5 Bn. W. York. R. 6 Bn. W. York. R. 7 Bn. W. York. R. 8 Bn. W. York. R.

147th (2nd West Riding) Infantry Brigade. 3, *Close Lea, Rastrick, Brighouse.*

Brigade Commander ... ... Sugden, Col. R. E., *C.M.G., D.S.O., T.D.*, Terr. Army, *t.a.* 14/7/22

4 Bn. D.W.R. 5 Bn. D.W.R. 6 Bn. D.W.R. 7 Bn. D.W.R.

148th (3rd West Riding) Infantry Brigade. *Bennethorpe, Doncaster.*

Brigade Commander ... ... Branson, Col. D. S., *D.S.O., M.C.*, Terr. Army, *t.a.* ... 2/10/25

Bn. K.O.Y.L.I. Bn. K.O.Y.L.I. Hallamshire Bn. Y. & L.R. 5 Bn. Y. & L.R.

Divisional Troops.

Royal Artillery. 8, *St. Leonard's, York.*

Commanding Royal Artillery ... ... Allardyce, Col. J. G. B., *C.M.G., D.S.O.* 5/3/24

69 Field Brig. 70 Field Brig. 71 Field Brig.

Royal Engineers. *Glossop Road, Sheffield.*

Commanding Royal Engineers ... ... Neill, Lt.-Col. F. A., *D.S.O.*, R.E. (T.A.) *t.a.*

49 Divl. Engr.

Digitized by Google

Northern Command—contd.

49th (The West Riding) Division—contd.

Royal Corps of Signals.
49 Divl. Sigs.

Royal Army Medical Corps.
146 Fd. Amb.

Royal Army Veterinary Corps.
49 Divl. Mob. Vety. Sect.

Royal Army Service Corps.
49 Divl. Train.

Royal Army Ordnance Corps.
49 Divl. Ord. Co.

ARMY TROOPS IN THE 49th DIVISIONAL AREA.

Royal Artillery.
54 Medium Brig. (less 2 Batts.).

Royal Corps of Signals.
205 (Med. Art.) Sig. Sect.

Royal Army Medical Corps.
49 C. C.S.
6 San. Co.

49th (THE NORTH MIDLAND) DIVISION. 15, *Tenant Street, Derby.*

General Officer Commanding	Van Straubenzee, Maj.-Gen. C. C., *C.B.*, *C.M.G.* ...	11/6.21
General Staff Officer, 2nd Grade ...	Le Fanu, Capt. R., *M.C.*, Leicester R., *p.s.c.* [*l*]... ...	12/[illegible]24
Dep. Asst. Adjt. & Qr.-Mr.-Gen. ...	Shakespear, Maj. A. T., *D.S.O.*, *M.C.*, R.E., *p.s.c.* [*l*] ...	30/3/24
Asst. Dir. of Medical Services ...	Wraith, Col. E. A., *C.B.E.*, *D.S.O.*, *T.D.*, Terr. Army ...	2/7/23
Dep. Asst. Dir. of Ordnance Services	Davies, Maj. (*prov.*) L., *T.D.*, R.A.O.C.	27/2/24
Dep. Asst. Dir. of Veterinary Services	Connell, Maj. J. A., *T.D.*, *F.R.C.V.S.*, R.A.V.C. (T.A.)...	19/1/24

137th (Staffordshire) Infantry Brigade. *Whittington Barracks, Lichfield.*

Brigade Commander ... ...

5 Bn. S. Stafford R. 6 Bn. S. Stafford R. 5 Bn. N. Stafford R. 6 Bn. N. Stafford R.

138th (Lincolnshire and Leicestershire) Infantry Brigade.
The Old Barracks, Lincoln.

Brigade Commander ... ... Hart Col. L. H. P., *D.S.O.*, *T.D.*, Terr. Army 1/6.24

4 Bn. Lincoln R. 5 Bn. Lincoln R. 4 Bn. Leicester R. 5 Bn. Leicester R.

139th (Sherwood Foresters) Infantry Brigade.
Drill Hall, Derby Road, Nottingham.

Brigade Commander ... ... Smith, Col. B. A., *D.S.O.*, *M.C.*, *T.D.*, Terr. Army, *t.a.*... 2/3/24

5 Bn. Foresters. 6 Bn. Foresters. 7 Bn. Foresters. 8 Bn. Foresters.

Divisional Troops.

Royal Artillery. 15, *Tenant Street, Derby.*

Commanding Royal Artillery ... ... Myddelton, Col. R. E., *T.D.*, Terr. Army, *t.a.* 15/4/24

60 Field Brig. 61 Field Brig. 62 Field Brig.

Royal Engineers. 271, *High Street, Smethwick, Staffs.*

Commanding Royal Engineers ... ... Lowbridge, Lt.-Col. G. C., *M.C.*, R.E. (T.A.)

Royal Corps of Signals.
46 Divl. Sigs.

Royal Army Ordnance Corps.
46 Divl. Ord. Co.

Royal Army Medical Corps.
137 Fd. Amb.

Royal Army Service Corps.
46 Divl. Train

Royal Army Veterinary Corps.
46 Divl. Mob. Vety Sect.

ARMY TROOPS IN THE 46th DIVISIONAL AREA.

Royal Artillery.
107 Field Brig.
2 Batts. 54 (Med.) Brig.

Royal Corps of Signals.
236 (Field Art.) Sig. Sect.

Royal Tank Corps.
24 Armoured Car Co.

OTHER TERRITORIAL TROOPS IN THE COMMAND.

Royal Engineers.
307 A.A. Search. Co.

Digitized by Google

NORTHERN IRELAND DISTRICT.

Head-Quarters—Newtownards.

GENERAL OFFICER COMMANDING — Cameron, Maj.-Gen. A. R., *C.B.*, *C.M.G.*, *p.s.c.* (*temp.*) ... 2/2/22

PERSONAL APPOINTMENT.

Aide-de-Camp ... ... Cadogan, Lt. R. J. E., D.C.L.I. (*temp.*) 9/3/22

STAFF.

General Staff.

General Staff Officer, 2nd grade ... Hibbert, Maj. O. Y., *D.S.O.*, *M.C.*, R.W.K., *p.s.c.* ... —

General Staff Officers, 3rd grade ... Hammond-Smith, Capt. M. F., *M.C.*, Inniskilling Fus. (*temp.*) 13/2/23
Cadoux-Hudson, Capt. P. H., *M.C.*, Hampshire R. (*temp.*) 1/10/24

Adjutant-General's and Quartermaster-General's Staff.

Dep. Asst. Adjt. & Qr.-Mr.-Gen. ... Rowan-Hamilton, Bt. Lt.-Col. G. B., *D.S.O.*, *M.C.*, Black Watch, *p.s.c.* (*temp.*) 3/9/24

Staff Captain ... ... Sandford, Capt. G. D., Inniskilling Fus. (*temp.*) ... 6/1/25

ATTACHED TO THE STAFF.

Engineers.

Commanding Royal Engineers ... Mellor, Lt.-Col. C., R.E.

SERVICES.

Medical.

Asst. Dir. of Medical Services ... Martin, Col. H. G., *C.M.G.*

Dep. Asst. Dir. of Hygiene & Pathology Tibbs, Capt. F. C., R.A.M.C.

Pay.

Command Paymaster ... ... Sands, Maj. R. W. P., *O.B.E.*, R.A.P.C.

Command Accountant ... ... Oxley, Lt.-Col. H., Corps of Mil. Accnts. (*Victoria Barracks, Belfast*).

SPECIAL APPOINTMENTS.

Asst. Chaplain-General ... ... The Asst. Chaplain-General, Western Command.

Asst. Superintendent of Physical Training ... ... } Davis, Lt. F. J. The Queen's R. (*temp.*) 29/5/23

Command Education Officer ... ... Joseph, Capt. H. H., A.E.C.

At Belfast.

Garrison Adjutant ... ... Green, Lt. A. P., R.A. 27/4/23

At Carrickfergus.

Dep. Asst. Dir. of Ordnance Services Cardew, Maj. (*actg. Lt.-Col.*) P. A., R.A.O.C., *o.* [L].

DEPARTMENT OF THE PERMANENT UNDER-SECRETARY OF STATE FOR WAR
(*detached from the War Office for duty at Head-Quarters of the Command*).

Local Auditor ... ... The Local Auditor, Western Command.

Asst. Local Auditor ... ... Harwood, F. J., *Esq.*

Royal Army Service Corps.

26 (M.T.) Co (*Belfast*).
27 (M.T.) Co. (*Londonderry*).

Royal Army Medical Corps.

15 Co. (*Belfast*).

Royal Army Ordnance Corps.

14 Section (*Carrickfergus*).

Other Troops in the District.

Royal Engineers.

Detachment 1 A.A. Searchlight Bn. (*Belfast*).

Royal Corps of Signals.

N. Ireland Sig. Co. (*less detachment*) (*Belfast*).

Infantry.

1 Bn. R. Sussex R. (*Londonderry*).
1 Bn. Foresters (*Ballykinlar*).
1 Bn. Durham L.I. (*Ballykinlar*).
1 Bn. H.L.I. (*Hollywood*).
1 Bn. Seaforth (*Belfast*).

Infantry. Depôts.

Inniskilling Fus. } (*Omagh*).
R. Ir. Fus. }
R. U. Rif. (*Armagh*).

Royal Tank Corps.

12 Armoured Car Co. (*Belfast*).

§NORTH IRISH COAST DEFENCES.

H.Q. & Dist. Estabt., R.A. (*Carrickfergus & Lough Swilly*).
18 Heavy Batt., R.A. (*Lough Swilly*).
Detachment 33 (Fortress) Co., R.E.
Detachment N. Ireland Sig. Co., R. Signals.

RECRUITING ZONES.

The Omagh (*Inniskilling Fus.*) ... ... *The Barracks, Omagh.*

The Belfast (*R. U. Rif.*)... 8 *Oromac Street, Belfast.*
The Armagh (*R. Ir. Fus.*) *The Barracks, Armagh.*

Retired Officers employed on Recruiting Duties ... ...
Shanks, Capt. W. J., ret. pay ... ... (*Belfast*)
Maguire, Capt. T., *M.C.* ret. pay (*Res. of Off.*) ... (*Omagh*)
Campbell, Capt. J., Qr.-Mr., ret. pay ... ... (*Armagh*)

---

§ Under the General Officer Commanding-in-Chief, Western Command, for purposes of technical training only.

For Coast Defence units in Southern Ireland *see* page 51.

Digitized by Google

SCOTTISH COMMAND.—Scotland and Berwick-on-Tweed (so far as regards Regulars and Militia only).

Head-Quarters—**Edinburgh.**

GENERAL OFFICER COMMANDING-IN-CHIEF. Braithwaite, Lt.-Gen. *Sir* Walter P., *K.C.B., p.s.c.* [*l*] ... 9/6/23

PERSONAL APPOINTMENT.

Aide-de-Camp ... ... Inglis, Lt. F. R., *M.C.*, R.A.S.C. 23/11/24

STAFF.

General Staff.
General Staff Officer, 1st grade ... Thurlow, Col. E. G. L., *D.S.O., p.s.c.* 1/7/23
General Staff Officer, 3rd grade ... Hume-Gore, Capt. G. R. V., *M.C.*, Gordons, *p.s.c.* ... 1/4/25

Attached to the General Staff.
General Staff Officer for Weapon Training (Class CC) ... ... Long, Bt. Maj. A. de L., *D.S.O.*, Gordons 7/7/23

Adjutant-General's and Quartermaster-General's Staff.
Colonel on the Staff in charge of Administration. Newman, Col. (*temp. Col. on the Staff* 17/2/24) C. R., *C.M.G., D.S.O., p.s.c.* 17/2/24
Dep. Asst. Adjt.-Gens. ... ... Whitaker, Bt. Maj. F., *M.C.*, The Buffs 1/4/24
Basset, Bt. Maj. R. A. M., *M.C.*, The Queen's R., *p.s.c.*... 9/12/24
Asst. Qr.-Mr.-Gen. ... ... Gethin, Col. *Sir* Richard W. St. L., *Bt., C.M.G., D.S.O., p.s.c., o.* 15/2/24
Staff Captain ... ... Hutchison, Capt. B. O., 7th H., *p.s.c.* 1/5/25

ATTACHED TO THE STAFF.

Artillery.
Colonel, Royal Artillery ... ... Holbrooke, Col. P. L., *C.B., C.M.G., D.S.O., g., A.D.C.* 26/2/25
Brigade Major, Royal Artillery ... Langley, Maj. A. W., *D.S.O., M.C.*, R.A. 17/1/24
Captain Instructor in Gunnery ... Lowndes, Capt. R. C., *M.C.*, R.G.A., *g°, g.* 2/8/23

Engineers.
Chief Engineer ... ... Carey, Col. A. B., *C.M.G., D.S.O.* 1/6/23
Staff Officer, Royal Engineers ... Bisset, Maj. J. S., R.E.

Signals.
Chief Signal Officer ... ... Yates, Lt.-Col. A. St. J., *O.B.E., M.C.*, R. Signals.

SERVICES.

Engineer Services (under Chief Engineer).
Superintending Inspector of Works ... Wright, Lt.-Col. G. J., *F.S.I.*, Staff for R.E. Serv.
Electrical and Mechanical Officer ... Cowan, Lt.-Col. S. H., *D.S.O.*, R.E.
Chief Land Agent ... ... Wilson, J., *Esq.*

Supplies and Transport.
Asst. Dir. of Supplies & Transport ... Cutbill, Col. R. H. L., *C.M.G., D.S.O.* (*S.C.*) 24/6/23

Remounts.
Dep. Asst. Dir. of Remounts ... ... King, Lt.-Col. A. J., *C.M.G., D.S.O.*, ret. T.F. (*Maj. ret. pay*).

Medical.
Dep. Dir. of Medical Services ... Hannay, Col. R. S., *C.M.G., D.S.O.*
Dep. Asst. Dir. of Medical Services ... Egan, Maj. W., *D.S.O., M.B.*, R.A.M.C.
Asst. Dir. of Hygiene & Pathology ... Myles, Lt.-Col. C. D., *O.B.E., M.B.*, R.A.M.C.

Ordnance.
Asst. Dir. of Ordnance Services ... Davidson, Lt.-Col. E., *C.M.G.*, R.A.O.C., *p.s.c.*
Dep. Asst. Dir. of Ordnance Services Carne, Capt. C. H., R.A.O.C., *o.*
Chief Ordnance Mechanical Engineer Gransden, Maj. C. L., *A.M.I. Mech.E.*, R.A.O.C.

Veterinary.
Asst. Dir. of Veterinary Services ... The Asst. Dir. of Vety. Serv., Northern Comd.

Pay.
Command Paymaster ... ... Watkins, Col. F. M., *C.B.E.*, R.A.P.C.
Command Accountant ... ... Dawson, Maj. H. R. W., Corps of Mil. Acctnts.

SPECIAL APPOINTMENTS.

Asst. Chaplain-General ... ... Meeke, *Rev.* H. C., *D.S.O., M.A.*, Chapl. to the Forces, 1st Class [P].
District Barrack Officer ... ... Coulson, Lt. Col. J., *D.S.O.*, ret. pay.
Superintendent of Physical Training Stirling, Maj. A., A. & S. H. 29/1/24
Command Education Officer ... ...

At Stirling.
Dep. Asst. Dir. of Ordnance Services MacKenzie, Lt.-Col. W. S., *D.S.O., O.B.E.*, R.A.O.C., *o.*

DEPARTMENT OF THE PERMANENT UNDER-SECRETARY OF STATE FOR WAR.
(*detached from the War Office for duty at Head-Quarters of the Command*).

Local Auditor ... ... Campbell, J. A. W., *Esq., O.B.E.*
Asst. Local Auditor ... ... Slattery, F., *Esq.*

Digitized by Google

Scottish Command—contd.

Royal Army Service Corps.	Royal Army Medical Corps.	Royal Army Ordnance Corps.
"J" Supply Co. (*Leith*).	13 Co. (*Edinburgh*).	12 Section (*Stirling*).

FIELD TROOPS (REGULARS).

Cavalry.	*Royal Engineers.*	*Infantry.*
13th/18th H. (*Edinburgh*).	49 (Fortress) Co. (*N. Queensferry*).	1 Bn. R.S. Fus. (*Glasgow*).
Royal Artillery.	14 (Survey) Co. (*Edinburgh*).	1 Bn. K.O.S.B. (*Edinburgh*).
XVIII Field Brig. (Army) (*Edinburgh*).	*Royal Corps of Signals.*	2 Bn. Black Watch (*Fort George*).
59 Batt. (*Dunbar*).	Scottish Comd. Sig. Co. (*Edinburgh*).	
93 ,, (*Edinburgh*).	No. 2 (Field Art.) Sig. Sect. (*Edinburgh*).	
94 ,, (*Edinburgh*).		
95 ,, (How.) (*Edinburgh*).		

HIGHLAND AREA.

Comprising the Counties of Perthshire, Forfarshire, Caithness, Sutherland Ross and Cromarty, Moray, Nairn, Aberdeenshire, Banffshire, Kincardine, Inverness-shire, Argyll, Bute, Kinross, Clackmannan, Stirlingshire and so far as regards Territorial Troops only (except Clyde R.A. and Renfrew Fortress R.E.), Dumbartonshire, Renfrewshire and Fifeshire.

Area Commander ... ... The General Officer Commanding 51st (The Highland) Division (T.A.) ... ... *Perth.*

Dep. Asst. Adjt. & Qr.-Mr.-Gen. Drew, Capt. C. F., *D.S.O.*, Cameronians, *p.s.c.* 1/4/25

Regulars.

Royal Artillery	*Infantry Depôts.*	
Dist. Estabt. (*Clyde & N. Scottish*).	Black Watch (*Perth*).	Camerons (*Inverness*).
	Seaforth (*Fort George*).	A. & S. H. (*Stirling*).
	Gordons (*Aberdeen*).	

Retired Officers employed on Recruiting Duties ...
- Morrison, Lt.-Col. W., *D.S.O.*, *M.C.*, *D.C.M.*, Res. of Off. ... ...(*Aberdeen*).
- Fowler, Maj. W., *M.C.*, Qr.-Mr., ret. pay... (*Perth*).
- Cameron, Capt. J., *M.C.*, ret. pay (*Res. of Off.*) ... ... (*Fort George*).
- Fraser, Capt. G. S., ret. pay (*Res. of Off.*) (*Inverness*).
- Neill, Capt. J., *M.C.*, ret. pay (*Res. of Off.*) (*Stirling*).

LOWLAND AREA.

Comprising the Counties of Linlithgow, Edinburgh, Haddington, Peebles, Ayrshire, Wigtownshire, Berwickshire, Roxburgh, Selkirk, Dumfries, Kirkcudbright, Lanarkshire, and, for Regular and Territorial Troops allotted to Forth and Clyde Defences only, Renfrewshire, Dumbartonshire and Fifeshire, and so far as regards the Regulars and Militia only, Berwick-on-Tweed.

Area Commander ... ... The General Officer Commanding 52nd (The Lowland) Division (T.A.) ... ... *Glasgow.*

Dep. Asst. Adjt. & Qr.-Mr.-Gen. ... Grant-Suttie, Maj. H. F., *D.S.O.*, *M.C.*, R.A., *p.s.c.* ... 3/3/25

Regulars.

Royal Artillery.	*Infantry Depôts.*
H.Q. & Dist. Estabt. (*Forth*).	R. Scots (*Glencorse, Milton Bridge, N.B.*).
34 & 37 Heavy Batts. (*Leith Fort*).	R. S. Fus. (*Ayr*).
	K.O.S.B. (*Berwick-on-Tweed*).
	Cameronians (*Hamilton*).
	H.L.I. (*Maryhill, Glasgow*).

Retired Officers employed on Recruiting Duties ...
- Betts, Lt.-Col. J., *D.S.O.*, *O.B.E.*, Qr.-Mr., ret. pay (*Glasgow*).
- Parkinson, Maj. B. E., Qr.-Mr., ret. pay [R]. (*Berwick-on-Tweed*).
- Conway, Capt. J., ret. pay (*Res. of Off.*) (*Hamilton*).
- Harrison, Capt. E., ret. pay ... ... (*Ayr*).
- Everingham, Lt.-Col. A. E., *D.S.O.*, Qr.-Mr., ret. pay ... ... (*Bathgate*).
- Walker, Lt.-Col. F., *O.B.E.*, Qr.-Mr., ret. pay (*Edinburgh*).

RECRUITING ZONES.

The Lothians ...	... *Emporium Buildings, Engine Street, Bathgate, West Lothian.*	The Seaforth ...	... *The Barracks, Fort George.*
The Ayrshire ...	... *The Barracks, Ayr.*	The Gordon ...	... *Castlehill Barracks, Aberdeen.*
The Scottish Border ...	... *The Barracks, Berwick-on-Tweed.*	The Cameron ...	... *Cameron Barracks, Inverness.*
The Lanarkshire	... *The Barracks, Hamilton.*	The Argyll ...	... *The Castle, Stirling.*
The Black Watch	... *Queen's Barracks, Perth.*	The Edinburgh City	63, *Cockburn Street, Edinburgh.*
		The Glasgow	... 139, *Bath Street, Glasgow.*

Digitized by Google

SCOTTISH COMMAND.—Scotland and Berwick-on-Tweed (so far as regards Regr and Militia only).

Head-Quarters—Edinburgh.

GENERAL OFFICER COMMANDING-IN-CHIEF. Braithwaite, Lt.-Gen. *Sir* Walter P., *K.C.B., p.s.*

PERSONAL APPOINTMENT.

Aide-de-Camp ... ... Inglis, Lt. F. R., *M.C.*, R.A.S.C. ...

STAFF.

General Staff.
General Staff Officer, 1st grade ... Thurlow, Col. E. G. L., *D.S.O., p.s.c.* ... ...
General Staff Officer, 3rd grade ... Hume-Gore, Capt. G. R. V., *M.C.*, Gordons, *p.s.c.*

Attached to the General Staff.
General Staff Officer for Weapon Training (Class CC) ... ... } Long, Bt. Maj. A. de L., *D.S.O.*, Gordons ... ...

Adjutant-General's and Quartermaster-General's Staff.
Colonel on the Staff in charge of Administration. Newman, Col. (*temp. Col. on the Staff* 17/2/24) C. R., *C.M.G., D.S.O., p.s.c.* 17/2/24
Dep. Asst. Adjt.-Gens. ... ... { Whitaker, Bt. Maj. F., *M.C.*, The Buffs 1/4/24
Basset, Bt. Maj. R. A. M., *M.C.*, The Queen's R., *p.s.c.*... 9/12/24
Asst. Qr.-Mr.-Gen. ... ... Gethin, Col. *Sir* Richard W. St. L., *Bt., C.M.G., D.S.O., p.s.c., o.* 15/2/24
Staff Captain ... ... Hutchison, Capt. B. O., 7th H., *p.s.c.* 1/5/25

ATTACHED TO THE STAFF.

Artillery.
Colonel, Royal Artillery ... ... Holbrooke, Col. P. L., *C.B., C.M.G., D.S.O., g., A.D.C.* 28/2/25
Brigade Major, Royal Artillery ... Langley, Maj. A. W., *D.S.O., M.C.*, R.A. 17/1/24
Captain Instructor in Gunnery ... Lowndes, Capt. R. C., *M.C.*, R.G.A., *g°, y.* 28/2/25

Engineers.
Chief Engineer ... ... Carey, Col. A. B., *C.M.G., D.S.O.* 1/4/25
Staff Officer, Royal Engineers ... Bisset, Maj. J. S., R.E.

Signals.
Chief Signal Officer ... ... Yates, Lt.-Col. A. St. J., *O.B.E., M.C.*, R. Signals.

SERVICES.

Engineer Services (under Chief Engineer).
Superintending Inspector of Works ... Wright, Lt.-Col. G. J., *F.S.I.*, Staff for R.E. Serv.
Electrical and Mechanical Officer ... Cowan, Lt.-Col. S. H., *D.S.O.*, R.E.
Chief Land Agent ... ... Wilson, J., *Esq.*

Supplies and Transport.
Asst. Dir. of Supplies & Transport ... Cutbill, Col. R. H. L., *C.M.G., D.S.O. (S.C.)* 24/8/25

Remounts.
Dep. Asst. Dir. of Remounts ... ... King, Lt.-Col. A. J., *C.M.G., D.S.O.*, ret. T.F. (*Maj. ret. pay*).

Medical.
Dep. Dir. of Medical Services ... Hannay, Col. R. S., *C.M.G., D.S.O.*
Dep. Asst. Dir. of Medical Services ... Egan, Maj. W., *D.S.O., M.B.*, R.A.M.C.
Asst. Dir. of Hygiene & Pathology ... Myles, Lt.-Col. C. D., *O.B.E., M.B.*, R.A.M.C.

Ordnance.
Asst. Dir. of Ordnance Services ... Davidson, Lt.-Col. E., *C.M.G.*, R.A.O.C., *p.s.c.*
Dep. Asst. Dir. of Ordnance Services Carne, Capt. C. H., R.A.O.C., *o.*
Chief Ordnance Mechanical Engineer Gransden, Maj. C. L., *A.M.I. Mech.E.*, R.A.O.C.

Veterinary.
Asst. Dir. of Veterinary Services ... The Asst. Dir. of Vety. Serv., Northern Command.

Pay.
Command Paymaster ... ... [illegible]kins, Col. F. M., *C.B.E.*, R.A.P.C.
Command Accountant ... [illegible]on, Maj. H. R. W., Corps of [illegible]

[illegible] APPOINTMENTS.

Asst. Chaplain-General ... *Rev.* H. C., *D.S.O.*
[illegible]lass [P].
District Barrack Officer ... [illegible], Lt.-Col. J., *D.*
Superintendent of Physical Training [illegible], Maj. A., *A. &*
Command Education Officer ...

At Stirling.
Dep. Asst. Dir. of Ordnance Servi[illegible]

DEPARTMENT OF THE [illegible]
(*detached from the* [illegible])

Local Auditor ... ...
Asst. Local Auditor ... ...

Digitized by Google

Scottish Command—contd.

Royal Army Service Corps.
"J" Supply Co. (*Leith*).

Royal ...
15 Co. ...

FIELD TROOPS.

Cavalry.
13th/18th H. (*Edinburgh*).

Royal Artillery.
XVIII Field Brig. (Army) (*Edinburgh*).
59 Batt. (*Dunbar*).
93 ,, (*Edinburgh*).
94 ,, (*Edinburgh*).
95 ,, (How.) (*Edinburgh*).

Royal ...
49 (Fortress) Co. ...
14 (Survey) Co. (Edin...

Royal Corps of ...
Scottish Comd. Sig. Co. (Edinburgh).
No. 2 (Field Art.) Sig. Sect. (Edinburgh).

... DIVISION.

10, *Lynedock Place, Glasgow.*

H. L., *C.B., C.M.G., p.s.c.* [*I*] ... 21/6/23
... R. Q., *D.S.O.*, R.S. Fus., *p.s.c.* ... 16/4/25
O., Camerons 25/8/24
D., M.B. Terr. Army, *t.a.* ... 16/2/25
O.C. (T.A.) 11/11/25
T.A.) 31/7/20

..ll, Forrest Road, Edinburgh.
... ... 4/11/25
O.S.B.

HIGHLAND AREA.

Comprising the Counties of Perthshire, Forfarshire, Caithness, Sutherland, Nairn, Aberdeenshire, Banffshire, Kincardine, Inverness-shire, Argyll, Bute, ... shire, and so far as regards Territorial Troops only (except Clyde R.A. and ... tonshire, Renfrewshire and Fifeshire.

Area Commander ... ... The General Officer Commanding ... Division (T.A.) ... ... *Parade, Glasgow.* ... 20/2/23

Dep. Asst. Adjt. & Qr.-Mr.-Gen. Drew, Capt. C. F., *D.S.O.*, Camerons... *...ow.*

Regulars.

Royal Artillery
Dist. Estabt. (*Clyde & N. Scottish*).

Infantry Depôts.
Black Watch (*Perth*).
Seaforth (*Fort George*).
Gordons (*Aberdeen*).
Cameron (*Inverness*).
A. & S. H. (*Stirling*).

...gow.
...3/24

Retired Officers employed on Recruiting Duties ...
Morrison, Lt.-Col. W., *D.S.O., M.C., D.C.M.*, Res. of Off. ... ... (*Aberdeen*).
Fowler, Maj. W., *M.C.*, Qr.-Mr., ret. pay ... (*Perth*).
Cameron, Capt. J., *M.C.*, ret. pay (*Res. of Off.*) ... ... (*Fort George*).
Fraser, Capt. G. S., ret. pay (*Res. of Off.*) (*Inverness*).
Neill, Capt. J., *M.C.*, ret. pay (*Res. of Off.*) (*Stirling*).

LOWLAND AREA.

Comprising the Counties of Linlithgow, Edinburgh, Haddington, Peebles, Ayrshire, Wigtonshire, Berwickshire, Roxburgh, Selkirk, Dumfries, Kirkcudbright, Lanarkshire, and, for Regular and Territorial Troops allotted to Forth and Clyde Defences only, Renfrewshire, Dumbartonshire and Fifeshire, and so far as regards the Regulars and Militia only, Berwick-on-Tweed.

Area Commander ... ... The General Officer Commanding 52nd (The Lowland) Division (T.A.) ... ... *Glasgow.*

Dep. Asst. Adjt. & Qr.-Mr.-Gen. ... Grant-Suttie, Maj. H. F., *D.S.O., M.C.*, R.A. ... *Stirling.*

Regulars.

Royal Artillery.
H.Q. & Dist. Estabt. (*Forth*).
34 & 37 Heavy Batts. (*Leith Fort*).

Infantry ...
R. Scots (*Glasgow, ...*
... Fus. (*Ayr*).
... B. (*Berwick-on-Tweed*).
...olans (*Bonnybridge*).
Marquis ... (Glasgow).

...g Duties

RE...
(Ulster ...
...air, W...
...Ayr ...
...s. ...

Digitized by Google

SOUTHERN COMMAND.—The Counties of Warwickshire, Worcestershire, Gloucestershire (except Beachley which is included in the Western Command), Oxfordshire, Buckinghamshire, Berkshire (except Windsor for Regular troops and that portion of the County included in the Aldershot Command), Cornwall, Devonshire, Somersetshire, Dorsetshire, Wiltshire and Hampshire (except that portion included in the Aldershot Command).

Head-Quarters—Salisbury.

GENERAL OFFICER COMMANDING-IN-CHIEF. Godley, Gen. *Sir* Alexander J., *K.C.B.*, *K.C.M.G.*, Col. R. U. Rif., *p.s.c.*, A.D.C. 17/6/24

PERSONAL APPOINTMENTS.

Aide-de-Camp ... ... Magnay, Capt. F. A., Gren. G'ds 4/5/23

STAFF.

General Staff.

Colonel on the Staff ... ... Karslake, Col. (*temp. Col. on the Staff* 25/4/25) H., *C.M.G.*, *D.S.O.*, *p.s.c.* 25/4/25

General Staff Officer, 2nd grade ... Dendy, Bt. Lt.-Col. M. H., *D.S.O.*, *M.C.*, R.A., *p.s.c.* ... 30/6/24

Attached to the General Staff.

General Staff Officer for Weapon Training (Class CC) ... ... } Miles, Bt. Maj. E. G., *D.S.O.*, *M.C.*, K.O.S.B., *p.s.c.* ... 1/1/24

Adjutant-General's and Quartermaster-General's Staff.

Major-General in charge of Administration ... ... } Freeth, Maj.-Gen. G. H. B., *C.B.*, *C.M.G.*, *D.S.O.*, *p.s.c.* 1/6/23

Asst. Adjt.-Gen. ... ... Davies, Col. W. E., *C.M.G.*, *C.B.E.*, *D.S.O.*, *p.s.c.* (*temp.*) 28/2/22

Dep. Asst. Adjt.-Gen. ... ... Allwyn, Bt. Maj. *the Lord*, *D.S.O.*, *M.C.*, Rifle Bde., *p.s.c.* 1/12/24

Asst. Qr.-Mr.-Gen. ... ... Hobbs, Col. R. F. A., *C.M.G.*, *D.S.O.*, *p.s.c.* 1/6/24

Staff Captain ... ... Carroll-Leahy, Bt. Maj. T. J., *D.S.O.*, *M.C.*, North'd Fus. (*S.C.*) 10/11/22

ATTACHED TO THE STAFF.

Artillery.

Colonel, Royal Artillery ... ... Oldfield, Col. (*temp. Col. Comdt.* 18/5/25) L. C. L., *C.B.*, *C.M.G.*, *D.S.O.*, *A.D.C.* 18/5/25

Staff Officer, Royal Artillery (G.S.O. 3rd Grade) ... ... } Leslie-Smith, Maj. G. L., R.A., *p.s.c.* 2/6/25

Colonel, Royal Artillery (Heavy) ... Ker, Col. (*temp. Col. Comdt.* 10/11/23) C. A. *C.M.G.*, *C.B.E.*, *D.S.O.*, *p.s.c.* 10/11/23

Brigade Major, Royal Artillery ... Schreiber, Bt. Maj. E. C. A., *D.S.O.*, R.A., *p.s.c.* 8/4/25

Major Instructor in Gunnery ... ... Fry, Maj. W. H., *M.C.* R.A., *o.*, *g* [*I*] 1/10/24

Engineers.

Chief Engineer ... ... Crookshank, Col. (*temp. Col. Comdt.* 6/6/25) *Sir* S. D'Aguilar, *K.C.M.G.*, *C.B.*, *C.I.E.*, *D.S.O.*, *M.V.O.* 6/6/25

Deputy Chief Engineer ... ... Foulkes, Col. C. H., *C.M.G.*, *D.S.O.* 1/10/24

Staff Officer, Royal Engineers ... Young, Bt. Lt.-Col. E. de L., R.E.

Signals.

Chief Signal Officer (Class X) ... Earle, Col. R. G., *C.M.G.*, *D.S.O.*, *A.D.C.* 27/2/25

SERVICES.

Engineer Services (under Chief Engineer).

Superintending Inspector of Works ... Stanbury, Lt Col. W. H., *A.R.I.B.A.*, Staff for R.E. Serv.
Electrical and Mechanical Officer ... Hepper, Lt.-Col. A. W., R.E.
Chief Land Agent ... ... Pigott, Maj. H. L., *O.B.E.*, ret.

Supplies and Transport.

Asst. Dir. of Supplies and Transport ... Hills, Col. C. E., *O.B.E.*, *s.* 25/10/23

Dep. Asst. Dir. of Supplies and Transport ... ... } Hart, Maj. C. H., *D.S.O.*, *M.C.*, *A.M.I. Mech. E.*, R.A.S.C. 21/1/24

Remounts.

Dep. Asst. Dir. of Remounts ... Fair, Lt.-Col. J. G., *C.M.G.*, *D.S.O.*, ret. pay ... { 10/12/[illegible] 31/7/[illegible]

Medical.

Dep. Dir. of Medical Services ... Hinge, Maj. Gen. H. A., *C.B.*, *C.M.G.*, *D.S.O.*, *K.H.S.*
Asst. Dir. of Medical Services ... Burke, Lt.-Col. B. B., *C.B.E.*, *D.S.O.*, R.A.M.C.
Asst. Dir. of Hygiene ... ... Balck Foote, Lt.-Col. O. A. J. A., *M.B.*, R.A.M.C. [L]
Asst. Dir. of Pathology ... ...

Ordnance.

Asst. Dir. of Ordnance Services ... Acworth, Col. L. R., *C.B.E.*, R.A.O.C., *s.*, *o.*
Dep. Asst. Dir. of Ordnance Services Lewis, Maj. L. C., *O.B.E.*, R.A.O.C., *o.*
Chief Ordnance Mechanical Engineer Marshall, Lt.-Col. H. A., *D.S.O.*, *M.I. Mech. E.*, R.A.O.C.

Veterinary.

Dep. Dir. of Veterinary Services ... Todd, Bt.-Col. A. G., *C.B.E.*, *D.S.O.*, R.A.V.C.

Pay.

Command Paymaster ... ... Ravenhill, Col. H. S., *C.M.G.*, R.A.P.C.
Command Accountant ... ... Hack, Maj. W. S., Corps of Mil. Acctnts.

Digitized by Google

Southern Command—contd.

SPECIAL APPOINTMENTS.

Assistant Military Secretary	Massy-Beresford, Capt. T. H., *M.C.*, Rifle Bde.	1/10/23
Assistant Provost Marshal (Class FF)	Row, Capt. A. W. W., Essex R. (*temp.*)	30/9/24
Asst. Chaplain-General	Parry-Evans, *Rev.* J. D. S., *C.M.G.*, *K.H.C.* Chapl. to the Forces, 1st Class.	
District Barrack Officer	Grose, Lt.-Col. D. C. E., *D.S.O.*, *o.*, ret. pay.	
Superintendent of Physical Training	Partridge, Maj. J. E. C., Welch R.	20/2/24
Asst. Superintendent of Physical Training	Honeyman, Lt. P. E. C., R. Scots	1/1/24
Command Education Officer	Smith, Maj. C. T. S., A.E.C.	

At Bulford.

Garrison Adjutant	Rousquette, Capt. H. R. H., *M.C.*, R.A.	26/2/25

At Cosham.

Dep. Asst. Dir. of Pathology	Poole, Maj. L. T., *D.S.O.*, *M.C.*, *M.B.*, R.A.M.C.	

At Devonport.

Asst. Dir. of Medical Services ...	Goldsmith, Col. G. M., *C.B.E.*, *M.B.*	
Dep. Asst. Dir. of Hygiene	Bell, Maj. W. J. E., *D.S.O.*, *M.B.*, R.A.M.C.	
Dep. Asst. Dir. of Pathology	Loughnan, Maj. W. F. M., *M.C.*, R.A.M.C.	
Dep. Asst. Dir. of Ordnance Services	Gibson, Maj. A. C. V., *O.B.E.*, R.A.O.C., *p.s.c.*	

At Hilsea.

Dep. Asst. Dir. of Ordnance Services	Walker, Lt.-Col. O. A., R.A.O.C., *o.*	

At Plymouth.

Garrison Adjutant	Williams, Capt. A. N., R. Mar.	17/1/25
Captain Instructor in Gunnery ...	Mucklow, Capt. C., R.A., *p.f.*	26/10/25

At Portsmouth.

Garrison Adjutant	Browne, Lt. E. S., *M.C.*, R.A.	19/1/24
Asst. Dir. of Medical Services ...	Ormsby, Col. G. J. A., *D.S.O.*, *M.D.*	
Dep. Asst. Dir. of Hygiene	Low, Maj. N., *O.B.E.*, *D.S.O.*, R.A.M.C.	

At Southampton.

Embarkation Commandant (Class X)	Radcliffe, Col. F. W., *C.M.G.*, *C.I.E.*, *C.B.E.*, *p.s.c.* ...	7/8/23
Asst. Embarkation Staff Officer (Class FF)	Dimmock, Lt. W., *M.M.*, R. Fus....	15/4/24

At Tidworth.

Garrison Adjutant	Franks, Lt. F., *M.C.*, Lan. Fus.	—
Asst. Dir. of Medical Services ...	Humphry, Col. L., *C.M.G.*	
Dep. Asst. Dir. of Hygiene	Emerson, Maj. H. H. A., *D.S.O.*, *M.B.*, R.A.M.C.	
Dep. Asst. Dir. of Ordnance Services	Man, Lt.-Col. H. W., *C.B.E.*, *D.S.O.*, R.A.O.C., *o.*, *o.*	

DEPARTMENT OF THE PERMANENT UNDER-SECRETARY OF STATE FOR WAR

(detached from the War Office for duty at Head-Quarters of the Command).

Local Auditor	McArthur, W. L., *Esq.*, *C.B.E.*
Assistant Local Auditor	Willis, B. A. G., *Esq.*

Royal Army Service Corps.

2 (H.T.) Co. (*Bulford*).
10 (M.T.) Co. (*Bulford*).
11 (M.T.) Co. (*Bulford*).
13 (M.T.) Co. (*Portsmouth*).
14 (M.T.) Co. (*Bovington*).
23 (M.T.) Co. (*Devonport*).
" G " (Supply) Co. (*Bulford*).

Royal Army Medical Corps.

4 Co. (*Netley*).
6 Co. (*Cosham*).
7 Co. (*Devonport*).
20 Co. (*Tidworth*).

Royal Army Ordnance Corps.

2 Section (*Tidworth*).
3 Section (*Bovington*).

Royal Army Ordnance Corps—contd.

4 Section (*Devonport*).
18 Section (*Didcot*).
Depôt (*Hilsea*).

Royal Army Veterinary Corps.

5 Section (*Tidworth*).
6 Section (*Tidworth*).
Detachment (*Bulford*).

FIELD TROOPS (REGULARS).

2nd CAVALRY BRIGADE. *Tidworth.*

Brigade Commander	Fisher, Col. (*temp. Col. Comdt.* 3/4/23) B. D., *C.M.G.*, *D.S.O.*, *p.s.c.*	3/4/23
Brigade Major	Cheyne, Maj. J. L., *M.C.*, 16th/5th L., *p.s.c.*	1/4/25

7th H. 12th L. 14th/20th H. " E " Troop, Cav. Div. Signals, R. Signals.

Digitized by Google

Southern Command—contd.

3rd DIVISION. *Bulford.*

General Officer Commanding	Heneker, Maj.-Gen. *Sir* William C. G., *K.C.B., K.C.M.G., D.S.O.*	...	18/7/22
Aide-de-Camp	Gossage, Lt. A. F. W., *M.C.*, 17th/21st L. ...	...	2/4/24
General Staff Officer, 1st Grade ...	Dick-Cunyngham, Col. J. K., *C.M.G., D.S.O., p.s.c.* ...	...	2/11/22
Asst. Adjt. & Qr.-Mr.-Gen.	Belgrave, Col. H. D., *D.S.O., p.s.c.*	...	1/3/24
Staff Captain	Cox, Capt. C. H. V., *M.C.*, Leicester R.	...	11/8/23

7th Infantry Brigade. *Tidworth.*

Brigade Commander	Jackson, Col. (*temp. Col. Comdt.* 1/11/23) G. H. N., *C.M.G., D.S.O., p.s.c.*	...	1/11/23
Brigade Major	Acland, Bt. Maj. A. N., *D.S.O., M.C.*, D.C.L.I., *p.s.c.* ...	...	17/6/23

1 Bn. Lan. Fus. | 2 Bn. Welch R. | 2 Bn. Loyal R. | 1 Bn. Wilts R.

8th Infantry Brigade. *Devonport.*

Brigade Commander	FC Wright, Col. W. D., *C.M.G., D.S.O., p.s.c.* [*i*] ...	...	—
Brigade Major	Sole, Bt. Maj. D. M. A., *D.S.O.*, Border R., *p.s.c.* ...	...	7/6/23

1 Bn. Somerset L.I. (*Devonport*). | 1 Bn. S. Wales Bord. (*Devonport*). | 2 Bn. S. Stafford R. (*Plymouth*). | 2 Bn. R. Berks. R. (*Plymouth*).

9th Infantry Brigade. *Portsmouth.*

Brigade Commander	Elles, Col. (*temp. Col. Comdt.* 11/10/23) *Sir* Hugh J., *K.C.M.G., C.B., D.S.O., p.s.c., A.D.C.*	...	11/10/23
Brigade Major	Fullbrook-Leggatt, Maj. C. St. Q. O., *D.S.O., M.C.*, R. Berks R., *p.s.c.*	...	16/1/24

2 Bn. The Buffs (*Portland*). | 1 Bn. D.W.R. (*Gosport*). | 1 Bn. P.W.Vols. (*Portsmouth*). | 2 Bn. A.&S.H. (*Parkhurst*).

Divisional Troops.

Royal Artillery. *Bulford.*

Commanding Royal Artillery	Stanley-Clarke, Col. (*temp. Col. Comdt.* 10/11/23) H. C., *C.B., C.M.G., D.S.O.*	...	10/11/23
Brigade Major	Kennedy, Lt. J. N., *M.C.*, R.A., *p.s.c.*	...	1/1/25

V. Field Brig.—
63 Batt. (*Bulford*).
64 Batt. (*Bulford*).
78 Batt. (*Bulford*).
81 Batt. (How.) (*Bulford*).

IX. Field Brig.—
19 Batt. (*Bulford*).
20 Batt. (*Bulford*).
28 Batt. (*Bulford*).
76 Batt. (How.) (*Bulford*).

XV. Field Brig.—
"R" Batt. (*Exeter*).
"S" Batt. (How.) (*Bristol*).
"T" Batt. (*Exeter*).
"U" Batt. (*Exeter*).

2 Pack Brig.—
5 Batt. (*Bulford*).
7 Batt. (*Bulford*).
9 Batt. (*Bulford*).

Royal Engineers. *Bulford.*

Commanding Royal Engineers ... ... Turner, Lt.-Col. A. G., *D.S.O.*, R.E.

17 (Field) Co. | 54 (Field) Co. | 56 (Field) Co.

Royal Corps of Signals.

3rd Divisional Signals.

Other Troops in the Command.

Royal Artillery.
"E" Batt. R.H.A. (*Trowbridge*).
VI. Field Brig. (Army)—
69 Batt. (*Larkhill*).
74 Batt. (*Larkhill*).
77 Batt. (*Larkhill*).
79 Batt. (How.) (*Larkhill*).

Royal Artillery—contd.
5 Medium Brig.—
18 Batt. (How.) (*Larkhill*).
19 Batt. (How.) (T.D.) (*Larkhill*).
20 Batt. (How.) (T.D.) (*Larkhill*).
21 Batt. (*Larkhill*).
28 Batt. (How.) (T.D.) (*Fort Fareham*).
Survey Co., R.A. (*Larkhill*).

Royal Engineers.
58 (Porton) Co. (*Porton*).

Royal Corps of Signals.
Command Signal Co. (*Bulford Camp*).
No. 2 (Med. Art.) Sig. Sect. (*Larkhill*).

Royal Tank Corps.
5 Bn. (*Perham Down*).

Digitized by Google

Southern Command—contd.

SOUTH-WESTERN AREA.

Comprising the Counties of Cornwall, Devonshire and Somersetshire.

Area Commander ... ... The General Officer Commanding 43rd (The Wessex) Division (T.A.) ... ... *Devonport*

Dep. Asst. Adjt. & Qr.-Mr.-Gen. ... Warren, Maj. T. R. P., *C.B.E.*, *A.M.I.Mech.E.*, R.A.S.C., *p.s.c.* (*temp.*) 26/2/24

Regulars.

H.Q. & Dist. Estabt. (*Plymouth and Falmouth*).
15, 17 & 33 Heavy Batts. (*Plymouth*).

Royal Engineers.
30 (Fortress) Co. (*Plymouth*).

Infantry.
Depôts.
Devon R. (*Exeter*).
Somerset L. I. (*Taunton*).
D.C.L.I. (*Bodmin*).

Retired Officers employed on Recruiting Duties ... ... { Horne, Maj. E. W., *D.S.O.*, ret. pay (*Res. of Off.*) (*Exeter*); Woolcott, Lt. J., ret. pay (*Res. of Off.*) ... ... (*Bodmin*); Wright, Capt. J., ret. pay (*Res. of Off.*) ... ... (*Taunton*)

SOUTHERN AREA.

Comprising the Counties of Hampshire (except Tidworth and that portion of the county included in the Aldershot Command) and Dorset (excluding the Royal Tank Corps Centre at Wool).

Area Commander ... ... The Colonel, Royal Artillery (Heavy), Southern Command ... ... *Portsmouth*

Dep. Asst. Adjt. & Qr.-Mr.-Gen. ... Thunder, Bt. Lt.-Col. S. H. J., *C.M.G.*, *D.S.O.*, *M.C.*, North'n R. (*temp.*) 19/11/23

Regulars.

Royal Artillery.
H.Q. & Dist. Estabt. (*Portsmouth*).
Dist. Estabt. (*Portland*).
H.Q. & Dist. Estabt. (*I. of Wight*).
3, 6, 11, 21, 26, 40 & 42 Heavy Batts. (*Clarence Bks., Portsmouth*).
16, 22 & 32 Heavy Batts. (*Fort Brockhurst*).

Royal Engineers.
4 (Fortress) Co. (*Gosport*).
19 (Survey) Co. (*Southampton*).
22 (Fortress) Co. (*Gosport*).
45 (Fortress) Co. (*Portsmouth*).
Experimental Bridging Estabt. (*Christchurch*).

Infantry.
Depôts.
Hampshire R. (*Winchester*).
Dorset R. (*Dorchester*).
Rifle Depôt (*Winchester*).

Retired Officers employed on Recruiting Duties ... ... { Newman, Lt. T., *D.C.M.*, ret. pay (*Res. of Off.*) ... (*Dorchester*); Simmonds, Lt. G., ret. pay ... ... (*Winchester*)

SALISBURY PLAIN AREA.

Comprising the County of Wiltshire and Tidworth.

Area Commander ... ... The General Officer Commanding 3rd Division ... (*Bulford*)

General Staff Officer, 3rd grade ... Barry, Capt. A. G., *D.S.O.*, *M.C.*, R. Tank Corps, *p.s.c.* 1/2/25

Regulars.

Infantry. Depôt.

Wilts. R. (*Devizes*).

Retired Officer employed on Recruiting Duties Gingell, Maj. E. M., ret. pay (*Res. of Off.*) ... ... (*Devizes*)

SOUTH MIDLAND AREA.

Comprising the Counties of Warwickshire, Oxfordshire, Buckinghamshire, Worcestershire, Berkshire (except Windsor so far as regards Regular Troops, and that portion of the County included in the Aldershot Command), and Gloucestershire.

Area Commander ... ... The General Officer Commanding, 48th (The South Midland) Division (T.A.) ... ... (*Oxford*)

Dep. Asst. Adjt. & Qr.-Mr.-Gen. ... Leventhorpe, Capt. G. S., *D.S.O.*, R.A., *p.s.c.* 1/1/25

Regulars.

Infantry. *Depôts.*

R. Warwick R. (*Warwick*).
Gloster R. (*Bristol*).
Worc. R. (*Worcester*).

Oxf. & Bucks. L.I. (*Oxford*).
R. Berks. R. (*Reading*).

Retired Officers employed on Recruiting Duties—

Floyd, Maj. H., Qr.-Mr., ret. pay ... (*Birmingham*)
Gee, Lt. G. A., *M.B.E.*, *M.C.*, ret. pay. (*Res. of Off.*) (*Warwick*)
Whitty, Lt.-Col. A., *D.S.O.*, Qr.-Mr., ret. pay, *t.a.* (*Worcester*)
Alldridge, Maj. J. H., *M.C.*, *D.C.M.*, Qr.-Mr., ret. pay. (*Oxford*)
Hillyard, Maj. J. W., *O.B.E.*, ret. pay ... (*Reading*)
Culley, Capt. E. E. T., ret. pay (*Res. of Off.*) (*Bristol*)

Medical Officer employed on Recruiting Duties Bray, Lt.-Col. G. A. T., *D.S.O.*, ret. pay ... ... (*Bristol*)

Digitized by Google

Southern Command—contd.

RECRUITING ZONES.

The Warwickshire ... *including*—	*Old Barracks, Warwick.*
The Birmingham City	*James Watt Street, Birmingham.*
The Devonshire ...	*Higher Barracks, Exeter.*
The Somerset ...	*The Depôt, Barracks, Taunton.*
The Gloucestershire	8, *Colston Street, Bristol.*
The Worcestershire	*Bank House, Shaw Street, Worcester.*
The Cornwall ...	*The Depôt Barracks, Bodmin.*
The Hampshire ...	*Hampshire Depôt Barracks, Winchester.*
The Dorsetshire ...	*Depôt Barracks, Dorchester.*
The Oxfordshire and Buckinghamshire.	105, *St. Aldate's Street, Oxford.*
The Berkshire ...	*Governor's Lodge, Forbury Road, Reading.*
The Wiltshire ...	*Depôt Barracks, Devizes.*

ROYAL TANK CORPS CENTRE.

(Directly under Southern Command Head-Quarters.)

(*Bovington Camp, Wareham, Dorset.*)

Commandant	Mudie, Col. (*temp. Col. Comdt.* 11/10/23) T. C., *D.S.O., p.s.c.*	11/10/23
Brigade Major	Studd, Maj. M. A., *D.S.O., M.C.*, R. Tank Corps, *p.s.c.* ...	21/1/24
Staff Captain	Smith, Capt. H. A., *M.C.*, R. Tank Corps	23/11/23

Regulars.

Headquarters R. Tank Corps Centre (*Wool*).
Royal Tank Corps Depôt (*Wool*).
4 Bn. (*Warsham*).
R. Tank Corps Central Schools (*Wool*).

TERRITORIAL DIVISIONS AND BRIGADES.

6th Cavalry Brigade (*part of*). *Idlicote, Shipston-on-Stour, Worcs.*

(For Staff, &c., of this Brigade *see* page 33.)

48th (THE SOUTH MIDLAND) DIVISION. *Manor Road, Oxford.*

General Officer Commanding	Radcliffe, Maj.-Gen. *Sir* Percy P. de B., *K.C.M.G., C.B., D.S.O., p.s.c.* [L]	3/4/23
General Staff Officer, 2nd grade ...	Barber, Bt. Lt.-Col. W. D., *M.C.*, North'n R., *p.s.c., n.s.*	25/2/24
Dep. Asst. Adjt. & Qr.-Mr.-Gen. ...	Neame, Maj. B., 4th H., *p.s.c.*	1/7/25
Asst. Dir. of Medical Services ...	Proudfoot, Col. F. G., *T.D., M.D.*, Terr. Army, *t.s.* ...	16/2/24
Dep. Asst. Dir. of Ordnance Services	Powell, Maj. F. J., R.A.O.C.	2/2/24
Dep. Asst. Dir. of Veterinary Services	Simpson, Maj. P. J., *D.S.O., T.D., F.R.C.V.S.*, R.A.V.C. (T.A.)	27/7/20

143rd (Warwickshire) Infantry Brigade. *Great Brook St. Barracks, Birmingham.*

Brigade Commander	Wingfield, Col. *Hon.* M. A., *C.M.G., D.S.O., p.s.c.* ... 4/6/25

5 Bn. R. Warwick R. 6 Bn. R. Warwick R. 7 Bn. R. Warwick R. 8 Bn. R. Warwick R.

144th (Gloucestershire and Worcestershire) Infantry Brigade. 48, *Foregate Street, Worcester.*

Brigade Commander	Jelf, Col. R. G., *C.M.G., D.S.O.* 1/9/25

4 Bn. Gloster. R. 6 Bn. Gloster R. 7 Bn. Worc. R. 8 Bn. Worc. R.

145th (South Midland) Infantry Brigade. 18, *The Forbury, Reading.*

Brigade Commander	T C Price-Davies, Col. L. A. E., *C.B., C.M.G., D.S.O., p.s.c., A.D.C.* 23/3/24

5 Bn. Gloster. R. 4 Bn. Oxf. and Bucks L.I. Bucks. Bn. Oxf. and Bucks L.I. 4 Bn. R. Berks. R.

Divisional Troops.

Royal Artillery. *Manor Road, Oxford.*

Commanding Royal Artillery	Clark, Col. W. E., *C.M.G., D.S.O.* 6/4/24

66 Field Brig. 67 Field Brig. 68 Field Brig.

Royal Engineers. 32, *Park Row, Bristol.*

Commanding Royal Engineers	Davies, Lt.-Col. O. S., *D.S.O., T.D.*, R.E. (T.A.) *t.s.*

48 Divl. Eng.

Royal Corps of Signals.
48 Divl. Sigs.
Royal Army Service Corps.
48 Divl. Train.
Royal Army Medical Corps.
143 Fd. Amb.

Royal Army Ordnance Corps.
48 Divl. Ord. Co.
Royal Army Veterinary Corps.
48 Divl. Mob. Vety. Sect.

Digitized by Google

Southern Command—contd.

43th (The South Midland) Division—contd.

ARMY TROOPS IN THE 43th DIVISIONAL AREA.

Royal Artillery.
99 Field Brig.
100 Field Brig.
1 Batt. 51 Medium Brig.
Royal Corps of Signals.
2 & 3 Wireless Sects.
228 & 229 (Field Art.) Sig. Sects.

Royal Tank Corps.
21 Armoured Car Co.

Royal Army Medical Corps.
43 C.C.S.

43rd (THE WESSEX) DIVISION. *Government House, Mount Wise, Devonport.*

General Officer Commanding	Northey, Maj.-Gen. *Sir* Edward, *G.C.M.G., C.B.* ...	3/9/24
General Staff Officer, 2nd grade ...	Smyth-Osbourne, Maj. J. G., R.W. Fus., *p.s.c.* [*l*] ...	1/4/25
Dep. Asst. Adjt. & Qr.-Mr.-Gen. ...	Davis, Maj. H. J. N., *C.M.G., D.S.O.*, K.O.S.B., *p.s.c.* ...	2/3/24
Asst. Dir. of Medical Services ...	Soltau, Col. A. B., *C.M.G., C.B.E., T.D., M.D., F.R.C.S., K.H.P.* Terr. Army	7/6/22
Dep. Asst. Dir. of Ordnance Services...	Blason, Maj. (*prov.*) A. B., R.A.O.C. (T.A.), *t.a.* ...	12/8/25
Dep. Asst. Dir. of Veterinary Services	Ascott, Maj. W., *O.B.E., T.D.*, R.A.V.C. (T.A.)	3/7/20

128th (Hampshire) Infantry Brigade. 30 *Carlton Place, Southampton.*

Brigade Commander ... ... Green, Col. H. C. R., *C.B., C.M.G., D.S.O.* 1/8/24

4 Bn. Hampshire R. 5/7 Bn. Hampshire R. 6 Bn. Hampshire R. 8 Bn. Hampshire R.

129th (South Wessex) Infantry Brigade. *Drill Hall, Lower Bristol Road, Bath.*

Brigade Commander ... ... Welch, Col. M. H. R., *C.B., C.M.G., p.s.c.* [*l*] ... 15/2/24

4 Bn. Somerset L.I. 5 Bn. Somerset L.I. 4 Bn. Dorset R. 4 Bn. Wilts R.

130th (Devon and Cornwall) Infantry Brigade. *Millbay Barracks Plymouth.*

Brigade Commander ... ... Treffry, Col. E., *C.M.G., O.B.E., T.D.*, Terr. Army, *t.a.* 4/9/25

4 Bn. Devon R. 5 Bn. Devon R. 6 Bn. Devon R. 4/5 Bn. D.C.L.I.

Divisional Troops.

Royal Artillery. *Bramshore, Hants.*

Commanding Royal Artillery ... ... Nutt, Col. A. C. R., *D.S.O.* 10/3/24

54 Field Brig. 55 Field Brig. 56 Field Brig.

Royal Engineers. *Upper Bristol Road, Bath.*

Commanding Royal Engineers ... ... Dutton, Bt. Col. R. B., *D.S.O., T.D.*, R.E. (T.A.).

43 Divl. Eng.

Royal Corps of Signals.
43 Divl. Sign.
Royal Army Service Corps.
43 Divl. Train.
Royal Army Medical Corps.
128 Fd. Amb.

Royal Army Ordnance Corps.
43 Divl. Ord. Co.

Royal Army Veterinary Corps.
43 Divl. Mob. Vety. Sect.

ARMY TROOPS IN THE 43rd DIVISIONAL AREA.

Cavalry.
R. Wilts. Yeo.
N. Somerset Yeo.
Royal Artillery.
94 Field Brig.
95 Field Brig.
96 Field Brig.
51 Medium Brig. (less 1 Batt.).

Royal Corps of Signals.
223, 224 & 225 (Field Art.) Sig. Sect.
202 (Med. Art.) Sig. Sect.

Royal Army Medical Corps.
7 San. Co.

COAST DEFENCE TROOPS IN THE 43rd DIVISIONAL AREA.

Royal Artillery.
Cornwall Heavy Brig.
Devon Heavy Brig.
Dorset Heavy Brig.
Hampshire Heavy Brig.

Royal Engineers.
Cornwall (Fortress) R.E.
Devon (Fortress) R.E.
Dorset (Fortress) R.E.
Hampshire (Fortress) R.E.

Royal Victoria Hospital, Netley.

Officer Commanding	Blackwell, Bt. Col. W. R., *C.M.G.*, R.A.M.C.	
Dep. Asst. Dir. of Pathology ...	Marshall, Maj. W. E., *M.C., M.B.*, R.A.M.C.	
Registrar	McCammon, Maj. F. A., *O.B.E., M.C., M.B.*, R.A.M.C.	

Digitized by Google

SCOTTISH COMMAND.—Scotland and Berwick-on-Tweed (so far as regards Regulars and Militia only).

Head-Quarters—Edinburgh.

GENERAL OFFICER COMMANDING-IN-CHIEF. Braithwaite, Lt.-Gen. *Sir* Walter P., *K.C.B., p.s.c.* [*l*] ... 9/6/23

PERSONAL APPOINTMENT.

Aide-de-Camp ... ... Inglis, Lt. F. R., *M.C.*, R.A.S.C. 22/11/24

STAFF.

General Staff.
General Staff Officer, 1st grade ... Thurlow, Col. E. G. L., *D.S.O., p.s.c.* 1/7/23
General Staff Officer, 3rd grade ... Hume-Gore, Capt. G. R. V., *M.C.*, Gordons, *p.s.c.* ... 1/4/25

Attached to the General Staff.
General Staff Officer for Weapon Training (Class CC) ... ... Long, Bt. Maj. A. de L., *D.S.O.*, Gordons 7/7/22

Adjutant-General's and Quartermaster-General's Staff.
Colonel on the Staff in charge of Administration. Newman, Col. (*temp. Col. on the Staff* 17/2/24) C. R., *C.M.G., D.S.O., p.s.c.* 17/2/24
Dep. Asst. Adjt.-Gens. ... ... Whitaker, Bt. Maj. F., *M.C.*, The Buffs 1/4/24
Basset, Bt. Maj. R. A. M., *M.C.*, The Queen's R., *p.s.c.*... 9/12/24
Asst. Qr.-Mr.-Gen. ... ... Gethin, Col. *Sir* Richard W. St. L., *Bt., C.M.G., D.S.O., p.s.c., o.* 15/2/24
Staff Captain ... ... Hutchison, Capt. B. O., 7th H., *p.s.c.* 1/5/25

ATTACHED TO THE STAFF.

Artillery.
Colonel, Royal Artillery ... ... Holbrooke, Col. P. L., *C.B., C.M.G., D.S.O., g., A.D.C.* 26/2/25
Brigade Major, Royal Artillery ... Langley, Maj. A. W., *D.S.O., M.C.*, R.A. 17/1/24
Captain Instructor in Gunnery ... Lowndes, Capt. R. C., *M.C.*, R.G.A., *g°, y.* 2/8/23

Engineers.
Chief Engineer ... ... Carey, Col. A. B., *C.M.G., D.S.O.* 1/6/23
Staff Officer, Royal Engineers ... Bisset, Maj. J. S., R.E.

Signals.
Chief Signal Officer ... ... Yates, Lt.-Col. A. St. J., *O.B.E., M.C.*, R. Signals.

SERVICES.

Engineer Services (under Chief Engineer).
Superintending Inspector of Works ... Wright, Lt.-Col. G. J., *F.S.I.*, Staff for R.E. Serv.
Electrical and Mechanical Officer ... Cowan, Lt.-Col. S. H., *D.S.O.*, R.E.
Chief Land Agent ... ... Wilson, J., *Esq.*

Supplies and Transport.
Asst. Dir. of Supplies & Transport ... Cutbill, Col. R. H. L., *C.M.G., D.S.O.* (*S.C.*) 24/6/25

Remounts.
Dep. Asst. Dir. of Remounts ... ... King, Lt.-Col. A. J., *C.M.G., D.S.O.*, ret. T.F. (*Maj. ret. pay*).

Medical.
Dep. Dir. of Medical Services ... Hannay, Col. R. S., *C.M.G., D.S.O.*
Dep. Asst. Dir. of Medical Services ... Egan, Maj. W., *D.S.O., M.B.*, R.A.M.C.
Asst. Dir. of Hygiene & Pathology ... Myles, Lt.-Col. C. D., *O.B.E., M.B.*, R.A.M.C.

Ordnance.
Asst. Dir. of Ordnance Services ... Davidson, Lt.-Col. E., *C.M.G.*, R.A.O.C., *p.s.c.*
Dep. Asst. Dir. of Ordnance Services Carne, Capt. C. H., R.A.O.C., *o.*
Chief Ordnance Mechanical Engineer Gransden, Maj. C. L., *A.M.I. Mech.E.*, R.A.O.C.

Veterinary.
Asst. Dir. of Veterinary Services ... The Asst. Dir. of Vety. Serv., Northern Comd.

Pay.
Command Paymaster ... ... Watkins, Col. F. M., *C.B.E.*, R.A.P.C.
Command Accountant ... ... Dawson, Maj. H. R. W., Corps of Mil. Accts.

SPECIAL APPOINTMENTS.

Asst. Chaplain-General ... ... Meeke, *Rev.* H. C., *D.S.O., M.A.*, Chapl. to the Forces, 1st Class [P].
District Barrack Officer ... ... Coulson, Lt. Col. J., *D.S.O.*, ret. pay.
Superintendent of Physical Training Stirling, Maj. A., A. & S. H. 29/1/24
Command Education Officer ... ...

At Stirling.
Dep. Asst. Dir. of Ordnance Services MacKenzie, Lt.-Col. W. S., *D.S.O., O.B.E.*, R.A.O.C., *o.*

DEPARTMENT OF THE PERMANENT UNDER-SECRETARY OF STATE FOR WAR.
(detached from the War Office for duty at Head-Quarters of the Command).

Local Auditor ... ... Campbell, J. A. W., *Esq., O.B.E.*
Asst. Local Auditor ... ... Slattery, F., *Esq.*

Digitized by Google

Scottish Command—contd.

Royal Army Service Corps.	Royal Army Medical Corps.	Royal Army Ordnance Corps.
"J" Supply Co. (*Leith*).	18 Co. (*Edinburgh*).	12 Section (*Stirling*).

FIELD TROOPS (REGULARS).

Cavalry.	*Royal Engineers.*	*Infantry.*
13th/18th H. (*Edinburgh*).	49 (Fortress) Co. (*N. Queensferry*).	1 Bn. R.S. Fus. (*Glasgow*).
Royal Artillery.	14 (Survey) Co. (*Edinburgh*).	1 Bn. K.O.S.B. (*Edinburgh*).
XVIII Field Brig. (Army) (*Edinburgh*).	*Royal Corps of Signals.*	2 Bn. Black Watch (*Fort George*).
59 Batt. (*Dunbar*).	Scottish Comd. Sig. Co. (*Edinburgh*).	
93 ,, (*Edinburgh*).	No. 2 (Field Art.) Sig. Sect. (*Edinburgh*).	
94 ,, (*Edinburgh*).		
95 ,, (How.) (*Edinburgh*).		

HIGHLAND AREA.

Comprising the Counties of Perthshire, Forfarshire, Caithness, Sutherland Ross and Cromarty, Moray, Nairn, Aberdeenshire, Banffshire, Kincardine, Inverness-shire, Argyll, Bute, Kinross, Clackmannan, Stirlingshire and so far as regards Territorial Troops only (except Clyde R.A. and Renfrew Fortress R.E.), Dumbartonshire, Renfrewshire and Fifeshire.

Area Commander ... ... The General Officer Commanding 51st (The Highland) Division (T.A.) ... ... *Perth.*

Dep. Asst. Adjt. & Qr.-Mr.-Gen. Drew, Capt. C. F., *D.S.O.*, Cameronians, *p.s.c.* 1/4/25

Regulars.

Royal Artillery	*Infantry Depôts.*	
Dist. Estabt. (*Clyde & N. Scottish*).	Black Watch (*Perth*).	Camerons (*Inverness*).
	Seaforth (*Fort George*).	A. & S. H. (*Stirling*).
	Gordons (*Aberdeen*).	

Retired Officers employed on Recruiting Duties ...
- Morrison, Lt.-Col. W., *D.S.O.*, *M.C.*, *D.C.M.*, Res. of Off. ... ...(*Aberdeen*).
- Fowler, Maj. W., *M.C.*, Qr.-Mr., ret. pay... (*Perth*).
- Cameron, Capt. J., *M.C.*, ret. pay (*Res. of Off.*) ... ... (*Fort George*).
- Fraser, Capt. G. S., ret. pay (*Res. of Off.*) (*Inverness*).
- Neill, Capt. J., *M.C.*, ret. pay (*Res. of Off.*) (*Stirling*).

LOWLAND AREA.

Comprising the Counties of Linlithgow, Edinburgh, Haddington Peebles, Ayrshire, Wigtownshire, Berwickshire, Roxburgh, Selkirk, Dumfries, Kirkcudbright, Lanarkshire, and, for Regular and Territorial Troops allotted to Forth and Clyde Defences only, Renfrewshire, Dumbartonshire and Fifeshire, and so far as regards the Regulars and Militia only, Berwick-on-Tweed.

Area Commander ... ... The General Officer Commanding 52nd (The Lowland) Division (T.A.) ... ... *Glasgow.*

Dep. Asst. Adjt. & Qr.-Mr.-Gen. ... Grant-Suttie, Maj. H. F., *D.S.O.*, *M.C.*, R.A., *p.s.c.* ... 3/3/25

Regulars.

Royal Artillery.	*Infantry Depôts.*
H.Q. & Dist. Estabt. (*Forth*).	R. Scots (*Glencorse, Milton Bridge, N.B.*).
34 & 37 Heavy Batts. (*Leith Fort*).	R. S. Fus. (*Ayr*).
	K.O.S.B. (*Berwick-on-Tweed*).
	Cameronians (*Hamilton*).
	H.L.I. (*Maryhill, Glasgow*).

Retired Officers employed on Recruiting Duties ...
- Betts, Lt.-Col. J., *D.S.O.*, *O.B.E.*, Qr.-Mr., ret. pay (*Glasgow*).
- Parkinson, Maj. B. E., Qr.-Mr., ret. pay [R]. (*Berwick-on-Tweed*).
- Conway, Capt. J., ret. pay (*Res. of Off.*) (*Hamilton*).
- Harrison, Capt. R., ret. pay ... ... (*Ayr*).
- Everingham, Lt.-Col. A. E., *D.S.O.*, Qr.-Mr., ret. pay ... ... (*Bathgate*).
- Walker, Lt.-Col. F., *O.B.E.*, Qr.-Mr., ret. pay (*Edinburgh*).

RECRUITING ZONES.

The Lothians ...	... *Emporium Buildings, Engine Street, Bathgate*	The Seaforth ...	... *The Barracks, Fort George*
The Ayrshire ...	... *The Barracks, Ayr*	The Gordon ...	... *Castlehill Barracks, Aberdeen.*
The Scottish Border ...	... *The Barracks, Berwick-on-Tweed.*	The Cameron ...	... *Cameron Barracks, Inverness.*
		The Argyll ...	... *The Castle, Stirling*
The Lanarkshire	... *The Barracks, Hamilton.*	The Edinburgh City	63, *Cockburn Street, Edinburgh.*
The Black Watch	... *Queen's Barracks Perth.*	The Glasgow	...139, *Bath Street, Glasgow.*

Digitized by Google

Scottish Command—contd.

TERRITORIAL DIVISIONS AND BRIGADES.

51st (THE HIGHLAND) DIVISION. *"Craigie," Perth.*

General Officer Commanding	Ritchie, Maj.-Gen. A. B., *C.B., C.M.G.*	16/6/23
General Staff Officer, 2nd Grade ...	Inglis, Maj. J., *C.M.G., D.S.O.*, Camerons, *p.s.c.*	3/3/24
Dep. Asst. Adjt. & Qr.-Mr.-Gen. ...	Woods, Maj. J. H., R. Berks. R., *p.s.c.*	3/11/25
Asst. Dir. of Medical Services ...	Miller, Col. G. W., *D.S.O., T.D., M.B.*, Terr. Army ...	16/2/24
Dep. Asst. Dir. of Ordnance Services	Craig, Maj. J., R.A.O.C., *t.a.*	16/10/23
Dep. Asst. Dir. of Veterinary Services	Spreull, Maj. A., *D.S.O., T.D.*, R.A.V.C. (T.A.)	1/1/25

152nd (Seaforth and Cameron) Infantry Brigade.

R.A.S.C. Drill Hall, Academy Street, Inverness.

Brigade Commander ... ... Holland, Col. L., *D.S.O., p.s.c.* 26/6/23

4/5 Bn. Seaforth. 6 Bn. Seaforth. 6 Bn. Gordons. 4 Bn. Camerons.

153rd (Black Watch and Gordon) Infantry Brigade.

40, *Tay Street, Perth.*

Brigade Commander ... ... Reddie, Col. A. J., *C.M.G., D.S.O.* 5/1/24

4/5 Bn. Black Watch. 6/7 Bn. Black Watch. 4 Bn. Gordons. 5 Bn. Gordons.

154th (Argyll and Sutherland) Infantry Brigade.

Drill Hall, Princes Street, Stirling.

Brigade Commander ... ...

5/6 Bn. A. & S. H. 7 Bn. A. & S. H. 8 Bn. A. & S. H. 9 Bn. A. & S. H.

Divisional Troops.

Royal Artillery. *"Craigie," Perth.*

Commanding Royal Artillery ... ... Shewell, Col. E. F., *C.M.G., D.S.O.* 1/4/24

75 Field Brig. 76 Field Brig. 77 Field Brig.

Royal Engineers. *Hardgate, Aberdeen.*

Commanding Royal Engineers ... ... Hill, Lt.-Col. L. E., *O.B.E., M.C.*, R.E. (T.A.)

51 Divl. Eng.

Royal Corps of Signals.
51 Divl. Sigs.

Royal Army Service Corps.
51 Divl. Train.

Royal Army Medical Corps.
152 Fd. Amb.

Royal Army Ordnance Corps.
51 Divl. Ord. Co.

Royal Army Veterinary Corps.
51 Divl. Mob. Vety. Sect.

ARMY TROOPS IN THE 51st DIVISIONAL AREA.

Scouts.
Lovat Scouts.
Scottish Horse.

Royal Artillery.
13 Pack Brig.
56 Medium Brig.

Royal Corps of Signals.
239 (Pack Art.) Sig. Sect.
207 (Med. Art.) Sig. Sect.

Royal Tank Corps.
20 Armoured Car Co.

Royal Army Medical Corps.
51 C. C. S.

COAST DEFENCE TROOPS IN THE 51st DIVISIONAL AREA.

Royal Artillery.
N. Scottish Heavy Brig.

Royal Engineers.
City of Aberdeen (Fortress) R.E.
City of Dundee (Fortress) R.E.

Digitized by Google

Scottish Command—contd.

52nd (THE LOWLAND) DIVISION.

10, *Lynedock Place, Glasgow.*

General Officer Commanding	℣ℭReed, Maj.-Gen. H. L., *C.B., C.M.G., p.s.c.* [*l*] ...	21/6/23
General Staff Officer, 2nd Grade ...	Craufurd, Bt. Lt.-Col. R. Q., *D.S.O.*, R.S. Fus., *p.s.c.* ...	16/4/25
Dep. Asst. Adjt. & Qr.-Mr.-Gen. ...	Grant, Maj. I. C., *D.S.O.*, Camerons	25/8/24
Asst. Dir. of Medical Services ...	Kay, Col T., *D.S.O., T.D., M.B.* Terr. Army, *t.a.* ...	16/2/25
Dep. Asst. Dir. of Ordnance Services	Cullen, Maj. R. K., R.A.O.C. (T.A.)	11/11/25
Dep. Asst. Dir. of Veterinary Services	Robb, Maj. A., R.A.V.C. (T.A.)	31/7/20

155th (East Scottish) Infantry Brigade.

Drill Hall, Forrest Road, Edinburgh.

Brigade Commander ... ... Eden, Col. S. H., *C.M.G., D.S.O.* 4/11/25

4/5 Bn. R. Scots. 7/9 Bn. R. Scots. 4 Bn. K.O.S.B. 5 Bn. K.O.S.B.

156th (West Scottish) Infantry Brigade.

61, *Yorkhill Parade, Glasgow.*

Brigade Commander ... ... Murray-White, Col. R. S., *D.S.O.*, Terr. Army, *t.a.* ... 20/2/23

4 Bn. R.S. Fus. 5/8 Bn. Cameronians. 6 Bn. Cameronians. 7 Bn. Cameronians.

157th (Highland Light Infantry) Infantry Brigade.

61, *Yorkhill Parade, Glasgow.*

Brigade Commander ... ... McCulloch, Col. A. J., *D.S.O., D.C.M., p.s.c.* 3/3/24

5 Bn. H.L.I. 6 Bn. H.L.I. 7 Bn. H.L.I. 9 Bn. H.L.I.

Divisional Troops.

Royal Artillery. 51, *Yorkhill Parade, Overnewton, Glasgow.*

Commanding Royal Artillery ... ... Rainsford-Hannay, Col. F., *C.M.G., D.S.O., p.s.c.* ... 23/4/24

78 Field Brig. 79 Field Brig. 80 Field Brig.

Royal Engineers. *Drill Hall, Rutherglen, Lanarkshire.*

Commanding Royal Engineers ... ... Rolling, Lt.-Col. B. I., *D.S.O., O.B.E., T.D.*, R.E. (T.A.) *t.a.*

52 Divl. Eng.

Royal Corps of Signals.
52 Divl. Sigs.

Royal Army Service Corps.
52 Divl. Train.

Royal Army Medical Corps.
155 Fd. Amb.

Royal Army Ordnance Corps.
52 Divl. Ord. Co.

Royal Army Veterinary Corps.
52 Mob. Vety. Sect.

ARMY TROOPS IN THE 52nd DIVISIONAL AREA.

Cavalry.
Ayr. Yeo.
Lanark Yeo.

Royal Artillery.
101 Field Brig.
57 Medium Brig.

Royal Corps of Signals.
2[illegible]0 (Field Art.) Sig. Sect.
208 (Med. Art.) Sig. Sect.

Royal Tank Corps.
19 Armoured Car Co.

Royal Army Medical Corps.
11 Gen. Hosp.
5 San. Co.

Royal Army Veterinary Corps.
4 Vety. Evac. Stn.
52 Vety. Hosp.

COAST DEFENCE TROOPS IN THE 52nd DIVISIONAL AREA.

Royal Artillery.
Clyde Heavy Brig.
Forth Heavy Brig.

Royal Engineers.
City of Edin. (Fortress) R.E
Renfrew (Fortress) R.E.

Digitized by Google

SOUTHERN COMMAND.—The Counties of Warwickshire, Worcestershire, Gloucestershire (except Beachley which is included in the Western Command), Oxfordshire, Buckinghamshire, Berkshire (except Windsor for Regular troops and that portion of the County included in the Aldershot Command), Cornwall, Devonshire, Somersetshire, Dorsetshire, Wiltshire and Hampshire (except that portion included in the Aldershot Command).

Head-Quarters—Salisbury.

GENERAL OFFICER COMMANDING-IN-CHIEF.	Godley, Gen. *Sir* Alexander J., *K.C.B.*, *K.C.M.G.*, Col. R. U. Rif., *p.s.c.*, A.D.C.	17/6/24
	Personal Appointments.	
Aide-de-Camp	Magnay, Capt. F. A., Gren. G'ds	4/5/23
	Staff.	
General Staff.		
Colonel on the Staff	Karslake, Col. (*temp. Col. on the Staff* 25/4/25) H., *C.M.G.*, *D.S.O.*, *p.s.c.*	25/4/25
General Staff Officer, 2nd grade ...	Dendy, Bt. Lt.-Col. M. H., *D.S.O.*, *M.C.*, R.A., *p.s.c.* ...	30/6/24
Attached to the General Staff.		
General Staff Officer for Weapon Training (Class CC)	Miles, Bt. Maj. E. G., *D.S.O.*, *M.C.*, K.O.S.B., *p.s.c.* ...	1/4/24
Adjutant-General's and Quartermaster-General's Staff.		
Major-General in charge of Administration	Freeth, Maj.-Gen. G. H. B., *C.B.*, *C.M.G.*, *D.S.O.*, *p.s.c.*	1/6/23
Asst. Adjt.-Gen.	Davies, Col. W. E., *C.M.G.*, *C.B.E.*, *D.S.O.*, *p.s.c.* (*temp.*)	28/2/22
Dep. Asst. Adjt.-Gen.	Allwyn, Bt. Maj. *the Lord*, *D.S.O.*, *M.C.*, Rifle Bde., *p.s.c.*	1/12/24
Asst. Qr.-Mr.-Gen.	Hobbs, Col. R. F. A., *C.M.G.*, *D.S.O.*, *p.s.c.*	1/6/24
Staff Captain	Carroll-Leahy, Bt. Maj. T. J., *D.S.O.*, *M.C.*, North'd Fus. (*S.C.*)	10/11/22
	Attached to the Staff.	
Artillery.		
Colonel, Royal Artillery	Oldfield, Col. (*temp. Col. Comdt.* 18/5/25) L. C. L., *C.B.*, *C.M.G.*, *D.S.O.*, *A.D.C.*	18/5/25
Staff Officer, Royal Artillery (G.S.O. 3rd Grade)	Leslie-Smith, Maj. G. L., R.A., *p.s.c.*	2/6/25
Colonel, Royal Artillery (Heavy) ...	Ker, Col. (*temp. Col. Comdt.* 10/11/23) C. A. *C.M.G.*, *C.B.E.*, *D.S.O.*, *p.s.c.*	10/11/23
Brigade Major, Royal Artillery ...	Schreiber, Bt. Maj. E. C. A., *D.S.O.*, R.A., *p.s.c.*	8/4/25
Major Instructor in Gunnery	Fry, Maj. W. H., *M.C.* R.A., *o.*, *g* [*l*]	1/10/24
Engineers.		
Chief Engineer	Crookshank, Col. (*temp. Col. Comdt.* 6/6/25) *Sir* S. D'Aguilar, *K.C.M.G.*, *C.B.*, *C.I.E.*, *D.S.O.*, *M.V.O.*	6/6/25
Deputy Chief Engineer	Foulkes, Col. C. H., *C.M.G.*, *D.S.O.*	1/10/24
Staff Officer, Royal Engineers ...	Young, Bt. Lt.-Col. E. de L., R.E.	
Signals.		
Chief Signal Officer (Class X) ...	Earle, Col. R. G., *C.M.G.*, *D.S.O.*, *A.D.C.*	27/2/25
	Services.	
Engineer Services (under Chief Engineer).		
Superintending Inspector of Works ...	Stanbury, Lt.-Col. W. H., *A.R.I.B.A.*, Staff for R.E. Serv.	
Electrical and Mechanical Officer ...	Hepper, Lt.-Col. A. W., R.E.	
Chief Land Agent	Pigott, Maj. H. L., *O.B.E.*, ret.	
Supplies and Transport.		
Asst. Dir. of Supplies and Transport ...	Hills, Col. C. E., *O.B.E.*, *o.*	25/10/24
Dep. Asst. Dir. of Supplies and Transport	Hart, Maj. C. H., *D.S.O.*, *M.C.*, *A.M.I. Mech. E.*, R.A.S.C.	21/1/24
Remounts.		
Dep. Asst. Dir. of Remounts ...	Fair, Lt.-Col. J. G., *C.M.G.*, *D.S.O.*, ret. pay ...	10/12/[illegible] 31/7/[illegible]
Medical.		
Dep. Dir. of Medical Services ...	Hinge, Maj. Gen. H. A., *C.B.*, *C.M.G.*, *D.S.O.*, *K.H.S.*	
Asst. Dir. of Medical Services ...	Burke, Lt.-Col. B. B., *C.B.E.*, *D.S.O.*, R.A.M.C.	
Asst. Dir. of Hygiene	Balck Foote, Lt.-Col. C. A. J. A., *M.B.*, R.A.M.C. [L]	
Asst. Dir. of Pathology		
Ordnance.		
Asst. Dir. of Ordnance Services ...	Acworth, Col. L. R., *C.B.E.*, R.A.O.C., *o.*, *o.*	
Dep. Asst. Dir. of Ordnance Services	Lewis, Maj. L. C., *O.B.E.*, R.A.O.C., *o.*	
Chief Ordnance Mechanical Engineer	Marshall, Lt.-Col. H. A., *D.S.O.*, *M.I. Mech. E.*, R.A.O.C.	
Veterinary.		
Dep. Dir. of Veterinary Services ...	Todd, Bt.-Col. A. G., *C.B.E.*, *D.S.O.*, R.A.V.C.	
Pay.		
Command Paymaster	Ravenhill, Col. H. S., *C.M.G.*, R.A.P.C.	
Command Accountant	Hack, Maj. W. S., Corps of Mil. Accnts.	

Digitized by Google

Southern Command—contd.

SPECIAL APPOINTMENTS.

Assistant Military Secretary	Massy-Beresford, Capt. T. H., *M.C.*, Rifle Bde.	1/10/23
Assistant Provost Marshal (Class FF)	Row, Capt. A. W. W., Essex R. (*temp.*)	30/9/24
Asst. Chaplain-General	Parry-Evans, *Rev.* J. D. S., *C.M.G.*, *K.H.C.* Chapl. to the Forces, 1st Class.	
District Barrack Officer	Grose, Lt.-Col. D. C. E., *D.S.O.*, *o.*, ret. pay.	
Superintendent of Physical Training	Partridge, Maj. J. E. C., Welch R.	20/2/24
Asst. Superintendent of Physical Training	Honeyman, Lt. P. E. C., R. Scots	1/1/24
Command Education Officer	Smith, Maj. C. T. S., A.E.C.	

At Bulford.

Garrison Adjutant	Rouquette, Capt. H. R. H., *M.C.*, R.A.	26/2/25

At Cosham.

Dep. Asst. Dir. of Pathology	Poole, Maj. L. T., *D.S.O.*, *M.C.*, *M.B.*, R.A.M.C.	

At Devonport.

Asst. Dir. of Medical Services ...	Goldsmith, Col. G. M., *C.B.E.*, *M.B.*	
Dep. Asst. Dir. of Hygiene	Bell, Maj. W. J. E., *D.S.O.*, *M.B.*, R.A.M.C.	
Dep. Asst. Dir. of Pathology	Longhman, Maj. W. F. M., *M.C.*, R.A.M.C.	
Dep. Asst. Dir. of Ordnance Services	Gibson, Maj. A. C. V., *O.B.E.*, R.A.O.C., *p.s.c.*	

At Hilsea.

Dep. Asst. Dir. of Ordnance Services	Walker, Lt.-Col. O. A., R.A.O.C., *o.*	

At Plymouth.

Garrison Adjutant	Williams, Capt. A. N., R. Mar.	17/1/25
Captain Instructor in Gunnery ...	Mucklow, Capt. C., R.A., *p.f.*	26/10/25

At Portsmouth.

Garrison Adjutant	Browne, Lt. E. S., *M.C.*, R.A.	19/1/24
Asst. Dir. of Medical Services ...	Ormsby, Col. G. J. A., *D.S.O.*, *M.D.*	
Dep. Asst. Dir. of Hygiene	Low, Maj. N., *O.B.E.*, *D.S.O.*, R.A.M.C.	

At Southampton.

Embarkation Commandant (Class X)	Radcliffe, Col. F. W., *C.M.G.*, *C.I.E.*, *C.B.E.*, *p.s.c.* ...	7/8/23
Asst. Embarkation Staff Officer (Class FF)	Dimmock, Lt. W., *M.M.*, R. Fus....	15/4/24

At Tidworth.

Garrison Adjutant	Franks, Lt. F., *M.C.*, Lan. Fus.	—
Asst. Dir. of Medical Services ...	Humphry, Col. L., *C.M.G.*	
Dep. Asst. Dir. of Hygiene	Emerson, Maj. H. H. A., *D.S.O.*, *M.B.*, R.A.M.C.	
Dep. Asst. Dir. of Ordnance Services	Man, Lt.-Col. H. W., *C.B.E.*, *D.S.O.*, R.A.O.C., *o.*, *o.*	

DEPARTMENT OF THE PERMANENT UNDER-SECRETARY OF STATE FOR WAR

(detached from the War Office for duty at Head-Quarters of the Command).

Local Auditor	McArthur, W. L., *Esq.*, *C.B.E.*	
Assistant Local Auditor	Willis, B. A. G., *Esq.*	

Royal Army Service Corps.

2 (H.T.) Co. (*Bulford*).
10 (M.T.) Co. (*Bulford*).
11 (M.T.) Co. (*Bulford*).
13 (M.T.) Co. (*Portsmouth*).
14 (M.T.) Co. (*Bovington*).
23 (M.T.) Co. (*Devonport*).
"G" (Supply) Co. (*Bulford*).

Royal Army Medical Corps.

4 Co. (*Netley*).
6 Co. (*Cosham*).
7 Co. (*Devonport*).
20 Co. (*Tidworth*).

Royal Army Ordnance Corps.

2 Section (*Tidworth*).
3 Section (*Bovington*).

Royal Army Ordnance Corps—contd.

4 Section (*Devonport*).
18 Section (*Didcot*).
Depôt (*Hilsea*).

Royal Army Veterinary Corps.

5 Section (*Tidworth*).
6 Section (*Tidworth*).
Detachment (*Bulford*).

FIELD TROOPS (REGULARS).

2nd CAVALRY BRIGADE. *Tidworth.*

Brigade Commander	Fisher, Col. (*temp. Col. Comdt.* 3/4/23) B. D., *C.M.G.*, *D.S.O.*, *p.s.c.*	3/4/23
Brigade Major	Cheyne, Maj. J. L., *M.C.*, 16th/5th L., *p.s.c.*	1/4/25

7th H. 12th L. 14th/20th H. "E" Troop, Cav. Div. Signals, R. Signals.

Digitized by Google

Southern Command—contd.

3rd DIVISION. *Bulford.*

General Officer Commanding	Heneker, Maj.-Gen. *Sir* William C. G., *K.C.B., K.C.M.G., D.S.O.*	18/7/22
Aide-de-Camp	Gossage, Lt. A. F. W., *M.C.*, 17th/21st L.	2/4/24
General Staff Officer, 1st Grade ...	Dick-Cunyngham, Col. J. K., *C.M.G., D.S.O., p.s.c.* ...	2/11/22
Asst. Adjt. & Qr.-Mr.-Gen.	Belgrave, Col. H. D., *D.S.O., p.s.c.*	1/3/24
Staff Captain	Cox, Capt. C. H. V., *M.C.*, Leicester R.	11/8/23

7th Infantry Brigade. *Tidworth.*

Brigade Commander	Jackson, Col. (*temp. Col. Comdt.* 1/11/23) G. H. N., *C.M.G., D.S.O., p.s.c.*	1/11/23
Brigade Major	Acland, Bt. Maj. A. N., *D.S.O., M.C.*, D.C.L.I., *p.s.c.* ...	17/6/23

1 Bn. Lan. Fus. | 2 Bn. Welch R. | 2 Bn. Loyal R. | 1 Bn. Wilts R.

8th Infantry Brigade. *Devonport.*

Brigade Commander	FC Wright, Col. W. D., *C.M.G., D.S.O., p.s.c.* [*i*] ...	—
Brigade Major	Sole, Bt. Maj. D. M. A., *D.S.O.*, Border R., *p.s.c.* ...	7/6/23

1 Bn. Somerset L.I. (*Devonport*). | 1 Bn. S. Wales Bord. (*Devonport*). | 2 Bn. S. Stafford R. (*Plymouth*). | 2 Bn. R. Berks. R. (*Plymouth*).

9th Infantry Brigade. *Portsmouth.*

Brigade Commander	Elles, Col. (*temp. Col. Comdt.* 11/10/23) *Sir* Hugh J., *K.C.M.G., C.B., D.S.O., p.s.c., A.D.C.*	11/10/23
Brigade Major	Fullbrook-Leggatt, Maj. C. St. Q. O., *D.S.O., M.C.*, R. Berks R., *p.s.c.*	16/1/24

2 Bn. The Buffs (*Portland*). | 1 Bn. D.W.R. (*Gosport*). | 1 Bn. P.W.Vols. (*Portsmouth*). | 2 Bn. A.& S.H. (*Parkhurst*).

Divisional Troops.

Royal Artillery. *Bulford.*

Commanding Royal Artillery	Stanley-Clarke, Col. (*temp. Col. Comdt.* 10/11/23) H. C., *C.B., C.M.G., D.S.O.*	10/11/23
Brigade Major	Kennedy, Lt. J. N., *M.C.*, R.A., *p.s.c.*	1/1/25

V. Field Brig.—
63 Batt. (*Bulford*).
64 Batt. (*Bulford*).
73 Batt. (*Bulford*).
81 Batt. (How.) (*Bulford*).

IX. Field Brig.—
19 Batt. (*Bulford*).
20 Batt. (*Bulford*).
28 Batt. (*Bulford*).
76 Batt. (How.) (*Bulford*).

XV. Field Brig.—
"R" Batt. (*Exeter*).
"S" Batt. (How.) (*Bristol*).
"T" Batt. (*Exeter*).
U" Batt. (*Exeter*).

2 Pack Brig.—
5 Batt. (*Bulford*).
7 Batt. (*Bulford*).
9 Batt. (*Bulford*).

Royal Engineers. *Bulford.*

Commanding Royal Engineers ... ... Turner, Lt.-Col. A. G., *D.S.O.*, R.E.

17 (Field) Co. | 54 (Field) Co. | 56 (Field) Co.

Royal Corps of Signals.

3rd Divisional Signals.

Other Troops in the Command.

Royal Artillery.

"E" Batt. R.H.A. (*Trowbridge*).

VI. Field Brig. (Army)—
69 Batt. (*Larkhill*).
74 Batt. (*Larkhill*).
77 Batt. (*Larkhill*).
79 Batt. (How.) (*Larkhill*).

Royal Artillery—contd.

5 Medium Brig.—
18 Batt. (How.) (*Larkhill*).
19 Batt. (How.) (T.D.) (*Larkhill*).
20 Batt. (How.) (T.D.) (*Larkhill*).
21 Batt. (*Larkhill*).
23 Batt. (How.) (T.D.) (*Fort Fareham*).
Survey Co., R.A. (*Larkhill*).

Royal Engineers.

58 (Porton) Co. (*Porton*).

Royal Corps of Signals.

Command Signal Co. (*Bulford Camp*).
No. 2 (Med. Art.) Sig. Sect. (*Larkhill*).

Royal Tank Corps.

5 Bn. (*Perham Downs*).

Digitized by Google

Southern Command—contd.

SOUTH-WESTERN AREA.

Comprising the Counties of Cornwall, Devonshire and Somersetshire.

Area Commander ... ... The General Officer Commanding 43rd (The Wessex) Division (T.A.) ... ... *Devonport*

Dep. Asst. Adjt. & Qr.-Mr.-Gen. ... Warren, Maj. T. R. P., *C.B.E.*, *A.M.I.Mech.E.*, R.A.S.C., *p.s.c.* (*temp.*) 26/2/24

Regulars.

H.Q. & Dist. Estabt. (*Plymouth and Falmouth*).
15, 17 & 33 Heavy Batts. (*Plymouth*).

Royal Engineers.
30 (Fortress) Co. (*Plymouth*).

Infantry.
Depôts.
Devon R. (*Exeter*).
Somerset L. I. (*Taunton*).
D.C.L.I. (*Bodmin*).

Retired Officers employed on Recruiting Duties ... ... { Horne, Maj. E. W., *D.S.O.*, ret. pay (*Res. of Off.*) (*Exeter*); Woolcott, Lt. J., ret. pay (*Res. of Off.*) ... ... (*Bodmin*); Wright, Capt. J., ret. pay (*Res. of Off.*) ... ... (*Taunton*)

SOUTHERN AREA.

Comprising the Counties of Hampshire (except Tidworth and that portion of the county included in the Aldershot Command) and Dorset (excluding the Royal Tank Corps Centre at Wool).

Area Commander ... ... The Colonel, Royal Artillery (Heavy), Southern Command ... ... *Portsmouth*

Dep. Asst. Adjt. & Qr.-Mr.-Gen. ... Thunder, Bt. Lt.-Col. S. H. J., *C.M.G.*, *D.S.O.*, *M.C.*, North'n R. (*temp.*) 19/11/23

Regulars.

Royal Artillery.
H.Q. & Dist. Estabt. (*Portsmouth*).
Dist. Estabt. (*Portland*).
H.Q. & Dist. Estabt. (*I. of Wight*).
3, 6, 11, 21, 26, 40 & 42 Heavy Batts. (*Clarence Bks., Portsmouth*).
16, 22 & 32 Heavy Batts. (*Fort Brockhurst*).

Royal Engineers.
4 (Fortress) Co. (*Gosport*).
19 (Survey) Co. (*Southampton*).
22 (Fortress) Co. (*Gosport*).
45 (Fortress) Co. (*Portsmouth*).
Experimental Bridging Estabt. (*Christchurch*).

Infantry.
Depôts.
Hampshire R. (*Winchester*).
Dorset R. (*Dorchester*).
Rifle Depôt (*Winchester*).

Retired Officers employed on Recruiting Duties ... ... { Newman, Lt. T., *D.C.M.*, ret. pay (*Res. of Off.*) ... (*Dorchester*); Simmonds, Lt. G., ret. pay ... ... (*Winchester*)

SALISBURY PLAIN AREA.

Comprising the County of Wiltshire and Tidworth.

Area Commander ... ... The General Officer Commanding 3rd Division ... (*Bulford*)

General Staff Officer, 3rd grade ... Barry, Capt. A. G., *D.S.O.*, *M.C.*, R. Tank Corps, *p.s.c.* 1/2/25

Regulars.

Infantry. Depôt.

Wilts. R. (*Devizes*).

Retired Officer employed on Recruiting Duties Gingell, Maj. E. M., ret. pay (*Res. of Off.*) ... ... (*Devizes*)

SOUTH MIDLAND AREA.

Comprising the Counties of Warwickshire, Oxfordshire, Buckinghamshire, Worcestershire, Berkshire (except Windsor so far as regards Regular Troops, and that portion of the County included in the Aldershot Command), and Gloucestershire.

Area Commander ... ... The General Officer Commanding, 48th (The South Midland) Division (T.A.) ... ... (*Oxford*)

Dep. Asst. Adjt. & Qr.-Mr.-Gen. ... Leventhorpe, Capt. G. S., *D.S.O.*, R.A., *p.s.c.* 1/1/25

Regulars.

Infantry. *Depôts.*

R. Warwick R. (*Warwick*).
Gloster R. (*Bristol*).
Worc. R. (*Worcester*).

Oxf. & Bucks. L.I. (*Oxford*).
R. Berks. R. (*Reading*).

Retired Officers employed on Recruiting Duties—

Floyd, Maj. H., Qr.-Mr., ret. pay ... (*Birmingham*)
Gee, Lt. G. A., *M.B.E.*, *M.C.*, ret. pay. (*Res. of Off.*) (*Warwick*)
Whitty, Lt.-Col. A., *D.S.O.*, Qr.-Mr., ret. pay, *t.a.* (*Worcester*)
Alldridge, Maj. J. H., *M.C.*, *D.C.M.*, Qr.-Mr., ret. pay. (*Oxford*)
Hillyard, Maj. J. W., *O.B.E.*, ret. pay ... (*Reading*)
Culley, Capt. E. E. T., ret. pay (*Res. of Off.*) (*Bristol*)

Medical Officer employed on Recruiting Duties Bray, Lt.-Col. G. A. T., *D.S.O.*, ret. pay ... ... (*Bristol*)

Digitized by Google

Southern Command—contd.

RECRUITING ZONES.

The Warwickshire ... *Old Barracks, Warwick.*
including—
The Birmingham City *James Watt Street, Birmingham.*
The Devonshire ... *Higher Barracks, Exeter.*
The Somerset ... *The Depôt, Barracks, Taunton.*
The Gloucestershire 8, *Colston Street, Bristol.*
The Worcestershire *Bank House, Shaw Street, Worcester.*
The Cornwall ... *The Depôt Barracks, Bodmin.*
The Hampshire ... *Hampshire Depôt Barracks, Winchester.*
The Dorsetshire ... *Depôt Barracks, Dorchester.*
The Oxfordshire and Buckinghamshire. 105, *St. Aldate's Street, Oxford.*
The Berkshire ... *Governor's Lodge, Forbury Road, Reading.*
The Wiltshire ... *Depôt Barracks, Devizes.*

ROYAL TANK CORPS CENTRE.

(Directly under Southern Command Head-Quarters.)

(*Bovington Camp, Wareham, Dorset.*)

Commandant ... ... Mudie, Col. (*temp. Col. Comdt.* 11/10/23) T. C., *D.S.O.*, *p.s.c.* 11/10/23
Brigade Major ... ... Studd, Maj. M. A., *D.S.O.*, *M.C.*, R. Tank Corps, *p.s.c.* ... 21/1/24
Staff Captain ... ... Smith, Capt. E. A., *M.C.*, R. Tank Corps 23/11/23

Regulars.

Headquarters R. Tank Corps Centre (*Wool*).
Royal Tank Corps Depôt (*Wool*).
4 Bn. (*Wareham*).
R. Tank Corps Central Schools (*Wool*).

TERRITORIAL DIVISIONS AND BRIGADES.

9th Cavalry Brigade (*part of*). *Idlicote, Shipston-on-Stour, Worcs.*

(For Staff, &c., of this Brigade *see* page 33.)

48th (THE SOUTH MIDLAND) DIVISION. *Manor Road, Oxford.*

General Officer Commanding ... ... Radcliffe, Maj.-Gen. *Sir* Percy P. de B., *K.C.M.G.*, *C.B.*, *D.S.O.*, *p.s.c.* [L] 2/4/23
General Staff Officer, 2nd grade ... Barber, Bt. Lt.-Col. W. D., *M.C.*, North'n R., *p.s.c.*, *a.s.* 25/2/24
Dep. Asst. Adjt. & Qr.-Mr.-Gen. ... Neame, Maj. B., 4th H., *p.s.c.* 1/7/25
Asst. Dir. of Medical Services ... Proudfoot, Col. F. G., *T.D.*, *M.D.*, Terr. Army, *t.a.* ... 16/2/24
Dep. Asst. Dir. of Ordnance Services Powell, Maj. F. J., R.A.O.C. 2/2/24
Dep. Asst. Dir. of Veterinary Services Simpson, Maj. P. J., *D.S.O.*, *T.D.*, *F.R.C.V.S.*, R.A.V.C. (T.A.) 27/7/20

143rd (Warwickshire) Infantry Brigade. *Great Brook St. Barracks, Birmingham.*

Brigade Commander ... ... Wingfield, Col. *Hon.* M. A., *C.M.G.*, *D.S.O.*, *p.s.c.* ... 4/6/25
5 Bn. R. Warwick R. 6 Bn. R. Warwick R. 7 Bn. R. Warwick R. 8 Bn. R. Warwick R.

144th (Gloucestershire and Worcestershire) Infantry Brigade. 48, *Foregate Street, Worcester.*

Brigade Commander ... ... Jelf, Col. R. G., *C.M.G.*, *D.S.O.* 1/9/25
4 Bn. Gloster. R. 6 Bn. Gloster R. 7 Bn. Worc. R. 8 Bn. Worc. R.

145th (South Midland) Infantry Brigade. 18, *The Forbury, Reading.*

Brigade Commander ... ... E. C. Price-Davies, Col. L. A. E., *C.B.*, *C.M.G.*, *D.S.O.*, *p.s.c.*, *A.D.C.* 22/3/24
5 Bn. Gloster. R. 4 Bn. Oxf. and Bucks L.I. Bucks. Bn. Oxf. and Bucks L.I. 4 Bn. R. Berks. R.

Divisional Troops.

Royal Artillery. *Manor Road, Oxford.*

Commanding Royal Artillery ... ... Clark, Col. W. E., *C.M.G.*, *D.S.O.* 6/4/24
66 Field Brig. 67 Field Brig. 68 Field Brig.

Royal Engineers. 32, *Park Row, Bristol.*

Commanding Royal Engineers ... ... Davies, Lt.-Col. O. S., *D.S.O.*, *T.D.*, R.E. (T.A.) *t.a.*
48 Divl. Eng.

Royal Corps of Signals.
48 Divl. Sigs.
Royal Army Service Corps.
48 Divl. Train.
Royal Army Medical Corps;
143 Fd. Amb.

Royal Army Ordnance Corps.
48 Divl. Ord. Co.
Royal Army Veterinary Corps.
48 Divl. Mob. Vety. Sect.

Digitized by Google

Southern Command—contd.

43th (The South Midland) Division—contd.

ARMY TROOPS IN THE 43th DIVISIONAL AREA.

Royal Artillery.
99 Field Brig.
100 Field Brig.
1 Batt. 51 Medium Brig.
Royal Corps of Signals.
2 & 3 Wireless Sects.
228 & 229 (Field Art.) Sig. Sects.

Royal Tank Corps.
21 Armoured Car Co.

Royal Army Medical Corps.
43 C.C.S.

43rd (THE WESSEX) DIVISION. *Government House, Mount Wise, Devonport.*

General Officer Commanding	Northey, Maj.-Gen. *Sir* Edward, *G.C.M.G., C.B.* ...	3/9/24
General Staff Officer, 2nd grade ...	Smyth-Osbourne, Maj. J. G., R.W. Fus., *p.s.c.* [*l*] ...	1/4/25
Dep. Asst. Adjt. & Qr.-Mr.-Gen. ...	Davis, Maj. H. J. N., *C.M.G., D.S.O.*, K.O.S.B., *p.s.c.* ...	2/3/24
Asst. Dir. of Medical Services ...	Soltau, Col. A. B., *C.M.G., C.B.E., T.D., M.D., F.R.C.S., K.H.P.*, Terr. Army	7/6/22
Dep. Asst. Dir. of Ordnance Services...	Bisson, Maj. (*prov.*) A. B., R.A.O.C. (T.A.), *t.a.* ...	12/8/25
Dep. Asst. Dir. of Veterinary Services	Ascott, Maj. W., *O.B.E., T.D.*, R.A.V.C. (T.A.)	3/7/20

129th (Hampshire) Infantry Brigade. 30 *Carlton Place, Southampton.*

Brigade Commander ... ... Green, Col. H. C. B., *C.B., C.M.G., D.S.O.* 1/8/24

4 Bn. Hampshire R. 5/7 Bn. Hampshire R. 6 Bn. Hampshire R. 8 Bn. Hampshire R.

129th (South Wessex) Infantry Brigade. *Drill Hall, Lower Bristol Road, Bath.*

Brigade Commander ... ... Welch, Col. M. H. E., *C.B., C.M.G., p.s.c.* [*l*] ... 15/2/24

4 Bn. Somerset L.I. 5 Bn. Somerset L.I. 4 Bn. Dorset R. 4 Bn. Wilts R.

130th (Devon and Cornwall) Infantry Brigade. *Millbay Barracks Plymouth.*

Brigade Commander ... ... Treffry, Col. E., *C.M.G., O.B.E., T.D.*, Terr. Army, *t.a.* 4/9/25

4 Bn. Devon R. 5 Bn. Devon R. 6 Bn. Devon R. 4/5 Bn. D.C.L.I.

Divisional Troops.

Royal Artillery. *Bransgore, Hants.*

Commanding Royal Artillery ... ... Nutt, Col. A. C. R., *D.S.O.* 10/3/24

54 Field Brig. 55 Field Brig. 56 Field Brig.

Royal Engineers. *Upper Bristol Road, Bath.*

Commanding Royal Engineers ... ... Dutton, Bt. Col. R. B., *D.S.O., T.D.*, R.E. (T.A.).

43 Divl. Eng.

Royal Corps of Signals.
43 Divl. Sign.
Royal Army Service Corps.
43 Divl. Train.
Royal Army Medical Corps.
128 Fd. Amb.

Royal Army Ordnance Corps.
43 Divl. Ord. Co.

Royal Army Veterinary Corps.
43 Divl. Mob. Vety. Sect.

ARMY TROOPS IN THE 43rd DIVISIONAL AREA.

Cavalry.
R. Wilts. Yeo.
N. Somerset Yeo.
Royal Artillery.
94 Field Brig.
95 Field Brig.
96 Field Brig.
51 Medium Brig. (less 1 Batt.).

Royal Corps of Signals.
223, 224 & 225 (Field Art.) Sig. Sect.
202 (Med. Art.) Sig. Sect.

Royal Army Medical Corps.
7 San. Co.

COAST DEFENCE TROOPS IN THE 43rd DIVISIONAL AREA.

Royal Artillery.
Cornwall Heavy Brig.
Devon Heavy Brig.
Dorset Heavy Brig.
Hampshire Heavy Brig.

Royal Engineers.
Cornwall (Fortress) R.E.
Devon (Fortress) R.E.
Dorset (Fortress) R.E.
Hampshire (Fortress) R.E.

Royal Victoria Hospital, Netley.

Officer Commanding	...	Blackwell, Bt. Col. W. R., *C.M.G.*, R.A.M.C.
Dep. Asst. Dir. of Pathology	...	Marshall, Maj. W. E., *M.C., M.B.*, R.A.M.C.
Registrar	...	McCammon, Maj. F. A., *O.B.E., M.C., M.B.*, R.A.M.C.

Digitized by Google

WESTERN COMMAND.—Wales and the Counties of Cheshire, Shropshire, Herefordshire, Monmouthshire (including Beachley, Gloucester), Lancashire, Cumberland and Westmorland, the Isle of Man, and the Coast Defence Garrisons of Berehaven, Queenstown, and (for purposes of technical training only) Lough Swilly.

Head-Quarters—**Chester.**

GENERAL OFFICER COMMANDING-IN-CHIEF ... ... Butler, Lt.-Gen. *Sir* Richard H. K., *K.C.B., K.C.M.G., p.s.c.* [*I*] 17/6/24

PERSONAL APPOINTMENT.

Aide-de-Camp ... ... Lonsdale, Capt. H. C., Lan. Fus. 27/6/24

STAFF.

General Staff.
General Staff Officer, 1st grade ... Wake, Col. *Sir* Hereward, *Bt., C.M.G., D.S.O., p.s.c.* ... 11/8/24
General Staff Officer, 3rd grade ... Jervois, Bt. Maj. W. J., *M.C.*, North'n R. 15/9/24

Attached to the General Staff.
General Staff Officer for Weapon Training (Class CC) ... ... } Miles, Capt. L. G., *D.S.O.*, Black Watch 25/1/24

Adjutant-General's and Quartermaster-General's Staff.
Colonel on the Staff in charge of Administration ... ... } Evans, Col. (*temp. Col. on the Staff* 1/8/23) R., *C.B., C.M.G., D.S.O., A.D.C.* 1/8/23
Dep. Asst. Adjt.-Gens. ... ... Rolls, Maj. S. P. A., *D.S.O., M.C.*, R. Tank Corps, *p.s.c.* 5/9/23
Asst. Qr.-Mr.-Gen. ... ... Lyon, Col. C. H., *C.B., C.M.G., D.S.O., p.s.c.* 17/2/23
Staff Captain ... ... Millar, Capt. H. H., Camerons 27/9/23

ATTACHED TO THE STAFF.

Artillery.
Colonel, Royal Artillery ... ... Suther, Col. P., *C.M.G., D.S.O., g.* 21/8/25
Brigade Major, Royal Artillery ... Troup, Capt. F. C. A., R.A., *p.s.c.* (*temp.*) 22/8/24
Captain Instructors in Gunnery ... Russell, Capt. C. A., R.A., *g*[1], *y.* 22/10/23
Baynham, Capt. C. T., *D.S.O.*, R.A., *g.* 15/10/24

Engineers.
Chief Engineer ... ... Stockley, Col. E. N., *D.S.O.* 12/11/25
Staff Officer, Royal Engineers ... Campbell, Maj. M. G. G., *M.C.*, R.E.

Signals.
Chief Signal Officer ... ... Thomas, Lt.-Col. A. F., *D.S.O.*, R. Signals.

SERVICES.

Engineer Services (under Chief Engineer).
Superintending Inspector of Works ... Wenborn, Lt.-Col. S. T., *F.S.I.*, Staff for R.E. Serv.
Electrical and Mechanical Officer ... Watkins, Maj. P. S., *D.S.O.*
Chief Land Agent ... ... Bateman, Capt. F. G., *M.B.E.*, ret.

Supplies and Transport.
Asst. Dir. of Supplies and Transport Kelly, Col. W. H. F., *D.S.O.* 20/9/25

Remounts.
Dep. Asst. Dir. Remounts ... ... Gillson, Hon. Brig.-Gen. G., *C.M.G., D.S.O.*, ret. pay ... { 3/1/20 / 14/4/19

Medical.
Dep. Dir. of Medical Services ... Ensor, Col. H., *C.B., C.M.G., D.S.O., M.B.*
Dep. Asst. Dir. of Medical Services ... Pallant, Bt. Lt.-Col. S. L., *D.S.O.*, R.A.M.C.
Asst. Dir. of Hygiene and Pathology Powell, Lt.-Col. E. W., R.A.M.C.

Ordnance.
Asst. Dir. of Ordnance Services ... Baker, Bt. Col. J., *C.B.E.*, R.A.O.C., *s., o.*
Dep. Asst. Dir. of Ordnance Services Stewart, Capt. A. G. B., *O.B.E.*, R.A.O.C., *o.*
Chief Ordnance Mechanical Engineer Phillips, Maj. F. H., *M.I.Mech.E.*, R.A.O.C.

Veterinary.
Asst. Dir. of Veterinary Services ... The Asst. Dir. of Veterinary Services, Northern Command.

Pay.
Command Paymaster ... ... Fanshawe, Col. R. W., *C.M.G.*, R.A.P.C.
Command Accountant ... ... Pearce, Lt.-Col. J. W., Corps of Mil. Accnts.

SPECIAL APPOINTMENTS.

Asst. Chaplain-General ... ... Thorold, *Rev.* E. H., *O.B.E., M.A.*, Chapl. to the Forces, 1st Class.
District Barrack Officer ... ... Mears, Lt.-Col. T. I. N., *C.M.G., D.S.O.*, ret. pay (*Res. of Off.*)
Superintendent of Physical Training ... Brocks, Capt. A. W., *M.B.E., M.C.*, Essex R. ... 24/6/23
Command Education Officer ... ... Jones, Maj. R., *O.B.E.*, A.E.C.

At Burscough.
Dep. Asst. Dir. of Ordnance Services .. Tyrrell, Maj. R. B., *O.B.E.*, R.A.O.C., *o.*

At Pembroke Dock.
Dep. Asst. Dir. of Ordnance Services ... Lowther, Lt. C. H. E., *M.C.*, D.W.R., *o.*

Digitized by Google

Western Command—contd.

DEPARTMENT OF THE PERMANENT UNDER-SECRETARY OF STATE FOR WAR

(detached from the War Office for duty at Head-Quarters of the Command).

Local Auditor ... ... Kaye, E., *Esq., O.B.E.*
Assistant Local Auditor ... ... Hoppett, G. E., *Esq.*

Royal Army Service Corps.	Royal Army Medical Corps.	Royal Army Ordnance Corps.
16 (M.T.) Co. (*Preston*). "I" Supply Co. (*Chester*).	19 Co. (*Warrington*).	10 Section (*Burscough*). 11 Section (*Pembroke Dock*).

FIELD TROOPS (REGULARS).

Royal Artillery.	*Royal Corps of Signals.*	*Infantry.*
V Brig. R.H.A.— "G" Batt. (*Newport, Mon.*) "N" " (*Newport, Mon.*)	Western Command Sig. Co. (*Chester.*)	2 Bn. R. W. Fus. (*Pembroke Dock*).

WELSH AREA.

Comprising Wales and the Counties of Monmouthshire, Herefordshire and Shropshire.

Area Commander ... ... The General Officer Commanding, 53rd (The Welsh) Division (T.A.) ... ... *Shrewsbury.*
Dep. Asst. Adjt. & Qr.-Mr.-Gen. ... ... Paris, Bt. Maj. A. C. M., *M.C.*, Oxf. & Bucks L.I., *p.s.c.* (*temp.*) 15/10/24

Regulars.

Royal Artillery.	*Infantry.*
H.Q. & Dist. Estabt. (*Milford & Severn*).	*Depôts.*
Dist. Estabt. (*Mersey & Barrow*).	R. W Fus. (*Wrexham*).
Royal Engineers.	S. Wales Bord. (*Brecon*).
35 (Fortress) Co. (*Pembroke*).	Welch R. (*Cardiff*).
	K.S.L.I. (*Shrewsbury*).

Retired Officers employed on Recruiting Duties
- F.C. Grimshaw, Lt. J., Res. of Off. ... ... (*Cardiff*).
- Thomas, Capt. H. M., ret. pay (*Res. of Off.*) ... (*Newport*).
- Spink, Capt. E. V. T. A., *M.C.*, ret. pay (*Res. of Off.*) ... ... (*Shrewsbury*).
- Peter, Lt.-Col F. H., *D.S.O.*, *M.C.* Res. of Off. (*Wrexham*).

WEST LANCASHIRE AREA.

Comprising West Lancashire South of the River Ribble (excluding Wigan, but including Warrington) and the County of Cheshire.

Area Commander ... ... The General Officer Commanding, 55th (The West Lancashire) Division (T.A.) ... ... *Liverpool.*
Dep. Asst. Adjt. & Qr.-Mr.-Gen. ... Shepherd, Maj. G. J. V., *D.S.O.*, R.E., *p.s.c.* 16/4/25

Regulars.

Infantry.

Depôts.	
The King's R. (*Seaforth*), Cheshire R. (*Chester*).	P.W. Vols. (*Warrington*).

Retired Officers employed on Recruiting Duties
- Ryan, Maj. J., Qr.-Mr. ret. pay ... ... (*Chester*).
- Garrett, Capt. J. M., *M.C.*, ret. pay (*Res. of Off.*) (*Warrington*).
- Jones, Capt. A. R., Qr.-Mr., ret. pay (*Res. of Off.*) (*Liverpool*).

Medical Officer employed on Recruiting Duties Wright, Lt.-Col. T. J., *D.S.O.*, ret. pay (*Res. of Off.*) (*Liverpool*).

EAST LANCASHIRE AREA.

Comprising the Counties of Cumberland and Westmorland, the County of Lancashire north of the River Ribble, and East Lancashire south of the River Ribble (including Wigan, but excluding Warrington).

Area Commander ... ... The General Officer Commanding 42nd (The East Lancashire) Division (T.A.) ... ... *Preston.*
Dep. Asst. Adjt. and Qr.-Mr.-Gen. ... Keith, Maj. G. T. E., *D.S.O.*, *O.B.E.*, King's Own R. (*temp.*) 1/3/24

Digitized by Google

Western Command—contd.

E. Lancashire Area—contd.

Regulars.

Infantry Depôts.

King's Own R. (*Lancaster*).
Lan. Fus. (*Bury*).
E. Lan. R. (*Preston*).
Border R. (*Carlisle*).
Loyal R. (*Preston*).
Manch. R. (*Ashton-under-Lyne*).

Retired Officers employed on Recruiting Duties.

Vickers, Lt.-Col. G. E., *D.S.O.*, Qr.-Mr., ret. pay (*Manchester*).
Livings, Capt. A., *M.C.*, ret. pay (*Res. of Off.*) (*Preston*).
Carmody, Capt. C., ret. pay (*Res. of Off.*) (*Bury*).
Stewart, Lt. W., ret. pay (*Burnley*).
Proctor, Capt. J. H., *M.C.*, ret. pay (*Res. of Off.*) (*Carlisle*).
Wood, Capt. W., ret. pay (*Lancaster*).

Medical Officer employed on Recruiting Duties.

Hewitt, Lt.-Col. E. P., ret. pay (*Manchester*).

SOUTH IRISH COAST DEFENCES. *Queenstown.*

Royal Artillery.

H.Q. & Dist. Estabt. (*Queenstown & Berehaven*).
36 Heavy Batt. (*Fort Templebreedy*).
20 and 28 Heavy Batts. (*Bere Island*).
30 and 39 Heavy Batts. (*Spike Island*).
41 Heavy Batt. (*Fort Carlisle*).

Royal Engineers.

33 (Fortress) Co. (*Queenstown Harbour*) (*less Detachment*).

Royal Corps of Signals.

South Ireland Sig. Sec. (*Spike Island*).

Royal Army Ordnance Corps.

Detachment (*Spike Island*).

RECRUITING ZONES.

The Lancaster	... ...	*Bowerham Barracks, Lancaster.*	
The Liverpool	... ...	94–102, *London Road, Liverpool.*	
The Bury	... ...	*The Barracks, Bury.*	
The Cheshire	... ...	*The Castle, Chester.*	
The North Wales	...	*The Barracks, Wrexham.*	
The Welsh Border	...	*Cavalry Depôt Barracks, Newport (temp.).*	
The East Lancashire	...	*Oakmount House, Ashfield Road, Burnley.*	
The Border	... ...	*The Castle, Carlisle.*	
The South Lancashire	...	*Orford Barracks, Warrington.*	
The South Wales	...	*The Barracks, Cardiff.*	
The Preston	... ...	*Fulwood Barracks, Preston.*	
The Shropshire	... ...	*The Barracks, Shrewsbury.*	
The Manchester	...	77, *Shudehill, Manchester.*	

TERRITORIAL DIVISIONS AND BRIGADES.

53rd (THE WELSH) DIVISION.

Monklands, Abbey Foregate, Shrewsbury.

General Officer Commanding	... ...	Marden, Maj.-Gen. *Sir* Thomas O., *K.B.E., C.B., C.M.G., p.s.c.* [*I*] Col. Welch R.	4 6 23 18 7 21
General Staff Officer, 2nd grade	...	Hopwood, Maj. A. H., *D.S.O.*, Lincoln R., *p.s.c.*, *a.s.* ...	25 2 24
Dep. Asst. Adjt. & Qr.-Mr.-Gen.	...	Wingfield-Stratford, Bt. Maj. G. E., *M.C.*, R.W.K., *p.s.c.*	25 2 25
Asst. Dir. of Medical Services	...	White, Col. C. R., *D.S.O., T.D., M.B.*, Terr. Army, *t.a.*	16 2 25
Dep. Asst. Dir. of Ordnance Services		Bowling, Maj. W. H., *T.D.*, R.A.O.C. (T.A.)	20 7 20
Dep. Asst. Dir. of Veterinary Services		Bowden, Maj. J. S., *O.B.E., T.D.*, R.A.V.C. (T.A.) ...	1/1 25

158th (Royal Welch) Infantry Brigade. *The Barracks, Wrexham.*

Brigade Commander ... ... Girdwood, Col. A. C., *C.M.G., D.S.O., p.s.c.* 26 3 24

4 Bn. R.W. Fus. 5 Bn. R.W. Fus. 6 Bn. R.W. Fus. 7 Bn. R.W. Fus.

159th (Welsh Border) Infantry Brigade. *Cavalry Barracks, Newport (Mon.).*

Brigade Commander ... ... Stanley, Col. *Hon.* A. F., *D.S.O.* 1/11/23

1 Bn. Mon. R. 2 Bn. Mon. R. 3 Bn. Mon. R. 1 Bn. Hereford R.

160th (South Wales) Infantry Brigade. *Drill Hall, Dumfries Place, Cardiff.*

Brigade Commander ... ... Leslie, Col. D. H., Terr. Army, *t.a.* 1 1 25

4 Bn. Welch R. 5 Bn. Welch R. 6 Bn. Welch R. 4 Bn. K.S.L.I.

Digitized by Google

Western Command—contd.

53rd (The Welsh) Division—contd.

Divisional Troops.

Royal Artillery. *Monklands, Abbey Foregate, Shrewsbury.*

Commanding Royal Artillery ... ... West, Col. A. H. D., *D.S.O.* 1/1/25

81 Field Brig. 82 Field Brig. 83 Field Brig.

Royal Engineers. 15, *Newport Road, Cardiff.*

Commanding Royal Engineers ... ... Sinclair, Lt.-Col. A. V., *A.M.I.E.E.*, R.E. (T.A.) *t.a.*

53 Divl. Eng.

Royal Corps of Signals.
53 Divl. Signals.
Royal Army Service Corps.
53 Divl. Train.

Royal Army Medical Corps.
158 Fd. Amb.
Royal Army Ordnance Corps.
53 Divl. Ord. Co.

Royal Army Veterinary Corps.
53 Divl. Mob. Vety. Sect.

ARMY TROOPS IN THE 53rd DIVISIONAL AREA.

Cavalry.
Shrops. Yeo.
Royal Artillery.
102 Field Brig.
61 Medium Brig.

Royal Corps of Signals.
231 (Field Art.) Sig. Sect.
212 (Med. Art.) Sig. Sect.
Royal Army Medical Corps.
53 C.C.S.

COAST DEFENCE TROOPS IN THE 53rd DIVISIONAL AREA.

Royal Artillery.
Glam. Heavy Brig.
Pembroke Heavy Brig.

Royal Engineers.
Glam. (Fortress) R.E.
Carmarthen (Fortress) R.E.

55th (THE WEST LANCASHIRE) DIVISION. *The St. George Building, Lime Street, Liverpool.*

General Officer Commanding ... ... De Prée, Maj.-Gen. H. D., *C.B.*, *C.M.G.*, *D.S.O.*, *p.s.c.* [L] 1/4/25

General Staff Officer, 2nd Grade ... VC Hansen, Bt. Maj. P. H., *D.S.O.*, *M.C.*, Lincoln R., *p.s.c.* 10/2/25

Dep. Asst. Adjt. & Qr.-Mr.-Gen. ... Weston, Bt. Lt.-Col. J. L., *D.S.O.*, R.A.S.C., *p.s.c.* ... 28/4/22

Asst. Dir. of Medical Services ... Martin, Col. J. G., *T.D.*, *M.B.*, Terr. Army, *t.a.* 10/12/20

Dep. Asst. Dir. of Veterinary Services Neill, Maj. C. E., *T.D.*, R.A.V.C. (T.A.) *t.a* 2/11/20

Dep. Asst. Dir. of Ordnance Services Maunder, Maj. G. H. S., R.A.O.C. (T.A.) *t.a.* 18/9/25

164th (North Lancashire) Infantry Brigade. *Drill Hall, Dallas Road, Lancaster.*

Brigade Commander ... ... Wyatt, Col. L. J., *D.S.O.* 12/4/24

4 Bn. King's Own R. 5 Bn. King's Own R. 4 Bn. Loyal R. 5 Bn. Loyal R.

165th (Liverpool) Infantry Brigade. *The St. George Building, Lime Street, Liverpool.*

Brigade Commander ... ... Walker, Col. H. A., *C.B.*, *C.M.G.*, *D.S.O.*, *p.s.c.* ... 21/9/25

5 Bn. The King's R. 6 Bn. The King's R. 7 Bn. The King's R. 10 Bn. The King's R.

166th (South Lancashire and Cheshire) Infantry Brigade.

Depôt, Orford Barracks, Warrington.

Brigade Commander ... ... Perreau, Col. C. N., *C.M.G.* 1/12/23

4/5 Bn. Cheshire R. 7 Bn. Cheshire R. 4 Bn. P.W. Vols. 5 Bn P.W. Vols.

Divisional Troops.

Royal Artillery. *The St. George Building, Lime Street, Liverpool.*

Commanding Royal Artillery ... ... Carey, Col. H. E., *C.M.G.*, *D.S.O.* 6/6/23

87 Field Brig. 88 Field Brig. 89 Field Brig.

Royal Engineers. *Liverpool.*

Commanding Royal Engineers ... ... Brown, Bt. Col. C. T., *D.S.O.*, *T.D.*, R.E. (T.A.) *t.a.* ... 13/7/20

55 Divl. Eng.

Royal Corps of Signals.
55 Divl. Sigs.
Royal Army Service Corps.
55 Divl. Train.

Royal Army Medical Corps.
164 Fd. Amb.
Royal Army Ordnance Corps.
55 Divl. Ord. Co.

Royal Army Veterinary Corps.
55 Divl. Mob. Vety. Sect.

Digitized by Google

Western Command—contd.

55th (*The West Lancashire*) *Division*—contd.

ARMY TROOPS IN THE 55th DIVISIONAL AREA.

Cavalry.	*Royal Artillery.*	*Royal Corps of Signals.*
Cheshire Yeo.	106 Field Brig.	235 (Field Art.) Sig. Sect.
	59 Medium Brig.	210 & 211 (Med. Art.) Sig. Sects.
	60 Medium Brig.	

COAST DEFENCE TROOPS IN THE 55th DIVISIONAL AREA.

Royal Artillery.	*Royal Engineers.*
Lanc. & Ches. Heavy Brig.	Lanc. (Fortress) R.E.

42nd (THE EAST LANCASHIRE) DIVISION. *Fulwood Barracks, Preston.*

General Officer Commanding	Solly-Flood, Maj.-Gen. A., *C.B.*, *C.M.G.*, *D.S.O.*, Col. P.W. Vols., *p.s.c.*	11/6/23
General Staff Officer, 2nd grade ...	Money, Maj. R. C., *M.C.*, Cameronians, *p.s.c.*	1/11/24
Dep. Asst. Adjt. & Qr.-Mr.-Gen. ...	Glover, Maj. G. de C., *D.S.O.*, *M.C.*, S. Stafford R., *p.s.c.*	20/3/24
Asst. Dir. of Medical Services ...	Westmacott, Col. F. H., *C.B.E.*, *T.D.*, *F.R.C.S.*, Terr. Army, *t.a.*	19/7/20
Dep. Asst. Dir. of Veterinary Services	Adamson, Maj. J., *M.C.*, *T.D.*, R.A.V.C. (T.A.)	13/7/20
Dep. Asst. Dir. of Ord. Services ...	Sharp, Maj. C. F., R.A.O.C. (T.A.)	8/11/20

125th (Lancashire Fusiliers) Brigade.

9, Wood Street, Bradshaw Gate, Bolton.

Brigade Commander ... ... Strick, Col. J. A., *C.B.*, *D.S.O.* 19/5/24

5 Bn. Lan. Fus. 6 Bn. Lan. Fus. 7 Bn. Lan. Fus. 8 Bn. Lan. Fus.

126th (East Lancashire and Border) Infantry Brigade. *Drill Hall, Windermere.*

Brigade Commander ... ... Prentice, Col. R. E. S., *C.B.*, *C.M.G.*, *D.S.O.* 5/1/24

4/5 Bn. E. Lan. R. 4 Bn. Border R. 5 Bn. Border R. 10 Bn. Manch. R.

127th (Manchester) Infantry Brigade.

3, Stratford Road, Manchester.

Brigade Commander ... ... Challenor, Col. E. L., *C.B.*, *C.M.G.*, *C.B.E.*, *D.S.O.* ... 3/5/24

5 Bn. Manch. R. 6/7 Manch. R. 8 Bn. Manch. R. 9 Bn. Manch R.

Divisional Troops.

Royal Artillery. *Fulwood Barracks, Preston.*

Commanding Royal Artillery ... ... Martelli, Col. H. de C., *D.S.O.*, *p.s.c.* 21/5/23

51 Field Brig. 52 Field Brig. 53 Field Brig.

Royal Engineers. *Seymour Grove, Old Trafford, Manchester.*

Commanding Royal Engineers ... ... Jones, Lt.-Col. C. E. T., *M.C.*, R.E. (T.A.) *t.a.*

42 Divl. Eng.

Royal Corps of Signals.	*Royal Army Medical Corps.*	*Royal Army Veterinary Corps.*
42 Divl. Sigs.	125 Fd. Amb.	42 Divl. Mob. Vety. Sect.
Royal Army Service Corps.	*Royal Army Ordnance Corps.*	
42 Divl. Train.	42 Divl. Ord. Co.	

ARMY TROOPS IN THE 42nd DIVISIONAL AREA.

Cavalry.	*Royal Corps of Signals.*	*Royal Army Medical Corps.*
D. of Lanc's Own Yeo.	222 (Field Art.). Sig. Sect.	42 C.C.S.
Royal Artillery.		12 Gen. Hosp.
93 Field Brig.		

OTHER TERRITORIAL TROOPS IN THE COMMAND.

Royal Engineers.	*Royal Army Service Corps.*	*Royal Army Medical Corps*
2 Fd. Sqdn.	2 Cav. Divl. Train.	170 Cav. Fd. Amb.

Digitized by Google

CHANNEL ISLANDS.

QUERNSEY AND ALDERNEY DISTRICT.

LT.-GOVERNOR & COMMANDING THE TROOPS ... ... } Sackville-West, Maj.-Gen. *Hon. Sir* Charles J., *K.B.E., C.B., C.M.G., p.s.c.* [*l*] 1/7/25

STAFF.

Adjutant-General's and Quartermaster-General's Staff.
Dep. Asst. Adjt. & Qr.-Mr.-Gen. ... Airey, Maj. R. M., *O.B.E., M.C.*, R.A.S.C., *p.s.c.* ... 9/4/25

ATTACHED TO THE STAFF.

Officer Commanding Royal Engineers

SERVICES.

Officer Commanding R.A.S.C. ... Richards, Capt. C. W., R.A.S.C.
Senior Medical Officer ... ... Rawnsley, Col. G. T., *C.B., C.M.G.*, ret. pay.
Dep. Asst. Dir. of Ordnance Services Lilly, Lt. T. P., R.A., *o., f.*

Troops Quartered in the Command.

Royal Artillery.	*Royal Engineers.*	*Infantry.*
Dist. Estabt. (*Guernsey*).	34 (Fortress) Co.	2 Bn. D.C.L.I.

JERSEY DISTRICT.

LT.-GOVERNOR & COMMANDING THE TROOPS ... ... } Bingham, Maj.-Gen. *Hon. Sir* Francis R., *K.C.B., K.C.M.G.* 23/5/24

STAFF.

Adjutant-General's and Quartermaster-General's Staff.
Dep. Asst. Adjt. & Qr.-Mr.-Gen. ... Atkinson, Maj. W. H. B., R.A., *p.s.c.* 21/8/23

ATTACHED TO THE STAFF.

Officer Commanding Royal Engineers Vasey, Capt. C. J. W.

SERVICES.

Officer Commanding R.A.S.C. ... Richards, Capt. C. W., R.A.S.C.
Senior Medical Officer ... ...
Dep. Asst. Dir. of Ordnance Services Lilly, Lt. T. P., R.A., *o., f.*

Troops Quartered in the Command.

Infantry.

2 Bn. E. Surrey R.

Recruiting Zones.

The Jersey ... ... *Jersey.* | The Guernsey ... ... *Guernsey.*

COMMANDS AND STAFF.

†TERRITORIAL ARMY AIR DEFENCE FORMATIONS.

Headquarters, The War Office, S.W.1.

General Officer Commanding & Inspector of Regular Anti-Aircraft Units ... } Ashmore, Maj.-Gen. E. B., *C.B., C.M.G., M.V.O., p.s.c.* ... 1/3/24
General Staff Officer, 2nd grade ... Butterworth, Capt. B. M. G., *M.C.*, R.A. 1/4/24
Chief Engineer, H.Q., Anti-Aircraft Ground Troops ... ... } Moir, Col. J. P., *D.S.O* 4/3/25
Chief Signal Officer ... ... Day, Maj. C. L., R. Signals ... ... —

† Details of Brigades and Units are shewn under the Commands in which they are stationed.

Certain Classified Lists.

GENERAL STAFF.

General Staff Officer, 1st grade.

Wilson-Johnston, Col. W. E., *C.I.E., C.B.E., D.S.O.*, Ind. Army, *p.s.c.* (*India Office*) 29/3/24

General Staff Officers, 2nd grade.

Heywood, Bt. Lt.-Col. T. G. G., *O.B.E.*, R.A., *p.s.c.* [L] (*Paris*) 1/11/23
Pile, Bt. Lt.-Col. F. A., *D.S.O., M.C.* R. Tank Corps, *p.s.c.* (*R.A.F. Sch. of Army Co-operation*) 22/1/25

General Staff Officer, 3rd grade.

Ellis, Capt. H. S., *M.C.*, R.A., *p.s.c.* (*R.A.F. Co-operation, Aldershot*) 1/5/25

SPECIAL APPOINTMENTS.

(*Class FF.*)

Shove, Capt. F. H., R.W. Fus. (*R.A.F. Sch. of Photography*) ... ... —

(*Class GG.*)

Hume, Lt. R. V., R.A. (*temp.*) (*B.M.M., Berlin*) 1/4/21
Brown, Lt. P. W. F., R.A. (*temp.*) 23/1/23

Digitized by Google

THE BRITISH ARMY OF THE RHINE.

GENERAL OFFICER COMMANDING-IN-CHIEF. Du Cane, Lt.-Gen. *Sir* John P., *K.C.B.*, Col. Comdt. R.A. 17/6/24

PERSONAL APPOINTMENTS.

Aides-de-Camp ... ... Moubray, Lt. J., O. G'ds. 1/10/23
Garton, Lt. J. R. N., K.R.B.O. 1/10/24

STAFF.

General Staff.

Colonel on the Staff ... ... Thorpe, Col. (*temp. Col. on the Staff* 17/11/25), G., *C.M.G.*, *D.S.O.*, *p.s.c.* 17/11/25

General Staff Officers, 2nd grade ... Thomson, Maj. J. N., *D.S.O.*, *M.C.*, R.A., *p.s.c.* ... 5/4/24
Miller, Bt. Maj. A. T., *M.C.*, Foresters, *p.s.c.* ... 16/1/25 / 22/1/23

General Staff Officer, 3rd grade ... Braide, Capt. R. W., P. W. Vols., *f.s.* 12/7/24

Adjutant-General's and Quartermaster-General's Staff.

Colonel on the Staff in charge of Administration ... ... Broadbent, Col. (*temp. Col. on the Staff* 20/7/25) R. N., *C.B.*, *C.M.G.*, *D.S.O.* 20/7/25
Asst. Adjt.-Gen. ... ... Meynell, Col. G., *C.M.G.*, *p.s.c.* [*l*] 20/5/24
Dep. Asst. Adjt.-Gen. ... ... Caunter, Maj. J. A. L., *M.C.*, R. Tank Corps, *p.s.c.* ... 16/1/25
Asst. Qr.-Mr.-Gen. ... ... Young, Col. E. D., *C.B.*, *C.M.G.* [L] 1/4/23
Dep. Asst. Qr.-Mr.-Gen. ... ... Tagg, Bt. Maj. E. J. B., *D.S.O.*, Durham L.I., *p.s.c.* ... 12/7/23
Staff Captains ... ... Stone, Capt. R. G. W. H., *D.S.O.*, *M.C.*, R.E., *p.s.c.* ... 16/3/24
Newnham, Bt. Maj. L. A., *M.C.*, Midd'x R., *p.s.c.* ... 15/3/25

ATTACHED TO THE STAFF.

Engineers.

Chief Engineer ... ... Grubb, Col. A. H. W., *C.M.G.*, *D.S.O.* 22/6/23
Staff Officer, Royal Engineers ... ... Christie, Capt. R. G., R.E.

Signals.

Chief Signal Officer ... ... Day, Lt.-Col. H. E., *D.S.O.*, *M.V.O.*, R. Signals.
Asst. to Chief Signal Officer ... ... Thorne, Capt. H. V. von S., R. Signals.

SERVICES.

Engineer Services (under Chief Engineer).

Electrical and Mechanical Officer ... Winders, Lt. R., R.E.

Supplies and Transport.

Asst. Dir. of Supplies and Transport ... Crawley, Col. R. P., *D.S.O.*, *O.B.E.*, *M.V.O.*, *e.* 27/5/25
Dep. Asst. Dir. of Supplies and Transport ... ... Cooke, Maj. C. F., *O.B.E.*, R.A.S.C., *e.* 9/4/25

Remounts.

Dep. Asst. Dir. of Remounts ... Lloyd, Maj. A. E., Rdg.-Mr., ret. pay 1/12/19

Medical.

Dep. Dir. of Medical Services ... Sloan, Col. J. M., *C.M.G.*, *D.S.O.*, *M.B.*
Dep. Asst. Dir. of Medical Services ... Crawford, Maj. J. M. M., *O.B.E.*, *F.R.C.S.I.*, R.A.M.C.
Asst. Dir. of Hygiene ... ... Beatty, Lt.-Col. M. C., *M.B.*, R.A.M.C.
Dep. Asst. Dir. of Pathology ... ... Cormack, Capt. (*temp. Maj.*) R. P., *M.B.*, R.A.M.C.

Ordnance.

Asst. Dir. of Ordnance Services ... Forbes, Col. A., *C.B.*, *C.M.G.*, R.A.O.C., *e.*, *f.*
Dep. Asst. Dir. of Ordnance Services Manuelle, Capt. G. M., *M.C.*, R.A.O.C., *o.*
Chief Ordnance Mechanical Engineer ... Barber, Lt.-Col. R. F., *D.S.O.*, *A.M.I.Mech.E.*, R.A.O.C.

Veterinary.

Dep. Asst. Dir. of Veterinary Services Pallin, Maj. S. F. G., *D.S.O.*, R.A.V.C.

Pay.

Command Paymaster ... ... Church, Col. A. J. B., *C.M.G.*, R.A.P.C.

SPECIAL APPOINTMENTS.

Dep. Judge Advocate-Gen. (*Class BB*) Carrington, Temp. Lt. (*temp. Maj.* 15/7/23) R. C., Serv. Bns. S. Wales Bord. (*temp.*) 15/7/25
Dep. Provost Marshal (*Class BB*) ... Modera, Bt. Maj. F. S., *D.S.O.*, *M.C.*, Lan. Fus. ... 25/7/25
Dep. Asst. Provost Marshals (*Class FF*) ... ... Owbridge, Capt. W. W., E. York R. (*temp.*) 15/7/25
Nunn, Lt. (*temp. Capt.* 24/10/23) F. J., *M.C.*, Midd'x R. 21/10/25 / 24/10/25
Dep. Asst. Provost Marshals (*Class GG*) ... ... Kehoe, Lt. (*temp. Capt.* 10/10/24) T. W., R.A. (*temp.*) ... 10/10/24
Robertson, Lt. (*temp. Capt.*) J. K. A., *M.C.*, Black Watch (*temp.*) ... ... —
Asst. Chaplain-General ... ... Davey, *Rev.* J. P., *C.M.G.*, Chapl. to the Forces, 2nd Class. [U.B.]
Superintendent of Physical Training Palmer, Capt. W. H., *M.C.*, K.R.R.C. 4/12/24
Command Education Officer ... Furze, Maj. E. K. B., *D.S.O.*, *M.C.*, A.E.C. (*s.c.*).
Asst. Controller of Labour (*Class FF*) Reeve, Lt. W. N., *M.C.*, 4th/7th D.G. (*temp.*) 1/3/25
Dep. Asst. Dir. of Army Postal Services ... ... Gawthorn, Temp. Lt. (*temp. Maj.* 1/4/23) E. E., *O.B.E.*, *D.C.M.*, R.E., Mila. (*temp.*) 1/4/23
District Barrack Officer (*Class X*) ... Sydney-Turner, Lt.-Col. C. G. R., *D.S.O.*, *O.B.E.*, R.A.S.C. 26/1/25
Special Appointment ... ... Tangye, Maj. R. T. G., *O.B.E.*, Res. of Off. 1/9/22

Digitized by Google

THE BRITISH ARMY OF THE RHINE—contd.

SPECIAL APPOINTMENTS—contd.

Special Appointments (Class BB)	Lawson, Maj. (*temp. Maj. to Army* 27/1/20) *Sir* Digby, *Bt. T.D.*, Yorks. Hrs. Yeo.	7/1/20
	Gatehouse, Temp. Lt. (*temp. Maj.* 1/5/19) H., *O.B.E.*, Gen. List	18/9/20
	Treacher, Bt. Maj. F., *M.C.*, S. Stafford R. (L) (*temp.*)	24/3/25
Special Appointments (Class FF)	Lee, Capt. F. J. P., K.O.Y.L.I. (*temp.*)	1/7/22
	Mawditt, Lt. F. P., *M.C.*, *D.C.M.*, The Queen's R.	9/6/24
	English, Capt. C. R. L., North'd Fus. [*I*] (*temp.*)	7/9/24
	Davis, Lt. F. C., *M.C.*, Gloster R. [*I*] (*temp.*)	17/9/24
	Fenton, Capt. G. A. R.A. [L] (*temp.*)	1/10/24
	Scanlon, Capt. T. M., *M.C.*, North'd Fus.	1/3/25 1/8/24
	Nicholson, Lt. A. L., Black Watch [*I*] (*temp.*)	23/8/25 1/4/23
Special Appointments (Class GG)	Booth, Lt. A. J., *M.C.*, R.A.	30/11/22
	McLennan, Lt. K. A. T., *M.C.*, K.O.S.B.	15/1/24 21/12/23
	Coulson, Lt. R. G., K.R.R.C. [L] (*temp.*)	7/9/24
	Cherry Lt. B. V., *M.C.*, K.R.R.C. [*I*] (*temp.*)	17/9/24
	Stebbing, Lt. J. L., Oxf. & Bucks L.I. (*temp.*)	23/8/25
Garrison Adjutant	Mackintosh, Lt. D., *D.C.M.*, Camerons	1/10/24
Liaison Officers, General Staff Officers, 3rd grade.		
G.H.Q. Allied Armies	Reynolds, Capt. B. T., *M.C.*, R.A. [*I*] (*temp.*)	22/1/23
Belgian G.H.Q.	O'Leary, Capt. B. J., R.A. [L] (*temp.*)	22/1/24
Liaison Officer (Asst. Qr.-Mr.-Gen.) Allied Armies	Ogg, Col. W. M., *C.M.G.*, *D.S.O.*, *p.s.c.* [L]	18/12/24

DEPARTMENT OF THE PERMANENT UNDER-SECRETARY OF STATE FOR WAR

(detached from the War Office for duty at Head Quarters of the Command).

Financial Adviser	Egerton-Warburton, C. W., *Esq.* (*with rel. precedence as Col.* 16/12/19)	16/12/19
Assistant Financial Adviser	Bedford, F. H., *Esq.* (*with rel. precedence as Lt.-Col.* 2/11/23)	2/11/23

1st Rhine Brigade.

Brigade Commander	Maxwell-Scott, Col. (*temp. Col. Comdt.* 12/4/24) W. J., *C.B.*, *D.S.O.*, *p.s.c.*	12/4/24
Brigade Major	Perkins, Bt. Maj. Æ. F. Q., *M.C.*, R.E., *p.s.c.*	1/5/24
Staff Captain	Greenslade, Lt. C., *O.B.E.*, Devon R.	19/6/24

1 Bn. North'd Fus. | 1 Bn. Y. & L. R.
1 Bn. W. York. R. | 2 Bn. Camerons.

2nd Rhine Brigade.

Brigade Commander	Bethell, Col. (*temp. Col. Comdt.* 12/4/24) H. K., *C.B.*, *C.M.G.*, *C.V.O.*, *D.S.O.*, *p.s.c.*	12/4/24
Brigade Major	Y. C. Roberts, Bt. Maj. F. C., *D.S.O.*, *O.B.E.*, *M.C.*, Worc. R., *p.s.c.*	7/4/25
Staff Captain	Brown, Capt. I. D., Gordons	1/11/24

1 Bn. Oxf. & Bucks L.I. | 1 Bn. Manch. R.
2 Bn. K.S.L.I. | 1 Bn. R.U.Rif.

Inter-Allied Railway Commission. (*Sub-Commission of Cologne.*)

Asst. Qr.-Mr.-Gen. (Movement)	Manton Maj. (*temp. Lt.-Col.* 23/1/22) L., *D.S.O.*, *O.B.E.*, R.E. [*I*] (*temp.*)	23/1/22
Dep. Asst. Dir. of Transportation	Greig, Maj. (*local Lt.-Col.* 28/1/25) J. P. S., R.E.	1/2/24
Staff Captains (Movement)	Maxwell, Lt. R. I., R.A. (*temp.*)	1/8/22
	Mounteney, Lt. W. S., *M.C.*, R.A. (*temp.*)	1/8/22 1/5/22
	Venour, Capt. V. W. H., The King's R. (*temp.*)	11/11/23
	Waddington, Lt. E., R.A.	25/12/23 11/6/22
	Gifford, Lt. J. R., *M.C.*, R.A. (*temp.*)	17/9/24 18/7/22
Staff Lieutenants, 1st Class (Movement)	Mallins, Lt. S. O'C., Essex R. (*temp.*)	1/1/23 1/5/22
	MacDonnell, Lt. C. B. J., *M.C.*, K.O.Y.L.I.	25/12/23 17/4/22
	Morton, Capt. A. V., Gloster R. (*temp.*)	17/9/24 16/5/23
Staff Lieutenants, 2nd Class (Movement)	Tomlin, Lt. S. C., *M.C.*, R.A. (*temp.*)	1/9/22
	Cooper, Lt. M. P. L., Inniskilling Fus. (*temp.*)	1/9/22
	Audland, Lt. E. G., *M.C.*, R.A.	25/12/23

Digitized by Google

THE BRITISH ARMY OF THE RHINE—*contd.*

Inter-Allied Railway Commission, Wiesbaden.

Dep. Asst. Dir. of Transportation ... Blows, Capt. (*local Maj.* 16/6/24) H. F., 2 C. of Lond. R. (*temp*) 16/6/24

Inter-Allied Navigation Commission.

Dep. Asst. Dir. of Transportation ... Cooper-Key, Capt. A. L., Midd'x R. (*temp.*) 19/2/23

OTHER TROOPS IN THE COMMAND.

Cavalry,
K.D.G.

Royal Artillery.
VIII. Field Brig.—
"H" Batt. (How.)
"V" Batt.
"W" Batt.
"X" Batt.
17 Medium Batt.

Royal Engineers.
7 (Field) Co.

Royal Corps of Signals.
Rhine Command Signal Co.
Rhine Field Signal Co.

Royal Tank Corps.
"B" Co. 3 Bn.

Royal Army Service Corps.
4 (H.T.) Co.
5 (H.T.) Co.
29 (M.T.) Co.
29 (M.T.) Co.
34 (M.T.) Co.

Royal Army Ordnance Corps.
No. 8 Co.
No. 13 Co.

Royal Army Veterinary Corps.
No. 8 Veterinary Hospital.

Royal Army Pay Corps.
Detachment.

MILITARY INTER-ALLIED COMMISSION OF CONTROL, BERLIN.

Chief of British Section ... ... Wauchope, Maj.-Gen. A. G., *C.B.*, *C.M.G.*, *C.I.E.*, *D.S.O.* 22/5/24
Aide-de-Camp ... ... Burton, Capt. G. S. M., *M.C.*, Black Watch 16/4/24

ARMAMENTS SUB-COMMISSION—
Special Appointment (*Class X*) ... Gosset, Col. F. W., *C.M.G.*, *D.S.O.*, *p.s.c.* (*temp.*)... ... 1/4/24

EFFECTIVES SUB-COMMISSION—
Legal Officer (*Class X*) ... ... Norris, Temp. Lt.-Col. F. B. V. (*temp.*) 17/5/21
Special Appointment (*Class HH*) ... Gibson, Lt. W. L., R.A. [L] 2/11/20

ADMINISTRATIVE STAFF—
Asst. Adjt. and Qr.-Mr.-Gen. ... Pope-Hennessy, Col. L. H. R., *D.S.O.*, *p.s.c.* [*I*] (*temp.*)... 16/3/24
Staff Captain ... ... Pollock, Capt. A. J. C., *O.B.E.*, R.A. (*temp.*) 24/6/22

MILITARY INTER-ALLIED ORGAN OF LIQUIDATION, AUSTRIA.

British Representative ... ... Salter, Maj. W., Ord. Mech. Eng. 2nd Class, Res. of Off.

REDUCED MILITARY INTER-ALLIED COMMISSION OF CONTROL, HUNGARY.

British Representative ... ... Selby, Bt. Lt.-Col. C. W., *C.B.E.*, *D.S.O.*, *M.C.*, R.A. [*I*].

MILITARY INTER-ALLIED ORGAN OF LIQUIDATION, BULGARIA.

British Representative ... .. Neate, Bt. Maj. (*local Maj.* 12/4/22) A. C. B., *M.C.*, R.A [L].

Digitized by Google

EAST INDIES.

VICEROY AND GOVERNOR-GENERAL — READING, *Rt. Hon. the Earl of, G.C.B., G.C.V.O.*

Military Secretary ... ... Worgan, Col. R. B., *C.S.I., C.V.O., D.S.O.*, Ind. Army ... 1/10/23
Aides-de-Camp ... ... Burton, Capt. R. T., Res. of Off 3/4/21
Mostyn-Owen, Capt. H. L., 19 Lrs. 26/3/23
Daly, Lt. D. B., R.H.G. 17/6/24
Lunham, Capt. T. M., 17th Horse 12/2/25
Maclean, Lt. A. G. L., Camerons 6/8/25
Gage-Brown, Lt. J. D., Somerset L.I. ... ... —

ARMY AND MARINE DEPARTMENT, GOVERNMENT OF INDIA.

MEMBER OF COUNCIL IN CHARGE — Birdwood, Field-Marshal *Sir* William R., *Bt., G.C.B., G.C.M.G., K.C.S.I., C.I.E., D.S.O.*, Col. 12th L., *q.s.* ... 6/8/25

SECRETARY.

Burdon, E., *Esq., C.I.E.*

ASSISTANT SECRETARY.

Moore, Lt.-Col. F. G., *C.B.E.*, Ind. Army 16/5/18

DIRECTOR-GENERAL, INDIAN MEDICAL SERVICE.

Macwatt, Maj.-Gen. *Sir* R. Charles, *Knt., C.I.E., M.B., F.R.C.S., K.H.S.*, Ind. Med. Serv.

DEPUTY DIRECTOR-GENERAL, INDIAN MEDICAL SERVICE.

Fleming, Lt.-Col. J. K. S., *O.B.E.*, Ind. Med. Serv.

ASSISTANT DIRECTOR-GENERALS, INDIAN MEDICAL SERVICE.

Hirst, Lt.-Col. G. G., Ind. Med. Serv.
Ganapathy, Capt. C. M., *M.C., M.B.*, Ind. Med. Serv.

MADRAS.—GOVERNOR ... ... Goschen, *The Visct., G.C.I.E., C.B.E., V.D.*

Military Secretary ... Balfour, Lt.-Col. F. C. C., *C.I.E., M.C.*, ret.

Aides-de-Camp ... Bootle-Wilbraham, Capt. L., *M.C.*, C. G'ds. 16/3/24
Portal, Lt. M. E. R., 17th/21st L. 16/3/24
Plowden, Capt. J. M. B. C., 7 Rajput R. ... ... —

BOMBAY.—GOVERNOR ... ... Wilson, Lt.-Col. *Rt Hon. Sir* Leslie O., *G.C.I.E., C.M.G., D.S.O.*, ret. R. Mar.

Military Secretary ... Vaux, Maj. H. G., *C.I.E., M.V.O.*, ret. ... ... 23/5/22 / 1/12/14

Aides-de-Camp ... Previté, Lt. K. R., R. Mar. ... ... —
Lyon, Capt. O. B., A.I.R.O. ... ... —
Piggott, Capt. T. B. C., *M.C.*, Lan. Fus. ... ... —
Robinson, Lt. J. P., 4th H. ... ... —

BENGAL.—GOVERNOR ... ... Lytton, *Rt. Hon. the Earl of, G.C.S.I., G.C.I.E.*

Military Secretary ... Mackenzie, Lt.-Col. J., *C.I.E.*, Ind. Army 18/5/23

Aides-de-Camp ... Blois, Lt. G. R. E., S. G'ds. 14/5/25
Horn, Capt. S. B., *M.C.*, 3rd/6th D.G. ... ... —
Benton, Maj. H. G., 2 Lrs. ... ... —
Johnstone, Capt. H. B., Camerons ... ... —

BIHAR AND ORISSA.—GOVERNOR — Wheeler, *Sir* Henry, *K.C.S.I., K.C.I.E.*

Aide-de-Camp ... Edmondson, Capt. B. E. W., 18 Cav. ... ... —

BURMA.—GOVERNOR ... ... Butler, *Sir* S. Harcourt, *G.C.I.E., K.C.S.I.*

Aides-de-Camp ... Batty, Capt. A. D. G. S., *M.V.O.*, A.I.R.O. ... ... —
Muir, Capt. J. L., A.I.R.O. ... ... —

PUNJAB.—GOVERNOR ... ... Halley, *Sir* William M., *K.C.S.I., C.I.E.* ... ... —

Aides-de-Camp ... Allington, Capt. N. S., *M.C.*, 21 Horse ... ... —
Johns, Capt. R. C. W., 8 Punjab R. ... ... —

UNITED PROVINCES.—GOVERNOR ... Marris, *Sir* William S., *K.C.S.I., K.C.I.E.*

Aides-de-Camp ... Jones, Capt. J. K., Ind. Army ... ... —
Tarleton, Lt. B., North'd Fus. 21 6/24
Girling, Lt. F. E. B., *M.C.*, The Queen's ... ... —

ASSAM.—GOVERNOR ... ... Kerr, *Sir* John H., *K.C.S.I., K.C.I.E.*

Aide-de-Camp ...

CENTRAL PROVINCES.—GOVERNOR ... Butler, *Sir* Montagu S. D., *K.C.S.I., C.B., C.I.E., C.V.O., C.B.E.* ... ... —

Aide-de-Camp ... Webb, Capt. F. B., 8 Gurkha Rif. ... ... —

Digitized by Google

HEAD QUARTERS STAFF OF THE ARMY IN INDIA.

COMMANDER-IN-CHIEF ... ... BIRDWOOD, Field-Marshal *Sir* William R., *Bt.*, *G.C.B.*, *G.C.M.G.*, *K.C.S.I.*, *C.I.E.*, *D.S.O.*, Col. 12th L., *q.s.* ... 6/8/25

Commander-in-Chief's Personal Staff.

Asst. Mil. Secretary (Personal)	Harvey, Maj. C. O., *C.V.O.*, *C.B.E.*, *M.C.*, 21 Hse, *p.s.c.* ...	22/4/25
Aide-de-Camp	Dawson, Capt. K. C. D., *M.B.E.*, 4/13 F.F. Rif.	—
Surgeon	Pyper, Capt. J. C., *M.B.*, Ind. Med. Serv.	—

Military Secretary's Branch.

Military Secretary and Secretary to the Selection Board	Parr Maj.-Gen. H. O., *C.B.*, *C.M.G.*, Ind. Army... ...	25/11/24
Dep. Mil. Secretary... ...	Nicolay, Col. B. U., *C.B.*, Ind. Army	9/10/22
Asst. Mil. Secretaries ...	Huxford, Maj. H. J., *O.B.E.*, 6 Raj. Rif.	3/1/22
	Williams, Bt.-Maj. A. E., *D.S.O.*, *M.C.*, S. Wales Bord., *p.s.c.*	18/1/24

GENERAL STAFF BRANCH.

Chief of the General Staff ...	Skeen, Lt.-Gen. *Sir* Andrew, *K.C.B.*, *K.C.I.E.*, *C.M.G.*, Ind. Army, *p.s.c.*	26/10/24
Aide-de-Camp...	Knight, Capt. A. B., *M.C.*, 2 Lrs.	1/4/25
Deputy Chief of the General Staff	Cory, Maj.-Gen. G. N., *K.B.E.*, *C.B.*, *D.S.O.*, *p.s.c.*	19/2/22

Directorate of Military Operations.

Director of Military Operations	Twiss, Col. (*temp. Col. on the Staff* 16/9/24) W. L. O., *C.B.E.*, *M.C.*, Ind. Army, *p.s.c.* [L]	16/9/24
Deputy Director (Intell.) ...	Saunders, Col. M., *D.S.O.*, Ind. Army, *p.s.c.* [L]	16/12/24
General Staff Officer, 1st grade	Jeffery, Col. W. H., *C.S.I.*, *C.I.E.*, Ind. Army	—
General Staff Officers, 2nd grade	Beresford Maj. G. de la P., *M.C.*, Ind. Army, *p.s.c.*	28/2/23
	McSwiney, Maj. H. F. C., *D.S.O.*, *M.C.*, 3 Gurkha Rif., *p.s.c.*	12/12/23
	Demys, Capt. L. E., *M.C.*, 12 F.F.R., *p.s.c.*...	1/1/25
	Stokes-Roberts, Capt. A. E., *O.B.E.*, *M.C.*, Worc. R., *p.s.c.*	21/1/25
	Maltby, Bt. Maj. C. M., *M.C.*, 3/9 Jat. R., *p.s.c.*	6/4/25
	Scott, Maj. (*prov.*) R. N. G., 15 Punjab R. (*temp.*)	7/5/25
	Boyle, Maj. C. A., 5 Horse	14/7/25
General Staff Officers, 3rd grade	Ruck Maj. R. C., *O.B.E.*, 19 Hyderabad R.	7/7/22
	Stevens, Lt. L., *O.B.E.*, *M.C.*, Midd'x R.	24/10/22
	Prinsep, Capt. R. S. MacL., *O.B.E.*, 5 Horse [L]	14/2/23
	Wilkinson, Capt. R. J., *O.B.E.*, 2 B. Prs.	27/9/23
	Steward, Capt. C. W. d'A., 1 Punjab R., *p.s.c.*	6/12/24
	Rees, Capt. T. W., *D.S.O.*, *M.C.*, 5/6 Raj. Rif.	3/7/25
	Evans, Capt. T. R., 4/15 Punjab R.	9/7/25
	Nichols Capt. F. W., *M.B.E.*, R. Signals.	—

Directorate of Staff Duties.

Director of Staff Duties	Cory, Maj.-Gen. G. N., *K.B.E.*, *C.B.*, *D.S.O.*, *p.s.c.*	19/2/22
Deputy Director of Staff Duties (General Staff Officer, 1st grade)	Chambers, Col. P. R., *D.S.O.*, Ind. Army, *p.s.c.*	1/2/24
General Staff Officers, 2nd grade	Matheson, Capt. B. H., *M.C.*, 12 F.F. Regt., *p.s.c.*	15/2/24
	Martin, Maj. H. G., *D.S.O.*, *O.B.E.*, R.A., *p.s.c.* ...	24/2/24
General Staff Officers, 3rd grade	Norris, Capt. R. J. N., Ind. Army	10/3/23
	White, Capt. R. S. M., Leicester R., *p.s.c.*	19/2/25

Directorate of Military Training.

Director of Military Training ...	Collins, Col. (*temp. Col. on the Staff* 27/9/23) R. J., *C.M.G.*, *D.S.O.*, *p.s.c.* [L]	27/9/23
General Staff Officer, 1st grade	Hanbury, Col. P. L., *C.M.G.*, *D.S.O.*, *p.s.c.*	7/5/25
General Staff Officers, 2nd grade	Carkeet James, Capt. E. H., *O.B.E.*, *M.C.*, D.C.L.I., *p.s.c.* ...	29/5/23
	Shirley, Maj. S. R., *M.C.*, 12 F.F. Regt., *p.s.c.*	18/3/24
	Lumby, Capt. (*temp. Maj.* 24/12/19) A. F. R., *O.B.E.*, 2 Punjab. Regt. (*temp.*)	14/7/25 to 24/12/19
General Staff Officer, 3rd grade	Adams, Capt. C. H., A.E.C.	1/10/23

Attached to the Staff.

Cavalry.

Major-General	Godwin, Maj.-Gen. C. A. C., *C.B.*, *C.M.G.*, *D.S.O.*, Ind. Army, *p.s.c.*	25/12/23
General Staff Officer, 2nd grade	Corbett, Maj. T. W., *M.C.*, 4 Horse, *p.s.c.*	2/9/25

Royal Artillery.

Major-General	Willis, Maj.-Gen. R. H., *C.B.*, *C.M.G.*	2/11/23
General Staff Officer, 2nd grade	Cherry, Maj. R. G., *M.C.*, R.A.	4/3/24
General Staff Officer, 3rd grade	Campbell, Capt. G. F., *D.S.O.*, R.A.	7/11/23

Digitized by Google

EAST INDIES—contd.

India Headquarters Staff—contd.

General Staff Branch—contd.

ROYAL ENGINEERS.

Colonel on the Staff	Singer, Col. (*temp. Col. on the Staff* 12/4/25) C. W., *C.B., C.M.G., D.S.O.*	12/4/25
General Staff Officer, 3rd grade...	Goddard, Capt. E. N., *O.B.E., M.C.*, 2 B. Prs.	18/5/23

SIGNALS.

Signal Officer in Chief	Torrie, Lt.-Col. C. J., *D.S.O., O.B.E.*, R. Signals	1/11/24
Asst. Signal Officer in Chief (General Staff Officer, 3rd grade) ...		

ROYAL TANK CORPS.

Colonel (General Staff Officer, 1st Grade)	Croft, Col. W. D., *C.M.G., D.S.O., p.s.c.*	1/3/25
General Staff Officer, 3rd Grade ...	Gross, Capt. R. M. W., R. Tank Corps	1/3/25
Tank Engineer	Stack, Capt. W. A., *A.M.I.Mech.E.*, R. Tank Corps ...	1/3/25

SPECIAL APPOINTMENTS.

Inspector of Physical Training (General Staff Officer, 1st grade)	Turnbull, Col. B., Ind. Army, *p.s.s.*	28/8/22
General Staff Officer, 3rd grade (Officer for Translation Duties)	Cliff, Capt. W. P., 12 Cav. (*temp.*)	19/5/23

ADJUTANT-GENERAL'S BRANCH.

ADJUTANT-GENERAL	Shea, Lt.-Gen. *Sir* John S. M., *K.C.B., K.C.M.G., D.S.O.*, Ind. Army, *p.s.c., g.s., q.m.g.*	14/2/24
Deputy Adjutant-General ...	Leslie, Maj.-Gen. *Sir* Walter S., *K.B.E., C.B., C.M.G., D.S.O.*, Ind. Army, *p.s.c.* (*Dir. of Pers. Serv.*)	25/11/24

DIRECTORATE OF ORGANIZATION.

Director of Organization ...	Whitehead, Col. (*temp. Col. on the Staff* 1/9/21) J., *C.M.G., D.S.O.*, Ind. Army, *p.s.c., A.D.C.*	1/11/21
Asst. Adjt.-General ...	Crombie, Col. D. C., *C.B.E.*, Ind. Army, *p.s.c*	—
	Rowlandson, Col. M. G. D., *D.S.O.*, Ind. Army, *p.s.c.* [*I.*]	1/4/24
	Jervis, Col. H. S., *M.C., p.s.c.*	—
Dep. Asst. Adjt.-Generals ...	Little, Maj. E. M., *O.B.E.*, R.A., *p.s.c.*	24/2/24
	Hogg, Maj. D. McA., *M.C.*, R.E., *p.s.c.* [*I*]	11/3/24
	Mitchell-Carruthers, Maj. N. L., 13 F.F.R.	19/4/25
Staff Captain, Royal Engineers	Brooks, Capt. A. C., R.E.	9/5/25

DIRECTORATE OF PERSONAL SERVICES.

Director of Personal Services ...	Leslie, Maj.-Gen. *Sir* Walter S., *K.B.E., C.B., C.M.G., D.S.O.*, Ind. Army, *p.s.c.* (*D.A.G.*)	25/11/24
Dep. Dir.	Lakin, Col. J. H. F., *C.S.I.*, Ind. Army, *p.s.c.*	1/8/25
Dep. Asst. Adjt.-Generals ...	Ross, Maj. E. J., *M.C.*, 8 Gurkha Rif., *p.s.c.*	5/2/25
	Butler, Bt. Lt.-Col. R. B., *O.B.E., M.C.*, 8 Cav., *p.s.c.*	1/7/25
Dep. Dir. Pay and Pensions	Morgan-Owen, Col. L. I. G., *C.M.G., C.B.E., D.S.O., p.s.c.*	22/4/25
Asst. Pens. Invest. Offr. ...	Skinner, Maj. L. M., 5/6 Raj. Rif.	30/6/25
Dep. Asst. Adjt. Gens. ...	Deakin, Bt. Maj. C., *O.B.E.*, Worc. R.	9/4/23
	Ovans, Maj. H. L., *C.B.E.*, North'd Fus.	30/9/25
Dep. Dir. Aux. and Terr. Forces	Freeland, Col. J. C., *C.B.E.*, Ind. Army, *p.s.c.*	1/4/23
Dep. Asst. Dir.	Manners, Maj. C. M. S., *D.S.O., M.C.*, 6 Raj. Rif., *p.s.c.* ...	26/10/22

DIRECTORATE OF MEDICAL SERVICES.

Director of Medical Services ...	Robinson, Maj.-Gen. O. L., *C.B., C.M.G., K.H.P.*	19/12/23
Dep. Dir. of Med. Serv. and Dir. Hospital Orgn. ...	Gibbs, Col. A. A. Ind. Med. Serv., *K.H.P.*	—
Dir. of Med. Orgn. for War	Hudson, Col. C., *C.I.E., D.S.O., F.R.C.S., Edin.*, Ind. Med. Serv.	—
Dir. of Hygiene and Pathology	Mackenzie, Lt.-Col. J., *M.B.*, R.A.M.C.	3/10/24
Asst. Dir. of Med. Servs. ...	Martin, Lt.-Col. J. F., *C.M.G., C.B.E., M.B.*, R.A.M.C. ...	—
Dep. Asst. Dir. of Med. Servs. (Accommodation and Equipment)	Harvey, Lt.-Col. A. W. M., *M.B.*, Ind. Med. Serv. ...	—
Dep. Asst. Dir. of Med. Servs.	Lynn, Maj. G. R., *D.S.O., M.B.*, Ind. Med. Serv.	—

JUDGE ADVOCATE-GENERAL'S SECTION.

Judge Advocate-General ...	Nicholas, Col. S. H. E., Ind. Army	12/6/23
Asst. Judge Advocate-General	Tucker, Maj. H. B., Ind. Army	—
Staff Captain	Peet, Maj. L. M., 9 Jat R.	12/6/23

Dir. of Mil. Prisons and Detn. Bks. Turton, Col. R. D., *C.M.G.*, ret. pay ... ... —

Digitized by Google

EAST INDIES—*contd.*

India Headquarters Staff—contd.

QUARTER-MASTER-GENERAL'S BRANCH.

QUARTER-MASTER-GENERAL	Montagu-Stuart-Wortley, Lt.-Gen. *Hon. Sir* A. Richard, *K.C.B., K.C.M.G., D.S.O.*, Col. Comdt. K.R.R.C., *p.s.c.* [L]		18/2/24
Deputy Qr.-Mr.-Gen. ...	Macmullen, Maj.-Gen. C. N., *C.B., C.M.G., C.I.E., D.S.O.*, Ind. Army, *p.s.c.*		5/3/24
Dep. Asst. Qr.-Mr.-Gen. ...	Ismay, Maj. H. L., *D.S.O.*, 11 Cav., *p.s.c.*		1/9/25

DIRECTORATE OF MOVEMENTS AND QUARTERING.

Director of Movements and Quartering	Macmullen, Maj.-Gen. C. N., *C.B., C.M.G., C.I.E., D.S.O.*, Ind. Army, *p.s.c.* (*Dep. Qr.-Mr. Gen.*)	—
Dep. Dir.	Chauncy, Col. C. H. K., *C.B.E.*, Ind. Army	8/3/25
Dep. Asst. Qr.-Mr.-Gens. ...	Todd, Maj. E. T. T., Ind. Army, *p.s.c.*	31/10/21
	Hertz-Smith, Maj. G. V., *O.B.E., M.C.*, 15 Punjab R., *p.s.c.* ...	25/4/22
	Howard, Maj. C. A. L., *D.S.O., M.C.*, 18 Lrs., *p.s.c.*	18/5/24
	Ponting, Maj. T. J., *M.C.*, 4/8 Punjab R., *p.s.c.*	8/3/25

DIRECTORATE OF SUPPLY AND TRANSPORT.

Director of Supplies and Transport	Pryce, Maj.-Gen. H. E. ap R., *C.B., C.M.G., D.S.O.*, Ind. Army, *p.s.c.*	15/9/25
Dep. Dir. of Supplies ...	Shuttleworth, Lt.-Col. A. R. B., I.A.S.C., *p.s.c.*	—
Dep. Dir. of Transport ...	Parker, Col. W. M., *C.M.G., D.S.O., o.*	—
Asst. Dir. of Supplies ...	Clarke, Maj. R. C., *O.B.E., M.C.*, I.A.S.C.	20/12/24
Asst. Dir. of Supplies and Transport	Kirby, Bt. Lt.-Col. J. T., *D.S.O.*, I.A.S.C.	16/9/25
Asst. Dir. of Transport ...	Edward-Collins, Bt. Lt.-Col. C. E., *C.I.E.*, I.A.S.C. ...	—
Dep. Asst. Dirs. of Transport (M.T.)	Hamersley, Maj. H. St. G., *D.S.O.*, R.A.S.C.	—
	Metcalfe, Maj. E. D. T., *M.C.*, I.A.S.C.	—

DIRECTORATE OF EQUIPMENT AND ORDNANCE STORES.

Director of Equipment and Ordnance Stores	Carey, Col. (*temp. Col. on the Staff* 11/4/24) W. L. J., *C.I.E., o.* [L]	—
Dep. Dirs. of Eqpt. and Ord. Stores	Kemble, Col. F. A., I.A.O.C.	12/10/24
	Clarke, Lt.-Col. H., *A.M.*, R.A.	26/6/25
Asst. Dir. of Eqpt. and Ord. Stores	Beamish, Lt.-Col. W. S., R.A., *o.*	4/1/25
Dep. Asst. Dir. of Eqpt. and Ord. Stores	Dawson, Capt. W. C., Ind. Army	—

DIRECTORATE OF VETERINARY SERVICES.

Director of Veterinary Services ...	Hunt, Col. (*temp. Col. on the Staff* 24/5/25) F. W., *C.B., C.M.G., C.B.E.*	24/5/25
Dep. Asst. Dir. of Veterinary Servs.	Webb, Maj. E. C., *O.B.E., F.R.C.V.S.*, R.A.V.C.	24/3/25

DIRECTORATE OF REMOUNTS.

Director of Remounts	James, Maj.-Gen. *Sir* W. B., *Knt., C.B., C.I.E., M.V.O.*	—
Dep. Dir. of Remounts ...	Anderson, Col. W. H., *C.B.E.*, Ind. Army	—
Staff Captain	Bradley, Capt. R. O., 9 Horse	8/11/24

Digitized by Google

EAST INDIES—*contd.*

India Headquarters Staff—contd.

Quarter-Master-General's Branch—contd.

SPECIAL APPOINTMENT.

Inspector of Messing in India ...	Grey, Maj. F., *D.C.M.*, Qr.-Mr. K.S.L.I.	—

EMBARKATION STAFF (UNDER ARMY HEADQUARTERS).

BOMBAY.

Embarkation Comdt. (*Asst. Qr.-Mr.-Gen.*)	Geoghegan, Col. N. M., *D.S.O.*, Ind. Army	18/3/25
Staff Captains (*A.E.S.O.'s*)...	Jones, Capt. J. C., 3 Madras R.	12/1/23
	Hooper, Capt. A. W., *M.C.*, S. Wales Bord.	13/5/23
	Higham-Hodge, Lt. W. J., 1 Gurkha Rif.	10/9/24
Staff Captain (*R.T.O.*) ...	Vettch, Capt. W., Camerons	—
Dep. Asst. Dir. of Med. Servs.	Benson, Maj. C. T. V., R.A.M.C.	—

KARACHI.

Embarkation Comdt. (*Dep. Asst. Qr.-Mr.-Gen.*)	Maxwell, Maj. P. A., *O.B.E.*, 19 Hy'bad R.	17/4/23

LAHORE BASE SUB-AREA.

(*Under Army Headquarters.*)

Commandant	St. John, Col. (*temp. Col. Comdt.* 1/1/21) R. S., *C.I.E.*, *D.S.O.*, Ind. Army, *p.s.c.*	4/11/22

MASTER-GENERAL OF SUPPLY BRANCH.

MASTER-GENERAL	Atkinson, Maj.-Gen. *Sir* Edwin H. de V., *K.B.E.*, *C.B.*, *C.M.G.*, *C.I.E.*	1/4/24
Deputy Master-General ...	Palmer, Col. (*temp. Col. on the Staff* 26/1/23) C. C., *C.B.E.*, *p.s.c.*	16/10/24

DIRECTORATE OF ARTILLERY.

Director of Artillery	Palmer, Col. (*temp. Col. on the Staff* 26/1/23) C. C., *C.B.E.*, *p.s.c.*	1/4/24
Dep. Dir.	Riddell, Col. E. V. D., *C.B.E.*, *D.S.O.*, *p.s.c.*, *e.*	1/4/24
Asst. Dir.	Vines, Maj. C. E., R.A., *p.s.c.*	—
Dep. Asst. Dir.	Palmer, Capt. E. A., *M.C.*, R.A., *g.*	—

DIRECTORATE OF CONTRACTS.

Director of Contracts	Dunlop, Col. W. B., *D.S.O.*, *O.B.E.*, Ind. Army	—
Asst. Dir.	FitzGerald, Maj. A., *O.B.E.*, I.A.S.C., *e.*	15/9/25

DIRECTORATE OF FARMS.

Director of Farms	Marriott, Lt.-Col. A. S., Ind. Army	—
Asst. Dir.	Mellor, Maj. G. F., Ind. Army	—

DIRECTORATE OF ORDNANCE FACTORIES AND MANUFACTURE.

Director of Ordnance Factories and Manufacture... ...	Sturrock, Col. (*temp. Col. on the Staff* 16/10/24) G. C., *g.* ...	16/10/24
Dep. Dir.	Brown, Lt.-Col. B. H., R.A., *p.s.c.*	—

ENGINEER-IN-CHIEF'S BRANCH.

ENGINEER-IN-CHIEF	Harvey, Maj.-Gen. R. N., *C.B.*, *C.M.G.*, *D.S.O.*	6/6/24
Dep. Eng.-in-Chief (*Works*)...	Evans, Col. W. H., *D.S.O.*	—
Dep. Eng.-in-Chief (*E. & M.*)	Robertson, Col. F. W., *O.B.E.*	10/4/25
Staff Officer, Royal Engineer, 1st grade	Loch, Lt.-Col. G. C. B., R.E., *p.s.c*	—

Digitized by Google

EAST INDIES—*contd.*

STAFF OF COMMANDS.

NORTHERN COMMAND.

The North-West Frontier Province, Waziristan District and the Punjab, excluding Delhi.

Headquarters—Murree.

GENERAL OFFICER COMMANDING-IN-CHIEF. — Jacob, Gen. *Sir* Claud W., *K.C.B., K.C.S.I., K.C.M.G.*, Ind. Army 9/11/24

PERSONAL APPOINTMENT.

Aides-de-Camp ... ... — Kelly, Capt. T. F. H. J. J., 21 Horse 6/8/25
Meynell, 2nd Lt. H. F., Foresters ... ... —

STAFF.

General Staff.

Colonel on the Staff ... ... — Hildyard, Col. (*temp. Col. on the Staff* 22/10/24) R. J. T., *C.M.G., D.S.O., p.s.c.* 22/10/24

General Staff Officers, 2nd grade ... — Hastings, Bt. Lt.-Col. W. H., *D.S.O.*, 8 Punjab R., *p.s.c.* 30/5/22
Batten Pooll, Maj. J. A., *D.S.O., M.C.*, 7th H., *p.s.c.* ... 24/11/24

General Staff Officer, 3rd grade ... — Holmes, Capt. B., *D.S.O.*, 16 Cav. ... ... —

Adjutant-General's and Quartermaster-General's Staff.

Dep. Adjt. & Qr.-Mr.-Gen. ... ... — Wigram, Maj.-Gen. K., *C.B., C.S.I., C.B.E., D.S.O.*, Ind. Army, *p.s.c.* 2/4/24

Asst. Qr.-Mr.-Gen. ... ... — Haslehurst, Col. G. W., Ind. Army, *p.s.c.* ... ... —

Dep. Asst. Qr.-Mr.-Gen. ... ... — Gompertz, Maj. M. L. A., 10 Baluch. R., *p.s.c.* [*l*] ... 1/1/24

Asst. Adjt.-Gen. ... ... — Robertson, Col. D. E., *D.S.O.*, Ind. Army 17/11/24

Dep. Asst. Adjt.-Gen. ... ... — Jardine, Capt. *Sir* Colin A., *Bt., D.S.O., M.C.*, R.A., *p.s.c.* 13/3/24

Dep. Asst. Dir. Aux. & Terr. Force ... — Lentaigne, Maj. E. C., *D.S.O.*, 4 Gurkha Rif. 23/10/24

ATTACHED TO THE STAFF.

Artillery.

Col. Comdt. Royal Artillery ... ... — Newcome, Col. (*temp. Col. Comdt.* 30/4/23) H. W., *C.B., C.M.G., D.S.O., q.* 30/4/23

Staff Officer, R.A. ... ... — Bateson, Bt. Lt.-Col. J. H., *C.M.G., D.S.O.*, R.A. ... 15/1/22

Engineers.

Chief Engineer ... ... — Gervers, Col. (*temp. Col. Comdt.* 13/12/24) F. R. S., *C.I.E.* —

Dep. Chief Engineer ... ... — Haswell, Bt. Col. C. H., R.E. (*at Peshawar*) ... ... —

Staff Officer, Royal Engineers, 1st grade — North, Bt. Lt.-Col. H. N., *D.S.O.*, R.E. ... ... —

Staff Officers, Royal Engineers, 2nd grade — Deed, Maj. L. C. B., *D.S.O.*, R.E. (*at Peshawar*) ... —
Perrott, Capt. R. D. B., *M.C.*, R.E. ... ... —

Staff Officer, Royal Engineers (E. & M.) — Cave-Browne, Maj. W., *D.S.O., M.C.*, R.E. ... ... —

Signals.

Chief Signal Officer ... ... — Heymann, Maj. F. A., *O.B.E.*, R. Signals... ... ... 1/11/24

SERVICES.

Supplies and Transport.

Dep. Dir. of Supplies and Transport... — Smith, Col. J. L., Ind. Army ... ... —

Dep. Asst. Dir. of Supplies & Transport

Asst. Dir. of Transport (M.T.) ... — Leland, Lt.-Col. F. W. G., *C.B.E., D.S.O., A.M.I.Mech.E.*, R.A.S.C. ... ... —

Remounts.

Remount Officer ... ... — Bruce, Lt.-Col. J., Ind. Army.

Medical.

Dep. Dir. of Med. Servs. ... ... — Ogilvie, Maj.-Gen. W. H., *C.B., C.M.G., M.B.*, Ind. Med. Serv., *K.H.P.* ... ... —

Dep. Asst. Dir. of Med. Servs. ... — Drew, Maj. C. M., *D.S.O., M.B.*, R.A.M.C.

Asst. Dir. of Hygiene & Pathology ... — Blackwell, Maj. T. S., R.A.M.C.

Ordnance.

Dep. Dir. of Ord. Servs.... ... ... — Walker, Lt.-Col. W. B.

Veterinary.

Dep. Dir. of Vet. Servs. ... ... — Steel, Bt. Lt.-Col. C. E., R.A.V.C.

SPECIAL APPOINTMENTS.

Asst. Mil. Sec. ... ... — Duncan, Maj. R. C., *O.B.E.*, 5 R. Gurkha Rif. 20/1/24

Deputy Judge Advocate-General ... — Macfie, Maj. J.

Inspr. of Educational Training ... — Brockhurst, Maj. A. H., A.R.C. ... ... —

Supdt. of Physical Training ... ... — Tinney, Capt. L. H. 1 M. Pnrs. ... ... —

Controller, Mil. Accts. ... ... — Prince, Maj. R., *O.B.E.*, Ind. Army (*also of Rawalpindi Dist.*) ... ... —

PESHAWAR DISTRICT—*1st Class.*

Peshawar.

GENERAL OFFICER COMMANDING.. — Cassels, Maj.-Gen. R. A., *C.B., C.S.I., D.S.O.*, Ind. Army, *p.s.c.* 25/12/23

PERSONAL APPOINTMENT.

Aide-de-Camp ... ... — Turner, Capt. E. L., 1 Horse 3/12/23

STAFF.

General Staff Officer, 1st grade ... — Rowan-Robinson, Col. H., *C.M.G., D.S.O., p.s.c.* [L] ... 16/10/23

General Staff Officer, 2nd grade ... — Hickman, Maj. H. T. D., *M.C.*, 3 Sikh Pnrs., *p.s.c.* ... 16/1/25

General Staff Officers, 3rd grade ... — Beamish, Capt. R. P., 14 Punjab R. 31/7/24
Hobbs, Capt. J. M., *M.C.*, 5 Gurkha Rif. 5/2/25

Asst. Adjt. & Qr.-Mr.-Gen. ... ... — Keen, Col. P. H., Ind. Army 3/7/25

Dep. Asst. Adjt.-Gen. ... ... — Leslie-Smith, Maj. C., 14 Punjab R., *p.s.c.* 12/6/25

Dep. Asst. Qr.-Mr.-Gen. ... ... — Ponsonby, Maj. H. C., *D.S.O., M.C.*, K.R.R.C., *p.s.c.* ... 12/6/25

ATTACHED TO THE STAFF.

Commanding Royal Engineer, 1st class

Digitized by Google

EAST INDIES—contd.
Northern Command—contd.

Peshawar District—contd.

SERVICES.

Asst. Dir. of Supplies & Transport ...	Poole, Lt.-Col. L. M. C., *D.S.O.*, I.A.S.C.	—
Dep. Asst. Dir. of Supplies	Lloyd, Maj. C. G., *C.I.E., M.C.*, I.A.S.C.	—
Dep. Asst. Dir. of Transport... ...	Herbert, Capt. H. R., I.A.S.C.	—
Asst. Dir. of Med. Servs.		
Dep. Asst. Dir. of Med. Servs. (*Mobn.*)	Johnson, Maj. B., *D.S.O., M.B.*, R.A.M.C.	
Dep. Asst. Dir. of Pathology ...	Bridges, Maj. R. F., *M.B.*, R.A.M.C.	
Dep. Asst. Dir. of Ord. Servs. ...	Paterson, Lt. H., R.A.	
Dep. Asst. Dir. of Vet. Servs. ...	Jelbart, Bt. Lt.-Col. W. A., R.A.V.C.	

SPECIAL APPOINTMENT.

Controller Mil. Accts.	Allen, Maj. J. F., Ind. Army.

1st Indian Cavalry Brigade. *Risalpur.*

Brigade Commander	Green, Col. W. G. K., *C.M.G., D.S.O.*, Ind. Army ...	22/4/25
Brigade Major	Dening, Maj. E., *M.C.*, 19 Lrs., *p.s.c.*	12/2/24

1st Indian Infantry Brigade. *Landi Kotal.*

Brigade Commander	Loch, Col. (*temp. Col. Comdt.* 23/12/22) G. G., *C.B., C.M.G., C.B.E., D.S.O.*	23/12/22
Brigade Major	Whittuck, Capt. G. E. M., *M.C.*, Somerset L.I. ...	8/1/23
Staff Captain	Beard, Capt. W. H. G., 2 Punjab R.	4/6/23

3rd Indian Infantry Brigade. *Peshawar.*

Brigade Commander	Potter, Col. (*temp. Col. Comdt.* 11/6/23) H. C., *C.M.G., D.S.O.*	11/6/23
Brigade Major	Bernard, Maj. E. P. St. V., *D.S.O., M.C.*, 6 Gurkha Rif., *p.s.c.* [*l*]	22/10/24
Staff Captain	Westmacott, Capt. P. G., 16 Punjab R.	21/1/24

4th Indian Infantry Brigade. *Nowshera.*

Brigade Commander	Loch, Maj.-Gen. S. G., *C.B., C.S.I., D.S.O., p.s.c.*, (*temp.*)	17/11/21
Brigade Major	Melkiejohn, Maj. J. F., 17 Horse, *p.s.c.*	16/1/25
Staff Captain	Worlledge, Capt. F. H., 8 Cav.	—

BRITISH TROOPS IN THE DISTRICT.

Cavalry.
5th/6th D.

Royal Artillery.
"L" Batt. R.H.A.
XXIII. Field Brig.
H.Q. 60 Batt.

Royal Artillery—*contd.*
89 Batt.
90 Batt.
100 (How.) Batt.
2 Medium Brig.
4 Batt. (How.) (T.D.)

Infantry.
1 Bn. R. Fus.
2 Bn. Seaforth.
1 Bn. Rifle Bde.

Royal Tank Corps.
7 Armoured Car Co.

Royal Army Service Corps.
4, 15 & 21 (M.T.) Cos.

KOHAT DISTRICT—*2nd Class.* *Kohat.*

GENERAL OFFICER COMMANDING	Franks, Maj. Gen. G. McK., *C.B., p.s.c.* [*l*]	20/10/24

PERSONAL APPOINTMENT.

Aide-de-Camp	Wall, 2nd Lt. R. R. C., 8 Gurkha Rif....	1/5/25

STAFF.

General Staff Officer 1st grade ...	Williams, Lt.-Col. A. F. C., *D.S.O.*, 13 Lrs., *p.s.c.* ...	6/1/25
General Staff Officer, 2nd grade ...	White, Capt. G. F., *M.C.*, 6 Lrs.	28/8/22
Asst. Adjt. & Qr.-Mr.-Gen.	Hamer, Bt. Col. M. A., *D.S.O., M.C.*, Ind. Army, *p.s.c.* ...	17/6/25
Dep. Asst. Adjt. & Qr.-Mr.-Gen. ...	Cookson, Maj. S. M., I.A.S.C., *p.s.c.*	15/2/22

ATTACHED TO THE STAFF.

Comdg. Royal Engineer, 2nd Class ...	Kilcoin, Capt. C. L., *O.B.E.*, R.E. (Ind. Army)... ...	—

SERVICES.

Asst. Dir. of Supplies & Transport ...	Morris, Lt.-Col. C. O., *D.S.O.*, I.A.S.C.	—
Asst. Dir. of Med. Servs.	Boulton, Col. H., *C.B.E., M.B.*, Ind. Med. Serv.... ...	—
Dep. Asst. Dir. of Hygiene	Amy, Maj. A. C., *D.S.O., M.D.*, R.A.M.C.	
Dep. Asst. Dir. of Pathology	Chatterji, Capt. A. C., *M.B.*, Ind. Med. Serv.	—
Dep. Asst. Dir. of Vet. Servs. ...		

5th Indian Infantry Brigade. *Kohat.*

Brigade Commander	Moberly, Col. (*temp. Col. Comdt.* 8/10/24) H. S., Ind. Army, *p.s.c.*...	8/10/24
Brigade Major...	Armstrong, Maj. A. G., 7 Cav., *p.s.c.*	24/2/23
Staff Captain	Gerrard, Lt. F. I., *M.C.*, Black Watch	20/8/24

6th Indian Infantry Brigade. *Kohat.*

Brigade Commander	Beddy, Col. (*temp. Col. Comdt.* 19/5/23) P. L., *C.M.G., D.S.O.*, Ind. Army	19/5/23
Brigade Major	Blackwood, Bt. Maj. H. F., *M.C.* Green Howards ...	5/2/25
Staff Captain	Wilson, Capt. W. M. C., *M.C.*, 1 Punjab R.	15/6/25

RAWALPINDI DISTRICT—*1st Class.* *Rawalpindi.*

GENERAL OFFICER COMMANDING..	Vaughan, Maj.-Gen. *Sir* Louis R., *K.B.E., C.B., D.S.O.*, Ind. Army, *p.s.c.*	25/11/24

PERSONAL APPOINTMENT.

Aide-de-Camp	Hatch, Capt. K. 17 Horse	25/11/24

Digitized by Google

EAST INDIES—*contd.*

***Northern Command*—contd.**

Rawalpindi District—*contd.*

STAFF.

General Staff Officer, 1st grade	...	Harrison, Col. J. M. R., *D.S.O., p.s.c.*	29/9/25
General Staff Officers, 3rd grade	...	Lyon-Smith, Capt. T., R.A.	21/1/23
		Ekin, Capt. R. G., 5/13 F.F.Rif....	8/2/25
Asst. Adjt. & Qr.-Mr.-Gen. ...	...	Orton, Col. S. B., Ind. Army, *p.s.c.*	2/7/23
Dep. Asst. Adjt.-Gen. ...	...	Whittall, Maj. G. E., *M.C.*, Oxf. & Bucks L.I.	16/5/25
Staff Captain	...	Wildey, Capt. A. W. G., *M.C.*, R.A.	1/9/24

ATTACHED TO THE STAFF.

Commanding Royal Engineer	...	Charles, Lt.-Col. E. M. S., *C.M.G., D.S.O.*, R.E., *p.s.c.* ...	—
Asst. Comdg. Royal Engineer	...	Sharpe, Maj. P. H., *M.C.*, R.E.	—

SERVICES.

Asst. Dir. of Supplies & Transport ...		Innes-Lillingston, Lt.-Col. F. F., *O.B.E.*, I.A.S.C. ...	—
Dep. Asst. Dir. of Supplies ...	...	Hewett, Maj. M. S., *D.S.O.*, I.A.S.C.	—
Dep. Asst. Dir. of Transport...	...	Carroll, Maj. H. O., I.A.S.C.	—
Asst. Dir. of Med. Servs ...	...	Carroll, Col. F. F., *D.S.O., M.B., V.H.S.*	
Dep. Asst. Dir. o Pathology ...	...	Gray, Maj. A. C. H., *O.B.E., M.B.*, R.A.M.C.	
Dep. Asst. of Med. Servs. ...	...	Kennedy, Maj. A., *M.B.*, Ind. Med. Serv.	
Dep. Asst. Dir. of Ord. Servs.	...	Harrison, Capt. J. W. H., *M.C.*, I.A.O.C.	
Dep. Asst. Dir. of Vet. Servs.	...	Hodgins, A., *D.S.O.*, R.A.V.C	

SPECIAL APPOINTMENT.

Controller Mil. Accts. ...	...	Prince, Maj. R., *O.B.E.*, Ind. Army (*also of Northern Comd.*)	

11th Indian Infantry Brigade. ***Abbottabad.***

Brigade Commander	...	Coningham, Col. (*temp. Col. Comdt.* 17/11/21) F. E., *C.B., C.S.I., C.M.G., D.S.O.*	18/6/23
Brigade Major...	...	Wilson, Maj. N. M., *D.S.O., O.B.E.*, 7 Gurkha Rif., *p.s.c.*	18/12/23
Staff Captain	...	Collingridge, Capt. H. V., 6 Gurkha Rif.	—

12th Indian Infantry Brigade. ***Rawalpindi.***

Brigade Commander	...	Knight, Col. (*temp. Col. Comdt.* 1/10/23) H. L., *C.M.G., D.S.O., p.s.c.*	1/10/23
Brigade Major...	...	Inskip, Maj. R. D., *D.S.O.. M.C.*, 18 F. F. Rif., *p.s.c.* ...	7/1/24
Staff Captain	...	Ebsworth, Capt. W. A., Foresters	4/9/23

13th Indian Infantry Brigade. ***Jhelum.***

Brigade Commander	...	Herdon, Col. (*temp. Col. Comdt.* 17/5/22) H. E., *C.B., C.I.E.*, Ind. Army, *p.s.c.*...	21/6/23
Brigade Major	...	McCleverty, Maj. G. M., *D.S.O., M.C.*, 2 Gurkha Rif., *p.s.c.*	18/10/24
Staff Captain	...	Harris, Capt. A. A. F., 15 Punjab R.	—

BRITISH TROOPS IN THE DISTRICT.

Royal Artillery.

XXII. Field Brig.—
H.Q. 32 Batt.
33 Batt.

Royal Artillery—*contd.*

36 Batt.
55 Batt. (How.)
6 Pack Batt. (How.)
8 Pack Batt. (How.)

Infantry.

2 Bn. King's Own R.
2 Bn. Foresters.
1 Bn. K. R. R. C.

Royal Army Service Corps.

2, 3, 11 & 20 (M.T.) Cos.

LAHORE DISTRICT—*1st Class.* ***Lahore.***

GENERAL OFFICER COMMANDING..		Wardrop, Maj. Gen. A. E., *C.B., C.M.G.*...	3/4/23

PERSONAL APPOINTMENT.

Aide-de-Camp...	...	Mason, Lt. B. G., R.A.	3/4/23

STAFF.

General Staff Officer, 1st grade	...	Giles, Col. E. D., *C.M.G., D.S.O.*, Ind. Army, *p.s.c.*	... 21/12/24
General Staff Officer, 3rd grade	...	Langlands, Capt. E. W., 8 Gurkha Rif.	... 20/2/24
Asst. Adjt. & Qr.-Mr.-Gen. ...	...	Ridgeway, Col. D. G., *D.S.O.*, Ind Army, *p.s.c.* ...	... 2/4/25
Dep. Asst. Adjt.-Gen. ...	...	Nugent, Maj. J. F. H., *D.S.O.*, 15 Punjab R., *p.s.c.*	... 1/2/24
Staff Captain	...	Shallow, Capt. C. R., 2 Punjab R....	... 15/1/24
Staff Captain, Aux. & Terr. Forces ...		Strickland, Lt. W. E., R.A.	... 17/11/24

ATTACHED TO THE STAFF.

Commanding Royal Engineer, 1st Class		Goodwin, Lt.-Col. G. J. P., *D.S.O.*, R.E. [*f*] ...	... —
Asst. Comdg. Royal Engineer (W) ...		Wilbraham, Maj. B. H., *D.S.O.*, R.E.	... —
Asst. Comdg. Royal Engineer (E. & M)		Orange-Bromehead, Capt. F. E., *O.B.E.*, R.E.	... —

SERVICES.

Asst. Dir. of Supplies & Transport ...			
Dep. Asst. Dir. of Supplies & Transport		Rennison, Maj. A. J., *D.S.O.*, I.A.S.C.	... —
Asst. Dir. of Med. Servs. ...	...	Rutherford, Col. N. J. C., *D.S.O., M.B.*	... —
Dep. Asst. Dir. of Med. Servs.	...	Foster, Maj. A. L., R.A.M.C.	... —
Dep. Asst. Dir. of Hygiene ...	...	Munro, Maj. A. C., *M.D.* Ind. Med. Serv. ...	... —
Dep. Asst Dir. of Pathology ...	...	Large, Maj. D. T. M., *M.B.*, R.A.M.C.	
Dep. Asst. Dir. of Ord. Servs.	...	Wills, Capt. S. T., North'n R.	
Dep. Asst. Dir. of Vet. Servs.	...	Lake, Lt.-Col. B. L., *D.S.O., O.B.E.*, R.A.V.C	

Digitized by Google

EAST INDIES—*contd.*

Northern Command—contd.

Lahore District—*contd.*

2nd Indian Cavalry Brigade. *Sialkot.*

Brigade Commander ... ... Harbord, Col. (*temp. Col. Comdt.* 18/6/24) C. R., *C.M.G., D.S.O.* Ind. Army 18/6/24
Brigade Major ... ... Davison, Maj. D. S., *D.S.O.*, 2 Lrs., *p.s.c.* 1/3/25

Ferozepore Brigade Area. *Ferozepore.*

Commander ... ... Hayter, Col. (*temp. Col. Comdt.* 1/12/23) R. J. F., *C.B., C.M.G., D.S.O., p.s.c.* [*i*] 1/12/23
Brigade Major ... ... Franks, Maj. K. F., *D.S.O.*, 5 R. Mah. L.I., *p.s.c.* ... 15/4/22
Staff Captain ... ... Hogge, Capt. A. H. F., 3 S. Prs. ... ... —

Jullundur Brigade Area. *Jullundur.*

Commander ... ... Shuttleworth, Col. (*temp. Col. Comdt.* 5/2/24) D. I., *C.B., C.B.E., D.S.O.*, Ind. Army, *p.s.c.* 5/2/24
Brigade Major ... ... Laird, Maj. H. G. C., *D.S.O.*, 37 Dogras, *p.s.c.* 1/2/22
Staff Captain ... ... Gray, Capt. E. H., 2 Punjab R. 16/1/23

Lahore Brigade Area. *Lahore.*

Commander ... ...
Brigade Major ... ... Costin, Bt. Maj. E. B., *D.S.O.*, W. York R., *p.s.c.*... ... 28/3/25
Staff Captain ... ... Bidie, Capt. A. G. C., 4 Horse 25/11/23

Ambala Brigade Area. *Kasauli.*

Commander ... ... Deane, Col. (*temp. Col. Comdt.* 25/12/23) D., *D.S.O.*, Ind. Army, *p.s.c.* [*i*] 25/12/23
Brigade Major ... ... Strover, Maj. E. J., Ind. Army, *p.s.c.* 24/4/25
Staff Captain ... ...

BRITISH TROOPS IN THE DISTRICT.

Cavalry.
The Bays.

Royal Artillery.
"C" Batt., R.H.A.
XXI Field Brig.:—
"P" Batt.
"Q" Batt. (How.)
"Y" Batt
"Z" Batt. (How.)

Royal Artillery—*contd.*

2 Medium Brig.—
H.Q. 7 Batt. (How.) (T.D.)
8 Batt. (How.) (T.D.)
12 Batt.
12 Pack Batt. (How.)

Royal Corps of Signals.
"L" Sig. Co.

Infantry.
2 Bn. R. S. Fus.
1 Bn. R. W. Fus.
2 Bn. Essex R.
1 Bn. R. Berks. R.
2 Bn. K.O.Y.L.I.
2 Bn. Y. & L. R.

Royal Tank Corps.
11 Armoured Car Co.

Royal Army Service Corps.
1 (M.T.) Co.

WAZIRISTAN DISTRICT—*2nd Class.* *Dera Ismail Khan.*

GENERAL OFFICER COMMANDING Jacob, Maj.-Gen. A. Le G., *C.B., C.M.G., C.I.E., O.B.E., D.S.O.*, Ind. Army... ... ... 20/10/24

PERSONAL APPOINTMENT.

Aide-de-Camp ... ... Hunt, Lt. L. O. A., North'n R. 1/3/25

STAFF.

General Staff Officer, 1st grade ... Milward, Col. C. A., *C.I.E., O.B.E., D.S.O.*, Ind. Army, *p.s.c.* 13/10/23
General Staff Officer, 2nd grade ... Holliday, Bt. Lt.-Col. J. C. H., *O.B.E.*, 6 Raj. Rif., *p.s.c.* 18/3/24
General Staff Officer, 3rd grade ... §Steer, Capt. J. M. B., 2/15 Punj. R 1/4/23
Asst. Adjt. & Qr.-Mr.-Gen. ... ... MacMahon, Col. H. F. E., *C.B.E., M.C.*, Ind. Army, *p.s.c.* 24/10/23
Dep. Asst. Adjt.-Gen. ... ... Daniels, Maj. A. M., *O.B.E.*, 1 Horse, *p.s.c.* 24/4/23
Dep. Asst. Qr.-Mr.-Gen. ... ... Fraser, Maj. S. G. G., *M.C.*, 1 Madras Pnrs., *p.s.c.* ... 1/3/25
Staff Captain ... ... Bullock, Capt. H., 1 Hyd'bad R. 1/1/24

ATTACHED TO THE STAFF.

Commanding Royal Engineer, 1st Class. ... ... } Ogilvy, Lt.-Col. D., *D.S.O., O.B.E.*, R.E. ... ... —
Asst. Comdg. Royal Engineer ...

SERVICES.

Asst. Dir. of Supplies & Transport...
Dep. Asst. Dirs. of Supplies & Transport ... ... } Comyn, Maj. G. V., *M.C.*, I.A.S.C. ... ... —
Geoghegan, Lt.-Col. O. A., I.A.S.C., *s.* ... ... —
Staff Captain (S. & T.) ... ... Boughton, Capt. E. J., I.A.S.C. ... ... —
Asst. Dir. of Med. Servs. ... ... Kelly, Col. T. B., *D.S.O., F.R.C.S. Edin.*, Ind. Med. Serv., *V.H.S.* ... ... —
Dep. Asst. Dir. of Hygiene ... ... Roche, Maj. J. J. D., *M.B.*, R.A.M.C. ... ... —
Dep. Asst. Dir. of Pathology ... ... Soldier, Maj. S. S., *M.B.*, Ind. Med. Serv. ... ... —
Dep. Asst. Dir. of Med. Servs. ... Mc Robert, Capt. G. R., *M.D.*, Ind. Med. Serv. ... ... —
Dep. Asst. Dir. of Med. Servs. ... §Mc Pherson, Capt. S., *M.C.*, Cameron ... ... —
Dep. Asst. Dir. of Vet. Servs. ... Holness, Maj. H. J., *D.S.O.*, R.A.V.C. ... ... —

§ Additional to the Staff of the Waziristan District.

Digitized by Google

EAST INDIES—*contd.*

Northern Command—contd.

Waziristan District—*contd.*

7th Indian Infantry Brigade. *N. Waziristan (Razmak).*

Brigade Commander	Borrett, Col. (*temp. Col. Comdt.* 3/5/23) O. C., *C.B., C.M.G., C.B.E., D.S.O., A.D.C.*	24/5/23
Brigade Major...	Crick, Maj. C. C., *O.B.E.*, 4 Bombay Gren., *p.s.c.* ...	19/4/23
Staff Captain	Jardine, Capt. A., *M.B.E.*, 15 Punjab R....	3/1/24

8th Indian Infantry Brigade. *N. Waziristan (Bannu).*

Brigade Commander	Furney, Col. (*temp. Col. Comdt.* 2/9/22) J. L., Ind. Army	2/9/22
Brigade Major...	Marshall, Maj. J. S., *D.S.O., O.B.E.*, 11 Sikh R., *p.s.c.* ...	20/4/23
Staff Captain	Smith, Capt. W. A., 6 Raj Rif.	30/8/24

9th Indian Infantry Brigade. *N. Waziristan (Razmak).*

Brigade Commander	Kelly, Col. (*temp. Col. Comdt.* 25/2/22) F. P. C., *C.B., C.M.G., D.S.O.*, Ind. Army, *A.D.C.*	25/2/22
Brigade Major...	Howlett, Maj. E. G., *M.C.*, 2 Punjab R.	13/2/25
Staff Captain	Sperling, Capt. H. H., 13 F.F. Rif.	17/4/23

10th Indian Infantry Brigade. *S. Waziristan (Manaveri).*

Brigade Commander	Kensington, Col. (*temp. Col. Comdt.* 1/12/23) E. C., *C.B.E., D.S.O., M.C.*, Ind. Army, *p.s.c.*	1/12/23
Brigade Major...	Baxter, Maj. D. St. J., *O.B.E.*, 8 Punjab R., *p.s.c.* ...	5/4/25
Staff Captain	Horley Capt. C. R., *M.C.*, Oxf. & Bucks L.I.	6/6/25

BRITISH TROOPS IN THE DISTRICT.

Royal Artillery.
10 Pack Batt. (How.)
11 Pack Batt. (How.)

Infantry.
2 Bn. Oxf. & Bucks L.I.

Royal Tank Corps.
6 Armoured Car Co.

Royal Army Service Corps.
5, 13, 17, 18 & 25 (M.T.) Cos.

WESTERN COMMAND.

Baluchistan, Sind, Rajputana Agency (excluding the Indian States of Alwar, Bharatpur, and Dholpur Cutch and Guzerat as far South as the Narbada River.

Headquarters—Quetta.

GENERAL OFFICER COMMANDING-IN-CHIEF.	Kirkpatrick, Lt.-Gen. *Sir* George M., *K.C.B., K.C.S.I., p.s.c.*	14/6/23
	PERSONAL APPOINTMENT.	
Aide-de-Camp	Fisher, Lt. A. F., R.A.	6/6/25
	STAFF.	
General Staff.		
Colonel on the Staff	Moberly, Col. (*temp. Col. on the Staff* 27/8/24) B. R., *D.S.O.*, Ind. Army, *p.s.c.*	—
General Staff Officer, 2nd grade ...	Nicholson, Bt. Lt.-Col. F. L., *D.S.O., M.C.*, 17 Dogra R., *p.s.c.*	29/3/24
General Staff Officer, 3rd grade ...	Bultitude, Lt. F. L., E. York R.	6/6/25
Adjutant-General's and Quartermaster-General's Staff.		
Dep. Adjt. & Qr.-Mr.-Gen.	Moir, Col. (*temp. Col. on the Staff* 26/3/24) A. J. G., *D.S.O., p.s.c.*	26/3/24
Asst. Adjt. & Qr.-Mr.-Gen.	Duncan, Col. H. C., *D.S.O., O.B.E.*, Ind. Army, *p.s.c.* ...	30/7/24
Dep. Asst. Qr.-Mr.-Gen.		
Dep. Asst. Adjt.-Gen....	MacKenzie, Maj. J. D., 17 Dogra R., *p.s.c.*	21/7/24
Staff Captain, Aux. & Terr. Force ...	Duncan, Capt. A. G., *M.C.*, Black Watch	23/4/23
	ATTACHED TO THE STAFF.	
Artillery.		
Col. Comdt. Royal Artillery	Walshe, Col. (*temp. Col. Comdt.* 20/10/24) F. W. H., *C.M.G., D.S.O., p.s.c., A.D.C.* (*also of Eastern Comd.*)	20/10/24
Engineers.		
Chief Engineer	Bolleau, Col. (*temp. Col. Comdt.* 11/12/24) G. H., *C.B., C.M.G., D.S.O.*	—
Staff Officer, Royal Engineers, 1st grade (G.)	Paris, Lt.-Col. A. L., R.E.	—
Staff Officer, Royal Engineers, 1st grade (W.)	Roberts, Maj. W. H., *D.S.O., O.B.E., M.C.*, R.E. ...	—
Staff Officer, Royal Engineers (E. & M.)	Farley, Capt. E. L., *M.C.*, R.E.	—
Signals.		
Chief Signal Officer		

Digitized by Google

EAST INDIES—contd.

Western Command—contd.

SERVICES.

Supplies and Transport.

Dep. Dir. of Supplies & Transport ... Heyland, Col. A. K., *D.S.O.*, I.A.S.C. ... ... —
Asst. Dir. of Transport (M.T.) ... Furneaux, Lt.-Col. C. H., *D.S.O.*, R.A.S.C. ... ... —
Dep. Asst. Dir. of Supplies & Transport ... ... } Mortimer, Maj. P., I.A.S.C.

Remounts.

Remount Officer ... ... Hewitt, Maj. D. R., *C.I.E.*, Ind. Army ... ... —

Medical.

Dep. Dir. of Med. Serve. ... ... Green, Maj.-Gen. S. F. St. D., *C.B.*, *C.B.E.*, *M.D.*, *K.H.P.*
Asst. Dir. of Hygiene & Pathology ... Houston, Maj. J. W., *D.S.O.*, *M.B.*, R.A.M.C.
Dep. Asst. Dir. of Med. Serve. (Mobn.) Inman, Maj. H. M., Ind. Med. Serv.

Veterinary.

Asst. Dir. of Vet. Serve. ... ...

SPECIAL APPOINTMENTS.

Asst. Mil. Sec. ... ... O'Neill, Maj. H. J. D., *M.C.*, 10 Baluch. R. 22/11/24
Asst. Judge Advocate-General ... Goldman-Monk, Maj. M. E. de B., Ind. Army [L] ... 12/2/20
Insp. of Educational Training ... Campbell, Maj. F. E. A., *O.B.E.*, A.E.C. [*l*] ... ... —
Supdt. of Physical Training ... ... Bacon, Maj. R. G., 10 Baluch. R. (*also of S. Comd.*) ... —
Controller, Mil. Accts. ... ... Stevens, Lt.-Col. H. C., Ind. Army (*also of Baluchistan Dist.*) ... ... —

BALUCHISTAN DISTRICT—1st Class. Quetta.

GENERAL OFFICER COMMANDING Anderson, Maj.-Gen. *Sir* W. Hastings, *K.C.B.*, *p.s.c.* [L] 5/3/24

PERSONAL APPOINTMENT.

Aide-de-Camp ... ... Barclay-Brown, Capt. R., 19 Hyderabad R. 5/3/24

STAFF.

General Staff Officer, 1st grade ... St. John, Col. B. F., *C.M.G.*, *D.S.O.*, *p.s.c.* 10/10/24
General Staff Officer, 2nd grade ... Lewis, Maj. H. V., *D.S.O.*, *M.C.*, 4/10 Baluch. R., *p.s.c.* 6/4/25
General Staff Officer, 3rd grade ... Free, Capt. C. W., *M.C.*, 10 Cav., *p.s.c.* 20/2/24
Asst. Adjt. & Qr.-Mr.-Gen. ... ... Nisbet, Col. T., *C.M.G.*, *D.S.O.*, Ind. Army 25/6/24
Dep. Asst. Adjt.-Gen. ... ... Hume, Maj. E. G., 18 Cav. 28/10/24
Staff Captain ... ... Campbell, Capt. D. F., *M.C.*, Cameronians 5/4/23

ATTACHED TO THE STAFF.

Commanding Royal Engineer, 1st Class —
Asst. Comdg. Royal Engineer ... Rainsford-Hannay, Maj. A. G., *D.S.O.*, R.E. ... ... —

SERVICES.

Asst. Dir. of Supplies and Transport Middlemass, Lt.-Col. R. W. H., I.A.S.C. ... ... —
Dep. Asst. Dir. of Supplies ... ... Hext, Maj. G. T. B., *D.S.O.*, I.A.S.C. ... ... —
Asst. Dir. of Med. Serve. ... ... Browne-Mason, Col. H. O. B., *D.S.O.*, *V.H.S.* ... ... —
Dep. Asst. Dir. of Hygiene ... ... Cane, Maj. A. S., *D.S.O.*, *O.B.E.*, *M.D.*, R.A.M.C.
Dep. Asst. Dir. of Pathology ... ... Newman, Maj. R. E. U., *O.B.E.*, *M.C.*, *M.B.*, R.A.M.C. —
Dep. Asst. Dir. of Ord. Serve. ... Woolfe, Capt. R. D. T. *M.C.*, Ind. Army ... ... —
Dep. Asst. Dir. of Vet. Serve. ... Tapley, Bt. Lt.-Col. J. J. B., *D.S.O.*, R.A.V.C. ... ... —

SPECIAL APPOINTMENT.

Controller Mil. Accts. ... ... Stevens, Lt.-Col. H. C., Ind. Army (*also of Western Comd.*) —

14th Indian Infantry Brigade. Quetta.

Brigade Commander ... ... Alexander, Col. (*temp. Col. Comdt.* 1/4/24) E. C., *C.I.E.*, *D.S.O.*, Ind. Army, *p.s.c.* 1/4/24
Brigade Major ... ... Milling, Maj. J. McM., *M.C.*, Bedfs. & Herts. R., *p.s.c.* ... —
Staff Captain ... ... Bruce, Bt. Maj. R. M., *M.C.*, 5 R. Gurkha Rif., *p.s.c.* ... 20/1/25

15th Indian Infantry Brigade. Quetta.

Brigade Commander ... ... Pocock, Col. (*temp. Col. Comdt.* 1/5/23) P. F., *C.B.*, *D.S.O.*, Ind. Army 1/5/23
Brigade Major ... ... Scoones, Bt. Maj., G. A. P., *D.S.O.*, *M.C.*, 2 Gurkha Rif., *p.s.c.* ... ... —
Staff Captain ... ... Lemon, Capt. R. L., 10 Gurkha Rif. ... ... —

Zhob Brigade Area. (Independent.) Loralai.

(*Under Western Command.*)

Area Commander ... ... Porter, Col. C. L., *C.B.*, *C.M.G.*, *D.S.O.* 14/9/25
Brigade Major ... ... Hind, Capt. N. G., *M.C.*, 2 Gurkha Rif., *p.s.c.* 11/9/24
Staff Captain ... ... Talbot, Capt. W. E. H., 14 Punjab R. 1/11/24
Dep. Asst. Dir. of Supplies & Transport ... ... } Ewart, Bt. Lt.-Col. R. F., *D.S.O.*, I.A.S.C. ... ... —
Comdg. Royal Engineer, 2nd Class ... Boal, Maj. R., *D.S.O.*, R.E., Ind. Army ... ... —

BRITISH TROOPS IN THE DISTRICT.

Royal Artillery.
XIV Field Brig.—H.-Q. 38 Batt.
61 Batt. (How.)
17 Pack Batt. (How.)

Infantry.
2 Bn. Cameronians.
1 Bn. Black Watch.

Royal Tank Corps.
1 Armoured Car Co.

Royal Army Service Corps.
6 & 14 (M.T.) Cos.

Digitized by Google

EAST INDIES—*contd.*

Western Command—contd.

SIND-RAJPUTANA DISTRICT—*2nd Class.* *Karachi.*

GENERAL OFFICER COMMANDING	Cooke, Maj.-Gen. H. F., *C.B., C.S.I., C.B.E., D.S.O.*, Ind. Army...	25/11/24

PERSONAL APPOINTMENT.

Aide-de-Camp	Hicks, Capt. P. H. W., *M.C.*, R. Warwick R.	25/11/24

STAFF.

General Staff Officer, 2nd grade ...	Griffith-Griffin, Maj. F. M., *M.C.*, 10 Baluch. R., *p.s.c.* ...	1/12/24
General Staff Officer, 3rd grade ...	Burgan, Capt. N., *M.C.*, 4 Gurkha Rif., *p.s.c.*	1/1/24
Dep. Asst. Qr.-Mr.-Gen.	Buckland, Maj. G. N., *D.S.O.*, R.A., *p.s.c.*	—
Dep. Asst. Adjt.-Gen.	Mylne, Maj. R. H., *M.C.*, 10 Gurkha Rif. [*l*]	5/12/24

ATTACHED TO THE STAFF.

Commanding Royal Engineer, 2nd Class	Barker, Lt.-Col. J. S., *M.V.O.*, R.E.	—

SERVICES.

Asst. Dir. of Supplies and Transport	Watts, Lt.-Col. A. H., I.A.S.C.	—
Asst. Dir. of Med. Servs.	Fleming, Col. A. N., *D.S.O., M.B., F.R.C.S., Edin.* Ind. Med. Serv.	—
Dep. Asst. Dir. of Pathology ...	Varvill, Maj. B., *M.C.*, R.A.M.C.	—
Dep. Asst. Dir. of Ord. Servs. ...	Clarke, Capt. F. S., 9 Jat. R.	—
Dep. Asst. Dir. of Vet. Servs. ...	Ludgate, Maj. W., *D.S.O.*, R.A.V.C.	—

Nasirabad Brigade Area. *Nasirabad.*

Commander	Craufurd, Col. (*temp. Col. Comdt.* 31/1/24) G.S.G., *C.B., C.M.G., C.I.E., D.S.O., p.s.c., A.D.C.*	31/1/24
Brigade Major	Fulton, Maj. J. D., *M.C.*, 15 Punjab R.	18/8/24
Staff Captain	Colsey, Capt. J. W. T., 19 Hy'bad R.	1/1/25

BRITISH TROOPS IN THE DISTRICT.

Cavalry.
11th H.

Royal Artillery.
XIV Field Brig. —
68 (How.) Batt.
88 Batt.

Royal Artillery—*contd.*
XXIV Field Brig.—70 (How.) Batt.
9 Medium Batt. (How.) (T.D.)

Infantry.
2 Bn. R. Warwick R.
2 Bn. North'n R.

Royal Army Service Corps.
19 (M.T.) Co.

EASTERN COMMAND.

Delhi, The United Provinces (excluding Jhansi, Bundelkhand and Baghelkhand) Rajputana (containing the Indian States of Alwar, Bharatpur and Dholpur only) Bengal, Bihar and Orissa, and Assam.

Headquarters ... Naini Tal.

GENERAL OFFICER COMMANDING-IN-CHIEF.	Barrow, Gen. *Sir* George de S., *K.C.B., K.C.M.G.*, Ind. Army, Col. 14th/20th H., *p.s.c.* [*l*] G.B.E. ...	14/2/24

PERSONAL APPOINTMENT.

Aide-de-Camp	Moore, Capt. F. M., 12 F. F. Regt.	17/11/23

STAFF.

General Staff.

Colonel on the Staff	Renny, Col. L. F., *C.M.G., D.S.O., p.s.c.*	—
General Staff Officer, 2nd grade ...	Ryan, Maj. D. G. J., *D.S.O.*, 6 G.R., *p.s.c.*	12/3/25
General Staff Officer, 3rd grade ...	Magnay, Capt. A. D., 1 Horse, *p.s.c.*	20/3/25

Adjutant-General's and Quartermaster-General's Staff.

Dep. Adjt. & Qr.-Mr.-Gen.	Barstow, Col. (*temp. Col. on the Staff* 27/12/22) H., *C.B.E.*, Ind. Army	27/12/22
Asst. Qr.-Mr.-Gen.	Arthur, Lt.-Col. L. F., *D.S.O., O.B.E.*, Ind. Army, *p.s.c.* [*L*]	15/3/25
Dep. Asst. Qr.-Mr.-Gen.	Leith-Ross, Maj. W., *M.C.*, 13 F.F. Rif., *p.s.c.*	5/2/25
Dep. Asst. Adjt.-Gen.	Mallock, Maj. A. R. O., 20 Burma Rif., *p.s.c.*	15/10/24
Staff Captain Aux. & Terr. Forces ...	Barlow, Capt. R. G., Seaforth	13/9/22

ATTACHED TO THE STAFF.

Artillery.

Col. Comdt. Royal Artillery	Walshe, Col. (*temp. Col. Comdt.* 20/10/24) F. W. H., *C.M.G., D.S.O., p.s.c., A.D.C.* (*also of Western Comd.*)	20/10/24
Staff Officer, R.A.	Massy, Maj. H. R. S., *D.S.O., M.C.*, R.A., *p.s.c.* ...	11/3/25

Engineers.

Chief Engineer	Broughton, Col. (*temp. Col. Comdt.* 23/12/24) T. D. ...	—
Staff Officer, Royal Engineers, grade	1st — Burgess, Lt.-Col. B., R.E.	—
Staff Officer, Royal Engineers, grade (E. & M.)	1st — Noble, Lt.-Col. N. D., *D.S.O.*, R.E.	—
Staff Officer, Royal Engineers, grade (B. & R.)	3rd — Heenan, Capt. J., R.E., Ind. Army	—

Signals.

Chief Signal Officer	Morse, Maj. L. H., *M.C.*, Ind. Signal Corps	24/11/24

Supplies and Transport.

SERVICES.

Dep. Dir. of Supplies & Transport ...	Davis, Col. G. H., Ind. Army	—

Digitized by Google

EAST INDIES—contd.

Eastern Command—contd.

Supplies and Transport—contd.

SERVICES—contd.

Dep. Asst. Dir. of Supplies & Transport	Frost, Bt. Lt.-Col. F. D., *C.B.E., M.C.*, I.A.S.C.	—
Asst. Dir. of Transport (M.T.)	Cox, Lt.-Col., C. E., *D.S.O.*, R.A.S.C.	—
Remounts.		
Remount Officer	Knaggs, Lt.-Col. C. F., Ind. Army	—
Medical.		
Dep. Dir. of Med. Serve.	Bamfield, Maj.-Gen. H. J. K., *C.B., D.S.O.*, Ind. Med. Serv., *E.H.P.*	—
Asst. Dir. of Hygiene and Pathology	Howell, Maj. F. D. G., *D.S.O., M.C.*, R.A.M.C.	—
Veterinary.		
Asst. Dir. of Vet. Serve.	Williams Lt.-Col. A. J., *D.S.O., F.R.C.V.S.*, R.A.V.C.	

SPECIAL APPOINTMENTS.

Asst. Mil. Sec.	Carpendale, Maj. F. M. *C.I.E.*, 18 R. Garhwal Rif.	12/12/24
Asst. Judge Advocate-General	Malvon, Maj. F. H., *O.B.E.*, Ind. Army [L]	12/6/23
Inspr. of Educational Training	Simons, Maj. E., *M.C.*, A.E.C.	—
Supdt. of Physical Training	Burn Murdoch, Maj. I., *O.B.E.*, 3 S. Pnrs.	—
Controller, Mil. Accts.	MacDonnell, Lt.-Col. H. N. F., Ind. Army (*also United Provinces Dist.*).	

UNITED PROVINCES DISTRICT—*1st Class.* *Meerut.*

GENERAL OFFICER COMMANDING — Deverell, Maj.-Gen. C. J., *C.B., p.s.c.* ... 13/12/21

PERSONAL APPOINTMENT.

Aide-de-Camp	Sanger, Lt. J. A., R.A.	—

STAFF.

General Staff Officer, 1st grade	Wilson, Col. R. C., *D.S.O., M.C., p.s.c.*	20/2/22
General Staff Officer, 2nd grade	Measum, Maj. L. R., 14 Punjab R., *p.s.c.*	—
General Staff Officer, 3rd grade	Fraser, Capt. J. D., *D.S.O.*, 13 Lrs.	25/3/24
Asst. Adjt. & Qr.-Mr.-Gen.	Venning, Col. F. E. W., *C.B.E., D.S.O.*, Ind. Army, *p.s.c.*	3/7/24
Dep. Asst. Qr.-Mr.-Gen.	Quinan, Maj. E. P., *O.B.E.*, 15 Punjab R., *p.s.c.*	26/10/22
Dep. Asst. Adjt.-Gen.	Taylor, Maj. N. S., 2/3 Sikh Pnrs.	1/9/25
Dep. Asst. Dir., Aux. & Terr. Forces	Ryder, Capt. E. N., *M.B.E., D.C.M.*, The Bays	1/4/24

ATTACHED TO THE STAFF.

Commanding Royal Engineer, 1st Class	Kealy, Lt.-Col. P. H., R.E.	—
Asst. Comdg. Royal Engineer		

SERVICES.

Asst. Dir. of Supplies & Transport		
Dep. Asst. Dir. of Supplies	Jarrett-Kerr, Maj. H. J., I.A.S.C.	
Dep. Asst. Dir. of Transport	Hughes, Maj. G. V., *M.C.*, I.A.S.C.	
Asst. Dir. of Med. Serve.		
Dep. Asst. Dirs. of Med. Serve.	Herrick, Maj. R. de S. B., *D.S.O.*, Ind. Med. Serv. (*Lucknow*)	
	Watson, Maj. W. L., *O.B.E.*, Ind. Med. Serv. (*Meerut*).	
Dep. Asst. Dir. of Hygiene	Stringer, Maj. C. H., *D.S.O., O.B.E.*, R.A.M.C.	
Dep. Asst. Dir. of Pathology	Hood, Maj. A., *M.B.*, R.A.M.C.	—
Dep. Asst. Dir. of Ord. Serve.	Graystone, Lt. W. A. F., *M.C.*, R.A.	—
Dep. Asst. Dir. of Vet. Serve.		
Dep. Asst. Dir. of Remounts	James Capt B. S., Ind. Army.	

SPECIAL APPOINTMENT.

Controller, Mil. Accts.	MacDonnell, Lt.-Col. H. N. F., Ind. Army (*also Eastern Comd.*)	—

3rd Indian Cavalry Brigade. *Meerut.*

Brigade Commander	Tomkinson, Col. (*temp. Col. Comdt.* 22/3/24) H. A., *D.S.O.*	22/3/24
Brigade Major	Lang, Maj. W. H., 6 Lrs., *p.s.c.*	20/4/23

17th Indian Infantry Brigade. *Dehra Dun.*

Brigade Commander	Bradshaw, Col. C. R., *C.B.E.*, Ind. Army, *p.s.c* [*l*]	3/6/25
Brigade Major	Evans, Maj. D. MacN., *M.C.*, 18 F.F. Rif., *p.s.c.*	1/9/24
Staff Captain	Jones, Capt. S. W., Worc. R.	—

18th Indian Infantry Brigade. *Bareilly.*

Brigade Commander	Dundas, Col. (*temp. Col. Comdt.* 1/2/23) P. H., *C.B., C.B.E., D.S.O.*, Ind. Army, *p.s.c.*	15/12/22
Brigade Major	Ramsden, Capt. B. V., Green Howards (*s.c.*)	15/5/24
Staff Captain	Wilkinson, Capt. G. N., *O.B.E.*, 18 R. Garh. Rif.	28/6/24

19th Indian Infantry Brigade. *Lucknow.*

Brigade Commander	McNamara, Col. (*temp. Col. Comdt.* 22/12/23) A. E., *C.M.G., D.S.O., p.s.c.*	22/12/23
Brigade Major	Hungerford, Capt. S. A. H., *M.C.*, 5 Mahratta L.I., *p.s.c.*	15/1/25
Dep. Asst. Adjt. & Qr.-Mr.-Gen.	Gray, Major D. B., *M.C.*, 2 Bombay Prs., *p.s.c.*	3/6/24

BRITISH TROOPS IN THE DISTRICT.

Cavalry.

The Greys.
4th H.

Royal Artillery.

II. Brig. R.H.A.—
H.Q. "K" Batt.

II. Field Brig.—
H.Q. 35 Batt. (How.)
53 Batt.
87 Batt.

Royal Artillery—*contd.*

VII. Field Brig.—
H.Q. 9 Batt.
16 Batt.
17 Batt.
43 Batt. (How.)

4 Medium Brig.—
H.Q. 14 Batt. (How.) (T.D.)
15 Batt. (How.) (T.D.)

Infantry.

2 Bn. North'd Fus.

Infantry—*contd.*

2 Bn. Lincoln R.
1 Bn. Worc. R.
1 Bn. D.C.L.I.
1 Bn. Welch R.

Royal Tank Corps.

9 Armoured Car Co.

Royal Army Service Corps.

10 (M.T.) Co.

Digitized by Google

EAST INDIES—*contd.*

Eastern Command—contd.

Delhi Brigade Area. (Independent.) *Delhi.*

(*Under Eastern Command.*)

Commander	Isacke, Maj.-Gen. H., *C.B., C.S.I., C.M.G., p.s.c.* [L] ...	15/3/25
Brigade Major	Andrewes, Maj. C. L., *M.C.*, 13 Lrs., *p.s.c.*	1/12/24
Staff Captain	Willis, Capt. N. O., Somerset L.I.	11/10/23
Commanding Royal Engineer, 2nd Class	O'Gorman, Col. C. J., *D.S.O.*	
Asst. Dir. of Med. Servs. ...	Cane, Maj. E. G. S., *D.S.O., M.B.*, R.A.M.C.	
Dep. Asst. Dir. of Hygiene ...	Ferris, Maj. W. A. T., I.A.S.C.	
Dep. Asst. Dir. of Supplies & Transport		

BRITISH TROOPS IN THE AREA.

Royal Artillery.	Royal Tank Corps.
II Field Brig., 42 Batt.	10 Armoured Car Co.
4 Medium Brig. 16 Batt. (How.) (T.D.)	
Infantry.	**Royal Army Service Corps.**
2 Bn. Devon R.	16 M.T. Co.
2 Bn. Somerset L.I.	

Allahabad Brigade Area. (Independent.) *Allahabad.*

(*Under Eastern Command.*)

Commander	Nightingale, Col. M. R. W., *C.B., C.M.G., C.I.E., D.S.O.*, Ind. Army [L]	18/2/25
Brigade Major	Miles, Bt. Lt.-Col. (*local Maj. & Bt. Lt.-Col.*) C. G. N., *C.M.G., D.S.O., p.s.c.*, Aust. Staff Corps	—
Staff Captain	Gass, Capt. F. T., 2 B. Frs.	—
Commanding Royal Engineer, 2nd Class	Sayer, Maj. A. P., *D.S.O.*, R.E.	10/11/20
Asst. Dir. of Med. Servs. ...	Hutchinson, Col. F. H. G., *C.I.E., M.B.*, Ind. Med. Serv.	
Dep. Asst. Dir. of Supplies and Transport	Sargent, Maj. A. E. E, *D.S.O., M.C.*, I.A.S.C.	
Dep. Asst. Dir. of Vet. Servs. ...	Thompson, Maj. A. J., R.A.V.C.	

BRITISH TROOPS IN THE AREA.

Royal Artillery.	Infantry.
XXVI Field Brig., 71 Batt.	2 Bn. The Queen's R.
4 Medium Brig., 18 Batt. (How.)	2 Bn. Durham L.I.

PRESIDENCY AND ASSAM DISTRICT.—*2nd Class.* *Calcutta.*

GENERAL OFFICER COMMANDING	Thomson, Maj.-Gen. *Sir* William M., *K.C.M.G., C.B., M.C.*	10/11/24

PERSONAL APPOINTMENT.

Aide-de-Camp		

STAFF.

General Staff Officer, 2nd grade	Noyes, Maj. C. D., *M.C.*, 7 Rajput R., *p.s.c.*	8/1/25
General Staff Officer, 3rd grade ...	Jebens, Bt. Maj. F. J., *M.C.*, The Queen's R. [L] ...	19/3/24
Dep. Asst. Qr.-Mr.-Gen. ...	de Stacpoole, Capt. E. H. M., *M.C.*, R. Scots., *p.s.c.* ...	1/6/24
Dep. Asst. Adjt.-Gen.	Buckland, Maj. L. L., 12 Cav., *p.s.c.*	1/4/24
Dep. Asst. Dir., Aux. & Terr. Forces	Keene, Capt. H. N. J., *M.C.*, R.A.	11/2/25

ATTACHED TO THE STAFF.

Commanding Royal Engineer, 1st Class		
Asst. Comdg. Royal Engineer ...		

SERVICES.

Asst. Dir. of Supplies and Transport		
Asst. Dir. of Med. Servs. ...	Perry, Col. E. L., *D.S.O.*, Ind. Med. Serv., *K.H.S.*	
Dep. Asst. Dir. of Pathology ...	Mearns, Capt. A., *M.B.*, R.A.M.C.	—
Dep. Asst. Dir. of Ord. Servs. ...	Lipney, Capt. W. W., 9 Jat. R. (*also of Allahabad Brig. Area*).	
Dep. Asst. Dir. of Vet. Servs. ...	Thompson, Maj. A. J., R.A.V.C.	

BRITISH TROOPS IN THE DISTRICT.

Royal Artillery.	Infantry.
14 Heavy Batt.	1 Bn. Cheshire R.
	2 Bn. S. Wales Bord.
	1 Bn. N. Stafford R.

SOUTHERN COMMAND. *Poona.*

Central India and Central Provinces, Jhansi, Bundelkhend and Baghelkhend. The Bombay Presidency (south of the Narbada River), Hyderabad State and Madras Presidency.

GENERAL OFFICER COMMANDING-IN-CHIEF.	Walker, Lt.-Gen. *Sir* Harold B., *K.C.B., K.C.M.G., D.S.O.*, Col. D.C.L.I.	1/3/24

PERSONAL APPOINTMENT.

Aide-de-Camp	Morkill, Lt. H. B., Green Howards	10/4/24

STAFF.

General Staff.		
Colonel on the Staff	Hav. Col. (*temp. Col. on the Staff* 9/6/23) C. J. B., *C.M.G., C.B.E., D.S.O.*, Ind. Army, *p.s.c.* [L]	9/6/23
General Staff Officers, 2nd grade	Body, Capt. O. G., *D.S.O.*, R.A., *p.s.c.*	2/9/23
	Howell, Maj. G. B., *M.C.*, 19 Lrs., *p.s.c.*	—

Digitized by Google

EAST INDIES—*contd.*

Southern Command—contd.

Adjutant-General's and Quartermaster-General's Staff—

Dep. Adjt. & Qr.-Mr.-Gen. ...	Holland-Pryor, Maj.-Gen. P., *C.B.*, *C.M.G.*, *D.S.O.*, *M.V.O.*	27/8/22
Asst. Qr.-Mr.-Gen.	Farmar, Col. H. M., *C.M.G.*, *D.S.O.*, *a.*	24/2/24
Dep. Asst. Qr.-Mr.-Gen. ...	Ireland, Maj. G., 6 Raj. Rif., *p.s.c.*	4/1/25
Dep. Asst. Adjt.-Gen.	Fowler, Maj. E. K., *M.C.*, 13 F.F. Rif., *p.s.c.*	4/4/24
Staff Captain	Leslie, Capt. R. B., *M.C.*, Lincoln R. (*s.c.*)	9/12/22
Staff Captain Aus. & Terr. Forces	Somerset, Bt. Maj. *Hon.* N. F., *D.S.O.*, *M.C.*, Gloster R.	—

ATTACHED TO THE STAFF.

Artillery.

Col. Comdt. Royal Artillery ...	Harding Newman, Col. (*temp. Col. Comdt.* 15/2/22) R., *C.M.G.*, *D.S.O.*, *a*....	15/2/22
Staff Officer, Royal Artillery ...	Stranack, Bt. Lt.-Col. C. E., *D.S.O.*, R.A., *p.s.c.* ...	10/5/25

Engineers.

Chief Engineer	Rolland, Col. (*temp. Col. Comdt.* 26/9/23) A., *C.B.E.*, *D.S.O.*	—
Staff Officer, Royal Engineers, 1st grade	Molesworth, Lt.-Col. F. C., R.E.	—
Staff Officer, Royal Engineers, 2nd grade	Preedy, Maj. C., *O.B.E.*, R.E.	—

Signals.

Chief Signal Officer	Griffith, Maj. L., *D.S.O.*, Ind. C. of Signals, *p.s.c.* ...	9/7/24

SERVICES.

Supplies and Transport.

Dep. Dir. of Supplies & Transport	Muscroft, Col. W. St. C., Ind. Army.	
Dep. Asst. Dir. of Supplies & Transport	Lancaster, Maj. E. H., I.A.S.C.	
Dep. Asst. Dir. of Transport (M.T.)	Blamey, Bt. Lt.-Col. E. H., *D.S.O.*, *A.M.I.Mech.E.*, R.A.S.C.	

Remounts.

Remount Officer	Scott, Maj. R. S., Ind. Army.	

Medical.

Dep. Dir. of Med. Serve. ...	Collins, Maj.-Gen. D. J., *C.B.*, *C.M.G.*, *M.D.*, *K.H.S.*	
Dep. Asst. Dir. of Med. Serve. ...	Williams, Maj. W. E. E., *O.B.E.*, *M.B.*, Ind. Med. Serv.	
Asst. Dir. of Hyg. & Path. ...	Wallace, Maj. G. S., *O.B.E.*, *M.B.*, R.A.M.C. (*also of Poona Dist.*).	

Ordnance.

Dep. Dir. of Ord. Serve.... ...	Riccard, Lt.-Col. J. S., *O.B.E.*	—

Veterinary.

Dep. Dir. of Vet. Serve.... ...	Pallin, Col. W. A., *C.B.E.*, *D.S.O.*, *F.R.C.V.S.*	—

SPECIAL APPOINTMENTS.

Asst. Mil. Sec.	Pell, Maj. E. A. H., 5 Horse	—
Deputy Judge Advocate-General	Palmer, Lt.-Col. G. S., Ind. Army [L].	
Inspr. of Educational Training	Colvile, Maj. K. N.. A.E.C.	—
Supdt. of Physical Training ...	Bacon, Maj. R. G., 10 Baluch R. (*also of W. Comd.*) ...	—
Controller of Mil. Accts. ...	Ross, Lt.-Col. G. W., *D.S.O.*, Ind. Army (*also of Poona Dist.*)	—

CENTRAL PROVINCES DISTRICT.—*1st Class.* ***Mhow.***

GENERAL OFFICER COMMANDING	Holman, Maj.-Gen. *Sir* Herbert C., *K.C.B.*, *C.M.G.*, *D.S.O.*, Ind. Army, *p.s.c.* [L]	25/11/24

PERSONAL APPOINTMENT.

Aide-de-Camp	Stott, Capt. C. R., *M.C.*, Y. & L. R.	25/11/24

STAFF.

General Staff Officer, 1st grade ...	Mathew-Lannowe, Col. E. B., *C.M.G.*, *D.S.O.*, *p.s.c.* ...	26/1/23
General Staff Officers, 3rd grade	James, Capt. W. A. L., 6 Raj. Rif.	16/8/22
	Edsell, Capt. G. L., Hampshire R. (*s.c.*)	25/7/25
Asst. Adjt. & Qr.-Mr.-Gen. ...	Ward, Col. H. C. S., *C.I.E.*, *O.B.E.*, Ind. Army, *p.s.c.*, *a*.	22/4/25
Dep. Asst. Adjt.-Gen.	Ryan, Capt. C. E., *M.C.*, R.A., *p.s.c.* [*l*]...	28/5/25
Staff Captain	Thom, Capt. R. R. L., Beds. & Herts. R.	4/12/23

ATTACHED TO THE STAFF.

Commanding Royal Engineer, 1st Class	Campbell, Lt.-Col. P. H., R.E.	—
Asst. Comdg. Royal Engineer ...		

SERVICES.

Asst. Dir. of Supplies & Transport	Watts, Lt.-Col. H. P., I.A.S.C.	—
Dep. Asst. Dir. of Supplies & Transport	Messenger, Maj. H. T. K., I.A.S.C.	—
Asst. Dir. of Med. Serve. ...	Ross, Col. N. H., *M.B.*	—
Dep. Asst. Dir. of Med. Serve. (Mob.)	Jack, Maj. W. A. M., *O.B.E.*, *M.B.* Ind. Med. Serv.	
Dep. Asst. Dir. of Hygiene ...	Taylor, Maj. G. P., *D.S.O.*, *M.C.*, *M.B.*, R.A.M.C.	
Dep. Asst. Dir. of Pathology ...	Little, Maj. C. J. H., *O.B.E.*, *M.B.*, R.A.M.C.	—
Dep. Asst. Dir. of Ord. Serve. ...	Blood, Lt. J. N., R.A.	—
Dep. Asst. Dir. of Vet. Serve. ...	Leaning, Maj. A., *D.S.O.*, R.A.V.C.	—
Asst. Controller, Grass Farms ...		

SPECIAL APPOINTMENT.

Controller of Mil. Accts.... ...	Watson, Maj. H. D., Ind. Army [L]	—

29th Indian Infantry Brigade. ***Jhansi.***

Brigade Commander	Ramsay, Col. (*temp. Col. Comdt.* 1/4/25) F. W., *C.B.*, *C.M.G.*, *D.S.O.*	1/4/25
Brigade Major	De Butts, Maj. F. C., *D.S.O.*, *M.C.*, 13 F.F. Rif., *p.s.c.*...	1/1/22
Staff Captain	Burlton, Capt. W. E. N., *M.C.*, P.W. Vols.	21/10/23

Digitized by Google

EAST INDIES—*contd.*

Southern Command—contd.

Central Provinces District—*contd.*

21st Indian Infantry Brigade. *Jubbulpore.*

Commander	Beach, Col. (*temp. Col. Comdt.* 3/4/23) W. H., *C.B.*, *C.M.G.*, *D.S.O.*		3/4/23
Brigade Major	Vickers, Capt. W. G. H., *O.B.E.*, 13 Lrs., *p.s.c.*		28/1/25
Staff Captain	Brittorous, Lt. F., *M.C.*, Manch. R.		20/8/22

BRITISH TROOPS IN THE DISTRICT.

Royal Artillery.
XXIV. Field Brig.
H.Q., 22 Batt.
50 Batt.
56 (How.) Batt.
XXVI. Field Brig.—
H.Q., 16 Batt.
40 (How.) Batt.
48 Batt.

Royal Artillery—*contd.*
XXVII. Field Brig.—
H.Q., 21 Batt.
24 Batt.
37 (How.) Batt.
47 (How.) Batt.

Infantry.
2 Bn. W. York R.
2 Bn. Gloster R.
1 Bn. Hampshire R.
2 Bn. P.W. Vols.
2 Bn. Wilts R.

Royal Army Service Corps.
7 M.T. Co.

POONA DISTRICT.—1st Class. *Poona.*

GENERAL OFFICER COMMANDING	Richardson, Lt.-Gen. *Sir* Charles W. G., *K.C.B.*, *C.S.I.*, Ind. Army, *p.s.c.* L]	26/12/22
	PERSONAL APPOINTMENT.	
Aide-de-Camp	Clarke, Lt. W. G., Oxf. & Bucks. L.I.	30/9/24
	STAFF.	
General Staff Officer, 1st grade ...	Jury, Col. E. C., *C.M.G.*, *M.C.*, *p.s.c.*	17/9/22
General Staff Officer, 2nd grade ...	Souter, Capt. J. H., *M.C.*, 4 Bombay Grs.	1/11/21
Asst. Adjt. & Qr.-Mr.-Gen. ...	Casson, Col. W. F. S., *D.S.O.*, Ind. Army, *p.s.c.* ...	14/5/22
Dep. Asst. Adjt.-Gen.	Radley, Bt. Maj. H. P., *M.C.*, 2 Punjab R., *p.s.c.* ...	—
Staff Captain		
	ATTACHED TO THE STAFF.	
Commanding Royal Engineer, 2nd Class	Evans, Lt.-Col. G. F., *D.S.O.*, R.E.	—
Asst. Comdg. Royal Engineer ...	Hounsell, Capt. R. H. S., *M.B.E.*, R.E.	—
	SERVICES.	
Asst. Dir. of Supplies & Transport	White, Lt.-Col. H. P. M., I.A.S.C.	—
Dep. Asst. Dir. of Supplies & Transport	Page Capt. E. R., I.A.S.C.	
Asst. Dirs. of Med. Servs. ...	Smith, Col. L. F., *C.M.G.*, *M.B.*, *V.H.S.*	
	McDonald, Col. J. H., *M.B.*, Ind. Med. Serv., *K.H.P.*	
Dep. Asst. Dir. of Med. Servs. ...	Wright, Maj. W. G., *D.S.O.*, R.A.M.C.	—
Asst. Dir. of Hygiene & Pathology	Wallace, Maj. G. S., *O.B.E.*, *M.B.*, R.A.M.C. (*also of Southern Comd.*)	
Dep. Asst. Dir. of Pathology ...	Manifold, Maj. J. A., *D.S.O.*, *M.B.*, R.A.M.C.	
Dep. Asst. Dir. of Ord. Servs. ...	Nickalls, Lt. J. P., R.A. (*also of Bombay Dist.*)	
Dep. Asst. Dir. of Vet. Servs. ...	Argyle, Bt. Lt.-Col. E. P., *D.S.O.*, R.A.V.C.	
	SPECIAL APPOINTMENT.	
Controller, Mil. Accts.	Ross, Lt.-Col. G. W., *D.S.O.*, Ind. Army (*also of Southern Comd.*)	

4th Indian Cavalry Brigade. *Bolarum.*

Brigade Commander		
Brigade Major	Bird, Capt. W. T., 8 Cav., *p.s.c.*	22/10/24

16th Indian Infantry Brigade. *Ahmednagar.*

Brigade Commander	Moens, Col. (*temp. Col. Comdt.* 12/4/24) A. W. H. M., *C.B.*, *C.M.G.*, *D.S.O.*, Ind. Army, *p.s.c.*	12/4/24
Brigade Major	Molesworth, Capt. G. N., Somerset L.I., *p.s.c.*	5/2/25
Staff Captain	Guy, Capt. K., 6 Raj. Rif. (*temp.*)	—

22nd Indian Infantry Brigade. *Secunderabad.*

Brigade Commander	Tarver, Maj.-Gen. A. L., *C.B.*, *C.I.E.*, *D.S.O.*, Ind. Army, *p.s.c.*	25/10/24
Brigade Major	Buckland, Maj. G. C. B., *D.S.O.*, *M.C.*, 8 G. R., *p.s.c.*	16/5/23
Staff Captain	Marshall, Capt. W. D., 5 Mah. L. I.	28/[illegible]
Dep. Asst. Adjt. & Qr.-Mr.-Gen.	Meredith, Bt. Maj. J. V., *M.C.*, P.W. Vols.	16/10/24

BRITISH TROOPS IN THE DISTRICT.

Cavalry.
4th/7th D.G.

Royal Artillery.
"I" Batt. R.H.A.
XVI. Field Brig.—
H.Q., 27 Batt (How.)
34 Batt.

Royal Artillery—*contd.*
72 Batt.
86 Batt. (How.)

Infantry.
1 Bn. R.W.K.
1 Bn. K.S.L.I.
2 Bn. Midd'x R.

Infantry—*contd.*
1 Bn. Gordons.

Royal Army Service Corps.
8 M.T. Co.

Royal Tank Corps.
8 Armoured Car Co.

Digitized by Google

EAST INDIES—contd.

Southern Command—contd.

BOMBAY DISTRICT.—*2nd Class.* *Bombay.*

GENERAL OFFICER COMMANDING	Cummins, Maj.-Gen. H. A. V., *C.B. C.M.G. p.s.c.*	... 26/3/22
	PERSONAL APPOINTMENT.	
Aide-de-Camp	Payne, Lt. P. V. L. P., Wilts. R.	... 1 10/24
	STAFF.	
General Staff Officer, 2nd grade ...	Hemsley, Maj. C., *D.S.O.*, 1 M. Prn., *p.s.c.* ...	... 18/12/22
Dep. Asst. Qr.-Mr.-Gen. ...	Pogson, Maj. C. A., *M.C.*, 5 Mahr. L.I. ...	... 4/7/22
Staff Captain	Mills, Bt. Maj. H. P. F., R.A.	... 1/10/24
Dep. Asst. Dir. Aux. & Terr. Forces	Bowen, Maj. F. O., *D.S.O.*, N. Stafford R. ...	... 18/11/24
	ATTACHED TO THE STAFF	
Commanding Royal Engineer, 2nd Class	Jones, Lt.-Col. D. C., *D.S.O.*, R.E.	—
	SERVICES.	
Asst. Dir. of Supplies & Transport	Watling, Lt.-Col. L. D., I.A.S.C.	—
Asst. Dir. of Med. Servs. ...	Lloyd, Col. R. H.	
Dep. Asst. Dir. of Hygiene ...	Mackenzie, Capt. E. F. W., *O.B.E., M.C., M.B.*, R.A.M.C.	
Dep. Asst. Dir. of Pathology ...	Basu, Capt. P. N., *M.B.*, Ind. Med. Serv....	—

BRITISH TROOPS IN THE DISTRICT.

Royal Artillery.	Royal Army Service Corps.	Royal Army Medical Corps.
7 & 9 Heavy Batts.	12 M.T. Co.	No. 31 Co.
Infantry.		
1 Bn. S. Stafford. R.		

MADRAS DISTRICT.—*2nd Class.* *Headquarters*—Wellington.

GENERAL OFFICER COMMANDING	Ponsonby, Maj.-Gen. J., *C.B., C.M.G., D.S.O.*, Col. Suffolk R.	11/9/22
	PERSONAL APPOINTMENT.	
Aide-de-Camp	STAFF.	
General Staff Officer, 2nd grade ...	McNair, Capt. J. K., R.A., *p.s.c.*	19/4/25
General Staff Officer, 3rd grade ...		
Dep. Asst. Qr.-Mr.-Gen. ...	Cobb, Maj. C., *C.B.E.*, I.A.S.C.	20/1/25
Dep. Asst. Adjt.-Gen.	McPherson, Maj. A. B., *M.C.*, 9 Jat. R., *p.s.c.*	15/4/22
Dep. Asst. Dir., Aux. & Terr. Forces	Foley, Maj. J. W., R.U. Rif.	1/4/25
	ATTACHED TO THE STAFF.	
Commanding Royal Engineer, 1st Class	Hammond, Lt.-Col. R. C., *D.S.O.*, R.E.	—
Asst. Comdg. Royal Engineer ...	Bingay, Lt.-Col. H. L., *D.S.O.*, R.E.	—
	SERVICES.	
Asst. Dir. of Supplies & Transport	Duxbury, Lt.-Col. C. D., I.A.S.C., *c.*	—
Asst. Dir. of Med. Servs. ...	Baines, Col. E. F. E., *D.S.O.* Ind. Med. Serv.	—
Dep. Asst. Dir. of Hygiene ...	Purdon, Maj. W. B., *D.S.O., O.B.E., M.C., M.B.*, R.A.M.C.	
Dep. Asst. Dir. of Pathology ...	Dunbar, Maj. L., *O.B.E., M.B.*, R.A.M.C	—
Dep. Asst. Dir. of Ord. Servs. ...	Hayes, Capt. H. G., Ind. Army	—
Dep. Asst. Dir. of Vet. Servs. ...	Stewart, Maj. H. C., R.A.V.C.	—
	SPECIAL APPOINTMENT.	
Controller, Mil. Accts.	Graham, Maj. J. S., Ind. Army	—

Bangalore Brigade Area. *Bangalore.*

Area Commandant	Jackson, Col. (*temp. Col. Comdt.* 24/4/22) H. W., *C.B., C.S.I., D.S.O.*	25/5/23
Brigade Major	Bingham, Capt. C. D'A., 4 Bombay Grs., *p.s.c.*	7/4/25
Staff Captain	Bagnall, Capt. H. S., Green Howards	7/4/25

BRITISH TROOPS IN THE DISTRICT.

Royal Artillery.	Infantry.	Royal Tank Corps.
XII. Field Brig.—	2 Bn. Lan. Fus.	2 Armoured Car Co.
H.Q. 6 Batts.	2 Bn. H.L.I.	
23 Batt.	2 Bn. R. U. Rif.	**Royal Army Service Corps.**
49 Batt.		9 M.T. Co.
91 Batt. (How.)		

Digitized by Google

EAST INDIES—*contd.*

BURMA INDEPENDENT DISTRICT.—*2nd Class.* *Maymyo.*

GENERAL OFFICER COMMANDING — Tytler, Maj.-Gen. H. C., *C.B.*, *C.M.G.*, *C.I.E.*, *D.S.O.*, Ind. Army 2/4/24

PERSONAL APPOINTMENT.

Aide-de-Camp ... ... Alleyne, Lt. H. M., King's Own R. 9/6/24

STAFF.

General Staff Officer, 2nd grade ... Lane, Bt. Maj. C. R. C., *M.C.*, 19 Lrs., *p.s.c.* 30/9/25
General Staff Officer, 3rd grade ... Broadwood, Capt. J., *M.C.*, R. Scots (*s.c.*) 13/1/25

ADMINISTRATIVE, TECHNICAL AND DEPARTMENTAL STAFF—

Asst. Adjt. & Qr.-Mr.-Gen. ... ... Simpson, Col. J. C., Ind. Army 2/9/24
Dept. Asst. Adjt.-Gen. ... ...
Dep. Asst. Dir. Aux. & Terr. Forces — Crossfield, Maj. E. A. K., *M.C.*, 10 Gurkha Rif. 11/9/25

ATTACHED TO THE STAFF.

Commanding Royal Engineer, 2nd Class ... ... } Walker, Maj. E. C., R.E. [*1*].

SERVICES.

Asst. Dir. of Supplies & Transport ... Brunker, Lt.-Col. J. R., I.A.S.C. ... ... —
Asst. Dir. of Med. Servs. ... ... Crawford, Col. V. J., *D.S.O.* ... ... —
Dep. Asst. Dir. of Hygiene ... ... Wilson, Maj. G., *M.C.*, *M.B.*, R.A.M.C. ... ... —
Dep. Asst. Dir. of Pathology ... ... Smith, Capt. E. C. A., Ind. Med. Serv. ... ... —

Rangoon Brigade Area. *Rangoon.*

Commander ... ... Sangster, Col. (*temp. Col. Comdt.* 9/1/22) P. B., *C.M.G.*, *D.S.O.*, Ind. Army 14/11/24
Brigade Major ... ... Johnson, Maj. G. T., 13 F.F. Rif., *p.s.c.* 7/4/25
Staff Captain ... ... de Cordova, Capt. V. L., *M.C.*, King's Own R. 27/9/24

BRITISH TROOPS IN THE DISTRICT.

Infantry.

1 Bn. Camerons. | 2 Bn. Manch. R.

ADEN BRIGADE. *Aden.*

GENERAL OFFICER COMMANDING — Stewart, Maj.-Gen. J. H. K., *C.B.*, *D.S.O.*, Ind. Army, *p.s.c.* (*Political Resident, Aden*) 19/2/25

PERSONAL APPOINTMENT.

Aide-de-Camp ... ... Goble, Lt. D. C., 18 R. Garhwal Rif. 19/2/25

STAFF.

General Staff Officer, 2nd grade ... Pilnston, Maj. G. H., 7 Rajput R. 3/10/24
Dep. Asst. Adjt. & Qr.-Mr.-Gen. ... Turner, Maj. G. F., *M.C.*, 1 Punjab R. 23/7/24

ATTACHED TO THE STAFF.

Commanding Royal Engineer (2nd Class) }

SERVICES.

Dep. Asst. Dir. of Supplies & Transport ... ... } Watney, Bt. Lt.-Col. C. W., I.A.S.C. ... ... —
Asst. Dir. of Med. Servs. ... ... Roberts, Lt.-Col. V. H., *F.R.C.S.*, Ind. Med. Serv.
Chief Ordnance Officer ... ... Spooner, Maj. A., Commy., Ind. Army Dept.

BRITISH TROOPS IN THE BRIGADE.

Royal Artillery.
H.Q. & D.E.
4 & 35 Heavy Batts.

Infantry.
1 Bn. R. Scots.

Digitized by Google

DOMINIONS, COLONIES, AND PROTECTORATES, etc.

(Arranged Alphabetically.)

AFRICA.

EAST AND CENTRAL AFRICA.

KENYA.

Governor and Commander-in-Chief and High Commissioner for the Zanzibar Protectorate ... ... } Grigg, Lt.-Col. *Sir* Edward W. M., *K.C.V.O., C.M.G., D.S.O. M.C., late* G. G'ds., Spec. Res.
Aide-de-Camp ... ...

NORTHERN RHODESIA.

Governor and Commander-in-Chief ... Stanley, *Sir* Herbert J., *K.C.M.G.*

NYASALAND PROTECTORATE.

Governor and Commander-in-Chief ... Bowring, *Sir* Charles C., *K.C.M.G., K.B.E.*
Aide-de-Camp ... ... Ward, Lt.-Col. L. E. S., *C.M.G., D.S.O.*, Res. of Off. ... 14/2/24

SOMALILAND PROTECTORATE.

Governor and Commander-in-Chief ... Summers, Bt. Lt.-Col. (*temp. Col.*) G. H., *K.C.M.G.*, Ind. Army.

SOUTHERN RHODESIA.

Governor and Commander-in-Chief ... Chancellor, Lt.-Col. *Sir* John R., *G.C.M.G., G.C.V.O., D.S.O.*, ret. pay.
Aide-de-Camp ... ... Berney, Capt. *Sir* Thomas R., *Bt., M.C.*, 5 Bn. Norfolk R. 2/1/25

TANGANYIKA TERRITORY.

Governor and Commander-in-Chief ... Cameron, *Sir* Donald C., *K.B.E., C.M.G.* ... ... —
Aide-de-Camp ... ...

UGANDA PROTECTORATE.

Governor and Commander-in-Chief ... Gowers, W. F., *Esq., C.M.G.*
Aide-de-Camp ... ... Nicholson, Lt. C. A. J., ret. pay 18/4/25

UNION OF SOUTH AFRICA.

(The details in this List are based on information (corrected to 7/9/25) supplied by the Government of the Union of South Africa.)

GOVERNOR-GENERAL AND COMMANDER-IN-CHIEF OF THE UNION OF SOUTH AFRICA, AND HIGH COMMISSIONER FOR SOUTH AFRICA ... ... } ATHLONE, Hon. Maj-Gen. *the Earl of, G.C.B., G.C.M.G., G.C.V.O., D.S.O., Personal A.D.C. to the King.*

Secretary ... ... Alexander, Maj. J. U. F. C., *M.V.O., O.B.E.*, Res. of Off. 1/4/24

Private Secretary and Comptroller of the Household ... ... } Hargreaves, Capt. R. C., *M.V.O., M.C.*, ret. pay ... 1/4/24

Aides-de-Camp ... ... { Bingham, Lt. *the Lord, M.C.*, C. G'ds. 4/1/24
Beyers, Capt. L., S.A. Staff Corps (*addl.*) 21/1/24
Weld-Forester, Capt. *Hon.* C. G. W., R.H.G. 1/8/24

DEPARTMENT OF DEFENCE.

MINISTER OF DEFENCE ... ... ⚔Creswell, Lt.-Col. *Hon.* F. H. P., *D.S.O.*, ret.
Chief of the General Staff & Secretary for Defence. ⚔Brink, Brig.-Gen. A. J. E., *D.T.D., D.S.O.*, S.A. Staff Corps.
Financial Under-Secretary ... ... Lewis, E. H., *Esq., C.B.E.*

COUNCIL OF DEFENCE.

PRESIDENT ... ... ⚔Creswell, Lt.-Col. *Hon.* F. H. P., *D.S.O.*, ret. (*Minister of Defence*).

Members ... ... { ⚔Lukin, Maj.-Gen. *Sir* Henry T., *K.C.B., C.M.G., D.S.O.*, ret.
Conroy, F. A., *Esq., M.L.A.*
⚔Wylie, Brig.-Gen. J. S., *D.S.O., M.V.O., V.D.*, ret.
Wilkes, Capt. W., Union Res. of Off.

Secretary .. .. ⚔Brink, Brig.-Gen. A. J. E., *D.T.D., D.S.O.*, S.A. Staff Corps (*Chief of the Gen. Staff and Sec. for Defence*).

Digitized by Google

UNION OF SOUTH AFRICA—*contd.*

UNION DEFENCE FORCES.

DEFENCE HEADQUARTERS, PRETORIA.

GENERAL STAFF SECTION.

CHIEF OF THE GENERAL STAFF	⚔Brink, Brig.-Gen. A. J. E., *D.T.D.*, *D.S.O.*, S.A. Staff Corps	21/9/20
Staff Officers	⚔Baker, Lt.-Col. J. M., *C.B.E.*, *D.S.O.*, *A.D.C.*, S.A. Staff Corps	7/1/21
	⚔Theron, Capt. F. H., S.A. Staff Corps, *p.s.c.*	22/2/22

ADJUTANT-GENERAL'S SECTION.

ADJUTANT-GENERAL	⚔Tanner, Col. (*temp. Brig.-Gen.*) W. E. C., *C.B.*, *C.M.G.*, *D.S.O.*, S.A. Staff Corps, *p.s.c.*	2/9/21
Staff Officers	⚔Wakefield, Capt. H. S., *O.B.E.*, S.A. Staff Corps ...	16/5/21
	⚔Cluff, Lt. (*temp. Capt.*) W. B., *M.C.*, 1st Regt., S.A.M.R. (attd. S.A. Staff Corps)	15/12/21
	⚔Wannenburg, Lt. D. N. M. H., 1st Regt., S.A.M.R. (attd. S.A. Staff Corps) *p.s.c.*	1/11/22

QUARTERMASTER-GENERAL'S SECTION.

QUARTERMASTER-GENERAL	⚔Brink, Col. C., *D.T.D.*, *D.S.O.*, S.A. Staff Corps ...	23/2/21
Staff Officers	⚔Bate, Maj. J. O. S., *M.B.E.*, S.A. Staff Corps	24/12/23
	⚔Murray, Capt. E., *M.B.E.*, S.A. Staff Corps	17/7/20

SUPPLIES AND TRANSPORT BRANCH.

Director of Supplies and Transport ...	⚔Nussey, Lt.-Col. W. J., *D.S.O.*, S.A. Staff Corps ...	1/11/19

ORDNANCE BRANCH.

Inspecting Ordnance Officer	⚔Hoare, Lt.-Col. F. R. G., *C.B.E.*, S.A.O.C. (attd. S.A. Staff Corps)	2/6/19
Inspector of Ordnance Machinery ...	⚔Welch, Maj. I., S.A.O.C.	1/4/15
Inspector of Small Arms and Machine Guns	⚔Barraclough, Lt. M. S., S.A.O.C.	1/3/22

VETERINARY BRANCH.

Director of Veterinary Services ...	⚔Bush, Capt. (*temp. Lt.-Col.*) J. G., *D.S.O.*, *V.D.*, S.A. Staff Corps	1/5/22

STORES INSPECTION BRANCH.

De Kock, Maj. J. B. M., S.A.A.P. & C. Corps	1/7/21
Naude, Capt. D. S. S., S.A.A.P. & C. Corps	15/1/21
⚔Budden, Capt. A. H., S.A.A.P. & C. Corps	25/6/23

MEDICAL SERVICES SECTION.

Director of Medical Services	⚔Thornton, Lt.-Col. (*temp. Col.*) *Sir* E. N., *K.B.E.*, Union Res. of Off. (Med.) (attd. S.A. Staff Corps) ...	14/1/21
Staff Officer	⚔Jones, Capt. & Qr.-Mr. H., S.A.M.C. (attd. S.A. Staff Corps)	1/2/23

AIR SERVICES SECTION.

Director of Air Services	⚔van Ryneveld, Lt.-Col. (*temp. Col.*) *Sir* H. A., *K.B.E.*, *D.S.O.*, *M.C.*, S.A. Staff Corps	1/2/26
Staff Officer	⚔van der Spuy, Maj. (*temp. Lt.-Col.*) K. R., *M.C.*, S.A.A.F. (attd. S.A. Staff Corps)	1/4/21
Staff Officer (*Air Equipment*) ...	⚔Hoare, Lt.-Col. F. R. G., *C.B.E.*, S.A.O.C. (attd. S.A. Staff Corps)	1/4/21

WAR RECORDS BRANCH, PRETORIA.

Staff Officer, War Records ... ...

Digitized by Google

UNION OF SOUTH AFRICA—contd.

CAPE PENINSULAR GARRISON.

Headquarters—The Castle, Capetown.

Officer Commanding	⚔Harvey, Lt.-Col. (*temp. Col.*) F. G., *C.B.E.*, *D.S.O.*, S.A. Staff Corps		1/9/25
Staff Officer	⚔Upton, Capt. G. M., S.A. Staff Corps		16/2/24
Staff Officer, Gunnery	de Waal, Lt. (*temp. Capt.*) P., S.A.P.G.A. (attd. S.A. Staff Corps)		1/4/25
Staff Officer, "A" Duties			
Supplies and Transport Officer ...	⚔de Villiers, Capt. C. N., S.A. Service Corps		5/11/24
Ordnance Officer	⚔Rothwell, Capt. A. L., S.A.O.C.		16/10/24
Inspr. of Explosives	⚔Brown, Lt. G. E., S.A.O.C.		24/8/22
Asst. Inspr. of Ordnance Machinery ...	⚔Edwards, Lt. E. F., S.A.O.C.		1/4/23

Troops in the Command.

S.A. Perm. G.A.
Fortress Engineers Section, S.A.E.C.

SOUTH AFRICAN FIELD FORCE (ROBERTS' HEIGHTS).

Officer Commanding S.A. Field Forces (and acting O.C. Troops)	⚔Burne, Lt.-Col. (*temp. Col.*) N. H. M., *C.M.G.*, *D.S.O.*, S.A. Staff Corps	1/3/25
Staff Officer	⚔de Jager, Capt. G. J. W., *M.C.*, S.A. Staff Corps ...	2/2/25
Supply and Transport Officer ...	⚔Butler, Lt. (*temp. Capt.*) W. E., S.A. Service Corps ...	5/12/24
Officer i/c Barracks	Hicks, Lt. V. R., S.A.E.C.	8/3/24
Senior Medical Officer	⚔Welsh, Maj. F. H., *M.C.*, S.A.M.C.	1/11/19

S.A. Field Artillery Brigade.

Brigade Commander	⚔Wolmarans, Lt.-Col. J. F., *D.T.D.*, *D.S.O.* S.A.F.A. 1, 2 & 3 Batts., S.A.F.A.	1/3/25

Other troops quartered at Roberts' Heights.

1st Regt. S.A.M.R.
S. Afr. Air Force.

AIRCRAFT DEPÔT.

Roberts' Heights.

Officer Commanding	⚔Holthouse, Capt. (*temp. Maj.*) J., *O.B.E.*, S.A.A.F. ..	1/3/24
Adjutant	⚔Duffus, Lt. L., S.A.A.F....	1/7/25

UNION CADETS.

Headquarters—Pretoria.

Commandant	⚔Brink, Brig.-Gen. A. J. E., *D.T.D.*, *D.S.O.*, S.A. Staff Corps (Chief of the Gen. Staff).

STAFF IN MILITARY DISTRICTS.

MILITARY DISTRICT No. 1. *Capetown.*

District Staff Officer	⚔Harvey, Lt.-Col. (*temp. Col.*) F. G., *C.B.E.*, *D.S.O.*, S.A. Staff Corps	1/9/25
Staff Adjutant	⚔Hearn, Lt. G. J., *M.C.*, 1st Regt., S.A.M.R. (attd. S.A. Staff Corps)	1/11/23
Dist. Paym. & Qr.-Mr.	⚔White, Lt. H. D., S.A.A.P. & C. Corps	1/7/20
§*Asst. Dir. of Med. Servs.* ...	Willmot, Lt.-Col. (*hon. Col.*) F. C., Union Res. of Off. (Med.) (*actg.*)	8/9/20

Units in the District.

Coast Garrison Force.

1 Div. S. Afr. Garr. Art. (Cape Garr. Art.)
1 Div. S. Afr. Coast Def. Corps { Cape Fortress Eng. / Cape Harbour Guard.

Active Citizen Force.

6 Cit. Batt. (Prince Alfred's Own Cape Fd. Art.)
1 Sqdn. 17 Mtd. Rif. (Western Province Mtd. Rif.)
No. 2 Brigade Section, S.A. Corps of Signals.
No. 2 Wireless Section, S.A. Corps of Signals
"B" Cable Section, S.A. Corps of Signals.
2nd Inf. (Duke of Edinburgh's Own Rif.)
6th Inf. (Duke of Connaught and Strathearn's Own Capetown Highrs.)

Active Citizen Force—contd.

9th Inf. (Prince of Wales' Own Regt. of Cape Peninsula Rif.)
Batt. H.-Q. & 2 Cos. of 2nd (Inf.) Bn. Railways and Harbours Brig.
1 Armoured Train, Railways and Harbours Brig.
1st Dismtd. Brig. Train, S. Afr. Serv. Corps.
1st Inf. Brig. Train, S. Afr. Serv. Corps.
No. 1 Co. (Cape) S. Afr. Med. Corps.
No. 3 Co., S. Afr. Med. Corps.
††1st Mobile Vety. Sect. S. Afr. Vety. Corps.

MILITARY DISTRICT No. 2. *Port Elizabeth.*

District Staff Officer	⚔Breytenbach, Lt.-Col. J. H., *D.S.O.*, S.A. Staff Corps ...	14/1/25
Staff Adjutant	⚔van der Hoff, Capt. A. de la R., S.A. Staff Corps	30/10/23
Dist. Paym. & Qr.-Mr. ...	Lucouw, Lt. H. F. G., S.A.A.P. & C. Corps	4/2/25
Asst. Dir. of Med. Servs. ...		

Units in the District.

Active Citizen Force.

7th Mtd. Rif. (Southern Mtd. Rif.).
4th Dismtd. Rif. (1st Southern Rif.).
5th Dismtd. Rif. (2nd Southern Rif.).
3rd Inf. (Prince Alfred's Guard).
Detach. 2nd (Inf.) Bn. Railways & Harbours Brig.
1st Mtd. Brig. Train, S. Afr. Serv. Corps.
4th Mtd. Brig. Fd. Amb., S. Afr. Med. Corps
No. 1 Cas. Clearing Stn., S. Afr. Med. Corps.
††2nd Mobile Vety. Sect., S. Afr. Vety. Corps.

§ Citizen Force Appointment. †† Not yet organized.

Digitized by Google

UNION OF SOUTH AFRICA—*contd.*

MILITARY DISTRICT No. 3. — *East London.*

District Staff Officer	⚔Hodgson, Maj. G., *C.B.E.*, S.A. Staff Corps	1/6/25
Staff Adjutant		
Dist. Paym. & Qr.-Mr. ...	⚔Nicholson, Lt. W., S.A.A.P. & C. Corps	14/4/24
§*Asst. Dir. of Med. Servs.* ...	⚔Pringle, Lt.-Col. R. N., *D.S.O.*, *M.C.*, 1st Mtd. Brig. Fd. Amb. (Cape) S.A.M.C.	8/2/24

Units in the District.

Active Citizen Force.

6th Mtd. Rif. (Cape Light Horse).
19th Mtd. Rif. (Transkei Mtd. Rif.).
4th Indep. Dismtd. Rif. Sqdn. (Border Rif.).
4th Inf. (First City).
5th Inf. (Kaffrarian Rif.).

Detacht. of 2nd (Inf.) Bn. Railways & Harbours Brig.
5th Mtd. Brig. Train S. Afr. Serv. Corps.
1st Mtd. Brig. Fd. Amb. (Cape) S. Afr. Med. Corps.
††3rd Mobile Vety. Sect., S. Afr. Vety. Corps.

MILITARY DISTRICT No. 4. — *Pietermaritzburg.*

District Staff Officer	⚔Giles, Maj. (*temp. Lt.-Col.*) G. H., *C.B.E.*, S.A. Staff Corps	1/12/20
Staff Adjutant	⚔McNamara, Lt. (*temp. Capt.*) J., 1st Regt., S.A.M.R. (attd. S.A. Staff Corps)	20/11/24
Dist. Paym. & Qr.-Mr. ...	⚔Springett, Lt. E. H. K., S.A.A.P. & C. Corps	17/11/24
Asst. Dir. of Med. Servs. ...	⚔Ross, Lt.-Col. G. A. Park, Citizen Force Sect., S.A.M.C. (*actg.*)	8/7/24

Units in the District.

Active Citizen Force.

7 Clt. Batt. Natal Fd. Art.).
1st Mtd. Rif. (Natal Carbineers).
2nd Mtd. Rif. (Natal Carbineers).
4th Mtd. Rif (Umvoti Mtd. Rif.).
Detach. 1st (Inf.) Bn. Railways and Harbours Brig.

2nd Mtd. Brig. Train, S. Afr. Serv. Corps.
2nd Mtd. Brig. Fd. Amb. (Natal) S. Afr. Med. Corps.
5th Mtd. Brig. Fd. Amb., S. Afr. Med. Corps.
†† Portion of 4th Mobile Vety. Sect., S. Afr. Vety. Corps.

MILITARY DISTRICT No. 5. — *Pietermaritzburg.*

District Staff Officer	⚔Giles, Maj. (*temp. Lt.-Col.*) G. H., *C.B.E.*, S.A. Staff Corps	1/3/22
Staff Adjutant	⚔Smith, Capt. L., S.A. Staff Corps (*Durban*)	5/10/22
Dist. Paym. & Qr.-Mr. ...	⚔Springett, Lt. E. H. K., S.A.A.P. & C. Corps	1/9/24
Asst. Dir. of Med. Servs. ...	⚔Ross, Lt.-Col. G. A. Park, Citizen Force Sect., S.A.M.C.	8/7/24

Units in the District.

Coast Garrison Force.

2 Div. S. Afr. Garr. Art. (Durban Garr. Art.).

Active Citizen Force.

3rd Mtd. Rif. (Natal Mtd. Rif.).
No. 3 Brigade Section, S.A. Corps of Signals.
1st Inf. (Durban Lt. Inf.).
Detach. 1st (Inf.) Bn. Railways and Harbours Brig.

Active Citizen Force—contd.

2nd Inf. Brig. Train, S. Afr. Serv. Corps.
2nd Fd. Amb., S. Afr. Med. Corps.
No. 5 Co., S. Afr. Med. Corps.
†† Portion of 4th Mobile Vety. Sect., S. Afr. Vety. Corps.

MILITARY DISTRICT No. 6. — *Standerton.*

District Staff Officer	⚔Klerck, Maj. (*temp. Lt.-Col.*) W. J., *O.B.E.*, S.A. Staff Corps	2/7/25
Dist. Paym. & Qr.-Mr. ...	Hildebrand, Lt. B. M., S.A.A.P. & C. Corps	1/6/23
§*Asst. Dir. of Med. Servs.* ...		

Units in the District.

Active Citizen Force.

9th Mtd. Rif. (Hogeveld Ruiters).
10th Mtd. Rif. (Botha Ruiters).
7th Dismtd. Rif. (Hogeveld Schutters).

6th Mtd. Brig. Train, S. Afr. Serv. Corps.
††5th Mobile Vety. Sect., S. Afr. Vety. Corps.

MILITARY DISTRICT No. 7. — *Potchefstroom.*

District Staff Officer	⚔Nussey, Lt.-Col. A. H. M., *C.B.E.*, *D.T.D.*, *D.S.O.*, S.A. Staff Corps	27/12/24
Staff Adjutant	⚔Wolmarans, Capt. M. J., *D.T.D.*, *O.B.E.*, S.A. Staff Corps	9/4/25
Dist. Paym. & Qr.-Mr. ...	⚔Strauss, Lt. S. S. F., S.A.A.P. & C. Corps	2/7/24
§*Asst. Dir. of Med. Servs.* ...	⚔Heyns, Capt. (*temp. Maj.*) M., Citizen Force Sect., S.A.M.C.	23/7/24

Units in the District.

Active Citizen Force.

11th Mtd. Rif. (Potchefstroom Ruiters).
12th Mtd. Rif (Krugersdorp Ruiters).
8th Dismtd. Rif. (de la Rey Ruiters).

13th Dismtd. Rif. (Lichtenburg Ruiters)
4th Dismtd. Brig. Train, S. Afr. Serv. Corps.
††6th Mobile Vety. Sect., S. Afr. Vety. Corps.

§ Citizen Force Appointment. ††, Not yet organised.

Digitized by Google

UNION OF SOUTH AFRICA—contd.

MILITARY DISTRICT No. 8. Johannesburg.

District Staff Officer	⚔Thackeray, Lt.-Col. R. F., *C.M.G.*, *D.S.O.*, S.A. Staff Corps		15/9/19
Staff Adjutants	⚔Bluett, Capt. C. F. S., 1st Regt. S.A.M.R. (attd. S.A. Staff Corps)		16/4/25
	⚔Van Dam, Capt. G. C. A., *D.T.D.*, S.A. Staff Corps ...		5/12/22
Dist. Paym. & Qr.-Mrs.	⚔Batty, Lt. (*temp. Capt.*) R., S.A.A.P. & C. Corps ...		1/5/20
	⚔Bowyer, Lt. C. H., *D.S.O.*, S.A.A.P. & C. Corps		17/3/24
§*Asst. Dir. of Med. Services* ...	⚔Horwich, Lt.-Col. (*hon. Col.*) D., *O.B.E.*, Cit. Force Sect., S.A.M.C.		1/7/22
§*Dep. Asst. Dir. of Med. Services*	⚔te Water, Capt. (*temp. Maj.*) F. K., *M.C.*, Cit. Force Sect., S.A.M.C.		15/8/22

Units in the District.

Active Citizen Force.

8th Cit. Batt. (Transvaal Hse. Art.)
5th Mtd. Rif. (Impl. Lt. Hse.)
No. 1 Brigade Section, S. A. Corps of Signals.
No. 1 Motor Air Line Section, S. A. Corps of Signals.
"A" Cable Section, S. A. Corps of Signals.
8th Inf. (Transvaal Scottish).
10th Inf. (Witwatersrand Rif.)
11th Inf. (Rand Lt. Inf.)
Batt. H.Q. & 2 Cos. of 1st (Inf.) Bn. Railways and Harbours Brig.

2 Armoured Train, Railways and Harbours Brig.
3rd Mtd. Brig. Train, S. Afr Serv. Corps.
3rd Inf. Brig. Train, S. Afr. Serv. Corps.
1st Fd. Amb. (Transvaal), S. Afr. Med. Corps.
1st San. Sect., S. Afr. Med. Corps.
No. 2 Co., S. Afr. Med. Corps.
††1st Vety. Sect., S. Afr. Vety. Corps.
††No. 1 Base Depôt Vety. Stores, S.Afr. Vety. Corps.

MILITARY DISTRICT No. 9. Pretoria.

District Staff Officer	⚔Bouwer, Lt.-Col. B. D., *D.T.D.*, *D.S.O.*, S.A. Staff Corps ...		29/12/24
Staff Adjutant	⚔van Niekerk, Capt. G. J., *D.T.D.*, S.A. Staff Corps ...		2/2/25
Dist. Paym. & Qr.-Mr. ...	⚔Gunning, Lt. M. L. N., S.A.A.P. & C. Corps		28/9/23
§*Asst. Dir. of Med. Services* ...	⚔Horwich, Lt.-Col. (*hon. Col.*) D., *O.B.E.*, Cit. Force Sect., S.A.M.C.		1/7/22
§*Dep. Asst. Dir. of Med. Services*	⚔te Water, Capt. (*temp. Maj.*) F. K., *M.C.*, Cit. Force Sect., S.A.M.C.		15/8/22

Units in the District.

Active Citizen Force.

9th Cit. Batt.
13th Mtd. Rif. (Noordelike Transvaal Bereden Schutters).
10th Dismtd. Rif. (Noordelike Transvaal Grens Wacht).
No. 1 Wireless Section, S.A. Corps of Signals.
No. 1 Air Force Section, S.A. Corps of Signals.
12th Inf. (Pretoria Regt.)

One Co. of 1st (Inf.) Bn. Railways and Harbours Brig.
2nd Dismtd. Brig. Train, S. Afr. Serv. Corps.
6th Mtd. Brig. Fd. Amb., S. Afr. Med. Corps.
No. 1 Amb. Train, S. Afr. Med. Corps.
No. 1 Adv. Depôt Med. Stores, S. Afr. Med. Corps.
††7th Mobile Vety. Sect., S. Afr. Vety. Corps.

MILITARY DISTRICT No. 10. Bloemfontein.

District Staff Officer	⚔van Deventer, Maj. (*bt. lt.-col.*) D. J. C. B., *D.T.D.*, *D.S.O.*, S.A. Staff Corps		29/7/20
Staff Adjutant	⚔Bouwer, Capt. H. S. J., *D.T.D.*, S.A. Staff Corps ...		3/1/25
Dist. Paym. & Qr.-Mr. ...	Weber, Lt. H. J., S.A.A.P. & C. Corps		1/2/24

Units in the District.

Active Citizen Force.

14th Mtd. Rif. (Steyn's Bereden Schutters).
15th Mtd. Rif.
11th Dismtd. Rif. (Oranje Scherpschutters).

4th Mtd. Brig. Train, S. Afr. Serv. Corps.
8th Mtd. Brig. Fd. Amb., S. Afr. Med. Corps.
††8th Mobile Vety. Sect., S. Afr. Vety. Corps.

MILITARY DISTRICT No. 11. Bloemfontein.

District Staff Officer	⚔van Deventer, Maj. (*bt. lt.-col.*) D. J. C. B., *D.T.D.*, *D.S.O.* S.A. Staff Corps		1/3/22
Staff Adjutant	⚔Bouwer, Capt. H. S. J., *D.T.D.*, S.A. Staff Corps... ...		3/1/25
Dist. Paym. & Qr.-Mr. ...	Weber, Lt. H. J., S.A.A.P. & C. Corps		1/1/25
§*Asst. Dir. of Med. Services* ...	⚔de Kock, Lt.-Col. (*hon. Col.*) S. M., *D.S.O.*, *O.B.E.*, Cit. Force Sect., S.A.M.C.		1/7/14

Units in the District.

Active Citizen Force.

††10th Cit. Batt.
16th Mtd. Rif. (Eerste Vrijstaatse Regt.)
12th Dismtd. Rif. (President Brand's Regt.)
No. 3 Wireless Section, S.A. Corps of Signals.
Detach. 2nd (Inf.) Bn. Railways and Harbours Brig.

3rd Dismtd. Brig. Train, S. Afr. Serv. Corps.
7th Mtd. Brig. Fd. Amb., S. Afr. Med. Corps.
No. 4 Co., S. Afr. Med. Corps.
††9th Mobile Vety. Sect., S. Afr. Vety. Corps.

§ Citizen Force Appointment. †† Not yet organized.

Digitized by Google

UNION OF SOUTH AFRICA—*contd.*

MILITARY DISTRICT No. 12. *Kimberley.*

District Staff Officer	⚔van Rooyen, Maj. A. P., *D.T.D.*, *M.C.*, S.A. Staff Corps	9/1/25
Staff Adjutant		
Dist. Paym. & Qr.-Mr. ...		

Units in the District.

Active Citizen Force.

1st Indep. Mtd. Rif. Sqdn. (1ste Boesmanland Bereden Schutters).
2nd Indep Mtd. Rif. Sqdn. (2de Boesmanland Bereden Schutters).
3rd Indep. Mtd. Rif. Sqdn. (3de Boesmanland Bereden Schutters).

1st Indep. Dismtd. Rif. Sqdn. (1ste Boesmanland Scherpschutters)
2nd Indep. Dismtd. Rif. Sqdn. (2de Boesmanland Scherpschutters).
3rd Indep. Dismtd. Rif. Sqdn. (3de Boesmanland Scherpschutters).

MILITARY DISTRICT No. 13. *Kimberley.*

District Staff Officer	⚔van Rooyen, Maj. A. P., *D.T.D.*, *M.C.*, S.A. Staff Corps	9/1/25
Staff Adjutant	⚔Geyser, Capt. I. J., *D.T.D.*, S.A. Staff Corps	7/2/15
Dist. Paym. & Qr.-Mr. ...	⚔Nieuwoudt, Lt. H. P., S.A.A.P. & C. Corps	1/6/22
§*Asst. Dir. of Med. Services* ...	⚔Roberts, Maj. C. D., Citizen Force Sect., S.A.M.C. ...	24/7/24

Units in the District.

Active Citizen Force.

††11th Cit. Batt.
18th Mtd. Rif. (Griqualand West Rulters).
9th Dismtd. Rif. (Bechuanaland Rif.).
7th Inf. (Kimberley Regt.).

Detach. 2nd (Inf.) Bn. Railways & Harbours Brig.
7th Mtd. Brig. Train, S. Afr. Serv. Corps.
9th & 10th Mtd. Brig. Fd. Amb., S. Afr. Med. Corps.
††10th Mobile Vety. Sect., S. Afr. Vety. Corps.

MILITARY DISTRICT No. 14. *Worcester.*

District Staff Officer	⚔Watkins, Maj. H. T., *D.T.D.*, S.A. Staff Corps	1/8/24
Dist. Paym. & Qr.-Mr. ...	⚔Britz, Lt. (*temp. Capt.*) R. J. F., *D.T.D.*, S.A.A.P. & C. Corps	2/2/21

Units in the District.

Active Citizen Force.

Regtl. H.-Q. & 2 Sqdns. of 17th Mtd. Rif. (Western Province Mtd. Rif.).
1st Dismtd. Rif. (1st Western Province Rif.).
2nd Dismtd. Rif. (2nd Western Province Rif.).

3rd Dismtd. Rif. (3rd Western Province Rif.).
5th Dismtd. Brig. Train S. Afr. Serv. Corps.
3rd Mtd. Brig. Fd. Amb., S. Afr. Med. Corps.
††11th Mobile Vety. Sect., S. Afr. Vety. Corps.

MILITARY DISTRICT No 15 *Graaff Reinet.*

District Staff Officer	⚔Badenhorst, Maj. (*temp. Lt.-Col.*) L. P. J., *D.T.D.*, *D.S.O.*, S.A. Staff Corps	27/5/15
Staff Adjutant	⚔Dommisse, Capt. M. J., *D.T.D.*, *M.C.*, S.A. Staff Corps ...	3/6/20
Dist. Paym. & Qr.-Mr. ...	⚔Truter, Lt. (*temp. Capt.*) A. H., S.A.A.P. & C. Corps ...	1/2/25

Units in the District.

Active Citizen Force.

8th Mtd. Rif. (Midlandse Rulters).
20th Mtd. Rif. (Graaff Reinet Rulters).
6th Dismtd. Rif. (Midlandse Schutters).

14th Dismtd. Rif. (Karroo Schutters).
11th Mtd. Brig. Fd. Amb., S. Afr. Med. Corps.
††12th Mobile Vety. Sect., S. Afr. Vety. Corps.

§ Citizen Force Appointment. †† Not yet organised.

Digitized by Google

WEST AFRICA.

AMBIA.

Governor and Commander-in-Chief ...	Armitage, Capt. C. H., *C.M.G., D.S.O.*, ret.	
Aide-de-Camp	Jeffs, Capt. P., *M.C.*, Res. of Off.	11/1/22

GOLD COAST COLONY.

Governor and Commander-in-Chief ...	Guggisberg, Hon. Brig.-Gen. *Sir* F. Gordon, *K.C.M.G., D.S.O.*, ret. pay.	
Aide-de-Camp	Buckby, Lt. R. C. M., T.A. Res.	—

NIGERIA.

Governor and Commander-in-Chief ...	Thomson, *Sir* Graeme, *K.C.B.*	
Aide-de-Camp	Campbell-Gray, Capt. *Hon.* L. S. (*Master of Gray*) *M.C.*, Res. of Off.	3/9/24

SIERRA LEONE.

Governor and Commander-in-Chief ...	Slater, *Sir* A. R., *K.C.M.G., C.B.E.*	
Aide-de-Camp	Basevi, Lt. H. V., ret.	

Commander	Mair, Col. (*temp. Col. Comdt.* 30/6/24) G. T., *C.M.G., D.S.O.*	30/6/24

STAFF.

Attached to the General Staff.

Brigade Major	Romanes, Bt. Lt.-Col. J. G. P., *D.S.O.*, R. Scots, *p.s.c.* ...	21/1/25 11/7/23

Adjutant-General's and Quartermaster-General's Staff.

Staff Captain	Hughman, Capt. G. S., *O.B.E.*, Cameronians	4/2/25

ATTACHED TO THE STAFF.

Officer Commanding Royal Artillery	Locky, Maj. M. D., *D.S.O.*, R.A., *p.*	—
Officer Commanding Royal Engineers	Woodhouse, Bt. Lt.-Col. E., R.E.	

SERVICES.

Officer Commanding Royal Army Service Corps	Robinson, Maj. L. G., R.A.S.C.
Senior Medical Officer	Langstaff, Lt.-Col. J. W., *D.S.O.*, R.A.M.C.
Dep. Asst. Dir. of Pathology and Hygiene	Tyndall, Capt. (*temp. maj.*) W. E., *M.C., M.B.*, R.A.M.C.
Dep. Asst. Dir. of Ordnance Services	Mapleson, Capt. C. H., R.A.O.C., *o.*
Command Paymaster	Rayner, Capt. C. S., R.A.P.C.
Command Accountant	Taylor, Capt. H. W., Corps of Mil. Acctnts.

TROOPS IN THE COMMAND.

Royal Artillery.	Royal Engineers.	Royal Corps of Signals.
Dist. Estabt.	36th (Fortress) Co.	Signal Section.
1 Heavy Batt.		Infantry.
		W. Afr. Regt.

COMMONWEALTH OF AUSTRALIA.

(The details in this List are based on information (corrected to 1/9/25) supplied by the Government of the Commonwealth of Australia.)

GOVERNOR-GENERAL AND COMMANDER-IN-CHIEF	STONEHAVEN, Maj. *Rt. Hon. the Lord, G.C.M.G., D.S.O.*, late T.F. Res.	*Melbourne.*
Military Secretary	Mulholland, Capt. *Hon.* C. H. G., *C.B.E., D.S.O.*, Res. of Off.	—
Personal Aide-de-Camp	Lawrence, Capt. A., 2nd Lt. Res. of Off.	—
Official Secretary	Starling, J. H., *Esq., C.M.G., O.B.E.*	—
Aides-de-Camp to His Excellency the Governor-General	⚔Collett, Col. H. B., *C.M.G., D.S.O., V.D.*, 13th Inf. Brig.	26/4/22
	⚔Irving, Col. (*Hon. Brig.-Gen.*) G. G. H., Unattd. List	1/5/23
	⚔Arnott, Col. J. M., *C.M.G., V.D.*, Unattd. List ...	1/5/23
	⚔Heritage, Col. (*temp. Col. Comdt.*) F. B., *C.B.E., M.V.O.*, Staff Corps	1/5/23
	⚔Wilson, Col. (*Hon. Brig.-Gen.*) L. C., *C.B., C.M.G., D.S.O., V.D.*, 11th Inf. Brig.	1/5/23
	⚔Cass, Lt.-Col. W. E. H., *C.M.G.*, Staff Corps	1/5/23
	⚔Elliott, Lt.-Col. C. H., *C.M.G., D.S.O., V.D.*, Unattd. List	1/5/23
	⚔Phillips, Lt.-Col (*Hon. Brig.-Gen.*) O. F., *C.M.G., D.S.O.*, Staff Corps	2/6/23
	⚔Elliott, Col. (*Hon. Brig.-Gen.*) H. E., *C.B., C.M.G., D.S.O., D.C.M., V.D.*, Unattd. List	24/11/24
	⚔Slane, Lt.-Col. J. C. F., *D.S.O., V.D.*, 27th Bn. ...	1/8/25

Digitized by Google

AUSTRALIA—*contd.*

NEW SOUTH WALES.

Governor	De Clair, Admiral *Sir* Dudley R. S., *K.C.B.*, *M.V.O.*, ret. R.N.	*Sydney*	
Aide-de-Camp	Egerton Maj. J. S., ret. pay (*Res. of Off.*)		15/4/21

QUEENSLAND.

Governor			
Aide-de-Camp			

SOUTH AUSTRALIA.

Governor	Bridges, Hon. Lt.-Gen. *Sir* G. Tom M., *K.C.B.*, *K.C.M.G.*, *D.S.O.*, *p.s.c.* [*I*] ret. pay (*Res. of Off.*) ...	*Adelaide*	
Aide-de-Camp	Brooke, Lt. R. A. L., K.O.Y.L.I.		11/5/25

TASMANIA

Governor	O'Grady, Capt. *Sir* James, *K.C.M.G.*, ret.	*Hobart*	
Aide-de-Camp			

VICTORIA.

Governor	Stradbroke, Col. *the Earl of*, *K.C.M.G.*, *C.B.*, *C.V.O.*, *C.B.E.*, *V.D.*, *T.D.*, Terr. Army, *A.D.C.* ...	*Melbourne*	
Aide-de-Camp	Keppel-Palmer, Lt. C. M., ret. pay		5/1/21

WESTERN AUSTRALIA.

Governor	Campion, Col. *Sir* William R., *K.C.M.G.*, *D.S.O.*, *T.D.*, Terr. Army	*Perth*	
Aide-de-Camp			

PAPUA.

Lieutenant-Governor	Murray, *Sir* John H. P., *K.C.M.G.* ...	*Port Moresby*	

DEPARTMENT OF DEFENCE.

MINISTER OF STATE FOR DEFENCE	⚔F. T. Howse, Maj.-Gen. *Hon. Sir* Neville R., *K.C.B.*, *K.C.M.G.*, *M.P.*
Secretary to the Department of Defence	Trumble, T., *Esq.*, *C.M.G.*, *C.B.E.*
Assistant Secretary	Maguire, M. M., *Esq.*, *O.B.E.*
Finance Secretary	Thomas, Col. T. J., *O.B.E.*, Res. of Off.
Controller General Munitions Supply	Leighton, A. E., *Esq.*, *F.I.C.*
Chief Inspector, Munitions Supply ...	Gipps, Lt.-Col. H. B. L., Res. of Off.
Director of Works	⚔Murdoch, Bt. Lt.-Col. T., *D.S.O.*, Staff Corps.
Consulting Military Engineer ...	⚔Owen, Col. P. T., *O.B.E.*, Res. of Off.

COUNCIL OF DEFENCE.

PRESIDENT	Bruce, *Rt. Hon.* S. M., *M.C.*, *M.P.*, Prime Minister.
Members	⚔F. T. Howse Maj.-Gen. *Hon. Sir* Neville R., *K.C.B.*, *K.C.M.G.*, *M.P.*, Minister of State for Defence. Page, Capt. *Hon.* E. C. G., *M.P.*, Unattd. List, Treasurer. Thompson, Rear-Admiral P. H. H., *C.B.*, *C.M.G.*, R.N. Cayley, Capt. H. P., R.A.N. Wardle, Commodore T. E., *D.S.O.*, R.N. Chauvel, Lt.-Gen. *Sir* H. G., *G.C.M.G.*, *K.C.B.*, *H.*, Staff Corps. Monash, Lt.-Gen. *Sir* John M., *G.C.M.G.*, *K.C.B.*, *V.D.*, Unattd. List. White, Maj.-Gen. *Sir* C. B. B., *K.C.M.G.*, *K.C.V.O.*, *C.B.*, *D.S.O.*, Unattd. List, *p.s.c.* Selheim, Maj.-Gen. V. C. M., *C.B.*, *C.M.G.*, *H.*, *C.*, *e.*, Staff Corps.
Secretary	Trumble, T., *Esq.*, *C.M.G.*, *C.B.E.*

INSPECTOR-GENERAL OF THE AUSTRALIAN MILITARY FORCES.

INSPECTOR-GENERAL	⚔Chauvel, Lt.-Gen. *Sir* H. G., *G.C.M.G.*, *K.C.B.*, *H.*, Staff Corps, Chief of the General Staff	11/6/23
Aide-de-Camp	Knox, Lt. A. E., Staff Corps	1/7/24
Staff Officer		
Inspector	⚔McDonald, Capt. R. T. A., Staff Corps	17/2/24

Digitized by Google

AUSTRALIA—*contd.*

THE AUSTRALIAN MILITARY FORCES.

MILITARY BOARD.

PRESIDENT	⚔W. C. Howse, Maj.-Gen. *Hon. Sir* Neville R., *K.C.B., K.C.M.G., M.P.*, Minister of State for Defence ...	—
Chief of the General Staff (First Military Member and Chairman)	⚔Chauvel, Lt.-Gen. *Sir* H. G., *G.C.M.G., K.C.B., H.*, Staff Corps	11/6/23
Adjt.-Gen. (Second Military Member)	⚔Sellheim, Maj.-Gen. V. C. M., *C.B., C.M.G., H., C., c.*, Staff Corps	1/8/22
Qr.-Mr.-Gen. (Third Military Member)	⚔Coxen, Col. (*temp. Col. on the Staff*) (*Hon. Brig.-Gen.*) W. A., *C.B., C.M.G., D.S.O., g., o., U.S., A.D.C.*, Staff Corps	1/1/25
Finance Member	⚔Jolliffe, Lt.-Col. T. W., *C.M.G.*, Res. of Off.	1/5/23
Secretary	Duffy, V. C., *Esq.*	

DEPARTMENT OF THE CHIEF OF THE GENERAL STAFF (AUSTRALIAN SECTION, IMPERIAL GENERAL STAFF).

CHIEF OF THE AUSTRALIAN SECTION, IMPERIAL GENERAL STAFF ... ... *2nd Chief of the General Staff* ...	⚔Chauvel, Lt.-Gen. *Sir* H. G., *G.C.M.G., K.C.B., H.*, Staff Corps	11/6/23
§*Col. General Staff at High Commissioner's Office, London*	⚔Dodds, Col. (*temp. Col. on the Staff*) (*Hon. Brig.-Gen.*) T. H., *C.M.G., C.V.O., D.S.O.*, Staff Corps	2/1/25
Staff Officer, 2nd grade	⚔Milford, Bt. Maj. E. J., *D.S.O.*, Staff Corps, *o.* (*attd. High Commissioner's Office, London*)	1/7/24
Director of Military Operations and Intelligence	⚔Foster, Bt. Col. W. J., *C.B., C.M.G., D.S.O., p.s.c.*, Staff Corps	1/3/25
Staff Officers, 2nd grade	Serle, Maj. E. H., *O.B.E.*, Res. of Off.	1/7/23
	⚔Costin-Nian, Maj. C. B., *M.C.*, R. Tank Corps, *p.s.c.* ...	15/1/25
Staff Officers, 3rd grade	⚔Hodgson, Capt. W. R., Staff Corps	1/11/21
	⚔Browne, Lt. R. S., 46 Bn.	1/10/23
	⚔Taplin, Bt. Maj. C. Q., *O.B.E.*, Staff Corps (*temp.*) ...	15/1/25
Director of Military Training ...	⚔Lavarack, Bt. Lt.-Col. J. D., *C.M.G., D.S.O., p.s.c.*, Staff Corps	1/3/25
Staff Officers, 2nd grade	⚔Martyn, Lt.-Col. A. M., *C.M.G., D.S.O.*, Staff Corps ...	1/1/24
	⚔Steele, Bt. Maj. W. A. B., Staff Corps	20/1/25
	⚔Smart, Bt. Lt.-Col. E. K., *D.S.O., M.C.*, Staff Corps...	9/2/25
Staff Officers, 3rd grade	⚔Thyer, Lt. J. H., Staff Corps	1/10/23
	⚔Whitelaw, Capt. J. S., Staff Corps	11/1/24
Director of Physical Training and Cadet Services	⚔Alderson, Lt.-Col. F. J., Unattd. List	1/7/20

DEPARTMENT OF THE ADJUTANT-GENERAL.

ADJUTANT-GENERAL	⚔Sellheim, Maj.-Gen. V. C. M., *C.B., C.M.G., H., C., c.*, Staff Corps	1/8/22
Director of Organization and Personal Services	⚔Cass, Lt.-Col. W. E. H., *C.M.G., A.D.C.*, Staff Corps (*temp.*)	1/1/25
Staff Officers, 2nd grade	⚔Browne, Maj. N. G. M., Staff Corps	1/5/21
	⚔Selby, Bt. Maj. A. R., Staff Corps, *p.s.c.* (*temp.*) ...	9/2/25
Staff Officer, 3rd grade	⚔Coldwell-Smith, Capt. F. L., *M.C.*, Staff Corps (*temp.*)	9/2/25
Staff Captain	Cardale, Lt. P. H. G., Staff Corps (*temp.*)...	18/8/24
Director of Mobilization	⚔Wynter, Bt. Lt.-Col. H. D., *C.M.G., D.S.O., p.s.c.*, Staff Corps	16/2/25
Director of Universal Training Administration	⚔Alderson, Lt.-Col. F. J., Unattd. List	1/10/23
Director-General of Medical Services ...	⚔Barber, Col. G. W., *C.B., C.M.G., D.S.O., V.D.*, A.A.M.C.	9/5/25
Assistant Director of Medical Services	⚔Hurley, Lt.-Col. T. E. V., *C.M.G.*, A.A.M.C.	1/9/21
Director of Hygiene	⚔Holmes, Maj. M. J., *D.S.O.*, A.A.M.C.	1/9/21
Staff Officer, Dental Services	⚔Marshall, Lt.-Col. F., *C.M.G.*, A.A.M.C.	1/3/24
Staff Officer, Pharmaceutical Services	⚔Cossar, Maj. D. A., A.A.M.C.	1/3/24
Quarter-Master	Sykes, Qr.-Mr. & Hon. Maj. G. E., Aust. Instl. Corps ...	1/7/13
Judge Advocate-General	Piddington, V. le Gay, *Esq., O.B.E.*	1/10/21
Deputy Judge Advocate-General ...	⚔Brisenden, Lt.-Col. E. M., *M.B.E.*, A.A.L.D. ...	1/10/21

§ Australian Representative on the Imperial General Staff at the War Office.

Digitized by Google

AUSTRALIA—*contd.*

DEPARTMENT OF THE QUARTERMASTER-GENERAL.

QUARTERMASTER-GENERAL	⚔Coxen, Col. (*temp. Col. on the Staff*) (*Hon. Brig.-Gen.*) W. A., *C.B.*, *C.M.G.*, *D.S.O.*, *g.*, *o.*, *i.l.s.*, *A.D.C.*, Staff Corps	1/1/25
Director of Equipment and Ordnance Stores	⚔Foott, Col. (*temp. Col. on the Staff*) (*Hon. Brig.-Gen.*) C. H., *C.B.*, *C.M.G.*, *p.s.c.*, Staff Corps	1/6/22
Staff Officer, 2nd grade	⚔Rowe, Capt. G. C., *p.s.c.*, Staff Corps	1/6/25
Staff Officer, Supplies and Transport, Movements and Quartering ...	⚔Robertson, Hon. Col. W. St. L., *O.B.E.*..	1/7/22
Director of Remounts	⚔Whitfold, Bt. Maj. L. C., *D.S.O.*, A.A.V.C (Permt.) ...	1/5/21
Director of Veterinary Services ...	Bell, Hon. Col. N. G., Engr. and Rly. Staff Corps ...	1/10/21
Director of Railways	⚔Henderson, Maj. & Qr.-Mr. T., Ord. Dept.	1/1/25
Ordnance Mechanical Engineer (1st Class)		

WAR RAILWAY COUNCIL.

PRESIDENT	⚔Coxen, Col. (*temp. Col. on the Staff*) (*Hon. Brig.-Gen.*) W. A., *C.B.*, *C.M.G.*, *D.S.O.*, *g.*, *o.*, *i.l.s.*, *A.D.C.*, Staff Corps 1/1/25
Members	Bell, Hon. Col. N. G., Comr. of the Commonwealth Railways. Fraser, Hon. Col. J., *C.M.G.*, Comr. for Railways, N.S.W. Clapp, Hon. Col. H. W., Chairman Vic. Railways Comrs. Davidson, Hon. Col. J. W., Comr. for Railways, Queensland. McGuire, Hon. Col. J., Comr. for Railways, S.A. ⚔Pope, Col. H., *C.B.*, *V.D.*, Comr. for Railways, W.A. Miscamble, Hon. Col. C., Comr. for Railways, Tasmania. Binney, Comdr. R. D., R.N. ⚔Owen, Col. P. T., *O.B.E.*, Res. of Off., Consulting Mil. Engr. A.M. Forces. ⚔Harrison, Lt.-Col. E. F., *p.s.c.*, Staff Corps.
Secretary	

1st CAVALRY DIVISION. *Sydney.*

(New South Wales and Queensland.)

COMMANDER	⚔Ryrie, Maj.-Gen. *Hon. Sir* G. de L., *K.C.M.G.*, *C.B.*, *V.D.*	1/5/21
Orderly Officer		
GENERAL STAFF—		
Staff Officer, 1st grade	⚔Williams, Bt. Col. E. M., *D.S.O.*, *p.s.c.*, Staff Corps ...	17/10/22
Staff Officer, 2nd grade	⚔Goldenstedt, Maj. P., 1st L. H.	1/7/22
Staff Officer, 3rd grade	⚔Pye, Capt. J. B., 1st L.H.	1/10/24
ADMINISTRATIVE STAFF—		
"A" & "Q" BRANCHES.		
Asst. Adjt. & Qr.-Mr.-Gen. & Instl. Group Commander	⚔Phillips, Lt.-Col. (*Hon. Brig.-Gen.*) O. F., *C.M.G.*, *D.S.O.*, *g.*, *A.D.C.*, Staff Corps	1/1/25
"A" BRANCH.		
Staff Officer, 2nd grade	⚔Ferguson, Maj. G. A., 1st L.H.	1/4/25
"Q" BRANCH.		
Staff Officer, 2nd grade	⚔Dent, Capt. A. E., 21st L.H.	2/4/23
SERVICES AND DEPARTMENTS—		
Asst. Dir. of Medical Services ...	⚔Tebbutt, Lt.-Col. (*temp. Col.*) A. H., *D.S.O.*, A.A.M.C.	1/8/21
Dep. Asst. Dir. of Medical Services		
Dep. Asst. Dir. of Veterinary Services	⚔O'Gorman, Maj. C. L., A.A.V.C.	2/4/23
Dep. Asst. Dir. of Ordnance Services		
Divisional Legal Officer	⚔Hyman, Lt.-Col. A. W., *O.B.E.*, A.A.L.D.	30/9/22
Legal Staff Officer for Div. Units ...	⚔Betts, Maj. S. F., A.A.L.D.	1/6/22

1st Cavalry Brigade. *Brisbane.*

(Queensland.)

Brigade Commander	⚔Bailey, Lt.-Col. (*temp. Col.*) P. J., *D.S.O.*, *V.D.* ...	1/7/25
Brigade Major	⚔Easterbrook, Hon. Maj. & Qr.-Mr. C. C., *D.S.O.*, *M.C.*, Aust. Instl. Corps (*temp.*)	1/1/25
Staff Captain		

5th L.H. Regt. ... ... *Gympie.*
11th L.H. Regt. ... ... *Toowoomba.*
14th L.H. Regt. ... *Ipswich.*
Attached—2nd L.H. Regt. *Brisbane.*

Digitized by Google

AUSTRALIA—*contd.*

2nd Cavalry Brigade. *West Maitland.*
(New South Wales.)

Brigade Commander	⚔Richardson, Lt.-Col. (*temp. Col.*) J. D., *D.S.O.* ...	25/1/24
Brigade Major	⚔Huxtable, Capt. C. W., Staff Corps	1/7/25
Staff Captain		
12th L.H. Regt. ... ... *Armidale.*	16th L.H. Regt. ... *West Maitland.*	
15th L.H. Regt. ... ... *Lismore.*		

4th Cavalry Brigade. *Paddington.*
(New South Wales.)

Brigade Commander	⚔Onslow, Col. (*Hon. Brig.-Gen.*) G. M. M., *C.M.G., D.S.O., V.D.*	2/5/21
Brigade Major	Ellison, Lt. E. B., Staff Corps	1/7/25
Staff Captain	Ellison, Lt. F. G., 21st L.H.	1/8/22
1st L.H Regt. ... ... *Parramatta.*	7th L.H. Regt. ... *Goulburn.*	
6th L.H. Regt. ... ... *Orange.*		
Attached—21st L.H. Regt., *Paddington.*		

Divisional Troops.

Artillery.

XXI Brigade A.F.A. ...	*Parramatta.*
28th Batt.	*Kelvin Grove.*
35th Batt.	*Parramatta*
36th Batt.	*Parramatta.*

Engineers.

1st Fd. Sqdn.	*Paddington.*
H.Q. Troop	*Paddington.*
1st Troop	*Kelvin Grove.*
2nd Troop	*Paddington.*
3rd Troop	
1st Cav. Div. Signals ...	*Paddington.*
1st Sqdn.	*Paddington.*
2nd Sqdn.	*Kelvin Grove.*

1st Cav. Divisional Train	*Paddington.*
1st (H.Q.) Co.	*Marrickville.*
2nd Co.	
3rd Co.	*Newcastle.*
4th Co.	*Toowong.*

Australian Army Medical Corps.

1st Cav. Fd. Amb. ...	*Newtown.*
2nd Cav. Fd. Amb. ...	*Newcastle.*
4th Cav. Fd. Amb. ...	*Paddington.*
1st. Cav. San. Secn. ...	*Leichhardt.*

Australian Army Veterinary Corps.

1st Cav. Mob. Vety. Secn.	*Gatton Agricultural College.*
2nd Cav. Mob. Vety. Secn.	*Sydney University.*
4th Cav. Mob. Vety. Secn.	*Hawkesbury Agricultural College.*

2nd CAVALRY DIVISION. *Melbourne.*
(Victoria and South Australia.)

COMMANDER	⚔Tivey, Maj.-Gen. R., *C.B., C.M.G., D.S.O., V.D.* ...	1/5/21
Orderly Officer		
GENERAL STAFF—		
Staff Officer, 1st grade	⚔Farr, Bt. Lt.-Col. W. P., *D.S.O., p.s.c.*, Staff Corps ...	1/5/25
Staff Officer, 2nd grade	⚔Cuming, Capt. H. W., *M.C.*, 13th L.H.	18/8/23
Staff Officer, 3rd grade		
ADMINISTRATIVE STAFF—		
"A" & "Q" BRANCHES.		
Asst. Adjt. & Qr.-Mr.-Gen. & Instl.	⚔Nimmo, Bt. Maj. R. H., Staff Corps (*temp.*)	1/7/25
Group Commander		
"A" BRANCH.		
Staff Officer, 2nd grade		
"Q" BRANCH.		
Staff Officer, 2nd grade	⚔Christison, Capt. F. H., 4th L.H.	3/4/25
SERVICES AND DEPARTMENTS—		
Asst. Dir. of Medical Services ...	⚔Fowler, Col. R., *O.B.E., V.D.*, A.A.M.C.	1/8/21
Dep. Asst. Dir. of Medical Services ...		
Dep. Asst. Dir. of Veterinary Services	⚔Kendall, Lt.-Col. W. A., *V.D.*, A.A.V.C.	1/1/24
Dep. Asst. Dir. of Ordnance Services		
LEGAL OFFICERS—		
Divisional Legal Officer	⚔Sproule, Lt.-Col. W. St. G., A.A.L.D.	30/9/22
Legal Staff Offr. for Div. Units ...	⚔Dean, Maj. A., A.A.L.D.	1/10/23

3rd Cavalry Brigade. *Melbourne.*
(Victoria.)

Brigade Commander	⚔Scott, Col. W. H., *C.M.G., D.S.O., V.D.*	1/5/21
Brigade Major	⚔Dunlop, Bt. Maj. W. A. S., Staff Corps (*temp.*) ...	1/7/25
Staff Captain	⚔Milne, Capt. T. C., 8th L.H. Regt.	20/9/22
8th L.H. Regt. ... ... *Benalla*	20th L.H. Regt. ... *Seymour.*	
13th L.H. Regt. ... ... *Sale.*		

5th Cavalry Brigade. *Melbourne.*
(Victoria.)

Brigade Commander	⚔Bourchier, Col. M. W. J., *C.M.G. D.S.O., V.D.* ...	1/5/21
Brigade Major	⚔Dunlop, Bt. Maj. W. A. S., Staff Corps	1/5/21
Staff Captain		
4th L.H. Regt. ... ... *Warrnambool.*	19th L.H. Regt. ... *Ballarat.*	
17th L.H. Regt. ... ... *Bendigo.*		

Digitized by Google

AUSTRALIA—*contd.*

6th Cavalry Brigade. *Adelaide.*

(*South Australia.*)

Brigade Commander	⚔Parson, Lt.-Col. (*temp. Col.*) J. W., *D.S.O.*, *V.D.* ...	1/1/25
Brigade Major...	⚔Hopkins, Lt. R. N. L., Staff Corps	19/11/21
Staff Capt.	⚔Pascoe, Lt. W. E. H., 3rd L.H.	11/2/25

3rd L.H. Regt. ... ... *Adelaide.*	23rd L.H. Regt. ... *Adelaide.*
9th L.H. Regt. ... ... *Jamestown.*	

Attached—18th L.H. Regt. ... ... *Adelaide.*

Divisional Troops.

Artillery.

XXII. Brigade A.F.A....	*Richmond.*
40th Batt.	*Richmond.*
44th Batt.	*Richmond.*
48th Batt.	*Keswick.*

Engineers.

2nd Fd. Sqdn.	*Melbourne.*
H.Q. Troop	*Melbourne.*
1st Troop	
2nd Troop	
3rd Troop	*Keswick.*

2nd Cav. Div. Signals—Sth. Melbourne.

1st Sqdn.	*Sth. Melbourne.*
2nd Sqdn.	*Sth. Melbourne.* / *Keswick.*

2nd Cav. Div. Train—Sth. Melbourne.

1st (H.Q.) Co. ...	*Sth. Melbourne.*
2nd Co.	
3rd Co.	
4th Co.	*Keswick.*

Australian Army Medical Corps—West Melbourne.

3rd Cav. Fd. Amb. ...	*West Melbourne.*
5th Cav. Fd. Amb. ...	
6th Cav. Fd. Amb. ...	*Keswick.*
2nd Cav. San. Secn. ...	*West Melbourne.*

Australian Army Veterinary Corps—South Melbourne.

3rd Cav. Mob. Vety. Secn.	*Sth. Melbourne.*
5th Cav. Mob. Vety. Secn.	
6th Cav. Mob. Vety. Secn.	*Keswick.*

1st DIVISION. *Sydney.*

(*New South Wales and Queensland.*)

COMMANDER	⚔Brand, Col. (*temp. Col. Comdt.*) (*Hon. Maj.-Gen.*) (*temp.*) C. H., *C.B.*, *C.M.G.*, *D.S.O.*, Staff Corps ... 1/5/21
Orderly Officer	
GENERAL STAFF—	
Staff Officer, 1st grade...	
Staff Officer, 2nd grade	⚔Synnot, Maj. R., *M.C.*, A.F.A.... ... ... 16/7/24
Staff Officer, 3rd grade	⚔Cameron, Capt. C. E., *M.C.*, 18th Bn. 21/7/24
ADMINISTRATIVE STAFF—	
"A" & "Q" BRANCHES.	
Asst. Adjt. & Qr.-Mr.-Gen. & Instl. Group Commander	⚔Alderman, Bt. Lt.-Col. W. W., *C.M.G.*, *D.S.O.*, Staff Corps 1/1/25
Dep. Asst. Adjt. & Qr.-Mr.-Gen. ...	⚔Weavers, Capt. T. E., Staff Corps 1/1/25
"A" BRANCH.	
Staff Officer, 2nd grade	⚔Penrose, Maj. W. G., 51st Bn. 1/7/22
"Q" BRANCH.	
Staff Officer, 2nd grade	⚔Pyke, Capt. C. A., *M.C.*, 1st Div. Train 1/7/22
SERVICES AND DEPARTMENTS—	
Asst. Dir. of Medical Services	⚔Stokes, Lt.-Col. (*temp. Col.*) E. S., A.A.M.C. ... 1/7/22
Dep. Asst. Dir. of Medical Services ...	
Dep. Asst. Dir. of Veterinary Services...	⚔Grover, Maj. F. C. E., A.A.V.C. 2/4/23
Divisional Legal Officer	⚔Hinton, Lt.-Col. W. S., A.A.L.D. 30/9/22
Legal Staff Officer for Div. Units ...	⚔Street, Maj. K. W., A.A.L.D. 1/6/23

1st Infantry Brigade. *Newcastle.*

(*New South Wales.*)

Brigade Commander	⚔Paton, Col. (*Hon. Brig.-Gen.*) J., *C.B.*, *C.M.G.*, *V.D.*... 1/5/21
Brigade Major...	⚔Lee, Bt. Maj. J. R., *D.S.O.*, *M.C.*, Staff Corps ... 21/12/24
Staff Captain	

13th Bn. ... ... *West Maitland.*	35th Bn. ... ... *East Maitland.*
33rd Bn. ... ... *Armidale.*	41st Bn. ... ... *Lismore.*

7th Infantry Brigade. *Brisbane.*

(*Queensland.*)

Brigade Commander	⚔Robertson, Col. (*Hon. Brig.-Gen.*) J. C., *C.B.*, *C.M.G.*, *D.S.O.*, *V.D.* 1/5/21
Brigade Major...	⚔Cromble, Capt. J. H., Staff Corps 1/5/21
Staff Captain	⚔Burrell, Capt. R., 49th Bn. 1/7/24

15th Bn. ... ... *South Brisbane.*	26th Bn. ... ... *Annerley.*
25th Bn. ... ... *Toowoomba*	49th Bn. ... ... *Kelvin Grove.*

Digitized by Google

AUSTRALIA—contd.

8th Infantry Brigade. *Mosman.*

(New South Wales.)

Brigade Commander	⚔Mackay, Col. (*Hon. Brig.-Gen.*) I. G., *C.M.G.*, *D.S.O.*....		1/5/21
Brigade Major...	⚔White, Capt. A. P. O., Staff Corps		1/1/25
Staff Captain	Audley, Capt. W. E., S.U.S.		1/8/24

2nd Bn.	*Newcastle.*	18th Bn.	*Artarmon.*
17th Bn.	*North Sydney.*	30th Bn.	*Millers Point.*

Attached—Sydney University Scouts ... ... *Sydney University.*
51st Bn. ... ... *Gladesville.*

Divisional Troops.

Field Artillery. *Paddington.*

Commander	⚔Williams, Lt.-Col. (*temp. Col.*) T. I. C., *D.S.O.*, A.F.A.		1/8/22
Brigade Major...	⚔Goodwin, Capt. S. T. W., Staff Corps (*temp.*) ...		4/6/25
Staff Captain			

Brigade A.F.A. ...	*Newcastle.*	V Brigade A.F.A.	*Kelvin Grove.*	VII Brigade A.F.A.	*N. Sydney.*
1st Batt. ...	*Newcastle.*	13th Batt. ...	*Kelvin Grove.*	25th Batt. ...	*N. Sydney.*
2nd Batt. ...		14th Batt. ...		27th Batt. ...	
101st (H) Batt....		105th (H) Batt.		107th (H) Batt.	

Engineers.

Commanding Officer	⚔Reid, Lt.-Col. R. S., *D.S.O.*, A.E.		1/12/22
Adjt. & Qr.-Mr.	Reynolds, Lt. C. G., Staff Corps (*offg.*)		27/4/25

1st Fd. Park Co.... ...	*Paddington.*	7th Fd. Co.	*Ipswich.*
1st Fd. Co.	*Waratah.*	8th Fd. Co.	*Paddington.*

Divisional Signals.

H.Q., 1st Co.	*Paddington.*
2nd Co.	*Paddington &*
3rd Co.	*Kelvin Grove.*

Divisional Train.

H.Q., 1st (H.Q.) Co. ...	*Paddington.*
2nd Co.	*Newcastle.*
3rd Co.	*Paddington.*
4th Co.	*Kelvin Grove.*

Australian Army Medical Corps.

1st Fd. Amb. ...	*Newcastle.*
7th Fd. Amb. ...	*Brisbane.*
8th Fd. Amb. ...	*Paddington.*
1st San. Secn. ...	*Newcastle.*

Australian Army Veterinary Corps.

1st Mob. Vety. Secn. *North Sydney.*

2nd DIVISION. *Sydney.*

(New South Wales.)

COMMANDER	⚔Rosenthal, Maj.-Gen. *Sir* C., *K.C.B.*, *C.M.G.*, *D.S.O.*, *V.D.*	1/5/21
GENERAL STAFF—		
Staff Officer, 1st grade...	⚔McColl, Bt. Col. J. T., *O.B.E.*, *M.C.*, *H.*, Staff Corps...	1/1/25
Staff Officer, 2nd grade	⚔Baker, Maj. W. H. G., *D.S.O.*, *p.s.c.*, Ind. Army ...	1/1/25
Staff Officer, 3rd grade		
ADMINISTRATIVE STAFF—		
"A" & "Q" BRANCHES.		
Asst. Adjt. & Qr.-Mr.-Gen. & Instl. Group Commander	⚔Bruggy, Bt. Lt.-Col. S., *D.S.O.*, *O.B.E.*, Staff Corps	1/1/25
Dep. Asst. Adjt. & Qr.-Mr.-Gen. ...	⚔Chapman, Bt. Maj. John A., *D.S.O.*, Staff Corps ...	1/1/25
"A" BRANCH.		
Staff Officer, 2nd grade		
"Q" BRANCH.		
Staff Officer, 2nd grade	⚔Kindon, Maj. (*Hon. Lt.-Col.*) F. J., *V.D.*, 1st Bn. ...	1/7/22
SERVICES AND DEPARTMENTS—		
Asst. Dir. of Medical Services ...	⚔Millard, Col. R. J., *C.M.G.*, *C.B.E.*, A.A.M.C.... ...	1/8/21
Dep. Asst. Dir. of Medical Services...		
Dep. Asst. Dir. of Veterinary Services	⚔Hindmarsh, Maj. W. G., A.A.V.C.	1/11/24
Dep. Asst. Dir. of Ordnance Services...		
Divisional Legal Officer	⚔Mitchell, Lt.-Col. E. M., A.A.L.D.	30/9/22
Legal Staff Officer for Div. Units ...	⚔Teece, Maj. R. N., A.A.L.D.	1/6/23
ATTACHED—		
Div. Gas Officer	⚔Austin, Lt. J. P., *M.C.*, 45th Bn.	1/11/21

8th Infantry Brigade. *Parramatta.*

(New South Wales.)

Brigade Commander	⚔Heane, Col. (*Hon. Brig.-Gen.*) J., *C.B.*, *C.M.G.*, *D.S.O.*, *V.D.*	1/5/21
Brigade Major...	⚔Wills, Capt. F. E., Staff Corps	7/7/24
Staff Captain	⚔Evers, Bt. Maj. S. W., *M.C.*, 53rd Bn.	1/8/23

4th Bn.	*Hornsbush.*	36th Bn.	*Haberfield.*
20th Bn.	*Parramatta.*	54th Bn.	*Bathurst.*

Digitized by Google

AUSTRALIA—*contd.*

9th Infantry Brigade. *Paddington.*

(New South Wales.)

Brigade Commander	⚔Bennett, Col. (*Hon. Brig.-Gen.*) H. G., *C.B.*, *C.M.G.*, *D.S.O.*, *V.D.*	1/5/21
Brigade Major...	⚔Prior, Capt. C. E., Staff Corps	20/5/24
Staff Captain	⚔Allen, Capt. L. St. J., *M.C.*, 19th Bn.	1/7/22

1st Bn.	*Paddington.*	34th Bn.	*Hurstville.*
19th Bn.	*Randwick.*	45th Bn.	*Kogarah.*

14th Infantry Brigade. *Marrickville.*

(New South Wales.)

Brigade Commander	⚔Goddard, Col. (*Hon. Brig.-Gen.*) H. A., *C.M.G.*, *D.S.O.*, *V.D.*	1/5/21
Brigade Major...	⚔Chapman, Capt. James A., *O.B.E.*, Staff Corps ...	1/5/21
Staff Captain	⚔Brackpool, Capt. A. A., 36th Batt.	1/7/22

3rd Bn.	*Granville.*	55th Bn.	*Forest Lodge.*
53rd Bn.	*Marrickville.*	56th Bn.	*Belmore.*

Divisional Troops.

Field Artillery.

Paddington.

Commander...	⚔Rabett, Col. R. L. R., *C.M.G.*, *V.D.*, A.F.A	1/5/21
Brigade Major...	⚔Vowles, Bt. Maj. E. L., *M.C.*, Staff Corps	1/5/21
Staff Captain		

IX Brigade A.F.A.... *Paddington.*	XIV Brigade A.F.A. *Marrickville.*	XVIII Brigade A.F.A. *Goulburn.*
20th Batt. } *Paddington.*	53rd Batt. ... } *Marrickville.*	60th Batt. ... *Albury.*
21st Batt. }	54th Batt. ... }	61st Batt. ... *Wagga-Wagga.*
109th (H) Batt. }	114th (H) Batt. }	117th (H) Batt. *Goulburn.*

Engineers.

Paddington.

Commanding Officer	⚔Corlette, Lt.-Col. J. M. C., *C.M.G.*, *D.S.O.*, *V.D.*, A.E.	31/3/21
Adj. & Qr.-Mr.	⚔Speckman Qr.-Mr. & Hon. Maj. C. R., *M.C.*, A.I.C....	1/8/22

2nd Fd. Park Co. ... } *Paddington.*	9th Fd. Co. ... ... } *Paddington.*
5th Fd. Co. ... ... }	14th Fd. Co. ... ... }

Divisional Signals.

H.Q. ... ... }	
1st (H.Q.) Co. ... ... }	
2nd Co. ... ... } *Paddington*	
3rd Co. ... ... }	

Australian Army Medical Corps.

5th Fd. Amb.... ...	*Leichhardt.*
9th Fd. Amb.... ...	*Paddington.*
14th Fd. Amb. ... }	*Marrickville.*
2nd San. Secn. ... }	

Divisional Train.

H.Q. ... ... } *Paddington.*	
1st (H.Q.) Co. ... ... }	
2nd Co. ... ... }	
3rd Co. ... ... } *Marrickville.*	
4th Co. ... ... }	

Australian Army Veterinary Corps.

2nd Mob. Vety. Secn. *Paddington.*

3rd DIVISION. *Melbourne.*

(Victoria.)

COMMANDER	⚔Johnston, Maj.-Gen. G. J., *C.B.*, *C.M.G.*, *C.B.E.*, *V.D.*	21/2/22
Orderly Officer		
GENERAL STAFF—		
Staff Officer, 1st grade...	⚔Whitham, Bt. Lt.-Col. J. L., *C.M.G.*, *D.S.O.*, *p.s.c.*, Staff Corps (*temp.*)...	1/1/25
Staff Officer, 2nd grade		
Staff Officer, 3rd grade	⚔Selleck, Capt. F. P., *M.C.*, 46th Bn.	15/8/24
ADMINISTRATIVE STAFF—		
"A" & "Q" BRANCHES.		
Asst. Adjt. & Qr.-Mr.-Gen. and Group Commander ... ... *Instl.*	⚔Lorenzo, Lt.-Col. F. M. de F., *D.S.O.*, Staff Corps ...	1/1/25
Dep. Asst. Adjt. & Qr.-Mr.-Gen. ...	⚔Combes, Bt. Maj. B., Staff Corps	1/1/25
"A" BRANCH.		
Staff Officer, 2nd grade		
"Q" BRANCH.		
Staff Officer, 2nd grade	⚔Richardson, Capt. D. L. K., 59th Bn.	27/5/23
SERVICES AND DEPARTMENTS—		
Asst. Dir. of Medical Services ...	⚔Summons, Col. W. E., *O.B.E.*, *V.D.*, A.A.M.C. ...	1/8/21
Dep. Asst. Dir. of Medical Services ...		
Dep. Asst. Dir. of Veterinary Services	⚔Talbot, Maj. R. J. de C., A.A.V.C.	1/7/25
Dep. Asst. Dir. of Ordnance Services...		
Divisional Legal Officer	⚔Houghton, Lt.-Col. W. S., A.A.L.D.	30/9/22
Legal Staff Officer for Dir. Units ...	⚔Whitehead, Maj. V. J., *V.D.*, A.A.L.D.	1/7/23
ATTACHED—		
Div. Gas Officer	⚔Wilson, Maj. H. W., *O.B.E.*, *M.C.*, 37th Bn.	1/11/21

Digitized by Google

AUSTRALIA—*contd.*

4th Infantry Brigade. *Prahran.*

(*Victoria.*)

Brigade Commander	⚔Drake Brockman Col. (*Hon. Brig.-Gen.*) E. A., *C.B., C.M.G., D.S.O., V.D.*	1/5/21
Brigade Major	⚔Blake, Maj. D. V. J. Staff Corps	7/7/24
Staff Captain	⚔Elphick, Lt. S. L., 14th Bn.	1/12/24

14th Bn.	*Prahran.*	29th Bn.	*East Melbourne.*
22nd Bn.	*Richmond.*	46th Bn.	*Hippodrome.*

10th Infantry Brigade. *Malvern.*

(*Victoria.*)

Brigade Commander	⚔Stewart, Col. (*Hon. Brig.-Gen.*) J. C., *C.M.G., D.S.O., V.D.*	1/5/21
Brigade Major	⚔Tracy, Hon. Mal. & Qr.-Mr. W. W., A.I.C. (*temp.*) ...	1/1/25
Staff Captain	⚔Read, Capt. C. H., *M.C.*, 52nd Bn.	7/8/25

24th Bn.	*Surrey Hills.*	39th Bn.	*Hawthorn.*
37th Bn.	*Caulfield.*	48th Bn.	*Dandenong.*

15th Infantry Brigade. *Brunswick.*

(*Victoria.*)

Brigade Commander	⚔Grimwade, Col. (*Hon. Brig.-Gen.*) H. W., *C.B., C.M.G., V.D.*	1/10/22
Brigade Major	⚔McArthur, Hon. Maj. & Qr.-Mr. J., *D.S.O.*, A.I.C. (*temp.*)...	1/1/25
Staff Captain	⚔Litchfield, Capt. J. C. D., 59th Bn.	1/12/22

57th Bn	*North Fitzroy.*	59th Bn.	*Coburg.*
58th Bn.	*Moonee Ponds.*	60th Bn.	*Westgarth.*

Divisional Troops.

Field Artillery. *Melbourne.*

Commander	⚔Stevenson, Lt.-Col. (*temp. Col.*) G. I., *C.M.G., D.S.O., V.D.*, A.F.A. 1/11/22
Brigade Major	⚔Morris, Bt. Lt.-Col. B. M., *D.S.C.*, Staff Corps 26/1/24
Staff Captain	

II. Brigade, A.F.A. *East St. Kilda.*	IV. Brigade, A.F.A. *East St. Kilda.*	VIII. Brigade, A.F.A. *Nth. Carlton.*
4th Batt.	10th Batt.	29th Batt.
5th Batt. — *East St. Kilda.*	11th Batt. — *East St. Kilda.*	30th Batt. — *Nth. Carlton.*
102nd (H) Batt.	104th (H) Batt.	108th (H) Batt.

Engineers. *Melbourne.*

Commanding Officer	⚔Harris, Lt.-Col. N. C., *D.S.O., M.C.*, A.E.	31/3/21
Adjt. & Qr.-Mr.... ...	Lamperd, Lt. E. W., Staff Corps	20/3/25

3rd Fd. Park Co. ... ... — *Melbourne.*	10th Fd. Co. ... ... — *Melbourne.*
4th Fd. Co.	15th Fd. Co. ... ...

Divisional Signals.

H.-Q. ... ... — *South Melbourne*
1st Co. ... ...
2nd Co. ... ...
3rd Co. ... ...

Divisional Train.

H.-Q. ... ... — *South Melbourne.*
1st H.-Q. Co. ... ...
2nd Co. ... ...
3rd Co. ... ...
4th Co. ... ...

Australian Army Medical Corps.

4th Fd. Amb. ... ... — *Melbourne.*
10th Fd. Amb. ... ...
15th Fd. Amb. ... ...
3rd San. Secn. ... ...

Australian Army Veterinary Corps.

3rd Mob. Vety. Secn. ... *South Melbourne.*

4th DIVISION. *Melbourne.*

(*Victoria and South Australia.*)

COMMANDER	⚔Glasgow, Maj.-Gen. *Sir* T. W., *K.C.B., C.M.G., D.S.O., V.D.*	1/5/21
Orderly Officer		
GENERAL STAFF—		
Staff Officer, 1st grade	⚔Sturdee, Bt. Lt.-Col. V. A. H., *D.S.O., O.B.E. p.s.c.*, Staff Corps	1/1/25
Staff Officer, 2nd grade	⚔Clowes, Maj. N. *D.S.O., M.C., p.s.c.*, Staff Corps	1/5/21
Staff Officers, 3rd grade	⚔Dibdin, Maj. E. J., *D.S.O., V.D.*, 6th Bn.	1/10/24
ADMINISTRATIVE STAFF—		
"A" & "Q" BRANCHES.		
Asst. Adjt. & Qr.-Mr.-Gen. and Instl. Group Commander.	⚔Pollard, Maj. L. L., Staff Corps (*temp.*)	1/1/25
Dep. Asst. Adjt. & Qr.-Mr.-Gen. ...	⚔Forbes, Bt. Maj. A. M., *M.C.*, Staff Corps (*temp.*) ...	1/1/25
Dep. Asst. Adjt. & Qr.-Mr.-Gen. and Instl. Group Commander ...	⚔Bowden, Capt. R. J., Staff Corps	1/1/25
"A" BRANCH.		
Staff Officer, 2nd grade	⚔Roach-Pierson, Lt. P., A.E.	13/7/25

Digitized by Google

AUSTRALIA—*contd.*

4th Division—*contd.* — *Melbourne.*

"Q" BRANCH.
Staff Officer, 2nd grade ... ... ⚔Andrewartha, Capt. R. V., *M.C.*, 39th Bn. 1/7/22

SERVICES AND DEPARTMENTS—
Asst. Dir. of Medical Services ... ⚔Shaw, Col. C. G., *D.S.O.*, *V.D.*, A.A.M.C. 1/8/21
Dep. Asst. Dir. of Medical Services...
Dep. Asst. Dir. of Veterinary Services ⚔Healop, Maj. G. G., *D.S.O.*, A.A.V.C. 1/7/21
Dep. Asst. Dir. of Ordnance Services
Divisional Legal Officer ... ... Latham, Maj. J. G., *C.M.G.*, *K.C.*, A.A.L.D. 1/1/25
Legal Staff Officer for Div. Units ... ⚔Nunan, Maj. P. C., *M.M.*, A.A.L.D. 6/5/24

ATTACHED—
Div. Gas Officer ... ... ⚔Rossiter, Capt. A. L., Melbourne University Rifles 1/11/21

2nd Infantry Brigade. — *Carlton.*
(Victoria.)

Brigade Commander ... ... ⚔Smith, Col. (*Hon. Brig.-Gen.*) R., *C.M.G.*, *D.S.O.*, *V.D.* ... 1/5/21
Brigade Major ... ... ⚔Heseltine, Capt. S. H., Staff Corps 1/5/21
Staff Captain ... ... ⚔Ross, Capt. J. W., 5th Bn. 1/1/24

5th Bn. ... ... *South Melbourne.* | 23rd Bn. ... ... *Newtown.*
6th Bn ... ... *Melbourne.* | 32nd Bn. ... ... *Footscray.*
Attached—Melbourne University Rifles ... ... *Melbourne.*

3rd Infantry Brigade. — *Keswick.*
(South Australia.)

Brigade Commander ... ... ⚔Leane, Col. (*Hon. Brig.-Gen.*) R. L., *C.B.*, *C.M.G.*, *D.S.O.*, *M.C.*, *V.D.* 1/5/21
Brigade Major ... ... ⚔Dowden, Capt. R. J., Staff Corps 8/12/23
Staff Captain ... ... ⚔Twining, Lt. D. A., *M.C.*, *M.M.*, Staff Corps 25/6/23

10th Bn. ... ... *Kensington.* | 43rd Bn. ... ... *Southwark.*
27th Bn. ... ... *Keswick.* | 48th Bn. ... ... *Adelaide.*
50th Bn. ... ... *Broken Hill.*

6th Infantry Brigade. — *Ballarat.*
(Victoria.)

Brigade Commander ... ... ⚔Brazenor, Col. W., *D.S.O.* 1/5/21
Brigade Major ... ... Bierwirth, Lt. B. R., Staff Corps (*temp.*) 27/11/24
Staff Captain ... ... ⚔Barnes, Capt. D., *M.B.E.*, 8th Bn. 1/7/22

7th Bn. ... ... *Castlemaine.* | 21st Bn. ... ... *Warrnambool.*
8th Bn. ... ... *Ballarat.* | 38th Bn. ... ... *Bendigo.*

Divisional Troops.

Field Artillery. — *Melbourne.*

Commander ... ... ⚔Cohen, Col. H. E., *C.M.G.*, *D.S.O.*, *V.D.*, A.F.A. ... 1/5/21
Brigade Major ... ... ⚔Vasey, Bt. Maj. G. A., *D.S.O.*, Staff Corps 1/8/22
Staff Captain ... ...

X Brigade A.F.A. — *South Melbourne.* — XIII Brigade A.F.A. — *Adelaide.* — XV Brigade A.F.A. — *South Melbourne.*

37th Batt. } *South Melbourne.*
38th Batt. }
110th (H) Batt. }

49th Batt. } *Adelaide.*
50th Batt. }
113th (H) Batt. *Kilkenny.*

22nd Batt. } *South Melbourne.*
24th Batt. }
112th (H) Batt. *Williamstown.*

Engineers. — *Melbourne.*

Commanding Officer ... ... ⚔Henderson, Lt.-Col. W. A., *C.M.G.*, *D.S.O.*, *V.D.*, A. E. 31/3/21
Adjt. & Qr.-Mr. ... ... Paterson, Lt. W. F., Staff Corps 27/4/22

4th Fd. Park Co. } ... ... *Melbourne.*
2nd Fd. Co. ... } | 3rd Fd. Co. ... ... *Keswick.*
6th Fd. Co. ... ... *Ballarat.*

Divisional Signals.
H.-Q. } *South Melbourne.*
1st Co. }
2nd Co. } *South Melbourne, Keswick.*
3rd Co. }

Divisional Train.
H.-Q. }
1st (H.-Q.) Co. } *South Melbourne.*
2nd Co. }
3rd Co. }
4th Co. *Keswick.*

Australian Army Medical Corps.
2nd Fd. Amb. ... ... *S. Melbourne.*
3rd Fd. Amb. ... ... *Keswick.*
6th Fd. Amb. ... ... *S. Melbourne.*
4th San. Secn. ... ... *Keswick.*

Australian Army Veterinary Corps.
4th Mob. Vety. Secn. ... *South Melbourne.*

Digitized by Google

AUSTRALIA—*contd.*

8th DIVISION.

11th Mixed Brigade. *Brisbane.*

(Queensland.)

COMMANDER	⚔Brucbe, Maj.-Gen. J. H., *C.B.*, *C.M.G.*, H.	1/5/21
Orderly Officer		
GENERAL STAFF—		
Staff Officer, 1st grade	⚔Ridley, Bt. Lt.-Col. J. C. T. B. C., *D.S.O.*, Staff Corps	18/9/22
ADMINISTRATIVE STAFF—		
"A" and "Q" BRANCHES.		
Asst. Adjt. & Qr.-Mr.-Gen. & Instl. Group Commander	⚔Durrant, Bt. Lt.-Col. J. M. A., *C.M.G.*, *D.S.O.*, Staff Corps	1/1/25
Dep. Asst. Adjt. & Qr.-Mr.-Gen. ...	⚔Boyle, Capt. H. N., Staff Corps	1/1/25
SERVICES AND DEPARTMENTS—		
Asst. Dir. of Medical Services ...	⚔Butler, Col. A. G., *D.S.O.*, A.A.M.C.	1/9/21
Dep. Asst. Dir. of Veterinary Services		
Divisional Legal Officer	Roberts, Lt.-Col. J. C., A.A.L.D.	30/9/22
Legal Staff Officer, 11th Mixed Brigade	⚔Hutcheon, Maj. E. H., A.A.L.D.	1/10/22

11th Infantry Brigade. *Brisbane.*

Brigade Commander	⚔Wilson, Col. (*Hon. Brig.-Gen.*) L. C., *C.B.*, *C.M.G.*, *D.S.O.*, *V.D.*	1/5/25
Brigade Major	⚔Cruickshank, Maj. M. H., Staff Corps	20/11/22
Staff Captain		

9th Bn.	*Albion.*	42nd Bn.	*Rockhampton.*
31st Bn.	*Townsville.*	47th Bn.	*Maryborough.*

Divisional Troops.

Artillery.

XI Brigade A.F.A.	*Kelvin Grove.*
42nd Batt.	
43rd Batt.	
11th (H) Batt.	

Engineers.

Commanding Officer	⚔Evans, Lt.-Col. D. E., *D.S.O.*, A.	1/12/24
Adjt. & Qr.-Mr.		
11th Fd. Co.	*Kelvin Grove.*	

11th Mixed Brigade Signals.

H.Q., 5 Div. Sigs. ...	*Kelvin Grove.*
H.Q. Det.	
W.T. Secn.	
Art. Brig. Secn.	
Inf. Brig. Secn.	

Australian Army Service Corps.

11th Bde. Supp. & Trans. Co. *Kelvin Grove.*

Australian Army Medical Corps.

11th Fd. Amb.	*Rockhampton.*
5th San. Secn.	*Brisbane.*

12th Mixed Brigade *Hobart.*

(Tasmania.)

(Units at present maintained temporarily designated, for purposes of Command, "Field Troops, 6th Military District.")

COMMANDER	⚔Jess, Lt.-Col. (*Hon. Brig.-Gen.*) C. H., *C.M.G.*, *C.B.E.*, *D.S.O.*, *p.s.c.*, Staff Corps	1/1/25
GENERAL STAFF—		
Staff Officer, 2nd grade	⚔Legge, Bt. Maj. R. G., *D.S.O.*, *M.C.*, Staff Corps ...	1/1/25
ADMINISTRATIVE STAFF—		
"A" and "Q" BRANCHES.		
Dep. Asst. Adjt. & Qr.-Mr.-Gen. & Instl. Group Commander	⚔Bennett, Capt. R. L., Staff Corps	1/1/25
SERVICES AND DEPARTMENTS—		
Dep. Asst. Dir. of Medical Services ...	⚔Thompson, Maj. C. G., A.A.M.C.	1/9/21
Legal Staff Officer	⚔Johnson, Maj. E. M., A.A.L.D.	1/10/22

12th Infantry Brigade. *Hobart.*

Brigade Commander	
Brigade Major	
Staff Captain	

12th Bn.	*Launceston.*	40th Bn.	*Hobart.*
Attached—22nd L.H. Regt.	*Ulverstone.*		

Digitized by Google

AUSTRALIA—*contd.*

5th Division—*contd.*

Divisional Troops.

Artillery.

VI Brigade A.F.A. ... ... *Hobart.*
16th Batt. ... ... *Launceston.*
106th (H) Batt. ... ... *Hobart.*

Engineers.
12th Fd. Co. ... ... *Hobart.*

Signals.
H.-Q., H.-Q. Det. } *Hobart.*
W.T. Secn. ... }
Art. Brig. Secn. ... }
Inf. Brig. Secn. ... }

Australian Army Service Corps.
12 Bde. Supp. & Trans. Co. *Hobart.*

Australian Army Medical Corps.
12th Fd. Amb. ... ... *Hobart.*
Attached—7th San. Secn. ... *Launceston.*

13th Mixed Brigade. *Perth.*

(*Western Australia.*)

COMMANDER ... ... ⚔Hobbs, Maj.-Gen. *Sir J. J. T., K.C.B., K.C.M.G., V.D.* (*Commands 5th Div. Hd.-Qrs.*) 1/5/21

Orderly Officer ... ...

GENERAL STAFF—
Staff Officer, 2nd grade ... ... ⚔Jackson, Bt. Lt.-Col. R. E., *C.M.G., D.S.O., p.s.c.*, Staff Corps 4/4/24

ADMINISTRATIVE STAFF—
"A" and "Q" BRANCHES.

Asst. Adjt. & Qr.-Mr.-Gen. & Instl. } ⚔Wieck, Bt. Lt.-Col. G. F. G., *D.S.O.*, Staff Corps ... 1/1/25
Group Commander ... ... }
Dep. Asst. Adjt. & Qr.-Mr.-Gen. ... ⚔Andrew, Capt. B. J., Staff Corps 1/1/25

SERVICES AND DEPARTMENTS—
Dep. Asst. Dir. of Medical Services ... ⚔Bentley, Maj. J., *M.C.*, A.A.M.C. 1/1/22
Legal Staff Officer ... ... ⚔Davy, Maj. T. A. L., A.A.L.D. 1/10/23

13th Infantry Brigade. *Perth.*

Brigade Commander ... ... ⚔Collett, Col. H. B., *C.M.G., D.S.O., V.D., A.D.C. to Gov.-Gen.* 1/5/22

Brigade Major ... ... ⚔Andrew, Capt. B. J., Staff Corps 1/5/22
Staff Captain ... ...

11th Bn. ... ... *Perth.*
16th Bn. ... ... *Kalgoorlie.*
Attached—10th L.H. Regt. ... ... *Perth.*
28th Bn. ... ... *East Perth.*
44th Bn. ... ... *Fremantle.*

Divisional Troops.

Artillery.

III Brigade, A.F.A. ... ... } *Guildford.*
7th Batt. ... ... }
8th Batt. ... ... }
103rd (H.) Batt. ... ... }

Engineers.
13th Fd. Co. ... ... *Guildford.*

Signals.
H.-Q. & H.-Q. Det. } *Guildford.*
W.T. Secn. ... ... }
Art. Brig. Secn. ... }
Inf. Brig. Secn. ... }

Australian Army Service Corps.
13th Bde. Supp. & Trans. Co. *Perth.*

Australian Army Medical Corps.
13th Fd. Amb. ... ... *Perth.*
Attached—6th San. Secn. ... *Perth.*

1st DISTRICT BASE. *Brisbane.*

BASE COMMANDANT ... ... ⚔Bruche, Maj.-Gen. J. H., *C.B., C.M.G.*, H., Staff Corps (*temp.*) 1/8/22

GENERAL STAFF—
Staff Officer Intell. & Gen. Duties ... Gooch, Lt. T. N., Staff Corps 1/4/23
Intell. Secn. Staff Officer, 3rd grade ... ⚔Maplestone, Capt. L. T., *M.C.*, A.A.S.C. 1/12/21

ADMINISTRATIVE STAFF—
"A" & "Q" BRANCHES
Asst. Adjt. & Qr.-Mr.-Gen. ... ... ⚔Buttner, Maj. A. R. W., Staff Corps 16/1/23
Staff Officer, Supply and Transport ... ⚔Kimber, Qr.-Mr. & Hon. Capt. L. J., A.I.C. (*temp.*) ... 1/8/22

SERVICES AND DEPARTMENTS—
Dep. Dir. of Medical Services ... ⚔Marks, Col. A. H., *C.B.E., D.S.O.*, A.A.M.C. 1/8/22
Asst. Dir. of Hygiene ... ... ⚔Kelly, Maj. W. R., A.A.M.C. 1/4/23
Senior Dental Officer ... ... ⚔Nolle, Maj. E. F., A.A.M.C. 1/8/24
Senior Pharmaceutical Officer ... ⚔Kutter, Capt. R. C., A.A.M.C 1/8/24
Asst. Dir. of Veterinary Services ... Cory, Maj. A. H., A.A.V.C. 1/8/23
Legal Staff Officer ... ... Roberts, Lt.-Col. J. C., A.A.L.D. 30/9/23

Digitized by Google

AUSTRALIA—*contd.*

Permanent Troops.

Royal Australian Garrison Artillery.
8th Batt.... ... ... *Brisbane.*
9th Batt.... ... ... *Thursday Is.*

Royal Australian Engineers.
Details ... *Brisbane & Thursday Is.*

Survey Section, Engineers.
1 Survey Sub-Secn. ... *Brisbane.*

Australian Army Service Corps.
(Remount Section.)
No. 1 Remount Depôt *Lytton.*
No. 2 „ „ *Enoggera.*

Australian Army Medical Corps.
Details... ... ... *Brisbane.*

U.T. Provost Staff.
Details... ... ... *Brisbane.*

Citizen Forces.

Australian Garrison Artillery.
21st Batt. ... ... *Townsville.*
22nd Batt. ... ... *Brisbane.*

Australian Engineers.
32nd Fortress Co. ... *Brisbane.*

2nd DISTRICT BASE. *Sydney.*

BASE COMMANDANT	⚔Brand, Col. (*temp. Col. Comdt.*) (*Hon. Maj.-Gen.*) C. H., *C.B., C.M.G., D.S.O.*, Staff Corps (*temp.*)	1/8/22
GENERAL STAFF—		
Staff Officer, 2nd grade	⚔Stantke, Maj. V. P. H., Staff Corps	1/1/25
Staff Officer, 3rd grade, Intell. & Gen. Duties	⚔Capes, Capt. G. H., Staff Corps	30/1/25
Intell. Secn., Staff Officer, 2nd grade	⚔Lloyd, Maj. E. E. L., *M.C.*, 30th Bn.	1/7/25
Intell. Secn., Staff Officer, 3rd grade...	⚔Cohen, Lt. C. A. K., 1st L.H.	1/2/23
ADMINISTRATIVE STAFF— "A" and "Q" BRANCHES.		
Asst. Adjt. & Qr.-Mr.-Gen.	⚔Taylor, Lt.-Col. H. J. C., *D.S.O.*, Staff Corps	1/1/25
Staff Officer, Supply & Transport ...	⚔Huxtable, Lt. T. L., Staff Corps...	1/8/22
SERVICES AND DEPARTMENTS—		
Dep. Dir. of Medical Services ...	⚔Maguire, Col. F. A., *D.S.O.*, A.A.M.C.	1/8/21
Asst. Dir. of Hygiene	⚔Sutton, Capt. (*temp. Maj.*) H., *O.B.E.*, A.A.M.C. ...	1/9/21
Senior Dental Officer	⚔Marshall, Lt.-Col. F., *C.M.G.*, A.A.M.C. (*officiating*) ...	1/3/24
Senior Pharmaceutical Officer ...	⚔Newton, Capt. A. J., A.A.M.C.	1/3/24
Asst. Dir. of Veterinary Services ...	⚔Henry, Lt.-Col. M., *D.S.O.*, A.A.V.C.	1/12/22
Chief Ordnance Officer	⚔Wilson, Lt.-Col. A. J. L., *M.B.E.*, Res. of Off. ...	11/11/22
Inspecting Ordnance Officers	⚔Beavis, Bt. Maj. L. E., *D.S.O.*, Staff Corps, *p.a.c.* ...	9/3/23
	⚔Berryman, Bt. Maj. F. H., *D.S.O.*, Staff Corps, *p.a.c.*...	27/2/23
Legal Staff Officer	Wilson, Lt.-Col. J. B., *M.B.E.*, A.A.L.D....	1/10/22

Permanent Troops.

Royal Australian Field Artillery.
1st Batt.... ... ... *Paddington.*

Royal Australian Garrison Artillery.
H.Q. 1st C.A. Brig. ... *George's Heights.*
1st Batt.... ... ... *South Head.*
2nd Batt. ... ... *George's Heights.*
3rd Batt.... ... ... *Newcastle.*

Royal Australian Engineers.
Details ... ... *Sydney.*

Survey Section—Engineers.
1 Survey Sub-Secn. ... *Sydney.*

Australian Army Service Corps.
(Remount Section.)
No. 3 Remount Depôt *Holdsworthy.*
No. 4 „ „ *Prospect.*
No. 5 „ „ *Moore Park.*

Australian Army Medical Corps.
Details... ... ... *Sydney.*

U.T. Provost Staff.
Details... ... ... *Sydney.*

Citizen Forces.

Australian Garrison Artillery.
13th Batt. ... ... *Newcastle.*
14th Batt. ... ... *Maitland.*
15th Batt. ... ... *Paddington.*
16th Batt. ... ... „

Australian Engineers.
33rd Fortress Co. ... *South Head.*
39th Fortress Co. ... *Newcastle.*

Australian Army Ordnance Corps.
H.-Q. 1st Co. (less details) } *Haberfield.*
H.-Q. 2nd Co. ... ... }
8 Sections ... ... }

Digitized by Google

AUSTRALIA—*contd.*

3rd DISTRICT BASE. *Melbourne.*

BASE COMMANDANT	⚔Ralph, Lt.-Col. E. M., *D.S.O.*, Staff Corps (*temp.*) ...	1/1/25
GENERAL STAFF—		
Staff Officer, 3rd grade	⚔Urquhart, Maj. W. J., Staff Corps (*temp.*)	1/6/25
Staff Officer, Intell. and Gen. Duties ...	⚔McKenzie, Bt. Maj. K. A., *D.S.O.*, Staff Corps ...	31/1/24
Staff Officer, 2nd grade, Intell. ...		
Staff Officer, 3rd grade, Intell. ...	⚔Dooley, Lt. N. H., 22nd Bn.	1/7/21
ADMINISTRATIVE STAFF—		
"A" and "Q" BRANCHES.		
Asst. Adjt. & Qr.-Mr.-Gen.	⚔Tackaberry, Maj. W. T., Staff Corps (*temp.*)	1/1/25
Staff Officer, Supply and Transport ...	⚔Algie, Capt. W. M., Staff Corps	1/8/22
SERVICES AND DEPARTMENTS—		
Dep. Dir. of Medical Services ...	⚔Downes, Col. R. M., *C.M.G.*, *V.D.*, A.A.M.C.	7/7/2[illegible]
Asst. Dir. of Hygiene	⚔Kellaway, Maj. C. H., *M.C.*, A.A.M.C.	1/11/23
Senior Dental Officer	⚔Down, Maj. J. E., *O.B.E.*, A.A.M.C.	1/3/24
Senior Pharmaceutical Officer ...	⚔Cossar, Maj. D. A., A.A.M.C.	1/3/24
Asst. Dir. of Veterinary Services ...	⚔Whitfeld, Bt. Maj. L. C., *D.S.O.*, A.A.V.C.	1/5/25
Inspecting Ordnance Officers	⚔Lennox, Maj. F. W., Staff Corps, *p.a.c.*	26/2/2[illegible]
	⚔Whittle, Maj. W. W., Staff Corps, *o.*	1/3/23
Legal Staff Officer	⚔McInerney, Lt.-Col. T. M., *C.M.G.*, *V.D.*, A.A.L.D. ...	30/9/22

Permanent Troops.

Royal Australian Garrison Artillery.

4th Batt....	*Queenscliff.*
5th Batt....	*Nepean.*

Royal Australian Engineers.

Details	*Melbourne and Queenscliff.*

Survey Section, Engineers.

1 Survey Sub.-Secn. ...	*Melbourne.*
1 Drafting Secn. ...	"
(*Controlled by A.H.Q.*)	

Australian Army Service Corps.

Supp. and Trans. Secn.	*Sth. Melbourne.*
(*Remount Section.*)	
No. 6 Remount Depôt	*Maribyrnong.*
(*Controlled by A.H.Q.*)	
No. 7 Remount Depôt	*Sth. Melbourne.*
No. 8 " "	*Albert Park.*

Australian Army Medical Corps.

Details...	*Melbourne.*

U.T. Provost Staff.

Details...	*Melbourne.*

Citizen Forces.

Australian Garrison Artillery.

H.Q. 2nd C.A. Brig. ...	*Geelong.*
18th Batt.	"
19th Batt.	"

Australian Engineers.

34th Fortress Co. ...	*Melbourne.*

4th DISTRICT BASE. *Adelaide.*

BASE COMMANDANT	⚔Hoad, Maj. O. V., Staff Corps	1/8/22
GENERAL STAFF—		
Staff Officer, 3rd grade	⚔McCall, Bt. Maj. J. J. L., *D.S.O.*, Staff Corps	1/1/25
Intell. Secn. Staff Officer, 3rd grade ...	Borrow, Capt. J. R. T. E., *M.B.E.*, *V.D.*, 10th Bn. ...	1/5/21
ADMINISTRATIVE STAFF—		
"A" and "Q" BRANCHES.		
Dep. Asst. Adjt. and Qr.-Mr.-Gen. ...	⚔Corney, Capt. F. R., *M.C.*, Staff Corps...	1/8/23
"Q" BRANCH.		
Staff Officer, Supply and Transport ...		
SERVICES AND DEPARTMENTS—		
Dep. Dir. of Medical Services ...	⚔Burston, Col. S. R., *C.B.E.*, *D.S.O.*, A.A.M.C. ...	1/8/21
Asst. Dir. of Hygiene	⚔Jeffries, Maj. L. W., *D.S.O.*, *O.B.E.*, A.A.M.C. ...	1/9/21
Senior Dental Officer	⚔Taunton, Capt. H. C. D., A.A.M.C.	1/3/24
Senior Pharmaceutical Officer ...	⚔Fox, Capt. R. O., A.A.M.C.	1/3/24
Asst. Dir. of Veterinary Services ...	Loxton, Maj. C. A., A.A.V.C.	1/3/23
Chief Ordnance Officer	⚔Rainbird, Hon. Capt. S. H., Res. of Off.	12/7/25
District Finance Officer	Boyle, Maj. T., Res. of Off....	1/6/20
Legal Staff Officer	⚔Millhouse, Maj. E. W. J., A.A.L.D. (*officiating*) ...	1/10/22

Permanent Troops.

Royal Australian Garrison Artillery.

10th Batt.	*Fort Largs.*

Royal Australian Engineers.

Details	*Keswick.*

Australian Army Service Corps.
(*Remount Section.*)

No. 9 Remt. Depôt ...	*Glenthorne.*
No. 10 Remt. Depôt ...	*Keswick.*

Australian Army Medical Corps.

Details	*Keswick.*

U.T. Provost Staff.

Details	*Adelaide*

Citizen Forces.

Australian Garrison Artillery.

20th Batt.	*Largs Bay.*

Digitized by Google

AUSTRALIA—contd.

5th DISTRICT BASE. — Perth.

BASE COMMANDANT	⚔Raper, Lt.-Col. P. C., Staff Corps	1/5/25
GENERAL STAFF—		
Intell. Secn. Staff Officer, 3rd grade	Corbet, Bt. Maj. H. A., 11th Bn.	1/7/25
ADMINISTRATIVE STAFF— "A" & "Q" BRANCHES		
Dep. Asst. Adjt. and Qr.-Mr.-Gen.	⚔Bilton, Maj. J., Staff Corps	1/1/25
SERVICES AND DEPARTMENTS—		
Dep. Dir. of Medical Services ...	⚔McWhae, Col. D. M., *C.M.G., C.B.E.*, A.A.M.C.	1/5/25
Asst. Dir. of Hygiene	⚔Dale, Maj. J., *O.B.E.*, A.A.M.C.	2/9/21
Senior Dental Officer	⚔Terry, Maj. C. H., *O.B.E.*, A.A.M.C.	1/3/24
Senior Pharmaceutical Officer ...	⚔Sargent, Capt. L. O., A.A.M.C.	1/3/24
Asst. Dir. of Veterinary Services	⚔Le Souef, Lt.-Col., K. A., *V.D.*, A.A.V.C.	1/7/22
Chief Ordnance Officer	Chalmers, Maj. & Qr.-Mr. W., Res. of Off.	1/1/23
Legal Staff Officer	⚔Davy, Maj. T. A. L., A.A.L.D. (*officiating*)	1/10/22

Permanent Troops.

Royal Australian Garrison Artillery.
6th Batt. ... ... *Albany & Fremantle.*

Royal Australian Engineers.
Details ... ... *Perth.*

Australian Army Service Corps.
(*Remount Section.*)
No. 11 Remt. Depôt ... *Guildford.*
U.T. Provost Staff
Details ... ... *Perth.*

Citizen Forces.

Australian Garrison Artillery.
23rd Batt. ... ... *Fremantle.*
24th Batt. ... ... *Albany.*

Australian Engineers.
35th Fortress Co. ... ... *Claremont.*

6th DISTRICT BASE. — Hobart.

BASE COMMANDANT	⚔Jess, Lt.-Col. (*Hon. Brig.-Gen.*) C. H., *C.M.G., C.B.E., D.S.O., p.s.c.* Staff Corps (*temp.*)	1/1/25
GENERAL STAFF—		
Intell. Secn. Staff Officer, 3rd grade	⚔Lane, Lt.-Col. D. A., 40th Bn.	1/12/23
ADMINISTRATIVE STAFF— "A" & "Q" BRANCHES.		
Dep. Asst. Adjt. and Qr.-Mr.-Gen.		
SERVICES AND DEPARTMENTS—		
Dep. Dir. of Medical Services ...	⚔Giblin, Col. W. W., *C.B., V.D.*, A.A.M.C.	1/8/21
Asst. Dir. of Hygiene	⚔Atkins, Capt. (*temp. Maj.*) C. N., A.A.M.C.	1/9/21
Senior Dental Officer	Henley, Capt. H. B., A.A.M.C.	1/3/24
Senior Pharmaceutical Officer ...	⚔Geeves, Capt. J. A., A.A.M.C.	1/3/24
Asst. Dir. of Veterinary Services	Philp, Capt. R. C. T., A.A.V.C.	1/7/22
District Finance Officer	⚔Millar, Hon. Maj. R. M., Ret. List	1/7/12
Legal Staff Officer	⚔Johnson, Maj. E. M., A.A.L.D. (*officiating*)	1/10/22

Permanent Troops.

Royal Australian Garrison Artillery.
7th Batt. ... ... *Hobart.*

Royal Australian Engineers.
Details ... ... *Hobart.*

Australian Army Service Corps
(*Remount Section.*)
No. 12 Remt. Depôt ... *Hobart.*
No. 13 Remt. Depôt ... *Launceston.*

Citizen Forces.

Australian Garrison Artillery.
17th Batt. ... ... *Hobart.*

Australian Engineers.
36th Fortress Co. ... ... *Hobart*

BAHAMAS.

Governor and Commander-in-Chief ... Cordeaux, Maj. *Sir* Harry E. S., *K.C.M.G., C.B.*, ret. Ind. Army.
Aide-de-Camp ... ...

BARBADOS, &c.

Governor and Commander-in-Chief of Barbados and its Dependencies ...
Aide-de-Camp ... ...

Digitized by Google

BERMUDA.

Governor and Commander-in-Chief ... Asser, Lt.-Gen. *Sir* J. John, *K.C.B., K.C.M.G., K.C.V.O., q.s.* 29/7/22

PERSONAL APPOINTMENT.

Aide-de-Camp ... ... Hoskyn, Capt. G. W. V., E. Lan. R. 16/10/23

STAFF.

Brigade Major ... ... Imbert-Terry, Maj. H. B., *D.S.O., M.C.*, R.A., *p.s.c.*, *n.s.* ... 1/3/24

ATTACHED TO THE STAFF.

Officer Commanding Royal Artillery Lockhart, Lt.-Col. H. W., R.A., *q.*
Commanding Royal Engineers ... Biggs, Lt.-Col. C. W., *O.B.E.*, R.E.

SERVICES.

Officer Commanding Royal Army Service Corps ... ... } Hall, Maj. H. G. L., *O.B.E.*, R.A.S.C.
Senior Medical Officer ... ... Davidson, Lt.-Col. P., *C.M.G., D.S.O., M.B.*, R.A.M.C.
Dep. Asst. Dir. of Hygiene ... Allnutt, Maj. E. B., *M.C.*, R.A.M.C.
Dep. Asst. Dir. of Ordnance Services Body, Bt. Lt.-Col. K. M., *C.M.G., O.B.E.*, R.A.O.C., *o.*
Command Paymaster ... ... Herbert, Capt. A. S. S., *M.C.*, R.A.P.C.

TROOPS IN THE COMMAND.

Royal Artillery.	Royal Corps of Signals.	Royal Army Medical Corps.
Dist. Estabt.	Signal Section.	25 Co.
Royal Engineers.	**Infantry.**	
27 (Fortress) Co.	2 Cos. 2 Bn. Green Howards.	

BRITISH GUIANA.

Governor and Commander-in-Chief ... Rodwell, *Sir* Cecil H., *K.C.M.G.*
Aide-de-Camp ... ... Fletcher, Lt. (*local Capt.* 7/4/23) M. H. A., R.A. 8/3/23

BRITISH HONDURAS.

Governor and Commander-in-Chief ... Burdon, J. A., *Esq., C.M.G.*
Aide-de-Camp ... ...

DOMINION OF CANADA.

(The details in this List are based on information (corrected to 31/8/25) supplied by the Government of the Dominion of Canada.)

GOVERNOR GENERAL AND COMMANDER-IN-CHIEF — BYNG, Gen. *Rt. Hon. the Lord, G.C.B., G.C.M.G., M.V.O., p.s.c.*
Governor General's Secretary ... Sladen, A. F., *Esq., C.M.G., C.V.O.* 1/1/23
Private Secretary ... ... ⚔Hodgson, Maj. P. K., *O.B.E.*, T.A. Res. 1/1/23
Aides-de-Camp ... ... Erskine, Lt. (*local capt.* 20/8/21) *Hon.* F. W., Res. of Off. ... 4/8/21
⚔Willis-O'Connor, Maj. H., *D.S.O.*, P.P.C.L.I. 18/8/21
⚔Archambault, Maj. J. P. U., *D.S.O., M.C.*, R. 22nd Regt. 25/11/22
⚔Price-Davies, Capt. C. S., *M.C.* K.R.R.C. 24/10/24
Montagu-Douglas-Scott, Capt. *Lord* W. W., *M.C.*, 10th H.... 23/10/25

DEPARTMENT OF NATIONAL DEFENCE.

Headquarters ... ... *Ottawa, Ont.*
MINISTER OF NATIONAL DEFENCE ... ... Macdonald, *Hon.* E. M., *M.P.*
Deputy Minister of National Defence ... ... Desbarats, G. J., *Esq., C.M.G.*

DEFENCE COUNCIL.

PRESIDENT ... ... Macdonald, *Hon.* E. M., *M.P.*
Vice-President ... ... Desbarats, G. J., *Esq., C.M.G.* (Deputy Minister of National Defence).
Members ... ... ⚔MacBrien, Maj.-Gen. J. H., *C.B., C.M.G., D.S.O.*, Chief of Staff, *p.s.c.*
Hose, Commodore W., *C.B.E., A.D.C., R.N.R.*, Director of the Naval Service.
⚔Panet, Maj.-Gen. H. A., *C.B., C.M.G., D.S.O.*, Adjutant-General.
Associate Members ... ... Ashton, Maj.-Gen. E. C., *C.M.G.*, Quartermaster-General.
⚔Scott, Group Captain J. S., *M.C.*, Acting Director of the Canadian Air Force.
Secretary ... ... Goldwyer-Lewis, A. B., *B.A.*

BRANCH OF THE VICE-PRESIDENT OF THE NATIONAL DEFENCE COUNCIL.

DEPUTY MINISTER OF NATIONAL DEFENCE } Desbarats, G. J., *Esq., C.M.G.*
Assistant Deputy Minister ... Brown, H. W., *Esq.*
Secretary to Department ... ... Panet, Temp. Lt.-Col. C. L.
Chief Accountant ... ... Brown, R. P., *Esq.*
Director of Contracts ... ... McCann, J. A., *Esq.*
Judge Advocate-General ... ... ⚔Orde, Bt. Maj. (*temp. Lt.-Col.*) R. J.
Secretary, Canadian Air Force Wilson, J. A., *Esq.*
Chief of the Printing & Stationery Branch ... ... } Boyle, F. J., *Esq.*
Assistant Director of Contracts ... Burns, C *Esq.*

Digitized by Google

NADA—*contd.*

BRANCH OF THE GENERAL STAFF.

EF OF STAFF (NATIONAL DEFENCE)	⚔MacBrien, Maj.-Gen. J. H., *C.B., C.M.G., D.S.O., p.s.c.* ...	1/1/23
Deputy Chief of the General Staff and Director of Training and Staff Duties	⚔McNaughton, Col. (*temp. Col. on the Staff* 1/1/23) (*Hon. Brig.-Gen.*) A. G. L., *C.M.G., D.S.O., p.s.c.*	1/1/23
Director of Military Training ...	Anderson, Bt. Col. T. V., *D.S.O., p.s.c.* (F) R.C.E.	15/9/25
Director of Military Operations and Intelligence	⚔Brown, Bt.-Col. (*temp. Col.* 9/1/19) J. S., *C.M.G., D.S.O., p.s.c.*, R.C.R.	4/12/20
Assistant Director of Military Intelligence	⚔Matthews, Bt. Lt.-Col. (*temp. Lt.-Col.* 7/1/21) H. H., *C.M.G., D.S.O.*, R.C.M.G.B.	1/4/21
Director of Physical Training and Cadet Services	⚔Hill, Lt.-Col. (*temp. Col.* 1/10/20) S. H., *V.D.* (*a.s.a.*) (*a.s.*)	1/10/20
Director of Historical Section ...	⚔Duguid, Maj. (*temp. Col.* 14/5/21) A. F., *D.S.O.*, R.C.A. ...	14/5/21
Staff Officer, Artillery Duties ...	⚔Roy, Col. L. A. G. O. (*a*) R.C.A.	22/12/22
Commandant Canadian Small Arms School	⚔Walker, Lt.-Col. W. K., *D.S.O., M.C.*	1/4/21
Assistant Director of Signals ...	⚔Forde, Lt.-Col. E., *D.S.O., V.D.* (*a.s.a.*) (F) R.C.C. of S.	8/10/19
Topographical Survey Section ...		

BRANCH OF THE ADJUTANT-GENERAL.

JUTANT-GENERAL	⚔Panet, Maj.-Gen. H. A., *C.B., C.M.G., D.S.O.*	1/1/23
Director of Organisation and Personal Services	Hill, Lt.-Col. (*temp. Col.* 1/8/25) C. H., *D.S.O.*, R.C.R. ...	1/8/25
Assistant Director of Organisation	⚔Coghill, Bt. Lt.-Col. (*temp. Lt.-Col.*19/1/21) H. J., P.P.C.L.I.	1/2/20
Assistant Director of Personal Services	McNiven, Bt. Lt.-Col. (*temp. Lt.-Col.* 1/10/19) D., R.C.R....	1/10/19
Director-General of Medical Services	⚔Jacques, Bt.-Col. H. M., *D.S.O.*, R.C.A.M.C.	1/4/25
Deputy Director-General of Medical Services	⚔Snell, Bt. Col. A. E., *C.M.G., D.S.O.*, R.C.A.M.C. ...	1/1/22
Director of Pay Services... ...	⚔Lambert, Col. A. O. (F) R.C.A.P.C.	1/1/22
Assistant Director of Pay Services	⚔Goodeve, Maj. H. T., R.C.A.P.C.	10/6/21
Director of Records	⚔Armstrong, Bt. Lt.-Col. (*temp. Col.* 4/2/21) F. L., *O.B.E.*	28/12/18

BRANCH OF THE QUARTERMASTER-GENERAL.

ARTERMASTER-GENERAL	Ashton, Maj.-Gen. E. C., *C.M.G., V.D.*	1/1/23
Director of Engineer Services ...	⚔Caldwell, Col. A. C., R.C.E.	1/6/22
Assistant Director of Engineer Services	⚔Osler, Bt. Col. (*temp. Lt.-Col.* 1/6/22) S. H., *C.M.G., D.S.O.*, R.C.E.	19/1/21
Director of Supplies and Transport	Greer, Lt.-Col. (*temp. Col.* 13/2/25) H. C. (*S.C.*) R.C.A.S.C.	13/2/25
Assistant Director of Supplies and Transport	Spearing, Maj. E. H., R.C.A.S.C. (*actg.*)	12/4/19
Director of Equipment and Ordnance Services	⚔Gillin, Bt. Lt.-Col. (*temp. Col.* 1/6/23) M. C. (*o*) R.C.O.C. ...	1/6/23
Officer Administering Canadian Army Veterinary Services ...	Piche, Bt. Col. M. A., *V.D.*, R.C.A.V.C.	1/6/22

STAFF IN MILITARY DISTRICTS.

MILITARY DISTRICT No. 1.

The Counties of Essex, Kent, Lambton, Elgin, Middlesex, Oxford, Waterloo, Wellington, Perth, Huron and Bruce in the Province of Ontario.

Headquarters—London, Ont.

ISTRICT OFFICER COMMANDING	⚔King, Col. (*temp. Col.-Comdt.* 1/6/21) (*Hon. Brig.-Gen.*) W. B. M., *C.M.G., D.S.O., V.D.* (*l.g.*)	26/5/22
ENERAL STAFF—		
General Staff Officer	⚔Gilman, Lt.-Col. F., *D.S.O.*, R.C.D. (*temp.*)	1/10/24
TTACHED TO GENERAL STAFF—		
District Military Intelligence Officer		
District Signalling Officer ...		
DMINISTRATIVE STAFF—		
Asst. Adjt. and Quartermaster-General	⚔Ware, Bt. Lt.-Col. F. B., *D.S.O., V.D.* (F) P.P.C.L.I. ...	1,2/20
Dep. Asst. Adjt. and Quartermaster-General	⚔Lawless, Bt. Lt.-Col. W. T., *D.S.O.*, L.S.H. (R.C.) ..	1/10/19
RVICES AND DEPARTMENTS—		
District Engineer Officer ...	⚔Chambers, Capt. E. C. G., *M.C.*, R.C.E.	15/9/24
District Supply and Transport Officer	Dean, Col. E. G., R.C.A.S.C.	22/3/23
District Medical Officer	⚔Murphy, Bt. Col. T. J. F., *D.S.O.*, R.C.A.M.C.	1/5/20
District Ordnance Officer... ...	Cooke, Capt. S. V. (*o*) R.C.O.C.	1/12/20
District Paymaster	⚔Mortimore, Maj. A. R., R.C.A.P.C.	1/6/20
District Veterinary Officer ...	Wilson, Lt.-Col. J. H., *V.D.*, C.A.V.C.	1/5/11
District Cadet Officer	Gillespie, Bt. Lt.-Col. G. H., P.C.S.	1/4/23

Digitized by Google

CANADA—*contd.*

8th Mounted Brigade. *London, Ont.*

Brigade Commander ... ... ⚔Leonard, Col. I., *D.S.O.*, *V.D.* (*r.m.c.*) ... ... { 1/9/21 25/7/22
Brigade Major ... ... White, Maj. J. A. G., *D.S.O.*, *M.C.* 22/2/20
1st Hrs., 9th (Grey's) Horse, 10th Brant Dns. (from Mil. Dist. No. 2).

1st Infantry Brigade. *London, Ont.*

Brigade Commander ... ... ⚔Reid, Col. G. E., *D.S.O.* (*m.s.c.*) (F) 31/12/21
Brigade Major ... ... ⚔Ingram, Maj. G. J., *V.D.*, Can. Fus. 1/2/21
Midd'x Light Inf., Perth R., Huron R., Canadian Fusiliers (City of London Regiment) Bruce R. (*attd.*)

2nd Infantry Brigade. *Galt, Ont.*

Brigade Commander ... ... ⚔Windell, Col. A. J., *V.D.* (*m.s.c.*) (*s.s.*) 15/3/21
Brigade Major ... ... Forbes, Maj. D. G. P., H.L.I. of C. 7/7/20
Oxford Rif. Highland Light Inf. of Canada, Wellington Rif., N. Waterloo R.

3rd Infantry Brigade *Windsor, Ont.*

Brigade Commander ... ... Robinson, Col. S. C., *V.D.* (*s.m.*) 1/3/21
Brigade Major ... ... ⚔Rispin, Maj. D. E. A., *D.S.O.* (*s.c.*) (*r.m.c.*) ... { 1/3/21 1/12/21
Elgin R., Lambton R., Essex Fus., Kent R.

Other Troops in the District.

Artillery.
7th Fd. Brig. C.A., 11th Fd. Brig. C.A. (13th Med. Batt. attd.)
Med. Batt. and Ammn. Col. P.E.I.
Med. Brig. C.A. (*from Mil. Dist. No.* 6.)

Engineers.
1 Detach. R.C.E. 1st Divl. Eng.
7th Field Co., C.E., 11th Field Co., C.E.

Canadian Corps of Signals.
No. 1 Sig. Co.

Corps of Guides.
No. 1 Cyclist Co.

Infantry.
H.-Q. & C. Co. R. Can. Regt.

Canadian Machine Gun Corps.
2nd Bn.

The Royal Canadian Army Service Corps.
No. 1 Detachment.

Canadian Army Service Corps.
1 Divl. Train. No. 1 Co. No. 2 Co.

The Royal Canadian Army Medical Corps.
No. 1 Detachment.

Canadian Army Medical Corps.
No. 3 Stationary Hosp., No. 10 Stationary Hosp.
No. 11 Fd. Amb., No. 15 Fd. Amb., No. 28 Fd. Amb., No. 8 San.Sect.

The Royal Canadian Ordnance Corps.
No. 1 Detachment.

Canadian Ordnance Corps.
No. 1 Detachment.

Canadian Army Veterinary Corps.
No. 1 Sect., 1st Mobile Vet. Sect.

The Royal Canadian Army Pay Corps.
No. 1 Detachment.

Canadian Postal Corps.
No. 1 Detachment.

Corps of Military Staff Clerks.
No. 1 Detachment.

MILITARY DISTRICT No. 2.

Counties of Lincoln, Welland, Haldimand, Norfolk, Brant, Wentworth, Halton, Peel, York, Ontario, Grey, Dufferin, Simcoe, the districts of Muskoka, Parry Sound, Algoma, Sudbury, Timis Kaming, Manitoulin and Nipissing, north of the Mattawa and French Rivers (including the townships of Ferris and Bonfield).

Headquarters—Toronto, Ont.

DISTRICT OFFICER COMMANDING ... ... } Bell, Col. (*temp. Col. Comdt.* 1/6/21) (*Hon. Brig.-Gen.*) A. H., *C.M.G.*, *D.S.O.* (F) 1/3/21

GENERAL STAFF—
General Staff Officer ... ... ⚔Parsons, Bt. Col. J. L. R., *C.M.G.*, *D.S.O.*, P.P.C.L.I. 1/4/21

ATTACHED TO GENERAL STAFF—
District Military Intelligence Officer ... James, Capt. T. A., Qr.-Mr. R.C.D. 18/11/21
District Signalling Officer ... ... Dunbar, Capt. J. R., 14 Sig. Co. 24/10/21
Specially employed as Weapon Training Officer ... ... } ⚔Utton, Bt. Maj. F. W., *O.B.E.*, C.S.A.S. 1/11/21

ADMINISTRATIVE STAFF—
Asst. Adjt. and Quartermaster-General ⚔Rhoades, Bt. Lt.-Col. W., *D.S.O.*, *M.C.*, R.C.D. ... 23/11/21
Deputy Asst. Adjt. and Quartermaster-General ... ... } ⚔Grant-Suttie, Capt. (*temp. Maj.* 1/11/22) G. L. P., R.C.R. 1/11/21

SERVICES AND DEPARTMENTS—
District Engineer Officer ... ⚔Russell, Bt. Lt.-Col. C. B., *D.S.O.*, R.C.E. ... 1/6/21
District Supply and Transport Officer ⚔Robinson, Bt. Lt.-Col. W. H., *O.B.E.*, R.C.A.S.C. ... 22/11/21
District Medical Officer ... ... ⚔Ford, Bt. Col. F. S. L., *C.M.G.*, R.C.A.M.C. 1/6/21
District Ordnance Officer ... ... Panet, Col. A. C. de L., R.C.O.C. 1/6/21
District Paymaster ... ... ⚔Hilchie, Lt.-Col. H. M., R.C.A.P.C. 2/11/21
District Veterinary Officer ... ... ⚔Evans, Lt.-Col. T. C. *M.C.*, R.C.A.V.C. ... 2/11/21
District Cadet Officers ... ... { McCrimmon, Lt.-Col. W. A., P.C.S., *V.D.* (*s.m.A.*) ... 1/4/21
Edwards, Capt. J.. *M.C.*, C.S.A.S. (*temp.*) ... 20/11/21

Digitized by Google

CANADA—*contd.*

1st Mounted Brigade. *Toronto, Ont.*

Brigade Commander ... ... ⚔Denison, Col. W. W., *D.S.O.* 22/2/24
Brigade Major... ... ... ⚔Locke, Capt. E. P., G.G.B.G. 27/6/24
The Gov.-Gen.'s Body Guard, 2nd Dns., Mississauga Horse.

4th Infantry Brigade. *Hamilton, Ont.*

Brigade Commander ... ... ⚔Colquhoun, Col. M. A., *C.M.G., D.S.O., V.D.* 30/11/23
Brigade Major ... ... ⚔Emmons, Maj. A. C., *V.D.*, Duff. Rif. of C. (*s.m.*) ... 16/2/24
R. Hamilton R., Dufferin Rifles of Canada, Wentworth R., The Princess Louise's (A. & S.H.) of Canada.

5th Infantry Brigade. *Niagara Falls, Ont.*

Brigade Commander ... ... ⚔McCordick, Col. F. C., *V.D.* 19/7/24
Brigade Major ... ... ⚔Smythe, Bt. Lt.-Col., R.E., *D.S.O., M.C.*, Linc. & Weld. R. 1/6/22
Lincoln R., Haldimand Rif., Norfolk Rif., Lincoln and Welland R.

6th Infantry Brigade. *Toronto, Ont.*

Brigade Commander ... ... ⚔Gunn, Col. (*Hon. Brig.-Gen.*) J. A., *C.M.G., D.S.O., V.D.* (*m.s.c.*) 9/4/22
Brigade Major... ... ... ⚔Blackstock, Lt.-Col. G. G., *O.B.E., M.C.* ... ... { 8/10/21 / 22/12/18
1 & 2 Bns. The Queen's Own Rifs. of Canada, Royal Grenadiers, 48th Regt. (Highlanders).

14th Infantry Brigade. *Toronto, Ont.*

Brigade Commander ... ... ⚔Rogers, Col. J. B., *C.M.G., D.S.O., M.C., V.D.* ... 15/4/21
Brigade Major... ... ...
Toronto, R., Queen's Rangers, Toronto Scottish R., Irish R.

22nd Infantry Brigade. *Collingwood, Ont.*

Brigade Commander ... ... •⚔Fleming, Col. G. D. 24/12/24
Brigade Major ... ...
The Grey R., Simcoe Foresters, Northern Pnrs., The Algonquin Rifs.

29th Infantry Brigad (Reserve). *Toronto, Ont.*

Brigade Commander ... ... ⚔Cooper, Col. H. S., *O.B.E., M.C.* (*s.m.*) 25/7/24
Brigade Major... ... ... ⚔Conover, Lt. Col. R. E. V. (*m.s.c.*)... ... ... 16/4/25
York Rangers, Peel & Dufferin R., Halton Rif., Ontario R.

Other Troops in the District.

Cavalry.
H.Q. and B. Sqdn. R. Can. Dns., 10 Brant Dns. 8th Mtd. Brig. (*see* Mil. Dist. No. 1).

Artillery.
3rd Fd. Brig. C.A. (21st Med. Batt. attd.), 8th Fd. Brig. C.A. (54th Fd. Batt. attd.) 12th Fd. Batt. C.A. (*from Mil. Dist. No.* 1).
33rd, 41st, 42nd, 47th, 69th and 80th Fd. Batts. C.A.
Med. Batt. and Ammn. Col. 2nd Med. Brig. C.A. (*from Mil. Dist. No.* 4).

Engineers.
No. 2 Detach. R.C.E., 2nd Divl. Eng., 2nd Fd. Co. C.E., 8th Fd. Co. C.E., 1st Fd. Troop C.E.

The Royal Canadian Corps of Signals.
No. 2 Detachment.

Canadian Corps of Signals.
2nd Sig. Bn., No. 2 Sig. Co., No. 14 Sig. Co., No. 15 Sig. Co., 1st Sig. Troop.

Corps of Guides.
No. 2 Cyclist Co., No. 8 Cyclist Co.

Infantry.
"B" Co. R. Can. R., The Saulte St. Marie R.

Canadian Machine Gun Corps.
1st & 3rd Bns.

The Royal Canadian Army Service Corps.
No. 2 Detachment.

Canadian Army Service Corps.
2nd Divl. Train, Nos. 1, 2 & 3 Cos.

The Royal Canadian Army Medical Corps
No. 2 Detachment.

Canadian Army Medical Corps.
No. 7 Cav. Fd. Amb., Nos. 2, 5 & 19 Fd. Ambs., No. 16 Fd. Amb. (*Mil. Dist. No.* 3), No. 1 San. Sect., No. 1 Motor Amb., Convoy, Reserve X Ray Unit, Advance Depôt Med. Stores, Nos. 2 & 4 Gen. Hosps., No. 2 Casy. Clearing Station.

The Royal Canadian Ordnance Corps.
No. 2 Detachment.

Canadian Ordnance Corps.
No. 2 Detachment.

The Royal Canadian Army Veterinary Corps.
No. 2 Detachment.

Canadian Army Veterinary Corps.
No. 2 Sect., 2nd Mobile Vety. Sect.

The Royal Canadian Army Pay Corps.
No. 2 Detachment.

Canadian Postal Corps.
No. 2 Detachment.
No. 8 Detachment.

Corps of Military Staff Clerks.
No. 2 Detachment.

Digitized by Google

CANADA—*contd.*

MILITARY DISTRICT No. 3. *Headquarters*—Kingston, Ont.

The Counties of Durham, Northumberland, Victoria, Peterborough, Hastings, Prince Edward, Lennox, Addington, Frontenac, Haliburton, Carleton, Dundas, Glengarry, Renfrew, Russell, Stormont, Grenville, Lanark, Wright, Labelle, Pontiac, Leeds, Prescott, the District of Nipissing, south of the Mattawa River (exclusive of the townships of Ferris and Bonfield).

DISTRICT OFFICER COMMANDING — ⚔Elmsley, Maj.-Gen. J. H., *C.B., C.M.G., D.S.O., p.s.c.* (F) 26/5/22

GENERAL STAFF—
General Staff Officer ... ... — ⚔Brook, Bt. Lt.-Col. R. J., *C.B.E., D.S.O., p.s.c.* (F) R.C.R. 1/9/24

ATTACHED TO GENERAL STAFF—
District Military Intelligence Officer — Lawson, Maj. H. H., C.M. 30/5/21
District Signalling Officer ... ... — ⚔Lee, Capt. S. A., *M.C.*, R.C.C. of S. (*temp.*) 21/7/20
Specially employed as Weapon Training Officer. — ⚔Trudeau, Bt. Capt. G. A. H. [*I*] Rl. 22nd Regt. 10/9/24

ADMINISTRATIVE STAFF—
Asst. Adjt. and Quartermaster-General — ⚔Hill, Bt. Col. (*Hon. Brig.-Gen.*) F. W., *C.B., C.M.G., D.S.O., V.D.* 1/2/20
Deputy Asst. Adjt. and Quartermaster-General.

SERVICES AND DEPARTMENTS—
District Engineer Officer ... ... — ⚔Sherwood, Bt. Maj. H. L., R.C.E. (*s.m. eng.*) 26/4/23
District Supply and Transport Officer — ⚔Westmorland, Capt. H., R.C.A.S.C. 19/3/24
District Medical Officer ... ... — ⚔Greer, Maj. G. G., *M.C.*, R.C.A.M.C. 16/5/20
District Ordnance Officer ... ... — ⚔Cartmer, Capt. (*local Maj.*) E. M., R.C.O.C. 1/12/20
District Paymaster ... ... — ⚔Pilley, Capt. F., R.C.A.P.C. (*actg.*) 1/8/24
District Veterinary Officer ... ... — ⚔Tamblyn, Lt.-Col. D. S., *D.S.O., O.B.E.* (F), R.C.A.V.C. 1/8/24
District Cadet Officer ... ... — ⚔Heron, Bt. Capt. V. W. S., R.C.R. 30/3/23

2nd Mounted Brigade. *Ottawa, Ont.*

Brigade Commander ... ... — ⚔Sherwood, Lt. Col. (*temp Col.* 18/1/25) L. P., *V.D.* (*m.s.c.*) (*s.m.h.*) (*s.s.*) (F) 18/1/25
Brigade Major ... ... — McArthur, Lt. G. C., Welln. Rif. 1/6/25

Princess Louise D. Gds., 3rd Dns., 4th Hrs.

7th Infantry Brigade. *Kingston, Ont.*

Brigade Commander ... ... — ⚔Bywater, Col. A. E. *V.D.*, (*m.s.c.*) 27/3/25
Brigade Major ... ... — Macfarlane, Maj. G. S., *M.C.* (*m*) (*s.c.*) Ottawa Highrs. ... 11/11/24

Prince of Wales' Own R., Argyll Light Infy. Hastings and Prince Edward R., Frontenac R., Lanark and Renfrew R. (*attd.*).

8th Infantry Brigade. *Ottawa, Ont.*

Brigade Commander ... ... — ⚔Edwards, Col. C. M., *D.S.O. V.D.* (*m.s.c.*) 1/5/22
Brigade Major ... ... —

Brockville Rif., Grenville R., Stormont, Dundas and Glengarry Highrs., Ottawa Highrs. Le Regiment de Hull (*attd.*).

9th Infantry Brigade. *Bowmanville, Ont.*

Brigade Commander ... ... — *Boggs, Col. F. D., *V.D.* 5/7/24
Brigade Major ... ... — ⚔Gill, Maj. R. J., *M.C.* (*m.s.c.*) (*m*) Brock Rif. 17/9/24

Northumberland R., Victoria and Haliburton R., Durham R., Peterborough Rangers.

Other Troops in the District.

Artillery.
R.C.H.A. H.-Q.
" A " " B " Batteries.
3rd Med. Batt. R.C.A.
1st Fd. Brig., C.A., 9th Fd. Brig., C.A., 4th Fd. Brig., C.A. (22nd Med. Batt. attd.), 26th, 45th, 46th, 50th, 72nd, 73rd, 75th Fd. Batts., C.A.

Engineers.
Nos. 3, 8, & 9 Detachs. R.C.E.
3 Divl. Eng.
3rd Field Co., C.E., 5th Field Co., C.E., 7th Field Troop, C.E.

The Royal Canadian Corps of Signals.
No. 1 Detachment.

Canadian Corps of Signals.
3rd Sig. Bn.
No. 3 Sig. Co.
No. 16 Sig. Co.
No. 2 Sig. Troop (*attd*).

Corps of Guides
No. 3 Cyclist Co.

Infantry
Gov.-Gen.'s Ft. Gds.

Canadian Machine Gun Corps.
4th Bn.

The Royal Canadian Army Service Corps.
No. 3 Detachment.
No. 9 Detachment.

Canadian Army Service Corps.
3rd Divl. Train, No. 1 Co., No. 2 Co.

The Royal Canadian Army Medical Corps.
No. 3 Detachment.
No. 9 Detachment.

Canadian Army Medical Corps.
No. 7 Gen. Hosp., No. 2 Stationary Hosp., No. 34 Cav. Fd. Amb., No. 1 Fd. Amb., No. 16 Fd. Amb. (*from Mil. Dist. No.* 2), No. 23 Fd. Amb., No. 9 San. Sect. Base Depot Medical Stores.

The Royal Canadian Ordnance Corps.
No. 3 Detachment.
No. 9 Detachment.

Canadian Ordnance Corps.
No. 3 Detachment.

The Royal Canadian Army Veterinary Corps.
No. 3 Detachment.

Canadian Army Veterinary Corps.
No. 3 Section.
3rd Mobile Vety. Sect.

The Royal Canadian Army Pay Corps.
No. 3 Detachment.
No. 9 Detachment.

Canadian Postal Corps.
No. 3 Detachment.

Corps of Military Staff Clerks.
No. 3 Detachment.
No. 9 Detachment.

The Canadian Small Arms School.
H.-Q.

Digitized by Google

CANADA—*contd.*

MILITARY DISTRICT No. 4.

The Counties of Jacques Cartier, Hochelaga, Laval, Vaudreuil, Soulanges, Napierville, Beauharnois, Chateauguay, Huntingdon, Laprairie, Argenteuil, Terrebonne, Two Mountains Montcalm, L'Assomption, Joliette, Berthier Maskinonge, St. Maurice, Three Rivers, St. Johns, Iberville, Missisquoi, Brome, Shefford, Rouville, Chambly, Verchères, St. Hyacinthe, Bagot, Drummond, Richelieu, Yamaska, Nicolet, Arthabaska, Sherbrooke, and Stanstead.

Headquarters—Montreal, P.Q.

DISTRICT OFFICER COMMANDING — ⚔Armstrong, Col. (*temp. Col. Comdt.* 1/6/21) (*Hon. Brig.-Gen.*) C. J., *C.B., C.M.G., V.D.* (F) 1/10/19

GENERAL STAFF—
General Staff Officer ... ... ⚔Perry, Bt. Lt.-Col. K. M., *D.S.O., p.s.c.*, R.C.R. ... 7/9/24

ATTACHED TO GENERAL STAFF—
District Military Intelligence Officer ... Irwin, Maj. R. H., R.C.E. 21/2/24
District Signalling Officer ... ... ⚔Salmon, Bt. Maj. (*temp. Capt.* 20/3/25) H. L. N., *M.C.*, R.C.R. (*actg.*) 1/10/23

ADMINISTRATIVE STAFF—
Asst. Adjt. and Quartermaster-General } ⚔Chase, Lt.-Col. H., *D.S.O., M.C.* (L) (*s.s.*) Rl. 22nd Regt. 1/12/24
Deputy Asst. Adjt. and Quartermaster-General ... ... } ⚔Neilson, Bt. Maj. (*temp. Maj.* 17/6/20) W., *D.S.O.*, R.C.R. 1/6/22

SERVICES AND DEPARTMENTS—
District Engineer Officer ... ... Irwin, Maj. R. H., R.C.E. 1/6/20
District Supply and Transport Officer ⚔Knox, Maj. R., R.C.A.S.C. 1/6/21
District Medical Officer ... ... Gorssline, Maj. R. M., *D.S.O.*, R.C.A.M.C. 1/10/24
District Ordnance Officer ... ... ⚔White, Bt. Lt.-Col. B. C., *O.B.E.*, R.C.O.C., *e.* ... 22/11/22
District Paymaster ... ... ⚔Gagnon, Bt. Col. J. T. E., *O.B.E.* (L) R.C.A.P.C. ... 1/1/22
District Veterinary Officer ... ... Piche, Bt. Col. M. A., *V.D.*, R.C.A.V.C. 21/7/20
District Cadet Officers ... ... ⚔Keefler, Bt. Lt.-Col. J. K., P.C.S. (*s.c.*)... ... ... 1/4/21
Guimond, Bt. Capt. G. (L) Rl. 22nd Regt. 23/12/20

3rd Mounted Brigade. *Montreal, P.Q.*

Brigade Commander ... ... ⚔White, Col. (*Hon. Brig. Gen.*) J. B., *D.S.O.* ... ... 1/4/22 to 1/4/17
Brigade Major ... ... ⚔Inglis, Maj. D. S., 17th Hrs. 1/12/23

6th Hrs., 13th Dns., 17th Hrs.

10th Infantry Brigade. *Sherbrooke, P.Q.*

Brigade Commander ... ... ⚔Worthington, Col. E. B., *C.M.G., V.D.*... ... 1/4/22 to 24/5/16
Brigade Major ... ... ⚔Robins, Maj. N. W., *M.C., M.M.* 31/10/23

Sherbrooke R., Les Carabiniers de Sherbrooke, Irish Canadian Rangers, Le Regiment de St. Hyacinthe.

11th Infantry Brigade. *Montreal, P.Q.*

Brigade Commander ... ... ⚔de Lanaudiere, Col. C. T., *V.D.* (F) 1/6/24
Brigade Major... ... ... ⚔Chabaile, Lt.-Col. J. H., *M.C., V.D.* (*m.s.c.*) (L) (F) ... 15/4/25

Le Regiment de Chateauguay, Les Carabiniers Mont-Royal, Le Regiment de Joliette, Three Rivers R., Le Regiment de Maisonneuve (*attd.*).

12th Infantry Brigade. *Montreal, P.Q.*

Brigade Commander ... ... ⚔McCuaig, Col. (*Hon. Brig.-Gen.*) G. E., *C.M.G., D.S.O.* 31/12/22 to 14/9/18
Brigade Major... ... ... ⚔Kemp, Maj. J. C., *D.S.O., M.C.*, McGill C.O.T.C. ... 1/6/23

Victoria Rif. of Canada, 1st & 2nd Bns. Royal Highrs. of Canada, R. Montreal R.

Other Troops in the District.

Cavalry.
" A " Squadron, R. Can. Dns.

Artillery
2nd Fd. Brig. C.A., 6th Fd. Brig. C.A., 2nd Montreal Regt. C.A., H.-Q., 2nd Med. Brig. Med. Batt. and Ammun. Col. (*Mil. Dist. No. 2*).

Engineers.
No. 4 Detachment, R.C.E., 4th Divl. Eng., 4th Fd. Co. C.E., 16th Fd. Co. C.E., 5th Fd. Troop C.E.

Canadian Corps of Signals.
No. 4 Sig. Co.
3rd Sig. Troop.

Corps of Guides.
No. 4 Cyclist Co.

Infantry.
" D " Co. R. Can. R.
Can. Gren. G'ds.

Canadian Machine Gun Corps.
1st Brig. (Motor).
8th Bn.

The Royal Canadian Army Service Corps.
No. 4 Detachment.

Canadian Army Service Corps.
4th Divl. Train,
Nos. 1, 2 & 3 Cos.

The Royal Canadian Army Medical Corps.
No. 4 Detachment.

Canadian Army Medical Corps.
No. 3 Gen. Hosp. No. 6 Gen. Hosp., No. 1 Stationary Hosp., No. 4 Stationary Hosp., No. 24 Cav. Fd. Amb., No. 6 Fd. Amb., No. 9 Fd. Amb., No. 20 Fd. Amb., No. 2 San. Sect., No. 2 Motor Amb. Mobile Laboratory.

The Royal Canadian Ordnance Corps.
No. 4 Detachment.

Canadian Ordnance Corps.
No. 4 Detachment.

The Royal Canadian Army Veterinary Corps.
No. 4 Detachment.

Canadian Army Veterinary Corps.
No. 4 Section.
4th Mobile Vety. Section.

The Royal Canadian Army Pay Corps.
No. 4 Detachment.

Canadian Postal Corps.
No. 4 Detachment

Corps of Military Staff Clerks.
No. 4 Detachment.

Digitized by Google

CANADA—*contd.*

MILITARY DISTRICT No. 5.

The Counties of Wolfe, Richmond, Compton, Frontenac, Beauce, Bellechase, Bonaventure, Dorchester, Gaspé, Kamouraska, Levis, L'Islet, Champlain, Charlevoix, Chicoutimi, Montmorency, Quebec, Portneuf, Saguenay, Lotbiniere, Montmagny, Matane, Megantic, Rimouski and Temiscouata.

Headquarters—Quebec, P.Q.

DISTRICT OFFICER COMMANDING...	Landry, Col. (*temp. Col. Comdt.* 1/6/21) (*Hon. Brig.-Gen.*) J. P., *C.M.G., V.D.*	1/10/19
GENERAL STAFF—		
General Staff Officer	⚔Prower, Bt. Lt.-Col. J. M., *D.S.O., p.s.c.*	10/1/21
ATTACHED TO GENERAL STAFF—		
District Military Intelligence Officer...	⚔Duhault, Lt.-Col. J. R. J., *O.B.E.* (*I*) R.C.A.V.C. ...	28/1/24
District Signalling Officer	⚔Bélanger, Lt. (*temp. Capt.* 1/11/22) P. E., Rl. 22nd Regt.	1/11/22
ADMINISTRATIVE STAFF—		
Asst. Adjt. and Quartermaster-General	⚔Pope, Lt.-Col. E. W., *C.M.G.* (F) (L) R.C.R.	1/10/24
Dep. Asst. Adjt. and Qr.-Mr.-Gen. ...		
SERVICES AND DEPARTMENTS—		
District Engineer Officer	⚔Stuart, Maj. K., *D.S.O., M.C.*, R.C.E.	1/6/20
District Supply and Transport Officer	⚔Bell, Lt.-Col. A. de M., *C.M.G.*, R.C.A.S.C.	1/6/20
District Medical Officer	Bouthillier, Capt. G. (L) R.C.A.M.C.	1/4/25
District Ordnance Officer	Tellier, Lt.-Col. E., R.C.O.C.	1/11/22
District Paymaster	⚔Ward, Lt.-Col. C. W., R.C.A.P.C.	16/9/20
District Veterinary Officer	⚔Duhault, Lt.-Col. J. R. J., *O.B.E.* (*I*) R.C.A.V.C. ...	1/3/23
District Cadet Officer	⚔Mignault, Bt. Capt. (*temp. Capt.* 1/4/22) P. J. L. (*I*) R. 22nd R.	1/4/22

4th Mounted Brigade.

Quebec, P.Q.

Brigade Commander	Morrill, Col. B. B., *V.D.*	1/1/21
Brigade Major...		1/9/21

7th Hrs., 11th Hrs., Eastern Townships Mtd. Rif. (*from Mil. Dist. No.* 4).

13th Infantry Brigade.

Quebec, P.Q.

Brigade Commander	⚔Roy, Col. J. N., *V.D.* (*m.s.c.*) (F)	1/5/24
Brigade Major...	Papineau, Lt.-Col. D. B. (L)	1/3/22
		12/7/15

Le Regiment de Montmagny, Le Regiment de Beauce, Le Regiment de Lévis, Fusiliers du St. Laurent.

15th Infantry Brigade.

Quebec, P.Q.

Brigade Commander	Chauveau, Col. C. A., *V.D.*	1/1/24
Brigade Major...		10/2/20

R. Rifles of Canada, Les Voltigeurs de Quebec, Le Regiment de Quebec, Les Chasseurs Canadien, Les Franc-tireurs du Saguenay (*attd.*).

Other Troops in the District.

Artillery.
13th Fd. Brig. C.A., 6th Quebec and Levis Coast Brig., 3 A.A. Sect. C.A. (*attd.*)

Engineers.
No. 5 Detachment R.C.E., 5th Divl. Eng., 15th Fd. Co., C.E., 6th Fd. Troop, C.E.

Canadian Corps of Signals.
5th Sig. Bn., No 5 Sig. Co., No. 20 Sig. Co., 4th Sig. Troop (*attd.*).

Corps of Guides.
No. 5 Cyclist Co.

Infantry.
Rl. 22nd Regt.

Canadian Machine Gun Corps.
5th Bn.

The Royal Canadian Army Service Corps.
No. 5 Detachment.

Canadian Army Service Corps.
5th Divl. Train.
Nos. 1 and 2 Cos.

The Royal Canadian Army Medical Corps.
No. 5 Detachment.

Canadian Army Medical Corps.
No. 6 Stationary Hosp., No. 5 Cas. Clearing Stn., No. 29 Cav. Fd. Amb., Nos. 25 and 30 Fd. Ambs., No. 10 San. Sect.

The Royal Canadian Ordnance Corps.
No. 5 Detachment.

Canadian Ordnance Corps.
No. 5 Detachment.

The Royal Canadian Army Veterinary Corps.
No. 5 Detachment.

Canadian Army Veterinary Corps.
No. 5 Secn., 5th Mobile Vety. Sect.

The Royal Canadian Army Pay Corps.
No. 5 Detachment.

Canadian Postal Corps.
No. 5 Detachment.

Corps of Military Staff Clerks.
No. 5 Detachment.

Digitized by Google

ANADA—contd.

MILITARY DISTRICT No. 6.

The Provinces of Nova Scotia and Prince Edward Island.

Headquarters—Halifax, N.S.

DISTRICT OFFICER COMMANDING — ⚔Thacker, Maj.-Gen. H. C., *C.B.*, *C.M.G.*, *D.S.O.* (*g*) (F) 1/10/19

GENERAL STAFF—
General Staff Officer ... ... — ⚔Boak, Bt. Lt.-Col. (*temp. Lt.-Col.* 26/5/20) H. E., *D.S.O.*, R.C.A., *p.s.c.* (*a*) 1/9/24

ATTACHED TO GENERAL STAFF—
District Military Intelligence Officer... — ⚔Logan, Capt. H. M., R.C.R. 5/9/22
District Signalling Officer ... ... — ⚔Agnew, Bt. Capt. (*temp. Capt.* 1/11/24) D. R. (*a*) R.C.A. 1/5/24
Spec. Empld. as Weapon Trng. Offr.... — Macculloch, Capt. F. G., R.C.R. 1/1/25

ADMINISTRATIVE STAFF—
Asst. Adjt. and Qr.-Mr.-Gen. ... — ⚔Powell, Lt.-Col. A. H. H. (F) 7/10/22
Dep. Asst. Adjt. and Qr.-Mr.-Gen. ... — Holloway, Capt. K. M., R.C.R. 20/3/25
Garrison Adjutant ... ...

SERVICES AND DEPARTMENTS—
District Engineer Officer ... ... — ⚔Benoit, Lt.-Col. P. S., R.C.E. 5/12/21
District Supply and Transport Officer — ⚔Lawson, Maj. H. O., R.C.A.S.C. 19/3/24
District Medical Officer ... ... — Clarke, Bt. Col. J. T., *C.B.E.*, R.C.A.M.C. 1/4/25
District Ordnance Officer ... ... — ⚔Prideaux, Maj. P. E., R.C.O.C. 15/10/23
District Paymaster ... ... — ⚔Mowbray, Lt.-Col. J. A. C., *O.B.E.*, *V.D.*, R.C.A.P.C. 1/6/20
District Veterinary Officer ... ... — McFatridge, Lt.-Col. H. S., C.A.V.C. 1/5/11
District Cadet Officer ... ... — ⚔Logan, Capt. H. M., R.C.R. 5/9/22

FORTRESS STAFF—
Dep. Asst. Adjt. and Qr.-Mr.-Gen. ...
General Staff Officer ... ...
Intelligence ... ...

17th Infantry Brigade.

Aldershot, N.S.

Brigade Commander ... ... — ⚔Ralston, Col. J. L., *C.M.G.*, *D.S.O.* 27/4/24
Brigade Major... ... ...

Lunenburg R., Annapolis R., Colchester & Hants. R., Halifax Rif. (*attd.*), Princess Louise Fusiliers (*attd.*).

18th Infantry Brigade.

Aldershot, N.S.

Brigade Commander ... ... — ⚔MacKenzie, Col. L. H., *D.S.O.*, *V.D.* (*m.s.c.*) (*s.c.*) ... 1/2/25
Brigade Major... ... ...

Pictou Highrs., Cumberland R., Cape Breton Highrs., Prince Edward Island R.

Other Troops in the District.

Cavalry.
The King's (Nova Scotia) Mtd. Rif.

Artillery.
H.-Q. and 1st and 2nd Heavy Batts. R.C.A., 12th Fd. Brig. C.A. (*from Mil. Dist. No.* 7), 14th Fd. Brig. C.A., 16th Fd. Brig. C.A., 1st Halifax Coast Brig. C.A., 1st P.E.I. Med. Brig. C.A., 9th Heavy Batt. (*attd. 1st Halifax Coast Brig.*)

Engineers.
No. 6 Detachment R.C.E., 6th Divl. Eng.
1st Field Co. C.E. (*from Mil. Dist. No.* 7), 9th Field Co. C.E., 10th Fortress Co.

The Royal Canadian Corps of Signals.
No. 3 Detachment.

Canadian Corps of Signals.
No. 6 Sig. Bn., Nos. 6 & 8 Sig. Cos., No. 7 Fortress Sig. Co.

Corps of Guides.
No. 6 Cyclist Co.

Infantry.
" A " Co. R. Can. R.

Canadian Machine Gun Corps.
6th Bn.

The Royal Canadian Army Service Corps.
No. 6 Detachment.

Canadian Army Service Corps.
6th Divl. Train. No. 1 Co. (*from Mil. Dist. No.* 7), No. 2 Co.

The Royal Canadian Army Medical Corps.
No. 6 Detachment.

Canadian Army Medical Corps.
No. 7 Stationary Hosp., No. 9 Stationary Hosp., No. 1 Cas. Clearing Stn., No. 14 Fd. Amb., No. 22 Fd. Amb., No. 26 Fd. Amb., No. 3 San. Sect.

The Royal Canadian Ordnance Corps.
No. 6 Detachment.

Canadian Ordnance Corps.
No. 6 Detachment.

The Royal Canadian Army Veterinary Corps.
No. 6 Detachment.

Canadian Army Veterinary Corps.
No. 6 Section.
6th Mobile Vet. Sect.

The Royal Canadian Army Pay Corps.
No. 6 Detachment.

Canadian Postal Corps
No. 6 Detachment.

Corps of Military Staff Clerks.
No. 6 Detachment.

The Canadian Signalling Instructional Staff.
No. 3 Detachment.

MILITARY DISTRICT No. 7.

The Province of New Brunswick.

Headquarters—St. John, N.B.

DISTRICT OFFICER COMMANDING — ⚔Anderson, Col. (*temp. Col. Comdt.* 1/9/24) W. B., *C.M.G.*, *D.S.O.*, *p.s.c.* 1/9/24

GENERAL STAFF—
General Staff Officer ... ...

ATTACHED TO GENERAL STAFF—
District Military Intelligence Officer... — ⚔Vince, Maj. E. R., *M.C.*, R.C.E. (*temp.*) 1/4/22
District Signalling Officer ... ... — ⚔Powers, Bt. Lt.-Col. T. E., *D.S.O.*, R.C.C. of S. ... 7/10/20
Specially employed as Weapon Training Officer ... ... — ⚔Poston, Bt. Capt. H. B., R.C.R. 10/9/24

Digitized by Google

CANADA—*contd.*

ADMINISTRATIVE STAFF—
Asst. Adjt. and Qr.-Mr.-Gen. ... ⚔Sparling, Bt. Lt.-Col. (*temp. Lt.-Col.* 7/10/22) H. C., *D.S.O.*, R.C.D. 7/10/22

SERVICES AND DEPARTMENTS—
District Engineer Officer ... ... ⚔Vince, Maj. E. R., *M.C.*, R.C.E. 5/12/21
District Supply and Transport Officer ⚔Larter, Maj. A. C., Qr.-Mr. R.C.A.S.C. 26/10/24
District Medical Officer ... ... ⚔Skinner, Lt.-Col. S. S., *V.D.*, No. 1 Gen. Hosp. ... 23/6/20
District Ordnance Officer ... ... ⚔Campbell, Capt. H. A., R.C.O.C. 13/11/22
District Paymaster ... ... ⚔Furlong, Capt. G. F., R.C.A.P.C. 5/11/21
District Veterinary Officer ... ⚔Donovan, Capt. L. A., C.A.V.C. 24/7/22
District Cadet Officer ... ... ⚔Snow, Lt.-Col. A. B., P.C.S. 22/5/19

9th Mounted Brigade. *St. John, N.B.*
Brigade Commander ... ... ⚔Black, Col. F. B., *V.D.* 15/2/24
Brigade Major... ... ... ⚔Fisher, Maj. D. S. (*r.m.c.*) 15/2/24
8th Princess Louise's N.B. Hrs., New Brunswick Dns., Prince Edward Island Light Horse.

16th Infantry Brigade. *Fredericton, N.B.*
Brigade Commander ... ... ⚔Mersereau, Col. C. J., *D.S.O.*, *V.D.* (*m.s.c.*) 15/9/24
Brigade Major... ... ... ⚔Weyman, Lt.-Col. E. C., *O.B.E.*, *V.D.* (*m.s.c.*) (*s.c.*) (m.) (*s.c.*) (F) N.B. Rang. 16/9/23
Carleton Light Inf., York R., North Shore (N.B.) R., New Brunswick Rangers.

Other Troops in the District.

Artillery.
12th Fd. Brig. C.A.
3rd (N.B.) Med. Brig.

Engineers.
No. 7 Detachment, R.C.E.
1st Fd. Co., C.E. (6th Divl. Eng.)

Canadian Corps of Signals.
No. 6 Signal Co.

Corps of Guides.
No. 7 Cyclist Co.

Infantry.
The St. John Fusiliers.

Canadian Machine Gun Corps.
7th Bn.

The Royal Canadian Army Service Corps.
No. 7 Detachment.

Canadian Army Service Corps.
No. 1 Co. (6th Divl. Train).

The Royal Canadian Army Medical Corps.
No. 7 Detachment.

Canadian Army Medical Corps.
No. 1 Gen. Hosp.
No. 14 Fd. Amb.
No. 31 Fd. Amb.
No. 7 San. Sect.

The Royal Canadian Ordnance Corps
No. 7 Detachment.

Canadian Ordnance Corps.
No. 7 Detachment.

The Royal Canadian Army Pay Corps.
No. 7 Detachment.

Canadian Postal Corps.
No. 7 Detachment.

Corps of Military Staff Clerks
No. 7 Detachment.

MILITARY DISTRICT No. 10.

The Province of Manitoba and in the Province of Ontario, the Districts of Kenora, Rainy River, and Thunder Bay. *Headquarters*—Winnipeg, Man.

DISTRICT OFFICER COMMANDING ⚔Ketchen, Maj.-Gen. H. D. B., *C.B.*, *C.M.G.* (F) ... 1/10/19

GENERAL STAFF—
General Staff Officer ... ... ⚔V.C. Pearkes, Bt. Lt.-Col. G. R., *D.S.O.*, *M.C.*, *p.s.c.*, P.P.C.L.I. 1/7/23

ATTACHED TO GENERAL STAFF—
District Military Intelligence Officer... ⚔MacBrayne, Capt. E. M., *M.C.*, P.P.C.L.I. 31/7/22
District Signalling Officer ... ... ⚔Weeks, Capt. E. G., *M.C.*, *M.M.*, R.C.C. of S. ... 7/5/25
Spec. Empl'd as Weapon Training Officer ... ... ⚔Turner, Bt. Lt.-Col. A. G., *M.C.* (*s.c.*) C.S.A.S. ... 15/4/24

ADMINISTRATIVE STAFF—
Asst. Adjt. and Qr.-Mr.-Gen. ... ⚔Godson, Bt. Col. G. G., *D.S.O.*, *D.C.M.* (F) 10/3/20
Dep. Asst. Adjt. and Qr.-Mr.-Gen. ... ⚔Caldwell, Bt. Maj. E. L., R.C.D., *p.s.c.* 5/3/24

SERVICES AND DEPARTMENTS—
District Engineer Officer ... ... ⚔Stein, Capt. C. R. S., R.C.E. 22/6/24
District Supply and Transport Officer ⚔Hennessy, Maj. P., *D.S.O.*, *M.C.*, R.C.A.S.C. 10/2/25
District Medical Officer ... ... ⚔Dickson, Bt. Lt.-Col. C. H., *D.S.O.*, R.C.A.M.C. ... 1/9/20
District Ordnance Officer ... ... Loggie, Maj. G. P., R.C.O.C. 1/9/23
District Paymaster ... ... ⚔Turner, Maj. M. W., R.C.A.P.C. 1/6/23
District Veterinary Officer ... ... Macdonald, Bt. Maj. F. S., R.C.A.V.C. 1/4/23
District Cadet Officer ... ... ⚔Chandler, Capt. J. W., P.C.S. 16/5/20

6th Mounted Brigade. *Winnipeg, Man.*
Brigade Commander ... ... ⚔Stevenson, Col. H. I., *D.S.O.*, *V.D.* 30/11/24
Brigade Major... ... ...
Fort Garry Hse., 12th Manitoba Dns., Manitoba Hse., Manitoba Mtd. Rif.

20th Infantry Brigade. *Winnipeg, Man.*
Brigade Commander ... ... ⚔Mitchell, Col. J. B., *V.D.* 1/2/23
Brigade Major ... ...
Winnipeg Rif., Winnipeg Grenadiers, Queen's Own Cameron Highrs. of Canada, Winnipeg Light Inf., Manitoba R. (*attd.*).

Digitized by Google

CANADA—*contd.*

Other Troops in the District.

Cavalry.
"A" Sqdn. Lord Strathcona's Hse.
Bord. Hse.
Artillery.
"C" Batt. R. Can. Horse Art.
5th Fd. Brig. C.A., 11th Med. Batt. (*attd.*).
87th, 59th, 70th, 71st, 76th Fd. Batts. C.A.
Engineers.
No. 10 Detachment R.C.E.
10th District Eng. 12th Fd. Co. C.E., 2nd Fd. Troop C.E.
The Royal Canadian Corps of Signals.
No. 4 Detachment.
Canadian Corps of Signals.
10th Sig. Bn. Nos. 10 & 17 Sig. Cos.
5th Signal Troop (*attd.*).
Corps of Guides.
No. 10 Cyclist Co.

Infantry.
H.Q. and "A" Co. P.P.C.L.I.
Lake Superior R., Kenora Lt. Inf.
Canadian Machine Gun Corps.
1st M.G. Sqn. (Cav.).
2nd Brig. (Motor).
10th Bn.
The Royal Canadian Army Service Corps.
No. 10 Detachment.
Canadian Army Service Corps.
10th Divl. Train.
Nos. 1 & 2 Cos.
The Royal Canadian Army Medical Corps.
No. 10 Detachment.
Canadian Army Medical Corps.
No. 5 Stationary Hosp., No. 3 Cas. Clearing Stn., No. 21 Cav. Fd. Amb., Nos. 3, 4 & 12 Fd. Ambs., No. 4 San. Sect., No. 3 Motor Amb. Convoy.

The Royal Canadian Ordnance Corps.
No. 10 Detachment.

Canadian Ordnance Corps.
No. 10 Detachment.

The Royal Canadian Army Veterinary Corps.
No. 10 Detachment.

Canadian Army Veterinary Corps.
No. 10 Section.
7th Mobile Vety. Sect.

The Royal Canadian Army Pay Corps.
No. 10 Detachment.
Canadian Postal Corps.
No. 10 Detachment.
Corps of Military Staff Clerks.
No. 10 Detachment.

MILITARY DISTRICT No. 11.

The Province of British Columbia and the Yukon Territory.

Headquarters—Victoria, B.C.

DISTRICT OFFICER COMMANDING ... ⚔Ross, Col. (*temp. Col. Comdt.* 1/6/21) (*Hon. Brig.-Gen.*) J. M., *C.M.G., D.S.O., V.D.* 15/1/20

General Staff—
General Staff Officer ... ... ⚔Goodeve, Bt. Maj. L. C., *D.S.O., p.s.c.*, R.C.A. ... 1/1/20

Attached to General Staff—
District Military Intelligence Officer ⚔Carvosso, Bt. Capt. J. H., *M.C.*, P.P.C.L.I. 20/10/24
District Signalling Officer ... ... Francis, Bt. Capt. (*temp. Capt.* 20/10/23) J. R., P.P.C.L.I. (*actg.*) 20/10/23

Administrative Staff—
Asst. Adjt. & Qr.-Mr.-Gen. ... ... ⚔Wright, Maj. A. S., *M.C.* (*g*) (*a*) (*m.q.*) R.C.A. (*temp.*)... 25/10/24
Dep. Asst. Adjt. & Qr.-Mr.-Gen. ...

Services and Departments—
District Engineer Officer ... ... ⚔Lawrence, Maj. W. S., R.C.E. 1/4/23
District Supply & Transport Officer ⚔Eaton, Lt.-Col. F. B., R.C.A.S.C. 1/12/21
District Medical Officer ... ... ⚔Drum, Bt. Col. L., *C.B.E.*, R.C.A.M.C. 15/10/20
District Ordnance Officer ... ... Panet, Lt.-Col. A. H., R.C.O.C. 15/10/23
District Paymaster ... ... ⚔Edwards, Maj. G. D., R.C.A.P.C. 23/5/23
District Veterinary Officer ... ... MacQueen, Capt. L. H., *O.B.E.*, C.A.V.C. 1/7/24
District Cadet Officer ... ... ⚔Cumming, Capt. J. M., P.P.C.L.I. 1/9/22

23rd Infantry Brigade. *Vancouver, B.C.*

Brigade Commander ... ... ⚔Odlum, Col. (*Hon. Brig.-Gen.*) V. W., *C.B., C.M.G., D.S.O.* (F) 10/9/20
Brigade Major ... ... Hulme, Lt.-Col. J. H. D. 1/4/24

1st Br. Columbia R., Vancouver R., Westminster R., Seaforth Highrs. of Canada, Irish Fus. of Canada (*attd.*).

Other Troops in the District.

Cavalry.
Br. Columbia Mtd. Rif., 5th Br. Columbia Light Horse.
Artillery.
H.Q. & 5th Heavy Batt. R.C.A., 15th Fd. Brig. C.A., 5th Med. Batt. (*attd.*)
62nd Fd. Batt. C.A., 16th Med. Batt., 5th (B.C.) Coast Brig. C.A.
Engineers.
No. 11 Detachment R.C.E., 11th Dist. Eng., 6th Fd. Co. C.E.
Royal Canadian Corps of Signals.
No. 5 Detachment.
Canadian Corps of Signals.
No. 11 (Fortress) Sig. Co.
No. 21 Signal Co.
Corps of Guides.
No. 11 Cyclist Co.

Infantry.
"B" Co. P.P.C.L.I., Rocky Mtn. Rangers, N.Br. Columbia R. Kootenay R., Can. Scottish R.

The Canadian Machine Gun Corps.
11th Bn.

The Royal Canadian Army Service Corps.
No. 11 Detachment.

Canadian Army Service Corps.
11th Divl. Train, Nos. 1 & 2 Cos.

The Royal Canadian Army Medical Corps.
No. 11 Detachment.

Canadian Army Medical Corps.
No. 5 Gen. Hosp., No. 4 Cas. Clearing Stn., Nos. 13 & 18 Fd. Ambs., No. 6 San. Sect.
The Royal Canadian Ordnance Corps.
No. 11 Detachment.
Canadian Ordnance Corps.
No. 11 Detachment.
Canadian Army Veterinary Corps.
No. 11 Sect.
The Royal Canadian Army Pay Corps.
No. 11 Detachment.
Canadian Postal Corps.
No. 11 Detachment.
Corps of Military Staff Clerks.
No. 11 *Detachment.*

Digitized by Google

CANADA—*contd.*

ADMINISTRATIVE STAFF—
Asst. Adjt. and Qr.-Mr.-Gen. ... ⚔Sparling, Bt. Lt.-Col. (*temp. Lt.-Col.* 7/10/22) H. C., *D.S.O.*, R.C.D. 7/10/22

SERVICES AND DEPARTMENTS—
District Engineer Officer ... ... ⚔Vince, Maj. E. R., *M.C.*, R.C.E. 5/12/21
District Supply and Transport Officer ⚔Larter, Maj. A. C., Qr.-Mr. R.C.A.S.C. 26/10/24
District Medical Officer ... ... ⚔Skinner, Lt.-Col. S. S., *V.D.*, No. 1 Gen. Hosp. ... 23.6.20
District Ordnance Officer ... ... ⚔Campbell, Capt. H. A., R.C.O.C. 13.11/22
District Paymaster ... ... ⚔Furlong, Capt. G. F., R.C.A.P.C. 5/11/21
District Veterinary Officer ... ... ⚔Donovan, Capt. L. A., C.A.V.C. 24/7/22
District Cadet Officer ... ... ⚔Snow, Lt.-Col. A. B., P.C.S. 22.5.19

9th Mounted Brigade. *St. John, N.B.*

Brigade Commander ... ... ⚔Black, Col. F. B., *V.D.* 15/2/24
Brigade Major... ... ... ⚔Fisher, Maj. D. S. (*r.m.c.*) 15/2/24
8th Princess Louise's N.B. Hrs., New Brunswick Dns., Prince Edward Island Light Horse.

16th Infantry Brigade. *Fredericton, N.B.*

Brigade Commander ... ... ⚔Mersereau, Col. C. J., *D.S.O.*, *V.D.* (*m.s.c.*) 15/9/24
Brigade Major... ... ... ⚔Weyman, Lt.-Col. E. C., *O.B.E.*, *V.D.* (*m.s.c.*) (*s.c.*) (*m.*) (*s.c.*) (F) N.B. Rang. 16/9/23
Carleton Light Inf., York R., North Shore (N.B.) R., New Brunswick Rangers.

Other Troops in the District.

Artillery.
12th Fd. Brig. C.A.
3rd (N.B.) Med. Brig.

Engineers.
No. 7 Detachment, R.C.E.
1st Fd. Co., C.E. (6th Divl. Eng.)

Canadian Corps of Signals.
No. 6 Signal Co.

Corps of Guides.
No. 7 Cyclist Co.

Infantry.
The St. John Fusiliers.

Canadian Machine Gun Corps.
7th Bn.

The Royal Canadian Army Service Corps.
No. 7 Detachment.

Canadian Army Service Corps.
No. 1 Co. (6th Divl. Train).

The Royal Canadian Army Medical Corps.
No. 7 Detachment.

Canadian Army Medical Corps.
No. 1 Gen. Hosp.
No. 14 Fd. Amb.
No. 31 Fd. Amb.
No. 7 San. Sect.

The Royal Canadian Ordnance Corps
No. 7 Detachment.

Canadian Ordnance Corps.
No. 7 Detachment.

The Royal Canadian Army Pay Corps.
No. 7 Detachment.

Canadian Postal Corps.
No. 7 Detachment.

Corps of Military Staff Clerks
No. 7 Detachment.

MILITARY DISTRICT No. 10.

The Province of Manitoba and in the Province of Ontario, the Districts of Kenora, Rainy River, and Thunder Bay. *Headquarters*—Winnipeg, Man.

DISTRICT OFFICER COMMANDING ⚔Ketchen, Maj.-Gen. H. D. B., *C.B.*, *C.M.G.* (F) ... 1/10/19

GENERAL STAFF—
General Staff Officer ... ... ⚔V.C. Pearkes, Bt. Lt.-Col. G. R., *D.S.O.*, *M.C.*, *p.s.c.*, P.P.C.L.I. 1/7/23

ATTACHED TO GENERAL STAFF—
District Military Inteligence Officer... ⚔MacBrayne, Capt. E. M., *M.C.*, P.P.C.L.I. 31/7/23
District Signalling Officer ... ... ⚔Weeks, Capt. E. G., *M.C.*, *M.M.*, R.C.C. of S. ... 7/5/25
Spec. Empl'd as Weapon Training Officer ... ... ⚔Turner, Bt. Lt.-Col. A. G., *M.C.* (*s.c.*) C.S.A.S. ... 15/4/24

ADMINISTRATIVE STAFF—
Asst. Adjt. and Qr.-Mr.-Gen. ... ⚔Godson, Bt. Col. G. G., *D.S.O.*, *D.C.M.* (F) 10/3/20
Dep. Asst. Adjt. and Qr.-Mr.-Gen. ... ⚔Caldwell, Bt. Maj. E. L., R.C.D., *p.s.c.* 5/3/24

SERVICES AND DEPARTMENTS—
District Engineer Officer ... ... ⚔Stein, Capt. C. R. S., R.C.E. 22/6/24
District Supply and Transport Officer ⚔Hennessy, Maj. P., *D.S.O.*, *M.C.*, R.C.A.S.C. 10/2/25
District Medical Officer ... ... ⚔Dickson, Bt. Lt.-Col. C. H., *D.S.O.*, R.C.A.M.C. ... 1/3/25
District Ordnance Officer ... ... Loggie, Maj. G. P., R.C.O.C. 1/3/25
District Paymaster ... ... ⚔Turner, Maj. M. W., R.C.A.P.C. 1/6/25
District Veterinary Officer ... ... Macdonald, Bt. Maj. F. S., R.C.A.V.C. 1/3/25
District Cadet Officer ... ... ⚔Chandler, Capt. J. W., P.C.S. 16/3/25

6th Mounted Brigade. *Winnipeg, Man.*

Brigade Commander ... ... ⚔Stevenson, Col. H. I., *D.S.O.*, *V.D.* 30/11/24
Brigade Major... ... ...
Fort Garry Hse., 12th Manitoba Dns., Manitoba Hse., Manitoba Mtd. Rif.

20th Infantry Brigade. *Winnipeg, Man.*

Brigade Commander ... ... ⚔Mitchell, Col. J. B., *V.D.* 1/3/25
Brigade Major ... ...
Winnipeg Rif., Winnipeg Grenadiers, Queen's Own Cameron Highrs. of Canada, Winnipeg Light Inf., Manitoba R. (*attd.*).

Digitized by Google

CANADA—*contd.*

Other Troops in the District.

Cavalry.
"A" Sqdn. Lord Strathcona's Hse.
Bord. Hse.
Artillery.
"C" Batt. R. Can. Horse Art.
5th Fd. Brig. C.A., 11th Med. Batt. (*attd.*).
37th, 50th, 70th, 71st, 76th Fd. Batts. C.A.
Engineers.
No. 10 Detachment R.C.E.
10th District Eng. 12th Fd. Co. C.E., 2nd Fd. Troop C.E.
The Royal Canadian Corps of Signals.
No. 4 Detachment.
Canadian Corps of Signals.
10th Sig. Bn. Nos. 10 & 17 Sig. Cos.
5th Signal Troop (*attd.*).
Corps of Guides.
No. 10 Cyclist Co.

Infantry.
H.Q. and "A" Co. P.P.C.L.I.
Lake Superior R., Kenora Lt. Inf.
Canadian Machine Gun Corps.
1st M.G. Sqn. (Cav.).
2nd Brig. (Motor).
10th Bn.
The Royal Canadian Army Service Corps.
No. 10 Detachment.
Canadian Army Service Corps.
10th Divl. Train.
Nos. 1 & 2 Cos.
The Royal Canadian Army Medical Corps.
No. 10 Detachment.
Canadian Army Medical Corps.
No. 5 Stationary Hosp., No. 3 Cas. Clearing Stn., No. 21 Cav. Fd. Amb., Nos. 3, 4 & 12 Fd. Ambs., No. 4 San. Sect., No. 3 Motor Amb. Convoy.

The Royal Canadian Ordnance Corps.
No. 10 Detachment.
Canadian Ordnance Corps.
No. 10 Detachment.
The Royal Canadian Army Veterinary Corps.
No. 10 Detachment.
Canadian Army Veterinary Corps.
No. 10 Section.
7th Mobile Vety. Sect.
The Royal Canadian Army Pay Corps.
No. 10 Detachment.
Canadian Postal Corps.
No. 10 Detachment.
Corps of Military Staff Clerks.
No. 10 Detachment.

MILITARY DISTRICT No. 11.

The Province of British Columbia and the Yukon Territory.

Headquarters—Victoria, B.C.

DISTRICT OFFICER COMMANDING ... ⚔Ross, Col. (*temp. Col. Comdt.* 1/6/21) (*Hon. Brig.-Gen.*) J. M., *C.M.G., D.S.O., V.D.* 15/1/20

GENERAL STAFF—
General Staff Officer ... ... ⚔Goodeve, Bt. Maj. L. C., *D.S.O., p.s.c.*, R.C.A. ... 1/1/20

ATTACHED TO GENERAL STAFF—
District Military Intelligence Officer ⚔Carvosso, Bt. Capt. J. H., *M.C.*, P.P.C.L.I. 20/10/24
District Signalling Officer ... ... Francis, Bt. Capt. (*temp. Capt.* 20/10/23) J. R., P.P.C.L.I. (*actg.*) 20/10/23

ADMINISTRATIVE STAFF—
Asst. Adjt. & Qr.-Mr.-Gen. ... ... ⚔Wright, Maj. A. S., *M.C.* (*g*) (*a*) (*m.q.*) R.C.A. (*temp.*)... 25/10/24
Dep. Asst. Adjt. & Qr.-Mr.-Gen. ...

SERVICES AND DEPARTMENTS—
District Engineer Officer ... ... ⚔Lawrence, Maj. W. S., R.C.E. 1/4/23
District Supply & Transport Officer ⚔Eaton, Lt.-Col. F. B., R.C.A.S.C. 1/12/21
District Medical Officer ... ... ⚔Drum, Bt. Col. L., *C.B.E.*, R.C.A.M.C. 15/10/20
District Ordnance Officer ... ... Panet, Lt.-Col. A. H., R.C.O.C. 15/10/23
District Paymaster ... ... ⚔Edwards, Maj. G. D., R.C.A.P.C. 23/5/23
District Veterinary Officer ... ... MacQueen, Capt. L. H., *O.B.E.*, C.A.V.C. 1/7/24
District Cadet Officer ... ... ⚔Cumming, Capt. J. M., P.P.C.L.I. 1/9/22

23rd Infantry Brigade. *Vancouver, B.C.*

Brigade Commander ... ... ⚔Odlum, Col. (*Hon. Brig.-Gen.*) V. W., *C.B., C.M.G., D.S.O.* (F) 10/9/20
Brigade Major ... ... Hulme, Lt.-Col. J. H. D. 1/4/24

1st Br. Columbia R., Vancouver R., Westminster R., Seaforth Highrs. of Canada, Irish Fus. of Canada (*attd.*).

Other Troops in the District.

Cavalry.
Bde. Columbia Mtd. Rif., 5th Br. Columbia Light Horse.
Artillery.
H.Q. & 5th Heavy Batt., R.C.A., 15th Fd Brig C.A., 5th Mtd. Batt. (*attd.*) 62nd Fd. Batt. C.A., 16th Med. Batt., 5th (B.C.) Coast Brig. C.A.
Engineers.
No. 11 Detachment R.C.E., 11th Dist. Eng., 6th Fd. Co. C.E.
Royal Canadian Corps of Signals.
No. 5 Detachment.
Canadian Corps of Signals.
No. 11 (Fortress) Sig. Co.
No. 21 Signal Co.
Corps of Guides.
No. 11 Cyclist Co.

Infantry.
"B" Co. P.P.C.L.I., Rocky Mtn. Rangers, N.Br. Columbia R., Kootenay R., Can. Scottish R.
The Canadian Machine Gun Corps.
11th Bn.
The Royal Canadian Army Service Corps.
No. 11 Detachment.
Canadian Army Service Corps.
11th Divl. Train, Nos. 1 & 2 Cos.
The Royal Canadian Army Medical Corps.
No. 11 Detachment.

Canadian Army Medical Corps.
No. 5 Gen. Hosp., No. 4 Cas. Clearing Stn., Nos. 13 & 18 Fd. Ambs., No. 6 San. Sect.
The Royal Canadian Ordnance Corps.
No. 11 Detachment.
Canadian Ordnance Corps.
No. 11 Detachment.
Canadian Army Veterinary Corps.
No. 11 Sect.
The Royal Canadian Army Pay Corps.
No. 11 Detachment.
Canadian Postal Corps.
No. 11 Detachment.
Corps of Military Staff Clerks.
No. 11 Detachment.

Digitized by Google

CANADA—*contd.*

MILITARY DISTRICT No. 12.

The Province of Saskatchewan. *Headquarters*—Regina, Sask.

DISTRICT OFFICER COMMANDING	⚔Ormond, Col. (*temp. Col. Comdt.* 1/6/21) (*Hon. Brig.-Gen.*) D. M., *C.M.G., D.S.O.* (F)	1/9/20
GENERAL STAFF—		
General Staff Officer	⚔MacDonald, Lt.-Col. D. J., *D.S.O., M.C.*, L.S.H. (R.C.) (*temp.*)	1/9/24
ATTACHED TO GENERAL STAFF—		
District Military Intelligence Officer ...	⚔Chetwynd, Capt. G. R., *M.C., D.C.M.*, R.C.E. ...	23/10/22
District Signalling Officer	⚔Parker, Maj. S. R., *M.C.*, C.C. of S. (*actg.*)	28/1/21
ADMINISTRATIVE STAFF—		
Asst. Adjt. and Quartermaster-General	⚔Lister, Lt.-Col. F. A., *D.S.O.*, R.C.R.	6/10/21
SERVICES AND DEPARTMENTS—		
District Engineer Officer	⚔Chetwynd, Capt. G. R., *M.C., D.C.M.*, R.C.E. ...	23/10/22
District Supply and Transport Officer	⚔Ellard, Bt. Maj. I. C., R.C.A.S.C.	4/2/24
District Medical Officer	⚔Jackes, Lt.-Col. H. L., 32 Fd. Amb. C.A.M.C. ...	1/5/23
District Ordnance Officer	⚔Pitman, Maj. (O.E.O.) J. D., *D.S.O.*, R.C.O.C. ...	15/10/23
District Paymaster	Baxandall, Capt. S., R.C.A.P.C.	1/6/20
District Veterinary Officer		
District Cadet Officer	⚔Tudor, Bt. Lt.-Col. L. P. O., *D.S.O.*, L. S. H (R.C.) ...	28/1/21

7th Mounted Brigade. *Regina, Sask.*

Brigade Commander	*Laws, Col. B., *D.S.O., V.D.*	1/4/25
Brigade Major...	⚔Smith Maj. H., *M.C.* (*m.s.c.*). 12 Bn. C.M.G.C. ...	19/2/24

14th Can. Lt. Hse., 16th Can. Lt. Hse., 18th Can. Lt. Hse., Saskatchewan Mtd. Rif.

19th Infantry Brigade. *Regina, Sask.*

Brigade Commander	⚔Embury, Col. (*Hon. Brig.-Gen.*) J. F. L., *C.B., C.M.G., V.D.*	17/7/20
Brigade Major...	⚔Styles, Maj. A. G., *D.S.O.* (*m.s.c.*) Regina Rif. Regt....	20/6/21

Regina Rif. R., King's Own Rif. of Canada, Weyburn R., Assiniboia R., Saskatchewan Border R.

21st Infantry Brigade. *Saskatoon, Sask.*

Brigade Commander	⚔Ross, Col. (*Hon. Brig.-Gen.*) A., *C.M.G., D.S.O.* ...	1/4/21
Brigade Major...	⚔Harbord, Lt.-Col. H. W., *D.S.O.* (*m.s.c.*)	15/10/24

Saskatoon Light Inf., Prince Albert Vols., Yorkton R., Battleford Light Inf.

Other Troops in the District.

Artillery.
10th Fd. Brig. C.A. (17th Med. Batt. attd.), 17th Fd. Brig. C.A. (18th Med. Batt. attd.).

Engineers.
No. 12 Detachment R.C.E., 12th Dist. Eng., 14th Fd. Co. C.E., 3rd Fd. Troop C.E.

Canadian Corps of Signals.
12th Sig. Bn., No. 12 Sig. Co., No. 19 Sig. Co. (6th Sig. Troop attd.).

Corps of Guides.
No. 12 Cyclist Co.

Canadian Machine Gun Corps.
12th Bn.

The Royal Canadian Army Service Corps.
No. 12 Detachment.

Canadian Army Service Corps.
12th Divl. Train, No. 1 Co.

The Roya Canadian Army Medical Corps.
No. 12 Detachment.

Canadian Army Medical Corps.
No. 8 Stationary Hosp., No. 7 Cas. Clearing Stn., No. 27 Cav. Fd. Amb., No. 10 Fd. Amb., No. 32 Fd. Amb., No. 11 San. Sect.

The Royal Canadian Ordnance Corps.
No. 12 Detachment.

Canadian Ordnance Corps.
No. 12 Detachment.

Canadian Army Veterinary Corps.
No. 12 Section, 1st Cav. Mobile Vety. Sect.

The Royal Canadian Army Pay Corps.
No. 12 Detachment.

Canadian Postal Corps.
No. 12 Detachment.

Corps of Military Staff Clerks.
No. 12 Detachment.

MILITARY DISTRICT No. 13.

The Province of Alberta and the Territory of Mackenzie. *Headquarters*—Calgary, Alta.

DISTRICT OFFICER COMMANDING	Gibsone, Col. (*temp. Col. Comdt.* 1/3/25) W. W. P., *C.M.G., D.S.O., O.B.E.*	1/3/25
GENERAL STAFF—		
General Staff Officer	⚔Cock, Bt. Maj. H. T., *M.C., p.s.c.*, R.C.R.	1/8/25
ATTACHED TO GENERAL STAFF—		
District Military Intelligence Officer...	⚔Jennings, Maj. P. J., *O.B.E.*, C.E.	28/1/21
District Signalling Officer	⚔Hanning, Maj. J. E., *M.C.* (*a.s.*), 13 Sig. Co., C.C. of S.	1/11/22
ADMINISTRATIVE STAFF—		
Asst. Adjt. and Quartermaster-General	⚔Spry, Bt. Lt.-Col. (*temp. Lt.-Col.* 1/12/19) D. W. B., *O.B.E., V.D.*, P.P.C.L.I.	1/12/19
SERVICES AND DEPARTMENTS—		
District Engineer Officer	⚔Dunbar, Bt. Lt.-Col. J. B. P., R.C.E.	1/4/23
District Supply and Transport Officer	⚔MacDougall, Maj. K. W. A., R.C.A.S.C.	8/11/22
District Medical Officer	⚔Potter, Bt. Col. J. L., R.C.A.M.C.	1/4/23
District Ordnance Officer	⚔Renaud, Bt. Lt.-Col. E. J., *O.B.E.*, R.C.O.C. (*o*) ...	11/4/21
District Paymaster	⚔Martin, Capt. A. N., R.C.A.P.C....	23/5/23
District Veterinary Officer	Walsh, Bt. Maj. F., R.C.A.V.C.	1/4/21
District Cadet Officer	⚔Miller, Bt. Maj. L. W., *D.S.O.*, P.O.S. (*m*)	17/3/20

Digitized by Google

ANADA—contd.

5th Mounted Brigade. *Edmonton, Alta.*

Brigade Commander ... ... ⚔Weaver, Col. C. Y., *D.S.O.* (*s.m. eng.*) 13/4/23
***Brigade Major*...** ... ... ⚔Younger, Maj. L., *D.S.O.*, *M.C.* 22/4/24
15th Can. Lt. Hse., 19th Alberta Dns., 1st Regt. Alberta M. Rif., 2nd Regt. Alberta M. Rif. (*attd.*)

24th Infantry Brigade. *Calgary, Alta.*

Brigade Commander ... ... Macdonald, Col. G., *V.D.* (*s.m.h.*) (*m.s.c.*) 26/1/23
1/3/17
***Brigade Major*...** ... ... ⚔Cunnington, Maj. D. G. L., *M.C.* (*m.s.c.*) Calgary R.... 26/1/23
Calgary Highrs., Calgary R., S. Alberta R.

29th Infantry Brigade. *Edmonton, Alta.*

Brigade Commander ... ... ⚔Jamieson, Col. F. C., *V.D.* (*m.s.c.*) 26/1/23
15/9/20
***Brigade Major*...** ... ... ⚔Arthurs, Maj. R. C., *M.C.* (*m.s.c.*) Edmonton R. ... 31/5/24
Edmonton R., Edmonton Fus., N. Alberta R.

Other Troops in the District.

Cavalry.
H.Q. and "B" Sqdn., Lord Strathcona's Horse (R.C.).

Artillery.
18th Fd. Brig. C.A.
19th Fd. Brig. C.A. (19th Med. Batt. attd.).
20th Fd. Brig. C.A. (20th Med. Batt. attd.).

Engineers.
No. 13 Detachment R.C.E., 13th Dist. Engr., 13th Fd. Co. C.E., 4th Fd. Troop C.E.

Canadian Corps of Signals.
13th Sig. Bn., No. 13 Sig. Co., No. 22 Sig. Co., 7th Sig. Troop (*attd.*)

Corps of Guides.
No. 13 Cyclist Co.

Canadian Machine Gun Corps.
13th Bn.

The Royal Canadian Army Service Corps.
No. 13 Detachment.

Canadian Army Service Corps.
13th Divl. Train, Nos. 1 & 2 Cos.

The Royal Canadian Army Medical Corps.
No. 13 Detachment.

Canadian Army Medical Corps.
No. 17 Cav. Fd. Amb., No. 11 Stationary Hosp., No. 8 Fd. Amb., No. 33 Fd. Amb., No. 6 Cas. Clearing Stn., No. 5 San. Sect.

The Royal Canadian Ordnance Corps.
No. 13 Detachment.

Canadian Ordnance Corps.
No. 13 Detachment.

The Royal Canadian Army Veterinary Corps.
No. 13 Detachment.

Canadian Army Veterinary Corps.
No. 13 Sect. 2nd Cav. Mobile Vet. Sect.

The Royal Canadian Army Pay Corps.
No. 13 Detachment.

Canadian Postal Corps.
No. 13 Detachment.

Corps of Military Staff Clerks.
No. 13 Detachment.

CEYLON.

...rnor and Commander-in-Chief ... Clifford, *Sir* Hugh C., *G.C.M.G.*, *G.B.E.*
Aide-de-Camp ... ...

...er Commanding ... ... Higginson, Col. (*local Col. Comdt.* 14/5/24) H. W., *C.B.*, *D.S.O.*, *A.D.C.* 14/5/24

ATTACHED TO THE STAFF.

Officer Commanding Royal Artillery...
Commanding Royal Engineers ... Gandy, Lt.-Col. H. G., *D.S.O.*, *O.B.E.*, R.E.

SERVICES.

Officer Commanding Royal Army Service Corps ... ... } Blencowe, Lt.-Col. E. P., *D.S.O.*, R.A.S.C. (*s.c.*) *e.*
Senior Medical Officer ... ... Walker, Lt.-Col. N. D., *O.B.E.*, *M.C.*, R.A.M.C.
Dep. Asst. Dir. of Ordnance Services Lockhart, Capt. (*actg. Maj.*) J. L., R.A.O.C., *o.*
Command Paymaster ... ... Bridger, Capt. W. B., R.A.P.C.

TROOPS IN THE COMMAND

Royal Artillery.
H.Q. and Dist. Estabt
19 Heavy Batt

Royal Engineers.
31 (Fortress) Co.

Royal Corps of Signals.
Signal Section.

Digitized by Google

CHINA.

HONG KONG AND ITS DEPENDENCIES.

Governor and Commander-in-Chief ... Stubbs, *Sir* R. Edward, *K.C.M.G.*
Aide-de-Camp ... ... Neville, Capt. R. A. R., R. Mar. 10/6/21

FORCES IN CHINA.

General Officer Commanding ... ... Luard, Maj.-Gen. C. C., *C.B., C.M.G.* 2/1/25

PERSONAL APPOINTMENT.

Aide-de-Camp ... ... Johnston, Lt. R. Q. F., Durham L.I. 2/1/23

STAFF.

General Staff.
General Staff Officers, 2nd grade ... Chenevix-Trench, Maj. L., *C.M.G., D.S.O.*, R.E., *p.s.c. [l]* 20/5/22
Burkhardt, Maj. V. R., *D.S.O.*, R.A. [L] 13/9/23
General Staff Officer, 3rd grade ... Bennett, Maj. R. D., *M.C.*, Midd'x R. *[l]* 1/2/24

Adjutant-General's and Quartermaster-General's Staff.
Dep. Asst. Adjt. and Qr.-Mr.-Gen. ... Macready, Maj. J., *D.S.O.*, Bedfs. & Herts. R. 1/2/24

ATTACHED TO THE STAFF.

Artillery.
Officer Commanding Royal Artillery...
Captain Instructor in Gunnery ... Fausset, Capt. W. A., R.A., *g.*, *y* 19/11/23
Engineers.
Chief Engineer ... ... Russell-Brown, Col. C., *D.S.O.* 15/3/24
Staff Officer, Royal Engineers ...

SERVICES.

Supplies and Transport.
Officer Commanding Royal Army Service Corps ... ... Peterson, Maj. G. L., *O.B.E.*, R.A.S.C.
Medical.
Senior Medical Officer ... ... FitzGerald, Lt.-Col. FitzG. G., *D.S.O.*, R.A.M.C.
Dep. Asst. Dir. of Pathology... ... Littlejohns, Maj. A. S., *D.S.O.*, R.A.M.C.
Ordnance.
Dep. Asst. Dir. of Ordnance Services Stephen, Lt.-Col. C. M., *C.M.G.*, R.A.O.C., *o.*, *e.*
Chief Ordnance Mechanical Engineer Stamford, Maj. A. R., *D.S.O., M.I.Mech.E.*, R.A.O.C.
Pay.
Command Paymaster ... ... Dobbin, Lt.-Col. R. A., R.A.P.C.
Command Accountant ... ... Hall, Capt. E., Corps of Mil. Accts.

SPECIAL APPOINTMENT.

Command Education Officer ... ... Watts, Capt. A. E., A.E.C.

TROOPS IN THE COMMAND.

Royal Artillery.
H.Q. & Dist. Estabt. (*Hong Kong*).
12, 13, 25 & 38 Heavy Batts. ,,
Hong Kong-Singapore Brig., 1 Pack Batt., 3 Heavy Batts.

Royal Engineers.
40 (Fortress) Co. (*Hong Kong*).

Royal Corps of Signals.
Signal Section (*Hong Kong*).
Signal Section (*North China*).

Infantry.
1 Bn. E. York R. (*Tientsin*).
1 Bn. E. Surrey R. (*Hong Kong*).

Royal Army Medical Corps
27 Co.

CYPRUS.

Governor and Commander-in-Chief ... Stevenson, *Sir* Malcolm, *K.C.M.G.*
Aide-de Camp ... ...

TROOPS IN THE COMMAND.

Infantry.
1 Co., 1 Bn. Leicester R.

EGYPT.

HIGH COMMISSIONER ... ... LLOYD, Capt. *Rt. Hon. the Lord, G.C.S.I., G.C.I.E., D.S.O., late* Warwick Yeo.

Aide-de-Camp ... ...

THE BRITISH TROOPS IN EGYPT.

GENERAL OFFICER COMMANDING Haking, Gen. *Sir* Richard C. B., *G.B.E., K.C.B., K.C.M.G.*, Col. Hampshire R., *p.s.c.* ... ... 16/[illegible]

PERSONAL APPOINTMENT.

Aide-de-Camp ... ...

Digitized by Google

THE BRITISH TROOPS IN EGYPT—*contd.*

STAFF.

General Staff.

Colonel on the Staff	Turner, Col. (*temp. Col. on the Staff* 14/10/25) A. J., *C.B., C.M.G., D.S.O., p.s.c.*	14/10/25
General Staff Officer, 2nd grade ...	Curtis, Bt. Maj. H. O., *D.S.O., M.C.*, K.R.R.C., *p.s.c.* (*temp.*)	21/2/24
General Staff Officers, 3rd grade ...	Le Bas, Capt. R. S., Somerset L.I., *p.s.c.*	2/10/25
	Elsworthy, Capt. A. L., *M.B.E.*, R.S. Fus., *p.s.c.* [*l*] ...	4/11/25

Adjutant-General's and Quartermaster-General's Staff.

Colonel on the Staff in charge of Administration	Wells, Col. (*temp. Col. on the Staff* 20/4/23) J. B., *C.M.G., D.S.O., p.s.c.*	20/4/23
Asst. Adjt.-Gen.	Wetherell, Col. R. M., *C.M.G.*	31/1/24
Dep. Asst. Adjt.-Gen.	Holmes à Court, Bt. Lt.-Col. R. E., *D.S.O.*, K.S.L.I. (*s.c.*)...	2/5/24
Asst. Qr.-Mr.-Gen.	Jeffcoat, Col. A. C., *C.B., C.M.G., D.S.O., p.s.c., e.*	1/8/22
Dep. Asst. Qr.-Mr.-Gen.	Seth-Smith, Maj. H. G., *D.S.O.*, R.A.S.C., *p.s.c.*	1/9/25
Staff Captain	Dickie, Capt. R., *M.C.*, A. & S. H. (*temp.*)	16/3/25

ATTACHED TO THE STAFF.

Engineers.

Chief Engineer	Pridham, Col. G. B., *D.S.O., O.B.E.*	11/3/25
Staff Officer, Royal Engineers ...	Kirby, Capt. W. J., *D.C.M.*, R.E.	

Signals.

Chief Signal Officer (Class X) ...	Mackworth, Col. H. L., *C.M.G., D.S.O.*	2/5/24
Asst. to Chief Signal Officer ...	Henderson, Capt. H. G., R. Signals.	

SERVICES.

Engineer Services (under Chief Engineer).

Superintending Inspector of Works	Pownall, Lt.-Col. W. E., Staff for R.E. Serv.
Electrical and Mechanical Officer	Bader, Lt. E., R.E.

Supplies and Transport.

Asst. Dir. of Supplies and Transport (Class X)	Burrard, Col. H. G., *C.B., C.S.I., D.S.O., e., A.D.C.* ...	—
Dep. Asst. Dir. of Supplies and Transport (Class BB) ...	Blount-Dinwiddie, Maj. J., *D.S.O.*, R.A.S.C.... ...	11/11/24

Remounts.

Dep. Asst. Dir. of Remounts (Class BB)	Woodman, Capt. C. E. T., The Royals (*temp.*)	1/4/24

Medical.

Dep. Dir. of Medical Services ...	Fell, Col. *Sir* Matthew H. G., *K.C.B., C.M.G.*
Dep. Asst. Dir. of Medical Services	Benson, Bt. Lt.-Col. W., *D.S.O., M.B.*, R.A.M.C. [L].
Asst. Dir. of Hygiene	Ainsworth, Lt.-Col. R. B., *D.S.O., O.B.E.*, R.A.M.C.
Dep. Asst. Dir. of Pathology ...	Smyth, Capt. (*temp. Maj.*) F. G. A., *M.B.*, R.A.M.C.

Ordnance.

Asst. Dir. of Ordnance Services	McVittie, Col. R. H., *C.M.G., C.B.E.*, R.A.O.C., *e., o.*
Dep. Asst. Dir. of Ordnance Services	Saunders, Maj. C. H., *C.M.G.*, R.A.O.C., *p.a.c., e.*
Chief Ordnance Mechanical Engineer	Sparey, Maj. P. W. M., *M.C., A.M.I.Mech.E.*, R.A.O.C.

Veterinary.

Asst. Dir. of Veterinary Services	Olver, Lt.-Col. A., *C.B., C.M.G., F.R.C.V.S.*, R.A.V.C.

Pay.

Command Paymaster	Mackenzie, Col. W. S., *O.B.E.*, R.A.P.C.
Command Accountant	Sawers, Maj. (*temp. Lt.-Col.* 25/3/25) J., Corps of Mil. Acctnts.

SPECIAL APPOINTMENTS.

Assistant Military Secretary ...	French, Capt. J. E., *M.C.*, R. Fus. (*temp.*)	16/3/23
Dep. Provost Marshal (Class BB)	Fitzpatrick, Bt.-Maj. T. W., *D.C.M.*, W. York R. (*temp.*)...	10/6/21
Dep. Asst. Provost Marshal (Class GG)	North, Capt. R. E. F. G., K.R.R.C. (*temp.*)	1/10/25 2/9/24
Asst. Chaplain-General ...	Baynham, *Rev.* J. H., *M.A.*, Chapl. to the Forces, 1st Class.	
Command Education Officer ...	Williams, Maj. H., A.E.C.	
Camp Commandant	Burton, Lt.-Col. & Qr.-Mr. G. R.	
Special Appointment (Class BB)	Dunstan, Maj. (*temp. Maj.* 20/8/19) A. E., *O.B.E.*, Qr.-Mr., R.A.S.C.	6/7/23
	Downe, Lt. N. C. H., R.A. [*l*] (*temp.*)	2/11/22
Special Appointments (Class FF)	Schwabe, Lt. A. G. T., R.A. (*temp.*)	13/12/22
	Bond, Lt. J. S., R.A. [*l*] (*temp.*)	15/10/25
Special Appointments (Class HH)	Darling, Lt. J. L. A., R.A. (*temp.*)	24/1/23
	Barter, Lt. A. R., R.A. [*l*] (*temp.*)	10/7/25

Digitized by Google

THE BRITISH TROOPS IN EGYPT—*contd.*

Special Appointments—contd.

At Abbassia.
Garrison Adjutant & Quartermaster... Noakes, Capt. F. G. C., 16th/5th L.

At Alexandria.
Garrison Adjutant & Quartermaster ... Harley, Capt. J. T., *T.D.*, Leicester R.

At Cairo.
Garrison Adjutant & Quartermaster ... Green, Capt. V. C., D.W.R

At Moascar.
Garrison Adjutant & Quartermaster ... Thorpe, Lt. N. A., K.O.S.B.

Department of the Permanent Under-Secretary of State for War
(detached from the War Office for duty at Head-quarters of the Command).

Financial Adviser and Local Auditor Mayne, W., *Esq.*, *O.B.E.*
Assistant Financial Adviser and Local Auditor ... ... Limond, T., *Esq.*

Cavalry Brigade.

Brigade Commander ... ... Rome, Col. (*temp. Col. Comdt.* 9/4/24) C. L., *D.S.O.* 9/4/24
Brigade Major ... ... Jones, Maj. H. L., *D.S.O.*, 5th/6th D., *p.s.c.* 13/8/24

3rd H. | 9th L. (*Palestine*). | 15th/19th H. | 16th/5th L.

Canal Brigade.

Brigade Commander ... ... Fuller, Col. (*temp. Col. Comdt.* 4/9/25) C. G. *C.M.G.*, *D.S.O.*, *p.s.c.* [L] 4/9/25
Brigade Major ... ... Platt, Bt. Lt.-Col. W., *D.S.O.*, North'd Fus., *p.s.c.* 8/3/24

1 Bn. Norfolk R. | 1 Bn. Leicester R. (less 1 Co., Cyprus). | R. Ir. Fus.

Cairo Brigade.

Brigade Commander ... ... Mangles, Col. (*temp. Col. Comdt.* 18/5/23) R. H., *C.B.*, *C.M.G.*, *D.S.O.*, *p.s.c.* 18/5/23
Brigade Major ... ... Waterhouse, Bt. Lt.-Col. G. G., *M.C.*, R.E., *p.s.c.* [*i*] ... 23/11/24

2 Bn. K.O.S.B. | 2 Bn. D.W.R. | 1 Bn. A. & S.H.

§OTHER BRITISH TROOPS IN THE COMMAND.

Royal Artillery.
III. Brig. R.H.A. — H.Q., "D" Batt., "F" Batt., "J" Batt.
V. Pack Brig. — 13 Batt., 14 Batt.

Royal Engineers.
2 (Field) Co.
42 (Field) Co.

Royal Corps of Signals.
No. 1 Co., Egypt Signals.
No. 3 Co., Egypt Signals.
No. 2 Wireless Co. (*Sarafand*).

Royal Tank Corps.
3rd Armoured Car Co. (less detachment) (*Cairo*).

Royal Army Service Corps.
25 (H.T.) Co.
30 (M.T.) Co.
31 (M.T.) Co.
"D" (Supply) Co.

Royal Army Medical Corps.
33rd Co. (*Egypt*).

Royal Army Ordnance Corps.
9th Co.
11th Co.

Royal Army Veterinary Corps.
No. 20 Veterinary Hospital

FALKLAND ISLANDS AND THEIR DEPENDENCIES.

Governor and Commander-in-Chief ... Middleton, *Sir* John, *K.B.E.*, *C.M.G.*

FIJI ISLANDS.

Governor and Commander-in-Chief and High Commissioner for the Western Pacific ... ... Hutson, *Sir* Eyre, *K.C.M.G.*
Aide-de-Camp ... ... Symons, Capt. G. G., *M.C.*, Res. of Offr. 7/1/25

GIBRALTAR.

Governor and Commander-in-Chief ... Monro, Gen. *Sir* Charles C., *Bt.*, *G.C.B.*, *G.C.S.I.*, *G.C.M.G.*, Col. The Queen's R., *p.s.c.* 14/8/23

PERSONAL APPOINTMENT.

Aide-de-Camp ... ... MacCarthy, Lt. G. H., R.A. 10/1/25

§ For British Troops in the Sudan, *see* page 149.

Digitized by Google

GIBRALTAR—*contd.*

STAFF.

General Staff.

General Staff Officer, *2nd grade* ... Archdale, Maj. A. S., *D.S.O.*, R.A., *p.s.c.* 1/8/24

Adjutant-General's and Quartermaster-General's Staff.

Colonel in Charge of Administration Scott, Col. (*local Col. on the Staff* 23/2/23) C. W., *C.M.G., C.B.E., D.S.O., p.s.c.* 23/2/23
Staff Captain ... ... McLeod, Capt. A. K., Black Watch 1/2/24

ATTACHED TO THE STAFF.

Artillery.

Commanding Royal Artillery ... Luck, Col. B. J. M., *C.M.G., D.S.O., g.* 30/1/25
Captain Instructor in Gunnery ... Ritter, Capt. J. A., R.A., *p.f.* 5/2/24

Engineers.

Chief Engineer ... ... Hawksley, Col. R. P. T., *C.M.G., D.S.O.* 27/4/25
Staff Officer, Royal Engineers ... Edwards, Maj. H. M., *D.S.O.*, R.E. (*s.c.*) ... ... —

SERVICES.

Supplies and Transport.

Officer Commanding Royal Army Service Corps ... ... } McAllister, Lt.-Col. E. J., *D.S.O.*, R.A.S.C.

Medical.

Dep. Dir. of Medical Services ... Tomkinson, Col. E. T., *D.S.O.*
Dep. Asst. Dir. of Hygiene ... Smales, Bt. Lt.-Col. W. C., *D.S.O.*, R.A.M.C.

Ordnance.

Asst. Dir. of Ordnance Services ... Leahy, Lt.-Col. T. B. A., *C.M.G., D.S.O.*, R.A.O.C., *o.*
Chief Ordnance Mechanical Engineer ... ... } Andrews, Maj. G. H., *O.B.E., M.I.Mech.E.*, R.A.O.C.

Pay.

Command Paymaster ... ... Young, Lt.-Col. R. A. B., *O.B.E.*, R.A.P.C.
Command Accountant ... ... Meek, Capt. T. A., *M.C.*, Corps of Mil. Acctnts.

SPECIAL APPOINTMENTS.

Assistant Military Secretary ... Laurie, Maj. J. E., *D.S.O.*, Seaforth 11/11/24
Command Education Officer ... Copplestone, Lt. W. R. J., A.E.C.

TROOPS IN THE COMMAND.

Royal Artillery.
H.Q. & Dist. Estabt.
3 Medium Brig. { 6 Batt. How.) (T.D.) / 11 Batt. (How.) (T.D.)
5, 8 & 31 Heavy Batts.

Royal Engineers.
1st (Fortress) Co.

Royal Corps of Signals.
Signal Section.

Infantry.
1 Bn. The Buffs.
1 Bn. Suffolk R.

Royal Army Service Corps.
33 (Local) Co.

Royal Army Medical Corps.
28th Co.

IRAQ.

High Commissioner and Commander-in-Chief ... ... } Dobbs, *Sir* Henry R. C., *K.C.S.I., K.C.M.G., K.C.I.E.*
Aide-de-Camp ... ...

MILITARY FORCES IN IRAQ. *Baghdad.*

(***Under the orders of the Air Officer Commanding the British Forces in Iraq,*** see *page* 980.)

Brigade Commander ... ... Chaplin, Col. (*temp. Col. Comdt.* 12/8/25) J. G., *C.B.E., D.S.O.* 12/8/25
Brigade Major ... . Lovat-Fraser, Bt. Maj. W. A., 8 Punjab R. 3/2/24
Staff Captain ... ... Ashcroft, Lt. F., 13 F.F. Rif. 3/2/24
Command Education Officer ... Charman, Lt. J. L., A.E.C. ... ... —

BRITISH TROOPS IN THE COMMAND.

Royal Corps of Signals.
Signal Section.

Infantry.
2 Bn. The King's R.
2 Bn. Bedfs. & Herts. R.

IRISH FREE STATE.

Governor-General ... ... Healy, T. M., *Esq., K.C.*

Digitized by Google

JAMAICA.

Captain-General and Governor-in-Chief

Aide-de-Camp ... ...

Inspector-General of the West Indian Local Forces and Officer Commanding ... ... } Mudge, Col. (*Local Col. Comdt.* 27/4/25) A., *C.B.*, *C.M.G.*.... { 18/9/25 27/4/25

STAFF.

General Staff Officer, 2nd grade... Groom, Maj. G. B., *M.C.*, P.W. Vols. 9/7/23

ATTACHED TO THE STAFF.

Artillery.
Officer Commanding Royal Artillery Love, Maj. R. H. A. D., R.A. (*s.c.*)

Engineers.
Officer Commanding Royal Engineers Jones, Maj. C. La T. T., *D.S.O.*, *M.C.*, R.E.

SERVICES.

Supplies and Transport.
Officer Commanding Royal Army Service Corps ... ... } Barrett, Capt. B. H. H., R.A.S.C.

Medical.
Senior Medical Officer ... ... Robinson, Lt.-Col. J. H., R.A.M.C.
Dep. Asst. Dir. of Pathology ...

Ordnance.
Dep. Asst. Dir. of Ordnance Services... ... ... } Coleman, Lt. (*acting Capt.*) F. G., R.A. & R.A.O.C., *o.*

Pay.
Command Paymaster ... ... Farmer, Capt. F., *M.B.E.*, R.A.P.C.
Command Accountant ... ... Barnes, Capt. C., *D.C.M.*, Corps of Mil. Acctnts.

SPECIAL APPOINTMENT.

Garrison Adjutant... ... ... Ford, Lt. A. R., R. Sussex R. & W.I.R.

TROOPS IN THE COMMAND.

Royal Artillery.	Royal Engineers.	Infantry.	Royal Army Medical Corps.
Dist. Estabt.	44th (Fortress) Co.	2 Bn. Green Howards (*less 2 Coys.*)	29th Co.
2 Heavy Batt.	Royal Corps of Signals. Signal Section.	W.I.R.	

LEEWARD ISLANDS.

Governor and Commander-in-Chief ... Twisleton-Wykeham-Fiennes, Lt.-Col. *Hon. Sir* Eustace E., *Bt.*, *T.D.*, ret. T.A. Res.
Aide-de-Camp ... ... Wilberforce-Bell, Capt. P. F., *M.C.*, Res. of Off. 19/12/24

MALTA AND ITS DEPENDENCIES.

Governor and Commander-in-Chief ... F.C. Congreve, Gen. *Sir* Walter N., *K.C.B.*, *M.V.O.*, Col. Comdt. Rifle Bde., *G.B.E.* 20/6/24

PERSONAL APPOINTMENTS.

Aide-de-Camp ... ... Drew, Lt. A., R.A. 20/6/24
Colonial Aide-de-Camp ... ... Micallef, Maj. V. C., *O.B.E.*, R. Malta Art., *g.*

STAFF.

General Staff.
General Staff Officer, 2nd grade ... Naylor, Maj. R. F. B., *D.S.O.*, *M.C.*, R. Signals, *p.s.c.* ... 4/9/24

Adjutant-General's and Quartermaster-General's Staff.

Colonel in Charge of Administration Madocks, Col. (*local Col. on the Staff* 5/4/24) W. R. N., *C.B.*, *C.M.G.*, *D.S.O.* *p.s.c.*, *g.s.* 5/4/24
Staff Captain ... ... Miller, Capt. S. W., *M.C.*, Dorset R. 8/3/24

ATTACHED TO THE STAFF.

Artillery.
Commanding Royal Artillery ... Kelly, Col. C. R., *C.M.G.*, *D.S.O.* 28/3/25
Staff Captain, Royal Artillery ... Hamilton, Capt. C. de C., R.A. 5/2/24
Major Instructor in Gunnery ... Birch, Maj. P. Y., *D.S.O.*, R.A., *o.* [*l*].

Engineers.
Chief Engineer ... ... Gillam, Col. R. A., *C.M.G.*, *D.S.O.* 16/1/23
Staff Officer, Royal Engineers ... Bliss, Maj. P. W., R.E.

Digitized by Google

MALTA AND ITS DEPENDENCIES—*contd.*

SERVICES.

Supplies and Transport.

Asst. Dir. of Supplies & Transport Jesse, Col. J. L., *C.M.G., D.S.O.* 5/4/24

Medical.

Dep. Dir. of Medical Services ... Gwynn, Col. W. P., *C.M.G.*
Dep. Asst. Dir. of Pathology ... Gregg, Maj. R. G. S., *M.B.*, R.A.M.C.

Ordnance.

Asst. Dir. of Ordnance Services ... Fisher, Col. C. A., *D.S.O.*, R.A.O.C., *e., o.*
Chief Ordnance Mechanical Engineer Rodd, Lt.-Col. W. J. P., *D.S.O., M.I.Mech.E.*, R.A.O.C.

Pay.

Command Paymaster ... ... Macfie, Lt.-Col. R. W., R.A.P.C.
Command Accountant ... ... Williams, Capt. F. C., *M.C.*, Corps of Mil. Acctnts.

SPECIAL APPOINTMENTS.

Assistant Military Secretary ... Appleton, Lt. G. L., R.A. 21/7/23
Command Education Officer ... Charnock, Capt. J., A.E.C.

DEPARTMENT OF THE PERMANENT UNDER-SECRETARY OF STATE FOR WAR.

(Detached from the War Office for duty.)

Local Auditor ... ... Mayne, W., *Esq., O.B.E.* } *Eden Palace Hotel, Cairo, Egypt.*
Asst. Local Auditor ... ... Limond, T., *Esq.* }

TROOPS IN THE COMMAND.

Royal Artillery.

3 Medium Brig. — 2 Batt. (T.D.), 10 Batt. (How.) (T.D.)
H.-Q. & Dist. Estabt. (*Coast Defence*).
10 & 23 Heavy Batts.
H.-Q., R. Malta Art. — 1, 2 & 3 Heavy Batts.

Royal Engineers.

24th (Fortress) Co.

Royal Corps of Signals.

Signal Section.

Infantry.

1 Bn. Bedfs. & Herts. R.
2 Bn. Border R.

Royal Army Service Corps.

32 (M.T.) Co.

Royal Army Medical Corps.

30th Co.

MAURITIUS.

Governor and Commander-in-Chief ... Read, *Sir* Herbert J., *K.C.M.G., C.B.*
Aide-de-Camp ... ... Northcroft, Lt. A. G. C., Res. of Off. 11/1/23

Officer Commanding the Troops ... McDiarmid, Maj. (*local lt.-col.* 10/6/25) J. I. A., *D.S.O.*, R.A.

ATTACHED TO THE STAFF.

Artillery.

Officer Commanding Royal Artillery...

Engineers.

Officer Commanding Royal Engineers... Jesson, Maj. H. P., R.E.

SERVICES.

Supplies and Transport.

Officer Commanding Royal Army Service Corps ... ... } Smyth, Maj. F. W., *O.B.E.*, R.A.S.C.

Medical.

Senior Medical Officer ... ... } Dickinson, Maj. R. F. O'T., *O.B.E., M.B.*, R.A.M.C.
Dep. Asst. Dir. of Pathology ... ... }

Ordnance.

Dep. Asst. Dir. of Ordnance Services... Lester, Capt. B. C., R.A.O.C., *o.*

TROOPS IN THE COMMAND.

Royal Artillery.

Dist. Estabt. 29 Heavy Batt.

Royal Engineers.

43rd (Fortress) Co.

Royal Corps of Signals.

Signal Section.

NEWFOUNDLAND.

Governor and Commander-in-Chief ... Allardyce, *Sir* William L., *K.C.M.G.*
Aide-de-Camp ... ... Shand, Lt. J. L., ret. pay 24/4/25

Digitized by Google

DOMINION OF NEW ZEALAND.

(The details in this List are based on information (corrected to 25/6/25) supplied by the Government of the Dominion of New Zealand.)

GOVERNOR-GENERAL AND COMMANDER-IN-CHIEF ... ... { FERGUSSON, Gen. *Sir* Charles, *Bt., G.C.M.G., K.C.B., D.S.O., M.V.O.*, ret. pay (*Res. of Off.*) [R] ... ... Wellington

Private Secretary ... ... Little, G. J., *Esq.*
Official Secretary ... ... Day, A. C., *Esq., C.M.G., C.B.E.*
Military Secretary ... ... Haviland, Maj. L. P., Ind. Army
Aide-de-Camp ... ... Vernon-Wentworth, Lt. C. J., Gren. G'ds. 6/11/24

DEPARTMENT OF DEFENCE.

MINISTER OF DEFENCE ... ... ⚔Rhodes, Col. *Hon. Sir* R. Heaton, *K.B.E.* (D) ret. list.
Private Secretary ... ... Nixon, G. F., *Esq., M.B.E.*

GENERAL HEADQUARTERS, NEW ZEALAND MILITARY FORCES.

(WELLINGTON.)

GENERAL OFFICER COMMANDING
Aide-de-Camp ... ...

BRANCH OF THE GENERAL STAFF.

CHIEF OF THE STAFF ... ... ⚔Burgess, Lt.-Col. (*temp. Col. on the Staff*) W. L. H., *C.B., C.M.G., D.S.O.*, N.Z.S.C. 1/4/24
Director of Military Training and Intelligence. ⚔Burgess, Lt.-Col. (*temp. Col. on the Staff*) W. L. H., *C.B., C.M.G., D.S.O.*, N.Z.S.C. 1/4/22
General Staff Officer (Training) ... ⚔Conway, Capt. A. E., N.Z.S.C. 1/1/20
General Staff Officer (Intelligence) ... Maxwell, Lt. D. T., N.Z.S.C. 14/10/24
Attached General Staff ... ... ⚔Rockstrow, Capt. J. F., Res. of Off. 29/8/14
Director of Signals ... ... Markman, Col. A. T., N.Z.C. of Signals 31/8/23

BRANCH OF THE ADJUTANT-GENERAL.

ADJUTANT-GENERAL ... ... ⚔Smythe, Lt.-Col. R. B., *D.S.O., p.s.c.*, N.Z.S.C. ... 4/7/23
Asst. Adjt.-Gen. ... ... ⚔Goss, Capt. L. G., N.Z.S.C. 1/10/24
Director of Medical Services ... ... ⚔Tracy-Inglis, Col. R., *C.B.E., M.B.* (D) (*Hon. Physician to Gov.-Gen.*) N.Z.M.C. 1/12/24
Assistant Director of Medical Services ⚔Elliott, Lt.-Col. J. S., *M.D.*, N.Z.M.C. 21/6/22
Staff Officer & Qr.-Mr. Medical Services ... ... } ⚔Gibbs, Maj. G. A., N.Z.A.M.C. 24/3/25
Director of Dental Services ... ... ⚔Hunter, Lt.-Col. T. A., *C.B.E.*, N.Z.D.C. 7/11/15
Officer in Charge of N.Z.P.F. Personal Records ... ... } Mulholland, Hon. Lt. (W.O. 1) H. J., R.N.P.S. 1/3/21

BRANCH OF THE QUARTERMASTER-GENERAL.

QUARTERMASTER-GENERAL ... ... ⚔Pilkington, Lt.-Col. H. E., *C.B.E., q.*, R.N.Z.A. ... 1/10/24
Asst. Qr.-Mr.-Gen. ... ... ⚔Puttick, Maj. E., *D.S.O.*, N.Z.S.C. 1/10/24
Dep. Asst. Qr.-Mr.-Gen. ... ... ⚔Crump, Capt. S. H., N.Z.S.C. ... ... 1/[illegible]/24
Director of Works ... ... Furkert, Hon. Col. F. W., Res. of Off. 25/8/20
Director of Railways ... ...
Director of Ordnance Services ... ⚔King, Capt. (*temp. Maj.*) T. J., N.Z.A.O.C. 1/10/24
Officer in charge Army Service Corps ⚔Crump, Capt. S. H., N.Z.S.C. 1/12/19
Director of Vety. Services and Remounts

AIR SERVICES—
Staff Officer ... ... ⚔Wilkes, Capt. T. M., *M.C.*, N.Z.P.A.F. 20/7/20

ARTILLERY SERVICES—
Director of Artillery ... ... ⚔Gard'ner, Lt.-Col. M. M., *D.S.O., p.s.c., q.*, R.N.Z.A. ... 1/[illegible]/19
Staff Captain, Artillery ... ... ⚔Nevill, Lt. A. de T., R.N.Z.A. 21/6/23
Inspector of Ordnance ... ... ⚔Nevill, Lt. A. de T., R.N.Z.A. 18/8/25

FINANCIAL SERVICES.
Financial Adviser ... ... ⚔Eason, Lt.-Col. (*temp. Col.*) J. J., *C.M.G.* (D) Res. of Off. 1/8/19
Director of Financial Services ... Griffen, Lt.-Col. H. M., N.Z.A.P.C. 10/8/19
Accountant ... ... Felton, Capt. G. C., N.Z.A.P.C. 3/8/19

JUDGE ADVOCATE-GENERAL ... ... Reed, Col. *Hon.* J. R., *C.B.E.*, Res. of Off. 25/1/11

GENERAL HEADQUARTERS SCHOOL OF INSTRUCTION.

Officer in charge of Camp ... ... ⚔Henderson, Maj. P. B., *M.C.*, N.Z.S.C. 1/4/22
Adjutant ... ...
Chief Instructor (Musketry) ... ...
Chief Instructor (Physical Training)

ORDNANCE DEPÔT, TRENTHAM.

Chief Ordnance Officer ... ... ⚔King, Capt. (*temp. Maj.*) T. J., N.Z.A.O.C. 18/5/20
Ordnance Officer ... ... ⚔Whyte, Capt. H. H., *M.C.*, N.Z.A.O.C. 13/8/20

Digitized by Google

NEW ZEALAND—*contd.*

STAFF OF COMMANDS.

NORTHERN COMMAND.

Headquarters—Auckland.

Officer Commanding ... ... ⚔Potter, Col. (*temp. Col. Comdt.*) H. R., *C.M.G.*, N.Z.S.C. 6/1/19

General Staff—

General Staff Officer, 1st grade ... ⚔Duigan, Lt.-Col. J. E., *D.S.O., p.s.c.*, N.Z.S.C. ... 1/8/19

General Staff Officer, 3rd grade ...

Attached ... ... ⚔Wallingford, Maj. J. A., *M.C.*, N.Z.S.C. 5/7/23

Adjutant-General's and Quarter-master-General's Staff—

Asst. Adjt. & Qr.-Mr.-Gen. ... ... ⚔Standish, Lt.-Col. I. T., *C.M.G., D.S.O.*, R.N.Z.A. ... 26/5/23

Dep. Asst. Adjt.-Gen. ... .. ⚔Rowlings, Capt. E. T., N.Z.S.C. 24/4/21

Asst. Dir. of Medical Services ... ⚔Neil, Lt.-Col. J. H., *D.S.O., M.R.C.S. Eng., L.R.C.P. Lond.* (D) N.Z.M.C. 1/12/24

Command Ordnance Officer ... ... Baldwin, Capt. A. W., N.Z.A.O.C. 15/3/21

Officer in Charge Supplies and Transport ... ... }

Asst. Dir. of Veterinary Services ... Lyons, Lt.-Col. J., *M.R.C.V.S. Eng.*, N.Z.V.C. 1/5/11

Financial Services—

Command Paymaster ... ... ⚔Hunter, Capt. D. G. G., N.Z.A.P.C. 26/2/19

Deputy Judge Advocate-General ...

Artillery—

Staff Officer ... ... ⚔Standish, Lt.-Col. I. T., *C.M.G., D.S.O.*, R.N.Z.A. ... 12/8/24

Officer in Charge Harbour Defences ... ⚔Ivory, Capt. W., *p.s.c.*, R.N.Z.A. 17/6/25

Adjutant, 1st Fd. Brig., N.Z. Artillery ⚔Gillespie, Capt. C. T., *M.C.*, R.N.Z.A. 4/1/20

Instructor, Heavy and Coast Batteries, N.Z. Artillery ... ... }

Engineer Services—

FIELD TROOPS.

1st N.Z. Mounted Rifles Brigade. *Auckland.*

Brigade Commander ... ... ⚔McCarroll, Col. J. N., *C.M.G., D.S.O.* (D) 1/6/25

3 N.Z. Mtd. Rif. (*Auckland*). | 9 N.Z. Mtd. Rif. (*North Auckland*).
4 N.Z. Mtd. Rif. (*Waikato*). |

1st N.Z. Field Artillery Brigade. *Auckland.*

Brigade Commander ... ... ⚔Northcroft, Lt.-Col. E. H., *D.S.O.* 26/2/20

1 Batt. (*Auckland*). | 3 Batt. (*Auckland*).
2 Batt. (*Hamilton*). | 4 Batt. (How.) (*Auckland*).

13th Coast Batt., N.Z. Art. *Auckland.* | 20 Pack Batt. (How.) N.Z. Art. *Auckland.* | Northern Depôt, N.Z. C. of Sigs. *Auckland.*

18th (Med.) Batt. (How.) N.Z. Art. *Auckland.* | Northern Depôt, N.Z. (Field) Eng. *Auckland.* |

1st N.Z. Infantry Brigade. *Auckland.*

Brigade Commander ... ... ⚔Allen, Lt.-Col. S., *C.M.G., D.S.O.* 26/2/20

1 Bn. Auckland R. (*Auckland*). | 1 Bn. N. Auckland R. (*Whangarei*).
1 Bn. Hauraki R. (*Morrinsville*). | 1 Bn. Waikato R. (*Hamilton*).

Northern Depôt, N.Z.A.S.C.... *Auckland.* | Northern Depôt, N.Z. Med. Corps *Auckland.*

CENTRAL COMMAND.

Headquarters—Palmerston North.

Officer Commanding ... ... ⚔Powles, Col. (*temp. Col. Comdt.*) C. G., *C.M.G., D.S.O., A.D.C.* (*s.c.*) N.Z.S.C. 1/4/24

General Staff—

General Staff Officer 1st grade ... ⚔Whyte, Lt.-Col. J. H., *D.S.O., D.C.M.*, N.Z.S.C. ... 1/11/19

General Staff Officer, 3rd grade ...

Attached ... ... ⚔King, Hon. Lt. A. J., N.Z.P.S. 1/10/20

Adjutant-General's and Quarter-master-General's Staff—

Asst. Adjt. & Qr.-Mr.-Gen. ... ... ⚔Sandle, Maj. S. G., R.N.Z.A. 1/11/23

Dep. Asst. Adjt.-Gen. ... ... ⚔Steele, Lt. R. C. C., N.Z.S.C. 1/10/24

Assistant Director of Medical Services ⚔McLean, Lt.-Col. (*temp. Col.*) H. J., *C.B.E., M.B., Ch.B.* (*Ed.*) (D) N.Z.M.C. 21/6/22

Command Ordnance Officer ... ... ⚔Whyte, Capt. H. H., *M.C.*, N.Z.A.V.C. 13/5/20

Officer in Charge Supplies and Transport ... ... }

Assistant Director of Vety. Services ... ⚔Reid, Lt.-Col. H. A., *O.B.E., F.R.C.V.S. Eng.*, N.Z.V.C. 6/9/21

Financial Services—

Command Paymaster ... ... Trask, Capt. S. V., N.Z.A.P.C. 1/4/17

Deputy Judge Advocate-General ...

Artillery—

Officer in Charge Harbour Defences ... Stevens, Capt. W. G., R.N.Z.A. 1/6/22

Adjutant, 2nd Fd. Brig., N.Z. Artillery Pollard, Capt. W., R.N.Z.A. 1/1/20

Artillery Instructor ... ... ⚔Farr, Capt. T., *D.S.O., M.C.*, R.N.Z.A. 1/6/22

Engineer Services—

Digitized by Google

NEW ZEALAND—*contd.*

FIELD TROOPS.

2nd N.Z. Mounted Rifles Brigade. *Palmerston North.*

Brigade Commander ... ... ⚔Munro, Col. D. 1/6/25

2 N.Z. Mtd. Rif. (Queen Alexandra's) (*Wellington, West Coast*).
6 N.Z. Mtd. Rif. (*Manawatu*).
7 N.Z. Mtd. Rif. (*Wellington, East Coast*).

2nd N.Z. Field Artillery Brigade. *Palmerston North.*

Brigade Commander ... ... Falla, Lt.-Col. N. S., *C.M.G., D.S.O.* 7/5/23

5 Batt (*Wellington*).
6 Batt. (*Napier*).
7 Batt. (*Palmerston North*).
8 Batt. (How.) (*Palmerston North*).

15 Coast Batt., N.Z. Art. *Wellington.*
17 Med. Batt. (How.) N.Z. Art. *Wellington, Lower Hutt.*
19 Med. Batt., N.Z. Art. *Wellington.*
Central Depôt, N.Z. (Field) Eng. *Wellington.*
Central Depôt, N.Z. C. of Sigs. *Wellington.*

2nd N.Z. Infantry Brigade. *Palmerston North.*

Brigade Commander ... ... ⚔Beere, Col. R. St. J., *D.S.O.* (D) 1/6/25

1 Bn. Wellington R. (*Wellington*).
1 Bn. Wellington West Coast R. (*Wanganui*).
1 Bn. Hawke's Bay R. (*Dannevirke*).
1 Bn. Taranaki R. (*New Plymouth*).

Central Depôt, N.Z.A.S.C.... ... *Wellington.*
Central Depôt, N.Z. Med. Corps ... *Wellington.*

SOUTHERN COMMAND.

Headquarters—Christchurch.

OFFICER COMMANDING ... ... ⚔Young, Col. (*temp. Col. Comdt.*) R., *C.B., C.M.G., D.S.O.*, N.Z.S.C. 1/11/19

GENERAL STAFF—
General Staff Officer, 1st grade ... ⚔Symon, Lt.-Col. F., *C.M.G., D.S.O.*, R.N.Z.A.... ... 1/2/21
General Staff Officer, 3rd grade ...
Attached ... ... ⚔Davis, Lt. R. J. D., N.Z.S.C. 1/6/21

ADJUTANT-GENERAL'S AND QUARTER-MASTER-GENERAL'S STAFF—
Asst. Adjt. & Qr.-Mr. Gen. ... ... ⚔Nicholls, Maj. S. C. P., *D.S.O.*, N.Z.S.C. 1/4/22
Dep. Asst. Adjt.-Gen. ... ...
Asst. Dir. of Medical Services ... ⚔Fenwick, Col. P. C., *C.M.G., M.D.* (D) (*Hon. Surgeon to Gov.-Gen.*) N.Z.M.C. 21/6/22
Command Ordnance Officer ... ... White, Capt. A. R. C., N.Z.A.O.C. 1/4/17
Officer in Charge Supplies and Transport ... ...
Asst. Dir. of Veterinary Services ... ⚔Stafford, Lt.-Col. J., *D.S.O., M.R.C.V.S. Eng.* ... 7/3/23

FINANCIAL SERVICES—
Command Paymaster ... ...

Deputy Judge Advocate-General ...

ARTILLERY—
Adjutant, 3rd Fd. Brig., N.Z. Artillery ⚔Williams, Capt. A. B., *D.S.O.*, R.N.Z.A. 28/9/23
Artillery Instructor ... ...

ENGINEER SERVICES—

FIELD TROOPS.

3rd N.Z. Mounted Rifles Brigade. *Christchurch.*

Brigade Commander ... ... ⚔Acton-Adams, Col. P. M., *D.S.O.* (D) 1/6/25

1 N.Z. Mtd. Rif. (C.Y.C.).
8 N.Z. Mtd. Rif. (Nelson).
N.Z. Mtd. Rif. (Otago Hussars).

3rd N.Z. Field Artillery. *Christchurch.*

Brigade Commander ... ... ⚔Wickens, Lt.-Col. R. C., *D.S.O.* 7/6/23

9 Batt. (*Christchurch*).
10 Batt. „
11 Batt. (*Invercargill*).
12 Batt. (How.) (*Dunedin*).

14 Med. Batt. (How.), N.Z. Art. *Dunedin.*
16 Pack Batt. (How.), N.Z. Art. *Christchurch.*
Southern Depôt, N.Z. (Field) Eng. *Christchurch.*
Southern Depôt, N.Z. C. of Sigs. *Christchurch.*

3rd N.Z. Infantry Brigade. *Christchurch.*

Brigade Commander ... ... ⚔Stewart, Col. H., *C.M.G., D.S.O., M.C.* 1/6/25

1 Bn. Canterbury R. (*Christchurch*).
1 Bn. Nelson, Marlborough and West Coast R. (*Nelson*).
1 Bn. Otago R. (*Dunedin*).
1 Bn. Southland R. (*Invercargill*).

Southern Depôt, N.Z.A.S.C. ... *Christchurch.*
Southern Depôt, N.Z. Med. Corps. ... *Christchurch*

PALESTINE.

High Commissioner and Commander-in-Chief ... ... Plumer, Field-Marshal *the Lord, G.C.B., G.C.M.G., G.C.V.O., G.B.E.*, Col. Y. & L. R., *p.s.c.* [R]

Aides-de-Camp ... ... Monckton, Capt. R. F. P., Staff. Yeo. 15/4/23
Brooke, Maj. W. H., *M.C.*, T.A. Res. 14/8/23

Digitized by Google

ST. HELENA.

Governor and Commander-in-Chief ... Harper, C. H., *Esq.*, *C.M.G.*

SEYCHELLES.

Governor and Commander-in-Chief ... Byrne, Hon. Brig.-Gen. *Sir* Joseph A., *K.B.E.*, *C.B.*, ret. pay.

STRAITS SETTLEMENTS.

Governor and Commander-in-Chief of the Straits Settlements and their Dependencies, High Commissioner for the Protected States in the Malay Peninsula and Brunei, and British Agent for the States of North Borneo and Sarawak ... ... } Guillemard, *Sir* Laurence N., *K.C.B.*, *K.C.M.G.*

Aides-de-Camp ... ... Woodruffe, Lt. E. D. S., R. Sussex R. (*temp.*) 1/6/25
Olive, Capt. V. G., Res. of Off.

MALAYA.

General Officer Commanding ... ... Fraser, Maj.-Gen. *Sir* Theodore, *K.C.B.*, *C.S.I.*, *C.M.G.*, *p.s.c.* [L] 28/5/24

PERSONAL APPOINTMENT.

Aide-de-Camp ... ... Bourke, Lt. H. S. J., R.A. 23/5/24

STAFF.

General Staff.
General Staff Officer, 2nd grade ... Justice, Maj. P. W., *O.B.E.*, R.A., *p.s.c.* 3/2/25
General Staff Officer, 3rd grade ... Russell Maj. R. W., 9th Gurkha Rif. 30/4/24

Adjutant-General's and Quartermaster-General's Staff.
Dep. Asst. Adjt. and Qr.-Mr.-Gen. ... Haseldine, Bt. Lt.-Col. R. H., *D.S.O.*, *O.B.E.*, The King's R. 26/5/22

ATTACHED TO THE STAFF.

Artillery.
Commanding Royal Artillery ... Brancker, Lt.-Col. H. R., *D.S.O.*, R.A., *p.*
Captain Instructor in Gunnery ... Bennett, Capt. F. V., R.A. 24/2/22

Engineers.
Commanding Royal Engineers ... Forster, Lt.-Col. D., *C.M.G.*, *D.S.O.*, R.E., *p.s.c.*

Signals.
Command Signal Officer ... ... Vyvyan, Maj. R. E., *M.B.E.*, *M.C.*, R. Signals.

SERVICES.

Supplies and Transport.
Officer Commanding Royal Army Service Corps ... ... } Coventry, Maj. C. H., R.A.S.C.

Medical.
Senior Medical Officer ... ... Falkner, Lt.-Col. P. H., *F.R.C.S.I.*, R.A.M.C.
Dep. Asst. Dir. of Pathology ... ... Walker, Capt. (*temp. Maj.*) J. H. C., *M.B.*, R.A.M.C.

Ordnance.
Dep. Asst. Dir. of Ordnance Services ... Kidd, Capt. P. W., R.A.O.C., *o.*
Chief Ordnance Mechanical Engineer Miller, Capt. J. F. X., *A.M.I.E.E.*, *A.M.I.Mech.E.*, R.A.O.C.

Pay.
Command Paymaster ... ... Ellis, Lt.-Col. H. C., *C.B.E.*, R.A.P.C.
Command Accountant ... ... Moore, Capt. C. G., Corps of Mil. Accnts.

SPECIAL APPOINTMENT.

Command Education Officer ... ...

TROOPS IN THE COMMAND.

Royal Artillery.
H.-Q. & Dist. Estabt. (*Singapore*).
27 Heavy Batt. (*Singapore*).
Hongkong-Singapore Brig., 1 Co.

Royal Engineers.
41st (Fortress) Co. (*Singapore*).

Royal Corps of Signals.
Signal Section (*Singapore*).

Infantry.
2 Bn. R. Sussex R. (*Singapore*).

Royal Army Medical Corps.
32nd Co.

TRINIDAD AND TOBAGO.

Governor and Commander-in-Chief ... Byatt, *Sir* Horace A., *K.C.M.G.*

Aide-de-Camp ... ... Traill, Capt. C. J., *M.C.*, Res. of Off. 8/11/24

WINDWARD ISLANDS.

Governor and Commander-in-Chief ... James, *Sir* Frederick S., *K.B.E.*, *C.M.G.*
Aide-de-Camp ... ...

Digitized by Google

NEW ZEALAND—*contd.*

FIELD TROOPS.

2nd N.Z. Mounted Rifles Brigade. — *Palmerston North.*

Brigade Commander ... ... ⚔Munro, Col. D. 1/6/25

2 N.Z. Mtd. Rif. (Queen Alexandra's) (*Wellington, West Coast*).
6 N.Z. Mtd. Rif. (*Manawatu*).
7 N.Z. Mtd. Rif. (*Wellington, East Coast*).

2nd N.Z. Field Artillery Brigade. — *Palmerston North.*

Brigade Commander ... ... Falla, Lt.-Col. N. S., *C.M.G., D.S.O.* 7/5/23

5 Batt. (*Wellington*).
6 Batt. (*Napier*).
7 Batt. (*Palmerston North*).
8 Batt. (How.) (*Palmerston North*).

15 Coast Batt., N.Z. Art. *Wellington.*
17 Med. Batt. (How.) N.Z. Art. *Wellington, Lower Hutt.*
19 Med. Batt., N.Z. Art. *Wellington.*
Central Depôt, N.Z. (Field) Eng. *Wellington.*
Central Depôt, N.Z. C. of Sigs. *Wellington.*

2nd N.Z. Infantry Brigade. — *Palmerston North.*

Brigade Commander ... ... ⚔Beere, Col. R. St. J., *D.S.O.* (D) 1/6/25

1 Bn. Wellington R. (*Wellington*).
1 Bn. Wellington West Coast R. (*Wanganui*).
1 Bn. Hawke's Bay R. (*Dannevirke*).
1 Bn. Taranaki R. (*New Plymouth*).

Central Depôt, N.Z.A.S.C.... ... *Wellington.*
Central Depôt, N.Z. Med. Corps ... *Wellington.*

SOUTHERN COMMAND.

Headquarters—Christchurch.

OFFICER COMMANDING ... ... ⚔Young, Col. (*temp. Col. Comdt.*) R., *C.B., C.M.G., D.S.O.*, N.Z.S.C. 1/11/19

GENERAL STAFF—
General Staff Officer, 1st grade ... ⚔Symon, Lt.-Col. F., *C.M.G., D.S.O.*, R.N.Z.A.... ... 1/2/21
General Staff Officer, 3rd grade ...
Attached ... ... ⚔Davis, Lt. R. J. D., N.Z.S.C. 1/6/21

ADJUTANT-GENERAL'S AND QUARTER-MASTER-GENERAL'S STAFF—
Asst. Adjt. & Qr.-Mr. Gen. ... ... ⚔Nicholls, Maj. S. C. P., *D.S.O.*, N.Z.S.C. 1/4/22
Dep. Asst. Adjt.-Gen. ... ...
Asst. Dir. of Medical Services ... ⚔Fenwick, Col. P. C., *C.M.G., M.D.* (D) (*Hon. Surgeon to Gov.-Gen.*) N.Z.M.C. 21/6/22
Command Ordnance Officer ... ... White, Capt. A. R. C., N.Z.A.O.C. 1/4/17
Officer in Charge Supplies and Transport ... ...
Asst. Dir. of Veterinary Services ... ⚔Stafford, Lt.-Col. J., *D.S.O., M.R.C.V.S. Eng.* ... 7/3/23

FINANCIAL SERVICES—
Command Paymaster ... ...

Deputy Judge Advocate-General ...

ARTILLERY—
Adjutant, 3rd Fd. Brig., N.Z. Artillery ⚔Williams, Capt. A. B., *D.S.O.*, R.N.Z.A. 28/9/23
Artillery Instructor ... ...

ENGINEER SERVICES—

FIELD TROOPS.

3rd N.Z. Mounted Rifles Brigade. — *Christchurch.*

Brigade Commander ... ... ⚔Acton-Adams, Col. P. M., *D.S.O.* (D) 1/6/25

1 N.Z. Mtd. Rif. (C.Y.C.).
8 N.Z. Mtd. Rif. (Nelson).
N.Z. Mtd. Rif. (Otago Hussars).

3rd N.Z. Field Artillery. — *Christchurch.*

Brigade Commander ... ... ⚔Wickens, Lt.-Col. R. C., *D.S.O.* 7/6/23

9 Batt. (*Christchurch*).
10 Batt. „
11 Batt. (*Invercargill*).
12 Batt. (How.) (*Dunedin*).

14 Med. Batt. (How.), N.Z. Art. *Dunedin.*
16 Pack Batt. (How.), N.Z. Art. *Christchurch.*
Southern Depôt, N.Z. (Field) Eng. *Christchurch.*
Southern Depôt, N.Z. C. of Sigs. *Christchurch.*

3rd N.Z. Infantry Brigade. — *Christchurch.*

Brigade Commander ... ... ⚔Stewart, Col. H., *C.M.G., D.S.O., M.C.* 1/6/25

1 Bn. Canterbury R. (*Christchurch*).
1 Bn. Nelson, Marlborough and West Coast R. (*Nelson*).
1 Bn. Otago R. (*Dunedin*).
1 Bn. Southland R. (*Invercargill*).

Southern Depôt, N.Z.A.S.C. ... *Christchurch.*
Southern Depôt, N.Z. Med. Corps.... *Christchurch*

PALESTINE.

High Commissioner and Commander-in-Chief ... ... Plumer, Field-Marshal *the Lord, G.C.B., G.C.M.G., G.C.V.O., G.B.E.*, Col. Y. & L. R., *p.s.c.* [R]

Aides-de-Camp ... ... Monckton, Capt. R. F. P., Staff. Yeo. 15/4/23
Brooke, Maj. W. H., *M.C.*, T.A. Res. 14/8/25

Digitized by Google

ST. HELENA.

Governor and Commander-in-Chief ... Harper, C. H., *Esq.*, *C.M.G.*

SEYCHELLES.

Governor and Commander-in-Chief ... Byrne, Hon. Brig.-Gen. *Sir* Joseph A., *K.B.E.*, *C.B.*, ret. pay.

STRAITS SETTLEMENTS.

Governor and Commander-in-Chief of the Straits Settlements and their Dependencies, High Commissioner for the Protected States in the Malay Peninsula and Brunei, and British Agent for the States of North Borneo and Sarawak ... ... } Guillemard, *Sir* Laurence N., *K.C.B.*, *K.C.M.G.*

Aides-de-Camp ... ... Woodruffe, Lt. E. D. S., R. Sussex R. (*temp.*) 1/6/25
Olive, Capt. V. G., Res. of Off.

MALAYA.

General Officer Commanding ... ... Fraser, Maj.-Gen. *Sir* Theodore, *K.C.B.*, *C.S.I.*, *C.M.G.*, *p.s.c.* [L] 28/5/24

PERSONAL APPOINTMENT.

Aide-de-Camp ... ... Bourke, Lt. H. S. J., R.A. 23/5/24

STAFF.

General Staff.
General Staff Officer, 2nd grade ... Justice, Maj. P. W., *O.B.E.*, R.A., *p.s.c.* 3/2/25
General Staff Officer, 3rd grade ... Russell Maj. R. W., 9th Gurkha Rif. 30/4/24

Adjutant-General's and Quartermaster-General's Staff.
Dep. Asst. Adjt. and Qr.-Mr.-Gen. ... Haseldine, Bt. Lt.-Col. R. H., *D.S.O.*, *O.B.E.*, The King's R. 26/5/22

ATTACHED TO THE STAFF.

Artillery.
Commanding Royal Artillery ... ... Brancker, Lt.-Col. H. R., *D.S.O.*, R.A., *p.*
Captain Instructor in Gunnery ... Bennett, Capt. F. V., R.A. 24/2/22

Engineers.
Commanding Royal Engineers ... Forster, Lt.-Col. D., *C.M.G.*, *D.S.O.*, R.E., *p.s.c.*

Signals.
Command Signal Officer ... ... Vyvyan, Maj. R. E., *M.B.E.*, *M.C.*, R. Signals.

SERVICES.

Supplies and Transport.
Officer Commanding Royal Army Service Corps ... ... } Coventry, Maj. C. H., R.A.S.C.

Medical.
Senior Medical Officer ... ... Falkner, Lt.-Col. P. H., *F.R.C.S.I.*, R.A.M.C.
Dep. Asst. Dir. of Pathology ... ... Walker, Capt. (*temp. Maj.*) J. H. C., *M.B.*, R.A.M.C.

Ordnance.
Dep. Asst. Dir. of Ordnance Services ... Kidd, Capt. P. W., R.A.O.C., *o.*
Chief Ordnance Mechanical Engineer Miller, Capt. J. F. X., *A.M.I.E.E.*, *A.M.I.Mech.E.*, R.A.O.C.

Pay.
Command Paymaster ... ... Ellis, Lt.-Col. H. C., *C.B.E.*, R.A.P.C.
Command Accountant ... ... Moore, Capt. C. G., Corps of Mil. Acctnts.

SPECIAL APPOINTMENT.

Command Education Officer ... ...

TROOPS IN THE COMMAND.

Royal Artillery.
H.-Q. & Dist. Estabt. (*Singapore*).
27 Heavy Batt. (*Singapore*).
Hongkong-Singapore Brig., 1 Co.

Royal Engineers.
41st (Fortress) Co. (*Singapore*).

Royal Corps of Signals.
Signal Section (*Singapore*).

Infantry.
2 Bn. R. Sussex R. (*Singapore*).

Royal Army Medical Corps.
32nd Co.

TRINIDAD AND TOBAGO.

Governor and Commander-in-Chief ... Byatt, *Sir* Horace A., *K.C.M.G.*

Aide-de-Camp ... ... Traill, Capt. C. J., *M.C.*, Res. of Off. 8/11/24

WINDWARD ISLANDS.

Governor and Commander-in-Chief ... James, *Sir* Frederick S., *K.B.E.*, *C.M.G.*

Aide-de-Camp ... ...

Digitized by Google

SUDAN ADMINISTRATION.

GOVERNOR-GENERAL ... ... Archer, *Sir* Geoffrey F., *K.C.M.G.*
Military Secretary ... ... Kenny, Lt.-Col. W. D., rot. pay (*Res. of Off.*)
Aide-de-Camp ... ... Knox, Lt. C. T., Res. of Off.
General Officer Commanding ... ... Huddleston, Col. (*local Maj.-Gen.*) H. J., *C.B.*, *C.M.G.*, *D.S.O.*, *M.C.*

---

§ BRITISH TROOPS IN THE SUDAN.

Brigade Commander ... ... Headlam, Col. (*temp. Col. Comdt.* 27/11/24) H. R., *C.M.G.*, *D.S.O.*, *p.s.c.* (*temp.*) 27/11/24
Brigade Major ... ... Gurney, Capt. R., North'n R., *p.s.c.* (*temp.*) 13/5/25

Royal Artillery.

V Pack Brig., 1 Batt.

Infantry.

1 Bn. Green Howards (*Khartoum*).
1 Bn. Dorset R. (*Khartoum*).

Royal Tank Corps.

3rd Armoured Car Co. (Detachment).

SUDAN DEFENCE FORCE.

COMMANDANT ... ... Huddleston, Col. (*local Maj.-Gen.*) H. J., *C.B.*, *C.M.G.*, *D.S.O.*, *M.C.*
Assistant Military Secretary ... ... Ferguson, Capt. S. F. M., *M.C.*, R.A.
Assistant Adjutant-General ... ... Shadforth, Capt. H. A., *O.B.E.*, *M.C.*, R.S. Fus. [*I*].
Dep. Asst. Adjt.-General ... ... Adair, Capt. D. H., The Greys.
Asst. Qr.-Mr.-Gen. ... ... Milligan, Capt. S. L., *C.M.G.*, *D.S.O.*, H.L.I. (*S.C.*)
General Staff Officer, 3rd Grade ... Foley, Lt. G. F., *M.C.*, R.A.
Principal Medical Officer ... ... Biggar, Maj. (*temp. Lt.-Col.*) B., *M.B.*, R.A.M.C.
Principal Veterinary Officer ... ... Bone, Maj. H., *M.C.*, R.A.V.C.
Officer Comdg. Cavalry and Mounted Rifles ... ... } Hornby, Maj. J. W., *M.C.*, 12th L.
Comdt. Musketry School ... ... Warne, Capt. O. H., *M.C.*, Manch. R.
Comdt. Signalling School ... ...
Director of Pay & Records ... ... Stanway, C. W., Esq.

§ Under the orders of the General Officer Commanding the British Troops in Egypt for purposes of administration.

Digitized by Google

OFFICERS OF THE ARMY ON THE ACTIVE LIST.

FIELD-MARSHALS.

His Royal Highness The Duke of CONNAUGHT and STRATHEARN, *K.G., K.T., K.P., G.C.B., G.C.S.I., G.C.M.G., G.C.I.E., G.C.V.O., G.B.E., V.D.*, Col. Gren. G'ds. and R.A.S.C., Col.-in-Chief H.L.I., Rifle Bde. and R.A.M.C., *Personal A.D.C. to the King* 26/6/02

METHUEN, *The Lord, G.C.B., G.C.M.G., G.C.V.O.*, Col. S. G'ds. [R] (*Constable of the Tower of London*) 19/6/11

HAIG, *The Earl, K.T., G.C.B., O.M., G.C.V.O., K.C.I.E.*, Col. R.H.G., 17th/21st L. and K.O.S.B., *p.s.c.* [R] 1/1/17

His Imperial Majesty YOSHIHITO, *Emperor of* JAPAN, *K.G.* 1/1/18

FOCH, *Maréchal de France* F., *G.C.B., O.M.* 19/7/19

PLUMER, *The Lord, G.C.B., G.C.M.G., G.C.V.O., G.B.E.* Col. Y. & L. R., *p.s.c.* [R]... ... ... 31/7/19

ALLENBY, *The Visct., G.C.B., G.C.M.G.*, Col. L.G. & 16th/5th L., *p.s.c.* [L] 31/7/19

ROBERTSON, *Sir* William R., *Bt., G.C.B., G.C.M.G., K.C.V.O., D.S.O., p.s.c.* [L] 29/3/20

BARRETT, *Sir* Arthur A., *G.C.B., G.C.S.I., K.C.V.O.* [R] 12/4/21

His Majesty ALBERT I., *King of the* BELGIANS, *K.G., G.C.B.*, Col.-in-Chief 5th/6th Dns. 4/7/21

BIRDWOOD, *Sir* William R., *Bt., G.C.B., G.C.M.G., K.C.S.I., C.I.E., D.S.O.*, Col. 12th L., *q.s.* 20/3/25

GENERALS.

His *Majesty* Alfonso XIII., *King of* Spain, *K.G., G.C.V.O.*, Col.-in-Chief 16th/5th L. 17/5/05

Monro, *Sir* Charles C., *Bt., G.C.B., G.C.S.I., G.C.M.G.*, Col. The Queen's R., *p.s.c., s., t.s.* 1/10/16

Horne, *The Lord, G.C.B., K.C.M.G.*, Col. Comdt. R.A. 1/1/19

Milne, *Sir* George F., *G.C.M.G., K.C.B., D.S.O.*, Col. Comdt. R.A., *p.s.c.* [*I*] A.D.C., *s.* 26/4/20

Jacob, *Sir* Claud W., *K.C.B., K.C.S.I., K.C.M.G.*, Ind. Army, *s.* 31/5/20

His Imperial Highness Hirohito Shinno, *Crown Prince of* Japan, *G.C.B., G.C.V.O.* 9/5/21

Davies, *Sir* Francis J., *K.C.B., K.C.M.G., K.C.V.O., p.s.c.* [*I*] A.D.C. (*Lt. Tower of London*) *t.s.* 6/7/21

Cavan, *The Earl of, K.P., G.C.M.G., G.C.V.O., K.C.B.*, Col. I. G'ds., *s.* 2/11/21

V.C. Congreve, *Sir* Walter N., *K.C.B., M.V.O.*, Col. Comdt. Rifle Bde., A.D.C., *s.* 25/11/22

Godley, *Sir* Alexander J., *K.C.B., K.C.M.G.*, Col. R.U. Rif., *p.s.c.*, A.D.C. *s.* 17/2/23

Maxse, *Sir* F. Ivor, *K.C.B., C.V.O., D.S.O.*, Col. Midd'x R., *q.s.* [L] 7/9/23

Blumberg, *Sir* Herbert E., *K.C.B.*, R. Mar. [*I*] [R] 1/1/24

V.C. Cobbe, *Sir* Alexander S., *K.C.B., K.C.S.I., D.S.O.*, Ind. Army, Col. S. Wales Bord., *p.s.c.* (*Mil. Sec., India Office*) 14/2/24

Barrow, *Sir* George de S., *K.C.B., K.C.M.G.*, Ind. Army, Col. 14th/20th H., *p.s.c.* [*I*] A.D.C., *s.* 20/3/25

Bulfin, *Sir* Edward S., *K.C.B., C.V.O.*, Col. Green Howards, *q.s.* 4/5/25

Haking, *Sir* Richard, C. B., *G.B.E., K.C.B., K.C.M.G.*, Col. Hampshire R., *p.s.c., s.* 22/5/25

LIEUTENANT-GENERALS.

De Lisle, *Sir* H. de Beauvoir, *K.C.B., K.C.M.G., D.S.O., p.s.c.* [*I*] 1/1/19

Du Cane, *Sir* John P., *K.C.B.*, Col. Comdt. R.A., *s.* 1/1/19

Braithwaite, *Sir* Walter P., *K.C.B., p.s.c.* [*I*] *s.* 1/1/19

Chetwode, *Sir* Philip W., *Bt., K.C.B., K.C.M.G., D.S.O.*, Col. The Greys, *s.* 1/1/19

Birch, *Sir* J. F. Noel, *K.C.B., K.C.M.G.*, Col. Comdt. R.A., *s.* 1/1/19

Anley, *Sir* J. John, *K.C.B., K.C.M.G., K.C.V.O., q.s., s.* 3/6/19

Clarke, *Sir* Travers E., *K.C.B., K.C.M.G.*, Col. Inniskilling Fus. 3/6/19

Harington, *Sir* Charles H., *G.B.E., K.C.B., D.S.O.*, Col. The King's R., Col. Comdt. A.E.C., *p.s.c., s.* 31/10/20

Shea, *Sir* John S. M., *K.C.B., K.C.M.G., D.S.O.*, Ind. Army, *p.s.c., q.s.*, A.D.C., *s.* 28/1/21

Peyton, *Sir* William E., *K.C.B., K.C.V.O., D.S.O.*, Col. 15th/19th H., *p.s.c., s.* 30/8/21

Kirkpatrick, *Sir* George M., *K.C.B., K.C.S.I.* (*late R.E.*) *p.s.c., s.* 30/8/21

Campbell, *Sir* Walter, *K.C.B., K.C.M.G., D.S.O., p.s.c.* [*I*] *s.* 30/8/21

Whigham, *Sir* Robert D., *K.C.B., K.C.M.G., D.S.O.*, Col. R. Warwick R., *p.s.c.* [*I*] *s.* 30/8/21

Walker, *Sir* Harold B., *K.C.B., K.C.M.G., D.S.O.*, Col. D.C.L.I., *s.* 3/1/23

Jeudwine, *Sir* Hugh S., *K.C.B., K.B.E., q.*, Col. Comdt. R.A., *s.* 3/1/23

Butler, *Sir* Richard H. K., *K.C.B., K.C.M.G., p.s.c.* [*I*] *s.* 3/1/23

Lawford, *Sir* Sydney T. B., *K.C.B.* 3/1/23

Skeen, *Sir* Andrew, *K.C.B., K.C.I.E., C.M.G.*, Ind. Army, *p.s.c., s.* 21/6/23

Leishman, *Sir* William B., *Knt., K.C.B., K.C.M.G., F.R.S., M.B., F.R.C.P., F.R.F.P.S.* (*late R.A.M.C.*) *K.H.P., s.* 29/7/23

Montagu-Stuart-Wortley, *Hon. Sir* A. Richard, *K.C.B., K.C.M.G., D.S.O.*, Col. Comdt., K.R.R.C., *p.s.c.* [L] *s.* 1/1/24

Campbell, *Sir* David G. M., *K.C.B.* 1/1/24

Scott, *Sir* Thomas E., *K.C.B., C.I.E., D.S.O.*, Ind. Army, Col. R. Ir. Fus. 14/2/24

Poole, G. R., *C.B., C.M.G., D.S.O.*, R. Mar. 8/7/24

Richardson, *Sir* Charles W. G., *K.C.B., C.S.I.*, Ind. Army, *p.s.c.* [L] *s.* 20/3/25

Farquharson, H. D., *C.M.G.*, R. Mar., *p.s.c.* 8/4/25

Bols, *Sir* Louis J., *K.C.B., K.C.M.G., D.S.O.*, Col. Devon R., *p.s.c.* [L] 11/7/25

Uniacke, *Sir* Herbert C. C., *K.C.M.G., C.B.* (*late R.A.*) *g.* 11/9/25

Digitized by Google

MAJOR-GENERALS.

Bingham, *Hon. Sir* Francis R., *K.C.B., K.C.M.G.* (*late R.A.*) *s.* 1/1/17

Stephens, *Sir* Reginald B., *K.C.B., C.M.G., p.s.c.* [*l*] *s.* 1/1/17

Fowler, *Sir* John S., *K.C.M.G., C.B., D.S.O.* (*late R.E.*) Col. Comdt. R. Signals, *p.s.c.* [*l*] 1/1/17

Montgomery, *Sir* Archibald A., *K.C.B., K.C.M.G.* (*late R.A.*) *p.s.c.* [*l*] *s.* 1/1/17

Heneker, *Sir* William C. G., *K.C.B., K.C.M.G., D.S.O., s.* 3/6/17

Shute, *Sir* Cameron D., *K.C.B., K.C.M.G., p.s.c.* 3/6/17

Northey, *Sir* Edward, *G.C.M.G., C.B., s.* 1/1/18

Franks, G. McK., *C.B.* (*late R.A.*) *p.s.c.* [*l*] *s.* 1/1/18

Feilding, *Sir* Geoffrey P. T., *K.C.B., K.C.V.O., C.M.G., D.S.O., s.* 1/1/18

Strickland, *Sir* E. Peter, *K.C.B., K.B.E., C.M.G., D.S.O.*, Col. Norfolk R. 1/1/18

James, *Sir* W. B., *Knt., C.B., C.I.E., M.V.O.*, Ind. Army, *s.* 3/6/18

Thwaites, *Sir* William, *K.C.M.G., C.B.* (*late R.A.*) *p.s.c.* [*l*] *s.* 3/6/18

Gillman, *Sir* Webb, *K.C.M.G., C.B., D.S.O.* (*late R.A.*) *p.s.c., s.* 3/6/18

Anderson, *Sir* W. Hastings, *K.C.B., p.s.c.* [L] *s.* 3/6/18

Radcliffe, *Sir* Percy P. de B., *K.C.M.G., C.B., D.S.O.* (*late R.A.*) *p.s.c.* [L] *s.* 3/6/18

Hodgson, *Sir* Henry W., *K.C.M.G., C.B., C.V.O.*, Col. 14th/20th H., *s.* 1/1/19

Atkinson, *Sir* Edwin H. de V., *K.B.E., C.B., C.M.G., C.I.E.* (*late R.E.*) *s.* 1/1/19

Romer, *Sir* Cecil F., *K.B.E., C.B., C.M.G., p.s.c., s.* 1/1/19

Ponsonby, J., *C.B., C.M.G., D.S.O.*, Col. Suffolk R., *s.* 1/1/19

Holman, *Sir* Herbert C., *K.C.B., C.M.G., D.S.O.*, Ind. Army, *p.s.c.* [L] *s.* 1/1/19

Sackville-West, *Hon. Sir* Charles J., *K.B.E., C.B., C.M.G., p.s.c.* [*l*] *s.* 1/1/19

Cory, G. N., *K.B.E., C.B., D.S.O., p.s.c., s.* 1/1/19

Vaughan, *Sir* Louis R., *K.B.E., C.B., D.S.O.*, Ind. Army, *p.s.c., s.* 1/1/19

Deverell, C. J., *C.B., p.s.c., s.* 1/1/19

Cassels, R. A., *C.B., C.S.I., D.S.O.*, Ind. Army, *p.s.c., s.* 1/1/19

Kennedy, A. A., *C.B., C.M.G., p.s.c.*, Col. 3rd H., *s.* 3/6/19

Ritchie, A. B., *C.B., C.M.G., s.* 3/6/19

Reed, H. L., *C.B., C.M.G.* (*late R.A.*) *p.s.c.* [*l*] *s.* 3/6/19

Van Straubenzee, C. C., *C.B., C.M.G.* (*late R.A.*) *s.* 3/6/19

Marden, *Sir* Thomas O., *K.B.E., C.B., C.M.G.*, Col. Welch R., *p.s.c.* [*l*] *s.* 3/6/19

Gathorne-Hardy, *Hon.* J. F., *C.B., C.M.G., D.S.O., p.s.c.* [*l*] *s.* 3/6/19

Wardrop, A. E., *C.B., C.M.G.* (*late R.A.*) *s.* 3/6/19

Burnett-Stuart, *Sir* John T., *K.B.E., C.B., C.M.G., D.S.O., p.s.c.* [*l*] *s.* 3/6/19

Fraser, *Sir* Theodore, *K.C.B., C.S.I., C.M.G.* (*late R.E.*) *p.s.c.* [L] *s.* 3/6/19

Thuillier, H. F., *C.B., C.M.G.* (*late R.E.*) *s.* 3/6/19

Solly-Flood, A., *C.B., C.M.G., D.S.O.*, Col. P.W. Vols., *p.s.c., s.* 3/6/19

Matheson, *Sir* Torquhil G., *K.C.B., C.M.G.* 3/6/19

Boyd, *Sir* Gerald F., *K.C.B., C.M.G., D.S.O., D.C.M., p.s.c., s.* 3/6/19

Grant, P. G., *C.B., C.M.G.* (*late R.E.*) [L] *s.* 3/6/19

Ready, F. F., *C.B., C.S.I., C.M.G., D.S.O., p.s.c.* [*l*] 3/6/19

Duncan, J., *C.B., C.M.G., C.V.O., D.S.O., p.s.c.* [L] *s.* 3/6/19

Burnett Hitchcock, B. F., *C.B., D.S.O., p.s.c.* [L] 3/6/19

Jeffreys, *Sir* George D., *K.C.V.O., C.B., C.M.G.* 3/6/19

Cubitt, T. A., *C.B., C.M.G., D.S.O.* (*late R.A.*) *p.s.c. s.* 3/6/19

Ironside, *Sir* W. Edmund, *K.C.B., C.M.G., D.S.O.* (*late R.A.*) *p.s.c.* [L] *s.* 11/11/19

Tytler, H. C., *C.B., C.M.G., C.I.E., D.S.O.*, Ind Army, *s.* 4/9/20

Jacob, A. Le G., *C.B., C.M.G., C.I.E., C.B.E., D.S.O.*, Ind. Army, *s.* 5/10/20

Holland-Pryor, P., *C.B., C.M.G., D.S.O., M.V.O.*, Ind. Army, *s.* 28/1/21

Cooke, H. F., *C.B., C.S.I., C.B.E., D.S.O.*, Ind. Army, *s.* 31/1/21

Parr, H. O., *C.B., C.M.G.*, Ind. Army, *s.* 20/3/21

Cummins, H. A. V., *C.B., C.M.G.*, Ind. Army, *p.s.c., s.* 1/6/21

Sutton, H. C., *C.B., C.M.G.* (*Lt.-Gov. and Sec. R. Hosp., Chelsea*) 17/8/21

Willis, E. H., *C.B., C.M.G.* (*late R.A.*) *s.* 17/8/21

Corkran, C. E., *C.B., C.M.G., p.s.c., s.* 17/8/21

Cameron, A. R., *C.B., C.M.G., p.s.c., s.* 17/8/21

Freeth, G. H. B., *C.B., C.M.G., D.S.O., p.s.c., s.* 17/8/21

Dudgeon, F. A., *C.B., p.s.c., s.* 17/8/21

Smith, W. D., *C.B., C.M.G., D.S.O.* (*late R.A.V.C.*) 1/12/21

Robinson, O. L., *C.B., C.M.G.* (*late R.A.M.C., K.H.P., s.* 7/2/21

Hinge, H. A., *C.B., C.M.G., D.S.O., K.H.S.* (*late R.A.M.C.*) *s.* 15/4/21

Pollock, C. E., *C.B., C.B.E., D.S.O., K.H.S.* (*late R.A.M.C.*) [L] *s.* 1/6/21

Collins, D. J., *C.B., C.M.G., M.D., K.H.S.* (*late R.A.M.C.*) *s.* 15/9/21

Luard, C. C., *C.B., C.M.G., s.* 3/1/22

Harvey, R. N., *C.B., C.M.G., D.S.O.* (*late R.E.*) *s.* 3/1/22

Ruthven, *The Lord, C.B., C.M.G., D.S.O., p.s.c., s.* 3/1/22

Daly, A. C., *C.B., C.M.G., p.s.c.* [*l*] (*spec. emp.*) 3/1/22

Charles, J. R. E., *C.B., C.M.G., D.S.O.* (*late R.E., p.s.c., s.* 3/1/22

O'Dowda, J. W., *C.B., C.S.I., C.M.G., p.s.c., s.* 3/1/22

Pitman, T. T., *C.B., C.M.G.* 3/1/22

Wauchope, A. G., *C.B., C.M.G., C.I.E., D.S.O., s.* 3/1/22

Thomson, *Sir* William M., *K.C.M.G., C.B., M.C., s.* 3/1/22

Isacke, H., *C.B., C.S.I., C.M.G., p.s.c.* [*l*] *s.* 3/1/22

White, G. H. A., *C.B., C.M.G., D.S.O.* (*late R.A.*) *s.* 3/1/22

Macwatt, *Sir* R. Charles, *Knt., C.I.E., M.B., F.R.C.S.*, Ind. Med. Serv., *K.H.S., s.* 3/1/22

Armstrong, St. G. B., *C.B., C.M.G.*, R. Mar., *p.s.c.* [L] 15/1/22

Digitized by Google

Stewart, J. H. K., *C.B., D.S.O.*, Ind. Army, *p.s.c., s.* 25/4/23

McMunn, J.R., *C.B., C.M.G.* (*late R.A.M.C.*) *K.H.S., s.* 3/6/23

Macmullen, C. N., *C.B., C.M.G., C.I.E., D.S.O.*, Ind. Army, *p.s.c., s.* 21/6/23

Ogilvie, W. H., *C.B., C.M.G., M.B.*, Ind. Med. Serv., *K.H.P., s.* 24/6/23

Wigram, K., *C.B., C.S.I., C.B.E., D.S.O.*, Ind. Army, *p.s.c., s.* 1/10/23

Green, S. F. St. D., *C.B., C.B.E., M.D.* (*late R.A.M.C.*) *K.H.P., s.* 20/12/23

Godwin, C. A. C., *C.B., C.M.G., D.S.O.*, Ind. Army, *p.s.c., s.* 23/12/23

Tarver, A. L., *C.B., C.I.E., D.S.O.*, Ind. Army, *p.s.c., s.* 25/12/23

De Prée, H. D., *C.B., C.M.G., D.S.O.* (*late R.A.*) *p.s.c.* [L] *s.* 1/1/24

Anderson, N. G., *C.B., C.M.G., D.S.O.* (*late R.A.S.C.*) *p.s.c.* 1/1/24

Kirke, W. M. St. G., *C.B., C.M.G., D.S.O.* (*late R.A.*) *p.s.c.* 1/1/24

Farmar, G. J., *C.B., C.M.G., p.s.c., s., t.s.* 1/1/24

Kay, W. H., *C.B., D.S.O.* (*late R.A.*) 1/1/24

Ward, H. D. O., *C.B., C.M.G.* (*late R.A.*) 1/1/24

Ashmore, E. B., *C.B., C.M.G., M.V.O.* (*late R.A.*) *p.s.c., s.* 1/1/24

Clive, G. S., *C.B., C.M.G., D.S.O., p.s.c.* [L] (*Mil. Attaché*) 1/1/24

Hutchison, A.R.H., *C.B., C.M.G., D.S.O.*, R.Mar. 1/1/24

Symons, T. H. *C.S.I., O.B.E.*, Ind. Med. Serv., *K.H.S.* 10/1/24

Hooton, A., *C.I.E.*, Ind. Med. Serv., *K.H.P.* 11/1/24

Leslie, *Sir* Walter S., *K.B.E., C.B., C.M.G., D.S.O.*, Ind. Army, *p.s.c., s.* 14/2/24

Heard, R., *C.I.E., M.D.*, Ind. Med. Serv., *K.H.S.* 27/2/24

Fagan, E. A., *C.B., C.S.I., C.M.G., D.S.O.*, Ind. Army 1/4/24

Nightingale, M. R. W., *C.B., C.M.G., C.I.E., D.S.O.*, Ind. Army [L] *s.* 24/5/24

Hambro, *Sir* Percy O., *K.B.E., C.B., C.M.G., p.s.c., s.* 2/6/24

McHardy, A. A., *C.B., C.M.G., D.S.O.* (*late R.A.*) *p.s.c., s.* 2/6/24

Phillipps., P., *C.B., C.M.G., M.V.O.*, R. Mar. 8/7/24

Bamfield, H. J. K., *C.B., D.S.O.*, Ind. Med. Serv. *K.H.P., s.* 24/9/24

Scott, R. K., *C.B., C.M.G., D.S.O.*, R.A.O.C., *f., s.* 6/12/24

Steele, J. McC., *C.B., C.M.G., D.S.O.* 1/1/25

Gwynn, C. W., *C.B., C.M.G., D.S.O.* (*late R.E.*) *p.s.c., s.* 1/1/25

Moore, C. D. H., *C.B., C.M.G., D.S.O., p.s.c.* 1/1/25

Pryce, H. E. ap R., *C.B., C.M.G., D.S.O.*, Ind. Army, *p.s.c., s.* 17/1/25

Coleridge, J. F. S. D., *C.B., C.M.G., D.S.O.*, Ind. Army, *p.s.c.* 20/3/25

Yt Nickerson, W. H. S., *C.B., C.M.G., M.B.* (*late R.A.M.C.*) *K.H.S., s.* 26/3/25

Mullins, G. J. H., *C.B.*, R. Mar. 8/4/25

Cameron, N. J. G., *C.B., C.M.G., p.s.c.* 17/6/25

Kirwan, B. E., *C.B., C.M.G.* (*late R.A.*) *g.* (*Ord. Committee*) 17/6/25

Davies, G. F., *C.B., C.M.G., C.B.E.* (*late R.A.S.C.*) *e., s.* 17/6/25

Tarver, W. K., *C.B., C.M.G.* (*late R.A.S.C.*) *e., s.* 17/6/25

Cator, A. B. E., *C.B., D.S.O.* 17/6/25

Girdwood, E. S., *C.B., C.M.G.* 17/6/25

Loch, S. G., *C.B., C.S.I., D.S.O.* (*late R.E.*) *p.s.c., s.* 4/11/25

Walker, G., *C.B., C.B.E., D.S.O.* (*late R.E.*) 4/11/25

COLONELS.

(*In this list Brevet Colonels are shown in italic type.*)

Smith, W. H. U., *C.B., C.B.E., D.S.O.*, R.A.O.C., *p.s.c.* (*temp. Col. on the Staff*) *s.* 8/12/14

Fell, *Sir* Matthew H. G., *K.C.B., C.M.G.* (*late R.A.M.C.*) *s.* 3/6/15

Esnor, H., *C.B., C.M.G., D.S.O., M.B.* (*late R.A.M.C.*) 3/6/15

Sloan, J. M., *C.M.G., D.S.O., M.B.* (*late R.A.M.C.*) *s.* 1/1/16

Drake, W. H., *C.M.G.* (*late R.A.*) *s.* 14/5/16

Austin, J. G., *C.B., C.M.G.*, R.A.O.C., *e., f., s.* 3/6/16

Norman, H. H., C.B.E., M.B., R.A.M.C. 1/1/17

Bush, H. S., *C.B., C.M.G.*, R.A.O.C., *e., o., s.* 1/1/17

Hunt, F. W., *C.B., C.M.G., C.B.E.* (*late R.A.V.C.*) (*temp. Col. on the Staff*) *s.* 1/1/17

Fuller, F. G., *C.B., C.M.G.* (*late R.E.*) *p.s.c.* [*l*] h.p. 3/6/17

Vawdrey, G., *C.M.G., C.B.E.* (*late R.A.S.C.*) *e., s.* 15/12/17

Bent, A. M., *C.M.G., C.B.E.* (*Record Office*) 1/1/18

Newbigging, W. P. E., *C.B., C.M.G., D.S.O.* (*temp. Col. Comdt.*) *s.* 1/1/18

Yt *Douglas, H. E. M.*, C.M.G., D.S.O., R.A.M.C., *V.H.S.* 1/1/18

Charlton, C. E. C. G., *C.B., C.M.G., D.S.O.* (*late R.A.*) (*Mil. Attaché*) 1/1/18

Welch, M. H. E., *C.B., C.M.G., p.s.c.* [*l*] *s.* 1/1/18

Bostock, J. S., C.B.E., M.B., R.A.M.C., *s.* 1/1/18

Oldfield, L. C. L., *C.B., C.M.G., D.S.O.* (*late R.A.*) *A.D.C.* (*temp. Col. Comdt.*) *s.* 1/1/18

Harding Newman, J. C., *C.B., C.M.G., p.s.c.*, h.p. 1/1/18

Stevenson, A. G., *C.B., C.M.G., D.S.O.* (*late R.E.*) *A.D.C.* (*temp. Col. Comdt.*) *s.* 1/1/18

Knox, H. H. S., *C.B., D.S.O., p.s.c., A.D.C.* (*temp. Col. Comdt.*) *s.* 1/1/18

Bartholomew, W. H., *C.B., C.M.G., D.S.O.* (*late R.A.*) *p.s.c.* (*temp. Col. Comdt.*) *s.* 1/1/18

Bonham-Carter, C., *C.M.G., D.S.O., p.s.c.* (*temp. Col. on the Staff*) *s.* 1/1/18

Peck, H. R., *C.M.G., D.S.O.* (*late R.A.*) (*temp. Col. Comdt.*) *s.* 1/1/18

Scott, C. W., *C.M.G., C.B.E., D.S.O.* (*late R.A.*) *p.s.c.* (*local Col. on the Staff*) *s.* 1/1/18

Digitized by Google

(In this list Brevet Colonels are shown in italic type.)

Newcome, H. W., *C.B., C.M.G., D.S.O.* (*late R.A.*) *g.* (*temp. Col. Comdt.*) *s.* 1/1/18

Gibb, E., *C.M.G., C.B.E., D.S.O.* (*late R.A.S.C.*) (*temp. Col. Comdt.*) *s.* 1/1/18

Higginson, H. W., *C.B., D.S.O., A.D.C.* (*local Col. Comdt.*) *s.* 1/1/18

Mudge, A., *C.B., C.M.G.* (*local Col. Comdt.*) *s.* 1/1/18

Alexander, H. L., *C.B., C.M.G., D.S.O., p.s.c., s.* 1/1/18

Loch, G. G., *C.B., C.M.G., C.B.E., D.S.O.* (*temp. Col. Comdt.*) *s.* 1/1/18

Tulloch, J. B. G., *C.B., C.M.G., p.s.c.* [*I*] *s.* 1/1/18

Weir, G. A., *C.B., C.M.G., D.S.O., p.s.c.* (*temp. Col. Comdt.*) *s.* 1/1/18

Holland, S. E., *C.B., C.M.G., D.S.O., p.s.c.* (*temp. Col. Comdt.*) *s.* 1/1/18

Ker, C. A., *C.M.G., C.B.E., D.S.O.* (*late R.A.*) *p.s.c.* (*temp. Col. Comdt.*) *s.* 1/1/18

Deedes, C. P., *C.B., C.M.G., D.S.O., p.s.c.*, h.p. 1/1/18

Humphreys, E. T., *C.B., C.M.G., D.S.O., p.s.c.* [*I*] (*temp. Col. on the Staff*) *s.* 1/1/18

Crookshank, *Sir* S. D'Aguilar, *K.C.M.G., C.B., C.I.E., D.S.O., M.V.O.* (*late R.E.*) (*temp. Col. Comdt.*) *s.* 1/1/18

Forbes, A., *C.B., C.M.G.*, R.A.O.C., *s., f., s.* 12/2/18

Burrard, H. G., *C.B., C.S.I., D.S.O.* (*late R.A.S.C.*) *s., A.D.C., s.* 3/6/18

Brakenridge, F. J., *C.M.G.* (*late R.A.M.C.*) *s.* 3/6/18

Ormsby, G. J. A., *D.S.O., M.D.* (*late R.A.M.C.*) *s.* 3/6/18

Craufurd, G. S. G., *C.B., C.M.G., C.I.E., D.S.O., p.s.c., A.D.C.* (*temp. Col. Comdt.*) *s.* 3/6/18

Skinner, *Sir* P. Cyriac B., *K.B.E., C.B., C.M.G., D.S.O., p.s.c.* (*temp. Col. on the Staff*) *s.* 3/6/18

Turner, E. V., *C.B., C.M.G., D.S.O.* (*late R.E.*) 3/6/18

Norton, C. E. G., *C.B., C.S.I., A.D.C.*, h.p. 3/6/18

Walshe, F. W. H., *C.M.G., D.S.O.* (*late R.A.*) *p.s.c., A.D.C.* (*temp. Col. Comdt.*) *s.* 3/6/18

Stanley-Clarke, H. C., *C.B., C.M.G., D.S.O.* (*late R.A.*) (*temp. Col. Comdt.*) *s.* 3/6/18

Beach, W. H., *C.B., C.M.G., D.S.O.* (*late R.E.*) (*temp. Col. Comdt.*) *s.* 3/6/18

Evans, E., *C.B., C.M.G., D.S.O., A.D.C.* (*temp. Col. on the Staff*) *s.* 3/6/18

Rankin, C. H., *C.B., C.M.G., D.S.O.*, h.p. 3/6/18

Fuller, C. G., *C.M.G., D.S.O.* (*late R.E.*) *p.s.c.* [L] (*temp. Col. Comdt.*) *s.* 3/6/18

Potter, H. C., *C.M.G., D.S.O.* (*temp. Col. Comdt.*) *s.* 3/6/18

V.C. Price-Davies, L. A. E., *C.B., C.M.G., D.S.O., p.s.c., A.D.C., s.* 3/6/18

Anley, B. D. L. G., *C.B., C.M.G., D.S.O., p.s.c.* 3/6/18

Sandilands, J. W., *C.B., C.M.G., D.S.O., p.s.c.* [*I*] *s.* 3/6/18

Mangles, R. H., *C.B., C.M.G., D.S.O., p.s.c.* (*temp. Col. Comdt.*) *s.* 3/6/18

Maxwell-Scott, W. J., *C.B., D.S.O., p.s.c.* (*temp. Col. Comdt.*) *s.* 3/6/18

Vesey, *Sir* Ivo L. B., *K.B.E., C.B., C.M.G., D.S.O., p.s.c.* (*temp. Maj.-Gen.*) *a.m.* 3/6/18

Green, H. C. R., *C.B., C.M.G., D.S.O., s.* 3/6/18

Strick, J. A., *C.B., D.S.O., s.* 3/6/18

Harman, A. E. W., *C.B., D.S.O., A.D.C.* (*temp. Col. on the Staff*) *s.* 3/6/18

Holbrooke, P. L., *C.B., C.M.G., D.S.O.* (*late R.A.*) *g., A.D.C., s.* 3/6/18

Elles, *Sir* Hugh J., *K.C.M.G., C.B., D.S.O.* (*late R.E.*) *p.s.c., A.D.C.* (*temp. Col. Comdt.*) *s.* 3/6/18

Pitt-Taylor, W. W., *C.B., C.M.G., D.S.O., p.s.c.* (*temp. Col. Comdt.*) *s.* 3/6/18

Henderson, M. H., Ind. Army 3/6/18

Glasgow, A. E., *C.B., C.M.G., D.S.O., s.* 3/6/18

Hornby, M. L., *C.B., C.M.G., D.S.O.* [L] h.p. 3/6/18

Worthington, Sir *Edward S., Knt.*, K.C.V.O., C.B., C.M.G., C.I.E., R.A.M.C., *K.H.P., s.* 3/6/18

Hamilton, R. S., *C.B., C.M.G., D.S.O.*, R.A.O.C., *s., f., s.* 9/8/18

Pritchard, H. L., *C.B., C.M.G., D.S.O.* (*late R.E.*) (*temp. Col. Comdt.*) *s.* 1/1/19

Wilson, F. A., *C.M.G., D.S.O.* (*late R.A.*) (*temp. Col. Comdt.*) *s.* 1/1/19

Hankey, E. B., *D.S.O.* (*late R. Tank Corps*) (*temp. Col. Comdt.*) *s.* 1/1/19

Hannay, R. S., *C.M.G., D.S.O.* (*late R.A.M.C.*) *s.* 1/1/19

Chopping, A., C.B., C.M.G., R.A.M.C. 1/1/19

Harding Newman, E., *C.M.G., D.S.O.* (*late R.A.*) *g.* (*temp. Col. Comdt.*) *s.* 1/1/19

Lucas, C. H. T., *C.B., C.M.G., D.S.O., p.s.c., s.* 1/1/19

Delano-Osborne, O. H., *C.M.G., p.s.c., s.* 1/1/19

Legge, W. K., *C.M.G., D.S.O., p.s.c., s., t.a.* 1/1/19

de Brett, H. S., *C.B., C.M.G., D.S.O.* (*late R.A.*) *p.s.c.* [L] (*temp. Col. Comdt.*) *s.* 1/1/19

Singer, C. W., *C.B., C.M.G., D.S.O.* (*late R.E.*) (*temp. Col. on the Staff.*) *s.* 1/1/19

Darell, W. H. V., *C.M.G., D.S.O., p.s.c.* 1/1/19

Rawlins, S. W. H., *C.B., C.M.G., D.S.O.* (*late R.A.*) *p.s.c.* (*temp. Col. on the Staff*) *s.* 1/1/19

Hildyard, R. J. T., *C.M.G., D.S.O., p.s.c.* (*temp. Col. on the Staff*) *s.* 1/1/19

V.C. Wright, W. D., *C.M.G., D.S.O., p.s.c.* [*I*] *s.* 1/1/19

Lewin, H. F. E., *C.M.G.* (*late R.A.*) *s.* 1/1/19

Newman, C. E., *C.M.G., D.S.O.* (*late R.A.*) *p.s.c.* (*temp. Col. on the Staff*) *s.* 1/1/19

Moir, A. J. G., *D.S.O., p.s.c.* (*temp. Col. on the Staff*) *s.* 1/1/19

May, *Sir* Reginald S., *K.B.E., C.B., C.M.G., D.S.O., p.s.c.* [*I*] (*temp. Col. on the Staff*) *s.* 1/1/19

Grubb, A. H. W., *C.M.G., D.S.O.* (*late R.E.*) *s.* 1/1/19

Marshall, F. J., *C.B., C.M.G., D.S.O., p.s.c.* (*temp. Col. Comdt.*) *s.* 1/1/19

Chaplin, J. G., *C.B.E., D.S.O.* (*temp. Col. Comdt.*) *s.* 1/1/19

Grant, C. J. C., *D.S.O., p.s.c.* (*temp. Col. on the Staff*) 1/1/19

Ramsay, F. W., *C.B., C.M.G., D.S.O.* (*temp. Col. Comdt.*) *s.* 1/1/19

Brind, J. E. S., *C.B., C.M.G., D.S.O.* (*late R.A.*) *p.s.c.* (*temp. Col. Comdt.*) *s.* 1/1/19

Oldman, R. D. F., *C.B., C.M.G., D.S.O.* (*temp. Col. on the Staff*) *c.o.* 1/1/19

Gosset, F. W., *C.M.G., D.S.O.* (*late R.A.*) *p.s.c.* a (*Spec. Appt.*) 1/1/19

Digitized by Google

(In this list Brevet Colonels are shown in italic type.)

Collingwood, C. W., *C.M.G., D.S.O.* (*late R.A.*) *g.*, *s.* 1/1/19
Foulkes, C. H., *C.M.G., D.S.O.* (*late R.E.*) *s.* 1/1/19
Dreyer, J. T., *C.B., D.S.O.* (*late R.A.*) *g.*, h.p. 1/1/19
Headlam, H. R., *C.M.G., D.S.O., p.s.c.* (*temp. Col. Comdt.*) *s.* 1/1/19
Dugan, W. J., *C.M.G., D.S.O.*, h.p. 1/1/19
Bethell, H. K., *C.B., C.M.G., C.V.O., D.S.O., p.s.c.* (*temp. Col. Comdt.*) *s.* 1/1/19
Rolland, A., *C.B.E., D.S.O.* (*late R.E.*) (*temp. Col. Comdt.*) *s.* 1/1/19
Martelli, H. de C., *D.S.O.* (*late R.A.*) *p.s.c.*, *s.* 1/1/19
Jackson, H. C., *C.B., C.M.G., D.S.O., p.s.c.*, *s.* 1/1/19
Kennedy, H. B. P. L., *C.M.G., D.S.O.*, h.p. 1/1/19
Pope-Hennessy, L. H. R., *D.S.O., p.s.c.* [*I*] *s.* 1/1/19
Fuller, J. F. C., *D.S.O., p.s.c.*, *s.* 1/1/19
Orton, E. F., Ind. Army, *p.s.c.* 1/1/19
Madocks, W. R. N., *C.B., C.M.G., D.S.O.* (*late R.A.*) *p.s.c.*, *q.s.* (*local Col. on the Staff*) *s.* 11/1/19
Palmer, C. E., *C.B., C.M.G., D.S.O.* (*late R.A.*) *s.* 23/1/19
Lawson, A., *C.M.G., p.s.c., q.s.*, h.p. 1/4/19
Wood, C. M. A., *C.M.G., D.S.O., p.s.c.* (*Record Office*) 1/4/19
Matheson, J. C. (*late R.E.*) *s.* 9/4/19
H.R.H. The Prince of Wales and *Duke of* Cornwall, *K.G., K.T., G.C.S.I., G.C.M.G., G.C.I.E., G.C.V.O., C.B.E., M.C.*, Col. W. Gds., Col.-in-Chief, 12th L. R.S. Fus., S. Wales Bord., D.C.L.I., P.W. Vols., Midd'x E., Seaforth and E. Wilts Yeo., *Personal A.D.C. to the King* 15/4/19
Watts, C. D. R., *C.B., C.M.G.*, R.A.O.C., *s.*, *f.* (*temp. Col. on the Staff*) *s.* 3/6/19
Gallie, J. S., *C.M.G., D.S.O.* (*late R.A.M.C.*) *s.* 3/6/19
Humphry, L., *C.M.G.* (*late R.A.M.C.*) *s.* 3/6/19
Blackwell, W. R., C.M.G., R.A.M.C. 3/6/19
Fawcus, H. B., C.M.G., D.S.O., M.B., R.A.M.C., *K.H.P.*, *s.* 3/6/19
Evans, C. R., D.S.O., R.A.M.C. 3/6/19
Dent, B. C., *C.B., C.M.G., D.S.O.*, *s.* 3/6/19
Jebb, G. D., *C.M.G., C.B.E., D.S.O., p.s.c.* (*temp. Col. on the Staff*) *s.* 3/6/19
Russell-Brown, C., *D.S.O.* (*late R.E.*) *s.* 3/6/19
Thompson, R. L. B., *C.M.G., D.S.O.* (*late R.E.*) *s.* 3/6/19
Jack, R. M., *C.M.G., D.S.O.* (*late R.E.*) (*temp. Col. Comdt.*) *o.s.* 3/6/19
Loring, W., *C.M.G., D.S.O.* (*late R.A.*) *s.* 3/6/19
Hoysted, D. M. FitzG., *D.S.O.* (*late R.E.*) h.p. 3/6/19
Howard, T. N. S. M., *D.S.O.*, *s.*, *t.s.* 3/6/19
Broadbent, E. N., *C.B., C.M.G., D.S.O.* (*temp. Col. on the Staff*) *s.* 3/6/19
White, J. E., *D.S.O.* (*late R.E.*) h.p. 3/6/19
Young, J. M., *C.B., C.M.G., D.S.O.* (*late R.A.S.C.*) *s.* 3/6/19
Causey, H. E., *C.M.G., D.S.O.* (*late R.A.*) *s.* 3/6/19
Wortham, P. W. T. H., *C.B.*, R.A.O.C., *s.*, *o.*, *s.* 3/6/19
Logan, F. D., *C.M.G., D.S.O.* (*late R.A.*) *p.s.c.*, *s.* 3/6/19
Biddulph, H., *C.M.G., D.S.O.* (*late R.E.*) *s.* 3/6/19
Fairclough, H. C., C.B., C.M.G., D.S.O., R.A.O.C., *s.*, *s.* 3/6/19
Campbell, J. V., *C.M.G., D.S.O., A.D.C.* 3/6/19

Cotton, A. S., *C.M.G., C.B.E., D.S.O., A.M.* (*late R.A.*) 3/6/19
Sewell, J. W. S., *C.M.G.* (*late R.E.*) *s.* 3/6/19
Knight, H. L., *C.M.G., D.S.O., p.s.c.* (*temp. Col. Comdt.*) *s.* 3/6/19
St. John, R. S., *C.I.E., D.S.O.*, Ind. Army, *p.s.c* (*temp. Col. Comdt.*) *s.* 3/6/19
Hayter, R. J. F., *C.B., C.M.G., D.S.O., p.s.c.* [*I*] (*temp. Col. Comdt.*) *s.* 3/6/19
Stansfeld, T. W., *C.M.G., D.S.O.* (*temp. Col. Comdt.*), *s.* 3/6/19
Borrett, O. C., *C.B., C.M.G., C.B.E., D.S.O., A.D.C.* (*temp. Col. Comdt.*) *s.* 3/6/19
Finlayson, R. G., *C.M.G., D.S.O.* (*late R.A.*) *p.s.c.*, *s.* 3/6/19
Jackson, G. H. N., *C.M.G., D.S.O., p.s.c.* (*temp. Col. Comdt.*) *s.* 3/6/19
Kelly, F. P. C., *C.B., C.M.G., D.S.O.*, Ind. Army, *A.D.C.* (*temp. Col. Comdt.*) *s.* 3/6/19
Turner, A. J., *C.B., C.M.G., D.S.O.* (*late R.A.*) *p.s.c.*, *s.* 3/6/19
Jackson, H. W., *C.B., C.S.I., D.S.O.*, Ind. Army (*temp. Col. Comdt.*) *s.* 3/6/19
Safford, A. H., R.A.M.C. 3/6/19
Porter, C. L., *C.B., C.M.G., D.S.O.*, *s.* 3/6/19
Karslake, H., *C.M.G., D.S.O.* (*late R.A.*) *p.s.c.* (*temp. Col. on the Staff*) *s.* 3/6/19
Wagstaff, C. M., *C.M.G., C.I.E., D.S.O.* (*late R.E.*) *p.s.c.*, *s.* 3/6/19
Blake, W. A., C.M.G., D.S.O., The King's R. 3/6/19
Renny, L. F., *C.M.G., D.S.O., p.s.c.*, *s.* 3/6/19
Macpherson, A. D., C.M.G., D.S.O., Camerons 3/6/19
Needham, H., *C.M.G., D.S.O., p.s.c.*, *s.* 3/6/19
Solly-Flood, R. E., *C.M.G., D.S.O., p.s.c.*, *s.* 3/6/19
Thorpe, G., *C.M.G., D.S.O., p.s.c.* (*temp. Col. on the Staff*) *s.*, *t.s.* 3/6/19
Dill, J. G., *C.M.G., D.S.O., p.s.c.* (*temp. Col. Comdt.*) *s.* 3/6/19
Hobbs, R. F. A., *C.M.G., D.S.O.* (*late R.E.*) *p.s.c.*, *s.* 3/6/19
Wells, J. B., *C.M.G., D.S.O., p.s.c.* (*temp. Col. on the Staff*) *s.* 3/6/19
McNamara, A. E., *C.M.G., D.S.O., p.s.c.* (*temp. Col. Comdt.*) *s.* 3/6/19
Howard, G. W., *C.M.G., D.S.O., p.s.c.*, *s.* 3/6/19
Kennedy, J., C.M.G., D.S.O., The Buffs 3/6/19
Taylor, M. G., *C.M.G., D.S.O.* (*late R.E.*) *p.s.c.*, *s.* 3/6/19
Hartigan, J. A., C.M.G., D.S.O., M.B., R.A.M.C., *s.* 3/6/19
Powell, J., D.S.O., M.B., R.A.M.C. 3/6/19
Stockley, E. N., *D.S.O. late R.E.*) 3/6/19
Watson, C. F., C.M.G., D.S.O., R. Warwick R., *p.s.c.* 3/6/19
Girdwood, A. C., *C.M.G., D.S.O., p.s.c.*, *s.* 3/6/19
Burnett, J. L. G., C.M.G., D.S.O., Gordons 3/6/19
Goodwin, W. R. P., D.S.O., R.A.M.C. 3/6/19
Riach, W., C.M.G., M.D., R.A.M.C. 3/6/19
Salt, H. F., *C.M.G., D.S.O.* (*late R.A.*) *p.s.c.*, *s.* 3/6/19
Gillam, R. A., *C.M.G., D.S.O.* (*late R.E.*) *s.* 3/6/19
Stanley, *Hon.* A. F., *D.S.O.*, *s.* 1/7/19
Cassels, G. R., *C.B., D.S.O.*, Ind. Army, *p.s.c.* 27/7/19
Shelley, B. A. G., *C.M.G.* (*late R.E.*) *s.* 12/8/19
Beatty, G. A. H., *C.B., C.S.I., C.M.G., D.S.O.*, Ind. Army, *A.D.C.* 13/9/19
Salmon, G. N., *C.M.G., D.S.O.*, h.p. 26/9/19
Parker, R. G., *C.B., C.M.G., D.S.O., p.s.c.*, h.p. 13/10/19
Armstrong, J. C., *C.B., C.M.G.*, R.A.P.C., *s.* 31/10/19
Pridham, G. R., *D.S.O., O.B.E.* (*late R.E.*) *s.* 8/11/19
Bayley, L. S., *D.S.O.* (*late R.A.*) [L] h.p. 8/11/19

Digitized by Google

(In this list Brevet Colonels are shown in italic type.)

Nutt, A. C. R., *D.S.O.* (*late R.A.*) *s.* 10/11/19
Young, E. D., *C.B., C.M.G.* [L] *s.* 11/11/19
Craig, R. A., *C.M.G., C.B.E.* (*late R.A.*) *p.s.c., f., s.* 29/11/19
Wilson, A. H. H., *D.S.O., p.s.c.* [*I*] (*Record Office*) 29/11/19
Waring, R. (*late R.A.*) *p.s.c., f.* (*spec. emp.*) 29/11/19
Haynes, K. E., *C.M.G., C.B.E.* (*late R.A.*) *g.* (*temp. Col. on the Staff*) (*Ord. Committee*) 29/11/19
Palmer, C. C., *C.B.E.* (*late R.A.*) *p.s.c.* (*temp. Col. on the Staff*) *s.* 29/11/19
Robertson, F. W., *O.B.E.* (*late R.E.*) *s.* 29/11/19
Oakes, R., *C.B.E.* (*late R.E.*) *s.* 29/11/19
Mair, G. T., *C.M.G., D.S.O.* (*late R.A.*) (*temp. Col. Comdt.*) *s.* 20/12/19
Henniker, A. M., *C.B.E.* (*late R.E.*) (*Record Office*) 1/1/20
Jelf, R. G., *C.M.G., D.S.O., s.* 1/1/20
Kitson, C. E., *D.S.O.* (*Record Office*) 1/1/20
Radcliffe, F. W., *C.M.G., C.I.E., C.B.E., p.s.c., s.* 1/1/20
Reddie, A. J., *C.M.G., D.S.O., s.* 1/1/20
Harington, J., *C.M.G., D.S.O.* (*temp. Col. on the Staff*) *c.o.* 1/1/20
Gethin, *Sir* Richard W. St. L., *Bt., C.M.G., D.S.O.* (*late R.A.*) *p.s.c., o., s.* 1/1/20
Asser, V., *C.M.G., D.S.O.* (*late R.A.*) *s.* 1/1/20
Seymour, W. W., *p.s.c., s.* 1/1/20
Davies, W. E., *C.M.G., C.B.E., D.S.O., p.s.c., s.* 1/1/20
Berthon, C. P., *O.B.E.* (*Record Office*) 1/1/20
Herdon, H. E., *C.B., C.I.E.*, Ind. Army, *p.s.c.* (*temp. Col. Comdt.*) *s.* 1/1/20
Arbuthnot, A. G., *C.M.G., D.S.O.* (*late R.A.*) *s.* 13/3/20
Forman, A. B., *C.M.G., D.S.O.* (*late R.A.*) (*temp. Col. Comdt.*) *s.* 14/3/20
Pearson, W. B., *C.M.G., C.B.E.*, h.p. 22/3/20
Moberly, H. S., Ind. Army, *p.s.c.* (*temp. Col. Comdt.*) *s.* 1/4/20
V.C. Grogan, G. W. St. G., *C.B., C.M.G., D.S.O.* [L] *A.D.C.*, h.p. 8/4/20
Wainewright, A. R., *C.M.G., D.S.O.* (*late R.A.*) *s.* 18/4/20
Furney, J. L., Ind. Army (*temp. Col. Comdt.*) *s.* 19/4/20
Beddy, P. L., *C.M.G., D.S.O.*, Ind. Army (*temp. Col. Comdt.*) *s.* 28/4/20
Hely-Hutchinson, R. G., *D.S.O.* (*Record Office*) 29/4/20
Sangster, P. B., *C.M.G., D.S.O.*, Ind. Army (*temp. Col. Comdt.*) *s.* 3/5/20
Coningham, F. E., *C.B., C.S.I., C.M.G., D.S.O.*, Ind. Army (*temp. Col. Comdt.*) *s.* 18/5/20
Riddell, E. V. D., *C.B.E., D.S.O.* (*late R.A.*) *p.s.c., s., s.* 3/6/20
Bolleau, G. H., *C.B., C.M.G., D.S.O.* (*late R.E.*) (*temp. Col. Comdt.*) *s.* 3/6/20
Carey, A. B., *C.M.G., D.S.O.* (*late R.E.*) *s.* 3/6/20
Challenor, E. L., *C.B., C.M.G., C.B.E., D.S.O., s.* 3/6/20
Gordon, W. F. L., *C.M.G., D.S.O., f.o.* 3/6/20
Kelly, C. R., *C.M.G., D.S.O.* (*late R.A.*) *s.* 3/6/20
Heathcote, C. E., *C.B., C.M.G., D.S.O., s.* 3/6/20
Fisher, B. D., *C.M.G., D.S.O., p.s.c., s.* 3/6/20
Cavendish, F. W. L. S. H., *C.M.G., D.S.O., p.s.c., s.* 3/6/20
Shuter, R. G., *D.S.O.* (*Record Office*) 3/6/20
Brough, A., *C.M.G., C.B.E., D.S.O.* (*late R.E.*) h.p. 3/6/20
Jackson, L. C., *C.M.G., D.S.O.* (*late R.E.*) *p.s.c., s.* 3/6/20
Mackworth, H. L., *C.M.G., D.S.O.* (*late R. Signals*) [*I*] *s.* 3/6/20
Queripel, L. H., *C.M.G., D.S.O.* (*late R.A.*) *s.* 3/6/20
Dick-Cunyngham, J. K., *C.M.G., D.S.O., p.s.c., s.* 3/6/20
Wetherell, R. M., *C.M.G., s.* 3/6/20
Stapleton, F. H., *C.M.G., p.s.c., s.* 3/6/20
Belgrave, H. D., *D.S.O., p.s.c., s.* 3/6/20
Dick, R. N., *C.M.G., D.S.O., p.s.c., s., t.s.* 3/6/20
Cooke-Collis, W. J. N., *C.B., C.M.G., D.S.O., s.* 3/6/20
Todd, C. C., *C.M.G.*, R.A.P.C. 8/6/20
Deane, D., *D.S.O.*, Ind. Army, *p.s.c.* [*I*] (*temp. Col. Comdt.*) *s.* 8/6/20
Barstow, H., *C.B.E.*, Ind. Army (*temp. Col. on the Staff*) *s.* 8/6/20
Baird, H. B. D., *C.M.G., C.I.E., D.S.O.*, Ind. Army, *p.s.c.* (*temp. Col. Comdt.*) *s.* 14/6/20
Kemble, F. A., Ind. Army, *s.* 18/6/20
Hay, C. J. B., *C.M.G., C.B.E., D.S.O.*, Ind. Army, *p.s.c.* [L] (*temp. Col. on the Staff*) *s.* 26/6/20
Moens, A. W. H. M., *C.B., C.M.G., D.S.O.*, Ind. Army, *p.s.c.* (*temp. Col. Comdt.*) *s.* 1/7/20
Whitehead, J., *C.M.G., D.S.O.*, Ind. Army, *p.s.c. A.D.C.* (*temp. Col. on the Staff*) *s.* 5/7/20
Pocock, P. F., *C.B., D.S.O.*, Ind. Army (*temp. Col. Comdt.*) *s.* 23/7/20
Dundas, P. H., *C.B., C.B.E., D.S.O.*, Ind. Army, *p.s.c.* (*temp. Col. Comdt.*) *s.* 31/7/20
Bradshaw, C. R., *C.B.E.*, Ind. Army, *p.s.c.*[*I*] *s.* 1/8/20
Church, A. J. B., *C.M.G.*, R.A.P.C., *s.* 7/8/20
Parker, W. M., *C.M.G., D.S.O.* (*late R.A.S.C.*) *s., s.* 11/8/20
Smith, H. R. W. M., *D.S.O.* (*late R.A.*) *s.* 21/8/20
Alexander, E. C., *C.I.E., D.S.O.*, Ind. Army, *p.s.c.* (*temp. Col. Comdt.*) *s.* 24/8/20
V.C. Halliday, L. S. T., *C.B.*, R. Mar., *p.s.c.* [*I*] *A.D.C.* 1/10/20
Fetherstonhaugh, W. A., *C.B.E., D.S.O.*, Ind. Army, *p.s.c.* 1/10/20
Shuttleworth, D. L., *C.B., C.B.E., D.S.O.*, Ind. Army, *p.s.c.* (*temp. Col. Comdt.*) *s.* 5/10/20
Nicholas, S. H. E., Ind. Army., *s.* 8/10/20
Twiss, W. L. O., *C.B.E., M.C.*, Ind. Army, *p.s.c.* [L] (*temp. Col. on the Staff*) *s.* 30/10/20
Muspratt, S. F., *C.S.I., C.I.E., D.S.O.*, Ind. Army, *p.s.c., A.D.C.* 15/11/20
Crawford, E. W., *D.S.O.*, Corps of Mil. Accnts., *s.* 19/11/20
Kensington, E. C., *C.B.E., D.S.O., M.C.*, Ind. Army, *p.s.c.* (*temp. Col. Comdt.*) *s.* 28/11/20
Edwards, F. C., R. Mar. 30/11/20
Morgan, R. H., *C.B.E.*, R. Mar., *A.D.C.* 1/12/20
Wilson, R. C., *D.S.O., M.C.*, Ind. Army, *p.s.c., s.* 11/12/20
Stirling, W., *C.M.G., D.S.O.* (*late R.A.*) *s.* (*temp. Col. Comdt.*) *s.* 30/12/20
Walker, H. A., *C.B., C.M.G., D.S.O., p.s.c., s.* 1/1/21
Lawrence-Archer, J. H., *C.I.E.* (*late R.A.*) 1/1/21
Moir, J. P., *D.S.O.* (*late R.E.*) *s.* 1/1/21
Elliott, G. C. E., *C.M.G., D.S.O.* (*late R.E.*) h.p. 1/1/21
Majendie, B. J., *C.M.G., D.S.O.* (*Record Office*) 1/1/21
Prentice, R. E. S., *C.B., C.M.G., D.S.O.* 1/1/21
Wilkinson, M. L. (*late R.A.*) *p.s.c., g.* (*temp. Col. Comdt.*) *s.* 1/1/21
Kelly, P. J. V., *C.M.G., D.S.O., s.* 1/1/21
Wake, *Sir* Hereward, *Bt., C.M.G., D.S.O., p.s.c., s.* 1/1/21
Suther, P., *C.M.G., D.S.O.* (*late R.A.*) *g., s.* 1/1/21
Seymour, *Lord* H. C., *D.S.O., s.* 1/1/21
Vandeleur, H. M., *C.B.E.* (*late R.A.*) *p.s.c., g.* (*Ord. Committee*) 1/1/21
Blandy, L. F., *C.B., D.S.O.* (*late R.E.*) *s.m.* 1/1/21
Nation, J. J. H., *C.V.O., D.S.O.* (*late R.E.*) *s.* 1/1/21
Benson, R. H. R., *O.B.E.* (*late R.A.*) *o.* [L] (*Inspn. Dept.*) 1/1/21
Lewis, H. A., *C.B.E.* (*late R.A.*) *g., s.* 1/1/21
Winterbotham, H. St. J. L., *C.M.G., D.S.O.* (*late R.E.*) *s.* 1/1/21
Armitage, C. C., *C.M.G., D.S.O.* (*late R.A.*) *p.s.c., s.* 1/1/21
Lewin, E. O., *C.B., C.M.G., D.S.O.* (*late R.A.*) *p.s.c., s.* 1/1/21
Yatman, A. H., *D.S.O.*, h.p. 1/1/21
Heywood, C. P., *C.M.G., D.S.O., p.s.c.* (*temp. Col. on the Staff*) *s.* 1/1/21
Wingfield, *Hon.* M. A., *C.M.G., D.S.O., p.s.c., s.* 1/1/21

Digitized by Google

(In this list Brevet Colonels are shown in italic type.)

Walsh, M. R., *C.M.G., M.C., p.s.c.* 1/1/21
Morgan, R. W., *C.M.G., D.S.O.*, h.p. 1/1/22
Collins, R. J., *C.M.G., D.S.O., p.s.c.* [L] (*temp. Col. on the Staff*) *s.* 1/1/21
Steward, G. R. V., *C.B.E., D.S.O.* [L] (*Mil. Attaché*) 1/1/21
Wortham, H. C. W. H., *C.M.G., D.S.O.*, h.p. 1/1/21
Pagan, A. W., *D.S.O.* (*Spec. Appt.*) 1/1/21
Orpen-Palmer, H. B. H., *C.M.G., D.S.O.* [*l*] h.p. 1/1/21
Owen, C. S., *C.M.G., D.S.O.*, h.p. 1/1/21
Lockock, R. M., *C.M.G., D.S.O., p.s.c.*, h.p. 1/1/21
Todhunter, H. W., *C.M.G., o.* (*Inspn. Staff*) 1/1/21
Gribbon, *W. H.*, C.M.G., C.B.E., King's Own R., *p.s.c.* [*l*] 1/1/21
Lyon, C. H., *C.B., C.M.G., D.S.O., p.s.c., s.* 1/1/21
Hunter, A. J., *C.M.G., D.S.O., M.C., p.s.c.* (*temp. Col. Comdt.*) *s.* 1/1/21
Hawtrey, H. C., *C.M.G., D.S.O.* (*late R.E.*) *p.s.c.* 1/1/21
Wyatt, L. J., *D.S.O., s.* 1/1/21
Kinsman, G. R. V., *C.M.G., D.S.O.* (*late R.A.*) *g.* (*Mil. Attaché*) 17/1/21
McVittie, R. H., *C.M.G., C.B.E.*, R.A.O.C., *s., o. s.* 7/2/21
Jeffcoat, A. C., *C.B., C.M.G., D.S.O., p.s.c., s., s.* 7/2/21
Fisher, C. A., *D.S.O.*, R.A.O.C., *s., o., s.* 18/2/21
Casson, W. F. S., *D.S.O.*, Ind. Army, *p.s.c., s.* 1/3/21
Kirkpatrick, C., *C.B., C.B.E.*, Ind. Army, *p.s.c.* 15/3/21
Worgan, R. B., *C.S.I., C.V.O., D.S.O.*, Ind. Army, *s.* 4/4/21
Freeth, C. J. D. (*late R.A.*) *g.* (*Ord. Consulting Offr., India Office*) 1/5/21
Rowan-Robinson, H., *C.M.G., D.S.O.* (*late R.A.*) *p.s.c.* [L] *s.* 1/5/21
Sturrock, G. C. (*late R.A.*) *g.* (*temp. Col. on the Staff*) *s.* 1/5/21
Moberly, B. R., *D.S.O.*, Ind. Army, *p.s.c., s.* (*temp. Col. on the Staff*) *s.* 3/5/21
Pope, S. B., *D.S.O.*, Ind. Army, *p.s.c.* 3/5/21
Paterson, P. J., *C.M.G., D.S.O.* (*late R.A.*) [*l*] h.p. 8/5/21
Sawyer, H. T., *C.B., D.S.O.* (*late R.A.V.C.*) *s.* 24/5/21
Wait, H. G. K., *C.B.E., D.S.O.* (*late R.E.*) (*Spec. Appt.*) 1/6/21
Hudson, A. R., *C.M.G., D.S.O.* (*late R.A.*) [*l*] h.p. 1/6/21
Clay, B. G., *C.B., C.M.G., D.S.O., d.* 3/6/21
Ogg, W. M., *C.M.G., D.S.O.* (*late R.A.*) *p.s.c.* [L] *s.* 3/6/21
Rolland, C. E. T., *C.B.E.* (*late R.A.*) *p.s.c.* (*Ord. Committee*) 3/6/21
Earle, E. G., *C.M.G., D.S.O., A.D.C.* (*late R. Signals*) (*Spec. Appt.*) 3/6/21
Waller, R. L., *C.M.G.* (*late R.E.*) h.p. 3/6/21
Jellicoe, E. C., *C.B.E., D.S.O.* (*late R.A.S.C.*) *e.*, h.p. 3/6/21
Crozier, B. B., *C.M.G., D.S.O.* (*late R.A.*) *p.s.c., s.* 3/6/21
Paul, W. R., *C.B.E.* (*late R.A.*) *g.* (*Ord. Committee*) 3/6/21
Roundway, *The Lord, C.M.G., D.S.O., M.V.O.*, h.p. 3/6/21
Pakenham, G. de la P. B., *C.M.G., C.B.E., D.S.O., p.s.c., s.* 3/6/21
Crookenden, A., *D.S.O., p.s.c.* [L] h.p. 3/6/21
Grassbrook, G. C., *C.M.G., D.S.O., s., s.* 3/6/21
Farmar, H. M., *C.M.G., D.S.O., s., s.* 3/6/21
Martin, G. H., *C.M.G., D.S.O., O.B.E., p.s.c., s.* 3/6/21
Robertson, A. B., *C.M.G., D.S.O., p.s.c., s.* 3/6/21
Hanbury, P. L., *C.M.G., D.S.O., p.s.c., s.* 3/6/21
Huddleston, H. J., *C.B., C.M.G., D.S.O., M.C.* (*local Maj.-Gen.*) *s.f.* 3/6/21
Lang, B. J., *C.B., C.M.G., D.S.O., p.s.c.*, h.p. 3/6/21
Morgan-Owen, L. I. G., *C.M.G., C.B.E., D.S.O., p.s.c., s.* 3/6/21
Thurlow, E. G. L., *D.S.O., p.s.c., s.* 3/6/21
Venning, W. K., *C.M.G., M.C., p.s.c., s.* 3/6/21
Wavell, A. P., *C.M.G., M.C., p.s.c.* [L] *s.* 3/6/21
McCulloch, A. J., *D.S.O., D.C.M., p.s.c., s.* 3/6/21
Finlaison, J. B., *C.M.G.*, R. Mar., *p.s.c.* 21/6/21
Hill, H. W., *C.M.G., D.S.O.* (*late R.A.*) *g., s.* 22/6/21
Clark, W. E., *C.M.G., D.S.O.* (*late R.A.*) *s.* 24/6/21
Richardson, J. J., *D.S.O.* (*Record Office*) 1/7/21
Rainsford-Hannay, F., *C.M.G., D.S.O.* (*late R.A.*) *p.s.c., s.* 1/7/21
Gill, D. H., *C.M.G., D.S.O.* (*late R.A.*) *s.* 9/7/21
Carey, W. L. J., *C.I.E.* (*late R.A.*) *s.* [*l*] (*temp. Col. on the Staff*) *s.* 18/7/21
Rowlandson, M. G. D., *D.S.O.*, Ind. Army, *p.s.c.* [L] *s.* 1/8/21
Simpson, J. C., Ind. Army, *s.* 1/8/21
Ward, H. C. S., *C.I.E., O.B.E.*, Ind. Army, *p.s.c., s., s.* 1/8/21
Watkins, F. M., *C.B.E.*, R.A.P.C., *s.* 8/9/21
Tyrrell, J. F., *C.B.E.* (*late R.A.*) 8/9/21
Luck, B. J. M., *C.M.G., D.S.O.* (*late R.A.*) *g., s.* 8/9/21
Wilson, F. W., *C.M.G., F.R.C.V.S.* (*late R.A.V.C.*) *s.* 15/10/21
VC Hore-Ruthven, *Hon.* A. G. A., *C.B., C.M.G., D.S.O., p.s.c.* (*temp. Col. Comdt.*) *s.* 15/10/21
Todd, A. G., C.B.H., D.S.O., R.A.V.C., *s.* 16/10/21
Nicolay, B. U., *C.B.*, Ind. Army, *s.* 23/10/21
Geoghegan, N. M., *D.S.O.*, Ind. Army, *s.* 26/10/21
Brierley, G. T., *C.M.G., D.S.O.* (*late R.A.*) *g., s.* 22/11/21
Smith, L. F., *C.M.G., M.B., V.H.S.* (*late R.A.M.C.*) *s.* 6/12/21
Browne-Mason, H. O. B., *D.S.O.* (*late R.A.M.C.*) *V.H.S., s.* 26/12/21
Cornish-Bowden, J. H. T., *C.M.G., D.S.O., s.* 1/1/22
Jones, L. M., *C.M.G., D.S.O.*, h.p. 1/1/22
Hearn, G. R., *C.I.E., D.S.O.* (*late R.E.*) *i.* 1/1/22
Wood, H. (*late R.E.*) 1/1/22
Price, T. R. C., *C.M.G., D.S.O., p.s.c.* 1/1/22
Mathew-Lannowe, E. B., *C.M.G., D.S.O., p.s.c., s.* 1/1/22
Hills, C. E., *O.B.E.* (*late R.A.S.C.*) *e., s.* 1/1/22
Browne, J. C., *C.M.G., D.S.O.* (*late R.A.S.C.*) *s.* 1/1/22
Crawley, R. P., *D.S.O., O.B.E., M.V.O.* (*late R.A.S.C.*) *e., s.* 1/1/22
Danford, B. W. Y., *D.S.O.* (*late R.E.*) h.p. 1/1/22
Moore, H. T. G., *C.M.G., D.S.O.* (*late R. Signals*) (*Record Office*) 1/1/22
Sewell, H. S., *C.M.G., D.S.O., s.* 1/1/22
Macleod, C. W., *C.M.G., D.S.O.* (*late R.A.S.C.*) *s.* 1/1/22
Symons, C. B. O., *C.M.G., D.S.O.* (*late R.E.*) h.p. 1/1/22
Moberly, A. H., *D.S.O.* (*late R.A.*) *g., s.* 1/1/22
Allardyce, J. G. B., *C.M.G., D.S.O.* (*late R.A.*) *s.* 1/1/22
West, A. H. D., *D.S.O.* (*late R.A.*) *s.* 1/1/22
Harris, O. M., *D.S.O.* (*late R.A.*) (*S.C.*) h.p. 1/1/22
Simpson, H. C., *C.M.G., D.S.O.* (*late R.A.*) *g., s.* 1/1/22
Hezlet, R. K., *C.B.E., D.S.O.* (*late R.A.*) *p.s.c.* (*Research Dept.*) 1/1/22
Thomson, A. F., *D.S.O.* (*late R.A.*) h.p. 1/1/22
Goschen, A. A., *D.S.O.* (*late R.A.*) *p.s.c.*, h.p. 1/1/22
Jelf, W. W., *C.M.G., D.S.O.* (*late R.A.*) h.p. 1/1/22
Sergison-Brooke, B. N., *C.M.G., D.S.O., p.s.c.* 1/1/22
Cuffe, J. A. F., *C.M.G., D.S.O., p.s.c.* [*l*] h.p. 1/1/22
Paynter, G. C. B., *C.M.G., D.S.O.* 1/1/22
Eden, S. H., *C.M.G., D.S.O., s.* 1/1/22
Williams, G. C., *C.M.G., D.S.O.* (*late R.E.*) *p.s.c.* (*temp. Col. on the Staff*) *s.* 1/1/22
Wethered, J. R., *C.M.G., D.S.O., p.s.c., s.* 1/1/22
Holland, L., *D.S.O., p.s.c., s.* 1/1/22
Heath, R. M., *C.M.G., D.S.O.*, h.p. 1/1/22
Drummond, *Hon.* M. C. A., *C.M.G., D.S.O., p.s.c., a.m.* 1/1/22
Norman, C. C., *C.M.G., D.S.O.* (*Spec. Appt.*) 1/1/22
Dunlop, W. B., *D.S.O., O.B.E.*, Ind. Army, *s.* 1/1/22
Temperley, A. C., *C.M.G., D.S.O., p.s.c., s.* 1/1/22

Digitized by Google

(In this list Brevet Colonels are shown in italic type.)

MacMahon, H. F. E., *C.B.E.*, *M.C.*, Ind. Army, *p.s.c.*, *s.* 1/1/22
Croft, W. D., *C.M.G.*, *D.S.O.* (*late R. Tank Corps*) *p.s.c.*, *s.* 1/1/22
Redman, A. S., *C.B.* (*late R.E.*) h.p. 1/1/22
Peck, S. C., *D.S.O.* (*late R.A.*) *p.s.c.* (*s.c.*) (*temp. Col. on the Staff*) *s.* 1/1/22
Dent, W., *C.B.E.*, *D.S.O.*, Ind. Army, *p.s.c.*, *a.m.* 1/1/22
Fordham, W. M., *C.B.E.*, Ind. Army, *p.s.c.* 22/1/22
Martin, H. G., *C.M.G.* (*late R.A.M.C.*) *s.* 7/2/22
Meynell, G., *C.M.G.*, *p.s.c.* [*l*] *s.* 11/2/22
Reid, F. J., *C.B.E.*, *D.S.O.* (*late R.A.S.C.*) *s.*, *s.* 15/2/22
Toller, H. B., *C.M.G.*, R.A.P.C. 10/3/22
Gardiner, R., *D.S.O.*, Ind. Army, *p.s.c.* [*l*] 10/3/22
Shewell, E. F., *C.M.G.*, *D.S.O.* (*late R.A.*) *s.* 20/3/22
Carroll, F. F., *D.S.O.*, *M.B.*, *V.H.S.* (*late R.A.M.C.*) *s.* 23/3/22
West, J. W., C.M.G., M.B., R.A.M.C., *K.H.S.* (*temp. Col.*) *s.* 15/4/22
Tweedie, W. J. B., *C.M.G.*, *C.B.E.* (*Record Office*) 15/4/22
Trimnell, W. D. C., *C.B.*, *C.M.G.*, R.A.O.C., *s.*, *t.* 7/5/22
Gwynn, W. P., *C.M.G.* (*late R.A.M.C.*) *s.* 1/6/22
Edwards, C. V., *C.M.G.*, *D.S.O.*, *s.* 3/6/22
Hodgson, P. E., *D.S.O.* (*late R.E.*) *s.* 3/6/22
Kelly, W. H. F., *D.S.O.* (*late R.A.S.C.*) *s.* 3/6/22
Cutbill, R. H. L., *C.M.G.*, *D.S.O.* (*late R.A.S.C.*) (*S.C.*) *s.* 3/6/22
Percival, *Sir* Harold F. P., *K.C.M.G.*, *C.B.E.*, *D.S.O.* (*late R.A.S.C.*) [L] 3/6/22
Wighton, E. J., *D.S.O.* (*late R.A.*) *q.*, h.p. 3/6/22
Niven, O. C., *D.S.O.* (*late R.A.*) *q.*, h.p. 3/6/22
Maitland-Addison, J. F. R. N. (*late R.A.*) *p.s.c.* (*Ord. Committee*) 3/6/22
Cossart, A. R. B., *D.S.O.* (*late R.A.*) h.p. 3/6/22
Gayer-Anderson, T. G., *C.M.G.*, *D.S.O.* (*late R.A.*) *p.s.c.*, h.p. 3/6/22
Harrison, J. M. R., *D.S.O.* (*late R.A.*) *p.s.c.*, *s.* 3/6/22
Tompson, R. H. D., *C.M.G.*, *D.S.O.* (*late R.A.*) *p.s.c.*, *q.* [*l*] h.p. 3/6/22
Popham, E. L., *D.S.O.*, Ind. Army 3/6/22
Alston, F. G., *C.M.G.*, *D.S.O.* (*spec. Appt.*) 3/6/22
Dorling, F. H., *D.S.O.*, *p.s.c.*, h.p. 3/6/22
Gillett, C. R., *D.S.O.* (*late R.A.*) *q.*, *s.* 3/6/22
Freeland, J. C., *C.B.E.*, Ind. Army, *p.s.c.*, *s.* 3/6/22
Milward, C. A., *C.I.E.*, *C.B.E.*, *D.S.O.*, Ind. Army, *p.s.c.*, *s.* 3/6/22
Butler, S. S., *C.M.G.*, *D.S.O.* (*Mil. Attaché*) 3/6/22
Clayton, E. R., *C.M.G.*, *D.S.O.*, *p.s.c.*, h.p. 3/6/22
Mudie, T. C., *D.S.O.* (*late R. Tank Corps*) *p.s.c.* (*temp. Col. Comdt.*) *s.* 3/6/22
Lindsay, G. M., *C.M.G.*, *D.S.O.*, *p.s.c.* (*temp. Col. on the Staff*), *s.* 3/6/22
Neilson, W. G., *C.M.G.*, *D.S.O.*, *p.s.c.*, *s.* 3/6/22
Wilson-Johnston, W. E., *C.I.E.*, *C.B.E.*, *D.S.O.*, Ind. Army, *p.s.c.*, *s.* 3/6/22
Giles, E. D., *C.M.G.*, *D.S.O.*, Ind. Army, *p.s.c.*, *s.* 3/6/22
Catty, T. C., *C.M.G.*, *D.S.O.*, Ind. Army, *p.s.c.* 3/6/22
Orton, S. B., Ind. Army, *p.s.c.*, *s.* 3/6/22
Laird, K. M., *D.S.O.* (*late R. Tank Corps*) *p.s.c.*, *s.* 3/6/22
Vernon, H. A., *D.S.O.* (*late R. Signals*) (*Spec. Appt.*) 3/6/22
Watson, H. W. M., *C.M.G.*, *D.S.O.*, *p.s.c.* (*Spec. Appt.*) 3/6/22
Howard, H. C. L., *C.M.G.*, *D.S.O.*, *p.s.c.*, *s.* 3/6/22
Powell, D. H., *M.C.*, Ind. Army 3/6/22
Nisbet, T., *C.M.G.*, *D.S.O.*, Ind. Army, *s.* 3/6/22
Lloyd, C. R., *D.S.O.*, Ind. Army 3/6/22
Cochran, G. W., *D.S.O.*, Ind. Army 3/6/22
Prickett, C. H., *D.S.O.* (*late R. Signals*) h.p. 3/6/22
Hardcastle, E. L., *D.S.O.* (*late R.A.*) *q.*, *s.* 23/6/22

Braine, H. E. R. R., C.M.G., D.S.O., R.S. Fus., *p.s.c.* 1/7/22
Buchanan, K. G., C.M.G., D.S.O., Seaforth, *p.s.c.* 1/7/22
Dobbie, W. G. S., C.M.G., D.S.O., R.E., *p.s.c.* [*l*] 1/7/22
Nicholson, O. H. L., C.M.G., D.S.O., King's Own R., *p.s.c.* 1/7/22
Hill, W. P. H., C.M.G., D.S.O., Loyal R., *p.s.c.* 1/7/22
Oldfield, A. R., *D.S.O.*, R.A.O.C., *s.*, *s.* 1/7/22
Rose, N. H., *M.B.* (*late R.A.M.C.*) *s.* 5/7/22
St. John, E. F., *C.M.G.*, *D.S.O.* (*late R.A.*) *p.s.c.*, *s.* 24/7/22
Blaker, W. F., *D.S.O.*, *O.B.E.* (*late R.A.*) [L] (*Mil. Attaché*) 24/7/22
Bainbridge, N. B., *C.B.*, *C.M.G.*, *D.S.O.*, R.A.O.C., *s.* 25/7/22
Thomson, R. G., *C.M.G.*, *D.S.O.* (*late R.A.*) [L] h.p. 21/8/22
Harbord, C. R., *C.M.G.*, *D.S.O.*, Ind. Army (*temp. Col. Comdt.*) *s.* 1/9/22
M'Clinkson, E. T., *D.S.O.* (*late R.A.M.C.*) *s.* 15/9/22
Wyndham, *Hon.* E. S., *D.S.O.*, h.p. 20/9/22
Hawksley, R. P. T., *C.M.G.*, *D.S.O.* (*late R.E.*) *s.* 24/9/22
Tandy, E. A. (*late R.E.*) (*temp. Col. Comdt.*) *i.* 24/9/22
Law, W. H. P., *D.S.O.* (*late R.A.S.C.*) 30/9/22
Dalby, T. G., D.S.O., K.R.R.C. 30/9/22
O'Gorman, C. J., *D.S.O.* (*late R.A.M.C.*) *s.* 10/10/22
McDonald, J. H., *M.B.*, Ind. Med. Serv., *K.H.P.*, *s.* 25/10/22
Cochrane, A. W. R., *M.B.*, *F.R.C.S.*, Ind. Med. Serv. 9/11/22
Hancock, M. P., *D.S.O.* (*Record Office*) 12/11/22
Haslehust, G. W., Ind. Army, *p.s.c.*, *s.* 19/11/22
Bingham, C. H. M., *C.M.G.*, *D.S.O.* (*late R.A.S.C.*) *p.s.c.*, *s.*, *s.* 21/11/22
Temple, R. C., *C.B.*, *O.B.E.*, R. Mar. 11/12/22
Paterson, R. O., *O.B.E.*, R. Mar. 11/12/22
Barrow, H. P. W., *C.M.G.*, *D.S.O.*, *O.B.E.* (*late R.A.M.C.*) *s.* 22/12/22
Clark, J. A. M. A., *C.B.*, *C.M.G.*, R. Mar. 1/1/23
Stewart, P. A. V., C.B.E., D.S.O., K.O.S.B., *p.s.c.* 1/1/23
Stockwell, C. I., C.B., C.M.G., D.S.O., R.W. Fus., *p.s.c.* 1/1/23
Bernard, D. J. C. K., C.M.G., D.S.O., Rifle Bde. *p.s.c.*, *s.* 1/1/23
McClintock, R. S., *D.S.O.* (*late R.E.*) *p.s.c.*, *q.s.*, h.p. 1/1/23
Marjoribanks, R. D., Ind. Army, *p.s.c.* 1/1/23
Keen, F. S., *D.S.O.*, Ind. Army, *p.s.c.* (*temp. Col. Comdt.*) *s.* 1/1/23
Twist, E. F., h.p. 1/1/23
Green, W. G. K., *C.M.G.*, *D.S.O.*, Ind. Army, *s.* 1/1/23
Done, R. J., *D.S.O.* (*late R.E.*) *s.* 1/1/23
Evans, W. H., *D.S.O.* (*late R.E.*) *s.* 1/1/23
Warrington-Morris, W. D. (*late R.A.*) *s.* (*Spec. Appt.*) 1/1/23
Smith, H. C., *D.S.O.* (*late R. Signals*) *p.s.c.*, *s.* 1/1/23
McGrath, A. T., *D.S.O.* (*late R.A.*) *p.s.c.*, *s.* 1/1/23
Duncan, H. C., *D.S.O.*, *O.B.E.*, Ind. Army, *p.s.c.*, *s.* 1/1/23
Barker, E. F. W., *C.B.E.*, *D.S.O.* (*late R. Signals*) h.p. 1/1/23
Loch, J. C., Ind. Army 1/1/23
Keen, P. H., Ind. Army, *s.* 1/1/23
Lakin, J. H. F., *C.S.I.*, Ind. Army, *p.s.c.*, *s.* 1/1/23
Chambers, P. R., *D.S.O.*, Ind. Army, *p.s.c.*, *s.* 1/1/23
Robertson, D. E., *D.S.O.*, Ind. Army, *s.* 1/1/23
Spencer, J. A. W., *C.M.G.*, *D.S.O.*, *p.s.c.*, *s.* 1/1/23
Mordaunt, O. C., *D.S.O.* (*late R. Signals*) h.p. 1/1/23
Venning, F. E. W., *C.B.E.*, *D.S.O.*, Ind. Army, *p.s.c.*, *s.* 1/1/23
Piggott, F. S. G., *D.S.O.* (*late R.E.*) *p.s.c.* [L] (*Mil. Attaché*) 1/1/23
Gepp, E. C., *D.S.O.*, *p.s.c.*, *s.* 1/1/23

Digitized by Google

(In this list Brevet Colonels are shown in italic type.)

Walker, C. W. G., *D.S.O.*, Ind. Army, *p.s.c.*, *s.* 1/1/23
Saunders, M., *D.S.O.*, Ind. Army, *p.s.c.* [L] *s.* 1/1/23
Morant, H. H. S., *D.S.O.*, *s.* 7/1/23
Bensley, C. H., *C.I.E.*, Ind. Med. Serv., *K.H.P.* 8/1/23
Gibbs, A. A., Ind. Med. Serv., *K.H.P.*, *s.* 22/1/23
Gregson, H. G. F. S., *C.M.G.*, R.A.O.C., *s.*, *o.*, *s.* 1/2/23
Harvey, D., *C.M.G.*, *C.B.E.*, *M.D.* (*late R.A.M.C.*) *s.* 1/2/23
Ainsworth, H., *M.B.*, *F.R.C.S.*, Ind. Med. Serv., *K.H.S.* 3/5/23
Daldy, A. W., *O.B.E.*, Ind. Army 16/5/23
Jervis, H. S., *M.C.*, *p.s.c.*, *s.* 23/5/23
Perreau, C. N., *C.M.G.*, *s.* 26/5/23
Acworth, L. R., *C.B.E.*, R.A.O.C., *s.*, *o.*, *s.* 30/5/23
Jury, E. C., *C.M.G.*, *M.C.*, *p.s.c.*, *s.* 2/6/23
Herrick, H., *C.M.G.*, *D.S.O.* (*late R.A.M.C.*) *s.* 3/6/23
Lockett, W. J., *D.S.O.*, h.p. 3/6/23
Battye, I. U., *D.S.O.*, Ind. Army 3/6/23
Chauncy, C. H. K., *C.B.E.*, Ind. Army, *s.* 3/6/23
Blount, G. P. C., *D.S.O.* (*late R.A.*) *g.*, *s.* 3/6/23
Clementi, J., *O.B.E.*, Ind. Army 3/6/23
Crombie, D. C., *C.B.E.*, Ind. Army, *p.s.c.*, *s.* 3/6/23
Lucas, G. W. C., Ind. Army 3/6/23
Jeffery, W. H., *C.S.I.*, *C.I.E.*, Ind. Army, *s.* 3/6/23
McConaghy, J. G., *D.S.O.*, *M.V.O.*, Ind. Army 3/6/23
Ridgeway, D. G., *D.S.O.*, Ind. Army, *p.s.c.*, *s.* 3/6/23
Rogers, G. H., Ind Army, *p.s.c.*, *s.* 3/6/23
Willis, E. S. C., *D.S.O.*, *O.B.E.*, Ind. Army 3/6/23
Ross, A. C., *D.S.O.*, Ind. Army 3/6/23
Bannatyne, N. C., Ind. Army, *p.s.c.*, *s.* 3/6/23
Anderson, W. H., *C.B.E.*, Ind. Army, *s.* 3/6/23
Shuttleworth, B. W., Ind. Army, *p.s.c.* 3/6/23
Gillies, F. G., *O.B.E.*, Ind. Army, *p.s.c.* 3/6/23
Reinhold, H. E., *M.C.*, Ind. Army, *p.s.c.* [L] 3/6/23
McEnery, R. T., *O.B.E.*, Ind. Army 3/6/23
Stretell, C. B. D., Ind. Army 3/6/23
Flood, J. D. M., Ind. Army 3/6/23
Turnbull, B., Ind. Army, *p.s.c.*, *s.* 3/6/23
Scott, H. St. G. S., *D.S.O.* 3/6/23
Mills, A. M., *D.S.O.*, Ind. Army 3/6/23
Broad, C. N. F., *D.S.O.* (*late R. Tank Corps*) *p.s.c.*, *s.* 3/6/23
Elphinstone-Dalrymple, *Sir* Francis N., *Bt.*, *C.B.E.*, *D.S.O.* (*late R.A.*) *s.* 3/6/23
Rome, C. L., *D.S.O.* (*temp. Col. Comdt.*) *s.* 3/6/23
Fanshawe, R. W., *C.M.G.*, R.A.P.C., *s.* 6/6/23
Liddell, *C. G.*, C.M.G., C.B.E., D.S.O., Leicester R., *p.s.c.* 23/6/23
Bayley, *A. G.*, C.B.E., D.S.O., Oxf. & Bucks. L.I., *p.s.c.* 23/6/23
Perry, R. L., *D.S.O.*, Ind. Med. Serv., *K.H.S.*, *s.* 24/6/23
MacGeagh, H. D. F., *C.B.E.*, *T.D.*, *K.C.* (*Spec. Appt.*) 1/7/23
Mainprise, C. W., *D.S.O.* (*late R.A.M.C.*) *s.* 29/7/23
Heyland, A. K., *D.S.O.*, Ind. Army, *s.* 30/8/23
Fleming, A. N., *D.S.O.*, *M.B.*, *F.R.C.S. Edin.*, Ind. Med. Serv. 6/9/23
Kennedy, *J. C.*, C.B.E., M.D., R.A.M.C., *K.H.P.* (*temp. Col.*) 27/9/23
Chetwynd-Stapylton, B. H., *C.B.E.*, *p.s.c.* (*Spec. Appt.*) 16/10/23
Kelly, T. B., *D.S.O.*, *F.R.C.S. Edin.*, Ind. Med. Serv., *V.H.S.*, *s.* 1/11/23
Will, D. A. B., Ind. Army 14/12/23
Leake, J. W., *C.M.G.* (*late R.A.M.C.*) 20/12/23
Tomkinson, H. A., *D.S.O.* (*temp. Col. Comdt.*) *s.* 21/12/23
Houghton, J. W. H., *D.S.O.*, *M.B.* (*late R.A.M.C.*) *s.* 26/12/23
Goldsmith, G. M., *C.B.E.*, *M.B.* (*late R.A.M.C.*) *s.* 26/12/23
Lloyd, R. H. (*late R.A.M.C.*) *s.* 26/12/23
Packer, H. D., *C.I.E.* (*late R.A.M.C.*) *s.* 26/12/23
O'Sullivan, H. D. E., *C.B.E.*, R. Mar. 1/1/24
Needham, *R. A.*, C.I.E., D.S.O., M.D., Ind. Med. Serv. 2/2/24
Bakhle, C. R., Ind. Med. Serv. 27/2/24
Churchill, A. P. (*Record Office*) 2/3/24
de Putron, C. [*l*] h.p. 22/3/24
Andrews, A. E., *O.B.E.*, h.p. 27/3/24
Baines, E. F. E., *D.S.O.*, Ind. Med. Serv., *s.* 14/4/24
Hutchinson, F. H. G., *C.I.E.*, *M.B.*, Ind. Med. Serv., *s.* 19/4/24
Harcell, *C. H.*, R.E., *s.* 30/5/24
Hime, *H. C. R.*, D.S.O., M.B., R.A.M.C. (*Record Office*) 28/6/24
Molloy, P., R. Mar. 8/7/24
Rutherford, N. J. C., *D.S.O.*, *M.B.* (*late R.A.M.C.*) *s.* 28/8/24
Knox, R. W., *D.S.O.*, *M.B.*, *F.R.C.S.*, Ind. Med. Serv. 24/9/24
Broughton, T. D. (*late R.E.*) (*temp. Col. Comdt.*) *s.* 25/9/24
Jesse, J. L., *C.M.G.*, *D.S.O.* (*late R.A.S.C.*) *s.* 26/11/24
Gervers, F. R. S., *C.I.E.* (*late R.E.*) (*temp. Col. Comdt.*) *s.* 5/12/24
Keddie, H. W. G., *C.B.E.*, *D.S.O.*, R.A.O.C. [*l*] *s.*, *f.*, *s.* 6/12/24
Ravenhill, H. S., *C.M.G.*, R.A.P.C., *s.* 10/12/24
Hill, D. J. J., *C.M.G.*, *D.S.O.*, R.A.O.C., *s.*, *o.*, *s.* 13/12/24
Muscroft, W. St. C., Ind. Army, *s.* 21/12/24
Irvine, *F. S.*, C.M.G., D.S.O., M.B., R.A.M.C., *s.* 31/12/24
Cowie, H. B. C., *C.B.E.*, *D.S.O.* (*late R.E.*) *i.* 1/1/25
Stewart, H. A., *D.S.O.*, *O.B.E.* (*late R.A.S.C.*) (*Spec. Appt.*) 1/1/25
Shinkwin, I. R. S., *C.M.G.*, *D.S.O.* (*late R.A.S.C.*) *s.*, *s.* 5/1/25
Smith, J. L., Ind. Army, *s.* 16/1/25
Jackson, V. L. F. P., Ind. Army 7/2/25
Davis, G. H., Ind. Army, *s.* 20/2/25
Boulton, H., *C.B.E.*, *M.B.*, Ind. Med. Serv., *s.* 5/3/25
Hamer, *M. A.*, D.S.O., M.C., Ind. Army, *p.s.c.*, *s.* 13/3/25
Crawford, V. J., *D.S.O.* (*late R.A.M.C.*) *s.* 26/3/25
Kukday, K. V., Ind. Med. Serv. 28/3/25
Mackenzie, W. S., *O.B.E.*, R.A.P.C., *s.* 10/4/25
Baker, *J.*, C.B.E., R.A.O.C., *s.*, *o.*, *s.* 1/7/25
Henderson, *P. H.*, D.S.O., M.B., R.A.M.C., *s.* 1/7/25
Brownrigg, *W. D. S.*, D.S.O., Foresters, *p.s.c.*, *s.* 1/7/25
Hudson, C., *C.I.E.*, *D.S.O.*, *F.R.C.S.*, *Edin.*, Ind. Med. Serv., *s.* 1/7/25
Pepys, *G. L.*, D.S.O., Ind. Army., *p.s.c.* [L] 1/7/25
Anthony, W. S., *C.M.G.* (*late R.A.V.C.*) *s.* 24/8/25
Pallin, W. A., *C.B.E.*, *D.S.O.*, *F.R.C.V.S.*, *s.* 25/10/25

MILITIA.

COLONELS.

⚔Lynch, C. J. 3/6/18
⚔Ampthill, *The Lord*, *G.C.S.I.*, *G.C.I.E.*, *t.a.* 1/1/19
⚔Williams, A. E., *D.S.O.*, *A.D.C.* 1/1/19
⚔Williams, L., *t.a.* 1/1/19
⚔Cameron of Lochiel, D. W., *C.M.G.*, *A.D.C.*, *t.a.* 1/1/19
⚔Hanbury, C. G. H. A., *t.a.* 1/1/19
⚔*Palmer*, *C. H. D.*, 3 Bn. Leicester R. 1/1/19
⚔Heaketh, R. J. I., *C.B.E* (*Comdg. 7 Bn. R. Fus.*) 1/1/19
Hill, *R. F. W.*, 3 Bn. Devon R. 1/1/19
⚔Collison, C. S., *D.S.O.*, Bt. Col. ret. pay *Res. Off.*) 1/1/19
⚔James, L., *C.B.E.*, *D.S.O.* 8/6/20

Digitized by Google

TERRITORIAL ARMY.

COLONELS.

(In this list Brevet Colonels are shown in italic type.)
(§ Date of the Officer's corresponding rank in the Volunteer Force).

⚔Stradbroke, *The Earl of, K.C.M.G., C.B., C.V.O., C.B.E., V.D., T.D., A.D.C.* §26/6/02
⚔Lovat, *The Lord, K.T., K.C.M.G., K.C.V.O., C.B., D.S.O., T.D.* (*Col. Comdt. The Lovat Scouts*) (*Hon. Maj. in Army*) *A.D.C., t.a.* 1/4/08
⚔Denbigh and Desmond, *The Earl of, C.V.O., T.D., A.D.C.* (*Col. Comdt. Hon. Art. Co.*) *t.a.* 21/4/11
Kenyon, *The Lord, K.C.V.O., T.D., A.D.C., t.a.* 11/6/12
⚔Burn, *Sir* Charles R., *Bt., O.B.E.* (*Lt.-Col. ret. pay*) (*Gent.-at-Arms*) *A.D.C.* 21/9/12
⚔Sheen, A. W., *C.B.E., T.D., M.D., t.a.* 31/5/16
⚔Bruce-Porter, *Sir* H. E. Bruce, *K.B.E., C.M.G., t.a.* 31/5/16
⚔Sharp, A. D., *C.B., C.M.G., T.D., F.R.C.S.* (*Edin.*) *K.H.S., t.a.* 31/5/16
⚔Evatt, E. J. R., *D.S.O., M.B.* 31/5/16
⚔Soltau, A. B., *C.M.G., C.B.E., T.D., M.D., F.R.C.S., K.H.P., s.* 1/6/16
⚔Burgess, P. C., *T.D.* 1/6/16
⚔Dent, H. H. C., *T.D., M.B., F.R.C.S.* 1/6/16
⚔Edington, G. H., *T.D., M.D., F.F.P.S., K.H.P., t.a.* 1/6/16
⚔Westmacott, F. H., *C.B.E., T.D., F.R.C.S., s., t.a.* 3/6/17
⚔Atholl, *Rt. Hon. the Duke of, K.T., G.C.V.O., C.B. D.S.O., T.D.* (*Col. Comdt. Sco. Horse Scouts*) (*Bt. Maj. ret. pay*) *A.D.C., t.a.* 5/8/18
⚔King, E. J., *C.M.G., T.D., t.a.* 5/8/18
⚔Prior, B. H. L., *D.S.O., T.D.* (*Hon. Lt. in Army*) 5/8/18
⚔Lister, J. F., *C.M.G., T.D., M.I.E.E.* 5/8/18
⚔Bedford-Pim, E. H., Maj. ret. pay 5/8/18
⚔Spence, G. O., *C.B., D.S.O., T.D., s.* 5/8/18
⚔Hutchison, R. L., *T.D.* (*Hon. Lt. in Army*) 5/8/18
Grant, P., *T.D.* 5/8/18
⚔Johnson, R. A., *C.B.E., T.D.* (*Hon. Lt. in Army*) 5/8/18
⚔Sandall, T. E., *C.M.G., T.D.* 5/8/18
⚔Brodrick, *Hon.* A. G., *T.D., A.D.C., t.a.* 5/8/18
⚔Tabor, J. C., *T.D.* 5/8/18
⚔Heath, E. C., *D.S.O.* [*I*] 5/8/18
⚔Robertson, C. McL., *D.S.O., T.D., t.a.* 5/8/18
⚔Gosling, G., *O.B.E., T.D.* (*Hon. Capt. in Army*) 5/8/18
⚔Radcliffe, N. R., *C.I.E., D.S.O.*, Capt. ret. pay 5/8/18
⚔Frazer, F. A., *D.S.O., T.D.* 5/8/18
⚔Drayson, A. P., *O.B.E., T.D., t.a.* 5/8/18
⚔Cheesewright, W. F., *D.S.O., T.D.* 5/8/18
⚔Needham, J. G., *D.S.O., O.B.E., T.D., t.a.* 5/8/18
⚔Moss-Blundell, F. B., *C.M.G., D.S.O., T.D., t.a.* 5/8/18
⚔Exeter, *The Marq. of, C.M.G., A.D.C., t.a.* 5/8/18
⚔Smith, W. McK., *D.S.O., T.D.* 5/8/18
Le Rossignol, A. E., *C.B., T.D., M.Inst.C.E., M.I.E.E.* 5/8/18
⚔Whitley, *Sir* Edward N., *K.C.B., C.M.G., D.S.O., T.D., t.a.* 8/8/18
⚔Pinkney, E. W. R., *D.S.O., T.D., t.a.* 15/8/18
⚔Kensington, *The Lord, C.M.G., D.S.O., T.D.* 18/8/18
⚔Bayliffe, A. D., *C.M.G., T.D., t.a.* 31/8/18
⚔Watney, F. D., *C.B.E., T.D.* 1/9/18
⚔Grant, M. H., Capt. ret. pay [*I*] 4/9/18
⚔McDonald, A. W., *D.S.O., T.D.* (*Hon. Capt. in Army*) *t.a.* 26/9/18
⚔Goodman, G. D., *C.B., C.M.G., D.S.O., V.D., T.D., A.D.C., t.a.* 14/10/18
⚔Spence-Colby, C. J. H., *C.M.G., D.S.O., T.D.* 21/10/18
⚔Waterlow, J. F., *D.S.O., T.D.* (*Hon. Capt. in Army*) 29/10/18
Dimond, C. F. W., *T.D.* 29/10/18
⚔Byrne, M. E., *T.D.* 3/11/18
⚔Willock, F. G., *C.B.E., D.S.O.* 7/11/18
⚔Harman, A. R., *C.M.G., D.S.O.*, Maj. ret. pay (*Res. of Off.*) 7/11/18
⚔Smith, G. E. S., *D.S.O., T.D.* (*Hon. Lt. in Army*) *t.a.* 9/11/18
⚔Scott, F. W. A., *D.S.O.* 26/11/18
⚔Eley, E. H., *C.M.G., C.B.E., D.S.O., T.D., s., t.a.* 3/12/18
⚔Bruce, G. T., *C.M.G., D.S.O., T.D., t.a.* 17/2/19
⚔Pearson, G. T., *C.B.E., T.D.* 26/2/19
⚔Mercer, E. G., *C.M.G., T.D.* (*Hon. Capt. in Army*) 4/3/19
⚔Birtwistle, A., *C.B., C.M.G., D.S.O., T.D., t.a.* 9/3/19
⚔Raymer, R. R., *C.M.G., D.S.O.* (*Hon. Lt. in Army*) *t.a.* 9/5/19
⚔Findlay, J. M., *D.S.O., T.D.* 26/11/19
⚔Wraith, E. A., *C.B.E., D.S.O., T.D., s.* 16/2/20
⚔Ducat, A. D., *D.S.O., T.D., M.B.* 16/2/20
⚔McNeill, A. J., *C.B., C.B.E., D.S.O.*, Capt. (*bt. maj.*) ret. pay 2/3/20
⚔Maxwell, A., *C.B., C.M.G., D.S.O., T.D., t.a.* 12/3/20
⚔Darlington, *Sir* Henry C., *K.C.B., C.M.G., T.D.* (*Hon. Lt. in Army*) *t.a.* 3/5/20
⚔Treffry, E., *C.M.G., O.B.E., T.D.* (*Hon. Capt. in Army*) *t.a., s.* 1/6/20
⚔MacGregor, A., *T.D.* 1/6/20
⚔Macmillan, A., *O.B.E., T.D., t.a.* 15/7/20
Wharton, W. H. A., *O.B.E., V.D., T.D., A.D.C., t.a.* 7/8/20
⚔*Ashcombe, S. W. L.*, D.S.O., T.D., R.A. (T.A.) 12/9/20
⚔Youden, W. A., *O.B.E., T.D.* 23/9/20
⚔Chapman, E., *C.M.G., D.S.O., T.D., t.a.* 26/9/20
⚔*Eton, E.*, D.S.O., T.D., R.A. (T.A.) *t.a.* 21/10/20
⚔Martin, J. G., *M.B., T.D., s., t.a.* 10/12/20
⚔*Dutton, R. E.*, D.S.O., T.D., R.E. (T.A.) 10/2/21
⚔Bousfield, H. D., *C.M.G., D.S.O., T.D.* (*Hon. Lt. in Army*) *t.a.* 14/2/21
Robinson, E., C.B.E., T.D., R.E. (T.A.) *t.a.* 15/2/21
⚔Shute, J. J., *C.M.G., D.S.O., T.D.* 22/3/21
⚔Reynolds, L. L. C., *D.S.O., T.D., t.a.* 17/4/21
⚔Gillett, W. A., *T.D., t.a.* 10/5/21
⚔*Gaskell, J. C.*, T.D., R.A. (T.A.) (*Hon. Lt. in Army*) [L] *t.a.* 14/6/21
⚔Galbraith, W. C., *C.M.G., T.D., t.a.* 30/6/21
⚔Pank, C. H., *C.M.G., D.S.O., T.D., s.* 26/7/21
⚔Brown, J., *C.B.E., D.S.O., T.D., s.* 17/8/21
⚔Streatfeild, H. S. J., *D.S.O.* 25/10/21
⚔*Roberts, H. G.*, O.B.E., T.D., 4 Bn. P.W. Vols., *t.a.* 10/2/22
⚔Anderson, W. H., *T.D., t.a.* 15/2/22
⚔Boxall, A. P., *O.B.E., T.D., t.a.* 18/2/22
⚔*Bazendale, J. F. N.*, T.D., R.A. (T.A.) (*Hon. Lt. in Army*) *t.a.* 23/3/22
⚔Campion, Sir William R., *K.C.M.G., D.S.O., T.D.* 31/3/22
⚔*Toller, W. S. N.*, D.S.O., T.D., 5 Bn. Leicester R., *t.a.* 7/5/22
⚔Sugden, R. E., *C.M.G., D.S.O., T.D.* (*Hon. Lt. in Army*) *s., t.a.* 14/7/22
⚔Langworthy Parry, P. E., *D.S.O., O.B.E., T.D.* 10/8/22
⚔*Irwin, A.*, D.S.O., T.D., 5 Bn. North'd Fus., *t.a.* 20/10/22
⚔*Wilson, H. G.*, D.S.O., T.D., 5 Bn. Lincoln R., *t.a.* 4/11/22
⚔Danielsen, F. G., *D.S.O., T.D.* [L] *A.D.C., t.a.* 27/11/22
⚔*Lucey, W. F.*, C.M.G., D.S.O., T.D., R.A. (T.A.) *t.a.* 1/1/23
⚔*Ramsbottom, G. O.*, D.S.O., 7 Bn. Lan. Fus., *t.a.* 24/1/23
⚔Leslie, D. H. (*Lt. ret. pay*) *t.a., s.* 24/1/23
⚔Murray-White, R. S., *D.S.O., s., t.a.* 20/2/23
⚔*Joseph, R. H.*, D.S.O., T.D., R.E. (T.A.) *t.a.* 3/3/23
⚔*Greenwood, C. F. H.*, D.S.O., O.B.E., T.D., 22 Lond. R., *t.a.* 27/3/23
⚔Troup, G. A., *T.D., M.D., s., t.a.* 18/4/23
⚔*Cohen, J. W.*, C.M.G., D.S.O., T.D., R. Signals (T.A.) 3/5/23
⚔*Clowes, G. C. K.*, D.S.O., O.B.E., T.D., 14 Lond. R. (*S.C.*) *t.a.* 15/5/23
⚔Arthur, J. M., *C.M.G., D.S.O., T.D., t.a.* 5/6/23
⚔Sempill, *The Lord* (*Capt. ret. pay*) *A.D.C., t.a.* 4/11/23
⚔*Saunders, H. C.*, D.S.O., T.D., R.E. (T.A.) *t.a.* 16/2/24
⚔Walker, J., *D.S.O., T.D.* 16/2/24
⚔Kaye, H. S., *D.S.O., M.C.* (*Lt. Col. Res. of Off.*) 16/2/24
⚔*Rilson, J. R.*, O.B.E., T.D., 8 Bn. Durham L.I. (*Hon. Lt. in Army*) *t.a.* 16/2/24
⚔*Thompson, R.*, T.D., 4 Bn. King's Own R. 16/2/24
⚔*Pilkington, W. N.*, D.S.O., T.D., 5 Bn. P. W. Vols., *t.a.* 16/2/24
⚔White, C. R., *D.S.O., T.D., M.B., s., t.a.* 16/2/24

Digitized by Google

Colonels—contd.

(In this list Brevet Colonels are shewn in italic type.)

Whalley, F., *D.S.O., T.D., M.B., s., t.a.* 16/2/24
Brown, C. T., D.S.O., T.D., R.E. (T.A.) *t.a.* 16/2/24
Partridge, L., D.S.O., T.D., 3 Bn. Mon. R., *t.a.* 16/2/24
Lawrence, Hon. G., D.S.O., R.A. (T.A.) *t.a.* 16/2/24
Cousmaker, L. J., *D.S.O., M.C., T.D., t.a.* 16/2/24
Donaldson, W., T.D., 5 Bn. Welch R., *t.a.* 16/2/24
Smith, B. A., *D.S.O., M.C., T.D., s., t.a.* 16/2/24
Potter, C. K., D.S.O., M.C., T.D., 5 Bn. Loyal R. (*Hon. Lt. in Army*) *t.a.* 16/2/24
David, T. J., D.S.O., O.B.E., T.D., R.A. (T.A.) *t.a.* 16/2/24
Allen, C. G., *M.C., t.a.* 16/2/24
Sharpe, G. W., O.B.E., 5 Bn. King's Own R., *t.a.* 16/2/24
Hart, L. H. P., *D.S.O., T.D., s.* 16/2/24
Jones, H. P., D.S.O., T.D., R.A. (T.A.) *t.a.* 16/2/24
Pickering, E. W., D.S.O., R.A. (T.A.) *t.a.* 16/2/24
McPherson, J., D.S.O., T.D., R.A. (T.A.) *t.a.* 16/2/24
Williams, R. de V., R.A. (T.A.) *t.a.* 16/2/24
Boyd, J., T.D. 6 Bn. Cameronians, *t.a.* 16/2/24
Moore, C. G., M.C., T.D., 8 Bn. Manch. R., *t.a.* 16/2/24
Salter, W. E., T.D., 4 Bn. Norfolk R., *t.a.* 16/2/24
McKaig, J. B., D.S.O., T.D., 6 Bn. The King's R., *t.a.* 16/2/24
Isaac, C. L., T.D., M.B., F.R.C.S., R.A.M.C. (T.A.) *t.a.* 16/2/24
Blatherwick, T., D.S.O., M.C., T.D., 6/7 Bn. Manch. R., *t.a.* 16/2/24
Bury, The Visct., M.C., R.A. (T.A.) (*Maj. Res. of Off.*) *t.a.* 16/2/24
Wilberforce, H. H., D.S.O., T.D., R.A.S.C. (T.A.) *t.a.* 16/2/24
Wright, N. I., D.S.O., 7 Bn. Northd. Fus., *t.a.* 16/2/24
Branson, D. S., *D.S.O., M.C., s., t.a.* 16/2/24
Rhodes, S., D.S.O., T.D., 5 Bn. Y. & L. R., *t.a.* 16/2/24
Pitt, R. B., M.C., R.E. (T.A.) *t.a.* 16/2/24
Speas, H. B., *D.S.O., T.D.* 16/2/24
Duff, G. J. B., M.C., 5 Bn. Norfolk R., *t.a.* 16/2/24
Darlow, F., T.D., M.B., R.A.M.C. (T.A.) *t.a.* 16/2/24
Bickerton, R. E., *D.S.O., T.D., M.B.* 16/2/24
Crowdson, W. D., T.D., 4 Bn. Border R., *t.a.* 16/2/24
Waldenholme, T. B., O.B.E., T.D., M.B., R.A.M.C. (T.A.) 16/2/24
Blair, P. J., D.S.O., 7/9 Bn. R. Scots, *t.a.* 16/2/24
Barkley, MacD., 5 Bn. North'n R., *t.a.* 16/2/24
Thornton, G. L., M.C., R.A.M.C. (T.A.) 16/2/24
Miller, G. W., *D.S.O., T.D. M.B., s.* 16/2/24
Proudfoot, F. G., *T.D., M.D., s., t.a.* 16/2/24
Courthope, Sir *George L.*, Bt., M.C., T.D., m.p., 5 Bn. R. Sussex R., *t.a.* 27/2/24
Ballantine-Dykes, F. H., D.S.O., O.B.E., 5 Bn. Border R. (*Maj. Res. of Off.*) *t.a.* 27/2/24
Low, S., D.S.O., R.A. (T.A.) *t.a.* 4/3/24
Dill, D., R.A.S.C. (T.A.) *t.a.* 6/3/24
Cameron, J. B., D.S.O., T.D., R.A. (T.A.) *t.a.* 1/4/24
Shuttleworth, C. B., R.A.S.C. (T.A.) *t.a.* 1/4/24
Ray, M. B., *D.S.O., T.D., M.D., s., t.a.* 1/4/24
Myddelton, R. E., *T.D., s., t.a.* 15/4/24
Warrack, J. S., *T.D., M.D., s.* 23/4/24
Hill, E., D.S.O., T.D., R.A. (T.A.) *t.a.* 8/5/24
Egerton-Warburton, G., D.S.O., T.D., Ches. Yeo., *t.a.* 8/5/24
Postner, F. L., D.S.O., T.D., 4 Bn. Hampshire R., *t.a.* 12/5/24
Peteshall, H. E. P., D.S.O., Hereford R. (*Lt.-Col. Res. of Off.*) *t.a.* 14/5/24
Stobart, G. H., C.B.E., D.S.O., 6 Bn. Durham L.I. (*Lt.-Col. ret. pay*) (*Res. of off.*) *t.a.* 22/5/24
Birchall, A. H., M.C., 7 Bn. Durham L.I., *t.a.* 27/5/24
Hallett, P., T.D., 6 Bn. E. Surrey R. (*Hon. Lt. in Army*) *t.a.* 14/6/24
Abercromby, Sir *George W.*, Bt., D.S.O., 6 Bn. Gordons, *t.a.* 15/6/24
Wells, B. C., D.S.O., T.D., 4 Bn. Essex R., *t.a.* 26/6/24
Harris, H. J., Univ. of Lond. Contgt., O.T.C. 1/7/24
Oats, F. F., T.D., R.E. (T.A.) *t.a.* 7/7/24
Parker, H., D.S.O., T.D., 4 Bn. Loyal R., *t.a.* 31/7/24
Ponder, C. W., R.A.M.C. (T.A.) 21/8/24
Mure, A. H., T.D., 4/5 Bn. R. Scots, *t.a.* 31/8/24
Gover, J. M., *D.S.O., T.D., M.B., t.a.* 1/9/24
Barnett, G. H., *C.M.G., D.S.O.* (*Lt.-Col. Res. of Off.*) 7/10/24
Wiley, Hon. *F. V.*, C.M.G., C.B.E., M.V.O., T.D., Notts (S.R.) Yeo., *t.a.* 12/10/24
Gregson, W., M.C., T.D., R.A.S.C. (T.A.) *t.a.* 9/11/24
Daniell, *W. A. B.*, D.S.O., T.D., R.A. (T.A.) *t.a.* 13/11/24
Loughton, *F. E.*, M.C., 4 Bn. Camerons, *t.a.* 11/12/24
Walker, *Sir* Herbert A., *K.C.B.*, Bng. & Rlwy. Staff Corps, R.E. (T.A.) 13/12/24
Herbert, Hon. *G. S.*, T.D., 4 Bn. Wilts R., *t.a.* 18/12/24
Paget-Tomlinson, *W.*, D.S.O., R.A. (T.A.) (*Maj. Res. of Off.*) *t.a.* 1/1/25
House, *P. J.*, T.D., R.A. (T.A.) *ta.* 19/1/25
Kay, T., *D.S.O., M.B., T.D., s., t.a.* 16/2/25
Morrill, *T. J*, T.D., 4 Bn. E. York R., *t.a.* 16/2/25
Gutteridge, *R. F.*, T.D., 5/7 Bn. Hampshire R., *t.a.* 28/2/25
Ellis, C. I., *C.M.G., T.D., M.D.* 1/3/25
Montgomery-Smith, E. C., *C.M.G., D.S.O., T.D., K.H.S.* 1/3/25
Paget, P., *T.D.* 1/3/25
Palmer, *F., C.I.E., M.Inst.C.E.*, Bng. & Rly. Staff Corps 4/3/25
Ashfield, *Rt. Hon. the Lord*, Bng. & Rly. Staff Corps 4/3/25
Trench, R. F. C., *C.B.E., M.Inst.C.E.*, Bng. & Rly. Staff Corps 4/3/25
Ellis, *Sir* William H., *G.B.E., M.Inst.C.E.*, Bng. & Rly. Staff Corps 4/3/25
Grierson, W. W., *C.B.E., M.Inst.C.E.*, Bng. & Rly. Staff Corps 4/3/25
Wedgwood, *Sir* Ralph L., *Knt., C.B., C.M.G.*, Bng. & Rly. Staff Corps 4/3/25
Kirkpatrick, *Sir* Cyril R. S., *Knt., M.Inst.C.E.*, Bng. & Rly. Staff Corps 4/3/25
Pole, *Sir* Felix J. C., *Knt.*, Bng. & Rly. Staff Corps 4/3/25
Wood, *R. L.*, M.C., R.E. (T.A.) *t.a.* 19/3/25
Pepys, W., *D.S.O., O.B.E.* (*Lt.-Col. Res. of Off.*) 20/4/25
Gosse, *A. H.*, M.D., R.A.M.C. (T.A.) 1/6/25
McNeill, *A. H.*, 5 Bn. K.O.S.B., *t.a.* 22/6/25
Cox, *E. G. H.*, C.B.E., T.D., 16 Lond. R., *t.a.* 9/7/25
Jolly, *H.*, T.D., R.A. (T.A.) *t.a.* 16/7/25
Wilson, *H. R.*, D.S.O., T.D., R.A. (T.A.) *t.a.* 22/7/25
Pemberton, *R. T.*, D.S.O., T.D., R.A.S.C. (T.A.) *t.a.* 26/7/25
Danielsen, *J. W.*, D.S.O., T.D., R. Signals (T.A.) *t.a.* 12/8/25
Dodd, *W. T.*, D.S.O., T.D., R. Signals (T.A.) *t.a.* 12/8/25
Redmond, *C. H. S.*, T.D., M.B., R.A.M.C. (T.A.) 10/8/25
Faber, H. G., *T.D., t.a.* 5/9/25
Overton, *G. B.*, T.D., 6 Bn. Devon R., *t.a.* 24/10/25
Emley, *M. W.*, O.B.E., T.D., R.E. (T.A.) *t.a.* 3/11/25
Scott, *G.*, D.S.O., T.D., 6 Bn. Lan. Fus. 26/11/25

OFFICERS, NOT SHEWN IN ANY REGIMENT OR CORPS, EXTRA REGIMENTALLY EMPLOYED.

LT.-COLONELS.

Barnardiston, E., *D.S.O., t.* 24/9/18
Forel-Cameron, G. C. M., *c.o.* 2/6/19
Gillespie, R. St. J., *C.I.E., O.B.E., i.* 12/8/20
Hopkins, L. E., *D.S.O., O.B.E., t.* 30/9/20
Wolff, A. J., *D.S.O., o.s.* 22/10/20
Under Byl, J., *D.S.O.* (*Spec. Appt.*) 1/11/20
Hunter, C. P., *O.B.E., t.* 1/1/21
3/6/17
Rich, E. T., *C.I.E., t.* 1/1/21
McHarg, A. A., *D.S.O.* [*I*] *t.* 1/1/21
1/1/18
Tandy, M. O'C., *D.S.O., O.B.E., t.* 1/1/21
Clarke, C. J., *D.S.O., t.* 1/1/21
Riddell, J. B., *D.S.O., s., o., s.* 1/1/21
Murray, F. M., *o., i.* 1/1/21
3/6/19

Digitized by Google

Lt.-Colonels—contd.

Browne, J. G., *C.M.G., D.S.O., p.s.c., c.o.* 13/1/21
3/6/17
Beddy, B. L., *D.S.O.* (*War Office*) 4/2/21
1/1/19
Walker, W. B., *i.* 21/2/21
Hare, G. A., *o., i.* 10/3/21
Wilkes, G. S., *o., i.* 1/5/21
Thomas, C. S. W., *i.* 1/5/21
Spalding, W. B., *O.B.E., i.* 1/5/21
Riccard, J. S., *O.B.E., o.d.* 1/5/21
Stillwell, W. D., *D.S.O., g., y., s.* 24/6/21
Sandilands, H. R., *C.M.G., D.S.O.* (*S.C.*) *s.* 5/11/21
1/1/19
Henslow, E. L. W., *M.C.* (*Comdt. A. Sch. of Phys. Trng.*) 2/6/22
Miller, W., *D.S.O., w.i.* 4/2/23
3/6/16
Syms, F. N., *O.B.E.* (*J. A. G.'s Staff*) 1/7/23
Ford, V. T. R., *D.S.O., s.* 25/9/23
Norton, A. E., *D.S.O.* (*local Col. Comdt.*) *w.s.* 20/1/24
3/6/18
Joyce, P. C., *C.B.E., D.S.O., c.o.* 19/11/24
3/6/17
Robinson, J. H., *o., s.* 19/11/24
1/1/19
Young, C. S., *p.s.c.* (*Inspn. Dept.*) 1/1/25
3/6/17
Boyd, A. O., *O.B.E., s.* (*Ord. Fact.*) 1/4/25
Murrow, H. L., *D.S.O.* (*spec. emp.*) 1/5/25

MAJORS.

Melklejohn, R. F., *D.S.O., p.s.c., s.* [*i*] *j.o.* 6/4/14
bt. lt.-col. 11/11/19
Mathews, W. F. (*Empld. R.E.*) 30/10/14
Sherrard, L. A. (*Empld. R.E.*) 30/10/14
Watkins, P. S., *D.S.O.* (*Empld. West Comd.*) 30/10/14
Halton, E. C. (*Detn. Bks.*) 20/11/14
bt. lt.-col. 1/1/19
Seymour, R. H., *C.V.O.* (*Eq. to the King*) 1/9/15
Forbes, R. R., *D.S.O.* (*Detn. Bks.*) 1/9/15
bt. lt.-col. 1/1/18
Colley, A. W. (*Detn. Bks.*) 1/9/15
Fraser, T. C. (*Ind. Ord. Dept.*) 9/12/15
Adams, L. C., *C.B.E., p.s.c.* (*Design Dept.*) 26/12/15
bt. lt.-col. 3/6/17
Atkinson, *Hon.* H. R., *s.s.c., a.c.* 18/1/17
bt. lt.-col. 3/6/18
Poyntz, R. H., *M.C.* (*R. Hosp., Chelsea*) 22/10/17
Barrett, H. S., *O.B.E., T.D.* (*J. A. G.'s Staff*) 1/7/23
Shapcott, H., *M.C.* (*J. A. G.'s Staff*) 9/1/24

CAPTAINS.

Vasey, C. J. W., *M.C.* (*O.C. R.E., Jersey*) 30/10/14
Cox, H. A., *p.s.c.* (*War Office*) 30/10/14
Clemens, L. A., *O.B.E., M.C.* (*s.c.*) (*Committee of Impl. Defence*) 4/12/14
bt. maj. 3/6/17
Carr, W. B. H. 1/11/15
Phillips, A. H. D., *p.s.c.* (*Ord. Committee*) 23/12/15
Owen, T. H. (*Spec. Appt.*) 1/7/16
Fishe, N. H. [*i*] *o.d.* 8/8/16
bt. maj. 3/6/19
Lewin, R. A. H. (*Sch. of Elec. Lighting*) 26/6/17
Osmond, W. R. F. (*J. A. G.'s Staff*) 1/7/23
Stocker, E. D. H., *M.C.* (*J. A. G.'s Staff*) 5/4/24

LIEUTENANTS.

Bacon, H. H. (*temp. Capt.*) (*War Office*) 10/6/15
Ibbitson, G., *M.B.E.* (*Inspn. Staff*) 8/8/16
Campbell, R. J., *M.C., o.d.* 15/7/17
Holbrook, G. A., *o.d.* 7/10/17
Meredew, O. W., *o.d.* 19/12/17

QUARTER-MASTERS.

Thomas, G. C., *D.S.O.* (*Lt.-Col.* 4/11/21) (*Qr.-Mr. & Adjt. D. of York's R. Mil. Sch.*) 23/2/01
Clay, H., *C.B.E., D.C.M.* (*Lt.-Col.* 27/10/22) (*Rec'g Duties*) 23/5/03
Burton, G. R. (*Lt.-Col.* 18/5/24) (*Camp. Comdt., Egypt*) 22/10/04
Lickman, H. S., *O.B.E.* (*Lt.-Col.* 18/8/24) 10/11/06
Lowther, T. E., *M.B.E.* (*Lt.-Col.* 4/1/25) (*Camp Qr.-Mr. Aldershot*) 22/6/07
Tarrant, E. V., *D.C.M.* (*Lt. Col.* 7/3/25) (*R. Mil. Sch. of Music*) 7/9/07
Aris, C. J., *D.S.O.* (*Maj.* 16/6/19) (*Sch. of Equitation, Weedon*) 23/9/08
Reid, N., *M.C., D.C.M.* (*Maj.* 1/1/18) (*Qr.-Mr. & Adjt., Small Arms Sch.*) 24/10/08
Robinson, A. E., *O.B.E., M.C.* (*Maj.* 3/6/19) (*Sen. Offrs. Sch.*) 5/3/10
Harris, S. W., *M.B.E.* (*Maj.* 3/6/19) (*Sch. of Education, Shorncliffe*) 19/3/10
Edwards, G. W. (*Maj.* 3/6/19) (*Boys Technical Sch.*) 30/3/10
Price, W. T., *M.C.* (*Maj.* 1/1/19) (*War Office*) 2/11/10
Macpherson, W. (*Maj.* 3/6/19) (*R. Hospital, Chelsea*) 22/11/11
Bentham, A. E. (*Maj.* 1/1/19) (*K.O. Malta Regt.*) 6/1/12
Macrae, J. N., *D.S.O.* (*Maj.* 13/12/21) (*Queen Victoria School*) 25/2/14
Kean, J. (*Capt.* 25/8/17) (*R. Mila., I. of Jersey*) 25/8/14
Palmer, W., *M.C.* (*Capt.* 25/8/17) (*Phys. Trng.*) 25/8/14
Hendry, W. S. (*Capt.* 17/6/19) 5/9/19
Dwyer, E., *C.B.E., M.C.* (*Capt.* 24/11/17) (*temp. Capt. Gen. List*) *a.m.* 27/11/19
Coates, T., *O.B.E.* (*Capt.* 1/12/17) (*H.Q., Southern Comd.*) 1/12/19
Simpson, H., *M.B.E., M.C.* (*Capt.* 12/10/18) (*War Office*) 12/10/19
Morris, F. M. A., *M.B.E.* (*Capt.* 8/1 19) (*Rhine Army*) 8/1/19
Sharp, W., *M.B.E.* (*Capt.* 9/9/19) (*H.Q., Aldershot Comd.*) 9/9/19
Orburgh, G. S., *M.B.E.* (*Capt.* 21/9/24) (*Committee of Imperial Defence*) 21/9/19
Gooch, H., *M.B.E.*, (*Capt.* 21/9/24) (*War Office*) 21/9/19
Batty, G. H., *M.B.E.* (*Capt.* 21/9/24) (*War Office*) 21/9/19
Ives, W. H. M., *O.B.E.* (*Capt.* 9/12/24) (*Cabinet Committee of Imperial Defence Secretariat*) 9/12/19
Isaac, W. R. V., *M.B.E., M.C.* (*Capt.* 26/1/25) (*War Office*) 26/1/19
Benger, J. H., *M.B.E.* (*Capt.* 7/5/25) *a.m.* 7/5/19
Daynes, W. H., *O.B.E.* (*Capt.* 20/9/25) (*War Office*) 20/9/19
Webster, J. H., *M.B.E., M.C.* (*Capt.* 25/11/25) (*War Office*) 25/11/19
Britton, W. P., *M.B.E., Lt.* (*War Office*) 6/12/19
Jordan, J. W., *M.B.E., D.C.M., Lt.* (*War Office*) 26/2/20
Summersell, A., *Lt.* (*H.Q., Eastern Comd.*) 1/12/19
Rawlins, F. W., *M.B.E., Lt.* (*Cabinet & Committee of Imperial Defence Secretariat*) 22/12/19

DIRECTOR OF MUSIC.

Adkins, H. E., *Mus. Bac., L.R.A.M., A.R.C.M.* (*Lt.* 22/9/21) (*R. Mil. Sch. of Music*) 22/9/21

ORDNANCE MECHANICAL ENGINEER, 1st Class.

Everett, C. W., *C.M.G.* (*Lt.-Col.* 3/6/16) (*Empld. M.I.A.C. of Control, Germany*) 3/11/19

Digitized by Google

HALF-PAY OFFICERS ON THE ACTIVE LIST.

COLONELS AND BREVET COLONELS.

Arranged according to date of being placed on half-pay.

Name.	Half-Pay.	Colonel.
Paterson, P. J., *C.M.G., D.S.O.* (*late R.A.*) [*l*]	8/5/21	8/5/21
Hudson, A. R., *C.M.G., D.S.O.* (*late R.A.*) [*l*]	1/6/21	1/6/21
Thomson, R. G., *C.M.G., D.S.O.* (*late R.A.*)	21/8/22	21/8/22
Wyndham, *Hon.* R. S., *D.S.O.*...	1/7/22	20/9/22
Dugan, W. J., *C.M.G., D.S.O.* ...	1/12/23	1/1/19
Cuffe, J. A. F., *C.M.G., D.S.O., p.s.c.* [*l*]	1/1/24	1/1/22
Jones, L. M., *C.M.G., D.S.O.* ...	17/2/24	1/1/22
Clayton, E. R., *C.M.G., D.S.O., p.s.c.*	22/2/24	3/6/22
Harding Newman, J. C., *C.B., C.M.G., p.s.c.*	1/3/24	1/1/18
de Putron, C. [*l*]...	23/3/24	23/3/24
Andrews, A. R., *O.B.E.*... ..	27/3/24	27/3/24
Kennedy, H. B. P. L., *C.M.G., D.S.O.*	12/4/24	1/1/19
Parker, R. G., *C.B., C.M.G., D.S.O., p.s.c.*	12/4/24	13/10/19
Lawson, A., *C.M.G., p.s.c., q.s.*	29/4/24	1/4/19
Hornby, M. L., *C.B., C.M.G., D.S.O.* [L]	19/5/24	3/6/18
Roundway, *The Lord*, *C.M.G., D.S.O., M.V.O.*	22/5/24	3/6/21
Rankin, C. H., *C.B., C.M.G., D.S.O.*	18/6/24	3/6/18
Lang, B. J., *C.B., C.M.G., D.S.O., p.s.c.*	3/7/24	3/6/21
Yatman, A. H., *D.S.O.* ...	8/7/24	1/1/21
Crookenden, A., *D.S.O., p.s.c.* [L]	14/7/24	3/6/21
Dorling, F. H., *D.S.O., p.s.c.* ...	1/9/24	3/6/22
Elliott, G. C. R., *C.M.G., D.S.O.* (*late R.E.*)	17/9/24	1/1/21
Heath, R. M., *C.M.G., D.S.O.* ...	23/9/24	1/1/22
Lockett, W. J., *D.S.O.*	29/9/24	3/6/23
Salmon, G. N., *C.M.G., D.S.O.*	15/11/24	26/9/19
Barker, R. F. W., *C.B.E., D.S.O.* (*late R. Signals*)	20/11/24	1/1/23
Mordaunt, O. C., *D.S.O.* (*late R. Signals*)	20/11/24	1/1/23
Dreyer, J. T., *C.B., D.S.O.* (*late R.A.*) *g.*	23/12/24	1/1/19
Organ-Palmer, H. B. H., *C.M.G., D.S.O.* [*l*]	31/12/24	1/1/21
Harris, O. M., *D.S.O.* (*late R.A.*) (*S.C.*)	1/1/25	1/1/22
Thomson, A. F., *D.S.O.* (*late R.A.*)	1/1/25	1/1/22
Goschen, A. A., *D.S.O.* (*late R.A.*), *p.s.c.*	1/1/25	1/1/22
Cossart, A. R. B., *D.S.O.* (*late R.A.*)	1/1/25	3/6/22
Prickett, C. H., *D.S.O.* (*late R. Signals*)	13/1/25	3/6/22
Morgan, R. W., *C.M.G., D.S.O.*	17/1/25	1/1/21
Norton, C. B. G., *C.B., C.S.I., A.D.C.*	13/2/25	3/6/18
Percival, *Sir* Harold F. P., *K.C.M.G., C.B.E., D.S.O.* (*late R.A.S.C.*) [L]	20/2/25	3/6/22
Hoysted, D. M. FitzG., *D.S.O.* (*late R.E.*)	26/2/25	3/6/19
Wortham, H. C. W. H., *C.M.G., D.S.O.*	14/3/25	1/1/21
Jelf, W. W., *C.M.G., D.S.O.* (*late R.A.*)	1/4/25	1/1/22
D'C Grogan, G. W., *St. G., C.B., C.M.G., D.S.O.* [L], *A.D.C.* ...	6/4/25	8/4/20
Gayer-Anderson, T. G., *C.M.G., D.S.O.* (*late R.A.*) *p.s.c.* ...	6/4/25	3/6/22
Pearson, W. B., *C.M.G., C.B.E.*	16/4/25	22/3/20
Deedes, C. P., *C.B., C.M.G., D.S.O., p.s.c.*	25/4/25	1/1/18
Bayley, L. S., *D.S.O.* (*late R.A.*) [L]	1/5/25	8/11/19
Wighton, E. J., *D.S.O.* (*late R.A.*) *g.*	1/5/25	3/6/22
Niven, O. C., *D.S.O.* (*late R.A.*) *g.*	1/5/25	3/6/22
Luckock, R. M., *C.M.G., D.S.O., p.s.c.*	7/5/25	1/1/21
Danford, B. W. Y., *D.S.O.* (*late R.E.*)	1/6/25	1/1/22
Fuller, F. G., *C.B., C.M.G.* (*late R.E.*), *p.s.c.* [*l*]	6/6/25	3/6/17
Waller, R. L., *C.M.G.* (*late R.E.*)	23/6/25	3/6/21
Twist, E. F.	1/7/25	1/1/23
Jellicoe, R. C., *C.B.E., D.S.O.* (*late R.A.S.C.*), *s.*	14/7/25	3/6/21
Symons, C. B. O., *C.M.G., D.S.O.* (*late R.E.*)	23/8/25	1/1/22
Brough, A., *C.M.G., C.B.E., D.S.O.* (*late R.E.*)	26/8/25	3/6/20
Tompson, R. H. D., *C.M.G., D.S.O.* (*late R.A.*) *p.s.c., g.* [*l*]	31/8/25	3/6/22
Redman, A. S., *C.B.* (*late R.E.*)	1/9/25	1/1/22
White, J. R., *D.S.O.* (*late R.E.*)	8/9/25	3/6/19
Owen, C. S., *C.M.G., D.S.O.* ...	10/9/25	1/1/21
McClintock, R. S., *D.S.O.* (*late R.E.*) *p.s.c., q.s.*	2/11/25	1/1/23

Digitized by Google

Arranged according to Seniority.

LT.-COLONELS.

Russell, *Hon.* A. V. F., *C.M.G., M.V.O., p.s.c.* [L] 1/1/19

French, A. H., *D.S.O.* 28/6/20

Edgeworth, K. E., *D.S.O., M.C.* 28/6/20

Gibbs, J. E., *M.C.* 1/10/20

Orpen-Palmer, R. A. H., *D.S.O.* 13/10/20

Grose, J. 1/1/21

Sherbrooke, N. H. C., *D.S.O., p.s.c.* (*R.N. Coll.*) 1/1/21 3/6/19

West, F. G., *D.S.O.* 1/1/21

Bourchier, R. W. H., *D.S.O.* 1/1/21 1/1/19

Cameron, O. S., *D.S.O.* 1/1/21 1/1/19

Williams, R. C., *C.M.G., D.S.O.* 1/1/21

Crofton, M., *D.S.O.* 1/1/21 3/6/19

Savage, A. J., *D.S.O.* 1/1/21 3/6/19

Ballard, J. A., *D.S.O.* 3/1/21

Clark, C. H., *D.S.O.* 3/1/21 3/6/19

Little, A. C., *D.S.O.* 13/1/21 3/6/19

Preeston, N. P. R., *D.S.O.* 6/4/21 3/6/18

Hill, G. E. M., *D.S.O.* 22/4/21

Richey, F. W., *D.S.O., O.B.E.* 1/5/21

Greene, A. C. R., *p.s.c.* 1/5/21 3/6/19

Clapham, D., *D.S.O., O.B.E., g.* 1/5/21

Beasley, J. H M., *D.S.O., g.* [*I*] 1/5/21

Cobbe, I. S., *D.S.O., o.* 1/5/21

Sanders, W. O. S., *D.S.O., g.* 1/5/21

Campbell, K. G., *D.S.O., g.* 1/5/21

Price, O. L., *D.S.O.* [*I*] 1/5/21

Borradaile, B. 1/6/21

Monro, J. D., *O.B.E.* (*War Office*) 1/6/21

Bell, H. L. G. 1/6/21

Duthie, A. M., *D.S.O., O.B.E.* 11/6/21

Curling, J., *O.B.E.* 11/6/21

Ashton, H. C. S. 20/6/21 23/1/20

Rooke, E. H., *C.M.G., D.S.O.* 21/6/21 11/11/19

Carden, A. D., *D.S.O.* 1/7/21

Potter, C. F., *C.M.G., D.S.O., p.s.c.* 1/7/21 3/6/17

Ritchie, W. B., *D.S.O.* 4/7/21

De la Pryme, P. C., *D.S.O., e.* 15/7/21 1/1/19

Stevens, A. C. J., *C.B.E., D.S.O.* 21/7/21

Belgrave, J. D., *D.S.O., p.s.c.* 21/7/21 3/6/19

Haig, C. H., *C.B.E., D.S.O.* 25/7/21 1/1/19

Gray, W. K., *D.S.O.* 7/8/21 3/6/19

Tweedie, H. C., *D.S.O., O.B.E.* 8/8,21

Ingram, J. M., *D.S.O.* 10/8/21

Allason, W., *D.S.O.* [L] 16/10/21 1/1,19

Stokes, H. W. P., *C.B.E., D.S.O.* 20,10/21

Terrot, C. R., *D.S.O.* 2/11/21 3/6/19

Barron, W. E. 2/11/21

Eddowes, W. B. 5/11,21

Durnford, G. B. J., *D.S.O.* 9/11/21 1/1/19

Cruickshank, H. St. J., *p.s.c., y.* 22/11/21

Jones, A. C. L. H. 23/11/21 1/1/19

Davidge, G. M. C., *D.S.O.* 23/11/21

Buchanan-Dunlop, H. D., *C.M.G., D.S.O., e.* 24/11/21 1/1/19

Scarlett, J. A., *D.S.O.* 20/3/22 3/6/19

Doucet, L. C. A. de B. 25/9/22

Hunt, R. N., *D.S.O., M.B.* 2/3/23

Wybergh, J. H. 16/5/23

Wildblood, E. H., *D.S.O.* 14/7/23 1/1/19

MAJORS.

Lucas, C. F. 7/10/14

Page, L. M. S., *D.S.O.* 30/10/14
bt. lt.-col. 3/6/19

Herring Cooper, W. W., *C.B.E., D.S.O.* 30/10/14
bt. lt.-col. 3/6/18

Boyd, H. A., *C.M.G., D.S.O.* 30/10/14

Adams, R. J., *D.S.O.* 30/10/14

Hunt, C. O. C. 30/10/14

Reynolds, A. B., *D.S.O.* 12/12/14

Barker, C. H. 20/3/15

Williams, E. H. W., *D.S.O.* 15/5/15

Turner, W. M. FitzH., *g.* 11/6/15
bt. lt.-col. 1/1/17

Daubeny, C. J. B. 1/9/15
bt. lt.-col. 3/6/19

Nye, V. A. [L] 1/9/15

Leith, A. R., *O.B.E.* 1/9/15

Luther, G. F. 1/9/15

Lloyd, H. C. L. 1/9/15

Smith, G. W., *O.B.E.* 1/9/15

Stanton, H. A. S., *D.S.O.* 1/9/15

Hayne, S. S., *D.S.O.* 1/9/15

Moore, W. A., *D.S.O.* 30/12/15

Duncan, W. B., *M.C.* 30/12/15

Lloyd, A. M. O. J., *M.C.* 8/1/16

Gray, R. W., *O.B.E.* 16/1/16

Venables, J. D., *D.S.O., t.s.* 11/5/16

Newcombe, W. L. 22/5/16

Rose, D. D., *M.C.* 13/6/16

Mann, W. E., *D.S.O.* 30/9/16

de Smidt, A. G. C. 27/10/16

Jones, O. G. D., *M.C.* 2/11/16
bt. lt.-col. 1/1/19

Haig, D. de H. 2/11/16

Bockett-Pugh, H. A. D. 13/2/17

Stone, E. 21/4/17

Hetherington, C. G., *D.S.O.* 1/5/17

Montague, S. F., *O.B.E., p.s.c.* 1/5/17

Edwards, L. C., *O.B.E., o.* 1/5/17

Adams, C. F. 22/10/17

Smithson, H. 27/11/17

Gibbs, A. J., *D.S.O., M.C.* 2/12/17

Pasey, L. F. 6/12/17

Hill, D. [*I*] 20/2/18

Willis, M. H. S., *D.S.O.* 23/4/18

Miller, R. B. 8/5/18

Forsyth, A. F. J. 3/7/18

Butler, W. V. H. 1/8/18

Kearsley, E. R., *D.S.O.* 10/10/18

Cairnes, W. E. P. 2/4/19

Kelly, C., *M.C., M.D.* 29/7/19

Fraser, A. E. G. 4/2/20 1/1/17

Campbell, A. 25/11/20

Oakes, J. O. 1/7/21

Peebles, A. E. 26/6/23

Sotham, E. G., *M.C.* 1/8/23

Hopkins, U. S. 10/5/24

Digitized by Google

CAPTAINS.

Horn, T. G. 14/12/12

Orpen-Palmer, G. de M. H. 5/3/13

Newington, C., *M.V.O.* 19/12/13
bt. maj. 1/1/18

Giles, A. H., *O.B.E.* 1/8/14

Reynell, G. M. 5/8/14
bt. maj. 3/6/16

Boutflower, G., *O.B.E.* 5/8/14
bt. maj. 3,6,18

Evans, J. W. D. 5/8/14

Pennyman, J. B. W. 1/9/14

Hamilton, J. K. M. 9/9/14
bt. maj. 1/1/18

Rendall, T. S., *O.B.E.* 14/10/14

Scott-Tucker, D. G. H. H. 25/10/14
bt. maj. 3/6/19

Fraser, F. W. L. V., *O.B.E.*, *M.C.* 13/11/14

Fitzalan-Howard, *Hon.* H. E., *O.B.E.* 14/11/14

Ewing, J. L. S., *M.C.* 29/11/14

Lane, R. 30/11/14

Levesson, G. R. F., *D.S.O.* 8/1/15
bt. maj. 1/1/17

Galwey, A. W. 13/3/15

L'Estrange, H. E., *O.B.E.* 30/3/15

Galsworthy, P. (*s.c.*) 1/5/15

Heyder, J. G., *M.C.* 1/5/15

Capel, E. 27/5/15

Rowley, W. J. (*s.c.*) 8/6/15

Scully, A. J. 10/6/15
bt. maj. 3/6/18

Scott, R. A. 10/6/15

Errington, L. 10/6/15

May, E. C. 2/8/15

Wood, H. R. W. 28/9/15

Whitehorne, A. C., *O.B.E.* 1/10/15

Waller, A. J. R. 1/10/15

Rycroft, J. N. O., *D.S.O.*, *M.C.* 1/10/15
bt. maj. 3/6/19

Albrecht, V. A., *O.B.E.*, *M.C.* 1/10/15

Morgan, J. B. 2/10/15

Sprey-Smith, S. H. 24/11/15

Wilson, E. R. 28/11/15

Evans, J. M. J., *M.C.* 17/12/15
bt. maj. 3/6/19

Darnell, N. G. 29/1/16
bt. maj. 1/1/19

Braddell, L. A. R. 3/3/16

Buchanan M. B. 3/3/16

Gabb, G. M. 17/3/16

Walmsley, G., *O.B.E.* 24/3/16

Boyle, E. P. O. 29/3/16

Rooke, N. 1/7/16

Adams, R. E. C., *M.C.* 19/7/16

Studdert, R. H., *D.S.O.*, *M.C.* 23/7/16
bt. maj. 1/1/17

Smith, W. H. W., *M.C.* 23/7/16

Hammans, A. W. 24/7/16

Rainy, A. R., *M.C.* 8/8/16
bt. maj. 3/6/18

DuBuisson, T. G., *M.C.* 8/8/16

Maule, W. H. F., *D.S.O.*, *M.B.E.* 15/8/16

Hudson, H. C. H., *M.V.O.* 17/8/16
bt. maj. 3/6/17

Gott, G. E., *M.C.* 25/8/16

Griffith, R. G. 1/1/17

Wyld, J. W. F., *M.C.* 1/1/17

Horton, F. H. Le G. 1/1/17

Cooper, A. W. 4/1/17

Orwin, W. 25/2/17

Cliff, W. McC. 2/4/17

Oursons, G. N. A., *M.C.* 24/4/17

Parker, C. L. Y. 26/6/17

Miles, J. C. 6/8/17

Chandler, H. E., *M.B.E.* 1/9/17

Walters, J. P. 14/9/17

Howard, G. C. 11/10/17

Neve, R. B. 3/11/17

Spong, C. A. T., *D.S.O.* 3/11/17

Fitzmaurice, D. FitzJ. 3/11/17

Lankester, F. R. F., *M.C.* 3/11/17

Montagu, J. G. E., *g.* 3/11/17

Heaney, W. H. 18/11/17

Home, R. G. 19/11/17

Place, H. L. 29/11/17

Hay, B. McE. A. 3/4/18

Davis, B. F. R., *O.B.E.* 22/5/18

Robinson, G. C. 8/8/19

French, C. F. T. O'B. 12/2/20

Tuck, N. J. 16/2/20

Cochrane-Baillie, *Hon.* V. A. B. W., *M.C.* 6/5/20

Hobson, E. A. H. 28/10/20

Wynter, R. C., *M.C.* 1/11/20

Davis, H. S. [*i*] 25/11/20

Sasse, C. D., *D.S.O.* 1/1/21

Magnay, *Sir* Christopher B. W., *Bt.*, *M.C.* 1/1/21

Burns, J. C., *M.B.* 9/2/21

Knight, A. A. A. 23/2/21

Clarke, N. G. 1/3/21
23/9/21

Stevens, C. E. B. 5/3/21

Gordon Duff, G. E. 10/3/21

Busk, R. D. 24/3/21

Caulfeild-Stoker, T. G. C. 6/4/21

Will, L. J. A., *M.C.* (*s.c.*) 30/4/21

Ashton, P., *M.C.* 6/6/21

Jerman, R. H., *M.C.* 18/6/21

Pennell, R., *D.S.O.* 10/8/21

Vivian, R. C. G. 14/9/21

Trew, V. P., *M.C.* 14/3/22

Tyrwhitt-Drake, T., *M.C.* 1/1/23

Newman, R. W., *M.C.* 6/1/23

Angus, G. W. A. L. 1/2/23

Whitehead, R. H. 25/9/23

Hitchcock, F. C., *M.C.* 21/1/24

Jones, R. H., *D.S.O.*, *M.C.* 21/2/24

LIEUTENANTS.

Bear, E. A. M. 29/12/13

Gordon, G. C. 11/3/15

Harrison-Wallace, R. McC. 15/3/15

Smith, J. L. H. 11/5/15

Chichester, B. A. 29/5/15

Fisher, H. W., *M.C.* 9/6/15

Meeres, C. O. 23/7/15

Hoare, E. R. 5/10/15

Paterson, A. B. 22/1/16

Hulbert, H. B. 3/2/16

Cairnes, F. H., *M.C.* 20/2/16

Barry, J. R. FitzR. 15/4/16

Gordon, E. R. A. 26/5/16

Le Roy-Lewis, S. H. 1/6/16

Barrow, W. J. W. C. 23/7/16

Jenner, S. B. 8/8/16

Figgis, D. T. 7/9/16

Dunston, A. E. A. 14/9/16

Wilson, C. E., *M.B.E.* 16/9/16

Skelly, J., *c.o.* 2/10/16

Powell, B. D. W. 3/11/16

Ashby, G. W., *M.C.* 25/12/16

Leonard, H. B., *M.C.*, *c.o.* 1/1/17

Bourne, H. E. 1/1/17

Digitized by Google

Lieutenants—*contd.*

Wynne-Williams, A. I., *M.C.* 21/1/17
Grey, B. M. 26/1/17
Boultbee, B. St. J., *M.C.* 11/2/17
Dunlavey, E., *D.C.M.* 17/2/17
Sutherland, D. W. 16/5/17
Stewart, C. G. 22/5/17
Hopkins, A. E., *M.C.* 1/7/17
Welman, W. H. E. 1/7/17
Lane, T. W. 1/7/17
Rowell, G. L. S. 1/7/17
Quayle, H. E., *M.C.* 1/7/17
Collins, W. E. 1/7/17
Allen, B. H. B. 1/7/17
Fox, T. H. *M.C.* 1/7/17
Wills, J. P., *M.C.* 1/7/17
Gordon, D. N. 1/7/17
Stevens, J. 1/7/17
Smith, C. F. T., *M.B.E.* 1/7/17
Taylor, A. St. L. 1/7/17
Piggott, J. C. C. 1/7/17
Drysdale, A. O. 1/7/17
McKean, E. FitzG. 1/7/17
Wallace, B. E., *M.C.* 1/7/17
Longton, F. P., *M.C.* 1/7/17
Phillips, S. N. H., *M.C.* 1/7/17
Debenham, G. A., *D.S.O., M.C., c.o.* 1/7/17
Riddell, A. H. O., *M.C.* 1/7/17
Gould, A. K. 1/7/17
Fullerton, J. R. R. 1/7/17
Moir, I. B., *M.C., c.o.* 1/7/17
Noel-Hill, C. M. W. 1/7/17
Gunning, C. W. T. 1/7/17
Money, G. D. C., *M.C., c.o.* 1/7/17
Cust, L. G. A., *c.o.* 1/7/17
Bowden, C. E. 1/7/17
Bowring, J. V. 20/7/17
Molz, F. E. 26/7/17
Laidlaw, R. 26/7/17
Bowlan, W. 27/8/17
Berger, C. O., *M.C.* 12/9/17
Woodthorpe, J. F. 7/10/17
Elford, D. E., *c.o.* 7/10/17
Campbell, J. A. 7/10/17
Lethbridge, L. S. 7/10/17
Kennedy, A. B. 7/10/17
Hale, W. S. 7/10/17
Sandilands, P. I. B. 16/10/17
Marris, E. N., *M.C.* 16/10/17
Redman, F. V. L., *M.C.* 10/11/17
Thorpe, W. B. M. 4/12/17
Elliott, A. 20/12/17
Lomax, G. 19/1/18
White, C. FitzH. T. 4/2/18
Orgill, E. F., *M.C.* 16/2/18
Gordon, N. M., *M.C.* 16/2/18
Barker-Benfield, T. F., *M.C.[I]* 6/3/18
Nisbet, A. G. 20/3/18
Devlin, A. J. 26/4/18
Brown, J. B. 27/4/18
Robinson, W. D. 23/5/18
Jackson, J. E. 8/6/18
Wilson, J. P., *M.C.* 11/6/18
Mallett, H. C. 24/8/18
Cooper, M. H. 28/8/18
Latter, K. A., *M.C.* 28/8/18
Huggins, P. M., *c.o.* 1/9/18
O'Ryan, P. J. 12/9/18
Hackman, W. G. C. 1/11/18
Shaw, W. R. 1/11/18
Weir, T. J. C., *M.C.* 1/11/18
Williams, A. S. V. 1/11/18
Page, P. A., *M.C.* 10/11/18
Curry, W. H. 2/12/18
Brown, R. S. C. 6/12/18
Blyton, A. W. 4/1/19
Kingsborough, *The Visct.* 5/1/19
Ingle, C. T. 5/1/19
Grierson, K. MacI., *D.S.O., M.C.* 4/2/19
Muller, F. C. R. 12/3/19
Elliott, F. C., *M.C.* 12/3/19
Macintosh, I. D. 12/3/19
Fuller, C. H., *M.C.* 22/3/19
Brown, T. H. 28/3/19
McCaffrey, J., *M.C.* 2/4/19
Sarsfield, P. 21/6/19
Boyd, F. A. N. 21/6/19
Johnston, J. R., *c.o.* 21/6/19
Cleland, J. W. C. 21/6/19
Cockle, E. 21/6/19
Maunder, W. C., *M.C., M.M.* 4/8/19
Williamson, T., *M.C.* 18/8/19
Watson, N. [L] 31/8/19
Hutson, F. R. 2/9/19
Buckland, J. R. 24/10/19
Dale, G. F. 24/10/19
Lindsay, R., *c.o.* 24/10/19
Ballantine, C. L. 24/10/19
Shaw, J. C. H. 6/12/19
Boyle, L. H. 16/12/19
Trotter, P. C., *M.B.E.* 11/1/20
Elliott, R. C. 14/2/20
Gough, H. V. 21/2/20
Robb, R. F. 21/2/20
Arthy, H. W. G. 21/2/20
Bradnock, C. N. 21/2/20
Lindsey, J. R. V. 21/2/20
Way, J. C. 21/2/20
Hartcup, J. A. 16/3/20
Terrey, P. A. 9/4/20
Hamilton, M. St. C. 8/5/20
Haselhurst, H. W. R. 15/6/20
Dugmore, R. H. A. 20/12/20
Morley-Turner, L. 20/12/20
Liddell-Hart, B. H. 7/1/21
Toy, E. J. 23/1/21
Benson, P. R. 23/1/21
Collier, R. D. T. 27/4/21
Arnott, D. T. R. 16/7/21
Gardner, R. S. 16/7/21
Hoskier, F. R. B. 15/12/21
Brunskill, W. H. F. 17/12/21
Boles, G. F. 16/7/22
Dale, G. H. C., *M.B.E.* 25/1/23
Mac Tier, K. F. 13/7/23
Mackeson, A. W. R. de F. 22/12/23
Napier, H. R. 23/12/23
Russell, R. E. V. 31/8/24
Verney, U. O. V. 31/8/24
Pearn, E. J. J. 31/8/24
Cox, A. R. 31/1/25

2nd LIEUTENANTS.

Morland, C. B. S. A. 16/7/19
Rowe, L. C. 24/12/20
Cook, C. C. 24/12/20
Chapman, F. J. P. 23/12/21
Moore, G. F. W. 23/12/21
Reid, J. W. 31/8/22
Tupman, J. B. 31/1/23
Perreau, W. A., *c.o.* 29/8/23
Napier, G. 30/8/23
Keary, F. E. 30/1/24
Bellville, A. S. 1/2/24

QUARTERMASTERS.

Senior, E. H. (*Capt.* 12/8/17) 12/8/14
Anderson, H. J., *M.C.* (*Capt.* 9/5/18) 9/5/15
Porters, A. G., *M.B.E., M.C., lt.* 25/11/17
Watson, J., *lt.* 12/3/24

SURGEON-MAJOR.

Vella, R., *M.D.* 2/1/18

ORDNANCE MECHANICAL ENGINEER.

4th Class.

Postle, W. H. (*on prob.*) *lt.* 1/9/23

ORDNANCE EXECUTIVE OFFICER.

2nd Class.

Leckie, G. (*Capt.* 31/10/17) 26/5/20

Digitized by Google

CAVALRY.

Regimental Journal—Cavalry Journal, Royal United Service Institution, Whitehall, London, S.W. 1.

THE LIFE GUARDS.
(1st and 2nd.)
[*Regent's Park Barracks.*]

1ST LIFE GUARDS.
The Royal Arms.
"Dettingen,"
"Peninsula," "Waterloo,"
"Tel-el-Kebir," "Egypt, 1882,"
"Relief of Kimberley,"
"Paardeberg,"
"South Africa, 1899–1900."

The Great War.—2 *Regiments and Household Battalion.*—"Mons," "Le Cateau," "Retreat from Mons," "Marne, 1914," "Aisne, 1914," "Messines, 1914," "Armentières, 1914," "Ypres, 1914, '15, '17," "Langemarck, 1914," "Gheluvelt," "Nonne Bosschen," "St. Julien," "Frezenberg," "Somme, 1916," "Albert, 1916," "Arras, 1917, '18," "Scarpe, 1917, '18," "Broodseinde," "Poelcappelle," "Passchendaele," "Hindenburg Line," "Cambrai, 1918," "France and Flanders, 1914–18."

2ND LIFE GUARDS.
The Royal Arms.
"Dettingen."
"Peninsula," "Waterloo,"
"Tel-el-Kebir," "Egypt, 1882,"
"Relief of Kimberley,"
"Paardeberg,"
"South Africa, 1899–1900."

The Great War.—2 *Regiments and Household Battalion.*—"Mons," "Le Cateau," "Retreat from Mons," "Marne, 1914," "Aisne, 1914," "Messines, 1914," "Armentières, 1914," "Ypres, 1914, '15, '17," "Langemarck, 1914," "Gheluvelt," "Nonne Bosschen," "St. Julien," "Frezenberg," "Somme, 1916, '18," "Albert, 1916," "Arras, 1917," "Scarpe, 1917," "Broodseinde," "Poelcappelle," "Passchendaele," "Bapaume, 1918," "Hindenburg Line," "Épehy," "St. Quentin Canal," "Beaurevoir," "Cambrai, 1918," "Selle," "France and Flanders, 1914–18."

Uniform, Scarlet.
Facings, blue. *Plume*, white.
Agents—Lloyds Bank, Ltd., Cox's & King's Branch.
Regimental Association.
Old Comrades' Association, The Barracks, Windsor.
Colonel-in-Chief.
THE KING.

Colonels.
Bingham, Maj.-Gen. *Hon. Sir* Cecil E., *K.C.M.G., C.B., C.V.O.*, ret. pay (*Res. of Off.*) 21/2/19
Heenby, Field-Marshal *the Visct., G.C.B., G.C.M.G., p.s.c.* [L] Col. 16th/5th L. 24/1/20

Lt.-Colonel (1).
Houckton-Arundell, *Hon.* G. V. A., *D.S.O., O.B.E.* (*S.C.*) 20/6/25
1/7/19

Majors (3).
Hardy, L. H., *M.C.* 1/7/19
bt. lt.-col. 20/6/25
Cuninghame, W. W. S., *D.S.O.* 23/1/20
Wyndham, *Hon.* R. H., *M.C., p.s.c., s.* 21/10/20
Menzies, S. G., *D.S.O., M.C., s.* 14/9/21
1/1/17

Captains (7).
Speed, R. J. L., *M.C.* 18/3/15
Loyd, R. L., *O.B.E., M.C.* 15/2/19
Astley, P. R., *M.C.* 23/1/22
Blandford, *The Marq. of* 1/7/23
Emmet, J. A. G. 20/10/24
Baillie, Hon. *A. M. A., Adjt.* 20/10/24
Bradish-Ellames, J. E. M. 15/4/25

Subalterns (14).

Lieutenants.
Ogilby, Hon. *E. A. A.*, M.V.O., M.C., *c.o.* 21/9/20
1/7/17
Usher, R. 16/7/21
20/12/18
Jenkinson, R. C. H. 16/7/22
Thorp, R. A. F. 18/9/22
Croafield, R. O. 9/12/22
Ferguson, A. H. 14/7/23
Gooch, E. E. S. 31/8/25
Greenall, G. 31/8/25

2nd Lieutenants.
Hardy, R. J. 24/4/23
Fairhurst, T. A. 27/8/24
Peachey, C. D. 27/8/24
Greenall, E. 29/8/24

Adjt. Baillie, *Hon.* A. M. A., *capt.* 5/3/25

Q.M. Dearnley, W. N., *O.B.E.* 23/8/14
capt. 23/8/17

Medical Officer.
Luxmoore, Surg. Lt.-Col. E. J. H., *M.C.* 30/7/24

Veterinary Officer.
Body, Vety. Maj. B. E. 3/9/25

Director of Music.
Eldridge, H., *lt.* 4/10/21

Officers of the Supplementary List, Regular Army Reserve of Officers, counting against the Establishment.

2nd Lieutenants.
Cookson, J. C. 31/12/23
Duggan, H. J. 20/12/24

ROYAL HORSE GUARDS.
(The Blues.)
[*Windsor.*]

The Royal Arms.
"Dettingen," "Warburg,"
"Beaumont," "Willems,"
"Peninsula," "Waterloo,"
"Tel-el-Kebir," "Egypt, 1882,"
"Relief of Kimberley,"
"Paardeberg,"
"South Africa, 1899–1900."

The Great War—2 Regiments and Household Battalion. — "Mons," "Le Cateau," "Retreat from Mons," "Marne, 1914," "Aisne, 1914," "Messines, 1914," "Armentières, 1914," "Ypres, 1914, '15, '17," "Langemarck, 1914," "Gheluvelt," "Nonne Bosschen," "St. Julien," "Frezenberg," "Loos," "Arras, 1917," "Scarpe, 1917," "Broodseinde," "Poelcappelle," "Passchendaele," "Hindenburg Line," "Cambrai, 1918," "Sambre," "France and Flanders, 1914-18."

Uniform, blue.
Facings, scarlet. *Plume*, red.
Agents—Lloyds Bank, Ltd. Cox's & King's Branch,
Regimental Association.
Old Comrades' Association, Combermere Barracks, Windsor.

Colonel-in-Chief.
THE KING.

Colonel.
Haig, Field-Marshal *the Earl, K.T., G.C.B., O.M., G.C.V.O., K.C.I.E., p.s.c.* [R] Col. 17th/21st L. & K.O.S.B. 23/7/19

Lt.-Colonel (1).
Howard-Vyse, R. G. H., *C.M.G., D.S.O., p.s.c.* 1/2/22
3/6/17

Majors (3).
Innes-Ker, *Lord* A.R., *D.S.O.* 10/9/19
bt. lt.-col. 1/2/22
Combe, H. C. S., *D.S.O.* 26/8/20
Turnor, A. C., *M.C.* 1/2/22

Captains (5).
Evans, R., M.C., *p.s.c., s.* 15/1/15
bt. maj. 1/1/21
de Klée, F. B. 1/5/19
Shennan, K. G. W., s. 4/5/19
Herbert, J. A. [*L*] 18/1/20
Gollan, S. A. 27/4/20
Molyneux, *The Visct.* 16/12/20
Weld-Forester, Hon. *C.W.G., s.* 22/4/21
Lancaster, C. G. 20/10/24

Subalterns (11).

Lieutenants.
Daly, D. B., *s.* 20/12/20
Shaw, R. G. 21/6/21
Broughton, H. R. 16/7/21
Jackson, F. G. W. 16/7/21
Smith, H. A., Adjt. 17/12/21

2nd Lieutenants.
Waterford, *The Marq. of* 1/2/24
Sale, W. M. 2/2/24
Merry, E. J. H. 27/8/24
Grant-Lawson, *Sir* Peter, *Bt.* 30/1/25
Adjt. Smith, H. A., *lt.* 7/10/25
Q.M. Keyworth, S. P. 28/8/14
capt. 28/8/17

Medical Officer.
Anderson, Surg.-Maj. E. D., *M.B.* 27/10/21

Veterinary Officer.
Rees-Mogg, Vety. Maj. G. B. C., *O.B.E.* 13/2/22

Director of Music.
Bilton, J. M., *lt.* 1/3/19

Officers of the Supplementary List, Regular Army Reserve of Officers, counting against the Establishment.

2nd Lieutenant.
Brassey, B. T. 22/10/24

Digitized by Google

OFFICER IN CHARGE OF RECORDS.

Dragoon Guards, Dragoons, Lancers and Hussars (including Yeomanry Lancer, Yeomanry Dragoon and Yeomanry Hussar Regiments), King Edward's Horse, Irish Horse and Camel Corps } Richardson, Col. J. J., *D.S.O.* ... *Canterbury* 1/2/23

Assistant Officer ... ... Whitehead, Lt. W., *M.B.E.*, ret. 29/4/15

1ST KING'S DRAGOON GUARDS.

[*Rhine.*]

(Depôt—*Canterbury.*)

The Royal Cypher within the Garter.

"Blenheim," "Ramillies," "Oudenarde," "Malplaquet," "Dettingen," "Warburg," "Beaumont," "Waterloo," "Sevastopol," "Taku Forts," "Pekin, 1860," "South Africa, 1879, 1901–02," "Afghanistan, 1919."

The Great War.—"Somme, 1916," "Morval," "France and Flanders, 1914–17."

Uniform, scarlet.
Facings, blue. *Plume*, red.
Agents—Lloyds Bank, Ltd., Cox's & King's Branch.

Regimental Association.
Dudley Road, Tunbridge Wells.

Colonel.

Brownlow, Maj.-Gen. W. V., *C.B.*, ret. pay 13/6/08

Lt.-Colonel (1).

Chappell, W. F., *D.S.O.* 13/1/25

Majors (4).

Spurrier, R. S. 2/3/19
Sprot, E. W. H. 12/5/23
Gladstone, T. H., *o.o.* 19/7/24
Hatfeild, H. S. 13/1/25

Captains (4).

Ward, B. M., *p.s.c.* 13/8/19
Carleton-Smith, D. L. G. 13/8/19
Wilson, C. E. 17/11/19
Muir, W. H., *M.C.* 21/11/19
Bell, P. W., t. 8/12/20
Moreton, J. P., M.C., *Adjt.* 19/7/24
Greenshields, R. L. (*Equitn. Sch.*) 19/7/24
Tiarks, J. G. E. 19/7/24

Subalterns (13).

Lieutenants.

Watson, L. D. 16/11/15
Holt, B. G. 20/10/16
Waggett, J. L., M.C. (*Garr. Adjt.*) 1/7/17
Peacocke, L. G. L. 1/7/17
Bogle-Smith, J. A. 19/1/18
Porter, B. D. S., d. 25/1/22
Pain, J. F. F. 1/11/18
7/10/25
McCorquodale, D. 1/2/25
Hopkins, A. J. L. 1/2/25
Holmes, J. A. 1/2/25

2nd Lieutenants.

Deacon, E. H. 27/3/23
Douglas, H. J. S. 14/1/24
Wilder, J. W. 30/8/24
Erskine, D. Q. 30/8/24
Fairfax, B. G. F. 31/1/25

Adjt. Moreton, J. P., *M.C.*, *capt.*, 21/2/23
Q.M. Mackey, A., *lt.* 3/3/20

THE QUEEN'S BAYS (2nd DRAGOON GUARDS.)

[*Sialkot.*]

(Depôt—*Canterbury.*)

The Cypher of Queen Caroline within the Garter.

"*Pro Rege et Patria.*"

"Warburg" "Willems," "Lucknow," "South Africa, 1901–02."

The Great War—"Mons," "Le Cateau," "Retreat from Mons," "Marne, 1914," "Aisne, 1914," "Messines, 1914," "Armentières, 1914," "Ypres, 1914, '15," "Frezenberg," "Bellewaarde," "Somme, 1916, '18," "Flers-Courcelette," "Arras, 1917," "Scarpe, 1917," "Cambrai, 1917, '18," "St Quentin," "Bapaume, 1918," "Rosières," "Amiens," "Albert, 1918," "Hindenburg Line," "St. Quentin Canal," "Beaurevoir," "Pursuit to Mons," "France and Flanders, 1914-18."

Uniform, scarlet.
Facings, buff. *Plume*, black.
Agents—Lloyds Bank, Ltd., Cox's & King's Branch.

Regimental Association.
Old Comrades' Association, 522, King's Road, Chelsea, S.W.

Colonel.

Fanshawe, Hon. Lt.-Gen. *Sir* Hew D., *K.C.B.*, *K.C.M.G.*, ret. pay (*Res. of Off.*).

Lt.-Colonel (1).

Osborne, R. H., *D.S.O.*, *M.C.*, *p.s.c.* 24/9/24
4/1/21

Majors (4).

Heydeman, C. A., *M.C.*, *p.s.c.* 25/5/19
Wootten, R. M., *M.C.*, *p.s.c.* 8/1/21
Lamb, A. J. E., *D.S.O.* 23/3/21
Misa, H., *M.C.* 17/8/24

Captains (5).

Kingstone, J. J., D.S.O., M.C. (*s.c.*) *m.c.* 22/10/17
Barnard, R. T., *M.C.* 22/10/17
Fanshawe, E. D. 28/1/18
Moore, G. A. 4/9/18
Macnaughtan, C. P. C. 4/9/18
Morrice, W. 28/8/21
Beddington, W. R. [L] *Adjt.* 28/11/22
Horton, G. T. S., *M.C.* 14/3/23
Ryder, E. N., M.B.E., D.C.M., *s.* 14/3/23
Toler-Aylward, V. G. 14/3/23

Subalterns (15).

Lieutenants.

Fanshawe, G. H. 27/4/18
Draffen, G. W. C. 20/12/20
Barclay, A. H. 20/12/20
Berry, S. O. 17/12/21

Lieutenants—contd.

Ridley-Thompson, B. L., c.s. 17/12/21
Holmes, O. V. 17/12/21
Keyworth, W. D. St. G. K. 18/7/23
Howard, G. T. 14/7/22
Hodgson, E. C. S. 1/2/23

2nd Lieutenants.

Sykes, P. T. W. 31/1/24
Streeter, J. S. 27/8/23
Asquith, D. V. H. 30/8/24
Turner, W. A. 30/8/24
Blackett, C. D. 30/8/24
Enderby, W. 29/1/25
Collingwood, J. H. F. 3/9/25

Adjt. Beddington, W. R., *capt.* 29/11/23
Q.M. Smith, G. F. W., *M.B.E.*, *D.C.M.*, *R.* 26/1/19

3rd/6th DRAGOON GUARDS.

[*Colchester.*]

(Depôt—*Canterbury.*)

3rd DRAGOON GUARDS.
(Prince of Wales's.)

The Plume of the Prince of Wales
The Rising Sun in second corner
and the Red Dragon in the third corner.

"Blenheim," "Ramillies," "Oudenarde," "Malplaquet," "Warburg," "Beaumont," "Willems," "Talavera," "Albuhera," "Vittoria," "Peninsula," "Abyssinia," "South Africa, 1901–02."

The Great War.—"Ypres, 1914, '15," "Nonne Bosschen," "Frezenberg," "Loos," "Arras, 1917," "Scarpe 1917," "Somme, 1918," "St. Quentin," "Avre," "Amiens," "Hindenburg Line," "Beaurevoir," "Cambrai 1918," "Pursuit to Mons," "France and Flanders, 1914–18."

THE CARABINIERS.
(6th Dragoon Guards.)

"Blenheim," "Ramillies," "Oudenarde," "Malplaquet," "Warburg," "Willems," "Sevastopol," "Delhi, 1857," "Afghanistan, 1879–80," "Relief of Kimberley," "Paardeberg," "South Africa, 1899–02."

The Great War.—"Mons," "Le Cateau," "Retreat from Mons," "Marne, 1914," "Aisne, 1914," "Messines, 1914," "Armentières 1914," "Ypres, 1915," "St. Julien," "Bellewaarde," "Arras 1917," "Scarpe, 1917," "Cambrai 1917, '18," "Somme, 1918," "St. Quentin," "Lys," "Hazebrouck," "Amiens," "Bapaume, 1918," "Hindenburg Line," "Canal du Nord," "Selle," "Sambre," "France and Flanders, 1914–18."

Digitized by Google

3rd/6th Dragoon Guards—contd.

Allied Regiments of Union of South Africa Defence Forces.
1st Mtd. Rif. } (Natal Carabiniers).
2nd Mtd. Rif. }

Uniform, *Facings*, *Plume*,

Agents—Messrs. Glyn, Mills & Co., Holt's Branch.

Regimental Associations, (*3rd Dragoon Guards*),
92, Victoria Street, London, S.W.1.

(*6th Dragoon Guards*),
2, High Holborn, London, W.C.1.

Colonel.
Leader, Maj.-Gen. H. P., *C.B.*, ret. pay (*Res. of Off.*) 29/1/17

Lt.-Colonel (1).
Sanford, G. A., *D.S.O.*, *p.s.c.* 14/11/23

Majors (4).
Bullock Marsham, F. W., *D.S.O.*, *M.C.*, *p.s.c.* 29/8/19
bt. lt.-col. 1/7/25
Kevill-Davies, G. R. 14/11/19
Kerans, P. M. A., *M.C.*, *p.s.c.* 1/1/20
Lloyd, L. S., *M.C.*, *s.c.s.* 15/7/25

Captains (4).
Gill, W. T., *M.C.* 2/7/16
Grimshaw, H. A., M.C. 12/4/17
Horn, S. B., M.C., *s.* 5/12/18
Vincent, A. B. P. L., M.C. 5/12/18
Barnard, V. H., *M.C.* 3/2/19
Paton, J. A. 2/4/20
Harries, G. R. B. 14/5/20
Kent, P. F. J. 1/1/21
Carpentier, R., M.C., *t.a.* 1/1/21
Shepley, R. G. S., *t.* 29/8/25

Subalterns (13).

Lieutenants.
Cattley, G. A. 1/7/17
Cobb, A. J., D.C.M., *s.* 1/7/17
Younger, E. D. 1/7/17
Warburton, R., M.C., *a.a.* 20/4/18
Thorne, C. R., M.C., *a.a.* 2/8/18
Ford, E. C. K. H. 24/10/19
Turner, B. R., Adjt. 21/2/20
Holland, A. F., s.f. 21/2/20
Clarke, A. P. 20/12/20
Hobbs, T. C., a.a. 20/12/20
Ball, T. W., t. 15/2/21
8/2/18
Notley, H. S. 14/7/23
Meyer, G. S. 31/8/24
Goddard, B. M. 1/2/25
Coxwell-Rogers, J. H. 17/6/25
23/12/23
Turpin, C. J. 30/8/25

2nd Lieutenants.
Dollar, G. 3/9/25
Jameson, F. D. 3/9/25
Adjt. Turner, B. R., *lt.* 1/8/25
Q.M. Donald, J., *M.C.*, *d.* 8/10/13
capt. 1/7/17
Hurt, J., *lt.* 26/11/24

4th/7th DRAGOON GUARDS.
(*Secunderabad.*)
(Depôt—*Canterbury.*)

4th Royal Irish Dragoon Guards.

The Harp and Crown and the Star of the Order of St. Patrick. "Peninsula," "Balaklava," "Sevastopol," "Tel-el-Kebir," "Egypt, 1882."

The Great War.—"Mons," "Le Cateau," "Retreat from Mons," "Marne, 1914," "Aisne, 1914," "La Bassée, 1914," "Messines, 1914," "Armentières, 1914," "Ypres, 1914, '15," "St. Julien," "Frezenberg," "Bellewaarde," "Somme, 1916, '18," "Flers-Courcelette," "Arras, 1917," "Scarpe, 1917," "Cambrai, 1917, '18," "St. Quentin," "Rosières," "Amiens," "Albert, 1918," "Hindenburg Line," "Pursuit to Mons," "France and Flanders, 1914–18."

7th Dragoon Guards (Princess Royal's).
In the centre the Coronet of Her late Majesty the Empress and Queen Frederick of Germany and Prussia as Princess Royal of Great Britain and Ireland. "Blenheim," "Ramillies," "Oudenarde," "Malplaquet," "Dettingen," "Warburg," "South Africa, 1846–7," "Tel-el-Kebir," "Egypt, 1882," "South Africa, 1899–02."

The Great War.—"La Bassée, 1914," "Givenchy, 1914," "Somme, 1916, '18," "Bazentin," "Flers-Courcelette," "Cambrai, 1917, '18," "St. Quentin," "Avre," "Lys," "Hazebrouck," "Amiens," "Hindenburg Line," "St. Quentin Canal," "Beaurevoir," "Pursuit to Mons," "France and Flanders, 1914–18."

Uniform.
Facings, *Plume*,
Agents—Messrs. Glyn, Mills & Co., Holt's Branch.

Regimental Associations.
4th Royal Irish Dragoon Guards Society,
92, Victoria Street, London, S.W.1.
Black Horse Association,
5, Studdridge Road, Fulham, S.W.6.

Allied Regiment of Canadian Militia.

The Fort Garry Horse, *Winnipeg.*

Allied Regiment of Dominion of New Zealand.

4th New Zealand Mounted Rifles, *Waikato.*

Colonel-in-Chief.
H.R.H. The Princess Royal.

Colonels.
Ewart, Maj.-Gen. *Sir* Henry P., *Bt.*, *G.C.V.O.*, *K.C.B.*, ret. pay (*Extra Eq. to the King*) 10/2/00
Bethune, Lt.-Gen. *Sir* Edward C., *K.C.B.*, *C.V.O.*, *p.s.c.*, ret. pay, *t.a.* 24/11/08

Lt.-Colonel (1).
Pilcher, A. S. 3/6/23

Majors (4).
Dorman, E. M., *D.S.O.*, *M.C.* 3/6/19
Herapath, D. K. MacK. 14/3/23
3/6/19
Sanderson, O. B. 1/12/24
Darley, D. G. F. 3/12/24

Captains (5).
Noble, R., *O.B.E.* 16/11/15
Mellor, J. S. 13/4/17
Ainlewood, J. A., *M.C.*, *s.c.s.* 30/5/19
Mauduit, R. F. S., M.C., *d.* 20/11/19
Marson, L. F., M.C., *a.a.* 29/4/20
Radclyffe, R. A. 23/2/24
Hastings, G. L., *M.C.* 1/12/24
Miss, L. E. 1/12/24
Cobbett, W. O., *t.* 1/1/25

Subalterns (15).

Lieutenants.
Bolckow, H. C. R. 7/10/17
Reeve, W. N., M.C., *s.* 3/11/17
Sanderson, J. F. 27/4/18
Mullens, G. J. de W. 24/10/19
Craig, G. L. 24/10/19
Frink, H. R. C., *t.* 21/2/20
Byron, R. G. G. 21/2/20
Allen, J. C. D. 16/7/21
Williams, L., Adjt. 17/12/21
Clarke, J. G. 24/12/22
Carritt, A. N. 24/12/22

2nd Lieutenants.
Dixon, C. H. S. 31/1/25
Moulton-Barrett, R. A. 3/9/25
Cooke, C. A. J. 3/9/25

Adjt. Williams, L., *lt.* 30/5/25
Q.M. Dunham, F. A. 3/1/14
capt. 1/7/17

1st THE ROYAL DRAGOONS.
[*Aldershot.*]
(Depôt—*Canterbury.*)
The Crest of England within the Garter.
"*Spectemur agendo.*"
An Eagle.
"Tangier, 1662–80," "Dettingen," "Warburg," "Beaumont," "Willems," "Fuentes d'Onor," "Peninsula," "Waterloo," "Balaklava," "Sevastopol," "Relief of Ladysmith," "South Africa, 1899–1902."

The Great War.—"Ypres, 1914, '15," "Langemarck, 1914," "Gheluvelt," "Nonne Bosschen," "Frezenberg," "Lees," "Arras, 1917," "Scarpe, 1917," "Somme, 1918," "St. Quentin," "Avre," "Amiens," "Hindenburg Line," "Beaurevoir," "Cambrai, 1918," "Pursuit to Mons," "France and Flanders, 1914–18."

Uniform, scarlet.
Facings, blue. *Plume*, black.
Agents—Lloyds Bank, Ltd., Cox's & King's Branch.

Digitized by Google

The Royal Dragoons—*contd.*

Regimental Association,
1st The Royal Dragoons
Aid Society,
2, Victoria Street, London, S.W.1.

Allied Regiment of Canadian Militia (Permanent Force).
The Royal Canadian Dragoons.
Toronto, Ontario.

Colonel-in-Chief.
THE KING.

Colonel.
Burn-Murdoch, Hon. Maj.-Gen. *Sir* John F., *K.C.V.O., C.B., C.M.G., C.B.E.*, ret. pay, *p.s.c., t.a.* 16/4/19

Lt.-Colonel (1).
Hodgson, W. T., *D.S.O., M.C.(S.C.)* 21/12/23
3/6/18

Majors (4).
Miles, E. W. T., *M.C.* 25/3/18
Wilson-Fitzgerald, F. W., *D.S.O., M.C.* 9/7/21
Howes, S., *D.S.O., M.C. (s.c)* 21/12/22
Swire, C. G. W., *t.* 29/8/25

Captains (4).
Woodman, C. E. T. (Remt. Serv.) 9/4/20
Heyworth, R. F., t. 1/5/20
Lithgow, D. P. 31/8/20
Harris, D'A. F. H., *M.C.* 9/7/21
FitzGerald, J. B. P. 17/9/21
Dumbreck, S. C., Adjt. 4/4/23
Casey, A. S. 23/4/24

Subalterns (13).
Lieutenants.
Browne, *Hon.* G. R. D., *O.B.E.* 7/10/17
Wilson, P. L. 16/2/18
Joy, R. C. G. 1/11/18
Wintle, A. D., *M.C.* [L] 3/12/20
26/11/17
Gossage, W. H. W., d. 20/12/20
Moseley, R. B. 22/8/21
Kidd, E. C. H. 24/12/22
Heywood-Lonsdale, P. G. 23/12/23
Lloyd, H. W. 1/2/25
Scott, W. W. B. 1/2/25
Peake, R. 30/8/25

2nd Lieutenants.
Cubitt, *Hon.* C. G. 23/4/24
Pepys, A. H. 27/8/24
Adjt. Dumbreck, S. C., *capt.* 4/4/23
Q.M. Newling, A. R. 15/2/23
15/8/14
capt. 15/8/17

THE ROYAL SCOTS GREYS (2nd Dragoons).
[*Meerut.*]
(Depôt—*Canterbury.*)
The Thistle within the Circle and Motto of the Order of the Thistle.
"*Second to None.*"
An Eagle.
"Blenheim," "Ramillies," "Oudenarde," "Malplaquet," "Dettingen," "Warburg," "Willems," "Waterloo," "Balaklava," "Sevastopol," "Relief of Kimberley," "Paardeberg," "South Africa, 1899–1902."

The Great War.—"Mons," "Retreat from Mons," "Marne, 1914," "Aisne, 1914," "Messines, 1914," "Ypres, 1914, '15," "Gheluvelt," "Neuve Chapelle," "St. Julien," "Bellewaarde," "Arras, 1917," "Scarpe, 1917," "Cambrai, 1917, '18," "Lys," "Hazebrouck," "Amiens," "Somme, 1918," "Albert, 1918," "Bapaume, 1918," "Hindenburg Line," "St. Quentin Canal," "Beaurevoir," "Pursuit to Mons," "France and Flanders, 1914–18."

Uniform, scarlet. *Facings*, blue. *Plume*, white.
Agents—Lloyds Bank, Ltd., Cox's & King's Branch.
Regimental Association,
Lois Weedon House,
Towcester, Northampton.

Colonel-in-Chief.
Hon. Maj.-Gen. *H.R.H. Prince* Arthur *of* Connaught, *K.G., K.T., G.C.M.G., G.C.V.O., C.B. (Col. ret. pay) (Res. of Off.) (s.c.) Personal A.D.C. to the King* 8/11/21

Colonel.
Chetwode, Lt.-Gen. Sir Philip W., *Bt., K.C.B., K.C.M.G., D.S.O., s.* 5/9/25

Lt.-Colonel (1).
Readman, J. J., *D.S.O.* 1/3/25

Majors (4).
Hardy, E. J., *D.S.O.* 10/12/19
Macdougall, A. I., *D.S.O., M.C., p.s.c., s.* 8/4/21
3/6/17
Pigot-Moodie, G. F. A., *M.C.* 19/8/23

Captains (5).
Callander, W. H. B., d. 16/10/15
bt. maj. 3/6/19
Gaisford-St. Lawrence, C. H., *M.C.* 2/10/19
Barker, G. C. (Instr. French Army) 23/3/20
Dudgeon, J. H., M.C., *m.s.* 10/11/20
Lillingston, E. G. G. 17/9/21
Crawford, A. W. E. 1/1/22
Adair, D. H., s.f. 14/3/23
Altamont, The Earl of, M.C., *Adjt.* 14/3/23
Cooper, A. R. 16/7/23
Dugdale, T. L. 2/8/23
McCorquodale, N. D., *M.C.* 19/8/23
Plowden, P. S. 1/8/25

Subalterns (15).
Lieutenants.
Arthur, E. S. 21/2/20
Stanton, J. P. 16/7/21
Wickham-Boynton, H. F., *d.* 23/12/23
Connal, W. P. 31/8/24
McKergow, J. W. 31/8/24
Twisleton-Wykeham-Fiennes, R. 1/2/25
Patteson-Knight, D. H. 1/3/25
Guinness, H. P. 1/3/25
Martyr, A. G. 30/8/25
Halswell, W. 30/8/25

2nd Lieutenants.
Findlay, R. L. 31/1/24
Farquhar, *Sir* P. W., *Bt.* 27/8/24
Baskervyle-Glegg, J. 30/8/24
Brocklehurst, P. H. P. 30/8/24
Lopes, M. H. E. 4/1/25
Mackeson, H. R. 3/9/25

Adjt. Altamont, *The Earl of, M.C., capt.* 2/8/23
Q.M. Elliott, T., *M.B.E., it.* 31/12/24

3rd THE KING'S OWN HUSSARS.
[*Egypt.*]
(Depôt—*Canterbury.*)
The White Horse within the Garter.
"*Nec aspera terrent.*"
"Dettingen," "Salamanca," "Vittoria," "Toulouse," "Peninsula," "Cabool, 1842," "Moodkee," "Ferozeshah," "Sobraon," "Chillianwallah," "Goojerat," "Punjaub," "South Africa, 1902."

The Great War.—"Mons," "Le Cateau," "Retreat from Mons," "Marne, 1914," "Aisne, 1914," "Messines, 1914," "Armentières, 1914," "Ypres, 1914, '15," "Gheluvelt," "St. Julien," "Bellewaarde," "Arras, 1917," "Scarpe, 1917," "Cambrai, 1917, '18," "Somme, 1918," "St. Quentin," "Lys," "Hazebrouck," "Amiens," "Bapaume, 1918," "Hindenburg Line," "Canal du Nord," "Selle," "Sambre," "France and Flanders, 1914–18."

Uniform, blue. *Collars*, scarlet. *Busby-bag*, Garter blue. *Plume*, white.
Agents—Lloyds Bank, Ltd., Cox's & King's Branch.
Regimental Journal.
The Third Hussars Old Comrades' Journal,
8, Shoe Lane, London, E.C.4.
Regimental Association,
3rd The King's Own Hussars Old Comrades Association.
92, Victoria Street, London, S.W.1

Allied Regiment of Australian Commonwealth.
3rd Light Horse, *Adelaide.*

Colonel.
Kennedy, Maj.-Gen. A. A., *C.B., C.M.G., p.s.c., s.* 22.1.24

Lt.-Colonel (1)
Burnside, F. R., *D.S.O. (S.C.)* 2/4/25
3/6/19

Majors (4).
Tylden-Wright, W. R., *D.S.O., p.s.c., s.* 10/1/20
3/6/19
Thompson, *Sir* Thomas R. L., *Bt., M.C., p.s.c.* [*t.*] 2/3/20
1/1/19
Grubb, R. R. de C., *M.C., p.s.c., s.* 2/4/21
1/1/13
Clarke, C. F. 2/4/25

Captains (4).
Petherick, J. C., M.C., *t.* 4/9/16
Sanford, S. A. 13/4/17
Whiston, L. F. H. 5/8/20
Eastwood, N. W., s.f. 22/1/21
Ainger, E. 22/1/21
Eliot, J. H., *M.C.* 10/7/21
Huggins, C. L., M.C., *Adjt.* 8/10/22
Barton, H. R., *M.C.* 12/11/24
Dalrymple, W. G. N. H. 2/4/25

Digitized by Google

rd The King's Own Hussars—contd.

Subalterns (14).

Lieutenants.

Babbe, *J. M.*, *s.f.* 1/7/17
Osbroke-Hobbes, A. W., *M.C.* 1/7/17
Craig, *F.*, M.C., *s.f.* 4/11/17
Fetherstek, W. G. 12/3/19
Price, T. 16/7/22
Phillips, C. D. 24/12/22
Sanctter, M. C. 23/12/23
Salmon, H. M. P. 31/8/24
Robson-Scott, J. F. 1/2/25
Lockhart, W. A. J. 1/2/25

2nd Lieutenants.

Faux, E. D. 25/8/24
Garnett, M. W. 27/8/24
Peck, G. W. 27/8/24
Paynter, E. P. 27/8/24
Abbott, J. R. 3/9/25

Adjt. Huggins, C. L., *M.C.*, *capt.* 10/7/24
L.M. Filtness, S. C., *R.* 9/2/24
26/9/19

4th QUEEN'S OWN HUSSARS.

[*Lucknow*]

(Depôt—*Canterbury.*)

"Manet et Mensa."

"Dettingen," "Talavera," "Albuhera," "Salamanca," "Vittoria," "Toulouse," "Peninsula," "Ghuznee, 1839," "Afghanistan, 1839," "Alma," "Balaklava," "Inkerman," "Sevastopol."

The Great War.—"Mons," "Le Cateau," "Retreat from Mons," "Marne, 1914," "Aisne, 1914," "Messines, 1914," "Armentières, 1914," "Ypres, 1914, '15," "Langemarck, 1914," "Gheluvelt," "St. Julien," "Bellewaarde," "Arras, 1917," "Scarpe, 1917," "Cambrai, 1917," "Somme 1918," "Amiens," "Hindenburg Line," "Canal du Nord," "Pursuit to Mons," "France and Flanders, 1914–18."

Uniform, blue. *Busby-bag*, yellow. *Plume*, scarlet.

Agents—Lloyds Bank, Ltd., Cox's & King's Branch.

Regimental Journal.

4th Hussars Regimental Journal, 17, Tregunter Road, London, S.W.10.

Regimental Association.

17, Tregunter Road, London, S.W.10.

Allied Regiment of Canadian Militia.

th British Columbia Light Horse.

Kamloops, B.C.

Colonel.

Barnes, Maj.-Gen. *Sir* Reginald W. E., *K.C.B.*, *D.S.O.*, ret. pay (*Res. of Off.*) t.a. 18/1/18

Lt.-Colonel (1)

Pagnell, T. W., *D.S.O.*, *p.s.c.* 1/4/22
3/6/19

Majors (4).

Mackintosh, H. R., *D.S.O.*, *M.C.*, *p.s.c.* 9/10/18
bt. lt.-col. 24/1/21
Seame, B., *p.s.c.*, *s.* 24/8/19
1/1/18
Scott, H. S. L., *M.C.* (*attd.* 10*th H.*) 10/8/25
14/4/21
Radclyffe, M. F., *M.C.*, *d.* 9/7/21
Bowden-Smith, P. B. (*Spec. Appt.*) 16/5/24

Captains (5).

Bibby, J. D. 22/1/20
Heymen, W. A. C., *d.* 28/4/20
Cockburn, J. S., *M.C.* 2/8/21
Buxton, G. A. H. 17/9/21
Dunsby, J. T. W., *t.* 17/9/21
Wass, A. E., D.S.O., M.C., *Adjt.* 1/1/22
Pegrum, W. T. 14/3/23
Benyon, W. W. 14/3/23
Catto, K. J., *M.C.* 12/4/23
Powell, J. A. L. 16/5/24
Head, H. W. N., *M.C.* 19/11/24

Subalterns (15).

Lieutenants.

Holland, L. E., *s.f.* 1/7/17
Brown, W. F., *e.o.* 21/6/19
Sword, E. R. 8/7/20
6/12/19
Dollar, P. W. 20/12/20
Neill, M. M. H. 3/9/21
Robinson, J. P., *s.* 24/12/22
Knight, R. 10/9/23
31/8/19
O'Connell, D. G. 31/8/24
Armstrong, J. R. 30/8/25

2nd Lieutenants.

Harratt, P. J. 31/1/24
Watson, W. A. C. 31/1/24
Clements, C. M. L. 27/8/24
Gage, J. F. B. 28/8/24
1/2/23
Ackland, D. R. M. 29/1/25
Cowdell, H. G. 29/1/25
Wijk, O. E. H. C. 3/9/25
St. Aubyn, R. 3/9/25

Adjt. Wass, A. E., *D.S.O.*, *M.C.*, *capt.* 19/7/23
Q.M. Burrell, G. 16/9/14
capt. 17/9/17

5th/9th DRAGOONS.

(*Risalpur.*)

(Depôt—*Canterbury.*)

5TH DRAGOON GUARDS.

(Princess Charlotte of Wales's.)

"Vestigia nulla retrorsum."

"Blenheim," "Ramillies," "Oudenarde," "Malplaquet," "Dettingen," "Beaumont," "Salamanca," "Vittoria," "Toulouse," "Peninsula," "Balaklava," "Sevastopol," "Defence of Ladysmith," "South Africa, 1899–1902."

The Great War.—"Mons," "Le Cateau," "Retreat from Mons," "Marne, 1914," "Aisne, 1914," "La Bassée, 1914," "Messines, 1914," "Armentières, 1914," "Ypres, 1914, '15," "Frezenberg," "Bellewaarde," "Somme, 1916, '18," "Flers-Courcelette," "Arras, 1917," "Scarpe, 1917," "Cambrai, 1917, '18," "St. Quentin," "Rosières," "Amiens," "Albert, 1918," "Hindenburg Line," "St. Quentin Canal," "Beaurevoir," "Pursuit to Mons," "France and Flanders, 1914–18."

THE INNISKILLINGS (6th Dragoons).

The Castle of Inniskilling, with the St. George's Colours, and the word "Inniskilling" underneath.

"Dettingen," "Warburg," "Willems," "Waterloo," "Balaklava," "Sevastopol," "South Africa, 1899–1902."

The Great War.—"Somme, 1916, '18," "Morval," "Cambrai, 1917, '18," "St. Quentin," "Avre," "Lys," "Hazebrouck," "Amiens," "Hindenburg Line," "St. Quentin Canal," "Beaurevoir," "Pursuit to Mons," "France and Flanders, 1914–18."

Allied Regiment of Canadian Militia.

10th Brant Dragoons.

Brantford, Ontario.

Uniform, *Facings*, *Plume*, *Agents*—Lloyds Bank, Ltd., Cox's & King's Branch.

Regimental Association.

5th Dragoon Guards Old Comrades' Association.

92, Victoria Street, London, S.W.1.

Colonel-in-Chief.

Field-Marshal *His Majesty* Albert L., *King of the* Belgians, *K.G.*, *G.C.B.* 20/11/22
11/8/15

Colonels.

Rimington, Lt.-Gen. *Sir* Michael F., *K.C.B.*, *C.V.O.*, ret. pay [R] 7/8/12

Bridges, Hon. Lt.-Gen. *Sir* G. Tom M., *K.C.B.*, *K.C.M.G.*, *D.S.O.*, *p.s.c.* [*l*] ret. pay (*Res. of Off.*). 23/4/20

Lt.-Colonel (1).

Brooke, J. A. [*l*] 2/11/25

Majors (4).

Nettlefold, E. J., *p.s.c.* 22/4/20
(*attd.* 13*th*/18*th H.*) 3/6/19
Jones, H. L., *D.S.O.*, *p.s.c.*, *s.* 11/11/20
1/1/18
Wiley, H. O., *M.C.* 10/2/21
Martin, E. S. D., *D.S.O.*, *M.C.* 9/4/24

Captains (5).

Mitchell, L. F., M.C. (*Spec. Appt.*) 29/6/16
O'Connor, D. H. St. J. 27/8/18
Freer-Smith, D. F. 18/2/20
Burrows, M. B., D.S.O., M.C., *s.c.s.* 1/5/20
Clarke, C. J. S. (*Remt. Serv.*) 24/6/20
Graham, J. M., M.C., *Adjt.* 21/8/20
Kettle, L. R. [*l*] 28/10/20
Shelton, R. C. M., *s.* 9/4/24
Rhodes, R. F. E., *M.C.* 17/5/24
Northen, E. A. 17/5/24

Subalterns (15).

Lieutenants.

Buckley, W. H. 1/7/17
Anstice, J. H. 7/10/17
Cowper-Smith, E. N. 22/1/18
Kitching, J. P. S. 21/2/20
Wilkinson, L. R. J. C. 17/12/21
Kaye, P. W. R. 16/7/22
Keightley, C. F. 23/12/23
Ford, H. S. 23/12/23

2nd Lieutenants.

Ansell, M. P. 30/8/24
Bovill, W. F. 30/8/24
Sangster, F. P. B. 29/1/25
Harding, R. P. 29/1/25

Adjt. Graham, J. M., *M.C.*, *capt.* 17/6/23
Q.M. Barnes, W., *R.* 11/8/23

Digitized by Google

7th QUEEN'S OWN HUSSARS.

[*Tidworth.*]
(Depôt—*Canterbury.*)

The letters "QO" interlaced within the Garter.
"Dettingen," "Warburg," "Beaumont," "Willems," "Orthes," "Peninsula," "Waterloo," "Lucknow," "South Africa, 1901–02."

The Great War.—"Khan Baghdadi," "Sharqat," "Mesopotamia, 1917–18."

Uniform, blue.
Busby-bag, scarlet. *Plume*, white.

Agents—Lloyds Bank, Ltd., Cox's & King's Branch.

Regimental Association.
7th Queen's Own Hussars Aid Society.
92, Victoria Street, London, S.W.1.

Colonel.
Athlone, Hon. Maj.-Gen. *the Earl of, G.C.B., G.C.M.G., G.C.V.O., D.S.O.* (*Col. ret. pay*) (*Res. of Off.*) *Personal A.D.C. to the King.* 3/5/24

Lt.-Colonel (1).
Tollemache, *Hon.* D. P., *D.S.O., p.s.c.* 23/10/23

Majors (4).
Thornton, T. A. 24/7/20
Breitmeyer, G. C. A., *M.C.* 2/10/20
Batten Pooll, J. A., *D.S.O., M.C., p.s.c., s.* 26/10/21
Weatherall, N. E., *O.B.E.* 23/10/23

Captains (4).
Hill, G. D. 9/11/18
Hutchison, B. O., p.s.c., s. 9/11/18
Payne-Gallwey, L. P., M.C. 9/11/18
Pelly, H. A., *M.C.* 12/11/20
Fullerton, R. A. D. 12/11/20
Fielden, G., Adjt. 23/10/22
Hewer, R. K., *M.C.* 7/4/24
McKay, J. B. 27/5/25

Subalterns (13).

Lieutenants.
Perry, W. H. G., s.v. 1/7/17
Byass, P. W., *M.C.* 27/4/18
Sheppard, R. B. 5/1/19
Dibble, H. R., s.f. 24/4/19
Morton, H. J. 21/2/20
Austin, J. B. F., c.o. 4/9/20
1/7/17
Domville, J. P. 16/7/21
Fosdick, F. R. C. 24/12/22
Moorhead, H. B. 14/7/23
Cameron, A. I. C. 23/12/23
Audain, J. G. P. 30/8/25

2nd Lieutenants.
Jayne, R. F. G. 31/7/23
William-Powlett, P. de B. V. W. 27/8/24
Hardinge, *The Visct.* 29/1/25
Leveson-Gower, H. E. 3/9/25
Harries, R. L. 3/9/25
Adjt. Fielden, G., *capt.* 23/10/22
Q.M. Jones, R. C. 7/6/18
ll. 7/12/19

8th KING'S ROYAL IRISH HUSSARS.

[*York.*]
(Depôt—*Canterbury.*)

The Harp and Crown.
"*Pristinæ virtutis memores.*"
"Leswarree," "Hindoostan," "Alma," "Balaklava," "Inkerman," "Sevastopol," "Central India," "Afghanistan, 1879–80," "South Africa, 1900–02."

The Great War.—"Givenchy, 1914," "Somme, 1916, '18," "Bazentin," "Fiers-Courcelette," "Cambrai, 1917, '18," "St. Quentin," "Bapaume, 1918," "Rosières," "Amiens," "Albert, 1918," "Hindenburg Line," "St. Quentin Canal," "Beaurevoir," "Pursuit to Mons," "France and Flanders, 1914–18."

Uniform, blue.
Busby-bag, scarlet.
Plume, red and white.
Agents—Lloyds Bank, Ltd., Cox's & King's Branch.

Regimental Association.
Benevolent Fund,
70, Lower Belgrave Street, London, S.W.1.

Colonel.
Mahon, Gen. *Rt. Hon. Sir* Bryan T., *K.C.B., K.C.V.O., D.S.O.*, ret. pay (*Res. of Off.*) [E] 7/3/10

Lt.-Colonel (1).
Curell, A. 15/6/24

Majors (4).
Blakiston Houston, J. B. 27/2/18
Regnart, N. S., *M.C.* 1/11/20
3/6/19
Mulliner, A. B., *M.C.* 2/5/23
Pope, D., *M.C.* 15/6/24

Captains (4).
Wathen, L. W. D. 1/6/19
Hornby, R. F., c.o. 5/12/19
Rowley, G. S., *c.o.* 14/7/20
Clifford, G. G. J. 30/8/20
Staniland, E. A. 1/11/20
Crawshay, W. S. C. 31/3/21
Daly, D. W., Adjt. 4/10/23

Subalterns (13).

Lieutenants.
Watson, T. G. 6/3/17
Knight, R. A. W. 1/7/17
Paton, J. D. 1/7/17
Chirnside, P. B. F., d. 1/7/17
Robinson, J. P. 16/11/17
Evans-Lombe, T. B. A. 27/4/18
Blyth, E. C., c.o. 27/4/18
Fernie, K. G., c.o. 21/6/19
Carroll, H. E. Y. 12/7/19
Hope-Murray, H. C. 1/2/20
Deas, G. N. 20/12/20
How, F. R. W. 16/7/21
Kilkelly, G. 17/12/21
Cripps, D. S. 16/7/22

2nd Lieutenant.
Wodehouse, A. G. 27/8/24
Adjt. Daly, D. W., *capt.* 4/10/23
Q.M. Greenstreet, W., *M.C.* 29/5/17
capt. 29/5/25

Supplementary Reserve.
Category B.
2nd Lieutenant.
⚔Potter, F. H. 21/3/25

9th QUEEN'S ROYAL LANCERS.

[*Palestine for Egypt.*]
(Depôt—*Canterbury.*)

The Cypher of Queen Adelaide reversed and interlaced within the Garter.
"Peninsula," "Punniar," "Sobraon," "Chillianwallah," "Goojerat," "Punjaub," "Delhi, 1857," "Lucknow," "Charasiah," "Kabul 1879," "Kandahar, 1880," "Afghanistan, 1878–80," "Modder River," "Relief of Kimberley," "Paardeberg," "South Africa, 1899–1902."

The Great War.—"Mons," "Le Cateau," "Retreat from Mons," "Marne, 1914," "Aisne, 1914," "La Bassée, 1914," "Messines, 1914," "Armentières, 1914," "Ypres, 1914, '15," "Gravenstafel," "St. Julien," "Frezenberg," "Bellewaarde," "Somme, 1916, '18," "Pozières," "Flers-Courcelette," "Arras, 1917," "Scarpe, 1917," "Cambrai, 1917, '18," "St. Quentin," "Rosières," "Avre," "Amiens," "Albert, 1918," "Hindenburg Line," "Pursuit to Mons," "France and Flanders, 1914–18."

Uniform, blue.
Facings, scarlet.
Plume, black and white.

Agents—Lloyds Bank, Ltd., Cox's & King's Branch.

Regimental Association.
92, Victoria Street, London, S.W.1.

Colonel.
Bushman, Maj.-Gen. *Sir* Henry A., *K.C.B.*, ret. pay [E] 8/5/00

Lt.-Colonel (1).
Greene, J., *D.S.O.* 4/3/20
6/8/19

Majors (4).
Reynolds, G. F., *M.C., p.s.c.* 15/3/20
1/6/18
Diggle, L. W., *M.C.* 30/7/21
Chanter, E. E. [*t*] 29/8/21
Norman, C. W., *m.c.* 4/3/24

Captains (4).
Usher, J. T. 16/1/20
Colvin, J. F., *M.C.* 3/7/20
Emsell, B. S. V. 17/8/20
Harris, L. H. H. 1/9/20
Peto, C. H. M., Adjt. 24/9/20
Bishop, G. C., d. 29/11/20
Radcliffe, E. C. 21/11/20

Subalterns (14).

Lieutenants.
Prior-Palmer, O. L. 27/4/18
Lomax, C. C. 1/7/17
Breitmeyer, G. W. 1/7/17
Allfrey, B. H. 1/7/17
Gilroy, J. D. 21/8/18
Macdonell, J. R. 21/2/19
Daly, J. H. 21/2/19
Aird, M. H., d. 20/11/19
Erskine, *Hon.* D. C. F. 20/12/19
Wynne, R. H. S. 16/1/20
Bryant, A. D. 24/12/20
Pilkington, R. W. 31/5/21
Prior-Palmer, G. R. 30/8/21

2nd Lieutenants.
Little, M. A. A. 23/7/24
Flower, F. 23/7/24
Adjt. Peto, C. H. M., *capt.* 24/9/24
Q.M. Letts, W. A. 5/2/19
capt. 1/7/24

Digitized by Google

16th ROYAL HUSSARS
(Prince of Wales's Own).
[Aldershot.]
(Depôt—*Canterbury.*)
The Plume of the Prince of Wales; the Rising Sun; and the Red Dragon.
"Warburg," "Peninsula," "Waterloo," "Sevastopol," "Ali Masjid," "Afghanistan, 1878–79," "Egypt, 1884," "Relief of Kimberley," "Paardeberg," "South Africa, 1899–1902."
The Great War—"Ypres, 1914, '15," "Langemarck, 1914," Gheluvelt," "Nonne Bosschen," "Frezenberg," "Loos," "Arras, 1917, '18," "Scarpe, 1917," "Somme, 1918," "St. Quentin," "Avre," "Amiens," "Drocourt-Quéant," "Hindenburg Line," Beaurevoir," "Cambrai, 1918," "Pursuit to Mons," "France and Flanders, 1914–18."
Uniform, blue.
Busby-bag, scarlet.
Plume, black and white.
Agents—Lloyds Bank, Ltd., Cox's & King's Branch.
Regimental Association.
Royal Hussars(P.W.O.) Association, 9, Pembroke Square, Kensington, W.8.

Colonel-in-Chief.
THE KING.

Colonel.
Lyng, Gen. *the Lord*, *G.C.B.*, *G.C.M.G.*, *M.V.O.*, *p.s.c.*, ret. pay (*Res. of Off.*) 22/1/24

Lt.-Colonel (1).
Graham, M., *D.S.O.*, *p.s.c.* 6/7/23
19/8/20

Majors (4).
Keeling, G. E., *M.C.* 28/10/20
Greenwood, V. J., *M.C.* 3/12/20
Richardson, D. C. H., *M.C.*, *p.s.c.* 5/2/21
Roberts, R. G., *M.C.* 6/7/23

Captains (4).
Byrne, *W. G.*, *s.f.* 29/8/19
O'Callaghan, C. T., *M.C.* 6/1/20
Montagu-Douglas-Scott, *Lord* W. W., *M.C.*, *s.* 1/12/20
Wrenham, *A. S.*, *Adjt.* 9/7/21
Savy, C. K., *M.C.* 3/1/25
Galli, S. A. 12/9/25

Subalterns (13).

Lieutenants.
Bonner, P. J. 23/1/20
1/7/17
Church, C. B. 20/12/20
Bourton, *Hon. J. J.* 10/5/21
Garver, W. E. 16/7/21
H.R.H. *The Prince* Henry, *K.G.*, *G.C.V.O.* 16/7/21
Rose, *D.*, *d.* 17/12/21
Wyne, H. J. 17/12/21
Bennett, J. D. 16/7/22
Harvey, C. B. C. 24/12/22

2nd Lieutenants.
Downay, D. 31/1/24
Miller, C. D. 31/1/24
Cumberholme, *The Lord* 30/8/24
Leech, G. 29/1/25
Adjt. Turnham, A. S., *capt.* 1/1/24
Q.M. Druce, W. H., *D.C.M.* 4/6/18
1/7/17

Supplementary Reserve.
Category B.
2nd Lieutenant.
Jameson, R. L. R. 18/2/25

11th HUSSARS
(Prince Albert's Own).
(Karachi for Shorncliffe.)
(Depôt—*Canterbury.*)
The Crest and Motto of the late Prince Consort.
The Sphinx superscribed "Egypt."
"Warburg," "Beaumont," "Willems," "Salamanca," "Peninsula," "Waterloo," "Bhurtpore," "Alma," "Balaklava," "Inkermann," "Sevastopol."
The Great War.—"Mons," "Le Cateau," "Retreat from Mons," "Marne, 1914," "Aisne, 1914," "Messines, 1914," "Armentières, 1914," "Ypres, 1914, '15," "Frezenberg," "Bellewaarde," "Somme, 1916, '18," "Flers-Courcelette," "Arras, 1917," "Scarpe, 1917," "Cambrai, 1917, '18," "St. Quentin," "Rosières," "Amiens," "Albert, 1918," "Hindenburg Line," "St. Quentin Canal," "Beaurevoir," "Selle," "France and Flanders, 1914–18."
Uniform, blue. *Overalls*, crimson.
Busby-bag, crimson.
Plume, crimson and white.
Agents—Lloyds Bank, Ltd., Cox's & King's Branch.
Regimental Association.
11th Hussars Old Comrades' Association,
92, Victoria Street, London, S.W.1.

Colonel-in-Chief.
H.R.H. The Duke of York, *Earl of* Inverness, *K.G.*, *K.T.*, *G.C.V.O.*, Col.-in-Chief Somerset L.I., E. York R. and R.A.O.C., *Personal A.D.C. to the King.*

Colonel.
‡Lyttelton-Annesley, Lt.-Gen. *Sir* Arthur L., *K.C.B.*, *K.C.V.O.*, ret. pay [R] 2/4/20
12/2/16

Lt.-Colonel (1).
Sutton, F. H., *M.C.* 29/9/24

Majors (4).
Friend, A. L. L., *M.C.* 8/6/21
Humfrey, J. C., *M.C.* 2/11/21
McMurrough Kavanagh, D. 6/9/23
Norrie, C. W. M., *D.S.O.*, *M.C.* (*s.c.*) [*l*] *s.c.s.* 29/9/24

Captains (5).
Riviere, P. G. 25/6/18
Tremayne, C. H., *M.C.*, *t.* 9/10/18
Galbraith, J. W. S., *t.* 4/7/19
Combe, J. F. B. 26/9/21
Younghusband, G. E. 21/1/24
Paul, G. C. P., *M.C.* 15/4/24
Kerr, L. W. H., O.B.E. (*Eq. to H.R.H. The Prince Henry*) 29/9/24
Jaffray, H. A. (*Equtn. Sch.*) 15/11/24
Smith, E., *t.* 15/11/24
Blakiston-Houston, J. M. 15/11/24
Leetham, W. I., i.r. 10/1/25
Verelst, R. W. 29/3/25

Subalterns (15).

Lieutenants.
Sykes, N. C. M., *M.C.* 1/7/17
Finch, H., *Adjt.* 1/10/21
Trotter, W. D. C. 17/12/21
Alexander, K. 16/7/22
Fremantle, M. A. 24/12/22
Forster, D. 31/8/24
Bingley, R. A. G. 1/2/25
Allenby, D. J. H. 1/2/25

2nd Lieutenants.
Karslake, I. R. G. 30/8/23
Schreiber, D. S. 31/1/24
Small, A. T. 25/8/24
Dunne, P. R. E. 30/8/24
Miller, A. G. 29/1/25
Stuart-French, R. F. H. P. 5/9/25
Lysley, W. J. 5/9/25
Wild, H. N. H. 5/9/25

Adjt. Finch, H., *lt.* 1/8/25
Q.M. Upton, T. G., *D.C.M.* 1/5/18
lt. 11/5/19

12th ROYAL LANCERS
(Prince of Wales's).
(Tidworth for Egypt.)
(Depôt—*Canterbury.*)
The Plume of the Prince of Wales; the Rising Sun; and the Red Dragon.
The Sphinx superscribed "Egypt."
"Peninsula," "Waterloo," "South Africa, 1851–2–3," "Sevastopol," "Central India," "Relief of Kimberley," "Paardeberg," "South Africa, 1899–1902."
The Great War.—"Mons," "Retreat from Mons," "Marne, 1914," "Aisne, 1914," "Messines, 1914," "Ypres, 1914, '15," "Neuve Chapelle," "St. Julien," "Bellewaarde," "Arras, 1917," "Scarpe, 1917," "Cambrai, 1917, '18," "Somme, 1918," "St. Quentin," "Lys," "Hazebrouck," "Amiens," "Albert, 1918," "Hindenburg Line," "St. Quentin Canal," "Beaurevoir," "Sambre," "France and Flanders, 1914–18."
Uniform, blue.
Facings & Plume, scarlet.
Agents—Lloyds Bank, Ltd., Cox's & King's Branch.
Regimental Association.
92, Victoria Street, London, S.W.1.

Allied Regiment of Canadian Militia.
12th Manitoba Dragoons.
Brandon, Manitoba.

Colonel-in-Chief.
Col. *H.R.H. The Prince of* Wales *and Duke of* Cornwall, *K.G.*, *K.T.*, *G.C.S.I.*, *G.C.M.G.*, *G.C.I.E.*, *G.C.V.O.*, *G.B.E.*, *M.C.*, Col. W. Gds., Col.-in-Chief R.S. Fus., S. Wales Bord.,D.C.L.I., P.W.Vols. Midd'x R., Seaforth, and R. Wilts. Yeo., *Personal A.D.C. to the King.*

Colonel.
Birdwood, Field-Marshal *Sir* William R., *Bt.*, *G.C.B.*, *G.C.M.G.*, *K.C.S.I.*, *C.I.E.*, *D.S.O.*, *q.s.* 17/2/20

Lt.-Colonel. (1).
Blakiston-Houston, J., *D.S.O.*, *p.s.c.* 6/9/23
22/12/19

Majors (4).
Charrington, H. V. S., *M.C.*, *p.s.c.*, *s.* 14/3/23
3/6/13
Black, C. H. G., *D.S.O.*, *p.s.c.* [*l*]. 7/8/23
lt. l.-col. 3/6/13
Hornby, J. W., M.C., *s.f.* 5/9/20
Moore, R. S. T. 12/10/25

Digitized by Google

12th Royal Lancers—*contd.*

Captains (4).

Rawnsley, J. R. C., *M.C.* 10/6/20
Spicer, F. F. F., *D.S.O.* 21/1/21
Spicer, S. R. F., t. 22/1/21
McBean, A. A. 5/9/23
McCreery, R. L., M.C., *Adjt.* 5/9/23
Goldsmid, R. G. 20/10/24
Lumsden, H., *M.C.* 10/8/25
Russell, H. E. 12/10/25

Subalterns (13).

Lieutenants.

Grimes, A. V., t.v. 1/7/17
Alsop, H. 10/8/19
Clifton-Brown, G. B. 16/7/21
McCreery, W. S. 23/12/23
Smith, L. F. C. 23/12/23
Carr, W. G. 31/1/25
Byass, E. A. 30/8/25

2nd Lieutenants.

Adamson, N. S. R. 1/2/23
Arkwright, R. H. B. 31/1/24
Burne, E. O. 27/8/24
Strang, B. M. 27/8/24
Arkwright, F. G. B. 29/1/25
Sparke, M. E. B. 29/1/25
Hulton-Harrop, H. D. M. 3/9/25

Adjt. McCreery, R. L., *M.C., capt.* 14/12/21
Q.M. Domone, W., *lt.* 1/5/18

13th/18th HUSSARS.
(*Edinburgh.*)
(Depôt—*Canterbury.*)

13th HUSSARS.
"*Viret in Æternum.*"
"**Albuhera,**" "**Vittoria,**" "**Orthes,**" "**Toulouse,**" "**Peninsula,**" "**Waterloo,**" "**Alma,**" "**Balaklava,**" "**Inkerman,**" "**Sevastopol,**" "**Relief of Ladysmith,**" "**South Africa, 1899–1902.**"

The Great War—"**France and Flanders, 1914–18.**" "**Kut al Amara, 1917,**" "**Baghdad,**" "**Sharqat,**" "**Mesopotamia, 1916–18.**"

Allied Regiment of Canadian Militia.

17th Duke of York's Royal Canadian Hussars.
Montreal, P.Q.

18th ROYAL HUSSARS.
(Queen Mary's Own.)
"*Pro Rege, pro Lege, pro Patria conamur.*"
"**Peninsula,**" "**Waterloo,**" "**Defence of Ladysmith,**" "**South Africa, 1899–1902.**"

The Great War.—"**Mons,**" "Le Cateau," "Retreat from Mons," "**Marne, 1914,**" "**Aisne, 1914,**" "La Bassée, 1914," "Messines, 1914," "Armentières, 1914," "**Ypres, 1914, '15,**" "Gravenstafel," "St. Julien," "Frezenberg," "Bellewaarde," "**Somme, 1916, '18,**" "Flers-Courcelette," "Arras, 1917," "Scarpe, 1917," "**Cambrai, 1917, '18,**" "St. Quentin," "Rosières," "**Amiens,**" "Albert, 1918," "**Hindenburg Line,**" "Pursuit to Mons," "**France and Flanders, 1914–18.**"

Allied Regiment of Canadian Militia.

The Manitoba Mounted Rifles.
Morden, Manitoba.

Uniform, *Collars,*
Busby-bag, *Plume,*
Agents—Lloyds Bank, Ltd., Cox's & King's Branch.

Regimental Associations.
13th Hussars Association, 92, Victoria Street, London, S.W.1.

18th Royal Hussars Aid Society, 92, Victoria Street, London, S.W.1.

Colonel-in-Chief.
H.M. THE QUEEN.

Colonel.
Baden-Powell, Lt.-Gen., *Sir* Robert S. S., *Bt., G.C.V.O., K.C.B.*, ret. pay [R] 26/11/11

Lt.-Colonel (1).
Holdsworth, W. 1/7/25

Majors (4).
Steele, C. 26/5/21
1/1/18
Lumsley, J. N., *M.C., p.s.c., s.* 1/7/21
Kennedy, S. V., *M.C., s.* 24/9/24
Gore-Langton, G. W., *D.S.O., M.C.* 1/7/25

Captains (4).
Cobb, J. W. 19/6/15
Meredith, G. W. L., *M.C.* 20/11/19
Miller, C. H. 12/3/20
Barrett, J. L. M. 6/7/21
Pink, F. W. 24/9/24
Anson, W. A. 21/1/25

Subalterns (13).

Lieutenants.

Gowan, C. H., M.B.E., M.C., *c.o.* 2/2/16
Chrystall, J. I., M.C., *s.f.* 1/7/17
Hirsch, J. H. 1/7/17
Stirling, D. A. 1/7/17
Williams-Taylor, T., s.f. 1/7/17
Turner, C. H. 1/7/17
Madgin, W. (*Remt. Serv.*) 5/8/17
Welstead, G. L. M. 7/10/17
Sword, E. S., Adjt. 19/1/18
Norris, J. F. 27/4/18
1/7/17
Ayscough, H. C., d. 1/11/18
Davies, W. W. N. 24/10/19
Hawker, J. 20/12/20
Blake, D. O. E. ff. 23/12/22
Graham-Wigan, L. G. 24/12/22
Cooke, D. A. R. B. 30/8/24
Dunkerly, V. A. B. 30/8/25

2nd Lieutenants.

Loftus, O. St. J. 3/9/25
Critchley, R. A. 3/9/25

Adjt. Sword, E. S., *lt.* 21/8/25
Q.M. Ellery, A. G. 8/9/14
capt. 8/9/17

14th/20th HUSSARS.
[*Tidworth.*]
(Depôt—*Canterbury.*)

14TH KING'S HUSSARS.
The Royal Crest within the Garter.
"**Douro,**" "**Talavera,**" "**Fuentes d'Onor,**" "**Salamanca,**" "**Vittoria,**" "**Pyrenees,**" "**Orthes,**" "**Peninsula,**" "**Chillianwallah,**" "**Goojerat,**" "**Punjaub,**" "**Persia,**" "**Central India,**" "**Relief of Ladysmith,**" "**South Africa, 1899–02.**"

The Great War—"**Tigris, 1916,**" "**Kut al Amara, 1917,**" "**Baghdad,**" "**Mesopotamia, 1916–18.**" "**Persia, 1918.**"

Allied Regiment of Australian Commonwealth.
14th Light Horse.
Ipswich, Queensland.

20TH HUSSARS.
"**Vimiera,**" "**Peninsula,**" "**Sunkia, 1858,**" "**South Africa, 1901–02.**"

The Great War.—"**Mons,**" "**Retreat from Mons,**" "**Marne, 1914,**" "**Aisne, 1914,**" "**Messines, 1914,**" "**Ypres, 1914, '15,**" "**Neuve Chapelle,**" "**St. Julien,**" "**Bellewaarde,**" "**Arras, 1917,**" "**Scarpe, 1917,**" "**Cambrai, 1917, '18,**" "**Somme, 1918,**" "**St. Quentin,**" "**Lys,**" "**Hazebrouck,**" "**Amiens,**" "**Albert, 1918,**" "**Bapaume, 1918,**" "**Hindenburg Line,**" "**St. Quentin Canal,**" "**Beaurevoir,**" "**Sambre,**" "**France and Flanders, 1914–18.**"

Uniform, *Plume,*
Busby-bag,
Agents—Lloyds Bank, Ltd., Cox's & King's Branch.

Regimental Associations.
14th King's Hussars Old Soldiers' Association, 92, Victoria Street, London, S.W.1.

20th Hussars Association, 92, Victoria Street, London, S.W.1.

Colonels.
Barrow, Gen. *Sir* George de S., *K.C.B., K.C.M.G., p.s.c.* [*I*] Ind. Army, [illegible] 31/3/20
Hodgson, Maj.-Gen. *Sir* Henry W., *K.C.M.G., C.B., C.V.O., s.* 4/6/20

Lt.-Colonel (1).
Hurndall, F. B., *M.C., p.s.c.* 13/1/21

Majors (4).
Mocatta, V. E., *O.B.E.* [*I*] 24/10/19
3/6/21
Darley, C. G., *D.S.O.* 14/3/20
Miller, J. A. T., *O.B.E.* 2/6/21
Pope, A. V. 13/1/21

Captains (4).
Pooks, O. J. F., s.c.s. 6/3/17
de Wend-Fenton, J. D. L. 6/3/17
Moule, G. G., *M.C.* 1/10/17
Sparrow, R. W., *M.C.* 28/11/17
Goodhart, J. H., *M.C.* 27/3/18
Hamer, G. M., t. 1/12/20
Macintyre, F. P., O.B.E., *Adjt.* 1/12/21

Subalterns (13).

Lieutenants.

Woodhouse, R. A. G. 23/12/16
Stanley, D. M. 9/2/17
Frazer, D. S. 1/7/17
Groves, L. H. S. 1/7/17

Digitized by Google

14th/20th Hussars—contd.

Lieutenants—contd.

Petre, A. H. C.	7/10/17
Jones, V. H.	6/2/18
Lethbridge, J. C. B.	4/6/18
Stuart, A. E.	16/7/18
	6/4/10
Norton, J. B.	24/12/22
Stephens, E. S.	13/7/23
Stopford Sackville, N. V.	14/7/23
Coates, W. A. E.	23/12/23
Chaytor, J. D. G.	23/8/25
Pemberton, J. B.	30/8/25
Poole, G. S.	31/8/25

2nd Lieutenant.

Tilney, H. A. E.	30/8/24

Adjt. Macintyre, F. P., *capt.*	*O.B.E.*, 1/12/23
Q.M. Best, J. F.	30/9/16
	25/8/14
capt.	25/8/17

18th/19th HUSSARS.

(*Egypt for Palestine.*)

(Depôt—*Canterbury.*)

15TH THE KING'S HUSSARS.

The Crest of England within the Garter.

"Marabimur."

"Emsdorf," "Villers-en-Cauchies," "Willems," "Egmont-op-Zee," "Sahagun," "Vittoria," "Peninsula," "Waterloo," "Afghanistan, 1878-80."

The Great War.—**"Mons," "Retreat from Mons," "Marne, 1914," "Aisne, 1914," "Ypres, 1914, '15," "Langemarck, 1914," "Gheluvelt," "Nonne Bosschen," "Frezenberg," "Bellewaarde," "Somme, 1916, '18," "Flers-Courcelette," "Cambrai, 1917, '18," "St. Quentin," "Rosières," "Amiens," "Albert, 1918," "Bapaume, 1918," "Hindenburg Line," "St. Quentin Canal," "Beaurevoir," "Pursuit to Mons," "France and Flanders, 1914-18."**

Allied Regiment of Canadian Militia.

15th Canadian Light Horse.

Calgary, Alberta.

19TH ROYAL HUSSARS (QUEEN ALEXANDRA'S OWN).

The Elephant superscribed "Amaye."

"Mysore," "Seringapatam," "Niagara," "Tel-el-Kebir," "Egypt, 1882-84," "Abu Klea," "Nile, 1884-5," "Defence of Ladysmith," "South Africa, 1899-1902."

The Great War.—**"Le Cateau," "Retreat from Mons," "Marne, 1914," "Aisne, 1914," "Armentières, 1914," "Ypres, 1915," "Frezenberg," "Bellewaarde," "Somme, 1916, '18," "Flers-Courcelette," "Cambrai, 1917, '18," "St. Quentin," "Rosières," "Amiens," "Albert, 1918," "Bapaume, 1918," "Hindenburg Line," "St. Quentin Canal," "Beaurevoir," "Pursuit to Mons," "France and Flanders, 1914-18."**

Allied Regiment of Canadian Militia.

19th Alberta Dragoons.

Edmonton, Alberta.

Uniform.

Busby-bag & Plume, Agents—Lloyds Bank, Ltd., Cox's & King's Branch.

Regimental Associations.

15th The King's Hussars Old Comrades' Association, 92, Victoria Street, London, S.W.1.

Regimental Association, 115, Ebury Street, London, S.W.1.

Colonel.

Peyton, Lt.-Gen. *Sir* William *E.*, *K.C.B.*, *K.C.V.O.*, *p.s.c.*, *s.*	*D.S.O.*, 10/12/16

Lt.-Colonel (1).

Bingham, *Hon.* J. D. Y., *D.S.O.*	7/4/23
	2/8/19

Majors (4).

Godman, J.	10/6/20
Brace, H. F., *D.S.O.*, *M.C.*	1/7/20
Francis, J. C. W.	6/7/20
Creagh, M. O'M., *M.C.* (*s.c.*) *s.c.s.*	15/11/24

Captains (4).

Hanbury, R. H. O., M.C., *s.*	9/1/18
Rogerson, J. C.	22/8/19
Leaf, N. W.	3/8/20
Hatton, L. H. C., M.C., *f.o.*	17/2/22
	1/6/20
Selby-Lowndes, W., t.	28/10/20
Heber-Percy, H. A.	14/3/23
Dalgety, J. A. F.	15/11/24
Floyd, *Sir* Henry R. K., *Bt.*	28/2/25

Subalterns (14).

Lieutenants.

Haggas, J.	21/6/19
Arnott, T. J.	21/2/20
Meyrick, T. F. (*Equitn. Sch.*)	20/12/20
Bramwell, H. McC. B.	20/12/20
Agnew, R. L., Adjt.	20/12/20
Hinde, W. R. N.	16/7/21
Cokayne-Frith, C.	17/12/21
Leaf, J. G.	24/12/22
Gryll, W. B. H.	1/2/25
Benson, G. W. C.	30/8/25

2nd Lieutenants.

Mitchell, F. N.	27/8/24
Edwardes, *Hon.* W.	30/8/24
Wright, FitzH.	29/1/25
Courage, N. A.	3/9/25

Adjt. Agnew, R. L., *lt.*	1/4/25
Q.M. Jordison, H., *D.C.M.*, *lt.*	18/12/17

Supplementary Reserve.

Category B.

2nd Lieutenant.

Palmer, L. H.	18/3/25

16th/5th LANCERS.

[*Egypt for Tidworth.*]

(Depôt—*Canterbury.*)

16TH THE QUEEN'S LANCERS.

The Cypher of Queen Charlotte, within the Garter.

"Aut cursu, aut comminus armis."

"Beaumont," "Willems," "Talavera," "Fuentes d'Onor," "Salamanca," "Vittoria," "Nive," "Peninsula," "Waterloo," "Bhurtpore," "Ghuznee, 1839," "Afghanistan, 1839," "Maharajpore," "Aliwal," "Sobraon," "Relief of Kimberley," "Paardeberg," "South Africa, 1899-1902."

The Great War.—**"Mons," "Le Cateau," "Retreat from Mons," "Marne, 1914," "Aisne, 1914," "Armentières, 1914," "Ypres, 1914, '15," "Gheluvelt," "St. Julien," "Bellewaarde," "Arras, 1917," "Scarpe, 1917," "Cambrai, 1917," "Somme, 1918," "Amiens," "Hindenburg Line," "Canal du Nord," "Pursuit to Mons," "France and Flanders, 1914-18."**

Allied Regiment of Canadian Militia.

16th Canadian Light Horse

Yorkton, Saskatchewan.

5TH ROYAL IRISH LANCERS.

The Harp and Crown.

"Quis separabit."

"Blenheim," "Ramillies," "Oudenarde," "Malplaquet," "Guakia, 1885," "Defence of Ladysmith," "South Africa, 1899-1902."

The Great War.—**"Mons," "Le Cateau," "Retreat from Mons," "Marne, 1914," "Aisne, 1914," "Messines, 1914," "Ypres, 1914, '15," "Gheluvelt," "St. Julien," "Bellewaarde," "Arras, 1917," "Scarpe, 1917," "Cambrai, 1917," "Somme, 1918," "Amiens," "Hindenburg Line," "Canal du Nord," "Pursuit to Mons," "France and Flanders, 1914-18."**

Uniform.

Facings, Plume, Agents—Lloyds Bank, Ltd., Cox's & King's Branch.

Regimental Associations.

The Queen's Lancers Association, Weedon, Aylesbury, Bucks.

5th Royal Irish Lancers Old Comrades' Association, 92, Victoria Street, London, S.W.1.

Colonel-in-Chief.

Gen. *His Majesty* Alfonso XIII., *King of* Spain, *K.G.*, *G.C.V.O.*	20/11/22
	8/6/05

Colonels.

Babington, Hon. Lt.-Gen. *Sir* James M., *K.C.B.*, *K.C.M.G.*, ret. pay	20/8/09
Allenby, Field-Marshal *the Visct.*, *G.C.B.*, *G.C.M.G.*, *p.s.c.* [L]	
Col. L.G.	3/6/17

Digitized by Google

16th/5th Lancers—*contd.*

Lt.-Colonel (1).

Brooke, G. F. H., *D.S.O.*, *M.C.*, *p.s.c.* 18/1/25
3/6/19

Majors (4).

Cheyne, J. L., *M.C.*, *p.s.c.*, *s.* 18/1/21
Horn, T. L., *M.C.* 6/6/23
Davies, R. G. R., *M.C.*, *s.* 18/1/25
Clark, J. G. W., *M.C.* (*s.c.*) 10/2/25

Captains (4).

Thornton, F., s.c.s. 8/7/19
Moubray, R. (*Equitn. Sch.*) 22/1/20
Browne, J. B. 4/2/20
Macintyre, A. C. 1/6/20
Milborne-Swinnerton-Pilkington, A. W., *M.C.* 29/4/21
Nicholson, C. 1/6/21
Biggs, J. C., M.C., *s.c.* 8/7/23
Bailey, J. N. 18/1/25
Byard, A. C., s.f. 10/2/25
Noakes, F. G. C. (*Garr. Adjt. & Qr.-Mr.*) 28/3/25
Norton, D. J. E., *M.C.* (*attd. 13th/18th H.*) 20/6/25

Subalterns (14).

Lieutenants.

Cox-Cox, G. G. 16/2/18
Collins, E. 24/10/19
Bayliss, W. M. F. 31/10/19
26/7/17
Leaf, A. L., Adjt. 17/12/21
Moon, H. R. 16/7/22
Tomkin, G. J. R. 24/12/22
Wadham, E. 14/7/23
Jephson, J. A. H. 23/12/23
Sullivan, A. B. 31/8/24
Johnston, W. J. D. G. 31/8/24
Babington, G. 30/8/25

2nd Lieutenants.

Fanshawe, R. M. 31/1/24
Dixon, R. 27/8/24
Paul, J. B. 3/9/25
Henderson, M. T. 3/9/25

Adjt. Leaf, A. L., *lt.* 1/12/24
Q.M. McConnell, J. 29/7/22
1/10/14
capt. 1/10/17

Militia.

Captain.

Gordon-Dill, J. M. 7/3/19
11/12/19

17th/21st LANCERS.

[*Aldershot.*]

(Depôt—*Canterbury.*)

17TH LANCERS (DUKE OF CAMBRIDGE'S OWN).

Death's Head "*Or Glory.*"

"Alma," "Balaklava," "Inkerman," "Sevastopol," "Central India," "South Africa, 1879, 1900-02."

The Great War. — **"Festubert, 1914," "Somme, 1916, '18," "Morval," "Cambrai, 1917, '18," "St. Quentin," "Avre," "Lys," "Hazebrouck," "Amiens," "Hindenburg Line," "St. Quentin Canal," "Beaurevoir," "Pursuit to Mons," "France and Flanders, 1914-18."**

21ST LANCERS (EMPRESS OF INDIA'S).

"Khartoum."

The Great War.—**"N.W. Frontier India, 1915, '18."**

Uniform, Facings & Plume,

Agents—Lloyds Bank, Ltd., Cox's & King's Branch.

Regimental Journal (17th/21st *L.*) The White Lancer & Vedette, Tidworth.

Regimental Association.
70, Lower Belgrave Street, London, S.W.1.

Allied Regiment of Canadian Militia (Permanent Force).
Lord Strathcona's Horse (Royal Canadians).
Calgary, Alberta.

Colonels.

Haig, Field-Marshal *the Earl, K.T., G.C.B., O.M., G.C.V.O., K.C.I.E.*, Col. R. H. G. & K.O.S.B., *p.s.c.* [R] 14/5/12
Lawrence, Gen. *Hon. Sir* Herbert A., *K.C.B.*, ret. pay (*Res. of Off.*) Col. Manch. R., *p.s.c.* 1/4/19

Lt.-Colonel (1).

Melvill, T. P., *D.S.O.* 24/2/23
3/6/19

Majors (4).

Talbot, D. H., *D.S.O.*, *M.C.* (*S.C.*) 24/2/19
bt. lt.-col. 3/6/19
Lockett, V. N. 16/4/19
Godfree, D. W., *M.C.* 19/3/21
Boles, D. C. 18/4/25

Captains (4).

Turnor, H. B., M.C. 2/5/14
Butler, *Lord* J. A. N., *M.C.* 4/12/20
Hedley, I. M., s. 4/12/20
Stanyforth, R. T., *M.C.* 4/12/20
Pigott, Sir *Berkeley*, Bt., *c.o.* 20/5/24
Harris, P. V., Adjt. 20/5/24
Willoughby de Broke, The Lord, M.C., *s.* 18/4/25
Killeen, *The Lord*, *M.C.* 14/6/25

Subalterns (13).

Lieutenants.

Gossage, A. F. W., M.C., *s.* 1/7/17
Bury, J. 1/7/17
Honywood, W. W., *M.C.* 1/7/17
Wyatt, W. P. 1/11/18
Dereham, H. G. 1/11/18
Birley, N. A. 5/1/19
Cooke, R. B. B. B. 21/2/20
Hurrell, G. T. 20/12/20
Forester, H. W. 20/12/20
Barton, F. B. 16/7/22
Portal, M. E. B., s. 24/12/22
Walford, H. C. 31/8/24
Miller, D. C. J. 1/2/25
Nickalls, T. W. 30/8/25

2nd Lieutenants.

Durham-Matthews, J. R. 29/12/23
Smith Bingham, O. C. B. 27/8/24
Heucker, D. W. 3/9/25

Adjt. Harris, P. V., *capt.* 24/2/24
Q.M. Hargrave, J. D. 4/5/17
capt. 4/5/25

CAVALRY DEPÔT.

Canterbury.

Officer Commanding (*Col. W.*) (1).

Clay, Col. B. G., *C.B.*, *C.M.G.*, *D.S.O.* 1/2/23

Major (1).

Radclyffe, M. F., *M.C.*, 4th H. 12/4/23

Captains (2).

Mauduit, R. F. S., *M.C.*, 4th/7th D.G. 14/10/24
Heyman, W. A. C., 4th H. 15/9/25
Bishop, G. C., 9th L. 29/9/25

Subalterns (6).

Lieutenants.

Ayscough, H. C., 13th/18th H. (*Asst. Adjt.*) 1/2/23
Cross, D., 10th H. 15/8/24
Gossage, W. H. W., The Royals 28/2/25
Chirnside, P. E. F., 8th H. 17/7/25
Porter, B. D. S., K.D.G. 1/8/25
Aird, M. H., 9th L. 6/8/25
Wickham-Boynton, H. F., The Greys. —

Adjutant.

Callander, W. H. B., Capt. (*bt. maj.*) The Greys 1/2/23

Quarter-Master.

Donald, Capt. & Qr.-Mr. J., *M.C.*, 3rd/6th D.G. 26/11/24

Digitized by Google

REMOUNT SERVICE.

Under the control of the Director of Remounts, The War Office, Whitehall, S.W. 1.

Depôts.

Melton Mowbray.
Arborfield Cross, near Reading. (Rly. Stn. Wokingham.)
Pinckard's Farm, Chiddingfold, Godalming.

Inspectors of Remounts.

Ferrar, Bt. Lt.-Col. (*temp. Lt.-Col.* 29/7/14) H. M., *C.B.E.*, ret. pay 1/1/20
Bate, Hon. Brig.-Gen. T. E. F., *C.M.G.*, ret. pay (*Res. of Off.*) 8/5/20
Alexander, Maj. (*temp. Lt.-Col.* 1/9/21) F. D., *C.B.E.*, ret. Spec. Res. ... ... 1/9/21 to 27/9/18

Officers in charge of Depôts—Superintendents.

Melton Mowbray ... ... Sanders, Maj. S. G., *O.B.E.*, Rdg.-Mr., ret. pay (*Res. of Off.*) ... 7/7/19
Arborfield Cross ... ... Tanner, Maj. H. O'S. F., ret. pay 2/4/19
Pinckard's Farm ... ...

Deputy Assistant Directors of Remounts.

The War Office ... ... Heath, Lt.-Col. T. A., *M.B.E.*, Qr.-Mr., ret. pay 1/4/24
Aldershot Command ... ... Bright, Hon. Brig.-Gen. R. A., *C.B.*, *C.B.E.*, ret. pay, *p.s.c.*, *q.s.*, *e.* —
Eastern Command ... ... Head Quarters—Jarvis, Col. F. W., *D.S.O.*, *T.D.*, ret. Terr. Army 12/8/19 to 5/4/19
Northern Command ... ... Head Quarters—Cadell, Lt.-Col. J. F., ret. pay 10/2/19
Scottish Command ... ... Head Quarters—King, Lt. Col. A. J., *C.M.G.*, *D.S.O.*, ret. T.F., Maj., ret. pay, *t.s.* ... ... — to 10/12/16
Southern Command ... ... Head Quarters—Fair, Lt.-Col. J. G., *C.M.G.*, *D.S.O.*, ret. pay 31/7/11 to 3/1/20
Western Command ... ... Head Quarters—Gillson, Hon. Brig.-Gen. G., *C.M.G.*, *D.S.O.*, ret. pay ... ... 3/1/20 to 14/4/19

District Remount Officers.

EASTERN COMMAND ...

No. 1 (Norfolk) Dist.—Waterfield, Bt.-Col. A. C. M., *M.V.O.*, ret. Ind. Army, *p.s.c.* ... ... 15/12/22 to 10/7/19
No. 2 (Suffolk) Dist.—Elwes, Capt. G. G., ret. ... ... 6/5/16 to 1/1/23
No. 3 (Essex) Dist.—Long, Maj. W. E., *O.B.E.*, ret., *t.s.* 1/11/21
No. 4 (Cambridgeshire) Dist.—Champion, Capt. J. F., *M.V.O.*, Res. of Off. (*Lt.-Col. ret. T.F.*) 16/5/19
No. 5 (Huntingdonshire & City & Soke of Peterborough) Dist.—Anderson-Pelham, Capt. & Hon. Maj. C. H., *O.B.E.*, *late* North'n Yeo. (T.F.) 1/7/22 to 10/12/12
No. 6 (Northamptonshire) Dist.—⚔Soames, Temp. Lt. G., *O.B.E.* (*temp. Capt.* 21/3/18) ... ... 18/9/19 to 23/7/15
No. 7 (Bedfordshire) Dist.—Campbell, Maj. A. J., ret. pay 24/5/19
No. 8 (Hertfordshire) Dist.—Clarke, Lt.-Col. A. E., Res. of Off. 22/1/23
No. 9 (Middlesex) Dist.—Andrews, Maj. E. A., *late* T.A., Res. 8/8/19
No. 10 (Kent) Dist.—Eyre, Maj. H. E. J., Res. of Off. 17/4/16
No. 11 (Surrey) Dist.—Birdwood, Lt.-Col. G. C. McD., *C.B.E.*, ret. Ind. Army ... ... 1/11/21 to 1/10/19
No. 12 (Sussex) Dist.—Goring, Maj. A., ret. pay 3/8/11
No. 13 (London, N. of Thames) Dist.—Rees, Capt. H., *M.B.E.*, ret. pay ... 29/9/19
No. 14 (London, S. of Thames) Dist.—Roll, Lt. H., ret. pay 23/6/20

NORTHERN COMMAND ...

No. 1 (Berwick-on-Tweed) Dist.—Holderness, Maj. G. C., 3 Bn. North'd Fus., Lt. ret. pay 1/11/21
No. 2 (Sunderland) Dist.—Atkinson, Maj. J. E., *late* 3 Hrs. Mila. 1/11/21
No. 3 (Lincolnshire, East) Dist.—Stewart, Maj. N. St. V. R., *D.S.O.*, ret. pay 10/10/19
No. 4 (Bishop Auckland) Dist.— ... ...
No. 5 (Allertonshire) Dist.—Slingsby, Maj. T. W., *D.S.O.*, ret. Ind. Army... 18/4/23
No. 6 (Ripon) Dist.—Seymour, Hon. Brig.-Gen. A. G., *D.S.O.*, *M.V.O.*, ret. pay (*Res. of Off.*) 13/1/25
No. 7 (Hull) Dist.—Cardwell, Bt.-Maj. C. A., *O.B.E.*, ret., Oxf. & Bucks L.I. Spec. Res., Capt. ret. 10/8/19
No. 8 (York) Dist.—Cape, Lt.-Col. H. A., *D.S.O.*, Res. of Off. 12/6/23
No. 9 (Leeds) Dist.—Jacobs, Capt. A., ret. pay 19/8/22
No. 10 (Wakefield) Dist.—Goater, Maj. C., Dep. Commy., ret. Ind. Army Dept. ... ... 1/12/19 to 8/10/14 to 1/6/19
No. 11 (Nottinghamshire) Dist.—Roney-Dougal, Maj. G. B., ret. pay 9/5/18
No. 12 (Derbyshire) Dist.—Forman, Lt.-Col. D. E., *C.M.G.*, *D.S.O.*, ret. pay (*Res. of Off.*) 19/10/20
No. 13 (Lincolnshire, West) Dist.—Vigne, Lt.-Col. R. A., *C.M.G.*, *C.B.E.* ret. pay ... ... 15/5/19 to 10/6/19
No. 14 (Leicester & Rutland) Dist.—Massey, Maj. W. F. E., ret. ... 7/1/16
No. 15 (Staffordshire) Dist.—Hallowes, Lt.-Col. J. H., ret. Ind. Army ... 25/6/25

Digitized by Google

District Remount Officers—*contd.*

SCOTTISH COMMAND

No. 1 (Nairn, Elgin, Banff, Aberdeen, Kincardine & Forfar) Dist.—Ferguson, Lt.-Col. J. W., ret. pay ... 4/3/23
No. 2 (Fife, Kinross, Clackmannan, Stirling & Perth) Dist.—Fellows, Bt. Maj. B. C., *C.M.G.*, ret. Ind. Army (*Hon. Brig.-Gen. ret. R.A.F.*) ... 14/4/19
No. 3 (Glasgow, Renfrew, Edinburgh, Haddington & Linlithgow) Dist.—de Pree, Lt.-Col. C. G., *T.D.*, ret. T.F. ... 4/6/24
No. 4 (Berwick, Roxburgh & East Selkirk) Dist.—Bridge, Lt.-Col. W. B. C., *D.S.O.*, ret. pay (*Res. of Off.*) ... 1/10/20
No. 5 (Ayr, Mid Lanark & Dumfries) Dist.—Gillon, Lt.-Col. A., 4 Bn. H.L.I. ... 4/12/23

SOUTHERN COMMAND

No. 1 (Berkshire) Dist.—Parsons, Lt.-Col. A. W., *C.M.G.*, *D.S.O.*, ret. pay (*Res. of Off.*) ... 1/4/24
No. 2 (Buckinghamshire) Dist.—Cazenove, Maj. W. de P., ret. T.F. ... 15/5/20
No. 3 (Hampshire, North & South (part)) Dist.—Sclater-Booth, Hon. Brig.-Gen. *Hon.* W. D., *C.B.*, *C.M.G.*, *D.S.O.*, ret. pay ... 1/11/21
No. 4 (Hampshire, South (part) & Wilts (South)) Dist.—Comyn, Lt.-Col. E. W., *C.M.G.*, *D.S.O.*, ret. pay ... 1/11/21
No. 5 (Gloucestershire (East) & Wilts (North)) Dist.—Rycroft, Maj. A. R. H., *D.S.O.*, *T.D.*, *late* T.A. Res. ... 21/8/19 / 21/2/16
No. 6 (Gloucestershire, West) Dist.—Jenkins, Capt. W. R. H., late Capt. 7 D. Gds. Spec. Res. ... 7/1/21
No. 7 (Somersetshire) Dist.—Orr-Ewing, Maj. J., *M.C.*, Res. of Off. ... 25/4/19
No. 9 (Oxfordshire) Dist.—Lawrence, Lt.-Col. W. E., ret. pay (*Res. of Off.*) 7/6/19
No. 10 (Warwickshire, North, Warwickshire, South (part)) Dist.—Paul, Capt. G. D., ret. T.F. ... 17/8/19
No. 11 (Warwickshire, Central) Dist.—Kirkbride, Maj. T. W., Rid. Mr., ret. pay ... 1/12/22
No. 12 (Worcestershire, Warwickshire, South (part)) Dist.—Stuart, Maj. W., ret. Ind. Army ... 1/7/23
No. 13 (Cornwall) Dist.—Williams, Maj. G. T., ret. pay, *t.a.* ... 12/5/19
No. 14 (Devonshire, North) Dist.—Fitzpatrick, Hon. Brig.-Gen. E. E., *C.B.E.*, *D.S.O.*, ret. pay (*Res. of Off.*) ... 1/4/24
No. 15 (Devonshire, South) Dist.—Hankey, Col. S. R. A., *D.S.O.*, ret. Spec. Res. ... 1/11/21
No. 16 (Dorsetshire) Dist.—Palmer, Col. H. I. E., *C.M.G.*, ret. Ind. Army ... 25/4/19 / 4/2/15
No. 1 (Cumberland, Westmorland, Lancashire, N.W. (part)) Dist.—⚔Milne, Temp. Maj. G. B. ... 15/7/19 / 28/12/18
No. 2 (Lancashire (Mid)) Dist.—Ashton, Maj. J. A., ret. T.F. ... 7/6/20
No. 3 (Lancashire, S.E., Rochdale, Bury & Manchester) Dist.—Matthews, Capt. E. J., *O.B.E.*, ret. ... 12/7/19 / 11/3/15
No. 4 (Lancashire, S.W., Cheshire, N.W., Wirral & Flintshire (part)) Dist.—⚔Hilton-Gardiner, Temp. Capt. E. ... 15/7/19 / 14/6/15
No. 5 (Cheshire (part), Denbighshire (part), Flintshire (part), Carnarvonshire & Anglesea) Dist.—Underwood, Maj. J. W., ret. pay ... 10/3/19

WESTERN COMMAND

No. 6 (Cheshire (part)) Dist.—Feilden, Capt. W. M. B., *M.C.*, ret. T.F. ... 16/9/19 / 31/1/19
No. 7 (Shropshire & Radnorshire) Dist.—Hayes, Lt.-Col. J. H., *D.S.O.*, Res. of Off. (Capt. ret. T.F.) ... 17/3/19
No. 8 (Flintshire (part), Denbighshire (part), Montgomeryshire, Merionethshire & Cardiganshire (part)) Dist.—Peel, Hon. Brig.-Gen. E. J. R., *C.M.G.*, *D.S.O.*, ret. pay ... 5/8/20
No. 9 (Herefordshire & Monmouthshire) Dist.—Stephens, Maj. G. E. B., ret. pay ... 16/9/18
No. 10 (Brecknockshire & Glamorganshire) Dist.—Lister, Maj. W. C., *late* Hants. Yeo. (T.A.) ... 27/5/19
No. 11 (Carmarthenshire, Pembrokeshire & Cardiganshire (part)) Dist.—Hawkes, Lt.-Col. C. St. L. G., *C.M.G.*, *D.S.O.*, ret. pay (*Res. of Off.*) ... 1/7/25

The Light Horsebreeding Scheme.

Honorary Horse Commissioner.

Parker, *Hon.* A. E. 1/4/24 / 17/12/18

Inspector of Light Horsebreeding.

Loch, Lt.-Col. E. C., *O.B.E.*, ret. Ind. Army 1/4/24

Horsebreeding Officers.

Campbell, Capt. A. S., ret. 1/4/24 / 22/9/13
Baillie, H. T. J., *Esq.* 1/4/24 / 23/10/93 / 28/4/15
Croker Fox., Capt. G., ret. Remt. Serv. 1/4/24 / 17/8/99

Temporary Appointments.

Deputy Assistant Directors of Remounts.

Lloyd, Maj. A. E., Rdg.-Mr., ret. pay *Rhine* 1/12/19
Woodman, Capt. C. E. T., The Royals (*Class BB*) *Egypt* 1/4/24

Commandant, Remount Depôt.

Clarke, Capt. C. J. S., 5th/6th D. *Kantara* 17/9/23

Adjutant and Quarter-Master, Remount Depôt.

Joyce, Lt. W. T. C., R.A. *Kantara* 4/4/25

Depôt Officers.

Madgin, Lt. W., 13th/18th H. *Kantara* 17/4/24
Garland, Lt. F. H., R.A. *Kantara* 17/4/24

Digitized by Google

CAVALRY, MILITIA.

NORTH IRISH HORSE.

e Great War.—"Retreat from ons," "Marne, 1914," "Aisne, '14," "Armentières, 1914," Somme, 1916, '18," "Albert, 16," "Messines, 1917," "Ypres, 17," "Pilckem," "St. Quentin," Sapeaume, 1918," "Hindenburg ne," "Épéhy," "St. Quentin nal," "Cambrai, 1918," Selle," "Sambre," "France and Flanders, 1914–18."

niform—Green. *Facings*—White. *Plume*—Green.

ents—Messrs. Glyn, Mills & Co., Holt's Branch.

Hon. Colonel.

Shaftesbury, Rt. Hon. the Earl of, K.P., G.C.V.O., C.B.E. (*Hon. Brig.-Gen. ret.*) *i.a.* 7/6/13

Lt.-Colonel.

Majors.

⚔Farnham, *The Lord*, *D.S.O.* 20/11/12

⚔Bramston-Newman, R. G. O., *M.V.O.* 12/12/14

⚔Ker, D. A. W., *O.B.E.* 18/11/15

⚔Ross, R. D., *M.C.* (*a.s.*) 16/4/18

Captains.

⚔Grant, J. 30/8/15

⚔Hughes, T. W. G. J. 18/11/15

Lieutenants.

Adjutant.

Quarter Master.

Hon. Chaplain.

Stack, *Rev.* W. A., *M.A.* (*attd.*) 6/7/04

SOUTH IRISH HORSE.

(*Disbanded 31 July, 1922.*)

e Great War.—"Loos," "Somme, 1916, '18," "Albert, 1916," "St. Quentin," "Rosières," "Avre," "Ypres, 1918," "Courtrai," "France and Flanders, 1915–18."

KING EDWARD'S HORSE.

(THE KING'S OVERSEA DOMINIONS REGIMENT.)

(*Disbanded 31 March, 1924.*)

The Great War.—"Loos," "Ypres, 1917," "Pilckem," "Cambrai, 1917," "Lys," "Estaires," "Hazebrouck," "Pursuit to Mons," "France and Flanders, 1915–17, 1918." "Italy, 1917–18."

Digitized by Google

YEOMANRY.

TERRITORIAL ARMY.

Order of Precedence of the Regiments of Yeomanry.

1. Royal Wiltshire.
2. Warwickshire.
3. Yorkshire Hussars.
4. Nottinghamshire (Sherwood Rangers).
5. Staffordshire.
6. Shropshire.
7. Ayrshire.
8. Cheshire.
9. Yorkshire Dragoons.
10. Leicestershire.
11. North Somerset.
12. Duke of Lancaster's Own.
13. Lanarkshire.
14. Northumberland Hussars.

Record Office—*Canterbury.*

[Dates shown prior to 1/4/1908 are those of the Officers' corresponding rank in a late unit of Imperial Yeomanry.]

THE AYRSHIRE YEOMANRY.
(Earl of Carrick's Own.)
(Hussars.)

"South Africa, 1900–02."

The Great War.—**"Ypres, 1915," "France and Flanders, 1915," "Gallipoli, 1915." "Rumani," "Egypt, 1916–17." "Gaza," "Jerusalem," "Tell 'Asur," "Palestine, 1917–18."**

2, Citadel Place, Ayr.

Uniform—Blue.
Facings and Busby Bag—Scarlet.
Plume—Scarlet and White.

Hon. Colonel.

⚔*Boswell, J. D.*, T.D. (*Hon. Capt. in Army*) 4/9/19

Lt.-Colonel.

⚔Kennedy, N., *D.S.O., T.D., t.a.* 8/10/24

Majors.

⚔Dunlop, T. C., *T.D., t.a.* 25/9/16
⚔MacAndrew, C. G., *T.D.*, m.p. 3/2/23
⚔Dube, C. I. A., *t.a.* 8/10/24
⚔Neilson, J. A. †14/2/25

Captains.

⚔Arthur, T. A. 3/2/23
⚔Corbett, *Hon.* T. G. P., *M.C.* †8/10/24
⚔Montgomery, A. M., *M.C.* †14/2/25

Lieutenants.

⚔Chalmers, T. C. 1/7/17
⚔McIntyre, J. G., *M.C.* 16/10/20
MacAndrew, J. O. 3/5/22
Bell, J. R., c.o. 9/9/23

2nd Lieutenants.

Houldsworth, R. D. H. 7/2/25
Northey, H. W. H. 3/3/25
Lean, D. G. 4/3/25
Dunlop, W. H. 26/5/25

Adjutant.

Selby-Lowndes, W., Capt. 15th/19th H. 6/12/23

Quarter-Master.

⚔Paskell, H. J., *lt.* 26/9/24

THE CHESHIRE YEOMANRY
(Earl of Chester's).
(Hussars.)

"South Africa, 1900–01."

The Great War.—**"Somme, 1916," "Bapaume, 1916," "Hindenburg Line," "Épehy," "Pursuit to Mons," "France and Flanders, 1915." "Egypt, 1916–17." "Gaza," "Jerusalem," "Jericho," "Tell 'Asur," "Palestine, 1917–18."**

Boughton Industrial Schools, Chester.

Uniform—Blue. *Facings*—Scarlet.
Busby-bag—White. *Plume*—Red and White.

Hon. Colonel.

⚔*Westminster*, The Duke of, G.C.V.O., D.S.O. 26/5/17

Lt.-Colonel.

⚔Egerton-Warburton, G., *D.S.O., T.D., t.a.* 8/5/20
bt. col. 8/5/24

Majors.

⚔Ashton, S. E. 5/10/20
⚔Brooks, T. M., *M.C.* 5/10/20
⚔Sparrow, W. G. K. 5/10/20
⚔*Cowell, C. W., c.o.* †30/7/21
⚔Houghton, R. J., *O.B.E.* 30/7/21

Captains.

⚔Wooll, E., *O.B.E.* 20/8/18
⚔Eason, E. A. 28/9/20
⚔Brooks, N. B., *M.C.* 30/7/21

Lieutenants.

⚔Clarke, F. J. 22/7/21
⚔Williams, D. E. 27/7/23
Dewhurst, C. P. 16/6/24
Dennis, J. H. 9/12/24
Phillips-Brocklehurst, C. D. F. 1/6/25

2nd Lieutenants.

Dewhurst, J. P. 9/4/23
Smith-Maxwell, J. D. H. 19/1/24
Flamank, J. W. 19/1/25

Adjutant.

⚔Bell, P. W., Capt., K.D.G. 1/11/23

Quarter-Master.

⚔Long, W. W., *lt.* 9/3/20

THE LANARKSHIRE YEOMANRY.
(Lancers.)

"South Africa, 1900–02."

The Great War.—**"Ypres, 1915," "France and Flanders, 1915." "Gallipoli, 1915." "Egypt, 1916–17." "Gaza," "Jerusalem," "Tell 'Asur," "Palestine, 1917–18."**

40, Bloomgate, Lanark.

Uniform—Blue. *Facings*—Scarlet.

Hon. Colonel.

⚔*Home*, The Earl of, T.D. (*King's Body Guard for Scotland*) *t.a.* 2/7/21

Lt.-Colonel.

⚔Johnson-Ferguson, E. A. J., *T.D., t.a.* 5/5/25

Majors.

⚔Hutchison, J. R. H., *t.a.* 31/7/20
⚔Leadbetter, J. G. G., *M.C.* 23/6/21

Captains.

⚔Findlay, T. D. 12/12/17
⚔Murdoch, A. 12/12/17
⚔Bell-Irving, J. 31/5/18
⚔Hill, B. H. 2/4/24

Lieutenants.

Dunglass, *Lord* A. F. 24/6/24
Johnson-Ferguson, N. E. 6/6/25

2nd Lieutenants.

Elliott Lockhart, A. R. 9/1/24
Nash, R. E. 23/3/25
Carruthers, C. J. 7/5/25

Adjutant.

⚔Shepley, R. G. S., Capt., 3rd Bn. D.G. 29/[illegible]

Quarter-Master.

⚔Skinner, F. L., *capt.* 1/11/21

THE DUKE OF LANCASTER'S OWN YEOMANRY.
(Dragoons.)

The Red Rose of Lancaster.

"South Africa, 1900–02."

The Great War.—**"Somme, 1916 '18," "Albert, 1916, '18," "Ypres, 1917," "Passchendaele," "St. Quentin," "Bapaume, 1918," "Amiens," "Hindenburg Line," "Épehy," "Cambrai, 1918," "Selle," "Sambre," "France and Flanders, 1915–18."**

Lancaster House, Whalley Road, Manchester.

Uniform—Scarlet. *Facings*—Blue. *Plume*—White.

Colonel-in-Chief.

THE KING.

Hon. Colonel.

Rutherford, Sir John, Bt., T.D 29/3/1

Lt.-Colonel.

⚔Bromilow, H. A., *T.D., t.a.* 1/11/1

Majors.

⚔Bates, D. H., *M.C., T.D.* 30/9/1
⚔Heaketh, W., *T.D.* 30/9/1
⚔Wood, A. R., *M.C., T.D.* 29/9/1
⚔Percival, F. N. †21/3/1

Digitized by Google

The Duke of Lancaster's Own Yeomanry—*contd.*

Captains.

⚔Sanderson, B., *M.C.* 1/6/16
bt. maj. 3/6/19
⚔Heaton, B. W., *M.C.* 24/10/18
⚔Heaton, J. 18/4/25

Lieutenants.

Lodge, K. E. 27/9/19
Ismay, G. B. 5/7/24
⚔Ross-Murray, A. (*Lt. Res. of Off.*) 5/7/24
Pyke, E. J. (*2nd Lt. Res. of Off.*) 6/7/24
Fleetwood-Hesketh, R. F. 20/12/24
⚔Hoyle, W. M., *M.C.* 13/6/25
Palmer, W. R. 15/6/25
Rihan, C. H. 16/6/25

2nd Lieutenants.

Wood, B. 2/5/24
Reynolds, J. R. 7/6/24
Hesketh, W. A. M. 22/7/24
Clegg, C. B. 25/5/25

Adjutant.

⚔Cobbett, W. O., Capt. 4th/7th D.G. 1/1/25

Quarter-Master.

⚔Syzing, C., *lt.* 9/1/22

THE LEICESTERSHIRE YEOMANRY

(Prince Albert's Own).
(*Hussars.*)

"South Africa, 1900-02."

The Great War.—"Ypres, 1914, '15," "St. Julien," "Frezenberg," "Arras, 1917," "Scarpe, 1917," "Amiens," "Hindenburg Line," "Canal du Nord," "Pursuit to Mons," "France and Flanders, 1914-18."

The Magazine, Oxford Street, Leicester.

Uniform—Blue. *Facings*—Scarlet. *Busby-Bag*—Red. *Plume*—White.

Hon. Colonel.

⚔*Blair*, *F. G.*, C.B., C.M.G., T.D. (*Hon. Lt.-Col. in Army*) *t.a.* 28/3/09

Lt.-Colonel.

⚔Codrington, G. R., *D.S.O.*, *O.B.E.*, *T.D.*, *t.a.* 25/11/22

Majors.

⚔Hay, T. W., *t.a.* 2/6/20
⚔Part, F. A. H. 29/10/21
⚔Gore-Browne, E., *D.S.O.*, *T.D.* 30/10/21
⚔Henderson, R. H. W. (*Capt. Res. of Off.*) 24/4/24

Captains.

⚔Henry, C. J. 14/11/17
⚔*Peake*, *C. B. P.*, M.C. 4/4/23
⚔Barnard, C. W., *M.C.* †4/4/23
⚔Spencer, R. P. 14/2/25

Lieutenants.

⚔Sanders, D. C. W., *A.F.C.* 23/5/22
Wellesley-Wesley, C. M. St. M. 17/8/23
Gretton, J. F. 6/5/24
⚔Lithgow, S. P. L. A. 10/12/24
Reynolds, C. W. 14/8/25

2nd Lieutenants.

Atkins, J. S. 28/10/23
Cottenham, *The Earl of* 25/4/24
Smith, M. J. B. 25/8/25

Adjutant.

⚔Heyworth, R. F., Capt. The Royals 16/3/24

Quarter-Master.

⚔Hines, C. H., *capt.* (*Lt. ret. pay*) 5/10/20

NORFOLK,

(The King's Own Royal Regiment.)
(*Dragoons.*)

Colonel-in-Chief.
THE KING.

Hon. Colonel.
His Majesty *Haakon VII.*, King of *Norway*, K.G., G.C.B., G.C.V.O. 23/12/05

THE NORTHUMBERLAND HUSSARS.

"South Africa, 1900-02."

The Great War.—"Ypres, 1914," "Langemarck, 1914," "Gheluvelt," "Neuve Chapelle," "Loos," "Cambrai, 1917," "Somme, 1918," "St. Quentin," "Albert, 1918," "Selle," "Sambre," "France and Flanders, 1914-18."

Headquarters, Northumberland Road, Newcastle-on-Tyne.

Uniform—Blue.
Busby-Bag Scarlet.
Plume—Scarlet and White.

Hon. Colonel.

⚔*Bates*, Sir *C. Loftus*, K.C.M.G., C.B., D.S.O., T.D. (*Hon. Brig. Gen. in Army*) *t.a.* 24/5/13

Lt.-Colonel.

⚔Brown, D. C., m.p., *t.a.* 16/2/25

Majors.

⚔Burdon, W. W. 29/7/20
⚔Allendale, *The Visct.*, *M.C.*, *t.a.* 21/4/23
⚔Eustace-Smith, P., *M.C.* 12/9/23
⚔Brumell, A. E. V., *M.C.* 16/2/25

Captains.

⚔Milburn, A. W. 28/4/18
⚔Vaux, C., *M.C.* 2/2/24
⚔Hutchinson, A. E., *M.C.* †16/2/25

Lieutenants.

⚔Straker, R., *M.C.* 17/5/23
Pease, P. I. 1/6/23
Liddell, *Hon.* R. A. 9/9/23
Eustace-Smith, T. 3/5/24
Ridley, *The Visct.* 14/6/24
Pease, M. O. 28/6/24
Rogerson, R. W. 1/7/24
Barnett, G. F. 20/12/24
Collingwood, E. F. 14/7/25

2nd Lieutenants.

Barnett, D. 25/3/24
Barnett, *J. C.* 27/3/24
Benson, W. A. 16/6/24
Middleton, J. A. T. 2/3/25

Adjutant.

⚔Smith, E., Capt. 11th H. 24/7/23

Quarter-Master.

⚔Fairburn, C. N., *M.C.*, *lt.* (*Lt. Res. of Off.*). 1/1/24

THE NOTTINGHAMSHIRE YEOMANRY

(Sherwood Rangers).
(*Hussars.*)

"South Africa, 1900-02."

The Great War.—"Struma," "Macedonia, 1916-17," "Suvla," "Scimitar Hill," "Gallipoli, 1915," "Egypt, 1915-16," "Gaza," "El Mughar," "Nebi Samwil," "Megiddo," "Sharon," "Damascus," "Palestine, 1917-18."

The Barracks, Newark.

Uniform—Green.
Facings—Green.
Busby-Bag—Scarlet.
Plume—Green and White

Hon. Colonel.

Galway, The Visct., C.B., T.D., *t.a.* 19/12/08

Lt.-Colonel.

⚔Willey, *Hon.* F. V., *C.M.G.*, *C.B.E.*, *M.V.O.*, *T.D.*, *t.a.* 12/10/20
bt. col. 12/10/24

Majors.

⚔Tallents, H., *D.S.O.*, *T.D.*, *t.a.* 25/6/20
⚔Turner, D. W. 14/7/20
⚔Titchfield, *The Marq. of*, m.p. (*Capt. Res. of Off.*) 1/1/21
⚔Wilson, C. 24/1/22

Captains.

⚔Longbottom, W. B. (*Lt. Res. of Off.*) 3/5/22
⚔Blew-Jones, D. H. B. 4/8/23
Allen, R. H. 12/4/24
12/1/22

Lieutenants.

⚔Bennett, C. W. (*Lt. Res. of Off.*) 1/1/20
⚔Peake, O. (*Lt. Res. of Off.*) 20/1/20
⚔Bush, R. H. (*Lt. Res. of Off.*) 1/2/21
Cherry-Downes, H. A. D. 1/1/23
Gamble, A. M. 1/2/23
⚔Milward, R. G. (*Lt. Res. of Off.*) 24/5/24

2nd Lieutenants.

Cavendish-Bentinck, *Lord* F. M. D. 24/5/24
Player, J. D. 25/5/24
Gordon, J. H. M. 21/6/24
29/11/22

Adjutant.

⚔Tremayne, C. H., *M.C.*, Capt. 11th H. 1/11/25

Quarter-Master.

⚔Ford, J. H. W., *lt.*, *t.a.* 20/3/20
4/11/14

Digitized by Google

THE SHROPSHIRE YEOMANRY.

(Dragoons.)

The Arms of the Shropshire County Council.

"South Africa, 1900–02."

The Great War.—**"Somme, 1918," "Bapaume, 1918," "Hindenburg Line," "Épehy," "Pursuit to Mons," "France and Flanders, 1918." "Egypt, 1916–17." "Gaza," "Jerusalem," "Jericho," "Tell 'Asur," "Palestine, 1917–18."**

St. Mary's Court, Shrewsbury.

Uniform—Blue.
Facings—Scarlet.
Plume—Red and White.

Hon. Colonel.

Harlech, The Lord, C.B., T.D., *t.a.* 1/4/08

Lt. Colonel.

⚔Heywood-Lonsdale, J. P. H., *D.S.O., T.D., t.a.* 10/2/22

Majors.

⚔Corbett, C. U., *D.S.O., t.a.* 22/1/13
⚔Pettit, H. B. 10/2/22
⚔Leighton, *Sir* Richard T., *Bt.* 3/5/22
⚔Bibby, F. B. F. (*Capt. Res. of Off.*) 24/5/24

Captains.

⚔Hill-Lowe, A. N. V. 3/5/22
⚔Hickman, *Sir* Alfred E., *Bt.* (*Capt. Res. of Off.*) 29/4/25
⚔Sandiford, H. 1/8/25

Lieutenants.

⚔Eltham, *The Earl* 7/9/21
Morgan, E. E. 17/6/22
⚔Hayes, W. W. (*Capt. Res. of Off.*) 1/1/23

2nd Lieutenants.

Gurney, P. H. 13/5/23
Wrigley, J. V. 28/3/24
Crossley, A. C. 9/1/25

Adjutant.

⚔Swire, C. G. W., Maj. The Royals 27/3/28

Quarter-Master.

⚔McLennan, N., *capt.* 1/12/15

THE NORTH SOMERSET YEOMANRY.

(Dragoons.)

"South Africa, 1900–01."

The Great War.—**"Ypres, 1914, '15," "Frezenberg" "Loos," "Arras, 1917," "Scarpe, 1917," "Amiens," "Hindenburg Line," "Beaurevoir," "Cambrai, 1918," "Pursuit to Mons," "France and Flanders, 1914–18."**

Drill Hall, Lower Bristol Road, Bath.

Uniform—Blue.
Facings and Plume—White.

Hon. Colonel.

⚔*Campbell, Lt.-Gen.* Sir *David G. M.*, K.C.B. 26/7/22

Lt.-Colonel.

⚔Ing, G. H. A., *C.M.G., D.S.O.* (*Lt.-Col. Res. of Off.*) *t.a.* 23/8/23

Majors.

⚔Manger, C. H., *M.C.* (*S.C.*) (*Maj. Res. of Off.*) *t.a.* 4/5/19
⚔Mitchell, A. B. 30/9/21
⚔Phippe-Hornby, G. H. (*Maj. Res. of Off.*) 18/4/23

Captains.

Gibbs, G. M. 13/5/15
⚔Taylor-Whitehead, H. C. (*Capt. Res. of Off.*) 26/5/15
⚔Nettlefold, J. H. (*Lt. Res. of Off.*) 19/4/23

Lieutenants.

⚔Kelly, L. P. G., *M.C.* (*Lt. Res. of Off.*) 7/1/16
⚔Critchley-Salmonson, D. G. C., *M.C.* (*Maj. Res. of Off.*) 10/1/16
⚔Fenton, R. J. K. (*Lt. Res. of Off.*) 7/10/17
Davey, R. E. 9/8/24
Morton, H. E. 18/5/25

2nd Lieutenant.

Adjutant.

⚔Galbraith, J. W. S., Capt. 11th H. 10/1/25

Quarter-Master.

⚔Kirby, L. M., *M.M., lt.* 26/9/25

THE STAFFORDSHIRE YEOMANRY.

(Queen's Own Royal Regiment.)

(Hussars.)

"South Africa, 1900–01."

The Great War.—**"Egypt, 1915–17." "Gaza," "El Mughar," "Nebi Samwil," "Megiddo," "Sharon," "Damascus," "Palestine, 1917–18."**

Drill Hall, Bailey Street, Stafford.

Uniform—Blue.
Facings and Busby-Bag, Scarlet.
Plume—White.

Hon. Colonel.

⚔*Bromley Davenport*, Sir *William*, K.C.B., C.M.G., C.B.E., D.S.O., T.D. (*Hon. Lt.-Col. in Army*) (*Hon. Brig.-Gen. ret. T.A.*) *t.a.* 1/2/19

Lt.-Colonel.

⚔Vaughan-Williams, R., *T.D., t.a.* 25/3/25

Majors.

⚔Anson, G. H., *M.C.* 22/3/20
⚔Borough, J. G. B., *t.a.* 24/3/21
⚔Negus, A. V. 21/3/25
⚔Manley, R. S. 25/3/25

Captains.

⚔Ednam, *The Visct.*, M.C. (*Capt. Res. of Off.*) 17/4/23
Monckton, R. F. P., s. 18/4/23
⚔Wolseley, W. R. 31/5/24

Lieutenants.

⚔Bullock, S. H., *M.C.* 1/10/18
Fisher, D. C. S. 23/7/22
Staveley-Hill, A. de G. S. 28/9/22
⚔Balfour, G. G. 2/2/24
13/11/19
Gibbons, A. B. 11/5/25

2nd Lieutenants.

Eadie, J. A. 23/4/24
⚔Clarke, F. S. 15/4/25
Thorneycroft, G. H. 23/5/25

Adjutant.

⚔Hamer, G. M., Capt. 14th/20th H. 20/3/24

Quarter-Master.

⚔Atkins, H. A., *capt.* 23/9/20

THE WARWICKSHIRE YEOMANRY.

(Hussars.)

"South Africa, 1900–01."

The Great War—**"Hindenburg Line," "Épehy," "St. Quentin Canal," "Beaurevoir," "Selle," "Sambre," "France and Flanders, 1916." "Suvla," "Sclimitar Hill," "Gallipoli, 1915." "Rumani," "Rafah," "Egypt, 1915–17." "Gaza," "El Mughar," "Nebi Samwil," "Jerusalem." "Palestine, 1917–18."**

St. John's, Warwick.

Uniform—Dark Blue.
Facings, Busby-Bag and Plume—White.

Hon. Colonel.

Lt.-Colonel.

⚔Chamberlayne, E. T., *D.S.O., T.D., t.a.* 21/4/25

Majors.

⚔Wheatley, C. J. H. 15/5/20
⚔Pemberton, E. G., *O.B.E., M.C.* 20/4/21
⚔Northampton, *The Marq. of, D.S.O., t.a.* 12/7/21
⚔Osborne, G. (*Maj. Res. of Off.*) 21/4/25

Captains.

⚔Joynson, L. B., *M.C., T.D.* 7/1/16
⚔Jaffray, *Sir* William R., *Bt.* 17/1/25
⚔Smith-Ryland, C. I. P. (*Lt. Res. of Off.*) 31/1/25

Lieutenants.

⚔Bromet, W. G. H. 14/4/19
Dobson, G. de S. 3/2/21
⚔Wright, P. L. M. (*Lt. Res. of Off.*) 10/1/23
Whitaker, R. E. 25/8/23
Jackson, G. 19/7/24

Digitized by Google

The Warwickshire Yeomanry— *contd.*

2nd Lieutenants.

Grazebrook, E. W. 29/4/24
Whitaker, A. B. 25/6/24
Granville, B. 28/6/24
Fewwick, C. R. H. 17/7/24
Mordaunt-Smith, B. R. 17/7/24
Mordaunt-Smith, C. B. M. 25/10/24

Adjutant.

Willoughby de Broke, *The Lord*, *M.C.*, Capt. 17th 21st L. 11/10/25

Quarter-Master.

⚔Forbes, H. N., *M.C.*, *D.C.M.*, *capt.* (*Maj. ret. pay*) 19/3/20

THE ROYAL WILTSHIRE YEOMANRY (Prince of Wales's Own). (*Hussars.*)

"South Africa, 1900-01."

The Great War.—"Ypres, 1917," "Polygon Wood," "Broodseinde," "Poelcappelle," "Passchendaele," "Somme, 1918," "St. Quentin," "Bapaume, 1918," "Lys," "Hazebrouck, 1918," "Bailleul," "Kemmel," "France and Flanders, 1916-18."

The Butts, Chippenham, Wilts.

Uniform—Blue.
Facings—Scarlet.

Colonel-in-Chief.

⚔Col. *H.R.H. The Prince of* Wales and *Duke of* Cornwall, *K.G.*, *K.T.*, *G.C.S.I.*, *G.C.M.G.*, *G.C.I.E.*, *G.C.V.O.*, *G.B.E.*, *M.C.*, Col. W. Gds., Col.-in-Chief 12th L., R. S. Fus., S. Wales Bord., D.C.L.I., P. W. Vols., Midd'x R. and Seaforth, Hon. Col. 5 Bn. Devon R., 4/5 Bn. Cheshire R., and 16 Lond. R., *Personal A.D.C. to the King.*

Hon. Colonel.

Lansdowne, Rt. Hon. the Marq. of, K.G., G.C.S.I., G.C.M.G., G.C.I.E. 24/2/97

Lt.-Colonel.

⚔Awdry, R. W., *T.D.*, *t.a.* 16/1/24

Majors.

⚔Mann, W. H., *M.C.*, *T.D.*, *t.a.* 15/4/20
⚔Herbert, S., m.p. 15/1/21
⚔Awdry, E. P., *M.C.* 6/5/22
⚔Long, *Hon.* R. E. O., *t.a.* 16/1/24

Captains.

⚔Bankier, A. A. 8/5/23
⚔Nicholson, H. J., *M.C.* 16/1/24
⚔Reid, C. L. 3/10/23

Lieutenants.

Thynne, O. St. M. 1/12/22
Preston, J. P. 1/4/24
Pitt, P. W. 26/4/24
Cardigan, *The Earl of* 8/2/25

2nd Lieutenants.

⚔Williams, D. G. (*Lt. Res. of Off.*) 10/5/24
Rogers, F. H. 10/5/24
Dungate, F. R. 27/9/24
1/7/21
Spicer, J. F. 22/4/25
Gouldsmith, T. C. 22/4/25

2nd Lieutenants—contd.

Gibb, A. M. 28/7/25
Shawe-Taylor, W. M. 29/7/25

Adjutant.

⚔Spicer, S. R. F., Capt. 12th L. 17/8/24

Quarter-Master.

⚔Vine, R. E., *capt.* (*Capt., ret. pay*) (*Maj. Res. of Off.*) 10/8/25

THE YORKSHIRE DRAGOONS (Queen's Own).

"South Africa, 1900-02."

The Great War.—"Cambrai, 1917," "Scarpe, 1917," "France and Flanders, 1915-18."

Bennetthorpe, Doncaster.

Uniform—Blue.
Facings and Plume—White.

Hon. Colonel.

⚔*Scarbrough*, The Earl of, G.B.E., K.C.B., T.D. (*Hon. Maj.-Gen.*) *t.a.* 1/4/08

Lt.-Colonel.

⚔Wood, *Rt. Hon.* E. F. L., *T.D.*, m.p. 16/2/25

Majors.

⚔Hirst, C. J., *M.C.*, *T.D.* 20/4/20
⚔Green, E. A. L., *T.D.* 20/4/20
⚔Tinker, B. †13/2/24
⚔Shaw, J. E. D. †16/2/25

Captains.

⚔Warde-Aldam, J. R. P. 18/2/18
⚔Stephenson, H. F. B. 17/4/18
⚔Sheppard, M., *M.C.*, *T.D.* 16/2/25

Lieutenants.

Micklethwait, R. G. 1/6/16
Raimes, G. H. 1/7/17
⚔*Lumley*, *L. R.*, m.p. (*Lt. Res. of Off.*) 31/7/20
⚔Firth, M. M. 17/9/20
1/7/17
Taylor, H. C. H. 13/11/20
⚔Sandford, V. H. 28/4/21
Peake, H. 22/2/24

2nd Lieutenants.

Priestley, G. V. 6/6/24
Armitage, R. W. 9/3/25
Stephenson, C. E. K. 11/3/25

Adjutant.

⚔Petherick, J. C., *M.C.*, Capt. 3rd. H. 15/9/25

Quarter-Master.

Bucktin, F. G., *capt.* 29/5/15

THE YORKSHIRE HUSSARS (Alexandra, Princess of Wales's Own).

"South Africa, 1900-02."

The Great War.—"Arras, 1918," "Scarpe, 1918," "Drocourt-Quéant," "Hindenburg Line," "Canal du Nord," "Cambrai, 1918," "Selle," "Valenciennes," "Sambre," "France and Flanders, 1915-18."

3, Tower Street, York.

Uniform—Blue.
Busby-Bag—Scarlet.
Plume—Black and Scarlet.

Hon. Colonel.

⚔*Lane-Fox*, *G. R.*, T.D., *m.p.* 3/5/24

Lt.-Colonel.

⚔York, E., *t.a.* 17/2/24

Majors.

⚔*Lawson*, Sir *Digby*, Bt., T.D. (*Spec. Appt.*) 9/6/20
⚔Charlesworth, W. G., *T.D.* 9/6/20
⚔Preston, T., *M.C.* 17/2/24
⚔Grimthorpe, *The Lord* †7/5/24

Captains.

⚔Milburn, A. 14/3/23
⚔Raimes, E. A. 28/4/23
⚔Braithwaite, A. N., *D.S.O.*, *M.C.* 17/2/24
⚔Scott, R. W. R., *T.D.* †7/5/24

Lieutenants.

Barlow, J. H. 18/5/23
Stancliffe, G. H. 18/5/23
Wright, R. C. 1/2/24

2nd Lieutenants.

Paget, E. C. 28/6/23
North, E. T. T. 18/12/23
Talbot, B. C. 27/3/24
Stephenson, T. 29/7/24
Taylor, H. B. 27/10/24
Hall, J. O. G. 19/12/24
Wormald, R. F. 13/3/25
Thompson, E. C. O. 22/6/25

Adjutant.

⚔Hedley, L. M., Capt. 17th/21st L. 22/3/24

Quarter-Master.

Pratt, N. H., *lt.* 22/12/23

Digitized by Google

NOTTINGHAMSHIRE (15).
(South Nottinghamshire Hussars.)
Converted into 107*th* (*The South Nottinghamshire Hussars Yeomanry*) *Brigade, R.F.A.* (2 *Batteries*).)
"South Africa, 1900–02."
The Great War.—"Hindenburg Line," "Épehy," "St. Quentin Canal," "Beaurevoir," "Selle," "Sambre," "France and Flanders, 1918." "Struma," "Macedonia, 1916–17." "Suvla," "Scimitar Hill," "Gallipoli, 1915." "Egypt, 1915–16." "Gaza," "El Mughar," "Nebi Samwil," "Palestine, 1917–18."

DENBIGHSHIRE (16).
(*Hussars.*)
(*Converted into* 61*st Carnarvon and Denbigh* (*Yeomanry*) *Medium Brigade, R.G.A.* (2 *Batteries*).)
"South Africa, 1900–01."
The Great War.—"Ypres, 1918," "France and Flanders, 1918." "Egypt, 1916–17." "Gaza," "Jerusalem," "Jericho," "Tell 'Asur," "Palestine, 1917–18."

WESTMORLAND AND CUMBERLAND (17).
(*Hussars.*)
(*Converted into* 51*st* (*Westmorland and Cumberland*) *Brigade, R.F.A.* (2 *Batteries*).)
"South Africa, 1900–01."
The Great War.—"Ypres, 1917," "Passchendaele," "Somme, 1918," "St. Quentin," "Bapaume, 1918," "Amiens," "Albert, 1918," "Hindenburg Line," "Épehy," "Cambrai, 1918," "Selle," "Sambre," "France and Flanders, 1915–18."

PEMBROKE (18).
(Castlemartin.)
(*Hussars.*)
(*Converted into* 102*nd* (*Pembroke and Cardigan*) *Brigade, R.F.A.*)
"Fishguard," "South Africa, 1901."
The Great War.—"Somme, 1918," "Bapaume, 1918," "Hindenburg Line," "Épehy," "Pursuit to Mons," "France and Flanders, 1918," "Egypt, 1916–17." "Gaza," "Jerusalem," "Jericho," "Tell 'Asur," "Palestine, 1917–18."

ROYAL EAST KENT (19).
(The Duke of Connaught's Own) (Mounted Rifles.)
(*Hussars.*)
(*Converted into* 97*th* (*Kent Yeomanry*) *Brigade, R.F.A.* (2 *Batteries*).)
"South Africa, 1900–01."
The Great War.—"Somme, 1918," "Bapaume, 1918," "Hindenburg Line," "Épehy," "Pursuit to Mons," "France and Flanders, 1918." "Gallipoli, 1915." "Egypt, 1916–17." "Gaza," "Jerusalem," "Tell 'Asur," "Palestine, 1917–18."

HAMPSHIRE (20).
(Carabiniers.)
(*Dragoons.*)
(*Converted into* 95*th* (*Hampshire Yeomanry*) *Brigade, R.F.A.* (2 *Batteries*).)
"South Africa, 1900–01."
The Great War.—"Messines, 1917," "Somme, 1918," "St. Quentin," "Bapaume, 1918," "Arras, 1918," "Ypres, 1918," "Courtrai," "France and Flanders, 1916–17, 1918." "Italy, 1917–18."

BUCKINGHAMSHIRE (21).
(Royal Bucks Hussars.)
(*Converted into* 99*th* (*Buckinghamshire and Berkshire Yeomanry*) *Brigade, R.F.A.* (2 *Batteries*).)
"South Africa, 1900–01."
The Great War.—"Arras, 1918," "Scarpe, 1918," "Ypres, 1918," "Courtrai," "France and Flanders, 1918." "Suvla," "Scimitar Hill," "Gallipoli, 1915." "Egypt, 1915–17." "Gaza," "El Mughar" "Nebi Samwil," "Palestine, 1917–18."

DERBYSHIRE (22).
(*Dragoons.*)
(*Converted into* 24*th* (*Derbyshire Yeomanry*) *Armoured Car Company, Royal Tank Corps.*)
"South Africa, 1900–01."
The Great War.—"Struma," "Macedonia, 1916–18." "Suvla," "Scimitar Hill," "Gallipoli, 1915." "Egypt, 1915–16."

DORSET (23).
(Queen's Own.)
(*Hussars.*)
(*Converted into* 94*th* (*Dorset and Somerset Yeomanry*) *Brigade, R.F.A.* (2 *Batteries*).)
"South Africa, 1900–01."
The Great War.—"Suvla," "Scimitar Hill," "Gallipoli, 1915." "Agagiya," "Egypt, 1916–17." "Gaza," "El Mughar," "Nebi Samwil," "Megiddo," "Sharon," "Damascus," "Palestine, 1917–18."

GLOUCESTERSHIRE (24).
(Royal Gloucestershire Hussars.)
(*Converted into* 21*st* (*Royal Gloucestershire Hussars*) *Armoured Car Company, Royal Tank Corps.*)
"South Africa, 1900–01."
The Great War.—"Suvla," "Scimitar Hill," "Gallipoli, 1915." "Rumani," "Rafah," "Egypt, 1915–17." "Gaza," "El Mughar," "Nebi Samwil," "Jerusalem," "Megiddo," "Sharon," "Damascus," "Palestine, 1917–18."

HERTS (25).
(*Dragoons.*)
(*Converted into* 86*th* (*East Anglian*) (*Herts Yeomanry*) *Brigade, R.F.A.*)
"South Africa, 1900–01."
The Great War.—"Suvla," "Scimitar Hill," "Gallipoli, 1915." "Suez Canal," "Egypt, 1915–18." "Megiddo," "Sharon," "Damascus," "Palestine, 1918."

BERKS (26).
(Hungerford.)
(*Dragoons.*)
(*Converted into* 99*th* (*Buckinghamshire and Berkshire Yeomanry*) *Brigade, R.F.A.* (2 *Batteries*).)
"South Africa, 1900–01."
The Great War.—"Arras, 1918," "Scarpe, 1918," "Ypres, 1918," "Courtrai," "France and Flanders, 1918," "Suvla," "Scimitar Hill," "Gallipoli, 1915." "Egypt, 1915–17." "Gaza," "El Mughar," "Nebi Samwil," "Palestine, 1917–18."

Digitized by Google

ROYAL NORTH DEVON (30).
(*Hussars.*)
(*Converted into 96th (Royal Devon Yeomanry) Brigade R.F.A. (2 Batteries).*)
"South Africa, 1900–01."

The Great War.—"Somme, 1916," "Bapaume, 1916," "Hindenburg Line," "Épehy," "Pursuit to Mons," "France and Flanders, 1914," "Gallipoli, 1915," "Egypt, 1916–17," "Gaza," "Jerusalem," "Tell 'Asur," "Palestine, 1917–18."

WORCESTERSHIRE (31).
(The Queen's Own Worcestershire Hussars.)
(*Converted into 100th (Worcestershire and Oxfordshire Yeomanry) Brigade, R.F.A. (2 Batteries).*)
"South Africa, 1900–02."

The Great War.—"Suvla," "Scimitar Hill," "Gallipoli, 1915," "Rumani," "Rafah," "Egypt, 1915–17," "Gaza," "El Mughar," "Nebi Samwil," "Jerusalem," "Megiddo," "Nablus," "Damascus," "Palestine, 1917–18."

WEST KENT (32).
(Queen's Own.)
(*Hussars.*)
(*Converted into 97th (Kent Yeomanry) Brigade, R.F.A. (2 Batteries).*)
"South Africa, 1900–01."

The Great War.—"Somme, 1916," "Bapaume, 1916," "Hindenburg Line," "Épehy," "Pursuit to Mons," "France and Flanders, 1914," "Gallipoli, 1915," "Egypt, 1916–17," "Gaza," "Jerusalem," "Tell 'Asur," "Palestine, 1917–18."

1ST COUNTY OF LONDON (27).
(Middlesex, Duke of Cambridge's Hussars.)
(*Converted into 2nd Cavalry (Middlesex Yeomanry) Divisional Signals, Royal Corps of Signals.*)
"South Africa, 1900–01."

The Great War.—"Macedonia, 1916–17," "Suvla," "Scimitar Hill," "Gallipoli, 1915," "Egypt, 1915–16," "Gaza," "El Mughar," "Nebi Samwil," "Megiddo," "Sharon," "Damascus," "Palestine, 1917–18."

ROYAL 1ST DEVON (28).
(*Hussars.*)
(*Converted into 96th (Royal Devon Yeomanry) Brigade, R.F.A. (2 Batteries).*)
"South Africa, 1900–01."

The Great War.—"Somme, 1916," "Bapaume, 1916," "Hindenburg Line," "Épehy," "Pursuit to Mons," "France and Flanders, 1914," "Gallipoli, 1915," "Egypt, 1916–17," "Gaza," "Jerusalem," "Tell 'Asur," "Palestine, 1917–18."

SUFFOLK (29).
(The Duke of York's Own Loyal Suffolk Hussars.)
(*Converted into 108th (Suffolk and Norfolk Yeomanry) Brigade, R.F.A. (2 Batteries).*)
"South Africa, 1900–01."

The Great War.—"Somme, 1916," "Bapaume, 1916," "Hindenburg Line," "Épehy," "Pursuit to Mons," "France and Flanders, 1914," "Gallipoli, 1915," "Egypt, 1916–17," "Gaza," "Jerusalem," "Tell 'Asur," "Palestine, 1917–18."

WEST SOMERSET (33).
(*Hussars.*)
(*Converted into 94th (Dorset and Somerset Yeomanry) Brigade, R.F.A. (2 Batteries).*)
"South Africa, 1900–01."

The Great War.—"Somme, 1916," "Bapaume, 1916," "Hindenburg Line," "Épehy," "Pursuit to Mons," "France and Flanders, 1914," "Gallipoli, 1915," "Egypt, 1916–17," "Gaza," "Jerusalem," "Tell 'Asur," "Palestine, 1917–18."

OXFORDSHIRE (34).
(Queen's Own Oxfordshire Hussars.)
(*Converted into 100th (Worcestershire and Oxfordshire Yeomanry) Brigade, R.F.A. (2 Batteries).*)
"South Africa, 1900–01."

The Great War.—"Mons, 1914," "Armentières, 1914," "Ypres, 1915," "St. Julien," "Bellewaarde," "Arras, 1917," "Scarpe, 1917," "Cambrai, 1917, '18," "Somme, 1918," "St. Quentin," "Lys," "Hazebrouck," "Amiens," "Bapaume, 1918," "Hindenburg Line," "Canal du Nord," "Selle," "Sambre," "France and Flanders, 1914–18."

MONTGOMERYSHIRE (35).
(*Dragoons.*)
(*Converted into 7th (Montgomeryshire) Battalion The Royal Welch Fusiliers (2 Companies).*)
"South Africa, 1901."

The Great War.—"Somme, 1916," "Bapaume, 1916," "Hindenburg Line," "Épehy," "Pursuit to Mons," "France and Flanders, 1914," "Egypt, 1916–17," "Gaza," "Jerusalem," "Jericho," "Tell 'Asur," "Palestine, 1917–18."

LOTHIANS AND BORDER HORSE (36).
(*Dragoons.*)
(*Converted into 19th (Lothians and Border Horse) Armoured Car Company, Royal Tank Corps.*)
"South Africa, 1900–01."

The Great War.—"France and Flanders, 1915," "Doiran, 1918," "Macedonia, 1915–18."

QUEEN'S OWN ROYAL GLASGOW (37).
(*Dragoons.*)
(*Converted into 101st (Queen's Own Royal Glasgow Yeomanry) Brigade, R.F.A. (2 Batteries).*)
"South Africa, 1900–01."

The Great War.—"Loos," "Ypres, 1917, '18," "Passchendaele," "Somme, 1918," "Bapaume, 1918," "Amere, 1918," "Courtrai," "France and Flanders, 1915–18."

LANCASHIRE HUSSARS (38).
(*Converted into 106th (Lancashire Yeomanry) Brigade, R.F.A. (2 Batteries).*)
"South Africa, 1900–02."

The Great War.—"Somme, 1916, '18," "Albert, 1916," "Ypres, 1917," "Pilckem," "St. Quentin," "Rocières," "Lys," "Kemmel," "Scherpenberg," "Hindenburg Line," "Cambrai, 1918," "Selle," "France and Flanders, 1914–18."

Digitized by Google

SURREY (39).
(Queen Mary's Regiment.)
(Lancers.)

(Converted into 98th (Surrey and Sussex Yeomanry, Queen Mary's) Brigade, R.F.A. (2 Batteries).)

The Great War.—"Ypres, 1915," "France and Flanders, 1915," "Struma," "Macedonia, 1916–18." "Egypt, 1915."

FIFE AND FORFAR (40).
(Dragoons.)

(Converted into 20th (Fife and Forfar Yeomanry) Armoured Car Company, Royal Tank Corps.)

"South Africa, 1900–01."

The Great War.—"Somme, 1918," "Bapaume, 1918," "Hindenburg Line," "Épehy," "Pursuit to Mons," "France and Flanders, 1918." "Gallipoli, 1915." "Egypt, 1915–17." "Gaza," "Jerusalem," "Tell 'Asur," "Palestine, 1917–18."

NORFOLK (41).
(The King's Own Royal Regiment.)
(Dragoons.)

(Converted into 108th (Suffolk and Norfolk Yeomanry) Brigade, R.F.A. (2 Batteries).)

The Great War.—"Ypres, 1918," "France and Flanders, 1918." "Gallipoli, 1915." "Egypt, 1915–17." "Gaza," "Jerusalem," "Tell 'Asur," "Palestine, 1917–18."

SUSSEX (42).
(Dragoons.)

Converted into 98th (Surrey and Sussex Yeomanry, Queen Mary's Brigade, R.F.A. (2 Batteries).)

The Great War.—"Somme, 1918," "Bapaume, 1918," "Hindenburg Line," "Épehy," "Pursuit to Mons," "France and Flanders, 1918." "Gallipoli, 1915." "Egypt, 1915–17." "Gaza," "Jerusalem," "Tell 'Asur," "Palestine, 1917–18."

GLAMORGAN (43).
(Dragoons.)

(Converted into 324th (Glamorgan Yeomanry) Battery, 81st (Welsh) Brigade, R.F.A.)

The Great War.—"Somme, 1918," "Bapaume, 1918," "Hindenburg Line," "Épehy," "Pursuit to Mons," "France and Flanders," 1918." "Egypt, 1916–17." "Gaza," "Jerusalem," "Jericho," "Tell 'Asur," "Palestine, 1917–18."

CITY OF LONDON (44).
(Rough Riders.)
(Lancers.)

(Converted into 11th (Honourable Artillery Company and City of London Yeomanry) Brigade, R.H.A. (1 Battery).)

"South Africa, 1900–02."

The Great War.—"Pursuit to Mons," "France and Flanders, 1918." "Macedonia, 1916–17." "Sovia," "Scimitar Hill," "Gallipoli, 1915." "Rumani," "Egypt, 1915–16." "Gaza," "El Mughar," "Nebi Samwil," "Palestine, 1917–18."

2ND COUNTY OF LONDON (45).
(Westminster Dragoons.)

(Converted into 22nd (London) Armoured Car Company (Westminster Dragoons) Royal Tank Corps.)

"South Africa, 1902."

The Great War.—"Courtrai," "France and Flanders, 191[illegible]Sovia," "Scimitar Hill," "Gallipoli, [illegible] Canal," "Egypt, 1915–17." [illegible]ughar," "Jerusalem," "Palestine, 1917–18."

3RD COUNTY OF LONDON (46).
(Sharpshooters.)
(Hussars.)

(Converted into 23rd (London) Armoured Car Company (Sharpshooters), Royal Tank Corps.)

"South Africa, 1900–02."

The Great War.—"Pursuit to Mons," "France and Flanders, 1918." "Macedonia, 1916–17." "Sovia," "Scimitar Hill," "Gallipoli, 1915." "Egypt, 1915–16." "Gaza," "El Mughar," "Nebi Samwil," "Palestine, 1917–18."

BEDFORDSHIRE (47).
(Lancers.)

(Converted into 105th (Bedfordshire Yeomanry) Brigade, R.F.A.)

The Great War.—"Somme, 1916, '18," "Flers-Courcelette," "Cambrai, 1917, '18," "Amiens," "Albert, 1918," "Hindenburg Line," "St. Quentin Canal," "Beaurevoir," "Pursuit to Mons," "France and Flanders, 1915–18."

ESSEX (48).
(Dragoons.)

(Converted into 104th (Essex Yeomanry) Brigade, R.F.A. (2 Batteries).)

The Great War.—"Ypres, 1915," "St. Julien," "Frezenberg," "Loos," "Arras, 1917," "Scarpe, 1917," "Somme, 1918," "Amiens," "Albert, 1918," "Hindenburg Line," "St. Quentin Canal," "Beaurevoir," "Cambrai, 1918," "Pursuit to Mons," "France and Flanders, 1914–18."

NORTHAMPTONSHIRE (49).
(Dragoons.)

(Converted into 25th (Northamptonshire Yeomanry) Armoured Car Company, Royal Tank Corps.)

The Great War.—"Neuve Chapelle," "Ypres, 1915," "Arras, 1917," "Scarpe, 1917," "France and Flanders, 1914–17." "Vittorio Veneto," "Italy, 1917–18."

EAST RIDING OF YORKSHIRE (50).
(Lancers.)

(Converted into 26th (East Riding of York Yeomanry) Armoured Car Company, Royal Tank Corps.)

The Great War.—"Selle," "Valenciennes," "Sambre," "France and Flanders, 1918." "Egypt, 1915–17." "Gaza," "El Mughar," "Nebi Samwil," "Palestine, 1917–18."

LINCOLNSHIRE.
(Lancers.)
(Disbanded.)

The Great War.—"Selle," "Valenciennes," "Sambre," "France and Flanders, 1918." "Egypt, 1915–17." "Gaza," "El Mughar," "Nebi Samwil," "Palestine, 1917–18."

WELSH HORSE.
(Lancers.)
(Disbanded.)

The Great War.—"Somme, 1918," "Bapaume, 1918," "Hindenburg Line," "Épehy," "Pursuit to Mons," "France and Flanders, 1918." "Gallipoli, 1915." "Egypt, 1915–17." "Gaza," "Jerusalem," "Jericho," "Tell 'Asur," "Palestine, 1917–18."

Digitized by Google

SCOUTS.

TERRITORIAL ARMY.

Record Office ... ... *Canterbury.*

THE LOVAT SCOUTS.

"South Africa, 1900–02."

The Great War—2 *Regiments.*—"France and Flanders, 1915–18." "Macedonia, 1916–18." "Gallipoli, 1915." "Egypt, 1915–18."

Inverness.

Uniform—Blue.
Facings—Blue.

Colonel-Commandant.

⚔Lovat, *The Lord, K.T., K.C.M.G., K.C.V.O., C.B., D.S.O., T.D.* (*Col. Terr. Army*) (*Hon. Maj. in Army*) *A.D.C., t.a.* 13/1/22

Lt.-Colonel.

⚔Campbell, *Hon. I. M., D.S.O., T.D.* 19/3/24

Majors.

⚔Grant, J. P., *M.C., T.D.* 19/9/16
⚔Fraser-Tytler, J. F., *D.S.O., T.D.* 5/4/17
Leven and Melville, *The Earl of* (*Capt. ret. pay*), *t.a.* 30/5/24
⚔Kennedy, A. J. A. *M.C.* †15/4/25

Captains.

⚔Calder, G. G. 1/6/16
⚔Leslie-Melville, *Hon.* I. 12/9/16
⚔McCorquodale, K., *M.C.* 19/9/16
⚔Stirling, J., *M.B.E., t.a.* 21/9/18
⚔Morrison, W. H., *M.C.* 8/10/18

Lieutenants.

⚔Pease, *Hon.* J. 1/6/16
⚔Warren, A. 11/3/20
Whitbread, W. H. 7/1/23
Grant, A. L. 7/1/23
Grant, A. 25/2/23
Maxwell, D. P. C. 13/9/24

2nd Lieutenants.

Caird, J. C. 16/4/24
Ross, D. W. M. 6/6/24
Fraser, C. I. 29/1/25
Lee, A. J. B. 5/2/25
Maxwell, A. B. C. 4/6/25

Adjutant.

⚔Gordon-Cumming, A. P., *M.C.*, Capt., Camerons 1/8/25

Quarter-Master.

⚔Robertson, W. S., *it.* 26/5/25

THE SCOTTISH HORSE.

St. Andrew's Cross.
In each of the four corners the Thistle ensigned with the Imperial Crown.
"South Africa, 1900–02."

The Great War.—"Hindenburg Line." "St. Quentin Canal." "Cambrai, 1918." "Beaurevoir." "Selle." "Sambre." "France and Flanders, 1918." "Macedonia, 1916–18." "Gallipoli, 1915." "Rumani." "Egypt, 1915–16."

Dunkeld, Perthshire.

Uniform—Atholl Grey.
Facings—Yellow.
Plume—Black cock Feathers.

Colonel Commandant.

⚔Atholl, *Rt. Hon. the Duke of, K.T., G.C.V.O., C.B., D.S.O., T.D.* (*Col. Terr. Army*) (*Rt. Maj. ret. pay*) *A.D.C., t.a.* 4/11/20

Lt.-Colonel.

⚔Lyle, A. M. P., *M.C., T.D., t.a.* 3/7/24

Majors.

⚔Campbell, B. A., *T.D.* 16/2/20
⚔Couper, J. D., *t.a.* 16/2/20
⚔Barnsay, *Sir* J. Douglas, *Bt., M.V.O., t.a.* 16/2/20
⚔Kennedy, J. G., *M.C., t.a.* 1/1/22

Captains.

⚔Hamilton, G., *M.C.* 1/6/16
⚔Bartram, R. A., *M.C.* 31/5/24
⚔Soundy, H. C., *M.C.* 4/7/24

Lieutenants.

Coz, M. C. 5/9/22
Couper, A. H. 6/11/22
Butler, R. L. W. 25/2/23
Clark, J. 1/9/23
Petrie, D. G. 10/1/24
Smith, J. G. 4/6/24

2nd Lieutenants.

Moffat, J. H. 31/5/24
Ogilvie, G. 16/6/24
Cowans-Fairweather, D.S. 8/10/24
Gilroy, A. 27/4/25
Martineau, G. E. 14/5/25
Leith, R. L. 30/6/25
MacLaurin, H. N. 1/8/25

Adjutant.

⚔Houldsworth, H. W., *M.C.*, Capt. Seaforth 2/3/24

Quarter-Master.

⚔Haven, C. J., *M.B.E., capt.* 6/3/13

Digitized by Google

ROYAL REGIMENT OF ARTILLERY.

The Royal Arms and Supporters, with a Gun.

Ubique " (above). " *Quo Fas et Gloria ducunt* " (below the Gun).

Uniform—Blue. *Facings*—Scarlet. *Busby-bag*—Scarlet. *Plume*—White.
Agents—Lloyds Bank Ltd., Cox's & King's Branch.
Regimental Journals—Journal of the Royal Artillery, Royal Artillery Institution, Woolwich, S.E.18.
Gunner Magazine, Artillery House, Knaresborough Place, London, S.W.5.
Regimental Association—Royal Artillery Association, Artillery House, Knaresborough Place, London, S.W.5.

Allied Regiments of Artillery—

The Artillery of the Dominion of Canada.
The Artillery of the Commonwealth of Australia.
The Artillery of the Dominion of New Zealand.
The Artillery of the Union of South Africa.

Officer in charge of R.A. Records (and Records of R.A., T.A.) } Drake, Col. W. H., *C.M.G., Woolwich Dockyard, S.E.*18 ... 5/12/21

Senior Assistant Officer ... ... Wiebkin, Lt.-Col. H. W., *M.C.*, ret. pay (*Res. of Off.*) ... 10/1/21

Assistant Officers ... ... { Williams, Capt. W. E. G., *M.C.* (*Res. of Off.*) 13/9/19
Duncan, Maj. W. B., h.p., *M.C.* 15/9/19

Stations of Units.

Brigades, Royal Horse Artillery.

Brigade.	H.Q. and Batteries.	——	Brigade.	H.Q. and Batteries.	——
1st	H.-Q.	} Aldershot	3rd	H.-Q. D, J, F	} Abbassia, Egypt.
	A, B		5th	H.-Q. G, N	} Newport (Mon.)
	M			E	Trowbridge.
2nd	H.-Q. K	Meerut.	Unbrigaded	I	Secunderabad.
	C	Sialkot.		O	St. John's Wood.
	L	Risalpur.			

Field Brigades, Royal Artillery.

Brigade.	H.Q. and Batteries.	——	Brigade.	H.Q. and Batteries.	——
I. (Army)	H.-Q. 11, 52, 80 (How.), 98	Deepcut.	XVI.	34	Secunderabad (for Kirkee).
II.	H.-Q. 35(How.), 53, 87	Meerut (for Shorncliffe).	XVII.	H.-Q. 10, 13, 26, 92 (How.)	Bordon.
	42	Agra (for Shorncliffe).	XVIII. (Army)	H.-Q. 93, 94, 95 (How.)	Edinburgh.
III.	H.-Q. 18, 62, 65 (How.), 75	Deepcut.		59	Dunbar.
IV.	H.-Q. 4 (How.) 7, 14, 66	Longmoor.	XIX.	H.-Q. 29(How.), 39, 96, 97	Brighton.
V.	H.-Q. 63, 64, 73, 81 (How.)	Bulford.	XX.	H.-Q. 41, 45 (How.), 67, 99	Aldershot.
VI (Army)	H.-Q. 69, 74, 77, 79 (How.)	Larkhill.	XXI.	H.-Q., P.	Lahore (for Jullundur).
VII.	H.Q.	Lucknow.		Z (How.)	Lahore (for Ferozepore).
	9	Fyzabad (for Lucknow).		Q (How.)	Ferozepore (for Lahore).
	16	Lucknow(forCawnpore).		Y	Jullundur (for Lahore).
	17	Bareilly (for Lucknow).	XXII.	H.-Q. 32, 33, 36, 55 (How.)	Rawalpindi.
	43 (How.)	Lucknow(for Fyzerbad).			Campbellpore.
VIII.	H.-Q. H (How.) V, W, X	Rhine.	XXIII.	H.-Q. 60, 89, 90 100 (How.)	Nowshera.
IX.	H.-Q. 19, 20, 28, 76 (How.)	Bulford.			Peshawar.
X. (Army)	H.-Q. 51, 54	Newcastle-on-Tyne.	XXIV.	H.-Q. 22, 50, 56 (How.)	Jhansi.
	30 (How.) 46	Sheffield.		70 (How.)	Nasirabad.
XI.	H.-Q. 78 (How.) 83, 84, 85	Colchester.	XXV.	H.-Q. 12, 25, 31 (How.) 58	Bordon.
XII.	H.-Q. 6, 23, 49, 91 (How.)	Bangalore.	XXVI.	H.-Q. 40 (How.) 48	Jubbulpore.
XIII.	H.-Q. 2, 8, 44, 82 (How.)	Woolwich.		15	Jubbulpore (for Allahabad).
XIV.	H.-Q 38, 61 (How.)	Quetta (for Hyderabad (Sind)).		71	Allahabad (for Jubbulpore).
	68 (How.) 88	Hyderabad (Sind) (for Quetta).	XXVII.	H.-Q. 21. 24 37 (How.) 47 (How.)	Mhow.
XV.	H. Q., R. T, U, S (How.)	Exeter.	XXVIII.	H.-Q. 1, 3 57 (How.)	Shorncliffe (for Meerut).
XVI.	H.-Q. 27 (How.) 86 (How.)	Bristol		5	Shorncliffe (for Bareilly).
	72	Kirkee.			
		Kirkee (for Secunderabad).			

Digitized by Google

Allotment of Batteries to Field Brigades.

Battery.	Brigade.	Battery.	Brigade.	Battery.	Brigade.	Battery.	Brigade.	Battery.	Brigade.	Battery.	Brigade.	Battery.	Brigade.	Battery.	Brigade.
H	VIII.	1	XXVIII.	15	XXVI.	29	XIX.	43	VII.	57	XXVIII.	71	XXVI.	86	XVI.
P	XXI.	2	XIII.	16	VII.	30	X.	44	XIII.	58	XXV.	72	XVI.	87	II.
Q		3	XXVIII.	17		31	XXV.	45	XX.	59	XVIII.	73	V.	88	XIV.
R		4	IV.	18	III.	32	XXII.	46	X.	60	XXIII.	74	VI.	89	XXIII.
S	XV.	5	XXVIII.	19	IX.	33		47	XXVII.	61	XIV.	75	III.	90	
T		6	XII.	20	IX.	34	XVI.	48	XXVI.	62	III.	76	IX.	91	XII.
U		7	IV.	21	XXVII.	35	II.	49	XII.	63	V.	77	VI.	92	XVII.
V		8	XIII.	22	XXIV.	36	XXII.	50	XXIV.	64		78	XI.	93	XVIII.
W	VIII.	9	VII.	23	XII.	37	XXVII.	51	X.	65	III.	79	VI.	94	
X		10	XVII.	24	XXVII.	38	XIV.	52	I.	66	IV.	80	I.	95	
Y		11	I.	25	XXV.	39	XIX.	53	II.	67	XX.	81	V.	96	XIX.
Z	XXI.	12	XXV.	26	XVII.	40	XXVI.	54	X.	68	XIV	82	XIII.	97	
		13	XVII.	27	XVI.	41	XX.	55	XXII.	69	VI.	83		98	I.
		14	IV.	28	IX.	42	II.	56	XXIV.	70	XXIV.	84	XI.	99	XX.
												85		100	XXIII.

Peak Brigades, Royal Artillery.

Brigades.	H.-Q. and Batteries.	—	Brigades.	H.-Q. and Batteries.	—
I.	H.-Q., 2, 3, 4 ...	Ewshott	21st (Indian)	H.-Q., 12 (How.) ...	Jutogh
II.	H.-Q., 5, 7, 9 ...	Bulford	22nd (Indian)	H.-Q.	Kohat
III.	H.-Q., 16, 18, 19 ...	Aldershot		8 (How.)	Bara Gali
IV.	H.-Q., 15, 20, 21 ...	Norwich	23rd (Indian)	H.-Q., 17 (How.) ...	Quetta
V.	H.-Q.	Egypt	24th (Indian)	H.-Q.	Peshawar
	1	Sudan (for Egypt)		11 (How.)	Kalabagh
	13, 14	Helmieh, Egypt			
20th (Indian)	H.-Q., 10 (How.) ...	Razmak	25th (Indian)	H.-Q.	Abbottabad
				6 (How.)	Khyra Gali

Medium Brigades, Royal Artillery.

Brigade.	H.-Q. and Batteries.	—	Brigade.	H.-Q. and Batteries.	—
1st	H.-Q., 1, 3 (How.) (T.D.), 22 (How.) (T.D.)	Shoeburyness	4th	H.-Q.	Roorkee (for Muttra).
				14 (How.) (T.D.) ...	Roorkee (for Delhi).
	5 (How.)	Ipswich		15 (T.D.)	Roorkee (for Calcutta).
2nd	H.-Q., 7 (How.) (T.D.), 12	Ambala		13 (How.)	Cawnpore (for Agra).
	4 (How.) (T.D.) ...	Peshawar		16 (How.) (T.D.) ...	Delhi (for Muttra).
	8 (How.) (T.D.) ...	Ferozepore	5th	H.-Q., 18 (How.), 19 (How.) (T.D.) 20 (How.) (T.D.) 21	Larkhill
3rd	H.-Q., 2 (T.D.) 10 (How.) (T.D.)	Malta	Unbrigaded	9 (How.) (T.D.) ...	Karachi
	6 (How.) (T.D.) 11 (How.) (T.D.)	Gibraltar		17	Rhine
				23 (How.) (T.D.) ...	Fort Fareham

Digitized by Google

Heavy Batteries, Royal Artillery.

Battery	—	Battery	—	Battery	—
1	Sierra Leone (for Clarence Barracks, Portsmouth).	17	Plymouth.	29	Mauritius.
2	Jamaica.	18	Lough Swilly.	30	Spike Island.
3	Clarence Barracks, Portsmouth (for Sierra Leone).	19	Ceylon.	31	Gibraltar.
4	Aden (for Gibraltar).			32	Fort Brockhurst.
5	Gibraltar (for Plymouth).	20	Bere Island.	33	Plymouth.
6	Clarence Barracks, Portsmouth.	21	Clarence Barracks, Portsmouth.	34	Leith Fort.
7	Bombay (for Aden).			35	Aden.
8	Gibraltar.	22	Fort Brockhurst.	36	Templebreedy.
9	Bombay.				
10	Malta.	23	Malta.	37	Leith Fort.
11	Clarence Barracks, Portsmouth.	24	Shoeburyness.	38	Hong Kong.
12	Hong Kong.	25	Hong Kong.	39	Spike Island.
13	Hong Kong (for Karachi).	26	Clarence Barracks, Portsmouth.	40	Clarence Barracks, Portsmouth.
14	Fort William, Calcutta (for Bombay).	27	Singapore.	41	Fort Carlisle.
15	Plymouth.	28	Bere Island.	42	Clarence Barracks, Portsmouth.
16	Fort Brockhurst.				

Anti-Aircraft Brigade, Royal Artillery.

1st	1 2 3	Blackdown.

Survey Co., Royal Artillery ... ... Larkhill.

Colonel-in-Chief.

THE KING.

Master-Gunner, St. James's Park ... Chapman, Gen. *Sir* E. F., *K.C.B.*, u.s.l. (*late Ben.*) *p.s.c.* [R]

Col. Comdt. R.A. ... ... —

Colonels Commandant.

Chapman, Gen. *Sir* Edward F., *K.C.B.*, u.s.l. (*late Ben.*) *p.s.c.* [R] *r.h.a.* 14/1/03

Saward, Maj.-Gen. M. H., u.s.l. (*late Ben.*) 22/2/05

Harness, Maj.-Gen. A., *C.B.*, ret. pay 12/4/06

Rundle, Gen. *Sir* H. M. Leslie, *G.C.B.*, *G.C.M.G.*, *G.C.V.O.*, *D.S.O.* [R] ret. pay, *q.s.* 2/8/07

Elles, Lt.-Gen. *Sir* Edmond R., *G.C.I.E.*, *K.C.B.*, ret. pay, *p.s.c.* [R] *t.a.* 22/10/12

Creagh, Maj.-Gen. A. G., *C.B.*, ret. pay, *p.s.c.* [R] 19/11/12

O'Callaghan, Maj.-Gen. *Sir* Desmond D. T., *K.C.V.O.*, ret. pay, *g.* [R] 27/9/13

Montgomery, Maj.-Gen. R. A., *C.B.*, *C.V.O.*, ret. pay, *p.s.c.* [R] 14/12/16

Wingate, Gen. *Sir* F. Reginald, *Bt.*, *G.C.B.*, *G.C.V.O.*, *G.B.E.*, *K.C.M.G.*, *D.S.O.*, ret. pay (*Res. of Off.*) *q.s.* [L] [R] *t.a.* 17/5/17

Hay, Maj.-Gen. E. O., *C.B.*, ret. pay, *g.* [R] *t.a.* 4/8/17

Horne, Gen. *the Lord*, *G.C.B.*, *K.C.M.G.*, *r.h.a.* 1/8/18

Eustace, Maj.-Gen. *Sir* Francis J. W., *K.C.B.*, ret. pay [R] 1/10/18

Anderson, Lt.-Gen. *Sir* Charles A., *K.C.B.*, *K.C.I.E.*, *A.M.*, ret. pay [R] 19/11/18

Milne, Gen. *Sir* George F., *G.C.M.G.*, *K.C.B.*, *D.S.O.*, *p.s.c.* [l] *q.m.g.*, *s.* 21/11/18

Hamilton Gordon, Lt.-Gen. *Sir* Alexander, *K.C.B.*, ret. pay (*Res. of Off.*) *p.s.c.* 28/8/19

Colonels Commandant—contd.

Du Cane, Lt.-Gen. *Sir* John P., *K.C.B.*, *s.* 10/4/19

Holland, Lt.-Gen. *Sir* Arthur E. A., *K.C.B.*, *K.C.M.G.*, *D.S.O.*, *M.V.O.*, m.p., *q.s.*, *g.*, ret. pay (*Res. of Off.*) 7/10/19

Furse, Lt.-Gen. *Sir* William T., *K.C.B.*, *D.S.O.*, ret. pay (*Res. of Off.*) *p.s.c.* [L] 8/10/19

Birch, Lt.-Gen. *Sir* J. F. Noel, *K.C.B.*, *K.C.M.G.*, *s.* 18/10/19

Leach, Maj.-Gen. *Sir* John, *K.C.V.O.*, ret. pay, *g.* [R] 23/10/19

Dalton, Maj.-Gen. J. C., ret. pay, *p.s.c.* [R] 26/5/20

Bannatine-Allason, Maj.-Gen. R., *C.B.*, *C.M.G.* ret. pay [R] *r.h.a.* 2/12/21

Brunker, Maj.-Gen. *Sir* James M. S., *K.C.M.G.*, ret. pay 2/12/21

Trotter, Maj.-Gen. *Sir* James K., *K.C.B.*, *C.M.G.*, ret. pay 2/12/21

Jeudwine, Lt.-Gen. *Sir* Hugh S., *K.C.B.*, *K.B.E.*, *s.* 13/2/23

Jeffreys, Maj.-Gen. H. B., *C.B.*, *C.M.G.*, ret. pay, *p.s.c.* [R] 15/5/23

Fanshawe, Lt.-Gen. *Sir* Edward A., *K.C.B.*, ret. pay (*Res. of Off.*) [R] 21/8/23

Bowles, Maj.-Gen. F. A., *C.B.*, ret. pay, *g.* [R] 27/9/23

Lindsay, Maj.-Gen. *Sir* W. F. L., *K.C.B.*, *D.S.O.*, ret. pay, *g.* 1/11/23

Baldock, Maj.-Gen. T. S., *C.B.*, ret. pay, *p.s.c.* 11/6/24

von Donop, Maj.-Gen. *Sir* Stanley B., *K.C.B.*, *K.C.M.G.*, ret. pay (*Res. of Off.*) *g.* 10/4/25

Removed from the Regiment and still on the Active List.

General Officers.

Horne, Gen. *the Lord*, *G.C.B.*, *K.C.M.G.*, Col. Comdt. R.A. 1/1/19

Milne, Gen. *Sir* George F., *G.C.M.G.*, *K.C.B.*, *D.S.O.*, Col. Comdt. R.A., *p.s.c.* [l] *q.m.g.*, *s.* 26/4/20

Du Cane, Lt.-Gen. *Sir* John P., *K.C.B.*, Col. Comdt. R.A., *s.* 1/1/19

Birch, Lt.-Gen. *Sir* J. F. Noel, *K.C.B.*, *K.C.M.G.*, Col. Comdt. R.A., *s.* 1/1/19

Jeudwine, Lt.-Gen. *Sir* Hugh S., *K.C.B.*, *K.B.E.*, Col. Comdt. R.A., *g.* 3/1/23

Uniacke, Lt.-Gen. *Sir* Herbert C. C., *K.C.M.G.*, *C.B.*, *s.* 11/9/25

Bingham, Maj.-Gen. *Hon. Sir* Francis R., *K.C.B.*, *K.C.M.G.*, *s.* 1/1/17

Montgomery, Maj.-Gen. *Sir* Archibald A., *K.C.B.*, *K.C.M.G.*, *p.s.c.* [l] *s.* 1/1/17

Franks, Maj.-Gen. G. McK., *C.B.*, *p.s.c.* [l] *s.* 1/1/18

Thwaites, Maj.-Gen. *Sir* William, *K.C.M.G.*, *C.B.*, *p.s.c.* [L] *t.a.*, *s.* 2/6/18

Gillman, Maj.-Gen. *Sir* Webb, *K.C.M.G.*, *C.B.*, *D.S.O.*, *p.s.c.*, *s.* 2/6/18

Radcliffe, Maj.-Gen. *Sir* Percy P. de B., *K.C.M.G.*, *C.B.*, *D.S.O.*, *p.s.c.* [L] *s.* 2/6/18

Digitized by Google

Removed from the Regiment and still on the Active List—contd.

General Officers—contd.

VC Reed, Maj.-Gen. H. L., *C.B., C.M.G., p.s.c.* [*l*] *s.* 3/6/19

Van Straubenzee, Maj.-Gen. C. C., *C.B., C.M.G., s.* 3/6/19

Wardrop, Maj.-Gen. A. E., *C.B., C.M.G., s.* 3/6/19

Cubitt, Maj.-Gen. T. A., *C.B., C.M.G., D.S.O., p.s.c., g.* 3/6/19

Ironside, Maj.-Gen. *Sir* W. Edmund, *K.C.B., C.M.G., D.S.O., p.s.c.* [L] *s.* 11/11/19

Willis, Maj.-Gen. E. H., *C.B., C.M.G., s.* 17/8/21

White, Maj.-Gen. G. H. A., *C.B., C.M.G., D.S.O., s.* 3/1/23

De Prée, Maj.-Gen. H. D., *C.B., C.M.G., D.S.O., p.s.c.* [L] *s.* 1/1/24

Kirke, Maj.-Gen. W. M. St. G., *C.B., C.M.G., D.S.O., p.s.c.* 1/1/24

Kay, Maj.-Gen. W. H., *C.B., D.S.O.* 1/1/24

Ward, Maj.-Gen. H. D. O., *C.B., C.M.G.* 1/1/24

Ashmore, Maj.-Gen. E. B., *C.B., C.M.G., M.V.O., p.s.c., s.* 1/1/24

McHardy, Maj.-Gen. A. A., *C.B., C.M.G., D.S.O., p.s.c.* 2/6/24

Kirwan, Maj.-Gen. B. R., *C.B., C.M.G., g.* (*Ord. Committee*) 17/6/25

Colonels.

Drake, W. H., *C.M.G., s.* 14/5/16

Charlton, C. E. C. G., *C.B., C.M.G., D.S.O.* (*Mil. Attaché*) 1/1/18

Oldfield, L. C. L., *C.B., C.M.G., D.S.O., A.D.C.* (*temp. Col. Comdt.*) *s.* 1/1/18

Bartholomew, W. H., *C.B., C.M.G., D.S.O., p.s.c.* (*temp. Col. Comdt.*) *s.* 1/1/18

Peck, H. R., *C.M.G., D.S.O.* (*temp. Col. Comdt.*) *s.* 1/1/18

Scott, C. W., *C.M.G., C.B.E., D.S.O., p.s.c.* (*temp. Col. on the Staff*) *s.* 1/1/18

Newcome, H. W., *C.B., C.M.G., D.S.O.* (*temp. Col. Comdt.*) *s.* 1/1/18

Kerr, C. A., *C.M.G., C.B.E., D.S.O., p.s.c.* (*temp. Col. Comdt.*) *s.* 1/1/18

Walshe, F. W. H., *C.M.G., D.S.O., p.s.c., A.D.C.* (*temp. Col. Comdt.*) *s.* 3/6/18

Stanley-Clarke, H. C., *C.B., C.M.G., D.S.O.* (*temp. Col. Comdt.*) *s.* 3/6/18

Colonels—contd.

Holbrooke, P. L., *C.B., C.M.G., D.S.O., g., A.D.C., s.* 3/6/18

Wilson, F. A., *C.M.G., D.S.O.* (*temp. Col. Comdt.*) *s.* 1/1/19

Harding Newman, E., *C.M.G., D.S.O.* (*temp. Col. Comdt.*) *s.* 1/1/19

de Brett, H. S., *C.B., C.M.G., D.S.O., p.s.c.* [L] (*temp. Col. Comdt.*) *s.* 1/1/19

Rawlins, S. W. H., *C.B., C.M.G., D.S.O., p.s.c.* (*temp. Col. on the Staff*) *s.* 1/1/19

Lewin, H. F. E., *C.M.G., s.* 1/1/19

Newman, C. R., *C.M.G., D.S.O., p.s.c.* (*temp. Col. on the Staff*) *s.* 1/1/19

Brind, J. E. S., *C.B., C.M.G., D.S.O., p.s.c.* (*temp. Col. Comdt.*) *s.* 1/1/19

Gosset, F. W., *C.M.G., D.S.O., p.s.c.* (*Spec. Appt.*) 1/1/19

Collingwood, C. W., *C.M.G., D.S.O., g., s.* 1/1/19

Dreyer, J. T., *C.B., D.S.O., g.* 1/1/19

Martelli, H. de C., *D.S.O., s.* 1/1/19

Madocks, W. R. N., *C.B., C.M.G., D.S.O., p.s.c., q.s.* (*local Col. Comdt.*) *s.* 11/1/19

Palmer, C. E., *C.B., C.M.G., D.S.O., s.* 23/1/19

Loring, W., *C.M.G., D.S.O., s.* 3/6/19

Carey, H. E., *C.M.G., D.S.O., s.* 3/6/19

Logan, F. D., *C.M.G., D.S.O., p.s.c., s.* 3/6/19

Cotton, A. S., *C.M.G., C.B.E., D.S.O., A.M., s.* 3/6/19

Finlayson, R. G., *C.M.G., D.S.O., p.s.c., s.* 3/6/19

Turner, A. J., *C.B., C.M.G., D.S.O., p.s.c.* (*temp. Col. on the Staff*) *s.* 3/6/19

Karslake, H., *C.M.G., D.S.O.* (*temp. Col. on the Staff*) *s.* 3/6/19

Salt, H. F., *C.M.G., D.S.O., s.* 3/6/19

Bayley, L. S., *D.S.O.* [L] 8/11/19

Nutt, A. C. R., *D.S.O., s.* 10/11/19

Craig, R. A., *C.M.G., C.B.E., p.s.c., f., s.* 29/11/19

Waring, R., *p.s.c., f.* (*spec. emp.*) 29/11/19

Haynes, K. E., *C.M.G., C.B.E., g.* (*Ord. Committee*) (*temp. Col. on the Staff*) 29/11/19

Palmer, C. C., *C.B.E., p.s.c.* (*temp. Col. on the Staff*) *s.* 29/11/19

Mair, G. T., *C.M.G., D.S.O.* (*temp. Col. Comdt.*) *c.o.* 20/12/19

Colonels—contd.

Gethin, *Sir* Richard W. S. L., *Bt., C.M.G., D.S.O., p.s.c., o., s.* 1/1/20

Asser, V., *C.M.G., D.S.O., s.* 1/1/20

Arbuthnot, A. G., *C.M.G., D.S.O.* (*temp. Col. Comdt.*) *s.* 13/3/20

Forman, A. B., *C.M.G., D.S.O.* (*temp. Col. Comdt.*) *s.* 14/3/20

Wainewright, A. R., *C.M.G., D.S.O., s.* 18/4/20

Riddell, E. V. D., *C.B.E., D.S.O., p.s.c., s.* 3/6/20

Kelly, C. R., *C.M.G., D.S.O.* 3/6/20

Queripel, L. H., *C.M.G., D.S.O., s.* 3/6/20

Smith, H. R. W. M., *D.S.O., s.* 21/8/20

Stirling, W., *C.M.G., D.S.O.* (*temp. Col. Comdt.*) *s.* 30/12/20

Lawrence-Archer, J. H., *C.I.E.* 1/1/21

Wilkinson, M. L., *p.s.c., g.* (*temp. Col. Comdt.*) *s.* 1/1/21

Suther, P., *C.M.G., D.S.O., g., s.* 1/1/21

Vandeleur, H. M., *C.B.E., p.s.c., g.* (*Ord. Committee*) 1/1/21

Benson R. H. R., *C.B.E., o* [L] (*Inspn. Dept.*) 1/1/21

Lewis, H. A., *C.B.E., g., s.* 1/1/21

Armitage, C. C., *C.M.G., D.S.O., p.s.c., s.* 1/1/21

Lewin, E. O., *C.B., C.M.G., D.S.O., p.s.c.* 1/1/21

Kinsman, G. R. V., *C.M.G., D.S.O., g.* (*Mil. Attaché*) 17/1/21

Freeth, C. J. D., *g.* (*Ord. Consulting Offr., India Office*) 1/5/21

Rowan-Robinson, H., *C.M.G., D.S.O., p.s.c.* [L] *s.* 1/5/21

Sturrock, G. C., *g.* (*temp. Col. on the Staff*) *s.* 1/5/21

Paterson, P. J., *C.M.G., D.S.O.* [*l*] 1/5/21

Hudson, A. R., *C.M.G., D.S.O.* [*l*] 1/6/21

Ogg, W. M., *C.M.G., D.S.O., p.s.c.* [L] *s.* 3/6/21

Rolland, C. E. T., *C.B.E., p.s.c.* (*Ord. Committee*) 3/6/21

Crozier, B. B., *C.M.G., D.S.O., p.s.c., s.* 3/6/21

Paul, W. R., *C.B.E., g.* (*Ord. Committee*) 3/6/21

Hill, H. W., *C.M.G., D.S.O., g., s.* 22/6/21

Rainsford-Hannay, F., *C.M.G., D.S.O., p.s.c., s.* 1/7/21

Clark, W. E., *C.M.G., D.S.O., s.* 24/6/21

Gill, D. H., *C.M.G., D.S.O., s.* 9/7/21

Carey, W. L. J., *C.I.E., o.* [*l*] (*temp. Col. on the Staff*) *s.* 13/7/21

Tyrrell, J. F., *C.B.E.* (*Ind. Ord. Dept.*) 8/9/21

Luck, B. J. M., *C.M.G., D.S.O., g. s.* 8/9/21

Brierley, G. T., *C.M.G., D.S.O., g., s.* 22/11/21

Digitized by Google

Removed from the Regiment and still on the Active List—contd.

Colonels—contd.

Moberly, A. H., *D.S.O., g., i.* 1/1/22
Allardyce, J. G. B., *C.M.G., D.S.O., s.* 1/1/22
West, A. H. D., *D.S.O., s.* 1/1/22
Harris, O. M., *D.S.O.* (*S.C.*) 1/1/22
Simpson, H. C., *C.M.G., D.S.O., g., s.* 1/1/22
Hezlet, R. K., *C.B.E., D.S.O., p.a.c.* (*Research Dept.*) 1/1/22
Thomson, A. F., *D.S.O.* 1/1/22
Goschen, A. A., *D.S.O., p.s.c.* 1/1/22
Jelf, W. W., *C.M.G., D.S.O.* 1/1/22
Peck, S. C., *D.S.O., p.a.c.* (*s.c.*) (*temp. Col. on the Staff*) *s.* 1/1/22
Shewell, E. F., *C.M.G., D.S.O., s.* 20/3/22
Wighton, E. J., *D.S.O., g.* 3/6/22
Niven, O. C., *D.S.O., g.* 3/6/22
Maitland-Addison, J. F. R. N., *p.a.c.* (*Ord. Committee*) 3/6/22
Cossart, A. R. B., *D.S.O.* 3/6/22
Gayer-Anderson, T. G., *C.M.G., D.S.O., p.s.c.* 3/6/22
Harrison, J. M. R., *D.S.O., p.s.c., s.* 3/6/22
Tompson, R. H. D., *C.M.G., D.S.O., p.s.c., g.* [*I*] 3/6/22
Gillett, C. R., *D.S.O., g., s.* 3/6/22
Hardcastle, E. L., *D.S.O., g., s.* 23/6/22
St. John, E. F., *C.M.G., D.S.O., p.s.c., s.* 24/7/22
Blaker, W. F., *D.S.O., O.B.E.* [L] 24/7/22
Thomson, R. G., *C.M.G., D.S.O.* [L] 21/8/22
Wickham, T. E. P., *D.S.O.* 2/10/22
Warrington-Morris, W. D., *o., a.c.* 1/1/23
McGrath, A. T., *D.S.O., p.s.c., s.* 1/1/23
Blount, G. P. C., *D.S.O., g., s.* 3/6/23
Elphinstone-Dalrymple, *Sir* Francis N., *Bt., C.B.E., D.S.O. s.* 3/6/23

Lt.-Colonels.

Grose, J. 1/1/21
Sherbrooke, N. H. C., *D.S.O., p.s.c.* (*R.N. Coll.*) 1/1/21 3/6/19
West, F. G., *D.S.O.* 1/1/21
Riddell, J. B., *D.S.O., s., o., s.* 1/1/21
Bourchier, R. W. H., *D.S.O.* 1/1/21 1/1/19
Cameron, O. S., *D.S.O.* 1/1/21 1/1/19
Williams, R. C., *C.M.G., D.S.O.* 1/1/21

Lt.-Colonels—contd.

Crofton, M., *D.S.O.* 1/1/21 3/6/19
Murray, F. M., *o.* 1/1/21 3/6/19
Ballard, J. A., *D.S.O.* 3/1/21
Clark, C. H., *D.S.O.* 3/1/21 3/6/19
Walker, W. B., *s.* 21/2/21
Hare, G. A., *o., i.* 10/3/21
Preeston, N. P. R., *D.S.O.* 6/4/21 3/6/19
Richey, F. W., *D.S.O., O.B.E.* 1/5/21
Wilkes, G. S., *o., i.* 1/5/21
Greene, A. C. E., *p.s.c.* 1/5/21 3/6/19
Clapham, D., *D.S.O., O.B.E., g.* 1/5/21
Thomas, C. S. W., *i.* 1/5/21
Beasley, J. H. M., *D.S.O., g.* [*I*] 1/5/21
Cobbe, I. S., *D.S.O., o.* 1/5/21
Spalding, W. B., *O.B.E., i.* 1/5/21
Sanders, W. O. S., *D.S.O., g.* 1/5/21
Campbell, K. G., *D.S.O., g.* 1/5/21
Riocard, J. S., *O.B.E., o.d.* 1/5/21
Price, O. L., *D.S.O.* [*I*] 1/5/21
Duthie, A. M., *D.S.O., O.B.E.* 11/6/21
Stillwell, W. D., *D.S.O., g., y., s.* 24/6/21
Curling, J., *O.B.E.* 11/6/21
Potter, C. F., *C.M.G., D.S.O., p.s.c.* 1/7/21 3/6/17
Belgrave, J. D., *D.S.O., p.s.c., s.* 21/7/21 3/6/19
Gray, W. K., *D.S.O.* 7/8/21 3/6/19
Ingram, J. M., *D.S.O.* 10/8/21
Cruickshank, H. St. J., *p.a.c., y.* 22/11/21
Scarlett, J. A., *D.S.O.* 20/3/22 3/6/19
Young, C. S., *p.a.c.* (*Inspn. Dept.*) 1/1/25 3/6/17
Boyd, A. O., *O.B.E., s.* (*Ord. Fact.*) 1/4/25
Murrow, H. L., *D.S.O.* (*spec. emp.*) 1/5/25

Lt.-Colonels.

Coucie, D. G., i. 29/1/22
Wakefield, T. M., *D.S.O.* [*I*] 29/1/22
Courtney, F. H., *D.S.O.* 29/1/22
Jervis, N. G. M., *D.S.O.* 24/2/22
Lewer, L. W., *D.S.O., g.* 7/8/22
Haywood, A. H. W., *C.M.G., C.B.E., D.S.O.* [L] 23/9/22 1/1/18
Spicer, P. L., *g.* 4/10/22
Peiniger, R. F. 19/10/22
Badham-Thornhill, G., *D.S.O.* [L] 31/10/22 1/1/19

Lt.-Colonels—contd.

Brancker, H. R., *D.S.O., g.* 31/1/23
Lock, R. F., g. (*Ord. Committee*) 31/1/23
Langhorne, J. A. D., D.S.O., *g.* (*spec. emp.*) 31/1/23 3/6/19
Snowdon, H.S.K., *D.S.O., o.* 31/1/23
Hamersley, H. St. G., D.S.O., *g.* (*spec. emp.*) 31/1/23
Colbeck, B. B., *D.S.O.* 31/1/23 3/6/19
McLean, C. W. W., *C.M.G., D.S.O., r.h.a.* 18/2/23
Sherlock, D. J. C. E., *D.S.O.* 8/3/23 3/6/19
Clarke, H., A.M., *s.* 14/3/23
Lockhart, H. W., *g.* 14/3/23 1/1/19
Hall, B. A. M., *O.B.E.* 1/4/23
Hay, E. S. 5/8/23
Watson, R. H. M., *D.S.O.* 21/2/24
Russell, W. C. P., *D.S.O.* 21/2/24
Grant, H. F. L., *D.S.O., p.s.c.* [*I*] 5/3/24 3/6/18
Curtois, C. S. S., *C.M.G., D.S.O.* 2/6/24 3/6/18
Brown, B. H., p.a.c., s. 31/10/24
Macalpine-Leny, W. H., *D.S.O.* 31/10/24 3/6/18
Budgen, W. N., *D.S.O.* 24/11/24 25/11/24 1/1/19
Hickling, C. L., *D.S.O.* 24/11/24 20/12/24
Marindin, C. C., *C.B.E., D.S.O., p.s.c.* 24/11/24 1/1/25 1/1/17
Fishe, A. F. B., *D.S.O.* 24/11/24 1/1/25
Tuke, G. F. S., *D.S.O.* 24/11/24 21/2/25
Bond, E. L., *D.S.O., g.* 24/11/24 1/4/25 3/6/19
Ridout, J. Y. H., *D.S.O., g.* 24/11/24 1/5/25 1/1/19
Beamish, W. S., o., s. 24/11/24 1/5/25
Fowler, E. G., *C.B.E.* 24/11/24 1/5/25
Preston, P. H. H., *g.* 24/11/24 1/5/25 3/6/19
Crawford, R. D., *D.S.O., g.* 24/11/24 1/5/25 3/6/19
Barne, W. B. G., *C.B.E., D.S.O., p.s.c.* [*I*] 24/11/24 1/5/25
Lyon, C. A., *D.S.O.* 24/11/24 1/5/25 3/6/19
Reed, C., D.S.O. 24/11/24 1/5/25 3/6/19
Edmeades, W.A., *D.S.O., g.* 24/11/24 1/5/25
Eliot, N., C.B.E., *p.s.c.* (*Dep. Dept.*) 24/11/24 1/5/25 1/1/19

Digitized by Google

Lt.-Colonels—contd.

Barron, F. W., *O.B.E., p.s.c., g.* 24/11/24
1/5/25
3/6/18

Hoskyn, R., *g.* 24/11/24
1/5/25

Barrington, J. F., *D.S.O.* 24/11/24
1/5/25

Galloway, L., *D.S.O.* 24/11/24
1/5/25

MacClellan, G. P., *D.S.O., O.B.E.* 24/11/24
1/5/25
3/6/19

Leah, T. C., *D.S.O.* 24/11/24
1/5/25

Graham, C. A. L., D.S.O., *p.s.c.*, 24/11/24
22/11/2[illegible]
3/6/19

Bower, C. E. S., *D.S.O.* 25/11/24
3/6/19

Younger, A. A. S., *D.S.O.* 1/1/25

Fergusson, V. M., *D.S.O., p.s.c.* 1/1/25
3/6/17

Cockcraft, L. W. La T., *D.S.O.* 1/1/25
1/1/19

Meldon, P. A., *D.S.O.* 1/1/25

Skinner, E. J., *D.S.O., r.h.a.* 1/1/25
3/6/18

Brousson, F., *D.S.O.* 1/1/25

Bowles, J. de V., *D.S.O.* 1/1/25
3/6/18

Masters, G., *D.S.O.* 1/1/25

Muirhead-Murray, M., *D.S.O.* [*I*] 1/1/25
1/1/19

Sarson, E. V., *D.S.O.* 1/1/25

Gibbon, J. H., *D.S.O.* 1/1/25
3/6/19

Phillips, J. L., *D.S.O.* 1/1/25
1/1/18

Rogers, W. L. Y., *D.S.O., r.h.a.* 1/1/25
1/1/19

Sinclair, T. C. 1/1/25
1/1/19

Vickery, C. E., *C.M.G., D.S.O.* [*L*] 1/1/25
3/6/18

Bayley, A. F., *D.S.O.* 1/1/25

Johnson, R. H., *D.S.O., p.s.c.* 1/1/25
1/1/18

Napier, V. M. C., *C.M.G., D.S.O., p.s.c.* [*I*] *r.h.a.* 1/1/25
1/1/18

Kenny-Tallyour, J. W., *D.S.O.* 1/1/25

Raikes, L. T., *D.S.O.* 3/1/25

Prance, R. C., *D.S.O., g.* 3/1/25

Stevens, C. M. H., *D.S.O.* 17/1/25

Warren, W. R., *C.B.E., D.S.O.* 1/4/25
1/1/19

Harvey, C. G. S., *D.S.O.* 6/4/25

Carrington, C. R. B., *D.S.O.* 6/4/25
3/6/18

Poston, W. J. L., *D.S.O.* 18/5/25
3/6/19

Langford, E. G., *D.S.O.* 11/6/25

Paynter, W. P., *D.S.O., r.h.a.* 1/7/25

Newland, A. E., *D.S.O.* 21/7/25

Gregson, G. K., *D.S.O., o.* 7/8/25

Walch, J. C., *D.S.O., g.* (*S.C.*) 10/8/25

Sykes, F. B., *D.S.O.* 27/10/25
3/6/19

Majors, Royal Artillery (late Royal Field Artillery).

Kirkland, T., *D.S.O., g.* 13/10/14
30/10/14

Turner, G. F. B., D.S.O., *p.s.c.* (*spec. emp.*) 15/10/14
30/10/14

Woodside, A. McB. 15/10/14
30/10/14

Mecredy, H., o. 15/10/14
30/10/14

Reeves, R. C., *D.S.O.* 15/10/14
30/10/14

Bartholomew, A. W., *C.M.G., C.B.E., D.S.O.* 15/10/14
30/10/14
bt. lt.-col. 1/1/17

Mann, G. D., *D.S.O.* 15/10/14
30/10/14
bt. lt.-col. 3/6/18

Scarlett, *Hon.* H. R., *D.S.O., r.h.a.* 17/10/14
30/10/14
bt. lt.-col. 1/1/19

Burden, W. MacC., o., a.c. 19/10/14
30/10/14
bt. lt.-col. 1/1/19

Grieve, F. C. L. 21/10/14
30/10/14

Cousens, R. B., D.S.O., *p.s.c., s.* 21/10/14
30/10/14
bt. lt.-col. 1/1/19

Reid, W. R., *D.S.O.* (*S.C.*) 21/10/14
30/10/14
bt. lt.-col. 3/6/18

Jones, W. A. F., *D.S.O.* 21/10/14
30/10/14
bt. lt.-col. 3/6/19

Crofton, M. R. H., *D.S.O.* 23/10/14
18/12/14

Bosse, G. O., C.B.E., *p.s.c.* (*Design Dept.*) 25/10/14
28/12/14
bt. lt.-col. 3/6/18

Main, A. K., *D.S.O., r.h.a.* 25/10/14
28/12/14
bt. lt.-col. 3/6/19

Wilmer, E. R. G., *D.S.O., a.c.* 27/10/14
5/1/15
bt. lt.-col. 3/6/17

Hill, C. R., *D.S.O., g.* 29/10/14
10/1/15

Gardner-Waterman, A. 29/10/14
11/1/15

Wynter, H. W., *D.S.O., p.s.c., r.h.a.* 29/10/14
26/1/15
bt. lt.-col. 1/1/18

Majors (late R.F.A.)—contd.

Cooper, O. G. A., D.S.O., *t.* 29/10/14
12/2/15

Gibbs, F. D. S., t., p.s.c. (*Inspn. Dept.*) 13/2/15
bt. lt.-col. 1/1/18

Carlyon, T., *D.S.O.* 13/2/15

Sadler, H. K., *D.S.O., M.C.* (*s.c.*) 15/8/15

Powell, E. ff., *D.S.O.* 9/4/15

Twisleton-Wykeham-Fiennes, N. I. E., *D.S.O., t.a.* 10/4/15

Lawrence, Hon. *C. T.*, D.S.O., *t.* 12/4/15

Theobald, A. C. L., D.S.O., *t.* 23/4/15

Parbury, E., t. 5/5/15

Gregory, G. M. A. 10/5/15
bt. lt.-col. 3/6/19

Digitized by Google

Majors, Royal Artillery (late Royal Garrison Artillery).

Hope, J. U., D.S.O., *g.* (*Exptl. Estabt.*) 24/9/14 12/7/15
bt. lt.-col. 31/12/24

Nugent, W. V., C.B.E., D.S.O., *p.s.c., s.* 24/9/14 26/7/15
bt. lt.-col. 1/1/18

Robinson, T. A. F., *g.* 24/9/14 26/7/15

Cudlip, E. P. 24/9/14 3/8/15

Walker, J. B., *D.S.O.* [L] *g.* 24/9/14 5/8/15

Burke, H. F., *D.S.O.* 24/9/14 5/8/15
bt. lt.-col. 3/6/19

Bunbury, R. S., *D.S.O., g.* 24/9/14 18/8/15

Hill, G. N., *D.S.O.* 24/9/14 5/9/15

Hattersley-Smith, W. P. A., *D S.O.* 24/9/14 7/9/15

Lister, F. H., *D.S.O., p.s.c.* [*I*] 24/9/14 6/10/15
bt. lt.-col. 3/6/18

Grinlinton, J. L., *D.S.O., g.* 24/9/14 16/10/15

Morrison, J. (*Asst. Ord. Consulting Offr., India Office*) 26/9/14 16/10/15

Adams, H. R., *D.S.O., g.* 26/9/14 16/10/15

Gardner, J. A., *D.S.O.* 26/9/14 16/10/15

Perry, S. 28/9/14 30/12/15

Nanson, M. R. C. 28/9/14 30/12/15

Bateson, J. H., C.M.G., D.S.O., *s.* 28/9/14 30/12/15
bt. lt.-col. 3/6/18

Bassett, J. C., *D.S.O., i.* 30/9/14 30/12/15

Finnis, F. A., O.B.E., *o.* 2/10/14 30/12/15
bt. lt.-col. 1/1/19

Ford, C. W., p.s.c., g., a.c. 2/10/14 30/12/15

Gunter, A. C., D.S.O., *t., t.s.* 2/10/14 30/12/15

***Majors** (late R.G.A.)*—contd.

Taylor, L. R. E. W., *D.S.O.* 2/10/14 30/12/15

Spencer, F. E., *D.S.O., M.C., p.s.c.* 2/10/14 30/12/15

Robertson-Glasgow, N. 2/10/14 30/12/15

Hume-Spry, C. A. N., *D.S.O.* 2/10/14 30/12/15

Waring, J., *D.S.O.* 2/10/14 30/12/15
bt. lt.-col. 1/1/19

Hay, H. G. FitzG., g. [*I*] (*spec. emp.*) 4/10/14 30/12/15
bt. lt.-col. 1/1/18

Christian, W. F., *D.S.O.* 6/10/14 30/12/15

Jenkin, F. C., D.S.O. 8/10/14 30/12/15
bt. lt.-col. 10/3/17

d'Apice, J. E. F., *D.S.O., g.* 10/10/14 30/12/15
bt. lt.-col. 3/6/19

Way, J., *D.S.O., M.C.* 12/10/14 30/12/15

Morgan, F. A. S., *D.S.O.* 12/10/14 30/12/15

Fanshawe, L. A., D.S.O., O.B.E., *o.* 14/10/14 30/12/15

Smith, H. W. T., *D.S.O.* 14/10/14 30/12/15
bt. lt.-col. 3/6/18

Urquhart, A. M., i. 14/10/14 30/12/15

Lenfestey, L. d'E., i. 14/10/14 30/12/15

Vines, C. E., p.s.c. 16/10/14 30/12/15

Cummins, E. J., D.S.O., *g., a.c.* 18/10/14 30/12/15
bt. lt.-col. 1/1/19

Dickins, F., i. 20/10/14 30/12/15

Waller, R. S. de W. 22/10/14 30/12/15

Strover, M. R., *D.S.O.* 22/10/14 30/12/15

Whitting, E. Le G., D.S.O., M.C., *i.* 24/10/14 30/12/15

Mascall, M. E., D.S.O., O.B.E. (*s.c.*) *s.* 26/10/14 30/12/15

Lindsay, W. D. 28/10/14 30/12/15

Dunsterville, H. E., g., s. 28/10/14 30/12/15
bt. lt.-col. 3/6/19

Allen, H., *D.S.O.* 30/10/14 30/12/15

Garwood, H. P., *D.S.O., g.* 30/10/14 30/12/15
bt. lt.-col. 1/1/19

Dreyer, G. V. 30/10/14 30/12/15

Majors, Royal Artillery.

Thomas, A. G. 14/5/15 30/12/15

Rothwell, R. S., *D.S.O.* 14/5/15 30/12/15

Downing, W. C. (*Admin. Detach. Shoeburyness*) 14/5/15 30/12/15

Hulton, H. H., *D.S.O.* 14/5/15

Davies, L. M. 15/5/15 30/12/15

Corbould-Warren, E. 15/5/15
bt. lt.-col. 3/6/16

Robinson, L. J. W., *D.S.O.* 16/5/15

Rashleigh, P., *D.S.O.* 15/6/15 30/12/15

Heelas, P. J. B., *D.S.O., g., y.* 15/8/15

Douglas-Jones, E. D., t., t.s. 8/7/15 30/12/15

White, A. K. G., *D.S.O., r.h.a.* 8/7/15
bt. lt.-col. 1/1/19

Gover, C. R., *D.S.O., s.* 8/7/15

Congreve, F. L., D.S.O., M.C. (*spec. emp.*) 20/7/15

Benson, R., *D.S.O.* (*S.C.*) 22/7/15

Spencer-Smith, G. M., D.S.O., *s.* 22/7/15
bt. lt.-col. 28/6/24

Turnbull, P. 23/7/15

D'Arcy, J. L., *D.S.O., t.* 10/8/15

Farfan, A. J. T., D.S.O., O.B.E., *a.c.* 18/8/15 30/12/15
bt. lt.-col. 3/6/18

Anstey, E. C., D.S.O., *p.s.c., t.* 18/8/15
bt. lt.-col. 3/6/17

Allsup, E. S, *D.S.O.* 18/8/15

Stevens, H. R. G., *D.S.O., p.s.c.* [L] 31/8/15 30/12/15
bt. lt.-col. 3/6/19

Edmond, J. H., *D.S.O.* 31/8/15 30/12/15

Little, E. M., O.B.E., *p.s.c., s.* 31/8/15 30/12/15

White, G. F. C., *D.S.O., y.* 31/8/15 30/12/15

Dennis, C. E. B., *D.S.O.* 31/8/15

Harvey, A. F. B., *p.s.c.* 6/9/15

Hayley, W. B., *D.S.O., r.h.a.* 9/9/15

Yorke, P. G., *D.S.O., r.h.a.* 11/9/15

Routh, G. M., C.B.E., D.S.O., *i.* 23/9/15 30/12/15

Milford, K. E., *D.S.O.* 23/9/15

Eddis, L. A., *g.* (*War Office*) 24/9/15

Geary, J. A., *D.S.O.* 16/8/20 26/7/15

Gunn, H. B. L. G., *D.S.O.*, *M.C.*, *g.* 29/10/15 30/12/15
bt. lt.-col. 3/6/19

Robertson, W. C., *D.S.O., g., y.* 29/10/15 27/4/16

Cole, A. F. 29/10/15 9/5/16

Haining, R. H., D.S.O., *p.s.c., s., s.* 29/10/15
bt. lt.-col. 3/6/19

Thorburn, J. F. P., *M.C., g.* 29/10/15

Boyce, C. E., *D.S.O.* 7/11/15
bt. lt.-col. 3/6/19

Medill, P. M., D.S.O., *m.a.* 16/11/15 29/4/16

Digitized by Google

Majors—contd.

Kirby, H. A., *D.S.O., M.C.* 16/11/15
1/5/17
Larney, A. E. C., *D.S.O., M.C.* 16/11/15
1/5/17
bt. lt.-col. 3/6/19
Lenyon, H. E., *D.S.O.* 16/11/15
1/5/17
Moriarty, O. N., *D.S.O.* 16/11/15
1/5/17
Wiltshire, P. S. 16/11/15
1/5/17
Warrington, R. H., *D.S.O., p.s.c.* 16/11/15
bt. lt.-col. 3/6/19
Maitland, R. C. F., *D.S.O., r.h.a.* 24/11/15
Forbes, R. M. N., *M.C.* 6/12/15
1/5/17
Walker, C. E., *D.S.O., M.C.* 6/12/15
Watson, E. V., *D.S.O.* 25/12/15
1/5/17
Thom, J. H., *D.S.O.* 25/12/15
1/5/17
Wahs, *B. L.*, D.S.O., O.B.E., *g.* (*Instr. in Gunn.*) 25/12/15
Wane, H. E., *o.* 17/1/16
1/5/17
Warlisle, T. R. M., *D.S.O.* [*I*] 17/1/16
Mead, S., *D.S.O., g.* 18/1/16
1/5/17
Wecky, M. D., *D.S.O., g.* 18/1/16
1/5/17
Nicholson, *St. J. R.*, D.S.O. (*Instr. in Gunn.*) *g., y.* 18/1/16
1/5/17
Waymore, *C. M.*, D.S.O., *p.s.c., s.* 18/1/16
bt. lt.-col. 3/6/19
Graham, *Lord* D. M., *D.S.O., M.C., p.s.c.* [*I*] 22/1/16
bt. lt.-col. 3/6/19
Butterbuck, *L. St. J. R.*, O.B.E., *p.s.c.* [*I*] (*Spec. Appt.*) 22/1/16
29/11/15
Meade, G. W., *D.S.O., M.C., r.h.a.* 22/1/16
bt. lt.-col. 3/6/16
Warlisle, *T. H.*, D.S.O., M.C., *t.*, *t.a.* 22/1/16
Wassell, A. G., *M.C.* 27/1/16
1/5/17
bt. lt.-col. 3/6/19
Warren, *A. F. N.* 27/1/16
1/5/17
Wearie, A. B., *D.S.O., g.* 27/1/16
1/5/17
Wercival, D. 27/1/16
1/5/17
Wats, *C. S.*, *o.* 27/1/16
1/5/17
Wardon, J. K., *D.S.O.* 27/1/16
Nicholls, W. A., *D.S.O.* (*S.C.*) 10/2/16
Wiott, R. H., *D.S.O.* 12/2/16
Wannick, *R. T.*, D.S.O., *p.s.c., s.* 12/2/16
bt. lt.-col. 3/6/19
Way, N. A. L., *D.S.O.* 12/2/16
Wranack, *C. E.*, D.S.O., *p.s.c., s.* 13/2/16
bt. lt.-col. 3/6/18
Wrchdale, *A. S.*, D.S.O., *p.s.c., s.* 14/2/16
Wills, F. W. 28/2/16
1/5/17

Majors—contd.

Langhorne, A. P. Y., *D.S.O., M.C., p.s.c.* 28/2/16
1/5/17
bt. lt.-col. 1/1/19
Alves, H. M. J., *D.S.O.* 28/2/16
bt. lt.-col. 3/6/19
Willoughby-Osborne, D'A., D.S.O. (*Ord. Fact.*) 28/2/16
Wilson, E. R. C., *M.C., a.c.* 13/3/16
1/5/17
Pellew, V. H. L., *M.C.* 13/3/16
1/5/17
Digby, A. K., *D.S.O.* 13/3/16
Weatherbe, W. 14/3/16
Dunsterville, K. F., D.S.O., *p.s.c., g.* (*Spec. Appt.*) 22/3/16
1/5/17
Brown, H. D. L., *D.S.O.* 22/3/16
1/5/17
Kennedy, A. J. R., *D.S.O.* 22/3/16
Hay, A. K., D.S.O., O.B.E., *p.s.c., a.m.* 27/3/16
bt. lt.-col. 24/6/22
Burrowes, A. 27/3/16
1/5/17
Larcom, Sir *Thomas* P., Bt., D.S.O., *r.h.a., t.* 27/3/16
Warton, R. B., *D.S.O.* 9/4/16
Healing, N. C., D.S.O., M.C., *p.s.c., s.* 13/4/16
1/5/17
Van Straubenzee, A. W., D.S.O., *a.c.* 13/4/16
Lee-Warner, H. G., *D.S.O., M.C.* 13/4/16
Rowe, W. B., *D.S.O.* (*s.c.*) *s.c.* 18/4/16
1/5/17
Dutton, R. M. L., *O.B.E., M.C.* 18/4/16
1/5/17
Walker, H. W., *D.S.O., r.h.a.* 18/4/16
Larmour, L. C., o., t. 20/4/16
4/5/17
Loughborough, A. H., O.B.E. (*R.A. Committee*) 20/4/16
8/6/17
Walwyn, C. L. T., *D.S.O., O.B.E., M.C., r.h.a.* 20/4/16
Evans-Gwynne, A. H., *D.S.O., p.s.c., r.h.a.* 23/4/16
Gordon, W., D.S.O., *g., y.* 24/4/16
9/6/17
Greig, A. D., *O.B.E., M.C.* 24/4/16
16/6/17
Rolleston, A. G., O.B.E., *g., s.* 24/4/16
Brooke, A. F., D.S.O., *p.s.c.* [L] *s.* 24/4/16
bt. lt.-col. 1/1/19
Norton, E. F., *D.S.O., M.C., p.s.c.* 24/4/16
bt. lt.-col. 29/12/23
Somerville, J. A. H. B., *D.S.O.* 28/4/16
13/7/17
Raper, G. F. 28/4/16
Archer, H., D.S.O., *g*†, *y.* (*s.c.*) (*Instr. in Gunn.*) 3/5/16
Rawson, C. D., D.S.O., *p.s.c., s.* 12/5/16
30/7/17
Wingate, G. F. R., *O.B.E., g*† 12/5/16
Batchelor, V. A., *D.S.O.* [L] 1/12/21
31/8/15

Majors—contd.

Payne, D. W., *D.S.O., M.C.* (*s.c.*) 22/5/16
30/7/17
Sunderland, B. G. E., *O.B.E.* 22/5/16
30/7/17
bt. lt.-col. 1/1/21
Scovil, F. H. 22/5/16
30/7/17
Massy, H. R. S., D.S.O., M.C., *p.s.c., t.* 22/5/16
McDiarmid, J. I. A., *D.S.O., s.* 22/5/16
2/8/17
1/1/17
Sturges, C. H. M., D.S.O., *g.* 22/5/16
2/8/17
Selby, C. W., C.B.E., D.S.O., M.C. [*I*] (*spec. emp.*) 22/5/16
bt. lt.-col. 3/6/19
Bell, M. D., *O.B.E.* 22/5/16
20/8/17
FitzGibbon, F., D.S.O., *g., y., t.* 22/5/16
Campion, D. J. M., *D.S.O.* 24/5/16
2/9/17
Palmer, R. L., *D.S.O., M.C., r.h.a.* 24/5/16
Lucas, C. C., M.C., *p.s.c., s.* 1/6/16
bt. lt.-col. 3/6/17
Forbes, J. L., *D.S.O., M.C.* 13/6/16
2/9/17
Gale, H. J. G., *D.S.O.* 13/6/16
8/9/17
Justice, P. W., O.B.E., *p.s.c., s.* 13/6/16
8/9/17
Daly, D., *D.S.O., M.C.* 13/6/16
16/9/17
Tod, C. D. 13/6/16
30/9/17
Temple, T., O.B.E., *o., s.* 13/6/16
Findlay, C. B., *M.C., r.h.a.* 16/6/16
bt. lt.-col. 3/6/19
Halford, E. S., *g.* 18/6/16
30/9/17
Clayton, E., O.B.E., *p.s.c.* [L] (*Mil. Attaché*) 18/6/16
bt. lt.-col. 1/1/21
Hare, J. W., *D.S.O.* 25/6/16
1/10/17
Drake-Brockman, V., *p.s.c.* [*I*] 25/6/16
1/10/17
Cruickshank, A. L., *D.S.O.* 25/6/16
1/10/17
Trenchard, G. B. B. 25/6/16
3/10/17
Donnelly, G. H., *M.C.* 25/6/16
3/10/17
Bagnall, H. G., D.S.O., *g*†, *y.* (*Instr. in Gunn.*) 25/6/16
3/10/17
Langley, A. W., D.S.O., M.C., *s.* 25/6/16
22/10/17
Wilson, R. E., *D.S.O., s.* 25/6/16
14/11/17
Wordsworth, R. G. 25/6/16
14/11/17
Purser, A. W., *O.B.E., M.C., g.* 25/6/16
Nixon, E. J., *D.S.O., M.C.* 3/7/16
22 11/17
McDonald, D. R., *D.S.O., M.C.* 3/7/16

Digitized by Google

Majors—contd.

Davidson, C.G.F., D.S.O., M.C., *g*†, *a.c.* 10/7/16 22/11/17

Jarrett, A. F. V., *M.C.* 10/7/16 31/12/17
bt. lt.-col. 15/11/19

Heath, C. J. (*attd. C'wealth Mil. Forces*) 10/7/16 31/12/17

Reynolds, C. H., *D.S.O.*, *M.C.*, *a.c.* 10/7/16 1/8/18

Pease-Watkin, E. H. P., *D.S.O.*, *r.h.a.* 10/7/16

MacMahon, G. P. R., *O.B.E.* 18/7/16 4/8/18

Hutchison, H. O., D.S.O., M.C., *p.s.c.*, *r.h.a.*, *s.* 18/7/16
bt. lt.-col. 3/6/19

Hudson, N., D.S.O., *p.a.c.* (*Inspn. Dept.*) 20/7/16 4/8/18 3/6/16

Clarke, R. H. 20/7/16 14/8/18

Moore, H. G., *M.C.* 20/7/16 31/8/18

Chadwick, E. W., *M.C.* 20/7/16 4/4/18

Butler, *Hon.* T. P. P., *D.S.O.* 22/7/16

Buckland, G. N., D.S.O., *p.s.c.*, *s.* 22/7/16 13/4/18

Burkhardt, V. R., D.S.O. [L] *s.* 22/7/16

Ross, C., O.B.E., *p.a.c.* (*Chem. Warfare Exptl. Stn.*) 22/7/16 13/4/18

Thurburn, J. O., *M.C.* 22/7/16

Preebles, R. E. 22/7/16

Goldney, H. W., O.B.E., M.C., *g**, *s.* 22/7/16 13/4/18

Newton, T. C., *D.S.O.*, *O.B.E.* [L] 22/7/16
bt. lt.-col. 31/12/24

Low, G. S., D.S.O., *g**† (*Instr. in Gunn.*) 25/7/16 3/5/18

Holland, R. T., D.S.O., M.C., *p.s.c.*, *s.* 25/7/16

Haskard, D. D., *M.C.* [L] 30/7/16 31/7/18

Lindsell, W. G., D.S.O., M.C., *p.s.c.*, *s.* O.B.E., 30/7/16 11/9/18

Gillum, W. W., *D.S.O.* [*l*] 30/7/16

Long, W. E. L., o., i. 30/7/16 11/9/18

Harrison, P. F., *g*† 30/7/16

Boddam-Whetham, S. A., *M.C.*, *n.s.* *D.S.O.*, 30/7/16

Birch, P. Y., *D.S.O.*, *o.* [*l*] (*Instr. in Gunn.*) 31/7/16 11/9/18

Wallace, J. T., *D.S.O.*, *M.C.* (*a.c.*) 31/7/16

Higgon, L. H., *M.C.*, *a.c.* 9/8/16 19/9/18

Sayers, R. C., *O.B.E.*, *o.* 9/8/16 21/10/18

Hickes, L. D., *O.B.E.*, *M.C.*, *p.s.c.* 9/8/16 28/10/18 1/1/18

Majors—contd.

Evans, P. H., o. (*Ord. Fact.*) 9/8/16 28/10/18 3/6/17

Atkinson, W. H. B., p.s.c., s. 9/8/16 28/10/18

Ryan, F. T., *M.C.* 9/8/16 28/10/18

Knight, J. H., *D.S.O.* 9/8/16 31/10/18 3/6/17

Landon, R. P., *M.C.* 9/8/16 31/10/18

Ellis, R. S., O.B.E., M.C. (*Instr. in Gunn.*) 9/8/16

Dobson, A. E. A., O.B.E., *p.a.c.* [L] (*Design Dept.*) 22/8/16 31/10/18 3/6/17

Montrésor, F. M., M.C., *p.s.c.*, *s.* 22/8/16 31/10/18

Grant-Suttie, H. F., D.S.O., M.C., *p.s.c.*, *s.* 22/8/16

Ball, K. M., D.S.O., *a.c.* 28/8/16

Dyrie, T. E., D.S.O., M.C., *o.*, *y.* (*Instr. in Gunn.*) 9/9/16

Carrington-Sykes, M., *M.C.* 14/9/16 17 11/18

Fry, W. H., M.C., *o.*, *g.* [*l*] (*Instr. in Gunn.*) 14/9/16

Sidebottom, A. L., *M.C.* 14/9/16 1/12/23

Price, J., *g.* 14/9/16 1/12/23

Pfeil, F. W., *M.C.* 14/9/16 1/12/23

Brooke, F. R. R., *g.* 14/9/16 1/12/23

Jones, C. G. P., *O.B.E.* 14/9/16 1/12/23

Newton, P. I., *D.S.O.*, *g.* 14/9/16 1/12/23

Leslie-Smith, G. L., p.s.c., s. 14/9/16 1/12/23 1/1/19

Hill, L. R., *O.B.E.*, *p.s.c.* [L] 14/9/16

Layard, C. P. J., *M.C.* 25/9/16 1/12/23

Davies, O. H., *M.C.*, *g.* 25/9/16 1/12/23

Geldard, C., *M.C.* 25/9/16

Freeland, K. F. (*Instr. in Gunn.*) 25/9/16 1/12/23

Walker, M. G. E., *D.S.O.* 25/9/16 1/12/23

Woollcombe, F. R., *M.C.* 25/9/16 1/12/23 3/6/18

Creery, A., *M.C.*, *a.c.* 25/9/16 1/12/23

St. Clair, G. J. P., *D.S.O.*, *p.s.c.*, *r.h.a.* 25/9/16

Imbert-Terry, H. B., D.S.O., M.C., *p.s.c.*, *n.s.*, *s.* 27/9/16 30/9/16

Tuohy, R. D. 1/12/23

Guise, V. R., M.C., *a.a.* 30/9/16 1/12,23

Douglas-Jones, S. D., D.S.O., M.C., *p.s.c.*, *i.* 30/9/16 1/12/23 1/1 19

Ryan, R. S., D.S.O. [L] *f.s.* 30/9/16
bt. lt.-col. 3/6/19

Majors—contd.

Dendy, M. H., D.S.O., M.C., *p.s.c.*, *s.* 30/9/16
bt. lt.-col. 1/1/25

Bridge, C. E. D., D.S.O., M.C., *p.s.c.* [L] *s.* 21/10/16

Armstrong, W. F., *D.S.O.*, *M.C.* 23/10/16 1/12/23 1/1/19

Venn, F. B., p.s.c. (*Spec. Appt.*) 24/10/16

McIver, K. I., *D.S.O.*, *M.C.*, *a.c.* 23/10/16 1/12/23

Ellis, J. V. J., *M.C.*, *g.* 23/10/16

Daubuz, C., *O.B.E.*, *M.C.* 23/10/16

Walsh, R. H., D.S.O., M.C., *s.f.* 1/11/16

Cummins, A. A., *p.a.c.* 2/11/16

Veitch, A. 2/11/16

Bignell, R. G. 2/11/16

Thompson, H. S., *M.C.*, *o.* 2/11/16

Baxter, H. H., *M.C.* 2/11/16

Gay, C. H., *D.S.O.* 2/11/16
bt. lt.-col. 1/1/25

Yorke, F. A., *M.C.* 9/11/16

Gregory, M., *D.S.O.*, *M.C.* 9/11/16

Dimmock, H. L. F., *O.B.E.* 10/11/16

Knyvett, C. L., *D.S.O.*, *M.C.* 10/11/16

Clarke, E. M. C., p.a.c. (*Inv. Dept.*) 14/11/16

Cherry, A. H. M., a.c. 14/11/16

Adam, R. F., D.S.O., O.B.E., *p.a.c.*, *s.* 14/11/16

Bittleston, K. G., *D.S.O.* 16/11/16

Scott, W. F. F., M.C., *g.*, *s.* 20/11/16

Eccles, C. A., *D.S.O.* 20/11/16

White, J. L. C., *M.C.* 22/11/16

Wilson, D. C., *D.S.O.* 23/11/16

Bussell, S. F. B. 23/11/16

Archer Houblon, R., *D.S.O.* 23/11/16

Maxwell, E. B., O.B.E., M.C., *s.* 2/12/16

Barstow, W. A. T., *D.S.O.*, *M.C.* 19/12/16

Allen, R. H., *M.C.*, *p.a.c.* [*l*] 29/12/16

Greenshields, D. J., *D.S.O.*, *M.C.* 30/12/16

Waller, H. W. L., D.S.O., M.C. 17/1/17

Budden, E. F., D.S.O., *a.a.* 17/1/17

Agnew, K. M., *D.S.O.*, *M.C.* 9/2/17

Martin, H. G., D.S.O., O.B.E., *p.s.c.*, *s.* 12/2/17

Burne, A. H., *D.S.O.* 12/2/17

Wallace, C. H., D.S.O. 15/2/17

McLeod, N. M., D.S.O., M.C. 13/2/17
bt. lt.-col. 2/6/19

Ling, R. W., C.B.E., D.S.O., *p.s.c.*, *s.* 16/2/17

Sebag-Montefiore, T. H., *M.C.* 14/3/17

Digitized by Google

Majors—contd.

Bickards, G. A., *D.S.O., M.C.* 19/3/17
Thorry, R. G., M.C., *s.* 21/3/17
Carfrae, C. T., *M.C.* 23/3/17
Pownall, H. R., D.S.O., M.C., *p.s.c., s.* 31/3/17
Lemmon, C. H., *D.S.O.* [I] 6/4/17
Preston, C. O'D., *D.S.O.* [I] 6/4/17
Stopford, G. B. 8/4/17
Collins, H. G., M.C., *p.s.c.* (*Inspn. Dept.*) 8/4/17
Archdale, A. Q., *s.c.* 8/4/17
Lowry-Corry, H. C., *M.C.* 18/5/17
Simpson, W. A. J., *D.S.O., M.C.* 31/5/17
Twisleton-Wykeham-Fiennes, *Hon.* I. M., *M.C.* 1/6/17
Cunningham, A. G., *D.S.O., M.C.* (*s.c.*) 13/6/17
Custance, S. N. 13/6/17
Gale, *H. D.*, D.S.O., M.C., *g., s.* 13/6/17
Strickland, G. T., *O.B.E., t.* 20/6/17
Farren, *R. H.*, *gt*, t.* 20/6/17
3/6/17
Martiner, B. L., *D.S.O.* 20/6/17
Rooney-Dougal, A. E., *D.S.O., M.C.* (*s.c.*) 22/6/17
3/6/17
McLeod, T. 24/6/17
Fairtlough, H. V. H., *D.S.O., M.C., s.* 9/7/17
Carnegie, *J. H. M.*, C.B.E., D.S.O., M.C., *p.s.c.* [L] *f.s.* 9/7/17
bt. lt.-col. 3/6/18
Rashleigh, *R. N.*, D.S.O., M.C. 11/7/17
Welsh, W. M. M. O'D., *D.S.O., M.C.* 12/7/17
Brooke, A. C., *D.S.O.* 21/7/17
bt. lt.-col. 23/7/22
Lambert, A. F., *M.C., p.s.c.* 1/8/17
Dudding, H. N. N. 7/8/17
Grant, *G. E. A.*, D.S.O., M.C. [I] 10/8/17
Wason, *S. R.*, M.C., *g., s.c.s.* 12/8/17
Paige, D., *M.C.* (*Instr. in Gunn.*) 13/8/17
1/1/17
Robertson, *H. M. M.*, O.B.E., M.C. (*Instr. French Army*) 1/10/17
Pyne, F. S., *D.S.O.* 22/10/17
Lucas, J. de B. T., *M.C.* 22/10/17
Massy, C. W., *D.S.O., M.C.* 26/11/17
Butler-Stoney, R. B., *M.C.* 26/11/17
Percy Cust, *R. B.*, D.S.O., M.C., *s.* 26/11/17
Crossman, F. L. M., *D.S.O., M.C. a.c* 26/11/17
Shilstone, *W. R.*, M.B.E., *c., a.c.* 27/11/17
Green, W. W., *D.S.O., M.C.* 2/12/17
Beresford-Peirse, *N. M. de la P.*, D.S.O., *s.c.s.* 5/12/17
McMaster, W., *M.C.* 12/12/17
Williamson, H. N. H., *D.S.O., M.C.* 27/1/18
Scott, J., *D.S.O.* 27/1/18
Penrose, J., *M.C., y.* 21/2/18
Cadell, *C. A. E.*, M.C., *a.c.* 11 3 18
Macpherson, *A. D.*, D.S.O., M.C., *a.c.* 13 3 18
Akerman, *W. P. J.*, D.S.O., M.C., *p.s.c., g., s.* 22 3 18
Tristram, *G. H.*, *gt*, y., t.* 25 3 18
Barkworth, J. S., *y.* 25/3/18
Binney, F. B. 19/4/18
Culham, R. G. L. 19/4/18

Majors—contd.

Scott, D., *M.C.* 21/4/18
MacDonald, H. S., *D.S.O., M.C.* 20/5/18
Chaytor, F. C., *O.B.E., M.C.* 21/5/18
Wilson, E. W. G., *M.C.* 14/6/18
3/6/18
Pinney, G. A., *M.C.* 14/6/18
Love, R. H. A. D. (*s.c.*) 24/6/18
Leach, *R. S.*, M.C., *gt* (*Instr. in Gunn.*) 27/6/18
Martin, E. T., *D.S.O., g., y.* 3/7/18
Crewdson, W. T. O. 4/7/18
Wye, F. P., *M.C.* 9/7/18
Gaskell, *G. W.*, D.S.O., TD, *Adjt.* 31/7/18
Wanklyn, F. A., *M.C.* 14/8/18
Brownlow, *C. A. L.*, D.S.O., *p.s.c., s.* 21/8/18
Bayne-Jardine, C. W., *D.S.O., M.C.* 31/8/18
Thomson, *J. N.*, D.S.O., M.C., *p.s.c., s.* 1/10/18
Stanford, J. [L] 1/10/18
Younger, *J. E. T.* 2/10/18
Spencer, *R. A.*, D.S.O., *s.f.* 2/10/18

Captains.

Curling, *R. R.*, D.S.O., *s.c.* 30/10/14
bt. maj. 3/6/19
Hunter, J. C. G. [I] *p.s.c.* 30/10/14
bt. maj. 3/6/17
Heywood, *T. G. G.*, O.B.E., *p.s.c.* [L] *s.* 30/10/14
bt. lt.-col. 29/12/23
Hitchcock, *F. B.*, M.C., *t.* 30/10/14
Richardson, G. P. 30/10/14
Elliott, B. H., *g., y.* 30/10/14
Pearce, P. M. 30/10/14
Macrae, *A. E.*, *p.s.c.* (*Ord. Fact.*) 30/10/14
bt. maj. 1/1/18
Moore, H. T., *M.C.* 30/10/14
Fryer, *F. E.*, *p.s.c.*, t.c. (*Spec. Appt.*) 30/10/14
Russell, *C. A.*, *g*., y.* (*Instr. in Gunn.*) 30/10/14
Stebbing, H. T. 30/10/14
Porter G. T., *g*†* 30/10/14
Clayton, *I. N.*, *c.o.* 30/10/14
Mills, *H. P. F.*, *s.* 30/10/14
bt. maj. 3/6/19
Halliday, *F. S.*, *s.* 30/10/14
Keene, G. G., *D.S.O., a.c.* 30/10/14
Greenwood, T. C., *g*., y.* 30/10/14
bt. maj. 3/6/19
Hogg, O. F. G., *p.s.c.* 30/10/14
Bewley, B. J., *M.C.* 30/10/14
Becher, *L. B. A.*, *p.s.c.* (*Spec. Appt.*) 30/10/14
Keene, *H. N. J.*, M.C., *s.* 30/10/14
Crotton, R., *M.C., g*.* 30/10/14
bt. maj. 3/6/19
Curtis, A. D. 30/10/14
Fooks, *H. E.*, O.B.E., *Adjt.* 30/10/14
Meredith, J. C., *D.S.O.* 30/10/14

Captains—contd.

Neate, *A. C. B.*, M.C. [L] (*spec. emp.*) 30/10/14
bt. maj. 30/9/22
Montague, *J. E. F.*, *p.f.* (*Instr. in Gunn.*) 30/10/14
Godfery, *M. V. S.*, O.B.E., *p.s.c.* (*Spec. Appt.*) 18/12/14
Butterworth, *B. M. G.*, M.C., *s.* 18/12/14
de Kantzow, J. E. 18/12/14
Rossiter, *F. N. C.*, M.B.E., M.C. (*Estpl. Estab.*) 23/7/15
Lowndes, *R. C.*, M.C., *g*., y.* (*Instr. in Gunn.*) 23/7/15
Eden, H. C. H., *M.C., s.c.s.* 23/7/15
Barry, *J. R.*, D.S.O., *s.c.s.* 23/7/15
Mason *Mac Farlane*, *F. N.*, M.C. *p.s.c.* [L], *Adjt.* 23/7/15
Pargiter, *R. B.*, *p.s.c.* [I] *s.* 23/7/15
bt. maj. 11/11/19
Moorhead, E. J., *s.c.* 23/7/15
Stewart-Cox, *A.*, *p.s.c.*, *s.* 23/7/15
Atkinson, *K. F.*, M.C. [I] *s.c.s.* 23/7/15
Wright, *S. H.*, M.C., *a.c.* 23/7/15
Firebrace, R. C. W. G., *p.s.c.* [L] 23/7/15
bt. maj. 3/6/18
Dorling, L. H. G., *M.C., s.c.* 23/7/15
Browne, H. S., *D.S.O., M.C., s.c.s.* 23/7/15
Marshall, *C. F. K.*, D.S.O., M.C., *Adjt.* 11/12/15
bt. maj. 1/1/23
Griffith, *A. L. P.*, D.S.O., t. 23/12/15
bt. maj. 3/6/17
Hutton, *T. J.*, M.C., *p.s.c., s.* 23/12/15
bt. maj. 1/1/18
Ellis, *H. S.*, M.C., *p.s.c., f.s., s.* 23/12/15
Fisher, *D. R. D.*, D.S.O., *p.s.c., g.* [L] *s.* 23/12/15
Elles, *P. G. M.*, M.C., *Adjt.* 23/12/15
Schreiber, *E. C. A.*, D.S.O., *p.s.c., s.* 23/12/15
bt. maj. 1/1/18
Glendinning, *H. J.*, D.S.O., *Adjt.* 23/12/15
bt. maj. 1/1/17
Tubs, *C. W. R.*, M.C., *t.* 23/12/15
Cardew, J. W., *y.* 23/12/15
Ritter, *J. A.*, *p.f.*, *s.* 23/12/15
Franklyn, G. E. W., *D.S.O., M.C., p.s.c.* 23/12/15
bt. maj. 3/6/17
Cammell, *G. A.*, D.S.O., *g. s.* 23/12/15
Broadalbane, The Earl of, M.C., *g., t.* 23/12/15
Palmer, *E. A.*, M.C., *g., s.* 16/2/16
Mackie, W. B., *M.C.* 23/6/16
Floyd, *B. E.*, M.C., *y., a.c.* 23/7/16
Bather, *E. J.*, D.S.O. 23/7/16
O'Leary, *B. J.* [L] *s.* 23/7/16
Graham, *S. D.*, M.C., *s.c.s.* 23/7/16
Lister, *C. M.*, M.C., *t.* 23/7/16
Buchan, *D. A.*, D.S.O., *s.c.s.* 23/7/16
Frith, *O. T.* 23/7/16
Hayes, *A. T. H.*, M.C., *Adjt.* 23/7/16
Campbell, *G. F.*, D.S.O., *s.* 23/7/16
Kaye, *G. L.*, M.C., *g., y., s.* 23/7/16
Wilson, *F. W. B.*, t. 23/7/16
Ferguson, *S. F. M.*, M.C., *s.f.* 23/7/16
Harvey, H. le F. F., *M.C.*, t. 23/7/16
Heaton-Ellis, J. S. 23/7/16

Digitized by Google

Captains—contd.

Eberli, F. H. 23/7/16
Hayter, J. G. M.C., *t.* 23/7/16
Hughes-Hallett W. E., M.C., *Adjt.* 23/7/16
Maitland-Dougall, W. E., M.C., *p.s.c., s.* D.S.O., 23/7/16
bt. maj. 1/1/19
Gardner, H., M.C., *s.* 23/7/16
Russell, C. C., M.C. (*Exptl. Estabt.*) 23/7/16
Reid, R. D. S., t. 23/7/16
Temple, G., M.C. 23/7/16
Jenkins, W. M. 23/7/16
Armitage, H. W. H., M.C. 23/7/16
Lee, S. S., D.S.O. [L], *Adjt.* 23/7/16
Leventhorpe, G. S., D.S.O., *p.s.c., s.* 23/7/16
24/7/16
Withers, R. B., D.S.O., *p.s.c.* (*Design Dept.*) 23/7/16
Leslie, A. J. R. M., c.o. 8/8/16
Housden, E. J. T., *M.C.* [*I*] 8/8/16
Bingham, W., a.c. 8/8/16
Richards, F. H., D.S.O., *Adjt.* 8/8/16
Pellereau, J. C. E., O.B.E., *g*†, *y.* (*Instr. in Gunn.*) 8/8/16
Ryan, C. E., M.C., *p.s.c.* [*I*] *s.* 8/8/16
Delahaye J. V., D.S.O., M.C., *p.s.c., s.* 8/8/16
bt. maj. 3/6/19
Troup, F. C. A., p.s.c., s. 8/8/16
Morton, A. H., *M.C., g.* 8/8/16
Loch, K. M., M.C., *p.s.c.* [*I*] *s.* 8/8/16
Manafield, G. E., *M.C.* 8/8/16
Perceval, C. P. W., *D.S.O., r.h.a.* 8/8/16
Tayleur, C. L. O., *D.S.O.* 8/8/16
Rouquette, H. R. H., *M.C.* (*Garr. Adjt.*) 8/8/16
Treatt, B. D. C., *M.C., g.* 8/8/16
Richards, D. J. R., D.S.O., M.C. [*I*] *s.c.s.* 8/8/16
Archibald, S. C. M., *M.C.* [*I*] 8/8/16
Stevenson, J. H. M., M.C., *Adjt.* 8/8/16
Kemp, G. C., *M.C., r.h.a.* 8/8/16
Duncan, W. E., *D.S.O., M.C., r.h.a.* 8/8/16
bt. maj. 1/1/18
Lloyd, C. H., *M.C., r.h.a.* 8/8/16
Wildey, A. W. G., M.C., *s.* 8/8/16
Body, O. G., D.S.O., *p.s.c., s.* 8/8/16
Woods, E. A., M.C., *p.s.c., a.c.* 8/8/16
Napier, A. F. S., *p.s.c.* 8/8/16
Peppe, F. H. 8/8/16
Vining, P. L. 8/8/16
Montague, P. J. A., M.C., *p.s.c., a.c.* 8/8/16
Turbutt, R. B., *o.* 8/8/16
Armitage, E. L. 8/8/16
Handford, D. J. [*I*] *t.* 8/8/16
Underhill, N., s.c.s. 8/8/16
Van Straubenzee, A. B., M.C. (*Garr Adjt.*) 8/8/16
Baynham C. T., D.S.O., *g.* (*Instr. in Gunn.*) 8/8/16
Morton, D. J. F., M.C., *f.o.* 8/8/16
bt. maj. 3/6/19
Pollock, A. J. C., O.B.E., *s.* 8/8/16
Browning, L., O.B.E., M.C. [*I*] *s.c.s.* 8/8/16
Harrison, W. B. E., *D.S.O., M.C., r.h.a.* 8/8/16
Danby, W. A. 8/8/16
Lodge, H. R., *M.C.* [*I*] 8/8/16
Landon, G. de L., M.C., *p.s.c.* [L] *s.* 8/8/16

Captains—contd.

Latham, E., M.C., *Adjt.* 8/8/16
Bates, A. G., D.S.O., M.C. [*I*] *m.c.* 8/8/16
Roney-Dougal, C. N., M.C., *s.c.s.* 8/8/16
Campbell, J. O., *D.S.O., M.C.* 8/8/16
Olliver, C. O., Adjt. 8/8/16
Gilpin, W. J., *M.C.* 8/8/16
Mostyn, J. C. M., M.C., *Adjt.* 8/8/16
Taylor, C. C. 8/8/16
Cottrell, A. F. B., *D.S.O., Adjt.* 8/8/16
Kellie, R. H. A., M.C. [*I*] *t.* 8/8/16
Frosth, R. J. R., M.C., *c.o.* 8/8/16
Lund, O. M., D.S.O., *s.c.s.* 8/8/16
bt. maj. 3/6/19
Mucklow, C., p.f. (*Instr. in Gunn.*) 8/8/16
Hall, A. C. S., *p.f.* 8/8/16
Huttenbach, N. H., D.S.O., M.C., *r.h.a., t.* 8/8/16
Hay, A. [*I*] 8/8/16
Kennedy, A. S. C., t. 8/8/16
Hutch, M. W., s.f. 8/8/16
Luard, E. A. P. 8/8/16
Hewson, A. G., *M.C., r.h.a.* 8/8/16
Beckett, C. T., M.C., *t.* 8/8/16
Jackson, E. H. P., r.h.a., Adjt. 8/8/16
Cardew, H. D. St. G., c.o. 8/8/16
Neville, A. G., M.C. [*I*] *s.c.s.* 8/8/16
Skinner, R. O. 8/8/16
Parker, G. L. 8/8/16
Heywood, H. F., M.C., *p.s.c.* [L] *s.* 8/8/16
bt. maj. 1/1/19
Hartree, A., M.C., *t.* 8/8/16
Turner, W. A. S., M.C., *s.c.s.* 8/8/16
Tidmarsh, G. D., M.C., *Adjt.* 8/8/16
Straker, H. G. [L] 8/8/16
Hawes, L. A., D.S.O., M.C., *g**†, *y., s.c.s.* 8/8/16
Johnston, M. A. B., M.C., *Adjt.* 8/8/16
bt. maj. 31/10/20
Carew, R. L. O., a.c. 8/8/16
Smyth, V. G., *D.S.O., a.c.* 8/8/16
Stansfeld, L. R. 8/8/16
Barry, F., r.h.a. 8/8/16
Sanders, B. J. M., M.C. (*Ind. Ord. Dept.*) 8/8/16
Macnair J. L. P., p.s.c., a.c. 8/8/16
Harriott, W. G., M.C., *s.c.s.* 8/8/16
Macleod, R., *D.S.O. M.C.* 8/8/16
Campbell D. A., *f., p.f.* 8/8/16
Foljansbe, R. F. T., *M.C.* 8/8/16
Maxwell, A., *M.C.* 8/8/16
McKay, C. I., M.C., *Adjt.* 8/8/16
Gubbins, M. N. T., O.B.E., M.C., *s.c.s.* 8/8/16
Joll, L. D., *M.C.* 8/8/16
Mann, E. H., *M.C.* 8/8/16
Tomlinson, S. C. 8/8/16
bt. maj. 3/6/19
Hanlon, D. R. 8/8/16
Swinton, W., *M.C.* 8/8/16
Johnstone, G. H., *D.S.O.* 8/8/16
Goldney, L. P., p.s.c. (*Inspn. Dept.*) 8/8/16
Anderson, T. R., *M.C., r.h.a.* 8/8/16
Davidson, F. H. N., *D.S.O., M.C., p.s.c.* [*I*] 8/8/16
Hancocks, A. C., M.C., *g.* (*Instr. in Gunn.*) 8/8/16
Richardson, J. H. K., M.C., 8/8/16
Mulligan, E. D. 8/8/16
Smith, G. L. S., *O.B.E., M.C.* [*I*] 8/8/16

Captains—contd.

Staveley, R., *D.S.O.* 8/8/16
Hawkins, J. C. B., M.C., *a.c.* 8/8/16
Towell, R. H., *M.C., r.h.a.* 8/8/16
Cooke, J. G. M. B., M.C., *a.c.* 8/8/16
Brown, L. N. F., D.S.O., *s.f.* 8/8/16
Williams, E. J. 8/8/16
Dunn, K. F. W. 8/8/16
Roupell, F. L. L. F., M.C., *Adjt.* 8/8/16
Hamilton, C. de C., s. 8/8/16
Kilner, H. R., M.C., *s.* 8/8/16
Orr-Ewing, M. R., *M.C.* 8/8/16
Macilwaine, A. H., D.S.O., M.C., *Adjt.* 8/8/16
Wingate Gray, W. S., M.C., *r.h.a., Adjt.* 8/8/16
Bishop, C. B. J., *M.C.* [*I*] 8/8/16
Oldfield, R. W., D.S.O., M.C., *p.s.c.* [*I*] (*Mil. Attaché*) 8/8/16
bt. maj. 3/6/19
Dale, E. C. B., M.C., *r.h.a., Adjt.* 8/8/16
Price-Williams, H., D.S.O., M.C. [*I*] *s.c.s.* 8/8/16
Fardell, D. O., p.s.c. (*Inspn. Dept.*) 8/8/16
Steevens, D. J., *M.C.* 8/8/16
bt. maj. 3/6/19
Empson, A., *M.C.* 8/8/16
Mackenzie, D. M. S., *g.* 8/8/16
Middleton A. A., Adjt. 8/8/16
Spencer, E. A. [L] 8/8/16
Murphy, J. M. 8/8/16
Martin, G. F. C., D.S.O., M.C. 8/8/16
Glynn, R. T. W., *M.C.* 8/8/16
Chidson, M. R., M.B.E. [L] *Adjt.* 8/8/16
Aston, E. N., *M.C., p.s.c.* 8/8/16
Collingwood, S., M.C., *t.* 8/8/16
Parker, N. C., Adjt. 8/8/16
Peck, C. H., *D.S.O., M.C., p.s.c.* 8/8/16
Garry, R. V. M., *M.C.* 8/8/16
McNaughton, F. L., *D.S.O., a.c.* 8/8/16
Field, F. D., *M.C.* [*I*] 8/8/16
Edge, J. D., *M.C.* 8/8/16
Drennan, J. S., *M.C.* 8/8/16
Collins, S. St. B. 8/8/16
Deane, J. A. L. 8/8/16
Wilson, R. R., a.d. 8/8/16
English, J. W. 8/8/16
Cumming, O. S. 8/8/16
Jardine, Sir *Colin A.*, Bt., D.S.O., M.C., *p.s.c., s.* 8/8/16
Latham, H. B., *g., r.h.a.* 8/8/16
Crowe, W. H. P., M.C., *y., Adjt.* 8/8/16
Myburgh, P. S., D.S.O., M.C., *Adjt.* 8/8/16
Caudle, H. C. R., M.C. 8/8/16
Mackenzie, H. H. 8/8/16
Earle, E. G., D.S.O. [*I*] *Adjt.* 8/8/16
Temple, E. 8/8/16
Woolley, J. S., M.C., *t.* 7/9/16
Gammell, J. A. H., D.S.O., M.C., *p.s.c., s.* 19/12/16
Elliot, G. H., *y.* 19/12/16
Morgan, W. D., D.S.O., M.C., *s.c.s.* 20/12/16
Batten, J. F., M.C., *g.* (*Instr. in Gunn.*) 20/12/16
Dymott, E. G., M.C., *Adjt.* 20/12/16
Macgregor, A., *t.* 20/12/16
Thomas, G. I., D.S.O., M.C., *s.c.s.* 20/12/16
Greene, H., *M.C.* 20/12/16
McConnel, D. F. D.S.O., *s.c.s.* 20/12/16

Digitized by Google

Captains—contd.

Pratt, F. W. H., M.C., m.a. 20/12/16
Hutchison, C. R. M., D.S.O., M.C., r.h.a. 20/12/16
Hebbert, G. K. P., M.C., s.f. 20/12/16
Lane, R. E., M.C., t. 20/12/16
Ellyrean, H. V., t. 20/12/16
Armstrong, R. A., g*, (Instr. in Gunn.) 20/12/16
Reynolds, B. T., M.C. [I] s. 20/12/16
Campbell, E. G., s.c.s. 20/12/16
Archer, R. A., M.C. 20/12/16
Crane, E. F., M.C. 20/12/16
Mutyens, E. G., M.C. 20/12/16
Tyler, H. A., Adjt. 20/12/16
Harriers, W. H. B., M.C. 20/12/16
Peppe, W. T. H., M.C., r.h.a. 20/12/16
McIntyre, H. M. J., g†, (Instr. in Gunn.) 20/12/16
Shaw, S., M.C., a.c. 20/12/16
Antrobus, R. H., M.C. 15/2/17
Dobb, G. C., O.B.E. 17/7/17
Sprague, F. B. B., M.C. 17/7/17
Donald, A. G. p.a.c. (Research Dept.) 17/7/17
Pemberton, A. L., M.C., g*, y. 18/7/17
MacLeod, R. W. [L] 18/7/17
Hare, C. E., M.C. 18/7/17
Evans, D. S. C., p.a.c., s. 18/7/17
Percival, R. R. M., M.C., Adjt. 18/7/17
Peskett, A. H., M.C. 18/7/17
Watson, W. D., O.B.E., M.C., p.a.c. 18/7/17
McNair, J. K., p s.c., s. 18/7/17
Heath, C. P., D.S.O., g* (Instr. in Gunn.) 18/7/17
Morgan, D. N., M.C., g†, y., m.a. 18/7/17
Chambers, F. G., M.C., a.c. 18/7/17
Goodman, E. W., M.C. 18/7/17
Morgan, F. E. 18/7/17
Gill, R. C. 18/7/17
Dennis, M. E., M.C. 18/7/17
Peters, R. B. 18/7/17
Nugee, G. T., D.S.O., M.C., r.h.a. 18/7/17
Brittan, C. H., M.C. (s.c.) 18/7/17
Durand, A. A. M., M.C., r.h.a. 18/7/17
Romanis, D. G., M.C., g*† 18/7/17
Garratt, L. F., D.S.O., M.C. 18/7/17
Gurney, L., t. 18/7/17
Hire, D. A. H., M.C., s. 18/7/17
Halifax, F. P., M.C. 18/7/17
Scott-Watson, W., M.C. 18/7/17
Teesdale, P. H., M.C. 18/7/17
Benfield, K. V. B., D.S.O., M.C., [L] s. 18/7/17
Harman, A. L., D.S.O., M.C. 18/7/17
Holden, W. C., D.S.O., M.C., g, (Instr. in Gunn.) 18/7/17
Bellingham, A. S., t. 3/11/17
Wainwright, C. B., t. 3/11/17
Allhusen, E., y. 3/11/17
Wormald, L. G., M.C. (Instnl. Duties) 3/11/17
Hordern, H. M., M.C., p.a.c. (Spec. Appt.) 3/11/17
Duncan, H. W., D.F.C., y. (Instr. in Gunn.) 3/11/17
Bensley, C. J. P. [I] Adjt. 3/11/17
Pardell, F. H., M.C. 3/11/17
Lee, E. A. (O.A. Sch.) 3/11/17
Marsh, S. G. B., M.C. 3/11/17
Harrison, E. G. W. W., M.C. (s.c.) s.c.s. 3/11/17
bt. maj. 1/1/18
Waller, E. G. 3/11/17

Captains—contd.

Culverwell, E. E., M.C. 3/11/17
Gatehouse, R. P., M.C. 3/11/17
Rusher, A. E., M.C. 3/11/17
Leigh, J. A., M.C., o., Adjt. 3/11/17
Lang, N. C., M.C. 3/11/17
Christie, C. M., M.C., m.a. 3/11/17
Boylan, E. T. A. G., D.S.O., M.C., r.h.a. 3/11/17
Goldney, R. M. 3/11/17
Hilton, R., M.C., D.F.C. 3/11/17
Guise-Moores, B. S. K. G., M.C. 3/11/17
Painter, G. W. A., D.S.O. 3/11/17
Evans, M. P., M.C. 3/11/17
Pickthall, P. J. T., M.C., s. 3/11/17
bt. maj. 1/1/19
Warren, P. J. K., p.a.c. 3/11/17
Shipster, F. F., o. 3/11/17
Rossett, R. B., M.C., o. 3/11/17
Bell, L. G. R. F. H., M.C., Adjt. 3/11/17
Laurie, J. R. 3/11/17
Towers, L. C., p.f. 3/11/17
Battersby-Field, W. L., M.C. 3/11/17
Churcher, G. M., M.C. 3/11/17
Probert, G. O. C., p.a.c. (Research Dept.) 3/11/17
Elliot, F. H. 3/11/17
Birbeck, J. H. B. 3/11/17
Krohn, V. R., M.C., g†, y. (Instr. in Gunn.) 3/11/17
Chilton, T. C., M.C. 3/11/17
Iesly, B. C., p.a.c. (Ind. Ord. Dept.) 3/11/17
Medley, E. J., M.C. 3/11/17
de Fonblanque, E. B., r.h.a. 3/11/17
Fawcett, W. A., g*, y. (Instr. in Gunn.) 3/11/17
Thompson, L. F., M.C., Adjt. 3/11/17
Curteis, C. I., M.C. 3/11/17
Thomas, W. A. V. 3/11/17
Kensington, E. C. [L] 3/11/17
Hall, H. R., D.S.O., M.C., s.c.s. 3/11/17
Thomas, G. P., O.B.E. 3/11/17
Moir, M. E., D.S.O., g., a.c. 3/11/17
Stanford, H. M., M.C., r.h.a. 3/11/17
Somerset, R. G., M.C. 3/11/17
Brazier, W. R., M.C. 3/11/17
Richards, H. McA., M.C. 3/11/17
Dyson, G. St. J. A., M.C., s. 3/11/17
Hornby, A. H., M.C., r.h.a. 3/11/17
Dobbie, E. T. 3/11/17
Marson, A. A., M.C., t. 3/11/17
Gottwaltz, R. L. 3/11/17
Whitefoord, P. G., M.B.E., M.C., p.s.c. [L] 3/11/17
Hickey, J., M.C., t. 3/11/17
Whatton, S. M. de H., D.S.O., M.C., t. 3/11/17
de Burgh, H. G., O.B.E., M.C. 3/11/17
Selby, J. G., M.C. 3/11/17
Cavenagh T. F., M.C., t. 3/11/17
bt. maj. 1/1/19
Parrington, L., M.C., t. 3/11/17
Springfield, C. H. D. O., g* 3/11/17

Captains—contd.

Dance, H. B. 3/11/17
Griffith-Williams, E. L. G., D.S.O., M.C., Adjt. 3/11/17
Hammond, P. M. B., p.a.c. 3/11/17
Mallins, W. F. H. 3/11/17
Fellowes, R. W. L., M.C., Adjt. 3/11/17
Evelegh, E. D., M.C. [I] 3/11/17
Carbery, D. H. M., M.C., D.F.C. 3/11/17
South, H. C. E., s.f. 3/11/17
Dodwell, C. S. 3/11/17
Russell, G. E., M.C. 3/11/17
Howard, E. S. G., M.C., m.a. 3/11/17
Thorburn, S. K., M.C., a.d. 3/11/17
Conyers, C. G. A. J., M.C., Adjt. 3/11/17
Reynolds, R. C., M.C., Adjt. 3/11/17
Drummond, C. A. F., O.B.E. 3/11/17
Oakes, T. H. E., M.C. 3/11/17
Slater, J. N., M.C. 3/11/17
Allfrey, C. W., M.C., r.h.a. (Sch. of Equitn.) 3/11/17
Le Breton-Simmons, C. 3/11/17
Aikenhead, D. F., M.C., t. 3/11/17
Gordon, C. A. C., M.C. 3/11/17
Wedderburn-Maxwell, J., M.C. 3/11/17
Hall, S. L., O.B.E., Adjt. 3/11/17
Rice, F. J., M.C., g† (Instr. in Gunn.) 3/11/17
Mackenzie, K. S., M.C., p.a.c. (Expll. Estabt.) 3/11/17
Thompson, P., a.c. 3/11/17
Sitwell, H. D. W. 3/11/17
Lyon-Smith, T., s. 3/11/17
Wauchope, C. E., M.C. 3/11/17
Venning, A. N., M.C. 3/11/17
Lee, D. H., Adjt. 3/11/17
Vallentin, C. M., M.C., Adjt. 3/11/17
Maxwell, J. L., M.C. 3/11/17
27/11/17
d'Arcy, J. C., M.C. 3/11/17
2/12/17
Jennings-Bramly, R. A., p.a.c. (Inspn. Dept.) 3/11/17
23/12/17
Raikes, R. C. M., O.B.E., t. 3/11/17
1/1/18
Young, H. A., Adjt. 3/11/17
7/1/18
Evans-Lombe, J. M., M.C. 3/11/17
14/1/18
Wallis, K. H. 3/11/17
4/2/18
Stuart, H. W. H. 3/11/17
Gubbins, C. McV., M.C. [I] 3/11/17
12/2/18
Grant, P. F. 3/11/17
24/2/18
Laws, M. E. S., M.C. 3/11/17
Woodward, D. S. H. [I] 3/11/17
9/8/18
Little, A. G., Adjt. 3/11/17
10/8/18
Mayne, R. C. M., M.C. 3/11/17
Welchman, G. de V., O.B.E., g. 3/11/17
11/8/18
Hales, R. N. [I] 3/11/17
Beard, R. L., M.C. 3/11/17
Twomey, A. E., M.C., t. 3/11/17
Cory, H. C., M.C. 3/11/17
22/8/18

Digitized by Google

Captains—contd.

Hamilton, H. A. 3/11/17
Brind, V. C., D.S.O., M.C., e.a. 3/11/17 22/3/18
Pickard, H., M.C. (*Chem. Warfare Exptl. Stn.*) 3/11/17 31/5/18
Brookes, W. H., M.C., *Adjt.* 3/11/17 17/10/20
Brown, A. V. 3/11/17 17/10/20
Crane, R., t. 3/11/17
Wakeling, S. C. 3/11/17 26/12/22
Butcher, A., *t.* 3/11/17 1/1/25
MacLaughlin, W. P., M.C., *t.v.* 3/11/17
Pratt, J. E., *M.C.* 3/11/17 1/1/25
Munro, A. J. R., Adjt. 3/11/17 1/1/25
Clarke, R. A. O. 3/11/17
Lyons, R. C., M.C., *o.* 3/11/17 1/1/25
Murison, C. A. P., M.C., *p.a.c.* (*Exptl. Estabt.*) 3/11/17 1/1/25
Barrett, G. (*Detn. Bks.*) 3/11/17
Moreley, J. W., O.B.E., *s. bt. lt.-col.* 3/11/17 1/7/25
Poole, H. 3/11/17
Ryan, A. W., D.S.O., *t.* 3/11/17
Hall, F. W., M.C., *Adjt.* 3/11/17
Chuter, E., *M.C.* 3/11/17
Burton, H. L. G., M.C., *t.* 3/11/17 1/1/25
MacLeod, M. W. M., *D.S.O.* 3/11/17
Brooke, P. A., *M.C.* 3/11/17 1/1/25
Anson, E. A. 3/11/17
Hurford, D. L., M.C., *p.a.c.* (*Spec. Appt.*) 3/11/17
Cleeve F. C. F., *M.C.* 3/11/17 1/1/25
deRobeck, J. H. E., *M.B.E.* 3/11/17 1/1/25
Evans E. G., M.C., *s.f.* 3/11/17
Stansfield, E. J., Adjt. 3/11/17 1/1/25
Colhoun, J. H., t.v. 3/11/17 1/1/25
Cleeve, S. M., o., p.f. 3/11/17
Weir, J. G. D., Adjt. 3/11/17
Marsh, J. S., *M.C., a.c.* 3/11/17 1/1/25
Dibb, G. K., M.C., *m.a.* 3/11/17 1/1/25
Parham, H. J. 3/11/17 1/1/25
Campbell, A. P. 3/11/17 1/1/25
Forestier-Walker, C. F., M.C., *s.* 3/11/17 1/1/25
Ellis, P. N. 3/11/17 1/1/25
Clarke, H. P., t. 3/11/17 1/1/25
Pennefather-Evans, B., M.C., *t.* 3/11/17 1/1/25
Vaughan-Hughes, G. B., *M.C.* 3/11/17 1/1/25
Pownall, F. H. S., *M.C., Adjt.* 3/11/17 1/1/25
Radcliffe, C. G., M.C., *Adjt.* 3/11/17 1/1/25

Captains—contd.

Becombe, R. E. C., t. 3/11/17 1/1/25
Grehan, S. A. J., O.B.E., M.C., *Adjt.* 3/11/17 1/1/25
Bayley, C. D., *M.C.* 3/11/17 1/1/25
Johnston, G. R. [*I*] *t.* 3/11/17 1/1/25
Warden, V., *M.C.* 3/11/17 1/1/25
Fenton, G. A. [L] (*Spec. Appt.*) 3/11/17 1/1/25
Teesdale, H. W. 3/11/17
Watson, R. A., D.S.O., M.C., *t.* 3/11/17
Norman, G., *M.C.* 3/11/17 1/1/25
Gerrard, E., c.o. 3/11/17 1/1/25
Neill, J., *O.B.E.* 3/11/17
Hopkins, G. F. T., *M.C.* 3/11/17 1/1/25
Aylwin, S. G. 3/11/17
Mannion, F. O. 3/11/17
Dix, H. A. 3/11/17
Lay, J. W. 3/11/17
Harris, T. L., Adjt. 3/11/17
Hewitt, A. McD. 3/11/17
Norman, W. (*War Office*) 3/11/17 1/1/25
Couper, T. J., *M.C.* 3/11/17
Bennett, F. V. (*Instr. in Gunn.*) 3/11/17
Fisken, S. F., M.C., *Adjt.* 3/11/17 1/1/25
Carruthers, E. D. 3/11/17 1/1/25
Curry, M. J. 3/11/17
Smith, L. W. 3/11/17
Young, C. H. N. 3/11/17
Radcliffe, F. G. W., *M.C., r.A.a.* 3/11/17 1/1/25
Mockler-Ferryman, E. E., *M.C.* 3/11/17 1/1/25
Price, R. G., Adjt. 3/11/17 1/1/25
Constable, J. H. 3/11/17 1/1/25
Darley, R., *M.C.* 3/11/17 1/1/25
Kirkman, S. C., *M.C.* 3/11/17 1/1/25
Ashley, J. O. M. [*I*] *y.* (*Instr. in Gunn.*) 3/11/17
Morris, T., M.C., *f., o., o.d.* 3/11/17
Becher, E. O., *M.C.* 3/11/17 1/1/25
MacGeorge, J. G. 3/11/17
Sowdon, H. N. 3/11/17
Crowdy, E. F., M.B.E., *c.o.* 3/11/17 1/1/25
Constable, W. B., M.C., *t.* 3/11/17 1/1/25
Waller, R. P., *M.C.* 3/11/17 1/1/25
Abbott, J. M. 3/11/17 1/1/25
Thuillier, H. S., g. t. 3/11/17
Lickman, H. S., *D.S.O.* 3/11/17
Bennet, L. W., *y.* 3/11/17
Grotrian, F. S. B., *M.C.* 3/11/17
Nelson, J. W., *M.C.* 3/11/17
Pugh, C. D. O., Adjt. 22/11/17
Holbrook F. G., y.† (*Chem. Warfare Exptl. Stn.*) 1/12/17
Desbrow, P. D., *M.C.* 22/1/18

Captains—contd.

Villiers, G., *M.C.* 10/8/18
Salmon, A. E. 14/3/18
Ranfield, C., M.C., *o.d.* 29/3/18
Moore, H. A., M.C., *o.d.* 29/3/18
Meredith, G. D., M.C., *Adjt.* 14/8/18
Birch, H. T., M.C., *p.f.* (*Instr. in Gunn.*) 10/3/23
Kirby, F. A., t. 10/3/23
Shaw, M., M.C. 15/4/23
Hailstone, F. B., t. 15/4/23
Cowan, W. A., M.C. 15/4/23

Lieutenants.

Austin, A. W., *M.C., M.M.* 9/6/15
Harris, H. P. H. (*Ind. Ord. Dept.*) [*I*] 9/6/15
Lynch, J. A. (*Empld. R.E.*) 9/6/15
Rankin, H. W., t.v. 9/6/15
Goldney, F. P. 23/7/15
Tyson, C. E., *M.C.* 23/7/15
Brittan, E. M. G., t. 15/12/22 30/9/15
Mackay, W. G., M.C., *c.o.* 10/7/16
Hudson, G. L. C. 8/8/16
Hammond, H. B., M.C., *c.o.* 8/8/16
McCombie, H. H. 8/8/16
Horsfield, G., a.m. 8/8/16
Gee, A. J., *M.C.* 8/8/16
Robinson, W. P. A., M.C., *s.f.* 8/8/16
Napier, C. M. 8/8/16
Hambleton, H. A., O.B.E. 8/8/16
Young, V. A., *M.C.* 8/8/16
Jephson, E. W. F., M.C., *t.* 8/8/16
Stacpoole, R. H., *M.C.* 8/8/16
Trappes-Lomax, B. C., M.C., *Adjt.* 8/8/16
Heath, G. W. E., M.C., *r.A.a.* (*Equitn. Sch.*) 8/8/16
Gage, E. H., M.C., *Adjt.* 8/8/16
Fagan, R. W. F., *M.C.* 8/8/16
Bush, R. F. L. 8/8/16
Goulder, C., M.C., *t.* 8/8/16
Day, C. G. 8/8/16
Woodroffe, G. F. 8/8/16
Morrison, H. G., *M.C., r.A.a.* 8/8/16
Dewey, H. G., *M.C.* 8/8/16
Chapman, K. A. S. 8/8/16
O'Beirne, J. J., *r.A.a.* 8/8/16
Brotherton, T. M., t. 11/10/16
Walker, D. S. H., t. 19/12/16
Russell, A. C., *M.C., r.A.a.* 20/12/16
Cameron, A. L. *D.S.O., M.C., r.A.a.* 12/2/17
Strickland, W. E., s. 9/5/17
Guest, R. N., M.C., *t.* 15/5/17
Jarvis, D. P. 27/5/17
Beddington, H. L. V. 29/5/17 1/7/17
Hammond, H. A. B. 29/5/17 1/7/17
Hackett, T. W. D., M.C., *s.f.* 29/5/17 1/7/17
Way, J. D. 29/5/17 1/7/17
Curtois, J. R. W., *M.C.* 29/5/17 1/7/17
Elliot, G. M., M.C. (*Spec. Appt.*) 29/5/17 1/7/17
Currie, J. C., *M.C., r.A.a.* 29/5/17 1/7/17
Yale, J. C. L. 29/5/17
Russell, P. H. W. 1/7/17
Milne-Thomson, M. M. 1/7/17
Stopford, W. J., M.C. [*I*] *s.* 1/7/17
Mansell, J. S. T., *r.A.a.* 1/7/17
Browne, V. F., M.C. 1/7/17
Weigall, E. T. 1/7/17
Miers, P. R. P., m.a. 1/7/17
Richards M. J., *O.B.E.* 1/7/17
Baldwin, C. L., M.C., *t.* 1/7/17

Digitized by Google

Lieutenants—contd.

Turner, C. G. N. 1/7/17
Blaker, E. H., M.C., *t.* 1/7/17
Tyndale-Biscoe, N. E., *r.h.a.* 1/7/17
Sanger, J. A., *s.* 1/7/17
Phillips, J. R., c.o. 1/7/17
Barry, E. C. J., t. 1/7/17
Barrow, R. (*War Office*) 1/7/17
Thorp, S. R. 1/7/17
Stirling, W. G. P., t. 1/7/17
Holbrook, J. St. C., *M.C.* 1/7/17
Jones, A. V. D., t. 1/7/17
Dimmock, H. P. D. 1/7/17
Martin, T. F., M.C., *s.f.* 1/7/17
Mansell, R. 1/7/17
Kelly, R. B. T., M.C., *t.* 1/7/17
Martini, H. B., c.o. 1/7/17
Benton, M. P., *r.h.a.* 1/7/17
Shapland, J. D., M.C., *a.c.* 1/7/17
Lee, F. L., M.C. 1/7/17
Davies, J. R., M.C., *Adjt.* 1/7/17
Dyer, W. W. 1/7/17
Leather, J. H. 1/7/17
O'Connor, H. A., t.a. 1/7/17
Foster, R. D. (*War Office*) 1/7/17
Mason, H. R. 1/7/17
Baker-Jones, P. R. R., m.a. 1/7/17
Eddowes, N. R. B. 1/7/17
Winslow, L. C 1/7/17
Appleton, G. L., s. 1/7/17
Bishop, A. G., c.o. 1/7/17
Merriett, F. C. (*R. Jersey Mila.*) 1/7/17
Le Gros, F. G. 1/7/17
Cunningham, St. C. U., M.C., *s.f.* 1/7/17
Fletcher, M. H. A., s. 1/7/17
Stevens, E. M. W. 1/7/17
Ferdinando, G. H. F., *M.C.* [*I*] *y.* 1/7/17
Sworder, W., *M.C.* 1/7/17
Holt, G. W., *D.S.O.*, *M.C.*, *r.h.a.* 1/7/17
Gee, E. E., D.S.O., M.C., *g., t.* 1/7/17
Evans, A. D. (*Chem. Warfare Exptl. Stn.*) 1/7/17
Grant, W. C., M.C., *t.* 1/7/17
Kerrison, E. G., *y.* 1/7/17
Bazas, G. W. G., c.o. 1/7/17
Henshaw, W. H., c.o. 1/7/17
Wateridge, G. H., c.o. 1/7/17
Pearson, W. E., t. 1/7/17
Ponder, S. E. G., M.C., *c.o.* 1/7/17
Robertson, H. N., M.C. [*I*] 1/7/17
Mansell, R. I. (*Spec. Appt.*) 1/7/17
Mountcney, W. S., M.C., *s.* 1/7/17
Carson, T., M.C., *t.* 1/7/17
Simmons, S., c.o. 1/7/17
Sanderson, G., t. 1/7/17
Hillyard, C. A. C., t. 1/7/17
Parkes, R. S. 1/7/17
Temple, R. J. G. 1/7/17
Southey, R. G., M.C. 1/7/17
Kehoe, T. W. (*Spec. Appt.*) 1/7/17
Prismall, G. E. 1/7/17
Darling, E., M.C., *t.* 1/7/17
Jones, H. C. P., M.B.E., *s.* 1/7/17
Vaudrey, W. E., *M.C.* 1/7/17
Hill, J. G., M.B.E., M.C., *Adjt.* 1/7/17
Hinds, G. H. 1/7/17
Allen, A. H. A., D.F.C., *s.f.* 1/7/17
Coleman, F. G., s., o.d. 1/7/17
Owen, D. C. 1/7/17
Browne, E. S., *M.C.* 1/7/17
Drew, A., s. 1/7/17
Hartmann, L. G., *M.C.* 1/7/17
MacKichan, K. W. 1/7/17
Crosse, E. N., *M.C.* 1/7/17
Foley, G. F., M.C., *s.f.* 1/7/17
Delmaste, C. B. H., M.C., *j.l.* 1/7/17

Lieutenants—contd.

Schoabe, A. G. T. (*Spec. Appt.*) 1/7/17
Nicholson, C. G. G., *M.C.*, *r.h.a.* 1/7/17
Oliver, H. H. M., *M.C.* 1/7/17
Ebbels, W. A., *M.C.*, *r.h.a.* 1/7/17
Macdonald, A. B. 1/7/17
Balfour, P. M., *M.C.*, *r.h.a.* 1/7/17
Hallinan, E. V., *M.C.* 1/7/17
Chilton, M. S. 1/7/17
White, C. J., M.C. 1/7/17
Lewis, R. S. (*Ind. Ord. Dept.*) 1/7/17
Potter, N. A. R., c.o. 1/7/17
Baxter, R. P., *r.h.a.* 1/7/17
Harwood, W. P., M.C., *a.c.* 1/7/17
Murray, A. D. S., M.C., *t.* 1/7/17
Woodall, J. D., M.B.E., M.C., *a.c.* 1/7/17
Kellie, G. B. J., *M.C.*, *r.h.a.* 1/7/17
Siggers, F. S., *M.C.*, *r.h.a.* 1/7/17
Williams, S., *M.C.*, *r.h.a.* 1/7/17
Lockhart, L. E., M.B.E., M.C., *c.o.* 1/7/17
Coke, L. S. 1/7/17
Maxwell-Gumbleton, M. S. H., *M.C.*, *r.h.a.* 1/7/17
Harris, L. A., *M.C.* 1/7/17
Elliot, G. F., *M.C.*, *r.h.a.* 1/7/17
Kennedy, J. N., M.C., *p.s.c., s.* 1/7/17
Kennedy, J. R., *M.C.* [*L*] (*War Office*) 1/7/17
Campbell, J. C., *M.C.* 1/7/17
Stewart, J., *M.C.* 1/7/17
Tribe, E. L. 1/7/17
Graham-Brown, E. D. 1/7/17
Scroggie, J. R. O'D. 1/7/17
Huddlestone, W. S., *r.h.a.* 1/7/17
Allison, W. W., t. 1/7/17
Bedford, R. 1/7/17
Burns, E. R. V., D.C.M. (*Exptl. Estabt.*) 1/7/17
Cave-Bigley, J. 1/7/17
Nannini, A. J., p.s.c. (*Design Dept.*) 1/7/17
Grecst, P. W., M.C., *t.a.* 1/7/17
Jones, T. G. 1/7/17
Huxford, E. H., *M.C.* 1/7/17
Allan, A. J. W. [*L*] (*spec. emp.*) 1/7/17
Williamson, J. R., t. 1/7/17
Babbage, P. L., *M.C.* 1/7/17
Fergusson, J. C. 1/7/17
Brown, D., o., o.d. 1/7/17
Sargent, J. E., *M.C.* 1/7/17
Horton, T., D.S.O., M.C. (*Range Offr. Arty. Sch.*) 1/7/17
Walters-Symons, W. E. 1/7/17
Ferard, C. L., *M.C.* 1/7/17
Bullen, J. F. S., *r.h.a.* 1/7/17
Selby-Lowndes, M. W. W. 1/7/17
Haddock, W. W. 1/7/17
Guyer, J. B. S. 1/7/17
Trenlett, E. A. E., *r.h.a.* 1/7/17
Donkin, A. J., M.C. 1/7/17
Penney, C. H. L., c.s. 1/7/17
Glover, H. P. McC., M.C., *c.s.* 1/7/17
Shrive, R., *M.C.* 1/7/17
Earnshaw, P., c.o. 1/7/17
Reilly, T., *M.C.* 1/7/17
Hughes, G. L., *M.C.* 1/7/17
Fawcett, A. M., *M.C.* 1/7/17
Griffiths, W. H. 1/7/17
Mears, G. G., *M.C.* 1/7/17
Higgins, C. E., *M.C.* 1/7/17
Skentelbery, N., p.a.c. (*Inspn. Dept.*) 1/7/17
Mill, R. P., t. 1/7/17
Mozon, G. A., c.o. 1/7/17
Dewing, M. N., *M.C.* 1/7/17

Lieutenants—contd.

Stapleton, A. V., M.C., *y., m.a.* 1/7/17
Ferguson, F. E. H. 1/7/17
Mortimer, H. J., *M.C.* 1/7/17
Eldridge, W. J., D.S.O., M.C., *a.m.* 1/7/17
Chalmers, A. D. 1/7/17
Dearden, F. 1/7/17
Rosenberg, R. L. M. (*Ind. Sig. Serv.*) 1/7/17
Gaskell, G. N., *M.C.* 1/7/17
Watson, G. C. K., t.v. 1/7/17
Addington, R. H. P. 1/7/17
Howard, R. B. 1/7/17
Manners-Smith, E. V. 1/7/17
Cassidy, D. M., M.C. (*Instr. in Gunn.*) 1/7/17
Jones, E. P. N., *M.C.*, *r.h.a.* 1/7/17
Rigby, T., *M.C.*, *r.h.a.* 1/7/17
Blood, J. N., s. 1/7/17
Mason, B. G., s. 1/7/17
Wallis, C. R. A. 1/7/17
Beresford, M., t. 1/7/17
Andrews, R. W., M.C., *c.o.* 1/7/17
Yolland, J. R. 1/7/17
Skinner, A. N. [*I*] 1/7/17
Gilkes, G. H. (*spec. emp.*) 1/7/17
Nevill, A. 1/7/17
Buttemer, E. D. A., t. 1/7/17
Rutherford, F. J. B. 1/7/17
Robertson, C. D. 1/7/17
Bartlett, R. C., *M.C.*, *r.h.a.* 1/7/17
Ord, R. G. 1/7/17
Helby, T. E. H., *M.C.* 1/7/17
Lyons, J. M., *M.C.* 1/7/17
Gilpin, F. E. 1/7/17
Paton, A., *M.C.* 1/7/17
Merton, H. H. 1/7/17
Collins, G. R. G. 1/7/17
Gayer, W. M. 1/7/17
Downe, N. C. H. [*I*] (*Spec. Appt.*) 1/7/17
Williams, P. V., c.o. 1/7/17
Bartlett, G. McL., *r.h.a.* 1/7/17
de Robeck, B. L., *M.C.*, *r.h.a.* 1/7/17
Bramwell-Davis, R. V., s.m. 1/7/17
Rayson, J. H. K. 1/7/17
Hugonin, F. E., t. 1/7/17
Guilford, T. M. N. 1/7/17
Hodgkinson, C. R., p.a.c. (*Design Dept.*) 1/7/17
Watson, N. V. 1/7/17
Audry, R. J., Adjt. 1/7/17
Matthews, A. K. 1/7/17
MacDonald, J. A., *M.C.* 1/7/17
McCarthy, A. O., *M.C.* 1/7/17
Valli Pope, E. L., c.o. 1/7/17
Smith, J. M. 1/7/17
Ferry, J. G., *y.* 1/7/17
Gifford, J. R., M.C., *s.* 1/7/17
Boyes, G. E. F., a.m. 1/7/17
Weir, F. S. 1/7/17
Benbow, E. W., c.o. 1/7/17
Austin, J. F. L., *M.C.* 1/7/17
Trundle, A. L., *Adjt.* 1/7/17
Green, W. H. O. 1/7/17
Murley, W. A., *M.C.* 1/7/17
Nickalls, J. P. (*Ind. A.O.C.*) 1/7/17
Burns, L. R. D., M.C., *t.* 1/7/17
Borthwick, H. G. E., *Adjt.* 1/7/17
Kerrison, A. V., p.a.c., s. 1/7/17
Hutchison, C. T., *M.C.* 1/7/17
Fisher, C. S., M.C., *t.* 1/7/17
Auld, S. C. 1/7/17
Audland, E. G., M.C., *s.* 1/7/17
Usher, E. H. B., *M.C.* 1/7/17
Barlow, E. A., t. 7/7/17
Sandy, W. T., i. 15/7/17

Digitized by Google

Lieutenants—contd.

Walsh, A., *D.C.M.* 23/7/17
Lewis, K. F. McK., M.C., *c.o.* 29/7/17
Shepard, R. W., c.o. 1/8/17
Edwardes, E. N. T., a.m. 7/8/17
Wrisberg, F. G., p.a.c. [*I*] (*Insptn. Dept.*) 12/8/17
Coghill, Sir *M. N. Patrick S.*, Bt. [L] (*spec. emp.*) 12/8/17
Smith, D. 19/8/17
Wright, T. L., *M.C.* 19/8/17
Rycroft, W. F. 19/8/17
Rymer-Jones, J. M., M.C. [L] 19/8/17
Page, E. K., M.C., *t.* 19/8/17
King, H. J., M.C., *c.o.* 19/8/17
Haines, J. L. P., c.o. 19/8/17
Douch, E. J. H. 19/8/17
Graham, P. L., *M.C., r.h.a.* 19/8/17
Aslett, R. A., t. 19/8/17
Cowan, W. W., *r.h.a.* 19/8/17
Learmont, D. A., s. 10/8/17
Pocock, F., M.C., *a.c.* 19/8/17
Freeman, O. G. 19/8/17
Booth, A. J., M.C. (*Spec. Appt.*) 19/8/17
Hill, A. S. C. 19/8/17
Crawford, V. R. W., *M.C.* 19/8/17
Webster, A. W., *M.C.* 19/8/17
Lee, E. F., a.c. 19/8/17
Ritchie, V. C., *r.h.a.* 19/8/17
Patrick, J., *M.C., r.h.a.* 19/8/17
Garratt, H. S., M.C., *t.* 19/8/17
Nicolls, J. H. 19/8/17
Bowser, P. R. 19/8/17
Neville, C., M.C., *t.v.* 19/8/17
Askwith, S. C., y., c.o. 19/8/17
Barrington, C. E., *M.C.* 19/8/17
Tyler, R. M., *M.C., r.h.a.* 19/8/17
Stamp, A. F., O.B.E., *o., o.d.* 20/8/17
Scott, T. 20/8/17
Wood, G. C., M.C., *Adjt.* 20/8/17
Uden, A. J. 7/9/17
Allcock, A. W. 12/9/17
Calvert-Jones, P. G., *M.C.* 15/9/17
Woodroffe, J. W. 20/9/17
Leigh-Pemberton, P. W. 1/10/17
Jeffery, C. H. P., M.C. 2/10/17
Sims, R. J., *M.C., c.o.* 12/10/17
Wright, W. S., *p.f., s.* 15/10/17
Crouch, J. A. 16/10/17
Harmer, F. L. 20/10/17
Cuthbert, C. R., *M.C., t.* 26/10/17
Annesley, M. T., c.o. 30/10/17
Burge, G. A., t. 4/11/17
Turner, J. R. B., *M.C., r.h.a.* 7/11/17
Revell-Smith, W. R., *M.C., r.h.a.* 10/11/17
Gairdner, C. H., *r.h.a.* 21/6/19
10/11/17
Maurice-Jones, K. W., D.S.O., *c.o.* 10/11/17
Hourihane, P. J., *M.C.* 10/11/17
Martin, R., M.C., *p.a.c., y.* (*Ord. Committee*) 10/11/17
Joy, C. N. 10/11/17
Underhill, H. W. 10/11/17
Eastwood, G. A., *r.h.a.* 10/11/17
Blake, F. A. A. (*War Office*) 10/11/17
Cox, M. L., t. 10/11/17
Denham, M. W. 10/11/17
Browning, S. C. [*I*] *t.* 10/11/17
St. Leger, G. M. 10/11/17
Kendall, C. E., s. 10/11/17
Marshall, J. F. C., M.C., *c.o.* 10/11/17
Vivian, J. A., t. 10/11/17
Phipps, H. C., *r.h.a.* 10/11/17
Whiteley, J. P., *r.h.a.* 10/11/17
Pasley, J. M. S., *r.h.a.* 10/11/17

Lieutenants—contd.

Hutchins, R. L., *M.C.* 10/11/17
Barlow, A. E., Adjt. 10/11/17
Edge, B. B. [L] *f.o.* 10/11/17
Meysey-Thompson, O. V. C. 10/11/17
Starling, J. S., *r.h.a.* 10/11/17
Murray, G., c.o. 10/11/17
Chaworth-Musters, D., *M.C.* 10/11/17
Attenborough, S. 10/11/17
De Sausmarez, H. G. T. 12/11/17
Vyle, D., *M.C.* 23/11/17
Sinclair, J. A., *r.h.a.* 25/11/17
Templer, G. G., p.a.c., a.c. 26/11/17
Rogerson, G. C., M.C., *y., c.o.* 26/11/17
Cooper, W. J. 26/11/17
Rogers, F. H. C. 26/11/17
Truscott, J. V., *a.c.* 26/11/17
Clarke, W. B., *M.C.* [L] 26/11/17
Harvey, S. W., *M.C.* 26/11/17
Hitchcock, J. H. F. (*Ind. Ord Dept.*) 26/11/17
Crawford, W. 26/11/17
Thom, G. M., *M.C.* 26/11/17
Bellamy, K. S. 26/11/17
Picton, F. C., m.a. 26/11/17
Rawlins, S. B., *M.C.* 26/11/17
Saunderson, H. V., c.o. 26/11/17
Smith, I. V. R. 26/11/17
Wright, E. D. 26/11/17
Wycliffe-Taylor, T. W., *M.C., r.h.a.* 26/11/17
Ashe, V. C. 26/11/17
Goodwin, E. A. 26/11/17
Taylor, J. D., M.C., *c.o.* 26/11/17
Thomas, J. G., t. 26/11/17
O'Reilly, B. E. A., M.C., *o., y., o.d.* 26/11/17
Brodie, D. G., a.m. 26/11/17
Davis, J. P., *r.h.a.* 26/11/17
Johnston, G. H., *o.* 26/11/17
Scott, W. K. 26/11/17
Penfold, R. J. L. 26/11/17
Norris, J. S. L., *M.C., y.* 26/11/17
Luker-Brown, W. G. A. 26/11/17
Gifford, S. V., t. 26/11/17
Bower, St. C. 26/11/17
Hughes, L. B. L. 26/11/17
McNeil, D. R., *t.* 26/11/17
Crawford, S. W. K. 26/11/17
Wynne, C. H. R., M.C., *t.v.* 27/11/17
Holdridge, A. V. 29/11/17
Powell, S. G., *M.C.* 9/12/17
Worley, F. A. 10/12/17
Millar, P. P. (*Spec. Appt.*) 13/12/17
Ratcliffe, R., D.C.M., *c.o.* 15/12/17
Garland, F. E. (*Remt. Serv.*) 18/12/17
Fennell, W. J. 18/12/17
Paterson, H., t.a. 18/12/17
Taylor, E. M. S., *M.C.* 20/12/17
King, H. F. S., *y.* 13/4/23
21/9/17
Shirley, C. A., c.o. 29/12/17
Wisdom, H. G. E., t. 1/1/18
Ayers, A. H. R. 4/1/18
Tidcombe, A. L., *M.C.* 6/1/18
Mangham, W. P., Adjt. 21/1/18
Phillips, F. V. 21/1/18
Patchell, F., t. 21/1/18

Lieutenants—contd.

Kirby, A., *g.* 21/1/18
Symonds, E. N. C., *M.B.E., M.C.* 3/2/18
Gibbs, G. H., p.a.c. (*Insptn. Dept.*) 4/2/18
Harper, G. H. J., *M.C., M.M.* 6/2/18
Fleetwood, G. F. 8/2/18
Farrow, A. R. 9/2/18
Elliott, H. R., *M.C.* 19/2/18
Lovegrove, C. G., *a.c.* 24/2/18
Palmer, N. L. L., *r.h.a.* 26/2/18
Ripley, J. M., *M.C., r.h.a.* 26/2/18
Dauban, R. R. [*I*] 26/2/18
Bankart, C. R. 26/2/18
Parks, C. F. 26/2/18
Lassetter, W. P. 26/2/18
Frowen, J. H. 26/2/18
Morley, R., *M.C.* 26/2/18
Fouracre, C. E. [L] *s.f.* 26/2/18
D'Aubus, S. C., c.o. 26/2/18
Norton, C. H. 26/2/18
Smith, J. H., *M.C.* 26/2/18
Fawcett, N., p.a.c. (*Insptn. Dept.*) 26/2/18
Filleul, J. V. 26/2/18
Wood, J. M. D., *M.C., y., a.c.* 26/2/18
Smith, A. C. S. (*spec. emp.*) 26/2/18
Tod, T. L. G. 26/2/18
Radford, J. V. D., *M.C., r.h.a.* 26/2/18
Thornhill, E. B., *M.C.* 26/2/18
Lonsdale, V. O., y. (*Exptl. Estab.*) 26/2/18
Baines, M. F. T. 26/2/18
Cooper, C. H. 26/2/18
Allardyce, J. C. 26/2/18
Lambe, R. B., c.o. 26/2/18
Barron, J., *M.C.* 26/2/18
Holmes, L. G., *r.h.a.* 26/2/18
Fowler, B. J., *M.C., r.h.a.* 26/2/18
Bassett, J. 26/2/18
Jackson, L. H. 26/2/18
Holmes-Tarn, K. A., t. 26/2/18
Mermagen, C. F. 26/2/18
Wade, R. S. 26/2/18
Thompson, R. G. R., *r.h.a.* 26/2/18
Anketell-Jones, S. W., *M.C.* 26/2/18
Brown, P. W. F., y. (*Spec. Appt.*) 26/2/18
Constable, W. G. 26/2/18
Bedford, W. J. R., *r.h.a.* 26/2/18
Howard, G. H. 26/2/18
Jones, C. W. F. 26/2/18
Manners-Smith, L. C. (*War Office*) 26/2/18
Methuen, D. C. 26/2/18
Claxton, F. A., c.o. 26/2/18
Mockler, G. R. 26/2/18
Digges, H. G. G. 26/2/18
Ardern, C. 26/2/18
Du Bern, M. E. 26/2/18
Carbutt, N. J. O., *M.C.* 14/3/18
Pearce, E. M. 15/3/18
Carroll-Leahy, J. H. E. J., *M.C.* 20/3/18
Somerville, R. A. E., *M.C., M.M.* 22/3/18
Candy, A. H. J., *M.M.* 12/4/18
Burgess, G. H. 13/4/18
Terry, H. J. 16/4/18
Whitcombe, A. C. 17/4/18
Dean, J., D.C.M. 25/4/18
Goldsmith, F., M.B.E., M.M. [*I*] 27/4/18
Allan, R. W., *M.C.* 30/4/18
Grundy, J., *M.B.E., M.C.* 10/5/18

Digitized by Google

Lieutenants—contd.

Taylor, W. A. 15/5/18
Hooke, C. G., *M.C.* 23/5/18
Lysons, H. D. 23/5/18
Hounsell, H. A. 23/5/18
Dillon, F. J., *M.C.* 23/5/18
Tod, A. F., *r.h.a.* 23/5/18
Kennedy, Q. A., t. 23/5/18
Faviell, J. V. 23/5/18
Saalfeld A. E. [I] 23/5/18
Cox, B. G. 23/5/18
Coles, W. R. 23/5/18
Darby, C. G., *M.C., r.h.a.* 23/5/18
Bostock, A. 23/5/18
Dunlop, D. (Chem. Warfare Exptl. Stn.) 23/5/18
Laurence, H. V., s.a. 23/5/18
Clarke, D. W. 23/5/18
Dobree, T. S., *M.C.* 23/5/18
Lambert, H. G., *r.h.a.* 23/5/18
Hyde-Smith, J. B., *r.h.a.* 23/5/18
Gummer, H. L. 23/5/18
Lowe, R. F. M. 23/5/18
White, F. FitzG., s.a. 23/5/18
More, R. McL. (Spec. Appt.) 23/5/18
Todd, G. H. N., *M.C., r.h.a.* 23/5/18
Travers, E., t. 23/5/18
Elliot, J. S., *M.C.* 23/5/18
Paris, D. K., M.C. (*Instr., French Army*) 26/5/18
Gallagher, L. S. 3/6/18
Croft, E. A. 5/6/18
Bowkett, T. H., *M.C.* 10/6/18
Moody, W., *M.C.* 13/6/18
Bateman, J. S., *M.M.* 24/6/18
Miller, E. C., *O.B.E.* 27/6/18
Collard, E. 29/6/18
Beardsley, A. S. 3/7/18
Stokes, E. L. 6/7/18
Nunn, W. J., *M.C.* 6/7/18
Lawn, E. J. 11/7/18
Sloane-Stanley, G. H. 19/7/18
Joynes, A., *M.C.* 2/8/18
Godfrey, A. J. 6/8/18
Brown, J. H. (Ind. Sig. Serv.) 7/8/18
Cockburn, P. C. 9/8/18
Griffin, C. C., *D.C.M.* 16/8/18
Otten, H. A., *M.M.* 17/8/18
Tugwell H. F. L., *M.C.* 28/8/18
Kirkman, J. M., *r.h.a.* 28/8/18
Jones, E. 28/8/18
Bordass, W. H., *M.C., r.h.a.* 28/8/18
Redman, H. 28/8/18
Bradshaw, G. R. 28/8/18
Martin, S. J. 28/8/18
Atwill, A. L. 28/8/18
Denton, R. M. V. 28/8/18
Maude, E. F. 28/8/18
Mockridge, A. H. 28/8/18
Roberts, *Sir* Thomas L. H., *Bt.* 28/8/18
Horne, G. T. W., o., o.d. 28/8/18
Miller, A. G. [L] 28/8/18
Wilson, C. P. R. 28/8/18
Becher, E. C. 28/8/18
Garratt, R. 28/8/18
Shell, W. A., *r.h.a.* 28/8/18
Renouf, G., *r.h.a.* 28/8/18
Ross, J. G. S., *r.h.a.* 28/8/18

Lieutenants—contd.

Brumber, C. H. M., r.h.a. (Sch. of Equits.) 28/8/18
Vallance, J. I. 28/8/18
Rennie, T. S. 28/8/18
Maffett, W. V. C. 28/8/18
Eastman, H. C. W., *r.h.a.* 28/8/18
Fawns, G. C. [L] 28/8/18
Wilkins, J. S., *M.C.* 28/8/18
Hemming, W. E. G., c.s. 28/8/18
Clover, W. R. F., *M.C.* 28/8/18
Pelling, A. D. 28/8/18
Roger, J. 28/8/18
Brayden, G. B. A. 28/8/18
Gordon, A. W. K., *M.C.* 28/8/18
French, E. E., *M.C.* 28/8/18
Randolph, H. C. F. 28/8/18
Morley, E. S. 28/8/18
McCarthy, M. J. 28/8/18
Wyrley-Birch, R. A., *M.C., r.h.a.* 28/8/18
Pyke, M. A., *M.C.* 28/8/19
Powell, F. G., *M.M.* 1/9/18
Blease, T. W. 6/9/18
5/5/19
Larder, D. A., *M.M.* 13/9/18
Lewis, F. W., *M.M.* 22/9/18
Leigh, R. F., *t.* 7/10/18
Cass, W., M.C., *o., o.d.* 19/10/18
Buisseret, E. J. 19/10/18
Crockett, E. K., *s.c.* 20/10/18
Hardy, T. F., *M.C.* 21/10/18
Jackson, J. 30/10/18
Green, A. P. (*Garr. Adjt.*) 1/11/18
Hill, D. V., t. 10/11/18
Shearburn, F. 12/11/18
Madden, G. S. 15/11/18
James, K. H. 6/12/18
Lejeune, F. St. D. B. 6/12/18
Duke, M., t. 6/12/18
Hirst, J. A. E. 6/12/18
Clissold, K. G., *o., o.d.* 6/12/18
Bannister, D. W. 6/12/18
Colyer, J. W. 6/12/18
Blunt, J. S. [I] (Spec. Appt.) 6/12/18
Barrington, J. 6/12/18
Winterton, T. J. W., t. 6/12/18
Ridlington, E.C., y., a.m. 6/12/18
Tod, C. F. 6/12/18
Farthing, H. H. 6/12/18
Warde, J. R. O'B. 6/12/18
Fowle H. A. 6/12/18
Herbage, K. A., c.o. 6/12/18
Rooke, S. T. 6/12/18
Brown, R. E. 6/12/18
Quarrington, I. K. 6/12/18
Churchill, B. H., *M.C.* 6/12/18
Eastwood, R. B. 6/12/18
Hoare, C. R. F. 6/12/18
Goodger, H. W., *y., s.c.* 6/12/18
Sterling, F. H., *M.C.* 6/12/18

Lieutenants—contd.

Gleeson, F. [I] (spec. emp.) 6/12/18
Edge, R. St. G. 6/12/18
Bicknell, C. G., *M.C.* 6/12/18
Clancy, R. L. 6/12/18
Witherow, T. M. 6/12/18
Brine, E. G. 6/12/18
Lang, J. A. 15/12/18
McCormack, J. V., *M.C.* 20/12/18
O'Neill, J. H. 22/12/18
Lilly, T. P., o., f., o.d. 23/12/18
Ralls, H. C. 26/12/18
Michell, D. B. 4/1/19
Seal, G. W., M.C., M.M. (*Admin. Detach., Shoeburyness*) 6/1/19
Spragg, L., *M.C.* 7/1/19
Dewar, F. W., *M.M.* 12/1/19
Worsfold, A. 18/1/19
Crane, H. S. (Spec. Appt.) 24/1/19
Kitwood, R. T. S., *r.h.a.* 24/1/19
Cooke, G. C. S. B. (Exptl. Estabt.) 1/2/19
Brown, G. H. [*I*] 4/2/19
Routledge, G. A. McL., *M.C.* 8/2/19
Hodgson, C. F. 9/2/19
Bradley, J. 11/2/19
Flood, F. W. 22/2/19
Whitehead, P. S. 22/2/19
Hutcheon, A. G. [L] 22/2/19
Bartlett, F. C. 2/3/19
Little, A. C. W., *M.C.* 9/7/25
28/8/18
Woodyatt, H. L. B. 28/3/19
Matthew, E. M. 28/3/19
Roper, J. R. S. 28/3/19
Mould, R. H. 28/3/19
Parkes, J. A. 28/3/19
Kimmins, B. C. H., *r.h.a.* 28/3/19
Elliot, J. F. 28/3/19
Brownhill, C. N., *M.C., r.h.a.* 28/3/19
Boord, O. L., *M.C., r.h.a.* 28/3/19
Tanner, J. H., a.m. 28/3/19
Harris, C. C. [I] a.m. 28/3/19
Stockton, B. H. B., M.C., *j.l.* 28/3/19
Montgomery, G. W. C. 28/3/19
Dangerfield, E. P. 28/3/19
Muntz, A. G. S., M.C. [*I*] (*spec. emp.*) 28/3/19
Parcell, B. G., *M.C., y.* 28/3/19
Hugo, J. M., *r.h.a.* 28/3/19
Curties, R. A., t. 28/3/19
Bramwell, N. A. 28/3/19
Hebblethwaite, R. V., *M.C.* 28/3/19
Walton, W. F. 28/3/19
Jagoe, H. E. 28/3/19
Lucas, R. H. A. 28/3/19
Francis, L. B. 28/3/19
Robinson, H. 28/3/19
Cunningham, E. C. 28/3/19
Waddington, E., s. 2/4/19
Miller, A. R. 2/4/19
Tomlin, S. C., M.C., *s.* 5/4/19
Rogers, D. 6/4/19
Nethery, W. C. E., o. 18/4/19
Allport, J. S. 23/4/19
Ward, L. R., *M.C.* 21/5/19
Richards, J. H. W. G. 21/5/19
Hevey, F. 23/5/19
Quinn, E. J. 28/5/19
Tucker, W. A. (Admin. Detach., Shoeburyness) 1/6/19

Digitized by Google

Lieutenants—contd.

Hemmings C. J. E. 5/6/19
Chimes, W. E. G. 24/6/19
Macdonald, A. G., *a.c.* 1/7/19
Kelly, C., O.B.E., M.C., M.M., *Adjt.* 7/7/19
Preston, W. F. A., a.m. 11/7/19
James, M. D. 13/7/19
White, H. 19/7/19
Graystone, W. A. F., M.C., *i.* 21/7/19
Davy, G. M. O. 25/7/19
Dickie, H. A., a.c. 25/7/19
Waycott, J. C., o., o.d. 25/7/19
Cole, A. G. 25/7/19
Bolt, E. M., *y.* 25/7/19
Purdon, J. N. 25/7/19
Richardson, A. A. 25/7/19
Smith, J. A. 25/7/19
Hoole-Lowsley-Williams, J. S., *y.* 25/7/19
Capron, F. F. 25/7/19
Jennings, M. B. [*l*] 25/7/19
Sanders, G. A. P. 25/7/19
Vaizey, J. T. de H. 25/7/19
Pridham, J. E. 25/7/19
Scott, A. G. O'C., c.o. 25/7/19
Aucott, B. 25/7/19
Hume, R. V. (*Spec. Appt.*) 25/7/19
Kenny, J. W. 25/7/19
Keane, A. C., c.o. 25/7/19
Nightingale, R. D., *M.C.* 25/7/19
Palin, G. T., *M.C.* 25/7/19
White, R. C. L. 25/7/19
Holbrook, N. W. 25/7/19
Simonds, R. M. H. 25/7/19
Maconochie, H. A. 25/7/19
Paton Walsh, E. J. 25/7/19
Bowring, J. R., M.C., *a.m.* 25/7/19
Walsh, G. P. 25/7/19
Grey, G. C. G., t. 25/7/19
Freeman, H. G., a.c. 25/7/19
Rice, F. W. 25/7/19
Sherriff, G. 25/7/19
Curzon-Howe, A. P. 25/7/19
Vining, F. E., M.B.E., *r.h.a.* (*Sch. of Equitn.*) 25/7/19
Whitworth, J. N. 25/7/19
Courtenay, G. W. 25/7/19
Stalkartt, C. M. B. 25/7/19
Friedberger, J. C. 25/7/19
Varley, J. T. 25/7/19
MacLeod, N. 25/7/19
Kirtland, B. H. 6/8/19
Goodman, W. R., *M.C.* 7/8/19
Stock, S. M. 7/8/19
Adam, G. A., c.o. 19/8/19
Tankard, E., M.C., *o., o.d.* 27/8/19
Ferguson, R., p.d. 28/8/19
Goodwin, E. G. M., *M.C.* 4/9/19
Cooper, F. A. L. (*Sch. of Arty.*) 20/9/19
Hopper, J. H. 27/9/19
Davidson, A. H., M.M., *t.* 4/10/19
Laing, G. E., M.M. 8/10/19
Elcomb, H. G. 10/10/19
Craney, C. R. 14/10/19
Thacker, J. H. (*Sch. of Arty.*) 19/10/19
Venables, W., *D.C.M.* 25/10/19
Harwood, A. F., *M.M.* 30/10/19
Prisoner, H. R. 1/11/19
Sexton, A. 1/11/19

Lieutenants—contd.

Quickenden, R. 1/11/19
Bigg, J. T. 7/11/19
Haslewood, W. G. 15/11/19
Maskell, E. C. W. 19/11/19
Needham, J. H. 20/11/19
Walker, E., *M.M.* 29/11/19
Cadman, J. 29/11/19
Fisher, A. F., s. 6/12/19
Morgan, R. W. 6/12/19
Eds, C. W., p.a.c. (*Spec. Appt.*) 6/12/19
Lawrence-Archer, J. H., p.a.c., i. 6/12/19
Paterson, H. M. 6/12/19
Hervey, K. W., r.h.a. (*Sch. of Equitn.*) 6/12/19
Williams, P. 6/12/19
Way, G. R. 6/12/19
Hamilton, D. S. 6/12/19
Dupuis, R. D. B. 6/12/19
Maltby, H. P. 6/12/19
Hill, C. V. 6/12/19
Dalby, K. A. P. 6/12/19
Syme, R. N. 6/12/19
Stoddart, E., c.s. 6/12/19
Johnson, T. W. M. 6/12/19
Gibson, W. L. [L] *s.* 6/12/19
Meyer, G. A. K. 6/12/19
Hardy, H. A. 6/12/19
Hunt, D. A., *r.h.a.* 6/12/19
Parsons, A. R. E. 6/12/19
Henderson, A. W., a.m. 6/12/19
Roddick, M. G. 6/12/19
Murray Hudson, G. A., c.o. 6/12/19
Barford, B. C. 6/12/19
Tyacke, A. J. 6/12/19
Davies, E. L'E. 6/12/19
Barrett, C. C. 6/12/19
Cross, L. L., t. 6/12/19
Peart, J. C. B. 6/12/19
Stansby D. [*l*] *a.m.* 6/12/19
Boswell, J. S. (*Exptl. Estabt.*) 6/12/19
Jenkins, L. G. O. 6/12/19
Malet, G. E. G. 6/12/19
Crumby, L. H. 6/12/19
Smith, G. S. B., t.a. 6/12/19
Sanger, P. B., c.o. 6/12/19
Williamson, L. A. 6/12/19
Oxley, M. S. 6/12/19
Suddick, R. H. 13/12/19
Atkins, W. H. (*Sch. of Arty.*) 16/12/19
Dunn, J. 2/1/20
Jones, G. H. 10/1/20
Skelton, R. E., p.a.c. (*Inspn. Dept.*) 11/1/20
Cave, S. H., a.c. 12/1/20
Patman, A. R. 14/1/20
Walker, A. A., *a.c.* 15/1/20
Atkins, W. F., M.C., *t.v.* 18/1/20
Lucas, J. W., o.d. 1/2/20
Joyce, W. T. C. (*Remt. Serv.*) 5/2/20
Lee, W. T. 26/2/20
Wynter, D. E. H. 11/3/20
James, G. J. *M.M.* 16/3/20
Loewen, C. F. 17/3/20
Knight, C. W. (*Ind. Sig. Serv.*) 20/3/20

Lieutenants—contd.

Hooper, J. 20/3/20
Oakeshott, J. F. F., o., o.d. 8/11/21
20/3/20
Cutforth, L. E., a.m. 20/3/20
Firth, J. E. A. 20/3/20
Bryant, C. H. 20/3/20
Thicknesse, H. J. A. 20/3/20
McBarnet, A. A. E. 20/3/20
Macleod-Carey, C. C. M. 20/3/20
Matthew, A. G. 20/3/20
Bird, A. V. 20/3/20
Topham, F. B. 20/3/20
Muller, H. V. S. 20/3/20
Gimson, W. A. 20/3/20
Mews, R. 20/3/20
Lang, E. G. 20/3/20
Poulton, A. S. 20/3/20
Wood, J. M. J. F. 20/3/20
Wright, W. B. 20/3/20
Fisher, C. A. 20/3/20
Clayton, E. H., *a.c.* 20/3/20
Bingham, H. F., c.o. 20/3/20
Mitchell, G. W. 20/3/20
Price, C. F. J. 20/3/20
Nicholl, D. W. D. 19/8/25
20/3/20
Wetherfield, F. B. 20/3/20
Edgecombe, R. A. S. 20/3/20
Kaye, J. W. 20/3/20
Dunn, J. W. T. 20/3/20
Hayward, J. L. 20/3/20
Caruth, R. A. 20/3/20
Chillingworth, J. B. 20/3/20
Woodward, L. H. de C., *M.C.* 20/3/20
Bowie, D. A. J. 20/3/20
Crook, A. A. 20/3/20
Watson, A. H. 20/3/20
Hellyer, T. E. 20/3/20
MacNicoll, J. M. 20/3/20
Rowe, S. E. 18/11/20
Peter, G. A. C., *M.C.* 23/11/20
Burn, I. M. P. 10/12/20
Fletcher, E. W. 23/1/21
Ridlington, J. H. 23/1/21
Stonhouse-Gostling, P. Le M. S. 23/1/21
Carr, R. M. 23/1/21
Pearson, S. R. 23/1/21
King, R. A., a.m. 23/1/21
Reid, F. S. 23/1/21
Dowswell, H. C. 23/1/21
Gray, G. C. 23/1/21
Lees, A. T. O., a.m. 23/1/21
Ronald, A. J. D. 23/1/21
Ormsby, J. Y. 23/1/21
Linehan, J. D. G. 23/1/21
Tuck, P. H. J. 23/1/21
Oakley, C. V. 23/1/21
Roantree, F. F. D. 23/1/21
Jillings, G. R. 23/1/21
Colam, J. A. R. 23/1/21
Richards, C. W. B. 23/1/21
Sheppard, L. E. 23/1/21
Battye, J. C. A. 23/1/21
Dobbs, N. C. 23/1/21
Dunbar, G. R. 23/1/21
Southern, P. W. 23/1/21
Todd, A. C. 23/1/21

Digitized by Google

Lieutenants—contd.

Hardie, I. G. G. S. 23/1/21
Gubbins M. R. 23/1/21
Wooldridge, J. W. T. 23/1/21
Elton, R. C. 23/1/21
Boyle, C. L. 23/1/21
Rees-Webbe, E. H. N. 23/1/21
Smith, E. B. 23/1/21
Howard, T. F. K. 23/1/21
Morgan, W. A. C. H. 23/1/21
Carter, I. P. 23/1/21
Guille, J. D. de C. 23/1/21
Snook R. J. B. 23/1/21
Miller, K. C. 23/1/21
Bolton, L. 23/1/21
Strong, E. I. E. 23/1/21
Wallace, J. S., c.o. 23/1/21
Adye, J. F. 23/1/21
Poland, R. H. 23/1/21
Barker, H. S. 23/1/21
Wright, R. F. 23/1/21
Rybot, P. J. C., a.m. 23/1/21
Wilding-Jones, E. V. 23/1/21
Cottier, H. H. 23/1/21
Andrews, P. F. 16/3/21
Carr-Harris, L. H. 5/6/21
Hogan, H. T. 17/7/21
Rowbotham, G. R., *y.* 17/7/21
Higgs, W. H. 17/7/21
Lamboov, A. P., c.o. 17/7/21
Norbury, H. G. 17/7/21
Truscott, H. B. 17/7/21
Renton, M. J., *r.h.a.* 17/7/21
Calver, J. W. 17/7/21
Aitken, L. C. 17/7/21
Scott, L. M., *y.* (*War Office*) 17/7/21
Chapman, G. P. 17/7/21
Burne, J. R., c.o. 17/7/21
Spurrier, R. H. 17/7/21
Abinett, W. G. 17/7/21
Rooney, O. P. J., p.d. 17/7/21
Capell, B. A. 17/7/21
Justice, F. L. 17/7/21
Taylor, R. H. R. 17/7/21
Williamson, J. 17/7/21
Hunt, C. 17/7/21
Woods, R. B. 17/7/21
Dalrymple, D. 17/7/21
Cornwall, J. W. 17/7/21
Temple, W. T. 17/7/21
Brodie, E. F. S. 17/7/21
Potter, A. H. C. 17/7/21
Darling, J. L. A. (*Spec. Appt.*) 17/7/21
Bartholomew, P. A. 17/7/21
Wright, L. 17/12/21
Moffat, C. D. A. 17/12/21
Anthony, H. H. (*Ind. Sig. Serv.*) 17/12/21
Fennell, G. W. P. 17/12/21
Colley, A. S. 17/12/21
Holmes, G. D., c.o. 17/12/21
Davey, G. R. K. 17/12/21
Gibbon, M. D. 17/12/21
Bull, F. C. 17/12/21
Unlacke, H. C. 17/12/21
Cleeve, A. J. E. 17/12/21
Musson, A. H. (*Exptl. Establ.*) 18/12/21
Ray, R. G. 18/12/21
Jones, C. L. V. 18/12/21

Lieutenants—contd.

Ashworth, E. C., *y.* 18/12/21
Leveson-Gower, H. N. 18/12/21
How, C. G. 18/12/21
Bourke, H. S. J., s. 18/12/21
Fenciey, C. E. 18/12/21
Christopher, J. R. C. 18/12/21
Kinderslev, N. H., r.h.a. 18/12/21
Yates, M. 18/12/21
Lyall, J. 18/12/21
Fletcher, R. G. T. 18/12/21
Waters, J. R. 18/12/21
Ward, A. A. 18/12/21
Smith, I. K. 18/12/21
Bruford, F. L. 18/12/21
Langhorne E. W. 30/5/22
Eliot, W. E. C. 24/6/22
Hall-Dare, D. A., c.o. 15/7/22
Daunt, B. 15/7/22
Barter, A. R. [*I*] (*Spec. Appt.*) 15/7/22
Hall, H. C. B. 15/7/22
Seagrim, C. M. D. 15/7/22
Kimmitt, G. R., c.o. 15/7/22
Speechly, G. K. 15/7/22
Wainwright, H. G. 15/7/22
Scott, G. W. I. 15/7/22
Drew, C. H. 15/7/22
Mansergh, E. C. 15/7/22
Owen, D. A. 15/7/22
Momber, A. T. M. E. 15/7/22
Wilson, J. H. 15/7/22
Morrell, H. K. 16/7/22
Carkeet-James, C. A. 16/7/22
Jackson, P. S. F. 16/7/22
Griffith, E. G. E. 16/7/22
Rice, R. B. 16/7/22
Gaffney, E. S. B. 16/7/22
Richards, C. G. 16/7/22
Whitefoord, H. P. 16/7/22
Molesworth, R. B. 16/7/22
Wilson, W. R. 16/7/22
Brown, E. G. 16/7/22
Shoosmith, S. N. 16/7/22
Wood, G. H. B. 16/7/22
Herron, R. L. 15/9/22
Horne, J. O. 19/9/22
MacCarthy, G. H., s. 23/9/22
Clark, F. G., *y.* 15/12/22
Stephen, M. 23/12/22
Meats, G. W. 23/12/22
Leggatt, W. M. 23/12/22
Roberts, L. W. 23/12/22
Drake-Brockman, R. F. H. 23/12/22
Hemming, W. W. 23/12/22
Palmer, J. W., c.s. 23/12/22
Way, E. R. H. 23/12/22
Longfield, R. C. 23/12/22
Aldridge, R. B. 23/12/22
Aylmer, C. 23/12/22
Austin, C. G., *r.h.a.* 23/12/22
Mercer, L. W., a.m. 23/12/22
MacGregor, I. O'B., a.m. 23/12/22
Oldfield, E. A. L. 23/12/22
Dickinson, A. B. de C. 23/12/22
Maddox, R. H., c.o. 23/12/22
Gyde, W. J. 23/12/22
Caple, H. F. D. 23/12/22
Robertson, F. E. 23/12/22
Cobbold, R. C. 23/12/22
Ross, H. A. 23/12/22
Gould, H. C. 23/12/22
Bloxam, G. C. 23/12/22
Spedding J. E. 23/12/22
Fendall, W. P. 23/12/22
MacNeece, J. F. D. 23/6/23
Kirby-Smith, C. M. 12/7/23
Godfrey, A. F. H. 13/7/23
Longfield, R. J., r.h.a. 13/7/23

Lieutenants—contd.

Phillips, H. C. 13/7/23
O'Sullivan, F. P. M. 13/7/23
Cranbrook, *The Earl of* 13/7/23
Way, A. B. M. 13/7/23
Dobbin, R. W. 13/7/23
Akroyd-Hunt, J. A. 13/7/23
Neville, R. D. [*I*] *c.o.* 13/7/23
Lindesay, E. M., *M.B.E.* 13/7/23
Turnbull, D. J. T. 13/7/23
Hayes, H. A. 13/7/23
DuBoulay, T. H. 13/7/23
Larden, G. H. N. 13/7/23
Crawford, J. M. L. 13/7/23
Eyre, F. C. 13/7/23
Hall, H. L. C. 13/7/23
Winch, C. G. M. 13/7/23
Turnbull, L. C. 13/7/23
Phayre, R. A. 13/7/23
Nicol, W. P. 13/7/23
Paul, C. R. 13/7/23
Greig, R. B. 13/7/23
Firbank, L. T. 13/7/23
Hooper, W. H. 13/7/23
Chesney, M. J. P. [L] 13/7/23
Bromley-Kemp, A. L., c.o. 13/7/23
Watson, C. B. G., c.o. 13/7/23
Beville, C. H. 13/7/23
Parkinson, A. P. M. B. 13/7/23
Dalton, C. J. G. 22/12/23
Daniell, R. B. T. 22/12/23
Shaw-Hamilton, R. J. 22/12/23
Dunphie, C. A. L. 22/12/23
Gee, G. F. 22/12/23
Bland, H. O. C. 22/12/23
Russell, G. V. 22/12/23
Paterson, J. F. 22/12/23
Templer, C. R. 22/12/23
Donaldson, J. B. 22/12/23
Bean, R. L. 22/12/23
Freer, J. G. 22/12/23
Colchester, G. 22/12/23
Carden, R. H. L. 22/12/23
Paynter, T. C. 22/12/23
Horwood, K. 22/12/23
Armstrong, P. F. B. N. 22/12/23
Serjeant, A. R. D. [L] 22/12/23
Bannatyne, F. W. N. 22/12/23
Fazil, I. 22/12/23
Saunders, M. D. S. 22/12/23
Phillipps, C. 28/4/24
Crowe, J. P., *y.* 22/12/23
Howard, E. A. 22/12/23
Tennant, T. B. L., c.o. 22/12/23
Herbert, E. O. 22/12/23
Kirby, C. S. 4/8/24
Hamilton, C. K. 30/8/24
Hope, M. W. 31/8/24
Read, H. 31/8/24
Spedding, C. F. C. 31/8/24
Ryan, G. L., c.o. 31/8/24
Morres, A. R. 31/8/24
Walters, J. B. 31/8/24
Shiffner, *Sir* Henry B., *Bt.* 31/8/24
Martin, J. M. W. [*I*] *c.o.* 31/8/24
Sugden, A. J. F. 31/8/24
Inglis G. H. 31/8/24
Collett-White, H. E. 31/8/24
Fanshawe, E. L. 31/8/24
Simpson, A. O. 31/8/24
Auld, W. C. 31/8/24
Henslowe, F. A. 31/8/24
Nash, L. C. M. [*I*] 31/8/24
Fanshawe, G. D. 31/8/24
Robertson, I. C. A. 31/8/24
Cameron, C. A. S. 31/8/24
Drew, A. W. 31/8/24
Campbell, D. 31/8/24
Barrett, G. FitzC. 31/8/24
Willans, J. H. H. 31/8/24
Knight, F. B. B. 31/8/24
Harris, H. W. W. 31/8/24
Delamain, W. T. 31/8/24

Digitized by Google

Lieutenants—contd.

Schreiber, J. H. L'E. 31/8/24
Morrison, A. E., c.s. 31/8/24
Persse, D. W. 31/8/24
Burton, C. E. C. 31/8/24
Scott, T. I. 31/8/24
Peto, B. A. J. 30/1/25
Benson, E. R. 31/1/25
Bourne, G. K. 31/1/25
Reynolds, W. A. R. 31/1/25
Vallange, I. C. 31/1/25
Moore, F. D. 31/1/25
Kelly, T. E. D. 31/1/25
McDonnell, J. P. P. 31/1/25
Vogel, F. W. 31/1/25
Belton, R. D. 31/1/25
Stokes-Rees, H. J. 31/1/25
Davies, L. B. M. 31/1/25
Graham, A. T. J. 31/1/25
Boyce, H. C. 31/1/25
Somerset, A. F., c.s. 31/1/25
Kirwan, R. C. H. 31/1/25
Cave, G. E. 31/1/25
Thompson, N. G. 31/1/25
Beddington, K. L. 31/1/25
Rugge-Price, C. J. N. 31/1/25
Bagwell-Purefoy, A. E. 31/1/25
Proes, G. E. S. 31/1/25
Jenkin, F. H. B. 31/1/25
Adams, G. W. F. 31/1/25
Hamill-Stewart, C. E. 31/1/25
Portman, G. B. 31/1/25
Carmichael, G. B. 31/1/25
Howell, A. H. E. 31/1/25
Tulloch, D. D. C. 31/1/25
Capper, C. F. [*I*] 31/1/25
Foster, R. V. B. 31/1/25
Woodrooffe, A. W. 31/1/25
Perry, H. St. M. M. 28/8/25
Ferguson, W. H. 28/8/25
Wintle, F. G. 29/8/25
Hughes, B. P. 29/8/25
Willans, T. B. 29/8/25
Daniell, A. J. 29/8/25
Saunders, H. R. 29/8/25
Benson, J. R. E. 29/8/25
Lyons, G. G. O. 29/8/25
Packard, C. D. 29/8/25
Chevis, H. G. 29/8/25
Bastin, G. E. R. 29/8/25
Mayhew, R. R. M. 29/8/25
Boyt, J. D. H. 29/8/25
Meadmore, J. E. F. 29/8/25
Wells, B. G. 29/8/25
Alexander, J. C. 29/8/25
Colquhoun, C. H. 29/8/25
Smith, J. C. 29/8/25
Pinney, B. 29/8/25
Hanley, E. R. 29/8/25
Hills, J 29/8/25
Scott, F. C. 29/8/25
Irven, D. N. W. D. 29/8/25
Goodbody, R. W. 29/8/25
Edwards, P. M. H. 29/8/25
King, R. G. M. 29/8/25
Hooley, St. J. C. 29/8/25
Hindley, G. B. S. 29/8/25
Wingate, O. C. 29/8/25
Fraser, H. R. E. C. 29/8/25
Corbett, A. N. S. 29/8/25
Basset, P. T. R. U. 29/8/25
Thomlinson, J. [*I*] 29/8/25
Crum, J. A. S. 29/8/25
Riddell, E. A. B. 29/8/25
Hill, T. W. R. 29/8/25
Sorsbie, R. W. 29/8/25

2nd Lieutenants.

Kennedy, E. G. D. 21/3/23
Trouton, H. G. 29/1/24
Kirton, R. J. 30/1/24
Edgington, A. T. 30/1/24
Findlay, P. H. L. 30/1/24

2nd Lieutenants—contd.

Nicholson, R. A. G. 30/1/24
Yates, J. B. 30/1/24
Thorne Thorne, H. 30/1/24
Lane, E. E. A. 30/1/24
Bourke, L. E. 30/1/24
Gregson, J. H. 30/1/24
Hazlerigg, A. W. 30/1/24
Crawford, R. A. V. 30/1/24
Beattie, J. H. 30/1/24
Cleeve, R. E. B. 30/1/24
de Winton, R. P. 30/1/24
Osmond, S. R. 30/1/24
Jones, J. L. G. 30/1/24
Streatfeild, N. R. 30/1/24
Stewart, G. W. F. 30/1/24
Lewer, L. B. 30/1/24
Brackenbury, R. H. L. 30/1/24
Shacklock, W. G. 30/1/24
Walter, E. H. 30/1/24
Pinchard, F. B. 30/1/24
Southey, S. 30/1/24
Smith, K. S. 30/1/24
Hill, R. H. M. 30/1/24
Jelf, R. W. 30/1/24
Eve, R. D. E. 30/1/24
Pantin, D. E. 30/1/24
Kerr, J. M. 30/1/24
Blacker, W. D. 30/1/24
Christian, C. G. H. 30/1/24
Fair, H. C. 17/6/24
Smith, G. N. C. 17/6/24
Collins, R. A. 22/6/24
Luck, G. C. 26/8/24
Brooke, B. H. 26/8/24
Robinson, J. S. 26/8/24
Burnett, M. J. B. 26/8/24
Davies, A. B. 26/8/24
Fernyhough, A. H. 26/8/24
England, P. A. V. 26/8/24
Hudson, R. E. H. 26/8/24
Fernyhough H. E. 26/8/24
Howard-Jones, J. 26/8/24
Streatfeild, R. J. 26/8/24
Powell, P. K. 26/8/24
Lyons, R. N. 26/8/24
Cartwright, J. M. F. 26/8/24
Gittings, C. J. 26/8/24
Everett, G. E. N. 26/8/24
Strong, J. I. 26/8/24
MacRae, J. A. 26/8/24
Hill, P. L. A. 26/8/24
Napier, A. 26/8/24
Cowan, H. W. L. 26/8/24
Chaytor, E. J. C. 26/8/24
Weir, P. D. 26/8/24
Tapp, N. P. H. 26/8/24
Courage, C. M. 26/8/24
Carr, R. B. W. 26/8/24
Lewis, D. C. F. 26/8/24
Smith, J. L. 26/8/24
Thompson, J. W. 26/8/24
Thatcher, G. B. 26/8/24
Burton, R. S. 26/8/24
Collins, W. H. 26/8/24
Mansell, G. W. 26/8/24
McLeod, R. W. 28/1/25
Pike, W. G. H. 28/1/25
Thompson, G. S. 28/1/25
Grant, C. H. L. 28/1/25
Freeth, H. S. 28/1/25
Sharpe, J. Y. B. 28/1/25
Matthews, A. L. 28/1/25
Hildebrand, G. L. 28/1/25
Dawes, E. G. 28/1/25
Faithfull, W. McC. T. 28/1/25
Batt, E. C. 28/1/25
Hendley, J. 28/1/25
Graham, W. D. McN. 28/1/25
Selby, J. M. 28/1/25
de Havilland, P. H. 28/1/25
Williams-Wynn, O. W. 28/1/25
Fell, J. H. 28/1/25
Stevenson, N. Le M. 28/1/25

2nd Lieutenants—contd.

Evatt, J. H. B. 28/1/25
Blaber, S. C. 28/1/25
Newell, W. L. 28/1/25
D'Arcy-McArthy, H. S. 28/1/25
Rowlandson, J. C. 28/1/25
Northcote, D. L. S. 28/1/25
Tremenheere, J. S. W. 28/1/25
Graham, F. J. F. 28/1/25
Wall, W. M. C. 28/1/25
Clarke, P. T. N. 28/1/25
Harman, C. R. 28/1/25
Battye, B. W. 28/1/25
Ferguson, R. M. 28/1/25
Tallyour, K. R. H. 28/1/25
Verrières, L. 28/1/25
Sillery, C. D. 28/1/25
Thomas, R. J. H. 3/9/25
Howard-Vyse, E. D. 3/9/25
Wilson, J. F. 3/9/25
Holt Wilson, C. G. 3/9/25
Byas, W. 3/9/25
Estcourt, E. N. K. 3/9/25
Foster, R. H. A. 3/9/25
Hulse, W. E. 3/9/25
Todhunter, J. F. 3/9/25
Findlay, C. T. L. 3/9/25
Cowie, D. G. C. 3/9/25
Buck, R. D. 3/9/25
Teacher, A. D. M. 3/9/25
Pritchard, R. C. 3/9/25
Lamb, W. F. 3/9/25
Shoolbred, W. J. 3/9/25
Cochrane, J. R. 3/9/25
Tatchell, B. H. 3/9/25
Kellett, G. 3/9/25
Farrell Palliser, H. J. 3/9/25
Ruel, W. J. G. 3/9/25
Darling, T. ff. M. 3/9/25
Jackson, G. L. 3/9/25
Cholmeley, L. N. 3/9/25
Lloyd, F. H. M. 3/9/25
Best, A. A. M. 3/9/25
Chennells, A. B. S. 3/9/25
Neilson, D. W. 3/9/25
Hall, R. C. S. 3/9/25
Dent, J. C. 3/9/25
Pope, C. D. T. 3/9/25
Symons, J. S. 3/9/25
Harvey, S. S. G. C. 9/9/25

Adjutants.

Myburgh, P. S., ***D.S.O.***, ***M.C.***, *capt.* 21/7/22
Young, F. G., ***M.B.E.***, *lt.* (*Dist. Offr.*) 28/7/22
Elles, P. G. M., ***M.C.***, *capt.* 4/9/22
Bell, L. G. R. F. H., ***M.C.***, *capt.* 26/9/22
Meredith, G. D., ***M.C.***, *capt.* 2/10/22
Wingate Gray, W. S., ***M.C.***, *r.h.a., capt.* 8/11/22
Tyler, H. A., *capt.* 16/12/22
Hall, F. W., ***M.C.***, *capt.* 22/1/23
McKay, C. I., ***M.C.***, *capt.* 1/2/23
Benaley, O. J. F. [*I*] *capt.* 1/2/23
Kelly, C., ***O.B.E.***, ***M.C.***, ***M.M.***, *lt.* 3/2/23
Leigh, J. A., ***M.C.***, *c.*, *capt.* 1/3/23
Glendinning, H. J., ***D.S.O.***, *capt.* 1/3/23

Digitized by Google

Adjutants—contd.

Fallentin, C. M., *M.C., capt.* 12/3/23
Hangham, W. P., *lt.* 28/4/23
Davies, J. R., *M.C., lt.* 30/5/23
Barlow, A. E., *lt.* 1/7/23
Cowan, W. A., *M.C., capt.* 17/9/23
Wood, G. C., *M.C., lt.* 15/10/23
Weir, J. G. D., *capt.* 7/11/23
Hughes-Hallett, W. E., *M.C., capt.* 14/12/23
Munro, A. J. R., *capt.* 23/12/23
Hugee, G. T., *D.S.O., M.C., r.h.a., capt.* 1/2/24
Brookes, W. H., *M.C., capt.* 4/2/24
Hayes, A. T. H., *M.C., capt.* 3/3/24
Hill, J. G., *M.B.E., M.C., lt.* 16/3/24
Oliver, C. O., *capt.* 7/4/24
Hall, S. L., *O.B.E., capt.* 11/6/24
Thompson, L. F., *M.C., capt.* 9/8/24
Edmarsh, G. D., *M.C., capt.*, 6/9/24
Addison, M. R., *M.B.E.* [L] *capt.* 12/9/24
Harris, T. L., *capt.* 1/10/24
Middleton, A. A., *capt.* 10/10/24
Richards, F. H., *D.S.O., capt.* 10/11/24
Marshall C. F. K., *D.S.O., M.C., capt.* (*lt. maj.*) 17/11/24
Griffith-Williams, R. L. G., *D.S.O., M.C., capt.* 1/12/24
Pugh, C. D. O., *capt.* 19/12/24
Howe, W. H. F., *M.C., y., capt.* 1/1/25
Lee, D. H., *capt.* 1/1/25
Young, H. A., *capt.* 7/1/25
Hale, E. C. B., *M.C., r.h.a., capt.* 10/1/25
Johnston, M. A. B., *M.C., capt.* (*lt. maj.*) 21/1/25
Page, E. H., *M.C., lt.* 22/1/25
Lee, S. S., *D.S.O.* [L] *capt.* 27/1/25
Stevenson, J. H. M., *M.C., capt.* 20/2/25
Awdry, R. J., *lt.* 23/2/25
Sawyers, C. G. A. J., *M.C., capt.* 25/2/25
Wymott, K. G., *M.C., capt.* 26/2/25
Parkes, N. C., *capt.* 2/3/25
Latham, E., *M.C., capt.* 20/3/25
Meehan, S. A. J., *O.B.E., M.C., capt.* 4/4/25
Jackson, E. H. P., *r.h.a., capt.* 20/4/25
Furneval, R. R. M., *M.C., capt.* 23/4/25
Lostyn, J. C. M., *M.C., capt.* 25/4/25
Mansfield, E. J., *capt.* 29/4/25
Flaken, S. F., *M.C., capt.* 9/5/25
Price, R. G., *capt.* 13/5/25
Townall, F. H. S., *M.C., capt.* 26/5/25
Reynolds, R. C., *M.C., capt.* 1/6/25
Northwick, H. G. E., *lt.* 20/6/25
Cooks, H. E., *O.B.E., capt.* 31/8/25
Trappes-Lomax, B. C., *M.C., lt.* 14/8/25
Macliwaine, A. H., *D.S.O., M.C., capt.* 25/9/25
Little, A. G., *capt.* 1/10/25
Radcliffe, C. G., *M.C., capt.* 5/10/25
Trundle, A. L., *lt.* 6/10/25
Earle, E. G., *D.S.O.* [*l*] *capt.* 18/10/25
Coupell, F. L. L. F., *M.C., capt.* 20/10/25
Fellowes, R. W. L., *M.C., capt., t.* 28/10/25
Cottrell, A. F. B., *D.S.O., capt.* 30/10/25
Mason MacFarlane, F. N., *M.C., p.s.c.* [L] *capt.* 27/11/25

DISTRICT OFFICERS.

§Serving under conditions prior to Royal Warrant 22 Nov. 1921.

Majors.

§*Stevens, E. J.*, O.B.E., *o.s.* 27/1/22
§*Everton, W. T. A.*, M.C. (*Inspn. Dept.*) 19/2/22
§Broadhurst, O. 19/2/22
§*Lyle, J.* (*Design Dept.*) 2/4/22
§*Bolton, F.*, M.B.E., *m.s.* 9/4/23
§Cockaday, W. G. C., *M.C.* 9/4/23
§Kershaw, C. H. 9/4/23
§Slade, R. 18/8/23
§*Harris, C.*, M.C., D.C.M. (*Sch. of Arty.*) 31/10/23
§*Syrett, F. G.* 4/10/24
§Walker, T. H., *M.C.* 6/11/24
§Owen, E. 28/1/25

Captains.

Bell, W. J. 29/2/20
Warton, H. C. (*War Office*) 6/12/20
§Fulcher, G. E. T. 7/12/20
§Tompkins, J. W., *M.C.* 16/12/20
lt.-maj. 16/12/20
§Easton, W. T. J. 28/3/21
§Wales, A. H., *O.B.E., M.C.* 2/4/22
§Webb, C. G. F., *M.C.* 2/4/22
Ahl, F., *g.* 1/10/22
Underwood, H. 1/10/22
McCartney, L. J. 22/10/22
Temple, F. W., *M.C.* 15/11/22
Howe, C. A. 5/12/22
Coleman, J. T. 5/12/22
Stallan, H. A., *M.B.E.* 7/2/23
Fraser, A. A. 6/3/23
Allen, F. J. 24/4/23
Hesketh, A. J. 30/6/23
Coombes, G. (*Inspn. Dept.*) 16/7/23
Ramsay, J., *M.C.* 3/9/23
Parsons, W. 31/7/23
Gainher, P. W. N. 4/3/24
Saxby, W., *M.C.* 25/3/25
Ball, W. J., M.B.E. (*Exptl. Estabt.*) 17/7/25

Lieutenants.

Lee, H. 22/9/18
Cooper, J. N. 21/11/18
Merrells, G. E. 26/11/18
Chester, J. A. 26/11/18
Old, J. 26/11/18
Young, F. G., M.B.E., *Adjt.* 26/11/18
Blount, W. J. 26/11/18
Spencer, C. N. 26/11/18
Ambrose, M. 26/11/18
Attoe, T. G. 26/11/18
Hurst, R. 26/11/18

Lieutenants—contd.

Finucane, F. C. 26/11/18
Bartrip, E. A., *s.* 26/11/18
Taggart, P. (*Inspn. Dept.*) 26/11/18
Rees, F. T., *D.C.M.* 26/11/18
Hirst, H. W. 6/12/20
Ford, W., T 19/3/21
Wark, H., *M.B.E.* 28/3/21
Broadhurst, G. S. (*Empld. Union Govt. of S. Afr.*) 1/7/21
Rawlins, B. 10/10/23
Haycroft, T. W. M. 27/10/23
Chapman, E. W. (*Inspn. Dept.*) 27/10/23
Hague, E. 5/3/24
O'Brien, G. P. 24/9/24
Sellers, G. 6/11/24
Glayaher, J. M. 20/11/24
Wager, E. B., *M.B.E.* 28/1/25
Jones, A. J. 28/1/25
Parkinson, A. 28/1/25
Martin, A. J. 28/1/25
Baskett, F. W. 28/1/25
Lane, R. L. 28/1/25

Quarter-Masters.

Fulcher, G. A., *O.B.E.* 1/4/01
lt.-col. 3/6/19
Shean, W., *M.B.E.* (*War Office*) 1/11/07
maj. 3/6/17
Williams, E. E. 11/9/12
capt. 1/7/17
Joy, H. A., *O.B.E.* (*War Office*) 30/12/14
capt. 30/12/17
Adams, C. E. 12/1/15
capt. 7/1/19
Heaketh, W. H., *M.B.E.* 11/2/15
capt. 11/2/18
Sheppard, H. W. 25/7/15
capt. 25/7/23
Merriman, J. W. (*War Office*) 6/10/15 20/2/24
capt. 19/7/24
Gauntlett, F. W. 10/2/16
capt. 10/2/19
Swinerd, H. J., *M.B.E.* 23/11/16
capt. 23/11/24
Mahon, A. H. 15/12/16
capt. 15/12/24
Baillie, R., *M.B.E.* 21/7/17
capt. 21/7/25
Poffley, B. H. 16/11/17
capt. 16/11/25
Coombes, W. J., *M.B.E., lt.* (*War Office*) 5/11/18
Jones, R., *M.C., lt.* (*Sch. of Arty.*) 24/1/19
James, C. H., *lt., a.c.* 26/2/19
Goble, W. R., *M.B.E., lt.* 27/5/21
Dixon, A. F., *lt.* (*Chem. Warfare Exptl. Stn.*) 2/12/23
Hunter, R., *lt.* 12/5/24
Skilton, S. J., *lt.* 12/10/24
Steele, J. W., *lt.* 14/8/25
Sharpe, E. E., *lt.* 7/11/25

Director of Music.

Stretton, E. C., *M.V.O.* 22/2/17
capt. 22/2/2

Digitized by Google

Riding Establishment, Royal Artillery, Woolwich.

Captain.

Boylan, E. T. A. G., *D.S.O.*, *M.C.*, R.H.A.

Lieutenants.

Kindersley, N. H., R.H.A. Longfield, R. J., R.H.A.

DEPÔT. ROYAL ARTILLERY, WOOLWICH.

Headquarters.

Commandant.
The Colonel Commandant, Woolwich Garrison.

Lieutenant.
James, G. J., *M.M.*

Adjutant.
Marshall, C. F. K., *D.S.O.*, *M.C.*, *capt.* (*bt. maj.*).

1st Training Brigade.

Lt.-Colonel.
Skinner, E. J., *D.S.O.*, R.H.A.

Adjutant.
Pownall, F. H. S., *M.C.*, *capt.*

District Officer.
Lane, R. L., *lt.*

Quarter-Master.
Adams, C. E., *capt.*

Majors.
d'Apice, J. E. F., *D.S.O.*, *g.* (*bt. lt.-col.*).
Scarlett, *Hon.* H. R., *D.S.O.* (*bt. lt.-col.*).
Carlyon, T., *D.S.O.*
Rothwell, R. S., *D.S.O.*
Milford, K. E., *D.S.O.*
Carrington, R. H., *D.S.O.*, *p.s.c.* (*bt. lt.-col.*).
Pease-Watkin, E. H. P., *D.S.O.*, R.H.A.
Price J., *g.*
Crewdson, W. T. O.
Wanklyn, F. A., *M.C.*

Captains.
Ebeill, F. H.
Lloyd, C. H., *M.C.*, R.H.A.
Mann, E. H., *M.C.*
Skinner, R. O.
Glynn, R. T. W., *M.C.*
Peters, R. B.
Cory, H. C., *M.C.*
Kirkman, S. C., *M.C.*
Sowdon, H. N.

2nd Training Brigade.

Lt.-Colonel.
Poston, W. J. L., *D.S.O.*

Adjutant.
Reynolds, R. C., *M.C.*, *capt.*

District Officer.
Bell, W. J., *capt.*

Quarter-Master.
Goble, W. R., *lt.*

Lieutenants.
Austin, A. W., *M.C.*, *M.M.* (*attd.*)
Currie, J. C., *M.C.*, R.H.A.
Russell, P. H. W.
Ebbels, W. A., *M.C.*, R.H.A.
Chilton, M. S.
Campbell, J. C., *M.C.*
Mortimer, H. J., *M.C.*
Merton, H. H.
Hutchison, C. T., *M.C.*
Tyler, E. M., *M.C.*, R.H.A.
Hutchins, R. L., *M.C.* (*attd.*)
Sinclair, J. A., R.H.A.
Rawlins, S. B., *M.C.*
Symonds, E. N. C., *M.B.E.*, *M.C.*
Baines, M. F. T.
Digges, H. G. G.
Faviell, J. V.
Clarke, D. W. (*attd.*)
Gummer, H. L. (*attd.*)
Miller, A. G. [L]
Vaizey, J. T. de H.

Depôt Brigade.

Lt.-Colonel.
Lyon, C. A., *D.S.O.*

Adjutant.
Olliver, C. O., *capt.*

District Officers.
Walker, T. H., *M.C.*, *maj.*
Blount, W. J., *lt.*

Quarter-Master.
Hesketh, W. H., *M.B.E.*, *capt.*

Lieutenants—contd.
Nightingale, R. D., *M.C.*
Maconochie, H. A.
Friedberger, J. C.
MacLeod, N.
Jenkins, L. G. O.
Jones, G. H.
Wynter, D. E. H.
Thicknesse, H. J. A.
Woodward, L. H. de C., *M.C.*
Roantree, F. F. D.
Bolton, L.
Higgs, W. H.
Brodie, E. F. S.
Christopher, J. R. C.
Leggatt, W. M.
Drake-Brockman, R. F. H.
Robertson, F. E.
Spedding, J. E.
Saunders, M. D. S.
Burton, C. E. C.

HONG KONG–SINGAPORE BRIGADE, ROYAL ARTILLERY.

Subadar Major.
Bhan Sing 6/5/20

Subadars.
Mangal Singh 12/1/22
Piran Ditta, *D.C.M.* 11/4/22
Nawab Khan, *D.C.M.* 19/5/22
Lal Khan 15/4/23
Piran Ditta, *D.C.M.* 10/5/24

Jemadars.
Jewa Singh 20/1/[illegible]
Chajja Singh, *D.C.M.* 12/1/[illegible]
Shah Muhd 11/4/[illegible]
Sultan Muhd, *D.C.M.* 19/[illegible]
Ghulam Mehdi 10/[illegible]/24
Barnam Singh 1.6.24

Digitized by Google

MILITIA.

The Antrim.

Hon. Colonel.

Shaftesbury, Rt. Hon. the Earl of, K.P., G.C.V.O., C.B.E. (*Hon. Brig.-Gen. ret.*) *l.a.* 7/6/13

Major.

Hill, F. G., *O.B.E.* 5/8/14

Captains.

Cowan, F. E. P. 14/5/07
⚔Dobbs, A. F. 22/7/08
⚔*Barras, H. W.*, M.B.E. 8/8/16
⚔Hezlet, C. O., *D.S.O.* 8/8/16
Gilliland, W. H. 8/8/16
⚔*Crawford-Clarke, R. W. B.*, M.C. 3/11/17
⚔Rogers, C. V. 3/11/17

Lieutenant.

2nd Lieutenants.

Instructor of Artillery.

Adjutant.

Supplementary Officers, late Royal Field Artillery.

Majors.

⚔Sherlock, E., *M.C.* 16/11/15
⚔Robson, J. S. 16/11/15

Captains.

⚔Hallowes, B. H. C. 12/6/05
⚔Adcock, G. H. J. 30/10/14
⚔Browne, M. G. 30/10/14
⚔Wilson, H. J. M., *M.C.* 8/8/16
⚔Dyson, W. G., *M.C.* 3/11/17
⚔Pullen, J. W. 3/11/17

Lieutenant.

⚔Wotherspoon, A., *o, o.d.* 1/7/17

Supplementary Officers, late Royal Garrison Artillery.

Majors.

⚔Brooke-Hitching, P. M. 30/10/14
bt. It.-col. 1/1/19
⚔Fenner, H. H. (*Hon. It. in army*) 1/5/17

Captains.

⚔Gonne, V. C. M. 3/11/17
⚔O'Farrell, G. H. M. 3/11/17
⚔O'Brien, T. R. S. 3/11/17

Captains—contd.

⚔Mills, V. H. 3/11/17
⚔Somerscales, F. J., *M.C.* 3/11/17
9/8/19

Digitized by Google

HONOURABLE ARTILLERY COMPANY.

TERRITORIAL ARMY.

"South Africa, 1900-02."

The Great War—*8 Infantry Battalions and 7 Batteries of Artillery.*—"Ypres, 1915, '17," "Somme, 1916, '18," "Ancre Heights," "Ancre, 1916," "Arras, 1917, '18," "Scarpe, 1917, '18," "Arleux," "Bullecourt," "Pilckem," "Polygon Wood," "Broodseinde," "Poelcappelle," "Passchendaele," "Amiens," "Albert, 1918," "Bapaume, 1918," "Drocourt-Quéant," "Hindenburg Line," "Épéhy," "St. Quentin Canal," "Cambrai, 1918," "Selle," "Sambre," "France and Flanders, 1914-18." "Piave," "Vittorio Veneto," "Italy, 1917-18." "Rafah," "Egypt, 1915-17," "Gaza," "El Mughar," "Jerusalem," "Jordan," "Megiddo," "Sharon," "Damascus," "Palestine, 1917-18." "Aden."

Captain-General and Colonel.

THE KING.

Colonel Commandant.

⚔Denbigh and Desmond, *The Earl of, C.V.O., T.D. (Col. Terr. Army) A.D.C., t.a.* ... 4/3/93

Adjutant.

⚔Larcom, *Sir* Thomas P., *Bt., D.S.O.*, Maj. R.H.A. 21/12/23

Quarter-Master.

⚔Robinson, R. A., *capt.* 20/12/14

HONOURABLE ARTILLERY CO.

Artillery.

"A" and "B" Batteries

(forming part of 11th (Honourable Artillery Company and City of London Yeomanry) Brigade R.H.A. See page 281.)

Armoury House, Finsbury, E.C.

Record Office:
Woolwich Dockyard, S.E. 18.

Majors.

A ⚔Forrester, P., *M.C., t.a.* 26/4/18
B ⚔Rushbrooke, C. J. †23/12/22

Captains.

A ⚔Broome, C. B. †10/2/22
B ⚔Cutbill, W. G. O. 23/12/22

Lieutenants.

A ⚔Jones, O. C. 6/3/18
B ⚔Hill, J. 9/5/23
A Maw, J. E. M. 12/1/24
B ⚔Bishop, H. G. S. 26/3/25

2nd Lieutenants.

B Browne, R. B. 25/4/24
A Marler, L. S. 25/10/24

HONOURABLE ARTILLERY CO.

Infantry Battalion.

Armoury House, Finsbury, E.C. 2.

Record Office:
80, *Pall Mall, S.W.*1.

Lt.-Colonel.

⚔Ward, A. L., *D.S.O., T.D.*, m.p., *t.a.* 23/7/16

Major.

⚔Douglas, M. G., *D.S.O., O.B.E., M.C., T.D.* 1/11/16
bt. lt.-col. 24/1/23

Captains.

⚔Stone, W. A., *M.C.* 1/11/16
⚔Sturgis, C. O. 17/5/22
⚔Knight, A. F. 17/8/23
⚔O'Brien, H. W., *M.C.* 24/8/23
⚔McGowan, C. E. 15/4/25

Lieutenants.

⚔Sandle, S. E., *M.C., D.C.M.* 1/7/17
⚔Pryke, H. F. S. 1/5/18
⚔Haine, *R. L.*, M.C. 7/8/18
⚔Kent, H. F., *M.C.* 12/7/23
⚔Newland, A. M., *M.C.* 12/7/23
⚔Farrar, W. B., *M.C.* 12/8/23

2nd Lieutenants.

Welch, C. D. G. 13/8/23
Worssam, G. E. 19/8/23
O'Brien, T. 23/8/23
West, R. E. 23/8/23
Williams, F. C. 29/8/23

Adjutant.

⚔Larcom, *Sir* Thomas P., *Bt., D.S.O.*, Maj. R.H.A. 21/12/23

Quarter-Master.

⚔Robinson, R. A., *capt.* 20/12/14

Cadet Unit Affiliated.

Imperial Cadet Yeomanry.
[Uniform—*Scarlet.* Facings—Blue.

Digitized by Google

ROYAL ARTILLERY.

TERRITORIAL ARMY.

Dates shown prior to 1 April, 1908, are those of the Officers' corresponding rank in a late unit of the Volunteer Force.

Record Office, R.A. ... ... *Woolwich Dockyard, S.E.*18.

§ Order of Precedence of the Several Counties (except for Heavy).

1. Northumberland.
2. Hampshire.
3. Devonshire.
4. Sussex.
5. Edinburgh (City).
6. Midlothian.
7. Norfolk
8. Banff.
9. Kent.
10. Forfarshire.
11. Essex.
12. Lancashire.
13. Renfrewshire.
14. Dorsetshire.
15. Fifeshire.
16. Glamorgan.
17. Yorkshire (E. Rid.).
18. Ayrshire.
19. Argyll.
20. Gloucestershire.
21. Yorkshire (N. Rid.).
22. Cheshire.
23. Lincolnshire.
24. Kirkcudbright.
25. Inverness-shire.
26. Cumberland.
27. Durham.
28. Cromarty.
29. Ross-shire.
30. Nairn.
31. Shropshire.
32. Yorkshire (W. Rid.).
33. Somersetshire.
34. Suffolk.
35. Monmouthshire.
36. Staffordshire.
37. Carnarvon.
38. Bute.
39. City of London. / County of London.
40. Worcester.
41. Warwick.
42. Cardigan.
43. City of Aberdeen.
44. City of Dundee.
45. City of Glasgow.
46. Derbyshire.
47. Hertfordshire.
48. Northamptonshire.
49. Wiltshire.
50. Berkshire.
51. Leicestershire.
52. Nottinghamshire.

ROYAL HORSE ARTILLERY.

11th (Honourable Artillery Company and City of London Yeomanry) Brigade.

(The officers of the H.A.C. batteries of this brigade are shown on page 280.)

H.Q. and No. 1 City of London (Yeo.) Batt. 39, Finsbury Square, E.C.

Hon. Colonel.

⚔*Lauderdale*, The Earl of, *O.B.E.* (*Lt.-Col.* (s *Army*) (*Gent.-at-Arms*) (*King's Body Guard for Scotland*) 23/7/05

In Command.

⚔Lawrence, *Hon.* C. T., *D.S.O.*, Maj. R.A. (**Lt.-Col.*) 4/5/21

Major.

Captain.

1 Goldsworthy, E. W., *T.D.* 8/9/24

Lieutenants.

1 ⚔Creed, R. S. 2/6/19
1 Overton, M. E. C. 18/7/24

2nd Lieutenants.

1 Gibbs, C. J. 24/1/24
H.Q. Stedall, H. S. O. P. 9/3/25

Adjutant.

⚔Huttenbach, N. H., *D.S.O.*, *M.C.*, Capt. R.H.A. 1/10/24

FIELD BRIGADES.

51st (Westmorland and Cumberland).

H.Q., 369th (West. Yeo.) and 370th (Cumb. Yeo.) Batts., Artillery Drill Hall, Carlisle.
203rd (Cumb.) Batt., Whitehaven.
204th (Cumb.) Batt (How.), Workington.

Hon. Colonel.

Lonsdale, The Earl of, G.C.V.O., T.D., *l.s.* 20/12/84

Lt.-Colonel.

⚔Bunyeat, E. W., *D.S.O.*, *T.D*, *l.s.* 1/3/23

Majors.

369 ⚔Highet, W. T., *M.C.*, *T.D.* 1/6/16
203 ⚔Smith, R. A. 1/3/23
370 ⚔Holmes, A. L. 1/9/24
204 ⚔Oglethorpe, J. A. 13/5/25

Captains.

Lieutenants.

⚔*Brett*, *W. J.* (*Lt. Res. of Off.*) *a.m* 1/1/20
369 ⚔Bowman, G. W., *M.C.* 23/3/25
369 ⚔Strong, J. R. 23/3/25
204 Smith, H. 19/6/25
204 Smith, E. 19/6/25
204 Lawson, T. M. 19/6/25
204 ⚔Fletcher, T. 18/8/25

2nd Lieutenants.

370 *Carr*, *R. A.* 30/5/24
203 Helder, G. A. L. 24/7/24
203 Pattinson, J. D. 31/12/24
369 Douglas, J. S. 1/3/25
369 Burton, R. O. 1/3/25
269 Strong, T 23/3/25
370 Beaty, G. L. 6/4/25
370 Lightfoot, A. R. 6/4/25
370 Halton, D. C. 6/4/25
203 Watson, F. 8/6/25

Adjutant.

⚔Gifford, S. V., Lt. R.A. (*temp. Capt. T.A.* 13/2/24) 13/2/24

§ The order of precedence shown is that in force prior to the present reorganization. Any changes consequential on the reorganization, together with the order of precedence of Brigades, will be shown in due course.

Digitized by Google

FIELD BRIGADES—*contd.*

52nd (Manchester).

H.Q., 205th (E. Lancs.), 206th (E. Lancs.), 207th (E. Lancs.) Batts., and 208th (E. Lancs.) Batt. (How.), Hyde Road, Manchester.

Hon. Colonel.

⚔*Sowler, H.* T.D., *t.a.* 9/9/20

Lt.-Colonel.

⚔Jackson, F. J. G., *M.C.*, *t.a.* 17/2/24

Majors.

206 ⚔Morgan, C. F., *M.C.* 7/3/23
207 Cundiff, F. W. †17/2/24
208 Hill, R. †6/5/25

Captains.

207 ⚔Turner, E. T. 7/3/23
205 Edwards, R. T., *A.F.C.* 17/2/24
206 Laing, H. †12/3/24

Lieutenants.

205 Hays, W. 1/6/21
207 Fielding, J. N. 25/5/23
206 Jellicoe, H. V. 26/5/23
208 Ross, B. G. 2/6/24
206 Hill, K. A. 1/8/25

2nd Lieutenants.

Smith, E. J. 8/2/24
⚔Whetmore, E. C. 6/6/24
Wild, B. N. 28/4/25
Ling, H. B. 7/8/25
Gresley, R. 19/11/25

Adjutant.

⚔Kane, R. E., *M.C.*, Capt. R.A. 25/4/24

53rd (Bolton).

H.Q., 209th (E. Lancs.), 210th (E. Lancs.), 211th (E. Lancs.) Batts., and 212th (E. Lancs.) Batt. (How.), Drill Hall, Silverwell Street, Bolton.

Hon. Colonel.

⚔*Walker, C. E.*, D.S.O., T.D., *t.a.* 18/8/20

Lt.-Colonel.

⚔Brown, D., *D.S.O.*, *t.a.* 1/4/25

Majors.

211 ⚔Lomax, C. H. 28/8/18
212 ⚔Knowles, J., *M.C.* 18/5/20
210 ⚔Scowcroft, C. D. 29/10/20
209 ⚔Walker, W. R. H. 13/6/23

53rd (Bolton)—*contd.*

Captains.

210 ⚔Mayers, O., *M.C.* 16/7/21
209 ⚔Bennett, G. 13/6/23
212 Scowcroft, C. J. 28/1/25
11/8/23
211 ⚔Wilson, G. E. 8/8/25

Lieutenants.

209 Townson, J. B. 25/2/23
210 Hardman, J. H. 25/11/24
212 Dobson, B. A. P. 20/12/24
209 Palmer, J. E. 10/4/25

2nd Lieutenants.

211 Winkup, J. A. 1/9/24
210 Holden, H. P. 13/2/25
209 Slater, E. 14/5/25
Roberts, C. W. 2/7/25
Wood, N. H. 14/8/25

Adjutant.

⚔Carson, T., *M.C.*, Lt. (*temp. Capt. T.A.* 11/10/25) 11/10/25

Cadet Unit Affiliated.

1st C. Bn. Bolton Boys' Brigade.

54th (Wessex).

H.Q. 213th (Hampshire) and 214th (Hampshire) Batts. St. Paul's Road, Portsmouth; 215th (Hampshire) Batt. Walpole Road, Gosport; 216th (Hampshire) Batt., Albert Road, Cosham.

Hon. Colonel.

Dupree, Sir *William T.*, Bt., V.D., *t.a.* 16/4/15

Lt.-Colonel.

⚔House, P. J., *T.D.*, *t.a.* 19/1/21
bt. col. 19/1/25

Majors.

215 ⚔House, M. H. N., *D.S.O.*, *T.D.*, *t.a.* 1/6/16
213 ⚔James, H. 1/6/16
214 ⚔Llanington, G. F. 19/2/21
216 ⚔White, L. 21/9/24

Captains.

213 Barnes, S. (*Lt. Res. of Off.*) 17/3/23
214 ⚔Hunt, C. A., *M.C.* 28/3/25

Lieutenants.

213 Plummer, A. A. 5/2/21
213 Ward, H. W. 12/7/24
215 Mathews, F. L. 22/6/25
215 Rutland, F. T. 27/7/25

2nd Lieutenants.

Kinson, G. W. 24/5/23
Gillson, M. D. 13/3/25

54th (Wessex)—*contd.*

2nd Lieutenants—contd.

Leggett, G. I. 3/12/23
Connolly, D. C. 23/10/25

Adjutant.

⚔Raikes, R. C. M., *O.B.E.*, Capt. R.A. 1/8/25

55th (Wessex).

H.Q., Drill Hall, Ryde, Isle of Wight; 217th (Hampshire) Batt., Drill Hall, Freshwater; 218th (Hampshire) Batt., Drill Hall, Bournemouth; 219th (Hampshire) Batt. (How.), Drill Hall, Ventnor; 220th (Wilts) Batt., Drill Hall, Swindon.

Lt.-Colonel.

⚔Paget-Tomlinson, W., *D.S.O.* (*Maj. Res. of Off.*) *t.a.* 1/1/21
bt. col. 1/1/25

Majors.

218 Carrell, F. B. H., *t.a.* 17/6/20
219 Raeburn, W. R. 23/7/21
217 ⚔Jennings, A. L. N. 25/11/20
220 Roberts, T. R. G. (*Capt. Res. of Off.*) *t.a.* 27/9/24

Captains.

217 ⚔Seely, H. J. A. 5/4/21
219 ⚔Johnston, W. D. 9/10/22
218 ⚔Highman, N. R. P. †14/2/23
220 ⚔Wheeler, W. H. 1/10/25

Lieutenants.

219 ⚔*Ford, R. A., a.m.* 1/2/21
218 Steel, L. A. 8/4/21
217 ⚔Lambert-Manuel, C. 9/4/21
219 *Swain, F. R. D., a.m.* 5/4/24
219 Savage, R. F. 25/7/24
217 Buisseret, L. V. J. 4/4/25
⚔Formby, E. L. 17/7/25

2nd Lieutenants.

218 James, H. F. 1/6/24
218 Oddie, E. E. 24/11/24
220 ⚔Lee, F. C. 1/7/25
218 Lee, L. M. 20/7/25
218 Lancaster, W. L. 20/7/25

Adjutant.

⚔Browning, S. C., Lt. R.A. (*temp. Capt. T.A.* 1/12/23) 1/12/25

Cadet Unit Affiliated

1st (Ryde) C. Co., 55th (Wessex) Fd. Brig. R.A.

Digitized by Google

FIELD BRIGADES—*contd.*

56th (Wessex).

H.Q. and 221st (Devon) Batt., Drill Hall, Barrack Lane, Exeter; 222nd (Devon) Batt. (How.), Drill Hall, Paignton; 223rd (Devon) Batt., Drill Hall, Crediton, Tavistock; 224th (Dorset) Batt., R.H.A. Barracks, Dorchester.

Hon. Colonel.

⚔*Talbot, G. R. FitzR.*, T.D. (*Capt. ret. pay*) *g.* 12/1/21
18/5/18

Lt.-Colonel.

⚔Williams, R. de V., *t.a.* 16/2/20
bt. col. 16/2/24

Majors.

23 ⚔Brown, K. A., *D.S.O.* 18/9/16
24 Duke, A. B. C., *t.a.* 16/2/20
bt. lt.-col. 31/12/24
21 ⚔Symes, A. L. 16/2/20
22 ⚔Waycott, A. 28/7/23

Captains.

24 ⚔Hooper, D. S., *M.C.* 25/3/25
22 ⚔Foot, F. A. †1/6/25
21 ⚔Gray, W. J. (*Lt. Res. of Off.*) 4/9/25

Lieutenants.

LQ ⚔Clarke, F., *M.B.E.* 31/7/20
24 Measures, R. J. 11/7/24
21 Jackson, G. W. A. 22/2/25
23 Young, W. G. 5/3/25
23 Perry, W. C. 22/6/25

2nd Lieutenants.

23 Brown, D. F. 18/5/24
22 Medlen, T. J. 28/5/24
24 Jackson, J. S. 30/10/24
21 Row, H. 6/12/24

Adjutant.

⚔Wilson, F. W. B., Capt. R.A. 15/12/22

57th (Home Counties).

H.Q., 225th (Suss.) and 226th (Suss.) Batts., Drill Hall Church Street, Brighton; 227th (Suss.) Batt., Marmion Road, Hove; 228th (Suss.) Batt. (How.), Ivy Arch Lane, Worthing.

Hon. Colonel.

⚔*Cusack-Smith*, Sir *T. Berry*, Bt., K.C.M.G., *t.a.* 20/5/17

Lt.-Colonel.

⚔Baines, J. H., *M.C.*, *t.a.* 1/11/24

Majors.

228 ⚔Colman, L. M. 3/2/21
228 ⚔Rodocanachi, J. E. 16/3/22
227 ⚔Hill, P. E. 24/3/23
225 ⚔Eastwood, F. 1/11/24

57th (Home Counties)—*contd.*

Captains.

226 ⚔Barker, J. W. 1/3/18
227 ⚔Somers-Clarke, E. H. 30/9/22
225 Champion, S. G. 1/11/24
228 Knight, W. K. 10/12/24

Lieutenants.

227 Arnold, R. H. 2/12/22
226 Syer, F. G. B. 22/12/23
H.Q. ⚔Willis, E. I. (*Lt. Res. of Off.*) 1/3/24
225 Scott, W. G. B. 22/2/25
226 Sears, B. L. 18/4/25
227 Cox, V. E. H. 26/9/25
226 Wilkes, C. D. 1/10/25

2nd Lieutenants.

226 Blaker, R. 11/12/23
228 Gardner, G. G. 25/3/24
226 White, A. F. J. 4/3/25
225 Richards, D. N. 8/7/25

Adjutant.

⚔Tristram, G. H., Maj. R.A., *g.*†, *y.* 1/10/23

Cadet Unit Affiliated.

1st C. Bn. 57th Home Counties Fd. Brig. R.A.

58th (Home Counties).

H.Q. and 229th (Suss.) Batt., Drill Hall, The Goffs, Eastbourne; 230th (Suss.) Batt., Hatherly Road, St. Leonards; 231st (Suss.) Batt., Downs, Bexhill; 232nd (Suss.) Batt. (How.), Drill Hall, Hailsham.

Hon. Colonel.

Roberts, A. C., T.D., *t.a.* 12/5/21

Lt.-Colonel.

⚔Thackeray, C. B., *D.S.O.* (*Lt.-Col. Res. of Off.*) *t.a.* 4/7/23

Major.

229 ⚔Stevens, L. C., *O.B.E.* 1/3/20

Captains.

230 Dyer, W. H. 1/3/21
231 ⚔Goodsell, T. J., *M.C.* †1/3/22
232 Green, J. R. †21/3/23
231 ⚔Newgass, H. B. 4/6/24

Lieutenants.

230 ⚔Hocking, C. H. 8/12/22
230 Dyer, K. 1/5/23
229 Liddell, L. A. 1/8/23
229 Oxley, M. H. 11/12/23
231 ⚔Lyte, E. F. N. 26/3/25
231 Spincer, A. C. 21/5/25

58th (Home Counties)—*contd.*

2nd Lieutenants.

232 Spincer, C. R. 26/2/24
232 James, A. S. 21/3/24
229 Clarke, D. A. D. C. 1/6/24
229 Thatcher, T. H. E. 27/6/24
232 Senior, O. N. 11/3/25
229 Parsons, R. H. 27/3/25

Adjutant.

⚔Harvey, H. le F. F., *M.C.*, Capt. R.A. 9/11/25

Cadet Units Affiliated.

St. Leonard's Collegiate School C. Co.
Imperial Service C. Corps, Eastbourne.
Roborough School (Eastbourne) C. Corps.

59th (Home Counties) (Cinque Ports).

H.Q. and 233rd (Kent) Batt., Drill Hall, Liverpool Street, Dover 234th (Kent) Batt. (How.), Shallon Street, Folkestone; 235th (Kent) Batt., Victoria Road, Margate; 236th (Kent) Batt., Grove Terrace, Deal.

Hon. Colonel.

⚔*Hayward, F. G.*, T.D. 22/9/23

Lt.-Colonel.

⚔Turner, B. G., *t.a.* 25/9/23

Majors.

235 ⚔Dunbar, W. H. G. 15/10/20
234 ⚔Bell, C. (*Capt. Res. of Off.*) 30/3/21
233 ⚔Tapp, A. G., *M.C.* 2/7/21
236 ⚔Stebbings, J. M., *M.C.* 9/2/24

Captains.

233 ⚔Bushell, L. B. 2/7/21
236 ⚔Donald, W., *M.C.* (*Capt. Res. of Off.*) 9/2/24
235 ⚔Sadler, N. V., *D.C.M.* 16/7/24

Lieutenants.

235 ⚔Brown, R. H. 24/9/22
235 Read, A. E. T. 26/5/23
236 Clarke, J. B. 9/11/23
233 ⚔Cornall, W. A. W. 22/12/23
234 Hobbs, L. A. 27/4/24
233 Hope, K. 5/3/25
235 ⚔Knight, W. E. 11/5/25
236 ⚔Sharp, V. A. L. 12/5/25

2nd Lieutenants.

234 Counsell, J. W. 6/10/24
234 ⚔Gifford, C. A. 31/1/25

Adjutant.

⚔Hickey, J., *M.C.*, Capt. R.A. 3/10/23

Cadet Unit Affiliated.

1st Vol. Bn. The East Kent R. C. Corps.

Digitized by Google

FIELD BRIGADES—*contd.*

60th (North Midland).

H.Q., and 240th (Notts) Batt., Derby Road, Nottingham; 237th (Linc.) Batt. (How.), Old Barracks, Lincoln; 238th (Linc.) Batt., Augustus Street, Grimsby; 239th (Leic.) Batt., 19, Magazine Street, Leicester.

Hon. Colonel.

⚔*Laycock*, Sir *Joseph F.*, K.C.M.G., D.S.O., T.D. (*Hon. Brig. Gen. rel. T.A.*) (*Hon. Capt. in Army*) 22/11/22

Lt.-Colonel.

⚔Noel, H. E., *D.S.O.*, *t.a.* 15/4/24

Majors.

240 ⚔Farr, S., *M.C.*, *t.a.* 20/4/21
239 ⚔Hotchkin, S. V., *M.C.*, *t.a.* 15/4/24
238 ⚔Ward, E. H., *t.a.* †1/6/25
237 ⚔Pitcher, T. W., *t.a.* †1/7/25

Captains.

240 ⚔Oldershaw, H., *M.C.* 31/7/21
239 ⚔Kaye, R. L. D. †15/4/24

Lieutenants.

H.Q. ⚔McCarthy, C. E. A., *M.C.* (*Capt. Res. of Off.*) 1/1/16
240 ⚔Pobjoy, D. R. 10/11/20
239 Simpson, M. R 7/4/22
239 Simpson, S. R. 24/12/23
238 ⚔Phillips, E. A. 20/6/24
240 Starling, B. 17/7/24
238 Chambers, G. T. S. 7/5/25
239 Wildsmith, G. H. R. 19/6/25

2nd Lieutenants.

238 Bacon, R. L. 16/5/23
238 Foster, W. H. 17/5/23
9/4/23
239 Freer, C. E. J. 16/4/24
237 Peel, G. G. 18/6/24
237 Wright, J. H. 20/4/25
237 Dawson, F. 7/11/25

Adjutant.

⚔Burlton, H. L. G., *M.C.*, Capt. R.A. 8/2/23

61st (North Midland).

H.Q. 241st (N. Staff.) and 242nd (N. Staff.) Batts., Drill Hall, Victoria Square, Shelton, Stoke-on-Trent; 243rd (Leek) Batt. (How.), Drill Hall, Leek, Staffs; 244th (Staff.) Batt., Drill Hall, Bailey Street, Stafford.

Hon. Colonel.

Favell, T. M., V.D., T.D. 1/3/09

Lt.-Colonel.

Nicholson, A. F., *T.D.*, *t.a.* 16/2/24

Majors.

244 ⚔Hunter, H. P., *O.B.E.* (*Maj. Res. of Off.*) *t.a.* 14/2/19
242 ⚔Campbell, G., *M.C.* 17/7/20
243 ⚔Perry, H. 18/3/25
241 ⚔Lovatt, W. M., *M.C.* 13/5/25

Captains.

242 Howson, G. 1/8/23
244 Morris, L. H. †22/11/23
243 Moore, A. A. 4/7/25
241 Keats, C. A. †27/7/25

Lieutenants.

244 Bostock, J. F. 17/9/22
244 ⚔Jacomb-Hood, R. (*Lt. Res. of Off.*) 28/5/23
⚔Nott, F. T. 8/8/24
H.Q. ⚔Carpenter, L. G. 13/2/25
242 Dawes, J. C. 20/7/25
242 Hawley, V. C. 20/7/25
⚔Weaver-Bridgman, M. A. 28/7/25

2nd Lieutenants.

241 Heath, C. R. 17/6/24
243 Hill, S. 1/7/24
242 Wilson, N. 9/7/24
244 Phipps, T. E. 14/7/24
⚔Ogden, F. D. 1/8/25

Adjutant.

⚔Wisdom, H. G. E., Lt. R.A. (*temp. Capt. T.A.* 21/10/23) 21/10/23

62nd (North Midland).

H.Q., 245th (Derby) Batt., and 246th (Derby) Batt. (How.), 91, Siddals Road, Derby; 247th (Wolverhampton) Batt., West Park, Wolverhampton; 248th (W. Bromwich) Batt., Carters Green, West Bromwich.

Hon. Colonel.

⚔*Meynell, F. H. L.*, D.S.O. (*Lt.-Col. T.A. Res.*) *t.a.* 12/5/23

Lt.-Colonel.

⚔Beddows, W. J., *M.C.*, *t.a.* 25/4/23

Majors.

245 ⚔Radford, J. A., *M.C.*, *t.a.* 30/7/20

62nd (North Midland)—contd.

Majors—contd.

247 ⚔Lyttelton, *Hon.* R. G. 25/4/23
248 ⚔Keys, H. W., *M.C.*, *t.a.* 1/6/23
246 ⚔Hetherington, H. G. 1/7/23

Captains.

245 ⚔Williamson, F. (*Capt. Res. of Off.*) 4/8/22
247 ⚔Wood, A. L., *M.C.* 20/7/23
246 ⚔Kay, H. O. (*Lt. Res. of Off.*) 9/4/24
248 Bayliss, G. S. †1/8/25

Lieutenants.

245 Clapham, W. V. 1/1/21
20/6/19
246 Alton, J. M. 29/3/22
247 Perry, J. W. 7/7/22
245 Harcombe, C. E. K. 18/1/24
247 Carr, R. S. 1/7/25
247 Bayliss, F. J. 2/7/25

2nd Lieutenants.

245 Glover, H. K. 24/1/24
246 Toft, R. W. 20/2/24
Cottrell, T. J. 1/7/24
248 Slater, F. M. 11/11/24
248 Bache, T. W. 12/2/25

Adjutant.

⚔Aikenhead, D. F., *M.C.*, Capt. R.A. 1/4/25

Cadet Unit affiliated.
West Bromwich Municipal Secondary School C. Corps.

63rd (6th London).

H.Q., 249th (13 Lond.), 250th (14 Lond.), 251st (15 Lond.) Batts. and 252nd (16 Lond.) Batt. (How.), 105, Holland Road, Brixton, S.W.9.

Hon. Colonel.

Wishart, Sir *Sidney*, Kt., V.D., T.D., *t.a.* 5/4/21

Lt.-Colonel.

⚔Cooper, W., *M.C.*, *t.a.* 1/4/24

Majors.

252 ⚔Foot, R. C., *M.C.* 16/2/20
249 ⚔Pasmore, A. B. 26/3/24
251 ⚔Chalk, W. S. 1/4/24
250 ⚔Clark, A. E. N. †31/7/25

Captains.

249 Leins, L. A. K. (*Lt. Res. of Off.*) †22/3/24
251 Page, J. H. 1/4/24

Digitized by Google

FIELD BRIGADES—contd.

63rd (9th London)—contd.

Lieutenants.

251 Cochrane, H. H. 23/3/23
252 ⚔Morgan, R. G., *M.C.* 5/3/24
259 ⚔Webber, H. L. 8/7/25
4/12/20

2nd Lieutenants.

Cleland, D. F. C. 5/6/23
Crewe, A. E. 30/11/23
250 Bressey, F. H. 1/2/24
249 Wilburn, R. F. 20/2/24
252 MacIntyre, R. 21/2/24
249 Edgley, R. W. K. 7/6/24
252 Clarke, E. D. 30/6/24
251 Fellden, L. J. A. 14/11/24
250 *Denton, M. V. H.* 2 1 25
252 Parsons, P. J. F. 6/4/25
249 Brown, R. L. 14/5/25
251 Simon, M. A. 29/7/25
H.Q. Cooper, R. P. 7/11/25

Adjutant.

⚔Brittan, E. M. G., Lt. R.A. (*temp. Capt. T.A.* 1/10/25) 1/10/25

64th (7th London).

H.Q., 253rd (18 Lond.), and 255th (20 Lond.) Batts., High Street, Fulham, S.W. 6; 254th (19 Lond.) Batt., Wood Lane, Shepherds Bush, W.12; 256th (17 Lond.) Batt., Portcus Road, Paddington, W.2.

Hon. Colonel.

Magniac, O. C. 11/2/22

Lt.-Colonel.

⚔Caldwell, W., *t.a.* 1/9/25

Majors.

255 ⚔Ullman, E. B., *M.C.* 5/4/21
254 ⚔Horwill, F. G. 27/2/24
256 ⚔Moncrieff, D. C., *M.C.* 2/8/24
253 ⚔Williams, R. M., *M.C.* 1/9/25

Captains.

254 Burchell, T. C. 21/4/23
256 Nettlefold, H. 27/2/24
253 ⚔Philpott, E. C., *M.C.* 14/3/25
255 ⚔McIver, E. A., *M.M.* 1/9/25

Lieutenants.

254 Brown, J. W. 26/11/23
253 Stirling, N. 4/10/24
253 Martin, E. E. F. 30/3/25
255 Peal, C. F. 22/5/25
256 ⚔McKerrow, J. R. (*Lt. Res. of Off.*) 4/7/25

2nd Lieutenants.

256 Mayer, E. R. 11/4/24
255 Flemming, A. G. 19/5/24
255 Cary, D. F. (*2nd Lt. Res. of Off.*) 7/9/24
H.Q. ⚔Bridges, K. W. 13/1/25
256 Pilditch, E. L. 28/2/25
254 Davis, J. G. 30/3/25
253 ⚔Gandar-Dower, A. V. (*Lt. Res. of Off.*) 25/11/25

65th (7th London)—contd.

Adjutant.

⚔Tuke, C. W. R., *M.C.*, Capt. R.A. 17/8/24

Officer surplus to the requirements of the reconstructed unit who is still holding a military appointment.

Captain.

Egerton-Warburton, C. W. (*Financial Adviser*) 1/10/18

66th (8th London).

H.Q., 257th (21 Lond.), 258th (22 Lond.) Batts., and 260th (24 Lond.) Batt. (How.), St. Margaret's Road, Plumstead, S.E. 18; 259th (23 Lond.) Batt., Southend Road, Eltham.

Hon. Colonel.

⚔*Eley, B. H.*, C.M.G., C.B.E., D.S.O. (*Col. Terr. Army*) *t.a., s.* 5/2/24

In Command.

⚔Theobald, A. C. L., *D.S.O.*, Maj. R.A. (*Lt.-Col.*) *t.a.* 5/2/24

Majors.

⚔*Cousen, A. J.*, D.S.O., T.D., *Adjt. 91st (4th Lond.) Brig.* 1/6/16
260 ⚔Webster, K. 11/1/22
258 ⚔Rickard, A. F. 1/6/23
257 ⚔Robley, J. †1/5/25

Captains.

259 ⚔Window, A. McE. 1/6/23
258 ⚔West, C. C. 1/6/23
260 ⚔Walker, W. S. †1/6/25
257 ⚔Radford, F. W. 8/7/25

Lieutenants.

258 ⚔Willis, G. S. W. 10/12/23
260 ⚔Bellingham, F. R. 24/12/23
259 Holt, C. W. 17/8/24
260 Campion, H. R. 1/1/25
257 ⚔Baxter, A. J. 28/2/25

2nd Lieutenants.

257 Cathie, D. B. 9/2/24
258 Fisher, F. A. 22/2/24
258 Baker, W. H. 6/6/24
258 Stratford, R. M. 25/6/24
260 Hawtrey, J. H. P. 21/8/25
259 Roberts, S. M. 2/10/25

Adjutant.

⚔Winterton, T. J. W., Lt. R.A. (*temp. Capt. T.A.* 16/1/25) 16/1/25

68th (South Midland).

H.Q., 261st (Bristol), 262nd (Bristol), and 263rd (Bristol), Batts., Artillery Grounds, Clifton, Bristol; 264th (Berks) Batt. (How.), Yeomanry House, Reading.

68th (South Midland)—contd.

Hon. Colonel.

Ord, F. C., C.B., V.D., T.D., *t.a.* 8/12/09

In Command.

⚔Carlisle, T. H., *D.S.O., M.C.*, Maj. R.A. (*temp. Lt.-Col. T.A.* 1/1/25) *t.a.* 1/1/25

Majors.

264 ⚔Fairbank, C. A. H., *M.C., t.a.* 30/9/20
262 ⚔McIntyre, W. S. 5/12/23
261 ⚔Rees, O. M. †5/12/23
263 ⚔Tucker, G. W. G. †5/12/23

Captains.

263 ⚔Sutton, F. W. 15/11/24
262 ⚔Lewis, H. E., *D.C.M.* 2/8/25
264 ⚔Slade, B. W. 2/8/25

Lieutenants.

261 Mungavin, W. M. 25/8/22
263 Sherriff, E. J. 9/11/23
H.Q. Tapson, E. H. 22/7/24
262 Widgery, F. W. 23/7/24
263 ⚔Hooker, J. A. 16/5/25
262 Harvey, C. E. C. 10/7/25

2nd Lieutenants.

264 Weir, F. S. 25/3/24
261 Thomas, G. A. S. 2/8/24
264 Willis, A. G. 2/8/24
261 Machin, G. E. 11/12/24
264 Brown, W. N. R. 11/7/25

Adjutant.

⚔Beresford, M., Lt. R. A. (*temp. Capt. T.A.* 13/1/25) 13/1/25

Officers of General List (T.A.) affiliated.

Leach, Capt. A. C. (*Clifton Coll. Contgt., Jun. Div., O.T.C.*) 1/9/25

⚔Read, Lt. G. N. (*Clifton Coll Contgt., Jun. Div., O.T.C.*) 12/6/23

67th (South Midland).

H.Q. and 265th (Worc.) Batt., 24, Southfield Street, Worcester; 266th (Worc.) Batt., Clarence Road, Malvern; 267th (Worc.) Batt., Rasemore, Redditch; 268th (Worc.) Batt., (How.), Trinity Road, Dudley.

Hon. Colonel.

Beauchamp, Rt. Hon. the Earl, K.G., K.C.M.G., T.D., *t.a.* 5/11/02

Lt.-Colonel.

⚔Hobson, A. C. W., *M.C., t.a.* 16/2/24

Majors.

268 ⚔Adshead, B. T. 1/8/22
265 ⚔Cole, R. E. 26/6/23
267 ⚔James, J. T. †16/2/24
266 ⚔Gardiner, A. J., *M.C.* 1/8/24

Digitized by Google

FIELD BRIGADES—*contd.*

67th (South Midland)—*contd.*

Captains.

268 ⚔Sankey, H. B., *M.C.* 1/8/22
265 ⚔Gascoyne, G. 26/6/23
266 ⚔Twist, F., *M.C.*, *M.M.* 1/8/24

Lieutenants.

266 Robinson, P. W. 31/7/21
263 Little, R. 12/11/21
267 Goodwin, L. C. 9/4/23
268 Clark, F. H 17/5/24
268 Helliwell, M. B. 16/4/25

2nd Lieutenants.

266 Dent, O. W. B. 28/12/23
265 Southall, F. R. 24/7/24
268 Stewart-Smith, J. G. 17/12/24
265 Wynn, E. V. 16/3/25
266 Robinson, S. B. 15/5/25
267 ⚔Dingle, C. E. E. 31/7/25
265 Flay, J. G. 31/7/25

Adjutant.

⚔Garratt, H. S., *M.C.*, Lt. R.A. (*temp. Capt. T.A.* 19/1/25) 19/1/25

68th (South Midland).

H.Q. 269th (Warwick) and 270th (Warwick) Batts., Drill Hall, Stoney Lane, Birmingham; 271st (Warwick) Batt, Clarendon Place, Leamington; 272nd (Warwick Batt.) (How.), 72, Victoria Avenue, Rugby.

Hon. Colonel.

Rogers, Sir *Hallewell*, Knt. 10/10/13

Lt.-Colonel.

⚔Constantine, A., *T.D.*, *t.a.* 16/2/24

Majors.

270 ⚔Newman, A. W., *M.C.* 13/5/20
271 ⚔Lawrence, F. H., *M.C.* 22/6/20
269 ⚔Clutterbuck, M. L. 17/2/24
272 ⚔Wicks, H. G., *M.C.* †22/11/24

Captains.

272 ⚔Hooper, G. W. E. 22/6/20
269 Mitcheson, G. G. 6/4/21
271 ⚔Blennerhassett, F. T. †17/2/24
270 ⚔Ward, E. R. 22/11/24

Lieutenants.

269 ⚔Jones, F. 12/3/20
270 Whitehouse, D. O. 26/11/22
271 Madeley, C. L. A. 10/2/23
272 Vanden Arend, C. F. J. 2/12/23
271 Orcutt, R. H. 5/8/24
271 Vaughan, T. 1/5/25

68th (South Midland)—*contd.*

2nd Lieutenants.

270 Wootton, F. W. W. 17/2/24
270 Horsley, J. M. 24/4/24
272 Verney-Cave, T. A. 25/6/24
269 Reynolds, E. A. 15/10/24
272 Avent, A. B. 4/3/25
26/7/24

Adjutant.

⚔Escombe, R. E. C., Capt. R.A. 9/12/23

Cadet Unit Affiliated.
Warwickshire R.A. Cadets.

69th (West Riding).

H.Q., 273rd (1 W. Rid.) and 275th (3 W. Rid.) Batts., Fenton Street Barracks, Leeds; 274th (2 W. Rid.) Batt., Newcastle Place, Bramley; 276th (11 W. Rid.) Batt. (How.), Drill Hall, Ilkley.

Hon. Colonel.

⚔*Hirst, E. A.*, C.M.G., T.D., *t.a.* 2/7/21

Lt.-Colonel.

⚔Lucey, W.F., *C.M.G.*, *D.S.O.*, *T.D.*, *t.a.* 19/1/18
bt. col. 1/1/23

Majors.

273 ⚔Emsley, O. H., *T.D.* 2/12/22
275 ⚔Gordon, C. F., *M.C.*, *T.D.* 6/12/22
274 ⚔Kerr, A. A., *M.C.* 19/12/23
276 ⚔Armitage, G., *M.C.* †1/10/25

Captains.

276 ⚔Maufe, F. W. B., *M.C.* 13/4/18
275 ⚔Kitson, G. H. †2/12/22
274 ⚔Chalton, J. S. 19/12/23
273 ⚔Plummer, F. H., *M.C.*, *D.C.M.* (*Capt. Res. of Off.*) 1/10/25

Lieutenants.

H.Q. ⚔Heath, L. W. 1/7/17
273 Armitage, B. 8/6/19
275 ⚔Kitson, G. L. 21/6/19
274 ⚔Wright, J. S., *M.C.* 15/2/21
275 Bagshawe, G. F. 23/7/23
273 Chalton, T. L. 24/5/24
274 Mawson, B. J. H. 10/1/25
276 Bain, J. D. S. 28/7/25

2nd Lieutenants.

276 Runton, S. R. 10/12/23
273 Hirst, G. A. N. 13/12/23
274 Comins, C. F. I. 27/5/24
276 Anning, A. F. P. 25/2/25

Adjutant.

⚔Baldwin, C. L., *M.C.*, Lt. R.A. (*temp. Capt. T.A.* 18/9/24) 18/9/24

70th (West Riding).

H.Q., 277th (4 W. Rid.) and 279th (6 W. Rid.) Batts., Bradford Moor Barracks, Bradford; 278th (5 W. Rid.) Batt., Drill Hall, Arden Road, Halifax; 280th (10 W. Rid.) Batt. (How.), Otley.

Hon. Colonels.

Foster, H. A., T.D. 24/2/97
Dawson, W. S., T.D. 1/5/15

Lt.-Colonel.

⚔Pickering, E. W., *D.S.O.*, *t.a.* 16/2/20
bt. col. 16/2/24

Majors.

277 ⚔Thornton, W. H., *M.C.* 1/6/16
280 ⚔Duncan, H. S., *M.C.*, *T.D.* 16/2/20
278 ⚔Crossley, C., *M.C.* 5/12/23

Captains.

279 ⚔Bottomley, G. R. 13/8/24
280 ⚔Dean, W. H., *M.C.* 23/8/24
278 Holroyd, R. †21/5/25

Lieutenants.

277 ⚔*Lock, G. W.* 1/7/17
280 Brayshaw, C. E. 25/2/23
279 Jackson, W. McA. 5/3/23
277 Suddards, G. E. 9/4/23
279 Buffey, L. M. 26/7/24
277 Hayward, J. H. 16/7/25

2nd Lieutenants.

277 Woodman, E. J. 17/7/25
279 ⚔Blankley, R. M. 26/3/25

Adjutant.

⚔Barlow, E. A., Lt. R.A. (*temp. Capt. T.A.* 5/12/23) 5/12/23

71st (West Riding).

H.Q., 281st (7 W. Rid.), 282nd (8 W. Rid.) and 283rd (9 W. Rid.) Batts., Norfolk Barracks, Edmund Road, Sheffield; 284th (12 W. Rid.) Batt. (How.), St. George's Hall, Rotherham.

Hon. Colonel.

⚔*Clifford*, Sir *Charles* K.B.E., C.M.G., V.D., T.D., *t.a.* 27/2/

Lt.-Colonel.

⚔Fowler, G. N., *M.C.* 16/5/23

Majors.

281 ⚔Howson H. G., *M.C.* (*t.a.* 16/2/20
282 ⚔Senior, G. P. 30/5/23

Digitized by Google

Field Brigades—*contd.*

71st (West Riding)—*contd.*

Captains.

283 Wardlow, C. 1/7/22
281 Hulme, F. W. P. 20/7/22
284 ⚔Rodgers, J. 15/8/24
282 ⚔Parsons, J. C. L. 26/10/24

Lieutenants.

283 Flather, K. D. 23/5/19
283 Watson, A. S. 12/9/20
282 Senior, E. W. 15/9/22
281 Gainsford, J. F. A. 21/9/22
281 Moxey, E. L. 14/4/23
282 Scott, A. B. 21/7/23

2nd Lieutenants.

284 Parks, P. B. 1/1/25
284 Brown, D. B. 24/4/25
Hall, J. V. 18/6/25
⚔Dane, F. S. 13/7/25
Turner, E. D. 14/10/25

Adjutant.

⚔Reid, R. D. S., Capt., R.A. 13/12/23

72nd (Northumbrian).

H.Q., 285th (1 Northumbrian), 286th (2 Northumbrian), 287th (3 Northumbrian) Batts., Drill Hall, Blyth; 288th (4 Northumbrian) Batt. (How.), Drill Hall, Barrack Road, Newcastle-on-Tyne.

Hon. Colonel.

⚔*Northumberland*, The Duke of, K.G., C.B.E., M.V.O., *t.a.* 5/4/21

Lt.-Colonel.

⚔Shiel, F. R. A., *D.S.O.*, *T.D.*, *t.a.* 28/10/22

Majors.

287 ⚔Southern, N., *M.C.*, *T.D.* 23/8/18
286 ⚔Pybus, H., *T.D.* 3/7/20
285 Walker, W. E. †28/2/23
288 ⚔Graham, R. M., *M.C.* 6/12/23

Captains.

285 ⚔Geipel, L. E. H. 6/11/20
287 ⚔Irwin, H., *D.C.M.* 22/4/22
1/8/21
288 ⚔Findlay, D. M., *M.C.* †7/4/23
286 ⚔Ramsay, A. P. †23/7/24

Lieutenants.

H.Q. ⚔Wiley, G. W. 27/9/20
285 ⚔Swales, W. A., *M.C.* 16/12/22
288 ⚔Dunn, J., *D.C.M.* 3/5/24
287 de Lorid, P. G. L. 17/5/24
285 Pelle, H. H. 8/2/25
286 Ronan, S. G. 31/1/25
287 ⚔Johnson, F. A. 1/6/25

72nd (Northumbrian)—*contd.*

2nd Lieutenants.

288 Ellis, H. 26/2/24
285 Spencer, R. T. T. 17/3/24
287 Short, C. R. 26/5/24
288 Nicholson, G. 7/1/25
286 Layne, P. S. 8/10/25

Adjutant.

⚔Page, E. K., *M.C.*, Lt. R.A. (*temp. Capt. T.A.* 1/11/24) 1/11/24

73rd (Northumbrian).

H.Q., 289th (1 E. Rid.) and 290th (2 E. Rid.) Batts., Wenlock Barracks, Hull; 291st (1 N. Rid.) Batt., Upgang Lane, Whitby; 292nd (2 N. Rid.) Batt. (How.), Grange Road, Middlesbrough.

Hon. Colonel.

Sanderson, O. 8/8/14

Lt.-Colonel.

⚔Cooper, C. H. S., *t.a.* 18/2/25

Majors.

292 ⚔Douglas, N., *T.D.*, *t.a.* 28/6/21
290 ⚔Canty, G. 3/8/21
291 ⚔Brooksbank, E. Y. 6/6/23
289 ⚔Walker, J. R. 18/2/25

Captains.

292 Tomlinson, W. H. 9/5/23
289 Horsley, D. P. †1/7/25

Lieutenants.

H.Q. Stickney, E. 18/5/23
289 Bladon, F. McK. 18/5/23
292 Grabham, S. 9/11/23
291 Burwell, A. J. 15/3/24
291 Holden, R. B. 1/7/24
291 Stewart, J. 23/3/25
291 Robinson, A. 28/3/25
292 Tomlinson, D. A. 9/5/25
291 Chadwick, G. B. 16/5/25
292 Russell, G. D. 8/6/25
291 Mayne, P. B. 21/9/25

2nd Lieutenants.

291 Baines, E. F. 13/5/24
292 Russell, F. D. 13/3/25
289 Filby, E. G. 15/5/25

Adjutant.

⚔Bellingham, A. S., Capt. R.A. 7/4/23

74th (Northumbrian).

H.Q. 295th (3 Durham) Batt. and 296th (4 Durham) Batt. (How.), Drill Hall, Bolingbroke Street, South Shields; 297th (1 Durham) Batt., Ellison Street, Hebburn-on-Tyne; 294th (2 Durham) Batt., Collingwood Street, South Shields.

74th (Northumbrian)—*contd.*

Hon. Colonel.

Dawson, W. J., V.D., T.D. 13/8/20
8/10/14

Lt.-Colonel.

⚔Angus, E. G., *M.C.*, *T.D.* 1/3/25

Majors.

294 ⚔Golding, W., *M.C.* 12/7/21
296 ⚔Merriman, F. V. 5/6/22
293 ⚔Atkinson, R., *M.C.* 1/3/25
295 ⚔McLean, J. Y., *M.C.* †1/4/25

Captains.

294 ⚔Stephenson, W. H. 26/7/23
296 ⚔Carse, D. A., *M.C.*, *M.M.* 15/4/24
293 ⚔Blackwood, C. S. †1/3/25
295 ⚔Greensitt, J. I., *Sen.* †29/4/25

Lieutenants.

295 ⚔Meredith, J., *M.C.* 1/6/22
293 George, F. B. 1/7/23
296 ⚔Abey, H. W. 23/4/24
1/7/20
293 Waud, A. B. 19/5/24
296 ⚔Waller-Wilkinson, W. 20/5/24
296 Golding, A. 15/10/24
294 Wylie, J. 16/10/24
293 Raine, J. R. 8/3/25
295 Merrinan, A. 1/6/25

2nd Lieutenants.

294 Greensitt, J. I., *Jun.* 27/10/24
294 ⚔Bullen, T. C., *M.C.* 1/3/25
295 Marsden, A. T. H. 1/5/25

Adjutant.

⚔Cox, M. L., Lt. R.A. (*temp. Capt. T.A.* 1/11/23) 1/11/23

75th (Highland).

H.Q., 298th (C. of Aberdeen) Batt., 299th (C. of Aberdeen) Batt. (How.), and 300th (C. of Aberdeen) Batt., Ruby Lane, North Silver Street, Aberdeen; 297th (Inverness) Batt. Margaret Street, Inverness.

Hon. Colonel.

Ogston, J., V.D. 24/3/22

Lt.-Colonel.

⚔Davidson, T., *D.S.O.*, *T.D.* *t.a.* 27/9/21
bt. col. 27/9/25

Majors.

297 ⚔Fraser-Tytler, N., *D.S.O.*, *T.D.*, *t.a.* 1/6/16
bt. lt.-col. 31/12/24
300 ⚔Barclay-Milne, J., *M.C.*, *t.a.* 14/4/18
299 ⚔Cooper, J. R. 1/2/22
298 ⚔Ledingham, R. M. †1/2/23

Digitized by Google

FIELD BRIGADES—contd.

76th (Highland)—contd.

Captains.

299 ⚔Davidson, L. M. 1/6/16
298 ⚔Jenkins, T., *M.C.* 1/2/22
300 ⚔Gray, A. F., *M.C.* †4/4/25

Lieutenants.

298 ⚔Douglas, R. M. 1/2/19
297 ⚔Fleming, R. W. R. (*Lt. Res. of Off.*) 1/3/23
299 Graham, C. G. 5/4/24
300 Mitchell, J. 9/6/24
300 Ogilvie, T. 27/6/25
298 Duthie, J. 4/7/25

2nd Lieutenants.

297 Smith, A. M. C. 31/3/24
298 ⚔Tawse, B. W. 6/5/25

Adjutant.

⚔Wainwright, C. B., Capt. R.A. 31/1/25

76th (Highland).

H.Q., 303rd (C. of Dundee) Batt. and 304th (C. of Dundee) Batt. (How.), Douglas Street Drill Hall, Dundee; 301st (Forfar) Batt., East Abbey, Arbroath; 302nd (Fife) Batt., Drill Hall, Levin.

Hon. Colonel.

Playfair, The Lord, C.V.O., T.D. (*Col. and Hon. Brig.-Gen. ret. pay*) 12/12/03

Lt.-Colonel.

⚔McPherson, J., *D.S.O.*, *T.D.*, *t.a.* 16/2/20
bt. col. 16/2/24

Majors.

302 ⚔Shepherd, J.O., *M.C.*, *T.D.*, *t.a.* 13/5/20
304 Carmichael, J. L., *t.a.* 23/6/21
301 ⚔Anderson, J. S., *M.C.* 21/2/22

Captains.

301 Scott, W. 21/2/22
304 ⚔Smith, N. I. 29/11/22
303 Sharp, J. S. C. 1/6/24
302 ⚔Mackenzie, A. A. †4/4/25

Lieutenants.

302 Blyth, A. St. C. 1/6/16
302 ⚔Mackay, D., *M.C.* 4/10/16
301 ⚔Laing, D. 21/6/19
H.Q. ⚔Baillie, J. 1/11/22
301 Graham, H. B. 21/2/24
304 O'Brien, F. J. 19/4/25

76th (Highland)—contd.

2nd Lieutenants.

302 Dodds, T. M. 24/12/24
301 Bowie, A. 19/3/25
303 Grant, J. F. 20/3/25

Adjutant.

⚔Murray, A. D. S., *M.C.*, Lt. R.A. (*temp. Capt. T.A.* 1/10/23) 1/10/23

77th (Highland).

H.Q., 305th (Renfrew), 306th (Renfrew) Batts. and 308th (Renfrew) Batt. (How.), 8, South Street, Greenock; 307th (Renfrew) Batt., Mints Avenue, Cathcart.

Hon. Colonel.

Macfarlane, *P. C.*, T.D., *t.a.* 18/6/21

Lt.-Colonel.

306 ⚔Walker, H. C., *t.a.* 1/5/25

Majors.

307 ⚔Manuel, G. W. 24/5/22
308 ⚔Graham, W. B. 30/6/22
305 ⚔Bennett, R. E., *M.C.* 15/6/23
306 ⚔Service, M. V. †1/8/25

Captains.

307 ⚔Helme, G. S. †16/4/23
308 ⚔Duncan, H. M. 19/3/24
308 Graham, D. †1/8/25

Lieutenants.

308 Denholm, W. L. 27/4/23
307 Smith, H. M. 11/5/23
307 Lang, J. R. 11/5/23
305 Gray, W. F. M. 18/5/23
307 ⚔Stewart, A. H. 15/7/23
306 Lobnitz, H. P. 14/3/25

2nd Lieutenants.

307 Marples, N. C. 1/1/25
307 Williamson, R. 2/1/25
306 Cowans, J. L. T. S. 30/4/25
308 Macdonald, R. J. G. 1/5/25
304 Denham, W. D. 15/9/25

Adjutant.

⚔Darling, E., *M.C.*, Lt. R.A. (*temp. Capt. T.A.* 1/10/25) 1/10/25

78th (Lowland).

H.Q., 309th (1 C. of Edin.), 310th (2 C. of Edin.), and 311th (Midlothian) Batts., 30, Grindley Street, Edinburgh; 312th (5 C. of Glas.) Batt. (How.), Elder Street, Glasgow.

Hon. Colonel.

Rosebery, Rt. Hon. the Earl of, K.G., K.T., V.D. (*King's Body Guard for Scotland*) 7/1/03

78th (Lowland)—contd.

Lt.-Colonel.

⚔Scott, J. M. B., *T.D.* 2/1/24

Majors.

310 ⚔Reid, R. S., *T.D.* 29/7/18
309 ⚔Sturrock, T., *M.C.* 13/5/20
311 ⚔Fortune, M., *M.C.* 5/1/24
312 ⚔Mitchell, A. M. †1/7/25

Captains.

311 ⚔Gillespie, W. D. 12/2/24
309 ⚔Cross, N. P. (*Lt. Res. of Off.*) 13/2/24
312 ⚔Stewart, H. D. †18/10/24
310 ⚔Noble, T. D. 1/7/25

Lieutenants.

310 ⚔Hardie, A. S. (*Lt. Res. of Off.*) 1/12/18
311 Usher, G. A. 30/11/22
309 Bruce, J. A. 9/2/25
312 Barr, J. 10/10/25

2nd Lieutenants.

311 Morshead, J. K. H. 22/1/24
310 Mackinlay, I. J. 16/6/24
310 Whitson, H. A. 17/6/24
309 Whitson, T. W. M. 17/6/24
311 Watherston, J. R. 17/6/24
309 Ross, H. 19/7/24

Adjutant.

⚔Constable, W. B., *M.C.*, Capt. R.A. 19/9/25

Officer surplus to the requirements of the reconstructed unit who is still holding a military appointment.

Captain.

Roddie, W. S. (*spec. emp.*) 1/6/16

79th (Lowland).

H.Q., and 313th (Ayr) Batt., Drill Hall, 111, South Harbour Street, Ayr; 314th (Irvine) Batt., High Street, Irvine; 315th (Kirkcudbright) Batt., Drill Hall, Kirkcudbright; 316th (Kilmarnock) Batt. (How.), John Finnie Street, Kilmarnock.

Hon. Colonel.

⚔*Walker*, *J. W.*, C.M.G., D.S.O., T.D. (*Hon. Brig.-Gen.*) 21/2/22

Lt.-Colonel.

⚔Crawford, A. R., *t.a.* 16/2/25

Digitized by Google

FIELD BRIGADES—*contd.*

79th (Lowland)—*contd.*

Majors.

313 ✕Gibb, R. P. F. C. R., *t.a.* 20/5/20
316 ✕Carrick, J. 1/7/22
314 ✕Murray, J. N., *t.a.* 16/2/25
315 ✕McVane, R. †25/11/25

Captains.

316 ✕Bell, J. D., *M.C.* (*Lt. Res. of Off.*) 1/9/20
314 ✕Anderson, T. T. 1/7/22
313 ✕Lawrie, R. D. 16/2/25

Lieutenants.

314 ✕MacKenzie, D. M., *M.C.* 1/3/23
315 Payne, R. T. 15/3/23
314 ✕Green, R. 15/4/23
314 ✕Duncan, G. F. 15/6/23
H.Q. ✕Mathie, H., *M.C.* 1/1/24
315 Baird, J. G. 13/4/24
313 Borthwick, J. H. S. 15/6/25
313 ✕Balderstone, J. (*Capt. Res. of Off.*) 1/9/25

2nd Lieutenants.

316 Morton, R. 11/3/24
313 Richmond, J. R. 31/3/25

Adjutant.

✕Woolley, J. S., *M.C.*, Capt. R.A. 1/5/24

80th (Lowland).

H.Q. and 319th (3 C. of Glasgow) Batt., 21, Taylor Street Townhead, Glasgow; 317th (1 C. of Glasgow) Batt., Burkley Street, Glasgow; 318th (2 C. of Glasgow) Batt., Percy Street, Mary Hill, Glasgow; 320th (4 C. of Glasgow) Batt. (How.), Butter Biggins Road, Glasgow.

Hon. Colonel.

✕*Shaw*, Sir *Archibald McI.*, Knt., C.B., V.D. 21/12/21

Lt.-Colonel.

✕Laird, W. W., *t.a.* 7/6/24

Majors.

320 ✕Speirs, G. C. T., *M.C.* 13/5/20
317 ✕Kidston, R. A. P. R. 31/1/22
319 ✕MacLellan, W. A., *M.C.* 25/4/23
318 ✕Lamont, L. N. †7/6/24

Captains.

320 ✕Mitchell, W. C. †31/5/22
319 ✕Oswald, A. B. 21/4/23
318 ✕Cochrane, J. D. 7/6/24
Stewart, J. A. †7/11/25

80th (Lowland)—*contd.*

Lieutenants.

318 Stevenson, L. McD. 28/1/23
H.Q. Sutcliffe, J. L. 29/5/24
319 Johnston, D. K. 12/7/25
320 Glen, A. 21/9/25

2nd Lieutenants.

317 Fyfe, I. K. 10/10/23
318 Jordan, H. J. G. 23/11/23
317 Hay, R. J. 28/11/23
319 Auld, A. F. 19/5/24
320 Dykes, J. M. 15/3/25
318 Baird, T. E. 25/6/25
Woodham, R. 28/11/25

Adjutant.

✕Curtiss, R. A., Lt. R.A. (*temp. Capt. T.A.* 5/2/25) 5/2/25

81st (Welsh).

H.Q. and 324th (Glam. Yeo.) Batt., Drill Hall, Bridgend; 321st (Glam.) Batt. (How.), Drill Hall, Swansea; 322nd (Glam.) Batt., Drill Hall, Neath; 323rd (Glam.) Batt., Port Talbot.

Hon. Colonel.

✕Blackwood, The Lord, K.C.V.O., *t.a.* 20/5/22

Lt.-Colonel.

✕David, T. J., *D.S.O.*, *O.B.E.*, *T.D.*, *t.a.* 16/2/20
bt. col. 16/2/24

Majors.

321 ✕Benyon-Winsor, B. R., *T.D.*, *t.a.* 16/3/19
322 ✕Bevan, J. M., *M.C.*, *t.a.* 18/6/21
323 ✕Byass, G. R. S., *t.a.* 31/1/23
324 ✕Wilson, W. H. 1/7/23

Captains.

322 ✕Evans, A. D. G., *M.C.* 6/7/21
323 Deer, V. 16/5/23
321 ✕Napier, W. 28/1/25
324 Edmondes, C. T. 28/1/25

Lieutenants.

322 Sims, B. W. 17/3/21
321 Leeder, J. G. V. 15/11/22
323 ✕Evans, W. G. 8/7/24
322 ✕Morse, D. E. 8/7/24
322 Blackall, N. 24/7/25

2nd Lieutenants.

323 Puntan, C. 26/10/23
324 Edmondes, M. R. 18/7/24
324 Barnett, A. 25/7/24
321 Kydd, W. L. 10/6/25
321 David, H. E. 2/7/25

Adjutant.

✕Johnston, G. R., Capt. R.A. 27/9/24

82nd (Welsh).

H.Q., 325th (Glam.), 326th (Glam.), 327th (Glam.) Batts. and 328th (Glam.) Batt. (How.), Dumfries Place, Cardiff.

Hon. Colonel.

Gaskell, J., C.B.E., V.D., T.D., *t.a.* 18/12/09

Lt.-Colonel.

✕Gaskell, J. C., *T.D.* (*Hon Lt. in Army*) [L] *t.a.* 1/6/16
bt. col. 14/6/21

Majors.

326 ✕David, C. H. 4/6/20
325 ✕March, C. H. 13/9/21
327 Evans, J., *t.a.* 23/12/22
328 ✕Evans, I. 3/2/23

Captains.

326 ✕Jones, C. T. 16/2/20
328 ✕Seel, R. A. 3/2/23
325 ✕Lennox, I. F. G. †16/7/24
327 Williams, V. †2/5/25

Lieutenants.

H.Q. Madden-Gaskell, J. C. P. 1/6/16
326 Williams, L. B. (*Lt. Res. of Off.*) 5/5/23
327 Jones, R. C. 1/11/24
328 Higson, S. J. (*2nd Lt. Res. of Off.*) 10/2/25
326 Faulks, G. R. 19/6/25
325 O'Callaghan, G. A. 20/7/25
328 John, W. 28/7/25

2nd Lieutenants.

326 Lewis, H. G. 6/5/24
325 Ingledew, H. M. 1/8/24
326 Morgan, R. J. H. 2/8/24
✕McGinn, J. T. 22/6/25
Dakers, G. H. 15/7/25

Adjutant.

✕Lyne, C. E. L., *M.C.*, Maj. Res. of Off. 1/8/22

83rd (Welsh).

H.Q. and 329th (Mon.) Batt., Lime Street, Newport, Mon.; 330th (Mon.) Batt., Cross Keys, Mon.; 331st (Mon.) Batt., Griffithstown; 332nd (Radnor) Batt. (How.), Llandrindod, Radnor.

Hon. Colonel.

✕*Phillips*, *W. C.*, V.D., *t.a.* 31/3/22

Lt.-Colonel.

✕Orders, W. M., *t.a.* 1/4/22

Majors.

329 ✕Appleby, H. N., *M.C.*, *t.a.* 19/11/20
332 ✕Phillips, W. L. C., *t.a.* 5/4/22
331 ✕Grey, W. E., *t.a.* 6/4/24
329 ✕Evans, V. L. C., *M.C.* †1/8/25

Digitized by Google

FIELD BRIGADES—*contd.*

83rd (Welsh)—*contd.*

Captain.

329 Powell, A. L. 1/8/25

Lieutenants.

329 ⚔Schofield, H. F. 11/3/21
330 ⚔Evans, G. D. 9/4/23
332 ⚔Millward, P. A. H. 17/8/24
330 Broackes, D. 27/1/25
332 ⚔Jones, V. D., *t.a.* 20/6/25

2nd Lieutenants.

331 ⚔Hazell, G. 4/12/23
330 Cooke, F. B. C. 23/4/24
332 Davies, G. 13/6/24
331 Hutchinson, A. G. 7/7/24
332 Sayer, T. F. 9/2/25
Thomas, E. 11/6/25

Adjutant.

⚔Handford, D. J. [*I*] Capt. R.A. 16/11/22

Cadet Unit Affiliated.
Newport R.A. C. Corps.

84th (East Anglian).

H.Q., 333rd (Norf.) and 334th (Norf.) Batts., The Barracks, Surrey Street, Norwich; 335th (Norf.) Batt., Nelson Road, Gt. Yarmouth; 336th (Northampton) Batt. (How.), 86, Queen's Road, Peterborough.

Hon. Colonel.

⚔*Stradbroke*, The Earl of, K.C.M.G., C.B., C.V.O., C.B.E., V.D., T.D. (*Col. Terr. Army*) *A.D.C., s.* 1/4/06

Lt.-Colonel.

⚔Daniell, W. A. B., *D.S.O., T.D., t.a.* 13/11/20
bt. col. 13/11/24

Majors.

336 ⚔Dane, J. A., *D.S.O.* (*Lt. ret. pay*) *t.a.* 16/11/15
333 ⚔Gowing, C. H. 10/9/21
334 ⚔Voysey, R. A. E. 10/1/23
335 ⚔Castle, M. A. 7/6/24

Captains.

336 ⚔Smith, C. A. R., *M.C.* 1/9/21
333 ⚔Coller, R. G. 1/6/22
335 ⚔Palmer, J. G. 24/1/25

Lieutenants.

334 ⚔Howlett, J. W. 1/7/17
333 ⚔Rills, T. G. (*Capt. Res. of Off.*) 26/8/22
336 Stephens, L. E. 26/11/22
336 Batten, G. J. 4/1/23
334 Mower, G. H. 18/6/23
333 Harris, H. R. 17/1/24
333 ⚔Edwards, E. W. 17/5/24

2nd Lieutenants.

333 Burgess, D. H. 11/3/24
335 Lynde, H. M. 25/7/24
333 Vincent, S. I. 10/10/24
335 Wiltshire, R. C. B. 10/1/25
335 Wiltshire, T. P. 25/3/25
334 Desborough, D. P 7/5/25

84th (East Anglian)—*contd.*

Adjutant.

⚔Grant, W. C., *M.C.*, Lt. R.A. (*temp. Capt. in T.A.* 11/3/24) 11/3/24

Cadet Units Affiliated.
King's School (Peterborough) C. Corps (to 336th Batt.).
Cadet Norfolk Artillery.

85th (East Anglian).

H.Q. and 337th (Essex) Batt., Artillery House, Stratford, E. 15; 338th (Essex) Batt., Hornchurch Road, Romford; 339th (Essex R.H.A.) Batt., 17, Sir Isaac's Walk, Colchester; 340th (Essex) Batt. (How.) 40, Brook Road, Grays.

Hon. Colonel.

⚔*Laurie, R. M.*, D.S.O., T.D. 7/3/22

Lt.-Colonel.

⚔Wilson, H. R., *D.S.O., T.D., t.a.* 22/7/21
bt. col. 22/7/25

Majors.

338 ⚔Harris, W. J., *T.D.* 13/5/20
339 ⚔Buxton, E. N., *M.C.* 19/5/20
340 ⚔Laurie, V. S. 16/12/21
337 ⚔Bransden, W. J. 26/11/24

Captains.

338 ⚔Milton, E. A. 4/9/23
337 ⚔Hatton, H. 1/5/24
339 ⚔Jarrett, C. G. 24/5/24

Lieutenants.

339 Dickson, D. J. G. 10/3/23
338 ⚔Westley, H. 26/7/24
340 Fletcher, R. S. C. 29/5/25
340 Pryor, A. S. 19/6/25
337 Adnett, W. J. 10/10/25

2nd Lieutenants.

338 ⚔Tozer, C. A. 3/10/23
337 Brewitt, J. 26/11/23
337 Bryer, H. O. 29/3/24
338 ⚔Tremayne, C. B. 1/7/24
340 Asplin, R. B. 1/8/24
339 Kemsley, R. H. 22/1/25
339 Sanders, N. T. 18/2/25
H.Q. Kemsley, C. N. 31/7/25

Adjutant.

⚔Mill, R. P., Lt. R.A. (*temp. Capt. T.A.* 23/8/23) 23/8/23

Cadet Unit Affiliated.
1st Cadet Battery, 85th E. Ang. Fd. Brig., R.A.

86th (East Anglian) (Herts. Yeomanry).

H.Q., and 342nd (Herts.) Batt., 28, St. Andrews Street, Hertford; 341st (Herts.) Batt., Riding School, Harpenden Road, St. Albans; 343rd (Herts.) Batt., Clarendon Hall, Watford; 344th (Herts.) Batt. (How.), Bearton Camp, Hitchin.

Hon. Colonels.

⚔*Salisbury*, Rt. Hon. the Marq. of, K.G., G.C.V.O., C.B., T.D. (*Hon. Maj.-Gen.*) *A.D.C.* 17/2/00
Smith, A. H., T.D. 26/9/18

Lt.-Colonel.

⚔Lawrence, *Hon.* G., *D.S.O., t.a.* 16/2/20
bt. col. 16/2/24

Majors.

344 Goldie, B. A. H. 6/7/20
16/2/18
341 ⚔Church, G. S., *M.C., t.a.* 2/3/21
342 ⚔Lutyens, E. J. T. 3/10/23
343 ⚔Noakes, S. M., *D.S.O., t.* (*Maj. ret. pay*) (*Res. of Off.*) 9/3/25

Captains.

344 ⚔Robertson, W. R. D., *M.C., t.a.* 14/12/20
343 ⚔Bushman, G. N., *M.C.* 21/1/21
342 ⚔Albany, S. C., *M.B.E., T.D.* 3/10/23
341 ⚔Richardson, F. N. 14/11/23

Lieutenants.

344 ⚔Green, T. L. L. 28/8/21
342 ⚔New, L. P. 1/6/22
344 Heathcote, M. A. U. 2/12/22
341 ⚔Ellery, H. W. O. 11/7/23
342 ⚔Goodridge, T. W. W. 4/8/23
344 Banham, C. F. W. 15/3/24
341 ⚔Beely, E. F. W. 9/3/25

2nd Lieutenants.

341 Norbury, R. J. 5/5/24
342 Henderson, N. B. 12/7/24
343 Guthrie, G. L. 13/7/24

Adjutant.

⚔Griffith, A. L. P., *D.S.O.*, Capt. (*bt. maj.*) R.A. 13/11/23

87th (1st West Lancashire).

H.Q., 345th (1 W. Lancs.), 346th (2 W. Lancs.), 347th (3 W. Lancs.) Batts. and 348th (25 W. Lancs.) Batt. (How.), Spekeland Street, Edge Hill, Liverpool.

Hon. Colonel.

⚔*Osborn, L. J.*, D.S.O., V.D. 29/3/24

In Command.

⚔Hemelryk, Col. R. V., *D.S.O., T.D.*, T.A. Res., *t.a.* 22/6/25

Digitized by Google

Field Brigades—*contd.*

87th (1st West Lancashire)—*contd.*

Majors.

345 ⚔Mallalieu, J. E., *M.C.* 24/1/23
346 Allen, C. P. 2/5/22
347 Duncan, T. M. 12/8/24

Captains.

346 ⚔Watts, D. †13/6/23
347 ⚔Bullen, E. R. W., *M.C.* 18/6/23
345 Ashcroft, G. †9/7/24
348 Willis, R. H. †22/11/24

Lieutenants.

346 ⚔Brasier-Creagh, E. B., *M.C.* (*Lt. Res. of Off.*) 1/8/22
348 Purgold, F. A. I. 23/5/23
347 ⚔Stewart-Brown, L. (*2nd Lt. Res. of Off.*) 1/4/24
345 Baty, T. W. A. 9/4/24
347 Taylor, G. H. 9/4/24
347 Bennett, R. L. C. 9/4/24
347 Ashcroft, B. 7/6/24
345 Fletcher, L. C. 7/6/24

2nd Lieutenants.

346 Miller, P. 10/8/21
345 Moon, R. L. 6/7/23
346 Hilditch, R. 26/4/24
348 ⚔Hawley, N. W. 31/10/25

Adjutant.

⚔Hayter, J. G., *M.C.*, Capt. R.A. 6/12/22

88th (2nd West Lancashire).

H.Q., 349th (9 W. Lancs.) Batt. and 352nd (26 W. Lancs.) Batt. (How.), Stanley Street, Preston; 350th (10 W. Lancs.) Batt., Dallas Road, Lancaster; 351st (11 W. Lancs.) Batt. (How.), Yorkshire Street, Blackpool.

Hon. Colonel.

⚔*Trimble, C. J.*, C.B., C.M.G., V.D., T.D., *t.a.* (*Lt.-Col. in Army*) 14/3/14

Lt.-Colonel.

⚔Smith, S., *D.S.O.*, *M.C.*, *T.D.*, *t.a.* 1/6/22

Majors.

352 ⚔Hudson, J., *M.C.* 22/12/18
351 ⚔Read, E. †1/6/22
350 ⚔Marshall, R. D. †3/5/24

Captains.

351 ⚔Taylor, A. B. 9/6/23
352 ⚔Blackburne, W. E. 19/3/24
350 ⚔Owtram, H. C. †3/5/24

Lieutenants.

352 ⚔Brown, K. B., *M.C.* 1/11/21
349 McNab, R. F. 17/8/22
349 Simpson, S. H. 16/2/23
350 ⚔Banks, H. C. 15/12/23

88th (2nd West Lancashire)—*contd.*

2nd Lieutenants.

352 Sellers, B. M. L. 1/12/22
351 Marsh, W. 18/7/24
351 Parkinson, J. L. 1/4/25

Adjutant.

⚔Leigh, R. F., Lt. R.A. (*temp. Capt. T.A.* 7/11/25) 7/11/25

89th (3rd West Lancashire).

H.Q., 353rd (12 W. Lancs.) Batt. and 354th (13 W. Lancs.) Batt. (How.), Tramway Road, Liverpool; 355th (14 W. Lancs.) Batt., Peel House Lane, Widnes; 356th (27 W. Lancs.) Batt., 65, Admiral Street, Liverpool.

Hon. Colonel.

⚔*Reynolds*, Sir *J. P.*, Bt., D.S.O., T.D. 18/3/25

Lt.-Colonel.

⚔Rimmer, M., *T.D.*, *t.a.* 27/2/25

Majors.

353 ⚔Rimmer, C. P., *M.C.* 19/11/20
356 ⚔Hull, W. N. D., *M.C.* 18/11/22

Captains.

353 ⚔Shaw, H. J. 1/3/22
356 ⚔Heape, C. S. M., *M.C.* 1/4/23
355 ⚔Walt, R. J. †23/3/24
354 ⚔Willmer, H. T., *M.C.* 1/4/24

Lieutenants.

355 *Forrest, H., a.m.* 1/7/17
354 ⚔Donnelly, J. L. 1/2/22
354 ⚔Owen, W. N. 1/3/22
355 Whitley, T. 14/4/25
353 Billson, G. L. 5/6/25
353 Fullagar, G. N. 27/6/25

2nd Lieutenants.

356 Saul, T. W. 19/1/24
355 Bateson, C. J. P. 1/2/24
356 Moffatt, T. J. 13/2/24
354 Sanders, J. 17/3/24
356 Collinson, H. M. 26/5/24
354 Edmondson, E. W. 24/4/25

Adjutant.

⚔Sandeman, G., Lt. R.A. (*temp. capt. T.A.* 1/1/23) 1/1/23

90th (1st London).

H.Q., 357th (1 C. of Lond.), 358th (2 C. of Lond.), 359th (3 C. of Lond.) Batts. and 360th (4 C. of Lond.) Batt. (How.), Handel Street, Bloomsbury, W.C.1.

90th (1st London)—*contd.*

Hon. Colonel.

The Rt. Hon. the Lord Mayor of London for the time being.

Lt.-Colonel.

⚔Jones, H. P., *D.S.O.*, *T.D.*, *t.a.* 16/2/20
bt. col. 16/2/24

Majors.

358 ⚔Watson, W. E., *T.D.* 7/1/21
360 ⚔Oakley, H. J. P., *M.C.* 24/6/21
357 ⚔Shipton, E. A., *M.C.* 22/7/22
⚔ V.C. Dorrell, G. T., *M.B.E.* (*Maj. ret. pay*) (*Res. of Off.*) *Adjt.* 25/12/24

Captains.

360 ⚔Allan, J. L., *M.B.E.* 14/1/21
357 ⚔Stringer, C. W. 22/7/22
358 ⚔Carpenter, G. C. 21/10/22
359 ⚔Rose, H. G. 13/2/24

Lieutenants.

358 Olver, G. C. (*Lt. Res. of Off.*) 21/12/22
357 Searight, R. E. C. 9/1/24
359 Brady, H. W. 18/2/24
360 Craig, N. 25/11/24
23/4/28
358 ⚔Rose, L. S. 14/12/24
359 Taffs, L. N. 22/2/25
360 Stewart, O. 30/3/25

2nd Lieutenants.

357 ⚔Toomey, D. 28/4/24
357 Toomey, M. A. 28/4/24
359 Styles, W. E. R. 23/2/25
27/3/24
360 Redfern, G. A. 28/7/25
H.Q. ⚔Feist, W. J. (*Lt. Res. of Off.*) 1/9/25

Adjutant.

⚔ V.C. Dorrell, G. T., *M.B.E.*, *Maj.* 23/9/21

91st (4th London).

H.Q., 361st (5 Lond.), 362nd (6 Lond.) 363rd (7 Lond.) Batts. and 364th (8 Lond.) Batt. (How.), Ennersdale Road, Lewisham, S.E.13.

Hon. Colonel.

⚔*Clark, H. N.*, D.S.O., T.D. 3/11/21

Lt.-Colonel.

⚔Eton, E., *D.S.O.*, *T.D.*, *t.a.* 1/6/16
bt. col. 21/10/20

Majors.

361 ⚔Gray, J. V., *M.C.*, *T.D.* 16/2/20
364 ⚔Mallett, G., *M.C.* 16/2/20
363 ⚔Ames, G., *M.C.* 16/2/20
362 ⚔Clack, T. S., *T.D.* 17/2/20
6/6/18

Digitized by Google

FIELD BRIGADES—*contd.*

91st (4th London)—contd.

Captains.

363 ⚔Preston, F. A., *M.C.* 16/2/20
bt. maj. 31/12/24
361 Buffey, W. †17/12/24
364 ⚔Trent, W. A., *M.C.* 21/3/25

Lieutenants.

364 ⚔Andrew, T. S., *M.C.* 20/1/23
361 Jones, H. M. 20/7/23
363 Pulford, W. W. 22/10/23
363 Meadmore, C. C. C. 1/11/23
362 Fothergill, R. W. 22/12/23
362 Ransford, A. J. 4/1/25
364 ⚔Wright, C. W., *M.C.*, *M.M.* 11/3/25

2nd Lieutenants.

362 Hollingworth, E. C. 24/4/24
361 Hemmant, W. J. 11/6/24
361 Fairclough, S. H. 20/11/24
364 Collett, T. K. 24/3/25
H.Q. Tumber, C. F. 30/3/25

Adjutant.

⚔Cowan, A. J., *D.S.O.*, *T.D.*, Maj. 65th (8th Lond.) Brig. 1/3/23

92nd (5th London).

H.Q., 365th (9 Lond.), 366th (10 Lond.), 367th (11 Lond.) Batts. and 368th (12 Lond.) Batt. (How.), 76, Lower Kennington Lane, S.E.11.

Hon. Colonel.

⚔*Waechter*, Sir *Harry*, Bt., C.M.G., *t.a.* 29/10/14

Lt.-Colonel.

⚔Ashwanden, S. W. L., *D.S.O.*, *T.D.* 1/6/16
bt. col. 12/9/20

Majors.

366 ⚔Williams, F. A., *T.D.* 1/6/16
365 ⚔Castello, E. J., *M.C.* (*Lt. Res. of Off.*) 8/9/23
367 ⚔Odling C. J. 25/2/25
368 ⚔Ward, C. W., *M.C.* 4/7/25

Captains.

367 ⚔Keenan, R. T., *M.C.* 20/3/24
366 Penneck, C. J. H. 4/4/25
368 ⚔Wood, C. B., *M.C.* †24/6/25

Lieutenants.

366 Robertson, R. 3/1/19
367 ⚔Pittard, F. T., *M.M.* (*Lt. Res. of Off.*) 27/10/19
368 Hobbs, A. J. (*Capt. ret. Ind. Army*) 28/7/23
367 Josephs, S. A. M. 3/5/24
367 Wildash, R. S. 3/5/24
H.Q. Milner, A. B. 30/6/24
367 ⚔Boyles, E. E. 14/12/24

92nd (5th London)—contd.

Lieutenants.—contd.

365 Moss, G. P. 15/12/24
365 Tibbles, J. C. 27/1/25

2nd Lieutenants.

367 Firth, H. S. 1/12/24
366 Harrison, D. M. 2/12/24
365 Garratt, S. R. 10/4/25

Adjutant.

⚔Jephson, E. W. F., *M.C.*, *Lt. R.A.* (*temp. Capt. T.A.* 10/1/23) 10/1/23

93rd (East Lancashire) (Army).

H.Q., 50, King Street, Blackburn; 201st (E. Lancs.) Batt., Artillery Drill Hall, Church; 202nd (E. Lancs.), Batt., Burnley Barracks, Burnley.

Hon. Colonel.

Shuttleworth, Rt. Hon. the Lord, *t.a.* 12/8/10

Lt.-Colonel.

⚔Ridehalgh, G., *t.a.* 1/8/24

Major.

201 ⚔Robinson, J. F. M., *M.C.* 15/3/24
30/7/21

Captain.

202 Mather, C. H. 20/2/24

Lieutenants.

201 Carter, N. 15/10/22
201 Cartwright, J. N. 5/4/24
202 Mather, W. A. 28/6/24
201 ⚔MacMahon-O'Byrne, D. 15/11/24
202 ⚔Baldwin, J. S. 28/11/24

2nd Lieutenants.

202 Sunderland, J. R. 29/5/24
202 Morton, J. 22/6/25
Wolstenholme, H. V. 14/10/25

Adjutant.

⚔Williamson, J. R., Lt. R. A. (*temp. Capt. T.A.* 20/3/25) 20/3/25

94th (Dorset and Somerset Yeomanry) (Army).

H.Q. and 373rd (W. Som. Yeo.), Batt.; County Territorial Hall, Taunton; 374th (W. Som. Yeo.) Batt., Glastonbury; 375th (Dorset Yeo.) Batt., Blandford; 376th (Dorset Yeo.) Batt. (How.), Sherborne.

Lt.-Colonel.

⚔Livingstone-Learmonth, F. L. C., *C.M.G.* (*Lt.-Col. Res. of Off.*) *t.a.* 26/9/23

94th (Dorset and Somerset Yeomanry) (Army)—contd.

Majors.

376 ⚔Digby-Wingfield-Digby, F. J. B., *D.S.O.*, *T.D.*, *t.a.* 1/6/16
373 ⚔White, H. S., *M.C.*, *t.a.* 15/6/20
375 ⚔Aston, R. W., *t.a.* 30/9/22
374 ⚔Clark, H. B., *O.B.E.*, *M.C.*, *t.a.* 1/7/24

Captains.

376 ⚔Lidderdale, W. D., *M.C.* 31/3/22
374 ⚔Foster, A. W. †1/7/24
373 Hoskyns, H. W. W. †1/5/25

Lieutenant.

375 ⚔Blakeley, J. H., *M.C.* 1/6/16

2nd Lieutenants.

376 Gundry, H. E. B. 25/5/25
375 Ashley, *The Lord* 26/6/25

Adjutant.

⚔Breadalbane, *The Earl of*, *M.C.*, *g.*, Capt. R.A. 10/3/23

95th (Hampshire Yeomanry) (Army).

H.Q., and 377th (Winchester) Batt., Hyde Close, Winchester; 378th (Hampshire R.H.A.) Batt., Hamilton House, Commercial Road, Southampton.

Hon. Colonel.

⚔*Seely*, Rt. Hon. *J. E. B.*, C.B., C.M.G., D.S.O., T.D. (*Hon. Maj.-Gen.*) *t.a.* 2/12/22

Lt.-Colonel.

⚔Baxendale, J. F. N., *T.D.* (*Hon. Lt. in Army*) *t.a.* 27/1/17
bt.-col. 23.3.22

Majors.

377 ⚔Good, C. H. B., *T.D.* 3.7.20
378 ⚔Elliott, N. M., *D.S.O.*, *T.D.* 8/7/21

Captains.

377 ⚔Dibben, F. 2.2.21
378 ⚔Montgomery, J. R. (*2nd Lt. Res. of Off.*) 28.2.23

Lieutenants.

377 ⚔Redford, T. H. 28.5.18
377 ⚔Willis-Fleming, J. B. P. 4.1.21
⚔Lucas, A. R. F., *M.C.* (*Maj. Res. of Off.*) *Adjt.* 9.8.23
H.Q. ⚔Carnegie, J. D. 14.7.23
14.10.17
378 ⚔Barnett, A. R. 25.7.24
377 Floyd, J. D. 17.7.25
378 ⚔Richards, R. W. (*Capt. ret. Ind. Army*) 2/8/25

Digitized by Google

FIELD BRIGADES—contd.

99th (Hampshire Yeomanry) (Army)—contd.

2nd Lieutenant.

378 Brownlow, C. 23/4/25

Adjutant.

⚔Lucas, A. R. F., *M.C.*, *R. (temp. Capt.)* 14/5/23

98th (Royal Devon Yeomanry) (Army).

H.Q., 9, Dix's Field, Exeter: 381st (Thorverton) Batt., Drill Hall, Thorverton; 382nd (Totnes) Batt., Drill Hall, Totnes; 383rd Torrington) Batt., Drill Hall, Torrington; 384th (S. Molton) Batt. (How.), Drill Hall, Summerland, Barnstaple.

Hon. Colonel.

⚔*Hambledon*, The Visct., T.D., *t.a.* 16/9/22

Lt.-Colonel.

⚔Ebrington, *The Visct.*, *M.C.* *(a.c.)* (*Maj. Res. of Off.*) 1/10/25

Majors.

382 ⚔Fox, H. R., *M.C.* 23/6/20
381 ⚔Acland, *Sir* William H. D., *Bt.*, *M.C.*, *A.P.C.* 24/10/23
384 ⚔Fortescue, *Hon.* D. G., *M.C.* *(a.c.)* †1/7/25
384 ⚔Allhusen, O. 1/10/25

Captains.

383 ⚔Martin, J. A. P. 20/3/18
382 ⚔Acland, A. W., *M.C.* (*Lt. Res. of Off.*) 24/10/23
381 ⚔Seymour, E. W. 1/7/25

Lieutenants.

H.Q. ⚔Hockey, R. T., *T.D.* 31/7/20
9/1/16
384 Mountain, B. E. S. (*Lt. Res. of Off.*) 4/1/21
381 Heathcoat-Amory, D. 31/7/22
381 ⚔Makeig-Jones, J. R. 6/9/22
382 ⚔Hayter-Hames, G. C. 25/1/25

2nd Lieutenants.

383 *Acland, P. B. F.* 20/12/22
384 Mundy, G. B. H. 23/1/24
384 Incledon-Webber, G. S. 15/2/24
383 Martin, P. M. 16/5/24
383 Simpson Gray, L. C. 16/6/24
382 Church, T. F. S. 1/4/25
383 Acland, R. T. D. 21/8/25
382 Garratt, J. A. R. 17/10/25

Adjutant.

⚔Beckett, C. T., *M.C.* Capt. R.A. 1/4/23

97th (Kent Yeomanry) (Army).

H.Q., and 388th (Queen's Own Yeo.) Batt. (How.) Drill Hall, Union Street Maidstone; 385th (D. of Conn.'s Own Yeo.) Batt., St. Peter's Lane, Canterbury; 386th (D. of Conn.'s Own Yeo.) Batt., Drill Hall, Ashford; 387th (Queen's Own Yeo.) Batt., Drill Hall, East Street, Bromley.

Hon. Colonel.

⚔*Field-Marshal* H.R.H. The Duke of *Connaught and Strathearn*, K.G., K.T., K.P. G.C.B., G.C.S.I., G.C.M.G., G.C.I.E., G.C.V.O., G.B.E., V.D., *Col. Gren. Gds. and R.A.S.C.*, *Col.-in-Chief H.L.I.*, *Rifle Bde.*, *and R.A.M.C.*, *Personal A.D.C. to the King* 20/5/22
7/2/96

Lt.-Colonel.

⚔Dawes, H. H., *O.B.E.*, *T.D.* 26/9/25

Majors.

387 ⚔Ponsonby, C. E. 15/7/20
388 ⚔Barnard, H. T. B. †28/7/23
385 ⚔Lucy, H. W. 1/10/24

Captains.

387 ⚔Christie, H. A. H. 1/6/16
387 ⚔Thompson, S. G., *M.C.* 7/6/16
388 Sandford, K. S. 13/12/23
386 Hodgins, R. D. S. 7/5/24

Lieutenants.

H.Q. Hollebone, H. C. 24/2/21
388 Hanmer, W. F. B. 27/4/23
385 Goble, A. B. 23/6/25

2nd Lieutenants.

387 Norman, G. W. 16/5/23
386 ⚔Streatfeild, H. G. C. 8/9/23
387 Lowis, A. M. 17/4/24
388 Warner, D. B. H. 17/9/24
386 Marshall, R. N. 17/12/24
386 ⚔Clark, A. C. 18/3/25
385 Shiels, A. 29/5/25

Adjutant.

⚔Holmes-Tarn, K. A., Lt. R.A. *(temp. Capt. T.A.* 20/11/24) 20/11/24

Cadet Unit Affiliated.
Ashford Grammar School C. Corps (to 386th Batt.).

96th (Surrey and Sussex Yeomanry, Queen Mary's) (Army).

H.Q., 391st (Surrey Yeo.) Batt. and 392nd (Surr. Yeo.) Batt. (How.), Melbourne House, 73, King's Avenue, Clapham Park, S.W.4; 389th (Suss. Yeo.) Batt., Brighton; 390th (Suss. Yeo.) Batt. East Road, Chichester.

96th (Surrey and Sussex Yeomanry, Queen Mary's) (Army)—contd.

Hon. Colonels.

Midleton, Rt. Hon. the Earl of, K.P., *t.a.* 26/6/01
⚔*Leconfield*, The Lord, *t.a.* 13/12/22

Lt.-Colonel.

⚔Edwards, H. I. P., *D.S.O.*, *T.D.*, *t.a.* 1/12/24

Majors.

389 ⚔Clarke, R. S. †24/11/22
390 ⚔Lascelles, F. W., *M.C.*, *t.a.* †25/11/22
391 ⚔Colman, F. G. D. †29/10/24

Captains.

392 Beighton, T. D. P. †29/10/24
389 Brand, H. R. †1/12/24

Lieutenants.

H.Q. ⚔Lawrence, S. J. (*Capt. Res. of Off.*) 1/7/22
392 Cubitt, *Hon.* A. E. 15/10/22
392 Rowcliffe, E. H. L. 15/10/22
392 Phillips, J. S. 5/11/22
389 ⚔Powell, H. C., *M.C.* 27/3/23
391 Charrington, E.C. 24/7/23
390 Settrington, *The Lord* 24/4/25

2nd Lieutenants.

390 Drabble, P. C. 15/1/24
390 Hankey, W. C. J. F. A. 12/2/24
389 Harding, C. G. 8/7/24
391 Bevan, M. G. B. 15/5/25
Brooks, J. C. 28/11/25

Adjutant.

⚔Marson, A. A., *M.C.*, Capt. R.A. 4/12/23

Cadet Unit Affiliated.
Brighton, Hove and Sussex Grammar School C. Corps (to 389th Batt.).

95th (Buckinghamshire and Berkshire Yeomanry) (Army).

H.Q., and 393rd (R. Bucks. Yeo. Batt., Territorial Drill Hall Market Square, Aylesbury; 394th (R. Bucks. Yeo.) Batt., High Wycombe; 395th (Berks Yeo.) Batt., Drill Hall, Windsor, and Yeomanry House, Reading; 396th (Berks. Yeo.) Batt., St. George's Road, Newbury.

Hon. Colonel.

Burnham, The Visct., C.H. T.D. 8/4/22
13/10/13

Lt.-Colonel.

⚔Walmesley, C. T. J. G., *D.S.O.*, *M.C.*, *T.D.*, *t.a.* 17/9/21
16/2/20

Digitized by Google

FIELD BRIGADES—*contd.*

99th (Buckinghamshire and Berkshire Yeomanry) (Army)—*contd.*

Majors.

394 ⚔Lawson, E. F., *D.S.O., M.C., T.D., t.a.* 25/11/20
395 ⚔Crosland, H. P., *M.C., t.a.* 26/11/20, 3/6/20
396 ⚔Crosland, W. H. 27/11/20, 31/7/20

Captains.

394 ⚔Wilson, R. H., *M.C., t.a.* 2/6/20
395 ⚔Sutton, L. N. 2/10/20, 9/10/17
⚔Austin, S. T. 15/2/22
393 ⚔Watson, F. W., *M.C.* 28/3/25

Lieutenants.

394 ⚔Hards, A. J. 1/12/21
395 Earle, H. A. M. 18/1/24
394 Clifton-Brown, A. G. 19/8/24

2nd Lieutenants.

396 Black, *Sir* Robert A. S., *Bt.* 14/3/23
396 *Currie, R. M.* 4/2/24
396 Mount, W. M. 25/2/24
395 Thursby, J. H. 18/3/24
395 Schreiber, J. S. 27/5/24
396 Richards, N. G. (*Lt. Res. of Off.*) 3/12/24
393 Beaumont, M. W. (2nd *Lt. Res. of Off.*) 25/7/25

Adjutant.

⚔Cross, L. L., *Lt. R.A. (temp. Capt. T.A.* 22/2/25) 22/2/25

100th (Worcestershire and Oxfordshire Yeomanry) (Army).

H.Q., and 397th (Q.O. Worc. Hrs. Yeo.) Batt., 16 Silver Street, Worcester; 398th (Q.O. Worc. Hrs. Yeo.) Batt., King's Heath, Birmingham; 399th (Q.O. Oxf. Hrs. Yeo.) Batt., Yeomanry House, Oxford, 400th (Q.O. Oxf. Hrs. Yeo.) Batt. (How.), Drill Hall, Easington, Banbury.

Colonel-in-Chief.

H.M. THE QUEEN.

Hon. Colonel.

Valentia, The Visct., K.C.V.O., C.B., T.D. (*Hon. Col. in Army*) *t.a.* 24/9/04

Lt.-Colonel.

397 ⚔Cobham, *The Visct., t.a.* 27/8/25

Majors.

398 ⚔*Williams-Thomas, F. S.*, D.S.O., T.D., *c.o.* 1/6/16
399 ⚔Muirhead, A. J., *M.C., t.a.* †11/2/24, 1/1/19

100th (Worcestershire and Oxfordshire Yeomanry) (Army)—*contd.*

Captains.

400 ⚔Mann, J. G., *t.a.* †27/2/24
398 ⚔Brodie, J. K. 30/4/24
397 ⚔Rushton, H. P. 1/5/24

Lieutenants.

398 Kenrick, J. T. 26/10/18
400 ⚔Findlay, V.A.C. (*Lt. Res. of Off.*) 28/5/24
400 Stockton, J. 9/8/24
398 ⚔Prew, M. H. 2/5/25
399 Doughty, C. J. J. A. 19/5/25

2nd Lieutenants.

399 Dodd, L. C. 3/4/24
397 Lacey, C. 7/10/24
397 Gibbons, L. J. 31/5/25
399 de Salis, *Count* P. F. 7/7/25
397 ⚔Knight, R. A. 30/7/25
397 Howard, E. C. S. 25/9/25

Adjutant.

⚔Hill, D. V., Lt. R.A. (*temp. Capt. T.A.* 29/4/25) 29/4/25

101st (Queen's Own Royal Glasgow Yeomanry) (Army).

H.Q., 401st (Q.O.R. Glasgow Yeo.), and 402nd (Q.O.R. Glasgow Yeo.) Batts., Yorkhill Parade, Glasgow.

Hon. Colonel.

⚔*Connal, K. H. M.*, O.B.E., T.D. (*Lt.-Col. T.A. Res.*) (*Hon. Lt. in Army*) *t.a.* 6/1/21

Lt.-Colonel.

⚔Higgins, J. W., *T.D., t.a.* 19/5/23

Majors.

401 ⚔Laird, J. M., *M.C., T.D.* 20/6/23
402 ⚔Harvey, G. A. W. †21/10/24

Captains.

401 ⚔Millar, J. 11/1/24
402 ⚔Thomson, R. †21/10/24

Lieutenant.

402 Harvey, L. C. W. 26/6/25

2nd Lieutenants.

402 Neilson, R. M. 10/12/23
401 Wilson, T. U. 1/3/24
402 Kerr, R. H. 19/3/24
401 Welkie, J. B. H. 17/6/24
402 MacLaren, J. E. 12/1/25

Adjutant.

⚔Walker, D. S. H., Lt., R.A. (*temp. Capt. T.A.* 20/9/25) 20/9/25

102nd (Pembroke and Cardigan) (Army).

H.Q., Greenhill Avenue, Tenby; 405th (Pemb.) Batt., Bush Camp, Pembroke Dock; 406th (Cardigan) Batt., Haverfordwest; 407th (Cardigan) Batt., Cardigan; 408th (Pemb.) Batt. (How.), Aberystwyth.

Hon. Colonel.

Davies-Evans, H., t.a. 3/5/22

Lt.-Colonel.

⚔Lloyd, B., *M.C., t.a.* 12/4/24

Majors.

406 Davis, E. T., *t.a.* 23/7/21
405 ⚔Frow, E. R., *M.C., t.a.* 17/6/22
408 *Stimson, H. F.* (*empld. O.T.C.*) *t.a.* 27/9/24
407 Jones, D. †15/11/24

Captains.

406 ⚔Cook, F. W. E., *M.C.* (*Maj. Res. of Off.*) 26/4/24
407 Jones, B. †20/12/24
408 ⚔Wakeling, H. E. (*Lt. Res. of Off.*) 11/2/25
405 ⚔Evans, J. A., *M.C., t.a.* †9/9/25

Lieutenants.

H.Q. Hughes, C. E. C. 20/8/21
407 Morris, L. L. 23/7/23
407 Phillips, J. A. 26/11/23
406 Perkins, N. S. 16/3/24
406 Morris, J. D. 22/3/25
407 Craven, W. H. 2/6/25
405 ⚔Kimble, F. N. 2/9/25
408 ⚔Davies, E. 5/10/25

2nd Lieutenants.

405 Llewellin, G. H. M. 19/4/24
408 ⚔Abraham, E. 26/3/25
407 ⚔Rees, J. L. 29/4/25
405 Lloyd, H. J. 15/5/25
408 ⚔Davies, M. 18/5/25

Adjutant.

⚔Travers, E., Lt. R.A. (*temp. Capt. T.A.* 11/12/24) 11/12/24

103rd (Suffolk) (Army).

H.Q., and 410th (Suff.) Batt. (How.) Drill Hall, Great Gipping Street, Ipswich; 409th (Suff.) Batt., Pedders Lane, Beccles.

In Command.

⚔Cooper, C. G. A., *D.S.O.*, Maj. R.A. (*temp. Lt.-Col.*) 15/2/21

Majors.

409 ⚔Brooks, R. W., *t.a.* 5/7/20
410 ⚔Pretyman, G. M. T. 2/8/23

Digitized by Google

FIELD BRIGADES—contd.

162nd (Suffolk) (Army)—contd.

Captains.

409 ⚔Kelway, C. V. 17/12/21
410 ⚔Hollingsworth, S. G. 28/4/23

Lieutenants.

410 Smith, A. H. 19/4/23
409 ⚔Page, T. E. 28/7/23
410 Sowerby, H. D. 18/5/25
409 ⚔Marshall, A. C. D. 9/6/25
H.Q. Orde, A. E. 14/9/25

2nd Lieutenant.

410 Mason, G. P. 5/6/25

Adjutant.

⚔Guest, R. N., *M.C.*, Lt. R.A. (*temp. Capt. T.A.* 1/4/23) 1/4/23

Cadet Unit affiliated.
Bungay Grammar School C. Corps.

166th (Essex Yeomanry) (Army).

H.Q., Drill Hall, Market Road, Chelmsford; 413th (Essex Yeo.) Batt., 17, Sir Isaac's Walk, Colchester; 414th (Essex Yeo.) Batt., Drill Hall, Harlow.

Hon. Colonel.

⚔*Colvin, R. B.*, C.B., T.D. (*Hon. Brig.-Gen.*) *t.a.* 4/1/22

Lt.-Colonel.

⚔Hill, E., *D.S.O.*, *T.D.*, *t.a.* 8/5/20
M. col. 8/5/24

Majors.

413 ⚔Holt, H. P. 31/1/22
414 ⚔Swire, J. K. †29/4/22

Captains.

413 ⚔Blewitt, R., *D.S.O.* (*Capt. Res. of Off.*) 2/5/23
414 ⚔Parker, R. C. O. 27/6/23

Lieutenants.

413 ⚔Ridley, G. V. N. 28/5/18
414 ⚔Pott, W. T., *M.C.* 1/1/19
413 ⚔Browning-Smith, R. 30/7/21
414 Hoare, G. B. 2/2/23
414 Todhunter, E. J. 12/5/24
414 Upton, J. B. 10/2/25

2nd Lieutenant.

413 Chaplin, W. H. 10/5/24

Adjutant.

⚔Hugonin, F. E., Lt. R.A. (*temp. Capt. T.A.* 1/9/25) 1/9/25

165th (Bedfordshire Yeomanry) (Army).

H.Q., 417th (Bedf.) Batt. (How.), T.A. Barracks, Ashburnham Road, Bedford; 418th (Bedf.) Batt., "Ivel-Bury," Biggleswade; 419th (Bedf.) Batt., High Street, Dunstable; 420th (Bedf.) Batt., Old Bedford Road, Luton.

Hon. Colonel.

Peel, Rt. Hon. the Visct., G.B.E., T.D., *t.a.* 21/2/22

Lt.-Colonel.

⚔Green, S. J., *M.C.*, *t.a.* 22/5/25

Majors.

417 ⚔Davis, S. P., *T.D.* *t.a.* 22/9/20
419 ⚔Headlam, C. M., *D.S.O.*, *O.B.E.*, m.p. 25/7/22
420 ⚔Jones, L. E., *M.C.* 19/6/25

Captains.

418 ⚔Gore, J. F. 7/2/16
418 Ialtt, S. G. 24/7/25

Lieutenants.

417 ⚔Hoare, A. C. 1/7/17
H.Q. ⚔Catliff, R. A. J. 5/1/24
14/7/19
417 Gedge, J. V. 23/3/24
420 Boyd, R. D. 22/11/24

2nd Lieutenants.

418 Dunn, M. D. M. 1/4/24
420 Farr, A. H. 28/8/24
419 Smee, S. B. 16/12/24
417 Lawton, E. A. 19/12/24
418 Legerton, L. M. 1/5/25

Adjutant.

⚔Lister, C. M., *M.C.*, Capt. R.A. 1/10/25

168th (Lancashire Yeomanry) (Army).

H.Q. 423rd (Lancs. Hrs. Yeo.) Batt. and 424th (Lancs. Hrs. Yeo.) Batt. (How.), 75, Shaw Street, Liverpool.

Hon. Colonel.

⚔*Derby*, Rt. Hon. the Earl of, K.G., G.C.B., G.C.V.O., T.D., *t.a.* 10/2/23

Lt.-Colonel.

⚔Liardet, C. F., *D.S.O.*, *T.D.* (*s.s.*) *t.a.* 25/4/22
3/6/19

Majors.

423 ⚔Thomson, C., *T.D.* 22/3/21
424 ⚔Carr, B. A., *D.S.O.* 9/5/22

Captains.

424 Howell, H. A. P. 30/7/22
423 Ross, C. T. 16/7/23

169th (Lancashire Yeomanry) (Army)—contd.

Lieutenants.

424 Prangley, B. A. 10/1/25
424 Taylor, E. A. P. von S. 30/7/25

2nd Lieutenants.

423 Liardet, H. M. 11/12/24
424 Moore, H. G. 21/1/25
423 Macnab, J. C. 1/8/25

Adjutant.

⚔Pearson, W. E., Lt. R.A. (*temp. Capt. T.A.* 18/6/25) 18/6/25

167th (The South Nottinghamshire Hussars Yeomanry) (Army).

H.Q., 425th (S. Notts. Hrs. Yeo.) and 426th (S. Notts. Hrs. Yeo.) Batts., Drill Hall, Derby Road, Nottingham.

Hon. Colonel.

⚔*Rolleston*, Sir *Lancelot*, K.C.B., D.S.O., T.D. (*Hon. Maj. in Army*), *t.a.* 10/10/14

Lt.-Colonel.

⚔Cantrell-Hubbersty, G. A. J., *D.S.O.*, *T.D.*, *t.a.* 29/6/24

Majors.

426 ⚔Chaworth-Musters, J. N., *D.S.O.*, *t.a.* 27/10/17
425 ⚔Hoyle, C. F., *M.C.* †29/6/24

Captain.

425 ⚔Holden, A. F., *M.C.* 27/10/17

Lieutenants.

426 Seely, F. J. W. 4/3/23
426 Barber, T. C. 5/3/23
425 Seely, W. H. 15/7/24

2nd Lieutenants.

425 Warrand, W. H. M. 24/1/24
425 Barber, W. F. 13/11/24
426 Hanson, J. K. T. 4/12/24
426 Beadett-Bayley, T. R. D. 22/6/25

Adjutant.

⚔Cavenagh, T. F., *M.C.*, Capt. (*tr. maj.*) R.A. 26/1/23

Digitized by Google

FIELD BRIGADES—*contd.*

105th (Suffolk and Norfolk Yeomanry) (Army).

H.Q., 429th (Norf. Yeo.) Batt. and 430th (Norf. Yeo.) Batt. (Hcw.), Swaffham, Norfolk; 411th (Suff. Yeo.) Batt., Old Barracks, Bury St. Edmunds; 412th (Suff. Yeo.) Batt. 13, Old Street Market, Beccles.

Lt.-Colonel.

⚔Bury, *The Visct., M.C.* (*Maj. Res. of Off.*) *t.a.* 24/10/22
16/2/20
bt. col. 16/2/24

Majors.

430 Birkbeck, O. (*Lt. Res. of Off.*) †1/5/23
429 ⚔Edwards, B. M. M., *M.C.* (*Maj. Res. of Off.*) 20/6/23
412 ⚔Crossley, *Hon.* F. S., *M.C.* (*Maj. Res. of Off.*) 29/5/24
411 ⚔Rowley, C. S. (*Capt. Res. of Off.*) †1/5/25

Captains.

412 ⚔Crossley, *Hon.* J. de B. 1/6/16
429 ⚔Cator, H. J., *M.C.* (*Lt. Res. of Off.*) 4/11/22
430 ⚔Arnold, W. N., *M.C.* 29/6/23
411 ⚔Portway, B. H., *M.C.* †1/5/25

Lieutenants.

411 ⚔Strong, W. E. 17/6/19
430 Wolkes, E. J. P. B. 4/6/23
429 Bacon, E. C. 2/8/25

2nd Lieutenants.

429 Colman, A. R. 26/2/24
412 Brooke, W. 23/5/24
412 Schilling, J. S. 30/5/24
Harbord, *Hon.* J. †1/5/25
411 Joynson, N. H. W. 1/9/25

Adjutant.

⚔Clarke, H. P., Capt. R.A. 1/2/25

Digitized by Google

PACK BRIGADE.

13th (Highland).

H.Q., Drill Hall, Tarbert, Loch Fyne; 49th (Argyll) Batt., Drill Hall, Oban; 50th (Bute) Batt., Drill Hall Rothesay; 51st (Ross) Batt., Drill Hall, Stornoway.

Hon. Colonel.

⚔*Robertson, C. MaL.*, D.S.O., T.D. (*Col. Terr. Army*) *t.s.* 3/1/23

In Command.

⚔Gunter, A. C., *D.S.O.*, Maj. R.A. (*temp. Lt.-Col. T.A.* 17/5/24) *t.s.* 17/5/24

13th (Highland)—*contd.*

Majors.

50 ⚔McEwan, M., *D.F.C.* 29/12/23
49 ⚔Falconer, L. 2/1/24
51 ⚔Bain, K. L. †28/2/25

Captain.

50 ⚔McIntosh, W. J. 29/12/23

Lieutenants.

50 ⚔Peacock, D. F. 1/4/24
49 McCulloch, J. 4/4/25
51 Bain, J. M. 8/6/25

13th (Highland)—*contd.*

2nd Lieutenants.

50 Stinson, F. 16/9/21
49 MacKelvie, A. G. 5/5/23
50 McDonald, J. 17/3/24
51 MacArthur, D. W. 4/7/24
51 ⚔Macdonald, D. J. 15/5/25

Adjutant.

⚔Gurney, L., Capt. R.A. 27/3/23

MEDIUM BRIGADES.

51st (Cornwall and Warwickshire).

H.Q. Menacuddle Street, St. Austell, Cornwall; 201st (Cornwall) Batt. (How.) Drill Hall, Padstow; 202nd (Cornwall) Batt. (How.) Drill Hall, Par; 203rd (Cornwall) Batt. (How.) Chyandeur Barracks, Penzance; 204th (Warwickshire) Batt., Saltley, Birmingham.

Lt.-Colonel.

⚔Oats, *F. F., T.D. t.s.* 7/7/20
bt. col. 7/7/24

Majors.

201 ⚔Coates, W. E. 1/1/21
202 ⚔Treffry, R. C., *M.C.* 1/7/22
203 ⚔Richards, N. O. 1/5/24
204 ⚔Walker, G. W. H., *t.s.* 7/5/24

Captains.

204 ⚔Horlington, F. 9/7/22
202 ⚔Climo, R. S. †10/7/22
203 Bassley, H. 8/5/24

Lieutenants.

203 Spargo, W. P. 9/4/23
201 Ash, R. F. 1/6/23
204 Fathers, J. P. 7/6/23
204 Haddon, N. 26/11/23
201 Sullivan, F. T. 20/4/25

2nd Lieutenant.

202 Jelbart, G. 14/7/24

Adjutant.

⚔Allpress, H. V., Capt. R.A. 1/12/22

52nd (Kent).

H.Q., 206th (Erith) and 207th (Erith) Batts. (How.) Bexley Road, Erith; 205th (Chatham and Faversham) Batt., Drill Hall, Chatham; 208th (Bromley) Batt. (How.) Inf. Drill Hall, Parish Lane, Penge.

Hon. Colonels.

⚔*Streatfeild*, Sir *Henry*, K.C.V.O., C.B., C.M.G. (*Bt. Col. ret. pay*) (*Extra Eq. to the King*) *t.s.* 25/3/09

⚔*Camden*, The Marq. of, T.D., *t.s.* 31/12/21
28/8/09

Lt.-Colonels.

⚔*Thompson, J. C. G.*, D.S.O., T.D., *t.s.* 5/3/20
⚔Hale, W. C., *O.B.E.*, *M.C.*, *t.s.* 27/9/23

Majors.

208 ⚔Murgatroyd, H. C., *M.C.* 27/10/20
207 Collyer, T. W., *T.D.* 22/9/22
205 ⚔Hedley, H. J. 23/9/22
206 ⚔Keeping, R. H., *M.C.* 8/3/24

Captains.

206 ⚔Coles, G. W. T. 20/9/22
207 ⚔Briggs, F. W. 27/9/23

Lieutenants.

206 ⚔Noakes, E. J. 30/6/19
206 *Pigott, O. R.* 25/8/22
208 Wallis, H. F. 11/8/23
H.Q. Stanley, L. G. S. 22/12/23
207 Hide, A. G. 10/1/25
205 ⚔Wood, G. E., *M.M.* 27/4/25
206 Targett, C. H. 14/5/25
208 Higgs, T. W. 11/9/25

2nd Lieutenants.

208 Harvey, N. E. 26/10/23
207 Williams, R. N. 19/12/23
205 ⚔Davy, R. E. 10/6/24
206 Pridley, J. A. 11/6/24
206 Templeton, T. C. 1/7/25

52nd (Kent)—*contd.*

Adjutant.

⚔Stirling, W. G. P., Lt. R.A. (*temp. Capt. T.A.* 2/10/25) 2/10/25

53rd (London).

H.Q., 211th (Lond.) and 212th (Lond.) Batts. (How.) Leonard Street, City Road, E.C. 2, 209th (Lond.) and 210th (Lond.) Batts. (How.) Offord Road, Barnsbury.

Hon. Colonel.

Wakefield, Sir *Charles C.*, Bt., C.B.E., *t.s.* 7/5/14

Lt.-Colonel.

⚔Low, S., *D.S.O.*, *t.s.* 4/3/20
bt. col. 4/3/24

Majors.

210 ⚔Marnham, A. E., *M.C.* 16/2/20
209 ⚔Jordan, J. P., *M.C.* 16/2/20
211 ⚔Bee, F. B. W. 6/5/22
212 ⚔Naisby, J. V., *M.C.* 4/7/25

Captain.

210 ⚔Ambler, E. F. 21/7/23

Lieutenants.

211 ⚔Ormond, R. C. 16/10/22
211 Grieve, A. H. G. 19/6/25
209 McKenzie, F. E. 20/6/25
210 Syer, R. L. 4/7/25

2nd Lieutenants.

210 Kirkness, K. 28/11/23
211 Le Butt, C. R. H. L. 1/2/24
210 Grimwood, B. J. 20/3/24
212 Savignon, C. P. 31/5/24
210 Church, H. W. 17/8/24
210 Moody, R. H. C. 20/1/25
210 Willmer, H. G. 22/7/25
210 Barker, F. R. 29/7/25
209 ⚔Muller, I. P. 7/8/25

Adjutant.

⚔Collingwood, S., *M.C.*, Capt. R.A. 21/9/23

Digitized by Google

MEDIUM BRIGADES—*contd.*

54th (West Riding & Staffordshire).

H.Q. and 213th (1 W. Rid.) Batt., Lumley Barracks, Yorks.; 214th (2 W. Rid.) Batt. (How.) Drill Hall, Huddersfield; 215th (1 Staff.) Batt., (How.), Drill Hall, Hartshill; 216th (2 Staff.) Batt. (How.) Drill Hall. Stoke-on-Trent.

Hon. Colonel.

⚔*Scarbrough*, The Earl of, G.B.E., K.C.B., T.D. (*Hon. Maj.-Gen.*) *t.a.* 10/3/23

Lt.-Colonel.

⚔Roscoe, H. *O.B.E., t.a.* 16/1/24

Majors.

214 ⚔Stead, H., *M.C.* 7/5/20
213 ⚔Ware, I. N. 30/3/21
216 ⚔Brough, F. A., *M.B.E.* 24/3/23

Captains.

214 Moxon, P., *t.a.* 30/3/21
213 ⚔Chilman, K. G. 30/3/21
22/9/19
216 Greengrass, R. P. W. 19/1/24
215 Hall, R. †20/7/24
216 Walker, W. D. †4/7/25

Lieutenants.

214 ⚔Jackson, W. L., *M.C.* 25/8/19
214 Dawson, W. N. 31/1/20
31/7/18
214 ⚔Baxter, G. V. 1/2/20
213 ⚔Swift, G. H. 22/4/22
213 Swift, J. G. 11/5/23
216 Paulger, R. W. 21/4/25
215 Peasegood, J. G. 25/6/25
216 Cotton, A. V. 4/7/25

2nd Lieutenants.

215 Wood, T. E. 12/1/24
215 Wood, C. P. 29/1/24
216 Clowes, J. 8/4/25
213 Bengough, H. G. 8/7/25
213 Cadell, T. W. P. 14/10/25

Adjutant.

⚔Watson, R. A., *D.S.O., M.C.*, Capt. R.A. 14/1/24

55th (Northumbrian).

H.Q. and 217th (Durham) Batt. (How.) Drill Hall, The Green, Sunderland; 218th (Durham) Batt. (How.) and 220th (Durham) Batt., Drill Hall, Seaham Harbour; 219th Durham) Batt. (How.) Armoury, W. Hartlepool.

Hon.-Colonel.

⚔*Londonderry*, Rt. Hon. the Marq. of, K.G., M.V.O. (*Maj. & Bt. Lt.-Col. Res. of Off.*) *t.a* 13/8/20
26/3/15

Lt.-Colonel.

⚔Wilson, H., *t.a.* 7/6/24

55th (Northumbrian)—*contd.*

Majors.

218 ⚔Milburn, W. 30/6/20
219 ⚔Casper, E. H. 30/6/20
220 ⚔Warham, J., *T.D.* 29/4/22
217 ⚔Dugdale, N., *M.C.* 7/6/24

Captains.

219 ⚔Brooks, W. 29/4/22
220 McRobert, L. H. 16/2/24
217 ⚔Nicholson, S. 7/6/24
218 ⚔Greenwell, T. G. †21/3/25

Lieutenants.

218 Spark, F. H. 24/6/24
219 Edgar, D. 15/3/25
217 Pollock, G. N. 6/4/25
220 Hall, F. W. 9/5/25

2nd Lieutenants.

220 Robinson, C. G. 3/5/22
220 Horsford, E. B. O'B. 14/4/24
218 Wright, C. H. 20/6/24
H.Q. Edwards, L. K. 10/10/24
217 Todd, D. R. 2/3/25
219 Lister, H. L. 22/6/25
220 Nicholson, J. S. 21/10/25

Adjutant.

⚔Barry, E. C. J., Lt. R.A. (*temp. Capt. T.A.* 4/1/23) 4/1/23

56th (Highland).

H.Q., 15, Union Terrace, Aberdeen; 221st (Peterhead) Batt. (How.) Peterhead; 222nd (Fraserburgh) Batt. (How.) Drill Hall, Fraserburgh; 223rd (Banffshire) Batt. (How.) Banff; 224th (Fife) Batt., Elgin Street, Dunfermline.

Lt.-Colonel.

⚔Robertson, A., *M.C., t.a.* 1/7/25

Majors.

224 ⚔Robertson, W., *t.a.* 4/5/23
223 ⚔McPherson, A. W. 5/5/23

Captains.

222 ⚔Macdougall, A. G., *t.a.* 8/8/24
223 ⚔Deason, V. †9/9/25

Lieutenants.

224 ⚔Black, A. R. 25/1/22
223 ⚔Watt, G. 1/5/22
221 ⚔Morrison, C. M. 15/7/22
221 Mitchell, J. S. 24/3/23
H.Q. Ross C. C. 11/5/23
222 ⚔Wilson, D. McI. 18/7/23
224 Cunningham, O. A. 5/5/24
223 ⚔Gill, A. 17/6/24
221 Jack, F. W., *t.a.* 17/4/25

56th (Highland)—*contd.*

2nd Lieutenants.

223 Badenoch, G. D. 25/3/24
224 Dick, D. W. 26/11/24
232 Duncan, A. 29 5/25

Adjutant.

⚔Ryan, A. W., *D.S.O.*, Capt. R.A. 7/10/22

57th (Lowland).

H.Q., 6, Wemyss Place, Edinburgh; 225th (C. of Edin.) Batt., Drill Hall, McDonald Road, Edinburgh; 226th (C. of Edin.) Batt. (How.) and 228th (Peebles and Midlothian) Batt. (How.) Drill Hall, Dalmeny Street, Leith; 227th (Haddington) Batt. (How.) High Street, Dunbar.

Hon. Colonels.

Polwarth, The Lord, C.B.E., V.D., *t.a.* 20/2/14
⚔*Wingate*, Gen. Sir *F. Reginald*, Bt., G.C.B., G.C.V.O., G.B.E., K.C.M.G., D.S.O., ret. pay (*Col. Comdt. R.A.*) *q.s.* [L] [R] *t.a.* 1/2/22

Lt.-Colonel.

⚔Cameron, J. B., *D.S.O., T.D., t.a.* 1/4/20
bt. col. 1/4/24

Majors.

226 ⚔Christie, W. L. 27/3/22
227 ⚔Strachan, J. C., *t.a.* 17/6/22
228 ⚔Currie, A. 12/7/24
225 ⚔Baird, W. J. S., *M.C.* †25/7/25

Captains.

226 ⚔McDowall, D. 4/6/24
227 Hope, R. H. K. 30/7/24
225 ⚔Stewart, J. H. †25/8/25
228 ⚔Fraser, T. G. †4/4/25

Lieutenants.

H.Q. ⚔Morison, K. B. 1/6/23
225 Bonnar, T. K. 15/8/24
226 Stockman, A. J. 5/4/24
227 Kerr, C. C. 21/7/24
228 Adam, A. 30/6/25

2nd Lieutenants.

228 Lawson, H. A. B. 11/7/24
226 Lyell, E. V. 11/7/24
225 Martin, J. G. 12/7/24
228 Shipley, C. G. 12/8/24
226 Graham, D. R. W. 6/7/25

Adjutant.

⚔Kellie, R. H. A., *M.C.*, Capt. R.A. 24/12/24

Cadet Units Affiliated.
North Berwick C. Corps.
Knox Institute (Haddington) C. Corps.
St. Joseph's (Tranent) C. Corps.

Digitized by Google

MEDIUM BRIGADES—*contd.*

58th (Essex and Suffolk).

H.Q., and 229th (Suff.) Batt. (How.) Drill Hall, Woodbridge Road, Ipswich; 230th (Suff.) Batt. (How.) Old Barracks, Bury St. Edmunds; 231st (Suff.) Batt. (How.) Southwold, Suffolk; 232nd (Essex) Batt., The Green, Stratford.

Hon. Colonel.

Pretyman, Rt. Hon. *E. G.* 5/4/22
3/5/99

Lt.-Colonel.

⚔Jolly, H., *T.D., t.a.* 16/7/21
bt. col. 16/7/25

Majors.

230 ⚔Lawrence, H. M., *D.S.O., O.B.E.* (*Lt.-Col. Res. of Off.*) *t.a.* 22/2/16
229 ⚔Bayley, R. C. 16/4/24

Captains.

232 ⚔Wilkins, W. L. 16/7/21
231 ⚔Pallant, F. L. 6/3/23
229 ⚔Thomas, W. M. 28/3/23
23) Shelley, J. V. 3/4/23

Lieutenants.

231 Wale, T. H. 27/4/23
232 ⚔Holliday, M. D. 7/6/23
231 Davey, J. 15/3/24
230 Gough, D. S. 11/9/24
230 ⚔Church, W. C. 6/6/25

2nd Lieutenants.

231 *Whitehouse, G. C.* 2/8/22
229 King, B. F. 23/11/23
229 Ogle, P. W. G. 25/4/24
230 Broadhurst, O. G. 30/4/24
230 Wilkinson, C. G. M. 10/6/24
229 Waugh, T. B. 27/2/25
232 Parmenter, D. S. 27/2/25
232 Jolly, H. B. 31/3/25

Adjutant.

⚔Parrington, L., *M.C.*, Capt. R.A. 18/4/23

59th (4th West Lancashire).

H.Q., 233rd (W. Lancs.), Batt., & 234th (W. Lancs.), 235th (W. Lancs.), and 236th (W. Lancs.), Batts. (How.) The Grange, Edge Lane, Liverpool.

Hon. Colonel.

⚔*Jeudwine*, Lt.-Gen. Sir *Hugh S.*, K.C.B., K.B.E. (*Col. Comdt. R.A.*) *g.* 21/10/20

Lt.-Colonel.

⚔Tod, A. C., *O.B.E., T.D., t.a.* 4/12/24

Majors.

233 ⚔Synge, L. M. 10/4/18
236 ⚔Cotton, V. E., *O.B.E.* 22/6/20
235 ⚔Law, E. S. 13/7/24

59th (4th West Lancashire)—*contd.*

Captain.

234 Servaes, H. C. 13/5/24

Lieutenants.

235 Acheson, G. H. 25/4/23
234 Dimoline, H. K. 19/10/23
236 Moore, E. G. 10/4/24
234 Coriett, N. B. 10/4/24
235 Orme, E. R. 21/8/25

2nd Lieutenants.

234 Melly, T. P. A. 27/1/23
236 Sellar, J. S. 24/9/23
235 Gill, G. W. 2/3/25
233 Hemelryk, P. W. 27/4/25
234 Dimoline, R. M. 4/5/25

Adjutant.

⚔Crane, R., Capt. R.A. 28/7/25

60th (5th Cheshire and Shropshire).

H.Q., 237th (Cheshire) Batt., and 238th (Cheshire) Batt., (How.) The Armoury, Stockport; 239th (Cheshire) Batt. (How.) Stalybridge; 240th (Shrops.) Batt. (How.) Coleham, Shrewsbury.

Hon. Colonel.

Heywood, G. B. 5/4/22

Lt.-Colonel.

⚔Naden, F., *D.S.O., M.C., t.a.* 30/5/21
bt. col. 30/5/25

Majors.

240 ⚔Morgan, H. P., *M.C.* 14/4/23
238 ⚔Astle, S., *M.C.* 24/5/23
237 Robinson, H. †1/5/24

Captains.

238 ⚔Birch, W. L. 13/5/25
240 ⚔Quigley, J. F. 4/7/25
239 Astle, P. L. V. 4/7/25

Lieutenants.

240 Bolton, D. 5/7/23
H Q Maw, A. 24/11/23
239 Lees, D. 2/6/24
240 Ingrams, A. D. 7/4/25
240 Cock, J. W. A. 27/4/25
240 Lombard, J. B. 1/6/25
237 Bolton, M. 18/6/25

60th (5th Cheshire and Shropshire)—*contd.*

2nd Lieutenants.

240 Gee, J. K. 13/3/24
239 Stanning, W. C. 7/5/24
237 Cox, S. E. McG. 6/6/24
240 Godson, H. J. ‡1/1/25
237 ⚔Bugden, E. H. 18/3/25
238 Thompson, H. O. 17/7/25

Adjutant.

⚔Hilyard, C. A. C., Lt. R.A. (*temp. Capt. T.A.* 28/10/24) 28/10/24

61st Carnarvon and Denbigh (Yeomanry).

H.Q., and 243rd (Denbigh) Batt. (How.) Drill Hall, Colwyn Bay; 241st (Carnarvon) Batt., Bangor; 242nd (Carnarvon) Batt. (How.) Llandudno; 244th (Denbigh) Batt. (How.) Wrexham.

Hon. Colonel.

⚔*Williams-Wynn, R. W. H. W.*, C.B., D.S.O., T.D. (*Hon. Capt. in Army*) 7/2/23

Lt.-Colonel.

⚔Hughes, W. H., *T.D., t.a.* 17/1/24

Majors.

242 ⚔Fenwick-Palmer, R. G. (*Maj. Res. of Off.*) *t.a.* 7/2/22
241 ⚔Barton, J. S., *M.C., t.a.* 21/10/22
244 ⚔Arnold, C. B., *D.S.O., t.a.* 23/12/22
243 ⚔Johnson, H., *t.a.* 24/3/24

Captains.

242 ⚔Jones, J. J. 8/5/22
241 ⚔Pierce, H. L. 24/3/24
243 Humphrey, G. P. 7/10/25

Lieutenants.

242 Squire, B. 27/1/22
244 Hewitson, A. T. 4/10/24
241 ⚔Chadwick, J. H. 9/6/25

2nd Lieutenants.

244 Jones, I. R. 19/11/23
244 FitzHugh, G. E. 27/3/24
243 Arundale, P. 25/5/25
242 Marmion, G. 28/5/25
244 Bateson, D. M. 12/6/25
243 ⚔Starkey, F. E. 16/9/25

Adjutant.

⚔Gee, E. E., *D.S.O., M.C.*, Lt. R.A., *g.* (*temp. Capt. T.A.* 1/10/24) 1/10/24

Digitized by Google

HEAVY BRIGADES.

§ *Order of Precedence.*

1. Tynemouth.
2. Hants.
3. Devon.
4. Sussex.
5. Forth.
6. Cornwall.
7. Kent.
8. Clyde.
9. North Scottish.
10. Essex and Suffolk.
11. Lancashire and Cheshire.
12. Dorset.
13. Glamorgan.
14. East Riding.
15. Pembroke.
16. Durham.

Clyde.

H.Q., and 171st Heavy Batt., 2, King Street, Port Glasgow; 172nd Heavy Batt., Drill Hall, Helensburgh.

Hon. Colonel.

⚔*Lithgow*, Sir *James*, Bt., M.C., T.D. (*Lt.-Col. T.A.Res.*) *t.a.* 12/7/24

Major.

⚔Gray, D. D., *t.a.* 17/5/24

Captain.

172 ⚔Robb, J. G. F., *M.C.* 16/4/20

Lieutenants.

172 ⚔Paul, H. L. 1/6/16
172 ⚔Lamont, A. S., *t.a.* 1/6/16
172 Poole A. F. 7/4/25

2nd Lieutenants.

171 Birkmyre, J. 24/5/24
172 Paterson, A. H. 2/7/24

Adjutant.

⚔Butcher, A., Capt. R.A. 8/11/25

Cornwall.

H.Q., R.E. Barracks, Falmouth; 164th Heavy Batt., Drill Hall, Redruth; 165th Heavy Batt., Drill Hall, Falmouth.

Hon. Colonel.

⚔*St. Levan*, The Lord, C.B., C.V.O. (*Col. & Hon. Brig.-Gen. ret. pay*) *t.a.* 5/7/13

Lt.-Colonel.

⚔Oats, G., *T.D.*, *t.a.* 21/5/24

Major.

165 ⚔Barbary, J. E. T., *M.B.E.*, *t.a.* 7/5/21

Captain.

165 ⚔Pengelly, C. R. 5/4/22

Lieutenants.

165 Ratcliffe, J. V. 15/7/22
164 Rickard, C. S. 13/4/24
164 Cunnack, F. H. 21/4/25
165 Osborne, S. 18/5/25

Cornwall—*contd.*

2nd Lieutenant.

Adjutant.

⚔Hartree, A., *M.C.*, Capt. R.A. 1/12/22

Devonshire.

H.Q. and 157th Heavy Batt., Artillery Drill Hall, Lambhay Hill, Plymouth; 158th Heavy Batt., Drill Hall, Plympton.

Hon. Colonel.

⚔*Blundell*, *C. W.*, O.B.E., T.D. 5/4/24

Lt.-Colonel.

⚔Rogers, E. S., *M.C.*, *T.D.*, *t.a.* 16/1/24

Majors.

157 ⚔Davy, R. H., *T.D.* 1/6/16
158 ⚔Stoneman, A. C. 1/7/25

Captains.

158 ⚔Miers, W. H. 17/8/21
158 ⚔Congdon, T. S. †1/7/25
158 ⚔Spencer, C. B. †1/7/25

Lieutenants.

157 ⚔Thorne, W. D. 12/2/21
158 ⚔Carter E. L., *M.C.* 13/2/21
157 Stoneman, E. G. 15/12/22

2nd Lieutenants.

157 Stratton-Hallett, C. 12/10/23
157 Bootiman, C. E. 13/5/25
158 Pike, W. A. 13/5/25
157 Gibbs, D. F. 13/5/25

Adjutant.

⚔Fisher, C. S., *M.C.*, Lt. R.A. (*temp. Capt. T.A.* 8/5/25) 8/5/25

Dorsetshire.

H.Q., and 179th Heavy Batt., Lower St. Alban's Street, Weymouth; 180th Heavy Batt., Portland.

Hon. Colonel.

⚔*Pinney*, Maj.-Gen. Sir *Reginald J.*, K.C.B., ret. pay (*Res. of Off.*) (*Col. R. Fus.*) *t.a.* 31/3/21

Lt.-Colonel.

Budge, W. H., *T.D.*, *t.a.* 12/3/24

Majors.

180 ⚔Llewellin, J. J., *M.C.*, *t.a.* 27/7/20
179 ⚔Symes, G. G. H. 30/9/24

Captains.

179 Budden, W. B. 2/7/22
179 ⚔Wilkinson, G. H. V. 1/5/25

Lieutenants.

179 Elliott, N. T. 1/4/24
180 ⚔Bennett, E. C. 30/6/24
180 Turner, E. S. 30/6/24

2nd Lieutenants.

179 Covill, C. B. 1/1/24
179 Brightman, W. P. 7/7/24
179 Wilkinson, R. 13/5/25

Adjutant.

⚔Patchell, F. T., Lt. R.A. (*temp. Capt. T.A.* 1/10/25) 1/10/25

Durham.

H.Q. and 186th Durham Heavy Batt., The Armoury, West Hartlepool; 187th Durham Heavy Batt., Graham Street, Hartlepool.

Hon. Colonel.

Durham, Rt. Hon. the Earl of, K.G., G.C.V.O., V.D., *t.a.* 29/9/21

Majors.

186 ⚔Ropner, L., *M.C.*, m.n., *t.a.* 15/4/20
187 ⚔*Horsley*, *W.*, M.C. 9/2/22
186 Ryan, H. H. 1/5/24

§ The order of Precedence shown is that in force prior to the present re-organization. Any changes consequential on the re-organization will be made in due course.

Digitized by Google

HEAVY BRIGADES—contd.

Durham—contd.

Captains.

186 ⚔Macfarlane, W. A., *M.C.* 6/4/24
187 Kirtley, T. 1/5/24

Lieutenant.

186 Rapner, J. R. 23/6/24

2nd Lieutenant.

Adjutant.

⚔Vivian, J. A., Lt. R.A. (*temp. Capt. T.A.* 6/1/25) 6/1/25

Essex.

Drill Hall, York Road, Southend-on-Sea.

Hon. Colonel.

⚔*Kincaid-Smith, K. J.*, C.B., C.M.G., D.S.O. (*Hon. Brig.-Gen., ret. pay*) (*Res. of Off.*) *t.a.* 29/10/24

Major.

175 ⚔Collins, J. R., *M.C.*, *T.D.*, *t.a.* 7/4/23

Captains.

175 ⚔Maas, A. 14/7/23
175 ⚔Stone, E. G. †21/11/23

Lieutenants.

175 ⚔Gascoigne, A. E. S. 27/1/24
175 ⚔Smith, B. C. 17/10/25

2nd Lieutenant.

175 Prentis, J. B. 7/11/23

Adjutant.

⚔Brotherton, T. M., Lt., R.A. (*temp. Capt. T.A.* 1/9/25) 1/9/25

Forth.

H.Q., 160th, 161st and 162nd Heavy Batts., Easter Road Barracks, Edinburgh; 163rd Heavy Batt., Kirkcaldy, Fife.

Lt.-Colonel.

⚔Horne, R. J. M., *T.D.*, *t.a.* 12/10/22

Majors.

162 ⚔*Macmillan, R. J. A.*, D.S.O., T.D. 2/12/15
163 ⚔Wyllie, W. B., *T.D.*, *t.a.* 1/6/16
162 ⚔*Saidler, J. R.*, M.C. 23/6/23
161 ⚔Dickie, R., *M.C.* 23/6/23
161 ⚔Stafford, A. F. 6/6/24
160 ⚔Miller, J. M., *M.C.* 6/6/24

Forth—contd.

Captains.

161 ⚔Scott, G. A. 30/9/20
161 ⚔Alexander, J. C. 28/11/23
160 ⚔*Heslett, G. C.* 5/12/23
160 Thin, T. †6/6/24
160 Harvey, G. W. †6/6/24

Lieutenants.

160 Forsyth, R. W. 4/11/20
161 Anderson, C. H. W. G. 10/4/21
163 *Forbes, J. W.* 17/5/24
160 Arnott, D. 2/9/24
⚔Evans, R. W. N. 10/7/25
1/7/17
163 Young, A. F. 17/9/25
163 Young, J. C. 17/9/25

2nd Lieutenants.

161 Gunn, H. 7/5/24
163 McGregor, J. F 10/7/24
162 Rutherford, A. C. 18/2/25
162 George, E. H. 23/3/25
162 George, C. S. D. 23/3/25
Gibson, W. B. 10/4/25
Stalker, D. J. 27/4/25

Adjutant.

⚔Davidson, A. H., *M.M.*, Lt. R.A. (*temp. Capt. T.A.* 1/11/25) 1/11/25

Officer surplus to the requirements of the reconstructed unit who is still holding a military appointment.

Lieutenant.

Watling, J. T., *e.m.a.* 1/6/16

Glamorgan.

Drill Hall, Cardiff.

Hon. Colonel.

⚔*Plymouth*, The Earl of (*Capt. T.A. Res.*) (*Gent.-at-Arms*) *t.a.* 12/3/24

Major.

181 ⚔Carey-Thomas, A. P., *T.D.*, *t.a.* 1/6/16

Captains.

181 ⚔England, J. H. 25/10/18
181 ⚔Barnett, R. N. 20/4/20
181 ⚔Evans, S. T., *M.C.* 7/7/21
181 ⚔Jenkins, E. J. 10/3/23

Lieutenants.

181 ⚔Clarry, E. H. 3/2/18
181 ⚔Powell, H. W. J. 28/6/22
1/7/17

2nd Lieutenants.

Adjutant.

⚔Hailstone, F. B., Capt. R.A. 19/12/22

Hampshire.

H.Q., and 153rd Heavy Batt., St. Mary's Road, Southampton; 154th Heavy Batt., Eastleigh and Bishop's Waltham; 155th Heavy Batt., Portsmouth and Fareham; 156th Heavy Batt., Governor's Green, Portsmouth.

Lt.-Colonel.

⚔Barrell, W. H., *O.B.E.*, *T.D.*, *t.a.* 21/1/24

Majors.

Carter, S. T. 1/6/16
153 ⚔Sawbridge, C. G., *T.D.*, *t.a.* 1/6/16
154 ⚔Solomon, E. E. 13/4/22
155 ⚔Broomfield, A. N. R. 20/1/24
156 ⚔Davis, G. R. 21/1/24

Captains.

154 Roberts, A. L. 1/10/20
153 ⚔Dennett, S. W. 13/4/22
155 ⚔Foort, A. L. 13/4/22
153 ⚔Page, A. S. 1/5/24
154 ⚔Chandler, R. G. 1/5/24
154 ⚔Fortune, A. A. J. 1/5/24
155 ⚔Tull, W. A. 1/5/24
153 ⚔Dawe, L. J. 1/6/24
153 ⚔Bird, E. 1/6/24
156 ⚔Covell, H. C. 1/6/24
154 ⚔Knight, E. S., *D.S.O.* 25/6/24

Lieutenants.

154 Mathews, L. W. 1/9/22
153 Moore, D. M. 9/12/24
153 *Blatch, C. H. S.* 31/1/25
153 ⚔Brownrigg, W. X. 1/6/25
156 Barrell, S. W. P. 26/8/25

2nd Lieutenants.

156 ⚔Tipple, F. A. 8/10/23
156 Rayner, A. S. G. 1/11/23
155 Gammans, H. M. 30/1/24
155 Kemp, A. H. 21/3/24
155 Allen, G. L. 28/3/24
156 Constable, R. W. 7/5/24
156 ⚔Thomas, G. T. 12/6/24
156 Gleave, A. R. 12/6/24
154 Mann, I. 18/6/24
153 ⚔Hankinson, P. W. 16/7/24
156 Wells, F. A. M. 18/11/24
156 Donnelly, A. P. J. 2/1/25
155 Carter, J. G. 2/1/25
155 Moss, S. J. 23/2/25
155 Keating, L. E. A. 13/3/25
156 Brewer, E. J. 20/3/25
154 Lawrie, J. P. 13/5/25
156 Broadhurst, H. 21/5/25
155 Mortimer, A. L. 28/5/25
155 Darby, H. R. 30/6/25

Adjutant.

⚔Hitchcock, F. B., *M.C.*, Capt. R.A. 25/4/23

Kent.

H.Q. and 166th Heavy Batt., Fort Clarence, Rochester; 167th Heavy Batt., Pelham Road, Gravesend; 168th Heavy Batt., Northampton Street, Dover; 169th Heavy Batt., High Street, Sheerness; 170th Heavy Batt., Wilson's Road, Ramsgate.

Hon. Colonel.

Lennard, Sir *Henry A. H. F.*, Bt. 5/4/22

In Command.

t. ⚔Douglas-Jones, E. D., Maj. R.A. (*temp. Lt.-Col. T.A.* 15/5/25) *t.a.* 15/5/25

Digitized by Google

HEAVY BRIGADES—*contd*.

Kent—*contd*.

Majors.

168 ⚔Welch, H. C. 1/12/20
169 ⚔Erskine, A. E. 2/12/20
166 Godfrey, R. 1/1/21
169 Goodwin, W. G. H. 10/6/25

Captains.

166 ⚔Whiteside, D. 14/4/23
170 ⚔Lambe, F. T. 14/4/23
167 ⚔Sunnucks, G. S. 1/7/24
170 ⚔Tuffill, D. W. 2/7/24
168 ⚔Dunstone, W. P., *M.C.* (*Lt. Res. of Off.*) 26/7/24

Lieutenants.

167 Glover, R. 15/12/22
167 Cadle, E. S. 10/3/23
168 Raw, C. W. 1/4/23
166 ⚔Poole, E. F. 17/4/24
169 Erskine, T. J. 5/6/25
169 ⚔Bide, W. G. 5/9/25
2/6/25

2nd Lieutenants.

166 Canut, A. F. 14/1/24
167 Garmonsway, J. V. 23/5/24
168 Mason, H. G. 23/5/24
167 Warrack, J. S. 11/6/24
168 Hall, H. R. C. 9/7/24
Wykes, H. W. 29/7/25
Westrop, J. M. G. B. 8/8/25

Adjutant.

⚔Kennedy, A. S. C., Capt. R.A. 17/1/23

Lancashire and Cheshire.

H.Q., 177th and 178th Heavy Batts., 19, Low Hill, Liverpool.

Hon. Colonel.

⚔*Derby*, Rt. Hon. the Earl of, K.G., G.C.B., G.C.V.O., T.D., *t.a.* 26/2/21

Majors.

178 ⚔Brothers, C. S., *t.a.* 25/4/22
177 Davies, W. O., *t.a.* 21/2/25

Captains.

177 ⚔Nesbitt, A. E. W., *M.C.* 13/7/24
22/3/21
178 Arden, E. C. 17/1/25
177 McDonald, M. W. 21/8/25

Lieutenants.

177 Hembry, H. W. McQ. 1/7/24
178 Clayton, H. R. 10/4/25

2nd Lieutenants.

177 Ingleby, B. 1/4/23
178 Cardwell, R. D. 10/4/23
178 Dodgson, H. G. 4/12/24
178 Lunt, G. 4/12/24
177 Garner, H. 2/6/25

Adjutant.

⚔Burns, L. B. D., *M.C.*, Lt. R.A. (*temp. Capt. T.A.* 21/10/25) 21/10/25

Pembrokeshire.

H.Q., and 184th Heavy Batt., Drill Hall, Milford Haven; 185th Heavy Batt., Drill Hall, Pembroke.

Hon. Colonel.

⚔*Kensington*, The Lord, C.M.G., D.S.O., T.D. (*Col. Terr. Army*) 12/2/09

Lt.-Colonel.

Major.

184 ⚔Birt, R. D. T., *t.a.* 6/4/20

Captains.

184 Kelway, G. T. 25/8/20
184 ⚔Foster, R. F. 1/2/23
185 Vickerman, J. F. (*Lt. Res. of Off.*) *t.a.* †27/9/24

Lieutenant.

184 Price, R. J. E. 5/6/25

2nd Lieutenant.

185 Thistlethwaite, F. G. 25/11/24

Adjutant.

⚔Grey, G. C. G., Lt. R.A. (*temp. Capt. T.A.* 30/8/25) 30/8/25

East Riding.

H.Q., 182nd and 183rd Heavy Batts., Park Street, Hull.

Hon. Colonel.

Hall, *R.*, T.D., *t.a.* 20/5/21

Lt.-Colonel.

⚔Brown, A., *T.D.*, *t.a.* 5/1/24

Majors.

182 ⚔Holman, F., *T.D.* 1/6/16
⚔Allderidge, C. D., *D.S.O.*, *T.D.*, *Adjt.* 12/11/21
183 ⚔Bonar, D. D. M., *M.C.* 5/1/24

Captain.

183 ⚔Iveson, J. A., *M.C.* 30/7/24

Lieutenants.

182 ⚔*Stonehouse*, *A. D.* 20/6/18
182 *Telfer*, *F. T.* (*Kmld. O.T.C.*) 19/4/23
182 Page, A. G. 1/6/24
183 Nightingale, A. E. 1/5/25
182 Blackwall, J. G. R. 31/5/25

2nd Lieutenants.

183 ⚔Carter, P. S. 21/5/24
183 Allderidge, C. G. 21/6/24
182 Field, E. C. 18/2/25
183 Iveson, W. A. I. 15/6/25
183 Powell, W. W. 19/6/25
Fishwick, J. E. 6/11/25

Adjutant.

⚔Allderidge, C. D., *T.D.*, Maj. *D.S.O.*, 5/1/23

North Scottish.

H.Q., and 173rd Heavy Batt., Queen Street, Broughty Ferry; 174th Heavy Batt., Wellington Street, Montrose.

Hon. Colonel.

Adamson, *R. H.*, C.B.E., T.D., *t.a.* 8/2/22

Majors.

174 ⚔Wood, W. M., *M.C.*, *t.a.* 8/5/23
173 ⚔Mutch, A. R., *t.a.* 24/3/25
27/2/24

Captains.

173 Curtis, J. S., *t.a.* 21/6/21
174 ⚔Henderson, J. C. 20/6/22

Lieutenants.

174 ⚔Buist, F. D. J. 1/7/23
174 ⚔Scott, G. 17/8/23
174 Edmond, D. 18/9/23

2nd Lieutenants.

173 Cameron, J. C. 23/1/23
174 ⚔Lindsay, J. 27/4/23

Adjutant.

⚔Kirby, F. A., Capt. R.A. 1923

Suffolk.

Dovercourt.

Hon. Colonel.

Byng, Gen. the Lord, G.C.B., G.C.M.G., M.V.O., *p.s.c.*, retd. pay (*Res. of Off.*) (Col. 10th *H.*) 7/11/23

Majors.

176 ⚔Ward, H. M. A., *D.S.O.*, *T.D.*, *t.a.* 1/6/16
176 ⚔Cobbold, F. A. W., *D.S.O.*, *T.D.*, *t.a.* 1/6/16

Captains.

176 ⚔Allen, J. H., *M.C.* 24/1/23
176 ⚔Taylor, C. C. 10/8/23
31/7/24

Lieutenants.

176 Watson, A. V. 9/4/23
176 Ridley, G. P. 27/4/23
176 ⚔Hughes, A. J. 17/8/23
176 ⚔Eagleton, G. R. 23/8/23

2nd Lieutenants.

176 Murray, E. A. T. 2/3/24
176 Mason, H. K. 4/4/24

Adjutant.

⚔Blaker, E. H., *M.C.* Lt. R.A. (*temp. Capt. T.A.* 27/12/22) 27/12/22

Digitized by Google

HEAVY BRIGADES—contd.

Sussex.

The Drill Hall, Watergate Lane, Lewes.

Hon. Colonel.

Loud, F., T.D. 16/8/24

Major.

Captain.

159 ⚔Lermit, H. W. J. 6/6/24

Lieutenants.

159 Blinko, J. H. 19/6/25
159 Clark, R. P. H. 28/7/25

2nd Lieutenants.

159 Chapman, J. H. G. 15/2/24
159 Tacey, N. S. 30/5/25
159 Lister, J. L. 30/5/25

Adjutant.

Aslett, R. A., Lt. R.A. *(temp. Capt. T.A.* 31/8/25) 31/8/25

Tynemouth.

H.Q., 150th Heavy Batt., Military Road, North Shields, 151st Heavy Batt., Drill Hall, Plessey Road, Blyth, 152nd Heavy Batt., Seaton Delaval.

Hon. Colonel.

Blake, Sir *Francis D.*, Bt., C.B. *(Hon. Capt. in Army) t.a.* 13/5/25

Lt.-Colonel.

Pyne, A. P., *t.a.* 6/3/24

Majors.

152 ⚔Mallinson, G.G., *T.D.* 24/5/23
151 ⚔Rogers, A. E. 6/3/24
150 ⚔Angus, K. F., *M.C.* 5/4/24
22/9/21

Captains.

152 ⚔Miller, A. E. 14/7/20
151 ⚔Rogers, A. E. 14/7/20
152 ⚔Pybus, H. G. 2/8/23
150 ⚔Fraser, C. L. 6/3/24
151 ⚔Mackellar, C. E. 6/4/24

Lieutenants.

152 Dickinson, G. C. 17/5/24
151 Stevenson, W. 27/1/25
150 Dodds, J. P. 12/4/25
152 Wilson, J. P. 28/5/25

2nd Lieutenants.

150 Emmerson, P. 5/6/24
151 Holgate, H. R. 11/6/24
151 Hutchinson, J. 24/6/24
Scott, T. C. 18/8/25
⚔Robinson, P. 20/6/25

Adjutant.

⚔Vivian, J. A., Lt. R.A. *(temp. Capt. T.A.* 6/1/25) 6/1/25

Cadet Units Affiliated.

2nd C. Bn. North'd Fus. (2 Cos.).
3rd C. Bn. North'd Fus.

ANTI-AIRCRAFT BRIGADES.

51st (London).

H.Q., 151st (Lond.), 152nd (Lond.) and 153rd (Lond.) Batts., Duke of York's Headquarters, Chelsea, S.W.3.

Lt.-Colonel.

⚔Etherton, P. T. [I] *(Maj. ret. Ind. Army) t.a.* 7/12/24

Majors.

152 ⚔Wakefield, N., *D.S.O.* 16/9/22
153 ⚔Hunt, F. R. W., *o., a.c.* 16/8/24
151 ⚔Gourlay, C. W., *M.C.* †4/7/25

Captains.

152 ⚔Corlett, H. D. †9/8/24
153 ⚔Lee, N. A. †13/6/25
151 Edwards, S. G. †4/7/25

Lieutenants.

151 ⚔Oldfield, J. E. V. 16/10/22
151 Bradley, J. L. *(Lt. Res. of Off.)* 18/10/22
151 Dawson, J. P. 13/6/23
1/11/19
152 Sinclair-Hill, J. 28/10/24
151 Mohring, A. J. G. 8/6/25
153 ⚔Andrews, V. W. 10/6/25

2nd Lieutenants.

151 Jordan, W. G. B. 22/11/23
153 Bodell, E. L. 25/5/25
153 ⚔McDermott, L. 25/5/25
152 Elliott, J. A. 1/6/25
151 Crowe, D. C. 8/10/25

Adjutant.

⚔Kelly, R. B. T., Lt. R.A. *(temp. Capt. T.A.* 1/10/25) 1/10/25

52nd (London).

H.Q., 154th (Lond.), 155th (Lond.) and 156th (Lond.) Batts., Duke of York's Headquarters, Chelsea, S.W.3.

Hon. Colonel.

Martin, A. E. 6/8/24

Lt.-Colonel.

⚔Pleydell-Bouverie, *Hon.* S., *D.S.O., T.D., t.a.* 30/10/24
6/8/24

Majors.

156 Silley, P. G. 1/10/22
154 ⚔Hillary, R., *M.C.* 19/1/24
155 Dardier, C. E. 6/8/24

Captains.

155 Cairns, S. M. †6/8/24
154 Athoe, G. B. J. 16/8/24
155 ⚔Cooke, W. E. H., *O.B.E. (Capt. Res. of Off.)* 4/7/25
156 Abley, G. J. †4/7/25

Lieutenants.

154 Henriques, E. F. Q. 26/10/22
154 West, G. E. 27/10/22
155 Rees, L. A. 5/3/24
155 ⚔Appleton, J. A. 5/3/24
154 ⚔Bramall, D. H. 15/8/24
17/12/18
154 Wright, C. E. 1/5/25
156 Field, L. A. W. W. 7/5/25
154 Cradock, J. W. 26/6/25

2nd Lieutenants.

154 Humfrey, L. B. 19/7/23
156 Wheeler, R. G. 24/7/24
154 *Bryer, C. W.* 16/8/24
6/4/23
155 Wallis, B. N. 11/2/25
154 Jacobs, R. G. 20/3/25
156 ⚔Hobbs, H. E. 1/8/25
156 Nicoll, A. 14/10/25

Adjutant.

⚔Allison, W. W., Lt. R.A. *(temp. Capt. T.A.* 4/10/22) 4/10/22

53rd (City of London).

H.Q. 157th (C. of Lond.), 158th (C. of Lond.), and 159th (Lloyd's C. of Lond.) Batts., Lytton Grove Putney S.W.15.

Hon. Colonel.

⚔*Hall*, Sir *Frederick*, Bt., K.B.E., D.S.O., m.p. 23/5/23

Lt.-Colonel.

Buckle, C., *O.B.E., t.a.* 12/8/22

Majors.

157 ⚔Ellison, T. F. 24/11/22
158 ⚔Whittaker, R. F. E. 25/11/22
159 ⚔Allen, J. S., *M.C.* 13/1/23
16/12/21

Captains.

158 ⚔Sawer, D. W. R. *(Lt. Res. of Off.)* 17/3/23
159 Aglionby, F. B. †2/7/24
157 ⚔Howie, H. R. 2/7/24

Lieutenants.

158 ⚔Wood, E. W., *M.C.* 20/3/23
157 Lay, H. G. 13/10/23
158 Booth, W. E. 1/6/24

2nd Lieutenants.

158 *Trumble, A. T. G.* 21/3/23
157 White, F. C. 1/6/24
157 Brown, D. J. M. 2/6/24
159 Welch, R. G. 3/6/24
157 Wright, L. W. S. 4/6/24
158 Blackie, N. F. 6/6/24
158 Pike, C. W. G. 15/7/25
158 ⚔Northam, H. V. 18/7/25
157 Green, D. R. 22/8/25
157 Taylor, F. J. 22/8/25
Flint, D. R. 28/11/25
Shrankland, J. A. 28/11/25

Adjutant.

⚔McNeil, D. R., Lt. R.A. *(temp. Capt. T.A.* 3/11/25) 3/11/25

Digitized by Google

ANTI-AIRCRAFT BRIGADES—*contd.*

54th (City of London).

H.Q., 160th (C. of Lond.), 161st (C. of Lond.), and 162nd (C. of Lond.) Batts., Lytton Grove, Putney, S.W.15.

Hon. Colonel.

Blades, Sir *G. Rowland*, Bt., m.p., *t.a.* 26/9/23

Lt.-Colonel.

⚔Warliters, E. P., *M.C.*, *t.a.* 25/7/23

Majors.

160 ⚔Ruffer, M. E. 1/9/23
161 ⚔Howling, G. W. 28/7/23
162 ⚔Freshwater, A. J. C., *M.C.*, *T.D.* 1/4/25

Captains.

161 ⚔Stephens, E. †28/4/24
160 ⚔Dalziel, J. 1/4/25
162 ⚔Perring, J. W. 1/4/25

Lieutenants.

161 Simes, A. 21/5/24
161 Proude, G. 6/5/25

2nd Lieutenants.

160 Sparks, R. A. 17/1/24
161 Trumble, D. H. 11/6/24
162 Garnham, F. M. 25/5/25
H.Q. ⚔Owers, E. A. 1/6/25
162 Searson, E. G. 6/6/25
160 ⚔Bentley, A. H. E. 8/7/25
162 Carter, W. L. 20/7/25

Adjutant.

⚔Cuthbert, C. R., *M.C.*, Lt. R.A. (*temp. Capt. T.A.* 8/11/25) 8/11/25

55th.

H.Q., 163rd (Kent) Batt., Tonbridge.

Captain.

163 ⚔Jukes, C. M. †21/3/25

2nd Lieutenants.

163 Wilson, E. C. 17/6/25
163 Hanson, D. L. V. 17/6/25
163 Beale, L. S. 6/11/25

Adjutant.

⚔Buttemer, E. D. A., Lt. R.A. (*temp. Capt. T.A.* 30/8/24) 30/8/24

Digitized by Google

ROYAL MALTA ARTILLERY.

The Royal Cypher and a Maltese Cross.

"Egypt, 1882."

Uniform—*Blue*. Facings—*Scarlet*.

Honorary Colonel ... ... THE KING.

Lt.-Colonel.

Vella, W. D. 28/2/23

Majors.

Denaro, C. A., *g.* [L] 21/9/22
Micallef, V. C., *O.B.E.*, *g.*, *s.* 15/9/23
1/1/18
De Domenico, J. M. O., *g.* 15/9/23

Captains.

Savona, P., g., i.g. 1/10/22
Falzon Sant Manduca, A. V. 15/9/23
bt. maj. 16/9/23
Ganado, W. L. 15/9/23
Gatt, W. R., M.B.E. [I] 8/10/24
Gatt, A. J., *M.C.* 8/10/24

Lieutenants.

Bonavita, J. 8/12/03
Micallef-Eynaud, A. (Adjt.) 22/3/05
Borg, S. G. A. C., a.c. 19/8/21
Casolani, C. R. R. H. 21/2/23

2nd Lieutenants.

Dunkerley, A. J. 1/12/23
Amato-Gauci, E. 1/12/23
Caruana-Dingli, G. 1/12/23
Salomone, E. J. 1/12/23
Ganado, L. E. 1/12/23
Abela, J. V. 16/9/25
Sammut, J. A. 26/9/25

Adjutant.

Micallef-Eynaud, A., *lt.* 1/10/23

Quarter-Master.

Caruana, C. 24/12/13
capt. 1/7/17

Instructor in Gunnery.

Savona, P., *g.* *capt.* 15/9/23

Medical Officer.

Randon, R., *M.D.*, *surg.-maj.* 1/1/22
5/10/16

Hon. Chaplain.

Muscat, *Very Rev. Monsignor Canon* P. 19/8/96

Head-quarters.

(*Attd. to No. 2 Heavy Battery.*)
Lt.-Col. Vella, W. D.
Lt. & Adjt. Micallef-Eynaud, A.
Capt. & I. G. Savona, P., *g.*
Surg.-Maj. Randon, R.
Capt. & Qr.-Mr. Caruana, C.

No. 1.
Heavy Battery.

Maj. De Domenico, J. M. O., *g.*
Capt. Falzon Sant Manduca, A. V. (*bt. maj.*)
Lt. Casolani, C. R. R. H.
2nd Lt. Dunkerley, A. J.

No. 2.
Heavy Battery.

Maj. Denaro, C. A., *g.* [L]
Capt. Ganado, W. L.
2nd Lt. Amato-Gauci, E. P.
2nd Lt. Caruana-Dingli, G.

No. 3.
Heavy Battery.

Maj. Micallef, V. C., *O.B.E.*, *g.*
Capt. Gatt, A. J., *M.C.*
Lt. Bonavita, J.
2nd Lt. Salomone, E. J.
2nd Lt. Ganado, L. E.

BERMUDA MILITIA ARTILLERY.

Commandant.

Dill, T. M., *O.B.E.*, *maj.* 12/11/19

Captain.

Smith, H. C. 5/4/23

Lieutenant.

Lightbourn, P. L. 5/5/19

Adjutant.

Digitized by Google

CORPS OF ROYAL ENGINEERS.

The Royal Arms and Supporters—"*Ubique*" and "*Quo Fas et Gloria ducunt.*"

Uniform—Scarlet. *Facings*—Blue.

Agents—Lloyds Bank, Ltd., Cox's & King's Branch.

Regimental Journals—
The Royal Engineer's Journal, Institution of Royal Engineers, Chatham.
The Sapper, Brompton Barracks, Chatham.
Regimental Association—
Old Comrades' Association, 6, Old Queen Street, London, S.W. 1.

Allied Corps of Canadian Militia (Permanent Force).

Corps of Royal Canadian Engineers.

Officer in charge of Records and Records of R.E., T.A.) ... } Henniker, Col. A. M., *C.B.E., Chatham* 31/8/23

Assistants.

Mellon, Capt. J., ret. 23/8/19 | Orwin, Capt. W., h.p. 7/6/20

Stations of the Head Quarters of Units.

School of Military Engineering, R.E. Depôt, Chatham.

Electric Light School, Gosport.

Training Battalion, R.E., Chatham.
Depôt Battalion, R.E., Chatham.
R.E. Mounted Depôt, Aldershot.
Railway Training Centre, Longmoor.
1st Field Squadron, Aldershot.
1st (Fortress) Co., Gibraltar.
2nd (Field) Co., Egypt.
3rd (Fortress) Co., Dover.
4th (Fortress) Co., Gosport.
5th (Field) Co., Aldershot.
7th (Field) Co., Rhine.
8th (Railway) Co., Longmoor.
9th (Field) Co., Shorncliffe.
10th (Railway) Co., Longmoor.
11th (Field) Co., Aldershot.
12th (Field) Co., Aldershot.
13th (Survey) Co., York.
14th (Survey) Co., Edinburgh.
16th (Fortress) Co., Paull-on-Humber.
17th (Field) Co., Bulford.
19th (Survey) Co., Southampton.
22nd (Fortress) Co., Gosport.
23rd (Field) Co., Aldershot.
24th (Fortress) Co., Malta.
26th (Field) Co., Bordon.
27th (Fortress) Co., Bermuda.
30th (Fortress) Co., Plymouth.
31st (Fortress) Co., Ceylon.
33rd (Fortress) Co., Queenstown Harbour.
34th (Fortress) Co., Guernsey.
35th (Fortress) Co., Pembroke.
36th (Fortress) Co., Sierra Leone.
38th (Field) Co., Aldershot.
39th (Fortress) Co., Sheerness.
40th (Fortress) Co., Hong Kong.
41st (Fortress) Co., Singapore.
42nd (Field) Co., Egypt.
43rd (Fortress) Co., Mauritius.
44th (Fortress) Co., Jamaica.
45th (Fortress) Co., Portsmouth.
49th (Fortress) Co., North Queensferry.
54th (Field) Co., Bulford.
55th (Field) Co., Catterick.
56th (Field) Co., Bulford.
58th (Porton) Co., Porton.
59th (Field) Co., Catterick.
Experimental Bridging Estabt., Christchurch.
1st A.A. Searchlight Bn. R.E., Blackdown and Belfast.

Colonel-in-Chief.

THE KING.

Colonels Commandant.

Strahan, Lt.-Gen. C., u.s.i. (*late Ben.*) 23/12/01
ffl Harrison, Gen. *Sir* Richard, *G.C.B., C.M.G.*, ret. pay, *p.s.c.* [R] 28/3/03
Warren, Gen. *Sir* Charles, *G.C.M.G., K.C.B.*, ret. pay [R] 7/4/05
Blood, Gen. *Sir* Bindon, *G.C.B.*, ret. pay [R] 9/7/14
Salmond, Maj.-Gen. *Sir* William, *K.C.B.*, ret. pay [R] 2/9/15
Chermside, *Hon.* Lt.-Gen. *Sir* Herbert C., *G.C.M.G., C.B.*, ret. pay 6/6/16
Shone, Lt.-Gen. *Sir* William T., *K.C.B., D.S.O.*, ret. pay 14/9/18
Hunter-Weston, Lt.-Gen. *Sir* Aylmer G., *K.C.B., D.S.O.*, m.p., ret. pay (*Res. of Off.*) *p.s.c.* [L] [R] 16/4/21
Fowke, Lt.-Gen. *Sir* George H., *K.C.B., K.C.M.G.*, ret. pay (*Res. of Off.*) 16/4/21
Wood, Maj.-Gen. *Sir* Elliott, *K.C.B.*, ret. pay, *q.s.* 16/4/21
VC Hart, Gen. *Sir* Reginald C., *K.C.B., K.C.V.O.*, ret. pay, *p.s.c.* [R] 5/5/22
Dorward, Maj.-Gen. *Sir* Arthur R. F., *K.C.B., D.S.O.*, ret. pay [R] 8/7/22
VC Aylmer, Lt.-Gen. *Sir* Fenton J., *K.C.B.*, ret. pay, (*Res. of Off.*) [R] 15/9/22
Duperier, Maj.-Gen. H. W., ret. pay 20/11/22
Lawson, Lt.-Gen. *Sir* Henry M., *K.C.B.*, ret. pay (*Res. of Off.*) *p.s.c.* [R] 20/11/22
Barker, Maj.-Gen. *Sir* George, *K.C.B.*, ret. pay [R] 23/4/23
Macdonogh, Lt.-Gen. *Sir* George M. W., *K.C.B., K.C.M.G.*, ret. pay (*Res. of Off.*), *p.s.c.* [L] 5/2/24
Macdonald, Maj.-Gen. *Sir* J. Ronald L., *K.C.I.E., C.B.*, ret. pay (*Res. of Off.*) [R] 21/7/24

Removed from the Corps and still on the Active List.

General Officers.

Kirkpatrick, Lt.-Gen. *Sir* George M., *K.C.B., K.C.S.I., p.s.c., s.* *India* 30/8/21
Fowler, Maj.-Gen. *Sir* John S., *K.C.M.G., C.B., D.S.O.*, Col. Comdt. R. Signals, *p.s.c.* [*l*] 1/1/17
Atkinson, Maj.-Gen. *Sir* Edwin H. de V., *K.B.E., C.B., C.M.G., C.I.E., s.* *India* 1/1/19
Fraser, Maj.-Gen. *Sir* Theodore, *K.C.B., C.S.I., C.M.G., p.s.c.* [L] *s.* *Malaya* 3/6/19
Thuillier, Maj.-Gen. H. F., *C.B., C.M.G., s.* *War Office* 3/6/19
Grant, Maj.-Gen. P. G., *C.B., C.M.G.* [L] *s.* *Chatham* 3/6/19
Harvey, Maj.-Gen. R. N., *C.B., C.M.G., D.S.O., s.* *India* 3/1/23
Charles, Maj.-Gen. J. R. E., *C.B., C.M.G., D.S.O., p.s.c., s.* *Woolwich (m.a.)* 3/1/23
Gwynn, Maj.-Gen. C. W., *C.B., C.M.G., D.S.O., p.s.c., s.* 1/1/25
Loch, Maj.-Gen. S. G., *C.B., C.S.I., D.S.O., p.s.c., s.* *India* 4/11/25
Walker, Maj.-Gen. G., *C.B., C.B.E., D.S.O.* 4/11/25

Digitized by Google

Removed from the Corps and still on the Active List—contd.

Colonels.

Fuller, F. G., *C.B., C.M.G., p.s.c.* [*I*] 3/6/17
Stevenson, A. G., *C.B., C.M.G., D.S.O., A.D.C.* (*temp. Col. Comdt.*) *s.* *Aldershot* 1/1/18
Crookshank, *Sir* S. D'Aguilar, *K.C.M.G., C.B., C.I.E., D.S.O., M.V.O.* (*temp. Col. Comdt.*) *s.* *Salisbury* 1/1/18
Turner, B. V., *C.B., C.M.G., D.S.O., s.* *War Office* 3/6/18
Beach, W. H., *C.B., C.M.G., D.S.O.* (*temp. Col. Comdt.*) *s.* *India* 3/6/18
Fuller, C. G., *C.M.G., D.S.O., p.s.c.* [*L*] (*temp. Col. Comdt.*) *s.* *Egypt* 3/6/18
Elles, *Sir* Hugh J., *K.C.M.G., C.B., D.S.O., p.s.c., A.D.C.* (*temp. Col. Comdt.*) *s.* *Portsmouth* 3/6/18
Pritchard, H. L., *C.B., C.M.G., D.S.O., s.* *London* 1/1/19
Singer, C. W., *C.B., C.M.G., D.S.O.*, (*temp. Col. on the Staff*) *s.* *India* 1/1/19
Grubb, A. H. W., *C.M.G., D.S.O., s.* *Rhine* 1/1/19
Foulkes, C. H., *C.M.G., D.S.O., s.* *Salisbury* 1/1/19
Rolland, A., *C.B.E., D.S.O.* (*temp. Col. Comdt.*) *s.* *India* 1/1/19
Matheson, J. C., *s.* *War Office* 9/4/19
Russell-Brown, C., *D.S.O., s.* *Hong Kong* 3/6/19
Thompson, R. L. B., *C.M.G., D.S.O., s.* *War Office* 3/6/19
Jack, E. M., *C.M.G., D.S.O.* (*temp. Col. Comdt.*) *s.s.* *Southampton* 3/6/19
Hoysted, D. M. FitzG., *D.S.O.* 3/6/19
White, J. E., *D.S.O.* 3/6/19
Biddulph, H., *C.M.G., D.S.O., s.* *York* 3/6/19
Sewell, J. W. S., *C.M.G.* *War Office* 3/6/19
Wagstaff, C. M., *C.M.G., C.I.E., D.S.O., p.s.c., s.* 3/6/19
Hobbs, E. F. A., *C.M.G., D.S.O. p.s.c., s.* *Salisbury* 3/6/19
Taylor, M. G., *C.M.G., D.S.O., p.s.c., s.* *London* 3/6/19
Stockley, E. N., *D.S.O., s.* *Chester* 3/6/19
Gillam, E. A., *C.M.G., D.S.O., s.* *Malta* 3/6/19
Shelley, B. A. G., *C.M.G., s.* *War Office* 12/8/19
Pridham, G. E., *D.S.O., O.B.E., s.* *Egypt* 8/11/19
Robertson, F. W., *O.B.E., s.* *India* 29/11/19
Oakes, E., *C.B.E., s.* *War Office* 29/11/19
Hesniker, A. M., *C.B.E.* *R.E. Record Office, Chatham* 1/1/20
Bolleau, G. H., *C.B., C.M.G., D.S.O.* (*temp. Col. Comdt.*) *s.* *India* 3/6/20
Carey, A. B., *C.M.G., D.S.O., s.* *Edinburgh* 3/6/20
Brough, A., *C.M.G., C.B.E., D.S.O.* 3/6/20
Jackson, L. C., *C.M.G., D.S.O., p.s.c., s.* *London* 3/6/20
Moir, J. P., *D.S.O., s.* *War Office* 1/1/21
Elliott, G. C. E., *C.M.G., D.S.O.* 1/1/21
Blandy, L. F., *C.B., D.S.O., a.m.* 1/1/21
Nation, J. J. H., *C.V.O., D.S.O., s.* *War Office* 1/1/21
Winterbotham, H. St. J. L., *C.M.G., D.S.O., s.* *War Office* 1/1/21
Wait, H. G. K., *C.B.E., D.S.O.* *War Office* 1/6/21
Walker, R. L., *C.M.G.* 3/6/21

Colonels—contd.

Hearn, G. R., *C.I.E., D.S.O.* *India* 1/1/22
Wood, H. 1/1/22
Danford, B. W. Y., *D.S.O.* 1/1/22
Symons, C. B. O., *C.M.G., D.S.O.* 1/1/22
Williams, G. C., *C.M.G., D.S.O., p.s.c.* (*temp. Col. on the Staff*) *s.* *War Office* 1/1/22
Redman, A. S., *C.B.* 1/1/22
Hodgson, P. E., *D.S.O., s.* *War Office* 3/6/22
Hawksley, R. P. T., *C.M.G., D.S.O., s.* *Gibraltar* 24/9/22
Tandy, E. A. (*temp. Col. Comdt.*) *India* 24/9/22
McClintock, R. S., *D.S.O., p.s.c., q.s.* 1/1/23
Done, E. J., *D.S.O., s.* *War Office* 1/1/23
Evans, W. H., *D.S.O., s.* *India* 1/1/23
Piggott, F. S. G., *D.S.O., p.s.c.* [*L*] (*Mil. Attaché*) *Tokyo* 1/1/23
Broughton, T. D. (*temp. Col. Comdt.*) *s.* *India* 25/9/24
Gervers, F. R. S., *C.I.E.* (*temp. Col. Comdt.*) *s.* *India* 5/12/24
Cowie, H. E. C., *C.B.E., D.S.O.* *India* 1/1/25

Lt.-Colonels.

Barnardiston, E., *D.S.O.* *India* 24/9/18
Gillespie, R. St. J., *C.I.E., O.B.E.* *India* 12/8/20
Hopkins, L. E., *D.S.O., O.B.E.* *India* 30/9/20
Wolff, A. J., *D.S.O., o.s.* *Southampton* 22/10/20
Gunter, C. P., *O.B.E.* *India* 1/1/21
8/6/17
Rich, E. T., *C.I.E.* *India* 1/1/21
Savage, A. J., *D.S.O.* 1/1/21
8/6/19
McHarg, A. A., *D.S.O.* [*I*] *India* 1/1/21
1/1/18
Tandy, M. O'C., *D.S.O., O.B.E.* *India* 1/1/21
Clarke, C. J., *D.S.O.* *India* 1/1/21
Borradaile, B. 1/6/21
Monro, J. D., *O.B.E.* *War Office* 1/6/21
Bell, H. L. G. 1/6/21
Rooke, E. H., *C.M.G., D.S.O.* 21/6/21
11/11/19
Carden, A. D., *D.S.O.* 1/7/21
Stevens, A. C. J., *C.B.E., D.S.O.* 21/7/21
Barron, W. E. 2/11/21
Durnford, G. E. J., *D.S.O.* 9/11/21
1/1/19
Doucet, L. C. A. de B. 25/9/22

Digitized by Google

Lt.-Colonels.

Butterworth, E. F. A., *C.M.G.*, *D.S.O.* 2/12/21
1/1/18
Eustace, F. R. H., *D.S.O.* 13/12/21
3/6/17
Craster, J. E. E., *O.B.E.*, *o.s.* 31/12/21
Southampton 1/1/16
Holme, A. S., *O.B.E.* [L] *India* 31/12/21
Willis, G. H., *C.I.E.*, *M.V.O.* *India* 31/12/21
Addison, G. H., *C.M.G.*, *D.S.O.*, *s.* 19/1/22
Aldershot 3/6/16
Pollard-Lowsley, H. de L., *C.M.G.*, *C.I.E.*, *D.S.O.* *India* 10/2/22
3/6/17
Wace, E. G., *C.B.*, *D.S.O.*, *p.s.c.* [L] 23/2/22
Aldershot 3/6/18
Mellor, C. *Northern Ireland District* 23/2/22
Taylor, L. R. J. W. *Devonport* 2/3/22
Brandon, O. G., *C.M.G.*, *D.S.O.* 16/4/22
Portsmouth 1/1/18
Thomas, R. H., *D.S.O.* 16/5/22
Cunnington, R. H. *Weymouth* 4/7/22
3/6/18
Johnson, C. R., *C.M.G.*, *D.S.O.* *War Office* 10/7/22
1/1/18
Goodwin, G. J. P., *D.S.O.* [*I*] *s.* *India* 14/7/22
3/6/19
Forster, D., *C.M.G.*, *D.S.O.*, *p.s.c.*, *s.* 22/7/22
Singapore 3/6/17
Malan, L. N., *O.B.E.* *Woolwich* 24/9/22
1/1/17
Hammond, R. C., *D.S.O.*, *s.* *India* 24/9/22
Evans, G. F., *D.S.O.*, *s.* *India* 24/9/22
Campbell, P. H., *s.* *India* 24/9/22
Giles, V., *D.S.O.*, *s.* [L] *Preston* 24/9/22
1/1/18
Skinner, R. B., *O.B.E.* *Dover* 24/9/22
Biggs, C. W., *O.B.E.* *Bermuda* 24/9/22
1/1/17
Behrens, T. T. *Salisbury* 24/9/22
Cowan, S. H., *D.S.O.*, *s.* *Edinburgh* 24/9/22
Walton, C., *D.S.O.* *India* 24/9/22
1/1/22
Kealy, P. H., *s.* *India* 24/9/22
Hepper, A. W. *Salisbury* 25/9/22
Browne, C. M., *C.M.G.*, *D.S.O.* *India* 27/9/22
1/1/16
O'Connor, P. B., *p.s.c.* [L] *Derby* 14/11/22
Charles, E. M. S., *C.M.G.*, *D.S.O.*, *p.s.c.*, *s.* 31/12/22
India 1/1/18
Cunningham, A. B., *C.B.E.*, *D.S.O.* *Perth* 8/3/24
3/6/17
Cooke, G. S. C., *D.S.O.*, *s.* *London* 15/3/24
Bell, A. H., *D.S.O.*, *O.B.E.* [L] *Chatham* 8/4/24
Newcombe, S. F., *D.S.O.* *Egypt* 1/5/24
3/6/17
Goldney, G. F. B., *C.M.G.*, *D.S.O.* *Gibraltar* 16/5/24
1/1/18
Russell, E. E. M., *C.B.E.*, *D.S.O.* *Chatham* 17/6/24
1/1/18
Rathbone, H. E. F., *D.S.O.* *India* 21/6/24
Jones, D. C., *D.S.O.*, *s.* *India* 28/7/24
Hill, A. F. S. [L] *York* 12/8/24
Grove, T. T., *C.M.G.*, *D.S.O.*, *p.s.c.* [L] *f.o.* 12/8/24
1/1/18
Brown, G. A. P., *O.B.E.* *India* 17/9/24
Phillimore, R. H., *D.S.O.* *India* 25/9/24
3/6/19

Lt.-Colonels—contd.

Barker, J. S., *M.V.O.*, *s.* *India* 30/9/24
Loch, G. C. B., *p.s.c.*, *s.* *India* 1/10/24
Denison, G. W., *D.S.O.* *Colchester* 7/10/24
3/6/15
Paris, A. L., *s.* *India* 18/10/24
Hill, E. F. J., *D.S.O.*, *M.C.* 22/10/24
3/6/17
King, L. N. F. I., *O.B.E.*, *c.s.* 20/11/24
Gandy, H. G., *D.S.O.*, *O.B.E.*, *s.* *Ceylon* 22/11/24
Giles, F. L. N., *D.S.O.*, *O.B.E.* (*temp. Col.*)
(*Mil. Attaché*) 5/12/24
Dobson, A. C., *D.S.O.* *Aldershot* 24/12/24
1/1/19
Burgess, B., *s.* *India* 1/1/25
Bingay, H. L., *D.S.O.*, *s.* *India* 1/1/25
Hordern, C. [*I*] *Blackdown* 1/1/25
1/1/19
Haswell, C. H., *s.* *India* 1/1/25
bt. col. 30/5/24
Mackintosh, E. E. B., *D.S.O.* *Hong Kong* 1/1/25
1/1/19
Reid, C. S., *D.S.O.* *India* 1/1/25
Noble, N. D., *D.S.O.*, *s.* *India* 1/1/25
Dobbie, W. G. S., *C.M.G.*, *D.S.O.*, *p.s.c.* [*I*] *Egypt* 1/1/25
bt. col. 1/7/22
Macrae, W. 1/1/25
Tillard, E. D., *D.S.O.*, *s.* *India* 7/2/25
Hill, R. C. R., *D.S.O.* *India* 8/2/25
Cusins, A. F., *M.C.* *India* 20/2/25
Carey, W. L. de M., *D.S.O.* [L] *Sen. Offrs.' Sch.* 2/3/25
1/1/19
Stokes, A. W., *D.S.O.*, *M.C.* *Catterick* 1/6/25
Sandes, E. W. C., *D.S.O.*, *M.C.* *India* 1/6/25
Davidson, A. E., *D.S.O.* *Shoeburyness* 1/6/25
3/6/18
Wilbraham, B. H., *D.S.O.*, *s.* *India* 1/6/25
Collins, D. S., *D.S.O.* (*S.C.*) 1/6/25
1/1/19
Turner, J. F., *D.S.O.* *India* 17/6/25
15/11/19
Molesworth, F. C., *s.* *India* 21/6/25
Ogilvy, D., *D.S.O.*, *O.B.E.*, *s.* *India* 23/6/25
3/6/19
Turner, A. G., *D.S.O.*, *s.* *Bulford* 1/7/25
3/6/19
Hood, *Hon.* F. G. *Edinburgh* 21/7/25
MacLeod, M. N., *D.S.O.*, *M.C.*, *g.*, *s.s.* *Southampton* 1/9/25
Watson, C. S. M. C., *D.S.O.*, *O.B.E.* *India* 8/9/25
Burn, R. N., *O.B.E.* *India* 1/10/25
Clogstoun, H. O. *Malta* 1/10/25
Pears, G. B., *M.C.* [L] *London* 2/11/25
1/1/19
Archbold, F. H. W. *Shrewsbury* 9/11/25

Majors.

Noble, W. J. W. *India* 30/10/14
Conran, W. D. B., *D.S.O.* *Edinburgh* 2/11/16

Digitized by Google

Majors—contd.

Barke, H. B.	*India*	2/11/16
Barton, N. W. [*l*]	*Aldershot*	2/11/16
Battye, B. C., *D.S.O., s.*	*India*	2/11/16
	bt. lt.-col.	1/1/19
Boughman, H. J., *D.S.O., M.C.*	*India*	2/11/16
Bray, J., *D.S.O.*	*Longmoor*	2/11/16
	bt. lt.-col.	3/6/19
Bush, F. B., *O.B.E., M.C.*	*Tidworth*	2/11/16
Young, R. de L.	*Salisbury*	2/11/16
	bt. lt.-col.	3/6/17
Cooke-Smith, P. W. L., *D.S.O., O.B.E., s.*	*London*	2/11/16
Haskell, H. S., *D.S.O.*	*India*	2/11/16
	bt. lt.-col.	1/1/19
Lloyd, S., *D.S.O.*	*Didcot*	2/11/16
Prince, P. E., *D.S.O., p.s.c., s.*	*Woolwich*	2/11/16
Tremmer, A. D. St. G., *M.C.*	*Gibraltar*	2/11/16
	bt. lt.-col.	30/9/22
Trevelyan, H.	*Hong Kong*	2/11/16
	bt. lt.-col.	3/6/19
Tolt-White, F. R.	*India*	2/11/16
Tace, R. E.	*India*	2/11/16
Velly, W. H., *D.S.O.*	*Bulford*	2/11/16
Vansfield, J. R. W.	*Malta*	2/11/16
Vees, R. P. W., *D.S.O.*	*Colchester*	2/11/16
	bt. lt.-col.	3/6/19
Vird, A. J. G., *D.S.O.*	*India*	2/11/16
	bt. lt.-col.	1/1/18
Worth, H. N., *D.S.O., s.*	*India*	2/11/16
	bt. lt.-col.	3/6/18
Vent, L. M., *O.B.E.*	*India*	2/11/16
Vanderson, E. P., *D.S.O.*	*India*	2/11/16
Visset, J. S., *s.*	*Edinburgh*	2/11/16
Vorter, M. T., *M.C.*	*India*	2/11/16
Wood, J. C. L. [*l*]	*India*	2/11/16
Woger, R. A.		2/11/16
Waring, E. J., *M.C.*	*India*	2/11/16
Trenchard, O. H. B.	*Chatham*	2/11/16
Wyatt, F. J. C., *O.B.E., M.C.* (*Exptl. Estabt.*)	*Biggin Hill*	2/11/16
Vaster, G., *D.S.O.*	*Aldershot*	2/11/16
Watt, R. E. B., *D.S.O.* (*s.s.*)	*Egypt*	2/11/16
Warforth, W., *D.S.O., M.C., s.*	*York*	2/11/16
Wavell, V. E.	*Edinburgh*	2/11/16
Weberts, W. H., *D.S.O., O.B.E., M.C., s.*	*India*	2/11/16
Wex, B. H.	*Aldershot*	2/11/16
Wamilton, S. W. S., *D.S.O.*	*India*	2/11/16
	bt. lt.-col.	1/1/19
Werring, H. W., *M.C., s.*	*Aldershot*	2/11/16
Worton, W. N.	*Blackdown*	2/11/16
Wilmer, C. H.	*Pembroke Dock*	2/11/16
Warden, E. D., *O.B.E.*	*York*	2/11/16
Warlington, A. J., *D.S.O.*	*Aldershot*	2/11/16
Wgnew, H. C.	*Catterick*	2/11/16
Washell, C. W., *O.B.E.*	*Catterick*	21/12/16
Wopwith, G. E., *M.C.*	*Gosport*	21/12/16
Wampbell, J. D., *D.S.O.*	*India*	21/12/16
Whenney, C. H. R., *D.S.O.*	*India*	21/12/16
Womlinson, H. W., *s.*	*War Office*	21/12/16
Wainsford-Hannay, A. G., *D.S.O., s.*	*India*	21/12/16
Wenton, G. C. V., *D.S.O.*	*Chester*	21/12/16
Wgle, A. B., *O.B.E.* (*R.E. Board*)	*London*	21/12/16
Wrame, J. A., *D.S.O.*	*London*	21/12/16
Worsbead, H. T., *D.S.O.* (*s.c.*)	*India*	21/12/16
Wakenham-Walsh, W. P.	*Derby*	21/12/16
Wargusson, F. A., *D.S.O.*	*Aldershot*	21/12/16
		8/11/15
Waber, J. T., *D.S.O.*	*London*	21/12/16
Waxton, A. N., *D.S.O., M.C.* [L]	*Rhine*	21/12/16
Wenevix-Trench, L., *C.M.G., D.S.O., p.s.c.* [*l*] *s.*	*Hong Kong*	21/12/16
Trichard, W. C. H., *D.S.O.* (*Inspn. Dept.*)	*Woolwich*	21/12/16
	bt. lt.-col.	3/6/19
Westing, J. R. G	*Chepstow*	11/1/17

Majors—contd.

James, R. A. H.	*Tientsin*	21/3/17
Edgar, D. K., *D.S.O., s.*	*Chatham*	19/6/17
	bt. lt.-col.	3/6/19
Kirke, H. St. G., *D.S.O.* (*s.c.*)	*Shoeburyness*	31/7/17
Kelly, E. H., *D.S.O., M.C., p.s.c.* (*Spec. Appt.*)	*Chatham*	31/7/17
	bt. lt.-col.	3/6/19
Hall, H. A. L., *M.C.*	*Aldershot*	31/7/17
Bocquet, E. N.	*Chatham*	31/7/17
Bassett, T. P., *D.S.O.*	*India*	31/7/17
		3/6/15
Walker, R. C. [*l*] *s.*	*India*	31/7/17
Barnes, L. E., *O.B.E., p.s.c.*	*Bulford*	31/7/17
Pemberton, S., *D.S.O., M.C.*	*Larkhill*	31/7/17
		3/6/16
Norton, W. E.	*Queenstown*	23/8/17
Mackesy, P. J., *D.S.O., M.C., p.s.c., s.*	*War Office*	23/8/17
	bt. lt.-col.	11/11/19
Wynsoll, C. E. F., *M.C.*	*Colchester*	20/9/17
Moore, H. F. B. S., *O.B.E.*	*Chatham*	1/10/17
Ling, C. G., *D.S.O., M.C., p.s.c.*	*War Office*	1/10/17
	bt. lt.-col.	29/12/23
Kidner, W. E., *M.C.*	*Blackdown*	24/12/17
Macaulay, R. K. A., *D.S.O., p.s.c.*	*London*	17/1/18
	bt. lt.-col.	3/6/19
Squires, E. K., *D.S.O., M.C., p.s.c., s.*	*War Office*	17/1/18
	bt. lt.-col.	1/7/25
Eddis, B. L., *D.S.O., p.s.c.* (*Spec. Appt.*)	*Cambridge*	31/1/18
	bt. lt.-col.	3/6/19
Trench, A. H. C., *C.I.E., s.*	*Aldershot*	24/3/18
Morris, G. H. J. G.	*Dover*	24/3/18
Tyrrell, W. G., *D.S.O.*	*Longmoor*	24/6/18
	bt. lt.-col.	3/6/19
Binney, E. V., *D.S.O.*	*India*	5/7/18
Bond, L. V., *p.s.c.*	*India*	15/7/18
	bt. lt.-col.	3/6/19
Westland, F. C.	*Catterick*	15/7/18
		3/6/16
Haig, W. de H., *D.S.O.*	*India*	15/7/18
		1/1/17
Woodhouse, R., *s.*	*Sierra Leone*	15/7/18
	bt. lt.-col.	1/1/19
Cree, D., *M.C.* (*Spec. Appt.*)	*Chatham*	1/8/18
King, F. J. M.	*India*	1/8/18
Mansel, R. A. S., *M.C.*	*India*	5/8/18
Edwards, H. M., *D.S.O.* (*s.c.*) *s.*	*Gibraltar*	27/8/18
		8/11/15
Colbeck, C. E., *M.C.* (*Spec. Appt.*)	*Gosport*	1/9/18
Pringle, J. C.	*India*	1/9/18
	bt. lt.-col.	1/1/19
Edgeworth, J. A.	*Aldershot*	3/5/22
Stallard, E. H., *O.B.E.*	*India*	3/5/22
Hunter, R. G. P., *O.B.E., s.*	*War Office*	3/5/22
Egerton, C. H., *D.S.O., M.C.* [*l*]	*Bulford*	10/5/22
Shakespear, A. T., *D.S.O., M.C., p.s.c.* [*l*] *s.*	*Derby*	16/5/22
Harris, T. B., *D.S.O.*	*India*	25/5/22
Iremonger, A. E. A.	*Bulford*	12/6/22
Deed, L. C. B., *D.S.O., s.*	*India*	4/7/22
Bulkeley, H. I., *M.C.*	*India*	10/7/22
		3/6/19
Sharpe, P. H., *M.C., s.*	*India*	14/7/22
Dawson, E. F. S., *M.C.*	*Devonport*	19/7/22
Stoehr, C. F., *O.B.E., p.s.c.*	*War Office*	22/7/22
Wickham, J. C., *D.S.O., p.s.c., n.s.*	*India*	1/8/22
Morgan, M. E., *M.C.*	*Aldershot*	24/9/22
Morrell, G. M. [*l*]	*India*	24/9/22
Jackson, R. D., *D.S.O., M.C.*	*Malta*	24/9/22
Pitman, L. C.	*Rhine*	24/9/22
Blunt, W. S., *M.C.*	*Salisbury*	24/9/22
Lewis, C. G.	*India*	24/9/22
		3/6/19
Rawlence, M., *D.S.O.*		24/9/22
Bird, C. A., *D.S.O., p.s.c.*	*London*	24/9/22
		1/1/18
Scott, M. A. H., *M.C.*	*India*	24/9/22
Perry, W. E., *M.C.*	*India*	24/9/22

Digitized by Google

Majors—contd.

de Fonblanque, P., *D.S.O., p.s.c.* *Aldershot* 24/9/22
Stagg, M., *O.B.E.* *India* 25/9/22
Wilson, B. T., *D.S.O., p.s.c., s.* *War Office* 27/9/22
3/6/17
Palmer, H. W. T., *D.S.O.* [*I*] *Aldershot* 4/11/22
Cave-Browne, W., *D.S.O., M.C., s.* *India* 11/11/22
Hamilton, R., *O.B.E.* *Salisbury* 14/11/22
Waterhouse, G. G., *M.C. p.s.c.* [*I*] *s.* *Egypt* 29/11/22
bt. lt.-col. 30/11/22
Wynne, O. E., *O.B.E., p.s.c.* [*I*] *Catterick* 18/12/22
3/6/16
Bliss, P. W., *s.* *Malta* 21/12/22
Taylor, G. B. O., *C.B.E.* [*I*] *s.* *War Office* 31/12/22
3/6/17
Gowland, G. C. (*S.M.E.*) *Chatham* 6/1/23
Toogood, H. de C. [L] *Dover* 6/1/23
Jesson, H. P., *s.* *Mauritius* 6/1/23
Sim, G. E. H., *D.S.O., M.C., p.s.c., s.*
m.a. 1/2/23
3/6/18
Shepherd, G. J. V., *D.S.O., p.s.c., s.* *Liverpool* 1/8/23
1/1/19
Woodhouse, H. L., *M.C.* *India* 9/11/23
Marsden, E. M. W., *M.C.* *Chatham* 10/11/23
Jackson, C. V. S. *India* 30/1/24
Jones, C. La T. T., *D.S.O., M.C. Jamaica* 8/3/24
Heath, J. T., *D.S.O., M.C., s.* *War Office* 15/3/24
Buchanan, A. G. B. *Tientsin* 1/4/24
Doule, F. McC., *D.S.O., M.C., p.s.c.* *India* 8/4/24
3/6/17
Sayer, A. P., *D.S.O., s.* *India* 13/4/24
1/1/19
Johnston, D. S. *India* 1/5/24
3/6/18
Day, A. F. *Ceylon* 16/5/24
Wakely, A. V. T., *M.C., p.s.c.* *Aldershot* 28/5/24
1/1/18
Everett, M., *D.S.O., p.s.c. R.N. Staff Coll., Greenwich* 2/6/24
3/6/18
Manton, L., *D.S.O., O.B.E.* [*I*] *s.* *Rhine Army* 17/6/24
1/1/21
Nation, C. F., *s.* *London* 18/6/24
Hughes, H. W., *D.S.O., O.B.E.* *Aldershot* 21/6/24
3/6/19
Preedy, F., *D.S.O., M.C., s.c.s.* *India* 28/7/24
3/6/16
Campbell, G. C. [*I*] *London* 31/7/24
Hogg, D. McA., *M.C., p.s.c.* [*I*] *s.* *India* 12/8/24
Alabaster, E. O. *Hong Kong* 12/8/24
1/1/18
Rhodes, G. D., *C.B.E., D.S.O.* *E. Africa* 17/9/24
3/6/18
W tts, F. V. B., *C.B.E., D.S.O., M.C., p.s.c., s.*
War Office 17/9/24
3/6/19
Clarke, E. H., *M.C., s.c.s.* *Camberley* 25/9/24
Owen, L. C., *D.S.O., p.s.c., s.* *War Office* 30/9/24
3/6/19
Preedy, C., *O.B.E., s.* *India* 1/10/24
Chater, A. F., *p.s.c.* *India* 7/10/24
Budden, F. H., *M.C.* *India* 15/10/24
1/1/18
Fox, E. B. *Sheerness* 16/10/24
Cash, J. N., *M.C., s.* *Bath* 22/10/24
3/6/18
Buckingham, W. E., *M.C., s.* *York* 30/10/24
Grove-White, M. F., *D.S.O., O.B.E., p.s.c., s.*
War Office 7/11/24
1/1/18
Nosworthy, F. P., *D.S.O., M.C., p.s.c., s.*
War Office 20/11/24
bt. lt.-col. 1/1/21
Michelli, P. F. M. *London* 22/11/24
Roome, H. E., *M.C.* *India* 5/12/24
Walton, G., *O.B.E.* *India* 21/12/24
MacGeorge, H. G. *Gosport* 24/12/24
Carson, C. F., *M.C.* *India* 1/1/25
f C Neame, P., *D.S.O., p.s.c.* *Aldershot* 1/1/25
bt. lt.-col. 24/6/22

Majors—contd.

Napier-Clavering, N. W., *D.S.O., s.c.s.*
Camberley 1/1/25
1/1/19
Gomperts, A. V., *M.C., p.s.c.* [L] *India* 1/1/25
Chippindall, J. E., *M.C.* *Hong Kong* 1/1/25
Gidley-Kitchin, E. G., *p.s.c., s.* *Hertford* 1/1/25
3/6/19
Pakenham-Walsh, R. P., *M.C., p.s.c., s.*
(*S.M.E.*) *Chatham* 1/1/25
3/6/19
Fitzpatrick, N. T., *D.S.O., M.C., s.c.s.*
Camberley 1/1/25
1/1/17
Geary, H. N. G. *India* 1/1/25
Grasett, A. E., *D.S.O., M.C., p.s.c., s.*
Camberley 7/2/25
1/1/18
Raikes, J. W. J. *Longmoor* 8/2/25
28/9/25
1/1/18
Boulnois, P. K., *O.B.E., M.C.* [*I*] *s.* *War Office* 8/2/25
30/9/25
Clough, A. B., *M.C., f.o.* 8/2/25
3/6/19
Hyland, F. G., *M.C.* [*I*] *Hong Kong* 26/2/25
3/6/19
Morris, E. L., *O.B.E., M.C., p.s.c.* *London* 2/3/25
3/6/18
Mason, K., *M.C.* *India* 21/6/25
3/6/18
Greig, J. P. S., *s.* *Rhine Army* 23/6/25
23/6/23
Bateman, H. H., *D.S.O., M.C.* [*I*] (*Spec. Appt.*)
Christchurch 25/6/25
3/6/19
Campbell, M. G. G., *M.C., s.* *Chester* 1/7/25
Pressey, H. A. S., *M.C.* *India* 15/7/25
Finnimore, A. C., *M.C.* *E. & M. Course* 21/7/25
11/11/19
Pyne, H. G., *M.C.* *Aldershot* 1/9/25
Wright, R. G. *Jamaica* 8/9/25
Gosset, H. H. E., *M.C.* *India* 1/10/25
Fordham, H. M., *M.C.* (*Inspn. Staff*)
Woolwich 1/10/25

Captains.

Townshend, F. H. E., *O.B.E., M.C.* *India* 20/10/14
Gill, A. G. *Edinburgh* 30/10/14
Heath, F. P. (*Spec. Appt.*) *Biggin Hill* 18/12/14
bt. maj. 1/1/19
Hutchison, D. A. *Chatham* 22/7/15
Buller, F. E., *O.B.E., M.C.* *m.a.* 23/7/15
Martel, G. Le Q., *D.S.O., M.C., p.s.c., s.*
War Office 23/7/15
bt. maj. 3/6/17
Roberts, J. R., *M.C.* *India* 31/7/15
Turner, R. A., *D.S.O., M.C.* *Aldershot* 4/9/15
bt. maj. 1/1/19
Bradney, K., *D.S.O.* *India* 20/9/15
bt. maj. 3/6/19
Stone, R. G. W. H., *D.S.O., M.C., p.s.c., s.*
Rhine Army 23/12/15
Britten, W. E., *O.B.E.* [*I*] (*S.M.E.*)
Chatham 23/12/15
Farley, E. L., *M.C., s.* *India* 23/12/15
Gordon, R. E., *M.C.* *India* 23/12/15
Hanna, W. F., *M.C.* (*s.c.*) *s.c.s.* *Camberley* 22/1/16
bt. maj. 3/6/19
Morse, A. H. *India* 26/1/16
f C Findlay, G. de C. E., *M.C.* *Catterick* 30/1/16
Phipps, C. C., *M.C., s.* *War Office* 9/2/16
Miller, T. W. D., *M.C.* [*I*] *E. & M. Course* 9/2/16
Wheeler, E. O., *M.C.* *India* 23/6/16
bt. maj. 1/1/19
Matheson, C. L. T., *M.C.* *Portsmouth* 23/7/16
King, C. J. S., *O.B.E.* *Aldershot* 23/7/16
Deane, G. R. H. *Shrewsbury* 23/7/16
Oates, R. W. *Liverpool* 23/7/16
Bond, R. L., *D.S.O. M.C., s.c.s.* *Camberley* 23/7/16
Sandford, H. R. *India* 23/7/16
Slater, O., *M.C.* *India* 23/7/16

Digitized by Google

Captains—contd.

tafford, J. H., *M.C. (s.a.)*	*India*	23/7/16
	bt. maj.	3/6/16
Iartin, K. J., *D.S.O., p.s.c.* [L]	*Chatham*	23/7/16
	bt. maj.	1/1/18
Hennie, E. A., *D.S.O.*	*India*	23/7/16
Kerrich, W. A. FitzG., *D.S.O., M.C., Adjt.*	*Chatham*	23/7/16
Greeten, G., *M.C.*	*War Office*	23/7/16
Iounsell, R. H. S., *M.B.E., s.*	*India*	23/7/16
Pennycuick, J. A. C., *D.S.O., p.s.c., s.*	*War Office*	23/7/16
Imson, I.	*Longmoor*	23/7/16
Adams, C. C. *M.C., t.*	*Bedford*	23/12/16
Pearsley, K. D., *M.C., s.*	*War Office*	23/12/16
Macready, G. N., *D.S.O., O.B.E., M.C., p.s.c.* [*I*] *s.*	*War Office*	23/12/16
	bt. maj.	3/6/17
Briggs, H. S., *O.B.E., s.*	*War Office*	23/12/16
	bt. maj.	3/6/18
Douglas, J. K.	*Lichfield*	23/12/16
Ralt Kerr, E. S., *D.S.O., M.C. (S.M.E.)*	*Chatham*	23/12/16
Brickshank, A. J., *D.S.O., t.*	*Chatham*	23/12/16
Flagstaff, H. W., *M.C.*	*India*	23/12/16
Guinness, V. E. G., *s., Adjt.*	*Bulford*	23/12/16
Carter, J. J.	*E. & M. Course*	23/12/16
Lewis, A. P. A.	*E. & M. Course*	23/12/16
Ivelegh, E. N., *D.S.O., M.C., Adjt.*	*Aldershot*	23/12/16
	bt. maj.	3/6/19
Joly de Lotbinière, H. A., *M.C., t.*	*Manchester*	21/6/17
Meetham, G., *D.S.O., M.C.* [L] *s.*	*War Office*	26/6/17
McMullen, D. J., *D.S.O.* (*Empld. under Egyptian Govt.*)	*Egypt*	26/6/17
	bt. maj.	1/1/19
Mason, A., *M.C.* (*S.M.E.*)	*Chatham*	26/6/17
Mery, V. A. C., *M.C.*	*Blackdown*	26/6/17
Malthrop, E. E., *M.C., s.c.s.*	*Camberley*	26/6/17
	bt. maj.	1/1/19
Mewing R. H., *D.S.O., M.C., p.s.c.* (*S.M.E.*)	*Chatham*	26/6/17
	bt. maj.	15/11/19
Miley, W. H., *M.C., s.c.s.*	*Camberley*	26/6/17
	bt. maj.	1/1/19
Mourlay, K. I., *D.S.O., M.C. E. & M. Course*		26/6/17
Watson, G. D., *s.*	*War Office*	26/6/17
Urquhart, H. A. (*Sch. of A.A. Defence*)	*Biggin Hill*	26/6/17
Johnston, E. F.	*India*	26/6/17
Miller, W. E., *M.C.* [*I*]	*Shorncliffe*	26/6/17
	bt. maj.	1/1/19
Reid, L. C., *M.B.E., M.C.*	*India*	26/6/17
Mallins, J. W. D., *M.C.*	*Catterick*	26/6/17
Drew, F. G., *O.B.E.*	*India*	26/6/17
	bt. maj.	15/11/19
Hamilton, H. W. R., *D.S.O., M.C.*	*India*	26/6/17
Papillon, A. H. B.	*Gosport*	26/6/17
Odell, H. M.	*Chepstow*	26/6/17
Greenwood, C. J. E., *M.C., s.c.s.*	*India*	26/6/17
Cormack, H. N., *p.s.c.*	*Bermuda*	26/6/17
	bt. maj.	3/6/19
Perkins, E. F. Q., *M.C., p.s.c., s. Rhine Army*		26/6/17
	bt. maj.	3/6/19
Buchanan, E. J. B., *D.S.O.* [*I*] *s.*	*War Office*	26/6/17
Preach-Mullen, D. R. St. J. J.	*South Africa*	26/6/17
Crawford, K. B. S., *t.*	*Rutherglen*	26/6/17
O'Martin, C. G., *D.S.O.* (*S.M.E.*)	*Chatham*	26/6/17
Pardew, E. W., *M.C*	*India*	26/6/17
Penney, T. M. M.	*India*	26/6/17
Young, B. K., *M.C.*	*Gibraltar*	26/6/17
Raby, M., *D.S.O., M.C.*	*India*	26/6/17
Peet, C. A., *M.C.* (*s.a.*) *s.*	*War Office*	26/6/17
Salvany, G. F. [*I*]	*India*	26/6/17
Renwick, C. D. A.	*Egypt*	3/11/17
Towle, F. E., *M.C., s.f.*	*Egypt*	3/11/17
Todsell, K. B., *D.S.O., M.C.*	*Chatham*	3/11/17
	bt. maj.	1/1/19
Latham, G. H., *s.s.*	*Trinidad*	3/11/17
Tootner, C. G., *M.C.*	*m.a.*	3/11/17
	bt. maj	3/6/19
Tyla, J. B. H., *O.B.E.*	*Belfast*	3/11/17

Captains—contd.

Tickell, E. F., *M.C.* (*s.a.*)	*m.a.*	3/11/17
	bt. maj.	3/6/18
Tosh, J. C. P., *M.C.* (*s.a.*)	*Catterick*	3/11/17
Grimsdale, G. E., *s.c.s.*	*Camberley*	3/11/17
Playfair, L. S. O., *D.S.O., M.C.* (*s.c.*) *Adjt.*	*Chatham*	3/11/17
	bt. maj.	3/6/19
Norman, W. J., *M.C.*	*India*	3/11/17
Vulliamy, C. H. H.	*India*	3/11/17
De'Ath, G. D., *M.C.*	*E. & M. Course*	3/11/17
Orange-Bromehead, F. E., *O.B.E., s.*	*India*	3/11/17
Eady, H. G., *M.C.* (*s.c.*) [*I*] *s.c.s.*	*Camberley*	3/11/17
	bt. maj.	1/1/19
Pank, R. D., *M.C.*	*Chatham*	3/11/17
Sleigh, C., *M.C.*	*India*	3/11/17
Hutson, H. P. W., *D.S.O., O.B.E., M.C.*	*Rovington*	3/11/17
Dening, R. C., *M.C., p.s.c.* [*I*]	*War Office*	3/11/17
	bt. maj.	3/6/19
Scobie, R. MacK., *M.C., s.c.s.*	*Camberley*	3/11/17
	bt. maj.	3/6/19
Vibart, N. M., *D.S.O., M.C., p.s.c.*	*India*	3/11/17
Haycraft, T. W. R. [*I*]	*India*	3/11/17
Kellie, G. H. S., *M.C.*	*India*	3/11/17
Withington, R. L., *M.C.*	*India*	3/11/17
Kirby, S. W., *M.C.*	*Malaya*	3/11/17
Ransford, A. J.	*India*	3/11/17
Travers, L. E., *s.*	*War Office*	3/11/17
Barker, F. B., *O.B.E.*	*India*	3/11/17
Lee, K. J., *M.C.* [*I*]	*India*	3/11/17
Armstrong, S. J., *O.B.E., M.C.*	*India*	3/11/17
Hebbert, H. E., *D.S.O., M.C., s.f.*		3/11/17
Musson, R. I., *M.C.* (*S.M.E.*)	*Chatham*	3/11/17
Baines, J. S.	*India*	3/11/17
Anderson, A. V., *M.B.E.*	*India*	3/11/17
Inglis, J. D., *M.C.* (*Sch. of E.L.*)	*Gosport*	3/11/17
	bt. maj.	3/6/19
Pert, E. W., *M.C.*	*India*	3/11/17
Clifford, E. H. M., *M.C., c.o.*		3/11/17
Tickell, J. K.	*E. & M. Course*	3/11/17
Peake, E. R. L., *M.C., s.*	*War Office*	3/11/17
Stawell, W. A. M., *M.C.*	*India*	3/11/17
Phipps, J. F., *c.o.*	*Gold Coast*	3/11/17
Brooks, A. C., *s.*	*India*	3/11/17
Greenwood, H. G. F., *M.C.*	*India*	3/11/17
	bt. maj.	13/3/25
Roseveare, W. L., *M.C.*	*India*	3/11/17
Peake, B. D.	*Gold Coast*	3/11/17
Simpson, C. M., *M.C.*	*India*	3/11/17
Biggs, H. E.	*Aldershot*	3/11/17
Horsfield, H. E., *M.C.*	*India*	3/11/17
Stone, J. S. W., *M.C.*	*India*	3/11/17
Alms, G. F. H. [L]	*Chatham*	3/11/17
Whishaw, W. B., *M.C.*	*India*	3/11/17
Whitestone, B. F., *M.B.E., M.C.*	*India*	3/11/17
Morris, D.	*Chatham*	3/11/17
Duckworth, R. H. F., *M.C.*	*m.a.*	3/11/17
Dyer, J. H., *M.C.* (*Sch. of E.L.*)	*Gosport*	3/11/17
Edwards, B. B., *M.C.* [*I*]	*Singapore*	3/11/17
Waller, F. J. H., *s.*	*War Office*	3/11/17
Brown, R. L., *c.o.*	*Gold Coast*	3/11/17
Robertson, B. H., *D.S.O., M.C.* [*I*] (*s.c.*)		3/11/17
	bt. maj.	13/3/25
Kane, C. J. [L]	*Weedon*	3/11/17
Waghorn, R. D.	*India*	3/11/17
Carter, E. T. G.	*Sierra Leone*	3/11/17
Nott-Bower, E. E., *M.C.* (*S.M.E.*)	*Chatham*	3/11/17
Wilson, G. R. S.	*War Office*	3/11/17
Read, E. E., *M.C.* [*I*] *m.s.*	*Woolwich*	3/11/17
Cardew, C. G.	*India*	3/11/17
Ralt-Kerr, E., *M.C., m.c.*	*Sandhurst*	3/11/17
Spottiswoode, J., *M.C.*	*Egypt*	24/12/17
Christie, W. D. M.	*Chatham*	24/12/17
Holbrook, A. W., *M.C.* [L]	*Egypt*	24/12/17
Genet, H., *M.C.*	*India*	17/1/18
Gibson, F. J. P.	*India*	31/1/18
Panet, H. de L.	*India*	22/3/18
Fawcett, T. G., *M.C.*	*India*	24/3/18
Watson, R. A. D.	*Chatham*	27/3/18

Digitized by Google

Captains—contd.

Whiteley, J. F. M., *M.C., m.a.*	*Woolwich*	2/6/18
Crawford, K. N., *M.C.* [*I*] *t.*	*Sheffield*	5/4/18
Duff, A. C., *M.C.* [*I*]	*Egypt*	24/9/18
Swire, R., *M.C.*	*India*	24/9/18
Gaussen, C. de L., *M.C.*	*India*	24/9/18
Jeakes, M. M., *M.C.*	*India*	24/9/18
Glipin, G. E., *M.C.*	*India*	24/9/18
Perrott, R. D. B., *M.C., s.*	*India*	24/9/18
Lee, G. H. H.	*India*	24/9/18
Stevenson, R. C. R.	*India*	24/9/18
Swift, C. C., *M.C.* (*S.M.E.*)	*Chatham*	24/9/18
Colvill, R. L. C.	*Egypt*	24/9/18
White, C. C. S., *M.B.E.* (*S.M.E.*)	*Chatham*	24/9/18
Pim, G. R., *M.C.*	*Chatham*	24/9/18
White, A. E.	*Egypt*	24/9/18
Cutler, R. V., *M.B.E., M.C.*	*Blackdown*	5/2/21
Moore, H.E., *D.S.O., M.C.* (*S.M.E.*)	*Chatham*	5/2/21
Lawford, A. N., *T.D.*	*Preston*	5/2/21
Mousley, J. H., *D.S.O., T.D.*	*York*	5/2/21
Steers, D. H.	*Woolwich*	5/2/21
Clark, P. W., *D.S.O., M.C., s.*	*War Office*	5/2/21
Robb, D. G., *M.C.*	*Portsea*	5/2/21
Fearfield, C. J., *M.C., s.*	*War Office*	5/2/21
Briggs, R., *D.S.O., M.C., Adjt.*	*Aldershot*	5/2/21
Mathews, F. A. V. D., *D.S.O., M.C.*	*Dover*	5/2/21
Ross, G. MacL., *M.C.*	*Aldershot*	5/2/21
York, W. H., *M.C.* (*Spec. Appt.*)	*Woolwich*	5/2/21
Fryer, R. E.	*Chatham*	5/2/21
Villa, J. E., *M.C.*	*Blackdown*	5/2/21
Robinson, E. A., *M.C.* (*Spec. Appt.*)	*Chepstow*	5/2/21
Kenyon, H. A., *M.C.*	*India*	11/11/22
Glubb, J. B., *O.B.E., M.C.* [*I*] *a.m.*	*Iraq*	14/11/22
Garforth, F. I. de la P.	*India*	16/11/22
Knox, W. H.	*India*	20/11/22
Brownjohn, N. C. D., *M.C.* [L]	*Singapore*	29/11/22
Coxwell-Rogers, N. A.	*Aldershot*	30/11/22
Lucas, H. F., *Adjt.*	*Blackdown*	13/12/22
Clifton, E. N., *s.*	*War Office*	20/12/22
Gage, R. F. O'D., *M.C.*	*Longmoor*	21/12/22
Lewis, R. M. H., *M.C.* (*S.M.E.*)	*Chatham*	30/12/22
Duke, C. L. B., *M.C.*	*India*	31/12/22
Whitehead, J. G. O., *M.C.*	*India*	31/12/22
Hasted, W. F., *M.C.*	*m.a.*	6/1/23
Hay, R. A. [L]	*Gibraltar*	6/1/23
Dixon, B. E. C., *M.C.* (*S.M.E.*)	*Chatham*	6/1/23
Baker, H. A., *M.C.* (*S.M.E.*)	*Chatham*	31/1/23
Terry, A. T.	*Aldershot*	31/1/23
Wishart, A. J. R., *M.C.*	*India*	31/1/23
Chandler, H. M.	*Chilwell*	1/2/23
Pigott, F. B.	*E. & M. Course*	6/3/23
Freeland, B. C. T., *s.*	*Biggin Hill*	30/6/23
Pearse, N. E. L., *M.C.*	*Belfast*	15/9/23
Grant, E. H.	*Chatham*	8/10/23
Simpson, C. R.	*Malta*	10/11/23
Heaton-Armstrong, C. G. W. S., *t.*	*Chelmsford*	25/11/23
Nutt, W. G. R., *M.C., s.o.*	*Gold Coast*	30/1/24
Graham, J. A. (*S.M.E.*)	*Chatham*	30/1/24
Holland, J. C. F., *D.F.O., Adjt.*	*Aldershot*	30/1/24
Ullman, P. A.	*India*	30/1/24
Baillie, A. C., *M.C.*	*Londonderry*	30/1/24
Irvine-Fortescue, W. G., *M.C., t.*	*Aberdeen*	30/1/24
Worsfold, C. P., *M.C., s.*	*War Office*	16/5/24
Bowra, E. V., *O.B.E.*	*Rhine*	28/5/24
Godfrey-Faussett, B. T., *M.C., o.s.*	*Southampton*	2/6/24
Hildebrand, A. R. (*Small Arms Sch.*)	*Hythe*	17/6/24
Stroud, F. L.	*London*	18/6/24
Horner, R. S.	*India*	21/6/24
Eaton-Matthews, G. J., *t.*	*London*	28/7/24
Buchanan, R. V. M., *M.C.*	*Aldershot*	31/7/24
Crane, E. A., *M.C.*	*India*	12/8/24
Busk, C. W. F. [*I*] (*Instr. French Army*)	*Versailles*	12/8/24
Tucker, P. A.	*India*	17/9/24
Lethbridge, J. S., *M.C.*	*India*	25/9/24
Papworth, K. M., *M.C., o.s.*	*Southampton*	30/9/24
Sproull, A. W.	*London*	1/10/24

Captains—contd.

Prain, A., *t.*	*St. Helens*	7/10/24
Christie, R. G., *s.*	*Rhine*	15/10/24
Coghlan, E. M. E., *M.B.E., s.f.*		16/10/24
Langley, C. A., *M.C.*	*Longmoor*	20/10/24
Keane, R. D.	*India*	22/10/24
Heard, J. G., *M.C.* (*S.M.E.*)	*Chatham*	30/10/24
Anderson, H. S., *s.f.*	*Egypt*	7/11/24
Godfrey, J. T., *s.*	*War Office*	20/11/24
Dawes, L. F. S., *M.B.E.*	*India*	22/11/24
Artus, H. H., *M.C.*	*Devonport*	5/12/24
Craig, V. F., *M.C.*	*Egypt*	5/12/24
Middlemas, D. L., *M.C.*	*Portsmouth*	21/12/24
Merrylees, K. W. (*S.M.E.*)	*Chatham*	21/12/24
Broomhall, W. M., *M.B.E.*	*India*	24/12/24
Masters, W. E. A., *M.C.*	*India*	1/1/25
Biddulph, F. J., *M.C.*	*India*	1/1/25
Barker, H. F.	*India*	1/1/25
Willis, G. A. A., *M.C.*	*Longmoor*	1/1/25
Reid, G. F. H., *t.*	*Portsmouth*	20/4/25
Perry, R. H., *M.C.*	*India*	20/4/25
Maconochie, H. D., *M.C., t.*	*Bristol*	20/4/25
King, H. T. S. (*Spec. Appt.*)	*Gosport*	20/4/25
Elkington, E. B.	*Gold Coast Survey*	20/4/25
Godson, R. G.	*India*	20/4/25
McLean, K. G.	*India*	21/4/25
Barclay-Smith, E. A.	*E. & M. Course*	23/6/25
Davies, R. D. (*Spec. Appt.*)	*Christchurch*	28/6/25
Obbard, H. N.	*India*	1/7/25
Jones, H. W., *M.C.*	*Longmoor*	15/7/25
Aitken, W. H. H.	*Rhine*	21/7/25
de Courcy-Baldwin, W. L.	*Jamaica*	15/8/25
Bent, T. A. N.	*Queenstown*	1/9/25
Bird, C. F. A.	*E. & M. Course*	8/9/25
Le Sueur, J. H. R.	*Bulford*	25/9/25
Blakeney, H. W., *M.C.*	*Gold Coast Survey*	29/9/25
Lamb, R. G.	*India*	30/9/25
Topham, C., *M.C., t.*	*London*	1/10/25
Aldous, J. R. T., *M.C., o.s.*	*Norwich*	1/10/25

Lieutenants.

Marstrand, O. J., *M.C.* [*I*]	*Chatham*	1/7/17
Williams, G. C. S., *M.C.*	*India*	1/7/17
Noakes, F. C.	*Chatham*	7/7/17
Brown, D. F.	*India*	19/6/17
Bowen, T. C. W.	*Plymouth*	19/6/17
Green, E. R., *s.o.*	*Gold Coast*	19/6/17
Cameron, A. M., *M.C.*	*Strathcarick*	19/6/17
Jacques, L. I., *M.C.*	*Newcastle*	19/6/17
Duchesne, C. C., *M.C.*	*London*	19/6/17
Steedman, J. F. D., *M.B.E., M.C.*	*India*	19/6/17
Simner, K. N.	*India*	19/6/17
Meares, C. D. N.	*Porton*	19/6/17
Wilson, A. L., *M.C.*	*Bulford*	19/6/17
Makeig-Jones, T. G. R., *M.C.*	*E. & M. Course*	14/11/17
Ward, J. E.	*Malta*	26/11/17
Searight, E. E. G. L., *M.C.*	*India*	26/11/17
Napier, C. S. (*Suppy. Res.*)	*Longmoor*	26/11/17
Blagden, W. H.	*India*	26/11/17
Wood, R. E.	*India*	26/11/17
Simpson, F. E. W.	*India*	26/11/17
Caldwell, M. R.	*Aldershot*	26/11/17
Ross, C. G., *t.*	*Cardiff*	26/11/17
Heaney, G. F.	*India*	26/11/17
West, F. C., *M.C.*	*India*	26/11/17
Stranack, F. K., *M.C., c.o.*	*Gold Coast*	26/11/17
Ridley, J. E.	*Chatham*	26/11/17
Kavanagh, G. MacM.	*Belfast*	26/11/17
Osmaston, G. H. *M.C.*	*India*	26/11/17
FitzHenry, R. G., *M.C.*	*Catterick*	26/11/17
Harrison, D., *t.*	*Devonport*	26/11/17
Costelloe, W. H. G.	*E. & M. Course*	30/11/17
Edwards, A. B. D., *M.C., t.*	*London*	26/11/17
Bathe, D.	*Longmoor*	26/11/17
Lockhart, K. H.	*Bulford*	26/11/17
Mitchell, A. C.	*Cork*	26/11/17
Funnell, C. G	*Perth*	5/1/18
Butler, L. G., *M.C.*	*Chatham*	10/1/18
Golden, H. A., *s.f.*	*Egypt*	12/1/18
Minnis, A. (*S.M.E.*)	*Chatham*	22/1/18

Digitized by Google

Lieutenants—contd.

ertson, W. D.	*India*	27/1/18
atyre, J. L.	*Blackdown*	4/2/18
es, R. W. P.	*India*	26/2/18
ds, F. W. T.	*Chatham*	26/2/18
laren, R. H., *M.C.*	*Shoeburyness*	26/2/18
ke, C. S. V., *M.C.*	*Southampton*	26/2/18
tterbuck, J. E.	*India*	26/2/18
le, H. G., *M.C.*	*Longmoor*	26/2/18
rtt, A. C., *e.o.*	*Gold Coast*	26/2/18
rch, J. B.	*India*	26/2/18
chman, R. M.A.	*Rhine*	26/2/18
g-Anderson, W. G.	*India*	26/2/18
ker, F. W. L. McC.	*India*	26/2/18
ne, W. McM.	*Chatham*	26/2/18
bb-Larcom, E. H. L.	*Hong Kong*	26/2/18
ey, B. C.	*Aldershot*	26/2/18
kes, E. L.	*Rhine*	26/2/18
ten, S. A. H.	*Aldershot*	26/2/18
ce, A. R.	*j.l.*	26/2/18
r Harris, G. G. MacD.	*Longmoor*	6/6/18
nford, G.	*India*	28/8/18
llams, W. D. A.	*E. & M. Course*	28/8/18
hrie, A.	*Chatham*	28/8/18
iney, N. G. M., *M.C.*	*Rhine*	28/8/18
e, H.	*Hong Kong*	28/8/18
ton, F. G.	*E. & M. Course*	28/8/18
gland, R. H. B.	*Chatham*	28/8/18
bell, D. R., *M.C.*	*Bulford*	28/8/18
ner, W. A., *M.C.*	*India*	28/8/18
gs, W. W	*Rhine*	28/8/18
gow, R. P. A. D. (*S.M.E.*)	*Chatham*	28/8/18
y P. F.	*Chatham*	28/8/18
keford, J. C. B.	*Rhine*	28/8/18
h, H. W.	*Aldershot*	28/8/18
nstone A. S	*Portsm*	28/8/18
ne, E. F. J.	*India*	28/8/18
yer, H. W., *M.B.E*	*Chatham*	28/8/18
ine, M.	*Southampton*	6/12/18
terbock, E. A. L.	*E. & M. Course*	6/12/18
robus, P. R., *M.C*	*E. & M. Course*	6/12/18
ley, H. A.	*Chatham*	6/12/18
ter, W.	*Chatham*	6/12/18
e, T. J. P.	*Inverness*	6/12/18
eeler, R. P.	*Devonport*	6/12/18
erts, O. L.	*Chatham*	6/12/18
non, G. F. D.	*Chatham*	6/12/18
es, V.	*Chatham*	6/12/18
l, F. H.	*Chatham*	6/12/18
lingfleet, R.	*Chatham*	6/12/18
ppbell, A. D., *M.C.*	*Chatham*	6/12/18
enham, P. S. B.	*Chatham*	6/12/18
rtson, H. B.	*Aldershot*	6/12/18
ron, G. T. H.	*Chatham*	6/12/18
le, H. C. L., *e.o.*	*Gold Coast*	6/12/18
s, R. D.	*Newport*	22/2/19
ton, G. S.	*Egypt*	22/2/19
ds, A. W. H.	*E. & M. Course*	28/3/19
-Wolferstan, H. F.	*India*	28/3/19
es, R. C. P.	*Newcastle*	28/3/19
nd, L. D., *M.B.E., e.o.*	*Iraq*	28/3/19
k, L. O.	*Aldershot*	28/3/19
eny, T. H.	*Biggin Hill*	28/3/19
llams, H.	*Aldershot*	28/3/19
ner, C. E. F.	*Southampton*	28/3/19
nhill, J. B.	*E. & M. Course*	24/7/19
pin, S. G.	*E. & M. Course*	25/7/19
tin, D. R.	*Southampton*	25/7/19
well, H. A. L.	*Exeter*	25/7/19
gfield, T. E.	*Dover*	25/7/19
ards, C. T.	*Bulford*	25/7/19
te, G. A. E.	*Woolwich*	25/7/19
ford, F. O.	*Didcot*	25/7/19
Linde, C. A.	*Lonamoor*	25/7/19
ateth, R. A. V. G. F. S. [*l*]	*Catterick*	25/7/19
cean, V. E. H. [L]	*Rhine*	25/7/19
ies, C. K.	*Blackdown*	25/7/19
mmond, N. L.	*Gosport*	25/7/19
strong, A. K. [*l*]	*London*	25/7/19
ne, R. A., *e.o.*	*Gold Coast*	25/7/19
ap A. W.	*Greenock*	25/7/19
nitage, A. R.	*India*	25/7/19
npion, D., *t.*	*London*	25/7/19
t, C. L.	*Aldershot*	25/7/19
s, A. K. B.	*N. Shields*	25/7/19

Lieutenants—contd.

Brown, R. L.	*London*	6/12/19
Joslin, S. W.	*Chatham*	6/12/19
Jacob, E. L. C.	*Chatham*	6/12/19
Jefferis, M. R., *M.C.*	*India*	6/12/19
Nottingham, F. C., *s.f.*	*Sudan*	6/12/19
Fea, J. H. S., *s.f.*	*Sudan*	6/12/19
Fosbery, F. C. W.	*India*	6/12/19
de Pury, A. J.	*Chatham*	6/12/19
Farewell, J. F.	*Chatham*	6/12/19
Boyd, J. H.	*Chatham*	6/12/19
Mann, F. D.	*Chatham*	6/12/19
White, P. F., *u.*	*Cambridge*	6/12/19
Clauson, P. A.	*Chatham*	6/12/19
Patterson, N. E. V.	*Chatham*	6/12/19
de Watteville, K. W.	*Chatham*	6/12/19
Emerson, R. B.	*Chatham*	6/12/19
Cowie, D.	*Chatham*	6/12/19
Guiton, E. LeH.	*Chatham*	6/12/19
Blake, E. M.	*Chatham*	20/3/20
Lemon, H. E.	*Chatham*	20/3/20
Browning, C. E. A.	*Chatham*	20/3/20
Russell, G. N.	*Chatham*	20/3/20
Botting, E. L., *u.*	*Cambridge*	20/3/20
Lindesay, T. H.	*Chatham*	20/3/20
Chapman, R. C. G., *u.*	*Cambridge*	20/3/20
Giblin, H. W.	*Chatham*	20/3/20
Bolton, E. A. B.	*Chatham*	20/3/20
Bagot, H.	*Chatham*	20/3/20
Armstrong, R. F. B.	*Chatham*	20/3/20
Reedle, D. A.	*Chatham*	20/3/20
Swinhoe, M. R. H. Z.	*Chatham*	20/3/20
Wilson, J. B.	*Chatham*	20/3/20
Tuson, K. H.	*E. & M. Course*	23/1/21
Bader, E.	*Egypt*	23/1/21
Pirie, G. M.	*India*	23/1/21
Fryer, W. G.	*E. & M. Course*	23/1/21
Sheppard, O. S. G.	*E. & M. Course*	23/1/21
Mead, C. A.	*Queenstown*	23/1/21
Hainsworth, J. R.	*India*	23/1/21
Blandford-Newson, N. A.	*E. & M. Course*	23/1/21
Thomas, G.	*London*	23/1/21
Blagden, W. M.	*E. & M. Course*	23/1/21
Kennedy, A. J.	*Woolwich*	23/1/21
Gadd, A. G.	*War Office*	23/1/21
Muirhead, R. H., *e.e.*	*Iraq*	23/1/21
Richards, G. R.	*India*	23/1/21
Stewart, A. MacG.	*India*	23/1/21
Thompson, R. L.	*India*	23/1/21
Dynes, W. J., *a.m.*	*Iraq*	23/1/21
Taylor, H. M.	*Dover*	23/1/21
Murray, D. M. J.	*Longmoor*	23/1/21
Watkinson, G. L.	*Chatham*	23/1/21
Belcher, C. G.	*India*	23/1/21
Anderson, R. P. G.	*Aldershot*	23/1/21
Chilvers, F. E.	*India*	23/1/21
Lindsay, K. A.	*E. & M. Course*	23/1/21
Payne, J. S.	*Longmoor*	23/1/21
Pettman, W. E. C.	*Malta*	23/1/21
Adami, G. D. S.	*India*	5/6/21
Harte, E. W. B.	*Singapore*	17/7/21
Napier, A. H. G.	*India*	17/7/21
Dennis, R. H. [*l*]	*London*	17/7/21
Winders, R.	*Rhine*	17/7/21
Pool, F. E., *M.B.E.*	*India*	17/7/21
Bennett, J. H. D.	*London*	17/7/21
Charters, P. R. G.	*Gibraltar*	17/7/21
Anderson, J. H.	*Longmoor*	17/7/21
McMeekan, G. B., *s.f.*	*Sudan*	17/7/21
Vaughan-Lee, G. B.	*Malta*	17/7/21
Benjamin, E. F.	*Egypt*	17/7/21
Highway, F. T. G.	*India*	17/7/21
Willis, J. C. T.	*Malaya*	17/7/21
Turner, F. R.	*India*	17/7/21
Clayton, R.	*Egypt*	17/7/21
Davidson, R. St. C.	*India*	17/7/21
Kimber, T.	*Mauritius*	17/7/21
Gough, E. A.	*Egypt*	17/7/21
Martin, M. F. C.	*India*	17/7/21
Garnett, A. M.	*India*	17/7/21
Best, A. de G.	*Edinburgh*	17/7/21
Maclachlan, C. M.	*India*	17/7/21
Reed, C. D.	*India*	17/7/21

Digitized by Google

Lieutenants—contd.

Treays, W. H.	*Chatham*	17/7/21
Ahern, P. J.	*India*	17/7/21
Thompson, J. H. C.	*Chatham*	17/7/21
Faithfull, H. C. T.	*India*	17/7/21
Chevis, W. J. O.	*Singapore*	9/11/21
Whyte, A. J. L.	*Hong Kong*	15/12/21
Ray, W. H.	*India*	18/12/21
Murray, A. [L]	*Egypt*	18/12/21
Whitcombe, H. M.	*India*	18/12/21
Gillespie, R. R., *c.b.*	*Gold Coast*	18/12/21
Newman, J. D, *o.s.*	*Southampton*	18/12/21
Swan, D. C. T.	*India*	18/12/21
St. George, H. E. G	*India*	18/12/21
Stuart, J.	*India*	18/12/21
Skinner, S. St. D.	*India*	18/12/21
Kenyon, L. F. R.	*India*	18/12/21
Newman, H. E. M.	*India*	18/12/21
Lamplugh, S.	*India*	18/12/21
Pike, H. E., *o.s.*	*Southampton*	18/12/21
Angwin, J. B. P.	*India*	18/12/21
Wavish, P. G.	*India*	18/12/21
Macdonald, A. J.	*Gibraltar*	18/12/21
Bennetts, A.	*India*	18/12/21
Walker, R. C.	*India*	18/12/21
Stewart, G. M.	*India*	18/12/21
Graham, C. E. A.	*Woolwich*	18/12/21
Wise, W. S.	*Gibraltar*	18/12/21
Heath, F. J. R., *u.*	*Cambridge*	18/12/21
Aldous, H. F. T.	*India*	18/12/21
Sculliard, H. R.	*India*	24/6/22
Shaw, S. R. C.	*India*	1/7/22
Gardiner, R.	*Salisbury Plain*	15/7/22
Daldy, E. V.	*India*	16/7/22
Greaves, C. G. B.	*Longmoor*	16/7/22
Swaine, R.	*Longmoor*	16/7/22
Wansbrough-Jones, L.	*Longmoor*	16/7/22
Crone, D. R.	*India*	16/7/22
Edney, A. J.	*India*	16/7/22
French, F. H. R.	*India*	16/7/22
Anketell, W. H. R.	*Malta*	6/7/22
Lloyd, B. H. S.	*India*	16/7/22
Simpson, J. R.	*India*	16/7/22
Howard-Vyse, C. E.	*India*	16/7/22
Cator, P. J.	*India*	16/7/22
Laurence, R. A.	*Malaya*	16/7/22
Harris, G. W.	*India*	16/7/22
Montagu, C. E.	*India*	16/7/22
Hawkes, G. E. H	*India*	16/7/22
Churchill, A. R.	*India*	16/7/22
Seymour, H. F.	*Jamaica*	16/7/22
Herrold, J. M.	*India*	16/7/22
Cassels, G. K.	*India*	16/7/22
Dunn, R. W. J.	*India*	16/7/22
Davies, J. A.	*India*	16/7/22
Wyatt, A. G.	*India*	16/7/22
Boddington, N.	*India*	16/7/22
Vezey, W. J.	*India*	16/7/22
Sandeman, E. E. N.	*India*	16/7/22
Chase, J. L. H.	*Aldershot*	16/7/22
Gayer, E. H. T.	*India*	16/7/22
Palairet, E. J.	*India*	16/7/22
Dalby, R. S.	*India*	16/7/22
Forbes, J. S.	*India*	16/7/22
Lambert, J. M.	*India*	12/10/22
Singer, C. M.	*India*	22/12/22
Boulden, C. B.	*India*	19/6/23
Sturt, O.	*India*	12/7/23
Tuck, G. N.	*Chatham*	13/7/23
McCandlish, J. E. C. (*Spec. Appt.*)	*War Office*	13/7/23
Steel, C. D.	*India*	13/7/23
Healing, W. R.	*India*	13/7/23
Beyts, W. D. H.	*India*	13/7/23
Philbrick, G. E. H.	*India*	13/7/23
McDonald, E.	*India*	13/7/23
Cavendish, H. P.	*India*	13/7/23
Hext, F. M.	*India*	13/7/23
Moscardi, H. L.	*India*	13/7/23
Prentice, M. R. R.	*India*	13/7/23
Millar, R. K.	*India*	13/7/23
Hancock, L. F.	*Sierra Leone*	13/7/23
Lowe, J. H. B.	*India*	13/7/23
Saegert, J. M.	*India*	13/7/23
Leese, J. F. M.	*Longmoor*	13/7/23
Mackay, K.	*Jamaica*	13/7/23

Lieutenants—contd.

Wright, H. W.	*India*	13/7/23
Veitch, W. L. D.	*India*	13/7/23
Rycroft, D. M.	*Hong Kong*	13/7/23
Colvin, E.	*India*	13/7/23
Cook, E. F. B.	*India*	13/7/23
Walker, A. A. C.	*India*	13/7/23
Wilkinson, P. L.	*Chatham*	13/7/23
Jennings, G. W. D.	*Blackdown*	13/7/23
Hayden, A. B.	*India*	13/7/23
Maconochie, D.	*India*	13/7/23
Loftus-Tottenham, H. T. L.	*Chatham*	13/7/23
Grove-White, T.	*Christchurch*	21/12/23
Swettenham, N. A. M.	*Rhine*	22/12/23
Cole, W. S.	*India*	22/12/23
Benner, P. K.	*Blackdown*	22/12/23
Carden, P. B. H.	*Belfast*	22/12/23
Drake-Brockman, A. G.	*Longmoor*	22/12/23
Clark, G. C.	*India*	22/12/23
Palmer, G. A.	*Aldershot*	22/12/23
Whitehorn, H. W. L.	*Aldershot*	22/12/23
Oborne, T. D.	*Aldershot*	22/12/23
Holloway, R. E.	*Bulford*	22/12/23
Doelberg, J. F.	*Blackdown*	22/12/23
Stowell, L. H.	*Sheerness*	22/12/23
McMullen, D.	*India*	22/12/23
Hutchins, H. R. P.	*India*	22/12/23
Bourne, H. J.	*India*	22/12/23
Baker, G. L.	*India*	22/12/23
O'Donnell, H. M.	*India*	22/12/23
Martin, C. J. M.	*Aldershot*	22/12/23
Clarke, G. G. S.	*India*	22/12/23
Cleeve, D. W. A.	*Aldershot*	22/12/23
Smith, W. A. R.	*India*	22/12/23
Lucas, A. R. S.	*India*	22/12/23
Kay, H. S.	*India*	22/12/23
Macdonald, D. G. G.	*Chatham*	22/12/23
Logan, A. R.	*Bordon*	22/12/23
Moss, G. H. B.	*Chatham*	22/12/23
Havers, R. H.	*India*	22/12/23
Laurence, R. R.	*Chatham*	22/12/23
Abraham, T. E.	*Cork*	22/12/23
Hudson, S. G.	*India*	22/12/23
Davidson-Houston, J. V.	*Aldershot*	22/12/23
Fraser, D. G.	*India*	22/12/23
Stowell, E. C. S.	*India*	23/12/23
Cotton, B. H. C. [*l*]	*Chatham*	21/1/24
James, J. E. L.	*Bordon*	25/6/24
Huggett, E. D.	*Chilwell*	30/8/24
Dove, A. J. H.	*Shorncliffe*	31/8/24
Bagnall-Wild, R. E.	*Longmoor*	31/8/24
Burn, D. McK.	*India*	31/8/24
Richardson, G. N.	*Blackdown*	31/8/24
Warren, C.	*Blackdown*	31/8/24
Scratchley, P. J.	*India*	31/8/24
Cadell, I. M.	*India*	31/8/24
Bradshaw, F. C. C.	*Bulford*	31/8/24
de Brett, E. S.	*Chatham*	31/8/24
Yolland, N. de C.	*Shorncliffe*	31/8/24
Waring, W. H.	*Aldershot*	31/8/24
Parker, C. G. W.	*Blackdown*	31/8/24
Lendrum, H. L.	*India*	31/8/24
Landor, J. W. N.	*Blackdown*	31/8/24
Micklam, G. V.	*Gosport*	31/8/24
Blunt, D. S.	*Aldershot*	31/8/24
Howe, J. S.	*India*	31/8/24
Pritchard, G. A. T.	*India*	31/8/24
Blundell, J. H.	*Aldershot*	31/8/24
Stileman, E. C. R.	*Catterick*	31/8/24
Seagrim, C. V.	*India*	31/8/24
Owen, J. R. L.	*India*	31/8/24
Bryan, G. J.	*Chatham*	31/8/24
Bishop, R. A.	*India*	31/8/24
Cran, F. K.	*Aldershot*	31/8/24
Reilly, J. F. C.	*Bulford*	31/8/24
Gordon, G. A.	*India*	31/8/24
Blenkinsop, R. I. C.	*India*	31/8/24
Deane, D. V.	*India*	31/8/24
Green, F. M.	*Porton*	31/8/24
Swales, N. R.	*India*	31/8/24
Wilson, N.	*Chatham*	31/8/24
Cobb, E. H. W	*India*	31/8/24
Malcolm, G.	*India*	31/8/24
Pain R. S.	*Catterick*	31/8/24
Anstruther, A. M.	*Chatham*	31/8/24

Digitized by Google

Lieutenants—contd.

ney, R. F. E.	*Blackdown*	31/1/25
ucis, H. S., *c.e.*	*Gold Coast*	31/1/25
kford, E. N.	*Aldershot*	31/1/25
braham, R. G. V.	*India*	31/1/25
dner, C. G.	*Chatham*	31/1/25
en, L. A. B.	*India*	31/1/25
we, P. J. L.	*Blackdown*	31/1/25
yer, M. du B.	*India*	31/1/25
kins, J. V.	*Longmoor*	31/1/25
l, A. J. R.	*India*	31/1/25
sh, J. E.	*Bordon*	31/1/25
ltman, B. E.	*India*	31/1/25
rd, H. T.	*Chatham*	31/1/25
ng, G. A. D.	*Chatham*	31/1/25
ler, C. F. W.	*Aldershot*	31/1/25
se, D. C. E.	*Chatham*	31/1/25
good, A. F.	*India*	31/1/25
lay, R. A.	*India*	31/1/25
house, E. E.	*Catterick*	31/1/25
owne, L. E. C. M. [*l*]	*Blackdown*	31/1/25
son, I. H. R.	*India*	31/1/25
ier C. A. W.	*Catterick*	31/1/25
ton. P. A.	*India*	81/1/25
son, J. E. T.	*Chatham*	18/6/25
le, L. R. E.	*India*	29/8/25
yll. T. I.	*Belfast*	29/8/25
ght, C. P. C. S.	*Chatham*	29/8/25
bridge, E.	*Blackdown*	29/8/25
rd, L. F.	*India*	29/8/25
ketts, L. T. G.	*Woolwich*	29/8/25
nes-Hewitt, F. B.	*Salisbury*	29/8/25
ke, E. W. H.	*Bulford*	29/8/25
me. P. W. G.	*Aldershot*	29/8/25
ttan. H.	*India*	29/8/25
tt, A. J.	*Chatham*	29/8/25
den, C. S.	*Chatham*	29/8/25
donald, H. A.	*Cork*	29/8/25
mas, L. G.	*Chatham*	29/8/25
s, J. L.	*Gosport*	29/8/25
lls, J. A. B.	*India*	29/8/25
ucher, J. M.	*Didcot*	29/8/25
ring, E.	*Shorncliffe*	29/8/25
lkey, J. C	*India*	29/8/25
rence, K. St. G.	*Shorncliffe*	29/8/25
dale, W. J.	*Rhine*	29/8/25
h, I. G.	*Aldershot*	29/8/25
d, W. P.	*London*	29/8/25
kbride, W	*Lichfield*	29/8/25
lker, R. J.	*Chatham*	29/8/25
rton, R. C	*Rhine*	29/8/25
ston, G. W	*Rhine*	29/8/25
r de Lotbinière, E.	*Colchester*	29/8/25
ghan, E.	*Salisbury*	29/8/25

2nd Lieutenants.

dell, W. P.	*India*	31/1/23
ris, C. W. U.	*India*	31/1/23
lett, E. L.	*Chatham*	30/1/24
r, R. W. V.	*Chatham*	30/1/24
ng, H. C. W.	*Chatham*	30/1/24
nents, A. E.	*Chatham*	30/1/24
b, D. S.	*Chatham*	30/1/24
nness, D. R.	*Chatham*	30/1/24
te, A. G.	*Chatham*	30/1/24
ock, H. I.	*Chatham*	30/1/24
pton, W. G. D.	*Chatham*	30/1/24
bert, C. E. M.	*Chatham*	30/1/24
ghton, F. W.	*Chatham*	30/1/24
ham, R. J.	*Chatham*	30/1/24
den, H. H. C.	*Chatham*	30/1/24
tton, W. H.	*Chatham*	30/1/24
y, D. M.	*Chatham*	30/1/24
glass, W. S. T.	*Chatham*	30/1/24
oldridge, L. O. W.	*Chatham*	30/1/24
wood-Waddington, J. B.	*Chatham*	30/1/24
ch, L. G.	*Chatham*	30/1/24
y, L. F. de V.	*Chatham*	30/1/24
ington, J. R. S. W.	*Chatham*	30/1/24
Mullen, G. N.	*Chatham*	30/1/24
pps, C. G.	*Chatham*	30/1/24
rell, A. W.	*Chatham*	26/8/24
wart, S. A.	*Chatham*	26/8/24
ter, R. N.	*Chatham*	26/8/24

2nd Lieutenants—contd.

Napier, R. J.	*Chatham*	26/8/24
Ievers, E. H.	*Chatham*	26/8/24
Morris, A. H. M.	*Chatham*	26/8/24
Mackinlay, J. P. C.	*Chatham*	26/8/24
Brownlow, H. G.	*Chatham*	26/8/24
Withers, H. H. C.	*Chatham*	26/8/24
Dickson, E. P.	*Chatham*	26/8/24
Lillie, W. M. S.	*Chatham*	26/8/24
Mackillop I. L. H.	*Chatham*	26/8/24
Calvert, H. B.	*Chatham*	26/8/24
Colenso, R. A.	*Chatham*	26/8/24
Jones, M. C.	*Chatham*	26/8/24
Cameron, J. A.	*Chatham*	26/8/24
Scott, S. R. G.	*Chatham*	26/8/24
Thompson, G. O. N.	*Chatham*	26/8/24
Orchard, D. R. M.	*Chatham*	26/8/24
Bond, W. H.	*Chatham*	26/8/24
Brodhurst, H. J. W.	*Chatham*	26/8/24
Battine, O. J.	*Chatham*	26/8/24
Blunt, F. S.	*Chatham*	26/8/24
Graham, R. C.	*Chatham*	26/8/24
Moberly, J. V. C.	*Chatham*	26/8/24
Smith, C. H. R.	*Chatham*	26/8/24
Kennion, W. R.	*Chatham*	26/8/24
Armitage, N. A.	*Chatham*	26/8/24
Fitzgerald-Lombard, J. C. R.	*Cambridge*	28/1/25
Drayson, H. P.	*Cambridge*	28/1/25
Tod, R. L.	*Cambridge*	28/1/25
Broome, P. G.	*Cambridge*	28/1/25
Collins, M. O.	*Cambridge*	28/1/25
Young, D. B. K.	*Cambridge*	28/1/25
Cocks, A. D. B.	*Cambridge*	28/1/25
Orr, O. J. R.	*Cambridge*	28/1/25
Padfield, W. L. N.	*Cambridge*	28/1/25
O'Dwyer, J.	*Chatham*	28/1/25
Wilkinson, M. T. L.	*Chatham*	28/1/25
Blandford, N. L.	*Cambridge*	28/1/25
Postlethwaite, P.	*Chatham*	28/1/25
Tuite, D. G. H.	*Chatham*	28/1/25
Langrishe, R. P. H.	*Chatham*	28/1/25
White, P. H. C.	*Chatham*	28/1/25
Lutman, J. B. C.	*Chatham*	28/1/25
Amers, J. H.	*Cambridge*	28/1/25
Sutherland, G. D. McK.	*Cambridge*	28/1/25
Morley, F.	*Chatham*	28/1/25
Lorena, A. W.	*Chatham*	28/1/25
Maclennan, F. H.	*Chatham*	28/1/25
Anderson, W. F.	*Cambridge*	3/9/25
Jameson, G. O. M.	*Cambridge*	3/9/25
Grove, L. T.	*Cambridge*	3/9/25
Salt, J. S. A.	*Cambridge*	3/9/25
Price, C. R.	*Cambridge*	3/9/25
Buchanan, P. D. G.	*Chatham*	3/9/25
Price, C. J.	*Chatham*	3/9/25
Cowley, J. G.	*Chatham*	3/9/25
Hornby, J. R.	*Chatham*	3/9/25
Hunt, D. N. B.	*Chatham*	3/9/25
Rolleston, W. L.	*Chatham*	3/9/25
Moore, H. C. O'H.	*Chatham*	3/9/25
Hutchinson, G. F.	*Chatham*	3/9/25
Rock, J. F.	*Chatham*	3/9/25
Weallens, R. F. C.	*Chatham*	3/9/25

Adjutants.

Lucas, H. F., *capt.*		16/5/23
Evelegh, E. N., *D.S.O., M.C., capt.* (*bt. maj.*)		31/1/24
Holland, J. C. F., *D.F.C., capt.*		19/5/24
Playfair, I. S. O., *D.S.O., M.C.* (*s.c.*) *capt.* (*bt. maj.*)		4/9/24
Briggs, R., *D.S.O., M.C., capt.*		21/1/25
Guinness, V. E. G., *e., capt.*		6/4/25
Kerrich, W. A. FitzG., *D.S.O., M.C., capt.*		1/5/25

Quarter-Masters.

Walker, A., *O.B.E.*	*War Office*	21/9/10
	maj.	1/4/24
Evans, W. R., *O.B.E.*	*War Office*	17/11/10
	maj.	1/1/18
Harkness, J. P.	*Didcot*	4/4/14
	capt.	1/7/17
McDonald, E.	*Chatham*	27/6/14
	capt.	1/7/17
Griffiths, F. J.	*Gosport*	15/9/14
	capt.	15/9/17

Digitized by Google

Quarter-Masters—contd.

Boulter, H. R.	*Bermuda*	15/9/14
	capt.	15/9/17
Savage, A. W.	*Monmouth*	15/9/14
	capt.	1/7/17
Ashton, J.	*Shoeburyness*	15/9/14
	capt.	15/9/17
Broomfield, W.	*Aldershot*	15/9/14
	capt.	15/9/17
Bravin, G. A.	*Preston*	15/9/14
	capt.	15/9/17
Brodie, W. M., *D.C.M.*	*Chilwell*	4/10/14
	capt.	4/10/17
Gummer, P. E., *M.B.E.*	*London*	17/10/14
	capt.	17/10/17
Shirley, G. E.	*Shrewsbury*	17/10/14
	capt.	17/10/17
Ashbrook, H. A.	*Malta*	14/1/15
	capt.	14/1/18
Gordon, C. C. G.	*Warwick*	14/1/15
	capt.	14/1/18
Mitchell, F.	*Woolwich*	14/1/15
	capt.	14/1/18
Worrall, J.	*Harwich*	14/1/15
	capt.	14/1/18
Webb, F. J., *M.B.E.*	*Aldershot*	14/1/15
	capt.	14/1/18
Jones, T. H.	*Chatham*	23/1/15
	capt.	23/1/18
Jeffcott, E. B.	*Porton*	30/1/15
	capt.	30/1/18
Ashwell, E.	*Gibraltar*	13/3/15
	capt.	13/3/18
Griffin, C. S.	*Weymouth*	13/3/15
	capt.	13/3/18
Ashford, F. H., *O.B.E.*	*I. of Wight*	13/3/15
	capt.	13/3/18
Bright, E.	*Longmoor*	18/4/15
	capt.	18/4/23
Russell, A., *D.S.O.*	*Chatham*	18/4/15
	capt.	18/4/23
Easterbrook, C. E.	*Portsmouth*	11/8/15
	capt.	11/8/18
Hutton, D., *M.B.E.*	*War Office*	28/4/17
	capt.	28/4/25
Sykes, C. S., *lt.*	*Jamaica*	16/1/18
Henniker, G., *lt.*	*War Office*	29/8/19
de Carteret, H., *lt.*	*Malaya*	1/9/19
Northover, G. T., *lt., o.s.*	*Southampton*	26/11/21
Miller, D., *lt.*	*Egypt*	31/1/23
Roberts, F. W., *lt.*	*York*	31/1/23

Quarter-Masters—contd.

McCaffery, H. J., *lt.*	*Dover*	16/2/23
Read, A. J. F., *lt.*	*Belfast*	3/7/23
Jenkins, E. J., *lt.*	*Bulford*	1/4/24
Beauchamp, L. G., *lt.*	*Chatham*	9/7/24
Daniels, G. A., *lt.*	*Catterick*	11/8/24
Mahony, P. T., *lt.*	*Aldershot*	25/8/24
White, A., *lt.*	*Rhine*	21/3/25
Hann, G. C., *lt.*	*Aldershot*	4/7/25
Watson, J. A., *lt.*	*Woolwich*	6/8/25
Wallis, J., *lt.*	*Devonport*	12/8/25
Barnes, F. C., *lt.*	*Longmoor*	3/9/25
Lewis, E. A., *M.B.E., lt.*	*Chatham*	9/9/25
Simpson, J. Y., *lt.*	*Cork*	30/9/25
Burnett, V. W., *lt.*	*Weymouth*	15/10/25
Craig, W. J. R., *lt.*		23/11/25

Director of Music.

Flux, R. N., *F.R.A.M., lt.*	*Chatham*	1/8/19

Assistant Inspectors of R.E. Machinery (with rank of Lieutenant, except where otherwise stated).

Woodhouse, J. A.	*Woolwich*	3/6/17
	capt.	3/6/25
Broughton, C. H., *M.B.E., A.M.I.Mech.E.*	*Devonport*	3/6/17
	capt.	20/7/25
Menage, E. J.	*Portsmouth*	3/6/17
	capt.	20/7/25
Philips, J., *A.M.I.Mech.E.*	*Gibraltar*	3/6/17
	capt.	20/7/25
Whitehead, H. W.	*Gibraltar*	3/6/17
	capt.	20/7/25
Benn, W., *M.B.E.*	*Malta*	3/6/17
	capt.	3/6/25
Leverett, A.	*London*	3/6/17
	capt.	20/7/25
Chalmers, R. C.	*Hong Kong*	3/6/17
	capt.	20/7/25
Todd, P.	*York*	3/6/17
	capt.	20/7/25
Clark, F. G.	*Belfast*	3/6/17
	capt.	3/6/25
Middleton, F. G., *M.B.E.*	*War Office*	3/6/17
	capt.	3/6/25
Dodd, C. E.	*London*	3/6/17
	capt.	20/7/25
Wheatcroft, E.	*Shoeburyness*	3/6/17
	capt.	3/6/25
Gray, J. E., *A.M.I.Mech.E.*	*Weymouth*	3/6/17
	capt.	3/6/25
Tween, W. A.	*Chatham*	5/3/24
Sherman, W. T.	*Edinburgh*	1/4/24
Clements, S.	*Edinburgh*	25/6/24
Poynting, G. A.	*Woolwich*	25/6/24
Dukes, A. E.	*Salisbury*	14/8/24
Northover, A. J.	*Gosport*	3/11/24
Flynn, A. V. J.	*Shrewsbury*	9/4/25

COAST BATTALION.

(§ *Serving under conditions prior to Royal Warrant 22 Nov. 1921.*)

	Company or Section.	Station.	
Majors.			
Johns, F. N., *O.B.E.*	Det. 49 Co.	*North Queensferry*	12/6/24
Spanner, H. T.	Det. 30 Co.	*Plymouth*	13/4/25
Captains.			
§Reid, I. W., *M.B.E.*	Det. 35 Co.	*Liverpool*	26/4/20
McSweeney, J.	Sect. 16 Co.	*North Shields*	25/3/22
Maidment, W. A., *t.*	——	*Sevenoaks*	12/5/24
Lieutenants.			
Buxton, A. C.	30 Co.	*Plymouth*	13/3/18
Morecombe, W. M. N. (*S.M.E.*) ...	——	*Chatham*	2/8/19
Tritton, J. D.	Sect. 49 Co.	*Greenock*	2/9/20

Digitized by Google

SUPPLEMENTARY.

Captains.

Kirby, W. J., *D.C.M.*, *Egypt* 6/8/20
Buckle, J., *D.C.M.*, *E. Comd.* 6/8/20

Temporary Major.

⚔Hallam, H. 1/10/18

Temporary Captains.

⚔Rose, W. J., *O.B.E.* (*local maj.* 19/10/23) 18/10/16
⚔Corke, F. 1/6/17
⚔Bennett, D. R., *O.B.E.* (⊛ *Maj.* 1/4/22) 1/10/18
Fleming, S. H. 27/1/21
Robinson, W. H., *M.B.E.* 15/5/23 15/9/16

Temporary Lieutenants.

Riches, G. 30/11/16
⚔Jones, M. V., *M.C.* 1/7/17
Davies, W. W. G. 13/1/18
⚔Atterton, F. A. S. 29/1/18
⚔Gates, H. G. 27/7/18
⚔Shields, J. H., *M.C.* 22/12/18
⚔Jordan, A. B., *a.s.* 15/5/19
⚔Clephan, R. E. S. 26/7/19
⚔Carmichael, D. C. 30/9/19
⚔Patrickson, E. C. 17/9/20

Temporary Quarter-Master.

⚔Elliott, P. E. 14/9/17
capt. 16/8/25

Retired Officers temporarily re-employed.

Lees, Lt.-Col. W. E., ret. pay 3/3/24
Bonham, Lt.-Col. C. B., *D.S.O.* ret. pay (*Res. of Off.*) [*l*] 17/3/24

ROYAL ENGINEERS.

MILITIA.

Order of Precedence.— Monmouth. | Anglesey.

Stations of the Head-Quarters of Units—Royal Monmouth R.E., Monmouth. Royal Anglesey R.E., Beaumaris.

Royal Anglesey.

Hon Colonel.

Williams-Bulkeley, Sir *Richard H.*, Bt., K.C.B. (*Hon. Lt.-Col. in Army*) t.s. 11/3/12

Major.

⚔Wilson, C. E. (*empld. R.E.*) 17/7/18

Captains.

⚔Parrington, M. (*Hon. 2nd Lt. in Army*) 21/5/12
⚔*Darby-Denman, H. D'E.* 1/2/13
⚔Glen, A., *D.S.O.*, *M.C.* (*temp. Maj.* 1/6/16) (*empld. R.E.*) 29/11/14
⚔Doran, C. C. H. (⊛ *Maj. R.E.* 22/2/19) 4/6/15

Captains—contd.

⚔Coates, C. P., *M.C.* (⊛ *Maj.* 30/11/16) 3/11/17
⚔Barker, J. M., *M.C.* 3/11/17

Lieutenants.

⚔*Hatch, W. I.* (⊛ *Capt. R.E.* 28/7/17) (*empld. R.E.*) 1/7/17

[*Scarlet*—Facings, *Blue.*]

Royal Monmouthshire.

Hon. Colonel.

⚔*Lindsay, H. E. M.*, C.B. (*Maj. ret. pay*) 12/11/24

Lt.-Colonel.

⚔Forestier-Walker, R. S., *D.S.O.* (*Hon. Capt. in Army*) 24/5/17

Captains.

⚔*Beams, C. G.* (*Hon. Lt. in Army*) *c.o.* 1/6/07
⚔Vyvyan, C. A. 5/5/13
⚔*Wauton, E. B.*, *c.o.* 21/5/15
⚔*Forster, T. G. B.* 21/5/15
⚔*Budge, C. S. G.* 25/9/15
⚔Hodgkinson, L. P. (⊛ *Maj.* 1/5/20) 29/12/16
⚔*Rogers, T. D. D.* 14/1/16
⚔*Low, G.* (*empld. R.E.*) 24/5/17
⚔Crawford-Clarke, W. H., *M.C.*, *c.o.* 3/11/17

Qr.-Mr. Savage, A. W., Qr.-Mr. R.E., *capt.*

[*Scarlet*—Facings, *Blue.*]

Postal Section.

Lieutenants.

• ⚔Gawthorn, E. E., *O.B.E.*, *D.C.M.* (⊛ *Capt.* 7/3/20) (*Spec. Appt.*) ... 1/5/19
• ⚔Meredith, J. (*empld. R.E.*) 16/5/19

Supplementary Officers.

Majors.

Farquhar-Spottiswood, T. W. (*Hon. Lt. in Army*) 5/8/14
⚔Tucker, W. G., *M.C.* (*empld. R.E.*) 27/8/18
Allen, H. C. G. 27/8/18
Hime, F. R. (*empld. R.E.*) 27/8/18

Captains.

⚔Grimshaw, E. U., *M.C.* (*empld. R.E.*) 22/9/14
⚔Warde, R. H., *M.C.* 3/11/17
⚔Parkes, A. J., *M.C.* 3/11/17

Captains—contd.

⚔Collier, A. E., *M.C.* 3/11/17
⚔Paddison, R. H. 3/11/17
⚔Ure, C. McG. 3/11/17
⚔Seabrooke, F. H. 3/11/17
⚔Monckton, F. H. 3/11/17
⚔Milner, G. 19/1/18

Digitized by Google

ROYAL ENGINEERS.

TERRITORIAL ARMY AND SUPPLEMENTARY RESERVE.

§ ORDER OF PRECEDENCE OF THE SEVERAL COUNTIES.

1. County of London.
2. City of Glasgow.
3. Lanarkshire.
4. Lancashire.
5. Northumberland.
6. W. Riding of Yorkshire.
7. N. Riding of Yorkshire.
8. Gloucestershire.
9. Cheshire.
10. Hampshire.
11. Devonshire.
12. Somersetshire.
13. Durham.
14. City of Aberdeen.
15. Sussex.
16. Bedfordshire.
17. Glamorgan.
18. Renfrewshire.
19. City of Edinburgh.
20. Staffordshire.
21. Wiltshire.
22. Kent.
23. Warwickshire.
24. E. Riding of Yorkshire.
25. Carmarthenshire.
26. City of Dundee.
27. Essex.
28. Cornwall.
29. Dorsetshire

Dates shewn prior to 1/4/1908 are those of the Officers' corresponding rank in a late unit of the Volunteer Force.

i. Divisional Engineers.

ii. Fortress Engineers.

iii. (a) Engineer and Railway Staff Corps.
(b) Transportation Units—Supplementary Reserve.

iv. (a) Anti-Aircraft Battalion.
(b) Independent Companies.

Record Office ... ... *Chatham.*

I. DIVISIONAL ENGINEERS.

2nd Cavalry Division.
2nd (Cheshire) Field Squadron.

79a, Harrowby Road, Birkenhead.

Major.

⚔Ward, J. P., *O.B.E., M.C., T.D., t.a.* 7/6/20

Captain.

⚔Gee, E. 31/7/21

Lieutenants.

⚔Owens, R. W. B. 27/1/22
⚔James, P. A. 2/2/22
19/6/18
Robertson, T. R. 1/2/24
Wilson, A. J. C. 13/12/24
Drake, W. J. 12/5/25

2nd Lieutenant.

Edwards, G. H. 13/2/25

Officer of the Supplementary Reserve attached.

Category B.

2nd Lieutenant.

Collin, H. 5/8/25

42nd (East Lancashire).

Seymour Grove,
Old Trafford, Manchester.

Hon. Colonel.

Galloway, W. J., T.D. 25/6/02

Lt.-Colonel.

⚔Jones, C. E. T., *M.C., t.a.* 26/3/25

Majors.

⚔Beaumont, W. S., *M.C.* 7/7/21
⚔Codling, W. G., *M.C., A.M. Inst.C.E.* 8/7/21
⚔Hanton, W. A., *M.C.* 26/3/25

Captains.

Hughes, J. Y. 1/3/22
⚔Mellor, W. L., *M.C.* 1/3/22
⚔Hovey, E. L., *M.C.* 25/7/24
Metcalfe, H. R. 26/3/25
⚔Horan, T., *M.B.E. (Capt. Res. of Off.)* 26/5/25

Lieutenants.

⚔Lightfoot, H. B. 17/12/18
⚔Lord, G. W. 29/1/19
Lishman, J. L. 1/12/19

2nd Lieutenants.

Sutton, P. R. 6/12/23
Worthington, T. S. S. 26/4/24
Wellard, F. A. L. 4/6/24
Alcock, F. B. 2/2/25

Adjutant.

⚔Joly de Lotbinière, H. A., *M.C.*, Capt. R.E. 17/11/22

Supplementary Reserve.

Category B.

Major.

⚔Cottrell, T. M., *M.C.* 26/11/24

2nd Lieutenants.

Glover, M. S. 27/5/25
Coe, N. W. 10/6/25

Cadet Unit Affiliated.
Manchester R.E., Terr. C. Corps.

43rd (Wessex).

Upper Bristol Road, Bath.

Lt.-Colonels.

⚔Dutton, R. B., *D.S.O., T.D.* 1/6/16
bt. col. 10/2/21
⚔Pitt, R. B., *M.C., t.a.* 16/2/20
bt. col. 16/2/24

Majors.

⚔Lloyd, J. W., *M.C., t.a.* 26/10/20
⚔Paterson, H. D. L., *t.a.* †13/6/25

Captains.

⚔Organ, W. H. 30/12/20
⚔Baker, A. H. 1/7/23
⚔Trotman, H. T 26/7/24
⚔Waterson, J. J. 27/7/24

Lieutenants.

⚔Helps, A. O. 1/7/17
Mack, J. D. 15/4/24
⚔Moon, J. P. 7/7/24
White, H. G. 4/11/24

2nd Lieutenants.

⚔Tait, C. W., *M.C.* 27/6/24
Shaw, F. H. B. 1/4/25

Adjutant.

⚔Cash, J. N., *M.C.*, Maj. R.E. 27/1/23

44th (Home Counties).

10, Queen's Square, Brighton.

Lt.-Colonel.

⚔Saunders, H. C., *D.S.O., T.D., t.a.* 16/2/20
bt. col. 16/2/24

Majors.

Sparrow, W. A., *O.B.E., T.D., t.a.* 10/4/15
⚔Garrett, S. C., *T.D., t.a.* 9/4/21
⚔Sanders, P. E., *M.C., t.a.* 3/9/24

Captains.

⚔Parsons, R. H., *M.C., T.D.* 19/7/20
bt. maj. 31/12/24
⚔Howlett, A. R., *M.C.* 2/4/24

Lieutenants.

Dennis, G. L. P. 1/6/22
Forward, W. J. 23/12/22
3/3/21
Garrett, H. R. 1/2/23
Lynn, S. C. 9/4/23
Dewdney, W. E. 27/5/24
Reed, W. E. 18/5/25

2nd Lieutenants.

Morling, L. F. 31/3/24
Foster, F. H 28/6/24
⚔Matthews, H. P. 16/12/24
Matthews, R. C. 8/5/25

§ Order of precedence in force prior to the present re-organisation. Any alterations consequential on re-organisation, together with the order of precedence of the several units, will be shewn in due course.

Digitized by Google

Divisional Engineers—*contd.*

44th (Home Counties)—*contd.*

Adjutant.

⚔Cruickshank, A. J., *D.S.O.*, Capt. R.E. 1/6/23

Cadet Units Affiliated.
University School C. Co., Hastings.
Nos. 2 & 4 C. Cos. 44th (Home Counties) Divl. R.E.
Seaford College C. Corps (to 210th Co.)

46th (North Midland).

271, High Street, Smethwick.

Lt.-Colonel.

⚔Lowbridge, G. C., *M.C.*, *t.a.* 19/2/25

Majors.

⚔Jones, G. H., *M.C.* 14/4/22
⚔Garrett, A. W. 2/7/23
⚔Windle, J. B. 19/2/25

Captains.

⚔Werner, H. R. 19/2/25
⚔Satchwell, P. R. H. †11/7/25
⚔Grindley, W. H. 25/7/25

Lieutenant.

⚔Adams, A. J. 30/5/25

2nd Lieutenants.

Hallchurch, L. W. 4/6/23
Thompson, S. G. 25/3/25
Harris, J. E. 20/5/25

Adjutant.

⚔Cameron, A. M., *M.C.*, Lt. R.E. (*temp. Capt. T.A.* 15/11/23) 15/11/23

Officers of the Supplementary Reserve attached.

Category B.

2nd Lieutenants.

⚔Peacock, J. O. 11/3/25
Bone, G. C. M. 10/6/25
⚔Finney, W. E. 5/8/25

47th (2nd London).

Duke of York's H.-Q., Chelsea, S.W.

Hon. Colonel.

⚔*Crookshank*, Col. Sir *S. D'Aguilar*, K.C.M.G., C.B., C.I.E., D.S.O., M.V.O. (*temp. Col. Comdt.*) *s.* 3/3/23

Lt.-Colonel.

⚔Fisher, S. H., *M.C.*, *t.a.* 2/6/23

Majors.

⚔Whitman, R. G., *T.D.* 25/6/24
⚔Martin, J. McE. 14/2/25

Captains.

⚔Robbins, R. T. 2/6/23
⚔Smith, C., *T.D.*, *A.M.Inst.C.E.* 6/5/25
⚔Spence, W. N. 6/5/25

Lieutenants.

⚔Jackson, H. T. 31/3/23
⚔Hudson, P. S. 7/11/23
⚔Fielding, A. 20/5/25

2nd Lieutenants.

Kinder, E. MacG. 26/11/23
⚔Drury, S. C. P., *D.C.M.* 18/12/23
Gaspar, R. A. 3/6/24
Lewis, E. H. 1/7/24
27/3/24
Bright, T. J. R. 17/9/24
Jones, D. L. 22/9/24
Thorne, R. C. 5/6/25
Anderson, D. L. 29/6/25
⚔Bailey, E. G. 1/8/25

Adjutant.

⚔Eaton-Matthews, G. J., Capt. R.E. 21/1/25

Officers surplus to the requirements of the reconstructed unit who are still holding military appointments.

Major.

Page, B. C., *T.D.* (*Empld. R.E.*) 1/12/14

Lieutenant.

⚔Jameson, J. F. [L] (⊛ *Capt. R.E.* 1/4/22) 1/6/16

Supplementary Reserve.

Category B.

2nd Lieutenant.

Tanner, H. D. 25/2/25

Officer of the Supplementary Reserve attached.

Category B.

2nd Lieutenant.

Cave, G. B. H. 6/5/25

48th (South Midland).

32, Park Row, Bristol.

Hon. Colonel.

⚔‖*Harrison*, Gen. Sir *Richard*, G.C.B., C.M.G. (*Col. Comdt. R.E.*) [R] 27/11/15

Lt.-Colonel.

⚔Davies, O. S., *D.S.O.*, *T.D.*, *t.a.* 1/12/22

Majors.

⚔Whitwill, M., *D.S.O.*, *M.C.*, *T.D.* 17/5/20
⚔Woodland, T. H. 21/6/24
⚔Phillips, W. N., *t.a.* †12/6/25
31/12/24

Captains.

⚔*Williams*, *F. S.*, D.S.O. 30/7/21
⚔Warr, W. 26/7/22
⚔Seymour-Bell, E. 2/7/23
⚔Ashford, A. G. 21/6/24

Lieutenants.

⚔Davies, E. A. 1/9/21
Griffith, L. J. P. 21/10/22
Hood, T. F. 10/4/25

2nd Lieutenants.

Rawlinson, S. M. 16/8/24
Malcolmson, A. F. 27/2/25
McMurtrie, G. H. 1/8/25

Adjutant.

⚔Maconochie, H. D., *M.C.*, Capt. R.E. 27/3/25

Officer of the General List (T.A.) affiliated.

Bray, Lt. F. (*Clifton Coll. Contgt., Jun. Div., O.T.C.*) 2/6/25

Officer of the Supplementary Reserve attached.

Category B.

2nd Lieutenant.

⚔Courtney, I. A. 14/10/25

Cadet Unit Affiliated: Cotham School C. Corps.

49th (West Riding).

The Barracks, Glossop Road, Sheffield.

Hon. Colonel.

Bingham, Sir *Albert E.*, Bt., O.B.E., V.D., T.D. 11/11/20

Lt.-Colonels.

⚔Neill, F. A., *D.S.O.*, *t.a.* (*In command*) 16/2/20
⚔Seaman, W. A., *M.C.*, *T.D.* 16/2/20

Majors.

⚔Wever, R. O., *M.C.* 1/2/24
⚔Kitching, W. T. 11/3/25

Captains.

⚔Merryweather, J. W., *M.C.* 6/5/22
⚔Colley, F. L. 11/2/24
⚔Swainston, H. I. 1/7/25
Shall, E. A. 3/7/25
Brown, J. W. 16/7/25

Lieutenants.

Neill, W. M. 21/7/22
Simpson, G. G. McD. 10/1/24
McWilliam, J. A. 29/11/24
Crawshay, V. E. M. FitzY. 31/5/25
Lee, G. W. 4/8/25
⚔Allen, H. H. 6/8/25

2nd Lieutenants.

Paige, R. 29/1/25
Riddle, R. L. 8/6/25
Blanckensee, J. A. J. 8/7/25
Rhodes, R. W. F. 25/7/25

Adjutant.

⚔Crawford, K. N., *M.C.* [*l*] Capt. R.E. 6/9/22

Officers surplus to the requirements of the reconstructed unit who are still holding military appointments.

Captain.

Parsons, A. E. O. 1/6/16

Lieutenant.

⚔Awde, H. 3/8/19

Supplementary Reserve.

Category B.

Major.

⚔Rhodes, H., *M.C.* 4/4/25

Captain.

Gill, D. 8/8/25

2nd Lieutenant.

⚔Hopthrow, H. E. 23/5/25

Officers of the Supplementary Reserve attached.

Category B.

2nd Lieutenants.

⚔Massie, W. H. 14/3/25
Cope, W. J. L. 27/6/25
Edwards, L. T. 8/8/25

Digitized by Google

Divisional Engineers—contd.

50th (Northumbrian).

Drill Hall, Barras Bridge, Newcastle-on-Tyne.

Hon. Colonel.

⚔*Pollard, G. C.*, C.M.G., D.S.O., T.D. (*Hon. Lt. in Army*) 11/4/23

Lt.-Colonel.

⚔Wood, R. L., *M.C.*, *t.a.* 23/5/20
bt. col. 19/3/25

Majors.

⚔Tasker, W. W., *M.C.* 28/7/20
Appleyard, K. C., *t.a.* †1/11/22
⚔Wallin, W. 26/11/24

Captains.

Park, G. 1/6/22
Millican, T. 1/6/22
Spence, T. 26/11/24

Lieutenants.

Huntley, R. B. 20/5/24
Foley, L. C. 1/6/24
Thompson, G. L. 1/11/24
Craggs, E. F. 1/1/25
Hodgson, G. L. 1/2/25
Dodd, W. R. 1/8/25

2nd Lieutenants.

Bryson, R. 28/11/23
⚔Spires, W. M. 1/1/24
Oliver, W. 1/11/24
Webster, J. B. 17/4/25

Adjutant.

⚔Burton, H. E., *O.B.E.*, Maj. ret. pay 1/1/22

51st (Highland).

Hardgate, Aberdeen.

Hon. Colonel.

Gill, W. S., C.B., V.D. 22/7/22

Lt.-Colonel.

⚔Hill, L. E., *O.B.E.*, *M.C.* 14/4/23

Majors.

McWilliam, J., *T.D.*, *t.a.* 1/8/21
⚔Tawse, H. S., *t.a.* 2/8/21
Small, H. M., *t.a.* 14/4/23

Captains.

⚔Hodgart, J., *M.C.*, *t.a.* 11/3/19
⚔Sturrock, J. (*Capt. ret. Ind. Army*) 14/7/23
⚔Mitchell, G. A. 1/6/24
Smith, L. G. 15/7/25

Lieutenants.

MacLaren, D. J. 17/1/24
Donald, R. H. 20/5/24
Donald, N. A. 1/5/25
Kelt, R. C. 1/6/25
Nicol-Smith, J. 11/6/25

2nd Lieutenants.

Gordon, J. McP. 3/11/23
Anderson, H. A. 3/11/23
MacGregor, J. W. 27/2/24
Buchanan, A. W. 20/8/25

Adjutant.

⚔Irvine-Fortescue, W. G., *M.C.*, Capt. R.E. 24/5/23

52nd (Lowland).

Drill Hall, Rutherglen.

Hon. Colonel.

Newlands, The Lord (*King's Body Guard for Scotland*) *t.a.* 11/3/14

Lt.-Colonel.

⚔Rolling, B. I., *D.S.O.*, *O.B.E.*, *T.D.*, *t.a.*, *s.* 6/2/25

Majors.

⚔McLean, G. G. 19/6/23
⚔Keelan, R. E., *M.C.* 19/3/24
⚔Gibson, J. F., *M.C.* 15/2/25

Captains.

⚔Filshill, J. S. 28/6/22
⚔Campbell, C. H., *M.C.* 5/4/24
⚔Dunn, J. W. 5/4/24

Lieutenants.

⚔Rogerson, E. H. 1/6/16
⚔Low, A. M. W. 21/5/21
⚔Macfadyen, W. L. 27/10/23
Ness, H. J. B. 24/6/24
⚔Cairns, A. McF. (*Adjt., C. of Edin. Fort. R.E.*) 7/7/24

2nd Lieutenants.

Reilly, S. 30/6/24
Watt, G. S. H. 5/7/24
Merer, W. G. W. 15/12/24
Arthur, G. 13/1/25
Gilmour, A. K. 9/2/25
Inglis, J. S. 1/6/25

Adjutant.

⚔Crawford, K. B. S., Capt. R.E. 20/3/24

Supplementary Reserve.

Category B.

Major.

⚔Boyd, J., *M.C.* 6/5/25

Captain.

⚔Whyte, W., *M.C.* 29/4/25

2nd Lieutenants.

Churchman, S. 15/4/25
⚔Robertson, A. 25/4/25
Baldwin, N. V. 6/5/25

Officer of the Supplementary Reserve attached.

Category B.

2nd Lieutenant.

⚔Starrs, E. K., *D.C.M.* 25/8/25

53rd (Welsh).

15, Newport Road, Cardiff.

Hon. Colonel.

⚔*Sandbach*, Maj.-Gen. *A. E.*, C.B. D.S.O., ret. pay (*Res. of Off.*) *p.s.c.*, *t.a.* 20/7/15

Lt.-Colonel.

⚔Sinclair, A. V., *A.M.I.E.E.* *t.a.*, *s.* 9/5/23

Majors.

⚔Haugh, J. P., *t.a.* 1/8/23
⚔Hibbert, F., *M.C.* †1/10/23
⚔Thomas, D. H. †31/7/24

Captains.

⚔Price, R. T. 1/8/23
⚔Burnett, F. W., *M.C.* 1/8/23
⚔Green, A. L. 20/7/24
⚔Watson, T., *M.C.* 25/7/25

Lieutenants.

Barter, J. R. G. 24/7/24
Heseltine, R. D. 4/10/24
Gronow, H. G. 28/7/25
⚔Reed, N. H. 1/9/25

2nd Lieutenants.

Gould, A. J. 30/11/23
Griffiths, I. 20/3/24
Cound, R. A. 25/6/24
Griffiths, R. W. T. 26/6/24
⚔Haines, H. A. 24/7/24
Godby, E. K. 24/8/25

Adjutant.

⚔Ross, C. G., Lt. R.E. (*temp. Capt. T.A.* 19/2/25) 19/2/25

Officer surplus to the requirements of the reconstructed unit who is still holding a military appointment.

Major.

Forde, W. H., *T.D.* 5/8/14
1/5/11

54th (East Anglian).

T.A. Barracks, Ashburnham Road, Bedford.

Hon. Colonel.

Howard, G. 1/4/20

Lt.-Colonels.

⚔Wilson, F., *D.S.O.*, *T.D.*, *t.a.* 1/8/16
⚔Greig, J. B., *T.D.*, *A.M.Inst.C.E.* (*In command*) *t.a.* 21/6/24

Majors.

⚔Deacon, B. C. 1/1/22
⚔Bennett, C. R., *t.a.* 13/1/23

Captains.

⚔Gude, C., *t.a.* 1/1/23
⚔Palmer, W. M. 18/1/23
⚔Steggall, O. P. 7/3/23
⚔Thornton, E. S. 8/3/24

Digitized by Google

Divisional Engineers—contd.
56th (East Anglian)—contd.

Lieutenants.

⚔Stockdale, F. H. G. 9/2/24
1/7/17
Noble, F. A. 1/4/24
⚔Pank, H. A. 28/10/24
Merry, A. J. 15/11/24
⚔Briars, R., *M.C.* 30/5/25
⚔Nimmo, A. A. 1/8/25
Vecqueray, J. E. C. 3/11/25
17/5/24

2nd Lieutenants.

Bowden, C. K. 4/1/25
Askham, F. J. 4/4/25
⚔Wakeham, W. J. 1/7/25

Adjutant.

⚔Adams, C. C., *M.C.*, Capt. R.E. 21/2/24

Officer of the Supplementary Reserve attached.

Category B.
2nd Lieutenant.
⚔Pryer, R. W. J. 5/8/25

55th (W. Lancashire),
59, Everton Road, Liverpool.

Hon. Colonels.
Sayes, G.E., C.M.G., T.D. 8/4/22
Wavertree, The Lord, T.D. 12/5/23

Lt.-Colonel.
⚔Brown, C. T., *D.S.O.*, *T.D.*, *t.a.* 14/2/20
bt. col. 16/2/24

Majors.

McCann, A. C. 25/7/21
⚔Sayce, M. 25/7/21
⚔Carr, W. M., *M.C.* †28/6/22

Captains.

⚔Perry, S. T. J., *M.C.* 1/6/16
⚔Clegg, A. H. †20/5/22
⚔Henshaw, N. S., *M.C.* 4/8/22
Gornall, J. M. 1/7/24

Lieutenants.

Phillips, J. W. 1/6/16
Benson, F. E. 31/1/20
Fox, H. C. H. 29/7/22
⚔Cox, J. C. A. 1/4/24
Curran, C. R. P. 12/4/24
15/4/21
⚔Holmes, R. L. (*Lt. Res. of Off.*) 1/2/25
⚔Carr, J., *M.C.* 1/6/25

2nd Lieutenants.

Drane, J. M. J. 30/11/23
Philippe, C. D. 27/6/25
Smith, A. R. 27/6/25

Adjutant.

⚔Prain, A., Capt. R.E. 12/11/23

Supplementary Reserve.

Category B.
2nd Lieutenant.
Jones, E. L. 19/8/25

56th (1st London),
10, Victoria Park Square, Bethnal Green, E.

Lt.-Colonel.
⚔Joseph, R. H., *D.S.O.*, *T.D.*, *t.a.* 16/7/18
bt. col. 3/3/23

Majors.

⚔Laird, A.O., *M.C.*, *A.M.Inst.C.E.*, *A.M.I.Mech.E.* 23/3/20
⚔Abbott, A. L., *M.C.* †24/3/20
⚔Chapman, S. W., *M.C.*, *Adjt.* 18/10/22

Captains.

⚔Ryan, *B. J.*, O.B.E., M.C., *T.D.* 30/11/15
⚔Wangford, W. H. J. 1/6/20
⚔Johnson, A. J. M. 14/1/25

Lieutenants.

⚔Fuller, A. H. 23/11/21
Jackson, C. B. 15/11/22

2nd Lieutenants.

⚔Leadley, A. 1/6/24
⚔Oliver, E. I. 1/7/25

Adjutant.

⚔Chapman, S. W., *M.C.*, Maj. 20/4/20

Cadet Unit Affiliated.
56th (1st London) Divisional R.E. Cadets.

Supplementary Reserve.

Category B.
Major.
⚔Ledingham, G. A., *M.C.*, *A.M.Inst.C.E.* 9/9/25
Captain.
⚔Low, D. A. 4/3/25
2nd Lieutenant.
Bliss, J. L. 12/8/25

II. FORTRESS ENGINEERS.

City of Aberdeen.

Fonthill Barracks, Aberdeen.

Captain.

Lieutenant.
Mackie, W. E. W., *t.a.* 1/11/24

2nd Lieutenants.

Moir, C. McG. 25/2/24
Crerar, F. 19/5/25

Officer surplus to the requirements of the reconstructed unit who is still holding a military appointment.

Lieutenant.
⚔McNab, J. 1/6/16

Carmarthenshire.

Drill Hall, 7, Hall Street, Llanelly.

Major.
⚔Richards, W. A. R., *t.a.* 26/5/25
31/12/24

Captain.
⚔Holland, A. L., *M.C.* 1/5/20

Lieutenants.

⚔Glass, C. G. 1/5/20
Lewis, K. V. C. 17/2/21
Griffiths, W. R. S. 15/3/23
Corbin, F. D. 16/3/23

2nd Lieutenants.

Cinque Ports.

Drill Hall, Northampton Street, Dover.

Hon. Col.
⚔*Allenby*, The Visct., G.C.B., G.C.M.G., *Col. L. G. & L.*, *p.s.c.* [L] 16*th*/5*th* 12/9/25

Major.
Mowll, J. H., *T.D.*, *t.a.* 5/3/25

Captains.

Black, *R. C.* 3/11/23
Godfrey, W. F., *Adjt.* 20/9/24
Wood, A. W. 27/5/25

Lieutenants.

Simmonds, S. H. 8/5/25
Mills, J. 20/7/25

2nd Lieutenant.
Ransom, A. A. 20/11/24

Adjutant.
Godfrey, W. F., Capt. 1/3/25

Cadet Unit affiliated.
1st Co. Cinque Ports (Fort.) R.E.

Cornwall.

R.E. Barracks, Falmouth.

Major.
⚔Graham, H. S., *T.D.*, *t.a.* 27/5/25

Captains.

⚔Dawe, H. 1/6/16
⚔Bartlett, P. H., *T.D.* 23/12/22

Lieutenant.
Carter, D. R. 15/11/24

2nd Lieutenants.

⚔Williams, C. 15/8/24
McLeod, G. S. 25/9/24
Hooper, C. W. 22/4/25

Officer surplus to the requirements of the reconstructed unit who is still holding a military appointment.

Lieutenant.
⚔Phipps, N. L., *A.M.Inst.C.E.* 1/6/16

Devonshire.

Lambhay Hill, Citadel Gate, Plymouth.

Major.
Couldrey, W. N., *t.a.* 16/4/25

Captains.

⚔Gundry, W. L. D., *A.M.I.E.E.* 1/6/16
⚔Woolcombe, H. W. 1/3/24
Bolston, A. C. 15/3/24

Digitized by Google

Fortress Engineers—*contd.*

Devonshire—*contd.*

Lieutenants.

⚔Dean, F. J.	3/12/23
Stedman, G. A	18/6/25
Goodman, H. G.	30/5/25

2nd Lieutenants.

Tyler, F. G.	21/1/24
Clatworthy, F. W.	25/2/24
Stone, H. G.	22/5/25
Knowles, W. A.	11/7/25

Adjutant.

Harrison, D., Lt. R.E. (*Capt. T.A.* 1/8/24)	(*temp.* 1/3/24

Quarter-Master.

⚔Picken, G. A., *Capt.*	1/3/24

Cadet Units Affiliated.
No. 2 (Plymouth) C. Co.
Torquay C. Co.

Dorsetshire.

Sidney Hall, Weymouth.

Major.

⚔Stewart, C. E., *A.M.I.Mech.E.*	27/5/25

Captain.

⚔Williams, W. J. V., *M.C.*	31/7/20

Lieutenants.

Burden, G. N.	5/7/23
Dawes, R. M.	18/9/24

City of Dundee.

Drill Hall, Bell Street, Dundee.

Captain.

Norris, A. G., *A.M.I.E.E.*	9/2/22

Lieutenants.

Smith, W. M.	3/5/24
Kilpatrick, R.	28/5/25
Lowdon, R. F.	20/5/25
McIntosh, A. J. W.	1/6/25

City of Edinburgh.

28, York Place, Edinburgh

Hon. Colonel.

⚔*Elgin and Kincardine*, The Earl of, C.M.G. (*Col. T.A. Res.*) *t.a.*	8/7/22

Major.

⚔Muirhead, J. G., *t.a.*	9/2/24

Captains.

McGlashen, D. A.	9/2/24
Beatson, J. D.	20/12/24

Lieutenants.

⚔Wilson, J. W., *M.C.*	21/2/23
Mackenzie, W. H.	23/2/23
⚔Ash, H. S.	18/7/24

2nd Lieutenants.

Reynolds, R. C.	18/7/24
Jack, J. E.	20/9/24
Murray, J.	1/12/24
Jack, L. B.	1/7/25
Reid, C. P.	1/7/25

Adjutant

⚔Cairns, A. McF., Lt. 52 (Low.) Div. R. E. (*temp. Capt.* 8/9/23)	3/9/23

Essex.

T.A. Headquarters,
Market Road, Chelmsford.

Captain.

⚔Furlong, P. E.	27/5/25

Lieutenant.

Collis, S. E.	21/6/24

Supplementary Reserve.

Category B.

Major.

⚔Mulvey, W. S.	17/12/24

Captain.

Herring, F. W. M.	14/11/25

2nd Lieutenants.

⚔Andrews, W. H.	8/4/25
Russell, F.	21/10/25

Glamorgan.

Drill Hall, Barry.

Major.

Evans, C. J., *T.D., t.a.*	26/5/25

Captain.

⚔Bundy, W. S.	1/7/22

Lieutenant.

⚔Kennedy, A. C.	31/1/25

Hampshire.

Hampshire Terrace, Portsmouth.

Lt.-Colonel.

King, P. G., *T.D., t.a.*	14/5/25

Major.

Webber, F. H. E., *T.D.*	14/5/25

Captains.

Porter, E. J. W.	29/6/23
Emmett, R. H.	30/3/24
⚔Mead, K. V.	14/5/24
⚔Crasweller, H. J.	14/5/24
⚔Parker, C. F. F.	14/5/24

Lieutenants.

Freeman, L. D.	4/5/23
Atkins, A. J. D.	6/5/23
⚔Wolf, E. M.	29/4/25
Wyllie, E. I. C.	25/5/25

2nd Lieutenant

⚔Harvey, W. R.	17/6/25

Adjutant.

⚔Reid, G. F. H., Capt. R.E.	1/1/24

Quarter-Master.

Whiting, H. C., *Capt.*	13/11/14

Officers of the Supplementary Reserve attached.

Category B.

2nd Lieutenants.

⚔Gibbings, W. C.	28/1/25
Apps, E. H.	20/6/25
Hoyle, G. E.	22/10/25

Kent.

Pier Road, Gillingham.

Lancashire.

Tramway Road, Aigburth, Liverpool.

Hon. Colonel.

Montgomery, R., V.D., T.D.	11/6/04

Captains.

⚔Forshaw, J. H., *M.C., t.a.*	25/7/23
Smith, R. G.	13/4/24

Lieutenant.

⚔Clarke, W. T.	20/10/18

2nd Lieutenants.

⚔Vallis, R. W. H.	30/11/23
Emerson, S. J.	1/12/23
Baxter, R. G.	6/5/24

Officer of the Supplementary Reserve attached.

Category B.

2nd Lieutenant.

⚔Poole, R. W. F., *M.C.*	25/3/25

Renfrewshire.

Fort Matilda, Greenock.

Major.

⚔Reid, A., *t.a.*	26/5/25 31/12/24

Lieutenant.

2nd Lieutenant.

MacCalman, D.	1/11/24

East Riding.

Colonial Street, Hull.

Captains.

Wightman, O. N., *T.D., t.a.*	29/8/14
⚔Newton, C. F.	31/5/24
O'Riordan, G. F., *B.Sc., M.I. Mech.E., M.I.Mar.E.*	31/5/24

Lieutenant.

⚔Maw, F.	20/6/25

2nd Lieutenants.

Mason, J. S.	27/7/23
King, H. R.	17/8/24
Robson, D.	15/6/25
Cannon, A. B.	14/10/25 11/12/25

Officers of the Supplementary Reserve attached.

Category B.

2nd Lieutenants.

Dale, E. G.	27/6/25
Kilvington, E. W.	8/7/25

North Riding.

R.E. Drill Hall, Bright Street, Middlesbrough.

Captain.

⚔Linton, H. B.	28/5/24

2nd Lieutenant.

Cameron, K. McK.	2/12/24

Supplementary Reserve.

Category B.

Major.

⚔Ormston, E. W., *D.S.O.*	16/6/2

2nd Lieutenants.

Roxburgh-Kelso, H. E. C.	22/10/25
⚔Dodsworth, J. A.	14/11/25

Digitized by Google

Fortress Engineers—contd.

Tyne Electrical.
Clifford's Fort, North Shields.

(*See also* 307th (Tyne) Anti-Aircraft Searchlight Company (Tyne Electrical Engineers), page 352.)

Hon. Colonel.
⚔*Northumberland*, The Duke of, K.G., C.B.E., M.V.O. *t.a.* 20/3/12

Lt.-Colonel
Robinson, E., *C.B.E.*, *T.D.*, *t.a.* 1/6/16
bt. col. 15/2/21

Majors.
Firmin, N. H., *O.B.E.*, *T.D.*, *t.a.* 1/6/16
⚔Forster, C. M., *O.B.E.*, *T.D.* 1/8/18 3/6/18

Captains.
Fairbairn-Crawford, L. F., *M.I.Mech.E.* 1/6/16
Sharp, R., *O.B.E.* 1/6/16
Sherlock, H. 1/6/16
⚔*Henderson*, T., M.C., A.F.C., *a.m.* 1/6/16
⚔Woodward, E. H. B., *M.C.*, *A.M.I.E.E.* 28/1/17

Lieutenants.
⚔Winter, R. P., *M.C.* 1/6/16
⚔Williamson, C. B. 1/6/16
⚔Batey, J. L. 1/6/16
⚔Leeson, B. H., *A.M.I.E.E.* 5/7/18
⚔Parnall, E. J., *B.Sc* 28/2/23 6/11/18
Batey, F. S. 14/10/24

2nd Lieutenant.
Sherlock, O. 30/3/25

Quarter-Master.
Sergeant, A. J., *M.B.E.* 19/10/15
capt. 19/10/18

III (a). ENGINEER AND RAILWAY STAFF CORPS.

9, Victoria Street, Westminster, S.W.

Hon Colonel.
⚔*Montagu-Stuart-Wortley*, Lt.-Gen. Hon. Sir *A. Richard*, K.C.B., K.C.M.G., D.S.O. (*Col. Comdt. K.R.R.C.*) *p.s.c.*[L] 12/4/24

Colonels.
Walker, *Sir* Herbert A., *K.C.B.* 13/12/24
Palmer, F., *C.I.E.*, *M.Inst.C.E.* 4/3/25
Ashfield, *Rt. Hon. the Lord* 4/3/25
Trench, E. F. C., *C.B.E.*, *M.Inst. C.E.* 4/3/25
Ellis, *Sir* William H., *G.B.E.*, *M.Inst.C.E.* 4/3/25
Grierson, W. W., *C.B.E.*, *M.Inst. C.E.* 4/3/25
⚔Wedgwood, *Sir* Ralph L., *Knt.*, *C.B.*, *C.M.G.* 4/3/25
Kirkpatrick, *Sir* Cyril R. S., *Knt.*, *M.Inst.C.E.* 4/3/25
Pole, *Sir* Felix J. C., *Knt.* 4/3/25

Lt.-Colonels.
⚔Barry, A. J., *C.B.E.*, *T.D.*, *M.Inst.C.E.* 11/8/97
Matheson, D. A., *T.D.*, *M.Inst.C.E.* 1/10/10

Lt.-Colonels—contd.
Wilson, M. FitzG., *M.Inst. C.E.* 27/10/10
Bagwell, J. P. (*Hon. Capt. in Army*) 3/2/12
Calder, J. 7/5/18
Davidson, G. 25/5/21
Humphreys, G. W., *C.B.E.*, *M.Inst.C.E.* 11/4/23
Cowdray, *The Visct.*, *G.C.V.O.*, *T.D.* 4/3/25
Cox, E. C., *C.B.E.* 4/3/25
Brown, C. J., *C.B.E.*, *M.Inst. C.E.* 4/3/25
Szlumper, A. W., *C.B.E.*, *M.Inst. C.E.* 4/3/25
⚔Maunsell, R. B. L., *O.B.E.*, *M.I. Mech.E.* 4/3/25
Newell, T. M., *T.D.*, *M.Inst.C.E.* 4/3/25
Nicholls, R. H., *C.B.E.* 4/3/25
Gresley, H. N., *C.B.E.*, *M.Inst. C.E.*, *M.I.Mech.E.* 4/3/25
Follows, J. H., *C.B.E.* 4/3/25
Mitchell, H. H. G., *O.B.E.*, *V.D.*, *M.Inst.C.E.* 14/3/25
Selbie, R. H., *C.B.E.* 18/3/25
Bell, R. S. C. M., *C.B.E.* 18/3/25
⚔Fowler, *Sir* Henry, *K.B.E.*, *M.Inst.C.E.*, *M.I.Mech.E.* 30/9/25

Majors.
⚔Clow, W., *C.B.E.* 17/9/10
Fraser, W. A., *M.Inst.C.E.* 27/10/14
McAlpine, R., *T.D.* 24/12/14
Burt, E. J. 24/12/14
Szlumper, G. S., *C.B.E.*, *T.D.*, *A.M.Inst.C.E.*, *t.a.* 1/1/16
Campion, F. A., *M.Inst.C.E.* 5/7/16
Stemp, C. H., *C.B.E.* 16/6/17
Selway, C. J., *C.B.E.* 21/2/21
Eaglesome, *Sir* John E., *K.C.M.G.*, *M.Inst.C.E.* 22/6/23
Wentworth-Sheilds, F. E. 28/3/25
Hawkins, E. L. 28/3/25
Byrom, C. R. 28/3/25
Jenkin-Jones, C. M. 3/4/25
Bushrod, F. 14/4/25
Ellson, G. 28/4/25
Norfolk, T. L., *M.Inst.C.E.*, *M.I.Mech.E.*, *A.M.I.E.E.* 23/5/25
Wilkinson, H. L. 20/7/25
Binns, A. 25/7/25
Stamer, A. C., *C.B.E.* 1/10/25

[Uniform—*Blue*. Facings—*Scarlet*.]

III (b). TRANSPORTATION UNITS—SUPPLEMENTARY RESERVE.

Category B.

Lt.-Colonels.
⚔Barrington-Ward, V. M., *D.S.O.* 19/11/24
⚔Lewis, E. P. 19/11/24

Majors.
⚔Robertson, V. A. M., *M.C.* 19/11/24
⚔Quartermaine, A. S., *M.C.* 19/11/24
⚔Denning, J. V., *M.C.* 19/11/24
⚔Short, H. A., *M.C.* 19/11/24
Cole, H. S. 24/1/25
⚔Tyrwhitt, S. E., *t.a.* 24/1/25
⚔Blakey, W. E., *M.M.* 24/1/25
⚔Bowler, F. T. 24/1/25
⚔Fisher, F. H. 24/1/25

Captains.
⚔Harvey, R. F. 19/11/24
⚔Schlegel, C. 15/4/25
⚔Vidal, C. J. 27/5/25
⚔Scott, J., *M.C.* 27/5/25
⚔Davies, E. T., *M.C.* 6/6/25
⚔Sadler, J. R. 8/7/25
⚔Baister, S. L. 8/7/25

Captains—contd.
⚔Sandeman, W. Y., *M.C.* 8/7/25
⚔Smith, T. W. 5/8/25
Cunningham, R. H. 26/8/25
⚔Chester, A. B. 11/11/25

Lieutenants.
⚔Sanderson, H. F. 4/4/25
⚔Archibald, A. D., *M.C.* 4/4/25
⚔Parker, C. P., *M.C.* 10/6/25
⚔Shaw, W. A. 10/6/25
⚔Dobson, W. A. 17/6/25
⚔Jefferson, T. H. 17/6/25
⚔Steventon, L. E. 17/6/25
⚔Marr, L. E. 1/8/25
⚔Jesper, N. McK., *M.C.* 1/8/25
⚔Fowler, H. 19/8/25
⚔Bilham, E. A., *M.C.* 26/8/25
Masters, E. R. 26/8/25

2nd Lieutenants.
Oldfield, W. 10/6/25
Price, T. N. 17/6/25
⚔Howlett, L. T. 1/8/25
Greany, H. W. 1/8/25
Hill, M. H. 1/8/25
Thompson, R. 1/8/25
Nightingale, A. G. 1/8/25

2nd Lieutenants—contd.
Davidson, H. I. 1/8/25
Jeffrey, E. N. B. 19/8/25
Reed, R. J. 26/8/25
Edwards, R. H. 26/8/25
Lakeman, H. G. 26/8/25
Hutt, E. T. 26/8/25
Cookson, E. C. 26/8/25
Blackford, C. G. 26/8/25
Suffolk, C. D. 26/8/25
Knotts, L. J. M. 2/9/25
Ilston, F. B. 2/9/25
⚔Bunting, D. V. 15/9/25

Category C.

Majors.
⚔Rostern, E. W., *M.C.* 24/1/25
⚔Bond, A. 11/3/25

Captain.
⚔Nicholls, R. H. B. 10/10/25

Lieutenant.
⚔Morris, L. G. 10/10/25

Adjutant.
⚔Napier, C. S., Lt. R.E. 15/6/25

Digitized by Google

IV. ANTI-AIRCRAFT UNITS.

(A) ANTI-AIRCRAFT BATTALIONS.

20th (London) Anti-Aircraft Battalion (London Electrical Engineers).

Duke of York's Headquarters, Chelsea, S.W. 3.

Lt.-Colonel.

Millard, B. S., *T.D.* 18/8/22

Majors.

Bland, M. G., *O.B.E.*, *A.M.I.E.E.*, *A.M.Inst.C.E.* 19/10/22
King, G. O. 16/5/23
Campbell, H. G. †2/1/25

Captains.

Francies, R., *A.M.I.E.E.* 22/11/22
⚔Mather, W. H., *O.B.E.* 7/6/24
Shipwright, D. E. B. K. 23/7/24

Lieutenants.

⚔Simmonds, V. 15/5/25
⚔Huntley, A. G. 16/5/25
⚔Edkins, F. J. 15/7/25

2nd Lieutenants.

Barrett, H. E. 27/1/23
Cameron, D. K. S. 16/8/24
Cameron, B. A. F. 17/8/24
Mathews, E. S. 20/8/24
Lewis, W. E. 8/5/25
Kingsbury, W. H. 9/5/25
Woodman, R. H. 9/5/25
⚔Howard, F. W. 19/7/25

Adjutant.

⚔Campion, D., Lt. R.E. (*temp. Capt. T.A.* 24/10/25) 24/10/25

Quarter-Master.

⚔Harlin, W. J. P., *lt.* 7/7/25

27th (London) Anti-Aircraft Battalion (London Electrical Engineers).

Regency Street, S.W. 1.

Hon. Colonel.

⚔*Crompton, R. E. B.*, C.B., M.I. Mech.E., M.I.E.E. (*Hon. Maj. in Army*) 19/12/23
24/6/11

Lt.-Colonel.

Evans, C. H. S., *O.B.E.*, *A.M.I. Mech.E.*, *A.M.I.E.E.*, *t.a.* 1/4/25

Majors.

Merrett, W. H., *T.D*, *A.M.I.E.E.* 17/11/22
⚔Mawby, A. W. M., *O.B.E.* 18/11/22
9/12/21
Clarke, F. C., *A.M.I.E.E.* 1/4/25

Captains.

⚔Foulger, P. F. 1/10/24
Collins, W. 8/10/24
⚔Cox, G. S. H. 1/4/25

Lieutenants.

1/6/16
Gibson, H. C., *A.M.I.E.E.* 31/1/23
25/8/19
Gibbs, H. C., *A.M.I.Mech.E.* 5/2/23
27/8/19
⚔Pearce, J. E., *M.C.* 1/1/24
⚔Leigh, H. 3/11/24
⚔Vetch, G. A. 5/11/24

2nd Lieutenants.

Barber, E. H. 5/11/24
⚔Soloman, T. H. 1/2/25
⚔Bedford, J. T. 18/4/25
Jolly, T. H. R. H. 20/4/25
Tovey, H. V. 2/11/25

Adjutant.

⚔Topham, C., *M.C.*, Capt. R.E 19/10/24

Quarter-Master.

⚔Goodwin, S. W. P., capt. 2/5/23
6/10/14

(B) INDEPENDENT COMPANIES.

307th (Tyne) Anti-Aircraft Searchlight Company (Tyne Electrical Engineers).

North Shields.

Essex Group, Anti-Aircraft Searchlight Companies.

H.Q., 311th (Essex) Co., Brentwood, 309th (Essex) Co., Harlow, 310th (Essex) Co., Epping, 312th (Essex) Co., Hornchurch.

Lt.-Colonel.

⚔Tudsbery, H. T., *M.C.*, *M.Inst. C.E.* 28/11/24

Majors.

⚔Pike, G. †1/2/25
⚔Young, A., *T.D.* †1/4/25
⚔Grounds, G. A. †4/7/25
Powley, F. W. M. †1/10/25

Captains.

⚔Matthews, A. H. 4/4/25
⚔Taylor, S. B. †31/10/25

Lieutenants.

⚔White, L. V. 20/6/25
⚔Marks, L. V. 11/11/25

2nd Lieutenants.

Upton, G. C. 21/4/25
Williams, A. G. 21/4/25
Hoare, N. W. 21/4/25
Ainslie, P. D. L. 28/4/25
⚔Wanford, F. S. 5/6/25
Marks, S. J. 17/6/25
Reynolds, J. A. 17/6/25
Dale, S. T. 27/7/25
Robertson, J. B. 31/7/25
Landon, R. F. P. 19/8/25

Adjutant.

⚔Heaton-Armstrong, C. G. W. S., Capt. R.E. 20/11/24

Kent and Middlesex Group, Anti-Aircraft Searchlight Companies.

H.Q., 314th (Kent) Co., Sevenoaks, 313th (Kent) Co., Gillingham, 317th (Middlesex) Co., Southall.

Lt.-Colonel.

⚔Ruston, A. F. G., *T.D.*, *t.a.* 2/1/25

Majors.

Milliken, R. C., *A.M.I.E.E.*, *t.a.* 20/10/22
⚔Cooksey, R. A. 2/1/25
⚔Hall, A. E., *A.M.Inst.C.E.*, *A.M.I.Mech.E.* 2/1/25

Captains.

Scott, J. O. 19/5/23
⚔Gledhill, J. H. 9/8/24
Kirkland, F. R. 2/1/25

Lieutenant.

Grover, C. A., *A.M.I.E.E.* 20/7/25

2nd Lieutenants.

⚔Springate, F. 6/12/23
⚔Brown, J. W. 15/12/23
Garnett, C. V. H. 26/1/24
⚔Walker, F. S. 2/2/24
15/10/21
Ingram, A. W. K. 8/7/25
⚔Brown, D. F. 18/7/25
Acland, A. G. L. 6/8/25
Rendell, E. S. 11/8/25

Adjutant.

Maldment, W. A., Capt. Coast Bn. R.E. 28/11/24

Quarter-Master.

Cluter, F. W., *lt.* (*A.I.R.E.M. & Lt. Res. of Off.*) 2/1/25
7/5/24

Surrey Group, Anti-Aircraft Searchlight Companies.

H.Q., 316th (Surrey) Co., Kingston, 318th (Surrey) Co., Guildford, 315th (Surrey) Co., Croydon.

Lt.-Colonel.

Rogers, W. H., *t.a.* 18/1/25

Major.

⚔Rees, F. W. 27/5/25

Captain.

Lieutenants.

⚔May, C. E. N. 28/1/25
⚔Donnellan, T. 1/[illegible]
Rogers, G. G. 17/[illegible]
⚔Elford, E. N. 4/[illegible]
⚔Eales, C. S. 7/11/25

2nd Lieutenants.

Dexter, S. E. 7/1/25
21/8/24
⚔Dexter, L. 8/1/25
Heslop, D. J. 16/6/25

Adjutant.

⚔Edwards, A. B. D., *M.C.*, Lt. R.E. (*temp. Capt. T.A.* 21/11/24) 21/11/24

Digitized by Google

ROYAL CORPS OF SIGNALS.

Uniform—Scarlet. *Facings*—Black.

Agents—Lloyds Bank, Ltd., Cox's & King's Branch.
Regimental Journal:—The Wire, Stamford Brook Lodge, Stamford Brook, W.6.
Regimental Association—Signals Association Benevolent Fund, Stamford Brook Lodge, Stamford Brook, W.6.

Allied Corps of Canadian Militia (Permanent Force).
Royal Canadian Corps of Signals.

Allied Corps of Canadian Militia.
Canadian Corps of Signals.

Officer in charge of Records (and Records R. Signals (T.A.)) (Class X) ... Moore, Col. H. T. G., *C.M.G., D.S.O.* ... *Chatham* 9/3/25
Assistant ... ... Carpenter, Capt. C. K., ret. 28/6/20 19/12/16

Stations of the Headquarters of Units.

H.Q. Signal Training Centre, Catterick.
Depôt Bn. R. Signals, Catterick.
Training Bn. R. Signals, Catterick.
Signals Experimental Estabt., Woolwich.
"A" Corps Signals, Bwlchott.
Cavalry Divisional Signals.
"D" Troop, Cavalry Divisional Signals, Aldershot.
"E" Troop Cavalry Divisional Signals, Tidworth.
1st Divisional Signals, Aldershot.
2nd Divisional Signals, Aldershot.
3rd Divisional Signals, Bulford.
4th Divisional Signals, Colchester.
No. 1 Anti-Aircraft Signal Co., Blackdown.
No. 1 (Med. Art.) Signal Section, Colchester.
No. 2 " " " Larkhill.
No. 1 (Field Art.) Signal Section, Newcastle-on-Tyne.
No. 2 " " " Edinburgh.
Aldershot Command Signal Co., Aldershot.
Eastern Command Signal Co., London.
Northern Command Signal Co., York.
Scottish Command Signal Co., Edinburgh.
Southern Command Signal Co., Bulford Camp.
Western Command Signal Co., Chester.
N. Ireland Signal Co., Belfast.
South Ireland Signal Section, Spike Island.
Rhine Command Signal Co., Cologne.
Rhine Field Signal Co., Cologne.
No. 1 Co. Egypt Signals, Egypt.
No. 2 Co. " "
No. 2 Wireless Co., Sarafand.
Signal Section, Iraq.
Signal Section, Gibraltar.
Signal Section, Malta.
Signal Section, Malaya.
Signal Section, Hong Kong.
Signal Section, North China.
Signal Section, Mauritius.
Signal Section, Bermuda.
Signal Section, Jamaica.
Signal Section, Sierra Leone.
Signal Section, Ceylon.
"L" Co., Simla.

Colonel Commandant.

Fowler, Maj.-Gen. *Sir* John S., *K.C.M.G., C.B., D.S.O., p.s.c.* [*l*] 12/9/23

Removed from the Corps and still on the Active List.

Colonels.

Mackworth, H. L., *C.M.G., D.S.O.* [L] *s.* *Egypt* 3/6/20
Hawtrey, H. C., *C.M.G., D.S.O., p.s.c.* *India* 1/1/21
Earle, R. G., *C.M.G., D.S.O., A.D.C., s.* *Salisbury* 3/6/21
Moore, H. T. G., *C.M.G., D.S.O.* *Chatham* 1/1/22
Vernon, H. A., *D.S.O., s.* *London* 3/6/22
Prickett C. H., *D.S.O* 3/6/22
Smith, H. C., *D.S.O., p.s.c., s.* *Aldershot* 1/1/23
Barker, E. F. W., *C.B.E., D.S.O.* 1/1/23
Mordaunt O. C., *D.S.O.* 1/1/23

Lt.-Colonels.

French, A. H., *D.S.O.* 28/6/20
Edgeworth, K. E., *D.S.O., M.C.* 28/6/20

Lt.-Colonels.

Torrie, C. J., *D.S.O., O.B.E., s.* *India* 1/2 23
Powell, R. M., *D.S.O.* *Aldershot* 26/6/23 3/6/18
Salmond, H. A. B. *York* 15/5/24
Speight, T. H. L., *D.S.O.* *Colchester* 20/11/24
Paulson, P. Z., *O.B.E.* *India* 20/11/24
Day, H. E., *D.S.O., M.V.O., s.* *Cologne* 20/11/24
Reid, P. R., *D.S.O.* (*Sch. of Signals*) *Catterick* 20/11/24 3/6/19
Yates, A. St. J., *O.B.E., M.C., s.* *Edinburgh* 20/11/24
Owen, A. L., *O.B.E., M.C.* *Catterick* 13.1/25
Willan, R. H., *D.S.O., M.C., p.s.c* *Aldershot* 22/1/25 1 1 19
Thomas, A. F., *D.S.O., s.* *Chester* 22 2 25
Wright H. L. *D.S.O.* *Catterick* 20.5 25
Aston, C. J. *M.C.* (*Signals Exptl. Estabt.*) *Woolwich* 14 8 25
Orange-Bromehead, J. W., *M.C.* *Aldershot* 14/8/25

Majors.

Fuller, A. C., O.B.E. (*R.E. Board*) *London* 11/6/21
bt. lt.-col. 1/7/25
Osborne, E. A., D.S.O., *p.s.c.* (*Spec. Appt.*) *Catterick* 11/6/21
bt. lt.-col. 12/6/21
Heymann, F. A., *O.B.E., s.* *India* 11/6/21 1/1/18
Chenevix Trench, R., *O.B.E., M.C.* [*l*] *Bulford* 11/6/21
Tomlin, J. L., C.B.E., D.S.O. (*Inspn. Staff*) *Woolwich* 11/6/21 1/1/19
Day, C. L., s. *War Office* 11/6/21
Worlledge, J. P. G., *O.B.E.* (*s.c.*) *Palestine* 11/6/21
Rawson, G. G., *O.B.E., M.C.* *Egypt* 11/6/21 3/6/17
Walsh, C. H., *D.S.O., M.C.* *Aldershot* 11/6/21
Hitchins, E. N. F., *D.S.O., M.C.* (*s.c.*) *Aldershot* 11/6/21 1/1/18
Pain, W. E., M.C., *p.s.c., s.* *War Office* 29/11/22
Firth, C. W. M. *M.C.* *Rhine* 29/11/22 1/1/18
Sampson, G. E., *D.S.O.* *Egypt* 29/11/22 3/6/17
Mair, J. A. F., *M.C.* *Aldershot* 16/12/22 3/6/19
Bradley, E. de W. H., *D.S.O., M.C.* *Colchester* 13/1/23 3/6/19
Allan, A. C., *D.S.O., M.C.* *Catterick* 26/6/23
Allen, H. I., *D.S.O., p.s.c.* *India* 26/4/24 3/6/18
Dawson, FitzA., *M.C.* *N. Ireland* 15/5/24
Naylor, R. F. B., D.S.O., M.C., *p.s.c., s. Malta* 20/11/24 1/1/18
Montgomery, R. V., *M.C.* *India* 20/11/24
Nixon, R. C. *Cologne* 20/11/24
Vyvyan, R. E., *M.B.E., M.C.* *Malaya* 20/11/24
Phillips, L. G., *M.C.* *Catterick* 20/11/24 1/1/19
Helps, R. P. A. *O.B.E., M.C.* *Gibraltar* 13/1/25
Yule, J. S., *O.B.E.* [*l*] *Catterick* 22/1/25
Henderson, R. A. C., *M.C.* *London* 22/2/25
Barker, R. E. *Colchester* 1/3/25
Henderson, G. M. H., *O.B.E., M.C.* *Rhine* 20/5/25
Mudge, A. E. P., *O.B.E., s.* *London Dist.* 14/8/25

Digitized by Google

Majors—contd.

Fladgate, C. W.	*Catterick*	14/8/25
		3/6/18
Hobkirk, E. W. J.	*India*	9/9/25
Tillard, J. A. S., *O.B.E., M.C.*	*Bulford*	14/10/25

Captains.

Cobb, F. B., *M.C.*	*Catterick*	10/6/15
	bt. maj.	1/1/18
St. John, F. O., *D.S.O., M.C.*	*Catterick*	21/8/15
Edgcumbe, O. P., M.C., *s.*	*War Office*	6/2/16
Snatt, P. C., *M.C.*	*Catterick*	9/8/16
Foot, P. R. D. H.	*Bulford*	1/10/16
Forsyth, F. R. G., M.C., *t.*	*Aberdeen*	1/11/16
		22/10/14
	bt. maj.	3/6/17
Fuge, W. V. G., *M.B.E.*	*Aldershot*	20/12/16
Wemyss, H. C. B., D.S.O., M.C., *p.s.c.* [*l*] *s.*	*War Office*	23/12/16
	bt. maj.	3/6/18
Sykes, A. C., *D.S.O., O.B.E., s.*	*Aldershot*	23/12/16
Howe, W. T., O.B.E., *t.*	*Gateshead*	25/3/17
Elsdale, R., M.C. (*s.c.*) (*Spec. Appt.*)	*Catterick*	26/6/17
Mansergh, G. E., M.C., *s.c.s.*	*Camberley*	26/6/17
Parsons, H. A. J., M.C. [L] *s.c.s.*	*Camberley*	3/11/17
Carter, J. R., O.B.E. (*Spec. Appt.*)	*Catterick*	3/11/17
Penney, W. R. C., *M.C.*	*India*	3/11/17
Bagnold, R. A.	*Egypt*	31/3/18
Willa, O. S. D.	*Malta*	4/9/18
Beatson-Bell, A., t.	*Glasgow*	13/3/20
Carey-Thomas, H. C. (*Sig. Exptl. Estabt.*)	*Woolwich*	28/6/20
Miller, W. M., *M.C.*	*Bulford*	28/6/20
Deedes, J. G., *M.B.E.*	*Egypt*	28/6/20
Hitchcock, P. A., *O.B.E., M.C.*	*N. Ireland*	28/6/20
Prescot, C. P.	*Aldershot*	28/6/20
Harris, A. L., M.C., *s.*	*War Office*	28/6/20
Williams, R. G., *M.V.O.*	*Cologne*	6/8/20
Hose, H. W., *M.C.*	*Aldershot*	6/8/20
Hill, E. L., *M.C.*	*Portsmouth*	7/10/20
Crowley, J., *M.C.*	*Catterick*	17/11/20
Roberts, A. W., M.C., *t.*	*Exeter*	22/1/21
McConville, J., M.C., *t.*	*Stratford*	22/1/21
Henderson, H. G.	*Egypt*	10/3/21
Arcedeckne-Butler, St. J. D.	*Egypt*	1/4/21
Neale, R. H.	*India*	16/7/21
Thorne, H. V. von S.	*Rhine*	25/1/22
Collings, J. L.	*Catterick*	28/1/22
Cary, R. T. O., *M.B.E.*	*India*	25/2/22
Bannerman, D. D.	*Aldershot*	1/1/23
Cunynghame, D. H.	*Aldershot*	6/1/23
Murray, C. A.	*India*	6/1/23
Brown, D. A., *M.C.*	*Aldershot*	6/1/23
Straight, F. S., *M.C.*	*Aldershot*	6/1/23
Jourdain, F. W. S.	*India*	15/2/23
Parkes, M. F. M., *M.C.*	*Catterick*	15/2/23
Turner, T. H. L.	*Iraq*	28/2/23
Gravely, T. B., s.	*War Office*	28/3/23
Wheeler, C.	*Colchester*	1/8/23
Nichols, F. W., *M.B.E., s.*	*India*	15/9/23
		20/4/20
Pavey, G. P., *M.B.E.*	*Colchester*	16/9/23
McDonald, J. C., M.C., *Adjt.*	*Aldershot*	20/9/23
Plummer, G. H., M.C. (*Spec. Appt.*)	*Catterick*	23/10/23
Tyrrell, W. U., t.	*London*	27/2/24
Bridgland, C. A., *D.F.C.*	*Hong Kong*	9/4/24
Bailey, J. W., *M.C.*	*Palestine*	9/4/24
Chubb, P. A.	*Portsmouth*	9/4/24
Mathew, F. A. H., *O.B.E., M.C.*	*Catterick*	9/4/24
Lycett, C. V. L., O.B.E. (*spec. emp.*)		9/4/24
MacSwiney, E. V. F.	*Blackdown*	9/4/24
Winckley, G. C., *M.C.*	*India*	26/4/24
Sketch, C. E.	*Aldershot*	15/5/24
Sugrue, W. F.	*Spike Island*	1/7/24
du Cros, E. H.	*Aldershot*	20/10/24
Murphy, E. J.	*N. Ireland*	20/11/24
Rooker, G., Adjt.	*Bulford*	20/11/24
Hassan, B., M.C., *s.f.*	*Sudan*	20/11/24
Halliday, G. R.	*Colchester*	20/11/24
Jennings, P., *M.C.*	*Aldershot*	20/11/24

Captains—contd.

Nalder, R. F. H., Adjt.	*Aldershot*	31/12/24
Bull, W. J. H.	*Aldershot*	13/1/25
Nicholls, L. B.	*Catterick*	22/1/25
Ferriday, T. B.	*Catterick*	22,2/25
White, C. M. F.	*Aldershot*	7/3/25
Thursby-Pelham, C. K., *M.C.*	*Aldershot*	17/6/25
Harris, A. J., *O.B.E.*	*India*	14/10/25
Sinnott, E. G.	*Portsmouth*	14/10/25

Lieutenants.

Totterdell, J. L., *M.C.*	*Aldershot*	1/7/17
Schneider, L. W.	*Bulford*	1/7/17
Glanville, G. G., *M.C.*	*Catterick*	1/7/17
Courtenay-Thompson, F. R.	*Catterick*	1/7/17
Henderson, J. L.	*Cologne*	1/7/17
Firth, C. R. H., t.	*London*	1/7/17
Oliver, C. A., *M.C.*	*Bulford*	1/7/17
Galvey, W. C. V., M.C., *Adjt.*	*Catterick*	18/8/17
Pearse, E. G. W., s.	*Catterick*	19/8/17
Sylvester, H. M., M.C., *t.*	*Manchester*	19/8/17
Westropp, V. J. E.	*Catterick*	19/8/17
Giblin, R. G. L.	*Colchester*	19/8/17
Patten, J. R., *M.C.*	*Egypt*	19/8/17
Hansard, R. L.	*Catterick*	10/11/17
Rogers, W. H. G.	*Blackdown*	10/11/17
Talbot, H. E.	*India*	26/11/17
Steward, R. H. R., *M.C.*	*Colchester*	26/11/17
Wade, D. A. L., M.C. (*Spec. Appt.*)	*Catterick*	26/11/17
Brown, A. E. L., Adjt.	*Aldershot*	26/11/17
Collier, S. L.	*Aldershot*	5/12/17
Bell, L. C., M.C., *t.*	*Cardiff*	5/12/17
Dimoline, W. A., M.C., *c.o.*		6/12/18
Barton, A. E.	*Rhine*	19/1/18
House, B. H.	*Aldershot*	20/1/18
Hall, L. R., M.C. (*Spec. Appt.*)	*Catterick*	16/2/18
Dent, W. H. N.	*Iraq*	16/2/18
Williams, R. T., s.f.	*Sudan*	26/2/18
Owens, P. H.	*Egypt*	26/2/18
Bushby, A. B.	*Colchester*	26/2/18
Carnegie, D. L.	*Bulford*	26/2/18
Thompson, F. S. (*Spec. Appt.*)	*Catterick*	26/2/18
Mackenzie, J. P., t.	*London*	20/3/18
Beattie, C. H., *M.C.*	*Catterick*	26/2/18
Holland, V. C.	*Egypt*	26/2/18
Darling, R. R. A.	*Catterick*	28/2/18
Swan, H. E. M.	*Egypt*	13/3/18
Odell, G. W.	*Aldershot*	19/4/18
Spencer, H. A., *M.C.*	*Catterick*	11/5/18
Harris, E. H. C.	*Aldershot*	17/5/18
Duncan, M	*Colchester*	23/5/18
Sutton-Pratt, R. [*l*]	*Rhine*	23/5/18
Burns, E. MacD.	*Aldershot*	7/6/18
Hughes, C. T., *M.C.*	*Catterick*	12/6/18
Instrall, R. C.	*Cambridge*	28/6/18
Kennard, W. G. L.	*Edinburgh*	1/10/18
Gem, R. H.	*India*	1/11/18
Pearce, W. J.	*Egypt*	1/11/18
Hart, H. P., M.C., *Adjt.*	*Colchester*	18/11/18
Heffer, E. S.	*Bulford*	6/12/18
Curtis, F. C.	*Cambridge*	6/12/18
Power, G. S. O'N. (*Spec. Appt.*)	*Catterick*	6/12/18
Kennett, B. B.	*Egypt*	6/12/18
Crouch, C. H., *M.C.*	*Bulford*	6/12/18
Levett, E.	*India*	28/2/19
Pope, F. T.	*India*	12/3/19
Bartlett, H.	*Tidworth*	18/3/19
Fielder, S. J.	*Bulford*	28/3/19
Scott, W. A., *M.B.E.*	*India*	28/3/19
Lemon, P. M. H. (*Sig. Exptl. Estabt.*)	*Woolwich*	28/3/19
Woodbridge, R. C.	*Bulford*	28/3/19
Hickman, J. B., *M.C.*	*Palestine*	28/3/19
Boyd, L. C., Adjt.	*Catterick*	4/4/19
Thompson, T. C., *M.C.*	*Aldershot*	21/6/19
Morgan, C. L.	*India*	21/6/19
Edes, N. H.	*Cambridge*	25/7/19
Davey, F. G. G.	*Catterick*	25/7/19
Scott, T. A. R.	*Catterick*	25/7/19
Goddard, L. D.	*Edinburgh*	25/7/19
Younie, L. V.	*Newcastle-on-Tyne*	28/8/19
Wynn, J.	*Rhine*	24/10/19
Scott, W.	*Palestine*	6/12/19

Digitized by Google

Lieutenants—contd.

oadby, F. R. L., *M.B.E.*	*India*	20/3/20
ardiner, J.	*Catterick*	29/9/20
asey, W. S.	*Aldershot*	20/12/20
atson, L. R. C.	*India*	20/12/20
ilds, C.	*India*	23/1/21
rden, G. W.	*Cambridge*	16/7/21
uvivier, J. J.	*India*	17/7/21
ton, F. K.	*India*	17/7/21
ozer, I. A. E. [*I*]	*Palestine*	18/12/21
inds, *C. D.*	*Iraq*	15/7/22
aterson, D. R.	*Aldershot*	31/1/25

2nd Lieutenants.

oryton, R. H. O.	*Catterick*	3/12/23
eddie, A. J.	*Catterick*	26/8/24
Burdett, H. H. C.	*Catterick*	26/8/24
Boileau, T. W.	*Catterick*	27/8/24
Booth, F. R.	*Catterick*	27/8/24
Horniman, W. D.	*Catterick*	27/8/24
Treseder, K. H.	*Catterick*	30/8/24
Betts, J. C.	*Catterick*	30/8/24
McCormack, E. V.	*Catterick*	18/12/24
Wall, F. J.	*Catterick*	18/12/24
Maltby, R. F.	*Catterick*	28/1/25
Burridge, D. W.	*Catterick*	28/1/25
Gordon, J. W.	*Catterick*	29/1/25
Weir, W. D.	*Catterick*	29/1/25
Lyddon, C. H.	*Catterick*	29/1/25
Gough, H.	*Catterick*	29/1/25
Penna, A. O.	*Catterick*	29/1/25

2nd Lieutenants—contd.

Hall, D. C. P.	*Catterick*	3/9/25
Holmes, K. E.	*Catterick*	3/9/25
Copeland, R. H.	*Catterick*	3/9/25
Danby, C. C.	*Catterick*	3/9/25
Stallan, H. A. C.	*Catterick*	3/9/25
Vickers, J.	*Catterick*	3/9/25
Pedlar, F. A.	*Catterick*	3/9/25
Cole, E. S.	*Catterick*	3/9/25
Muspratt-Williams, R. T.	*Catterick*	3/9/25

Adjutants.

Rooker, G., *capt.*	1/9/23
McDonald, J. C., *M.C.*, *capt.*	10/10/23
Nalder, R. A. H., *capt.*	1/9/24
Boyd, L. C., *lt.*	26/11/24
Brown, A. E. L., *lt.*	4/5/25
Galwey, W. C. V., *M.C.*, *lt.*	14/8/25
Hart, H. P., *M.C.*, *lt.*	5/11/25

Quarter-Masters.

Haines, T. B.	*Catterick*	18/4/15
	capt.	12/9/23
Usher, S. C. R., *M.C.*	*Catterick*	18/4/15
	capt.	2/5/25
Gallagher, W. A., *lt.*	*Aldershot*	16/9/25
Marshall, W. J., *lt.*	*Aldershot*	16/9/25
Winton, A. E., *lt.*	*Colchester*	16/9/25
Finmore, J., *lt.*	*Aldershot*	16/9/25
Manton, C. H., *lt.*	*Bulford*	16/9/25

Attached.

In the case of the combatant officers the date of seconding or attachment to the Corps is shown as a second date.

Major.

Stevens E. J., *O.B.E.*, R.A. (D.O.)	*Berlin*	27/1/22 28/6/20

Lieutenants.

Kidd, J. M., R.E. (T.A.)	*York*	1/6/16 9/3/15
Browning, J. B., *M.C.*, R.E. (T.A.)	*Biggin Hill*	1/6/16
Penney, C. H. L., R.A.	*Catterick*	1/7/17 1/2/24
Glover, H. P. McC., *M.C.*, R.A.	*Aldershot*	1/7/17 1/7/23
•Coombs, B., R.E.	*Chester*	1/7/17
•Jones, M. V., *M.C.*, R.E.	*Lough Swilly*	1/7/17 10/9/15
Charlesworth, J. F., Midd'x R. (*Sch. of Signals*)	*Catterick*	17/11/17 1/9/24
Rance, H. E., Worc. R.	*Catterick*	19 1 18 30 4 25
•Atterton, F. A. S., R.S.	*Chatham*	29/1/18 27/7/16
Hemming, W. E. G., R.A.	*Catterick*	28/8 18 1/7/22
•Shields, J. H., *M.C.*, R.E.	*Rhine*	22/12/18
Wilson, F. K., Gloster R.	*Catterick*	28/2 19 1 8 24
•Jordan, A. B., R.E.	*Dover*	15/5/19
•Clephan, R. R. S., R.E.	*Rhine*	26/7/19

Lieutenants—contd.

Knowles, C., Rifle Bde.	*Catterick*	24/10/19 1/2/24
Stoddart, E., R.A.	*Catterick*	6/12/19 1/7/22
Adamson, G. D., North'n R.	*Catterick*	26/12/19 1/1/22
Wiseman, H. J., Durham L.I.	*India*	21/2/20 19/12/22
Daws, H. A., N. Stafford R.	*Blackdown*	23/4/20 1/10/20
Walford, J. E. S., *M.B.E.*, Worc. R.	*India*	20/12/20 4/11/24
Wheatley, M. S., Dorset R.	*Aldershot*	20/12/20 1/2/24
Solly, R. J. N., Y. & L. R.	*India*	20/12/20 20/11/22
Peachell, W. A., R.W.K.	*Catterick*	17/12/21 1/8/24
Ridley-Thompson, E. L., The Bays	*Aldershot*	17/12/21 1/1/23
Conway-Gordon, R. C., H. L. I.	*Catterick*	16 7 22 30 7 25
Harries, W. D. J., Welch R.	*Catterick*	16 7 22 30 7 25
Palmer, J. W., R.A.	*India*	23/12/22 1/1/23
Chadwick, C. A. H., K.O.Y.L.I.	*Catterick*	24/12/22 30 7 25
Newsom, C. F., R.A.S.C.	*Catterick*	23/12/23 8/10/24
Morrison, A. E., R.A.	*Catterick*	31/8/24 12/12/24
Randall, R. G., Cheshire R.	*Catterick*	1 2 25 30 7 25
Moppett, E. J. H., Manch. R.	*Catterick*	30 8 25 30 7 25

Quarter-Master.

Kent, G. A., R.A.S.C.	*Uckfield*	10/3/15
	capt.	10/3/18

Digitized by Google

ROYAL CORPS OF SIGNALS

TERRITORIAL ARMY AND SUPPLEMENTARY RESERVE.

Record Office ... ... *Chatham*.

Deputy Chief Signal Officers for T.A. Duties.

⚔Cohen, Lt.-Col. J. W., *C.M.G., D.S.O., T.D.* (*Eastern Comd.* 18/6/21) 8/9/17
bt. col. 8/5/23

⚔Danielsen, Lt.-Col. J. W., *D.S.O., T.D.* (*Southern Comd.* 12/8/21) 12/8/21
t.a. 12/8/21
bt. col. 12/8/25

⚔Dodd, Lt.-Col. W. T., *D.S.O., T.D.* (*Western Comd.* 12/8/21) 12/8/21
bt. col. 12/8/25

⚔Hey, Lt.-Col. D., *M.C., T.D.* (*Northern Comd.* 12/4/22) 12/4/22

⚔Robertson, Lt.-Col. A., *D.S.O., T.D., M.I.E.E.* (*Scottish Comd.*) 14/4/23

DIVISIONAL SIGNALS.

Shewing Signal Sections (*a*) forming part of, or (*b*) affiliated to Divisional Signals for purposes of Promotion.

2nd Cavalry (Middlesex Yeomanry).

Duke of York's Headquarters, Chelsea, S.W. 3.

Hon. Colonel.

⚔*Denman*, Rt. Hon. the Lord, G.C.M.G., K.C.V.O. (*Lt.-Col. Res. of Off.*) 11/4/23

Major.

⚔Brodrick, A. L., *t.a.* 5/5/23

Captains.

⚔Gay, H. W., *Adjt.* 4/6/20
bt. maj. 24/1/23

⚔Gossell, K. O. T., *M.C.* (*Capt. T.A. Res.*) 1/1/22

⚔Roberts, H. D., *M.C.* 13/12/22

⚔Radford, B. R. 15/12/22
1/6/16

Lieutenants.

⚔Sale, G. S., *M.C.* 31/7/21

⚔Sinclair, D. 1/8/21

⚔Tinker, J. E. B., *M.C.* 31/3/22

⚔Cawthorne, A. S. B. 1/6/23

2nd Lieutenants.

Lawrie, N. B. 1/5/24

Messel, L. F. 9/6/25

Adjutant.

⚔Gay, H. W., *capt.* (*bt. maj.*) 4/6/20

42nd (East Lancashire).

Drill Hall, Burlington Street, Manchester.

(*a*) **222nd (Field Artillery) Section.**
Blackburn.

Lt.-Colonel.

⚔Monks, W., *t.a.* 11/2/25

Major.

Jameson, A. G. †11/2/25

Captains.

⚔Fletcher, P. C., *M.C.* (*Empld. O.T.C.*) *t.a.* 10/8/21

⚔Nichols, G. R. 1/2/22

Samuels, E. 2/5/23

Lazenby, R. 8/4/24

Lieutenants.

⚔Lloyd, S. W., *M.C.* 2/5/23

⚔Stanworth, W., *M.C.* 13/6/23

Bintley, B. N. 19/8/24

Harrison, E. W. R. 26/8/25

⚔Hubbard, E. J. E. 28/8/25

⚔Yates, S. 30/5/25

2nd Lieutenants.

Bull, L. A. 13/2/25

⚔Watts, F. C. 24/2/25

⚔Sutton, E. R. 30/5/25

Mayes, E. A. 4/8/25

Adjutant.

⚔Sylvester, H. M., *M.C.*, Lt. R. Signals (*temp. Capt. T.A.* 4/1/25) 4/1/25

Supplementary Reserve.

Category B.

Major.

Roby, W. P. 31/10/25

Lieutenant.

⚔Hamilton, G. 4/2/25

43rd (Wessex).

The Priory, The Friars, Exeter.

(*b*) **223rd (Field Artillery) Section.**
2, Redcliffe Parade, Bedminster, Bristol.

(*b*) **224th (Field Artillery) Section.**
Hamilton House, Connaught Road, Southampton.

(*b*) **225th (Field Artillery) Section.**
9, Dix's Field, Exeter.

Hon. Colonel.

⚔*Moore, H. T. G.*, C.M.G., D.S.O. (*Col. late R. Signals*) 29/10/24

Lt.-Colonel.

⚔Michelmore, W. G. *D.S.O., M.C., t.a.* 11/2/25
27/2/24

Major.

⚔Western, J. W., *T.D.* †11/2/25

Captains.

Foord, H. D. G. 10/2/21

⚔Grist, A., *M.C., t.a.* 11/3/22

Cummings, R. C. 6/6/22

Colev, C. F. †17/12/24

⚔Yeoman, L. W. (224 Sect.) 11/2/25

⚔Green, T. W. †11/2/25

Lieutenants.

Ford, M. N. 28/7/23

⚔Ames, E. R. C. (*Lt. Res. of Off.*) (223 Sect.) 9/5/24

Thomas, D. S. 12/7/24

⚔Coates, R. G., *M.M.* 29/7/24

⚔Challenger, L. H. 18/6/25

2nd Lieutenants.

⚔Martin, W. T. 25/7/24

Lee, F. G. 20/11/24

Stokes, D. P. 20/11/24

Balding, J. W. 17/7/25

Cornelius, W. J. L. 10/9/25

Adjutant.

⚔Roberts, A. W., *M.C.*, Capt. R. Signals 14/11/23

Cadet Unit Affiliated.

Willey's C. Co.

44th (Home Counties).

Drill Hall, Stamford Brook Lodge, Ravenscourt Park, W.6.

(*b*) **203rd (Medium Artillery) Section.**
Bexley Road, Erith, Kent.

(*a*) **226th (Field Artillery) Section.**
Union Street, Maidstone.

(*b*) **227th (Field Artillery) Section.**
Drill Hall, Bognor.

Hon. Colonel.

Purves, T. F., O.B.E. 18/4/23

Lt.-Colonel.

⚔Angwin, A. S., *D.S.O., M.C., T.D., t.a.* 11/2/25

Major.

⚔Molesworth, J. D. N., *M.C., t.a.* 11/2/25

Captains.

⚔Coleman, R. E., *O.B.E.* 1/6/16

⚔Reid, F., *M.C., t.a.* 2/6/20

⚔Darby, J. F. 4/3/25

⚔FitzHugh, F. H. 8/7/25

⚔Titterington, C. (203 Sect.) 8/7/25

Lieutenants.

⚔Rand, H. M. (226 Sect.) 1/7/17

Johnson, C. J. 31/7/21

Tollit, M. H. 18/12/22

Hoare, P. V. 12/1/23

⚔Watkin, W. C. 28/4/23

⚔Ford, F. J. 23/6/23

Westhead, W. R. 24/6/24

2nd Lieutenants.

McDonald, A. G. 3/4/25

Booth, C. F. 21/4/25

⚔Harris, L. H. 28/7/25

Adjutant.

⚔Firth, C. R. H., Lt. R. Signals (*temp. Capt. T.A.* 1/10/23) 1/10/23

Cadet Unit Affiliated.

4 C. Bn. Middx. R.

Digitized by Google

Divisional Signals—contd.

46th (North Midland).

Drill Hall, Phœnix Street, Derby.

(*a*) **230th (Field Artillery) Section.**
Drill Hall, Derby Road, Nottingham.

Hon. Colonel.
Jackson, G. M., T.D., *t.a.* (*Hon. Brig.-Gen. in Army*) 11/7/25

Lt.-Colonel.
⚔Worthington, L. J., *T.D., t.a.* 11/2/25
31/12/24

Majors.
⚔Forman, D. P., *T.D., t.a.* 8/2/21
⚔Ball, C. F. 20/7/21
10/9/20

Captains.
⚔Bray, J. C. (Capt. ret. pay) *Adjt.* 30/11/20
⚔Briggs, R. A. 13/1/22
⚔Baguley, N. G. †1/3/24
⚔Underwood, G. J. 1/3/24
⚔Willson, L. H., *M.C.* †5/4/24
⚔Smith, S. 30/4/24

Lieutenants.
⚔Billingham, W. F. 1/6/23
Darling, T. A. (236 Sect.) 27/5/24
⚔Billingham, A. H. 8/6/25

2nd Lieutenants.
Pyke, T. M. 1/2/24
Barber, R. J. de C. 2/5/24
Lander, J. 1/7/24

Adjutant.
⚔Bray, J. C., *capt.* 30/11/20

47th (2nd London).

Fulham House, Putney Bridge, S.W.

(*b*) **206th (Medium Artillery) Section.**
Offord Road, Barnsbury Park.

Hon. Colonel.
Smith, G., T.D. 6/5/22
16/4/13

Lt.-Colonel.
⚔Bruce, W. F., *D.S.O., M.C., t.a.* 11/2/23
24/1/25

Major.
⚔King, H. H., *T.D.* 11/2/25

Captains.
⚔Allcard, R., *O.B.E.* 18/5/18
⚔Hume, C. W., *M.C.* 17/7/20
1/6/16
⚔Browning, E. G. 1/6/23
⚔Humphreys, H. C. L. 8/6/23
⚔Desmond, A. E., *M.B.E., T.D.* 8/1/24
Crump, N. B. †15/4/25

Lieutenants.
⚔Joseph, L. M. 1/7/17
⚔Haslam, G. M. 15/8/18
⚔Beckett, C. M. 1/10/18
⚔Bensly, W. T. 1/1/21
⚔Lloyd, W. H. 15/1/21
⚔Campbell, T. S. A. 17/1/21
⚔Hill, G. J. R. 1/2/21

2nd Lieutenants.
Hardisty, R. W. 25/3/24
Rhind, W. A. 18/11/24

Adjutant.
⚔Mackenzie, J. P., Lt. R. Signals (*temp. Capt. T.A.* 16/11/23) 16/11/23

Supplementary Reserve.
Category B.

Major.
⚔Lewis, E. A., *D.S.O.* 14/11/25

2nd Lieutenants.
Davies, J. W. 1/7/25
⚔Baxter, J. McG. 5/8/25

48th (South Midland).

(*a*) **202nd (Medium Artillery) Section.**
(*a*) **223rd (Field Artillery) Section.**
(*a*) **229th (Field Artillery) Section.**
The Barracks, Great Brook Street, Birmingham.

(*b*) **Nos. 2 & 3 Wireless Sections.**

Lt.-Colonel.
⚔Keeling, P. H., *M.C., t.a.* 11/2/25

Major.
⚔Martineau, W., *M.C., T.D.* 9/10/21

Captains.
Solly, W., *M.B.E., Adjt.* 7/6/20
⚔Price, G. C. 1/3/23
⚔Holdsworth, M. B. 1/3/23
⚔Jones, P. H., *M.C.* 1/3/23
⚔James, R. A. 29/3/24
Jones, F. E. B. 30/9/24
⚔Steeley, N. E. †11/3/25

Lieutenants.
Mitchell, G. W. B. 22/2/25
Bate-Jones, H. 30/3/25
Clayton, D. B. 23/5/25

2nd Lieutenants.
Challen, J. B. 30/10/24
Bolton, H. F. B. 6/11/24
Booth, E. C. 21/1/25
Lancaster, N. G. 15/5/25
Giles, J. A. N. 5/6/25

Adjutant.
Solly, W., *M.B.E., capt.* 7/6/20

Officer surplus to the requirements of the reconstructed unit who is still holding a military appointment.

Lieutenant.
⚔Browning, J. B., *M.C.* 1/6/16

Supplementary Reserve.
Category B.

Captain.
⚔Smith-Masters, E. L. 3/1/25

Lieutenants.
⚔Killeen, C. J. 13/3/25
⚔Birch, W. J. 14/3/25

49th (West Riding).

Gibraltar Barracks, Leeds.

(*b*) **205th (Medium Artillery) Section.**
Lumley Barracks, Yorks.

Hon. Colonel.
⚔*Bray, A.*, T.D. (*Lt.-Col. T.A. Res.*) *t.a.* 25/4/25

Lt.-Colonel
⚔Boyle, W., *O.B.E., T.D., t.a.* 26/4/25

Major.
⚔Bray, G., *M.C., T.D.* †26/4/25

Captains.
⚔McLaren, H., *D.S.O., M.C., T.D.*, 3/9/18
⚔Jackson, W. F., *M.C.* 16/8/20
⚔Campbell, J., *M.B.E., Adjt.* 17/5/20
bt. maj. 27/2/24
⚔Richardson, H. 12/9/23
⚔Halliday, C. W., *M.B.E.* †1/10/24

Lieutenants.
⚔Park, J. F. O. 19/7/21
⚔Brown, W. (*Lt. Res. o Off.*) 24/7/22
⚔Demaine, J. 11/6/23
⚔May, J. M. 6/4/24
⚔Parry, J. G., *M.C.* 13/2/25
Anderson, O. 14/2/25
15/3/21

2nd Lieutenants.
Bray, C. 31/3/24
Armstrong, J. N. 11/6/25
Gostling, R. V. 25/7/25

Adjutant.
⚔Campbell, J., *M.B.E., capt.* (*bt. maj.*) 17/5/20

Officers of General List (T.A.) affiliated.

⚔Ward, Capt. J. I. (*Leeds Gram. Sch. Conigt., Jun. Div., O.T.C.*) 27/5/20
⚔Barwood, Lt. H. G. (*Leeds Gram. Sch. Conigt., Jun. Div., O.T.C.*) 22/12/19

Supplementary Reserve.
Category B.

Lieutenant.
⚔Wanstall, G. W., *M.C.* 11/11/25

50th (Northumbrian).

4, West Parade, Hull.

(*a*) **200th (Medium Artillery) Section.**
Drill Hall, The Green, Sunderland.

Hon. Colonel.
⚔*Bagnall, C. L.*, D.S.O., M.C., T.D. (*Maj. T.A. Res.*) *t.a.* 28/11/23

Lt.-Colonel.
⚔MacLeod, A. 4/9/25

Captains.
Andrews, T. W. 4/10/20
3/9/18
⚔Jamieson, W. A. 29/11/23
Petch, R. E., *t.a.* 29/11/23
Bell, G. 29/11/23
Thompson, G. †11/2/25

Lieutenants.
Bodfield, K. W. T. 28/3/25
Tomlinson, H. C. 16/4/25
Carroll, W. K. 14/5/25
Swindale, A. 8/6/25
⚔Mensley, T. S. 25/7/25

2nd Lieutenants.
⚔Kent, E. T 12/6/24
⚔Dalton, T. H. 14/1/25

Adjutant.
⚔Howe, W. T., *O.B.E.*, Capt. R. Signals 1/5/23

Digitized by Google

Divisional Signals—contd.

51st (Highland).

(*a*) **267th (Medium Artillery) Section.**
Fonthill Barracks, Aberdeen.

(*b*) **239th (Pack Artillery) Section.**
Tarbert, Loch Fyne, Argyll.

Hon. Colonel.

Leigh, J. H. 28/2/23

In Command.

⚔Forsyth, F. R. G., *M.C.*, Capt. (*bt. maj.*) R. Signals, *Adjt.* 9/8/23

Major.

⚔McHutchon, E. G., *O.B.E.*, *t.a.* 11/2/25

Captains.

⚔Douglas, D. S. P., *M.B.E.*, *t.a.* 17/2/21
⚔Lockhart, R. B. (*Maj. Res. of Off.*) *t.a.* 17/2/21
Reid, E. B. †1/6/23
Johnston, W. †11/2/25
Murray, T. P. E. 11/2/25
Macarthur, J. (239 Sect.) 11/2/25

Lieutenants.

Levack, J. W. 4/10/24
Reid, A. H. 11/4/25
Lennie, A. H. 9/5/25
Saddler, T. 10/5/25

2nd Lieutenants.

Wood, A. T. 25/3/24
⚔Dick, J. A. 7/6/24
⚔Laing, J. 8/4/25

Adjutant.

⚔Forsyth, F. R. G., *M.C.*, Capt. (*bt. maj.*) R. Signals 1/6/20

52nd (Lowland).
21, Jardine Street, Glasgow.

(*b*) **208th (Medium Artillery) Section.**
Dalmeny, Street, Edinburgh.

(*a*) **230th (Field Artillery) Section.**
21, Jardine Street, Glasgow.

Hon. Colonel.

⚔*Godfrey-Faussett, E. G.*, C.B., C.M.G. (*Col. & Hon. Brig.-Gen. ret. pay*) 23/5/23

Lt.-Colonel.

⚔Mulrhead, J. S., *D.S.O.*, *M.C.*, *t.a.* 11/2/25

Major.

⚔Robertson, F. L., *M.C.* 11/2/25

Captains.

⚔Buchanan, W., *M.C.* 16/6/21
⚔Smith, E. F. 16/10/22
⚔Reese, R. J. (*Lt. Res. of Off.*) †1/10/24
Niven, T. M. †1/1/25
Barclay, J. 1/2/25
Snodgrass, H. J. †2/7/25

Lieutenants.

Currie, R. MacK. 18/8/23
Calder, R. S. 1/12/23
Warren, V. D. (230 Sect.) 11/12/23
Walker, R. J. 1/6/24
⚔Cumming, G. W. 16/7/25

2nd Lieutenants.

Fitzpatrick, H. J. 28/5/24
Mackenzie, I. 26/6/24
Cunningham, J. H. (208 Sect.) 3/7/24
Houston, R. N. 1/2/25
Maclaren, A. S. 1/2/25

Adjutant.

⚔Beatson-Bell, A., Capt. R. Signals 18/2/24

Officer surplus to the requirements of the reconstructed unit who is still holding a military appointment.

Lieutenant.

⚔Kidd, J. M. 1/6/16

Supplementary Reserve.

Category B.

Majors.

⚔Robertson, J. W., *D.C.M.* 6/12/24
⚔Cameron, J., *O.B.E.* 4/11/25

2nd Lieutenants.

Anderson, J. 11/2/25
⚔Leleux, B. V. 11/2/25

53rd (Welsh).

(*a*) **212th (Medium Artillery) Section.**
(*a*) **231st (Field Artillery) Section.**
Drill Hall, Park Street, Cardiff.

Hon. Colonel.

⚔*Price*, Sir *Francis C. R.*, Bt. 12/5/23

Lt.-Colonel.

⚔**Llewellyn, R. G., *M.C.*, *t.a.*** 11/2/25
27/2/24

Major.

⚔**Morgan, F. S.** 2/6/21

Captains.

⚔Evans, R. E., *M.B.E.* 11/5/20
⚔Seel, R. C., *M.C.* 15/3/21
⚔Fawcett, F. N. 30/5/21
⚔Wall, C. P. 1/9/21
⚔Gollop, T. J. 19/8/23
⚔Trice, W. G. 13/8/24

Lieutenants.

⚔Gardiner, J. 26/4/23
⚔Catleugh, W. S. 26/4/23
Davies, D. J. 27/4/23
⚔Arnold, F. T. 1/11/23
⚔Hawkins, W. R. 21/1/24
Hawkins, V. W. 14/6/25
Widdowson, P. E. 28/7/25

2nd Lieutenants.

James, F. L. 9/1/24
Cooper, K. C. 16/1/24
⚔Jones-Thomas, D. E. 27/7/24
Howard-Jones, L. H. 2/3/25

Adjutant.

⚔**Bell, L. C., *M.C.*, Lt. R. Signals (*temp. Capt. T.A.* 11/12/24)** 11/12/24

54th (East Anglian).

Bay Lodge, The Green, Stratford, E.15.

(*b*) **209th (Medium Artillery) Section.**
Woodbridge Road, Ipswich.

(*b*) **232nd (Field Artillery) Section.**
Great Gipping Street, Ipswich.

(*b*) **233rd (Field Artillery) Section.**
Market Road, Chelmsford.

(*b*) **234th (Field Artillery) Section.**
Bedford.

(*a*) **237th (Field Artillery) Section.**
Southend.

Hon. Colonel.

⚔*Colvin, R. B.*, C.B., T.D. (*Hon. Brig.-Gen.*) *t.a.* 8/9/23

Lt.-Colonel.

Edwards, E. A., *t.a.* 11/2/25

Major.

⚔Pemberton, R. F., *M.C.* 11/2/25

Captains.

Bowling, P. J. 28/7/22
⚔Wingfield, A. E. F. (234 Sect.) *t.a.* 4/8/23
Ayres, W. E., *A.M.I.E.E.* 2/5/25
⚔Elston, S. 1/5/25
⚔Chapman, J. 1/5/25
Rayner, W. E. 1/5/25
Manley, F. A. 1/5/25

Lieutenants.

Lambert, S. 1/7/17
⚔Riggs, C. V. (233 Sect.) 13/3/25
⚔Cant, F. H. (232 Sect.) 12/4/25
⚔Weber, G. E. 13/4/25

2nd Lieutenants.

Rowe, C. 28/4/25
⚔Lilley, J. L. 29/4/25
Tweedie-Smith, J. P. 26/7/25

Adjutant.

⚔McConville, J., *M.C.*, Capt. R. Signals 15/6/25

55th (West Lancashire).

(*a*) **210th (Medium Artillery) Section.**
38, Mason Street, Edgehill, Liverpool.

(*b*) **211th (Medium Artillery) Section.**
The Armoury, Stockport.

(*a*) **235th (Field Artillery) Section.**
38, Mason Street, Edgehill, Liverpool.

Hon. Colonel.

⚔*Bates, D.*, T.D., *t.a.* 21/4/23

Lt.-Colonel.

⚔Tennant, J., *D.S.O.*, *T.D.*, *t.a.* 11/2/25
31/12/24

Major.

⚔Webster, A. M., *M.C.* 11/2/25

Captains.

⚔Lauder, J. G., *M.C.* 9/7/23
Buchan, P. A. 4/7/23
⚔May, W. J. 2/7/23
Clemmey, W. J. S. 25/1/24
⚔Gowland, C. J., *Adjt.* 19/12/24
⚔Lamb, C. A. 17/1/24
⚔*Jardine, J.*, M.B.E. †31/12/24
Ashley, W. S. (211 Sect.) 3/6/25
Moore, C. G. 3/6/25

Digitized by Google

Divisional Signals—contd.

55th (West Lancashire)—contd.

Lieutenants.

⚔Moston, J. G. 22/4/23
Bates, K. D. 26/11/23
⚔Wadsworth, T. H. 22/12/23
Fraser, C. K. D. 13/1/24
Wade, E. L. 6/5/24

2nd Lieutenants.

Davey, C. F. 29/5/24
Taylor, H. G. P. 23/2/25
Roberts, G. N. 21/4/25
Atkinson, C. N. 1/7/25
Gadd, G. W. 9/7/25

Adjutant.

⚔Gowland, C. J., *capt.* 17/3/25

Supplementary Reserve.

Category B.

Major.

⚔Wilson, W. G. 4/11/25

Captain.

⚔Bastin, B. L. 21/10/25

Lieutenant.

⚔Williams, M. H. 1/8/25

2nd Lieutenants.

⚔Ratcliffe, R. T. 11/11/25
⚔Kesterton, T. A. 14/11/25

Cadet Unit Affiliated Liverpool Co., Jewish Lads' Brigade.

56th (1st London).

51, Calthorpe Street, W.C.1.

Lt.-Colonel.

⚔Howard, H. L., *M.C., t.a.* 11/2/25

Major.

⚔Fox, H. F., *T.D., A.M.Inst.C.E., A.M.I.Mech.E.* †5/9/25

Captains.

⚔Blake, H. E., *Adjt.* 1/7/20
⚔Knight, W. M., *T.D.* 22/4/22
⚔Powell, G. E. 26/1/24
⚔McMurray, F. C. 27/11/24
⚔Hort, A. V. D. 27/11/24

Lieutenants.

⚔MacLagan, A. E 1/3/22
⚔Willway, A. C. C. 20/4/23

2nd Lieutenants.

Gammage, W. J. E. 11/3/24
Freeman, R. W. G. 6/12/24
Sykes, C. G. 22/7/25

Adjutant.

⚔Blake, H. E., *capt.* 17/11/23

Supplementary Reserve.

Category B.

Major.

⚔Penfold, F. 14/11/25

2nd Lieutenant.

Robbins, L. J. 10/12/24

Officers of General List (T.A.) affiliated.

⚔Marsh, Capt. E. V. (*Sir Roger Manwood's Sch. Contgt., Jun. Div., O.T.C.*) 3/6/21

Thorp, Lt. G. L. (*University Colleges Sch. Contgt., Jun. Div., O.T.C.*) 9/10/18

ANTI-AIRCRAFT SIGNALS.

Artillery Zones.

Duke of York's Headquarters, Chelsea, S.W.3.

Lt.-Colonel.

⚔Emley, M. W., *O.B.E., T.D., t.a.* 2/12/22
3/11/21
bt. col. 3/11/25

Adjutant.

Tyrrell, W. U., Capt. R. Signals 3/10/25
24/2/24

Signal Companies.

28th (London).

Major.

26 ⚔Carter, H. 26/5/23

Captains.

27 Wickins, G. C. 16/12/21
26 ⚔Peel, G. J. M. †26/5/23
27 ⚔Hemsley, A. 11/3/25

27th (London).

Lieutenants.

26 ⚔Price, C. B. 3/1/23
27 ⚔Kennedy, W. B. H., *M.C.* 17/12/24

2nd Lieutenants.

27 ⚔Croucher, A. H. 12/11/24
26 ⚔Heasman, T. L. 10/1/25

SIGNAL SECTIONS.

(*See* "Divisional Signals," pages 360–363.)

SUPPLEMENTARY RESERVE.

Category B.

Major.

⚔Hill, H. J., *D.S.O., O.B.E.* 19/11/24

Captains.

⚔Tandy, R. 26/9/25
Murray, A. K. 11/11/25

2nd Lieutenant.

Mitchell, V. 12/8/25

Category B.
(not in units).

Lt.-Colonels.

⚔Jayne, A. A., *D.S.O., O.B.E., M.C., t.a.* 2/5/25
⚔Lincoln, J. W., *M.C., A.M.I.E.E.* 13/5/25

Captain.

⚔Pecker, C. B. 16/5/25

Lieutenants.

⚔Philcox, S. A. W. 28/3/25
⚔Gartland, W. L. 29/7/25
⚔Price, C. W. 21/10/25

2nd Lieutenants.

⚔Blemings, W. J. 10/12/24
⚔Shrimpton, H. E. 10/12/24

2nd Lieutenants—contd.

⚔Wills, F. P. 11/2/25
⚔Smith, R. S., *M.C., D.C.M.* 11/3/25
Beard, J. R. 22/4/25
Wicks, C. L. 13/5/25
⚔Frazer, G. D 8/7/25
⚔Hancock, D. S. 29/8/25
⚔Pritchard, W. O. P. 19/9/25
⚔Pennell, P. F. H. 3/10/25
⚔Brimblecombe, R. J. 7/10/25
⚔Willment, L. 17/10/25
Braine, F. A. W. 18/11/25

Major.

⚔Chalmers, J. W. P. 29/4/25

Digitized by Google

FOOT GUARDS.

GRENADIER GUARDS.

Regtl. Hd.-Qrs. and Record Office ... ... Birdcage Walk, S.W. 1.

1st Bn. ... ... *Windsor.* | 2nd Bn. ... ... *Aldershot.* | 3rd Bn. ...*Hyde Park Brks.* | Depôt ... *Caterham.*

The King's Colours :—

1st Battalion.—Gules (crimson) : In the centre the Imperial Crown; in base a Grenade fired proper.

2nd Battalion.—Gules (crimson) : In the centre the Royal Cypher reversed and interlaced or, ensigned with the Imperial Crown; in base a Grenade fired proper; in the dexter canton the Union.

3rd Battalion.—As for 2nd Battalion, and for distinction, issuing from the Union in bend dexter a pile wavy or.

The Regimental Colours :—

The Union : In the Centre a Company Badge ensigned with the Imperial Crown; in base a Grenade fired proper.

The 30 Company Badges are borne in rotation, 3 at a time, one on the Regimental Colour of each of the Battalions.

The following honorary distinctions are borne upon each of the King's and Regimental Colours :—

"Tangier, 1680," "Namur 1695," "Gibraltar, 1704–5," "Blenheim," "Ramillies," "Oudenarde" "Malplaquet," "Dettingen," "Lincelles," "Egmont-op-Zee," "Corunna," "Barrosa," "Nive," "Peninsula," "Waterloo," "Alma," "Inkerman," "Sevastopol," "Tel-el-Kebir," "Egypt, 1882," "Suakin, 1885," "Khartoum," "Modder River," "South Africa, 1899–1902."

The Great War—5 *Battalions*—"Mons," "Retreat from Mons," "**Marne, 1914,**" "**Aisne, 1914,**" "**Ypres, 1914, '17,**" "Langemarck, 1914," "Gheluvelt," "Nonne Bosschen," "Neuve Chapelle," "Aubers," "Festubert, 1915," "**Loos,**" "**Somme, 1916, '18,**" "Ginchy," "Flers-Courcelette," "Morval," "Pilckem," "Menin Road," "Poelcappelle," "Passchendaele" "**Cambrai, 1917, '18,**" "St. Quentin," "Bapaume, 1918," "**Arras, 1918,**" "Lys," "**Hazebrouck,**" "Albert, 1918," "Scarpe, 1918," "**Hindenburg Line,**" "Havrincourt," "Canal du Nord," "Selle," "Sambre," "**France and Flanders, 1914–18.**"

Uniform—Scarlet, *Facings*—Blue. *Agents*—Lloyds Bank, Ltd., Cox's & King's Branch.

Regimental Association—Guards' Employment Society, Birdcage Walk, London, S.W.1.

Colonel-in-Chief ... ... THE KING.

Colonel ... **Field-Marshal *H.R.H. The Duke of* Connaught and Strathearn, *K.G., K.T., K.P., G.C.B., G.C.S.I., G.C.M.G., G.C.I.E., G.C.V.O., G.B.E., V.D.*,** Col. R.A.S.C., Col.-in-Chief H.L.I.. Rifle Bde., and R.A.M.C., *Personal A.D.C. to the King* **1/5/04**

Officer Commanding the Regt. and Regtl. Dist. **Sergison-Brooke, Col. B. N., *C.M.G., D.S.O., p.s.c.*** ... **1/9/23**
col. **1/1/22**

***Lt.-Colonels* (3).**

Powell, E. G. H. (1) 3/6/23
Makgill-Crichton-Maitland, M. E., *D.S.O.* (3) 1/9/23
Gregson, L. M., *O.B.E.* (2) 22/5/24

***Majors* (12).**

Pike, E. J. L., *M.C., p.s.c., s.* 29/9/15
bt. lt.-col. 1/1/19
Thorne, A. F. A. N., *C.M.G., D.S.O.. p.s.c., s.* 30/9/15
bt. lt.-col. 29/12/23
T'C Gort, *The Viet., D.S.O., M.V.O., M.C., p.s.c.* (3) 3/6/19
bt. lt.-col. 1/1/21
Ridley, E. D., *M.C.* (*Spec. Appt.*) 21/10/19
Rasch, G. E. C., *D.S.O.* (1) 25/1/20
1/1/19
Hughes, J. S., *M.C.* (2) 22/5/20
Pilcher, W. S., *D.S.O.* (3) 18/12/22
1/1/18
Greville, C. H. *D.S.O.* (3) 3/6/23

***Majors*—contd.**

Legh, *Hon.* P. W., *C.M.G., C.I.E., M.V.O., O.B.E.* (*Eq. to H.R.H. The Prince of Wales*) 13/10/22
Beaumont-Nesbitt, F. G., *M.C.* [*I*] (*s.c.*) (2) 2/2/24
Lambert, R. S., *M.C., s.* 22/5/24
Wiggins, A. F. R. (1) 24/1/25

***Captains* (13).**

Britten, C. R., *M.C.* (3) 6/9/17
T'C Freyberg, *B. C.*, D.S.O., *p.s.c., s.* C.M.G., 25/9/17
bt. lt.-col. 1/1/18
Ellison, C. E. M., *M.C.*(2) 15/7/20
Anson, F., M.C., *s.f.* 15/7/20
Shelley, G. E., s. 24/7/20
Hay, *Lord* E. D. J., *d.* 24/11/20
Browning, F. A. M., D.S.O., *m.c.* 24/11/20
Hardinge, Hon. *A. H. L.*, M.V.O., M.C. (*Eq. to the King*) *s.* 24/11/20
Magnay, F. A., s. 24/11/20
Wright, R. B. B., Regtl. Adjt. 24/11/20
Layland-Barratt, F. H. G., *M.C.* (3) 6/1/21

***Captains*—contd.**

Fryer, E. R. M., *M.C.* (2) 16/5/21
Irby, C. E., M.C. (2) *Adjt.* 2/7/21
Aird, J. R., *M.C.* (1) 26/11/21
9/7/21
Prescott, J. A. (3) 18/5/23
Cornish, G. M., M.C. (1) *Adjt.* 1/9/23
Dury, G. A. L. *M.C.* (1) 1/9/23
LLoyd, J. A. (2) 1/9/23
Adair, A. H. S., *M.C.* (2) 29/9/23
Stourton, *Hon.* W. M., *M.C.* (3) 13/10/23
Boughton-Leigh, E. (1) 31/10/23
Shelley, J. P. (1) 20/9/24
8/6/15
Goss, C. R. (3) 26/11/24
Ellison, P. J. M. (2) 18/12/24
Bull, G. H. (3) 31/12/24
Phillipps, G. P. (2) 15/4/25
Gregson-Ellis, P. G. S. (1) 6/6/25

***Subalterns* (53)**

Lieutenants.

Inglis-Jones, J. A., s.f. 21/6/19
Smith, O. W. D. (2) 21/6/19
Cust, Hon. *P. P. A.* (3) *Adjt.* 24/10/19
Grant, A. W. H. (2) 21/2/20
Little-Gilmor, J., (3) 21/2/20

Digitized by Google

Lieutenants—contd.

Rimington-Wilson, H. E., *d.* 21/2/20
Manley, W. B. L. (1) 29/2/20
Dillwyn-Venables-Llewelyn, C. M., *d.* 20/12/20
Hotham, *The Lord* (2) 20/12/20
Hargreaves, J. C. (2) 20/12/20
Murray, A. S. P. (1) 20/12/20
Hogarth, J. U. (3) 30/1/21
Heywood-Lonsdale, A. (1) 16/7/21
Graham, J. F. C. (1) 16/7/21
Verney, G. H. G. L., *d.* 16/7/21
Hall, O. B. (2) 17/7/21 20/12/20
Colvin, R. B. R. (3) 17/12/21
Goschen, W. H. (1) 17/12/21
Vernon-Wentworth, C. J., s. 24/12/22
Alston-Roberts-West, W. R. J. (3) 24/12/22
Browning, G. W. (1) 23/12/23
Pakenham, H. D. W. (3) 30/8/24
Dawnay, *Hon.* R. (1) 1/2/25
Tate, H. (1) 1/2/25
Olive, A. F. L. (1) 1/2/25
Tufnell, K. E. M. (1) 1/2/25
Gascoigne, J. A. (1) 30/8/25
Hennessy, J. B G. (2) 30/8/25
Smith, R. R. A. (2) 30/8/25

2nd Lieutenants.

Hamilton, *The Marq. of* (3) 31/1/24
Goulburn, E. H. (2) 31/1/24
Miller, W. E. P. (3) 1/2/24
Davies, H. R. H. (3) 27/8/24
Bromley Davenport, W. H. (3) 28/8/24
Brinckman, R. N. (2) 28/8/24
Bushman, R. H. (2) 29/8/24
Quilter, J. R. C. (2) 29/8/24
James, A. W. (3) 30/8/24
Lindsay, R. W. L. (2) 29/1/25
Heber-Percy, A. G. W. (3) 29/1/25
Moore, J. N. E. (3) 29/1/25
Ford, J. B. (2) 30/1/25
Herbert, R. C. E. (3) 3/9/25
Kingsmill, W. H. (1) 3/9/25
Reeve, W. (1) 3/9/25
Smiley, H. H. (2) 3/9/25

Regimental Adjutant.

Wright, R. B. B., *capt.* 14/3/25

Battalion Adjutants.

Cust, *Hon.* P. F. A., *lt.* (3) 7/11/23
Irby, C. E., *M.C.*, *capt.* (2) 3/5/25
Cornish, G. M., *M.C.*, *capt.* (1) 19/8/25

Quarter-Masters.

Wall, G. H., *M.C.* (3) 22/5/15
capt. 25/2/18
Wood, H., *D.C.M.* (2) 11/5/18
lt. 28/11/19
Speller, F., *M.C.*, *lt.* (1) 16/10/25

Director of Music.

Miller, G. J., *L.R.A.M.*, *lt.* 3/10/21
1/3/19

Officer of the Supplementary List, Regular Army Reserve of Officers, counting against the Establishment.

2nd Lieutenant.

Lowry-Corry, M. W. (*on prob.*) (2) 3/10/25

Digitized by Google

COLDSTREAM GUARDS.

Regtl. Hd.-Qrs. and Record Office ... ... Birdcage Walk, S.W. 1.

1st Bn. ... *Wellington Barracks.* | 2nd Bn. ... *Aldershot.* | 3rd Bn. *Tower of London.* | Depôt ... *Caterham.*

"*Nulli Secundus.*"

The King's Colours:—

1st Battalion.—Gules (crimson): In the centre the Star of the Order of the Garter proper, ensigned with the Imperial Crown; in base the Sphinx superscribed "Egypt."

2nd Battalion.—Gules (crimson): In the centre a Star of eight points argent within the Garter, ensigned with the Imperial Crown; in base the Sphinx superscribed "Egypt"; in the dexter Canton the Union.

3rd Battalion.—As for the 1st Battalion, and for difference in the dexter Canton the Union, and issuing therefrom in bend dexter, a pile wavy or.

The Regimental Colours:

The Union: In the centre a Company Badge ensigned with the Imperial Crown; in base the Sphinx superscribed "Egypt."

The 24 Company Badges are borne in rotation, 3 at a time, one on the Regimental Colour of each of the 3 Battalions.

The following honorary distinctions are borne upon each of the King's and Regimental Colours:—

"Tangier, 1680," "Namur, 1695," "Gibraltar, 1704–5," "Oudenarde," "Malplaquet," "Dettingen," "Lincelles," "Talavera," "Barrosa," "Fuentes d'Onor," "Nive," "Peninsula," "Waterloo," "Alma," "Inkerman," "Sevastopol," "Tel-el-Kebir," "Egypt, 1882," "Suakin, 1885," "Nile, 1884–5," "Modder River," "South Africa, 1899–1902."

The Great War—5 *Battalions*.—"Mons," "Retreat from Mons," "Marne, 1914," "Aisne, 1914," "Ypres, 1914, '17," "Langemarck, 1914," "Gheluvelt," "Nonne Boschen," "Givenchy, 1914," "Neuve Chapelle," "Aubers," "Festubert, 1915," "Loos," "Mount Sorrel," "Somme, 1916, '18," "Flers-Courcelette," "Morval," "Pilckem," "Menin Road," "Poelcappelle," "Passchendaele," "Cambrai, 1917, '18," "St. Quentin," "Bapaume, 1918," "Arras, 1918," "Lys," "Hazebrouck," "Albert, 1918," "Scarpe, 1918," "Drocourt-Quéant," "Hindenburg Line," "Havrincourt," "Canal du Nord," "Selle," "Sambre," "France and Flanders, 1914–18."

Uniform—Scarlet. *Facings*—Blue. *Agents*—Lloyds Bank, Ltd., Cox's & King's Branch.

Regimental Association—Guards' Employment Society, Birdcage Walk, London, S.W.1.

Colonel-in-Chief ... ... THE KING

Colonel ... Codrington, Lt.-Gen. *Sir* Alfred B., *K.C.B., K.C.V.O.*, ret. pay, *p.s.c.* [R] 2/10/18
Officer Commanding the Regt. and Regtl. Dist. ... E. C. Campbell, Col. J. V., *C.M.G., D.S.O., A.D.C.* ... 24/10/23
col. 3.6.19

Lt.-Colonels (3).

Warde-Aldam, W. St. A., *D.S.O.* (3) 30/11/21 4/6/19

Edwards, G. J., *D.S.O., M.C.* (2) 1/8/22

Tollemache, E. D. H., *D.S.O., M.C., p.s.c.* (1) 1/10/24

Majors (12).

Brand, J. C., *D.S.O., M.C.* (3) 21/4/20 3/6/19

Lawrence, P. R. B., *M.C.* (1) 21/4/20

Towers-Clark, W. T., *M.C.* (3) 8/5/20

Dawnay, A. G. C., *C.B.E., D.S.O., p.s.c.* (*Empld. O.T.C.*) *t.a.* 1/10/20 *M. S. col.* 1/7/25

Bentinck, A. W. D., *c.o.* 1/2/21

Bourne-May, J. B. S. (1) 6/7/21

Curtis, T. L. C. (3) 9/11/21

Loyd, H. C., *D.S.O., M.C., p.s.c., s.* 30/11/21

Smith, A. F., *D.S.O., M.C., p.s.c.* (*O.C. Gd's. Depôt*) 18/12/22

Gibbs, L. M. *D.S.O., M.C.* (3) 12/9/23

Wynne Finch, J. C., *M.C.* (2) 30/4/24

Hall, *Sir* Douglas M. B., *Bt. D.S.O.* (1) 10/6/24

Marsham, *The Visct.* 1/10/24

Captains (13).

Beckwith-Smith, M. B., *D.S.O., M.C., p.s.c., s.* (1) 28/2/16

Longueville, F., D.S.O., M.C., *Regtl. Adjt.* 28.2.16

Shaw-Stewart, W. G., *M.C.* (3) 24/8/16

Riley, C. J. M., *M.C.* (2) 3/9/16

Hope, A. O. J., M.C., m.p. 11/2/17

Palmer, *Sir* Geoffrey F. N., *Bt.* (3) 21/7/17

Whitaker, J. A. C. (2) 14/7/20

Peto, J. M. (3) 1/4/21

Lesse, O. W. H., D.S.O. 1/4/21

Lawrence, H. W. N., s.f. 1/4/21

Bridge, A. D., *M.C.* (1) 14/4/21

Trew, M. F. (2) 14/4/21

Milburn, B., *D.S.O., M.C.* (3) 14/4/21

Pinto, R. J., *M.C.* (1) 9/11/21

Martyn, R. V. (2) 30/11/21

Wilkinson, W. A. C., *M.C., d.* 16/9/24

Captains—contd.

Bootle-Wilbraham, L., M.C., *s.* 17.9.24

Salisbury-Jones, A. G., M.C., *s.m.* 17.9.24

Brierly, H. J. R., *M.C.* (3) 17.9.24

Firbank, G. C., *M.C.* (2) 29/10/24

Lascelles, J. N. P. (3) 29/10/24

Cazenove, A. de L. 11/1/25

Clare-Smith, A. M. (1) 11.1.25

Subalterns (53).

Lieutenants.

Mowbray, J., s. 1/11/17

Bingham, The Lord, M.C., *s.* 1/11/18

Codrington, J. A. (1) 1/11/18

Stocks, E. P. (3) 25.4.19 1/11/18

Jellicoe Hon *W. G. H.* (1) 21/10/19

Guinness, G. R. de C. B. (3) 24/10/19

Reynolds, A. B. C. [*I*] *d.* 24/10/19

Forester-Walker, G. F. (2) 24/10/19

Digitized by Google

Lieutenants—contd.

Forster, S. A. (3) *Adjt.* 21/2/20
Tennyson-d'Eyncourt, A. E. C. (3) 21/2/20
Forde, T. W. (2) 21/2/20
Polhill-Drabble, C. E., *M.C.* (2) 28/11/20
Gwatkin, N. W. (3) 20/12/20
Duckworth-King, J. R. (3) 20/12/20
Stratheden, *The Lord* (2) 20/12/20
Forbes, C. F. O. G. (1) 20/12/20
Whitaker, G. (2) 20/12/20
Atkinson, G. C. L., *M.C.* (1) 21/12/20
Scott-Chad, G. N. (1) 15/12/21
Burges, V. A. (3) 17/12/21
Brown, *W. S. S.* (2), *Adjt.* 17/12/21
Bevan, T. (3) 17/12/21
Maxse, J. H. (1) 23/12/23
Forbes, W. D. H. C. (3) 31/8/24
Spring-Smyth, J. M. P. (1) 31/8/24
Tubbs, L. N. McC., *d.* 31/8/24
Myddelton, R. (2) 1/2/25
Pole-Carew, J. G. (1) 1/2/25
Toller, C. B. (2) 1/2/25
Home, D. A. F. (2) 7/2/25
Bucknall, E. (3) 30/8/25

2nd Lieutenants.

Sinclair, A. F. 18/2/23
Batt, W. F. (1) 31/1/24
Allerton, *The Lord* (1) 31/1/24
Bower, J. A. T. (3) 1/2/24
Frankland, *Hon.* T. W. A. (2) 1/2/24
Pereira, G. C. 3/7/24
Bartlelot, *Sir* Walter de S., *Bt.* (2) 27/8/24
Wyatt, E. T. (3) 27/8/24
Falkiner, *Sir* Terence E. P., *Bt.* (2) 29/8/24
Preston, R. L. (2) 29/8/24
Hare, R. L. (1) 29/8/24
Pembroke, R. B. (3) 30/8/24
Madocks, G. H. B. (2) 30/8/24
Sainthill, H. M. (1) 30/8/24
Steele, W. L. (3) 29/1/25
Campbell, J. R. 3/9/25
Norman, H. R. 3/9/25

Regimental Adjutant.

Longueville, F., *D.S.O.*, *M.C.*, *capt.* 1/10/25

Battalion Adjutants.

Jolliffe, *Hon.* W. G. H. *lt.* (1) 21/3/25
Brown, W. S. S., *lt.* (2) 6/5/25
Forster, S. A., *lt.* (3) 15/11/25

Quarter-Masters.

Brind, F. W., *lt.* (3) 13/4/20
Jones, D. D., *M.C.*, *lt.* (2) 1/12/20
Cook, W. J., *M.B.E.*, *M.C.*, *lt.* (1) 2/10/24

Director of Music.

Evans, R. G., *lt.* 25/3/20

Officers of the Supplementary List, Regular Army Reserve of Officers, counting against the Establishment.

2nd Lieutenants.

Somerset, E. V. (1) 31/7/24
Stewart-Clark, *Sir* Stewart, *Bt.* (*on prob.*) (1) 24/9/24
Harford, C. (1) 20/12/24
Luard, R. L. E. (*on prob.*) (1) 31/12/24

Supplementary Reserve.

Category B.

2nd Lieutenants.

Burnett-Hitchcock, D. A. 7/1/25
Leese, P. A. 29/6/25

Digitized by Google

SCOTS GUARDS.

Regtl. Hd.-Qrs. and Record Office ... ... Birdcage Walk, S.W. 1.

1st Bn. ... ... *Chelsea Barracks.* | 2nd Bn. ... ... *Warley.* | Depôt ... *Caterham.*

The King's Colours :—

1st Battalion.—Gules (crimson) : In the centre the Royal Arms of Scotland, ensigned with the Imperial Crown. Motto "*En I Ferus Hostis,*" in base the Sphinx superscribed "Egypt."

2nd Battalion.—Gules (crimson) : In the centre the Thistle, and the Red and White Roses conjoined issuant from the same stalk all proper, ensigned with the Imperial Crown; Motto, "*Unita Fortior*"; in base the Sphinx superscribed "Egypt"; in the dexter canton the Union.

Regimental Colours :—

The Union : In the centre a Company Badge ensigned with the Imperial Crown ; in base the Sphinx superscribed "Egypt."

The 24 Company Badges are borne in rotation, 2 at a time, one on the Regimental Colour of each of the two Battalions.

The following honorary distinctions are borne upon each of the King's and Regimental Colours :—

"Namur, 1695," "Dettingen," "Lincelles," "Talavera," "Barrosa," "Fuentes d'Onor," "Nive," "Peninsula," "Waterloo," "Alma," "Inkerman," "Sevastopol," "Tel-el-Kebir," "Egypt, 1882," "Suakin, 1885," "Modder River," "South Africa, 1899-1902."

The Great War—3 Battalions.—**"Retreat from Mons," "Marne, 1914," "Aisne, 1914," "Ypres, 1914, '17," "Langemarck, 1914," "Gheluvelt," "Nonne Bosschen," "Givenchy, 1914," "Neuve Chapelle," "Aubers," "Festubert, 1915," "Loos," "Somme, 1916, '18," "Flers-Courcelette," "Morval," "Pilckem," "Poelcappelle," "Passchendaele," "Cambrai, 1917, '18," "St. Quentin," "Albert, 1918," "Bapaume, 1918," "Arras, 1918," "Drocourt-Quéant," "Hindenburg Line," "Havrincourt," "Canal du Nord," "Selle," "Sambre," "France and Flanders, 1914-18."**

Uniform—Scarlet. *Facings*—Blue. *Agents*—Lloyds Bank, Ltd., Cox's & King's Branch.

Regimental Association—Guards' Employment Society, Birdcage Walk, London, S.W.1.

Colonel-in-Chief ... ... THE KING.

Colonel ... ... Methuen, Field-Marshal *the Lord, G.C.B., G.C.M.G., G.C.V.O.* [B] (*Constable of the Tower of London*) 1/5/04

Officer Commanding the Regt. and Regtl. Dist. ... Paynter, Col. G. C. B., *C.M.G., D.S.O.* 1/12/23
col. 1/1/22

Lt.-Colonels (2).

Mackenzie, *Sir* Victor A. F., *Bt., D.S.O., M.V.O.* (2) 10/6/24
Loder, G. H., *M.C.* (1) 8/1/25

Majors (8).

Steuart-Menzies, R. (2) 24/12/19
Warner, E. C. T., *D.S.O., M.C., s.* 6/5/20
3/6/18
Ross, H. C. E., *D.S.O.* (1) 28/5/20
Balfour, E. W. S., *D.S.O., O.B.E., M.C., p.s.c., s.* 10/2/21
31/8/18
Macindoe, J. D., *O.B.E., M.C., p.s.c., s.* 18/12/22
1/1/21
Balfour, C. J. (2) 24/1/23
Wynne Finch, W. H., *M.C., s.f.* 13/6/23
Mackenzie, E. D., *D.S.O.* (1) 8/1/25

Captains (9).

Swinton, A. H. C., *M.C.* (2) 1/1/17
Bradshaw, W. P. A., *D.S.O.* (1) 9/4/18
Groves, E. J., *D.S.O., M.C.* (2) 16/1/20
Seymour, C. H., M.C., *Regtl. Adjt.* 17/1/20
Tyringham, G. L. (2) 18/1/20
Purvis, A. F., *M.C.* [*I*] (1) 19/1/20
Marriott, J. C. O., *D.S.O., M.C.* (1) 20/1/20
11/2/17
bt. maj. 3/6/19

Captains—contd.

Abercromby, R. A., *M.C.* (1) 28/2/20
Trappes Lomax, T. B., *p.s.c.* (1) 31/3/20
Chamberlayne, C. H. L. F. M. T., M.C., *s.* 6/5/20
Nainby-Luxmoore, C. C. (2) 22/1/23
Graham, H. L., *M.C.* (2) 1/5/23
Emollys, E., M.C., *s.f.* 10/3/24
Williams, A. H. (2) 10/3/24
Macdonald Buchanan, R. N., *M.C., d.* 21/1/25
de Salis, *Count* A. D. R. (1) 15/4/25

Subalterns (36).

Lieutenants.

Robertson, C. A. A. (2) 1/11/18
Horton, W. G., *M.C.* (1) 1/11/18
Erskine, I. D. (1) *Adjt.* 1/11/18
Edwards, J. K., *M.C.* (2) 3/11/18
Woollan, D. F. (2) 21/6/19
Dalton, J. W. (2) 26/3/20
Mayfield, B. (2) *Adjt.* 20/12/20
Pim, G. C. (1) 20/12/20
Brecknock, *The Earl of* (1) 20/12/20
Grant, P. C. H. (1) 16/7/21
Catt, P. H., c.o. 25/1/22
Bland, J. K. M. (1) 25/1/22
Miller, A. A. (2) 16/7/22
Harvey D. S. (2) 17/7/22
Blois, G. R. E., s. 14/7/23
Stirling Home Drummond Moray, J. W., *d.* 14/7/23
Coghill, C. A. R. (2) 31/8/24
McBarnet, D. V. C. (1) 31/8/24
Lindesay, W. T. (2) 28/8/25
Treadwell, J. W. F. (2) 29/8/25

2nd Lieutenants.

Douglas, A. V. C. (2) 6/11/23
Johnson, G. F. (1) 28/11/23
Erskine, M. D. (1) 31/1/24
Blundell-Hollinshead-Blundell, C. V. R. (2) 31/1/24
Kinmont, G. M. (2) 1/2/24
Alston, E. R. M. (1) 1/2/24
Usher, F. S. C. (2) 26/3/24
Godman, J. (1) 25/8/24
Warner, T. S. (1) 29/8/24
Barne, M. E. St. J. (2) 29/1/25
Milburne, J. F. (1) 29/1/25
Crabbe, A. D. (2) 30/1/25
Coghill, H. F. D. 3/2/25

Regimental Adjutant.

Seymour, C. H., *M.C., capt.* 24/1/23

Battalion Adjutants.

Erskine, I. D., *lt.* (1) 12/2/23
Mayfield, B., *lt.* (2) 21/12/24

Quarter-Masters.

Tate, T. S., *M.B.E., M.C., lt.* (1) 15/3/19
Cutler, E. T., *M.C., lt.* (2) 23/6/19
Cook, J., *lt., d.* 13/10/24

Director of Music.

Wood, F. W., *lt.* 1/3/19

Officers of the Supplementary List, Regular Army Reserve of Officers, counting against the Establishment.

2nd Lieutenants.

Willis, E. R. de W. (1) 20/8/23
Gubbins-Mounsey-Heynham, R. H. (1) 13/10/23
Gillett, R. (1) 10/9/24
Suffolk and Berkshire, *The Earl of (on prob.)* 1/4/25

Supplementary Reserve.
Category B.
2nd Lieutenant.
Galbraith, J. S. 25/3/25

Digitized by Google

IRISH GUARDS.

Regtl. Hd.-Qrs. and Record Office ... ... Birdcage Walk, S.W. 1.
1st Bn. ... ... *Aldershot.* | Depôt ... ... *Caterham.*

The King's Colours :—
1st Battalion.—Gules (crimson) : In the centre the Royal Cypher or, within the Collar the Order of St. Patrick with badge appendant proper, ensigned with the Imperial Crown.

The Regimental Colours :—
The Union, in the centre a Company Badge ensigned with the Imperial Crown. The 8 Company Badges are borne in rotation.

The Great War—3 Battalions.—"Mons," "Retreat from Mons," "Marne, 1914," "Aisne, 1914," "Ypres, '14, '17," "Langemarck, 1914," "Gheluvelt," "Nonne Bosschen," "Festubert, 1915," "Loos," "Somme, '16, '18," "Flers-Courcelette," "Morval," "Pilckem," "Poelcappelle," "Passchendaele," "Cambrai, '17, '18," "St. Quentin," "Lys," "Hazebrouck," "Albert, 1918," "Bapaume, 1918," "Arras, 1918," Scarpe, 1918," "Drocourt-Quéant," "Hindenburg Line," "Canal du Nord," "Selle," "Sambre," "France and Flanders, 1914–18."

Uniform—Scarlet. *Facings*—Blue. *Agents*—Lloyds Bank, Ltd., Cox's & King's Branch.

Regimental Association—Guards' Employment Society, Birdcage Walk, London, S.W.1.

Colonel-in-Chief ... ... THE KING.

Colonel ... Cavan, General *the Earl of, K.P., G.C.M.G., G.C.V.O., K.C.B., s.* 23/5/25

Major Commanding the Regt. and Regtl. Dist. Darell, Col. W. H. V., *C.M.G., D.S.O., p.s.c.* 21/3/24
col. 1/1/19

Lt.-Colonel (1).

Alexander, *Hon.* H. R. L. G., *D.S.O., M.C.* (1) 14/5/22

Majors (4).

Pollok, R. V., *C.B.E., D.S.O., p.s.c.* (1) 14/5/18
Baggallay, R. R. C., *D.S.O., M.C.* (1) 23/12/20
3/6/19
Gough, *The Visct., M.C.* (1) 18/12/22
1/1/19
Yerburgh, R. G. C., *O.B.E.* (*S.C.*) (1) 8/6/24

Captains (5).

FitzGerald, J. S. N., M.B.E., M.C., *d.* 2/3/16
Witts, F. H., D.S.O., M.C., *p.s.c., s.* 19/8/16
Nugent, T. E. G., M.C., *s.* 22/7/17
Alexander, *Hon.* W. S. P., *D.S.O.* (1) 22/7/17
Law, H. F. d'A. S., *M.C.* (1) 13/3/18
Gordon, A. F. L., *D.S.O., M.C.* (1) 29/3/18
Pyne, A. R., s. 2/9/21
Hogg, K. W. (1) 18/12/22

Captains—contd.

Reford, R. B. S., *M.C.* 21/4/23
Murphy, L. D., *M.C.* (1) 1/6/24

Subalterns (18).

Lieutenants.

Collett, H. A. A., *M.C.* (1) 13/3/18
Faulkner, W. D., M.C. (1) *Adjt.* 29/3/18
Repton, G. J. S. (1) 12/3/19
Haydon, J. C. (1) 21/6/19
Bowen, C. L. J. (*Adjt. Gds. Depôt*) 27/6/19
4/7/17
Hacket-Pain, T. A. (1) 21/2/20
Maturin-Baird, C. E. (*Spec. Appt.*) 21/2/20
Mahony, E. R. (1) 20/12/20
Rosa, J. F., *d.* 20/12/20
Alexander, R. C. (1) 16/7/21
FitzClarence, E. C. (1) 30/9/21
Lindsay, T. G. (1) 3/5/24
Kellett, E. O. (1) 1/2/25

2nd Lieutenants.

Cryan, A. M. W. (1) 19/9/22
FitzGerald, E. M. P. (1) 29/1/24
Vandeleur, J. O. E. (1) 31/1/24
Grayson, T. H. H. 2/9/25
Cryan, H. M. W. 3/9/25
Gilbart-Denham, V. V. 3/9/25

Battalion Adjutant.

Faulkner, W. D., *M.C., lt.* 1/3/25

Quarter-Master.

Hickie, H., *M.B.E., M.C.* (1) 12/2/14
capt. 1/7/17

Director of Music.

Hassell, C. H., *lt.* 1/3/19

Officer of the Supplementary List, Regular Army Reserve of Officers, counting against the Establishment.

2nd Lieutenant.

Montagu-Douglas-Scott, (*on prob.*) C. A. 1/4/25

Digitized by Google

WELSH GUARDS.

Regtl. Hd.-Qrs. and Record Office ... ... Birdcage Walk, S.W.1.

1st Bn. ... ... *Chelsea Bks.* | Depôt ... ... *Caterham.*

The King's Colours :—
1st Battalion.—Gules (crimson) : In the centre a Dragon passant or, underneath, a scroll with motto "Cymru-Am-Byth." The whole ensigned with the Imperial Crown.

Regimental Colours :—
The Union. In the centre, a Company Badge ensigned with the Imperial Crown.
The 8 Company Badges are borne in rotation.

The Great War—2 *Battalions*.—"**Loos**," "Somme, 1916, '18," "**Ginchy**," "**Flers-Courcelette**," "**Morval**," "Ypres, 1917," "**Pilckem**," "**Poelcappelle**," "Passchendaele," "**Cambrai, 1917, '18**," "**Bapaume, 1918**," "Arras, 1918," "Albert, 1918," "Drocourt-Quéant," "Hindenburg Line," "Havrincourt," "**Canal du Nord**," "Selle," "**Sambre**," "France and Flanders, 1915–18."

Uniform—Scarlet. *Facings*—Blue. *Agents*—Lloyds Bank, Ltd., Cox's & King's Branch.

Regimental Association—Guards' Employment Society, Birdcage Walk, London, S.W.1.

Colonel-in-Chief ... ... THE KING.

Colonel ... Col. *H.R.H. The Prince of* Wales *and Duke of* Cornwall, *K.G., K.T., G.C.S.I., G.C.M.G., G.C.I.E., G.C.V.O., G.B.E., M.C.*, Col.-in-Chief 12th L., R.S. Fus., S. Wales Bord., D.C.L.I., P.W. Vols., Midd'x R., Seaforth, and R. Wilts Yeo. *Personal A.D.C. to the King* 3/6/19

Officer Commanding the Regt. and Regtl. Dist.—Price, Col. T. R. C., *C.M.G., D.S.O., p.s.c.* ... ... 1/10/24 *col.* 1/1/25

Lt.-Colonel (1).

Leatham, R. E. K., *D.S.O.* 1/10/24
1/1/19

Majors (4).

Auld, R. T. K. 10/7/16
1/9/15
Meares, C. F., *D.S.O.* 15/12/20
1/9/15
bt. lt.-col. 3/6/19
Lowis, R. W., *M.C.* 4/1/22
Battye, P. L. M., *M.C.* 1/10/24

Captains (5).

Menzies, K. G., *M.C.* 20/5/18
Rice, H. T. 20/5/18
Fox-Pitt, W. A. F. L., *M.C.* 19/5/19
Copland-Griffiths, F. A. V., *M.C.* 19/11/21
Bankier, A. M., D.S.O., M.C. *(s.c.)* 19/5/22
Dilléroglue, P., *d.* 1/10/24
Stanier, Sir *Alexander B. G.*, Bt., M.C., *Adjt.* 1/10/24

Subalterns (18).

Lieutenants.

Thursby-Pelham, N. C. 11/1/20
Wigan, C. R., *M.C., d.* 12/1/20
Young, G. D. 13/1/20
1/7/17
Jefferson, J. 21/2/20
Vigor, G. St. V. J. 21/2/20
Daniels, A. C. 21/2/20
Greenacre, W. D. C. (Eq. to H.R.H. The Prince of Wales) 26/8/21
Ponsonby, R. M. V. (Phys. Trng. Staff) 28/10/21
Llewelyn, V. A. I. 24/12/22
Watson, S. H. 24/12/22
21/6/19
Higgon, J. H. V. 31/8/24

2nd Lieutenants.

Dowding, W. W. 31/1/24
Brown, C. F. R. 1/2/24
Malcolm, A. W. A. 29/8/24
Hodgson, D. E. P. 30/8/24
Wilson, R. T. 29/1/25
Akroyd, P. S. 4/9/25

Battalion Adjutant.

Stanier, *Sir* Alexander B. G., Bt., *M.C., capt.* 14/9/23

Quarter-Master.

Dabell, W. B., *M.B.E., M.C.* 26/2/15
capt. 26/2/15

Director of Music.

Harris, A., *L.R.A.M., lt.* 1/3/19

Officers of the Supplementary List, Regular Army Reserve of Officers, counting against the Establishment.

2nd Lieutenants.

Fletcher, J. T. T. 8/5/24
Makins, W. V. 25/6/24
Heber-Percy, C. H. R. (*on prob.*) 30/5/25

GUARDS DEPÔT.

Caterham.

Officer Commanding ... ... Smith, Maj. A. F., *D.S.O., M.C.*, C. G'ds., *p.s.c.* 1/6/24
Adjutant ... ... Bowen, Lt. C. L. J., I. G'ds. 1/8/24
Quarter-Master ... ... Cook, Lt. J., Qr.-Mr. S. G'ds. 13/10/24

FitzGerald, Capt. J. S. N., *M.B.E., M.C.*, I. G'ds.
Hay, Capt. *Lord* E. D. J., Gren. G'ds.
Wilkinson, Capt. W. A. C., *M.C.*, C. G'ds.
Dilléroglue, Capt. P., W. G'ds.
Macdonald Buchanan, Capt. R. N., *M.C.*, S. G'ds.
Reynolds, Lt. A. B. C., C. G'ds.
Wigan, Lt. C. R., *M.C.*, W. G'ds.
Rimington-Wilson, Lt. H. E. Gren. G'ds.
Dillwyn-Venables-Llewelyn, Lt. C. M., Gren. G'ds.
Ross, Lt. J. F., I. G'ds.
Verney, Lt. G. H. G. L., Gren. G'ds. (*Asst. Adjt.*)
Stirling Home Drummond Moray, Lt. J. W., S. G'ds.
Tubbs, Lt. I. N. McC., C. G'ds.

Digitized by Google

INFANTRY RECORD OFFICES.

Record Office.	Officer and Assistant to Officer.		Regiments.
Record Office, Perth.	*Officer in charge of Records*— Tweedie, Col. W. J. B., *C.M.G., C.B.E.* ...	10/8/22	Black Watch (including High Cyclist Bn.), H.L.I., Seaforth, Gordons, Camerons, A. & S.H.
	Assistant. Grassie, Capt. J., *D.S.O., M.B.E.*, ret. pay	22/2/20	
Record Office, Hamilton.	*Officer in charge of Records*— Hely-Hutchinson, Col. R. G., *D.S.O.*	15/7/22	R. Scots, R.S. Fus., K.O.S.B., Cameronians, Inniskilling Fus., R. U. Rif., R. Ir. Fus., R.D. Fus.
	Assistant. Macdonald, Capt. A., *M.C.*, ret. pay ...	23/6/19	
Record Office, Preston.	*Officer in charge of Records*— Berthon, Col. C. P., *O.B.E.*	20/10/23	King's Own R., The King's R. Lan. Fus., R. Lan. R., Border R. P.W. Vols., Loyal R. March. R.
	Assistant. Flint, Maj. R. B., ret. pay	8/6/18	
Record Office, Shrewsbury.	*Officer in charge of Records*— Cornish-Bowden, Col. J. H. T., *C.M.G., D.S.O.*	7/10/22	Cheshire R., R.W. Fus., S. Wales Bord. (including Mon. R.), Welch R., K.S.L.I. (including Hereford R.)
	Assistant. Sadler, Lt.-Col. R. P., ret. pay	19/11/19	
Record Office, York.	*Officer in charge of Records*— Wilson, Col. A. H. H., *D.S.O., p.s.c.* [*l*] ...	15/10/25	North'd Fus. (including N. Cyclist Bn.), W. York R., E. York. R., Green Howards, D.W.R., K.O.Y.L.I., Y. & L.R., Durham L.I.
	Assistant. Roseigh, Capt. J., ret. pay	11/7/19	
Record Office, Lichfield.	*Officer in charge of Records*— Kitson, Col. C. E., *D.S.O.*	1/2/25	Lincoln R., Leicester R., S. Stafford R., Foresters, N. Stafford R.
	Assistant. Ross, Lt.-Col. R. H., *O.B.E.*, ret. pay ...	19/5/17	
Record Office, Warwick.	*Officer in charge of Records*— Shuter, Col. R. G., *D.S.O.*	16/4/25	R. Warwick R., R. Ir. Regt., Gloster R., Worc. R., Oxf. & Bucks. L.I., R. Berks. R., Conn. Rangers, Leinster R., R. Mun. Fus., Non-Combatant Corps.
	Assistant. Cheadle, Capt. T., ret. pay	17/5/20	
Record Office, Exeter.	*Officer in charge of Records*— Bent, Col. A. M., *C.M.G., C.B.E.*	25/8/24	Devon. R., Somerset L.I., D.C.L.I. Hampshire R., Dorset R., Wilts R.
	Assistant. Parr, Col. C., *C.B.E.*, ret. pay	1/5/19	

Digitized by Google

WELSH GUARDS.

Regtl. Hd.-Qrs. and Record Office ... ... Birdcage Walk, S.W.1.

1st Bn. ... ... *Chelsea Bks.* | Depôt ... ... *Caterham.*

The King's Colours :—
1st Battalion.—Gules (crimson) : In the centre a Dragon passant or, underneath, a scroll with motto "Cymru-Am-Byth." The whole ensigned with the Imperial Crown.

Regimental Colours :—
The Union. In the centre, a Company Badge ensigned with the Imperial Crown.
The 8 Company Badges are borne in rotation.

The Great War—2 *Battalions*.—"Lees," "Somme, 1916, '18," "Gluchy," "Flers-Courcelette," "Morval," "Ypres, 1917," "Pilckem," "Poelcappelle," "Passchendaele," "Cambrai, 1917, '18," "Bapaume, 1918," "Arras, 1918," "Albert, 1918," "Drocourt-Quéant," "Hindenburg Line," "Havrincourt," "Canal du Nord," "Selle," "Sambre," "France and Flanders, 1915–18."

Uniform—Scarlet. *Facings*—Blue. *Agents*—Lloyds Bank, Ltd., Cox's & King's Branch.

Regimental Association—Guards' Employment Society, Birdcage Walk, London, S.W.1.

Colonel-in-Chief ... ... THE KING.

Colonel ... Col. *H.R.H. The Prince of* Wales *and Duke of* Cornwall, *K.G., K.T., G.C.S.J., G.C.M.G., G.C.I.E., G.C.V.O., G.B.E., M.C.*, Col.-in-Chief 12th L., R.S. Fus., S. Wales Bord., D.C.L.I., P.W. Vols., Midd'x R., Seaforth, and R. Wilts Yeo. *Personal A.D.C. to the King* 3/6/19

Officer Commanding the Regt. and Regtl. Dist.—Price, Col. T. R. C., *C.M.G., D.S.O., p.s.c.* 1/10/24
col. 1/1/22

Lt.-Colonel (1).
Leatham, R. E. K., *D.S.O.* 1/10/24
1/1/19

Majors (4).
Auld, R. T. K. 10/7/16
1/9/15
Meares, C. F., *D.S.O.* 15/12/20
1/9/15
bt. lt.-col. 3/6/19
Lewis, R. W., *M.C.* 4/1/22
Battye, P. L. M., *M.C.* 1/10/24

Captains (5).
Menzies, K. G., *M.C.* 20/5/18
Rice, H. T. 20/5/18
Fox-Pitt, W. A. F. L., *M.C.* 19/5/19
Copland-Griffiths, F. A. V., *M.C.* 19/11/21
Bankier, A. M., D.S.O., M.C. *(s.c.) s* 19/5/22
Dilbéroglue, P., *d.* 1/10/24
Stanier, Sir *Alexander B. G.*, Rt., M.C., *Adjt.* 1/10/24

Subalterns (18).

Lieutenants.
Thursby-Pelham, N. C. 11/1/20
Wigan, C. R., *M.C., d.* 12/1/20
Young, G. D. 13/1/20
1/7/17
Jefferson, J. 21/2/20
Vigor, G. St. V. J. 21/2/20
Daniels, A. C. 21/2/20
Greenacre, W. D. C. (Eq. to H.R.H. The Prince of Wales) 26/8/21
Ponsonby, R. M. V. (Phys. Trng. Staff) 28/10/21
Llewelyn, V. A. I. 24/12/22
Watson, S. H. 24/12/22
21/6/19
Higgon, J. H. V. 31/8/24

2nd Lieutenants.
Dowding, W. W. 31/1/24
Brown, C. F. R. 1/2/24
Malcolm, A. W. A. 29/8/24
Hodgson, D. E. P. 30/8/24
Wilson, R. T. 29/1/25
Akroyd, P. S. 4/9/25

Battalion Adjutant.
Stanier, *Sir* Alexander R. G., *Bt., M.C., capt.* 14/9/23

Quarter-Master.
Dabell, W. B., *M.B.E., M.C.* 26/2/15
capt. 26/2/18

Director of Music.
Harris, A., *L.R.A.M., lt.* 1/3/19

Officers of the Supplementary List, Regular Army Reserve of Officers, counting against the Establishment.

2nd Lieutenants.
Fletcher, J. T. T. 8/5/24
Makins, W. V. 25/6/24
Heber-Percy, C. H. R. *(on prob.)* 30/5/25

GUARDS DEPÔT.

Caterham.

Officer Commanding ... ... Smith, Maj. A. F., *D.S.O., M.C.*, C. G'ds., *p.s.c.* 1/6/24
Adjutant ... ... Bowen, Lt. C. L. J., I. G'ds. 1/3/24
Quarter-Master ... ... Cook, Lt. J., *Qr.-Mr.* S. G'ds. 12/10/24

FitzGerald, Capt. J. S. N., *M.B.E., M.C.*, I. G'ds.
Hay, Capt. *Lord* E. D. J., Gren. G'ds.
Wilkinson, Capt. W. A. C., *M.C.*, C. G'ds.
Dilbéroglue, Capt. P., W. G'ds.
Macdonald Buchanan, Capt. R. N., *M.C.*, S. G'ds.
Reynolds, Lt. A. E. C., C. G'ds.
Wigan, Lt. C. R., *M.C.*, W. G'ds.
Rimington-Wilson, Lt. H. E. Gren. G'ds.
Dillwyn-Venables-Llewelyn, Lt. C. M., Gren. G'ds.
Ross, Lt. J. F., I. G'ds.
Verney, Lt. G. H. G. L., Gren. G'ds. (*Asst. Adjt.*)
Stirling Home Drummond Moray, Lt. J. W., S. G'ds.
Tubbs, Lt. I. N. McC., C. G'ds.

Digitized by Google

INFANTRY RECORD OFFICES.

Record Office.	Officer and Assistant to Officer.	Regiments.
Record Office, Perth.	*Officer in charge of Records*— Tweedie, Col. W. J. B., *C.M.G., C.B.E.* ... 10/8/22 *Assistant.* Grassie, Capt. J., *D.S.O., M.B.E.*, ret. pay 22/2/20	Black Watch (including High Cyclist Bn.), H.L.I., Seaforth, Gordons, Camerons, A. & S.H.
Record Office, Hamilton.	*Officer in charge of Records*— Hely-Hutchinson, Col. R. G., *D.S.O.* ... ... 15/7/22 *Assistant.* Macdonald, Capt. A., *M.C.*, ret. pay ... 23/6/19	R. Scots, R.S. Fus., K.O.S.B., Cameronians, Inniskilling Fus., R. U. Rif., R. Ir. Fus., R.D. Fus.
Record Office, Preston.	*Officer in charge of Records*— Berthon, Col. C. P., *O.B.E.* ... ... 20/10/23 *Assistant.* Flint, Maj. R. B., ret. pay 8/6/18	King's Own R., The King's R. Lan. Fus., R. Lan. R., Border R. P.W. Vols., Loyal R. March. R.
Record Office, Shrewsbury.	*Officer in charge of Records*— Cornish-Bowden, Col. J. H. T., *C.M.G., D.S.O.* 7.10.22 *Assistant.* Sadler, Lt.-Col. R. P., ret. pay 19/11/19	Cheshire R., R.W. Fus., S. Wales Bord. (including Mon. R.), Welch R., K.S.L.I. (including Hereford R.)
Record Office, York.	*Officer in charge of Records*— Wilson, Col. A. H. H., *D.S.O., p.s.c.* [*l*] ... 15.10.25 *Assistant.* Roseigh, Capt. J., ret. pay 11/7/19	North'd Fus. (including N. Cyclist Bn.), W. York R., E. York. R., Green Howards, D.W.R., K.O.Y.L.I., Y. & L.R., Durham L.I.
Record Office, Lichfield.	*Officer in charge of Records*— Kitson, Col. C. E., *D.S.O.* ... ... 1/2/25 *Assistant.* Ross, Lt.-Col. R. H., *O.B.E.*, ret. pay ... 19/5/17	Lincoln R., Leicester R., S. Stafford R., Foresters, N. Stafford R.
Record Office, Warwick.	*Officer in charge of Records*— Shuter, Col. R. G., *D.S.O.* ... ... 16/4/25 *Assistant.* Obeadle, Capt. T., ret. pay 17/5/20	R. Warwick R., R. Ir. Regt., Gloster R., Worc. R. Oxf. & Bucks. L.I., R. Berks. R., Conn. Rangers, Leinster R., R. Mun. Fus., Non-Combatant Corps.
Record Office, Exeter.	*Officer in charge of Records*— Bent, Col. A. M., *C.M.G., C.B.E.* ... ... 25/8/24 *Assistant.* Parr, Col. C., *C.B.E.*, ret. pay 1/5/19	Devon. R., Somerset L.I., D.C.L.I. Hampshire R., Dorset R., Wilts R.

Digitized by Google

Record Office.	Officer and Assistant to Officer.		Regiments.
Record Office, Warley.	*Officer in charge of Records—* Churchill, Col. A. P.	1/1/25	Norfolk R., Suffolk R. (including Camb. R.), Bedfs. and Herts R. (including Herts. R. and Hunts. Cyclist Bn.), Essex R., North'n R.
	Assistant. FitzGerald, Lt.-Col. G. E. F., ret. pay (*Res. of Off.*)	1/7/05	
Record Office, Hounslow.	*Officer in charge of Records—* Hancock, Col. M. P., *D.S.O.*	8/8/24	The Queen's R., The Buffs, R. Fus., E. Surrey R., Sussex R., R.W.K. (including Kent Cyclist Bn.), Midd'x R., A. Cyclist Corps. R. Telegraph Reserve.
	Assistant. Bockett-Pugh, Maj. H. A. D., h.p. ...	17/9/20	
London Record and Pay Office, 80, Pall Mall, S.W.1.	*Officer in charge of Records—* Gibson, Capt. J. G., *M.B.E., T.D.*, T.A. Res. { — 30/11/17		H.A.C. Inf., Lond. R., T.A. Bns. of Rifle Bde., Inns of Court O.T.C., R. Def. Corps.
	Assistant. Ginsbury, Capt. J. W., T.A. Res. ...	16/12/19	
Rifle Record Office, Winchester.	*Officer Commanding Rifle Depôt & Officer i/c Rifle Records—* Majendie, Col. B. J., *C.M.G., D.S.O.*	15/11/24	K.R.R.C., Rifle Bde.
	Assistant. Leith, Maj. A. R., *O.B.E.*, h.p.	8/11/19	

In the case of Territorial Infantry Officers, dates shown prior to 1/4/08 are those of the Officers' corresponding rank in a late unit of the Volunteer Force.

Order of Precedence of the Several Counties in the Infantry of the Territorial Army.

1. Devonshire.
2. Middlesex.
3. Lancashire.
4. Surrey.
5. Pembrokeshire.
6. Derbyshire.
7. Oxfordshire.
8. Cheshire.
9. Wiltshire.
10. Sussex.
11. Edinburgh (City).
12. Essex.
13. Northumberland.
14. Renfrewshire.
15. Northamptonshire.
16. Dorsetshire.
17. Norfolk.
18. Staffordshire.
19. Berkshire.
20. Gloucestershire.
21. Brecknockshire.
22. Suffolk.
23. Stirlingshire.
24. Bucks.
25. Lanarkshire.
26. Kent.
27. Glamorgan.
28. Nottinghamshire.
29. Merionethshire.
30. Yorkshire (W. Rid.).
31. Leicestershire.
32. Midlothian.
33. Aberdeenshire.
34. Roxburgh.
35. Monmouthshire.
36. Cornwall.
37. Ross-shire and Cromarty.
38. Worcestershire.
39. Inverness-shire.
40. Warwickshire.
41. Lincolnshire.
42. Denbighshire.
43. Hampshire.
44. Somersetshire.
45. Forfar.
46. Cambridgeshire.
47. Shropshire.
48. { City of London. County of London.
49. Yorkshire (E. Rid.).
50. Hertfordshire.
51. Perthshire.
52. Berwickshire.
53. Sutherland.
54. Kincardineshire.
55. Haddington.
56. Ayrshire.
57. Dumfries.
58. Elgin.
59. Argyll.
60. Cardigan.
61. Durham.
62. Wigtown.
63. Yorkshire (N. Rid.).
64. Cumberland.
65. Herefordshire.
66. Dumbartonshire.
67. Huntingdon.
68. Carnarvonshire.
69. Montgomershire.
70. Carmarthen.
71. Caithness.
72. Kirkcudbright.
73. Westmorland.
74. Fifeshire.
75. Bedfordshire.
76. Linlithgow.
77. Selkirkshire.
78. Banffshire.
79. Radnorshire.
80. Flintshire.
81. Clackmannan.
82. Peebles-shire.
83. Kinross-shire.
84. Anglesey.
85. Shetland.
86. City of Dundee.
87. City of Glasgow.
88. City of Aberdeen.
89. Rutland.

Digitized by Google

INFANTRY.

THE ROYAL SCOTS (THE ROYAL REGIMENT). [1]

Lowland Area.

The Royal Cypher within the Collar of the Order of the Thistle with the Badge appendant. In each of the four corners the Thistle within the Circle and motto of the Order, ensigned with the Imperial Crown. The Sphinx, superscribed "Egypt."

"Tangier, 1680," "Namur, 1695," "Blenheim," "Ramillies," "Oudenarde," "Malplaquet," "Louisburg," "Havannah," "Egmont-op-Zee," "St. Lucia, 1803," "Corunna," "Busaco," "Salamanca," "Vittoria," "St. Sebastian," "Nive," "Peninsula," "Niagara," "Waterloo," "Nagpore," "Maheidpoor," "Ava," "Alma," "Inkerman," "Sevastopol," "Taku Forts," "Pekin, 1860," "South Africa, 1899-1902."

The Great War—35 *Battalions*.—"Mons," "Le Cateau," "Retreat from Mons," "Marne, 1914, '18," "Aisne, 1914," "La Bassée, 1914," "Neuve Chappelle," "Ypres, 1915, '17, '18," "Gravenstafel," "St. Julien," "Frezenberg," "Bellewaarde," "Aubers," "Festubert, 1915," "Loos," "Somme, 1916, '18," "Albert, 1916, '18," "Bazentin," "Pozières," "Flers-Courcelette," "Le Transloy," "Ancre Heights," "Ancre, 1916, '18," "Arras, 1917, '18," "Scarpe, 1917, '18," "Arleux," "Pilckem," "Langemarck, 1917," "Menin Road," "Polygon Wood," "Poelcappelle," "Passchendaele," "Cambrai, 1917," "St. Quentin," "Rosières," "Lys," "Estaires," "Messines, 1918," "Hazebrouck," "Bailleul," "Kemmel," "Béthune," "Soissonnais-Ourcq," "Tardenois," "Amiens," "Bapaume, 1918," "Drocourt-Quéant," "Hindenburg Line," "Canal du Nord," "St. Quentin Canal," "Beaurevoir," "Courtrai," "Selle," "Sambre," "France and Flanders, 1914-18," "Struma," "Macedonia, 1915-18," "Helles," "Landing at Helles," "Krithia," "Suvla," "Scimitar Hill," "Gallipoli, 1915-16," "Rumani," "Egypt, 1915-16," "Gaza," "El Mughar," "Nebi Samwil," "Jaffa," "Palestine, 1917-18," "Archangel, 1918-19."

Agents—Lloyds Bank, Ltd., Cox's & King's Branch.

Regimental Journal—"The Thistle," Goojerat Barracks, Colchester.

Regimental Association—Royal Scots Association Benevolent Fund, c/o Royal Scots Club, 30, Abercromby Place, Edinburgh.

Regular and Militia Battalions.

Uniform—Scarlet. *Facings*—Blue.

1st Bn. (1st Foot) ... ... *Aden (for Glasgow).*
2nd Bn. (1st Foot) ... ... *Colchester (for Egypt).*
3rd Bn. (Edinburgh Light Inf. Mil.) ... *Glencorse.*

Depôt ... *Glencorse Barracks, Milton Bridge, Midlothian.* Record Office ... ... *Hamilton.*

Territorial Army Battalions.

4th/5th Bn. ... *Drill Hall, Forrest Hill, Edinburgh.*
7th/9th Bn. ... ... 89, *East Claremont Street, Edinburgh.*

Colonel-in-Chief ... ... *H.R.H The Princess* Mary, *Viscountess* Lascelles.

Colonel ... ... Altham, Lt.-Gen. *Sir* Edward A., *K.C.B., K.C.I.E., C.M.G.*, ret. pay, *p.s.c.* 16/10/18

Officer Commanding Depôt ... Fargus, Maj. N. H. S., *D.S.O., O.B.E.*, R. Scots *(s.c.)* ... 23/3/24

1st and 2nd Battalions (Regular).

Lt.-Colonels (2).

Mackenzie, J. H., *C.M.G., D.S.O., p.s.c.* (1) 17/9/22
3/6/17
Smith, L. K., *C.B.E., D.S.O.* (2) 15/12/23
3/6/18

Majors (8).

Tanner, F. C., *C.M.G., D.S.O., p.s.c.* [*I*] (2) 1/9/15
bt. lt.-col. 3/6/18
Charteris, N. K., *C.M.G., D.S.O., p.s.c.* (1) [2] 1/9/15
bt. lt.-col. 1/1/18
Fargus, N. H. S., *D.S.O., O.B.E. (s.c.)* (1) *d.* 1/9/15
Colchester-Wemyss, J. M., *O.B.E.* (2) 27/10/15
Gillatt, J. M., *D.S.O., s.o.* 27/10/15
Stanley-Murray, H. E., *M.C.* (1) 8/2/17
Roma[illegible]er, J. G. P., *D.S.O., p.s.c., s.* 24/1/18
bt. lt.-col. 1/1/19
Mackenzie, J. M., *D.S.O.* (1) 4/7/18

1st and 2nd Battalions—*contd.*

Captains (14).

Simson, H. J., M.C., *p.s.c.* [L] *s.* 27/11/14
bt. maj. 3/6/17
de Stacpoole, E. H. M., M.C., *p.s.c., s.* 5/5/15
Scott-Moncrieff, R. (1) 13/5/15
Acheson, C. D. (2) 17/6/15
Hall, G. E., *M.C.* (2) 17/6/15
bt. maj. 3/6/18
Nicholson, D. H., M.C., *s.f.* 29/6/15
Buchanan, K. G., *M.C.* (2) 29/6/15
Combe, E. P., M.C., *s.* 29/6/15
North, E. S. (1) 2/12/15
Hay, G. H., *D.S.O.* (1) 17/4/16
Crockatt, N. R., *D.S.O., M.C.* (S.C.) (2) 7/8/16
McDougall, D. J., M.C., *s.f.* 25/8/16
Broadwood, J., M.C. *(s.c.) s.* 5/8/17
McCausland, F. M. (2) 1/1/21
Harris, W., M.C., *s.o.* 28/2/21
Carr, M., *M.C.* (1) *s.c.s.* 26/10/21
MacBrayne, D. (1) *d.* 23/11/21
Maxwell, A., s.o. 9/1/22

1st and 2nd Battalions—*contd.*

Captains—contd.

Devereux, R. de B., s.f. 23/1/22
Money, H. D. K. (2) *d.* 20/10/22
15/8/18
Mothersill, K. C. (1) 1/1/23
Milne, J. D., i.s. 29/1/23
Carstairs, F. (1) 29/1/23
Lammie, G., M.C., *s.c.s.* 19/11/23
Winchester, C. C., M.C. (2) *Adjt.* 15/12/23
Swinton, E. B. (1) 22/12/23
Scott, R. (2) 18/7/25

Subalterns (34).

Lieutenants.

Johnston, F. L. (1) *d.* 1/7/17
Purves, A. J. L., M.C., *i.* 27/7/17
White, S. E. H. E., *M.C.* (1) 7/10/17
Honeyman, P. E. C., s. 9/10/17
Kennedy, N. R., M.C., *i.* 19/1/18
Thurstun, C. E., M.C., *i.* 28/2/18
Allwright, H. T., M.C., D.C.M., *c.o.* 29/6/18
Syme, A. G., i.r. 27/12/18
Goodall, L. M., *d.* 21/6/19

Digitized by Google

Record Office.	Officer and Assistant to Officer.	Regiments.
Record Office, Warley.	*Officer in charge of Records*— Churchill, Col. A. P. ... ... 1/1/25 *Assistant.* FitzGerald, Lt.-Col. G. E. F., ret. pay (*Res. of Off.*) 1/7/05	Norfolk R., Suffolk R. (including Camb. R.), Bedfs. and Herts R. (including Herts. R. and Hunts. Cyclist Bn.), Essex R., North'n R.
Record Office, Hounslow.	*Officer in charge of Records*— Hancock, Col. M. P., *D.S.O.* ... ... 8/8/24 *Assistant.* Bockett-Pugh, Maj. H. A. D., h.p. ... 17/9/20	The Queen's R., The Buffs, R. Fus., E. Surrey R., Sussex R., R.W.K. (including Kent Cyclist Bn.), Midd'x R., A. Cyclist Corps, R. Telegraph Reserve.
London Record and Pay Office, 80, Pall Mall, S.W.1.	*Officer in charge of Records*— Gibson, Capt. J. G., *M.B.E., T.D.*, T.A. Res. { — / 30/11/17 *Assistant.* Ginsbury, Capt. J. W., T.A. Res. ... 16/12/19	H.A.C. Inf., Lond. R., T.A. Bns. of Rifle Bde., Inns of Court O.T.C., R. Def. Corps.
Rifle Record Office, Winchester.	*Officer Commanding Rifle Depôt & Officer i/c Rifle Records*— Majendie, Col. B. J., *C.M.G., D.S.O.* ... ... 15/11/24 *Assistant.* Leith, Maj. A. R., *O.B.E.*, h.p. 8/11/19	K.R.R.C., Rifle Bde.

In the case of Territorial Infantry Officers, dates shown prior to 1/4/08 are those of the Officers' corresponding rank in a late unit of the Volunteer Force.

Order of Precedence of the Several Counties in the Infantry of the Territorial Army.

1. Devonshire.
2. Middlesex.
3. Lancashire.
4. Surrey.
5. Pembrokeshire.
6. Derbyshire.
7. Oxfordshire.
8. Cheshire.
9. Wiltshire.
10. Sussex.
11. Edinburgh (City).
12. Essex.
13. Northumberland.
14. Renfrewshire.
15. Northamptonshire.
16. Dorsetshire.
17. Norfolk.
18. Staffordshire.
19. Berkshire.
20. Gloucestershire.
21. Brecknockshire.
22. Suffolk.
23. Stirlingshire.
24. Bucks.
25. Lanarkshire.
26. Kent.
27. Glamorgan.
28. Nottinghamshire.
29. Merionethshire.
30. Yorkshire (W. Rid.).
31. Leicestershire.
32. Midlothian.
33. Aberdeenshire.
34. Roxburgh.
35. Monmouthshire.
36. Cornwall.
37. Ross-shire and Cromarty.
38. Worcestershire.
39. Inverness-shire.
40. Warwickshire.
41. Lincolnshire.
42. Denbighshire.
43. Hampshire.
44. Somersetshire.
45. Forfar.
46. Cambridgeshire.
47. Shropshire.
48. { City of London. / County of London.
49. Yorkshire (E. Rid.).
50. Hertfordshire.
51. Perthshire.
52. Berwickshire.
53. Sutherland.
54. Kincardineshire.
55. Haddington.
56. Ayrshire.
57. Dumfries.
58. Elgin.
59. Argyll.
60. Cardigan.
61. Durham.
62. Wigtown.
63. Yorkshire (N. Rid.).
64. Cumberland.
65. Herefordshire.
66. Dumbartonshire.
67. Huntingdon.
68. Carnarvonshire.
69. Montgomershire.
70. Carmarthen.
71. Caithness.
72. Kirkcudbright.
73. Westmorland.
74. Fifeshire.
75. Bedfordshire.
76. Linlithgow.
77. Selkirkshire.
78. Banffshire.
79. Radnorshire.
80. Flintshire.
81. Clackmannan.
82. Peebles-shire.
83. Kinross-shire.
84. Anglesey.
85. Shetland.
86. City of Dundee.
87. City of Glasgow.
88. City of Aberdeen.
89. Rutland.

Digitized by Google

INFANTRY.

THE ROYAL SCOTS (THE ROYAL REGIMENT). [1]

Lowland Area.

The Royal Cypher within the Collar of the Order of the Thistle with the Badge appendant. In each of the four corners the Thistle within the Circle and motto of the Order, ensigned with the Imperial Crown. The Sphinx, superscribed "Egypt."

"Tangier, 1680," "Namur, 1695," "Blenheim," "Ramillies," "Oudenarde," "Malplaquet," "Louisburg," "Havannah," "Egmont-op-Zee," "St. Lucia, 1803," "Corunna," "Busaco," "Salamanca," "Vittoria," "St. Sebastian," "Nive," "Peninsula," "Niagara," "Waterloo," "Nagpore," "Maheidpoor," "Ava," "Alma," "Inkerman," "Sevastopol," "Taku Forts," "Pekin, 1860," "South Africa, 1899–1902."

The Great War—35 *Battalions*,—"Mons," "Le Cateau," "Retreat from Mons," "Marne, 1914, '18," "Aisne, 1914," "La Bassée, 1914," "Neuve Chappelle," "Ypres, 1915, '17, '18," "Gravenstafel," "St. Julien," "Frezenberg," "Bellewaarde," "Aubers," "Festubert, 1915," "Loos," "Somme, 1916, '18," "Albert, 1916, '18," "Bazentin," "Pozières," "Flers-Courcelette," "Le Transloy," "Ancre Heights," "Ancre, 1916, '18," "Arras, 1917, '18," "Scarpe, 1917, '18," "Arleux," "Pilckem," "Langemarck, 1917," "Menin Road," "Polygon Wood," "Poelcappelle," "Passchendaele," "Cambrai, 1917," "St. Quentin," "Rosières," "Lys," "Estaires," "Messines, 1918," "Hazebrouck," "Bailleul," "Kemmel," "Béthune," "Soissonais-Ourcq," "Tardenois," "Amiens," "Bapaume, 1918," "Drocourt-Quéant," "Hindenburg Line," "Canal du Nord," "St. Quentin Canal," "Beaurevoir," "Courtrai," "Selle," "Sambre," "France and Flanders, 1914–18." "Struma," "Macedonia, 1915–18." "Helles," "Landing at Helles," "Krithia," "Suvla," "Scimitar Hill," "Gallipoli, 1915–16." "Rumani," "Egypt, 1915–16." "Gaza," "El Mughar," "Nebi Samwil," "Jaffa," "Palestine, 1917–18." "Archangel, 1918–19."

Agents—Lloyds Bank, Ltd., Cox's & King's Branch.

Regimental Journal—"The Thistle," Goojerat Barracks, Colchester.

Regimental Association—Royal Scots Association Benevolent Fund, c/o Royal Scots Club, 30, Abercromby Place, Edinburgh.

Regular and Militia Battalions.

Uniform—Scarlet. *Facings*—Blue.

1st Bn. (1st Foot) ... ... *Aden (for Glasgow).*
2nd Bn. (1st Foot) ... ... *Colchester (for Egypt).*
3rd Bn. (Edinburgh Light Inf. Mil.) ... *Glencorse.*

Depôt ... *Glencorse Barracks, Milton Bridge, Midlothian.* Record Office ... ... *Hamilton.*

Territorial Army Battalions.

4th/5th Bn. ... *Drill Hall, Forrest Hill, Edinburgh.*
7th/9th Bn. ... ... 89, *East Claremont Street, Edinburgh.*

Colonel-in-Chief ... ... *H.R.H The Princess* Mary, *Viscountess* Lascelles.

Colonel ... ... Altham, Lt.-Gen. *Sir* Edward A., *K.C.B., K.C.I.E., C.M.G.*, ret. pay, *p.s.c.* 16/10/18

Officer Commanding Depôt ... Fargus, Maj. N. H. S., *D.S.O., O.B.E.*, R. Scots (*s.c.*) ... 23/3/24

1st and 2nd Battalions (Regular).

Lt.-Colonels (2).

Mackenzie, J. H., *C.M.G., D.S.O., p.s.c.* (1) 17/9/22
3/6/17
Smith, L. K., *C.B.E., D.S.O.* (2) 15/12/23
3/6/18

Majors (8).

Tanner, F. C., *C.M.G., D.S.O., p.s.c.* [*I*] (2) 1/9/15
bt. lt.-col. 3/6/18
Charteris, N. K., *C.M.G., D.S.O., p.s.c.* (1) [2] 1/9/15
bt. lt.-col. 1/1/18
Fargus, N. H. S., *D.S.O., O.B.E.* (*s.c.*) (1) *d.* 1/9/15
Colchester-Wemyss, J. M., *O.B.E.* (2) 27/10/15
Gillatt, J. M., *D.S.O., e.o.* 27/10/15
Stanley-Murray, H. E., *M.C.* (1) 8/2/17
Rome[illegible], J. G. P., *D.S.O., p.s.c., s.* 24/1/18
bt. lt.-col. 1/1/19
Mackenzie, J. M., *D.S.O.* (1) 6/7/18

1st and 2nd Battalions—*contd.*

Captains (14).

Simson, H. J., M.C., *p.s.c.* [L] *s.* 27/11/14
bt. maj. 3/6/17
de Starpoole, E. H. M., M.C., *p.s.c., s.* 5/5/15
Scott-Moncrieff, R. (1) 13/5/15
Acheson, C. D. (2) 17/6/15
Hall, G. E., *M.C.* (2) 17/6/15
bt. maj. 3/6/18
Nicholson, D. H., M.C., *s.f.* 29/6/15
Buchanan, K. G., *M.C.* (2) 29/6/15
Combe, E. P., M.C., *s.* 29/6/15
North, E. S. (1) 2/12/15
Hay, G. H., *D.S.O.* (1) 17/4/16
Crockatt, N. R., *D.S.O., M.C.* (S.C.) (2) 7/8/16
McDougall, D. J., M.C., *s.f.* 25/8/16
Broadwood, J., M.C. (*s.c.*) *s.* 5/8/17
McCausland, F. M. (2) 1/1/21
Harris, R., M.C., *e.o.* 28/2/21
Carr, M., *M.C.* (1) *s.c.s.* 26/10/21
MacBrayne, D. (1) *d.* 23/11/21
Maxwell, A., e.o. 9/1/22

1st and 2nd Battalions—*contd.*

Captains—contd.

Devereux, R. de B., s.f. 23/1/22
Money, H. D. K. (2) *d.* 20/10/22
15/8/18
Motherwill, K. C. (1) 1/1/23
Milne, J. D., t.s. 29/1/23
Carstairs, F. (1) 29/1/23
Lammie, G., M.C., *s.c.s.* 19/11/23
Winchester, C. C., M.C. (2) *Adjt.* 15/12/23
Swinton, E. B. (1) 22/12/23
Scott, R. (2) 18/7/25

Subalterns (34).

Lieutenants.

Johnston, F. L. (1) *d.* 1/7/17
Purves, A. J. L., M.C., *t.* 27/7/17
White, S. E. H. E., *M.C.* (1) 7/10/17
Honeyman, P. E. C., s. 9/10/17
Kennedy, N. R., M.C., *t.* 19/1/18
Thurston, C. E., M.C., *t.* 28/2/18
Allwright, H. T., M.C., D.C.M., *e.o.* 29/6/18
Syme, A. G., t.r. 27/12/18
Goodall, L. M., *d.* 21/6/19

Digitized by Google

1st and 2nd Battalions—*contd.*

Lieutenants—contd.

Cunningham, W. A. (2) *d.* 24/10/19
Slater, J., *D.C.M.* (2) 14/12/19
McCance, J. B. (1) 21/2/20
Rodger, F. K. W. (1) *Adjt.* 4/4/23
21/6/19
Mothersill, L. J. (1) 21/2/20
Aird, W. A., c.o. 25/3/20
Cameron, D. R. G., c.o. 20/12/20
Ashmore, B. H. (1) 16/7/21
Godley, A. S. (1) 16/7/21
Gordon, A., *M.C., D.C.M., M.M.* (2) 14/12/21
Mitchell-Innes, A. T. McL., c.o. 15/12/21
Ilderton, G. (1) 16/7/22
Paterson-Brown, A. M. (2) 14/7/23
Rundall, F. A., c.o. 14/7/23
Boon, A. G., a.m. 14/7/23
Galloway, A. E., c.o. 14/7/23
Byam-Shaw, G. (2) 23/12/23
Duncan, W. M. M. (1) 31/8/24
Lesslie, W. H. B. (1) 31/8/24
Robertson-Glasgow, R. W. (2) 31/1/25
Gray, W. M. (2) 1/2/25
Murray, J. (2) 1/2/25
Mackintosh, A. D. (1) [2] 7/3/25

2nd Lieutenants.

Oakley, J. R. (1) 31/1/24
Jamieson, J. L. (2) 27/8/24
Watson, R. G. (2) 27/8/24
Henderson, T. R. (2) 27/8/24
Mackenzie-Kennedy, A. G. (1) 27/8/24
Bunn, S. (2) 30/8/24
Macdonald, J. A. (1) 18/12/24
Sheppard, F. B. ff. (2) 29/1/25
Harland, H. C. (1) 29/1/25
Shafto, M. (1) 3/9/25

Adjutants (2).

Rodger, F. K. W., *lt.* (1) 21/12/23
Winchester, C. C., *M.C. capt.* (2) 15/7/24

Quarter-Masters (3).

Fairall, W. G. H., *d.* 4/3/14
maj. 3/6/19
Thomson, D. C., *M.C., capt.* (1) 15/1/15
11/4/19
Pugh, A., *M.C., lt.* (2) 22/6/19

3rd Battalion (Militia).

Hon. Colonel.

⚔ *Montagu-Douglas-Scott,* Col. Lord *H. F.* (*King's Body Guard for Scotland*) 21/12/12

Lt.-Colonel.

⚔ Strutt, E. L., *C.B.E., D.S.O.* 6/1/19

Captains.

⚔ Heathcote, R. E. M., *D.S.O.* 24/4/08
⚔ *Montagu-Douglas-Scott, D. J.,* O.B.E. 16/1/15
⚔ Scarisbrick, C. E. 2/2/15
⚔ Bulteel, M. C. 1/6/15

4th/5th Battalion (Queen's Edinburgh) (Territorial).

Drill Hall, Forrest Hill, Edinburgh.

Hon. Colonels.

The Lord Provost of Edinburgh for the time being.
Clark, R., C.B.E., V.D. 20/2/24

Lt.-Colonel.

⚔ Mure, A. H., *T.D., t.a.* 31/8/20
bt. col. 31/8/24

Major.

Captains.

⚔ Munro, D. S. 9/9/20
⚔ *Coull, R.* 23/12/21
17/6/20
Elphinstone, A. J. 5/5/23
⚔ Bowman, A. M., *M.C.* 17/7/24
⚔ Alexander, J. (*Capt. Res. of Off.*) 27/9/24
Moyes, A. H. 30/5/25

Lieutenants.

McNeil, T. M. 13/11/22
Slater, J. K. 2/2/23
Morrison, C. J. R. 6/4/23
Lees, J. B. 11/5/23
Stewart, D. 2/7/23
Menzies, W. G. P. 18/2/24
⚔ Barclay, G. R. 22/7/24
Irving, G. McL. 22/7/24

2nd Lieutenants.

Blount, W. L. M. 6/12/23
Dodds, G. G. P. 25/9/24
Lemin, M. E. 4/5/25

Adjutant.

⚔ Thurston, C. E., *M.C.*, Lt. R. Scots. (*temp. Capt. T.A.* 24/2/24) 24/2/24

Quarter-Master.

Burns, E., *lt.* 18/8/21

Cadet Unit affiliated.
1st Territorial (Cadet) Co. R. Scots (Rotary Cadets).
[Uniform—*Scarlet.*
Facings—*Blue.*]

7th/9th (Highlanders) Battalion (Territorial).

89, East Claremont Street, Edinburgh.

Hon. Colonels.

⚔ *Hamilton*, Gen. Sir *Ian S. M.*, G.C.B., G.C.M.G., D.S.O., T.D., ret. pay, *q.s.* [R] (*Col. Gordons*) 31/8/01
Rosebery, Rt. Hon. the Earl of, K.G., K.T., V.D. (*King's Body Guard for Scotland*) 12/2/10

Lt.-Colonel.

⚔ Blair, P. J., *D.S.O., t.a.* 16/2/20
bt. col. 16/2/24

Major.

⚔ Bennet Clark, T. W., *T.D.* 16/7/20

7th/9th Battalion (Territorial)—*contd.*

Captains.

⚔ Macdonald, N. 1/6/16
⚔ Chapman, A. R. C., *M.C.* (*s.c.*) 1/7/17
⚔ Grainger-Stewart, T., *M.C.* 23/7/21
⚔ McCrostie, H. C., *D.S.O.* 16/9/22
⚔ Hope, A. H. O. 21/7/23

Lieutenants.

⚔ Macrae, W. W. 1/7/17
⚔ Graham, M. M. 1/7/18
1/7/17
Macdiarmid, E. 26/11/22
Salvesen, I. R. S. 25/2/23
MacIntyre, D. 18/8/23
James, A. H. 23/9/23
Officer, W. J. 5/4/24
Martin, C. F. 13/4/24
Bannerman, R. B. W. 19/7/24
Mitchell, C. C. 9/12/24
Middleton, A. C. 20/1/25
Chiene, J. 19.6.25

2nd Lieutenant.

Adjutant.

⚔ McGregor, G. A. A., *M.C.* (*t.c.*) Lt. Camerons (*temp. Capt. T.A.* 9/7/25) 9/7/25

Quarter-Master.

Thomson, W., *lt.* 13/7/21

Cadet Units affiliated.
Edinburgh Institution
C. Co. (Highlanders) R. Scots.
Daniel Stewart's College
C. Co. (Highlanders) R. Scots.
Castle Mills, C. Co., R. Scots.
Uniform—*Scarlet.*
[Facings—*Blue.*]

Digitized by Google

THE QUEEN'S ROYAL REGIMENT (WEST SURREY). [2]

Home Counties Area.

The Cypher of Queen Catherine, within the Garter. In each of the four corners the Paschal Lamb with motto "*Pristinæ virtutis memor.*"

"*Vel anxuria triumphant.*" A Naval Crown, superscribed "1st June, 1794."

The Sphinx, superscribed "Egypt."

"Tangier, 1662–80," "Namur, 1695," "Vimiera," "Corunna," "Salamanca," "Vittoria," "Pyrenees," "Nivelle," "Toulouse," "Peninsula," "Ghuznee, 1839," "Khelat," "Afghanistan 1839," "South Africa, 1851–2–3," "Taku Forts," "Pekin, 1860," "Burma, 1885–87," "Tirah," "Relief of Ladysmith," "South Africa, 1899–1902," "Afghanistan, 1919."

The Great War—25 *Battalions.*—"Mons," "Retreat from Mons," "Marne, 1914, '18," "Aisne, 1914," "Ypres, 1914, '17, '18," "Langemarck, 1914," "Gheluvelt," "Aubers," "Festubert, 1915," "Loos," "Somme, 1916, '18," "Albert, 1916, '18," "Bazentin," "Delville Wood," "Pozières," "Guillemont," "Flers-Courcelette," "Morval," "Thiepval," "Le Transloy," "Ancre Heights," "Ancre, 1916, '18," "Arras, 1917, '18," "Scarpe, 1917," "Bullecourt," "Messines, 1917," "Pilckem," "Menin Road," "Polygon Wood," "Broodseinde," "Passchendaele," "Cambrai, 1917, '18," "St. Quentin," "Bapaume, 1918," "Rosières," "Avre," "Villers Bretonneux," "Lys," "Hazebrouck," "Bailleul," "Kemmel," "Soissonnais-Ourcq," "Amiens," "Hindenburg Line," "Épehy," "St. Quentin Canal," "Courtrai," "Selle," "Sambre," "France and Flanders, 1914–18," "Piave," "Vittorio Veneto," "Italy, 1917–18," "Suvla," "Landing at Suvla," "Scimitar Hill," "Gallipoli, 1915," "Rumani," "Egypt, 1915–16," "Gaza," "El Mughar," "Jerusalem," "Jericho," "Tell 'Asur," "Palestine, 1917–18," "Khan Baghdadi," "Mesopotamia, 1915–18," "N.W. Frontier, India, 1916–17."

Agents—Lloyds Bank, Ltd., Cox's & King's Branch.

Regimental Association—Old Comrades' Association, The Depôt, Guildford, Surrey.

Regular and Militia Battalions.

Uniform—Scarlet. *Facings*—Blue.

1st Bn. (2nd Foot) ... ... *Dover.*
2nd " " ... ... *Allahabad.*
3rd Bn. (2nd R. Surrey Mil.) ... ... *Guildford.*
Depôt ... ... *Guildford.*
Record Office ... ... *Hounslow.*

Territorial Army Battalions { 4th Bn. ... *Old Barracks, Mitcham Road, Croydon.*
5th Bn. ... *Drill Hall, Guildford.*

Colonel ... Monro, Gen. *Sir* Charles C., *Bt., G.C.B., G.C.S.I., G.C.M.G., p.s.c., s., t.s.*... 13/10/20

Officer Commanding Depôt ... Denton, Maj. F. W. H., The Queen's R. 15/10/25

1st and 2nd Battalions (Regular).

Lt.-Colonels (2).

Raimsford-Hannay, J., *D.S.O.* (2) 26/1/24
Clarke, R. G., *C.M.G., D.S.O.* (1) 15/5/24
1/1/17

Majors (8).

Watson, S. T., *D.S.O.* (1) 1/9/15
Hunter, H. N. A., *D.S.O., p.s.c.* (1) 1/9/15
bt. lt.-col. 3/6/19
Dyer, G. N., *D.S.O.* (*S.C.*) (2) (4) 1/9/15
Lee, R. T., *C.M.G., D.S.O., O.B.E., p.s.c.* (2) 4/12/16
bt. lt.-col. 3/6/17
Faviell, W. F. O., *D.S.O.* (1) 29/1/17
bt. lt.-col. 1/1/21
Roberts, A. N. S., *O.B.E.* (2) 10/10/18
Denton, F. W. H. (1) *d.* 26/1/24
Giffard, G. J., *D.S.O., p.s.c.* [1] 15/5/24
bt. lt.-col. 1/1/19

Captains (14).

Boyd, J. D., D.S.O., *p.s.c., s.* 10/2/15
bt. maj. 1/1/17

1st and 2nd Battalions—*contd.*

Captains—contd.

Pain, M. W. H. (1) *d.* 7/4/15
Bassot, R. A. M., M.C., *p.s.c., s.* 12/4/15
bt. maj. 1/1/18
Prendergast, G. R., e.o. 4/5/15
Hull, H. C. E., D.S.O. (*s.c.*) (1) *Adjt.* 17/5/15
bt. maj. 3/6/18
Olliver, G. K., *M.C.* (2) 2/10/15
Ross, R. K., D.S.O., M.C., *s.f.* 18/10/15
Buchan, T. O. M., *M.C.* (*s.c.*) (2) *d.* 24/11/15
Philpot, R. H., *M.C.* (2) 3/3/16
Jebens, F. J., M.C. [L] *s.* 21/3/16
bt. maj. 11/11/19
Welman, L. L., *M.C.* (1) 26/3/16
Harrison, G. L., D.S.O. [L] [1] 1/7/16
Foster, R. C. G., *M.C.* (2) 15/8/16
Dew, W. J., M.B.E., *s.m.* 1/8/17
Coates, J. B., *M.C.* [2] 27/8/17
Pilleau, G. A., *M.C.* (1) 8/1/21
Hodgson, A. S., t.s. 12/1/21
Symons, I. W. S. (2) 29/1/21
Jacob, F. A. (1) (*War Office*) 29/1/21
Upton, J. C. W., *t.* 25/6/21
Haggard, B. C. (1) 25/6/21
Bingham, E. S., M.C., *t.* 25/6/21

1st and 2nd Battalions—*contd.*

Captains—contd.

Beeton, W. G. R. (1) 14/3/23
Shuldham-Legh, M. S. (2) 19/4/23
Harvey, V. C., M.C., D.C.M., *e.o.* 1/11/23
Carpenter, H. J. [*l*] (2) 1/11/23
Bolton, E. F., e.o. 14/2/24
Oxley-Boyle, R. F. C., *M.C.* (1) 19/3/24
Veasey, H. G. [1] 15/5/24
Willis, N. A. (2) 15/5/24

Subalterns (34)

Lieutenants.

Coward, F. A. (1) 1/7/17
Bottomley, G. D. G. (1) 26/9/17
Cossey, J. R. G., e.o. 7/10/17
Howells, J. P., *M.C., D.C.M.* (1) 21/12/17
Wilson, R. C. (2) 9/1/18
Hughes, I. T. P., M.C. (2) *Adjt.* 16/2/18
Girling, F. E. B., M.C., *s.* 27/4/18
Mauditt, F. P., M.C., D.C.M. (*Spec. Appt.*) 8/7/18
Pickering, R. E. (2) 1/11/18
Bathgate, D. E., e.o. 1/11/18
Evans, H. G. M. (1) 1/11/18
Boyd, J. L. S., *d.* 12/3/19
Phillips, J. B. P. (1) 12/3/19
Block, A. P. (2) 24/10/19
Sullivan, A. J. (1) *d.* 24/10/19

Digitized by Google

1st and 2nd Battalions—*contd.*

Lieutenants—contd.

Dickinson, D. C. G. (1) 24/10/19
Davis, F. J. (Spec. Appt.) 24/10/19
Combe, H. P. (2) 24/10/19
Denton, J. W. M. (1) 24/10/19
Bradley, V. J., c.o. 24/10/19
Fairbrother, A., c.o. 20/11/19
Ponsford, J. F. K. (1) 21/2/20
Oldham, G. C., a.m. 21/2/20
Wilson, K. J. (2) *d.* 21/2/20
Harrington, A. M. S. (1) 20/12/20
Palmer, G. V. (1) 20/12/20
Holme, R. H. (1) 20/12/20
Whitfield, J. Y., c.o. 20/12/20
Wright, B. W., c.o. 20/12/20
Burton, R. M. (2) 20/12/20
Haggard, G. (2) 16/7/21
East, L. C. (2) 14/7/23
Elias-Morgan, G. M. (1) 23/12/23
Elliott, H. A. V. (1) 30/4/24
Parsons, C. D. H. (2) 1/2/25

2nd Lieutenants.

Fairtlough, L. H. (1) 27/8/24
Hacket Pain, A. U. H. (1) 27/8/24
Dyke, T. H. (2) 30/8/24
Wilson, H. E. (2) 30/8/24
Grimston, G. S. (2) 29/1/25
Wood, H. (2) 3/9/25
Burton, B. E. L. (1) 3/9/25
Newell, H. W. (2) 3/9/25
Kelly, H. S. (2) 3/9/25

Adjutants (2).

Hull, H. C. E., *D.S.O. (s.c.) capt. (bt. maj.)* (1) 8/12/24
Hughes, I. T. P., *M.C., it.* (2) 22/3/25

Quarter-Masters (3).

Belchem, O. K., *O.B.E., M.C., d.* 25/8/14
capt. 25/8/17
Routley, W., *D.C.M., it.* (1) 22/11/18
Chitty, W. H., *it.* (2) 21/3/23

3rd Battalion.
(Militia.)

Hon. Colonel.

⚔*Northumberland*, The Duke of, K.G., C.B.E., M.V.O., *t.a.* 1/10/18

Majors.

⚔Barton, E. De L. 8/10/14
⚔*Storey, F. B.*, Capt. ret. pay 6/10/17
⚔*Phillips, W. A.*, O.B.E. 6/2/18

Captain.

⚔Hopkinson, J. A. L. 2/9/16

4th Battalion
(Territorial).

Old Barracks, Mitcham Road, Croydon.

Hon. Colonel.

Ashcombe, The Lord, C.B., T.D., *t.a.* 12/7/22

Lt.-Colonel.

⚔Bray, F. E., *M.C., T.D., t.a.* 16/2/25
30/6/23

Major.

⚔Evans, B. L., *T.D., t.a.* 9/12/22
3/6/16

Captains.

⚔Quill, B. C., *M.C.* (*Capt. Res. of Off.*) *Adjt.* 10/1/21
25/8/14
bt. maj. 1/1/19
⚔Kingzett, E. P. 21/6/22
⚔Papworth, R. 12/7/24
⚔Cummins, B. W. 31/7/24
⚔Bryer, J. H. 14/2/25
⚔Wallerstein, L. D. J. (*Capt. Res. of Off.*) 14/2/25

Lieutenants.

Ellis, G. 27/8/23
Clark, P. H. 30/7/24
Stack, L. P. 11/5/25
Johnson, J. H. F. 16/7/25

2nd Lieutenants.

Burton, W. T. McQ. 26/11/23
Amos, J. H. 17/4/25

Adjutant.

⚔Quill, B. C., *M.C., capt.* (*bt. maj.*) 31/3/20

Quarter-Master.

⚔Stacey, W. H., *O.B.E., capt.* 26/12/24

[Uniform—*Scarlet.* Facings—*Blue.*]

Cadet Units Affiliated
Selhurst Grammar School C. Corps.
Purley County School C. Corps.
Whitgift Middle School C. Corps.
Croydon High School C. Corps.
Russell School C. Corps.

5th Battalion
(Territorial).

Drill Hall, Guildford.

Hon. Colonel.

⚔*Perkins, W. J.*, C.M.G., V.D. 10/1/22

Lt.-Colonel.

⚔Harris, H. H. M., *T.D.* (*Capt. Res. of Off.*) *t.a.* 16/2/24

Major.

⚔Wigan, C. R., *M.C., t.a.* 24/3/24

Captains.

⚔*Yetts, L. M.*, M.C. 1/6/16
⚔*Perkins, W. J., jun.*, M.C. O.B.E., 1/6/16
⚔*Jardine, L. W.* 6/12/16
⚔*Ardagh, F. D.* 3/4/17
⚔Cave, W. S., *D.S.O.* 16/7/21
1/6/16
⚔Bridge, G. E. W. 16/7/21
15/11/17
⚔Buckley, E. S. (*Capt. Res. of Off.*) 16/7/21
⚔Neave, H. W. J., *M.C.* 25/10/24
⚔Dorman-Smith, R. H. 2/8/25

Lieutenants.

Cox, F. T. 13/11/22
Jardine, G. D. 13/11/22
Wise, A. R., c.o. 13/8/23
Baker, G. 15/3/24
Ponsonby, E. G. 15/3/24
Young, A. F. F. 27/1/25
Nicholson, K. 23/5/25

2nd Lieutenants.

Wade, C. P. G. 21/12/23
Burton-Brown, C. 19/1/24
Eggar, D. P. 16/6/24
Courtney, J. C. 6/1/25
Pakenham, A. J. E. 1/8/25
Bullen, C. E. A. 1/8/25

Adjutant.

⚔Upton, A. C. W., Capt. The Queens R. 10/10/25

Quarter-Master.

⚔Reader, E. J. W., *O.B.E., capt.* 15/9/14

[Uniform—*Scarlet.* Facings—*Blue.*]

Cadet Units affiliated.
Boxgrove School C. Corps.
The Farnham C. Corps
(The Queen's.)
Frimley & Camberley C. Corps.
King Edward's School (Witley) C. Bn.
Gordon Boys' Home C. Bn.
Dorking High School C. Corps.
Farnham Grammar School C. Corps
The Farm School C. Bn.

Digitized by Google

THE BUFFS (EAST KENT REGIMENT). [3]

Home Counties Area.

The Dragon. In each of the four corners the united Red and White Rose ensigned with the Imperial Crown.
"Veteri Frondescit Honore."

"Blenheim," "Ramillies," "Oudenarde," "Malplaquet," "Dettingen," "Guadaloupe, 1759," "Douro," "Talavera," "Albuhera," "Vittoria," "Pyrenees," "Nivelle," "Nive," "Orthes," "Toulouse," "Peninsula," "Punniar," "Sevastopol," "Taku Forts," "South Africa, 1879," "Chitral," "Relief of Kimberley," "Paardeberg," "South Africa, 1900–02."

The Great War—16 *Battalions*.—**"Aisne, 1914," "Armentières, 1914," "Ypres, 1915, '17," "Gravenstafel," "St. Julien," "Frezenberg," "Bellewaarde," "Hooge, 1915," "Loos," "Somme, 1916, '18," "Albert, 1916, '18," "Bazentin," "Delville Wood," "Pozières," "Flers-Courcelette," "Morval," "Thiepval," "Le Transloy," "Ancre Heights," "Ancre, 1916, '18," "Arras, 1917," "Scarpe, 1917," "Messines, 1917," "Pilckem," "Passchendaele," "Cambrai, 1917, '18," "St. Quentin," "Avre," "Amiens," "Bapaume, 1918," "Hindenburg Line," "Épehy," "St. Quentin Canal," "Selle," "Sambre," "France and Flanders, 1914–18." "Struma," "Doiran, 1918," "Macedonia, 1915–18." "Gaza," "Jerusalem," "Tell 'Asur," "Palestine, 1917–18." "Aden," "Tigris, 1916." "Kut al Amara, 1917," "Baghdad," "Mesopotamia, 1915–18."**

***Agents*—Lloyds Bank, Ltd., Cox's & King's Branch.**

***Regimental Journal*—"The Dragon," Depôt, The Buffs, Canterbury.**

***Regimental Association*—The Past and Present Association of the Buffs, Depôt, The Buffs, Canterbury.**

Regular and Militia Battalions.

Uniform—Scarlet. *Facings*—Buff.

1st Bn. (3rd Foot) ... ... *Gibraltar.*
2nd " " ... ... *Portland.*
Depôt ... ... *Canterbury.*

3rd Bn. (East Kent Mila.) ... ... *Canterbury.*
Record Office ... ... *Hounslow.*

Territorial Army Battalion, 4th Bn., *Drill Hall, St. Peter's Lane, Canterbury.*

Allied Regiment of Canadian Militia.

The Queen's Own Rifles of Canada ... ... *Toronto, Ontario.*

Colonel-in-Chief ... *His Majesty*, Christian X., *King of* Denmark, *K.G., G.C.B., G.C.V.O.* ... 12/5/14
Colonel ... ... Paget, Gen. *Rt. Hon. Sir* Arthur H., *G.C.B., K.C.V.O.*, ret. pay [R] ... 6/11/14
Officer Commanding Depôt ... Jackson, Maj. J. V. R., The Buffs 11/3/25

1st and 2nd Battalions (Regular).

Lt.-Colonels (2).

Kennedy, J., *C.M.G., D.S.O.* (2) 27/4/23
bt. col. 3/6/19
Power, R. E., *D.S.O.* (1) 27/4/23
3/6/19

Majors (8).

Lucas, L. W., *D.S.O., M.C.* (1) 1/9/15
bt. lt.-col. 1/1/19
Smith, L. H. (2) 1/9/15
Crookenden, J., *D.S.O.* (1) 8/1/16
Lee, G., *D.S.O., M.C., w.i.* 11/12/16
Jackson, J. V. R. (2) *d.* 18/1/17
Thewles, H. A., *D.S.O., w.i.* 15/2/17
bt. lt.-col. 3/6/18
Hart, N. S., *a.m.* 27/8/24
Scarlett, *Hon.* P. G., *M.C., p.s.c., s.* 1/11/24
3/6/17

Captains (14).

Thomson, A. B., *M.B.E., p.s.c.* (2) 27/4/15
Field, C. S., *O.B.E.* (2) 10/5/15
Allen, J. F. W., M.C., *p.s.c., s.* 29/5/15
Hamilton, G. F., M.C. (2) *Adjt.* 29/5/15

1st and 2nd Battalions—*contd.*

Captains—contd.

Morgan, H. de R., D.S.O. (*R.A.F. Coll.*) 4/8/15
Stronge, H. C. T., *D.S.O., M.C.* [*I*] (1) *d.* 16/9/15
Peareth, A. J. (1) 7/10/15
Wilkins, D. A., M.B.E., *Adjt.* 1/11/15
Morley, H. C. C. (2) 23/12/15
Howe, G. R. (2) 30/12/15
Causton, L. P., *M.C.* (1) 10/3/16
Whitaker, F., M.C., *s.* 2/9/16
bt. maj. 1/1/23
Allen, F. H. (2) 13/9/16
Rice, N. D. (2) *d.* 1/1/17
Haymen, E. W. P., c.o. 1/1/17
Backhouse, E. B. (2) 3/12/21
Watson, R. M. [*I*] (*s.c.*) (1) 14/3/22
Essell, L. M. S. (1) 14/3/22
Tuke, R. J. (1) 22/11/24
Hammond-Davies, B. E., M.C., *t.* 22/11/24
Webster, R. W. M., w.i. 4/5/25
Sandilands, R. B., *M.C.* (2) 4/5/25
Stainforth, A. G. C., M.C., *c.o.* 11/5/25
Keble, T. H., s. 11/5/25
Wood, C. J., *M.C.* (1) 11/5/25
Griffith, W. B., s. 11/5/25
Wale, N. G. (1) 11/5/25
Marshall, F. A. J. E., *D.S.O., M.B.E., M.C.* (2) [1] 17/9/25
Willows, J. R. (1) 21/9/25

1st and 2nd Battalions—*contd.*

Subalterns (34).

Lieutenants.

Reid, T. R., *M.C.* (1) 1/7/17
Knight, C. R. B., *d.* 1/7/17
Hall, E. F., *M.C.* [*I*] (2) 1/7/17
Lloyd, C., a.m. 7/10/17
Turner, A. F. St. A. (2) 19/1/18
Robertson, H. P. P., c.o. 19/1/18
Fox, P. R. H., *M.C.* (1) 20/1/18
Barry, E., c.o. 7/2/18
Brown, G. C. M., M.C. (2) 19/5/18
Chester, J., c.o. 21/9/18
Rowe, W. H., c.o. 12/3/19
Hendin, D. W., M.C., *a.s.* 28/5/19
Lister, D. S., *M.C.* (2) 21/6/19
Symonds, H. F. G. d'A. (2) 21/6/19
Mitchell, G. H., c.o. 21/6/19
Hoare, N. E. (2) 24/10/19
Rose, A. J. D. (1) 24/10/19
Fearnside-Speed, A. A. J. N. (2) 24/10/19
Sankey, G. E. (1) 24/10/19

Digitized by Google

1st and 2nd Battalions—*contd.*

Lieutenants—contd.

Milton, H. (1) 25/12/19
Penlington, T. N., c.o. 21/2/20
Cartwright, J., c.o. 21/2/20
King, J. E. (2) 21/2/20
Knocker, H. S. (2) 20/12/20
Oliver, G. L. B. (1) 20/12/20
Coates, D. C. (1) 16/7/21
Spear, T. H. (1) *d.* 16/7/21
Crozier, J. C. T., c.o. 16/7/21
Cass, W. G., *M.B.E.* (2) 17/12/21
Thorne-Thorne, R. J. P. (1) (*Garr. Phys. Tyng. Super.*) 23/12/22
Crozier, F. G. (1) 14/7/23
Mallam, K. M. C. (1) 1/2/25
Airy, E. A. (2) 10/7/25
Haggard, C. (2) 30/8/25

2nd Lieutenants.

Boucher, V. (1) 27/8/24
Williams, J. R. P. (1) 27/8/24
Knatchbull, W. D. (2) 30/8/24
Bruce, E. P. C. (2) 29/1/25
Botley, J. A. (2) 29/1/25
Nicholson, J. G. (2) 3/9/25
Lynden-Bell, P. T. G. (2) 3/9/25
Walters, H. de L. (1) 3/9/25

Adjutants (2).

Hamilton, G. F., *M.C., capt.* (2) 2/8/25
Wilkins, D. A., *M.B.E., capt.* (1) 23/8/25

Quarter-Masters (3).

Cook, T., *d.* 4/10/18
capt. 1/7/17
Corney, A., *M.B.E.* (2) 30/12/15
capt. 30/12/18
Andrews, A. W., *D.C.M., lt.* (1) 25/6/23

3rd Battalion (Militia).

Hon. Colonel.

⚔*Brinckman*, Sir *Theodore F.*, Bt., C.B. (*Hon. Lt.-Col. in Army*) 28/6/08
15/7/07

Major.

⚔Ward, H. E., *O.B.E.* (*Hon. 2nd Lt. in Army*) 22/5/15

Captains.

⚔*Baker, R. H. W., c.o.* 2/2/15
⚔*Silverwood-Cope, A. L.*, M.B.E. 27/1/16
⚔Jackson, A. R. 27/1/16

4th Battalion (Territorial).

Drill Hall, St. Peter's Lane, Canterbury.

Hon. Colonel.

Goschen, The Visct., G.C.I.E., C.B.E., V.D. 13/10/23

Lt.-Colonel.

⚔Burns, E. B., *t.a.* 20/3/24

Major.

⚔Collard, B. S. 14/1/25

4th Battalion (Territorial)—*contd.*

Captains.

⚔Smith, H. L. 4/1/21
⚔V.C. Dean, D. J. 27/7/21
⚔Witts, C. S. F. 28/7/21
⚔Coote, D. V. 13/1/24
⚔Winch, C. A. 13/1/24

Lieutenants.

⚔Bacon, G. D., *M.C.* 29/6/18
⚔Sherwood, J. 1/5/19
⚔Brooke, C. H. M. 21/6/19
Firmin, L. A. L., a.m. 27/8/19
⚔Moss, J. 16/10/22
Turner, A. J. 20/7/23
Polle, R. S. 21/7/23
⚔Chambers, E. G. 1/3/24
18/6/19
⚔James, W. E. C. 1/3/24

2nd Lieutenants.

Collins, L. J. 1/12/24
Parrett, W. J. 4/12/24
Igguiden, D. P. 12/3/25
Parish, E. G. 28.9.25

Adjutant.

⚔Hammond-Davies, B. E., *M.C.*, Capt. The Buffs. 14/12/23

Quarter-Master.

⚔Keeler, F. H., *capt.* 25/1/18

[Uniform—*Scarlet.* Facings—*Buff.*]

Cadet Units Affiliated.

Depôt, Royal Marine C. Corps.
Kent College C. Corps.
Simon Langton School C. Corps.

Supplementary Reserve.

Category B.

2nd Lieutenants.

⚔Findlay, W. R. 19/11/24
Smith, D. W. R. 10/12/24
Roll, N. H. 22/10/25

Digitized by Google

THE KING'S OWN ROYAL REGIMENT (LANCASTER). [4]

East Lancashire Area.

The Royal Cypher within the Garter. In each of the four corners the Lion of England.

"Namur, 1695," "Gibraltar, 1704-5," "Guadaloupe, 1759," "St. Lucia, 1778," "Corunna," "Badajos," "Salamanca," "Vittoria," "St. Sebastian," "Nive," "Peninsula," "Bladensburg," "Waterloo," "Alma," "Inkerman," "Sevastopol," "Abyssinia," "South Africa, 1879," "Relief of Ladysmith," "South Africa, 1899-1902."

The Great War—16 *Battalions*.—"Le Cateau," "Retreat from Mons," "**Marne, 1914,**" "Aisne, 1914," "Armentières, 1914," "**Ypres, 1915, '17,**" "Gravenstafel," "St. Julien," "Frezenberg," "Bellewaarde," "Festubert, 1915," "Loos," "**Somme, 1916, '18,**" "Albert, 1916, '18," "Bazentin," "Delville Wood," "Pozières," "Guillemont," "Ginchy," "Flers-Courcelette," "Morval," "Le Transloy," "**Ancre Heights,**" "Ancre, 1916," "**Arras, 1917, '18,**" "Scarpe, 1917, '18," "Arleux," "**Messines, 1917,**" "Plickem," "Menin Road," "Polygon Wood," "Broodseinde," "Poelcappelle," "Passchendaele," "Cambrai, 1917, '18," "St. Quentin," "**Lys,**" "Estaires," "Hazebrouck," "Béthune," "Bapaume, 1918," "Drocourt-Quéant," "Hindenburg Line," "Canal du Nord," "Selle," "Valenciennes," "Sambre," "**France and Flanders, 1914-18.**" "Struma," "Doiran, 1917, '18," "**Macedonia, 1915-18.**" "Suvla," "Sari Bair," "**Gallipoli, 1915.**" "Egypt, 1916." "Tigris, 1916," "Kut al Amara, 1917," "Baghdad," "**Mesopotamia, 1916-18.**"

Agents—Lloyds Bank, Ltd., Cox's & King's Branch.

Regimental Journal—The Lion & The Rose, Drill Hall, Dallas Road, Lancaster.

Regimental Association—The King's Own Royal Regiment Aid Fund, 40, Norroy Road, London, S.W.15.

Regular and Militia Battalions.

Uniform—Scarlet. *Facings*—Blue.

1st Bn. (4th Foot) ... ... *Shorncliffe.*
2nd " " ... ... *Rawalpindi.*
3rd Bn. (1st R. Lancashire Mil.) ... ... *Lancaster.*

Depôt ... ... *Lancaster.*
Record Office ... ... *Preston.*

Territorial Army Battalions ... ... 4th Bn. *Drill Hall, Ulverston.* 5th Bn. *Phænix St., Lancaster.*

Colonel-in-Chief ... ... THE KING.

Colonel ... Hunter, Gen. *Sir* Archibald, *G.C.B., G.C.V.O., D.S.O., T.D.*, ret. pay [R] 6/3/13

Officer Commanding Depôt ... Bois, Bt. Lt.-Col. J., *D.S.O., M.C.*, King's Own R. ... 29/4/24

1st and 2nd Battalions (Regular).

Lt.-Colonels (2).

Nixon, J. A., *D.S.O.* (2) 3/5/23
3/6/19
Nicholson, O. H. L., *C.M.G., D.S.O., p.s.c.* (1) 3/5/24
bt. col. 1/7/22

Majors (8).

Grover, C. W. (1) 1/9/15
Foster, A. H. B., *D.S.O.* (1) [2] 1/9/15
Kaulback, H. A., *O.B.E.* (2) 1/9/15
bt. lt.-col. 1/1/18
Gribbon, W. H., *C.M.G., C.B.E., p.s.c.* [*I*] (2) 1/9/15
bt. col. 1/1/21
Bois, J., *D.S.O., M.C.* (1) *d.* 8/1/16
bt. lt.-col. 3/6/17
Cowper, L. L., *O.B.E.* (1) 8/1/16
Young, J. M., *D.S.O.* (1) 8/1/16
Somerville, W. A. T. B., *D.S.O., s.* 8/5/16
bt. lt.-col. 3/6/19
FitzGerald, T. O., *O.B.E., M.C., s.* 8/5/16
bt. lt.-col. 1/1/17
Keith, G. T. E., *D.S.O., O.B.E., s.* 28/1/18

Captains (14).

Finch, *H. S.*, M.C., *c.o.* 2/3/15
Carter, *C. R.*, D.S.O., *c.o.* 2/3/15

1st and 2nd Battalions—*contd.*

Captains—contd.

Morrell, J. F. B., D.S.O., M.V.O., *m.c.* 11/5/15
bt. maj. 3/6/17
Jebb, *H. C. E., s.f.* 11/5/15
Packard, J. E. E., *M.C.* (2) *s.c.s.* 15/8/15
Irvine, C. G. S. (*Spec. Appt.*) 10/10/15
de Cordova, V. L., M.C., *s.* 23/11/15
Matthews, R. C., M.C. [*I*] *(s.c.) t.* 23/11/15
Seddon, A. D. (1) *Adjt.* 16/2/16
O'Connor, E. R., M.C., *t.v.* 4/7/16
Bevan, J. A. (2) 13/7/17
Hardy, J. H., M.C., *t.* 13/7/17
Beaumont, G. R. B. (1) 13/7/17
Gawne, D. H., s.f. 28/11/20
Bosanquet, A. R., M.C. (*spec. emp.*) 1/3/21
Tittle, D. R. (2) *Adjt.* 1/1/23
Briggs, W. N. (2) *d.* 1/1/23
Welch, R. H., *D.S.O.* (1) *d.* 1/3/24
Whitworth, C. S. (2) 12/6/25
6/3/21
Barraclough, J. A., M.C., *t.* 6/5/24
Murrans, H. D., M.C., *s.f.* 11/6/24
Baker, C. F. T. (1) 11/6/24
White, R. P. F., *M.C.* (1) 1/9/24
Somerville, R. T., M.C., *t.* 6/9/24
Pobgee, H. A., M.C., *t.s.* 6/9/24
Green W. H., *M.C.* (2) 20/10/24
Armstrong, B. D. (1) 20/10/24
Ribchester, G. (2) 20/10/24
Ryan, J. (2) 14/3/25
Bruno, H. A. B., *M.B.E.* (1) 15/4/25
Wyncoll, A. W. (2) 20/4/25

1st and 2nd Battalions—*contd.*

Subalterns (34).

Lieutenants.

Radcliffe, *R. A. C.* (2) 7/10/17
Crow, S. H. (1) 7/10/17
Hargreaves, A. N. (2) 15/11/17
King, H. J. (2) 20/1/18
Carr, R., *M.C., D.C.M.* (1) 1/11/18
Goldie, R. M. J. (2) 21/6/19
FitzSimon, C. R. M. D. O'C., *M.C.* (2) 21/6/19
Harper, C. W., e.o. 20/12/19
Lugard, J. W. (2) 21/2/20
Scott, H. S., e.o. 21/2/20
Card, A. T. T. (2) (d) 21/2/20
Jones, R. B. A. (1) *d.* 21/2/20
Alleyne, H. M. (2) *s.* 20/12/20
Garner, W. M. (1) 20/12/20
Lloyd, W. J., D.S.O., M.C., *e.o.* 28/1/21
Ramsay-Fairfax-Lucy, E. A. R. (1) 16/7/21
Haynes, H. A. (1) 16/7/22
Aslett, A. R. (1) 24/12/22
Head, J. A. (1) 24/12/22
Perry, W. F. N. (2) 14/7/23
Brennan, J. W. (1) 14/7/23
Bazalgette, V. S. (1) 23/12/23

Digitized by Google

1st and 2nd Battalions—*contd.*

Lieutenants—contd.

Gibson, C. (1) 23/12/23
Johnson, J. O. (1) 23/12/23
Simpson, A. (1) 1/2/25
Tilly, W. T. P. (2) 1/2/25
Langdon, C. B. (2) 14/7/25
Haynes, E. G. (2) 30/8/25
Wright, H. O. (1) 30/8/25

2nd Lieutenants.

Howse, V. E. (1) 31/1/24
Mears, F. R. L. (1) 31/1/24
Freeman, B. F. R. M. (1) 27/8/24
Rogers, H. C. B. (2) 30/8/24
Mandeville, C. (2) 29/1/25
Creedon, H. E. (2) 29/1/25
Bartholomew, W. G. H. (2) 3/9/25
Woolmer, F. M. [1] 3/9/35
Hallam, R. W. (2) 3/9/25

Adjutants (2).

Seddon, A. D., *capt.* (1) 5/2/24
Tittle, D. R., *capt.* (2) 12/9/25

Quarter-Masters (3).

Morrell, A. W., *M.C.* (1) 25/8/14
capt. 25/8/17
Creedon, T. G., *d.* 4/9/14
capt. 1/7/17
Connell, M. (2) 4/10/14
capt. 1/7/17

3rd Battalion (Militia).

Hon. Colonel.

⚔*North, B. N.*, C.B., M.V.O. (*Hon. Brig.-Gen. in Army*) 19/7/08

Lt.-Colonel.

⚔Lloyd, J. H., *D.S.O.* 7/8/17
1/1/18

Majors.

⚔*Wright, H. S.* 11/5/17
⚔*Nixson, H. L.* 7/8/18

Captains.

⚔Aston, K. 2/2/15
⚔Barnes, F. G. L. 2/2/15

4th Battalion (Territorial).

Drill Hall, Ulverston.

Hon. Colonel.

⚔*Cavendish*, Rt. Hon. Lord *R. F.*, C.B., C.M.G., T.D. 4/8/11

Lt.-Colonel.

⚔Thompson, R., *T.D.* 16/2/20
bt. col. 16/2/24

Major.

⚔Kennedy, W. H. B. R. 12/7/21

Captains.

⚔Taylor, G. F., *M.B.E.* 1/6/16
⚔Clarke, J. A. T. 30/1/17
⚔Horne, R. H. 23/6/20
⚔Dixon, T. *M.C.* 28/4/23
⚔Lowden, C. G. 27/2/24

Lieutenants.

Hodgson, G. W. 1/11/22
⚔Chancellor, H. B. 4/8/23
1/8/19
⚔Thorpe, T. 1/3/24
⚔Palmer, B. H. 2/3/24
Hodgson, J. L. W. 1/4/24
Thompson, J. E. S. 1/1/25

4th Battalion (Territorial)—*contd.*

2nd Lieutenants.

Spence, D. 1/11/23
Pearson, H. N. 15/7/24
⚔Stevenson, F. J. 20/7/25

Adjutant.

⚔Hardy, J. H., *M.C.*, Capt. King's Own R. 24/3/24

Quarter-Master.

⚔Powell, P. W., *M.C., capt.* 20/4/15

[Uniform—*Scarlet.* Facings—*Blue.*]

5th Battalion (Territorial).

Phœnix Street, Lancaster.

Hon. Colonel.

⚔*Hunter*, Gen. Sir *Archibald* G.C.B., G.C.V.O., D.S.O., T.D., ret. pay (*Col. King's Own R.*) [R] 27/2/01

Lt.-Colonel.

⚔Sharpe, G. W., *O.B.E., t.a.* 16/2/20
bt. col. 16/2/24

Major.

⚔Atkinson, E., *T.D.* 16/7/20

Captains.

⚔Seward, A. S. 1/6/16
⚔Saer, C., *T.D.* 7/6/18
⚔Warbrick, H. J. 23/7/24

Lieutenants.

⚔Watts, W. J. 28/6/22
Taylor, F. B. 2/2/23
Oglethorpe, G. 15/9/23
⚔Williman, T. 1/6/24
⚔Todd, E. V. 24/2/25
⚔Beatson, J. 14/5/25
Burton, A. N. 15/5/25

2nd Lieutenants.

Saer, R. H. 1/3/25
Daniels, J. C. 1/3/25
Robson, W. H. 1/3/25

Adjutant.

⚔Barraclough, J. A., *M.C.*, Capt. King's Own R. 6/5/24

Quarter-Master.

⚔Burton, N., *M.C., capt.* 14/5/15

[Uniform—*Scarlet.* Facings—*Blue.*]

Cadet Unit Affiliated.
Baine's Grammar School C. Corps.

Digitized by Google

Northumbrian Area.

St. George and the Dragon. In each of the four corners the united Red and White Rose slipped ensigned with the Royal Crest.

"*Quo fata vocant.*"

"Wilhelmstahl," "St. Lucia, 1778," "Rolica," "Vimiera," "Corunna," "Busaco," "Ciudad Rodrigo," "Badajoz," "Salamanca," "Vittoria," "Nivelle," "Orthez," "Toulouse," "Peninsula," "Lucknow," "Afghanistan, 1878–80," "Khartoum," "Modder River," "South Africa, 1899–1902."

The Great War—52 *Battalions*.—"Mons," "Le Cateau," "Retreat from Mons," "Marne, 1914," "Aisne, 1914, '18," "La Bassée, 1914," "Messines, 1914, '17, '18," "Armentières, 1914," "Ypres, 1914, '15, '17-'18," "Nonne Bosschen," "Gravenstafel," "St. Julien," "Frezenberg," "Bellewaarde," "Loos," "Somme, 1916, '18," "Albert, 1916, '18," "Bazentin," "Delville Wood," "Pozières," "Flers-Courcelette," "Morval," "Thiepval," "Le Transloy," "Ancre Heights," "Ancre, 1916," "Arras, 1917, '18," "Scarpe, 1917, '18," "Arleux," "Pilckem," "Langemarck, 1917," "Menin Road," "Polygon Wood," "Broodseinde," "Paschendaele," "Cambrai, 1917, '18," "St. Quentin," "Bapaume, 1918," "Rosières," "Lys," "Estaires," "Hazebrouck," "Bailleul," "Kemmel," "Béthune," "Scherpenberg," "Drocourt-Quéant," "Hindenburg Line," "Épéhy," "Canal du Nord," "St. Quentin Canal," "Beaurevoir," "Courtrai," "Selle," "Valenciennes," "Sambre," "France and Flanders, 1914–18," "Piave," "Vittorio Veneto," "Italy, 1917–18," "Struma," "Macedonia, 1915–18," "Suvla," "Landing at Suvla," "Scimitar Hill," "Gallipoli, 1915," "Egypt, 1916–17."

Agents—Lloyds Bank, Ltd., Cox's & King's Branch.

Regimental Journal—St. George's Gazette, The Old Mill House, Preston Crowmarsh, Nr. Wallingford.

Regimental Association—Northumberland Fusiliers Aid Society, 8, Higham Place, Newcastle-on-Tyne.

Regular and Militia Battalions.

Uniform—Scarlet. *Facings*—Gosling Green.

1st Bn. (5th Foot) ... *Rhine* (*for Ballykinlar*).
2nd " " ... ... *Pyrenees*.
Depôt ... ... *Newcastle-on-Tyne*.

3rd Bn. (Northumberland Mil.) *Newcastle-on-Tyne*.
Record Office ... ... *York*.

Territorial Army Battalions.

4th Bn. ... ... *Newburn*.
5th Bn. ... ... *Drill Hall, Washington-on-Tyne*.

6th Bn. ... *St. George's Drill Hall, St. Mary's Place, Newcastle-on-Tyne*.
7th Bn. ... *Drill Hall, Fenible Street, Alnwick*.

Colonel ... ... Wilkinson, Maj.-Gen. *Sir* Percival S., *K.C.M.G.*, *C.B.*, ret. pay (*Res. of Off.*) 29/1/15

Officer Commanding Depôt ... ... Booth, Maj. R. M. St. J., *D.S.O.*, North'd Fus. 27/9/22

1st and 2nd Battalions (Regular).

Lt.-Colonels (2).

Kershaw, S. H., *D.S.O.*, *p.s.c.* (2) 15/9/25
1/1/19
Herbert, W. N., *C.M.G.*, *D.S.O.* *p.s.c.* (1) 23/11/25
1/1/18

Majors (8).

Foster, O. B., *M.C.* (*S.C.*) (2) 8/1/16
Athill, F. R. I., *C.M.G.* (2) 4/5/16
Booth, R. M. St. J., *D.S.O.* (1) *d.* 8/5/16
Ovens, H. L., *C.B.E.*, *s.* 8/5/16
Platt, W., *D.S.O.*, *p.s.c.*, *s.* 29/1/24
bt. lt.-col. 30/1/24
Critchley-Salmonson, R.E., *M.C.* (1) 15/4/25
3/6/18
Garnier, A. P., *M.B.E.*, *M.C.*, *p.s.c.* [*I*] *s.* 15/9/25
Chenevix-Trench, J. F., *D.S.O.* (*S.C.*) *t.* 23/11/25
3/6/17

Captains (14).

Baxter, E. H. (2) 26/2/15

1st and 2nd Battalions—*contd.*

Captains—contd.

Rumbrooke, W. P. H., *D.S.O.* (1) 28/3/15
Carroll-Leahy, T. J., D.S.O., M.C. (*S.C.*) *s.* 28/4/15
bt. maj. 3/6/17
Sutherland, H. O. (*Spec. Appt.*) 10/5/15
Williams, K. G., O.B.E., *t.* 21/8/15
bt. maj. 3/6/19
Braddell, W. H. (1) 1/10/15
Powell, H. I. (1) 20/11/15
Chipper, C., *M.C.* (2) 1/7/16
Buckley, E. G. M. (1) 28/8/17
24/7/16
Dorman-Smith, E. E., M.C., *m.e.* 26/8/16
Hogshaw, J. H., *M.C.* (2) 3/8/20
Steel, C. H., M.C., *t.e.* 17/8/20
Arkwright, C. G., *M.C.* (1) *d.* 5/11/21
Hamilton, C. E., *c.o.* 23/11/21
Plummer, A. E. B., *M.C.* (2) 23/11/21
Redwood, T. C. L., *c.o.* 25/3/22
Gatehouse, G. J. W., *t.* 25/3/22
Waight, D. E. F., *M.C.* (2) *d.* 29/3/22
Pemberton, E. G. [L] (1) 1/1/23
Lindsay, D.S., *M.C.* (1) 1.1/23
Scanlan, T. M., M.C. (*Spec. Appt.*) 17/10/23
Attwater, H. F. (2) 8,12/23

1st and 2nd Battalions—*contd.*

Captains—contd.

English, C. R. L. [*I*] (*Spec. Appt.*) 1/8/24
Cooper, C. H., *M.C.* (2) 1/8/24
Trenam, R., *M.B.E.*, *M.C.* (1) 28/8/24
Steele, H. G., *M.C.* [1] 28/1/25
Edgeworth-Johnstone, R. (1) 30/9/25

Subalterns (34).

Lieutenants.

Newstead, B. R., *D.S.O.*, *M.C.* (1) 7/10/17
Thomas, L. C., M.C., *c.o.* 28/2/18
McClean, T. H., *t.v.* 10/3/18
Alexander, R., M.M. 11/3/18
Byrne, J. O., M.C., *c.o.* 28/3/18
Seth-Smith, K. A. (1) 19/4/18
Prickett, F. C., O.B.E., *M.C.*, *c.o.* 20/4/18
Grimley, E. H. D. (2) 27/4/18
Bennett, T., *M.C.*, *d.* 21/8/18
Fryer, R. W. H., *M.C.* (2) 24/10/19
Ingledew, H. A. (2) *Adjt.* 24/10/19
Humphreys, G. C. (2) 20/12/20
Pringle, B. T. G. (2) 20/12/20

Digitized by Google

1st and 2nd Battalions—*contd.*

Lieutenants—contd.
Crawhall, W. N. C. (1) *Adjt.* 17/12/21
Martin, E. O. (2) 17/12/21
Earle, P. H. (2) *d.* 16/7/22
Kilgour, I. J. (1) 24/12/22
Forbes Watson, R. F. (1) *d.* 24/12/22
Butterfield, F. H. (1) 24/12/22
Carr-Ellison, C. F. C. (1) 24/12/22
Beckwith, C. E. (1) 14/7/23
Tarleton, B., s. 23/12/23
Bucknall, D. C. (2) 8/7/24
Holdsworth-Hunt, C. W. (1) 31/8/24
Bolater, G. H. (1) 1/2/25
Bland, T. E. (1) 1/2/25
Olver, C. R. (2) 14/7/25
Jones, W. P. (1) 30/8/25
Yorke, R. H. (1) 30/8/25

2nd Lieutenants.
Collingwood, A. C. (2) 31/1/24
Macmullen, M. N. E. (1) 31/1/24
Flower, H. S. (2) 27/8/24
Clifford, W. R. M. (2) 30/8/24
Kingstone, J. A. C. (2) 18/12/24
Parsons, F. G. A. (1) 29/1/25
Surtees, R. S. (2) 29/1/25
Hobbs, R. H. (2) 31/1/25

Adjutants (2).
Ingledew, H. A., *lt.* (2) 4/9/22
Crawhall, W. N. C., *lt.* (1) 12/6/24

Quarter-Masters (3).
Myers, W., *M.C., D.C.M.* (1) 1/5/17
capt. 1/5/25
Maynard J. H., *lt.* (2) 11/4/19
Wombwell, F., *M.B.E., lt., d.* 4/2/22
31/3/18

3rd Battalion (Militia).

Major.
⚔Holderness, G. C., Lt. ret. pay (*Remt. Serv.*) 15/11/16

Captain.
⚔*Hobbs, B. G. C.* 26/2/15

4th Battalion (Territorial).
Newburn.

Hon. Colonel.
⚔*Foster, A. J.*, C.M.G., C.B.E. (*Hon. Capt. in Army*) 6/5/22

Lt.-Colonel.
⚔Gibson, C. O. P., *M.C., t.a.* 27/5/22

Major.
⚔Cruddas, B., *D.S.O.* (*Lt.-Col. Res. of Off.*) 16/2/24

Captains.
⚔Bradley, G. L. 21/9/17
⚔Hare, A. B., *M.C.* 22/9/17
⚔Wood, R. 1/4/23
⚔Clarke, F. B. 1/4/23
⚔Peacock, B., *M.C.* 4/10/24

Lieutenants.
⚔Gibson, W. M., *M.C.* 7/3/22
Anderson, J. W. McL. 8/3/22
McLellan, A. 9/9/24
Clark, J. 1/11/24
Fleming, A. 25/11/24
Todd, J. M. 10/1/25

2nd Lieutenants.
Todd, A. S. 12/1/25
⚔Peters, O. A. 1/4/25
Smith, G. B. 14/4/25

4th Battalion (Territorial)—*contd.*

Adjutant.
⚔Williams, K. G., *O.B.E.*, Capt. (*bt. maj.*) North'd Fus. 30/3/23

Quarter-Master.
⚔Watson, W., *M.C., capt.* (*Capt. Res. of Off.*) 5/5/20

[Uniform—*Scarlet.*
Facings—*Gosling Green.*]

5th Battalion (Territorial).

Drill Hall, Walker-on-Tyne.

Hon. Colonel.
MacDonald, D. R., T.D. 4/1/21

Lt.-Colonel.
⚔Irwin, A., *D.S.O., T.D., t.a.* 8/1/18
bt. col. 20/10/22

Major.

Captains.
⚔Fairweather, C. W. 15/8/15
⚔Leete, W. H., *D.F.C.* 18/7/18
⚔Carille, T. A. 9/2/24
⚔Johnson, T. A. 10/1/25
⚔Herdman, T. A. 30/4/25

Lieutenants.
Phillips, F. H. 1/6/23
Stanley, G. M. I. 8/10/23
Worters, N. K. 13/1/24
Ellis, G. 1/3/25

2nd Lieutenants.
⚔Rooksby, R. H. 1/11/23
Davidson, H. H. 12/9/24
⚔Anderson, T. E. 6/3/25
Spencer, A. C. 4/5/25
Vardy, E. C. 18/5/25
Rowe, D. E. (*2nd Lt. Res. of Off.*) 24/10/25

Adjutant.
⚔Gatehouse, G. J. W., Capt. North'd Fus. 3/10/23

Quarter-Master.
⚔Thompson, E. W., *capt.* 1/5/20
14/2/15

[Uniform—*Scarlet.*
Facings—*Gosling Green.*]

Cadet Unit affiliated.
2nd C. Bn. North'd Fus. (1 Co.)
Armstrong-Whitworth (Walker)
C. Detach., North'd Fus.

6th Battalion (Territorial).

St. George's Drill Hall,
St. Mary's Place,
Newcastle-on-Tyne.

Hon. Colonel.
⚔*Northumberland*, The Duke of, K.G., C.B.E., M.V.O., *t.a.* 30/8/17

Lt.-Colonel.
⚔Rogers, A. D.S., *T.D., t.a.* 29/3/24

Major.
⚔Wilkinson, G. E., *M.C.* 18/5/20

Captains.
⚔Bell, G. F. 1/6/16
⚔Dawson, F., *M.C.* 30/12/16
⚔Anderson, W., *D.S.O., M.C.* 18/5/20
bt. maj. 19/5/20
⚔Clayton, F. C., *M.C.* 18/5/20
Parmeter, T. P. 25/11/20

6th Battalion (Territorial)—*contd.*

Lieutenants.
⚔Challoner, J. L. 1/6/16
⚔Rutherford, D. D., *M.C.* 18/6/19
Graham, C. S. 13/1/2
⚔Carrick, C. B., *M.C.* 1/3/23
Wilson, H. E. 17/6/24

2nd Lieutenants.
Criddle, H. J. M. L. 4/4/24
Gillespie, C. B. 19/11/24
France, G. L. A. 11/12/24
Gardner, P. 17/12/24
Field, A. H. M. 17/12/24

Adjutant.
⚔Leese, J. T., Capt. N. Stafford R. 11/1/24

Quarter-Master.
⚔Ousman, W. G., *lt.* 31/10/25

[Uniform—*Scarlet.*
Facings—*Gosling Green.*]

Cadet Unit affiliated.
Allan's School Cadet Unit
1st C. Bn., North'd Fus.

7th Battalion (Territorial).

Drill Hall, Fenkle Street, Alnwick.

Hon. Colonel.
⚔*Northumberland*, The Duke of, K.G., C.B.E., M.V.O., *t.a.* 15/5/18

Lt.-Colonel.
⚔Wright, N. I., *D.S.O., t.a.* 16/2/20
bt. col. 16/2/24

Major.

Captains.
⚔Cowen, F. B., *M.C.* 1/6/16
⚔Watson, E. H. 9/7/[illegible]
⚔Appleby, T. 13/8/[illegible]
⚔Mackay, R. D. 15/12/[illegible]
⚔McCreath, D. C., *M.C.* 17/12/[illegible]

Lieutenants.
⚔Dargie, W. H., *M.C.* 3/6/[illegible]
⚔Clay, F. W. 3/11/[illegible]
⚔Ledgerwood T. 6/12/[illegible]
Grey, E. C. 17/1/24
Potts, W. C. W. 17/1/24

2nd Lieutenants.
Green, G. H. 8/[illegible]/24
Fuller, W. E. R. 11/10/24
Robson, M. 4/12/24
Brown, V. W. 4/[illegible]/25

Adjutant.
⚔Chenevix-Trench, J. F., *D.S.O.* (*S.C.*) Maj. North'd Fus. 5/12/22

Quarter-Master.
⚔Adlard, C., *M.M., lt.* 27/3/22

[Uniform—*Scarlet.*
Facings—*Gosling Green.*]

Cadet Units affiliated.
The Morpeth Grammar School
C. Unit.
The Dukes School Co.,
5th C. Bn. North'd Fus.
Berwick Co.,
5th C. Bn. North'd Fus.

Supplementary Reserve.
Category B.

2nd Lieutenants.
⚔Maughan, H. S. 4/2/25
⚔Willoughby, E. 28/2/25
⚔Boon, J. R., *M.M.* 28/3/25

Digitized by Google

THE ROYAL WARWICKSHIRE REGIMENT. [6]

South Midland Area.

The Antelope. In each of the four corners the united Red and White Rose slipped ensigned with the Imperial Crown.

"Namur, 1695," "Martinique, 1794," "Roliça," "Vimiera," "Corunna," "Vittoria," "Pyrenees," "Nivelle," "Orthes," "Peninsula," "Niagara," "South Africa, 1846–7, 1851–2–3," "Athara," "Khartoum," "South Africa, 1899–1902."

The Great War—30 *Battalions*.—"Le Cateau," "Retreat from Mons," "Mons, 1914," "Aisne, 1914, '18," "Armentières, 1914," "Ypres, 1914, '15, 17," "Langemarck, 1914, '17," "Gheluvelt," "Neuve Chapelle," "St. Julien," "Frezenberg," "Bellewaarde," "Aubers," "Festubert, 1915," "Loos," "Somme, 1916, '16," "Albert, 1916, '18," "Bazentin," "Delville Wood," "Pozières," "Guillemont," "Flers-Courcelette," "Morval," "Le Transloy," "Ancre Heights," "Ancre, 1916," "Arras, 1917, '18," "Vimy, 1917," "Scarpe, 1917, '18," "Arleux," "Oppy," "Bullecourt," "Messines, 1917 '18," "Pilckem," "Menin Road," "Polygon Wood," "Broodseinde," "Poelcappelle," "Passchendaele," "Cambrai, 1917, '18," "St. Quentin," "Bapaume, 1918," "Rosières," "Lys," "Estaires," "Hazebrouck," "Bailleul," "Kemmel," "Béthune," "Drocourt-Quéant," "Hindenburg Line," "Épéhy," "Canal du Nord," "Beaurevoir," "Selle," "Valenciennes," "Sambre," "France and Flanders, 1914–18." "Piave," "Vittorio Veneto," "Italy, 1917–18." "Suvla," "Sari Bair," "Gallipoli, 1915–16." "Tigris, 1916," "Kut al Amara, 1917," "Baghdad," "Mesopotamia, 1916–18." "Baku," "Persia, 1918."

Agents—Lloyds Bank, Ltd., Cox's & King's Branch.
Regimental Journal—The Antelope, Budbrooke Barracks, Warwick.
Regimental Association—Old Comrades' Association, 70, Lower Belgrave Street, London, S.W.1.

Regular and Militia Battalions.

Uniform—Scarlet. *Facings*—Blue.

1st Bn. (6th Foot) ... ...*Sherncliffe.*
2nd " ... ... *Secunderabad and Ahmedabad (for Delhi).*
Depôt ... ... *Warwick.*
3rd Bn. (1st Warwick Mila.) ... ...*Warwick.*
4th " (2nd ") ... ...*Warwick.*
Record Office... ... ...*Warwick.*

Territorial Army Battalions.

5th & 6th Bn. *Drill Hall, Thorpe Street, Birmingham.*
7th Bn. ... *Drill Hall, Queen Victoria Road, Coventry.*
8th Bn. ... *Aston Barracks, Witton, Birmingham.*

Allied Regiment of Dominion of New Zealand.

The Hauraki Regiment.

Colonel ... ... Whigham, Lt.-Gen. *Sir* Robert D., *K.C.B., K.C.M.G., D.S.O., p.s.c.* [*l*] *s.* 18/6/25
Officer Commanding Depôt Bannerman, Bt. Lt.-Col. J. A. M., *D.S.O.*, R. Warwick R., *p.s.c.* 18/2/24

1st and 2nd Battalions (Regular).

Lt.-Colonels (2).

Watson, C. F., *C.M.G., D.S.O., p.s.c.* (2) 18/11/22
bt. col. 3/6/19
Macdonald, O. E., *C.M.G., p.s.c.* (1) 1/7/23
1/1/17

Majors (8).

Hore, C. B. (1) 1/9/15
Waterworth, G. F., *D.S.O.* (1) 1/9/15
Bannerman, J. A. M., *D.S.O., p.s.c.* (1) *d.* 5/1/16
bt. L.-col. 3/6/19
Tomes, C. T., *D.S.O., M.C., p.s.c.* (2) [1] 8/5/16
Whaley, T. (2) 8/5/16
Bowly, W. A. T., *C.B.B., M.C., p.s.c., s.* 29/1/17
1/1/16
Filsell, H. S., *D.S.O.* [1] 29/1/17
Montgomery, B. L., *D.S.O., p.s.c.* [1] 26/7/23
3/6/18

Captains (14).

Knight-Bruce, J. H. W. (1) 14/9/14
Taylor, T. B. H., *D.S.O., M.C.* (1) 11/12/14
bt. maj. 1/1/18
Duke, J. P., D.S.O., M.C., *p.s.c., s.* 31/12/14
bt. maj. 3/6/17
Onslow, E. M. (2) [1] 31/12/14
Oswald, H. W. [1] 2/1/15

1st and 2nd Battalions—*contd.*

Captains—contd.

Collins, N. B. F. (1) *Adjt.* 2/1/15
Brown, I. A. (2) 20/1/15
Swinhoe, L. E. (1) 1/2/15
Kaye-tt, J. S. (1) 1/2/15
Bodly, R. H. [1] 10/6/15
Somerville, G. H. R. B., *M.C.* (2) 2/10/15
Bretherton, J. T., *M.C.* (2) *d.* 17/3/16
Dalton, C. E. (2) 10/6/16
Barnes, C. W., O.B.E., M.C. (*Adjt. O.T.C.*) 4/7/17
Wells, V. H. (2) 8/9/21
Dibben, W. L., M.C. (2) 8/9/21
Mellors, P. N. (2) 15/1/22
Elliott, H. T. [1] 15/1/22
Fowler, W. C., M.C., *e.o.* 15/1/22
Hicks, P. H. W., M.C., *s.* 15/1/22
Giles, A. C. [2] 15/1/22
Bird, H. B. (2) 15/1/22
Bailey, G. R. H., *M.B.E.* (2) 1/1/23
Catherall, J. E., M.B.E. [1] 1/1/23
Haigh, J. F. (1) *d.* 1/1/23
Barnwell, R. E., t. 1/1/23
Edlin, P. A. M. (1) 1/1/23
Nye, A. E., M.C., *s.e.s* 20/6/23
Gething, P. J., *M.C.* (1) 23/6/23
Rogers, C. W., t. 29/8/23

Subalterns (34).

Lieutenants.

Maunsell, C. R. W. (2) 20/11/16
Kendall, M. H. V., M.C. (2) *Adjt.* 20/8/17

1st and 2nd Battalions—*contd.*

Lieutenants—contd.

Adjutants, H. G. (Spec. Appt.) 11/9/17
Hanman, G. P. (2) 7/10/17
Mulholland, G. F. (1) 25/12/17
Rance, J. R. W., *M.C.* (2) 12/1/18
Humpherson, W. R., j.t. 27/4/18
Smith, F. A., *M.C.* (1) 9/6/18
Masterson, A. J., *d.* 29/6/18
Cubberley, E. J. C. (1) 2/7/18
McLeod, D. (1) 3/10/18
King, H. J. (2) 13/10/18
Lynch, T., *M.C., D.C.M., M.M.* (1) 26/10/18
Herbert, C. I. (1) 5/11/18
Edwards, H. C. A., *M.C.* (1) 7/1/19
King, W. A., w.i. 28/2/19
Poncia, J., e.o 12/3/19
Griffiths, S. A., M.C., *e.o.* 30/3/19
Over, D. S. (1) 21/6/19
Beckingsale, C. J. (2) *d.* 26/9/19
Rippon, W. (1) 1/2/20
Harborne, H. G. (1) 20/12/20
Young, N. C. S. (1) *d.* 20/12/20
Poole, E. P. O. (1) 16/7/21
Morley, P. W. (1) 16/7/21
Harrison, A. G. C. (1) 16/7/21
Bowly, G. E. M. (2) 15/12/21
Evans, G. C. (1) 24/12/22
Boultbee, H. L. (2) 23/12/23
Johnson, S. H. (2) 23/12/23
Gilbert, G. H. (2) 31/8/24
Jowett, H. T. W. (2) 1/2/25
Willans, F. R. (2) 1/2/25
Montgomery, B. F. (1) 30/8/25
Jerram, E. J. (1) 30/8/25
Gelston, R. T. H. (2) 30/8/25

Digitized by Google

1st and 2nd Battalions—*contd.*

2nd Lieutenants.

Rance, R. F. B. (2) 31/1/24
Herdon, H. O. S. (2) 29/1/25
Walton, B. B. (2) 3/9/25

Adjutants (2).

Collins, N. B. F., *capt.* (1) 23/1/24
Kendall, M. H. V., *M.C.*, *lt.* (2) 9/6/25

Quarter-Masters (3).

Hall, W. P., *d.* 25/8/14
capt. 25/8/17
Booker, W. C., *lt.* (2) 17/3/18
Hanley, J., *lt.* (1) 9/8/18

3rd Battalion (Militia).

Hon. Colonel.

Leigh, The Lord, T.D., *t.a.* 8/6/08 16/9/07

Major.

⚔Vaughan, A. D. 30/3/16

Captains.

⚔Mitchell, A. S. 19/12/06
⚔*Brindley*, *P. S.*, M.C. 31/10/15

4th Battalion (Militia).

Major.

⚔Hammack, S. G. 7/11/11

Captain.

⚔Lucas, J. M., *M.C.* 19/9/14

5th Battalion (Territorial).

Drill Hall, Thorpe Street, Birmingham.

Hon. Colonel.

Parkes, *A. I.*, T.D. 15/12/21

Lt.-Colonel.

⚔Gell, W. C. C., *D.S.O.*, *M.C.*, *t.a.* 16/2/24

Major.

⚔Gay, L. J. A. 16/2/24

Captains.

⚔Russon-Bayliss, F. C., *M.C.* (*Capt. Res. of Off.*) 25/1/21
⚔Ward-Walker, A. W. 11/7/21
⚔Sheldon, A. T., *M.M.* 27/7/21
⚔Sill, S. B. 16/2/24
⚔Parker, C. C. 1/7/24

Lieutenants.

⚔Turner, F. C. 4/4/21
⚔McGeoch, W. P. G. 4/4/21
Croskey, L. H. 10/1/24
Ekin, C. P. 17/1/24
Walker, G. N. 5/8/24
Keeling, C. F. 20/12/24
Hadley, G. H. 21/12/24
Leece, T. M. 14/4/25
McCormack, C. 28/6/25
Cook, C. E. B. 20/7/25

2nd Lieutenant.

Carliss, N. L. 27/4/25

6th Battalion (Territorial)—*contd.*

Adjutant.

⚔Matthews, R. C., *M.C.*, Capt. King's Own R. (*l*) (*s.c.*) 1/2/23

Quarter-Master.

⚔Armishaw, H., *capt.* 27/11/14

Cadet Unit affiliated.
Birmingham C. Corps, Jewish Lads' Brigade.

6th Battalion (Territorial).

Drill Hall, Thorpe Street, Birmingham.

Hon. Colonel.

Dixon, *J. E.*, T.D. 6/2/24

Lt.-Colonel.

⚔Mellor, J. L., *M.C.*, *T.D.*, *t.a.* 16/2/23

Major.

⚔Crockford, L. C., *M.C.*, *T.D.* 19/1/21
3/6/18

Captains.

⚔Hargreave, J. B. 1/6/16
⚔Forbes, E. W., *M.C.* 1/6/16
⚔Gee, D., *M.C.* 25/10/21
⚔Greenland, A. E. 12/5/23

Lieutenants.

⚔Partridge, J. F. 21/1/23
Winnall, E. R. 9/2/24
Adams, A. R. 9/12/24
Birkinshaw, F. T. 30/5/25
Marsden, A. W. 30/5/25

2nd Lieutenants.

⚔Westbury, H. D. 12/4/24
Yates, J. E. N. 7/5/24
Newey, W. G. 4/3/25
Hughes, E. V. M. 1/8/25

Adjutant.

Jarman, A. J., Lt. P.W. Vols. (*temp. Capt. T.A.*) 1/11/23

Quarter-Master.

⚔Hodgkins, G. F., *capt.* 22/8/25
17/7/15

[Uniform—*Scarlet*. Facings—*Blue*.]

Cadets Units affiliated.
King Edward's Grammar School (Five Ways), Birmingham, C. Corps.
Ansell School C. Corps.
Norton Training School C. Corps.

7th Battalion (Territorial).

Drill Hall, Queen Victoria Road, Coventry.

Hon. Colonel.

Leigh, The Lord, T.D., *t.a.* 18/6/03

Lt.-Colonel.

⚔Rotherham, E., *T.D.*, *t.a.* 25/1/22

Major.

⚔Bushill, W. N., *M.C.* 3/7/20

Captains.

⚔Mocatta, C. D. 1/6/16
bt. maj. 27/2/24
⚔Reynolds, H. N., *M.C.* 3/7/20
⚔Cash, R. J., *M.C.* 3/7/20
⚔Bushill, T. H. 22/12/20
⚔Siddeley, C. D. (*Capt. Res. of Off.*) 8/11/24

7th Battalion (Territorial)—*contd.*

Lieutenants.

French, A. C. 13/11/22
Nelson, G. M. 7/1/23
Pugh, N. J. 2/2/23
⚔Van de Pol, J. P. H. 28/6/24
⚔Allsebrook, H. 8/4/25
Bennett, W. A. 12/4/25

2nd Lieutenants.

Pickin, J. 12/1/24
Slingsby, C. H. 7/10/24
Sykes, J. R. 14/4/25
Nelson, E. B. 8/7/25

Adjutant.

⚔Barnwell, R. E., Capt. R. Warwick R. 10/12/24

Quarter-Master.

⚔Jones, B. F., *O.B.E.*, *T.D.*, *maj.* 7/5/04

[Uniform—*Scarlet*. Facings—*Blue*.]

Cadet Units affiliated.
2nd C.Bn., R. Warwick R.
King Edward's Grammar School (Stratford-on-Avon) C. Corps.
Weston Training School C. Corps.
Catholic Cadets, Coventry.

8th Battalion (Territorial)

Aston Barracks, Witton, Birmingham.

Hon. Colonel.

⚔*Ludlow*, *W. R.*, C.B., V.D., T.D. (*Hon. Brig.-Gen. (a Army*) *t.a.* 12/8/22

Lt.-Colonel.

⚔Docker, P., *t.a.* 24/5/22

Major.

⚔Smallwood, O. D. 24/5/22

Captains.

⚔Hartshorne, S. T., *M.C.* 26/7/21
⚔Jones, E. R., *M.C.* 26/7/21
⚔Round, A. J., *M.C.* 5/7/22
Powell, W. 23/6/23
Baker, R. H. 21/2/25

Lieutenants.

Taylor, H. R. 29/10/22
⚔Dunn, F. 18/12/22
Brooks, F. C. L. 26/7/23
Hopkins, K. D. 9/2/24
Pearce, R. S. 5/8/24
Newcome, F. P. 20/3/25
Yates, F. D. 12/4/25

2nd Lieutenants.

Bartleet, G. H. 20/2/25
⚔Baines, E. 28/4/25
English, C. P. 22/6/25
Hunt, G. E. H. 7/7/25
Harris, R. W. 30/10/25

Adjutant.

⚔Rogers, C. W., Capt. R. Warwick R. 15/10/25

Quarter-Master.

⚔Harding, C., *M.C.*, *capt.* 24/11/14

[Uniform—*Scarlet*. Facings—*Blue*.]

Cadet Units affiliated.
1st C. Co., 8 Bn., R. Warwick R.
Bishop Vesey's (Sutton Coldfield) Grammar School C. Corps.

Supplementary Reserve.

Category B.

2nd Lieutenants.

⚔Meese, W. A. 3/12/24
⚔Dean, A. 28/1/25
⚔Shilleto, R. J. 9/5/25
Usher-Somers, R. B. Fitz-A. 20/6/25

Digitized by Google

THE ROYAL FUSILIERS (CITY OF LONDON REGIMENT). [7]

Home Counties Area.

The United Red and White Rose within the Garter, and the Crown over it. In each of the four corners the White Horse.

"Namur, 1695." "Martinique, 1809." "Talavera," "Busaco," "Albuhera," "Badajos," "Salamanca," "Vittoria," "Pyrenees," "Orthez," "Toulouse," "Peninsula," "Alma," "Inkerman," "Sevastopol," "Kandahar, 1880," "Afghanistan, 1879–80," "Relief of Ladysmith," "South Africa, 1899–1902."

The Great War—47 *Battalions*.—"Mons," "Le Cateau," "Retreat from Mons," "Marne, 1914," "Aisne, 1914," "La Bassée, 1914," "Messines, 1914, '17," "Armentières, 1914," "Ypres, 1914, '15, '17, '18," "Nonne Bosschen," "Gravenstafel," "St. Julien," "Frezenberg," "Bellewaarde," "Hooge, 1915," "Loos," "Somme, 1916, '18," "Albert, 1916, '18," "Bazentin," "Delville Wood," "Pozières," "Flers-Courcelette," "Thiepval," "Le Transloy," "Ancre Heights," "Ancre, 1916, '18," "Arras, 1917, '18," "Vimy, 1917," "Scarpe, 1917," "Arleux," "Pilckem," "Langemarck, 1917," "Menin Road," "Polygon Wood," "Broodseinde," "Poelcappelle," "Passchendaele," "Cambrai, 1917, '18," "St. Quentin," "Bapaume, 1918," "Rosières," "Avre," "Villers Bretonneux," "Lys," "Estaires," "Hazebrouck," "Béthune," "Amiens," "Drocourt-Quéant," "Hindenburg Line," "Havrincourt," "Epéhy," "Canal du Nord," "St. Quentin Canal," "Beaurevoir," "Courtrai," "Selle," "Sambre," "France and Flanders, 1914–18." "Italy, 1917–18." "Struma," "Macedonia, 1915–18." "Helles," "Landing at Helles," "Krithia," "Suvla," "Scimitar Hill," "Gallipoli, 1915–16." "Egypt, 1916." "Megiddo," "Nablus," "Palestine, 1918." "Trottan," "Archangel, 1919," "Kilimanjaro," "Behobeho," "Nyangao," "E. Africa, 1915–17."

Agents—Lloyds Bank, Ltd., Cox's & King's Branch.

Regimental Journal—Royal Fusiliers Chronicle, Finsbury Barracks, City Road, London, E.C.1.

Regimental Association—Royal Fusiliers Association, Finsbury Barracks, London, E.C.1.

Regular and Militia Battalions.

Uniform—Scarlet. *Facings*—Blue.

1st Bn. (7th Foot) ...	*Landi Kotal (for Ambela).*	6th Bn. (Royal South Middlesex Mil.) ...	*Hounslow.*
2nd "	*Aldershot.*	7th " (Royal London Mil.)	—
5th " (Royal Westminster Mil.) ...	*Hounslow.*		

Depôt ... ... *Hounslow.* Record Office ... ... *Hounslow.*

Colonel-in-Chief ... ... THE KING.

Colonel ... ... Pinney, Maj.-Gen. *Sir* Reginald J., *K.C.B.*, ret. pay (*Res. of Off.*) *t.a.* 18/9/24

Officer Commanding Depôt ... Howlett, Maj. R., *D.S.O.*, *M.C.*, R. Fus. 28/11/22

1st and 2nd Battalions (Regular).

Lt.-Colonels (2).

Clarke, M. O., *D.S.O.*, *p.s.c.* (1) 20/1/23
3/6/19

Stevens, G. A., *C.M.G.*, *D.S.O.* (2) 29/4/24
1/1/17

Majors (8).

Gardner, N. W. (2) 1/9/15
Moore, F., *D.S.O.*, *O.B.E.* (*Spec. Appt.*) 1/9/15
Daniell, W. A. B. (2) 1/9/15
Howlett, R., *D.S.O.*, *M.C.* (1) *d.* 1/9/15
Savile, C. R. U., *D.S.O.*, *O.B.E.*, *p.s.c.*, *s.* 8/1/16
M.R.-col. 24/6/22
Pipon, R. H., *D.S.O.*, *M.C.*, *f.s.*, *s.* 8/1/16
Nation, R. F. (1) 19/6/24
Wilson, P. N. W., *D.S.O.*, *M.C.* (1) 6/10/24

Captains (14).

Dawes, H. F., *D.S.O.*, *M.C.*, *p.s.c.* (2) 12/12/14
Goodliffe, G. V., *M.C.* (*s.c.*) (2) 17/12/14
M. maj. 3/6/18

1st and 2nd Battalions—*contd.*

Captains—contd.

Latham-Browne, H., M.C., *t.* 18/12/14
M. maj. 3/6/19

Cripps, H. H., *D.S.O.* (2) 24/12/14
M. maj. 3/6/16

Harter, J. F., D.S.O., M.C., *s.c.s.* 16/1/15
M. maj. 3/6/19

Hebden, H. H., *M.C.* (2) 16/1/15

Tower, K. F. B., *M.C.*, *f.s.* (1)(2) 29/6/15

Estill, D. H. (2) *d.* 14/8/15

Parry-Jones, M. M., M.C., *p.s.c.* (*I*) *s.* 15/8/15

Gosling, B. W. W., M.C. (2) *Adjt.* 26/8/15

Sampson, F. A. (*I*) *s.* 18/10/15

Groube, L. F. B., *M.C.* (*s.c.*) (1) 24/2/16

Sutton, C. L. M. (2) 7/3/16

Camlet, G. L., *D.S.O.*, *M.C.* (*s.c.*) (1) 15/8/16

Birch, E. R. (1) *d.* 1/1/17

Eccles, C. W. V. (2) 1/1/17

Lawson, H. (1) 1/1/17

Chester-Master, E., *t.* 14/3/17

Kellett, J. P., *D.S.O.*, *M.C.* (2) 1/1/21

Dalton, C., *M.C.* (1) 27/1/21

1st and 2nd Battalions—*contd.*

Captains—contd.

French, J. E., M.C., *s.* 23/3/21
Pearson, G. C., *M.C.* (1) 31/3/21
Edwards, G. H., *M.C.* (1) 8/1/25
Hutchinson, L. A., *M.C.* (1) 15/10/25

Subalterns (34).

Lieutenants.

Corrall, G. E., *O.B.E.* (1) 14/11/16
Tibbalds, F. W., *M.C.* (2) (*Garr. Adjt.*) 22/1/17
Goring, C. H., *D.S.O.*, *M.C.* (2) 1/7/17
Allan, T. C., *M.C.* (2) *d.* 1/7/17
Baldwin, E. W., M.C., *w.a.* 4/9/17
Bate, C. H. L., *c.o.* 7/10/17
Garnons-Williams, R. F., *M.B.E.* (1) *d.* 5/11/17
Lyall, F. C. T., *c.o.* 7/11/17
Goldsack, W. G., *M.C.* (1) 23/11/17
Hepburn, O. W., *M.C.* (1) 12/12/17
Daniel, H. W., *M.C.* (1) 20/12/17
Willson, W. V., M.C., *c.o.* 19/1/18
MacRoberts, N. de P., D.S.O., M.C., *c.o.* 15/8/18
Dinsmoor, W., M.M. (*Spec. Appt.*) 12/9/18
Woods, F. W. C., *M.C.* (2) 12/10/18

Digitized by Google

1st and 2nd Battalions—*contd.*

Lieutenants—contd.

Johnson, G. G., s.f. 1/11/18
Allen, G. T. M., M.B.E., *Adjt.* (1) 1/11/18
Bury, F. H., t. 27/12/18
Clarke, C. H. W., *M.B.E.* (1) 28/5/19
Ekins, M. S. (2) 21/6/19
Mitchell, F. J., *M.C., d.* 24/10/19
White, E. H. L., w.a. 24/10/19
Mardall, J. H. T. (2) 20/12/20
Rowe L. A. (2) 16/7/21
Curtis, A. C. (2) 16/7/21
Lotinga, J. L. L., c.o. 16/7/21
Bates, L. A. M., c.o. 16/7/21
Richardson, J. R. E. (2) 20/12/21
Bate, T. I. (1) 16/7/22
Coope, E. F. (2) 24/12/22
Briggs, G. S. B. [2] *a.s.* 24/12/22
Vaughan, R. N. (1) 24/12/22
Wade, C. G. C. (1) 23/12/23
Johnson, C. R. (2) 23/12/23
Clifton, C. F. T. (1) 31/8/24
Poulton, E. A. (1) 1/2/25
Graham, W. M. (1) 30/8/25
Ray, D. W. G. (2) 30/8/25

2nd Lieutenants.

Ransome, R. St. G. T. (1) 31/1/24
Henry, P. F. (1) 31/1/24
Standage, D. L. M. (2) 4/8/24
Kingsford-Lethbridge, H. C. L. (1) [2] 25/8/24
Oliver-Bellasis, J. (2) 27/8/24
Shipley, C. A. L. (2) 30/8/24
McCall, B. (2) 29/1/25
Hancock, W. B. (2) 29/1/25
Mills, R. T. (1) [2] 3/9/25

Adjutants (2).

Allen, G. T. M., *M.B.E., lt.* (1) 1/5/24
Gostling, B. W. W., *M.C., capt.* (2) 23/6/24

1st and 2nd Battalions—*contd.*

Quarter-Masters (3).

Cross, F. C., *M.C., d.* 10/9/10
maj. 10/9/25
Shelley, G. T., *M.C.* (1) 25/8/14
capt. 25/8/17
Rickard, A. J. (2) 4/9/14
capt. 4/9/17

Militia.

Captain.

⚔Russell, C. H., *M.C.* 3/9/15

5th Battalion (Militia).

Hon. Colonel.

⚔*Esher*, The Visct., G.C.B., G.C.V.O. 16/8/08

In Command.

⚔Heaketh, R. J. I., *C.B.E.*, Col. Mila. 15/1/18
5/8/14
col. 1/1/19

Captains.

⚔Cosens, F. W. U. 23/5/08
⚔*Foulger, H. C., c.o.* 16/3/17

6th Battalion (Militia).

Lieutenant.

⚔Westby, H. W. T. 8/11/15

7th Battalion (Militia).

Hon. Colonel.

⚔*Rudyerd-Helpman, R. H. R. (Hon. Capt. in Army)* 31/7/09

In Command.

⚔Heaketh, R. J. I., *C.B.E.*, Col. Mila. 5/8/14
col. 1/1/19

Major.

⚔L'Estrange Malone, E. G. S., Capt. ret. pay 18/1/16

Captains.

⚔North-Bomford, J. G., Capt. ret. pay 23/10/12
18/1/13
⚔Dupree, V. 16/12/14

Supplementary Reserve.

Category B.

2nd Lieutenants.

⚔Williams, T. McL. 18/2/25
⚔Hyde, A. V., *M.C.* 28/3/25
⚔Money, F. 3/6/25
Forshaw, L. E. R. 23/10/25

The following Territorial Regiments are affiliated to the Regiment :—

(For details see pages 892, 893.)

1st, 2nd, 3rd and 4th (City of London) Regiments (The Royal Fusiliers).

The following Cadet Units are affiliated to the Regiment :—

1st C. Bn., R. Fus.
1st London C. Bn. Jewish Lads' Brigade.
2nd C. Bn., R. Fus.
2nd London C. Bn. Jewish Lads' Brigade.
3rd C. Bn., R. Fus.

Digitized by Google

THE KING'S REGIMENT (LIVERPOOL). [6]

West Lancashire Area.

The White Horse within the Garter. "*Nec aspera terrent.*" In each of the four corners the Royal Cypher ensigned with the Imperial Crown. The Sphinx superscribed "Egypt."

"Blenheim," "Ramillies," "Oudenarde," "Malplaquet," "Dettingen," "Martinique, 1809," "Niagara," "Delhi, 1857" "Lucknow," "Peiwar Kotal," "Afghanistan, 1878–80," "Burma, 1885–87," "Defence of Ladysmith," "South Africa, 1899–1902," "Afghanistan, 1919."

The Great War—45 *Battalions.*—"Retreat from Mons," "Marne, 1914," "Aisne, 1914," "Ypres, 1914, '15, '17," "Langemarck, 1914, '17," "Gheluvelt," "Nonne Bosschen," "Neuve Chapelle," "Gravenstafel," "St. Julien," "Frezenberg," "Bellewaarde," "Aubers," "Festubert, 1915," "Loos," "Somme, 1916, '18," "Albert, 1916, '18," "Bazentin," "Delville Wood," "Guillemont," "Ginchy," "Flers-Courcelette," "Morval," "Le Transloy," "Ancre, 1916," "Bapaume, 1917, '18." "Arras, 1917, '18," "Scarpe, 1917, '18," "Arleux," "Pilckem," "Menin Road," "Polygon Wood," "Poelcappelle," "Passchendaele," "Cambrai, 1917, '18," "St. Quentin," "Rosières," "Avre," "Lys," "Estaires," "Messines, 1918," "Bailleul," "Kemmel," "Béthune," "Scherpenberg," "Drocourt-Quéant," "Hindenburg Line," "Épéhy," "Canal du Nord," "St. Quentin Canal," "Selle," "Sambre," "France and Flanders, 1914–18." "Doiran, 1917," "Macedonia, 1915–18." "N.W. Frontier India, 1915." "Archangel, 1918–19."

Agents—Lloyds Bank, Ltd., Cox's & King's Branch.

Regimental Association—Old Comrades' Association, 71, Shaw Street, Liverpool.

Regular and Militia Battalions.

Uniform—Scarlet. *Facings*—Blue.

1st Bn. (8th Foot) ... ... *Aldershot.*
2nd " " ... ... *Iraq.*
3rd Bn. (2nd R. Lancashire Mil.) *Seaforth* (*Liverpool*).
4th " (2nd R. Lancashire Mil.) *Seaforth* (*Liverpool*).
Depôt ... ... *Seaforth* (*Liverpool*). Record Office ... ... *Preston.*

Territorial Army Battalions.

5th Bn. 65. *St. Anne Street, Liverpool.*
6th " *Upper Warwick Street, Liverpool.*
7th Bn. 99, *Park Street, Bootle.*
10th " 7, *Fraser Street, Liverpool.*

Allied Battalion of Australian Infantry.

8th Battalion, *Ballarat, Victoria.*

Colonel ... ... Harington, Lt.-Gen. *Sir* Charles H., *G.B.E., K.C.B., D.S.O.*, Col. Comdt. A.E.C., *p.s.c., s.* 7/4/23

Officer Commanding Depôt ... ... Deane, Maj T. B. N., The King's R. 2/8/23

1st and 2nd Battalions (Regular).

Lt.-Colonels (2).

Blake, W. A., *C.M.G., D.S.O., s.* (2) 25/10/22
bt. col. 3/6/19
Oliver, G. L. (1) 17/2/24

Majors (8).

Schuster, L. R., *D.S.O., p.s.c.* (1) 1/9/15
Haseldine, R. H., *D.S.O., O.B.E., s.* 1/9/15
bt. lt.-col. 3/6/18
Deane, T. B. N. (1) *d.* 28/7/23
King, D. M., *D.S.O., M.C., p.s.c.* (2) 9/10/23
3/6/19
Skinner, G. E. M. (2) 17/2/24
Harden, F. G. (1) 9/5/24
Lewis, R. E. (2) 28/6/24
Noel, M. W., *A.F.C.* (2) 22/2/25

Captains (14).

Browne, J. H. L. (1) 21/10/14
Vernour, V. W. H., s. 10/6/15
Alban, C. E. R. G., *D.S.O., p.s.c.* (1) 19/8/15
bt. maj. 3/6/18
Trevor, C. P., o., s.d. 25/9/15
Lerick, A. U. (Adjt. Jersey Light Inf.) 9/4/16
Synge, W. A. T. (1) 14/11/16
Tudor, R. G., M.C., *t.* 1/12/16
Hannay, W. A., *A.F.C.* (1) *d.* 18/2/17
Cross, E. C. (2) 25/2/20

1st and 2nd Battalions—*contd.*

Captains—contd.

Miller, G. W., *D.S.O., M.C.* (1) 25/2/20
Kynaston, N. E. V., M.C., *s.c.s.* 25/2/20
Moorhead, W. B. (2) *d.* 25/3/20
Kent, C. E. (1) 7/10/20
O'Brien, W., *M.C.* (2) 1/1/21
Collins, J. (2) 22/1/21
Girling, L. H. G. [L] (1) 25/2/22
Driver, C. E., M.C. [1] 9/10/23
Gaffney, J. J. B., *M.C.* (2) 9/10/23
Bayley, V. (2) 11/11/23
Russell, *The Lord, M.C.* (2) 5/12/23
Chad, T. E., M.C., *t.* 15/3/24
Y'Myles, E. K., *D.S.O.* (1) 22/2/25

Subalterns (34).

Lieutenants.

Williams, S. R. (1) 1/7/17
Shaw, W. J., *M.B.E., M.C.* (1) 1/7/17
Budd, F. W. (1) 26/7/17
Moore, C. P., M.C. (2) *Adjt.* 12/9/17
Cleveland, E. A. M., *M.C.* (1) 21/9/17
Redding, H. A., *M.C.* (2) 11/11/17
Adams, O. L., *M.C.* (1) 30/11/17
Fox, J., *M.C.* (1) *d.* 24/12/17
Ager, F. C., *M.C., d.* 9/1/18
Humphrey, W. J., *M.C.* (2) 12/3/18

1st and 2nd Battalions—*contd.*

Lieutenants—contd.

Benke, V. E. (2) 15/9/18
Lynch, F. W., *M.C.*, (1) *d.* 1/11/18
Thompson, J. W. (2) 5/11/18
Banks, H. A. (2) 5/11/18
Jennings, T. S., e.o. 5/1/19
Boardman, H., D.S.O., M.C., *e.o.* 25/2/19
Symons, H. A., M.C., *e.o.* 28/5/19
Bailey, J., *M.M.* (2) 27/6/19
Short, H. K. (2) 24/10/19
Worth, J. G. (2) 16/3/21
Chaytor, C. G. (2) 16/7/21
Thorn, G. W. P. (1) *Adjt.* 17/12/21
Kerin, F. C. A. (1) 14/7/23
St. Clair-Tisdall, F. R. (2) 23/12/23
Stuart, J. O. (2) 1/2/25
Brown, O. R. (1) 14/7/25

2nd Lieutenants.

Howells, B. St. J. (1) 13/4/23
Jones, R. N. M. (1) 31/1/24
Osborne, A. F. (2) 31/1/24
Binny, K. S. (2) 27/8/24
Chauncy, F. C. L. (1) 27/8/24
Short, E. D. (2) 30/8/24
Soames, T. (1) 30/8/24
Newall, A. J. (1) 18/12/24
Heyman, G. D. G. (2) 29/1/25
Jones, R. E. F. R. (1) 29/1/25
Harvey, J. M. (2) 3/9/25

Adjutants (2).

Moore, C. P., *M.C., lt.* (2) 25/6/24
Thorn, G. W. P., *lt.* (1) 1/10/25

Quarter-Masters (3).

Caddy, T. H., *M.C., d.* 14/1/15
capt. 14/1/18
Mitchell, C., *lt.* (2) 14/7/23
Hockings, R. H., *D.C.M., lt.* (1) 2/8/25

Digitized by Google

3rd Battalion (Militia).

Hon. Colonel.

Hesketh, Sir *Thomas G. F.*, Bt. 2/8/08
12/9/94

4th Battalion (Militia).

Hon. Colonel.

Hesketh, Sir *Thomas G. F.*, Bt. 19/7/08
12/9/94

Lt.-Colonel.

⚔Beall, E. M., *C.M.G.*, *D.S.O.* 4/5/16
28/1/18

Major.

⚔*Simpson*, *E. H.*, O.B.E., M.C. 28/1/18
3/6/17

Captains.

⚔*Collart*, *A. H.* 15/7/13
⚔*Macpherson*, *B. W.*, *e.o.* 15/7/13
Kilpatrick, *N. B.* 18/5/17

5th (Rifle) Battalion (Territorial).
65, St. Anne Street,
Liverpool.

Hon. Colonel.

⚔*Derby*, Rt. Hon. the Earl of, K.G., G.C.B., G.C.V.O., T.D., *t.a.* 15/6/08

Lt.-Colonel.

⚔Jerrett, A., *t.a.* 31/12/22

Major.

⚔Williams, T., *M.C.* 25/4/23

Captains.

⚔Dodd, W. A. 16/2/20
⚔*Eldridge*, *E. J. M.*, O.B.E. 18/1/21
⚔Wilson, S. M. 18/1/21
⚔Lockhart, S., *M.C.* 31/7/21
⚔Riley, J. H. 7/6/22
1/6/16
Frampton, G. M. †25/4/23

Lieutenants.

⚔Thornton, E. A. 6/7/21
⚔Harris, S. J. 7/7/21
Dodd, S. A. 2/9/22
Dubourg, W. H. 15/12/22
Cockram, E. E. 1/4/24
Hodnett, E. G. 10/1/25
Williams, T. G. 10/1/25
Behn, F. J. 10/1/25
Smith, K. J. G. 25/1/25
Abercromby, R. W. 10/4/25

2nd Lieutenants.

Bradbury, C. L. 18/3/25
11/4/23
⚔Pennington Ashton, J., *M.C.* 15/9/25

Adjutant.

⚔Chad, T. E., *M.C.*, Capt. The King's R. 26/1/25

Quarter-Master.

⚔Clarke, W., *M.C.*, *lt.* 13 9/25

[Uniform—*Green*. Facings—*Black*.]

Cadet Units Affiliated,
City of Liverpool C. Bn.
5th C.Bn., The King's R.

6th (Rifle) Battalion (Territorial).
Upper Warwick Street,
Liverpool.

Hon. Colonel.

⚔*Harrison*, *E. J.*, T.D. (*Lt.-Col. T.A. Res.*) *t.a.* 22/4/22

Lt.-Colonel.

⚔McKaig, J. B., *D.S.O.*, *T.D.*, *t.a.* 16/2/20
bt. col. 16/2/24

Major.

⚔Gordon, S. E., *M.C.*, *T.D.* 10/8/20

Captains.

⚔Blackledge, G. G., *M.C.* 1/6/16
⚔Davidson, W. H. H. 9/8/20
⚔McKaig, W. R., *M.C.* 17/9/20
⚔Murphy, E. M. 20/4/22
1/6/16
⚔Hicks, J. E. †2/12/24

Lieutenants.

⚔Horrocks, J. C. 20/4/22
25/4/18
⚔Gillespie, I. K. 8/6/23
⚔Howorth, R. E. 8/6/23
⚔Nickson, J. E., *M.C.* 8/6/23
⚔Pemberton, G. H., *D.S.O.*, *M.C.* (*Capt. Res. of Off.*) 9/6/23
Harrison, J. K. 12/6/24
Hare, E. J. C. 8/2/25

2nd Lieutenants.

Turner, H. G. 19/11/24
Wainwright, W. 11/2/25
Winning, J. 4/7/25

Adjutant.

⚔Eastwood, H. J., *M.C.*, Capt. R.U. Rif. 2/11/23

Quarter-Master.

⚔Goulding, E. S., *O.B.E.*, *T.D.*, *maj.* 23/1/08

[Uniform—*Green*. Facings—*Scarlet*.]

Officer of the General List (T.A.) affiliated.

⚔Barrow, Maj. H. E., *M.C.* (*Liverpool Univ. Contgt., Sen. Div., O.T.C.*) 2/5/24

Cadet Units Affiliated.
Merchant Taylors School C. Corps.
Liverpool Collegiate School C. Corps.

7th Battalion (Territorial).
99, Park Street, Bootle.

Hon. Colonel.

⚔*Harington*, Lt.-Gen. Sir *Charles H.*, G.B.E., K.C.B., D.S.O., *p.s.c.* (*Col. The King's R. & Col. Comdt. A.E.C.*) *s.* 7/8/20

Lt.-Colonel.

⚔Beazley, J. G. B., *M.C.*, *T.D.* (*s.c.*) *t.a.* 26/9/23

Major.

Periton, R. C., *M.B.E.* 26/9/23

Captains.

⚔Wilson, H. E., *M.C.* 10/2/21
⚔*Hoole*, *M. C.*, M.C. 25/3/21
Wright, H. 7/3/23
Bankes, W. 1/7/23
Pullan, J. (*Lt. Res. of Off.*) 26/9/23

Lieutenants.

Davies, E. H. B. 31/7/21
Stainton, E. L. 12/8/22
Roberts, O. H. 19/2/23
Roberts, R. L. 9/7/23
Squarey, C. M. 14/10/25

7th Battalion (Territorial)—contd.

2nd Lieutenants.

Rigby, J. (*Lt. Res. of Off.*) 1/1/24
Thorne, *R. E.* 12/3/24
Corkill, C. C. 16/6/24
Montagu-Stuart-Wortley, H. J. 20/2/25
Taylor, G. 6/6/25

Adjutant.

⚔Tudor, R. G., *M.C.*, Capt. The King's R. 29/3/23

Quarter-Master.

Glynn, G., *lt.* 26/5/21

[Uniform—*Scarlet*, Facings—*Blue*.]

Cadet Corps Affiliated.
Southport C. Corps.

10th (Liverpool Scottish) Battalion (Territorial).
7, Fraser Street, Liverpool.

Regimental Journal.—The Liverpool Scottish Gazette, 7, Fraser Street, Liverpool.

Hon. Colonel.

⚔*Atholl*, Rt. Hon. the Duke of, K.T., G.C.V.O., C.B., D.S.O., T.D. (*Col. Terr. Army*) (*Capt. & Bt. Maj. ret. pay*)(*Col. Comdt. Sco. Hse. Scouts*) *A.D.C.*, *t.a.* 13/6/14

Lt.-Colonel.

⚔Gemmell, A. A., *M.C.*, *t.a.* 28/4/23

Major.

⚔Cumming, J. K., *M.B.E.* 31/5/24

Captains.

⚔Hughes, G. F. 1/7/22
⚔Lyon, F. T. B. 8/7/22
⚔Irvine, I. R. T. 31/5/24
Glover, J. R. H. †19/7/24

Lieutenants.

Russell, H. W. 15/8/23
Woods, W. M. 24/6/24
Glover, D. W. H. 26/5/25
Edmundson, K. 20/9/25

2nd Lieutenants.

Hutchison, D. A. 3/1/24
McGuinness, F. W. 8/1/24
Paterson, J. R. 28/6/24
Anderson, H. 27/7/24
McCallum, N. 8/12/24
McNeill, M. G. 2/5/25

Adjutant.

⚔Forbes, D., Capt. Cameronns. 10/3/24

Quarter-Master.

⚔Jack, A. C., *capt.* 16/10/14

[Uniform—*Drab*. Facings—*Scarlet*.]

Supplementary Reserve.

Category B.

2nd Lieutenant.

⚔Shepherd, A. C., *M.C.* 21/10/25

Digitized by Google

THE NORFOLK REGIMENT. [9]

East Anglian Area.

The Figure of Britannia.

"Havannah," "Martinique, 1794," "Roliça," "Vimiera," "Corunna," "Busaco," "Salamanca," "Vittoria," "St. Sebastian," "Nive," "Peninsula," "Cabool, 1842," "Moodkee," "Ferozeshah," "Sobraon," "Sevastopol," "Kabul, 1879," "Afghanistan, 1879–80," "Paardeberg," "South Africa, 1900–02."

The Great War—20 *Battalions*.—"Mons," "Le Cateau," "Retreat from Mons," "Marne, 1914," "Aisne, 1914," "La Bassée, 1914," "Ypres, 1914, '15, '17, '18," "Gravenstafel," "St. Julien," "Frezenberg," "Bellewaarde," "Loos," "Somme, 1916, '18," "Albert, 1916, '18," "Delville Wood," "Pozières," "Guillemont," "Flers-Courcelette," "Morval," "Thiepval," "Le Transloy," "Ancre Heights," "Ancre, 1916, '18," "Arras, 1917," "Vimy, 1917," "Scarpe, 1917," "Arleux," "Oppy," "Pilckem," "Langemarck, 1917," "Polygon Wood," "Broodseinde," "Poelcappelle," "Passchendaele," "Cambrai, 1917, '18," "St. Quentin," "Bapaume, 1918," "Lys," "Bailleul," "Kemmel," "Scherpenberg," "Amiens," "Hindenburg Line," "Epéhy," "Canal du Nord," "St. Quentin Canal," "Beaurevoir," "Selle," "Sambre," "France and Flanders, 1914–18." "Italy, 1917–18." "Suvla," "Landing at Suvla," "Scimitar Hill," "Gallipoli, 1915." "Egypt, 1915–17," "Gaza," "El Mughar," "Nebi Samwil," "Jerusalem," "Jaffa," "Tell 'Asur," "Megiddo," "Sharon," "Palestine, 1917–18." "Shaiba," "Kut al Amara, 1915, '17," "Ctesiphon," "Defence of Kut al Amara," "Mesopotamia, 1914–18."

Agents—Messrs. Glyn, Mills & Co., Holt's Branch.

Regimental Association—The Norfolk Regiment Association, Britannia Barracks, Norwich.

Regular and Militia Battalions.

Uniform—Scarlet. *Facings*—Yellow.

1st Bn. (9th Foot) ... ... *Egypt.*
2nd „ „ ... ... *Colchester.*
3rd Bn. (1st Norfolk Mil.) ... ... *Norwich.*
Depôt ... ... *Norwich.*
Record Office ... ... *Warley.*

Territorial Army Battalions.

4th Bn. ... *Drill Hall, Chapel Field Road, Norwich.*
5th Bn. ... ... *Drill Hall, East Dereham.*

Allied Battalion of Australian Infantry.

9th Battalion, *Albion, Brisbane, Queensland.*

Colonel-in-Chief ... ... THE KING.

Colonel ... Strickland, Maj.-Gen. *Sir* E. Peter, *K.C.B., K.B.E., C.M.G., D.S.O., s.* ... 24/12/17
Officer Commanding Depôt ... ... Harman, Maj. F. de W., *D.S.O.*, Norfolk R. ... 5/11/24

1st and 2nd Battalions (Regular).

Lt.-Colonels (2).

Hadow, A. L., *C.M.G.* (2) 10/1/22
Mostyn, J. P. L. (*S.C.*) (1) 16/3/25
1/1/18

Majors (8).

Seobell, S. J. P., *C.M.G., D.S.O., p.s.c.* (2) 1/9/15
bt. lt.-col. 1/1/18
Harman, F. de W., *D.S.O.* (2) *d.* 1/9/15
Brudenell-Bruce, R. H., *D.S.O.* (*S.C.*) (2) 1/9/15
8/2/15
Daunt, W. J. O'B. (*s.c.*) (1) 7/11/18
Higson, F., *O.B.E.* (1) 7/11/18
Marshall, R. D. (2) 7/11/18
Montgomerie, E. W., *M.C.* (1) 18/12/23
Horner, H. T., *M.C., s.c.* 16/3/25

Captains (14).

Shand, *N. P.*, M.C., *s.c.* 20/6/14
Otter, *R.*, M.C., *t.* 20/6/14
bt. maj. 3/6/17
Downs, R. A. (2) 16/2/15
Shakeshaft, A. J. [*I*] (2) 2/4/15
Frere, R. T. (2) *d.* 6/11/15
Reynolds, R. T. H., *M.C.* (1) 6/11/15

1st and 2nd Battalions—*contd.*

Captains—contd.

Holland, J. R. (2) 20/4/16
Jephson, M. D., t. 9/12/17
Oakes, J. B. (2) 16/3/20
Paget, G. N. (2) 16/3/20
Read, J.F.W., M.C., *s.f.* 20/10/20
Taylor, G. V., D.S.O., O.B.E., M.C., *a.m.* 1/1/21
Swift, C. B. (1) 4/1/21
Berney-Ficklin, H. P. M., M.C. (*s.c.*) (1) *Adjt.* 4/1/21
bt. maj. 5/1/21
Campbell, T., *M.C.* (1) 4/12/21
Grover, E. C., e.o. 1/2/22
Francis, R., D.S.O., M.C., *e.o.* 1/2/22
bt. maj. 1/1/23
Clode, C. M., *M.C.* (2) 1/2/22
Chaworth-Musters, R. H., *M.C.*(1) *d.* 1/1/23
Toogood, H. C. (1) 1/1/23
Cooke, R. C., M.C., *s.f.* 1/1/23
Hiatt, C. A. A., *M.C.* (1) 1/1/23
King, B. E., *M.C.* (1) (d) 18/8/25
Gundry-White, L. A. (1) 7/9/25

Subalterns (34).

Lieutenants.

Hayes, E. C. [*I*] (*War Office*) 10/7/17
Emsden, L. G. (1) 27/7/17
Scott, R. P. (1) 7/10/17

1st and 2nd Battalions—*contd.*

Lieutenants—contd.

Thorne, G. C. (2) 7/10/17
De Wilton, G. P. St. C. (2) 16/2/18
Pratley, E. C. (2) *Adjt.* 27/4/18
Wood, A. C. (2) 27/4/18
Mitchell, G. A., e.o. 27/4/18
Lambert, R., e.o. 19/5/18
Cocksedge, F. A., M.C., M.M. (2) 14/7/18
Davison, G. C. (2) 5/11/18
Chadwick, T. A. H. (2) 21/6/19
Cubitt, F. L. (2) 25/6/19
Ambrose, R. D., *D.C.M.* (1) 27/9/19
Brawn, J. A. (2) 27/9/19
Winter, G. H., *d.* 24/10/19
Briscoe, F. M. E. D. (2) 24/10/19
Richardson, E. J., M.C., *w.d.* 22/1/20
Lywood, I. C. G. (1) 21/2/20
Burton, H. M. (2) 21/2/20
FitzGerald, D. M. (1) *d.* 16/7/21
Hanning, A. S. (1) 30/9/21
Watling, H. F., e.o. 17/12/21
Allen, R. L. K. (2) 14/7/23
Pope, S. J. (1) 23/12/23
Clowes, F. W. (1) 31/8/24
Charlton, N. P. (1) 31/8/24
Ryder, L. C. D. (2) 31/8/24
Villiers, L. A. (1) 1/2/25
Crane, H. T. (2) 30/8/25
Cubitt, A. B. (1) 30/8/25

Digitized by Google

1st and 2nd Battalions—*contd.*

2nd Lieutenants.

Kershaw, R. P. (1) 31/8/22
Wilkinson, C. J. (1) 31/1/24
Long, H. (2) 31/1/24
Marshall, F. R. (1) 25/8/24
Smyth, J. M. (1) 30/8/24
Richardson, J. C. C. (2) 30/8/24
Freeman-Taylor, R. P. (2) 3/9/25

Adjutants (2).

Prattley, E. C., *lt.* (2) 24/4/23
Berney-Ficklin, H. P. M., *M.C.* (*s.c.*) *capt.* (*bt. maj.*) (1) 25/3/24

Quarter-Masters (3).

Smith, E., *M.C.*, *d.* 15/8/14
capt. 15/8/17
Haggar, J., *M.C.*, *lt.* (2) 9/3/18
Quantrill, H., *lt.* (1) 14/3/23

3rd Battalion (Militia).

Captains.

⚔Reddie, R. A., *M.B.E.*, *M.C.*, Lt. ret. pay [1] 17/6/12
⚔Lightfoot, M. F. R. 10/4/15

4th Battalion (Territorial).

Drill Hall, Chapelfield Road, Norwich.

Hon. Colonel.

⚔*Leicester*, The Earl of, G.C.V.O., C.M.G., T.D. (*Col. ret. pay*) *t.a.* 28/2/07

Lt.-Colonel.

⚔Salter, W. E., *T.D.*, *t.a.* 16/2/20
bt. col. 16/2/24

Majors.

⚔Hall, T. B., *T.D.*, *t.a.* 1/6/16
bt. lt.-col. 11/8/21
⚔Benn, I. B. H. (*Maj. Res. of Off.*) 24/6/20

Captains.

⚔Boswell, B. 8/9/15
⚔Cadge, C. R., *O.B.E.* 4/9/18
⚔Jewson, J. H., *M.C.* 20/5/20
⚔Ling, H. S., *M.C.* 30/4/24

Lieutenants.

⚔Tyce, C. G., *M.C.* 1/7/17
⚔Knights, A. E., *M.C.*, *M.M.* 27/12/18
⚔Durrant, B. W. 17/8/21
⚔Durrant, B. H., *M.C.* 10/3/22
Molineux, W. F. P. 26/8/23

4th Battalion (Territorial)—*contd.*

2nd Lieutenants.

Ellis, J. H. 26/2/23
Rash, E. D. 19/5/24
Stone, R. J. 2/10/24
Rix Spelman, J. S. 4/6/25
⚔Wharton, H. 1/7/25

Adjutant.

⚔Otter, R., *M.C.*, Capt. (*bt. maj.*) Norfolk R. 8/1/24

Quarter-Master.

⚔Hemmings, W. J., *capt.* 1/9/16

[Uniform—*Scarlet* Facings—*Yellow.*]

Cadet Unit Affiliated.
Great Yarmouth Grammar School Cadets.

5th Battalion (Territorial).

Drill Hall, East Dereham.

Hon. Colonel.

⚔*Albemarle*, The Earl of, K.C.V.O., C.B., V.D., T.D. (*Hon. Lt.-Col. in Army*) *t.a.* 22/9/06

Lt.-Colonel.

⚔Duff, G. J. B., *M.C.*, *t.a.* 16/2/20
bt. col. 16/2/24

Major.

⚔Patteson, R. W., *M.C.* (*Maj. Res. of Off.*) *t.a.* 22/7/20

Captains.

⚔Coxon, A. C. M., *T.D.* 22/1/16
⚔Cubitt, R. G. 1/6/16
⚔*Berney*, Sir *Thomas R.*, Bt., M.C., *s.* 7/7/20
8/9/15
Debenham, C. A. 10/10/24
⚔Beck, A. 28/10/25

Lieutenants.

Cook, T. R. A. M. 9/2/23
Mackinder, E. G. 25/2/23
Thackeray, T. F. M. 17/7/23
Steward, J. G. 1/3/24
Buxton, P. S. 26/2/25
Balfour, F. K. 7/3/25

2nd Lieutenants.

Mason, D. R. 16/6/24
Rogers, H. R. 11/7/24
Boardman, S. C.-H. 10/7/25
Highmoor, R. A. 10/9/25
Wood, C. P. 11/9/25

Adjutant.

⚔Jephson, M. D., Capt. Norfolk R. 1/2/24

Quarter-Master.

Smith, J. E., *lt.* 8/7/24

[Uniform—*Scarlet.* Facings—*Yellow.*]

Cadet Unit Affiliated.
The Paston School C. Corps.

Supplementary Reserve.

Category B.

2nd Lieutenant.

⚔Scott, F. H. 10/12/24

Digitized by Google

THE LINCOLNSHIRE REGIMENT. [10]

North-Midland Area.

The Sphinx, superscribed "Egypt."

Blenheim," "Ramillies," "Oudenarde," "Malplaquet," "Peninsula," "Sobraon," "Moolt an," Isojerat," "Punjaub," "Lucknow," "Ahlwa," "Khartoum," "Paardeberg," "South Africa, 1900–02."

e Great War—19 *Battalions*.—"Mons," "Le Cateau," "Retreat from Mons," "Marne, 1914," "Aisne, 14, '18," "La Bassée, 1914," "Messines, 1914, '17, '18," "Armentières, 1914," "Ypres, 1914, '15, '17," onne Boschen," "Neuve Chapelle," "Gravenstafel," "St. Julien," "Frezenberg," "Bellewaarde," ubers," "Loos," "Somme, 1916, '18," "Albert, 1916, '18," "Bazentin," "Delville Wood," "Pozières," iers-Courcelette," "Morval," "Thiepval," "Ancre, 1916, '18," "Arras, 1917, '18," "Scarpe, 1917, '18," rieux," "Flicknam," "Langemarck, 1917," "Menin Road," "Polygon Wood," "Broodseinde," "Poel- pelle," "Passchendaele," "Cambrai, 1917, '18," "St. Quentin," "Bapaume, 1918," "Lys," "Estaires," ailleul," "Kemmel," "Amiens," "Drocourt-Quéant," "Hindenburg Line," "Épéhy," "Canal du Nord," t. Quentin Canal," "Beaurevoir," "Selle," "Sambre," "France and Flanders, 1914–18." "Suvla," "Landing at Suvla," "Scimitar Hill," "Gallipoli, 1915." "Egypt, 1916."

Agents—Lloyds Bank, Ltd., Cox's & King's Branch.

Regimental Journal (*1st Bn.*)—The Imps Magazine, Aldershot.

Regimental Association—Old Comrades' Association, 27, Cambridge Avenue, Lincoln.

Regular and Militia Battalions.

Uniform—Scarlet. *Facings*—White.

1 Bn. (10th Foot) ... ... *Aldershot.*
1 " " " ... ... *Lucknow.*
Depôt ... ... *Lincoln.*

3rd Bn. (R. North Lincoln Mil.) ... ... *Lincoln.*
Record Office ... ... *Lichfield.*

Territorial Army Battalions.

1 Bn. ... ... *Drill Hall, Broadgate, Lincoln.*
5th Bn. ... *Drill Hall, Doughty Road, Grimsby.*

Allied Regiment of Canadian Militia.

The Lincoln Regiment ... ... *St. Catharines, Ontario.*

Colonel ... ... Simpson, Maj.-Gen. C. R., *C.B.*, ret. pay, *p.s.c.* [L] ... 10/5/14
Officer Commanding Depôt ... Barker, Bt. Lt.-Col. M. G. H., *D.S.O.*, Lincoln R., *p.s.c.* **12/3/24**

1st and 2nd Battalions (Regular).

Lt.-Colonels (2).

Breatwood, F. W., *D.S.O.* (2) 5/1/22
Spring, F. G., *C.M.G.*, *D.S.O.*, *p.s.c.* (1) 5/6/23
1/1/18

Majors (8).

Johnson, A. B., *D.S.O.* (2) 1/9/15
Johnston, R. H., *D.S.O.* (2) 1/9/15
Hopwood, A. H., *D.S.O.*, *p.s.c.*, *n.s.s.* 6/9/16
Ellison, G. M. [*I*] (1) 22/10/17
Barker, M. G. H., *D.S.O.*, *p.s.c.* (1) *d.* 6/12/17
bt. lt.-col. 1/1/19
Boys, E. J. de C., *M.C.*, *n.s.* (*s.c.*) (1) 24/1/23
3/6/18
Magrath, J. R. G. (2) 1/5/23
1/1/19
Priestman, J. H. T., *D.S.O.*, *M.C.*, *p.s.c.* [*I*] (2) 5/6/23
bt. lt.-col. 28/6/24

Captains (14).

Lloyd, E. P., D.S.O., *m.c.* 4/8/14
bt. maj. 1/1/16
Mackwood, *F. H.*, D.S.O., *e.o.* 24/11/14

1st and 2nd Battalions—*contd.*

Captains—contd.

Nightingale, G. W., M.C., *e.o.* 24/12/14
bt. maj. 1/1/18
Underhill, E. O., *M.C.* (2) 1/1/15
Griffin, J. A. A., D.S.O., *t.* 2/2/15
Y Hansen, P. H., D.S.O., M.C., *p.s.c.*, *s.* 23/1/22
2/2/15
bt. maj. 1/1/19
Richards, E. F. O., *M.C.* (2) *d.* 2/2/15
Impey, E. H., *M.C.* (1) 2/2/15
Gauntlett, H. G. (1) 10/3/15
Eagar, H. St. G., *M.C.* (2) 1/10/15
Leslie, R. B., M.C. (*s.c.*) *s.* 28/10/15
Billiat, J. J. (1) 28/2/16
Wales, E. W., *M.C.* (2) 6/4/16
Cave-Orme, E. W. (1) 15/9/17
Marshall, H., t. 23/12/17
Haire, A. L., *M.C.* (1) *d.* 1/1/21
Le Gros, J. B. (1) 29/6/21
Newbury, T. G., M.C., *t.* 16/7/21
Impson, H. J., *O.B.E.*, *M.C.* (*s.c.*) (2) 22/10/21
Bruce, G. McI. S. *M.C.* (2) 23/10/21
Gates, P. H. (2) 28/10/21
de Brisay, R. L., t. 14/9/23
Tolley, W. E., *M.C.* (2) 14/11/23
Peddle, T. A., *D.S.O.* (1) 2/9/25

1st and 2nd Battalions—*contd.*

Subalterns (34).

Lieutenants.

Shepherd-Folker, L. B. (1) 2/10/16
Crick, L. C., *M.C.* (1) 1/7/17
Jones, D. A., *D.S.O.*, *M.C.* (1) 1/7/17
Pennack, C., s.f. 1/7/17
Allbones, F. W., *M.B.E.* (1) 1/7/17
Lillywhite, J. H. G. (2) 1/7/17
Middleton, B. (2) 17/9/17
Stebbing, P. E. (1) 20/11/17
Lawe, A. G. (2) 9/12/17
Gates, L. C., *M.B.E.*, *M.C.* (1) 20/12/17
Bozer, H. M., M.C., *e.o.* 19/1/18
Mulford, E. W., M.C. (1) *Adjt.* 28/3/18
Riggs, T. H. R., D.C.M., M.M. (1) 14/10/18
Eliot, D. B. (2) *Adjt.* 1/11/18
Smith, C. G. (2) 27/12/18
Dickinson, L. G., *d.* 21/6/19
Heath, F. (1) 10/11/19
Sewell, T. (*Ind. Sig. Corps*) 26/12/19
Williams, F. R. (1) 26/12/19
André, J. R. G. (2) 21/2/20
Davies, G. B. (2) 20/12/20
Young, F. W. (1) *d.* 16/7/21
Wolfe, D. A. St. J. (1) 16/7/21

Digitized by Google

1st and 2nd Battalions—*contd.*

Lieutenants—contd.

Keays, G. A. V. (1) 17/12/21
Bayman, D. K. (2) 23/12/23
Preston, P. G. C. (2) 31/8/24
Tatchell, G. E. (2) *d.* 1/2/25

2nd Lieutenants.

Cooke, S. A. (2) 31/1/24
Boxer, C. R. (1) 31/1/24
Wenham, A. H. (2) 31/1/24
Howell, E. A. E. (2) 31/1/24
Dolphin, C. E. H. (2) 27/8/24
Toogood, H. R. G. C. (1) 27/8/24
Oulton, R. H. L. (2) 27/8/24
Hastie, W. A. (2) 27/8/24
Jennings, N. D. (2) [1] 3/9/25
Sinker, C. A. C. (1) 3/9/25
Wilson, G. C. (1) 3/9/25

Adjutants (2).

Eliot, D. B., *lt.* (2) 4/9/24
Milford, E. W., *M.C., lt.* (1) 5/9/25

Quarter-Masters (3).

Masters, F. W., *M.C., d.* 19/8/14
capt. 19/8/17
James, E. (1) 21/2/22
1/9/14
capt. 1/9/17
Stapleton, A., *M.C.* (2) 23/2/15
capt. 13/8/18

3rd Battalion (Militia).

Hon. Colonel.

⚔*Swan, C. A.*, C.M.G. (*Hon. Col. in Army*) 17/2/09

Captain.

⚔Peakett, R. F. 2/2/15

4th Battalion (Territorial).

Drill Hall, Broadgate, Lincoln.

Hon. Colonel.

⚔*Brownlow*, The Lord (*Maj. ret. pay*) 6/8/21

Lt.-Colonel.

⚔Dean, H. G., *D.S.O., T.D., t.a.* 1/6/24

Major.

⚔Ellwood, A. A., *D.S.O., O.B.E., M.C., T.D., t.a.* 16/12/21

4th Battalion (Territorial)—*contd.*

Captains.

⚔Grinling, E. J., *D.S.O., M.C., t.a.* 1/6/16
⚔Newton, R. W., *M.C.* 1/6/16
⚔Jones, G. S., *t.a.* 9/2/24
⚔Border, G. W. 1/6/24
⚔Lloyd, C. W., *t.a.* 15/4/25

Lieutenants.

⚔Greenwood, H. R. 19/6/18
Harrison, S. B. 2/2/23
Plumb, H. E. 1/6/23
Black, K. R. M. 11/2/24
Round-Turner, N. H. L. 22/7/24
Tweed, H. R. 27/1/25

2nd Lieutenants.

Stokes, R. D. 18/4/25
Gregory, G. R. 24/7/25

Adjutant.

⚔Griffin, J. A. A., *D.S.O.*, Capt. Lincoln R. 14/9/23

Quarter-Master.

⚔Shepherd, M. F., *D.C.M., capt.* 19/3/20
9/2/16

[Uniform—*Scarlet.* Facings—*White.*]

Officer of the General List (T.A.) affiliated.

Walkington, Capt. J. J. G. (*Weymouth Coll. Contgt., Jun. Div., O.T.C.*) 1/5/24

Cadet Units Affiliated.
Stamford School C. Corps.
Lincoln City C. Corps.
Sleaford Grammar School C. Corps.

5th Battalion (Territorial).

Drill Hall, Doughty Road, Grimsby.

Hon. Colonel.

Yarborough, Rt. Hon. the Earl of, *t.a.* 30/9/22

Lt.-Colonel.

⚔Wilson, H. G., *D.S.O., T.D., t.a.* 20/3/18
lt. col. 4/11/22

Major.

⚔Disney, S. C. W., *M.C.* 11/1/19

Captains.

⚔Cowling, W. 1/6/16
⚔Brown, F., *M.C., t.a.* 19/8/22
⚔Henson, H. D., *t.a.* 15/11/22
Bannister-Fraser, S. F. 23/1/24

Lieutenants.

Wilkinson, R. A. 9/11/23
Phillips, J. W. 24/11/23
Roberts, F. A. 21/12/23
Franklin, C. G. 28/6/24
Collier, H. 9/12/24
Herbert, D. S. 27/7/25

5th Battalion (Territorial)—*contd.*

2nd Lieutenants.

Dawson, W. 24/5/24
28/7/21
Chatterton, R. M. 15/1/25

Adjutant.

⚔Marshall, H., Capt. Lincoln R. 1/4/23

Quarter-Master.

⚔Plumtree, W. H., *capt.* 27/4/12

[Uniform—*Scarlet.* Facings—*White.*]

Cadet Unit Affiliated.
Brigg Grammar School C. Corps.

Digitized by Google

THE DEVONSHIRE REGIMENT. [11]

South-Western Area.

The Castle of Exeter. *" Semper fidelis."*

Dettingen," "Salamanca," "Pyrenees," "Nivelle," "Nive," "Orthez," "Toulouse," "Peninsula," "Afghanistan, 1879–80," "Tirah," "Defence of Ladysmith," "Relief of Ladysmith," "South Africa, 1899–1902."

e Great War—25 *Battalions*.—" Aisne, 1914, '18." " La Bassée, 1914," " Armentières, 1914," " Neuve apelle," " Hill 60." " Ypres, 1915, '17," " Gravenstafel." " St. Julien." " Frezenberg." " Aubers," Loos," " Somme, 1916, '18," " Albert, 1916," " Bazentin." " Delville Wood," " Guillemont," " Flers-ureoiette," " Morval," " Arras, 1917," " Vimy, 1917," " Scarpe, 1917," " Bullecourt," " Pilckem," Langemarck, 1917," " Polygon Wood," " Broodseinde," " Poelcappelle," " Passchendaele," " Rosières," illers Bretonneux," " Lys," " Hazebrouck," " Bois des Buttes," " Marne, 1918," " Tardenois," apaume, 1918," " Hindenburg Line," " Havrincourt," " Épéhy," " Canal du Nord," "Beaurevoir," ambrai, 1918," " Selle," " Sambre," " France and Flanders, 1914–18." " Piave," " Vittorio Veneto," taly, 1917–18." " Doiran, 1917, '18." " Macedonia, 1915–18." " Egypt, 1916–17." " Gaza," " Nebi mwil," " Jerusalem," " Tell 'Asur," " Palestine, 1917–18." " Tigris, 1916," " Kut al Amara, 1917," " Mesopotamia, 1916–18."

Agents—Lloyds Bank, Ltd., Cox's & King's Branch.

Regimental Association—Old Comrades' Association, 15, Gandy Street, Exeter.

Regular and Militia Battalions.

Uniform—Scarlet. *Facings*—Lincoln Green.

1 Bn. (11th Foot) ... ... *Blackdown.* | 3rd Bn. (1st Devon Mil.) ... ... *Exeter.*
1 „ „ ... ... *Delhi (for Aden).* |
Depôt ... ... *Exeter.* Record Office ... ... *Exeter.*

Territorial Army Battalions.

1 Bn. ... *Drill Hall, Bedford Circus, Exeter.* | 6th Bn. ... *The Drill Hall, Oakleigh Road, Barnstaple.*
1 „ ... ... *Millbay Barracks, Plymouth.* |

Colonel ... Bois, Lt.-Gen. *Sir* Louis J., *K.C.B., K.C.M.G., D.S.O., p.s.c.* [L] 15/8/21
Officer Commanding Depôt ... Woollcombe, Maj. L. D., Devon R. 5/3/25

1st and 2nd Battalions (Regular).

Lt.-Colonels (2).

Ingles, J. D., *C.M.G., D.S.O.* (2) 4/6/22
3/6/15
Smyth-Osbourne, G. N. T., *C.B., C.M.G., D.S.O., p.s.c.* [*I*] (1) 1/4/23
3/6/17

Majors (8).

Hewlett, E., *C.M.G., D.S.O., O.B.E., p.s.c.* (2) 1/9/15
bt. lt.-col. 1/1/18
Scafe, W. E., *C.M.G., D.S.O., p.s.c.* (1) 1/9/15
bt. lt.-col. 3/6/17
Milne, R. J. (2) 1/9/15
Street, H., *D.S.O.* (2) 1/9/15
bt. lt.-col. 1/1/18
Jenkins, M. I. G., *D.S.O.* (1) 24/10/15
Worrall, P. R., *D.S.O., M.C.* (1) 4/12/16
bt. lt.-col. 1/1/19
Woollcombe, L. D. (1) *d.* 15/3/17
Northcote, A. F., *D.S.O.* (1) 15/3/17
Cartwright, J. R., *D.S.O.* (2) 24/1/18
1/1/16

Captains (14).

Ball, R. G. [1] 29/8/14
Park, J. A. [1] 20/4/15

1st and 2nd Battalions—*contd.*

Captains—contd.

Prior, G. E. R., *D.S.O., M.C.* (2) 6/5/15
bt. maj. 3/6/18
Daly, L. D., D.S.O., O.B.E., *p.s.c., s.* 16/5/15
bt. maj. 1/1/18
Wilkins, K. W., t. 24/5/15
Battersby, T. E. M. (1) 15/4/16
Gotto, C. H., D.S.O., M.C. 25/8/16
Haynes, C. C. (1) 22/11/16
MacMullen, A. G. (2) 22/11/16
Gibson, F. M. S., t. 4/1/17
Cope, A. H., *D.S.O.* (1) 3/2/17
Downing, H. G. O. (2) *d.* 12/9/20
Roberts, E. G. (1) 22/11/20
Samut, F. O. (2) 25/11/20
Beecher, F. W., D.S.O., O.B.E., M.C., *c.o.* 1/1/21
Perry, M. H. C., *M.C.* (2) 8/4/21
Booker, W. (1) 16 7/21
Sparkes, W. L. (1) *d.* 1/1/23
Bullock, D. A. (1) *Adjt.* 1/1/23
Blad, J. V. (2) 2/5/23
Corkery, E. D., M.C., *t.* 2/5/23
Burke, U. B., M.C., *t.* 1/10/23
Westropp, L. H. M. (2) 9/10/23

Subalterns (34).

Lieutenants.

Kidd, R. F., s.f. 24/4/17
Parker, G. (1) 24/4/17
Radcliffe, W. H. (2) 1/7/17

1st and 2nd Battalions—*contd.*

Lieutenants—contd.

Greenslade, C., *O.B.E., s.* 1/7/17
Kent, T. P. P., c.o. 1/7/17
Copner, E. C. L., o, o.d. 2/8/17
Truscott, J. H. (1) 4/9/17
Johns, T. R. (1) 4/10/17
Hartley, R. St. J., c.o. 7/10/17
Smith, R. A. O., *M.C.* (2) 23/11/17
Mackintosh, A. C., c.o. 7/12/17
Rogers, F. G. (2) *Adjt.* 19/1/18
Gibbons, H., M.C. (2) 19/1/18
Beck, M. G., *d.* 16/2/18
Coates, R. G. (2) 16/2/18
Perch, F. (1) 11/4/18
Ost, J., c.o. 4/5/18
May, C. W. (2) 1/11/18
Pannett, M. R. D. (2) 5/1/12
Valentine, A. W., M.B.E., *c.o.* 12/3/19
Moulding, J., c.o. 12/3/19
Yeo, F. C., *M.B.E.* (1) 28/5/19
Harvest, G. A. de V. (2) 21/6/19
Hill, R. F. B. (2) 21/6/19
Clarke, F. D., *M.C.* (2) 21/6/19
Stone, G. F. J. P. (1) 21/6/19
Bristowe, L. W. (2) 26/6/19
Anderson, H. S., c.o. 24/10/19
Badger, R. E. A. G. (2) 24/10/19
Mackay, E. D. (1) 21/2/20
Hill, A. R. (1) *d.* 21/2/20
Wadham, J. W. (1) 21/2/20
Carey, G. V., a.m. 21/2/20
Turner, N. F. (2) 20/12/20
Joce, O. P. (1) 20/12/20

Digitized by Google

1st and 2nd Battalions—contd.

Lieutenants—contd.

Bovill, R. W. (1) 20/12/20
Ellicott, R. S. (1) 20/12/20
Creasy, R. H. (2) 20/12/20
Borradaile, J. W. (2) 20/12/20
Pain, R. E. K., c.o. 16/7/21
Davidson, A. G. (1) 16/7/21
D'Oyly, P. A. A. (1) 15/12/21
Tawney, R. R. (1) 16/7/22
Douglas, W. A. G. (1) 14/7/23
Symonds, W. P., w.t. 14/7/23
Hatfield, E. J. (1) 23/12/23
Vining, J. L. (2) 1/2/25

2nd Lieutenants.

Bols, E. L. [1] 31/1/24
Curry, R. M. S. (2) 27/8/24

Adjutants (2).

Bullock, D. A., *capt.* (1) 10/10/23
Rogers, F. G., *lt.* (2) 9/5/25

Quarter-Masters (3).

Creasey, C. W. (1) 20/4/25
28/4/15
capt. 28/4/23
Brown, A. E., *lt., d.* 16/3/19
Radford, J., *M.B.E., lt.* (2) 16/3/19

3rd Battalion (Militia).

Hon. Colonel.

⚔*Mountstevan, F. H.*, C.M.G. (*Hon. Lt.-Col. in Army*) 28/6/08
18/6/04

Lt.-Colonel.

⚔Hill, R. F. W. 1/1/17
lt. col. 1/1/19

Captain.

⚔Sherwell, W. V. 19/1/15

Lieutenants.

⚔Austin, P. H. 17/1/15
Bond, B. F. 19/2/15

4th Battalion (Territorial).
Drill Hall, Bedford Circus, Exeter.

Hon. Colonel.

⚔*Marwood Tucker, C.*, T.D. 29/7/20

Lt.-Colonel.

⚔Pollard, L., *T.D., t.a.* 16/2/24

Major.

⚔Stamp, W. A. E., *T.D.* 16/9/20

Captains.

⚔Thoday, F. A. 1/6/16
⚔Roberts, W. T., *M.C.* 1/6/16
⚔Carpenter, H. R. 10/4/17
⚔Snell, W. 10/4/17
⚔Halford, E. H. I. 18/9/20

4th Battalion (Territorial)—contd.

Lieutenants.

⚔Batten, A. E. 1/8/19
Marriott-Dodington, R. 9/4/23
⚔Sharman, M. M. 27/7/23
Pugsley, W. F. 6/12/23
Brock, W. (*Lt. Res. of Off.*) 25/7/24

2nd Lieutenant.

Butt, A. M. 14/11/25
30/4/25

Adjutant.

⚔Corkery, E. D., *M.C.*, Capt., Devon R. 4/1/23

Quarter-Master.

⚔Hurvid, R., *lt.* 11/5/21

[Uniform—*Scarlet.*
Facings—*Lincoln Green.*]

Cadet Unit affiliated.
Exeter C. Bn.

5th (Prince of Wales's) Battalion (Territorial).
Millbay Barracks, Plymouth.

Hon. Colonel.

⚔Col. H.R.H. The Prince of *Wales and* Duke of *Cornwall*, K.G., K.T., G.C.S.I., G.C.M.G., G.C.I.E., G.C.V.O., G.B.E., M.C., *Col. W. G'ds., Col.-in-Chief 12th L., R. S. Fus., S. Wales Bord., D.C.L.I., P.W. Vols., Midd'x R., Seaforth, & R. Wilts. Yeo., Hon. Col.* 4/5 *Bn. Cheshire R. & 16 Lond. R., Personal A.D.C. to the King* 29/3/19

Lt.-Colonel.

⚔Carew, P. F. (*Maj. ret. pay*) (*Res. of Off.*) *t.a.* 1/9/25

Major.

Captains.

⚔Curry, R. C. 1/1/23
Revell, F. 1/2/23

Lieutenants.

⚔Palmer, C. C. R. 1/8/20
⚔Wyciak, G. C. 23/7/21
⚔Ivory, O. A. 1/8/22
⚔Treloar, A. B. 23/11/22
⚔Segar, F. E., *M.C.* 17/8/23
Coode, G. E. 10/9/23
Skelton, F. A. 1/5/25
⚔Elford, P. W. T. 2/5/25
Duxbury, G. O. C. 27/7/25

2nd Lieutenant.

⚔Loveless, G. J. 16/6/25

Adjutant.

⚔Wilkins, K. W., Capt. Devon R. 3/6/25

Quarter-Master.

⚔Manley, W. B. P., *D.C.M., lt.* 23/3/21

[Uniform—*Scarlet.*
Facings—*Lincoln Green.*]

5th Battalion (Territorial)—contd.

Cadet Units affiliated.
Plymouth C. Corps.
Newton Abbot C. Co.
Devonport High School C. Co.
Kingsbridge Grammar School C. Co.
Tavistock Grammar School C. Co.
Newton Abbot Secondary Schools C. Co.
Dartmouth C. Co.

6th Battalion (Territorial).

The Drill Hall, Oakleigh Road, Barnstaple.

Hon. Colonel.

⚔*Radcliffe, N. R.*, C.I.E., D.S.O. (*Col. Terr. Army*) (*Capt. ret. pay*) 30/9/21

Lt.-Colonel.

⚔Oerton, G. B., *T.D., t.a.* 24/10/21
lt. col. 24/10/25

Major.

⚔Petherick, D. M. 15/4/21

Captains.

⚔Gray, D. P. G. 12/5/21
⚔Beale, R. G. F. 1/12/21
⚔Parker, R. J. 1/12/21

Lieutenants.

⚔Phillips, F. 9/10/21
Gammon, W. J. 1/2/22
⚔Compton, E. J. 15/2/22
Phillips, R. G. 1/3/22
Dingle, C. A. 7/7/22
Harper, R. M. J. 1/10/22
Tippet, W. K. R. 1/8/23

2nd Lieutenants.

Evans, H. 2/2/21
Dunn, W. T. 16/4/21
⚔Webb, P. 12/5/21
Campbell, R. M. 14/5/21
Oliver, J. N. 25/6/21

Adjutant.

⚔Burke, U. B., *M.C.*, Capt., Devon R. 1/10/21

Quarter-Master.

⚔Hudson, W. G., *D.C.M.*, capt. 29/6/21

[Uniform—*Scarlet.*
Facings—*Lincoln Green.*]

Cadet Unit affiliated.
Crediton Grammar School C. Corps.

Supplementary Reserve.

Category B.

2nd Lieutenants.

⚔Chester, W. H. 17/1/18
Franklyn, J. 13/8/18

Digitized by Google

THE SUFFOLK REGIMENT. [12]

East Anglian Area.

The Castle and Key, superscribed "Gibraltar, 1779–83," and with the motto "*Montis Insignia Calpe*," underneath.

"Dettingen," "Minden," "Seringapatam," "India," "South Africa, 1851–2–3," "New Zealand," "Afghanistan, 1878–80," "South Africa, 1899–1902."

Great War—22 *Battalions*.—"Mons," "Le Cateau," "Retreat from Mons," "Marne, 1914," "Aisne, 1914," "La Bassée, 1914," "Givenchy, 1914," "Neuve Chapelle," "Ypres, 1915, '17, '18," "Gravenstafel," "St. Julien," "Frezenberg," "Bellewaarde," "Aubers," "Hooge, 1915," "Loos," "Somme, 1916, '18," "Albert, 1916, '18," "Bazentin," "Delville Wood," "Pozières," "Flers-Courcelette," "Morval," "Thiepval," "Le Transloy," "Ancre Heights," "Ancre, 1916, '18," "Arras, 1917, '18," "Scarpe, 1917, '18," "Arleux," "Pilckem," "Langemarck, 1917," "Menin Road," "Polygon Wood," "Poelcappelle," "Passchendaele," "Cambrai, 1917, '18," "St. Quentin," "Bapaume, 1918," "Lys," "Estaires," "Messines, 1918," "Hazebrouck," "Bailleul," "Kemmel," "Béthune," "Scherpenberg," "Amiens," "Hindenburg Line," "Épehy," "Canal du Nord," "Courtrai," "Selle," "Valenciennes," "Sambre," "France and Flanders, 1914–18," "Struma," "Doiran, 1918," "Macedonia, 1915–18," "Suvla," "Landing at Suvla," "Scimitar Hill," "Gallipoli, 1915," "Egypt, 1915–17," "Gaza," "El Mughar," "Nebi Samwil," "Jerusalem," "Jaffa," "Tell 'Asur," "Megiddo," "Sharon," "Palestine. 1917–18."

Agents—Lloyds Bank, Cox's and King's Branch.

Regimental Journal—The Suffolk Regimental Gazette, Gibraltar.

Regimental Association—Old Comrades' Association, The Barracks, Bury St. Edmunds.

Regular and Militia Battalions.

Uniform—Scarlet. *Facings*—Yellow.

1st Bn. (12th Foot) ... *Gibraltar (for Colchester).*
2nd " ... *Colchester (for Gibraltar).*
Depôt ... ... *Bury St. Edmunds.*

3rd Bn. (West Suffolk Mil.) ... *Bury St. Edmunds*
Record Office ... ... *Warley.*

Territorial Army Battalion ... ... 4th Bn. ... ... *Portman Road, Ipswich.*

Allied Regiment of Dominion of New Zealand.

The Auckland Regiment (Countess of Ranfurly's Own).

Colonel... ... ... Ponsonby, Maj.-Gen. J., *C.B., C.M.G., D.S.O., s.* ... 22/5/25

Officer Commanding Depôt ... ... Balders, Maj. D. V. M., *O.B.E., M.C.*, Suffolk R. ... 1/10/24

1st and 2nd Battalions (Regular).

Lt.-Colonels (2).

Cooper, F. S., *D.S.O.* (2) 1/2/24
3/6/19
Coles, R. G. (1) 12/9/24

Majors (8).

Nicholson, W. N., *C.M.G., D.S.O., p.s.c.* (1) 20/4/15
bt. lt.-col. 3/6/17
Taylor, A. G. (2) 9/8/15
Brander, G. G. S., *s.f.* 8/1/16
Campbell, W. M., *D.S.O., M.C.* (1) 11/5/16
Balders, D. V. M., *O.B.E., M.C.* (1) *d.* 22 4/18
Stubbs, G. C., *D.S.O., p.s.c.* (1) 10/10/18
bt. lt.-col. 3/6/19
Cuthill, A. M., *M.C.* (2) 12/9/24
Bittleston, N. A. (2) 19/11/24

Captains (14).

Campbell, J. A., D.S.O., *p.s.c. s.* 11/12/14
bt. maj. 1/1/18
Leach, R. W. (2) 11/12/14
Merison, C. W., M.C., *c.o.* 11/12/14
Leith-Hay-Clark, N. (1) 11/12/14
Gadd, H. R., D.S.O., M.C. (*s.c.*) *s.* 11/12/14
bt. maj. 3/6/19
Mooney, F., s.f. 11/12/14
Eley, D. R. A., D.S.O., *t.* 17/2/15
Oakes, N. B. (1) 11/5/15

1st and 2nd Battalions—*contd.*

Captains—contd.

Carpenter, G. G., D.S.O. (*s.c.*) [*I*] *s.f.* 12/9/15
Pereira, F. V. C. (1) (*Instr. Bks.*) 4/10/15
Isham, V. A. R., *M.C.* (2) 4/10/15
Hill, C. F., *M.C.* (2) (*d*) 16/9/16
Backhouse, E. H. W. (2) 1/1/17
Faulconer-Wright, E. H., *s.a.c.* (2) 1/1/17
Fraser, E. G., t. 1/1/17
Sparks, H. P., *M.C.* (1) 1/1/17
Trollope, H. C. N., D.S.O., M.C., *c.o.* 1/1/17
Berrill, F. C. (2) 1/1/17
Carthew, P. R. W. (2) 1/1/17
Likeman, J. L., D.S.O. (*spec. emp.*) 28/10/17
bt. maj. 1/1/19
Watts, J., *M.C.* (1) *d.* 23/2/21
Lloyd, J. S. D. (1) 1/1/23
Frere, J. G., D.S.O., M.C., (1) *Adjt.* 1/1/23
Owen, I. G. (1) 1/1/23
Pickard-Cambridge, E. A., s.f. 1/1/23
Inskip, S. P. (2) 5/8/25

Subalterns (34).

Lieutenants.

Monier-Williams, H. B., M.C., *t.* 21/10/16
Hume, T. (1) 6/11/16
French, A. C. (1) [2] 1/1/17
Gardham, H. P., s.c.s. 1/1/17
Johnson, A. A., *M.C.* (1) 1/1/17
Russell, V. C., *D.S.O., M.C.* (2) 18/6/17
Rumbelow, A. (1) 1/7/17
Baker, L. J., *M.C.* (1) 19/8/17

1st and 2nd Battalions—*contd.*

Lieutenants—contd.

Lummis, W. M., M.C. (1) [2] *t.* 19/9/17
Thomas, F. W. C., w.a. 19/1/18
Carrigan, H. C. (1) *d.* 16/2/18
Maxwell-Lawford, F., t. 12/3/18
Yates, J., *M.C.* (1) 27/4/18
Ramsford, E. M., *s.a.c.* (*Instn. Dept.*) 27/4/18
Vinden, F. H. (2) 12/9/18
Thursby, F. D. V. (1) 8/11/18
Bott, N. A., *M.C., D.C.M., M.M.* (2) [1] 22/4/19
Clarke, S. E. (1) 19/6/19
Maxwell, R. H. (2) *Adjt.* 21/2/20
March, R. Q. (2) 16/7/21
Milnes, F. A., c.o. 16/7/21
Ellas, E. R. D. (2) 15/12/21
Watts, O. A. (2) 17/12/21
Hopking, H. R. (2) 17/12/21
Grey, G. T. E. (2) 17/12/21
Dean, H. W. *d.* 16/7/22
Walters, W. J. G. (2) 16/7/22
Kortright, M., a.m. 24/12/22
Atkins, S. H. (1) 14/7/23
Josselyn, J. W. (1) 14/7/23
Unwin, R. H. H. (2) 23/12/23
Goodwin, A. A. (1) 1/2/25
Willington, A. J. F. (1) 1/2/25
Amphlett, B. W. J. (1) 14/7/25
Heyland, A. D. R. (2) 30/8/25
Charrington, R. N. (2) *d.* 30/8/25

2nd Lieutenants.

Barnardiston, N. M. (2) 31/1/24
Hopkins, R. H. I. (2) 30/8/24
Wight, I. L. (2) 3/9/25

Adjutants (2).

Maxwell, R. H., *H.* (2) 26/7/23
Frere, J. G., *D.S.O., M.C., capt.* (1) 1/10/23

Digitized by Google

1st and 2nd Battalions—*contd.*

Quarter-Masters. (3).

Godbolt, B., *D.C.M.*, *d.* 26/3/13
maj. 1/1/19
Hearn, J. (2) 25/8/13
capt. 25/8/17
Chase, M. S., *lt.* (1) 17/8/18

3rd Battalion (Militia).

Hon. Colonel.

⚔*Lloyd, S. E. M.*, C.B.E. (*Hon. Brig.-Gen. ret. Mila.*) 15/4/20

Major.

⚔Cautley, H. L., *O.B.E.* 24/5/17

Captains.

⚔Nicholls, P. C. 24/4/15
⚔Phillips, V. M. G. 14/8/15
⚔James, H. P. 14/8/15
Ainsley, C. 14/8/15

4th Battalion (Territorial).

A Castle.

Drill Hall,
Portman Road, Ipswich.

Hon. Colonel.

⚔*Strickland*, Maj.-Gen. Sir *E. Peter*, K.C.B., K.B.E., C.M.G., D.S.O. (*Col. Norfolk R.*) 17/6/22

Lt.-Colonel.

⚔Clarke, E. P., *D.S.O.*, *T.D.*, *t.a.* 10/4/24

Major.

Captains.

⚔Scrimgeour, S., *M.C.* 1/6/16
⚔Stebbings, G. W., *t.a.* 26/9/16
⚔Hooper, H. R., *M.C.* 16/2/20
⚔Rands, E. C. 29/10/20
⚔ 8/9/14
⚔Owles, A. E., *M.C.* 8/4/25

Lieutenants.

⚔Smith, N. H. 1/7/17
⚔Brown, K. W. 1/7/17
Turner G. W. 1/7/17
⚔Bennett, F. W. 25/11/20
⚔Butterfield, J. A. 9/11/23
⚔Pretty, W. J. 1/1/24
Rands, R. F. 27/4/25
⚔Richmond, G., *M.C.* 27/7/25
Angell, G. W. 31/8/25

2nd Lieutenants.

James, H. 21/2/24
⚔Wiggin, F. W., *M.C.* 10/5/24
⚔Scoggins, H. R. *M.M.* 23/9/25

4th Battalion (Territorial)—*contd.*

Adjutant.

⚔Eley, D. R. A., *D.S.O.*, Capt. Suffolk R. 11/12/23

Quarter-Master.

⚔Panting, H. S., *capt.* 24/9/20

[Uniform—*Scarlet.* Facings—*Yellow.*]

Cadet Units affiliated.

Sudbury Grammar School C. Corps.

Eye Grammar School C. Corps.

Supplementary Reserve.

Category B.

2nd Lieutenant.

⚔Catchpool, R. F. 29/8/25

Digitized by Google

THE SOMERSET LIGHT INFANTRY (PRINCE ALBERT'S). [13]

South-Western Area.

The Sphinx, superscribed "Egypt." A Mural Crown, superscribed "Jellalabad."

Gibraltar, 1704–5," "Dettingen," "Martinique, 1809," "Ava," "Ghuznee, 1839," "Afghanistan, 1839," Cabool, 1842," "Sevastopol," "South Africa, 1879–9," "Burma, 1885–87," "Relief of Ladysmith," "South Africa, 1899–1902," "Afghanistan, 1919."

Great War—16 *Battalions*.—"Le Cateau," "Retreat from Mons," "Marne, 1914, '18," "Aisne, 1914," Armentières, 1914," "Ypres, 1915, '17, '18," "St. Julien," "Frezenberg," "Bellewaarde," "Hooge, 15," "Loos," "Mount Sorrel," "Somme, 1916, '18," "Albert, 1916, '18," "Delville Wood," "Guillemont," "Flers-Courcelette," "Morval," "Le Transloy," "Ancre, 1916, '18," "Arras, 1917, '18," "Vimy, 17," "Scarpe, 1917, '18," "Arleux," "Langemarck, 1917," "Menin Road," "Polygon Wood," Broodseinde," "Poelcappelle," "Passchendaele," "Cambrai, 1917, '18," "St. Quentin," "Bapaume, 18," "Rosières," "Avre," "Lys," "Hazebrouck," "Béthune," "Soissonnais-Ourcq," "Drocourt-Queant," "Hindenburg Line," "Havrincourt," "Épehy," "Canal du Nord," "Courtrai," "Selle," Valenciennes," "Sambre," "France and Flanders, 1914–18." "Gaza," "El Mughar," "Nebi Samwil," Jerusalem," "Megiddo," "Sharon," "Palestine, 1917–18." "Tigris, 1916," "Sharqat," "Mesopotamia, 1916–18." "N.W. Frontier India, 1915."

Agents—Lloyds Bank, Ltd., Cox's & King's Branch.

Regimental Journal—The Light Bob Gazette, The Barracks, Taunton.

Regimental Association—Old Comrades' Association, The Barracks, Taunton.

Regular and Militia Battalions.

Uniform—Scarlet. *Facings*—Blue.

Ba. (19th Foot)	...	...	*Devonport.*	3rd Ba. (1st Somerset Mil.)	...	*Taunton.*
"	...	...	*Agra (for Khartoum).*			
Depôt	...	...	*Taunton.*	Record Office	... ...	*Exeter.*

Territorial Army Battalions.

4th Ba.	...	...	...	...	...	*Drill Hall, Lower Bristol Road, Bath.*
5th "	...	...	...	...	...	*County Territorial Hall, Taunton.*

Allied Regiment of Canadian Militia.

The Royal Hamilton Regiment, *Hamilton, Ontario.*

Colonel-in-Chief ... *H.R.H. The Duke of* York, *Earl of* Inverness, *K.G., K.T., G.C.V.O.*, Col.-in-Chief, 11th H., E. York R., & R.A.O.C., *Personal A.D.C. to the King.*

Colonel ... ... Snow, Lt.-Gen. *Sir* Thomas D'O., *K.C.B., K.C.M.G.*, ret. pay, *p.s.c.* ... 1/8/19

Officer Commanding Depôt ... Hargreaves, Maj. A. J. G., Somerset L.I. [L] 1/1/23

1st and 2nd Battalions (Regular).

Lt.-Colonels (2).

Harrison, J. S. N., *D.S.O.* (1) 8/7/24
Illfrey, H. I. R., *D.S.O., M.C.* (*S.C.*) (2) 30/5/25
3/6/19

Majors (8).

Little, C. H., *D.S.O., s.* 1/9/15
bt. lt.-col. 3/6/19
Jones-Mortimer, L. A. (1) 11/9/19
1/9/15
18/2/15
Hargreaves, A. J. G. [L] (1) *d.* 1/9/15
Worthington-Wilmer, L. E. C., *s.* (2) 1/9/15
bt. lt.-col. 3/6/18
Bally, E. D., *O.B.E.* (2) 1/9/15
Fleming, G., *D.S.O.* (1) 31/10/15
bt. lt.-col. 3/6/17
Lawson, G. W. (2) 13/5/25
Atkinson, G. N., *t.v.* 30/5/25

Captains (14).

Majendie, V. H. B., D.S.O., *p.s.c., c.o.* 10/6/15
bt. maj. 1/1/19

1st and 2nd Battalions—*contd.*

Captains—contd.

Waddy, E. H., *D.S.O.* (2) 10/6/15
Whitluck, G. E. M., M.C., *s.* 10/6/15
Watts, R. A. B. P., D.S.O., *t.* 10/6/15
Bennett, R. H. E., M.C. (*s.c.*) *s.* 10/6/15
bt. maj. 1/1/19
Williams, C. A. (2) *d.* 10/6/15
Taylor, J. B. [L] (2) 10/6/15
Roche, V. W. (2) 10/6/15
Philby, O. G. B. (1) *Adjt.* 9/3/16
Molesworth, G. N., p.s.c., s. 9/3/16
Edwards, T. J., s. 2/11/16
Swayne, J. G. des R. [L] *s.c.s.* 3/3/17
Le Bas, R. S., p.s.c., s. 23/3/17
Lane, H., *M.C.* (1) 20/2/21
Willis, N. O., s. 3/9/21
Ludlow, C. W. P., t. 1/1/23
McCririck, D. H. G. (2) 1/1/23
Rowilly, H. A., s.f. 8/1/23
Caillard, F.C.V.D., M.C. (*s.c.*) *s.c.s.* 8/1/23
bt. maj. 9/1/23
Turner, F. M. (1) 18/5/23
Chichester, R. A. A., *M.C.* (1) *d.* 25/5/23

1st and 2nd Battalions—*contd.*

Captains—contd.

Dennys, R. G. G., s.o. 16/6/23
Ellis, R. W. (2) 1/10/23
Elford, C. E., s.o. 11/10/23
Street, A. R., t. 11/10/23
Johnes, R. P. [L] (1) 11/10/23
Strachey, R. C., *M.C.* (2) 11/10/23
Harding, A. F., M.C. [2] 11/10/23
Frith, B. H. C., t. 11/10/23
Oliver, J. L. (2) 8/7/24
Corballis, B. J., *M.C.* (1) 8/7/24
Snow, A. E. [*I*] (1) 24/7/24
Wood, G. H., *M.C.* (1) 1/8/24
Munden, H., D.F.C. [*I*] [1] *c.o.* 3/9/24
Young, S. C. G. (1) 3/9/24

Subalterns (34).

Lieutenants.

Gage-Brown, J. D., *s.* 1/7/17
Scott, S., t. 1/7/17
King, K. E. K. (1) 16/2/18
Bakewell, R. H. (1) 16/2/18
Harper, J. W. (1) 16/2/18
Cole, G. H. (2) *d.* 1/11/18
Brice, S. J. (1) 1/11/18
Spurrell, H. W., *M.C.* (2) 5/1/19
McMurtrie, G. D. J. (1) 5/1/19

Digitized by Google

1st and 2nd Battalions—*contd.*

Lieutenants—contd.

Stephens, R. W. (1) 24/2/19
Routh, W. H. F. (2) 21/6/19
Boucher, H. M. (2) 24/10/19
Hunt, A. (2) 24/10/19
Curtis, W. S. C., *M.C.*, *d.* 24/10/19
Vining, R. E. D. (2) 24/10/19
Thring, T. M. (2) *Adjt.* 21/2/20
Whicher, B. C. H. (2) 30/6/20
Rooke, G. W. B. (2) 16/7/21
Evered, E. C. H. (2) 16/7/21
Mockler, G. E. (1) 16/7/21
Verschoyle, H. D. E. (1) *d.* 17/12/21
Lewis, P. (1) 16/7/22
Fagan, H. P. F., a.m. 16/7/22
Browning, R. W. (2) 24/12/22
George, J. H. N. (1) 14/7/23
Thicknesse, R. N. (1) 23/12/23
Lovett, R. C. (2) 31/8/24
Bolleau, E. H. T. (2) 1/2/25
Vanrenen, F. C. (2) 30/8/25
Bruce, J. C. D. (2) 30/8/25

2nd Lieutenants.

Firbank, C. L. (1) 31/1/24
Evans, L. N. (1) 27/8/24
Beer, T. V. (1) 29/1/25
Snow, J. F. (2) [1] 29/1/25
Platt, J. R. I. (1) 29/1/25
Bradshaw, L. H. (1) 29/1/25
Swayne, A. O. (1) 3/9/25

Adjutants (2).

Philby, O. G. B., *capt.* (1) 1/2/25
Thring, T. M., *lt.* (2) 1/9/25

Quarter-Masters (3).

Owens, D. J., *d.* 2/5/05
lt.-col. 4/12/24
Neate, A., *O.B.E.* (1) 9/5/14
capt. 1/7/17
Goldby, F., *lt.* (2) 10/5/24

3rd Battalion (Militia).

Hon. Colonel.

Hicks, H. E. (*Hon. Maj. in Army*) 8/8/19

Lt.-Colonel.

⚔Jerrard, A. G. A., *C.B.E.* (*Capt. ret.*) 28/1/17

Major.

⚔*Llewellyn, W. W.* 28/1/17

Captains.

⚔Broderip, J. Y. M. 23/3/12
⚔*Hussey, H.* 2/10/14
⚔*Holt, C. T.* 1/2/15
⚔*Vincent, J. W. M.* 1/2/15
⚔Edwards, D. C. H., *M.C.* 5/4/16

4th Battalion (Territorial).

Drill Hall
Lower Bristol Road, Bath.

Hon. Colonel.

Bath, Rt. Hon. the Marq. of, K.G., C.B., T.D., *t.a.* 2/8/22

Lt.-Colonel.

⚔Flemming, G., *O.B.E.*, *M.C.* (*Maj. ret. pay*) (*Ides. of Off.*) *t.a.* 22/9/23

4th Battalion (Territorial)—*contd.*

Major.

⚔Phillips, W. R., *t.a.* 11/3/19

Captains.

⚔Bishop, G. W. R. 1/6/16
⚔Lewis, W. 1/6/16
⚔Curtis, C. M., *M.C.* 6/6/24
⚔Dickinson, G. H. 1/12/24
⚔Collings, A. G. 30/7/25

Lieutenants.

⚔Rowse, V. E. 2/1/22
⚔Lewis, E. H. 15/12/22
⚔Wheeler, L. F. 2/7/23
⚔Francis, L. H. 5/2/24
Beath, D. I. L. 13/6/25
Tanner, D. V. 14/6/25
⚔Pitman, W. 16/6/25
Ayre, E. 17/10/25

2nd Lieutenants.

Oxenham, I. L. 6/12/23
Cooke, W. I. B. 5/3/24
Thompson, G. A. 6/3/24
Stocks, E. B. 31/3/24
Banyard, W. G. D. 21/4/25
Clare, W. P. R. 27/5/25

Adjutant.

⚔Ludlow, C. W. P., Capt. Somerset L. I. 25/5/23

Quarter-Master.

⚔Snell, F. J., *lt.* 3/5/20

[Uniform—*Scarlet.* Facings—*Blue.*]

Cadet Units affiliated.
Sexey's School (Blackford) C. Corps.
2nd C. Corps, 4 Bn. Somerset L.I.

5th Battalion (Territorial).

County Territorial Hall,
Taunton.

Hon. Colonel.

Gifford, J. W., V.D. 1/8/25

Lt.-Colonel.

⚔Gifford, R. E., *T.D.*, *t.a.* 29/8/23

Major.

Goodland, C. H., *T.D.* 13/5/20

Captains.

⚔Clarke, G. P., *M.C.*, *t.a.* 13/5/20
⚔Ware, J. R. 1/7/20
⚔Dale, A. J. 13/6/23
⚔Blake, J. H. 5/11/24
1/6/16
⚔Elder, S. H. 10/6/25†

Lieutenants.

⚔Trenchard, C. 21/10/21
Mitchell, L. J. C. 10/3/23
Gould, J. A. 9/4/23
Whitworth, H. 15/11/23
Byers, B. D. 3/2/24
Banwell, J. A. 5/7/24

2nd Lieutenant.

Adjutant.

⚔Frith, E. H. C., Capt. Somerset L.I. 8/6/23

Quarter-Master.

[Uniform—*Scarlet.* Facings—*Blue.*]

5th Battalion (Territorial)—*contd.*

Cadets Units affiliated.

Queen's College (Taunton) C. Bn.

1st and 2nd C. Corps, 5 Bn. Somerset L.I.

Crewkerne School C. Co.

The Chard School C. Corps.

Yeovil County School C. Corps.

Supplementary Reserve.

Category B.

2nd Lieutenants.

⚔Rice, N. D. 22/11/2
⚔Vaughan-Jones, H. 3/12/2

Digitized by Google

THE WEST YORKSHIRE REGIMENT (THE PRINCE OF WALES'S OWN). [14]

West Riding Area.

The Prince of Wales's Plume. The White Horse. "*Nec aspera terrent.*"
The Royal Tiger, superscribed "India."

Namur, 1695," "Tournay," "Corunna," "Java," "Waterloo," "Bhurtpore," "Sevastopol,' "New Zealand," "Afghanistan, 1879–80," "Relief of Ladysmith," "South Africa, 1899–1902."
he Great War—31 *Battalions.*—" Aisne, 1914, '18," "Armentières, 1914," "Neuve Chapelle," "Aubers," Hooge, 1915," "Loos," "Somme, 1916, '18," "Albert, 1916, '18" "Bazentin," "Pozières," "Flers-ourcelette," "Morval," "Thiepval," "Le Transloy," "Ancre Heights," "Ancre, 1916," "Arras, 1917, '18," Scarpe, 1917, '18" "Bullecourt," "Hill, 70," "Messines, 1917, '18," "Ypres, 1917, '18," "Pilckem," Langemarck, 1917," "Menin Road," "Polygon Wood," "Poelcappelle," "Passchendaele," "Cambrai, 17, '18," "St. Quentin," "Rosières," "Villers Bretonneux," "Lys," "Hazebrouck," "Bailleul," "Kem-el," "Marne 1918," "Tardenois," "Amiens," "Bapaume, 1918," "Drocourt-Quéant," "Hindenburg ne," "Havrincourt," "Épéhy," "Canal du Nord," "Selle," "Valenciennes," "Sambre," "France and anders, 1914–18." "Piave," "Vittorio Veneto," "Italy, 1917–18." "Suvla," "Landing at Suvla," "Scimitar Hill," "Gallipoli, 1915." "Egypt, 1915–16."

Agents—Lloyds Bank, Ltd., Cox's & King's Branch.

Regimental Journal—"Ca Ira," The Depôt Barracks, York.

Regimental Association—Old Comrades' Association, The Depôt Barracks, York.

Regular and Militia Battalions.

Uniform—Scarlet. *Facings*—Buff.

st Bn. (14th Foot) ...	*Rhine (for Ballykinlar).*	3rd Bn. (2nd West York Mil.)	*York.*
nd "	*Mhow.*	4th " (4th West York Mil.)	*York.*
Depôt	*York.*	Record Office	*York.*

Territorial Army Battalions.

th Bn.	*Colliergate, York.*	7th and 8th Bns. ...	*Carlton Barracks, Leeds.*
th " ...	*Belle Vue Barracks, Bradford.*		

Allied Regiment of Canadian Militia ... ... The Royal Montreal Regiment, *Westmount, P.Q.*
Allied Regiment of Dominion of New Zealand ... ... The Waikato Regiment.
Colonel ... Fry, Maj.-Gen. *Sir* William, *K.C.V.O., C.B.*, ret. pay (*Res. of Off.*) ... 28/2/14
Officer Commanding Depôt ... Green, Maj. S. H., *D.S.O., M.C.*, W. York. R., *p.s.c.* 18/12/24

1st and 2nd Battalions (Regular).

Lt.-Colonels (2).

Ingpen, P. L., *D.S.O.* (1) 25/9/23
1/1/18
Spencer, A. A. W. (2) 23/2/24
1/1/18

Majors (8).

Boyall, A. M., *D.S.O.* (1) 1/9/15
bt. lt.-col. 1/1/18
Grant-Dalton, E. F., *p.s.c.* (1) 1/9/15
Davenport, W. A., *D.S.O., M.C.* (2) 22/4/18
Green, S. H., *D.S.O., M.C., p.s.c.* (1) *d.* 25/9/23
1/1/17
Hobbs, H. F. C. (2) 22/2/24
Phillips, C. G., *D.S.O., M.C.* (2) 3/5/24
Gordon-Alexander, L. D., *s.f.* 4/6/24
Harington, H. D., *D.S.O., M.C.* (1) 25/1/25
1/1/19

Captains (14).

Hawkins, E. B. B., *D.S.O.* (1) *d.* 13/11/14
bt. maj. 3/6/19

1st and 2nd Battalions—*contd.*

Captains—contd.

Pickering, H. E., M.C., *p.s.c., s.* 30/11/14
bt. maj. 3/6/18
Torr, W. W. T., D.S.O., M.C., *p.s.c.* (*Mil. Attaché*) 21/12/14
bt. maj. 1/1/18
Daly, V. A. H., M.C., *p.s.c., s.* 21/12/14
bt. maj. 3/6/17
Rodwell, R. M., A.F.C., *s.* 21/12/14
Foljambe, Hon. *B. M. O. S.*, M.C., *t.* 7/1/20
21/12/14
Newell, J. G., M.C., *t.* 21/12/14
Costin, E. B., D.S.O., *p.s.c., s.* 11/9/15
bt. maj. 3/6/19
Swales-Johnson, H. S., M.B.E., (2) 2/10/15
Harington, F. J., D.S.O., *t.* 10/12/15
Davies, L. A. (2) *Adjt.* 6/4/16
Langran, W. H., *M.C.* (2) 6/4/16
Kerr, L. M., *M.C.* (1) 10/12/16
Cherry, R. E. M., *M.C.* (2) 1/1/17
Stott, F. D., s. 6/2/17
Gawthorpe, J. B. (1) 4/5/17
bt. maj. 1/11/19
Gough, H. A., *M.C.* (2) 11/9/17
Ollerton, F. R. (1) 17/1/18

1st and 2nd Battalions—*contd.*

Captains—contd.

Fitzpatrick, T. W., D.C.M., *s.* 9/8/19
bt. maj. 10/3/19
Chamier, S. H. D., *M.C.* (1) 1/1/23
Marindin, P. C., *M.C.* (2) 1/1/23
Ambler, E. (1) 1/1/23
Spicer, W. E. H. (2) 6/7/23
Davies, J. C. (1) 6/7/23
Bedwell, F. C., *M.C.* (*s.c.*) (1) *d.* 1/9/23
bt. maj. 2/9/23
Shepherd, R. V., s.a.c. (*Design Dept.*) 18/9/23
Searles, N. A. (2) *d.* 18/9/23
Newstead, W. C., *M.C.* (2) [1] 1/10/25

Subalterns (34).

Lieutenants.

Wallace, J. F., *M.C.* (1) 1/1/17
1/1/17
Elin, G. D. (2) 28/2/17
Phillips, A. K. (2) 8/5/17
Jones, T. B. (2) 10/9/17
Peberdy, C. E. V. K., *D.S.O., M.C.* (1) 5/11/17
Welch, C. W., *M.C.* (1) 10/11/17
Pease, C. N. (1) 19/1/18
Stevens, G. A. (1) 16/2/18
Vickers, E. R., *D.C.M., M.M.* (1) 24/7/18
Chance, J., *M.C., D.C.M., d.* 20/6/19

Digitized by Google

1st and 2nd Battalions—*contd.*

Lieutenants—contd.

Stephens, R. W. (1) 24/2/19
Routh, W. H. F. (2) 21/6/19
Boucher, H. M. (2) 24/10/19
Hunt, A. (2) 24/10/19
Curtis, W. S. C., *M.C.*, *d.* 24/10/19
Vining, R. E. D. (2) 24/10/19
Thring, T. M. (2) *Adjt.* 21/2/20
Whicher, B. C. H. (2) 30/6/20
Rooke, G. W. B. (2) 16/7/21
Evered, E. C. H. (2) 16/7/21
Mockler, G. E. (1) 16/7/21
Verschoyle, H. D. E. (1) *d.* 17/12/21
Lewis, P. (1) 16/7/22
Fagan, H. P. F., a.m. 16/7/22
Browning, R. W. (2) 24/12/22
George, J. H. N. (1) 14/7/23
Thicknesse, R. N. (1) 23/12/23
Lovett, R. C. (2) 31/8/24
Bolleau, E. H. T. (2) 1/2/25
Vanrenen, F. C. (2) 30/8/25
Bruce, J. C. D. (2) 30/8/25

2nd Lieutenants.

Firbank, C. L. (1) 31/1/24
Evans, L. N. (1) 27/8/24
Beer, T. V. (1) 29/1/25
Snow, J. F. (2) [1] 29/1/25
Platt, J. R. I. (1) 29/1/25
Bradshaw, L. H. (1) 29/1/25
Swayne, A. O. (1) 3/9/25

Adjutants (2).

Philby, O. G. B., *capt.* (1) 1/2/25
Thring, T. M., *lt.* (2) 1/9/25

Quarter-Masters (3).

Owens, D. J., *d.* 2/5/06
lt.-col. 4/12/24
Neate, A., *O.B.E.* (1) 9/5/14
capt. 1/7/17
Goldby, F., *lt.* (2) 10/5/24

3rd Battalion (Militia).

Hon. Colonel.

Hicks, H. E. (*Hon. Maj. in Army*) 8/8/19

Lt.-Colonel.

⚔Jerrard, A. G. A., *C.B.E.* (*Capt. ret.*) 28/1/17

Major.

⚔*Llewellyn, W. W.* 28/1/17

Captains.

⚔Broderip, J. Y. M. 23/3/12
⚔*Hussey, H.* 2/10/14
⚔*Holt, C. T.* 1/2/15
⚔*Vincent, J. W. M.* 1/2/15
⚔Edwards, D. C. H., *M.C.* 5/4/16

4th Battalion (Territorial).

Drill Hall
Lower Bristol Road, Bath.

Hon. Colonel.

Bath, Rt. Hon. the Marq. of, K.G., C.B., T.D., *t.a.* 2/8/22

Lt.-Colonel.

⚔Flemming, G., *O.B.E.*, *M.C.* (*Maj. ret. pay*) (*Ides. of Off.*) *t.a.* 22/9/23

4th Battalion (Territorial)—*contd.*

Major.

⚔Phillips, W. B., *t.a.* 11/3/19

Captains.

⚔Bishop, G. W. B. 1/6/16
⚔Lewis, W. 1/6/16
⚔Curtis, C. M., *M.C.* 6/6/24
⚔Dickinson, G. H. 1/12/24
⚔Collings, A. G. 30/7/25

Lieutenants.

⚔Rowse, V. E. 2/1/22
⚔Lewis, E. H. 15/12/22
⚔Wheeler, L. F. 2/7/23
⚔Francis, L. H. 5/2/24
Beath, D. I. L. 13/6/25
Tanner, D. V. 14/6/25
⚔Pitman, W. 16/6/25
Ayre, E. 17/10/25

2nd Lieutenants.

Oxenham, I. L. 6/12/23
Cooke, W. I. B. 5/3/24
Thompson, G. A. 6/3/24
Stocks, E. B. 31/3/24
Banyard, W. G. D. 21/4/25
Clare, W. P. R. 27/5/25

Adjutant.

⚔Ludlow, C. W. P., Capt. Somerset L. I. 25/5/23

Quarter-Master.

⚔Snell, F. J., *lt.* 3/5/20

[Uniform—*Scarlet.* Facings—*Blue.*]

Cadet Units affiliated.
Sexey's School (Blackford) C. Corps.
2nd C. Corps, 4 Bn. Somerset L.I.

5th Battalion (Territorial).

County Territorial Hall,
Taunton.

Hon. Colonel.

Gifford, J. W., V.D. 1/8/25

Lt.-Colonel.

⚔Gifford, R. E., *T.D.*, *t.a.* 29/8/23

Major.

Goodland, C. H., *T.D.* 13/5/20

Captains.

⚔Clarke, G. P., *M.C.*, *t.a.* 13/5/20
⚔Ware, J. R. 1/7/20
⚔Dale, A. J. 13/6/23
⚔Blake, J. H. 5/11/24
1/6/16
⚔Elder, S. H. 10/6/25†

Lieutenants.

⚔Trenchard, C. 21/10/21
Mitchell, L. J. C. 10/3/23
Gould, J. A. 9/4/23
Whitworth, H. 15/11/23
Byers, B. D. 3/2/24
Banwell, J. A. 5/7/24

2nd Lieutenant.

Adjutant.

⚔Frith, E. H. C., Capt. Somerset L.I. 8/6/23

Quarter-Master.

[Uniform—*Scarlet.* Facings—*Blue.*]

5th Battalion (Territorial)—*contd.*

Cadets Units affiliated.

Queen's College (Taunton) C. Bn.

1st and 2nd C. Corps, 5 Bn. Somerset L.I.

Crewkerne School C. Co.

The Chard School C. Corps.

Yeovil County School C. Corps.

Supplementary Reserve.

Category B.

2nd Lieutenants.

⚔Rice, N. D. 22/11/
⚔Vaughan-Jones, H. 3/12/

Digitized by Google

THE WEST YORKSHIRE REGIMENT (THE PRINCE OF WALES'S OWN). [14]

West Riding Area.

The Prince of Wales's Plume. The White Horse. "*Nec aspera terrent.*"
The Royal Tiger, superscribed "India."

Namur, 1695," "Tournay," "Corunna," "Java," "Waterloo," "Bhurtpore," "Sevastopol," "New Zealand," "Afghanistan, 1879–80," "Relief of Ladysmith," "South Africa, 1899–1902."
The Great War—31 *Battalions.*—" Aisne, 1914, '18," "Armentières, 1914," "Neuve Chapelle," "Aubers," Hooge, 1915," "Loos," "Somme, 1916, '18," "Albert, 1916, '18" "Bazentin," "Poziéres," "Flers-Courcelette," "Morval," "Thiepval," "Le Transloy," "Ancre Heights," "Ancre, 1916," "Arras, 1917, '18," Scarpe, 1917, '18" "Bullecourt," "Hill, 70," "Messines, 1917, '18," "Ypres, 1917, '18," "Pilckem," Langemarck, 1917," "Menin Road," "Polygon Wood," "Poelcappelle," "Passchendaele," "Cambrai, '17, '18," "St. Quentin," "Rosières," "Villers Bretonneux," "Lys," "Hazebrouck," "Bailleul," "Kemmel," "Marne 1918," "Tardenois," "Amiens," "Bapaume, 1918," "Drocourt-Quéant," "Hindenburg line," "Havrincourt," "Epéhy," "Canal du Nord," "Selle," "Valenciennes," "Sambre," "France and Flanders, 1914–18." "Piave," "Vittorio Veneto," "Italy, 1917–18." "Suvla," "Landing at Suvla," "Scimitar Hill," "Gallipoli, 1915." "Egypt, 1915–16."

Agents—Lloyds Bank, Ltd., Cox's & King's Branch.

Regimental Journal—" Ca Ira," The Depôt Barracks, York.

Regimental Association—Old Comrades' Association, The Depôt Barracks, York.

Regular and Militia Battalions.

Uniform—Scarlet. *Facings*—Buff.

1st Bn.	(14th Foot) ...	*Rhine (for Ballykinlar).*	3rd Bn.	(2nd West York Mil.)	*York.*
2nd "	"	*Mhow.*	4th "	(4th West York Mil.)	*York.*
	Depôt	*York.*		Record Office	*York.*

Territorial Army Battalions.

5th Bn.	*Colliergate, York.*	7th and 8th Bns. ...	*Carlton Barracks, Leeds.*
6th " ...	*Belle Vue Barracks, Bradford.*		

Allied Regiment of Canadian Militia ... ... The Royal Montreal Regiment, *Westmount, P.Q.*
Allied Regiment of Dominion of New Zealand ... ... The Waikato Regiment.

Colonel ... Fry, Maj.-Gen. *Sir* William, *K.C.V.O., C.B.*, ret. pay (*Res. of Off.*) ... 28/2/14
Officer Commanding Depôt ... Green, Maj. S. H., *D.S.O., M.C.*, W. York. R., *p.s.c.* 18/12/24

1st and 2nd Battalions (Regular).

Lt.-Colonels (2).

Ingpen, P. L., *D.S.O.* (1) 25/9/23
1/1/18
Spencer, A. A. W. (2) 23/2/24
1/1/18

Majors (8).

Boyall, A. M., *D.S.O.* (1) 1/9/15
bt. lt.-col. 1/1/18
Grant-Dalton, E. F., *p.s.c.* (1) 1/9/15
Davenport, W. A., *D.S.O., M.C.* (2) 22/4/18
Green, S. H., *D.S.O., M.C., p.s.c.* (1) *d.* 25/9/23
1/1/17
Hobbs, H. F. C. (2) 23/2/24
Phillips, C. G., *D.S.O., M.C.* (2) 3/5/24
Gordon-Alexander, L. D., *s.f.* 4/6/24
Harington, H. D., *D.S.O., M.C.* (1) 25/1/25
1/1/19

Captains (14).

Hawkins, E. B. B., *D.S.O.* (1) *d.* 13/11/14
bt. maj. 3/6/19

1st and 2nd Battalions—*contd.*

Captains—contd.

Pickering, H. E., M.C., *p.s.c., s.* 30/11/14
bt. maj. 3/6/18
Torr, W. W. T., D.S.O., M.C., *p.s.c.* (*Mil. Attaché*) 21/12/14
bt. maj. 1/1/18
Daly, V. A. H., M.C., *p.s.c., s.* 21/12/14
bt. maj. 3/6/17
Rodwell, R. M., A.F.C., *s.* 21/12/14
Foljambe, Hon. *B. M. O. S.*, M.C., *t.* 7/1/20
21/12/14
Newell, J. G., M.C., *t.* 21/12/14
Costin, E. B., D.S.O., *p.s.c., s.* 11/9/15
bt. maj. 3/6/19
Swales-Johnson, H. S., M.B.E., (2) 2/10/15
Harington, F. J., D.S.O., *t.* 10/12/15
Davies, L. A. (2) *Adjt.* 6/4/16
Langran, W. H., *M.C.* (2) 6/4/16
Kerr, L. M., *M.C.* (1) 10/12/16
Cherry, R. E. M., *M.C.* (2) 1/1/17
Stott, F. D., s. 6/2/17
Gawthorpe, J. B. (1) 4/5/17
bt. maj. 1/11/19
Gough, H. A., *M.C.* (2) 11/9/17
Ollerton, F. R. (1) 17/1/18

1st and 2nd Battalions—*contd.*

Captains—contd.

Fitzpatrick, T. W., D.C.M., *s.* 9/8/19
bt. maj. 10/3/19
Chamier, S. H. D., *M.C.* (1) 1/1/23
Marindin, P. C., *M.C.* (2) 1/1/23
Ambler, E. (1) 1/1/23
Spicer, W. E. H. (2) 6/7/23
Davies, J. C. (1) 6/7/23
Bedwell, F. C., *M.C.* (*s.c.*) (1) *d.* 1/9/23
bt. maj. 2/9/23
Shepherd, R. V., s.a.c. (*Design Dept.*) 18/9/23
Searles, N. A. (2) *d.* 18/9/23
Newstead, W. C., *M.C.* (2) [1] 1/10/25

Subalterns (34).

Lieutenants.

Wallace, J. F., *M.C.* (1) 1/1/17
1/1/17
Elin, G. D. (2) 28/2/17
Phillips, A. K. (2) 8/5/17
Jones, T. B. (2) 10/9/17
Peberdy, C. E. V. K., *D.S.O., M.C.* (1) 5/11/17
Welch, C. W., *M.C.* (1) 10/11/17
Pease, C. N. (1) 19/1/18
Stevens, G. A. (1) 16/2/18
Vickers, E. R., *D.C.M., M.M.* (1) 24/7/18
Chance, J., *M.C., D.C.M., d.* 20/6/19

Digitized by Google

1st and 2nd Battalions—*contd.*

Lieutenants—contd.

Hart, R., c.o. 21/6/19
Woods, A., *M.M.* (1) 25/7/19
Towsey, E. W. (2) 24/10/19
Becher, E. C. (2) 1/2/20
Foster-Sutton, S. W. P. [1] 20/5/20
Carey, W. D. S. (2) *d.* 20/12/20
Cannan, R. B. (2) 20/12/20
Harrison, J. H. S., c.o. 16/7/21
Luce, C. J. (1) *Adjt.* 17/7/21
de Guingand, F. W. (1) (d) 17/12/21
Innes, G. W. H. (2) 17/12/21
Glassby, R. McL. (2) 17/12/21
Rooth, R. G. (1) 16/7/22
Barlow, J. A. (1) *d.* 24/12/22
Caldecott, G. S. (2) 14/7/23
Stacpoole, H. H. (1) 14/7/23
Steveni, G. E., c.o. 23/12/23
Jones, A. H. (1) 1/2/25
Woodman, G. H. R. (2) 14/7/25

2nd Lieutenants.

Tighe, V. M. V. (1) 31/1/24
King, R. C. M. (2) 31/1/24
Craig, P. G. S. (1) 27/8/24
Bastyan, G. D. (2) 30/8/24
Cree, G. H. (2) 30/8/24
Willington, F. (2) 30/8/24
Oliver, L. (1) 18/12/24
Mellor, W. J. R. (1) 29/1/25
Bloxam, P. F. C. (1) 29/1/25
Harker, W. G. (2) 29/1/25

Adjutants (2).

Davies, L. A., *capt.* (2) 1/11/24
Luce, C. J., *lt.* (1) 23/5/25

Quarter-Masters (3).

Butler, E. G., *M.C., d.* 3/8/12
maj. 1/1/19
Hinchcliffe, C., *M.C.* (2) 14/12/12
maj. 3/6/19
Woodham, A. F., *D.C.M., lt.* (1) 7/3/25

Militia.

Captain.

⚔Gill, J., *M.C.* 1/1/17

3rd Battalion (Militia).

Hon. Colonel.

THE KING.

4th Battalion (Militia).

Lt.-Colonel.

Birt, A. W. 1/9/17

Majors.

⚔Stevens, J. F. 1/9/17
⚔Spencer, R. F. 22/6/18

Captain.

⚔Bastow, F. S. 18/9/15

5th Battalion (Territorial).

Colliergate, York.

Hon. Colonel.

⚔*Wood, C. E.*, C.M.G., V.D. (*Hon. Capt. in Army*) 31/5/22

Lt.-Colonel.

⚔Harington, H. (*Maj. ret. pay*) (*Res. of Off.*) *t.a.* 5/6/24

Major.

⚔Foulds, C. E. 15/2/25

Captains.

⚔Shaftoe, H. I. 17/6/20
⚔Plackett, C. H. 24/2/21
1/6/16
⚔Harper, T., *T.D.* 1/9/21
⚔Swain, W. K. 1/1/22
Sabine, C. S. W. 15/2/25

Lieutenants.

Barnes, R. F. 6/1/23
⚔Riley, H. P. 11/7/24

2nd Lieutenants.

Sale, J. W. 13/3/24
Hill, K. B. 13/3/24
Hodgson, H. N. 21/3/24
Everatt, W. R. 9/3/25
Golledge, R. G. 9/3/25
Booth, C. G. 11/6/25
⚔Huby, C. F. 1/8/25
Hamlyn, R. H. 1/8/25
Watson, J. A. 14/10/25
Pulleyn, E. J. 14/10/25
Beckwith, F. C. 14/10/25

Adjutant.

⚔Foljambe, *Hon.* B. M. O. S., *M.C.*, Capt. W. York. R. 20/3/23

Quarter-Master.

⚔Riley, T., *M.C., capt.* 9/1/15

[Uniform—*Scarlet.* Facings—*Buff.*]

Cadet Unit affiliated.
Archbishop Holgate's Grammar School C. Corps.

6th Battalion (Territorial).

Belle Vue Barracks, Bradford.

Hon. Colonel.

⚔*Mashiter*, Sir *George C.*, K.C.B., C.M.G. (*Lt.-Col. ret. pay*) *t.a.* 1/10/07

Lt.-Colonel.

⚔Barker, H. W., *T.D., t.a.* 16/2/24

Major.

⚔Middleton, L. S., *T.D.* 21/1/22

Captains.

⚔Armistead, R. B., *M.C.* 13/6/17
⚔Gregory, E. C. 6/10/20
Smith, R. I. 7/3/23
⚔Frost, R., *M.C.* 16/2/24
⚔Ambler, G. 16/2/24

6th Battalion (Territorial)—*contd.*

Lieutenants.

⚔Underwood, C. H. 29/2/19
⚔Smith, G. S., *M.C.* 31/7/21
1/6/16
Walker, L. A. 31/7/21
⚔Hick, B., *M.C.* 31/7/21
Pollit, E. C. 2/7/23
Smith, B. A. 3/2/24
⚔Hart, L., *M.C.* 3/2/24
Brunskill, F. J. 19/6/25

2nd Lieutenants.

Wade, J. L. 11/12/23
Wood, C. J. 11/6/24

Adjutant.

Quarter-Master.

⚔Turner, E. P., *lt.* 1/2/25

[Uniform—*Scarlet.* Facings—*Buff.*]

Officers of the General List (T.A.) affiliated.

⚔Hall, Capt. C. S. (*Bradford Gram. Sch. Contgt., Jun. Div., O.T.C.*) 17/10/21
⚔Jenkins, Lt. C. B. W., *M.C.* (*Res. of Off.*) (*Bradford Gram. Sch. Contgt., Jun. Div., O.T.C.*) 7/11/21

Cadet Unit affiliated.
Fagley C. Co.

7th and 8th Battalions (Leeds Rifles) (Territorial).

Carlton Barracks, Leeds.

Hon. Colonel.

⚔*Monds, H. R.*, C.B. (*Hon. Brig.-Gen. ret. pay*) *t.a.* 1/1/13

Lt.-Colonels.

⚔Stockwell, G. E. St. C., *T.D.* (7) 16/2/25
⚔Braithwaite, W. H., *M.C.* 16/2/25

Majors.

⚔Glazebrook, A. R., *M.C.* (7) 30/6/25
⚔Elkington, S. H. (8) 30/6/25

Captains.

⚔Taylor, N. (8) 28/7/20
⚔Ramsden, A. M. (8) 28/7/20
⚔Hamilton, J. S., *D.S.O.* (7) 31/7/20
⚔Hirst, G. M., *M.C.* (8) 1/7/23
⚔Nettleton, T. (7) 5/12/23
⚔Maisey, J. G. (7) 5/12/23
⚔Lockwood, S. C. (7) 1/5/24
⚔Hartley, W. H., *M.C.* (8) 27/6/25
⚔Holloway, F. J. (8) 30/6/25
Tetley, J. N. (7) 30/6/25

Digitized by Google

7th and 8th Battalions—*contd.*

Lieutenants.

{Park, J. C., *M.C.* (7)	30/11/18
Aikman, J. A. S. S. (7)	19/11/20
{Simpson, H. W. (8)	12/8/21
	27/8/19
{Lee, P. L. (8)	12/8/21
	1/7/17
{Barker, J. (7)	10/5/22
Bower, L. C. (7)	25/11/22
Maisey, L. E. (7)	10/2/23
{Blackburn, F. B.	9/5/25
Hartley, J. L. (7)	4/10/25

2nd Lieutenants.

Mylchreest, T. E. N. (8)	30/12 24
Gale, J. H. (8)	11/2/25

Adjutants.

{Newell, J. G., *M.C.*, Capt. W. York. R. (8)	21/2/23
{Harington, F. J., *D.S.O.*, Capt. W. York R. (7)	13/1/25

Quarter-Masters.

{Gardham, W., *T.D., capt.* (7)	14/10/14
Garrod, T., *H.* (8)	20/8/23

[Uniform—*Green*, Facings—*Black.*]

Supplementary Reserve.

Category B.

2nd Lieutenants.

{Sloper, H. C.	3/1/25
Hope-Falkner, R. H.	4/3/25

Digitized by Google

THE EAST YORKSHIRE REGIMENT. [15]

Northumbrian Area.

The White Rose.

"Blenheim," "Ramillies," "Oudenarde," "Malplaquet," "Louisburg," "Quebec, 1759," "Martinique, 1762," "Havannah," "St. Lucia, 1778," "Martinique, 1794, 1809," "Guadaloupe, 1810," "Afghanistan, 1879–80," "South Africa, 1900–02."

The Great War—21 *Battalions*—**"Aisne, 1914, '18," "Armentières, 1914," "Ypres, 1915, '17, '18," "Gravenstafel," "St. Julien," "Frezenberg," "Bellewaarde," "Hooge, 1915," "Loos," "Somme, 1916, '18," "Albert, 1916, '18," "Bazentin," "Delville Wood," "Pozières," "Flers-Courcelette," "Morval," "Thiepval," "Ancre Heights," "Ancre, 1916," "Arras, 1917, '18," "Scarpe, 1917, '18," "Arleux," "Oppy," "Messines, 1917, '18," "Pilckem," "Langemarck, 1917," "Menin Road," "Polygon Wood," "Broodseinde," "Poelcappelle," "Passchendaele," "Cambrai, 1917, '18," "St. Quentin," "Bapaume, 1918," "Rosières," "Lys," "Estaires," "Hazebrouck," "Kemmel," "Scherpenberg," "Amiens," "Hindenburg Line," "Epéhy," "Canal du Nord," "St. Quentin Canal," "Selle," "Sambre," "France and Flanders, 1914–18," "Struma," "Doiran, 1917," "Macedonia, 1915–18," "Suvla," "Landing at Suvla," "Scimitar Hill," "Gallipoli, 1915." "Egypt, 1915–16."**

Agents—Lloyds Bank, Ltd., Cox's & King's Branch.

Regimental Journal—The Snapper, Cobb Cottage, Lower Bourne, Farnham, Surrey.

Regimental Associations—70, Lower Belgrave Street, London, S.W.1; Old Comrades' Association, The Barracks, Beverley.

Regular and Militia Battalions.

Uniform—Scarlet. *Facings*—White.

1st Bn. (15th Foot) ... ... *Tientsin.*
2nd " " ... ... *Lichfield.*
Depôt ... ... *Beverley.*

3rd Bn. (East York. Mil.) ... ... *Beverley.*
Record Office ... ... York.

Territorial Army Battalion ... ... 4th Bn. ... *Londesborough Barracks, Hull*

Colonel-in-Chief ... *H.R.H. The Duke of* York, *Earl of* Inverness, *K.G., K.T., G.C.V.O.*, Col-in-Chief 11th H., Somerset L.I. and R.A.O.C., *Personal A.D.C. to the King*

Colonel ... ... Inglefield, Maj.-Gen. F. S., *C.B., D.S.O.*, ret. pay, *p.s.c.* [L] ... 18/5/[illegible]

Officer Commanding Depôt ... ... Bray, Maj. E. A., *O.B.E., M.C.*, E. York R. (*S.C.*)... 1/2/[illegible]

1st and 2nd Battalions (Regular).

Lt.-Colonels (2).

Haskard, J. McD., *C.M.G., D.S.O., p.s.c.* [*l*] (1) 18/11/23
1/1/18
Geddes, G. W., *D.S.O.* (2) 11/11/24

Majors (8).

Anderson, D. F., *C.M.G., D.S.O., p.s.c., s.* 1/9/15
bt. lt.-col. 1/1/21
Trimble, J. B. O., *D.S.O., M.C.* (2) 8/1/16
Bray, E. A., *O.B.E., M.C.* (*S.C.*) (2) *d.* 10/10/18
1/1/18
Browne, W. S. (2) 10/10/18
Wailes, H. F. (2) 20/8/21
Grant, A. (1) 20/10/23
Wade, E. W. N., *M.C.* (1) 18/11/23
3/6/19
Harrison, H. C., *D.S.O., p.s.c., s.* 11/11/24
1/1/19

Captains (14)

Holt, H. B., *M.C.* (2) 28/4/15
Smallwood, G. R., M.C., *p.s.c.* [L] *s.* 13/9/15
Ramsden, W. H. C., *M.C.* (2) 19/8/16
Robinson, E. B., M.C., *t.* 1/7/16
Hawkesworth, J. L. I., *O.B.E.* (2) 3/7/16

1st and 2nd Battalions—*contd.*

Captains—contd.

Holmes, N. G., *M.C.* (*S.C.*) (2) 5/9/16
bt. maj. 3/6/19
Pipe, E. F., *M.C.* (1) 12/12/16
Owbridge, W. W., s. 12/12/16
Miller, J., *M.C. s.* 12/12/16
Willis, G., *M.C.* (2) 18/12/17
De Rinzy, N. L. C., M.C. (2) *Adjt.* 22/7/20
Prevett, R. A. C. (1) 14/8/20
Smyth, T. R. H. (1) *d.* 16/8/20
Macpherson, H. A. (2) *d.* 18/8/20
Killick, A. H., D.S.O., M.C., *s.* 28/5/21
Barkas, T. L., Adjt. (1) 29/5/21
McCallum, D., *M.C.* (*s.c.*) (1) 28/2/22
Richardson, C. R., a.m. 28/2/22
Borthwick, L. C. (2) 28/2/22
Crowne, C. E. (1) 1/1/23
Given, T. F., *M.C.* (1) 26/2/23
Jolly, A. F., *M.C.* (1) 15/9/23
Mayhew, T. G., *d.* 5/10/25

Subalterns (34).

Lieutenants.

Rippingille, E. O. (2) 12/12/16
Sparrow, A. B. (2) 1/7/17
Allen, P. T. (2) 1/7/17
Bultitude, F. L., s. 8/7/17
Keating, D. J., *M.C.* (1) 20/7/17

1st and 2nd Battalions—*contd.*

Lieutenants—contd.

Midville, A. M. (2) 26/8/[illegible]
Hobby, H. S., M.C., *a.m.* 5/12/[illegible]
Bultitude, A. S., o., o.d. 17/[illegible]
McGonigal, H. A. K., *M.C.* (1) [illegible]
19/[illegible]
Rice, C. C. (2) 19/[illegible]
Martin, R. H. (2) 19/[illegible]
Spencer, A., *M.C.* (2) 24/[illegible]
Bean, J. R., *M.M.* (2) 30/[illegible]
MacMahon, C. L. V. (1) 13/1[illegible]
Ridgway, T. H. (2) 16/12/[illegible]
Morrogh-Bernard, J. G., s.f. 5/[illegible]
Norman, D. S. (1) 21/[illegible]
Ainley, J. R., *M.C.* (2) 5/[illegible]
Lucas, T. G. R. (1) 24/[illegible]
Hutton, H. W. (1) 25/[illegible]
FitzGerald, M. H., a.m. 20/[illegible]
Fitton, H. H. (1) 1[illegible]
Springhall, R. J. (1) *d.* 16/[illegible]
Goss, H. H. (1) 15/[illegible]
Ditmas, J. M. (1) 14/[illegible]
Thornhill, J. T. (2) 23/[illegible]
Cooper, R. A. B. (2) *d.* 23/[illegible]
Buist, L. G. M. (1) 23/[illegible]
Binns, P. L. (2) [illegible]
Byrne, C. N., *D.C.M.* (1) 14/[illegible]
Peters, R. W. (1) 30/[illegible]
Thurston, H. J. S. (1) 30/[illegible]
Heyman, H. C. A. (2) 30/[illegible]

2nd Lieutenants.

Spicer, L. H. (2) 31/[illegible]
Dugmore, C. L. D. (2) 30/[illegible]

Digitized by Google

1st and 2nd Battalions—*contd.*

2nd Lieutenants—contd.

Peters, R. P. (1) 29/1/25
King, C. K. (2) 29/1/25
Dawson, J. A. (1) 3/9/25

Adjutants (T).

Barkas, T. L., *capt.* (1) 30/8/22
De Rinzy, N. L. C., *M.C.*, *capt.* (2) 11/9/23

Quarter-Masters (3).

Bosworth, W. G. (2) 25/8/14
capt. 25/8/17
Keech, J. H., *M.C.*, *d.* 11/1/17
capt. 11/1/25
Renton, J., *D.C.M.* (1) 25/10/17
capt. 25/10/25

3rd Battalion (Militia).

Hon. Colonel.

Duncombe, Sir *George A.*, Bt. 19/7/08
21/2/03

Lt.-Colonel.

Etheridge, C. de C., *C.B.E.*, *D.S.O.* (*Lt.-Col. ret. pay*) 20/7/16

Major.

Head, W. G. H. 2/2/15

Captain.

Nightingale, *P. R.* 9/4/16

4th Battalion (Territorial).

Londesborough Barracks, Hull.

Hon. Colonel.

Inigfield, Maj.-Gen. *F. S.*, C.B., D.S.O., ret. pay, *p.s.c.* [L] (*Col. E. York. R.*) 30/9/22

Lt.-Colonel.

Morrill, T. J., *T.D.*, *t.s.* 16/2/21
bt. col. 16/2/25

Majors.

Sharp, B. M. E., *M.C.*, *T.D.*, *t.s.* 1/6/16
Parker, T. S., *T.D.* 1/4/21

Captains.

Good, J. 1/1/24
Sharp, G. E. 3/8/24
Leach, A. E. 19/6/25

Lieutenants.

Judge, L. F. 30/12/24
Kingston, S. T. 8/3/25
Hart, W. C. 21/4/25
Watson, G. H., *M.C.* 17/10/25

2nd Lieutenants.

Walton, G. 9/1/24
Simonite, G. A. 26/5/24
Innes, A. R. 11/7/24
Birks, H. 14/5/25
Dunn, E. C. 18/5/25

Adjutant.

Robinson, E. B., *M.C.*, Capt. E. York. R. 15/9/23

4th Battalion (Territorial)—*contd.*

Quarter-Master.

Dromey, C. E., *capt.* 30/8/17
29/6/15

[Uniform—*Scarlet.* Facings—*White.*]

Cadet Units affiliated.
Pocklington School C. Corps.
Beverley Grammar School C. Co.
Hull Orderly Boys C. Co.
St. William's School C. Corps.

Supplementary Reserve.

Category B.

2nd Lieutenant.

Bage, G. 24/12/24

Digitized by Google

THE BEDFORDSHIRE AND HERTFORDSHIRE REGIMENT. [16]

East Anglian Area.

The United Red and White Rose.

"Namur, 1695," "Blenheim," "Ramillies," "Oudenarde," "Malplaquet," "Surinam," "Gibraltar," "South Africa, 1900–02."

The Great War—18 *Battalions.*—"Mons," "Le Cateau," "Retreat from Mons," "Marne, 1914," "Aisne, 1914," "La Bassée, 1914," "Ypres, 1914, '15, '17," "Langemarck, 1914, '17," "Gheluvelt," "Nonne Bosschen," "Neuve Chapelle," "Hill 60," "St. Julien," "Frezenberg," "Bellewaarde," "Aubers," "Festubert, 1915," "Loos," "Somme, 1916, '18," "Albert, 1916, '18," "Bazentin," "Delville Wood," "Pozières," "Guillemont," "Flers-Courcelette," "Morval," "Thiepval," "Le Transloy," "Ancre Heights," "Ancre, 1916, '18," "Arras, 1917, '18," "Vimy, 1917," "Scarpe, 1917," "Arleux," "Oppy," "Messines, 1917," "Pilckem," "Polygon Wood," "Broodseinde," "Poelcappelle," "Passchendaele," "Cambrai, 1917, '18," "St. Quentin," "Bapaume, 1918," "Rosières," "Avre," "Villers Bretonneux," "Lys," "Hazebrouck," "Scherpenberg," "Amiens," "Droocourt-Quéant," "Hindenburg Line," "Épehy," "Canal du Nord," "St. Quentin Canal," "Selle," "Sambre," "France and Flanders, 1914–18." "Italy, 1917–18." "Suvla," "Landing at Suvla," "Scimitar Hill," "Gallipoli, 1915." "Egypt, 1915–17." "Gaza," "El Mughar," "Nebi Samwil," "Jerusalem," "Jaffa," "Tell 'Asur," "Megiddo," "Sharon," "Palestine, 1917–18."

Agents—Messrs. Glyn, Mills & Co., Holt's Branch.

Regimental Journal—The Wasp, Kempston Barracks, Bedford.

Regimental Association—Old Comrades' Benevolent Association, The Depôt, Bedford.

Regular and Militia Battalions.

Uniform—Scarlet. *Facings*—White.

1st Bn. (16th Foot)	... ...	*Malta.*	3rd Bn. (Bedford Mil.)	... ...	*Bedford.*
2nd „ „	... ...	*Iraq (for Dover).*	4th „ (Hertford Mil.)	... ...	*Hertford.*
Depôt	... ...	*Bedford.*	Record Office	... ...	*Warley.*

Territorial Army Battalion ... 5th Bn. ... ... *Ashburnham Road, Bedford.*

Colonel ... Pilcher, Maj.-Gen. T. D., *C.B.*, ret. pay, *p.s.c.* [L] [R] 22/4/14

Officer Commanding Depôt ... Le Huquet, Maj. R., Bedfs. & Herts, R. 31/1/25

1st and 2nd Battalions (Regular).

Lt.-Colonels (2).

Dann, W. R. H., *D.S.O.* (2) 3/6/25
3/6/18

Tredennick, J. P., *D.S.O.*, *O.B.E.* (*s.c.*) (1) 16/10/25

Majors (8).

Brighten, E. W., *C.M.G.*, *D.S.O.*, *T.D.*, *s.* 21/2/17
bt. lt.-col. 3/6/19

Milling, J. McM., *M.C.*, *p.s.c.* (2) *s.* 13/9/17

D'C Foss, C. C., *D.S.O.*, *p.s.c.*, *s.* 1/1/21
bt. lt.-col. 1/1/19

Gale, F. H. (2) 16/10/21

Gaye, A. D. (1) 3/12/23

Macready, J., *D.S.O.*, *s.* 25/2/25

Robertson, J. R., *D.S.O.*, *c.o.* 3/6/25

Le Huquet, R. (2) *d.* 16/10/25
3/6/18

Captains (14).

Redway, E. G., *M.C.* (2) 24/8/14

Wagstaff, W. W. [*l*] *s.c.s.* 15/12/14

Shearman, C. E. G., D.S.O., M.C., *s.c.s.* 15/12/14

Dawes, H. B., *M.C.* (1) *d.* 24/2/15

Davenport, J. S., M.C., *m.c.* 24/2/15
bt. maj. 3/6/19

1st and 2nd Battalions—*contd.*

Captains—contd.

Thom, R. R. L., s. 29/10/15

Mills, S. D., *M.C.* (1) 16/7/16

Hatch, R. B. L., *M.C.* (1) 25/8/16

Andrews, L. H. G. (1) 5/9/16

Fanning, E. G., *M.C.* (2) 1/10/16

Hurrell, J. W., *M.C.* (2) *d.* 1/10/16

Lake, H. H., s.f. 1/1/17

Birch, J. C. A. (2) 1/12/17

Caldbeck, W. E. (1) 22/6/18

Grune, E. S. C. (1) 2/4/20
15/8/16
bt. maj. 3/6/19

Leathem, G. J., M.C. (2) *Adjt.* 7/9/21

Powell, A. N. W., i.w. 8/9/21

Carey, H. E. (1) 1/1/23

Wemyss, C. L. (2) 1/1/23

Gaden, C. G., *M.C.* (2) 2/1/23

Thomas, D. R., M.C. (1) *Adjt.* 3/12/23

Shaw, W. A., *M.C.* (2) 31/12/23

Crowe, D. M., *M.C.* (2) 1/7/24

Sloan, F. A., M.C., *i.* 20/10/24

Laidlaw, R. F. E., s.f. 21/1/25

Preston, J. C., *M.B.E.* (1) 21/1/25

Kitton, L. H., *M.B.E.*, *M.C.* (1) 25/2/25

Anstee, G. A., *M.C.* (1) 1/3/25

Atkinson, C. M. (1) [2] 3/6/25

Denning, R. F. S. [2] [1] 12/8/25

Subalterns (34).

Lieutenants.

Coe, J. T. (2) 10/9/16

Middleton, A. H., s.f. 26/12/16

Cann, W. G. (2) 1/7/17

Oldfield, R. T., *M.C.* (2) 15/11/17

Steel, E. G., *M.C.* (2) 7/4/18

1st and 2nd Battalions—*contd.*

Lieutenants—contd.

Collister, A. H., M.C., *e.o.* 23/6/18

Ashby, E. E., *M.C.* (2) 12/8/18

Hague, F., *M.C.* (2) 27/9/18

Spicer, F., *M.B.E.*, *M.C.* (1) 14/10/18

Milling, H. G. B. (2) *d.* 21/8/19

Dickinson, J. T. (1) 26/9/19

Puttee, H. A. R. (1) 29/7/21

Steel, G. R. (1) 17/12/21

Edmonds, F. (*M.G. Sch.*) 16/7/22

Dunnill, A. L., *d.* 16/7/22

Ellery, J. R. H. (1) *d.* 24/12/22

Dixon, C. A. (1) 22/12/23

Nutting, A. J. R. (2) 31/8/24

Osborne, R. H. H. (2) 31/8/24

Sprunt, G. L. (2) 1/2/25

Young, A. C. (2) 14/7/25

White-Cooper, R. (1) 28/8/25

Clarke, K. H. (1) 30/8/25

Sherwood, P. O. B. (1) 30/8/25

Yate-Lee, D. F. (2) 30/8/25

2nd Lieutenants.

Grainger, H. S. A. (2) 21/12/23

Charlesworth, J. D. (1) 25/8/24

Edwards, S. L. (2) 30/8/24

Senior, F. W. (1) 18/12/24

Aitchison, J. L. (1) 29/1/25

Johnson, D. S. W. (1) 29/1/25

Harper, E. M. (2) 3/9/25

Adjutants (2).

Leathem, G. J., *M.C.*, *capt.* (2) 15/9/22

Thomas, D. R., *M.C.*, *capt.* (1) 12/8/25

Quarter-Masters (3).

Hislop, J. A., *d.* 25/8/14
capt. 25/8/17

Osborne, F., *M.C.*, *R.* (2) 10/2/19

Flint, L., *M.C.*, *R.* (1) 2/3/22

Digitized by Google

3rd Battalion (Militia).

Hon. Colonel.

mpthill, The Lord, G.C.S.I., G.C.I.E. (*Col. Mila.*) *t.a.* 1/11/19

4th Battalion (Militia).

Major.

reenwell, A. E. 8/1/15

Captains.

ough, *W. A. S.* 8/1/15
avan, P. C. 11/7/15

5th Battalion (Territorial).

Ashburnham Road, Bedford.

Hon. Colonel.

eckson, *S.* (*Maj. ret. pay*) T.D., *t.a.* 7/2/12

Lt.-Colonel.

Vernher, H. A. (*Maj. Res. of Off.*) *t.a.* 20/3/24

Major.

Hakin, C. H., *M.C., t.a.* 23/8/24

Captains.

Vingfield, C. A. F. (*Lt. Res. of Off.*) 12/4/21
Harrison, R. G., *M.C.* 1/4/24
Craven, H. F. 26/3/25

Lieutenants.

amb, G. M. (*Lt. Res. of Off.*) 30/7/20
Waldron, A. 31/7/20
Hakin, G. W. 26/11/23
Ridgewell, W. H. 4/2/24

2nd Lieutenants.

Smith, F. R. 14/5/23
Howes, G. A. 1/8/24
Yates, R. D. P. 2/8/24
Barratt, F. E. 5/5/25
Smith, S. T. 8/5/25

Adjutant.

Hoare, F. A., *M.C.*, Capt. Bedfs. & Herts R. 1/2/23

Quarter-Master.

Corner, F., *M.C.*, *supp.* 24/3/20

[Uniform—*Scarlet*, Facings—*White.*]

Cadet Unit affiliated.
Dunstable Grammar School C. Corps.

Supplementary Reserve.

Category B.

2nd Lieutenant.

McLellan, R. D. 24/12/24

Digitized by Google

THE LEICESTERSHIRE REGIMENT. [17]

North Midland Area.

The Royal Tiger, superscribed "Hindoostan."

"Namur, 1695," "Louisburg," "Martinique, 1762," "Havannah," "Ghuznee, 1839," "Khelat," "Affghanistan, 1839," Sevastopol," "Ali Masjid," "Afghanistan, 1878-79," "Defence of Ladysmith," "South Africa, 1899-1902."

The Great War—19 *Battalions.*—**"Aisne, 1914, '18," "La Bassée, 1914," "Armentières, 1914," "Festubert, 1914, '15," "Neuve Chapelle," "Aubers," "Hooge, 1915," "Somme, 1916, '18," "Bazentin," "Flers-Courcelette," "Morval," "Le Transloy," "Ypres, 1917," "Polygon Wood," "Cambrai, 1917, '18," "St. Quentin," "Lys," "Bailleul," "Kemmel," "Scherpenberg," "Albert, 1918," "Bapaume, 1918," "Hindenburg Line," "Épéhy," "St. Quentin Canal," "Beaurevoir," "Selle," "Sambre," "France and Flanders, 1914-18," "Megiddo," "Sharon," "Damascus," "Palestine, 1918." "Tigris, 1916," "Kut al Amara, 1917," "Baghdad," "Mesopotamia, 1915-18."**

Agents—Lloyds Bank, Ltd., Cox's & King's Branch.

Regimental Journal—The Green Tiger, Aldershot.

Regimental Association—Old Comrades' Association, Glen Parva Barracks, South Wigston, Leicester.

Regular and Militia Battalions.

Uniform—Scarlet. *Facings*—White.

1st Bn. (17th Foot) ... ... *Egypt and Cyprus.*
2nd " " ... ... *Colchester.*
Depôt ... *South Wigston, Leicester.*

3rd Bn. (Leicestershire Mil.) ... ...*Leicester.*
Record Office ... ...*Lichfield.*

Territorial Army Battalions.

4th Bn. ... 13, *Magazine Square, Leicester.*
5th Bn. ... *The Drill Hall, Loughborough.*

Colonel ... Woodward, Maj.-Gen. *Sir* Edward M., *K.C.M.G., C.B.*, ret. pay (*Res. of Off.*) *p.s.c.* 7/12/10

Officer Commanding Depôt ... Creagh, Maj. P. H., *D.S.O.*, Leicester R. 3/1/25

1st and 2nd Battalions (Regular).

Lt.-Colonels (2).

Edwards, F. H., *D.S.O., M.C.* (*local col.*) (1) 3/8/23
Bromfield, W. T. (2) 25/7/25
1/1/17

Majors (8).

Brock, A. W. S., *C.M.G., D.S.O.* (2) 1/9/15
bt. lt.-col. 3/6/17
Davies, C. S., *C.M.G., D.S.O.* c.o. 1/9/15
bt. lt.-col. 3/6/19
Gaye, H. W. (1) 8/5/16
Liddell, C. G., *C.M.G., C.B.E., D.S.O., p.s.c.* (1) 22/10/17
bt. col. 23/6/23
Creagh, P. H., *D.S.O.* (2) *d.* 22/10/17
Latham, F., *D.S.O.* (1) 31/12/21
1/1/18
Clarke, B. F. (1) 16/6/23
3/6/16
Utterson, A. T. LeM., *D.S.O., e.* (2) 25/7/25

Captains (14).

Yalland, R. R., *D.S.O.* (2) 1/11/13
Stokes, H. F., *O.B.E.* (1) 18/10/14

1st and 2nd Battalions—*contd.*

Captains—contd.

Pinder, H. S., M.C. [L] *s.c.s.* 1/11/14
bt. maj. 1/10/20
Le Fanu, R., M.C., *p.s.c.* [*I*] *s.* 11/11/14
Brown, H. B., *D.S.O.* (1) 18/1/24
bt. maj. 3/6/18
Wardle, M. K., D.S.O., M.C. (*s.c.*) [*I*] *t.* 13/2/15
Waller, J. T., *M.C.* (2) 21/2/15
Mosse, J. W. E., M.C. (1) *Adjt.* 16/10/15
Weyman, A., M.C. (*s.c.*) *t.* 9/1/16
bt. maj. 1/1/19
Herring-Cooper, J. G. (2) 25/6/16
Lowther, R. A. N., *M.C.* (2) 1/4/17
Chudleigh, C. A. E., w.a. 30/6/20
16/8/15
Lindsay-Young, E. (2) 30/7/20
2/9/17
Grylls, T. R., *M.C.* (1) 1/10/20
Wykes, G. N., M.C., *c.o.* 2/11/20
Harley, J. T., *T.D.* (1) (*Garr. Adjt.*) 1/1/21
Deane, W. P. (2) *d.* 22/1/21
Cox, C. H. V., M.C. (*s.c.*) *s.* 22/1/21
Diggins, F. J., *M.C.* (1) *d.* 22/4/21
Callander, C. B., M.C. (2) *Adjt.* 21/1/25
Copeman, C. N. C., *M.C.* (1) 12/6/25
Morrison, C. E., *M.C.* (*s.c.*) (1) 12/6/25
Wollaston, C. H. F., *M.C.* (2) 7/8/25

1st and 2nd Battalions—*contd.*

Captains—contd.

Wrixon, P. A. B., s.f. 14/[illegible]
White, R. S. M., p.s.c., s. 14/[illegible]
Sawyer, L., *D.S.O.* (2) 14/[illegible]

Subalterns (34).

Lieutenants.

Seton-Browne, C. L. (2) 1/7/[illegible]
Pitcairn, J. F. A., *M.C., d.* 1/7/[illegible]
Belle, A., w.s. 1/7/[illegible]
Underhill, W. E. (1) *d.* 5/7/[illegible]
25/[illegible]
King, G. R., *M.C., c.s.* 11/7/[illegible]
Berneys, J. S. N., M.C., *s.f.* 4/12/[illegible]
Puckle, H., *D.F.C.* (1) 4/3/[illegible]
Ferguson, A. K. (2) 27/4/[illegible]
Raleigh, A. G., *M.C.* (2) 27/4/[illegible]
Matthews, C. (1) 9/8/[illegible]
Cox, T. W. (1) *d.* 28/9/[illegible]
Sykes, C., *M.C.* (2) 7/10/[illegible]
McKinstry, L. G. (2) 1/11/[illegible]
Beardmore, H., M.M., *c.o.* 21/2/[illegible]
Matthews, V. G. (1) 10/7/[illegible]
Hodgkinson, T. (2) 30/7/[illegible]
Wood, E. A. (1) 24/10/[illegible]
James, A. A. (1) 6/11/[illegible]

Digitized by Google

1st and 2nd Battalions—*contd.*

Lieutenants—contd.

Stagmer, G. F. H., *s.f.* 16/7/21
Gramd, G. C., *s.e.* 16/7/22
Darley, F. T. R. (1) 24/12/23
Hogge, I. S. (1) 23/12/23
Harvey, R. G. G. (2) 31/8/24
Kerrich, H. A. W. (2) 31/8/24
Palmer, P. D. S. (2) 31/8/24
Phillips, O. G. A. (1) 1/2/25
Vincent, H. R. (1) 1/2/25
Hornford, R. T. O'B. (1) 30/8/25

2nd Lieutenants.

Parker, S. J. (2) 18/12/24
Seton, O. W. S. (2) 29/1/25
Spencer, R. St. V (2) 29/1/25
Hodder, C. H. (1) 29/1/25
Bowley, R. G. (2) 3/9/25
Neville, J. M. (1) 3/9/25

Adjutants (2).

Callander, C. B., *M.C., capt.* (2) 15/6/25
Mosse, J. W. E., *M.C., capt.* (1) 14/8/25

Quarter-Masters (3).

Brodie, H. C., *M.B.E., d.* 4/10/14
capt. 4/10/17
Bolland, H., *s.* (2) 23/3/19
Wale, L., *s.* (1) 13/4/23

3rd Battalion (Militia).

Hon. Colonel.

Lt.-Colonel.

✕Palmer, C. H. D. 28/2/14
bt. col. 1/1/19

Captain.

✕*Bamford, C. A.* 22/8/12
bt. maj. 1/1/18

4th Battalion (Territorial).

13, Magazine Square, Leicester.

Hon. Colonel.

Carson *J. E.*, O.B.E., V.D., *t.a.* 14/11/25

Lt.-Colonel.

✕Tyler, H. W. H., *M.C., t.a.* 29/5/22

Major.

✕Parr, F. S., *t.a.* 22/9/23

4th Battalion (Territorial)—*contd.*

Captains.

✕*Hugos, F. J.*, M.C. (*Hmpld. O.T.C.*) 1/6/16
✕Oliver, G. B., *M.C.* 1/12/16
Poyner, M. P. 23/3/23
✕Halkyard, A., *M.C.* 28/7/23
✕Cooper, W. E. D. 16/1/24
Mantle, F. M. 16/7/24

Lieutenants.

✕Willett, F. W., *M.C.* 5/3/18
✕Ward, A. O., *M.C.* 31/7/20
Bedingfield, E. E. 3/5/24
Oliver, F. E. 20/12/24
Oliver, C. D. 20/12/24
Gobey, G. N. 16/2/25

2nd Lieutenants.

Simpson, H. M. 8/11/23
Bowes, K. R. 25/3/24
Barber, R. A. 8/4/24
Davison, R. H. S. 16/5/24
Baxter, C. J. 4/12/24
Berry, R. W. G. 13/2/25
✕Morley, C. B. S. 15/5/25

Adjutant.

✕Fell, M. E., *M.C.*, Capt. R.S. Fus. 1/4/23

Quarter-Master.

✕Withers, J., *M.C., capt.* 29/10/15

[Uniform—*Scarlet*, Facings—*White.*]

Cadet Unit affiliated. 1st O.Bn. Leicester R.

5th Battalion (Territorial).

Drill Hall, Loughborough.

Hon. Colonel.

Cromehow, The Lord 2/2/22

Lt.-Colonel.

✕Toller, W. S. N., *D.S.O., T.D., t.a.* 20/11/17
bt. col. 7/5/22

Major.

✕Griffiths, J. L., *D.S.O., T.D., t.a.* 3/11/16

Captains.

✕Vincent, J. D. A. 1/6/16
✕Jamie, J. P. W., *M.C.* 21/10/20
✕Moore, A. G. de A., *M.C.* 1/11/20
✕VC Barrett, J. C. 1/7/25
Garner, W. E. H. †7/7/25

Lieutenants.

✕Hall, R. C., *M.C.* 26/3/18
Bowter, W. H. 26/12/19
German, G. J. 1/1/23
Atkins, A. H. 23/7/23

2nd Lieutenants.

Atkins, R. C. 31/1/24
✕Deane, R. H. E. (*Lt. Res. of Off.*) 27/2/24
Ruddle, G. K. F. 11/12/24
Symington, K. W. 15/12/24

5th Battalion (Territorial)—*contd.*

Adjutant.

✕Weyman, A., *M.C.*, Capt. (*bt. maj.*) Leicester R. (*s.e.*) 1/4/23

Quarter-Master.

✕Worley, A. A., *capt.* 20/5/13

[Uniform—*Scarlet*, Facings—*White.*]

Digitized by Google

THE GREEN HOWARDS (ALEXANDRA, PRINCESS OF WALES'S OWN YORKSHIRE REGIMENT). [19]

Northumbrian Area.

The Cypher of H.R.H. Alexandra, Princess of Wales, in gold (thereon "Alexandra"), interlaced with the Dannebrog enscribed with the date 1875, and the whole surmounted by the Coronet of the Princess.

"Malplaquet," "Alma," "Inkerman," "Sevastopol," "Tirah," "Relief of Kimberley," "Paardeberg," "South Africa, 1899–1902." "Afghanistan, 1919."

The Great War—24 *Battalions*—"Ypres, 1914, '15, '17," "Langemarck, 1914, '17," "Gheluvelt," "Neuve Chapelle," "St. Julien," "Frezenberg," "Bellewaarde," "Aubers," "Festubert, 1915," "Loos," "Somme, 1916, '18," "Albert, 1916," "Bazentin," "Pozières," "Flers-Courcelette," "Morval," "Thiepval," "Le Transloy," "Ancre Heights," "Ancre, 1916," "Arras, 1917, '18," "Scarpe, 1917, '18," "Messines, 1917, '18," "Pilckem," "Menin Road," "Polygon Wood," "Broodseinde," "Poelcappelle," "Passchendaele," "Cambrai, 1917, '18," "St. Quentin," "Bapaume, 1918," "Rosières," "Lys," "Estaires," "Hazebrouck," "Kemmel," "Scherpenberg," "Aisne, 1918," "Drocourt-Quéant," "Hindenburg Line," "Canal du Nord," "Beaurevoir," "Selle," "Valenciennes," "Sambre," "France and Flanders, 1914–18." "Piave," "Vittorio Veneto," "Italy, 1917–18." "Suvla," "Landing at Suvla," "Scimitar Hill," "Gallipoli, 1915." "Egypt, 1916." "Archangel, 1918."

Agents—Messrs. Glyn, Mills & Co., Holt's Branch.

Regimental Journal—Green Howards Gazette, Torwood, Belfast.

Regimental Association—Green Howards' Association, The Barracks, Richmond, Yorks.

Regular and Militia Battalions.

Uniform—Scarlet. *Facings*—Grass Green.

1st Bn. (19th Foot) ... *Khartoum (for Stronsall).*
2nd " " ... *...Jamaica & Bermuda.*
Depôt ... ... *Richmond.*

3rd Bn. (5th West York. Mil.) *Richmond, Yorks.*
Record Office ... ... *York.*

Territorial Army Battalions.

4th Bn. ... *Thirsk Road, Northallerton.* | 5th Bn. ... *Drill Hall, North Street, Scarborough.*

Colonel ... ... Bulfin, Gen. *Sir* Edward S., *K.C.B., C.V.O., g.s.*... ... ... 28/10/14

Officer Commanding Depôt ... Cumberbatch, Maj. H. C., *O.B.E., M.C.*, Green Howards, *p.s.c.* 25/5/25

1st and 2nd Battalions (Regular).

Lt. Colonels (2).

Carey, M. D. (1) 1/1/23, 3/6/19
Bunbury, C. H. de St. P. (2) 27/9/25

Majors (8).

McCall, H. W., *C.M.G., D.S.O.* (1) 1/9/15
bt. lt.-col. 1/1/18
Kinsman, F. F. I. (*s.c.*) (2) 1/9/15
Moss-Blundell, B. S., *D.S.O., O.B.E.* (1) 29/12/15
Bastow, H. V., *D.S.O.* (2) 29/12/15
Godwin, C.C., *O.B.E.* [1][2] 2/4/20, 3/6/19
Ledgard, R. S. (2) 8/2/21
Cumberbatch, H. C., *O.B.E., M.C., p.s.c.* (1) *d.* 15/5/23, 1/1/18
Lanyon, L. F., *t.* 27/9/25, 1/1/19

Captains (14).

Jerrelund, C. N., O.B.E. (2) 22/1/14
Ramsden, B. V. (s.c.) s. 30/10/14
Mintoft, T. C. [*t*] (1) 30/10/14
Hooton, A. C. (2) 31/10/14
Worsdell, G. B., *O.B.E.* (1) 25/1/15
bt. maj. 1/1/18
Palmer, A. E. G., D.S.O., M.C., *p.s.c.* [*t*] 8/3/15

1st and 2nd Battalions—*contd.*

Captains—contd.

Blackwood, H. F., M.C., *s.* 8/3/15
bt. maj. 3/6/19
Atkinson, R. G. (1) 15/3/15
Bagnall, H. S., s. 27/9/15
Bennedik, S. R. W. (2) 7/10/15
Kreyer, H. S., D.S.O., O.B.E. [*t*] (*Spec. Appt.*) 15/4/16
bt. maj. 3/6/19
Chauncy, W. A. A. (2) *d.* 1/1/17
Barmby, A. J. W., *O.B.E.* (2) 20/2/17
Errington, J. R. F. (1) 17/6/17
Middleditch, R. H. (2) 29/8/20
Robinson, A. E. (1) 1/4/20
Barber, V. J. (2) 23/4/20
Turton, G. A. (1) 21/8/20
Parrott, A. (1) 1/10/20
Hawkins, A. W., m.c. 1/1/23
Beadon, H. D., M.C., *t.* 1/1/23
Brockhurst, C. E., M.C. (1) *Adjt.* 1/1/23
Clayton, W. D. (1) 2/8/23
Crowsley, F. (2) 7/8/23
Downes, E. C., e.c. 28/4/23
Parry, A. C. L., M.C., *t.* 28/4/23
Foster-Greenwood, W. F., *D.S.O., M.B.E., M.C.* (2) 15/6/23

Subalterns (34).

Lieutenants.

Wylde, J. G. (2) 2/8/16
Bright, H. N., *M.B.E.* (1) 19/10/16
Belcher, A. E. I., M.C. 1/7/17
Morkill, H. B., s. 1/7/17
Scoby, H. H. (1) 1/7/17
O'Callaghan, C. R. A. (1) 1/7/17

1st and 2nd Battalions—*contd.*

Lieutenants—contd.

Bush, W. E., *M.C., d.* 26/7/17
Wells, G. K., D.S.O., M.C., *t.* 23/9/17
Crawford, G. B. (1) 25/11/17
Bulfin, E. F. J., M.C. (2) *Adjt.* 16/2/18
Ainley, F. C., *M.B.E.* (2) 16/2/18
Snelling, P. (2) 16/8/18
Sanders, V. F. B., *M.C.* (1) 16/10/18
Branscombe, J. S. G. (1) *d.* 12/3/19
Shaw, A. L. (1) 26/3/19
Shortridge, T. W., a.m. 28/5/19
Thewlis, F. T., M.C. [1] *e.e.* 27/9/19
Weare, F. G. G. (2) 27/9/19
MacDonnell, F. R. A. (1) 13/5/21
Parker, R. G. (1) 17/12/21
Chads, C. W. D. (2) 24/12/22
Lamprey, F. S. S., a.m. 24/12/22
Guy, P. V. V. (1) 14/7/23
Dracup, W. C., e.e. 23/12/23
Evans, A. F. P. (1) 1/2/25
Holdsworth, C. R. W. (1) 1/2/25
Cooke-Collis, E. C. (1) 1/2/25
Tucker, E. J. (2) 14/7/25
Eden, G. W. (2) *d.* 30/8/25
Dennys, R. E. (2) 30/8/25
Seagrim, D. A. (2) 30/8/25
Walton, W. O. (1) 30/8/25

2nd Lieutenants.

Fearon, J. M. (1) 31/1/24
Herbert, N. T. (2) 31/1/24
Neville, P. M. (2) 27/8/24
Walmsley, T. J. (2) 27/8/24
Collins, T. F. J. (2) 30/8/24
Bulfin, P. G. J. M. D. (2) 29/1/25
Smeeton, M. R. (2) 3/2/25
Jackson, M. L. P. (1) 3/2/25
Swan, N. (1) 3/2/25

Digitized by Google

1st and 2nd Battalions—*contd.*

Adjutants (2).
Brockhurst, C. E., *M.C.*, *capt.*(1) 10/3/25
Bulfin, E. F. J., *M.C.*, *lt.* (2) 15/8/25

Quarter-Masters (3).
Pickard, R., *O.B.E.*, *D.C.M.*, *d.* 28/7/09
maj. 3/6/18
Williams, B., *M.C.*, *D.C.M.* (2) 25/8/14
capt. 25/8/17
Hardy, H., *lt.* (1) 13/7/25

3rd Battalion (Militia).

Hon. Colonel.
Zetland, Rt. Hon. the Marq. of, K.T. 26/5/09
17/2/06

Major.
Gladstone, R. M. 4/7/16

Captains.
⚔*Bell*, *W. F. I.* 1/2/15
⚔Hambury, P. 1/2/15
Wilkie, D. 1/2/15

4th Battalion (Territorial).

Thirsk Road, Northallerton.

Hon. Colonel.
Wharton, *W. H. A.*, O.B.E., V.D., T.D. (*Col. Terr. Army*) *A.D.C.*, *t.a.* 31/12/21

Lt.-Colonel.
⚔Constantine, W. W., *M.C.*, *T.D.*, *t.a.* 16/2/22

Major.
⚔Stead, N. W., *M.C.*, *T.D.* 1/1/21

Captains.
⚔Chaloner, *Hon.* T. W. P. L. 10/8/15
⚔Moon, R. C. 15/6/18
⚔Littleboy, C. N., *M.C.* 9/6/20
1/5/18
⚔Ridley, T. K. G., *M.C.* 22/7/20
⚔Steel, M. R., *D.S.O.*, *M.C.* 24/5/24

4th Battalion (Territorial)—*contd.*

Lieutenants.
⚔Hird, F. W., *M.C.* 1/9/16
Rogers, G. F. 25/4/18
Ridley, C. H. G. 9/4/23
Whitwell, D. G. 28/7/24

2nd Lieutenants.
Shaw, W. G. 1/11/23
Dixon, G. R. 25/6/24
Theakston, T. C. 15/4/25
McClelland, H. A. 12/5/25
Mackinlay, W. A. 21/5/25
Holloway, P. E. 9/6/25

Adjutant.
⚔Parry, A. C. L., *M.C.*, Capt. Green Howards 25/8/25

Quarter-Master.
Taylor, F., *lt.* 19/3/21

[Uniform—*Scarlet.*
Facings—*Grass Green.*]

Cadet Units affiliated.
1. C. Co., Guisborough Grammar School, 4 Bn. Green Howards.
2. C. Co., Scorton Grammar School, 4 Bn. Green Howards.
3. C. Co., Northallerton C. Corps, 4 Bn. Green Howards.
4. C. Co., Richmond Grammar School, 4 Bn. Green Howards.

5th Battalion (Territorial).

North Street, Scarborough.

Hon. Colonel.
Willoughby, Hon. *T. L. F.*, *t.a.* 12/1/22

Lt.-Colonel.
⚔Middleton, *The Lord*, *M.C.*, *t.a.* 5/3/24

Major.
⚔Green, R. 1/9/21

Captains.
⚔Cranswick, H. S. 1/6/16
Waddington, R. M. 1/6/16
⚔Lamb, D. J. E., *M.C.* 3/9/21
⚔Hardcastle, T. E., *M.M.* 3/9/21
⚔Wormley, W. A. 11/6/24
⚔Goodricke, C. C. †17/12/24

Lieutenants.
Sykes, *J. G.* (*Empld. O.T.C.*)4/5/22
Lofthouse, G. A. 15/10/22
Kennington, A. E. 16/5/23
⚔Bown, G. L. des G. 15/6/23
Gardiner, G. F. H. 3/12/23
⚔Clayton, T. W., *D.C.M.* (*Lt. Res. of Off.*) 4/12/23

2nd Lieutenants.
Petch, L. 28/4/24
Yorke, F. R. 7/5/24
Wilson, J. R. 18/5/25
Sykes, *Sir* M. T. Richard, *Bt.* 3/7/25
Sykes, C. H. 4/7/25

Adjutant.
⚔Lanyon, L. F., Maj. Green Howards 2/3/23

5th Battalion (Territorial)—*contd.*

Quarter-Master.
Wilson, A. J., *lt.* 1/1/21

[Uniform—*Scarlet.*
Facings—*Grass Green.*]

Cadet Units affiliated.
2 C. Co., St. Martin's College, 5 Bn. Green Howards.
2 C. Co., Malton C. Corps, 5 Bn. Green Howards.

Supplementary Reserve.

Category B.

2nd Lieutenant.
Stringer, A. J. 10/12/24

Digitized by Google

THE LANCASHIRE FUSILIERS. [20]

East Lancashire Area.

The Sphinx superscribed "Egypt." The Red Rose. *"Omnia Audax."*

"Dettingen," "Minden," "Egmont-op-Zee," "Maida," "Vimiera," "Corunna," "Vittoria," "Pyrenees," "Orthez," "Toulouse," "Peninsula," "Alma," "Inkerman," "Sevastopol," "Lucknow," "Khartoum," "Relief of Ladysmith," "South Africa, 1899–1902."

The Great War—30 *Battalions*.—"Le Cateau," **"Retreat from Mons,"** "Marne, 1914." **"Aisne, 1914, '18,"** "Armentières, 1914," **"Ypres, 1915, '17, '18,"** "St. Julien," "Bellewaarde," **"Somme 1916, '18,"** "Albert, 1916, '18," "Bazentin," "Delville Wood," "Pozières," "Ginchy," "Flers-Courcelette," "Morval," "Thiepval," "Le Transloy," "Ancre Heights," "Ancre, 1916, '18," **"Arras, 1917, '18,"** "Scarpe, 1917, '18," "Arleux," "Messines, 1917," "Pilckem," "Langemarck, 1917," "Menin Road," "Polygon Wood," "Broodseinde," "Poelcappelle," **"Passchendaele,"** "Cambrai, 1917, '18," "St. Quentin," "Bapaume, 1918," "Rosières," "Lys," "Estaires," "Hazebrouck," "Bailleul," "Kemmel," "Béthune," "Scherpenberg," "Amiens," "Drocourt-Quéant," **"Hindenburg Line,"** "Épéhy," "Canal du Nord," "St. Quentin Canal," "Courtrai," "Selle," "Sambre," "France and Flanders, 1914–18." "Doiran, 1917," **"Macedonia, 1915–18."** "Helles," **"Landing at Helles,"** "Krithia," "Suvla," **"Landing at Suvla,"** "Scimitar Hill," "Gallipoli, 1915." "Rumani," "Egypt, 1915–17."

Agents—Lloyds Bank, Ltd., Cox's & King's Branch.

Regimental Associations—The Lancashire Fusiliers Compassionate Fund, 108, Chorley New Road, Bolton; Old Comrades' Association, 6, Dallas Street, Preston.

Regular and Militia Battalions.

Uniform—Scarlet. *Facings*—White.

1st Bn. (20th Foot) ... ... *Tidworth (for Dover).* | 3rd Bn. (7th R. Lancashire Mil.) ... ... *Bury.*
2nd " " *Madras & St Thomas' Mount.* | 4th " " ... ... *Bury.*
Depôt ... ... *Bury.* Record Office ... ... *Preston.*

Territorial Army Battalions.

5th Bn. ... *Castle Armoury, Bury.* | 7th Bn. *Drill Hall, Cross Lane, Salford.*
6th " ... *Drill Hall, Baron Street, Rochdale.* | 8th " *Drill Hall, Gt. Clowes Street, Salford.*

Colonel ... ... Blomfield, Maj.-Gen. C. J., *C.B., D.S.O.*, ret. pay [R] ... 30/6/14
Officer Commanding Depôt ... Slingsby, Maj. T., *M.C.*, Lan. Fus. 15/10/23

1st and 2nd Battalions (Regular).

Lt.-Colonels (2).

Woodcock, W. J., *D.S.O., s.* (2) 24/2/24
1/1/19

Spooner, A. H., *C.M.G., D.S.O.* (1) 22/3/24
1/1/17

Majors (8).

Luker, R., *C.M.G., M.C., p.s.c.* (1) 1/9/15
bt. lt.-col. 1/1/18

Tallents, G. E., *D.S.O.* (1) 18/1/17

Williams, C. R., *D.S.O., M.C., w.t.* 28/3/22

Watson, R. M., *D.S.O., p.s.c.* [1] 22/3/24
1/1/17

Slingsby, T., *M.C.* (1) *d.* 25/3/24

Keenlyside, B. C. H., *M.C.* (2) 28/4/24

Dawson, E. M. (2) 27/9/24

Fulton, J. S., *O.B.E., M.C.* (2) 6/5/25

Captains (14).

Cross, J. K. C. (1) . 16/9/19
5/6/15

Furber, A. M. 10/6/15

Evatt, J. W., M.B.E., *s.a.c.* (2) 17/9/15

1st and 2nd Battalions—*contd.*

Captains—contd.

Seckham, L. B. L., *M.C.* (2) 28/9/15
bt. maj. 3/6/19

Massy-Westropp, R. F. H., *M.C.* (2) 1/10/15

Otway, H. F., *M.C.* (1) 5/10/15

Page, G. F., D.S.O. (1) *Adjt.* 15/2/16

French, B. R., D.S.O., *c.o.* 1/7/16
bt. maj. 11/11/19

Blain, T. R., *M.C.* (1) 1/1/17

Modera, F. S., D.S.O., M.C., *s.* 7/8/17
bt. maj. 3/6/19

Newson, H. A., t. 11/10/17

Crawford, F., M.C., *i.c.* 25/10/18

Piggott, T. B. C., M.C., *s.* 1/1/21

Harris, R. C., t. 30/1/21

Hawkins, V. F. S., M.C., *s.* 26/2/21

Martin, G. C., M.C., *t.* 1/1/23

Humfrey, P. G. (1) *d.* 1/1/23

Deane, M. W. B. (2) 22/1/23

Winterbottom, S. H., *M.C.* (1) 22/1/23

Rougier, C. L., *M.C.* (2) *d.* 7/4/23

Logan, F. R., *O.B.E., M.C.* (1) 10/4/23

Latter, J. C., M.C. [*I*] *s.* 2/5/23

Pullan, E. G., *M.C.* (2) 24/2/24

Lonsdale, H. C., s. 7/4/24

Gribble, T. G. (2) 7/4/24

Surtees, G., M.C. (2) *Adjt.* 28/4/24

Armitage, R. MacL. (1) 28/4/24

1st and 2nd Battalions—*contd.*

Subalterns (34).

Lieutenants.

Edwards, W. L. (2) 5/8/17

Thornley, G. R., o., o.d. 20/8/17

Orrell, L. S. (2) 7/10/17

Dykes, G. H. (2) 16/11/17

Oxenford, E. W. (2) 19/1/18

Latham, H., *M.C.* (1) 20/7/18

Franks, F., *M.C.* (1) (*Garr. Adjt.*) 23/9/18

James, O., w.s. 9/10/18

Dodson, H. M. (1) 1/11/18

Smith, J. K. (2) 1/11/18

Daglish, E. G. (2) *d.* 1/11/18

Gordon, E. A. (1) 28/5/19

Manly, L. A., M.C. (*Emplyd. Ind. Sig. Corps*) 21/6/19

Slattery, J. E. (1) 19/10/19

Hill, N. O. (1) *d.* 21/2/20

Firth, H. R. (*Emplyd. Ind. Sig Corps*) 20/1[illegible]

Lees, W. H. (1) 20/12/20

Mayall, J. B., *d.* 24/10/21

Stannus, G. G. H., c.o. 17/12/[illegible]

Bridgeman, A. J. O. (1) 16/7/22

Squire, E. K. (2) 14/7/23

Lyne, L. O. (1) 14/7/23

Wood, C. W. (1) 14/7/23

Leamy, R. S. (1) 23/12/23

Ames, R. G. R. (1) 23/12/23

Williams, P. R. (2) 31/8/24

Triggs, R. G. (2) . 14/7/25

2nd Lieutenants.

Langlands, P. C. (2) 31/1/24

Shadwell, G. L. (1) 27/8/24

Cundell, L. S. (2) 30/8/24

Haworth, R. L. G. (2) 30/8/24

Digitized by Google

1st and 2nd Battalions—*contd.*

2nd Lieutenants—contd.

Neep, F. R. (2) 29/1/25
Lewis, E. M. (2) 29/1/25
Keys, G. J. G. (2) 29/1/25
King, G. B. (1) 29/1/25
Kenrick, J. J. M. (1) 29/1/25

Adjutants (2).

Page, G. F., *D.S.O., capt.* (1) 27/9/23
Surtees, G., *M.C., capt.* (2) 26/2/24

Quarter-Masters (3).

Flint, C. D., *d.* 25/8/14
capt. 25/8/17
Cox, F., *M.C.* (1) 15/3/15
capt. 15/3/18
Gower, J., *M.* (2) 9/3/18

3rd Battalion (Militia).

Majors.

✕ *Braithwaite, A.* 9/5/18
✕ *Heaton-Armstrong, W. D. F.* 9/5/18

4th Battalion (Militia).

Hon. Colonel.

✕ *Turner, J. A.* 18/6/18

Major.

✕ Collis-Browne, J. 8/10/18

Captains.

✕ Nightingale, R. K. T., *M.C. (a.c.)* 20/10/14
✕ *Ballantine, J. A., c.o.* 23/1/15
✕ Fryer, H. N. 23/1/15

5th Battalion (Territorial).
Castle Armoury, Bury.

Hon. Colonel.

✕ *Isherwood, J.*, C.B., V.D. 8/4/22

Lt.-Colonel.

✕ Hartley, C. E., *T.D., t.a.* 16/2/24

Major.

Ainsworth, C., m.p. 26/4/24

Captains.

✕ Glover, F. C. 25/6/20
✕ Barlow, R. M., *M.C.* 1/5/23
✕ Hopkinson, J. K. 4/6/24
✕ Caldwell, L. A., *M.C.* 15/4/25
✕ Ainsworth, A. H. †31/10/25

Lieutenants.

Taylor, D. P. 27/5/24
Whowell, C. F. 14/10/24
Allen, G. 25/10/24
Ainsworth, R. M. 9/5/25

2nd Lieutenants.

Macklow, G. D. 1/4/24
Andrew, R. D. 25/4/24
Coupe, G. B. 29/4/24
Hamer, S. 3/11/24
Clarke, H. 3/12/24

5th Battalion (Territorial)—*contd.*

Adjutant.

✕ Martin, G. C., *M.C.*, Capt. Lan. Fus. 7/4/23

Quarter-Master.

✕ North, E. A., *M.C., D.C.M., M.* (*Lt. ret. pay*) (*Res. of Off.*) 1/3/23

[Uniform—*Scarlet.*
Facings—*White.*]

6th Battalion (Territorial).
Drill Hall, Baron Street, Rochdale.

Hon. Colonel.

Rochdale, The Lord (*Hon. Lt.-Col. in Army*) 23/5/23

Lt.-Colonel.

✕ Scott, G., *D.S.O., T.D., t.a.* 26/11/21
bt. col. 26/11/25

Majors.

✕ Crossley, W. B. 4/10/17
✕ Robinson, L. M., *M.C., t.a.* 30/7/21

Captains.

✕ Lord, J. S. 1/6/16
✕ Norbury, M. 10/11/21
18/7/17
✕ Bulcock, H. †11/2/25
✕ Gartside, J. B., *M.C.* †18/2/25

Lieutenants.

✕ Crux, G. 29/11/19
✕ Cave-Mathieson, R. A. T. (*Lt. Res. of Off.*) 1/12/24

2nd Lieutenants.

✕ Nicholl, A. 1/12/23
Lees, P. 17/12/23
Rigg, T. 13/5/24
Battersby, F. J. 13/11/24
White, J. H. 29/11/24
Dickenson, E. M. 24/4/25

Adjutant.

✕ Harris, R. C., Capt. Lan. Fus. 10/4/23

Quarter-Master.

✕ Wood, H., *capt.* 7/8/15

[Uniform—*Scarlet.*
Facings—*White.*]

Officer of the General List (T.A.) affiliated.

Turner, Lt. L. N. (*Bury Grammar Sch. Contgt., Jun. Div., O.T.C.*) 1/1/24
27/9/19

7th Battalion (Territorial).
Drill Hall, Cross Lane, Salford.

Hon. Colonel.

Haworth, F., O.B.E., V.D., T.D., *t.a.* 10/2/06

Lt.-Colonel.

✕ Ramsbottom, G. O., *D.S.O.* 16/2/20
bt. col. 24/1/23

Majors.

✕ Edge, L., *T.D., t.a.* 1/6/16
✕ Needham, A. O., *C.B.E., M.C., t.a.* 8/11/20
bt. lt.-col. 11/8/21

Captains.

✕ Shelmerdine, B., *M.C.* 1/6/16
bt. maj. 31/12/24
✕ Mainprice, F. H., *M.C.* 4/10/17
✕ Allen, J. 25/8/21
Shelmerdine, T. N. 3/11/21

7th Battalion (Territorial)—*contd.*

Lieutenants.

✕ Greenwood, H. G. 4/11/20
1/5/19
Brade, J. J. 2/7/21
Garrard, P. C. 15/8/21
✕ Edge, W., *M.M.* 14/10/21
Hampson, J. P. 10/2/23
✕ Worthington, R. 28/3/23
Travers, T. K. 1/6/23
Dickens, F. 2/7/23

2nd Lieutenant.

Franklin, G. K. 16/11/23

Adjutant.

Quarter-Master.

✕ Thexton, W. J., *M.C., capt.* 25/3/20

[Uniform—*Scarlet.*
Facings—*White.*]

8th Battalion (Territorial).

Drill Hall, Gt. Clowes Street, Lower Broughton, Salford.

Hon. Colonel.

Fargus, H., C.B., C.M.G., D.S.O. (*Col. & Hon. Brig.-Gen. ret. pay*) (*Res. of Off.*) 22/12/20

Lt.-Colonel.

✕ Mandleberg, L. C., *D.S.O., M.C., t.a.* 16/2/24

Major.

✕ Desquenes, A. 27/5/25

Captains.

Armitage, W. B., *O.B.E.* 1/6/16
✕ Bird, D. G., *M.C.* 9/4/18
✕ Zimmern, N. H., *M.C.* 19/6/20
✕ Sharratt, W. 5/2/21

Lieutenants.

Worrall, H. V. 1/7/17
✕ *Jones, S. T.* 20/1/18
Evans, F. L. 25/4/18
Bythell, J. F., a.m. 7/1/23
Ramsdale, J. D. 16/3/23
Gardner, A. H. 12/3/25

2nd Lieutenants.

Beswick, E. H. 7/6/24
✕ Hamilton, H. 7/6/24

Adjutant.

✕ Newson, H. A., Capt. Lan. Fus. 2/5/23

Quarter-Master.

✕ Robinson, J., *capt.* 31/3/16

[Uniform—*Scarlet.*
Facings—*White.*]

Cadet Unit affiliated.
1st Manchester C. Bn. Jewish Lads' Brigade.

Supplementary Reserve.

Category B.

2nd Lieutenant.

✕ Ward, W. W. 8/7/25

Digitized by Google

THE GREEN HOWARDS (ALEXANDRA, PRINCESS OF WALES'S OWN YORKSHIRE REGIMENT). [19]

Northumbrian Area.

The Cypher of H.R.H. Alexandra, Princess of Wales, in gold (thereon "Alexandra"), interlaced with the Dannebrog enscribed with the date 1875, and the whole surmounted by the Coronet of the Princess.

"Malplaquet," "Alma," "Inkerman," "Sevastopol," "Tirah," "Relief of Kimberley," "Paardeberg," "South Africa, 1899–1902." "Afghanistan, 1919."

The Great War—24 *Battalions*—"Ypres, 1914, '15, '17," "Langemarck, 1914, '17." "Gheluvelt," "Neuve Chapelle," "St. Julien," "Frezenberg," "Bellewaarde," "Aubers," "Festubert, 1915," "Loos," "Somme, 1916, '18," "Albert, 1916," "Bazentin," "Pozières," "Flers-Courcelette," "Morval," "Thiepval," "Le Transloy," "Ancre Heights," "Ancre, 1916," "Arras, 1917, '18," "Scarpe, 1917, '18," "Messines, 1917, '18," "Pilckem," "Menin Road," "Polygon Wood," "Broodseinde," "Poelcappelle," "Passchendaele," "Cambrai, 1917, '18," "St. Quentin," "Bapaume, 1918," "Rosières," "Lys," "Estaires," "Hazebrouck," "Kemmel," "Scherpenberg," "Aisne, 1918," "Drocourt-Quéant," "Hindenburg Line," "Canal du Nord," "Beaurevoir," "Selle," "Valenciennes," "Sambre," "France and Flanders, 1914–18." "Piave," "Vittorio Veneto," "Italy, 1917–18." "Suvla," "Landing at Suvla," "Scimitar Hill," "Gallipoli, 1915." "Egypt, 1916." "Archangel, 1918."

Agents—Messrs. Glyn, Mills & Co., Holt's Branch.

Regimental Journal—Green Howards Gazette, Torwood, Belfast.

Regimental Association—Green Howards' Association, The Barracks, Richmond, Yorks.

Regular and Militia Battalions.

Uniform—Scarlet. *Facings*—Grass Green.

1st Bn. (19th Foot) ... *Khartoum (for Stronsall).*
2nd " " ... *...Jamaica & Bermuda.*
Depôt ... ... *Richmond.*

3rd Bn. (5th West York. Mil.) *Richmond, Yorks.*
Record Office ... ... *York.*

Territorial Army Battalions.

4th Bn. ... *Thirsk Road, Northallerton.* | 5th Bn. ... *Drill Hall, North Street, Scarborough.*

Colonel ... ... Bulfin, Gen. *Sir* Edward S., *K.C.B., C.V.O., c.s.*... ... ... 28/10/14

Officer Commanding Depôt ... Cumberbatch, Maj. H. C., *O.B.E., M.C.*, Green Howards, *p.s.c.* 25/6/23

1st and 2nd Battalions (Regular).

Lt. Colonels (2).

Carey, M. D. (1) 1/1/23
3/6/19
Bunbury, C. H. de St. P. (2) 27/9/25

Majors (8).

McCall, H. W., *C.M.G., D.S.O.* (1) 1/9/15
bt. lt.-col. 1/1/18
Kinsman, F. F. I. (*s.c.*) (2) 1/9/15
Moss-Blundell, B. S., *D.S.O., O.B.E.* (1) 29/12/15
Bastow, H. V., *D.S.O.* (2) 29/12/15
Godwin, C. C., *O.B.E.* [1] [2] 2/4/20
3/6/19
Ledgard, R. S. (2) 8/2/21
Cumberbatch, H. C., *O.B.E., M.C., p.s.c.* (1) *d.* 15/5/23
1/1/18
Lanyon, L. F., *t.* 27/9/25
1/1/19

Captains (14).

Jervelund, C. N., O.B.E. (2) 22/1/14
Ramsden, B. V. (s.c.) s. 30/10/14
Minnoff, T. C. [1] (1) 30/10/14
Hooton, A. C. (2) 31/10/14
Worsdell, G. B., *O.B.E.* (1) 25/1/15
bt. maj. 1/1/18
Palmer, A. E. G., D.S.O., M.C., *p.s.c.* [1] 8/3/15

1st and 2nd Battalions—*contd.*

Captains—contd.

Blackwood, H. F., M.C., *s.* 8/3/15
bt. maj. 3/6/19
Atkinson, R. G. (1) 15/3/15
Bagnall, H. S., s. 27/9/15
Bennedik, S. R. W. (2) 7/10/15
Kreyer, H. S., D.S.O., O.B.E. [1] (*Spec. Appt.*) 15/4/16
bt. maj. 3/6/19
Chauncy, W. A. A. (2) *d.* 1/1/17
Barmby, A. J. W., *O.B.E.* (2) 20/2/17
Errington, J. R. F. (1) 17/6/17
Middleditch, R. H. (2) 29/3/20
Robinson, A. E. (1) 1/4/20
Barber, V. J. (2) 23/4/20
Turton, G. A. (1) 21/8/20
Parrott, A. (1) 1/10/20
Hawkins, A. W., m.c. 1/1/23
Beadon, H. D., M.C., *t.* 1/1/23
Brockhurst, C. E., M.C. (1) *Adjt.* 1/1/23
Clayton, W. D. (1) 2/8/23
Crowsley, F. (2) 7/3/23
Downes, E. C., s.o. 28/4/23
Parry, A. C. L., M.C., *t.* 28/4/23
Foster-Greenwood, W. F., *D.S.O., M.B.E., M.C.* (2) 15/5/23

Subalterns (34).

Lieutenants.

Wylde, J. G. (2) 2/8/16
Bright, H. N., *M.B.E.* (1) 19/10/16
Belcher, A. E. I., M.C. 1/7/17
Morkill, H. B., s. 1/7/17
Scoby, H. H (1) 1/7/17
O'Callaghan, C. E. A, (1) 1/7/17

1st and 2nd Battalions—*contd.*

Lieutenants—contd.

Bush, W. E., *M.C., d.* 26/7/17
Wells, G. K., D.S.O., M.C., *t.* 23/9/17
Crawford, G. B. (1) 25/11/17
Bulfin, E. F. J., M.C. (2) *Adjt.* 16/2/18
Ainley, F. C., *M.B.E.* (2) 16/2/18
Snelling, P. (2) 16/8/18
Sanders, V. F. B., *M.C.* (1) 16/10/18
Branscombe, J. S. G. (1) *d.* 12/3/19
Shaw, A. L. (1) 26/3/19
Shortridge, T. W., s.m. 23/5/19
Theselis, P. T., M.C. [1] *s.o.* 27/9/19
Weare, F. G. G. (2) 27/9/19
MacDonnell, F. E. A. (1) 13/5/21
Parker, R. G. (1) 17/12/21
Chads, C. W. D. (2) 24/12/22
Lamprey, F. S. S., s.m. 24/12/22
Guy, P. V. V. (1) 14/7/23
Dracup, W. C., s.o. 23/12/23
Evans, A. F. P. (1) 1/2/25
Holdsworth, C. R. W. (1) 1/2/25
Cooke-Collis, E. C. (1) 1/2/25
Tucker, E. J. (2) 14/7/25
Eden, G. W. (2) *d.* 30/8/25
Dennys, R. E. (2) 30/8/25
Seagrim, D. A. (2) 30/8/25
Walton, W. O. (1) 30/8/25

2nd Lieutenants.

Fearon, J. M. (1) 31/1/24
Herbert, N. T. (2) 31/1/24
Neville, P. M. (2) 27/8/24
Walmsley, T. J. (2) 27/8/24
Collins, T. F. J. (2) 30/8/24
Bulfin, P. G. J. M. D. (2) 29/1/25
Smeeton, M. R. (2) 3/9/25
Jackson, M. L. P. (1) 3/9/25
Swan, N. (1) 3/9/25

Digitized by Google

1st and 2nd Battalions—*contd.*

Adjutants (2).
Brockhurst, C. E., *M.C.*, *capt.*(1) 10/3/25
Bulfin, E. F. J., *M.C.*, *lt.* (2) 15/8/25

Quarter-Masters (3).
Pickard, E., *O.B.E.*, *D.C.M.*, *d.* 28/7/09
maj. 3/6/18
Williams, B., *M.C.*, *D.C.M.* (2) 25/8/14
capt. 25/8/17
Hardy, H., *lt.* (1) 13/7/25

3rd Battalion (Militia).

Hon. Colonel.
Zetland, Bt. Hon. the Marq. of, K.T. 26/5/09
17/2/06

Major.
Gladstone, R. M. 4/7/16

Captains.
⚔*Bell*, *W. F. I.* 1/2/15
⚔Hanbury, P. 1/2/15
Wilkie, D. 1/2/15

4th Battalion (Territorial).

Thirsk Road, Northallerton.

Hon. Colonel.
Wharton, *W. H. A.*, O.B.E., V.D., T.D. (*Col. Terr. Army*) *A.D.C.*, *t.a.* 31/12/21

Lt.-Colonel.
⚔Constantine, W. W., *M.C.*, *T.D.*, *t.a.* 16/2/22

Major.
⚔Stead, N. W., *M.C.*, *T.D.* 1/1/21

Captains.
⚔Chaloner, *Hon.* T. W. P. L. 10/8/15
⚔Moon, R. C. 15/6/18
⚔Littleboy, C. N., *M.C.* 9/6/20
1/5/18
⚔Ridley, T. K. G., *M.C.* 22/7/20
⚔Steel, M. R., *D.S.O.*, *M.C.* 24/5/24

4th Battalion (Territorial)—*contd.*

Lieutenants.
⚔Hird, F. W., *M.C.* 1/9/16
Rogers, G. F. 25/4/18
Ridley, C. H. G. 9/4/23
Whitwell, D. G. 28/7/24

2nd Lieutenants.
Shaw, W. G. 1/11/23
Dixon, G. B. 25/6/24
Theakston, T. C. 15/4/25
McClelland, H. A. 12/5/25
Mackinlay, W. A. 21/5/25
Holloway, P. E. 9/6/25

Adjutant.
⚔Parry, A. C. L., *M.C.*, Capt. Green Howards 25/8/25

Quarter-Master.
Taylor, F., *lt.* 19/3/21

[Uniform—*Scarlet.* Facings—*Grass Green.*]

Cadet Units affiliated.
1. C. Co., Guisborough Grammar School, 4 Bn. Green Howards.
2. C. Co., Scorton Grammar School, 4 Bn. Green Howards.
3. C. Co., Northallerton C. Corps, 4 Bn. Green Howards.
4. C. Co., Richmond Grammar School, 4 Bn. Green Howards.

5th Battalion (Territorial).

North Street, Scarborough.

Hon. Colonel.
Willoughby, Hon. *T. L. F.*, *t.a.* 12/1/22

Lt.-Colonel.
⚔Middleton, *The Lord*, *M.C.*, *t.a.* 5/3/24

Major.
⚔Green, E. 1/9/21

Captains.
⚔Cranswick, H. S. 1/6/16
Waddington, R. M. 1/6/16
⚔Lamb, D. J. E., *M.C.* 3/9/21
⚔Hardcastle, T. E., *M.M.* 3/9/21
⚔Wormley, W. A. 11/6/24
⚔Goodricke, C. C. †17/12/24

Lieutenants.
Sykes, *J. G.* (*Empld. O.T.C.*)4/5/22
Lofthouse, G. A. 15/10/22
Kennington, A. E. 16/5/23
⚔Bown, G. L. des G. 15/6/23
Gardiner, G. F. H. 3/12/23
⚔Clayton, T. W., *D.C.M.* (*Lt. Res. of Off.*) 4/12/23

2nd Lieutenants.
Petch, L. 28/4/24
Yorke, F. R. 7/5/24
Wilson, J. R. 18/5/25
Sykes, *Sir* M. T. Richard, *Bt.* 3/7/25
Sykes, C. H. 4/7/25

Adjutant.
⚔Lanyon, L. F., Maj. Green Howards 2/3/23

5th Battalion (Territorial)—*contd.*

Quarter-Master.
Wilson, A. J., *lt.* 1/1/21

[Uniform—*Scarlet.* Facings—*Grass Green.*]

Cadet Units affiliated.
2 C. Co., St. Martin's College, 5 Bn. Green Howards.
2 C. Co., Malton C. Corps, 5 Bn. Green Howards.

Supplementary Reserve.

Category B.

2nd Lieutenant.
Stringer, A. J. 10/12/24

Digitized by Google

THE LANCASHIRE FUSILIERS. [20]

East Lancashire Area.

The Sphinx superscribed "Egypt." The Red Rose. "*Omnia Audax.*"

"**Dettingen,**" "**Minden,**" "**Egmont-op-Zee,**" "**Maida,**" "**Vimiera,**" "**Corunna,**" "**Vittoria,**" "**Pyrenees,**" "**Orthes,**" "**Toulouse,**" "**Peninsula,**" "**Alma,**" "**Inkerman,**" "**Sevastopol,**" "**Lucknow,**" "**Khartoum,**" "**Relief of Ladysmith,**" "**South Africa, 1899–1902.**"

The Great War—30 *Battalions.*—"Le Cateau," "**Retreat from Mons,**" "Marne, 1914." "**Aisne, 1914, '18,**" "Armentières, 1914," "**Ypres, 1915, '17, '18,**" "St. Julien," "Bellewaarde," "**Somme 1916, '18,**" "Albert, 1916, '18," "Bazentin," "Delville Wood," "Pozières," "Ginchy," "Flers-Courcelette," "Morval," "Thiepval," "Le Transloy," "Ancre Heights," "Ancre, 1916, '18," "**Arras, 1917, '18,**" "Scarpe, 1917, '18," "Arleux," "Messines, 1917," "Pilckem," "Langemarck, 1917," "Menin Road," "Polygon Wood," "Broodseinde," "Poelcappelle," "**Passchendaele,**" "**Cambrai, 1917, '18,**" "St. Quentin," "Bapaume, 1918," "Rosières," "Lys," "Estaires," "Hazebrouck," "Bailleul," "Kemmel," "Béthune," "Scherpenberg," "Amiens," "Drocourt-Quéant," "**Hindenburg Line,**" "Épehy," "Canal du Nord," "St. Quentin Canal," "Courtrai," "Selle," "Sambre," "France and Flanders, 1914–18." "Doiran, 1917," "**Macedonia, 1915–18.**" "Helles," "**Landing at Helles,**" "Krithia," "Suvla," "Landing at Suvla," "Scimitar Hill," "Gallipoli, 1915." "Rumani," "Egypt, 1915–17."

Agents—Lloyds Bank, Ltd., Cox's & King's Branch.

Regimental Associations—The Lancashire Fusiliers Compassionate Fund, 108, Chorley New Road, Bolton; Old Comrades' Association, 6, Dallas Street, Preston.

Regular and Militia Battalions.

Uniform—Scarlet. *Facings*—White.

1st Bn. (20th Foot) ... ... *Tidworth (for Dover).* | 3rd Bn. (7th R. Lancashire Mil.) ... ... *Bury.*
2nd „ „ *Madras & St Thomas' Mount.* | 4th „ „ ... ... *Bury.*
Depôt ... ... *Bury.* Record Office ... ... *Preston.*

Territorial Army Battalions.

5th Bn. ... *Castle Armoury, Bury.* | 7th Bn. *Drill Hall, Cross Lane, Salford.*
6th „ ... *Drill Hall, Baron Street, Rochdale.* | 8th „ *Drill Hall, Gt. Clowes Street, Salford.*

Colonel ... ... Blomfield, Maj.-Gen. C. J., *C.B., D.S.O.*, ret. pay [R] ... 30/6/14
Officer Commanding Depôt ... Slingsby, Maj. T., *M.C.*, Lan. Fus. 15/10/23

1st and 2nd Battalions (Regular).

Lt.-Colonels (2).

Woodcock, W. J., *D.S.O., s.* (2) 24/2/24
1/1/19
Spooner, A. H., *C.M.G., D.S.O.* (1) 22/3/24
1/1/17

Majors (8).

Luker, R., *C.M.G., M.C., p.s.c.* (1) 1/9/15
bt. lt.-col. 1/1/18
Tallents, G. E., *D.S.O.* (1) 18/1/17
Williams, C. R., *D.S.O., M.C., w.i.* 28/3/22
Watson, R. M., *D.S.O., p.s.c.* [1] 22/3/24
1/1/17
Slingsby, T., *M.C.* (1) *d.* 25/3/24
Keenlyside, B. C. H., *M.C.* (2) 28/4/24
Dawson, E. M. (2) 27/9/24
Fulton, J. S., *O.B.E., M.C.* (2) 6/5/25

Captains (14).

Cross, J. K. C. (1) . 16/9/19
5/6/15
Furber, A. M. 10/6/15
Evatt, J. W., M.B.E., *s.a.c.* (2) 17/9/15

1st and 2nd Battalions—*contd.*

Captains—contd.

Seckham, L. B. L., *M.C.* (2) 28/9/15
bt. maj. 3/6/19
Massy-Westropp, R. F. H., *M.C.* (2) 1/10/15
Otway, H. F., *M.C.* (1) 5/10/15
Page, G. F., D.S.O. (1) *Adjt.* 15/2/16
French, B. R., D.S.O., *c.o.* 1/7/16
bt. maj. 11/11/19
Blain, T. R., *M.C.* (1) 1/1/17
Modera, F. S., D.S.O., M.C., *s.* 7/8/17
bt. maj. 3/6/19
Newson, H. A., t. 11/10/17
Crawford, F., M.C., i.r. 25/10/18
Piggott, T. B. C., M.C., *s.* 1/1/21
Harris, R. C., t. 30/1/21
Hawkins, V. F. S., M.C., *s.* 26/2/21
Martin, G. C., M.C., *t.* 1/1/23
Humfrey, P. G. (1) *d.* 1/1/23
Deane, M. W. B. (2) 22/1/23
Winterbottom, S. H., *M.C.* (1) 22/1/23
Rougier, C. L., *M.C.* (2) *d.* 7/4/23
Logan, F. R., *O.B.E., M.C.* (1) 10/4/23
Latter, J. C., M.C. [*I*] *s.* 2/5/23
Pullan, E. G., *M.C.* (2) 24/2/24
Lonsdale, H. C., s. 7/4/24
Gribble, T. G. (2) 7/4/24
Surtees, G., M.C. (2) *Adjt.* 28/4/24
Armitage, R. MacL. (1) 28/4/24

1st and 2nd Battalions—*contd.*

Subalterns (34).

Lieutenants.

Edwards, W. L. (2) 5/8/17
Thornley, G. R., o., o.d. 20/8/17
Orrell, L. S. (2) 7/10/17
Dykes, G. H. (2) 16/11/17
Oxenford, E. W. (2) 19/1/18
Latham, H., *M.C.* (1) 20/7/18
Franks, F., *M.C.* (1) (*Gasv. Adjt.*) 23/9/18
James, O., w.a. 9/10/18
Dodson, H. M. (1) 1/11/18
Smith, J. K. (2) 1/11/18
Daglish, E. G. (2) *d.* 1/11/18
Gordon, E. A. (1) 28/5/19
Manly, L. A., M.C. (*Emptd. Ind. Sig. Corps*) 21/6/19
Slattery, J. E. (1) 19/10/19
Hill, N. O. (1) *d.* 21/2/20
Firth, H. R. (*Emptd. Ind. Sig. Corps*) 20/12/20
Lees, W. H. (1) 20/12/20
Mayall, J. B., *d.* 24/10/21
Stannus, G. C. H., c.o. 17/12/21
Bridgeman, A. J. O. (1) 16/7/22
Squire, E. K. (2) 14/7/23
Lyne, L. O. (1) 14/7/23
Wood, C. W. (1) 14/7/23
Leamy, R. S. (1) 23/12/23
Ames, R. G. R. (1) 23/12/23
Williams, P. R. (2) 31/8/24
Triggs, R. G. (2) , 14/7/25

2nd Lieutenants.

Langlands, P. C. (2) 31/1/24
Shadwell, G. L. (1) 27/8/24
Cundell, L. S. (2) 30/8/24
Haworth, R. L. G. (2) 30/8/24

Digitized by Google

1st and 2nd Battalions—*contd.*

2nd Lieutenants—contd.
Neep, F. E. (2) 29/1/25
Lewis, E. M. (2) 29/1/25
Keys, G. J. G. (2) 29/1/25
King, G. B. (1) 29/1/25
Kemrick, J. J. M. (1) 29/1/25

Adjutants (2).
Page, G. F., *D.S.O., capt.* (1) 27/9/23
Surtees, G., *M.C., capt.* (2) 26/2/24

Quarter-Masters (3).
Flint, C. D., *d.* 25/8/14
capt. 25/8/17
Cox, F., *M.C.* (1) 15/3/15
capt. 15/3/18
Gower, J., *R.* (2) 9/8/18

3rd Battalion (Militia).

Majors.
⚔*Braithwaite, A.* 9/5/18
⚔*Heaton-Armstrong, W. D. F.* 9/5/18

4th Battalion (Militia).

Hon. Colonel.
⚔*Turner, J. A.* 18/6/18

Major.
⚔Collis-Browne, J. 8/10/18

Captains.
⚔Nightingale, R. K. T., *M.C. (a.c.)* 20/10/14
⚔*Ballantine, J. A., e.c.* 23/1/15
⚔Fryer, H. N. 23/1/15

5th Battalion (Territorial).
Castle Armoury, Bury.

Hon. Colonel.
⚔*Isherwood, J.*, C.B., V.D. 8/4/22

Lt.-Colonel.
⚔Hartley, C. E., *T.D., t.a.* 16/2/24

Major.
Ainsworth, C., m.p. 26/4/24

Captains.
⚔Glover, F. C. 25/6/20
⚔Barlow, R. M., *M.C.* 1/5/23
⚔Hopkinson, J. K. 4/6/24
⚔Caldwell, L. A., *M.C.* 15/4/25
⚔Ainsworth, A. H. †31/10/25

Lieutenants.
Taylor, D. P. 27/5/24
Whowell, C. F. 14/10/24
Allen, G. 25/10/24
Ainsworth, R. M. 9/5/25

2nd Lieutenants.
Mucklow, G. D. 1/4/24
Andrew, R. D. 25/4/24
Coupe, G. B. 29/4/24
Hamer, S. 3/11/24
Clarke, H. 8/12/24

5th Battalion (Territorial)—*contd.*

Adjutant.
⚔Martin, G. C., *M.C.*, Capt. Lan. Fus. 7/4/23

Quarter-Master.
⚔North, E. A., *M.C., D.C.M., lt.* (*Lt. ret. pay*) (*Res. of Off.*) 1/3/23

[Uniform—*Scarlet.*
Facings—*White.*]

6th Battalion (Territorial).
Drill Hall, Baron Street, Rochdale.

Hon. Colonel.
Rochdale, The Lord (*Hon. Lt.-Col. in Army*) 23/5/23

Lt.-Colonel.
⚔Scott, G., *D.S.O., T.D., t.a.* 26/11/21
bt. col. 26/11/25

Majors.
⚔Crossley, W. B. 4/10/17
⚔Robinson, L. M., *M.C., t.a.* 30/7/21

Captains.
⚔Lord, J. S. 1/6/16
⚔Norbury, M. 10/11/21
18/7/17
⚔Buiscock, H. †11/2/25
⚔Gartside, J. B., *M.C.* †18/2/25

Lieutenants.
⚔Crux, G. 29/11/19
⚔Cave-Mathieson, R. A. T. (*Lt. Res. of Off.*) 1/12/24

2nd Lieutenants.
⚔Nicholl, A. 1/12/23
Lees, P. 17/12/23
Rigg, T. 13/5/24
Battersby, F. J. 13/11/24
White, J. H. 29/11/24
Dickenson, E. M. 24/4/25

Adjutant.
⚔Harris, R. C., Capt. Lan. Fus. 10/4/23

Quarter-Master.
⚔Wood, H., *capt.* 7/8/15

[Uniform—*Scarlet.*
Facings—*White.*]

Officer of the General List (T.A.) affiliated.
Turner, Lt. L. N. (*Bury Grammar Sch. Contgt., Jun. Div., O.T.C.*) 1/1/24 27/9/19

7th Battalion (Territorial).
Drill Hall, Cross Lane, Salford.

Hon. Colonel.
Haworth, F., O.B.E., V.D., T.D., *t.a.* 10/2/06

Lt.-Colonel.
⚔Ramsbottom, G. O., *D.S.O.* 16/2/20
bt. col. 24/1/23

Majors.
⚔Edge, L., *T.D., t.a.* 1/6/16
⚔Needham, A. O., *C.B.E., M.C., t.a.* 8/11/20
bt. lt.-col. 11/8/21

Captains.
⚔Shelmerdine, B., *M.C.* 1/6/16
bt. maj. 31/12/24
⚔Mainprice, F. H., *M.C.* 4/10/17
⚔Allen, J. 25/8/21
Shelmerdine, T. N. 3/11/21

7th Battalion (Territorial)—*contd.*

Lieutenants.
⚔Greenwood, H. G. 4/11/20
1/5/19
Brade, J. J. 2/7/21
Garrard, P. C. 15/8/21
⚔Edge, W., *M.M.* 14/10/21
Hampson, J. P. 10/2/23
⚔Wortnington, R. 28/3/23
Travers, T. K. 1/6/23
Dickens, F. 2/7/23

2nd Lieutenant.
Franklin, G. K. 16/11/23

Adjutant.

Quarter-Master.
⚔Thexton, W. J., *M.C., capt.* 25/8/20

[Uniform—*Scarlet.*
Facings—*White.*]

8th Battalion (Territorial).

Drill Hall, Gt. Clowes Street, Lower Broughton, Salford.

Hon. Colonel.
Fargus, H., C.B., C.M.G., D.S.O. (*Col. & Hon. Brig.-Gen. ret. pay*) (*Res. of Off.*) 22/12/20

Lt.-Colonel.
⚔Mandleberg, L. C., *D.S.O., M.C., t.a.* 16/2/24

Major.
⚔Desquenes, A. 27/5/25

Captains.
Armitage, W. B., *O.B.E.* 1/6/16
⚔Bird, D. G., *M.C.* 9/4/18
⚔Zimmern, N. H., *M.C.* 19/6/20
⚔Sharratt, W. 5/2/21

Lieutenants.
Worrall, H. V. 1/7/17
⚔*Jones, S. T.* 20/1/18
Evans, F. L. 25/4/18
Bythell, J. F., a.m. 7/1/23
Ramsdale, J. D. 16/3/23
Gardner, A. H. 12/3/25

2nd Lieutenants.
Beswick, E. H. 7/6/24
⚔Hamilton, H. 7/6/24

Adjutant.
⚔Newson, H. A., Capt. Lan. Fus. 2/5/23

Quarter-Master.
⚔Robinson, J., *capt.* 31/3/16

[Uniform—*Scarlet.*
Facings—*White.*]

Cadet Unit affiliated.
1st Manchester C. Bn. Jewish Lads' Brigade.

Supplementary Reserve.

Category B.

2nd Lieutenant.
⚔Ward, W. W. 8/7/25

Digitized by Google

THE ROYAL SCOTS FUSILIERS. [21]

Lowland Area.

The Thistle within the Circle, and motto of the Order of the Thistle.

In each of the four corners the Royal Cypher ensigned with the Imperial Crown.

"Blenheim," "Ramillies," "Oudenarde," "Malplaquet," "Dettingen," "Martinique, 1794," "Bladensburg," "Alma," "Inkerman," "Sevastopol," "South Africa, 1879," "Burma, 1885–87," "Tirah," "Relief of Ladysmith," "South Africa, 1899–1902."

The Great War—18 *Battalions*.—"Mons," "Le Cateau," "Retreat from Mons," "Marne, 1914," "Aisne, 1914," "La Bassée, 1914," "Ypres, 1914, '17, '18," "Langemarck, 1914," "Gheluvelt," "Nonne Bosschen," "Neuve Chapelle," "Aubers," "Festubert, 1915," "Loos," "Somme, 1916, '18," "Albert, 1916, '18," "Bazentin," "Delville Wood," "Pozières," "Flers-Courcelette," "Le Transloy," "Ancre Heights," "Ancre, 1916," "Arras, 1917, '18," "Scarpe, 1917, '18," "Arleux," "Messines, 1917," "Pilckem," "Menin Road," "Polygon Wood," "St. Quentin," "Bapaume, 1918," "Rosières," "Lys," "Estaires," "Hazebrouck," "Bailleul," "Béthune," "Scherpenberg," "Drocourt-Quéant," "Hindenburg Line," "Canal du Nord," "Courtrai," "Selle," "France and Flanders, 1914–18," "Doiran, 1917, '18," "Macedonia, 1916–18," "Helles," "Gallipoli, 1915–16," "Rumani," "Egypt, 1916–17," "Gaza," "El Mughar," "Nebi Samwil," "Jerusalem," "Jaffa," "Tell 'Asur," "Palestine, 1917–18."

Agents—Lloyds Bank, Ltd., Cox's & King's Branch.

Regimental Association—The Royal Scots Fusiliers Association, 173, St. Vincent Street, Glasgow.

Regular and Militia Battalions.

Uniform—Scarlet. *Facings*—Blue.

1st Bn. (21st Foot) ... *Glasgow (for Portsmouth).*
2nd " " ... *Sialkot (for Landi Kotal).*
3rd Bn. (R. Ayr. and Wigtown Mil.) ... *Ayr.*

Depôt ... ... *Ayr.*
Record Office ... ... *Hamilton.*

Territorial Army Battalion.

4th/5th Bn. ... ... 24, *Wellington Square, Ayr.*

Colonel-in-Chief ... Col. *H.R.H. The Prince of* Wales *and Duke of* Cornwall, *K.G., K.T., G.C.S.I., G.C.M.G., G.C.I.E., G.C.V.O., G.B.E., M.C.*, Col. W. G'ds., Col.-in-Chief 12th L., S. Wales Bord., D.C.L.I., P.W. Vols., Midd'x R., Seaforth, and R. Wilts Yeo., *Personal A.D.C. to the King.*

Colonel ... ... Trenchard, Hon. Maj.-Gen. in Army (1/8/19) *Sir* Hugh M., *Bt., G.C.B., D.S.O. (Air Chief Marshal, R.A.F.)* 12/7/16

Officer Commanding Depôt ... ... Gibb, Maj. C., R.S. Fus. 17/9/25

1st and 2nd Battalions (Regular).

Lt.-Colonels (2).

Braine, H. E. R. R., *C.M.G., D.S.O., p.s.c.* (2) 3/6/23
bt. col. 1/7/22
Jackson, C. H. I., *D.S.O.* (1) 16/2/24

Majors (8).

Craufurd, R. Q., *D.S.O., p.s.c., s.* 1/9/15
bt. lt.-col. 3/6/19
Maitland Makgill Crichton, H. C., *C.M.G., D.S.O., p.s.c., s.* 1/9/15
bt. lt.-col. 3/6/18
Beck, E. A., *D.S.O., p.s.c.* (*Small Arms Sch.*) 1/9/15
bt. lt.-col. 3/6/19
Browne, G. W. (1) 1/9/15
Gibb, C. (1) *d.* 18/1/17
3/6/16
Stewart, J. A., *O.B.E.* (2) 3/6/23
Innes, G. V. d'A. (2) 16/2/24
Horn, R. V. G., *D.S.O., O.B.E., M.C., p.s.c.* (2) 6/5/25
1/1/17

Captains (14).

Fleetwood, G. C. (1) 2/7/13

1st and 2nd Battalions—*contd.*

Captains—contd.

Sandilands, E. A., s. 1/1/15
Badham, B. H., *D.S.O.* (2) *d.* 31/1/15
Fell, M. E., M.C., *t.* 19/3/15
Moseley, R. A. D., s.f. 28/4/15
Davidson, D. S., D.S.O., M.C., *s.* 1/10/15
bt. maj. 3/6/19
Kennedy, G. R. T., *M.C.* (1) 1/10/15
Shadforth, H. A., O.B.E., M.C. [1] *s.f.* 1/10/15
Tod, W., M.C., *s.* 1/10/15
bt. maj. 1/1/19
Utterson-Kelso, J. E., *D.S.O., M.C.* (1) 25/12/15
Bowen, J. L. (2) 29/1/16
MacGregor-Whitton, A. E. H. (*s.c.*) (2) 29/1/16
Clutterbuck, W. B., M.C., *t.* 29/3/16
Elsworthy, A. L., *M.B.E., p.s.c.* [1] *s.* 1/1/17
Ritchie, G. L., t. 22/1/17
VC Beak, D. M. W., *D.S.O., M.C.* (1) 1/1/18
Dalziel, L. A. G. (2) *Adjt.* 21/1/21
Callaghan, R. G. W. (2) 24/6/21
Taylor, R. A. G., O.B.E., M.C., *s.* 1/1/23
Sibary, G. V., *M.C.* (1) *d.* 1/1/23
Margetson, P. R., *M.C.* (1) 1/1/23

1st and 2nd Battalions—*contd.*

Captains—contd.

Cleaver, A. E. T., M.C., *t.s.* 1/1/23
Kemp, J. C., M.C. (*s.a.*) *t.* 27/3/23
Lawden, H. T., *M.C.* (2) 1/4/23
Drummond, J. L., M.C., *t.s.* 3/6/23
Syfret, W. M. (2) 3/6/23
Smith, E. H., *M.C.* (2) 8/9/23
Mitchell, R. C. (1) 7/11/23
Parsons, R. G., M.C. (1) *Adjt.* 16/2/24
Hobday, R. E., *D.S.O.* (1) 16/2/24
Bond, C. M., *M.C.* (1) 7/4/24

Subalterns (35).

Lieutenants.

Gordon, A. MacN., M.C., *s.f.* 1/7/17
Morrison, P. D. (2) 26/7/17
Dalrymple-Hay, J. R. (2) *d.* 19/1/18
Jonas, E. G. (1) 27/4/18
Wilkinson, P. C. E. (1) 27/4/18
Gane, N. G., M.C., *s.a.s., t.* 20/8/18
Holme, H. A. (2) 1/11/18
Fleming, W. R., *M.C.* (2) 1/11/18
North, W. J., *M.C., D.C.M.* (1) 27/12/18

Digitized by Google

1st and 2nd Battalions—contd.

Lieutenants—contd.

McKean, R. B. (2) 21/6/19
Bailey, C. G., c.o. 24/10/19
Milne, D., *M.C.* (1) 16/11/19
Davidson, A. G. (1) *d.* 20/12/20
Guild, R. A. (1) 20/12/20
Armstrong, J. F., c.o. 20/12/20
Yates, R. L., a.m. 21/10/21
Orr, A. D. G., *d.* 16/7/22
Strong, K. W. D. (1) 16/7/22
Watson, W. M. (1) 16/7/22
Delaforce, C. N. N. (*Mach. Gun Sch.*) 16/7/22
Smith, W. G., c.o. 24/12/22
MacInnes, I. D. (1) 24/12/22
Rae, R. R. (1) 22/12/22
Peacock, C. (1) 24/12/22
Shapland, A. F. T. (2) 24/12/22
Davis, R. P. M., c.o. 23/12/23
Gosselin, A. N. (2) 23/12/23
Watt, H. D. (2) 23/12/23
Fowler, G. A. (2) 23/12/23
Macdonald, A. (2) 31/8/24
McNaught, R. S. (2) 31/8/24
Buchanan, C. R. (2) 31/8/24
Wilson, F. A. H. (2) 31/8/24

2nd Lieutenants.

Browne, D. A. S. (1) 31/1/24
Brunner, R. B. H. B. (1) 31/1/24
McNair, A. J. G. (2) 31/1/24
Lamont, R. V. (2) 27/8/24
Hamilton, *Hon.* R. A. B. (*Master of Belhaven*) (1) 27/8/24
Cox, J. H. F. (1) 30/8/24
Montgomery-Cuninghame, A. W. H. J. (1) 29/1/25
Lindsay, M. A. (1) 29/1/25
Balfour-Kinnear, G. T. (2) 3/9/25

Adjutants (2).

Dalziel, L. A. G., *capt.* (2) 2/8/24
Parsons, R. G., *M.C.*, *capt.* (1) 12/7/25

Quarter-Masters (3).

Spence, A., *M.B.E.*, *M.C.*, *d.* 13/8/13
maj. 1/4/24
Hester, H. T., *M.C.* (1) 27/8/14
capt. 27/8/17
McLean, J., *D.C.M.*, *R.* (2) 21/12/19

3rd Battalion
(Militia).

Hon. Colonel.

⚔*Seton and Seis*, The Lord (*Hon. Maj., ret. pay*) 2/8/07
29/9/08

Captain.

Blatherwick, R. 1/1/16

6th/7th Battalion
(Territorial).

24, Wellington Square, Ayr.

Hon. Colonel.

⚔*Howard de Walden*, The Lord (*Bt. Lt.-Col. 22* (*Lond.*) *Armoured Car Co.*) (*S.C.*) *t.a.* 18/10/13

Lt.-Colonel.

⚔Hamilton, C. L. C., *C.M.G.*, *D.S.O.*, *p.s.c.* (*Col. ret. pay*) (*Res. of Off.*) *t.a.* 2/1/24

Major.

⚔Johnstone, J. H., *t.a.* 1/2/22

Captains.

⚔Millar, J. 1/6/16
⚔Smith, G. C., *M.C.* 1/6/20
⚔Robb, J., *M.M.* 1/2/22
⚔Morton, A. 25/5/23
⚔Kean, A. C. 1/6/24

Lieutenants.

Lawrie, T. M. 15/5/24
Lambert, J. 24/6/24
Kyle, J. W. 16/5/25
Millar, C. S. 14/6/25

2nd Lieutenants.

Harkness, G. B. 14/4/24
Anderson, J. H. 29/5/24
Lang, R. M. 13/5/25
Govan, W. A. 1/6/25
Heath, R. J. H. 8/6/25
Yuille, D. 29/6/25
Judge, F. W. 12/10/25

Adjutant.

⚔Clutterbuck, W. E., *M.C.*, Capt. R.S. Fus. 8/4/24

Quarter-Master.

⚔Judge, F., *capt.* (*Capt. ret. pay*) (*Res. of Off.*) 15/2/22

[Uniform—*Scarlet.* Facings—*Blue.*]

Cadet Unit affiliated.
1st C.Bn., R.S. Fus.

Digitized by Google

THE CHESHIRE REGIMENT. [22]

West Lancashire Area.

An Acorn leaved and slipped.

"Louisburg," "Martinique, 1762," "Havannah," "Meeanee," "Hyderabad," "Scinde," "South Africa, 1900–02."

The Great War—38 *Battalions*.—"Mons," "Le Cateau," "Retreat from Mons," "Marne, 1914, '18," "Aisne, 1914, '18," "La Bassée, 1914," "Armentières, 1914," "Ypres, 1914, '15, '17, '18," "Nonne Bosschen," "Gravenstafel," "St. Julien," "Frezenberg," "Bellewaarde," "Loos," "Somme, 1916, '18," "Albert, 1916, '18," "Bazentin," "Delville Wood," "Pozières," "Guillemont," "Flers-Courcelette," "Morval," "Thiepval," "Le Transloy," "Ancre Heights," "Ancre, 1916," "Arras, 1917, '18," "Vimy, 1917," "Scarpe, 1917, '18," "Oppy," "Messines, 1917, '18," "Pilckem," "Langemarck, 1917," "Menin Road," "Polygon Wood," "Broodseinde," "Poelcappelle," "Passchendaele," "Cambrai, 1917, '18," "St. Quentin," "Bapaume, 1918," "Rosières," "Lys," "Estaires," "Hazebrouck," "Bailleul," "Kemmel," "Scherpenberg," "Soissonnais-Ourcq," "Hindenburg Line," "Canal du Nord," "Courtrai," "Selle," "Valenciennes," "Sambre," "France and Flanders, 1914–18," "Italy, 1917–18," "Struma," "Doiran, 1917, '18," "Macedonia, 1915–18," "Suvla," "Sari Bair," "Landing at Suvla," "Scimitar Hill," "Gallipoli, 1915," "Egypt, 1915–17," "Gaza," "El Mughar," "Jerusalem," "Jericho," "Tell 'Asur," "Palestine, 1917–18," "Tigris, 1916," "Kut al Amara, 1917," "Baghdad," "Mesopotamia, 1916–18."

Agents—Lloyds Bank, Ltd., Cox's & King's Branch.

Regimental Journal—The Oak Tree, The Castle, Chester.

Regimental Association—Old Comrades' Association, The Castle, Chester.

Regular and Militia Battalions.

Uniform—Scarlet. *Facings*—Buff.

1st Bn. (22nd Foot) ... ... *Dinapore.*
2nd " " ... *Shrewsall (for Tidworth).*

3rd Bn. (1st R. Cheshire Mila.) ... ... *Chester.*

Depôt ... ... *Chester.* Record Office ... ... *Shrewsbury.*

Territorial Army Battalions.

4th/5th Bn. ... *Drill Hall, Volunteer Street, Chester.* | 7th Bn. ... *The Drill Hall, Macclesfield.*

Colonel ... ... Graham, Maj.-Gen. *Sir* Edward R. C., *K.C.B., K.C.M.G.*, ret. pay, *p.s.c.* 15/4/14

Officer Commanding Depôt ... Bently, Maj. H. R., *O.B.E.*, Cheshire R. 12/4/24

1st and 2nd Battalions (Regular).

Lt.-Colonels (2).

Adair, H. S., *D.S.O.* (*S.C.*) (1) 16/10/23
Hamilton, E. G., *C.M.G., D.S.O., M.C., n.s.* (2) 14/7/24, 23/10/17

Majors (8).

Adshead, G. (2) 26/9/18, 1/1/18
Maxwell, E. C., *O.B.E., M.C.* (1) 26/6/21, 1/1/18
Bently, H. R., *O.B.E.* (2) *d.* 24/12/21
Thorp, H. O. C. (2) 1/4/22
Pring, F. J. H., *M.C., c.o.* 17/6/24
Randall, H. C. (1) 14/7/24
Percival, A. E., *D.S.O., O.B.E., M.C., p.s.c., s.* 20/9/24
Scott, E. M. L., *M.C.* (1) 13/11/24

Captains (14).

Nason, E. R. [*I*] *t.* 23/1/15
Finch, L. H. K., D.S.O., O.B.E., *s.c.s.* 23/1/15
bt. maj. 1/1/18
Freeman, N., *M.C.* (1) 10/2/15
bt. maj. 1/1/19
Cuff, B., s.c.s. 10/6/15
bt. maj. 1/1/19
Nares, E. P., *M.C.* (2) 1/10/15
maj. 1/1/19

1st and 2nd Battalions—*contd.*

Captains—contd.

Elliot, W. G. R., *D.S.O.* [*I*] (1) 1/10/15
Foulkes, D., t. 2/10/15
McNaught, G. S., *D.S.O.* (2) 19/1/17
May, C. A. C., *M.C.* (2) 8/2/21
Pogson, L. V. J., *M.C.* (1) 8/2/21
Stewart, W. L. (1) 8/2/21
Leicester, G. W. F. (2) *d.* 12/3/21
Trevitt, J. L. (1) 31/3/21
Taaffe, W. A. (2) 1/4/21
Mills, R. W., *M.C.* (2) 26/6/21
Morton, R., *M.C.* (1) *d.* 9/7/21
Harding, G. P., *M.C.* (1) 9/7/21
Raikes, E. U. (1) 19/10/21
Fink, R. H. L., *M.C.* (2) 5/11/21
bt. maj. 6/11/21
Saunders, E. J., t. 16/7/23
Adshead, M. S., *M.C.* (1) 16/7/23

Subalterns (34).

Lieutenants.

Hayes-Newington, B. Y. (1) 30/4/17
Kissack, A. H. (2) 30/4/17
Griffiths, E. H., *M.C.* (1) 1/7/17
Gentry-Birch, C., M.C., *t.v.* 1/7/17
McAlister, A. D. C. (1) 1/7/17
Hassall, A. B., M.C. (*s.c.*) (2) *Adjt.* 1/7/17
Lyons, R. S., c.o. 1/7/17
Griffiths, S. H. (2) 7/10/17
Collier, W. P. (1) 7/10/17

1st and 2nd Battalions—*contd.*

Lieutenants—contd.

Horsley, C. H., *M.C.* (1) 20/10/17
Twigg, G., *c.o.* 7/11/17
Day, G. W. (1) 9/12/17
Eastwood, F. S. (2) 22/3/18
Oulton, W. R., *A.F.C., d.* 27/4/18
Hawke, J., t. 1/8/18
VC Colvin, H. (2) 13/10/18
Dunkley, D. P., c.o. 20/10/18
Gore-Hickman, E. I. (2) 21/6/19
Latham, C. (1) 8/7/19
Cook, F. W., *M.C., D.C.M.* (1) 27/12/19
Keeling, S. V. (2) 13/3/21
Lowndes, R. L. (1) *Adjt.* 16/7/22
Wigham, C. A. (2) 14/7/23
Jones, O. L. (1) 23/12/23
Kidwell, C. W. (2) 23/12/23
Lane, S. L. C. (2) *d.* 23/12/23
Hussey, R. W. (1) 31/8/24
Eyre, W. F. T. P. (2) 31/8/24
Cuningham, H. L. (1) *d.* 31/8/24
Randall, R. G., c.s. 1/[illegible]
Thwaites, A. C., w.s. 14/[illegible]

2nd Lieutenants.

Philpott, C. S. (2) 31/1/24
West, D. S. R. (2) 27/8/24
Stothard, S. H. C. (2) 27/8/24
Reed, R. L. A. (1) 30/8/24
McCarthy, A. C. (1) 18/12/24
Sproule, W. C. (2) 29/1/25
Browning, T. N. R. (2) 29/1/25
Thom, R. P. E. (1) 3/9/[illegible]

Adjutants (2).

Hassall, A. B., *M.C.* (*s.c.*) R. (2) 8/5/24
Lowndes, R. L., R. (1) 28/2/25

Digitized by Google

1st and 2nd Battalions—contd.

Quarter-Masters (2).

Sproule, J. C., *M.C.* (2) 9/4/18
maj. 3/6/19
Cowan, H. G., *M.B.E.*, *D.C.M.*, *d.* 8/11/18
maj. 1/1/19
Hallmark, B., *M.C.*, *it.* (1) 17/7/23

3rd Battalion (Militia).

Major.

May, G. W. G. 24/5/13

Captains.

Butterworth, S. 24/5/13
⚔Harrington, H. N. 2/2/15

6th/8th (Earl of Chester's) Battalion (Territorial).

Drill Hall, Volunteer Street, Chester.

Hon. Colonel.

⚔Col. H. R. H. The Prince of *Wales and* Duke of *Cornwall*, K.G., K.T., G.C.S.I., G.C.M.G., G.C.I.E., G.C.V.O., G.B.E., M.C., *Col. W. G'ds., Col.-in-Chief 12th L., R.S. Fus., S. Wales Bord., D.C.L.I., P.W. Vols., Midd'x R., Seaforth & R. Wilts Yeo., Hon. Col. 5 Bn. Devon. R. & 16 Lond. R., Personal A.D.C. to the King* 7/7/17

Lt.-Colonel.

⚔Watts, H., *O.B.E.*, *T.D.*, *t.a.* 16/2/20

Major.

⚔Sutcliffe, A. J., *M.C.* 17/6/25

Captains.

⚔Frecth, F. A., *O.B.E.* 31/7/20
1/6/16
⚔Lindsell, W. F., *M.B.E.* 31/7/20
⚔Dawson, J. R., *M.C.* 27/8/20
⚔Corning, D. P., *M.C.* †17/6/25
⚔Milne, J. R., *D.F.C.* †17/6/25

Lieutenants.

⚔Andrews, E. I. 1/7/17
⚔Facer, P. J. 27/12/18
⚔Wellmer, E. W. 31/7/20
Dean, F. L. 23/7/23
22/9/23
⚔Musgrave, R. 21/7/25
⚔Preston, R. W. D. 22/7/25
Anderson, F. G.

2nd Lieutenant.

Pitts, C. W. G. 16/6/25

6th/8th Battalion (Territorial)—contd.

Adjutant.

⚔Foulkes, D., Capt. Cheshire R. 15/6/24

Quarter-Master.

⚔Payne, A., *capt.* (*Capt. Res. of Off.*) 17/1/25

Cadet Unit affiliated.
Caldy Grange Grammar School C. Corps.

7th Battalion (Territorial).

The Drill Hall, Macclesfield.

Hon. Colonel.

Greg, E. W., C. B., V.D., *t.a.* 28/3/25

Lt.-Colonel.

⚔Heath, G. N., *D.S.O.*, *T.D.*, *t.a.* 13/7/23

Major.

Finlow, F. J., *T.D.* 23/4/21

Captains.

⚔Swallow, P. A., *M.C.* 17/7/20
⚔Snape, J. A. 23/4/21
⚔Wright, P. 13/2/24
⚔Owen, R. L. 29/4/25

Lieutenants.

⚔Johnson, N. 1/5/19
Henry, F. B. 10/6/24
Latham, T. 30/7/24
⚔Bullock, C. W. 4/4/25
Hanson, D. M. 27/6/25

2nd Lieutenants.

Keir, C. H. 28/11/23
⚔Evans, W. D. 22/7/24
Manton, W. W. 27/7/24
Miller, D. W. S. 17/3/25
Reed, H. R. 23/4/25
McKie, N. 1/5/25
Hutton, H. E. 16/6/25

Adjutant.

⚔Saunders, E. J., Capt. Cheshire R. 16/7/23

Quarter-Master.

⚔McKay, F. H., *capt.* (*Capt. ret. pay*) (*Res. of Off.*) 31/12/24

[Uniform—*Scarlet.*
Facings—*Buff.*]

Cadet Units affiliated.
Macclesfield Grammar School C. Corps.
Congleton C. Corps.
Bradwall Training School C. Corps.

Supplementary Reserve.

Category B.

Lieutenant.

⚔Riddick, W. H., *M.M.* 6/12/25

Digitized by Google

THE ROYAL WELCH FUSILIERS. [23]

Welsh Area.

The Plume of the Prince of Wales. In the first and fourth corners the Rising Sun; in the second corner the Red Dragon; in the third corner the White Horse with motto, "*Nec aspera terrent.*" The Sphinx, superscribed "Egypt."

"**Namur, 1695.**" "**Blenheim.**" "**Ramillies.**" "**Oudenarde.**" "**Malplaquet.**" "**Dettingen.**" "**Minden.**" "**Corunna.**" "**Martinique, 1809.**" "**Albuhera.**" "**Badajoz.**" "**Salamanca.**" "**Vittoria.**" "**Pyrenees.**" "**Nivelle.**" "**Orthes.**" "**Toulouse.**" "**Peninsula.**" "**Waterloo.**" "**Alma.**" "**Inkerman.**" "**Sevastopol.**" "**Lucknow.**" "**Ashantee, 1873–4.**" "**Burma, 1885–87.**" "**Relief of Ladysmith.**" "**South Africa, 1899–1902.**" "**Pekin, 1900.**"

The Great War—42 *Battalions.*—"Mons." "Le Cateau." "Retreat from Mons." "**Marne, 1914.**" "Aisne, 1914, '18." "La Bassée, 1914." "Messines, 1914, '17, '18." "Armentières, 1914." "**Ypres, 1914, '17, '18.**" "Langemarck, 1914, '17." "Gheluvelt." "Givenchy, 1914." "Neuve Chapelle." "Aubers." "Festubert, 1915." "Loos." "**Somme, 1916, '18.**" "Albert, 1916, '18." "Bazentin." "Delville Wood." "Pozières." "Guillemont." "Flers-Courcelette." "Morval." "Le Transloy." "Ancre Heights." "Ancre, 1916, '18." "Arras, 1917." "Scarpe, 1917." "Arleux." "Bullecourt." "Pilckem." "Menin Road." "Polygon Wood." "Broodseinde." "Poelcappelle." "Passchendaele." "Cambrai, 1917, '18." "St. Quentin." "Bapaume, 1918." "Lys." "Bailleul." "Kemmel." "Scherpenberg." "**Hindenburg Line.**" "Havrincourt." "Épéhy." "St. Quentin Canal." "Beaurevoir." "Selle." "Valenciennes." "Sambre." "France and Flanders, 1914–18." "Piave." "**Vittorio Veneto.**" "Italy, 1917–18." "**Doiran, 1917, '18.**" "Macedonia, 1915–18." "Suvla." "Sari Bair." "Landing at Suvla." "Scimitar Hill." "**Gallipoli, 1915–16.**" "Rumani." "**Egypt, 1915–17.**" "**Gaza.**" "El Mughar." "Jerusalem." "Jericho." "Tell 'Asur." "Megiddo." "Nablus." "**Palestine, 1917–18.**" "Tigris, 1916." "Kut al Amara, 1917." "**Baghdad.**" "Mesopotamia, 1916–18."

Agents—Lloyds Bank, Ltd., Cox's & King's Branch.

Regimental Association—Old Comrades' Association, The Depôt, Wrexham.

Regular and Militia Battalions.

Uniform—Scarlet. *Facings*—Blue.

1st Bn. (23rd Foot)	... *Multan (for Nasirabad).*	3rd Bn. (R. Denbigh & Flint Mil.)	*Wrexham.*
2nd " "	... *Pembroke Dock (for Rhine).*		
Depôt	*Wrexham.*	Record Office	*Shrewsbury.*

Territorial Army Battalions.

4th Bn.	... *Drill Hall, Poyser Street, Wrexham.*	6th Bn.	... *The Barracks, Carnarvon.*
5th "	... *Drill Hall, Rhyl.*	7th "	... *Drill Hall, Newtown, Montgomery.*

Colonel-in-Chief ... ... THE KING.

Colonel ... ... Lloyd, Lt.-Gen. *Sir* Francis, *G.C.V.O., K.C.B., D.S.O.*, ret. pay, *t.s.* 2/2/15

Officer Commanding Depôt ... Lloyd-Mostyn, Maj. M. L., R.W. Fus. 27/5/25

1st and 2nd Battalions (Regular).

Lt.-Colonels (2).

Stockwell, C. I., *C.B., C.M.G., D.S.O., p.s.c.* (2) 12/5/24
bt. col. 1/1/23
Kyrke, H. V. V., *D.S.O.* (1) 10/9/25

Majors (8).

Garnett, W. B., *D.S.O.* (2) 1/9/15
bt. lt.-col. 3/6/18
Butler, P. R., *D.S.O.* (*S.C.*) (1) 24/10/16
bt. lt.-col. 3/6/19
Skaife, E. O., *O.B.E., p.s.c.* [L] *s.* 4/11/18
Smyth-Osbourne, J. G., *p.s.c.* [*I*] *s.* 12/5/24
Lloyd-Mostyn, M. L. (2) *d.* 2/1/25
Edwards, C. H. (1) 3/1/25
de Miremont, G. E. R., *D.S.O., M.C., c.o.* 10/9/25

1st and 2nd Battalions—*contd.*

Captains (14).

Bruxner-Randall, J. G. (2) *d.* 27/10/14
Lanigan O'Keeffe, F. S., *M.B.E.* (1) 28/4/15
Hindson, R. E. [*I*] (2) 1/10/15
Barchard, D. M. (2) *Adjt.* 8/10/15
Alston, L. A. A., *D.S.O., M.C.* (2) 8/10/15
Wolff, C. H., s.f. 1/7/16
Hall, R., *O.B.E.* (2) 1/8/16
Wodehouse, E. (1) 1/8/16
Sharp, T. C. (2) 1/1/17
Lloyd, L. S. (2) 3/5/17
Daly, T. D., M.C., *s.c.s.* 6/5/17
Shove, F. H., s.m. 6/6/17
Evans, A. M. G., t. 13/1/21
Kirkby, D. H. W. (2) 18/6/21
Gambier-Parry, R. 25/7/21
Garnons-Williams, H. F. [*I*] (1) 25/7/21
Parker, S. J., *M.C., D.C.M.* (1) *d.* 21/1/22
Lyle, H. D'O., c.o. 1/1/23
Morris, H. D. T. (1) 1/1/23
Harrison, H. B., *M.C.* (1) 1/1/23

1st and 2nd Battalions—*contd.*

Captains—contd.

Freeman, H. A., M.C., *t.* 1/1/23
Moody, W. T. C. (2) 17/2/23
Tunnicliffe, E. C., s.f. 24/2/23
Jones, S. O., *M.C.* (1) 29/3/23
Angiesea-Sandels, C. A., *M.B.E., M.C.* (2) [1] 1/4/25
Griffiths, T. S., t. 22/6/25
Watson, G. F., D.S.O., *t.* 22/6/25
Davies, H. A., M.B.E., M.C., *t.* 22/6/25
Pringle, J. A., *M.C.* (1) 5/8/25

Subalterns (34).

Lieutenants.

Cardwell, G. E., *M.C.* (1) 1/7/17
Fairman, S. M. E., f.c. 19/1/18
Watkins, H. C., *M.C.* (2) *d.* 5/2/18
Williams, H. G. (2) 4/5/18
Morgan, D. E., *D.C.M., M.M.* (2) 5/10/18
Kenyon, W. P., *M.C.* (1) *d.* 1/11/18
Owen, D. I., *d.* 1/11/18
Morris, E. A., *M.M.* (2) 28/5/19
Lewis, A. D. M., c.s. 8/7/19
Horton, B. E., c.o. 24/10/19
Rees, C. A., a.m. 21/2/20
Hopkins, B. H. (1) *Adjt.* 20/12/20

Digitized by Google

1st and 2nd Battalions—contd.

Lieutenants—contd.

Dowse, M. B. (1) 20/12/20
Trotman-Dickenson, B. L. N. (1) 20/12/20
Taunton-Collins, G. N. H. (2) 20/12/20
Rees, G. E. (2) 16/7/21
Davies Jenkins, R. G. (1) 16/7/21
Hardie, R. de B., c.o. 16/7/21
Southwell, *Hon.* F. J. (2) 15/12/21
Bamfield, W. H. (2) 9/2/22
Lampen, R. E. (1) 5/8/22
15/8/21
Jones, L. G. (2) 24/12/22
Farrant, R. M., c.o. 24/12/22
Evans, D. R. (1) 14/7/23
Martin, R. W. C. (2) 14/7/23
Pryce, M. H. ap R. (1) 23/12/23
Freeman, E. R. (1) 31/8/24
Stockwell, H. C. (2) 1/2/25
Whitaker, M. W. (1) 30/8/25
Bowers, P. L. (1) 30/8/25

2nd Lieutenants.

Liscombe, J. H. (1) 31/1/24
Courtney, M. B. (2) 27/8/24
Braithwaite, G. E. (2) 27/8/24
Clegg-Hill, *Hon.* G. R. (2) 30/8/24
Grey-Edwards, T. W. L. (1) 26/9/24
Pritchard, P. F. (2) 18/12/24
Davies-Jenkins, E. M. (1) 29/1/25
Lewis, C. J. L. (2) 3/9/25
Vyvyan, J. G. (1) 3/9/25

Adjutants (2).

Barchard, D. M., *capt.* (2) 18/2/23
Hopkins, B. H., *lt.* (1) 1/7/25

Quarter-Masters (3).

Watson, A. M., *M.B.E., d.* 1/10/22
25/8/14
capt. 25/8/17
Scofield, G., *lt.* (1) 2/3/19
Albutt, W. H., *D.C.M., lt.* (2) 31/5/24

3rd Battalion (Militia).

Hon. Colonel.

Mostyn, The Lord 2/6/08
4/10/05

Captains.

⚔Ormrod, J. 9/9/14
⚔*Hadley, F. C. T.* 27/11/14
Bloose, R. C. L. 27/11/14
⚔Raffles, R. L. S. 1/2/15
⚔Richardson, A. K. 1/2/15
⚔Stamper, E. P. F. 1/2/15

4th (Denbighshire) Battalion (Territorial).

Drill Hall, Poyser Street, Wrexham.

Hon. Colonel.

Wynne-Edwards, T. A., V.D., *t.a.* 23/10/19

Lt.-Colonel.

⚔Westbrooke, G. C. W., *M.C., t.a.* 2/5/24

Major.

4th Battalion (Territorial)—contd.

Captains.

⚔Wynne, A. 12/3/21
⚔Griffith, G. R., *O.B.E.* 8/1/25
Davies, O. A. †19/3/25
⚔Edwards, J. C. L., *M.C.* (*Lt. Res. of Off.*) †13/6/25

Lieutenants.

⚔*Hughes, J.*, M.C. (*Attd. O.T.C.*) 21/10/20
Dennis, M. C. P. 1/7/22
Houghton, J. 1/8/22
Roberts, J. A. 1/1/23
Higginson, G. W. 28/7/24
Rogers, H. 23/7/25

2nd Lieutenants.

Hayes, C. E. 30/10/23
Griffith, H. W. 29/10/24
Griffith, J. W. 14/11/24
Williams, B. E. R. 2/12/24
Wood, G. E. 29/6/25

Adjutant.

⚔Freeman, H. A., *M.C.*, Capt. R.W. Fus. 1/9/24

Quarter-Master.

⚔Manfield, T., *M.B.E., capt.* 1/7/12

[Uniform—*Scarlet.* Facings—*Blue.*]

Cadet Units affiliated.
Ruthin School C. Corps.
Rydal School C. Corps.
Ruabon Grammar School C. Corps.

5th (Flintshire) Battalion (Territorial).

Drill Hall, Rhyl.

In Command.

⚔Williams, E. H. W., *D.S.O.*, Maj. (*temp. Lt.-Col.*) *t.a.* 20/6/23

Major.

Davies, H. M., *t.a.* 1/12/21

Captains.

⚔Mostyn, J., *M.C.* 18/6/20
⚔Parker, G. A. 30/11/21
⚔McManus, F. P. 30/11/21
⚔Burton, S. H. 28/2/23
⚔Davies-Cooke, P. R. (*Capt. Res. of Off.*) *t.a.* 19/1/24

Lieutenants.

Burton, E. O. 30/7/21
Williams, R. S. 20/8/21
⚔Morgan, T. D. 26/8/21
Evans, R. G. 30/8/21
Rutt, A. H. 10/2/23
⚔Jones, *Rev.* H. W., *M.C.* 3/10/23
Jones, R. O. 18/1/24
Roberts, H. S. 19/7/24
Alletson, G. H. 19/4/25
⚔Jones, O. T. 25/7/25

2nd Lieutenants.

Mainwaring, H. S. K. 23/9/24
⚔Haslam, H. 2/2/25

6th Battalion (Territorial)—contd.

Adjutant.

⚔Davies, H. A., *M.B.E., M.C.*, Capt. R. W. Fus. 12/4/23

Quarter-Master.

⚔Hollobon, E. F., *M.M., lt.* 30/4/25

[Uniform—*Scarlet.* Facings—*Blue.*]

Cadet Unit affiliated.
Hawarden County School C. Corps.

6th (Carnarvonshire & Anglesey) Battalion (Territorial).

Barracks, Carnarvon.

Hon. Colonel.

Greaves, J. E., C.B.E., T.D., *t.a.* 16/11/98

Lt.-Colonel.

⚔Vivian, C. E., *M.C.* (*Capt. Res. of Off.*) *t.a.* 10/1/23

Major.

Captains.

⚔Trustram Eve, A.M., *M.C., t.a.* 1/6/16
⚔Carter, H. G., *M.C., t.a.* 19/4/21
⚔Gilbert, N., *M.C.* 17/6/22
⚔Lines, W. P. †26/7/24

Lieutenants.

⚔Jones, R. O. 1/5/19
⚔Price, P. R. 5/12/23
18/6/19
Goodchild, S. 15/3/24
Farthing, S. 15/7/24
⚔Williams, W. T. 1/11/24
Roberts, R. 11/6/25
Colebourn, F. D. 16/7/25

2nd Lieutenants.

Adjutant.

⚔Evans, A. M. G., Capt. R. W. Fus. 12/9/23

Quarter-Master.

⚔Deane, T., *capt.* 24/6/15

[Uniform—*Scarlet.* Facings—*Blue.*]

Cadet Unit affiliated.
Carnarvon Town C. Corps.

7th (Montgomeryshire) Battalion (Territorial).

Drill Hall, Newtown, Montgomery.

Hon. Colonels.

Williams-Wynn, Sir *H. L. Watkin*, Bt., C.B., T.D., *t.a.* 1/11/07
Pryce-Jones, Sir *Edward*, Bt., T.D., *t.a.* 15/9/08

Digitized by Google

7th Battalion (Territorial)—*contd.*

Lt.-Colonel.

⚔Harrison, G. R. D., *T.D.*, *t.a.* 28/2/25

Major.

⚔Arbuthnot-Brisco, R. J. W. (*Hon. Lt. in Army*) *t.a.* 1/12/14

Captains.

⚔Price, E. P., *M.C.*, *t.a.* 10/8/15
⚔Evans, F. A. D., *M.C.* 1/6/16
⚔Evans, G. L. B., *t.a.* 8/6/20
⚔Wilson, A. E., *D.C.M.* 5/11/24

Lieutenants.

⚔Vaughan, A. 1/3/19
⚔Makey, V. 27/9/19
⚔Roberts, W., *M.C.* 21/1/22
⚔Rowlands, L. L. 6/4/23
Owen, A. L. O. 15/7/23
⚔Davies, R. S. 16/11/23
⚔Allen, W. P. 5/3/25
Jones, E. O. B. 7/4/25

2nd Lieutenants.

Jones, E. D. V. 25/7/24
Roberts, C. G. 28/4/25
Bonshor, C. L. 26/6/25

Adjutant.

⚔Watson G. F. *D.S.O.*, Capt. R. W. Fus. 16/10/24

Quarter-Master.

⚔Grist, T. W., *capt.* 22/3/20

[Uniform—*Scarlet.* Facings—*Blue.*]

Supplementary Reserve.

Category B.

Lieutenant.

⚔Wybourn, D. W. 16/5/25

Digitized by Google

THE SOUTH WALES BORDERERS. [24]

Welsh Area.

The Sphinx, superscribed "Egypt."

"Blenheim," "Ramillies," "Oudenarde," "Malplaquet," "Cape of Good Hope, 1806," "Talavera," "Busaco," "Fuentes d'Onor," "Salamanca," "Vittoria," "Pyrenees," "Nivelle," "Orthes," "Peninsula," "Chillianwallah," "Goojerat," "Punjaub," "South Africa, 1877–8–9," "Burma, 1885–87," "South Africa, 1900–02."

The Great War—18 *Battalions*.—**"Mons," "Retreat from Mons," "Marne, 1914," "Aisne, 1914, '18," "Ypres, 1914, '17, '18," "Langemarck, 1914, '17," "Gheluvelt," "Nonne Bosschen," "Givenchy, 1914," "Aubers," "Loos," "Somme, 1916, '18," "Albert, 1916, '18," "Bazentin," "Pozières," "Flers-Courcelette," "Morval," "Ancre Heights," "Ancre, 1916," "Arras, 1917, '18," "Scarpe, 1917," "Messines, 1917, '18," "Pilckem," "Menin Road," "Polygon Wood," "Broodseinde," "Poelcappelle," "Passchendaele," "Cambrai, 1917, '18," "St. Quentin," "Bapaume, 1918," "Lys," "Estaires," "Hazebrouck," "Bailleul," "Kemmel," "Béthune," "Scherpenberg," "Drocourt-Quéant," "Hindenburg Line," "Épehy," "St. Quentin Canal," "Beaurevoir," "Courtrai," "Selle," "Valenciennes," "Sambre," "France and Flanders, 1914–18." "Doiran, 1917, '18," "Macedonia, 1915–18." "Helles," "Landing at Helles," "Krithia," "Suvla," "Sari Bair," "Scimitar Hill," "Gallipoli, 1915–16." "Egypt, 1916." "Tigris, 1916," "Kut al Amara, 1917," "Baghdad," "Mesopotamia, 1916–18." "Tsingtao."**

***Agents*—Messrs. Glyn, Mills & Co., Holt's Branch.**

***Regimental Associations*—The Benevolent Fund, The Depôt, Brecon; Old Comrades' Association, The Depôt, Brecon.**

Regular and Militia Battalions.

Uniforms—Scarlet. *Facings*—Grass Green.

1st Bn. (24th Foot) ... ... *Devonport.* | 3rd Bn. (R.S. Wales Borderers Mil.) ... *Brecon.*
2nd " " *Barrackpore and Lebong (for Agra).* |

Depôt ... ... *Brecon.* Record Office ... ... *Shrewsbury.*

Colonel-in-Chief ... Col. *H.R.H. The Prince of* Wales *and Duke of* Cornwall, *K.G., K.T. G.C.S.I., G.C.M.G., G.C.I.E., G.C.V.O., G.B.E., M.C.*, Col. W. G'ds Col.-in-Chief 12th L., R.S. Fus., D.C.L.I., P.W. Vols., Midd'x R., Seaforth, and R. Wilts Yeo., *Personal A.D.C. to the King.*

Colonel ... ... F.C.Cobbe, Gen. *Sir* Alexander S., *K.C.B., K.C.S.I., D.S.O.*, Ind. Army, *p.s.c.* 27/2/22

Officer Commanding Depôt ... Bradstock, Maj. J., *M.C.*, S. Wales Bord. 28/1/23

1st and 2nd Battalions (Regular).

Lt.-Colonels (2).

Yates, H. P., *D.S.O.* (2) 8/3/23
3/6/16
Tudor, L. H., *O.B.E.* (1) 6/12/23

Majors (8).

Greenway, T. C., *D.S.O.* (2) 1/9/15
bt. lt.-col. 1/1/19
Gross, R. F., *D.S.O., p.s.c.* (1) 1/9/15
bt. lt.-col. 3/6/19
Bradstock, J., *M.C.* (1) *d.* 4/12/17
Birkett, G. H., *D.S.O.* (2) 4/12/17
F.C.Johnson, D. G., *D.S.O., M.C.* (2) 4/12/17
bt. lt.-col. 29/12/23
Raikes, G. T., *D.S.O., p.s.c., s.* 10/10/18
bt. lt.-col. 3/6/19
Tippetts, C. M. (2) [1] 24/2/24
11/11/19
Edwards, J. F. (1) 9/6/25
1/1/18

Captains (14).

Williams, A. E., D.S.O., M.C., *p.s.c., s.* 22/10/14
bt. maj. 1/1/18

1st and 2nd Battalions—*contd.*

Captains—contd.

Walker, R. K. B., M.C., *c.o.* 1/11/14
Petre, R. L., D.S.O., M.C., *p.s.c., s.* 24/1/15
bt. maj. 3/6/18
Ramsden, V. B., D.S.O., M.C., *s.c.s.* 24/1/15
bt. maj. 3/6/19
Somerville, D. H. S., M.C., *s.c.s.* 30/3/15
Dickinson, W. V. D., M.C., *c.o.* 28/4/15
Godwin-Austen, A. R., O.B.E., M.C., *s.c.s.* 28/4/15
bt. maj. 3/6/17
Lochner, R. G., *M.C.* (1) 28/4/15
Mundy, P. R. M., *D.S.O., M.C.* (2) 21/6/15
Steward, C. K., *D.S.O., M.C.* (*s.c.*) (1) 9/10/15
Morgan, M. C., M.C., *p.s.c., s.* 3/12/15
bt. maj. 3/6/19
Baker, C. A., *M.C.* (1) 17/3/16
Gottwaltz, P., *M.C.* (2) 1/7/16
Ffrench, K., *M.C.* (1) 4/7/16
bt. lt.-col. 28/6/24

1st and 2nd Battalions—*contd.*

Captains—contd.

Stanway, W. H., D.S.O., M.C., *s.* 30/12/16
bt. lt.-col. 3/6/19
Gattie, K. F. D., D.S.O., M.C., *p.s.c., s.* 14/3/17
Villar, P. L., *M.C.* (2) 5/9/17
Fowkes, C. C., *M.C.* (1) 16/11/20
Hooper, A. W., M.C., *s.* 9/4/21
Llewellin, T. C. T. (2) *d.* 12/4/21
Wales, O. M., *M.C.* 23/4/21
Franks, P. H. (2) 2/7/21
Cooper, G. C. (1) (*War Office*) 19/11/21
Carpendale, H. M. St. J., *M.C.* (2) 22/2/22
Smith, A. J., D.S.O., D.C.M., *t.v.* 9/2/23
Brett, G. A., *D.S.O., M.C.* (1) *d.* 8/3/23
Morgan, C. H., t. 17/5/23
Blackden, C. F. (1) *Adjt.* 6/12/23

Subalterns (34).

Lieutenants.

Windsor, J. S., *M.C.* [1] 1/7/17
Noyes-Lewis, D. M. [*l*] (1) 1/7/17
Robertson, T. P. M. (2) 1/7/17
Philps, H. H. [1] 28/7/17

Digitized by Google

1st and 2nd Battalions—*contd.*

Lieutenants—contd.

Ainsworth, B. L., *M.C.* (1) *d.* 12/8/17
Johnson, S. C. (2) 12/8/17
Farnall, E. L. (Empld. Ind. Sig. Corps) 7/10/17
Horsley, R. C., *M.C.* (2) 14/11/17
Harcourt, H. G., *D.S.O.*, *M.C.* (2) 26/11/17
Earle, E. N. G. (2) 16/2/18
Hughes, W. L., *M.C.* (2) 16/2/18
Smeathers, A. R. (1) 13/10/18
Napier, V. J. L., *M.C.* (2) 1/11/18
Hartley, F. W. (1) 5/11/18
Stoneman, H., M.C. (2) *Adjt.* 1/2/20
Sugden, R. I. (2) 15/2/20
Popham, V. J. F. (2) 20/12/20
Tucker, N. R. G. (1) 20/12/20
Blackden, B. A. (2) *d.* 16/7/21
Davies, H. M. (1) 17/12/21
Bartlett, E. G., *O.B.E.*, *M.C.*, *d.* 2/12/22
1/7/17
Jones, T. C. (1) 14/7/23
Grayling, C. E. A. (2) 23/12/23
Ionides, C. J. P. (2) 23/12/23
Maund, F. E. (1) 23/12/23
Tate, D. D. (1) 30/8/24
Garnons-Williams, J. A. (1) 1/2/25
Challice, C. J. (1) 30/8/25
Hope, J. W. (1) 30/8/25
Reece, H. M. (2) 30/8/25
Campbell-Miles D. C. (2) 30/8/25

2nd Lieutenants.

Jordan, J. L. (1) 31/1/24
Reynolds, C. J. (1) 31/1/24
Sugden, G. B. (2) 30/8/24
Riordan, J. D. (1) 30/8/24
Barlow, F. F. S. (1) 30/8/24
de Winton, C. P. G. (1) 29/1/25

Adjutants (2).

Blackden, C. F., *capt.* (1) 28/6/24
Stoneman, H., *M.C.*, *lt.* (2) 20/10/24

Quarter-Masters (3).

Laman, E. K., *M.B.E.*, *M.C.*, *d.* 5/1/14
capt. 1/7/17
McIlsop, J. A., *O.B.E.* (2) 25/8/14
capt. 25/8/17
Shirley, J., *M.C.*, *lt.* (1) 1/9/21

3rd Battalion (Militia).

Captains.

⚔ *Lloyd, J. C.*, M.C. *t.a.* 21/4/14
⚔ Gilbert, H. A. 1/5/15

Service Battalions.

Lieutenant.

• ⚔ Carrington, R. C. (*Spec. Appt.*) 1/7/17

Digitized by Google

THE KING'S OWN SCOTTISH BORDERERS. [25]

Lowland Area.

The Castle of Edinburgh, with the motto "*Nisi Dominus frustra.*"
In the first and fourth corners the Royal Crest, with the motto "*In Veritate Religionis confido.*"
In the second and third corners the White Horse, with "*Nec aspera terrent.*"
The Sphinx, superscribed "Egypt."

"Namur, 1695," "Minden," "Egmont-op-Zee," "Martinique, 1809," "Afghanistan, 1878-80," "Chitral," "Tirah," "Paardeberg," "South Africa, 1900-02."

The Great War—12 *Battalions.*—"Mons," "Le Cateau," "Retreat from Mons," "Marne, 1914, '18," "Aisne, 1914," "La Bassée, 1914," "Messines, 1914," "Ypres, 1914, '15, '17, '18," "Nonne Bosschen," "Hill 60," "Gravenstafel," "St. Julien," "Frezenberg," "Bellewaarde," "Loos," "Somme, 1916, '18," "Albert, 1916, '18," "Bazentin," "Delville Wood," "Pozières," "Guillemont," "Flers-Courcelette," "Morval," "Le Transloy," "Ancre Heights," "Arras, 1917, '18," "Vimy, 1917," "Scarpe, 1917, '18," "Arleux," "Pilckem," "Langemarck, 1917," "Menin Road," "Polygon Wood," "Broodseinde," "Passchendaele," "Cambrai, 1917, '18," "St. Quentin," "Lys," "Estaires," "Hazebrouck," "Kemmel," "Scherpenberg," "Bapaume, 1918," "Drocourt-Quéant," "Hindenburg Line," "Épéhy," "Canal du Nord," "Courtrai," "Selle," "Sambre," "France and Flanders, 1914-18," "Italy, 1917-18," "Helles," "Landing at Helles," "Krithia," "Suvla," "Scimitar Hill," "Gallipoli 1915-16," "Rumani," "Egypt, 1916," "Gaza," "El Mughar," "Nebi Samwil," "Jaffa," "Palestine, 1917-18."

Agents—Lloyds Bank, Ltd., Cox's & King's Branch.

Regimental Association—The King's Own Scottish Borderers Association, The Barracks, Berwick-on-Tweed.

Regular and Militia Battalions.

Uniform—Scarlet. *Facings*—Blue.

1st Ba. (25th Foot) ... . *Edinburgh.* | 3rd Ba. (Scottish Borderer Mil.) *Berwick-on-Tweed.*
2nd „ „ ... ... *Egypt.* |
Depôt ... ... *Berwick-on-Tweed.* Record Office ... ... *Hamilton.*

Territorial Army Battalions.

4th Bn. ... *Headquarters Paton Street, Galashiels.* | 5th Bn. ... ... *Drill Hall, Dumfries.*

Colonel ... ... Haig, Field-Marshal *the Earl, K.T., G.C.B., O.M., G.C.V.O., K.C.I.E.*, Col. R.H.G. and 17th/21st L., *p.s.c.* [R] 24/9/23

Officer Commanding Depôt ... ... Kennedy, Maj. C. F., K.O.S.B. 14/2/23

1st and 2nd Battalions (Regular).

Lt.-Colonels (2).

Stewart, P. A. V., *C.B.E., D.S.O., p.s.c.* (1) 3/12/22
bt. col. 1/1/23
Connell, J. C. W., *D.S.O.* (2) 1/12/23

Majors (8).

Wilkinson, W. T., *D.S.O.* (2) 1/9/15
bt. lt.-col. 1/1/18
Comyn, L. J., *C.M.G., D.S.O., p.s.c.* (1) 1/9/15
bt. lt.-col. 1/1/17
Kennedy, C. F. (1) *d.* 1/9/15
Davis, H. J. N., *C.M.G., D.S.O., p.s.c.* 1/9/15
18/2/15
Crake, R. H., *D.S.O.* (1) 11/5/16
Jackson, R. D., *D.S.O., p.s.c., s.* 1/1/23
1/1/19
Wemyss, R. H. W., *D.S.O.* (2) 1/12/23
Ogilvy, G. M. H. (2) 1/9/25

Captains (14).

Murray, C. A. G. O., D.S.O., s. 28/4/15
bt. maj. 3/6/19
Campbell, J. K. B. (1) (*War Office*) 3/5/15
Stirling-Cookson, C. S., *D.S.O., M.C.* [1] 3/5/15
Lake, B. C., D.S.O., *t.* 10/6/15
Renny, S. C. (2) 28/9/15
Taylor, R. R., t. 28/11/21
25/1/16
Miles, E. G., D.S.O., M.C., *p.s.c., s.* 25/1/16
bt. maj. 1/1/16

1st and 2nd Battalions—*contd.*

Captains—contd.

Shorter, R. M. (1) 2/1/17
McKay, H. D., s.o. 19/1/17
Bell, E. P. M. (1) 25/7/17
Newbigging, T. K., *M.C.* (*s.c.*) (2) 26/7/17
Agar, E. W. T., *M.C.* (1) *d.* 22/1/21
Dobbie, A. G. (2) 22/1/21
Moreton, A. E., M.B.E., *s.* 22/1/21
Lewis, A. N. (2) *Adjt.* 22/2/21
Lewis, F., *M.C., D.C.M.* (1) 9/6/21
Broadway, E. E., *M.B.E.* (1) 6/8/21
Abbott, G. H. R. (2) 1/1/23
Church, C. J. D. (2) *d.* 25/9/23
Stanton, J. B. M. (2) 6/11/23
Hatton-Hall, H. C., M.C. [*I*] (*Adjt. K.O. Malta R.*) 21/11/23
Machin, L. F., *M.C.* (2) 1/12/23
MacLeod, N. [L] *s.f.* 2/3/24
Brewitt, A. C., *M.C.* (1) 2/3/24
Rowley, E. D. T. (1) 31/5/24

Subalterns (34).

Lieutenants.

Bell, G. H. H. (1) 20/5/17
Thorp, N. A. (2) (*Garr. Adjt. & Qr.-Mr.*) 1/7/17
Perfect, P. (1) 1/7/17
Kappey, R. A. H., *M.C.* (2) 1/7/17
Reid, R. P. [1] 1/7/17
O'Connell Jones, H., M.C., *w.a.* 2/8/17
Watt, J., *M.C., d.* 5/9/17

1st and 2nd Battalions—*contd.*

Lieutenants—contd.

MacLennan, K. A. T., M.C. (*Spec. Appt.*) 7/10/17
Bullen-Smith, D. C., M.C. (1) *Adjt.* 16/2/18
Sandeman, R. J. (2) 16/2/18
Wright, S. T. C. (1) 1/11/18
McLellan, M. (1) 21/6/19
Steed, H. P. (1) 21/6/19
Vans-Agnew, J. B. (1) *d.* 21/6/19
Thomson, G. D., M.C. [1] *s.o.* 24/10/19
Mattingley, W. G. (2) 24/10/19
Sparkes, P. J. (1) 10/11/19
Gillespie, H. M. (1) 21/2/20
Kelly, H. A. (1) 21/2/20
Myrtle, J. Y. R. (2) 17/12/21
Holme, C. P. S., s.o. 17/12/21
Ker, I. M. (2) 16/7/22
Barrow, H. A. J. de S., s.m. 16/7/22
Napier, *Hon.* W. F. C. J. H. (*Master of Napier*) (2) 16/7/22
Shillington, J. G. (2) 16/7/22
Kennedy, D. V. (2) *d.* 24/12/22
Legg, R., a.m. 24/12/22
Maxwell, W. A. H. (2) 14/7/23
Messer-Bennatts, J. (1) 14/7/23
Rennie, C. R. (2) 23/12/23
MacLaine, A. H. (2) 31/8/24
Walker, H. G. (2) 31/8/24
Hankey, J. B. A. (2) 31/8/24
Scott-Elliot, J. (2) 1/2/25
Welch, J. D. (1) 1/2/25
Dixon, C. E. (1) 30/8/25

2nd Lieutenants.

Hannay, J. R. (1) 27/8/24
Tregear, F. M. V. (2) 30/8/24
Richardson, C. W. P. (1) 30/8/24
Speir, R. C. T. (1) 29/1/25
Johnston, F. W. (1) 29/1/25
Hill, H. R. (1) 29/1/25
MacLaren, J. D. A. (1) 3/9/25

Digitized by Google

1st and 2nd Battalions—*contd.*

Adjutants (2).

Bullen-Smith, D. C., *M.C.*, *lt.* (1) 17/6/25
Lewis, A. N., *capt.* (2) 12/7/25

Quarter-Masters (3).

Keith, J. S., *d.* 25/8/14
capt. 25/8/17
Brocklehurst, S., *M.C.* (2) 19/9/14
capt. 19/9/17
Douglass, W. J., M. (1) 10/10/23

3rd Battalion (Militia).

Hon. Colonel.

Hume, A. 2/8/06
19/10/98

Major.

⚔McCall, W., *t.a.* 2/2/15

Captain.

Goodbody, T. P. 9/9/22
13/8/15

4th (The Border) Battalion (Territorial).

Paton Street, Galashiels.

Hon. Colonel.

Waldie-Griffith, Sir *Richard J.*, Bt., T.D. (*King's Body Guard for Scotland*) *t.a.* 22/9/06

Lt.-Colonel.

Dalkeith, *The Earl of*, M.P. (*Capt. Res. of Off.*) (*King's Body Guard for Scotland*) *t.a.* 8/1/25

Major.

⚔Thorburn, M. M., *M.C.*, *t.a.* †3/6/25

Captains.

⚔Montgomerie, *Hon.* F. C. (*Capt. Res. of Off.*) *t.a.* 19/11/17
⚔Wilkie, J. T. 1/1/21
⚔Darling, J. A. †3/6/25
Henderson, P. S. †17/7/25

Lieutenants.

Middlemas, R. J. 9/4/23
Alison, T. P. 24/10/23
Mactaggart, I. C. 26/11/23
Bannerman, A. G. 26/11/23
Brown, T. S. 22/7/25
Mather, J. C. 23/7/25
Robertson, R. H. 28/7/25
Campbell, H. A. 13/8/25

2nd Lieutenants.

Hutcheson, J. C. 5/6/24
Scott, G. D. 6/9/25

4th Battalion (Territorial)—*contd.*

Adjutant.

⚔Taylor, R. R., Capt. K.O.S.B. 6/11/23

Quarter-Master.

⚔Dover, W., *capt.* (*Capt. ret. pay*) (*Res. of Off.*) 1/8/25

[Uniform—*Scarlet.*
Facings—*Blue.*]

5th (Dumfries and Galloway) Battalion (Territorial).

Drill Hall, Dumfries.

Hon. Colonel.

⚔*Kerr, P. M.*, T.D. 12/8/21

Lt.-Colonel.

⚔McNeill, A. H., *t.a.* 22/6/21
bt. col. 22/6/25

Major.

Captains.

⚔McHaffie, W. J. 24/8/21
⚔Connon, A. 12/6/22
⚔Burns, D., *M.C.*, *t.a.* 1/6/23
⚔Shaw, T., *M.M.* 21/6/24
Hugelshofer, J. B. 23/5/25

Lieutenants.

McConnel, F. W. 30/7/23
Holmes, G. 6/5/24
⚔Hewat, R. I., *t.a.* 24/1/25
Arnott, C. G. 14/2/25
Bryson, M. G. 10/4/25

2nd Lieutenants.

Brown, J. S. F. 11/4/24
Gibbons, J. 14/4/24
Grieve, R. J. D. G., *t.a.* 3/9/24
Walker, A. N. 3/12/24
Blacklock, J. S. 25/12/24
Connon, J. 7/1/25
⚔Simpson, A. J. 9/6/25

Adjutant.

⚔Lake, B. C., *D.S.O.*, Capt. K.O.S.B. 20/10/25

Quarter-Master.

⚔Lord, G. A., *capt.* 20/9/20

[Uniform—*Scarlet.*
Facings—*Blue.*]

Cadet Units affiliated.
Dumfries Academy C. Corps.
Moffat C. Corps, 5 Bn. K.O.S.B.

Digitized by Google

THE CAMERONIANS (SCOTTISH RIFLES). [26]

Lowland Area.

The Sphinx, superscribed "Egypt," "Blenheim," "Ramillies," "Oudenarde," "Malplaquet," "Mandora," "Corunna," "Martinique, 1809," "Guadaloupe, 1810," "South Africa, 1846-7," "Sevastopol," "Lucknow," "Abyssinia" "South Africa, 1877-8-9," "Relief of Ladysmith," "South Africa, 1899-1902."

The Dragon, superscribed "China."

The Great War—27 Battalions—"Mons," "Le Cateau," "Retreat from Mons," "Marne, 1914, '18," "Aisne, 1914," "La Bassée, 1914," "Messines, 1914," "Armentières, 1914," "Neuve Chapelle," "Aubers," "Loos," "Somme, 1916, '18," "Albert, 1916," "Bazentin," "Pozières," "Flers-Courcelette," "Le Transloy," "Ancre Heights," "Arras, 1917, '18," "Scarpe, 1917, '18," "Arleux," "Ypres, 1917, '18," "Pilckem," "Langemarck, 1917," "Menin Road," "Polygon Wood," "Passchendaele," "St. Quentin," "Rosières," "Avre," "Lys," "Hazebrouck," "Bailleul," "Kemmel," "Scherpenberg," "Soissonnais-Ourcq," "Drocourt-Quéant," "Hindenburg Line," "Épéhy," "Canal du Nord," "St. Quentin Canal," "Cambrai, 1918," "Courtrai," "Selle," "Sambre," "France and Flanders, 1914-18," "Doiran, 1917, '18," "Macedonia, 1915-18," "Gallipoli, 1915," "Rumani," "Egypt, 1916-17," "Gaza," "El Mughar," "Nebi Samwil," "Jaffa," "Palestine, 1917-18."

Agents—Lloyds Bank, Ltd., Cox's & King's Branch.

Regimental Journal—The Covenanter, 49, Craigmillar Road, Langside, Glasgow.

Regimental Association—The Barracks, Hamilton.

Regular and Militia Battalions.

Uniform—Green. *Facings*—Dark Green.

1st Bn. (26th Foot) ... ...*Aldershot.*
2nd " (90th ") ... ... *Quetta.*
Depôt ... ...*Hamilton.*
3rd Bn. (2nd R. Lanark Mil.) ... ... *Hamilton.*
4th " (2nd R. Lanark Mil.) ... ... *Hamilton.*
Record Office ... ... *Hamilton.*

Territorial Army Battalions.

6th/8th Bn.... 261, *West Prince's Street, Glasgow.*
8th Bn. ... ... *Muirhall, Hamilton.*
7th Bn. *Copland Street, Victoria Road, Glasgow.*

Allied Regiment of Dominion of New Zealand.

The Otago Regiment.

Colonel ... ... Robertson, Maj.-Gen. *Sir* Philip R., *K.C.B., C.M.G.*, ret. pay (*Res. of Off.*)... 14/6/18
Officer Commanding Depôt ... ... Smith, Maj. H. C. H., *D.S.O.*, Cameronians 17/5/23

1st and 2nd Battalions (Regular).

Lt.-Colonels (2).

Lee, H. H., *D.S.O.* (2) 11/3/23
Ferrers, E. B., *D.S.O.* (1) 5/9/23

Majors (8).

MacAllan, A. R. (2) 1/9/15
Smith, H. C. H., *D.S.O.* (1) *d.* 1/9/15
Thorburn, D. H. (1) 1/9/15
Riddell-Webster, T. S., *D.S.O., p.s.c.* (1) 11/8/23
bt. Lt.-col. 12/3/23
Baynes, R. M. S., *c.o.* 2/6/23
Hunter, R. D., *D.S.O.* (2) 1/8/23
Money, R. C., *M.C., p.s.c., s.* 5/9/23
3/6/19
Stanley Clarke, A. C. L., *D.S.O., m.c.* 3/10/23

Captains (14).

O'Connor, R. N., D.S.O., M.C., *p.s.c.* [*I*] *s.* 1/3/15
bt. maj. 1/1/17
Drew, C. F., D.S.O., *p.s.c., s.* 11/3/15
Hughman, G. S., O.B.E., *s.* 7/6/15
Evetts, J. F., M.C., *p.s.c., s.* 1/10/15
Fergusson, V. H., O.B.E., *s.f.* 23/10/15
Graham, D. A. H., *M.C.* (1) 18/6/16
Moncrieff Wright, D. G., *M.C.* (2) *d.* 26/6/16
Hill, J. D., M.C., *t.* 15/8/16
Brodie, R. H. [*I*] *c.o.* 26/8/16
Todd, W. F., *s.e.e.* 1/10/16
Galloway, A., M.C. (1) *Adjt.* 18/2/17

1st and 2nd Battalions—*contd.*

Captains—contd.

Macmillan, A., D.S.O., M.C., *t.* 1/4/20
Campbell, D. F., M.C., *s.* 4/4/20
Carpendale, M. K. St. J. (1) 31/12/20
Shepherd, N. F., *D.S.O.* (2) 21/7/21
Gray, D. L., M.C. (*s.e.*) *c.o.* 6/8/21
Andrew, E., M.C., *s.* 14/9/21
Hogg, R. G. (2) 8/12/21
Wightwick, E. G. (2) 23/1/22
Peffers, A., *s.e.e.* 1/2/22
Burton, T. K., *e.m.* 23/2/22
Herd, T. A., *s.f.* 17/1/23
Cox, E. A. J. (2) 17/1/23
Gilmore, G. H., D.S.O., M.C., *t.e.* 23/2/23
Blake, P. L., *c.o.* 24/2/23
Woodhouse, D. E. M., *M.C.* (1) 24/2/23
Millar, J. S., *t.a.* 5/4/23
Hood, J. W. (2) 5/4/23
Haugh, J. W. N. (2) *Adjt.* 5/4/23
Story, H. H., M.C., *s.* 3/10/23
Becher, R. F. R. (1) *d.* 23/10/23
Barclay, C. N. (1) 21/1/24
Chamier, F. T., *t.* 15/12/24
Coltart, A. T., *M.C.* (2) 4/2/25
Thomas, W. B. (1) 19/2/25
Anderson, R. A., *M.C.* (2) 28/3/25
Balbi, B. M. (1) [2] 28/4/25

Subalterns (34).

Lieutenants.

McCann, W. J. (1) 24/1/18
Grant, D. C. (2) 27/4/18

1st and 2nd Battalions—*contd.*

Lieutenants—contd.

Anderson, W. M. (2) 13/8/19
Douglas, A., *M.C.* (2) 30/11/19
Stewart, R. E. (1) 17/12/21
Brickman, E. (2) *d.* 24/12/22
Thurburn, R. G. (2) 14/7/23
Drake-Brockman, C. L. E. (1) 14/7/23
Colchester-Wemyss, F. D., *c.o.* 14/7/23
Henderson, E. McC. (1) 14/7/23
Brunker, K. E. M., *d.* 23/12/23
Cole, G. A. (2) 23/12/23
Bannerman, V. E. A. (2) 23/12/23
Muir, J. E. B. (2) 31/8/24
Hendrika, N. C. (1) *d.* 1/2/25
Ashley, G. (1) 1/2/25
Whitehead, J. E. B. (2) 30/8/25
Murray, H. (1) 30/8/25
Collingwood, R. G. (1) 30/8/25

2nd Lieutenants.

Mackley, H. P. (1) 31/1/24
Finlaison, A. M. (2) 31/1/24
Fletcher, J. W. M. (1) 31/1/24
Buchanan-Dunlop, R. A. (2) 31/1/24
Lardner-Clarke, A. J. (1) 31/1/24
Sixsmith, E. K. G. (1) 27/8/24
Morris, L. A. B. (1) 27/8/24
Nason, C. F. (1) 30/8/24
Binney, T. L. (1) 29/1/25
Morison, P. 31/1/25
Villiers, R. M. (2) 3/9/25
Fisher, S. M. (2) 3/9/25

Adjutants (2).

Haugh, J. W. N., *capt.* (2) 16/12/22
Galloway, A., *M.C., capt.* (1) 1/9/25

Digitized by Google

1st and 2nd Battalions—*contd.*

Quarter-Masters (3).
Langrish, W., *M.C., d.* 25/8/14
capt. 25/8/17
Smart, A., *M.C., lt.* (2) 23/2/19
Lucarotti, U. R., *lt.* (1) 26/6/25

3rd Battalion (Militia).

Hon. Colonel.
⚔*Home*, The Earl of, T.D. (*King's Body Guard for Scotland*) *t.a.* 14/10/18

Majors.
⚔Young, C. H. [] 21/9/14
⚔Clarson, J. H. P. 6/9/15

4th Battalion (Militia).

Hon. Colonel.
⚔*Home*, The Earl of, T.D. (*King's Body Guard for Scotland*) *t.a.* 14/10/18

Major.
⚔Murphy, R. R. W. B. 14/12/11

Captains.
⚔*Anderson, J. D.* 14/3/06
⚔Scott, C. C., *M.C.* 10/7/12
16/3/00
⚔*de Merindol, R. F. J.* 31/3/15
⚔Wallace, M., *M.C.* 3/2/16

5th/8th Battalion (Territorial).

261, W. Princes Street, Glasgow.

Hon. Colonel.
Maxwell, W. R., V.D., T.D. 27/2/04

Lt.-Colonel.
⚔Shaw, A. D. McL., *D.S.O.*, m.p., *t.a.* 16/2/24

Major.
⚔MacLachlan, D. N., *M.C.* †28/2/23

Captains.
⚔Young, T. 4/2/23
⚔Hamilton, R. S. 28/2/23
⚔Tacchi E. A. E. 12/12/23
Johnston, H. P. 26/11/24
Watson, C. H. 8/3/25

5th/8th Battalion (Territorial)—*contd.*

Lieutenants.
⚔Walker, B. M. 1/6/16
Johnson Strain, S. C. S. 2/2/23
Gourlay, R. 2/2/23
Gourlay, J. F. 2/2/23
Orr, W. E. A. 13/8/23

2nd Lieutenants.
Hart, P. C. 8/2/24
Baird, J. N. 23/6/24
Cowper, B. R. 17/1/25
⚔Nicolson, J. 20/1/25
Reid, G. H. N. 1/10/25

Adjutant.
⚔Macmillan, A., *D.S.O.*, *M.C.*, Capt. Cameronians 20/3/23

Quarter-Master.
⚔Offer, F., *lt.* 28/5/20

Cadet Unit affiliated.
5th The Cameronians (Scottish Rifles) C. Bn.

6th (Lanarkshire) Battalion (Territorial).

Muirhall, Hamilton.

Hon. Colonel.
Stewart, Sir *Robert K.*, K.B.E., T.D., *t.a.* 16/8/22

Lt.-Colonel.
⚔Boyd, J., *T.D., t.a.* 16/2/20
bt. col. 16/2/24

Majors.
⚔Hay J. C. E., *M.C., t.a.* 28/6/21
⚔Stewart, A. C., *M.C., t.a.* 15/2/22

Captains.
⚔Colville, D. J., *t.a.* 12/8/18
⚔Campbell, W. R. 28/6/21
⚔Taylor, J. R. 15/2/22
⚔Kemp, W. S., *M.C.* 15/2/22

Lieutenants.
⚔Leith, J. W. T., *M.C.* 28/6/21
⚔Kerr, W. S. 7/10/21
⚔Bain, M., *D.C.M.* 30/11/21
⚔Cullen, A. (*Lt. Res. of Off.*) 30/11/21
Lawson, G. 23/12/23
Paterson, L. D. 24/12/23
Tulloch, J. L. H. 10/1/25
Kay, J. S. C. 27/1/25

2nd Lieutenants.
Taylor, A. G. 19/5/24
Sinton, A. S. W. 19/5/24
Nicholls, J. N. M. A. 5/5/25

Adjutant.
⚔Hill, J. D., *M.C.*, Capt. Cameronians 1/10/23

Quarter-Master.
Balkwill, J., *lt.* 5/3/24

[Uniform—*Green.* Facings—*Dark Green.*]

Cadet Unit affiliated.
1st Lanarkshire C. Bn.
(Cameronians.)

7th Battalion (Territorial).

Copiaw Street, Victoria Road, Glasgow.

Hon. Colonel.
Maclaren, R. 13/2/24

Lt.-Colonel.
⚔Mather, W., *t.a.* 24/11/23

Major.
⚔Kirkwood, J., *M.C., T.D.* 18/2/22
bt. lt.-col. 31/12/24

Captains.
⚔Ramsey, J. B. 24/11/17
⚔Barr, R. 19/5/20
⚔Rodger, W. K. 12/10/21
⚔Russell, W. B. 13/10/21
⚔Semple, W. B. 7/3/25

Lieutenants.
⚔Johnstone, J. M. 30/11/18
Gordon, R. F. H. 17/3/21
Scott, J. S. 14/6/25
McLellan, D. 15/6/25

2nd Lieutenants.
Birrell, A. C. 6/12/23
Ballantyne, J. 1/10/24
Walker, A. McG. 1/10/24
⚔McMorrine, R. 22/5/25
Whimster, J. G. 1/6/25

Adjutant.
⚔Chamier, F. T., Capt. Cameronians 19/2/25

Quarter-Master.
⚔Cole A., *M.M., lt.* 18/5/22

[Uniform—*Green.* Facings—*Dark Green.*]

Cadet Units affiliated.
Hutcheson's Grammar School C. Corps.
7th The Cameronians (Scottish Rifles) C. Bn.
Glasgow Co., Jewish Lads' Brigade.

Digitized by Google

THE ROYAL INNISKILLING FUSILIERS. [27]

(*Linked, and forms one Corps with The Royal Irish Fusiliers (Princess Victoria's).*)

Northern Ireland District.

he Castle of Inniskilling with three turrets, and St. George's colours flying. In each of the four corners the White Horse, with the motto "*Nec aspera terrent.*" The Sphinx, superscribed "Egypt."

Martinique, 1762," "Havannah," "St. Lucia, 1778, 1796," "Maida," "Badajez," "Salamanca," "Vittoria," "Pyrenees," "Nivelle," "Orthes," "Toulouse," "Peninsula," "Waterloo," South Africa, 1835, 1846-7," "Central India," "Relief of Ladysmith," "South Africa, 1899-1902."

he Great War—13 *Battalions.*—"Le Cateau," "Retreat from Mons," "Marne, 1914," "Aisne, 1914," Messines, 1914, '17," "Armentières, 1914," "Aubers," "Festubert, 1915," "Somme, 1916, '18," Albert, 1916," "Bazentin," "Guillemont," "Ginchy," "Ancre, 1916," "Arras, 1917," "Scarpe, 1917," Ypres, 1917, '18," "Pilckem," "Langemarck, 1917," "Polygon Wood," "Broodseinde," "Poelcappelle," Cambrai, 1917, '18," "St. Quentin," "Rosières," "Hindenburg Line," "Beaurevoir," "Courtrai," "Selle," Sambre," "France and Flanders, 1914-18," "Kosturino," "Struma," "Macedonia, 1915-17," "Helles," Landing at Helles," "Krithia," "Suvla," "Landing at Suvla," "Scimitar Hill," "Gallipoli, 1915-16," "Egypt, 1916." "Gaza," "Jerusalem," "Tell 'Asur," "Palestine, 1917-18."

Agents—Lloyds Bank, Ltd., Cox's & King's Branch.

Regimental Journal—Sprig of Shillelagh, Military Barracks, Omagh, Co. Tyrone.

Regimental Association—Charitable Fund, The Depôt, Omagh, Co. Tyrone.

Regular and Militia Battalions.

Uniform—Scarlet. *Facings*—Blue.

1st Bn. (27th Foot)	*Shorncliffe.*	3rd Bn. (R. Tyrone Mil.)	*Omagh.*
		4th " (Fermanagh Mil.)	—
Depôt	*Omagh.*	Record Office	*Hamilton.*

Colonel ... ... Clarke, Lt.-Gen. *Sir* Travers E., *K.C.B., K.C.M.G.* ... 23/1/23

Officer Commanding Depôt ... Smythe, Maj. R. C., *C.M.G., D.S.O.*, Inniskilling Fus...29/11/22

1st Battalion (Regular).

Lt.-Colonel (1).

Rodney, C., *D.S.O., O.B.E.* (1) 10/2/22

Majors (4).

Smythe, R. C., *C.M.G., D.S.O.* (1) *d.* 1/9/15

Rothwell, W. E., *D.S.O., O.B.E.* (1) 8/1/16

Meredith, W. R. *D.S.O., p.s.c.* (1) 22/10/17

Hewitt, C. C., *D.S.O., M.C.* (1) 22/10/17

Captains (7).

Hammond-Smith, M. F., M.C., *s.* 12/10/14

Cockburn-Mercer, T. H. (1) 4/12/14

Reilly, M. J. T., M.C. (*s.c.*) *s.* 24/7/15

bt. maj. 1/1/19

Alexander, C. A. M., *M.C.* (1) 4/9/15

bt. maj. 3/6/19

Vaughan, R. M., *M.C.* (1) 17/11/15

Allen, H. A., *D.S.O.* (1) *d.* 17/11/15

bt. maj. 3/6/18

Gilbert, L., M.C., *s.s.s.* 1/7/16

Cox, R. G. S., M.C., *s.* 24/7/16

bt. maj. 3/6/19

Moore, R. R. J. (1) 22/7/20

1st Battalion—*contd.*

Captains—contd.

Mezzy, A. R., M.C. (*s.s.*) *w.i.* 18/10/20

bt. maj. 19/10/20

Williams, F. J., *M.C.* (1) 1/1/22

Sandford, G. D., s. 29/11/22

Raynar-Smith, L. (1) 8/11/24

Subalterns (18).

Lieutenants.

Atkins, R. A. G. (1) 1/7/17

Cooper, M. P. L. (Spec. Appt.) 6/7/17

Groombridge, W. G. (1) 19/9/17

Heard, R. A., *M.C.* (1) 7/10/17

Davidson, D. N. F., M.C. (1) *Adjt.* 16/2/18

Stewart, H. C. G. (1) 16/2/18

McConnell, S. B., s.s. 27/4/18

Dooley, G. N. (1) 8/7/18

Macartney-Filgate, T. T., s.s. 19/7/18

Marchant, F. S. (1) 12/3/19

Donnellan, J. N., *s.s.* 4/5/19

Brabazon, R. E. FitzG., *M.C.* (1) 21/6/19

Gray, F. P. L., t. 21/2/20

Cotter, W. H. E. (1) 20/12/20

Baird, J. E. A. (1) 20/12/20

Webb, F. L. (1) 20/12/20

Hayes, J. W. A., w.a. 16/7/21

Crosslé, J. R. C. (1) *d.* 16/7/21

Moody, R. E. (1) 23/12/23

Macnamara, G. B., s.s. 23/12/23

Smith, B. O., w.a. 23/12/23

Butler, B. H. (1) 31/8/24

2nd Lieutenant.

Scott, R. W. H. (1) 8/9/25

1st Battalion—*contd.*

Adjutant (1).

Davidson, D. N. F., *M.C., R.* (1) 28/3/25

Quarter-Masters.

Kennedy, J. J., *M.C., d.* 25/8/14

capt. 25/8/17

Roberts, T. V. W., *M.B.E., M.C.* (1) *R.* 14/3/23

3rd Battalion (Militia).

Hon. Colonel.

Irvine, H., C.B. 11/7/14

Major.

⚔Irwin, FitzJ. M. 20/10/18

Captain.

⚔Young, H. W. 24/7/15

4th Battalion (Militia).

Major.

⚔Jarvis, E. H., *D.S.O.* (*Hon. Lt. in Army*) 12/9/18

Captains.

Bayly, C. J. 16/7/04

⚔Nixon, W. G. 20/2/13

⚔*Browne, J. P.* 12/9/14

Davies, P. J. L. 1/9/14

⚔*Crean, G. J.* 27/11/15

Supplementary Reserve.

Category B.

2nd Lieutenants.

Greer, H. V. S. 12/9/25

Lewis, W. G. V. 18/11/25

Digitized by Google

THE GLOUCESTERSHIRE REGIMENT. [28]

South Midland Area.

The Sphinx, superscribed "Egypt."

"Ramillies," "Louisburg," "Guadaloupe, 1759," "Quebec, 1759," "Martinique, 1762," "Havannah," "St. Lucia, 1778," "Maida," "Corunna," "Talavera," "Busaco," "Barrosa," "Albuhera," "Salamanca," "Vittoria," "Pyrenees," "Nivelle," "Nive," "Orthes," "Toulouse," "Peninsula," "Waterloo," "Chillianwallah," "Goojerat," "Punjaub," "Alma," "Inkerman," "Sevastapol," "Delhi, 1857," "Defence of Ladysmith," "Relief of Kimberley," "Paardeberg," "South Africa, 1899-1902."

The Great War—24 Battalions.—"Mons," "Retreat from Mons," "Marne, 1914," "Aisne, 1914, '18," "Ypres, 1914, '15, '17," "Langemarck, 1914, '17," "Gheluvelt," "Nonne Bosschen," "Givenchy, 1914," "Gravenstafel," "St. Julien," "Frezenberg," "Bellewaarde," "Aubers," "Loos," "Somme, 1916, '18," "Albert, 1916, '18," "Bazentin," "Delville Wood," "Pozières," "Guillemont," "Flers-Courcelette," "Morval," "Ancre Heights," "Ancre, 1916," "Arras, 1917, '18," "Vimy, 1917," "Scarpe, 1917," "Messines, 1917, '18," "Pilckem," "Menin Road," "Polygon Wood," "Broodseinde," "Poelcappelle," "Passchendaele," "Cambrai, 1917, '18," "St. Quentin," "Bapaume, 1918," "Rosières," "Avre," "Lys," "Estaires," "Hazebrouck," "Bailleul," "Kemmel," "Béthune," "Drocourt-Quéant," "Hindenburg Line," "Épéhy" "Canal du Nord," "St. Quentin Canal," "Beaurevoir," "Selle," "Valenciennes," "Sambre," "France and Flanders, 1914-18," "Piave," "Vittorio Veneto," "Italy, 1917-18." "Struma," "Doiran, 1917," "Macedonia, 1915-18," "Suvla," "Sari Bair," "Scimitar Hill," "Gallipoli, 1915-16." "Egypt, 1916." "Tigris, 1916," "Kut al Amara, 1917," "Baghdad," "Mesopotamia, 1916-18." "Persia, 1918."

Agents—Lloyds Bank, Ltd., Cox's & King's Branch.

Regimental Association—54, Devonshire Road, Westbury Park, Bristol.

Regular and Militia Battalions.

Uniform—Scarlet. *Facings*—White.

1st Bn. (28th Foot) ... ... *Aldershot.*
2nd " (61st ") ... ... *Jhansi.*
Depôt ... ... *Bristol.*

3rd Bn. (R. South Gloucester Mil.) ... *Bristol.*
Record Office ... ... *Warwick.*

Territorial Army Battalions.

4th Bn. ... *Drill Hall, Old Market Street, Bristol.*
5th " ... *Drill Hall, Brunswick Road, Gloucester.*

6th Bn. ... ... *St. Michael's Hill, Bristol.*

Allied Regiment of Canadian Militia (Permanent Force).

The Royal Canadian Regiment, *London, Ontario.*

Colonel ... Shaw, Lt.-Gen. *Rt. Hon. Sir* Frederic C., *K.C.B.*, ret. pay (*Res. of Off.*) ... 17/4/21

Officer Commanding Depôt... ... Johnson, Bt. Lt.-Col. V. N., *D.S.O.*, Gloster R. (*S.C.*) ... 13/2/23

1st and 2nd Battalions (Regular).

Lt.-Colonels (2).

Wilkinson, R., *D.S.O.* (2) 2/7/23
Fane, J., *D.S.O.* (1) 1/5/25
3/6/17

Majors (8).

Beasley, R. L., *D.S.O.* (1) 1/9/15
McMahon, D. J. B. (2) 1/9/15
Chapman, A. F. (2) 18/1/17
Johnson, V. N., *D.S.O.* (*S.C.*) (1) *d.* 18/1/17
bt. lt.-col. 3/6/19
Vinen, H. N., *D.S.O.* (2) 3/5/17
Capel, A. (1) 1/2/25
Hilton-Green, H. F. L., *D.S.O., M.C., i.v.* 1/5/25
3/6/17
Vicary A. C., *D.S.O., M.C., p.s.c., s.* 27/5/25
1/1/17

Captains (14).

Scott-Tucker, J. R. I. H. (1) 3/11/14
bt. maj. 3/6/18
Young, F. H. McL. (1) 8/11/14
Guild, J. R., *D.S.O.* (2) 27/11/14
bt. maj. 3/6/19

1st and 2nd Battalions—*contd.*

Captains—contd.

Power, R. P., *O.B.E.* (2) 18/1/15
Wetherall, H. B. de R., D.S.O., M.C. (1) *Adjt.* 10/5/15
Gardner, C. E., t. 6/7/15
Lachlan, L. A. W. B., s. 14/10/15
Parkinson, W. H. [*I*] (1) 25/10/15
Cox, L. H., *M.C. (s.c.)* (2) 6/5/16
bt. maj. 3/6/19
Stuart, E. S. D. (1) *d.* 28/3/17
Oulton, W. P., *M.C.* (1) 1/1/21
Grazebrook, E. M., *O.B.E., M.C.* (2) 20/5/21
Somerset, Hon. *N. F.*, D.S.O., M.C., *s.* 4/6/21
bt. maj. 2/7/21
Chapman, W. G., M.C., t. 4/6/21
Olkis, F. W., s. 4/6/21
Seldon, A., *M.C.* (2) *d.* 1/7/21
Mirehouse, G. E. (2) 20/8/21
James, R. B. (1) 20/8/21
Furley, A., M.C., *i.* 15/10/23
Temple, B., M.C., *s.* 1/2/25
Evans, L. C. (2) 1/2/25
King, P. P., c.o. 1/5/25
Matson, C. *M.C.* (1) 1/5/25
Douglas, R. G., s.f. 27/5/25
Vicary, J., M.C., *s.f.* 27/5/25
Morton, A. V. (*Spec. Appt.*) 27/5/25
V.C. James, M. A., *M.C.* (1) 27/5/25
Pope, E. B., D.S.O., *t.* 27/5/25
Bagot, C. E. K., *M.C.* (2) 6/8/25

Subalterns (34).

Lieutenants.

Hynes, W. H. (1) 1/7/17

1st and 2nd Battalions—*contd.*

Lieutenants—contd.

Jenkyn, O. R., *M.C.* (2) 1/7/17
Davis, F. C., M.C. [*I*] (*Spec. Appt.*) 1/7/17
Moon, F. J. (1) 24/10/17
Walton, J. R., c.o. 8/11/17
Calvert-Fisher, D., c.o. 1/11/18
Powell, L. A., *M.C.* (1) 19/11/18
Wilson, F. K., c.s. 28/2/19
Sheppard, H. J., *D.C.M.* (2) 29/4/19
Ladda, G. W. V. (1) 21/6/19
Barnard, T. H. (2) 21/6/19
Holbrook, F. C., M.C., *c.o.* 30/6/19
Baker, D. E., i.c. 30/7/19
Townsend, C. H. (2) 27/9/19
Vigrass, B. V. J. (2) 8/2/20
Gilmore, E. M. B. (2) *Adjt.* 21/2/20
Sharpe, F. W. (2) 21/2/20
Devlin-Hamilton, P. (2) 21/2/20
Budden, B. W. H. (2) 20/12/20
Priestley, F. W. (2) 20/12/20
Kirkland, J. W. C. (2) *d.* 16/7/21
Cooper, J. B. (1) 23/12/20
Hutchinson, H. P. L. (1) 23/12/23
Bewell, R. J. (1) 31/8/24
Hopkins, T. F. G. (1) 31/8/24
Morton, B. E. R. (2) 31/8/24
Motard, A. H. (1) 31/8/24
Crawford, G. O. (1) 31/8/24
Firth, C. E. A. (2) 1/2/25

Digitized by Google

1st and 2nd Battalions—*contd.*

2nd Lieutenants.

Asplin, C. (1) 26/7/23
Campbell, C. S. R. (1) 27/8/24
Grazebrook, T. N. (1) 27/8/24
Phillips, R. R. (1) 30/8/24
Biddulph, J. (1) 30/8/24
Clarke, T. H. (2) 30/8/24
Wintle, A. K. (2) 30/8/24
Bird, H. L. W. (2) 3 9 25
Carne, J. P. (1) 3 9/25

Adjutants (2).

Wetherall, H. E. de R., *D.S.O., M.C.*, *capt.* (1) 12/12/22
Gilmore, E. M. B., *lt.* (2) 2/7/23

Quarter-Masters (3).

Watkins, W. J., *M.B.E.*, *d.* 25/8/14
capt. 25/8/17
Hague, S., *M.C.*, *lt.* (2) 14/2/19
Griffin, S. J., *lt.* (1) 31/5/25

Militia.

Captain.

⚔Cordes, J. L. B. H., *a.m.* 26/3/23

3rd Battalion (Militia).

Hon. Colonel.

Burges, W. E. P., O.B.E. 2/2/20

Lt.-Colonel.

⚔Wingfield, M. E. G. R. (*Hon. Capt. in Army*) 9/10/18

Captains.

Churchill-Longman, W. V. 20/1/15
⚔Greenslade, D. A. 26/7/15
⚔de Lisle Bush, C. D'A. S. 26/7/15

4th (City of Bristol). Battalion (Territorial).

Drill Hall,
Old Market Street, Bristol

Hon. Colonel.

The Lord Mayor of Bristol.

Lt.-Colonel.

⚔ Osterbock, P. G. J. *D.S.O., M.C., T.D., t.a.* 16/2/24

Major.

⚔Newth, A. L. W., *D.S.O., M.C.*, *Adjt.* 30/4/20

Captains.

⚔Beckett, G. R. A., *M.C.* 30/4/17
⚔Taylor, A. A., *M.C.* 31/7/21
⚔Nicklin, G. N. 31/7/21
Gange, W. S. 7/2/24
⚔Gotch, D. I., *M.C.* 16/7/24
Cook, F. J. M. 3/3/25

Lieutenants.

Ernett, R. C. 31/7/21

4th Battalion (Territorial)—*contd.*

Lieutenants—contd.

⚔Wagland, W. 31/7/21
Jones, W. G. 17/1/24
Newman, S. H. 26/7/24
MacWatters, S. G. C. 1/11/24
Hudden, D. C. 16/2/25

2nd Lieutenant.

Lewis, E. H. S. 1/10/24

Adjutant.

⚔Newth, A. L. W., *D.S.O., M.C.*, *maj.* 7/2/24

Quarter-Master.

⚔Scaife, J., *M.C., D.C.M.*, *capt.* 1/4/20
21/1/16

[Uniform—*Scarlet.* Facings—*White.*]

Cadet Units affiliated.
Colston's School C. Corps.
Kingswood Training School C. Corps.

5th Battalion (Territorial).

Drill Hall, Brunswick Road, Gloucester.

Hon. Colonel.

⚔*Bathurst*, The Earl, C.M.G. (*Hon. Lt.-Col. in Army*) 22/9/08

Lt.-Colonel.

⚔Waller, N. H., *M.C., T.D., t.a.* 1/4/22

Major.

Captains.

⚔Kenward, F. R. E., *M.C.* 8/6/20
⚔*Wynter-Morgan, W.*, M.C., *a.m.* 24/6/20
⚔Wright, J. W., *M.C.* 19/8/22
⚔Kitching, J. A. 13/6/25
Balfour F. 1/8/25
Bailey, F. G. 2/8/25

Lieutenants.

⚔Armstrong, J. K. 7/6/22
1/3/20
Norris, C. G. 3/11/23
Godwin, G. A. 12/7/24
⚔Roberts, R. G. 21/3/25
Bathurst, *Hon.* W. R. S. 20/6/25
⚔Tibbles, W. G., *M.C.* 20/6/25

2nd Lieutenants.

Chamberlain, J. E. 5/6/23
⚔Murphy, D. J. 20/6/23
Waller, A. D. 20/5/25
Foster, P. F. 21/5/25

Adjutant.

⚔Gardner, C. E., Capt. Gloster R. 9/5/24

5th Battalion (Territorial)—*contd.*

Quarter-Master.

⚔Bray, W., *M.C.*, *capt.* (*Capt. ret. pay*) 3/5/22

[Uniform—*Scarlet.* Facings—*White.*]

Cadet Units affiliated.
Marling School C. Corps.
Rich School C. Corps.
Crypt Grammar School C. Corps.
St. Paul's (Cheltenham) C. Corps.

6th Battalion (Territorial).

St. Michael's Hill, Bristol.

Hon. Colonel.

Hobhouse, Rt. Hon. Sir *Charles E. H.*, Bt. 24/12/14

Lt.-Colonel.

⚔Lennard, E. W., *t.a.* 1/4/25

Major.

⚔Calvert-Fisher, H. 1/4/25

Captains.

⚔Gardner, E. N., *M.C.* 21/7/20
Harris, A. 21/7/20
⚔*Hughes-Games, C. M.*, M.C. (*attd. O.T.C.*) 27/10/20
⚔*Bingham-Hall, V. B.*, M.C., *a.m.* 30/7/21
⚔Ware, D. W. 4/8/23
⚔Gibaud, F. C. †29/7/25
Pearce, R. D. G. †30/9/25

Lieutenants.

⚔Newman, H. R. 31/7/21
Harvey, H. R. 5/8/22
Burton, J. H. 14/8/22
Robinson, D., a.m. 1/2/24
Milliken, E. K. 30/9/25
⚔Jayne, P. W. 1/10/25

2nd Lieutenants.

Bridge, G. R. 2/8/24
Stevens, V. E. G. 2/8/24
Richards, E. B. 29/9/24
⚔Moore, F. A. 1/8/25
Hazledine, R. 1/8/25
Reynolds, C. R. 24/10/25

Adjutant.

⚔Pope, E. B., *D.S.O.*, Capt. Gloster R. 4/3/24

Quarter-Master.

⚔Warrick, E., *lt.* 2/10/25

[Uniform—*Scarlet.* Facings—*White.*]

Cadet Unit affiliated.
Fairfield School C. Corps.

Supplementary Reserve.

Category B.

2nd Lieutenant.

⚔Woolverton, G. W. 11/3/25

Service Battalions.

Captain.

*Gedye, G. E. R. 1/5/18

Digitized by Google

THE WORCESTERSHIRE REGIMENT. [29]

South Midland Area.

Upon a pedestal inscribed "*Firm*," the Lion of the Royal Crest. A Naval Crown, superscribed "1st June 1794."

"Ramillies," "Mysore," "Hindoostan," "Relica," "Vimiera," "Corunna," "Talavera," "Albuhera," "Salamanca," "Pyrenees," "Nivelle," "Nive," "Orthez," "Toulouse," "Peninsula," "Forcesshah," "Sobraon," "Chillianwallah," "Goojerat," "Punjaub," "South Africa, 1900–02."

The Great War—22 *Battalions*—"Mons," "Le Cateau" "Retreat from Mons." "Marne, 1914," "Aisne, 1914, '18." "La Bassée, 1914," "Armentières, 1914," "Ypres, 1914, '15, '17, '18," "Langemarck, 1914, '17," "Gheluvelt," "Nonne Bosschen," "Neuve Chapelle," "Aubers," "Festubert, 1915," "Loos," "Somme, 1916, '18," "Albert, 1916," "Bazentin," "Delville Wood," "Pozières," "Le Transloy," "Ancre Heights," "Ancre, 1916," "Arras, 1917," "Scarpe, 1917," "Arleux," "Messines, 1917, '18," "Pilckem," "Menin Road," "Polygon Wood," "Broodseinde," "Poelcappelle," "Passchendaele," "Cambrai, 1917, '18," "St. Quentin." "Bapaume, 1918." "Rosières." "Villers Bretonneux," "Lys," "Estaires." "Hazebrouck," "Bailleul," "Kemmel," "Scherpenberg," "Hindenburg Line," "Canal du Nord," "St. Quentin Canal," "Beaurevoir," "Courtrai," "Selle," "Valenciennes," "Sambre," "France and Flanders, 1914–18." "Piave," "Vittorio Veneto," "Italy, 1917–18." "Doiran, 1917, '18," "Macedonia, 1915–18." "Helles," "Landing at Helles," "Krithia," "Suvla," "Sari Bair," "Scimitar Hill," "Gallipoli, 1915–18." "Egypt, 1916." "Tigris, 1916," "Kut al Amara, 1917," "Baghdad," "Mesopotamia, 1916–18." "Baku," "Persia 1918."

Agents—Lloyds Bank, Ltd., Cox's & King's Branch.

Regimental Journal (*2nd Bn.*) "The Green 'Un," Connaught Barracks, Dover.

Regimental Association—Old Comrades' Association, 48, Foregate Street, Worcester.

Regular and Militia Battalions.

Uniform—Scarlet. *Facings*—Grass Green (emerald).

1st Bn. (29th Foot) ... ... *Meerut.*
2nd ,, (36th ,,) ... ... *Dover* (*for Rhine*).
Depôt ... ... *Worcester.*
5th Bn. (Worcester Mil.) ... ... *Worcester.*
6th ,, (Worcester Mil.) ... ... *Worcester.*
Record Office ... ... *Warwick.*

Territorial Army Battalions 7th Bn....*The Shrubbery, Kidderminster.* | 8th Bn. ... 16, *Silver Street, Worcester.*

Colonel ... C. Higginson, Gen. *Sir* George W. A., *G.C.B., G.C.V.O.*, ret. pay [R] 29/8/13

Officer Commanding Depôt... ... Clarke, Maj. B. C. S., *D.S.O.*, Worc. R. 23/11/23

1st and 2nd Battalions (Regular).

Lt.-Colonels (2).

Stevens, L. M., *D.S.O.* (1) 25/8/23
3/6/18
Dunlop, F. P., *C.B.E., D.S.O., p.s.c.* [L] (2) 23/11/25
3/6/19

Majors (8).

Jefferies, H. St. J., *D.S.O.* (2) 1/9/15
Whalley, P. R., *D.S.O.* (1) 8/1/16
bt. lt.-col. 1/1/19
Davies, G. L. St. A., *O.B.E.* (2) 29/1/17
Clarke, B. C. S., *D.S.O.* (2) *d.* 7/5/17
18/2/15
Briscoe, G. S., *D.S.O.* (1) 28/1/18
Leman, J. F. *D.S.O.* (2) 23/11/23
Hudson, E. C. R. (1) 5/12/23

Captains (14).

Pelly, J. H. (2) 4/2/15
Gabb, S. A., O.B.E., M.C. [2] 2/3/15
Graham J. M. (1) 15/3/15
Godfray, J. V. (2) 15/3/15
Deakin, C., O.B.E., *s.* 15/3/15
bt. maj. 3/6/17
Gordon, H. (2) *Adjt.* 1/5/15
Stokes-Roberts, A. E., O.B.E., M.C., *p.s.c., s.* 13/6/15
Stacke H. FitzM., *M.C.* (2) 24/6/15

1st and 2nd Battalions—*contd.*

Captains—contd.

Lawrence, E. L. G., *D.S.O., M.C.* (1) 1/7/15
bt. maj. 1/1/18
Slaughter, G. A., *M.C.* (1) 8/9/22
6/8/15
bt. maj. 3/6/19
V.C. Roberts, F. C., D.S.O., O.B.E., M.C., *p.s.c., s.* 6/8/15
bt. maj. 3/6/19
Chesney, D., O.B.E. (1) *Adjt.* 9/8/15
Hamilton Cox, M.A. (1) 21/8/15
Lee, R. H. M. (1) *d.* 3/2/16
Sheppard, G. A. (2) 15/8/16
Giffey, C. K. O. B. [L] *t.* 7/8/16
Martin-Smith, A. M. [*I*] *s.* 19/10/16
Guinness, O. C., *O.B.E.* (2) 2/11/16
Heselton, J. L. D.S.O., M.C. [2] 10/12/16
Vicarage, L. J., t.v. 15/12/20
Court, C. V. W., M.C., *s.o.* 22/1/21
Knight, L. A. W. (2) *d.* 16/2/21
Hargreaves, P. W., *M.C.* (1) 16/2/21
Jones, S. W., s. 1/3/21
Prescott, W. R., M.C., *t.* 15/3/21
Baldero, J. C. M., s.o. 23/3/21
Knight, J. O. (1) 4/4/24
de Courcy-Ireland, G. B., *M.V.O., M.C.* (1) 7/4/25

Subalterns (34).

Lieutenants.

Browne, R. F. H. (1) 19/10/16
Gurney, J. H. (2) 19/10/16
Newcomb, E. R., M.C., *t.* 17/1/17
Tilling, L. R. (2) *d.* 25/4/17

1st and 2nd Battalions—*contd.*

Lieutenants—contd.

Scott, G. B. M. (1) 11/8/17
Morton, C. W., *M.C.* (2) 1/7/17
Bone, F. T. F., *M.C.* (2) 1/7/17
Brittan, A. (2) 1/7/17
Baker, G. D. (1) 1/7/17
Gale, R. N. M.C., *t.* 1/7/17
Rodman, F. (1) 7/10/17
Ranee, H. E., s.s. 19/1/18
Richards H. U., s.o. 24/1/18
Ford, H. E. R., *M.C., d.* 2/2/18
Watkins, A. P., M.C. (*Garr. Adjt.*) 5/2/18
Dodd, E. M. (1) 16/2/18
Milner, J. T. (1) 27/4/18
Bryant, L. G. H. (1) *d.* 27/4/18
Clifford, W. (2) 29/6/18
Dellow, C. T. (2) 27/8/18
Cooper, L. R. (1) 4/2/19
Kloe, B. G. M. [2] 26/3/19
Versfeld, R. F. S. (1) 24/10/19
Twining, E. F., M.B.E., *s.o.* 21/2/20
Pepper, R. C. (1) 21/2/20
Key, B. J. (2) 9/4/20
Walford, J. E. S., M.B.E., *s.s.* 20/12/20
Burlton, A. T. (2) 15/12/21
Usher G. L. (2) *d.* 17/12/21
Moss, R. B. (2) 17/12/21
Couchman, R. H. (*Spec. Appt.*) 16/7/22
Allen, F. W. (2) 16/7/22
Ramsay, F. S., *s.s.* 16/7/22
Wills, C. P. G. (2) 24/12/22
Gurney, N. H. [2] 13/10/24
21/2/20
Clark, G. N., *s.s.* 24/12/22
Abbott, J. J. (1) 24/12/22
Buchanan, A. O. W. (1) 14/7/23
Tuckey, R. E. L. (1) 14/7/23
Mnckin, R. G. E., s.s. 14/7/23
Axworthy, F. G. W. (2) 14/7/23

Digitized by Google

1st and 2nd Battalions—*contd.*

Lieutenants—contd.

Harrison, L. A. (2) 14/7/23
Love, S. W. A. (1) 14/7/23
Parkinson, F. C. F. [2] 14/11/24
Edwards, T. O. M. (1) 1/2/25

2nd Lieutenant.

Gillmore, A. H. [2] 3/9/25

Adjutants (2).

Gordon, H., *capt.* (2) 1/12/24
Chesney, D., *O.B.E.*, *capt.* (1) 22/4/25

Quarter-Masters (3).

Squire, H. O., *M.C.* (2) 8/11/24
18/7/14
capt. 18/7/17
Inwood, C. H., *O.B.E.*, *M.C.* (1) 25/8/14
capt. 25/8/17
Parker, S., *M.C.*, *d.* 26/2/15
capt. 26/2/18

3rd Battalion (Militia).

Hon. Colonel.

Coventry Rt. Hon. the Earl of 2/8/08
17/1/00

Lt.-Colonel.

⚔Temple, R. D., *D.S.O.*, Lt. ret. pay 10/8/21
8/6/19

Major.

⚔Custance, A. F., *f.o.* 2/9/13

Captains.

⚔*Brodie*, *P. A.* 20/9/15
⚔Walpole-Simmons, C. R. 5/5/16

4th Battalion (Militia).

Hon. Colonel.

Coventry, Rt. Hon. the Earl of 22/8/08
17/1/00

Lt.-Colonel.

⚔Ratcliffe, R. (*Hon. Capt. in Army*) 23/7/21

7th Battalion (Territorial).

The Shrubbery, Kidderminster.

Hon. Colonel.

Foxcheese, Maj.-Gen. Sir *Robert*, K.C.B., D.S.O., ret. pay (*Res. of Off.*) *p.s.c.* [*d*] [E] 28/7/21

Lt.-Colonel.

⚔Du Sautoy, E. F., *T.D.*, *t.a.* 11/11/22

Major.

⚔Harris, T. C. F., *M.C.*, *t.a.* 22/2/21

Captains.

⚔Elkington, C. G., *D.S.O.* 24/7/16
⚔Cuthbertson, L. A. 11/3/18
⚔Parkes, J., *M.C.*, *D.C.M.* 21/10/20
⚔Edwards, R. H. 15/10/21
⚔Bretnell, W. H. 1/4/25

Lieutenants.

⚔Adams, F. A. 25/4/18
King, L. C. 18/2/21
1/11/19
⚔Griffiths, W. H., *M.C.* 7/7/23
Brinton, E. L. 26/5/24
Cowell, A. W. R. 27/5/24
Garratt, C. E. 27/1/25

2nd Lieutenants.

Priest, J. S. 9/1/24
Davis, J. B. H. 4/6/24
Perry, G. V. 26/6/24
Boyt, J. S. 11/5/25
Freer, R. L. 28/5/25

Adjutant.

⚔Prescott, W. R., *M.C.*, Capt. Worc. R. 15/4/23

Quarter-Master.

⚔Nield, R. W., *M.C.*, *capt.* 19/3/20

[Uniform—*Scarlet.*
Facings—*Grass Green* (*emerald*).]

Cadet Units affiliated
1st C. Bn., Worc. R.,
Dudley Boys' Brigade
C. Co.

8th Battalion (Territorial).

16, Silver Street, Worcester.

Hon. Colonel.

Perrins, *C. W. D.* 2/5/23

Lt.-Colonel.

⚔Cotton, W. E. L., *O.B.E.*, *M.C.*, *T.D.*, *t.a.* 26/1/23

Major.

⚔Rowe, A. V. 12/11/20

9th Battalion (Territorial)—*contd.*

Captains.

Newman, *H. G.* (*atld. O.T.C.*) 1/6/16
⚔Smith, G. H. S., *M.C.* 22/6/20
⚔Fergusson, L. E. 22/6/20
⚔Moore, W. C. 12/11/20
Player, J. G. 17/11/21
⚔Parker, N. 10/3/23

Lieutenants.

⚔Jacques, J. J. 2/7/20
Scott, W. A. H. 1/3/24
Stallard, F. W. 17/2/25
⚔Buck, E. M., *M.C.* 18/2/25

2nd Lieutenants.

Coverdale, H. S. 6/12/23
Harrison, A. R. 15/4/24
Day, G. H. 17/10/24
Lyon-Smith, W. B. 1/8/25

Adjutant.

⚔Newcomb, E. R., *M.C.*, Lt. Worc. R. (*temp. Capt. T.A.* 1/11/25) 1/11/25

Quarter-Master.

⚔Heath, H., *M.C.*, *M.* 18/4/23

[Uniform—*Scarlet.*
Facings—*Grass Green* (*emerald*).

Cadet Units affiliated.
Pershore C. Co.
Stoke Farm School C. Corps.

Supplementary Reserve.

Category B.

2nd Lieutenants.

⚔Gulton, H. 28/2/25
⚔Boyd, H., *D.C.M.* 5/8/25

Digitized by Google

THE EAST LANCASHIRE REGIMENT. [30]

East Lancashire Area.

The Sphinx superscribed "Egypt."

"Spectamur Agendo."

"Gibraltar, 1704–5," "Cape of Good Hope, 1806," "Corunna," "Java," "Badajoz," "Salamanca," "Vittoria," "St. Sebastian," "Nive," "Peninsula," "Waterloo," "Bhurtpore," "Alma," "Inkerman," "Sevastopol," "Canton," "Ahmad Khel," "Afghanistan, 1878–80," "Chitral," "South Africa, 1900–02."

The Great War—17 *Battalions*—"Le Cateau," "Retreat from Mons," "Marne, 1914," "Aisne, 1914, '18," "Armentières, 1914," "Neuve Chapelle," "Ypres, 1915, '17, '18," "St. Julien," "Frezenberg," "Bellewaarde," "Aubers," "Somme, 1916, '18," "Albert, 1916, '18," "Bazentin," "Pozières," "Le Transloy," "Ancre Heights," "Ancre, 1916, '18," "Arras, 1917, '18," "Vimy, 1917," "Scarpe, 1917, '18," "Arleux," "Oppy," "Messines, 1917," "Pilckem," "Langemarck, 1917," "Menin Road," "Polygon Wood," "Broodseinde," "Poelcappelle," "Passchendaele," "St. Quentin," "Bapaume, 1918," "Rosières," "Villers Bretonneux," "Lys," "Estaires," "Hazebrouck," "Bailleul," "Kemmel," "Hindenburg Line," "Canal du Nord," "Cambrai, 1918," "Selle," "Valenciennes," "Sambre," "France and Flanders, 1914–18," "Kosturino," "Doiran, 1917, '18," "Macedonia, 1915–18," "Helles," "Krithia," "Suvla," "Sari Bair," "Gallipoli, 1915," "Rumani," "Egypt, 1915–17," "Tigris, 1916," "Kut al Amara, 1917," "Baghdad," "Mesopotamia, 1916–17."

Agents—Lloyds Bank, Ltd., Cox's & King's Branch.

Regimental Journal (*1st Bn.*)—The XXX, Malta.

Regimental Journal (*2nd Bn.*)—The Lilywhite Gazette, Bordon.

Regimental Association—Old Comrades' Association, 40, Pathfield Road, London, S.W.16.

Regular and Militia Battalions.

Uniform—Scarlet. *Facings*—White.

1st Bn. (30th Foot) ... *en route for Quetta.*
2nd " (59th ") ... ... *Bordon.*
Depôt ... ... *Preston.*

3rd Bn. (5th R. Lancashire Mil.) ... ... *Preston.*
Record Office ... ... *Preston.*

Territorial Army Battalion, 4th/5th Bn. ... ... *Accrington.*

Colonel ... Nicholson, Maj.-Gen. *Sir* C. Lothian, *K.C.B., C.M.G.*, ret. pay (*Res. of Off.*) *p.s.c.* 20/5/20

Officer Commanding Depôt... ... Cranston, Bt. Lt.-Col. W. J., *D.S.O.*, E. Lan. R. 14/11/24

1st and 2nd Battalions (Regular).

Lt.-Colonels (2).

Hudson, P., *C.M.G., D.S.O.* (1) 2/6/23
3/6/17
Poé, J. H. L., *D.S.O.* (2) 22/4/25

Majors (8).

Newcomen, G. B. 23/10/20
3/6/19
Pope, A. N., *O.B.E.* (1) 18/5/21
Cranston, W. J., *D.S.O.* (2) *d.* 2/5/23
bt. lt.-col. 3/6/19
Holmes, W. G., *D.S.O.* (2) 26/5/23
bt. lt.-col. 1/1/19
Deane, L. A., *s.f.* 2/6/23
Hamilton, C. S. (2) 4/6/24
Marsh, A. C. (1) 12/11/24
Franklyn, H. E., *D.S.O., M.C., p.s.c., s.* 19/8/25
bt. lt.-col. 20/8/25
James, E., *D.S.O., M.C.*(1) 5/9/25

Captains (14).

Dowling, W. E. (2) 1/10/15
MacMullen, H. T., M.C., *m.c.* 1/10/15
Richards, C. E. M., D.S.O., M.C., *s.f.* 2/10/15
Butler, J. D. *M.B.E.* (1) *d.* 2/10/15
Hoskyn, G. W. V., s. 16/11/15
Boothby, R. S., M.C., *c.o.* 18/12/15
Winter, C. E., *M.C.* (1) 17/3/16
Johnson, H., M.C., *w.s.* 4/7/16

1st and 2nd Battalions—*contd.*

Captains—contd.

Andersson, L. (1) 1/6/20
Long, A. W. (1) 12/10/20
V.C. James, H., *M.C., p.s.c., s.* 21/12/20
bt. maj. 22/12/20
Murphy, J. E., s.f. 14/3/21
Pendlebury, J. W., *M.C.* (1) 17/8/21
Martin, F. W., *M.C.* (2) 8/2/22
Wolseley, R. J. (2) *Adjt.* 2/6/23
Spurrell, R. K., M.C., *c.o.* 23/6/23
Arnold, W. J. (2) 15/12/23
Dillon, T. A. (2) *d.* 29/12/23
Burden, G. W. P. N., c.o. 4/6/24
Irwin, R. A. (2) 4/6/24
Best, A. F., *M.C.* (1) 8/3/25
Thresh, A. E., *M.C.* (2) 12/3/25
O'Coffey, S. W. (2) 22/7/25
Stuart-Shepherd, D. L. P. S., *D.F.C.* (1) 31/8/25
Nash, H. E., *D.C.M.* (2) 24/9/25

Subalterns (34).

Lieutenants.

Will, W. B. J. (2) 19/1/18
Wheatley, A. E., M.C., *c.o.* 28/2/18
Short, J. M. (1) 22/5/18
Wright, A., i.w. 9/8/18
Hendy, G. H. (1) 20/8/18
Hoggett, R. B. (1) 24/8/18
Froggatt, J. (2) 2/10/18

1st and 2nd Battalions—*contd.*

Lieutenants—contd.

Meisom, B. G. (1) 1/11/18
Cant, G. Y. (1) *Adjt.* 5/1/19
Salter, H. W., w.i. 3/5/19
Sutherland, T. G. B., s.f. 21/6/19
James, S. T. (1) *d.* 28/9/19
Russell, G. D. V., *d.* 5/1/20
Lloyd-Carson, H., c.o. 21/2/20
Richman, K. G. (2) 30/9/21
Garnett, E. (1) 17/12/21
Day, T. C. (1) (*Garr. Phys. Trng. Supvr.*) 16/7/22
Hussey de Burgh, U. F. (1) 24/12/22
Storey, T. MacI. (1) 24/12/22
Lethbridge, L.H.B. (2) *d.* 13.4.23
Taylor, A. (1) 14.7.23
Stuart, G. W. B. (1) 14.7.23
King, B. W. (1) 23.12.23
Bond, G. M. M. (2) 23.12.23
Thatcher, J. R. (2) 31.7.24
Beer, F. W. (1) 1/2/24
Green, R. E. D. (1) 30.7.24
Russell, L. C. N. (2) 30.8.24

2nd Lieutenants.

Barnes, S. K. (2) 31.1.24
Jones, S. G. D. (2) 31.1.24
Atcherley, D. F. W. (1) 27.6.24
Manlove, M. (2) 27.6.24
Hewett, G. K. S. (2) 27.6.24
Lambert, W. H. (1) 30.6.24
Drury, H. (2) 18.12.24
Robinson, E. (2)

Adjutants (2).

Cant, G. Y., *R.* (1) 17/8/22
Wolseley, R. J., *capt.* (2) 21/9/22

Quarter-Masters (3).

Crozier, W. G., *d.* 23/1/23
25/8/24
capt. 25.8.11

Digitized by Google

1st and 2nd Battalions—contd.

Quarter-Masters—contd.

Price, W., *M.C., D.C.M., it.* (2) 14/5/23
Curtis, C. H., *it.* (1) 1/9/23

3rd Battalion (Militia).

Hon. Colonel.
Butler-Bowden, J. E. 28/6/08

Captains.
⚔Gerahty, C. C. (*Pres. Dist. Court, Cyprus*) 12/11/14
⚔Wade, G. H. T. 1/11/15
⚔Benham, J. E. 1/11/15

4th/5th Battalion (Territorial). Accrington.

Hon. Colonel.
⚔*Robinson, T. C.* D.S.O., T.D. (*Lt.-Col. T.A. Res.*) *t.a.* 7/8/23

Lt.-Colonel.
⚔Bolton, G. G. H., *M.C., t.a.* 16/2/20

Majors.
⚔Hargreaves, R. P. 13/5/20
⚔Green, L., *M.C., T.D.* 24/1/21

Captains.
⚔Robinson, G. N. 1/6/16
⚔Baxter, W. H., *M.C.* 1/6/16
⚔Millar, W. R. 18/11/20
⚔Worswick, H. B., *M.C.* 4/12/20
⚔Crossdale, E. W. 24/1/21
⚔Hoxey, J. P., *M.C.* (*Maj. ret. pay*) (*Res. of Off.*) *Adjt.* 9/11/23

Lieutenants.
Stuttard, G. 1/7/17
Trickett, J. 6/8/22
Eccles, K. M. 10/2/23
King-Wilkinson, L. C. 21/2/23
Eccles, H. G. 20/6/25

2nd Lieutenants.
Schofield, C. W. 7/4/24
Bryce-Smith, R. B. 22/5/25

Adjutant.
⚔Hoxey, J. P., *M.C., capt.* 13/4/20

Quarter-Master.
⚔Orme, A. C., *it.* 11/5/25

Cadet Unit affiliated.
1st C. Bn., E. Lan. R.

Supplementary Reserve.

Category B.

2nd Lieutenants.
⚔Hayes, W. J. 18/2/25
Dodd, J. L. 6/5/25

Digitized by Google

THE EAST SURREY REGIMENT. [31]

Home Counties Area.

The United Red and White Rose.

"Gibraltar, 1704–5," "Dettingen," "Martinique, 1794," "Talavera," "Guadaloupe, 1810," "Albuhera," "Vittoria," "Pyrenees," "Nivelle," "Nive," "Orthes," "Peninsula," "Cabool, 1842," "Moodkee," "Ferozeshah," "Aliwal," "Sobraon," "Sevastopol," "Taku Forts," "New Zealand," "Afghanistan, 1878–79," "Suakin, 1885," "Relief of Ladysmith," "South Africa, 1899–1902."

The Great War—18 *Battalions*.—"Mons," "Le Cateau," "Retreat from Mons," "Marne, 1914," "Aisne, 1914," "La Bassée, 1914," "Armentières, 1914," "Hill 60," "Ypres, 1915, '17, '18," "Gravenstafel," "St. Julien," "Frezenberg," "Bellewaarde," "Loos," "Somme, 1916, '18," "Albert, 1916, '18," "Bazentin," "Delville Wood," "Pozières," "Guillemont," "Flers-Courcelette," "Morval," "Thiepval," "Le Transloy," "Ancre Heights," "Ancre, 1916," "Arras, 1917, '18," "Vimy, 1917," "Scarpe, 1917," "Messines, 1917," "Pilckem," "Langemarck, 1917," "Menin Road," "Polygon Wood," "Broodseinde," "Poelcappelle," "Passchendaele," "Cambrai, 1917, '18," "St. Quentin," "Bapaume, 1918," "Rosières," "Avre," "Lys," "Estaires," "Hazebrouck," "Amiens," "Hindenburg Line," "Épehy," "Canal du Nord," "St. Quentin Canal," "Courtrai," "Selle," "Sambre," "France and Flanders, 1914–18," "Italy, 1917–18," "Struma," "Doiran, 1918," "Macedonia, 1915–18," "Egypt, 1915." "Aden." "Mesopotamia, 1917–18." "Murman, 1919."

Agents—Lloyds Bank, Ltd., Cox's & King's Branch.

Regimental Journal—Regimental News, The East Surrey Regiment, 87, Orchard Road, St. Margarets, Middlesex.

Regimental Association—Old Comrades' Association, The Barracks, Kingston-on-Thames.

Regular and Militia Battalions.

Uniform—Scarlet. *Facings*—White.

1st Bn. (31st Foot) ... ... *Hong Kong.* | 3rd Bn. (1st R. Surrey Mil.) *Kingston-on-Thames.*
2nd „ (70th „) ... ... *Jersey.* | 4th „ (3rd R. Surrey Mil.) *Kingston-on-Thames.*
Depôt ... ... *Kingston.* Record Office ... ... *Hounslow.*

Territorial Army Battalions.

5th Bn. ... *Drill Hall, St. George's Road, Wimbledon.* | 6th Bn. ... *Kent Villa, 62, Claremont Road, Surbiton.*

Allied Regiment of Dominion of New Zealand ... The Otago Regiment.

Colonel ... ... Longley, Maj.-Gen. *Sir* John R., *K.C.M.G., C.B.*, ret. pay (*Res. of Off.*) 27/9/20

Officer Commanding Depôt ... Creaghe, Maj. H. A. W., E. Surrey R. 11/2/24

1st and 2nd Battalions (Regular).

Lt.-Colonels (2).

Montague-Bates, F. S., *C.B., C.M.G., D.S.O.* (1) 21/12/23
3/6/16
FitzGerald, J. S., *p.s.c.* (2) 13/10/24

Majors (8).

Creaghe, H. A. W. (2) *d.* 24/7/16
Minogue, M. J., *D.S.O., M.C.* (1) 2] 24/7/16
Jourdier, M. J. A., *D.S.O., p.s.c.* (2) 10/10/18
3/6/18
Campbell, R. C. (1) 21/6/23
Paton, R. S. S. (1) 28/7/23
Drake, J. F. (1) 7/4/24
Bowring, F. A. (2) 13/10/24
Nicolls, R. H. J., *D.S.O., M.C., m.c.* 16/10/24

Captains (14).

Bayliss, H. V., D.S.O., M.C., *s.* 27/8/14
Schomberg, H. St. G., *D.S.O.* (2) 15/2/15
bt. maj. 1/1/18
Congdon, J. L., o., o.d 26/4/15

1st and 2nd Battalions—*contd.*

Captains—contd.

Caulfeild, W. S., M.C., t. 10/6/15
Swanton, T. H. S., c.o. 4/8/15
Clarke, E. G. H., M.C. [2] 4/8/15
Acton, E. L. L., M.C. (*Detn. Bks.*) 1/10/15
Montanaro, R. A. F., *M.C.* (*s.c.*) (1) 18/3/16
Roupell, G. R. P., p.s.c., s. 21/4/16
Swinton, G. E., *M.C.* (1) 5/6/16
Lodge, G. G. N., c.o. 26/9/17
Buller, R. S., c.o. 8/9/20
Dowler, A. A. B. (*s.c.*) *s.* 25/1/21
bt. maj. 26/1/21
Carpenter, J. O., *M.C.* (1) 22/3/21
Voisin, F. O. (2) *Adjt.* 22/3/21
Evanson, A. C. T., M.C. (*Spec. Appt.*) 27/4/21
Kent, W. G. (1) 27/4/21
Lunn, J. S. (2) 1/8/21
Coker, W., D.F.C., *w.i.* 21/1/22
Lugard, C. E. (2) 3/3/22
Boxshall, R. A. (2) *d.* 2/2/24
Cooper, E. J. (2) 7/4/24
Kennedy, G. W., *M.C.* (2) 30/4/24
Bousfield, H. (2) 1/5/24
Petri, A. V., t. 1/10/24
Armstrong, C. D., *M.C.* (1) 16/10/24
Drake-Brockman, P. H. (1) 1/5/25
Fricker, E. G. (2) 11/5/25
Allfree, D. J. (1) 10/6/25

1st and 2nd Battalions—*contd.*

Subalterns (34).

Lieutenants.

Yeo, C. J. (1) 1/7/17
Sutton, A. L., *M.C., d.* 1/7/17
Brading, N. B. (2) 12/8/17
Cottam, A. E., M.C. (1) *Adjt.* 26/8/17
Pope, R. P., D.F.C. [2] 18/9/17
Ellis, H. L. B. (2) 7/10/17
Doyle, P. K., *M.C.* (2) 5/1/18
Brown, J. P., *M.C.* (1) *d.* 16/2/18
Dowling, F. B. B., *M.C.* (2) 16/2/18
Gaywood, F. J., *M.C.* (2) 28/9/18
Lawton, K. L. S. (2) 12/3/19
Power, H. E. (1) 12/3/19
Crafter, F. W. [2] 28/5/19
Cockayne, J. R. A. (1) 21/6/19
Chidson, R. A. (1) 21/2/20
Aldridge, H. (2) 25/3/20
Crook, W. V. (2) *d.* 20/12/20
Richards, V. W. (1) 20/12/20
Orme, D. F., c.o. 17/12/21
Duffield, A. C. (2) 16/7/22
Kennedy, E. W., c.o. 24/12/22
Porch, E. A. E. (2) 14/7/23

Digitized by Google

1st and 2nd Battalions—*contd.*

Lieutenants—contd.

Carey, J. J. (2) 14/7/23
Cope, E. A. S. (1) 23/12/23
Adams, O. C. (2) 31/8/24
Magee, F. A. H. (2) 30/8/25
Searle, D. A. (1) 30/8/25
Buckle, D. H. V., *a.s.* 30/8/25

2nd Lieutenants.

Campbell, H. St. A. (1) 31/1/24
White, B. du B. F. (1) 31/1/24
Dickins, C. H. (1) 27/8/24
Campbell, D. J. ff. (1) 30/8/24
Himely, W. A. (2) 30/8/24
Mahon, B. J. (2) 30/8/24
Cope, S. B. (2) 30/8/24
Maurice, F. J. (2) 30/8/24
Turner, C. H. (1) 29/1/25
Coates, J. M. E. B. (1) 29/1/25
Jackson, Q. M. [2] 3/9/25

Adjutants (2).

Cottam, A. E., *M.C., lt.* (1) 15/11/22
Voisin, F. O., *capt.* (2) 17/1/23

Quarter-Masters (3).

Rowe, G. W. H., *d.* 25/8/14
capt. 25/8/17
Clark, C. A., *D.S.O., M.C.* (2) 7/1/16
capt. 7/1/24
Tyler, G. (1) *lt.* 8/7/25

3rd Battalion (Militia).

Hon. Colonel.

Lemmon, Sir *Thomas W.*, K.C.B. (*Hon. Col. in Army*) 3/8/08 29/10/98

Lt.-Colonel.

Hay, A. J. D. 13/2/18

Major.

New, C. E., *O.B.E.* 19/8/14

Captains.

Mayne, R. S. St. G. 24/3/15
Champion, R. S., c.o. 24/3/15
Dingwall, C. F. 24/3/15
Macfarlane, J. R. 5/7/15

4th Battalion (Militia).

Major.

Bancroft, P. H. 2/3/17

Captains.

Ford, W. S. 11/9/14
Webber, H., a.c. 12/2/15
Ford, E. T. P., *a.c.* 16/11/15

5th Battalion (Territorial).

Drill Hall, St. George's Road, Wimbledon.

Hon. Colonel.

Harvey, R. K., T.D. 25/2/22

Lt.-Colonel.

⚔Chetwynd-Stapylton, G.B., *T.D., t.a.* 9/4/24

Major.

⚔Hatchard-Smith, W. H., *t.a.* 17/4/24

Captains.

Cruttwell, C. H. 23/7/20
⚔Ogden, B. D., *M.C.* 23/7/20
⚔Imison, J. A., *M.C.* 24/7/20
Stoakley, T. B. †7/1/25
⚔Freeman, A. F. A. †7/1/25

Lieutenants.

⚔Hill, F. W. C. 13/10/20
5/2/18
⚔Upton, D. F., *M.C.* 13/10/20
1/6/16
Prance, M. H. 10/7/22
Corrie, B. J. B. 10/7/22
Andrews, L. O. 10/7/22
Lanning, F. E. W. 22/6/25
Phillips, W. J. M. D. 4/7/25

2nd Lieutenant.

Mills, M. B. 9/12/24

Adjutant.

⚔Petri, A. V., Capt. E. Surrey R. 1/10/24

Quarter-Master.

⚔Aldridge, A. J., *capt.* 19/3/20

[Uniform—*Scarlet.* Facings—*Whites.*]

Cadet Units affiliated.
Sutton County School C. Corps.
Rutlish School C. Corps.

6th Battalion (Territorial).

Kent Villa, 62, Claremont Road, Surbiton.

Hon. Colonel.

⚔*Drayson, A. P.*, O.B.E., T.D. (*Col. Terr. Army*) *t.a.* 28/3/25

Lt.-Colonel.

⚔Hallett, P., *T.D.* (*Hon. Lt. in Army*) *t.a.* 14/6/20
lt. col. 14/6/24

6th Battalion (Territorial)—*contd.*

Major.

⚔Irwin, A. P. B., *D.S.O.* (*Lt.-Col. Res. of Off.*) *t.a.* 1/3/25

Captains.

⚔*Webb-Johnson, S.* 1/6/16
⚔Andras, J. B. 1/6/16
⚔Burgess, H. S. 30/9/21
⚔Hicks, M. G. 1/10/21
⚔Thatcher, R. V. 2/1/24

Lieutenants.

⚔*Fairley, W.* 1/6/16
⚔Mathie, P. D. 27/8/19
Edwards, J. E. 21/10/20
⚔Jacoby, F. V., *M.C.* 13/11/20
Gardiner, L. 25/4/25
Boam, T. S. 19/6/25
Bowers, S. J. 20/6/25
Dallmeyer, J. R. 29/7/25

2nd Lieutenants.

Herrick, M. G. 29/7/24
Smith, H. B. 7/1/25
Hill-Workman, T. H. 13/2/25
Sprague, G. M. 1/8/25
Hanford, C. E. 19/10/25

Adjutant.

⚔Caulfeild, W. S., *M.C.*, Capt. E. Surrey R. 11/5/25

Quarter-Master.

⚔Robinson, F. C., *capt.* 20/11/14

[Uniform—*Green.* Facings—*Scarlet.*]

Cadet Units affiliated.
Richmond County School C. Corps.
Richmond Hill School C. Corps.
Tiffin School C. Corps.
Kingston Grammar School C. Corps.
Weybridge Park College C. Corps.

Supplementary Reserve.

Category B.

2nd Lieutenants.

⚔Arnold, W. H. 19/11/24
⚔Stratford, F. A. F. 28/2/25
Gordon Cumming, H. R. I. G. 6/6/25

Digitized by Google

THE DUKE OF CORNWALL'S LIGHT INFANTRY. [32]

South Western Area.

The United Red and White Rose.

"Gibraltar, 1704–5," "Dettingen," "St. Lucia, 1778," "Dominica," "Rolica," "Vimiera," "Corunna," "Salamanca," "Pyrenees," "Nivelle," "Nive," "Orthes," "Peninsula," "Waterloo," "Maolaa," "Geojerat," "Punjaub," "Sevastopol," "Lucknow," "Tel-el-Kebir," "Egypt, 1882," "Nile, 1884–85," "Paardeberg," "South Africa, 1899–1902."

The Great War—15 *Battalions*.—"Mons," "Le Cateau," "Retreat from Mons," "Marne, 1914," "Aisne, 1914," "La Bassée, 1914," "Armentières, 1914," "Ypres, 1915, '17," "Gravenstafel," "St. Julien," "Frezenberg," "Bellewaarde," "Hooge, 1915," "Mount Sorrel," "Somme, 1916, '18," "Delville Wood," "Guillemont," "Flers-Courcelette," "Morval," "Le Transloy," "Ancre, 1916," "Bapaume, 1917, '18," "Arras, 1917," "Vimy, 1917," "Scarpe, 1917," "Arleux," "Langemarck, 1917," "Menin Road," "Polygon Wood," "Broodseinde," "Poelcappelle," "Passchendaele," "Cambrai, 1917, '18," "St. Quentin," "Rosières," "Lys," "Estaires," "Hazebrouck," "Albert, 1918," "Hindenburg Line," "Havrincourt," "Canal du Nord," "Selle," "Sambre," "France and Flanders, 1914–18," "Italy, 1917–18," "Struma," "Doiran, 1917, '18," "Macedonia, 1915–18," "Gaza," "Nebi Samwil," "Jerusalem," "Tell 'Asur," "Megiddo," "Sharon," "Palestine, 1917–18," "Aden."

Agents—Lloyds Bank, Ltd., Cox's & King's Branch.

Regimental Journal (*1st Bn.*)—The "One and All" Gazette and Chronicle, Outram Barracks, Lucknow

Regimental Association—70, Lower Belgrave Street, London, S.W. 1.

Regular and Militia Battalions

Uniform—Scarlet. *Facings*—White.

1st Bn. (32nd Foot) ... ... *Lucknow.*
2nd „ (46th „) ... ... *Guernsey.*

3rd Bn. (E. Cornwall Rangers Mil.) ... *Bodmin.*

Depôt ... ... *Bodmin.*

Record Office ... ... *Exeter.*

Territorial Army Battalion ... ... 4th/5th Bn. ... ... *The Drill Hall, Truro*

Colonel-in-Chief ... Col. *H.R.H. The Prince of Wales* and *Duke of* Cornwall, *K.G., K.T., G.C.S.I., G.C.M.G., G.C.I.E., G.C.V.O., G.B.E., M.C.*, Col. W. G'ds. Col.-in-Chief 12 Lrs., R.S. Fus., S. Wales Bord., P.W. Vols., Midd'x R., Seaforth, and R. Wilts. Yeo., *Personal A.D.C. to the King.*

Colonel ... ... Walker, Lt.-Gen. *Sir* Harold B., *K.C.B., K.C.M.G., D.S.O., s.* ... 12/5/21

Officer Commanding Depôt ... Stericker, Maj. A. W., *D.S.O.*, D.C.L.I., *p.s.c.* 9/8/21

1st and 2nd Battalions (Regular).

Lt.-Colonels (2).

Williams Freeman, A. P., *D.S.O., O.B.E., o.* (2) 6/5/22
Goldsmith, H. D., *D.S.O., p.s.c.* [*f*] (1) 8/7/23
1/1/17

Majors (8).

Dobbin, H. T., *C.B.E., D.S.O.* (*temp. Col. Comdt.*) *c.o.* 1/9/15
bt. lt.-col. 3/6/19
Dene, A. P., *C.M.G., D.S.O.* (2) 1/9/15
bt. lt.-col. 1/1/17
Stericker, A. W., *D.S.O., p.s.c.* (2) *d.* 1/9/15
Somerville, H. F., *D.S.O.* (1) 1/9/15
Smithwick, S. G., *O.B.E.* (1) 1/9/15
Hodge, R. T. K., *O.B.E.* (2) 18/1/17
Brooks, W. T., *M.C., p.s.c., s.* 2/2/24
bt. lt.-col. 3/2/24
Barker, W. R., *s.f.* 28/3/25

Captains (14).

Porcelli, E. G. M. (1) 28/2/15
bt. maj. 3/6/18
Acland, A. N., D.S.O., M.C., *p.s.c., s.* 28/2/15
bt. maj. 3/6/17

1st and 2nd Battalions—*contd.*

Captains—contd.

Richardson, W. M. (1) 28/2/15
Buckley, W. P., D.S.O., *p.s.c., s.* 28/2/15
Mathews, S., M.C., *s.* 28/2/15
bt. maj. 3/6/19
Bissett, F. W. L., D.S.O., M.C., *p.s.c.* [2] 12/4/15
bt. maj. 1/1/18
Bisdee, T. E., *D.S.O., M.C.* (2) 12/4/15
Willyams, E. N., *D.S.O.* (1) *d.* 22/12/15
Wingate, R. R. (1) 19/2/16
Elliott, T. G. L. (*Adjt. Bermuda Vols.*) 31/3/16
Carkeet James, E. H., O.B.E., M.C., *p.s.c., s.* 31/3/16
Harvey, H. L. (2) 17/4/16
Heygate, L. C. (2) 25/12/16
Rushton, E. R. (2) 1/1/17
Mulock, E. E., *M.C.* (1) 1/1/17
Hare, E., *M.C.* (2) 3/10/17
Fraser, J. A., D.S.O., D.C.M. [2] 7/11/18
bt. maj. 3/6/19
Russell, C. H. (1) 17/5/21
Rawlins, T. M. (2) 6/6/21
Phillipps, R., *M.C.* (1) 15/6/21
Codyre, E. C., *M.C.* (2) 20/8/21
Mercer, G. H. J. (2) 1/1/23
Leader, W.K.M., *M.C.* (1) 24/5/24
bt. maj. 25/5/24
Williams, T. V., *M.C.* (1) 24/5/24
Buller, E. T., M.C., *t.* 20/10/24

1st and 2nd Battalions—*contd.*

Subalterns (34).

Lieutenants.

Dingley, W. S., *D.C.M.* (1) 1/7/17
6/5/18
Jones, H. P. E. (2) 1/7/17
Wardlaw, E. D. P. (2) 7/10/17
Collingwood, F. W. N., M.B.E., *c.o.* 4/11/19
Watts, J. A. I., t. 19/1/18
Joslen, H. F. (1) 16/2/18
Edyvean, E. P. (1) 4/8/18
Campbell, I. E. F. (2) 27/4/18
Greenop, M. E., c.o. 3/6/19
Evelegh, V. (1) *Adjt.* 1/11/19
Skinner, W. L., c.o. 4/12/19
Lee, A. J. (1) 27/12/19
Harrowing, W. W. (2) 12/8/20
Michell, R. R., *d.* 12/8/20
Trownsell, J. R. (1) *d.* 12/8/20
Cadogan, R. J. E., s. 21/6/21
Fletcher, G. J., c.o. 24/10/21
Phillippo, J. C. (2) *Adjt.* 24/10/21
Nias, F. N. H., c.o. 21/2/22
Flower, P. H. (1) 20/12/22
Harris, C. E. L. (2) 16/7/23
Atkinson, G. B. (1) 15/12/23
Fitt, H. A., c.o. 17/12/23
Cruddas, R. C. (1) 17/12/23
Davidson, S. V., c.o. 17/12/23
Laverty, T. F. (2) (d) 17/12/23
Radcliffe, J. C. B. (2) *d.* 23/2/24
Shephard, J. B. (1) 16/7/24
Turner, M. F. C., *c.o.* 24/12/24
Bartlett, A. (1) 24/12/24

Digitized by Google

1st and 2nd Battalions—*contd.*

Lieutenants—contd.

Channer, V. K. H. (2) 14/7/23
Currie, J. H. C. (2) 23/12/23
Cantan, H. (2) 23/12/23
Parkin, J. W. A. (2) 23/12/23
Wilcocks, B. A. (2) 31/8/24
Millett, C. G. (2) 1/2/25

2nd Lieutenants.

Pentreath, E. S. D. (1) 27/8/24
Wetherell, R. W. M. (1) 30/8/24
Ilbert, T. E. (2) 29/1/25
Churcher, J. B. (2) 29/1/25
Burch, P. H. (1) 3/9/25
Kiddle, W. F. (2) 3/9/25
Carew, W. F. (1) 3/9/25
Burbury, R. P. H. (1) 3/9/25

Adjutants (2).

Evelegh, V., *lt.* (1) 5/12/24
Phillippo, J. C., *lt.* (2) 17/9/25

Quarter-Masters (2);

Hart, S. E., *lt., d.* 23/6/19
Bradshaw, A., *M.M., lt.* (2) 3/3/23
McVitty, R. G., *D.C.M., lt.* (1) 16/5/23

3rd Battalion (Militia).

Majors.

Barrow, E. E. *[1]* 2/2/15
Burke, D. J. G., O.B.E. 10/5/17
Kendall, T. A., *M.C.* 28/6/17

Captain.

Mills, A. F. H. 5/8/14

4th/5th Battalion (Territorial).

The Drill Hall, Truro.

Lt.-Colonel.

Vivian, *The Lord, D.S.O., T.D.* (*Maj. Res. of Off.*) *t.a.* 4/9/25

Major.

Captains.

Thomas, C. C., *T.D.* 28/9/14
Ellis, F. R., M.C. 1/6/16
Nias, A. W., *M.C.* 1/6/16
Martin, H. S. 1/6/16
Bawden, F. M. M., *M.B.E.* 21/4/23
3/5/20
Cowin, J. M., *M.C.* 8/8/25

Lieutenants.

Mackenzie, D. 1/7/17
Ellis, W. V. H. 1/5/20
Muir, J. 15/3/23
Bawden, M. C. 15/3/23

4th/5th Battalion (Territorial)—*contd.*

Lieutenants—contd.

Cater, S. G. 18/5/23
Liddell, W. H., *M.M.* 28/7/24
Hocken, D. F. 29/4/25

2nd Lieutenant.

Bawden, K. W. M. 19/6/25

Adjutant.

Buller, E. T., *M.C.*, D.C.L.I. Capt. 1/2/24

Quarter-Master.

Godfrey, F. J., *D.C.M., lt.* 31/5/24

[Uniform—*Scarlet.*
Facings—*White.*]

Cadet Units affiliated.
C, E and G Cos.
1 C. Bn. of Cornwall.

Digitized by Google

THE BORDER REGIMENT. [34]

East Lancashire Area.

A Laurel Wreath. The Dragon, superscribed "China."

"Havannah," "St. Lucia, 1778," "Albuhera," "Arroyo dos Molinos," "Vittoria," "Pyrenees," "Nivelle," "Nive," "Orthes," "Peninsula," "Alma," "Inkerman," "Sevastopol," "Lucknow," "Relief of Ladysmith," "South Africa, 1899-1902," "Afghanistan, 1919."

The Great War—16 *Battalions*.—"Ypres, 1914, '15, '17, '18," "Langemarck, 1914, '17," "Gheluvelt," "Neuve Chapelle," "Frezenberg," "Bellewaarde," "Aubers," "Festubert, 1915," "Loos," "Somme, 1916, '18," "Albert, 1916, '18," "Bazentin," "Delville Wood," "Pozières," "Guillemont," "Flers-Courcelette," "Morval," "Thiepval," "Le Transloy," "Ancre Heights," "Ancre, 1916," "Arras, 1917, '18," "Scarpe, 1917," "Bullecourt," "Messines, 1917, '18," "Pilckem," "Polygon Wood," "Broodseinde," "Poelcappelle," "Passchendaele," "Cambrai, 1917, '18," "St. Quentin," "Rosières," "Lys," "Estaires," "Hazebrouck," "Bailleul," "Kemmel," "Scherpenberg," "Aisne, 1918," "Amiens," "Bapaume, 1918," "Hindenburg Line," "Epéhy," "St. Quentin Canal," "Beaurevoir," "Courtrai," "Selle," "Sambre," "France and Flanders, 1914-18." "Piave," "Vittorio Veneto," "Italy, 1917-18." "Doiran, 1917, '18," "Macedonia, 1915-18." "Helles," "Landing at Helles," "Krithia," "Suvla," "Landing at Suvla," "Scimitar Hill," "Gallipoli, 1915-18." "Egypt, 1916." "N.W. Frontier India, 1916-17."

Agents—Lloyds Bank, Ltd., Cox's & King's Branch.

Regimental Association—Old Comrades' Association, The Depôt, Carlisle.

Regular and Militia Battalions.

Uniform—Scarlet. *Facings*—Yellow.

1st Bn. (34th Foot) ... ... *York.*
2nd „ (55th „) ... *Malta (for Khartoum).*
3rd Bn. (R. Cumberland Mil.) ... ... *Carlisle.*
Depôt ... ... *Carlisle.*
Record Office ... ... *Preston.*

Territorial Army Battalions.

4th Bn. ... *Drill Hall, Queen Katherine Street, Kendal.* | 5th Bn. ... ... *Drill Hall, Pow Street, Workington.*

Colonel ... ... Sinclair-MacLagan, Maj.-Gen. E. G., *C.B., C.M.G., D.S.O.*, ret. pay (*Res. of Off.*) **22/8/23**

Officer Commanding Depôt ... Darwell, Maj. G., *M.C.*, Border R. 25/9/25

1st and 2nd Battalions (Regular).

Lt.-Colonels (2).

Grubb, H. W., *C.M.G., D.S.O., p.s.c.* (2) 18/5/23
1/1/17
Harrison, G. H., *D.S.O.* (1) 18/5/23
1/1/19

Majors (8).

Ellis, A. J., *D.S.O., p.s.c.* (1) 1/9/15
Roche-Kelly, E., *D.S.O.* (2) 8/1/16
Melklejohn, J. R., *D.S.O.* (2) 18/1/17
bt. lt.-col. 3/6/19
Sandeman, G. R., *D.S.O., M.C.* (2) 22/10/17
Forbes-Robertson, J., *D.S.O., M.C.* (1) 16/10/21
bt. lt.-col. 17/10/21
Darwell, G., *M.C.* (1) *d.* 19/10/21
3/6/19
Watson, W., *D.S.O.* (2) 18/5/23
Manly, M. U., *M.C.* (1) 12/6/24

Captains (14).

Lay, W. O. (*s.c.*) (1) 1/10/15
bt. maj. 3/6/19
Chatfield, H. L., *M.C.* (*s.c.*) (2) 1/10/15
Carruthers, C. G., *M.C.* (1) 26/1/16
Sole, D.M.A., D.S.O., *p.s.c., s.* 7/4/16
bt. maj. 3/6/18
Shears, P. J. (2) *Adjt.* 15/8/16
Williams, N. D. (*Adjt R. Guernsey Mila.*) 26/4/16
Woodforde-Booth, C. V., *M.C.* (2) *d.* 1/1/17

1st and 2nd Battalions—*contd.*

Captains—contd.

Tarleton, G. W. B., M.C. [1] 1/1/17
Wright, A., c.o. 2/3/17
Wood, A. V. H., t. 25/5/20
Ehrenborg, R. K. [L] (2) 22/1/21
Chambers, W. F. H., *M.C.* (1) 14/5/21
O'Brien, G. W., M.C., *t.* 21/5/21
Parvin, C., M.C., *s.* 2/6/21
Morgan, F. R. H. [*l*] (1) 2/6/21
Hayman-Joyce, H. J. (2) *d.* 2/6/21
Warren, J. H. B. (1) *d.* 15/6/21
Dowding, P. R. (1) 16/10/21
Dunn, P. D. W., D.S.O., M.C. (*Spec. Appt.*) 2/11/21
Procter, T. G. (2) 15/10/23
Craig-McFeely, C. M., *D.S.O., M.B.E., M.C.* (2) 23/2/24
Nichols, J. S., *M.C.* (1) 18/8/24
Wilkinson, A. G. (2), *d.* 1/12/24

Subalterns (34)

Lieutenants.

Walker, C. H., *M.C.* (1) 2/3/17
Ashby, M. A. E. (1) 28/3/17
Smyth, M. (2) 24/4/17
Johnson, T. C. M., w.a. 1/7/17
Prynne, G. M. F. (2) 4/7/17
Hood, J. W., D.S.O., M.C., *c.o.* 7/7/17
Holland, E. L. (2) 25/7/17
Ibberson, G., *M.B.E.* (2) 7/10/17
Blomfield, V., *d.* 7/10/17
Thompson, H. T. (1) 19/1/18
Robbins, H. V., a.m. 8/2/18
Campbell, J. G., *M.B.E., M.C.* (2) 16/2/18
Nicholson, M. C. (1) 27/4/18
Shephard, D. C. A. (1) *Adjt.* 27/4/18

1st and 2nd Battalions—*contd.*

Lieutenants—contd.

Ashton, J. F., c.o. 27/4/18
Murphy, W. J. (1) 1/11/18
Elrington, M. (1) *d.* 12/3/19
Samut, F. L. (1) 12/3/19
Flewett, T. B. (1) 21/6/19
Herbert, K. L. (2) 24/10/19
Ryding, W., c.o. 26/12/19
Nichol, C. F. (2) *d.* 16/7/21
Chambers, P. J., a.m. 16/7/22
Cooper, H. S. (1) 23/12/23
Blackwell, C. C. (1) 23/12/23
Brewer, E. C. (1) 23/12/23
Watson, P. J. S. (2) 23/12/23
Kington-Blair-Oliphant, P. J. (1) 23/12/23
Colbeck, H. E., c.o. 23/12/23
Verbi, J. B., c.o. 31/8/24
Hallward, P. N. R., a.m. 1/2/25
Lord, H. J. (2) 30/8/25
Day, C. J. (2) 30/8/25

2nd Lieutenants.

Fasson, T. L. (2) 31/1/24
Cottrell-Hill, E. C. (2) 31/1/24
Harper, G. H. M. (1) 27/8/24
Bellamy, H. N. (1) 27/8/24
Cargill, D. (2) 30/8/24
Russell, J. T. (1) 29/1/25
Haswell, R. H. (1) 29/1/25

Adjutants (2).

Shears, P. J., *capt.* (2) 1/12/24
Shephard, D. C. A., *lt.* (1) 17/10/25

Quarter-Masters (3).

Mitchell, F. W., *D.C.M., d.* 23/8/10
maj. 1/1/19
Windeler, A., *D.C.M.* (2) *lt.* 13/7/19
Mounsey, W. S., *lt.* (1) 18/11/23

Digitized by Google

3rd Battalion (Militia).

Hon. Colonel.
Lonsdale, The Earl of, G.C.V.O., T.D., *t.a.* 12/7/08
4/2/91

Major.
⚔Royle, H. G. F., *M.C.* 29/7/18

Captains.
⚔Sleigh, H. P. O. 2/2/15
⚔Kennedy, M. S. N. 2/2/15

4th (Cumberland and Westmorland) Battalion (Territorial).

Drill Hall,
Queen Katherine Street,
Kendal.

Hon. Colonel.
⚔*Cavendish-Bentinck*, Lord *H. C.*, T.D. 8/7/93

Lt.-Colonel.
⚔Crewdson, W. D., *T.D.*, *t.a.* 16/2/20
bt. col. 16/2/24

Majors.
⚔Irwin, T. S. (*Maj. Res. of Off.*) 12 12 23
⚔Hargreaves, B. 13/12/23

Captains.
⚔*Maskiter*, *E.* (*empld. O.T.C.*) 15/9/17
⚔Tomlinson, T. W. A. †13/12/23
⚔Johnson, A. B. (*Capt. ret. pay*). 31/1/25
t.a. 27/5 25
⚔Barker, E. H. 27/6/25
Kidd, A. L.

Lieutenants.
Park, N. 6/7/23
Waugh, J. R. 12/12/24
Olsen, H. S. 6/3/25

2nd Lieutenants.
Kidd, S. 6/12/23
Shakeshaft, A. H. 7/6/24
Francis, A. K. 7/6/24
Sedgwick, E. 18/7/24

Adjutant.
⚔O'Brien, G. W., *M.C.*, Capt. Border R. 17/9/23

Quarter-Master.
⚔Robinson, W. E., *M.B.E.*, *capt.* (*Capt. ret. pay*) 10/5/20

[Uniform—*Scarlet.*
Facings—*Yellow.*]

Cadet Units affiliated.
Heversham Grammar School C. Corps.
Queen Elizabeth Grammar School (Kirby Lonsdale) C. Co.

(Cumberland) Battalion (Territorial).

Drill Hall,
Pow Street, Workington.

Hon. Colonel.
⚔*Leconfield*, The Lord, *t.a.* 23/10/20

Lt.-Colonel.
⚔Ballantine-Dykes, F. H., *D.S.O.*, *O.B.E.* (*Maj. Res. of Off.*) *t.a.* 25/2/22
bt. col. 27/2/24

Majors.
⚔*Cowburn*, *A. B.*, M.C. (*empld. O.T.C.*) 20/1/21
⚔Musgrave, J. E., *t.a.* 25/2/22

Captains.
⚔Carr, W., *T.D.* 23/2/21
⚔Bennett, J. P. 25/2/22
⚔Chicken, A. 9/4/25
⚔Reed, J., *M.C.* 24/9/25

Lieutenants.
⚔Aakew, H. de B., *M.C.* 31/2/20
⚔Lowery, H. F. S., *M.C.* 1/7/22
Baxter, J. F. 20/6/23
⚔Tiffin, W., *M.M.* 25/10/24
⚔Tucker, G. W., *M.C.* 25/10/24

2nd Lieutenants.
Valentine, *J. W.* 1/2/23
Sly, W. G. 25/3/24
Tyson, J. B. 17/3/25
Dalzell, H. C. 20/4/25
Watson, D. 1/5/25

Adjutant.
⚔Wood, A. V. H., Capt. Border R. 1/2/25

Quarter-Master.
Wills, R. A., *lt.* 1/5/22

[Uniform—*Scarlet.*
Facings—*Yellow.*]

Officer of the General List (T.A.) affiliated.

⚔Johnson, Capt. J. H. (*Rossall Sch. Contgt., Jun. Div., O.T.C.*) 1/2/25

Digitized by Google

THE ROYAL SUSSEX REGIMENT. [35]

Home Counties Area.

The White (Roussillon) Plume.

"Gibraltar, 1704–5," "Louisburg," "Quebec, 1759," "Martinique, 1762," "Havannah," "St. Lucia, 1778," "Maida," "Egypt, 1801," "Abu Klea," "Nile, 1884–85," "South Africa, 1900–02," "Afghanistan, 1919."

The Great War—23 *Battalions.*—" Mons," "**Retreat from Mons,**" "**Marne, 1914, '18,**" " Aisne, 1914," " **Ypres, 1914, '17, '18,**" " Gheluvelt," " Nonne Bosschen," " Givenchy, 1914," " Aubers," " Loos," " **Somme, 1916, '18,**" " Albert, 1916, '18," " Bazentin," " Delville Wood," " Pozières," " Flers-Courcelette," " Morval," " Thiepval," " Le Transloy," " Ancre Heights," " Ancre, 1916, '18," " Arras, 1917, '18," " Vimy, 1917," " Scarpe, 1917," " Arleux," " Messines, 1917," " **Pilckem,**" " Langemarck, 1917," " Menin Road," " Polygon Wood," " Broodseinde," " Poelcappelle," " Passchendaele," " Cambral, 1917, '18," " St. Quentin," " Bapaume, 1918," " Rosières," " Avre," " Lys," " Kemmel," " Scherpenberg," " Soissonnais-Ourcq," " Amiens," " Drocourt-Quéant," " **Hindenburg Line,**" " Épéhy," " St. Quentin Canal," " Beaurevoir," " Courtral," " Selle," " Sambre," " France and Flanders, 1914–18." " Piave," " Vittorio Veneto," " **Italy, 1917-18.**" " Suvla," " Landing at Suvla," " Scimitar Hill," " **Gallipoli, 1915.**" " Rumani," " Egypt, 1915–17." " Gaza," " El Mughar," " Jerusalem," " Jericho," " Tell 'Asur." " **Palestine, 1917-18.**" " **N.W. Frontier India, 1915, 1916-17.**" " Murman, 1918–19."

Agents—Lloyds Bank, Ltd., Cox's & King's Branch.

Regimental Journal—" Roussillon Gazette," The Barracks, Chichester.

Regimental Association—Old Comrades' Association, The Barracks, Chichester.

Regular and Militia Battalions.

Uniform—Scarlet. *Facings*—Blue.

1st Bn. (35th Foot) *Londonderry (for Bordon).* | 3rd Bn. (R. Sussex Mil.) ... ... *Chichester.*
2nd „ (107th „) *Singapore (for Rawal Pindi).* |

Depôt ... ... *Chichester.* Record Office ... ... *Hounslow.*

Territorial Army Battalions.

4th Bn. ... *Drill Hall, Park Street, Horsham.* | 5th Bn. ... ...*Drill Hall, Middle Street, Hastings.*

Allied Battalion of Australian Infantry.

11th Battalion, *Perth, Western Australia.*

Colonel ... ... Young, Maj.-Gen. J. C., *C.B.*, ret. pay, *p.s.c.* 28/3/14

Officer Commanding Depôt... ... Birkett, Bt. Lt.-Col. R. M., *D.S.O.*, R. Sussex R. 10/3/25

1st and 2nd Battalions (Regular).

Lt.-Colonels (2).

Julius, S. de V. A., *p.s.c.* [*I*] (2) 5/8/23
15/3/20

Bond, C. E. *C.M.G., D.S.O.* (1) 30/9/24
1/1/18

Majors (8).

Woodruffe, J. S., *D.S.O., O.B.E.* (2) 1/9/15

Harman, C., *D.S.O.* (1) 1/9/15
bt. lt.-col. 1/1/18

Birkett, R. M., *D.S.O.* (1) *d.* 18/1/17
bt. lt.-col. 1/1/19

Impey, G. H., *D.S.O.* (2) 18/1/17
bt. lt.-col. 3/6/19

Wigley, A. B. (1) 18/1/17

Foster, T. F. V., *M.C., p.s.c., s.* 5/8/23
3/6/17

Massy, G. J. B. E., *M.C.* (1) 3/9/24

Davies, F. E., *M.C.* (2) (*Detn. Bks.*) 30/9/24

Captains (14).

Dashwood, V. E. C., *M.C.* (2) 10/6/15

Thomson, A. L., *D.S.O.* (2) 10/6/15

Betham, R. J. A., w.a. 11/12/15

Malden, C. C., s.c.s. 4/8/17

De Chair, G. H. B., O.B.E., M.C., *s.* 4/3/17
bt. maj. 1/1/18

1st and 2nd Battalions—*contd.*

Captains—contd.

Holderness, W., *M.C.* (1) 4/3/17

Grant, W. G. S., M.C., *s.f.* 26/4/17

Shackel, G. M., *M.C.* (2) 25/8/17

Christie, L. D., f.o. 19/1/18

Osborne, G. F., *M.C.* (2) *d.* 27/2/20

Wallington, M., *M.C.* (1) 8/7/20

Goring, F. Y. (1) 8/7/20

LeGallais, P. E. M., *A.F.C.* (2) 8/7/20

Clayton, A. C. (1) 8/7/20

Price, J. E. [1] 22/7/20
bt. maj. 6/8/24

Calver, J. E. (1) 12/8/20

Fearnside-Speed, R. H. C. N., s.f. 22/10/20

Scarth, C. S., M.C., *c.o.* 1/1/21

Barton, E. C., *M.C.* (2) 9/3/21

Picton, T., *M.B.E., M.C.* (2) 6/6/21

Head, J. L. (1) *d.* 21/1/24

Rohde, R. H. (2) 29/5/24

Mason, J. I., *M.C.* (1) 30/9/24

Subalterns (34).

Lieutenants.

Cormody, E. K. (1) 4/3/17

Dumbrell, J. H., t. 1/7/17

Prince, T. (2) 1/7/17

Lane, L. W., M.C., *a.m.* 1/7/17

Upton, E. J., *M.M.* (1) 1/7/17

Golden, H., t. 1/7/17

Prince, G. W., *M.C.* (2) 1/7/17

Thompson, F. H. (2) 7/10/17

Cassels, J. S., M.C., *t.* 29/3/18

Poole, S. (1) 18/8/18

Ford, A. R., w.t. (*Garr. Adjt.*) 20/8/18

Von der Heyde, J L., M.C. (1) *Adjt.* 7/9/18

Peckitt, C. R. (1) 1/11/18

Laing, P. S., c.o. 1/11/18

1st and 2nd Battalions—*contd.*

Lieutenants—contd.

Whistler, L. G., *d.* 12/3/19

Thornton, G. E. (2) 12/3/19

Kirkby, S. A. H., M.C. (2) *Adjt* 21/6/19

Wilson, J. H., w.t. 21/12/19

Early, H. N., w.a. 20/12/20

Breeds, J. L. (2) 20/12/20

Finnis, A. F. (1) *d.* 20/12/20

Matthews, L. B. (2) 20/12/20

Helme, R. M. (1) 20/12/20

Mumford, A. K. (2) 20/12/20

Macnab, G. A. C. (*Spec. Appt.*) 16/7/21

Oborne, F. V. (1) 16/7/21

Malpass, H. H. (1) 17/12/21

Shaw, D. R. E. (1) 17/12/21

Hayne, R. H. R. (1) 16/7/22

Holmes, J. C. (2) *d.* 16/7/22

Gorringe, G. T. J. (2) 24/12/22

Woodruffe, E. D. S. (2) *s.* 31/8/24

Goring, H. (2) 30/8/25

Gilbert, J. R. D. (2) 30/8/25

2nd Lieutenants.

Thompson, R. O. V. (2) 27/8/24

Floyd, R. P. (1) 27/8/24

Soote, R. C. S. (1) 27/8/24

Bellamy, J. L. (1) 30/8/24

Halsey, T. A. (2) 18/12/24

McCully, J. J. (1) 29/1/25

Whitty, J. P. N. (2) 29/1/25

Davidson-Houston, A. C. (1) 3/9/25

Odling-Smee, A. J. (2) 3/9/25

Oliver, D. H. (1) 3/9/25

Le Mesurier, R. E. (1) 3/9/25

Adjutants (2).

Kirkby, S. A. H., *M.C., R.* (2) 25/11/24

Von der Heyde, J. L., *M.C., R.* (1) 1/4/25

Digitized by Google

1st and 2nd Battalions—*contd.*

Quarter-Masters (3).

Eastick, A., *M.B.E., d.* 18/2/11
capt. 1/7/17
Clarke, J. E., *O.B.E.* (2) 25/8/14
capt. 25/8/17
Frasier, C. H., *M.C.* (1) 25/8/14
capt. 25/8/17
28/7/22

3rd Battalion. (Militia.)

Hon. Colonel.

Richmond and Gordon, The Duke of, K.G., G.C.V.O., C.B. (*King's Body Guard for Scotland*) *t.a.* 14/6/08
27/5/06

Captains.

Churchill-Longman, W. B. 2/2/15
Magrath, J. S. 13/12/15

4th Battalion (Territorial).

Drill Hall,
Park Street, Horsham.

Hon. Colonel.

Young, Maj.-Gen. *J. C.*, C.B., ret. pay, *p.s.c.* (*Col. R. Sussex R.*) 11/3/25

Lt.-Colonel.

Godman, C. R. B., *T.D., t.a.* 13/3/24

Major.

Warren, J. E., *M.C., T.D., t.a.* 5/9/21

Captains.

Middleton, R. C. G., *M.C., t.a.* 29/5/17
Strapp, F. W., *M.C.* 15/7/23

Lieutenants.

Peacock, W. M., *t.a.* 17/1/23
Tyrwhitt-Drake, *F. J.* 27/4/23
Boyd, J. H 27/8/23
Bridge, A. E. P. 5/3/25
Lintott, H. F. 9/7/25
Stacey, F. F. B. 27/7/25
Beckwith, J. M. 1/10/25

2nd Lieutenant.

Adjutant.

Cassels, J. S., *M.C.*, Lt. R. Sussex R. (*temp. Capt. T.A.* 2/6/24) 2/6/24

4th Battalion (Territorial)—*contd.*

Quarter-Master.

⚔Wraight, W. F., *capt.* 21/10/14

[Uniform—*Scarlet.*
Facings—*Blue.*]

Cadet Units affiliated.
Midhurst Grammar School C. Corps.
Shoreham Grammar School C. Corps.
Ovingdean School C. Corps.
Warren Farm School C. Corps.

5th (Cinque Ports) Battalion (Territorial).

The arms of the Cinque Ports.

Drill Hall, Middle Street, Hastings.

Hon. Colonel.

Beauchamp, Rt. Hon. the Earl, K.G., K.C.M.G., T.D., *t.a.* 3/1/14

Lt.-Colonel.

⚔Courthope, *Sir* George L., *Bt., M.C., T.D.*, m.p., *t.a.* 16/2/20
bt. col. 27/2/24

Majors.

⚔Hornblower, T. B., *T.D., t.a.* 21/7/20
⚔Fagan, E. A. C., *M.C., T.D.* 21/7/20

Captains.

⚔Gage, *The Visct.* (*Capt. Res. of Off.*) 18/2/20
⚔Wallace, E. G. (*Lt. Res. of Off.*) *t.a.* 21/7/20
⚔Whiteman, B., *M.C., t.a.* 20/5/22
⚔Grant, A. J. S. 8/7/22
⚔Woodhams, J. P. 22/7/22

Lieutenants.

⚔Hissey, B. S. 1/8/19
Hillman, R. A. E. 10/1/24
Cleaver, R. D. M. 10/1/25
Bannister, F. M. 14/2/25

2nd Lieutenants.

Salinger, C. G. F. 9/4/24
Young, M. A. 14/5/24
Pitcher, J. S. 15/11/24
Thompson, P. A. G. H. 20/1/25
Clarke, D. A. D. C. 3/6/25
1/6/24
Lowe, C. E. 9/7/25
Parris, J. E. 2/9/25

Adjutant.

⚔Dumbrell, J. H., Lt. R. Sussex R. (*temp. Capt. T.A.* 1/5/25) 1/5/25

Quarter-Master.

⚔Plews, H., *O.B.E., capt.* 30/9/14
11/1/14

[Uniform—*Scarlet.*
Facings—*Blue.*]

Cadet Units affiliated.
Temple Grove (Eastbourne) C. Corps.
Mayfield College C. Corps.

Supplementary Reserve.

Category B.

2nd Lieutenants.

Feeny, J. P. 19/11/24
Vauqulin, D. M. B. 19/11/24
Evans, C. D. 14/3/25
Bryant, A. C. 1/8/25

Digitized by Google

THE HAMPSHIRE REGIMENT. [37]

Southern Area.

The Royal Tiger, superscribed "India."

"Blenheim," "Ramillies," "Oudenarde," "Malplaquet," "Dettingen," "Minden," "Tourney," "Barrosa," "Peninsula," "Taku Forts," "Pekin, 1860," "Obarasiah," "Kabul, 1879," "Afghanistan 1879–80," "Burma, 1885–87," "Paardeberg," "South Africa, 1899–02."

The Great War—36 *Battalions*.—"Le Cateau," "Retreat from Mons," "Marne, 1914, '18," "Aisne, 1914," "Armentières, 1914," "Ypres, 1915, '17, '18," "St. Julien," "Frezenberg," "Bellewaarde," "Somme 1916, '18," "Albert, 1916," "Guillemont," "Ginchy," "Flers-Courcelette," "Thiepval," "Le Transloy," "Ancre Heights," "Ancre, 1916," "Arras, 1917, '18," "Vimy, 1917," "Scarpe, 1917, '18," "Messines 1917," "Pilckem," "Langemarck, 1917," "Menin Road," "Polygon Wood," "Broodseinde," "Poelcappelle," "Passchendaele," "Cambrai, 1917, '18," "St. Quentin," "Bapaume, 1918," "Rosières," "Lys," "Estaires," "Hazebrouck," "Bailleul," "Kemmel," "Béthune," "Tardenois," "Drocourt-Quéant," "Hindenburg Line," "Havrincourt," "Canal du Nord," "Courtrai," "Selle," "Valenciennes," "Sambre," "France and Flanders 1914–18." "Italy, 1917–18." "Kosturino," "Struma," "Doiran, 1917, '18," "Macedonia, 1915–18," "Helles," "Landing at Helles," "Krithia," "Suvla," "Sari Bair," "Landing at Suvla," "Scimitar Hill," "Gallipoli, 1915–16." "Egypt, 1915–17." "Gaza," "El Mughar," "Nebi Samwil," "Jerusalem," "Jaffa," "Tell 'Asur," "Megiddo," "Sharon," "Palestine, 1917–18." "Aden." "Shaiba," "Kut al Amara, 1915–17," "Tigris, 1916," "Baghdad," "Sharqat," "Mesopotamia, 1915–18." "Persia, 1918–19." "Archangel, 1919." "Siberia, 1918–19."

Agents—Lloyds Bank, Ltd., Cox's & King's Branch.

Regimental Journal—Hampshire Regimental Journal, Regimental Depôt, Winchester.

Regimental Associations—{Hampshire and Isle of Wight Military Aid Fund, The Barracks, Winchester. The Hampshire Regiment Comradeship Association, The Barracks, Winchester.

Regular and Militia Battalions

Uniform—Scarlet. *Facings*—Yellow.

1st Bn. (37th Foot) ... ... *Jubbulpore.*
2nd „ (67th „) *Bordon (for Plymouth).*
Depôt ... ... *Winchester.*

3rd Bn. (Hampshire Mil.) ... ... Winchester.
Record Office ... ... Eastleigh.

Territorial Army Battalions.

4th Bn. ... ... *Castle Hill, Winchester.*
5th/7th Bn. ... 32, *Carlton Place, Southampton.*

6th Bn.... *Connaught Drill Hall, Portsmouth.*
8th „ ... *Drill Hall, Newport, I. of W.*

Allied Regiment of Dominion of New Zealand ... The Wellington West Coast Regiment.

Colonel ... ... Haking, Gen. *Sir* Richard C. B., *G.B.E., K.C.B., K.C.M.G., p.s.c., s.* 30/7/21

Officer Commanding Depôt ... Spring, Maj. T. C., *D.S.O.*, Hampshire R., *p.s.c* 22/9/21

1st and 2nd Battalions (Regular).

Lt.-Colonels (2).

Morley, L. C., *C.B.E.* (2) 1/10/23
1/1/19
Allen, R. S., *D.S.O., p.s.c., n.s.* (1) 27/3/24
1/1/18

Majors (8).

Middleton, W. H., *D.S.O.* (2) 13/6/15
bt. lt.-col. 1/1/19
Earle, F. W., *D.S.O.* (2) 8/1/16
bt. lt.-col. 3/6/19
Spring, T. C., *D.S.O., p.s.c.* (2) *d.* 8/1/16
Frisby, H. G. F. (1) 22/10/17
Mills, D. (2) 28/1/18
Perkins, G. F., *D.S.O., p.s.c.* [*l*] *s.* 22/4/18
bt. lt.-col. 1/1/19
Johnston, R. D., *C.B.E.* (*s.c.*) (1) 22/4/18
Gribbon, H. H., *D.S.O., s.* (1) 27/3/24
bt. lt.-col. 28/3/24

Captains (14).

Corner, E. A., O.B.E., *s.* 22/1/14
Atchison, F. A., t. 21/10/14
Venour, C. M. H., *O.B.E.* (2) 23/10/14
im Thurn, B. B. von B., *D.S.O., M.C.* (2) 1/11/14
bt. maj. 3/6/19
Le Hunte, J. [*l*] (1) 10/11/14
Fowle, C. H., M.C., *e.o.* 29/11/14

1st and 2nd Battalions—*contd.*

Captains—contd.

Spencer-Smith R. O. (1) 17/12/14
Wheeler, E. G., *M.C.*(2)*d.* 28/4/15
Edsell, G. L. (*s.c.*) *s.* 1/5/15
Johnston, K. A., D.S.O., *e.o.* 1/10/15
Silk, F. A., t. 1/10/15
Westmorland, H. C., D.S.O., *m.c.* 3/8/16
Platts, G. S., s.f. 3/1/18
21/10/14
Cadoux-Hudson, P. H., M.C., *s.* 25/8/16
Fawkes, C. D., *M.C.* (2) 1/1/17
Rowe, E. W. T. (2) 1/1/17
Smythe, C. C., *M.C.* (1) *d.* 1/1/17
Gill, A. R., s.f. 23/2/17
May, H. W. M., *M.C.* (1) 9/4/17
Day, W. H. (*Detn. Bks.*) 20/5/21
Newnham, H.C. C., M.C. (2) *Adjt.* 4/8/21
Playford, C. R. B. (1) 27/8/21
Kenny, C. A. (1) 4/4/23
26/11/21
Edwards, G. E., *M.C.* (1) [2] 12/9/23
Smith, V. C. E. (2) 12/9/23
Breacher, J. B. (1) 1/10/23
Baker, E. G. [2] 18/1/25
Watts, J. W. [1] (2) 1/2/25

Subalterns (34).

Lieutenants.

Mackay, H. A. D. (2) 1/1/17
Churcher, L. H., s. 27/4/17
Gullick, W. M., *M.C.* (2) 27/6/17

1st and 2nd Battalions—*contd.*

Lieutenants—contd.

Cuddon, P., M.C., *s.* 14/[illegible]
Armstrong, R. H. (2) 7/[illegible]
Sergeant, G. O. H., *M.C.* (2) 19/[illegible]
Osborrow, C. C., M.C. (1) 4[illegible]
Spencer, J. L., *M.C.* (1) 16/[illegible]
Fowler-Esson, J. P., M.C., *e.o.* 16/[illegible]
Vic Moore, M. S. S., e.o. 16/[illegible]
Hook, D. F., *M.B.E., M.C.* (1) 27/[illegible]
Anderson, J. J. (2) 11/[illegible]
Collins, W. H., *M.C.* (1) 16/[illegible]
Gill, N. R. de la L., *d.* 4/[illegible]
Koe, A. R. W. S., M.B.E., *e.o.* 12/[illegible]
Clegg, J. A. (1) 12/[illegible]
Foot, W. P. (1) 9/[illegible]
Riggs, H. J. T. (2) 28/[illegible]
Miles-Bailey, G. M. (1) 4/[illegible]
Lambert, H. P., M.C., *e.o.* [illegible]
Hill, H. (2) 26/[illegible]
Chamberlain, d'E. G. (2) 21/[illegible]
Dore, W. A. (2) 21/[illegible]
Maughan, T. (2) 20/[illegible]
Lawes, O. F. (1) *d.* 20/[illegible]
Mason, W. G. (2) 20/[illegible]
Phillips, H. C. (2) 20/[illegible]
Wyatt, A. W., e.o. 16/[illegible]
Lindley, H. G. (1) 16/[illegible]
Lee, J. M. (1) 17/[illegible]

Digitized by Google

1st and 2nd Battalions—*contd.*

Lieutenants—contd.

Platt-Higgins D. M. (2) *d.* 17/12/21
Goff, I. M. (Spec. Appt.) 23/12/23
Talbot, V. D. L. (1) 31/8/24
Jackson, A. C. F. (1) 30/8/25
Robinson, J. H. H. (1) 30/8/25

2nd Lieutenants.

Chandler, R. (1) 31/1/24
Robinson, A. O. (1) 31/1/24
Martin, S. J. (1) 30/8/24
Garratt, O. V. 18/12/24
Lashmore, D. E. (2) 3/9/25
Keane, J. C. (1) 3/9/25

Adjutants (2).

Oxborrow, C. C., *M.C., lt.* (1) 21/2/23
Newnham, H. C. C., *M.C., capt.* (2) 1/2/24

Quarter-Masters (3).

Byrne, R., *O.B.E., M.C., d.* 11/5/25
25/8/14
capt. 25/8/17
Tyler, A. T. J., *lt.* (2) 15/2/19
Hobbs, G., *lt.* (1) 15/2/19

3rd Battalion (Militia).

Hon. Colonel.

Selborne, Rt. Hon. the Earl of, K.G., G.C.M.G. (*Hon. Lt.-Col. in Army*) 21/6/08
23/7/08

Captains.

Rose, G. T. 26/2/15
Collins, H. J. 26/2/15
Wilson, R. E. 26/2/15
Robinson, W. M. 15/5/15
Prendergast, A. F. C. V. 6/4/16

4th Battalion (Territorial).

Castle Hill, Winchester.

Hon. Colonel.

Case, Sir *T. Sturmy* K.C.B., C.B.E., V.D., T.D. 11/4/09

Lt.-Colonel.

Footner, F. L., *D.S.O., T.D., t.a.* 12/5/20
bt. col. 12/5/24

Major.

Parsons, B. E. T., *D.S.O., t.a.* 10/8/18

Captains.

Reeks, N. 1/6/16
Stilwell, J. G. 1/6/16
Harris, J. H., *M.C.* 1/6/16
Brooks, H. J., *D.S.O., M.C.* 23/7/20
Gillett, R. B. 31/7/20
Gotelee, R. H., *M.C.* 25/8/21

4th Battalion (Territorial)—*contd.*

Lieutenants.

⚔Stedman, A. H. D. 28/9/18
Simmons, V. A. 30/7/19
Stedman, D. W. 1/1/23
⚔Castle, H. F. L. 11/7/23
Macpherson, J. G. 13/8/23
Barton, F. W. 14/10/24
Guest, R. R. F. 15/11/24
Wansbrough, A. G. 27/7/25

2nd Lieutenants.

Nicoll, D. P. 24/4/23
Stilwell, N. T. 11/2/24

Adjutant.

⚔Atchison, F. A., Capt. Hampshire R. 12/9/23

Quarter-Master.

⚔George, F. J. 1/4/20
capt. 1/6/16

[Uniform—*Scarlet.* Facings—*Yellow.*]

Cadet Units affiliated.
1/4th & 2/4th C. Bns. Hampshire R.

5th/7th Battalion (Territorial).

32, Carlton Place, Southampton.

Hon. Colonel.

⚔*Parke, L.* (*Maj. ret. pay*) *t.a.* 1/4/20

Lt.-Colonel.

Gutteridge, R. F., *T.D., t.a.* 28/2/21
bt. col. 28/2/25

Major.

⚔Palmer, C. W. G., *O.B.E., T.D., t.a.* 8/10/17

Captains.

⚔Druitt, G. T. 1/6/16
⚔Elliott, C. E. 1/6/16
⚔Collins, S. H., *M.C., T.D.* 1/6/16
⚔Malim, A. W. 1/6/16
⚔New, J. G. 9/5/23
⚔Faull, F. O. †10/12/24

Lieutenants.

⚔Pearce, T. C. G. 1/7/17
⚔Machon, N. L. E. 25/7/18
Coghlan, J. A. 31/3/21
⚔Last, F. B. 10/7/21
⚔Keeping, F. 10/7/21
Hill, A. E. L. 1/10/23
Fletcher, W. F. 4/7/25

5th/7th Battalion (Territorial)—*contd.*

2nd Lieutenants.

Robson, E. H. 12/4/24
Mountford, P. G. 19/5/24
Fletcher, F. H. 16/6/24
Perkin, G. H. 21/1/25
Bracken, W. B. 24/7/25
Gooch, R. D. 28/7/25

Adjutant.

⚔Silk, F. A., Capt. Hampshire R. 26/3/24

Quarter-Master.

⚔Pigden, F., *M.B.E., capt.* 5/12/14

[Uniform—*Scarlet.* Facings—*Yellow.*]

Officer of the General List (T.A.) affiliated.

⚔Harris, Maj. H. J. (*Rugby Sch. Contgt., Jun. Div., O.T.C.*) 1/5/25

Cadet Unit affiliated.
5th/7th C. Bn. Hampshire R.

6th (Duke of Connaught's Own) Battalion (Territorial).

Connaught Drill Hall, Portsmouth.

Hon. Colonel.

⚔*Field-Marshal* H.R.H. The Duke of *Connaught and Strathearn*, K.G., K.T., K.P., G.C.B., G.C.S.I., G.C.M.G., G.C.I.E., G.C.V.O., G.B.E., V.D., *Col. G. G'ds. & R.A.S.C., Col.-in-Chief H.L.I., Rifle Bde., and R.A.M.C., Personal A.D.C. to the King* 25/3/92

Lt.-Colonel.

⚔Curtis, G. B., *T.D., t.a.* 16/2/24

Major.

⚔Stallard R. T., *t.a.* †17/2/24

Captains.

⚔Blackmore L. W. S. 8/3/22
⚔Knight, A. E. 1/4/22
⚔Tanner, W. S. 22/7/22
⚔Spurgin, R. H. 23/12/22
⚔Sandy, H. J. †13/6/25

Lieutenants.

Fellows, D. W. L. 1/10/22
Turner, H. 1/1/24
⚔Mullins, G. E. O. 25/3/25
⚔Gibbings, R. G. 8/4/25
Corben, H. E. 14/6/25

2nd Lieutenants.

Rea, F. C. 23/11/23
Foster, H. R. M. 25/3/25

Digitized by Google

6th Battalion (Territorial)—*contd.*

Adjutant.

⚔Cuddon, P., *M.C.*, Lt., Hampshire R. (*temp. Capt. T.A.*) 12/3/23

Quarter-Master.

⚔Pragnell, J., *capt.* 26/9/14

[Uniform—*Scarlet* Facings—*Yellow.*]

Cadet Unit affiliated.
6th C. Bn. Hampshire R.

8th (Isle of Wight Rifles "Princess Beatrice's") Battalion (Territorial).

Drill Hall, Newport, Isle of Wight.

Colonel-in-Chief.

THE KING.

Lt.-Colonel.

⚔St. Aubyn, E. G., *D.S.O.* (*Lt.-Col. Res. of Off.*) *t.a.* 12/1/25

Majors.

⚔Ellery, C. L., *O.B.E.*, *T.D.*, *t.a.* 7/2/15
⚔Raymond, G., *T.D.* 22/7/20

Captains.

⚔Brannon, C. W., *M.C.* 3/8/17
⚔Rousell, P. W. 1/1/21
⚔Fardell J. G. 19/10/22

Lieutenants.

⚔Newman, W. V. B. 31/7/20
1/9/18
⚔Damp, F. H. J., *M.C.* 20/8/20
⚔Pugh, J. C. 11/12/20
⚔Thorn, W. S. 1/4/21
Gadd, F. E. 26/11/23
Dockrill, A. D. 1/12/23

2nd Lieutenants.

Duka, T. W. G. 21/8/23
Barnes, H. C. V. B. 21/11/24
⚔Masters, C. F. 9/5/25

Adjutant.

Quarter-Master.

⚔Giddens, G., *capt.* 9/1/15

[Uniform—*Green.* Facings—*Black.*]

Cadet Unit affiliated.
8th C. Bn. Hampshire R.

Supplementary Reserve.

Category B.

2nd Lieutenants.

⚔Curtis, C. 17/12/24
Poole, F. G. B. 20/6/25
Ainsworth, G. I. 15/7/25

Digitized by Google

THE SOUTH STAFFORDSHIRE REGIMENT. [38]

North Midland Area.

The Sphinx, superscribed "Egypt."

"Guadaloupe, 1759," "Martinique, 1762," "Monte Video," "Rolica," "Vimiera," "Corunna," "Busaco," "Badajoz," "Salamanca," "Vittoria," "St. Sebastian," "Nive," "Peninsula," "Ava," "Moodkee," "Ferozeshah," "Sobraon," "Pegu," "Alma," "Inkerman," "Sevastopol," "Lucknow," "Central India," "South Africa, 1878-79," "Egypt, 1882," "Kirbekan," "Nile, 1884-85," "South Africa, 1900-02."

The Great War—18 *Battalions*.—"Mons," "Retreat from Mons," "Marne, 1914," "Aisne, 1914, '18," "Ypres, 1914, '17," "Langemarck, 1914, '17," "Gheluvelt," "Nonne Bosschen," "Neuve Chapelle," "Aubers," "Festubert, 1915," "Loos," "Somme, 1916, '18," "Albert, 1916, '18," "Bazentin," "Delville Wood," "Pozières," "Flers-Courcelette," "Morval," "Thiepval," "Ancre, 1916" "Bapaume, 1917, '18," "Arras, 1917, '18," "Scarpe, 1917, '18," "Arleux," "Bullecourt," "Hill 70," "Messines, 1917, '18," "Menin Road," "Polygon Wood," "Broodseinde," "Poelcappelle," "Passchendaele," "Cambrai, 1917, '18," "St. Quentin," "Lys," "Bailleul," "Kemmel," "Scherpenberg," "Drocourt-Quéant," "Hindenburg Line," "Havrincourt," "Canal du Nord," "St. Quentin Canal," "Beaurevoir," "Selle," "Sambre," "France and Flanders, 1914-18." "Piave," "Vittorio Veneto," "Italy, 1917-18." "Suvla," "Landing at Suvla," "Scimitar Hill," "Gallipoli, 1915." "Egypt, 1916."

Agents—Lloyds Bank, Ltd., Cox's & King's Branch.

Regimental Journal (*1st Bn.*)—"The Staffordshire Knot," Alexandra Barracks, Maymyo.
Regimental Association—Old Comrades' Association, The Green Farm, Whittington, Staffs.

Regular and Militia Battalions.

Uniform—Scarlet. *Facings*—White.

1st Bn. (38th Foot) ... ... *Bombay.* | 3rd Bn. (1st K.O. Stafford Mila.) ... *Lichfield.*
2nd ,, (80th ,,) ... ... *Plymouth.* | 4th ,, (1st K.O. Stafford Mila.) ... *Lichfield.*
Depôt ... ... *Lichfield.* | Record Office ... ... *Lichfield.*

Territorial Army Battalions.

5th Bn. ... ... *Drill Hall, Walsall.* | 6th Bn. *Drill Hall, Stafford Street, Wolverhampton.*

Colonel ... ... Tucker, Lt.-Gen. *Sir* Charles, *G.C.B., G.C.V.O.*, ret. pay [R] 1/9/11, 8/10/09

Officer Commanding Depôt... ... Keene, Maj. P. F., S. Stafford R. 26/6/24

1st and 2nd Battalions (Regular).

Lt.-Colonels (2).

Commings, P. R. C., *C.M.G., D.S.O., p.s.c.* (2) 1/1/25, 3/6/17
Minahull-Ford, J. R. M., *D.S.O., M.C.* [*I*] (1) 2/1/25, 3/6/16

Majors (8).

Roche, W. W. (2) 22/10/17
Frizell, C. W., *D.S.O., M.C., p.s.c., s.* 3/2/21
bt. lt.-col. 3/6/19
Glover, G. de C., *D.S.O., M.C., p.s.c., s.* 25/2/22, 3/6/17
Keene, P. F. (2) *d.* 7/10/23
Blockey, H. S. (1) 28/5/24
Chaytor, J. C., *D.S.O., M.C., p.s.c.* (2) 19/11/24, 3/6/16
Shore, H. K. (1) 1/1/25, 1/1/19
Dawes, G., *D.S.O., M.C.* (1) 25/4/25, 1/1/17

Captains (14).

Hordern, A. F., A.F.C., *t.* 26/5/15
Foulkes, K. (2) *Adjt.* 26/5/15

1st and 2nd Battalions—*contd.*

Captains—contd.

Townshend, J. S., *M.C.* (1) 2/6/15
bt. maj. 3/6/19
Twiss, D. C., *M.C.* (1) *d.* 12/8/15
Burt, C. S., D.S.O., *c.o.* 12/8/15
Duck, F. P., D.S.O., *w.a.* 29/12/15
Bartlett, C. E. C., *M.C., A.M.* (1) 1/1/16
Ward, F., t. 1/7/16
Turner, J. R. T. (1) 1/1/17
Treacher, F., *M.C.* [L] (*Spec. Appt.*) 1/1/17
bt. maj. 3/6/19
McCormick, H., M.C., *s.* 18/3/17
Green, W. C., *M.C.* (1) 23/12/17
Jones-Mitton, G. H. N., t.v. 17/7/20
Bredin, W. E. (2) 14/9/20
Benoy, J. M. (2) 16/1/21
Thomas, W. F. P., M.C., *c.o.* 10/3/21
Benoy, J. F. (1) 6/4/21
Hassell, L. L., D.S.O., M.C. *c.o.* 6/7/21
Hearn, G. W. R. (1) 6/7/21
Deakin, H. A., c.o. 11/8/21
Dickins, W. A., M.C. (1) *Adjt.* 9/3/23
Taylor, B. R., *M.C.* (2) 4/4/23
Dixon, S. F., *M.C.* (2) 9/7/23
Lee, A. W., *M.C.* (1) 7/10/23
Ballion, J. A., *M.C.* (2) 7/10/23
Donovan, R. B. (2) *d.* 12/8/25

Subalterns (34).

Lieutenants.

Caryll, F. A. J. (1) 1/1/17
Greenwood, A. C. O. (2) 4/8/17
Oriade, E. R. (*Spec. Appt.*) 7/10/17
Bygott, J. F., *M.C.* (2) 24/10/17
Hall, R. M., M.C., *c.o.* 4/11/17

1st and 2nd Battalions—*contd.*

Lieutenants—contd.

Turner, G., *M.C.* (1) 26/11/17
Simpson, C. V. (1) 4/12/17
Flear, W. H., M.C., *t.v.* 9/1/18
Vale, W. L. (1) 25/5/18
Houle, S. H. (2) 1/11/18
Ricketts, C. H., *M.B.E., M.C.* (1) 12/3/19
Stevens, D., *M.M.* (2) 13/4/19
Gordon, C. V. T. (1) *d.* 26/12/19
Renny, G. S., c.o. 21/2/20
Stenning, W. A. H. (1) 30/1/21
Renny, P. L. G., c.o. 17/12/21
Still, G. L. (2) 16/7/22
Mason, S. C., *d.* 24/12/22
van Outryve d'Ydewalle, A. E. P. F. M. G. (2) 24/12/22
Watson, E. C. (2) 24/12/22
Pope, C. A. G. (2) *d.* 24/12/22
Smith, C. R. I. L. (1) 14/7/23
Cooper, R. W. H. (2) 14/7/23
Biggie, B. N. R., c.o. 23/12/23
Stretton, D. E. E. T. (1) 23/12/23
McOstrich, F. I. N. (1) 23/12/23
Fox, P. M. (1) 23/12/23
Finlinson, N. W. (2) 1/2/25
Kell, J. V. W. (2) 1/2/25
Gordon, T. P. (1) 30/8/25

2nd Lieutenants.

Moore, W. L. (2) 31/1/24
Brodhurst, H. M. (1) 31/1/24
Street, C. A. (2) 25/8/24
Lawes, H. R. K. L. (2) 30/8/24
Thackeray, M. E. W. (1) 30/8/24
Olivier, H. A. A. (2) 21/10/24
Sewter, W. C. (2) 18/12/24

Adjutants (2).

Foulkes, K., *capt.* (2) 9/3/23
Dickins, W. A., *M.C., capt.* (1) 18/7/23

Digitized by Google

1st and 2nd Battalions—*contd.*

Quarter-Masters (3).

Snape, E., *lt., d.* 9/8/19
Dutton, G. (1) 9/12/16
capt. 9/12/24
Gill, A., *lt.* (2) 3/1/25

3rd Battalion (Militia).

Hon. Colonel.

⚔*Broun, M. A. W.* (*Hon. Lt.-Col. in Army*) 14/6/08
5/4/05

Captains.

⚔Taunton, B. T. G. 1/2/15
⚔*Hill, C. H.* 9/2/16

4th Battalion (Militia).

Major.

Woolf, H. G. (*Hon. Lt. in Army*) 21/4/11

Captains.

⚔*Inglis, H. W.*, Lt. ret. pay 9/8/12
⚔*Harman, H. A. A. F.* D.S.O. 23/4/15
Evans, T. W. P. 7/3/16

5th Battalion (Territorial).

Drill Hall, Walsall.

Hon. Colonel.

Dartmouth Rt. Hon. the Earl of K.C.B., V.D., T.D., *t.a.* 1/4/08

Lt.-Colonel.

⚔Wilson, E. A., *M.C., t.a.* 16/2/22

Major.

⚔Machin, A. E. †19/7/24

Captains.

Lindop, C. A. B. †2/8/22
⚔Muller, L. G. 28/11/23
Turner, T. A. 28/11/23
⚔L'Estrange, L. 13/12/24

Lieutenants.

Francombe, K. W. 19/12/22
Hemming, G. E. 6/7/23
Stephenson, F. S. D. 13/1/25

5th Battalion (Territorial)—*contd.*

2nd Lieutenants.

Bird, F. 26/2/24
Huband, H. S. 14/11/24
Mortimore, C. H. 22/12/24
Hatcher, P. R. 13/7/25

Adjutant.

⚔Hordern, A. F., *A.F.C.*, Capt. S. Stafford R. 9/3/23

Quarter-Master.

⚔Duffield, W. C., *capt.* 17/10/15

[Uniform—*Scarlet.* Facings—*White.*]

6th Battalion (Territorial).

Drill Hall, Stafford Street, Wolverhampton.

Hon. Colonel.

⚔*Hickman, T. E.*, C.B., D.S.O. (*Col. & Hon. Brig.-Gen. ret. pay*) *q.s.* 20/6/08

Lt.-Colonel.

⚔Thursfield, J. H., *M.C., T.D., t.a.* 16/2/22

Major.

⚔Elwell, G., *M.C.* 6/6/23

Captains.

⚔Hanford, H. 1/6/16
⚔Slater, P. J., *D.F.C.* 1/6/16
⚔Mander, H. V., *M.C., t.a.* 1/6/16
⚔Highfield-Jones, P. H., *M.C.* 20/5/18
⚔Maitland, S. G., *M.C.* 1/8/24

Lieutenants.

Law, F. R. 28/9/18
⚔Chipman, E. T. 27/7/20
28/5/19
Gibbons, W. E. 1/1/21
Holcroft, F. H. T. 16/7/22
Mactier, H. S. C. 25/7/23

2nd Lieutenants.

Gibbons, P. E. 19/11/24
Comyn, V. A. 13/3/25
Stevens, J. W. 8/5/25

Adjutant.

⚔Ward, F., Capt. S. Stafford R. 15/10/24

Quarter-Master.

[Uniform—*Scarlet* Facings—*White.*]

Digitized by Google

THE DORSETSHIRE REGIMENT. [39]

Southern Area.

"Primus in India."

he Castle and Key, superscribed "Gibraltar, 1779–83," and with the Motto "*Montis Insignia Calpe*" underneath. The Sphinx superscribed "Egypt."

Plassey," "Martinique, 1794," "Marabout," "Albuhera," "Vittoria," "Pyrenees," "Nivelle," Nive," "Orthes," "Peninsula," "Ava," "Maharajpore," "Sevastopol," "Tirah," "Relief of Ladysmith," "South Africa, 1899–1902."

he Great War—13 *Battalions*.—"Mons," "Le Cateau," "Retreat from Mons," "Marne, 1914," "Aisne, 914," "La Bassée, 1914," "Armentières," "Ypres, 1915, '17," "Gravenstafel," "St. Julien," "Belleaarde," "Somme, 1916, '18," "Albert, 1916, '18," "Fiers-Courcellette," "Thiepval," "Ancre, 1916 '18," Arras, 1917," "Scarpe, 1917," "Messines, 1917," "Langemarck, 1917," "Polygon Wood," "Broodseinde," Poelcappelle," "Passchendaele," "St. Quentin," "Amiens," "Bapaume, 1918," "Hindenburg Line," Épéhy," "Canal du Nord," "St. Quentin Canal," "Beaurevoir," "Cambrai, 1918," "Selle," "Sambre," France and Flanders, 1914–18." "Suvla," "Landing at Suvla," "Scimitar Hill," "Gallipoli, 1915." Egypt, 1916." "Gaza," "El Mughar," "Nebi Samwil," "Jerusalem," "Tell 'Asur," "Megiddo," Sharon," "Palestine, 1917–18." "Basra," "Shaiba," "Kut al Amara, 1915, '17," "Ctesiphon," "Defence of Kut al Amara." "Baghdad," "Mesopotamia, 1914–18."

Agents—Lloyds Bank, Ltd., Cox's & King's Branch.

Regimental Association—Old Comrades' Association, The Depôt, Dorchester.

Regular and Militia Battalions.

Uniform—Scarlet. *Facings*—Grass Green.

st Bn. (39th Foot) *Khartoum (temp.) (for Malta).* | 3rd Bn. (Dorset Mil.) ... ... *Dorchester.*
nd „ (54th „) ... ... *Aldershot.*

Depôt ... ... *Dorchester.* Record Office ... ... *Exeter.*

erritorial Army Battalion—4th Bn. ... *Territorial Drill Hall, Poundbury Road, Dorchester.*

Colonel ... Chichester, Maj.-Gen. *Sir* Arlington A., *K.C.M.G., C.B., D.S.O.*, ret. pay (*Res. of Off.*) *p.s.c.* 5/8/22

Officer Commanding Depôt ... ... Clemson, Maj. W., *D.S.O.*, Dorset R. 16/1/23

1st and 2nd Battalions (Regular).

Lt.-Colonels (2).
Herbert, G. M., *D.S.O.* (1) 20/5/24
1/1/17
Badham, J. F., *D.S.O.* [L] (2) 18/11/25
(*local col.*) *c.o.* 1/1/18

Majors (8).
Weldon, E. S., *C.B.E., D.S.O.* (2) 1/9/15
Case, H. A., *C.M.G., D.S.O., c.o.* 1/9/15
bt. lt.-col. 3/6/16
Thurston, V. B. (2) 11/12/15
bt. lt.-col. 3/6/19
Kelsall, J. (1) 27/3/16
Clemson, W., *D.S.O.* (2) *d.* 10/10/18
Ransome, A. L., *D.S.O., M.C., p.s.c.* [2] 24/10/23
bt. lt.-col. 1/1/19
White, O. W., *D.S.O.* (1) 30/10/23
3/6/19
Yeatman, G. D., *s.f.* 20/5/24

Captains (14).
Partridge, R. E., M.C. (*S.C.*) *t.* 20/11/14
bt. maj. 1/1/17
Hall, A. K. D., c.o. 15/12/14
Collins, K. G. F., *M.C.* (1) 15/12/14
Thwaytes, H. D., *D.S.O.* (1) 14/1/15
Miles, W. H. (1) *Adjt.* 23/1/15
Anderson, A. E. B. (2) *d.* 26/5/15
Woodhouse, C. H., *M.C.* (2) 1/10/15
Hawkins, A. E. (2) 1/10/15
Fraser, A. S., t. 1/10/15
Highett, C. T. (2) 1/10/15

1st and 2nd Battalions—*contd.*

Captains—contd.
Stephenson, E. L., M.C., *s.f.* 1/10/15
De La Bere, I. [2] *s.* 2/3/16
Whitaker, C. P., *M.C.* (1) 1/7/16
Simmons, D. A. (2) 2/10/16
Miller, S. W., M.C., *s.* 6/2/17
Stayner, D. J. P. P., s. 11/8/17
Barton, W., *M.C.* (2) 2/8/23
Matthews, H. A. E., *M.B.E.* (1) *d.* 22/8/23
Woodhouse, L. J., *M.C.* (1) 30/8/23
Bishop, W. H. A. [2] 10/10/23
Smellie, W. A. (1) 10/10/23
Bessell, J., M.C., *c.o.* 24/10/23
Fuller, W. R. (1) 24/10/23
Bailey, E. R. U. (2) 24/10/23
Wood, G. N., *O.B.E., M.C.* (1) 24/10/23
Hewick, J. S. (1) 24/10/23
Molloy, T. P. L. (2) 27/12/24
Collins, W. M. W., *M.C.* [1] 1/4/25

Subalterns (34).

Lieutenants.
Goddard, W. A. (*Phys. Trng. Staff*) 26/11/17
Percy-Jones, D. (1) 16/2/18
Dowling, J. R. H., c.o. 16/2/18
Barrett, W. K. T. (2) 16/2/18
Goff, R. E. C., *M.C.* (2) 1/11/18
Ellicott, C. F., a.m. 1/11/18
Sclater, V. C., c.o. 5/1/19
Mitchell, A. H., *M.B.E., M.C.* (1) 4/2/19
Ballard, G. J., c.o. 21/2/19
Spencer, J. H. (2) 12/3/19
Grimley, A. T. (2) *d.* 21/6/19

1st and 2nd Battalions—*contd.*

Lieutenants—contd.
Wright, K. W. (2) *Adjt.* 21/6/19
Lynch, H. P. B., *d.* 21/6/19
Toyne, W. E. (2) 21/6/19
Ray, W. H. B. (2) 24/10/19
Rathborne, H. B. (2) 24/10/19
Moore, L. (1) 26/12/19
Marden, H. W. T., *M.B.E.* (1) 21/2/20
Major, C. R. (2) 29/2/20
Wheatley, M. S., c.s. 20/12/20
Patterson, N. (1) 20/12/20
Vaughan, C. H. (2) 16/7/21
Boon, P. G. (1) 16/7/21
Rowley, C. G. A. (1) *d.* 15/12/21
Longden, H. L. (1) 17/12/21
Diggins, J. C. (1) 17/12/21
Reid, J. (1) 16/7/22
Symes, B. G. (1) 14/7/23
Down, E. E. (2) 1/2/25
Cowie, H. E. (1) 10/4/25
Gaye, D. B. (2) 30/8/25
Partridge, H. C. (2) 30/8/25

2nd Lieutenants.
Macartney, F. G. C. (1) 31/1/24
Stamp, E. W. D. (1) 31/1/24
Radcliffe, R. D. H. (2) 31/1/24
Gifford, J. (2) 27/8/24
Wilsey, J. H. O. (2) 27/8/24
Rodger, J. T. (1) 27/8/24
Chilton, R. G. R. (2) 3/9/25
Shute, J. G. St. G. (1) 3/9/25

Adjutants (2).
Wright, K. W., *lt.* (2) 9/7/24
Miles, W. H., *capt.* (1) 6/9/24

Quarter-Masters (3).
Hayden, V. T. A., *M.C., d.* 25/8/14
capt. 25/8/17
Bolingbroke, J. R. H., *D.C.M., lt.* (2) 2/10/21
Stehr, W. C., *lt.* (1) 24/12/24

Digitized by Google

Militia.

Captain.

⚔Grant-Dalton, L., temp. ret. pay 1/10/15

3rd Battalion (Militia).

Hon. Colonel.

Batten, *H. C. G.*, O.B.E. 2/3/06

Majors.

⚔Poole, E. B. 2/2/15
⚔Batten, H. C. C., *D.S.O.* 2/2/15
⚔*Jarvis*, *C. S.* (*Empld. Egyptian Govt.*) 11/11/16

Captains.

⚔*Greenhill*, *H. M.* 6/5/14
⚔Clemson, T. H. 2/2/15
Thomas, *C.*, *a.c.* 2/2/15
⚔Burnand, G. A. 2/2/15

4th Battalion (Territorial).

Territorial Drill Hall,
Poundbury Road,
Dorchester.

Hon. Colonel.

Williams, Sir *Robert*, Bt., V.D., *t.a.* 1/12/07

Lt.-Colonel.

⚔Shute, J. V. (*Maj. ret. pay*) (*Res. of Off.*) *t.a.* 16/2/24

Majors.

⚔Lock, H. O., *T.D.*, *t.a.* 1/6/16
⚔Duke, H. E., *T.D.* 18/5/17

Captains.

⚔Fletcher, W. T., *T.D.* 15/6/12
⚔Woodhouse, H. S. 1/6/16
⚔Baxter, D., *M.C.*(*Maj.Res.of Off.*) 25/1/21
⚔Matthews, G. B., *M.C.* 26/1/21

Lieutenants.

Tanner, P. F. 15/10/18
Rogers, W. C. J. 22/7/22
Fletcher, J. L. 27/7/23
30/11/18
Spackman, R. 6/2/24
Stacpoole, G. W. 16/2/24
9/6/23
Poole, A. R. 12/7/24
Trumper, F. J. 15/6/25

2nd Lieutenant.

Gordon-Steward, C. L. 11/5/25

4th Battalion (Territorial)—*contd.*

Adjutant.

⚔Partridge, R. E., *M.C.* (*S.C.*) Capt. (*bt. maj.*) Dorset R. 24/2/23

Quarter-Master.

⚔Perkins, A. F., *lt.* 17/3/25

[Uniform—*Scarlet.*
Facings—*Grass Green.*]

Cadet Units affiliated.
Weymouth Secondary School C. Corps.
Shaftesbury Grammar School C. Corps.
Wimborne Grammar School C. Corps.

Supplementary Reserve.

Category B.

2nd Lieutenants.

⚔Wheeler, A. S. 19/11/24
⚔Vellacott, J. W. 10/12/24

Digitized by Google

THE PRINCE OF WALES'S VOLUNTEERS (SOUTH LANCASHIRE). [40]

West Lancashire Area.

The Plume of the Prince of Wales. The Sphinx superscribed "Egypt."
"Louisburg," "Martinique, 1762," "Havannah," "St. Lucia, 1778," "Monte Video," "Rolica," "Vimiera," "Corunna," "Talavera," "Badajoz," "Salamanca," "Vittoria," "Pyrenees," "Nivelle," "Orthez," "Toulouse," "Peninsula," "Niagara," "Waterloo," "Candahar, 1842," "Ghuznee, 1842," "Cabool, 1842," "Maharajpore," "Sevastopol," "Lucknow," "New Zealand," "Relief of Ladysmith," "South Africa, 1899–1902," "Afghanistan, 1919."

The Great War—20 *Battalions*—"Mons," "Le Cateau," "Retreat from Mons," "Marne, 1914," "Aisne, 1914, '18," "La Bassée, 1914," "Messines, 1914, '17, '18," "Armentières, 1914," "Ypres, 1914, '15, '17, '18," "Nonne Boschen," "St. Julien," "Frezenberg," "Bellewaarde," "Somme, 1916, '18," "Albert, 1916," "Bazentin," "Pozières," "Guillemont," "Ginchy," "Flers-Courcelette," "Morval," "Le Transloy," "Ancre Heights," "Ancre, 1916," "Arras, 1917, '18," "Scarpe, 1917, '18," "Pilckem," "Langemarck, 1917," "Menin Road," "Polygon Wood," "Passchendaele," "Cambrai, 1917, '18," "St. Quentin," "Bapaume, 1918," "Rosières," "Lys," "Estaires," "Hazebrouck," "Bailleul," "Kemmel," "Scherpenberg," "Drocourt-Quéant," "Hindenburg Line," "Canal du Nord," "Courtrai," "Selle," "Sambre," "France and Flanders, 1914–18," "Doiran, 1917, '18," "Macedonia, 1915–18." "Suvla," "Sari Bair," "Gallipoli, 1915." "Egypt, 1916." "Tigris, 1916," "Kut al Amara, 1917," "Baghdad," "Mesopotamia, 1916–18." "Baluchistan, 1918."

Agents—Lloyds Bank, Ltd., Cox's & King's Branch.

Regimental Journal—"Regimental Chronicle," The Barracks, Warrington.

Regimental Association—The Barracks, Warrington.

Regular and Militia Battalions.

Uniform—Scarlet. *Facings*—White.

1st Bn. (40th Foot) ... ... *Portsmouth (for Tidworth).*
2nd „ (82nd „) ... ... *Mhow (for Barrackpore).*
3rd Bn. (4th R. Lancashire Mil.) ... *Warrington.*

Depôt ... ... *Warrington.* Record Office ... ... *Preston.*

Territorial Army Battalions.

4th Bn. ... ... *Bath Street, Warrington.* | 5th Bn. ... ... *Drill Hall, Mill Street, St. Helens.*

Allied Regiment of Dominion of New Zealand ... ... The Hawke's Bay Regiment.

Colonel-in-Chief ... Col. *H.R.H. The Prince of* Wales and *Duke of* Cornwall, *K.G., K.T., G.C.S.I., G.C.M.G., G.C.I.E., G.C.V.O., G.B.E., M.C.*, Col. W. G'ds, Col.-in-Chief 12th L., R. S. Fus., S. Wales Bord., D.C.L.I., Midd'x R., Seaforth, and R. Wilts, Yeo., *Personal A.D.C. to the King.*

Colonel ... ... Solly-Flood, Maj.-Gen. A., *C.B., C.M.G., D.S.O., s.* 1/5/21

Officer Commanding Depôt ... Douglas-Withers, Maj. H. H., *M.C.*, P.W. Vols. 6/11/24

1st and 2nd Battalions (Regular).

Lt.-Colonels (2).

Taylor, B. H. W., *C.B.E.* (1) 7/10/23
1/1/18
Evans, B. (2) 4/7/25
3/6/19

Majors (8).

Gregorie, H. G., *D.S.O.* (*Comdg. K.O. Malta R.*) 1/9/15
bt. lt.-col. 1/1/18
Anderson, L. P. (2) 8/5/16
Charlton, F. H., *D.S.O.* (1) 7/5/17
bt. lt.-col. 3/6/18
Shaw, G., *M.C.* (2) 7/5/17
bt. lt.-col. 3/6/18
Montgomery, W. A. M. (1) 17/2/22
Bell, G. H., *M.C.* (1) 21/3/22
3/6/19
Douglas-Withers, H. H., *M.C.* (1) *d.* 23/12/23
3/6/19
Groom, G. B., *M.C., s.* 4/7/25

Captains (14).

Braide, R. W., f.s., s. 22/1/15
Meredith, J. V., M.C., *s.* 27/4/15
bt. maj. 3/6/17

1st and 2nd Battalions—*contd.*

Captains—contd.

Robinson, A. C., *M.C.* (1) 11/10/15
Ichs, J. H. T., s. 11/10/15
Townend, G. A., M.C. [1] 11/11/15
Hewlett, C. M., *M.C.* (1) 28/2/16
Ward, W. D. (1) 1/4/16
Ransom, R. A., *O.B.E.* (1) 10/6/16
Murray, K. M., s.m. 4/10/16
Burton, W. E. N., M.C., *s.* 19/11/16
Hislop, J. F. G. (2) 1/1/17
Clark, W. G. (2) 1/1/17
Earle, A. (2) 8/8/17
Curry, L. H. (2) 27/10/18
Shaw, N., t. 27/10/18
Jebens, F. H. (2) 4/9/20
Williams, G. A. (1) 1/10/20
Wilton, J. R. (2) 1/10/20
Whalley-Kelly, J. H., s.c.s. 7/10/20
Daly, W., *M.C.* (2) *d.* 23/5/21
Beattie, W. A., *M.C.* (1) 4/7/21
Chambers, C. R., M.C., *t.* 1/10/23
Mirehouse, H. W., *M.B.E.* [L] (2) [1] 21/10/23
Brooks, W. H. (2) 23/12/23
Beard, E. C., M.C., *t.* 23/12/23
Sharp, M. C. K. (1) *d.* 1/1/24
Cole, S. J., c.o. 20/9/24
bt. maj. 21/9/24

1st and 2nd Battalions—*contd.*

Subalterns (34).

Lieutenants.

Pilsworth, J. R. (2) 4/9/16
Martyr, J. B. E. (1) *Adjt.* 1/1/17
Moran, S. E. F. (1) 1/7/17
Masterman, J., c.o. 20/7/17
Howse, H. E., *M.B.E.*, (1) 8/8/17
Lockington, F. J., *M.C.* (2) 5/9/17
Bretherton, W., *M.C.* (1) 19/9/17
Harrison, E. (2) 24/10/17
Palmer, C. P. S. L. (2) 16/2/18
Way, G. B. C. (1) 16/2/18
Boast, S. W., *M.C.* (2) *d.* 11/4/18
Newton, J. F. (2) *Adjt.* 27/4/18
Tolputt, W. L., *M.C.* (1) 1/9/18
Dalias, P. (1) 14/9/18
Jarman, A. J., t. 8/5/19
Bowman, R. H. (1) 21/6/19
Walsh, F. J., c.o. 20/12/20
Russell, G. D. B., a.m. 20/12/20
Hildige, W. J. (1) 1/5/21
Potter, L. W. (2) 17/12/21
Thompson, J. A. F., *d.* 16/7/22
Lane, L. L., c.o. 14/7/23
Holmes, H. J. (1) 14/7/23
Lane-Joynt, P. R. (2) 23/12/23
Bateson, H. A. (2) 31/8/24
Russell, W. E. (2) 1/2/25
Adcock, G. (2) 14/7/25
O'Donald, W. H. (1) 30/8/25
Kingsford, E. T. (1) 30/8/25

Digitized by Google

1st and 2nd Battalions—*contd.*

2nd Lieutenants.

Sawers, R. A. (2) 31/1/24
Moorhouse, H. W. N. (2) 31/1/24
Tilbury-Fox, C. (2) 31/1/24
Gordon-Ralph, K. A. (1) 27/8/24
Bolton, C. A. R. M. (2) 30/8/24
Hayes-Palmer, K. S. (1) 30/8/24
Lane, C. V. (1) 18/12/24
Hicks, A. M. (2) 29/1/25
Clarke-Jervoise, C. S. (2) 29/1/25
McCarthy, J. H. S. (1) 3/9/25

Adjutants (2).

Newton, J. F., *lt.* (2) 1/10/24
Martyr, J. B. E., *lt.* (1) 16/8/25

Quarter-Masters (3).

Powner, W. F. (2) 25/8/14
capt. 25/8/17
Holden, G. W., *lt.* (1) 28/9/23
Reddock, G., *D.C.M.*, *lt.*, *d.* 14/7/24

3rd Battalion (Militia).

Hon. Colonel.

⚔*Blackburne, R. I.*, C.B. (*Hon. Lt.-Col. in Army*) 21/6/06, 7/3/08

Major.

Blackburne, G. I. 11/11/17

4th Battalion (Territorial).

Bath Street, Warrington.

Hon. Colonel.

Walker, J. R., T.D. 7/1/03

Lt.-Colonel.

⚔Roberts, H. G., *O.B.E.*, *T.D.*, *t.a.* 16/11/17
bt. col. 10/2/22

Major.

⚔Pigot, A. P. V. †10/5/24

Captains.

⚔Briscoe, R. L. 18/7/21
Hutchings, J. 18/7/21
⚔Venn, R. J. 18/7/21
⚔Grime, W. H. 18/7/21
⚔Page, A. S., *M.C.* 28/5/24

Lieutenants.

Hutchings, J. G. B. 14/4/23
Greenall, T. H. 2/5/23
Collingwood, G. 31/1/24
McEvoy, F. 7/7/24
Hutchings, G. B. 23/2/25
Melville, L. H. 1/5/25

2nd Lieutenants.

Smethurst, J. E. 15/1/24
Bilney, M. K. H. 16/5/24
Milling, H. R. 1/2/25
Davies, E. A. S. 17/3/25
Davies, S. 18/3/25

Adjutant.

⚔Shaw, N., Capt. P.W. Vols. 1/5/23

Quarter-Master.

⚔Okes-Voysey, W. A., *capt.* 1/5/20

[Uniform—*Scarlet.* Facings—*White.*]

4th Battalion (Territorial)—*contd.*

Cadet Units affiliated.
Warrington Grammar School C. Corps.
Rylands Bros. (Warrington) C. Corps.

5th Battalion (Territorial).

Drill Hall, Mill Street, St. Helens.

Hon. Colonel.

Thomas, R. W. H., V.D. 29/4/22

Lt.-Colonel.

⚔Pilkington, W. N., *D.S.O.*, *T.D.*, *t.a.* 16/2/20
bt. col. 16/2/24

Major.

⚔Pilkington, G. R., *D.S.O.*, *T.D.* 1/6/16

Captains.

⚔Valentine, H. T., *M.C.* 25/2/17
⚔Draper, A. J., *M.C.* 1/7/21
⚔Smith, W. S. 1/6/23
⚔Soar, C. L. 20/6/23
Holt, J. M. 8/4/25

Lieutenants.

⚔West, H. D. 18/5/23
⚔Coupe, G. 18/5/23
⚔Charlton, G. S. 14/1/24
Turner, R. L. (*2nd Lt. Res. of Off.*) 24/1/24
Edwards, A. R. 16/7/24
Prescott, G. H. 14/3/25
Makin, J. 18/6/25
Menzies, J. A. T. 25/6/25

2nd Lieutenants.

Wood, R. L. 19/5/24
Molyneux, W. A. 18/6/24
Ashburner, W. N. 24/1/25

Adjutant.

⚔Chambers, C. R., *M.C.*, Capt. P. W. Vols. 1/10/23

Quarter-Master.

⚔Mailley, J., *lt.* (*Lt. Res. of Off.*) 1/4/24

[Uniform—*Scarlet.* Facings—*White.*]

Digitized by Google

THE WELCH REGIMENT. [41]

Welsh Area.

The Rose and Thistle on the same stalk, within the Garter. In the first and fourth corners the Royal Cypher ensigned with the Imperial Crown in the second and third corners the Plume of the Prince of Wales.

"*Gwell angau na Chywilydd.*"

A Naval Crown, superscribed "12th April 1782."

"**Martinique, 1762,**" "**St. Vincent,**" "**India,**" "**Bourbon,**" "**Java,**" "**Detroit,**" "**Queenstown,**" "**Miami,**" "**Niagara,**" "**Waterloo,**" "**Ava,**" "**Candahar, 1842,**" "**Ghuznee, 1842,**" "**Cabool, 1842,**" "**Alma,**" "**Inkerman,**" "**Sevastopol,**" "**Relief of Kimberley,**" "**Paardeberg,**" "**South Africa, 1899–1902.**"

The Great War—*34 Battalions.*—"Mons," "Retreat from Mons," "Marne, 1914," "**Aisne, 1914, '18,**" "**Ypres, 1914, '15, '17,**" "Langemarck, 1914, '17," "**Gheluvelt,**" "Nonne Bosschen," "Gwenchy, 1914," "Gravenstafel," "St. Julien," "Frezenberg," "Bellewaarde," "Aubers," "Loos," "**Somme, 1916, '18,**" "Albert, 1916, '18," "Bazentin," "Pozières," "Flers-Courcelette," "Morval," "Ancre Heights," "Ancre, 1916, '18," "Messines, 1917, '18," "**Pilckem,**" "Menin Road," "Polygon Wood," "Broodseinde," "Poelcappelle," "Passchendaele," "**Cambrai, 1917, '18,**" "St. Quentin," "Bapaume, 1918," "Lys," "Estaires," "Hazebrouck," "Bailleul," "Kemmel," "Béthune," "Soberpenberg," "Arras, 1918," "Drocourt-Quéant," "Hindenburg Line," "Épehy," "St. Quentin Canal," "Beaurevoir," "Selle," "Valenciennes," "Sambre," "France and Flanders, 1914–18." "Struma," "Doiran, 1917, '18," "**Macedonia, 1915–18.**" "Suvla," "Sari Bair," "Landing at Suvla," "Scimitar Hill," "**Gallipoli, 1915.**" "Egypt, 1915–17." "Gaza," "El Mughar," "Jerusalem," "Jericho," "Tell 'Asur," "Megiddo," "Nablus," "**Palestine, 1917–18.**" "Tigris, 1916," "Kut al Amara, 1917," "Baghdad," "**Mesopotamia, 1916–18.**"

Agents—Lloyds Bank, Ltd., Cox's & King's Branch.

Regimental Journal—"The Men of Harlech," Depôt, The Welch Regiment, The Barracks, Cardiff.

Regimental Association—The Welch Regiment Benevolent Fund, The Barracks, Cardiff.

Regular and Militia Battalions.

Uniform—Scarlet. *Facings*—White.

1st Bn. (41st Foot)	... ... *Bareilly.*	3rd Bn. (R. Glamorgan Mil.)	... ... *Cardiff.*
2nd „ (69th Foot)	... ... *Tidworth.*		
Depôt	... ... *Cardiff.*	Record Office	... ... *Shrewsbury.*

Territorial Army Battalions.

4th Bn.	... *Drill Hall, Murray Street, Llanelly.*	5th Bn.	... ... *Drill Hall, Pontypridd.*
		6th „	... ... *Drill Hall, Swansea.*

Colonel ... ... Marden, Maj.-Gen. *Sir* Thomas O., *K.B.E., O.B., C.M.G., p.s.c.* [*I*] *s.* 26/5/20

Officer Commanding Depôt ... Linton, Maj. F. H., *D.S.O.*, Welch R. 19/11/23

1st and 2nd Battalions (Regular).

Lt.-Colonels (2).

Berkeley, C. R., *C.M.G., D.S.O., O.B.E.* (1) 12/12/22
1/1/16

Mathias, T. G., *D.S.O.* (2) 28/11/24

Majors (8).

Broughton, G.D., *O.B.E., p.s.c., o.* (2) 1/9/15

Wheeler, S. G. de C., *O.B.E.* (2) 1/9/15

Powell, P. L. W., *C.B.E., D.S.O., p.s.c.* [2] 8/1/16
bt. lt.-col. 3/6/18

Montgomery, R. H., *M.C.* (2) 18/1/17

Hore, W. M. (1) 18/1/17

Partridge, J. E. C., *s.* 18/1/17

Linton, F. H., *D.S.O.* (2) *d.* 22/2/22
3/6/19

Lyttelton, A. G., *D.S.O.* (1) 28/11/24
3/6/16

Captains (14).

Dickinson, D. P., D.S.O., M.C., *p.s.c., s.* 15/9/14
bt. maj. 1/1/19

Marshall, T. B. S. (2) 1/11/14

1st and 2nd Battalions—*contd.*

Captains—contd.

Carleton, C. A. S., *D.S.O.* (1) 1/11/14
bt. maj. 3/6/16

Melville, G. D., O.B.E., M.C. (*S.C.*) (*Garr. Adjt.*) 1/11/14

Gransmore, F. W., *M.C.* (1) 14/1/15

Somerset, *Hon.* W. FitzR. (2) 25/1/15

Phillips, B. T. (1) 25/4/15

Brewis, G. S., D.S.O. [2] 26/4/15

Whitty, R. X., s.c.s. 1/10/15

Lomax, C. E. N., D.S.O., M.C., *t.* 1/10/15

Daniel, J. A., D.S.O., M.C., *s.f.* 1/10/15

Owen, W., M.C., *s.f.* 24/11/15

Inglis, R. A. H., t. 29/3/16

Goodden, R. B., *O.B.E.* [L] (2) 12/5/16
bt. maj. 3/6/17

Ford, F. W. (1) *d.* 13/5/16

Hewett, W. G., *M.C.* (1) 25/8/16
bt. maj 3/6/19

Dunn, B. M., M.C. (2) *Adjt.* 1/1/17

Cripps, B. U. S., *M.C.* (2) 1/1/17

Rogers, C. R de W., *D.S.O.* (2) *d.* 1/1/17

Bayer, C. P. (1) 27/4/17

Heath, S. J., M.B.E., M.C. *Detn. Bks.*) 22/5/18

Aldworth, T. P., D.S.O., O.B.E., *c.o.* 1/1/21

Price, W. F., M.C., *s.* 29/4/21

Phillips, P. H. (1) 1/1/23

1st and 2nd Battalions—*contd.*

Captains—contd.

Quin, S. E. V. (2) 20/3/23

Kinnaird, C. H., *M.C.* (1) 4/7/23

Duncan, A., *M.C.* (2) 4/7/23

Auten, G. W., s.f. 6/7/23

Stitt, W. H., D.S.O., M.C. (1) *Adjt.* 6/7/23

Rowe, W. H. (1) 20/9/23

Subalterns (34).

Lieutenants.

Saunders, C., t. 1/1/17

Lindsey-Brabazon, R. C., *M.C.* (2) 1/1/17

McGroarty, E. C. (2) 26/10/20
21/3/17

Lane, A. H. J., *M.C.* (2) *d.* 30/7/17

Bennetts, M., *M.C.* (1) 7/10/17

Hyland, R., t.v. 23/10/17

May, R. W., *M.C.* (2) 23/11/17

Ayers, P. R., M.C., *t.* 10/12/17

Morgan, W. B., *M.C.* [2] 10/1/18

Phillips, R. M. (2) 19/1/18

Lewis, W. N. (1) *d.* 15/2/18

Powell, I. M. (2) 16/2/18

Jones, G. F. (1) 1/3/18

Williams, T. O. (2) 5/6/18

Jones, G. V., *M.C.* (2) 22/3/19

Smedley, A., *D.C.M.* (1) 4/7/19

Allen, B. G. L. (1) 24/10/19

Glendinning, W. (2) 20/12/20

Digitized by Google

1st and 2nd Battalions—*contd.*

Lieutenants—contd.

Hill, R. M. (1) 20/12/20
Harries, W. D. J., c.s. 16/7/22
Lewin, I. B. S., *d.* 14/7/23
Schofield, C. H. (1) 14/7/23
Reynolds, D. L. C. (2) 23/12/23
Tristram, W. B. (2) 23/12/23
Cottell, A. C. (1) 1/2/25
Dunn, H. F. A. (1) 1/2/25
Lewis-Bowen, J. W. (1) 1/2/25
Pitt, P. F. (2) 30/8/25
Hirsch, C. E. R. (2) 30/8/25
Gordon, J. K. M. (1) 30/8/25
Gibson, J. T. (1) 30/8/25
Coleman, C. F. C. (2) 30/8/25

2nd Lieutenants.

Jones, B. D. (2) 31/1/24
Corkery, D. H. (1) 31/1/24
Whitty, B. N. (2) 30/8/24
Protheroe-Beynon, W. E. P. (2) 3/9/25
Griffith, S. (1) 3/9/25
Corbin, C. J. (1) 5/9/25

Adjutants (2).

Dunn, B. M., *M.C.*, *capt.* (2) 11/9/24
Stitt, W. H., *D.S.O.*, *M.C.*, *capt.* (1) 9/4/25

Quarter-Masters (3).

Wiemers, H. A., *d.* 12/11/22
20/8/18
maj. 1/1/19
Edwards, H. J. M., *lt.* (1) 1/4/20

3rd Battalion (Militia).

Captain.

⚔Furber, H. 10/6/05

4th Carmarthenshire) Battalion (Territorial).

Drill Hall, Murray Street, Llanelly.

Lt.-Colonel.

⚔Burn, H. S., *M.C.*, *T.D.*, *t.a.* 1/11/22

Major.

⚔Woods, W. T., *D.S.O.*, *M.C.* (*s.c.*) 1/11/22
t.a. 1/8/21

Captains.

⚔Jones, S. P. 29/7/21
John, H. G. 12/2/23
Williams, P. J. 11/12/23
Williams, J. L. †3/12/24
Thomas, P. W. T. †11/7/25

Lieutenants.

Hill, B. G. 3/2/24
Wadham, H. M. 29/7/24
⚔Owen, W. I. 17/2/25
Parry, C. E. 20/3/25
Jenkins, T. 9/4/25

2nd Lieutenants.

Rees, W. S. G. 14/11/24
Thomas, D. 15/11/24
de Rees, J. P 30/1/25
Davies, A. S. 16/3/25

4th Battalion (Territorial)—*contd.*

Adjutant.

⚔Ayers, P. B., *M.C.*, Lt. Welch R. (*temp. Capt. T.A.* 9/1/25) 9/1/25

Quarter-Master.

⚔Williams, A., *capt.* (*Capt. ret. pay*) (*Res. of Off.*) 7/8/21
[Uniform—*Scarlet.* Facings—*White.*]

5th (Glamorgan) Battalion (Territorial).

Drill Hall, Pontypridd.

Hon. Colonel.

Aberdare, The Lord, V.D., *t.a.* 1/1/10

Lt.-Colonel.

⚔Dowdeswell, W., *T.D.*, *t.a.* 16/2/20
bt. col. 16/2/24

Majors.

⚔Mander, A. O., *T.D.* 2/11/20
15/1/19
⚔Jones, Idwal 1/8/21

Captains.

⚔Downing, H. C. 1/6/16
⚔Jones, T. O. *M.B.E.* 13/7/16
⚔Edmunds, W. R. 28/2/18
Jones, S. F. 14/6/20
⚔Morgan, H. T., *M.C.* 1/10/20

Lieutenants.

⚔Phillips, T. M. 25/7/18
⚔Hansard, T. T. 1/7/20
⚔Andrews, L. 1/8/21
Simons, R. J. J. 11/6/22
Edmunds, P. E. 4/10/22
Jones, O. H. P. 1/11/22
Simons, S. C. 11/11/22
Jones, J. R. 1/7/24
Morgan, H. 2/7/24

2nd Lieutenant.

Bill, R. B. 24/7/24

Adjutants.

⚔Inglis, R. A. H., Capt. Welch R. 20/9/23

Quarter-Master.

⚔Hobbs, E. S., *lt.* 1/5/20

[Uniform—*Scarlet* Facings—*White.*]

8th (Glamorgan) Battalion (Territorial).

Drill Hall, Swansea.

Hon. Colonel.

Vivian, Sir *Arthur P.*, K.C.B., V.D. 27/11/95

6th Battalion (Territorial)—*contd.*

Lt.-Colonel.

⚔Bagley, E. H., *T.D.*, *t.a.* 17/2/24

Majors.

⚔Hammond, A. T. 12/7/20
⚔Williams, M. B. 22/7/20

Captains.

⚔Hawkins, H. C., *M.C.* 1/6/16
⚔Nicholl, C. J. S. 22/7/20
⚔Randell, H. L. 23/4/24
⚔Pendlebury, C. L., *M.C.* 24/4/24

Lieutenants.

Nicholas, E. M. 14/3/20
⚔Olsson, K. L. P. 1/9/23
Hills, A. 7/6/25

2nd Lieutenants.

Morgan, H. G. 12/12/23
Evans, L. V. 28/6/24
Cooper, J. W. 11/12/24
Gemmill, J. S. 30/3/25
Price, F. J. P. 5/10/25
Hurford, E. W. C. 2/11/25

Adjutant.

⚔Lomax, C. E. N., *D.S.O.*, *M.C.*, Capt. Welch R. 20/3/24

Quarter-Master.

⚔Prince, J. E. G. 30/4/25
lt. 20/3/21

Supplementary Reserve.

Category B.

2nd Lieutenant.

Arnold, W. S. 19/11/24

Digitized by Google

THE BLACK WATCH (ROYAL HIGHLANDERS). [42]

Highland Area.

The Royal Cypher within the Garter. The badge and motto of the Order of the Thistle. In each of the four corners the Royal Cypher ensigned with the Imperial Crown.

The Sphinx, superscribed "Egypt."

"Guadaloupe, 1759," "Martinique, 1762," "Havannah," "North America, 1763–64," "Mangalore," "Mysore," "Seringapatam," "Corunna," "Busaco," "Fuentes d'Onor," "Pyrenees," "Nivelle," "Nive," "Orthes," "Toulouse," "Peninsula," "Waterloo," "South Africa, 1846–7, 1851–2–3," "Alma," "Sevastopol," "Lucknow," "Ashantee, 1873–4," "Tel-el-Kebir," "Egypt, 1882–1884," "Kirbekan," "Nile, 1884–5," "Paardeberg," "South Africa, 1899–1902."

The Great War—25 *Battalions*.—"Retreat from Mons," "Marne, 1914, '18," "Aisne, 1914," "La Bassée, 1914," "Ypres, 1914, '17, '18," "Langemarck, 1914," "Gheluvelt," "Nonne Bosschen," "Givenchy, 1914," "Neuve Chapelle," "Aubers," "Festubert, 1915," "Loos," "Somme, 1916, '18," "Albert, 1916," "Bazentin," "Delville Wood," "Pozières," "Fiers-Courcelette," "Morval," "Thiepval," "Le Transloy," "Ancre Heights," "Ancre, 1916," "Arras, 1917, '18," "Vimy, 1917," "Scarpe, 1917, '18," "Arleux," "Pilckem," "Menin Road," "Polygon Wood," "Poelcappelle," "Passchendaele," "Cambrai, 1917, '18," "St. Quentin," "Bapaume, 1918," "Rosières," "Lys," "Estaires," "Messines, 1918," "Hazebrouck," "Kemmel," "Bethune," "Scherpenberg," "Soissonnais-Ourcq," "Tardenois," "Drocourt-Quéant," "Hindenburg Line," "Épehy," "St. Quentin Canal," "Beaurevoir," "Courtrai," "Selle," "Sambre," "France and Flanders, 1914–18," "Doiran, 1917," "Macedonia, 1915–18." "Egypt, 1916." "Gaza," "Jerusalem," "Tell 'Asur," "Megiddo," "Sharon," "Damascus," "Palestine 1917–18." "Tigris, 1916," "Kut al Amara, 1917," "Baghdad," "Mesopotamia, 1915–17."

Agents—Lloyds Bank, Ltd., Cox's & King's Branch.

Regimental Journal—The Red Hackle, Regimental Depôt, Perth.

Regimental Association—The Black Watch Association, Queen's Barracks, Perth.

Regular and Militia Battalions.

Uniform—Scarlet. *Facings*—Blue.

1st Bn. (42nd Foot) ... ... *Quetta (for Multan).* | 3rd Bn. (R. Perth Mil.) ... ... *Perth.*
2nd „ (73rd „) ... ... *Fort George.*

Depôt ... ... *Perth.* Record Office ... ... *Perth.*

Territorial Army Battalions.

4th/5th Bn. ... *Drill Hall, Bell Street, Dundee.* | 6th/7th Bn. ... ... *Tay Street, Perth.*

Allied Regiment of Canadian Militia.

The Royal Highlanders of Canada ... ... *Montreal, P.Q.*

Allied Battalion of Australian Infantry.

30th Battalion ... ... *Miller's Point, Sydney, N.S. Wales.*

Colonel-in-Chief ... ... THE KING.

Colonel ... ... Maxwell, Gen. *Rt. Hon. Sir* John G., *G.C.B., K.C.M.G., C.V.O., D.S.O.*, ret. pay (*Res. of Off.*) [R] 11/1/14

Officer Commanding Depôt ... Baillie-Hamilton, Maj. N. A. B., Black Watch (S.C.) ... 1/5 25

1st and 2nd Battalions (Regular).

Lt.-Colonels (2).

Innes, S. A., *D.S.O.* (2) 15/9/22
Hore-Ruthven, *Hon.* C. M., *C.M.G., D.S.O., p.s.c.* (1) 15/9/24
1/1/17

Majors (8).

Bullock, R. A., *D.S.O.* (*S.C.*) (2) 1/9/15
bt. lt.-col. 8/6/19
V.C. Evans, L. P., *C.M.G., D.S.O., p.s.c.* 1/9/15
Green, W., *D.S.O., p.s.c.* (1) 1/9/15
bt. lt.-col. 1/1/19
Baillie-Hamilton, N. A. B. (*S.C.*) (2) *d.* 1/9/15
Fortune, V. M., *D.S.O., p.s.c.* (1) 6/1/23
bt. lt.-col. 1/1/19
Rowan-Hamilton, G. B., *D.S.O., M.C., p.s.c., s.* 24/4/24
bt. lt.-col. 25/4/24
Chalmer, F. G., *D.S.O., M.C., p.s.c.* (2) 15/9/24
1/1/17
Holt, A. V., *D.S.O.* (1) 3/12/24

1st and 2nd Battalions—*contd.*

Captains (14).

McLeod, A. E., s. 30/1/15
Stephen, C. G. (2) 4/9/15
Rollo, J. E. H. (2) 2/10/15
Gilmour, C. D., M.C. [2] 2/10/15
Hay, L. F. [L] (1) 2/3/16
McMicking, N., *D.S.O., M.C.* (2) *d.* 17/3/16
Irvin, R. S., D.S.O. [2] 1/7/16
Maffett, C. W. (2) 1/1/17
Richard, J. E. M. (1) 20/1/17
Miles, L. G., D.S.O., *s.* 8/2/17
MacLeod, N. D., *M.C.* (1) 27/3/17
Ritchie, N. M., D.S.O., M.C., *s.* 19/11.17
Duncan, A. G., M.C., *s.* 16/1/18
Gurdon, E. T. L., *M.C.* (1) 12/2/21

1st and 2nd Battalions—*contd.*

Captains—contd.

Hamilton, A. K., M.C., *t.* 29/6/21
Gordon-Brown, D. S. (1) 29/6/21
Buchan, J. I., D.S.O., *e.o.* 8/2/22
Gilroy, A. (1) 8/2/22
Macpherson, R. C. (1) 1/1/23
Rusk, G. A., *M.C.* (1) *d.* 1/1/23
Barstow, J. A., M.C. [L] *s.c.s.* 28/5/23
Arbuthnott, R. K., *M.C.* (1) 2/1/24
Graham-Scott, K. G. (2) 1/2/24
Duffus, P. B. (2) *Adjt.* 24/4/24
Bucknall, W. R. (2) 24/4/24
Burton, G. S. M., M.C., *s.* 28/10/24
Ritchie, J. C., *M.C.* (2) 28/10/24
Montgomery, H. K. (2) 1/12/24

Subalterns (34).

Lieutenants.

Lindsay, D. C. M. (2) 20/1/17
Wilson, E. R., M.C., *t.* 1/7/17

Digitized by Google

1st and 2nd Battalion—contd.

Lieutenants—contd.

Carthew-Yorstoun, M. A., M.B.E., *s.f.* 7/10/17
Robertson, J. K. A., *M.C.* (*Spec. Appt.*) 7/10/17
Stewart, J. B. (1) 7/10/17
Kirkcaldy, G. I. (2) 21/10/17
Noble, N., M.C., *c.o.* 19/1/18
Barnett, G. A., *M.C.* (2) 16/2/18
Honeyman, G. E. B. (2) 27/4/18
Drummond, E. M., a.m. 27/4/18
Ramage, W. (1) 13/5/18
Houston, B., M.C., D.C.M., *i.v* 15/8/18
Dundas, W. F. (1) 1/11/18
Gerrard, F. I., M.C., *s.* 5/11/18
Ramsay, R., M.C., (1) *c.o.* 28/2/19
Orr-Ewing, E. L., *M.C.* (1) *d.* 21/6/19
Wedderburn, H. F. K. (1) 21/6/19
McLaren, J. F. S. (1) *Adjt.* 21/6/19
Grant, W. H. (2) 21/6/19
Catto, F. E. (2) 24/10/19
Cook, D. A. G., M.C., *c.o.* 24/10/19
Stevenson, N. D. (2) 24/10/19
Wilson, H. N., *d.* 21/2/20
Fullerton-Carnegie, J. E. (2) 21/2/20
Barclay, W. P. [L] (1) 21/2/20
Jones, J. B. (2) 21/2/20
Russell, O. G. H. (2) 20/12/20
Nicholson, A. L. [*I*] (*Spec. Appt.*) 20/12/20
Tanner, R. L. (2) 20/12/20
Milne, G. H., c.o. 20/12/20
Dundas, P. (2) 16/7/21
Rennie, T. G. (2) 16/7/21
Hudson, C. A. N. (2) *d.* 17/12/21
Pitcairn, A. A. (1) 16/7/22
Foster, G., w.i. 21/12/22
Hadden, J., a.m. 20/12/20
Drummond-Wolff, R. H. C. [*I*] (1) 23/12/23
Roper-Caldbeck, W. N. (1) 31/8/24
1/2/25

2nd Lieutenants.

Greg, R. M. (1) 18/6/23
Innes, B. A. (1) 27/8/24
Stewart, K. I. D. (1) 30/8/24
Bulloch, D. C. (2) 29/1/25
Stewart-Sandeman, N. (1) 3/9/25

Adjutants (2).

Duffus, P. B., *capt.* (2) 1/3/24
McLaren, J. F. S., *lt.* (1) 1/9/25

Quarter-Masters (3).

Goudy, P., *M.C., d.* 25/8/14
capt. 25/8/17
Dowling, J. E. (2) 25/9/22
25/8/14
capt. 25/8/17
McClellan, C. W., *M.B.E.* (1) 4/10/14
capt. 4/10/17

Militia.

Captain.

⚔Murdoch, T. F. 18/10/15

3rd Battalion (Militia).

Hon. Colonel.

⚔*Atholl*, Rt. Hon. the Duke of, K.T., G.C.V.O., C.B., D.S.O., T.D. (*Col. Terr. Army*) (*Capt. & Bt. Maj. ret. pay*) (*Col. Comdt. Sco. Hse. Scouts*) *A.D.C., t.a.* 1/10/18

Captain.

Cox, T. H. C. 2/2/15

4th/5th (Dundee and Angus) Battalion (Territorial).

Drill Hall, Bell Street, Dundee.

Hon. Colonels.

The Lord Provost of Dundee for the time being.
Strathmore and Kinghorne, The Earl of, G.C.V.O., T.D., *t.a.* 22/10/04

Lt.-Colonel.

⚔Airlie, *The Earl of*, *M.C.* (*Capt. Res. of Off.*) *t.a.* 12/1/24

Major.

⚔Peterson, W. G., *D.S.O., t.a.* 12/1/24

Captains.

⚔Duke, A. W. 1/6/16
⚔Bruce, R. F. D. 1/6/16
⚔Urquhart, D. D. 13/7/20
⚔Mackintosh, I. K. 12/1/24

Lieutenants.

Buttar, I. D. W. 28/7/22
Murray, T. P. D. 20/9/22
Kinnison, R. R. 18/12/22
Guild, W. K. M. 29/12/22
Mackintosh, E. B. 27/9/24
Bruce, D. P. 19/5/25
Shanks, F. 4/6/25

2nd Lieutenants.

Kirkaldy, K. S. 16/3/24
Halley, D. 17/3/24
Leuchars, J. W. 18/7/24
⚔Doak, J. K. R. 8/5/25
Macpherson-Grant, E. G. 1/8/25

Adjutant.

⚔Hamilton, A. K., *M.C.*, Capt. Black Watch 1/9/25

Quarter-Master.

⚔King, J. A., *lt.* (*Lt. Res. of Off.*) 8/10/20

Uniform—*Scarlet.*
Facings—*Blue.*]

Cadet Units affiliated.
Dundee High School C. Co.
2nd M.S.W. (Cadet) Co. Black Watch.

6th/7th (Perth and Fife) Battalion (Territorial).

Tay Street, Perth.

Hon. Colonels.

⚔*Anstruther*, Sir *Ralph* W., Bt., T.D. 3/1/10
⚔*Moncreiffe*, Sir *Robert D.*, Bt., C.B., C.M.G., V.D., T.D. 14/1/16

Lt.-Colonel.

⚔Dewar, *Hon. J., O.B.E.*, M.C., *T.D., t.a.* 1/1/25

Major.

⚔Wemyss, M. J. (*Capt. Res. of Off.*) 2/12/20

Captains.

⚔French, H. J., *T.D., t.a.* 1/6/16
⚔Hunter, P. C. 1/6/16
⚔Pullar, J. L., *O.B.E., t.a.* 20/8/15
Chapman, H. E. 28/7/20
Coates, D. A. 17/4/21

Lieutenants.

⚔Campbell, R. K. 1/7/15
⚔*Batchelor, F.* (*Empld. O.T.C.*) 1/7/15
⚔Smith, R. H. 16/2/21
1/7/17
⚔Stark, A. 11/3/20
Robertson, R. H. 14/1/24
Lindsay, H. P. 20/6/20
Campbell, G. W. 20/1/20
Stewart, J. A. MacL. 1/7/21

2nd Lieutenants.

Annandale, E. 17/6/20
Scone, *The Lord* 3/12/20

Adjutant.

⚔Wilson, E. R., *M.C.*, Lt. Black Watch (*temp. Capt. T.A.*) 8/3/20

Quarter-Master.

Niven, J. E., *lt.* 9/11/20

[Uniform—*Scarlet.*
Facings—*Blue.*]

Cadet Unit affiliated.
Perth Academy C. Corps.

Supplementary Reserve.

Category B.

2nd Lieutenants.

⚔Innes, J. McD. 17/12/20
Maitland Makgill Crichton, C. 21/10/20

Service Battalions.

Captain.

⚔*Reeves, F. L., M.C* (*Lt. Cay's Mtd. Rif.*) 24/3/16

Digitized by Google

THE OXFORDSHIRE AND BUCKINGHAMSHIRE LIGHT INFANTRY. [43]

South Midland Area.

The United Red and White Rose.

"Quebec, 1759," "Martinique, 1762," "Havannah," "Mysore," "Hindoostan," "Martinique, 1794," "Vimiera," "Corunna," "Busaco," "Fuentes d'Onor," "Ciudad Rodrigo," "Badajoz," "Salamanca," "Vittoria," "Pyrenees," "Nivelle," "Nive," "Orthes," "Toulouse," "Peninsula," "Waterloo," "South Africa, 1851-2-3," "Delhi, 1857," "New Zealand," "Relief of Kimberley," "Paardeberg," "South Africa, 1900-2."

The Great War—17 *Battalions*.—"Mons," "Retreat from Mons," "Marne, 1914," "Aisne, 1914," "Ypres, 1914, '17," "Langemarck, 1914, '17," "Gheluvelt," "Nonne Bosschen," "Aubers," "Festubert, 1915," "Hooge, 1915," "Loos," "Mount Sorrel," "Somme, 1916, '18," "Albert, 1916, '18," "Bazentin," "Delville Wood," "Pozières," "Guillemont," "Flers-Courcelette," "Morval," "Le Transloy," "Ancre Heights," "Ancre, 1916," "Bapaume, 1917, '18," "Arras, 1917," "Vimy, 1917," "Scarpe, 1917," "Arleux," "Menin Road," "Polygon Wood," "Broodseinde," "Poelcappelle," "Passchendaele," "Cambrai, 1917, '18," "St. Quentin," "Rosières," "Avre," "Lys," "Hazebrouck," "Béthune," "Hindenburg Line," "Havrincourt," "Canal du Nord," "Selle," "Valenciennes," "France and Flanders, 1914-18," "Piave," "Vittorio Veneto," "Italy, 1917-18," "Doiran, 1917, '18," "Macedonia, 1915-18," "Kut al Amara, 1915," "Ctesiphon," "Defence of Kut al Amara," "Khan Baghdadi," "Mesopotamia, 1914-18," "Archangel, 1919."

Agents—Lloyds Bank, Ltd., Cox's & King's Branch.

Regimental Journal—The Oxfordshire & Buckinghamshire Light Infantry Journal, Cowley Barracks, Oxford.

Regimental Association—Cowley Barracks, Oxford.

Regular and Militia Battalions.

Uniform—Scarlet. *Facings*—White.

1st Bn. (43rd Foot) ... ... *Rhine.*
2nd „ (52nd „) ... *Rasmak (for Chakrata).*

3rd Bn. (Oxford Mil.) ... ... *Oxford.*

Depôt ... ... *Oxford.* | Record Office ... ... *Warwick.*

Territorial Army Battalions.

4th Bn. ... ... *St. Cross Road, Oxford.* | The Buckinghamshire Bn. *Drill Hall, Market Square, Aylesbury.*

Allied Regiment of Dominion of New Zealand.

The Hauraki Regiment.

Colonel ... Hanbury-Williams, Maj.-Gen. *Sir* John, *K.C.B., K.C.V.O., C.M.G.*, ret. pay (*Res. of Off.*) 6/4/18

Officer Commanding Depôt ... Sanderson, Maj. A. E., *D.S.O.*, Oxf. & Bucks. L.I. 15/2/24

1st and 2nd Battalions (Regular).

Lt.-Colonels (2).

Bayley, A. G., *C.B.E., D.S.O., p.s.c.* 21/12/23
bt. col. 23/6/23
Freestun, W. H. M., *C.M.G., D.S.O.* (2) 17/12/24
3/6/17

Majors (8).

Whinney, H. F., *D.S.O., O.B.E.* (1) 1/9/15
Tunnard, L. (2) 1/9/15
Sanderson, A. E., *D.S.O.* (1) *d.* 10/3/23
1/1/18
Whittall, G. E., *M.C., s.* 21/12/23
3/6/17
Portal, J. L., *D.S.O.* (2) 15/2/24
Tolson, W. G., *M.C.* (2) 15/2/24
Paget, B. C. T., *D.S.O., M.C., p.s.c.* (1) 15/2/24
bt. lt.-col. 1/7/25
Powell, J. J. (*R.A.F. Coll.*) 2/3/24

Captains (14).

Plowden, G. F., *M.C.* (1) [2] 10/6/15

1st and 2nd Battalions—*contd.*

Captains—contd.

Paris, A. C. M., M.C., *p.s.c., s.* 18/10/15
bt. maj. 1/1/18
Brett, R. J., D.S.O., *p.s.c., s.* 18/10/15
bt. maj. 1/1/19
Birch Reynardson, H. T., s. 1/5/20
25/11/15
Horan, K. (2) 14/12/15
Titherington, G. W., s.f. 2/3/16
bt. maj. 3/6/18
Withington, T. E., *A.F.C.* (2) 30/7/16
Whitfeld, E. H., M.C., *m.c.* 1/1/17
Ballie, C. W. H. (1) 1/1/17
Meade, J. W. (1) *d.* 1/1/17
Naylor, G., M.C., *t.* 1/1/17
Barnard, W. L. (2) 2/2/21
Crawford, C. B. (2) 1/3/21
Smyth, H. E. F., M.C. (1) *Adjt.* 5/3/21
Baddeley, E. L. O., a.m. 23/3/21
Stevens, C. G. B. (1) 9/4/21
Burt-Smith B., *M.C.* (1) (*Mil. Prison*) 1/1/23
Horley, C. R., M.C., *s.* 1/1/23
Packe, E. A., *M.B.E., D.F.C.* (1) 1/1/23
Booth, P. (2) *d.* 1/2/23
Eagle, H. S. (2) 14/2/23

1st and 2nd Battalions—*contd.*

Captains—contd.

Vernon, H., c.o. 15/2/23
Smith, E. A., *M.C.* (2) 15/2/23
Foye, A. M., *M.C.*, e.a. 26/4/24
Eyston, C. J. (1) 4/5/25
Colvill, D. C., *M.C.* (2) 16/5/25

Subalterns (34).

Lieutenants.

Giles, L. W., *M.C.* (2) 1/1/17
Hamilton, A. B. (1) 27/4/18
Coad, R. H., *M.M.* (2) 23/8/18
Ames, W. A. R. (2) 1/11/18
Slattery, S. C. P. (1) 1/11/18
Wootten, K. S. (2) 5/1/19
Randall, L. R. (1) 5/1/19
Yeoman, W. T. (2) 1/6/19
Jefferson, K. S. (*Spec. Appt.*) 21/6/19
Doyne, R. H. (1) *d.* 24/10/19
Thorne, J. (2) *d.* 24/10/19
Clarke, W. G. (2) *s.* 21/2/20
Newton-King, D. S., s.f. 20/12/20
Jarvis, J. B. (1) 16/7/21
Kilburn, J. E. D., *d.* 16/7/21
Last, M. H. S. (1) 15/12/21
Stebbing, J. L. (*Spec. Appt.*) 24/12/22
Theobalds, J. A. (2) 14/7/23

Digitized by Google

1st and 2nd Battalions—*contd.*

Lieutenants—contd.
Richards, E. C. (2) *Adjt.* 23/12/23
Stephens, M. T. (2) 23/12/23
Graham, J. P. A. G. (1) 23/12/23
Conant, R. T. (2) 31/8/24
Branson, C. W. P. (1) 1/2/25

2nd Lieutenants.
Hughes, G. G. (2) 31/1/24
Wykeham, G. C. H. (2) 31/1/24
Amherst, *Hon.* H. W. (1) 31/1/24
Slessor, A. B. (1) 27/8/24
Bayley, K. (2) 27/8/24
Bernard, *Hon.* C. B. A. (1) 27/8/24
Metcalfe, P. F. (2) 30/8/24
Cooke, R. H. (1) 30/8/24
Ward, C. L. C. (2) 29/1/25
Alston-Roberts-West, M. M. (1) 3/9/25
Horan, F. T. (2) 3/9/25
Clifton, C. (1) 3/9/25

Adjutants (2).
Smyth, H. E. F., *M.C. capt.* (1) 30/4/24
Richards, E. C., *lt.* (2) 1/8/25

Quarter-Masters (3).
Mason, A. E. (1) 7/11/14
capt. 3/6/19
Roberts, F. M., *M.C., capt. d.* 25/8/17
Clare, F., *D.C.M., lt.* (2) 30/6/24

Militia.

Captain.
Chippindale, F. W. C. 17/2/16

3rd Battalion (Militia).

Hon. Colonel.
⚔*Marlborough*, Rt. Hon. the Duke of, K.G., T.D., *t.a.* 14/6/08

Captains.
⚔Godsal, P., *M.C.* 7/6/02
⚔*Dashwood, R. H. S.* 1/12/07
⚔Fowke, C. A. F., *M.C.* 6/11/15

4th Battalion (Territorial).

St. Cross Road, Oxford.

Hon. Colonel.
North, The Lord, T.D. 9/1/95

Lt.-Colonel.
⚔Ballard, J. A. (*Lt.-Col. ret. pay*) (*Res. of Offs.*) *t.a.* 7/10/24

4th Battalion (Territorial)—*contd.*

Major.
⚔Long, B., *M.C.* 26/11/24

Captains.
⚔Symonds, R. F., *t.a.* 4/8/17
⚔Edmunds, M. W., *t.a.* 16/6/20
⚔Smith, S. 2/9/21
⚔Shaw, J. W. (*Lt. Res. of Off.*) 28/1/25
⚔Dupont, E. C 15/8/25

Lieutenants.
⚔Young, A. R. R. 24/7/20
Moore, E. D. 10/1/25
Crowdy, R. St. J. 21/11/25

2nd Lieutenants.
Whinney, D. H. 12/3/24
Wakefield, G. R. 15/12/24
Barmby, J. 11/2/25
Clarke, E. G. C. 7/7/25

Adjutant.
⚔Naylor, G., *M.C.*, Capt. Oxf. & Bucks. L.I. 5/11/23

Quarter-Master.
⚔Arlett, G. T., *D.C.M., lt.* 1/7/21

[Uniform—*Scarlet.* Facings—*White.*]
Officers of the General List (T.A.) affiliated.
Macnamara, Capt. A. (*St. Edward's Sch. Contgt., Jun. Div., O.T.C.*) 23/4/22
Dingwall, 2nd Lt. W. S. (*St. Edward's Sch. Contgt., Jun. Div., O.T.C.*) 25/7/24

Cadet Units affiliated.
Burford Grammar School C. Corps.
Lord William's Grammar School, Thame, C. Corps.
Magdalen College School C. Corps.
Henley Royal Grammar School C. Corps.
Banbury County Council C. Corps.

Buckinghamshire Battalion (Territorial).

Drill Hall, Market Square, Aylesbury.

Hon. Colonel.
Cottesloe, The Lord, V.D., T.D., *t.a.* 2/9/15

Lt.-Colonel.
⚔Crouch, G. R., *M.C., t.a.* 1/11/22

Major.
⚔Hall, P. A., *D.S.O., M.C., t.a.* 31/1/23

Captains.
⚔Viney, O. V. 1/6/16
bt. maj. 31/12/24
⚔Burnett-Brown, A. D., *M.C.* 1/6/16
⚔*Troutbeck, G. L.* (*attd. O.T.C.*) 10/8/16
⚔Woollard, F. S. †9/8/22
Elliot, P. S. 11/2/25
⚔Welbourne, A. C. †9/5/25

Buckinghamshire Battalion (Territorial)—*contd.*

Lieutenants.
⚔Norman, R. E. 31/7/20
⚔Parrott, G. F., *M.C.* 31/7/20
Sleigh, R. P. 11/7/23
Parshall, H. F. 3/12/23
Meggs, T. E. A. 23/2/25
Sale, R. D. R. 1/6/25

2nd Lieutenants.
Rowland, J. W. 3/7/24
Lucey, C. 13/3/25
Bath, R. E. 9/5/25
Janes, H. R. 24/6/25
Chetwode, R. C. G. 22/7/25

Adjutant.
⚔Leslie, J. T., *M.C.*, Capt. R. Berks R. 22/12/23

Quarter-Master.
⚔Nichol, E., *M.C., capt.* 17/2/15

[Uniform—*Dark Grey.* Facings—*Scarlet.*]

Cadet Unit affiliated.
Slough Secondary School Cadets.

Supplementary Reserve.

Category B.

2nd Lieutenant.
⚔Southam, R. H. 19/11/24

Digitized by Google

THE ESSEX REGIMENT. [44]

East Anglian Area.

The Castle and Key, superscribed "Gibraltar, 1779–82," and with the motto, "*Montis Insignia Calpe*" underneath.
The Sphinx, superscribed "Egypt." An Eagle.
"Mars," "Havannah," "Badajez," "Salamanca," "Peninsula," "Bladensburg," "Waterloo," "Ava," "Alma," "Inkerman," "Sevastopol," "Taku Forts," "Nile, 1884–85," "Relief of Kimberley," "Paardeberg," "South Africa, 1899–1902."

The Great War—31 *Battalions*—"Le Cateau," "Retreat from Mons," "Marne, 1914," "Aisne, 1914," "Messines, 1914," "Armentières," "Ypres, 1915, '17," "St. Julien," "Frezenberg," "Bellewaarde," "Loos," "Somme, 1916, '18," "Albert, 1916, '18," "Bazentin," "Delville Wood," "Pozières," "Flers-Courcelette," "Morval," "Thiepval," "Le Transloy," "Ancre Heights," "Ancre, 1916, '18," "Bapaume, 1917, '18," "Arras, 1917, '18," "Scarpe, 1917, '18," "Arleux," "Pilckem," "Langemarck, 1917," "Menin Road," "Broodseinde," "Poelcappelle," "Passchendaele," "Cambrai, 1917, '18," "St. Quentin," "Avre," "Villers Bretonneux" "Lys," "Hazebrouck," "Béthune," "Amiens," "Drocourt-Quéant," "Hindenburg Line," "Havrincourt," "Épéhy," "St. Quentin Canal," "Selle," "Sambre," "France and Flanders, 1914–18," "Helles," "Landing at Helles," "Krithia," "Suvla," "Landing at Suvla," "Scimitar Hill," "Gallipoli, 1915–16," "Rumani," "Egypt, 1915–17," "Gaza," "Jaffa," "Megiddo," "Sharon," "Palestine, 1917–18."

Agents—Lloyds Bank, Ltd., Cox's & King's Branch.

Regimental Journal—The Essex Regiment Gazette, Depôt Essex Regiment, Warley Barracks, Essex.

Regimental Association—The Barracks, Warley, Essex.

Regular and Militia Battalions.

Uniform—Scarlet. *Facings*—White.

1st Bn. (44th Foot) ... *Bordon (for Colchester).* | 3rd Bn. (Essex (Rifles) Mil.) ... ... *Warley.*
2nd „ (56th „) ... *Ambala (for Cawnpore).*

Depôt ... ... *Warley.* Record Office ... ... *Warley.*

Territorial Army Battalions.

5th Bn. ... ... *Gordon Road, Ilford.* | 6th Bn. ... ... *The Cedars, West Ham.*
5th „ ... ... *Market Road, Chelmsford.* | 7th „ ... ... *Drill Hall, Church Hill, Walthamstow.*

Colonel ... ... Ventris, Maj.-Gen. F., *C.B.*, ret. pay, *p.s.c.*, *q.s.* [R] ... 26/9/04

Officer Commanding Depôt ... Thompson, Maj. R. N., Essex R. 25/5/23

1st and 2nd Battalions (Regular).

Lt.-Colonels (2).

Incledon-Webber, A. B., *C.M.G., D.S.O.* (*S.C.*) (1) 26/9/22
1/1/18
Roberts-West, C. R. (2) 2/8/24

Majors (8).

Sinclair Thomson, A. E. M., *D.S.O.* (1) 1/9/15
bt. lt.-col. 3/6/17
Bowen, H. R., *D.S.O.* (1) 1/9/15
Crocker, H. E., *C.M.G., D.S.O.* [*I*] (2) 1/9/15
bt. lt.-col. 3/6/17
Neave, R. (1) 8/1/16
Thompson, R. N. (1) *d.* 8/1/16
Wilmot, G. H., *D.S.O., M.C.* (2) 7/5/17
bt. lt.-col. 11/11/19
Disney, G. (2) 22/4/18
Pechell, P., *M.C.* (2) 9/9/25
3/6/19

Captains (14).

Meares, G. K., *M.C.* (*s.c.*) (1) 4/5/15
Maitland A. E., *D.S.O., M.C.* (2) *d.* 6/5/15
Spooner, *C. C.*, D.S.O., *t.* 6/5/15

1st and 2nd Battalions—*contd.*

Captains—contd.

Horsfield, R. B. (1) *d.* 10/5/15
Read, R. V., *D.S.O., M.C.* (2) 1/10/15
Atkinson, J. V., M.C., *s.* 1/10/15
Cowley, W. G. (1) 1/10/15
Rose, A. W. W., s. 1/10/15
Irwin, N. M. S., D.S.O., M.C., *s.c.s.* 7/11/15
bt. maj. 3/6/19
Heppel, H. M., *O.B.E.* (2) *d.* 16/12/15
Paxton, G. A. M., *M.C.* (1) 3/3/16
Blest, A. H. (1) *Adjt.* 1/1/17
Rowley, *Sir* George W., *Bt.* (2) 1/1/17
Paton, C. M. (1) 16/3/17
Carolin, R. E. G. (1) 1/4/17
Doe, H. S., M.C., *t.* 23/12/17
Lowe, T. A., *D.S.O., M.C.* [1] 21/12/20
bt. maj. 22/12/20
Wylie, R., M.C. (*spec. emp.*) 1/1/21
Brocks, A. W., M.B.E., M.C., *s.* 22/1/21
Newbold, L. A. [*I*] (2) 1/4/21
Prowse, G. V. L., t. 1/4/21
Shee, W. C. L., t. 22/11/23
Clarke, F. A. S., *D.S.O.* (1) 9/9/25
Grimwood, F. R., D.S.O., *c.o.* 1/10/25
Barrett, A. M., *M.C.* (2) 1/10/25

Subalterns (34).

Lieutenants.

de Gaury, G. S. H. R. V., M.C., *c.o.* 19/8/16
Upton, N. R., *M.B.E.* (1) 1/12/16
Alexander, N. G. A., *M.C.* (1) 1/12/16

1st and 2nd Battalions—*contd.*

Lieutenants—contd.

Wilson, C. L., *M.C.* (2) 26/12/16
Hearn, T. E., s.f. 26/12/16
Bowen, L. A. G., *M.C.* (1) 1/1/17
Hopegood, C. J. I. F. (2) 1/1/17
Dixon-Smith, H. R. (2) 1/1/17
Aylmer, H. G., *d.* 1/1/17
Barford, F. E. M. (2) *Adjt.* 19/1/18
Doherty, T. O'C., c.o. 16/2/18
Andrew, S. H. (2) 27/4/18
Boustead, H. L. H., *t.* 1/11/18
Silver, H. J. W., *M.C.* (1) 8/11/18
Marriott, L. W. W. (2) 12/3/19
Mallins, S. O'C., s. 12/3/19
Telfer, R. L. (2) 14/5/19
Williams, W. P., c.o. 28/5/19
May, K. F. (1) 21/6/19
Gregory, C. A., c.o. 21/6/19
Martin, T. A. (2) 21/6/19
Andrews, W. N., t. 26/12/19
Purcell, G. J. (2) *d.* 9/2/20
Howell, H. F. (2) 16/7/22
Drury, G. H. (1) *d.* 16/7/22
Scott, D. F. C. (1) 24/12/22
Smyth, E. B. (2) 14/7/23
Laverty, H. J. (1) 14/7/23
Gahagan, D. R., c.o. 14/7/23
Stockley, F. E. (2) 23/12/23
Rea, S. C. W. W. (2) 30/8/24
Hills, E. H. (2) 1/2/25
Salew, N. R. (1) 1/2/25
Southey, C. A. (1) 30/8/25
Vander-Klate, E. C. (1) 30/8/25
Kelly A. H. (1) 30/8/25

Digitized by Google

1st and 2nd Battalions—*contd.*

2nd Lieutenants.

Sanguinetti, H. R. S. (2) 31/1/24
Mills, C. S. (1) 30/8/24
Semmence, A. L. (1) 30/8/24
Robinson, L. C. D. (1) 29/1/25
Littlehales, R. W. (1) 5/9/25

Adjutants (2)

Barford, F. E. M., *lt.* (2) 15/12/22
Blest, A. H., *capt.* (1) 7/7/25

Quarter-Masters (3).

Richardson, F., *d.* 25/8/14
capt. 1/7/17
Baldwin, R. A., *M.C., lt.* (2) 20/10/23
Bailey, F., *D.C.M., lt.* (1) 1/12/23

Militia.

Captain.

⚔Johnson, G. G. F., *e.o.* 21/9/16

Lieutenant.

⚔Shepard, J. C. M. 2/2/15

3rd Battalion (Militia).

Lt.-Colonel.

⚔Crocker, A. A., *O.B.E.* (*Hon. Lt. in Army*) 16/6/17

Major.

⚔Rew, H. G. McK. (*Hon. Capt. in Army*) 2/1/18

Captains.

⚔*Disney, J. H.* 11/11/05
bt. maj. 1/1/19
⚔*Green, B. B.* 14/6/07
⚔Pearce, J. P. 28/1/16

Lieutenant.

⚔Waugh, L. V. 1/7/17

4th Battalion (Territorial).

Gordon Road, Ilford.

Hon. Colonel.

⚔*Wigan, J. T.*, C.B. C.M.G., D.S.O. (*Lt.-Col. & Hon. Brig.-Gen. T.A. Res.*) *t.a.* 20/1/22

Lt.-Colonel.

⚔Wells, B. C., *D.S.O., T.D., t.a.* 26/6/20
bt. col. 26/6/24

Major.

⚔French, J. L. †5/11/24

4th Battalion (Territorial)—*contd.*

Captains.

⚔Coker, J. N., *M.C.* 30/6/20
⚔Dillway, L. J. 1/9/22
⚔Young, H. J., *T.D.* 28/7/23
1/6/16
⚔Gage, T. W. 12/12/23

Lieutenants.

⚔Collison, F. L. 20/1/23
Quennell, H. 1/11/23
Kunzer, S. 1/7/24
Parry, J. C. L. 21/7/24
Croxon, R. W. 1/1/25
Jennings, A. 1/4/25

2nd Lieutenants.

Harnett, G. J. 1/4/24
Ditton, M. A. H. 1/5/24
⚔Cox, J. S., *M.C.* 17/5/24
Owen, E. E. 1/4/25

Adjutant.

⚔Prowse, G. V. L., Capt. Essex R. 1/1/25

Quarter-Master.

⚔Cruse, H. G., *lt.* 21/10/24

[Uniform—*Scarlet.* Facings—*Whites.*]

Cadet Units affiliated.
Ongar School C. Corps.
2nd & 4th C. Bns. Essex R.
Ilford Church Cadets.
Loughton School C. Corps.
Barking C. Corps.
12th C. Bn. (Brentwood School) Essex R.

5th Battalion (Territorial).

Headquarters,
Market Road, Chelmsford.

Hon. Colonel.

⚔*Byng*, Gen. the Lord, G.C.B., G.C.M.G., M.V.O., *p.s.c.*, ret. pay (*Res. of Off.*) (*Col. 10th H.*) 3/12/19

Lt.-Colonel.

⚔Basch, *Sir* F. Carne, *Bt.* (*Lt.-Col. ret. pay*) (*Res. of Off.*) *t.a.* 13/1/22

Major.

⚔Carlyon-Hughes, B. J. S. 16/7/23

Captains.

⚔Portway, C., *M.C.* 20/3/17
Ridley, W. L. 30/9/22
⚔Hinton, S. E. 16/7/23
⚔Lockwood, E. J., *M.C.* 26/7/24

Lieutenants.

⚔Hull, J. H. 2/7/17
Gray, M. C. 29/7/24
Nott, J. P. 4/7/25

5th Battalion (Territorial)—*contd.*

2nd Lieutenants.

Lowe, E. A. S. 28/7/23
Upton, P. V. 10/8/24
3/11/23
Thompson, W. B. 15/10/24
19/1/24
Amies, G. 23/1/25
Gowlett, R. A. 23/1/25
Colclough, H. R. G. 29/6/25
Prime, J. A. K. 25/7/25

Adjutant.

⚔Doe, H. S., *M.C.*, Capt. Essex R. 12/3/24

Quarter-Master.

⚔Shonk, H. E., *capt.* 28/1/16

[Uniform—*Scarlet.* Facings—*Whites.*]

Cadet Units affiliated.
King Edward VI. School, Chelmsford, C. Corps.
Braintree High School C. Corps.
Maldon Grammar School C. Corps.

6th Battalion (Territorial).

The Cedars, West Ham.

Hon. Colonel.

⚔*McDonald, G. F. H.*, O.B.E., T.D. 1/4/21

Lt.-Colonel.

Major.

⚔Loftus, E. A. 17/2/20

Captains.

⚔Newman, R. J. 1/6/16
⚔Wise, F. H., *M.C., T.D.* 4/12/18
⚔Machin, R. J., *M.C.* 17/9/[illegible]
⚔Grimwood, P. L., *M.C.* 17/9/[illegible]
Lloyd, J. E. 15/11/[illegible]

Lieutenants.

⚔Cook, R. E. 2/7/16
Winn, H. W. J. 9/12/[illegible]
Ellis, S. O. 15/3/[illegible]
Cowley, C. W. 1/12/[illegible]

2nd Lieutenants.

Sim, C. K. 1/7/[illegible]
22/1/[illegible]
Blair, J. [illegible]
Howes, M. W. 20/[illegible]
Collens, F. J. 1/[illegible]
Penn, E. W. [illegible]
⚔Stack, A. [illegible]
Beynon, J. E. 24/[illegible]

Adjutant.

⚔Shee, W. C. L., Capt. Essex R. 12/11/[illegible]

Quarter-Master.

Martin, A. W., *M.B.E.*, *lt.* 8/3/[illegible]

[Uniform—*Scarlet.* Facings—*White.*]

Cadet Units affiliated
1st & 6th C. Bns. Essex R.
10th C. Bn. (Palmer's School) Essex R.

Digitized by Google

7th Battalion (Territorial).

Drill Hall, Church Hill, Walthamstow.

Hon. Colonel.

⚔*Kemball, H. F.*, T.D. (*Bt. Col. T.A. Res.*) *t.s.* 3/5/24

Lt.-Colonel.

⚔Shenstone, G., *t.s.* 17/2/24

Major.

⚔Waller, F. R. 17/2/24

Captains.

⚔Eve, J. R. 1/6/16
⚔Penrose, D. M. 26/7/17
⚔Needell, C., *M.C.* 7/8/17
⚔Morrow, B. A. 21/7/21
⚔Martin, C. D. †2/4/25

Lieutenants.

⚔Ellis, J. W. 1/7/17
⚔Turner, P. H., *M.C.* 1/7/17
⚔Collinson-Jones, H. N. S. 1/7/17
⚔Blake, F. J. 1/7/17
⚔Hosking, R. V. 30/9/22
17/7/20
Marsh, L. J. 1/6/23
Myhill, H. T. 27/7/24
Ness, F. E. 20/12/24

2nd Lieutenants.

Holland, E. L. 28/11/23
Robottom, H. P. 9/1/24

Adjutant.

⚔Spooner, C. C., *D.S.O.*, Capt. Essex R. 27/4/23

Quarter-Master.

⚔Barton, J. W., *D.C.M.*, *M.* 21/3/24

[Uniform—*Scarlet.* Facings—*White.*]

Supplementary Reserve.

Category B.

2nd Lieutenants.

Lindop, N. 19/11/24
⚔Eldridge, H. H. 26/11/24
⚔Jury, F. H. 26/11/24
⚔Bell, A. F. 18/4/25

Digitized by Google

THE SHERWOOD FORESTERS (NOTTINGHAMSHIRE AND DERBYSHIRE REGIMENT). [45]

North Midland Area.

The United Red and White Rose.

"Louisburg," "Roliça," "Vimiera," "Talavera," "Busaco," "Fuentes d'Onor," "Ciudad Rodrigo," "Badajoz," "Salamanca," "Vittoria," "Pyrenees," "Nivelle," "Orthes," "Toulouse," "Peninsula," "Ava," "South Africa, 1846-7," "Alma," "Inkerman," "Sevastopol," "Central India," "Abyssinia," "Egypt, 1882," "Tirah," "South Africa 1899-1902."

The Great War—30 *Battalions*.—"Aisne, 1914, '18," "Armentières, 1914," "Neuve Chapelle," "Aubers," "Hooge, 1915," "Loos," "Somme, 1916, '18," "Albert, 1916, '18," "Bazentin," "Delville Wood," "Pozières," "Ginchy," "Flers-Courcelette," "Morval," "Thiepval," "Le Transloy," "Ancre Heights," "Ancre, 1916," "Arras, 1917, '18," "Vimy, 1917," "Scarpe, 1917, '18," "Messines, 1917," "Ypres, 1917, '18," "Pilckem," "Langemarck, 1917," "Menin Road," "Polygon Wood," "Broodseinde," "Poelcappelle," "Passchendaele," "Cambrai, 1917, '18," "St. Quentin," "Bapaume, 1918," "Rosières," "Villers Bretonneux," "Lys," "Bailleul," "Kemmel," "Scherpenberg," "Amiens," "Drocourt-Quéant," "Hindenburg Line," "Épéhy," "Canal du Nord," "St. Quentin Canal," "Beaurevoir," "Courtrai," "Selle," "Sambre," "France and Flanders, 1914-18," "Piave," "Italy, 1917-18," "Suvla" "Landing at Suvla" "Scimitar Hill," "Gallipoli, 1915." "Egypt, 1916."

Agents—Lloyds Bank, Ltd., Cox's & King's Branch.

Regimental Association—Old Comrades' Association, 22, Mandaley Street, Old Basford, Notts.

Regular and Militia Battalions.

Uniform—Scarlet. *Facings*—Lincoln Green.

1st Bn. (45th Foot) ... ... *Ballykinlar (for Londonderry).*
2nd „ (95th „) *Rawalpindi (for Waziristan).*
Depôt ... ... *Derby.*
3rd Bn; {(1st Derby Mil.) (2nd Derby Mil.)} ... ... *Derby.*
4th „ (R. Sherwood Foresters Mil.) ... —
Record Office ... ... *Lichfield.*

Territorial Army Battalions.

5th Bn. ... ... *Drill Hall, Derby.*
6th „ ... ... *Drill Hall, Chesterfield.*
7th „ ... *Territorial Headquarters, Derby Road, Nottingham.*
8th Bn. ... *Drill Hall, Cherry Holt Lane, Newark, Notts.*

Colonel ... Smith-Dorrien, Gen. *Sir* Horace L., *G.C.B., G.C.M.G., D.S.O.*, ret. pay., *p.s.c.* [R] 9.6.06
Officer Commanding Depôt ... Dumbell, Bt. Lt.-Col. C. H., *D.S.O.*, Foresters 27/1/23

1st and 2nd Battalions (Regular)

Lt.-Colonels (2).

Popham, R. S., *C.M.G., D.S.O.*(2) 26/2/22
3/6/18
Weldon, K. C., *D.S.O.* (1) 11/1/24
3/6/19

Majors (8).

Bowring, E. L., *D.S.O., O.B.E.* (1) 1/9/15
Hart, R. S., *D.S.O.* (2) 8/5/16
bt. lt.-col. 3/6/19
Foster, R. T., *D.S.O.* (*s.c.*) (2) 11/5/16
Dumbell, C. H., *D.S.O.* (1) *d.* 26/6/16
bt. lt.-col. 3/6/19
Brownrigg, W. D. S., *D.S.O., p.s.c., s.* 16/5/23
bt. col. 1/7/25
Fenn, A. A., *D.S.O.* (1) 15/12/23
1/1/17
Schneider Crofton, C. C. (1) 11/1/24
Wilkinson, J. S., *D.S.O., M.C., p.s.c., s.* 26/1/24
bt. lt.-col. 27/1/24

Captains (14).

Sherbrooke, R. L., D.S.O. [1] (*Mil. Attaché*) 21/1/15
bt. maj. 3/6/16
Douglas, J. H. M., *M.C.* (2) 21/1/15
Lang, J. A. M., *O.B.E.* (1) 21/1/15

1st and 2nd Battalions—*contd.*

Captains—contd.

Macwell, J. E. H., M.C., *t.* 3/6/15
Tower, R. B., *M.C.*(*s.c.*)(1) 3/6/15
Shawcross, R. R. [1] 3/8/15
Wylie, J. P., *D.S.O.*(2) *d.* 12/4/16
Miller, A. T., M.C., *p.s.c., s.* 3/6/16
bt. maj. 1/1/18
Willcox, H. B. D., D.S.O., M.C. (*s.c.*) *s.c.s.* 1/10/16
Mills H. L. B. (1) 29/6/20
1/10/16
Whicher, J. D'A., t. 1/1/17
Chidlaw-Roberts, J. R., M.C., *s.f.* 1/1/17
T'Hudson, C. E., *D.S.O., M.C.* (1) 13/5/17
bt. maj. 1/1/19
Harding, C. L., M.C., *c.o.* 26/7/17
Sullivan-Tailyour, E. E., M.C. (*s.c.*) *c.o.* 17/12/21
Gamble, G. M. (2) 17/12/21
Ebsworth, W. A., s. 22/2/22
Platt, W. A. (2) 26/2/22
Wright, J. E., t. 1/1/23
Edwards, A. S., *M.C.* (2) 1/1/23
Carter, H. (2) 1/1/23
Allen, B. G. (1) *d.* 1/1/23
Turner, J. W., *M.C.* (2) 4/9/23
Walker, N. A. McD. (2) 9/11/23
Robinson, W. M. (1) *Adjt.* 15/12/23
Temple, N. S., M.C., *s.f.* 5/1/24
Cavendish, R. V. C., *M.C.* (2) 5/1/24
Hutchings, R. V. L., *M.C.* (1) 1/11/25

1st and 2nd Battalions—*contd.*

Subalterns (34)

Lieutenants.

Cooper, M. H., t. 5/11/16
Gamble, C. A. (1) 1/1/17
Woodward, F. W., *O.B.E.* (1) 1/1/17
Leacroft, G. C. R., M.C., *s.f.* 1/1/17
Sturge, C. H. A., *d.* 24/4/17
Andrews, A., M.C., *c.o.* 10/8/17
Wathes, R. H., c.o. 11/12/17
Nevitt, R. O. [1] 19/12/17
Wilkins, R. J. (2) *Adjt.* 3/[illegible]/18
Bowler, E. J. H. [1] 22/4/18
Wilmot, C. R. T. (2) *d.* 10/[illegible]/18
Gregory, S. (1) 12/[illegible]/18
Dean, A. A. (2) 5/11/18
Mason, T. [1] 27/[illegible]/18
Stott, R. E. H. (2) 24/[illegible]/18
Balguy, J. St. J., c.o. 24/[illegible]/18
Fowler, H. G. (2) 21/[illegible]/18
Roberts, J. K. L. (1) 21/[illegible]/18
Coxon, E. A. (2) 20/[illegible]/18
Coleman, H. F. (1) 17/[illegible]/18
Johnson, A. C. C., c.o. 17/[illegible]/18
Collins, E. H., c.o. 16/[illegible]/18
Bernal, R. F. (2) 16/[illegible]/18
27/[illegible]/18
White, P. N. (1) *d.* 23/[illegible]/18
Houghton, H. W. H. (2) 23/[illegible]/18
Bleck, C. E. (2) 31/[illegible]/18
Morris, A. DeB. (1) 31/[illegible]/18
Yeldham, R. E. S. (2) 1/[illegible]/19
Proctor, E. G. B. (2) 14/[illegible]/19

Digitized by Google

1st and 2nd Battalions—*contd.*

Lieutenants—contd.

Lucas, A. J. (2) 28/8/25
Bastyan, E. M. (1) 30/8/25
Thompson, N. H. (2) 30/8/25
Ingall, R. M. (2) 30/8/25
Tufnell, R. E. (1) 30/8/25
Cockburn, C. (1) 30/8/25

2nd Lieutenants.

Fairbanks, C. B. (1) 29/1/24
Clarke, R. H. N. (1) 31/1/24
Cousens, C. H. (2) 31/1/24
Pye, R. T. K. (1) 27/8/24
Meynell, H. F., *s.* 30/8/24
Sadler, J. B. P. (1) 30/8/24
Buck, R. C. B. (1) 29/1/25
Sanders, R. B. (1) 29/1/25
Jackson, R. W. (2) 29/1/25

Adjutants (2).

Robinson, W. M., *capt.* (1) 21/1/25
Wilkins, R. J., *lt.* (2) 30/6/25

Quarter-Masters (3).

Langley, F. W., *d.* 9/12/22
25/8/14
capt. 25/8/17
Warmer, C. A., *D.C.M.*, *M.M.*, *lt.* (2) 22/3/23
Cuckson, T. M., *lt.* (1) 31/12/24

3rd Battalion (Militia).

Hon. Colonel.

⚔*Shaw*, Lt.-Gen. Rt. Hon. Sir *Frederic C.*, K.C.B., ret. pay (*Res. of Off.*) 11/1/21

Lt.-Colonel.

Wise, H. E. D., *C.B.E.*, *t.a.* 16/11/16

Captains.

⚔Cattell, A. S. G., *O.B.E.* 25/11/11
⚔May, E. G. S. 1/10/14

4th Battalion (Militia).

Hon. Colonel.

Portland, Rt. Hon. the Duke of, K.G., G.C.V.O., T.D., *t.a.* 14/6/08
8/6/89

5th Battalion (Territorial).

Drill Hall, Derby.

Hon. Colonel.

Devonshire, Rt. Hon. the Duke of, K.G., G.C.M.G., G.C.V.O., T.D. 28/5/08

Lt.-Colonel.

Beaumont-Checkland, B. H., *M.C.*, *T.D.*, *t.a.* 16/2/24

5th Battalion (Territorial)—*contd.*

Major.

⚔Kerr, J. D., *M.C.*, *T.D.*, *t.a.* 15/6/20

Captains.

⚔Finch, L. H., *T.D.* 5/8/14
⚔Robinson, F. G. 23/4/20
⚔Sutherland, F. H. 14/2/21
⚔Lilly, H. H. 12/7/21
⚔Greenfield, W. T. 7/2/24

Lieutenants.

⚔Roe, J. H. 8/2/21
Powditch, T. 13/7/21
⚔Kemp, M. D. 15/7/22
⚔*Shaw*, *B. D.*, M.M. (*empld. O.T.C.*) 23/1/23
Christian, R. F. 15/7/24
Bell, H. 28/5/25
Lilly, C. O. M. 29/7/25

2nd Lieutenants.

Parker, F. K. 1/1/24
Freeman, J. R. 19/3/24
Hunt, A. H. 16/5/24
Fenwick, P. J. B. 18/7/24
Longdon, R. A. F. 26/7/24
Ward, V. H. 2/7/25

Adjutant.

⚔Cooper, M. H., Lt. Foresters (*temp. Capt. T.A.*) 3/7/23

Quarter-Master.

⚔Keith, J. W., *capt.* 30/4/15

[Uniform—*Scarlet.* Facings—*Lincoln Green.*]

Cadet Unit affiliated.
Holy Trinity C. Corps.

6th Battalion (Territorial).

Drill Hall, Chesterfield.

Hon. Colonel.

⚔*Hartington*, The Marq. of, M.B.E. (*Capt. 24* (*Derby Yeo.*) *Armd. Car Co.*) *t.a.* 27/9/18

Lt.-Colonel.

⚔Dick, F. M., *M.C.*, *T.D.*, *t.a.* 16/2/25

Major.

⚔Taylor, E. M. B., *M.C.*, *t.a.* †16/2/25

Captains.

Symonds, J. D. B. 11/12/17
⚔Jackson, H. H., *M.C.* 30/7/20
⚔Blackwall, C. V. H. C., *T.D.* 11/2/21
⚔Darbyshire, B., *M.C.*, *T.D.* 12/2/21
⚔Clarke, J., *D.S.O.*, *M.C.* 16/10/15 27/2/24

Lieutenants.

⚔Armitage, V. H., *M.C.* 1/7/17
⚔Cook, A. J. 1/7/17
⚔Parkinson, L. 2/2/19
Creswick, C. L. 10/1/25

6th Battalion (Territorial)—*contd.*

2nd Lieutenants.

Goodman, T. C. B. 23/11/23
Walker, J. E. O. 1/5/24
Carline, F. A. 13/10/24
Unwin, J. L. W. 10/12/24

Adjutant.

⚔Whicher, J. D'A., Capt. Foresters. 1/11/25

Quarter-Master.

⚔Seaton, W., *M.C.*, *D.C.M.*, *capt.* 10/7/22

[Uniform—*Scarlet.* Facings—*Lincoln Green.*]

Cadet Units affiliated.
Wirksworth Grammar School C. Corps.
Queen Elizabeth's Grammar School C. Corps.
Chesterfield Grammar School C. Corps.

7th (The Robin Hoods) Battalion (Territorial).

Territorial Headquarters, Derby Road, Nottingham.

Hon. Colonel.

Portland, Rt. Hon. the Duke of, K.G., G.C.V.O., T.D., *t.a.* 21/9/98

Lt.-Colonel.

⚔Rook, W. R., *O.B.E.*, *T.D.*, *t.a.* 27/2/22

Major.

⚔Bradwell, H., *T.D.*, *t.a.* 1/6/16

Captains.

⚔Brewill, L. C., *T.D.* 1/6/16
⚔Walton, A. A. 1/6/16
⚔*Henry*, *F. G.*, M.C. 30/7/16
⚔Brewill, B. H. 18/7/21
Melville, E. J. 5/4/24
⚔Barlow, E. R. 30/4/24

Lieutenants.

⚔*Emmett*, *R. B.*, M.C. 1/7/17
⚔Foster, W., *M.C.* 1/7/17
⚔Jackson, V. S. 30/7/20
Blake, K. A. 23/3/23
Clarkson, E. H. 15/7/23
⚔Deall, E. N. 9/1/24
Roberts, A. F. 1/3/24
Pearson, A. J. 24/6/24

2nd Lieutenants.

Allen, P. R. 7/4/24
Venn, C. B. 7/4/24
Hardstaff, P. L. 22/4/24
Trotman, E. R. 25/5/24
Cowley, F. N. 4/7/24

Adjutant.

⚔Wright, J. E., Capt. Foresters. 1/11/25

Digitized by Google

7th Battalion (Territorial)—*contd.*

Quarter-Master.

⚔McGregor, J., *M.B.E., capt.* (*Qr.-Mr. & Capt. ret. pay*) (*Res. of Off.*) 14/11/22

[Uniform—*Lincoln Green.*
Facings—*Black.*]

Cadet Unit affiliated.
1st C. Bn. Foresters.

8th Battalion (Territorial).

Drill Hall, Cherry Holt Lane, Newark, Notts.

Hon. Colonel.

Manvers, The Earl, *V.D.* 27/8/04

Lt.-Colonel.

⚔Clarke, A. C., *T.D., t.a.* 16/2/24

Major.

⚔Ashwell, A. L., *D.S.O.* 21/1/21

Captains.

Davenport, C. 6/10/15
⚔Clarke, G., *O.B.E.* (*s.c.*) 1/1/16
bt. maj. 3/6/18
⚔Weetman, W. C. C., *M.C.* 1/6/16
⚔Crewdson, H. A. F. 9/3/22
Ford, T. A. 22/7/22

Lieutenants.

⚔Alcock, G. H. 15/10/18
Huskinson, G. N. B. 23/7/20
⚔Stephenson, C. H. S. 12/11/20
Spencer, E. C. 16/10/22
Dowson, B. H. 10/1/24
Renwick, J. D. 3/7/24
Kemp, T. 27/1/25
Kirkland, J. 7/4/25
Browne, J. M. G. 1/7/25

2nd Lieutenants.

Beckwith, E. G. C. 9/3/25
Tylden-Wright, C. E. 23/3/25

Adjutant.

⚔Maxwell, J. E. H., *M.C.*, Capt. Foresters. 9/11/23

Quarter-Master.

⚔Dryden, C. F., *capt.* (*Qr.-Mr. and Capt. ret. pay*) 1/3/25

[Uniform—*Scarlet.*
Facings—*Lincoln Green.*]

Supplementary Reserve.

Category B.

2nd Lieutenants.

White, D. B. 4/3/25
⚔Elston, R. A. 9/9/25

Digitized by Google

THE LOYAL REGIMENT (NORTH LANCASHIRE). [47]

East Lancashire Area.

The Red Rose.

"Louisburg," "Quebec, 1759," "Maida," "Corunna," "Tarifa," "Vittoria," "St. Sebastian," "Nive," "Peninsula," "Ava," "Alma," "Inkerman," "Sevastopol," "Ali Masjid," "Afghanistan, 1878–79," "Defence of Kimberley," "South Africa, 1899–02."

The Great War—21 *Battalions*.—"Mons," "Retreat from Mons," "Marne, 1914, '18," "Aisne, 1914, '18," "Ypres, 1914, '17, '18," "Langemarck, 1914," "Gheluvelt," "Nonne Bosschen," "Givenchy, 1914," "Aubers," "Festubert, 1915," "Loos," "Somme, 1916, '18," "Albert, 1916," "Bazentin," "Pozières," "Guillemont," "Ginchy," "Flers-Courcelette," "Morval," "Ancre Heights," "Ancre, 1916," "Arras, 1917, '18," "Scarpe, 1917," "Arleux," "Messines, 1917," "Pilckem," "Menin Road," "Polygon Wood," "Poelcappelle," "Passchendaele," "Cambrai, 1917, '18," "St. Quentin," "Bapaume, 1918," "Lys," "Estaires," "Bailleul," "Kemmel," "Béthune," "Scherpenberg," "Soissonnais-Ourcq," "Drocourt-Quéant," "Hindenburg Line," "Épéhy," "Canal du Nord," "St. Quentin Canal," "Courtrai," "Selle," "Sambre," "France and Flanders, 1914–18," "Doiran, 1917," "Macedonia, 1917," "Suvla," "Sari Bair," "Gallipoli, 1915," "Egypt, 1916," "Gaza," "Nebi Samwil," "Jerusalem," "Jaffa," "Tell 'Asur," "Palestine, 1917–18," "Tigris, 1916," "Kut al Amara, 1917," "Baghdad," "Mesopotamia, 1916–18" "Kilimanjaro," "E. Africa, 1914–16."

Agents—Lloyds Bank, Ltd., Cox's & King's Branch.

Regimental Journal—The Lancashire Lad, The Depôt, Preston.

Regimental Association—Old Comrades' Association, Fulwood Barracks, Preston.

Regular and Militia Battalions.

Uniform—Scarlet. *Facings*—White.

1st Bn. (47th Foot) *en route for Secunderabad.* | 3rd Bn. (3rd R. Lancashire Mil.) ... ... *Preston.*
2nd ,, (81st ,,) *Tidworth (for Pembroke Dock).* |

Depôt ... ... *Preston.* Record Office ... ... *Preston.*

Territorial Army Battalions.

4th Bn. ... 97, *Avenham Lane, Preston.* | 5th Bn. ... ... *Barracks, Fletcher St., Bolton.*

Colonel ... Willcocks, Gen. *Sir* James, *G.C.B., G.C.M.G., K.C.S.I., D.S.O.*, ret. pay, *q.s.* [R] 12/4/16

Officer Commanding Depôt...Sandes, Maj. C. W. W., *O.B.E.*, Loyal R. 19/7/25

1st and 2nd Battalions (Regular).

Lt.-Colonels (2).

Greenhill, F. W., *O.B.E.* (*local col*) (1) 31/10/23
Hill, W. P. H., *C.M.G., D.S.O., p.s.c.* (2) 6/10/24
bt. col. 1/7/22

Majors (8).

Bell, C. V. M., *O.B.E.* (1) 2/2/17
Underwood, J. P. D., *D.S.O.* (2) 2/2/17
Sandes, C. W. W., *O.B.E.* (2) *d.* 2/2/17
Dare, J., *M.C., w.a.* 2/5/21
1/1/18
Izod, K. W. (1) [2] 6/7/21
3/6/19
Knapp, A. F. P. [2] *s.f.* 31/10/23
Lucey, S. T., *M.C., p.s.c., s.* 19/7/24
1/1/18
Collas, D. P. J. (2) 18/3/25
3/6/19

Captains (14).

Hume, J. E., *D.S.O.* (1) 11/12/14
l'Anson, C. J. de V., *M.C.* (2) 15/12/14
bt. maj. 1/1/18
Cowdell, A. F. (2) 9/2/15
Atkinson, G. P., *D.S.O., M.C.* (2) 9/2/15
bt. maj. 3/6/19
Halsted, J. G., M.C., *p.s.c.* [2] 1/10/15
bt. maj. 3/6/19
Cunningham, E. F. (1) *d.* 1/10/15

1st and 2nd Battalions—*contd.*

Captains—contd.

Anderson, W. B. (2) 1/10/15
Withers, B. H., s.f. 19/11/15
Collins, N. (2) 30/12/15
Ker, A. M. (1) [2] 2/3/16
Bare, A. E., *D.S.O., M.C.* (1) 1/7/16
Williams, G. G. R. (1) 1/1/17
Hyndson, J. G. W., M.C., *m.c.* 1/1/17
Bowden, G. E., *M.C.* (1) (d) 20/2/17
Riviere, E. G., M.B.E., M.C. (1) *Adjt.* 4/5/17
Parker, W. (1) (*Detn. Bks.*) 31/7/17
Chalk, P. (1) 20/10/17
Thorne, M. [2] 22/10/20
Y/C Reynolds, H., *M.C.* (2) *d.* 1/1/21
Y/C *Daniels, H.*, M.C., *s.* 9/4/21
Lindsell, J., *M.C.* (1) 6/7/21
Douglas-Stephenson, N., M.C., *s.f.* 28/10/21
Miller, W., *D.C.M.* (2) 9/1/22
Lynch, E. FitzH. (2) 1/1/23
Pinsent, G. H., *M.C.* (1) 1/1/23

Subalterns (34).

Lieutenants.

Rathbone, R. B. (1) 1/1/17
Damer, F. A., *M.C.* (2) 1/1/17
Elrington, M., *M.C.* (1) 20/2/17
Wilson, M. (2) 3/7/17
Ware, B. O. (1) 11/7/17
Squibb R. F., *M.C.* (2) 30/7/17

1st and 2nd Battalions—*contd.*

Lieutenants—contd.

Kingsberry, W. H., *M.B.E.* (1) *d.* 11/8/17
Hooper, E. G. (2) 12/9/17
Sandie, J. G., M.C. (2) *Adjt.* 7/10/17
Gidlow-Jackson, R. M. (1) 19/1/18
Schoales, W., *M.M.* (2) 5/2/18
Bulling, A. E. (1) 23/7/18
Sheridan, J. P., *M.B.E., M.M.* (1) [2] 27/7/18
Dibley, C. H. B. (2) 2/2/19
Moykopf, F. C. W., s. 21/6/19
Hirons, R. (1) 12/2/20
Denton, A. V. (1) 20/12/20
Eccles, F. L. (2) 20/12/20
Gibson, G. W. (1) 20/12/20
Howse, E. C. (1) 17/12/21
Hodgson, H. A. C. (1) 16/7/22
Robinson, H. O. (1) 28/12/23
Walker, H. C. (2) 28/12/23
Kearon, H. V., M.M., *c.o.* 31/8/24
Watkins, H. K. (1) 31/8/24
Gornall, S. J. G. (1) 31/8/24
Dolman, G. L. (1) 1/2/25
Gainher, J. W. E. R. (2) 1/2/25
Thomas, H. S. (2) 1/2/25
Fabin, P. D. (2) 14/7/25
Johnson, F. T. B. (2) 30/8/25
Hickson, J. G. E. (2) 30/8/25

2nd Lieutenants.

Hobbs, A. N. K. [2] 29/1/24
Phillips, B. W. (2) 30/8/24
Wright, E. C. S. (2) 29/1/25

Adjutants (2).

Riviere, E. G., *M.B.E., M.C., capt.* (1) 1/7/22
Sandie, J. G., *M.C., lt.* (2) 19/6/25

Digitized by Google

1st and 2nd Battalions—*contd.*

Quarter-Masters (3).

Atherley, J. W. (1) 25/8/14
capt. 25/8/17
Fenton, F., *d.* 20/11/14
capt. 20/11/17
Whiteing, I. H., *D.C.M., lt.* (2) 2/11/21

3rd Battalion (Militia).

Hon. Colonel.

⚔*Cowper-Essex, T.* 22/3/16

Lt.-Colonel.

⚔*Henderson, V. L.*, M.C., m.p. 15/10/21

4th Battalion (Territorial).

97, Avenham Lane, Preston.

Hon. Colonel.

Derby, Rt. Hon. the Earl of, ⚔ K.G., G.C.B., G.C.V.O., T.D., *t.a.* 18/6/06

Lt.-Colonel.

⚔Parker, H., *D.S.O., T.D., t.a.* 31/7/20
bt. col. 31/7/24

Major.

Plant, W. J. 27/9/21

Captains.

⚔Garrod, W. E. E., *M.C.* 26/11/21
28/1/17
⚔Sandwell, H. E., *M.M.* †7/12/21
⚔Whitehead, J. H. 5/7/22
⚔Baines, F., *M.C.* 10/9/24
⚔Attwater, E. 16/5/25

Lieutenants.

⚔Rainford, R. R. 31/1/20
Lewellen, R. O. 26/6/20
Blackhurst, W. 18/9/23
Blackhurst, A. B. 18/6/25
Rixson, F. 27/6/25
Haworth, C. V. 29/6/25

2nd Lieutenant.

Buckley, R. 21/7/24

Adjutant.

⚔de Hoghton, G., *D.S.O., M.C.*, Capt. K.O.Y.L.I. 16/10/23

Quarter-Master.

⚔Spencer J., *M.C., capt.* (*Lt. Res. of Off.*) 1/1/23

[Uniform—*Scarlet.* Facings—*White.*]

4th Battalion (Territorial)—*contd.*

Cadet Units affiliated.
Arnold House School C. Corps.
1st C. Bn. Loyal R.
Hutton Grammar School C. Corps.

5th Battalion (Territorial).

Barracks, Fletcher Street, Bolton.

Hon. Colonel.

⚔*Derby*, Rt. Hon. the Earl of K.G., G.C.B., G.C.V.O., T.D., *t.a.* 17/5/99

Lt.-Colonel.

⚔Potter, C. K., *D.S.O., M.C., T.D.* (*Hon. Lt. in Army*) *t.a.* 16/2/20
bt. col. 16/2/24

Major.

⚔Grierson, W. A., *D.S.O.* 20/7/20

Captains.

⚔Marsden, A. T., *M.C.* 1/6/16
⚔Headley, H. H. 17/12/20

Lieutenants.

Carter, J. 14/3/24
Thomas, D. 14/3/24
Farnworth, J. G. 1/4/24
Mullineux, F. A. 21/4/24
Mullineux, D. R. 21/4/24
Kearsley, R. S. 18/3/25
Gregory, N. 22/4/25

2nd Lieutenants.

Lever, W. G. 29/10/23
Hesketh, G. B. 7/2/25
Price, H. 31/3/25
Green, H. D. 31/3/25
Rimmer, P. 31/3/25

Adjutant.

⚔Woolley, C. J., *M.C.*, Capt. N. Stafford R. 29/5/25

Quarter-Master.

⚔Hill, T. W., *capt.* 19/4/20
9/12/14

[Uniform—*Scarlet.* Facings—*White.*]

Cadet Unit affiliated.
Bolton School C. Corps.

Supplementary Reserve.

Category B.

2nd Lieutenants.

Hughman, B. St L. 28/3/25
Churchward, P. R. de S. 12/9/25

Digitized by Google

THE NORTHAMPTONSHIRE REGIMENT. [48]

East Anglian Area.

The Castle and Key, superscribed "Gibraltar, 1779–83," and with the motto "*Montis insignia Calpe* underneath.

The Sphinx, superscribed "Egypt."

"Louisburg," "Quebec, 1759," "Martinique, 1762," "Havannah," "Martinique, 1794," "Maida," "Douro," "Talavera," "Albuhera," "Badajoz," "Salamanca," "Vittoria," "Pyrenees," "Nivelle," "Orthez," "Toulouse," "Peninsula," "New Zealand," "Sevastopol," "South Africa, 1878," "Tirah," "Modder River," "South Africa, 1899–1902."

The Great War—13 *Battalions*—"Mons," "Retreat from Mons," "Marne, 1914," "Aisne, 1914, '18," "Ypres, 1914, '17," "Langemarck, 1914, '17," "Gheluvelt," "Nonne Bosschen," "Givenchy, 1914," "Neuve Chapelle," "Aubers," "Loos," "Somme, 1916, '18," "Albert, 1916, '18," "Bazentin," "Delville Wood," "Pozières," "Flers-Courcelette," "Morval," "Thiepval," "Le Transloy," "Ancre Heights," "Ancre, 1916, '18," "Bapaume, 1917, '18," "Arras, 1917, '18," "Vimy, 1917," "Scarpe, 1917, '18," "Arleux," "Messines, 1917," "Pilckem," "Passchendaele," "Cambrai, 1917, '18," "St. Quentin," "Rosières," "Avre," "Villers Bretonneux," "Amiens," "Drocourt-Quéant," "Hindenburg Line," "Épéhy," "St. Quentin Canal," "Selle," "Sambre," "France and Flanders, 1914–18," "Suvla," "Landing at Suvla," "Scimitar Hill," "Gallipoli, 1915," "Egypt, 1915–17," "Gaza," "El Mughar," "Nebi Samwil," "Jerusalem," "Jaffa," "Tell 'Asur," "Megiddo," "Sharon," "Palestine, 1917–18."

Agents—Lloyds Bank, Ltd., Cox's & King's Branch.

Regimental Associations—Regimental Aid Society, 61, St. Giles Street, Northampton.
Old Comrades' Association, The Barracks, Northampton.

Regular and Militia Battalions.

Uniform—Scarlet. *Facings*—White.

1st Bn.	(48th Foot)	...	*Blackdown.*	3rd Bn.	(Northampton and	...	*Northampton.*
2nd „	(58th „)	...	*Kerseld.*		Rutland Mil.)		
Depôt	... ...		*Northampton.*	Record Office	... ...		*Warley.*

Territorial Army Battalions.

4th Bn. ... ... *Territorial Headquarters, Clare Street, Northampton.*
5th „ ... ... *St. Mary's Street, Huntingdon.*

Allied Regiment of Dominion of New Zealand.

The North Auckland Regiment.

Colonel ... ... Hudson, Gen. *Sir* Havelock, *K.C.B., K.C.I.E.*, ret. pay [R.] ... 22/6/25
Officer Commanding Depôt... Piper, Capt. J. H., *M.C.*, North'n R. (*temp.*) ... ... —

1st and 2nd Battalions (Regular).

Lt.-Colonels (2).

Raynsford, R. M., *D.S.O.* (1) 25/1/25
Crossman, G. L., *C.M.G.*, *D.S.O.* (*S.C.*) (2) 14/3/25
3/6/18

Majors (8).

Lowe, S. J., *D.S.O.*, *O.B.E.*, *p.s.c.* [L] (2) 1/9/15
bt. lt.-col. 24/6/22
Hughes, E. L., *D.S.O.*, *O.B.E.* (1) 1/9/15
Thunder, S. H. J., *C.M.G.*, *D.S.O.*, *M.C.*, *s.* 1/9/15
bt. lt.-col. 1/1/18
Barber, W. D., *M.C.*, *p.s.c.*, *n.s.*, *s.* 4/5/16
bt. lt.-col. 1/1/19
Roberts, C. E., *M.C.* (1) 9/10/17
Muirhead, T. S. (*s.c.*) *c.o.* 26/1/25
Robinson, G. St. G., *D.S.O.*, *M.C.*, *s.c.s.* 28/2/25
Beattie, H. H. (2) 14/3/25

Captains (14).

Jackson, H. W. (2) 14/3/15
Middleton, A. D. (2) *Adjt.* 1/10/15
Parker, O. E. M.C. [2] 1/10/15

1st and 2nd Battalions—*contd.*

Captains—contd.

Coldwell, W. G. A., *D.S.O.* (2) 1/10/15
Warren, E. G., w.s. 1/10/15
Jervois, W. J., M.C., *s.* 1/10/15
bt. maj. 1/1/19
Bacon, C. H. (1) 16/10/15
bt. maj. 1/1/19
Piper, J. H., *M.C.* (1) *d.* 1/7/16
Lister, C., *D.S.O.*, *M.C.* (1) *d.* 15/8/16
Ratcliffe, W. C., D.S.O., *s.f.* 1/10/16
Wyatt, J. D., *M.C.* [*I*] (1) 1/1/17
Naller, H. K. F. (2) 4/1/17
Gurney, R., p.s.c., s. 28/3/17
Mackenzie, L. H.M. [*I*] (1) 25/1/21
Phipps, H. R., M.C., *i.* 22/3/21
Wallace, C. C., *M.C.*, *M.M.* (2) 1/4/21
Dryland, W. L. W. (1) 11/6/21
Coldwell, A. St. G. (2) *d.* 11/6/21
Norman, A. L., s.f. 1/8/21
Winkler, A. O. F. (2) 1/8/21
Green, M. A., M.C. (*s.c.*) *m.c.* 26/10/21
Lindley, G. R. C. D. (1) 30/11/21
Wills, S. T., i. 1/1/23
Hinchcliffe, J. W. (1) *Adjt.* 25/2/24
Lingham, J., *M.C.* (2) 26/4/24
Parkes, N. (*spec. emp.*) 15/9/24
Essame, H., *M.C.* (2) 12/11/24
Spencer, W. B. (1) 26/1/25
Hall, B. A. E. M. (1) 28/2/25
Thompson, A. T. (1) *d.* 14/3/25

1st and 2nd Battalions—*contd.*

Subalterns (34).

Lieutenants.

Briggs, S. P. (1) 26/7/17
Woodyatt, C. D., a.m. 7/10/17
Flood, R. R., w.i. 8/10/17
Perkins, W. C. (2) 10/12/17
Papworth, F. C., *M.C.* (2) 4/1/18
Brewin, J. V., *M.C.* (2) 4/2/18
Cogill, N. H. V. (1) 27/4/18
Dipper, W. G. (2) 11/10/18
Furminger, W. C., *M.C.*, *d.* 1/11/18
Kinsley, A. W., *M.C.* (2) 22/1/19
Oakes, A. P., M.M., *c.o.* 27/1/19
Carrick, W. E., *M.C.* (2) *d.* 12/3/19
Hunt, L. O. A. (2) *s.* 12/3/19
Fennelly, P., D.C.M., *i.* 6/7/19
Murchison, R. C. (2) 24/10/19
Adamson, G. D., e.s. 26/12/19
Hutchinson, A. M., w.i. 26/12/19
Pitt, H. J. (1) 21/2/20
Barthorp, J. A. F. (1) 20/12/20
Urwick, C. (1) 16/7/22
Drake, H. N. (1) *d.* 24/12/22
Clark, G. P. (2) 14/7/23
Wetherall, J. R. (1) 14/7/23
Wetherall, R. M. G. (2) 23/12/23
Marshall, W. V. (2) 23/12/23
Bussard, M. F. F. (2) 23/12/23
Musin, F. (1) 31/8/24
Percival, E. L. (2) 31/8/24

Digitized by Google

1st and 2nd Battalions—*contd.*

Lieutenants—contd.

Fuller, H. L. R. (1)	1/2/25
Growse, P. F. A. (1)	1/2/25
Taunton, D. E. (2)	30/8/25
Hill-Walker, G. A. (2)	30/8/25

2nd Lieutenants.

Tomkins, C. G. L. (2)	31/1/24
Frost, G. (1)	18/12/24
Sewell, E. P. (1)	3/9/25
Ballard, J. A. W. (1)	3/9/25
Rose, C. A. C. (1)	3/9/25

Adjutants (2).

Middleton, A. D., *capt.* (2)	1/3/23
Hinchcliffe, J. W., *capt.* (1)	11/5/25

Quarter-Masters (3).

Harding, H. G., *d.*	25/8/14
capt.	25/8/17
Lee, G., *M.C., D.C.M., it.* (2)	18/9/19
Downs, C. E., *it.* (1)	5/7/25

Militia.

Captains.

⚔Nye, J. A.	1/1/17
⚔King, F. W.	1/1/17
⚔Nobbs, H.	1/1/17

3rd Battalion (Militia).

Hon. Colonel.

Stopford Sackville, S. G.	28/7/08
	2/1/01

Captains.

⚔*Robinson*, Sir *Frederick V. L.*, M.C., Bt., Capt. ret. pay	30/4/12
⚔*Marshall, R. H.*	1/1/17

4th Battalion (Territorial).

Territorial Headquarters,
Clare Street, Northampton.

Hon. Colonel.

⚔*Spencer*, The Earl (*Capt. Res. of Off.*) *t.a.*	27/8/24

Lt.-Colonel.

⚔Lowther, J. G., *D.S.O., M.C.* (*Capt. Res. of Off.*) *t.a.*	7/8/24

Major.

⚔Church, B. L., *t.a.*	13/2/24

Captains.

⚔Stanton, E. U.	1/6/16
⚔Burditt, H., *M.C., T.D.*	19/7/21
⚔Marriott, R. A. *M.C.*	17/2/22
Barnes, L. E.	31/5/23
⚔Bland, R., *M.C.*	3/8/24

Lieutenants.

⚔Brown, A. A. C.	28/5/19
Heywood, J. W.	1/8/22
Olney, B. H.	10/4/25
Coley, E.	4/5/25

4th Battalion (Territorial)—*contd.*

2nd Lieutenants.

Eykyn, R.	26/7/24
Brown, J. F.	1/8/24
Early, R. J.	3/8/24
Jenkinson, J. A.	19/12/24
Page, G. T.	2/1/25
Spurling, J. M. K.	13/2/25
Wright, P. A.	5/3/25
Bennett, R. G.	1/9/25

Adjutant.

⚔Phipps, H. R., *M.C.*, North'n R.	Capt. 5/3/23

Quarter-Master.

Yates, A. J., *M.B.E., it.*	20/3/20

[Uniform—*Scarlet.* Facings—*White.*]

Cadet Units affiliated.
Northampton School C. Corps.
Magdalen College School (Brackley) C. Corps.

5th (Huntingdonshire) Battalion (Territorial).

St. Mary's Street,
Huntingdon.

Hon. Colonel.

Coote, H.	14/10/22

Lt.-Colonel.

⚔Barkley, MacD., *t.a.*	16/2/20
bt. col.	16/2/24

Major.

⚔Rowe, C. W., *M.B.E., t.a.*	1/6/16

Captains.

⚔Mellows, A. H., *t.a.*	4/5/16
⚔Berridge, F. R., *D.S.O., M.C.*	16/8/17
Green, W. E.	3/7/18
⚔Cook, W. T.	17/5/24
⚔Smythe, B. W., *M.C.*	8/4/25

Lieutenants.

Bolland, J. F.	25/7/23
Theakston, R. W.	30/7/23
Lavender, C. W. M.	30/7/23
McMichael, R. K.	12/10/23
Ingle, R. H.	30/6/25
⚔Gardam, V. N. H.	10/7/25
Copley, R. A.	20/7/25

2nd Lieutenants.

⚔Goodliff, G. J., *M.M.*	2/2/25
Sheward, T.	20/2/25
Simpson, J. C. J.	26/5/25
Turner, J. M.	14/7/25

Adjutant.

Quarter-Master.

King, A. R., *it.*	17/9/24

[Uniform—*Scarlet.* Facings—*White.*]

Supplementary Reserve.

Category B.

2nd Lieutenants.

⚔Nutton, W.	26/11/24
Pratt, J. MacL.	21/11/25

Digitized by Google

THE ROYAL BERKSHIRE REGIMENT (PRINCESS CHARLOTTE OF WALES'S). [49]

South Midland Area.

The Dragon, superscribed "China."

"St. Lucia, 1778," "Egmont-op-Zee," "Copenhagen," "Douro," "Talavera," "Albuhera," "Queenstown," "Vittoria," "Pyrenees," "Nivelle," "Nive," "Orthes," "Peninsula," "Alma," "Inkerman," "Sevastopol," "Kandahar, 1880," "Afghanistan, 1879–80," "Egypt, 1882," "Tofrek," "Suakin, 1885," "South Africa, 1899–1902."

The Great War—16 *Battalions.*—"Mons," "Retreat from Mons," "Marne, 1914," "Aisne, 1914, '18," "Ypres, 1914, '17," "Langemarck, 1914, '17," "Gheluvelt," "Nonne Bosschen," "Neuve Chapelle," "Aubers," "Festubert, 1915," "Loos," "Somme, 1916, '18," "Albert, 1916, '18," "Bazentin," "Delville Wood," "Pozières," "Flers-Courcelette," "Morval," "Thiepval," "Le Transloy," "Ancre Heights," "Ancre, 1916, '18," "Arras, 1917, '18," "Scarpe, 1917, '18," "Arleux," "Pilckem," "Polygon Wood," "Broodseinde," "Poelcappelle," "Passchendaele," "Cambrai, 1917, '18," "St. Quentin," "Bapaume, 1918," "Rosières," "Avre," "Villers Bretonneux," "Lys," "Hazebrouck," "Béthune," "Amiens," "Hindenburg Line," "Havrincourt," "Épehy," "Canal du Nord," "St. Quentin Canal," "Selle," "Valenciennes," "Sambre," "France and Flanders, 1914–18," "Piave," "Vittorio Veneto," "Italy, 1917–18," "Doiran, 1917, '18," "Macedonia, 1915–18."

Agents—Lloyds Bank, Ltd., Cox's & King's Branch.

Regimental Journal—The China Dragon, Lahore.

Regimental Association—Old Comrades' Association, The Barracks, Reading.

Regular and Militia Battalions.

Uniform—Scarlet. *Facings*—Blue.

1st Bn. (49th Foot) ... ... *Lahore.*
2nd „ (66th „) ... *Plymouth* (*for Rhine*).
Depôt ... ... *Reading.*

3rd Bn. (R. Berks. Mil.) ... ... *Reading.*
Record Office ... ... *Warwick.*

Territorial Army Battalion.

4th Bn. ... ... 12, *St. Mary's Butts, Reading.*

Colonel ... ... Dickson, Maj.-Gen. E. T., ret. pay [R] *t.a.* 5/7/13

Officer Commanding Depôt... Sharpe, Maj. A. G. M., *D.S.O.*, *O.B.E.*, R. Berks. R. 29/8/23

1st and 2nd Battalions (Regular).

Lt.-Colonels (2).

Moore, F. H., *C.B.E.*, *D.S.O.*, *p.s.c.* (2) 13/8/24
Harris, A. E. F., *D.S.O.* (1) 19/8/24

Majors (8).

Robinson, J. P. B., *C.M.G.*, *D.S.O.*, *p.s.c.* (1) [2] 1/9/15
bt. lt.-col. 24/6/22
Sharpe, A. G. M., *D.S.O.*, *O.B.E.* (2) *d.* 22/1/23
1/1/18
Isaac, A. G. F., *D.S.O.*, *M.C.*, *p.s.c.* (2) 13/8/24
1/1/17
Harvey, R. B. L., *O.B.E.* (1) 19/8/24
Fullbrook-Leggatt, C. St. Q. O., *D.S.O.*, *M.C.*, *p.s.c.*, *s.* 2/9/24
3/6/18
Gordon, A. D., *D.S.O.*, *M.C.* (1) 21/1/25
Edgar, E. F. (2) 24/6/25
Woods, J. H., *p.s.c.*, *s.* 8/8/25

Captains (14).

Leslie, J. T., M.C., *t.* 27/9/15
Hibbert, A. P. J. (2) *Adjt.* 27/9/15
Carr, J. L., *t.* 28/9/15
Helps, R. A., *s.f.* 1/7/16
Gregson-Ellis, G. S. L., *M.C.*, (1) 12/2/17
Burney, E. E. N., *M.C.* (2) 18/2/17
Pawle, H., *O.B.E.* (*s.c.*) (1) *d.* 19/4/17

1st and 2nd Battalions—*contd.*

Captains—contd.

Sugrue, J. H. (1) 1/10/17
Hight, P. H. (1) 1/4/21
Dempsey, M. C., M.C., *m.c.* 20/5/21
Roberts, H., *D.S.O.*, *M.C.* (2) 26/10/21
Hilliard, H. H. R. (1) 7/1/22
Hawkins, G. E., *M.C.* (2) 27/9/23
Blight, G. L. (1) 27/9/23
Holden, E. G. (2) 8/12/23
Furlong, D. W., *O.B.E.*, *M.C.* (2) *d.* 10/5/24
Stokes, V. G., M.C. (1) *Adjt.* 10/5/24
Johnson, J. W. (2) 22/5/24
Aveline, A. P., *M.C.* (1) 19/8/24
Mackay, W. S. (2) 19/8/24
Wykes, M., M.C., *t.v.* 2/9/24
Pigott, A. J. K., *s.c.s.* 1/11/24
Dolby, A. W. (2) [1] 21/1/25
Smith, K. P., *c.o.* 24/6/25
Hanney, W. C. A. (1) 24/6/25

Subalterns (34).

Lieutenants.

Denis de Vitré, E. C., *c.o.* 7/10/17
Dawson, T. G. L., *M.C.* (2) (*Garr. Adjt.*) 7/10/17
Tremellen, L. (2) 27/4/18
Bryan, T. E., M.B.E., *t.v.* 27/8/18
Turton, R. C. C. (2) 15/12/18
Elliott, F. N., *d.* 12/3/19
Hobson, B., *M.B.E.* (2) 9/12/19
Rew, H. E., *a.m.* 21/2/20
Baird, I. R., *M.C.* (2) 26/3/20

1st and 2nd Battalions—*contd.*

Lieutenants—contd.

Taffs, A. L. (1) 20/12/20
Brown, A. D., *c.o.* 16/7/21
Thornhill, A. H. (2) *d.* 17/12/21
Hawkins, B. (2) 16/7/22
Gibb, G. F. (2) 24/12/22
Davies, R. I. (2) 14/7/23
Orpwood, E. S. (2) 14/7/23
Davidson-Houston, W. E. C. (1) 31/8/24
Millard, D. E. (2) 1/2/25
Watney, T. G. (1) 1/2/25
Jolliffe, A. G. W. (1) 28/8/25
Hogg, D. W. B. T. (2) 30/8/25
Hall, H. S. (1) 30/8/25

2nd Lieutenants.

Finch, H. du P. (1) 31/1/24
Helby, I. D. H. (2) 27/8/24
Bickford, W. A. (1) 27/8/24
Sinclair, D. C. S. (1) 30/8/24
Smith, F. A. (2) 18/12/24
Mitchell, A. L. (1) 29/1/25
MacDowel, H. St. G. S. (2) 29/1/25
Niven, H. G. G. (1) 29/1/25
Drake-Brockman, G. C. (1) 3/9/25
Robinson, L. a B. (1) 3/9/25
Potts, J. N. M. (1) 3/9/25

Adjutants (2).

Stokes, V. G., *M.C.*, *capt.* (1) 5/1/25
Hibbert, A. P. J., *capt.* (2) 25/7/25

Quarter-Masters (3).

Coombs, A., *M.C.* (1) 19/11/22
25/8/14
capt. 25/8/17
Savill, H., *M.C.*, *D.C.M.*, *lt.* (2) 1/2/24
Tynan, F., *lt.*, *d.* 2/5/24
29/8/23

Digitized by Google

Militia.

Captain.

⚔Wigan, Y. R. D. 1/12/15

3rd Battalion (Militia).

Hon. Colonel.

Abingdon, The Earl of 7/6/18
27/10/20

Lt.-Colonel.

⚔North, P. W., *D.S.O.*, Capt. ret. pay [L] 1/8/17

Major.

⚔*Strange, A. P.* 1/3/17

4th Battalion (Territorial).

2, St. Mary's Butts, Reading.

Hon. Colonel.

⚔*Pearce-Serocold, O.*, C.M.G., V.D. 8/1/21

Lt.-Colonel.

⚔Battcock, G. A., *T.D.*, *t.a.* 3/3/23

Major.

⚔Field, G. S. †27/6/25

Captains.

⚔Hughes, A. C. 4/3/17
⚔Goodenough, L. T., *M.C.*, *t.a.* 16/3/20
⚔Gale, D. 29/7/22
⚔Armitage, F. C. 1/2/23
⚔Saxby, C. O. 1/8/23

Lieutenants.

⚔Plumer, F. L. 23/5/18
⚔Elliott, E. G. (*Lt. Res. of Off.*) 25/5/18
⚔Ryland, F. H. 1/2/19
Have, R. 5/8/24
Kidston, A. C. 1/4/25
Stevens, C. W. 11/4/25
Marks, C. G. 27/4/25
Williams, R. A. 24/7/25
Eyston, T. M. 31/10/25
Hayward, E. W. 1/11/25

4th Battalion (Territorial)—*contd.*

2nd Lieutenants.

⚔Ford, S. G., *D.F.C.* 21/2/24
Heron-Maxwell, P. A. 27/5/25

Adjutant.

⚔Carr, J. L., Capt. R. Berks. R. 15/9/23

Quarter-Master.

⚔Hogarth, R. A., *capt.* 29/12/16

[Uniform—*Scarlet.* Facings—*Blue.*]

Cadet Units affiliated.
Maidenhead C. Cos.
Windsor C. Cos.

Supplementary Reserve.

Category B.

2nd Lieutenant.

Evered, G. L. H. 17/12/24

Digitized by Google

THE QUEEN'S OWN ROYAL WEST KENT REGIMENT. [50]

Home Counties Area.

"Quo Fas et Gloria ducunt."

The Sphinx superscribed "Egypt."

Vimiera," "Corunna," "Almaraz," "Vittoria," "Pyrenees," "Nive," "Orthes," "Peninsula," Punniar," "Meeanee," "Ferozeshah," "Aliwal," "Sobraon," "Alma," "Inkerman," "Sevastopol," Lucknow," "New Zealand," "Egypt, 1882," "Nile, 1884-85," "South Africa, 1900-02," "Afghanistan, 1919."

he Great War—18 *Battalions.*—**"Mons," "Le Cateau," "Retreat from Mons," "Marne, 1914," "Aisne, 14," "La Bassée, 1914," "Messines, 1914, '17," "Ypres, 1914, '15, '17, '18," "Hill 60," "Gravenafel," "St. Julien," "Frezenberg," "Loos," "Somme, 1916, '18," "Albert, 1916, '18," "Bazentin," Delville Wood," "Pozières," "Guillemont," "Flers-Courcelette," "Morval," "Thiepval," "Le Transloy," Ancre Heights," "Ancre, 1916, '18," "Arras, 1917, '18," "Vimy, 1917," "Scarpe, 1917," "Oppy," Pilckem," "Langemarck, 1917," "Menin Road," "Polygon Wood," "Broodseinde," "Passchendaele," Cambrai, 1917, '18," "St. Quentin," "Rosières," "Avre," "Villers Bretonneux," "Lys," "Hazebrouck," "Kemmel," "Amiens," "Bapaume, 1918," "Hindenburg Line," "Épehy," "Canal du Nord," St. Quentin Canal," "Courtrai," "Selle," "Sambre," "France and Flanders, 1914-18." "Italy, 917-18." "Suvla," "Landing at Suvla," "Scimitar Hill," "Gallipoli, 1915." "Rumani," "Egypt, 15-16." "Gaza," "El Mughar," "Jerusalem," "Jericho," "Tell 'Asur." "Palestine, 1917-18." "Defence of Kut al Amara," "Sharqat," "Mesopotamia, 1915-18."**

Agents—Lloyds Bank, Ltd., Cox's & King's Branch.

Regimental Journal—The Queen's Own Gazette, The Barracks, Maidstone.

Regimental Association—"The Queen's Own" Old Comrades' Association, The Barracks, Maidstone.

Regular and Militia Battalions.

Uniform—Scarlet. *Facings*—Blue.

t Bn. (50th Foot)	...	...	...	*Poona.*	3rd Bn. (West Kent Mil.)	...	...	*Maidstone.*
id „ (97th „)	...	...	...	*Wuking.*				
Depôt	...	...	...	*Maidstone.*	Record Office	...	...	*Hounslow.*

Territorial Army Battalions.

h Bn.	...	...	...	*Drill Hall, Tonbridge.*	5th Bn.	...	*Drill Hall, East Street, Bromley.*

Allied Regiment of Canadian Militia.

The Carleton Light Infantry, *Woodstock, N.B.*

Allied Regiment of Dominion of New Zealand.

The Canterbury Regiment.

Colonel ... Alderson, Lt.-Gen. *Sir* Edwin A. H., *K.C.B.*, ret. pay (*Res. of Off.*) *p.s.c.* [R]
Officer Commanding Depôt ...

1st and 2nd Battalions (Regular).

Lt.-Colonels (2).

Twiselton-Wykeham-Fiennes, J. T. (2) 14/3/24
1/1/19
Grant, A. K., *D.S.O.*, *p.s.c.* (1) 24/11/25
3/6/19

Majors (8).

Norman, E. H., *D.S.O.*, *O.B.E.*, *s.* (2) 1/9/15
Johnstone, B., *D.S.O.* (1) 8/5/16
bt. lt.-col. 1/1/19
Hewitt, A. S., *D.S.O.*, *O.B.E.* (2) 14/9/16
Case-Morris, C. W. (1) 14/9/16
Hibbert, O. Y., *D.S.O.*, *M.C.*, *p.s.c.*, *s.* 17/12/16
Sinclair-Stevenson, G. E. [L] (1) 28/8/24
Whitty, N. I., *D.S.O.* (2) 20/11/25
3/6/19

Captains (14).

Hardy, A. E., *M.C.* (2) 28/10/14
bt. maj. 3/6/19

1st and 2nd Battalions—*contd.*

Captains—contd.

Wingfield-Stratford, G. E., M.C., *p.s.c.*, *s.* 28/10/14
bt. maj. 3/6/19
Moulton-Barrett, E. F., M.C., *c.o.* 30/10/14
bt. maj. 1/1/19
Bredon, A. S. (1) 24/11/14
Palmer, W. V. (1) 11/1/15
Kay, J. K., *D.S.O.* (2) 10/6/15
Anstruther, P. N., *D.S.O.*, *M.C.* [*l*] (1) *s.c.s.* 23/7/15
Clarke, V. S., *M.C.* (1) 13/9/15
White, H. B. H., *D.S.O.* (2) *d.* 1/12/15
Battye, C. F., *M.C.* (2) 26/3/16
Palin, A. C. S., *i.v.* 3/4/16
Baibernie, A. G., M.C., *t.* 10/6/16
Peploe, H., *D.S.O.*, *a.c.* 1/7/16
Chitty, A. A. E. (1) 25/8/16
Wilberforce, W., D.S.O., M.C., *p.s.c.*, *s.* 31/10/16
Le Cocq, F. B. (1) 1/1/17
Kerr, E. S. (1) *d.* 21/11/17
Travers, R. L., *i.v.* 21/11/17
Sharpin, E. A. (1) *Adjt.* 21/11/17
Piggott, A. H. (2) 1/1/18
Fry, O. M., *M.C.*, *c.o.* 1/1/23
Hart, A. C. (2) 1/1/23
Clay, B. L. (1) 1/1/23
Goater, W. H. G., *D.S.O.*, *M.C.* (1) [2] 1/1/23
Emerson, F. (2) 1/1/23

1st and 2nd Battalions—*contd.*

***Subalterns* (34).**

Lieutenants.

Wilson, A. J., *M.C.* (2) 7/10/17
Lewis-Barned, De S. H., *M.C.* (1) 7/10/17
Russell, F., *i.v.* 26/11/17
Miles, R. H. (2) 19/1/18
Eason, A. A. (1) 19/1/18
McDonald, A. V., M.C., *t.* 15/2/18
Griffith, R. S. (2) 16/2/18
Wilkin, H., M.B.E., M.C., *c.o.* 20/2/18
Ingham, G. (1) 5/3/18
Lovell, I. R., *c.o.* 27/4/18
Edwards, H. N. (2) 27/4/18
Chauncy, F. C. M. (1) 1/11/18
Cox, H. H. [2] 12/3/19
Leigh, J. T. (2) 12/5/19
Pigou, R. H. (2) 21/6/19
Howlett, B. (1) 24/10/19
Bryan, D. C. S. (2) 24/10/19
Loch, R. A. (2) 24/10/19
Burgess, E. O. (1) 24/10/19
Weston, E. F., *M.C.* (1) 27/12/19
Davisson, E. P. W. (1) *d.* 21/2/20
Haycraft, J. M. (1) 21/2/20
Macklin, P. H. (1) 21/2/20
Durtnell, C. S. (1) 21/2/20
Maclean, N. G., *c.o.* 16/7/21
Pulvermann, R. O. (1) 16/7/21
Jaques, J. N., *a.m.* 16/7/21
Craven, C. E. P. (1) 11/11/21
Riddell, R. A. (2) *Adjt.* 17/12/21
Peschell, W. A., *c.s.* 17/12/21

Digitized by Google

1st and 2nd Battalions—*contd.*

Lieutenants—contd.

Saville, S. F., *d.* 17/12/21
Chaplin, H. D. (2) 17/12/21
Oliver, W. P. (2) 24/12/22
Western, E. W. D. (2) *d.* 24/12/22
Knatchbull, W. M. (2) 14/7/23
Booth-Tucker, J. M. D. (2) 28/12/23
Keane, M. H. (1) 31/8/24
Lovell, H. O. (2) 31/8/24
Addison, L. J. L. (1) 1/2/25
Newall, E. J. (2) 14/7/25
Petley, E. C. (2) 30/8/25

2nd Lieutenants.

Neve, G. E. (2) 27/8/24
Oliver, M. P. (1) 29/1/25
Allfrey, R. M. [2] 3/9/25

Adjutants (2).

Sharpin, E. A., *capt.* (1) 26/11/22
Riddell, R. A., *lt.* (2) 1/1/25

Quarter-Masters (3).

Rogers, H. G., *M.B.E.*, *M.C.*, *d.* 24/4/12
capt. 1/7/17
Mills, E. (2) 25/8/14
capt. 1/7/17
Weldon, C. K. (1) 5/9/14
capt. 5/9/17
15/10/21

3rd Battalion (Militia).

Hon. Colonel.

⚔ *Field-Marshal* H.R.H. The Duke of *Connaught and Strathearn*, K.G., K.T., K.P., G.C.B., G.C.S.I., G.C.M.G., G.C.I.E., G.C.V.O., G.B.E. V.D., *Col. Gren. G'ds. and R.A.S.C., Col.-in-Chief H.L.I., Rifle Bde. and R.A.M.C., Personal A.D.C. to the King* 9/8/08
3/8/84

Major.

⚔ Allfrey, C. M. 26/9/14

Captains.

⚔ *Liebenrood, FitzH. H.* 1/6/08
⚔ Snelgrove, J. S. N. 19/3/15
⚔ *McCleland, N. P. K. J. O'N.* (*Empld. O.T.C.*) 20/10/15

4th Battalion (Territorial).

Drill Hall, Tonbridge.

Hon. Colonel.

⚔ *Williams, C. S.*, V.D., *t.a.* 20/12/06

Lt.-Colonel.

⚔ Henson, F. J., *V.D.*, *t.a.* 19/3/22

Major.

Robinson, H. I. 1/4/21

4th Battalion (Territorial)—*contd.*

Captains.

⚔ Nash, W., *M.B.E.* 1/6/16
⚔ Pardington, G. E. L. 1/6/16
⚔ Wilson, R. P. 9/11/16
⚔ *Jones, A. E.* (*Empld. O.T.C.*) 19/10/17
⚔ Baker, E. T. L. 4/1/21
⚔ Newington, C. C. 4/1/21
⚔ Duffield, C. A. W., *M.C.* †8/7/25

Lieutenants.

⚔ Scott-Martin, P., *M.C.* 28/9/18
Du Buisson, J. M. 28/2/21
Hilder, K. F. 13/6/23
Elmslie, N. S. C. 10/3/24
Finch, M. M. 17/6/25
Owen, J. R. 20/6/25
Dawson, J. H. 20/6/25
19/4/25

2nd Lieutenants.

Daykin, J. R. 17/5/24
Barry, W. E. 2/10/24
Hudson, G. E. 2/10/24

Adjutant.

⚔ McDonald, A. V., *M.C.*, Lt. R.W.K. (*temp. Capt. T.A.*) 4/9/23

Quarter-Master.

⚔ Johnson, F. P., *capt.* (*Lt. ret. pay*) (*Res. of Off.*) 13/2/22

[Uniform—*Scarlet.* Facings—*Blue.*]

Cadet Unit affiliated.
Westerham and Chipstead C. Corps.

5th Battalion (Territorial).

Drill Hall, East Street, Bromley.

Hon. Colonel.

⚔ *Frazer, F. A.*, D.S.O., T.D. (*Col. Terr. Army*) 26/4/20

Lt.-Colonel.

⚔ Combs, H. V., *D.S.O.*, *M.C.*, *t.a.* 20/8/22

Major.

⚔ Hooper, A. F. 20/8/22

Captains.

⚔ Brothers, R. W. 22/3/22
⚔ Hooper, K. 23/3/22
⚔ McCarthy, T. G., *M.C.* 22/3/23
1/5/20
Godfrey, R. J. †1/8/25
⚔ Pearson, K. E., *M.C.* 1/8/25

Lieutenants.

Newbery, G. F. O'B. 1/11/24
⚔ Bell, G. M. 23/6/25
Edwards, W. E. 2/7/25

5th Battalion (Territorial)—*contd.*

2nd Lieutenants.

Way, D. A. 3/4/2[illegible]
Wakeley, B. S. 3/7/2[illegible]
Nice, L. H. 1[illegible]
Grose, G. N. 1[illegible]
17[illegible]
Loveless, E. B. 8[illegible]

Adjutant.

⚔ Watts, R. A. B. P., *D.S.O.*, Capt. Somerset L.I. 18/5/2[illegible]

Quarter-Master.

⚔ Craddock, C. W., *lt.* (*Lt. ret. pay*) (*Res. of Off.*) 1[illegible]/22

[Uniform—*Scarlet.* Facings—*Blue.*]

Cadet Units affiliated.
Chatham Co., R. Mar. C. Corps.
1st C. Bn., R.W.K.
Bromley School C. Corps.

Supplementary Reserve.

Category B.

2nd Lieutenant.

⚔ Holliday, T. H. 17/12/[illegible]

Digitized by Google

THE KING'S OWN YORKSHIRE LIGHT INFANTRY. [51]

West Riding Area.

The White Rose. *"Cede nullis."*

"Minden," "Corunna," "Fuentes d'Onor," "Salamanca," "Vittoria," "Pyrenees," "Nivelle," "Orthes," "Peninsula," "Waterloo," "Pegu," "Ali Masjid," "Afghanistan, 1878–80," "Burma, 1885–87," "Modder River," "South Africa, 1899–1902."

The Great War—26 *Battalions*.—"Mons," "Le Cateau," "Retreat from Mons," "Marne, 1914, '18," "Aisne, 1914, '18," "La Bassée, 1914," "Messines, 1914, '17, '18," "Ypres, 1914, '15, '17, '18," "Hill 60," "Gravenstafel," "St. Julien," "Frezenberg," "Bellewaarde," "Hooge, 1915," "Loos," "Somme, 1916, '18," "Albert, 1916, '18," "Bazentin," "Delville Wood," "Pozières," "Guillemont," "Flers-Courcelette," "Morval," "Le Transloy," "Ancre, 1916," "Arras, 1917, '18," "Scarpe, 1917," "Langemarck, 1917," "Menin Road," "Polygon Wood," "Broodseinde," "Poelcappelle," "Passchendaele," "Cambrai, 1917, '18," "St. Quentin," "Bapaume, 1918," "Lys," "Hazebrouck," "Bailleul," "Kemmel," "Scherpenberg," "Tardenois," "Amiens," "Hindenburg Line," "Havrincourt," "Épehy," "Canal du Nord," "St. Quentin Canal," "Beaurevoir," "Selle," "Valenciennes," "Sambre," "France and Flanders, 1914–18." "Piave," "Vittorio Veneto," "Italy, 1917–18." "Struma," "Macedonia, 1915–17." "Egypt, 1915–16."

Agents—Lloyds Bank, Ltd., Cox's & King's Branch.

Regimental Journal—The Bugle, Pear Tree Cottage, Saltwood, Kent.

Regimental Association—The Barracks, Pontefract.

Regular and Militia Battalions.

Uniform—Scarlet. *Facings*—Blue.

1st Bn. (51st Foot) ... ... *Dover.*
2nd „ (105th „) ... ... *Fleresfore.*
Depôt ... ... *Pontefract.*

3rd. Bn. (1st West York Mil.) ... *Pontefract.*
Record Office ... ... *York.*

Territorial Army Battalions.

4th Bn. ... ... *Drill Hall, Wakefield.*

5th Bn. *Drill Hall, The Hutments, Bennetthorpe, Doncaster.*

Allied Regiment of Canadian Militia.

The Saskatoon Light Infantry ... ... *Saskatoon, Saskatchewan.*

Colonel ... ... Wynne, Gen. *Sir* Arthur S., *G.C.B.*, ret. pay, *q.s.* [R] ... 4/4/13

Officer Commanding Depôt ... Munby, Bt. Lt.-Col. J. E., *C.M.G., D.S.O.*, K.O.Y.L.I., *p.s.c.* 15/10/24

1st and 2nd Battalions (Regular).

Lt.-Colonels (2).

Thorp, H. W. B., *D.S.O., p.s.c.* (1) 1/1/24, 3/6/18
Mallinson, H., *D.S.O.* (2) 14/6/24, 1/1/17

Majors (8).

Keppel, A. R. (1) 1/9/15
Rigg, E. H., *D.S.O.* (2) 1/9/15
Postlethwaite, F. J. M., *O.B.E., c.o.* 1/9/15
Stourton, *Hon.* E. P. J., *D.S.O., p.s.c.* [I] (2) 1/9/15
bt. lt.-col. 3/6/19
Munby, J. E., *C.M.G., D.S.O., p.s.c.* (1) *d.* 1/9/15
bt. lt.-col. 3/6/18
Day, M. F., *M.C., p.s.c.* (1) 3/5/16
bt. lt.-col. 1/1/19
Kent, G. H. (2) 1/8/24
Reynolds, T., *s.* 23/8/24

Captains (14).

Kirkpatrick, E. R. M. (2) 2/11/14
Warneford, H. W. B., *M.C.* (1) 25/11/14
de Hoghton, G., D.S.O., M.C., *t.* 28/12/14
Wynne, G. C. (*spec. emp.*) 6/2/15
Penny, T. E. F., *M.C.* (1) 6/2/15
Jervois, J. A., D.S.O., M.C., *s.* 6/2/15

1st and 2nd Battalions—*contd.*

Captains—contd.

Law, *Hon.* H. A., *M.C.* (1) 6/2/15
Lee, F. J. F. (*Spec. Appt.*) 28/4/15
Butt, T. B. [I] (1) 1/10/15
Bradley-Williams, W. P., D.S.O., *t.* 1/10/15
Hibbert, H. B. (1) *d.* 17/3/16
Barraclough, J. N. (2) 1/7/16
Robb, W., *M.C.* (2) 1/10/16
Watkins, C. E. L., *M.C.* (1) 1/1/17
Chalker, O. W. (2) *d.* 1/1/17
Becher, A. W. B., *M.C.* (2) 4/5/17
Thomson, G., *D.S.O., M.C.* (1) 11/5/17
Roberts, R. M., t.v. 11/6/21
Gamble, G. A., M.C., *s.f.* 13/12/21
Starling, A. E., M.C. (2) *Adjt.* 1/3/22
White, E. R. K., s.f. 1/1/23
Alexander, E. H. E. J. (2) 1/1/23
Farrell, J. A. J., *D.S.O.* (1) 1/1/23
Hassell, J., D.S.O., M.C., *t.* 1/1/23
Wells-Cole, V. H., *M.C.* (2) 1/1/23
Mulligan, A. D., t. 9/8/24
Ellenberger, G. F., *M.C.* (2) 9/8/24
Jones, B. M., t. 20/10/24

Subalterns (34).

Lieutenants.

Hastings, C. H., *M.C.* (1) 1/7/17
Kelsey, T., M.C., D.C.M., *w.a.* 1/7/17

1st and 2nd Battalions—*contd.*

Lieutenants—contd.

MacDonnell, C. B. J., M.C., *s.* 1/7/17
Bradley, E. V. H., *M.C.* (1) 3/9/17, 26/1/17
Lambert, F. K., o., o.d. 10/10/17
Ainger, G. D., *M.C.* (*s.c.*) (2) *d.* 18/1/18
Pilley, E. C., s.f. 10/3/18
Cass, E. E. E., *D.S.O., M.C.* (1) 27/4/18
Alexander, A. G. E., *M.C.* (1) 1/11/18
Wallace, H. E. (2) 24/10/19
Douglass, A. F. S., M.C. (1) *Adjt.* 24/10/19
Butterfield, H. E., c.o. 8/2/20
McCullagh, A. T., c.o. 8/2/20
Wilkinson, B. C. (1) 20/12/20
Master, E. S. (1) *d.* 20/12/20
Haserick, S. G., c.o. 20/12/20
Brooke, R. A. I., s. 16/7/21
Wieler, L. F. E., *d.* 16/7/21
Keegan, C. J., c.o. 17/12/21
Walker, J. F. (2) 24/12/22
Huxley, C. (2) 24/12/22
Chadwick, C. A. H., c.s. 24/12/22
Bolleau, A. N. R. (1) 31/8/24
Clinch, A. D. (1) 31/8/24
Bower, R. H. (2) 1/2/25
Poole, R. G. C. (2) 1/2/25
Brown, A. B. (2) 1/2/25
Beckett, M. G. (2) 14/7/25
Burr, H. N. (2) 30/8/25
Saw, E. C. (2) 30/8/25

2nd Lieutenants.

Livock, H. A. (2) 31/1/24
Wilberforce, W. B. S. J. A. E. (1) 31/1/24

Digitized by Google

1st and 2nd Battalions—*contd.*

2nd Lieutenants—contd.

Harrison-Topham, T. W. A. H. (2) 23/2/24
Maxsted, C. R. (2) 31/7/24
Dugmore, J. W. R. (1) 27/8/24
Hotham, *Hon.* P. (1) 27/8/24
Chadwick, G. T. (1) 27/8/24
Forbes, A. R. (1) 27/8/24
Withycombe, W. G. (1) 30/8/24
Hingston, W. G. (1) 29/1/25
Low, I. F. (2) 29/1/25
St. Clair-Ford, P. (1) 3/9/25
Power, P. J. (2) 3/9/25
Wood, B. W. (1) 3/9/25

Adjutants (2).

Starling, A. E., *M.C.*, *capt.* (2) 23/3/25
Douglass, A. F. S., *M.C.*, *lt.* (1) 10/3/25

Quarter-Masters (3).

Barker, A., *M.C.*, *D.C.M.* (1) 25/8/14
maj. 3/6/19
Pryor, F. H. (2) 25/11/22
25/8/14
capt. 25/8/17
Scollay, E. F., *M.M.*, *lt.*, *d.* 22/5/25

3rd Battalion (Militia).

Hon. Colonel.

✕*Johnstone, M. G.*, D.S.O. (*Lt.-Col. ret. pay*) 28/6/08
12/7/07

Major.

✕Ellis, R. H. 6/10/14

Captain.

✕*Carrington, W.*, O.B.E. 12/2/16

4th Battalion (Territorial).

Drill Hall, Wakefield.

Hon. Colonel.

✕*Haslegrave H. J.*, C.M.G., T.D., *t.a.* 12/8/22

Lt.-Colonel.

✕Cartwright, F. H. T., *T.D.*, *t.a.* 3/3/24

Major.

✕Fraser, H. C., *D.S.O.*, *T.D.* 9/10/17

Captains.

✕Fraser, H. G., *M.C.* 1/6/16
✕Chadwick, T., *M.C.* 1/6/16
✕Hudson, G. L. 12/12/17
✕Appleyard, O. W. 1/8/21
✕Akeroyd, W. T. 6/6/25

Lieutenants.

✕Hodgkinson, J., *M.C.* 27/12/18
Walker, P. J. 4/7/23
Cooper, L. 23/7/23

4th Battalion (Territorial)—*contd.*

Lieutenants—contd.

Nutter, T. 3/2/24
Hirst, G. W. 18/2/24
Stockdale, J. A. 1/3/24
Haworth, G. A. G. 15/7/24

2nd Lieutenant.

Adjutant.

✕Bradley-Williams, W. P., *D.S.O.*, Capt. K.O.Y.L.I. 5/4/23

Quarter-Master.

✕Gregg, E. S., *D.C.M.*, *lt.* 16/2/25

[Uniform—*Scarlet.* Facings—*Blue.*]

Cadet Units affiliated.
St. Austin's C. Co., Catholic Boys' Brigade.
Wheelwright Grammar School C. Corps.
Wakefield Grammar School C. Corps.

5th Battalion (Territorial).

Drill Hall,
The Hutments, Bennetthorpe,
Doncaster.

Hon. Colonel.

✕*Brooke, C. R. I.*, C.M.G., D.S.O., m.p. (*Col. & Hon. Brig.-Gen. ret. pay*) 25/6/24

Lt.-Colonel.

✕Barber, N. E., *t.a.* 23/2/22

Major.

✕Shearman, T., *D.S.O.*, *T.D.* 23/2/22

Captains.

✕Mottram, T. W., *M.C.* 1/6/16
✕Smith, A. 22/7/20
✕Richardson, H. W. 10/6/22
✕Badley, C. E. 15/12/22
✕Laidlaw, W. E. 17/2/24

Lieutenants.

✕Talbot, R. 24/7/20
✕Glew, J. W. 29/4/22
Marshall, C. R. 24/9/22
Clarke, E. J. 15/10/22
Bracewell, W. F. 6/8/23
Silvester, L. W. 12/5/24
Gill, R. 11/7/25
✕Moody, T. F. 1/8/25
11/7/21

2nd Lieutenant.

✕Ross, A. M., *M.M.* 7/1/25

Adjutant.

✕Jones, B. M., Capt. K.O.Y.L.I. 27/5/24

5th Battalion (Territorial)—*contd.*

Quarter-Master.

✕Barker, H., *M.B.E.*, *M.C.*, *T.D.*, *capt.* 3/5/12

[Uniform—*Scarlet.* Facings—*Blue.*]

Supplementary Reserve.

Category B.

2nd Lieutenant.

✕Whiteside, J. R. 25/2/25

Digitized by Google

THE KING'S SHROPSHIRE LIGHT INFANTRY. [53]

Welsh Area.

The United Red and White Rose. "*Auctо splendore resurgo.*"

leport," "Tournay," "St. Lucia, 1796," "Talavera," "Fuentes d'Onor," "Salamanca," "Vitteria," rrenees," "Nivelle," "Nive," "Toulouse," "Peninsula," "Bladensburg," "Allwal," "Sobraon," ojerat," "Punjaub," "Lucknow," "Afghanistan, 1879–80," "Egypt, 1882," "Suakin, 1885." "Paardeberg," "South Africa, 1899–1902."

Great War—13 *Battalions.*—"Aisne, 1914, '18," "Armentières, 1914," "Ypres, 1915, '17," "Gravenel," "St. Julien," "Frezenberg," "Bellewaarde," "Hooge, 1915," "Mount Sorrel," "Somme, 6, '18," "Albert, 1916, '18," "Bazentin," "Delville Wood," "Guillemont," "Flers-Courcelette," orval," "Le Transloy," "Ancre, 1916," "Arras, 1917, '18," "Scarpe 1917," "Arleux," "Hill 70," angemarck, 1917," "Menin Road," "Polygon Wood," "Passchendaele," "Cambrai, 1917, '18," t. Quentin," "Bapaume, 1918," "Rosières," "Lys," "Estaires," "Messines, 1918," "Hazebrouck," allieul," "Kemmel," "Béthune," "Bligny," "Hindenburg Line," "Epéhy," "Canal du Nord," "Selle," lencienne," "Sambre," "France and Flanders, 1914–18." "Doiran, 1917, '18," "Macedonia, 1915–18." "Gaza," "Jerusalem," "Jericho," "Tell 'Asur," "Palestine, 1917–18."

Agents—Lloyds Bank, Ltd., Cox's & King's Branch.

imental Journal—The K.S.L.I. and Herefordshire Regimental Journal, Copthorne Barracks, Shrewsbury.

Regimental Association—Regimental Aid Society, 70, Lower Belgrave Street, London, S.W.1.

Regular and Militia Battalions.

Uniform—Scarlet. *Facings*—Blue.

Bn. (53rd Foot)	...	...	*Poona & Kirkee.*	3rd Bn. (Shropshire Mil.)	...	...	*Shrewsbury.*
,, (85th ,,)	...	...	... *Rhine.*				
Depôt	...	...	... *Shrewsbury.*	Record Office	...	...	*Shrewsbury.*

Territorial Army Battalion.

4th Bn. ... ... *Drill Hall, Coleham, Shrewsbury.*

Colonel ... ... Reade, Maj.-Gen. R. N. R., *C.B., C.M.G.*, ret. pay (*Res. of Off.*) ... 19/1/21

Officer Commanding Depôt ... ... Bowen, Maj. A. P., *M.C.*, K.S.L.I. (*s.a.*) 9/5/24

1st and 2nd Battalions (Regular).

Lt.-Colonels (2).

itzGerald, P. F., *D.S.O.* (2) 11/2/22
3/6/18

ooper, J. C., *D.S.O., p.s.c.* (1) 7/5/25

Majors (8).

urray, B. E., *D.S.O.* (1) 1/9/15
bt. lt.-col. 1/1/17

olmes à Court, R. E., *D.S.O. (S.C.) s.* 8/1/16
bt. lt.-col. 1/1/19

rownell, E. L. D. (2) 14/9/16

owen, A. P., *M.C. (s.c.)* (2) *d.* 4/12/16

ubrey, H. A. R., *O.B.E., M.C.* (1) 22/10/17

orin, L. H., *M.C., p.s.c.* (2) 9/4/24
3/6/19

aunsell, F. H. R. (2) 4/4/25

reffit, G. V., *M.C.* (1) *s.c.s.* 7/5/25
1/1/23

Captains (14).

runskill, *G. S.*, M.C., *s.c.s.* 1/9/15
bt. maj. 1/1/19

amersley, A. H. St. G., M.C., *s.a.* 1/10/15

mitt, H. T., M.C., *s.f.* 1/10/15

rkin, T. D. (1) 19/9/16

yons, R., M.C., *t.* 21/9/16

1st and 2nd Battalions—*contd.*

Captains—contd.

Smithard, R. G., *D.S.O., M.C.* (2) 1/11/16

Shears, R. H. (2) 10/12/16

Green, R. L. H., t. 1/1/17

Crane, V. H. (2) *d.* 29/1/17

Hallowes, J. W., *M.C.* (2) 18/8/17

Voelcker, F. W., M.C., *t.* 19/8/17

Hall, T. C. N., *M.C.* (1) 19/8/17

Bird, E. (2) *Adjt.* 25/8/17

Esmonde, J., *M.C.* (2) 16/7/21

Grover, J. M. L., *M.C.* (1) *d.* 7/9/22

Marsh, C. R. C., *M.B.E.* (1) 1/1/23

Persse, R. B. L. (1) *Adjt.* 1/1/23

Eagar, F. M. (2) 22/1/23

Smith, W. W., *M.C.* (1) 17/5/23

Bettington, J. B., *M.C.* (1) 22/1/24

Wood, T., t. 2/5/24

Wace, R. C., *M.C.* (2) 2/5/24

Hughes-Hallett, N. M. (1) 4/4/25

Slaney, J. N. [2] 7/5/25

Subalterns (34).

Lieutenants.

Baker, H. W., M.C., *s.* 4/8/17

Lawrence, A. E., M.C., *c.o.* 1/7/17

Norton, R. C. (1) 1/7/17

Bavin, C., M.C., *s.* 1/7/17

Thomas, E. S. de V., w.a. 1/7/17

Abraham, C. C. (1) 1/7/17

Caesar, J. H., *M.C.* (1) *d.* 1/7/17

Attoe, R. (2) 1/7/17

Carter, F. W. A., *M.C.* (1) 1/7/17

Leslie, W. L. (2) 26/7/17

McKimm, D. S. A., D.S.O., M.C., *c.o* 12/8/17

Jones, H. G. E. E. (1) 7/10/17

Tully, D. G., *M.C.* (1) 15/2/18

Chambers, L. B. (2) 12/9/22
16/2/18

1st and 2nd Battalions—*contd.*

Lieutenants—contd.

Deedes, R., c.o. 4/8/18

Speer, L. A. T. (1) 27/4/18

Denyer, G. S. R., M.C., *t.v.* 30/9/18

Hooper, R. H. (*Emptd. Ind. Sig. Corps*) 27/12/18

Tart, F. C. (2) 28/7/19

Tavorner, R. L., c.o. 21/2/20

Miles, H. P. (2) *d.* 21/2/20

Grey, W. A. *d.* 21/2/20

Thompson, d'A. P. P. (1) 20/12/20

Rees, V. W. (1) 16/7/21

Townsend, C. (2) 17/12/21

Caborne, W. R. (2) 1/8/23

Parry, F. H. (2) 14/7/23

Tarrant, A. J. R. (2) 23/12/23

Faithfull, A. F. (2) 23/12/23

Ely, T. H. (2) 31/8/24

Cochran, R. P. (2) 31/8/24

Bench, G. E. (2) 1/2/25

Braybrooke, A. R. 1/2/25

Fagan, F. C. F. (2) 30/8/25

James, J. G. (1) 30/8/25

2nd Lieutenants.

Meynell, G. (1) 31/1/24

Jones, H. R. (1) 27/8/24

Longe, R. B. (1) 27/8/24

Barlow, C. D. (2) 29/1/25

Cox, W. R. (2) 29/1/25

Lynes, C. H. (1) 3/9/25

Adjutants (2).

Bird, E., *capt.* (2) 16/1/23

Persse, R. B. L., *capt.* (1) 6/1/24

Quarter-Masters (3).

Grey, F., D.C.M., *t.* 31/3/22
27/11/12
maj. 3/6/18

Smith, J. W., *O.B.E., d.* 26/7/13
capt. 1/7/17

Murphy, A. J., *M.C.* (2) 16/3/19

Moger, A. E. G., *M.* (1) 21/8/23

Digitized by Google

3rd Battalion (Militia).

Captains.

Hunt, R. E. B. 16/6/15
✕*Bosville, J. G. B.* 16/6/15
✕Richards, R. W. St. J. W. 26/8/16
✕Starey, S. H. 26/8/16

4th Battalion (Territorial).

Drill Hall, Coleham, Shrewsbury.

Hon. Colonel.

Anstice, Sir *J. Arthur*, K.C.B., V.D., T.D., *t.a.* 3/12/04

Lt.-Colonel.

✕Turnbull, A. W., *M.C.*, *t.a.* 4/1/25

Major.

✕Huntbach, G. W. 9/7/20

Captains.

✕Peace, G. L. 15/8/18
✕Nicholson, D., *M.C.* 9/7/20
✕Bright, G. W. 9/7/20
✕Adams, R. W. 4/1/25
✕Groves, A. W. 3/1/25

Lieutenants.

✕Pugh, C. H. W., *M.C.* 5/2/18
✕Skidmore, J. H. 26/10/18
Lanyon, H. H. 13/1/19
Jones, A. B. McN. 20/11/20
Nicholas, C. C. 15/7/22
Southorn, C. T 27/4/23
✕Roberts, A. 29/9/23
Marsh, W. W. (*Lt. Res. of Off.*) 30/9/23
Richardson, W. N. L. 3/12/23

2nd Lieutenants.

Gregory, N. H. 29/4/24
Peele, M. C. De C. 11/10/24
Hawkes, L. M. 21/4/25

Adjutant.

✕Bryans, R., *M.C.*, Capt. K.S.L.I. 23/6/24

Quarter-Master.

Caloe, S. J., *it.* 1/10/24

[Uniform—*Scarlet*. Facings—*Blue*.]

Cadet Units affiliated.
Nos. 2, 3, 4, & 12 C. Cos. 4 Bn. K.S.L.I.

Supplementary Reserve.

Category B.

2nd Lieutenants.

Tyler, J. M. 7/3/25
O'Brien Twohig, J. P. 29/8/25

Digitized by Google

THE MIDDLESEX REGIMENT (DUKE OF CAMBRIDGE'S OWN). [57]

Home Counties Area.

Plume of the Prince of Wales. **In each of the four corners the late Duke of Cambridge's Cypher and Coronet.**

ynsore," "Seringapatam," "Albuhera," "Ciudad Rodrigo," "Badajoz," "Vittoria," "Pyrenees," Nivelle," "Nive," "Peninsula," "Alma," "Inkerman," "Sevastopol," "New Zealand," "South Africa, 1879," "Relief of Ladysmith," "South Africa, 1899–02."

Great War—46 *Battalions*.— "Mons," "Le Cateau," "Retreat from Mons," "Marne, 1914," sne, 1914, '18," "La Bassée, 1914," "Messines, 1914, '17, '18," "Armentières, 1914," "Neuve Chapelle," pres, 1915, '17, '18," "Gravenstafel," "St. Julien," "Frezenberg," "Bellewaarde," "Aubers," oose, 1915," "Loos," "Somme, 1916, '18," "Albert, 1916, '18," "Bazentin," "Delville Wood," ozières," "Ginchy," "Flers-Courcelette," "Morval," "Thiepval," "Le Transloy," "Ancre Heights," ncre, 1916, '18," "Bapaume, 1917, '18," "Arras, 1917, '18," "Vimy, 1917," "Scarpe, 1917, '18," rieux," "Pilckem," "Langemarck, 1917," "Menin Road," "Polygon Wood," "Broodseinde," "Poelcelle," "Passchendaele," "Cambrai, 1917, '18," "St. Quentin," "Rosières," "Avre," "Villers Brenieux," "Lys," "Estaires," "Hazebrouck," "Bailleul," "Kemmel," "Scherpenberg," "Hindenburg ," "Canal du Nord," "St. Quentin Canal," "Courtrai," "Selle," "Valenciennes," "Sambre," "France Flanders, 1914–18," "Italy, 1917–18," "Struma," "Doiran, 1918," "Macedonia, 1915–18." uvia," "Landing at Suvla," "Scimitar Hill," "Gallipoli, 1915." "Rumani," "Egypt, 1915–17." ana," "El Mughar," "Jerusalem," "Jericho," "Jordan," "Tell 'Asur," "Palestine, 1917–18." "Mesopotamia, 1917–18," "Murman, 1919," "Dukhovskaya," "Siberia, 1918–19."

Agents—Lloyds Bank, Ltd., Cox's & King's Branch.

Regimental Journal—"The Die Hards." Depôt Middlesex Regiment, Mill Hill, N.W.7.

Regimental Association—The Barracks, Mill Hill, N.W.7.

Regular and Militia Battalions.

Uniform—Scarlet. *Facings*—Lemon Yellow.

Bn. (57th Foot)	...	...	*Aldershot.*	5th Bn. (R. Elthorne Mil.)	...	*Mill Hill.*
„ (77th „)	...	...	... *Ahmednagar.*	6th „ (R. East Middlesex Mil.)	...	*Mill Hill.*
Depôt ...	...	...	... *Mill Hill.*	Record Office	... ...	*Hounslow.*

Territorial Army Battalions.

Bn. ...	*Drill Hall, Priory Road, Hornsey, N.*	9th Bn. ...	*Drill Hall, Pound Lane, Willesden, N.W.10.*
„ ...	*Drill Hall, Hanworth Road, Hounslow.*		

Allied Regiments of Canadian Militia.

The Peterborough Rangers ... ... *Peterborough, Ontario.*
The Wentworth Regiment ... ... *Dundas, Ontario.*

Allied Regiment of Dominion of New Zealand.

The Taranaki Regiment.

Colonel-in-Chief ... ... Col. *H.R.H. The Prince of* Wales and *Duke of* Cornwall, *K.G., K.T., G.C.S.I., G.C.M.G., G.C.I.E., G.C.V.O., G.B.E., M.C.*, Col. W. G'ds., Col.-in-Chief 12th L., R.S. Fus., S. Wales Bord., D.C.L.I., P.W. Vols., Seaforth and R. Wilts. Yeo., *Personal A.D.C. to the King.*

Colonel ... ... Maxse, Gen. *Sir* F. Ivor, *K.C.B., C.V.O., D.S.O., q.s.* [L] 25/2/21

Officer Commanding Depôt ... Pearson, Bt. Lt.-Col. V. L. N., *D.S.O.*, Midd'x R. ... 10/8/23

1st and 2nd Battalions (Regular).

Lt.-Colonels (2).

icknell, H. P. F., *D.S.O.* (2) 28/9/24
ewart, W. A., *O.B.E.* (1) 28/9/24

Majors (8).

wen, D. C., *D.S.O.* (2) 4/5/16
earson, V. L. N., *D.S.O.* (1) *d.* 24/7/16
bt. lt.-col. 1/1/18
rove-White, P. (2) 4/7/18
undas, A. C., *O.B.E.* [*I*] (1) 29/7/18
rowne, M., *M.C.* (*s.c.*) (2) 28/9/24 1/1/19
rown, G. L., *D.S.O.* (2) 28/9/24 3 6/19
efferd, W. W. (1) 16/12/24
ennett, R. D., *M.C.* [*I*] *s.* 15/9/25

1st and 2nd Battalions—*contd.*

Captains (14).

Sloane-Stanley, L. F. (2) 4/10/14

Tidbury, O. H., M.C. [*I*] *s.c.s.* 11/12/14
bt. maj. 3/6/18

Pargiter, L. L., *D.S.O.* (1) 11/12/14
bt. maj. 3/6/19

Cooper-Key, A. L., s. 11/12/14

Wollocombe, T. S., M.C., *s.* 12/12/14
bt. maj. 3/6/18

Lyon, N. H. B., M.C. (*Courts Martial Offr.*) 6/2/15

Appelbe, E. N. (2) 17/2/15

Moore, R. N. (2) *Adjt.* 23/5/15

Newnham, L. A., M.C., *p.s.c., s.* 30/4/15
bt. maj. 3/6/19

Savile, H. B. W., M.C., *t.* 1/10/15

1st and 2nd Battalions—*contd.*

Captains—contd.

Arnold, A. C., *O.B.E., M.C., p.s.c.* (2) *d.* 7/12/15
bt. maj. 3/6/19

Thorp, J. R. [*I*] (2) 23/1/16

Phillips, H., *M.C.* (1) 26/8/16

Bucknall, G. C., *M.C.* (*s.c.*) (1) *d.* 26/8/16
bt. maj. 3/6/19

Paul, H. W. M., *O.B.E., M.C.* (*s.c.*) (1) 26/8/16

Horrocks, B. G., *M.C.* [*I*] (1) 1/1/17

Haydon, C. W., *M.C.* (1) 25/4/17

Lawrence, F. A. L. (2) 7/5/17

del Court, S. F. W. M., *M.C.* [*I*] (1) 28/9/20

Whinney, C. T., *M.C.* (2) 23/3/21

Procter, N. P., M.C., *t.* 1/4/21

Lyons, E. F., *M.C.* (1) 18/2/22

Garrow, V. J. (2) 25/2/22

Digitized by Google

1st and 2nd Battalions—*contd.*

Subalterns (34).

Lieutenants.

Bailey, F. A. (1) 1/1/17
Manson, E. P., *M.C.* (2) 1/7/17
Roberts, W. L., *M.C.* (1) 1/7/17
Butterfield, H. R. F. (1) 1/7/17
Nunn, F. J., M.C., *s.* 6/8/17
Hill, R. L., c.o. 21/8/17
Bostock, F. E. (1) 2/9/17
Dix-Lewis, A., w.i. 2/9/17
Mirams, S., *M.C., d.* 4/9/17
Royffe, H. S. (1) 18/9/17
Rackham, B. B., *M.C.* (1) 13/10/17
Stevent, L., O.B.E., M.C., *s.* 13/11/17
Charlesworth, J. F., c.s. 17/11/17
Kempster, G. W., c.o. 19/1/18
Weller, A. V. (2) *d.* 19/1/18
Pain, E. T., *c.o.* 19/1/18
Dobbs, J. E., *M.C.* (1) 1/2/18
Jones, W. H. V. (2) 16/2/18
Pennycook, G. H. C. (1) *Adjt.* 27/4/18
Hedgecoe, S. F., t. 27/4/18
Parker, F. G. (1) *d.* 4/6/18
Overell, A. N. (2) 1/11/18
Clowes, J. H. (1) 1/11/18
Chapman, J. R. S. (2) 5/1/19
Tait, J. (1) 12/3/19
Pater, P. (2) 21/6/19
Wray, E. M. G., *D.S.O.* (2) 27/8/19
Clayden, H. W. (2) 27/8/19
Stephenson, G. A. (*Adjt., Singapore Vol. Corps*) 24/10/19
Howell, H. A. A., c.o. 24/10/19
Clark, S. J. (2) 21/2/20
Walden, F., c.o. 21/2/20
Heywood, E. L. (2) 29/2/20
Ayscough, E. S. M. (2) 20/12/20
Reid, J. G. E. (*spec. emp.*) 18/7/21
Colam, E. F., a.m. 17/12/21
Hudson, E. V. H., a.m. 17/12/21
Musselwhite, C. C., a.m. 16/7/22
Cubitt, D. Y. (1) 24/12/22
Tuckey, P. E. C. (2) 14/7/23
Worton, J. B. (1) 14/7/23
Lambert, H. P. (2) 14/7/23
Gordon, I. D. S. (1) 14/7/23
Crawford, M. (1) 23/12/23

2nd Lieutenants.

Newton, W. C. (1) 30/8/24
Jacob, M. A. (2) 30/8/24
Chisholm, G. A. N. (2) 18/12/24
Goulden, G. A. (1) 29/1/25
Clinch, J. D. (1) 2/9/25

Adjutants (2).

Pennycook, G. H. C., *lt.* (1) 18/3/23
Moore, R. N., *capt.* (2) 18/7/25

Quarter-Masters (3).

Stock, V. E., *M.C., d.* 25/8/14
capt. 1/7/17
English, J. (1) 25/8/14
capt. 26/8/17
Douthet, R. T., *lt.* (2) 13/6/23

5th Battalion (Militia).

Captain.

Schooling, J. H. 3/4/15

6th Battalion (Militia).

Hon. Colonel.

⚔*Mashiter*, Sir *George C.*, K.C.B., C.M.G. (*Lt.-Col. ret. pay*) *t.a.* 25/2/21

Lt.-Colonel.

⚔Graves, C. A. H., *O.B.E.* 4/6/18

Captains.

⚔Josephs, L. H. O. 22/4/14
⚔Graham-Toler, L. J., *M.C.* 20/8/15
⚔Pechell, H. C. 1/1/17

7th Battalion (Territorial).

Drill Hall, Priory Road, Hornsey, N.

Hon. Colonel.

⚔*King, E. J.*, C.M.G., T.D. (*Col. Terr. Army*) *t.a.* 13/8/25

Lt.-Colonel.

⚔Maitland, J. K., *M.C.*, *t.a.* 18/2/24

Major.

⚔Smith, S. C. M., *T.D.*, *t.a.* 1/6/16
bt. lt.-col. 31/12/24

Captains.

⚔Cossar, J. M., *T.D.* 23/4/16
bt. maj. 1/1/19
⚔Muir W. E. H., *M.C.* (*s.c.*) (*Capt. Res. of Off.*) 7/7/20
⚔Murray, H. A. 6/8/24

Lieutenants.

⚔Hill, C. W. 1/6/16
⚔Lindsay, A. S. 5/9/20
⚔Pringle, W. E., *M.C.* 24/11/21
Doidge, L. C. D. 1/6/22
⚔Widdicombe, A. G. 7/6/22
Cunliffe, E. N. 30/9/22
Garloch, F. H. 15/10/22

7th Battalion (Territorial)—*contd.*

2nd Lieutenants.

Thomson, A. F. 19/1/24
Hay, E. J. W. 29/4/24
Kent, C. R. 21/11/24
Cole, A. G. 4/4/25
Womersley, A. G. 29/4/25
Duncan, C. 12/11/25

Adjutant.

⚔Savile, H. B. W., *M.C.*, Capt. Midd'x R. 8/2/19

Quarter-Master.

⚔Framingham, G. E., *M.B.E.*, *M.C.*, *capt.* (*Capt. ret. pay*) (*Res. of Off.*) 1/4/25

[Uniform—*Scarlet.* Facings—*Lemon Yellow.*]

Cadet Unit affiliated. 1 C. Bn. Midd'x R.

8th Battalion (Territorial).

Drill Hall, Hanworth Road, Hounslow.

Hon. Colonel.

⚔*Garner, W.*, C.M.G., T.D., *t.a.* 5/4/22

Lt.-Colonel.

⚔Baker, E. E. F., *D.S.O.*, *M.C.*, *t.a.* 20/12/19

Major.

⚔Lowey, A. W. 28/7/21

Captains.

⚔Palmer, H. A. 3/11/19
⚔Parmeter, W. H 22/4/20
⚔Ellis, H. C., *O.B.E.* 7/8/20
⚔Murray, P. F 3/10/23

Lieutenants.

⚔Newbery, R. E., *M.C.* 28/2/19
⚔Wells, E. T. W. 1/3/19
⚔Boys, R. H. G. 5/7/20
Jewson, D. A. 12/8/20
Pattison, P. R. 1/11/20
Pattison, D. R. 13/11/20
Heanly, R. L. S. W. 28/7/21

2nd Lieutenants.

Elliott, P. R. H. 22/7/21
⚔Cary, R. C. 11/8/21

Adjutant.

⚔Hedgecoe, S. F., Lt. Midd'x R. (*temp. Capt. T.A.*) 1/10/23 1/1/25

Quarter-Master.

⚔Dymore, H., *M.C.*, *capt.* 19/4/19

[Uniform—*Scarlet.* Facings—*Lemon Yellow.*]

Cadet Unit affiliated 2 C. Bn. Midd'x R.

Digitized by Google

9th Battalion (Territorial).

Drill Hall, Pound Lane, Willesden, N.W. 10.

Hon. Colonel.

⚔ *Blumfeld, J. L.*, T.D., *t.a.* 10/1/22

Lt.-Colonel.

⚔ Beach, G., *O.B.E.*, *T.D.*, *t.a.* 17/8/22

Major.

⚔ Tupper G. W. H., *T.D.*, *t.a.* 7/1/21

Captains.

⚔ Lamont, J. N., *M.C.*	1/6/16
⚔ Findlay, L. F.	25/10/21
⚔ Fox, G. L.	17/8/22
⚔ Sherwood, H.	26/10/22
	31/7/20

Lieutenants.

Hardcastle, H. K.	2/2/23
Hogg, F. G.	31/3/23
Furlong, I. E.	11/5/23
Hewson, A. S.	9/6/23
Townell, S. H.	25/6/23
Wright L. C.	24/12/23
Wright, E. W.	24/12/23

2nd Lieutenants.

Heffer, H.	17/3/24
Furness, G. J. B.	30/7/24
Ryan, J. W. S.	15/10/24
Coubro, T. P.	23/6/25

Adjutant.

⚔ Procter, N. P., *M.C.*, Capt. Midd'x R. 1/3/24

Quarter-Master.

⚔ Lawson, E. C., *M.C.*, *lt.* (*Capt. Res. of Off.*) 25/7/24

[Uniform—*Scarlet.* Facings—*Lemon Yellow.*]

Cadet Unit affiliated. 3 C. Bn Midd'x R.

Supplementary Reserve.

Category B.

2nd Lieutenants.

⚔ Lockwood, A. F.	22/11/24
⚔ Harrisson, A. E.	3/12/24
⚔ Kitching, E.	14/3/25
⚔ Fitch, W. R., *D.C.M.*	9/5/25

Digitized by Google

THE KING'S ROYAL RIFLE CORPS.

Rifle Depôt ... ... Winchester.

"Celer et Audax."

"Louisburg," "Quebec, 1759," "Martinique, 1762," "Havannah," "North America, 1763–64," "Rolica," "Vimiera," "Martinique, 1809," "Talavera," "Busaco," "Fuentes d'Onor," "Albuhera," "Ciudad Rodrigo," "Badajoz," "Salamanca," "Vittoria," "Pyrenees," "Nivelle," "Nive," "Orthes," "Toulouse," "Peninsula," "Mooltan," "Goojerat," "Punjaub," "South Africa, 1851–2–3," "Delhi, 1857," "Taku Forts," "Pekin, 1860," "South Africa, 1879," "Ahmad Khel," "Kandahar, 1880," "Afghanistan, 1878–80," "Tel-el-Kebir," "Egypt, 1882, 1884," "Chitral," "Defence of Ladysmith," "Relief of Ladysmith," "South Africa, 1899–1902."

The Great War—26 *Battalions*.—"Mons," "Retreat from Mons," "Marne, 1914," "Aisne, 1914," "Ypres, 1914, '15, '17, '18," "Langemarck, 1914, '17," "Gheluvelt," "Nonne Bosschen," "Givenchy, 1914," "Gravenstafel," "St. Julien," "Frezenberg," "Bellewaarde," "Aubers," "Festubert, 1915," "Hooge, 1915," "Loos," "Somme, 1916, '18," "Albert, 1916, '18," "Bazentin," "Delville Wood," "Pozières," "Guillemont," "Flers-Courcelette," "Morval," "Le Transloy," "Ancre Heights," "Ancre, 1916, '18," "Arras, 1917, '18," "Scarpe, 1917," "Arleux," "Messines, 1917, '18," "Plickem," "Menin Road," "Polygon Wood," "Broodseinde," "Poelcappelle," "Passchendaele," "Cambrai, 1917, '18," "St. Quentin," "Rosières," "Avre," "Lys," "Bailleul," "Kemmel," "Béthune," "Bapaume, 1918," "Drocourt-Quéant," "Hindenburg Line," "Havrincourt," "Épéhy," "Canal du Nord," "St. Quentin Canal," "Courtrai," "Selle," "Sambre," "France and Flanders, 1914–18." "Italy, 1917–18." "Macedonia, 1916–18."

Agents—Lloyds Bank, Ltd., Cox's & King's Branch.

Regimental Journal—The King's Royal Rifle Corps Regimental Chronicle, 71, Eccleston Square, London, S.W.1.

Regimental Association—Riflemen's Aid Society, 71, Eccleston Square, London, S.W. 1.

Regular and Militia Battalions.

Uniform—Green. *Facings*—Scarlet.

1st Bn. (60th Foot) ... ...*Gharial.* | 5th Bn. (Huntingdon Mil.) ... ... *Winchester.*
2nd „ („ „) ... ...*Aldershot.* | 6th „ (R. 2nd Middlesex Mil.) ... *Winchester.*

Depôt and Record Office ... ... *Winchester.*

Allied Regiments of Canadian Militia.

The Regina Rifle Regiment ... ... *Regina, Saskatchewan.*
The King's Own Rifles of Canada ... ... *Regina, Saskatchewan.*
The Halifax Rifles ... ... *Halifax, Nova Scotia.*
The Royal Rifles of Canada ... ... *Quebec, P.Q.*

Colonel-in-Chief ... THE KING.

Colonels Commandant ... Campbell, Lt.-Gen. *Sir* William P., *K.C.B.*, ret. pay, 2nd Bn. ... 3/3/18
Montagu-Stuart-Wortley, Lt.-Gen. *Hon. Sir* A. Richard, *K.C.B., K.C.M.G., D.S.O., p.s.c.* [L] *s.*, 1st Bn. 22/5/25

Officer Commanding Rifle Depôt ... ... Majendie, Col. B. J., *C.M.G., D.S.O.*... ... ... 15/11/24

1st and 2nd Battalions (Regular).

Lt.-Colonels (2).

Willan, F. G., *C.M.G., D.S.O.* (1) 18/3/24
1/1/18
Howard, C. A., *D.S.O.* (2) 26/5/24
3/6/19

Majors (8).

Kelly, G. C., *D.S.O., p.s.c.* [L] (2) 1/9/15
bt. lt.-col. 3/6/18
Pardoe F. L., *D.S.O., n.s.* (1) 1/9/15
Dalby, T. G., *D.S.O.* (2) *d.* 1/9/15
bt. col. 30/9/22
Denison, E. B., *D.S.O., M.C.* (2) 5/1/16
Atkinson, G. M , *D.S.O.* (2) 18/1/17
Ponsonby, H. C., *D.S.O., M.C., p.s.c., s.* 22/10/17
3/6/17
Woods, R. H., *O.B.E., M.C., m.c.* 26/5/24
Saunders-Knox-Gore, W. A. C., *D.S.O., p.s.c., s.a.c., s.* 19/12/24
bt. lt.-col. 1/1/19

1st and 2nd Battalions—*contd.*

Captains (14).

Bonham-Carter, A. L., p.s.c., s. D.S.O., 24/8/15
bt. maj. 3/6/19
Ferrand, S. H., *D.S.O., M.C.* (2) 30/4/15
bt. maj. 3/6/19
Curtis, H. O., D.S.O., M.C., *p.s.c., s.* 10/5/15
bt. maj. 3/6/18
Herbert, E. R. H. (1) *s.c.s.* 18/5/15
Lawrence, A. E., M.C., *p.s.c., s.* 29/5/15
bt. maj. 3/6/19
Shafto, E. D. (2) 2/7/15
Oxley, G. S., *M.C. (s.c.)* (1) *d.* 24/8/15
Currie, P. J. R., *O.B.E., M.C.* (2) 24/8/15
bt. maj. 1/1/18
Dubs, G. R., M.C., *s.c.s.* 9/11/15
bt. maj. 3/6/18
Mitchell, D. J., M.C. [*l*] *s.* 10/2/16
Price-Davies, C. S., M.C., *s.* 18/3/16
Barker, E. H., *D.S.O., M.C.* (1) 10/4/16
Campbell, E. F., *D.S.O.* (1) 30/4/16
Horton, Le G. G. W. [2] 4/11/16
23/7/16

1st and 2nd Battalions—*contd.*

Captains—contd.

Buller, M. L., M.C., *t.* 25/8/16
Hayhurst-France, G. F. H., *D.S.O., M.C.* (1) 1/1/17
Palmer, W. H., M.C., *s.* 1/1/17
Wilson, T. N. F., *D.S.O., M.C.* (2) *d.* 11/2/17
Morrieson, D. B. (2) 23/2/17
Hare, J. F. (2) 1/1/21
Smith, H. F. E., D.S.O., *t.* 1/1/21
Mauduit, H. C. E., *M.C.* (1) 22/1/21
Gott, W. H. E., M.C., *t.* 22/1/21
Miller, E. A. B., *M.C.* (1) 22/1/21
North, R. E. F. G. (*Spec. Appt.*) 3/2/21
Birkett, C. E. W., M.C. 5/3/21
Morris, L. A. N. (1) 9/7/21
Illingworth, H. C. H., *M.C.* [L] (1) 2/9/24
Skinner, J. E. M., t. 2/9/24
Fane De Salis, E. W., M.C., *s.a.* 24/10/24
Cromwell, *The Lord, M.C.* (2) 13/11/24

Subalterns (34).

Lieutenants.

Cherry, B. V., M.C. (*l*) (*Spec. Appt.*) 7/10/17
Ashburner, G. C., t. 13/3/18
Jervis, *Hon.* J. C. C. *M.C.* (1) *d.* 27/4/18

Digitized by Google

1st and 2nd Battalions—contd.

Lieutenants—contd.

Burton, D. G. (1) 1/11/18
Trotter, F. L. (2) 1/11/18
Paine, J. H. (2) 1/11/18
Cheney, J. N. (2) 1/11/18
Maclure, J. W. S. (1) 12/3/19
Garton, *J. R. N., s.* 21/6/19
DeSalis, S. C. F., *d.* 21/6/19
Butler, J. H. T. C., *M.B.E.* (1) 21/6/19
Erskine, G. W. E. J. (1) *Adjt.* 24/10/19
Bower, P. G. (2) 21/2/20
Coulson, R. G. [L] (*Spec. Appt.*) 21/2/20
Grenville-Grey, C. E. M. (*Adjt., O.T.C.*) 20/12/20
Wilson, C. J. (2) 20/12/20
Fetherstonhaugh, T., a.m. 20/12/20
Nugent, O. St. G. P. (1) 16/7/21
Eve, R. A. T. [2] 16/7/21
Osborne, G. E. R. C. (1) *s.* 16/7/21
White, C. A. (2) *Adjt.* 17/12/21
Bennett, A. G. (2) 17/12/21
Owen, O. S. (1) 17/12/21
Slessor, O. N. D. (1) 16/7/22
Timpson, T. L. (1) 16/7/22
de Bruyne, G. (2) *d.* 16/7/22
Scott-Makdougall, H. J. A. (2) 24/12/22
Cripps, J. W. W. (1) 24/12/22
Johnstone, P. B. G. (1) 14/7/23
Dundas, F. V. L., c.o. 14/7/23
Herbert-Stepney C. J. (1) 23/12/23
Cripps, P. W. (2) 23/12/23
Gurney, C. H. (1) 23/12/23
Trench, *Hon.* D. O. (2) 23/12/23
Heathcoat-Amory, W. (2) 23/12/23
Campbell, *Hon.* G. (2) 23/12/23
Armytage, J. L. (2) 23/12/23
Davies, W. D. (2) 23/12/23
Bolleau, D. R. C. (1) 31/8/24
Oxley, R. G. R., s. 31/8/24
Stafford, B. B. R. H. (2) 31/8/24
Mitford, C. T. (1) 1/2/25
Littledale, R. B. (1) 1/2/25
Chester-Master, W. A. (2) 30/8/25

2nd Lieutenants.

Smith-Dorrien, G. H. G. (2) 31/1/24
Grenfell, *The Lord* [2] 3/9/25
Barnett, W. H. [2] 3/9/25

Adjutants (2).

Erskine, G. W. E. J., *lt.* (1) 7/10/23
White, C. A., *lt.* (2) 12/10/25

Quarter-Masters (3).

Scutt, E., *d.* 4/3/14
capt. 1/7/17
Moulsher, H. (1) 25/8/14
capt. 25/8/17
Richards, G., *M.C.* (2) 1/11/22
25/8/14
capt. 25/8/17

5th Battalion (Militia).

Hon. Colonel.

⚔*Campbell, Lt.-Gen.* Sir *William P.*, K.C.B., ret. pay (*Col. Comdt. K.R.R.C.*)

6th Battalion (Militia).

Major.

⚔Colvile, C. R., *O.B.E.* 22/9/14

Captain.

⚔Forsyth-Forrest, T. R. 26/8/14

The following Cadet Units are affiliated to the Regiment:—

Cadet Bn., The King's Royal Rifle Corps.
Units of the Church Lads' Brigade (K.R.R.C.).

Digitized by Google

THE WILTSHIRE REGIMENT (DUKE OF EDINBURGH'S). [62]

Salisbury Plain Area.

In each of the four corners the late Duke of Edinburgh's Cypher and Coronet.

"Louisburg," "Nive," "Peninsula," "New Zealand," "Ferozeshah," "Sobraon," "Sevastopol," "Pekin, 1860," "South Africa, 1879, 1900–02."

The Great War—12 *Battalions*.—**"Mons," "Le Cateau," "Retreat from Mons," "Marne, 1914," "Aisne, 1914, '18," "La Bassée, 1914," "Messines, 1914, '17, '18," "Armentières, 1914," "Ypres, 1914, '17," "Langemarck, 1914," "Nonne Bosschen," "Neuve Chapelle," "Aubers," "Festubert, 1915," "Loos," "Somme, 1916, '18," "Albert, 1916, '18," "Bazentin," "Pozières," "Le Transloy," "Ancre Heights," "Ancre, 1916," "Arras, 1917," "Scarpe, 1917," "Flickem," "Menin Road," "Polygon Wood," "Broodseinde," "Poelcappelle," "Passchendaele," "St. Quentin," "Lys," "Bailleul," "Kemmel," "Scherpenberg," "Bapaume, 1918," "Hindenburg Line," "Épéhy," "Canal du Nord," "St. Quentin Canal," "Beaurevoir," "Cambrai, 1918," "Selle," "Sambre," "France and Flanders, 1914–18," "Doiran, 1917," "Macedonia, 1915–18," "Suvla," "Sari Bair," "Gallipoli, 1915–16," "Gaza," "Nebi Samwil," "Jerusalem," "Megiddo," "Sharon," "Palestine, 1917–18," "Tigris, 1916," "Kut al Amara, 1917," "Baghdad," "Mesopotamia, 1916–18."**

Agents—Lloyds Bank, Ltd., Cox's & King's Branch.

Regimental Association—Old Comrades' Association, The Barracks, Devizes.

Regular and Militia Battalions.

Uniform—Scarlet. *Facings*—Buff.

1st Bn. (62nd Foot) ... ... *Tidworth.*
2nd „ (99th „) ... *Kamptee & Nagpur.*
3rd Bn. (R. Wiltshire Mil.) ... ... *Devizes.*

Depôt ... ... *Devizes.* Record Office ... ... *Exeter.*

Territorial Army Battalion.

4th Bn. ... ... 68, *Fore Street, Trowbridge.*

Allied Regiment of Dominion of New Zealand.

The Otago Regiment.

Colonel ... ... Beatson, *Hon.* Maj.-Gen. F. C., *C.B.*, ret. pay, *p.s.c.* ... 21/4/24
Officer Commanding Depôt... ... Guy, Bt. Lt.-Col. R. F., *C.M.G.*, *D.S.O.*, Wilts. R. (*S.C.*) ... 5/4/23

1st and 2nd Battalions (Regular).

Lt.-Colonels (2).

Timmis, A. W., *M.C.* (2) 31/8/22
Dansey, F. H., *C.M.G.*, *D.S.O.*, *s.* (1) 17/12/23
3/6/17

Majors (8).

Barker, C. A., *O.B.E.* (1) 1/9/15
Guy, R. F., *C.M.G.*, *D.S.O.* (*S.C.*) (1) *d.* 1/9/15
bt. lt.-col. 3/6/18
Rowan, P. S., *D.S.O.*, *p.s.c.* (2) 1/9/15
Culver, R. P. (2) 18/8/18
Wallis, H. J. F., *c.o.* 18/8/18
Hill, G. C., *c.o.* 6/6/23
Mee, J. H. M. (1) 17/12/23
Beaver, P. S. L., *M.C.*, *s.* 5/11/24

Captains (14).

Segrave, H. J. [*l*] (2) 27/10/14
Evelyn-Smith, R. [*l*] *s.c.s.* 28/10/14
Hooper, A. S. (2) *d.* 18/11/14
Ponsford, J. M., *M.C.* (1) 25/1/15
bt. maj. 3/6/19
Ansted, D. A. (2) 25/1/15
Wand-Tetley, T. H. (*Phys. Trng. Staff*) 9/2/15
Oliphant, K. J. P., *M.C.* [*l*] (1) *d.* 25/2/15
Down, J. McL., O.B.E. (*Garr. Adjt.*) 25/2/15
Shelford, F. L. D. (2) 25/2/15
Rose, H. B., *M.C.* [*l*] [1] 1/10/15
Morse, C. C. (2) 1/10/15
Green, L. B. (2) 1/10/15

1st and 2nd Battalions—*contd.*

Captains—contd.

LLoyd, H. W. C., D.S.O., M.C. [*l*] (*Mil. Attaché*) 1/10/15
Fairchild, L. J., *M.C.* (1) 1/10/15
Rogers, R. P. (2) 30/6/16
Watson, M. K. [L] (2) 30/6/16
Carson, J. N. (1) 1/1/17
Betts, E. L., *d.* [2] 1/1/17
Oldfield, G. P. (*l*) *t.* 1/1/17
Legg, P. P., M.C., *c.o.* 1/1/17
Russell, G. B., D.S.O., *s.f.* 1/1/17
Theyre, S. M. C. (1) 26/5/17
James, J. D., *M.C.* (2) 26/5/17
Walt, G. K., *M.C.* (1) 31/5/17
Hill, E. H., *M.C.* (1) 1/1/23

Subalterns (34).

Lieutenants.

Dodington, J. (2) 1/10/15
Allen, D. J. (1) 25/8/16
Hicks, H. R. (2) 4/12/16
Clarke, S. C. R. L., s.f. 22/12/16
YC Hayward, R. F. J., *M.C.* (1) 22/12/16
Bearne, L. H., c.o. 22/12/16
Beaven, R. M. P. (2) 1/1/17
Samut, A. J., *M.C.* (2) 1/1/17
Halford, E. A. (2), *d.* 19/1/17
Hamilton, N. F. V. (1) 29/6/17
Peacock, J. H., c.o. 7/10/17
Prest, C. A. (2) *Adjt.* 24/10/17
Griffiths, A. T., *M.C.*, *D.C.M.* (1) 26/1/18
Pritchard, P. J. (1) 2/2/18
Wilkinson, P. S. M., m.c. 3/2/18
Ludford, W. E. (1) 27/4/18
Sargeaunt, C., c.o. 27/4/18

1st and 2nd Battalions—*contd.*

Lieutenants—contd.

Finlay, A., *M.C.* (2) 28/8/18
Kimm, A. E., *M.C.*, *d.* 25/9/18
Parsons, E. S. C., *M.C.* (1) 19/4/19
Moore, A. R. (2) 19/8/19
Rimmer, B. J., *M.M.* (1) 6/1/20
O'Sullivan, P. R., c.o. 20/12/20
Holdaway, H. B., a.m. 16/7/22
Adams, J. H. (1) 3/9/24
14/2/20
Walter, E. E. H. L. H. (1) 16/7/22
Payne, P. V. L. P. (2) *s.* 16/7/22
Arnold, T. A., c.o. 24/12/22
Reuss, J. C. E., c.o. 24/12/22
Canning, C. D. (1) 24/12/22
Steele, A. D. S., c.o. 24/12/22
Woodhouse, O. G. (1) *Adjt.* 14/7/23
Guise, J. (2) 23/12/23
Everett, E. N. (2) 31/8/24
Hainsselin, T. H. (1) 31/8/24
Ashley, R. (2) 1/9/24
Awdry, J. A. H. E. (1) 30/8/25

2nd Lieutenants.

Keble, C. M. (1) 24/8/20
Stevens, F. W. (1) 18/12/20
Kenrick, N. C. E. (1) 29/1/21
Strong, E. D. G. (2) 3/9/21

Adjutants (2).

Woodhouse, O. G., *lt.* (1) 21/9/20
Prest, C. A., *lt.* (2) 7/5/21

Quarter-Masters (3).

Rumsey, G. R., *M.C.* *d.* 25/8/15
capt. 25/8/17
O'Hanlon, E., *M.C.* (2) 15/1/16
capt. 15/1/20
Dealey, E., *lt.* (1) 4/12/19

Digitized by Google

3rd Battalion (Militia).

Hon. Colonel.

⚔*Methuen, Field-Marshal* the Lord, G.C.B., G.C.V.O., C.M.G. (*Col. S. Gds.*) [R] (*Constable of the Tower of London*) 14/6/08
5/6/92

Captains.

⚔*Upton, A. H.* 2/2/15
⚔Yockney, W. E. 2/2/15
⚔Barnes, C. H. R., *O.B.E.* 2/2/15

4th Battalion (Territorial).

98, Fore Street, Trowbridge.

Hon. Colonel.

⚔*Radnor,* The Earl of, C.I.E., C.B.E., T.D., *A.D.C.* (*Col. and Hon. Brig.-Gen. ret. T.F.*) *t.a.* 19/7/22

Lt.-Colonel.

Herbert, *Hon.* G. S., *T.D., t.a.* 18/12/20
bt. col. 18/12/24

Major.

⚔Stephens, R. (*Maj. ret. pay*) (*Res. of Off.*) 6/6/18

Captains.

⚔Awdry, N. J. 1/6/16
⚔Pound, E. O. 21/9/21
⚔Starkey, H. S., *t.a.* 12/11/21
⚔Flior, G. F., *M.C., D.C.M.* (*Lt. ret. pay*) (*Res. of Off.*) 24/3/23

Lieutenants.

⚔Aston, H. S., *M.C.* 28/9/18
⚔Stanford, E. J., *M.C.* 1/11/19
White, W. G. B. 22/7/20
17/10/18
Church, F. J. A. 21/10/20
5/2/18
⚔Mortimer, D. T. (*Capt. Res. of Off.*) 23/7/23
Walker, W. J. 6/7/25

2nd Lieutenants.

Hopkins, L. M. 23/1/24
⚔Lawrence, W. B., *M.C.* 12/4/24
Boulton, R. P. 6/12/24
Hazard, C. M. 1/6/25
Maundrell, G. E. 5/6/25
Brown, J. H. 26/6/25

Adjutant.

⚔Oldfield, G. P., Capt. Wilts R. 26/2/25

Quarter-Master.

⚔Taylor, A. A., *capt.* 1/12/11

[Uniform—*Green.* Facings—*Black.*]

Officer of the General List (T.A.) affiliated.

Heath, 2nd Lt. N. 12/5/23
(*Clifton Coll. Contgt., Jun. Div., O.T.C.*)

Cadet Unit affiliated.

Walton House School C. Corps.

Supplementary Reserve.

Category B.

2nd Lieutenants.

Baker, E. F. 26/11/24
Wyatt, D. J. L. 6/5/25

Digitized by Google

THE MANCHESTER REGIMENT. [63]

East Lancashire Area.

The Sphinx, superscribed "Egypt."

"Guadaloupe, 1759," "Egmont-op-Zee," "Peninsula," "Martinique, 1809," "Guadaloupe, 1810," "New Zealand," "Alma," "Inkerman," "Sevastopol," "Afghanistan, 1879–80," "Egypt, 1882," "Defence of Ladysmith," "South Africa, 1899–1902."

The Great War—42 *Battalions*.—"Mons," "Le Cateau," "Retreat from Mons," "Marne, 1914," "Aisne, 1914," "La Bassée, 1914," "Armentières, 1914," "Givenchy, 1914," "Neuve Chapelle," "Ypres, 1915, '17, '18," "Gravenstafel," "St. Julien," "Frezenberg," "Bellewaarde," "Aubers," "Somme, 1916, '18," "Albert, 1916, '18," "Bazentin," "Delville Wood," "Guillemont," "Flers-Courcelette," "Thiepval," "Le Transloy," "Ancre Heights," "Ancre, 1916, '18," "Arras, 1917, '18," "Scarpe, 1917," "Bullecourt," "Messines, 1917," "Pilckem," "Langemarck, 1917," "Menin Road," "Polygon Wood," "Broodseinde," "Poelcappelle," "Passchendaele," "St. Quentin," "Bapaume, 1918," "Rosières," "Lys," "Kemmel," "Amiens," "Hindenburg Line," "Épéhy," "Canal du Nord," "St. Quentin Canal," "Beaurevoir," "Cambrai, 1918," "Courtrai," "Selle," "Sambre," "France and Flanders, 1914–18." "Piave," "Vittorio Veneto," "Italy, 1917–18." "Doiran, 1917." "Macedonia, 1915–18." "Helles," "Krithia," "Suvla," "Landing at Suvla," "Scimitar Hill," "Gallipoli, 1915." "Rumani," "Egypt, 1915–17." "Megiddo," "Sharon," "Palestine, 1918." "Tigris, 1916," "Kut al Amara, 1917," "Baghdad," "Mesopotamia, 1916–18."

Agents—Lloyds Bank, Ltd., Cox's & King's Branch.

Regimental Journal—The Manchester Regiment Gazette, Wyecliffe House, Brenton, Hereford.

Regimental Association—The Manchester Regimental Aid Society, 77, Shudehill, Manchester.

Regular and Militia Battalions.

Uniform—Scarlet. *Facings*—White.

1st Bn. (63rd Foot) ... ... *Rhine.*	3rd Bn. (6th R. Lancashire Mil.)	*Ashton-under-Lyne.*
2nd ,, (96th ,,) ... ... *Rangoon.*	4th ,, (6th R. Lancashire Mil.)	*Ashton-under-Lyne.*

Depôt ... ... *Ashton-under-Lyne.* Record Office ... ... *Preston.*

Territorial Army Battalions.

5th Bn. ... ... *Drill Hall, Wigan.*	8th Bn. ...	*Drill Hall, Ardwick Green, Manchester.*
6th/7th Bn. 3, *Stretford Road, Hulme, Manchester.*	9th ,, ...	... *The Armoury, Ashton-under-Lyne.*
	10th ,, ...	*Drill Hall, Oldham.*

Allied Regiment of Dominion of New Zealand.

The Southland Regiment.

Colonel ... ... Lawrence. Gen. *Hon. Sir* Herbert A., *K.C.B.*, ret. pay (*Res. of Off.*) Col. 17th/21st L., *p.s.c.* 3/2/25

Officer Commanding Depôt Macartney, Maj. J. V., *M.C.*, Manch. R. (*l*) 25/2/25

1st and 2nd Battalions (Regular).

Lt.-Colonels (2).

Stapledon, C. C. (1) 4/2/25
Heelis, J. E., *M.C.* (2) 5/11/25

Majors (8).

O'Meara, A. E. (1) 24/10/16
Hardingham, A. G. M. (2) 29/1/17
Humphrys, N. W. (1) 8/8/23
Macartney, J. V., *M.C.* [*l*] (1) *d.* 14/5/24
Musson, E. L., *D.S.O.*, *M.C.*, *c.o.* 26/7/24
Harper, J. S., *M.C.* (2) 1/9/24
Bostock, L. C., *M.C.*, *s.f.* 4/2/25
Atkin, B. G., *D.S.O.*, *M.C.*, *c.o.* 5/11/25

Captains (14).

Parminter, R. H. R., D.S.O., M.C., *s.* 1/10/15
M. maj. 3/6/19

1st and 2nd Battalions—*contd.*

Captains—contd.

Warne, O. H., M.C. (2) *s.f.* 1/7/16
Martin, G. B., *M.C.* (1) 21/10/16
Tuely, C. S., *t.* 12/12/16
Burrows, R. F. G. (1) 1/1/17
Moore, A. W. U. (1) 1/1/17
Green, H. R. C., *t.* 1/1/17
Davidson, M. R. (2) 1/1/17
Holmes, E. B., M.C. (2) *Adjt.* 1/1/17
Holness, H. H. J., *D.C.M.* (2) *d.* 21/11/20
Torrance, K. S., *M.C.* (*s.c.*) (2) *s.c.s.* 21/11/20
Wood, H., *M.C.* (1) 24/6/21
Moorhead, C. D., *M.C.* (2) 10/11/21
Lewis, F. A., *t.* 1/1/23
Champion, G. B. (1) 1/1/23
Webb, C. F. (1) *d.* 1/1/23
Pembroke S. K. (2) 14/5/24

1st and 2nd Battalions—*contd.*

Captains—contd.

Keitley, C. H., *M.B.E.* (2) 26/7/24
Merry, M. U., M.C. (1) 1/9/24
Robinson, E. A. K. (2) 1/9/24
Gray, F. (1) [2] 20/10/24
Whitmore, R. F. (1) 4/2/25
Whyte, C. C., *M.B.E.* (2) 24/8/25

Subalterns (34).

Lieutenants.

Newsom, G. F. (1) 27/9/17
Holley, S. H., *M.C.* (2) 16/10/17
Walton, L. A., *D.S.O.*, *M.C.* (2) 3/11/17
McKevitt, P. J., *M.C.* (1) 12/11/17
Williams-Green, W. T., *M.C.* (2) 1/1/18
Marley, V. D. K. (1) [2] 15/1/18
Brittorous, F., M.C., *s.* 16/3/18
Abbott, C. J. F., *M.C.* (1) 26/1/19
Orwin, A., *M.C.* (1) *d.* 22/8/19
Dolan, J. J., *M.B.E.*, *M.C.* (2) 28/5/19
Greer, E. (2) 25/6/19

Digitized by Google

1st and 2nd Battalions—*contd.*

Lieutenants—contd.
Corley, J. A., *M.C.*, *M.M.* (2) *d.* 27/8/19
Egan, F. C. (2) 27/9/19
Curtis, P. L. (2) 29/1/20
Morris, A. J., t. 10/2/20
Hoseason, H. S. (2) 20/12/20
Orgill, J. H. (1) *Adjt.* 17/12/21
Cooper, G. D. (1) 14/7/23
Hickey, E. M. (1) 23/12/23
Malaher, D. B. (1) 31/8/24
Shewell, E. L. (2) 31/8/24
McCleary, F. H., e.o. 31/8/24
Pakes, C. W. S. (2) 31/8/24
Ledward, H. H. (1) 1/2/25
Alderton, A. L. (2) 14/7/25
Moppett, E. J. H., e.s. 30/8/25

2nd Lieutenants.
Hibbard, T. A. (2) 31/1/24
Archdale, C. L. (1) 30/8/24
Stewart, R. H. H. (1) 30/8/24
Rossall, G. E. C. (1) 29/1/25
Venour, W. A. (1) 29/1/25
Buchan, P. W. (1) 29/1/25

Adjutants (2).
Holmes, E. B., *M.C.*, *capt.* (2) 24/7/23
Orgill, J. H., *lt.* (1) 3/11/25

Quarter-Masters (3).
Connery, W. L., *M.B.E.*, *d.* 27/3/09
maj. 27/3/24
Carter, D. A., *D.C.M.*, *lt.* (2) 15/2/19
Smith, C. H., *M.C.*, *D.C.M.*, *lt.* (1) 29/3/23

3rd Battalion (Militia).

Hon. Colonel.
⚔*Hamilton*, Gen. Sir *Ian S. M.*, G.C.B., G.C.M.G., D.S.O., T.D., ret. pay, *q.s.* [R] (*Col. Gordons*) 9/8/08 24/6/05

Lt.-Colonel.
⚔Thornycroft, C. M., *C.B.E.*, *D.S.O.*, Capt. ret. pay 26/8/17

Major.
⚔Murphy, J. L., *D.S.O.* 26/8/17

4th Battalion (Militia).

Hon. Colonel.
⚔*Derby*, Rt. Hon. the Earl of, K.G., G.C.B., G.C.V.O., T.D., *t.a.* 9/8/08 24/12/02

Major.
⚔Blanch, L. K. 30/5/14

Captains.
⚔*Moore, A. G.*, M.C. 22/4/05
⚔*Maclean, L. F. C.*, O.B.E. 4/4/10
⚔Erskine, B. L. 1/9/14

5th Battalion (Territorial).

Drill Hall, Wigan.

Hon. Colonel.
⚔*Crawford & Balcarres*, Rt. Hon. the Earl of, K.T. 7/10/21

Lt.-Colonel.
⚔Gerard, C. R., *D.S.O.* (*Capt. Res. of Off.*) *t.a.* 1/11/23

Captains.
⚔Allen, G. E. 15/8/15
⚔Falk, C. J., *M.C.* 1/4/20
⚔France, R. A. 1/11/20
Mackintosh, I. 12/8/21
1/7/17
⚔Holmes, J. W. †8/6/24

Lieutenants.
Wellard, J. H. 26/3/19
Falk, G. F. 18/6/19
Arbuthnott, R. 4/5/23
Murdoch, H. C. 9/9/23
Barrett, J. S. 9/9/23

2nd Lieutenants.
Nolan, H. G. B. 26/2/24
Laughton, G. 29/3/24
Edwardes, G. B. 4/6/24
Johnson, J. G. 20/11/24
Bastin, D. T. 20/2/25

Adjutant.
⚔Kemp, J. C., *M.C.*, Capt. R.S. Fus. (*s.c.*) 27/2/24

Quarter-Master.
Brady, J., *capt.* 1/12/24 25/1/22

[Uniform—*Scarlet.* Facings—*White.*]

6th/7th Battalion (Territorial).

3, Stretford Road, Hulme, Manchester.

Hon. Colonels.
⚔*Wingate*, Gen. Sir *F. Reginald*, Bt., G.C.B., G.C.V.O., G.B.E., K.C.M.G., D.S.O., ret. pay (*Res. of Off.*) *q.s.* [L] [R] (*Col. Comdt. R.A.*) *t.a.* 16/12/14
⚔*Lawrence*, Gen. Hon. Sir *Herbert A.*, K.C.B., ret. pay (*Res. of Off.*) *p.s.c.* (*Col. 17th/21st L. & Manch. R.*) 6/1/17

Lt.-Colonel.
⚔Blatherwick, T., *D.S.O.*, *M.C.*, *T.D.*, *t.a.* 16/2/20
bt. col. 16/2/24

Major.
⚔Palmer, F. C. 12/9/23

Captains.
⚔Whitehead, J. S. 12/4/18
⚔Vass, W. A. E. 27/9/18
Bryan, C. J. †9/1/24
Barlow, F. A. 5/11/24
⚔Andrews, H. 5/11/24

6th/7th Battalion (Territorial)—*contd.*

Lieutenants.
⚔Adshead, C. J. 31/7/20 26/3/18
⚔Evans, O. H., *M.C.* 31/7/20
Forster, J. H. P. 31/5/25 10/12/22

2nd Lieutenants.
Donner, E. J. S. 29/5/24
Donner, H. F. 30/5/24
⚔Poultney, L. F. 27/4/25
Hutton, W. J. 27/10/25

Adjutant.
⚔Griffiths, T. S., Capt. R. W. Fus. 22/6/25

Quarter-Master.
⚔Warburton, W. R., *M.C.*, *T.D.*, *capt.* 1/1/22

Cadet Units affiliated.

1st C. Bn. Manch. R.
Hulme Grammar School C. Corps.

8th (Ardwick) Battalion (Territorial).

Drill Hall, Ardwick Green, Manchester.

Hon. Colonel.
Bentley, F. I., T.D. 28/2/25

Lt.-Colonel.
⚔Moore, C. G., *M.C.*, *T.D.*, *t.a.* 16/2/20
bt. col. 16/2/24

Majors.
⚔Horsfall, E., *M.C.* 13/5/20
⚔Dawson, S. P., *M.M.* 8/11/21

Captains.
⚔Worthington, F. H. 7/7/20
⚔Haggart, J. G. F. G. T. 20/10/20
⚔Baker, A. H. 19/5/23

Lieutenants.
⚔*Peters, W. H.* 1/7/17
⚔Barber, T. V. 31/7/20
Henriques, L. Q. 11/10/20 18/10/19
⚔Ellison, H. 10/1/21 30/11/18
⚔Sherring, F. 10/1/21
⚔Kay, G. S. 10/1/21
⚔McDougall, J. P. 10/1/21
⚔Smith, F. J., *M.C.* 10/6/22
File, G. M. 21/7/22
⚔Easterby, E. M. 7/4/23

2nd Lieutenants.
Brooks, R. O. 6/5/24
Williams, A. G. O. 9/[illegible]

Digitized by Google

8th Battalion (Territorial)—*contd.*

Adjutant.

⚔Tuely, C. S., Capt. Manch. R. 1/8/23

Quarter-Master.

⚔Ball, J. T., *M.C.*, *capt.* (*Qr. & Capt. Res. of Off.*) 21/12/24

Uniform—*Scarlet.*
Facings—*White.*]

Cadet Units affiliated.

Swinton Schools C. Co.
St. Mark's Hulme C. Corps.

9th Battalion (Territorial).

The Armoury
Ashton-under-Lyne.

Hon. Colonel.

de Frece, Sir *Walter*, Knt., m.p. 3/3/21

Lt.-Colonel.

⚔Broadbent, *J.*, *T.D.*, *t.a.* 28/1/22

Major.

⚔Handforth, G. W., *T.D.* 27/1/22

Captains.

⚔Butterworth, H. E. 5/8/17
⚔Barratt, W. M. 7/10/17
⚔Robinson, B. F. 21/6/21
⚔Waring, J. F. 21/6/21
⚔Stern, H. S. 28/2/25

Lieutenants.

⚔Bardsley, R. J., *M.C.* 2/7/17
⚔Price, T. 1/1/21
Bicher, M. F. 5/4/23
Torkington, S. 5/4/23
Lingard, D. 12/4/23
⚔Fowden, F. L. 6/5/24
⚔Adshead, J. M. 7/5/24
Metcalf, A. W. 9/8/24
Glancy, J. H. 4/10/24
Mangnall, T. B. 9/4/25

2nd Lieutenant.

Hall, J. 28/11/24

Adjutant.

⚔Morris, A. J., Lt. Manch. R. (*temp. Capt. T.A.*) 29/9/23

Quarter-Master.

⚔Price, W., *lt.* 2/11/20

[Uniform—*Scarlet.*
Facings—*White.*]

10th Battalion (Territorial).

Drill Hall, Oldham.

Hon. Colonel.

⚔*Rye*, *J. B.*, V.D. 23/3/12

Lt.-Colonel.

⚔Newton, G. R., *T.D.*, *t.a.* 1/5/22

Major.

⚔Hardman, F., *M.C.* 5/2/21

Captains.

⚔Stott, P. 1/6/16
⚔Taylor, J. A. C., *D.S.O.*, *M.C.* 1/6/16
⚔Rowbotham, J. C. S., *M.C.* 1/6/16
⚔Schofield, W. 14/8/23
⚔Fripp, G. C., *M.C.* 4/1/24

Lieutenants.

⚔Seal, J. 25/4/18
⚔Deakin, D. W. 25/4/18
⚔Whitehead, J. B., *M.C.* 1/2/19
⚔Howarth, F., *M.C.* (*Lt. Res. of Off.*) 21/4/23
Jackson, W. C. 20/6/23
⚔Wright, B. N. 25/6/23
⚔Taylor, J. 10/5/24
⚔Cooper, C. H. 11/5/24
Hague, W. T. 9/5/25

2nd Lieutenants.

Brewer, L. 16/11/23
Hood, J. C. 28/2/24
Ashton, F. H. 24/7/24

Adjutant.

⚔Green, H. R. C., Capt. Manch. R. 22/1/24

Quarter-Master.

[Uniform—*Scarlet.*
Facings—*White.*]

Digitized by Google

THE NORTH STAFFORDSHIRE REGIMENT (THE PRINCE OF WALES'S). [64]

North Midland Area.

The Prince of Wales's Plume. The Dragon, superscribed "China."

"Guadaloupe, 1759," "Martinique, 1794," "St. Lucia, 1803," "Surinam," "Punjaub," "Reshire," "Beshire," "Keosh-ab," "Persia," "Lucknow," "Hafir," "South Africa, 1900–02," "Afghanistan, 1919."

The Great War—17 *Battalions*—"Aisne, 1914, '18," "Armentières, 1914," "Looa," "Somme, 1916, '18," "Albert, 1916, '18," "Bazentin," "Delville Wood," "Pozières," "Guillemont," "Ancre Heights," "Ancre, 1916," "Arras, 1917," "Scarpe, 1917," "Arleux," "Messines, 1917, '18," "Ypres, 1917, '18," "Pilckem," "Langemarck, 1917," "Menin Road," "Polygon Wood," "Broodseinde," "Poelcappelle," "Passchendaele," "Cambrai, 1917, '18," "St. Quentin," "Bapaume, 1918," "Rosières," "Avre," "Lys," "Bailleul," "Kemmel," "Hindenburg Line" "Havrincourt," "Canal du Nord," "St. Quentin Canal," "Beaurevoir," "Courtrai," "Selle," "Valenciennes," "Sambre," "France and Flanders, 1914–18," "Suvla," "Sari Bair," "Gallipoli, 1915–16," "Egypt, 1916," "Tigris, 1916," "Kut al Amara, 1917," "Baghdad," "Mesopotamia, 1916–18," "Baku," "Persia, 1918." "N.W. Frontier India, 1915."

Agents—Lloyds Bank, Ltd., Cox's & King's Branch.

Regimental Journal—"China Dragon," Lichfield.

Regimental Association—Old Comrades' Association, The Depôt, Lichfield.

Regular and Militia Battalions.

Uniform—Scarlet. *Facings*—White.

1st Bn. (64th Foot) ... ... *Calcutta.*
2nd „ (98th „) ... ... *Lichfield.*
Depôt ... ... *Lichfield.*
3rd Bn. (2nd K.O. Stafford Mil.) ... *Lichfield.*
4th „ (3rd K.O. Stafford Mil.) ... *Lichfield.*
Record Office ... ... *Lichfield.*

Territorial Army Battalions.

5th Bn. ... *Drill Hall, Booth Street, Stoke-on-Trent.*
6th Bn. ... *Drill Hall, Horninglow Street, Burton-on-Trent.*

Colonel...Hoskins, Maj.-Gen. *Sir* A. Reginald, *K.C.B., C.M.G., D.S.O.*, ret. pay (*Res. of Off.*) *p.s.c., q.s.* 9/11/21

Officer Commanding Depôt... Ogilvie, Maj. A. N., *O.B.E.*, N. Stafford R. 27/7/24

1st and 2nd Battalions (Regular).

Lt.-Colonels (2).

Ewald, F. C. T., *D.S.O.* (2) 12/4/24
Hodson, H. V. R. (1) 8/8/25, 3/6/19

Majors (8).

Thomson, J. F., *D.S.O.* (2) 6/5/16
Ogilvie, A. N., *O.B.E.* (2) *d.* 6/5/16
Bowen, F. O., *D.S.O., s.* 24/10/16
Stoney, H. H., *D.S.O., t.* 28/7/23, 1/1/16
Bridges, H. C. (1) 20/2/24
Mackenzie-Kennedy, K. E. B., *M.C.* (*S.C.*) *t.* 12/4/24
Howard, S. W., *D.S.O.* (2) 8/8/25
Hobart, J. W. L. S., D.S.O., M.C., *p.s.c.* (1) 1/10/25, 3/6/17

Captains (14).

Turk, S. A., t. 12/5/15
Brawn, T. P. (2) 22/7/15
Baker, A. W. H. [*I*] *s.c.s.* 7/12/15

1st and 2nd Battalions—*contd.*

Captains—contd.

Robertson, G. McM., p.s.c., s. D.S.O., 23/3/16
bt. maj. 1/1/19
Morse, R. N. S., O.B.E., *t.v.* 24/4/16
Hatton, F., *M.C.* (2) 10/6/16
Bain, P. W., *s.* (2) 15/8/16
Stephenson, C. B. (2) 10/1/17
Stamer, W. D., M.C., *s.f.* 30/3/17
Whyte, J. R. [*I*] (1) 30/3/17
Oxley, E. D. B., *M.C.* (1) *d.* 30/3/17
Startin, C. B. (1) 11/10/17
Short, J. L. (2) 23/12/17
Bird, W. H., *M.C.* (2) *d.* 25/11/21
Hopkins, J. A. S., w.a. 1/2/22
Gregory, S. E. (1) 1/1/23
McAlister, G. M. S. (2) 1/1/23
Sacré, A. W. (1) 1/1/23
Dodds, A. (1) *Adjt.* 10/1/23
Forbes-Tweedie, D. (1) 13/6/23
Gibson, F. A. S., *M.C.* (1) 29/8/23
Leese, J. T., t. 29/8/23
Thomson, G. G., *M.C.* (2) 8/9/23
O'Malley, V. D., M.C. [2] 31/10/23
Butterworth, D. C. (1) 31/10/23
Laughton, P. S. (1) 31/10/23
Woollen, C. J., M.C., *t.* 11/1/24
Hopkinson, G. F., M.C. (2) *Adjt.* 11/1/24

1st and 2nd Battalions—*contd.*

Subalterns (34).

Lieutenants.

Smith, G. S. E. McG., *M.C.* (1) 19/2/17
Whitla, J. R. H. (1) 3/10/17
Lawton, W. R. (2) 7/10/17
Popkess, A. (2) 22/10/17
Thompson, B. E. (2) 16/2/18
Ryas, E. R., M.C. [2] 27/4/18
Weeks, R. (2) 21/6/18
Stroud, T. J. (2) 22/6/18
Irwin, C. (1) *d.* 22/6/18
Owen, R. W., *M.C.* (2) 29/6/18
Jones, A. E., *M.C.* (2) *d.* 2/10/18
Charrington, H. N. (2) 1/11/18
Lacey, R. (1) 1/11/18
Doyle, J. O. (2) 28/2/19
Matthews, F. G. (2) 24/10/19
Groom, E. (1) 2/4/20
Daws, H. A., c.s. 23/4/20
Wickham, R. A., *d.* 17/12/21
Swynnerton, C. R. A., a.a. 16/7/22
Walton, W. P. E. (1) 16/7/22
Hunt, S. R. (1) 16/7/22
Lowe, E. L. (1) 16/7/22
Colt, J. R. (1) 24/12/22
Brown, C. M. (2) 23/12/23
Dawson, A. H. F. (2) 23/12/23
Wilkins, G. McC. (2) 23/12/23
Downs, R. A. A. (1) 23/12/23
Meredith, C. T. (1) 31/8/24
Falls, W. F. H. (1) 30/8/25

2nd Lieutenants.

Robins, S. C. (1) 31/1/24
Thubron, G. E. (1) 31/1/24
Niven, E. C. H. (2) 30/8/24
Berry, E. D. (2) 18/12/24

Digitized by Google

1st and 2nd Battalions—*contd.*

2nd Lieutenants—contd.

Thompson, J. E. V. (2) 29/1/25
Welch, L. O. (1) 29/1/25
Ford, L. S. (2) 3/9/25
Mounsey, R. R. (1) 5/9/25

Adjutants (2).

Dodds, A., *capt.* (1) 11/7/25
Hopkinson, G. F., *M.C., capt.* (2) 1/10/25

Quarter-Masters (3).

Ryder, H., *d.* 9/4/15
capt. 9/3/19
Baker, G., *lt.* (2) 4/1/24
Huband, F., *M.B.E., M.C., D.C.M., lt.* (1) 15/3/24

3rd Battalion (Militia).

Lt.-Colonel.

⚔Falls, H. E., *C.B.E.* 1/11/17

Majors.

Shakspeare, W. 29/10/14
⚔Hume-Kelly, F. V. 1/2/15
⚔Littleton, *Hon.* W. H. (*Hon. Lt. in Army*) 1/11/17

Captain.

⚔*Cox, G. H.*, A.F.C. 20/5/11

4th Battalion (Militia).

Captains.

Errington, G. H. 15/4/08
⚔*Bankhead-Browne, A. E.*, O.B.E. 15/4/08
⚔Meredith, H., *M.C.* 30/3/17

5th Battalion (Territorial).

Drill Hall,
Booth Street, Stoke-on-Trent.

Hon. Colonel.

Dobson, W. W., V.D., T.D., *t.a.* 26/5/08

Lt.-Colonel.

⚔Clive, H., *O.B.E., T.D., t.a.* 7/2/23

Majors.

⚔*Barke, C. R., C.B.E., T.D., e.o* 31/7/20
bt. lt.-col. 1/8/20
⚔Wenger, F. E., *M.C., T.D.* [*d*] *t.a.* 23/8/20

Captains.

⚔Robinson, W. H. 1/7/21
⚔Cowlishaw, W. E., *M.C.* 1/7/21
Powell, H. M. 12/4/24
Wood, H. F. †29/10/24

5th Battalion (Territorial)—*contd.*

Lieutenants.

Bourne, H. 23/9/22
Adams, G. H. 3/4/23
Poulson, A. G. B. 1/6/24
Collis, J. C. 4/6/24
Shenton, E. 6/5/25
Allardice, W. F. G. 14/6/25

2nd Lieutenants.

Forrester, G. H. 5/6/24
Gimson, J. A. 17/2/25
Knight, G. C. 18/2/25
Bullock, C. C. 9/3/25

Adjutant.

⚔Stoney, H. H., *D.S.O.*, Maj. N. Stafford R. 21/3/23

Quarter-Master.

⚔Harris G. F., *capt.* 16/2/16

[Uniform—*Scarlet.*
Facings—*White.*]

Cadet Unit affiliated.
Alleyne's (Stone) Grammar School C. Corps.

6th Battalion (Territorial).

Drill Hall, Horninglow Street, Burton-on-Trent.

Hon. Colonel.

⚔*Gretton, J.* C.B.E. V.D., m.p. 1/4/12

Lt.-Colonel.

⚔Joseph, N. C., *t.a.* 19/6/24

Major.

Captains.

⚔O'Sullivan, C. 24/7/20
⚔Blower, J. 2/2/21
⚔Plant, F. M. A., *M.C.* 14/10/23
Draper, P. 19/6/24
⚔Mason, O. H., *M.C.* 1/4/25
Wigham, C. 6/9/25

Lieutenant.

Molloy, M. D. 14/10/24

2nd Lieutenants.

Johnson, N. D. 1/3/24
⚔Griffin, H. 2/8/24
Allton, F. W. 2/8/24
Colley, A. E. 5/8/24
Massey, C. E. 15/10/24
Simpson, R. 2/1/25
Casey, W. P. T. 28/2/25
Goddard, C. H. P. 17/3/25

Adjutant.

⚔Tuck, S. A., Capt. N. Stafford R. 22/5/22

6th Battalion (Territorial)—*contd.*

Quarter-Master.

⚔Millward, A. *capt.* (*Lt. ret. pay*) (*Res. of Off.*) 1/12/20

[Uniform—*Scarlet.*
Facings—*Blue.*]

Cadet Units affiliated.
Tamworth Grammar School C. Corps.
King Edward VI School C. Corps.
Rugeley Grammar School C. Corps.
Burton-on-Trent Grammar School C. Corps.
Stafford Grammar School C. Corps.

Supplementary Reserve.

Category B.

2nd Lieutenant.

⚔Harris, S. 6/12/21

Digitized by Google

THE YORK AND LANCASTER REGIMENT. [66]

West Riding Area.

The Royal Tiger, superscribed "India." The Union Rose.

"Guadaloupe, 1759," "Martinique, 1794," "India, 1796–1819," "Nive," "Peninsula," "Arabia," "New Zealand," "Lucknow," "Tel-el-Kebir," "Egypt, 1882, 1884," "Relief of Ladysmith," "South Africa, 1899–1902."

The Great War—*22 Battalions.*—"Aisne, 1914," "Armentières, 1914," "Ypres, 1915, '17, '18," "Gravenstafel," "St. Julien," "Frezenberg," "Bellewaarde," "Hooge, 1915," "Loos," "Somme, 1916, '18," "Albert, 1916," "Pozières," "Fiers-Courcelette," "Morval," "Thiepval," "Le Transloy," "Ancre Heights," "Ancre, 1916," "Arras, 1917 '18," "Scarpe, 1917, '18," "Arleux," "Oppy," "Messines, 1917, '18," "Lanzemarck, 1917," "Menin Road," "Polygon Wood," "Broodseinde," "Poelcappelle," "Passchendaele," "Cambrai, 1917, '18," "St. Quentin," "Bapaume, 1918," "Lys," "Hazebrouck," "Bailleul," "Kemmel," "Scherpenberg," "Marne, 1918," "Tardenois," "Drocourt–Quéant," "Hindenburg Line," "Havrincourt," "Epéhy," "Canal du Nord," "Selle," "Valenciennes," "Sambre," "France and Flanders, 1914–18," "Piave," "Vittorio Veneto," "Italy, 1917–18," "Struma," "Doiran, 1917," "Macedonia, 1915–18," "Suvla," "Landing at Suvla," "Scimitar Hill," "Gallipoli, 1915," "Egypt, 1916."

Agents—Lloyds Bank, Ltd., Cox's & King's Branch.

Regimental Journal—The Tiger and Rose, The Barracks, Pontefract.

Regimental Association—Regimental Aid Society, The Depôt, Pontefract.

Regular and Militia Battalions.

Uniform—Scarlet. *Facings*—White.

1st Bn. (65th Foot)... ...*Rhine (for Bordon).* | 3rd Bn. (3rd West York Mil.) ... *Pontefract.*
2nd „ (84th „) *Jullundur and Amritsar.*

Depôt ... ... *Pontefract.* Record Office ... ... *York.*

Territorial Army Battalions.

The Hallamshire Bn.... *Endcliffe Hall, Sheffield.* | 5th Bn. ... ... *Drill Hall, Rotherham.*

Allied Regiment of Dominion of New Zealand.

The Wellington Regiment.

Colonel ... Plumer, Field-Marshal *the Lord, G.C.B., G.C.M.G., G.C.V.O., G.B.E., p.s.c.* [R] ... 17/8/17
Officer Commanding Depôt ... Walker, Maj. K. P., *M.C.*, Y. & L. R. 10/9/23

1st and 2nd Battalions (Regular).

Lt.-Colonels (2).

Parkinson, T. W., *D.S.O.* (1) 22/9/24
Curling, B. J., *D.S.O., p.s.c.* (2) 27/12/24
3/6/19

Majors (8).

Sharpe, C. S., *D.S.O.* (1) 23/4/17
Marwood, A. H. L. (2) 25/11/20
Beauman, A. B., *D.S.O., p.s.c.* (2) 8/4/21
bt. lt.-col. 1/1/19
Reynolds, D. W., *D.S.O., s.f.* 10/9/21
Jackson, C. B. A. (2) 12/11/21
Walker, K. P., *M.C.* (1) *d.* 25/9/23
Cole-Hamilton, H. A. W., *D.S.O.* (1) 22/9/24
Buchanan, J. C. (1) 27/12/24

Captains (14).

Minniken, H. J., M.C., *w.a.* 10/6/15
Grove, K. S. (1) 25/7/15
Sim, N. E. H. (2) 25/7/15
Kent-Lemon, A. L., c.o. 24/11/15
Norris, F. L., *M.C.* (1) 4/3/16
Stott, C. R., *M.C.* (2) *s.* 24/7/16
Bdye, J. H. M., D.S.O., M.C., *t.* 2/10/16
Robinson, F., D.S.O., *c.o.* 1/11/16
Dickinson, W. M. K., *O.B.E.* (1) 17/3/18

1st and 2nd Battalions—*contd.*

Captains—contd.

Burnett, R. P., D.S.O., M.C. (*spec. emp.*) 25/10/18
Rowe, F. G. C. (1) 13/11/20
Edwards, A. W., M.C. (*s.c.*)[1] 13/11/20
Dawson, G. S. T., *M.V.O.* (1) *d.* 18/11/20
Proctor, D. H. T. (2) 8/2/21
Stewart, D. J., a.m. 8/2/21
Horlington, J., *M.C.* (1) 14/7/21
Green, C. A., c.o. 10/9/21
Sawyer, H. A., *M.C.* (2) 10/9/21
Foster, C. T., M.C., *i.r.* 14/10/21
Burfield, C. H. (1) *Adjt.* 1/1/23
Morrison, R. (2) *d.* 1/1/23
Blad, C. E. (2) 1/1/23
Symes, G. W., *M.C.* (1) 1/1/23
Tennent, D. C. (2) *Adjt.* 4/9/23
Everett, P. B., M.C., *i.* 12/12/23
Robins, C. G. (2) 12/12/23
Jordan, F. H., *M.C.* (2) 29/12/23

Subalterns (34).

Lieutenants.

Vaney, L. S. (2) 18/11/17
Pittock, J. A., t. 4/2/18
Richards, W. M., s.f. 16/2/18
Wilmot, G. C., c.o. 23/2/18
Woods, G. S., c.o. 4/3/18
Lowden, G. S., c.o. 27/4/18
McConnell, R. B., M.C., *c.o.* 27/4/18
Newbould, J. F. (2) *d.* 27/4/18
Pearson, H., D.C.M., M.M., *i.a.* 6/8/18
Duplock, F. W. M., *d.* 11/10/18
Sime, A. W. H., D.S.O., M.C., *i.* 25/2/19

1st and 2nd Battalions—*contd.*

Lieutenants—contd.

Panting, H. A., *M.C.* (1) 19/4/19
Sallar, A. E., M.C., *c.o.* 1/5/19
Brann, W. H., c.s. 6/8/19
Solly, R. J. N., c.s. 20/12/20
Key, S. H. L. (2) 16/7/21
Strong, C. C. (1) *d.* 17/12/21
Seeger, R. (1) 17/12/21
Parker, G. (1) 17/12/21
Bannerman, D. A. H. (1) 17/12/21
Fielding, D. E. M. (2) 17/12/21
Anderson, R. D. S. (1) 17/12/21
Bolland, T. A. W. (2) 16/7/22
Woodford, E. C. J. (1) 24/12/22
Sheffield, O. F. (1) 13/7/23
Walters, R. V. de S. (2) 23/12/23
Hill, C. T. W. (2) 31/8/24
Denton, G. F. (1) 31/8 24
Matthews, F. R. G. (2) 1/2/25
Wilson, S. E. (1) 14/7/25
Denaro, G. T. (1) 30/8/25

2nd Lieutenants.

Tracey, F. C. (1) 27/8/24
Hooton, D. L. (1) 27/8/24
Farquharson, C. D. F. A. (2) 27/8/24
Richardson, J. A. E. P. (2) 27/8/24
Sheppard, G. K. (2) 30/8/24
Hodges, N. D. ff. (2) 30/8/24
Day, P. G. (1) 18/12/24
Gaffney, E. D. (2) 29/1/25
Wilson, R. F. (2) 29/1/25
Barrow, J. H. W. R. (2) 29/1/25

Adjutants (2).

Burfield, C. H., *capt.* (1) 7/12/23
Tennent, D. C., *capt.* (2) 20/4/24

Digitized by Google

1st and 2nd Battalions—*contd.*

Quarter-Masters (3).

Williams, A. R., *d.* 11/9/24
8/3/13
capt. 1/7/17
Taylor, A. W., *O.B.E.*, *M.C.* (1) 28/3/22
25/8/14
capt. 25/8/17
Hodgkinson, C., *M.C.*, *D.C.M.* (2) 29/11/22
lt. 1/10/18

Militia.

Captain.
⚔Taylor, S. H., *O.B.E.* 31/1/17

3rd Battalion (Militia).

Captain.
⚔*Cameron, A. C.*, M.C. 31/3/11

The Hallamshire Battalion (Territorial).

Endcliffe Hall, Sheffield.

Hon. Colonel.
Branson, G. E., V.D. 1/2/19

Lt.-Colonel.

Major.
⚔Wilkinson, E. W., *T.D.*, *t.a.* 1/6/16

Captains.
⚔Holmes, E. M., *M.C.*, *T.D.* 1/6/16
⚔Firth, A. M. B., *T.D.* 1/6/16
⚔Toser, W. 1/6/16
⚔Lucas, E., *M.C.* 1/6/16
⚔Hill, C. M., *M.C.* 8/8/16
⚔Branson, P. A. 13/8/16

Lieutenants.
⚔Spooner, G. 1/7/17
⚔Wortley, P. A. 25/7/18
⚔Payne, H., *M.C.* 16/8/18
⚔Vernon, G. E. 1/7/21
Dixon, W. M. 12/1/23
Wortley, S. E. 12/1/23
Derby, J. 6/8/23
⚔Hinckley, G. P. 17/2/24
Kitchin, J. C. 14/4/25

2nd Lieutenants.
Howe, S. 25/2/25
Willis-Dixon, N. 12/5/25

Adjutant.
⚔Pittock, J. A., Lt. Y. & L.R. (*temp. Capt. T.A.* 1/2/25) 1/2/25

Quarter-Master.
⚔Cole, H. L., *lt.* 25/5/20

[Uniform—*Scarlet*. Facings—*White*.]

5th Battalion (Territorial).

Drill Hall, Rotherham.

Hon. Colonel.
⚔*Fox, C.*, T.D., *t.a.* 22/4/21

Lt.-Colonel.
⚔Rhodes, S., *D.S.O.*, *T.D.*, *t.a.* 16/2/20
bt. col. 16/2/24

Majors.
⚔Johnson, E. D. B., *M.C.*, *T.D.* 8/3/16
⚔Rideal, J. G. E., *D.S.O.*, *T.D.* 9/7/20

Captains.
⚔Fisher, J. M., *D.S.O.*, *M.C.* 1/6/16
⚔Lewis, M., *M.C.* (*s.c.*) 24/6/17
⚔*Surridge, S. O'R.*, M.C. (*attd. O.T.C.*) 9/7/20
⚔Beaumont, J. W., *M.C.* 2/6/23
⚔Simons, G. R. 4/6/23

Lieutenants.
⚔Steer, T. K. 29/11/19
Bedford, F. W. 15/10/22
Collinson, J. P. 18/8/23
Jenkins, A. N. 10/1/24
Cross, E. J. D. 13/4/24
Hodgson, C. R. 25/5/25
Thomson, T. J. L. 28/7/25
Baylis, B. A. 28/7/25

2nd Lieutenants.

Adjutant.
⚔Edye, J. H. M., *D.S.O.*, *M.C.*, Capt. Y. & L. R. 4/9/23

Quarter-Master.
⚔Smith, R., *M.C.*, *lt.* (*Capt. ret. pay*) 1/8/25

[Uniform—*Scarlet*. Facings—*White*.]

Digitized by Google

THE DURHAM LIGHT INFANTRY. [68]

Northumbrian Area.

The United Red and White Rose.

alamanca," "Vittoria," "Pyrenees," "Nivelle," "Orthes," "Peninsula," "Alma," "Inkerman," evastopol," "Roshire," "Sushire," "Koosh-ab," "Persia," "New Zealand" "Relief of Ladysmith," "South Africa, 1899–1902," "Afghanistan, 1919."

e Great War—*37 Battalions*—"**Aisne, 1914, '18,**" "Armentières, 1914," "**Ypres, 1915, '17, '18,**" **Gravenstafel," "St. Julien," "Frezenberg," "Bellewaarde," "Hooge, 1915," "Loos," "Somme, 1916, ," "Albert, 1916, '18," "Bazentin," "Delville Wood," "Pozières," "Guillemont," "Flers-Courcelette," Morval," "Le Transloy," "Ancre Heights," "Arras, 1917, '18," "Scarpe, 1917," "Arleux," "Hill 70," Ypres, 1917," "Pilckem," "Langemarck, 1917," "Menin Road," "Polygon Wood," "Broodseinde," Passchendaele," "Cambrai, 1917, '18," "St. Quentin," "Rosières," "Lys," "Estaires," "Hazebrouck," Bailleul," "Kemmel," "Scherpenberg," "Marne, 1918," "Tardenois," "Bapaume, 1918," "Hindenburg e," "Havrincourt," "Epéhy," "Canal du Nord," "St. Quentin Canal," "Beaurevoir" "Courtrai," eile," "Sambre," "France and Flanders, 1914–18." "Piave," "Vittorio Veneto," "Italy, 1917–18." Macedonia, 1916–18." "Egypt, 1915–16." "N.W. Frontier India, 1915, 1916–17." "Archangel, 1918-19."**

***Agents*—Messrs. Glyn, Mills & Co., Holt's Branch.**

Regimental Journal (*2nd Bn.*).—The Bugle, Cawnpore.

***Regimental Association*—The Durham Light Infantry Regimental Fund, 53, Old Elvet, Durham City.**

Regular and Militia Battalions.

Uniform—Scarlet. *Facings*—Dark Green.

Bn.	(68th Foot)	*Ballykinlar* (*for Belfast*).	3rd Bn.	(2nd Durham Mil.)	... *Newcastle-on-Tyne.*
„	(106th „)	... *Cawnpore & Benares* (*for Sialkot*).	4th „	(1st Durham Mil.)	... *Newcastle-on-Tyne.*

Depôt ... ... *Newcastle.* Record Office ... ... *York*

Territorial Army Battalions.

Bn.	...	*Drill Hall, Stockton-on-Tees.*	8th Bn.	...	*Drill Hall, Gilesgate, Durham.*
„	...	*Drill Hall, Bishop Auckland.*			
„		*Drill Hall, Livingstone Road, Sunderland.*	9th „	...	*Drill Hall, Burt Terrace, Gateshead.*

Allied Regiment of Canadian Militia.

The Winnipeg Light Infantry ... ... *Winnipeg, Manitoba.*

Allied Regiments of Dominion of New Zealand.

The Canterbury Regiment.
The Nelson, Marlborough and West Coast Regiment

Colonel ... ... Robb, Maj.-Gen. *Sir* Frederick S., *K.C.B., K.C.M.G., K.C.V.O.*, ret. pay, *p.s.c.* 27/1/23

Officer Commanding Depôt ... Turner, Maj. R. V., *D.S.O.*, Durham L.I. 23/9/25

1st and 2nd Battalions (Regular).

Lt.-Colonels (2).

Irvine, A. E., *C.B., C.M.G., D.S.O.* (1) 7/1/23
1/1/17

Jeffreys, J. W., *D.S.O.* (2) 29/4/23
3/6/19

Majors (8).

Matthews, C. L., *D.S.O.* (1) 1/9/15
bt. lt.-col. 10/3/17

Wallace, A. W. B., *s.* 1/9/15
bt. lt.-col. 1/1/19

Lavie, H. E., *D.S.O.* (1) 7/10/15
bt. lt.-col. 11/11/19

Turner, R. V., *D.S.O.* (1) *d.* 8/1/16

Greenwell, W. B., *D.S.O., c.o.* 4/5/16
bt. lt.-col. 3/6/19

Hudson-Kinahan, G. F., *C.B.E.* (2) 4/5/16

Manger, E. V. (2) 3/8/16
bt. lt.-col. 1/1/19

Taylor, H. J., *D.S.O.* (1) 4/12/16

McCullagh, H. R., *D.S.O.* (2) 22/4/18

1st and 2nd Battalions—*contd.*

Captains (14).

Congreve, C. R., D.S.O., O.B.E., *p.s.c., s.* 2/4/15
bt. maj. 1/1/17

Churchill, J. A., M.C., *p.s.c.* [1] 10/6/15
bt. maj. 1/1/18

de Bunsen, A. G. (2) 10/6/15

Hayes, G., *D.S.O.* (2) *d.* 10/6/15

Gray-Wilson, W. A., M.C., *m.c.* 10/6/15

Hasted, J. O. C., D.S.O. (1) *d.* 20/4/16

Pease, H. E., D.S.O., *s.f.* 12/12/16

Yate, V. A. C., *M.C.* (1) 20/9/17

Ferguson, J. F., s.c.s. 2/12/17

Tagg, E. J. B., D.S.O., *p.s.c., s.* 23/5/18
1/9/15
bt. maj. 3/6/19

Lysaght-Griffin, E. H. L., O.B.E. [2] 6/6/20

Beart, C. W., *M.C.* (*s.c.*) (2) 22/6/20

1st and 2nd Battalions—*contd.*

Captains—contd.

Wiche, G. I., *M.C.* (1) [2] 31/8/20

Harwood, A. (2) 19/1/21

Heslop, E. T., t. 22/1/21

Percy, J. E. S., *M.C.* (2) 25/1/21

Rogers, G. (*Small Arms Sch.*) 4/4/21

Dryden, E., M.C. (1) *Adjt.* 4/4/21

Long, G. M. (1) 15/4/21

Fillingham, G. S., *M.C.* [*l*] (*Instr. French Army*). 4/6/21

Rathborne, J. W. L., c.o. 29/4/23

Goldschmidt, G. T. (1) 1/9/23

Auten, G., *M.C.* (1) 1/9/23

Barrington, C. M. J., t. 1/9/23

Harmer, E. B., t. 1/9/23

Taylor, F. (2) 13/11/23

Davenport, W. N. (1) 7/4/24

Hutchinson, M. M. (2) 7/4/24

Hall, F. (2) 28/8/24

Michell, J. H., i. 26/9/25
5/3/20

Subalterns (34).

Lieutenants.

Paget, O. L. (2) 26/7/17

Gibbons, S. (2) 27/8/17

Peart, T. E., M.C., t.c. 9/5/23
12/10/17

Digitized by Google

1st and 2nd Battalions—*contd.*

Lieutenants—contd.

Appleby, R. J. (2) 16/2/18
Boodery, C. D., M.C., *t.* 26/2/18
Ware, R. F., *M.C.* (2) 27/4/18
Banks, F. W., w.a. 24/12/18
Phillips, C. E. S., *M.M.* (2) 7/1/19
McBain, H., M.C. (2) *Adjt.* 4/5/19
Sebag-Montefiore, E. C. (2) *d.* 21/6/19
Simpson, R. B. Y. (1) 21/6/19
Wicks, C. (1) 23/7/19
Wiseman, H. J., c.s. 21/2/20
Arderne, E. A., c.o. 21/2/20
Watt, R. N. E. (2) 20/12/20
McCoy, C. M. L. (1) 20/12/20
Airey, T. S. (2) 16/7/21
Johnstone, J. (1) 16/7/21
O'Brien, T. (1) *d.* 19/8/21
Kirby, R. F. (1) 17/12/21
Johnston, R. Q. F., s. 16/7/22
Rogers, G. O'C., *d.* 24/12/22
Stobart, G. K., c.o. 14/7/23
Simpson, F. H. (1) 31/8/24
Battiscombe, C. R. (2) 31/8/24
Sumner, J. F. M. (2) 14/11/24
Bond, A. R. (2) 1/2/25
Wood, H. M. P. (2) 1/2/25
Gaussen, C. E. S. P. (2) 28/8/25
Sandars, F. W. (2) 30/8/25
Perceval-Maxwell, G. H. A. (1) 30/8/25

2nd Lieutenants.

Brown, J. H. (1) 31/1/24
Stallard, T. (1) 31/1/24
Lang, E. V. (1) 31/1/24
Wilson, C. D. (1) 27/8/24
Dand, R. T. B. M. (1) 30/8/24
Folkard, G. J. (1) 30/8/24
Mason, M. A. F. (1) 29/1/25
Richardson, G. M. (1) 3/9/25
Ricketts, A. H. G. (2) 3/9/25

Adjutants (2).

McBain, H., *M.C., lt.* (2) 1/10/25
Dryden, E., *M.C., capt.* (1) 2/10/25

Quarter-Masters (3).

Cherry, J. P., *M.C., d.* 25/8/14
capt. 25/8/17
Lowe, W. H., *lt.* (1) 9/3/19
Shields, G., *lt.* (2) 28/1/25

3rd Battalion (Militia).

Hon. Colonel.

⚔*Londonderry*, Rt. Hon. the Marq. of, K.G., M.V.O. (*Maj. & Bt. Lt.-Col. Res. of Off.*) *t.a.* 12/8/15

Lt.-Colonel.

⚔Cochrane, G. L. (*Capt. ret. pay*) 18/4/18

Majors.

⚔Rowlandson, S. M. 2/2/15
⚔*Smith, A. J. E.* 2/3/17

Captains.

⚔Smith, C. E. 19/9/14
⚔Maynard, W. E. 2/2/15
27/7/15
⚔Gilbertson, F. J. 20/11/15

4th Battalion (Militia).

Hon. Colonel.

⚔*Surtees, H. C.*, C.B., C.M.G., D.S.O., M.V.O., *p.s.c.* [L] (*Hon. Brig.-Gen. ret. pay*) 1/2/19

Lt.-Colonel.

⚔Leather, K. J. W., *C.B.E.* 22/8/18

Major.

⚔Ogden, C. A. 7/12/18

Captain.

⚔Streatfeild, S. R., m.p. 11/3/15

5th Battalion (Territorial).

Drill Hall,
Stockton-on-Tees.

Hon. Colonel.

⚔*Spence, G. O.*, C.B., D.S.O., T.D. (*Col. Terr. Army*) *s., t.a.* 3/3/22

Lt.-Colonel.

⚔Kitching, H. E., *M.B.E.* 5/9/25

Major.

⚔Brown, F. D. †5/9/25

Captains.

⚔Feetham, O. J., *M.C.* 16/8/21
⚔Young, T. 3/6/22
⚔Marley, C. D. 24/11/23

Lieutenants.

Armstrong, N. 22/2/23
Leng, E. 1/9/23
Waldy, E. G. 15/10/23
Sladden, Andrew 17/5/24
Booth, L. F. B. 14/5/25

2nd Lieutenants.

Keyworth, H. S. 25/4/24
Freeman, E. H. R. 4/7/24
Watson, G. R. 13/5/25
⚔Hall, A. A., *M.C.* 4/7/25
Mather, J. W. S. 4/7/25
Sladden, Arthur 2/11/25

Adjutant.

⚔Fraser, A. S., Capt., Dorset R. 1/4/25

Quarter-Master.

⚔Robinson, J. R., *M.B.E., T.D., capt.* 9/6/16

[Uniform—*Scarlet.*
Facings—*Dark Green.*]

6th Battalion (Territorial).

Drill Hall,
Bishop Auckland.

Lt.-Colonel.

⚔Stobart, G. H., *C.B.E., D.S.*
(*Lt.-Col. ret. pay*) (*Res. of*
t.a. 23
bt. col. 22

Major.

⚔Barnard, *The Lord, M.C.* 7/1

Captains.

⚔Welch, T., *M.C.* 1
bt. maj. 31/12
⚔Miller, T. H. 20
Bremner, J. 7/4
Curry, J. H. †12/1
Walker, J. 8/7

Lieutenants.

Robinson, P. B. 29/7
⚔Troup, E., *M.C.* 13/2
10/8
Rudd, G. W. O. 5/4
Ragg, E. S. 10/8
Langstaff, R. 1/11
Barclay, F. J. 1/11

2nd Lieutenants.

Parkin, R. C. 17/8
Lowson, J. R. 28/1
Thorneycroft, J. A. C. 31/5
Kyle, N. M. W. 14/1
Dobbie, J. E. 10/6

Adjutant.

⚔Heslop, R. T., Capt. Durha
L.I. 20/4/

Quarter-Master.

Wilson, G. P., *lt.* 24/5/

[Uniform—*Green.*
Facings—*Scarlet.*]

7th Battalion (Territorial).

Drill Hall,
Livingstone Road,
Sunderland.

Hon. Colonel.

Lt.-Colonel.

⚔Birchall, A. H., *M.C., t.a.* 27/5
bt. col. 27/5

Majors.

⚔Laing, W. F., *M.C.* 1
⚔Laing, L. L.

Digitized by Google

Battalion (Territorial)—*contd.*

Captains.

Horan, R. 1/3/21
Liebrecht, W. H. 1/3/21
Wilson, C. W. 1/3/21
Morton-Smith, F. 27/5/25
1/3/21

Lieutenants.

Squance, T. C. 1/9/18
Willcox, H. T. 26/11/23
Rowstron, N. S. 26/11/23
Johnson, G. M. 8/3/24
Strother, L. 14/6/24

2nd Lieutenants.

Robson, G. L. 26/3/24
Ritson, G. S. F. 8/4/25

Adjutant.

Bowdery, C. D., *M.C.*, Lt. Durham L.I. (*temp. Capt. T.A.*, 1/4/25) 1/4/25

Quarter-Master.

Thomas, F. J., *capt.* 1/4/25

[Uniform—*Scarlet.* Facings—*Dark Green.*]

Cadet Units affiliated.
Westoe Secondary School C. Corps.
Readheads C. Corps.
The Lawe C. Co.
Middle Docks C. Corps.
Monkwearmouth Platoon (St. Benet's) Catholic Cadets.

8th Battalion (Territorial).

Drill Hall, Gilesgate, Durham.

Hon. Colonel.

Durham, Rt. Hon. the Earl of, K.G., G.C.V.O., V.D., *t.a.* 25/10/05

Lt.-Colonel.

⚔Ritson, J. R., *O.B.E.*, *T.D.* (*Hon. Lt. in Army*) *t.a.* 16/2/20
bt. col. 16/2/24

Major.

⚔Turnbull, J., *T.D.* 10/12/20

Captains.

⚔Kirkup, P., *D.S.O.*, *M.C.* 1/6/16
⚔Leybourne, E. A. 25/7/20
⚔Rogers, J. N. O. 20/11/20
⚔Raine, J. G., *M.C.* †10/6/25
⚔Worswick, R. A. †4/11/25

Lieutenants.

⚔Bramwell, J. 25/4/18
⚔Rooney, A. T., *M.C.* 26/9/19
⚔Aberdein, S., *D.C.M.* 1/11/19
⚔Platten, S., *M.C.*, *T.D.* 25/7/20
⚔Johnston, D. A. S. (*Lt. Res. of Off.*) 24/12/20
Jackson, A. J. 6/9/23
Watson, S. 31/5/25
Alderson, H. H. 8.6/25

8th Battalion (Territorial)—*contd.*

2nd Lieutenants.

Kirkup, A. 26/2/24
Willis, H. R. 1/4/24
Boyd, J. 21/10/24
Eltringham, T. O. 24/4/25

Adjutant.

⚔Harmer, E. B., Capt. Durham L.I. 13/11/23

Quarter-Master.

⚔Wilkinson, H., *M.C.*, *lt.* 1/7/20

[Uniform—*Scarlet.* Facings—*Dark Green.*]

9th Battalion (Territorial).

Drill Hall, Burt Terrace, Gateshead.

Hon. Colonel.

⚔*Simpson*, *F. R.*, T.D., *t.a.* 30/8/21

Lt.-Colonel.

⚔Martin, W. de G., *T.D.*, *t.a.* 24/3/24

Major.

⚔Stephenson, W. H., *M.C.* 24/3/24

Captains.

⚔Coulson, T. E., *M.C.* 2/9/21
Swinburne, H. L. 12/7/22
⚔Gibson, E. S., *M.C.* 25/7/22
⚔Dunn, K. E. 21/2/23
⚔Wood, R., *M.C.* 17/12/24

Lieutenants.

Riddell, A. H. 25/3/20
⚔Metcalfe, G., *M.C.* 25/3/20
Thomson, R. 30/8/21
Birkett, A. M. 15/12/21
⚔Simpson, W. F., *M.C.* 27/9/22
8/12/21
Clarke, W. H. 2/7/23
Dunn, S. 15/7/24
Deane, C. R. 6/4/25
Sample, P. M. 25/4/25
Dunn, G. G. 14/5/25

2nd Lieutenants.

Durant, O. R. 23/7/24
Alexander, W. 23/7/24

Adjutant.

Barrington, C. M. J., Capt. Durham L.I. 1/9/23

Quarter-Master.

⚔Porter, J. W., *capt.* 4/3/15

[Uniform—*Scarlet.* Facings—*Dark Green.*]

Officer of the General List (T.A.) affiliated.

⚔Gee, Capt. C. H. R., *M.C.* (*Clifton Coll. Contgt., Jun. Div., O.T.C.*) 1.9.25

Supplementary Reserve.

Category B.

2nd Lieutenant.

⚔Stephenson, C., *M.C.* 26/11/24

Digitized by Google

THE HIGHLAND LIGHT INFANTRY (CITY OF GLASGOW REGIMENT). [71]

Lowland Area.

The Castle and Key, superscribed "Gibraltar, 1780–83," and with the motto "Montis Insignia Calpe" underneath.

The Elephant, superscribed "Assaye."

"Carnatic," "Hindoostan," "Shellinghur," "Mysore," "Seringapatam," "Cape of Good Hope, 1806," "Roliça," "Vimiera," "Corunna," "Busaco," "Fuentes d'Onor," "Ciudad Rodrigo," "Badajoz," "Almaraz," "Salamanca," "Vittoria," "Pyrenees," "Nivelle," "Nive," "Orthez," "Toulouse," "Peninsula," "Waterloo," "South Africa, 1851–2–3," "Sevastopol," "Central India," "Tel-el-Kebir," "Egypt, 1882," "Modder River," "South Africa, 1899–1902."

The Great War—26 *Battalions*.—"Mons," "Retreat from Mons," "Marne, 1914," "Aisne, 1914," "Ypres, 1914, '15, '17, '18," "Langemarck, 1914, '17," "Gheluvelt," "Nonne Bosschen," "Givenchy, 1914," "Neuve Chapelle," "St. Julien," "Aubers," "Festubert, 1915," "Loos," "Somme, 1916, '18," "Albert, 1916, '18," "Bazentin," "Delville Wood," "Pozières," "Flers-Courcelette," "Le Transloy," "Ancre Heights," "Ancre, 1916, '18," "Arras, 1917, '18," "Vimy, 1917," "Scarpe, 1917, '18," "Arleux," "Pilckem," "Menin Road," "Polygon Wood," "Passchendaele," "Cambrai, 1917, '18," "St. Quentin," "Bapaume, 1918," "Lys," "Estaires," "Messines, 1918," "Hazebrouck," "Bailleul," "Kemmel," "Amiens," "Drocourt-Quéant," "Hindenburg Line," "Havrincourt," "Canal du Nord," "St. Quentin Canal," "Beaurevoir," "Courtrai," "Selle," "Sambre," "France and Flanders, 1914–18," "Gallipoli, 1915–16," "Rumani," "Egypt, 1916," "Gaza," "El Mughar," "Nebi Samwil," "Jaffa," "Palestine, 1917–18," "Tigris, 1916," "Kut al Amara, 1917," "Sharqat," "Mesopotamia, 1916–18," "Murman, 1919," "Archangel, 1918."

Agents—Messrs. Glyn, Mills & Co., Holt's Branch.

Regimental Journal.—The H.L.I. Chronicle, Maryhill Barracks, Glasgow.

Regimental Association—140, West George Street, Glasgow.

Regular and Militia Battalions.

Uniform—Scarlet. *Facings*—Buff.

1st Bn. (71st Foot) ... ... *Holywood.*	3rd Bn. (1st R. Lanark Mil.)... ...	*Hamilton.*
2nd „ (74th „) ... ... *Bangalore.*	4th „ (1st R. Lanark Mil.)...	—
Depôt ... ... *Maryhill* (*Glasgow*).	Record Office	*Perth.*

Territorial Army Battalions.

5th Bn... 24, *Hill Street*, *Garnethill*, *Glasgow.*	7th Bn. ... ... 69, *Main Street*, *Bridgeton*, *Glasgow.*
6th „ ... ... 172, *Yorkhill*, *Glasgow.*	9th „ ... ...81, *Greendyke Street*, *Glasgow.*

Allied Regiment of Canadian Militia.

The Highland Light Infantry of Canada ... ... *Galt*, *Ontario.*

Colonel-in-Chief ... ... Field-Marshal *H.R.H. The Duke* Connaught and Strathearn, *K.G.*, *K.T.*, *K.P.*, *G.C.B.*, *G.C.S.I.*, *G.C.M.G.*, *G.C.I.E.*, *G.C.V.O.*, *G.B.E.*, *V.D.*, Col. Gren. G'ds. and R.A.S.C., Col.-in-Chief Rifle Bde. and R.A.M.C., *Personal A.D.C. to the King* 4.9.0

Colonel ... ... Egerton, Maj.-Gen. G. G. A., *C.B.*, ret. pay (*Res. of Off.*) [R] ... 18.8.2

Officer Commanding Depôt ... Greenwood, Maj. R. C., H.L.I. 16.7.5

1st and 2nd Battalions (Regular).

Lt.-Colonels (2).

Pollok-Morris, T. A., *O.B.E.*, *p.s.c.* (1) 4/11/23
3/6/18

Segrave, W. H.-E., *D.S.O.*, *p.s.c.* [*l*] (2) 18/12/24
3/6/19

Majors (8).

Knight, G. M. (1) 1/9/15
Craigie Halkett, H. M., *C.M.G.*, *D.S.O.* (2) 1/9/15
bt. lt.-col. 1/1/18
Greenwood, R. C. (1) *d.* 1/9/15
Thackeray, F. S., *D.S.O.*, *M.C.* (2) 4 12/16
bt. lt.-col. 1/1/19
McCallum, C. H. M. (*S.C.*) (1) 8/2/17

1st and 2nd Battalions—*contd.*

Majors—contd.

Telfer-Smollett, A. P. D., *D.S.O.*, *M.C.*, *p.s.c.*, *s.* 27/6/23
8/6/17
Latham, J., *M.C.*, *e.o.* 4/11/23
Greville, G. G. F. F., *D.S.O.* (1) 18/12/24

Captains (14).

Stewart, *W. P.*, D.S.O., *s.* 14/8/15
Latham, J. MacD., *M.C.* (2) 17/5/15
Wallace, *C. J.*, D.S.O., O.B.E., M.C., *p.s.c.*, *s.* 17/5/16
bt. maj. 1/1/17
Pepioe, J. R. (2) *d.* 1/9/15
bt. maj. 3/6/17
Cavendish, *F. G.*, D.S.O., M.C., *m.c.* 1/10/15
Murray-Lyon, *D. M.*, D.S.O., M.C., *t.r.* 1/10/15
bt. maj. 1/1/19

1st and 2nd Battalions—contd.

Captains—contd.

Fox, M. S., *M.C.* (1) 1/1.
Dickinson, W. M., *s.* (1) 3.3.
Cowan-Douglas, *J. R.*, D.S.O., M.C., *t.* 3.3.
Simmons, *F. K.*, M.V.O., M.C., *p.s.c.* [*l*] *s.* 1/11
Watson, *D. G.*, M.C. [L] *s.e.s.* 7.12.
Watt, O. (1) 1.1.
Ross Skinner, *H.*, D.S.O., M.C. (2) *Adjt.* 11.
Nesly, *G. H.*, D.S.O., M.C., *t.* 3/11/17
Lean, J. J. (2) 3/11/17
Milligan, *S. L.*, C.M.G., D.S.O. (*S.C.*) *s.f.* 3/11/17
Macnab, C. (2) 27.4.
Campbell, A. Le G. (2) 6.5.
Adams, *H. A.* (1) *Adjt.* 1.

Digitized by Google

1st and 2nd Battalions—*contd.*

***Captains*—contd.**

Bruce, A. C. (1) *d.* 1/1/23
Russell, J. D., *M.C.* (2) 1/1/23
Stewart, G. S., M.C., *s.f.* 1/1/23
Macgeorge, W. B., *M.C.* (2) 1/1/23
Fletcher, B. C., *M.C.* (2) 25/4/23
Paterson, J. W. M., t. 1/5/24
Thorburn, D. G., *M.C.* (1) 8/1/25
Rose, J. A. (1) 8/1/25
Hawkins, F. A., *M.C.* (1) 9/1/25

***Subalterns* (34).**

Lieutenants.

Ross, A. [L] (1) 10/12/17
O'Donovan, J. C. M. T., s. 20/2/18
Black, F. R. J. (2) *d.* 1/11/18
Macgregor, J., *M.C.* (1) 5/11/18
Hunter, E. A. J., c.o. 4/3/19
Grey, F. G. M. (2) 21/6/19
Hooker, C. E. P., *d.* 21/6/19
Roberton, W. B. S. (1) 21/6/19
Stewart, W. G., M.C., *s.f.* 26/7/19
Buchanan, C. J. (2) 28/5/20
Hamilton, A. R., a.m. 15/5/21
Ralston, J. A. E. (Spec. Appt.) 15/5/21
Macpherson, D. W. K., c.o. 16/7/21
Conway-Gordon, R. C., c.s. 16/7/22
Montgomery, E. J. (2) 16/7/22
Wallace, G. H. de L. (2) 16/7/22
Wallace, M. H., c.o. 24/12/22
Urquhart, R. E. (1) *d.* 24/12/22
Hamilton, T. W. (2) 14/7/23
Curteis, H. M., c.o. 23/12/23
Berridge, B., c.o. 23/12/23
Egerton, S. A. F. S. (1) 30/8/24
Oatts, L. B. (2) 31/8/24
Erskine-Murray, J. A. F. C. (2) 31/8/24
Elliot, A. J. (2) 31/8/24
Chamier, H. K. De R. (1) 1/2/25
Gordon, S. (2) 30/8/25
Colwill, E. R. (1) 30/8/25
Fownes-Luttrell, A. H. (1) 30/8/25
Gilmore, H. St. G. (2) 30/8/25

2nd Lieutenants.

Macleod, T. (1) 29/1/24
Gibb, F. W. (1) 31/1/24
Garratt, R. L. (1) 27/8/24
Pedder, R. R. N. (2) 27/8/24
Murray, W. K. R. (1) 27/8/24
McVittie, J. B. (1) 30/8/24
Percival, E. L. (2) 29/1/25
de Bathe, C. A. (1) 29/1/25
Campbell, P. U. (1) 3/9/25
Douglas, G. (1) 3/9/25
Bramwell Davis, R. A. (2) 3/9/25

***Adjutants* (2).**

Adams, H. A., *capt.* (1) 22/1/24
Ross Skinner, H., *D.S.O., M.C., capt.* (2) 1/8/25

***Quarter-Masters* (3).**

Williams, J. F. (1) 27/9/22
25/8/14
capt. 25/8/17
Hayball, E. F., *M.B.E., lt.* (2) 16/4/18
Shaw, P., *lt., d.* 21/2/23

3rd Battalion (Militia).

Hon. Colonel.

⚔*Field-Marshal* H.R.H. The Duke of *Connaught and Strathearn*, K.G., K.T., K.P., G.C.B., G.C.S.I., G.C.M.G., G.C.I.E., G.C.V.O., G.B.E., V.D., *Col. Gren. G'ds. and R.A.S.C., Col.-in-Chief H.L.I., Rifle Bde., and R.A.M.C., Personal A.D.C. to the King* 28/6/08
12/2/96

Major.

⚔*Baird, R. E. W.*, O.B.E. 25/5/16

4th Battalion (Militia).

Hon. Colonel.

⚔*Field-Marshal* H.R.H. The Duke of *Connaught and Strathearn*, K.G., K.T., K.P., G.C.B., G.C.S.I., G.C.M.G., G.C.I.E., G.C.V.O., G.B.E., V.D., *Col. Gren. G'ds. and R.A.S.C., Col.-in-Chief H.L.I., Rifle Bde., and R.A.M.C., Personal A.D.C. to the King* 9/8/08
12/2/96

Lt. Colonel.

⚔Gillon, A. (*Remt. Serv.*) 22/2/17

Captains.

⚔Graham, J. G. B. P. 1/9/14
⚔Hunter, N. B. [*l*] 1/10/15

5th Battalion (Territorial).

24, Hill Street, Garnethill, Glasgow.

Hon. Colonel.

Mackenzie, Sir *Robert C.*, K.B.E., C.B., V.D., T.D. 4/3/22

Lt.-Colonel.

⚔Morrison, R. H., *M.C., t.a.* 16/2/25

Major.

⚔Campbell, N. R., *M.C., t.a.* 16/2/21

Captains.

⚔Main, J. W. 2/8/16
⚔Cowan-Douglas, H. 18/1/22
⚔Cross, A. R., *M.C.* 7/5/25
Morrison, L. S. 23/5/25

5th Battalion (Territorial)—*contd.*

Lieutenants.

Shaw, J. B. 10/7/22
Aitken, T. 25/10/24

2nd Lieutenants.

Ferguson, A. F. 29/3/24
Gourlay, R. D. 24/11/24
Murdoch, R. G. 30/1/25
Dow, R. J. G. 12/2/25
McLean, J. G. 7/5/25
Reid, R. N. 18/6/25

Adjutant.

⚔Paterson, J. W. M., Capt. H.L.I. 1/5/24

Quarter-Master.

⚔Clark, T., *capt.* 13/10/11

[Uniform—*Scarlet.* Facings—*Buff.*]

Cadet Unit affiliated. Allan Glen's School C. Corps.

9th Battalion (Territorial).

172, Yorkhill Street, Glasgow.

Hon. Colonel.

⚔*Anderson, J.*, C.M.G., D.S.O., T.D. (*Lt.-Col. Res. of Off.*) *t.a.* 12/1/24

Lt.-Colonel.

⚔Scott, W. D., *D.S.O., M.C., t.a.* 16/2/25

Major.

⚔Murray, W. A. K., *O.B.E.* 26/10/21

Captains.

⚔Macrae, W. D., *M.C.* 19/5/20
⚔Storrie, W., *D.S.O.* 1/7/21
⚔Graham, D. A. 6/7/22
⚔Buchanan, H. P. 29/8/23
Clark, J. 27/5/25

Lieutenants.

Carmichael, W. C. 24/11/23
Sawers, J. H. 24/11/23
Cree, G. A. 24/11/23
Waddell, H. 12/8/24
Buchanan, D. N. 26/3/25

2nd Lieutenants.

Gillies, S. C. 28/11/23
Gilchrist, J 24/4/24
Hampton, C. S. 28/1/25
Maclean, R. P. 17/2/25
Greenaway, W. E. 1/7/25

Digitized by Google

8th Battalion (Territorial)—*contd.*

Adjutant.
Cowan-Douglas, J. R., *D.S.O., M.C.*, Capt. H.L.I. 8/9/23

Quarter-Master.
⚔Gaskell, P. A., *M.C., lt.* (*Lt. Res. of Off.*) 1/4/25

[Uniform—*Scarlet.* Facings—*Buff.*]

Cadet Unit affiliated.
Fairfield Cadet Corps.

7th (Blythswood) Battalion (Territorial).

39, Main Street, Bridgeton, Glasgow.

Hon. Colonel.
Clark, W., V.D., T.D., *t.a.* 6/8/08

Lt.-Colonel.
⚔Linton, G. P., *O.B.E., M.C., T.D., t.a.* 7/7/22

Major.
⚔Blair, A. W., *M.C., T.D.* 17/5/24

Captains.
⚔Stewart, J. R. 1/6/16
Munn, M. B. 18/11/20
⚔Taggart, H. R. 11/2/21
⚔Paterson, J. S. A. 27/2/24
Stevenson, J. 17/5/24

Lieutenants.
Blackater, T. E. 1/3/19
Biggart, J. A. 4/5/23
Johnston, S. S. 1/6/23
Dickson, A. T. B. 15/7/23
⚔*Kay, R. G.* 13/7/24
Dalgarno, W. 13/7/24
Paul, J. D. 13/7/24
Munn, G. 12/7/25

2nd Lieutenant.

Adjutant.
⚔Neely, G. H., *D.S.O., M.C.*, Capt. H.L.I. 6/1/25

Quarter-Master.
Robertson, A., *capt.* 6/3/23

[Uniform—*Scarlet.* Facings—*Buff.*]

Cadet Unit affiliated.
Beardmore C. Corps.

9th (Glasgow Highlanders) Battalion (Territorial).

81, Greendyke Street, Glasgow.

Hon. Colonel.
⚔*Atholl*, Rt. Hon. the Duke of, K.T., G.C.V.O., C.B., D.S.O., T.D. (*Col. Terr. Army*), (*Capt. and Bt. Maj. ret. pay*) (*Col. Comdt. Sco. Hse. Scouts*) *A.D.C., t.a.* 26/10/20

Lt.-Colonel.
⚔Reid, A. K., *D.S.O., M.C., T.D., t.a.* 7/4/23

Major.
⚔Paterson, G. R. S., *D.S.O., M.C.* 1/6/20

Captains.
⚔Morgan, J. W. H. B., *M.C.* 29/7/20
⚔Hendry, J. W. 17/8/21
⚔McAllister, A. J. (*attd. O.T.C.*) 17/8/21
⚔Carnegie, D. †12/4/24
Law, H. L. 12/7/24

Lieutenants.
Robinson, T. G. 19/4/23
Hendry, J. R. 18/5/23
Armour, I. H. 18/5/23
⚔Laird, G. 14/7/23
⚔Dewar, A. J. 16/9/23
Hamilton, H. G. 13/7/24
⚔Livingstone, D. T., *M.C., M.M.* 13/7/24
Blackater, J. N. F. 10/4/25
Anderson, H. G. 26/6/25
Grant, I. A. 12/7/25
Clavering, A. D. 12/7/25

2nd Lieutenant.
Blackater, C. F. 10/4/25

Adjutant.
⚔Stewart, W. P., *D.S.O.*, Capt. H.L.I. 25/4/23

Quarter-Master.
⚔Ollerenshaw, J., *capt.* 8/6/15

[Uniform—*Scarlet.* Facings—*Blue.*]

Cadet Unit affiliated.
1st (Glasgow Highlanders) C. Co., H.L.I.

Supplementary Reserve.

Category B.

2nd Lieutenant.
Taylor, G. E. 25/11/25

Digitized by Google

THE SEAFORTH HIGHLANDERS (ROSS-SHIRE BUFFS, THE DUKE OF ALBANY'S). [72]

Highland Area.

In each of the four corners the late Duke of York's Cypher and Coronet.

The motto "*Cuidich'n Righ.*" The Elephant, superscribed "Assaye."

"Carnatic," "Hindoostan," "Mysore," "Cape of Good Hope, 1806," "Maida," "Java," "South Africa, 1835," "Sevastopol," "Koosh-ab," "Persia," "Lucknow," "Central India," "Peiwar Kotal," "Charasiah," "Kabul, 1879," "Kandahar, 1880," "Afghanistan, 1878-80," "Tel-el-Kebir," "Egypt, 1882," "Chitral," "Atbara," "Khartoum," "Paardeberg," "South Africa, 1899-1902."

The Great War—19 *Battalions*.—"Le Cateau," "Retreat from Mons," "Marne, 1914, '18," "Aisne, 1914," "La Bassée, 1914," "Armentières, 1914," "Festubert, 1914, '15," "Givenchy, 1914," "Neuve Chapelle," "Ypres, 1915, '17, '18," "St. Julien," "Frezenberg," "Bellewaarde," "Aubers," "Loos," "Somme, 1916, '18," "Albert, 1916," "Bazentin," "Delville Wood," "Pozières," "Flers-Courcelette," "Le Transloy," "Ancre Heights," "Ancre, 1916," "Arras, 1917, '18," "Vimy, 1917," "Scarpe, 1917, '18," "Arleux," "Pilckem," "Menin Road," "Polygon Wood," "Broodseinde," "Poelcappelle," "Passchendaele," "Cambrai, 1917, '18," "St. Quentin," "Bapaume, 1918," "Lys," "Estaires," "Messines, 1918," "Hazebrouck," "Bailleul," "Kemmel," "Béthune," "Soissonnais-Ourcq," "Tardenois," "Drocourt-Quéant," "Hindenburg Line," "Courtrai," "Selle," "Valenciennes," "France and Flanders, 1914-18," "Macedonia, 1917-18," "Megiddo," "Sharon," "Palestine, 1918," "Tigris, 1916," "Kut al Amara, 1917," "Baghdad," "Mesopotamia, 1915-18."

Agents—Lloyds Bank, Ltd., Cox's & King's Branch.

Regimental Journal—Cabar Feidh, Fort George, Inverness-shire.

Regimental Association—15, Abercromby Place, Edinburgh.

Regular and Militia Battalions.

Uniform—Scarlet. *Facings*—Buff.

1st Bn. (72nd Foot)	...	*Belfast (for Aldershot).*	3rd Bn. (Highland (Rifle) Mil.)	...	*Fort George.*
2nd " (78th ")	...	*Chanak and Nosseharn.*			
Depôt	...	...	*Fort George.*	Record Office	...	...	*Perth.*

Territorial Army Battalions.

4th/5th Bn.	...	...	*Drill Hall, Golspie.*	6th Bn. ...	...	...	...	*Drill Hall, Elgin.*

Allied Regiments of Canadian Militia.

The Seaforth Highlanders of Canada ... ... *Vancouver, British Columbia.*

The Pictou Highlanders ... ... *Pictou, Nova Scotia.*

Colonel-in Chief ... Col. *H.R.H. The Prince of* Wales and *Duke of* Cornwall, *K.G., K.T., G.C.S.I., G.C.M.G., G.C.I.E., G.C.V.O., G.B.E., M.C.*, Col. W. G'ds, Col-in-Chief 12th L., R.S. Fus., S. Wales Bord., D.C.L.I., P.W. Vols., Midd'x R., and R. Wilts. Yeo., *Personal A.D.C. to the King.*

Colonel ... ... Mackenzie, Maj.-Gen. *Sir* Colin J., *K.C.B.*, ret. pay (*Res. of Off.*) *p.s.c.* [*I*] [R] ... 31/7/24

Officer Commanding Depôt... Cope, Bt. Lt.-Col. *Sir* Thomas G., *Bt., C.M.G., D.S.O.*, Seaforth, *p.s.c.* 6/2/24

1st and 2nd Battalions (Regular).

Lt.-Colonels (2).

Buchanan, K. G. *C.M.G., D.S.O., p.s.c.* (1) 10/1/23
bt. col. 1/7/22

Hopkinson, J. O., *D.S.O., M.C.* (2) 4/4/25

Majors (8).

Schomberg, R. C. F., *D.S.O.* (2) 4/12/16
bt. lt.-col. 3/6/19

Allanby, R. H. (2) 10/1/23

Cope, *Sir* Thomas G., *Bt., C.M.G., D.S.O., p.s.c.* (1) *d.* 30/6/23
bt. lt.-col. 1/1/18

Anderson, K. A. N., *M.C.* (2) 14/7/23

Stewart, H. W. V., *D.S.O.* (1) 15/3/24

Muirhead, J., *M.C.* (2) 26/1/25

Laurie, J. E., *D.S.O., s.* 4/4/25

Murray, A. R. (1) 9/4/25

Captains (14).

Barlow, R. G., s. 26/2/16

1st and 2nd Battalions—*contd.*

Captains—contd.

Ferrier-Kerr, W. G. (1) 10/6/16

Dunlop, D. M. (2) 3/10/16

Barclay, I. C., M.B.E., *t.* 18/4/17

Lynden-Bell, L. A., *M.C.* (1) 18/4/17

Pullar, L. J. L., M.C., *c.o.* 25/4/17

Murray, G., *M.C.* (2) *d.* 7/11/17

Lindsay, D., M.C. (*Mach. Gun Sch.*) 19/4/18

Fenton, P. M. (2) 30/6/20

Leslie, W. A. A., *M.C.* (1) 14/12/20
31/3/20

Aitken, D. B., *D.F.C.* [*I*] (1) *d.* 7/4/21

Houldsworth, H. W., M.C., *t.* 7/4/21

Rawstorne, G. S., *M.C.* (2) 7/4/21

Wollaston, J. W. (2) 11/4/21

Robertson, J. W. H., *M.C.* (1) 1/1/23

Stopford, L. M. P. (1) 1/1/23

Stevenson, E. D., *M.C.* (1) 1/1/23

Miller, J. F. (1) 1/1/23

McConnell, J. E. (1) *Adjt.* 1/3/24

Haugh, D. H., *M.C.* (2) 4/4/25

1st and 2nd Battalions—*contd.*

Subalterns (34).

Lieutenants.

Wright, T. H. J., a.m. 1/1/17

Mackenzie, R. K. 26/7/17

Bonar, A. W. T., *M.C.* (1) 28/8/17

Macleod, N., *M.C., D.C.M.* (1) 24/9/17

Mackintosh-Walker, J. R., *M.C* (2) 7/10/17

Denniston, J. G. (1) 15/11/17

Fordyce, C. E. (2) *d.* 16/2/18

Marchant, D. S., M.C., *c.o.* 14/3/18

Denoon, A. (1) 14/5/18

Smith, D. M. W., *d.* 1/11/18

Stirling, J. E., t. 12/3/19

Ritchie, S. J., *M.C.* (2) 21/6/19

Holms Kerr, R. K. (1) 21/6/19

Grant, J. M. (2) 24/10/19

Hughes-Hallett, J. V. (2) 21/2/20

Shaw-Mackenzie, C. J., M.B.E. (2) *Adjt.* 21/2/20

Nason, R. F., c.o. 20/12/20

McClure, J. H. (1) 20/12/20

Wombwell, C. R. (2) 20/12/20

McRae, C. A. R. (1) *d.* 16/7/21

Macfarlane, W. (1) 17/12/21

Digitized by Google

1st and 2nd Battalions—*contd.*

Lieutenants—contd.

Walford, J. H. (1)	24/12/22
Fraser, I. R. L. (2)	24/12/22
Grant, E. H. G. (1)	24/12/22
Johnston, C. P. R. (1)	14/7/23
Dickson, F. L. (1)	14/7/23
Murray, G. P. (1)	14/7/23
Jameson, E. N., c.o.	14/7/23
Fox, W. H. (1)	23/12/23
Stockwell, G. C. (2)	31/8/24
Whittick, W. O. (2)	31/8/24
Maynard, A. C. (2)	1/2/25
Mackessack, K. (2)	1/2/25
Baird, G. H. W. (1)	30/8/25
Douglas, J. S. H. (1)	30/8/25

2nd Lieutenants.

McNabb, C. V. O'N. (2)	31/1/24
Ross G. D. N. (1)	31/1/24
Tarbat, *The Visct.* (2)	30/8/24
Macrae, I. D. K. (2)	29/1/25
Horne, R. D. (2)	29/1/25
Wilson, A. R. (2)	29/1/25

Adjutants (2).

McConnell, J. E. (1) *capt.*	1/3/24
Shaw-Mackenzie, C. J., *M.B.E.* (2) *lt.*	7/3/25

Quarter-Masters (3).

Munro, D., *M.C., d.*	1/10/14
capt.	1/10/17
Dunton, A. N., *M.C.* (1) *lt.*	22/12/17
Sutherland, A., *M.C., D.C.M.* (2) *lt.*	25/1/22

3rd Battalion (Militia).

Hon. Colonel.

⚔*Munro*, Sir *Hector*, Bt. (*Hon. Lt.-Col. (in Army)* 28/4/08

Lt.-Colonel.

⚔Addison-Smith, C. L., *O.B.E.* 13/7/21

Major.

⚔Mackenzie, W. F. 2/2/15

4th/5th Battalion (Territorial).

Drill Hall, Golspie.

Hon. Colonel.

⚔*Sutherland*, The Duke of, *t.a.* 8/8/14

Lt.-Colonel.

⚔Robertson, J. J., *D.S.O., T.D., t.a.* 4/6/24

Major.

⚔Fraser, G. W., *T.D.* 2/9/20

Captains.

⚔Dewar, W. S.	5/2/16
⚔Murray, G., *T.D., t.a.*	1/6/16

4th/5th Battalion (Territorial)—*contd.*

Captains—contd.

⚔Murray, G. D. K., *M.C., t.a.*	1/10/20

Lieutenants.

⚔Simpson, J. B., *M.C.*	1/7/17
⚔Sinclair, R. F.	1/7/17
Reid, W.	1/7/17
⚔Morrison, J., *M.C.*	27/9/19
Swanson, A.	27/9/19
⚔McHardy, C.	27/9/19
Stirling, D. A.	14/11/20
Macdonald, J. G.	1/10/22
Sutherland, D.	27/8/23

2nd Lieutenants.

⚔Fraser, S. K., *M.C.*	16/8/24
Morrison, W.	3/9/24
⚔Campbell, J. T.	4/2/25
Brodie, R. P. G.	5/5/25

Adjutant.

Stirling, J. E., Lt. Seaforth (*temp. Capt. T.A.*) 1/8/23

Quarter-Master.

Mackenzie, J., *lt.* 24/7/20

6th (The Morayshire) Battalion (Territorial).

Drill Hall, Elgin.

Hon. Colonel.

Johnston, C. J., V.D., T.D., *t.a.* 22/11/02

Lt.-Colonel.

⚔Macdonald, A. D., *t.a.* 6/12/24

Major.

MacDougall, J., *T.D.* †6/12/24

Captains.

⚔Junner, W.	1/11/22
⚔Sutthery, D. W. (*Capt. Res. of Off.*)	22/3/23
⚔Blair, J. W.	21/2/24
⚔Thomson, I. K.	30/5/24
Reid, W.	1/11/24

Lieutenants.

Cumming, R. S.	15/8/23
Petrie, G. G.	16/9/23
Williamson, R. J. K.	14/6/24
Hastilow, R. G.	10/1/25
Mustard, W. A.	3/3/25
⚔Borwick, G., *M.C.*	5/5/25
Law, W.	5/6/25

2nd Lieutenants.

Farquhar, N. B. I.	22/5/24
Leslie, T. R.	5/5/25
Hamilton, J. C.	27/5/25

6th (The Morayshire) Battalion (Territorial)—*contd.*

Adjutant.

⚔Barclay, I. C., *M.B.E.*, Capt. Seaforth 1/4/25

Quarter-Master.

White, R. H., *M.B.E., lt.* 14/6/20

[Uniform—*Scarlet.* Facings—*Buff.*]

Digitized by Google

THE GORDON HIGHLANDERS. [75]

Highland Area.

The Royal Tiger, superscribed "India." The Sphinx, superscribed "Egypt."

"Mysore," "Seringapatam," "Egmont-op-Zee," "Mandora," "Corunna," "Fuentes d'Onor," "Almaraz," "Vittoria," "Pyrenees," "Nive," "Orthes," "Peninsula," "Waterloo," "South Africa, 1835," "Delhi, 1857," "Lucknow," "Charasiah," "Kabul, 1879," "Kandahar, 1880," "Afghanistan, 1878-80," "Tel-el-Kebir," "Egypt, 1882, 1884," "Nile, 1884-85," "Chitral," "Tirah," "Defence of Ladysmith," "Paardeberg," "South Africa, 1899-1902."

The Great War—21 *Battalions*—"Mons," "Le Cateau," "Retreat from Mons," "Marne, 1914, '18," "Aisne, 1914," "La Bassée, 1914," "Messines, 1914," "Armentières, 1914," "Ypres, 1914, '15, '17," "Langemarck, 1914," "Gheluvelt," "Nonne Bosschen," "Neuve Chapelle," "Frezenberg," "Bellewaarde," "Aubers," "Festubert, 1915," "Hooge, 1915," "Loos," "Somme, 1916, '18," "Albert, 1916, '18," "Bazentin," "Delville Wood," "Pozières," "Guillemont," "Flers-Courcelette," "Le Transloy," "Ancre, 1916," "Arras, 1917, '18," "Vimy, 1917," "Scarpe, 1917, '18," "Arleux," "Bullecourt," "Pilckem," "Menin Road," "Polygon Wood," "Broodseinde," "Poelcappelle," "Passchendaele," "Cambrai, 1917, 18," "St. Quentin," "Bapaume, 1918," "Rosières," "Lys," "Estaires," "Hazebrouck," "Béthune," "Soissonnais-Ourcq," "Tardenois," "Hindenburg Line," "Canal du Nord," "Selle," "Sambre," "France and Flanders, 1914-18." "Piave," "Vittorio Veneto," "Italy, 1917-18."

Agents—Messrs. Glyn, Mills & Co., Holt's Branch.

Regimental Journal—"The Tiger and Sphinx," Castlehill Barracks, Aberdeen.

Regimental Association—The Gordon Highlanders Club, 151, King Street, Aberdeen.

Regular and Militia Battalions.

Uniform—Scarlet. *Facings*—Yellow.

1st Bn. (75th Foot)	*Secunderabad and Belgaum.*	3rd Bn. (R. Aberdeenshire Mil.) ...	*Aberdeen.*
2nd „ (92nd „)	*Bordon.*		
Depôt	*Aberdeen.*	Record Office ...	*Kinnoull Street, Perth.*

Territorial Army Battalions.

4th Bn. ...	*Drill Hall, Woolmanhill, Aberdeen.*	6th Bn. ...	*Drill Hall, Keith, Banffshire.*
5th 7th Bn.	*Buckburn, Aberdeenshire.*		

Allied Regiment of Canadian Militia.

The 48th Regiment (Highlanders) ... *Toronto, Ontario.*

Colonel ... Hamilton, Gen. *Sir* Ian S. M., *G.C.B., G.C.M.G., D.S.O., T.D.*, ret. pay, *q.s.* [R] 26/10/14

Officer Commanding Depôt ... Neish, Maj. W., Gordons 23/3/23

1st and 2nd Battalions (Regular).

Lt.-Colonels (2).

Burnett, J. L. G., *C.M.G., D.S.O.* (2) 20/12/22
bt. col. 3/6/19
Burn, H. P., *C.M.G., D.S.O.* (1) 25/4/23
1/1/17

Majors (8).

Picton-Warlow, I. (2) 5/1/16
Neish, W. (2) *d.* 5/1/16
Bell, F. (2) 5/1/16
Huggins, C. G. D. (1) 5/1/16
McClintock, S. R., *D.S.O.* (1) 18/1/17
3/6/16
Carr, L., *D.S.O., O.B.E., p.s.c., s.* 22/6/23
bt. lt.-col. 31/12/24
Hamilton, J. M., *D.S.O.* (*S.C.*) (1) 29/6/23
18/2/15
Burney, G. T., *M.C., s.o.* 8/10/23

Captains (14).

Hume-Gore, G. R. V., M.C., *p.s.c., s.* 1/2/15
Fraser, Hon. *W.*, D.S.O., M.C., *p.s.c., s.* 14/3/15
bt. maj. 3/6/19
Murray, L. G., *M.C.* (1) 19/4/15
Usher, C. M., *O.B.E.* (2) 19/4/15

1st and 2nd Battalions—*contd.*

Captains—contd.

Wolfe-Murray, R. A., D.S.O., M.C. (2) *Adjt.* 10/6/15
bt. maj. 3/6/18
Robertson, R. D., c.o. 1/10/15
Burn, H. L. P. (2) 1/10/15
Graham, W. J., M.C., *t.* 1/10/15
Long, A. de L., D.S.O., *s.* 2/10/15
bt. maj. 3/6/16
Malcolm, G. F., M.C., *t.* 1/7/16
Hunter-Blair, D. W. (1) 1/1/17
Norman, A. M. B. (2) 1/1/17
Davey, C. G. C., *M.C.* (1) *d.* 1/1/17
Alexander, G. W. A., *M.C.* (1) 1/1/17
MacDonald, G., *M.C.* (2) 1/1/17
Spark, A. D., M.C., *t.* 7/4/17
Imlay, A. P., *D.S.O.* (2) *d.* 1/1/21
MacKay, H. P., M.C., *c.o.* 21/12/23
30/7/21
Saunders, E. G. [*I*] 30/8/21
Wright, H., *M.B.E., M.C.* (1) 21/9/21
Law, J. E. (1) 21/9/21
Pirie, P. T., M.C. (1) *Adjt.* 29/11/21
Cunningham, J. McA., M.C., *c.o.* 28/1/22
O'Morchoe, K. G. (2) 1/1/23
Gellatly, L., s.f. 1/1/23
Booth, V., s. 1/1/23
Brown, I. D., s. 1/1/23
Stewart, J. M., t. 1/1/23
Hewat, F. A., M.C. (*Phys. Trng. Staff*) 1/1/23
Saunders, H. W. R. (1) 1/1/23
Clark, J., *M.C.* [1] 3/7/25
Davidson, K. C., *M.C.* (1) 24/10/25

1st and 2nd Battalions—*contd.*

Subalterns (34).

Lieutenants.

Macdonald, J., M.C., *w.a.* 4/4/18
Hutchins, C. D. M., c.o. 27/4/18
Stitt, J. H., *M.C.* (1) 27/4/18
Fraser, D. A. D. (1) 27/4/18
Pope, J. (2) 23/5/18
Boustead, J. E. H., M.C., *s.f.* 6/3/19
Steel, O. S. S. (1) 12/3/19
Murphy, R. A. G. (2) 12/3/19
Tollemache, J. E. (1) 21/6/19
Chalmers, J. D. (1) *d.* 21/6/19
Lees, R. G. (1) 21/6/19
Bradshaw, H. I. (1) 21/2/20
Barlas, T. W. C. (2) 21/2/20
Gordon, D. W., c.o. 20/12/20
Denne, V. A. H. D. (2) 20/12/20
Curle, A. T., c.o. 20/12/20
Beedle, E. B., w.a. 16 7 21
McKechnie, A. D. (2) 12/7/22
21/2/20
Christie, R. N. (2) (d) 24/12/22
Barry, P. D. (2) 24/12/22
Wallace, J. G. (2) 24/12/22
Gerrard, B. J. D. (2) 23/12/23
Campbell-Harris, A., c.o. 23/12/23
Johnston, J. R. (1) 31/8/24
Mainwaring, R. Q. C. (1) 31/8/24
Haden, G. F. C. (2) 31/8/24
Pirrie, R. E. de S. (2) 31/8/24

Digitized by Google

1st and 2nd Battalions—*contd.*

Lieutenants—contd.

Robertson, J. B. (2) 1/2/25
Gordon, H. M. (2) 1/2/25
Clements, H. E. (1) 30/8/25

2nd Lieutenants.

Thomson, J. W. (1) 31/1/24
Fogg Elliot, R. (1) 27/8/24
Anderson, J. D. C. (1) 30/8/24
Robertson-McIsaac, J. R. (2) 30/8/24
Robertson, K. W. J. (2) 29/1/25
Stuart D. (1) 29/1/25
Colville, E. C. (1) 3/9/25

Adjutants (2).

Pirie, P. T., *M.C., capt.* (1) 22/5/23
Wolfe-Murray, R. A., *D.S.O., M.C., capt.* (*bt. maj.*) (2) 21/1/25

Quarter-Masters (8).

Fleming, R., *M.C., D.C.M., lt., d.* 11/4/19
Sutherland, J., *M.B.E., lt.* (2) 23/5/19
Menzies, W., *lt.* (1) 28/5/19

3rd Battalion (Militia).

Captains.

⚔*Hay, M. V.* [L] *t.a.* 10/8/14
bt. maj. 3/6/18
⚔Fraser, *Hon.* A. A., *M.C.* (*Master of Saltoun*) 10/8/14
⚔Forbes, M. H. O. 1/2/15

4th (The City of Aberdeen) Battalion (Territorial).

Drill Hall,
Woolmanhill, Aberdeen.

Hon. Colonel.

⚔*Lovat*, The Lord, K.T., K.C.M.G., K.C.V.O. C.B., D.S.O., T.D. (*Col. Terr. Army*) (*Col. Comdt. The Lovat Scouts*) (*Hon. Maj. in Army*) *A.D.C., t.a.* 17/2/14

Lt.-Colonel.

⚔Peterkin, C. D., *C.B.E., T.D., t.a.* 16/2/24

Major.

⚔Gordon, J. H. McI., *M.C., T.D.* (*Maj. Res. of Off.*) *t.a.* 15/12/24

Captains.

⚔Wilson, N. J. 1/11/21
⚔Philip, W., *M.C.* 1/11/21
⚔Henderson, R. L. J. 11/12/23
Kelly, W. 7/11/24
⚔Johnston, R. W. F., *M.C.* 7/11/24

4th Battalion (Territorial)—*contd.*

Lieutenants.

McDonald, J. H. 9/12/24
Wilson, D. B. 9/12/24
Farquharson, G. E. 9/12/24
⚔George, A. C. W., *M.C.* 13/6/25
1/12/23

2nd Lieutenants.

Hay, J. R. 16/1/24
Williamson, C. W. 21/2/24
Cochran, D. G. 22/5/25
Crabb, R. F. 22/5/25
Mackinnon, I. 22/5/25

Adjutant.

⚔Malcolm, G. E., *M.C.*, Capt. Gordons 15/8/23

Quarter-Master.

Rennie, H., *lt.* 18/6/24

[Uniform—*Scarlet.* Facings—*Yellow.*]

5th/7th Battalion (Territorial).

Drill Hall, Bucksburn, Aberdeenshire.

Hon. Colonel.

⚔*Sempill*, The Lord (*Col. Terr. Army*) (*Capt. ret. pay*) *A.D.C., t.a.* 5/4/22

Lt.-Colonel.

⚔Milne, J., *M.C., T.D., t.a.* 15/6/24

Major.

⚔Adam, R., *M.C., t.a.* †15/5/25

Captains.

⚔Geddes, G. P., *D.S.O., t.a.* 20/4/18
⚔Lindsay, R. G., *M.C., t.a.* 26/3/21
⚔Meldrum, N. W., *M.C., t.a.* 26/3/21
⚔Cowe, A. C. 26/8/24
⚔Youngson, R. W., *M.C.* 27/8/24

Lieutenants.

Smith, A. D. B. 28/5/19
⚔Middleton, D. L. 18/6/19
Kelly, D. M. 13/9/23
Reid, J. N. 30/6/24
Bisset, D. M. 17/9/24
⚔Murray, D. C. L., *M.C.* (*Lt. Res. of Off.*) 27/3/25
⚔Younie, W. S., *M.C.* 3/4/25

2nd Lieutenants.

Bentinck, W. T. B. R. 17/10/24
Paterson, A. 12/12/24

Adjutant.

⚔Spark, A. D., *M.C.*, Capt. Gordons. 24/7/23

5th/7th Battalion (Territorial)—*contd.*

Quarter-Master.

⚔Marr, J., *M.C., capt.* 27/11/11

[Uniform—*Scarlet.* Facings—*Yellow.*]

6th (The Banff and Donside) Battalion (Territorial).

Drill Hall, Keith, Banffshire.

Hon. Colonel.

Fleming, J. G., O.B.E., V.D., *t.a.* 7/2/23

Lt.-Colonel.

⚔Abercromby, *Sir* George W., *Bt., D.S.O., t.a.* 15/6/20
bt. col. 15/6/24

Major.

⚔Lyall, W., *M.C.* 6/9/22

Captains.

⚔Fortune, A. S. 6/9/22
⚔Ledingham, J., *t.a.* 11/10/22
Bisset, W. T. M., *t.a.* 22/5/23
Imlah, W. †10/6/25

Lieutenants.

Watt, D. K. 1/4/21
Macpherson, C. F. 7/3/23
⚔Dickie, C. 8/3/23
Watt, W. K. 3/5/24
Anderson, G. H. 1/11/24

2nd Lieutenants.

Annand, D. S. 8/2/24
Kynoch, G. B. 16/6/24
⚔Ross, E. S. 15/4/25
Dickson, L. G. 30/4/25

Adjutant.

⚔Stewart, J. M., Capt. Gordons 28/9/23

Quarter-Master.

⚔Hardie, J., *D.C.M., lt.* 9/11/21

[Uniform—*Scarlet.* Facings—*Yellow.*]

Supplementary Reserve.

Category B.

2nd Lieutenant.

⚔Hayes, D. G. 28/2/25

Digitized by Google

THE QUEEN'S OWN CAMERON HIGHLANDERS. [79]

Highland Area.

The Thistle ensigned with the Imperial Crown. The Sphinx, superscribed "Egypt." The Cypher of Queen Victoria within the Garter.

"Egmont-op-Zee," "Corunna," "Busaco," "Fuentes d'Onor," "Salamanca," "Pyrenees," "Nivelle," "Nive," "Toulouse," "Peninsula," "Waterloo," "Alma," "Sevastopol," "Lucknow," "Tel-el-Kebir," "Egypt, 1882," "Nile, 1884-85," "Atbara," "Khartoum," "South Africa, 1900-02."

The Great War—13 *Battalions*.—"Retreat from Mons," "Marne, 1914, '18," "Aisne, 1914," "Ypres, 1914, '15, '17, '18," "Langemarck, 1914," "Gheluvelt," "Nonne Bosschen," "Givenchy, 1914," "Neuve Chapelle," "Hill 60," "Gravenstafel," "St. Julien," "Frezenberg," "Bellewaarde," "Aubers," "Festubert, 1915," "Loos," "Somme, 1916, '18," "Albert, 1916," "Bazentin," "Delville Wood," "Pozières," "Flers-Courcelette," "Morval," "Le Transloy," "Ancre Heights," "Arras, 1917, '18," "Scarpe, 1917," "Arleux," "Pilckem," "Menin Road," "Polygon Wood," "Poelcappelle," "Passchendaele," "St. Quentin," "Bapaume, 1918," "Lys," "Estaires," "Messines, 1918," "Kemmel," "Béthune," "Soissonnais-Ourcq," "Drocourt-Quéant," "Hindenburg Line," "Épéhy," "St. Quentin Canal," "Courtrai," "Selle," "Sambre," "France and Flanders, 1914-18." "Struma," "Macedonia, 1915-18."

Agents—Messrs. Glyn, Mills & Co., Holt's Branch.

Regimental Journal—The 79th News, Cameron Barracks, Inverness.

Regimental Association—Cameron Barracks, Inverness.

Regular and Militia Battalions.

Uniform—Scarlet. *Facings*—Blue.

1st Bn. (79th Foot) ... ... *Maymyo.*
2nd " (") ... ... *Rhine.*
3rd Bn. (Highland (Lt. Inf.) Mil.) ... *Inverness.*
Depôt ... ... *Inverness.*
Record Office ... ... *Perth.*

Territorial Army Battalion.

4th Bn. ... ... *Drill Hall, Ross Street, Inverness.*

Allied Regiments of Canadian Militia.

The Queen's Own Cameron Highlanders of Canada ... *Winnipeg, Manitoba.*
The Ottawa Highlanders ... ... *Ottawa, Ontario.*

Colonel-in-Chief ... ... THE KING.

Colonel ... Ewart, Lt.-Gen. *Sir* J. Spencer, *K.C.B.*, ret. pay (*Res. of Off.*) *p.s.c.* ... 26/10/14
Officer Commanding Depôt ... McCall, Bt. Lt.-Col. R. L., *D.S.O.*, *M.C.*, Camerons ... 23/8/23

1st and 2nd Battalions (Regular).

Lt.-Colonels (2).

Fraser, G. I., *C.M.G.*, *D.S.O.* (2) 25/5/23
3/6/17
Macpherson, A. D., *C.M.G.*, *D.S.O.* (1) 15/1/25
bt. col. 3/6/19

Majors (8).

Crichton, D. E. M. M. (1) 1/9/15
Campbell, R., *D.S.O.* (1) 1/9/16
Drew, J. S., *D.S.O.*, *M.C.*, *p.s.c.* (2) 18/1/17
bt. lt.-col. 1/1/23
McCall, R. L., *D.S.O.*, *M.C.* (2) *d.* 14/2/18
bt. lt.-col. 3/6/18
Inglis, J., *C.M.G.*, *D.S.O.*, *p.s.c.*, *s.* 22/12/18
8/5/16
Methuen, H. C., *D.S.O.*, *s.* 25/5/23
Grant, I. C., *D.S.O.*, *s.* 15/1/25
3/6/19
Colville, R. A., *M.C.*, *s.f.* 4/7/25

Captains (14).

Simpson, J. G., *D.S.O.*, *M.C.* (2) 2/10/15

1st and 2nd Battalions—*contd.*

Captains—contd.

Gordon-Cumming, A. P., M.C., *t.* 23/7/16
Waldegrave, F. S., M.C., *t.v.* 25/8/16
Fletcher, D. A., *s.f.* 1/1/17
Leah, H. (1) *d.* 1/1/17
Pringle-Pattison, H. S. S., *M.C.* (2) *d.* 1/1/17
Murray, J. (1) (d) 11/2/17
Gordon, J. McK., *M.C.* (2) 11/2/17
Cameron, I. C., *t.* 24/4/17
Christison, A. F. P., M.C. (2) *Adjt.* 4/8/17
Law, H. B. (2) 14/8/17
Wimberley, D. N., *M.C.* [2] 14/8/17
MacNab, C. S. (1) 23/10/23
24/4/17
Graham, R. P. (2) 14/8/17
Veitch, W. (1) *s.* 14/8/17
Collier, A. L., M.C. (*Garr. Adjt.*) 21/8/17
Grant, H. M., *M.C.* (1) 13 4 21
Watson, D. C. H. (2) 21/5/21
Macpherson, I. G., *t.s.* 1/1/23
Bruce, I. R. C. G. M., *M.B.E.* (2) 25/1/23
bt. maj. 29/12/23
Millar, H. H., *s.* 25/1/23
Monro, I. A. S. H. (2) 10/3/23
Forbes, D., *t.* 10/3/23
MacPherson, S., M.C., *t.* 27/3/23
Anderson, F. S. A. (1) 27/3/23
Miller, G. P., *M.C.* (1) 25/5/23
Cameron, E. P. B. (1) 31/1/25
Barber, C. M. (1) *Adjt.* 11/3/25
MacGillivray, A. F. (1) 27/6/25

1st and 2nd Battalions—*contd.*

Subalterns (34).

Lieutenants.

Jameson, A. D. M., *t.* 25/5/17
Macdonald, A. R. (1) 10/9/17
Fraser, J. W. (2) 12/1/18
Ramsay-Fairfax-Lucy, B. F. (2) 27/4/18
MacLeod, C. A. (1) *d.* 27/4/18
Mackintosh, D., *D.C.M.* (2) (*Garr. Adjt.*) 18/7/18
McGregor, G. A. A., M.C. (*s.c.*) *t.* 23/7/18
1/7/17
Mitchell, J., *M.C.* (2) 12/9/18
Hannay, A. P. C., M.C., *a.m.* 1/11/18
MacKinnon, D., w.t. 1/11/18
Anderson, A., *M.C.* (2) 4/3/19
Riadore, A. F. (1) 12/3/19
Haig, R. P. (1) 21/6/19
Lee, P. W. (1) 21/6/19
Wilson, M. J. H. (2) *d.* 21/6/19
Macdonald, D. (2) 21/10/19
McGregor, H. J. D. L., *d.* 24/10/19
Bannerman, D. A. G. (2) 21/2/20
Cameron, D. R. M. (2) 21/2/20
Fairrie, A. G., *c.o.* 20/12/20
Saunders, T. P. (2) 20/12/20
Nisbet, R. S. (2) 20/12/20
Parsons, M. G., *c.o.* 20/12/20
Begg, I. E., *M.B.E.* (2) 16/7/21

Digitized by Google

1st and 2nd Battalions—*contd.*

Lieutenants—contd.

Clarke, C. S. (2) 16/7/21
Peddie, P. G. O. (1) 16/7/21
Riach, R. M. (1) 18/12/21
Duncan, C. S. (2) 16/7/22
Hickson, R. E. (1) 16/7/22
Gourlay, D. W. (1) 16/7/22
Maclean, A. G. L., s. 24/12/22
Miers, R. D. M. C. (1) 31/8/24
de Sales La Terriere, J. F. (1) 31/8/24
Leslie, L. A. D. (1) 31/8/24
Stirrat, G. (1) 14/7/25

2nd Lieutenants.

Ferguson, A. A. (1) 29/1/24
Fausset-Farquhar, A. H. F. (2) 27/8/24
Hill, M. G. O. (1) 27/8/24
Campbell, V. D. G. (2) 30/8/24
Dudgeon, J. J. S. (2) 3/9/25

Adjutants (2).

Christison, A. F. P., *M.C., capt.* (2) 22/10/24
Barber, C. M., *capt.* (1) 8/6/25

Quarter-Masters (3).

Douglas, D., *d.* 5/6/15
capt. 5/6/23
Fraser, E., *M.C., lt.* (2) 20/1/19
Ford, J., *D.C.M., lt.* (1) 7/6/25

3rd Battalion (Militia).

Hon. Colonel.

Mackintosh of Macintosh, A. D., C.B.E. (*Hon. Lt.-Col. in Army*) *t.a.* 2/7/08 8/8/00

Lt.-Colonel.

⚔Brown, H. R., *D.S.O.* 14/2/19

Captains.

⚔Davidson, J. M. 3/2/15
⚔*Maclean, A. D. D.* 3/2/15
⚔*Thirlestane*, The Lord 3/2/15

4th Battalion (Territorial).

Drill Hall, Rose Street, Inverness.

Hon. Colonel.

H.R.H. The Duke of *York*, Earl of *Inverness*, K.G., K.T., G.C.V.O., *Col.-in-Chief 11th H., Somerset L.I., E. York R. & R.A.O.C., Personal A.D.C. to the King* 1/7/20

Lt.-Colonel.

⚔Laughton, F. E., *M.C., t.a.* 11/12/20
bt. col. 11/12/24

4th Battalion (Territorial)—*contd.*

Major.

⚔McArthur, N., *t.a.* 1/1/25

Captains.

⚔Symon, J. A., *D.S.O.* 6/7/20
⚔Ross, H. D., *M.C.* 6/7/20
⚔Fraser, D. M. 6/7/20
⚔Davidson, D. G. (*Capt. Res. of Off.*) *t.a.* 6/1/25
⚔Cattanach, A. 1/2/25

Lieutenants.

⚔Fraser, F. W. 1/7/17
⚔Falconer, A. H. 6/7/20
⚔Beaton, N. McN. 12/10/20
⚔Cawdor, *The Earl, t.a.* 1/1/21
⚔Matheson, K. I. G. 31/5/22
Macdonald, D. R. 27/8/23
⚔Davies, A. 24/5/24
Watson, G. G. 15/7/24

2nd Lieutenants.

McDonald, J. 16/6/22
⚔Hill, S. H. 12/6/24
Stewart, C. J. R. B. 7/1/25
Chisholm, A. 9/1/25

Adjutant.

⚔Cameron, I. C., Capt. Camerons 10/3/23

Quarter-Master.

⚔McIver, N., *capt.* (*Lt. ret. pay*) (*Res. of Off.*) 2/4/24

[Uniform—*Scarlet.* Facings—*Blue.*]

Officers of the General List (T.A.) affiliated.

⚔Crawford, Capt. J. K. B. (*Clifton Coll. Contgt., Jun.Div., O.T.C.*) 1/7/22
⚔Cameron, Capt. S. S. (*Uppingham Sch. Contgt., Jun. Div., O.T.C.*) 15/9/25

Supplementary Reserve.

Category B.

2nd Lieutenant.

Nicholson, S. B. 5/8/25

Digitized by Google

THE ROYAL ULSTER RIFLES. [83]

Northern Ireland District.

The Harp and Crown, with the Motto "*Quis Separabit.*"
The Sphinx, superscribed "Egypt."

India," " Cape of Good Hope, 1806," " Talavera," " Bourbon," " Busaco," " Fuentes d'Onor," " Ciudad drigo," " Badajoz," " Salamanca," " Vittoria," " Nivelle," " Orthes," " Toulouse," " Peninsula," " Central India," " South Africa, 1899–1902."

e Great War—21 *Battalions.*—" **Mons,**" " Le Cateau," " Retreat from Mons," " **Marne, 1914,**" " Aisne, 14," " La Bassée, 1914," " Messines, 1914, '17, '18," " Armentières, 1914," " **Ypres, 1914, '15, '17, '18,**" Nonne Boschen," " **Neuve Chapelle,**" " Frezenberg," " Aubers," " **Somme, 1916, '18,**" " **Albert, 1916,**" Bazentin," " Pozières," " Guillemont," " Ginchy," " Ancre Heights," " Pilckem," " Langemarck, 1917," Cambrai, 1917," " St. Quentin," " Rosières," " Lys," " Bailleul," " Kemmel," " **Courtrai,**" " France and anders, 1914–18," " Kosturino," " **Struma,**" " Macedonia, 1915–17." " **Suvla,**" " Sari Bair," " Gallipoli, 1915." " Gaza," " **Jerusalem,**" " Tell 'Asur," " Palestine, 1917–18."

Agents—Lloyds Bank, Ltd., Cox's & King's Branch.

Regimental Association—100, Great Victoria Street, Belfast.

Regular and Militia Battalions.

Uniform—Green. *Facings*—Dark Green.

t Bn. (83rd Foot) ... ... *Rhine.*	3rd Bn. (Royal Antrim Mil.) ...	...	*Belfast.*
d „ (86th „) *Wellington, Calicut & Malappuram.*	4th „ (Royal North Down Mil.)...	...	—
	5th „ (Royal South Down Mil.)...	...	—
Depôt ... ... *Armagh.*	Record Office		*Hamilton.*
Colonel ... Godley, Gen. *Sir* Alexander J., *K.C.B., K.C.M.G., p.s.c.*, [illegible] ...		...	23/6/22
Officer Commanding Depôt ... Varwell, Maj. R. P., *M.C.*, R.U. Rif. (*S.C.*) ...		...	1/9/23

1st and 2nd Battalions (Regular).

Lt.-Colonels (2).

Dunn, E. G., *D.S.O., p.s.c.* (1) 27/5/23
Goodman, H. E., *D.S.O.* (2) 22/3/25

Majors (8).

Forbes, *Hon.* B. A., *O.B.E., s.f.* 6/9/16
M. St.-col. 23/6/23
Currey, H. P., *p.s.c., s.* 4/9/20
3/6/18
Graham, F. R. W., *D.S.O., M.C.* (1) 8/6/23
3/6/17
Hill-Dillon, S. S., *D.S.O.* (2) 1/10/23
M. St.-col. 1/1/23
Varwell, R. P., *M.C.* (*S.C.*) (1) *d.* 10/10/23
1/1/19
Foley, J. W., *s.* 20/1/24
Gartlan, G. I., *D.S.O., M.C., p.s.c.* (1) 28/5/24
1/1/18
Cowley, V. L. S., *D.S.O., M.C.* (2) 22/3/25

Captains (14).

Rodwell, R. M., s. 1/10/15
Adeley, G. G. (1) 28.11.15
Bellingham, A. M., *M.C.* (1) 30/5/16
Lee, G. B. (1) 1/10/16
M. maj. 1/8/20
Lovis, R. H. [*I*] *s.s.s.* 10/12/16
Godson, K. L. (2) 1/1/17
Martin, R. R., *O.B.E.* (2) *d.* 26/3/17
Eastwood, H. J., M.C., *t.* 23/12/17
Gray, D. (1) *d.* 1/4/21
Hart, J. J., *M.C.* (2) 24/4/21
Panter, G. W., *M.B.E.* (2) 1/1/23
Wilkins, C. F., D.S.O., M.C., *o., o.d.* 1/1/23
Whitfield, G. H. P., M.C., *m.c.* 1/1/23

1st and 2nd Battalions—*contd.*

Captains—contd.

O'Brien, K. R., *M.C.* (2) 1/1/23
Tate, T. M. (2) 26/6/23
Brunskill, G., M.C. (2) *Adjt.* 26/6/23
Calwell, J. Y. (1) 12/9/23
Steele, J. S., *M.C.* (2) 5/10/23
Irwin, W. J., w.i. 7/4/24
Knox, F. Y. C., t. 28 5 24
McGavin, N., *M.C.* (1) 20/10/24
Morrison, H. McL., *M.C.* (1) 1/4/25
Cochrane, H. J., *M.C.* (1) (d) 9/4/25
Mole, G. H. L., *M.C.* (2) 17/9/25
Benson, G. (2) 14/10/25

Subalterns (34).

Lieutenants.

Colles, E. B. R. (1) 1/1/17
Macartney, G. N. C. H. A. (2) 20/10/17
Dean, H. S., *M.C., d.* 21/1/18
Murphy, E. V. B., M.C. (1) *Adjt.* 4/4/18
Maddison, R. (1) 7/9/18
Quilliam, C. D. [*I*] (*spec. emp.*) 1/11/18
Lucy, J., c.o. 15/12/18
Weeks, G. L. (1) 30/7/19
Munro, F. (2) 19/8/19
Roscow, W. A. (1) *d.* 29/3/21
Davies, E. F., *M.C.* (2) 17/12/21
Campbell, R. J. R. (2) 17/12/21
Grimshaw, N. O'D. (1) 16/7/22
Reid, W. B. A. (2) 16/7/22
Allman, R. B. (1) 24/12/22
Ryland, G. H. K. (1) 14/7/23
Swinburne, D. (1) 14/7/23
Watson, J. P. H. (2) 9/12/23
Clarke, T. B. J., c.o. 23/12/23
Crouch, E. A. W. L., c.o. 31.8.24
Crookshank, R. F. A. (1) 30/8/25
Dannt, R. H. (1) 30/8/25
Garratt, H. G. C. (1) 30/8/25
Cole, R. N. P. (2) 30/8/25
Swiney, W. D. (2) 30/8/25

2nd Lieutenants.

Jowers, F. W. (2) 27/8/24
Swiney, F. S. (1) 27.8.24
Mould, C. L. (2) 30.8.24
Good, I. H. (1) 29/1/25

1st and 2nd Battalions—*contd.*

Adjutants (2).

Brunskill, G., *M.C., capt.* (2) 9/5/23
Murphy, E. V. B., *M.C., lt.* (1) 18/8/25

Quarter-Masters (3).

Clark, W. (1) 25/4/14
capt. 1/7/17
Connon, A., *lt.* (2) (d) 12/5/17
Corrigan, L., *lt.* (2) 16/10/25

3rd Battalion (Militia).

Major.

⚔*Heslip, I., c.o.* 18/9/15

Captains.

⚔*McLaughlin, W.* 21/1/08
⚔Finlay, F. L. 1/1/15

4th Battalion (Militia).

Hon. Colonel.

⚔*Londonderry*, Rt. Hon. The Marq. of, K.G., M.V.O. (*Maj. & Bt. Lt.-Col. Res. of Off.*) *t.a.* 13/4/15

Lt.-Colonel.

⚔McFerran, E. M. G., *C.B.E.* 27/4/15

Captains.

⚔*Hall-Thompson, S. H.* 8/11/13
⚔Howard, W. E. S. 22/9/15

5th Battalion (Militia).

Hon. Colonel.

Hill, Rt. Hon. Lord *A. W.* 28/6/08
5/4/02

Major.

⚔Fitzmaurice, A. J. W. 2/5/14

Captains.

⚔Chatterton, G. A. 12/9/14
⚔*Heron, C.* 17/4/15

Supplementary Reserve.

Category B.

2nd Lieutenant.

⚔Turkington, I. H. 28/1/25

Digitized by Google

THE ROYAL IRISH FUSILIERS (PRINCESS VICTORIA'S). [87]

(Linked, and forms one Corps with The Royal Inniskilling Fusiliers.)

Northern Ireland District.

The Plume of the Prince of Wales. In the first and fourth corners Princess Victoria's Coronet, in the second an Eagle with a Wreath of Laurel, in the third the Harp and Crown. The Sphinx, superscribed "Egypt." "*Faugh-a-Ballagh.*"

"**Monte Video,**" "**Talavera,**" "**Barrosa,**" "**Java,**" "**Tarifa,**" "**Vittoria,**" "**Nivelle,**" "**Nivelle,**" "**Orthes,**" "**Toulouse,**" "**Peninsula,**" "**Ava,**" "**Sevastopol,**" "**Tel-el-Kebir,**" "**Egypt, 1882-84,**" "**Relief of Ladysmith,**" "**South Africa, 1899-1902.**"

The Great War—14 *Battalions.*—"**Le Cateau,**" "Retreat from Mons," "**Marne, 1914,**" "Aisne, 1914," "Armentières, 1914," "**Ypres, 1915, '17, '18,**" "Gravenstafel," "St. Julien," "Frezenberg," "Bellewaarde." "**Somme, 1916, '18,**" "Albert, 1916," "Guillemont," "Ginchy," "Le Transloy," "**Arras, 1917,**" "Scarpe, 1917," "**Messines, 1917, '18,**" "Langemarck, 1917," "Cambrai, 1917," "St. Quentin," "Rosières," "**Lys,**" "Bailleul," "Kemmel," "Courtrai," "France and Flanders, 1914-1918." "Kosturino," "Struma," "**Macedonia, 1915-17.**" "**Suvla,**" "Landing at Suvla," "Scimitar Hill," "Gallipoli, 1915." "Gaza," "Jerusalem," "Tell 'Asur," "Megiddo," "Nablus," "**Palestine, 1917-18.**"

Agents—Lloyds Bank, Ltd., Cox's & King's Branch.

Regimental Journal—Faugh-a-Ballagh, The Depôt, Omagh.

Regimental Association—Old Comrades' Association, The Depôt, Omagh.

Regular and Militia Battalions.

Uniform—Scarlet. *Facings*—Blue.

1st Bn. (87th Foot) 2nd „ (89th „) } *(Amalgamated)* ... *Egypt.* | 3rd Bn. (Armagh Mil.) 4th „ (Cavan Mil.) ... ... *Armagh.* ... ... —

Depôt ... . *Omagh.* | Record Office ... ... *Hamilton.*

Allied Regiment of Canadian Militia.

The Irish Fusiliers of Canada ... ... *Vancouver, British Columbia*

Colonel-in-Chief ... ... THE KING.

Colonel ... ... Scott, Lt.-Gen. *Sir* Thomas E., *K.C.B., C.I.E., D.S.O.,* Ind. Army 20/11/23

Officer Commanding Depôt ... Smythe, Maj. R. C., *C.M.G., D.S.O.,* Inniskilling Fus. ... 29/11/22

1st and 2nd Battalions (Amalgamated) (Regular).

Lt.-Colonel (1).

Johnson, F. W. E., *D.S.O.* 14/3/25
3/6/19

Majors (4).

Dobbs, R. C., *D.S.O., e.o.* 1/9/15
bt. lt.-col. 1/1/19
Findlater, W. A. V. 1/9/15
Leader, R. R. (*Detn. Inks.*) *w.i.* 23/4/17
McCarthy-O'Leary, H. W. D., *D.S.O., M.C.* 14/3/25
bt. lt.-col. 15/3/25

Captains (7).

Gregg, W. T. H., *D.S.O.* 7/6/13
Hill, G. V. W., *D.S.O.* 7/6/13
bt. lt.-col. 3/6/18
Wright, G. M. H., *D.S.O., M.C.* 14/9/14
bt. maj. 3/6/19
Oliphert, A. V. 5/10/14
Faris, A. P. 20/2/16
O'Donovan, M. J. W., M.C., *s.* 23/4/16
Barefoot, G. W. N., *M.C.* 12/12/16
Carden Roe, W., M.C. (*s.c.*) *s.c.s.* 25/5/17
bt. maj. 3/6/19
Massy-Westropp, J. F. R., *M.B.E.* 16/11/20
Low, A., M.C., *Adjt.* 14/3/21
Gough, G. F., *M.C., d.* 14/3/21

1st and 2nd Battalions—*contd.*

Captains—contd.

Mahony, M. F. J. R., e.o. 31/12/21
Wadden, G. 31/12/21

Subalterns (16).

Lieutenants.

Graves, T. F. H., e.o. 17/11/16
Murphy, J. K., M.C. (1) 25/11/16
Graham, M. B. 16/2/17
Kinnaird, J. L. (*I*) *e.o.* 26/4/17
Allen, A. A. J., s.f. 26/4/17
Walkington, E. K., *d.* 15/9/17
Boyle, H. McC., *M.C., e.o.* 7/10/17
Russell, N., *M.C.* 7/1/18
Porteous, C. L., *M.C.* 5/2/18
Templer, G. W. R. 16/2/18
Berry, H. A. J., *a.s.* 12/3/19
McCarthy, G. W. 21/6/19
Solly, A. (*Garr. Phys. Trng. Supvr.*) 9/4/20
Shirley, E. P. S., e.o. 20/12/20
Somerville, B. A., e.o. 16/7/21
French, G. A., *d.* 16/7/21
Hill, R. A. 15/12/21
Cronyn, I. L. (*Phys. Trng. Staff*) 17/12/21
Marjoribanks-Egerton, J. L. G. (*I*) 14/7/23
Barrington, G. L. G. (*I*) *e.o.* 1/2/25
French, M. 1/2/25
Marjoribanks-Egerton, P. M. 30/8/25

2nd Lieutenants.

Chavasse, K. G. F. 30/8/24
Scott, T. P. D. 30/8/24

1st and 2nd Battalions—*contd.*

2nd Lieutenants—contd.

King, G. M. 30/8/24
Findlater, W. Q. 29/1/25

Adjutant (1).

Low, A., *M.C., capt.* 11/8/25

Quarter-Master.

Lyne, H., *lt.* 5/8/23

3rd Battalion (Militia).

Captain.

⚔Stewart, W., *M.C.* 16/7/16

4th Battalion (Militia).

Major.

⚔Clements, S. U. L., *D.S.O.* 7/2/16

Captain.

⚔West, A. F. 29/5/15

Supplementary Reserve.

Category B.

2nd Lieutenants.

⚔Blood, L. E. L. 19/11/24
Fitzgerald, M. N. 21/11/25

Digitized by Google

THE ARGYLL AND SUTHERLAND HIGHLANDERS (PRINCESS LOUISE'S). [91]

Highland Area.

A Boar's Head, with the motto "*Ne obliviscaris*," within a Wreath of Myrtle, and a Cat with the motto "*Sans Peur*" within a Wreath of Broom, over all the label as represented in the arms of the Princess Louise, and surmounted with Her Royal Highness's Coronet. In each of the four corners the Princess Louise's Cypher and Coronet.

"Cape of Good Hope, 1806," "Rolica," "Vimiera," "Corunna," "Pyrenees," "Nivelle," "Nive," "Orthes," "Toulouse," "Peninsula," "South Africa, 1846-7, 1851-2-3," "Alma," "Balaklava," "Sevastopol," "Lucknow," "South Africa, 1879," "Modder River," "Paardeberg," "South Africa, 1899-1902."

The Great War—27 *Battalions*.—"Mons," "Le Cateau," "Retreat from Mons," "Marne, 1914, '18," "Aisne, 1914," "La Bassée 1914," "Messines, 1914, '18," "Armentières, 1914," "Ypres, 1915, '17, '18," "Gravenstafel," "St. Julien," "Frezenberg," "Bellewaarde," "Festubert, 1915," "Loos," "Somme, 1916, '18," "Albert, 1916 '18," "Bazentin," "Delville Wood," "Pozières," "Flers-Courcelette," "Morval," "Le Transloy," "Ancre Heights," "Ancre, 1916," "Arras, 1917, '18," "Scarpe, 1917, 1918," "Arleux," "Pilckem," "Menin Road," "Polygon Wood," "Broodseinde," "Poelcappelle," "Passchendaele," "Cambrai, 1917, '18," "St. Quentin," "Bapaume, 1918," "Rosières," "Lys," "Estaires," "Hazebrouck," "Bailleul," "Kemmel," "Béthune," "Soissonnais-Ourcq," "Tardenois," "Amiens," "Hindenburg Line," "Épéhy," "Canal du Nord," "St. Quentin Canal," "Beaurevoir," "Courtrai," "Selle," "Sambre," "France and Flanders, 1914-18," "Italy, 1917-18," "Struma," "Doiran, 1917, '18," "Macedonia, 1915-18," "Gallipoli, 1915-16," "Rumani," "Egypt, 1916," "Gaza," "El Mughar," "Nebi Samwil," "Jaffa," "Palestine, 1917-18."

Agents—Lloyds Bank, Ltd., Cox's & King's Branch.

Regimental Journals.—

(*1st Bn.*) The Argyllshire Highlanders News.
(*2nd Bn.*) The Thin Red Line.

Regimental Association, 121, West Regent Street, Glasgow.

Regular and Militia Battalions.

Uniform—Scarlet. *Facings*—Yellow.

1st Bn. (91st Foot)	...	...	... *Egypt.*	3rd Bn. (Highland Borderers Mil.)	...	...	*Stirling.*
2nd „ (93rd „)	...	...	... *Parkhurst.*	4th „ (R. Renfrew Mil.)	...	...	—
Depôt	...	...	... *Stirling.*	Record Office	...	...	*Perth.*

Territorial Army Battalions.

5th/6th Bn. ...	76, *High Street, Paisley.*	8th Bn.	*Drill Hall, Queen Street, Dunoon.*
7th „	*Drill Hall, Princes Street, Stirling.*	9th „	*Hartfield House, Dumbarton.*

Allied Regiments of Canadian Militia.

Princess Louise's (Argyll & Sutherland Highlanders) of Canada ... ... *Hamilton, Ontario.*
The Calgary Highlanders ... ... *Calgary, Alberta.*
Colonel-in-Chief ... ... *H.R.H. The Princess* Louise, *Duchess of* Argyll, *G.B.E., C.I., R.R.C.*
Colonel ... ... Wilson, Maj.-Gen. *Sir* Alexander, *K.C.B.*, ret. pay 12/1/15
Officer Commanding Depôt Sprot, Maj. A. W. R., *D.S.O.*, A. & S.H. 28/1/24

1st and 2nd Battalions (Regular).

Lt.-Colonels (2).

Muir, G. W. (1) 29/6/23, 1/1/17
James, C. P., *D.S.O.* (2) 1/4/24, 1/1/18

Majors (8).

Sprot, A. W. R., *D.S.O.* (2) *d.* 17/7/16
Maclaine, R. G., *M.C.* [2] 22/10/17
Couper, J. R., *D.S.O.* (1) 22/10/17
Wilson, A. R. G., *D.S.O.* (2) 29/6/23, 3/6/19
Stirling, A. (*Supdt. Phys. Trng.*) 14/7/23
Lumsden, W. V., *D.S.O.*, *M.C.* (1) 7/4/24, 3/6/19
Bennett, N. C., *O.B.E.*, *M.C.* (2) 7/4/24, 1/1/18
Young, J. H., *D.S.O.*, *M.C.*, *m.e* 1/5/24

1st and 2nd Battalions—*contd.*

Captains (14).

Clark, H. J. D., M.C., *p.s.c.* [*I*] *s.* 12/12/14
Campbell, W. G., O.B.E. [*I*] (*S.C.*) *s.c.s.* 22/1/15, *bt. maj.* 1/1/18
Connal Rowan, G. F. [*I*] (1) 1/6/15
Ritchie, A. MacD., t. 1/10/15, *bt. maj.* 1/1/19
Greenfield, H. R. H. (2) 1/10/15
Campbell, C. L., M.C., *e.o.* 17/8/16
Speirs, A. G. (1) 1/10/16
Stewart, I. MacA., *O.B.E.*, *M.C.* (2) 3/6/25, 25/8/16
Campbell, H. A. (2) 23/11/16
Buchanan, E. P., *M.C.* (1) *d.* 18/12/16

1st and 2nd Battalions—*contd.*

Captains—contd.

Cunningham, J. C., *M.C.* (2) 18/2/17
Macintosh, L. M. (1) 18/2/17
Moir, R. G., *D.S.O.*, *M.C.* (2) 11/4/17
Grant, D. J., M.C., *e.o.* 11/4/17
Robertson, C. B., M.C., *t.* 11/4/17
Grant, E. H. (2) *d.* 11/4/17
Dickie, R., M.C., *s.* 28/10/17
Lothian, M. P., *M.C.* (1) 24/1/22
McCutcheon, E. J. (*Spec. Appt.*) 1/1/23
Maclean, G. F., *M.C.* (1) 14/2/23
Anderson, R. C. B., *M.C.* (2) 27/4/23
MacMillan, G. H. A., *M.C.* (2) 28/8/24
Kerr, T., M.C., *s.f.* 1/10/24
Baly, H. C. N. (1) 1/10/24
St. Clair, A. H., M.C., *t.* 1/12/24
Methuen, L. H., *O.B.E.*, *M.C.* (1) 1/12/24
Watson, J. S., *M.C.* (1) 11/1/25

Subalterns (34).

Lieutenants.

Sherman, A. (2) 11/4/17
Macintyre, D. H. (1) 11/4/17
McAlister, R. J. F., '. 18/12/17

Digitized by Google

1st and 2nd Battalions—*contd.*

Lieutenants—contd.

Buchanan, G. B., c.o. 19/1/18
Hetherwick, C., M.C. (1) *Adjt.* 12/2/18
Hyde, R. G. (1) 16/2/18
Elliot, F. M., *M.C.* (1) 27/4/18
Carmichael, J. H. (2) 27/4/18
Minnery, J., *M.C., D.C.M., M.M.* (2) 7/5/18
Hutton, R. L. (2) 3/6/18
Todd, G. D., *M.C.* (2) 16/9/18
Agnew-Wallace, J. A., *M.C.* (2) 1/11/18
Greig, J. K. M. (2) 24/10/19
Chrystal, A. J., c.o. 4/11/19
Green-Emmott, E. G. (1) 10/11/19
Darroch, D. (1) *d.* 21/2/20
MacKellar, J. G., c.o. 21/2/20
Lawson, R. (2) 25/3/20
Wilson, A. T. (1) 20/12/20
Duke, G., c.o. 20/12/20
Robertson, L. B., c.o. 20/12/20
Gairdner, K. D. (1) 16/7/21
Roberts, J. G. (2) *Adjt.* 17/12/21
Cockburn, J. C., *d.* 16/7/22
Dewey, K. M. (2) 24/12/22
Aitken, R. G. (2) *d.* 24/12/22
Slayter, E. L. P. (2) 23/12/23
Dering, A. M. C. (2) 31/8/24
Malcolm, G. I. (1) 1/2/25
Fairrie, M. D. (1) 30/8/25
Logan, G. J. (1) 30/8/25

2nd Lieutenants.

Dickson, T. C. J. (1) 9/6/23
Gibbon, A. W. (1) 31/1/24
Grogan, W. G. R. (2) 31/1/24
Macalpine Downie, R. (2) 27/8/24
Macpherson, E. A. F. (2) 30/8/24
Hyslop, H. J. M. (1) 30/8/24
Tod, R. J. F. (1) 29/1/25
Baker-Carr, R. M. T. (1) 29/1/25
Dewar-Durie, R. V. (2) 3/9/25
Lawrance, H. M. (2) 3/9/25

Adjutants (2).

Hetherwick, C., *M.C., lt.* (1) 1/10/23
Roberts, J. G., *lt.* (2) 1/5/25

Quarter-Masters (3).

Potter, T., *O.B.E., D.C.M.* (2) 18/3/08
maj. 18/3/23
Gibb, A., *lt., d.* 15/10/21
Beattie, W. G. L., *lt.* (1) 3/3/23

3rd Battalion (Militia).

Captains.

Colquhoun, A. R. 1/1/16
⚔*Higginbotham, H. C.* 18/2/17

4th Battalion (Militia).

Hon. Colonel.

⚔*Dick, A. C. D.*, C.B., C.M.G. (*Hon. Brig.-Gen. in Army*) *t.a.* 2/8/08

4th Battalion (Militia)—*contd.*

Lt.-Colonel.

⚔Gilligan, G. G., *D.S.O., O.B.E.* 8/10/17

Captains.

Gilmour, A. C. (*Lt. ret. pay*) 4/1/13
⚔*Nicol, R. J.*, O.B.E. 11/1/13
⚔Chrystal, E. A. 11/1/13

5th/6th (Renfrewshire) Battalion (Territorial).

76, High Street, Paisley.

Hon. Colonel.

Shaw-Stewart, Sir *Hugh*, Bt., C.B., T.D., *t.a.* 12/3/04

Lt.-Colonel.

⚔Jack, J. L., *D.S.O.* (*Hon. Brig.-Gen. ret. pay*) (*Res. of Off.*) 20/2/25

Major.

⚔Nelson-Scott, G. S. †8/7/24

Captains.

⚔Adam, J. C. 1/6/16
⚔Harvie, R. 1/6/17
⚔Hill, M. H. 20/9/20
⚔Harrington, P., *M.C.* 1/1/25

Lieutenants.

⚔McGill, T. 27/12/18
Ferguson, L. N. 16/3/23
Napier, P. G. 29/8/23
Barr, P. T. 3/5/24
Macdonald, A. S. 24/6/24
Harrington, A. C. 23/5/25

2nd Lieutenants.

Morrison, D. T. 14/5/25
Caldwell, W. A. 14/9/25
Kirkwood, A. 1/10/25

Adjutant.

⚔St. Clair, A. H., *M.C.*, Capt. A. & S.H. 25/9/23

Quarter-Master.

McQueen, G. M., *lt.* 1/1/23

[Uniform—*Scarlet.* Facings—*Yellow.*]

Cadet Udit affiliated. C. Co., 5/6 Bn. A. & S.H.

7th Battalion (Territorial)

Drill Hall, Prince's Street, Stirling.

Hon. Colonel.

Mar and Kellie, The Earl of, K.T., T.D. (*King's Body Guard for Scotland*) *t.a.* 5/8/96

7th Battalion (Territorial)—*contd.*

Lt.-Colonel.

⚔Orr-Ewing, *Sir* Norman A., Bt., *D.S.O.* (*Col. & Hon. Brig.-Gen. ret. pay*) (*Res. of Off.*) *t.a.* 16/2/24
⚔Bain, A. R., *M.C.* 17/11/25

Major.

Captains.

⚔Philp, R., *M.C.* 27/8/20
⚔Cairns, T. E., *M.C., t.a.* 1/4/21
Sherriff, C. B., *t.a.* 11/11/21
⚔Clark, W. S. (*attd. O.T.C.*) 12/7/24
Young, A. G. 1/5/25

Lieutenants.

⚔Burnett, D. M. 1/7/17
⚔Mowbray, N. W. 1/12/24
⚔Waddell, A., *D.C.M.* 28/4/25
Riddell, A. 29/6/25
Forrest, J. 1/11/25

2nd Lieutenants.

Mathieson, R. 23/11/23
Garie, H. E. L. 15/1/24
Waller, F. B. 1[illegible]/4/24
Young, R. M. 1/12/24

Adjutant.

⚔Robertson, C. B., *M.C.*, Capt. A. & S.H. 3/9/23

Quarter-Master.

Watt, A., *capt.* (*Lt. ret. pay*) (*Res. of Off.*) 25/6/20

[Uniform—*Scarlet.* Facings—*Yellow.*]

Cadet Unit affiliated. 1st Stirlingshire C. Bn.

8th (The Argyllshire) Battalion (Territorial).

Drill Hall, Queen Street, Dunoon.

Hon. Colonel.

Argyll, The Duke of, *t.a.* 22/7/14

Lt.-Colonel.

⚔Campbell, I. M., *T.D., t.a.* 31/3/22

Major.

⚔Clark, R. H. I. 1/2/25

Captains.

⚔Barbour, D., *M.C.* 15/7/20
⚔Mactaggart, C., *M.C.* 15/7/20
⚔Fraser-Campbell, E. 12/8/20
⚔Macneal, T. D. F. (*Lt. Res. of Off.*) 13/12/22
⚔McLean, J. 13/12/22

Lieutenants.

⚔Knox, W., *M.C.* 23/7/24
⚔Galbraith, J. 28/9/24
⚔Campbell, G. C. 26/10/24
⚔Mathieson, J. G., *M.C.* 27/9/24
⚔Melville, A., *M.M.* 31/12/24
Campbell, L. M. 28/9/25
⚔Mactaggart, J. M. 14/6/25
Abercrombie, J. 15/6/25
⚔Smith, D. 16/6/25

Digitized by Google

8th Battalion (Territorial)—*contd.*

2nd Lieutenants.

⚔Armour, J.	1/12/23
Clark, G. F.	19/5/24
Campbell, I. D.	18/6/24
Shields, J. H.	20/3/25

Adjutant.

⚔Ritchie, A. MacD., Capt. (*bt. maj.*) A. & S.H. 17/3/23

Quarter-Master.

⚔Lockie, A., *M.B.E., capt.* 2/6/11

[Uniform—*Scarlet.*
Facings—*Yellow.*]

Cadet Units affiliated.
Dunoon Grammar School C. Corps.
Campbeltown Grammar School C. Corps.

9th Battalion (Territorial).

Hartfield House, Dumbarton.

Lt.-Colonel.

⚔Stirling, *Sir* George M. H., *Bt., C.B.E., D.S.O.* (*Col. ret. pay*) *t.a.* 5/6/24

Major.

⚔Kirsop, P. A., *M.C., t.a.* 31/7/20

Captains.

Duncan, A. M.	15/8/20
⚔Gibson, T. S., *M.C.*	7/1/21
⚔MacBryde, A., *M.C.*	24/7/23
⚔Stewart, A.	19/6/24

Lieutenants.

⚔Lewis, W. D.	1/2/19
Menzies, A.	4/11/23
Roxburgh, T.	5/6/24
⚔Gilchrist, A. I. M.	5/6/24
Maclay, W. D.	1/2/25
Coutts, W. L.	1/7/25

2nd Lieutenants.

Hamilton, J. W.	7/3/24
Davie, W.	23/4/24
Macfadyen, J. L.	1/2/25
McLennan, N. McK.	18/3/25
McLennan, A. N.	18/3/25

Adjutant.

⚔McAlister, R. J. F., Lt. A. & S.H. (*temp. Capt. T.A.* 16/3/25) 16/3/25

Quarter-Master.

Brown, John, *lt.* 10/1/22

[Uniform—*Scarlet.*
Facings—*Yellow.*]

Supplementary Reserve.

Category B.

2nd Lieutenant.

⚔Dewar-Brown, W. 6/12/24

Digitized by Google

THE RIFLE BRIGADE (PRINCE CONSORT'S OWN).

Rifle Depôt ... ... Winchester.

"Copenhagen," "Monte Video," "Roliça," "Vimiera," "Corunna," "Busaco," "Barrosa," "Fuentes d'Onor," "Ciudad Rodrigo," "Badajoz," "Salamanca," "Vittoria," "Pyrenees," "Nivelle," "Nive," "Orthes," "Toulouse," "Peninsula," "Waterloo," "South Africa, 1846–7, 1851–2–3," "Alma," "Inkerman," "Sevastopol," "Lucknow," "Ashantee, 1873–4," "Ali Masjid," "Afghanistan, 1878–9," "Burma, 1885–87," "Khartoum," "Defence of Ladysmith," "Relief of Ladysmith," "South Africa, 1899–1902."

The Great War—21 *Battalions*.—"Le Cateau," "Retreat from Mons," "Marne, 1914," "Aisne, 1914, '18," "Armentières, 1914," "Neuve Chapelle," "Ypres, 1915, '17," "Gravenstafel," "St. Julien," "Frezenberg," "Bellewaarde," "Aubers," "Hooge, 1915," "Somme, 1916, '18," "Albert, 1916, '18," "Bazentin," "Delville Wood," "Guillemont," "Flers-Courcelette," "Morval," "Le Transloy," "Ancre Heights," "Ancre, 1916, '18," "Arras, 1917, '18," "Vimy, 1917," "Scarpe, 1917, '18," "Arleux," "Messines, 1917," "Pilckem," "Langemarck, 1917," "Menin Road," "Polygon Wood," "Broodseinde," "Poelcappelle," "Passchendaele," "Cambrai, 1917, '18," "St. Quentin," "Rosières," "Avre," "Villers Bretonneux," "Lys," "Hazebrouck," "Béthune," "Drocourt-Quéant," "Hindenburg Line," "Havrincourt," "Canal du Nord," "Selle," "Valenciennes," "Sambre," "France and Flanders, 1914–18." "Macedonia, 1915–18."

Agents—Lloyds Bank, Ltd., Cox's & King's Branch.

Regimental Journal—"The Rifle Brigade Chronicle," 71, Eccleston Square, London, S.W.1.

Regimental Association—Riflemen's Aid Society, 71, Eccleston Square, London, S.W.1.

Regular and Militia Battalions.

Uniform—Green. *Facings*—Black.

1st Bn. (Rifle Brigade)	...	*Peshawar.*	5th Bn. (Q.O. R. Tower Hamlets Mil.)		*Winchester.*
2nd " " "	...	*Aldershot.*	6th " (K.O. Tower Hamlets Mil.)	...	*Winchester.*

Depôt and Record Office ... ... *Winchester.*

Allied Regiment of Canadian Militia (Permanent Force).

Princess Patricia's Canadian Light Infantry ... ... *Winnipeg, Man.*

Allied Regiment of Canadian Militia.

The Winnipeg Rifles ... ... *Winnipeg, Man.*

Allied Battalion of Australian Infantry.

Melbourne University Rifles ... ... *Melbourne University.*

Colonel-in-Chief.

Field-Marshal *H.R.H. The Duke of* Connaught and Strathearn, *K.G., K.T., K.P., G.C.B., G.C.S.I., G.C.M.G., G.C.I.E., G.C.V.O., G.B.E., V.D.*, Col. Gren. G'ds. and R.A.S.C., Col.-in-Chief H.L.I. and R.A.M.C., *Personal A.D.C. to the King* ... 29/5/80

Colonels Commandant.

Wilson, Lt.-Gen. *Sir* Henry F. M., *K.C.B., K.C.M.G.*, ret. pay (*Res. of Off.*) [R] 2nd Bn. 17/6/21
Couper, Maj.-Gen. *Sir* Victor A., *K.C.B.*, ret. pay (*Res. of Off.*) 17/6/21
FitzCongreve, Gen. *Sir* Walter N., *K.C.B., M.V.O.*, D.S.O., *s.* ... ... 1st Bn. 17/6/21

Officer Commanding Rifle Depôt ... Majendie, Col. B. J., *C.M.G., D.S.O.* 15/11/14

1st and 2nd Battalions (Regular)

Lt.-Colonels (2).

Buxton, J. L., *C.M.G., D.S.O.* (*S.C.*) (2) 3/6/23
1/1/18
Powell, E. B., *D.S.O., p.s.c.* (1) 15/6/23

Majors (8).

Burnell-Nugent, F. H., *D.S.O., O.B.E., s.* 1/9/15
bt. lt.-col. 3/6/16
Wilson, H. M., *D.S.O., p.s.c.* (2) 1/9/15
bt. lt.-col. 1/1/19
Follett, R. S., *D.S.O., p.s.c.* (1) 1/9/15
bt. lt.-col. 3/6/19
Crosbie, J. P. G., *D.S.O.* (2) *d.* 18/5/16
bt. lt.-col. 3/6/19
Tod, A. A. (2) 18/5/16
Bernard, D. J. C. K., *C.M.G., D.S.O., p.s.c., s.* 22/10/17
bt. col. 1/1/23
Downes, O. C., *D.S.O., M.C.* (*S.C.*) (2) 22/10/17
Moore-Gwyn, H. G., *D.S.O., M.C.* (*s.c.*) *s.* 1/10/24

1st and 2nd Battalions—*contd.*

Captains (14).

Allwyn, The Lord, D.S.O., M.C., *p.s.c., s.* 5/8/14
bt. maj. 3/6/18
Eastwood, T. R., D.S.O., M.C., *p.s.c., s.* 30/12/14
bt. maj. 1/1/18
Collins, R. L. H., t. 27/2/15
Bridgeman, R. O. (2) 15/2/17
27/2/15
bt. maj. 3/6/19
Reeve, J. T. W., D.S.O., *s.c.s.* 15/3/15
Campbell, H. F., t. 16/3/15
bt. maj. 1/1/19
Alston, W. H. S., M.C., *p.s.c., s.* 30/4/15
bt. maj. 3/6/19
Prideaux-Brune, D. E., *D.S.O.* (1) 10/5/15
bt. maj. 3/6/16
Williams, E. S. B. (s.c.) s. 15/6/15
Stopford, M. G. N., *M.C., p.s.c.* (1) 5/7/15
Graham, O. B., *D.S.O.* 15/9/15
Hodson, *Sir* Edmond A., *Bt., D.S.O.* (1) 23/7/16
Baird, R. D., *M.C.* (1) *d.* 1/1/17
Hoskyns, C. B. A. (2) 1/1/17
Massy-Beresford, T. H., M.C., *s.* 11/2/17

1st and 2nd Battalions—*contd.*

Captains—contd.

Fairfax-Ross, T., *M.C.* (2) 11/2/17
Douglas, A. S. G., *O.B.E.*, c.c. 16/3/17
Birkbeck, R. I. V., *M.C.* (2) 23/3/17
Hubble, H., *M.C.* (2) *d.* 31/3/17
Norcott, H. B. (2) 22/4/17
Edwardes, R. (1) 9/8/21
Bosvile, T. J. B., *M.C.* (1) 24/3/22
Hill, F. T., s. 1/4/22
Bridgeman, R. C., M.C. (2) *Adjt.* 1/4/22
Davison, J. A., M.C., *s.* 14/4/22
Warren, C. P., *M.C.* (1) 14/4/22
Cave, F. O., *M.C.* (1) 22/4/22
Knollys, V. C., t. 11/5/22
Fulford, F. E. A. (2) 1/10/24

Subalterns (34).

Lieutenants.

Harvey, N. R. (1) 1/7/17
Guthrie, D. N. (2) 1/7/17
Renton, J. M. L., M.B.E., c.c. 7/10/17
Coghill, H., *d.* 16/2/18
Carlile, W. J., *M.C., M.M.* (2) 4/7/18
Fry, E. W. L., t. 22/2/19
Brierley, H., M.C., *t.* 25/4/19

Digitized by Google

1st and 2nd Battalions—*contd.*

Lieutenants—contd.

Allan, A. W. (2) 21/6/19
Gordon-Duff, J. B. (2) 21/6/19
Fyers, Fitz R. H. [2] 21/6/19
Garnett, J. C. (2) 21/6/19
Blockley, N. R., e.o. 12/9/19
Macgeorge, E. A. (1) 24/10/19
Knowles, C., e.o. 24/10/19
Cosby, E. A. S. (2) 24/10/19
Newton, J. G. (1) 21/2/20
Curtis, W. P. S. (1) 21/2/20
des Graz, E. P. A. (2) 21/2/20
Gwynne, D. R. H. (1) 21/2/20
Taylor, J. A., M.C. (1) *Adjt.* 29/2/20
Turner, V. B. (1) *d.* 20/12/20
Shepherd-Cross, T. R. (1) 20/12/20
Poole, R. D. D. (1) 20/12/20
Hurst, G. H., s. 20/12/20
Brooksbank, W. E. C. (2) 20/12/20
Rogers, W. E., e.o. 20/12/20
Starkey, W. R. (1) 16/7/21
Rathbone, L. M. B., e.o. 16/7/21
Hopkinson, H. S. P. (2) 16/7/21
Hamilton-Russell, A. G. L. (2) 16/7/21
Rushbrooke, J. C. S. (1) 16/7/21
Troyte-Bullock, G. V. (2) *s.* 16/7/21
King-Salter, E. J. C. (2) 17/12/21
Clarke, E. N. (2) *d.* 17/12/21
Lytton-Milbanke, Hon. *N. A. S., c.o.* 17/12/21
McGaw, A. J. T. (1) 17/12/21
Holroyd, C. I. P. (2) 17/12/21
Gore, A. C. (2) 17/12/21
Purdon, D. J. (2) 16/7/22
Hicks, K. B. (1) 16/7/22
Percival-Maxwell, E. N., e.o. 16/7/22

1st and 2nd Battalions—*contd.*

Lieutenants—contd.

Brush, E. J. A. H. (1) 16/7/22
Buckley, E. G., e.o. 14/7/23
Tothill, F. C. D. (1) 14/7/23
Festing, F. W. (2) 23/12/23
Treneer-Michell, E. D. (1) 23/12/23
Richardson, F. D. (1) 31/8/24
Paley, A. G. V. [2] 1/2/25
Tryon, R. G. L., e.o. 1/2/25
Congreve, A. C. J. [2] 30/8/25

2nd Lieutenants.

Thornton, F. L. [2] 3/9/25
Stephens, F. [2] 3/9/25

Adjutants (2).

Bridgeman, R. C., *M.C., capt.* (2) 5/4/24
Taylor, J. A., *M.C., lt.* (1) 8/7/25

Quarter-Masters (3).

Ayers, A. E., *O.B.E.* (1) 9/8/18
maj. 1/4/25
Godden, F. P., *lt., d.* 26/1/25
Sandy, A., *M.C., D.C.M., lt.* (2) 30/5/25

8th Battalion (Militia).

Hon. Colonel.

⚔*Lyttelton*, Gen. Rt. Hon. Sir *Neville G.*, G.C.B., G.C.V.O., ret. pay [R] 11/8/14

8th Battalion (Militia)—*contd.*

Lt.-Colonel.

⚔de la Chapelle, X. R. A. (*Hon. Capt. in Army*) 30/4/18

Major.

⚔Blacker, F. St. J., *D.S.O.* 30/4/18

Captains.

⚔Parkyn, H. G., *O.B.E.* 1/1/08
bt. maj. 1/1/19
⚔*Lascelles*, Hon. *E. C.*, D.S.O., M.C. 29/12/14
bt. maj. 1/1/19
⚔Campbell, G. V., *M.C.* 23/7/15

8th Battalion (Militia).

Lt.-Colonel.

⚔Bell, M. G. E., *O.B.E.* (*Capt. ret. pay*) 11/11/17

Captains.

⚔*Skeggs, R. O.*, M.C. 1/1/17
⚔*Townshend, F. C.* 1/1/17

THE ROYAL IRISH REGIMENT.

18th Foot.

[*Disbanded* 31 *July*, 1922.]

The Harp and Crown. In each of the four corners Escocheon of the Arms of Nassau.
"*Virtutis Namurcensis Præmium.*" The Sphinx, superscribed "Egypt." The Dragon, superscribed "China."

"Namur, 1695." "Blenheim," "Ramillies," "Oudenarde," "Malplaquet," "Pegu," "Sevastopol," "New Zealand," "Afghanistan, 1879–80," "Tel-el-Kebir," "Egypt, 1882," "Nile, 1884–85," "South Africa, 1900–02."

The Great War—9 *Battalions.*—"Mons," "Le Cateau," "Retreat from Mons," "Marne, 1914," "Aisne, 1914," "La Bassée, 1914," "Ypres, 1915, '17, '18," "Gravenstafel," "St. Julien," "Frezenberg," "Bellewaarde," "Somme, 1916, '18," "Albert, 1916, '18," "Bazentin," "Delville Wood," "Guillemont," "Ginchy," "Messines, 1917," "Pilckem," "Langemarck, 1917," "St. Quentin," "Rosières," "Arras, 1918," "Drocourt-Quéant," "Hindenburg Line," "Canal du Nord," "St. Quentin Canal," "Beaurevoir," "Cambrai, 1918," "Courtrai," "France and Flanders, 1914–18," "Struma," "Macedonia, 1915–17," "Suvla," "Landing at Suvla," "Gallipoli, 1915," "Gaza," "Jerusalem," "Tell 'Asur," "Megiddo," "Nablus," "Palestine, 1917–18."

Digitized by Google

THE CONNAUGHT RANGERS.

88th Foot. 94th Foot.

[*Disbanded* 31 *July* 1922.]

The Harp and Crown, with the motto "*Quis separabit.*" The Elephant. The Sphinx, superscribed "Egypt."

"**Seringapatam,**" "**Talavera,**" "**Busaco,**" "**Fuentes d'Onor,**" "**Ciudad Rodrigo,**" "**Badajoz,**" "**Salamanca,**" "**Vittoria,**" "**Pyrenees,**" "**Nivelle,**" "**Orthes,**" "**Toulouse,**" "**Peninsula,**" "**Alma,**" "**Inkerman,**" "**Sevastopol,**" "**Central India,**" "**South Africa, 1877–8–9,**" "**Relief of Ladysmith,**" "**South Africa, 1899–1902.**"

The Great War—6 *Battalions.*—"**Mons,**" "Retreat from Mons," "Marne, 1914," "**Aisne, 1914,**" "**Messines, 1914, '17,**" "Armentières, 1914," "**Ypres, 1914, '15, '17,**" "Langemarck, 1914, '17," "Gheluvelt," "Nonne Bosschen," "Festubert, 1914," "Givenchy, 1914," "Neuve Chapelle," "St. Julien," "Aubers," "Somme, 1916, '18," "**Guillemont,**" "Ginchy," "St. Quentin," "Bapaume, 1918," "Roslères," "Hindenburg Line," "**Cambrai, 1918,**" "Selle," "France and Flanders, 1914–18." "**Kosturino,**" "Struma," "Macedonia, 1915–17." "Suvla," "Sari Bair," "**Scimitar Hill,**" "Gallipoli, 1915." "Gaza," "Jerusalem," "Tell 'Asur." "**Megiddo,**" "Sharon," "Palestine, 1917–18." "Tigris, 1916." "**Kut al Amara, 1917,**" "Baghdad," "**Mesopotamia, 1916–18.**"

Regimental Journal—"The Ranger," Fyfield Lodge, Fyfield Road, Oxford.

Regimental Association.—Fyfield Lodge, Fyfield Road, Oxford.

THE PRINCE OF WALES'S LEINSTER REGIMENT (ROYAL CANADIANS).

100th Foot. 109th Foot.

[*Disbanded* 31 *July* 1922.]

The Plume of the Prince of Wales. In each of the four corners a Maple Leaf.

"**Niagara,**" "**Central India,**" "**South Africa, 1900–02.**"

The Great War—7 *Battalions.*—"**Aisne, 1914,**" "Armentières, 1914," "**Ypres, 1915, '17, '18,**" "Gravenstafel," "St. Julien," "Frezenberg," "**Somme, 1916, '18,**" "Delville Wood," "**Guillemont,**" "Ginchy," "Arras, 1917," "**Vimy, 1917,**" "**Messines, 1917,**" "Pilckem," "Langemarck, 1917," "**St. Quentin,**" "Bapaume, 1918," "Roslères," "Courtral," "France and Flanders, 1914–18." "Kosturino," "Struma," "Macedonia, 1915–17." "Suvla," "Sari Bair," "**Gallipoli, 1915.**" "**Gaza,**" "**Jerusalem,**" "Tell 'Asur," "Megiddo," "Nablus," "**Palestine, 1917–18.**"

THE ROYAL MUNSTER FUSILIERS.

101st Foot. 104th Foot.

[*Disbanded* 31 *July* 1922.]

A Shamrock. The Royal Tiger.

"**Plassey,**" "**Condore,**" "**Masulipatam,**" "**Badara,**" "**Buxar,**" "**Rohilcund, 1774,**" "**Sholinghur,**" "**Carnatic,**" "**Rohilcund, 1794,**" "**Guzerat,**" "**Deig,**" "**Bhurtpore,**" "**Ghuznee, 1839,**" "**Afghanistan, 1839,**" "**Ferozeshah,**" "**Sobraon,**" "**Ghillianwallah,**" "**Goojerat,**" "**Punjaub,**" "**Pegu,**" "**Delhi, 1857**" "**Lucknow,**" "**Burma, 1885–87,**" "**South Africa, 1899–1902.**"

The Great War—11 *Battalions.*—"**Retreat from Mons,**" "Marne, 1914," "Aisne, 1914," "**Ypres, 1914, '17,**" "Langemarck, 1914, '17," "Gheluvelt," "Nonne Bosschen," "Givenchy, 1914," "**Aubers,**" "Loos," "Somme, 1916, '18," "Albert, 1916," "Bazentin," "Pozières," "**Guillemont,**" "Ginchy," "Flers-Courcelette," "Morval," "Messines, 1917," "Paschendaele," "**St. Quentin,**" "Bapaume, 1918," "Roslères," "Avre," "Arras, 1918," "Scarpe, 1918," "**Drocourt-Quéant,**" "Hindenburg Line," "Canal du Nord," "St. Quentin Canal," "Beaurevoir," "Cambrai, 1918," "**Selle,**" "Sambre," "France and Flanders, 1914–18," "Italy, 1917–18." "Kosturino," "Struma," "Macedonia, 1915–17." "Helles," "**Landing at Helles,**" "Krithia," "Suvla," "**Landing at Suvla,**" "Scimitar Hill," "Gallipoli, 1915–16." "Egypt, 1916." "Gaza," "**Jerusalem,**" "Tell 'Asur," "Palestine, 1917–18."

THE ROYAL DUBLIN FUSILIERS.

102nd Foot. 103rd Foot.

[*Disbanded* 31 *July* 1922.]

The Royal Tiger, superscribed "Plassey," "Buxar," and with motto "*Spectamur Agendo*" underneath. The Elephant, superscribed, "Carnatic," "Mysore."

"**Arcot,**" "**Condore,**" "**Wandiwash,**" "**Pondicherry,**" "**Guzerat,**" "**Sholinghur,**" "**Nundy Droog,**" "**Ambeyna,**" "**Ternate,**" "**Banda,**" "**Seringapatam,**" "**Kirkee,**" "**Maheidpoor,**" "**Seni Soo Ahi,**" "**Ava,**" "**Aden,**" "**Meeltan,**" "**Goojerat,**" "**Punjaub,**" "**Pegu,**" "**Lucknow,**" "**Relief of Ladysmith,**" "**South Africa, 1899–1902.**"

The Great War—11 *Battalions.*—"Le Cateau," "**Retreat from Mons,**" "**Marne, 1914,**" "Aisne, 1914," "Armentières, 1914," "**Ypres, 1915, '17, '18,**" "St. Julien," "Frezenberg," "Bellewaarde," "**Somme, 1916, '18,**" "Albert, 1916," "Guillemont," "Ginchy," "Le Transloy," "Ancre, 1916," "Arras, 1917," "Scarpe, 1917," "Arleux," "Messines, 1917," "Langemarck, 1917," "Polygon Wood," "**Cambrai, 1917, '18,**" "St. Quentin," "Bapaume, 1918," "Roslères," "Avre," "**Hindenburg Line,**" "St. Quentin Canal," "Beaurevoir," "Courtral," "**Selle,**" "Sambre," "France and Flanders, 1914–18," "Kosturino," "Struma," "**Macedonia, 1915–17.**" "Helles," "Landing at Helles," "Krithia," "Suvla," "Sari Bair," "Landing at Suvla," "Scimitar Hill," "**Gallipoli, 1915–16.**" "Egypt, 1916." "Gaza," "Jerusalem," "Tell 'Asur," "**Palestine, 1917–18.**"

Digitized by Google

ROYAL TANK CORPS.

A tank encircled by a wreath of laurel and surmounted by the Imperial Crown.

"Fear nought."

Agents—Messrs. Glyn, Mills & Co., Holt's Branch.

Regimental Journal—The Tank Corps Journal, Bovington Camp, Wool, Dorset.

Regimental Association—Royal Tank Corps Association, Bovington Camp, Wool, Dorset.

Officer in charge of Records ... Wood, Col. C. M. A., *C.M.G., D.S.O., p.s.c.* (*temp.*) ... 12/3/23
Palace Barracks, Hampton Court, Middlesex.

Assistant Officer ... McClellan, Lt.-Col. H. T., ret. pay 1/11/20

Stations of Battalions, &c.

Headquarters Royal Tank Corps Centre ... ... Wool.
Depôt ... ... Wool.
1st Bn. ... ... Farnborough.
2nd Bn. (less 1 Co.) ... Lydd.
4th Bn. Wareham (*for Catterick*).
5th Bn. ... Perham Down.
"B" Co., 3rd Bn. ... Rhine.

1st Armoured Car Co. ... Quetta.
2nd Armoured Car Co. Bangalore.
3rd Armoured Car Co. ... Cairo & Sudan.
5th Armoured Car Co. Scarborough.
6th Armoured Car Co. ... Razani (*for Peshawar*).
7th Armoured Car Co. Parachinar & Peshawar (*for Lahore*).
8th Armoured Car Co. ... Kirkee.
9th Armoured Car Co. ... Bareilly.
10th Armoured Car Co. ... Delhi.
11th Armoured Car Co. ... Lahore (*for Waziristan*).
12th Armoured Car Co. ... Belfast.

Central Schools; Headquarters, Tank Driving and Maintenance School .. .. Wool.
Tank Gunnery School ... ... Lulworth.
Tank and Tracked Transport Experimental Establishment ... ... Farnborough.
Royal Tank Corps School, India ... ... Ahmednagar.

NOTE.—A number in elliptical brackets after an officer's name, e.g., (3) indicates the Battalion, and a number in square brackets, e.g. [3], indicates the Armoured Car Co. with which the officer is serving.

Square brackets only indicate posting to an A.C.C. in India; units to which allotted will be included in due course.

Colonel-in-Chief ... ... THE KING.

Colonel Commandant.

Capper, Maj.-Gen. *Sir* John E., *K.C.B., K.C.V.O.*, ret. pay (*Res. of Off.*) 12/9/23

Removed from the Corps and still on the Active List.

Colonels.

Hankey, E. B., *D.S.O.* (*temp. Col. Comdt.*) *s.* 1/1/19
Croft, W. D., *C.M.G., D.S.O., p.s.c., s.* 1/1/22
Mudie, T. C., *D.S.O., p.s.c.* (*temp. Col. Comdt.*) *s.* 3/6/22
Lindsay, G. M., *C.M.G., D.S.O., p.s.c.* (*temp. Col. on the Staff*) *s.* 3/6/22
Laird, K. M., *D.S.O., p.s.c., s.* 3/6/22
Broad, C. N. F., *D.S.O., p.s.c.* (*H.Q. Cent. Schs.*) 3/6/23

Lt.-Colonel.

Wildblood, E. H., *D.S.O.* 14/7/23
1/1/19

Lt.-Colonels (7).

Shannon, W. J., *C.M.G., D.S.O.* (3) 6/6/23
Burges-Short, H. G. R., *D.S.O.* (4) 6/6/23
Cary-Barnard, C. D. V., *C.M.G., D.S.O.* (2) 6/6/23
1/1/18
Stone, N. H. (5) 11/10/23
Phillips, C. C., *M.C., Southern Group, India.* 13/10/25
Dundas, J. C., D.S.O., *p.s.c., s., Northern Group, India.* 17/11/25
1/1/19
Carlton, H. D., *D.S.O., d.* 17/11/25
3/6/19

Majors (30).

Graham, R. C. D., *D.S.O.* (5) 30/12/15
Pile, *F. A.*, D.S.O., M.C., *p.s.c., s.* 26/8/16
bt. lt.-col. 3/6/19
Festing, *M. C.*, D.S.O., *p.s.c.* (*Tank Dvpg. and Mntce. Sch.*) 7/1/17
bt. lt.-col. 31/12/22
Hulton, J. M., *C.B.E., D.S.O.* [1] *d.* 18/1/17
bt. lt.-col. 1/1/23
Crozier, H. C., *M.C.* [1] 13/1/17
Bolton C. A., *C.B.E., p.s.c.* [8] 29/1/17
bt. lt.-col. 1/1/19
Eardley-Wilmot, H., *O.B.E.* (3) ("B" Co.) 15/8/17
1/1/16
Apletre, R. C., *M.C.* (2) 1/5/17
Carter, E. J. [3] 1/7/17
bt. lt.-col. 1/1/19
Hope, J. F. R., *C.B.E., D.S.O.* [2] 22/10/17
bt. lt.-col. 1/1/19
Studd, *M. A.*, D.S.O., M.C., *p.s.c., s.* 2/12/17
Kerans, E. T. J., *D.S.O.* [12] 28/1/18
3/6/16
Kemp-Welch, M., *D.S.O., M.C., p.s.c.* [9] 9/11/21
bt. lt.-col. 10/11/21
Hobart, *P. C. S.*, D.S.O. O.B.E., M.C., *p.s.c., s.* 24/9/22
bt. lt.-col. 24/5/22
Caldecott, A. H., *D.S.O.* [5] 8/8/23
3/6/17

Majors—contd.

Rolls, *S. P. A.*, D.S.O., M.C., *p.s.c., s.* 8/8/23
24/6/22
Richardson, *A. W. C.*, D.S.O., *p.s.c., s.* 8/8/23
1/1/18
Penn-Gaskell, W., *d.* 8/8/23
Cradock-Hartopp, L. M. (*s.c.*) (4) 8/8/23
Furber, C. T., *D.S.O.* (3) 8/8/23
3/6/19
Dakeyne, H. W., *D.S.O., d.* 8/8/23
bt. lt.-col. 9/8/23
Forestier-Walker, *E. A.* (*R. Tank Corps Sch. India*) *s.* 8/8/23
Tilly J. C., *D.S.O., M.C.* (3) 8/8/23
Broome, R. H., *D.S.O., M.C.* [11] 8/8/23
3/6/17
Evans, H. L., *M.C.* (5) 8/8/23
Sutton, *W. M.*, D.S.O., M.C. (*S.C.*) *s.* 8/8/23
bt. lt.-col. 1/1/21
Costin-Nian, *C. B.*, M.C., *p.s.c., s.* 8/8/23
Reeves, P. J., *O.B.E.* [6] 8/8/23
Rosser, G. A. (2) 8/8/23
Paterson, *A. G.*, D.S.O., M.C., *p.s.c., s.* 8/8/23
3/6/19
Clifton, A. J., *O.B.E.* (3) 8/8/23
3/6/19
Harrison, M. C. C., *D.S.O., M.C.* (4) 28/11/23
3/6/19
Grove, J. R. W. (4) 7/4/24
3/6/19
Gambier-Parry, *M. D.*, M.C., *p.s.c., s.* 7/4/24
3/6/17
Howard, W. J. H., *D.S.O.* (2) 7/4/24
Caunter, *J. A. L.*, M.C., *p.s.c., s.* 25/8/24
3/6/19

Digitized by Google

Majors—contd.

Paget, L. E., *M.C.* [7] 16/3/25
Darwell, T. H., O.B.E., M.C. (*Tank Gunn. Sch.*) 18/3/25
Murray, T. D., *D.S.O.*, *M.C.* (5) 18/4/25
Clements, G. S. (4) 5/9/25
Dean, H. H., s.c.s., attd. (5) 1/10/25
Pratt, D. H., D.S.O., M.C., *p.s.c.* [*l*] *s.* 1/10/25
Ingham, J. P. M., D.S.O., *s.f.* 1/10/25
Stewart, K. E. S., *M.C.* [10] *attd.* (2) 1/10/25
Morrogh, W. F., *D.S.O.*, *M.C.* (2) *Adjt.* 13/10/25

Captains (66).

Woodgate, A. B., *D.S.O.*, *M.C.* [11] 2/10/15
Gartside, L., *D.S.O.* (4) 16/1/16
bt. maj. 3/6/19
Harvey, H. J., *M.C.* (4) 25/1/16
Pope, V. V., D.S.O., M.C., *s.c.s.* 24/8/16
bt. maj. 1/1/18
Hutchinson, C. *M.C.* [3] 24/4/16
Barry, A. G., D.S.O., M.C., *p.s.c., s.* 7/5/16
Shipster, G. C., M.C., *s.a.c., s.* 1/7/16
Simpson, G., *O.B.E., d.* 1/10/16
bt. maj. 3/6/19
Kendrick, E. H., *D.S.O.* (4) 15/10/16
bt. maj. 3/6/17
Drake-Brockman, G. P. L., *D.S.O.*, *M.C.* (*s.c.*) (5) 1/1/17
Gray, W. E., *D.S.O.*, *M.C.* (3) ("*B*" *Co.*) 1/1/17
Kenchington, A. G., M.C. [*l*] *s.c.s.* 11/1/17
bt. maj. 3/6/19
King, G. R. (*Tank Drvg. & Mntce. Sch.*) 15/1/17
Spencer, F. A., M.C. (*Tank Drvg. & Mntce. Sch.*) 3/2/17
Roberts, H. G. V., *M.C.* [2] 8/2/17
Molesworth, W.E., *M.C.*(5)7/4/17
Gillett, N. C. [8] *s.c.s.* 20/4/17
Nasmith, R., D.S.O., M.C. (*H.Q. Cent. Schs.*) 26/7/17
bt. maj. 11/11/19
Davies, P. H., *M.C.* (4) 3/11/17
MacWatt, S. L., D.S.O., M.C., *p.f.* (*Tank Gunn. Sch.*).
Blowey, H. F. T., *O.B.E.*, *a.c.* 3/11/17
Barry, R. J. [1] 3/11/17
Green, C. H., *M.C.* (3) 2/12/17
Tucker, F., *M.C.* [1] 25/10/18
Campbell, R., D.S.O., *t.* 25/10/18
Hotblack, F. E., D.S.O., M.C., *p.s.c., s.* 25/10/18
bt. maj. 31/12/24
Gross, R. M. W., s. 4/1/19
Rimington, R. G. W. (5) 23/12/19
Bloomer, B. (*attd. Tank Gunn. Sch.*) 1/7/20
Kay, A. G. (5) 1/7/20
Lawden, G. T., *M.C.* [12] 22/7/20
Gatehouse, A. H., M.C., *m.c.* 3/8/20
Hobbs, E. J., *M.C.* [2] 12/8/20
McGoun, A. [9] 28/11/20
Heyland, H. M., D.S.O. (*Tank Drvg. & Mntce. Sch.*) 1/1/21
MacLeod, D. J. (*Tank Drvg. & Mntce. Sch.*) 1/1/21

Captains—contd.

Ledward, E. F. (5) *Adjt.* 1/1/21
Cameron, A. G., *M.C.* [8] 1/1/21
Shaw, P., O.B.E., *t.* 1/1/21
Scrutton, J. A., *M.C.* [1] 1/1/21
Watkins, H. R. B. [11] *attd.* (3) 1/1/21
Stevenson, G. [3] 25/1/21
Joyce, A., *M.C.* (5) 11/2/21
Costobadie, H. C., *M.C.* (3) 9/3/21
Harrison, F. H. A. (5) 1/4/21
Mahoney, J. (*R. Tank Corps Sch. India*) 4/4/21
Farrington, J. R. [*l*] [7] *s.c.s.* 23/5/21
Thrupp, C. G. D. [8] 25/6/21
Worlock, E. G. (3) 17/9/21
Corbishley, W. J. [11] 12/11/21
Thurgood, H. C. C. [6] 25/11/21
Keller, R. C. (*Tank Gunn. Sch.*) 26/11/21
Stanley, A. C. W. U., *M.C.* [10] 25/1/22
Custance, E. C. N. [9] 1/2/22
Murray, R. V., *M.C.* [5] 1/2/22
Bethell, C. A. (2) 1/1/23
Windrum, C. H., *d.* 1/1/23
Willison, A. C., *D.S.O.*, *M.C.* (5) 1/1/23
Sheppard, E. W., O.B.E., M.C., *s.c.s.* 1/1/23
Price, T. B., *D.S.O.*, *M.C.* (3) ("*B*" *Co.*) 1/1/23
Emslie, J. W. [6] 17/1/23
Lawson, D. V. (2) 26/2/23
Quin-Smith, G. W. (2) 14/3/23
O'Carroll, W. C. L. (*R. Tank Corps Sch. India*) 28/4/23
Fitzmaurice, J. G., M.C. (2) *Adjt.* 8/9/23
Weber, C. F., *M.B.E.*, *M.C.* (2) 8/9/23
Bradshaw, H. M. E., M.C., *t.* 8/9/23
Titchener, R. R. S., M.C. (*Tank Gunn. Sch.*) 8/9/23
Smith, E. A., M.C., *s.* 8/9/23
Lewis, R. G. (4) 13/12/23
Fernie, J. S. [2] 13/12/23
Taylor, D. E. D., *M.C.* [12] 13/12/23
Sargeaunt, W. T. (2) 13/12/23
Wells, A. H. (3) (*Tank Gunn. Sch.*) 13/12/23
Syme, D. A. [7] 13/12/23
Harcourt, A. C., *D.S.O.*, *C.M.* (4) 7/4/24
Dillon, N. M., *M.C.* [7] 7/4/24
Williamson, U. A. F., *attd.* (2) 7/4/24
Haaland, L. S., *M.C.* [11] 7/4/24
Smith, H. F. (3) 7/4/24
Holford-Walker, B. A. [10] 7/4/24
Burns, H. J. [5] 7/4/24
Drew, H. D., *M.C.* [3] 25/8/24
Harrison, W., *M.C.* [3] 1/8/25
Black, D. V., *M.C.* [11] 5/9/25
Jerram, R. M., M.C. (*Tank Drvg. & Mntce. Sch.*) 30/9/25
O'Conor, E. J. [1] 30/9/25
Groves, H. B. M., *M.C.* [8] 1/10/25
Hall, A. E. P. [9] 1/10/25
Edsell, E. V. [5] 1/11/25
Traill, A. O'B., *O.B.E.* [3] 2/11/25

Subalterns (170).

Lieutenants.

Pedder, G. R., t. 1/7/17

Lieutenants—contd.

Brown, H. M., d., Adjt. 1/7/17
Garrett, H. F. B., M.C. (*Tank Drvg. & Mntce. Sch.*) 1/7/17
Jones, P. H. (*Tank Exptl. Estabt.*) 1/7/17
Millar, R. MacG., M.C., *t.* 1/7/17
Nicolls, J. E. H., *a.c.* 1/7/17
Mahony, N. E. B. C. [1] 1/7/17
Whitsitt, A. F. [9] 1/7/17
Heys, G. D. A. [6] 1/7/17
Minchin, R. P. (2) 1/7/17
Runciman J. G. [3] 1/7/17
Dawson, W. C. P., *M.B.E.* [5] *attd.* (3) 1/7/17
Briggs, R. (5) 1/7/17
Akerman, J. P., *M.C.* [2] 1/7/17
Johnson, J. M. (*R. Tank Corps Sch. India*) 1/7/17
Busk, E. W., M.C. (*Tank Gunn. Sch.*) 1/7/17
Munt, E., *M.C.* [7] *attd.* (2) 1/7/17
Ranson, A. M., *M.C.* [3] 22/7/17
Steekama, E. [*l*] [7] 1/8/17
Broomfield, A. A., *M.C.* [1] 14/8/17
Mastin, S., M.M. [3] *att l.* (2) 2/10/17
Elliott, A. W., *M.C.* [1] 6/10/17
Ivor-Moore, T., M.C. (3) *Adjt.* 7/10/17
Couper, F. K. (4) 7/10/17
Campbell-Johnston, C. B. C. (5) 10/11/17
Masterson, W., *O.B.E.* (5) 3/12/17
Appleton, I. S. (3) 12/12/17
King, S. J., M.C., *t.* 20/12/17
Yeo, H. C. J. (2) 25/12/17
Oke, J. M. [7] 26/12/17
Prosser, H. A., *d.* 19/1/18
Sampson, W. H., *M.C.* [10] 21/1/18
Simmons, S. B. G., *M.C.*, *attd.* (5) 30/1/18
Richards, G. W., *M.C.* (4) 16/2/18
Beer, G. H. B. (3) 16/2/18
Dunne, J. F. T., *M.C.* [12] 16/2/18
Copestake, T. A. B., *M.C.*, *d.* 26/2/18
Napier, J. L. C. (2) 26/2/18
Cooney, R. C., *O.B.E.* [2] 28/2/18
Popplewell, B. T. (*Tank Exptl. Estabt.*) 1/4/18
Skinner, H., *M.C.* [9] 4/4/18
Neish, H. G. (5) 10/4/18
Wall, F. C., [7] *attd.*, *d.* 20/4/18
Harding, J. C. E. [2] 23/5/18
Forwood, H., *O.B.E.*, *D.C.M.* [1] 5/6/18
Sherwood, H. L. [12] 26/6/18
Cobb, W. T., *M.C.*, *d.* 8/7/18
Bond, L. C., *M.C.* [10] 15/7/18
Brannon, A. C. [11] 28/8/18
Evans, R. (5) 9/9/18
Johnston-Jones, K. C., M.B.E., M.C. (*R. Tank Corps Sch. India*). 29/9/18
Scratchley, J. S. [5] 7/10/18
Culverwell, G. J. N. (2) 1/11/18
Clarke, T. C. A. [11] 1/11/18
Milnes, G. T. [6] 1/11/18

Digitized by Google

Lieutenants—contd.

Roshier, S. W., D.C.M., M.M. (*Tank Drvg. & Mntce. Sch.*) 18/11/18
Hayward, S. D. [3] 28/11/18
Knight, G. S. (3) 6/12/18
Lipscomb, H. T. de B. [12] 6/12/18
Bruesden, C. P. (*Tank Drvg. & Mntce. Sch.*) 11/12/18
Bouchier, C. B., *M.C.*, *d.* 5/1/19
Willis, A. S. W., M.C. (4) *Adjt.* 15/1/19
Nicholes, F. H. M., *attd.* (3) "*B*" *Co.* 25/2/19
Loup, G. D., M.C., *t.* 25/2/19
Montague, C. H. (4) 28/2/19
Brooks, G. H. [7] 18/3/19
Ireland, E. P., *M.C.* [8] 24/3/19
Chaddock, E. H. J. [2] 24/3/19
Collins, L. G. [7] 24/3/19
Bingham, J. W. (5) 25/3/19
Jones, L. M., *y.* [2] 28/3/19
McCormick, G. R. [11] 2/4/19
Windle, C. E., *M.C.* [10] 2/4/19
Newman, T. P., *M.C.*, *D.C.M.* [5] 20/4/19
Bagnall, W. (2) 23/4/19
Phipps, G. B. (5) 21/6/19
Blowey, P. S. (3) 21/6/19
Solly, M. S. [3] 21/6/19
Hardie, T. W. S. [11] 21/6/19
Crocker, J. T., D.S.O., M.C. (*R. Tank Corps Sch., India*) 26/6/19
Birks, H. L. [1] 25/7/19
Stephenson, W. T. [11] 25/7/19
Dawson, P. J. (2) 25/7/19
Wright, L. G., D.C.M. (5) 30/7/19
Rowe, G. E. E. [8] 24/10/19
Wilcox, M. A. [8] *attd.* [5] 24/10/19
Earle, R. I. P. [11] 24/10/19
Lee, C. I. [6] 24/10/19
Lister, M. D. B. [8] 24/10/19
Dean, P., *M.C.*, *D.C.M.*, *d.* 18/11/19
Chapman, O. E. [9] 6/12/19
Lakeman, T. A. [9] 6/12/19
Parkes, G. (3) 6/12/19
Newby, E. J. [9] *attd.* [5] 19/12/19
Simpson, J. [2] 26/12/19
Hughes, A. T. (4) 27/12/19
Swift, H. G. [1] 27/12/19
Russell, A. E. (2) 15/1/20
Needham, R., *M.C.* (2) 1/2/20
Brown, F. (4) 21/2/20
le Maistre, R. G. (*Tank Drvg. & Mntce. Sch.*) 21/2/20
Winship, H. N. [6] 21/2/20
Litchford, E. R. [10] 21/2/20
Clement, I. T., *M.C.* (5) 21/2/20
Boothby, J. C. [3] 21/2/20
Bradshaw, E. W. [10] 21/2/20
Beak, W. H. [10] 28/2/20
Wilson, A., *M.C.* [6] 28/2/20
Chattey, G. W. 28/2/20
Thomson, G. R. H. [12] 20/3/20
Black, C. McC. [11] 20/3/20
Lyons, F. V. [9] 20/12/20
Grove, P. M. J. [6] 20/12/20
Bather, A. J. [3] 20/12/20
Barni, C. A. [9] *attd.* (4) 23/1/21
Clarke, W. S. [8] 23/1/21
Burmester, A. C. [8] 30/1/21
Moffett, T. H. [6] 1/5/21
Duncan, N. W. [12] 16/7/21
Pascoe, G. [9] 16/7/21
Smith, M. W. S. [8] 16/7/21
Chute, R. F. E. [12] 16/7/21
Miles, C. G. (5) 16/7/21

Lieutenants—contd.

Crouch, L. P. [7] 26/8/21
Tudor, O. F. M. (3) 21/10/21
Genochio, E. [9] 17/12/21
Hooton, G. V., *M.B.E.* [10] 17/12/21
Cronin, F. (3) 15/7/22
Scoones, R. L. [5] 16/7/22
Cookes, H. C. [9] 16/7/22
Laurie, I. L. W. D. [7] 14/7/23
FitzGerald, J. G. (4) 14/7/23
Freeman, R. C. [3] 1/1/24
Smallwood, A. V. W. [10] 31/8/24
Gordon-Hall, F. W. S. [8] 1/2/25
Berkeley-Miller, J. N. [2] 1/2/25
Brooke, F. K. [2] 1/2/25
Ward, C. E. [3] *attd.* [12] 1/2/25
Noel-Clarke, R. E. [11] *attd.* (2) 1/2/25
Dewhurst, F. J. P. [1] 1/2/25
Jackson, C. I. A. [6] *attd.* [5] 1/2/25
Fulcher, E. A. [9] *attd.* (4) 1/2/25
Enriquez, G. B. D. [6] *attd.* (4) 1/2/25
Smith, C. (3) 18/3/25
Mattinson, W. G. L. [1] *attd.* (2) 23/4/25
Wilson, D. W. N. F. (4) 14/7/25
Carey, B. (4) 29/8/25
Stevinson, J. L. B. [8] 29/8/25
Ewin, A. A. H. (5) 30/8/25
Colan, P. W. C. (3) 30/8/25
Maunsell, R. J. (5) 30/8/25
Hamilton, H. S. (4) 30/8/25
Winberg, J. L. (3) 30/8/25
Steedman, P. R. [5] 30/8/25

2nd Lieutenants.

Young, A. T. 14/1/23
Stephens, J. G. (5) 1/2/23
Good, F. W. B. (2) 31/1/24
Knox-Peebles, G. E. (3) 31/1/24
Goodbody, G. E. (4) 31/1/24
Tuson, G. E. (4) 26/8/24
Bonham-Carter, J. H. (5) 26/8/24
Dunbar, H. C. F. V. (2) 27/8/24
Dunolly, K. P. R. S. (3) 27/8/24
Turquand-Young, D. (5) 27/8/24
Newcombe, D. L. (2) 27/8/24
Hynes, L. G. (3) 27/8/24
Timmis, C. W. M. (3) 30/8/24
Butler, A. H. (2) 30/8/24
Dent, N. H. (2) 18/12/24
Hoad, C. W. (5) 18/12/24
Fernie, I. B. (4) 29/1/25
Lucas, G. (2) 29/1/25
Foote, H. R. B. (3 29/1/25
Miller, R. O. (3) 29/1/25
Cairnes, J. E. (3) 29/1/25
McCormack, D. C. (4) 29/1/25
Gough, J. T. (5) 29/1/25
Cracroft, H. J. B. (2) 29/1/25
Grant, E. L., (5) 29/1/25
Prendergast, G. L. (4) 29/1/25
Caley, F. R., *attd.* (4) 31/1/25
Hugo, J. E. (2) 3/9/25
Kelsall, R. H. (3) 3/9/25
Carmichael, D. R. G. (2) 3/9/25
Macalpine Downie, A. J. (4) 3/9/25
Bird, E. F. G. (5) 30/9/25

Adjutants (7).

Brown, H. M., *lt.*, *d.* 1/1/23
Willis, A. S. W., *M.C.*, *lt.* (4) 28/2/23
Morrogh, W. F., *D.S.O.*, *M.C.*, *maj.* (2) 1/10/23
Ledward, E. F., *capt.* (5) 6/4/24
Ivor-Moore, T., *M.C.*, *lt.* (3) 18/10/25
Fitzmaurice, J. G., *M.C.*, *capt.* (2) 1/11/25

Quarter-Masters.

Boxall, R. W., *M.C.* (*H.-Q. Cent. Schs.*) 21/1/21
20/10/15
capt. 20/10/23
Campling, J. A. C., *d.* 21/1/21
31/10/16
capt. 31/10/24
Barnham, W., *d.* 21/1/21
27/12/16
capt. 27/12/24
Gadsby, T. A. (*H.Q. Cent. Schs.*) 21/1/21
3/11/17
capt. 3/11/25

Tank Engineers.

Captains.

Stack, W. A., *A.M.I.Mech.E.*, *s.* 1/7/20
White, J. D., *A.M.I.Mech.E.*, *D.S.O.*, *M.C.*, *o.d.* 1/7/20
Butler, *Hon.* R. T. R. P., *D.S.O.*, *M.C.* 1/7/20
Strange, H. W. J., *A.M.I.Mech.E.* 1/7/20
Hilborn, F. A., A.M.I.Mech.E. (d) M.B.E., 1/7/20

Lieutenants.

Lumsden, R. L., *O.B.E.* 27/1/20

Digitized by Google

ROYAL TANK CORPS, TERRITORIAL ARMY AND SUPPLEMENTARY RESERVE.

19th (Lothians and Border Horse) Armoured Car Co.
7, Wemyss Place, Edinburgh.

Major.

⚔Linlithgow, *The Marq. of, O.B.E. (King's Body Guard for Scotland) T.D., t.a.* 21/5/20

Captains.

⚔Marshall, J. R. 7/7/17
⚔Tulloh, T. A. G. 28/11/18
⚔Stuart, W., *D.S.O.* 4/2/21
⚔Haddington, *The Earl of, M.C. (Capt. Res. of Off.)* 5/2/21
⚔Younger, H. J. (*Lt. Res. of Off.*) 19/7/24

Lieutenants.

Bruce A. H. 17/3/21
Stewart, G. B. 2/7/23
Usher, A. B. 23/7/23
Johnston, J. R. 3/5/24

2nd Lieutenants.

Seton, A. H. 25/6/24
Oliver, John S. 19/7/24

Adjutant.

⚔Bradshaw, H. M. E., *M.C.*, Capt. R. Tank Corps 11/9/23

20th (Fife & Forfar Yeomanry) Armoured Car Co.
Hunter Street,
Kirkcaldy, Fifeshire.

Hon. Colonel.

Mitchell, A., T.D. (*Lt.-Col. T.A. Res.*) *t.a.* 8/5/24

Major.

⚔Hutchison, R. O., *D.S.O., M.C., T.D., t.a.* 27/8/18

Captains.

⚔Sharp, H. S. 1/6/16
⚔Carnegy, U. E. C., *D.S.O., M.C. (Maj. ret. pay) (Res. of Off.) t.a.* 1/6/16
⚔Black, W. C. G., *M.C.* 29/6/21
⚔Elder, A. 12/9/22
Low, W. A. 1/7/25

Lieutenants.

⚔Davidson, J. A. 24/3/23
Williamson, W. I. O. 12/10/23
McIntosh, A. H. 15/3/24
Mitchell, A. M. 31/5/25
Sharp, R. G. 7/7/25

2nd Lieutenant.

Oliver, James S. 8/7/24

Adjutant.

⚔King, S. J., *M.C.*, Lt. R. Tank Corps (*temp. Capt. T.A.* 1/12/24) 1/12/24

21st (Royal Gloucestershire Hussars) Armoured Car Co.
The Barracks, Gloucester.

Majors.

⚔Turner, C. E., *D.S.O., T.D., t.a.* 23/7/16
bt. lt.-col. 24/1/23
⚔Mitchell, F. A., *M.C.* 5/7/18

Captains.

⚔Butler, E. P. 1/6/16
⚔Apsley, *The Lord D.S.O., M.C.*, m.p. 1/6/16
⚔Cullis R. G. 1/7/22

Lieutenants.

Lowsley-Williams, P. S. 21/10/22
Bailey, W. R. 1/10/23
Yorke, G. J. 19/7/24
Harvey, J. St. C. 7/4/25

2nd Lieutenants.

Elmley, *The Visct.* 8/4/23
9/12/22
Sinnott, J. S. 20/10/24
Gouldsmith, G. B. 7/5/25

Adjutant.

⚔Pedder, G. R., Lt. R. Tank Corps (*temp. Capt. T.A.*) 26/4/24

22nd (London) Armoured Car Co. (Westminster Dragoons).
1, Elverton Street
Westminster, S.W.

Hon. Colonel.

⚔*Burn*, Sir *Charles R.*, Bt., O.B.E. (*Col. Terr. Army*) (*Lt.-Col. ret. pay*) (*Genl.-at-Arms*) *A.D.C.* 19/11/20
19/11/10

Major.

⚔Howard de Walden, *The Lord (S.C.) t.a.* 4/6/10
bt. lt.-col. 31/12/24

Captains.

⚔Sanderson, H. 15/4/18
⚔Naylor, C. B. 14/10/22
⚔Barnard, A. C. 7/7/23
Farden, R. C. 22/3/24
⚔Hellis, R. W. 26/4/24

Lieutenants.

Simon, G. P. 23/10/21
⚔Inglis, G. M. 13/12/24

2nd Lieutenants.

Atkinson, H. 2/8/24
McCulloch, L. M. 6/12/24
⚔Jones, J. E. F. 8/4/25
⚔Oliver, W. H. 21/11/25

Adjutant.

⚔Loup, G. D., *M.C.*, Lt. R. Tank Corps (*temp. Capt. T.A.* 19/10/25) 19/10/25

23rd (London) Armoured Car Co. (Sharpshooters).
90, Henry Street,
St. John's Wood, N.W.

Hon. Colonel.

⚔*Jarvis, A. W.*, C.M.G., M.V.O., T.D. 13/6/25

Major.

⚔Francis, D'A. J., *O.B.E., T.D., t.a.* 7/6/20

Captains.

⚔Hartridge, K. E. 7/10/20
⚔Wright, A. A. H. 2/12/22
Thorpe, D. W. †14/3/25
⚔Jago, R. K. †29/4/25
⚔Greene, T. K. †9 9/25

Lieutenants.

⚔Jago, W. G. 18/10/24
Briggs, R. N. 23/1/25

2nd Lieutenants.

Mounsey, C. O. 20/10/22
Harris, E. J. 2[illegible]/24
McMunn, D.C. 27/9/24
Pritchett, C. G. F. 28/3/25
Turner, G. C. 18/4/25
Mackenzie-Smith, A. J. M. 13/5/25
Golding, A. V. 1/8/25

Adjutant.

⚔Shaw, P., *O.B.E.*, Capt. R. Tank Corps 7/9/23

24th (Derbyshire Yeomanry) Armoured Car Co.
91, Siddals Road, Derby.

Hon. Colonel.

Chandos Pole, R. W., T.D., *t.a.* 3/5/22

Lt.-Colonel.

Major.

⚔Brocklehurst, *Sir* Philip L., *Bt.*, *T.D., t.a.* 21/3/16
bt. lt.-col. 31/12/24

Captains.

⚔Hartington, *The Marq. of, M.B.E., t.a.* 1/6/16
⚔Swanwick, F. B. 16/12/17
⚔Baillie, *Hon.* G. E. M., *M.C.* 25/4/23
1/6/16
Knowles, A. †31/1/25
Pearson, T. R. †31/1/25

Lieutenants.

Scarsdale, *The Visct.* 1/8/20
Knowles, R. K. 3/6/22
Walton, W. A. 17/2/23
Crompton, G. A. 3/6/24
Gubbins, R. J. B. 4/5/25

2nd Lieutenants.

Cavendish, *Lord* C. A. F. 7/4/24
Markham, *Sir* Charles, *Bt.* 29/5/24
⚔Barnes, T. H. 25/2/25
Walker, *Sir* Ian P. A. M., *Bt.* 2[illegible]/25

Adjutant.

⚔Campbell, R., *D.S.O.*, Capt. R. Tank Corps 1/8/25

Digitized by Google

25th (Northamptonshire Yeomanry) Armoured Car Co.
Clare Street, Northampton.

Major.

⚔Benyon, H. S., *D.S.O.*, *M.C.*, *t.a.* 28/7/20

Captains.

⚔Muriand, J. M. G., *M.C.* 1/6/16
⚔Elwes, R. G. G. J. 1/6/16
⚔Lees, G. W. M. (*Capt. Res. of Off.*) 7/3/23
⚔Cox, L. H. 17/6/25

Lieutenants.

Casenove, P. H. de L. 1/1'23
Lloyd, W. F. (*Lt. Res. of Off.*) 2/2/24
Cary-Elwes, R. E. A. 12/2/25

2nd Lieutenants.

Lloyd, P. H. 31/3/24
Walker, E. N. J. 1/12/24
Jennings, H. L. C. 4/12/24

Adjutant.

⚔Millar, R. MacG., *M.C.*, Lt. R. Tank Corps (*temp. Capt. T.A.*) 1/6/24

26th (East Riding of York Yeomanry) Armoured Car Co.
Walton Street, Hull.

Hon. Colonel.

⚔Stracey-Clitherow, J. R., C.B.E., T.D. (*Maj. & bt. Lt.-col. ret. pay*) *t.a.* 6/5/22

Major in Command.

⚔Walker, J., *D.S.O.*, *O.B.E.*, *T.D.* (*Lt.-Col. T.A. Res.*) *t.a.* 12/10/21

Major.

Captains.

Stephenson, R. S. 7/6/22
⚔Thompson, W. D. B., *D.S.O.*, *M.C.* 7/6/22
⚔Chichester-Constable, R. C. J., *D.S.O.*, *p.s.c.* (*Maj. Res. of Off.*) *Adjt.* 31/10/23

Lieutenants.

⚔Laidlaw-Gilmour, A. 19/12/24
Walker, K. 20/12/24
Horsley, M. P. 20/1/25
Birch, N. B. S. 8/3/25
Dossor, J. 5/5/25

2nd Lieutenants.

Watts, R. T. 10/1/23
Hodgson, J. R. 26/4/24
Carver, J. H. 8/4/25
Radcliffe, G. M. 12/6/25
Wright, H. M. V. 15/10/25

Adjutant.

⚔Chichester-Constable R. C. J., *D.S.O.*, *p.s.c.*, *capt.* 31/10/23

Supplementary Reserve.

Category B.

2nd Lieutenants.

Baker, A. B. 24/12/24
⚔Dean, L. 11/2/25
⚔Straaman, S. E. 14/2/25
⚔Cook, W. E. A. 18/2/25
⚔Kellaway, F. S. 21/2/25
⚔Barraclough, E. 25/2/25
Clarke, P. J. G. 11/3/25
⚔Whitmore, W. E. 21/3/25
Wilson, E. D. 9/5/25
Jackson, J. C. 3/6/25
Beverley, H. G. 10/6/25
Carrick, M. D. S. 10/6/25
Griggs, W. E. 20/6/25
⚔Stevens, S. 24/6/25
Murphy, A. V. 29/7/25
⚔McDevitte, C. D. S. I. 29/8/25
Rice, C. W. H. 16/9/25
⚔Williams, A. M. 3/10/25
Scott, M. J. 7/10/25
Holloway, R. B. 14/11/25

Digitized by Google

INFANTRY—TERRITORIAL ARMY.

THE MONMOUTHSHIRE REGIMENT.

"South Africa, 1900-02."

The Great War—11 *Battalions*.—**"Ypres, 1915, '17, '18," "Gravenstafel," "St. Julien," "Frezenberg," "Bellewaarde," "Somme, 1916," "Albert, 1916," "Arras, 1917," "Scarpe, 1917," "Pilckem," "Langemarck, 1917," "Poelcappelle," "Cambrai, 1917, '18," "Lys," "Messines, 1918," "Hindenburg Line," "St. Quentin Canal," "Beaurevoir," "Courtrai," "Sambre," "France and Flanders, 1914-18." "Aden."**

1st Bn., *Stow Hill, Newport.*
2nd Bn., *Drill Hall, Osborne Road, Pontypool.*
3rd Bn., *Drill Hall, Abergavenny.*
Record Office, *Shrewsbury.*

1st Battalion.

Stow Hill, Newport.

Hon. Colonel.

⚔*Tredegar*, The Lord, C.B.E., V.D. (*Hon. Capt. in Army*) *t.a.* 8/3/14

Lt.-Colonel.

⚔Rees, B. T., *O.B.E., t.a.* 3/7/22

Major.

⚔Thompson, H. C. R., *t.a.* 27/5/20

Captains.

⚔Thomas, R. C. L., *M.C., t.a.* 17/4/16
⚔Wilson, J. A. 1/6/16
⚔Davies, E. E., *M.C., t.a.* 22/7/20
⚔Maine-Tucker, D. H. M. 10/4/21

Lieutenants.

Coulman, E. R. 9/1/24
Wade, N. L. 10/1/24
Corfield, L. C. 10/1/24
Jones, G. W. 10/1/24
Bennett, H. A. 26/7/24
Davies, W. M. 27/7/24
Barter, H. V. 16/6/25

2nd Lieutenants.

Lysaght, E. C. 26/2/24
Stephens, T. W. 7/4/24
Rees, D. E. 18/6/24
Welsh, D. H. K. 15/5/25
Gratte, A. E. St. G. 19/6/25
Griffiths, B. W. 6/7/25

Adjutant.

⚔Campbell, H. F., Capt. (*bt. maj.*) Rifle Bde. 1/3/23

Quarter-Master.

⚔Chester W., *capt.* 1/4/20

[Uniform—*Green*. Facings—*Black*.]

2nd Battalion.

"Gwell angau na gwarth."

Drill Hall,
Osborne Road, Pontypool.

Hon. Colonel.

⚔*Bradney*, Sir *Joseph A.*, Knt., C.B., T.D., *t.a.* 5/4/22

2nd Battalion—*contd.*

Lt.-Colonel.

⚔Lewis, W. R., *T.D., t.a.* 21/4/23

Major.

⚔Boucher, E. G. †22/8/25

Captains.

⚔Mitchell, L. A., *t.a.* 17/6/22
⚔Beard, G. J. H. 17/6/22
⚔Owen, R. D. 25/8/23
⚔Mathias, J. E. T. 29/8/23

Lieutenants.

⚔Gough, T. 2/9/16
Beattie, J. A. N. 14/3/21
⚔Lewis, W. N. 18/7/23
⚔Jones, A. B., *t.a.* 28/11/23
⚔Smith, C. J. 22/12/23
Johns, E. A. 19/7/24
⚔Webb, J. H. E. 3/9/25

2nd Lieutenants.

Russell, D. K. 16/9/21
Matthews, W. A. C. 30/10/23
Evans, J. F. 5/1/24
Fish, H. S. 12/3/25

Adjutant.

⚔Morgan, C. H., Capt. S. Wales Bord. 17/5/23

Quarter-Master.

Honey, N., *lt.* 13/11/24

[Uniform—*Scarlet*. Facings—*Green*.]

Cadet Unit affiliated.
Monmouth Grammar School C. Co.

3rd (Brecknockshire and Monmouthshire) Battalion.

Drill Hall, Abergavenny.

Hon. Colonel.

⚔*Treowen*, The Lord, C.B., C.M.G. (*Col. & Hon. Maj.-Gen.*) *p.s.c.* [R] 27/4/09

Lt.-Colonel.

⚔Partridge, L., *D.S.O., T.D., t.a.* 16/2/20
bt.-col. 16/2/24

Major.

⚔Glynne-Jones, R., *O.B.E., T.D.* 21/4/23

Captains.

⚔Evans, D. T., *M.C.* 31/7/20
Pugh, M. B. 31/7/20
Phillips, J. T. 14/10/22
⚔Lemon, E. C., *M.C.* †21/4/23
Jones, D. L. †15/7/24

Lieutenants.

Parker, F. A. 29/7/20
Evans, A. 20/5/22
⚔Gough, A. L. 19/7/22
Davies, A. R. 10/11/22
Probert, E. 28/11/23
Bishop, R. C. 3/5/24
Yendoll, J. N. 19/10/24

2nd Lieutenants.

Ruther, J. K. 3/9/23
Jones, W. D. 19/1/24
Golding, G. H. 9/4/25
Cattell, S. K. 9/5/25
⚔Vaughan, W. D. 17/7/25

Adjutant.

⚔Knollys, V. C., Capt. Rifle Bde. 2/12/22

3rd Battalion—*contd.*

Quarter-Master.

⚔Chapman, G. N. (*Capt. ret. pay*) (*Res. of Off.*) *capt.* 25/5/21

Cadet Unit affiliated.
Abergavenny C. Co.

THE CAMBRIDGESHIRE REGIMENT.

A Castle, thereon an escutcheon of the Arms of Ely.

"South Africa, 1900-01."

The Great War—4 *Battalions*.—**"Ypres, 1915, '17," "Gravenstafel," "St. Julien," "Frezenberg," "Somme, 1916, '18," "Thiepval," "Ancre Heights," "Ancre, 1916," "Pilckem," "Menin Road," "Polygon Wood," "Broodseinde," "Poelcappelle," "Passchendaele," "St. Quentin," "Rosières," "Lys," "Kemmel," "Scharpenberg," "Amiens," "Albert, 1918," "Bapaume, 1918," "Hindenburg Line," "Épéhy," "St. Quentin Canal," "Pursuit to Mons," "France and Flanders, 1915-18."**

1st Bn., *Drill Hall, East Road, Cambridge.*
Record Office—*Warley.*

1st Battalion.

Hon. Colonel.

Lt.-Colonel.

⚔Cutlack, W. P., *t.a.* 15/3/24

Major.

⚔Canning, C. V., *M.C., t.a.* 4/8/23

Captains.

⚔Digby, F. N. D. D., *t.a.* 28/7/22
⚔Plumb, R. H. 28/7/22
⚔Whiting, W. F. 28/7/22
Simey, W. S. 29/4/25
⚔Miller, E. E., *M.C.* †28/4/25

Lieutenants.

Halls, C. A. 23/9/23
Martin, A. S. 3/12/23
Mapey, E. L. V. 31/1/25
Clark, R. D. 28/7/25

2nd Lieutenants.

Smith, S. I. W. 4/7/24
Seekings, L. J. W. 21/2/25
Palmer, J. L. I. 15/4/25
Greenwood, C. 15/4/25
Stephen, A. B. G. 13/5/25

Adjutant.

⚔Fraser, E. G., Capt. Suffolk R. 12/10/25

Quarter-Master.

⚔Pooley, B., *M.C., T.D., capt.* 10/6/16

[Uniform—*Scarlet*. Facings—*Blue*.]

Cadet Unit affiliated.
Wisbech Grammar School C. Corps.

Digitized by Google

THE LONDON REGIMENT.

1st Bn. *Handel Street, Bloomsbury, W.C.*1.
2nd Bn. 9, *Tufton Street, Westminster, S.W.*1.
3rd Bn. 207, *Harrow Road, Paddington, W.*2.
4th Bn. 112, *Shaftesbury Street, City Road, N.*1.
5th Bn. 130, *Bunhill Row, E.C.*1.
6th Bn. 57*a*, *Farringdon Road, E.C.*1.
7th Bn. 24, *Sun Street, Finsbury Square, E.C.*2.
9th Bn. 56, *Davies Street, Berkeley Square, W.*1.
10th Bn. 51, *The Grove, Hackney, E.*8.
11th Bn. 17, *Penton Street, Pentonville, N.*1.
12th Bn. 16, *Chenies Street, Tottenham Court Road, W.C.*1.
13th Bn. *Iverna Gardens, Kensington, W.*8.
14th Bn. 59, *Buckingham Gate, Westminster, S.W.*1.
16th Bn. *Queen's Hall*, 58, *Buckingham Gate, Westminster, S.W.*1.
17th Bn. 66, *Tredegar Road, Bow, E.*3.
18th Bn. *Duke of York's Headquarters, Chelsea, S.W.*1.
19th Bn. 76, *High Street, Camden Town, N.W.*1.
20th Bn. *Holly Hedge House, Blackheath, S.E.*10.
21st Bn. 4, *Flodden Road, Camberwell, S.E.*5.
22nd Bn. 2, *Jamaica Road, Bermondsey, S.E.*16.
23rd Bn. 27, *St. John's Hill, Clapham Junction, S.W.*11.
24th Bn. 71, *New Street, Kennington, S.E.*11.
28th Bn. *Duke's Road, Euston Road, W.C.*
Record Office—80, *Pall Mall, S.W.*1.

1st CITY OF LONDON REGIMENT (The Royal Fusiliers).

The Arms of the City of London. In each of the four corners the United Red and White Rose within the Garter, and the Crown over it.

"South Africa, 1900-02."

***The Great War*—4 *Battalions*.—"Aubers," "Somme, 1916, '18," "Albert, 1916, '18," "Flers-Courcelette," "Morval," "Le Transloy," "Arras, 1917, '18," "Scarpe, 1917, '18," "Bullecourt," "Ypres, 1917," "Langemarck, 1917," "Menin Road," "Polygon Wood," "Passchendaele," "Cambrai, 1917," "Hindenburg Line," "Canal du Nord," "Valenciennes," "Sambre," "France and Flanders, 1915-18," "Gallipoli, 1915-16," "Egypt, 1916."**

Handel Street, Bloomsbury, W.C.1.

Hon. Colonel.
⚔*Lascelles*, The Visct., K.G., D.S.O. (*Capt. Res. of Off.*) 14/7/23

Lt.-Colonel.
⚔**Marchment, A. F.**, *D.S.O., M.C., T.D., t.a.* 17/2/24

Major.
⚔Matthews, M. R. 22/7/24
11/7/23

Captains.
⚔*Preedy*, E., M.C. 7/6/22
⚔Bonnett, C. H. D., *O.B.E.* 14/6/22
⚔Guyer, G. P. 1/6/24
⚔Shurlock, H. H. M. 1/6/24
⚔Walker, J. G. 5/6/24

Lieutenant.
Hillier, S. H. 1/1/23

1st City of London Regt.—*contd.*

2nd Lieutenants.

Gleed, A. F.	31/12/23
Baker, R. C. H.	14/4/24
Powell, K. F.	15/9/24
Clarke, J. T. C.	13/11/24
Lennox-Boyd, G. E. L.	13/11/24
Lotinga, L. H. S.	13/11/24
Faulkner, E.	14/11/24
Bromley-Martin, P. E.	19/11/24
	12/7/24
Clarke, B. C.	15/12/24
Duffett, E. G.	1/7/25

Adjutant.
⚔Lathom-Browne, H., *M.C.*, Capt. (*lt. ma.*) R. Fus. 16/4/23

Quarter-Master.
⚔Spencer, H., *M.B.E., M.C., lt.* 8/12/23

[Uniform—*Scarlet*. Facings—*Blue*.]

2nd CITY OF LONDON REGIMENT (The Royal Fusiliers).

The Arms of the City of London. In each of the four corners the United Red and White Rose within the Garter, and the Crown over it.

"South Africa, 1900-02."

***The Great War*—4 *Battalions*.—"Somme, 1916, '18," "Albert, 1916, '18," "Guillemont," "Ginchy," "Flers-Courcelette," "Morval," "Le Transloy," "Arras, 1917, '18," "Scarpe, 1917, '18," "Bullecourt," "Ypres, 1917," "Langemarck, 1917," "Menin Road," "Polygon Wood," "Passchendaele," "Cambrai, 1917," "St. Quentin," "Villers Bretonneux," "Amiens," "Bapaume, 1918," "Hindenburg Line," "Épehy," "Canal du Nord," "Valenciennes," "Sambre," "France and Flanders, 1915-18," "Gallipoli, 1915-16," "Egypt, 1915-1916."**

9, Tufton Street, Westminster, S.W.1.

Hon. Colonel.
Wakefield, Sir *Charles C.*, Bt., C.B.E., *t.s.* 28/5/21

Lt.-Colonel.
⚔Pryce-Jones, H. M., *D.S.O., M.V.O., M.C.* (*Lt.-Col. ret. pay*) (*Res. of Off.*) (*Gent.-at-Arms*) *t.a.* 12/5/22

2nd City of London Regt.—*contd.*

Major.
⚔Grey, W. E. 30/7/24

Captains.
⚔*Blowe, H. F.* (*Spec. Appt.*)† 1/4/21
⚔Sterckx, A. F. 1/4/21
⚔Mackie, E. M. D. 27/7/23
⚔Hurndall, M. J., *M.C.* 31/7/24
⚔Johnson, J. W. E. 24/12/24
⚔Matthews, G. L. 24/12/24

Lieutenants.
⚔Leaver, H. E. 1/3/23
⚔Johnson, L. R. 18/2/24
⚔Porter, W. D. MacN. (*Lt. Res. of Off.*) 4/4/25
⚔Thorp, H. O. 26/6/25
Barham, J. A. 17/7/25
Rowe, R. C. 28/7/25

2nd Lieutenants.

Dudman, H. C.	8/11/23
Bond, H. R.	26/7/24
	1/8/23
Trenam, H. E.	9/1/25
Nicholson, G.	2/8/25
Daly, R. D. J.	6/5/25
Browne, W. H. C.	17/6/25

Adjutant.
⚔Wardle, M. K., *D.S.O., M.C.*, Capt. Leicester R. (*s.c.*) [*I*] 11/11/24

Quarter-Master.
⚔Shackleton, A. G., *O.B.E., capt.* 8/2/15

[Uniform—*Scarlet*. Facings—*Blue*.]

Officer surplus to the requirement of the reconstructed unit who is still holding a military appointment.

Major.
⚔Thin, H. M., *f.o.* 9/10/16

Digitized by Google

3rd CITY OF LONDON REGIMENT. (The Royal Fusiliers.)

The Arms of the City of London.

In each of the four corners the United Red and White Rose within the Garter, and the Crown over it.

"South Africa, 1900–02."

The Great War—4 *Battalions.*—**"Neuve Chapelle,"** "Aubers," **"Festubert, 1915," "Somme, 1916, '18," "Albert, 1916, '18,"** "Ginchy," "Flers-Courcelette," "Morval," "Le Transloy," **"Arras, 1917,"** "Scarpe, 1917," **"Bullecourt," "Ypres, 1917,"** "Langemarck, 1917," "Menin Road," "Polygon Wood," "Passchendaele," **"Cambrai, 1917,"** "St. Quentin," "Bapaume, 1918," **"Villers Bretonneux,"** "Amiens," "Hindenburg Line," "Épéhy," "Pursuit to Mons," "France and Flanders, 1915–18." **"Gallipoli, 1915."** "Egypt, 1915–16."

207, Harrow Road, W. 2.

Hon. Colonel.

⚔*Samuel, F. D.*, D.S.O., T.D. (*Col. T.A. Res.*) *t.a.* 24/1/23

Lt.-Colonel.

⚔Giles, G. M., *M.C.*, *t.a.* 30/12/22

Major.

⚔Clarke, H. F., *M.C.* 30/12/22

Captains.

⚔Roscoe, W., *M.C.*	31/7/20
⚔Wakefield, F. C. P.	13/8/21
⚔Lavender, N., *M.C.*	10/3/23
Harrison, A. D.	4/9/23
Hamley, C. E.	24/6/25

Lieutenants.

Smith, J. M. A.	7/9/23
Side, A. W. W.	21/11/24
Page, R. F.	4/4/25
Salaman, H. L.	11/5/25

2nd Lieutenants.

Macnamara, J. R. J.	11/1/24
Labin, C. C.	20/3/24
Taylor, R. P. S.	18/6/24
Priestwood, J. D.	26/6/24
Kenyon, W. D.	1/7/24
Luker, H. C. P.	10/7/24
Olliff, S. F.	18/11/24
Hall, B.	10/12/24
Beatty, H. S.	3/3/25

Adjutant.

⚔Giffey, C. K. O. B., Capt. Worc. R. [L] 1/9/23

Quarter-Master.

⚔Brown, G., *Capt.* 26/6/14

[Uniform—*Scarlet.* Facings—*Blue.*]

4th CITY OF LONDON REGIMENT. (The Royal Fusiliers.)

The Arms of the City of London.

In each of the four corners the United Red and White Rose within the Garter, and the Crown over it.

"South Africa, 1900."

The Great War—4 *Battalions.*—**"Neuve Chapelle," "Ypres, 1915, '17,"** "St. Julien," "Aubers," **"Festubert, 1915," "Somme, 1916, '18,"** "Albert, 1916, '18," "Guillemont," "Ginchy," "Flers-Courcelette," "Morval," "Le Transloy," **"Arras, 1917, '18," "Scarpe, 1917, '18," "Bullecourt,"** "Langemarck, 1917," "Menin Road," "Polygon Wood," "Passchendaele," **"Cambrai, 1917,"** "St. Quentin," "Bapaume, 1918," "Hindenburg Line," **"Canal du Nord," "Valenciennes," "Sambre,"** "France and Flanders, 1915–18." **"Gallipoli, 1915–16."** "Egypt, 1916."

112, Shaftesbury Street, City Road, N.1.

Hon. Colonel.

Marshall, The Lord, K.C.V.O., *t.a.* 16/10/18

Lt.-Colonel.

⚔Duncan-Teape, H. J. T., *T.D.*, *t.a.* 3/3/22

Majors.

⚔Arthur, R. N., *T.D.*	1/6/16
⚔Elliott, S., *O.B.E.*	4/10/16

Captains.

⚔Stanham, H. G.	1/6/16
⚔Weathersbee, H. W.	1/6/16
⚔Balls, H. B. A.	†25/1/22

Lieutenants.

⚔Ford, A. S.	19/8/16
⚔Graddon, J. C	1/7/17
⚔Pyne, P.	11/1/18
⚔Spiers, H. W.	5/2/18
⚔Morris, H. O.	1/5/19
Cleeves, J. C.	10/11/22
⚔Boutall, W. J., *M.C.*	11/11/22

2nd Lieutenants.

Pawley, S. R.	11/12/23
Wightman, G.	6/1/25
Williams, F. R. I.	16/4/25
Martin, A. L.	16/4/25
	28/3/24

Adjutant.

⚔Chester-Master, E., Capt. R. Fus. 8/3/23

Quarter-Master.

⚔Harris, M., *H.* 9/4/21

[Uniform—*Scarlet.* Facings—*Blue.*]

5th CITY OF LONDON REGIMENT. (London Rifle Brigade.)

"South Africa, 1900–02."

The Great War—3 *Battalions.*—**"Ypres, 1915, '17,"** "St. Julien," "Frezenberg," **"Somme, 1916, '18," "Albert, 1916,"** "Guillemont," "Ginchy," "Flers-Courcelette," "Morval," "Le Transloy," **"Arras, 1917, '18," "Scarpe, 1917, '18," "Bullecourt,"** "Langemarck, 1917," **"Menin Road,"** "Polygon Wood," "Passchendaele," **"Cambrai, 1917,"** "Hindenburg Line," **"Canal du Nord,"** "Valenciennes," "Sambre" **"France and Flanders 1914–18."**

130, Bunhill Row, E.C.1.

Regimental Journal—L.R.B. Record, 130, Bunhill Row, E.C.1.

Hon. Colonel.

Lucan, The Earl of, K.B.E., C.B., T.D., *A.D.C.* (*Col. T.A. Res.*) (*Hon. Brig.-Gen. in Army*) *t.a.* 12/12/23

Lt.-Colonel.

⚔Micklem, *J., D.S.O., M.C.* (*Hon. Brig.-Gen. Res. of Off.*) *t.a.* 16/2/24

Major.

⚔Best, G. B., *M.C.* †19/8/25

Captains.

⚔Barry, F. P., *M.C.*	29/7/20
Bignold de Cologan, A. T. B.	19/6/24
	23/3/16
⚔Ovington, C. E., *M.B.E., M.C.*	15/11/24
⚔Reeve, G. R., *M.C.*	16/11/24

Lieutenants.

Amis, I. R.	7/8/22
Maurice, F. M. P.	27/8/23
Heckels, G. T.	3/3/25
Burnell, N. D.	3/10/25

2nd Lieutenants.

Hedley, E. E. D.	3/10/24
Burges, G. M.	19/11/24
Gough, C. F. H.	20/11/24
Johnson, R. E. W.	12/2/25
Watney, J. L.	18/2/25
Waters, M. K. FitzG.	19/2/25
Green, A. G.	7/10/25

Adjutant.

⚔Brierley, H. *M.C.*, Lt. Rifle Bde. (*temp. Capt. T.A.* 13/9/25) 13/9/25

Quarter-Master.

⚔Crosse, B. E., *lt.* 15/3/25

[Uniform—*Green.* Facings—*Black.*]

Cadet Units affiliated.
1st C. Bn., K.R.R.C.
2nd C. of Lond. C. Bn.
(Secondary Schools).
Royal Masonic Schools
O. Corps.
(11th Herts Cadets).

Digitized by Google

6th CITY OF LONDON REGIMENT. (City of London Rifles.)

"South Africa, 1900-02."

The Great War—3 *Battalions.*—"Festubert, 1915," "Loos," "Somme, 1916, '16," "Flers-Courcelette," "Le Transloy," "Messines, 1917," "Ypres, 1917," "Menin Road," "Polygon Wood," "Passchendaele," "Cambrai, 1917," "St. Quentin," "Avre," "Amiens," "Albert, 1918," "Bapaume, 1918," "Hindenburg Line," "Épehy," "Pursuit to Mons," "France and Flanders, 1915-18."

57*a*, Farringdon Road, E.C. 1.

Hon. Colonel.

⚔*Muldron, W. F.*, C.B., C.M.G., D.S.O., T.D. (*Hon. Brig.-Gen. late T.A. Res.*) 6/7/20

Lt.-Colonel.

⚔Hughes, E. W., *D.S.O.*, *M.C.*, *T.D.* (*s.c.*) *t.a.* 19/1/24

Major.

⚔McDonald, M. J., *M.C.* 19/2/20

Captains.

⚔Thomson, J. 19/2/20
⚔Cannon, A. T., *T.D.* 21/2/20
⚔Short, S. E. 22/6/22
⚔Whiteman, O. A. J. 19/1/24

Lieutenants.

⚔Smith, A. E. S., *M.C.* 18/6/19
⚔Nightingale, H.G.C., *M.C.* 30/7/19
⚔Anderton, C. G. 27/9/19
Smith, R. H. 27/9/19
⚔Maple, T. M. 1/11/19
⚔Pickard, H. 31/1/20
⚔Rowden, E. E. 13/6/23

2nd Lieutenants.

⚔Stone, P. M. 20/11/24
Castle, K. B. 15/6/25

Adjutant.

⚔Buller, M. L., *M.C.*, Capt. K.R.R.C. 8/5/23

Quarter-Master.

⚔Clay, E., *M.B.E.*, *capt.* 4/7/23

[Uniform—*Green.* Facings—*Scarlet.*]

Cadet Unit affiliated.
1st C. Co., 6 C. of Lond. R.

7th CITY OF LONDON REGIMENT. (Post Office Rifles.)

Formed from the amalgamation of the 7th (City of London) Battalion, The London Regiment and the 8th (City of London) Battalion, The London Regiment (Post Office Rifles), 31st December, 1921.

7th City of London Regiment—*contd.*

"Egypt, 1882."

"South Africa, 1899-1902."

The Great War—6 *Battalions.*—"Festubert, 1915," "Loos," "Somme, 1916, '18," "Flers-Courcelette," "Le Transloy," "Bullecourt," "Messines, 1917," "Ypres, 1917," "Menin Road," "Polygon Wood," "Passchendaele," "Cambrai, 1917," "St. Quentin," "Avre," "Villers Bretonneux," "Amiens," "Albert, 1918," "Bapaume, 1918," "Hindenburg Line," "Épehy," "Pursuit to Mons," "France and Flanders, 1915-18."

24, Sun Street, Finsbury Square, E.C.2.

Hon. Colonel.

⚔*Morwell, A.*, C.B., C.M.G., D.S.O., T.D. (*Col. Terr. Army*) *t.a.* 28/3/23

Lt.-Colonel.

⚔Vince, W. B., *D.S.O.*, *M.C.*, *t.a.* 30/9/24

Major.

⚔Potter, C. G. 30/9/24

Captains.

⚔Hunt, R. J. 1/1/22
⚔Hope, A. E. 1/1/22
⚔King, S. J. 10/8/23
⚔Ivey, T. H., *D.S.O.* (*Maj. ret. pay*) (*Res. of Off.*) *Adjt.* 5/8/24
⚔Crampton, J. B. 30/9/24
⚔Millen, C. R., *M.C.* 1/8/25

Lieutenants.

⚔Smout, P. L., *M.C.* 27/8/19
⚔Rose, C. H. G. 1/11/19
⚔Radley, A. J. 30/12/20
Dalton, J. H. P. 5/2/21
Taylor, F. E. A. 24/7/24

2nd Lieutenants.

Dowley, H. M. 27/7/23
Maxwell, A. T. 25/6/24
Houchin, A. H. C. T. P. 12/9/24
Manley, L. G. 11/3/25
Gillies, G. K. 30/4/25

Adjutant.

⚔Ivey, T. H., *D.S.O.*, *capt.* 1/8/20

Quarter-Master.

⚔Schoon, C. F., *D.C.M.*, *capt.* (*Capt. Res. of Off.*) 9/4/21

8th LONDON REGIMENT (Queen Victoria's Rifles).

"South Africa, 1900-02."

The Great War—3 *Battalions.*—"Hill 60," "Ypres, 1915, '17," "Gravenstafel," "St. Julien," "Frezenberg," "Bellewaarde," "Somme, 1916, '16," "Albert, 1916, '18," "Guillemont," "Ginchy," "Flers-Courcelette," "Morval," "Le Transloy," "Arras, 1917," "Scarpe, 1917," "Langemarck, 1917," "Menin Road," "Polygon Wood," "Passchendaele," "Cambrai, 1917," "Bapaume, 1918," "Villers Bretonneux," "Amiens," "Hindenburg Line," "Épehy," "Pursuit to Mons," "France and Flanders, 1914-18."

56, Davies Street, Berkeley Square, W. 1.

9th London Regiment—*contd.*

Hon. Colonel.

⚔*Campbell*, Lt.-Gen. Sir *William P.*, K.C.B., ret. pay (*Col. Comdt. K.R.R.C.*) 22/11/13

Lt.-Colonel.

⚔Cox, R. W., *O.B.E.*, *T.D.*, *t.a.* 13/1/25

Major.

⚔Lindsay-Renton, R. H., *D.S.O.*, *T.D.* 26/6/17

Captains.

⚔Hunter, J. E. A., *T.D.* 21/4/15
⚔Hamilton, E. W. 13/7/15
⚔Sampson, R. H. 26/9/17
⚔Keeson, C. A. G. C., *M.C.* 16/12/20
⚔Amor, E. H. 17/7/25

Lieutenants.

Farrer, H. F. F. 1/4/23
Slaughter, R. D. C. 11/10/23
Nicholson, C. B. 12/10/23
Young, J. A. 25/11/23
Ellison-Macartney, J. A. M. 4/4/25

2nd Lieutenants.

Dickins, S. V. 30/1/24
Snagge, T. G. M. 16/1/25
Allen, E. H. L. 17/1/25
22/12/24

Adjutant.

⚔Skinner, J. E. M., Capt. K.R.R.C. 24/10/23

Quarter-Master.

⚔Smith, C. P., *M.C.*, *capt.* (*Capt. ret. pay*) (*Res. of Off.*) 10/2/21

[Uniform—*Green.* Facings—*Scarlet.*]

10th LONDON REGIMENT (Hackney).

The Hackney Tower.

"Justitia Turris Nostra."

The Great War—3 *Battalions.*—"Ypres, 1917," "Menin Road," "Polygon Wood," "Passchendaele," "Villiers Bretonneux," "Amiens," "Somme, 1918," "Albert, 1918," "Bapaume, 1918," "Hindenburg Line," "Épehy," "Pursuit to Mons," "France and Flanders, 1917-18," "Suvla," "Landing at Suvla," "Scimitar Hill," "Gallipoli, 1915," "Egypt, 1915-17," "Gaza," "El Mughar," "Nebi Samwil," "Jerusalem," "Jaffa," "Tel 'Asur," "Megiddo," "Sharon," "Palestine, 1917-18."

51, The Grove, Hackney, E. 8.

Hon. Colonel.

⚔*Lyle, A. A.*, O.B.E., T.D. (*Hon. Lt.-in Army*) 4/11/21

Lt.-Colonel.

⚔Simner, P. R. O. A., *D.S.O.*, *t.a.* 14/10/21

Major.

⚔Gardiner, E. G., *M.C.* 26/7/23

Digitized by Google

10th London Regiment—*contd.*

Captains.

⚔Francis, A. N. 29/7/21
⚔Dunn, W. H. 29/7/21
⚔Elliott, A. E. T., *M.C.* 16/6/23
Allen, K. H. H. 1/10/24
⚔Frankland, T. L. 27/11/24
⚔Jones, F. E., *M.C.* (*Capt. ret. pay*) (*Res. of Off.*) *Adjt.* 22/8/25

Lieutenants.

Clemens, W. P. 6/8/23
⚔Dowling, E. E. 1/1/25
Ellis, H. F. 2/7/25

2nd Lieutenants.

Donaldson, H. B. J. 2/7/22
Hill, R. G. M., a.m. 9/7/23
Hammer, C. L. 29/9/24
Webb, P. B. 17/11/24
Rutt, D. H. 23/10/25

Adjutant.

⚔Jones, F. E., *M.C., capt.* 6/1/22

Quarter-Master.

⚔Brown, W., *M.B.E., capt.* 1/4/20
25/11/14

[Uniform—*Scarlet.* Facings—*White.*]

Cadet Unit affiliated.
10 Lond. R. C. Corps.

11th LONDON REGIMENT (Finsbury Rifles).

"South Africa, 1900-02."

The Great War—3 *Battalions.*—**"Bullecourt," "Ypres, 1917,"** "Menin Road," "Polygon Wood," "Passchendaele," **"France and Flanders, 1917-18."** "Suvla," **"Landing at Suvla,"** "Scimitar Hill," **"Gallipoli, 1915." "Egypt, 1915-17." "Gaza,"** "El Mughar," "Nebi Samwil," "Jerusalem," **"Jaffa,"** "Tell 'Asur," **"Megiddo,"** "Sharon," **"Palestine, 1917-18."**

17, Penton Street,
Pentonville, N. 1.

Hon. Colonel.

⚔*Northampton,* The Marq. of, D.S.O. (*Maj. Warwick Yeo.*) *t.a.* 15/12/23

Lt.-Colonel.

⚔Hammond, F. S., *D.S.O., t.a.* 17/2/23
21/3/22

Major.

⚔Hooper, G. M., *M.C.* 17/3/23
31/7/20

Captains.

⚔Hunt, W., *M.C.* 1/6/16
⚔Noble, F., *M.C.* 31/7/20
⚔Newling, A. J. 1/10/21
⚔Moore, W. J. 4/3/23
⚔Marshall, F. H. J., *O.B.E.* (*Capt. Res. of Off.*) *Adjt.* 14/5/24
⚔Allan, J. 4/6/25

Lieutenants.

⚔Nevill, E. 19/6/19
Reeve, R. W. 1/9/22
Must, H. H. W. 24/12/23
Barton, P. H. 17/5/24
Merchant, A. F. 29/8/24

2nd Lieutenants.

Tutt, H. E. 1/7/23
Starey, A. G. 8/1/24
Parsons, R. W. H. 21/1/24
Ketchlee, B. J. 18/3/24
Hay, A. W. 1/3/25
⚔Hulley, C. P. O. 19/3/25
Grundy, L. 3/7/25

Adjutant.

⚔Marshall, F. H. J., *O.B.E., capt.* 14/5/24

11th London Regiment—*contd.*

Quarter-Master.

McKenzie, J. R., *lt.* 1/9/22

[Uniform—*Green.* Facings—*Scarlet.*]

Cadet Unit affiliated.
Highbury Park School C. Corps.

12th LONDON REGIMENT (Rangers).

"South Africa, 1900-02."

The Great War—3 *Battalions.*—**"Ypres, 1915, '17,"** "Gravenstafel," **"St. Julien," "Frezenberg," "Somme, 1916, '18," "Albert, 1916, '18,"** "Guillemont," **"Ginchy,"** "Flers-Courcelette," "Morval," "Le Transloy," "Arras, 1917," **"Scarpe, 1917,"** "Langemarck, 1917," "Menin Road," "Polygon Wood," "Passchendaele," **"Cambrai, 1917,"** "Villers Bretonneux," **"Amiens,"** "Bapaume 1918," "Hindenburg Line," **"Épehy,"** "Pursuit to Mons," "France and Flanders, 1914-18."

16, Chenies Street, Tottenham Court Road, W.C.1.

Hon. Colonel.

Milne-Watson, D. 11/6/24

Lt.-Colonel.

⚔Edgell, J., *T.D., t.a.* 24/10/24

Major.

⚔Portman, G. M. B. 28/4/20

Captains.

⚔Infeld, H., *M.C.* 1/6/16
⚔Dunlop, J. K., *M.C.* 1/6/16
⚔Hunter, R. W. 1/6/16
⚔Harrild, W. L. 15/4/21
⚔Hollingsworth, W. J. 24/10/24

Lieutenants.

⚔*Sarill, L. E. M.* (*attd. O.T.C.*) 1/10/20
⚔Brading, C. T. 2/10/20
⚔Speirs, J. 1/11/20
⚔Potter, F. M., *M.B.E.* 25/5/24
⚔Stapleton, F. W. 26/5/24
⚔Smith, A. D. 26/5/24
Dunlop, A. F. 27/5/24
Burke, M. R. 22/7/24

2nd Lieutenants.

Bennett, R. L. 16/1/25
Bertram, D. C. 9/5/25
⚔Holliday, G. C. 19/5/25

Adjutant.

⚔Collins, R. L. H., Capt. Rifle Bde. 28/4/23

Quarter Master.

⚔Kearney, P., *M.C., lt.* 9/4/21

[Uniform—*Green.* Facings—*Scarlet.*]

Cadet Unit affiliated.
Polytechnic School
C. Corps.

13th LONDON REGIMENT (Princess Louise's Kensington Regiment).

The arms of Kensington.
"*Quid nobis ardui.*"

"South Africa, 1900-02."

The Great War—3 *Battalions.*—**"Neuve Chapelle," "Aubers," "Somme, 1916, '18,"** "Albert, 1916, '18," "Guillemont," "Ginchy," "Flers-Courcelette," "Morval," "Le Transloy," **"Arras, 1917, '18,"** "Scarpe, 1917, '18," **"Ypres, 1917," "Langemarck, 1917," "Cambrai, 1917, '18,"** "Hindenburg Line," "Canal du Nord," "Valenciennes," "Sambre," "France and Flanders, 1914-18." **"Doiran, 1917,"** "Macedonia, 1916-17." **"Gaza,"** "El Mughar," "Nebi Samwil," **"Jerusalem,"** "Jericho," "Jordan," "Megiddo," **"Sharon,"** "Palestine, 1917-18."

Iverna Gardens,
Kensington, W. 8.

Hon. Colonel.

⚔*Lloyd,* Lt.-Gen. Sir *Francis,* G.C.V.O., K.C.B., D.S.O., ret. pay, *t.a.* 18/7/20

Lt.-Colonel.

⚔Raglan, *The Lord* (*Maj. Res. of Off.*) *t.a.* 29/1/24

Major.

⚔Prynne, H. G. L., *M.C.* †5/4/24
27/2/24

Captains.

⚔Baker, L. F. 23/7/20
⚔Godfrey, W. H., *M.B.E., M.M.* 4/7/22
⚔Strong, C. C. 5/7/22
⚔*Caine, C. V.* 5/4/24
⚔Trelease, C. R. 4/11/24
Venables, C. 4/11/24
1/6/16

Lieutenants.

⚔Marshall, F. 30/7/22
Jackson, B. N. 1/1/23
Storr, P. 25/2/23
⚔Terry, C. S. 17/9/23
Trevor, E. N. 19/6/25

2nd Lieutenants.

McBarnet, G. G. K. 9/7/24
Beddoes, E. W. M. 13/3/25
⚔Stacey, E. L. 8/6/25
Finney, R. H. A. P. 9/6/25
⚔Cussens, J. 16/7/25
Iggulden, R. D. 16/7/25
Smith, G. A. 9/11/25

Adjutant.

⚔Gott, W. H. E., *M.C.*, Capt. K.R.R.C. 19/9/25

Quarter-Master.

⚔Cary, J., *lt.* 1/3/25

[Uniform—*Grey.* Facings—*Scarlet.*]

Cadet Units affiliated.
The Oratory C. Corps.
Latymer Upper School
C. Corps.
Everington Street School
Old Boys' C. Corps.

Digitized by Google

14th LONDON REGIMENT (London Scottish).

In front of a circle inscribed with the motto, "Strike Sure," St. Andrew's Cross surmounted by a lion rampant.

"South Africa, 1900-02."

The Great War—3 *Battalions.*—"**Messines, 1914,**" "**Ypres, 1914, 17, '18,**" "Gheluvelt," "Nonne Bosschen," "**Givenchy, 1914,**" "Aubers," "**Loos,**" "**Somme, 1916, '18,**" "Albert, 1916, '18," "Guillemont," "Ginchy," "Flers-Courcelette," "Morval," "Le Transloy," "**Arras, 1917, '18,**" "Scarpe, 1917, 18," "Langemarck, 1917," "**Cambrai, 1917, '18**" "Hindenburg Line," "Canal du Nord," "Courtral," "**Valenciennes,**" "Sambre," "**France and Flanders, 1914-18.**" "Doiran, 1917," "Macedonia, 1916-17." "Gaza," "El Mughar," "Nebi Samwil," "**Jerusalem,**" "Jericho," "Jordan," "Tell 'Asur," "Palestine, 1917-18."

59, Buckingham Gate, Westminster, S.W. 1.

Regimental Journal—
London Scottish Regimental Gazette,
59, Buckingham Gate, London, S.W. 1.

Allied Regiment of Canadian Militia.
Toronto Scottish Regiment, Toronto, Ont.

Hon. Colonel.

⚔*Haig*, Field-Marshal the Earl, K.T., G.C.B., O.M., G.C.V.O., K.C.I.E., *Col. R.H.G.*, 17*th*/21*st L. & K.O.S.B., p.s.c.* [R] 3/7/19

Lt.-Colonel.

⚔Clowes, G. C. K., *D.S.O., O.B.E., T.D. (S.C.) t.a.* 3/6/18
bt. col. 15/5/23

Major.

⚔Lyall Grant, D., *M.C.* 16/2/22

Captains.

⚔Shiell, R. A. 21/2/23
⚔Bennett, L. D., *M.C.* 17/9/24
Humphreys, G. S. T. 17/1/25
⚔Woodman-Smith, J. 5/9/25

Lieutenants.

Low, A. 22/12/23
Gray, G. J. M. 10/7/24
Paton, K. M. 29/10/25

2nd Lieutenants.

Burn, R. I. A. 28/11/23
Freeman, R. S. 15/10/24
Young, W. E. G. 18/3/25
⚔Coates, R. A. 22/7/25
Gulich, J. D. 1/8/25
Allen, C. F. 26/9/25

Adjutant.

⚔Graham, W. J., *M.C.*, Capt. Gordons 23/2/23

Quarter-Master.

⚔Dale, F. *M.C., capt.* (*Capt. Res. of Off.*) 1/2/22

[Uniform—*Grey.* Facings—*Blue.*]

16th LONDON REGIMENT (Queen's Westminster and Civil Service Rifles).

(Formed from the amalgamation of the 15th (County of London) Battalion, The London Regiment (Prince of Wales's Own, Civil Service Rifles) and the 16th (County of London) Battalion, The London Regiment (Queen's Westminster Rifles) 31st December, 1921.)

"South Africa, 1900-02."

The Great War—6 *Battalions.*—"**Festubert, 1915,**" "**Neuve, 1915,**" "**Loos,**" "**Somme, 1916, '18,**" "Albert, 1916, '18," "Guillemont," "Ginchy," "**Flers-Courcelette,**" "Morval," "Le Transloy," "**Arras, 1917, '18,**" "Scarpe, 1917, '18," "**Messines, 1917,**" "**Ypres, 1917, '18,**" "Langemarck, 1917," "**Cambrai, 1917,**" "St. Quentin," "Ancre, 1918," "Amiens," "Bapaume, 1918," "Hindenburg Line," "Canal du Nord," "Courtral," "Valenciennes," "Sambre," "**France and Flanders, 1914-18.**" "Doiran, 1917," "Macedonia, 1916-17." "Gaza," "El Mughar," "Nebi Samwil," "**Jerusalem,**" "**Jericho,**" "Jordan," "Tell 'Asur," "Palestine, 1917-18."

Queen's Hall, 58, Buckingham Gate, Westminster, S.W. 1.

Hon. Colonel.

⚔Col. H.R.H. The Prince of *Wales* and Duke of *Cornwall*, K.G., K.T., G.C.S.I., G.C.M.G., G.C.I.E., G.C.V.O., G.B.E., M.C., *Col. W. G's., Col.-in-Chief 12th L., R. S. Fus., S. Wales Bord., D.C.L.I., P.W. Vols., Midd'x R., Seaforth & R. Wilts Yeo., Hon. Col. 5 Bn. Devon. R. & 4/5 Bn. Cheshire R., Personal A.D.C. to the King* 29/3/19

Lt.-Colonel.

⚔Cox, E. G. H., *C.B.E., T.D., t.a.* 9/7/21
bt. col. 9/7/25

Majors.

⚔Warne, H. F. M., *T.D.* 1/6/16
⚔Baber, J. B., *M.C.* 27/10/20

Captains.

⚔Blomfield, H. M. 18/5/20
1/6/16
⚔Gibbins, E. L. 25/3/21
⚔Clark, T. H. E. 10/12/24
⚔Hutchison, J. L., *M.C.* 18/7/25

Lieutenants.

⚔*Russell, A. B., c.o.* 25/7/18
⚔Hall, P. H. 1/12/18
⚔Rayner, V. G., *M.C.* 27/12/18
⚔Oldcorn, J. S., *D.C.M.* 3/3/21
Wyburd, H. N. C. 1/1/23
Winsor, St. J. F., a.m. 19/4/23
Hargreaves, K. 19/7/24
Wharry, J. S. C. 19/6/25

2nd Lieutenants.

George-Smith, H. R. 28/7/23
Keelan, S. A. C. 2/3/25
Cobbold, T. C. 13/3/25
Tidy, D. R. 1/8/25

Adjutant.

⚔Smith, H. F. E., *D.S.O.*, Capt. K.R.R.C. 1/11/23

16th London Regiment—*contd.*

Quarter-Master.

⚔Finbow, A. E., *M.M., lt.* 12/4/24

Cadet Units affiliated.
Queen's Westminster C. Corps.
Newport Market Army Training Sch. C. Corps.
Leinster House C. Corps.
Strand School (Brixton) C. Corps.
Tenison's Grammar School C. Corps.
Brockley School C. Corps.

17th LONDON REGIMENT (Poplar and Stepney Rifles).

"South Africa, 1900-02."

The Great War—3 *Battalions.*—"Aubers," "**Festubert, 1915,**" "**Loos,**" "**Somme, 1916, '18,**" "Flers-Courcelette," "Morval," "Le Transloy," "**Messines, 1917,**" "**Ypres, 1917, '18,**" "Langemarck, 1917," "**Cambrai, 1917,**" "St. Quentin," "Bapaume, 1918," "Ancre, 1918," "Albert, 1918," "Courtral," "**France and Flanders, 1915-18.**" "**Doiran, 1917,**" "**Macedonia, 1916-17.**" "**Gaza,**" "El Mughar," "Nebi Samwil," "**Jerusalem,**" "Jericho," "**Jordan,**" "Tell 'Asur," "Palestine, 1917-18."

66, Tredegar Road, Bow, E.3.

Hon. Colonel.

⚔*Godding, J.*, O.B.E., T.D. 22/9/21

Lt.-Colonel.

Major.

⚔Tanner, P. H., *M.B.E., M.C.* 16/2/24

Captains.

⚔Nave, H. J. 30/7/22
Latham, J. D. 17/2/24
Schernuly, C. D. 30/1/25
⚔West, N. B. 5/3/25
Tilly, J. K. 17/7/25

Lieutenants.

⚔Seaman, W. A. R., *M.C.* 7/8/23
⚔Bailey, L. J. (*Lt. Res. of Off.*) 1/7/25

2nd Lieutenants.

Penney, H. W. 20/3/24
Meere, M. C. 3/8/24
Andrews, R. C. 24/9/24
Simpson, W. P. 14/1/25
Boston, S. E. 13/3/25
Warrell, W. R. 13/6/25
Haddock, R. O'N. 8/7/25
Gillies, D. W. M. 7/10/25
Dover, J. F. 7/10/25

Adjutant.

⚔Fry, E. W. L., Lt. Rifle Bde. (*temp. Capt. T.A.*) 10/5/23

Quarter-Master.

⚔Townsend, G. J. W., *capt.* 6/9/14

[Uniform—*Green.* Facings—*Black.*]

Digitized by Google

18th LONDON REGIMENT (London Irish Rifles).

Within a wreath of shamrock leaves the Harp and Crown.

"South Africa, 1900-02."

The Great War—3 *Battalions.*—"Festubert, 1915," "**Loos,**" "**Somme, 1916, '18,**" "Flers-Courcelette," "Morval," "Le Transloy," "**Messines, 1917,**" "**Ypres, 1917,**" "Langemarck, 1917," "**Cambrai, 1917,**" "St. Quentin," "Bapaume, 1918," "Ancre, 1918," "Albert, 1918," "Pursuit to Mons," "**France and Flanders, 1915-18.**" "**Doiran, 1917,**" "Macedonia, 1916-17." "**Gaza,**" "El Mughar," "Nebi Samwil," "**Jerusalem,**" "Jericho," "Jordan," "**Palestine, 1917-18.**"

Duke of York's Headquarters, Chelsea, S.W. 1.

Hon. Colonel.

⚔Field-Marshal H.R.H. The Duke of *Connaught and Strathearn*, K.G., K.T., K.P., G.C.B., G.C.S.I., G.C.M.G., G.C.I.E., G.C.V.O., G.B.E., V.D., *Col. Gds. & R.A.S.C., Col.-in-Chief H.L.I., Rifle Bds. & R.A.M.C., Personal A.D.C. to the King* 30/6/17

Lt.-Colonel.

⚔McLagan, D. C., *D.S.O., M.B.E., T.D., t.a.* 21/6/22

Major.

⚔Haskett-Smith, W. J. J. S. (*Maj. Res. of Off.*) 8/5/16

Captains.

⚔Pilkington, L. G., *M.C.* 21/10/14
⚔Cuolahan, A. F. 1/8/21
⚔Turney, B. E. 1/11/21
⚔Chapman, R. W. T. 1/3/24
⚔Bint, W. A. 24/12/24

Lieutenants.

Robertson, L. de C. (*attd. O.T.C.*) 2/7/23
Gibson, R. 12/7/24
Ray, R. C. 23/9/24
Armstrong, A. S. 23/9/24
⚔Playle, E. S., *M.C.* (*Capt. Res. of Off.*) 1/5/25

2nd Lieutenants.

Power, D. H. B. 1/4/24
Wessel, W. P. B. 1/6/24
Spear, J. E. 22/9/24
Gibson, J. 19/11/24
Chalmers, R. A. R. 2/11/25
Robinson, M. H. 14/11/25

Adjutant.

⚔Knox, F. Y. C., Capt. R.U. Rif. 17/9/25

Quarter-Master.

⚔Halloran, W., *capt.* (*Capt. Res. of Off.*) 25/7/21

[Uniform—*Green.* Facings—*Light Green.*]

19th LONDON REGIMENT (St. Pancras).

The figure of St. Pancras.

"South Africa, 1900-02."

The Great War—3 *Battalions.*—"**Festubert, 1915,**" "**Loos,**" "Somme, 1916, '18," "Flers-Courcelette," "Morval," "Le Transloy," "**Messines, 1917,**" "Ypres, 1917," "Langemarck, 1917," "**Cambrai, 1917,**" "St. Quentin," "Bapaume, 1918," "Ancre, 1918," "**Albert, 1918,**" "Pursuit to Mons," "**France and Flanders, 1915-18.**" "Doiran, 1917," "Macedonia, 1916-17." "Gaza," "El Mughar," "**Nebi Samwil,**" "**Jerusalem,**" "Jericho," "**Jordan,**" "Megiddo," "Sharon," "**Palestine, 1917-18.**"

76, High Street, Camden Town, N.W. 1.

Regimental Journal—Memories, 76, High Street, Camden Town, N.W. 1.

Hon. Colonel.

⚔*Thwaites*, Maj.-Gen. Sir *William*, K.C.M.G., C.B. 9/2/18

Lt.-Colonel.

⚔Eaton, R. W., *T.D.* 10/12/24

Major.

⚔Dawson, H. H. 16/7/25

Captains.

North, R. V. 31/7/24
⚔Scott, D. A. †1/8/25

Lieutenants.

Gladding, R. 14/6/24
⚔Heffer, H. E., *M.C.* (*Capt. Res. Off.*) 2/8/24

2nd Lieutenants.

Eden, G. H. 8/11/23
Coggin, C. J. 9/11/23
Cuttle, W. G. 16/11/23
Wall, F. R. F. 11/5/25

Adjutant.

⚔Chapman, W. G., *M.C.*, Capt. Gloster R. 15/10/23

Quarter-Master.

Kidd, J. G., *lt.* 4/6/24

[Uniform—*Scarlet.* Facings—*Green.*]

Cadet Unit affiliated. 19th Lond. R. C. Corps.

20th LONDON REGIMENT (The Queen's Own).

"South Africa, 1900-02."

The Great War—3 *Battalions.*—"**Festubert, 1915,**" "**Loos,**" "**Somme, 1916, '18,**" "Flers-Courcelette," "Morval," "Le Transloy," "Messines, 1917," "**Ypres, 1917,**" "Langemarck, 1917," "**Cambrai, 1917, '18,**" "St. Quentin," "Bapaume, 1918," "Ancre, 1918," "Albert, 1918," "**Hindenburg Line,**" "Havrincourt," "Canal du Nord," "Selle," "Sambre," "France and Flanders, 1915-18," "**Doiran, 1917,**" "Macedonia, 1916-17." "**Gaza,**" "El Mughar," "Nebi Samwil." "**Jerusalem,**" "Jericho," "Jordan." "**Palestine, 1917-18.**"

Holly Hedge House, Blackheath, S.E. 10.

Hon. Colonel.

Benn, Sir *Ion H.*, Bt., C.B., D.S.O. 22/8/14

Lt.-Colonel.

⚔Rodwell, G. D'U. (*Maj. Res. of Off.*) *t.a.* 16/2/24

Major.

⚔Moore, P. S. †19/11/24

Captains.

⚔McClure, D. C. 15/4/23
⚔Scott, G. L. 22/6/23
⚔Jacobs, S. R., *M.C.* 22/3/24

Lieutenants.

Woodward, E. G. 15/8/24
⚔Wayman, L. J. 22/10/24
Wharton, J. 30/6/25

2nd Lieutenants.

Cooke, B. C. 7/11/23
Finlay, H. E. A. 25/10/24
Crouch, L. H. 7/7/25
Boothby, G. G. B. 20/7/25
Strugnell, G. K. 25/7/25

Adjutant.

⚔Balbernie, A. G., *M.C.*, Capt. R.W.K. 15/10/23

Quarter-Master.

⚔Dunne, J., *M.C., capt.* 16/5/15

[Uniform—*Scarlet.* Facings—*Black.*]

Cadet Unit affiliated. 1st C. Bn. (Lewisham) 20th Lond. R.

Digitized by Google

21st LONDON REGIMENT (First Surrey Rifles).

"South Africa, 1900-02."

The Great War—3 *Battalions.*—"Aubers," "Festubert, 1915," "Loos," "Somme, 1916, '18," "Flers-Courcelette," "Le Transloy," "Messines, 1917," "Ypres, 1917," "Cambrai, 1917," "St. Quentin," "Bapaume, 1918," "Ancre, 1918," "Amiens," "Albert, 1918," "Pursuit to Mons," "France and Flanders, 1915-18." "Doiran, 1917," "Macedonia, 1916-17." "Nebi Samwil," "Jerusalem," "Jericho," "Jordan," "Tell 'Asur," "Palestine, 1917-18."

4, Flodden Road, Camberwell, S.E. 5.

Hon. Colonel.

⚔*Kennedy, H. B. P. L.*, C.M.G., D.S.O., Col. 15/3/22

Lt.-Colonel.

⚔Hitch, J. O. B., *M.C.*, *t.a.* 1/7/24

Major.

⚔Snowden, H. P., *M.C.* 21/5/25

Captains.

⚔Everest, E. E. 1/6/16
⚔Newcombe, P. C. 20/11/20
⚔Dyson, M. J. S. 27/1/21
McKay, C. S. 27/1/21
Tyrrell, R. N. 21/5/25

Lieutenants.

Edwards, D. B. 11/3/20
Mason, W. H. 29/7/21
Barber, J. W. 9/4/23
Newman, A. W. 9/9/23
Smith, C. L. 16/9/23
Clifford, A. B. 29/7/25

2nd Lieutenants.

Puckle, R. D. A. 16/11/23
Room, L. E. 8/2/24
Luttrell, R. T. 25/6/24
Kingsbury, W. 31/7/24
Dawson, H. R. 14/5/25
Jackson, C. F. 18/7/25

Adjutant.

⚔Ashburner, G. C., Lt. K.R.R.C. (*temp. Capt. T.A.* 1/10/24) 1/10/24

Quarter-Master.

⚔Martin, R., *M.C.*, *capt.* 26/9/17

[Uniform—*Green.* Facings—*Scarlet.*]

Cadet Units affiliated.
Alleyn's School C. Corps.
Aske's Hatcham School C. Corps.
Camberwell C. Corps.

22nd LONDON REGIMENT (The Queen's).

The Paschal Lamb.

"South Africa, 1900-02."

The Great War—3 *Battalions.*—"Aubers," "Festubert, 1915," "Loos," "Somme, 1916, '18," "Flers-Courcelette," "Le Transloy," "Messines, 1917," "Ypres, 1917," "Cambrai, 1917," "St. Quentin," "Bapaume, 1918," "Ancre, 1918," "Albert, 1918," "Pursuit to Mons," "France and Flanders, 1915-18." "Doiran, 1917," "Macedonia, 1916-17." "Gaza," "El Mughar," "Nebi Samwil," "Jerusalem," "Jericho," "Jordan," "Tell 'Asur," "Megiddo," "Sharon," "Palestine, 1917-18."

2, Jamaica Road, Bermondsey, S.E. 16.

Hon. Colonel.

⚔*Previté, E. J.*, V.D. 23/2/22

Lt.-Colonel.

⚔Greenwood, C. F. H., *O.B.E.*, *T.D.*, *t.a.* *D.S.O.*, 26/7/18
bt. col. 27/3/23

Major.

⚔Woolley, E. J., *M.C.* 17/10/25
1/7/20

Captains.

⚔Hayford, N. M., *M.C.* 30/8/17
⚔Hughes, B. H. 23/11/17
⚔Doyle, C. R. 7/6/24
⚔Darnell, W. R. 23/7/24
⚔Pasteur, F. M., *M.C.* 8/11/24

Lieutenants.

⚔Richards, F. R., *M.C.* 28/7/17
⚔Barrett, D. 6/6/21
Halse, R. C. 25/4/25
Broadbent, E. R. 21/11/25

2nd Lieutenants.

Agate, E. J. D. 28/2/24
Owen, H. J. C. 7/4/24
Pope, R. J. 7/7/24
Cockerell, J. A. P. 14/7/24
Ling, A. G. 2/8/24
⚔Bussey, S. D. 16/3/25
Welman, D. P. 18/7/25
Roberts, E. J. A. 18/7/25

Adjutant.

⚔Mackenzie-Kennedy, K. E. B., *M.C.*, Maj. N. Stafford R. (*S.C.*) 4/9/23

Quarter-Master.

⚔Wray, W. B., *M.C.*, *T.D.*, *capt.* 6/11/14

[Uniform—*Scarlet.* Facings—*Blue.*]

23rd LONDON REGIMENT.

An annulet ensigned with a cross patée and interlaced with a saltire conjoined in base, "Loyalty unites us."

"South Africa, 1900-02."

The Great War—3 *Battalions.*—"Festubert, 1915," "Loos," "Somme, 1916, '18," "Flers-Courcelette," "Le Transloy," "Messines, 1917," "Cambrai, 1917," "St. Quentin," "Ancre, 1918," "Albert, 1918," "Bapaume, 1918," "Ypres, 1918," "Courtrai," "France and Flanders, 1915-18." "Doiran, 1917." "Macedonia, 1916-17," "Gaza," "El Mughar," "Nebi Samwil," "Jerusalem," "Jericho," "Jordan," "Tell 'Asur," "Palestine, 1917-18."

27, St. John's Hill, Clapham Junction, S.W. 11.

Hon. Colonel.

Monro, Gen. Sir *Charles C.*, Bt., G.C.B., G.C.S.I., G.C.M.G. (*Col. The Queen's R.*) *p.s.c.*, *s.*, *t.a.* 23/2/22

Lt.-Colonel.

⚔de la Perrelle, J. N., *D.S.O.*, *M.C.*, *t.a.* 24/7/24

Major.

Brown, A. G. 31/3/25

Captains.

⚔Vincent, E. S. 21/1/25
⚔Hughes, P. C., *M.C.* 21/3/25
⚔Kent-Jones, L. J., *M.C.* †31/3/25
⚔Levet, N. E. G. 1/4/25
⚔Perkins, R. S. 2/4/25

Lieutenants.

⚔Neilson, J. 1/7/17
Rogers, G. R. 31/7/20
Magrath, L. W. 21/8/21
⚔Warran, F. E., *M.C.* (*Lt. Res. of Off.*) 24/7/23
Dixon, J. H. 9/9/23
⚔Guéroult, G. S. 1/6/25

2nd Lieutenants.

Wykes, W. J. 26/1/24
Gibson, T. 1/6/25
Walker, C. G. 1/6/25
Rice, D. K. 18/7/25

Adjutant.

⚔Somerville, R. T., *M.C.*, Capt. King's Own R. 11/2/24

Quarter-Master.

⚔Burton, A. T., *lt.* 5/10/22

[Uniform—*Scarlet.* Facings—*White.*]

Cadet Units affiliated.
Sir Walter St. John's Sch. C. Corps.
Battersea Grammar School C. Corps.
Wandsworth Technical Institute C. Corps.
23 Lond. R. C. Co.

Digitized by Google

24th LONDON REGIMENT (The Queen's).

The Paschal Lamb.

"South Africa, 1900-02."

The Great War—3 *Battalions.*—**"Aubers," "Festubert, 1915," "Loos," "Somme, 1916, '18," "Fiers-Courcelette," "Le Transloy," "Messines, 1917," "Ypres, 1917," "Cambrai, 1917," "St. Quentin," "Bapaume, 1918," "Arcre, 1918," "Albert, 1918," "Hindenburg Line," "Épéhy," "Pursuit to Mons," "France and Flanders, 1915-18." "Doiran, 1917," "Macedonia, 1916-17." "Gaza," "El Mughar," "Nebi Samwil," "Jerusalem," "Jericho," "Jordan," "Tell 'Asur," "Palestine, 1917-18."**

71, New Street, Kennington Park Road, S.E. 11.

Hon. Colonel.

⚔*Simpson, W. G.*, C.M.G., D.S.O. (*Col. T.A. Res.*) 31/7/20

Lt.-Colonel.

⚔Thompson, C. E., *D.S.O.*, *M.C.* *t.a.* 18/2/24

Major.

Captains.

⚔*Dalziel, G. N. C.* 3/1/18
⚔Sanders, H. J., *D.S.O.*, *M.C.* 27/10/20
⚔King, C. F., *D.S.O.*, *M.C.* 27/10/20
Adams, D. G. 27/11/24
Adams, P. 22/2/25

Lieutenants.

⚔Carr, J. W., *M.C.* 26/12/19
Cleary, A. J. 25/3/25
26/6/20

2nd Lieutenants.

Last, J. A. B. 28/7/23
Hopkins, R. G. 17/3/24
Tatham, G. E. 17/3/24
Senior, R. H. 28/4/24
Stevens, K. B. H. 3/7/24
Woolmer, S. G. 4/7/24
5/7/21
Stubbs, E. C. 16/10/25

Adjutant.

⚔Bingham, E. S., *M.C.*, Capt. The Queen's R. 16/4/23

Quarter-Master.

⚔Hatcher, W. A., *lt.* 4/3/25

[Uniform—*Scarlet.* Facings—*Blue.*]

Cadet Unit affiliated. 1st C. Bn. Lond. R. (The Queen's).

28th LONDON REGIMENT (Artists Rifles).

"South Africa, 1900-01."

The Great War—2 *Battalions.*—**"Ypres, 1917," "Passchendaele," "Somme, 1918," "St. Quentin," "Bapaume, 1918," "Arras, 1918," "Ancre, 1918," "Albert, 1918," "Drocourt-Queant," "Hindenburg Line," "Canal du Nord," "Cambrai, 1918," "Pursuit to Mons," "France and Flanders, 1914-18."**

Duke's Road, Euston Road, W.C. 1.

Regimental Journal—Artists Rifles Journal. Headquarters, Artists Rifles, Duke's Road, Euston Road, W.C.1.

Hon. Colonel.

⚔*Horsley, W. C.*, V.D. 22/4/22

Lt.-Colonel.

⚔Neighbour, S. W., *O.B.E.*, *T.D.*, *t.a.* 16/2/25

Major.

⚔Ramsbotham, W. H. (*Bt. Maj. Res. of Off.*) 16/2/25

Captains.

⚔Tyer, A. A., *M.V.O.* 1/6/16
⚔Byrne, A. W., *T.D.* 1/6/16
⚔Smith, W. C., *M.C.* 1/6/16
⚔Barnett, R. A., *M.C.* 27/2/19
⚔Moody, P., *M.C.* (*Capt. Res. of Off.*) 4/10/24

Lieutenants.

⚔Raven, F. P. 3/7/16
⚔Chater, G. L. 27/4/17
⚔Bax, E. G. G. 4/1/18
⚔Beausire, F. R. 26/3/18
⚔West, R. G., *M.C.* 26/6/18
⚔Cormack, A. R., *M.C.* 17/1/25
⚔Jerwood, E. L., *M.C.* 18/1/25
South, W. L. 29/1/25
Wagstaff, W. A. 1/2/25
Kenny, W. J. B. 15/3/25
⚔Majolier, C. M. P. 28/7/25

2nd Lieutenant.

Van der Gucht, M. H. 10/5/24

Adjutant.

⚔Webber, Capt. H. A. C., *O.B.E.*, R. Mar. 21/12/24

Quarter-Master

⚔Van Walwyk, E. J. M., *M.M.*, *lt.* 29/4/22

[Uniform—*Grey.* Facings—*White.*]

25th (COUNTY OF LONDON CYCLIST BATTALION, THE LONDON REGIMENT.

(*Converted into 47th (2nd London) Divisional Signals, Royal Corps of Signals.*)

"Afghanistan, 1919."

The Great War—3 *Battalions.*—**"N.W. Frontier India, 1917."**

Digitized by Google

INNS OF COURT OFFICERS TRAINING CORPS.

"South Africa, 1900–01."

10, *Stone Buildings, Lincoln's Inn, W.C.*

Record Office ... ... *London Record and Pay Office*, 80, *Pall Mall, S.W.1.*

Hon. Colonel.

⚔*Derby*, Rt. Hon. the Earl of, K.G., G.C.B., G.C.V.O., T.D., *t.a.* 14/7/23

Lt.-Colonel.

⚔Francis, H. D. P., *M.C.*, *t.a.* 21/5/25

Major.

⚔Finch, G. F. 1/7/22

1 Sqn. Cav.

Major.

Merriman, H. I. 1/4/23

Captain.

⚔Waterhouse, M. T., *M.C.* 27/2/24
1/6/16

Lieutenant.

⚔Murray-Johnson, F. K. 14/1/25

2nd Lieutenants.

⚔Wilson, C. T. 31/1/25
⚔Webster, D. 4/3/25

2 Coy. 1st.

Major.

⚔Newson, W. H., *M.C.* 21/11/25

Captains.

⚔Runtz, E. M. 14/11/23
⚔Kigood, V. A. A., *M.C.* 14/11/23

Lieutenant.

⚔Brewster, D. G., *M.C.* 14/5/24

2nd Lieutenant.

⚔Potter, A. C. 3/8/24

Adjutant.

⚔Barnes, C. W., *O.B.E.*, *M.C.*, Capt. R. Warwick R. 15/10/25

Quarter-Master.

⚔Brock, L. R., *lt.* 24/11/20

[Uniform-Cavalry—*Blue.* Facings—*Green.*]
[Infantry—*Grey.* Facings—*Scarlet.*]

THE HERTFORDSHIRE REGIMENT.

A Hart lodged, in water.

"South Africa, 1900–02."

The Great War—4 *Battalions.*—"Ypres, 1914, '17," "Nonne Bosschen," "Festubert, 1915," "Loos," "Somme, 1916, '18," "Thiepval," "Ancre Heights," "Ancre, 1916," "Pilckem," "Menin Road," "Polygon Wood," "Broodseinde," "Poelcappelle," "Passchendaele," "St. Quentin," "Rosières," "Lys," "Kemmel," "Albert, 1918," "Bapaume, 1918," "Hindenburg Line," "Havrincourt," "Cambrai, 1918," "Selle," "Sambre," "France and Flanders, 1914–18."

1st Bn. ... *The Drill Hall, Port Hill, Hertford.* | Record Office ... ... *Warley.*

1st Battalion.

Hon. Colonel.

Longmore, Sir *Charles E.*, K.C.B., V.D., T.D., *t.a.* 30/4/21

Lt.-Colonel.

⚔Phillips, E. C. M., *D.S.O.*, *T.D.*, *t.a.* 17/2/24

Major.

⚔Whitfield, G. E., *M.C.*, *t.a.* 17/2/24

Captains.

⚔Eve, J. D. T. 29/7/22
⚔Longmore, J. A., *t.a.* 30/7/22
Grant, M. H. 23/5/23

Captains—contd.

⚔Buckbarrow, H. (*Lt. Res. of Off.*) 22/7/24
⚔Sacré, L. H. (*Capt. Res. of Off.*) 1/9/25

Lieutenants.

Glyn, F. M. G. 10/3/23
Beck, L. C. 7/6/24
Gibbs, R. K. 1/5/25
Thompson, C. P. 25/7/25

2nd Lieutenants.

Gibbs, G. C. 4/8/23
Herbert, V. H. O. 1/11/23
Ryder, F. G. 24/4/24
Hutcheson, A. B. 1/5/24
26/2/21
Malcolmson, B. J. F. 5/6/25
Illing, G. F. 24.10.25

Adjutant.

⚔Hassall, J., *D.S.O.*, *M.C.*, Capt. K.O.Y.L.I. 21/5/24

Quarter-Master.

[Uniform—*Scarlet.* Facings—*White.*]

Cadet Units affiliated.

(3rd Herts Cadets)
Stortford School C. Corps.
9th Herts Cadets.
13th Herts Cadets.
St. Michael's School C. Corps
(15th Herts Cadets.)

THE HEREFORDSHIRE REGIMENT.

A Lion passant guardant holding in the dexter paw a sword.

"*Manu forti.*"

"South Africa, 1900–02."

The Great War—3 *Battalions.*—"Marne, 1918," "Seissennais-Oureq," "Ypres, 1918," "Courtrai," "France and Flanders, 1918," "Suvla," "Landing at Suvla," "Scimitar Hill," "Gallipoli, 1915," "Rumani," "Egypt, 1916–17," "Gaza," "El Mughar," "Jerusalem," "Tell 'Asur," "Palestine, 1917–18."

Regimental Journal—The K.S.L.I. and Herefordshire Regimental Journal, Copthorne Barracks, Shrewsbury.

1st Bn. ... *The Barracks, Hereford.* Record Office ... ... *Shrewsbury.*

1st Battalion.

Hon. Colonel.

Scobie, *M. J. G.*, C.B., V.D., T.D., *t.a.* 10/3/21

Lt.-Colonel.

⚔Pateshall, H. F. P., *D.S.O.* (*Lt.-Col. Res. of Off.*) *t.a.* 14/5/20
bt. col. 14/5/24

Major.

Captains.

⚔Butcher, J. 27/7/21
⚔Taylor, B. S. W., *D.F.C.* 5/12/23

Captains—contd.

⚔Burnett, R. 26/7/24
⚔Kevill-Davies, E. F. W. H. 31/7/24

Lieutenants.

⚔Jackson, G. G., *M.C.* 21/3/23
Jeffrey, J. R. M. 31/10/23
Bennett, W. 29/7/24
⚔Hodges, J. G. (*2nd Lt. Res. of Off.*) 11/7/25
⚔Steuert, H. F. A., *M.M.* 18/7/25

2nd Lieutenants.

Smale, G. J. 18/7/23
Whiteman, J. D. 18/7/23
Baker, C. J. 15/12/23
Cratchley, C. V. 15/12/23

2nd Lieutenants—contd.

Carless, T. A. 26/7/24
Brawn, J. 26/7/24
du Heaume, A. D. 26/7/25

Adjutant.

⚔Green, R. L. H., Capt. K.S.L.I. 27/1/25

Quarter-Master.

⚔Millington, G., *D.C.M.*, *lt.* 4/5/22

[Uniform—*Scarlet.* Facings—*Grass Green.*]

Cadet Units affiliated.

The Working Boys' Home C. Co.
Ross Grammar School C. Co.
Lucton School C. Co.
Boys' High School (Hereford) C. Co.

Digitized by Google

THE NORTHERN CYCLIST BATTALION.

(Converted into 55th (Northumbrian) Medium Brigade, R.G.A.

THE HIGHLAND CYCLIST BATTALION.

(Converted into 51st (Highland) Divisional Signals, Royal Corps of Signals (2 Companies).)

"South Africa, 1900–02."

THE KENT CYCLIST BATTALION.

(Converted into 52nd (Kent) Medium Brigade, R.G.A. (1 Battery).)

"Afghanistan, 1919."

The Great War.—**"N.W. Frontier India, 1917." "Baluchistan, 1918."**

THE WEST INDIA REGIMENT.

"Dominica," "Martinique, 1809," "Guadaloupe, 1810," "Ashantee, 1873–4," "West Africa, 1887, 1892–3–4," "Sierra Leone, 1898."

The Great War—2 *Battalions.*—**"Palestine, 1918." "E. Africa, 1916–18." "Cameroons, 1915–16."**

Uniform—Scarlet. *Facings*—White.

Agents—Lloyds Bank, Ltd., Cox's & King's Branch.

Regimental Association—Old Comrades' Association, 10, Norfolk Lane, Franklin Town, Kingston, Jamaica.

Station ... ... **Jamaica.**

Colonel ... ... Hallowes, Maj.-Gen. H. J., ret. pay [R] **1/12/10**

Names arranged according to Seniority in Army and in Regiment. The date shown against an officer's name is that of his rank in his Regiment. Where two dates are shown, the second is that of his Army rank.

Lt.-Colonel.

Miller, W., *D.S.O.* 4/2/23
3/6/16

Majors.

Lee, G., *D.S.O.*, *M.C.*, The Buffs. 11/12/16
Thewles, H. A., *D.S.O.*, The Buffs. 15/2/17
bt. lt.-col. 3/6/18
Leader, R. R., R. Ir. Fus. (*Detn. Bks.*) 23/4/17
Williams, C. R., *D.S.O.*, *M.C.*, Lan. Fus. 28/3/22

Captains.

Moxsy, A. R., *M.C.* (*s.c.*) Inniskilling Fus. 18/10/20
bt. maj. 19/10/20
Coker, W., *D.F.C.*, E. Surrey R. 21/1/22
Irwin, W. J., R.U. Rif. 7/4/24
Webster, W. R. M., The Buffs 4/5/25

Lieutenants.

Dix-Lewis, A., Midd'x R. 2/9/17
Flood, R. R., North'n R. 8/10/17

Lieutenants—contd.

Ford, A. R., R. Sussex R. (*Gen. Adjt.*) 20/8/18
MacKinnon, D., Camerons 1/11/18
King, W. A., R. Warwick R. 28/2/19
Salter, H. W., E. Lan. R. 3/5/19
Hutchinson, A. M., North'n R. 26/12/19
Richardson, E. J., *M.C.*, Norfolk R. 22/1/20
Wilson, J. H., R. Sussex R. 21/2/20
Foster, G., Black Watch 20/12/20
Symonds, W. P., Devon R. 14/7/23

Adjutant.

Quarter-Master.

King-Church, J. R. 16/5/06
R.-col. 24/12/24

Digitized by Google

ROYAL ARMY SERVICE CORPS.

Upon an eight-pointed star, the Royal Cypher within the Garter, encircled with a wreath of laurel, and ensigned with the Imperial Crown.

Uniform—Blue. *Facings*—White.

Agents—Lloyds Bank Ltd., Cox's & King's Branch, 6, Pall Mall, S.W.1.

Regimental Journals—The Royal Army Service Corps Quarterly, Royal Army Service Corps Journal } Buller Barracks, Aldershot.

Regimental Association—Compassionate Fund, Officer in Charge of R.A.S.C. Records, Oleo Factory, Foreign Cattle Market, Deptford, S.E. 8.

Allied Army Service Corps—
The Army Service Corps of the Dominion of Canada.
The Army Service Corps of the Commonwealth of Australia.
The Army Service Corps of the Dominion of New Zealand.
The Army Service Corps of the Union of South Africa.

Officer in charge of Records and Records of R.A.S.C.(T.A.)—**Bingham**, Col. C. H. M., *C.M.G., D.S.O., p.s.c., s.* 28/8/24
Deptford, S.E.8.

Assistant Officers—

Pawley, Lt. E., *D.C.M.*, ret. ... ... 2/10/18 | McLaren, Capt. F. A., ret. pay 26/3/21

Stations of the Head Quarters of Companies—

Horse Transport Companies.

" Y " Depôt Co. Woolwich, S.E. 18.
1 Co. Aldershot.
2 ,, Bulford.
3 ,, Woolwich, S.E. 18.
4 ,, Rhine.
5 ,, Rhine.
24 ,, Aldershot.
25 ,, Egypt.

Mechanical Transport Companies.

6 Co. Aldershot.
7 ,, Aldershot.
8 ,, Aldershot.
9 ,, Aldershot.
10 ,, Bulford.
11 ,, Bulford.
12 ,, Woolwich, S.E. 18.
13 ,, Portsmouth.
14 ,, Bovington.
15 ,, York.
16 ,, Preston.
17 ,, Woolwich, S.E. 18.
18 ,, Chatham.
19 ,, Catterick.
20 ,, Kensington Bks., W. 8.
21 ,, Colchester.
22 ,, Shorncliffe.

Mechanical Transport Companies—contd.

23 Co. Devonport.
26 ,, Belfast.
27 ,, Londonderry.
28 ,, Rhine.
29 ,, Rhine.
30 ,, Egypt.
31 ,, Egypt.
32 ,, Malta.
34 ,, Rhine.
" P " Co. (Artificers Training School), Aldershot.
" Q " Depôt Co., Aldershot.
" R " Depôt Co. (Driving School) Feltham.

Mechanical Transport Companies (Indian).

1 Co. Lahore.
2 ,, Chaklala.
3 ,, Chaklala.
4 ,, Peshawar.
5 ,, Dera Ismail Khan.
6 ,, Quetta.
7 ,, Khandwa.
8 ,, Belgaum.
9 ,, Bangalore.
10 ,, Bareilly.
11 ,, Chaklala.
12 ,, Bombay.

Mechanical Transport Companies (Indian)—contd.

13 Co. Bannu.
14 ,, Quetta.
15 ,, Peshawar.
16 ,, Rajkot.
17 ,, Razani.
18 ,, Dera Ismail Khan.
19 ,, Karachi.
20 ,, Chaklala.
21 ,, Peshawar.
25 ,, Idak.

Supply Companies.

" A " (Depôt) Co., Aldershot.
" B " Co. Kensington Bks., W. 8.
" C " ,, Aldershot.
" D " ,, Egypt.
" F " ,, Woolwich, S.E. 18.
" G " ,, Bulford.
" H " ,, York.
" I " ,, Chester.
" J " ,, Leith.

Local Company.

33 Co. Gibraltar.

M.T. Stores Depôt, Feltham. | M.T. Heavy Repair Shop, Feltham. | Vehicle Reserve Depôt, Feltham.

Colonel ... Field-Marshal *H.R.H. The Duke of* Connaught and Strathearn, *K.G., K.T., K.P., G.C.B., G.C.S.I., G.C.M.G., G.C.I.E., G.C.V.O., G.B.E., V.D.*, Col. Gren. G'ds., Col.-in-Chief H.L.I., Rifle Bde. and R.A.M.C., *Personal A.D.C. to the King* ... 2/9/02

Colonels Commandant.

Landon, Maj.-Gen. *Sir* Frederick W. B., *K.C.M.G., C.B.*, ret. pay (*Res. of Off.*) [R] 23/8/21
Carter, Maj.-Gen. *Sir* Evan E., *K.C.M.G., C.B., M.V.O., p.s.c., s.*, ret. pay 23/8/21
Hobbs, Maj.-Gen. P. E. F., *C.B., C.M.G.*, ret. pay (*Res. of Off.*) 8/10/25

Removed from the Corps and still on the Active List.

General Officers.

Anderson, Maj.-Gen. N. G., *C.B., C.M.G., D.S.O., p.s.c.* 1/1/24
Davies, Maj.-Gen. G. F., *C.B., C.M.G., C.B.E., s., s.* *War Office* 17/6/25
Tarver, Maj.-Gen. W. K., *C.B., C.M.G., s., s.* *War Office* 17/6/25

Colonels.

Vawdrey, G., *C.M.G., C.B.E., s., s.* *Woolwich* 15/12/17
Gibb, E., *C.M.G., C.B.E., D.S.O.* (*temp. Col. Comdt.*) *s.* *Aldershot* 1/1/18
Burrard, H. G., *C.B., C.S.I., D.S.O., s., A.D.C., s.* *Egypt* 3/6/18
Young, J. M., *C.B., C.M.G., D.S.O., s., s.* *War Office* 3/6/19
Parker, W. M., *C.M.G., D.S.O., s., s.* *India* 11/8/20
Jellicoe, R. C., *C.B.E., D.S.O., s.* 3/6/21
Hills, C. E., *O.B.E., s., s.* *Salisbury* 1/1/22

Digitized by Google

Colonels—contd.

Browne, J. C., *C.M.G., D.S.O., s. War Office* 1/1/22
Crawley, R. P., *D.S.O., O.B.E., M.V.O., e., s. Rhine* 1/1/22
Macleod, C.W., *C.M.G., D.S.O., s. Eastern Comd.* 1/1/22
Reid, F. J., *C.B.E., D.S.O., e., s. York* 15/2/22
Kelly W. H. F., *D.S.O., s. Chester* 3/6/22
Cutbill, R. H. L., *C.M.G., D.S.O. (S.C.) s. Edinburgh* 3/6/22
Percival, *Sir* Harold F. P., *K.C.M.G., C.B.E., D.S.O.* [L] 3/6/22
Law, W. H. P., *D.S.O.* 30/9/22
Bingham, C. H. M., *C.M.G., D.S.O., p.s.c., s. (Record Office) Deptford* 21/11/22
Jesse, J. L., *C.M.G., D.S.O., s. Malta* 26/11/24
Stewart, H. A., *D.S.O., O.B.E. (Spec. Appt.) Aldershot* 1/1/25
Shinkwin, I. R. S., *C.M.G., D.S.O., e., s. War Office* 5/1/25

Lt.-Colonels.

Beddy, B. L., *D.S.O.* 4/2/21, 1/1/19
De la Pryme, P. C., *D.S.O., s.* 15/7/21, 1/1/19, 3/6/18
Stokes, H. W. P., *C.B.E., D.S.O.* 20/10/21

Lt.-Colonels (31).

McAllister, E. J., *D.S.O. Gibraltar* 27/1/22, 3/6/19
Reid, H. G., *C.M.G., C.B.E., D.S.O., e. Rhine* 1/2/22, 1/1/16
Caddell, H. M., *C.M.G., D.S.O. Feltham* 15/2/22, 3/6/18
Harvey, G. H., *D.S.O., e. Chatham* 9/3/22
Pearse, W. P. *Portsmouth* 10/3/22
Hutchinson, T. M., *D.S.O., O.B.E., M.I.Mech.E. India* 13/6/22
Foster, H. N., *C.M.G., C.B.E., A.M.I.Mech.E. (Chief Inspr. of M.T. (Class W)* 5/3/24) *e. London* 21/11/22, 3/6/16
Berger, A. *London* 15/12/22, 3/6/19
Cox, C. E., *D.S.O., s. India* 6/1/23, 3/6/19
Cameron, D. C., *O.B.E., p.s.c.* [*l*] *Leith* 14/6/23
Leland, F. W. G., *C.B.E., D.S.O., A.M.I.Mech.E., s. India* 26/9/23, 3/6/18
Harding, G., *D.S.O. London* 25/10/23
Furneaux, C. H., *D.S.O., s. India* 8/8/24
Hollins, W. T., *s. India* 26/11/24, 3/6/19
O'Hara, E. R., *C.M.G., D.S.O. Woolwich* 26/11/24, 3/6/17
Marks, W. O., *D.S.O. Malta* 1/1/25, 1/1/19
Dartnell, G. B., *O.B.E. York* 5/1/25, 1/1/18
Cockshott, A. M. *India* 5/1/25
Dickey, O. B. R. *Devonport* 5/1/25
Falkner, E. F., *C.M.G., D.S.O., p.s.c. Egypt* 5/1/25, 3/6/18
Hunt, G. V., *D.S.O. (spec. emp.) India Office* 5/1/25
Robinson, A. C., *D.S.O. Belfast* 5/1/25, 3/6/19
Upton, C. D. E., *e. India* 5/1/25
Elliott, W., *C.B., C.B.E., D.S.O., s. Deptford* 18/1/25, 1/1/19

Lt.-Colonels—contd.

Sydney-Turner, C. G. R., D.S.O., O.B.E., *s., Rhine* 30/1/25, 3/6/19
White, W. N., *D.S.O.* [*l*] *Aldershot* 30/1/25, 3/6/19
Wilson, A. M., *D.S.O., s. Bulford* 4/2/25, 1/1/19
Roberts, A. H., *D.S.O., O.B.E., s. India* 20/2/25, 3/6/19
Dyer, H. G. *Colchester* 30/4/25
Biencowe, E. P., *D.S.O. (S.C.) s. Ceylon* 14/7/25, 3/6/19
Fraser, P. B., *D.S.O., O.B.E., p.s.c. Chester* 15/7/25
Canny, J. C. M., *C.B.E., D.S.O. Dover* 20/10/25, 1/1/18

Majors (77).

De Brath, H. *India* 30/10/14
Coventry, C. H. *Malaya* 30/10/14
Ainslie, C. M., *D.S.O. India* 30/10/14
Horton, C. W., *D.S.O. Aldershot* 30/10/14, *bt. lt.-col.* 3/6/17
Boyd, C. T. *India* 30/10/14
Browne, W. T. R., *D.S.O. Feltham* 30/10/14, *bt. lt.-col.* 3/6/18
Herklots, A., *D.S.O., e. Chatham* 30/10/14
Hutchins, S., *D.S.O. India* 30/10/14, *bt. lt.-col.* 3/6/19
Walker, C. B., *O.B.E., e. Colchester* 30/10/14
Blamey, E. H., *D.S.O., A.M.I.Mech.E., s. India* 30/10/14, *bt. lt.-col.* 1/1/18
Scott, M. de B. [*l*] *Woolwich* 30/10/14
Blunt, G. C. G., *D.S.O., O.B.E., A.M.I.Mech.E., s. War Office* 30/10/14
Allcyne, C. F., *O.B.E. Shorncliffe* 30/10/14, *bt. lt.-col.* 29/12/23
Robinson, W. P., *D.S.O., O.B.E. Feltham* 30/10/14, *bt. lt.-col.* 31/12/24
Bearne, L. C., *D.S.O., A.M. Aldershot* 30/10/14
Wakelin, A. B., *O.B.E. Egypt* 30/10/14
Organ, C. A., *D.S.O., A.M.I.Mech.E. India* 30/10/14, *bt. lt.-col.* 3/6/19
Humphreys, G. N., *D.S.O. (R.A.S.C. Trng. Coll.) Aldershot* 30/10/14
Weston, J. L., D.S.O., *p.s.c., s. Liverpool* 30/10/14, *bt. lt.-col.* 3/6/19
Watson, A. H. K. *Tientsin* 30/10/14, *bt. lt.-col.* 3/6/18
Pery-Knox-Gore, A. F. G., D.S.O., *p.s.c., s. York* 30/10/14, *bt. lt.-col.* 3/6/19
Doran, J. C. M., *C.B.E., D.S.O., s. Aldershot* 30/10/14, *bt. lt.-col.* 3/6/18
Guise-Moores, F. G. G., *O.B.E. India* 30/10/14
Giles, S. E. H., *D.S.O. Malta* 30/10/14, *bt. lt.-col.* 1/7/25
Swayne, T. E. G. *Portsmouth* 30/10/14
Peyton, J. H. B. *India* 30/10/14
Falle, P. V. Le G., *D.S.O.* [L] *s. Eastern Comd.* 30/10/14
Morris, J. H., *D.S.O., s. War Office* 30/10/14, *bt. lt.-col.* 1/1/19
Cotgrave, T. S., *D.S.O. Perth* 30/10/14, *bt. lt.-col.* 1/1/19
Inglefield, L. D., *D.S.O. Aldershot* 30/10/14, *bt. lt.-col.* 1/1/19
Rose, H. de M. *India* 30/10/14, *bt. lt.-col.* 1/1/19

Digitized by Google

Majors—contd.

Campbell, R. M., *C.B.E.* *India* 30/10/14
bt. lt.-col. 3/6/18
Hamilton, N. C., *D.S.O., O.B.E.* *Feltham* 30/10/14
Peterson, G. L., *O.B.E., s.* *Hong Kong* 30/10/14
Holbrook, A. E., D.S.O., *s.* *Catterick* 30/10/14
bt. lt.-col. 3/6/19
Goldsmith, G. E., *D.S.O.* *India* 1/4/15
Burton, C., *C.B.E., D.S.O., s.* *War Office* 15/10/15
bt. lt.-col. 1/1/19
Dyer, B. A. S., *D.S.O., s.* *Aldershot* 1/1/16
Edwards, C. W., *D.S.O.* 9/6/16
MacGwire, J. E., *C.B.E.* *Dover* 16/6/16
bt. lt.-col. 3/6/18
Goldney, P. C. *Aldershot* 1/7/16
Gill, G. H., *C.M.G., D.S.O., p.s.c.* (*Spec. Appt.*) *Aldershot* 27/10/16
bt. lt.-col. 3/6/18
Cooke, C. F., *O.B.E., s. s.* *Rhine* 29/12/16
Prescott-Roberts, P. A., *O.B.E.* *Gibraltar* 2/2/17
Vyvyan, P. H. N. N., *O.B.E., M.C.* *Oxford* 20/2/17
Puckle, F. K., *C.M.G.* *Derby* 1/4/17
Barnes, F. P., D.S.O., O.B.E., A.M.I.Mech.E. [*I*] (*Spec. Appt.*) *Chepstow* 30/5/17
Smyth, F. W., *O.B.E.* *Mauritius* 18/11/17
Milner-Jones, F. E. M. 1/2/18
Badcock, G. E., *C.B.E., D.S.O.* *Bordon* 15/2/18
bt. lt.-col. 3/6/18
Hamersley, H. St. G., *D.S.O., A.M.I.Mech.E., s.* *India* 19/4/18
Dawes, F. R. *Preston* 3/6/18
Harvey, J. A. *Belfast* 13/6/18
Fraser, C. L. B. *Egypt* 11/8/18
Hart, C. H., *D.S.O., M.C., A.M.I.Mech.E., s.* *Salisbury* 26/9/18
Corfield, F. A., D.S.O., O.B.E., *p.s.c., s.* *War Office* 23/10/18
Airey, R. M., O.B.E., M.C., *p.s.c., s.* *Guernsey* 26/10/18
Campbell, G. A., *D.S.O., s.* *York* 21/11/18
Wright, H. H., *D.S.O.* *Rhine* 15/12/18
Clifton-Shelton, A. *Londonderry* 1/9/24
Warren, T. R. P., C.B.E., A.M.I.Mech.E., *p.s.c., s.* *Devonport* 1/9/24
3/6/18
Fitzherbert, E. H., *D.S.O., M.C.* *India* 1/9/24
Cunningham, D. W. *India* 26/11/24
Seth-Smith, H. G., D.S.O., *p.s.c., s.* *Egypt* 26/11/24
T.E. English, W. J. *Rhine* 26/11/24
Archibald, G. K., *D.S.O., A.M.I.Mech.E.* (*Inspr. of M.T., 1st Class* (*Class B.B.*) 1/1/25) *London* 12/12/24
3/6/18
Johns, A. W. 15/12/24
Saunders O'Mahony, C. O., *O.B.E., A.M.I.Mech.E.* *Aldershot* 5/1/25
1/1/18
Blount-Dinwiddie, J., *D.S.O., s.* *Egypt* 5/1/25
3/6/18
Whitaker, A. P. D., *D.S.O., s.* [*I*] *India* 5/1/25
Fasken, J. E., *M.C.* *Egypt* 5/1/25
Hewson, F. L., *O.B.E., A.M.I.Mech.E.* *Bulford* 5/1/25
Snowden-Smith, R. T., *C.B.E., A.M.I.Mech.E.* *India* 26/1/25
3/6/17
Brander, M. S., *O.B.E., A.M.I.Mech.E.* (*R.A.S.C. Trng. Coll.*) *Aldershot* 27/1/25
bt. lt.-col. 3/6/18
Garstin, J. L. *Woolwich* 27/1/25
Robinson, L. G., *s.* *Sierra Leone* 30/1/25
Benttler, V. O., *D.S.O., A.M.I.Mech.E., s.* *Chester* 4/2/25
3/6/19
Beadon, R. H., C.B.E., *p.s.c.* [*I*], *c.o.* 20/2/25
bt. lt.-col. 3/6/18
Wright, G. T. *India* 9/4/25
Hall, H. G. L., *O.B.E., s.* *Bermuda* 30/4/25
Carter, L. A. L., *D.S.O., A.M.I.Mech.E.* *Feltham* 31/5/25
Wintle, N. (*S.C.*) *Ceylon* 14/7/25
3/6/17
Russell, R. V. *Catterick* 1/9/25
1/1/17
Gardner, H. A. C. *Aldershot* 9/10/25

Captains (184).

Toynbee, G. E., *C.M.G., C.B.E.* *Woolwich* 5/8/14
bt. maj. 18/2/15

Captains—contd.

St. John, O. O. *Warley* 5/8/14
Macdonald, F., *M.C.* *India* 5/8/14
Barrett, B. H. H., *s.* *Jamaica* 5/8/14
Goldney, C. Le B., *M.C.* *Tientsin* 7/10/14
Dunphy, L. O. A., *A.M.I.Mech.E.* *Aldershot* 14/1/24
7/10/14
bt. maj. 3/6/19
Aylmer, R. M. *Shorncliffe* 7/10/14
Mayne, R. C., *s.* *Catterick* 7/10/14
Morrison, S. W. *Belfast* 7/10/14
Langmaid, T. J. R., M.C., *t.* *Southport* 30/10/14
Custance, C. N. *Bulford* 30/10/14
Raymond, H. P., *O.B.E.* (*R.A.S.C. Trng. Coll.*) *Aldershot* 30/10/14
Carter, J. L. G., O.B.E., *t.* *Perth* 30/10/14
Laird, A. H. R. M., *M.C.* *India* 30/10/14
Pereira, A. B. P., D.S.O., *t.* *Plymouth* 30/10/14
bt. maj. 1/1/18
Beall, F. W., *O.B.E., A.M.I.Mech.E.* *London* 6/1/15
bt. maj. 1/1/18
Hodder, G. E. *India* 27/1/15
Tudor, C. L. St. J., *O.B.E., M.C.* *Aldershot* 27/1/15
bt. maj. 1/1/18
Armstrong, J. C., *M.C.* *Portsmouth* 5/9/15
McWatters, H. V. *Devonport* 15/9/15
McCaskill, K. D. F., t. *Birmingham* 15/9/15
bt. maj. 1/1/19
Parkin, H. D., *O.B.E., M.C., p.s.c.* *London* 15/9/15
bt. maj. 1/1/18
Dalton, M. N. *Brighton* 15/9/15
Hacker, E. S., *M.C., A.M.I.Mech.E.* *Aldershot* 15/9/15
Pinder, E. C., *A.M.I.Mech.E.* *Devonport* 18/9/15
bt. maj. 1/1/18
Warren, W. R. V., *O.B.E., M.C.* *Devonport* 18/9/15
Brain, A. H. *Portsmouth* 8/12/15
Watson, H. N. G., *D.S.O., O.B.E., Adjt.* *Aldershot* 8/12/15
bt. maj. 3/6/19
Holden, U. S., *M.C.* *Egypt* 8/12/15
Howard, W. H. W. *Pembroke Dock* 23/2/16
Reckitt, J. T., *M.C.* (*Inspr. of M.T., 1st Class* (*Class B.B.*) 1/1/25) *London* 27/3/22
23/2/16
bt. maj. 3/6/19
Thompson, G. *Aden* 2/9/16
Humphreys, L. G. *Feltham* 3/9/16
Drysdale, J. E., *M.C.* *Preston* 3/9/16
White, E. S., *D.S.O.* (*S.C.*) *Hounslow* 1/10/16
bt. maj. 3/6/17
Owen, J. W. *Belfast* 1/10/16
Lawson, W. D., *O.B.E., s.* *Shorncliffe* 1/10/16
Spafford, P. L., *O.B.E.* *Feltham* 7/12/16
Beale-Browne, G. A. *India* 7/12/16
Hedges, K. M. F., D.S.O., O.B.E., B.A. (Eng.) *s.f.* 3/2/17
Sealy, P. T., *O.B.E.* *India* 3/2/17
Jenkins, A. de B. *Bulford* 4/2/17
Stubbs, J. B. *London* 4/2/17
Lowdell, A. D. *Rhine* 27/5/17
Croker, C., *O.B.E.* *Woolwich* 27/5/17
Gale, H. M., *M.C., Adjt.* *Feltham* 5/9/17
bt. maj. 1/1/21
Rowcroft, E. B., *A.M.I.Mech.E.* (*R.A.S.C. Trng. Coll.*) *Aldershot* 5/9/17
Henderson, H. P., *O.B.E.* *Glasgow* 5/9/17
Walker, H. N. B. *Hong Kong* 5/9/17
Travers Rountree, A. N., *O.B.E., A.M.I.Mech.E.* *Egypt* 5/9/17
Chapman, M. T., *D.S.O., s.* *War Office* 5/9/17
McBride, S. G., *O.B.E., M.C.* *Spike Island* 5/9/17
Howard, H. J. M. *India* 5/9/17
Barbor, J. H., *M.C.* [*I*] *Rhine* 5/9/17
Birch, E. N. W. [*L*] *Manchester* 5/9/17
Clarke, W. H. *Birmingham* 5/9/17

Digitized by Google

Captains—contd.

Smith, R. H., *O.B.E.* [*l*]	*Colchester*	5/9/17
	bt. maj.	1/1/19
Courtenay, H. A., *D.F.C.*	*India*	5/9/17
Nichols, F. P. R., M.C., *s.f.*		5/9/17
Tapp, H. A., *O.B.E.*, *M.C.*	*Chatham*	5/9/17
Smith, A. T. F., *M.C.*, *A.M.Inst.C.E.*, *B.Sc.* (*Eng.*)	*Aldershot*	5/9/17
Cadic, H. M.	*Dover*	5/9/17
Davis, C. E.	*Jamaica*	5/9/17
Keane, C. H.	*York*	5/9/17
Field, J. T.	*Aldershot*	5/9/17
Arden, P. A.	*Aldershot*	5/9/17
	bt. maj.	3/6/18
Bolleau, D. W.	*York*	5/9/17
Daubeny, H. G. J., *Adjt.*	*Woolwich*	5/9/17
Fleming, P. B., *D.S.O.*	*Londonderry*	5/9/17
Martin, C. J., *O.B.E.*, *M.C.*, *Adjt.*	*Aldershot*	5/9/17
Morton, E. R. M., *O.B.E.*	*Sierra Leone*	5/9/17
Grasett, G. W., *O.B.E.*	*Egypt*	5/9/17
Clover, F. S.	*India*	5/9/17
Campbell, D. F. L.	*Malta*	5/9/17
Hawkins, H. J. C., *O.B.E.*	*London*	5/9/17
Collins, A. F. St. C., *O.B.E.*, *M.C.*	*Portsmouth*	5/9/17
Cockburn, C. B., *O.B.E.* (*Inspr. of M.T., 2nd Class (Class F.F.)* 24/8/25)	*London*	5/9/17
Butler, H. B. B., *O.B.E.*	*Aldershot*	5/9/17
Dobb, H. R., O.B.E., *t.*	*Croydon*	14/10/17
Wauton, E. A.	*India*	14/10/17
Labey, C. C., *s.*	*Norwich*	14/10/17
Pearson, B. L., O.B.E., *t.*	*Hull*	14/10/17
Longridge, T. E., *O.B.E.*	*Woolwich*	14/10/17
Unwin, E. S., M.C.	*India*	14/10/17
Heriot-Hill, E. D. M.	*Aldershot*	29/11/17
Sealy, W. H.	*India*	29/11/17
Andrews, K. T.	*Bovington*	29/11/17
Smith, A. R., *M.C.*	*Aldershot*	29/11/17
Richards, C. W.	*Guernsey & Jersey*	29/11/17
Richardson, T. W., *O.B.E.* (*Instr.* (*R.A.S.C. Trng. Coll.*)		29/11/17
Collings, W. d'A., s.f.		29/11/17
Whitcombe, P. S., s.c.s.	*Camberley*	29/11/17
Dempsey, H. H. (*R.A.S.C. Trng. Coll.*)	*Aldershot*	29/11/17
Ouvry, P. T. D.	*India*	29/11/17
Searles, G.	*India*	29/11/17
Dowse, R. J. O.	*Birmingham*	29/11/17
Bennett, C. V.	*Basingstoke*	29/11/17
Yarde, G. F.	*India*	29/11/17
Kelsall, H. A., *M.C.*, *s.*	*Woolwich*	29/11/17
Horton, R. C.	*Derby*	29/11/17
Adams, A. St. G.	*Edinburgh*	29/11/17
Hinde, H. M., *O.B.E.*	*Egypt*	29/11/17
Knight, A. J. H.	*India*	29/11/17
Frederick, B. C., *M.C.*	*Rhine*	29/11/17
Whitehouse, J. H., *O.B.E.*		29/11/17
Vale, C. S., *M.C.*	*Egypt*	29/11/17
Chandler, D.	*Egypt*	29/11/17
Lewis, W. H.	*Colchester*	29/11/17
Beadon, H. C.	*Egypt*	29/11/17
Pakenham, M. M.	*Egypt*	29/11/17
Parkin, A. S.	*Preston*	29/11/17
Browne, C. E., *O.B.E.*, *M.C.*	*Egypt*	29/11/17
Moore, C. H., *M.C.*	*Feltham*	29/11/17
Burlton, L. H. B., *O.B.E.*, *M.C.* [*l*]	*Gibraltar*	29/11/17
Massé, C. H., *M.C.*	*Devonport*	29/11/17
Berry, R. G.	*Egypt*	4/9/23 29/11/17
Faithfull, J. H. D.	*India*	29/11/17
Williams, W. H., M.C., *t.*	*Swansea*	29/11/17
Berridge, H. H., t.	*Colchester*	29/11/17
Hime, M. W. J.	*Egypt*	29/11/17
Kerr, H. R., M.C., *m.c.*	*Camberley*	29/11/17
Woolf, E. S., O.B.E., *t.*	*Glasgow*	29/11/17
Dobbs, C. E. S., M.C., *t.*	*Leeds*	29/11/17
Patterson, D. K., t.	*London*	29/11/17
De la Bere, H. C., *t.*	*West Bromwich*	29/11/17
Witt, J. E., *M.C.*, *Adjt.*	*Rhine*	16/12/17 29/11/17
Hickie, G. W. C., *O.B.E.*	*Aldershot*	16/12/17
Allan, W. B.	*Tidworth*	16/12/17
Constable, J. D.	*India*	16/12/17
McWatters, E. J. R.	*Aldershot*	16/12/17

Captains—contd.

Walch, H. J.	*India*	23/12/17
Marshall, T. R. G.	*India*	23/12/17
Whitty, H. M.	*Egypt*	23/12/17
Scott, J. H.	*Edinburgh*	7/1/18
Barrington, L. B.	*Egypt*	13/1/18
Long, P. J.	*India*	13/1/18
Gallagher, H. N., B.Sc. (Eng.) *s.c.s.*	*Camberley*	5/2/18
Sandilands, D. P.		17/2/18
Roper, R. L.	*York*	17/2/18
Carlelle, A. J.	*Londonderry*	17/3/18
Price, W. C.	*India*	17/3/18
Turner, W. H. A.	*India*	21/3/18
Penruddocke, N. F.	*Aldershot*	17/4/18
Pessoll, W. P. [*l*]	*York*	17/4/18
Moss, L.	*Tientsin*	17/4/18
Seaman, W.	*Belfast*	17/4/18
Martin, F. D.	*India*	17/4/18
Wright, H. M., t.	*London*	8/6/20
Kuhne, C. H., *D.S.O.*, *O.B.E.*, *A.M.I.Mech.E.*	*Aldershot*	8/6/20
Evans, C. B.	*India*	8/6/20
Breadmore, R. G., *O.B.E.*	*India*	8/6/20
Hubbard, R. K., *O.B.E.*, *A.M.I.Mech.E.*, *s.*	*War Office*	8/6/20
Evered, H. G. H.	*Feltham*	8/6/20
Rowcroft, M. G.	*India*	8/6/20
Hopwood, A. F. B.	*India*	8/6/20
Stevens, J. W.	*India*	8/6/20
Herron, R. C., *O.B.E.*	*India*	8/6/20
Brander, R. S., s.f.		8/6/20
Sydney, H. (*Insp. of M.T., 2nd Class (Class FF)* 1/1/25)	*London*	8/6/20
Robinson, A. G.	*India*	8/6/20
Roscoe, E. C., *A.M.I.Mech.E.*	*Belfast*	8/6/20
Robertson, C. B., *O.B.E.*	*India*	8/6/20
Henson, H. A.	*Egypt*	8/6/20
Crawford, J. S., *A.M.I.Mech.E.*	*Feltham*	8/6/20
Hennell, F. J.	*Preston*	8/6/20
Allport, A. E.	*Inverness*	8/6/20
Hollebone, J. E.	*Aldershot*	8/6/20
Sims, G. A., *A.M.I.Mech.E.*	*Aldershot*	8/6/20
Schute, R. G.	*India*	8/6/20
Tolley, R. G., *A.M.I.Mech.E.*, *B.Sc.* (*Eng.*)	*India*	8/6/20
Wimbush, C. D. (*Inspr. of M.T., 2nd Class (Class F.F.)* 1/1/25)	*London*	8/6/20
Rowlandson, J. M. P. [*l*]	*Devonport*	29/11/20
Edwards, C. G.	*Egypt*	1/4/25
Dryden, R. H.	*India*	1/4/25
Riley, V. N.	*Egypt*	1/4/25
Gillespie, J. K., *Adjt.*	*Bulford*	1/4/25
Geddes, H. H. B.	*Malta*	1/4/25
Galley, E. D. G., *M.C.*, *A.P.C.*	*Rhine*	1/4/25
Doolan, E., *M.C.*	*Feltham*	1/4/25
Butterworth, H.	*India*	1/4/25
Cahill, M. J., t.	*Manchester*	1/4/25
Deverell, W. B. S.	*Catterick*	1/4/25
Dunlop, A. G.	*Wolverhampton*	1/4/25
Eliot, W. E. L.	*India*	1/4/25
Sproule, G. M., *M.C.*	*Basingstoke*	1/4/25
White, F. W. J.	*India*	1/4/25
Hesketh, W., *A.M.Inst.C.E.*, *B.Sc.* (*Eng.*)	*India*	1/4/25
Bouverie-Brine, P. J. F.	*India*	1/4/25
Mahony, A. St. J.	*Egypt*	9/4/25
Kennedy, H. G., M.B.R., *s.f.*		30/4/25
Studdy, E.	*India*	30/4/25
Price, I. K.	*Aldershot*	1/5/25
McLellan, B. V. H.	*Norwich*	1/5/25
Neve, C. F.	*Aldershot*	31/5/25
Drury, J.	*Aldershot*	1/9/25
King, T. C.	*India*	22/9/25
Spafford, W. O.	*India*	9/10/25

Lieutenants (245).

Allen, J. R.	*Egypt*	1/7/17
Metcalfe, J. F.		1/7/17
Avery, C.	*India*	1/7/17
Hands, H. C.	*Aldershot*	1/7/17

Digitized by Google

Lieutenants—contd.

Holmes, G. B.	*Egypt*	1/7/17
Hill, G. W.	*Londonderry*	1/7/17
Davin, A. J. W., *O.B.E.*	*India*	1/7/17
Birch, M., *O.B.E.*, *A.M.I.Mech.E.*	*Woolwich*	1/7/17
Hughes, C. W.	*Bermuda*	1/7/17
Cooke, R. T.	*Jamaica*	1/7/17
Powell, *L.*, *s.f.*		1/7/17
Ellison, J. S. O.	*India*	1/7/17
Thurling-Blackwell, G.	*Egypt*	1/7/17
Andrewes, C. J., *M.B.E.*	*Bere Island*	1/7/17
Brooks, B. C.	*India*	1/7/17
Middleton, J. A.	*Egypt*	1/7/17
Humphreys, F. R.	*Rhine*	1/7/17
King, C. W. C.	*Egypt*	1/7/17
Howard, H. R., *O.B.E.*	*Aldershot*	1/7/17
Barker-Simson, K. S. A. K. (*I*)	*Bulford*	1/7/17
Wright, L. A. N.	*Rhine*	1/7/17
Buclair, C. M.	*York*	1/7/17
Walch, L. J.	*Rhine*	1/7/17
Campbell, C. (*Inspr. of M.T., 3rd Class* (*Class G.G.*) 1/1/25)	*Aldershot*	1/7/17
Le Cornu, R. B., *M.C.*	*Spike Island*	1/7/17
Feldrum, R. F. A. (*Inspr. of M.T., 3rd Class* (*Class G.G.*) 8/9/25)	*London*	1/7/17
Gardiner, L. J. H., *A.M.Inst.C.E.*, *A.M.I.Mech.E.*	*Aldershot*	1/7/17
Hostock, C. M., *A.M.Inst.C.E.*, *A.M.I.Mech.E.* (*Inspr. of M.T., 3rd Class* (*Class G.G.*) 1/1/25)	*London*	1/7/17
Chatterton, R. C. D.	*London*	1/7/17
Smith, C. M., *M.C.*	*Aldershot*	1/7/17
Duke, S. J. M., *O.B.E.*	*Aldershot*	1/7/17
Cooper, H. J., *A.M.I.Mech.E.*	*India*	1/7/17
Dillon, J. J., *M.C.*	*Egypt*	1/7/17
Leigh, B. J.	*India*	1/7/17
Freeman-Cowen, F. H.	*Portsmouth*	1/7/17
Eve, H. F. H., *M.C.*	*Aldersho*	1/7/17
James, P. T., *M.C.*	*India*	1/7/17
Hills, R. W. W., *M.C.* (*s.e.*)	*India*	1/7/17
Tudor, L. A.	*Aldershot*	1/7/17
Lea, A. W. H., *A.M.I.Mech.E.* (*Inspr. of M.T., 3rd Class* (*Class G.G.*) 1/1/25)	*London*	1/7/17
King, W. A.	*India*	1/7/17
Davies, O.	*India*	1/7/17
Capel-Smith, C. R. L.	*Aldershot*	1/7/17
Eyre, *R. P. H.*, M.B.E., *s.*	*War Office*	1/7/17
Elvy, L. T., *M.C.*	*India*	1/7/17
O'Neill, C. R.	*India*	1/7/17
Green-Price, F. C.	*India*	1/7/17
Ellison, F. J. K., *B.Sc.* (*Eng.*) (*Inspr. of M.T., 3rd Class* (*Class G.G.*) 21/1/25)	*London*	1/7/17
Simpson, M. M., *M.B.E.*	*Woolwich*	1/7/17
Dent, R. P.	*India*	1/7/17
Major, R. G. L.	*Woolwich*	1/7/17
Walmsley, A. W.	*India*	1/7/17
Cook, L. C. L.	*Egypt*	1/7/17
MacManaway, R. T. R.	*Egypt*	1/7/17
Icheson, S.	*Egypt*	1/7/17
Latham, F. W.	*India*	1/7/17
Seymour, W. S.	*India*	1/7/17
Bond, D. H.	*Egypt*	1/7/17
Fox, T. L., *O.B.E.*	*Malaya*	7/7/17
Roberts-Wray, E. E. V.	*Bulford*	9/7/17
Tedden, W. L. A.	*India*	19/7/17
Bowman, U. D., *M.B.E.*	*India*	26/7/17
Douglas, J. U. R.	*Birmingham*	26/7/17
Lass, W. de S.	*Hong Kong*	26/7/17
Taylor, A. L.	*Jamaica*	14/8/17
Thomas, R. A. H., *M.C.*	*Woolwich*	28/8/17
McDonald, G. B., *M.C.*	*Manchester*	28/8/17
Holt, F. W.	*Catterick*	7/9/17
Henfrey, C. O.	*Manchester*	7/9/17
Davis, L. S., *O.B.E.*	*India*	8/9/17
Hossop, F. H.	*Glasgow*	14/9/17
Carroll, R. W.	*Glasgow*	3/10/17
Field, L. F. (*I*)	*Feltham*	7/10/17
Cuff, C. M. C.	*India*	7/10/17
O'Connor, T. J.	*Egypt*	7/10/17
Taunton, J. W. L., *O.B.E.*	*Egypt*	8/10/17
Thorn, W. M. W., *M.B.E.*	*India*	13/10/17
Holmes, R. K.	*India*	21/10/17

Lieutenants—contd.

Farquharson-Roberts, M. F.	*India*	26/10/17
Jennings, R. M.	*Feltham*	26/10/17
Hopson, M. G. S.	*Aldershot*	5/11/17
Blard, W. L.	*India*	16/11/17
Hodgson, H. L.	*India*	23/11/17
Holden, P. N.	*India*	24/11/17
Cox, S. H.	*Malta*	6/12/17
Tope, W. S.	*Aldershot*	10/12/17
Spencer, L. K., *M.C.*	*Chester*	10/12/17
Morton-Clarke, J. T., *O.B.E.* (*Inspr. of M.T., 3rd Class* (*Class G.G.*) 1/1/25)	*London*	25/12/17
Nayler, G.	*India*	5/1/18
Cromie, W. H., *A.M.I.Mech.E.*	*Woolwich*	18/1/18
Inglis, F. R., M.C., *s.*	*Edinburgh*	18/1/18
Delf, C. McI.	*India*	19/1/18
Read, J. L.	*India*	19/1/18
Goodfellow, H. C.	*Aldershot*	19/1/18
Cooke, J. C. C.	*India*	25/1/18
Clarke, T. E., *M.C.*	*Feltham*	25/1/18
Young, G. D., *M.C.*	*India*	26/1/18
Williams, C. J., *M.C.*	*India*	16/2/18
Minniece, T. L.	*India*	16/2/18
MacDermott, P. L.	*India*	18/2/18
Duguid, W., *M.C.*, *A.M.I.Mech.E.* (*Inspr. of M.T., 3rd Class* (*Class G.G.*) 1/1/25)	*London*	3/3/18
Curry, A. A., s.f.		4/3/18
Maurice, J. K., M.C., *s.f.*		14/3/18
FitzGerald, J. V.	*Gibraltar*	27/4/18
Gilchrist, H. T., *M.B.E.*	*York*	27/4/18
Cox, J. M.	*Aldershot*	20/6/18
Wilmot, S. H.	*London*	4/7/18
Caddell, C. P.	*Aldershot*	8/8/18
Craig-McFeely, W. N.	*Woolwich*	17/8/18
Tayler, J.	*Woolwich*	3/9/18
Anthony, J.	*Aldershot*	19/9/18
Smith, L. C., *M.C.*	*India*	19/9/18
Clarke, A. F. G.	*India*	1/11/18
Haworth, B. J.	*India*	1/11/18
Seeber, H. C. R.	*Aldershot*	1/11/18
Norwood, C. D.	*Rhine*	12/11/19
Whittaker, F. H. E.	*India*	5/1/19
Brand, K. W.	*India*	11/1/19
Cox, M. H., *M.C.*	*India*	23/1/19
Styles, G.	*Woolwich*	2/2/19
Haworth, K. G.	*India*	3/2/19
Dent, W. P.	*India*	3/2/19
Moorhouse, E.	*Derby*	3/2/19
Fisher, J. D. F.	*Aldershot*	1/3/19
Dibley, J. H., *M.C.*	*Chatham*	4/3/19
Douglas, V. L.	*Feltham*	4/3/19
Fenner, H. L.	*India*	6/3/19
Brough, J. J.	*India*	12/3/19
Jones, T. P.	*India*	20/3/19
Courtney, R. W.	*India*	4/4/19
Hewlett, C. C.	*Gosport*	6/5/19
Hushar, W. S.	*Aldershot*	17/5/19
Dennis, P.	*India*	18/6/19
Morgan, J. P.	*Aldershot*	18/6/19
Kennedy, J. B.	*Aldershot*	21/6/19
Robertson, R.	*Rhine*	2/7/19
Hudson, G. S.	*Londonderry*	17/7/19
Ince, C. E. R.	*India*	10/8/19
Blyth, G. M.	*India*	11/8/19
Dalrymple, M. J.	*India*	23/8/19
Warren, H.	*London*	8/9/19
Laithwaite, A., *D.S.O.*	*Bulford*	26/9/19
Sadler, H.	*India*	18/10/19
Tims, E. T.	*India*	24/10/19
Forbes, J. A.	*India*	8/11/19
Brydges, R.	*Feltham*	22/11/19
Edgell, G. G.	*India*	24/11/19
Harrison, T. V.	*India*	23/12/19
Bain, W. L.	*Glasgow*	30/1/20
Hunt, C. A.	*Newcastle*	10/2/20
Dunlop, W., *A.M.I.Mech.E.*	*India*	14/2/20
Finch, H. B., *M.C.*	*India*	21/2/20
White, C. P.	*Glasgow*	21/2/20
Pring, J. A.	*India*	2/3/20
Stewart, C. G.	*Bulford*	28/3/20
Hedley, G. H., *M.C.*	*India*	28/5/20
Prain, W.	*Aldershot*	4/8/20
Hallowes, M. G.	*India*	7/10/20

Digitized by Google

Lieutenants—contd.

Carpenter, F. E.	*India*	31/10/20
Keller, P. E., *M.B.E.*	*Sheerness*	5/11/20
Franklin, H. C., *M.C.*	*Aldershot*	22/11/20
Perry, S. P.	*Huddersfield*	20/12/20
Gates, W. B. V. H. P.	*Aldershot*	20/12/20
Wright, H. J.	*Catterick*	20/12/20
Hemsley, A. W.	*Birmingham*	20/12/20
Witt, B. E.	*Preston*	20/12/20
Mitchell, H. C.	*London*	4/1/21
Dean, G. B.	*India*	28/1/21
Poole, E. G.	*India*	4/3/21
Cochrane, J. B.	*Berlin*	7/4/21
Richards, E. G.	*India*	29/4/21
Mead, C. J. H.	*Rhine*	2/5/21
Parry, A. W. C.	*Colchester*	16/7/21
Powle, P. B.	*Belfast*	16/7/21
Duckett, N. G.	*Devonport*	8/9/21
Bontor, A. A., *M.C.*	*Huddersfield*	1/10/21
Boon, C.	*Bulford*	14/10/21
Clarke, F. W.	*Aldershot*	17/12/21
Luker-Brown, H. E. F.	*India*	17/12/21
Barnes, H. K.	*Aldershot*	16/7/22
Atwill, R. C.	*Bovington*	16/7/22
Anderson, J. N. V.	*India*	16/7/22
Webb, S. A.	*India*	16/7/22
Eassie, W. J. F.	*Aldershot*	29/8/22
		17/12/21
Hegan, K. E.	*Woolwich*	29/8/22
		16/7/22
Bates, W. N. (*Inspr. of M.T., 3rd Class (Class G.G.)* 24/8/25)	*London*	25/9/22
Hill, St. J. A.	*Rhine*	15/12/22
Ellison, A. L.	*India*	24/12/22
Davis, H. C.	*India*	24/12/22
Kekewich, A. G.	*Leith*	14/7/23
Permain, G. E.	*India*	14/7/23
Damerell, A. E.	*Wolverhampton*	23/12/23
Newsom, C. F., c.s.		23/12/23
Thompson, C. E.	*Aldershot*	30/8/24
Jolliffe, L. O.	*Belfast*	31/8/24
Marshall, R. W.	*Aldershot*	31/8/24
Elliot, R. H.	*Woolwich*	1/10/24
Smith, C. G. (*Lt. Lincoln R.*) (*on prob.*)	*Aldershot*	31/10/24
Briggs, G. S. E. (*Lt. R. Fus.*) (*on prob.*)	*Aldershot*	20/11/24
Rowley, E. H. B.	*Feltham*	1/2/25
Kennedy, P. J.	*Manchester*	1/2/25
Courtis, J.	*Aldershot*	1/2/25
Wilson, H. L.	*Woolwich*	1/2/25
Townsend, A. E.	*Bulford*	1/2/25
L'Estrange-Humphreys, G. A. I.	*Rhine*	1/2/25
Somerset, A. F. (*Lt. R.A.*) (*on prob.*)	*Aldershot*	7/3/25
Hendin, D. W., *M.C.* (*Lt. The Buffs*) (*on prob.*)	*Aldershot*	2/5/25
Allen, W. J. J.	*Rhine*	14/7/25
Harris, R. A.	*Bulford*	14/7/25
Hopper, C. R. L.	*Feltham*	14/7/25
Shaw, F. A.	*Rhine*	30/8/25
Gould, A. G. J.	*London*	30/8/25
Wyncoll, A. F.	*Woolwich*	30/8/25
Berry, H. A. J. (*Lt. R. Ir. Fus.*) (*on prob.*)		3/11/25

2nd Lieutenants.

Reeve, I. H., *B.Sc.(Eng.)*	*Woolwich*	17/1/22
Andrews, A. O.	*Rhine*	21/12/23
Genders, L. W.	*Belfast*	21/12/23
Stubbs, C. B. R.	*Woolwich*	21/12/23
Dynes, E.	*Aldershot*	31/1/24
Leland, F. J.	*Aldershot*	27/8/24
Freeman, P. H. P.	*Aldershot*	27/8/24
Hawtin, J. H.	*Aldershot*	30/8/24
Atherton, C. R. B.	*Aldershot*	30/8/24
Parsons, S. V.	*Aldershot*	18/12/24
Briggs, T. M. R.	*Aldershot*	18/12/24
Dryer, E. A. B.	*Aldershot*	18/12/24
Hoctor-Duncan, B. M.	*Aldershot*	18/12/24
Grieve, A.	*Aldershot*	18/12/24
Elmslie, A. F. J.	*Aldershot*	29/1/25
Buckle, D. H. V. (*Lt. E. Surrey R.*) (*on prob.*)	*Aldershot*	29/5/25
Ritchie, W. H. D.	*Woolwich*	5/9/25
Smith, H. F. G.	*Woolwich*	5/9/25

Quarter-Masters. (62)

Spain, T. G.	*Deptford*	12/8/14
	capt.	12/8/17
Acheson, J., *M.B.E.*	*Bulford*	12/8/14
	capt.	12/8/17
Tanner, F. C.	*Hounslow*	12/8/14
	capt.	12/8/17
Wells, A. G., *O.B.E., D.C.M.*	*Portsmouth*	12/8/14
	capt.	12/8/17
Dunstan, A. E., *O.B.E.* (*Spec. Appt.*)	*Egypt*	15/9/14
	maj.	1/4/23
Warner, S. C.	*Weedon*	15/12/14
	capt.	15/12/17
Connor, J.	*Aldershot*	15/12/14
	capt.	15/12/17
Kinna, T. J.	*Bordon*	15/12/14
	capt.	15/12/17
Bashford, T. E.	*Malta*	15/12/14
	capt.	15/12/17
Wheelwright, G.	*Netley*	15/12/14
	capt.	15/12/17
Quinn, J. J., *M.B.E.*	*Tidworth*	15/12/14
	capt.	15/12/17
Bartlett, F.	*Shorncliffe*	15/12/14
	capt.	15/12/17
Smart, W. H., *M.C.*	*Perth*	15/12/14
	capt.	15/12/17
Main, J. T., *M.C.*	*Lichfield*	23/12/14
	capt.	23/12/17
Hoppin, J. S.	*Woolwich*	23/12/14
	capt.	23/12/17
Baker, J., *M.B.E.*	*London*	23/12/14
	capt.	23/12/17
Bromage, W., *M.B.E.*	*Aldershot*	23/12/14
	capt.	23/12/17
Thompson, W. J.	*Hong Kong*	23/12/14
	capt.	23/12/17
White, A. T.	*Woolwich Arsenal*	23/12/14
	capt.	23/12/17
Thorpe, W. B., *M.B.E.*	*Aldershot*	23/12/14
	capt.	23/12/17
Goodwin, A., *M.B.E.*	*War Office*	23/12/14
	capt.	23/12/17
Beeton, F. G.	*Tientsin*	23/12/14
	capt.	23/12/17
Lathey, D. W.	*Belfast*	23/12/14
	capt.	23/12/17
Cottrell, A. W.	*Leith*	23/12/14
	capt.	23/12/17
Vine, H. W. T., *M.B.E.*	*Rhine*	23/1/15
	capt.	23/1/18
Grieve, J.	*Devonport*	23/1/15
	capt.	23/1/18
Cross, A. E.	*Malta*	23/1/15
	capt.	23/1/18
Hopper, T. D., *M.C.*	*Feltham*	23/1/15
	capt.	23/1/18
Boulter, E. C., *O.B.E.*	*Aldershot*	23/1/15
	capt.	23/1/18
Taylor, F. G., *M.B.E.*	*War Office*	23/1/15
	maj.	1/4/22
Dupuy, W. H.	*Blackdown*	23/1/15
	capt.	23/1/18
Langley, A. E., *O.B.E.*	*Feltham*	23/1/15
	capt.	23/1/18
Woodhams, A. G.	*Feltham*	23/1/15
	capt.	23/1/18
Martin, G. W., *M.B.E.*	*Feltham*	23/1/15
	capt.	23/1/18
Sidwell, J. S. W.	*Egypt*	23/1/15
	capt.	23/1/18
Moore, F.	*Aldershot*	23/1/15
	capt.	23/1/18
Campbell, D. P.	*Chatham*	23/1/15
	capt.	23/1/18
Walsh, A. E.	*Chester*	23/1/15
	capt.	23/1/18
Mann, H. C.	*Pembroke Dock*	23/1/15
	capt.	23/1/18

Digitized by Google

Quarter-Masters—contd.

Way, H. H. *Feltham* 23/1/15
capt. 23/1/18

McGuinness, J. E. *Bulford* 23/1/15
capt. 23/1/18

Morgan, F. *Woolwich* 23/1/15
capt. 23/1/18

Bennett, C. *Bovington* 23/1/15
capt. 23/1/18

Knight, S., *M.C.* *Rhine* 23/1/15
capt. 23/1/18

Rowe, G. R., *M.B.E.* *Dover* 23/1/15
capt. 23/1/18

Fogg, H. G. H., *O.B.E.*, *M.C.* *Colchester* 23/1/15
capt. 23/1/18

Nicholson, B. W., *M.C.*, *A.M.I.Mech.E.* (*temp. Inspr. of M.T.*, 2nd *class*, 1/2/21) *London* 23/1/15
capt. 23/1/18

Taylor, W., *M.C.* *Deptford* 23/1/15
capt. 23/1/18

Keene, J. J., *O.B.E.* *Brighton* 23/1/15
capt. 23/1/18

Barker, F. *Aldershot* 10/3/15
capt. 10/3/18

Rowden, W. R., *M.C.* *York* 10/3/15
capt. 10/3/18

Wheelhouse, R. *Catterick* 10/3/15
capt. 10/3/18

Rigby, A. *Shorncliffe* 10/3/15
capt. 10/3/18

Dunbar, W. R., *M.B.E.* *Oxford* 10/3/15
capt. 10/3/18

Symonds, J. W. *Preston* 10/3/15
capt. 10/3/18

Bateman, A. F., *M.C.* (*R.A.S.C. Trng. Coll.*) *Aldershot* 10/3/15
capt. 10/3/18

Ewens, F. W. *Aldershot* 10/3/15
capt. 10/3/18

Bishop, T. W. *Egypt* 10/3/15
capt. 10/3/18

Kent, G. A., *e.s.* *Uckfield* 10/3/15
capt. 10/3/18

Burnell, W. E. *Leith* 10/3/15
capt. 10/3/18

Aylward, W., *O.B.E.* *Gibraltar* 10/3/15
capt. 10/3/18

Thompson, H. *Feltham* 11/4/15
capt. 11/4/18

Quarter-Masters—contd.

Hulse, H. J., *M.C.* *Chatham* 11/4/15
capt. 11/4/18

Peers, W. R. *Malaya* 28/9/15
capt. 28/9/18

Adjutants.

Watson, H. N. G., *D.S.O.*, *O.B.E.*, *capt.* (*bt. maj.*) *Aldershot* 31/12/22

Martin, C. J., *O.B.E.*, *M.C.*, *capt.* *Aldershot* 1/1/23

Witt, J. E., *M.C.*, *capt.* *Rhine* 14/5/23

Gale, H. M., *M.C.*, *capt.* (*bt. maj.*) *Feltham* 25/1/24

Gillespie, J. K., *capt.* *Bulford* 21/5/24

Daubeny, H. G. J., *capt.* *Woolwich* 10/12/24

Inspectors of Mechanical Transport.

1st Class.

Owen, A. D., *D.S.O.*, *M.I.Mech.E.* *London* 19/5/15
maj. 1/7/17

Mackie, J. C., *D.S.O.*, *B.Sc.* (*Eng.*) *A.M.I.Mech.E.* *London*
maj. 26/10/25

2nd Class.

Hoare, H. G. 14/2/20
capt. 1/7/17

Temporary Captain.

⚔Andrews, N., *O.B.E.* 25/6/16

ROYAL ARMY SERVICE CORPS.

MILITIA.

Captains.

⚔Beattie, A. E. (*Hon. 2nd Lt. in Army*) (*temp. maj.* 12/5/15) 7/1/14
23/7/04
bt. maj. 1/1/18

⚔Jackson, T. S. 5/9/17

⚔Rendell, H. T., *D.S.O.* 5/9/17

Captains—contd.

⚔Martin, W. J. 5/9/17

⚔Cole, E. R. 29/11/17

⚔Wilson, L. 29/11/17

⚔Thomas, N. S. 29/11/17

⚔Stackhouse, J. H. 29/11/17

Digitized by Google

ROYAL ARMY SERVICE CORPS.

TERRITORIAL ARMY AND SUPPLEMENTARY RESERVE.

Record Office ... ... *Deptford, S.E.* 8.

NOTE.—The order of precedence of the several Trains will be issued later.

[Dates shown prior to the 1st April, 1908, are those of the Officers' corresponding rank in a late unit of the Volunteer Force.]

DIVISIONAL TRAINS.

2nd Cavalry.

79A, Harrowby Road, Birkenhead.

Hon. Colonel.

⚔*Ash, T. F.*, T.D. 12/9/25

Majors.

⚔Clayton, W. B., *D.S.O., t.a.* 17/8/20

⚔Paul, H. W. †25/6/24

Captains.

⚔Foulkes, W. A. 23/6/21

⚔Cottrill, H. M. 31/5/23

17/6/22

⚔Lyons, H. L. M. †21/6/24

Lieutenants.

⚔Velho, S. F. 1/7/24

Lee, T. T. 23/2/25

2nd Lieutenants.

Kinsman, F. G. 27/7/24

Hewat, H. A. 18/7/25

Russell, T. G. 20/10/25

42nd (East Lancashire).

215, Upper Choriton Road, Manchester.

Hon. Colonel.

⚔*England, A.*, C.M.G., D.S.O., T.D., m.p. 17/2/23

Lt.-Colonel.

⚔Gillibrand, A., *D.S.O., T.D., t.a.* 1/9/22

21/3/22

Majors.

⚔Howard, F., *T.D.* 1/6/16

⚔Lacey, F. H. †1/9/22

Captains.

⚔Edwards, P. H. 4/2/22

⚔Brierley, A. R. 29/11/24

Davies, T. E. †5/8/25

Apthomas, R. †5/8/25

Lieutenants.

⚔Smith, W. H. 28/1/25

Williams, S. P. 2/11/25

2nd Lieutenant.

Adjutant.

⚔Cahill, M. J., Capt. R.A.S.C. 16/3/25

43rd (Wessex)

The Drill Hall, Millbay, Plymouth.

Lt.-Colonel.

⚔Collier, M. C., *O.B.E., T.D., t.a.* 7/2/23

Majors.

⚔Clarke, J. T. P. 2/9/21

⚔Haythorn, F. F. 7/2/23

43rd (Wessex)—*contd.*

Captains.

⚔Curtis, K. F. 5/11/21

⚔Courtenay, P. D. A. 17/5/22

⚔Pearce, W. V. 13/3/24

⚔Cooper, I. 2/6/25

Lieutenants.

Mumford, W. R. 27/7/25

⚔Dubois, A. C. 27/7/25

1/11/19

2nd Lieutenant.

Adjutant.

⚔Pereira, A. B. P., *D.S.O.*, Capt. (*bt. maj.*) R.A.S.C. 1/1/23

44th (Home Counties).

2, Poplar Walk, Croydon.

Hon. Colonel.

Landon, Sir *Frederick W. B.*, K.C.M.G., C.B., ret. pay (*Res. of Off.*) (*Col. Comdt., R.A.S.C.*) [R] 29/7/25

Lt.-Colonel.

⚔Simpkins, W., *T.D., t.a.* 2/10/24

Majors.

⚔Medcalf, S. A., *T.D.* 1/6/16

⚔Fletcher, H., *t.a.* 2/10/24

Captains.

Day, W. 17/3/21

⚔Emery, C. A., *M.C.* (*Capt. Res. of Off.*) †25/7/24

Lieutenants.

Dean, J. A. A. 30/6/25

Dean, R. P. 30/6/25

2nd Lieutenants.

Hockings, W. J. 13/6/25

Whiting, J. R. S. 13/6/25

Adjutant.

⚔Dobb, H. R., Capt. R.A.S.C. 19/11/23

46th (North Midland).

Drill Hall, Carter's Green, West Bromwich.

Hon. Colonel.

Dartmouth, Rt. Hon. the Earl of, K.C.B., V.D., T.D., *t.a.* 1/4/08

Lt.-Colonel.

⚔Pemberton, R. T., *D.S.O., T.D., t.a.* 26/7/21

bt. col. 26/7/25

Majors.

⚔Baldwin Webb, J., *t.a.* 1/6/22

⚔Richmond, T. †15/3/24

46th (North Midland)—*contd.*

Captains.

⚔Heas, W. C. 17/11/21

⚔Parr, R. E., *M.M.* 15/3/24

Fellows, J. F. 4/9/24

Lieutenants.

Butler, T. V. 1/7/23

⚔Russell, H. W., *D.F.C.* 28/11/23

2nd Lieutenant.

Jordan, G. W. 1/5/24

Adjutant.

⚔De la Bere, H. C., Capt. R.A.S.C. 13/10/25

47th (2nd London).

Duke of York School, Chelsea.

Hon. Colonel.

⚔*Ward*, Sir *Edward W. D.*, Bt., G.B.E., K.C.B., K.V.C.O. (*Col. ret. pay*) 12/12/[illegible]

Lt.-Colonel.

⚔Maude, A. H., *C.M.G., D.S.O., T.D., t.a.* 16/10/24

Majors.

⚔Townend, R. D. G., *M.C.* 9/2/24

⚔Wigginton, J. H. B., *M.C., T.D.* 16/10/24

Captains.

⚔Chapman, H. W. 21/2/23

⚔Potter, G. J. R. 19/7/24

1/6/16

Davison, R. P. 13/8/24

Lieutenant.

Macmillan, E. D. 16/2/23

2nd Lieutenants.

Wright, G. S. 4/1/24

⚔Divers, S. T. 2/8/24

Muir, R. 20/2/25

Hewitt, A. S. 13/5/25

Adjutant.

⚔Patterson, D. K., Capt. R.A.S.C. 11/8/24

48th (South Midland).

Drill Hall, Court Oak Road, Harborne, Birmingham.

Hon. Colonel.

⚔*Hamilton*, Gen. Sir *Ian S. M.*, G.C.B., G.C.M.G., D.S.O., T.D., ret. pay (*Col. Gordons*) [R] 1/1/08

Digitized by Google

49th (South Midland)—*contd.*

Lt.-Colonel.

⚔Planck, O. B. F., *D.S.O.*, *t.a.* 24/4/24

Majors.

⚔Caink, A. S. 3/7/24
⚔Carter, H. T., *T.D.* †1/7/25

Captains.

⚔Wrighton, G. 1/5/24
⚔Mannings, N. V. 1/4/25

Lieutenants.

⚔Larter, F. C. 24/3/23
Warner, L. B. 29/1/25

2nd Lieutenants.

Yorke, F. R. S. 6/1/25
Jones, B. 14/4/25

Adjutant.

⚔McCaskill, K. D. F., Capt. (*bt. maj.*) R.A.S.C. 21/1/25

49th (West Riding).

Harewood Barracks, Leeds.

Hon. Colonel.

⚔Scarbrough, Hon. Maj.-Gen. the Earl of, G.B.E., K.C.B., T.D., *t.a.* 8/12/08

Lt.-Colonel.

⚔Wilberforce, H. H., *D.S.O.*, *T.D.*, *t.a.* 16/2/20
bt. col. 16/2/24

Majors.

⚔Cameron, W. S., *T.D.* 1/6/16
⚔Milner, J., *M.C.* 1/7/20

Captains.

⚔Hall, D. C. 21/7/18
bt. maj. 27/2/24
⚔Legg, C. H., *O.B.E.* 1/7/20
⚔Sheffield, T. T. J. 1/7/20
⚔Hargreaves, L. A., *O.B.E.* 1/7/20

Lieutenants.

⚔Greenwood, E. A., *T.D.* 11/2/21
⚔Smallwood, B. F. A. G. 20/9/22
⚔Smith, A. 2/7/23

2nd Lieutenant.

Hall, F. N. C. 17/7/24

Adjutant.

⚔Dobbs, C. E. S., *M.C.*, Capt. R.A.S.C. 1/12/23

50th (Northumbrian).

R.A.S.C. Barracks, Walton Street, Hull.

Hon. Colonel.

⚔Erskine, H. A., C.B., C.M.G., C.B.E., V.D., T.D. 7/2/14

Lt.-Colonel.

⚔Dent, A., *O.B.E.*, *M.C.* 16/3/23

50th (Northumbrian—*contd.*

Majors.

⚔Angus, *M. S.* 31/7/20
Hoyle, E. J., *O.B.E.* †7/6/24
24/1/23

Captains.

⚔Backrath, R. G., *t.a.* 30/12/21
⚔Graham, J. L. 30/4/23
⚔Rishworth, J. H. †1/5/23
Hutton, W. E. †4/6/24

Lieutenant.

⚔Philip, A. 30/7/24

2nd Lieutenants.

⚔Black, J. G. 13/5/24
Thompson, W. R. 30/4/25
Forster, G. 13/6/25

Adjutant.

⚔Pearson, B. L., *O.B.E.*, Capt. R.A.S.C. 6/9/24

51st (Highland).

Tay Street, Perth.

Hon. Colonel.

⚔Henderson, *H. D.*, C.B., D.S.O., V.D., T.D., *t.a.* 30/9/22

Lt.-Colonel.

⚔Gray, W., *D.S.O.*, *T.D.*, *t.a.* 1/6/22

Majors.

⚔Melklejohn, R., *M.C.*, *T.D.* 1/6/22
⚔Black, D. 1/2/23

Captains.

⚔Fraser, A. C. McK. 1/6/16
⚔McIntosh, J. McG. H., *T.D.* 1/6/16
Hunter, T. H. 28/2/25

Lieutenant.

Young, W. S. 23/5/23

2nd Lieutenants.

Macdonald, R. S. 10/9/25
Stewart, W. T. 11/9/25
Stewart, J. H. 11/9/25

Adjutant.

⚔Carter, J. L. G., *O.B.E.*, Capt. R.A.S.C. 1/10/23

52nd (Lowland).

41, Yorkhill Parade, Glasgow.

Hon. Colonel.

⚔Matthew, J. S., C.M.G., D.S.O., T.D. 29/3/22

Lt.-Colonel.

⚔Wordie, W., *O.B.E.*, *T.D.*, *t.a.* 26/8/22

Majors.

⚔McFarlane, J. S. 8/12/21
⚔Dunbar, J. T., *t.a.* 16/2/24

Captains.

⚔Orr, G., *O.B.E.*, *T.D.* 1/11/20
⚔Johnston, A. M. 5/4/21
⚔Lambert, J., *t.a.* 1/7/21

Lieutenants.

Topping, F. R. 13/12/24
McPhie, H. 13/12/24
⚔Watt, R. 12/4/25
⚔O'Hara, J. 1/10/25

52nd (Lowland)—*contd.*

2nd Lieutenant.

MacKintosh, G. 23/6/25

Adjutant.

⚔Woolf, E. S., *O.B.E.*, Capt. R.A.S.C. 15/3/23

53rd (Welsh).

Drill Hall, Swansea.

Hon. Colonel.

Lewis, *D.*, V.D. 23/5/25

Lt.-Colonel.

⚔Dill, D., *t.a.* 6/3/20
bt. col. 6/3/24

Major.

Allen, J. S. 23/2/23

Captains.

Whittaker, R. H. 23/2/23
⚔Evans, T. R. 26/7/24
Allan, F. H. †3/12/24

Lieutenant.

⚔Buckland, S. L. 1/6/23

2nd Lieutenants.

Molyneux, S. 26/2/24
Jacobs, G. L. 10/5/24
Lewis, J. C. 27/4/25
Goode, A. W. 28/4/25
Jones, W. C. 26/6/25

Adjutant.

⚔Williams, W. H., *M.C.*, Capt. R.A.S.C. 1/12/23

54th (East Anglian).

Reed Hall, Colchester.

Hon. Colonel.

⚔Carter, Maj.-Gen. Sir *Evan E.*, K.C.M.G., C.B., M.V.O., ret. pay, *p.s.c.*, *e.* (*Col. Comdt. R.A.S.C.*) 6/12/22

Lt.-Colonel.

⚔Shuttleworth, C. E., *t.a.* 1/4/20
bt. col. 1/4/24

Majors.

⚔Rodwell, H., *M.C.* †1/2/22
⚔Kent, J. C. 28/4/23

Captains.

⚔Wale, A. H. 8/2/21
⚔Johns, P. G., *M.C.* 9/2/21
⚔Barrs, E. E. 11/7/22
Adams, A. H. †23/7/24

Lieutenant.

2nd Lieutenant.

⚔Coney, A. H. 24/10/25

Adjutant.

⚔Berridge, H. H., Capt. R.A.S.C. 7/4/25

Digitized by Google

55th (West Lancashire).

Drill Hall, Manchester Road, Southport.

Hon. Colonel.

⚔*Derby*, Rt. Hon. the Earl of, K.G., G.C.B., G.C.V.O., T.D., *t.a.* 1/4/08

Lt.-Colonel.

⚔Gregson, W., *M.C.*, *T.D.*, *t.a.* 9/11/20
bt. col. 9/11/24

Majors.

⚔Baron, R. 7/2/25
⚔Gibbs, C. E. 27/2/25

Captains.

⚔Jones, C., *O.B.E.* 30/7/20
⚔Buckley, W. N. 19/2/21
⚔Ferguson, F. S. 22/4/25
Munro, A. G. †12/9/25

Lieutenant.

Bayne, T. C. 22/2/24

2nd Lieutenant.

Adjutant.

⚔Langmaid, T. J. R., *M.C.*, Capt. R.A.S.C. 3/11/23

56th (1st London).

160, Crescent Road, Plumstead, S.E.18.

Hon. Colonel.

⚔*Newton*, Sir *Louis A.*, Bt. 1/1/21

Lt.-Colonel.

⚔Falkner, F. N., *O.B.E.*, *T.D.*, *t.a.* 5/1/22

Majors.

⚔Newton, E. H. 5/1/22
⚔Neilson, I. B. C., *T.D.* 1/6/23

Captains.

⚔Hall-Patch, J. S. P. 13/11/18
12/10/20
Robertson, A. E. 2/6/21
Brooke, D. V. C. 1/6/23
⚔Read, C. O. 13/3/24

Lieutenant.

Threlfall, J. H. 27/12/22

2nd Lieutenant.

Hart, L. J. 3/4/25

Adjutant.

⚔Wright, H. M., Capt. R.A.S.C. 12/11/24

Supplementary Reserve.

Category B.

2nd Lieutenants.

⚔Marshall, C. R. 24/12/24
⚔Hawkins, F. H. 24/12/24
Round, K. W. 24/12/24
⚔Sharp, W. H. C. 24/12/24
⚔Moor, J. 24/12/24
⚔Holloway, L. A., *D.C.M.* 24/12/24
⚔Vernon, A. S. 24/12/24
⚔Prebble, B. 24/12/24
⚔Guyatt, T. A. J., *M.C.* 24/12/24
⚔Willey, W. M. 24/12/24
⚔Melloy, W. 24/12/24
⚔Holman, E. 24/12/24
⚔Hawley, H. 24/12/24
Page, E. W. 24/12/24
⚔Bayman, H. E. 24/12/24
⚔Anderson, W. T. 24/12/24
⚔Harrison, J. H. 24/12/24
⚔Gough, R. 24/12/24
Purves, J. W. 24/12/24
Hazell, H. A. 24/12/24
Lomer, J. F. 24/12/24
Dove, E. B. 24/12/24
Beswick, L. 24/12/24
Turner, E. L. 24/12/24
Wingfield, W. C. 24/12/24
⚔Murray, C. C. A. 17/1/25
⚔Laycock, F. J. 17/1/25
⚔Finch, B. S. 17/1/25
⚔Harper, E. J. 17/1/25
Flaxman, A. E. 17/1/25
⚔May, R. 24/1/25
⚔Bull, S. 28/1/25
Moulson, F. S. 28/1/25
⚔Sylvester, L. J. 31/1/25
⚔Gordon, B. H. 4/2/25
Williamson, A. U. 4/2/25
Halliwell, F. W. 4/2/25
Black, W. J. 11/2/25
⚔Hooley, C. J. 14/2/25
How, G. M. P. 18/2/25
Clarke, J. W. 21/2/25
Hart, H. R. 21/2/25
Hurley, E. G. 21/2/25
Dennis, H. S. 25/2/25
⚔Lockyer-Nibbs, S. C. E. L. 28/2/25
⚔Forsyth, J. D. 28/2/25
⚔Macdonald, A. 28/2/25
⚔Comaskey, D. W. 4/3/25
⚔Fenton, G. A. 4/3/25
⚔Hughes, E. F. 4/3/25
⚔Monty, M. S. 4/3/25
⚔Palmer, A. 4/3/25
⚔Humphreys, J. H. 14/3/25
Cochrane, R. T. 14/3/25
⚔Bailey, L. A. 28/3/25
⚔Junner, G. M. 1/4/25
⚔Robbins, E. 1/4/25
⚔Hughes, M. B. 8/4/25
Richardson, W. D. 15/4/25
Thwaites, A. S. 15/4/25
⚔Richardson, W. 13/6/25
Kendrew, H. 20/6/25
Allard, F. N. 20/6/25
Goodchild, R. A. 20/6/25
Lomer, R. J. 20/6/25
⚔Reid, J. G. 27/6/25
Jack, E. J. 4/7/25
Mageean, C. B. 8/7/25
⚔Bull, A. H. 1/8/25
Huckle, M. W. 5/8/25
⚔Williams, W. A. 5/8/25
Eastwood, A. 9/9/25
Redford, S. M. 9/9/25
⚔Rogers, C. E. 12/9/25
⚔Parry, E. L. 16/9/25
⚔Low, D. D. 3/10/25
Holmes, F. 7/10/25
Willey, C. K. 22/10/25
Harris, P. A. 18/11/25

Supplementary Reserve—*contd.*

Category C.

Captain.

⚔Campbell, W. McI. 15/8/25

2nd Lieutenants.

⚔Gavin, G. D. 15/8/25
⚔Gunn, J. L. 15/8/25

Army Printing and Stationery Services.

Category C.

Major.

⚔Clifford, W. H., *O.B.E.* 12/8/25

Digitized by Google

ROYAL ARMY MEDICAL CORPS.

Within a laurel wreath surmounted by a crown the rod of Aesculapius with a serpent entwined
'In Arduis Fidelis."

Uniform—Blue. *Facings*—Dull Cherry.

Agents—Messrs. Glyn, Mills & Co., Holt's Branch, 3, Whitehall Place, S.W.1.

Regimental Journal—Journal of the Royal Army Medical Corps, A.M.D.2, The War Office, London, S.W.1.

ALLIED MEDICAL CORPS—

The Army Medical Corps of the Dominion of Canada.
The Army Medical Corps of the Commonwealth of Australia.
The Medical Corps of the Dominion of New Zealand.
The Medical Corps of the Union of South Africa.

Officer in Charge of Records (and Records of R.A.M.C. (T.A.)) ... ... Hime, Bt. Col. H. C. R., *D.S.O., M.B.*, R.A.M.C., *Woking* 25/8/23

Assistant Officer ... ... Cox, Capt. W. E., Qr.-Mr. ret. pay (*Res. of Off.*) 14/3/23

Stations of the Headquarters of Companies.

No. 1	Co.	Aldershot	No. 12	Co.	Woolwich (R. Herbert Hosp.)	No. 20	Co.	Tidworth	No. 30	Co.	Malta
,, 2	,,	Aldershot				,, 25	,,	Bermuda	,, 31	,,	Deolali
,, 4	,,	Netley	,, 13	,,	Edinburgh	,, 27	,,	South China	,, 32	,,	Straits Settlements
,, 6	,,	Cosham	,, 15	,,	Belfast	,, 28	,,	Gibraltar			
,, 7	,,	Devonport	,, 18	,,	London (Millbank Barracks)	,, 29	,,	Jamaica	,, 33	,,	Egypt
,, 8	,,	York									
,, 9	,,	Colchester	,, 19	,,	Warrington						
,, 10	,,	Shorncliffe									

Depôt—Crookham Camp, Aldershot. *Depôt Companies*—A, B, C.

Detachments—Ceylon, Mauritius, West Africa.

Colonel-in-Chief ... ... Field-Marshal *H.R.H. The Duke of* Connaught and Strathearn, *K.G., K.T., K.P., G.C.B., G.C.S.I., G.C.M.G., G.C.I.E., G.C.V.O., G.B.E., V.D.*, Col. Gren. G'ds. and R.A.S.C., Col.-in-Chief H.L.I. and Rifle Bde., *Personal A.D.C. to the King* 20/2/19

Colonels Commandant.

Keogh, Lt.-Gen. *Sir* Alfred, *G.C.B., G.C.V.O., C.B., M.D., F.R.C.P., F.R.C.S.*, ret. pay [R] 23/8/21
Doggett, Lt.-Gen. *Sir* Arthur T., *K.C.B., K.C.M.G., K.C.V.O., F.R.C.S.*, ret. pay [R] 23/8/21
Macpherson, Maj.-Gen. *Sir* William G., *K.C.M.G., C.B., M.B.*, ret. pay 30/5/25
Burtchaell, Lt.-Gen. *Sir* Charles H., *K.C.B., C.M.G., M.B.*, ret. pay (*Res. of Off.*) [R] 15/7/25

Removed from the Corps and still on the Active List.

Lieutenant-General.

Leishman, *Sir* William B., *Knt., K.C.B., K.C.M.G., F.R.S., M.B., F.R.C.P., F.R.F.P.S., K.H.P.* *War Office* 29/7/23

Major-Generals.

Robinson, O. L., *C.B., C.M.G., K.H.P., s.* *Simla* 7/2/22
Hoage, H. A., *C.B., C.M.G., D.S.O., K.H.S., s.* *Salisbury* 15/4/22
Pollock, C. E., *C.B., C.B.E., D.S.O.* [L] *K.H.S., s.* *War Office* 1/6/22
Collins, D. J., *C.B., C.M.G., M.D., K.H.S., s.* *Poona* 15/9/22
McMunn, J. B., *C.B., C.M.G., K.H.S., s.* *Aldershot* 3/6/23
Green, S. F. St. D., *C.B., C.B.E., M.D., K.H.P., s.* *Quetta* 20/12/23
F.C.Nickerson, W. H. S., *C.B., C.M.G., M.B., K.H.S., s.* *London* 26/3/25

Removed from the Corps and still on the Active List—contd.

Colonels.

Smith, L. F., *C.M.G., M.B., V.H.S., s.* *Poona* 26/12/21
Browne-Mason, H. O. B., *D.S.O., V.H.S., s.* *Quetta* 26/12/21
Martin, H. G., *C.M.G., s.* *Newtownards* 7/2/22
Carroll, F. F., *D.S.O., M.B., V.H.S., s.* *Murree* 23/3/22
Gwynn, W. P., *C.M.G., s.* *Malta* 1/6/22
Ross, N. H., *M.B., s.* *Mhow* 5/7/22
Wilkinson, R. T., *D.S.O., s.* *Gibraltar* 15/9/22
O'Gorman, C. J., *D.S.O., s.* *Delhi* 10/10/22
Hannay, R. S., *C.M.G., D.S.O., s.* *Edinburgh* 22/12/22
1/1/18
Barrow, H. P. W., *C.M.G., D.S.O., O.B.E., s.* *War Office* 22/12/22
Harvey, D., *C.M.G., C.B.E., M.D., s.* *War Office* 1/2/23
Gallie, J. S., *C.M.G., D.S.O., s.* *Colchester* 8/4/23
3/6/19
Herrick, H., *C.M.G., D.S.O., s.* *Woolwich* 3/6/23
Mainprice, C. W., *D.S.O. Comdt. R.A.M. Coll.* 29/7/23
Fell, *Sir* Matthew H. G., *K.C.B., C.M.G., s.* *Cairo* 31/10/23
1/6/15
Leake, J. W., *C.M.G.* 20/12/23
Houghton, J. W. H., *D.S.O., M.B., s.* *London* 26/12/23
Goldsmith, G. M., *C.B.E., M.B., s.* *Devonport* 26/12/23
Lloyd, R. H., *s.* *Bombay* 26/12/23
Sloan, J. M., *C.M.G., D.S.O., M.B., s.* *Rhine Army* 26/12/23
1/1/15
Packer, H. D., *C.I.E., s.* *Shorncliffe* 26/12/23
Humphry, L., *C.M.G., s.* *Tidworth* 7/2/24
3/6/19
Brakenridge, F. J., *C.M.G., s.* *York* 13/8/24
3/6/18
Rutherford, N. J. C., *D.S.O., M.B., s.* *Lahore* 28/8/24
Ormsby, G. J. A., *D.S.O., M.D., s.* *Portsmouth* 4/12/24
3/6/18
Crawford, V. J., *D.S.O., s.* *Maymyo* 26/3/25
Ensor, H., *C.B., C.M.G., D.S.O., M.B., s.* *Chester* 2/5/25
3/6/15

Digitized by Google

Lt.-Colonels.

Delap, G. G., *C.M.G., D.S.O.* — *Woolwich* — 1/3/15
Blackwell, W. R., *C.M.G.* — *Netley* — 1/3/15
bt. col. — 3/6/19
Chopping, A., *C.B., C.M.G.* — *Tidworth* — 1/3/15
bt. col. — 1/1/19
Prescott, J. J. W., *D.S.O., O.B.E.* — *Aldershot* — 1/3/15
Wroughton, A. O. B., *D.S.O.* — *Cosham* — 1/3/15
Falkner, P. H., *F.R.C.S.I.* — *Malaya* — 1/3/15
D'C Douglas, H. E. M., *C.M.G., D.S.O., V.H.S.* — *Meerut* — 1/3/15
bt. col. — 1/1/18
Langstaff, J. W., *D.S.O.* — 1/3/15
Wood, L. — *Cairo* — 1/3/15
Fawcus, H. B., *C.M.G., D.S.O., M.B., K.H.P., s.* — *War Office* — 1/3/15
bt. col. — 3/6/19
Sewell, E. P., *C.M.G., D.S.O., M.B, V.H.S.* — *Poona* — 1/3/15
Babington, M. H., *D.S.O., s.* — *Aldershot* — 1/3/15
Roch, H. S., *C.M.G., C.B.E., D.S.O.* — *Lucknow* — 1/3/15
Hime, H. C. R., *D.S.O., M.B.* (*Record Office*) — *Woking* — 1/3/15
bt. col. — 28/6/24
Cumming, C. C., *C.B., M.B.* — *Rawal Pindi* — 1/3/15
Evans, C. R., *D.S.O.* — *Malta* — 1/3/15
bt. col. — 3/6/19
Norman, H. H., *C.B.E., M.B.* — *Chatham* — 1/3/15
bt. col. — 1/1/17
Woodside, W. A., *D.S.O.* — *Murree* — 1/3/15
Elsner, O. W. A., *C.B.E., D.S.O., s.* — *Cawnpore* — 1/3/15
LLoyd, L. N., *C.M.G., D.S.O.* — *Maymyo* — 1/3/15
Connolly, E. P. — *Karachi* — 1/3/15
Irvine, F. S., *C.M.G., D.S.O., M.B., s.* — *Aldershot* — 29/9/16
bt. col. — 31/12/24
Hartigan, J. A., *C.M.G., D.S.O., M.B., s.* — *Woolwich* — 26/12/17
bt. col. — 3/6/19
Martin, J. F., *C.M.G., C.B.E., M.B., s.* — *Simla* — 26/12/17
McDonnell, E., *D.S.O., M.B.* — *Bangalore* — 26/12/17
Safford, A. H. — *Quetta* — 26/12/17
bt. col. — 3/6/19
Fielding, T. E., *D.S.O., M.B.* — *Secunderabad* — 26/12/17
Brown, R. T., *C.M.G., D.S.O., M.D.* — *Bordon* — 26/12/17
Wingate, B. F., *D.S.O.* — *Mhow* — 26/12/17
West, J. W., *C.M.G., M.B. K.H.S.* (*temp. col.* 1/5/24) — *R.A.M. Coll.* — 26/12/17
bt. col. — 15/4/22
Croly, W. C., *D.S.O.* — *Ranikhet* — 26/12/17
Henderson, P. H., *D.S.O., M.B., s.* — *War Office* — 26/12/17
bt. col. — 1/7/25
Spiller, W. M. H., *M.B.* — *Jubbulpore* — 26/12/17
Burke, B. B., *C.B.E., D.S.O., s.* — *Salisbury* — 26/12/17
Douglass, P. C. — *Ferozepore* — 26/12/17
Dennis, B. R., *O.B.E., M.B.* — *Ahmednagar* — 26/12/17
Powell, J., *D.S.O., M.B.* — *Netley* — 26/12/17
bt. col. — 3/6/19
Bennett, W., *D.S.O., O.B.E., M.B.* — *Dalhousie* — 26/12/17
Hyde, D. O., *C.B.E., D.S.O., M.B.* — *Shorncliffe* — 26/12/17
Hamerton, A. E., *C.M.G., D.S.O., s.* — *War Office* — 26/12/17
Houghton, G. J., *D.S.O.* — *Rhine Army* — 26/12/17
FitzGerald, FitzG. G., *D.S.O.* — *Hong Kong* — 26/12/17
1/1/16
Foster, J. G., *O.B.E., M.B.* — *Calcutta* — 26/12/17
3/6/16
Purser, L. M., *D.S.O., M.B.* — *Ismailia* — 26/12/17
Robinson, J. H. — *Jamaica* — 26/12/17
Johnsod, J. T., *D.S.O., M.D., c.* — *Aldershot* — 18/1/18
1/1/18

Lt.-Colonels—contd.

Goodwin, W. R. P., *D.S.O.* — *Gibraltar* — 27/1/19
bt. col. — 3/6/19
Steele, W. L., *C.M.G.* — *Sandhurst* — 31/1/19
Riach, W., *C.M.G., M.D.* — *Aldershot* — 7/2/19
bt. col. — 3/6/19
Kennedy, J. C., *C.B.E., M.D., K.H.P.* (*temp. Col.* 3/1/22) — *R.A.M. Coll.* — 3/3/19
bt. col. — 27/9/19
Powell, E. W., *s.* — *Chester* — 4/4/19
Carr, C. H., *M.D.* — *Nasirabad* — 7/4/19
Bennett, E. — *Wellington* — 7/4/19
Adderley, A. C., *D.S.O.* — *Bombay* — 15/4/19
Worthington, *Sir* Edward S., *Knt., K.C.V.O., C.B., C.M.G., C.I.E., K.H.P., s.* — *London* — 25/4/19
bt. col. — 3/6/19
Popham, R. L. — *Peshawar* — 26/5/19
Bransbury, H. A., *D.S.O.* — *Rhine Army* — 30/5/19
Whelan, J. F., *D.S.O., O.B.E., M.B. Jhansi* — 2/6/19
Myles, C. D., *O.B.E., M.B., s.* — *Edinburgh* — 28/6/19
Bateman, H. R., *D.S.O., s.* — *London* — 10/7/19
Smith, S. B., *D.S.O., O.B.E., M.D. Hong Kong* — 15/10/19
Cowey, R. V., *D.S.O.* — *London* — 27/10/19
Bostock, J. S., *C.B.E., M.B., s.* — *Depôt, Crookham* — 1/12/19
bt. col. — 1/1/19
Shea, H. F., *D.S.O., M.B.* — *Queen Alexandra Mil. Hosp.* — 23/2/21
Unwin, T. B., *O.B.E., M.B.* — *Aden* — 23/2/21
Gibson, A. W. — *Nowshera* — 13/7/21
10/7/21
Ryan, E., *C.M.G., D.S.O.* — *Edinburgh* — 9/7/21
1/7/21
Wilson, R. C., *M.B.* — *Meerut* — 8/4/21
Parkes, E. E., *M.B.* — *India* — 31/8/21
25/12/21
Winder, J. H. R., *D.S.O., M.D.* — *York* — 1/9/21
Beatty, M. C., *M.B., s.* — *Rhine Army* — 3/6/21
Aylen, E. V., *D.S.O.* — *Colchester* — 17/6/21
Davis, W. — *Allahabad* — 14/7/21
Harding, D. L., *D.S.O., F.R.C.S.I.* — *Woolwich* — 2/8/21
McMunn, A., *O.B.E.* — *Catterick* — 5/9/21
11/9/21
Adye-Curran, S. M. — *Belfast* — 26/11/21
Harvey, W. J. S., *D.S.O.* — *Bareilly* — 26/12/21
Tyndale, W. F., *C.M.G., D.S.O., M.D., s.* — *York* — 7/1/22
3/6/22
Ainsworth, R. B., *D.S.O., O.B.E., s.* — *Cairo* — 8/1/22
8/1/22
Balck Foote, C. A. J. A., *M.B.* [L] *s.* — *Salisbury* — 1/5/22
Skelton, D. S., D.S.O., *c.o.* — 21/5/22
3/6/22
Easton, P. G., *C.B.E., D.S.O.* — *Aldershot* — 2/6/22
29/12/22
Davidson, P., *C.M.G., D.S.O., M.B.* — *Bermuda* — 21/6/22
30/6/22
Mackenzie, J., *M.B., s.* — *Simla* — 8/7/22
Walker, N. D., *O.B.E., M.B.* — *Ceylon* — 15/7/22
Crossley, H. J., *C.I.E.* — *India* — 25/7/22
3/8/22
Storrs, R. — *Sierra Leone* — 3/8/22
Foster, R. L. V., *M.B.* — *Ras-el-tin* — 4/8/22
Clarke F. A. H. — *Lahore* — 3/8/22
Reed, G. A. K. H. — *Kamptee* — 17/8/22
Conway, J. M. H., *D.S.O., F.R.C.S.I.* — *India* — 29/8/22
3/9/22
Meadows, S. M. W., *D.S.O.* — *Tidworth* — 20/9/22
Browne, W. W., *O.B.E., s.* — *Aldershot* — 4/10/22
Kelly, W. D. C., *D.S.O., M.B.* — *Woolwich* — 5/10/22
Bagshawe, H. V., *C.B.E., D.S.O.* — *Delhi* — 7/10/22
3/10/22
Franklin, R. J. — *Agra* — 15/12/22
Winder, M. G., *D.S.O.* — *Shillong* — 1/1/23
1/1/23
Holden, C. W., *C.M.G., D.S.O.* — *Colaba* — 18/2/23
3/6/23
Brown, G. H. J., *D.S.O., M.B.* — *Lichfield* — 26/3/23
Bell, J. G., *D.S.O., M.B.* — *Rangoon* — 2/4/23
1/4/23
Coates, T. S., *O.B.E., M.B.* — *Woolwich* — 1/4/23
3/6/23
Wilmot, R. C. — *Aldershot* — 18/4/23
Kelly, H. B., *D.S.O., M.B.* — *Woolwich* — 1/11/23
Pennefather, E. M. — *Pyrabad* — 2/11/23

Digitized by Google

Majors.

Dunbar, B. H. V., *D.S.O., M.D.*	*Shoeburyness*	31/10/14
Ahern, D., *D.S.O.*	*Cairo*	31/10/14
Crawford, J. M. M., *O.B.E., F.R.C.S.I., s.*	*Rhine Army*	31/10/14
Patch, B. G.	*Rawal Pindi*	31/10/14
Hughes, G. W. G., *D.S.O.*	*Aldershot*	31/10/14
	bt. lt.-col.	1/1/18
Gray, A. C. H., *O.B.E., M.B., s.*	*Rawal Pindi*	28/2/15
Watson, D. P., *D.S.O., M.B., s.*	*War Office*	28/2/15
Evers, O., *D.S.O., M.B.*	*Ambala*	28/2/15
	bt. lt.-col.	3/6/19
Fawcett, H. H. J., *D.S.O.*	*Aldershot*	28/2/15
Richmond, J. D., *D.S.O., O.B.E., M.B.*	*Glasgow*	28/2/15
Dudding, T. S., *O.B.E.*	*Rawal Pindi*	28/2/15
	bt. lt.-col.	1/8/20
Pallant, S. L., *D.S.O., s.*	*Chester*	28/2/15
	bt. lt.-col.	1/1/18
Sylvester-Bradley, C. R.	*Moascar*	28/2/15
	bt. lt.-col.	1/1/17
Lewis, S. E., *M.B.*	*Devonport*	28/2/15
Kempthorne, G. A., *D.S.O.*	*Colchester*	28/2/15
Dunkerton, N. E., *D.S.O.*	*Landi Kotal*	28/2/15
Hanafin, P. J., *D.S.O.*	*Woolwich*	28/2/15
	bt. lt.-col.	1/1/19
Eldreth, H. C., *D.S.O., O.B.E., F.R.C.S.Edin.*	*London*	28/2/15
Rugg, G. F.	*Poona*	1/7/15
Lewis, R. R.	*Hong Kong*	1/7/15
Akers, *M. D.*, O.B.E., *s.o.*		1/7/15
Moxey, *A. L.*, M.B., *c.o.*		1/7/15
Turner, C. H., *D.S.O.*	*Cairo*	1/7/15
	bt. lt.-col.	3/6/18
Bathcart, G. E., *O.B.E.*	*Gibraltar*	1/7/15
Harding, H., *M.B.*	*Parkhurst*	1/7/15
Headen, A. A., *D.S.O.*	*Multan*	1/7/15
Turnbull, J. A., *D.S.O.*	*Bermuda*	1/7/15
Grant, M. F., *M.D.* [*l*] *s.*	*York*	1/7/15
Moore, E. H. M., *D.S.O.*	*Barrackpore*	1/7/15
Harland, F. J., *D.S.O., M.B.*	*Jullundur*	1/7/15
Howie, S. C.	*Abbassia*	1/7/15
Dwyer, P., *M.C., M.B.*	*Jamaica*	1/7/15
Davy, P. C. T., *C.M.G., M.B.*	*Aldershot*	1/7/15
Harvey, G. A. D., *C.M.G.*	*Gibraltar*	1/7/15
Winckworth, H. C.	*Wellington*	1/7/15
Edgwick, H. C., *O.B.E., M.B.*	*Colchester*	1/7/15
Campbell, J. H., *D.S.O., M.B.*	*Shorncliffe*	1/7/15
Russell, H. W., *O.B.E., M.D.*	*Ceylon*	1/7/15
Low, N., *D.S.O., O.B.E., s.*	*Portsmouth*	1/7/15
Fraser, A. N., *D.S.O., M.B.*	*Woolwich*	1/7/15
Bordiner, R. H. L.	*R.A.M. Coll.*	1/7/15

Majors—contd.

Carter, H. St. M., *D.S.O., M.D.*	*Aldershot*	1/7/15
Frost, A. T., *O.B.E., M.B.*	*Mustapha*	1/7/15
Millar, C. R., *D.S.O.*	*Lebong*	1/7/15
Thurston, L. V., *D.S.O.*	*Shorncliffe*	1/7/15
Lynch, J. P.	*Hong Kong*	1/7/15
Wilson, H. T., *D.S.O.*	*London*	1/7/15
Hallowes, R. C., *D.S.O., M.B.*	*Singapore*	1/7/15
Maughan, J. St. A., *D.S.O.*	*Lucknow*	1/7/15
Wallace, G. S., *O.B.E., M.B., s.*	*Poona*	15/10/15
Coppinger, C. J., *M.B.*	*R.A.M. Coll.*	15/10/15
Churchill, G. B. F.	*Malaya*	15/10/15
Meredith, R. G., *M.B.*	*Chakrata*	15/10/15
Roberts, F. E., *D.S.O., O.B.E.*	*D. of York R. Mil. Sch.*	15/10/15
Lithgow, E. G. R.	*Sialkot*	15/10/15
Power, P., *M.B.*	*Poona*	15/10/15
Tabuteau, G. G., *D.S.O.*	*Murree*	15/10/15
Rahilly, J. M. B., *M.B., O.B.E.*	*Woolwich*	15/10/15
Ormrod, G., *M.B.*	*Roorkee*	15/10/15
	bt. lt.-col.	1/1/17
O'Brien, C. W.	*Caterham*	15/10/15
Richard, G. H.	*Colchester*	15/10/15
Maydon, W. G., *M.B.*	*Glasgow*	15/10/15
Anderson, J. A., *M.B.*	*R.A.M. Coll.*	15/10/15
	bt. lt.-col.	1/1/19
Emerson, H. H. A., *D.S.O., M.B., s.*	*Tidworth*	15/10/15
Lewis, R. P., *D.S.O.*	*London*	15/10/15
Benson, W., *D.S.O., M.B.* [*L*] *s.*	*Cairo*	15/10/15
	bt. lt.-col.	3/6/18
Fawcett, C. E. W. S., *M.B.*	*Malta*	15/10/15
Rose, A. M., *D.S.O., M.B.*	*Newcastle-on-Tyne*	15/10/15
Bryden, R. A., *D.S.O.*	*Jhansi*	15/10/15
	bt. lt.-col.	1/1/19
Irvine, A. E. S., *D.S.O.*	*Abbassia*	15/10/15
Moriarty, T. B., *D.S.O.*	*London*	15/10/15
Ritchie, M. B. H., *O.B.E., D.S.O., M.B.*	*Malta*	15/10/15
Weston, W. J., *D.S.O.*	*Ras-el-tin*	15/10/15
Potts, E. T., *C.M.G., D.S.O., M.D.*	*R. Hospital, Chelsea*	15/10/15
Ware, G. W. W., *D.S.O., M.B.*	*Hounslow*	15/10/15
Wyatt, C. J., *M.B.*	*Bangalore*	15/10/15
White, C. F., *O.B.E., M.B.*	*Cairo*	15/10/15
Sampson, F. C., *D.S.O., M.B.*	*Canterbury*	15/10/15
Blackwell, T. S., *s.*	*Murree*	15/10/15
Priestley, H. E., *C.M.G.*	*Straits Settlements*	15/10/15
Dunne, J. S., *D.S.O., F.R.C.S.I.*	*Cosham*	31/7/17
O'Carroll, A. D., *D.S.O., M.B.*	*Aldershot*	31/7/17
Drew, C. M., *D.S.O., M.B., s.*	*Murree*	30/1/18
Littlejohns, A. S., *D.S.O., s.*	*Hong Kong*	30/1/18
Browne, C. G., *C.M.G., D.S.O.*	*Bermuda*	14/5/23
		15/10/15
	bt. lt.-col.	3/6/18
Galwey, W. R., *O.B.E., M.C., M.B.*	*Porton*	30/1/18
		1/1/18
McCammon, F. A., *O.B.E., M.C., M.B.* (*R. Victoria Hosp.*)	*Netley*	30/1/18
De la Cour, G., *O.B.E., M.B.*	*R.A.M. Coll.*	30/1/18
Egan, W. *D.S.O., M.B., s.*	*Edinburgh*	30/1/18
Tate, R. G. H., *M.D.*	*Jamaica*	30/1/18
		1/1/16
Dawson, A., *M.B.*	*Jamaica*	30/1/18
Williams, A. S., *D.S.O.*	*Warrington*	30/1/18
Edmunds, C. T., *D.S.O.*	*Chester*	30/1/18
Morris, C. R. M., *D.S.O., M.B.*	*Cosham*	30/1/18
Newman, R. E. U., *O.B.E., M.C., M.B., s.*	*Quetta*	30/1/18

Digitized by Google

Lt.-Colonels.

Delap, G. G., *C.M.G., D.S.O.* Woolwich 1/8/15
Blackwell, W. R., *C.M.G.* Netley 1/3/15
bt. col. 3/6/19
Chopping, A., *C.B., C.M.G.* Tidworth 1/8/15
bt. col. 1/1/19
Prescott, J. J. W., *D.S.O., O.B.E.* Aldershot 1/8/15
Wroughton, A. O. B., *D.S.O.* Cosham 1/8/15
Falkner, P. H., *F.R.C.S.I.* Malaya 1/3/15
DCDouglas, H. E. M., *C.M.G., D.S.O., V.H.S.* Meerut 1/3/15
bt. col. 1/1/18
Langstaff, J. W., *D.S.O.* 1/3/15
Wood, L. Cairo 1/8/15
Fawcus, H. B., *C.M.G., D.S.O., M.B., K.H.P., s.* War Office 1/3/15
bt. col. 3/6/19
Sewell, E. P., *C.M.G., D.S.O., M.B, V.H.S.* Poona 1/3/15
Babington, M. H., *D.S.O., s.* Aldershot 1/8/15
Roch, H. S., *C.M.G., C.B.E., D.S.O.* Lucknow 1/3/15
Hime, H. C. R., *D.S.O., M.B.* (*Record Office*) Woking 1/3/15
bt. col. 28/6/24
Cumming, C. C., *C.B., M.B.* Rawal Pindi 1/3/15
Evans, C. R., *D.S.O.* Malta 1/3/15
bt. col. 3/6/19
Norman, H. H., *C.B.E., M.B.* Chatham 1/8/15
bt. col. 1/1/17
Woodside, W. A., *D.S.O.* Murree 1/3/15
Elsner, O. W. A., *C.B.E., D.S.O., s.* Cawnpore 1/3/15
LLoyd, L. N., *C.M.G., D.S.O.* Maymyo 1/3/15
Connolly, E. P. Karachi 1/3/15
Irvine, F. S., *C.M.G., D.S.O., M.B., s.* Aldershot 29/9/16
bt. col. 31/12/24
Hartigan, J. A., *C.M.G., D.S.O., M.B., s.* Woolwich 26/12/17
bt. col. 3/6/19
Martin, J. F., *C.M.G., C.B.E., M.B., s.* Simla 26/12/17
McDonnell, E., *D.S.O., M.B.* Bangalore 26/12/17
Safford, A. H. Quetta 26/12/17
bt. col. 3/6/19
Fielding, T. E., *D.S.O., M.B.* Secunderabad 26/12/17
Brown, R. T., *C.M.G., D.S.O., M.D.* Bordon 26/12/17
Wingate, B. F., *D.S.O.* Mhow 26/12/17
West, J. W., *C.M.G., M.B. K.H.S.* (*temp. col. 1/5/24*) R.A.M. Coll. 26/12/17
bt. col. 15/4/22
Croly, W. C., *D.S.O.* Ranikhet 26/12/17
Henderson, P. H., *D.S.O., M.B., s.* War Office 26/12/17
bt. col. 1/7/25
Spiller, W. M. H., *M.B.* Jubbulpore 26/12/17
Burke, B. B., *C.B.E., D.S.O., s.* Salisbury 26/12/17
Douglass, P. C. Ferozepore 26/12/17
Dennis, B. R., *O.B.E., M.B.* Ahmednagar 26/12/17
Powell, J., *D.S.O., M.B.* Netley 26/12/17
bt. col. 3/6/19
Bennett, W., *D.S.O., O.B.E., M.B.* Dalhousie 26/12/17
Hyde, D. O., *C.B.E., D.S.O., M.B.* Shorncliffe 26/12/17
Hamerton, A. E., *C.M.G., D.S.O., s.* War Office 26/12/17
Houghton, G. J., *D.S.O.* Rhine Army 26/12/17
FitzGerald, FitzG. G., *D.S.O.* Hong Kong 26/12/17
1/1/16
Foster, J. G., *O.B.E., M.B.* Calcutta 26/12/17
3/6/16
Purser, L. M., *D.S.O., M.B.* Ismailia 26/12/17
Robinson, J. H. Jamaica 26/12/17
Johnsod, J. T., *D.S.O., M.D., e.* Aldershot 18/1/18
1/1/18

Lt.-Colonels—contd.

Goodwin, W. R. P., *D.S.O.* Gibraltar 27/1/18
bt. col. 3/6/18
Steele, W. L., *C.M.G.* Sandhurst 31/1/18
Riach, W., *C.M.G., M.D.* Aldershot 7/2/18
bt. col. 3/6/19
Kennedy, J. C., *C.B.E., M.D., K.H.P.* (*temp. Col. 3/1/22*) R.A.M. Coll. 3/3/18
bt. col. 27/9/23
Powell, E. W., *s.* Chester 4/4/18
Carr, C. H., *M.D.* Nasirabad 7/4/18
Bennett, E. Wellington 7/4/18
Adderley, A. C., *D.S.O.* Bombay 15/4/18
Worthington, *Sir* Edward S., *Knt., K.C.V.O., C.B., C.M.G., C.I.E., K.H.P., s.* London 25/4/18
bt. col. 3/6/18
Popham, R. L. Peshawar 26/5/18
Bransbury, H. A., *D.S.O.* Rhine Army 30/5/18
Whelan, J. F., *D.S.O., O.B.E., M.B. Jhansi* 2/6/18
Myles, C. D., *O.B.E., M.B., s.* Edinburgh 28/8/18
Bateman, H. R., *D.S.O., s.* London 10/10/18
Smith, S. B., *D.S.O., O.B.E., M.D. Hong Kong* 15/10/18
Cowey, R. V., *D.S.O.* London 27/10/18
Bostock, J. S., *C.B.E., M.B., s.* Depôt, Crookham 1/2/19
bt. col. 1/8/19
Shea, H. F., *D.S.O., M.B.* Queen Alexandra Mil. Hosp. 23/2/19
Unwin, T. B., *O.B.E., M.B.* Aden 25/2/19
Gibson, A. W. Nowshera 1/3/19
1/8/19
Ryan, E., *C.M.G., D.S.O.* Edinburgh 9/3/19
1/8/19
Wilson, R. C., *M.B.* Meerut 8/4/19
Parkes, E. E., *M.B.* India 31/3/19
25/7/19
Winder, J. H. R., *D.S.O., M.D.* York 1/6/19
Beatty, M. C., *M.B., s.* Rhine Army 3/6/19
Aylen, E. V., *D.S.O.* Colchester 17/6/19
Davis, W. Allahabad 14/7/19
Harding, D. L., *D.S.O., F.R.C.S.I.* Woolwich 2/8/19
McMunn, A., *O.B.E.* Catterick 5/12/19
1/1/20
Adye-Curran, S. M. Belfast 26/12/19
Harvey, W. J. S., *D.S.O.* Bareilly 26/12/19
Tyndale, W. F., *C.M.G., D.S.O., M.D., s.* York 7/2/20
3/6/20
Ainsworth, R. B., *D.S.O., O.B.E., s.* Cairo 8/3/20
3/6/20
Balck Foote, C. A. J. A., *M.B.* [L] *s.* Salisbury 1/5/20
Shelton, D. S., D.S.O., *c.o.* 21/5/20
3/6/20
Easton, P. G., *C.B.E., D.S.O.* Aldershot 2/6/20
29/12/20
Davidson, P., *C.M.G., D.S.O., M.B.* Bermuda 21/6/20
3/6/20
Mackenzie, J., *M.B., s.* Simla 8/8/20
Walker, N. D., *O.B.E., M.B.* Ceylon 13/8/20
Crossley, H. J., *C.I.E.* India 2/9/20
3/6/20
Storrs, R. Sierra Leone 31/8/20
Foster, R. L. V., *M.B.* Ras-el-tin 4/9/20
Clarke F. A. H. Lahore 30/9/20
Reed, G. A K H. Kamptee 17/10/20
Conway, J. M. H., *D.S.O., F.R.C.S.I.* India 29/10/20
3/6/21
Meadows, S. M. W., *D.S.O.* Tidworth 20/11/20
Browne, W. W., *O.B.E., s.* Aldershot 4/12/20
Kelly, W. D. C., *D.S.O., M.B.* Woolwich 8/12/20
Bagshawe, H. V., *C.B.E., D.S.O.* Delhi 7/1/21
3/6/21
Franklin, R. J. Agra 15/1/21
Winder, M. G., *D.S.O.* Staffot 1/1/21
1/6/21
Holden, C. W., *C.M.G., D.S.O.* Calabe 18/2/21
1/6/21
Brown, G. H. J., *D.S.O., M.B.* Lichfield 26/2/21
Bell, J. G., *D.S.O., M.B.* Rangoon 2/3/21
1/6/21
Coates, T. S., *O.B.E., M.B.* Woolwich 1/7/21
3/6/21
Wilmot, R. C. Aldershot 18/8/21
Kelly, H. B., *D.S.O., M.B.* Woolwich 1/11/21
Pennefather, E. M. Fyzabad 2/11/21

Digitized by Google

Majors.

Dunbar, B. H. V., *D.S.O., M.D.*	*Shoeburyness*	31/10/14
Ahern, D., *D.S.O.*	*Cairo*	31/10/14
Crawford, J. M. M. *O.B.E., F.R.C.S.I., s.*	*Rhine Army*	31/10/14
Patch, B. G.	*Rawal Pindi*	31/10/14
Hughes, G. W. G., *D.S.O.*	*Aldershot*	31/10/14
	bt. lt.-col.	1/1/18
Gray, A. C. H., *O.B.E., M.B., s.*	*Rawal Pindi*	28/2/15
Watson D. P., *D.S.O., M.B., s.*	*War Office*	28/2/15
Evers, O., *D.S.O., M.B.*	*Ambala*	28/2/15
	bt. lt.-col.	3/6/19
Fawcett, H. H. J., *D.S.O.*	*Aldershot*	28/2/15
Richmond, J. D., *D.S.O., O.B.E., M.B.*	*Glasgow*	28/2/15
Dudding, T. S., *O.B.E.*	*Rawal Pindi*	28/2/15
	bt. lt.-col.	1/8/20
Pallant, S. L., *D.S.O., s.*	*Chester*	28/2/15
	bt. lt.-col.	1/1/18
Sylvester-Bradley, C. R.	*Moascar*	28/2/15
	bt. lt.-col.	1/1/17
Lewis, S. E., *M.B.*	*Devonport*	28/2/15
Kempthorne, G. A., *D.S.O.*	*Colchester*	28/2/15
Dunkerton, N. E., *D.S.O.*	*Landi Kotal*	28/2/15
Hanafin, P. J., *D.S.O.*	*Woolwich*	28/2/15
	bt. lt.-col.	1/1/19
Hildreth, H. C., *D.S.O., O.B.E., F.R.C.S.Edin.*	*London*	28/2/15
Rugg, G. F.	*Poona*	1/7/15
Lewis, R. R.	*Hong Kong*	1/7/15
Ahern, *M. D.*, O.B.E., *e.o.*		1/7/15
Hosey, *A. L.*, M.B., *e.o.*		1/7/15
Turner, C. H., *D.S.O.*	*Cairo*	1/7/15
	bt. lt.-col.	3/6/18
Bathcart, G. E., *O.B.E.*	*Gibraltar*	1/7/15
Harding, H., *M.B.*	*Parkhurst*	1/7/15
Meaden, A. A., *D.S.O.*	*Multan*	1/7/15
Turnbull, J. A., *D.S.O.*	*Bermuda*	1/7/15
Grant, M. F., *M.D.* [*I*] *s.*	*York*	1/7/15
Moore, E. H. M., *D.S.O.*	*Barrackpore*	1/7/15
Harland, F. J., *D.S.O., M.B.*	*Jullundur*	1/7/15
Bowie, S. C.	*Abbassia*	1/7/15
Dwyer, P., *M.C., M.B.*	*Jamaica*	1/7/15
Davy, P. C. T., *C.M.G., M.B.*	*Aldershot*	1/7/15
Harvey, G. A. D., *C.M.G.*	*Gibraltar*	1/7/15
Winckworth, H. C.	*Wellington*	1/7/15
Midgwick, H. C., *O.B.E., M.B.*	*Colchester*	1/7/15
Campbell, J. H., *D.S.O., M.B.*	*Shorncliffe*	1/7/15
Russell, H. W., *O.B.E., M.D.*	*Ceylon*	1/7/15
Low, N., *D.S.O., O.B.E., s.*	*Portsmouth*	1/7/15
Fraser, A. N., *D.S.O., M.B.*	*Woolwich*	1/7/15
Dordner, R. H. L.	*R.A.M. Coll.*	1/7/15

Majors—contd.

Carter, H. St. M., *D.S.O., M.D.*	*Aldershot*	1/7/15
Frost, A. T., *O.B.E., M.B.*	*Mustapha*	1/7/15
Millar, C. R., *D.S.O.*	*Lebong*	1/7/15
Thurston, L. V., *D.S.O.*	*Shorncliffe*	1/7/15
Lynch, J. P.	*Hong Kong*	1/7/15
Wilson, H. T., *D.S.O.*	*London*	1/7/15
Hallowes, R. C., *D.S.O., M.B.*	*Singapore*	1/7/15
Maughan, J. St. A., *D.S.O.*	*Lucknow*	1/7/15
Wallace, G. S., *O.B.E., M.B., s.*	*Poona*	15/10/15
Coppinger, C. J., *M.B.*	*R.A.M. Coll.*	15/10/15
Churchill, G. B. F.	*Malaya*	15/10/15
Meredith, R. G., *M.B.*	*Chakrata*	15/10/15
Roberts, F. E., *D.S.O., O.B.E.*	*D. of York R. Mil. Sch.*	15/10/15
Lithgow, E. G. R.	*Sialkot*	15/10/15
Power, P., *M.B.*	*Poona*	15/10/15
Tabuteau, G. G., *D.S.O.*	*Murree*	15/10/15
Rahilly, J. M. B., *M.B., O.B.E.*	*Woolwich*	15/10/15
Ormrod, G., *M.B.*	*Roorkee*	15/10/15
	bt. lt.-col.	1/1/17
O'Brien, C. W.	*Caterham*	15/10/15
Richard, G. H.	*Colchester*	15/10/15
Maydon, W. G., *M.B.*	*Glasgow*	15/10/15
Anderson, J. A., *M.B.*	*R.A.M. Coll.*	15/10/15
	bt. lt.-col.	1/1/19
Emerson, H. H. A., *D.S.O., M.B., s.*	*Tidworth*	15/10/15
Lewis, R. P., *D.S.O.*	*London*	15/10/15
Benson, W., *D.S.O., M.B.* [*L*] *s.*	*Cairo*	15/10/15
	bt. lt.-col.	3/6/18
Fawcett, C. E. W. S., *M.B.*	*Malta*	15/10/15
Rose, A. M., *D.S.O., M.B.*	*Newcastle-on-Tyne*	15/10/15
Bryden, R. A., *D.S.O.*	*Jhansi*	15/10/15
	bt. lt.-col.	1/1/19
Irvine, A. E. S., *D.S.O.*	*Abbassia*	15/10/15
Moriarty, T. B., *D.S.O.*	*London*	15/10/15
Ritchie, M. B. H., *O.B.E., D.S.O., M.B.*	*Malta*	15/10/15
Weston, W. J., *D.S.O.*	*Ras-el-tin*	15/10/15
Potts, E. T., *C.M.G., D.S.O., M.D.*	*R. Hospital, Chelsea*	15/10/15
Ware, G. W. W., *D.S.O., M.B.*	*Hounslow*	15/10/15
Wyatt, C. J., *M.B.*	*Bangalore*	15/10/15
White, C. F., *O.B.E., M.B.*	*Cairo*	15/10/15
Sampson, F. C., *D.S.O., M.B.*	*Canterbury*	15/10/15
Blackwell, T. S., *s.*	*Murree*	15/10/15
Priestley, H. E., *C.M.G.*	*Straits Settlements*	15/10/15
Dunne, J. S., *D.S.O., F.R.C.S.I.*	*Cosham*	31/7/17
O'Carroll, A. D., *D.S.O., M.B.*	*Aldershot*	31/7/17
Drew, C. M., *D.S.O., M.B., s.*	*Murree*	30/1/18
Littlejohns, A. S., *D.S.O., s.*	*Hong Kong*	30/1/18
Browne, C. G., *C.M.G., D.S.O.*	*Bermuda*	14/5/23
		15/10/15
	bt. lt.-col.	3/6/18
Galwey, W. R., *O.B.E., M.C., M.B.*	*Porton*	30/1/18
		1/1/18
McCammon, F. A., *O.B.E., M.C., M.B.* (*R. Victoria Hosp.*)	*Netley*	30/1/18
De la Cour, G., *O.B.E., M.B.*	*R.A.M. Coll.*	30/1/18
Egan, W. *D.S.O., M.B., s.*	*Edinburgh*	30/1/18
Tate, R. G. H., *M.D.*	*Jamaica*	30/1/18
		1/1/16
Dawson, A., *M.B.*	*Jamaica*	30/1/18
Williams, A. S., *D.S.O.*	*Warrington*	30/1/18
Edmunds, C. T., *D.S.O.*	*Chester*	30/1/18
Morris, C. R. M., *D.S.O., M.B.*	*Cosham*	30/1/18
Newman, R. E. U., *O.B.E., M.C., M.B., s.*	*Quetta*	30/1/18

Digitized by Google

Majors—contd.

[illegible], R. W. M.	*Dover*	30/1/18
[illegible], F. D. G., *D.S.O., M.C., s.*	*Naini Tal*	30/1/18
	bt. lt.-col.	3/6/19
[illegible] J. B.	*Jubbulpore*	30/1/18
O'Neill, R. M., *D.S.O., M.B.*	*Wool*	30/1/18
Edwards, G. B., *D.S.O.*	*Shorncliffe*	30/1/18
Scott, J. W. L., *D.S.O.*	*Shorncliffe*	30/1/18
Symes, W. C., *D.S.O., s.*	*Gibraltar*	30/1/18
	bt. lt.-col.	3/6/19
Leslie, T. C. C., *O.B.E.*	*Poona*	30/1/18
Gibbs, L. G. [*l*]	*Jhansi*	30/1/18
Stewart, P. S., *M.B.*	*Beachley*	30/1/18
Sexton, T. W. O.	*Ambala*	30/1/18
Robinson, T. T. H., *D.S.O., M.B.*	*Ranikhet*	30/1/18
Forsyth, W. H., *D.S.O., M.B.*	*London*	30/7/18
Amy, A. C., *D.S.O., M.D., s.*	*Kohat*	30/7/18
Heslop, A. H., *D.S.O., O.B.E., M.B., F.R.C.S.*	*Kasauli*	30/7/18
Mitchell, W., *O.B.E., M.B.*	*Ferozepore*	30/7/18
Gibbon, E., *O.B.E., M.B.*	*Karachi*	30/7/18
Leslie, R. W. D., *O.B.E.*	*Egypt*	30/7/18
		1/1/17
Lathbury, R. B., *O.B.E.*	*Belgaum*	30/7/18
Scaife, C., *M.D.*		30/7/18
Corbett, D. M., *O.B.E., M.B.*	*Aldershot*	30/7/18
		3/6/17
Caddell, E. D., *M.C., M.B.*	*Sierra Leone*	30/7/18
Johnson, B., *D.S.O., M.B., s.*	*Peshawar*	30/7/18
		3/6/17
Lunn, W. E. C., *M.C., M.B.*	*Winchester*	30/7/18
Benett, A. M.	*Aldershot*	30/7/18
Bond, A. H.	*Bulford*	12/6/23
		30/1/18
Bradish, F. L., *D.S.O.*	*Lucknow*	30/7/18
Bennett, J. A., *M.B.*	*Chakrata*	30/7/18
		3/6/17
Bell, W. J. E., *D.S.O., M.B., s.*	*Devonport*	30/7/18
Bowle, C. W., *M.B.*	*York*	30/7/18
Howell, H. L., *O.B.E., M.C.*	*Aldershot*	30/7/18
Loughnan, W. F. M., *M.C., s.*	*Devonport*	30/7/18
Thompson, W. I., *D.S.O., M.B.*	*Quetta*	30/7/18
MacCarthy, D. T., *M.B.*	*Sialkot*	30/7/18
Phelan, E. C., *D.S.O., M.C., M.B.*	*Rhine Army*	30/7/18
O'Keeffe, J. J., *M.C., M.B.*	*Port Blair*	30/7/18
Kavanagh, E. J., *D.S.O., M.C., M.B.*	*N.W. Frontier*	30/7/18
Cooke, O. C. P.	*Jullundur*	30/7/18
Denyer, C. H., *M.C.*	*Woolwich*	30/7/18
Fraser, A. D., *D.S.O., M.C., M.B.*		28/1/19
Irvine-Fortescue, A., *D.S.O., M.B.* [*l*]	*Iraq*	28/1/19
Chapman, F. H. M.	*Aden*	28/1/19
Perry, H. M. J., *O.B.E.*	*R.A.M. Coll.*	28/1/19
	bt. lt.-col.	9/2/21
Wood, J. L., *O.B.E.*	*Edinburgh*	28/1/19
Boyd, J. E. M., *M.C.*	*Ferozepore*	28/1/19
Mackenzie, D. F., *D.S.O., M.B.*	*Portsmouth*	28/1/19
McEwen, O. R.	*N.W. Frontier*	28/1/19
Boyce, W. W., *D.S.O.*	*Malta*	28/1/19
Wilson, M. O., *M.B.*	*Gibraltar*	28/1/19
Langrishe, J. du P., *D.S.O., M.B.*	*Catterick*	28/1/19
Scott, T. H., *D.S.O., M.C., M.B.*	*Simla*	28/1/19
Rudkin, G. F., *D.S.O.*	*Southampton*	28/1/19
Andrews, L. A. A.	*Bangalore*	28/1/19
Gurley, J. H., *O.B.E.*	*Queen Alexandra Mil. Hosp.*	28/1/19
Elliott, A. C., *M.B.*	*Secunderabad*	28/1/19
Purdon, W. B., *D.S.O., O.B.E., M.C., M.B., s.*	*Wellington*	28/1/19
Casement, F., *D.S.O., M.B., s.*	*Shorncliffe*	28/1/19
Middleton, E. M., *O.B.E.*	*Madras*	28/1/19
Farebrother, H. W.	*Abbassia*	28/1/19
Dawson, G. F., *M.C., M.B.*	*Jamaica*	29/7/19
Dickson, H. S.	*Peshawar*	29/7/19
		3/6/19
Todd, R. E., *M.B.*	*London*	29/7/19
O'Farrell, W. R., f.o.	*Cairo*	29/7/19
Renshaw, J. A.	*Lahore*	29/7/19
McGrigor, D. B., *O.B.E., M.B.*	*Queen Alexandra Mil. Hosp.*	29/7/19

Majors—contd.

Gregg, R. G. S., *M.B., s.*	*Malta*	29/7/19
Spong, W. A., *M.B.*	*London*	29/7/19
Hart, H. P., *M.C., M.B.*	*Barrackpore*	29/7/19
Dowling, F. T., *M.B.*	*Lucknow*	29/7/19
		3/6/19
Dickinson, R. F. O'T., *O.B.E., M.B., s.*	*Mauritius*	29/7/19
Hingston, J. C. L.	*Hong Kong*	29/7/19
Jones, A. E. B., *M.D.*	*Pekin*	29/7/19
Hendry, A., *M.B.*	*Deolali*	29/7/19
Lloyd, J. R.	*Aldershot*	29/7/19
Grant, J. F., *O.B.E., M.B.*	*Ceylon*	29/7/19
Coppinger, F. R., *O.B.E., M.B.*		1/2/20
Hammond Searle, A. C., *M.C., M.B., s.*	*Woolwich*	4/2/20
Kilcome, J. E.	*Kamptee*	4/2/20
Blake, H. H., *O.B.E., M.B.*	*Poona*	4/2/20
		3/6/19
Dickson, R. M., *O.B.E., M.D.*	*Lahore*	4/2/20
Worthington, F., *D.S.O., O.B.E., M.B.*	*Quetta*	4/2/20
Stevenson, A. L., *M.B.*	*Rawal Pindi*	4/2/20
Varvill, B., *M.C., s.*	*Karachi*	4/2/20
Houston, J. W., *D.S.O., M.B., s.*	*Quetta*	4/2/20
Dunn, W. J., *O.B.E., M.B.*	*Mandalay*	4/2/20
Dalgliesh, F. B.	*Woolwich*	4/2/20
Walker, S. G., *M.B.*	*Jhansi*	4/2/20
Harding, C. E. L., *M.B.*	*Calcutta*	4/2/20
Foster, A. L., *s.*	*Lahore*	4/2/20
Rigby, C. M.	*Aldershot*	4/2/20
Wells, A. G., *D.S.O.*	*Shorncliffe*	4/2/20
Burney, W. H. S.	*Woolwich*	4/2/20
Eves, T. S., *D.S.O., M.B.*	*Cairo*	4/2/20
Murphy, L., *D.S.O.*	*Murree*	4/2/20
Davis, A. H. T.	*Rangoon*	4/2/20
McCombe, J. S., *D.S.O., M.B*	*Colchester*	4/2/20
McQueen, C., *M.C.*	*Peshawar*	4/2/20
O'Kelly, R.	*Catterick*	4/2/20
Spencer, J. H., *M.D.*	*Quetta*	25/7/20
Buist, D. S., *M.B.*	*Fyzabad*	1/8/20
Marshall, W. E., *M.C., M.B., s.*	*Netley*	1/8/20
		3/6/18
Pollard, A. M., *D.S.O.*	*Tientsin*	1/8/20
Collet, G. G., *M.B.*	*Peshawar*	1/8/20
Vaughan, E. W., *D.S.O., M.C., M.B.*	*Naini Tal*	1/8/20
McNeill, A. N. R., *D.S.O., M.B.*	*Kohat*	1/8/20
Wright, A. R., *D.S.O., M.B.*	*Dagshai*	1/8/20
	bt. lt.-col.	1/8/20
Nicholls, T. B., *M.B.*	*Ferozepore*	1/8/20
Jones, J. B., *M.C., M.B.*	*Malta*	1/8/20
Clark, J. A., *M.B.E., M.B.*	*Norwich*	1/8/20
Mitchell, T. J., *D.S.O., M.D., s.*	*War Office*	1/8/20
		3/6/19
Parkinson, G. S., *D.S.O.*	*R.A.M. Coll.*	1/8/20
Howlett, A. W., *M.B.*	*Helmick*	4/2/20
		29/7/19
		3/6/19
Gall, H.	*Deolali*	1/8/20
O'Rorke, C. H., *M.B.*	*Wellington*	1/8/20
Startin, J., *M.C.*	*Cairo*	1/8/20
Stack, G. H., *M.B.*	*Holywood*	1/8/20
Leeson, H. H., *M.C.*	*Rasmak*	1/8/20
Kyle, S. W., *M.B.*	*Peshawar*	1/8/20
		3/6/19
Lane, J. W., *M.D.*	*Malta*	1/8/20
Wright, W. G., *D.S.O., s.*	*Poona*	1/8/20
		1/1/17
Manifold, J. A., *D.S.O., M.B., s.*	*Poona*	30/1/18
		1/1/19
Dykes, S. S., *M.B.*	*Calcutta*	30/1/18
O'Riordan, W. H., *M.C.*	*Peshawar*	30/1/18
Benson, C. T. V., *s.*	*Bombay*	30/1/18
MacArthur, W. P., *D.S.O., O.B.E., M.D., F.R.C.P.I.*	*R.A.M. Coll.*	30/1/18
s.	*bt. lt.-col.*	9/2/21
Priest, R. C., *M.B.*	*Naini Tal*	30/1/18
Tomlinson, P. S., *D.S.O.*	*Tidworth*	30/1/18
		1/1/19
Stirling, A. D., *D.S.O., M.B.* [*l*]	*Calcutta*	30/1/18
Taylor, G. P., *D.S.O., M.C., M.B., s.*	*Mhow*	30/1/18
Paris, R. C.	*Quetta*	30/1/18
Lambkin, E. C., *D.S.O., M.B., s.*	*Woolwich*	30/1/18

Digitized by Google

Majors—contd.

McSheehy, O. W., *D.S.O., O.B.E., M.B., s.*	*War Office*	30/1/21
Williamson, M. J., *M.C., M.B.*	*Dinapore*	30/1/21
		1/1/19
Franklin, C. L., *M.C., M.B.*	*Lahore*	30/1/21
White, M., *M.C., M.B.*	*Agra*	30/1/21
Roche, J. J. D., *M.B., s.*	*Waziristan*	30/1/21
Joynt, H. F., *M.B.*	*Gharial*	30/1/21
Winder, A. S. M., *M.B.*	*Poona*	30/1/21
Edwards, H. R.	*Hong Kong*	30/1/21
Fourell, J. R., *M.B.*	*York*	30/1/21
Every, P. G. M., *D.S.O., M.C.*	*Karachi*	30/1/21
Beckton, J. J. H.	*Karachi*	30/1/21
Rennie, W. B., *M.C., M.B.*	*Bartan*	30/1/21
Mathieson, W., *O.B.E.*	*Allahabad*	30/1/21
Dive, G. H., *D.S.O.*	*Wellington*	31/7/21
		1/1/18
Hayes, L. C., *M.B.*	*Birmingham*	31/7/21
Dale, R., *D.S.O., M.B.*	*Quetta*	31/7/21
		3/6/19
Comyn, K., *M.D.*	*Moascar*	31/7/21
Laing, F. E., *M.B.*	*Chester*	31/7/21
		3/6/19
Lane, A. S., *D.S.O., O.B.E., M.D.*	*Quetta*	31/7/21
Weddell, J. M.	*London*	31/7/21
O'Connor, A. P., *M.C., M.B.* [1.]	*Upper Topa*	31/7/21
Dickson, T. H., *M.B.*	*Hyderabad*	31/7/21
Robertson, H. G., *O.B.E., M.B.*	*Campbellpore*	31/7/21
Stanley, H. V., *M.B.E., M.C., M.B.*	*Landour*	31/7/21
Field, P. C.	*Mt. Abu*	31/7/21
Davies, R. M., *M.B.*	*Quetta*	31/7/21
Stoney, E. C., *M.B.*	*Chatham*	31/7/21
Simson, J. T., *M.B.*	*Edinburgh*	28/1/22
Harold, C. H. H., *M.D., s.*	*Aldershot*	29/7/22
		15/9/21
Tyffe, E. L., *M.B.*	*Ras-el-Tin*	29/7/22
Bridges, R. F., *M.B., s.*	*Peshawar*	29/7/22
Monteith, H. G., *D.S.O., O.B.E.*	*Edinburgh*	29/7/22
Howie, J. D., *D.S.O., M.B.*	*Aldershot*	29/7/22
		3/6/19
Stringer, C. H., *D.S.O., O.B.E., s.*	*Meerut*	29/7/22
Haunt, J. K., *M.B.*	*Netley*	29/7/22
Hill, J. R., *M.B.*	*Delhi*	19/10/22
Nagar, B., *M.B., s.f.*		27/1/23
Finny, C. M., *M.B., F.R.C.S.*	*Malta*	27/1/23
Tidd, J. D., *O.B.E., M.C., M.B.*	*Poona*	27/1/23
		1/1/19
Vinson, G., *M.C., M.B., s.*	*Maymyo*	27/1/23
Lane, E. G. S., *D.S.O., M.B.*	*India*	27/1/23
Robinson, F. A., *M.C., M.B.*	*Strensall*	27/1/23
Frost, W. A., *O.B.E., M.B., s.*	*York*	27/1/23
Reynolds, D., *M.C., M.B., s*	*London*	27/1/23
Beaver, C. D. K.	*Rawal Pindi*	27/1/23
Graham, W. T., *O.B.E., M.B.*	*Secunderabad*	27/1/23
Hasset, W., *M.C., M.B.*	*Bareilly*	27/1,23
Fretz, W. L. E. *M.B.*	*Jamaica*	27/1/23
Hayes, P., *M.B.*	*Ambala*	27/1/23
Brett, P. M. J., *M.B.*	*Glencorse*	27/1/23
Archer, *T. C. R., c.o.*	*Iraq*	27/1/23
Spence, B. H. H., *M.B.*	*Fort George*	28/7/23
Baird, W. B.	*Abbassia*	28/7/23
Davidson, R., *M.D.*	*Ambala*	28/7/23
Blackmore, H. S., *O.B.E.*	*Porton*	28/7/23
Elliott, J. N., *M.B.*	*Mhow*	28/7/23
Skrimshire, F. R. B.	*Poona*	28/7/23
Bruce, D. W., *M.B.*	*Karachi*	28/7/23
Webster, W. L., *M.B.*	*Netley*	28/7/23
		1/1/19
Allnutt, E. B., *M.C., s.*	*Bermuda*	28/7/23
Sykes, S. P., *M.B.*	*Malta*	28/7/23
Wells, H. J. G., *M.B.*	*Kuldana*	28/7/23
Tamplin, F. S.	*Dinapore*	28/7/23
Stewart W., *M.B.*	*Ras-el-Tin*	28/7/23
Beale, A. S., *M.C.*	*Jamaica*	28/7/23
Biggam, A. G., *O.B.E., M.B.*	*Cairo*	26/1/24
Sillam, R. F., *M.B.*	*Khartoum*	28/1/24

Majors—contd.

Large, D. T. M., *M.B., s.*	*Lahore*	26/1/24
Pratt, W. W., *M.B.*	*Hong Kong*	26/1/24
Hood, A., *M.B., s.*	*Meerut*	26/1/24
Strachan, R. A., *M.B.*	*Gibraltar*	26/1/24
Blaikie, C. J.	*Maymyo*	26/1/24
Frobisher, J. H. M., *M.B.*	*Gibraltar*	26/1/24
Stevenson, W. B., *M.B.*	*Hong Kong*	26/1/24
Richardson, D. T., *M.C., M.B.*	*Ambala*	26/1/24
Ingoldby, C. M., c.o.		26/1/24
Blake, G. A., *M.B., Adjt.*	*Aldershot*	26/1/24
		1/1/20
Little, C. J. H., *O.B.E., M.B., s.*	*Mhow*	26/1/24
Barry, S. J.	*Colaba*	26/1/24
Vint, R. W., *M.B.*	*Sialkot*	26/1/24
Allman Smith, E. P., *O.B.E., M.C., M.B.*	*Poona*	26/1/24
Price, R. B., *D.S.O., M.B.*	*Tidworth*	26/7/24
Wigmore, J. B. A., *M.B.*	*Cairo*	†26/7/24
Hare, J., *M.B.*	*London*	26/7/24
Flood, R. A., *M.C., M.B.*	*R.A.M. Coll.*	†26/7/24
Lang, E. C., *D.S.O., M.B.*	*R.A.M. Coll.*	†26/7/24
Poole, L. T., *D.S.O., M.C., M.B., s. Cosham*		26/7/24
Jones, C. C., *M.B.*	*R.A.M. Coll.*	†26/7/24
Whitby, E. V., *M.B.*	*Rawal Pindi*	26/7/24
Russell, E. U., *M.C.*	*Woolwich*	26/7/24
Shaw, R. G., *M.C., M.B.*	*Ramikhet*	26/7/24
Whitehead, N. T., M.C., M.B., *s.f.*		26/7/24
Sproule, J. C., *O.B.E.*	*R.A.M. Coll.*	26/7/24
Martyn, A. F. C.	*Meerut*	26/7/24
Allison, G. F., *M.C.*	*Preston*	26/7/24
Davies, A. A. M.	*Cawnpore*	26/7/24
Dunbar, L., *O.B.E., M.B., s.*	*Wellington*	26/7/24
		3/6/17
Panton, H. F., *D.S.O., M.C., M.B.*	*Newcastle-on-Tyne*	26/7/24
		3/6/17
Sealy, H. N.	*Hong Kong*	24/1/25
Jackson, A.	*Jallapahar*	†24/1/25
Beddows, E. C., *M.C.*	*Colchester*	24/1/25
Rowe, J., *M.C., M.B.*	*R.A.M. Coll.*	†24/1/25
Croker, W. P., *M.B.*	*Woolwich*	24/1/25
Bridges, A. B. H., *O.B.E.*	*Gibraltar*	24/1/25
Brown, A. G., *M.D.*	*Jutogh*	†24/1/25
Hemphill, R., *D.S.O., M.B.*	*Aldershot*	24/1/25
Wade, E. W., *D.S.O., M.D.*	*Aldershot*	25/7/25
Morrison, W. R., *D.S.O., M.B.*	*Woolwich*	25/7/25
Percival, E., *D.S.O., M.C., M.B. Rawal Pindi*		†25/7/25
Rankin, H. C. D., *O.B.E., M.B. R.A.M. Coll.*		†25/7/25

Captains.

Thompson, T. O., *M.D.*	*Karachi*	30/3/15
Gill, J. G., *D.S.O., O.B.E., M.C., M.B.*	*India*	30/3/15
Hattersley, S. M., *M.C., M.B.*	*Aldershot*	30/3/15
Stubbs, J. W. C., D.S.O., M.C., M.B., *s.f.*		30/3/15
Ballingall, D. C. G., *M.C., M.B. R.A.M. Coll.*		30/3/15
Winter, H. G., *M.C.*	*R.A.M. Coll.*	30/3/15
Cantlie, N., *M.C., M.B., F.R.C.S.*	*R.A.M. Coll.*	30/3/15
Brock, E. A. P., *t.*	*Derby*	30/3/15
Phillips, E., *D.S.O., M.C., M.B., t. Hertford*		30/3/15
Reid, S. D., *M.B.*	*R.A.M. Coll.*	30/3/15
Ryan, P. J., *M.C., M.B.*	*R.A.M. Coll.*	30/3/15
Sutton, E. A., *M.C.*	*Belgaum*	30/3/15
	bt. maj.	1/1/19
Routh, L. M., *M.D.*	*Singapore*	5/2/18
Tobias, W. O., *M.B.*	*R.A.M. Coll.*	5/2/18
Annesley, F. D., *M.C.*	*Aldershot*	5/2/18
Buckley, C. D. M., *M.C., M.B.*	*R.A.M. Coll.*	5/2/18
Dowse, J. C. A., *M.C., M.B.*	*Jubbulpore*	5/2/18
Barnsley, R. E., *M.C.*	*Nowshera*	5/2/18
	bt. maj.	1/1/19
Dixon, H. B. F., *M.C., M.B.*	*R.A.M. Coll.*	5/2/18
Grant, G. R., M.C., M.B., *s.f.*		6/2/18
Walker, W., *M.C., M.B.*	*R.A.M. Coll.*	6/2/18
Grellier, E. F. W.	*Bangalore*	7/2/18
Jameson, G. D.	*Aldershot*	7/2/18
Pailthorpe, D. W., *M.C.*	*Aldershot*	7/2/18

Digitized by Google

Captains—contd.

Hamilton, C. S. P., *D.S.O.*	*Pachmari*	7/2/18
	lt. maj.	11/11/19
Walshe, S. J. A. H., *D.S.O., M.B.*	*Aden*	8/2/18
Lauder, J. La F., *D.S.O., M.C. Rhine Army*		8/2/18
Walker, J., *M.C., M.B.*	*Colchester*	9/2/18
Arnott, S., *M.D.*	*India*	9/2/18
Fraser, T. L., *O.B.E., M.B.*	*R.A.M. Coll.*	9/2/18
Hepple, R. A., *M.C., M.B.*	*London*	10/2/18
Ronaldson, J. G., *M.C., M.B.*	*Hounslow*	10/2/18
Shackleton, C. O., *M.B.*	*Bangalore*	11/2/18
Walker, H., *M.C.*	*Rhine Army*	13/2/18
Arthur, W. D.	*Bere Island*	15/2/18
Brand, H. D. F., *M.B.*	*Rhine Army*	15/2/18
Pringle-Pattison, A. E. S., *M.B.*	*Nasirabad*	15/2/18
Peake, H. G., *M.B.*	*Ismailia*	15/2/18
Smyth, F. C. A., *M.B. (temp. Maj.*	14/10/24)	*s.*
	Cairo	16/2/18
Little, J. P.	*Ranikhet*	16/2/18
MacKenzie, K. P., *M.B.*	*Devonport*	16/2/18
Robertson, A. L., *O.B.E., M.B.*	*R.A.M. Coll.*	17/2/18
Monro, D. C., *M.B.*	*Tidworth*	17/2/18
Atkinson Fleming, F. C., *M.C., M.B.*	*Rhine Army*	17/2/18
Foot, W., *M.C., M.B.*	*Pembroke Dock*	18/2/18
Austin, F. C. K., *M.D.*	*Woolwich*	18/2/18
Smith, S., *M.B.*	*R.A.M. Coll.*	18/2/18
Flood, F. G., *M.C., M.B.*	*Aldershot*	20/2/18
Alexander, R. H., *M.C., M.B. R.A.M. Coll.*		22/2/18
Galloway, R. W., *D.S.O., M.B.*	*Aldershot*	22/2/18
Frier, W., *M.B.*	*Rhine*	27/2/18
Gillespie, F. S., *M.D.*	*Rhine*	28/2/18
Atkins, R. R. G., *M.C., M.D.*	*Woolwich*	28/2/18
Tyndall, W. E., *M.C., M.B. (temp. Maj.*	19/8/25;	
	Sierra Leone	28/2/18
McConkey, G. S., *M.D.*	*Woolwich*	28/2/18
Bridge, G. A., *M.C., M.B.*	*Devonport*	28/2/18
Higgins, J.	*Chakrata*	1/3/18
Marsh, E. B., *M.C., M.B.*	*London*	3/3/18
Armstrong, C., *M.B.E., M.B.*	*Bareilly*	4/3/18
Wilson, J. A. L., *M.B.*	*R.A.M. Coll.*	4/3/18
Fletcher, J. H., *D.S.O., M.C., t.*	*Birmingham*	4/3/18
Evans, D. G., *M.B.*	*N.W. Frontier*	7/3/18
Austin, R. A., *M.C.*	*Sierra Leone*	9/3/18
Robb, A. L., *M.B.*	*Hong Kong*	9/3/18
Harding, G. D., *M.B.*	*Fyzabad*	9/3/18
Hayman, J. R.	*London*	10/3/18
Leigh, R. H., *M.C.*	*Warrington*	10/3/18
Holroyde, G. G. B., *M.C.*	*R.A.M. Coll.*	10/3/18
Linton, E. C.	*R.A.M. Coll.*	11/3/18
Warburton, J. R. N., M.C., s.f.		11/3/18
Hunter, J. H. G., *M.B.*	*London*	11/3/18
Bird, W., *M.B.*	*N.W. Frontier*	15/3/18
Jebb, A. C., *M.B.*	*Bermuda*	15/3/18
Minch, J. B., *M.B.*	*Secunderabad*	15/3/18
Dun, T. I., *D.S.O., M.C., M.B.*	*R.A.M. Coll.*	16/3/18
Popham, C.	*R.A.M. Coll.*	16/3/18
O'Haulon, O. J. O'B., *M.B., F.R.C.S.*	*Dagshai*	16/3/18
Shakespeare, W. G.	*Netley*	16/3/18
Link, O. C., *M.B.*	*Bannu*	16/3/18
Holden, E. E.	*Aldershot*	16/3/18
Campbell, W., *M.B.*	*Chakrata*	17/3/18
Cornelius, W. H.	*Woolwich*	17/3/18
Foley, J. E.	*Maymyo*	17/3/18
Martyn, R. G., *M.B.*	*Rhine Army*	18/3/18
Cameron, N., *M.B.*	*Hong Kong*	19/3/18
Burton, C. F., *M.C.*	*R.A.M. Coll.*	19/3/18
Robertson, S. D., *M.B.*	*Meerut*	21/3/18
Hodges, R. H., *M.C.*	*Spike Island*	21/3/18
Magner, J. J., M.O., M.B., s.f.		22/3/18
Patterson, A. F. I., *D.S.O.*	*Malta*	23/3/18
Carr, G. D'R., *M.C.*	*R.A.M. Coll.*	23/3/18
Kidd, G. P., *M.C.*	*India*	24/3/18
Fletcher, F. R., *M.B.*	*Sierra Leone*	28/3/18
Browne, H. W., *M.C., M.B.*	*Rhine Army*	30/3/18
Mackenzie, E. F. W., *O.B.E., M.C., M.B., s.*	*Bombay*	1/4/18

Captains—contd.

Biggam, J., *M.C., M.B.*	*R.A.M. Coll.*	2/4/18
Scales, C., *M.C., M.B.*	*Mustapha*	2/4/18
Pottinger, D., *M.C., M.B.*	*Poona*	2/4/18
McFadden, J., *M.B., a.m.*	*Preston*	3/4/18
Mackinnon, J. McP., M.B., s.f.		3/4/18
Bell, D., *M.C., M.B.*	*India*	5/4/18
Boyd, J. S. K., *M.B.*	*R.A.M. Coll.*	5/4/18
Martin, W. S., *M.C., M.B., t.*	*London*	5/4/18
Cheyne, D. G., *M.C., M.D.*	*R.A.M. Coll.*	9/4/18
Opie, P. A., *M.B.*	*Devonport*	10/4/18
Fenwick, S., *M.C., M.B.*	*R.A.M. Coll.*	10/4/18
Will, G. W., *M.B.*	*Lahore*	12/4/18
Scott, D. C., *O.B.E.*	*R.A.M. Coll.*	14/4/18
Milne, H. S., *M.C., M.D.*	*Cairo*	16/4/18
Hartgill, W. C., *M.C.*	*Rhine Army*	16/4/18
Wallace, Q. V. B., *M.C., M.B., t.*	*Manchester*	19/4/18
Chandler, F. C., *M.C., M.B., t.*	*Dundee*	19/4/18
Alcock, H., *M.B.*	*R.A.M. Coll.*	22/4/18
Kennedy, T. F., *O.B.E., M.B.*	*Jubbulpore*	22/4/18
McKelvey, D., *M.C., M.D.*	*Cairo*	1/5/18
Smith, C. H. K., *M.C., M.B.*	*Preston*	1/5/18
Wilson, C., *M.B.*	*India*	5/5/18
Stafford, H. N., *M.C.*	*Bangalore*	7/5/18
Fotheringham, J. B., *M.B.*	*Gibraltar*	8/5/18
Tomory, K. A. M., *M.B.*	*Aldershot*	10/5/18
Sullivan, R. I., M.C., M.D., *e.o.*	*Iraq*	10/5/18
Ross, A. R., *M.B., t.*	*London*	10/5/18
Anderson, R. A., *M.B. F.R.F.P.S.*	*Bombay*	10/5/18
Sheridan, B. C. O., *M.C., M.B. R.A.M. Coll.*		11/5/18
Yates, G. D., *M.B., t.*	*Glasgow*	16/5/18
Lipscomb, F. M.	*Jullundur*	17/5/18
Rudolf, H. P., *M.C., M.B.*	*Lucknow*	17/5/18
Macleod, D. N., *M.B.*	*Canterbury*	25/5/18
Nash, E. L. F., *M.C., M.B.*	*London*	1/6/18
Morris, M., *M.D.*	*Jubbulpore*	1/6/18
Evans, W. S.	*Malta*	1/6/18
Adam, W. E., *M.C., M.D.*	*Rawal Pindi*	1/6/18
Lucas, R. H., *O.B.E., M.C.*	*Aldershot*	2/6/18
Power, M. P., *O.B.E., M.C.*	*R.A.M. Coll.*	4/6/18
Hadden, G. B., *M.B.*	*Multan*	7/6/18
Hallinan, F. J., *M.B.*	*Netley*	7/6/18
Carr, G. F., *M.C.*	*Camberley*	11/6/18
Lea-Wilson, B. H. C., e.a.		15/6/18
Martin, D. S., *M.B.*	*Khanspur*	16/6/18
Mearns, A., *M.B., s.*	*Calcutta*	17/6/18
Godding, H. C., *M.C.*	*Aldershot*	19/6/18
Thompson, T. J. L., *M.C., M.B.*	*Glasgow*	20/6/18
Colee, W. E. K., *M.B.*	*Cairo*	25/6/18
Baird, J. H., M.B., s.f.	*Rhine*	2/7/18
Cormack, R. P., *M.B. (temp. maj.*	5/8/25)	*s.*
	Rhine Army	7/7/18
Harris, F., *M.C., M.B.*	*Belfast*	10/7/18
Sandiford, H. A., *M.C., M.B., t.*	*Leeds*	13/7/18
Anderton, W. D., *M.C., M.B.*	*Mauritius*	16/7/18
Forster, C. M.	*Murree*	20/7/18
Sheppard, H. R.	*Woolwich*	21/7/18
Beamish, D. W., *M.C.*	*London*	21/7/18
Hardwick, A. G. P., *M.C.*	*London*	1/8/18
Reynolds, W. L. E., *M.C.*	*Aldershot*	2/8/18
Campbell, W. K., *D.S.O., M.B.B., M.C., M.B.*	*Aldershot*	7/8/18
Keane, C. G. G., *O.B.E.*	*R.A.M. Coll.*	8/8/18
Nelson, K. M., *M.C.*	*Delhi*	8/8/18
Rowell, H. A., *M.C.*	*Edinburgh*	13/8/18
Anthoniss, C. F.	*Razmi*	15/8/18
Dolan, S. O.	*Delhi*	16/8/18
Townsend, E. M., *M.C.*	*Taunton*	8/9/18
Haines, G. H., *M.C.*	*Netley*	19/9/18
O'Grady, P. J. S.	*Colchester*	19/9/18
Davy, R. D., *M.C., M.B.*	*Hyderabad*	22/9/18
L'Estrange, F. A., *M.B. Ashton-under-Lyne*		24/9/18
McKibbin, F., *M.B.*	*Quetta*	25/9/18
Ritchie, R. L., *O.B.E., M.B.*	*Edinburgh*	1/10/18
Myles, R. B., *O.B.E.*	*Bareilly*	10/10/18
Rose, G. W., *M.B.*	*Abbassia*	10/10/18
McConkey, J. T.		12/10/18
Cran, D., *M.B.*	*Quetta*	14/10/18
McKinlay, R., *M.B., s.*	*R.A.M. Coll.*	14/10/18
Richmond, A. E., *O.B.E.*	*Peshawar*	21/10/18
Young, T., *M.B.*	*India*	23/10/18

Digitized by Google

Captains—contd.

uthbert, E. S.	*Netley*	23/10/18
acKenzie, J. M., *O.B.E., M.C., M.B., t.*	*Newcastle*	23/10/18
ox, R. T., *M.B.*	*Wool*	27/10/18
hompson, R. R., *M.C.*	*R.A.M. Coll.*	1/11/18
ayley, J. H., *M.C.*	*R.A.M. Coll.*	1/11/18
ussell, W., *M.C., M.B.*	*D. I. Khan*	3/11/18
ickey, A. J., *M.C.*	*Catterick*	7/11/18
ouglas, G. S.	*R.A.M. Coll.*	7/11/18
enny, C. H. G.	*Deolali*	9/11/18
orke, H. E. P., *M.C.*	*Quetta*	10/11/18
raham, L. A. J.	*London*	10/11/18
cVicker, D., *M.C., M.B., F.R.C.S.Edin.*	*Ramikhet*	18/11/18
ruce, W., *O.B.E., M.B.* (⊛ *Maj.* 24/11/21)	*Kasauli*	18/11/18
larke, L. B.	*Colchester*	26/11/18
odgrass, W. McE., *M.C., M.B.*	*Woolwich*	30/11/18
envir, J. C., *M.B.*	*London*	7/12/18
rooks, J. E., *M.B.*	*Seaforth*	16/12/18
obson, H. G., *O.B.E., M.C.*	*Blackdown*	19/12/18
obertson, W. J., *M.B.*	*Woolwich*	1/1/19
larke, A. R. F., M.C., M.B., *s.f.*		10/1/19
ac. F. R. S., M.C., M.B., *c.o.*		10/1/19
ibbs, F. C., *s.*	*N. Ireland Dist.*	15/1/19
olan, F. R. H., *M.C.*	*Portsmouth*	16/1/19
lley, G. O. F., *M.C., M.D.* (*temp. Maj.* 1/9/25)	*Belfast*	17/1/19
everidge, A. J., *M.C., M.B.*	*Belfast*	19/1/19
ettes, D., *M.B.*	*Aldershot*	19/1/19
enzies, T., *M.B.*	*Aldershot*	24/1/19
urray, D. H., *M.B.*	*Khartoum*	24/1/19
iderhill, E., *M.B.*	*Kamptee*	26/1/19
lalaher, B.	*Cairo*	26/1/19
ansell, R. A., *M.B.E., M.B.*	*London*	30/1/19
eogie, J. T., *M.B.*	*Moascar*	31/1/19
acfie, J. M., *M.C., M.B.*	*R.A.M. Coll.*	2/2/19
cCall, W. G. D., *M.C.*	*Portsmouth*	2/2/19
arvis, O. D., *O.B.E., M.B.*	*Kalabagh*	7/2/19
rmfield, T. H.	*Abbassia*	9/2/19
indlay H. T., *M.B.* (*temp. Maj.* 22/8/25) *s.*	*Woolwich*	10/2/19
ourke, J. F., *M.C.*	*Lichfield*	22/2/19
nderman, S. J. L., *M.C.*	*India*	25/2/19
falcolm, J. W. M.C., M.B.	*c.o.*	28/2/19
aurice, G. K., D.S.O., M.C., *s.f.*		28/2/19
alker, R. F., *M.C., M.B.*	*Hong Kong*	1/3/19
owlette, L. M., *D.S.O., M.C.*	*Bareilly*	8/3/19
alker, J. H. C., *M.B.* (*temp. Maj.* 18/2/25) *s.*	*Malaya*	1/4/19
ing, M. B., *M.C., M.B.*	*Rangoon*	1/4/19
raham, R. H., *M.B.*	*Delhi*	1/4/19
unt, W., O.B.E., M.C., M.B., *s.f.*		6/4/19
	bt. maj.	13/7/22
oore, H. S.	*Alexandria*	9/4/19
harpe, W. W. S.	*Ludd*	25/4/19
acDougall, D. J., *M.C., M.B.*	*Lichfield*	28/4/19
utton, W. H. A. D.	*Razmak*	1/5/19
ickie, R. S., *M.B.*	*Porton*	2/5/19
ewland, W. D., *M.C.*	*R.A.M. Coll.*	5/5/19
aylor, A. C.	*York*	6/5/19
yan, J. M., *M.B.*	*Aldershot*	8/5/19
oche, L. S. C., *M.C.*	*D. I. Khan*	8/5/19
ram, A. R., *M.C., M.B.*	*London*	10/5/19
mmerson, C. L.	*Helmuth*	14/5/19
acker, F. A. R.	*Tidworth*	16/5/19
ripper, G. D.	*Caterham*	1/6/19
imlette, G. T., *M.B.*	*Aldershot*	29/6/19
avis, B. L., *O.B.E., t.*	*Liverpool*	4/7/19
illerick, W., *M.C.*	*Khartoum*	10/7/19
ohnson, R., *M.B.E., M.B.*	*Madras*	10/7/19
owie, T. C., *M.B.*	*Boreton*	21/7/19
yrne, C. H. C., *M.B.*	*Lucknow*	4/8/19
aughter, C. A.	*Ranikhet*	10/8/19
oyle, H. A., *M.B.*	*Netley*	14/8/19
eatty, T. E. B.	*Chester*	16/8/19
rellin, D., *M.C.*	*Ferozepore*	23/8/19
unt, T. P., *M.B.*	*Canterbury*	25/8/19
hapman, R. W., *M.B.*	*Rhine Army*	14/9/19
erguson, W. H., *M.C., M.B.* (*temp. Maj.* 16/2/25)	*Colchester*	23/9/19
rawford, J. A., *M.B.*	*Bombay*	6/9/19
eenan, J. F. W.	*Belfast*	14/10/19

Captains—contd.

McGorty, G. J., *M.C., M.B.*	*Amritsar*	19/10/19
Phillips, P. R. O'R., s.f.		28/10/19
Coats, D. H., *M.B.*	*Aldershot*	4/11/19
Garraway, G. T.	*Mhow*	8/11/19
Russell, P. G.	*Aldershot*	12/11/19
Twigg, T. H., *M.B.*	*Woolwich*	1/12/19
Bensted, H. J., *M.C.*	*R.A.M. Coll.*	5/12/19
Gibson, C. C. G.	*Sierra Leone*	10/12/19
Law, T. S., *M.B.*	*Ras-el-tin*	19/12/19
Cullenan, J., *M.B.*	*Meerut*	1/1/20
Young, C. O. J., *M.C., M.B.*	*Preston*	1/1/20
Phease, R. N., *M.B.*	*Woolwich*	1/1/20
Anderson, C. B. C., *M.B.*	*Tidworth*	12/1/20
Pank, P. E. D.	*R.A.M. Coll.*	13/1/20
Moulson, G.	*Simla*	15/1/20
Wild, G. B.	*Secunderabad*	18/1/20
Cameron, R. D., *M.C., M.B.*	*Woolwich*	24/1/20
Craig, W. J. F., *M.B.*	*Rhine Army*	24/1/20
Bennet, J., *M.B.*	*Woolwich*	24/1/20
Connell, W. C., *M.B.*		24/1/20
Henderson, T. L., *M.B.*	*Colaba*	9/2/20
Pryn, R. H. C., *F.R.C.S. Edin.*	*Calcutta*	15/2/20
Preston, J. C., *M.B.*	*Mhow*	15/2/20
Daunt, B. J.	*Benares*	22/2/20
Bado, A. J.	*Tidworth*	25/2/20
Alexander, H. M.	*Catterick*	28/2/20
Clarke, A. H., *M.C.*	*York*	1/3/20
McNally, J. V., *M.B.*	*Kohat*	1/3/20
Robb, A. K., *M.B.*	*Netley*	4/3/20
Drummond, G. G.	*Lancaster*	15/3/20
Kidd, J. A. C., *M.B.*	*Poona*	22/3/20
Barry, G. H., M.B., *s.f.*	*Haifa*	2/4/20
Dawson, F. G. L.	*R.A.M. Coll.*	28/4/20
Cameron, W. M., *O.B.E., M.B.*	*R.A.M. College*	1/5/20
Harsant, A. G.	*Aldershot*	2/5/20
Rodd, A., *t.*	*Plymouth*	9/11/23
		8/5/20
Singer, E. O. A., *M.B.*	*Rawal Pindi*	15/5/20
Macnamara, J. P., *M.B.*	*Dover*	1/7/20
Hyatt, J. W.	*Woolwich*	1/7/20
Stanton, T., *M.B.*	*Belfast*	1/7/20
Parr, T., M.B., *s.f.*		2/7/20
Draper, A. P., *M.C., M.D.*	*London*	19/7/20
Mackay, J. R. S., *M.B.*	*Ludd*	20/7/20
Simons, G. E. L.	*Dalhousie*	2/8/20
Blackmore, L. G.	*Sierra Leone*	5/8/20
Bonavia, V. J., *M.D.*	*Lahore*	10/8/20
Batterham, D. J.	*India*	16/8/20
Morrison, J. M., *M.B.*	*Ahmednagar*	1/11/20
		1/5/17
Forbes, J. S. B., *M.B.*	*Tidworth*	28/11/20
		28/5/17
Jones, D. J. H.	*Spike Island*	1/12/20
		1/6/17
Holland, J. K.	*Belfast*	1/12/20
		1/6/17
Strachan, R. S., *M.B.*	*Edinburgh*	15/12/20
		15/6/17
Stewart, P. A., *M.B.*	*Aldershot*	5/1/21
Mackinnon, W. C., *M.B.*	*Chatham*	8/1/21
Collins, J. C.	*e.a.*	19/1/21
Powell, W. I. FitzG.	*Netley*	19/1/21
Shaw, G. W. B., *M.B., t.*	*Maidstone*	26/1/21
Savege, J. M., *M.B.*	*Cairo*	9/2/21
Fulton, G. K., *M.B.*	*Rhine Army*	9/2/21
Evans, R. R., *M.B.*	*Aden*	1/3/21
Armitage, H. G. P.	*Tidworth*	6/3/21
Barlas, A. R., *M.B.*	*Edinburgh*	4/4/21
Martland, E. N. P., *M.B.*	*Norwich*	11/4/21
Tabuteau, T. B. H., *M.B.*	*Bordon*	1/5/21
Creagh, R. P. N., *M.B.*	*Meerut*	6/6/21
Holst, W. O.	*Woolwich*	15/7/21
Panton, D. F.	*Wool*	29/7/21
Goument, L. C.	*N.W. Frontier*	12/8/21
MacAlevey, G. E., M.C., *s.f.*		26/8/21
Chambers, O. P., *M.B.*	*Belfast*	26/8/21

Digitized by Google

Captains—contd.

Paterson, M. C., *M.C., M.B.*	*York*	8/10/21
Elkington, E. H. W.	*Peshawar*	17/10/21
Champney, J. D'A., *t.*	*Cardiff*	1/11/21
Perez, V. J., *M.D.*	*Ismailia*	1/11/21
Hill, H. A.	*Cyprus*	3/12/21
Mackenzie, D. W. M., M.B., *s.f.*		13/12/21
Macnamara, C. V., *M.B.*	*Kohat*	27/12/21
Coutts, J. C., *M.B.*	*Woolwich*	4/1/22
Escritt, F. K.	*Woolwich*	8/2/22
Bonnett, E. J. S.	*Lucknow*	15/2/22
Bowie, D. C., *M.B.*	*Rhine Army*	28/2/22
Whitfield, C. A., *M.B.*	*Secunderabad*	5/3/22
Hamilton, W. R. D., *M.B.*	*Cherat*	26/3/22
Holmes, F., *M.B.*	*London*	10/4/22
Handy, L.	*Rhine Army*	7/5/22
Whelton, M. J., *M.B.*	*London*	14/5/22
Rea, J. E., *M.B.*	*R.A.M. Coll.*	26/5/22
Ecoott, W. Y., *M.B.*	*Razmak*	20/9/22
Carrier, P. L. C.	*Rangoon*	8/6/23
Hutchinson, C. A.	*Jubbulpore*	21/12/23
Simson, A. McD., M.B., *s.f.*		15/1/24
Murphy, R., *M.B.*	*Rawal Pindi*	14/5/24

Lieutenants.

Sergeant, F. C. H., *M.B.*	*Nowshera*	1/2/23
Cox, W. L. S., *M.C.*	*Bangalore*	1/2/23
Orr, W. B. F., *M.B.*	*Peshawar*	1/8/23
O'Meara, F. J., *M.B.*	*Khartoum*	1/8/23
Davidson, T. W., M.B., *s.f.*		1/8/23
Fletcher-Barrett, K.	*Cairo*	24/11/23
Christian, C. R., *M.B.*	*Khartoum*	30/1/24
Rosie, R. J., *M.B.*	*Peshawar*	30/1/24
Huston, J., *M.B.*	*Peshawar*	30/1/24
Dalziel, E. G., *M.C., M.B.*	*Malapurram*	30/1/24
Greenway, C. W.	*India*	30/1/24
Campbell, A. E., *M.B.*	*India*	30/1/24
Phipps, G. C.	*India*	30/7/24
Dodd, T. A. J. M., M.B. (*on prob.*)		29/1/25
Bennett, R. A., *M.B.*	*Tidworth*	29/1/25
Carter, W. H., *M.B.*	*Woolwich*	29/1/25
Speedy, W. D., *M.B.*	*Devonport*	29/1/25
Drummond, W. A. D.	*Dover*	29/1/25
Vachell, J. G. E.	*R. Hospital Chelsea*	29/1/25
Atkinson, J. N., *M.B.*	*Tidworth*	29/1/25
Corner, J. D., *M.B.*	*Chatham*	29/1/25
Smyth, J. T., *M.B.*	*Colchester*	29/1/25

Adjutant.

Blake, Maj. G. A., *M.B.*	—

Quarter-Masters.

Conway, T. D.		11/9/12
	maj.	1/4/25
Escott, E. W. J.	*Tidworth*	17/6/14
	capt.	1/7/17
Giddings, W. H.	*Egypt*	12/8/14
	capt.	12/8/17
Stevens, S.	*Aldershot*	12/8/14
	capt.	12/8/17
Edser, E., *O.B.E.*	*Devonport*	12/8/14
	capt.	12/8/17
O'Hara, E., *O.B.E.*	*Netley*	12/8/14
	capt.	12/8/17
Jackson, J.	§*Woolwich*	12/8/14
	capt.	12/8/17
Taylor, W. A.	*London*	12/8/14
	capt.	12/8/17

Quarter-Masters—contd.

Wilson, W.	*Cosham*	12/8/14
	capt.	12/8/17
Barnard, A. P.	*Egypt*	12/8/14
	capt.	12/8/17
Figg, C. A., *O.B.E.*	*Woolwich*	12/8/14
	capt.	12/8/17
Smith, G. J.	*Woolwich*	12/8/14
	capt.	12/8/17
Wickersham, J., *O.B.E.*	*York*	12/8/14
	capt.	12/8/17
Bray, G. T.	*Egypt*	12/8/14
	capt.	12/8/17
Birch, E.	*Shorncliffe*	12/8/14
	capt.	12/8/17
Cox, R., *M.C.*	*Cosham*	6/2/15
	capt.	6/2/18
Genese, J. D.	*Egypt*	6/2/15
	capt.	6/2/18
Collier, G. A.	*War Office*	6/2/15
	capt.	6/2/18
Coggon, T. E., *M.C.*	*Aldershot*	21/2/15
	capt.	21/2/18
Willsher, J. W., *M.B.E.*	*Depôt*	13/4/15
	capt.	13/4/18
Sellex, G., *M.C.*	*Netley*	13/4/15
	capt.	13/4/18
Rose, H. W.	*Sch. of Hygiene, Aldershot*	13/4/15
	capt.	13/4/18
Squire, W. E., *M.B.E.*	*Hong Kong*	9/5/15
	capt.	9/5/18
Baxter, D. C., *O.B.E.*	*Canterbury*	9/5/15
	capt.	9/5/18
Janes, E., *O.B.E.*	*War Office*	9/5/15
	capt.	9/5/18
Sprinks, H.	*Devonport*	9/5/15
	capt.	9/5/18
Reeve, H. J., *M.C.*	*Malta*	9/5/15
	capt.	9/5/18
Earp, J. J., *M.C.*	*Aldershot*	9/5/15
	capt.	9/5/18
Houston, C. F., *M.C.*	*Rhine*	5/6/15
	capt.	5/6/18
McClelland, J. H.	*Rhine*	5/6/15
	capt.	5/6/18
Gallie, S., *M.B.E., lt.*	19 Co.	12/4/24
Baker, A., *M.C., lt.*	*Rhine*	30/9/24
Scott-Badcock, W. H., *lt.*	*Colchester*	17/10/24
McMahon, J. H., *lt.*	*Belfast*	1/12/24
Robinson, A. F., *lt.*	*Edinburgh*	2/9/25
Saunders, W. E., *lt.*		7/11/25
Nichol, R. S., *lt.*		14/11/25

Temporary Major.

Wilkinson, P. St. J., *F.R.C.S.*	21/10/20

Temporary Captains.

⚔Duguid, W., *M.B.*	14/8/
⚔Wilson, A., *M.C., M.B.*	10/10/
⚔Mann, H. L.	18/
Boyd, J., *M.B.*	22/4/
Dimond, J. L., *M.B.*	25/5/
Davies-Colley, H., *F.R.C.S.*	1/1/
⚔Harris, St. G. E., *M.D.*	1/10/
Campbell, E. K., *M.B., F.R.C.S.*	25/7/
Doble, F. C.	1/
⚔Swete-Evans, W. B., *M.D.*	7/
⚔Bligh, W., *M.D.*	15/2/
⚔Hay, W. L.	30/4/
⚔Ferguson, M.	9/
⚔Chalmers, D. A.	23/9/
⚔Pinion, S., *M.B.*	7/
⚔Owen-Prichard, W.	10/
⚔Finlay, G. L. K., *M.B.*	1/
O'Farrell, E. M. J.	7/

Temporary Lieutenants.

McLean, C. F., *M.B.*	1/9/
Hyde, R. J. G., *M.B.*	12/10/
Finch, A. K. J.	14/10/
Johnston, J. M., *M.B.*	19/10/

§ Army Medical Stores.

Digitized by Google

Retired Officers of the Royal Army Medical Corps, Regular Army and of the late R.A.M.C. Militia who are employed.

REGULAR ARMY.

Officers not liable to be recalled to service.

Beadnell, Maj. H. O. M., *Cardiff.*
Beaman, Lt.-Col. W. K., *D.S.O., Newport (Mon.).*
Bewley, Col. A. W., *C.M.G., Gosport.*
Beyts, Col. W. G., *Tower of London.*
Bray, Lt.-Col. G. A. T., *D.S.O., Bristol.*
Crawford, Lt.-Col. G. S., *C.M.G., M.D., Kingston.*
Fowler, Col. C. E. P., *O.B.E., F.R.C.S., Guildford.*
Hewetson, Col. H., *D.S.O., Berwick.*
Hewitt, Lt.-Col. E. P., *Manchester.*
Hopkins, Maj. C. H., *Devizes.*
Howell Col. H. A. L., *C.M.G., Lincoln.*
Jones, Col. T. P., *C.B., C.M.G., M.B., Penally.*
Kearney, Lt.-Col. J., *M.D., Warwick.*
Longhurst, Lt.-Col. B. W., *Trowbridge.*
Luther, Col. A. J., *C.B., Wrexham.*
McDermott, Lt.-Col. T., *O.B.E., M.B., Inverness.*
Macpherson, Lt.-Col. J. D. G., *M.B., Perth.*
Master, Lt.-Col. A. E., *M.B., Horfield.*
Melville, Col. C. H., *C.M.G., M.B., Reading.*
Powell, Col. E. E., *D.S.O., Chichester.*
Sawnaley, Col. G. T., *C.B., C.M.G., Guernsey.*
Smithson, Maj. A. E., *M.B., Beverley.*
Swabey, Lt.-Col. M., *Oxford.*
Tracke, Col. N., *M.B., Weymouth.*
Walker, Lt.-Col. F. S., *C.B.E., F.R.C.S.I., S. Irish Coast Defences.*
Withers, Lt.-Col. S. H., *C.M.G., M.B., Dorchester.*

Officers belonging to the Regular Army Reserve of Officers.

Anderson, Lt.-Col. H. S., *C.M.G., Northampton.*
Argles, Lt.-Col. R. L., *Hythe.*
Arthur, Lt.-Col. A. S., *O.B.E., M.B., Carlisle.*
Bartlett, Lt.-Col. B. S., *Bodmin.*
Biggam, Lt.-Col. T., *M.B., Dunbar.*

Officers belonging to the Regular Army Reserve of Officers—contd.

Bracken, Maj. G. P. A., *Purfleet.*
Carlyon, Lt.-Col. A. F., *Stamford Fort.*
Cochrane, Col. E. W. W., *D.S.O., M.B., Woking.*
Corkery, Lt.-Col. M. P., *O.B.E., Taunton.*
Crosthwait, Maj. W. S., *Brighton.*
Dansey-Browning, Col. G., *C.B.E., Longmoor.*
Foulds, Maj. M. F., *Bramley.*
Gill, Lt.-Col. J. G., *C.B.E., D.S.O., Jersey.*
Goddard, Lt.-Col. G. H., *D.S.O., Worcester.*
Grech, Col. J., *D.S.O., Shrewsbury.*
Lauder, Lt.-Col. F. P. *Treyarnle.*
L'Estrange, Lt.-Col. E. F. Q., *Porton.*
McLennan, Col. F., *D.S.O., M.B., Aberdeen.*
Meldon, Maj. J. B., *M.D., Strensall Camp.*
Morton, Col. H. M., *C.B.E., D.S.O., M.B., Berwick-on-Tweed.*
Parsons, Lt.-Col. A. R. C., *Bedford.*
Riddick, Lt.-Col. G. B., *Hilsea.*
Simson, Col. H., *O.B.E., Maidstone.*
Sparkes, Lt.-Col. W. M. B., *D.S.O., Scarborough.*
Waring, Lt.-Col. G. D., *M.B., Bury St. Edmunds.*
Waters, Lt.-Col. W. J., *O.B.E., Mill Hill.*
Whitehead, Maj. E. C., *M.B., Ayr.*
Winkfield, Lt.-Col. W. B., *Guernsey.*
Wright, Lt.-Col. T. J., *D.S.O., Liverpool.*

LATE MILITIA.

Thomas, Capt. T. P., *Brecon.*

Retired Officer of the Royal Navy who is employed.

Stanistreet, Surg.-Capt. R. W. ... ... *Sheerness.*

Retired Officer temporarily re-employed.

MacKenzie, Col. T. C., *D.S.O.*, ret. pay (*Res. of Off.*) *s.* ... ... *War Office.*

MILITIA.

Majors.

Best, W. H. G. H. (*Hon. Lt. in Army*)	30/4/14
ht. L.-col.	1/1/19
	1/5/19
Nicoll, C. V.	2/9/19
Cable, W. G. H.	
Robertson, R. T. C., *D.S.O., M.B.*	1/3/21
Magill, R., *D.S.O., M.B.*	7/6/21
Hall, J. C., *M.D.*	18/8/21
Inkster, J., *M.D.*	24/11/21
Ward, G. R.	28/11/21
MacKinnon, R., *M.B.*	7/12/21
Sandeman, C. S., *M.B.*	17/12/21
Stevenson, G. H., *O.B.E., M.C., M.B.*	20/1/22
Hamilton, E. S. B., *M.C., M.B.*	24/1/22
Williamson, James B., *M.B.*	12/2/22
Macfadyen, D., *M.C., M.B.*	26/2/22
Page, C. M., *D.S.O., M.B., F.R.C.S.*	14/3/22
Holland, E. T.	28/3/22
Biden, W. M., *M.C., M.B.*	31/3/22
Trist, J. R. B., *M.C.*	30/5/22
Taylor, L. W. O., *M.B.*	17/3/22
	1/1/19
Fisher, R.	27/3/23
Walker, T., *M.C., M.B.*	31/10/23
McCullagh, W. McK. H., *D.S.O., M.C., M.B.*	1/11/23
Rollinson, H. D., *O.B.E. M.D.*	3/11/23
Armstrong, S. R., *O.B.E., M.B.*	8/11/23
Miller, S., *D.S.O., M.C., M.B.*	11/1/24
Miller, W. A., *D.S.O., M.C., M.B.*	19/2/24
Wilson, E. A., *M.B.*	13/3/24
Leary, G. F. V., *M.B.*	11/6/24
Nelson, M. K.	15/10/24
d'Avray, A. D.	5/11/24
Goldie, R. D., *M.B.*	17/11/24
Jefferson, F., *M.B.*	17/11/24
Hampson, T., *M.C., M.B.*	14/1/25
Pridham, J. A., *M.C.*	6/2/25
Sinderson, H. C., M.B. (*Empld. Iraq. Admin.*)	6/3/25
Gibbons, G. F. P., *O.B.E.*	29/3/25

Majors—contd.

Foster, F. G., *M.B.*	12/4/25
Elliot, W. E., *M.C., M.B.*, m.p.	12/4/25
Wagstaffe, W. W., *O.B.E., M.B., F.R.C.S.*	24/4/25
Atkinson, C., *M.B.*	26/4/25
Ward, H. K., *M.C., M.B.*	2/5/25
Maltby, H. W., *M.C.*	6/5/25
Tulloch, F. L., *M.B.*	16/6/25
Elliott, T. W. E., *M.B.*	7/7/25
Gwynne-Jones, H.	18/7/25
Pepper, G. E.	18/7/25
Lethem, W. A., *M.C., M.B.*	20/7/25
Hoyland, S. W.	25/7'25

Captains.

Graham, T. O., *M.C., M.D., F.R.C.S.I.*	1/4/15
Picken, A., *O.B.E., M.C., M.B.*	1/4/15
Pedler, H. C. G.	1/4/15
Warrington, T.	1/4/15
Marr, D. M., *O.B.E., M.B.*	1/4/15
Walsh, P.	1/4/15
Evans, I. D., *M.B.*	1/4/15
Bazett, H. C., *O.B.E., M.C., M.B., F.R.C.S.*	1/4/15
Guppy, F. H., *M.C.*	1/4/15
Cole, G. A.	3/4/15
Harkness, J. W. P., *M.B., c.o.*	24/4/15
Norrie, F. H. B., *O.B.E., M.B.*	10/10/15
Thompson, W. A., *M.B.*	24/1/16
Rowbotham, E. S.	7/2/16
Melvin, J., *M.C., M.B.*	14/2/16
Watt, J. M., *M.B.*	30/9/16
Perkins, G., *M.C., M.B.*	19/1/17
Moore, L. A. B.	16/6/17
Rosedale, G. H.	1/11/17

Digitized by Google

ROYAL ARMY MEDICAL CORPS—TERRITORIAL ARMY AND SUPPLEMENTARY RESERVE.

Record Office—*Woking.*

[Dates shown prior to 1 April 1908 are those of the Officers' corresponding rank in a late unit of the Volunteer Force.]

I. General List (other than for Officers of General Hospitals and Sanitary Service).
II. General Hospitals. III. Sanitary Companies. IV. Supplementary Reserve.

The Division in which Hon. Colonels and Colonels are serving is indicated by the numbers after their names.

Hon. Colonels.

Cantlie, *Sir* James, *K.B.E., V.D., M.B., F.R.C.S.* (56) 5/3/04
⚔Ogston, *Sir* Alexander, *K.C.V.O., M.D., LL.D., t.a.* (51) 1/4/08
⚔Luce, *Sir* Richard H., *K.C.M.G., C.B., V.D., T.D., M.B., F.R.C.S.*, m.p. (*Col. T.A. Res.*) (*Hon. Maj.-Gen. in Army*) *t.a.* (46) 5/11/13
Coates, W., *C.B., C.B.E., V.D., T.D., F.R.C.S., t.a.* (42) 12/11/13
⚔Beatson, *Sir* George T., *K.C.B., K.B.E., V.D., M.D.* (52) 18/6/20
⚔Moynihan, *Sir* Berkeley G. A., *Bt., K.C.M.G., C.B., M.B., F.R.C.S.* (*Hon. Maj.-Gen. ret. T.F. Res.*) (49) 14/2/22
⚔Bowlby, *Sir* Anthony A., *Bt., K.C.B., K.C.M.G., K.C.V.O., F.R.C.S.* (*Hon. Maj.-Gen. ret. T.F.*) (48) 14/2/22
⚔Jones, J. A., *V.D., M.D., t.a.* (53) 14/2/22
Griffiths, J., *C.M.G., T.D., M.D., F.R.C.S.* (54) 14/2/22
⚔Rutherford, J. V. W., *V.D.* (50) 14/2/22
⚔Thorne, A., *V.D., M.B.* (47) 14/2/22
Smith, *Sir* William R., *Knt., V.D., T.D., M.D., D.Sc., LL.D.* (44) 14/2/22
Jackson, R., *T.D., M.B.* (55) 29/12/23

Colonels removed from the Corps and still on the Active List.

⚔Soltau, A. B., *C.M.G., C.B.E., T.D., M.D., F.R.C.S., K.H.P., s., t.a.* (43) 1/6/16
⚔Westmacott, F. H., *C.B.E., T.D., F.R.C.S. s., t.a.* (42) 19/7/20
3/6/17
⚔Martin, J. G., *T.D., M.B., s., t.a.* (55) 10/12/20
⚔Troup, G. A., *T.D., M.D., t.a.* (54) 18/4/23
⚔White, C. B., *D.S.O., T.D., M.B., s., t.a.* (53) 16/2/24
⚔Whalley, F., *D.S.O., T.D., M.B., s., t.a.* (49) 16/2/24
⚔Bickerton, R. E., *D.S.O., T.D., M.B., s.* (56) 16/2/24
⚔Miller, G. W., *D.S.O., T.D., M.B.* (51) 16/2/24
⚔Proudfoot, F. G., *T.D., M.D., s., t.a.* (48) 16/2/24
⚔Ray, M. B., *D.S.O., T.D., M.D., s., t.a.* (47) 1/4/24
⚔Warrack, J. S., *T.D., M.D., s.* (44) 23/4/24
⚔Gover, J. M., *D.S.O., T.D., M.B., s., t.a.* (50) 1/9/24
⚔Kay, T., *D.S.O., T.D., M.B., s., t.a.* (52) 16/2/25
⚔Wraith, E. A., *C.B.E., D.S.O., T.D., s.* (46) 2/7/25

1. GENERAL LIST.

Field Ambulances.

125th East Lancashire
Upper Chorlton Road, Manchester
128th Wessex 71, *Holloway Street, Exeter*
131st Home Counties
The Old Palace, Maidstone
137th North Midland 91, *Siddals Road, Derby*
140th County of London
Duke of York's Hd.-Qrs., Chelsea, S.W.3
143rd South Midland
Gt. Brook Street, Birmingham
146th West Riding *Harewood Barracks, Leeds*
149th Northumbrian
Hutton Terrace, Newcastle-on-Tyne
152nd Highland *Drill Hall, Bell Street, Dundee*
155th Lowland 33, *Gilmore Place, Edinburgh*
158th Welsh *Swansea*
161st East Anglian
Drill Hall, Woodbridge Road, Ipswich
164th West Lancashire
Drill Hall, Rathbone Road, Old Swan, Liverpool
167th City of London, *Finsbury Barracks, E.C.2*
170th Cavalry *Drill Hall, Thomas Street, Chester*

(ii) Casualty Clearing Stations.

42nd (2nd Western)
Upper Chorlton Road, Manchester
47th (2nd London)
Duke of York's Hd.-Qrs., Chelsea, S.W.3
48th (1st Southern)
Gt. Brook Street, Birmingham
49th (2nd Northern) *Harewood Barracks, Leeds*
50th (1st Northern)
Hutton Terrace, Newcastle-on-Tyne
51st (1st Scottish)
Drill Hall, Bell Street, Dundee
53rd (3rd Western) 15, *Newport Road, Cardiff*
56th (1st London) *Finsbury Barracks, E.C.2*

(iii) Regimental Medical Officers.

The medical unit with which an officer is serving is indicated by the number after his name; in the case of Regimental Medical Officers the unit to which an officer is attached is shown after the name.

Lt.-Colonels.

⚔Rogers, J. S. Y., *D.S.O., T.D., M.B.* (4/5 *Bn. Black Watch*) 1/6/16
⚔Isaac, C. L., *T.D., M.B., F.R.C.S., t.a.* (158) 16/2/20
bt. col. 16/2/24
⚔Barlow, F., *T.D., M.B., t.a.* (49) 16/2/20
bt. col. 16/2/24
Lt.-Colonels—contd.
⚔Lister, W., *T.D.* (146) 16/2/20
⚔Wolstenholme, T. B., *O.B.E., M.B., T.D.* (42) 16/2/20
bt. col. 16/2/24
⚔Broderick, R. A., *D.S.O., M.C., M.B.* (68 *Pd. Arty. R.A.*) 16/2/20
⚔Thornton, G. L., *M.C.* (128) 16/2/20
bt. col. 16/2/24

Digitized by Google

Lt.-Colonels—contd.

ξCowell, E. M., *D.S.O.*, *M.D.*, *F.R.C.S.*, *t.a.* (4 *Bn. The Queen's R.*) 15/6/20
ξPonder, C. W. (*Kent* (*Fortress*) *R.E.*) 21/8/20
bt. col. 21/8/24
ξThompson, W. A., *T.D.*, *t.a.* (28 *Armrd. Car Co.*) 19/3/21
ξMoore, A. W., *O.B.E.*, *M.B.*, *t.a.* (48) 1/6/21
ξRedmond, C. H. S., *T.D.*, *M.B.* (125) 19/8/21
bt. col. 19/8/25
ξOrton, D. C. L., *T.D.* (170) 2/6/22
ξHunter, J. H., *M.C.*, *T.D.*, *M.B.*, *t.a.* (51) 24/6/22
ξFielding, S. J., *M.B.*, *t.a.* (161) 29/7/22
ξBailey, L. D., *M.C.*, *T.D.* (140) 6/12/22
ξKemp, J. W., *T.D.* (56) 10/1/23
ξMoodie, A. R., *M.B.*, *t.a.* (152) 16/2/24
ξPhillips, R., *O.B.E.*, *T.D.*, *M.D.* (47) 7/5/24
ξCraven, J. W., *M.C.*, *M.D.* (149) 21/6/24
ξCarruthers, V. T., *M.B.*, *F.R.C.S.* (*Edin.*) (*Maj. Res. of Off.*) *t.a.* (137) 16/8/24
ξGaffikin, P. J., *M.C.*, *M.D.*, *t.a.* (131) 21/8/24
ξHindmarsh, T. A., *M.B.*, *F.R.C.S.* (50) 8/12/24
ξHarwood, L. A. (167) 16/2/25
ξRees F. T., *M.C.* (53) 16/2/25
ξBrown, A. J., *t.a.* (155) 16/2/25
ξHumphreys, H. F., *M.C.*, *M.B.*, *t.a.* (143) 17/6/25

Supernumerary.

⚔Bird, E. B., *D.S.O.*, *T.D.*, *t.a.* 16/2/20
3/6/18
⚔Archibald, W., *M.D.* 16/2/20
⚔Merrick, A. A. W., *T.D.*, *F.R.C.S.I.* 16/2/20
⚔Callam, A., *D.S.O.*, *T.D.*, *M.B.* 16/2/20
⚔Roper, F. A., *M.D.*, *t.a.* 16/2/20
⚔Hammerton, G. H. L., *C.M.G.*, *D.S.O.*, *T.D.* 14/8/20
⚔Maclaren, N., *T.D.*, *F.R.C.S.*, *t.a.* 22/10/20

Majors.

Browne, C. R., *T.D.*, *M.D.* (*Cornwall* (*Fort.*) *R.E.*) 5/1/14
bt. lt.-col. 3/6/17
⚔Mackay, W. M., *O.B.E.*, *T.D.*, *M.B.* (6 *Bn. Durham L.I.*) 26/3/14
⚔Coffey, R., *D.S.O.*, *T.D.* (4 *Bn. King's Own R.*) 18/10/14
⚔Fisher, W. H., *O.B.E.*, *T.D.*, *M.D.* (5 *Bn. Lincoln R.*) 13/11/14
⚔Dawson, H. G. F., *T.D.* (2 *Cav. Div. Train*) 4/12/16
⚔Watson, W. D., *T.D.* (85 *Fd. Brig. R.A.*) 8/2/17
⚔Bulstrode, C. V., *D.S.O.*, *T.D.* (*Warwickshire Yeo.*) 10/2/18
1/6/16
⚔Allan, J., *T.D.*, *M.B.* (9 *Bn. A. & S.H.*) 7/4/18
⚔Gibbs, S. K., *M.C.*, *T.D.* (6 *Bn. Devon R.*) 13/10/18
⚔Henry, H., *M.C.*, *T.D.*, *M.D.* (4/5 *Bn. E. Lan. R.*) 21/1/19
⚔Burroughes, H. N., *D.S.O.*, *M.B.* (2 *C. of Lond. R.*) 10/4/19
⚔Mathias, C. D., *M.B.* (102 *Fd. Brig. R.A.*) 29/5/19
⚔Baxter, C. B., *O.B.E.*, *T.D.*, *M.B.*, *F.R.C.S.* (*Edin.*) (4 *Bn. R. Berks. R.*) 1/7/19
⚔Fort, H. M., *T.D.*, *M.B.* (10 *Bn. Manch. R.*) 7/12/19
⚔Mackenzie, W. F., *M.B.*, *F.R.F.P.S.* (9 *Bn. H.L.I.*) 16/2/20
⚔Sutherland, D. S., *T.D.*, *M.D.* (52 *Fd. Brig. R.A.*) 30/3/20
⚔Hingston, A. A., *T.D.*, *M.B.* (6 *Bn. R. Warwick R.*) 1/4/20
⚔Valentine, W. A., *T.D.*, *M.D.* (6 *Bn. Devon. R.*) 14/5/20
⚔Wilkin, H. F., *M.C.*, *T.D.*, *F.R.C.S.* (*Edin.*) (*5 Bn. Durham L.I.*) 19/5/20

Majors—contd.

⚔Gill, G. B., *T.D.*, *M.B.* (4 *Bn. Leicester R.*) 27/5/20
⚔Richmond, T. H., *O.B.E.*, *T.D.*, *M.B.* (61 *Fd. Brig. R.A.*) 2/8/20
⚔Cane, L. B., *T.D.*, *M.D.* (84 *Fd. Brig. R.A.*) 15/9/20
⚔Robinson, G. E. J. A., *M.C.*, *T.D.*, *M.D.* (60 *Fd. Brig. R.A.*) 8/10/20
⚔Young, F. W. B., *T.D.*, *M.B.*, *t.a.* (164) 10/11/20
⚔Stanley, J. B., *t.a.* (*Staffordshire Yeo.*) 14/12/20
⚔Ramsay, J., *O.B.E.*, *M.D.* (42) 4/1/21
⚔Lund, J. K. (125) 31/1/21
⚔Badenoch, R. G., *M.B.* (50) 9/2/21
⚔Boswell, D. W., *T.D.*, *M.D.* (108 *Fd. Brig. R.A.*) 2/1/21
3/6/17
⚔Dewdney, E. L. D., *T.D.* (94 *Fd. Brig. R.A.*) 17/3/21
⚔Corfield, C., *T.D.*, *M.D.* (66 *Fd. Brig. R.A.*) 18/3/21
⚔Symons, H. W., *M. B.* (49) 31/3/21
⚔Taylor, J., *M.D.* (51) 9/4/21
⚔Read, H. W., *T.D.* (18 *Lond. R.*) 3/5/21
⚔Alderson, E., *D.S.O.*, *T.D.*, *M.D.* (*Hampshire Heavy Brig. R.A.*) 16/6/21
⚔Hamilton, J. L., *M.C.* (167) 4/10/21
⚔Gunn, W. C., *M.D.* (52 *Div. R.E.*) 6/10/21
⚔Linton, S. F., *T.D.*, *M.B.* (5 *Bn. Green Howards*) 9/2/22
⚔Robertson, W. A., *M.C.*, *M.B.* (*N. Sco. Heavy Brig. R.A.*) 1/3/22
⚔Evans, A. E., *M.R.* (16 *Lond. R.*) 31/3/22
⚔Harrison, W. J., *T.D.*, *M.B.* (6 *Bn. North'd Fus.*) 29/4/22
⚔Douglas, C., *M.B.* (*Ayrshire Yeo.*) 19/5/22
⚔*Richards*, *H. E. S.*, M.C., M.D., *c.o.* 15/6/22
⚔Owens, J. H., *T.D.*, *M.B.* (161) 29/7/22
⚔Denning, W. F. (4 *Bn. D.W.R.*) 10/1/23
⚔Henry, R. (95 *Fd. Brig. R.A.*) 11/1/23
⚔Fergusson, N. M., *M.B.* (92 *Fd. Brig. R.A.*) 15/1/23
⚔Ryan, J. E. N., *T.D.*, *M.D.* (98 *Fd. Brig. R.A.*) 1/2/23
⚔Hudson, J. S., *M.D.* (*Rhine*) 24/2/23
⚔Harris, F. R. (47) 15/3/23
⚔Paton, J., *M.D.* (7 *Bn. Cameronians*) 16/3/23
⚔Garson, H. L., *O.B.E.*, *M.C.* (170) 24/3/23
Darley, A. La T. (107 *Fd. Brig. R.A.*) 16/6/23
⚔Gibson, Alfred J., *M.B.* (4 *Bn. Essex R.*) 27/7/23
⚔Teichman, O., *D.S.O.*, *M.C.* (100 *Fd. Brig. R.A.*) 16/9/23
⚔Wallace, J., *O.B.E.*, *T.D.*, *M.B.* (56) 6/10/23
⚔Clarke, R. C., *O.B.E.*, *T.D.*, *M.B.* (4 *Bn. Gloster. R.*) 10/11/23
⚔Court, A. C., *M.C.*, *M.D.* (23 *Lond. R.*) 25/1/24
⚔Kinnear, J., *M.B.* (152) 16/2/24
⚔Lee, A. F., *M.C.*, *T.D.*, *M.D.* (*Lovat Scouts*) 8/3/24
⚔Waylen, G. H. H., *M.C.* (4 *Bn. Wilts. R.*) †24/4/24
⚔Edmiston, J. F., *M.B.* (55 *Div. Train*) 3/6/24
⚔Aitchison, R. C., *M.B.* (*Capt. Res. of Off.*) (4 *Bn. K.O.S.B.*) 27/6/24
⚔Briscoe, W. T. (*R. Wilts. Yeo.*) 8/7/24
⚔Williams, W. P. G., *M.B.* (*Maj. ret. Ind. Med. Serv.*) (158) 12/8/24
⚔Morris, A. (7 *Bn. R. Warwick R.*) †10/10/24
⚔Hills, T. W. S. (22 *Lond. R.*) 24/1/25
⚔Ward, R. O., *D.S.O.*, *M.C.*, *F.R.C.S.* (11 *Brig., R.H.A.*) †1/2/25
⚔Church, D. M. C., *M.B.* (*Kent Heavy Brig. R.A.*) 10/2/25
⚔Smith, G. F. B., *T.D.*, *M.D.* (59 *Med. Brig. R.A.*) 12/2/25
⚔Forrest, H., *M.B.* (7 *Bn. Cameronians*) †12/3/25
⚔Walker, J., *M.C.*, *M.B.* (84 *Fd. Brig. R.A.*) 18/3/25
⚔Mackie, D., *M.C.*, *M.B.* (*Ayrshire Yeo.*) 27/5/25
⚔Keogh, F. E. H. (44 *Div. Sigs.*) 13/6/25
⚔Pinto-Leite, H. (167) †16/6/25
⚔Douglas-Morris, E. M., *T.D.* (8 *Bn. Foresters*) †16/7/25
⚔Leggat, A., *D.S.O.*, *M.B.* (99 *Fd. Brig. R.A.*) 19/7/25

Supernumerary.

⚔Lindsay, C. H., *C.M.G.*, *D.S.O.*, *T.D.*, *M.D.* 5/8/14
bt. lt.-col. 11/8/21
⚔Munro, W. F., *M.C.*, *T.D.*, *M.B.* 28/6/20
⚔McConnell, A. E. P., *M.C.*, *M.B.* 21/9/20
⚔Taylor, J., *O.B.E.*, *F.R.C.S.* 6/10/20
⚔Goodall, H. K., *T.D.*, *M.B.*, *F.R.C.S.* 22/3/21
⚔Hauxwell, F., *M.B.* 27/4/24

Digitized by Google

ROYAL ARMY MEDICAL CORPS—TERRITORIAL ARMY AND SUPPLEMENTARY RESERVE.

Record Office—*Woking.*

[Dates shown prior to 1 April 1908 are those of the Officers' corresponding rank in a late unit of the Volunteer Force.]

I. General List (other than for Officers of General Hospitals and Sanitary Service).
II. General Hospitals. III. Sanitary Companies. IV. Supplementary Reserve.

The Division in which Hon. Colonels and Colonels are serving is indicated by the numbers after their names.

Hon. Colonels.

Cantlie, *Sir* James, *K.B.E., V.D., M.B., F.R.C.S.* (56) 5/3/04

⚔Ogston, *Sir* Alexander, *K.C.V.O., M.D., LL.D., t.a.* (51) 1/4/08

⚔Luce, *Sir* Richard H., *K.C.M.G., C.B., V.D., T.D., M.B., F.R.C.S.*, m.p. (*Col. T.A. Res.*) (*Hon. Maj.-Gen. in Army*) *t.a.* (46) 5/11/13

Coates, W., *C.B., C.B.E., V.D., T.D., F.R.C.S., t.a.* (42) 12/11/13

⚔Beatson, *Sir* George T., *K.C.B., K.B.E., V.D., M.D.* (52) 18/6/20

⚔Moynihan, *Sir* Berkeley G. A., *Bt., K.C.M.G., C.B., M.B., F.R.C.S.* (*Hon. Maj.-Gen. ret. T.F. Res.*) (49) 14/2/22

⚔Bowlby, *Sir* Anthony A., *Bt., K.C.B., K.C.M.G., K.C.V.O., F.R.C.S.* (*Hon. Maj.-Gen. ret. T.F.*) (48) 14/2/22

⚔Jones, J. A., *V.D., M.D., t.a.* (53) 14/2/22

Griffiths, J., *C.M.G., T.D., M.D., F.R.C.S.* (54) 14/2/22

⚔Rutherford, J. V. W., *V.D.* (50) 14/2/22

⚔Thorne, A., *V.D., M.B.* (47) 14/2/22

Smith, *Sir* William R., *Knt., V.D., T.D., M.D., D.Sc., LL.D.* (44) 14/2/22

Jackson, R., *T.D., M.B.* (55) 29/12/23

Colonels removed from the Corps and still on the Active List.

⚔Soltau, A. B., *C.M.G., C.B.E., T.D., M.D., F.R.C.S., K.H.P., s., t.a.* (43) 1/6/16

⚔Westmacott, F. H., *C.B.E., T.D., F.R.C.S. s., t.a.* (42) 19/7/20 3/6/17

⚔Martin, J. G., *T.D., M.B., s., t.a.* (55) 10/12/20

⚔Troup, G. A., *T.D., M.D., t.a.* (54) 18/4/23

⚔White, C. R., *D.S.O., T.D., M.B., s., t.a.* (53) 16/2/24

⚔Whalley, F., *D.S.O., T.D., M.B., s., t.a.* (49) 16/2/24

⚔Bickerton, R. E., *D.S.O., T.D., M.B., s.* (56) 16/2/24

⚔Miller, G. W., *D.S.O., T.D., M.B.* (51) 16/2/24

⚔Proudfoot, F. G., *T.D., M.D., s., t.a.* (48) 16/2/24

⚔Ray, M. B., *D.S.O., T.D., M.D., s., t.a.* (47) 1/4/24

⚔Warrack, J. S., *T.D., M.D., s.* (44) 23/4/24

⚔Gover, J. M., *D.S.O., T.D., M.B., s., t.a.* (50) 1/9/24

⚔Kay, T., *D.S.O., T.D., M.B., s., t.a.* (52) 16/2/25

⚔Wraith, E. A., *C.B.E, D.S.O., T.D., s.* (46) 2/7/25

1. GENERAL LIST.

(i) Field Ambulances.

125th East Lancashire
Upper Chorlton Road, Manchester
128th Wessex 71, *Holloway Street, Exeter*
131st Home Counties
The Old Palace, Maidstone
137th North Midland 91, *Siddals Road, Derby*
140th County of London
Duke of York's Hd.-Qrs., Chelsea, S.W.3
143rd South Midland
Gt. Brook Street, Birmingham
146th West Riding *Harewood Barracks, Leeds*
149th Northumbrian
Hutton Terrace, Newcastle-on-Tyne
152nd Highland *Drill Hall, Bell Street, Dundee*
155th Lowland 33, *Gilmore Place, Edinburgh*
158th Welsh *Swansea*
161st East Anglian
Drill Hall, Woodbridge Road, Ipswich
164th West Lancashire
Drill Hall, Rathbone Road, Old Swan, Liverpool
167th City of London, *Finsbury Barracks, E.C.2*
170th Cavalry *Drill Hall, Thomas Street, Chester*

(ii) Casualty Clearing Stations.

42nd (2nd Western)
Upper Chorlton Road, Manchester
47th (2nd London)
Duke of York's Hd.-Qrs., Chelsea, S.W.3
48th (1st Southern)
Gt. Brook Street, Birmingham
49th (2nd Northern) *Harewood Barracks, Leeds*
50th (1st Northern)
Hutton Terrace, Newcastle-on-Tyne
51st (1st Scottish)
Drill Hall, Bell Street, Dundee
53rd (3rd Western) 15, *Newport Road, Cardiff*
56th (1st London) *Finsbury Barracks, E.C.2*

(iii) Regimental Medical Officers.

The medical unit with which an officer is serving is indicated by the number after his name; in the case of Regimental Medical Officers the unit to which an officer is attached is shown after the name.

Lt.-Colonels.

⚔Rogers, J. S. Y., *D.S.O., T.D., M.B.* (4/5 *Bn. Black Watch*) 1/6/16

⚔Isaac, C. L., *T.D., M.B., F.R.C.S., t.a.* (158) 16/2/20
bt. col. 16/2/24

⚔Darlow, F., *T.D., M.B., t.a.* (49) 16/2/20
bt. col. 16/2/24

Lt.-Colonels—contd.

⚔Lister, W., *T.D.* (146) 16/2/20

⚔Wolstenholme, T. B., *O.B.E., M.B., T.D.* (42) 16/2/20
bt. col. 16/2/24

⚔Broderick, R. A., *D.S.O., M.C., M.B.* (68 *Fd. Amb.*) 16/2/20
bt. col. 16/2/24

⚔Thornton, G. L., *M.C.* (128) 16/2/20
bt. col. 16/2/24

Digitized by Google

Lt.-Colonels—contd.

ξCowell, E. M., *D.S.O.*, *M.D.*, *F.R.C.S.*, *t.a.* (*4 Bn. The Queen's R.*) 15/6/20
ξPonder, C. W. (*Kent (Fortress) R.E.*) 21/8/20
bt. col. 21/8/24
ξThompson, W. A., *T.D.*, *t.a.* (*28 Armrd. Car Co.*) 19/8/21
ξMoore, A. W., *O.B.E.*, *M.B.*, *t.a.* (48) 1/6/21
ξRedmond, C. H. S., *T.D.*, *M.B.* (125) 19/8/21
bt. col. 19/8/25
ξOrton, D. C. L., *T.D.* (170) 2/6/22
ξHunter, J. H., *M.C.*, *T.D.*, *M.B.*, *t.a.* (51) 24/6/22
ξFielding, S. J., *M.B.*, *t.a.* (161) 29/7/22
ξBailey, L. D., *M.C.*, *T.D.* (140) 6/12/22
ξKemp, J. W., *T.D.* (56) 10/1/23
ξMoodie, A. R., *M.B.*, *t.a.* (152) 16/2/24
ξPhillips, R., *O.B.E.*, *T.D.*, *M.D.* (47) 7/5/24
ξCraven, J. W., *M.C.*, *M.D.* (149) 21/6/24
ξCarruthers, V. T., *M.B.*, *F.R.C.S.* (*Edin.*) (*Maj. Res. of Off.*) *t.a.* (137) 16/8/24
ξGaffikin, P. J., *M.C.*, *M.D.*, *t.a.* (131) 21/8/24
ξHindmarsh, T. A., *M.B.*, *F.R.C.S.* (50) 8/12/24
ξHarwood, L. A. (167) 16/2/25
ξRees F. T., *M.C.* (53) 16/2/25
ξBrown, A. J., *t.a.* (155) 16/2/25
ξHumphreys, H. F., *M.C.*, *M.B.*, *t.a.* (143) 17/6/25

Supernumerary.

⚔Bird, E. B., *D.S.O.*, *T.D.*, *t.a.* 16/2/20
3/6/18
⚔Archibald, W., *M.D.* 16/2/20
⚔Merrick, A. A. W., *T.D.*, *F.R.C.S.I.* 16/2/20
⚔Callam, A., *D.S.O.*, *T.D.*, *M.B.* 16/2/20
⚔Roper, F. A., *M.D.*, *t.a.* 16/2/20
⚔Hammerton, G. H. L., *C.M.G.*, *D.S.O.*, *T.D.* 14/8/20
⚔Maclaren, N., *T.D.*, *F.R.C.S.*, *t.a.* 22/10/20

Majors.

Browne, C. R., *T.D.*, *M.D.* (*Cornwall (Fort.) R.E.*) 5/1/14
bt. lt.-col. 3/6/17
⚔Mackay, W. M., *O.B.E.*, *T.D.*, *M.B.* (*6 Bn. Durham L.I.*) 26/3/14
⚔Coffey, R. *D.S.O.*, *T.D.* (*4 Bn. King's Own R.*) 18/10/14
⚔Fisher, W. H., *O.B.E.*, *T.D.*, *M.D.* (*5 Bn. Lincoln R.*) 13/11/14
⚔Dawson, H. G. F., *T.D.* (*2 Cav. Div. Train*) 4/12/16
⚔Watson, W. D., *T.D.* (*85 Fd. Brig. R.A.*) 8/2/17
⚔Bulstrode, C. V., *D.S.O.*, *T.D.* (*Warwickshire Yeo.*) 10/2/18
1/6/16
⚔Allan, J., *T.D.*, *M.B.* (*9 Bn. A. & S.H.*) 7/4/18
⚔Gibbs, S. R., *M.C.*, *T.D.* (*6 Bn. Devon R.*) 13/10/18
⚔Henry, H., *M.C.*, *T.D.*, *M.D.* (*4/5 Bn. E. Lan. R.*) 21/1/19
⚔Burroughes, H. N., *D.S.O.*, *M.B.* (*2 C. of Lond. R.*) 10/4/19
⚔Mathias, C. D., *M.B.* (*102 Fd. Brig. R.A.*) 29/5/19
⚔Baxter, C. B., *O.B.E.*, *T.D.*, *M.B.*, *F.R.C.S.* (*Edin.*) (*4 Bn. R. Berks. R.*) 1/7/19
⚔Fort, H. M., *T.D.*, *M.B.* (*10 Bn. Manch. R.*) 7/12/19
⚔Mackenzie, W. F., *M.B.*, *F.R.F.P.S.* (*9 Bn. H.L.I.*) 16/2/20
⚔Sutherland, D. S., *T.D.*, *M.D.* (*52 Fd. Brig. R.A.*) 30/3/20
⚔Hingston, A. A., *T.D.*, *M.B.* (*6 Bn. R. Warwick R.*) 1/4/20
⚔Valentine, W. A., *T.D.*, *M.D.* (*6 Bn. Devon. R.*) 14/5/20
⚔Wilkin, H. F., *M.C.*, *T.D.*, *F.R.C.S.* (*Edin.*) (*5 Bn. Durham L.I.*) 19/5/20

Majors—contd.

⚔Gill, G. B., *T.D.*, *M.B.* (*4 Bn. Leicester R.*) 27/5/20
⚔Richmond, T. H., *O.B.E.*, *T.D.*, *M.B.* (*61 Fd. Brig. R.A.*) 2/8/20
⚔Cane, L. B., *T.D.*, *M.D.* (*84 Fd. Brig. R.A.*) 15/9/20
⚔Robinson, G. E. J. A., *M.C.*, *T.D.*, *M.D.* (*60 Fd. Brig. R.A.*) 8/10/20
⚔Young, F. W. B., *T.D.*, *M.B.*, *t.a.* (164) 10/11/20
⚔Stanley, J. B., *t.a.* (*Staffordshire Yeo.*) 14/12/20
⚔Ramsay, J., *O.B.E.*, *M.D.* (42) 4/1/21
⚔Lund, J. K. (125) 31/1/21
⚔Badenoch, R. G., *M.B.* (50) 9/2/21
⚔Boswell, D. W., *T.D.*, *M.D.* (*108 Fd. Brig. R.A.*) 2/1/21
3/6/17
⚔Dewdney, E. L. D., *T.D.* (*94 Fd. Brig. R.A.*) 17/3/21
⚔Corfield, C., *T.D.*, *M.D.* (*66 Fd. Brig. R.A.*) 18/3/21
⚔Symons, H. W., *M.B.* (49) 31/3/21
⚔Taylor, J., *M.D.* (51) 9/4/21
⚔Read, H. W., *T.D.* (*18 Lond. R.*) 3/5/21
⚔Alderson, E., *D.S.O.*, *T.D.*, *M.D.* (*Hampshire Heavy Brig. R.A.*) 16/6/21
⚔Hamilton, J. L., *M.C.* (167) 4/10/21
⚔Gunn, W. C., *M.D.* (*52 Div. R.E.*) 6/10/21
⚔Linton, S. F., *T.D.*, *M.B.* (*5 Bn. Green Howards*) 9/2/22
⚔Robertson, W. A., *M.C.*, *M.B.* (*N. Sco. Heavy Brig. R.A.*) 1/3/22
⚔Evans, A. E., *M.R.* (*16 Lond. R.*) 31/3/22
⚔Harrison, W. J., *T.D.*, *M.B.* (*6 Bn. North'd Fus.*) 29/4/22
⚔Douglas, C., *M.B.* (*Ayrshire Yeo.*) 19/5/22
⚔*Richards*, *H. E. S.*, M.C., M.D., *c.o.* 15/6/22
⚔Owens, J. H., *T.D.*, *M.B.* (161) 29/7/22
⚔Denning, W. F. (*4 Bn. D.W.R.*) 10/1/23
⚔Henry, R. (*95 Fd. Brig. R.A.*) 11/1/23
⚔Fergusson, N. M., *M.B.* (*92 Fd. Brig. R.A.*) 15/1/23
⚔Ryan, J. E. N., *T.D.*, *M.D.* (*98 Fd. Brig. R.A.*) 1/2/23
⚔Hudson, J. S., *M.D.* (*Rhine*) 24/2/23
⚔Harris, F. R. (47) 15/3/23
⚔Paton, J., *M.D.* (*7 Bn. Cameronians*) 16/3/23
⚔Garson, H. L., *O.B.E.*, *M.C.* (170) 24/3/23
Darley, A. La T. (*107 Fd. Brig. R.A.*) 16/6/23
⚔Gibson, Alfred J., *M.B.* (*4 Bn. Essex R.*) 27/7/23
⚔Teichman, O., *D.S.O.*, *M.C.* (*100 Fd. Brig. R.A.*) 16/9/23
⚔Wallace, J., *O.B.E.*, *T.D.*, *M.B.* (56) 6/10/23
⚔Clarke, R. C., *O.B.E.*, *T.D.*, *M.B.* (*4 Bn. Gloster. R.*) 10/11/23
⚔Court, A. C., *M.C.*, *M.D.* (*23 Lond. R.*) 25/1/24
⚔Kinnear, J., *M.B.* (152) 16/2/24
⚔Lee, A. F., *M.C.*, *T.D.*, *M.D.* (*Lovat Scouts*) 8/3/24
⚔Waylen, G. H. H., *M.C.* (*4 Bn. Wilts. R.*) †24/4/24
⚔Edmiston, J. F., *M.B.* (*55 Div. Train*) 3/6/24
⚔Aitchison, R. C., *M.B.* (*Capt. Res. of Off.*) (*4 Bn. K.O.S.B.*) 27/6/24
⚔Briscoe, W. T. (*R. Wilts. Yeo.*) 8/7/24
⚔Williams, W. P. G., *M.B.* (*Maj. ret. Ind. Med. Serv.*) (158) 12/8/24
⚔Morris, A. (*7 Bn. R. Warwick R.*) †10/10/24
⚔Hills, T. W. S. (*22 Lond. R.*) 24/1/25
⚔Ward, R. O., *D.S.O.*, *M.C.*, *F.R.C.S.* (*11 Brig., R.H.A.*) †1/2/25
⚔Church, D. M. C., *M.B.* (*Kent Heavy Brig. R.A.*) 10/2/25
⚔Smith, G. F. R., *T.D.*, *M.D.* (*59 Med. Brig. R.A.*) 12/2/25
⚔Forrest, H., *M.B.* (*7 Bn. Cameronians*) †12/3/25
⚔Walker, J., *M.C.*, *M.B.* (*84 Fd. Brig. R.A.*) 18/3/25
⚔Mackie, D., *M.C.*, *M.B.* (*Ayrshire Yeo.*) 27/5/25
⚔Keogh, F. E. H. (*44 Div. Sigs.*) 13/6/25
⚔Pinto-Leite, H. (167) †16/6/25
⚔Douglas-Morris, E. M., *T.D.* (*8 Bn. Foresters*) †16/7/25
⚔Leggat, A., *D.S.O.*, *M.B.* (*99 Fd. Brig. R.A.*) 19/7/25

Supernumerary.

⚔Lindsay, C. H., *C.M.G.*, *D.S.O.*, *T.D.*, *M.D.* 5/8/14
bt. lt.-col. 11/8/21
⚔Munro, W. F., *M.C.*, *T.D.*, *M.B.* 28/3/20
⚔McConnell, A. E. P., *M.C.*, *M.B.* 21/9/20
⚔Taylor, J., *O.B.E.*, *F.R.C.S.* 6/10/20
⚔Crosbie, H. K., *T.D.*, *M.B.*, *F.R.C.S.* 23/3/21
⚔Hailwell, F., *M.B.* 27/4/24

Digitized by Google

ROYAL ARMY MEDICAL CORPS—TERRITORIAL ARMY AND SUPPLEMENTARY RESERVE.

Record Office—*Woking.*

[Dates shown prior to 1 April 1908 are those of the Officers' corresponding rank in a late unit of the Volunteer Force.]

I. General List (other than for Officers of General Hospitals and Sanitary Service).
II. General Hospitals. III. Sanitary Companies. IV. Supplementary Reserve.

The Division in which Hon. Colonels and Colonels are serving is indicated by the numbers after their names.

Hon. Colonels.

Cantlie, *Sir* James, *K.B.E., V.D., M.B., F.R.C.S.* (56) 5/3/04

⚔Ogston, *Sir* Alexander, *K.C.V.O., M.D., LL.D., t.a.* (51) 1/4/08

⚔Luce, *Sir* Richard H., *K.C.M.G., C.B., V.D., T.D., M.B., F.R.C.S.*, m.p. (*Col. T.A. Res.*) (*Hon. Maj.-Gen. in Army*) *t.a.* (46) 5/11/13

Coates, W., *C.B., C.B.E., V.D., T.D., F.R.C.S., t.a.* (42) 12/11/13

⚔Beatson, *Sir* George T., *K.C.B., K.B.E., V.D., M.D.* (52) 18/6/20

⚔Moynihan, *Sir* Berkeley G. A., *Bt., K.C.M.G., C.B., M.B., F.R.C.S.* (*Hon. Maj.-Gen. ret. T.F. Res.*) (49) 14/2/22

⚔Bowlby, *Sir* Anthony A., *Bt., K.C.B., K.C.M.G., K.C.V.O., F.R.C.S.* (*Hon. Maj.-Gen. ret. T.F.*) (48) 14/2/22

⚔Jones, J. A., *V.D., M.D., t.a.* (53) 14/2/22

Griffiths, J., *C.M.G., T.D., M.D., F.R.C.S.* (54) 14/2/22

⚔Rutherford, J. V. W., *V.D.* (50) 14/2/22

⚔Thorne, A., *V.D., M.B.* (47) 14/2/22

Smith, *Sir* William R., *Knt., V.D., T.D., M.D., D.Sc., LL.D.* (44) 14/2/22

Jackson, R., *T.D., M.B.* (55) 29/12/23

Colonels removed from the Corps and still on the Active List.

⚔Soltau, A. B., *C.M.G., C.B.E., T.D., M.D., F.R.C.S., K.H.P., s., t.a.* (43) 1/6/16

⚔Westmacott, F. H., *C.B.E., T.D., F.R.C.S. s., t.a.* (42) 19/7/20 3/6/17

⚔Martin, J. G., *T.D., M.B., s., t.a.* (55) 10/12/20

⚔Troup, G. A., *T.D., M.D., t.a.* (54) 18/4/23

⚔White, C. R., *D.S.O., T.D., M.B., s., t.a.* (53) 16/2/24

⚔Whalley, F., *D.S.O., T.D., M.B., s., t.a.* (49) 16/2/24

⚔Bickerton, R. E., *D.S.O., T.D., M.B., s.* (56) 16/2/24

⚔Miller, G. W., *D.S.O., T.D., M.B.* (51) 16/2/24

⚔Proudfoot, F. G., *T.D., M.D., s., t.a.* (48) 16/2/24

⚔Ray, M. B., *D.S.O., T.D., M.D., s., t.a.* (47) 1/4/24

⚔Warrack, J. S., *T.D., M.D., s.* (44) 23/4/24

⚔Gover, J. M., *D.S.O., T.D., M.B., s., t.a.* (50) 1/9/24

⚔Kay, T., *D.S.O., T.D., M.B., s., t.a.* (52) 16/2/25

⚔Wraith, E. A., *C.B.E, D.S.O., T.D., s.* (46) 2/7/25

1. GENERAL LIST.

Field Ambulances.

125th East Lancashire
Upper Chorlton Road, Manchester
128th Wessex 71, *Holloway Street, Exeter*
131st Home Counties
The Old Palace, Maidstone
137th North Midland 91, *Siddals Road, Derby*
140th County of London
Duke of York's Hd.-Qrs., Chelsea, S.W.3
143rd South Midland
Gt. Brook Street, Birmingham
146th West Riding *Harewood Barracks, Leeds*
149th Northumbrian
Hutton Terrace, Newcastle-on-Tyne
152nd Highland *Drill Hall, Bell Street, Dundee*
155th Lowland 33, *Gilmore Place, Edinburgh*
158th Welsh *Swansea*
161st East Anglian
Drill Hall, Woodbridge Road, Ipswich
164th West Lancashire
Drill Hall, Rathbone Road, Old Swan, Liverpool
167th City of London, *Finsbury Barracks, E.C.2*
170th Cavalry *Drill Hall, Thomas Street, Chester*

(ii) Casualty Clearing Stations.

42nd (2nd Western)
Upper Chorlton Road, Manchester
47th (2nd London)
Duke of York's Hd.-Qrs., Chelsea, S.W.3
48th (1st Southern)
Gt. Brook Street, Birmingham
49th (2nd Northern) *Harewood Barracks, Leeds*
50th (1st Northern)
Hutton Terrace, Newcastle-on-Tyne
51st (1st Scottish)
Drill Hall, Bell Street, Dundee
53rd (3rd Western) 15, *Newport Road, Cardiff*
56th (1st London) *Finsbury Barracks, E.C.2*

(iii) Regimental Medical Officers.

The medical unit with which an officer is serving is indicated by the number after his name; in the case of Regimental Medical Officers the unit to which an officer is attached is shown after the name.

Lt.-Colonels.

⚔Rogers, J. S. Y., *D.S.O., T.D., M.B.* (4/5 *Bn. Black Watch*) 1/6/16

⚔Isaac, C. L., *T.D., M.B., F.R.C.S., t.a.* (158) 16/2/20
bt. col. 16/2/24

⚔Darlow, F., *T.D., M.B., t.a.* (49) 16/2/20
bt. col. 16/2/24

Lt.-Colonels—contd.

⚔Lister, W., *T.D.* (146) 16/2/20

⚔Wolstenholme, T. B., *O.B.E., M.B., T.D.* (42) 16/2/20
bt. col. 16/2/24

⚔Broderick, R. A., *D.S.O., M.C., M.B.* (68 *Pd. Inns. R.A.*) 16/2/20

⚔Thornton, G. L., *M.C.* (128) 16/2/20
bt. col. 16/2/24

Digitized by Google

Lt.-Colonels—contd.

⚔Cowell, E. M., *D.S.O.*, *M.D.*, *F.R.C.S.*, *t.a.* (4 *Bn. The Queen's R.*) 15/6/20
⚔Ponder, C. W. (*Kent* (*Fortress*) *R.E.*) 21/8/20
bt. col. 21/8/24
⚔Thompson, W. A., *T.D.*, *t.a.* (28 *Armrd. Car Co.*) 19/3/21
⚔Moore, A. W., *O.B.E.*, *M.B.*, *t.a.* (48) 1/6/21
⚔Redmond, C. H. S., *T.D.*, *M.B.* (125) 19/8/21
bt. col. 19/8/25
⚔Orton, D. C. L., *T.D.* (170) 2/6/22
⚔Hunter, J. H., *M.C.*, *T.D.*, *M.B.*, *t.a.* (51) 24/6/22
⚔Fielding, S. J., *M.B.*, *t.a.* (161) 29/7/22
⚔Bailey, L. D., *M.C.*, *T.D.* (140) 6/12/22
⚔Kemp, J. W., *T.D.* (56) 10/1/23
⚔Moodie, A. R., *M.B.*, *t.a.* (152) 16/2/24
⚔Phillips, R., *O.B.E.*, *T.D.*, *M.D.* (47) 7/5/24
⚔Craven, J. W., *M.C.*, *M.D.* (149) 21/6/24
⚔Carruthers, V. T., *M.B.*, *F.R.C.S.* (*Edin.*) (*Maj. Res. of Off.*) *t.a.* (137) 16/8/24
⚔Gaffikin, P. J., *M.C.*, *M.D.*, *t.a.* (131) 21/8/24
⚔Hindmarsh, T. A., *M.B.*, *F.R.C.S.* (50) 8/12/24
⚔Harwood, L. A. (167) 16/2/25
⚔Rees F. T., *M.C.* (53) 16/2/25
⚔Brown, A. J., *t.a.* (155) 16/2/25
⚔Humphreys, H. F., *M.C.*, *M.B.*, *t.a.* (143) 17/6/25

Supernumerary.

⚔Bird, F. B., *D.S.O.*, *T.D.*, *t.a.* 16/2/20
3/6/18
⚔Archibald, W., *M.D.* 16/2/20
⚔Merrick, A. A. W., *T.D.*, *F.R.C.S.I.* 16/2/20
⚔Callam, A., *D.S.O.*, *T.D.*, *M.B.* 16/2/20
⚔Roper, F. A., *M.D.*, *t.a.* 16/2/20
⚔Hammerton, G. H. L., *C.M.G.*, *D.S.O.*, *T.D.* 14/8/20
⚔Maclaren, N., *T.D.*, *F.R.C.S.*, *t.a.* 22/10/20

Majors.

Browne, C. R., *T.D.*, *M.D.* (*Cornwall* (*Fort.*) *R.E.*) 5/1/14
bt. lt.-col. 3/6/17
⚔Mackay, W. M., *O.B.E.*, *T.D.*, *M.B.* (6 *Bn. Durham L.I.*) 26/3/14
⚔Coffey, R. *D.S.O.*, *T.D.* (4 *Bn. King's Own R.*) 18/10/14
⚔Fisher, W. H., *O.B.E.*, *T.D.*, *M.D.* (5 *Bn. Lincoln R.*) 13/11/14
⚔Dawson, H. G. F., *T.D.* (2 *Car. Dir. Train*) 4/12/16
⚔Watson, W. D., *T.D.* (85 *Fd. Brig. R.A.*) 8/2/17
⚔Bulstrode, C. V., *D.S.O.*, *T.D.* (*Warwickshire Yeo.*) 10/2/18
1/6/16
⚔Allan, J., *T.D.*, *M.B.* (9 *Bn. A. & S.H.*) 7/4/18
⚔Gibbs, S. R., *M.C.*, *T.D.* (6 *Bn. Devon R.*) 13/10/18
⚔Henry, H., *M.C.*, *T.D.*, *M.D.* (4/5 *Bn. E. Lan. R.*) 21/1/19
⚔Burroughes, H. N., *D.S.O.*, *M.B.* (2 *C. of Lond. R.*) 10/4/19
⚔Mathias, C. D., *M.B.* (102 *Fd. Brig. R.A.*) 29/5/19
⚔Baxter, C. B., *O.B.E.*, *T.D.*, *M.B.*, *F.R.C.S.* (*Edin.*) (4 *Bn. R. Berks. R.*) 1/7/19
⚔Fort, H. M., *T.D.*, *M.B.* (10 *Bn. Manch. R.*) 7/12/19
⚔Mackenzie, W. F., *M.B.*, *F.R.F.P.S.* (9 *Bn. H.L.I.*) 16/2/20
⚔Sutherland, D. S., *T.D.*, *M.D.* (52 *Fd. Brig. R.A.*) 30/3/20
⚔Hingston, A. A., *T.D.*, *M.B.* (6 *Bn. R. Warwick R.*) 1/4/20
⚔Valentine, W. A., *T.D.*, *M.D.* (6 *Bn. Devon R.*) 14/5/20
⚔Wilkin, H. F., *M.C.*, *T.D.*, *F.R.C.S.* (*Edin.*) (5 *Bn. Durham L.I.*) 19/5/20

Majors—contd.

⚔Gill, G. B., *T.D.*, *M.B.* (4 *Bn. Leicester R.*) 27/5/20
⚔Richmond, T. H., *O.B.E.*, *T.D.*, *M.B.* (61 *Fd. Brig. R.A.*) 2/8/20
⚔Cane, L. B., *T.D.*, *M.D.* (84 *Fd. Brig. R.A.*) 15/9/20
⚔Robinson, G. E. J. A., *M.C.*, *T.D.*, *M.D.* (60 *Fd. Brig. R.A.*) 8/10/20
⚔Young, F. W. B., *T.D.*, *M.B.*, *t.a.* (164) 10/11/20
⚔Stanley, J. B., *t.a.* (*Staffordshire Yeo.*) 14/12/20
⚔Ramsay, J., *O.B.E.*, *M.D.* (42) 4/1/21
⚔Lund, J. K. (125) 31/1/21
⚔Badenoch, R. G., *M.B.* (50) 9/2/21
⚔Boswell, D. W., *T.D.*, *M.D.* (108 *Fd. Brig. R.A.*) 2/1/21
3/6/17
⚔Dewdney, E. L. D., *T.D.* (94 *Fd. Brig. R.A.*) 17/3/21
⚔Corfield, C., *T.D.*, *M.D.* (66 *Fd. Brig. R.A.*) 18/3/21
⚔Symons, H. W., *M.B.* (49) 31/3/21
⚔Taylor, J., *M.D.* (51) 9/4/21
⚔Read, H. W., *T.D.* (18 *Lond. R.*) 3/5/21
⚔Alderson, E., *D.S.O.*, *T.D.*, *M.D.* (*Hampshire Heavy Brig. R.A.*) 16/6/21
⚔Hamilton, J. L., *M.C.* (167) 4/10/21
⚔Gunn, W. C., *M.D.* (52 *Div. R.E.*) 6/10/21
⚔Linton, S. F., *T.D.*, *M.B.* (5 *Bn. Green Howards*) 9/2/22
⚔Robertson, W. A., *M.C.*, *M.B.* (*N. Sco. Heavy Brig. R.A.*) 1/3/22
⚔Evans, A. E., *M.R.* (16 *Lond. R.*) 31/3/22
⚔Harrison, W. J., *T.D.*, *M.B.* (6 *Bn. North'd Fus.*) 29/4/22
⚔Douglas, C., *M.B.* (*Ayrshire Yeo.*) 19/5/22
⚔*Richards, H. E. S.*, M.C., M.D., *c.o.* 15/6/22
⚔Owens, J. H., *T.D.*, *M.B.* (161) 29/7/22
⚔Denning, W. F. (4 *Bn. D.W.R.*) 10/1/23
⚔Henry, R. (95 *Fd. Brig. R.A.*) 11/1/23
⚔Fergusson, N. M., *M.B.* (92 *Fd. Brig. R.A.*) 15/1/23
⚔Ryan, J. E. N., *T.D.*, *M.D.* (98 *Fd. Brig. R.A.*) 1/2/23
⚔Hudson, J. S., *M.D.* (*Rhine*) 24/2/23
⚔Harris, F. R. (47) 15/3/23
⚔Paton, J., *M.D.* (7 *Bn. Cameronians*) 16/3/23
⚔Garson, H. L., *O.B.E.*, *M.C.* (170) 24/3/23
Darley, A. La T. (107 *Fd. Brig. R.A.*) 16/6/23
⚔Gibson, Alfred J., *M.B.* (4 *Bn. Essex R.*) 27/7/23
⚔Teichman, O., *D.S.O.*, *M.C.* (100 *Fd. Brig. R.A.*) 16/9/23
⚔Wallace, J., *O.B.E.*, *T.D.*, *M.B.* (56) 6/10/23
⚔Clarke, R. C., *O.B.E.*, *T.D.*, *M.B.* (4 *Bn. Gloster. R.*) 10/11/23
⚔Court, A. C., *M.C.*, *M.D.* (23 *Lond. R.*) 25/1/24
⚔Kinnear, J., *M.B.* (152) 16/2/24
⚔Lee, A. F., *M.C.*, *T.D.*, *M.D.* (*Lovat Scouts*) 8/3/24
⚔Waylen, G. H. H., *M.C.* (4 *Bn. Wilts. R.*) †24/4/24
⚔Edmiston, J. F., *M.B.* (55 *Div. Train*) 3/6/24
⚔Aitchison, R. C., *M.B.* (*Capt. Res. of Off.*) (4 *Bn. K.O.S.B.*) 27/6/24
⚔Briscoe, W. T. (*R. Wilts. Yeo.*) 8/7/24
⚔Williams, W. P. G., *M.B.* (*Maj. ret. Ind. Med. Serv.*) (158) 12/8/24
⚔Morris, A. (7 *Bn. R. Warwick R.*) †10/10/24
⚔Hills, T. W. S. (22 *Lond. R.*) 24/1/25
⚔Ward, R. O., *D.S.O.*, *M.C.*, *F.R.C.S.* (11 *Brig., R.H.A.*) †1/2/25
⚔Church, D. M. C., *M.B.* (*Kent Heavy Brig. R.A.*) 10/2/25
⚔Smith, G. F. B., *T.D.*, *M.D.* (59 *Med. Brig. R.A.*) 12/2/25
⚔Forrest, H., *M.B.* (7 *Bn. Cameronians*) †12/3/25
⚔Walker, J., *M.C.*, *M.B.* (84 *Fd Brig. R.A.*) 18/3/25
⚔Mackie, D., *M.C.*, *M.B.* (*Ayrshire Yeo.*) 27/5/25
⚔Keogh, F. E. H. (44 *Div. Sigs.*) 13/6/25
⚔Pinto-Leite, H. (167) †16/6/25
⚔Douglas-Morris, E. M., *T.D.* (8 *Bn. Foresters*) †16/7/25
⚔Leggat, A., *D.S.O.*, *M.B.* (99 *Fd. Brig. R.A.*) 19/7/25

Supernumerary.

⚔Lindsay, C. H., *C.M.G.*, *D.S.O.*, *T.D.*, *M.D.* 5/8/14
bt. lt.-col. 11/8/21
⚔Munro, W. F., *M.C.*, *T.D.*, *M.B.* 28/3/20
⚔McConnell, A. E. P., *M.C.*, *M.B.* 21/9/20
⚔Taylor, J., *O.B.E.*, *F.R.C.S.* 6/10/20
⚔Goodall, H. K., *T.D.*, *M.B.*, *F.R.C.S.* 23/3/21
⚔Hailwell, F., *M.B.* 27/4/24

Digitized by Google

Captains.

⚔Gibson, G. H. R., *D.S.O., M.D., F.R.C.P.* (155) 2/7/18
⚔Cobb, J. H., *M.B.* (71 *Fd. Brig. R.A.*) 1/10/14
⚔Stenhouse, J. A., *M.B.* (8 *Bn. Durham L.I.*) 1/4/15
⚔George, W., *M.C., M.B.* (5 *Bn. King's Own R.*) 1/4/15
⚔Gibson, Alexander J., *D.S.O., M.B.* (79 *Fd. Brig. R.A.*) 1/4/15
⚔McCready, H. E., *M.C., M.D.* (48) 1/4/15
⚔Johnson, A. M., *M.C., M.D.* (5 *Bn. Lan. Fus.*) 1/4/15
⚔White, F. H. (17 *Lond. R.*) 1/4/15
⚔Webster, C. A. (42 *Div. R.E.*) 1/4/15
⚔Scott, J. A. C., *M.C., M.B.* (9 *Bn. Durham L.I.*) 1/4/15
⚔Smythe, H. J. D., *M.C.* (66 *Fd. Brig. R.A.*) 1/4/15
⚔Burke, E. T., *D.S.O.* (125) 1/4/15
⚔Savege, A. C. M., *M.B.* (78 *Fd. Brig. R.A.*) 1/4/15
⚔Sandiland, E. L., *M.B.* (170) 1/4/15
⚔Dacre, R. I. (6 *Bn. Gloster. R.*) 1/4/15
⚔Mavor, O. H., *M.B.* (6 *Bn. H.L.I.*) 1/4/15
⚔Scott, J. B., *M.C., M.B.* (7 *Bn. Essex B.*) 1/4/15
⚔Johnson, W., *M.C., M.D.* (10 *Bn. The King's R.*) 1/4/15
⚔Pirrie, I. M., *M.C., M.D.* (5 *Bn. Essex R.*) 1/4/15
Davies, W. J. H. (7 *Bn. Foresters*) 1/4/15
⚔Crook, A. H. (58 *Fd. Brig. R.A.*) 1/4/15
⚔Haddow, A. C., *M.B.* (49 *Div. Sigs.*) 1/4/15
⚔Lescher, F. G., *M.C., M.D.* (137) 1/4/15
⚔Lovell, E. R., *M.B.* (170) 1/4/15
⚔Marshall, G. G., *M.B.* (*The Hallamshire Bn. Y. & L.R.*) 1/4/15
⚔Errington, R., *M.C., M.B.* (149) 15/4/15
⚔Wardle, V. H., *M.C.* (6 *Bn. Durham L.I.*) 15/4/15
⚔Bates, H. T., *O.B.E., M.B.* (49) 23/4/15
⚔Shield, H., *M.C., M.B.* (149) 1/5/15
⚔Cran, R. D. (125) 11/5/15
⚔Swayne, R. W., *O.B.E., M.B.* (*Rhine*) 18/5/15
⚔Coplans, E. (23 *Lond. R.*) 21/5/15
⚔Lloyd Williams, I. H., *M.C., M.B.* (57 *Fd. Brig. R.A.*) 25/5/15
⚔Wood, W. L. R., *M.C.* (69 *Fd. Brig. R.A.*) 27/5/15
⚔Matthews, E. W., *M.B.* (6 *Bn. E. Surrey R.*) 12/6/15
⚔Holden, S. J. C., *M.B.* (5 *Bn. Oxf. & Bucks L.I.*) 15/6/15
⚔Hackney, H. C. C. (5 *Lond. R.*) 17/6/15
⚔Wilson, H., *M.C., M.B.* (6/7 *Bn. Manch. R.*) 24/6/15
⚔Lennie, R. A., *M.B.* (5/8 *Bn. Cameronians*) 30/6/15
⚔Moore, G., *M.C., M.B.* (4 *Bn. R. Berks. R.*) 7/9/15
⚔Fullerton, A. H. *M.B.* (6 *Bn. S. Stafford R.*) 14/7/15
⚔Hirst, W. J., *M.C., M.B.* (143) 17/9/15
⚔Lamberton, J., *M.B.* (*Sco. Horse Scouts*) 18/9/15
⚔Linklater, G. J., *O.B.E., M.D.* (155) 18/9/15
⚔Wilson, L. A. (4 *Bn. King's Own R.*) 7/10/15
⚔Whitelock, H. A. B. (100 *Fd. Brig. R.A.*) 5/11/15
⚔Steedman, J., *M.B.* (4 *Bn. North'd Fus.*) 12/11/15
⚔Chrystie, J. M. (4 *Bn. Gordons*) 21/11/15
⚔Halley, F. M. (76 *Fd. Brig. R.A.*) 10/1/16
⚔Cushing, R. J. W. A., *M.B.* (54 *Div. Train*) 20/2/16
⚔Churchouse, W. K., *M.C.* (4 *Bn. North'n R.*) 23/2/16
⚔Jones, D. R. (53 *Div. R.E.*) 21/6/16
⚔Archibald, J. W., *M.C., M.B.* (*Yorks. Hrs. Yeo.*) 12/7/16
⚔Clarke, J. P. (*Lancs. & Cheshire Heavy Brig. R.A.*) 31/7/16
⚔Smellie, J. McC., *M.D.* (143) 24/1/17
⚔Dudley, C. W., *M.B.* (49) 26/1/17
⚔MacDonald, A. C., *M.C., M.B.* (6 *Bn. Seaforth*) 10/2/17
⚔Cooper, J. S. (42) 16/3/17

Captains—contd.

⚔Yolland, R. H. (5 *Bn. R.W.K.*) 11/6/17
⚔Stewart, D. (170) 5/8/17
⚔Lilly, R. B. (5 *Bn. S. Stafford R.*) 6/8/18
⚔Buxton, N. St. J. G. D., *M.B., F.R.C.S.* (*Capt. (Res. of Off.)* (28 *Lond. R.*) 7/8/18
⚔Anderson, H. M., *M.B.* (48) 7/8/18
⚔Whitelaw, F. J., *M.B.* (8 *Bn. R. Warwick R.*) 12/2/18
⚔Martin, T., *M.B.* (57 *Med. Brig. R.A.*) 13/2/18
⚔Rutherford, R. B., *M.C., M.B.* (49 *Div. R.E.*) 13/2/18
⚔Maclagan, P. W., *M.C.* (7 *Bn. North'd Fus.*) 15/2/18
⚔Cloth, A. W., *M.C., M.D.* (5 *Bn. Norfolk R.*) 16/2/18
⚔Adams, H. F. W., *M.B.* (21 *A.C.C., R. Tank Corps*) 17/2/18
⚔Topping, A., *M.D.* (6 *Bn. Lan. Fus.*) 22/2/18
⚔Ainslie, W., *M.C., M.D., F.R.C.S.* (1 *Bn. Hereford R.*) 19/3/18
⚔Baxter, W., *M.B.* (8 *Bn. Foresters*) 10/4/18
⚔Kerr, W. H., *M.B.* (158) 1/5/18
⚔Williams, I. J., *M.D.* (164) 9/5/18
⚔Morris, F. J., *M.C.* (*Notts. Yeo.*) 16/5/18
⚔Willcocks, R. W., *M.B.* (104 *Fd. Brig. R.A.*) 1/6/18
⚔Gabb, H. P., *M.C.* (5 *Bn. The Queen's R.*) 1/6/18
⚔Hallchurch, W. W., *M.B.* (6 *Bn. S. Stafford R.*) 16/6/18
⚔Howe, J. C. C. (4 *Bn. Green Howards*) 2/7/18
⚔Irwin, C. G., *M.B., F.R.C.S.* (50) 19/7/18
⚔Leslie, W., *M.C., M.B.* (51 *Med. Brig. R.A.*) 21/7/18
⚔Goodwin, T. S., *M.B.* (7 *Bn. Foresters*) 28/7/18
⚔Rowland, J., *M.C.* (56) 2/8/18
⚔Dudgeon, C. R., *M.C.* (*Maj. Res. of Off.*) (*Leicester Yeo.*) m.p. 10/8/18
McCulloch, J., *M.B.* 23/8/18
⚔Malcolm-Smith, G. L., *M.B., F.R.C.P. Edin.* (7/9 *Bn. R. Scots.*) 30/8/18
⚔Williams, A. G. (86 *Fd. Brig. R.A.*) 4/9/18
⚔Marshall, J., *M.C., M.B.* (6 *Bn. H.L.I.*) 6/9/18
Robertson, J., *M.B.* (4 *Bn. Camerons*) 6/9/18
⚔Phillips, G. S. (158) 9/9/18
⚔Townend, R. O. (108 *Fd. Brig. R.A.*) 27/9/18
⚔Morshead, R. S., *M.C.* (*H. A. C. Inf. Bn.*) 28/9/18
⚔Smith, A. H. D., *M.C., M.B.* (4 *Bn. Welch R.*) 9/10/18
⚔Simpson, K., *M.D.* (*Essex Heavy Brig. R.A.*) 15/10/18
⚔Wright, A. F., *M.C., M.B.* (48) 22/10/18
⚔Jeffcoat, L. F. E., *M.B.* (4 *Bn. E. York. R.*) 31/10/18
⚔Bruce, R. J., *M.B.* (6 *Bn. Gordons*) 7/11/18
⚔Shaw-Crisp, C. (5 *Bn. Welch R.*) 8/11/18
⚔Watt, W. R., *M.B.* (6 *Bn. Gordons*) 1/11/18
⚔Chavasse, F. B., *M.C.* (10 *Bn. The King's R.*) 1/11/18
⚔Johnson, J. MacG., *M.D.* (5 *Bn. Lan. Fus.*) 13/11/18
⚔Holt, H. M., *M.B.* (8 *Bn. W. York R.*) 15/11/18
⚔Willmore, J. G. (140) 30/11/18
⚔Maitland, V. G. (67 *Fd. Brig. R.A.*) 7/12/18
⚔Walsh, H. V., *M.B.* (161) 15/12/18
⚔Hart, J. D., *M.C.* (5 *Bn. Norfolk R.*) 22/12/18
⚔O'Loughlin, W. S. (85 *Fd. Brig. R.A.*) 28/12/18
⚔Holmes, J. V., *M.D.* (53) 3/1/19
⚔Smeaton, J. M. (80 *Fd. Brig. R.A*) 17/1/19
⚔Brown, G. M., *M.B.* 23/1/19
⚔Knox, J. C., *M.B.* (*Lanark Yeo.*) 7/2/19
⚔Webster, A. U., *M.C., M.B.* (56 *Med. Brig. R.A.*) 10/2/19
⚔Bates, J. V., *M.C., M.B.* (131) 11/2/19
⚔Kyle, J. T. (5 *Bn. P.W. Vols.*) 23/2/19
⚔Miller, G. M., *M.C., M.B.* (7 *Bn. A. & S. H.*) 7/4/19
⚔Gabriel, W. L. M., *M.B.* (*Tynemouth Heavy Brig. R.A.*) 8/4/19
⚔Rigby, J., *M.B.* (4 *Bn. Loyal R.*) 27/4/19
⚔McGreehin, J. P., *M.C., M.B.* (52 *Div. Sigs.*) 28/4/19
⚔Jones, D. S. (48 *Div. R.E.*) 3/5/19
Michelmore, R. G., *M.B.* (43 *Div. Sigs.*) 9/5/19
⚔Watson, A. A. (5 *Bn. North'd Fus.*) 18/5/19
⚔Jackman, W. A., *M.B.* (6 *Bn. Gloster R.*) 20/5/19
⚔Jenkins, J. P. J. (2 *Bn. Mon. R.*) 3/6/19
⚔Jones, C. B., *M.B.* (5 *Bn. E. Surrey R.*) 4/6/19
⚔Griffith, J. R. (44 *Div. R.E.*) 17/7/19
⚔Chillingworth, A. J. (105 *Fd. Brig. R.A.*) 1/9/19
⚔Lightwood, E. E., *M.D.* (61 *Med. Brig. R.A.*) 29/10/19
Lewis, G. S. (*Glamorgan (Fort) R.E.*) 5/12/19
⚔Gault, W. (10 *Bn. Manch. R.*) 7/2/20

Digitized by Google

Captains—contd.

Dickson, K. S. (*Inns of Court O.T.C.*) 1/4/20
Ellison, H. L. (5 *Bn. Leicester R.*) 7/5/20
Pretty, K., *M.B.* (4 *Bn. Suffolk R.*) 23/6/20
Scott, E., *D.S.O.*, *M.B.* (4 *Bn. The Buffs*) 1/7/20
Bailey, G. (53 *Fd. Brig. R.A.*) 13/8/20
Thomas, J. O., *M.C.*, *M.B.* (140) 9/10/20
Dobson, D. F., *M.B.* (146) 23/10/20
Mather, H. (6 *Bn. The King's R.*) 27/11/20
O'Grady, J. F. (42 16/1/21
Kitson, J. P., *M.B.* (*Cornwall Heavy Brig. R.A.*) 13/4/21
Malcolm, A. S. L. (11 *Lond. R.*) 28/4/21
Taylor, L. H., *M.B.* (131) 5/5/21
Maclachlan, D. C., *M.B.* (7 *Bn. A. & S. H.*) 15/5/21
Ward, R., *M.C.* (128) 8/7/21
Graham, D. C., *M.B.* (4 *Bn. K.O.S.B.*) 15/7/21
Wayte, J. W., *M.C.* (4 *Bn. The Queen's R.*) 4/10/21
McNaughton, S. (7 *Bn. Durham L.I.*) 13/2/22
Lloyd, G. E., *M.C.* (4 *Bn. North'd Fus.*) 10/3/22
Eager, G. (1 *Bn. Herts. R.*) 25/4/22
Kelly, B. (56 *Fd. Brig. R.A.*) 8/6/22
§Wilson, G. F. (6 *Bn. Essex R.*) 30/7/22
Davies, J. K. (53) 26/8/22
Lloyd-Williams, P. (9 *Bn. Midd'x R.*) 13/9/22
Buchanan, W. R. A., *M.B.* (51) 16/9/22
Davies, G. V. (*Carmarthen* (*Fort*) *R.E.*) 22/10/22
Weeks, L. Mel., *M.C.*, *M.D.* (72 *Fd. Brig. R.A.*) 1/11/22
Niabet, R. K. (5 *Bn. Loyal R.*) 20/1/23
Gardiner, D. P. H., *M.B.* (56 *Div. R.E.*) 17/2/23
Hinde, E. B., *M.E.*, *F.R.C.S. Edin.* (4 *Bn. Norfolk R.*) 5/3/23
1/4/15
Shepherd, G. F. (74 *Fd. Brig. R.A.*) 16/4/23
Boul, W. T. G., *M.B.* (161) 18/4/23
Wakefield, A. W., *M.D.* (4 *Bn. Border R.*) 21/4/23
Alderton, C. H. A. (19 *Lond. R.*) 20/9/23
Lidderdale, F. J., *M.C.* (5 *Bn. Gloster R.*) 30/9/23
Richardson, A. H., *O.B.E.* (6 *Bn. Lan. Fus.*) 28/12/23
Atkin, C. S., *M.B.* (4 *Bn. Y. & L. R.*) 12/1/24
Mayhew, E. H., *M.D.* (5 *Bn. Devon R.*) 13/1/24
Martin, F. W., *M.B.* (101 *Fd Brig. R.A.*) 30/1/24
Fisher, G. A., *M.C.* (6 *Bn. D.W.R.*) †20/2/24
Davies, D. J. (6 *Bn. Welch R.*) 29/2/24
Hadfield, R. H. (98 *Fd. Brig. R.A.*) 13/3/24
Watt, W. J. C. (5/6 *Bn. A. & S.H.*) 20/4/24
Elliott, E. L., *M.B.* (99 *Fd. Brig. R.A.*) 17/5/24
Loudon, J. A. L., *M.B.* (4/5 *Bn. R. Scots*) 15/8/24
Walker, C. D., *M.B.* (5 *Bn. K.O.Y.L.I.*) 31/8/24
Fern, A. S. (4 *Bn. Hampshire R.*) 16/10/24
Broadfoot, J., *M.D.* (4/5 *Bn. Seaforth*) 21/12/24
Ross, D., *M.B.* (8 *Bn. A. & S. H.*) 31/12/24
Pain, A. (167) 23/1/25
Ballance, A. C., *M.B.* (86 *Fd. Brig. R.A.*) 27/2/25
Watkins, W. R. S., *M.B.*, *F.R.C.S.* (42 *Div. Train*) 26/10/25

Supernumerary.

Cameron, D., *M.B.* 4/2/17
Quinn, R. A. 26/4/21

Lieutenants.

Iles, J. H., *M.B.* (96 *Fd. Brig. R.A.*) 7/10/15
Guinness, A. F. G. (*Devon* (*Fort*) *R.E.*) 25/10/15
McCay, C. A. R., *F.R.C.S.* (4 *Bn. Oxf. & Bucks. L.I.*) 1/5/16
Johnston, J. L., *M.B.* 15/1/17
Braithwaite, N., *M.B.* (4 *Bn. Lincoln R.*) 16/4/17
Bradley, C. M. (93 *Fd. Brig. R.A.*) 12/2/18
MacKay, J. C., *M.C.*, *M.B.* (77 *Fd. Brig. R.A.*) 21/12/21
Savage, R. M., *M.C.*, *M.B.* (73 *Fd. Brig. R.A.*) 14/6/22
McKenzie, T. C., *M.B.* (46 *Dir. R.E.*) 28/6/22
Sparks, E. A. (14 *Lond. R.*) 12/7/22
Hickey, P., *M.B.* (7 *Bn. Durham L.I.*) 30/7/22
Cohen, J. (47) 30/7/22
Hayes, P. (164) 27/9/22
Woodroofe, R. B., *M.B.* (6 *Bn. W. York R.*) 30/11/22
Mellotte, J. H., *M.B.* (58 *Med. Brig. R.A.*) 5/12/22
Summers, M. H. (8 *Bn. Midd'x R.*) 31/1/23
Hirst, J. W. (5 *Bn. D.W.R.*) 3/3/23
McCall, W. B., *M.B.* (143) 10/3/23
Ponder, E. H. (155) 4/4/23

Lieutenants—contd.

Cardell, J. D. M., *M.B.* (14 *Lond. R.*) 7/4/23
Tait, G. B., *M.B.* (4 *Bn. R. Sussex R.*) 20/4/23
26/1/16
Roche, W. J., *M.R.* (1 *Bn. Mon. R.*) 12/5/23
Roden, K. S., *M.B.* (8 *Bn. Worc. R.*) 16/6/23
Simpson, W., *M.B.* (5 *Bn. H.L.I.*) 6/7/23
Dodd, W. H. A., *M.B.* (87 *Fd. Brig. R.A.*) 6/7/23
Hancock, E. L., *M.B.* (137) 9/7/23
Oddie, J. R., *M.B.* (5 *Bn. W. York R.*) 11/7/23
13/11/20
Eaton, A. H. MacC., *M.B.* (5 *Bn. P.W. Vols.*) 12/7/23
Badenoch, A., *M.B.* (57 *Med. Brig. R.A.*) 14/7/23
Lewis, D. R. (158) 20/7/23
Overend, T. D. (5 *Bn. R. Sussex R.*) 21/7/23
Elkington, G. W., *M.B.* (4 *Bn. Somerset L.I.*) 1/12/23
Levack, D. P., *M.B.* (51 *Div. Sigs.*) 28/12/23
Healey, C. W., *M.C.*, *M.B.* (106 *Fd. Brig. R.A.*) 31/12/23
Crawford, A. C., *M.B.* (89 *Fd. Brig. R.A.*) 19/1/24
Oliver, C. P., *M.B.* (131) 9/2/24
Mumford, P., *M.B.* (125) 26/2/24
Owen, D. R. (164) 22/3/24
Griffiths, J. E., *M.B.* (5 *Bn. R.W. Fus.*) 26/3/24
Wilson, E. A., *M.B.* (152) 2/4/24
Eadie, H. A., *M.B.* (146) 23/4/24
Adam, J. C., *M.B.* (6 *Bn. Seaforth*) 17/5/24
Stewart, C., *M.B.* (5 *Bn. K.O.S.B.*) 17/5/24
Ledingham, J., *M.B.* (*R. Wilts. Yeo.*) 17/5/24
Cooke, A. M., *M.B.* (63 *Fd. Brig. R.A.*) 31/5/24
Finnigan, A. A., *M.C.*, *M.B.* (5/7 *Bn. Black Watch*) 1/6/24
Ramsay, W. A., *M.B.* (5 *Bn. K.O.S.B.*) 20/6/24
Capstaff, N. (50) 21/6/24
Foster, F. N., *M.B.* (7 *Bn. W. York. R.*) 2/7/24
Bower, C. E. W. (4 *Bn. P. W. Vols.*) 2/7/24
Stobbs, J. A., *M.R.* (149) 3/7/24
Sansome, T. H., *M.B.* (46 *Div. Train*) 9/7/24
Hammer, N. W. (10 *Lond. R.*) 10/7/24
Kerr, D. L., *M.B.* (6 *Bn. Cameronians*) 16/7/24
Stokes, P. J., *M.B.* (5 *Bn. Foresters*) 16/7/24
Holmes, E., *M.B.* (146) 18/7/24
Lewis, W. B. A., *M.B.* (4 *Bn. K.S.L.I.*) 19/7/24
Farr, W. M., *M.B.* (170) 24/7/24
Mitchell, J. J., *M.B.* (5 *Bn. Loyal R.*) 24/7/24
Morgan, L. (2 *Bn. Mon. R.*) 24/7/24
Smorfitt, F. A. (4 *Bn. K.O.Y.L.I.*) 24/7/24
Lewis, F. O. (106 *Fd. Brig. R.A.*) 24/7/24
Lewis, G. M. (103 *Fd. Brig. R.A.*) 2/8/24
Cowie, C. A., *M.B.* (6 *Bn. N. Stafford R.*) 2/8/24
Robinson, O. F. W. (47) 6/8/24
Robertson, A. M., *M.B.* (6/7 *Bn. Black Watch*) 4/9/24
Taffs, C. C. (90 *Fd. Brig. R.A.*) 30/9/24
Daniel, F. B., *M.C.*, *M.B.* (5/7 *Bn. Gordons*) 12/10/24
Franklin, K. J., *M.B.* (62 *Fd. Brig. R.A.*) 8/11/24
Jack, D. (*Lovat Scouts*) 19/11/24
Moffat, J. O., *M.B.* (51 *Div. Train*) 2/2/25
Anning, C. C. P. (69 *Fd. Brig. R.A.*) 4/2/25
Gratrix, W. H., *M.B.* (8 *Bn. Lan. Fus.*) 7/2/25
Hill, N. G., *M.C.* (140) 14/2/25
Copeman, W. S. C. (47 *Div. R.E.*) 14/2/25
Vatcher, S. (140) 14/2/25
Greig, D. L. (*Surrey Group, A.A. Search. Cos. R.E.*) 21/2/25
Chevens, L. C. F. (8 *Bn. Manch. R.*) 28/2/25
Milburn, K. V., *M.B.* (55 *Med. Brig. R.A.*) 11/3/25
Naismith, J. J. D., *M.B.* (50) 18/3/25
Murrell, E. B. (7 *Bn. Midd'x R.*) 1/4/25
Addenbrooke, R. G. (7 *Bn. Worc. R.*) 8/4/25
Speed, P. M., *M.B.* (52 *Div. Train.*) 5/5/25
Mitcheson, V. S. 15/5/25
Torrance, T. S., *M.B.* (4/5 *Bn. R. Scots.*) 29/5/25
McDonald, J. R., *M.C.*, *M.B.* (8 *Bn. Durham L.I.*) 3/6/25
Down, A. H. G., *M.B.* (4 *Bn. Devon R.*) 4/6/25
Suter, H. E. (6 *Bn. Hampshire R.*) 8/6/25
Angus, A., *M.D.* 18/6/25
Bekenn, A. O. (5 *Bn. Warwick R.*) 27/6/25
Robinson, G. W. (21 *Lond. R.*) 27/6/25
Ashworth, E. W., *M.B.* (7 *Bn. R.W. Fus.*) 9/7/25
Williams, H. W. M. (53) 11/7/25
Fenton, C. E. (52 *A.A. Brig. R.A.*) 16/7/25
Samuel, T. A. S., *M.C.* (102 *Fd. Brig. R.A.*) 1/8/25
Ward, H. S. 13/10/25
Holme, R. E., *M.B.* (149) 24/10/25
Barr, A., *M.B.* 14/11/25

§ With pay and allowances as Lieutenant.

Digitized by Google

Quarter-Masters.

⚔Greenwood, N., *T.D.* (149)		7/5/07
⚔Ross, C. T., *O.B.E.*, *T.D.* (49)	*maj.*	7/5/23
		9/7/08
⚔O'Kill, H. C., *T.D.* (131)	*maj.*	9/7/23
		4/10/09
⚔Taylor, D. P., *O.B.E.* (48)	*maj.*	4/10/24
		29/1/14
⚔Beeton, E. H. (146)	*capt.*	1/7/17
		27/11/14
⚔Dixon, D. T. (56)	*capt.*	27/11/17
		18/3/15
⚔Grierson, R. M., *O.B.E.* (50)	*capt.*	18 3/18
		7/5/15
⚔Carbarns, T. J., *T.D.* (155)	*capt.*	17 5/18
		5/10/15
⚔Brown, W. H., *lt.* (143)	*capt.*	5/10/18
		1/6/20
⚔Gegan, J. R., *T.D.*, *capt.* (51)		1/9/20
⚔Smith, G. H., *lt.* (152)		1/9/20

***Quarter-Masters*—contd.**

⚔Richardson, E., *capt.* (164)	1/11/20
⚔Connel, J. W. O., *capt.* (161)	21/12/20
⚔Sharpe, F. W., *M.B.E.*, *D.C.M.*, *capt.* (140)	16/7/21
⚔Marks, A. W., *lt.* (53)	1/1/22
Hankins, F. H., *lt.* (47)	11/10/22
⚔Lloyd, E. F. H. *lt.* (125)	21/4/23
Jones, W., *lt.* (137)	1/6/23
⚔Hodson, L. A. M., *lt.* (167)	10/11/23
	24/11/21
⚔Heighway, S. H., *capt.* (42)	1/2/24
⚔Fairs, A. E., *M.C.*, *lt.* (158) (*lt. Res. of Off.*)	2/7/24
⚔Anning, F. R., *lt.* (128)	23/5/25

Cadet Units affiliated to 125 Field Ambulance.
1, 2, 3, 4 & 7 C. Bns., Salford Diocesan Catholic Boys' Brigade.

II. GENERAL HOSPITALS.

The order of precedence of units is denoted by numerals in brackets.

11th (2nd Scottish) [1]	...	...	...	33, Gilmore Place, Edinburgh.
12th (2nd Western) [2]	...	...	...	Upper Chorlton Road, Manchester.
13th (4th London) [3]	...	...	...	Duke of York's Head-Quarters, Chelsea, S.W.3.

The unit with which an officer is serving is indicated by the number after his name.

Lt.-Colonels.

⚔Gosse, A. H., *M.D.* (13)		1/6/21
	lt. col.	1/6/25
⚔Dougal, D., *M.C.*, *M.D.* (12)		1/6/25
⚔Watson, A. P., *O.B.E.*, *T.D.*, *M.B.*, *F.R.C.S.*, *t.a.* (11)		1/6/25

Supernumerary.

⚔Shannon, D., *T.D.*, *M.B.*	1/6/21

Majors.

⚔Hey, W. H. P., *M.B.*, *F.R.C.S.* (12)	4/5/22
Hewat, A. F., *M.B.* (11)	21/2/23
⚔Handfield-Jones, R. M., *M.C.*, *F.R.C.S.* (13)	3/3/23

***Majors*—contd.**

⚔Oliver, T. H., *M.D.* (12)	23/1/24
⚔Gardiner, W. T., *M.C.*, *M.B.*, *F.R.C.S.* (11)	24/10/24

Captains.

⚔Bythell, W. J. S., *M.D.* (12)	2/7/[illegible]
⚔*Blackwood, J. (Rhine)*	22/[illegible]
⚔Shields, A. F. L., *M.B.* (13)	1/4/25
Smith, A. N., *M.B.* (11)	1/4/25

Lieutenant.

MacPherson, A., *M.B.* (11)	30/4/24

Quarter-Masters.

Wild, F. B., *T.D.* (12)		3/8/[illegible]
⚔Way, W. H., *lt.* (13)	*maj.*	3/3/24
		18/6/[illegible]
⚔Mill, R. R., *lt.* (11)	*capt.*	8/2/25
		5/7/22

III. SANITARY COMPANIES.

5th (Scottish) *Yorkhill Parade, Glasgow.*
6th (Northern) *Harewood Barracks, Leeds.*
7th (Southern) *Connaught Drill Hall, Gosport.*
8th (London) *Duke of York's Hd.-Qrs., Chelsea, S.W.3.*

The unit with which an officer is serving is indicated by the number after his name.

Majors.

⚔Fraser, J. H. P., *D.S.O.*, *M.C.*, *M.B.*, *t.a.* (7)	5/3/24
⚔Hebblethwaite, A. S., *M.C.*, *M.B.* (6)	16/7/24

Captains.

⚔Summerson, S. (8)	9/8/16
⚔Cunningham, R., *M.B.* (5)	1/11/17
⚔Sands, H. C. (8)	1/5/18
⚔Fowler, H. H., *t.a.* (6)	6/5/19
⚔Whittaker, G. (8)	8/10/19

***Captains*—contd.**

⚔Davidson, A. (5) (*In command.*)	4/11/19
⚔Quirke, W. D. (8)	3/[illegible]
⚔McGovern, J. B. (7)	10/12/24
Bingham, J. A. (5)	14/7/25
Wright, G. W. (6)	17/5/25

Lieutenants.

⚔Currell, R. E. J., *M.M.* (7)	20/7/23
Burridge, D. W. E. (6)	19/[illegible]/24
Stewart, B. (6)	11/2/25
Saunders, W. G. (7)	5/8/25

Digitized by Google

Adjutants Divisional.

⚔Wallace, Capt. Q. V. B., *M.C., M.B.*, R.A.M.C. (42*nd* (*E. Lancs.*) *and Sch. of Instrn.*) 1/7/23
⚔Brock, Capt. E. A. P., R.A.M.C. (49*th* (*N. Mid.*)) 30/11/23
⚔MacKenzie, Capt. J. M., *O.B.E., M.C., M.B.*, R.A.M.C. (50*th* (*Northbn.*)) 20/12/23
⚔Davis, Capt. B. L., *O.B.E.*, R.A.M.C. (55*th* (*W. Lancs.*)) 11/1/24
⚔Champney, Capt. J. D'A., R.A.M.C. (53*rd* (*Welsh*)) 28/1/24
⚔Rodd, Capt. A., R.A.M.C. (43*rd* (*Wessex*)) 19/4/24
⚔Phillips, Capt. R., *D.S.O., M.C., M.B.*, R.A.M.C. (54*th* (*E. Ang.*)) 4/12/24
⚔Martin, Capt. W. S., *M.C., M.B.*, R.A.M.C. (47*th* (2*nd Lond.*) *and Sch. of Instrn.*) 29/4/25
⚔Yates, Capt. G. D., *M.B.*, R.A.M.C. (52*nd* (*Lowland*) *and Sch. of Instrn.*) 30/6/25
⚔Chandler, Capt. F. C., *M.C., M.B.*, R.A.M.C. (51*st* (*High.*)) 19/10/25
⚔Ross, Capt. A. R., *M.B.*, R.A.M.C. (56*th* (1*st Lond.*)) 26/10/25
⚔Sandiford, Capt. H. A., *M.C., M.B.*, R.A.M.C. (49*th* (*W. Rid.*)) 29/10/25
⚔Fletcher, Capt. J. H., *D.S.O., M.C.*, R.A.M.C. (48*th* (*S. Mid.*)) 30/10/25
⚔Shaw, Capt. G. W. B., *M.B.*, R.A.M.C. (44*th* (*Home Counties*)) 31/10/25

Supernumerary for service with the Officers Training Corps.

⚔Crew, Lt.-Col. F. A. E., *M.B.* (*Empld. Edinburgh Univ. Contgt., Sen. Div. O.T.C.*) 26/3/24
⚔Searle, Lt.-Col. C. F., *M.C., M.D.*(*Empld. Cambridge Univ. Contgt., Sen. Div. O.T.C.*) 10/5/24
⚔Mitchiner, Lt.-Col. P. H., *M.D., F.R.C.S.* (*Empld. Univ. of Lond. Contgt., Sen. Div. O.T.C.*) 4/2/25
⚔Carlton, Maj. C. H., *M.C., M.B., F.R.C.S.* (*Empld. Univ. of Lond. Contgt., Sen. Div. O.T.C.*)†31/7/23
⚔Budd, Maj. C. H., *M.C., M.B.* (*Empld. Cambridge Univ. Contgt., Sen. Div. O.T.C.*) 18/5/24
⚔Woollard, Maj. H. H., *M.B.* (*Empld. Univ. of Lond. Contgt., Sen. Div. O.T.C.*) †1/7/25
⚔Fowler, Capt. A., *M.B., F.R.C.S.* (*Empld. Aberdeen Univ. Contgt., Sen. Div. O.T.C.*) 8/2/17
⚔Orr, Capt. J. B., *D.S.O., M.C., M.D.* (*Empld. Aberdeen Univ. Contgt., Sen. Div. O.T.C.*) 6/5/18
bt. maj. 27/2/24
Clark, Capt. W. E. Le G., *F.R.C.S.* (*Empld. Univ. of Lond. Contgt., Sen. Div. O.T.C.*) 12/2/19
Green, Capt. R. B., *M.B.* (*Empld. Durham Univ. Contgt., Sen. Div. O.T.C.*) 8/4/19
⚔Love, Capt. R. J. McN., *M.B.* (*Empld. Univ. of Lond. Contgt., Sen. Div. O.T.C.*) 17/2/23
⚔Maxwell, Capt. L. B., *O.B.E., M.B.* (*Empld. Univ. of Lond. Contgt., Sen. Div. O.T.C.*) 5/2/25
Burgess, Lt. N. F. C. (*Empld. Univ. of Lond. Contgt., Sen. Div. O.T.C.*) 14/5/24
⚔Sandford, Lt. F. R., *M.C.* (*Empld. Univ. of Lond. Contgt., Sen. Div. O.T.C.*) 14/5/24
Whillis, Lt. J., *M.B.* (*Empld. Durham Univ. Contgt., Sen. Div. O.T.C.*) 27/6/25
Gough, Lt. A. S. (*Empld. Univ. of Lond. Contgt., Sen. Div. O.T.C.*) 3/7/25

SUPPLEMENTARY RESERVE.

Category B.

Lieutenants.

Badger, Lt. C. W., *M.B.* 12/11/24
⚔Oldershaw, F. W. 6/12/24
Burns, A. S. 31/12/24
Oldershaw, H. L. 11/3/25
⚔Dorkray, J. V. 26/9/25

Category C.

Captains.

⚔Dawson, W. S., *M.D.* 9/2/25
⚔Charles, J. A., *M.B.* 9/5/25
⚔Duncan, A. G. B., *M.D.* 19/8/25
⚔Smith, N. H., *M.B.* 12/9/25
⚔Taylor, A. L., *M.B., F.R.C.P.*(*Edin.*) 16/9/25
⚔Webb, H. 7/10/25
⚔McDowall, R. J. S., *M.B.* 31/10/25
⚔Walker, H. B., *M.C., M.B., F.R.C.S.* 1/11/25

Lieutenants.

⚔Chavasse, C. C. H., *M.B.* 19/11/24
⚔Henderson, A. G., *M.D., F.R.C.P. Edin.* 29/7/25
⚔Maclennan, N. M., *M.D.* 5/8/25
⚔Roe, G. C. F. 12/8/25
⚔Robertson, A., *M.C., M.D.* 15/8/25
⚔Aubrey, I., *M.C.* 16/9/25
Burns, W. G., *M.B.* 7/10/25
⚔Boyd, W., *M.B.* 21/10/25
⚔Balmain, A. R., *M.B.* 28/10/25
⚔Marshall, G., *M.B.* 10/11/25

Digitized by Google

THE ARMY DENTAL CORPS.

Agents—Messrs. Glyn, Mills & Co., Holt's Branch, 3, Whitehall Place, S.W.1.

Uniform—Blue. *Facings*—Emerald Green.

Officer in Charge of Records... ... The Officer in Charge of R.A.M.C. Records, *Woking*.

Lt.-Colonel.

Helliwell, J. P., *C.B.E., s.*	*War Office*	1/2/21

Majors.

Finlayson, W. T., *O.B.E.*	*Edinburgh*	1/4/21
Macdonald, A. K., *M.D.Sc.*	*Cairo*	1/4/21
Shilton, F. W., *O.B.E.*	*London*	1/4/21
Seymour, J. A., *T.D.*	*Aldershot*	1/4/21
Colbran, C. L.	*R.A.F.*	1/4/21
Worsley, J. G.	*Rhine Army*	1/6/21
Rust, A. B. W.	*Salisbury*	12/7/21
Blair D.	*R.A.F.*	1/10/21

Captains.

Clewer, D.	*Gibraltar*	6/8/18
Bebb, R. H., *O.B.E.*	*Cairo*	1/9/18
Byrne, J. V. M.	*Quetta*	10/12/18
King, R. M.	*R.A.F.*	2/1/19
Austin, A. B.	*Rhine Army*	26/4/19
Mallett, H. H.	*R.A.F.*	15/6/19
Charles, G. F.	*Chatham*	14/7/19
Beer, F. H. W.	*Jubbulpore*	27/9/19
Duguid, J. P.		1/10/19
Place, T. K.	*Dover*	4/10/19
Mills, R. H.		25/10/19
Webb, A. E.	*Devonport*	25/10/19
Pittuck, W. W.	*Murree*	24/11/19
Ferguson, W. M.	*Weymouth*	24/11/19
Simpson, O. G. R., *B.D.Sc.*	*Meerut*	27/12/19
Gibson, A.	*Peshawar*	14/2/20
Condie, R. J.	*Bombay*	25/2/20
Saul, E. R.	*Lichfield*	17/3/20
Dickin, E. S.	*Hong Kong*	1/5/20
Procter, H. J.	*Aldershot*	13/5/20
Smith, J. S.	*R.A.F.*	26/7/20
Madin, A. T.	*Abbassia*	10/10/20
McCallum, H. L.	*Egypt*	7/11/20

Captains—contd.

Rodda, S. A.	*Kirkee*	1/12/20
Salsbury, A. F.	*Bangalore*	25/12/20
Wotton, W. R.	*Malta*	1/1/21
Milnes, A. V.	*Aldershot*	1/2/21
Philp, W.	*Tidworth*	23/2/21
Inglis, A. R., *O.B.E.*	*Karachi*	24/3/21
Williamson, D. H. W.	*R.A.F.*	12/5/21
Rankin, W. A.	*India*	23/6/21
Somerville-Woodiwis, L.	*Belfast*	10/10/21
Tyson, B. W.	*India*	6/11/21
Gentleman, B. E.	*Kingston-on-Thames*	20/11/21
Garrard, J. L.	*Dover*	24/11/21
Edwards, T.	*Lucknow*	27/11/21
Morrey, J.	*Caterham*	28/11/21
Baillie, J.	*Moascar*	3/12/21
Byrne, H. F.	*Abbassia*	10/12/21
Flavelle, H. E., *B.D.Sc.*	*R.A.F.*	16/12/21
Higgins, H. J.	*R.A.F.*	24/12/21
Cole, A. B. H.	*R.A.F.*	27/12/21
Sumerling, H. O.	*Bedford*	8/1/22
Isaac, D. J.	*Lahore*	12/1/22
Brown, P. E.	*Maymyo*	14/1/22
Jones, G. A. G.	*Lebong*	22/1/22
Caute, E. H. C.	*Rhine Army*	22/1/22
Walker, C. V.	*Canterbury*	24/1/22
O'Reilly, M. J.	*R.A.F.*	6/2/22
Hastings, C. T.	*R.A.F.*	19/2/22
Boyle, J. J.	*R.A.F.*	19/2/22
Fitzgerald, J. H. W.	*Mhow*	20/2/22
Williams, A.	*R.A.F.*	2/3/22
McCormack, S. A.	*R.A.F.*	2/3/22
Marron, J.	*Aldershot*	16/3/22
Hogan, P. P.	*R.A.F.*	26/3/22
Woods, S. H.	*London*	13/4/22
Pywell, C. H.	*Woolwich*	21/4/22
Foreman, J. McL.	*Secunderabad*	15/5/22
Wren, J., *B.D.S.*	*Crowborough*	15/5/22
Medhurst, N. H.	*R.A.F.*	28/6/23
Corke, T. D.	*Egypt*	30/10/21

Digitized by Google

ROYAL ARMY ORDNANCE CORPS.

The Arms of the Board of Ordnance within the Garter surmounted by the Crown.—"*Sua tela tonanti.*"

Uniform—Blue. *Facings*—Scarlet. *Edgings*—Scarlet.

Agents—Messrs. Glyn, Mills & Co., Holt's Branch, 3, Whitehall Place, S.W. 1.

Regimental Journal.—The Royal Army Ordnance Corps Gazette, Hilsea Barracks, near Cosham.

Regimental Association.—Charitable Fund and Aid Society, Officer in charge of R.A.O.C. Records, Hilsea.

Allied Ordnance Corps.

The Ordnance Corps of the Dominion of Canada.
The Army Ordnance Corps of the Commonwealth of Australia.
The Army Ordnance Corps of the Dominion of New Zealand.
The Ordnance Corps of the Union of South Africa.

Officer in Charge of Records and Records of R.A.O.C. (T.A.)... } Gregson, Col. H. G. F. S., *C.M.G., s., o., Hilsea* ... ... —
Assistant Officer ... ... Smith, Maj. F. S., ret. pay 18/10/24

Stations of the Headquarters of Sections and Companies.

No. 1 Sect.	Aldershot	No. 10 Sect.	Burscough	No. 11 Co.	Egypt
,, 2 ,,	Tidworth	,, 11 ,,	Pembroke Dock	,, 18 ,,	Rhine
,, 3 ,,	Bovington	,, 12 ,,	Stirling		
,, 4 ,,	Devonport	,, 13 ,,	Bramley, Hants		
,, 6 ,,	Chatham	,, 14 ,,	Carrickfergus		
,, 7 ,,	Dover	,, 18 ,,	Didcot		
,, 8 ,,	Colchester	,, 8 Co.	Rhine		
,, 9 ,,	York	,, 9 ,,	Egypt	*Depôt* ...	Hilsea

Colonel-in-Chief ... *H.R.H. The Duke of* York, *Earl of* Inverness, *K.G., K.T., G.C.V.O.*, Col.-in-Chief 11th H., Somerset L. I. & E. York R., *Personal A.D.C. to the King.*

N.B.—The second date opposite an officer's name is that of his Army rank.

Colonel Commandant.

Mathew, Maj.-Gen. *Sir* Charles M., *K.C.M.G., C.B., D.S.O.*, ret. pay 14/2/25

DIRECTING STAFF.

Principal Ordnance Officer.

Scott, R. K., *C.B., C.M.G., D.S.O.*, Maj.-Gen. *f., s.* *War Office* 6/12/24

Ordnance Officers, 1st Class. (12)

Smith, W. H. U., *C.B., C.B.E., D.S.O.*, Col., *p.a.c. (temp. Col. on the Staff) s.* *Woolwich Arsenal* 8/12/14

Forbes, A., *C.B., C.M.G.*, Col., *s., f., s.* *Rhine Army* 12/2/18

Hamilton, R. S., *C.B., C.M.G., D.S.O.*, Col., *s., f., s.* *London* 9/8/18

Watts, *C. D. R.*, C.B., C.M.G., Col., *s., f. (temp. Col. on the Staff) s.* *War Office* 13/2/21
3/6/19

Fisher, C. A., *D.S.O.*, Col., *s., o., s. Malta* 13/2/21

Primmell, W. D. C., *C.B., C.M.G.*, Col., *s. f.* *Woolwich Arsenal* 7/5/22

Bainbridge, N. B., *C.B., C.M.G., D.S.O.*, Col., *o.* *Didcot* 25/7/22

Austin, *J. G.*, C.B., C.M.G., Col., *s., f., s.* *War Office* 24/9/22
3/6/16

Gregson, H. G. F. S., *C.M.G.*, Col., *s., o. (Record Office)* *Hilsea* 1/2/23

Ieworth, L. R., *C.B.E.*, Col., *s., o., s.* *Southern Comd.* 30/5/23

Bush, H. S., *C.B., C.M.G.*, Col., *s., o., s.* *Eastern Comd.* 30/5/23
1/1/17

Keddie, H. W. G., *C.B.E. D.S.O*, Col., *s., f. [1] (Chief Inspr. Stores and Clothing)* *London* 6/12/24

Hill, *D. J. J.*, C.M.G., D.S.O., Col., *s., o., s.* *War Office* 13/12/24

Ordnance Officers, 1st Class—contd.

Wortham, P. W. T. H., *C.B.*, Col., *s., o., s.* *Aldershot Comd.* 13/12/24
3/6/19

Oldfield, A. R., D.S.O., Col., *o., s.* *War Office* 13/12/24
1/7/22

McVittie, R. H., *C.M.G., C.B.E.*, Col., *s., o., s.* *Egypt* 13/12/24
7/2/21

Ordnance Officers, 2nd Class. (20)

Davidson, E., *C.M.G.*, Lt.-Col., *p.a.c., s.* *Scottish Comd* 26/4 21
1/1/17

Russell, R. T., *C.M.G.*, Lt.-Col., *p.a.c., s.* 1/10/21
H.Q. Home Counties Area, Woolwich 29/11/15

Baker, J., *C.B.E.*, Lt.-Col., *s., o., s.* *Western Comd.* 7/5/22
bt. col 1/7/25

Fernyhough, H. C., *C.B., C.M.G., D.S.O.*, Lt.-Col., *s., o., s.* *Northern Comd.* 15/7/22
bt. col. 3/6/19

Exham, F. S., *D.S.O.*, Lt.-Col., *s., o.* *Bramley* 25 7/22
3/6/18

Stephen, C. M., *C.M.G.*, Lt.-Col., *o., s., s.* *Hong Kong* 25/7/22
1/1/19

MacKenzie, W. S., *D.S.O., O.B.E.*, Lt.-Col., *o., s.* *Stirling* 25/7/22

Man, H. W., *C.B.E., D.S.O.*, Lt.-Col., *s., o., s.* *Tidworth* 29/7/22
3/6/18

Leahy, T. B. A., *C.M.G., D.S.O.*, Lt.-Col., *o., s.* *Gibraltar* 24/9 22

Dudley, G. de S., *C.M.G.*, Lt.-Col., *s., o.* *Egypt* 3/1/23
1/1/18

Hill, F. W. R., *C.M.G., D.S.O., O.B.E.*, Lt.-Col., *o.* *Didcot* 1/2/23
3/6/15

Digitized by Google

Ordnance Officers, 2nd Class—contd.

Wethered, H. L., *C.M.G.*, *D.S.O.*, Lt.-Col., *o.* *Woolwich Arsenal* 30/5/23

Hill, B. A., D.S.O., Lt.-Col., *p.a.c.* *R.A.O.C. Sch. of Instn., Hilsea* 30/5/23 1/1/19

Fisher, C. T., *O.B.E.*, Lt.-Col., *s.*, *o.* *Rhine Army* 30/5/23 3/6/19

Travers, H. C., *C.B.E.*, *D.S.O.*, Lt.-Col., *p.a.c.*, *s.* *R.A.C.D.* 30/5/23 1/1/18

Sheppard, W. T., *D.S.O.*, Lt.-Col., *o.*, *s.* *Colchester* 30/5/23 3/6/19

Mackenzie, H. F., Lt.-Col., *o.* *Weedon* 6/12/24

Larmour, F. C., *D.S.O.*, Lt.-Col., *s.*, *o.*, *s.* *Aldershot* 13/12/24

Walshe, G. G. J., Lt.-Col., *p.a.c.*, *s.* [*l*] *London* 13/12/24 1/1/19

Walker, O. A., Lt.-Col., *o.*, *s.* *Hilsea* 13/12/24

Hoare, L. L., *D.S.O.*, Lt.-Col., *s.*, *o.* *Chilwell* 13/12/24

Ordnance Officers, 3rd Class. (30)

Cardew, P. A. [L] Maj., *o.*, *s.* (⊗*Lt.-Col. & Ord. Offr., 2nd Class*, 30/11/22) *Carrickfergus* 8/12/14

Stone, J. H., *D.S.O.*, Maj., *o.* *Didcot* 8/12/14

Sheppard, R. O., *D.S.O.*, Maj., *o.*, *s.* *London* 8/12/14

Tyrrell, R. B., *O.B.E.*, Maj., *o.*, *s.* *Burscough* 8/12/14

Warwick, H. B., *D.S.O.*, Maj., *o.* *Aldershot* 8/12/14
bt. lt.-col. 3/6/19

de Smidt, E. M., *C.M.G.*, Maj., *s.*, *o.* *London* 9/12/14

Byrne, H. F., *D.S.O.*, Maj., *s.*, *o.* *Woolwich Arsenal* 22/7/15
bt. lt.-col. 29/12/23

Howell-Jones, J. H., *C.I.E.*, *D.S.O.*, Maj., *p.a.c.* *Dover* 24/11/15
bt. lt.-col. 1/1/18

Lewis, L. C. *O.B.E.*, Maj., *o.*, *s.* *Southern Comd.* 10/8/16

Meares, M., *C.M.G.*, *D.S.O.*, Maj., *o.* *Gibraltar* 23/6/18 30/10/14

Stokes, W. N., O.B.E., D.S.C., Maj., *p.a.c.*, *s.* *War Office* 9/8/18

Wingate-Saul, N. W., Maj., *o.*, *s.* *War Office* 16/2/22

Body, K. M., *C.M.G.*, *O.B.E.*, Maj., *o.*, *s.* *Bermuda* 20/2/22
bt. lt.-col. 3/6/16

Fuller, B. M., Maj., *s.*, *o.*, *s.* *Chatham* 20/2/22 15 9/15

Saunders, C. H., *C.M.G.*, Maj., *p.a.c.*, *s.*, *s.* *Egypt* 7/5/22 30/10/14

Leslie, S. G., *O.B.E.*, Maj., *p.a.c.* *Weedon* 1/6/22 30/1/17

Whitfield, R. L. D., O.B.E., Maj., *o.*, e.a. 15/7/22 11/6/15

Smyth, H. E., *D.S.O.*, *O.B.E.*, Maj., *p.a.c.*, *s.* *London* 15/7/22 16/6/17

Grylls, G., *O.B.E.*, Maj., *p.a.c.* *Stirling* 22/7/22 22/11/17

Verschoyle-Campbell, W. H. McN., O.B.E., M.C., Maj. *p.a.c.*, *s.*, *s.* *R.A.O.C. Shc. of Instn., Bramley* 25/7/22 1 1/17

Dixon, W. C., *D.S.O.*, C.I.E., Maj., *s.*, *o.* *Brain el* 29/7/22 22/10/17

Ordnance Officers, 3rd Class—contd.

Hopkins, G. R., *O.B.E.*, Maj., *p.a.c.*, *s.* *York* 24/9/22 1/1/18

Gibson, A. C. V. *O.B.E.*, Maj., *p.a.c.*, *s.* *Devonport* 23/1/23 31/7/19

Tanner, C. J., Maj., *p.a.c.* *London* 30/5/23 30/10/14

Kempson, G. C. D., *D.S.O.*, Maj., *o.* *Didcot* 30/5/23 12/8/15

King, J. F., Maj., *o.*, *s.* *Aldershot* 30/5/23 30/12/15

Allen, A. H., *C.B.E.*, Maj., *o.* *Colchester* 30/5/23 14/7/16
bt. lt.-col. 1/1/18

Montanaro, C. A. H., Maj., *o.* *Hilsea* 30/5/23 30/1/15

Sansom, H. A., Maj., *s.*, *o.* *Tidworth* 30/5/23 30/10/14

Dolphin, H. C., *D.S.O.*, Maj., *o.* *Rhine Army* 30/5/23 28/1/16

Macpherson, E. R., *O.B.E.*, Maj., *o.*, *s.* *Didcot* 30/5/23

Pickthall, W. E. C., Maj., *o.* *Malta* 13/12/24

Sheppard, J. H. D., Maj., *o.*, *s.* *Eastern Comd.* 4/2/25

Omond, J. S., *M.B.E.*, *M.C.*, Maj., *o.* *Egypt* 21/7/25

Ordnance Officers, 4th Class. (62)

Stewart, A. G. B., *O.B.E.*, Capt., *o.*, *s.* *Western Comd.* 1/1/19

Kidd, P. W., Capt., *o.*, *s.* *Singapore* 1/1/19

Smith, D. R., *O.B.E.*, *M.C.*, Capt. *o.* *Aldershot* 1/1/19

Cansdale, C., *O.B.E.*, Capt., *o.* *York* 1/1/19

Farquharson-Roberts, K. F., *O.B.E.*, Capt., *o.* *Bramley* 1/1/19

Mapleson, C. H., Capt., *o.*, *s.* *Sierra Leone* 1/1/19

Manuelle, G. M., *M.C.*, Capt., *o.*, *s.* *Rhine Army* 1/1/19

Hidden, A. M., Capt., *o.* *London* 1/1/19

Easterbrook, C. D., Capt., *s.*, *o.* *Depot R.A.O.C., Hilsea* 1/1/19

Neale, M. R., *M.C.*, Capt., *o.* *Depot R.A.O.C., Hilsea* 1/1/19

Earp, J. P., *M.C.*, Capt., *o.* *Burscough* 1/1/19

Haigh, C. F. T., *M.C.*, Capt., *o.* *Hong Kong* 1/1/19

Williams, L. H., *M.C.*, Capt., *o.* *Gibraltar* 1/1/19

de Wolff, C. E., *C.B.E.*, Capt., *o.* *R.A.C.D.* 1/1/19

Johnson, R. F., Capt., *o.* *Chatham* 1/1/19

Whitaker, H. C., Capt., *o.* *Aldershot* 1/1/19

Bacon, C. W., *O.B.E.*, Capt., *o.* *Tipnor* 1/1/19

Knox, N. A., Capt. (*on prob.*) *Colchester* 1/1/19

Richards, W. W., M.C., Capt., *o.*, *s.m.* (⊗*Maj. & Ord. Offr., 3rd Class*, 18/10/24) *Iraq* 1/1/19

Aste, L. H., Capt., *o.* *Carrickfergus* 1/1/19

Palmer, G. W., Capt., *o.* *Woolwich Arsenal* 1/1/19

Nixon, A. I., Capt., *o.* *Stirling* 1/1/19

Love, G. R. S., Capt., *o.*, *s.* *Northern Comd.* 1/1/19

Shillington, H. R., Capt., *o.* *R.A.O.C. Sch. of Instn., Hilsea* 1/1/19

Douglas-White, C. F., *M.B.E.*, Capt., *o.* *Tidworth* 1/1/19

Evelegh, G. C., Capt., *o.* *Bermuda* 1/1/19

Weir, R. A., Capt., *o.* *Catterick* 4/11/19

Geake, C. H., Capt., *o.* *Hereford* 2/6/20 3/11/19

Dennis, W. L., Capt., *o.* *York* 2/6/20

Carne, C. H., Capt., *o.*, *s.* *Scottish Comd.* 2/6/20

Lockhart, J. L., Capt. *o.*, *s.* (⊗*Maj. & Ord. Offr., 3rd Class*, 17/4/23) *Ceylon* 21/2/21

Harker, A. W. A., Capt., *o.* (*Spec. Appt.*) *Woolwich* 21/2/21

Digitized by Google

Ordnance Officers, 4th Class—contd.

Bell, H. T., Capt., *o.* *Tientsin* 21/2/21
Lester, B. C., Capt., *o., s.* *Mauritius* 24/2/21
Shaw, G. C., Capt. *o.* *London* 16/5/22
Gaisford, J. W., Capt., *o. (Inspn. Dept.)* *Woolwich* 16/5/22
Hardy, G. P. U., Capt., *o.* *Stirling* 16/5/22
Goldstein, B. A., Capt., *o., y. Sierra Leone* 16/5/22
Swiney, O. A. N., *M.C.*, Capt., *o., Adjt. Depôt R.A.O.C.* *Hilsea* 1/6/22
Heron, G. C. H., Capt. *o.* *Malta* 15/8/22
Slade-Baker, J. B., Capt. Ind. Army, *o.* *Dover* 15/2/23
13/1/19
Brown, D., Lt. R.A., *o.* *Burscough* 15/2/23
1/7/17
Congdon, J. L., Capt. E. Surrey R., *o. Aldershot* 11/2/24
26/4/15
Trevor, C. P., Capt. The King's R., *o. Bromley* 11/2/24
25/9/15
Ruddock, J. E., Capt. (*on prob.*) *o. Colchester* 11/2/24
Coleman, F. G., Lt. R.A., *o.* (*Acty. Capt.* 26/9/25) *s.* *Jamaica* 11/2/24
1/7/17
Eagles, A. C. H., *M.C.*, Capt. (*on prob.*) *o.* *Rhine Army* 11/2/24
Wilson, G., Capt. (*on prob.*) *o.* *Didcot* 11/2/24
Moore, W. E. C., Capt. (*on prob.*) *o.* *Woolwich Arsenal* 11/2/24
Stamp, A. F., *O.B.E.*, Lt. R.A., *o.* *Rhine Army* 11/2/24
20/8/17
Thornley, G. B., Lt. Lan. Fus., *o.* *Malta* 11/2/24
20/8/17
O'Reilly, B. E. A., *M.C.*, Lt. R.A., *o., y.* *Carrickfergus* 11/2/24
26/11/17
Wotherspoon, A., Capt. (*on prob.*) (*Lt. R. A. Mila.*) *o.* *Trentain* 11/2/24
Cam, W., *M.C.*, Lt. R.A., *o.* *Didcot* 11/2/24
19/10/18
Lilly, T. P., Lt. R.A., *o., f., s.* *Jersey* 11/2/24
23/12/18
Knox-Wilson, G. R., Capt. (*on prob.*) *o.* *Egypt* 11/2/24
Wayeott, J. C., Lt. R.A., *o.* *Egypt* 11/2/24
25/7/19
Tankard, E., *M.C.*, Lt. R.A., *o. Bull Point* 11/2/24
27/8/19
Oakeshott, J. F. F., Lt. R.A., *o.* *Egypt* 11/2/24
20/3/20
Brown, A. R., Capt., *o.* *York* 28/2/25
Morris, T., *M.C.*, Capt. R.A., *o., f. Didcot* 1/3/25
3/11/17
Wilkins, C. F., *D.S.O.*, *M.C.*, Capt. R.U. Rif, *o.* *York* 1/3/25
1/1/23
Copner, E. C. L., Lt. Devon R., *o.* *Rhine Army* 1/3/25
2/8/17
Lambert, F. K., Lt. K.O.Y.L.I., *o. Chatham* 1/3/25
10/10/17
Bultitude, A. S., Lt. E. York R., *o.* 18/5/25
Cologne 17/12/17
Lowther, C. H. E., *M.C.*, Lt. D.W.R., *o., s.* 29/7/25
Pembroke Dock 16/2/18
Horne, G. T. W., Lt., R.A., *o.* *Hilsea* 16/9/25
28/8/18

MECHANICAL ENGINEERING STAFF.

Ordnance Mechanical Engineers, 1st Class. (6)

Davies, P. G., C.M.G., M.I.Mech.E., *col., s.* *War Office* 19/9/20
13/12/21
Marshall, H. A., *D.S.O.*, *M.I.Mech.E.*, *lt.-col.* *Southern Comd.* 14/11/20
Quennell, W. A., *M.I.Mech.E.*, *lt.-col.* *Eastern Comd.* 7/7/21
Mills, J. J., O.B.E., M.I.Mech.E., *lt.-col.* *Artillery Coll.* 21/10/22
Rodd, W. J. P., *D.S.O.*, *M.I.Mech.E.*, *lt.-col.* *Malta* 13/12/22
Britton, E. J. J., *D.S.O.* *M.I.Mech.E.*, *lt.-col.* *Aldershot Comd.* 4/2/23
3/6/19

Ordnance Mechanical Engineers, 1st Class—contd.

Adams, W. R., *O.B.E.*, *A.M.I.Mech.E.*, *lt.-col.* *Weal* 27/4/25
Barber, R. F., *D.S.O.*, *A.M.I.Mech.E.*, *lt.-col.* *Rhine Army* 27/4/25

Ordnance Mechanical Engineers, 2nd Class. (13)

Phillips, F. H., *M.I.Mech. E.*, *maj.*, *s.* *Western Comd.* 12/7/14
1/7/17
Andrews, G. H., *O.B.E.*, *M.I.Mech.E.*, *maj.* *Gibraltar* 27/3/19
1/7/17
Jones, H. J., *O.B.E.*, *A.M.I.Mech.E.*, *p.s.c.*, *maj.* *London* 14/11/20
16/11/17
Stamford, A. R., *D.S.O.*, *M.I.Mech.E.*, *maj.* 10/5/18
Hong Kong 1/10/22
Valon, A. R., O.B.E., M.C., M.I.Mech.E., *maj.* *R.A.O.C. Sch. of Instn., Hilsea* 23/10/22
Granaden, C. L., *A.M.I.Mech.E.*, *maj.* *Scottish Comd.* 23/10/22
Sparey, P. W. M., *M.C.*, *A.M.I.Mech.E.*, *maj.* *Egypt* 13/12/22
Penn, B. H., *D.S.O.*, *O.B.E.*, *M.I.Mech.E.*, *maj.* *Wool* 4/2/23
White, W., *M.I.Mech.E. maj.* *Northern Comd.* 4/2/23
Suggate, C. F. D., *M.C.*, *A.M.I.Mech.E.*, *A.M.I.E.E.*, *maj.* *Hilsea* 27/4/25
Morris F., *O.B.E.*, *M.C.*, *A.M.I.Mech.E.*, *maj.* *India* 27/4/25
Bloor, F. R., *M.B.E.*, *M.C.*, *A.M.I.Mech.E.*, *maj.* *Aldershot* 27/4/25
Glanville, W. J., *B.A.*, *A.M.Inst.C.E.*, *maj.* *Tidworth* 27/4/25
Coyle, J. W., M.C., M.I.Mech.E., *maj.* *War Office* 27/4/25

Ordnance Mechanical Engineers, 3rd Class (3rd & 4th Cl. 29)

(*with rank of Captain*).

Trump, H. J., M.I.Mech.E. [L] (*Spec. Appt.*) *Woolwich Arsenal* 20/7/21
Buttenshaw, A. S., D.S.O., B.Sc., A.M.I.Mech.E. (*Spec. Appt.*) *Woolwich Arsenal* 20/7/21
Wilson, C. M., M.C., A.M.I.Mech.E. (*Spec. Appt.*) *Chepstow* 20/7/21
Warren, J., *A.M.I.E.E.* *India* 20/7/21
Graham, J. H., *A.M.I.Mech.E.* *India* 20/7/21
McLare J. P., *M.Sc.*, *A.M.I.E.E.* *India* 20/7/21
Miller, J. F. X., *A.M.I.E.E.*, *A.M.I.Mech.E.* *Singapore* 8/12/23
Severn, H., *A.M.Inst.C.E.* *India* 12/1/24
Adams, U. W., *A.M.I.Mech.E.* *Aldershot* 22/2/24
Mcquinness, E., *A.M.I.Mech.E.* *Woolwich Arsenal* 1/3/24
Davey, C. W. B., *A.M.I.Mech.E.* *India* 20/9/24
Dunk, N. A., *A.M.I.Mech.E.* *Tynemouth* 26/11/24
Duguid, D. R., *M.B.E.*, *A.M.I.E.E.* *Pembroke Dock* 14/12/24
Thackeray, E. R., *A.M.I.Mech.E.* *Dover* 7/1/25
Fry, H. D. *Tank Exptl. Estabt.* 9/9/25
Merrell, R. J., *A.M.I.Mech.E.* *London* 9/9/25
Cornford, H., *A.M.I.Mech.E.* *Borington* 9/9/25
Smith, W. J. L., *A.M.I.Mech.E.* *Borington* 9/9/25

Ordnance Mechanical Engineers, 4th Class

(*with rank of Lieutenant*).

Ashton, W. P. B., *M.C.*, *B.Sc.* *Aldershot* 1/9/23
Johnstone-Hall, F. C. *Stirling* 1/9/23
Harvey, R. E., *A.M.I.Mech.E.* *Tidworth* 1/9/23
Ash, E. R., *A.M.I.Mech.E.* *Colchester* 1/9/23
Harris, A., *M.C.*, *A.M.I.Mech.E.* *Devonport* 1/9/23
Bullard, C. (*on prob.*) *Depôt R.A.O.C., Hilsea* 18/11/25
Maxwell, R. B. (*on prob.*) *Depôt R.A.O.C., Hilsea* 18/11/25
Butters, J. H. (*on prob.*) *Depôt R.A.O.C., Hilsea* 18/11/25
Birkie, W. J. (*on prob.*) *Depôt R.A.O.C., Hilsea* 18/11/25
Smith, L. G. (*on prob.*) *Depôt R.A.O.C., Hilsea* 18/11/25

Digitized by Google

EXECUTIVE ESTABLISHMENT.

Ordnance Executive Officers, 1st Class (9)

(*with rank of Major, except where otherwise stated*).

Marfleet, E. C., *M.C.*	*Tower of London*	2/2/20
	lt.-col.	10/5/24
Hawtin, J. H.	*Woolwich Arsenal*	1/8/20
	lt.-col.	16/9/24
Cockburn, W. G., *O.B.E.*	*R.A.C.D.*	12/1/23
Forsdick, E. T., *O.B.E.*	*Didcot*	14/6/23
Keyes, J. H., *O.B.E.*, *M.C.*	*Woolwich Arsenal*	2/11/23
		3/6/19
Donnelly, A.	*Depôt R.A.O.C., Hilsea*	16/9/24
Shaw, C.	*Jamaica*	7/11/24
O'Neill, T. T.	*Ceylon*	14/2/25
Spinks, E. G., *M.B.E.*	*Colchester*	16/5/25

Ordnance Executive Officers, 2nd Class (27)

(*with rank of Captain*).

Irons, T. W., *M.B.E.*	*London*	2/12/18
		12/8/17
Phillips, E.	*Aldershot*	4/12/18
		12/8/17
Rayner, G. H., *M.B.E.*	*Woolwich Arsenal*	21/12/18
		12/8/17
Miller, J. S.	*Bermuda*	6/2/19
		12/8/17
Wills, J.	*Aldershot*	24/7/19
		12/8/17
Foote, W. M.	*Scottish Comd.*	1/8/19
		12/8/17
Smart, C.	*Rhine Army*	11/9/19
		12/8/17
Davies, E.	*Warley*	1/1/20
		8/9/17
Tucker, C. E., *O.B.E.*	*Devonport*	1/1/20
		17/9/17
Needham-Smith, S., *M.C.*	*Shorncliffe*	2/2/20
		17/9/17
Elliott, A. E. G.	*Didcot*	5/2/20
		25/7/17
Allen, W. A.	*Didcot*	19/2/20
		25/9/17
Smith, W.	*Scottish Comd.*	25/2/20
		31/10/17
Murphy, F. W.	*Chatham*	3/3/20
		31/10/17
Miles, A. F.	*York*	29/3/20
		31/10/17
Chamberlain, H.	*Hong Kong*	6/5/20
		31/10/17
Ashford, O. S.	*Eastern Comd.*	1/6/20
		31/10/17
Polglase, H. D.	*Carrickfergus*	28/7/20
		31/10/17
Bunt, W. H., *M.B.E.*	*Woolwich Arsenal*	1/8/20
		31/10/17
Haslam, E. H., *M.C.*	*London*	22/10/20
		31/10/17
Rodliffe, T., *O.B.E.*	*Hereford*	10/11/20
		31/10/17
Luxton, J. H.	*Southern Comd.*	6/1/21
		31/10/17
Kirby, F.	*Dover*	7/11/24
		31/10/17
Dingle, W. R.	*Bermuda*	2/5/25
		22/11/17
Davies, J., *O.B.E.*	*Egypt*	1/6/25
		8/1/18
Mepham, C. E., *O.B.E.*	*Egypt*	1/11/25
		3/1/18

Ordnance Executive Officers, 3rd Class (53)

Westley, F.	*Colchester*	3/1/15
	capt.	3/1/18
Ellis, A.	*Burscough*	3/1/15
	capt.	3/1/18
Martin, W.	*Aldershot*	3/1/15
	capt.	3/1/18
Cornhill, G.	*Rhine Army*	3/1/15
	capt.	3/1/18
Smith, C.	*York*	3/1/15
	capt.	1/1/19
Langley, S. W.	*Aldershot*	3/1/15
	capt.	3/1/18
Barley, F., *M.B.E.*	*London*	3/1/15
	capt.	3/1/18
Cowdrey, C. W., *O.B.E.*	*Tidworth*	3/1/15
	capt.	3/1/18
Balchin, H. J.	*York*	3/1/15
	capt.	3/1/18
Kerrison, E. A.	*Rhine Army*	3/1/15
	capt.	3/1/18
Titchener, H. S., *M.B.E.*	*Stirling*	3/1/15
	capt.	3/1/18
Rogers, W. A. E.	*Home Counties Area, Woolwich*	3/1/15
	capt.	3/1/18
Webster, G. F. A., *O.B.E.*	*Wool*	3/1/15
	capt.	3/1/18
Pegg, S.	*Hilsea*	3/1/15
	capt.	3/1/18
Cullen, T. H.	*Aldershot*	3/1/15
	capt.	3/1/18
Whelan, F. P.	*Egypt*	3/1/15
	capt.	3/1/18
Hoe, J.	*Stirling*	3/1/15
	capt.	3/1/18
Lancaster, R. J.	*Hilsea*	3/1/15
	capt.	3/1/18
Spiller, G. W.	*Tidworth*	3/1/15
	capt.	3/1/18
Howes, G. E. V.	*London*	3/1/15
	capt.	3/1/18
McDonald, A. E.	*War Office*	3/1/15
	capt.	3/1/18
Homan, F. A. H.	*Malta*	3/1/15
	capt.	3/1/18
Genders, W. H.	*Tidworth*	3/1/15
	capt.	3/1/18
Browne, J. T.	*Singapore*	3/1/15
	capt.	3/1/18
Martin, H. G.	*Wool*	3/1/15
	capt.	3/1/18
Badcock, A. H., M.C.	*War Office*	3/1/15
	capt.	3/1/18
Townsend, W.	*Woolwich Arsenal*	3/1/15
	capt.	3/1/18
Fulcher, A.	*Egypt*	3/1/15
	capt.	3/1/18
Cracknell, F. C.	*Devonport*	3/1/15
	capt.	3/1/18
Gadsby, P., *O.B.E.*	*Bramley*	3/1/15
	capt.	3/1/18
Red, F. W.	*Western Comd.*	3/1/15
	capt.	3/1/18
Williams, A.	*Didcot*	3/1/15
	capt.	3/1/18
White, A. W.	*Rhine Army*	3/1/15
	capt.	3/1/18
Robertson, R. F., *M.*	*Woolwich Arsenal*	3/1/15
Shawe, E. M.	*Oswestry*	3/1/15
	capt.	3/1/18

Digitized by Google

Ordnance Executive Officers, 3rd Class—contd.

Wallace, J. H.	*Hong Kong*	3/1/15
	capt.	3/1/18
Howard, W., *O.B.E.*	*Burscough*	3/1/15
	capt.	3/1/18
Clarke, H.	*Malta*	3/1/15
	capt.	3/1/18
Browne, J. H., *O.B.E.*	*R.A.C.D.*	3/1/15
	capt.	3/1/18
Wallington, C. T., *O.B.E.*	*Purfleet*	3/1/15
	capt.	3/1/18
Brummell, H.	*Dover*	3/1/15
	capt.	3/1/18
Johnson, H. B., *O.B.E., M.C.*	*Bromley*	3/1/15
	capt.	3/1/18
Skinner, H. R.	*Depôt R.A.O.C., Hilsea*	3/1/15
	capt.	3/1/18
Graham, A.	*Aldershot*	3/1/15
	capt.	3/1/18
Norris, E. J.	*Gibraltar*	3/1/15
	capt.	3/1/18
McDonald, J., *M.B.E.*	*Devonport*	16/1/15
	capt.	16/1/18
Collison, A. M.	*Weedon*	10/8/15
	capt.	10/8/18
Gardner, F. W., O.B.E., D.C.M.	*War Office*	15/12/17
	capt.	1/4/24
Williams, A. E., *lt.*	*Pembroke Dock*	14/2/25
Jones, F. L., *lt.*	*Didcot*	1/4/25
Matheson, G. A., M.B.E., M.C., *lt.*	*War Office*	1/4/25
Taylor, F. H. E. W., *lt.*	*Catterick*	1/4/25
Malcolm, A., *M.C., lt.*	*Stirling*	2/5/25
Wheeler, F., *lt.*	*York*	1/6/25
Staple, J. W. E., *lt.*	*Didcot*	30/6/25
Bancroft, G. F., *lt.*	*Hilsea*	5/9/25
Seyde, H., *lt.*		1/11/25
Tarrant, E., *lt.*		11/11/25

ARMAMENT BRANCH.

Assistant Ordnance Mechanical Engineers (5)

Harman, W. W.	*Hilsea*	24/6/15
	capt.	24/6/18
Birkle, W. G.	*Artillery Coll.*	24/6/15
	capt.	24/6/18
Moore, R. W.	*Artillery Coll.*	18/8/15
	capt.	18/9/18
Mattey, F. G.	*Gibraltar*	18/9/15
	capt.	18/9/18
Simpson, W. J.	*Didcot*	18/9/15
	capt.	18/9/18
Wickens, W. J.	*Chatham*	18/9/15
	capt.	18/9/18
Willson, A. H., lt.	*Artillery Coll.*	25/6/18
Coomes, P. H., *lt.*	*Bovington*	9/11/25

ARMOURER BRANCH.

Assistant Inspectors of Armourers (8)

(with rank of Lieutenant).

Stevens, J. F.	*Aldershot*	21/6/18
Hollins, W. L.	*Tower*	5/9/24
Bowerman, G. W.	*Stirling*	16/10/24
Comerford, F. T.	*Burscough*	28/1/25
Gundel, W. D.	*York*	28/1/25
Adams, P. E.	*Egypt*	12/4/25
Thomas, J.	*Hilsea*	20/9/25
Thornton, F. R.		23/10/25

Officer Commanding Depôt.

Gregson, Col. H. G. F. S., *C.M.G., e., o.* *Hilsea* —

Adjutant.

Swiney, Capt. G. A. N., *M.C.* *Hilsea* 20/10/24

Quarter-Master (1).

Dines, W. K.	*Hilsea*	5/12/14
	capt.	5/12/17

Temporary Major.

Taylerson, E. W.	5/11/18
	1/1/18

Temporary Captains.

⚔Rodd, J. M., *M.C.*	1/10/17
⚔Sprules, R. G. W.	7/4/18
Snelling, L. F., *O.B.E.*	5/11/18

Temporary Ordnance Mechanical Engineer, 2nd Class.

⚔Connan, J. C., *O.B.E., maj.* 5/11/18

Temporary Ordnance Mechanical Engineers, 3rd Class

(with rank of Captain).

⚔Tatton, A. L.	1/10/17
⚔Atwell, S. H., *M.I.Mech.E.*	1/10/17
⚔Wright, A. J., *O.B.E.* (⊛*O.M.E.* 2nd *class & maj.* 23/9/19)	1/10/17
⚔Kemp, A. H.	5/11/18
	23/9/18
⚔Farlie, F. W., *A.M.I.Mech.E.*	29/3/24
⚔Doggett, F. H., *A.M.I.Mech.E.*	29/3/24
Stedman, G. P., *M.I.Mech.E.*	29/3/24
⚔Craigen, A., *A.M.I.Mech.E.*	29/3/24

Temporary Ordnance Mechanical Engineers, 4th Class

(with rank of Lieutenant, except where otherwise stated).

⚔Pullen, N. H.	28/5/17
⚔Lowdell, S. J., *A.M.I.Mech.E.* (⊛*O.M.E.* 2nd *class & maj.* 22/9/19)	3/9/17
Bayne, W. D.	31/12/17

Temporary Ordnance Executive Officers, 3rd Class.

⚔Smith, W. W., *O.B.E.*		3/1/15
	capt.	3/1/18
⚔Urquhart, C. E., *M.B.E.*		8/5/17
	capt.	8/5/25
⚔Smith, E.		6/6/17
	capt.	6/6/25
⚔Woolner, H. T., *lt.*		4/10/18

Regimental Officers Attached.

Moore, Capt. H. A., *M.C.*, R.A.	5/4/15
Banfield, Capt. C., *M.C.*, R.A.	1/6/15
Fiske, Capt. (*bt. maj.*) N. H., E.R. List [*l*]	8/8/16
Lucas, Lt. J. W., R.A.	31/7/19
Cox, Capt. H. A., E.R. List, *p.s.c.*	23/6/20
Holbrook, Lt. G. A., E.R. List	10/5/22
Meredew, Lt. O. W., E.R. List	10/5/22
Campbell, Lt. R. J., *M.C.*, E.R. List	10/5/22
Clissold, Lt. K. G., R.A., *o.*	1/3/25
White, Capt. J. D., *D.S.O., M.C., A.M.I.Mech.E.*, R. Tank Corps	1/6/25

Officer of the Regular Army Reserve of Officers employed.

Salter, Maj. W., Ord. Mech. Eng. 2nd Class *Vienna* 1/8/25

Retired Officers temporarily re-employed.

Paul, Col. D., *C.B., C.M.G., C.B.E., M.I.Mech.E.*, ret. pay	*Budapest*	1/8/21
Last, Lt.-Col. A. J., *D.S.O.*, ret. pay	*Germany*	23/7/23

Digitized by Google

INSPECTOR OF REGIMENTAL COLOURS OF THE BRITISH AND INDIAN ARMIES.

Herald's College, Queen Victoria Street, E.C.

Burke, *Sir* Henry F., *K.C.V.O., C.B., F.S.A.*

INSPECTOR OF MILITARY EQUIPMENT UNDER THE INDIAN GOVERNMENT.

India Office, Whitehall, S.W.

Garstin, Col. H. E., *D.S.O.*, ret. pay (*Res. of Off.*)

ROYAL ARMY ORDNANCE CORPS—TERRITORIAL ARMY.

Record Office ... ... *Hilsea.*

Divisional Ordnance Companies and Detachments.

2nd Cavalry Detachment.

Duke of York's Hd.-Qrs., Chelsea, S.W.3.

Captain.
⚔Nightingale, *Sir* Edward M., *Bt.* 26/1/23

42nd (East Lancashire).

Lancaster House, Upper Chorlton Road, Manchester.

Major.
Sharp, C. F., *s.* 8/11/20

Captain.
de Courcy, C. 20/4/22

Lieutenant.
Busby, T. F. 14/11/25

43rd (Wessex).

Hamilton House, Commercial Road, Southampton.

Major.
⚔Blagon, A. B., *s., t.a.* †12/8/25

Captain.

Lieutenants.
⚔King, E. O. 22/7/22
⚔Durkin, B. C. 10/9/25

44th (Home Counties).

Drill Hall, Boundary Road, Chatham.

Major.
⚔Pierson, A. R., *s.* 17/9/20.

Captain.
⚔Coombs, G. M. 1/4/21

Lieutenant.
Redfern, K. 5/2/21

46th (North Midland).

Drill Hall, Derby Road, Nottingham.

Major.
⚔Davies, I., *T.D., s.* †27/2/24

Captain.
⚔Fonette, T. W. 31/10/25

Lieutenant.
⚔Zambra, W. W. 26/7/24

47th (2nd London).

Duke of York's Hd.-Qrs., Chelsea, S.W.3.

Major.
⚔Twisleton-Wykeham-Fiennes, C. W., *s., t.a.* 15/7/20

Captain.
⚔Brooks, A. J. 26/11/21

Lieutenant.
⚔Bouch, R., *M.M.* 24/1/23

48th (South Midland).

Yeomanry House, Castle Hill, Reading.

Major.
Powell, F. J., *s., t.a.* 2/2/24

Captain.
Mery, A. V. 2/2/24

Lieutenant.
Buffham, A. H. 23/7/24

49th (West Riding).

2, Gell Street, Sheffield.

Major.
⚔Jack, D. J., *M.C., s.* 19/6/20

Captain.
⚔Readman, E. P. †1/5/25

Lieutenant.
Moseley, C. F. 23/3/22

50th (Northumbrian).

Cleveland Iron & Steel Works, Branch End, South Bank, Yorkshire.

Major.
Routledge, W., *s., t.a.* 20/7/20

Captain.
Cooper, L. B. 14/10/20

Lieutenant.
Steel, J. R. 5/8/21

51st (Highland).

Drill Hall, Orchard Place, Stirling.

Major.
Craig, J., *s., t.a.* 14/10/23

Captain.
⚔Lees, A. C. 15/3/24

52nd (Lowland).

8, Newton Terrace, Charing Cross, Glasgow.

Major.
Cullen, R. K., *s.* 11/11/23

Lieutenants.
⚔Dunne, W. J. 13/7/22
McPherron, D. C. McE. 27/7/24

53rd (Welsh).

Bush Camp, Pembroke Dock.

Major.
⚔Bowling, W. H., *T.D., s., t.a* 20/7/22

Lieutenant.
Bateman, E. G. 18/9/20

54th (East Anglian).

17, Sir Isaac's Walk, Colchester.

Major.
⚔Head, E. G., *T.D., s.* 27/11/21

Captain.

Lieutenant.
Wright, H. J. 31/5/24

55th (West Lancashire).

Drill Hall, Southport Road, Ormskirk.

Major.
⚔Maunder, G. H. S., *s., t.a.* 18/9/23

Captain.

Lieutenant.
⚔Barclay, T. J. E. 2/2/24

56th (1st London).

Duke of York's Hd.-Qrs. Chelsea, S.W.3.

Major.
Smith, C. H. K., *s.* 20/7/23

Captain.
Duckett, F. H. 28/5/24

Lieutenant.
Chapple, F. J. C. 9/5/24

Digitized by Google

ROYAL ARMY VETERINARY CORPS.

Within a laurel wreath surmounted by a crown the figure of Chiron.

Uniform—Blue. *Facings*—Maroon.

Agents—Messrs. Glyn, Mills & Co., Holt's Branch, 3, Whitehall Place, S.W.1.

Allied Veterinary Corps.

The Veterinary Corps of the Dominion of New Zealand.

Director-General Army Veterinary Services—Sawyer, Col. H. T., *C.B., D.S.O.* ... ... —
Carton House, Tothill Street, Westminster, S.W.1

Officer in charge of Records (and Records of R.A.V.C.(T.A.)) ... ... } Gibbs, Maj. H. E., *D.S.O.*, R.A.V.C. *Woolwich.*

Stations of the Headquarters of Sections.

No. 1 Section Aldershot	No. 3 Section Woolwich	No. 5 Section Tidworth
„ 2 „ Aldershot	„ 4 „ Woolwich	„ 6 „ Tidworth

Detachments—Shorncliffe, Bulford, Woolwich, Colchester.

Colonel Commandant.

Blenkinsop, Maj.-Gen. *Sir* Layton J., *K.C.B., D.S.O.*, ret. pay 23/8/21

Removed from the Corps and still on the Active List.

Major-General.

Smith, W. D., *C.B., C.M.G., D.S.O.* 1/12/21

Colonels.

Sawyer, H. T., *C.B., D.S.O., s. War Office* 24/5/21
Wilson, F. W., *C.M.G., F.R.C.V.S., s. E. Comd.* 15/10/21
Hunt, F. W., *C.B., C.M.G., C.B.E., s.* (*temp. Col. on the Staff*) *H.Q., India* 23/12/21 1/1/17
Anthony, W. S., *C.M.G., s. Aldershot* 24/8/25
Pallin, W. A., *C.B.E., D.S.O., F.R.C.V.S., s. India* 25/10/25

Lt.-Colonels.

Todd, A. G., *C.B.E., D.S.O.* *Southern Cmd.* 15/10/12 *bt. col.* 10/10/21
Williams, A. J., *D.S.O., F.R.C.V.S., s. India* 1/12/21
Oliver, A., *C.B., C.M.G., F.R.C.V.S., s. Cairo* 23/12/21 1/1/18
Aitken, J. J., *C.M.G., D.S.O., O.B.E.* (*R. A. Vety. Sch.*) *Aldershot* 28/6/24 1/1/18
Gamble, H., *O.B.E., F.R.C.V.S. York* 24/8/25
Lake, B. L., *D.S.O., O.B.E., s. Lahore* 25/10/25

Majors.

Knott, G. P., *O.B.E. Salisbury* 10/7/15
Lowe, W. C., *F.R.C.V.S. Cairo* 10/7/15

Majors—contd.

Steel, C. E., *s. Murree* 4/5/23 10/7/15 *bt. lt.-col.* 3/6/19
Mosley, H. S., *D.S.O. Ambala* 10/7/15 *bt. lt.-col.* 3/6/19
Ludgate, W., *D.S.O., s. Sind Rat* 10/7/15
Jelbart, W. A., *s. Peshawar* 10/7/15 *bt. lt.-col.* 1/1/19
Pallin, S. F. G., *D.S.O., s. Rhine* 10/7/15
Tapley, J. J. B., *D.S.O., s. Baluchistan* 10/7/15 *bt. lt.-col.* 1/1/17
Allen, H. *Saharanpore* 10/7/15
Greenfield, H., *O.B.E. Aldershot* 10/7/15
Schofield, W. E., *O.B.E., s. War Office* 10/7/15
Webb, E. C., O.B.E., F.R.C.V.S., *s. H.Q., India* 10/7/15
Steevenson, J. R., *D.S.O. Edinburgh* 10/7/15
Gibbs, H. E., *D.S.O. Woolwich* 10/7/15
Leaning, A., D.S.O., *s. C.P. Dist.* 10/7/15
Argyle, E. P., *D.S.O., s. Poona* 10/7/15 *bt. lt.-col.* 3/6/19
Holness, H. J., *D.S.O., s. Waziristan* 10/7/15
Thompson, A. J., *s. Presy. & Assam* 10/7/15
O'Rorke, F. C., *C.M.G., F.R.C.V.S. Newcastle* 10/7/15
Kirby, H., *D.S.O. Aldershot* 10/7/15
Burridge, T. E. *Shorncliffe* 10/7/15 *bt. lt.-col.* 1/1/18
Verney, L. M., *D.S.O., F.R.C.V.S. York* 10/7/15
Dibben, H. C. *Woolwich* 10/7/15 *bt. lt.-col.* 3/6/17
Nimmo, J. S., *D.S.O. London* 10/7/15
Daniels, L. *Rhine* 26/8/20
Hodgkins, J. R., *D.S.O., F.R.C.V.S. Tidworth* 26/8/20
Simpson, W. H. *Bulford* 26/8/20
Walker, W. H., *D.S.O., O.B.E. Aldershot* 3/2/21 *bt. lt.-col.* 28/6/24
Mellard, R. W., *D.S.O. Malta* 3/2/21
Andrews, J. O., *D.S.O.* (*Equitn. Sch.*) *Weedon* 3/2/21
Harrison, J. *Aldershot* 12/5/21
Rowston, W. N. *Colchester* 5/9/21 3/6/19
Leckie, V. C., *D.S.O., s. Aldershot* 5/9/21
Lawrie, A. S. *Aldershot* 11/10/21
Hodgins, A., *D.S.O., s. Rawalpindi* 13/2/22
Stewart, H. C., *s. Bangalore* 13/2/22

Digitized by Google

Majors—contd.

Bone, H., M.C.	*s.f.*	23/5/22
Roche-Kelly, F. R.	*Colchester*	28/8/22
Walsh, M. P.	*Sargodha*	28/8/22
		3/6/19
Hearne, E. *O.B.E.*	*Aldershot*	28/8/22
Tillyard, G. E., *O.B.E.*	*Palestine*	9/9/23
		3/6/17
Jarvis, B. A.	*Rhine*	9/9/23
Gooderidge, R. A., *O.B.E.*	*Aldershot*	9/9/23
Murray, C. A.	*Gibraltar*	7/10/23
		1/1/19
Bowhay, A. B., *O.B.E.*	*Exeter*	20/10/23
Bett, R. F.	*Lucknow*	5/1/25
Carey, P. D.	*Shoeburyness*	5/1/25
Turner, E. G., D.S.O.	*s.f.*	5/1/25
Soutar, J. J. M., *O.B.E.* (*R.A. Vety. Sch.*)		29/1/25
Godwin, G. W.	*Secunderabad*	20/4/25
		1/1/17
Macartney, W. St. J. F.	*Mellon Mowbray*	3/9/25
Thwaytes, R. C. G.	*Quetta*	3/9/25
Thomas, W. H.	*Meerut*	3/9/25
Kelly, G. A.	*India*	3/9/25
Steevenson, G. F.	*Lahore*	3/9/25
Hayes, F. B., O.B.E.	*Poona*	3/9/25
Hogg, F.	*China*	3/9/25
Golding, G. V.	*Sudan*	3/9/25
Lewis, H. D.	*Jhansi*	3/9/25
Stephenson, H., *M.C.*	*Jubbulpore*	3/9/25
Shea, T. L.	*Stalkot*	3/9/25
Irwin, H. E. A. L.	*Aldershot*	3/9/25
Davenport, C., *O.B.E., F.R.C.V.S.* (*R.A. Vety. Sch.*)		3/9/25
Marriott, S. W., O.B.E. (*Equitn. Sch.*)		
	Sangor	3/9/25
Weir, F. J.	*N. Ireland*	3/9/25
Smith, J.	*Waziristan*	3/9/25
Stewart, C. M.	*Meerut*	3/9/25
Williamson, G.	*Ahmednagar*	3/9/25
		3/6/18
Ellison, J. R.	*s.f.*	3/9/25
Pryer, A. A., *D.S.O.*	*Edinburgh*	3/9/25
		3/6/19
O'Donel, S., M.C.	*Risalpur*	3/9/25
Bamford, R. M., *O.B.E.*	*Bangalore*	3/9/25
Lawrence, C. J. R., *O.B.E.*	*Abbassia*	3/9/25
Knowles, R. H.	*s.f.*	3/9/25
Townsend, C. H. S., *O.B.E., M.C.*	*Aldershot*	3/9/25
Plunkett, J. J., *O.B.E.*	*Tidworth*	3/9/25
Slocock, S. L., *M.C., F.R.C.V.S.*	*Camberley*	3/9/25

Captains.

Beck, D'A. S.	*Nowshera*	3/9/15
Mills, J. J.	*Babugarh*	3/9/15
Lalor, A. G.	*Loralai*	3/9/15
Sparling, P. S.	*s.f.*	19/9/15
Smith, R. T.	*s.f.*	26/3/16
Hegarty, J. J.	*Lyallpore*	18/11/17
O'Carroll, J.	*Montgomery*	18/11/17
Howe, W. B.	*Egypt*	18/11/17
Stalker, R. H.	*Rhine*	18/11/17
Oxspring, G. E.	*N. China*	18/11/17
Shaw, G. K.	*Burma*	18/11/17
Hughes, H. J., *M.B.E.*	*Newport (Mon.)*	18/11/17
Peatt, E. S. W., *O.B.E., F.R.C.V.S.*	*Arborfield Cross*	18/11/17
Bartrum, V. A., O.B.E.	*Mhow*	10/7/19

Captains—contd.

Southall, J.	*Catterick*	10/7/19
Holland, C., *M.C.*	*Norwich*	10/7/19
Lloyd, G., *D.S.O., F.R.C.V.S.*	*Dehra Dun*	10/7/19
Nicholas, B. J. W.	*Tidworth*	10/7/19
Edwards, W. P. S.	*Ferozepore*	10/7/19
Wallace, E.	*Kohat*	10/7/19
Howard, P.	*Portsmouth*	10/7/19
White, J. H. M.	*Woolwich*	10/7/19
Andrews, F. J.	*s.f.*	10/7/19
Mullany, J.	*Abbottabad*	10/7/19
Prichard, L. E., O.B.E.	*s.f.*	10/7/19
Keane, J. S.	*Quetta*	10/7/19
Gillmor, D. A.	*Delhi*	10/7/19
Bell, J.	*Sargodha*	10/7/19
Murphy, M. A.	*s.f.*	10/7/19
Barnett, G., M.C.	*Calcutta*	10/7/19
Killelea, M. J.	*Meerut*	10/7/19
Woodland, P. F.	*India*	10/7/19
Bowes, E. C.	*Rawal Pindi*	10/7/19
Calder, C. K.	*Abbassia*	10/7/19
Farrelly, M.	*Kantara*	10/7/19
Sinton, W. L.	*Peshawar*	10/7/19
Hodgins, T.	*s.f.*	10/7/19
Northcott, C. S.	*Ambala*	10/7/19
Bond, R. E.	*Mona*	10/7/19
Heane, C. W.	*Lahore*	10/7/19
Clune, J. J.	*Iraq*	10/7/19
Simpson, K. S.	*Woolwich*	10/7/19
Connochie, W. D.	*Rhine*	29/4/20
Rouse, W. M.	*Bolarum*	29/4/20
Watkins, G. F.	*Secunderabad*	29/4/20
Leigh, J.	*Razmak*	29/4/20
Robertson, J.	*Kashmir*	29/4/20
Arnold, T. F.	*Jubbulpore*	29/4/20
Barry, W. E.	*Rhine*	29/4/20
Judge, J.	*Edinburgh*	29/4/20
Kelly, A. J.	*Sialkot*	29/4/20

Lieutenants.

Jerrom, H.	*Lucknow*	9/6/19
O'Kelly, E.	*s.f.*	9/6/20
Swifte, L. R.	*Kirkee*	9/6/20
Poer, L. H. B., *M.C.* (*on prob.*)	*Aldershot*	4/7/20
Hegarty, J. P., *M.C.* (*on prob.*)	*Aldershot*	4/7/20
Taylor, J. F. L. (*on prob.*)		4/11/20
Goodall, F. W. (*on prob.*)		4/11/20
Kingston, J. S. (*on prob.*)		4/11/20
Creagh, P. C. W. (*on prob.*)		4/11/20
MacDonald, A. P. (*on prob.*)		4/11/20

Quarter-Master.

Warburton, A. J., *lt.*	*Woolwich*	26/2/20

Hospitals of the Royal Army Veterinary Corps.

Vety. Hospitals.	Officer Commanding.
No. 8 ... ... (*Army of the Rhine.*)	Stalker, Capt. R. H.
No. 20 ... ... (*Egypt.*)	Lawrence, Maj. C. J. R., *O.B.E.*

Station Vety. Hospitals.	Officer Commanding.
Woolwich ...	Dibben, Bt. Lt.-Col. H. C.
Aldershot ...	Kirby, Maj. H., *D.S.O.*
Tidworth	Hodgkins, Maj. J. R., *D.S.O., F.R.C.V.S.*

Dep-ôt Woolwich.

ROYAL ARMY VETERINARY CORPS—MILITIA.

Captains.

⚔Halstead, W.	5/8/15
⚔McKenzie, W. J. E., *M.C.*	5/8/15
⚔Rae, J., *D.S.O.*	5/8/15
⚔Holmes, S. E., *O.B.E.*	5/8/15
⚔McMenamin, J. A.	5/8/15

Captains—contd.

⚔*Wheeler, R. C.*, M.B.E., *c.o.*	5/8/15
⚔Phipps, W. E.	5/8/15
⚔Little, R. S., *c.o.*	5/8/15
⚔Lancaster, G. C.	5/8/15
⚔Dimes, D. H., *c.o.*	5/7/19
⚔Lawson, M. R.	7/9/19

Digitized by Google

ROYAL ARMY VETERINARY CORPS.

TERRITORIAL ARMY.

Record Office—*Woolwich.*

Mobile Veterinary Sections.

42nd E. Lancashire, *Upper Chorlton Rd., Manchester.*
43rd Wessex, *Unham Road, Minehead.*
44th Home Counties, *Drill Hall, Sevenoaks.*
46th North Midland, *Uttoxeter.*
47th (2nd London), *Duke of York's Hd.-Qrs., Chelsea, S.W. 3.*
48th South Midland, 48, *Foregate Street, Worcester.*
49th West Riding, 6, *Victoria Crescent, Doncaster.*
50th Northumbrian, *The Barracks, Gilesgate, Durham.*
51st Highland, *Drill Hall, Douglas Street, Dundee.*
52nd Lowland, *Yorkhill Parade, Glasgow.*
53rd Welsh, *Castle Hotel, Caerphilly.*
54th East Anglian, 8a, *Princes Street, Ipswich.*
55th West Lancashire, 50, *Talbot Street, Southport.*
56th (1st London), *Duke of York's Hd.-Qrs., Chelsea, S.W. 3.*

Veterinary Hospitals.

52nd (2nd Scottish), *Yorkhill Parade, Glasgow.*
47th (2nd London), *Duke of York's Hd.-Qrs., Chelsea, S.W. 3.*

Veterinary Evacuating Stations.

4th (Scottish), *Yorkhill Parade, Glasgow.*
5th (London), *Duke of York's Hd.-Qrs., Chelsea, S.W. 3.*

Majors.

Franklin, R., *O.B.E., T.D.* (*S. Mid. Div.*) *t.a.* 30/4/14
Perry, H. M., *O.B.E., T.D., F.R.C.V.S.* (1 *Lond. Div.*) *s.* 1/5/15
Simpson, P. J., *D.S.O., T.D., F.R.C.V.S.* (*S. Mid. Div.*) 7/5/16
Taylor, F. J., *T.D.* (*Wessex Div.*) 7/9/16
Connell, J. A., *T.D., F.R.C.V.S.* (*N. Mid. Div.*) *s.* 28/10/17
Dwyer Smith, P. W., *O.B.E., T.D.* (2 *Lond. Div.*) *s., t.a.* 4/11/17
Sewell, A., *D.S.O., T.D.* (*High. Div.*) *s., t.a.* 13/6/19
Adamson, J., *M.C., T.D.* (*E. Lanc. Div.*) *s., t.a.* 13/7/20
Ascott, W., *O.B.E., T.D.* (*Wessex Div.*) *s.* 13/7/20
Neill, C. E., *T.D.* (*W. Lanc. Div.*) *s., t.a.* 31/7/20
Bowden, J. S., *O.B.E., T.D.* (*Welsh Div.*) *s.* 31/7/20
Peele, H. (*North'n Div.*) *s. t.a.* 31/7/20
Jagger, H. C., *O.B.E.* (*Hon. Vety. Lt. in Army*) (*Home Counties Div.*) *s.* 31/7/20
Jürgensen, W. N., *T.D.* (*E. Ang. Div.*) 31/7/20
Drinkwater, F. W. C. (*Welsh Div.*) 31/7/20
Robb, A. (*Low. Div.*) 31/7/20
Pawlett, F. W., *T.D.* (*W. Rid. Div.*) *s.* 7/12/21
Rankin, J. F., *T.D.* (*E. Lanc. Div.*) 14/3/23
Grantham, F. B., *M.C.* (*N. Mid. Div.*) 16/1/24
Reid, A. W., *T.D., F.R.C.V.S.* (*Home Counties Div.*) 12/3/24
Hartley, C., *F.R.C.V.S.* (2 *Cav. Div.*) 23/4/24
Pyrth, W., *T.D.* (*Wessex Div.*) 3/6/24
Mattinson, A. B., *O.B.E., M.C.* (*Maj. Res. of Off.*) 21/7/24
Edgar, P. M., *O.B.E.* (*Home Counties Div.*) 5/8/24
Dixon, J. A. (*W. Rid. Div.*) 16/6/25
Wall, R. F., *T.D.* (2 *Lond. Div.*) 21/7/25
Duncan, A. C., *F.R.C.V.S.* (*S. Mid. Div.*) 5/8/25
Lonnie, W. S., *M.C., T.D.* (*High. Div.*) 5/8/25
Castle, A. F., *F.R.C.V.S.* (*E. Ang. Div.*) *s.* 5/8/25
Martin, E. S. (*Wessex Div.*) 1/1/19
McGregor, J. G. (*Low. Div.*) 5/8/25
Wright, J. H., *O.B.E.* (*E. Lan. Div.*) 5/8/25
Williams, W. D. (*Welsh Div.*) 5/8/25
Over, R. H. H. (*S. Mid. Div.*) 5/8/25
Hanson, G. E. (*S. Mid. Div.*) 5/8/25
Palmer, R. B., *M.C.* (2 *Cav. Div.*) 5/8/25
Bagshaw, T. (*N. Mid. Div.*) 5/8/25
Moon, F. J. (*Welsh Div.*) 3.6/19
Lord, H. H., *O.B.E.* (*E. Lanc. Div.*) 5/8/25
Ditmas, F. B. (*E. Ang. Div.*) 6/8/25
Facer, J. (*Wessex Div.*) 7/8/25
Sheffield, J. (2 *Cav. Div.*) 8/8/25
Hopkin, F., *O.B.E.* (*E. Lanc. Div.*) 20/8/25
Summer, H. (*W. Lanc. Div.*) 29/8/25
Isherwood, R. (*W. Lanc. Div.*) 31/8/25
Townsend, C. W., *F.R.C.V.S.* (*E. Ang. Div.*) 5/9/25
Bradley, J. (*W. Rid. Div.*) 7/9/25
Finch, R., *M.C., F.R.C.V.S.* (*W. Lanc. Div.*) 10/9/25
Collings, R. J. (*Wessex Div.*) 10/9/25
Sarjeant, J. W. H. (*Home Counties Div.*) 30/9/25
Green, T. S. (*Wessex Div.*) 2/10/25
Hancock, R. C. G. (*Home Counties Div.*) 9/10/25

Captains.

Evershed, P. M. (*N. Mid. Div.*) 3/3/15
Collet, H. B. (2 *Lond. Div.*) 31/12/15
Broad, J. C. (1 *Lond. Div.*) 28/1/16
Nicholson, C. (*North'n Div.*) 8/2/16
Bryan, C. E. W. (*High. Div.*) 11/2/16
Barr, W. (*Low. Div.*) 8/3/16
Stevens, W. S. (*Wessex Div.*) 9/3/16
Macgregor, W. A. (*Low. Div.*) 20/7/16
Walker, W. (*E. Lanc. Div.*) 26/7/16
Green, G. (*W. Rid. Div.*) 1/10/16
Conchie, J. R. (*Wessex Div.*) 16/10/16
Hayes, R. (*W. Rid. Div.*) 15/12/16
Dalling, R. R. (*North'n Div.*) 6/1/17
Hunt, T. M. C. (*S. Mid. Div.*) 18/1/17
Willett, A. R. (1 *Lond. Div.*) 6/3/17
Kirk, W. H. J. (2 *Lond. Div.*) 17/3/17
Comerford, A. A. (*E. Ang. Div.*) 10/4/17
Beaumont, R. S. L. (*E. Ang. Div.*) 6/5/17
Kenny, T. J. (*W. Lanc. Div.*) 19/6/17
Dalling, T. (*Low. Div.*) 3/7/17
Stevens, H. W. (*S. Mid. Div.*) 1/9/17
Burnadred, W. G. (*N. Mid. Div.*) 9/10/17
Orr, D. E. (*Low. Div.*) 16/1/18
Grahame, T. (*Low. Div.*) 6/2/18
Hicks, T. (*N. Mid. Div.*) 2/4/18
Anderson, W. H. (2 *Lond. Div.*) 21/5/18
Pugh, L. P. (*Home Counties Div.*) 14/8/18
Aston, W. F. (*Welsh Div.*) 8/1/19
Chalmers, D. R. (2 *Lond. Div.*) 25/4/19
McCunn, J. (1 *Lond. Div.*) 22/7/19
Robertson, A. L. (*High. Div.*) 23/7/19
Cameron T. W. M. (2 *Lond. Div.*) 27/10/23
Burniford, E. J., *M.C.* 23/4/25
O'Neill, A. (*E. Ang. Div.*) 22/7/25

Lieutenants.

Gillmor, H. (*Low. Div.*) 1/3/21
Cameron, A. K. (*Low. Div.*) 4/7/21
Leyshon, W. J. (*Welsh Div.*) 14/7/21
McLean, A. (*W. Lanc. Div.*) 19/7/21
McCarmick, A. J. (*W. Rid. Div.*) 1/11/21
Gibson, W. (2 *Cav. Div.*) 12/7/22
Mason, J. H. (*Low. Div.*) 18/7/22
Fulton, A. M. (*W. Lanc. Div.*) 20/7/22
Good, A. F. (*Welsh Div.*) 26/5/23
Begg, H. (*Low. Div.*) 3/5/24
Brekke, H. W. (*W. Rid. Div.*) 4/6/24
Bridgeman, M. (*Wessex Div.*) 6/6/24
Allan, H. B. (*North'n Div.*) 2/7/24
Stewart, W. L. (*Low. Div.*) 2/7/24
Gordon, W. S. (*Low. Div.*) 9/7/24
Pottie, A. (*High. Div.*) 30/7/24
Murray, R. B. H. (*High. Div.*) 17/7/24
Eardley, F. J. (2 *Lond. Div.*) 10/1/25
Fowler, A. (2 *Lond. Div.*) 7/3/25
Begg, G. W. (*High. Div.*) 2/4/25
Watson, L. A. (*W. Lan. Div.*) 25/4/25
Heard, J. (*North'on Div.*) 23/5/25
Muse, W. P., *M.C.* (*North'on Div.*) 6/6/25
Smith, W. R. (*High. Div.*) 8/6/25
Whitfield, F. S. (*North'on Div.*) 13/6/25
Burton, R. E. C. (2 *Lond. Div.*) 4/7/25
Cahill, G. N. (*Wessex Div.*) 6/7/25
Mullane, F. G. (*E. Ang. Div.*) 11/7/25

Officers of the Army Veterinary Department transferred to the Indian Civil Veterinary Deparment.

Colonels.

Pease, H. T., C.I.E. ... ... 3/8/25 | Walker, G. K., C.I.E., O.B.E., F.R.C.V.S. ...20/7/22

Digitized by Google

ROYAL ARMY CHAPLAINS' DEPARTMENT.

Agents—Messrs. Glyn, Mills & Co., Holt's Branch, 3, Whitehall Place, S.W. 1.

Departmental Journal—Quarterly Journal of the Royal Army Chaplains' Department; c/o Chaplains' Branch, The War Office.

Uniform—Black. *Facings*—Purple.

The Permanent Under-Secretary of State for War administers the Royal Army Chaplains' Department on behalf of the Secretary of State for War.

Chaplains are appointed by the Secretary of State for War, on the nomination of the following accredited representatives of the various denominations, and in their religious ministrations to the troops are under the oversight of these representatives respectively:—

Church of England	The Chaplain-General to the Forces, *The War Office.*
Jewish	The Secretary, *United Synagogue, St. James's Place, E.C.* 3.
Presbyterian Churches :—	
Church of Scotland	The Convener, Committee on Chaplains to H.M. Forces, 22, *Queen Street, Edinburgh.*
United Free Church of Scotland	The Convener, Army and Navy Chaplains' Committee, 121, *George Street, Edinburgh.*
Presbyterian Church in Ireland ...	The Representative on the Interdenominational Advisory Committee, *Church House, Belfast.*
Presbyterian Church of England...	The Convener, Committee on Oversight of Soldiers and Sailors, 15, *Russell Square, W.C.* 1.
Welsh Calvinistic Methodist ...	The Secretary, Army and Navy Board, *The Manse, Euston Green, Chester.*
Roman Catholic Church	The Bishop of Metellopolis (Roman Catholic Bishop in Ordinary for the British Army and the Royal Air Force), c/o *The War Office.*
United Navy, Army and Air Force Board comprising :—	
Baptists	The Secretaries of the United Navy, Army and Air Force Board, 4, *Southampton Row, W.C.* 1.
Congregationalists	
Primitive Methodists	
United Methodists	
Wesleyan Church	The Secretary of the Wesleyan Royal Navy, Army, and Air Force Board, *Central Buildings, Westminster, S.W.* 1.

NOTE.—Presbyterian Chaplains are distinguished by the letter [P], Roman Catholic Chaplains by the letters [RC], Wesleyan Chaplains by the letter [W], and United Board Chaplains by the letters [UB].
Chaplains with no distinguishing letter belong to the Church of England.

Chaplain-General to the Forces, ranking as Major-General.

Jarvis, *Rev.* A. C. E., *C.M.G., M.C., D.D., Chaplain to the King* 20/4/25

Chaplains to the Forces (1st Class) ranking as Colonels.

Anderson, *Rev.* F. I. *C.M.G., M.A. (Chaplain to the King) s.* *Aldershot Comd.* 3/6/19
Watkins, *Rev.* O. S., *C.M.G., C.B.E., K.H.C.* [W] *(Deputy Chaplain-General to the Forces)* *War Office* 1/6/20
Fleming, *Rev.* H. J., *C.M.G., M.A.* *Royal Hospital, Chelsea* 1/1/21
Parry-Evans, *Rev.* J. D. S., *C.M.G., K.H.C., s.* *Southern Comd.* 1/1/21
Ennis, *Rev.* A. D. L., *O.B.E., M.A.* *Chelsea Barracks* 1/1/21
Standing, *Rev.* G., *D.S.O., M.C.* [UB] *Aldershot* 1/1/21
Webb-Peploe, *Rev.* H. M., *O.B.E., M.A.* *Eastern Comd.* 7/9/23
Thorold, *Rev.* E. H., *O.B.E., M.A., s.* *Western Comd.* 9/10/23
Molony, *Rt. Rev. Monsignor* J. P., *O.B.E., M.C.* [RC] *Aldershot* 15/4/24
Baynham, *Rev.* J. H., *M.A., s.* *Egypt* 23/4/24
Drury, *Rev.* W., *M.C., M.A. Eastern Comd.* 28/7/24
Meeke, *Rev.* H. C., *D.S.O., M.A.* [P] *s.* *Scottish Comd.* 1/1/25
Walker, *Rev.* F. J., *M.A., B.D., s.* *Eastern Comd.* 1/1/25
Murphy, *Rev.* W., *C.B.E., B.D.* [RC] *Netley* 1/1/25
King, *Rev.* F. J., *M.A.* *Shorncliffe* 20/4/25

Chaplains to the Forces (2nd Class) ranking as Lt.-Colonels.

Hughes, *Rev.* L. A., *M.A., s.* *Northern Comd.* 22/2.18
Yeoman, *Rev.* A. B., *C.M.G., M.A. [I]* [P] *Scottish Comd.* 24/7/18
McCready, *Rev.* M. P., *M.A.* *Plymouth* 1/1/21
Smithwick, *Rev.* F. F. S., *B.A.* *Aldershot* 1/1/21
Campbell, *Rev.* E. F., *D.S.O., B.A.* *Holywood* 1/1/21
Miller, *Rev.* W. H. L., *D.S.O., B.A.* *Royal Military College* 1/1/21
Guinness, *Rev.* P. W., *D.S.O., M.C., M.A.* *Canterbury* 1/1/21
Peverley-Dodd *Rev.* H. [W] *Aldershot* 1/1/21
Davey, *Rev.* J. P., *C.M.G.* [UB] *s.* *Rhine Army* 1/1/21
Smith, *Very Rev. Monsignor* C. W., *C.B.E., D.S.O.* [RC] *Malta* 1/1/21
Tobias, *Rev.* M., *M.A. [I]* *Colchester* 9/10/23
O'Reilly, *Rev.* J., *O.B.E.* [RC] *Tidworth* 15/4/24
Winnifrith, *Rev.* D.P., *O.B.E., M.A. Chatham* 23/4/24
Webster, *Rev.* F. G. D., *M.A. Rhine Army* 28/7/24
Beardmore, *Rev.* C. L. H., *M.A.* *Tower of London* 1/1/25
Martin, *Rev.* E. W., *B.A.* *Gibraltar* 1/1/25
Holmes, *Rev.* R. H. *Netley* 1/1/25
Connor, *Rev.* J. M., *D.S.O., M.A.* [P] *Parkhurst* 1/1/25
Carden, *Rev.* J., *C.B.E., M.C.* [RC] *Egypt* 1/1/25
Marshall, *Rev.* H. G., *M.A.* *Egypt* 20/4/25

Digitized by Google

Chaplains to the Forces (3rd Class) ranking as Major.

Green, *Rev.* R. W., *O.B.E., M.A.* *Tidworth* 25/3/20
Fitch, *Rev.* E. A., *O.B.E.* *Aldershot* 25/3/20
Alford, *Rev.* C. S. L., *M.A.* *Catterick* 25/3/20
Edmonds-Smith, *Rev.* R., *M.A.* *Malta* 10/6/20
Flynn, *Rev.* W. J., *O.B.E.* [RC] *Gibraltar* 1/1/21
Malaher, *Rev.* H. T., *M.A.* *Deep ut* 1/1/21
Chadwick, *Rev.* C. R., *M.C., M.A.* *Gibraltar* 1/1/21
Shewell, *Rev.* M. W., *M.A.* *Portsmouth* 1/1/21
Farren, *Rev.* W. M. A., *M.A.* *Egypt* 1/1/21
Lynn, *Rev.* J., *B.A., B.D.* [P] *Egypt* 1/1/21
Griffin, *Rev.* J. W. K., *D.S.O., M.A.* *Dover* 1/1/21
Oldfield, *Rev.* H. D., *M.C.* *Aldershot* 1/1/21
O'Malley, *Rev.* J. J. E., *M.A.* *Lichfield* 1/1/21
Hogg, *Rev.* W. M. B., *B.A.* *Preston* 1/1/21
Pelling, *Rev.* S. B., *M.A.* *Egypt* 1/1/21
Collier, *Rev.* H. F. S., *B.A.* *D. of York's R. Mil. Sch., Dover* 1/1/21
Bond, *Rev.* B. K., *M.C.* *Shoeburyness* 1/1/21
Colquhoun, *Rev.* J. F., *M.C., M.A.* *Egypt* 1/1/21
Denham, *Rev.* J. P., *M.A.* *Aldershot* 9/10/23
McHugh, *Rev.* D. J., *O.B.E.* [RC] *Aldershot* 15/4/24
Webb, *Rev.* S. L., *O.B.E.* *Bordon* 23/4/24
McKew, *Rev.* J. H., *M.C., B.A.* *Winchester* 28/7/24
Griffiths, *Rev.* H. V., *M.C.* [W] *Rhine Army* 1/1/25
Ryan, *Rev.* W. J., *O.B.E.* [RC] *Rhine Army* 1/1/25
Mullins, *Rev.* M. J., *D.C.L.* [RC] [L] *Egypt* 1/1/25
Railton, *Rev.* N. G., *M.A.* *Caterham* 1/1/25
Maclean, *Rev.* E., *M.A.* [P] *Bordon* 1/1/25
F. C. Addison, *Rev.* W. R. P. *Malta* 1/1/25
Foster, *Rev.* D. B. L., *M.A.* *Bermuda* 20/4/25

Chaplains to the Forces (4th Class) ranking as Captains.

Mathias, *Rev.* E. [UB] *Salisbury Plain* 12/12/14
Hughes, *Rev.* L. G., *M.B.E.* [UB] *Aldershot* 3/5/15
Brumwell, *Rev.* P. M., *M.C.* [W] *Malta* 10/5/15
Coghlan, *Rev.* J., *B.A.* [RC] *Aldershot* 22/5/15
Carlisle, *Rev.* G. A. [RC] *Aldershot* 23/5/15
Keen, *Rev.* S. H. [W] *Aldershot* 7/6/15
Bohn, *Rev.* J. C. A. [UB] *Egypt* 28/6/15
Conway, *Rev.* D. T., *M.C.* [RC] *Egypt* 1/7/15
Parisotti, *Rev.* A. J. F., *O.B.E.* [RC] *Shorncliffe* 14/9/15
McGuinness, *Rev.* E., *M.C.* [RC] *Chelsea Barracks* 28/10/15
Little, *Rev.* C. S., *M.A.* *Q.A. Mil. Hosp., Millbank* 29/10/15
Heaslett, *Rev.* G. H., *B.A.* *Plymouth* 13/11/15
Staley, *Rev.* S. C. H. *Bovington* 22/11/15
Thom, *Rev.* J., *M.C., M.A.* *Egypt* 1/12/15
Yates, *Rev.* F. *Gibraltar* 8/1/16
Cameron, *Rev.* C., *M.A.* *Woolwich* 11/1/16
Kenly, *Rev.* J. C., *M.A.* *Rhine Army* 12/1/16
Wilcox, *Rev.* A. J., *M.A.* *Wareley* 1/2/16
Symons, *Rev.* C. D., *M.C., M.A.* *Hounslow* 29/2/16
Hutchings, *Rev.* H. W., *M.C., B.A.* *Chepstow* 17/3/16
Clarke, *Rev.* H. J. St. J., *M.A.* *Ballykinlar* 26/4/16
Hughes, *Rev.* W. B., *M.A.* *York* 5/5/16
Semple, *Rev.* R. G., *M.A.* *Singapore* 18/5/16
Crosthwait, *Rev.* W. F., *M.C., M.A.* *Aldershot* 7/6/16
Hewson, *Rev.* A. B. M., *M.A.* *Tidworth* 15/6/16
Naylor, *Rev.* A. T. A., *O.B.E., M.A.* *Royal Military Academy* 23/8/16
Todd *Rev.* H. W., *M.C., B.A.* *Aldershot* 29/9/16
Beckerson, *Rev.* W. T., *B.A., B.D.* *Tientsin* 29/9/16

***Chaplains to the Forces (4th Class) ranking as Captains*—contd.**

James, *Rev.* J. A., *M.A., B.Sc.* *Wellington Barracks* 1/1/17
Walker, *Rev.* R. E., *O.B.E.* *Blackdown* 28/1/17
Aitken, *Rev.* W. H. M., *M.A.* *Chatham* 21/2/17
Northcott, *Rev.* R. J. 2/5/17
Thursby-Pelham, *Rev.* H. C., *B.A.* *Bulford* 28/5/17
Thacker, *Rev.* C. C. a'B., *M.A., LL.B.* *Strensall* 2/7/17
Bateman, *Rev.* G. H., *M.A.* *Malta* 3/7/17
Edwards, *Rev.* J. L. A., *M.A.* *Colchester* 17/7/17
Heale, *Rev.* T. W., *M.A.* *Jamaica* 4/12/17
Yelverton, *Rev.* E. R., *O.B.E., D.D.* *Egypt* 7/6/18
Murray, *Rev.* D. W., *M.C., M.A.* *Malta* 21/8/23
7/1/15
Lloyd, *Rev.* R. O., *B.A.* *Crownhill* 21/8/23
2/12/15
Stopford, *Rev.* G. F. *Hong Kong* 21/8/23
7/6/16
Carter, *Rev.* J. *M.A., LL.B.* *Woolwich* 21/8/23
27/12/16
Mackay, *Rev.* C. S. *Egypt* 21/8/23
29/1/17
Foord, *Rev.* N. F. E., *M.A.* *Egypt* 21/8/23
12/3/17
Preece, *Rev.* J. E., *M.A., B.D.* *Aldershot* 21/8/23
3/5/17
Sheehan, *Rev.* C. S., *M.C.* [RC] *Rhine Army* 1/1/25
30/7/15
Hinchliffe, *Rev.* S., *B.A.* *Londonderry* 1/1/25
16/12/15
Davidson, *Rev.* A. M., *M.C., M.A.* [P] *Rhine Army* 1/1/25
29/12/20
Hodgins, *Rev.* J. J., *B.A.* *Rhine Army* 20/4/25
21/11/16

Temporary Chaplains to the Forces (4th Class) ranking as Captains.

Stapleton, *Rev.* J., *B.A.* [RC] *Bulford* 30/5/16
Simmons, *Rev.* W. E. *Hilsea* 19/7/16
O'Brien, *Rev.* J. J. [RC] *Plymouth* 15/1/17
O'Carroll, *Rev.* M. J. [RC] *Bovington* 8/2/17
Rowband, *Rev.* C. P. N., *M.A.* *Iraq* 1/11/17
Douglas, *Rev.* E. C., *M.A.* *Chepstow* 1/3/18
Hearn, *Rev.* D. J. C., *M.A.* *Shorncliffe* 6/9/18
Jaggard, *Rev.* A. W. P., *M.A.* *Rhine Army* 18/12/19
Worley, *Rev.* J. K., *M.C.* *Gosport* 17/11/20
Sempill, *Rev.* G. D., *M.A.* [P] *Glasgow* 16/12/20
Fasham, *Rev.* G. S. *Woolwich* 1/11/22
Stockdale, *Rev.* R. J., *M.C., B.A.* *Bordon* 1/3/23
Jones, *Rev.* J. C., *M.C., B.A.* *Catterick* 11/5/23
Mackenzie, *Rev.* A. J., *M.A.* [P] *Salisbury Plain* 13/7/23
F. C. Geary, *Rev.* B. H., *M.A.* *Portsmouth* 5/10/23
Williams, *Rev.* W. P., *B.A.* *Dover* 31/1/24
Buchanan, *Rev.* J. L., *B.A., B.D., LL.D.* *Rhine Army* 1/2/24
Shiels, *Rev.* J. A. *Larkhill* 7/3/24
Gibbie, *Rev.* F. St. C., *B.A.* *Rhine Army* 1/7/24
Smyth, *Rev.* J. W. W., *M.A.* *Colchester* 31/7/24
Lort, *Rev.* W. V., *M.C., B.A.* *Bulford* 1/8/24
Bright, *Rev.* E. M. M. [W.] *Egypt* 1/9/24
Herbert, *Rev.* T. D., *M.A.* *Aldershot* 1/11/24
Norton, *Rev.* H. R., *B.A.* *Tidworth* 1/12/24
Price, *Rev.* J. E., *B.A.* *Aldershot* 1/12/24
Freeley, *Rev.* F. G., *M.C.* [RC] *Portsmouth* 1/1/25
Ross *Rev.* A., *M.A.* [P] *Egypt* 1/1/25
Alexander, *Rev.* F. P. W. [P] *Aldershot* 1/1/25
Basham, *Rev.* H. J. [W] *Egypt* 1/2/25
Morgan, *Rev.* W. E., *M.A.* *Royal Military College* 22/4/25
Pilliant, *Rev.* E. H. *Longmoor* 23/4/25
Haskins, *Rev.* E. G. *Woolwich* 28/4/25
Smith, *Rev.* H. K. P., *B.A.* *Aldershot* 1/8/25
Macleod, *Rev.* M., *M.A.* *Aldershot* 17/11/25

Digitized by Google

ROYAL ARMY CHAPLAINS' DEPARTMENT.

TERRITORIAL ARMY.

Where two dates appear against the name of a Chaplain, the earlier is that of his first appointment.

Honorary Chaplains.

Hannah, *Very Rev.* J. J., *V.D.*, *M.A.*, *Dean of Chichester* 5/3/10
Shickle, *Rev.* C. W., *V.D.* 5/3/10
Henderson, *Rev.* A., *T.D.*, *D.D.* [P] 5/3/10
Cairns, *Rev.* J., *O.B.E.*, *V.D.*, *T.D.* [P] (*Hon. Chaplain to the Forces, 3rd Class*) 5/3/10
Roberts, *Rev.* W. P., *D.D.* 5/7/11
Brownrigg, *Very Rev.* J. S., *V.D.*, *M.A.*, *Dean of Bocking* 5/7/11
Lister, *Rev. Canon* T. L., *V.D.*, *M.A.* 5/7/11
Clarke, *Rev.* A. D., *V.D.*, *M.A.* 5/7/11
Blair, *Rev.* W., *V.D.*, *D.D.* [P] 5/7/11
Talbot, *Rt. Rev. Bishop* E. S., *T.D.*, *D.D.* 4/9/12
Bateson, *Rev.* J. H., *C.B.E.* [W] (*Hon. Chaplain to the Forces, 1st Class*, 27/11/17) 11/10/13
M'Clymont, *Very Rev.* J. A., *C.B.E.*, *V.D.*, *D.D.* [P] (*Hon. Chaplain to the Forces, 1st Class*, 27/11/17) 27/7/14

Chaplains.

1st Class.

✕Coop, *Rev. Canon* J. O., *D.S.O.*, *T.D.*, *M.A.* 16/12/13 16/12/93

2nd Class.

✕Gardner, *Rev.* E. A., *M.C.*, *T.D.*, *M.A.*, *t.a.* 11/8/21 11/8/06
✕Timins, *Rev.* F. C., *D.S.O.*, *T.D.*, *M.A.* 1/1/23 26/7/09
✕Miller, *Rev.* J. H., *C.B.E.*, *D.D.*, *M.A.* [P] 1/1/23 4/6/09
✕Barker, *Rev.* G. D., *M.A.* 9/1/24 8/1/15
✕Wilkinson, *Rev.* A. E., *M.C.*, *t.a.* 30/7/24 27/2/13

3rd Class.

✕Bartholomew, *Rev.* G. T., *M.A.* 30/1/21 30/1/11
✕Helm, *Rev.* G. F., *M.C.*, *M.A.* 4/3/21 4/3/11
✕Beattie, *Rev.* E. H., *M.C.*, *M.A.* 20/7/21
✕Macassey, *Rev.* E. L., *T.D.*, *M.A.*, *B.D.* 1/1/22 1/1/12
Bridge, *Rev.* D., *M.A.* 1/1/23 1/6/11
✕Shaddick, *Rev.* H. G. H., *O.B.E.*, *T.D.* 1/1/23 1/5/12
✕Hales, *Rev.* J. P., *D.S.O.*, *M.A.* (*Hon. Chaplain, 2nd Class*, 12/11/24) 1/1/23 1/3/13
✕Kerby, *Rev.* E. T., *M.C.*, *M.A.* 1/1/23 10/3/14
✕Wood, *Rev.* C. T. T., *M.C.*, *M.A.* 1/1/23 30/10/14
✕Hullah, *Rev.* A. S., *M.C.* [W] 1/1/23 14/3/22
Forbes, *Rev.* A. W. 4., *B.D.* 5/4/24 16/3/22

3rd Class—contd.

✕Clayton, *Rev.* P. T. B., *M.C.*, *M.A.* 30/7/24 2/8/22
✕Skipper, *Rev.* R. J. R. 26/9/24 9/9/22
Strong, *Rev.* R. S., *M.A.* 29/10/24 21/7/22
✕Fowke, *Rev.* R. H. S. 12/11/24 18/6/23
✕Havard, *Rev.* W. T., *M.C.*, *M.A.* 21/2/25 8/5/23
✕Milligan, *Rev.* O. B., *M.C.*, *B.D.* [P] 12/3/25 1/1/10

4th Class.

✕Grant, *Rev.* A. R. H., *M.V.O.*, *M.A.*, *D.D.* (*Hon. Chaplain, 3rd Class*, 2/7/24) 28/5/12
✕Dodds, *Rev.* M. T., *M.A.* (*Hon. Chaplain, 3rd Class*, 2/7/24) 22/6/12
✕Walters, *Rev.* A. H. [W] (*Hon. Chaplain, 3rd Class*, 2/7/24) 27/6/12
Bourchier, *Rev.* B. G., *M.A.* (*Hon. Chaplain, 3rd Class*, 25/2/25) 4/4/14
✕Maude-Roxby, *Rev.* J. H. T. M., *M.A.* (*Hon. Chaplain, 3rd Class*, 25/2/25) 10/5/14
Sedgwick, *Rev.* R., *M.A.* (*Hon. Chaplain, 3rd Class*, 25/2/25) 9/7/14
✕Best, *Rev.* J. K., *M.C.*, *M.A.*, *B.D.* (*Hon. Chaplain, 3rd Class*, 25/2/25) 9/9/14
✕Holmes, *Rev.* C. F. J., *D.S.O.*, *M.A.* (*Hon. Chaplain, 3rd Class*, 25/2/25) 16/10/14
✕Ames, *Rev.* E. F. W., *M.A.* (*Hon Chaplain, 3rd Class*, 25/2/25) 17/12/14
✕Beresford, *Rev.* J. R., *M.A.* 6/3/15
✕Tinley, *Rev.* S. G., *M.A.* 15/4/15
Lancaster, *Rev.* G. H., *M.A.* 28/3/17
✕Johnson, *Rev.* A. D., *M.C.*, *M.A.* 29/1/21
Davey, *Rev.* G. L., *M.A.* 9/4/21
✕Gibson, *Rev.* R. M., *M.A.* 1/5/21
✕Beech, *Rev.* G., *M.A.* 9/5/21
Webb, *Rev.* C. E. 28/5/21
✕Davies, *Rev.* H. J., *B.A.* 1/6/21
✕Reay, *Rev.* J., *M.C.*, *B.Sc.* 15/6/21
✕Chavasse, *Rev.* C. M., *M.C.*, *M.A.* 1/7/21
Coleridge, *Rev.* G. H. B., *M.A.* 20/7/21
✕Hood, *Rev.* J. C. F., *M.A.*, *t.a.* 24/7/21
✕Good, *Rev.* C. W., *M.A.* 25/7/21
✕Davies, *Rev.* A. R., *M.A.* 3/8/21
✕Teale, *Rev.* G. W. [W] 9/8/21
✕Wilson, *Rev.* J. M., *M.A.* 8/9/21
✕Milner, *Rev.* C., *M.A.* 20/9/21
✕Calder, *Rev.* J. [P] 28/10/21
✕Gilbert, *Rev.* J. B. [UB] 7/11/21
✕Bateman-Champain, *Rev. Canon* J. N., *M.A.* 10/12/21
✕Leeper, *Rev.* A. L., *M.A.* 13/12/21
✕Newcombe, *Rev.* E. T., *M.C.* 15/12/21
✕Smissen, *Rev.* G., *M.C.* [UB] 19/12/21
✕Lusk, *Rev.* D. C., *M.C.* [P] 20/12/21
✕Harper, *Rev.* S. B. [UB] 23/12/21
Gillman, *Rev.* R. G. T., *M.A.* 3/1/22
✕Heward, *Rev.* T. B. [UB] 6/1/22
✕Thomas, *Rev.* M. E., *M.C.*, *M.A.* 23/1/22
✕Wilkinson, *Rev.* G. A. W., *M.C.*, *B.A.* 4/2/22
✕Hughes, *Rev.* R. W. [UB] 8/2/22
✕Coad, *Rev.* W. S., *M.A.* 9/2/22
✕Cann, *Rev.* G. S. [W] 18/2/22
✕Gibson, *Rev.* A. J. H. [P] 24/2/22
✕Sym, *Rev.* W. J., *B.D.* [P] 24/2/22
✕Thomson, *Rev.* J. A. G. [P] 24/2/22
✕Gray, *Rev.* J., *M.A.* [P] 24/2/22
✕Maclagan, *Rev.* J., *M.A.* [P] 25/2/22
✕MacLean, *Rev.* W. G., *M.A.*, *B.D.* [P] 26/2/22
Kerr, *Rev.* J. A. [P] 1/3/22
✕Thicknesse, *Rev.* C. C., *M.A.* 2/3/22
✕Coulter, *Rev.* H. [P] 3/3/22

Digitized by Google

4th Class—contd.

⚔Puttock, *Rev.* H. [UB]	8/3/22
⚔Hines, *Rev.* R. H. [W]	14/3/22
⚔Jones, *Rev.* E. [UB]	14/3/22
⚔Hodgson, *Rev.* J. T. [W]	14/3/22
⚔Stears, *Rev.* C. H. [UB]	24/3/22
⚔Woodall, *Rev.* W. R. [W]	27/3/22
⚔Goode, *Rev.* W. H.	7/4/22
⚔Phillips, *Rev.* S. T., *M.A.*	7/4/22
⚔McWilliam, *Rev.* J. M. [P]	13/4/22
⚔Tanton, *Rev.* E. C. [W]	21/4/22
⚔Kendall, *Rev.* G., *O.B.E.* [UB]	27/4/22
⚔Smith, *Rev.* L. J. E. [UB]	28/4/22
⚔Bruce, *Rev.* D. W., *M.A.* [P]	28/4/22
⚔Knights, *Rev.* H. J. W., *M.A.*	29/4/22
⚔Forse, *Rev.* L. N., *M.A.*	29/4/22
Ferguson, *Rev.* A., *M.A.*, *B.D.* [P]	29/4/22
Hounsfield, *Rev.* N. G.	10/5/22
⚔Kelly, *Rev.* P. J., *M.A.*	29/5/22
⚔Robinson, *Rev.* E. V., *M.C.*, *M.A.*	7/6/22
⚔Isaac, *Rev. Canon* B. J., *M.A.*	9/6/22
⚔Waldegrave, *Rev.* S. C., *M.C.*, *M.A.*	9/6/22
⚔Rees, *Rev.* R. A. [W]	15/6/22
⚔Marshall, *Rev.* J. F., *M.C.*, *M.A.* [P]	15/6/22
⚔Smith, *Rev.* M. E., *M.C.* [W]	16/6/22
⚔Hardwick, *Rev.* W. [W]	24/6/22
⚔Mountford, *Rev.* J. W. [W]	26/6/22
⚔Bargis, *Rev.* W. G., *M.C.*, *B.A.*	11/7/22
⚔Knight, *Rev.* C. B. H., *M.C.*, *M.A.*	13/7/22
⚔Stancomb, *Rev.* J. M. D., *M.A.*	3/8/22
⚔MacGregor, *Rev.* D. J.	1/9/22
⚔Haire, *Rev.* A. M., *M.A.*	11/9/22
⚔Arrowsmith, *Rev.* W. G., *M.A.*	10/9/22
⚔Smith, *Rev.* W. L., *M.A.*	7/11/22
⚔Wheatley, *Rev.* L. A., *M.A.*	14/11/22
⚔Ainsworth, *Rev.* H. W. H.	12/12/22
⚔Armour, *Rev.* T. M., *B.A.*	16/1/23
⚔Barclay, *Rev.* G. A., *M.A.*	24/1/23
⚔Wilson, *Rev.* W. S., *B.A.*	25/1/23
⚔Roche, *Rev.* D. F. [RC]	21/2/23
⚔Gosling, *Rev.* S. J., *M.A.* [RC]	27/2/23
⚔Taylor, *Rev.* S., *M.A.*	1/3/23
⚔Brereton, *Rev.* R. H., *O.B.E.*, *M.A.*	8/3/23
Bean, *Rev.* A. S., *M.A.*	4/7/22 8/3/23
⚔Crawley, *Rev.* J. L., *M.A.*	13/3/23
⚔Clarke, *Rev.* G. K. S., *M.A.*	20/3/23 5/7/22
⚔Aldred, *Rev.* C. C., *M.A.*	21/3/23
⚔Jones, *Rev.* J. D., *M.A.*	23/3/23
⚔Leonard, *Rev.* M. P. G., *D.S.O.*, *M.A.*	4/4/23
⚔Rider, *Rev.* E. J., *M.C.* [W]	7/4/23
Hunter, *Rev.* R. M., *M.A.*	21/4/23
⚔Eagles, *Rev.* J. E., *M.C.* [W]	24/4/23
⚔Macneill, *Rev.* J., *M.C.* [RC]	5/5/23

4th Class—contd.

⚔Shooter, *Rev.* A. H. [W]	8/5/23
⚔Cowie, *Rev.* R. G.	9/5/23
⚔Pugh, *Rev.* W., *M.A.*	14/5/23
⚔Higgins, *Rev.* W. N., *M.A.*	7/6/23
⚔Lever, *Rev.* T., *M.C.*	11/6/23
Cashman, *Rev.* M. J. [RC]	18/6/23
⚔Aston, *Rev.* B., *D.S.O.*, *M.A.*	30/6/23 24/7/22
⚔Duff, *Rev.* A. D. [P]	3/10/23 9/11/22
⚔Perrott, *Rev.* T. S.	19/10/23
⚔Tyndall, *Rev.* E. D., *M.C.*, *B.A.*	9/11/23
⚔Muggoch, *Rev.* J. W., *M.A.*, *B.D.* [P]	2/1/24 24/2/22
⚔Perry, *Rev.* A. J., *M.C.* [W]	11/1/24
⚔Lake, *Rev.* W. V. C.	14/1/24
⚔Tovey, *Rev.* C. J., *M.A.*	14/1/24
⚔Clarke, *Rev.* M.	29/1/24
⚔Worsley, *Rev.* W. E., *M.C.*	1/2/24
⚔Ewbank, *Rev.* H., *M.A.*	20/2/24
⚔Jackson, *Rev.* L. S., *B.A.*	28/2/24
⚔Williams, *Rev.* G. O. T., *M.A.*	12/3/24
⚔Lister, *Rev.* G. M., *M.C.*, *M.A.*	15/3/24
⚔Charley, *Rev.* F. N. [W]	24/3/24
⚔Gollop, *Rev.* M. [J]	5/5/24
Williams, *Rev.* H. V.	16/5/24
⚔Gillieson, *Rev.* W. P., *M.C.*, *M.A.* [P]	29/5/24
Giles, *Rev.* R. A., *B.A.*	3/6/24
⚔Pentney, *Rev.* A. F., *M.C.* [W]	7/6/24
⚔Cooke, *Rev.* H. E., *M.A.*	13/6/24
⚔Wood, *Rev.* C. [UB]	17/6/24
⚔Horne, *Rev.* E. de J., *O.B.E.* [UB]	24/6/24
⚔Haines, *Rev.* R. E. M., *B.A.*	27/6/24
⚔Shepherd, *Rev.* J. H.	2/7/24 12/12/22
⚔Jeffries, *Rev.* W. H., *M.C.* [UB]	11/7/24
⚔Hawker, *Rev.* D. J., *M.A.*	18/7/24
⚔Astbury, *Rev.* H. S., *M.C.*, *B.A.*	20/8/24
Potts, *Rev.* E. E. [W]	1/9/24
Llewellyn, *Rev.* A. J. D., *B.D.* [W]	14/9/24
⚔Clark, *Rev.* C. A., *M.C.*, *B.Sc.*	15/10/24
⚔Tice, *Rev.* C. H. [W]	16/10 24
⚔Warr, *Rev.* A. E., *M.A.*, *B.D.* [P]	13/12/24
⚔Johnston, *Rev.* H. L., *M.C.*, *M.A.*	15/12/24
⚔Sturt, *Rev.* D. E., *M.C.*, *B.A.*	3/1/25
Macdonald, *Rev.* R. G., *O.B.E.*, *M.A.* [P]	12/1/25
⚔Buxton, *Rev.* A., *M.A.*	24/2/25
⚔Smith, *Rev.* G. J., *M.C.* [W]	3/3/25
⚔Brosnan, *Rev.* J. J. B., *O.B.E.*, *M.A.* [RC]	23/3/25 17/5/22
⚔Wilson, *Rev.* R. M., *M.A.*	6/4/25
⚔McKay, *Rev.* D. McG. K., *M.A.* [P]	15/4/25 28/7/24
⚔Wayet, *Rev.* J. W. F., *B.A.*	2/5/25
⚔Gates, *Rev.* K. G.	12/5/25
Egerton-Williams, *Rev.* C., *B.A.*	21/5/25
⚔Phillips, *Rev.* J. S. T., *B.A.*	21/5/25
⚔Ison, *Rev.* A. J., *B.A.*	23/5/25
⚔Crawford, *Rev.* S. A.	25/5/25
⚔MacIver, *Rev.* K. I., *M.A.* [P]	26/5/25
⚔Hines, *Rev.* F. L. [W]	28/5/25 6/4/22
Macvicar, *Rev.* J. R., *M.A.*	3/6/25
Simmonds, *Rev.* W. A., *M.A.*	7/7/25
Arnold, *Rev.* W. E. [RC]	29/9 25 3/6 24
⚔James, *Rev.* C. E. [W]	13/10 25 14/3/22
⚔Foster, *Rev.* E. [W]	20/10 25 20/11 24
Gits, *Rev.* F., *B.A.* [RC]	2/11 25 18/6 24
⚔Gimblett, *Rev.*, E. C. [W]	10/11 25 16/1 24

Digitized by Google

STAFF FOR ROYAL ENGINEER SERVICES.

Uniform—Blue. *Facings*—Bright Blue. *Edgings*—Scarlet.

Agents—Lloyds Bank, Ltd., Cox's & King's Branch, 6, Pall Mall, S.W.

N.B.—The seniority of Officers, appointed after open competition, is governed by the order of merit assigned to them by the Civil Service Commissioners.]

Chief Inspector of Works.

Boxshall, H. E., Col. ... ... *War Office* 12/8/25.

Superintending Inspectors of Works.

Wenborn, S. T., *F.S.I.*	*Chester*	29/7/22
	lt.-col.	29/7/22
Stanbury, W. H., *A.R.I.B.A.*	*Salisbury*	1/4/23
	lt.-col.	1/4/23
Billingham, J. A. L., *F.S.I.*	*York*	26/6/23
	lt.-col.	26/6/23
Chapell, C. H.	*War Office*	1/4/24
	lt.-col.	1/4/24
(*Technical Examiner for Works Services.*)		
Wright, G. J., *F.S.I.*	*Edinburgh*	22/8/24
	lt.-col.	22/8/24
Pownall, W. E.	*Egypt*	1/9/24
	lt.-col.	1/9/24
Spriggs, C. W.	*Aldershot*	4/6/25
	lt.-col.	4/6/25
Addenbrooke, W. H. S.	*Eastern Comd.*	12/8/25
	lt.-col.	12/8/25

Inspectors of Works.

Rea, J. T., *F.S.I.*	*Woolwich*	1/4/07
	maj.	24/7/13
Bradshaw, J. B., *A.M.Inst.C.E.*		
	War Office	1/4/07
	maj.	20/3/15
Raves, B. A., *A.M.Inst.CE.*	*Catterick*	1/4/07
	maj.	5/4/15
Knight, H. St. J., *F.S.I.*	*Aldershot*	1/4/07
	maj.	24/1/16
Bagot, L. B., *F.S.I.*, *A.M.Inst.C.E.*		
	Catterick	1/4/07
	maj.	8/11/16
Walmsley, A. T., *F.S.I.*	*Devonport*	1/4/07
	maj.	9/11/16

Inspectors of Works—contd.

Bone, E. J.	*Hong Kong*	1/4/07
	maj.	5/2/17
Earle, F., *A.R.I.B.A.*	*Preston*	1/4/07
	maj.	1/7/17
Nicholls, E. A., *O.B.E.*	*London*	1/4/07
	maj.	1/7/17
Harrison, S. W.	*Derby*	1/4/07
	maj.	1/7/17
Barkshire, C. R., *O.B.E.* (*Asst. Technical Examiner for Works Services* 1/5/22)	*War Office*	1/4/07
	maj.	1/7/17
Critchlow, J., *O.B.E.*	*Egypt*	1/4/07
	maj.	1/7/17
Coad, H. E., *A.M.Inst.C.E.*	*Gibraltar*	1/4/07
	maj.	1/7/17
Hewitt, F. T. B., *F.S.I.*	*Dover*	1/4/07
	maj.	1/7/17
Short, E. W. G., *C.B.E.*, *F.R.I.B.A.*, *F.S.I.*	*Salisbury Plain*	1/4/07
	maj.	1/7/17

Temporary Inspector of Works with rank of Captain.

⚔Barrie, W., *O.B.E.*, *A.M.Inst.C.E* 1/8/15
capt. 1/8/18

Temporary Inspectors of Works with rank of Lieutenant.

Cozens, W.	27/12/16
Hoskins, W. E., *M.B.E.*	19/11/17
⚔Sewell, R. V. T.	9/9/21
Scott, MacK. H. B.	9/9/21
Brooke, C. H.	9/9/21
Robertson, L. G., *P.A.S.I.*	9/9/21
⚔Hogg, H. J.	6/10/21
⚔Sutcliffe, W. H. L.	6/10/21
⚔Syddall, N.	6/10/21
Wheeler, A. G.	2/11/21
Brown, A. K. H., *A.R.I.B.A.*	2/11/21
Evans, C. T. M.	2/11/21

Retired Officers temporarily re-employed.

Addenbrooke, Lt.-Col. J. S., *O.B.E.*, *A.R.I.B.A.*, ret. pay ... ... *Perth.*
Dormor, Capt. R. D., Qr.-Mr. ret. pay ... ... *Colchester.*

Digitized by Google

QUEEN ALEXANDRA'S IMPERIAL MILITARY NURSING SERVICE.

(Established by Royal Warrant dated 7th March, 1902.)

On a cross pattee (as borne in the Royal Arms of Denmark), surmounted by an Imperial Crown, the letter A within a circle, and surrounded by an oval band bearing the inscription, "Queen Alexandra's Imperial Military Nursing Service."
"*Sub Cruce Candida.*"

Uniform—Grey. *Facings*—Scarlet.

Note.—Where two dates are shown, the second is that of appointment to the Army Nursing Service.

§*President.*

§*Matron-in-Chief.*

Hodgins, *Miss* F. M., *C.B.E., R.R.C.* 24/3/24

§*Principal Matron.*

Osborne, *Miss* E., *C.B.E., R.R.C. London* 24/3/24

Matrons.

Blakely, *Miss* M. M., *R.R.C.*	*London*	21/4/14
Bond, *Miss* M. M., *O.B.E., R.R.C.*	*Egypt*	29/1/15
Steenson, *Miss* M., *C.B.E., R.R.C.*	*Woolwich*	8/10/16
Hordley, *Miss* E. H., *R.R.C.*	*Egypt*	18/1/17
Smith, *Miss* M., *R.R.C.*	*Colchester*	16/11/17
Stronach, *Miss* C. G., *R.R.C.*	*Hong Kong*	1/9/19
Denne, *Miss* E. M., *R.R.C.*	*Netley*	1/9/20
Wilson, *Miss* A. A., *R.R.C.*	*Malta*	28/10/20
Walker, *Miss* A. L., *R.R.C.*	*Rhine*	10/1/21
		1/4/01
Walker, *Miss* M., *R.R.C.*	*Devonport*	15/4/22
Mackay, *Miss* L. E., *R.R.C.*	*Hong Kong*	14/12/22
Neville, *Miss* M. E., *R.R.C.*	*Rhine*	11/6/24
Toller, *Miss* L. M., *R.R.C., M.M.*	*Belfast*	31/10/24
Drage, *Miss* H. M., *R.R.C.*	*Cosham*	1/12/24
Wiles, *Miss* A., *R.R.C.*	*Shorncliffe*	1/12/24
Perkins, *Miss* B. F., *R.R.C.*	*Gibraltar*	10/7/25
Smith, *Miss* G. M., *R.R.C.*	*Cosham*	27/7/25
Grierson, *Miss* M. E. M., *R.R.C.*	*Tidworth*	11/10/25

Sisters.

Worthington, *Miss* M.	*London*	10/4/05
		9/5/99
Allen, *Miss* G. M., *R.R.C.*	*York*	21/6/06
Blew, *Miss* N., *O.B.E., R.R.C.*	*Wool*	21/6/06
Barber, *Miss* E., *R.R.C.*	*London*	10/11/06
Fox, *Miss* E. C., *R.R.C.*	*Catterick*	10/11/06
Allsop, *Miss* K. A., *A.R.R.C.*	*Hong Kong*	6/12/06
Roberts, *Miss* F. N., *R.R.C.*	*Colchester*	28/12/06
Steele, *Miss* P., *R.R.C.*	*Cosham*	28/12/06
Clements, *Miss* M., *R.R.C.*	*Aldershot*	28/12/06
Wilkin, *Miss* M. E., *A.R.R.C.*	*Devonport*	15/7/07
St. Quintin, *Miss* E., *R.R.C.*	*Woolwich*	1/8/07
Minns, *Miss* E. J., *R.R.C.*	*Lichfield*	1/12/07
Roscoe, *Miss* K., *R.R.C.*	*Tidworth*	9/6/08
Murphy, *Miss* J., *R.R.C.*	*Edinburgh*	28/1/09
Hartigan, *Miss* H., *R.R.C.*	*London*	1/7/09
Johnston, *Miss* M. C., *R.R.C.*	*Netley*	1/7/09
Hepple, *Miss* M. J., *R.R.C.*	*London*	16/6/10
Williams, *Miss* M. B., *R.R.C.*	*Rhine*	16/6/10
Davis, *Miss* M., *A.R.R.C.*	*Netley*	20/10/10

Sisters—contd.

Williams, *Miss* M. S., *A.R.R.C.*	*London*	8/4/12
Phillips, *Miss* A. M., *A.R.R.C.*	*Egypt*	12/7/12
Williams, *Miss* C. M., *A.R.R.C.*	*Woolwich*	21/8/12
Johnson, *Miss* C. V. S., *R.R.C.*	*York*	1/10/13
Medforth, *Miss* M. E., *R.R.C.*	*Rhine*	21/3/14
Fawcett, *Miss* K. F., *R.R.C.*	*London*	1/8/14
Sellar, *Miss* G. H., *R.R.C.*	*Woolwich*	1/8/14
Gibb, *Miss* C. C. M., *R.R.C.*	*Woolwich*	5/8/14
Skinner, *Miss* K. F. G., *R.R.C.*	*Rhine*	12/1/15
Smith, *Miss* M. E., *R.R.C.*	*London*	27/11/15
Collins, *Miss* E. R., *R.R.C.*	*London*	25/3/16
Weir, *Miss* A., *R.R.C.*	*Colchester*	29/3/16
Nunn, *Miss* A. B., *R.R.C.*	*Woolwich*	31/3/16
Wooler, *Miss* S. W., *R.R.C.*	*Tidworth*	15/4/16
Macrae, *Miss* C., *A.R.R.C.*	*Netley*	11/8/16
Smyth, *Miss* M. H., *R.R.C.*	*Aldershot*	4/1/17
Wilson, *Miss* A. P., *R.R.C.*	*Netley*	18/1/17
Harnes, *Miss* C. E. A., *R.R.C.*	*Netley*	21/4/17
Macpherson, *Miss* F., *R.R.C.*	*R. M. Coll.*	18/5/17
Graham, *Miss* M. H., *R.R.C.*	*York*	18/5/17
Craig, *Miss* F. C., *R.R.C.*	*Tidworth*	18/5/17
McCabe, *Miss* M. A., *A.R.R.C.*	*Aldershot*	18/5/17
Lowe, *Miss* K., *R.R.C.*	*Lichfield*	18/5/17
Hughes, *Miss* G., *R.R.C.*	*Woolwich*	18/5/17
Caulfeild, *Miss* G. H., *R.R.C.*	*Colchester*	18/5/17
Mathews, *Miss* K. M., *R.R.C.*	*Catterick*	18/5/17
Townend, *Miss* C. R., *A.R.R.C.*	*Gibraltar*	18/5/17
Barrow, *Miss* E. J., *A.R.R.C.*	*Cosham*	18/5/17
Branson, *Miss* M. J., *R.R.C.*	*Wool*	18/5/17
Buyers, *Miss* A. I., *A.R.R.C.*	*Tidworth*	18/5/17
Humfrey, *Miss* I. D., *R.R.C.*	*R.M. Coll.*	18/5/17
Jordan, *Miss* N. I., *R.R.C.*	*Devonport*	18/5/17
Forrest, *Miss* E. V., *R.R.C.*	*London*	18/5/17
Levay, *Miss* E. B.	*Hong Kong*	18/5/17
Davies, *Miss* S. F., *R.R.C., M.M.*	*Netley*	18/5/17
Roe, *Miss* M. A.	*London*	18/5/17
Gedye, *Miss* W. M., *A.R.R.C.*	*Malta*	18/5/17
Keden, *Miss* A. H., *R.R.C.*	*London*	18/5/17
Teevan, *Miss* A. C. W., *R.R.C.*	*Aldershot*	18/5/17
Stinton, *Miss* O. F., *R.R.C.*	*Netley*	18/5/17
Black, *Miss* E. B.	*London*	18/5/17
Plimsaul, *Miss* A. L., *R.R.C.*	*Hong Kong*	18/5/17
Stewart, *Miss* M. E., *R.R.C.*	*Belfast*	18/5/17
Watkins, *Miss* G. M., *A.R.R.C.*	*Gibraltar*	18/5/17
Foley, *Miss* M. G. C., *O.B.E., R.R.C., M.M.*	*London*	18/5/17
Halloran, *Miss* W., *A.R.R.C.*	*Gibraltar*	18/5/17
Roy, *Miss* C. M., *R.R.C., M.M.*	*Egypt*	18/5/17
Temperley, *Miss* G. F. V., *A.R.R.C.*	*Egypt*	18/5/17
McPherson, *Miss* J. D. C., *A.R.R.C.*	*Malta*	18/5/17
Killery, *Miss* E. S., *A.R.R.C.*	*Egypt*	18/5/17
Lowe, *Miss* E., *A.R.R.C.*	*Egypt*	18/5/17
McCormick, *Miss* M., *R.R.C.*	*Egypt*	18/5/17
Blakely, *Miss* J. L.	*Woolwich*	18/5/17
Jackson, *Miss* B., *A.R.R.C.*	*Devonport*	18/5/17
Macgregor, *Miss* D. J., *R.R.C.*	*Egypt*	18/5/17
Davis, *Miss* M. E., *A.R.R.C., M.M.*	*Shorncliffe*	18/5/17
Whittall, *Miss* E. M., *A R.R.C.*	*Egypt*	18/5/17
Roberts, *Miss* M. M., *A.R.R.C.*	*Tidworth*	18/5/17

§ These appointments also apply to the Q.A.M.F.N.S.

Digitized by Google

Sisters—contd.

Bradley, *Miss* A.	*Egypt*	18/5/17
Watson, *Miss* J. F.	*Egypt*	18/5/17
Thompson, *Miss* C. V. E., *R.R.C.*	*Egypt*	18/5/17
Ahern, *Miss* A. M., *A.R.R.C.*	*Aldershot*	18/5/17
Bulfin, *Miss* R., *A.R.R.C.*	*Egypt*	18/5/17
James, *Miss* L. E., *A.R.R.C., M.M.*	*Malta*	18/5/17
Carleton, *Miss* R. C. S., *A.R.R.C.*	*London*	18/5/17
Nicholson, *Miss* M.	*Belfast*	18/5/17
Sandbach, *Miss* C., *R.R.C.*	*Hong Kong*	18/5/17
Stevens, *Miss* C. A., *R.R.C.*	*Egypt*	18/5/17
Bond, *Miss* E. W., *A.R.R.C.*	*Egypt*	18/5/17
Featherstonhaugh, *Miss* A. E.	*Aldershot*	18/5/17
Stephenson, *Miss* E. F., *A.R.R.C.*	*Rhine*	18/5/17
Jones, *Miss* G. M., *A.R.R.C.*	*Shorncliffe*	1/7/17
O'Connell, *Miss* E. E., *R.R.C.*	*Egypt*	26/9/17
Robinson, *Miss* C. L. A., *A.R.R.C., M.M.*	*Woolwich*	21/10/17
Slaney, *Miss* C., *A.R.R.C.*		8/11/17
Davies, *Miss* E. M., *A.R.R.C.*	*Egypt*	1/1/18
Smith, *Miss* M. B., *A.R.R.C.*	*Netley*	1/1/18
Collins, *Miss* E. M., *A.R.R.C.*	*Egypt*	8/3/18
Hall, *Miss* E. L.	*Malta*	1/4/18
Casswell, *Miss* M. R., *A.R.R.C.*	*Woolwich*	2/4/18
Riddell, *Miss* M. J., *A.R.R.C.*	*Shorncliffe*	28/4/18
Gambardella, *Miss* C. M., *R.R.C.*	*Edinburgh*	2/8/18
Fielding, *Miss* A. L., *R.R.C.*	*Rhine*	1/9/18
Kinkead, *Miss* I. E., *A.R.R.C.*	*Egypt*	20/9/18
Martin, *Miss* D. M., *A.R.R.C.*	*Devonport*	22/9/18
Alban, *Miss* A. D. M., *R.R.C.*	*Edinburgh*	23/9/18
Shearer, *Miss* A.	*Cosham*	16/12/18
Gibson, *Miss* E., *A.R.R.C.*	*Rhine*	21/2/19
Brownlow, *Miss* G. S.	*Cosham*	30/6/19
Woollett, *Miss* E. K.	*Belfast*	1/7/19
Barclay, *Miss* M. K., *A.R.R.C.*	*Aldershot*	8/7/19

Staff Nurses.

Findlater, *Miss* J.	*Lichfield*	25/10/09
Chamberlain, *Miss* G.W., *A.R.R.C.*	*Egypt*	4/8/14
Graham, *Miss* N. A.	*Netley*	1/5/15
Tyler, *Miss* S., *A.R.R.C.*	*Aldershot*	6/9/15
Emlyn, *Miss* E. S.	*Tidworth*	30/11/15
Croft, *Miss* E. W., *A.R.R.C.*	*Egypt*	26/6/16
Smith, *Miss* B. M.	*Hong Kong*	18/7/16
Hammond, *Miss* C. R.	*Wool*	10/12/16
Wray, *Miss* M. J., *A.R.R.C.*	*Belfast*	10/12/16
Haskins, *Miss* E. E.	*Netley*	15/1/17
Jones, *Miss* H. M.	*Malta*	28/4/17
Hose, *Miss* C.	*Rhine*	8/9/17
Ward, *Miss* O. T.	*Malta*	12/9/17
Priestley, *Miss* D. M.	*Belfast*	19/11/17
Gregg, *Miss* B. M. S.	*Tidworth*	15/12/17
Nicholls, *Miss* A. G., *A.R.C.C.*	*Malta*	20/2/18
Bell, *Miss* M. H.	*Egypt*	31/1/19
Jones, *Miss* V. M. E.	*Egypt*	4/4/19
Cryle, *Miss* M. J.	*London*	2/5/19
Loughnan, *Miss* M.	*Colchester*	2/5/19
Wilkinson, *Mrs.* L. J., *A.R.R.C.*	*London*	2/5/19
Underhill, *Miss* D. L.	*Netley*	1/6/19
Gibson, *Miss* A. L. G.	*Egypt*	8/8/19
Ruddock, *Miss* R. M.	*Rhine*	1/9/19
McMunn, *Miss* E. B.	*Egypt*	16/9/19
MacInnes, *Miss* M. B.	*Gibraltar*	23/9/19
Spedding, *Miss* V. C. D.	*Belfast*	10/10/19
Holmes, *Miss* H. R. K.	*Gibraltar*	10/10/19
Marr, *Miss* L.	*Hong Kong*	1/11/19
Silkstone, *Miss* E. M.	*Egypt*	21/11/19
Ball, *Miss* G. C., *A.R.R.C.*	*Gibraltar*	18/12/19
Somervail, *Miss* B. J.	*Gibraltar*	1/2/20
Sowter, *Miss* P. M. D.	*Tidworth*	28/2/20
Parry, *Miss* G. G.	*Netley*	1/3/20
Osborne, *Miss* A.	*Rhine*	7/4/20
Delves, *Miss* M.	*Edinburgh*	14/6/20
Pyke *Miss* C.	*Aldershot*	1/9/20
Wane, *Miss* L. C.	*Rhine*	10/11/20
Jones, *Miss* K. H.	*Aldershot*	22/11/20
Harris, *Miss* H. M.	*Tidworth*	1/1/21
Dudgeon, *Miss* M. L.	*Aldershot*	5/4/21
J nes, *Miss* B., *A.R.R.C.*	*Egypt*	20/5/21

Staff Nurses—contd.

Curwen, *Miss* E.	*Aldershot*	14/6/21
Ashton, *Miss* G. C.	*Rhine*	24/6/21
McKnight, *Miss* E.	*Aldershot*	11/7/21
Russell, *Miss* M.	*Rhine*	3/8/21
Skinner, *Miss* I.	*London*	1/9/21
Perry, *Miss* S. A.	*Belfast*	17/9/21
Murrie, *Miss* A. G.	*Colchester*	15/11/21
Harries, *Miss* S. A.	*Rhine*	1/12/21
Cutfield, *Miss* E.	*Woolwich*	6/2/22
Cutfield, *Miss* I.	*Woolwich*	6/2/22
de Lappe, *Miss* E. A.	*Rhine*	27/2/22
Patterson, *Miss* J.	*Chepstow*	17/3/22
Lawford, *Miss* H. G.	*Aldershot*	18/3/22
Florence, *Miss* I.	*Netley*	1/7/22
Thomson, *Miss* E. M.	*Aldershot*	24/7/22
Jones, *Miss* S. L.	*Rhine*	18/9/22
Robinson, *Miss* L. P.	*Aldershot*	2/10/22
Robinson, *Miss* E. M. S.	*Aldershot*	2/10/22
Smith, *Miss* E. J.	*Rhine*	4/10/22
Fullalove, *Miss* M. B.	*Cosham*	16/10/22
Small, *Miss* R. O.	*London*	2/11/22
Read, *Miss* A. E.	*Tidworth*	15/11/22
Hunnings, *Miss* L. M.	*Rhine*	7/12/22
Nicholson *Miss* D.	*Cosham*	7/12/22
Brodrick-English, *Miss* M. B.	*Egypt*	6/1/23
Clancy, *Miss* L. A.	*Colchester*	10/1/23
Wilson, *Miss* H.	*Aldershot*	15/1/23
Caines, *Miss* B. J.	*York*	17/1/23
Thomson, *Miss* A.	*Woolwich*	1/2/23
Marchant, *Miss* P.	*Belfast*	1/2/23
Powell, *Miss* F. M.	*Shorncliffe*	1/2/23
Doherty, *Miss* S. J.	*Catterick*	6/2/23
Todrick, *Miss* M. V.	*Aldershot*	13/2/23
Harris, *Miss* M. E.	*Aldershot*	5/3/23
Reid, *Miss* J. E.	*Aldershot*	15/3/23
David, *Miss* K. M.	*Aldershot*	19/3/23
Baldwin, *Miss* E. M.	*Tidworth*	13/4/23
Willcox, *Miss* J. M.	*Woolwich*	14/5/23
Bennett, *Miss* F. H.	*Woolwich*	18/5/23
Gray, *Miss* M.	*Aldershot*	22/5/23
Smith, *Miss* A. M.	*Tidworth*	1/6/23
Cheetham, *Miss* D. W.	*Devonport*	6/6/23
Murphy, *Miss* J. F.	*Aldershot*	11/6/23
Doyle, *Miss* E. M.	*Woolwich*	2/7/23
Morgan, *Miss* N. P.	*Aldershot*	6/7/23
Graham, *Miss* P. C. P.	*Rhine*	9/7/23
Empson, *Miss* L.	*Woolwich*	11/7/23
Burr-Bryan, *Miss* E. L.	*Tidworth*	23/7/23
West, *Miss* C. L. M.	*London*	13/8/23
Lang, *Miss* H. M.	*Devonport*	15/8/23
Annett, *Miss* E. B.	*Woolwich*	1/9/23
Soutar, *Miss* M. A. V.	*Woolwich*	6/9/23
Dady, *Miss* A. C. G.	*Belfast*	19/11/23
Evans, *Miss* R.	*London*	1/1/24
Page, *Miss* M. B.	*London*	7/1/24
Watson, *Miss* A. S.	*London*	1/2/24
Dorman, *Miss* M. F.	*Woolwich*	1/3/24
Le Chasseur, *Miss* O. A.	*Edinburgh*	20/3/24
Hill, *Miss* E. M.	*London*	25/3/24
Dyson, *Miss* E. M. B.	*London*	1/4/24
Veness, *Miss* J.	*Aldershot*	1/4/24
Adam, *Miss* H. M.	*London*	22/4/24
Tyndall, *Miss* G. S.	*Tidworth*	30/4/24
Nind, *Miss* R. M. C.	*Tidworth*	6/5/24
Pearson, *Miss* H. M.	*London*	31/5/24
Lawrence, *Miss* H. M.	*York*	3/7/24
Coles, *Miss* E. S. M.	*Devonport*	31/7/24
Peacock, *Miss* R. F.	*London*	2/10/24
Morris, *Miss* G. M.	*Colchester*	24/10/24
Guthrie, *Miss* M.	*Colchester*	1/11/24
Quill, *Miss* C. M.	*Aldershot*	20/11/24
Duane, *Miss* A.	*London*	1/12/24
Davenport, *Miss* J. M.	*Netley*	1/12/24
Street, *Miss* A.	*Netley*	6/12/24
Whitaker, *Miss* M.	*Tidworth*	15/12/24
Hunt, *Miss* G. E.	*Netley*	1/1/25
Fraser, *Miss* C. F.	*Aldershot*	31/1/25
Tigwell, *Miss* E. M.	*Netley*	14/3/25
Macready, *Miss* K. A.	*York*	6/4/25
Murphy, *Miss* L. E.	*Netley*	10/4/25
Whiteman, *Miss* V. M.	*London*	11/4/25

Digitized by Google

QUEEN ALEXANDRA'S MILITARY FAMILIES NURSING SERVICE.

(Established by Royal Warrant dated 1st March 1921.)

he letter A surmounted by an Imperial Crown, surrounded by an oval band bearing the inscription "Queen Alexandra's Military Families Nursing Service."
"*Vinett Amor Patriæ.*"

Uniform—Grey. *Facings*—Scarlet.

Note.—Where two dates are shown the second is that of appointment to the Permanent Nursing Establishment of Military Families and Military Isolation Hospitals.

Matrons.

Withers, *Miss* A. H., *A.R.R.C.*	*Aldershot*	1/6/24 5/8/05
Markwick, *Miss* A. G., *A.R.R.C.*	*Aldershot*	1/11/24 1/8/06

Sisters-in-Charge

O'Neill, *Miss* M. E., *R.R.C.*	*Shorncliffe*	1/3/21 10/12/06
Christopherson, *Miss* F. W., *R.R.C.*	*Rhine*	1/3/21 25/9/07
Hawthorn, *Miss* M.	*Tidworth*	1/3/21 4/3/07
Lyle, *Miss* E. M., *R.R.C.*	*Woolwich*	1/3/21 17/6/09
Cairns, *Miss* J., *A.R.R.C.*	*Chatham*	1/3/21 1/9/09
Maloney, *Miss* A. M. E.	*Malta*	1/3/21 11/5/07
Rustice, *Miss* T. J.	*Wool*	31/1/22 4/10/09
Carter, *Miss* E. M.	*Shoeburyness*	1/2/22 8/7/13
Dick, *Miss* M.	*Netley*	1/12/22 12/9/10
Baker, *Miss* A. A.	*Egypt*	1/12/22 4/3/11
Wright, *Miss* M. S.	*Gibraltar*	1/1/23 20/10/13
Kelly, *Miss* M. A., *R.R.C.*	*Hilsea*	10/1/23 1/10/13
Bythgrave, *Miss* L. A., *R.R.C.*	*Catterick*	11/2/24
Hawkins, *Miss* K. M., *A.R.R.C.*	*Devonport*	20/3/24 26/3/20
Tompkins, *Miss* H. M., *A.R.R.C.*	*Egypt*	1/6/24 1/1/20
Watt, *Miss* J. L., *A.R.R.C.*	*Egypt*	1/11/24 14/5/20

Staff Nurses.

Fothergill, *Miss* E., *A.R.R.C.*	*Aldershot*	1/3/21 3/5/09
Hardy, *Miss* S. E. A.	*Aldershot*	1/3/21 15/3/18
Urben, *Miss* M. C.	*Chatham*	1/3/21 13/8/18
Lewis, *Miss* A. E.	*Wool*	1/3/21 12/11/19
Girdlestone, *Miss* D.		1/3/21 15/11/19
Hawes, *Miss* O. A.	*Egypt*	1/3/21 10/12/19
MacGillivray, *Miss* J., *A.R.R.C.*	*Colchester*	1/3/21 1/1/21
Russell, *Miss* W.	*Egypt*	1/3/21 10/1/21

Staff Nurses—contd.

Hughes, *Miss* L. G.	*Egypt*	1/3/21 10/1/21
Cooper, *Miss* E., *A.R.R.C.*	*Malta*	1/3/21 10/1/21
McInnes, *Miss* A.	*Gibraltar*	1/3/21 1/2/21
Northrop, *Miss* M. P.	*Gibraltar*	1/3/21 1/2/21
Kendrick, *Miss* K.	*Egypt*	14/3/21
Buckingham, *Miss* M. E.	*Egypt*	17/3/21
Stubbings, *Miss* M.	*Malta*	5/4/21
Hirst, *Miss* C. D.	*Malta*	7/4/21
Hall, *Miss* M. B., *A.R.R.C.*	*Egypt*	2/5/21
Jones, *Miss* H. J.	*Egypt*	11/5/21
Thomas, *Miss* E.	*Colchester*	13/6/21
Moffat, *Miss* R. G., *A.R.R.C.*	*Aldershot*	23/7/21
Jago, *Miss* H.	*Rhine*	1/8/21
Watkin, *Miss* E. E.	*Netley*	2/8/21
Wright, *Miss* E.	*Shorncliffe*	8/8/21
Miller, *Miss* G., *A.R.R.C.*	*Chatham*	18/8/21
Summerfield, *Miss* A. McC.	*Malta*	22/8/21
Johns, *Miss* A. B.	*Woolwich*	6/9/21
Towell, *Miss* E. M.	*Shoeburyness*	12/9/21
MacRae, *Miss* C. J.	*Egypt*	18/9/21
Caldwell, *Miss* I. A. E.	*Egypt*	22/9/21
Joyce, *Miss* M. H.	*Catterick*	10/10/21
Rixon *Miss* E. M.	*Rhine*	10/10/21
Withers, *Miss* I. C. C., *A.R.R.C.*	*Woolwich*	1/11/21
Whitworth, *Miss* A.	*Rhine*	3/11/21
Stalker, *Miss* E. B.	*Aldershot*	5/12/21
Dexter, *Miss* A.	*Rhine*	10/2/22
Pewter, *Miss* M. E.	*Rhine*	4/3/22
Scott, *Miss* Z.	*Wool*	6/3/22
MacKenzie, *Miss* M. K.	*Rhine*	14/3/22
Bennett, *Miss* I. G.	*Rhine*	1/4/22
Jekyll, *Miss* R.	*Colchester*	1/6/22
O'Sullivan, *Miss* D.	*Devonport*	30/10/22
Hopkins, *Miss* I. M.	*Devonport*	1/12/22
Little, *Miss* E. F.	*Shorncliffe*	1/12/22
Sanger, *Miss* E.	*Tidworth*	2/12/22
Percival, *Miss* F. M.	*Tidworth*	9/12/22
Kerridge, *Miss* D.	*Shorncliffe*	1/2/23
Gurton, *Miss* F. M., *A.R.R.C.*	*Shoeburyness*	18/4/23
McMullan, *Miss* S. J.	*Rhine*	12/6/23
Morgan, *Miss* G. E.	*Aldershot*	4/7/23
Kent, *Miss* I. S.	*Tidworth*	1/8/23
Tobin, *Miss* E.	*Aldershot*	4/1/24
Cox, *Miss* L. G. V.	*Devonport*	3/2/24
Townend, *Miss* E.	*Shorncliffe*	8/2/24
Richardson, *Miss* S. I.	*Aldershot*	9/3/24
Lake, *Miss* K. L.	*Woolwich*	3/6/24
Keogh, *Miss* J.	*Hilsea*	5/2/25

Digitized by Google

TERRITORIAL ARMY NURSING SERVICE.

Crossed A's surrounded by an oval band, bearing the inscription "Territorial Army Nursing Service" and surmounted by an Imperial Crown.
"Fortitudo Mea Deus."

Uniform—Blue Grey. *Facings*—Scarlet.

President.

Matron-in-Chief.

⚔Smith, *Dame* Anne B., *D.B.E., R.R.C.* 22/9/25

Principal Matrons.

Bailey, *Miss* C. E. 1 *S. Gen. Hosp.* 1/7/23
Bell, *Miss* A. C. 1 *E. Gen. Hosp.* 25/8/21
Biggar, *Miss* M. M. 3 *S. Gen. Hosp.* 15/6/22
Brown, *Miss* E. F. C., *R.R.C.* 1 *N. Gen. Hosp.* 1/5/13
Cockrell, *Miss* S. J., *R.R.C.* 3 *Lond. Gen. Hosp.* 13/12/20
Darbyshire, *Miss* R. E., *R.R.C.* 2 *Lond. Gen. Hosp.* 1/4/23
Davies, *Miss* M. 3 *W. Gen. Hosp.* 22/4/24
⚔Edmondson, *Miss* E., *R.R.C.* 1 *Sco. Gen. Hosp.* 26/6/19
⚔Gill, *Miss* A. W., *R.R.C.* 2 *Sco. Gen. Hosp.* 24/11/08
Hogg, *Miss* M., *C.B.E.* 4 *Lond. Gen. Hosp.* 13/12/20
Innes, *Miss* E. S., *R.R.C.* 2 *N. Gen. Hosp.* 1/5/13
Keen, *Miss* E. 5 *S. Gen Hosp.* 15/6/22
McIntosh, *Miss* A., *C.B.E., R.R.C.* 1 *Lond. Gen. Hosp.* 1/4/23
⚔MacManus, *Miss* E. 2 *S. Gen. Hosp.* 9/10/23
Purves, *Miss* J., *R.R.C.* 1 *W. Gen. Hosp.* 7/8/14
Sheppard, *Miss* J. A., *R.R.C.* 4 *N. Gen. Hosp.* 6/11/11
Smale, *Miss* E., *R.R.C.* 4 *S. Gen. Hosp.* 15/8/10
Smeeton, *Miss* W. C., *R.R.C.* 3 *N. Gen. Hosp.* 3/3/09
Smith, *Miss* H. G., *R.R.C.* 3 *Sco. Gen. Hosp.* 24/11/08
Sparshott, *Miss* M. E., *C.B.E., R.R.C., t.s.* *W. Gen. Hosp.* 3/3/09
⚔Steuart-Donaldson, *Miss* M. 4 *Sco. Gen. Hosp.* 1/10/21
Vincent, *Miss* C. E., *R.R.C.* 5 *N. Gen. Hosp.* 1/5/13
⚔Williams, *Miss* S., *R.R.C.* 2 *E. Gen. Hosp.* 19/10/24

Matrons.

⚔Acton, *Miss* M., *R.R.C.* 1 *Lond. Gen. Hosp.* 27/3/11
Allibone, *Miss* M., *R.R.C.* 5 *S. Gen. Hosp.* 30/5/17
Appleyard, *Miss* M. L., *R.R.C.* 1 *Lond. Gen. Hosp.* 1/7/16
Barrow, *Miss* L., *R.R.C.* 5 *N. Gen. Hosp.* 28/11/13
Billington, *Miss* A. E., *A.R.R.C.* 2 *N. Gen. Hosp.* 26/5/25
⚔Bishop, *Miss* A. M. 3 *N. Gen. Hosp.* 26/6/24
Boston, *Miss* E. M. 2 *W. Gen Hosp.* 5/8/21
⚔Bowyer, *Miss* R., *A.R.R.C.* 2 *S. Gen Hosp.* 27/5/25
⚔Bulman, *Miss* G., *R.R.C.* 2 *N. Gen Hosp.* 20/6/23
⚔Cardozo, *Miss* J. M. *R.R.C.* 4 *Lond. Gen Hosp.* 27/5/25
⚔Chapman, *Miss* D. 1 *N. Gen Hosp.* 28/12/22
Cowie, *Miss* M., *R.R.C.* 2 *W. Gen Hosp.* 15/6/22
Craig, *Miss* G., *R.R.C.* 1 *S. Gen Hosp.* 4/11/16
Dando, *Miss* M., *R.R.C.* 1 *W. Gen. Hosp.* 11/12/24
Dewar, *Miss* C. V., *R.R.C.* 2 *S. Gen. Hosp.* 25/9/16
⚔Dickinson, *Miss* M. E., *R.R.C.* 1 *W. Gen. Hosp.* 15/6/17
⚔Ensor, *Miss* M. E., *R.R.C.* 1 *Lond. Gen. Hosp.* 16/11/17

Matrons—contd.

Flint, *Miss* W. M., *A.R.R.C.* 1 *E. Gen. Hosp.* 5/1/
⚔Gammie, *Miss* M. H., *A.R.R.C.* 1 *N. Gen. Hosp.* 11/12/
⚔Haddow, *Miss* H., *R.R.C.* 1 *E. Gen. Hosp.* 3/6/
Harris, *Miss* E. M., *R.R.C.* 1 *S. Gen. Hosp.* 4/8/
⚔Harrison, *Miss* A., *R.R.C.* 3 *Lond. Gen. Hosp.* 5/8/
⚔Hill, *Miss* L. R., *A.R.R.C.* 2 *S. Gen. Hosp.* 9/1/
⚔Hillis, *Miss* J., *R.R.C.* 3 *N. Gen. Hosp.* 16/10/
Holden, *Miss* Edith, *R.R.C.* 3 *Lond. Gen. Hosp.* 10/9/
Holden, *Miss* Elizabeth, *R.R.C.* 1 *S. Gen. Hosp.* 21/9/
⚔Holmes, *Miss* M., *R.R.C.* 4 *N. Gen. Hosp.* 5/8/
⚔Humphries, *Miss* E. M., *R.R.C., M.M.* 2 *Sco. Gen. Hosp.* 29/5/
Husband, *Miss* H. T., *R.R.C.* 4 *N. Gen. Hosp.* 9/12/
⚔Jackson, *Miss* E. A., *R.R.C.* 4 *Lond. Gen. Hosp.* 5/3/
Jones, *Miss* D., *R.R.C.* 1 *S. Gen. Hosp.* 23/6/
⚔Kerr, *Miss* E., *R.R.C.* 3 *Sco. Gen. Hosp.* 11/4/
Kerslake, *Miss* A., *R.R.C.* 1 *S. Gen. Hosp.* 22/1/
⚔King, *Miss* F., *A.R.R.C.* 2 *E. Gen. Hosp.* 5/1/
⚔Lovell, *Miss* A. L. 2 *E. Gen. Hosp.* 6/1/
⚔Lulham, *Miss* G., *R.R.C.* 3 *S. Gen. Hosp.* 25/2/
⚔Macdonald, *Miss* A., *R.R.C.* 1 *E. Gen. Hosp.* 19/10/
McDougall, *Miss* M., *R.R.C.* 3 *Lond. Gen. Hosp.* 26/3/
⚔Mactarlane, *Miss* E. M., *R.R.C.* 1 *Lond. Gen. Hosp.* 22/12/
McKay, *Miss* C. A. T., *R.R.C.* 4 *S. Gen. Hosp.* 27/7/
Marsh, *Miss* M. E., *A.R.R.C.* 3 *S. Gen. Hosp.* 20/1/
⚔Martin, *Miss* M. L., *R.R.C.* 2 *E. Gen. Hosp.* 9/3/
Millar, *Miss* C. W., *R.R.C.* 2 *Sco. Gen. Hosp.* 12/2/
⚔Milligan, *Miss* A. M., *R.R.C.* 3 *Sco. Gen. Hosp.* 12/2/
⚔Northover, *Miss* E., *R.R.C.* 3 *Lond. Gen. Hosp.* 24/7/
⚔Oates, *Miss* H. R., *R.R.C.* 1 *W. Gen. Hosp.* 5/7/
⚔Palin, *Miss* H. G., *M.B.E., R.R.C.* 2 *Lond. Gen. Hosp.* 29/10/
Pickett, *Miss* F. L., *R.R.C.* 2 *W. Gen. Hosp.* 5/8/
⚔Pierce, *Miss* C. S. E., *A.R.R.C.* 2 *W. Gen. Hosp.* 5/8/
Poole, *Miss* M. G., *A.R.R.C.* 5 *N. Gen. Hosp.* 27/5/
Priestman, *Miss* M., *R.R.C.* 4 *S. Gen. Hosp.* 19/7/
Richardson, *Miss* G., *R.R.C.* 3 *W. Gen. Hosp.* 21/1/
⚔Robinson, *Miss* M. G. 5 *N. Gen. Hosp.* 16/11/
⚔Ross, *Miss* C. D. 1 *Sco. Gen. Hosp.* 5/1/
⚔Sandifer, *Miss* I. 2 *Lond. Gen. Hosp.* 19/3/
⚔Shaw, *Miss* L. E. 1 *N. Gen. Hosp.* 9/4/
Simpson, *Miss* E. E., *A.R.R.C.* 2 *W. Gen. Hosp.* 12/6/
Sinclair, *Miss* M., *R.R.C.* 1 *Sco. Gen. Hosp.* 1/5/

Digitized by Google

Matrons—contd.

Small, *Miss* E. D., *A.R.R.C.*
2 *Sco. Gen. Hosp.* 28/6/22

Smale, *Miss* J., *R.R.C.*
4 *Lond. Gen. Hosp.* 5/8/18

Smith, *Miss* K. A., *R.R.C.*
5 *S. Gen. Hosp.* 5/5/09

Smith, *Miss* K. M., *A.R.R.C.*
2 *S. Gen. Hosp.* 4/5/17

Solomon, *Miss* W. P., *R.R.C.*
4 *Lond. Gen. Hosp.* 29/1/19

Spencer, *Miss* E. F. 2 *E. Gen. Hosp.* 19/10/24

Spencer, *Miss* M., *R.R.C.*
3 *W. Gen. Hosp.* 28/12/22

Stafford, *Miss* M., *A.R.R.C.*
4 *N. Gen. Hosp.* 5/8/21

Steel, *Miss* E. J. G., *A.R.R.C.*
3 *Sco. Gen. Hosp.* 1/8/16

Stevenson, *Miss* E. 4 *S. Gen. Hosp.* 10/5/18

Stevenson, *Miss* S. A., *R.R.C.*
3 *N. Gen. Hosp.* 26/4/16

Taylor, *Miss* E. E., *R.R.C.*
4 *Sco. Gen. Hosp.* 18/12/12

Thomson, *Miss* E. O., *R.R.C.*
4 *Sco. Gen. Hosp.* 1/4/09

Matrons—contd.

Tisdale, *Miss* M. C., *R.R.C.*
2 *Lond. Gen. Hosp.* 1/3/16

⚔Todd, *Miss* K. C. 4 *Lond. Gen. Hosp.* 5/8/21

⚔Turner, *Miss* I. M., *R.R.C.*
3 *N. Gen. Hosp.* 24/2/09

⚔Weale, *Miss* M. H., *R.R.C.*
3 *S. Gen. Hosp.* 26/6/16

⚔Wellsted, *Miss* A. M., *A.R.R.C.*
5 *S. Gen. Hosp.* 19/12/17

⚔Whiffen, *Miss* M. L., *R.R.C.*
2 *N. Gen. Hosp.* 26/5/15

⚔Williamson, *Miss* M. E.
4 *Sco. Gen. Hosp.* 21/6/23

⚔Willoughby, *Miss* B. J., *O.B.E., R.R.C.*
3 *W. Gen. Hosp.* 26/5/25

⚔Wilmaa, *Miss* M. T., *A.R.R.C.*
3 *S. Gen. Hosp.* 20/1/23

Wilson, *Miss* F. L. H., *A.R.R.C.*
1 *S. Gen. Hosp.* 27/5/25

Wilson, *Miss* K. G. 2 *W. Gen. Hosp.* 9/6/15

⚔Woodford, *Miss* I. C., *M.B.E., R.R.C.*
3 *S. Gen. Hosp.* 23/6/24

Wynne, *Miss* E. A., *A.R.R.C.*
3 *S. Gen. Hosp.* 6/11/11

Digitized by Google

ROYAL ARMY PAY CORPS.

Uniform—Blue. *Facings*—Yellow.

Agents—Lloyds Bank, Ltd., Cox's & King's Branch, 6, Pall Mall, S.W. 1.

Regimental Association—Benevolent Fund, Horse Guards, London, S.W. 1.

When the date of an officer's Army rank differs from that of his Corps rank, the former is shown as a second date.

Chief Paymaster at the War Office and Officer in Charge of Records—Armstrong, J. C., *C.B.*, *C.M.G.*, Col. 6/10/20

Assistant Officer in Charge of Records—Ravenscroft, Capt. J. A., *O.B.E.*, Asst. Paymr., R.A.P.C.

Chief Paymasters.

Armstrong, J. C., *C.B.*, *C.M.G.*, Col., *s.* *War Office* 31/10/19

Todd, C. C., *C.M.G.*, Col., *s.* *Aldershot Comd.* 8/6/20

Church, A. J. B., *C.M.G.*, Col., *s.* *Army of the Rhine* 7/8/20

Watkins, F. M., *C.B.E.*, Col., *s.* *Scottish Comd.* 8/9/21

Toller, H. B., *C.M.G.*, Col., *s.* *Eastern Comd.* 10/3/22

Fanshawe, R. W., *C.M.G.*, Col., *s.* *Western Comd.* 6/6/23

Ravenhill, H. S., *C.M.G.*, Col., *s.* *Southern Comd.* 10/12/24

Mackenzie, W. S., Col., *O.B.E.*, *s.* *Egypt* 10/4/25

Staff Paymasters.

Hunter, C. N., Lt.-Col. *Hampton Court (R. Tank Corps)* 6/4/09 6/4/14

Dobbin, R. A., Lt.-Col., *s.* *Hong Kong* 14/10/10 14/10/15

Collard, A. A. L., *C.B.E.*, Lt.-Col. *Exeter* 25/1/11 25/1/16

Bowen, F. J., Lt.-Col. *Woolwich (R.A.)* 13/11/15 19/5/20

Daubeny, R. E., *C.B.E.*, Lt.-Col. *Chatham* 9/7/16 16/2/20 3/6/17

Pigott, A. F. H., Lt.-Col. *Southern Comd.* 9/7/16 21/3/20

Hill, A. V., Lt.-Col. *Eastern Comd.* 27/12/16 27/12/21

Ellis, H. C., *C.B.E.*, Lt.-Col., *s.* *Singapore* 27/1/18 16/8/20

Young, R. A. B., *O.B.E.*, Lt.-Col., *s.* *Gibraltar* 6/3/19 1/5/21

Osborn, S., Lt.-Col. *Eastern Comd.* 6/8/19 16/2/20

Whitmarsh, J. F. V. S., Lt.-Col. *Hamilton* 26/8/19 1/4/21

Todd, E. E. E., *O.B.E.*, Lt.-Col. *Northern Comd.* 1/12/19 7/5/22

Hanson, J. R., *O.B.E.*, Lt.-Col. *Egypt* 1/12/19 23/4/24 1/1/19

Staff Paymasters—contd.

Hart-Cox, E. W., *O.B.E.*, Lt.-Col. *Woolwich (R.A.)* 1/12/19 17/1/23

Garratt, C. H., *O.B.E.*, Lt.-Col. *Scottish Comd.* 11/12/19 23/6/21

Musson, A. I., Lt.-Col. *Western Comd.* 18/1 19/12/21

Coxon, A. W., *O.B.E.*, Lt.-Col. *Aldershot Comd.* 10/3/20 26/6/21

Wimberley, D. G. N. I., Lt.-Col. *Southern Comd.* 11/3/20

Ormsby-Johnson, G. A. C., *O.B.E.*, *M.C.*, Lt.-Col. *Shrewsbury* 8/6 13/6

Lang, E. A., Lt.-Col. *Deptford* 15/7 28/9

Lawrence, J. G., Lt.-Col. *War Office* 1/10 11/7

Downe, H. W. M., *O.B.E.*, Lt.-Col. *Western Comd.* 1/1 18/6

Bilderbeck, W. J. H., *O.B.E.*, Lt.-Col. *Perth* 6/3 24/5

Napier, *Hon.* C. F. H., Maj. *Warwick* 1/4 28/7

Bacchus, J. B. R., Lt.-Col. *Hong Kong* 15/9 14/5

Macfie, R. W., Lt.-Col., *s.* *Malta* 21/10 11.4

Melvill, J. L., Lt.-Col. *Household Cavalry & Foot Guards Pay Office* 24/1 18/6

Riley, H. G., Maj. *Hong Kong* 10

Lightfoot, L. J., *O.B.E.*, Maj. *Hounslow* 17/10

Britten, W. A., *O.B.E.*, Lt.-Col. *Egypt* 17/10

Genge-Andrews, H., Maj. *Canterbury* 5 4

Forde, N., Maj. *Winchester* 28/4

Malone, E. L., Maj. *Warley* 25/5

Vidal, F. P., *O.B.E.*, Maj. *Woking* 26/6

Cartwright, R. B., *O.B.E.*, Maj. *Lichfield* 3/9

Sands, R. W. P., *O.B.E.*, Maj. *N. Ireland Dist.* 1/10

Rogers, T. L., *O.B.E.*, Maj. *York* 11/10

Oldham, P. L., Maj. *Chatham* 10/12

Golding, H., Maj. *Cologne* 10/12

Paymasters.

Hill, R. d'E., Maj. *Scottish Comd.* 23/3 10/1

Bourchier, R. L., Maj. *Hong Kong* 22/7 26/1

Pomeroy, F. K., Maj. *Northern Comd.* 1/4 8/12

Curtis, J. L., Maj. *Netley* 12/11 15/

Fraser, W. N., Maj. *Netley* 18/10 18/10

Townshend, R. S. H., Capt. *Hampton Court (R. Tank Corps)* 29/6 29/6

Hardy, C. N. M., *O.B.E.*, Capt. *Canterbury* 12/12 1/1/

Digitized by Google

Paymasters—contd.

Hill, R. D., Capt.	*Perth*	12/12/19 7/5/23
Beech, F. W., Capt.	*Woolwich (R.A.)*	12/12/19 28.10/22
Farmer, F., *M.B.E.*, Capt., *s.*	*Jamaica*	12/12/19 17/11/22
Randall, R. W. K., *M.B.E.*, Capt.	*Northern Comd.*	12/12/19 13/3/23
Godfrey, S. A., Capt.	*Exeter*	12/12/19 17/3/20
	M. maj.	3/6/19
Green, H. H., Capt.	*Cologne*	12/12/19 16/11/20
Skinner, A. W. M. C., Capt.	*Tientsin*	12/12/19 4/8/23
Adamson, J. G., Capt.	*Chatham*	12/12/19 19/10/23
High, W. T. G., Capt.	*Southern Comd.*	12/12/19 1/12/23
MacGrindle, J. G., Capt.	*Egypt*	12/12/19 10/2/24
Cockburn, A. A., Capt.	*Gibraltar*	12/12/19 2/3/24
Herbert, A. S. S., *M.C.*, Capt., *s.*	*Bermuda*	15/1/20 15/1/25
Robotham, W. D. N., Capt.	*Chatham*	7/2/20 7/2/25
Hughes, A. S. R., Capt., *s.*	*Jamaica*	18/2/20 18/2/25
Holmes, C., *M.C.*, Capt.	*Egypt*	4/6/20 4/6/25
Spilsbury, F., Capt.	*Cologne*	17/6/20 17/6/25
Hill, C. J. K., Capt.	*Egypt*	17/6/20 17/6/25
Nelson, G. W., Capt.	*Malta*	18/6/20 18/6/25
Morrell, H. H., Capt.	*Iraq*	28/6/20 28/6/25
Booth, R. W., *M.C.*, Capt.	*Aldershot*	30/6/20 30/6/25
Hollingsworth, H. J., Capt.	*Deptford*	6/7/20 19/8/20
Bridger, W. B., Capt., *s.*	*Ceylon*	6/7/20 22/2/24
Hill, S. N., Capt.	*Eastern Comd.*	6/7/20 21/1/24
Burgess, B. L., Capt.	*Woolwich (R.A.)*	6/7/20 11/2/24
Woods, F. A., Capt.	*Hounslow*	6/7/20 26/11/22
Smith, R. T. C., Capt.	*Egypt*	6/7/20 20/7/23
Rayner, C. S., Capt., *s.*	*Sierra Leone*	6/7/20 14/9/23
Knoll, H. G., Capt.	*Malta*	6/7/20 18/9/23
Bates, G. S., Capt.	*Hamilton*	6/7/20 10/3/24
Vint, C. D., Capt.	*Western Comd.*	31/7/20 31/7/25
Baines, F. T., Capt.	*Iraq*	17/8/20 17/8/25
Stanham, R. G., Capt.	*Warley*	31/8/20 31/8/25
Newland, W. G., Capt.	*Cologne*	1/9/20 1/9/25
Butler, G. W., Capt.	*Preston*	27/10/20 27/10/25
Bedford, J. A., Lt.	*Winchester*	18/11/22 23/3/18
O'Driscoll, F., Lt.	*Chatham*	23/11/22 23/12/19
Tuke, A. J. S., Lt.	*Woolwich (R.A.)*	25/11/22 16/7/21
Park, H. P., Lt.	*Woolwich (R.A.)*	27/11/22 21/2/20
Sayer, R. H., *D.C.M.*, Lt.	*York*	5/12/22 17/9/18

Paymasters—contd.

Daish, L. G., Lt.	*Southern Comd.*	16/1/23 11/12/18
Ingpen, R. L. L., Lt.	*Deptford*	14/3/23
Cox, H. J. H., *O.B.E.*, Capt.	*Southern Comd.*	15/3/23 23/11/16
Broadhurst, A. G. W., Lt.	*Shrewsbury*	26/3/23 4/7/17
Kelly, R. R., Lt.	*Eastern Comd.*	27/4/23 4/2/18
Barton, L. L. F., Lt.	*N. Ireland Dist.*	16/8/23 28/8/18
Hands, A. C. W., Lt. (*on prob.*)	*Warwick*	1/1/24 5/2/19
Rooney, O. P. J., Lt. R.A. (*on prob.*)	*Ls. Eastern Comd.*	20/3/24 17/7/21
Norton, F. G., *M.C.*, *D.C.M.*, Lt. (*on prob.*)	*Woolwich (R.A.)*	24/3/24 7/11/17
Ferguson, R., Lt. R.A. (*on prob.*)	*Cologne*	10/6/24 28/8/19
Wheatley, H. E. S., *D.F.C.*, Lt. (*on prob.*)	*Aldershot*	20/6/24 10/11/17
Marshall, W., Capt.	*Deptford*	17/9/24
Etherington, E. C., Capt.	*Lichfield*	17/9/24
Warr, H. E., Capt.	*Chatham*	17/9/24
Howard, R., Capt.	*Preston*	17/9/24
Heywood, C. E. E., Capt.	*Woking*	17/9/24
Lancaster, J. H. L., Capt.	*Hounslow*	3/1/25
Barratt, S. F., *M.C.*, Capt.	*Household Cavalry & Foot Guards Pay Office*	3/1/25
Jardine, J. B., Capt.	*Warley*	3/1/25
Blair, M., Capt.	*Perth*	3/1/25

Assistant Paymasters.

Booth, J.	*Preston*	4/2/11
	capt.	1/1/17
Riste, A.	*Warwick*	5/7/11
	capt.	1/7/17
Whittle, A.	*Northern Comd.*	20/1/12
	capt.	1/1/17
Knapp, T.	*Warley*	27/1/12
	capt.	1/7/17
Pocock, R. J., *M.B.E.*	*Cologne*	29/6/12
	capt.	3/6/17
Drummond, H.	*Western Comd.*	17/8/12
	capt.	1/7/17
Nichols, W.	*Northern Comd.*	25/1/13
	capt.	1/7/17
Cryer, W. J.	*N. Ireland Dist.*	24/5/13
	capt.	1/7/17
Palmer, W.	*Cologne*	24/5/13
	capt.	1/7/17
Lotos, H.	*Eastern Comd.*	24/9/13
	capt.	1/7/17
Barradell, C. J.	*Eastern Comd.*	18/2/14
	capt.	1/7/17
Binns, F., *M.B.E.*	*Egypt*	18/7/14
	capt.	18/7/17
Hunt, R. N., *M.B.E.*	*Scottish Comd.*	5/8/14
	capt.	5/8/17
Burridge, R. G.	*Household Cavalry & Foot Guards Pay Office*	13/8/14
	capt.	13/8/17
Goggin, J., *M.B.E.*	*Canterbury*	13/8/14
	capt.	13/8/17
Broughton, A. R.	*Woolwich (R.A.)*	13/8/14
	capt.	13/8/17
Lindsay, J. F.	*Hamilton*	13/8/14
	capt.	13/8/17
Anscombe, R. S., *O.B.E.*	*Aldershot Comd.*	13/8/14
	capt.	13/8/17

Digitized by Google

Assistant Paymasters—contd.

Price, H.	*Lichfield*	13/8/14
	capt.	13/8/17
Ravenscroft, J. A., *O.B.E.*	*War Office*	13/8/14
	capt.	26/3/16
Anderson, R. W., *M.B.E.*	*Deptford*	13/8/14
	capt.	13/8/17
Thornhill, J.	*York*	12/2/15
	capt.	12/2/18
Cleland, R., *M.C.*	*Hamilton*	12/2/15
	capt.	12/2/18
White, G. H.	*Royal Air Force*	12/2/15
	capt.	12/2/18
Robson, T. R.	*Preston*	12/2/15
	capt.	12/2/18
Webb, L. J.	*Gibraltar*	12/2/15
	capt.	12/2/18
Davis, F.	*Southern Comd.*	12/2/15
	capt.	12/2/18
Kingan, T.	*Aldershot Comd.*	12/2/15
	capt.	12/2/18
Dawkins, E. W., *M.B.E.*	*Shrewsbury*	12/2/15
	capt.	12/2/18
Hepburn, J.	*Perth*	12/2/15
	capt.	12/2/18
Goldthorpe, W.	*York*	28/4/15
	capt.	28/4/18
Stoddard, J.	*Southern Comd.*	11/5/15
	capt.	11/5/18
Stait, C. J.	*Eastern Comd.*	14/7/15
	capt.	14/7/18
Neilson, W. P.	*Western Comd.*	14/7/15
	capt.	14/7/18
Macnamara, J. M.		
Hampton Court (R. Tank Corps)		14/7/15
	capt.	14/7/18
Robins, F. C.	*Woolwich (R.A.)*	25/9/15
	capt.	25/9/18
Stockwell, A.	*Woking*	25/9/15
	capt.	25/9/18

Assistant Paymasters—contd.

Kelly, R. W.	*Cologne*	12/4/16
	capt.	12/4/19
Ellery, H. A.	*Exeter*	14/7/16
	capt.	14/7/18
Tibbenham, E. E.	*Egypt*	21/10/16
	capt.	21/10/20
Camp, L. J.	*Woolwich (R.A.)*	7/1/17
	capt.	7/1/20
Moran, W., *M.C.*	*Aldershot Comd.*	22/5/17
	capt.	22/5/20
Lidstone, G.	*Eastern Comd.*	22/5/17
	capt.	22/5/20
Kirkpatrick, D. T.	*Chatham*	22/5/17
	capt.	22/5/20
Greenwood, A.	*Household Cavalry & Foot Guards Pay Office*	22/5/17
	capt.	22/5/20
Duesbury, H.	*Egypt*	22/5/17
	capt.	22/5/20
Spence, W.	*Scottish Comd.*	22/5/17
	capt.	22/5/20
Rason, E. A.	*Southern Comd.*	22/5/17
	capt.	22/5/20
Williams, G. H., *lt.*	*Exeter*	17/6/16
Johnstone, H., *lt.*	*Egypt*	17/6/16
Grimshaw, C., *lt.*	*Eastern Comd.*	17/6/16
Kelly, T., *M.B.E., lt.*	*War Office*	17/6/16
Harding, P. C., *lt.*	*Hounslow*	24/9/20
Hard, T., *lt.*	*Deptford*	24/9/20
Matthews, W. E., *lt.*	*Woolwich (R.A.)*	24/9/20

Temporary Paymasters with temporary rank of Captain.

⚔Green, R. E.	*Cologne*	1/7/16
Scott, G.	*Berlin*	1/7/16

Digitized by Google

CORPS OF MILITARY ACCOUNTANTS.

Uniform—Blue. *Facings*—Saxe Blue.

Agents—Lloyds Bank, Ltd., Cox's & King's Branch, 6, Pall Mall, S.W. 1.

Regimental Journal—The Balance, Room 32, 80, Pall Mall, London, S.W. 1.

When the date of an officer's Army rank differs from that of his Corps rank, the former is shown as a second date.

Accountant Officer, 1st Class, at the War Office, and Officer in Charge of Records ... ... } Crawford, Col. E. W., *D.S.O.*, Acctnt. Offr., 1st Class 1/1/20

Accountant Officer, 1st Class.

Crawford, E. W., *D.S.O.*, Col., *s.* *War Office* 19/11/20

Accountant Officers, 2nd Class.

Robins, V. I., *O.B.E.*, Lt.-Col. *War Office* 19/11/19
Oxley, H., Lt.-Col., *s.* *Belfast* 19/11/20
Charlton, G. H., *M.C.*, Lt.-Col., *s.* *Eastern Comd.* 19/11/20
Pearce, J. W., Lt.-Col., *s.* *Chester* 24/4/23

Accountant Officers, 3rd Class.

Hack, W. S., Maj., *s.* *Salisbury* 19/11/19
Cliff, A. B., Maj. *London* 19/11/19
Sawers, J., Maj. (*temp. Lt.-Col. & Acctnt. Offr., 2nd Class, 25/3/25*) *s.* *Egypt* 19/11/19
Headford, B., Maj., *s.* *Aldershot* 19/11/19
Brickman, I. P., Maj. *Salisbury* 12/2/20
Lancaster, W. L., Maj. *Liverpool* 1/4/20
Nicholson, N., Maj., *s.* *York* 1/8/20
Dawson, H. E. W., Maj., *s.* *Edinburgh* 19/11/20
Grant, E. W., Maj. *Portsmouth* 1/4/21
Fennell, H. P., Maj. *Chester* 20/7/21
Hackett, E. W., Maj. *Colchester* 8/11/24

Accountant Officers, 4th Class.

Walker, R. H., Capt. *Perth* 19/11/19
Dynes, A. E., Capt. *Egypt* 19/11/19
MacBain, J. C., *T.D.*, Capt. *Stirling* 19/11/19
Geidge, P. A., Capt. *Woolwich* 1/8/20
Taylor, G. P., Capt. *York* 1/8/20
Grant, T. H., Capt. *Aldershot* 1/1/21 19/11/19
Reid, A. V., *M.C.*, Capt. *Belfast* 1/3/21 19/11/19
Hall, E., Capt., *s.* *Hong Kong* 1/3/23 1/8/20
Varley, O., *D.S.O.*, *M.C.*, Capt. *London* 1/4/23 19/11/19
Gresham, C. R., Capt. *London* 24/4/23 19/11/19
Williams, F. C., *M.C.*, Capt., *s.* *Malta* 24/4/23 1/8/20
Bednall, C. N., *M.C.*, Capt. *Woolwich* 8/11/24 1/8/20
Taylor, H. W., Capt., *s.* *Sierra Leone* 9/11/24 19/11/19
Smyth, R. H., *M.C.*, Capt. *Newport* 9/11/24 19/11/19

Accountant Officers, 5th Class.

Evans, L. T., *D.S.O.*, *M.C.*, Capt. *Aldershot* 19/11/19
Pewsey, H. C., Capt. *War Office* 19/11/19
Wing, W. D., Capt. *Colchester* 19/11/19
Mackinnon, J. W., *M.C.*, Capt. *Leith* 19/11/19
Kaye-Parry, S., Capt. *Aldershot* 19/11/19
Ridley, O. G., *M.C.*, Capt. 19/11/19
Eadie, W., *M.C.*, Capt. *Brighton* 1/4/20
Lloyd, C. M., *M.C.*, Capt. *Hertford* 1/4/20
Cox, E. F., Capt. *Shorncliffe* 1/4/20
Corson, F. R., Capt. *Edinburgh* 1/4/20
Artieson, J. M., Capt. *York* 1/4/20
Horwood, L., *M.C.*, Capt. *Salisbury* 1/4/20

Accountant Officers, 5th Class—contd.

Lennox, W. B., Capt. *London* 1/4/20
Williams, W., Capt. *Chester* 1/8/20
Moore, C. G., Capt., *s.* *Straits Settlements* 1/8/20
Howard, K. N., Capt. *Shoeburyness* 1/8/20
Baillie, R. G., Capt. *Pembroke Dock* 1/8/20
Bollman, J. F., *M.C.*, Capt. *Salisbury* 1/11/20
Sant, B., Capt. *War Office* 1/11/20
Woods, J. G., Capt. *Belfast* 1/11/20
Barnes, C., *D.C.M.*, Capt., *s.* *Jamaica* 1/11/20
Bould, H. S., Capt. *Chester* 1/11/20
Evers, A. N., Capt. *Catterick* 1/11/20
Walthew, F. S., Capt. *London* 1/11/20
Telford, E. A., *O.B.E.*, *M.C.*, Capt. *Salisbury* 1/11/20
Overton, E. C., Capt. *Chatham* 1/11/20
Eynon, J. S., *M.C.*, Capt. *Malta* 1/11/20
Ellerby, H. F. St. G., Capt. *Aldershot* 1/11/20
Vero, W., Capt. *Dover* 1/11/20
Meek, T. A., *M.C.*, Capt., *s.* *Gibraltar* 1/11/20
Garratt, O. D., *M.C.*, Capt. *Derby* 1/11/20
Treglown, C. J. H., *M.C.*, Capt. *Woolwich* 1/11/20
Stokes, J. S. B., Capt. *Lichfield* 1/3/21
Haynes, P., Capt. *Tidworth* 1/3/21
Tennent, G. M. C., Capt. *Plymouth* 1/7/21
Sayers, R. H., *M.C.*, Capt. *Aldershot* 8/11/24 1/4/20
Hall, J. U., Capt. *Woolwich* 8/11/24 1/4/20

Accountant Officers, 6th Class.

Muirhead, G. C. *M.C.*, *M.M.*, Capt. *Edinburgh* 19/11/19
Ludlow, F. B., *O.B.E.*, *M.C.*, Capt. *Oxford* 19/11/19
FC McKean, G. B., *M.C.*, *M.M.*, Capt. *London* 19/11/19
FC Meekosha, S., Capt. *Chilwell* 19/11/19
Askin, R. C. de V., *M.C.*, Capt. *Aldershot* 19/11/19
Bray, L. L., Capt. *Devonport* 1/4/20
Alderson, P., Capt. *Preston* 1/4/20
James, L. E., *M.C.*, Capt. *Portsmouth* 1/4/20
Browning, H. O., *M.C.*, Capt. *York* 1/4/20
Luxon, F. C., *M.C.*, Capt. *Bordon* 1/4/20
Neal, R. T., Capt. *Chatham* 1/4/20
Richardson, R. W., Capt. (*temp. Acctnt. Offr., 5th Class*, 19/11/19) *War Office* 1/11/20
Ross, G. K., *M.C.*, Capt. *Belfast* 1/11/20
Edinger, E. D., Capt. *Hounslow* 1/3/21
Davis, H. E., *M.C.*, Capt. *Aldershot* 1/3/21
Gibiett, H. D., Capt. *Glasgow* 1/3/21

Temporary Accountant Officer, 3rd Class, with temporary rank of Major.

Brigstocke, A. M. 22/2/21

Temporary Accountant Officers, 5th Class, with temporary rank of Captain (except where higher rank is indicated).

⚔Seidenberg, H. *Shrewsbury* 19/11/19 10/3/19
⚔Silk, C. H. *Bulford* 19/11/19 7/4/19
Watling, J. T. (*Lt. R.A., T.A.*) *Aldershot* 19/11/19 1/10/15
Masterton, J. *Aldershot* 19/11/19 29/5/19

Digitized by Google

Temporary Accountant Officers, 5th Class—contd.

Macdonagh, W. F.	*Portsmouth*	19/11/19 9/6/19
⚔Wright, J. L. (*Capt. Res. of Off.*)	*Chatham*	19/11/19 30/5/19
⚔Lloyd, G. W. M.	*Dorchester*	19/11/19 2/7/19
⚔Dodds, H. J. (*Capt. Res. of Off.*)	*Newcastle*	19/11/19 25/7/18
⚔Holmes, R. B.	*Aldershot*	19/11/19 1/12/18
⚔McDowall, J.	*Woolwich*	19/11/19 23/12 18
⚔Howick, T. K.	*Guernsey*	1/12/19 28/5/19
Jarman, R. A.	*Aldershot*	1/12/19 12/11/18
⚔Brown, R. F.	*York*	1/12/19 16/7/19

Temporary Accountant Officers, 5th Class, wit temporary rank of Captain (except where higher ran is indicated).

Newton, W. E.	*Chatham*	19/11/1 7/8/1
⚔Moncreiff, R. H. FitzH., *T.D.* (*Maj. T.A. Res.*)	*Edinburgh*	19/11/1

Digitized by Google

ARMY EDUCATIONAL CORPS.

Uniform—Blue. *Facings*—Blue.

Agents—Messrs. Glyn, Mills & Co., Holt's Branch, 8, Whitehall Place, S.W. 1.

Regimental Journal—Journal of the Army Educational Corps, School of Education, Shorncliffe.

Regimental Association—Benevolent Fund, School of Education, Shorncliffe.

Officer in charge of Records, Army Educational Corps } The Director of Recruiting and Organisation ... *The War Office.*

Depôt ... ... School of Education, Shorncliffe.

Colonel Commandant.

Harington, Lt.-Gen. *Sir* Charles H., *G.B.E., K.C.B., D.S.O.*, Col. The King's R., *p.s.c., s.* 2 9 25

Lt.-Colonels (6).

Lascelles, H. F. W., *C.B.E., s. Belgaum* 1/1/21
2/6/17

Poynts, H. S., *D.S.O.*
Comdt. D. of York's R. Mil. Sch. 1/1/21
1/1/19

Johnston, A. C., *D.S.O., M.C. War Office* 1/1/21

Cuningham, A. B., *O.B.E., M.C.*
Comdt. Sch. of Educ'n, Shorncliffe 1/1/21

Smith, J. A., *C.M.G. War Office* 12/2/21

Gettins, J. H., *D.S.O., s. R.M. College* 1/4/21

Maude, C. G., *D.S.O., O.B.E., M.C., p.s.c., s. Northern Comd.* 1/4/21

Majors (21).

Jones, R., *O.B.E., s. H.Q., Western Comd.* 15/6/20
McLean, W., *M.C., s. Aldershot Comd.* 15/6/20
McElwain, J. (*Chief Instr.*) *Belgaum* 15/6/20
Simpson, S. G., *O.B.E.* [L]
D. of York's R. Mil. Sch., Dover 15/6/20
Salt, A. R. W., *s. H.Q., Northern Comd.* 15/6/20
Martin, H. S., *s. H.Q., Eastern Comd.* 15/6/20
Inglis, R., *D.S.O.* (*Chief Instr.*)
Shorncliffe 15/6/20
Honeybourne, H. C. *R.M. College* 15/6/20
Hardy, F. K., *D.S.O., s. V.T.C., Hounslow* 15/6/20
19/9/18
Wood, W. de B. *War Office* 15/6/20
Furse, R. K. B., *D.S.O., M.C.* (*s.c.*)
G.H.Q., Rhine 15/6/20
3/6/19
Dawson, W. H. *R.M. College* 25/11/20
Brockhurst, A. H., *s.*
Northern Comd., India 25/11/20
T/C White, A. C. T., *M.C.*
Comdt. Queen Victoria Sch., Dunblane 25/11/20
Campbell, F. R. A., *O.B.E.* [*I*] *s.*
Western Comd., India 25/11/20
Stibbard, H. J., *s. V.T.C., Catterick* 25/11/20
Colvile, K. N., *s. Southern Comd., India* 25/11/20
Simons, R., *M.C., s. Eastern Comd., India* 25/11/20
West, J. W., *s. Northern Comd., India* 24/12/20
Williams, H., *s. Egypt* 1/4/21
Smith, O. T. S., *s. H.Q., Southern Comd.* 9/7/21

Captains (47).

Langdon, H. J. L., *O.B.E.*
H.Q., Eastern Comd. 15/6/20
1/7/17
Unwin, S. R. *Rawalpindi* 15/6/20
Dover, H. B. *Southern Comd.* 15/6/20
Jennings, C. *H.Q., Aldershot* 15/6/20
Hart, R. W. *Salisbury Plain Area* 15/6/20
Likeman, W. C. *Egypt* 15/6/20
Joseph, H. H., *s. H.Q., N. Ireland Dist.* 15/6/20
Castle, L. J., *O.B.E., M.C.* (*s.c.*)
Aldershot Comd. 15/6/20
Kelly, D. P. J., *M.C.* (*Instr.*) *Shorncliffe* 15/6/20
Birchall, J. R. *R.M. College* 15/6/20
1/9/18
Greathead, P. H. *H.Q., Aldershot* 15/6/20
25/1/19
Stanley, H. *Southern Comd.* 25/11/20
Ellis, J. *R.M. College* 25/11/20
McIvor, A. R., *s.* (*Instr.*) *Shorncliffe* 25/11/20
1/7/16

Captains—contd.

Deakin, E. B., *D.S.O., M.C.*
H.Q., 4 Div. 25/11/20
Harvey, F. G., *T.D.* (*Instr.*) *Belgaum* 25/11/20
Turner, H. F. D. (*Instr.*) *Shorncliffe* 25/11/20
Poole, S. S. *Jalapahar* 25/11/20
Leslie, G. H. *R.M. College* 25/11/20
Barnes, A. F., *M.C.*
Queen Victoria Sch., Dunblane 25/11/20
Webster, P. L. C. *Aldershot Comd.* 25/11/20
Logan, W. *R.M. College* 25/11/20
Brodie, B. C., *M.C. R.M. College* 25/11/20
Wren, F. *D.I. Khan* 25/11/20
Storrs, E. St. J. *G.H.Q., Rhine* 25/11/20
Cant, A. McG., *M.C. Aldershot* 25/11/20
Richards, E. I. G. *Signal Training Centre* 25/11/20
Watts, A. E., *s. Hong Kong* 25/11/20
MacIlwaine, E. M. *Aldershot Comd.* 25/11/20
Naismith, J. O., *D.S.O. R.M. College* 25/11/20
Wilson, C. A. *Aldershot Comd.* 25/11/20
Cole, D. H., *M.B.E. C.P. Dist., India* 25/11/20
Quinn, C. S., *D.C.M. Eastern Comd.* 25/11/20
Charnock, J., *s. Malta* 25/11/20
Barber, A. J. *H.Q., Southern Area* 25/11/20
Burrows, H. W. *Eastern Comd.* 25/11/20
Priestley, E. C. (*Instr.*) *Shorncliffe* 8/1/21
26/5/19
Chamberlain, N. J. *H.Q., London District* 8/1/21
Pollard, C. T. *S.W. Area* 8/1/21
Wanstall, C. F. *S. Midland Area* 25/1/21
White, G. A. *H.Q., Home Counties Area* 1/4/21
Handcock, C. G., *M.C.* [*I*] *India* 1/4/21
Stebbing, T. H. L., *M.C. Murree* 1/4/21
Cannon, P. S. *India* 1/4/21
T/C Dawson, J. L. *Peshawar* 1/4/21
Pidsley, W. G., *D.S.O., M.C. R.M.College* 1/4/21
Selbie, W. P., *M.C. Lahore* 1/4/21
Connolly, J. M. *Gds. Depôt* 1/4/21
Cooper, W. *V.T.C., Hounslow* 1/4/21
Hickson, C. W. *Eastern Comd.* 1/4/21
Andrew, R. B. W. G., *M.C.* (*Instr.*)
Belgaum 1/4/21
Adams, C. H., *s. India* 1/4/21
Beirne, R. *E. Lan. Area* 9/7/21
Lowes, J. H. *Quetta* 31/12/21
Gordon, T. M. *V.T.C., Hounslow* 30/1/22
Lloyd, J., *M.C. Salisbury Plain Area* 11/3/22

Lieutenants and 2nd Lieutenants (109).

Lieutenants.

Bevan, A. E. R. *Tank Corps Centre, Wool* 15/6/20
Keevil, F. G., *M.C. Madras* 15/6/20
Lunt, W. T. (*Instr.*) *Belgaum* 15/6/20
Willatt, J., *M.C. Belgaum* 15/6/20
Crawshaw, C. H., *D.S.O., M.C. Karachi* 15/6/20
Beddall, W. S. *Poona* 15/6/20
Yeats, H. *Southern Comd.* 15/6/20
Goode, B. R. *Chepstow* 15/6/20
23/8/19
Read, K. H. *V.T.C., Hounslow* 11/12/20
Brown, J. P. *Jhansi* 11/12/20
McKerchar, J., *M.B.E. Highland Area* 11/12/20
Caiger, F. R. *Aden* 11/12/20

Digitized by Google

Lieutenants—contd.

Lewis, W., *M.C.*	*G.H.Q., Rhine*	11/12/20
Clark, H. H. (*Instr.*)	*Shorncliffe*	11/12/20
Thompson, H. S.	*Northern Comd.*	11/12/20
Webb, C. F. (*Instr.*)	*Belgaum*	11/12/20
Wood, J. C.	2 *Inf. Brig., Aldershot*	11/12/20
Ward, T., *M.B.E.*	*Western Comd.*	11/12/20
Newey, H. N. (*Instr.*)	*Belgaum*	11/12/20
Jones, S. R., *M.C.*	*Bareilly*	11/12/20
Roe, F. P.	*Nazirabad*	11/12/20
Stott, A. O., *M.C.*	*H.Q., E. Anq. Area*	11/12/20
Loewe, L. L. [*I*]	*Aldershot*	11/12/20
Dunn, N. E. J.	*G.H.Q., Rhine*	11/12/20
		31/5/17
Burrows, J. M.	*London Dist.*	11/12/20
McQuillen, W. T.	*Mhow*	11/12/20
Brown, G. W. S., *M.B.E.*	*Belgaum*	11/12/20
Frazer, W. H.	*Jubbulpore*	11/12/20
Till, S. J., *M.C.*	*V.T.C., Catterick*	11/12/20
Bradley, W. J., *M.C.* (*Instr.*)	*Belgaum*	11/12/20
Allen, J. M.	*Dehra Dun*	24/12/20
Copplestone, W. R. J., *s.*	*Gibraltar*	24/12/20
Reynolds, P. A. de V.	6 *Inf. Brig., Aldershot*	24/12/20
Swyer, F. H.	*Maymyo*	24/12/20
Douglass, J. D. T., *M.B.E.*	*Salisbury Plain Area*	24/12/20
Tobutt, R. L. W.	*Southern Area*	24/12/20
Evans, L. P.	*R.M. College*	24/12/20
Johnstone, T. G. B.	*V.T.C., Catterick*	24/12/20
Hennessy, A. P. G.	*Eastern Comd.*	24/12/20
Sale, F.	*Western Comd.*	24/12/20
Salter, G. H.	*Ranikhet*	24/12/20
Cowell, F. C.	3 *Inf. Brig., Aldershot*	24/12/20
Clegg, R., *M.C.*	*Quetta*	24/12/20
Hadden, A. L.	*Dehra Dun*	24/12/20
Hopkin, E.	*India*	24/12/20
Clarke, W. L.	*Lucknow*	24/12/20
Phillips, J. O. R.	*Artillery Coll., Woolwich*	24/12/20
Stevens, P. P.	*G.H.Q., Rhine*	7/1/21
Ward, F. G. S. (*Instr.*)	*Shorncliffe*	7/1/21
Stevenson, F. N.	*Ferozepore*	7/1/21
Cox, S. O.	*London District*	7/1/21
Chamley, A. C., *M.C.*	*Egypt*	7/1/21
Morrison, R. A.	*Risalpur*	7/1/21
Heffernan, J. G.	*Murree*	7/1/21
Asher, W. A.	*Scottish Comd.*	7/1/21
Cocks, P. H., *M.B.E.*	*R.A. Depôt, Woolwich*	7/1/21
Carus-Wilson, M. M.	*Eastern Comd.*	7/1/21
Sharpe, H. E.	*Peshawar*	7/1/21

Lieutenants—contd.

Kennedy, C. J.	*Razmak*	7/1/21
Hatton, A. E.	*Ambala*	7/1/21
Metcalfe, W. B., *M.C.*	*Lahore*	7/1/21
Frith, F. H.	*Dehra Dun*	7/1/21
Abraham, A. J. H.	*Maresfield Park*	7/1/21
Waters, T. Z., *M.C.* [*I*]	*G.H.Q., Rhine*	7/1/21
Wolfe, B. T.	*Quetta*	7/1/21
Mathieson, A. R.	*Bangalore*	7/1/21
Wright, R. L. G.	*D. of York's R. Mil. Sch., Dover*	7/1/21
Johnston, C. L. R.	*Secunderabad*	7/1/21
Warren, T. G.	*Deolali*	7/1/21
Burgess, J. T.	*Aldershot Comd.*	7/1/21
Cornelius, F. T.	*Malaya*	7/1/21
Pearce, C. A., *D.S.M.*	*Alexandria Brig.*	7/1/21
Prewett, W. R.	*Kirkee*	22/1/21
Clube, S. E.	*India*	22/1/21
Sleith, F. St. G.	*Meerut*	22/1/21
Francis, H. J.	*Eastern Comd.*	22/1/21
Kittermaster, F. R.	*Dehra Dun*	22/1/21
Boyle, W. E.	*Southern Comd.*	22/1/21
Nelson, J. E., *M.C.*	*Home Counties Area*	22/1/21
Hatch, F.	*Bde. of Gds. & London Dist. Troops*	22/1/21
Holloway, J.	*Aldershot Comd.*	22/1/21
Bell, J. H.	*Eastern Comd.*	22/1/21
Pellow, E. C.	*Peshawar*	22/1/21
Wooldridge, J. W.	*Meerut*	22/1/21
Buck, G. E.	*Jalapahar*	22/1/21
Howcroft, A. S.	*Eastern Comd.*	22/1/21
Spencer, H. A. V.	*V.T.C., Catterick*	22/1/21
Williams, W. H.	*Sialkot*	22/1/21
Roberts, J. E. S.	*Allahabad*	22/1/21
Clarkson, F. H.	*Cairo Brig.*	22/1/21
Etherington, W. G. I. M., *M.B.E.*	*V.T.C., Hounslow*	22/1/21
Charman, J. L.	*Iraq*	22/1/21
Kirkwood, H. R.	*Eastern Comd.*	22/1/21
Dickinson, W. D.	*Aldershot Comd.*	25/1/21
Thompson, F. J. D. (*Instr.*)	*Shorncliffe*	25/1/21
Kimm, G. W. P.	*Egypt*	25/1/21
Rusbridge, R. A.	15 *Inf. Brig.*	25/1/21
Yeabsley, S. R.	*Malta*	25/1/21
Jones, F. H., *M.B.E.*	*Eastern Comd.*	25/1/21
Wilson, A. S.	*Egypt*	25/1/21
Cork, M. H.	*Egypt*	25/1/21
Hurst, B. H. D., *D.C.M.*	1 *Inf. Brig., Aldershot*	9/3/21

Digitized by Google

WEST AFRICAN REGIMENT.

"Sierra Leone, 1898–9." "Ashanti, 1900."

The Great War—1 *Battalion*.—"Duala," "Cameroons, 1914–16."

(Sierra Leone.)

Agents—Lloyds Bank, Ltd., Cox's & King's Branch.

Colonel ... Thompson, Maj.-Gen. C. W., *C.B.*, *D.S.O.*, ret. pay (*Res. of Off.*) *p.s.c.* ... 1/4/19

Names arranged according to Seniority in Army and in Regiment. The date shown against an officer's name is that of his rank in his Regiment. Where two dates are shown, the second is that of his Army rank.

Lt.-Colonel.

Norton, A. E., *D.S.O.* (*local Col. Comdt.*) 20/1/24
3/6/18

Majors.

Dare, J., *M.C.*, Loyal R. 2/5/21
1/1/18

Minniken, H. J., *M.C.*, Capt. Y. & L. R. (*local Maj.* 14/9/25) 10/6/15

Captains.

Chudleigh, C. A. E., Leicester R. 30/6/20
16/8/15

Warren, E. G., North'n R. 1/10/15

Betham, E. J. A., R. Sussex R. 11/12/15

Duck, F. P., *D.S.O.*, S. Stafford R. 29/12/15

Johnson, H., M.C., *E. Lan. R.* 4/7/16

Hopkins, J. A. S., N. Stafford R. 1/2/22

Subalterns.

Belle, A., Lt. Leicester R. 1/7/17
Thomas, E. S. de V., Lt. K.S.L.I. 1/7/17
Kelsey, T., *M.C.*, *D.C.M.*, Lt. K.O.Y.L.I. 1/7/17
Johnson, T. C. M., Lt. Border R. 1/7/17
O'Connell Jones, H., *M.C.*, Lt. K.O.S.B. 2/8/17
Baldwin, E. W., *M.C.*, Lt. R. Fus. 4/9/17
Thomas, F. W. C., Lt. Suffolk R. 19/1/18
Macdonald, J., Lt. Gordons 4/4/18
James, O., Lt. Lan. Fus. 9/10/18
Banks, F. W., Lt. Durham L.I. 24/12/18
White, E. H. L., Lt. R. Fus. 24/10/19
Early, H. N., Lt. R. Sussex R. 20/12/20
Beedle, E. B., Lt. Gordons 16/7/21
Hayes, J. W. A., Lt. Inniskilling Fus. 16/7/21
Smith, B. O., Lt. Inniskilling Fus. 23/12/23
Thwaites, A. C., Lt. Cheshire R. 14/7/25

Adjutant.

Johnson, Capt. H., *M.C.*, E. Lan. R. 23/11/24

Quarter-Master.

McAvoy, J., *M.B.E.* 31/12/14
capt. 16/2/21

CORPS OF MILITARY POLICE.

Head Quarters and Record Office—Mytchett Hutments, Ash Vale, Aldershot.

Uniform—Blue. *Facings*—Scarlet.

Provost-Marshal Commandant and Officer in Charge of Records (*Class Y*) ... Edwards, Col. C. V., *C.M.G.*, *D.S.O.* (*temp.*) 18/10/24

School of Instruction.

Asst. Provost Marshal (*Class BB*) ... Jervois, Capt. J. A., *D.S.O.*, *M.C.*, K.O.Y.L.I. (*temp.*)... 15/5/24

Quarter-Master ... ... Ward, Lt. P. J. 16/6/22

Dep. Provost Marshals (*Class BB*) ... Fitzpatrick, Bt. Maj. T. W., *D.C.M.*, W. York R. (*temp.*) (*Egypt*) 10/6/21
Modera, Bt. Maj. F. S., *D.S.O.*, *M.C.*, Lan. Fus. (*Rhine*) 28/9/25

Asst. Provost Marshals (*Class FF*) ... Row, Capt. A. W. W., Essex R. (*temp.*) (*Salisbury*) ... 30/9/24
Maturin-Baird, Lt. (*temp. Capt.* 15/4/25) C. E., I. Gds. (*temp.*) (*London*) 12/1/25
Pickthall, Bt. Maj. P. J. T., *M.C.*, R.A. (*Aldershot*) ... 28/9/25

Dep. Asst. Provost Marshals (*Class FF*) ... Owbridge, Capt. W. W., E. York R. (*temp.*) (*Rhine*) ... 8/7/24
Nunn, Lt. (*temp. Capt.* 24/10/23) F. J., *M.C.*, Midd'x R. (*Rhine*) 21/10/25
24/10/23

Dep. Asst. Provost Marshals (*Class GG*) ... Kehoe, Lt. (*temp. Capt.* 10/10/24) T. W., R.A. (*temp.*) (*Rhine*) 10/10/24
North, Capt. R. E. F. G., K.R.R.C. (*temp.*) (*Egypt*) ... 1/10/25
2/9/24
Robertson, Lt. J. K. A., *M.C.*, Black Watch (*temp.*) (*Rhine*) —

Digitized by Google

CHANNEL ISLANDS MILITIA.

THE ROYAL MILITIA OF THE ISLAND OF JERSEY.

STAFF.

Lieutenant-Governor and Commanding the Troops.

⚔Bingham, Maj.-Gen. *Hon. Sir* Francis R., *K.C.B., K.C.M.G.* 26/5/24

Deputy Assistant Adjutant-General.

⚔Carey, Maj. J. L. R., *D.S.O.*, ret. pay, *g.* 6/11/23

Aide-de-Camp to the King.

Voisin, Lt.-Col. (*hon. col.*) F. H. B. Mila. I. of Jersey L.I. Res. 7/8/20

Militia Aide-de-Camp to the Lieut.-Governor.

⚔Hilton, Capt. J. A., R. Jersey L.I.

Government Secretary.

Maitland, W. W., *C.V.O., O.B.E.*, *Esq.*

Honorary Chaplain.

Balleine, *Rev.* J. A., *M.A.* 1/1/22
23/3/07

Hon. Colonel of the Royal Militia of the Island of Jersey.

⚔*Bingham, Maj.-Gen.* Hon. Sir *Francis R.*, K.C.B., K.C.M.G. 30/4/25

ARTILLERY.

Major in Command.

Le Rossignol, H. S., *O.B.E.* (*hon. lt.-col.*) 1/1/22
7/8/12

Captain.

⚔Amy, H. T., *M.C.* (*Maj. ret.*) 1/1/22

Lieutenants.

Smith, D. E. 23/3/24
⚔Chinn, J. H. 21/6/24
Chinn, R. 21/4/25

2nd Lieutenants.

Pallot, J. H. 26/1/24
Mauger, E. O. 26/1/24
Fergus, A. M. H. 14/2/25
Richardson, V. R. 1/4/25

Medical Officer.

⚔Evans, J. J. W., *F.R.C.S., Surg. Capt.* 1/1/22

Adjutant.

⚔Marriott, F. C., Lt. R.A. (*local capt. 27/2/24*) —

[*Blue.* Facings—*Scarlet.*]

RESERVE.

Captains.

Robin, G. J. 31/8/14
⚔Collas, F. J., *O.B.E., M.C.* (*Maj. ret.*) 7/8/16

Lieutenants.

⚔Benest, H. G., *M.C.* 15/9/15
Amy, A. L. 17/9/15

2nd Lieutenants.

Le Brocq, P. C. (*Lt. ret.*) 6/3/15
Le Vescomte, P. 6/3/15

LIGHT INFANTRY.

The three leopards of Jersey.
The Light Infantry bugle in each of the four corners.

"Jersey, 1781."

The Great War—4 Battalions.
"The Great War."

Lt.-Colonel in Command.

⚔Le Gallais, A. G. L'E., *M.C.* (*Maj. ret. pay*) 6/2/24

Major 2nd in Command.

Major.

Le Masurier, E. P., *M.B.E.* 1/1/22
6/4/09

Captains.

Barette, P. R. 1/1/22
16/4/14
⚔Voisin, G. H. 1/1/22
⚔Vatcher, H. M., *M.C.* 1/1/22
⚔Hilton, J. A., *s.* 18/3/22

Lieutenants.

⚔Voisin, A. C. 1/1/22
19/9/16
Anthoine, L. T. 1/1/22
8/12/16
Voisin, R. E. B. 23/3/24
Walker, L. 23/8/24
Jenkins, C. R. 24/3/25
Le Sueur, L. 23/5/25

2nd Lieutenants.

Vardon, H. S. 26/4/24
Payne, W. G. 5/11/24
Harries, J. R. B. 7/2/25

Medical Officer.

Bentlif, P. B., *M.B.E., Surg. Lt.-Col.* 1/1/22
18/6/09

Adjutant.

Levick, A. U., Capt. King's R. (*Capt. in Army* 9/8/16) 2/4/23

[*Scarlet.* Facings—*Blue.*]

RESERVE.

Lt.-Colonels.

Voisin, F. H., *A.D.C. hon. col.* 29/2/08
28/2/11
Alavoine, M. (*hon. col.*) 1/3/08
⚔Stocker, W. A. (*hon. col.*) 24/9/13
Ogier, E. R. 27/1/17

Major.

Captains.

⚔Le Sueur, F. (*hon. maj.*) 20/7/06
⚔Arthur, W. L. 30/5/11

Lieutenants.

⚔Ogier, C. A., *M.C.* 11/2/14
Williams J. R. (*Capt. ret.*) 15/9/16
Renouf, D. Le S. 8/12/16
⚔Arthur, H. M. (*Capt. ret.*) 25/1/17

2nd Lieutenants.

Hoar, C. H. H. 6/5/15
Ardagh, P. M. J. A. (*Lt. ret.*) 1/12/15
⚔Willcox, J. T. A. 8/12/15

Light Infantry—*contd.*

Quarter-Master, R. Mila. of the Island of Jersey.

Kean, J. 3/5/22
capt. 25/8.17
Qr.-Mr. in Army 25/8/14

ROYAL GUERNSEY.

STAFF.

Lieutenant-Governor and Commanding the Troops.

⚔Sackville-West, Maj.-Gen. *Hon. Sir* Charles J., *K.B.E., C.B., C.M.G., p.s.c.* [*l*] 1/7/25

Deputy Assistant Adjutant-General (and of Royal Alderney Militia).

⚔Percy-Smith, Lt.-Col D. C., *D.S.O., O.B.E.*, ret. pay (*Res. of Off.*) 16/9/25

Aide-de-Camp to the King.

de Guérin, Lt.-Col. T. W. M., *late* R. Guernsey L. I., Mila. (*addl.*)

Militia Aide-de-Camp to the Lieutenant-Governor.

⚔Davies, Capt. R. G., R. Guernsey L. I. 6/11/24

Government Secretary.

⚔Dugmore, Maj. W. L. E. R., ret. pay (*Res. of Off.*) 23/6/25

Honorary Chaplain.

⚔Carey, *Very Rev.* D. F., *M.A., D.S.O.* (*Dean of Guernsey*) 24/1/23

Hon. Colonel of Royal Guernsey and of Royal Alderney Militia.

Saward, Maj.-Gen. *M. H.*, u.s.l. (*late Ben. Art.*) (*Col. Comdt. R.A.*) 10/6/14

ARTILLERY AND ENGINEERS.

Major in Command.

⚔Randall, R. W. (*hon. lt.-col.*) 20/6/21
27/9/19

Captain.

Lieutenants.

Shaw, G. 1/12/23
Greville, P. B. M. 24/8/25

2nd Lieutenant.

Arnold, W. H. (*on prob.*) 4/8/25

Engineer Section.

Captain.

⚔Langlois, E. M. 1/11/23

Adjutant.

⚔De Saussmarez, H. G. T., Lt. R.A. 28/9/25

Chaplain, 4th Class.

Newton, *Rev.* W. L. 19/8/25

[*Blue.* Facings—*Scarlet.*]

Digitized by Google

Royal Guernsey Militia—contd.

Medical Section.

Major.
de Jersey, E. F. L., *M.B.* 20/6/21

Captain.
Wilson, R. A. 9/11/23

Lieutenant.
Fox, W. B., *M.B.* 9/11/23

RESERVE.

Majors.
Tidd-Pratt, A. 1/5/22
⚔Curtis, S. C., *T.D.* 1/5/22

Captains.
⚔Perry, R. T., *M.C.* (*hon. maj.*) 1/5/22
Cowley, E., *M.B.E.* 1/5/22

1ST BATTALION
(LIGHT INFANTRY).

The Great War—4 Battalions.
"Ypres, 1917," "Passchendaele."
"Cambrai, 1917," "Lys,"
"Estaires," "Hazebrouck,"
"France and Flanders, 1917-18."

Lt.-Colonel in Command.
⚔Leale, R. J. 1/1/24

Major, 2nd in Command.
⚔Clark, W. R. F. 31/3/22

Majors.
⚔Falla, J. H. 14/1/24
⚔Sherwill, A. J., *M.C.* 13/10/25

Captains.
⚔Laing, N. H. 30/11/22

1st Battalion—contd.

Captains—contd.
⚔Bisset, D., *D.C.M.*, *M.M.* 6/2/23
⚔Chambers, E. 21/6/23
⚔Trotter, P. F. 21/2/24
⚔Davies, R. G., *a.* 7/11/24

Lieutenants.
Roussel, J. F. 20/5/25
Wheadon, R. A. 20/5/25
Ranier, H. 20/5/25
Trouteaud, R. R. 20/5/25

2nd Lieutenants.
Nicolle, A. de L. 16/6/22
Brouard, H. A. (*on prob.*) 13/1/25
Mellish, D. (*on prob.*) 30/1/25
Coombes, J. H. H. (*on prob.*) 24/6/25
Crousaz, A. H. (*on prob.*) 4/8/25
Sauvary, J. C. W. (*on prob.*) 15/9/25

Medical Officer.
⚔Gibson, R. E., *O.B.E.*, *M.B.*, Capt. (*Maj. ret.*) 1/5/22 5/7/21

Adjutant.
⚔Williams, N. D., Capt. Border R. (*Capt. in Army* 26/8/16) 18/8/24

Chaplain, 3rd Class.
Meany, *Rev.* P. S., *M.A.* 20/6/21

[*Scarlet.* Facings—*Blue.*]

RESERVE.

Majors.
Elliott, A. L. (*hon. lt.-col.*) 1/5/22
⚔Le Bas, H. A., *M.C.* 1/5/22
⚔Hutchesson, T., *M.C.* 9/4/23

1st Battalion—Reserve—contd.

Captains.
⚔Slaytor, M. H. C. 31/3/22
Proctor, J. 29/3/23
⚔Carey, F. de L. 1/1/24
Harris, H. A. 21/2/24

Lieutenants.
⚔Nichols, J. E. 1/5/22
⚔Le Pavoux, F. V., *M.C.* (*Lt. ret. pay*) 29/3/23
⚔West, S. R. 9/4/23
⚔Le Oheminant, K. (*Lt. O.T.C.*) 21/6/23

R. Guernsey Militia.

Quarter-Master.

ROYAL ALDERNEY.

ARTILLERY AND ENGINEERS.

Captain in Command.
⚔Thompson, W. R. (*Maj. ret. pay*) (*Res. of Off.*) 1/2/23

Lieutenant.
Gaudion, S. A. 1/11/23

2nd Lieutenant.
Fletcher-Jones, A. A. 13/9/25

Engineer Section.
2nd Lieutenant.
May, J. M. V. 1/5/24

Adjutant (and of Guernsey Militia).
⚔De Sausmarez, H. G. T., Lt. R.A. 28/9/25

Chaplain, 4th Class.
Le Brun, *Rev.* J., *M.A.* 25/7/21

[*Blue.* Facings—*Scarlet.*]

KING'S OWN MALTA REGIMENT.

The Royal Cypher. A Maltese cross in the four corners.
"1800."

Major in Command.
Gregorie, H. G., *D.S.O.*, P.W. Vols. 1/9/15
lt.-col. 1/1/18

Lieutenant.
Tonna, F. 4/6/25

2nd Lieutenants.
Bonavia, H. A. 16/9/25
Apap Bologna, M. 16/9/25
Farzon Sant Manduca, V. 16/9/25

Adjutant.
Hatton-Hall, H. C., *M.C.*, Capt. K.O.S.B. [*1*] 11/7/25

Quarter-Master.
Bentham, A. E. 22/5/25
6/1/12
maj. 1/1/19

BERMUDA VOLUNTEER RIFLE CORPS.

Major.
Murdoch, T. S. 31/12/23

Captains.
Spurling, S. S., *C.M.G.*, *O.B.E.* 7/6/21
⚔Earl, R. C. 7/6/21
⚔Ingham, P. S., *M.M.* 7/6/21
⚔Smith, A. C., *M.C.* 31/12/23

Lieutenants.
Tucker, E. P. T. 7/6/21
⚔Cooper, W. E. 21/5/23

Lieutenants—contd.
⚔Powell, L. G. B., *M.M.* 13/6/23
Gosling, A. T. 22/12/23
Eve, S. P. 22/12/23

2nd Lieutenants.
Robinson, R. G. 12/5/25
Cotton, F. H. 30/6/25

Adjutant.
⚔Elliott, T. G. L., Capt. D.C.L.I. (*Capt. in Army* 31/3/16) —

Medical Officer.
⚔Wainwright, C. B., *M.B.*, *Surg. Capt.* 28/5/21

Acting Chaplain.
Groves, *Rev.* W. J. F. —

[*Green.* Facings—*Green.*]

Cadet Unit affiliated.
Bermuda Cadet Corps.

Digitized by Google

OFFICERS TRAINING CORPS.

Colonel-in-Chief.

THE KING.

(a) after an officer's name indicates that he belongs to the General List, Territorial Army, Section A., affiliated to a unit of the Territorial Army.

(b) after an officer's name indicates that he belongs to the General List, Territorial Army, Section B.

(c) after an officer's name indicates that he belongs to the General List, Territorial Army, Section C.

Contingents of the Senior Division.

ABERDEEN UNIVERSITY.

1 *Co. Inf.*

Captain (1).

⚔Orr, J. B., *D.S.O., M.C., M.D.*, R.A.M.C. (T.A.) 6/5/18
bt. maj. 27/2/24

Subalterns (2).

Lieutenants.

⚔Kelly, G. C. (*b*) 28/6/24
Crichton, A. (*c*) 11/3/25

1 Co. *Fd. Amb. Med. Corps.*

Major (1).

Captain (1).

⚔Fowler, A., *M.B., F.R.C.S.*, R.A.M.C. (T.A.) 8/2/17

Subaltern (1).

Adjutant
(attd. to Gen. Staff).

⚔Taylor, R. A. G., *O.B.E., M.C.*, Capt. R.S. Fus. 16/10/23
[*Drab.*]

BELFAST UNIVERSITY.

§*Major.*

⚔Williams, R. D., *M.C.* (*In command*) (*c*) 25/4/22

2 *Cos. Inf.*

Major (1).

Captain (1).

Subalterns (4).

Lieutenants.

Dorward, J. (*c*) 24/12/20
⚔Riddell, W., *M.M.* (*c*) 17/3/21

1 Co. *Fd. Amb. Med. Corps.*

Major (1).

Captain (1).

Subaltern (1).

Lieutenant.

Adjutant
(attd. to Gen. Staff).

⚔Atkinson, Capt. J. V., *M.C.*, Essex R. 1/10/25
[*Drab.*]

BIRMINGHAM UNIVERSITY.

2 *Cos. Inf.*

Major (1).

⚔Ibbs, T. L., *M.C.* (*c*) 1/7/20

Captain (1).

Panton, R. C. (*c*) 1/3/18

Subalterns (4).

Lieutenants.

Chance, J. (*c*) 1/2/19
Duffield, A. T. (*b*) 11/11/24

2nd Lieutenants.

Toy, C. H. (*c*) 18/5/24
Ballenden, W. B. (*c*) 10/2/25

Adjutant
(attd. to Gen. Staff).

⚔Killick, A. H., *D.S.O., M.C.*, Capt. E. York R. 15/10/23
[*Drab.*]

BRISTOL UNIVERSITY.

1 *Co. Inf.*

Major.

†⚔Piper, S. H., *D.S.O.* (*c*) 3/6/25

Captain (1).

Subalterns (2).

Lieutenant.

2nd Lieutenant.

⚔Kendall, O. D. (*c*) 24/10/25

Adjutant
(attd. to Gen. Staff).

⚔Killick, A. H., *D.S.O., M.C.*, Capt. E. York. R. 15/10/23

Attached.

Walker, Lt. D. W., Res. of Off. 1/7/24
[*Drab.*]

CAMBRIDGE UNIVERSITY.

"South Africa, 1900-01."

In Command.

⚔ VC Costello, Col. (*Hon. Brig.-Gen.*) E. W., *C.M.G., C.V.O., D.S.O.*, T.A. Res. 24/1/24

1 *Sqn. Cav.*

Major (1).

Captain (1).

Subalterns (3).

2nd Lieutenant.

Tyrrell Martin, E. H. (*c*) 1/8/24
Walker, C. R. (*c*) 1/10/25
13/7/25
Ritson, W. U. (*c*) 1/10/25
20/7/25
Bacon, N. A. (*b*) 9/11/25

Cambridge University—*contd.*

1 *Batt. Fd. Art.*
(*4 guns.*)

Captain (1).

Subalterns (3).

2nd Lieutenants.

Yeo, R. C. (*b*) 1/8/24
Stuart, A. M. (*c*) 8/10/24
Sanders, T. R. B. (*b*) 1/3/25

Survey Co.

Major (1).

Captains (3).

Mason, J. H. (*c*) 4/5/19

Subalterns (4).

Lieutenants.

⚔Barton, G. E. (*b*) 1/4/22
⚔Haskoll, T. J. E. (*b*) 30/6/24

2nd Lieutenant.

Miller, R. J. (*c*) 16/6/23

3 *Sects. Field Co. Eng.*

Major (1).

Portway, D. (*c*) 23/6/22

Captain.

†⚔Womersley, W. D. (*c*) 15/9/25

Subalterns (3).

Lieutenant.

2nd Lieutenant.

1 *Sect. Signal Service.*

Major (1).

⚔Stratton F. J. M., *D.S.O., T.D., t.s.* (*c*) 9/4/16
bt. lt.-col. 1/1/19

Captain (1).

⚔Priestley, R. E., *M.C.* (*c*) 21/6/22

Subalterns (3).

Lieutenant.

⚔Wadham, S. MacM. (*c*) 1/6/16

2nd Lieutenant.

Kirby, C. F. (*b*) 1/12/24

3 *Cos. Inf.*

Lt.-Colonel (1).

Majors (2).

Captains (6).

⚔McCleland, N. P. K. J. O'N., 3 Bn. R. W. K. (*local lt.-col.* 4/10/22) 20/10/15
⚔Gardner, R., *M.C.* (*c*) 8/8/16
⚔Thatcher, W. S., *M.C.* (*c*) 20/1/20

† This rank is not provided for in the present establishment but carries pay and allowances with it.

Digitized by Google

Contingents of the Senior Division—continued.

Cambridge University—contd.

Subalterns (16).

Lieutenant.

Roach, J. O. (*g*) 29/10/24

2nd Lieutenants.

Ellis, G. G. (*g*) 12/6/23
Bretherton, E. H. S. (*c*) 8/9/23
McCullagh, H. L. (*c*) 27/10/23
Tweed, J. R. L. (*d*) 1/10/24
Harvey, E. D. N. (*c*) 1/10 25
14 7 24
Burghley, *The Lord* (*c*) 1/10 25
12 8 25
Pickin, J. E. (*b*) 1/10/25

2 *Cos. Fd. Amb. Med. Corps.*

Lt.-Colonel (1).

⚔Searle, C. F., *M.C.*, *M.D.*, R.A.M.C. (T.A.) 10/5/24

Major (1).

⚔Budd, C. H., *M.C.*, *M.B.*, R.A.M.C. (T.A.) 18/5/24

Captains (2).

Subalterns (2).

Lieutenant.

Farrows, E. S. (*c*) 1/6/24

2nd Lieutenants.

Gross, G. N. (*c*) 17/5/24
Hunter, T. A. A. (*c*) 30/10/24
Wilson, D. A. O. (*c*) 3/3/25
Orme, C. R. L'E. (*b*) 22/4/25

Adjutant
(*attd. to Gen. Staff*).

⚔Davies, R. G. R., *M.C.*, Maj. 16th/5th L. 14/8/23

Quarter-Master.

⚔Cordon, T., R. 1/2/24
[*Drab.*]

DURHAM UNIVERSITY.
(*Armstrong College, Newcastle-on-Tyne.*)

4 *Cos. Inf.*

Majors (2).

⚔Mackarlane-Grieve, A. A., *M.C.* (*Maj. Res. of Off.*) (*c*) 5/5/22
⚔Brown, V., *O.B.E.* (*c*) 21/12/23

Captains (3).

⚔Hallsworth, H. M., *O.B.E.* (*c*) 29/10/20
Bertram, R. J. S. (*c*) 16/12/23

Subalterns (8).

Lieutenants.

Dunn, F. E. (*c*) 1/7/24
Bentley, F. (*c*) 5/7/24

2nd Lieutenants.

Miller, C. V. (*c*) 30/12/24
⚔Wood, J. F. (*c*) 31/12/24
Senger, R. L. (*c*) 1/1/25
Clarke, D. A. (*b*) 13/5/25
Pearson, C. E. (*b*) 16/9/25

1 *Co. Fd. Amb. Med. Corps.*

Major (1).

Captain (1).

Green, R. B., *M.B.*, R.A.M.C. (T.A.) 8/4/19

Subaltern (1).

Lieutenant.

Whillis, J., *M.B.*, R.A.M.C. (T.A.) 27/6/25

Adjutant
(*attd. to Gen. Staff*).

⚔Gadd, H. R., *D.S.O.*, *M.C.*, Capt. (*bt. maj.*) Suffolk R. (*s.c.*) 10/3/25

Quarter-Master.
[*Drab.*]

EDINBURGH UNIVERSITY.

1 *Batt. Fd. Art.*
(*4 guns.*)

Captain (1).

⚔Watson, J. A. S., *M.C.* (*b*) 4/11/21

Subalterns (3).

Lieutenant.

⚔Reynolds, F. E. (*c*) 25/8/21

2nd Lieutenants.

Collins, E. G. (*b*) 28/11/23
Nicholson, N. J. (*b*) 1/4/24

2 *Sconn. Field Co. Eng.*

Captain (1).

Paterson, A. K. (*c*) 1/1/20

Subalterns (2).

Lieutenant.

2nd Lieutenant.

Wright, A. R. (*b*) 1/6/25

2 *Cos. Inf.*

Major (1).

⚔Ewing, J., *M.C.* (*b*) 31/7/21

Captain (1).

Kerr, R. (*b*) 25/4/23

Subalterns (4).

Lieutenants.

⚔Bartleman, E. L. (*b*) 1/7/17
Lamb, J. (*b*) 20/5/24

2nd Lieutenant.

Mitchell-Innes, W. (*b*) 1/9/24

2 *Cos. Fd. Amb. Med. Corps.*

Lt.-Colonel (1).

⚔Crew, F. A. E., *M.B.*, R.A.M.C. (T.A.) 26/3/24

Major (1).

Captains (2).

⚔Martine, W. R., *M.B.E.* (*b*) 20/6/23
⚔Bell, R., *M.C.* (*b*) 27/2/24
⚔Kerr, N. (*b*) 1/6/25

Subalterns (2).

2nd Lieutenants.

Menzies, I. B. L. (*b*) 6/9/23
Davidson, F. H. A. L. (*b*) 6/1/25

Adjutant
(*attd. to Gen. Staff*).

⚔Tod, W., *M.C.*, Capt. (*bt. maj.*) R.S. Fus. 1/10/23
[*Drab.*]

GLASGOW UNIVERSITY.

1 *Sconn. Fd. Art.*

Captain (1).

Subaltern (1).

Lieutenants.

Watson, R. J., *M.C.* (*c*) 26/5/23
Clow, J. M. (*c*) 16/3/25

2 *Sconn. Field Co. Eng.*

Captain (1).

Subaltern (2).

Lieutenant.

Cooper, J. (*c*) 28/2/25

2 *Cos. Inf.*

Major (1).

Captain (1).

Subaltern (4).

Lieutenants.

⚔Young, J. S. (*c*) 6/8/21
⚔Thomson, J. (*c*) 5/5/22

2nd Lieutenant.

1 *Co. Fd. Amb. Med. Corps.*

Major (1).

Captain (1).

Harper, D. M. (*c*) 3/7/24

Subaltern (1).

2nd Lieutenant.

Caster, E. G. (*c*) 12/12/23

Adjutant
(*attd. to Gen. Staff*).

⚔Taylor, R. A. G., *O.B.E.*, *M.C.*, Capt. R.S. Fus. 16/10/23
[*Drab.*]

LEEDS UNIVERSITY.

1 *Co. Inf.*

Captain (1).

⚔Curtis, S. J. (*b*) 1/2/23

Subalterns (2).

Lieutenant.

Best, S. E. J. (*b*) 12/5/25

2nd Lieutenant.

Salt, H. (*b*) 21/10/25

Adjutant
(*attd. to Gen. Staff*).

⚔Gadd, H. R., *D.S.O.*, *M.C.*, Capt. (*bt. maj.*) Suffolk R. (*s.c.*) 10/3/25
[*Drab.*]

Digitized by Google

Contingents of the Senior Division—*continued.*

LIVERPOOL UNIVERSITY.

2 Cos. Inf.

Major (1).

⚔Barrow, H. E., *M.C.* (*a*) (*affiliated 6 Bn. The King's R.*) 2/5/24

Captain (1).

Subalterns (4).

Lieutenants.

⚔Little, J. H. M., *M.C.* (*c*) 1/11/20
⚔Angus, W. S. (*b*) 18/8/23
⚔Corkill, N. L. (*b*) 29/11/24

2nd Lieutenant.

⚔Bromley, L. (*b*) 1/12/24

Adjutant (*attd. to Gen. Staff*).

⚔Mathews, Capt. (*bt. maj.*) S., *M.C.*, D.C.L.I. 1/4/24

[*Drab.*]

UNIVERSITY OF LONDON.

(46, *Russell Square, W.C.* 1.)

Lt.-Colonel in Command.

Harris, H. J. (*c*) 1/7/20
bt. col. 1/7/24

1 Secn. Fd. Art.

Captain (1).

⚔Williams, R. C. (*c*) 20/10/25

Subaltern (1).

2nd Lieutenant.

⚔Fitz-Gerald, R. Y. (*c*) 9/10/24

Sound Ranging Secn.

Captain (1).

⚔Worsnop, B. L. (*c*) 13/8/21

Subalterns (3).

Lieutenants.

⚔Richards, R. C. (*b*) 11/8/21
⚔Flint, H. T. (*c*) 17/12/21
1/6/20

2nd Lieutenant.

Garner, W. E. (*c*) 9/2/24

3 Secns. Field Co., Eng.

Major (1).

Captain.

⚔Boraston, C. A., *M.C.* (*c*) 24/1/23

Subalterns (3).

Lieutenants.

Tookey, G. W. (*c*) 6/6/24
⚔Manning, F. E. A., *M.C.* (*b*) 6/7/24

Attached.

⚔Capper, Lt. P. L., T.A. Res. 12/4/22

6 Cos. Inf.

Lt.-Colonel (1).

⚔Filon, L. N. G., *t.s.* (*c*) 21/1/25

Major (1).

⚔Newcombe, L. (*c*) 17/1/25

University of London—*contd.*

Captains (5).

Chandler, S. E. (*c*) 27/3/19
⚔Jessop, H. T. (*c*) 23/7/20
⚔Worsley, S. J., *D.S.O.*, *M.C.* (*c*) 13/4/21
Mudge, G. P. (*c*) 1/7/25

Subalterns (12).

Lieutenants.

⚔Sanderson, C. R. (*c*) 2/6/23
⚔Bailey, C. R. (*c*) 4/7/24
Curnow, H. J. (*b*) 4/7/25

2nd Lieutenants.

⚔Rimmer, T. St. M. (*c*) 31/10/24
Edwards, G. A. (*c*) 18/5/25

4 Cos. Fd. Amb. Med. Corps.

Lt.-Colonel (1).

⚔Mitchiner, P. H., *M.D.*, *F.R.C.S.*, R.A.M.C. (T.A.) 4/2/25

Majors (3).

⚔Carlton, C. H., *M.C.*, *M.B.*, *F.R.C.S.*, R.A.M.C. (T.A.) †31/7/23
⚔Woollard, H. H., *M.B.*, R.A.M.C. (T.A.) †1/7/25

Captains (4).

⚔Love, R. J. McN., *M.B.*, R.A.M.C. (T.A.) 17/2/23
⚔Clark, W. E. Le. G., *F.R.C.S.*, R.A.M.C. (T.A.) 11/6/24
12/2/19
⚔Maxwell, L. B., *O.B.E.*, *M.B.*, R.A.M.C. (T.A.) 5/2/25

Subalterns (4).

Lieutenants.

Burgess, N. F. C., R.A.M.C. (T.A.) 14/5/24
⚔Sandford, F. R., *M.C.*, R.A.M.C. (T.A.) 14/5/24
Gough, A. S., R.A.M.C. (T.A.) 3/7/25

2nd Lieutenant.

Underwood, W. E. (*c*) 2/6/23

Adjutant (*attd. to Gen. Staff*).

⚔Martin-Smith, A. M., Capt. Worc. R. [*t*] 6/9/23

Quarter-Master.

⚔Bridges, J. J., *R.* (*c*) 2/12/20

[*Drab.*]

MANCHESTER UNIVERSITY.

Secn. Signal Service.

‡ *Lieutenant.*

2 Cos. & 2 Platoons Inf.

Major (1).

⚔Mason, C. M. (*c*) 27/3/21

Captains (2).

⚔Wilson, S. P. (*c*) 1/7/22

Subalterns (5).

Lieutenants.

⚔Wardle, R. A. (*c*) 21/10/23
Porter, R. P. (*c*) 31/3/25

2nd Lieutenant.

Handley, R. (*c*) 1/10/23

Adjutant.

(*attd. to Gen. Staff*).

⚔Mathews, Capt. (*bt. maj.*) S., *M.C.*, D.C.L.I. 1/4/24

[*Drab.*]

NOTTINGHAM UNIVERSITY COLLEGE.

1 Co. Inf.

Captain (1).

⚔Pickbourne, H. (*c*) 5/3/16

Subalterns (2).

Lieutenants.

Laxton, F. C. (*c*) 1/4/18
⚔Shaw, B. D., *M.M.*, 5 Bn. Foresters 23/1/23

Adjutant (*attd. to Gen. Staff.*)

⚔Mathews, Capt. (*bt. maj.*) S., *M.C.*, D.C.L.I. 1/4/24

[*Drab.*]

OXFORD UNIVERSITY.

Lt.-Colonel.

⚔Dawnay, A. G. C., *C.B.E.*, *D.S.O.*, Bt. Lt.-Col. C. Gds. (*local lt.-col.*) *t.a.* 15/10/22

1 Sqn. Cav.

Major (1).

Captain (1).

⚔Mure, G. R. G., *M.C.* (*c*) 22/5/22
22/1/21

Subalterns (3).

2nd Lieutenants.

Moon, R. H. G. (*b*) 21/5/25
7/7/24
Baird, W. S. (*b*) 21/5/25
1/9/24

‡ Included in Infantry Establishment.

Digitized by Google

Contingents of the Senior Division—continued.

Oxford University—contd.

1 Batt. Fd. Art. (4 Guns.)

Captain (1).

Subalterns (3).

Lieutenant.

2nd Lieutenant.
Robertson, J. (b) 18/5/25

---

1 Sect. Signal Service.

Major (1).

Captain (1).

Subalterns (3).

Lieutenant.

2nd Lieutenants.
Sanford, C. (b) 21/5/22
O'Sullivan, C. D. (b) 24/11/23

---

8 Cos. Inf.

Lt.-Colonel (1).
⚔Wilkinson, C. H., *M.C.* (c) 26/5/21

Majors (2).

Captains (6).

Subalterns (16).

Lieutenants.

2nd Lieutenants.
Hill, C. P. (b) 21/5/24
Anstruther-Gray, W. J. St. C. (b) 21/5/25
9/7/24
Hurst, R. L. (b) 18/5/25

Adjutant
(*attd. to Gen. Staff*).
Shennan, K. G. W., Capt., R.H.G. 1/11/25

Quarter-Master.
Hammond, W., *lt.* (c) 17/2/19

[*Scarlet. Facings—Dark Blue.*]

READING UNIVERSITY COLLEGE.

1 Co. Inf.

Captain (1).
⚔Gibson, J. A., *M.B.E.* (c) 20/8/21

Subalterns (2).

Lieutenant.
⚔Passmore, J. B., *M.C.* (b) 29/7/20

Reading University College—contd.

2nd Lieutenant.

Adjutant
(*attd. to Gen. Staff*).
Shennan, K. G. W., Capt., R.H.G. 1/11/25

[*Drab.*]

ROYAL (DICK) VETERINARY COLLEGE, EDINBURGH.

4 Sects.
A. Vety. Corps.

Major (1).
⚔Mitchell, W. McG., *M.C.* (c) 11/9/25

Captain.

Subalterns (4).

Lieutenants.
⚔Proud, F., *M.C.* (b) 17/2/23
⚔Ritchie, J. N. (b) 1/4/25

2nd Lieutenant.
Hevenalngham, A. G. (b) 22/4/24

Adjutant
(*attd. to Gen. Staff*).
⚔Tod, W., *M.C.*, Capt. (*bt. maj.*) R.S. Fus. 1/10/23

[*Drab.*]

ST. ANDREWS UNIVERSITY.

1 Co. & 2 Platoons Inf. (*H.Q. & 1 Co.*).

Captains (2).
⚔McOwan, G. (c) 22/12/21
⚔Mackay, W. M., *M.C.* (b) 6/7/23

Subalterns (2).

Lieutenant.
Reid, W. O. (b) 24/5/24

University College, Dundee.

2 Platoons Inf.

Subaltern (1).

Lieutenant.

Adjutant
(*attd. to Gen. Staff*).
⚔Tod, W., *M.C.*, Capt. (*bt. maj.*) R.S. Fus. 1/10/23

[*Drab.*]

§ With pay and allowances of a Captain.

UNIVERSITY OF SHEFFIELD.

1 Co. Inf.

Captain (1).
Orme, F. (c) 23/4/16

Subalterns (2).

Lieutenants.
⚔Pleasance, V. R. (b) 1/9/19
⚔Thompson, J. R., *M.C.* (c) 23/8/20

Adjutant
(*attd. to Gen. Staff*).
⚔Mathews, Capt. (*bt. maj.*) S., *M.C.*, D.C.L.I. 1/4/24

[*Drab.*]

UNIVERSITY OF WALES.

Aberystwyth University College.

1 Co. Inf.

Captain (1)

§Stimson, H. F., Maj. 102 (Pemb. & Card.) Fd. Brig. R.A. 21/7/23

Subalterns (2).

Lieutenants.
⚔Harries, E. R., *M.C.* (b) 31/7/21
⚔Davies, O. W. (b) 1/2/24
⚔Tucker, M. A. H. (b) 6/7/24

2nd Lieutenant.

[*Drab.*]

Bangor University College.

1 Batt. Medium Art. (4 guns.)

Captain (1).
Williams, R. (c) 1/8/19

Subalterns (3).

Lieutenant.
Soper, F. G. (c) 10/8/22

2nd Lieutenant.

[*Drab.*]

Digitized by Google

Contingents of the Junior Division.

ABINGDON SCHOOL.
(Abingdon, Berks.)

2 Platoons Inf.

Captain (1).
Reynolds, J. W. (*c*) 16/9/20

Subaltern (1).

Lieutenant.

2nd Lieutenant.
[*Drab.*]

ALDENHAM SCHOOL.
(Elstree, Herts.)

1 Co. & 3 Platoons Inf.

Major (1).
⚔Cox, S. (*c*) 19/4/24

Captain (1).
Webber, A. C. (*c*) 19/7/24

Subalterns (4).

Lieutenants.
⚔Jack, A. N. (*c*) 27/1/20
⚔Clift, R. C. (*c*) 3/7/23

2nd Lieutenants.
Murray-Rust, T. M. (*c*) 12/6/24
⚔Hensman, J. C. (*c*) 23/6/25
[*Drab.*]

ALLEYN'S SCHOOL.
(East Dulwich, S.E. 22.)

3 Cos. Inf.

Major (1).

Captains (3).
Gregory, H. (*c*) 20/4/24
⚔Brown, E. (*c*) 21/4/24
Spring, A. (*c*) 22/4/24

Subalterns (6).

Lieutenants.
⚔Maitland, J. (*c*) 7/5/21
⚔Dyer, F. T. S. (*b*) 1/12/22

2nd Lieutenants.
Kayrs, E. C. (*c*) 24/10/23
Evans, N. G. (*c*) 24/10/23
Stevens, W. H. E. (*c*) 31/10/25
Wallis, C. E. (*c*) 16/11/25
[*Drab.*]

ALL HALLOWS SCHOOL.
(Honiton, Devon.)

1 Co. Inf.

Captain (1).
Rogers, J. A. H. (*c*) 18/7/23

Subalterns (2).

Lieutenant.
Drowley, F. L. (*c*) 1/7/22

2nd Lieutenants.
Lee, H. A. (*b*) 1/11/24
[*Drab.*]

AMPLEFORTH COLLEGE.
(Malton, Yorks.)

1 Co. & 2 Platoons Inf.

Captain (2).
Maddox, *Rev.* J. D. (*c*) 17/3/21

Subalterns (3).

Lieutenant.

2nd Lieutenants.
Marwood, *Rev.* R. (*c*) 7/8/17
Spiller, *Rev.* L. J. M. (*c*) 10/12/24
[*Drab.*]

ARDINGLY COLLEGE.
(Haywards Heath.)

1 Co. & 3 Platoons Inf.

Major (1).
⚔Miller, G. C., *M.C.* (*b*) 19/4/25

Captains (1).
§Crawford, H. L. (*c*) 27/10/21
Francis, G. T. (*c*) 29/4/22

Subalterns (4).

Lieutenant.

2nd Lieutenants.
[*Drab.*]

BARNARD CASTLE SCHOOL.
(Barnard Castle.)

1 Co. Inf.

Captains (2).
Adlard, M. (*c*) 18/5/19
§⚔Knight-Adkin, J. H. 1/5/25
1/6/16

Subalterns (2).

Lieutenant.
⚔Kenion, T. D. (*c*) 22/11/10

2nd Lieutenant.
[*Drab.*]

BEAUMONT COLLEGE.
(Old Windsor.)

1 Co. & 2 Platoons Inf.

Major.
†⚔Parker, F. J. T. (*c*) 3/6/25

Captains (2).
⚔Leggetter, P. O., *M.C.* (*c*) 12/9/24

Subalterns (3).

Lieutenants.

2nd Lieutenants.
[*Drab.*]

BEDFORD MODERN SCHOOL.
(Bedford.)

1 Co. & 2 Platoons Eng.

Captains (2).

Subalterns (3).

Lieutenants.
Blackburn, P. G. B. (*c*) 18/3/24
⚔Minney, R. (*c*) 19/3/24

2nd Lieutenant.
Storr, A. E. (*c*) 19/11/24
[*Drab.*]

BEDFORD SCHOOL.
(Bedford.)

3 Cos. Eng.

Major (1).

Captains (3).
⚔Boys-Stones, H. (*c*) 24/12/21
⚔Proudlock, R. V. (*b*) 29/12/21

Subalterns (6).

Lieutenants.
Stephenson, J. L. I. (*c*) 23/4/20
⚔Hodges, C. (*c*) 12/2/23
York, T. J. P. (*c*) 24/2/23
Lee, V. F. D. (*c*) 3/1/25

2nd Lieutenant.
[*Drab.*]

BERKHAMSTED SCHOOL.
(Berkhamsted, Herts.)

2 Cos. & 1 Platoon Inf.

Major (1).
⚔Hopkins, T. H. C., *T.D.* (*c*) 27/3/19

Captains (2).
⚔Scott, W. (*c*) 15/5/17
Cox, C. M. (*c*) 4/10/19

Subalterns (5).

Lieutenants.
⚔Rawes, P. L. (*c*) 3/1/20
1/7/17
Bispham, C. (*c*) 4/1/20

2nd Lieutenant.
Sheath, A. W. (*c*) 9/2/24
[*Drab.*]

BIRKENHEAD SCHOOL.
(Birkenhead.)

1 Co. & 1 Platoon Inf.

Captain (1).
⚔Bell, A. M. (*c*) 26/8/24

Subalterns (2).

Lieutenant.

2nd Lieutenants.
Williamson, A. D. (*b*) 4/2/24
Sunderland, J. (*b*) 19/10/25
[*Drab.*]

BLOXHAM SCHOOL.
(Bloxham, Banbury.)

1 Co. Inf.

Captain (1).

Subalterns (2).

Lieutenants.
⚔Hull, M. R. (*b*) 1/2/23
⚔Knight, W. F. J. (*b*) 22/11/23

2nd Lieutenant.
Hirons, H. T. (*c*) 20/12/23
[*Drab.*]

BLUNDELL'S SCHOOL.
(Tiverton, N. Devon.)

2 Cos. & 2 Platoons Inf.

Major (1).
Batterbee, H. H. (*c*) 8/1/20

Captains (2).
⚔Hotblack, G. V., *M.C.* (*c*) 5/11/1
⚔Rokeby, R. F. W., *M.C.* (*c*) 16/12/1

Subalterns (5).

Lieutenant.
Bygrave, W. (*c*) 22/4/2

2nd Lieutenant.
[*Drab.*]

BOURNEMOUTH SCHOOL.
(Bournemouth.)

1 Co. Inf.

Captain (1).
⚔Rogers, A. H. (*c*) 3/5/2

Subalterns (2).

Lieutenant.
Lawrence, F. W. (*c*) 15/7/2
[*Drab.*]

§ With pay and allowances of a Lieutenant.
† This rank is not provided for in the present establishment but carries pay and allowances with it.

Google

Contingents of the Junior Division—continued.

BRADFIELD COLLEGE.
(*Bradfield Reading.*)
(*Railway Station, Theale, G.W.R.*)
3 *Cos. Inf.*

Major (1).

Captains (3).
Watkins, A. R. (*c*) 27/2/19
⚔Ormaston, D. F. (*c*) 8/10/20
Tollemache-Tollemache, L. (*c*) 5/4/21

Subalterns (6).

Lieutenants.

2nd Lieutenants.

[*Drab.*]

BRADFORD GRAMMAR SCHOOL.
(*Bradford, Yorks.*)
1 *Co. Inf.*

Captain (1).
⚔Hall, C. S. (*a*) (*affiliated* 6 *Bn. W. York R.*) 17/10/25

Subalterns (2).

Lieutenant.
⚔Jenkins, C. R. W., *M.C.* (*Lt. Res. of Off.*) (*a*) (*affiliated* 6 *Bn. W. York R.*) 7/11/21

2nd Lieutenants.

[*Drab.*]

BRIDLINGTON SCHOOL.
(*Bridlington, Yorks.*)
1 *Co. & 1 Platoon Inf.*

Captains (2).
Hennessey, J. B. (*c*) 2/9/20
Lister, J. B. (*c*) 22/3/22

Subalterns (3).

Lieutenants.
Hands, F. B. (*c*) 28/10/22
Abson, H. (*c*) 29/11/24

2nd Lieutenant.

[*Drab.*]

BRIGHTON COLLEGE.
(*Brighton.*)
4 *Cos. Inf.*

Majors (2).
⚔Flynn, T. H. (*b*) 16/12/21
19/3/20
⚔Murdoch-Cossar, A. J. (*Capt. ret. pay*) (*c*) (*In command*) 19/8/25

Captain (3).
⚔Hammett, R. D. G. (*c*) 1/11/22

Subalterns (8).

Lieutenants.
⚔Shallow, G. (*c*) 11/6/18
⚔Neal, C. E. W. (*c*) 9/9/21
⚔Whaley, F. J., *M.C.* (*c*) (*Capt. ret. pay*) 1/5/22

2nd Lieutenants.

Attached.
Lyon, Capt. R. C. G., T.A. Res. 18/4/25

[*Drab.*]

BRISTOL GRAMMAR SCHOOL.
(*Bristol.*)

1 *Co. & 2 Platoons Inf.*

Captain (1).
⚔Morris, L. (*c*) 2/4/24

Subalterns (3).

Lieutenants.

2nd Lieutenant.
⚔Wood, J. C. (*c*) 29/10/25

Attached.
⚔Rowley, Capt. R. C. W., *M.C.*, Res. of Off. 8/11/24

[*Drab.*]

BROMSGROVE SCHOOL.
(*Bromsgrove, Worcestershire.*)

2 *Cos. Inf.*

Major (1).
⚔Manleitner, Capt. (*Local Maj.* 12/9/24) R., 4 Bn. Border R. 12/9/24

Captain (1).
⚔Gray, H. M. (*c*) 12/9/24

Subalterns (6).

Lieutenants.
Ferguson, J. C. G. (*c*) 7/12/23
Woolley, A. R. (*Lt. Res. of Off.*) (*c*) 31/12/23

2nd Lieutenant.
Mitchell, J. T. (*c*) 23/6/25

[*Drab.*]

BURY GRAMMAR SCHOOL.
(*Bury, Lancs.*)

2 *Platoons Inf.*

Captain (1).
Ibbotson, F. (*c*) 22/4/25

Subaltern (1).

Lieutenant.
Turner, L. N. (*a*) (*affiliated* 6 *Bn. Lan. Fus.*) 1/1/24
27/9/19

[*Drab.*]

CAMBRIDGE AND COUNTY SCHOOL.
(*Cambridge.*)

2 *Platoons Inf.*

Captain (1).
Dove, C. K. (*c*) 6/12/19

Subaltern (1).

Lieutenant.
Jones, D. T. (*c*) 31/7/18

[*Drab.*]

CAMPBELL COLLEGE.
(*Belfast.*)
3 *Platoons Inf.*

Captain (1).
O'Glery, C. A. (*c*) 10/3/23

Subalterns (2).

Lieutenants.
Bowen, C. A. (*c*) 23/9/24
⚔Hutchings, W. (*c*) 1/12/24

2nd Lieutenant.

[*Drab.*]

CANFORD SCHOOL.
(*Wimborne, Dorset.*)
1 *Co. Inf.*

Captain (1).
Tireman, C. L. (*c*) 20/6/15

Subalterns (2).

2nd Lieutenant.
Rybot, G. V. D. (*b*) 1/10/24

[*Drab.*]

CHARTERHOUSE SCHOOL.
(*Godalming.*)
4 *Cos. Inf.*

Major (2).
Jameson, H. P., *T.D.* (*c*) 1/10/19

Captains (3).
⚔Wright, J. S., *D.S.C.* (*c*) 1/3/20
⚔Fletcher, P. C., *M.C.*, R. Signals (T.A.) 10/8/21

Subalterns (8).

Lieutenants.
Wilson, A. M. P. (*c*) 6/5/21
Facer, G. S. (*c*) 7/8/22
Butt, F. D. (*c*) 1/12/24

2nd Lieutenant.
⚔Darling, J. R. (*c*) 7/9/22

[*Drab.*]

CHELTENHAM COLLEGE.
(*Cheltenham.*)
4 *Cos. Inf.*

Major (2).
⚔Gurney, J. C., *O.B.E.* (*b*) 14/9/25

Captains (3).
⚔Lyon, P. H. B., *M.C.* (*b*) 1/6/20
⚔King, W. L., *M.C.* (*b*) 14/7/22

Subalterns (8).

Lieutenants.
⚔Corbishley, J. W. (*b*) 1/9/21
⚔Wood, F. (*b*) 14/7/23
⚔Scott, C. F. (*c*) 24/7/25

2nd Lieutenant.

Attached.
⚔Munn, Maj. F. L. R., *D.S.O.*, *M.C.*, Res. of Off. 17/3/25

[*Drab.*]

CHIGWELL SCHOOL.
(*Chigwell, Essex.*)
1 *Co. Inf.*

Captain (1).

Subalterns (2).

Lieutenant.
⚔Dyball, R. H. (*b*) 30/6/23

2nd Lieutenants.
Kay, C. (*c*) 1/11/21
Thompson, H. D. (*c*) 1/11/24

[*Drab.*]

Digitized by Google

Contingents of the Junior Division—*continued.*

CHRIST'S HOSPITAL
(*West Horsham.*)

3 *Cos. Inf.*

Major (1).

Captains (3).

Brown, C. B. (*c*) 24/5/19
⚔Harrup, W. D. (*c*) 1/4/21
Richards, F. R. (*c*) 27/4/25

Subalterns (6).

Lieutenants.

Patterson, R. F. (*c*) 27/3/19
⚔Marsden, H. W. (*c*) 1/6/23

2nd Lieutenants.

[*Drab.*]

CHURCHER'S COLLEGE.
(*Petersfield, Hants.*)

2 *Platoons Inf.*

Captain (1).

⚔Hodgson, A. B. L. (*Capt. Res. of Off.*) (*c*) 10/7/17

Subaltern (1).

Lieutenant.

[*Drab.*]

CITY OF LONDON SCHOOL.
(*Victoria Embankment, E.C. 4.*)

8 *Cos. Inf.*

Major (1).

⚔Acton, R. (*c*) 1/1/25

Captains (3).

Mittell, H. H. (*c*) 25/4/23
Orton, A. E. (*c*) 14/11/23

Subalterns (6).

Lieutenants.

Henderson, G. G. (*c*) 16/4/24
Sach, L. G. (*c*) 1/7/25

2nd Lieutenant.

[*Drab.*]

CLIFTON COLLEGE.
(*Bristol.*)

3 *Cos. & 3 Platoons Eng.*

Majors (2).

Muirhead, J. A. O. (*c*) 1/9/25

Captains (3).

⚔Crawford, J. K. B. (*a*) (*affiliated 4 Bn. Camerons*) 1/7/22
⚔Gee, C. H. R., *M.C.* (*a*) (*affiliated 9 Bn. Durham L.I.*) 1/9/25
Leach, A. C. (*a*) (*affiliated 66 (S. Mid.) Fd. Brig. R.A.*) 1/9/25

Subalterns (8).

Lieutenants.

⚔Read, G. N. (*a*) (*affiliated 66 (S. Mid.) Fd. Brig. R.A.*) 12/6/23
Bray, F. (*a*) (*affiliated 48 (S. Mid.) Div. R.E.*) 2/6/25

Clifton College—*contd.*

2nd Lieutenant.

Heath, N. (*a*) (*affiliated 4 Bn. Wilts. R.*) 12/5/23

[*Drab.*]

CRANBROOK SCHOOL.
(*Cranbrook, Kent.*)

1 *Co. Inf.*

Captain (1).

⚔Saunders, H. F., *M.B.E.* (*c*) 23/9/17

Subalterns (2).

Lieutenant.

2nd Lieutenants.

Taylor, G. L. (*c*) 11/12/23
Field, D. R. (*c*) 1/10/25

[*Drab.*]

CRANLEIGH SCHOOL.
(*Cranleigh, Surrey.*)

2 *Cos. & 2 Platoons Inf.*

Major (1).

Crowhurst, C. (*c*) 8/8/24

Captains (2).

Subalterns (5).

Lieutenant.

2nd Lieutenant.

Attached.

§⚔Winsloe, Capt. F., T.A. Res. 15/3/21
⚔Hopewell, Capt. E. R., *M.C.*, T.A. Res. 1/9/21
⚔Marcon, Capt. C. S. W., T.A. Res. 20/10/21

[*Drab.*]

DARTFORD GRAMMAR SCHOOL.
(*Dartford, Kent.*)

1 *Co. Inf.*

Captain (1).

Knight, H. G. (*c*) 17/1/25

Subalterns (2).

Lieutenant.

⚔Hughes, J., *M.C.*, 4 Bn. R.W. Fus. 21/10/20

2nd Lieutenant.

⚔Ray, J. E. (*c*) 13/5/25

[*Drab.*]

DEAN CLOSE SCHOOL.
(*Cheltenham.*)

1 *Co. & 1 Platoon Inf.*

Captains (2).

⚔Daniels, G. P., *T.D.* (*Maj. Res. of Off.*) (*c*) 1/7/22
⚔Warr, A. H. (*b*) 27/6/23

Dean Close School—*contd.*

Subalterns (3).

Lieutenants.

Neill, H. C. (*b*) 3/1/25
Gray, E. R. B. (*b*) 13/1/25

2nd Lieutenant.

Horsley, F. (*b*) 25/7/23

[*Drab.*]

DENSTONE COLLEGE.
(*Rocester, Staffs.*)

1 *Co. & 3 Platoons Inf.*

Major (1).

⚔Coleman, R. H. F. (*c*) 22/4/20

Captains (1).

⚔Surridge, S. O'R., *M.C.*, 5 Bn. Y. & L. R. 9/7/20
Crompton, A. A. (*a*) 1/9/21

Subalterns (4).

Lieutenants.

⚔Cooke, *Rev.* G. C. R., *M.C.* (*a*) 1/10/20
Greaves, D. S. W. (*c*) 11/1/23

2nd Lieutenants.

[*Drab.*]

DERBY SCHOOL.
(*Derby.*)

3 *Platoons Inf.*

Captain (1).

Grime, A. G. (*c*) 25/7/25

Subalterns (2).

Lieutenant.

Gillard, R. W. (*c*) 1/2/25

2nd Lieutenant.

[*Drab.*]

DOLLAR ACADEMY.
(*Dollar, N.B.*)

1 *Co. Inf.*

Captain (1).

⚔Webster, R. B. (*c*) 21/11/22

Subalterns (2).

2nd Lieutenants.

Bald, F. A. (*c*) 1/9/24
⚔Stewart, D. B. (*c*) 1/10/24

[*Drab.*]

§ This rank is not provided for in the present establishment and does not carry pay and allowances with it.

Digitized by Google

Contingents of the Junior Division—continued.

DORCHESTER GRAMMAR SCHOOL.
(*Dorchester.*)

2 Platoons Inf.

Captains (1).
Lidbury, D. S. (*c*) 27/7/24

Subalterns (1).

Attached.
‡Palmer, Capt. T. T., T.A. Res. 11/3/25

[*Drab.*]

DOVER COLLEGE.
(*Dover.*)

1 Co. & 2 Platoons Inf.

Captains (2).
§Fitzmaurice, W. H. (*c*) 29/5/20

Subalterns (3).

Lieutenant.
Ewart, A. (*c*) 17/1/25

[*Drab.*]

DOWNSIDE SCHOOL.
(*near Bath.*)

1 Co. & 2 Platoons Inf.

Captains (2).
§*Major.*
§Fryer, P. S. (*Maj. Res. of Off.*) (*c*) 1.9.15

Subalterns (3).

2nd Lieutenants.
[*Drab.*]

DULWICH COLLEGE.
(*Dulwich, S.E. 21.*)

3 Coy. & 2 Platoons Inf.

Major (1).
Crowther, W. C. (*c*) 14/1/23

Captains (3).
⚔Telfer, R. G. (*c*) 25/10.22
Dixon, H. H. (*c*) 28.2.24
⚔Dixon, H. J., *M.C.* (*c*) 9.11.24

Subalterns (7).

Lieutenants.
Morris, H. M. (*c*) 1/7/17
⚔Butler, F. H. C. (*b*) 1/10/20
⚔Norden, F. L. (*Lt. Res. of Off.*) (*c*) 4/7/21
⚔Earle, G. P. W. (*b*) 1/4/24

2nd Lieutenant.

[*Drab.*]

DURHAM SCHOOL.
(*Durham.*)

2 Coy. Inf.

Major (1).

Captains (1).
Moore, R. (*c*) 23/11/20
⚔Le Fleming, M. R. (*c*) 24/11/20

Subalterns (4).

Lieutenant.

2nd Lieutenant.
[*Drab.*]

EASTBOURNE COLLEGE.
(*Eastbourne.*)
2 Coy. & 2 Platoons Inf.

Major (1).

Captains (2).
⚔Tanqueray, T. (*c*) 9/10/15
Burton, R. C. (*c*) 17/5/16
Butler, R. (*c*) 20.4.24

Subalterns (5).
Lieutenant.
Gowring, G. H., *T.D.* (*c*) 26/6/22

2nd Lieutenants.
Noel Paton, D. F. N. (*c*) 10/5/24
⚔Wrenford, C. R. B. (*b*) 2/3/25
Howell, R. G. B. (*b*) 3/3/25

[*Drab.*]

EDINBURGH ACADEMY.
(*Edinburgh.*)
1 Co. & 3 Platoons Inf.

Captains (2).
⚔Osanne, H. ff., *M.C.* (*c*) 29/1/21

Subalterns (3).

[*Drab.*]

ELIZABETH COLLEGE.
(*Guernsey.*)
3 Platoons Inf.
Captain (1).
Caldwell, W. C. F. (*c*) 7/4/23

Subaltern (1).
Lieutenant.
⚔Le Cheminant, K. (*c*) 17/12/18

[*Drab.*]

ELLESMERE COLLEGE.
(*Ellesmere, Shropshire.*)
1 Co. Inf.
Captain (1).
⚔Stanley, E. T. (*c*) 1/5/21

Subalterns (2).

Lieutenant.

2nd Lieutenants.
Ferguson, A. E. (*c*) 12.6.24
Keatinge, L. R. (*c*) 19.6.24

[*Drab.*]

EMANUEL SCHOOL.
(*Wandsworth Common, S.W.*)

1 Co. & 2 Platoons Inf.

†*Major.*
Burnett, G. (*c*) 17/6/21

Captains (2).
Wallis, J. C. (*c*) 8/8/21

Subalterns (3).

Lieutenant.
Hipkins, W. S. (*c*) 20/7/23

2nd Lieutenant.
[*Drab.*]

EPSOM COLLEGE.
(*Epsom.*)

2 Coy. Inf.

Major (1).

Captains (1).
Gandy, E. S. (*c*) 5/11/20
⚔Woodhead, F. C. T. (*c*) (*In command*) †6.8.25

Subalterns (4).
Lieutenants.
⚔Woodhead, F. C. T. (*c*) 1/7/17
Parsons, J. R. (*c*) 27/3/19
Brooks, W. S. (*c*) 1/7/20
Phillips, G. H. (*c*) 10/4/24

2nd Lieutenant.
[*Drab.*]

ETON COLLEGE.
(*Eton.*)
6 Coy. Inf.

Lt.-Colonel (1).

Majors (1).
Chute, J. C., *T.D.* (*c*) 12/11/19
⚔Bowlatt, C. J., *M.B.E.* (*In command*) (*c*) 16/9/24

Captains (5).
⚔Hills, J. D., *M.C.* (*c*) 14/9/22
⚔Horton-Smith-Hartley, P. H. G. (*Capt. Res. of Off.*) (*c*) 16/12/22
⚔Roe, W. N., *M.C.* (*c*) 1/6/25
⚔Tatham, W. G., *M.C.* (*Lt. Res. of Off.*) (*c*) 1/6/25

Subalterns (12).

Lieutenants.
⚔Mayes, C. (*c*) 7/8/20
⚔Harford, J. D. (*c*) 28/5/23
⚔Colquhoun, W. R. (*c*) 30/6/24

2nd Lieutenants.
Amsler, J. N. H. A. M. (*c*) 17/7/20
Foot, A. E. (*c*) 30/6/24
Smith, H. G. B. (*c*) 12/11/24

Adjutant.
Grenville-Grey, C. E. M., Lt., K.R.R.C. (*local capt.*) 1/9/25

Quarter-Master.
Marsden, H. K., *capt.* 28/5/12

[*Grey. Facings—Light Blue.*]

† This rank is not provided for in the present establishment and does not carry pay and allowances with it.
‡ With pay and allowances of a Lieutenant.
† This rank is not provided for in the present establishment but carries pay and allowances with it.

Digitized by Google

Contingents of the Junior Division—*continued.*

EXETER SCHOOL.
(*Exeter.*)

1 *Co. Inf.*

Captain (1).

Subalterns (2).

Lieutenants.
Blisborough, J. H. (*c*) 23/4/20
⚔Bell, R. W. (*b*) 1/8/21

2nd Lieutenant.

[*Drab.*]

FELSTED SCHOOL.
(*Felsted, Essex.*)

2 *Cos. Inf.*

Major (1).

Captains (1).
Montgomery, J. E. (*c*) 19/5/11
⚔Armitstead, W. K. (*In command*) (*c*) 1/9/20

Subalterns (4).

Lieutenants.
⚔Telfer, A. C. (*c*) 4/12/16
Chittock, C. (*c*) 23/4/20

2nd Lieutenant.

[*Drab.*]

FETTES COLLEGE.
(*Edinburgh.*)

2 *Cos. Inf.*

Major (1).
Lodge, W. J. (*c*) 17/6/18

Captain (1).
Newman, H. G., 8 Bn. Worc. R. 1/6/16

Subalterns (4).

Lieutenant.
⚔Vawdrey, D. L. (*c*) 8/7/15

2nd Lieutenant.

[*Drab.*]

FOREST SCHOOL.
(*Walthamstow, E.11.*)

1 *Co. Inf.*

Captain (1).

Subalterns (2).

Lieutenants.
⚔Becher, L. A. B. (*c*) (*In command*) 24/9/21
Roberts, W. G. (*c*) 19/11/24

2nd Lieutenant.

Drab.]

FRAMLINGHAM COLLEGE.
(*Framlingham, Suffolk.*)

1 *Co. Inf.*

Captains (1).
⚔Collins, R. F., *D.S.O.*, *M.C.* (*b*) 17/11/18

Subalterns (2).

Lieutenant.

2nd Lieutenant.

[*Drab.*]

GEORGE HERIOT'S SCHOOL.
(*Edinburgh.*)

1 *Co. Inf.*

Captain (1).
Morrison, J. (*c*) 12/7/25

Subalterns (2).

Lieutenant.

2nd Lieutenants
Grant, D. (*c*) 13/2/24
⚔Borthwick, R. (*c*) 4/4/25

[*Drab.*]

GEORGE WATSON'S BOYS' COLLEGE.
(*Edinburgh.*)

1 *Co. & 2 Platoons Inf.*

Captains (2).
⚔Allardice, J. T., *M.C.* (*c*) 2/7/19
⚔Douglas, W. L., *M.C.* (*c*) 24/8/24

Subalterns (3).

Lieutenant.
Maclean, D. (*c*) 20/6/23

2nd Lieutenants.

[*Drab.*]

GIGGLESWICK SCHOOL.
(*Settle, Yorks.*)

1 *Co. & 1 Platoon Inf.*

Captain (1).
⚔Dyer, A. C. (*c*) 2/12/20

Subalterns (2).

Lieutenant.

2nd Lieutenant.
McIntosh, A. McD. (*c*) 20/9/16

[*Drab.*]

GLASGOW ACADEMY.
(*Glasgow.*)

3 *Cos. Inf.*

Major (1).
⚔Reid, F. W., *M.C.* (*c*) 2/6/23

Captains (3).
⚔Mallam, P. P., *M.C.* (*c*) 15/3/21

Subalterns (6).

Lieutenants.
Batchelor, P., 6/7 Ba. Black Watch 1/7/17
⚔Smith, J. C. (*b*) 28/12/19
⚔Engledow, C. W. (*b*) 3/1/25

2nd Lieutenants.
Todd, A. (*b*) 3/3/23
Jones, O. R. (*b*) 5/10/24
Broad, P. (*b*) 7/3/25
Brison, A. (*c*) 14/9/25

Attached.
⚔Clark, Capt. W. S., 7 Ba. A. & S. H. 12/7/24

[*Drab.* Facings—Blue.]

GLASGOW HIGH SCHOOL.
(*Glasgow.*)

1 *Co. & 2 Platoons Inf.*

Captains (2).
Munro, J. (*c*) 17/6/21
Irvine, A. H. (*c*) 31/5/22

Subalterns (3).

Lieutenant.
McHutchison, J. P. (*c*) 6/11/2

2nd Lieutenants.

[*Drab.*]

GLENALMOND (TRINITY COLLEGE).
(*Glenalmond, N.B.*)

1 *Co. & 2 Platoons Inf.*

§*Major.*
⚔Aplin, H., *D.S.O.*, *T.D.* (*c*) 26/7/

Captains (2).

Subalterns (3).

Lieutenant.
⚔Davies, E. R. (*c*) 8/8/

2nd Lieutenant.
Tucker, O. F. (*c*) 6/10/

[*Drab.*]

GRESHAM'S SCHOOL.
(*Holt, Norfolk.*)

1 *Co. & 2 Platoons Inf.*

Captains (2).
⚔Kerridge, W. A. L. (*c*) 15/2/
Douglas, A. B. (*c*) 13/5/

§ This rank is not provided for in the present establishment and does not carry pay and allowan with it.

Digitized by Google

Contingents of the Junior Division—continued:

Durham's School—contd.

Subalterns (3).

Lieutenants.

⚔Bewsell, E. C. (b)	19/5/20
⚔Gamble, A. M. (c)	17/4/21
⚔MacDermott, C. F. G. (b)	22/8/22

[*Drab.*]

GRIMSBY MUNICIPAL COLLEGE.
(*Grimsby.*)

1 *Co. Inf.*

Captain (1).

Briggs, J. B. (c)	18/11/23

Subalterns (2).

Lieutenant.

⚔Cammack, C., *M.C.* (c)	19/11/22

2nd Lieutenant.

Kennington, E. (b)	15/12/23

[*Drab.*]

HAILEYBURY COLLEGE.
(*Haileybury, Herts.*)

8 *Cos. & 2 Platoons Inf.*

Major (1).

⚔Tennant, H. E. D. (c)	1/9/19

Captains (3).

⚔Cavill, W. V., *M.C.* (c)	27/4/18
Lloyd, W. R. (c)	17/10/19
⚔Ashcroft, R. L., *M.C.* (c)	24/7/20
⚔Carrington, C. E., *M.C.* (c)	1/7/23

Subalterns (7).

Lieutenants.

⚔Hebert, B. T. M., *M.C.* (c)	5/3/17
Hylton-Stewart, B. de la C. (c)	27/3/19
Brewer, A. J. (c)	23/4/20
Fox, H. F. B. (c)	28/11/20

2nd Lieutenants.
[*Drab.*]

HANDSWORTH GRAMMAR SCHOOL.
(*Handsworth, Staffs.*)

1 *Co. Inf.*

Captain (1).

Pardoe, R. H. (c)	23/9/22

Handsworth Grammar School—*contd.*

Subalterns (2).

Lieutenants.

⚔Brooks, C. A. (b)	1/8/21
Hutchinson, A. R. W. (c)	19/4/22

[*Drab.*]

HARROW SCHOOL.
(*Harrow-on-the-Hill.*)

8 *Cos. & 2 Platoons Inf.*

In Command.

⚔Mercer, Col. H. G., *C.M.G.*, *T.D.*, *T.A.* (*Hon. Capt. in Army*)	10/2/20

Major (1).

Captains (3).

Calvert, W. J. R. (c)	14/4/18
Moorsom, C. W. M. (c)	14/4/18
⚔Housden, E. F., *M.C.* (c)	23/10/20

Subalterns (7).

Lieutenants.

Laborde, E. D. (c)	18/3/22
Coade, T. F. (c)	19/3/22

2nd Lieutenants.

Edwardes, F. E. (c)	20/2/15
Phillips, G. G. (b)	28/11/23

[*Drab.*]

HEREFORD CATHEDRAL SCHOOL.
(*Hereford.*)

1 *Co. Inf.*

Captain (1).

⚔Brooks, F. W. (c)	16/2/21

Subalterns (2).

Lieutenant.

Hunt, G. W. (c)	28/2/24

2nd Lieutenant.
Drab.]

HERNE BAY COLLEGE.
(*Herne Bay, Kent.*)

3 *Platoons Inf.*

Captain (1).

Subaltern (1).

Lieutenant.

Balding, R. E. (c)	4/7/23

[*Drab.*]

HERTFORD GRAMMAR SCHOOL.
(*Hertford.*)

1 *Co. Inf.*

Captain (1).

⚔Holton, A. E. (b)	3/11/23

Subalterns (2).

Lieutenant.

⚔Sheehan, A. L. M. (b)	17/2/20

2nd Lieutenant.

⚔Bunt, T. H. (b)	20/2/24

[*Elsc.*]

HIGHGATE SCHOOL.
(*Highgate, N.*)

2 *Cos. & 1 Platoon Inf.*

Major (1).

Captains (1).

⚔Gough, D. L., *M.C.* (b)	20/7/19
⚔Gibbon, H. J., *M.C.* (*Lt. Res. of Off.*) (*In command*) (c)	18/1/25

Subalterns (4).

Lieutenant.

Izard, A. F. (c)	17/7/20

2nd Lieutenant.

Miller, H. F. R. (c)	15/3/24

[*Drab.*]

HILLHEAD HIGH SCHOOL.
(*Glasgow.*)

1 *Co. Inf.*

Captain (1).

Ramsay, D. G. (c)	8/11/24

Subalterns (2).

Lieutenant.

Rae, J. (c)	1/7/21

[*Drab.*]

HURSTPIERPOINT COLLEGE.
(*Hurstpierpoint, Sussex.*)

1 *Co. & 2 Platoons Inf.*

Captains (2).

Subalterns (3).

Lieutenant.

2nd Lieutenant.

Wright, F. R. (c)	1/10/24

[*Drab.*]

HYMERS COLLEGE.
(*Hull.*)

1 *Co. Inf.*

Captain (1).

Subalterns (2).

Lieutenants.

Telfer, F. T., E. Rid. Heavy Brig. R.A. (*local capt.* 20/10/23)	19/4/23
Pickles, W. B. (c)	21/6/24

[*Drab.*]

§ This rank is not provided for in the present establishment and does not carry pay and allowances with it.

Digitized by Google

Contingents of the Junior Division—*continued.*

IMPERIAL SERVICE COLLEGE.
(*Windsor.*)

1 *Co. & 2 Platoons Inf.*
Captains (2).

Subalterns (3).

Lieutenants.
⚔Roberts, G. G. (*c*) 23/4/17
Field, T. R. O. (*c*) 16/12/19
⚔Mahon, A. G. A. (*c*) 7/7/23
⚔Barnes, A. (*Capt. Res. of Off.*) (*c*) 1/6/24

2nd Lieutenant.

Attached.
‡⚔Orr, Lt.-Col. E. A. B., *M.C.*, ret. pay (*Res. of Off.*) (*In command*) 1/2/25

[*Drab.*]

IPSWICH SCHOOL.
(*Ipswich.*)

3 *Platoons Inf.*
Captain (1).
Boeree, A. R. (*c*) 4/9/20
Subaltern (1).
2nd Lieutenant.
Gleave, R. H. F. (*c*) 9/7/24

[*Drab.*]

KELLY COLLEGE.
(*Tavistock, Devon.*)

3 *Platoons Inf.*
§*Major.*
⚔Peacock, M. R., *T.D.* (*c*) 20/12/19
Captain (1).
Subalterns (2).
Lieutenants.
⚔Boggon, J. H. (*c*) 26/9/19
Bradshaw, K. S. (*c*) 9/7/23

[*Drab.*]

KELVINSIDE ACADEMY.
(*Glasgow.*)

2 *Platoons Inf.*
Captain (1).
Subaltern (1).

Lieutenant.

2nd Lieutenant.

Attached.
⚔McAllister, Capt. A. J., 9 Bn. H.L.I. 30/5/25

[*Drab.*]

KING EDWARD VII. SCHOOL.
(*Sheffield.*)

1 *Co. Inf.*

Captain (1).
Lutley, C. E. (*c*) 23/4/25
Subalterns (2).
Lieutenant.
2nd Lieutenant.
Watling, E. F. (*c*) 22/9/24

[*Drab.*]

KING EDWARD'S GRAMMAR SCHOOL.
(*Bury St. Edmunds.*)

2 *Platoons Inf.*

Captain (1).
⚔Hendin, H. T. R., *M.C.* (*c*) 12/6/21

Subaltern (1).

2nd Lieutenant.
Dancy, H. W. (*c*) 14/11/23

[*Drab.*]

KING EDWARD'S SCHOOL.
(*Bath.*)

1 *Co. Inf.*
Captain (1).
⚔Jago, E. O. (*c*) 23/12/22

Subalterns (2).

Lieutenants.
⚔McKee, J. C. (*b*) 26/7/24
Hollowell, R. W. (*b*) 17/1/25

[*Drab.*]

KING EDWARD'S SCHOOL.
(*Birmingham.*)

1 *Co. & 2 Platoons Inf.*

Captains (2).
Clark, E. D. (*c*) 16/9/16

Subalterns (3).

Lieutenant.

2nd Lieutenant.
Smith, D. J. D. (*c*) 3/3/25

Attached.
Ballance, Lt. H. W., Res. of Off. 1/1/25

[*Drab.*]

KING WILLIAM'S COLLEGE.
(*Isle of Man.*)

1 *Co. & 3 Platoons Inf.*

Major.
†Stenning, E. H. (*c*) 2/6/25

Captains (2).

Subalterns (3).

Lieutenants.
Smith, R. W. (*c*) 28/5/19
Medway, L. J. (*c*) 1/7/23
M'tchell, O. W. (*c*) 2/12/24
⚔Boulter, S., *M.C.* (*b*) 23/5/25

2nd Lieutenants.

[*Drab.*]

KING'S COLLEGE.
(*Taunton.*)

1 *Co. Inf.*

Captain (1).
⚔Ford, T. J. C. (*c*) 25/3/21

Subalterns (2).

Lieutenant.
⚔Boyce, H. F. (*c*) 1/9/20

2nd Lieutenant.
[*Drab.*]

KING'S COLLEGE SCHOOL.
(*Wimbledon.*)

2 *Cos. Inf.*

Major (1).

Captain (1).
⚔Dann, C. H. (*c*) 24/4/22

Subalterns (4).

Lieutenants.
⚔Doherty, F. C., *M.B.E.* 9/5/23
Clark, R. C. (*c*) 25/1/24

2nd Lieutenant.
[*Drab.*]

KING'S SCHOOL.
(*Bruton, Som.*)

3 *Platoons Inf.*

Captain (1).

Subalterns (2).

Lieutenant.
⚔Richardson, D. D. (*b*) 1/7/[illegible]

2nd Lieutenants.
Barnes, A. W. 6/4/[illegible]
Wylie, R. C. (*c*) [illegible]

[*Drab.*]

KING'S SCHOOL.
(*Canterbury.*)

1 *Co. & 3 Platoons Inf.*

Captains (2).
⚔Jones, A. E., 4 Bn. R.W.K. 9/10/[illegible]

Subalterns (3).

Lieutenant.
Reynolds, P. G. (*a*) 9/9/[illegible]

2nd Lieutenant.
[*Drab.*]

† This rank is not provided for in the present establishment but carries pay and allowances with it.
‡ With pay and allowances of a Captain.

Digitized by Google

Contingents of the Junior Division—continued.

KING'S SCHOOL.
(*Grantham.*)

2 Platoons Inf.

Captain (1).

Subaltern (1).

2nd Lieutenants.
Wild, O. H. (*b*) 13/1/23
Raymond, M. H. (*c*) (*In command*) 24/6/23

[*Drab.*]

KING'S SCHOOL.
(*Rochester.*)

2 Platoons Inf.

Captain (1)

Subaltern (1).

2nd Lieutenant.
Sparshott, F. B. (*c*) 21/11/23
[*Drab.*

KING'S SCHOOL.
(*Warwick.*)

1 Co. Inf.

Captain (1).
Holmes, J. W. (*a*) 23/5/23

Subalterns (2).

Lieutenants.
✕Pearman, D. G. (*c*) 26/7/21
Mears, R. A. F. (*c*) 7/9/21

[*Drab.*]

KING'S SCHOOL.
(*Worcester.*)

1 Co. Inf.

Captain (1).
✕Bentley, A. J., *M.C.* (*c*) 6/[illegible]/22

Subalterns (2).

Lieutenants.
✕Strong, S. D. (*c*) 1/6/16
Whitaker, R. J. (*c*) 16/1/1[illegible]

[*Drab.*]

LANSING COLLEGE.
(*Shoreham, Sussex.*)

2 Cos. & 3 Platoons Inf.

Major (1).

Captains (3).
✕Troutbeck, G. L., Bucks. Bn., Oxf. & Bucks. L.I. (*local maj* 18/1/25) 10/8/16
Parnell-Smith, W. (*c*) 27/3/19
Woodard, F. A. (*c*) 27/3/19
Gordon, E. B. (*c*) 28/3/23

Lansing College—contd.

Subalterns (6).

Lieutenants.
✕Harris, W. B. (*c*) 23/4/20
✕Walker, C. D. (*c*) 1/7/24
Butler, G. M. (*b*) 30/5/25

2nd Lieutenant.
Marsden, R. S. (*c*) 23/7/24
[*Drab.*]

LEEDS GRAMMAR SCHOOL.
(*Leeds.*)

1 Co. & 2 Platoons Inf.

Captains (2).
✕Ward, J. L. (*c*) (*affiliated* 49 (*W. Rid.*) *Div. R. Signals*) 27/5/20
Ince, S. R. (*c*) 1/6/24

Subalterns (3).

Lieutenant.
✕Barwood, H. G. (*a*) (*affiliated* 49 (*W. Rid.*) *Div. R. Signals*) 22/12/19

2nd Lieutenants.
Hoggett, F. N. (*c*) 3/12/23
Thompson, F. R. (*c*) 4/12/23
[*Drab.*]

LEYS SCHOOL.
(*Cambridge.*)

1 Co. & 3 Platoons Inf.

Captains (2).
Stirland, J. (*c*) 19/1/19

Subalterns (3).

Lieutenants.
Morris, R. (*c*) 1/9/22
Rose, H. J. (*c*) 25/9/24

2nd Lieutenant.
[*Drab.*]

LIVERPOOL COLLEGE.
(*Liverpool.*)

1 Co. Inf.

Captain (1).
Reynolds, G. (*c*) 17/11/21

Subalterns (2).

Lieutenant.

2nd Lieutenant.
[*Drab.*]

LIVERPOOL COLLEGIATE SCHOOL.
(*Liverpool.*)

1 Co. Inf.

Captain (1).
✕Moir, J. M. (*c*) 22/9/25

Subalterns (2).

2nd Lieutenants.
Ball, A. H. R. (*c*) 1/9/24
Evans, N. (*c*) 22/9/25

[*Drab.*]

LIVERPOOL INSTITUTE.
(*Liverpool.*)

1 Co. Inf.

Captain (1).
✕Ellis, G. D., *M.C.* (*c*) 1/3/15

Subalterns (2).

Lieutenants.
Reece, F. W. (*c*) 1/7/22
Thorpe, A. (*c*) 29/5/24

[*Drab.*]

LORETTO SCHOOL.
(*Musselburgh.*)

1 Co. Inf.

§*Major.*
✕Buchanan-Dunlop, A. H. (*Lt.-Col. ret. pay*) (*c*) 9/10/14
5/4/10

Captain (1).

Subalterns (2).

Lieutenant.
✕Barber, N. K., *M.C.* (*c*) 28/2/21

2nd Lieutenant.
[*Drab.*]

LOUTH SCHOOL.
(*Louth, Lincs.*)

2 Platoons Inf.

Captain (1).

Subaltern (1).

Lieutenant.
Orr, G. F. (*c*) 1/4/21

2nd Lieutenant.
Hemming, C. D. (*c*) 6/11/24

[*Drab.*]

MAIDSTONE GRAMMAR SCHOOL.
(*Maidstone.*)

3 Platoons Inf.

Captain (1).
✕Phillips, G. B. (*c*) 21/10/20

Subalterns (2).

Lieutenants.
Morton, L. S. (*c*) 27/3/19
✕Heard, J. F. L. (*c*) 4/1/23

2nd Lieutenant.
[*Drab.*]

MALVERN COLLEGE.
(*Malvern, Worcs.*)

4 Cos. & 2 Platoons Inf.

Majors (2).
Elliott, H. D. E. (*c*) 14/11/23
Roberts, F. W., *T.D.* (*c*) 12/4/24

§ This rank is not provided for in the present establishment and does not carry pay and allowances with it.

Digitized by Google

Contingents of the Junior Division—*continued.*

Malvern College—*contd.*

Captains (5).

⚔Hare, F. (*c*) 11/8/20
⚔Robinson, H. M. (*c*) 10/11/20

Subalterns (9).

Lieutenant.

Colthurst, R. T. (*c*) 21/5/22

2nd Lieutenant.

[*Drab.*]

MARLBOROUGH COLLEGE.
(*Marlborough, Wilts.*)

6 *Cos. Inf.*

Lt.-Colonel (1).

Majors (1).

⚔Boughey, C. L. F. (*c*) 23/6/25
⚔Flecker, H. L. O. (*c*) 23/6/25

Captains (5).

⚔Andrews, J. L. (*c*) 27/7/17
⚔Guillebaud, H. L. (*c*) 23/12/19
⚔Titley, A. E., *M.C.* (*c*) 1/4/20
⚔Burgess, O. I. (*c*) 13/9/22
⚔Dowdell, E. H. (*c*) 23/6/25

Subalterns (12).

Lieutenants.

Becher, G. G. (*c*) 29/5/19
Bridell, L. T. (*c*) 9/11/21

2nd Lieutenant.

Harling, W. F. (*c*) 1/12/24

[*Drab.*]

MERCHANT TAYLORS' SCHOOL.
(*Charterhouse Square, E.C.* 1.)

2 *Cos. Inf.*

Major (1).

⚔Davies, D., *M.C.* (*c*) 17/6/21

Captain (1).

⚔Fryers, J. L., *M.C.* (*c*) 10/10/19

Subalterns (4).

Lieutenant.

⚔Melly, E. E., *M.C.* (*c*) 24/4/16

2nd Lieutenant.

Brown, G. A. (*c*) 2/12/22

[*Drab.*]

MERCHISTON CASTLE SCHOOL.
(*Edinburgh, N.B.*)

1 *Co.* & 2 *Platoons Inf.*

Captains (2).

Subalterns (3).

Lieutenant.

Sheppard, C. B. (*c*) 2/6/21

2nd Lieutenant.

Drab.]

MILL HILL SCHOOL.
(*Mill Hill, N.W.*)

2 *Cos.* & 1 *Platoon Inf.*

Major (1).

Captains (1).

⚔Pegrum, H. B., *M.C.* (*b*) 11/2/19
⚔Phillips, W. P. (*c*) 18/1/25

Subalterns (4).

2nd Lieutenant.

Dashwood, L. E. (*c*) 27/2/24

[*Drab.*]

MONKTON COMBE SCHOOL.
(*Nr. Bath.*)

1 *Co. Inf.*

Captain (1).

⚔Howell, H. M. (*c*) 24/7/25

Subalterns (2).

Lieutenant.

[*Drab.*]

MONMOUTH GRAMMAR SCHOOL.
(*Monmouth.*)

1 *Co. Inf.*

Captain (1).

Subalterns (2).

Lieutenants.

Daniel, J. F. R. (*c*) 21/2/19
⚔Irving, W. R. (*In command*) (*c*) 1/3/22

2nd Lieutenant.

Wormald, R. D. (*b*) 5/2/25

[*Drab.*]

MORRISON'S ACADEMY.
(*Crieff.*)

1 *Co. Inf.*

Captain (1).

⚔Dixon, F. M. (*c*) 20/6/21

Subalterns (2).

Lieutenant.

2nd Lieutenant.

Husband, R. B. (*c*) 5/4/24

[*Drab.*]

MOUNT ST. MARY'S COLLEGE.
(*Chesterfield.*)

1 *Co. Inf.*

Captain (1).

Subalterns (2).

Lieutenant.

Cullinan, P. J. (*c*) 30/6/18

2nd Lieutenants.

⚔Keenan, S. L. (*c*) 18/11/24
Keating, F. G. (*c*) 18/11/24

[*Drab.*]

NEWCASTLE-UNDER-LYME HIGH SCHOOL.
(*Newcastle, Staffs.*)

1 *Co. Inf.*

Captain (1).

⚔Lush, H., *M.B.E.* (*c*) 22/10/20

Subalterns (2).

Lieutenant.

Cuckney, J. (*c*) 3/11/18

[*Drab.*]

NEWTON COLLEGE.
(*Newton Abbot, S. Devon.*)

2 *Platoons Inf.*

Captain (1).

Pallot, H. (*c*) 24/3/24

Subaltern (1).

Lieutenant.

Hulley, J. J. (*b*) 16/5/25

[*Drab.*]

NORTHAMPTON SCHOOL.
(*Northampton.*)

1 *Co.* & 2 *Platoons Inf.*

Captains (2).

⚔Downes, G. S. J., *M.C.* (*c*) 21/5/23
⚔Pain, J. W. (*c*) 12/5/23

Subalterns (3).

Lieutenant.

⚔King, D. H. (*c*) 18/12/23

[*Drab.*]

NOTTINGHAM HIGH SCHOOL.
(*Nottingham.*)

1 *Co.* & 1 *Platoon Inf.*

Captains (2).

⚔Duddell, A. G. (*c*) 1/5/21

Subalterns (3).

Lieutenants.

Jackson, A. (*c*) 31/7/20
Sykes, J. G., 5 Bn. Green Howards 4/5/22

2nd Lieutenant.

Palmer, R. A. (*c*) 28/7/25

[*Drab.*]

OAKHAM SCHOOL.
(*Oakham.*)

1 *Co. Inf.*

Captain (1).

Pullinger, S. R., *t.a.* 1/8/16

Subalterns (2).

2nd Lieutenant.

Taylor, A. E. (*c*) 3/10/23

Attached.

Phillips, Lt. J. N., Res. of Off. 22/7/25

[*Drab.*]

ORATORY SCHOOL.
(*Caversham, Reading.*)

1 *Co. Inf.*

Captain (1).

Subalterns (2).

[*Drab.*]

Digitized by Google

contingents of the Junior Division—continued.

OUNDLE SCHOOL.
(Oundle.)

4 Cos. Inf.

Majors (2).

Captains (3).

⚔Kingham, E. V. (c)	9/7/19
Squire, S. G. (c)	25/2/22
Potter, G. J. R. (c)	4/7/24

Subalterns (8).

Lieutenants.

Cole, W. (c)	23/4/20
Tunstall, W. C. B. (c)	3/5/24

2nd Lieutenants.

Ridgway, W. R. P. (c)	20/5/24
Baker, F. B. (c)	1/12/24
Stopford, R. W. (c)	17/12/24
Priestman, G. (c)	27/10/25

Attached.

§⚔Irwin, Lt.-Col. C. D., *M.C.*, Res. of Off. 1/7/24

[*Dvsb.*]

PERSE SCHOOL.
(Cambridge.)

1 Co. Inf.

Captain (1).

⚔Happold, F. C., *D.S.O.* (c) 1/5/18

Subalterns (2).

Lieutenant.

Shinkfield, C. C. (c) 29/11/21

2nd Lieutenant.

Berridge, E. D. (b) 1/7/25

[*Dvsb.*]

PLYMOUTH COLLEGE.
(Plymouth.)

1 Co. Inf.

Captain (1).

Subalterns (2).

Lieutenant.

⚔Purton, J. T. (c) 24/4/21

2nd Lieutenant.

Attached.

⚔Adams, Lt. W. T., *M.C.*, Res. of Off. (*In Command*) 15/1/25

[*Dvsb.*]

PORTORA ROYAL SCHOOL.
(Enniskillen, N. Ireland.)

2 Platoons Inf.

Captain (1).

Subaltern (1).

Lieutenant.

⚔Cook, E. H. (*Lt. Res. of Off.*) (c) 9.2.24

2nd Lieutenant.

⚔Scales, H. S. (c) 31/7/22

[*Dvsb.*]

PORTSMOUTH GRAMMAR SCHOOL.
(Portsmouth.)

1 Co. & 2 Platoons Inf.

Captains (2).

⚔Stansfeld, E. M. (b) 20/5/24

Subalterns (3).

Lieutenant.

Howis, B. K. T. (c) 20/12/21

2nd Lieutenants.

King, H. R. (c)	26/3/24
⚔Hancox, A. R. (b)	1/3/25

Attached.

⚔Lee, Capt. H. R., Res. of Off. 2/12/15

[*Dvsb.*]

QUEEN MARY'S GRAMMAR SCHOOL.
(Walsall.)

1 Co. & 2 Platoons Inf.

Captains (2).

⚔Burn, W. A., *M.C.* (c)	23/1/18
⚔Evans, H. B. (c)	10/3/21

Subalterns (3).

Lieutenant.

Clark, H. W. (c) 22/6/20

2nd Lieutenant.

Milner, J. O. (c) 15/3/24

[*Dvsb.*]

RADLEY COLLEGE.
(Abingdon, Berks.)

2 Cos. & 2 Platoons.

Major (1).

Captains (2).

⚔Nugee, F. J., *M.C.*, 4 Bn. Leicester R. (*local maj.* 12/12/23)	1/6/16
⚔Boyd, A. K. (c)	23/10/23
⚔Rawlinson, A. C. (c)	24/4/25

Subalterns (5).

Lieutenants.

⚔Hope, V. (c)	23/4/20
⚔Huggins, L. P., *M.C.* (*Lt. Res. of Off.*) (c)	24/4/20

2nd Lieutenant.

Eason, R. E. (b) 1/10/25

[*Dvsb.*]

READING SCHOOL.
(Reading.)

1 Co. & 2 Platoons Inf.

Captains (2).

⚔Fry, J. G. (c)	11/5/24
⚔Redington, F. H. C., *M.C.* (b)	12/5/24

Subalterns (3).

2nd Lieutenant.

[*Dvsb.*]

REIGATE GRAMMAR SCHOOL
(Reigate.)

1 Co. Inf.

Captain (1).

Hooper, R. J. (c) 10/6/22

Subalterns (2).

Lieutenant.

Raw, A. (b) 27/8/21

2nd Lieutenant.

Culver, W. G. (c) 24/11/21

[*Dvsb.*]

REPTON SCHOOL.
(Repton, Derbyshire.)

3 Cos. & 2 Platoons Inf.

Major (1).

Captains (3).

Strickland, N. (c)	1/11/14
⚔Maynard, H. A., *M.C.* (c)	23/4/17
⚔Cattley, L. A., *M.C.* (c)	4/5/17
⚔Wilson, A. P. (c)	12/5/17

Subalterns (7).

Lieutenant.

⚔Blaxland, L. B. (c) 26/7/25

2nd Lieutenants.

[*Dvsb.*]

ROSSALL SCHOOL.
(Fleetwood, Lancs.)

4 Cos. Inf.

Majors (2).

⚔Trist, L. H., *D.S.O.*, *M.C.* (c)	17/4/12
Berwick, E. B. H., *T.D.* (c)	4/3/21
	3/6/19

Captains (3).

⚔Furness, W. (c)	26/11/14
⚔Esnouf, C. E. (c)	14/7/23
⚔Johnson, J. H. (c) (*affiliated* 5 Bn. *Border R.*)	1/2/25

Subalterns (8).

Lieutenant.

Olivier, M. J. (b) 7/7/23

2nd Lieutenant.

Mellnish, R. K. (c) 21/12/23

[*Dvsb.*]

ROYAL GRAMMAR SCHOOL
(High Wycombe, Bucks.)

1 Co. Inf.

Captain (1).

Robinson, F. H. (c) 19/11/17

Subalterns (2).

Lieutenants.

John, J. E. (c)	28/6/19
Kelly, J. E. (c)	31/7/24

2nd Lieutenant.

[*Dvsb.*]

§ With pay and allowances of a Lieutenant.

Digitized by Google

Contingents of the Junior Division—*continued.*

ROYAL GRAMMAR SCHOOL.
(Lancaster.)

1 Co. Inf.

Captain (1).
English, R. E. (*c*) (*In command*) 1/11/25

Subalterns (2).

Lieutenant.

Attached.
§Tuck, Capt. C. H., T.A.Res. 1/7/25

[*Drab.*]

ROYAL GRAMMAR SCHOOL.
(Newcastle-on-Tyne.)

1 Co. Inf.

Captain (1).
⚔Challons, P. (*c*) 1/6/16
bt. maj. 3/6/19

Subalterns (2).

Lieutenants.
Boll, W. H. (*b*) 2/6/19
Featherston, W. (*b*) 9/6/22

2nd Lieutenant.
[*Drab.*]

ROYAL GRAMMAR SCHOOL.
(Worcester.)

1 Co. Inf.

Captain (1).
⚔Allan, F. L., *M.C.* (*b*) 27/10/24

Subalterns (2).

Lieutenant.
Balchin, S. J. H. (*c*) 17/10/25
[*Drab.*]

ROYAL GRAMMAR SCHOOL OF KING EDWARD VI.
(Guildford.)

1 Co. & 1 Platoon Inf.

Captains (2).
⚔Bowey, J. W. (*c*) 1/10/21
⚔Billinghain, E. (*c*) 12/5/24

Subalterns (3).

Lieutenants.

2nd Lieutenant.
[*Drab.*]

RUGBY SCHOOL.
(Rugby.)

4 Cos. Inf.

Majors (2).
⚔Moloney, B. C., *O.B.E.* (*c*) 19/4/24
⚔Harris, H. J. (*c*) (*affiliated 5/7 Bn. Hampshire R.*) 1/5/25

Captains (3).
Meier, F. A. (*c*) 24/5/18
Odgers, F. W. (*c*) 1/1/20
Riding, G. A. (*c*) 1/10/25

Subalterns (8).

Lieutenants.
⚔Carey, B. M. (*b*) 1/1/23
Thomas, T. L. (*b*) 21/7/25

2nd Lieutenant.
[*Drab.*]

ST. ALBANS SCHOOL.
(St. Albans, Herts.)

1 Co. & 1 Platoon Inf.

Captain (2).
Smith, B. A. (*b*) 23/8/25

Subalterns (3).

Lieutenant.
Baumgartner, W. J. (*b*) 2/5/25

2nd Lieutenant.
[*Drab.*]

ST. BEES SCHOOL.
(St. Bees, Cumberland.)

2 Cos. Inf.

Major (1).
⚔Cowburn, A. B., *M.C.*, 5 Bn. Border R. 20/1/21

Captains (1).
Roberts, H. O. (*c*) 27/3/19
§⚔Armitage, V. L. (*c*) 5/3/21

Subalterns (4).

Lieutenants.
Grace, W. A. (*c*) 22/3/18
Boulter, J. S. (*c*) 1/6/18
Cameron, N. E. S. (*c*) 1/1/23

2nd Lieutenant.
[*Drab.*]

ST. DUNSTAN'S COLLEGE.
(Catford, S.E. 6.)

1 Co. & 1 Platoon Inf.

Captain (1).
⚔Siffken, B. C. de W. (*c*) 1/7/21

Subalterns (2).

Lieutenants.
Southwell, P. H. G. (*c*) 18/2/17
⚔Lockton, J. H. (*c*) 8/11/18

2nd Lieutenant.
[*Drab.*]

ST. EDMUND'S COLLEGE.
(Ware, Herts.)

1 Co. Inf.

Captain (1).
Headlam, G. E. (*c*) 23/10/19

Subalterns (2).

2nd Lieutenant.
George, C. H. (*c*) 1/3/25
[*Drab.*]

ST. EDMUND'S SCHOOL.
(Canterbury.)

3 Platoons Inf.

Captain (1).
Johnstone, C. H. C. (*c*) 1/6/16

Subalterns (2).

2nd Lieutenant.
Kedge, B. G. (*c*) 3/3/25
[*Drab.*]

ST. EDWARD'S SCHOOL.
(Oxford.)

1 Co. & 3 Platoons Inf.

Captains (2).
Tilly, A. (*c*) 20/9/21
Macnamara, A. (*In command*) (*a*) (*affiliated 4 Bn. Oxf. & Bucks L.I.*) 23/4/22

Subalterns (3).

Lieutenants.
⚔Whitrow, P. B. (*b*) 1/11/[illegible]
⚔Segar, G. H. (*c*) 1/6/[illegible]

2nd Lieutenant.
Dingwall, W. S. (*a*) (*affiliated 4 Bn. Oxf. & Bucks L.I.*) 25/7/[illegible]

[*Drab.*]

ST. JOHN'S SCHOOL.
(Leatherhead.)

1 Co. Inf.

Captain (1).

Subalterns (2).

Lieutenant.

2nd Lieutenants.
Webb, A. W. B. (*c*) 17/6/[illegible]
Marples, M. (*c*) 18/6/[illegible]

Attached.
‡⚔Gascoigne, Lt.-Col. C. C. H. O., *D.S.O.*, Res. of Off. (*In command*) 27/3/[illegible]

[*Drab.*]

‡ With pay and allowances of a Captain. § With pay and allowances of a Lieutenant.

Digitized by Google

Contingents of the Junior Division—continued.

ST. LAWRENCE COLLEGE.
(Ramsgate.)

1 Co. & 2 Platoons Inf.

Captains (2).
Jaques, L. H., *M.C.* (*b*) 17/10/25

Subalterns (3).

Lieutenants.
Dow, M. K. (*c*) 15/7/21
Baird, L. B. (*c*) 1/2/24

2nd Lieutenant.
[*Drab.*]

ST. PAUL'S SCHOOL.
(West Kensington, W. 14.)

2 Cos. Inf.

Major (1).

Captain (1).
Dawe, L. S. (*c*) 14/10/20

Subalterns (4).

Lieutenants.
Lancaster, E. T. (*c*) 23/4/20
Darvill, L. E. M., 12 Lond. R 1/10/20
Young, D. A. R. (*c*) 7/7/23

2nd Lieutenant.
Grundy, J. B. C. (*c*) 26/1/24
[*Drab.*]

ST. PETER'S SCHOOL.
(York.)

1 Co. Inf.

Captain (1).
King, J. C. R. (*c*) 10/11/14

Subalterns (2).

Lieutenants.
Davies, J. T. (*c*) 3/11/18
Peyton, P. H. (*c*) 22/7/22
1/7/17
[*Drab.*]

SEDBERGH SCHOOL.
(Sedbergh, Yorks.)

3 Cos. Inf.

Major (1).
Wilkins, H. G. (*c*) 1/5/24

Captains (3).
Poole, H. (*c*) 1/10/20

Subalterns (6).

Lieutenants.
Brunner, E. J. (*c*) 22/4/20
Evans, C. H. (*c*) 20/7/24
Thompson, I. (*c*) 10/2/24

2nd Lieutenants.
Robertson, J. P. V. D. (*c*) 24/6/25
Taylor, L. R. (*c*) 25/7/25
[*Drab.*]

SHERBORNE SCHOOL.
(Sherborne, Dorset.)

3 Cos. Inf.

Major (1).
Smith, H. W., *D.S.O.* (Lt.-Col. ret. pay) (*Res. of Off.*) (*c*) 5/11/14

Captains (3).
Benaly, W. J., *D.S.O.* (*c*) 9/9/09
O'Hanlon, G., *M.C.* (*c*) 18/1/11

Subalterns (6).

Lieutenants.
Rees, N. O. (*c*) 15/10/22
Randolph, J. H. (*c*) 23/7/24

2nd Lieutenant.
Thompson, R. S. (*c*) 11/5/23
[*Drab.*]

SHREWSBURY SCHOOL.
(Shrewsbury.)

3 Cos. Inf.

Major (1).

Captains (3).
Pearson, A. H., *M.C.* (*c*) 28/3/19
West, J. M. (*Capt. Res. of Off.*) (*c*) 17/2/20

Subalterns (6).

Lieutenants.
Oldham, J. B. (*c*) 9/5/19
Sopwith, S. S. (*c*) 23/4/20
Banks, K. B. (*c*) 10/3/25

2nd Lieutenants.
Snell, K. S. (*b*) 16/4/24
Simpson, J. R. H. (*c*) 27/6/25
[*Drab.*]

SIR ROGER MANWOOD'S SCHOOL.
(Sandwich, Kent.)

3 Platoons Inf.

Captain (1).
Marsh, E. V. (*c*) (*affiliated 56 (1 Lond.) Div. R. Signals*) 3/6/21

Subalterns (2).

Lieutenants.
Cutting, G. H. (*c*) 16/9/22
Chesney, G. (*c*) 26/3/24
[*Drab.*]

SKINNERS' SCHOOL.
(Tunbridge Wells.)

1 Co. Inf.

Captain (1).
Vasey, W. W. (*c*) 3/11/23

Subalterns (2).

Lieutenant.
Allen, W. R. (*c*) 28/6/20

2nd Lieutenant.
[*Drab.*]

SOLIHULL SCHOOL.
(Solihull, Warwickshire.)

1 Co. Inf.

§ *Major.*
Mallett, J. L., Res. of Off. (*attd.*) 22/11/24

Captain (1).

Subalterns (2).

Lieutenant.
Wiggs, W. T. (*c*) 1/7/24
[*Drab.*]

STONYHURST COLLEGE.
(Blackburn, Lancs.)

2 Cos. & 3 Platoons Inf.

Major (1).

Captains (3).

Subalterns (6).

Lieutenant.
Tobin, H. J. (*c*) 25/4/22

2nd Lieutenant.
Sergeant, T. (*c*) 1/7/24

Attached.
Robertson, Lt. (*local capt.* 31/12/24) L. de C., 18 Lond. R. (*In command*) 23/7/24
[*Drab.*]

STOWE SCHOOL.
(Buckingham.)

2 Cos. Inf.

Major (1).
Haworth, R., *D.S.O.*, *M.V.O.* (*c*) 18/1/17

Captain (1).

Subalterns (4).

Lieutenant.
Wragg, N., *M.C.* (*b*) 25/12/22

2nd Lieutenant.
Timberlake, R. R. (*b*) 23/6/25

Attached.
‡ Clarke, Maj. I. A., T.A. Res. 6/5/25
[*Drab.*]

SUTTON VALENCE SCHOOL.
(Sutton Valence, Kent.)

1 Co. & 1 Platoon Inf.

Captain (1).
Grisolle, H. F., *M.C.* (*c*) 1/6/16

Subalterns (2).

Lieutenants.
Holdgate, W. W. (*c*) 27/3/19
Thomas, A. L. (*c*) 10/4/19

2nd Lieutenant.
[*Drab.*]

TAUNTON SCHOOL.
(Taunton.)

1 Co. & 2 Platoons Inf.

Captains (2).
Bedford, C. M. (*b*) 12/7/22
French, A. F. (*c*) 1/10/24

Subalterns (3).

2nd Lieutenants.
Ellis, J. O. (*c*) 11/7/24
Wilson, F. L. (*c*) 1/[illegible]/25
Du Heaume, G. (*b*) 15/5/25
[*Drab.*]

§ This rank is not provided for in the present establishment and does not carry pay and allowances with it.
‡ With pay and allowances of a Captain.

Digitized by Google

Contingents of the Junior Division—*continued*.

TONBRIDGE SCHOOL.
(*Tonbridge.*)
4 *Cos. Inf.*

Majors (2).
⚔Eames, H. J. H. (*c*) 20/4/24

Captains (3).
Staveley, T. (*c*) 2/12/22
⚔Hoole, G. P., *M.C.* (*c*) 12/1/24
⚔Demce, A. F. (*c*) 20/4/24

Subalterns (8).
Lieutenant.
2nd Lieutenant.
Taylor, J. E. (*c*) 15/3/24
[*Disb.*]

TRENT COLLEGE.
(*Long Eaton, Derbyshire.*)
1 *Co. & 2 Platoons Inf.*

Major.

Captain (2).
Featherston, S. (*c*) 12/8/25

Subalterns (3).
Lieutenant.
Tarver, M. A. J. (*c*) 23/4/20
2nd Lieutenant.
Baylis, P. G. S. (*c*) 6/11/25
[*Disb.*]

UNIVERSITY COLLEGE SCHOOL.
(*Frognal, Hampstead, N.W. 3.*)
2 *Cos. Inf.*

Major (1).

Captain (1).
Mounsey, J. P. (*c*) 3/3/22

Subalterns (4).
Lieutenants.
⚔Wells, S. C. (*c*) 8/9/17
Thorp, G. L (*a*) (*affiliated* 56 (1 *Lond.*) *Div. R. Signals*) 9/10/18
2nd Lieutenant.
[*Disb.*]

UPPINGHAM SCHOOL.
(*Uppingham.*)
4 *Cos. Inf.*

Majors (2).

Captains (3).
⚔Shuffrey, F. A., *M.C.* (*b*) 23/9/19
⚔King, P. B. (*c*) (*In Command*) 1/5/25
⚔Cameron, S. S. (*a*) (*affiliated* 5 *Bn. Camerons*). 15/9/25

Subalterns (8).

Lieutenants.

2nd Lieutenants.
[*Disb.*]

VICTORIA COLLEGE.
(*Jersey.*)
1 *Co. Inf.*

Major.
†⚔Dawson, A. M., *M.C.* (*c*) 3/6/25

Captain (1).

Subalterns (2).

Lieutenant.
Turk, F. W. (*c*) 7/7/23
[*Disb.*]

WANTAGE SCHOOL.
(*Wantage, Berks.*)
1 *Co. Inf.*

Captain (1).

Subalterns (2).

Lieutenants.
Wood, W. G. (*c*) 1/12/18
⚔Butler, G. V. (*c*) 30/10/19
⚔Brittain, J. W. (*c*) 29/9/21
[*Disb.*]

WELLINGBOROUGH SCHOOL.
(*Wellingborough, Northants.*)
2 *Cos. Inf.*

Major (1).

Captain (1).
Porter, F. M. (*c*) 17/12/24

Subalterns (4).

Lieutenants.
⚔Hutchins, E. J. (*b*) 29/9/23
⚔Badham, J. T. (*b*) 29/5/24
Allsopp, H. L. (*c*) 18/11/24

2nd Lieutenant.
[*Disb.*]

WELLINGTON COLLEGE.
(*Berks.*)
4 *Cos. & 2 Platoons Inf.*

Majors (2).
⚔Lawrence, F. G., *D.S.O., O.B.E.* (*Lt.-Col. ret. pay*) (*Res. of Off.*) (*c*) 28/4/15

Captains (5).
⚔Hughes-Games, C. M., *M.C.*, 6 Bn. Gloster R. 27/10/20
⚔Trevelyan, C. W., *M.C.* (*c*) 12/4/24
1/6/16
⚔Mackenzie, T. H. F. (*b*) 1/5/25

Subalterns (9).

Lieutenant.
⚔Griffith, G. T. (*c*) 23/11/22
29/6/19

2nd Lieutenants.
Lewis, A. H. (*c*) 21/11/23
Payne A. L. (*c*) 21/12/23
[*Disb.*]

WELLINGTON SCHOOL.
(*Wellington, Somerset.*)
1 *Co. Inf.*

Captains (1).
Martin, H. R. (*c*) 22/12/18
⚔Baker, J., *M.C.* (*c*) 19/7/19

Subalterns (2).

Lieutenants.
⚔Dawe, L. G. (*c*) 1/6/16
Dibble, T. R. (*c*) 23/4/20
[*Disb.*]

WEST BUCKLAND SCHOOL.
(*Barnstaple, N. Devon.*)
3 *Platoons Inf.*

Captain (1).
Bellot, T. C. (*c*) 18/4/24

Subalterns (2).

Lieutenant.
2nd Lieutenant.
Corless, J. R. (*c*) 2/2/25
[*Disb.*]

WESTMINSTER SCHOOL.
(*Dean's Yard, Westminster, S.W. 1.*)
2 *Cos. & 1 Platoon Inf.*

Major (1).
⚔Hogg, P. G. H., *D.S.O.* (*Lt.-Col. ret. pay*) (*Res. of Off.*) (*c*) 30/10/14

Captain (1).
Radwick, J. S. (*c*) 2/6/23

Subalterns (4).

Lieutenants.
Knight, D. J. (*c*) 16/5/18
Watkins, M. (*c*) 2/12/24
Ellis, M. H. (*c*) 9/12/24

2nd Lieutenant.
[*Disb.*]

WEYMOUTH COLLEGE.
(*Weymouth.*)
1 *Co. Inf.*

Captain (1).
Walkinton, J. J. G. (*c*) (*affiliated* 4 *Bn. Lincoln R.*) 1/5/24

Subalterns (2).

Lieutenant.

2nd Lieutenant.
[*Disb.*]

WHITGIFT GRAMMAR SCHOOL.
(*Croydon.*)
2 *Cos. Inf.*

Major (1).
⚔Jones, L. J. [L] (*c*) 3/3/24

Captain (1).
Micklewright, H. G. F. (*c*) 16/9/1[illegible]

† This rank is not provided for in the present establishment but carries pay and allowances with it.

Digitized by Google

Contingents of the Junior Division—*continued.*

Wright Grammar School—*contd.*

Subalterns (4).

Lieutenants.

Woodgate, H. G. (*c*)	22/4/20
Lewis, W. A. H. (*c*)	23/4/20
Parr, R. F. (*b*)	9/9/22

2nd Lieutenant.

Attached.

‡Pope, Capt. R., T.A. Res. 26/8/15

[*Drab.*]

WILSON'S SCHOOL.
(*Camberwell, S.E. 5.*)

1 *Co. & 2 Platoons Inf.*

Captains (2).

⚔Crane, F. A., *M.C.* (*c*)	31/1/18
Edmonds, J. (*c*)	31/5/22
	27/4/12

Subalterns (3).

Lieutenant.

Rodgers, I. A. (*c*)	27/3/22

2nd Lieutenant.

Hear, F. P. (*c*)	9/2/24

[*Drab.*]

WINCHESTER COLLEGE.
(*Winchester.*)

3 *Cos. & 1 Platoon Inf*

Lt.-Colonel.

†⚔Wright, R. M., *M.C.* 24/2/23

Major (1).

⚔Cowland, W. S., *D.S.O.* (*c*) 1/7/19
†7/6/17

Captain (3).

⚔Hamby, S. R., *M.C.* (*c*) 27/5/18

Subalterns (6).

Lieutenants.

Parr, J. W. (*c*)	1/7/17
⚔Crompton, G. (*c*)	1/11/18
⚔Roseveare, R. V. H., *M.C.* (*c*)	29/11/19

2nd Lieutenant.

[*Drab.*]

WOLVERHAMPTON GRAMMAR SCHOOL.
(*Wolverhampton.*)

1 *Co. Inf.*

§Major.

⚔Wyatt-Edgell, C. S. C., T.A. Res. 11/4/18

Captain (1).

Subalterns (2).

Wolverhampton Grammar School—*contd.*

Lieutenants.

⚔Harding, J. B. (*c*)	1/7/17
Barwell, H. B. (*c*)	23/6/23

[*Drab.*]

WOODBRIDGE SCHOOL
(*Woodbridge, Suffolk.*)

2 *Platoons Inf.*

Captain (1).

⚔Riddell, G. B., *M.C.* (*c*) 17/6/17

Subaltern (1).

2nd Lieutenant.

Boundy, W. P. L. (*c*)	27/7/25

[*Drab.*]

WORKSOP COLLEGE.
(*Worksop, Notts.*)

1 *Co. & 2 Platoons Inf.*

Captains (2).

⚔Newton, A. F. (*c*)	5/2/17
⚔Weddell, E. T., *M.C.* (*c*)	30/8/22

Subalterns (3).

Lieutenants.

Sowerbutts, R. (*c*)	13/8/22
Oldaker, W. H. (*c*)	21/11/24
Rogers, A. E. (*c*)	23/2/25

[*Drab.*]

WREKIN COLLEGE.
(*Wellington, Salop.*)

1 *Co. & 3 Platoons Inf.*

Captain (2).

⚔Johnson, B. C. W. (*c*) 27/8/22

Subalterns (3).

Lieutenants.

Fulton, F. F. (*c*)	20/11/24
Drake, G. L. (*c*)	1/7/25

2nd Lieutenant.

Gibbon, R. G. (*c*)	26/7/24

Attached.

⚔Higgs-Walker, Lt. W. F., T.A. Res. 1/7/25

[*Drab.*]

§ This rank is not provided for in the present establishment and does not carry pay and allowances with it.

† With pay and allowances of a Major.

Digitized by Google

INDIAN ARMY.

Field-Marshals.

Barrett, *Sir* Arthur A., *G.C.B., G.C.S.I., K.C.V.O.*[R] 12/4/21
Birdwood, *Sir* William R., *Bt., G.C.B., G.C.M.G., K.C.S.I., C.I.E., D.S.O., e.s.* (*Col. 12th L.*) 20/3/25

Generals.

Jacob, *Sir* Claud W., *K.C.B., K.C.S.I., K.C.M.G., s.* 31/5/20
Y[illegible]Cobbe, *Sir* Alexander S., *K.C.B., K.C.S.I., D.S.O., p.s.c.* (*Col. S. Wales Bord.*) 14/2/24
Barrow, *Sir* George de S., *K.C.B., K.C.M.G., p.s.c.* [*l*] (*Col. 14th/20th H.*) A.D.C., *s.*20/3/25

Lieutenant-Generals.

Shea, *Sir* John S. M., *K.C.B., K.C.M.G., D.S.O., p.s.c., e.s.*, A.D.C., *s.* 28/1/21
Skeen, *Sir* Andrew, *K.C.B., K.C.I.E., C.M.G., p.s.c., s.* 21/6/23
Scott, *Sir* Thomas E., *K.C.B., C.I.E., D.S.O.* (*Col. R. Ir. Fus.*) 14/2/24
Richardson, *Sir* Charles W. G., *K.C.B., C.S.I., p.s.c.* [L] *s.* 20/3/25

Major-Generals.

James, *Sir* W. B., *Knt., C.B., C.I.E., M.V.O.* 3/6/18
Holman, *Sir* Herbert C., *K.C.B., C.M.G., D.S.O., p.s.c.* [L] *s.* 1/1/19
Vaughan, *Sir* Louis R., *K.B.E., C.B., D.S.O., p.s.c., s.* 1/1/19
Cassels, R. A., *C.B., C.S.I., D.S.O., p.s.c., s.* 1/1/19
Tytler, H. C., *C.B., O.M.G., C.I.E., D.S.O., s.* 4/9/20
Jacob, A. Le G., *C.B., C.M.G., C.I.E., C.B.E., D.S.O., s.* 5/10/20
Holland-Pryor, P., *C.B., C.M.G. D.S.O., M.V.O., s.* 28/1/21
Cooke, H. F., *C.B., C.S.I., C.B.E., D.S.O., s.* 31/1/21
Parr, H. O., *C.B., C.M.G., s.* 20/3/21
Cummins, H. A.V., *C.B., C.M.G., p.s.c., s.* 1/6/21
Stewart, J. H. K., *C.B., D.S.O., p.s.c., s.* 25/4/23
Macmullen, C. N., *C.B., C.M.G., C.I.E., D.S.O., p.s.c., s.* 21/6/23
Wigram, K., *C.B., C.S.I., C.B.E., D.S.O., p.s.c., s.* 1/10/23
Godwin, C. A. C., *C.B., C.M.G., D.S.O., p.s.c., s.* 23/12/23
Tarver, A. L., *C.B., C.I.E., D.S.O., p.s.c., s.* 25/12/23
Leslie, *Sir* Walter S., *K.B.E., C.B., C.M.G., D.S.O., p.s.c., s.* 14/2/24
Fagan, E. A., *C.B., C.S.I., C.M.G., D.S.O.* 1/4/24
Nightingale, M. R. W., *C.B., C.M.G., C.I.E., D.S.O.* [L], *s.* 24/5/24
Pryce, H. E. ap R., *C.B., C.M.G., D.S.O., p.s.c., s.* 17/1/25
Coleridge, J. F. S. D., *C.B., C.M.G., D.S.O., p.s.c.* 20/3/25

Colonels.

Orton, E. F., *p.s.c.* 1/1/19
St. John, R. S., *C.I.E., D.S.O., p.s.c.* (*temp. Col. Comdt.*) *s.* 3/6/19
Kelly, F. P. C., *C.B., C.M.G., D.S.O., A.D.C.* (*temp. Col. Comdt.*) *s.* 3/6/19
Jackson, H. W., *C.B., C.S.I., D.S.O.* (*temp. Col. Comdt.*) *s.* 3/6/19
Cassels, G. R., *C.B., D.S.O., p.s.c.* 27/7/19
Beatty, G. A. H., *C.B., C.S.I., C.M.G., D.S.O., A.D.C.* 13/9/19
Herdon, H. E., *C.B., C.I.E., p.s.c.* (*temp. Col. Comdt.*) *s.* 1/1/20
Moberly, H. S., *p.s.c.* (*temp. Col. Comdt.*) *s.* 1/4/20
Furney, J. L. (*temp. Col. Comdt.*) *s.* 19/4/20
Beddy, P. L., *C.M.G., D.S.O.* (*temp. Col. Comdt.*) *s.* 28/4/20
Sangster, P. B., *C.M.G., D.S.O.* (*temp. Col. Comdt.*) *s.* 3/5/20
Coningham, F. E., *C.B., C.S.I., C.M.G., D.S.O.* (*temp. Col. Comdt.*) *s.* 13/5/20
Deane, D., *D.S.O., p.s.c.* [*l*] (*temp. Col. Comdt.*) *s.* 8/6/20
Barstow, H., *C.B.E.* (*temp. Col. on the Staff*) *s.* 8/6/20
Baird, H. B. D., *C.M.G., C.I.E., D.S.O., p.s.c.* (*temp. Col. Comdt.*) *s.* 14/6/20
Kemble, F. A., *s.* 18/6/20
Hay, C. J. B., *C.M.G., C.B.E., D.S.O., p.s.c.* [L] (*temp. Col. on the Staff*) *s.* 26/6/20
Moens, A.W. H. M., *C.B., C.M.G., D.S.O., p.s.c.* (*temp. Col. Comdt.*) *s.* 1/7/20
Whitehead, J., *C.M.G., D.S.O., p.s.c., A.D.C., s.* 5/7/20
Pocock, P. F., *C.B., D.S.O.* (*temp. Col. Comdt.*) *s.* 23/7/20
Dundas, P. H., *C.B., C.B.E., D.S.O., p.s.c.* (*temp. Col. Comdt.*) *s.* 31/7/20
Bradshaw, C. R., *C.B.E., p.s.c.* [*l*] 1/8/20
Alexander, E. C., *C.I.E., D.S.O., p.s.c.* (*temp. Col. Comdt.*) *s.* 24/8/20

Colonels—contd.

Fetherstonhaugh, W. A., *C.B.E., D.S.O., p.s.c.* 1/10/20
Shuttleworth, D. I., *C.B., C.B.E., D.S.O., p.s.c.* (*temp. Col. Comdt.*) *s.* 5/10/20
Nicholas, S. H. E., *s.* 8/10/20
Twiss, W. L. O., *C.B.E., M.C., p.s.c.* [L] (*temp. Col. on the Staff*) *s.* 30/10/20
Muspratt, S. F., *C.S.I., C.I.E., D.S.O., p.s.c., A.D.C.* 15/11/20
Kensington, E. C., *C.B.E., D.S.O., M.C., p.s.c.* (*temp. Col. Comdt.*) *s.* 28/11/20
Wilson, R. C., *D.S.O., M.C., p.s.c., s.* 11/12/20
Casson, W. F. S., *D.S.O., p.s.c., s.* 1/3/21
Kirkpatrick, C., *C.B., C.B.E., p.s.c.* 15/3/21
Worgan, R. B., *C.S.I., C.V.O., D.S.O., s.* 4/4/21
Moberley, B. R., *D.S.O., p.s.c.* (*temp. Col. on the Staff*) *s.* 3/5/21
Pope, S. B., *D.S.O., p.s.c.* 3/5/21
Rowlandson, M. G. D., *D.S.O., p.s.c.* [L] *s.* 1/8/21
Simpson, J. C., *s.* 1/8/21
Ward, H. C. S., *C.I.E., O.B.E., p.s.c., s., s.* 1/8/21
Nicolay, B. U., *C.B., s.* 23/10/21
Geoghegan, N. M., *D.S.O., s.* 23/10/21
Dunlop, W. B., *D.S.O., O.B.E.* 1/1/22
MacMahon, H. F. E. *C.B.E., M.C., p.s.c., s.* 1/1/22
Dent, W., *C.B.E., D.S.O., p.s.c. a.m.* 1/1/22
Fordham, W. M., *C.B.E., p.s.c.* 22/1/22
Gardiner, R., *D.S.O., p.s.c.* [*l*] 10/3/22
Freeland, J. C., *C.B.E., p.s.c., s* 3/6/22
Popham, E. L., *D.S.O.* 3/6/22
Milward, C. A., *C.I.E., C.B.E., D.S.O., p.s.c., s.* 3/6/22
Wilson-Johnston, W. E., *C.I.E., C.B.E., D.S.O., p.s.c., s.* 3/6/22
Giles, E. D., *C.M.G., D.S.O., p.s.c., s.* 3/6/22
Catty, T. C., *C.M.G., D.S.O., p.s.c.* 3/6/22
Orton, S. B., *p.s.c., s.* 3/6/22
Powell, D. H., *M.C.* 3/6/22
Nisbet, T., *C.M.G., D.S.O., s.* 3/6/22
Lloyd, C. R., *D.S.O.* 3/6/22
Cochran, G. W., *D.S.O.* 3/6/22

Digitized by Google

Colonels—contd.

Barbord, C. R., *C.M.G.*, *D.S.O.* (temp. Col. Comdt.) *s.* 1/9/22
Beichnut, G. W., *p.s.c.*, *s.* 19/11/22
Keen, F. S., *D.S.O.*, *p.s.c.* (temp. Col. Comdt.) *s.* 1 1 23
Green, W. G. K., *C.M.G.*, *D.S.O.*, *s.* 1/1/23
Duncan, H. C., *D.S.O.*, *O.B.E.*, *p.s.c.*, *s.* 1/1/23
Leah, J. C. 1/1/23
Lean, P. H., *s.* 1/1/23
Lakin, J. H. F., *C.S.I.*, *p.s.c.* 1/1/23
Marjoribanks, R. D., *p.s.c.* 1/1/23
Chambers, P. R., *D.S.O.*, *p.s.c.*, *s.* 1/1/23
Robertson, D. E., *D.S.O.*, *s.* 1/1/23
Venning, F. E. W., *C.B.E.*, *D.S.O.*, *p.s.c.*, *s.* 1/1/23
Walker, C. W. G., *D.S.O.*, *p.s.c.*, *s.* 1/1/23
Saunders, M., *D.S.O.*, *p.s.c.* [L] *s.* 1/1/23
Daldy, A. W., *O.B.E.* 16/5/23
Bettye, I. U., *D.S.O.* 3/6/23
Chauncy, C. H. K., *C.B.E.*, *s.* 3 6 23
Clementi, J., *O.B.E.* 3 6/23
Crombie, D. C., *C.B.E.*, *p.s.c.*, *s.* 3 6 23
Lucas, G. W. C. 3 6 23
Jeffery, W. H., *C.S.I.*, *C.I.E.*, *s.* 3/6/23
McConaghy, J. G., *D.S.O.*, *M.V.O.* 3 6 23
Ridgeway, D. G., *D.S.O.*, *p.s.c.*, *s.* 3 6 23
Rogers, G. H., *p.s.c.*, *s.* 3 6 23
Willis, E. S. C., *D.S.O.*, *O.B.E.* 3 6/23
Ross, A. C., *D.S.O.* 3/6 23
Barnatyne, N. C., *p.s.c.*, *s.* 3/6/23
Anderson, W. H., *C.B.E.*, *s.* 3/6/23
Shuttleworth, B. W., *p.s.c.* 3/6/23
Gillies, F. G., *O.B.E.*, *p.s.c.* 3 6 23
3 6 19
Reinhold, H. E., *M.C.*, *p.s.c.* [L] 3 6 23
3 6 19
McEnery, R. T., *O.B.E.* 3/6 23
Strettell, C. B. D. 3/6 23
3 6 19
Flood, J. D. M. 3 6 23
3 6 19
Turnbull, B., *p.s.c.*, *s.* 3/6/23
Scott, H. St. G. S., *D.S.O.* 3 6 23
Mills, A. M., *D.S.O.* 3 6 23
Heyland A. K., *D.S.O.*, *s.* 30/8/23
Will, D. A. E. 14 12/23
Mancroft, W. St. C., *s.* 21/12 24
Smith, J. L., *s.* 16 1 25
Jackson, V. L. F. P. 7/2 25
Davis, G. H., *s.* 20 2 25

Lt.-Colonels.

Cocken, W. L. 8/7/15
Strange, A. J. 22/8/16
Henderson, M. H. 4/3/17
bt. col. 3/6/18
Hills, A. C. S. B., *O.B.E.*, *p.s.c.* 1/12/19
Grant, W. O. 7/3/20
Conway-Gordon, R. C. W., *C.I.E.*, *p.s.c.* 29/5/20
Arthur, L. F., *D.S.O.*, *O.B.E.*, *p.s.c.* [L] 5/8/20
Maunsell, R. B., *p.s.c.* 21/12/20
Williams, A. F. C., *D.S.O.*, *p.s.c.*, *s.* 1/1/21
Palmer, G. S. [L] 16/1/21
1/1/18
Scott, G. B., *D.S.O.* 1/2/21
Hodgson, G. C., *D.S.O.* 1/2/21
1/1/20
Campbell, H., *D.S.O.*, *M.V.O.* 1/2/21
Withers, C. McG., *p.s.c.* 1/2/21
Oldfield, O. E. B. 1/2/21
Morris, C. T., *C.B.E.* 1/2/21
Mackie, R. 1/2/21
Lumb, F. G. E., *D.S.O.*, *M.C.* 1/2/21
15/11/19
Lind, A. G., *D.S.O.* 1/2/21
F C Grant, J. D., *D.S.O.*, *p.s.c.* 1/2/21
Skipwith, F., *p.s.c.* 1/2/21
Hamer, M. A., *D.S.O.*, *M.C.*, *p.s.c.*, *s.* 1/2/21
bt. col. 13/3/25
Malet, E. J., *O.B.E.* 1/2/21
Dyke, O. M. 1/2/21
Holmes, C. W. A., *p.s.c.* 1/2/21
Watson, H. R. 1/2/21
McCleverty, A. H., *p.s.c.* 1/2/21
McKenna, J. C., *D.S.O.*, *p.s.c.* 1/2/21
Finlay, R. F., *D.S.O.* 20/2/21
1/1/20
Duxbury, C. D., *s.*, *s.* 14/8/21
Barr, J. H. V. 24/9/21
Pepys, G. L., *D.S.O.*, *p.s.c.* [L] 22/10/21
bt. col. 1/7/25
Shaw, H. M. D., *D.S.O.* 1/11/21
Hogge, L. R. 1/11/21
Hutchinson, A. G. C., *O.B.E.*, *p.s.c.* 1/11/21

Lt.-Colonels—contd.

Keene, G. N. S. 29/11/21
Hughes, C. F. W., *M.C.* 29/11/21
Marsh, C. H., *D.S.O.*, *O.B.E.* 2/12/21
Hunt, H. R. A., *D.S.O.*, *p.s.c.* [L] 26/12/21
Gilchrist, W. F. C., *C.I.E.*, *M.V.O.*, *p.s.c.* 27/12/21
Peart, C. L., *C.I.E.*, *p.s.c.* 22/1/22
Stoney, P. S., *p.s.c.* 8/2/22
Roberts, W. B., *D.S.O.* 10/2/22
Landon, C. R. H. P., *D.S.O.* 10/2/22
Morgan, B. E., *D.S.O.* 10/2/22
Burd, E. 10/2/22
Murray, K. D. B., *D.S.O.*, *p.s.c.* 2/3/22
Bayley, L. C. L. 9/3/22
Johnson, A. E., *D.S.O.* 11/3/22
7/2/21
Craigie, P. N. 15/3/22
Wilson, G. E. H., *O.B.E.* 31/3/22
Ogg, A. C., *D.S.O.*, *O.B.E.*, *p.s.c.* 1/4/22
22/3/22
McRae, H. St. G. M., *D.S.O.*, *O.B.E.*, *p.s.c.* 1/4/22
Steele, C. E. B., *C.I.E.*, *O.B.E.* 1/5/22
Green-Armytage, P. D. [L] 7/5/22
Hay, A. S. 18/5/22
Shuttleworth, A. R. B., *p.s.c.*, *s.* 4/6/22
22/3/22
Tancred, J. Y. 10/6/22
Renny, G. S. 15/6/22
Faris, J. G., *O.B.E.*, *p.s.c.* 22/6/22
Cole, B. L. 3/7/22
Gretton, J. C., *p.s.c.* 19/7/22
Smithers, L. S. H. 23/7/22
Giffard, D. H. R. 29/7/22
Mouat, G. E. D., *D.S.O.* (*S.C.*) 31/7/22
Sharp, H. F., *O.B.E.* 5/8/22
Bruce, J., *s.* 5/8/22
Mackenzie, J., *C.I.E.*, *s.* 5/8/22
Tobin, H. W., *D.S.O.*, *O.B.E.*, *p.s.c.* 9/8/22
Tyrrell, A. C. L., *O.B.E.*, *p.s.c.* 1/9/22
Glynton, G. M., *D.S.O.*, *p.s.c.* 1/9/22
Mackinnon, A. C. B. 5/9/22
Dunlop, C. A. M., *M.C.* 12/9/22
Bethell, L. A., *O.B.E.* 14/9/22
King-Mason, A. R. L. 27/9/22
Dickson, E. 9/10/22
Marriott, A. S., *s.* 12/10/22
Boxwell, A., *C.I.E.* 21/10/22
Wyatt, E. R. C., *C.B.E.*, *D.S.O.*, *p.s.c.* 22/10/22
22/3/22
McCleverty, P. H. 4/11/22
Shea, A. G., *D.S.O.* 5/11/22
3/5/21
Jennings, R. D. 6/11/22
Gledstanes, A. U. 29/11/22
Sanders, G. P., *D.S.O.* 30/11/22
Penton, B. C., *D.S.O.*, *p.s.c.* 5/12/22

Digitized by Google

Lt.-Colonels—contd.

Bailey, W. B., *D.S.O.* 13/12/22
1/8/20
Bignell, R. L., *D.S.O.* 4/1/23
Reed, H. R. B., *D.S.O.*, *M.C.* 15/1/23
Moore, F. G., *C.B.E.*, *s.* 20/1/23
Innes-Lillingston, F. F., *O.B.E.*, *s.* 20/1/23
Middlemass, R. W. H., *s.* 20/1/23
Philips, J. C. 1/2/23
Richards, W. V. 20/2/23
White, H. P. M. *s.* 24/3/23
Mitchell, H. S., *D.S.O.* 24/3/23
Anderson, Reginald H. 2/4/23
D'E Wheeler, G. C. 4/4/23
Gourlie, J., *D.S.O.* 15/4/23
Craster, G., *C.B.E.*, *D.S.O.*, *p.s.c.* 21/4/23
Meadows, C. A. G. P. 2/5/23
Mahon, A. E., *D.S.O.* 19/5/23
1/8/20
Young, G. H., *O.B.E.*, *p.s.c.* 24/5/23
Collingridge, H. F., *D.S.O.* 3/6/23
Skinner, A. B., *D.S.O.*, *O.B.E.* 19/6/23
Johnston, R., *D.S.O.*, *O.B.E.* 27/6/23
Browne, W. S. W. 25/7/23
1/1/19
Stewart, A. E., *M.C.* 28/7/23
1/1/20
Macleod, W. M., *p.s.c.* 8/8/23
Webber, M. R. H., *O.B.E.* 4/8/23
Saunders, E. H., *D.S.O.*, *O.B.E.* 8/9/23
Harvey-Kelly, H. St. G. H. 9/11/23
Watts, H. P., *s.* 1/12/23
Anderson, E. S. J. 1/12/23
Baldwin, F. E. W. 1/12/23
Holderness, H., *D.S.O.* 1/12/23
Carey, T. de B. 25/12/23
Maude, E. A., *D.S.O.* 25/12/23
Graham, D. S. 7/1/24
Stevens, H. C., *s.* 8/1/24
Wood, H. O. B. 20/1/24
Watling, L. D., *s.* 22/1/24
Ross, G. W., *D.S.O.*, *s.* 22/1/24
Poole, I. M. C., *D.S.O.*, *s.* 22/1/24
Coaker, V. A., *D.S.O.* 22/1/24
Hill, H. W. D., *D.S.O.* 6/2/24
Lane, F. B., *O.B.E.* 15/2/24
Tuck, C. H. A., *C.I.E.* 28/2/24
15/11/19
Macrae, J. C., *D.S.O.*, *p.s.c.* 2/3/24
3/1/23
Moore, H. D., *D.S.O.* 6/3/24
Norris, A. K. 1/4/24
Baddeley, R. J. H., *M.C.* 2/4/24
Greenaway, H. 5/4/24
Worsley, C. F. M. 6/4/24
Weekes, H. E., *O.B.E.*, *p.s.c.* 11/4/24
29/12/22
MacMahon, G. D. R. 14/4/24
Davis, G. E. P., *O.B.E.* 15/4/24
Murray, H. A. 19/4/24
Strong, R. G. 3/5/24
Brunker, J. R., *s.* 4/5/24
Morris, C. O., *D.S.O.*, *s.* 7/5/24
Croslegh, E. L. 3/6/24

Lt.-Colonels—contd.

Watts, A. H., *s.* 27/6/24
Carruthers, J. H. De W., *O.B.E.*, *M.C.*, *p.s.c.* 1/7/24
Lyall, C. R. 5/7/24
Wylde, L. F. G. S., *O.B.E.* 20/7/24
Timbrell, T., *D.S.O.*, *s.* 20/7/24
Home, J. E. 20/7/24
Dening, H. 21/7/24
MacDonnell, H. N. F., *s.* 27/7/24
1/1/17
Cochran, A. C. P. 2/8/24
Muir, W. W., *M.V.O.*, *O.B.E.* 3/8/24
Fraser, A. C. 3/8/24
Rennick, A. de C. 14/8/24
Peel, B. G., *C.B.E.*, *D.S.O.* 20/8/24
Seymour, C. R. F., *p.s.c.* [L] 24/9/24
Luck, T. 9/11/24
Ball, T. L. 19/11/24
Whitby, H. F. 26/11/24
Dyer, H. R., *D.S.O.* 21/12/24
Adler, B. I. H., *O.B.E.* 29/12/24
Taylor, N. C., *D.S.O.* 16/1/25
Hume Spry, W. E., *D.S.O.* 25/1/25
Gordon, H. F. 25/1/25
Eliot, M. 25/1/25
Scott, A. N. De V. 1/2/25
Dease, C. E., *O.B.E.* 1/2/25
Henderson, K. D. M., *M.C.* 1/2/25
Sutherland, A. O., *D.S.O.* 1/2/25
Ivens, H. T. C. 1/2/25
Martin, Jasper, *D.S.O.*, *M.C.* 1/2/25
Gaskell, R. W. 1/2/25
Swayne, F. G. 1/2/25
Harper, A. F., *p.s.c.* 1/2/25
Johnston, P. D. C., *D.S.O.* 1/2/25
Underhill, G. E. C., *p.s.c.* 1/2/25
Collins, L. P., *D.S.O.*, *O.B.E.* 1/2/25
Molesworth, A. L. M., *p.s.c.* 1/2/25
Anderson, B. E., *D.S.O.*, *p.s.c.* [L] 1/2/25
16/6/23
Maynard, F. H., *M.C.* [*I*] 1/2/25
Kendall, S. R. G., *C.B.E.* 11/2/25
Knagge, C. F. 11/2/25
Henderson, C. G. 2/3/25
Hutcheson, S. 1/4/25
Butler, C. W., *O.B.E.* 1/4/25
3/6/19
Maclean, G. G. C., *C.I.E.* 1/4/25
Phillips, L. 24/4/25
Fennell, A. E. S. 5/5/25
3/6/19
Ellis, S. G. V., *D.S.O.* 20/5/25
Wallis, H. J. K., *O.B.E.* 20/5/25
Lyster, C. J. H., *M.C.* 20/5/25
Kirkpatrick, K. E. 1/6/25
Webb, W. F. R., *D.S.O.*, *O.B.E.*, *p.s.c.* 6/6/25
3/1/23
Conry, J. de L. 20/6/25
Smith, C. W. J., *D.S.O.* 1/7/25
McLeod, K. 3/7/25
Kirkwood, A. S., *O.B.E.* 5/7/25
Coates, V. 1/8/25
Sweeny, R. L. C., *D.S.O.*, *O.B.E.*, *M.C.* 2/8/25
Prince, R., *O.B.E.*, *s.* 12/8/25
Salmon, W. H. B. 12/8/25
Geoghegan, O. A., *s.*, *s.* 12/8/25
Tancock, A. C. 12/8/25
Tugwell, W. B. P., *p.s.c.* 12/8/25
L'Estrange, E. B. 1/9/25

Majors.

Stewart, A. F., *D.S.O.* 1/9/15
Murray, A. G. 1/9/15
Eliot, H. S. 1/9/15
Wilkinson, G. H., *D.S.O.* 1/9/15
Gordon, J. G. B., *M.C.* 1/9/15
Scott, A. E. S., *p.s.c.* 1/9/15
bt. lt.-col. 3/6/18
Kemble, P. B., *O.B.E.* 1/9/15
Davson, H. J. H., *D.S.O.* 1/9/15
Saunders, P. C., *O.B.E.* 1/9/15
Ruel, W. G., *D.S.O.* 1/9/15
Corbyn, M. McL. 1/9/15
Lancaster, E. H., *s.* 1/9/15
Allen, J. F., *s.* 1/9/15
Coleridge, P. L., *O.B.E.* 1/9/15
Connop, H. E., *D.S.O.* 1/9/15
Alexander, R. D. 1/9/15
Kennedy-Craufurd-Stuart, C., *C.V.O.*, *C.B.E.*, *D.S.O.* 1/9/15
Farran, G. L., *D.S.O.*, *O.B.E.*, *M.C.*, *p.s.c.* 1/9/15
Steward, E. M., *O.B.E.* 1/9/15
Price, H. W. 1/9/15
Abbay, B. N. 1/9/15
bt. lt.-col. 1/1/20
Edward-Collins, C. E., *C.I.E.*, *s.* 1/9/15
bt. lt.-col. 28/6/24
Sanderson, F. G. O. 1/9/15
Pearse, J. C. 1/9/15
Fell, E. A. H., *s.* 1/9/15
Egerton, S. W. 1/9/15
Sargent, A. E. E., *D.S.O.*, *M.C.*, *s.* 1/9/15
Gatherer, R. G. T. 1/9/15
Raymond, E. D., *D.S.O.*, *M.C.* 1/9/15
Cameron, C. S. 1/9/15
Carroll, H. O., *s.* 1/9/15
D'E Wylly, G. G. E., *D.S.O.*, *p.s.c.* 1/9/15
Stewart, J. St. C. D. 1/9/15
Hext, G. T. B., *D.S.O.*, *s.* 1/9/15
Rowan-Robinson, J. R., *D.S.O.* 1/9/15
bt. lt.-col. 3/6/18
Smith, S. H. P. 1/9/15
Messenger, H. T. K. 1/9/15
Mollison, E. J., *C.I.E.* 1/9/15
Matson, J., *O.B.E.* 1/9/15
Douglas, G. S., *C.I.E.* 1/9/15
Murray, H., *C.I.E.* 1/9/15
Hewitt, D. R., *C.I.E.* 1/9/15
Reynolds, A. J. 1/9/15
Rennison, A. J., *D.S.O.*, *s.* 1/9/15
Harrison, A. P. 1/9/15
Stewart, H. S. 1/9/15
Ley, A. E. H., *O.B.E.* 1/9/15
Muirhead, J. A. *D.S.O.*, *p.s.c.* 1/9/15
bt. lt.-col. 3/6/18
Ewart, R. F., *D.S.O.*, *s.* 1/9/15
bt. lt.-col. 3/6/18
Latham, A., *D.S.O.* 1/9/15

Digitized by Google

Majors—contd.

Morgan, G. H. 1/9/15

Hewett, M. S., *D.S.O.*, *s.* 1/9/15

Seaton, F. D. R. 1/9/15

Whitaker, C. L. D. H. 1/9/15

Alexander, H. M., *D.S.O.*, *O.B.E.*, *s.* 1/9/15

Underwood, G. F. 1/9/15

Johnston, W., *M.C.* 1/9/15
bt. lt.-col. 29/12/23

Willoughby, D. V., *D.S.O.*, *p.s.c.* 1/9/15
bt. lt.-col. 3/6/19

Browning, E. R. L. [L] 1/9/15

Wace, S. L. 1/9/15
bt. lt.-col. 3/6/19

Watney, C. W., *s.* 1/9/15
bt. lt.-col. 15/11/19

Hogg, W. L., *D.S.O.* 1/9/15

Clark, A. S. 8/9/15

Weir, J. L. R. [*I*] 21/12/15

Mackintosh, G. H. T. 21/12/15

Mitford, J. P., *D.S.O.* 5/1/16

Peyton, A. H. 5/1/16
bt. lt.-col. 22/3/22

Hall, H. C., *O.B.E.* 5/1/16

Brander, E. H. C. 8/1/16

Davis, T. A. 8/1/16

Mortimer, P., *s.* 8/1/16

Home, D. C. 8/1/16

Heasley, F. K. 8/1/16

Channer, B. G., *p.s.c.* 8/1/16

Hamilton, F. A., *O.B.E.* 8/1/16

McCuddan, J. H., *D.S.O.*, *M.C.* 8/1/16
bt. lt.-col. 1/7/25

Hartley, A. F., *D.S.O.*, *p.s.c.*, *s.* 8/1/16
bt. lt.-col. 28/6/24

Brett, F. L. S. 8/1/16

Shone, J. G. 8/1/16

Massy, F. S. 8/1/16

Harley, A. B., *D.S.O.* 8/1/16
bt. lt.-col. 3/6/19

Flint, A. L. A. 8/1/16

Pott, E. H., *D.S.O.* 8/1/16

King, J. St. A. 8/1/16

Fenton, L. S. 8/1/16

Jarrad, F. L. D. 8/1/16

Ferris, W. A. T., *s.* 22/1/16

Hammersley-Smith, R. H., *C.B.E.* (*s.c.*) 14/2/16
bt. lt.-col. 30/5/24

Majors—contd.

Cruickshank, J. R. 15/2/16

Lee, M. G. 25/2/16

Hill, H. A. 28/2/16

Mowat, J. S. 1/3/16

Mellor, G. F., *s.* 1/3/16

Johnstone, F. A. R. 23/3/16

Campbell, W., *D.S.O.* 24/3/16

De la Motte, R. B., *D.S.O.*, *O.B.E.* 28/3/16

Gobt, P. J., *M.C.* 6/4/16

Rombulow-Pearse, A. B. 16/4/16

Parkin, J. F., *D.S.O.* 1/5/16

Kirby, J. T., *D.S.O.*, *s.* 4/5/16
bt. lt.-col. 3/6/18

Skinner, G. S. 4/5/16

MacLeod, R. D. C., *D.S.O.* 4/5/16

Britton, J. A. H. 4/5/16

Hughes, G. R. 8/5/16

Wilson, T. A. A., *p.s.c.* 8/5/16

Morris, G. P., *O.B.E.* 8/5/16

Ralph, S. L. 8/5/16

Roberts, C. S. H. 8/5/16

Brown, C. A. 8/5/16

Gould, G., *D.S.O.*, *p.s.c.* 8/5/16

Anderson, Robert H. 8/5/16
bt. lt.-col. 3/6/19

Baker, W. B., *O.B.E.* 8/5/16

Seale, J. D., *D.S.O.*, *O.B.E.* [L] 8/5/16

Warton, C. P. F., *O.B.E.* 8/5/16

White, W. B., *O.B.E.* 8/5/16

Milne, T., *D.S.O.* 8/5/16

Thompson, J. P., *O.B.E.* 8/5/16

Boyce, C. J., *O.B.E.* 8/5/16

Moir, J. S. S. 8/5/16

Wells, F. W. A., *M.C.* 8/5/16

Kunhardt, F. G. 8/5/16

Carey, J. E. 8/5/16

Lorimer, E. 8/5/16

Hanson, G. J. G. 8/5/16

Yates, E. J. B., *D.S.O.*, *p.s.c.* 8/5/16

Radcliffe-Smith, N. M. E., *M.C.*, *p.s.c.* 8/5/16

Wylie, M. 8/5/16

Stockley, C. H., *D.S.O.*, *O.B.E.*, *M.C.* 8/5/16

Benson-Cooke, P. G. [*I*] 11/5/16

Majors—contd.

St. John, O. 14/5/16

Hutchison, J. R., *D.S.O.* 15/5/16

Galbraith, E. D., *D.S.O.* 19/6/16

Brock, B. de L., *M.C.* 22/6/16

Mackenzie, H. J., *D.S.O.* (*s.c.*) *m.c.* 26/6/16

Bannatyne, F. C. 26/6/16
3/6/15

Frere, A. G. 26/6/16

Burnett, R. F. D., *M.C.* 23/7/16

Waller, R. de W., *D.S.O.* 23/7/16

Forbes, L. 24/7/16

Kirkwood, W. C., *O.B.E.* 24/7/16

Colan, H. N., *D.S.O.* 27/7/16

Hogan, E. M. A. J. 27/7/16

Mackrell, A. 9/8/16

Prescott, H. C., *C.I.E.*, *o.s.* 31/8/16

Apthorp, S. E., *D.S.O.* 22/9/16

Skinner, T. B. 26/9/16

Wilson, W. H. D. 6/10/16

Rice, G. D., *D.S.O.* 19/10/16

Hutchesson, W. C. 4/12/16

Greville, B. S. A. F. 4/12/16

Fleming, W. E., *O.B.E.*, *M.C.* 4/12/16

Morris, C. Edward, *D.S.O.* 4/12/16

Pollock, R. C. G. 4/12/16

Sutherland, R. O., *D.S.O.* 4/12/16

Brook, T. F., *O.B.E.* 16/12/16

Yates, J. A., *C.I.E.*, *D.S.O.*, *p.s.c.* 21/12/16

Plumer, C. G. M., *O.B.E.* 11/1/17

Garratt, B. F. 18/1/17

Ross, D. B., *O.B.E.*, *p.s.c.* 18/1/17
bt. lt.-col. 1/7/25

Radia, J. L., *D.S.O.* [L] *c.o.* 18/1/17

Hall, E. G., *C.I.E.*, *p.s.c.* 18/1/17

Coningham, E. E., *p.s.c.* 18/1/17
1/1/16

Beadle, E. D. 18/1/17

Ovens, T. L. 18/1/17

Scott, R. S., *s.* 18/1/17

Chaldecott, O. A. 18/1/17

Kerr, A. N., *M.C.* 18/1/17

Watson, H. D. [L] *s.* 18/1/17

Macdonald, W. 18/1/17

Wagstaff, L. C., *C.I.E.*, *O.B.E.*, *p.s.c.* [L] 18/1/17

Bunbury, G. B. St. P. 18/1/17

Riddell, A., *D.S.O.* 18/1/17

More, J. C., *D.S.O.* 18/1/17

Champion de Crespigny, H., *M.C.* 18/1/17

Scott, H. L., *D.S.O.*, *M.C.*, *p.s.c.* 18/1/17
bt. lt.-col. 3/6/19

Whitworth, T. S., *p.s.c.* 18/1/17

Maxwell, P. A., *O.B.E.*, *s.* 18/1/17

Molloy, H. T., *D.S.O.* 18/1/17

Clarke, G. A. 18/1/17

Scruby, W. S. J., *O.B.E.* 18/1/17

Haughton, E. J. H., *D.S.O.* 18/1/17

Digitized by Google

Majors—contd.

Curtis, F. 18/1/17
Ralston, W. H., *D.S.O.*, *M.C.* 18/1/17
bt. lt.-col. 3/6/19
Marshall, A., *D.S.O.* 18/1/17
Roe, C. D., *D.S.O.*, *O.B.E.* 18/1/17
Ames, W. R., *O.B.E.* 18/1/17
Atkins, G. W., *M.C.* 18/1/17
Renny, H. B., *M.C.* 18/1/17
Slater, D. McL. 18/1/17
Breithaupt, E. A. 18/1/17
McGann, H. H. 18/1/17
Colenso, J. E. 29/1/17
Paige, C. P., *C.I.E.*, *D.S.O.* 29/1/17
FitzGerald, C. R. L., *D.S.O.* 29/1/17
Graham, J. S., *s.* 1/2/17
Ballie, S. M. H. 8/2/17
Ball, L. P., *D.S.O.* 23/4/17
Walker, C. C. 7/5/17
Hickie C. C. 7/5/17
Edwards, E. 7/5/17
Thackwell, A. C. A., *M.C.* 15/6/17
de Burgh, E., *D.S.O.*, *O.B.E.*, *p.s.c.*, *s.* 21/6/17
bt. lt.-col. 3/6/19
Ayscough, G. M. 18/7/17
bt. lt.-col. 1/1/19
Russell, G. H., *C.I.E.*, *D.S.O.* 27/8/17
bt. lt.-col. 13/3/25
Ford, G. N., *p.s.c.* [L] 27/8/17
Murland, H. F., *s.* 27/8/17
Haughton, H. L., *s.* 27/8/17
bt. lt.-col. 29/12/23
James, F. H., *O.B.E.*, *M.C.* 27/8/17
Masters, J., *D.S.O.* 27/8/17
Alexander, C., *M.C.* 27/8/17
Hume, E. G., *s.* 27/8/17
Shepherd, C. I., *D.S.O.* 27/8/17
bt. lt.-col. 28/6/24
Reid, W. C., *O.B.E.* 27/8/17
Dodd, A. H. R., *p.s.c.* 27/8/17
bt. lt.-col. 1/1/19
Wheeler, E. S. 5/10/17
Foster, C. S. 15/10/17
Polley, S. T. 22/10/17
Coates, S. B., *M.C.* 22/10/17
de Courcy, *Hon.* M. W. R., *D.S.O.* 22/10/17
Martin, G. D., *M.C.*, *p.s.c.* 22/10/17
bt. lt.-col. 3/6/19
Cornish, A. W. D., *D.S.O.*, *M.C.* 22/10/17
Vernon, H. B., *M.C.* 22/10/17
Tayler, F. L., *D.S.O.* 22/10/17
Auret, A. S. 22/10/17
Clarke, R. C., *O.B.E.*, *M.C.*, *s.* 22/10/17
Gannon, J. C. R., *M.V.O.* 22/10/17
bt. lt.-col. 1/7/25
Rollo, L. D. 22/10/17
Loapman, H. M. 22/10/17
Bird, W. F. 22/10/17
Martin, P. H. 22/10/17

Majors—contd.

Monck-Mason, G. N. G., *O.B.E.* 24/12/17
Benton, W. B., *M.C.* 24/12/17
Jarrett-Kerr, H. J., *s.* 11/1/18
Sandeman, D. G. 21/1/18
Laing, S. van B., *D.S.O.*, *M.C.* 21/1/18
Rae, J. G., *O.B.E.* 21/1/18
Hickie, H. W., *D.S.O.* 21/1/18
Bagnall, R. 21/1/18
Hawes, C. M., *D.S.O.* 21/1/18
Dick-Lauder, J. N. D. 21/1/18
Hastings, W. H., *D.S.O.*, *p.s.c.*, *s.* 21/1/18
bt. lt.-col. 3/6/19
Lecky, J. G. 21/1/18
Howson, G., *C.I.E.*, *M.C.* 21/1/18
Leman, F. B. 21/1/18
Auchinleck, C. J. E., *D.S.O.*, *O.B.E.*, *p.s.c.* 21/1/18
bt. lt.-col. 15/11/19
Radford, O. H. 21/1/18
bt. lt.-col. 28/6/24
Boyce, R. B. 21/1/18
Bruce, G. E., *M.C.* 21/1/18
Hill, R. D. O. 21/1/18
Harenc, R. E. [*l*] *s.* 21/1/18
Bromilow, D. G., *D.S.O.*, *c.o.* 21/1/18
Burnett, A. H., *D.S.O.*, *p.s.c.* 28/1/18
Dickson, H. R. P., *C.I.E.* 28/1/18
Standbridge, C. H. 16/3/18
Kreyer, J. A. C., *D.S.O.* 22/4/18
Ralston, W. J. H. 22/4/18
Davies, R. D. 22/4/18
Henry, W. R. P. 22/4/18
Reynolds, H. V. 22/4/18
Griffith, L., *D.S.O.*, *p.s.c.*, *s.* 22/4/18
Trelawny, L. C., *M.C.* 22/4/18
Turner, H. G. 22/4/18
Sutton, H. G. 22/4/18
Chope, A. J. H., *D.S.O.*, *p.s.c.* 22/4/18
Cooper, K. E., *M.C.* 22/4/18
Simonds, J. N. 2/5/18
Duke, A. A. G. 16/5/18
Wise, A. D., *D.S.O.* 27/5/18
Clive, H. W. F. 4/7/18
Holliday, J. C. H., *O.B.E.*, *p.s.c.*, *s.* 15/7/18
bt. lt.-col. 3/6/19
Roughton, F. A. G., *p.s.c.* 15/7/18
Shaw, H. P. J. 15/7/18
Chapman, W. L. B. 15/7/18
Tucker, H. B., *s.* 15/7/18
Stone, A. G., *O.B.E.*, *M.C.* 19/7/18
Shaw, W. W. 20/7/18
Wetherall, G. A. C. 22/7/18
Spence, R. B., *O.B.E.* 29/7/18
Hotham, J. C. 29/7/18
Knollys, D. E., *D.S.O.* 19/8/18
bt. lt.-col. 7/1/25
Gwatkin, F., *D.S.O.*, *M.C.*, *p.s.c.* 19/8/18
McLeod, D. K., *D.S.O.*, *p.s.c.*, *s.* 19/8/18
bt. lt.-col. 7/1/25
Thompson, A. 19/8/18
Bennett, O. D. 19/8/18
Buckland, G. C. B., *D.S.O.*, *M.C.*, *p.s.c.*, *s.* 19/8/18
Lee, W. C. N. 19/8/18
Hemsley, C., *D.S.O.*, *p.s.c.*, *s.* 19/8/18
Harcourt, E. S., *M.C.* [L] 19/8/18
Pemberton, E. H. 19/8/18
Hobday, E. M. 19/8/18

Majors—contd.

Moss-Blundell, R. S., *M.C.* 26/8/18
Langrishe, R. B. 10/10/18
Cosens, F. R. 10/10/18
Cardew, H. S., *M.C.* 10/10/18
Enriquez, C. M. D. 10/10/18
Exham, H., *D.S.O.*, *O.B.E.* 10/10/18
Taylor, J. McL. G. 10/10/18
Dennys, G. T., *O.B.E.* 10/10/18
Steel, C. N. 10/10/18
3/6/19
Woodward, E. F. [*l*] 10/10/18
Wace, M. 10/10/18
Chesney, H. G. 10/10/18
Comyn, G. V., *M.C.*, *s.* 10/10/18
Baldwin, M. C., *M.C.* 10/10/18
Macartney, F. A., *O.B.E.*, *M.C.* 10/10/18
Pottinger, J. A., *M.C.* 10/10/18
McCallum, R. E. 10/10/18
Malet, W. de C. 10/10/18
Cooper, G. B. A., *O.B.E.* 4/11/18
Byrch, A. E. B. 4/11/18
Minniken, T. B. 18/11/18
Stevenson, H. D. M., *O.B.E.*, *M.C.* 18/11/18
Nicholson, F. L., *D.S.O.*, *M.C.*, *p.s.c.*, *s.* 18/11/18
bt. lt.-col. 3/6/19
Birch, C. F. M. 18/11/18
Hinde, H. T. L., *O.B.E.* 18/11/18
Paske, C. A. M. 28/11/18
Brooke, A. H., *M.C.* 28/11/18
Lethbridge, A. 12/12/18
Patrick, R. M. F., *M.C.* [L] 16/12/18
Gray, D. B., *M.C.*, *p.s.c.*, *s.* 23/12/18
Blanford, P. T., *M.C.* 23/12/18
Anderson, M. G. [L] 9/1/19
Lamb, D. O. W., *O.B.E.*, *p.s.c.* 9/1/19
Trevor, A. C. H., *p.s.c.* 9/1/19
Budgen, H. V. 9/1/19
Anderson, G. W. (*Spec. Appt.* 9/1/19
Lang, W. H., *p.s.c.*, *s.* 9/1/19
3/6/19
Walker, H. R. O. 9/1/19
Drake-Brockman, G. T. 9/1/19
Bird, W. A. H., *O.B.E.* 9/1/19
1/1/25
Watts, N. H. L. 9/1/19
Burrows, H. M. 9/1/19
Kenworthy, W. 9/1/19
Haviland, L. P., *s.* 9/1/19
Quinan, E. P., *O.B.E.*, *p.s.c.*, *s* 9/1/19
1/1/25
Ross, E. J., *M.C.*, *p.s.c.*, *s.* 9/1/19
Paterson, G. F. J., *M.C.* 9/1/19
Leith-Ross, W., *M.C.*, *p.s.c.*, *s* 9/1/19
Christopher, C. de L., *C.I.E.* 9/1/19
1/1/25
Ricketts, E. W. C. 9/1/19
Summers, G. H., *K.C.M.G.* (*temp. Col.* 20/11/19) *s.* 9/1/19
7/1/25
bt. lt.-col. 1/10/25

Digitized by Google

Majors—contd.

Pagan, F. V. [I] 9/1/19
Barn, A. H., *C.I.E., O.B.E.* 9/1/19
Smith, E. D. D. 9/1/19
Dodd, P. C. B., *D.S.O.* 9/1/19
Lake, M. C. 9/1/19
Cobb, C., *C.B.E., s.* 9/1/19
Thyne, W. 9/1/19
King, J. S. H., *O.B.E.* 9/1/19
Malleck, A. R. O., *p.s.c., s.* 9/1/19
Gross, E. 9/1/19
Story, H. F. 27/1/19
bt. lt.-col. 3/6/24
Vicary, E. S. 27/1/19
3/6/17
Hamilton, A. F., *M.C.* 27/1/19
Grant, H. G., *M.C.* 27/1/19
Tree, H. B. Le D. 10/2/19
Greig, R. M. 13/2/19
Bovill, W. J., *c.s.* 2/3/19
Lestaigne, E. C., *D.S.O., s.* 2/3/19
Raymond, M. C., *C.I.E., M.C.* 2/3/19
Gore, F. L., *C.I.E., O.B.E., c.s.* 2/3/19
Allen, P. A. 2/3/19
Wilson, N. M., *D.S.O., O.B.E., p.s.c., s.* 20/4/19
1/1/17
Marshall, J. S., *D.S.O., O.B.E., p.s.c., s.* 14/5/19
3/6/18
Wills, E. V., *O.B.E.* 4/6/19
Flinston, G. H., *s.* 4/6/19
Abbott, E. S., *M.C., p.s.c.* 4/6/19
bt. lt.-col. 16/6/23
Crawford, A. E., *M.C.* [I] 29/7/19
Burmester, Z. G., *O.B.E.* 29/7/19
Howlett, E. G., *M.C., s.* 29/7/19
Pengelley, G. H., *O.B.E.* 29/7/19
Gunn, A. D., *D.S.O.* 29/7/19
Hackett, H. M. M., *M.C.* 3/8/19
Tuite-Dalton, E. G. T., *M.C.* 13/8/19
White, A. G. 13/8/19
Middlemass, G. de S. H. 13/8/19
Murray, S. G. C., *C.I.E.* 13/8/19
Collum, J. A., *D.S.O., O.B.E.* [I] 13/8/19
Tilly, R., *M.C.* 13/8/19
Berrymans, E. R. P., *D.S.O.* 13/8/19
1/1/18
Allen, K. D. 13/8/19
Harrison, C. H., *O.B.E.* 13/8/19
Abbott, F. B., *D.S.O.* 13/8/19
Rebsch, W. K., *D.S.O., p.s.c.* 13/8/19
3/6/19
Bird, A. C. 13/8/19
Nicoll, N. F. 13/8/19
Montefiore, C. E., *O.B.E.* 13/8/19
Maugin, E. B., *M.C., s.* 13/8/19
Wilson, T. K. 13/8/19
Beaton, H. G., *s.* 13/8/19
Lloyd, C. G., *C.I.E., M.C., s* 3/9/19
Dawston, A. C. 19/11/19

Majors—contd.

Whitehill, H. M., *O.B.E.* 3/12/19
Whitaker, S. S., *M.C.* 3/12/19
Gomperts, M. L. A., *p.s.c.* [I] *s.* 3/12/19
3/6/19
Ralston, N. H. H. 3/12/19
3/6/19
Logan-Home, W. M., *M.C.* 3/12/19
Gardiner, C. P. 3/12/19
Young, H. W., *C.M.G., D.S.O.* [L] 21/12/19
Noyes, C. D., *M.C., p.s.c., s.* 21/12/19
Daniels, A. M., *O.B.E., p.s.c., s.* 18/1/20
10/3/17
Dormer, J. G. 18/1/20
Carpendale, T. M. 18/1/20
Bell Kingsley, H. E. W., *D.S.O.* 18/1/20
Goodall, M. 18/1/20
Lane, H. B. C., *D.S.O.* 18/1/20
Haig, A. B., *M.C., p.s.c., s.* 18/1/20
bt. lt.-col. 7/1/25
Muir, A. H. H., *O.B.E., p.s.c., s* 18/1/20
Blackwell, H., *O.B.E.* 18/1/20
Heath, L. M., *C.I.E., M.C., s.* 18/1/20
Deane, C. H. S. 18/1/20
Paterson, T. S., *M.C.* 18/1/20
Reynolds, E. W. 18/1/20
3/6/19
Howell, G. B., *M.C., p.s.c., s.* 18/1/20
Burn-Murdoch, I., *O.B.E., s.* 18/1/20
Goldfrap, H. W., *D.S.O., M.C.* [L] 18/1/20
Manners, C. M. S., *D.S.O., M.C., p.s.c., s.* 18/1/20
Browne, St. J. A. 18/1/20
Harvey-Kelly, C. H. G. H., *D.S.O., p.s.c.* 18/1/20
3/6/17
Warden, W. R. 18/1/20
Cunningham, W. B., *M.C.* 18/1/20
Trench, C. F., *D.S.O.* 18/1/20
Waller, J. E. 18/1/20
Mulloy, N. F. C., *M.C.* 18/1/20
Fiannis, S. W. 18/1/20
3/6/19
Stoddart, G., *O.B.E.* 18/1/20
O'Rorke, J. M. W., *D.S.O., p.s.c.* 24/1/20
Ryan, D. G. J., *D.S.O., p.s.c., s.* 28/1/20
1/1/19
Edwards, D. B. 28/1/20
Hogan, E. O. 17/5/20
Scott, G. C., *O.B.E.* 20/5/20
Miller, G. N. 20/5/20
Phillips, J. W. 20/5/20
Campbell, C. 20/5/20
Wright, A. St. J., *O.B.E.* 20/5/20
FitzGerald, A., *O.B.E., s., s.* 21/6/20
Campbell, F. R. M. 21/6/20
Jukes, A. H., *D.S.O., O.B.E., p.s.c.* 22/6/20
1/1/17

Majors—contd.

Jackson, M. H., *D.S.O., M.C.* 19/7/20
Brown, E. C. 27/7/20
Clarke, H. 2/8/20
Greene, W. F. 5/8/20
1/1/20
Welch, F. E. 5/8/20
Heris-Smith, G. V., *O.B.E., M.C., p.s.c., s.* 5/8/20
3/6/19
Smith, A. D., *M.C.* 5/8/20
3/6/19
Brett, V. W. 5/8/20
Western, C. E. M. 5/8/20
Goad, C. E. G. B., *M.C.* 5/8/20
Dockrell, M. 5/8/20
Grylls, W. M. 5/8/20
Shirley, S. R., *M.C., p.s.c., s.* 5/8/20
Farebrother, F. H., *p.s.c.* [L] 5/8/20
Inskip, R. D., *D.S.O., M.C., p.s.c., s.* 5/8/20
1/1/19
Trail, W. S., *M.C.* 5/8/20
3/6/19
Malet, A. W. 5/8/20
Morse, L. H., *M.C., s.* 5/8/20
Childers, H. F. E. 5/8/20
James, W. E., *M.C.* 5/8/20
Reyne, G. van R., *D.S.O., M.V.O.* 5/8/20
Cookson, S. M., *p.s.c., s.* 5/8/20
Woodhouse, F. S. 5/8/20
Broughton, G. 5/8/20
Barbour, K. D. 5/8/20
Phayre, R. B., *M.C., p.s.c.* [L] *s.* 5/8/20
3/6/18
Binny, A. C. M. 5/8/20
Duncan, R. C., *O.B.E., s.* 5/8/20
3/6/18
Simpson, A. F. 5/8/20
3/6/19
Butler, R. B., *O.B.E., M.C., p.s.c., s.* 5/8/20
bt. lt.-col. 6/8/20
Beazley, W. E., *M.C.* 5/8/20
1/1/18
Ismay, H. L., *D.S.O., p.s.c., s.* 5/8/20
1/1/18
Fraser, W. A. K., *C.B.E., D.S.O., M.C. (Mil. Attaché)* [L] 5/8/20
1/1/18
Morrell, H. G. 5/8/20
Cave-Browne, H. 5/8/20
Thompson, P. T. L. 5/8/20
Segar, E. 5/8/20
Johnson, H. A. B. 5/8/20
Lake, E. A. W. 5/8/20
Blood, W. H., *M.V.O.* 5/8/20
1/1/20
Chesney, E. C. [L] 5/8/20
Spankie, C. G. 5/8/20
Poole, H. J. E., *M.C.* 5/8/20
Elphinston, W. G., *M.C., p.s.c., a.m.* 5/8/20
Lucas, H. de N. 5/8/20
Mainwaring, G. R., *D.S.O.* 5/8/20
Lynch-Staunton, H. V. C. 16/8/20
Smythe, A. C. 16/8/20
Haynes, W. F. 16/8/20

Digitized by Google

Majors—contd.

McCleverty, G. M., *D.S.O.*, *M.C.*, *p.s.c.*, *s.* 16/8/20
Hornsby, R. W. 16/8/20, 3/6/19
Franks, K. F., *D.S.O.*, *p.s.c.*, *s.* 16/8/20
Williams, S. P. 16/8/20
Hall, W. D., *M.C.*, *p.s.c.* 16/8/20
Shute, C. A., *C.B.E.* 16/8/20, 1/1/19
Frost, F. D., *C.B.E.*, *M.C.*, *s.* 11/9/20
bt. lt.-col. 7/2/21
Francis, R. F., *M.C.* 27/9/20
Falkland, H. L. F. 8/11/20
Daly, C. D. 29/11/20
Burlton-Bennett, J. A. 29/11/20
Masters, O. 29/11/20
Brickman, J. M. 29/11/20
Cole, H. A. 29/11/20
Coote, M. C. 29/11/20
Atkins, B. S. 13/12/20
Davies, G. B. 24/1/21
Beattie, J. O. 24/1/21
Beresford, G. de la P., *M.C.*, *p.s.c.*, *s.* 24/1/21
Cadell, A. P. H. 24/1/21
Jacob, R. M., *M.C.* 24/1/21, 1/1/19
Christie, R. C., *M.C.* 24/1/21
Conder, H., *M.C.* 24/1/21
Hartwell, J. R., *D.S.O.* 24/1/21
Prendergast, N. H., *M.V.O.*, *D.S.O.* 24/1/21
Bignell, G. N., *M.C.* 24/1/21
Stranack, H. R., *p.s.c.* 24/1/21
Sherwood-Smith, V. H. 24/1/21
Vigors, M. D., *D.S.O.*, *M.C.*, *s.* 24/1/21
Jacomb, F. B. W., *O.B.E.* 24/1/21
Rae, G. R. 24/1/21
Wheatley, A. H. S. 24/1/21, 3/6/19
Cahusac, C. F., *D.S.O.*, *s.* 24/1/21
Blackett, C. P. 24/1/21
Palmer, A. C. 24/1/21
Lorimer, J. M. 24/1/21
Burridge, T. F. S. 24/1/21
Cates, K. G. H. 24/1/21
Sartorius, G., *M.C.* [*I*] 24/1/21
Fenton, J. N. 24/1/21
Atkins, R. F. 24/1/21
Pughe, O. L. 24/1/21
McPherson, A. B., *M.C.*, *p.s.c.*, *s.* 24/1/21
Cheaney, D. P. [*I.*] 24/1/21
Yule, H. V., *M.C.* 24/1/21
Pogson, C. A., *M.C.*, *s.* 24/1/21
Parsons, A. E. B., *D.S.O.*, *O.B.E.* 4/4/21
Huxford, H. J., *O.B.E.*, *s.* 25/4/21
Stone, B. S. 23/5/21
Smith, C. T. M. 23/5/21, 3/6/18
Matthews, F. M., *O.B.E.* 23/5/21
Nixon, B. G. M. F. 23/5/21
Nairne, R. G. 16/6/21
Bacon, C. G. 25/7/21
Todd, E. T. T., *p.s.c.*, *s.* 25/7/21, 1/1/19
Daunt, C. O'B., *M.C.* 25/7/21
Markwick, H. W. 15/8/21
Proctor, G. N. 29/8/21
Blandy, R., *M.C.* 29/8/21
Seconds, E. C. 29/8/21
Ball, E. P., *O.B.E.* 29/8/21

Majors—contd.

Erskine, C. H. T., *D.S.O.*, *M.C.* 29/8/21
Walker, E. J. P. T., *O.B.E.*, *p.s.c.* 29/8/21
Haines, B. [L] 29/8/21
Robson, H. W. C. 29/8/21
Evans, D. MacN., *M.C.*, *p.s.c.*, *s.* 29/8/21
Dyce, A. G., *s.* 29/8/21
Macdonald, H., *D.S.O.*, *p.s.c.* 29/8/21, 3/6/17
Eberhardie, R. C. 29/8/21
Porteous, D. G., *O.B.E.* 29/8/21
Corse-Scott, E. J., *M.C.* 29/8/21
Crosafield, E. A. K., *M.C.*, *s.* 29/8/21
Carpendale, F. M., *C.I.E.*, *s.* 29/8/21, 1/1/16
Oswald, F. 29/8/21
Skinner, E. M., *s.* 29/8/21
Thomson, A. R., *M.C.* 29/8/21
Todd, E. 29/8/21
Baker, H. N. 29/8/21
Leslie-Smith, C., *p.s.c.*, *s.* 29/8/21
Chapman, E. H. 29/8/21
Waller, E. de W., *M.C.* 29/8/21
Digby, T. A. 29/8/21
Hickman, H. T. D., *M.C.*, *p.s.c.*, *s.* 29/8/21, 3/6/19
Wilson, R. H., *M.C.* 29/8/21
Fowler, E. K., *M.C.*, *p.s.c.* 29/8/21, 1/1/16
Kemble, T. A. 29/8/21
O'Neill, H. J. D., *M.C.*, *s.* 29/8/21
Duberly, M. R. W., *O.B.E.* 29/8/21
Bennett, A. D., *M.C.* 29/8/21
Hume-Wright, F. J. O. 29/8/21, 3/6/18
Campbell, W. E. D. 29/8/21
Ommanney, W. M., *O.B.E.* 29/8/21
Watson, T. N., *M.V.O.*, *M.C.* 29/8/21, 3/6/18
Lucas, C. A., *O.B.E.* 29/8/21
McSwiney, H. F. C., *M.C.*, *p.s.c.* *D.S.O.*, 29/8/21
Ireland, G., *p.s.c.*, *s.* 29/8/21
Le Cornu, C. J. S., *M.C.*, *p.s.c.*, *s.* 29/8/21, 3/6/19
Hailes, W. L., *M.C.* 29/8/21
Strover, W. G., *M.V.O.* 29/8/21
Phillips, H. S. 6/10/21
Pott D., *D.S.O.*, *M.C.* 6/10/21
Myine, R. H., *M.C.* [*I*] *s.* 6/10/21
Howard, C. A. L., *D.S.O.*, *M.C.*, *p.s.c.*, *s.* 7/11/21
Solano, B. A. 7/11/21
Ford, J. M. R., *O.B.E.*, *M.C.* 7/11/21
Hammick, St. V. F. 7/11/21
Bickford, M. H. 21/11/21
Goldman-Monk, M. E. de B. [L] *s.* 20/12/21
Taylor, A. T. W. 20/12/21
Condon, W. E. H., *p.s.c.* 20/12/21
Edward-Collins, G., *M.C.* 16/1/22
Simpson, R. C. 16/1/22
Strover, E. J., *p.s.c.*, *s.* 19/1/22, 7/2/21
Corbett, T. W., *M.C.*, *p.s.c.*, *s.* 19/1/22, 3/6/19

Majors—contd.

Campbell, F. C. G., *M.C.* 19/1/22
Munton, V. R. 19/1/22
Blacker, L. V. S., *O.B.E.*, *p.s.c.* [*I*] *s.* 19/1/22
Minchinton, H. D., *M.C.* 19/1/22
Nethersole, J., *M.C.* 19/1/22
Turner, G. F., *M.C.*, *s.* 19/1/22, 3/6/19
Ponting, T. J., *M.C.*, *p.s.c.*, *s.* 19/1/22
Boyle, C. A., *s.* 19/1/22, 3/6/19
Cripps, E. J. 19/1/22, 14/10/20
Arnott, A. M. 19/1/22
Welman, W. H. L. J. 19/1/22
Belli-Bivar, H. F. 19/1/22
Hopkinson, G. H. 19/1/22
Baddeley, S. E. L. 19/1/22
Jobson, T. S. 19/1/22
Ogilvy, J. D. 19/1/22
Pearson, H. S. L. 19/1/22
Hinde, R. G. 19/1/22
Atkinson, E. G. 19/1/22
Herapath, C. B. 16/2/22
Rudkin, B. A. 16/2/22
Pim, G. A., *p.s.c.* 22/2/22
Blacker, W. F., *M.C.* 2/3/22
Addington, *Hon.* R. A. 4/5/22, 4/5/22, 3/6/19
May, C. D.
Collings, E. G. 12/6/22
Hankin, H. M. [*I*] 23/7/22
Gibson, J. G., *M.C.* 7/8/22
Drought, J. V. 17/8/22
Empson, A. H. A. 17/8/22
Metcalfe, E. D., *M.V.O.*, *M.C.* 17/8/22
Meredith, A. E., *M.C.* 17/8/22
Bernard, R. P. St. V., *D.S.O.*, *M.C.*, *p.s.c.* [*I*] *s.* 17/8/22
Burne, F. O. N., *M.C.* 17/8/22
Peet, L. M., *s.* 17/8/22
Davidson, H. B. 17/8/22
Manisty, G. J. B. 17/8/22
Sherston, J. R. V., *D.S.O.*, *M.C.*, *p.s.c.*, *a.m.* 17/8/22, 1/1/22
Lewis, E. F. 17/8/22
Baxter, D. St. J., *O.B.E.*, *p.s.c.*, *s.* 17/8/22, 3/6/19
De Butts, F. C., *D.S.O.*, *M.C.*, *p.s.c.*, *s.* 17/8/22
Jackson, C. H. 17/8/22
Burdett, E. W., *M.C.* 17/8/22
Macausland, R. A. 17/8/22
Messum, L. R., *p.s.c.*, *s.* 17/8/22
Griffith-Griffin, F. M., *M.C.*, *p.s.c.*, *s.* 17/8/22, 1/1/17
Davison, D. S., *D.S.O.*, *p.s.c.*, *s.* 17/8/22
Fraser, S. G. G., *M.C.*, *p.s.c.*, *s.* 17/8/22
Money, G. W. P., *M.C.* 17/8/22
Hogan, P. T. 4/9/22
Mitchell, R. P. J. 25/9/22
Wigley, P. J. R., *M.C.* 9/10/22
Boswell, W. R. 31/10/22
Malyon, F. H., *O.B.E.* [L] *s.* 11/12/22
Gahan, C. G. D. 11/12/22
Jones, B. L. 11/12/22
Footitt, J. A. W. 11/12/22
Daly, C. K., *C.I.E.* [*I*] 18/12/22, 3/6/19
Dening, R., *M.C.*, *p.s.c.*, *s.* 18/12/22
Barstow, A. E., *M.C.*, *s.s.* 25/1/23

Digitized by Google

Majors—contd.

Crick, C. C., *O.B.E.*, *p.s.c.*, *s.* 25/1/23
Wetherall, F. G. B., *M.C.* 25/1/23
Mackenzie, E. A. H. 25 1 23
†Leslie, F. D. 25/1 23
Horsor, F. H. F., *M.C.* (*S.A. Sch.*) 25/1/23
†Hare, L. L. O'H. 25/1/23
Darell, R. D. E. 25/1/23
Nance, W. J. 25/1/23
Tennant, C. A. M. 25/1/23
1/1/18
Copeland, A. G. J. 25/1/23
Bacon, R. G., *s.* 25/1/23
Molony, C. W., *M.C.* 25/1/23
Barron, A. H. D., *M.C.* 25/1/23
Cobbold, M. F. D. 25/1/23
Harington, H. R. 25/1/23
†Seymour, E. V. F. 25/1/23
Dawson, A. A. F. C. H. 25/1/23
†Deerhton, F. J. 22/2/23
Fox, F. N., *M.C.* 22/2/23
Gardner, R. G. 16/4/23
Donovan, C. H. 27/5/23
Fletcher, W. T. 27/5/23
Spain, G. A. R. 26/6/23
Trachell, H. G. 6/5/24
Lewis, H. V., *D.S.O.*, *M.C.*, *p.s.c.*, *s.* 9/9/24
Fulton, J. D., *M.C.*, *s.* 9/9/24
Andrewes, C. L., *M.C.*, *p.s.c.*, *s* 9/9/24
Battye, T. H., *p.s.c.* 9/9/24
Armstrong, A. G., *p.s.c.*, *s.* 9/9/24
Gray, G. C. G. 9/9/24
†Gatherer, A. H. N., *M.C.* 9/9/24
Chamier, R. O. 9/9/24
Rork, R. C., *O.B.E.*, *s.* 9/9/24
Grant, R. A. P., *M.C.*, *s.c.s.* 9/9/24
Henstock, R. P. 9/9/24
Macpherson, A. K. 9/9/24
Costa, N. G. R., *s.c.s.* 9/9/24
Moore-Lane, V. W. C. 9/9/24
Brodrick, W. Le C. 9/9/24
Staples, E. C., *M.C.* 9/9/24
Dawes, A. M. (*S.A. Sch.*) 9/9/24
†Hughes, G. V., *M.C.*, *s.* 9/9/24
Curtis, O. O. 9/9/24
Garstin, H. A., *M.C.* 9/9/24
1/1/19
Bainbridge, D., *M.C.* 9/9/24
Pearson, H. G. A. 9/9/24
Rogers, G. S. 9/9/24
Fisher, G. T., *f.o.* 9/9/24
Harvey, C. O., *C.V.O.*, *C.B.E.*, *M.C.*, *p.s.c.*, *s.* 9/9/24
3/6/19
Brooke, A. S., *M.C.* 9/9/24
†Erskine, K. C. S., *M.C.*, *s.* 9/9/24
3/1/23
Lawrence-Smith, L., *s.c.s.* 9/9/24
Mitchell-Carruthers, N. L., *p.s.c.*, *s.* 9/9/24
Mockler, E. C., *s.c.s.* 9/9/24
Trail, R. M., *M.C.* 9/9/24
Shakespear, W. B. 9/9/24
Mayne, A. G. O. M., *D.S.O.*, *p.s.c.* 9/9/24
3/6/19
Yeates, H. P. 9/9/24
Wright, R. D. 9/9/24
†MacGregor, R. O., *M.C.*, *s.c.s.* 9/9/24
Walker, J. C., *s.c.s.* 9/9/24
Andrewes, H. W. 9/9/24
Tate, W. M. 9/9/24
Laird, H. G. C., *D.S.O.*, *p.s.c.*, *s.* 9/9/24
Skinner, A. L. 9/9/24
3/5/21
Mather, O. 9/9/24

Majors—contd.

Meade, M. R. M. 9/9/24
†Brewer, J. C., *M.C.* 9/9/24
Buckland, L. L., *p.s.c.*, *s.* 9/9/24
Metcalfe, E. D. T., *M.C.*, *s.* 9/9/24
Pulvertaft, A. W., *s.c.s.* 9/9/24
Wallis, B. H., *M.C.* 19/9/24
1/1/19
Fitzroy, R. P. T., *M.C.* 19/9/24
†Gouldsbury, C. A., *s.s.s.* 14/10/24
1/1/18
Bald, R. A., *M.C.* 14/10/24
24/5/22
Gilbert, H. H. 14/10/24
Lowry-Corry, W. 5/11/24
13/8/19
Hickie, F. C. 16/12/24
3/6/19
Scroope, C. F. 20/1/25
Strahan, G. C., *O.B.E.* 20/1/25
1/8/20
Baker, W. H. G., *D.S.O.*, *p.s.c.* 20/1/25
1/1/18
Mackenzie, C. F. 20/1/25
Botham, G. L., *M.C* 20/1/25
Ferrier, I., *s.c.s.* 20/1/25
Gulland, J. P. 20/1/25
†Scott, R. N. G., *s.* 20/1/25
Spurgin, E. W., *M.C.* 20/1/25
Fraser, D. De M. S. 20/1/25
Nugent, J. F. H., *D.S.O.*, *p.s.c.*, *s.* 20/1/25
Grant, F. R. B. 20/1/25
Taylor, N. S., *s.* 20/1/25
3/6/19
Murray, R. G. H., *M.C.* 20/1/25
Johnson, G. T., *p.s.c.*, *s.* 20/1/25
Young, B. N. 20/1/25
†Cassidy, V. C. 20/1/25
Williamson, A. A. 29/1/25
MacKenzie, J. D., *p.s.c.*, *s.* 6/2/25
Penn, P. 17/4/25
Gomperts, A. W. B. 22/5/25
†Anderson, G. D. 16/6/25
Bryson, A. B. 23/7/25
Buist, C. N. 23/7/25
Cotter, R. K., *M.C.* 23/7/25
Hutton, G. M. 25/8/25
Fraser-Tytler, W. K., *M.C.* 8/9/25
Barton, L. R. 8/9/25
Channer, G. O. De R., *M.C.*, *p.s.c.* 8/9/25
Raynor, C. A., *D.S.O.*, *M.C.* 8/9/25
Quayle, P. R. [L] 8/9/25
Deane, H. H. R., *s.c.s.* 8/9/25
Ogilvy, A. G., *s.c.s.* 8/9/25
Brunskill, B. A. S., *M.C.* 8/9/25
Finnis, H., *M.C.* 8/9/25
Meiklejohn, J. F., *p.s.c.*, *s.* 8/9/25
Osanne, E. H. B. 8/9/25
Johnston, A. L., *O.B.E.*, *p.s.c.* 18/9/25
1/1/19
Russell, R. W., *s.* 18/9/25
Happell, W. H. 18/9/25
Young, K. de L., *M.C.*, *s.c.s.* 18/9/25
Eccles, M., *M.C.* 18/9/25
Williams, S. C. 18/9/25

Captains.

Paget, H. E. G. 1/9/15
Spencer, L. 1/9/15
Farwell, W. L. 1/9/15
Hickson, B. E. 1/9/15
Liston, R. C. C. 1/9/15
Hamilton, O. P. 1/9/15
Drummond, J. G. P., *M.C.* 1/9/15
Williams, A. H., *M.C.* 1/9/15
Kennedy, A. M., *M.C.* 1/9/15
Anderson, J. McK., *M.C.* 1/9/15
Drysdale, A. E., *D.S.O.*, *M.C.* 1/9/15
Wilson, W. C. F. A., *s.c.* 1/9/15
bt. maj. 3/6/18
Bonham-Carter, B. H. 1/9/15
Urmson, D. G. S., *s.c.s.* 1/9/15
Kellie, G. J. D., *M.C.* 1/9/15
Jones, B. I., *M.C.* 1/9/15
Cahusac, S. D. N., *M.C.* 1/9/15
Meade, H. R. C. 1/9/15
Vickers, W. G. H., *O.B.E.*, *p.s.c.*, *s.* 1/9/15
Barstow, T. C. E., *O.B.E.*, *s.c.s.* 1/9/15
Dawe, T. R. 1/9/15
Corke, R. M. 1/9/15
Deedes, R. B., *O.B.E.*, *M.C.*, *s.c.s.* 1/9/15
Sanders, C. W., *p.s.c.* 1/9/15
O'Sullivan, J., *c.o.* 1/9/15
Dennys, L. R., *M.C.*, *p.s.c.*, *s.* 1/9/15
Whitworth, D. E., *M.C.*, *s.c.s.* 1/9/15
Crew, R. D. 1/9/15
FitzGerald, G. M., *M.C.*, *s.c.s.* 1/9/15
Matheson, B. H., *M.C.*, *p.s.c.*, *s.* 1/9/15
Henderson, G. B. 1/9/15
bt. maj. 7/2/21
Wright-Warren, C. T. [*f*] 1/9/15
Hungerford, S. A. H., *M.C.*, *p.s.c.*, *s.* 1/9/15
Bingham, C. D'A., *p.s.c.*, *s.* 1/9/15
Irwin, H. R. B. H. 1/9/15
Harward, R. B., *O.B.E.* 1/9/15
Wickham, E. T. R. 1/9/15
Mardall, F. H. 1/9/15
Anderson, A. L. B. 1/9/15
Schofield, W. H. S. 1/9/15
James, B. S., *s.* 1/9/15
Ferguson, J. A., *O.B.E.*, *s.c.s.* 1/9/15
Stevenson, M. M., *s.c.s.* 1/9/15
Mathias, L. W. H., *D.S.O.* 1/9/15
Graham, L. C. T., *M.C.*, *s.c.s.* 1/9/15
Shearer, J. B., *M.C.*, *s.c.s.* 1/9/15
Drake-Brockman, F. T. [L] 1/9/15

Digitized by Google

Captains—contd.

Lane, C. R. C., *M.C.*, *p.s.c.*, *s.* 1/9/15
bt. maj. 3/5/21
O'Donnell, B. H. 1/9/15
Bunbury, N. L. St. P., *s.c.s.* 1/9/15
Laville, T. T. 1/9/15
Lunn, A. J., *M.C.* 1 9/15
Andrews, H. A., *M.C.* 1/9/15
Mosse, C. O. R., *M.C.* 1/9/15
bt. maj. 30/5/24
Maltby, C. M., *M.C.*, *p.s.c.*, *s.* 1/9/15
bt. maj. 1/1/19
Lemon, R. L., *s.* 1/9/15
Penrose-Welsted, R. H. 1/9/15
Scott, W. R. A. 1/9/15
bt. maj. 3/6/19
Gell, H. V. 1/9/15
Elkington, E. H. O., *M.C.* 1/9/15
Bird, W. T., *p.s.c.*, *s.* 1/9/15
Lawrence, R. T., *M.C.* 1/9/15
Abbott, J. F., *M.C.* 1/9/15
Grey, P., *M.B.E.* 1/9/15
Mullaly, J. C. D. 1/9/15
Handley, L. M., *M.C.* 1/9/15
Chambers, G. H., *M.C.* 1/9/15
McElwaine, E. J. D., *O.B.E.* 1/9/15
Brandon, R. V. 1/9/15
Thompson, S. L. 1/9/15
Pollard, G. L. G., *M.B.E.* 1/9/15
Cuddeford, R. B. G. 1/9/15
Haycraft, W. C. S., *M.C.* 1/9/15
Watkis, H. L., *M.C.*, *s.c.s.* 1/9/15
Brander, R. W., *M.B.E.* 1/9/15
Shewen, D. G. P. M. 1/9/15
North, K. A., *M.C.* 1/9/15
Gabbett, K. J., *o.* 1/9/15
Rich, H. H., *s.c.s.* 1/9/15
Gaisford, P. 1/9/15
Steward, C. W. d'A., *p.s.c.*, *s.* 1/9/15
Radley, H. P., *M.C.*, *p.s.c.*, *s.* 1/9/15
bt. maj. 3/6/16
Middleton, M. 1/9/15
Ricketts, E. L. 1/9/15
bt. maj. 3/6/19
Craig, H. T. 1/9/15
Landale, C. H., *M.C.* 1/9/15
Scudamore, P. C., *M.C.*, *s.c.s.* 1/9/15
Bampfield, G. C., *O.B.E.* 1/9/15
Brownlow, J. 1/9/15
Branfoot, D. C. 1/9/15
Brenner, C. E. U., *M.C.* 1/9/15
Morris, E. W., *D.S.O.* 1/9/15
Dobbs, A. F. 1/9/15
Lumby, A. F. R., *O.B.E.*, *s.* 5/9/15
Batten, W. D. G. [L] 5/9/15
Ewing, R. R. 5/9/15
Mackay, A. S., *M.C.* 5/9/15
Randall, B. FitzH., *s.* 5/9/15
Marshall, H. H., *M.C.* 6/9/15
Rule, D. G. 6/9/15

Captains—contd.

Simson, G. O. 6/9/15
Wellesley, H. A., *M.C.* 6/9/15
Hind, N. G., *M.C.*, *p.s.c.*, *s.* 6/9/15
Shearer, E. J., *M.C.*, *p.s.c.*, *s.* 6/9/15
bt. maj. 3/6/19
Hammond, A. V., *s.c.s.* 6/9/15
Tinley, F. B. N., *M.C.* 6/9/15
Prinsep, E. S. MacL., *O.B.E.* [L] *s.* 6/9/15
Graham, R. A. 6/9/15
Campbell, I. 6/9/15
Rivett-Carnac, H. G. 6/9/15
Watson, E. E. 6/9/15
Mullaly, B. B. 6/9/15
bt. maj. 1/7/25
Stevens, C. F. L., *M.C.* (*Staff Coll., Quetta*) 6/9/15
Marriott, C. F. 6/9/15
Smalley, J. B. 20/9/15
Tinney, L. H., *s.* 20/9/15
Gordon, A. D. 20/9/15
Barnes, O. G. R. 26/11/15
Williams, F. P. J., *o.* 9/12/15
Borrowman, C. G., *s.* 19/1/16
Gillan, G. V. B. 19/1/16
bt. maj. 1/1/19
Firth, F. J. W., *s.c.s.* 19/1/16
Bruce, R. M., *M.C.*, *p.s.c.*, *s.* 19/1/16
bt. maj. 3/6/19
Edwards, N. H. 20/1/16
Crowther, A. H. 20/1/16
Turner, C. J. R., *s.c.s.* 20/1/16
Hindmarsh, J. H. L. 20/1/16
Clarke, F. S., *s.* 20/1/16
Rundle, C. A. G., *M.C.* 20/1/16
Grant, P. 20/1/16
Poynder, F. S., *M.V.O.*, *O.B.E.*, *M.C.*, *s.c.s.* 20/1/16
Gray, E. H., *s.* 20/1/16
Carpendale, W. St. J., *s.c.s.* 20/1/16
Clarke, A. E., *M.C.* 20/1/16
Bradley, R. O., *s.* 20/1/16
Scoones, G. A. P., *D.S.O.*, *M.C.*, *p.s.c.*, *s.* 20/1/16
bt. maj. 7/1/25
Fasken, K. L. 20/1/16
Hogge, A. H. F., *s.* 20/1/16
Scott, J. B., *M.C.* 20/1/16
Passy, W. De L. 20/1/16
Kennedy, E. E., *M.C.* 20/1/16
Rogers, G. G., *M.C.* 20/1/16
St. Maur, R. W. M. 7/2/16
Simpson, V. E. W., *M.C.* 28/5/16
Johanson, J. L. 24/8/16
Pim, H. M., *M.C.* 24/8/16
Johnson, G. S., *M.B.E.*, *M.C.* 24/8/16
Gracey, H. M. K. 24/8/16
Magnay, A. D., *p.s.c.*, *s.* 24/8/16
D'C.Smyth, J. G., *M.C.*, *p.s.c.* 24/8/16
de Wilton, J. G. B. 24/8/16
Weld, C. J., *M.C.* 24/8/16
May-Somerville, J. A. C. 24/8/16
Thomas, H. P., *O.B.E.* 24/8/16
McCalmont, W. V., *M.C.* 24/8/16
Mosse, C. B. 24/8/16
Fowle, J. Le C. 24/8/16
Morrison, C. C. 24/8/16
Meade, P. A., *M.C.* 24/8/16
Hinds, W. A. G., *M.C.* 24/8/16
Campbell, M. H. A., *O.B.E.* 24/8/16
Williamson, C. P. F. 24/8/16
Plowden, B. E. C. 24/8/16
Worlledge, F. H., *s.* 24/8/16

Captains—contd.

Herbert, H. R., *s.* 4/9/16
Quayle, G. A. 4/9/16
Cousins, M. A. S. 20/10/16
Hayes, H. G. 20/12/16
Craddock, A. B., *O.B.E.* 21/1/17
Layng, T. M., *M.B.E.*, *M.C.*, *s.c.s.* 21/1/17
Mackenzie, D. B. (*Suppld. Civil Admin. of Palestine*) 21/1/17
Blaxland, A. B. (*S.A.Sch.*) 21/1/17
Stable, R. H., *D.S.O.* 22/1/17
Lockhart, R. MacG. M., *M.C.* 22/1/17
Cambier, V., *p.s.c.* 22/1/17
Forbes, A. F. G., *M.C.* 22/1/17
Lennox, G. 22/1/17
Ashmore, E. J. C., *D.S.O.*, *M.C.* 22/1/17
Norris, R. J. N., *s.* 22/1/17
Minchin, H. C. S. 22/1/17
Stuart, L. A., *M.C.*, *s.c.s.* 22/1/17
Lemarchand, F. R., *p.s.c.* 22/1/17
Beanland, D. 22/1/17
Pegg, A. C. 22/1/17
Uloth, G. 22/1/17
Messervy, F. W., *s.c.s.* 22/1/17
Raines, G. D. 22/1/17
Hall, I. F. G. 22/1/17
Tindall, J. W. B. 22/1/17
Harvey, G. B. 22/1/17
Vaughan, E. W. D., *M.C.*, *p.* 22/1/17
Davis, A. O. L., *p.s.c.* 5/2/17
Kunwar Pirthi Singh 25/8/17
Dafle, B. S. 25/8/17
Dawes, H. D. 3/9/17
Lynn, J. A. G. 17/9/17
Kidd, G. R. 13/1/18
McConkey, A. I. G. 13/1/18
Savory, R. A., *M.C.* [*I*] 14/1/18
Trevelyan, W. R. F. 14/1/18
Tuker, F. I. S., *s.c.s.* 14/1/18
Penfold, H. de L., *s.* 14/1/18
White, B. G. 14/1/18
Broadfoot, W. A. 14/1/18
Fletcher, R. C. (*Sch. of Phys. Trng., Ambala*) 14/1/18
Campbell, W. F. 14/1/18
Nepean, H. D. H. Y., *D.S.O.* 14/1/18
Garrett, K. A., *M.C.* 14/1/18
Lewis, T. G. 14/1/18
Gore, C. H. C. 14/1/18
Brunicee, L. H. 14/1/18
Bellers, E. V. R. 14/1/18
Dowland, G. R., *M.C.* 14/1/18
Gordon, H. S. 14/1/18
Robertson, H. E., *M.C.* [*I*] 14/1/18
Glegg, J. A. 14/1/18
Taylor, J. H. 14/1/18
Moll, W. B. 14/1/18
Hamilton, H. M. 14/1/18
Fullerton, J. P. 14/1/18
Dening, J. P. 14/1/18
Fulton, E. J. 14/1/18
Bidie, A. G. C., *s.* 14/1/18
Maltby, F. N. 14/1/18
Gordon, D. H., *D.S.O.* 14/1/18
Walker, B. W. G., *M.C.* 14/1/18
Watts, R. P. 22/1/18
Law, C. H. 18/3/24
Mahon, B. MacM., *D.S.O.*, *M.C.* 24/1/18
Gardner, J. M. S. 20/2/18
Filose, A. A. E. [*I*] *s.c.s.* 5/8/18
 6/8/18

Digitized by Google

Captains—contd.

Campbell, A. D. P. 8/8/18
Dymott, B. K. 8/8/18
Roberts, M. R. 8/8/18
Hamber, L. G. W. 8/8/18
Powell, F., *M.C.* 8/8/18
Churchill, A. P. H. 8/8/18
Searle, C. S., *M.C.* 8/8/18
Palmer, S. V. 8/8/18
Thwaytes, L. L. 8/8/18
Gordon, D. St. V., *M.C.* 8/8/18
Palin, C. W., *M.C.* 8/8/18
Curtis, A. C., *M.C.* 8/8/18
Eustace, R. 8/8/18
Prinsep, D. W. MaL. 8/8/18
Marriott, N. E., *M.C.* 8/8/18
Fawcet-Baker, A. A. 8/8/18
Dods, E. R. S., *M.C., s.s.s.* 15/8/18
Gracey, D. D., *M.C.*, m.s. 15/8/18
Greenhouse, R. E. 15/8/18
Briggs, H. R. 15/8/18
Minchin, R. H. L. 15/8/18
Miller-Hallett, J. L. 15/8/18
Le Fleming, R. E., *M.C.* 15/8/18
Upton, R. B. E. 15/8/18
Christie, D. A. 15/8/18
Bucher, F. R. R., *M.C.* 15/8/18
Fraser, J. D., *D.S.O., s.* 15/8/18
Davidson, J. W., *M.C.* 15/8/18
Bunbury, G. F. 15/8/18
Teversham, M. S. 15/8/18
Bates, C. H. H., *M.C.* 15/8/18
McLean, R. R. B. 20/8/18
Hodgen, G. W., *O.B.E.* 16/9/18
Birch-Reynardson, M. H. 1/10/18
O'Reilly, H. R. H. 1/10/18
Ashland, H. J., *m.c.* 1/10/18
Key, B. W., *M.C.* 1/10/18
Ansell, J. W. 1/10/18
Farwell, G. A. L., *M.C.* 1/10/18
Voelcker, G. G. 1/10/18
Williams, W. R. R. 1/10/18
Carr-White, G. 1/10/18
Savage, R. G. 1/10/18
Clarke, G. R., *s.* 1/10/18
Light, H. 1/10/18
Spottiswoode, A. U. M. 1/10/18
Shute, G. R. FitzG., *M.C.* 1/10/18
Henry, J. E. A. 1/10/18
Ellis, R. G., *s.* 1/10/18
Kennedy, R. E. 1/10/18
Smith, M. H. H. 1/10/18
Lomas, M. R. 1/10/18
Emerell, J. O. 1/10/18
Townsend, F. H. 17/10/18
Holland, G. W. 7/11/18
West, E. M. 11/11/18
Ross, A. J. H., *M.C.* 11/11/18
Pigot, G., *M.C.* 11/11/18
Powell, D. 11/11/18
Richardson, R., *M.C.* 11/11/18
Herbert, D. M. A., *M.C.* 11/11/18
Fraser, C. J. S., *M.C.* 11/11/18
Gough, W. G. H., *M.C.* 11/11/18
Read, E. A., *M.C.* 11/11/18
Tulloch, H. M. 28/11/18
Hunt, J. M. 16/12/18
Ford, C. W. W. 16/12/18

Captains—contd.

Bradshaw, J. R. L., *s.* 16/12/18
Hancock, C. P., *M.C.* 16/12/18
Bagley, A. H. 16/12/18
Cay, C. S. 16/12/18
Fewtrell, A. H. H. (*Egyptn. Sch.*) 16/12/18
Sykes, J. H. 16/12/18
Kellie, C. C. J. 23/12/18
Critchley, D. R. 23/12/18
Weallens, W. R. W. 23/12/18
Clarke, C. P. 23/12/18
Sanders, E. G. 13/1/19
Parsons, J. W. A., *s.* 13/1/19
Slade-Baker, J. B., o., o.d. 13/1/19
Richardson, A. J. C. 13/1/19
Kennedy, M. W. 18/1/19
Burgan, N., *M.C., p.s.c., s.* 19/1/19
Ham, D. M. 22/1/19
Clemence, S. 14/2/19
Hall, E. R. M. 17/2/19
Mold, G. L. 1/3/19
Cosby, N. R. C., *M.C.* 1/3/19
Hugh-Jones, N., *M.C., s.* 13/3/19
Combe, L. M. 14/3/19
Knight, A. B., *M.C., s.* 17/3/19
Monier Williams, L. 28/3/19
Watkins, A. N. M. 9/4/19
Conner, T. S. 10/4/19
Williams, J. Walter 11/4/19
Wickham, J. 17/4/19
Dart, L. V., *M.C.* 22/4/19
Morgan, K. S. [L] 28/4/19
Moss, E. de V. 2/5/19
Stokes, C. L. L. 3/5/19
Stewart, I. 3/5/19
Gifford, F. R. 3/5/19
Boss, T. H., *M.C.* 3/5/19
Larkin, E. P. 3/5/19
O'Brien, J. J. 3/5/19
Stubbings, R. A. 3/5/19
Muirhead, J. I., *M.C.* (*s.c.*) 3/5/19
Emery, T. S., *M.C.* 3/5/19
Lothian, J. 3/5/19
Huthwaite, H. Y., *M.C.* 3/5/19
Toovey, C. W., *M.C., s.c.s.* 3/5/19
Horner, B. S. 3/5/19
Adams, D. R. 3/5/19
Turner, E. L., *s.* 3/5/19
Portal, G. E. 3/5/19
Whitehill, R. D. 3/5/19
Barlow, A. E., *M.C.* 3/5/19
Lester-Garland, A. G., *M.C.* 3/5/19
Falcon, R. R. B. 3/5/19
Ashton, E. M. 3/5/19
Ledward, R. B. 3/5/19
Walsh, L. W. (*War Office*) 3/5/19
Donaldson, A. L. 3/5/19
Maynard, C. I. F. 3/5/19
Free, C. W., *M.C., p s.c., s.* 3/5/19
Speer, C. H. 3/5/19
Bruce, J. G., *M.C.* 3/5/19
Holmes, B., *D.S.O., s.* 3/5/19
Mackay, G. S. 3/5/19
Harry, F. L. 12/5/19
Taylor, J. N. 12/5/19
Brennan, C. G. O. [*I*] 12/5/19
Barlow, C. B. 12/5/19
Ridge, K. J. T., *M.C.* 12/5/19
Morton, A. F. 12/5/19
Somers-Cox, S. J., *M.C.* 12/5/19
Mackie, A. H. 13/5/19
Colbourn, W. A. 13/5/19
Henry, R. T. 13/5/19

Captains—contd.

Fitzpatrick, L. V. 13/5/19
Hurford-Jones, M. 13/5/19
Jameson, C. R. R. 13/5/19
Hawkins, G. L. S., *M.C.* 13/5/19
Moseley, B. 13/5/19
Sperling, H. H., *s.* 13/5/19
McCay, R. C., *D.S.O.* 13/5/19
Slim, W. J., *M.C.* 19/5/19
Collingridge, H. V., *s.* 19/5/19
Virgin, A. H. 19/5/19
Redding, J. E. 19/5/19
Wilkinson, G. N., *O.B.E., s.* 19/5/19
Murison, G. de H. 19/5/19
Greer, E. E. 19/5/19
Wordsworth, R. H. 19/5/19
Powell, W. N., *M.C.* 19/5/19
Shuldham, W. F. Q. 19/5/19
Martin, John, *M.C.* 19/5/19
Teague, J., *O.B.E., M.C., s.*, 19/5/19
Churcher, W. D. 19/5/19
Westmacott, P. G., *s.* 19/5/19
Young, G. M. K. 19/5/19
Hamlyn, H. W. A. 19/5/19
Harrison, E. L. 19/5/19
Hartnoll, F. H. 19/5/19
Gibson, A. B. 19/5/19
Kirkbride, G. 19/5/19
Harvey, J. S. 19/5/19
Crampton, G. P., *M.C.* 2/6/19
King, E. M. B. 2/6/19
Gordon, T. J., *M.C.* 2/6/19
Pocock, J. G. 8/6/19
Challen, P. 8/6/19
Tudor-Craig, P. C. 8/6/19
Fawcett, W. L., *M.C.* 8/6/19
Stubbs, E. H. 8/6/19
Hawkes, L. V. C. 8/6/19
Jones, B. O. 8/6/19
Furness, W. S., *M.C.* 8/6/19
Chappel, B. H. 14/6/19
Carruthers, H. St. J. 16/6/19
Fulton, J. O. 16/6/19
Campbell-Harris, C. 16/6/19
Ledgerwood, F. H. 16/6/19
Hanna, H., *O.B.E.* 16/6/19
Underwood, H. J. 16/6/19
Taylor, G. D. 16/6/19
Langlands, E. W., *s.* 16/6/19
Southgate, C., *M.C.* 16/6/19
Lee, E. H. 16/6/19
Ballentine, G. C. 16/6/19
Knight, L. E., *M.C.* 16/6/19
Edwards, C. G. N. 16/6/19
Lloyd, W. L., *M.C.* 16/6/19
Banks, R. E. 16/6/19
Tanner, G. W., *M.C.* 16/6/19
Warry, H. E. 16/6/19
Jennison, S. A. 16/6/19
Clarke, F. E. M. 16/6/19
Freeland, R. A. B., *M.C.* 16/6/19
Russell, D., *M.C.* 16/6/19
Read, J. E. 16/6/19
Slater, R. A., *M.C.* 16/6/19
Fyldes, G. B., *M.C.* 16/6/19
Kiana, P. C. 16/6/19
Comerford, T. J. 16/6/19
Persse, S. H. 16/6/19
Chambers, H. M. 16/6/19
Hilditch-Smith, J. N., *M.C.* 16/6/19
Gahan, J. 16/6/19
Smith, D. G. S. 16/6/19
Blood, J. A. 16/6/19
Lang, W. I. 6/6/19
Hay, W. R. 3/7/19
Stable, H. H. 3/7/19
Bourke, A. J. H. 3/7/19

Digitized by Google

Captains—contd.

Collyns, G. G. 3/7/19
Nokes, G. B. I. 3/7/19
Eve, H. R., *M.C.* 3/7/19
Moffatt, J. (*S.A. Sch.*) 10/7/19
Rawbone, D. B. M. 10/7/19
Burch, F. W., *M.C.* 10/7/19
Graddidge, J. H., *c.o.* 10/7/19
Vetch, W. H. 10/7/19
Keary, H. P. 10/7/19
Williams, G. B., *M.C.* 10/7/19
Eales, T. F. J. 10/7/19
Cooke, G. M. B., *O.B.E.* 14/7/19
Prior, C. G. 14/7/19
Cameron, R. T. 14/7/19
Cameron, E. 14/7/19
Rayner, R. H., *M.B.E.* 14/7/19
Hasler, H. J., *M.C.* [*I*] 16/7/19
Scott, S. C., *M.C.* 16/7/19
Wilson, L. E. 16/7/19
Pike, W. H. 16/7/19
Goddard, A. G. I. A. 16/7/19
Tayleur, G. 16/7/19
Rice, J. 16/7/19
Cairn-Duff, J. C. 16/7/19
Snelling, C. G. 16/7/19
Paton, J. E. F. 16/7/19
Gillmore, H. F. 16/7/19
Smelt, M. V. 28/7/19
Rowley, B. G. 28/7/19
Stileman, C. E. C. 28/7/19
Hurst, F. W. 28/7/19
Gilpin, E. L. P. P., *s.* 28/7/19
Peak, C. A. 28/7/19
Hunt, R. E. 28/7/19
Stansfeld, C. A. 28/7/19
Osborne, C. E. F. 28/7/19
Duncan, T. M. 4/8/19
Talbot, W. E. H., *s.* 4/8/19
Mathewman, G. B., *M.C.* 4/8/19
Finglas, N. H. 4/8/19
Dyer, I. E. 4/8/19
Wallis, C. 4/8/19
Collin, E. P. C. 4/8/19
Grant, T. G. L'E. 4/8/19
Wardle, F. M. 7/8/19
Guy, K., *s.* 7/8/19
Litton, G. E. 11/8/19
Cole, E. St. G. 11/8/19
Rossel, H. G. T. 11/8/19
Ridley, E. R., *M.B.E.* 11/8/19
Hilliard, L. M. 11/8/19
Hall, W. H. 11/8/19
Harvey, C. W. L., *M.C.* 11/8/19
Pringle, J. H., *M.C.* 11/8/19
McLaren, J. A. 11/8/19
Bennett, L. A. 11/8/19
Le Patourel, E. C., *M.C.* 11/8/19
Anderson, N. M. 11/8/19
James, H. C. 11/8/19
Whadcoat, C. C. 13/8/19
Melville, H. J. 15/8/19
Pryor, O. J. 15/8/19
Nunn, R. N., *M.C.* (*Equitn. Sch., Saugor*) 15/8/19
Kennelly, D. McK. 15/8/19
Selby, W. R. 15/8/19
Butler, H. M. 15/8/19
Weaver, J. Y. 15/8/19
Curnow, E. 15/8/19
Stedman, H., *M.C.* 15/8/19
Jonas, R. M. 15/8/19
Herrick, R. L. W., *D.S.O.* 15/8/19
Ingram, G. E. 15/8/19
Bampton, J. A. H., *M.B.E.* 15/8/19

Captains—contd.

Lewis, F. H. 15/8/19
O'Morchoe, N. C. 15/8/19
Rayner, C. S. W. 15/8/19
Durnford, C. M. P., *s.c.s.* 15/8/19
Vaughan, H. R. 15/8/19
Alderman, R. B., *C.I.E., O.B.E., c.o.* 15/8/19
Rust, F. H., *O.B.E.* 15/8/19
Sawyer, C. P. B. 28/8/19
Hide, T. G. S. 28/8/19
Henrotin, H. V. 28/8/19
Noad, C. K. [*I*] 28/8/19
Jones, J. K., *s.* 28/8/19
Booth, R. 28/8/19
Hatch, K., *s.* 30/8/19
Booty, F. C. 30/8/19
Willoughby, B. D. 30/8/19
Hardy, R. P. 30/8/19
Clarke, M. J. 30/8/19
Shier, M. B. 30/8/19
Furney, S. K., *M.C.* 30/8/19
Campbell, W. B. 30/8/19
Crocker, W. J. 30/8/19
Bell-Syer, L. S. 30/8/19
Brierley, R. 30/8/19
Dean, A. E. 30/8/19
Balding, C. D. 30/8/19
Tweed, J. R. H., *M.B.E., M.C.* 30/8/19
Pollock, A. H., *M.C.* 30/8/19
Wallington, J. M. 30/8/19
Wood, E., *M.C.* 30/8/19
Columbine, R. H. 30/8/19
O'Connor, R. L. [*I*] *c.o.* 30/8/19
Faulder, G. B. 30/8/19
Williams, R. G., *s.c.s.* 30/8/19
Benson, J. W. H., *M.C.* 30/8/19
Bull, G. G. C. 30/8/19
Mallam, G. L. 13/9/19
Conolly, J. J. P. 15/9/19
Lord, J. W., *M.C.* 15/9/19
Marindin, J. F. 15/9/19
Leech, A. B. R. 15/9/19
Evanson, E. A. 15/9/19
Williams, C. C. 15/9/19
Toogood, C. G., *D.S.O.* 15/9/19
Irwin, H. N., *M.C.* 15/9/19
Tonkin, R. S. 15/9/19
Pigot, W. T. 15/9/19
Aitken, C. F., *M.C.* 15/9/19
Vann, A. J. 15/9/19
Carstairs, N. M. 15/9/19
Duncan, H. C. 15/9/19
Brown, H. N. 15/9/19
Cockrill, S. R. 15/9/19
Lindop, A. H. R., *M.C.* 15/9/19
Durrant, O. T. 15/9/19
Evans, T. R., *s.* 15/9/19
Rea, A., *M.C.* 15/9/19
Webb, W. F. 15/9/19
Duncan, D. L. 1/10/19
Butler, A. G. 1/10/19
Ashton, G. R. 1/10/19
Mackay, R. J., *M.C.* 1/10/19
Watson, O. 1/10/19
Stevens, R. H. 1/10/19
Moriarty, J., *M.C.* 1/10/19
Sargon, A. L., *D.S.O.* 1/10/19
Macgregor, L. R. 1/10/19
Taitt, N. R., *M.C.* 1/10/19
Molyneux, P. L., *D.S.O.* 1/10/19

Captains—contd.

Nicholas, C. H. 1/10/19
Honeyball, F. R. 1/10/19
Scott, C. W. F., *O.B.E.* 1/10/19
Adams, A. W. 1/10/19
Russell, A. G. 1/10/19
Jee, R., *M.C.* 11/10/19
Steer, J. M. B., *s.* 20/10/19
Ewen, A. C. 20/10/19
France, E. 20/10/19
Butcher, A. L., *M.C.* 20/10/19
Shelton, T. N., *M.C.* 20/10/19
Harris, A. A. F., *s.* 20/10/19
Brett, D. A., *M.C.* 20/10/19
Bowerman, J. F. 20/10/19
Charter, W. F., *M.C.* 20/10/19
Jackson, N. C. 20/10/19
Martin, S. F. 20/10/19
Smyth, J. 20/10/19
Webb, A. P. H. 20/10/19
Barstow, H. L. 20/10/19
Tickell, G. W. 20/10/19
Pender, W. S., *M.B.E.* 20/10/19
Gillespie, D. S. 20/10/19
Lovat-Fraser, W. A., *s.* 20/10/19
bt. maj. 8/8/24
Viney, J. E. 20/10/19
Hughes-Rowlands, I. B. 20/10/19
Irwin, S. F. 20/10/19
Angelo, N. L. 20/10/19
Gain, J. C., *M.C.* 20/10/19
Newill, W. M. 20/10/19
Adams, A. G. 20/10/19
Skinner, H. S. 27/10/19
Amies, B. J. 15/11/19
Bromham, A. C. 15/11/19
Ranking, R. P. L., *M.C.* 15/11/19
Challen, B. S. 15/11/19
Harrison, A. M. L., *M.C.* 15/11/19
Rich, E. P., *c.o.* 15/11/19
Hirst, J. E. 15/11/19
Birdwood, F. T. 15/11/19
Woodhouse, F. V. R. 15/11/19
Nadin, G. 15/11/19
Goddard, E. N., *O.B.E., M.C., s.* 15/11/19
Rees, T. W., *D.S.O., M.C., s.* 15/11/19
Purves, J. J., *M.C.* (*War Office*) 15/11/19
Weatherly, E. F. C. F. 15/11/19
Hayne, M. L. 15/11/19
Mountain, R. G., *M.C.* 15/11/19
Newton-King, R. M. 15/11/19
Gemmell, G. W. 15/11/19
Soden, J. N., *s.c.s.* 15/11/19
Pratt, J. 15/11/19
Barrett, M. L. 15/11/19
Snelling, A. H. J. 15/11/19
Rowlinson, O. A. 15/11/19
Fenwicke-Clennell, G. B. 15/11/19
Lalor, J. F. V. 15/11/19
Tinney, G. R. 15/11/19
Hayward, T. R. 15/11/19
Plomer, G. 15/11/19
Shaw, R. L. 15/11/19
Coates, J. C., *M.C.* 15/11/19
Teague, R. J. D. 15/11/19
Henson, R. K., *M.C.* (*S.A. Sch.*) 15/11/19
Troughton-Dean, G. P., *M.C.* 15/11/19
Devenish-Meares, R. J. 15/11/19
Pine-Coffin, E. C. 15/11/19
Whitehead, W. A. 15/11/19

Digitized by Google

Captains—contd.

Bullock, P. G. W. 15/11/19
Gilmore-Ellis, P. D. 15/11/19
Dowson, K. C. D., *M.B.E., s.* 15/11/19
Lester, F. W. 15/11/19
Spankie, H. V., *M.C.* 15/11/19
De Freitas, D. A. A. 15/11/19
Grey, R. W. H. 24/11/19
Matthews R. 24/11/19
Brown, J. R., *s.* 24/11/19
Morris, H. E. A. 24/11/19
O'Callaghan, C. H. D. 24/11/19
Pasbe-Cottam, H. 24/11/19
Wallace, E. G. 24/11/19
Gravestock, H. B. 24/11/19
Towson, R. G. 24/11/19
Frith, J. G. 24/11/19
Field, F. D. S., *M.C.* 24/11/19
Nicholas, A. A., *M.C.* 13/12/19
Scott, W. 13/12/19
Shah, A. S., *O.B.E., s* 15/12/19
Dugaid, T. C. 15/12/19
Irvin, N. L. C., *D.S.O.* 15/12/19
Newington, M. T. L. 15/12/19
Wheeler, G. E. [L] 15/12/19
Preston, K. H. 15/12/19
Stevens, C. W. 15/12/19
Young, A. D. 15/12/19
Bell, L. C., *M.C.* 22/12/19
Solly, A. R. 22/12/19
Marcer, A. V. A. 22/12/19
Alderson, V. C., *M.C.* 22/12/19
Neal, H. A. 22/12/19
Thompson, R. H. 22/12/19
Tipping, E. P. M. 26/12/19
Lavender, S. S. 26/12/19
Harris, G. W. 26/12/19
Ollis, F. 27/12 19
Salt, G. 27/12 19
Clarabut, R. B. 27/12 19
Cumming, W. J. 28 12 19
Cumming, A. E., *M.C.* 28.12.19
Reed, S. P. K. J. H. [L] 28 12.19
Haines, M. A. 28 12 19
Barroll, W. S. 28 12 19
Brennan, E., *M.C.* 28/12 19
Finlay, J. A., *M.C.* 3/1/20
Mitchley, G. A. 3/1/20
Buckley, F. 3/1/20
Wallis, A. R. 3/1/20
James, W. A. L. *s.* 4/1 20
Lennon, J. D. K. 4/1/20
Reid, D. W., *D.S.O., M.C.* 4/1/20
Simpson, H. J. A., *M.C.* 4/1/20
Polk, L. C. 4/1/20
Bevis, F. G. 4/1/20
Risketts, G. A. McG., *M.C.* 4/1/20
Clyde, W. T. 4/1/20
Webb, F. B., *s.* 4/1 20
Graham, N. I., *M.C.* 12/1 20
Watson, G. H. A. 12/1 20
Wall, R. H. 12/1 20
Harvey, E. S. F. 12/1 20
Lloyd, A. C., *M.B.E.* 12/1 20
Adams, T., *M.C.* 12/1 20
Young, J. W. 12/1/20
Franklin, R. A. McA., *M.C.* 12/1/20
Scrivener, A. H. 12/1/20
Moore, F. M., *s.* 12/1/20
Morgan, W. M., *M.C., A.M.* 12/1/20
Peel, W. R. B. 12/1 20
Cochrane, L. H. 12/1 20
McKay-Forbes, L. W. 26/1 20

Captains—contd.

Woolridge, J. H. C. 26/1/20
Davies, H. L., *M.C.* 26/1/20
Rimell, F. J. 26/1/20
Fawcett, R. B., *M.C.* 26/1/20
Pilkington, T. L. 26/1/20
Davies, F. A. 26/1/20
Lanham, T. M., *s.* 26/1/20
Mitchley, E. T. C. 26/1/20
Bayliss, B. 26/1/20
Tucker, B. H. G. 29/1/20
Walters, E. C. 29/1/20
Phillips, W. J. C. 29/1/20
Learmond, A. W. 29/1/20
Mayne, P. 3/2/20
Finch, P. W. 3/2/20
Duncan, A. W., *D.S.O.* 3/2/20
Clark, J., *O.B.E.* 3/2/20
Jones, E. I. 3/2/20
Jardine, A., *M.B.E., s.* 3/2/20
Reed, M. W. 3/2/20
Johnson, E. C. 3/2/20
Bowton, B. S. 3/2/20
Bottrill, E. E. 3/2/20
Woolfe, R. D. T., *M.C.* 3/2/20
Eccles, G. J. 3/2/20
Wilson, J. W., *M.C.* 3/2/20
Tice, C. A. 3/2/20
Shallow, C. E., *s.* 3/2/20
Mackay, A. J., *M.C.* 3/2/20
Mostyn-Owen, H. L., *s.* 3/2/20
Ingles, H. N. G. 3/2/20
Orester, R. F. 3/2/20
Spencer, H. J. 3/2/20
Rainier, W. H. C. 3/2/20
Jenkins, F. A. M. B., *M.C.* 3/2/20
Hoskins, C. J. 3/2/20
Porter, A. G. 3/2/20
Porter, W. D. (*S.A. Sch.*) 3/2/20
Atkins, W. V. 3/2/20
Smith, W. A., *s.* 3/2/20
Hamill, G. E. 3/2/20
Smith, D. R. 3/2/20
Beaver, L. G. H. 5/3/20
Warren, D. F. W. 5/3/20
Shuker, H. 5/3/20
Davies, V. K. N. 15/3/20
Wilkinson, E. J., *O.B.E., s.* 15/3/20
Rea, A. N. 19/3/20
Gosnell, K. A. 19/3/20
Macdonald, S. R. 19/3/20
Loup, L. A. 19/3/20
Lyon, W. A., *O.B.E., s.s.* 19/3/20
Morphy, E. C. O. 19/3/20
Webb, G. S. R., *M.C.* 19/3/20
Jeffs, H. S. 19/3/20
Walker, A. R. 19/3/20
Burnett, R. R. 19/3/20
Marshall, W. D., *s.* 19/3/20
Barnes, T. J. 19/3/20
Bain, G. A. (⊛ *Maj.* 4/10/19) 7/4/20
Dixon, W. 7/4/20
Johnston, D. D. H. 7/4/20
Seagram, C. B. 7/4/20
Hughes, C. R. 7/4/20
Davies, J. T., *M.B.E.* 7/4/20
Wyatt, R. M. 8/4/20
Miller, A. B. 8/4/20
Williams, J. F. H. 8/4/20
Johnson, Reginald S., *M.C.* 8/4/20

Captains—contd.

Anstey, D. 8/4/20
Lancaster, A. S. 8/4/20
Hanna, J. R. M. 8/4/20
Hey, B. S. 8/4/20
Jackson, L. E. W. 8/4/20
Spear, C. R. 18/4/20
Moore, A. C. 18/4/20
Reed, E. R. 18/4/20
Smith, B. L. S. 18/4/20
Guy, N. G. 18/4/20
Townley, N. P. 18/4/20
Dalison, J. B. 18/4/20
Skene, S. G. S. 18/4/20
Tomkins, G. L., *M.C.* 18/4/20
Lloyd-Jones, W. R. 18/4/20
Clark, W. V. 18/4/20
Simpson, F. C. 18/4/20
Gompertz, M. C. T. 18/4/20
Bell, H. G. 18/4/20
Power, H. R. 18/4/20
McClenaghan, P. J. W., *M.C.* 18/4/20
Millar, A. B. 18/4/20
Malden, C. M. 18/4/20
Dean, W. E. 18/4/20
Winthrop, H. E. 18/4/20
Warhurst, A. E. 18/4/20
Frankland, A. 18/4/20
Edward, W. D. 18/4/20
Neale, R. K. 18/4/20
Ambrose, R. D., *M.C.* 18/4/20
Guiton, L. W. 18/4/20
Pybus, G. D. 18/4/20
Huelin, W. 18/4/20
Hurly, M. F. F. 18/4/20
Wingfield, C. M. H. 18/4/20
Voysey, G. C. A. 18/4/20
Jackson, H. J. R. 18/4/20
Bragg, H. V., *M.C.* 18/4/20
Gray, C. E. 18/4/20
Loftus-Tottenham, F. J. 18/4/20
Baker, C. S. 18/4/20
Chappell, H. 18/4/20
Hodson, D. 18/4/20
Wernicke, A. E., *M.B.E.* 18/4/20
Tester, C. K., *M.C.* 18/4/20
Thomason, A. D. F. (*Sch. of Phys. Trng., Ambala*) 18/4/20
Hepworth, M. A. 18/4/20
Lester, L. 18/4/20
Hobbs, J. M., *M.C., s.* 18/4/20
Isaacs, R. L. 18/4/20
Stuart, D. 18/4/20
Hannah, A. J. 18/4/20
Westmoreland, J. J. 18/4/20
Chevallier, F. T. 18/4/20
Hyde, G. L. 18/4/20
Brindley, W. W., *M.B.E.* 18/4/20
Glover, M. 18/4/20
Leir, J. R. C. V. 18/4/20
Gamble, L. 18/4/20
Goldthorp, H. D. 18/4/20
Nye, A. R., *M.C.* 18/4/20
Bartlett, D. F., *M.B.E.* 18/4/20
Cave, C. R. 18/4/20
Stevenson, W. H. 30/4/20
Fleming, T. 30/4/20
Briggs, R. A. 3/5/20
Sainter, J. D., *M.C.* 3/5/20
Jeffreys, H. F. 3/5/20
Crozier, W. H. 3/5/20
Hurst, N., *M.C.* 3/5/20
Cotton-Swanston, W. L., *M.C.* 3/5/20
Cowan, D. T., *M.C.* 3/5/20
Babtie, J. W. A. 3/5/20
Lee, T. R. 3/5/20

Digitized by Google

Captains—contd.

Lalor, D. C. 3/5/20
Dawes, K. C. B. 15/5/20
Armitage, H. E. 15/5/20
Wilson, W. M.C., *M.C.*, *s.* 15/5/20
Davison, H. T., *c.o.* 15/5/20
Black, A. S. 15/5/20
Esse, F. A. 15/5/20
Prideaux, G. V. A. 18/5/20
Bower, S. W. 18/5/20
Joyce, W. D. 18/5/20
Lickman, E. W. 26/5/20
Allott, A. D. 26/5/20
White, H. A. 26/5/20
Barclay-Brown, R., *s.* 26/5/20
Tomsett, E. W. 28/5/20
Hutchings, D. A., *M.C.* 28/5/20
Smith, H. M. 28/5/20
Renwick, H. 28/5/20
Wells, W. G. H. 28/5/20
Davies, H. B., *M.C.* 28/5/20
Dunn, C. L. 28/5/20
Hathaway, C. J. 28/5/20
Jeffreys, J. F. D., *s.* 28/5/20
Wimberley, R. A. A. 28/5/20
Ellis, A. B. 28/5/20
Thorpe, C. W. G. 28/5/20
James, J. B., *s.c.s.* 13/6/20
Johnson, H. H. 19/6/20
Stevenson, T. I., *M.B.E.*, *M.C.* 19/6/20
Rowell, J. W. 19/6/20
Morgan, L. E. 19/6/20
Douglas, L. N. 24/6/20
Sheehan, M. J. A. 24/6/20
Cheverton, F. P. 24/6/20
Bowtell-Harris, J. F., *M.C.* 24/6/20
O'Brien, B. P. T., *M.C.* 29/6/20
Beamish, R. P., *s.* 29/6/20
Thomson, A. P. Q. 29/6/20
Cruickshank, A. S. 29/6/20
Ruffell, B. 29/6/20
Skrine, P. R. H. 29/6/20
Cameron-Webb, J. H. 29/6/20
Lindquist, W. H. H., *M.C.* 29/6/20
Tayler, S. E. 29/6/20
Robinson, J. A. 29/6/20
de Salis, R. A. 29/6/20
Darell, E. M. D., *O.B.E.* 29/6/20
Moorhead, H. D. 29/6/20
Gatehouse, R. O. A. [L] 29/6/20
Allsebrook, M. B., *M.C.* 29/6/20
D'Oyly-Hughes, R. 29/6/20
Scotland, A. G., *M.C.* 29/6/20
Eccles-Holmes, J. F. 29/6/20
Morris, H. G. 29/6/20
Hewett, W. G. O'C. 29/6/20
Dowling, D. M., *M.C.* 29/6/20
Revell, A. J. 29/6/20
Oatts, H. A. 29/6/20
Miller, G. R. B. 29/6/20
Roper, R. B. 29/6/20
Barker, D. 29/6/20
Goddard, F. C. 29/6/20
Denehy, F. P. G., *M.C.* 29/6/20
Perry, E. G., *M.B.E.* 29/6/20
Wainwright, J. G. 29/6/20
Worlledge, L. H. 29/6/20
Short, J. McL. 29/6/20
Pulling, G. H. 29/6/20
Crawford, C. O., *M.C.* 29/6/20
Andrews, D. E. 29/6/20
Trott, W. A., *M.C.* 29/6/20
Hunter, J. H. D., *M.C.* 7/7/20
Fagan, H. A., *D.S.O.*, *M.C.* 7/7/20
Latham, H. C 14/7/20
Rigden, B. C., *M.C.* 14/7/20
Souter, J. H., *M.C.*, *s.* 14/7/20
Martin, G. St. J. 14/7/20

Captains—contd.

Riley-Irving, J. H. 14/7/20
Molesworth, R. C. 19/7/20
Attfield, C. J. 19/7/20
Abram, G. F. 19/7/20
Lillies, G. L. 19/7/20
Drake, J. A. 19/7/20
McConnell, J. K. 19/7/20
Farwell, A. E. 19/7/20
Wilsey, F. H. W., *M.C.* 19/7/20
Smith, V. T. 19/7/20
Collingwood, A. L. 20/7/20
Morris, C. J. 20/7/20
Clive, J. McC., *M.C.* [L] 20/7/20
Walsh, M. C. 27/7/20
Kersey, A. O., *M.C.* 31/7/20
Shaw, C. T. 31/7/20
Orr, H. D. 31/7/20
Taylor, A. C. 31/7/20
Green, J. H. 31/7/20
Caiger, A. C. E. 31/7/20
Cunningham, A. P., *M.C.* 31/7/20
Fortescue, A. 31/7/20
Cawthorn, W. J. 31/7/20
Barton, J. E. B. 31/7/20
Burrows, L. B. (*M.G. Sch.*) 31/7/20
Tucker, J. D., *s.* 16/8/20
Hughes, F. E. C. 16/8/20
Ballentine, J. S. 16/8/20
Carter, J. L., *M.C.* 16/8/20
Hamlyn, E. A. 16/8/20
Sansom, H. J. 16/8/20
Jones, L. 16/8/20
Baker, A. H. 16/8/20
Morell, D. W. 16/8/20
Rana Jodha Jang Bahadur, *M.B.E.*, *M.C.* 25/8/20
Smith, C. C. H. 25/8/20
Thompson, D. 26/8/20
Dore, A. M. 26/8/20
Marshall, J. D. C. 26/8/20
Conyers-Brown, H. P. 26/8/20
Curtis, A. G. C. 26/8/20
Southern, W. 26/8/20
Williams, D. M. 26/8/20
Fanning, R. J., *M.C.* 26/8/20
Johnson, E. G. 11/9/20
Crawford, G. A. 11/9/20
Overton, H. 11/9/20
Tyrrell, H. E. 11/9/20
de la Fargue, D. G. H. 11/9/20
George, A. 11/9/20
James, C. M. 11/9/20
Osborne, C. A., *s.c.s.* 11/9/20
Jones, G. F. 11/9/20
Woods, J. McB. 11/9/20
Bowden, C. H. 11/9/20
Hodgshon, F. W. 11/9/20
Smith, R. G. 11/9/20
Lewis-Barclay, H. S. 1/10/20
Duncan, W. J. O., *D.S.O.*, *M.C.* 1/10/20
Reeve, A. J. 1/10/20
Thomas, A. F. F. 1/10/20
Law, E. L. 1/10/20
Edwards, G. A. 1/10/20
Hyland, J. P. 1/10/20
Thomas, K. F. W. 1/10/20
Hitchcock, L. W. 1/10/20
Page, E. R., *s.* 1/10/20
Barker, A. R., *M.C.* 27/10/20
Martin, H. J. 27/10/20
Henry, M. 27/10/20
Widdicombe, J. L. T. 27/10/20

Captains—contd.

Linney, W. W., *s.* 27/10/20
Bullock, H., *s.* 27/10/20
Baldwin, P. G. M. 27/10/20
Cliff, W. P., *s.* 27/10/20
Bassett, L. V. 27/10/20
Gibbs, P. J., *O.B.E.* 28/10/20
Strong, C. A., *O.B.E.*, *M.C.* 28/10/20
Mills, J. E. 28/10/20
Cousins, C. W. 28/10/20
Bailey, F. R. 28/10/20
Beckett, A. 14/11/20
Elliott, J. G. 14/11/20
Boucher, C. H. 14/11/20
Latter, F. A. 14/11/20
Gastrell, R. H. 14/11/20
Good, S. B. 14/11/20
Campbell, C. M. St. A. 14/11/20
Colbourne, W. A. 14/11/20
Stroud, G. M. 14/11/20
Acworth, J. P. 14/11/20
Wilson-Haffenden, E. L. 14/11/20
Armstrong, J. A. R. 14/11/20
Cox, M. 14/11/20
Fry, G. C. 14/11/20
Fisher, F. A. B. 14/11/20
Watkins F. W. S. 14/11/20
Corner, R. J. 14/11/20
Woollcombe, G. H. D. 14/11/20
Vosper, E. E. 14/11/20
Humfrey, H. B. 14/11/20
Pigot, H. 14/11/20
Walker, J. R. 14/11/20
George, R. 14/11/20
Hartigan, G. E. R. S., *M.C.* 14/11/20
Woolley, J. H. C. 14/11/20
Harris, C. R. L. 14/11/20
Waite, J. J. 14/11/20
Murray, M. J. 14/11/20
Murphy, R. S. 14/11/20
Rodwell, L. H. 14/11/20
Hofford, R. McV. 14/11/20
Bradford, F. K. 14/11/20
Moore, A. J. 14/11/20
O'Leary, M. P., *M.C.* 14/11/20
Craine, A. H., *M.C.* 1/1/21
Johnstone, E. 1/1/21
Gore, R. M. 1/1/21
Fripp, F. D. S. 1/1/21
Cole, W. J., *O.B.E.* 1/1/21
Dalrymple-Hay, B. G. 28/1/21
Bendle, M. S. 30/1/21
Schofield, A. J. A. 30/1/21
King, R. S., *M.C.* 30/1/21
Ryan, C. C. L. [L] 30/1/21
Lindsay, D. M. 30/1/21
Wakeham, C. R. 30/1/21
Keightley, M. F. 30/1/21
Robertson, H. LesC. 30/1/21
Joyce, A. H. B., *M.C.* 30/1/21
Abernethy, P. P., *s.* 30/1/21
Levingston, T. C. 30/1/21
Cumming, R. H. R. 30/1/21
Galbraith, I. W., *M.C.*, *A.M.* 30/1/21
Edmondson, B. E. W., *s.* 30/1/21
Sawers, C. M. O. 30/1/21
Russell, A. A., *M.C.* 30/1/21
Bowers, T. I., *M.C.* 30/1/21
Hodgson, H. C. 30/1/21
McCaughey, F. G. 30/1/21
Grove, G. E. 30/1/21
Allen, F. J. 30/1/21
Moss, C. H. de V. 30/1/21
Ennis, J. I., *M.C.* 30/1/21
Spencer, E. C., *M.C.*; (*Sch. of Educn.*) 30/1/21
McNeill, D. S. R. 30/1/21
Pocock, N. R. L., *M.C.* 30/1/21
O'Connor, M. J. 30/1/21

Digitized by Google

Captains—contd.

Bolman, R. E. J., *M.C.* 30/1/21
Whittick, H. D. 30/1/21
Church, C. J. B. 30/1/21
Cautley, H. R. 30/1/21
Gerrard, R. J. 30/1/21
Lane, P. G. C. 30/1/21
Evans, N. W. 30/1/21
Foster, L. A., *M.C.* 30/1/21
Craig, G. 30/1/21
Marshall, T. R. 30/1/21
Dawson, A. J. R. 30/1/21
Kilroy, A. J. M. 30/1/21
Blakeney, S. R. St. L. 30/1/21
Hadaway, J. C. S. 30/1/21
Silver, G. J. 30/1/21
Cleave, J. C. T. 30/1/21
Macdonald, N. 30/1/21
Wilkinson, J. H. 30/1/21
Hart, N. V. 30/1/21
Long, W. H. 30/1/21
Lant, R. M. 14/2/21
Ingis, L. S., M.C., *a.m.* 14/2/21
Blest, J. H. 14/2/21
Hennessey, D. M. L. 14/2/21
O'Leary, M. G., *M.B.E.* 14/2/21
Keenan, F. W. 14/2/21
Doherty, P. J. 14/2/21
White, G. F., *M.C.*, *a.* 14/2/21
Felix-Williams, A. 14/2/21
Haylock, S. W. 14/2/21
Hamilton, E. W. H. 14/2/21
Fell, A. L. 14/2/21
Harland, F. W. 14/2/21
Hudson, T. 14/2/21
Corke, F. S. 14/2/21
Percy-Smith, H. K. 1/5/21
Bellamy, L. C. M. 1/5/21
Stanley, D. R. 1/5/21
Brockman, J. 1/5/21
Shelley, P. 1/5/21
Beadle, W. A'C. 1/5/21
Morton, E. A. 1/5/21
Gamble, W. M. F. 1/5/21
Tobin, R. W. 10/5/21
Finlayson, R. E. M. 10/5/21
Clapp, W. M. 10/5/21
Stubbs, H. G. P. 10/5/21
Avery, A. H. St. J. 1/6/21
White, L. W. N. 1/6/21
Chapman, C. A. 1/6/21
Skinner, F. H. 1/6/21
Webster, H. P. 1/6/21
Pilcher, V. D. 1/6/21
Wilton, V. R. 1/6/21
Spence, J., *M.C.* 1/6/21
Payne, R. A. 1/6/21
Fry, W. J. 1/6/21
Badcock, W. B., *M.B.E.* 1/6/21
Pyster, E. M., *M.B.E.* 15/6/21
Holworthy, A. W. W., *M.C.* 18/6/21
Macmillan, D. MacL. 18/6/21
Jackman, H. R., *e.o.* 18/6/21
Pouncey, G. R. 18/6/21
Belben, T. A. 18/6/21
Pert, C. E. 18/6/21
Preston, G. A., *s.* 18/6/21
Crichton, T. C., *M.C.* 18/6/21
Sandilam, W. F. N., *M.B.E.* 18/6/21
Yiend, E. K. 18/6/21
Bampfield, R. 18/6/21
Turner, C. D. L. 18/6/21
Clarke, P. T. 18/6/21
Prioleau, C. P. J. 18/6/21
Berrie, E. S. E. 18/6/21

Captains—contd.

Metcalfe, M. R. 18/6/21
McIntyre, H. F. 18/6/21
Macann, A. E. H. 18/6/21
Lawton, T. D. V. 18/6/21
Barttrop, A. B., *M.C.* 18/6/21
Sansom, A. R. 18/6/21
Macleod, N. M. 18/6/21
Hendrick, C. A. 18/6/21
Parkin, J. H. D. 18/6/21
Salter, R. 18/6/21
Stevenson, H. A. 18/6/21
Sproule, R. F. 18/6/21
Fox, R. de V. R. 18/6/21
Reeve, M. B. P. 18/6/21
Davies, R. M. 18/6/21
Bates, R. C. S. 18/6/21
Hartland, B. S. 18/6/21
Lovett, O. de T. 18/6/21
Poulton, H. M. 18/6/21
Hayes-Newington, E. A. 18/6/21
King, L. C., *M.C.* 18/6/21
Smith, F. M. 18/6/21
Watson, P. C., *M.C.* 18/6/21
Bates, R. S. P. 5/7/21
Finlay, J., *M.B.E.* 5/7/21
Roberts, G. H. 5/7/21
Ogden, H. L. 5/7/21
Jermyn, K. 5/7/21
Moriarty, D. 5/7/21
Tomkins, C. J. D. 5/7/21
Gass, F. T., *s.* 5/7/21
Crampin, R. W. 5/7/21
Harwood, G. E. 5/7/21
Seager, J. E. B. 30/7/21
Wallace, J. R. K., *M.C.* 30/7/21
Lewis, J. A., *M.C.* 30/7/21
Sallal, C. G. 30/7/21
Taylor, G. F. 30/7/21
Seed, R. B. 30/7/21
Robinson, F. W. O. 30/7/21
Fichsler, G. A. 30/7/21
Wood, L. W. 30/7/21
Howe, E. H. 30/7/21
Barthet, T. E. 30/7/21
Swain, A. E. 12/9/22
Maguire, R. 12/9/22
Dawson, W. C., *s.* 12/9/22
Wilton, A. J. M. 12/9/22
Russell, H. B. 12/9/22
Strachan, E. C. B. 12/9/22
Marriott, J. R. 12/9/22
Tapp, D. H. 12/9/22
Barton, V. G. J. 12/9/22
Broadway, P. R. 12/9/22
Woodman, R. S. 12/9/22
Dyer, G. M. 12/9/22
Hervaiwil-Cox, V. M. 12/9/22
Johns, R. C. W., *s.* 12/9/22
Plowden, J. M. B. C., *s.* 12/9/22
Larkin, H. S. 12/9/22
Colbett, J. E. 12/9/22
†Dickinson, F. R. 12/9/22
Walsh, A. P. 12/9/22
Rundall, J. W. 12/9/22
†Phillips, R. L. 12/9/22
Bradshaw-Smith, B. 12/9/22
Haswell, F. W. 12/9/22
Storey-Cooper, E. S., *M.C.* 12/9/22
†Purvis, R. G. 12/9/22
Palmer, H. W. D. 12/9/22

Captains—contd.

O'Hara, J. A. C. 12/9/22
Matthews, F. J. 12/9/22
Smallwood, R. 26/9/22
Ford, F. O'N. 26/9/22
Kelly, W. S. 26/9/22
Hawthorn, D. C. 26/9/22
Greeves, S., *M.C.* 26/9/22
Mackenzie, F. 26/9/22
Spence, W. McG. 27/10/22
Pearson, R. F. 27/10/22
Reynolds, J. R. 27/10/22
Hurst, G. S. 27/10/22
Godley, B. R. 27/10/22
Hutchings, C. M. 27/10/22
Lewis, C. B. 27/10/22
Stephenson, J. 27/10/22
Harris, J. N. A. 27/10/22
Gwyn, P. E. C. J. 27/10/22
Cotton, J. C. 27/10/22
Ward, G. R., *s.* 27/10/22
Madge, H. E. 27/10/22
Cairns, C. A. 27/10/22
Allington, N. S., *M.C.*, *s.* 27/10/22
Oswald, R. A. 27/10/22
Gorringe, W. P. H. 27/10/22
Goode, R. L. 27/10/22
Macdonald, J. B. 27/10/22
Owens, T. D. C., *M.C.* 27/10/22
John, K. B. 27/10/22
Hossack, I. F. 27/10/22
Haslett, R. S. 27/10/22
Gibbs, H. R. K. 27/10/22
Hilliard, P. J. 27/10/22
†Fox, K. L. W., *M.C.* 27/10/22
Burnard, R. F. 27/10/22
White, C. W. G. 27/10/22
Fowler, H. O. W. 27/10/22
Pearson, G. T., *M.C.* 27/10/22
Thew, I. A. 27/10/22
Jackson, G. O'N. B. 27/10/22
Alexander, L. A. 27/10/22
Shipton, G. L. 27/10/22
Armstrong, H. F. C. 27/10/22
Smyth, H. M. 27/10/22
Alfieri, F. J. 27/10/22
Echlin, F. C. 10/11/22
Coy, F. C. 10/11/22
Boyce, T. W., *M.C.* 10/11/22
Peffers, J. 10/11/22
Ross Magenty, R. 10/11/22
Burke, A. O. L. 10/11/22
Butler, R. O'N. 10/11/22
Lawson, J. 10/11/22
Bowden, S. A. 10/11/22
Dutton, W. H. R., *M.C.* 10/11/22
Walsh, H. 10/11/22
McCarthy, E. D., *O.B.E.* 10/11/22
Sangster, D. B. 21/12/22
Hutton, A. R. 21/12/22
Roberts, G. E. 21/12/22
Bowen, W. O. 21/12/22
Bryceson, D. J. 21/12/22
Nolan, M. C. 21/12/22
Kearns, R. W. 21/12/22
Rootes, A. H. 21/12/22
Orgill, A. W. 21/12/22
Evans, T. L. 21/12/22
Rivers, W. E. 21/12/22
Christie, G. H. 21/12/22
Bell, J. V. 21/12/22
Harrison, T. R. 21/12/22
Birdwood, C. B. 21/12/22
Higgs, R. N., *s.* 21/12/22
Guinee, J. A. 21/12/22
MacLaren, H., *M.B.E.*, *M.C.* 21/12/22
Dean, G. H. 21/12/22
McCleery, H. W. F., *O.B.E.* 4/1/23

Digitized by Google

Captains—contd.

Tozer, D. C. E., *M.C.* 4/1/23
Wards, G. T. 4/1/23
Marsland, K. D. 4/1/23
Munckton, V. C. A. 4/1/23
Colsey, J. W. T., *s.* 4/1/23
Boughton, E. J., *s.* 4/1/23
Fullerton, G. A. 31/1/23
Wilder, B. L. 31/1/23
Sinker, R. C., *M.B.E.* 31/1/23
Macguckin, C. E. 31/1/23
†Clery, P. A. A. 31/1/23
Secoombe, J. B. P. 31/1/23
Wallace, R. W. A. 31/1/23
Tatham, P. R. 31/1/23
Steed, F. C. W. 31/1/23
Finlay, J. R. P. 31/1/23
Noel, E. F. H. 31/1/23
Howman, R. C. 31/1/23
Ker, T. M. 31/1/23
Ross-Hurst, B. P., *M.C.* 31/1/23
Bodenham, K. L. 31/1/23
Mallinson, E. H. P. 31/1/23
Putnam, W. A. 31/1/23
Harrison, J. W. H., *M.C.*, *s.* 31/1/23
Maxwell, W. E. 31/1/23
Campbell, A. G. 31/1/23
Gilbert, C. 31/1/23
Fitz-Maurice, W. H. 31/1/23
Bateman, H. E. R. 31/1/23
Stephenson, G. E. B. 31/1/23
Berkeley, M. H. 31/1/23
Green, E. G. H. 31/1/23
Churchill, J. S. 31/1/23
Blaber, H. K. 31/1/23
Curtoys, O. F. 31/1/23
Leonard, R. G. 31/1/23
Coldstream, G. A. P. 31/1/23
Lindsay, P. L. 31/1/23
Newington, G. H. 31/1/23
Bullard, D. A. 31/1/23
Garrett, J. T. 31/1/23
Ferguson, J. M. 31/1/23
Ross-Lewin, F. H. W. 1/2/23
Sullivan, A. S., *M.C.* 1/2/23
Scott, R. E. 1/2/23
Koch, E. M. 1/2/23
Lines, R. E., *M.B.E.* 1/2/23
Lynch, J. A. 1/2/23
Jackson, W. E. 1/2/23
Rogers, H. B. 1/2/23
Whelton, J. H. 13/2/23
Bennett, M. C. 13/2/23
Penny, C. E. 13/2/23
†Cooper, A. C. 13/2/23
†Coles, T. H. 13/2/23
Gruar, R. F. 13/2/23
Meadmore, C. R. A. 13/2/23
Gapper, J. E. B. 13/2/23
Fuller, A. G. 13/2/23
Jordan, H. G. B. 13/2/23
Colwill, R. F., *M.B.E.* 13/2/23
†Woods, H. S. 13/2/23
Hansford, E. V. 13/2/23
Crooke, F. M. W. *M.M.* 13/2/23
Mackenzie, D. A. L. 24/4/23
Dinwiddie, H. W. 24/4/23
Angus, T. H. 24/4/23
Cooper, C. H. 24/4/23
Ballinger, G. A. 24/4/23
Sadleir, J. W. V. 24/4/23
James, L. 24/4/23
Holden, E. D. 24/4/23
Maxwell, F. S. 24/4/23
Holmes, L. V. 24/4/23
Mould, B. S., *M.C.* 24/4/23
Morris C. Edwin 24/4/23
Emmott, R. St. B. 24/4/23
Butcher, C. R. 24/4/23
Pearson, T. F. 24/4/23

Captains—contd.

Ellery, A. C. 24/4/23
Hancock, A., *M.C.* 24/4/23
Harris, A. T. R. 24/4/23
†Austen, E. J. 24/4/23
Campbell, J. 24/4/23
Francis, W. D., *M.B.E.* 24/4/23
Smith, H. N. 24/4/23
Bacon, W. D. 24/4/23
†Ridlington, H. T. 24/4/23
Waumsley, T. H. 24/4/23
Thomas, P. R. 24/4/23
Bairsto, F. J. 24/4/23
Sanders, H. W. 24/4/23
Hodder, E. M. 24/4/23
Culley, R. H. (*S.A. Sch.*) 24/4/23
Cresfield, G. 24/4/23
Beard, W. H. G., *s.* 24/4/23
Bartley, E. S. 24/4/23
Deakin, C. C. 24/4/23
Lancaster, M. P. 24/4/23
Frost, F. H., *M.B.E.* 24/4/23
Currie, D. H., *M.C.*, *D.C.M.* 24/4/23
Keelan, A. P. 24/4/23
Wilks, B. St. C. 24/4/23
Symonds, E., *M.B.E.* 24/4/23
†Merrill, W. E. 24/4/23
†Robertson, J. McI., *M.C.* 24/4/23
Hill, H. L. 21/8/23
Whitaker, W. B., *M.C.* 21/8/23
Cook, D. O. 21/8/23
Jarman, G. S. 21/8/23
MacKirdy, J. J. L. 21/8/23
Taylor, R. D. C. 21/8/23
Maude, J. C. 21/8/23
Myers, B. B. 21/8/23
Williams, J. Whitaker 21/8/23
Dixon, F. H. 21/8/23
Davidson, A. F. 21/8/23
Edwards, I. A. T. 21/8/23
Morris, F. A. 21/8/23
Bird, M. D. W. 21/8/23
Lyons, J. J. 21/8/23
Cradock-Watson, K. C. 21/8/23
Travers, T. H. 21/8/23
Inglis, E. J. D'O. 21/8/23
Hurst, T. R. 23/8/23
Hallett, B. E. 23/8/23
Wilson, J. 24/8/23
†Lintott, L. E. 28/8/23
Miller, A. D. 28/8/23
Crapp, W. V. 28/8/23
Gordon, R. 31/8/23
Officer, H. R. 31/8/23
Bryant, G. D. 31/8/23
Byers, E. 31/8/23
Williams, D. H. J. 31/8/23
Thompson, W. G. M. 31/8/23
Clapp, C. D. 31/8/23
Mildon, R. K. 31/8/23
Ingram-Johnson, R. E. S. 31/8/23
McGregor, W. D. 31/8/23
†Lane, C. M. 31/8/23
Skone, H. A. 31/8/23
Toyne, C. J. 31/8/23
Alston, W. L. 31/8/23
Blackden, J. F. 31/8/23
Murray, S. K., *M.C.* 31/8/23
Hindle, M. D. 31/8/23
Steveni, O. K. 31/8/23
Smith, T. N. 31/8/23
Foskett, R. M., *M.B.E.* 31/8/23
Worthington, R. F. 31/8/23
Proctor, P. 31/8/23
Raper, C. F. 31/8/23
Will, H. St. C. O. 31/8/23
Pirouet, H. N. 31/8/23
Spurgin, A. R. 31/8/23

Captains—contd.

Greatwood, H. B. 31/8/23
Palmer, G. W. 31/8/23
Whitley, A. P. 31/8/23
Buttledge, R. F., *M.C.* 31/8/23
Day, H. M. 31/8/23
Phelps, J. N. 31/8/23
†Wardle, J. L. 31/8/23
Jones, W. H. C., *D.S.O.* 31/8/23
Hale, W. G. 31/8/23
†Moreton, B. M. 31/8/23
Roche, I. A. 31/8/23
Thomson, W. R., *M.C.* 31/8/23
Carles, J. R. 31/8/23
Fife, D. McD. 31/8/23
Brett, W. H. 31/8/23
Brown, W. F. 31/8/23
†Windsor-Aubrey, W. A. 31/8/23
Roberts, V. P. 31/8/23
†Alexander, A. G. S. 31/8/23
Colquhoun, G. T. 15/12/23
Forrest, G. 18/12/23
†Greenwood, W. L. 21/12/23
Himatsinhji, *Kumar Shri* 26/2/24
Mallaby, A. W. S. 1/10/24
Garrow, R. K. 1/10/24
Spencer, L. A. 1/10/24
Broadway, A. C. 1/10/24
Lentaigne, W. D. A. 1/10/24
Nicholls, A. W. 1/10/24
Lowsley, G. L. 1/10/24
Coleman, G. V. L. 1/10/24
Gardner, J. H. D. 1/10/24
O'Ferrall, J. L. F. 1/10/24
Sinclair, M. C. 1/10/24
Akehurst, C. H. L. 1/10/24
Watkins, B. S. 1/10/24
Stables, F. H. A. 1/10/24
Lowndes, D. G. 1/10/24
Price, C. H. 1/10/24
†Alban, R. G. E. W 1/10/24
†Wilkinson, S. P. 1/10/24
Ashford, E. 1/10/24
Sullivan, C. S. 1/10/24
Tuffin, R. 1/10/24
Blockley, J. F. G. 1/10/24
Kirwan, J. W. K. 1/10/24
†Madhuv Sinhji, *Kumar Shri* 1/10/24
Wreford, C. F. 2/11/24
†Taylor, S. 2/11/24
†Brown, M. J. 2/11/24
Fairlie, J. E. 28/11/24
Byrne, I. C. 16/12/24
Cropper, R. A. 16/12/24
Kelly, T. F. H. J. J., *s.* 16/12/24
†Matthews, J. F. 16/12/24
Denholm-Young, E. J. 16/12/24
Peart, J. F. 16/12/24
Dalton, D. F. 16/12/24
Hill, D. N. 16/12/24
Gerty, B. C. H. 16/12/24
Hare, H. J. 16/12/24
Tucker, E. F. 16/12/24
Mason, J. O. L. 16/12/24
Lewis, G. O. G. 16/12/24
Langridge, C. F. S. 16/12/24
Agnew, D. Q. H. 16/12/24
Gillespie, D. R. B. 16/12/24
Walton, F. 16/12/24
Hasted, J. S. 16/12/24
Bomford, G. W. 16/12/24
Fear, F. E. 16/12/24
Goddard, K. 16/12/24
Eustace, J. P. L. 16/12/24
Trafford, C. L. 16/12/24
Furney, C. 16/12/24
Small, C. G. 16/12/24
Thompson, W. G. S. 20/12/24
Humphrey, H. W. 20/12/24

Digitized by Google

Captains—contd.

Shannon, D. R. St. J. 20/12/24
McCallum, F., *M.C.* 20/12/24
Carey, O. R. C. 20/12/24
Lawrence, R. 20/12/24
Cunningham, J. B. 20/12/24
Burton, V. M. 20/12/24
MacLeod, I. H. 20/12/24
†Stevens, F. W. 20/12/24
†Hungerford, W. T. 20/12/24
Beatty, L. W. 20/12/24
Wilson, R. 20/12/24
Jones, J. C., *s.* 20/12/24
Parrell, T. W. 20/12/24
Sevenoaks, P. L. 20/12/24
Hawthorn, H. J. 20/12/24
†Hills, H. B., *M.M.* 20/12/24
Carter, L. 20/12/24
Hills, A. R. 20/12/24
Cook, R. 20/12/24
Smallman, W. F. 20/12/24
†Davis, F. G. T. 20/12/24
Browning, J. M. 20/12/24
†Marchant, L. B. 20/12/24
Watts, W. W. 20/12/24
Wilkinson, W. R. D. 20/12/24
Barber, P. T. 20/12/24
Swinburn, H. R., *M.C.* 20/12/24
Thornton, J. C. T. 13/3/25
†Wouters, E. P. T. 13/3/25
Gray, G. R. 13/3/25
Martin, G. F. 13/3/25
Brown, A. D. 13/3/25
Roberts, W. C. 13/3/25
Whitside, A. 13/3/25
Woodcock, T. 13/3/25
†Cartmel, A. E. 13/3/25
Wansbrough-Jones, H. A. 15/4/25
Hopley, G. D. 15/4/25
Twomey, V. C. 15/4/25
Pickup, H. W. 15/4/25
Parker, P. W. 15/4/25
Batchamber, A. R. 15/4/25
Morris, C. W. M. 15/4/25
Coldicott, C. U. 15/4/25
Andrews, R. R. 15/4/25
Barnes, H. A. 15/4/25
Bristow, R. C. B. 15/4/25
Wiseman, D. J. C. 15/4/25
Gleeson, L. D. 15/4/25
Rodham, C. H. B., *M.C.* 15/4/25
Forman, J. F. R. 15/4/25
Mackay, J. M. 15/4/25
Tippett, H. K. 15/4/25
Bamlgutte, R. L. 15/4/25
Barlow, L. M., *M.C.* 15/4/25
Hurrell, J. G. 15/4/25
Baildld, G. F. X. 15/4/25
Stephens, R. W. G. 15/4/25
Keating, G. F. S. 15/4/25
Wyndham, H. L. 15/4/25
Grey, C. A. 15/4/25
Browne, A. E. 15/4/25
Gascoigne, A. W. H. 15/4/25
Cobb, E. H. 15/4/25
Smith, H. E. 15/4/25
†Hardon, W. F. H. 15/4/25
Burt, G. M. B. 15/4/25
Barton, L. B. 15/4/25
Anderson, V. D. W. 15/4/25
†Stewart, A. G. 15/4/25
Rimbow, J. 15/4/25
Marshall, A. H. 15/4/25
West, J. R. 15/4/25
Hewlett, J. F. G. 15/4/25

Captains—contd.

Jenkins, J. S., *M.C.* 15/4/25
Robinson, J. 15/4/25
Manby, J. 15/4/25
Gayer, H. W. 15/4/25
Youngman, H. C. L. 15/4/25
Randall, J. H. 15/4/25
†Hamilton-Cox, H. R. 15/4/25
Gloyne, R. W. D. 15/4/25
Bullock, P. C. 15/4/25
Cosens, F. B. S. 15/4/25
Murphey, H. W. 15/4/25
Leakey, H. G. N. 15/4/25
Forbes, R. A. 15/4/25
Sanders, G. A. I. 15/4/25
Harvey, J. L. G. 15/4/25
Dalrymple-Hay, H. B. 15/4/25
Vosles, C. L. M. 15/4/25
Watchorn, A. R. 15/4/25
Woodhouse, A. H. 15/4/25
Hill, T. G. 15/4/25
Leeper, W. C. 15/4/25
†Packman, K. C. 15/4/25
de Wilton, J. D. 15/4/25
White, R. de V. 15/4/25
Wilson, C. J. 15/4/25
Blackburn, R. B. 15/4/25
Lowther, A. W. 15/4/25
Denyer, P. H. 1/5/25
Geake, T. H. 1/5/25
Newman, C. R. T. 1/5/25
†Clark, D. L. 1/5/25
†Albert, E. F. 1/5/25
Misselbrook, V. L., *M.B.E.* 16/7/25
Apear, S. T. 16/7/25
Bromhead, B. D. G. 16/7/25
Campbell, C. H. 16/7/25
Gahan, W. G. 16/7/25
Norrish, W. R. 16/7/25
Haynes, B. B. 16/7/25
Macadam, D. L. D. 16/7/25
Laughton, F. R. 16/7/25
Rawlins, H. S. 16/7/25
Brown, G. 16/7/25
†Blake, W. J. 16/7/25

Lieutenants.

Smith, L. W. 17 11 18
Peal, D. R. G. 13 2 19
Browne, H. L. 28 2 19
Stephens, K. T., M.C. 26 3 19
Fairley, W. M. 1 5 19
Lewis, C. L. 21 5 19
Barker, G. M. 26 6 19
White, P. R. 5/7 19
Elve, T. H. 5 8 19
Matthews, S. F. W. 5/8/19
Phipps, W. K. 21 8 19
Adams, J. A. 28 8 19
Burge, N. B. 31 8 19
Warren, P. 31/8 19
Robinson, J. G. 31 8 19
Hutton, H. O. 31 8 19
Dobson, A. V. 31 8 19
Elliott, H. S. 1/10 19
Massy, R. A. H. 16 12 19
Gregson, D. A. 21/12/19
Poole, A. E. C. 15/4/20
Jesty, O. K. E. 15/4/20
Blunle, E. St. J. 15/4/20
Griffin, V. C. 15/4/20

Lieutenants—contd.

Watson, A. F. 15/4/20
McGonigal, A. K. 15/4/20
Greenway, J. A. 15/4/20
Kennedy, C. R. W. 15/4/20
Case, C. R. 15/4/20
Martin, J. R. L. 22/4/20
Wright-Neville, V. R. 1/5/20
Dobbie, T. B. 1/5/20
Barker, W. G. 16/7/20
Booth, F. M., *s.m.* 16/7/20
Steabben, J. O. 16/7/20
Sherman, F. J. 16/7/20
Sellick, W. H. 5/8/20
Richardson, C. A. 30/9/20
Hissam-ud-Din, *Bahadur*, *C.I.E.* 7/10/20
Sundar Singh, *Bahadur* 7/10/20
Amar Singh 7/10/20
Mohammed Kamaluddin Khan, *M.C.*, *Bahadur* 7/10/20
Sardar Mit Singh, *M.C.* 7/10/20
Khanvilkar, D. S., *M.C.* 7/10/20
Muhammed, M. K. 7/10/20
Weber, H. N. 17/12/20
Atherton, T. G. 17/12/20
Wayling, R. A. 17/12/20
Benn, L. M. H. 17/12/20
Crombie, D. L. 17/12/20
Wheeler, L. G. 17/12/20
Woulfe-Flanagan, S. H. J. 17/12/20
Lee, J. L. 17/12/20
Wise, L. A. 17/12/20
Spottiswoode, G. A. G. 17/12/20
Woods, D. L. O. 17/12/20
Ross, R. H. D. 17/12/20
Raikes, R. F. 17/12/20
Wilcock, L. T. 29/1/21
Stray, G. F. M., *M.C.* 29/1/21

Digitized by Google

Lieutenants—contd.

Salomons, J. A. 29/1/21
Newman, G. S. 29/1/21
Lawrence, R. H. Le M. 29/1/21
Ashcroft, F., *s.* 29/1/21
Fellows, R. R. 29/1/21
Jones, John Leslie (*M.C.* Sch.) 29/1/21
Pearse, E. P. F. 29/1/21
Williams, S. F. H. 29/1/21
Longley, S. J. A. 29/1/21
Waterhouse, E. R. 29/1/21
Hope, C. E. G. 29/1/21
Jerrard, C. I. 29/1/21
Scott, R. H. H. 29/1/21
Emsden-Lambert, W. H. 29/1/21
Wood, E. K. 29/1/21
Hight, T. H. W. 29/1/21
Knowles, Geoffrey 29/1/21
Clough, G. 29/1/21
Broadbent, R. B. 29/1/21
Taylor, R. P. 29/1/21
Murray, D. E. 29/1/21
Pettyfer, A. O. C. 29/1/21
Woods-Ballard, B. 29/1/21
Bayly, E. G. 29/1/21
Mearns, C. 29/1/21
Goble, D. C. 29/1/21
Vincent, M. V. 29/1/21
Nash, C. S. 29/1/21
Cornwall-Jones, A. T. 29/1/21
Murcott, S. S. 29/1/21
Berry, W. 29/1/21
Aspinall, W. B. 29/1/21
Keys, J. G. I. 29/1/21
Slowam, S. M. 29/1/21
Adams, F. 29/1/21
Johnson, Raymond S. 29/1/21
Hoffman, M. A. H. 29/1/21
Curtis, A. G. N. 29/1/21
Webb, G. M. S. 29/1/21
Cann, P. H. M. 29/1/21
Robinson, W. E. D., *M.C.* 29/1/21
Fitzpatrick, B. P. S. 29/1/21
Child, C. H. 29/1/21
Knowles, V. I. S. 29/1/21
Wilson-Haffenden, D. J. 29/1/21
Farmer, L. F. W. 29/1/21
Mostert, D. de la G. 29/1/21
Tarver, G. L. 29/1/21
Whyte, R. 29/1/21
Gardiner, W. H. 29/1/21
Tomkins, L. H. 29/1/21
Vedder, J. B. 29/1/21
Roberts, F. L. 29/1/21
Grant, R. A. 29/1/21
Berthon, C. H. D. 29/1/21
Gracie, J. C. R. 29/1/21
Macnamara, A. D. 29/1/21
Gregson, D. S. L. 29/1/21
Bwye, M. 29/1/21
Beresford, H. N. 29/1/21
Russell, W. R. 29/1/21
Killingley, D. MacD. 29/1/21
Neary, G. 29/1/21
Morrison, D. M. C. 29/1/21
Hayes, W. A. H. 29/1/21
Sherwood, L. V. S. 29/1/21
Webb, W. B. S. 29/1/21
Wright, C. P. McC. 29/1/21
Godwin, H. T. 29/1/21
de Wilton, C. S. 29/1/21
Dracott, H. 29/1/21
Wilcock, S. D. 29/1/21
Wood, H. B. 29/1/21
Dyer, A. B. H. 29/1/21
Tucker, H. D. 29/1/21
Stapleton, T. A. 29/1/21
Proud, R. R. 16/7/21
Frye, M. C. 16/7/21
Robertson, D. B. C. 16/7/21
Garraway, M. C. R. 16/7/21
Lund R. L. 16/7/21

Lieutenants—contd.

Stokes, R. H. 16/7/21
Boyes-Cooper, A. 16/7/21
Bateman, D. R. E. R. 16/7/21
Wilson, A. C. 16/7/21
Brain, H. G. L. 16/7/21
Gardyne, C. G. 16/7/21
Muller, R. C. 16/7/21
Kekwick, J. F. 16/7/21
Steed, R. S. 16/7/21
Leonard, D. G. R. 16/7/21
Sutton, E. G. 16/7/21
Hodgkinson, F. O. 16/7/21
Moss, H. M. de V. 16/7/21
Gardiner, S. G. 16/7/21
Attwell, G. R. 16/7/21
Stainer, S. F. 16/7/21
Mein, L. C. 16/7/21
Miller, T. L. T. 16/7/21
Maxwell, L. E. L. 16/7/21
Gregory, C. E. C. 16/7/21
Mitchell, O. H. 16/7/21
Saunders-Jacobs, J. C. 16/7/21
Connell, A. R. 16/7/21
Morris, J. R. 16/7/21
West, A. C. E. 16/7/21
Parsons, E. H. M. 16/7/21
Leigh, R. F. W. 16/7/21
Bryan, G. C., *M.C.* 16/7/21
Crozier, A. J. 16/7/21
Crowther, W. A. 16/7/21
Dyer, C. J. 16/7/21
Sahibzada Syed Iskander Ali Mirza 16/7/21
Trim, J. H. 16/7/21
Bacon, R. N. 16/7/21
Booth, J. R. 16/7/21
MacLeod, R. T. W. 16/7/21
Dewar, I. B. D. 16/7/21
Higham-Hodge, W. J., *s.* 16/7/21
Gordon, J. V. 16/7/21
Morin, J. M. 16/7/21
Raja Sher Muhammad Khan 17/7/21
Ajaib Singh, *Wazirzada* 17/7/21
Khan Abdur Rahim Khan 17/7/21
Maung Ba Hpu 17/7/21
Malik Gul Sher Khan Noon 17/7/21
Carriappa, K. M. 17/7/21
Poonnoose, P. 17/7/21
Roy, S. B. S. 17/7/21
Kunwar Visheshar Nauth Singh 17/7/21
Kumar Shri Digvijay 17/7/21
Kunwar Daulat Sen 17/7/21
Mohammad Akbar Khan, *Raja* 17/7/21
Mohamed Ali *Malik* 17/7/21
Kin Maung 17/7/21
Cama, J. R. H. 17/7/21
Thakur, C. S. 17/7/21
Sardar Jai Singh 17/7/21
Ponnappa, C. B. 17/7/21
Autar Singh, *Sardar* 17/7/21
Malik Muhammad Munir Khan Tiwana 17/7/21
Maung Aye 17/7/21
Bakhshi Chand 17/7/21
Bakhshi Pritam Singh 17/7/21
Sardar Hamid Ullah Khan 17/7/21
Kunwar Ari Sal 17/7/21
Rudra, A. A. 17/7/21
Thakur Sajjan Singh 17/7/21
Mir Haider 17/7/21
Hayat, M. 17/7/21
Muhammad Ayub Khan, *Pepalzai* 17/7/21

Lieutenants—contd.

Prataapsinhji, K. S. 17/7/21
Abdulla Khan, *Tesha.* M. 17/7/21
Williams, N. 15/12/22
Batley, F. E. G. 15/3/23
Robinson, R. C. 23/2/23
Eustace, N. 24/2/23
Iliff, A. D. 24/2/23
Gordon, J. B. 24/2/23
Garland, H. E. 24/2/23
Davidson, G. N. 24/2/23
King, C. V. 24/2/23
Simmance, F. D. K. 24/2/23
Yeates, C. W. 24/2/23
Hubert, J. A. 24/2/23
Nunan, H. A. 24/2/23
Staples, A. J. 24/2/23
Hedley, R. C. O. 24/2/23
Vosper, G. B. 24/2/23
Leatherdale, V. W. S. 24/2/23
Cotterill, F. H. 24/2/23
Catterson-Smith, S. J. G. A. 24/2/23
Purser, G. W. 24/2/23
Perry, A. V. 24/2/23
Lash, H. A. 24/2/23
Davidson, T. N. 24/2/23
Swash, N. B. 24/2/23
Latham, I. H. McD. 24/2/23
Dinamore, G. T. 24/2/23
Cox, H. F. 24/2/23
Caldecott, H. D. 24/2/23
Dixon, A. P. 24/2/23
White, E. P. H. 24/2/23
Herbert, A. R. 24/2/23
Flewett, J. G. 24/2/23
Bodger, H. K. C. R. 24/2/23
Loretz, S. J. 24/2/23
Lovett, R. N. 24/2/23
Lambrick, G. M. T. 24/2/23
Northam, V. P. 24/2/23
Mackay, C. L. 24/2/23
Mitchell, F. 24/2/23
Smith, A. 24/2/23
Galloway, A. C. 24/2/23
Johnson, R. A. 24/2/23
Burn, R. R. T. 24/2/23
Spurgin, W. H. L. 24/2/23
Jones, N. J. G. 24/2/23
Emtage, E. J. R. 24/2/23
Boulter, H. G. 24/2/23
Lambert, D. de G. 24/2/23
Moriarty, G. R. O'N. 24/2/23
Bean, R. B. 24/2/23
Castle, C. 24/2/23
Smith, W. G. 4/10/23
Paine, J. L. P. 4/10/23
Oliver, A. B. 4/10/23
Baily, M. H. H. 4/10/23
Wright, M. V. 4/10/23
Tottenham, L. B. 4/10/23
Topham, J. V. 4/10/23
Janson, P. B. 4/10/23
Simpson, R. L. 4/10/23
Somers, R. A. J. 4/10/23
Byrne, R. O. 4/10/23
Paterson, V. J. E. 13/10/23
Roberts, G. L. 14/10/23
Emerson, J. 14/10/23
Crichton, G. C. L. 14/10/23
Rajendrasinhji, *Kumar Shri* 14/10/23
Kirkham, P. C. F. 14/10/23
Lowe, R. H. 14/10/23
Pinhey, L. A. G. 14/10/23
Faiz Mohammad Khan, *Sahibzada* 14/10/23
Bedi, K. D. S. 14/10/23
Barnard, G. H. S. 14/10/23
Cooke, E. H. 14/10/23

Digitized by Google

Lieutenants—contd.

Burke, W. K.	23/3/24
Marks, R. H. F.	23/3/24
Featherstone, C. F.	23/3/24
Wooldridge, L. W.	23/3/24
Penn, R. H.	23/3/24
Aston, R. A. D'E.	23/3/24
Williams, H. G. P.	23/3/24
Pryce, G. G.	23/3/24
Davis, J. H. A.	23/3/24
Nicholas, R. C.	23/3/24
Davidson, R. A. N.	23/3/24
Hunt, W. S.	23/3/24
Yusuf Ali, E.	23/3/24
Willoughby, V. W. D.	23/3/24
Ward, R. C. S.	23/3/24
King, C. H.	23/3/24
Hafiz Nur Ahmed Khan, *M.C.*	14/4/24
Dalvi, K. B.	14/4/24
Sardar Indar Singh	14/4/24
Mobbs, A. R.	14/4/24
Sinker, A. J. B.	30/10/24
Long, H. G. H.	30/10/24
Macnamara, P. R.	30/10/24
Humphreys, M. B.	30/10/24
Wheeler, G. T.	30/10/24
Wass, G. W.	30/10/24
Leakey, C. J. B.	30/10/24
McKillop, H. F.	30/10/24
Venicker, D. C.	30/10/24
Conron, P. A. R.	30/10/24
White, S. J.	30/10/24
Benson, B. H. G.	30/10/24
Ross-Thompson, G.	30/10/24
Gracie, W.	30/10/24
Roe, W. R.	30/10/24
Quaig, T. H.	30/10/24
Tims, E. D.	30/10/24
Pottigrew, W. N.	30/10/24
Sahibzada Muhammad Khurshid	30/10/24
Walton, W. L.	30/10/24
Scott, R. B.	30/10/24
Dunsby, D. M. G.	30/10/24
Singh, S., *Kunwar*	30/10/24
Lyle, J. G. C.	30/10/24
Saagster, R. A. K.	30/11/24
Halley, P. C.	1/5/25
Keenan, J. D. S.	1/5/25
Cooke, G. H.	1/5/25
Fawcett, H. N. N.	1/5/25
Murray, C. P.	1/5/25
Dring, A. J.	1/5/25
Forster, L. G.	1/5/25
Hennessy, E. A. R.	1/5/25
Powell, A. F. B.	1/5/25
Swales, K. N.	1/5/25
Letts, J.	1/5/25
Shakespear, R. P.	1/5/25
Cortlandt-Anderson, G. P. G.	1/5/25
Leeming, D. W. H.	1/5/25
Bethune, O. R.	1/5/25
Boyd, F. L.	1/5/25
Edmana, F. J.	1/5/25
Thakur Nathu Singh	1/5/25
Bowman-Vaughan, J. C.	1/5/25
Caries, W. H.	1/5/25
Coventry, W. G.	1/5/25
Williams, A. MacG.	1/5/25
Gurbachan Singh, *Kunwar*	1/5/25

2nd Lieutenants.

Clarke, L. G. B.	29/12/21
Sloane, D. St. J.	1/2/23
Ross-Hurst, K. W.	30/8/23
Upson, G. D.	30/8/23
Stevens, F. H.	30/8/23
Garrett, J. S.	30/8/23
Power, A. J.	30/8/23
Hickinbotham, T.	30/8/23
Shah, A. S. B.	30/8/23
Rushton, H. D.	30/8/23
Glenn, H. E. H.	30/8/23
Mallannah, S. S.	30/8/23
Loring, W. W. A.	30/8/23
Nash, J. H. E.	30/8/23
Loch, L. J. C.	30/8/23
Beal, G. R. W.	30/8/23
Bennett, H. L.	30/8/23
Brar, H. B. S.	30/8/23
Wall, R. R. C., *s.*	30/8/23
Moss, G. C. de V.	30/8/23
Brown, G. J. W.	30/8/23
Lewis, H. F.	30/8/23
Ali, M. M.	30/8/23
Davis, J. G.	30/8/23
Edwardes, J. S. M.	30/8/23
Cooper, W. S.	30/8/23
Hunter, N. G.	31/1/24
Wingrove, N. D.	31/1/24
Murcott, A. K.	31/1/24
Goldney, J. L.	31/1/24
Bromhead, R. de G. H.	31/1/24
Man, L. G.	31/1/24
Morrison, D. L.	31/1/24
Smith, C. H.	31/1/24
Turner, J. H.	31/1/24
Nangle, G. W.	31/1/24
Simpson, C. J. W.	31/1/24
Outram, K. D.	31/1/24
Whyte, R. L.	31/1/24
Alford, J.	31/1/24
Jermyn, R. O.	31/1/24
Grant, S. M.	31/1/24
Davis, C. A. L.	31/1/24
Mirza Osman Ali Baig	31/1/24
Wolfe, J. P.	31/1/24
Younghusband, L. G. S.	31/1/24
Williams-Green, H. F.	1/5/25

Temporary Captain.

Thornton, G. E.	1/11/22

Temporary Lieutenants.

McCuish, A.	13/9/18
Oakman, A. S.	29/3/19
Oke, H.	29/3/19
Pain, S. A.	7/6/19
Pilbeam, F. W.	7/6/19
Jones, H. H.	22/7/19

ROYAL ENGINEERS (Indian Army).

Majors.

Boal, R., *D.S.O., s.*	24/1/24
†Dolan, M. J., *M.B.E.*	24/1/24
Battman, A. R.	20/11/24

Captains.

Watkins, P. J., *M.B.E.*	22/7/15
Farmer, G. C.	20/11/15
Holmes, H. G.	20/11/15
Wogan, H. J.	20/11/15
Pearson, A. F.	20/11/15
Abbott, T. W.	1/1/16
Pocock, J. A.	17/9/16
Heenan, J., *s.*	4/2/17
Brown, G., *D.S.O.*	16/8/17
Dawkins, H., *M.B.E.*	28/5/18
Kilcoin, C. L., *O.B.E., s.*	28/5/18
Fitzpatrick, F. J., *A.M.*, *D.C.M.*	28/5/18
Macdonald, E. G.	28/5/18
Mattocks, F., *M.B.E.*	28/5/18
Mann, J. W.	28/5/18
Lloyd, H. S.	28/5/18
Dower, J. H., *D.C.M.*	28/5/18
Daw, H. H., *D.S.O.*	31/5/18
Wilmer, T. G.	9/9/18
Coltham, W. E.	28/2/19
Beard, A. W.	20/4/19
Bickley, G. W.	22/4/19
Deacon, A. E.	24/8/19
Lyall, W. J., *O.B.E.*	2/10/19
Woolner, P. C.	11/10/19
Hastings, F. J. B.	24/2/20
Cam, G.	28/3/20
Stevens, A. E.	12/8/21
MacGuffie, A. H.	24/10/21
Green, H. W.	5/2/23

INDIAN SIGNAL CORPS. (Special List.)

Captains.

Church, F., *M.B.E.*	25/5/18
Marshall, H.	29/11/19
Reynolds, C. E. J.	9/12/19
Humphries, E., *M.C.*, *D.C.M.*, *s.*	4/12/20
Butcher, J., *D.C.M.*	11/1/22
Newton, A.	10/3/22
Smitherman, H. C.	16/4/22

Digitized by Google

TEMPORARY NON-EFFECTIVE LIST.

Lt.-Colonel.

Bird, C. J. G. 27/7/24

Major.

Sheepshanks, R. H., *D.S.O. M.V.O. (s.c.)* 19/1/22

Captain.

Godsland, C. H., *M.C.* 7/11/18

UNATTACHED LIST FOR INDIAN ARMY.

Second Lieutenants.

Fenwick, A. G. 21/5/23
Pryce, D. 31/1/24
Ajit Kumar Ghosal 31/1/24
Stephens, I. 27/8/24
Lauder, I. C. A. 27/8/24
Millais, G. A. L. 27/8/24
Egerton, D. G. 27/8/24
Sardar Balwant Singh Lamba 27/8/24
Tarver, E. K. 27/8/24
Lethbridge, R. W. S. 27/8/24
Keogh, J. A. 27/8/24
Steele, M. C. B. 27/8/24
Widdicombe, M. W. S. 27/8/24
Blake, G. W. 27/8/24
Sardar Gurdip Singh Dhillon 27/8/24
Bott, N. G. 27/8/24
Sheridan, J. K. C. 27/8/24
Butcher, H. C. 27/8/24
Wright, R. S. 27/8/24
Majid, M. I. 27/8/24
Showers, L. J. G. 30/8/24
Waters, H. P. E. 30/8/24
Cuerden, F. G. 30/8/24
Rose, H. V. 30/8/24
Barlow, J. M. 30/8/24
Sirdar Bakhshish Singh 30/8/24
Dredge, A. C. L. 30/8/24
Hennessy, P. J. 30/8/24
Kilkelly, R. G. P. 30/8/24
Baig, M. R. A. 30/8/24
Vaughan, G. L. S. 30/8/24
Sahibzada Anis Ahmad Khan 30/8/24
Dimsey, G. W. 30/8/24
Asghar Ali Khan 30/8/24
Orman, L. 30/8/24
Hussain, S. M. 30/8/24
Hodges, R. D. B. 30/8/24
Rich, H. W. W. 29/1/25
Donald, J. O. S. 29/1/25
Sirdar Mehtab Singh Khurána 29/1/25
Critchley, G. H. 29/1/25
Garraway, R. A. R. 29/1/25
Lowman, S. A. 29/1/25
Jenney, W. R. 29/1/25
Sardar Kalwant Singh 29/1/25
Critchley, R. O. 29/1/25
McDonell, G. 29/1/25
Sardar Sant Singh 29/1/25
Lang, I. F. 29/1/25
Middleton, J. W. 29/1/25
Khan, A. A. 29/1/25
Atal, H. L. 29/1/25
Pembroke, E. J. 29/1/25
Frier, R. N. D. 31/1/25
Rome, F. D. 3/9/25
Nangle, G. S. 3/9/25
Platt, J. W. C. 3/9/25
Naranjan Singh Gill 3/9/25
Martin, B. G. W. 3/9/25
Pettigrew, D. 3/9/25
Smart, A. J. W. 3/9/25
Ross, D. 3/9/25
Sardar Lakhindra Singh Sois 3/9/25
Hay, J. W. 3/9/25
Raja Nausherwan Khan Junjuah 3/9/25
Keene, G. A. E. 3/9/25
Ryder, E. T. D. 3/9/25
Bowman-Vaughan, A. 3/9/25
Legge, P. K. 3/9/25
Khairuddin Mohammad Idris 3/9/25
Chaudhri Baljit Singh 3/9/25
Malik Tara Chand Batra 3/9/25

Digitized by Google

SUPERNUMERARY LIST.

Officers of the Indian Army transferred to the Supernumerary List after ten years in Permanent Civil Employment.

Lt.-Colonels.

Pottinger, R. S. 27/7/15
Roe, B. O. 9/11/15
Lawrenson, T. G. P. 27/11/15
Prideaux, F. B., *C.S.I.*, *C.I.E.*, *f.o.* 3/5/16
Minchin, A. B., *C.I.E.* *C.B.E.* 4/3/17
Stewart, R. J. T. 17/6/17
O'Brien, A. J., *C.I.E.*, *C.B.E.* 25/7/17
Macpherson, A. D. 7/11/17
O'Brien, E. 30/12/17
Cattell, G. L., *D.S.O.* 27/1/18
Owens, F. C. 20/2/18
Ramsay, A. D. G., *C.I.E.*, *O.B.E.* 13/7/18
Prindle, J. 4/8/18
Patterson, S. B. A. 13/8/18
Keen, W. J., *C.I.E.*, *C.B.E.* 19/11/18
Bigg-Wither, F. 21/1/19
Palin, R. H., *O.B.E.* 28/1/19
Knollys, R. W. E. 28/1/19
Stewart, H., *C.I.E.*, *f.o.* 15/3/19
Coldstream, J. C., *O.B.E.* 30/8/19
Nicolas, F. C. 30/8/19
St. John, H. B., *C.I.E.*, *C.B.E.* 30/8/19
Haworth, L. B. H., *f.o.* 23/12/19
Strang, H. S. 31/1/20
Trotter, R. G. S. [L] 10/10/20
James, E. H. S., *C.I.E.* 12/12/20
Garratt, R. 15/5/21
Chenevix-Trench, R. H., *C.I.E.*, *O.B.E.* 22/1/22
Ferrar, M. L., *C.I.E.*, *O.B.E.* 22/1/22
Barett, S. 24/6/22
Lorimer, D. L. R., *C.I.E.* 5/8/22
Reid, W. D. 5/8/22
Anderson, G. H. 5/8/22

Lt.-Colonels—contd.

Hutchinson, W. G., *O.B.E.* 5/8/22
Lyall, R. A., *D.S.O.* 5/8/22
Bruce, C. E., *C.I.E.*, *C.B.E.* 5/9/22
Keyes, T. H., *C.M.G.*, *C.I.E.* [L] 20/1/23
3/6/18
Browne, H. F. M. 20/1/23
Thuillier, L. C. 26/1/23
Crosthwaite, C. G., *C.B.E.* 4/8/23
Mosse, A. H. B. 4/8/23
Burne, L. E. L., *C.B.E.* 8/9/23
Burke, R. J. C. 22/1/24
Lord, H. P. M. [L] 22/1/24
Knowles, J. K. 4/5/24
McLaughlin, H. D. 20/7/24
Sandeman, A. P., *O.B.E.* 20/7/24
Hunter, F. F. 10/8/24
Beyts, R. F. S. 26/1/25
Pritchard, H. R. N., *O.B.E.* 20/5/25
Walker, A. M. R. H. T. 12/8/25
Baukes, C. T., *C.I.E.* 12/8/25
Wilson, D. G. 12/8/25

Majors.

Pott, H. P. 1/9/15
Rae, M. E. 1/9/15
Blaine, H. V. [L] 1/9/15
Prescott, C. W. 1/9/15
Butterfield, E., *D.S.O.* 1/9/15
Lawrence, H. R., *C.I.E.* 1/9/15
Ardouin, J. 1/9/15
Humphrys, *Sir* Francis H., *K.B.E.*, *C.I.E.* 1/9/15
Heale, R. J. W., *O.B.E.* 1/9/15
Brett, J. A., *C.I.E.* 1/9/15
Anson, G. F. W., *O.B.E.* 1/9/15
Macdonald, R. W., *D.S.O.* 1/9/15
Ogilvie, G. D., *C.I.E.* 1/9/15
Field, D. M. 1/9/15
Crosthwait, L. G. 1/9/15
Bailey, F. M., *C.I.E.* 1/9/15
Lindesay, F. S., *O.B.E.* 1/9/15
Thorne, A. C. D. 1/9/15
Moran, J. 1/9/15
Garstin, W. A. MacD., *O.B.E.* 1/9/15
Cotter, V. R. 1/9/15
Molony, O. H. C. 1/9/15
Stuart, D. N. 19/12/15
Slater, A. F. M. 4/5/16
Paterson, H. F. W. 4/5/16
Griffith, R. E. H., *C.I.E.* 8/5/16
Batten, H. H. 8/5/16
Foster, R. 8/5/16
Macnabb, R. J. 8/5/16
Connell-McDowell, A. E. J. 8/5/16
Trafford, E. A. 6/7/16
Gabriel, C. H., *C.V.O.* 7/12/16
Biscoe, J. V. M. 24/12/16
Reilly, B. R., *O.B.E.* 18/1/17

Majors—contd.

Neale, W. G. 15/2/17
Scrafton, J. E. B. 7/5/17
Barrett, C. C. J., *C.S.I.*, *C.I.E.* 27/8/17
Plowden, C. T. C. 27/8/17
Gwyn, A. H. 27/8/17
Reilly, N. E., *D.S.O.* 27/8/17
Macpherson, D. I., *O.B.E.* 22/10/17
Wellborne, C. de M., *O.B.E.* 21/1/18
Thompson, C. M. 21/1/18
Meek, A. S., *C.M.G.* 21/1/18
Finnie, A. McL. 29/7/18
Beadon, V., *M.C.* 19/8/18
Slacke, G. C. 19/8/18
Colvin, E. J. D. 9/1/19
Williams, S. 27/1/19
Noel, E. W. C., *C.I.E.*, *D.S.O.* [L] 21/12/19
Scott, F. B. 21/12/19
Tate, J. G. 18/1/20
Lang, L. E., *M.C.* 18/1/20
Loch, P. G. [*l*] 5/8/20
Kenny, E. C. 16/8/20
Roberts, F. L. 16/8/20
Wightwick, H. M. 16/8/20
Fowle, T. C. W. 29/11/20
Wilberforce-Bell, H. 29/11/20
Evans-Gordon, K. A. G. 24/1/21
Barker, R. W. 29/8/21
Gordon, J. de La H., *O.B.E.*, *M.C.* 29/8/21
Thomson-Glover, J. W., *O.B.E.* 29/8/21
Pelly, H. R. 29/8/21
Wauchope, R. S., *O.B.E.* 29/8/21
Murphy, G. P. 25/1/23
Jackson, L. H. 8/9/25

Digitized by Google

INDIAN MEDICAL SERVICE.

Uniform—Blue. *Facings*—Black Velvet.

Major-Generals.

Macwatt, *Sir* R. Charles, *Knt., C.I.E., M.B., F.R.C.S., K.H.S., s.* 8/1/23

Ogilvie, W. H., *C.B., C.M.G., M.B., K.H.P., s.* 24/6/23

Symons, T. H., *C.S.I., O.B.E., K.H.S.* 10/1/24

Hooton, A., *C.I.E., K.H.P.* 11/1/24

Heard, B., *C.I.E., M.D., K.H.S.* 27/2/24

Bamfield, H. J. K., *C.B., D.S.O., K.H.P., s.* 24/9/24

Colonels.

McDonald, J. H., *M.B., K.H.P., s.* 25/10/22

Cochrane A. W. R., *M.B., F.R.C.* 9/11/22

Bensley, C. H. *C.I.E., K.H.P.* 8/1/23

Gibbs, A. A., *K.H.P., s.* 22/1/23

Ainsworth, H., *M.B., F.R.C.S., K.H.S.* 3/5/23

Perry, E. L., *D.S.O., K.H.S., s.* 24/6/23

Fleming, A. N., *D.S.O., M.B., F.R.C.S. Edin., s.* 6/9/23

Kelly, T. B., *D.S.O., F.R.C.S. Edin., V.H.S., s.* 1/11/23

Bakhle, C. R. 27/2/24

Baines, E. F. E., *D.S.O., s.* 14/4/24

Hutchinson, F. H. G., *C.I.E., M.B., s.* 19/4/24

Knox, R. W., *D.S.O., M.B., F.R.C.S.* 24/9/24

Boulton, H., *C.B.E., M.B., s.* 5/8/25

Fenton, A., *M.B.* 9/6/25

Kukday, K. V. 28/3/25

Hudson, C., *C.I.E., D.S.O., F.R.C.S. Edin., s.* 4/9/25 1/7/25

Lt.-Colonels.

[*In the case of the senior Officers the first date is that of selection for increased pay under Art.* 8 *of the Rl. Wt. of* 18 *May* 1913.]

King, A. F. W., *F.R.C.S. Edin.* 27/1/19 29/1/15

Standage, R. F., *C.I.E., F.R.C.S.* 10/6/19 29/1/15

Cornwall, J. W., *M.D.* 28/6/20 29/1/16

Sutherland, D. W., *C.I.E., M.D., V.H.S.* 19/8/20 29/1/14

Lt.-Colonels—contd.

Brown, H. R. 30/10/20 29/1/16

Waters, E. E., *M.D.* 1/3/21 29/1/15

Wilson, R. P., *C.I.E., F.R.C.S., V.H.S.* 6/9/21 29/7/15

Hugo, J. H., *D.S.O., M.B.* 9/6/22 29/7/16

Sealy, G. O. F. 8/9/22 28/1/17

Murray, J. G. P., *M.D., F.R.C.S. Edin.* 21/9/22 28/1/17

Marjoribanks, J. L., *M.D.* 9/11/22 28/1/17

Tate, G., *M.B., V.H.S.* 9/2/23 28/7/17

Baird, R. F. 15/2/23 28/7/17

McPherson, G., *C.I.E., M.B., F.R.C.S. Edin.* 16/2/23 28/7/17

Hunt, S., *M.B.* 3/5/23 28/7/17

Chitale, P. K. 15/5/23 28/1/18

Hunter, T., *C.I.E., M.D.* 31/5/23 28/1/18

Battye, W. R., *D.S.O., M.B., F.R.C.S.* 24/6/23 28/1/18

Hutcheson, G., *M.D.* 17/8/23 28/1/18

Anthony, R. W., *M.B., F.R.C.S. Edin.* 24/9/23 28/1/18

Tucker, E. F. G., *M.B.* 27/10/23 28/1/18

Stewart, G. B., *M.B., F.R.C.S. Edin.* 1/11/23 28/1/18

Novis, T. S., *F.R.C.S., V.H.S.* 10/1/24 28/1/18

Watson, J. W., *C.I.E.* 10/1/24 28 1/18

Leicester, J. C. H., *M.D., F.R.C.S., V.H.S.* 29/1/24 28/7/18 1/1/18

Innes, H., *M.D.* 27/2/24 28/7/18

Willmore, W. S., *M.D.* 14/4/24 28/7/18

Hutchinson, L. T. R., *M.D.* 28/7/24 28/7/18

Lt.-Colonels—contd.

Cruddas, H. M., *C.M.G., O.B.E.* 13/6/24 28/7/18

Ward, E. L., *C.B.E.* 24/9/24 28/7/18

Walker, J. N. 5/10/24 28/7/18

Roberts, V. H., *F.R.C.S., s.* 1/2/25 28/7/18

Mathew, C. M. 29/1/15

Pearson, W. MacM., *M.B.* 28/7/18

Greig, E. D. W., *C.I.E., M.B.* 28/1/19

Harvey, W. F., *C.I.E., M.B.* 28/1/19

Forster, W. C. H., *M.B.* 28/1/19

McCay, D., *M.B.* 28/1/19

Fry, A. B., *C.I.E., D.S.O., M.B.* 28/1/19

Maddock, H. C. G., *C.I.E., M.B.* 28/1/19

Tuke, A. W., *F.R.C.S.I.* 28/1/19

Stewart, G. H., *O.B.E., M.B.* 28/1/19

Tucker, W. H. 27/7/19

Chaudhuri, M. N., *M.B.* 27/7/19

MacGilchrist, A. C., *M.B.* 27/7/19

Megaw, J. W. D., *M.B.* 27/7/19

Thurston, E. O., *M.B., F.R.C.S.* 27/7/19

Browse, G., *D.S.O., M.D.* 27/7/19 1/1/16

Elwes, F. F., *C.I.E., M.B.* 27/7/19

Stephen, L. P., *M.B., F.R.C.S. Edin.* 27/7/19

Gilbert, L. E., *C.I.E., M.B.* 27/7/19

Stokes, T. G. N., *M.B.* 27/7/19

Mackenzie, H. M., *M.B.* 27/7/19

Bell, F. V. O., *M.B.* 27/7/19

Murphy, W. O'S., *M.B.* 27/7/19

Corry, M., *M.D.* 27/7/19

Murison, C. C., *F.R.C.S. Edin.* 27/7/19

Williams, H. A., *D.S.O., M.B.* 27/7/19

Graham, J. D., *C.I.E., M.B.* 28/12/19 3/6/20

Sprawson, C. A., *C.I.E., M.D.* 28/12/19

MacKelvie, M., *C.I.E., M.B., F.R.C.S. Edin.* 28/12/19 1/1/18

Lapsley, W., *O.B.E., M.B.* 28/12/19

Coppinger, W. V., *D.S.O., M.D., F.R.C.S.I.* 28/12/19

Spitteler, A., *O.B.E., M.B.* 28/12/19

Oxley, J. C. S., *F.R.C.S. Edin.* 28/12/19

Deas, L. J. M., *M.B., F.R.C.S. Edin.* 28/12/19 3/6/20

Digitized by Google

Lt.-Colonels—contd.

Houston, W. M., *M.B.* 28/12/19
Keys, W. D. A., *C.I.E.*, *M.D.* 28/12/19
Fuller-Good, J., *M.B.* 28/12/19
Chalmers, A., *M.B.*, *F.R.C.S.I.* 28/12/19
Hamilton, W. G. 28/12/19
Godkin, S. R., *D.S.O.*, *F.R.C.S.I.* 28/12/19
Young, G. J. G., *M.B.* 29/6/20
Melville, C. W. F., *M.B.*, *F.R.C.S. Edin.* 29/7/20
McCarrison, R., *C.I.E.*, *M.D.*, *F.R.C.P.*, *V.H.S.* 29/7/20 1/1/18
Masson, J., *M.B.*, *F.R.C.S.Edin.* 29/7/20
Anderson, W. M., *C.I.E.*, *M.D.* 29/7/20
Leonard, W. H., *F.R.C.S.* 29/7/20 1/1/18
Young, A. W. C., *M.B.* 29/7/20 3/6/16
Swan, J. G. G., *C.I.E.*, *M.B.* 29/7/20
Daiziel, R. McL., *M.B.* 29/7/20
Razzak, S. A. 29/7/20
Foster, R. B. B., *M.B.* 29/7/20
Sumner, F. W., *M.B.*, *F.R.C.S. Edin.* 27/12/20
Nutt, H. R., *M.D.*, *F.R.C.S.* 27/12/20
Ritchie, W. D., *M.B.* 27/12/20
Fleming, J. K. S., *O.B.E.*, *s.* 27/12/20
Hepper, E. C. 27/12/20
Southon, C. E., *O.B.E.*, *M.B.* 27/12/20
Fowler, G. 27/12/20
Husband, J., *M.B.*, *F.R.C.S. Edin.* 27/12/20
Kerans, G. C. L., *D.S.O.* 27/12/20
McConaghy, C. B., *M.B.* 27/12/20
Ilius, H. W., *C.I.E.*, *F.R.C.S. Edin.* 27/12/20
Browne, E. W. 27/12/20
Christian, J. B. 27/12/20
Murphy, A., *M.B.* 27/12/20
Brassey, L. P., *M.B.* 27/12/20
O'Neill, P. L., *C.I.E.* 27/12/20
Clements, J. E., *M.B.* 29/7/21
Steen, H. B., *M.D.* 29/7/21
Blaset, E., *M.B.* 29/7/21
Overbeck-Wright, A. W., *M.B.* 29/7/21
McCoy, J. W. 29/7/21
Carter, R. M., *C.B.*, *F.R.C.S.* 29/7/21 26/4/16
Paterson, T. G. F., *D.S.O.*, *M.B.* 29/7/21 1/1/19
Tyrrell, J. R. J., *M.B.* 29/7/21
Bal, D. G. 29/7/21
Berson, R. M., *D.S.O.* 29/7/21 1/1/18
Scroggie, W. R. J., *C.I.E.* 29/7/21
Gwatkin T. H., *M.B.* 29/7/21
Barnardo, F. A. F., *C.I.E.*, *C.B.E.*, *M.D.*, *F.R.C.S. Edin.* 26/1/22 1/1/17
McPherson J., *M.B.* 26/1/22
Franklin, G. D., *O.B.E.*, *M.B.* 26/1/22

Lt.-Colonels—contd.

Gourlay, C. A., *D.S.O.*, *M.D.* 26/1/22
Ross, W. C., *M.B.* 26/1/22
Walker, R. A., *M.B.*, *F.R.C.S. Edin.* 26/1/22
Cook, L., *M.B.*, *F.R.C.S.* 26/1/22
Davys, G. I., *O.B.E.*, *M.D.* 26/1/22
Betts, A. J. V., *M.B.* 26/1/22
Wilson, F. E., *M.B.* 26/1/22
Paymaster, B. B., *M.B.* 26/1/22
Ross, H., *C.I.E.*, *O.B.E.*, *M.B.*, *F.R.C.S.I.* 26/1/22
Forrest, J., *M.B.* 26/1/22
Cameron, J. P., *C.I.E.* 26/1/22
Greig, A. W. 29/1/22
Harley, T. W., *M.B.* 29/1/22
Murray, J. H., *C.I.E.*, *M.D.* 1/3/22
Mackie, F. P., *O.B.E.*, *M.B.*, *F.R.C.S.* 1/3/22
Connor, F. P., *D.S.O.*, *F.R.C.S.* 1/3/22 3/6/19
Christophers, S. R., *C.I.E.*, *O.B.E.*, *M.B.* 1/3/22
Dutton, H. R. 1/3/22
Brown, H. M., *M.B.* 1/3/22
Webb, H. G. S. 1/3/22
Jeudwine, W. W., *C.M.G.*, *M.D.* 1/3/22
Young, T. C. McC., *M.B.* 1/3/22
Collinson, W. J., *M.B.* 1/3/22
Dunn, C. L. 1/3/22
Melhuish, H. M. H., *D.S.O.* 1/3/22 3/6/17
Saigol, R. D., *F.R.C.S. Edin.* 1/3/22
Bulteel, C. E., *O.B.E.* 1/3/22
Lunham, J. L., *M.B.*, *F.R.C.S.I.* 1/3/22 3/6/19
Rogers, F. O. 1/3/22
Halliday, H., *M.B.* 26/7/22
Shaw, W. S. J., *M.B.* 31/7/22
Broome, H. H., *M.B.*, *F.R.C.S.* 31/7/22
Heron, D., *C.I.E.*, *M.B.*, *F.R.C.S. Edin.* 31/7/22
Keates, H. C., *M.D.* 31/7/22
Reynolds, L., *M.B.* 31/7/22
Needham, R. A., *C.I.E.*, *D.S.O.*, *M.D.* 31/7/22 M. col. 2/2/24
Goil, D. P., *M.B.* 31/7/22
Kirkwood, J., *M.B.*, *F.R.C.S. Edin.* 31/7/22
Lauddie, A. K., *M.B.* 1/9/22
Hingston, C. A. F., *C.I.E.*, *O.B.E.* 1/9/22
Whitmore, A., *M.D.* 31/1/23
Kelsall, R., *D.S.O.*, *M.B.*, *V.H.S.* 28/2/23
Macmillan J. McC. A., *M.B.*, *F.R.C.S.* 28/2/23
Gill, C. A. 28/2/23 3/6/18

Lt.-Colonels—contd.

Steel, R. F. *M.B.*, *F.R.C.S. Edin.* 28/2/23
Maconachie, G. W., *M.B.* 28/2/23
Bradfield, E. W. C., *O.B.E.*, *M.B.*, *F.R.C.S. Edin.* 28/2/23
Brierley, C. I. 28/2/23
Hunter, J. B. D., *O.B.E.* *M.B.*, *F.R.C.S. Edin.* 28/2/23
Harris, E. T., *D.S.O.*, *M.B.* 28/2/23
Harvey, A. W. M., *M.B.*, *s.* 28/2/23 3/6/17
Hodgson, E. C., *D.S.O.* 30/7/23
Gillitt, W., *C.I.E.*, *M.D.* 30/7/23
Barber, C. H., *D.S.O.*, *M.B.* 30/7/23
Tarr, W., *M.D.*, *F.R.C.S. Edin.* 30/7/23
Irani, M 30/7/23
Watts, H., *M.B.* 30/7/23
Jones, I. D., *M.D.* 30/7/23
Finlayson, W. T., *D.S.O.* 30/7/23
McCowen, W. T. 30/7/23
Stanger-Leathes, H. E. 30/7/23
White, M. F., *O.B.E.*, *M.B.* 30/7/23
Owens, T. F. 31/8/23
Brayne, W. F., *M.B.* 30/1/24
Jones, S. W., *O.B.E.* 30/1/24
Anderson, J., *M.B.* 30/1/24
Hirst, G. G., *s.* 30/1/24
Matson, H. S. 1/3/24
Cameron, A., *O.B.E.*, *M.B.* 1/3/24
Proctor, A. H., *D.S.O.*, *M.D.*, *F.R.C.S. Edin.* 1/3/24
Wells, R. T., *M.D.* 1/3/24
Macrae, I. M., *O.B.E.*, *M.B.* 1/3/24
Peebles, A. S. M., *M.D.* 1/3/24
Shettle, F. B., *O.B.E.* 1/3/24
McNeight, A. A., *M.B.* [L] 1/8/24
Hamilton, A. F., *M.B.*, *F.R.C.S* 1/8/24
White, A. D., *M.B.*, *F.R.C.S.*, *Edin.* 1/8/24
Buckley, H. C., *M.D.*, *F.R.C.S. Edin.* 1/8/24
Wilson, N. M., *O.B.E.* 1/8/24
O'Neill, J. S., *M.C.*, *M.D.*, *F.R.C.S. Edin.* 1/8/24
MacWatters, M. R. C., *M.B.*, *F.R.C.S.* 1/8/24
Hamilton, W. H., *C.I.E.*, *C.B.E.*, *D.S.O.*, *F.R.C.S.* 1/8/24 1/1/18
Cunningham, J., *M.D.* 1/8/24
Nealor, W. S. 31/1/25
Palmer, C. E., *M.B.* 1/3/25
Reinhold, C. H., *M.C.*, *F.R.C.S. Edin.* 1/3/25
Wright, W. D., *M.B.* 1/3/25
Boyd, J. F. 1/3/25
Whitamore, V. N., *O.B.E.* 1/3/25
Powell, W. J., *M.B.* 1/3/25
Pierpoint, H. W., *F.R.C.S.* 1/8/25
Stevenson, W. D. H., *C.I.E.*, *M.D.* 1/8/25
Cook, H. P., *M.B.*, *F.R.C.S. Edin.* 1/8/25
Millis, P. S., *M.B.* 1/8/25
Fraser, W. J., *M.B.*, *F.R.C.S. Edin.* 1/8/25
Godson, C. A., *M.C.* 1/8/25
Lee, R. H., *M.B.* 1/8/25

Digitized by Google

Lt.-Colonels—contd.

Warwick, F. P., *D.S.O.*, *M.B.* 1/8/25
Mearns, W. A., *M.D.* 1/8/25
Croly, R. G. G., *M.B.* 1/8/25
Newland, B. E. M. 1/9/25
Lack, L. A. H., *M.B.* 1/9/25
Sodhi, N. S., *M.C.* 1/9/25
Gray, W. C., *M.B.* 1/9/25

Majors.

Gharpurey, K. G. 1/2/18
Fitzgerald, D. C. V., *M.C.* 1/2/18
Higham, B., *M.B.* 1/2/18
Crump, S. T. 1/2/18
Skinner, J. MacG., *M.B.* 1/2/18
O'Brien, C. R., *M.B.* 1/3/18
Taylor, J., *D.S.O.*, *M.B.* 1/3/18
Stewart, A. D., *M.B.* 1/3/18
Chambers, R. A., *O.B.E.*, *M.B.* 1/3/18
Bott, R. H., *M.B.*, *F.R.C.S.* 1/3/18
Morison, J., *M.B.* 1/3/18
Haughton, S. G. S., *M.B.* 1/3/18
James, J. F., *M.B.* 1/3/18
Leslie, A. S., *M.B.* (⊛*Lt.-Col.* 23/3/20) 1/3/18
Lorimer, A. P. G., *M.B.* 1/3/18
Scott, H. B., *O.B.E.* 1/3/18
Millar, G. McG., *O.B.E.*, *M.B.* 1/3/18
Thorburn, H. H., *C.I.E.*, *M.B.* 1/3/18
Salisbury, F. H., *M.B.* 1/3/18
Berkeley-Hill, O. A. R., *M.B.* 2/8/18
Harnett, W. L., *M.B.*, *F.R.C.S.* 2/8/18
Sandes, J. D., *M.B.* 2/8/18
Napier, A. H., *M.B.* 2/8/18
Hotroyd, G., *M.B.* 2/8/18
Graham, D. L., *O.B.E.*, *M.B.*, *F.R.C.S. Edin.* 2/8/18
Munro, E. B., *O.B.E.*, *M.B.* 2/8/18
Nicholson, R. B., *O.B.E.*, *M.C.* 2/8/18
Phillips, J. A. S. 2/8/18
1/1/18
Rennie, P. M., *M.B.*, *s.* 2/8/18
Inman, H. M., *s.* 2/8/18
Simpson, N. S. 1/9/18
Singh, K. S. 1/9/18
Fraser, F. C., *M.D.* 1/9/18
Malcomson, G. E., *M.D.* 20/1/19
Acton, H. W. 27/1/19
Green-Armytage, V. B. 27/1/19
Dickson, A. N., *M. C.*, *M.D.* 27/1/19
Russell, A. J. H., *C.B.E.*, *M.D.* 27/1/19
Wright, R. E., *M.B.* 27/1/19
3/6/15

Majors—contd.

Rai, D. H., *M.C.*, *M.B.* 27/1/19
Thomas, A. N., *D.S.O.*, *M.B.* 27/1/19
Tarapore, P. K. 2/2/19
Kamat, D. D. 2/2/19
Williams, W. E. R., *O.B.E.*, *M.B.*, *s.* 2/2/19
Babonau, A. F., *C.I.E.*, *O.B.E.*, *M.B.* 2/2/19
Bhathena, S. J. 7/8/19
Barker, F. A., *O.B.E.*, *M.B.* 27/7/19
Coutts, D., *M.B.* 27/7/19
Knowles, R. 1/8/19
Shorten, J. A., *M.B.* 1/8/19
Sewell, R. B. S. 1/8/19
Hanafin, J. B., *C.I.E.*, *F.R.C.S.I.* 1/8/19
Simpson, W. J., *M.B.* 1/8/19
Stevenson, F., *M.B.* 1/8/19
Middleton-West, S. H., *M.C.*, *M.B.*, *F.R.C.S. Edin.* 1/8/19
Brierley, W. E., *M.B.*, *F.R.C.S.* 1/2/20
Lapsley, J. B., *M.C.*, *M.B.* 1/2/20
Fielding, C. H., *M.B.* 1/2/20
Watson, W. L., *O.B.E.*, *s.* 1/2/20
Barnett, J. W., *M.B.* 1/2/20
Puri, M. L. 1/2/20
Townsend, R. S., *M.C.*, *M.B.* 1/2/20
Lloyd, R. B., *M.B.* 1/2/20
Munro, A. C., *M.D.*, *s.* 1/2/20
Chopra, R. N., *M.B.* 1/2/20
Tresidder, A. G., *M.D.* 1/2/20
Jolly, G. G., *C.I.E.*, *M.B.* 1/2/20
Stott, H., *O.B.E.*, *M.B.*, *s.* 1/2/20
McNeill, A. A. C., *M.B.* 1/2/20
Graham, G. F., *M.B.* 1/2/20
Wadia, M. D. 1/2/20
Murison, T. D. 1/2/20
Vazifdar, S. S. 1/2/20
Nelson, J. J. H., *O.B.E.*, *M.C.*, *M.D.*, *F.R.C.S. Edin.* 1/2/20
Phipson, E. S., *D.S.O.*, *M.B.* 1/2/20
Smith, F. F. S., *M.D.* 1/2/20
Boyd, T. C., *F.R.C.S.I.* 1/2/20
Keyworth, W. D., *M.B.* 30/7/20
Gale, B., *M.B.* 30/7/20
King, H. H., *M.B.* 30/7/20
Flowerdew, R. E., *M.B.* 30/7/20
Khan, A. S. 1/8/20
Symes, A. J., *M.B.* 1/8/20
Shand, J. G. B., *M.B.* 30/1/21
Lee, A. J., *M.B.* 30/1/21
Smith, C. H., *O.B.E.*, *M.D.*, *F.R.C.S.* 31/1/21
Dick, A. MacD., *O.B.E.*, *M.B.*, *F.R.C.S.* 31/1/21
3/6/18
Carey-Evans, *Sir* Thomas J., *Knt.*, *M.C.*, *F.R.C.S.*, *V.H.S.* (*temp. Lt.-Col.* 22/4/21) 31/1/21
3/6/18
Holgate, M. J., *O.B.E.*, *M.B.* 31/1/21
Bomford, T. L., *M.B.* 31/1/21
Anderson, A. C. 31/1/21

Majors—contd.

Cooper, D. G., *M.B.* 31/1/21
Forsyth, W. L., *M.B.* 31/1/21
Thakur, K. S. 31/1/21
Hodge, E. H. V., *M.B.* 31/1/21
Burke, G. T., *M.B.* 31/1/21
Gibson, H. R. B., *M.D.* 31/1/21
3/6/19
Nicholson, M. A., *M.B.* 31/1/21
Kureishi, M. D. A. 4/3/21
MacGregor, R. F. D., *M.C.*, *M.D.* 29/7/21
1/1/19
Sheppard, A. L., *M.B.* 29/7/21
Gilroy, P. K., *M.C.*, *M.D.* 29/7/21
Irvine, M. L. C., *M.D.* 29/7/21
Kirwan, R. W. O'G., *M.B.* 29/7/21
Duncan, G. L., *M.B.* 29/7/21
Lynn, G. R., *D.S.O.*, *M.B.*, *s.* 31/7/21
Mackenzie, L. H. L., *M.B.* 31/7/21
3/6/17
Jack, W. A. M., *O.B.E.*, *M.B.*, *s.* 31/7/21
Rahman, M. A. 31/7/21
3/6/19
Kolapore, F. J. 29/1/22
Kennedy, E. G., *M.B.* 29/1/22
Kernahan, J. A. A. 29/1/22
3/6/19
Macdonald, J. V., *M.C.*, *M.B.* 29/1/22
3/6/18
Palit, A. N. *F.R.C.S. Edin.* 29/1/22
Robson, H. A. H., *M.B.* 29/1/22
Howlett, C. G., *M.B.* 29/1/22
Newton-Davis, C., *M.C.*, *M.B.* 30/1/22
Clifford, R. C., *D.S.O.*, *M.C.* 30/1/22
Newcomb, C., *M.B.* 30/1/22
Shortt, H. E., *M.B.* 30/1/22
Hughes, T. A., *M.D.* 30/1/22
1/1/20
Purvis, M., *M.B.* 30/1/22
3/6/19
Taylor, D. McN., *M.B.* 30/1/22
Walker, W. O., *M.B.* 30/1/22
Scott, J., *D.S.O.*, *O.B.E.*, *M.B.* 28/7/22
1/1/19
Hay, F. W., *M.B.* 28/7/22
Hepworth, S. M., *M.B.* 28/7/22
Cormack, H. S., *M.C.*, *M.B.*, *F.R.C.S. Edin.* 28/7/22
Pandalai, K. G., *M.B.* 28/7/22
Sen, J. L., *M.C.*, *M.B.* 28/7/22
Wood, C. A., *M.C.*, *M.B.* 28/7/22
Bharucha, P. E., *D.S.O.*, *O.B.E.*, *F.R.C.S.* 30/7/22
Hingston, R. W. G., *M.C.*, *M.B.* 30/7/22
Khan, L. H. 30/7/22
Herrick, R. de S. B., *D.S.O.*, *s.* 30/7/22
Batra, H. L., *M.C.* 30/7/22

Digitized by Google

Majors—contd.

YC Staton, J. A., *O.B.E.*, *M.B.* 29/1/23 3/6/19
Murphy, D. F., *M.C.*, *M.B.* 29/1/23
Doyle, E. E., *D.S.O.* 29/1/23 3/6/19
Plumptre, C. M. 29/1/23
Candy, E. H., *M.B.* 27/7/23
Khuruba, J. C. 27/7/23
Kingston, E., *M.B.* 27/7/23
Anderson, F. J., *M.C.*, *M.B.* 27/7/23
Gow, P. F., *D.S.O.*, *M.B.* 27/7/23
Morrison, R. V., *M.D.* 27/7/23
Goss, E. S., *M.C.* 29/7/23
Stocker, C. J., *M.C.*, *M.D.* 29/7/23
Duncan, A. W. 29/7/23
Brandenbourg, L. F., *M.B.* 29/7/23
Penny, E. A., *M.B.* 29/7/23
Curnejee, H. J. M., *D.S.O.*, *M.B.* 27/1/24
Martin, J. S. S., *M.B.* 27/1/24
Jones, J. W., *D.S.O.*, *M.B.* 27/1/24
Bishop, J. H., *M.C.*, *M.B.* 27/1/24
Anderson, L. A. P. 27/1/24
Paton, W. C., *M.C.*, *M.B.* 27/1/24 3/6/19
Hance, J. B., *O.B.E.*, *M.B.* 27/1/24
Rowntree, H. K., *M.C.*, *M.B.* 27/1/24
Thomson, G. Y., *M.B.* 27/1/24
McIver, C. 27/1/24
Porter, R. R. M., *M.C.*, *M.B.* 25/7/24
Sweet, R., *D.S.O.*, *M.B.* 25/7/24
Calvert, E., *M.B.* 25/7/24
Webb, J. E. D., *O.B.E.* 25/7/24
Macrae, A. C., *M.B.* 25/7/24
Gordon, S., *M.C.*, *M.B.* 27/7/24
Lennox, B. F., *M.B.* 27/7/24
Kennedy, A., *M.B.*, *s.* 27/7/24
John, J. C., *O.B.E.*, *M.B.* 27/7/24
Phelan, F. 25/1/25
Kapur, N. C. 25/1/25
Bal, N. K., *M.C.* 25/1/25
Hall, H. S. G., *M.C.* 25/1/25
Sokhey, S. S., *M.B.*, *s.* 26/1/25
Seddon, A., *M.B.*, *F.R.C.S.* 26/1/25
De, J. C., *M.B.* 26/1/25
Martin, R. V. 26/1/25
Findlay, J., *M.B.* 26/7/25
Spackman, W. C., *M.B.* 26/7/25
Mehta, N. M. 26/7/25
Allen, C. H. P. 26/7/25
Mahony, G. H., *M.B.* 31/7/25
Covell, G., *M.B.* 31/7/25
Stewart, W. B., *M.B.*, *F.R.C.S.*, *Edin.* 31/7/25
Mahadevan, V. 31/7/25
Bilderbeek, A. C. L. O'S., *M.B.* 31/7/25

Captains.

Holmes, J. F. 1/9/15
M. maj. 3/6/19
Rao, K. V. R. 1/9/15

Captains—contd.

Chand, H., *M.C.* 1/9/15
van Reenen, J. W. 1/9/15
Puri, H. D., *M.B.* 1/9/15
Das, M., *M.C.*, *M.B.* 1/9/15
Vaidya, J. B. 1/9/15
Hennessy, J. M. R. 1/9/15
Brown, H. H., *M.B.* 1/9/15
Baker, C. H. N., *M.C.* 1/9/15
Trestoe, M. L., *F.R.C.S.* 1/9/15
Savage, P. 1/9/15
Chand, A., *M.B.* 1/9/15
Lee, R., *M.B.* 1/9/15
Jafar, H. S., *D.S.O.* 1/9/15
Shastry, T. S., *M.B.* 1/9/15
Jamal-ed-din, *M.B.* 1/9/15
Martin, C. de C., *M.B.* 1/9/15
Smith, J. H., *M.B.* 1/9/15
Molony, J. B. de W., *O.B.E.*, *M.B.*, *F.R.C.S. Edin.* 1/12/15
Alexander, H. G., *F.R.C.S.* 16/7/16
Batra, K. R. 16/7/16
Singh, B. H., *M.C.* 16/7/16
Chopra, P. D., *M.B.* 16/7/16
Unger, O. R. 16/7/16
Harty, A. H. 17/7/16
Briggs, N. 17/7/16
Thornton, F. R., *M.C.*, *M.B.* 17/7/16
Vance, R. L. 17/7/16
Hay, R., *M.B.* 17/7/16
Griffith, F., *M.B.* 17/7/16
Shanks, G. 17/7/16
Huban, J. P., *O.B.E.*, *M.B.* 17/7/16
Ingram, W. J. S., *M.C.*, *M.B.* 17/7/16
Hogg, W. P., *M.C.* 17/7/16
Murphy, M., *M.B.* 17/7/16
Coovala, J. H. 17/7/16
Murray, H. E., *M.B.* 17/7/16
Will, W. M., *M.B.* 17/7/16
Shah, B. Z. 17/7/16
Mirajkar, V. R. 17/7/16
D'Souza, A. J., *M.C.* 17/7/16
Canteenvalla, J. P. 17/7/16
Modi, L. S., *F.R.C.S.I.* 17/7/16
Mukerji, S. N. 17/7/16
Ashton, B. C., *M.B.* 17/7/16
Khan, M. M. 17/7/16
Bharucha, K. B. 17/7/16
Daboo, E. R., *M.C.*, *M.B.* 17/7/16
Anand, H. S. 17/7/16
Mallya, B. G. 17/7/16
Prasad, B., *M.B.* 17/7/16
Banerjee, P. C. 17/7/16
Bose, A. N., *M.B.E.* 17/7/16
Mitchell, J. M., *O.B.E.*, *M.B.* 17/7/16
Ganapathy, C. M., *M.C.*, *M.B.*, *s.* 17/7/16
Bhandari, M. G., *M.B.* 17/7/16
Gal, N. J., *M.B.* 17/7/16
Cruickshank, M. M., *M.B.* 17/7/16
Billimoria, S. D. 17/7/16
Bourke, U. J. 17/7/16
Oppenheimer, F. 17/7/16
Fry, A. S. 17/7/16
Malone, R. H., *M.D.* 29/9/16
Smith, E. C. A., *s.* 29/9/16
Agate, V. N., *M.B.* 29/9/16

Captains—contd.

Khin, H. A., *M.B.* 29/9/16
Mitra, S. L., *M.B.* 29/9/16
Joshi, M. S. 29/9/16
Kamakaka, B. H., *M.C.* 29/9/16
Mehta, N. B. 29/9/16
Singh, M. A., *M.B.* 29/9/16
Contractor, S. C., *M.B.* 29/9/16
Sondhi, S. D., *M.C.*, *M.B.* 29/9/16
Dabholkar, A. Y., *M.C.*, *M.B.* 29/9/16
Master, K. S., *M.C.*, *M.B.* 29/9/16
Prall, S. R. 29/9/16
Khosla, R. N., *M.B.* 29/9/16
Kapadia, R. N., *M.C.*, *M.B.* 29/9/16
McSwiney, S. A., *M.B.*, *F.R.C.S.I.* 29/9/16
Rajan, H. S., *M.B.* 29/9/16
Shaikh, A. H., *M.B.* 29/9/16
Kharegat, R. M., *M.B.* 29/9/16
Pyper, J. C., *M.B.*, *s.* 29/9/16
Yule, J. D. L. 29/9/16
Hanna, G. B. 30/9/16
Vakil, P. R., *M.B.* 1/11/16
Kirwan, F. M. 1/11/16
Phelps, R. C., *M.B.* 1/11/16
Dhawan, M. L., *M.B.* 1/11/16
Dhondy, B. S., *M.B.* 1/11/16
Patch, C. J. L., *M.C.* 7/12/16
Verdon, P. 7/12/16
Cotter, E., *M.B.* 8/12/16
Mohan, G. V. R. 20/4/17
Shah, J. M., *M.B.E.* 29/5/17
Warters, R. A., *M.B.* 29/5/17
Tait, H. C., *M.B.E.*, *M.B.* 29/5/17
Webster, W. J., *M.C.*, *M.B.* 29/5/17
Chukerbuti, J. C., *M.B.* 29/5/17
Ghosh, A. M., *M.B.* 29/5/17
Nag, S., *M.B.* 29/5/17
Khandwala, M. T., *M.B.* 29/5/17
Rodger, J., *M.C.*, *M.B.* 29/5/17
Leembruggen, R. A. 29/5/17
Malhotra, R. C., *O.B.E.*, *M.B.* 29/5/17
Dargan, P. A. 29/5/17
Blake, L., *M.C.* 29/5/17
Thomas, D. R. 30/5/17
Bhargava, M. L., *M.B.* 5/6/19
Kean, E., *M.B.* 6/6/19
Khanna, T. R., *M.B.* 20/6/19
Phatak, S. A. 28/6/19
Ainsley, J. R. 29/6/19
Dimond, W. E. R. 25/7/19
Craighead, A. C., *M.B.* 9/8/19
Oberai, G. R., *M.B.* 19/8/19
Chandra, J., *M.B.* 21/8/19
Symons, H. J. H., *M.C.* 31/8/19
Smith, P. H. S., *M.B.* 31/8/19
Kochhar, J. R., *M.B.* 16/9/19
Khan, G. A., *M.B.* 23/9/19
Elliot, H. H., *M.B.E.*, *M.C.*, *M.B.*, *F.R.C.S. Edin.* 4/10/19
Clyde, D. 16/10/19
Sahai, B. 21/11/19
Hildreth, G. A., *M.B.* 11/12/19
Bird, J. G., *M.B.* 23/1/20
Ullah, M. S., *M.C.*, *M.B.* 5/2/20
Dhunjibhoy, J. E., *M.B.* 20/2/20
Galvin, J. S., *M.D.* 5/3/20
Hesterlow, A. M. V., *M.B.* 14/3/20
Curnetti, H. R., *M.B.* 31/3/20
Bhatia, S. L., *M.C.* 8/4/20
McRobert, G. E., *M.D.*, *s.* 13/4/20
Chatterji, A. C., *M.B.*, *s.* 17/4/20
Aspinall, R. S. 20/4/20
Antia, P. M., *M.B.* 3/5/20
Moffatt, G. M. 14/5/20
Williamson, H. *M.B.*, *F.R.C.S. Edin.* 17/6/20

Digitized by Google

Captains—contd.

Dotivala, N.M. P., *M.C.*, *M.B.* 23/6/20
Iyengar, K. B. K., *M.B.* 5/7/20
Sanyal, D., *M.B.* 5/7/20
Prasad, M., *M.B.* 5/7/20
Faruki, S. M. A., *M.B.* 6/7/20
Gadgil, B. B., *M.B.* 6/7/20
McDonald, D. P. 9/7/20
Sharma, A. N., *M.B.* 12/7/20
Fazal-ud-Din, M., *M.B.* 13/7/20
Maitra, G. C. 14/7/20
Basu, P. N., *M.B., s.* 16/7/20
Rooney, J. J., *M.B.* 22/7/20
Ledger, L. K. 1/8/20
Patney, S. L. *M.B.* 2/8/20
Bhaduri, D. N. 4/8/20
Dani, R. G., *M.B.* 4/8/20
Basu, B. 6/8/20
Grant, P. F. A., *M.B.* 9/8/20
Stoney, R. T. W. 22/8/20
Jafarey, M. A., *M.B.* 25/8/20
Verghese, G., *M.B.* 27/8/20
Loganadan, A. D. 27/8/20
Mokand, S. N., *M.B.* 29/8/20
Alagapan, S. C., *M.B.* 3/9/20
Chaudhri, B. R. 22/9/20
Garewal, A. S. 1/10/20
BaThaw, A., *M.B.* 15/1/21
McCann, J. G. 16/2/21
Venkataramanan, C. S. 19/2/21
Taylor, E. T. N., *M.B.* 20/2/21
Hayes, S. N., *F.R.C.S.* 10/3/21
Smith, N. H., *M.B.* 14/3/21
Thapar, D. R. 25/3/21
Lopes, A. V. 2/5/21
Nalwa, I. S., *M.B.* 16/5/21
Albuquerque, J. W. F., *M.B.* 22/6/21
Kumar, G., *M.B.* 23/7/21
Sahibzada, A. K., *M.B.* 30/7/21
Wate, R. C., *M.D.* 26/9/21
Das, H., *M.B.* 11/1/22
Cox, A. I. 14/1/22
Pandit, V. S. R. 4/7/22
Barrett, J. H. 1/9/22
Strickland, H. McK., *M.B.* 22/9/22
Katariya, J. E. 16/10/22
O'Malley, D. V., *O.B.E.*, *M.B.* 17/10/22
Grewal, S. D. S., *M.D.* 12/11/22
Advani, R. T., *M.B.* 14/11/22
Carrey, J., *M.B.* 20/1/23
Pearson, L. G., *M.B.* 20/1/23
McKee, W. C., *M.B.* 4/2/23
Nicol, C. M., *M.D.* 9/2/23
Atkinson, M. P. 12/2/23
Bhandari, B. N., *M.D.* 25/2/23
Davenport, P. A. C. 21/4/23
Graham, M. F. D. 12/5/23
Fraser, G. H. 1/8/23
Thomas, T. H. 1/8/23
Craig, A. H. 1/12/23
Rice, H. J., *M.C.*, *M.B.* 4/12/23
†Whyte, F. H. 17/4/24
McRobert, R. 9/6/24
†FitsGerald, G. H. 10/6/24
Critien, W. H. 8/12/24
Aitchison, W., *M.C.* (*on prob.*) 28/1/25
Miller, R. W. H. (*on prob.*) 28/1/25
Smith, G. J. 3/3/25
Henderson, C. R., *M.B.* 29/3/25

Lieutenants.

Falvey, C. V. 17/10/22
Lawie, W. 28/10/22
Taylor, M., *M.B.* 23/2/23
Irvine, G. M. 1/8/23
Kelly, D. 1/8/23
Linton, R. 29/11/23

Lieutenants—contd.

Michelson, E. G. 29/11/23
Mulligan, H. W. 29/11/23
Joyce, G. J. 22/12/23
O'Neill, J. D. 22/12/23
Davidson, T. J. 22/12/23
Tait, A. 22/12/23
Gray, J. E. 8/1/24
Riddle, J. S. 8/1/24
Bowers, G. P. F. 8/1/24
Dockery, G. 22/2/24
Drummond, J. C. 22/2/24
Shepherd, J. F. 29/2/24
Fraser, D. McD. (*on prob.*) 28/1/25
Bozman, C. A. 3/3/25
Rozenbloom, A. 3/3/25
Conroy, M. P. 3/3/25
Scott, W. 3/3/25
Worseldine, S. C. H. 3/3/25

Temporary Captains.

⚔Paymaster, S. A. 31/10/15
Ghosh, P. N. 8/5/16
⚔Dadachanji, R. E., *M.B.* 21/8/16
Matthai, P. M. 17/10/16
Balkrishna, *M.B.* 1/11/16
Kaushash, R. 14/2/17
Kolsavala, N. B. 26/2/17
⚔Malhoutra, G. D. 8/6/17
⚔Dutt, S., *M.C.* 24/6/17
Gupta, M. R., *M.B.* 11/7/17
⚔Dhar, J., *M.B.* 18/9/17
Mithavala, M. A. 29/9/17
Basu, S. C. 21/10/17
Parab, V. K. 8/11/17
Sen, R. 7/2/18
Menon, M. V. 5/4/18
⚔Pathak, M. V. 17/5/18
Saldanha, A., *M.B.E.* 2/7/18
⚔Bharucha, J. C. 7/7/18
⚔Mitter, H. C. 24/7/18
Gill, B. S. 30/7/18
Sen, A. K. 31/7/18
Contractor, C. M., *M.B.* 22/8/18
Puri, S. R. 8/9/18
⚔Maitra, A. P. 12/9/18
Bose, D. P. 12/9/18
⚔Nandi, A. K. 14/9/18
⚔Mehta, N. D. 20/9/18
Clarke, J. H. 28/12/18
Sinha, J. D. 9/1/19

Temp. Captains—contd.

⚔Rau, R. V. 18/1/19
Ernst, A. H. 18/1/19
Dube, P. L., *M.B.* 21/2/19
Mukharji, K. D. 4/6/19
⚔Kar, A. K. 19/6/19
Row, C. K. 12/7/19
⚔Thamblah, S., *M.C.* 20/7/19
Mazumdar, D. C. 26/7/19
⚔Baliga, B. P. 4/8/19
Kehar, D. 9/8/19
Bharucha, D. H. 11/8/19
Whig, P. L. 13/9/19
Majumdar, D. C. 14/9/19
⚔Christian, S. 23/11/19
Gupta, J. M. D. 16/12/19
Lala, D. K. 11/1/20
Pill, S. V. P. 25/2/20
Bhatt, C. P., *M.B.* 6/3/20
Kaira, M. L., *M.B.* 12/7/20
Banerjee, J. M., *M.B.* 23/7/20
Khare, R. B., *M.B.* 26/7/20
⚔Kelavkar, M. K., *M.B.E.*, *M.B.* 15/8/20
Tandon, B. R., *M.B.* 23/8/20
Oswald, L., *M.B.* 23/8/20
⚔Birmani, T. R., *M.B.* 11/9/20
Tandon, R. K., *M.B.* 15/9/20
Lelvani, M. R., *M.B.* 15/9/20
⚔Prasad, B., *M.B.* 19/9/20
Wadia, A. R., *M.B.* 22/9/20
Karamchandani, P. V. 22/9/20
Misra, R. K., *M.B.* 30/10/20
Ray, S. C., *M.B.* 17/11/20
Malkani, S. S. 29/8/21
Varma, K. C. 2/9/21
Datta, H. K. 8/9/21
Chavan, S. G. 8/11/21
Sen, S. C., *M.B.* 29/11/21
Sachdeva, D. M. 9/12/22
Bhargava, D. P. 16/8/23
Sahai, J. 22/9/24
Gupta, H. S. 26/9/24
Burman, P. L. 5/12/24
Gupta, S. S. 31/3/25

Temporary Lieutenants.

Katial, C. L. 30/1/23
Goulatia, R. C. 30/1/23
Mansoor, R. 30/1/23
Ganguli, S. K. 30/1/23

Digitized by Google

Temp. Lieutenants—contd.

Mufty, S.	3/2/23
Chopra, A. N.	3/2/23
Misra, C. L.	3/2/23
Madan, J. N.	29/3/23
Bakooja, H. R.	17/4/23
Lahl, S. P.	25/5/23
Gill, G. S.	20/6/23
Anand, L. S.	20/6/23
Ahluwalia, D. N.	12/7/23
Sharma, B. D.	13/7/23
Khanna, M. N.	16/7/23
Gupta, S. D.	7/8/23
Puri, G. L.	20/8/23
Malhotra, D. R.	21/8/23
Sapt, M. S.	12/9/23
Malhotra, C. L.	14/9/23
Sandhu, R. S.	14/9/23
Varma, R. S.	22/9/23
Suri, D. S.	24/9/23
Sahgal, K. R.	26/9/23
Malkani, C. G.	28/9/23
Misra, S. D.	28/9/23
Anantwarai, S.	3/10/23
Kaul, S. N.	4/10/23
Shivapuri, H. N.	5/10/23
Duggal, A. N.	12/10/23
Bharucha, K. M.	13/10/23
Setna, H. M.	14/10/23
Pal, S. K.	15/10/23
Jerald, C.	20/10/23
Hakim, B. R.	29/10/23
Menon, K. M.	31/10/23
Rao, H. S.	31/10/23
Gupta, M. S.	2/11/23
Karandikar, D. G.	3/11/23
Mangharmalani, H. P.	10/11/23
Anand, J. P.	13/11/23
Singh, M.	19/11/23
Menon, A. K.	21/11/23
Varadarajan, P. S.	22/11/23
Datta, D. C.	22/11/23
Pal, M. P.	25/11/23
Rajan, M. N.	26/11/23
Rao, T. P.	26/11/23
Kurup, P. B.	27/11/23
Minhas, M. U. D.	29/11/23
Narang, A. N.	1/12/23
Khatri, L. D.	7/12/23
Labhaya, R.	12/12/23
Ram, K.	31/1/24
Chand, R.	1/2/24
Afridi, M. K.	1/8/24
Chawla, G. S.	9/8/24
Jogiekar, S. R.	26/8/24
Khan, S. M. I.	15/9/24
Chakravarti, D. N.	10/12/24
Chatoory, S. R.	31/1/25
Anand, B. K.	17/2/25
Kapuria, D. R.	23/3/25
Srinivasan, A. R.	1/4/25
Khan, A. K. M.	21/4/25
Deverkeri, G. V.	21/4/25
Khan, B. N.	19/5/25
[illegible]a, B. L.	2/7/25
[illegible]k, B. K.	11/7/25
[illegible], G. D.	14/7/25
[illegible], H.	7/9/25
[illegible]ar, D. R.	14/9/25

Temporary Honorary Captains.

Mitra, S. C., *M.B.*	11/6/17
Dutt, N. N.	22/6/17

Digitized by Google

INDIAN MEDICAL DEPARTMENT.

Senior Assistant Surgeons (*with rank of Major*).

Robertson, J., *I.S.O.*	21/9/17
de Cruz, F. G.	19/3/18
Rodriques, L. K., *F.R.C.S. Edin.*	19/3/18
Macqueen, K. G.	4/11/19
Mansfield, H., *M.B.E.*	27/10/20
Cox, H. W. V.	2/2/21
Craggs, H. C.	1/3/21
Carreck, F. F. R.	1/3/21
Truter, A. W.	1/3/21
Hamlin, A. E.	1/3/21
Dewey, H. V.	5/3/21
Holmes, G. C. F.	20/3/21
Mills, P. B.	27/4/21
Brachlo, J. J. A.	27/4/21
Stone, W. J. K.	25/6/21
Deeks, W. C. L.	5/9/21
Harvey, J. A. F.	5/9/21
Rodgers, R. T., *M.B.E.*	5/9/21
Turner, J. N.	5/9/21
Mann, H. V.	5/9/21
Holmes, J. A. H.	11/3/22
Ives, R. G.	7/11/22
Kelly, C. C.	7/11/22
Kirkpatrick, W. E.	7/11/22
De Souza, A. B.	7/11/22
Lawrence, J. L.	7/11/22
James, A.	8/1/23
Deeks, F. G. H.	7/8/23
Bamford, W.	7/8/23
Pettigrew, R. W.	12/9/23
Thipthorp, E. E.	12/9/23
Byrne, H. R.	21/9/23
Hendricks, St. J. E.	21/9/23
Donnelland, J. H. A.	21/9/23
Moody, W. E.	21/9/23
Thompson, C.	21/12/23
Passanha, W. H.	21/3/24
Trutwein, P. St. C.	21/3/24
Stracey, P. St. C.	21/3/24
Mersh, W. G.	22/4/24
Duckworth, E. V.	10/6/24
Brookes, W. L.	10/6/24
Stewart, H. N.	10/6/24
Matthews, E. G. A.	10/6/24
Baptist, A. A. E., *M.B.E.*	10/6/24
Brown, W. H.	12/1/25
Perdriau, A. D. C.	12/1/25
Matthews, J. G. T.	12/1/25
Pleachy, E. A.	12/1/25
Duckworth, H.	25/1/25
Mahoney, E. R.	25/1/25
Duckworth, G. E.	25/1/25
Duckworth, P. T.	25/1/25
Williams, J. G.	13/3/25
Torpy, A. T.	13/3/25
Shemain, N. P.	25/6/25
Hardaker, A. J.	5/8/25

Senior Assistant Surgeon (*with rank of Captain*).

Netscher, W. A. C.	5/8/22

Senior Assistant Surgeons (*with rank of Lieutenant*).

Thoy, G.	2/8/17
Marshall, W. J.	25/12/17
Hussey, W. G. St. J.	26/2/18
Mullins, C.	20/3/18
Stewart, D. D.	20/3/18
Cearns, G. W.	20/3/18
Rebeiro, W. R.	27/4/18
Knight, F. E.	25/6/18
Thomas, J. D.	25/6/18
Langhorne, S. G.	25/6/18
Stuart, W. W.	25/6/18
Thompson, H. C.	2/7/18
Eates, A. V.	2/7/18
Hanvey, G. R. J.	2/7/18
Coxe, C. R., *M.B.E.*	5/9/18
Doyle, J.	5/9/18
Greene, H. A.	20/9/18
Turner, W. W.	10/2/19
Mathews, W., *L.R.C.P.*	10/2/19
Davies, E. A.	10/2/19
Richardson, H. A.	3/3/19
Cutler, F. G.	11/3/19
Johnson, E. O.	11/3/19
Parrott, W. F. A.	26/3/19
De Penning, H. F.	5/9/19
Smyth, S. G.	5/9/19
Easdon, L. V. O'B.	5/9/19
Maher, W. H.	5/9/19
Rosair, H. B.	28/9/19
Pereira, J. M.	28/9/19
Otto, H. F.	7/11/19
Twells, T. W.	7/8/20
O'Connor, W.	7/8/20
Cornelius, A. B.	7/8/20
Shave, E. D.	7/8/20
Brooks, T. H.	7/8/20
Howatson, G. A. S.	7/8/20
Clarke, A. E.	7/8/20
Boyne, A. R. H.	12/9/20
Steinhoff, F. G.	21/9/20
Browne, P. W. R.	21/9/20
Thipthorp, W. H.	22/10/20
Dyer, A. W.	22/10/20
White, R. D.	21/12/20
O'Leary, F. H.	1/1/21
Lopez, A. P.	1/1/21
Fox, E. C. R.	1/1/21
Perkins, G. H.	1/1/21
Gleeson, F. H.	1/1/21
Foy, J. R.	11/1/21

Senior Assistant Surgeons—contd.

Jones, G. T., *M.M.*	11/1/21
Callaghan, G. M.	21/3/21
Wredden, J. L.	22/3/21
Mendis, F. X.	25/4/21
Duckworth, A. R.	25/4/21
Jennings, G. S.	25/4/21
Fleming, H. L. O.	25/4/21
McCurtis, L.	25/4/21
Rebeiro, E. F.	7/4/21
Gernon, A. W.	25/7/21
Garrod, H. J. J.	23/8/21
Holehouse, A.	2/1/22
Chalke, J. C., M.B.E.	23/2/22
Hottinger, E. F.	23/8/22
Crow, C. G.	23/8/22
de Gruyther, C. G.	23/8/22
Rebeiro, C. W.	23/8/22
Gormanly, P. J.	23/8/22

Digitized by Google

INDIAN ARMY DEPARTMENTS.

Commissaries
(with rank of Major).

Lytle, W. J. 1/1/17
Maj. 21/9/17
Holmes, R. J. 1/10/20
Mooney, H. A. 17/11/20
Bingham, E. G., *M.C.* 23/1/21
Smith, R. 9/3/21
Salter, G. A. 20/5/21
Twiddy, G. W., *M.B.E.* 6/6/22
Johnston, C. 1/9/22
Thompson, H. 1/9/22
McDonough, A. D. 15/11/22
Davis, E., *M.B.E.* 11/12/22
Beeden, A. W. 5/12/22
Johnson, H. G. 19/12/22
Greenford, C. 1/4/23
Bailey, W. A. 3/5/23
Todd, E. J. 7/8/23
Iles, W. P. 7/8/23
Douglas, A. E. 4/9/23
Edgerley, W. 18/9/23
Malcolm, J. 24/10/23
Hynes, C. P. J., D.C.M. 24/10/23
Daglish, G. 29/11/23
Prior, C. J. 23/12/23
Fox, J., *M.B.E.* 11/6/24
Stratton, J. G. 30/6/24
Godbold, O. M. 13/7/24
Breach, J. B. 13/7/24
Anerum, H. H. 19/9/24
Welsh, P. 19/9/24
Sanderson, E. F. 19/9/24
Boughflowers, J. 1/10/24
Terry, W. 13/10/24
Spinks, C. W. F. 1/1/25
Norkett, H. W. 16/1/25
Hyde, C. B. 11/2/25
Sansom, A. 4/3/25
Smith, J. M. 6/3/25
Spooner, A. 3/4/25
Chandler, F. 3/5/25
Fullers, A., M.B.E. 21/7/25
Standen, W. H. 9/8/25

Deputy Commissaries
(with rank of Captain).

Leitch, G. 1/7/17
Joynes, H., *M.B.E.* 24/4/20
O'Connor, C. E. B. 16/3/23
King, W. H. 16/3/23

Deputy Commissaries—contd.

Nagle, E. H. B. 4/9/23
Holehouse, W. 2/11/23
Knight, F. P. 9/11/23
Kenny, J. L., *M.B.E.* 23/12/23
Grimley, H. B., *M.B.E.* 15/2/24
Marshall, P. H. 11/6/24
Johnson, E. V., *D.C.M.* 1/7/24
Bardens, A. T., e.o. 1/7/24
Warwick, T. 1/7/24
Fitter, J. H. 13/7/24
Waters, A. 19/7/24
Bushnell, P. 19/9/24
Shaw, A. 1/10/24
Clements, H. S. 1/10/24
Huskinson, A. E. 13/10/24
Shevtis, W. 1/1/25
Rosworth, J. A. 9/1/25
Innes, H. W., *M.B.E.* 13/1/25
Denton, T. 16/1/25
Bunnett, F. 19/1/25
McNamara, J. D. 30/1/25
Green, H. 4/3/25
Williams, F. 4/3/25
Moore, F. 3/4/25
Richmond, R. H. 3/5/25
Heapy, G. 21/7/25
Dedmas, C. H. 9/8/25

Assistant Commissaries
(with rank of Lieutenant).

Jolley, H. J. 3/6/15
Ballin, J. 1/1/16
Watson, P. H. 1/1/16
Terry, J. 10/6/16
Cheeseman, E. J. 1/1/17
Page, A. F. F. 6/2/17
Clements, I. 8/2/17
Naughton, T. H., *M.B.E.* 1/1/18
Forde, A., *a.* 27/9/18
Creak, E. V., *M.B.E.* 27/9/18
Norris, W. A. 27/9/18
Jackson, C. G., *M.B.E.* 27/9/18
Danskin, J. W., *M.B.E.* 27/9/18
Cotter, P. 27/9/18
Simon, P. P. 1/1/19
Quigley, J. 1/1/19
Hill, H. M. 6/1/19
Franklin, C. 10/5/20
Cuerden, C. 1/11/20
Williams, C. H. 1/12/20
Posth, C. 21/1/21
Weston, W. 6/2/21
Harrison, W. 12/10/21

Assistant Commissaries—contd.

Bryce, J. 14/2/22
McDougall, J. L. N., *M.C.* 8/3/22
Pluck, H. 3/4/22
Meekie, R. 8/4/22
Holdaway, F. 1/5/22
Hall, G. C. 29/5/22
Stoneham, T. R. 15/6/22
Adams, E. H. 1/8/22
Forsyth, D. G. 16/8/23
Bartrop, C. G., *M.B.E.* 29/8/23
Langrish, F. 15/4/23
Parsons, C. H. 24/10/23
West, J. 25/10/23
Tyrrell, R. C. 2/11/23
Carroll, T. 9/11/23
Bolam, A. R. 29/11/23
Bowles, F. C. 1/4/24
Jefferies, H. 1/4/24
Stigings, J. C. 1/4/24
Byers, R. 14/4/24
Tate, F. R. 25/5/24
Wood, T. 14/6/24
Fannon, J. T. 1/7/24
Murray, G. A. 1/7/24
Perriton, W. L. 13/7/24
Thomas, W. 19/7/24
Chambers, J. T. 1/9/24
Snowdon, J. H., *M.B.E.* 19/9/24
Welch, G. A. J. 1/10/24
Stephens, G. R. T. 28/10/24
Smith, W., *M.B.E.* 16/11/24
Nelson, W. C. 1/1/25
Ellis, A. E., *M.B.E.* 1/1/25
Jameson, A. N. 13/1/25
Ryall, T. 16/1/25
Pilkington, J 19/1/25
Squires, J. H. 30/1/25
FitzGerald, L. 30/1/25
Colquhoun, T. J. 1/2/25
Smith, T. 4/3/25
Shepherd, R. J. 3/4/25
Dickinson, J. 3/4/25
Mortlock, J. 5/4/25
Johnson, G. 5/4/25
Rayner, A. 21/7/25
Rice, T., *M.B.E.* 9/8/25
Mason, P. J. 11/8/25

INDIAN CORPS OF CLERKS.

Quartermasters
(with rank of Lieutenant).

Roe, J. N. 25/7/24
Hawley, W. H. 17/7/25

Digitized by Google

WARRANT OFFICERS, CLASS I.

STAFF.

Staff or Garrison Serjeant-Majors.

Singleton, H. A.	*Aldershot*	24/8/19
Harrod, J. C.	*Devonport*	18/9/19
		12/7/13
Carew, J., *M.C.*	*Belfast*	7/10/19
		23/5/15
Brambley, A. H.	*Chatham*	23/3/20
Paterman, T., *M.M.*	*Shorncliffe*	4/8/20
		23/12/14
Wadham, F. J.	*London*	1/5/21
		10/10/14
Handley, V. A.	*Dover*	23/6/21
Morrow, R. A.	*Woolwich*	17/3/23
		13/5/19
Tye, H.	*Hong Kong*	18/7/23
		17/6/20
Whitmell, H. H.	*Portsmouth*	20/10/23
Headland, W., *M.C.*	*Rhine Army (temp.)*	3/7/24
		7/9/14
Steer, J. S.	*Colchester*	12/10/24
		16/4/18
Pemberton, J.	*Malta*	6/7/25
Callaghan, W., *M.C., D.C.M.*	*Catterick*	1/9/25
		27/4/15

EDUCATIONAL.

Serjeant-Majors.

Pearson, C. T.	*R. Mil. College*	16/8/17
Thorne, C. L.	*Staff College*	1/5/20
Watson, C. P.	*R. Mil. Coll. (Musketry)*	31/8/20
Guscott, R. T.	*R. Mil. Sch. of Music*	24/10/23
McDonough, J., *D.C.M.*	*Sen. Offrs. Sch., Sheerness*	20/11/17

ARMY PHYSICAL TRAINING STAFF.

Serjeant-Major Instructors.

West, J.	*Caterham*	1/10/21
Smith, B.	*Edinburgh*	1/3/22
Neill, A. W.	*York*	1/3/22
Reardon, J.	*Tidworth*	19/8/22
Worsley, A., *D.C.M.*	*Army Sch. of Phys. Trng.*	12/8/23
Crockett, J.	*R. Mil. Coll.*	1/12/24
Hammond, F. J., *D.C.M.*	*Aldershot*	16/12/24

REGIMENTAL.

HOUSEHOLD CAVALRY AND CAVALRY OF THE LINE.

Corporal-Majors.

Wright, C., *D.C.M.*	*L.G.*	1/5/20
Winterburn, J. W.	*R.H.G.*	29/9/22

Serjeant-Majors.

Rabjohn, B., *M.C.*	*13th/18th H.*	12/3/16
Rawlinson, J., *M.C.*	*17th/21st L.*	9/1/17
Evans, R. D.	*The Bays*	2/8/18
Davidge, E. J.	*4th H.*	4/8/20
Aldridge, S.	*5th/6th D.*	11/11/20
Calton, H.	*3rd H.*	2/7/21
Hannam, F. A., *D.C.M.*	*15th/19th H.*	11/9/21
Mander, F. J.	*The Royals*	28/1/23
Bull, J. J.	*15th/19th H.*	13/3/23
Hills, C. A.	*The Bays*	14/4/23
Brunton, D.	*11th H.*	2/5/23
Vokins, G. L.	*10th H.*	7/5/23
Ferguson, W. E.	*K.D.G.*	23/7/23
Woolgar, A. W.	*9th L.*	26/11/23
Nichols, J. S.	*7th H.*	9/1/24
Riddiford, F. A.	*16th/5th L.*	23/4/24
Nicholson T. J., *M.M.*	*8th H.*	15/10/24
Hales, S. G.	*3rd/6th D.G.*	26/11/24
Weston, F. G., *M.M.*	*4th/7th D.G.*	21/12/24
Close, H. N.	*The Greys*	31/12/24
Lawrence, L. M., *D.C.M.*	*12th L.*	11/1/25
Smith, W. J., *M.M.*	*14th/20th H.*	27/7/25

Farrier Serjeant-Majors.

[illegible] G. E.	*17th/21st L.*	10/10/21
[illegible] A. E.	*14th/20th H.*	12/7/22
J. H.	*16th/5th L.*	27/10/23

ROYAL REGIMENT OF ARTILLERY.

Master Gunners (1st Class).

Trounce, T. H.	*Weymouth*	6/12/20
		10/8/17
Dudley, W. E.	*Harwich*	5/6/23
		7/6/18
Warrington, W. R.	*Sheerness*	5/6/23
		26/11/18
Carley, H. J.	*India*	7/7/24
		17/4/20
West, S. J.	*Humber Defences*	27/7/24
		18/4/20
Kent, F. G. A.	*Tynemouth*	3/8/24
		6/5/20
Ayling, A. W., *D.C.M.*	*Malta*	12/10/24
		8/5/20
Hall, T. R.	*Ceylon*	20/11/24
		22/5/20
Laird, E. A.	*Portland*	28/1/25
		16/6/20
Allen, W. J., *D.C.M.*	*Lough Swilly*	28/1/25
		11/9/20
Broadhurst, W. F.	*Ceylon*	28/1/25
		11/9/20
Snowden, F. H.	*Gibraltar*	7/3/25
		6/12/20
King, F.	*India*	14/4/25
		12/1/21
Woodward, J. H.	*Harwich*	9/4/25
		5/6/23
Tripp, W. H.	*Portsmouth*	10/4/25
		9/6/23
Haldane, C. H.	*R. Arsenal, Woolwich*	1/5/25
		1/5/20

Master Gunners (2nd Class).

McCrea, R.	*Isle of Wight*	21/3/19
Donnelly, J. H.	*Leith Fort*	4/2/20
Davies, W. R., *D.C.M.*	*Sierra Leone*	17/6/23
Murray, A. J.	*Sheerness*	18/6/23
Groves, H. T., *D.C.M.*	*India*	18/6/23
Harding, F. E.	*India*	18/6/23
Atkins, E. C.	*Portland*	18/6/23
Dennett, D.	*Malta*	20/6/23
Purkiss, H.	*Leith Fort*	7/7/23
Beer, A. G.	*Gibraltar*	23/8/23
Taylor, W.	*Exptl. Estabt., Shoeburyness*	10/10/23
Squires, W.	*Sheerness*	27/10/23
Clarke, J. J.	*India*	27/10/23
Winstone, P. C.	*India*	26/11/23
Musgrove, A.	*Singapore*	27/11/23
Haddock, W. F.	*Coast Arty. Sch., Shoeburyness*	9/12/23
Olden, E. F.	*India*	18/2/24
Betts, E. H.	*Sch. of Arty., Larkhill*	5/3/24
Parrott, J. A.	*India*	12/3/24
Walkington, F. J.	*Pembroke Dock*	12/10/24
Fleetwood, A. E.	*Malta*	20/11/24
Figgins, W. J.	*Gibraltar*	9/12/24
Morgan, W. J.	*Gibraltar*	28/1/25
Wyatt, H. F., *M.M.*	*Tynemouth*	28/1/25
Bentley, G. F.	*S. Africa*	28/1/25
Prince, A. J.	*Malta*	28/1/25
Joyce, W. G.	*Isle of Wight*	15/[illegible]/25
Taylor, G., *M.M.*	*Dover*	7/3/25
Harrison, D. H.	*Portsmouth*	4/4/25
Day, F. L., *M.M.*	*India*	9/4/25
Gunn, F.	*Malta*	10/4/25
Bullett, E. G.	*Gibraltar*	20/4/25

Digitized by Google

ROYAL ARTILLERY—contd.

Serjeant-Majors.

Royal Horse Artillery.

Southam, F. R.	*Equitation School*	1/2/19
Hall, W. H.	3 *Brig., R.H.A.*	31/5/22
Wade, A. G.	2 *Brig., R.H.A.*	15/1/23
Earle, F., *D.C.M.*	5 *Brig., R.H.A.*	13/8/23
Young, T. W.	1 *Brig., R.H.A.*	28/1/25
Rogers, A., *D.C.M.*	*Depôt R.A.*	30/7/25

Royal Artillery.

Cox, W. E.	*Sch. of Arty.*	25/2/20
Wiebkin, F. A. (*Exptl. S.M.*)	*Exptl. Estab., Shoeburyness*	1/5/20
Macalister, R.	23 *Indian Pack Brig.*	28/7/20
Rae, S. J.	25 *Fd. Brig.*	19/2/21
Eldridge, H., *D.C.M.*	*Aden*	27/2/21
Turvey, H. G.	24 *Indian Pack Brig.*	4/3/21
Seame, J. (*Exptl. S.M.*)	*Exptl. Estab., Shoeburyness*	10/10/21
		28/3/21
French, T. H.	8 *Fd. Brig.*	9/6/21
Crofts, E.	11 *Fd. Brig.*	9/6/21
Hickey, H., *M.C.*	1 *Fd. Brig.*	11/6/21
Taxton, W.	13 *Fd. Brig.*	28/6/21
Pratley, C.	6 *Fd. Brig.*	30.6.21
McPherson, C. E. (*Exptl. S.M.*)	*Arty. Coll., Woolwich*	1/7/21
O'Grady, W. D. P. A.	1 *Pack Brig.*	8/8/21
Sewell, J. L.	10 *Fd. Brig.*	1/9/21
Mallon, P.	23 *Fd. Brig.*	1/9/21
Stedman, J., *D.C.M.*	2 *Fd. Brig.*	1/9/21
Cartland, A.	5 *Fd. Brig.*	6/9/21
Barnes, A. J., *D.C.M., M.M.*	15 *Fd. Brig.*	12/9/21
Smithsman, P. *D.C.M.*	22 *Indian Pack Brig.*	19/12/21
Hazell, J.	27 *Fd. Brig.*	30/1/22
Moseley, S.	4 *Fd. Brig.*	4/2/22
Making, P. R.	*Portsmouth*	1/5/22
Bennett, N. S., *D.C.M.*	*Leith Fort*	4/[illegible]/22
Barrows, B. J.	*Malta*	1/4/22
O'Callaghan, T. J.	20 *Indian Pack Brig.*	1/5/22
Reading, W. L., *D.C.M.*	3 *Mtd. Brig.*	2/[illegible]/22
[illegible] A.	5 *Pack Brig.*	2/[illegible]/22
Walker, T. H.	18 *Fd. Brig.*	1/8/22
[illegible] E. W.	*Hong Kong*	[illegible]/22
Baker, W. H. M.	*Gibraltar*	17/11/22
Dyer, C. E., *D.C.M.*	*R. Mil. Academy*	20/11/22
Brierley, W. L., *D.C.M.*	21 *Fd. Brig.*	28/11/22
Lateman, W. E.	2 *Pack Brig.*	29/11/22
Turner, F. H., *D.C.M.*	12 *Fd. Brig.*	14/1/23
Simmonds, E. H., *D.C.M.*	22 *Fd. Brig.*	18/3/23
Hardie, A. C.	2 *Mtd. Brig.*	2/[illegible]/23
Turner, R.	*Depôt R.A.*	18/8/23
Booth, A.	28 *Fd. Brig.*	2/10/23
Burgess, T., *D.C.M.*	7 *Fd. Brig.*	6/11/23
Matthews, G. J.	20 *Fd. Brig.*	2/12/23
Taylor, S. W.	*A.A. Sch.*	1/1/24
Harman, L. C.	*Shoeburyness*	10/1/24
Jacobs, W. R.	4 *Mtd. Brig.*	10/1/24
Weeks, H. E.	*Plymouth*	10/1/24
Scoffin, H.	*S. Irish Coast Def.*	21/2/24
Bauer, W.	24 *Fd. Brig.*	31/3/24
Maynard, C. W.	9 *Fd. Brig.*	1/4/24
Bennett, G. R.	1 *A.A. Brig.*	15/4/24
Casey, W.	25 *Indian Pack Brig.*	25/4/24
Bennett, E.	21 *Indian Pack Brig.*	26/4/24
Cook, F. (*Exptl. S.M.*)	*Portsmouth*	10/5/24
Keating, H. C.	17 *Fd. Brig.*	26/5/24
Beasley, G.	19 *Fd. Brig.*	1/6/24
Penny, F. E.	20 *Fd. Brig.*	2/6/24
Newman, W., *D.C.M., M.M.*	14 *Fd. Brig.*	2/6/24
Knight, F. A. J., *D.C.M.*	4 *Pack Brig.*	20/6/24
Beaver, R.	*Portsmouth*	20/6/24
Hookey, H. (*Exptl. S.M.*)	*Arty. Coll., Woolwich*	1/7/24
Bartlett, E. A. W.	5 *Mtd. Brig.*	18/7/24
Lay, F. C., *M.C.*	3 *Fd. Brig.*	12/8/24
[illegible] J. C.	*A.A. Brig.*	12/8/24
[illegible], A. J.	*Depôt R.A.*	12/8/24
[illegible] A.	1 *Mtd. Brig.*	2/9/24

Bond, A., Instructor *Arty. Coll., Woolwich* 26/11/18

ROYAL ARTILLERY—contd.

Melville, J., Instructor	*Arty. Coll., Woolwich*	1/4/20
Betty, T., Instructor	*Arty. Coll., Woolwich*	4/10/20
Dudgeon, W. A., Instructor in Gunnery	*Anti-Aircraft Sch.*	7/2/22
Barber, F., Instructor in Gunnery	*Sch. of Arty.*	28/4/22
Gurr, G. E., Instructor	*Arty. Coll., Woolwich*	4/1/24
Camp, H. G., Instructor	*Arty. Coll., Woolwich*	21/8/24
Cherry, E. J., Instructor in Gunnery	*Coast Arty. Sch.*	1/1/25

Serjeant-Majors—Artillery Clerks.

Higgin, M. H.	*H.Q., Heavy Art. (S. Comd.), Portsmouth*	16/6/22
Lewis, H. V.	*Depôt R.A.*	5/7/22
Ball, A. E.	*War Office*	13/8/22
Gooding, G. B.	2 *Divisional Arty.*	13/8/22
Soltman, J. A.	4 *Divisional Arty.*	1/9/22
Wilson, G. B.	*Malta*	12/11/22
Hazell, A. E.	3 *Divisional Arty.*	25/2/23
Mills, G. X.	*Gibraltar*	26/11/23
Howlett, F.	*Depôt R.A.*	26/11/23
Ryan, R. J.	*H.Q., W. Comd., Chester*	24/2/24
Kerswell, E. S.	*H.Q., S. Comd., Salisbury*	3/3/24
Cheeseman, C.	*War Office*	20/3/24
O'Halloran, M. A.	*H.Q., N. Comd., York*	28/1/25
Stephenson, J. V.	*H.Q., Scot. Comd., Edinburgh*	28/1/25
Leach, W. R. J.	1 *Divisional Arty.*	9/2/25
Davis, G.	*Sch. of Arty.*	2/3/25
Hinton, A. J. S.	*H.Q., E. Comd., London*	22/5/25
Kellett, T. W.	*H.Q., Aldershot Comd.*	22/6/25

Farrier Serjeant-Majors.

Lintern, A. E.	7 *Fd. Brig.*	20/3/22
Park, J.	18 *Fd. Brig.*	7/11/22

Artificer Serjeant-Majors.

Sutch, J.	*Exptl. Estab., Shoeburyness*	1/5/20
Harrison, J.	*Exptl. Estab., Shoeburyness*	1/5/20

Serjeant-Major, Royal Malta Artillery.

Zammit, L.	30/11/21

ROYAL ENGINEERS.

Serjeant-Majors.

Phillippo, C. W.	*Blackdown*	16/6/20
Evans, H.	*Gosport*	16/6/20
Skrine, C. C.	*Woolwich*	16/6/20
Locke, H.	*Southampton*	21/7/20
Hounsell, R. C. E.	*Chatham*	11/8/20
Robins, G. J.	*Perham Down*	2/12/20
Owen, A.	*Aldershot*	18/2/21
Vivian, H.	*Camberley*	6/7/21
Thornton, H.	*Southampton*	26/11/21
Jones, A. A.	*Chatham*	28/5/23
Brock, W., *M.B.E.*	*Chatham*	4/7/23
Watson, E., *D.C.M.*	*Longmoor*	9/7/24
Gretton, E., *D.C.M.*	*Bulford*	16/8/24
Coxon, H. W.	*Longmoor*	27/5/25

McGregor, R. C., Foreman of Works	*Wrexham*	15/9/14
Streets, F. G., Foreman of Works	*Sandhurst*	14/1/15
Stibble, H., Foreman of Works	*Woolwich*	14/1/15
Ferguson, H. A., Foreman of Works	*Caterham*	14/1/15
Anderson, R. G. A., Foreman of Works	*Dover*	13/3/15
Reader, T. H., Mechanist	*Ireland*	24/8/15
Joyce, A. H., Mechanist	*Mauritius*	9/9/15
Cullum, W. W., Mechanist	*Aldershot*	17/9/15
Boyd, J., Foreman of Works	*Hilsea*	22/9/15

Digitized by Google

ROYAL ENGINEERS—contd.

Sergeant-Majors—contd.

Denyer, E., Foreman of Works	*Shoeburyness*	1/11/15
Brown, W. W., Foreman of Works	*Catterick*	8/11/15
Revill, F. C., Foreman of Works	*Devonport*	21/7/16
Brown, J. S., Foreman of Works	*Sierra Leone*	23/10/16
Doggett, F. H., Foreman of Works	*Chatham*	14/4/17
Knight, A., Instructor	*Chatham*	20/4/17
Goulding, H. P., Mechanist	*Aldershot*	3/6/17
Jenkins, H. L., Mechanist	*Malta*	3/6/17
Page, H., Mechanist	*Aldershot*	3/6/17
Denham, G. T., Mechanist	*Portsmouth*	3/6/17
Blackborow, R. B., Mechanist	*Greenock*	3/6/17
Chambers, W. E., Mechanist	*Landguard*	3/6/17
Gay, J., Foreman of Works	*Chatham*	6/10/17
Murray, J. W., Mechanist	*Dover*	9/1/18
Shattock, C., Foreman of Works	*Edinburgh*	20/2/18
Collins, T., *M.B.E.*, Mechanist	*Beachley*	2/3/18
Bartholomew, T. J., Mechanist	*Singapore*	14/3/18
Clinch, J. W., Engineer Storekeeper	*Shrewsbury*	15/3/18
Mortimer, J., Mechanist	*Malta*	16/3/18
Spooner, W. C., Foreman of Works	*Jamaica*	25/4/18
Hooley, A. G., Foreman of Works	*Didcot*	27/4/18
Tiley, H. S., Mechanist	*Shorncliffe*	10/10/18
Castle, J. A., Foreman of Works	*Sierra Leone*	12/10/18
Goddard, J., Foreman of Works	*Hong Kong*	5/11/18
Owen, R. J., Foreman of Works	*Reading*	17/7/19
Knight, H. G., Foreman of Works	*Cologne*	9/5/20
Fitt, P. W., Foreman of Works	*Exeter*	23/10/20
Gordon, G. E. G., Instructor	*Chatham*	21/11/20
Jackman, W., Mechanist	*Catterick*	16/1/21
Harris, W. J., Mechanist	*Chatham*	27/1/21
Coles, W., Foreman of Works	*Portsmouth*	2/4/21
Taylor, C. J., Foreman of Works	*Chatham*	29/7/21
Keegan, B. J., Foreman of Works	*Woolwich*	14/9/21
Wisdom, W., Foreman of Works	*Bermuda*	20/11/21
Farrow, C. K., Mechanist	*India*	20/12/21
Staple, W. H., Mechanist	*Singapore*	1/4/22
Chambers, G. C., Mechanist	*Malta*	1/4/22
Forster, J., Mechanist	*Bermuda*	5/5/22
Smart, R. D., Engineer Storekeeper	*Chatham*	6/5/22
McEvoy, P., Mechanist	*Gosport*	22/9/22
Glue, R. H., Foreman of Works	*Cologne*	14/1/23
Bower, C. W., Foreman of Works	*Bovington*	1/3/23
Wyatt, F. J., Mechanist	*Chilwell*	5/3/24
Trott, B., Mechanist	*Gibraltar*	1/4/24
Parsons, W. W., Foreman of Works	*Chatham*	1/6/24
Terrell, A., Mechanist	*Paull-on-Humber*	25/6/24
Paul, B. W., Mechanist	*Chatham*	25/6/24
Martin, A. H., Foreman of Works	*Devonport*	2/8/24
Ovenden, E. W., Mechanist	*Gibraltar*	14/8/24
Gardner, A., Mechanist	*Shoeburyness*	3/11/24
White, J. W., Mechanist	*Edinburgh*	1/12/24
Wildy, S., Mechanist	*Gibraltar*	19/2/25
Wass, S. H., *D.C.M.*, Foreman of Works	*London*	21/3/25
Weston, A., Mechanist	*Hong Kong*	9/4/25
Morris, E., Foreman of Works	*Chilwell*	26/7/25
Smith, A., Foreman of Works		2/10/25

Superintending Clerks.

Hockley, G. J.	*War Office*	12/7/11
Walker, W. W.	*Shorncliffe*	15/2/13
Nixon, R. H., *M.C.*	*Dublin*	23/5/14
Pryke, T. E.	*War Office*	13/3/15
Jewsbury, R. H.	*Aldershot*	9/4/15
Jones, G. E.	*Derby*	17/8/15
Somerville-Venart, J. H.	*Bermuda*	20/8/15
Blood, W. H.	*War Office*	15/10/15
Edington, J.	*War Office*	5/4/16
Walden, H. S.	*London*	3/6/17
Knott, W., *M.M.*	*Egypt*	3/6/17
Beale, J. H.	*Shoeburyness*	3/6/17
Regan, P. R., *M.B.E.*, *M.M.*	*Jamaica*	3/6/17

ROYAL ENGINEERS—contd.

Superintending Clerks—contd.

Reynolds, W.	*Oxford*	4/10/17
Merrick, F. T., *M.B.E.*	*Catterick*	5/11/17
Drumm, E. J.	*War Office*	6/12/17
Franklin, H. B. J.	*War Office*	26/2/18
Wellbank, C.	*War Office*	4/6/18
Evens, H. P.	*London*	2/8/18
Watson, C., *M.M.*	*Dover*	1/9/18
Black, T. L.	*Chatham*	1/9/19
Quinn, T. J.	*Cologne*	26/2/20
Burrage, C. H. D.	*Chester*	31/8/20
Bourne, C. G.	*Gibraltar*	1/4/20
Smith, S. G., *M.B.E.*, *D.C.M.*	*Hong Kong*	9/5/20
Meyers, A. S.	*War Office*	27/5/20
McDonald, W. C.	*Edinburgh*	8/7/20
Davis, F. A.	*Aldershot*	20/8/21
Shearman, A. R.	*Cairo*	12/4/21
Hayward, E. J.	*Aldershot*	15/8/21
Goodman, G. E. E.	*Gibraltar*	31/1/22
Torah, H. T.	*Gibraltar*	31/1/22
Suters, H.	*Malta*	16/2/22
Hart, S. A.	*Larkhill*	3/7/22
Woolgar, G. A.	*Beachley*	20/9/22
Bryant, C. A.	*Malta*	15/8/24
Campbell, C. A.	*Chatham*	11/8/24
Barton, J. H.	*Singapore*	25/8/24
Wilkinson, F.	*Aldershot*	24/8/24
Hogg, G. E., *D.C.M.*	*War Office*	1/2/25
Miller, P. R. C.	*Porton*	5/2/25
Williams, J. C.	*Shrewsbury*	6/5/25
Folland, V. M.	*Cairo*	12/8/25
Hewett, H. V.	*Hong Kong*	3 9 25
Scaife, H.	*War Office*	15/10/25

Farrier Serjeant-Major.

Smith, C. J.	*Aldershot*	9/2/21

ROYAL CORPS OF SIGNALS.

Serjeant-Majors.

Mepham, C.	*Aldershot*	1/5/19
Nolan, P. E.	*Catterick*	21/11/24
Adams, J.	*Bulford*	21/11/24
Shave, H. S., Foreman of Signals	*Catterick*	16/9/25

Superintending Clerk.

Farrier Serjeant-Major.

Churchill, S. F. G.	*Mareefield*	20/7/23

FOOT GUARDS AND INFANTRY OF THE LINE.

Serjeant-Majors.

Sullivan, G.	2 *Bn. The Queen's R.*	25/8/14
McIl, W.	*Depôt Y. & L. R.*	20/9/14
Stevenson, W., *D.C.M.*, *M.M.*,	1 *Bn. W. Gds.*	27/2/15
Scott, C. A., *M.C.*	*Depôt Black Watch*	19/10/15
Warren, H. H.	1 *Bn. Devon R.*	26/1/16
Bland, W., *M.C.*	1 *Bn. D.C.L.I.*	21/2/16
Flack, H. A., *M.C.*	1 *Bn. R. Fus.*	22/3/16
Ward, W.	*Depôt R. U. Rif.*	6/1/17
Miller, D., *D.C.M.*	2 *Bn. R. U. Rif.*	1/2/17
Pullan, G., *D.C.M.*	1 *Bn. North'd. Fus.*	1/5/17
Healy, G. F., *D.C.M.*	1 *Bn. R. Berks. R.*	23/7/17
Moore, L. A.	2 *Bn. Cheshire R.*	3/11/17

Digitized by Google

r Guards and Line—contd.

Serjeant-Majors—contd.

Lay, M., *M.C., D.C.M.* *Depôt Seaforth* 15/12/17
dsay, H., *M.M.* 1 *Bn. King's Own R.* 20/12/17
th, F. W. *Depôt Gloster R.* 1/3/18
t, G. F., *D.C.M.* 2 *Bn. Welch R.* 7/3/18
er, C., *M.C., M.M.* *Depôt Norfolk R.* 9/3/18
ley, H. J., *D.C.M.* 2 *Bn. Worc. R.* 25/3/18
w, F. 2 *Bn. Manch. R.* 11/6/18
radine, C., *M.B.E., D.C.M.* *I. Gds.* 7/7/18
ree, L. J., *M.C.* 2 *Bn. D.W.R.* 19/7/18
r, F., *M.C., D.C.M.* 1 *Bn. S. Stafford R.* 12/9/18
ad, M. P., *D.C.M.* *R.W.K.* 19/9/18
ddel, A., *D.C.M.* 2 *Bn. H.L.I.* 26/9/18
lerson, G. H. *Depôt The King's R.* 16/11/18
Lay, S. 2 *Bn. A. & S.H.* 28.2/19
k, C. A. V. *Bn. W. York. R.* 7/5/19
ls, C. W., *D.C.M.* 2 *Bn. D.C.L.I.* 3 8/19
born, J. G. *Depôt R. Ir. Fus.* 22.9/19
er, P. E. *Depôt Wilts R.* 21/4/20
ey, G. W. 2 *Bn. Border R.* 1/5/20
lerson, H. 1 *Bn. Midd'x R.* 1/5/20
l, J., *M.C.* 2 *Bn. N. Stafford R.* 1.5 20
lson, H., *M.C., M.M.* *Depôt Gordons* 1/5 20
as, J., *M.C.* 1 *Bn. K.S.L.I.* 1/5/20
rley, J. N. 1 *Bn. Lovel R.* 1/5 20
ld, F. W., *M.C., D.C.M.* 1 *Bn. N. Stafford R.* 1.5/20
pleton, W. 2 *Bn. Camerons* 1/5/20
casson, W. H. *K.R.R.C.* 1/5 20
ant, G. E. *Depôt Hampshire R.* 1 5 20
tin, H. J., *M.B.E.* 1 *Bn. The Buffs* 1.5 20
dsworth, J. *Depôt W. York R.* 1/5/20
ey, H. J. 2 *Bn. Hampshire R.* 1/5/20
lgs, S. *C. Gds.* 21/5/20
ward, W. H. 1 *Bn. E. Surrey R.* 29/5/20
lgas, G. A., *D.C.M., M.M.* *Depôt, Essex R.* 9/6/20
h, A. F. *Depôt R. S. Fus.* 25/6/20
kers, W. 2 *Bn. Devon R.* 10/7/20
mpson, F. 2 *Bn. K.S.L.I.* 28/7/20
herington, S. W. F. *Depôt P.W. Vols.* 20/8/20
ker, G. 1 *Bn. Wilts. R.* 21/8/20
rd E., *M.B.E., D.C.M., M.M.* 2 *Bn. Gren. Gds.* 26/8/20
per, W. 2 *Bn. K.R.R.C.* 27/8 20
Murray, J., *D.C.M.* *Depôt Lan. Fus.* 31/8/20
oman, W. 1 *Bn. Worc. R.* 2/9/20
, A. J. 2 *Bn. R.W.K.* 8/9/20
bons, G. *Depôt R. Berks R.* 14/10/20
oughgood, E. C. 1 *Bn. Y. & L.R.* 14/10/20
ant, J. 1 *Bn. Gren. Gds.* 21/10/20
ton, A. J. *Depôt A. & S.H.* 16/11/20
ter, T. W. 1 *Bn. D.W.R.* 29/11/20
s, P. 2 *Bn. The Buffs* 21/2/21
, W. H. *Depôt King's Own R.* 6/3/21
ager, F. *Depôt E. York. R.* 17/3/21
per, W. B. 1 *Bn. Rifle Bde.* 8/4/21
ford, M. C. *Depôt R.W.K.* 9/4/21
bley, A. *Depôt R. Surrey R.* 18/4 21
ham, C. H. 1 *Bn. Durham L.I.* 19/4/21
lton, W. G. 1 *Bn. Oxf. & Bucks. L.I.* 4/6 21
bison, A. 2 *Bn. Black Watch* 15 6.21
mson, J. 2 *Bn. Gordons* 24/6.21
herland, A. M. 1 *Bn. Seaforth* 30/6/21

Foot Guards and Line—contd.

Serjeant-Majors—contd.

Battersby, A., *D.C.M.* 2 *Bn. Y. & L.R.* 1/7/21
Buckee, J. *Depôt R. Fus.* 12/7/21
Apsey, W., *D.C.M.* *Depôt Rifle Bde.* 23/7/21
Foster, P. 2 *Bn. E. York R.* 29/7/21
Fry, E. G. *Depôt H.L.I.* 30/7/21
Pugh, S., *D.C.M.* *Depôt K.O.Y.L.I.* 25/8/21
Pyper, W., *D.C.M.* 2 *Bn. K.O.S.B.* 1/9/21
Halmkna, T. A. 1 *Bn. Green Howards* 1/9/21
Evans, T., *M.C.* 2 *Bn. R. Scots* 1/9/21
Edwards, G. F., *M.M.* *Depôt Camerons* 1/9/21
Yeates, F., *D.C.M.* *Depôt Worc. R.* 1/9/21
Gray, J. *Depôt Durham L.I.* 1/9/21
Little, H. L., *D.C.M.* *Depôt R. Warwick R.* 1/9/21
Melbraith, T. F., *D.C.M.* 1 *Bn. Devon R.* 1/9/21
House, H. G., *D.C.M.* 1 *Bn. S. Wales Bord.* 1/9/21
Budd, C. A. 2 *Bn. Gloster R.* 1/9/21
Ball, O. V. 1 *Bn. Dorset R.* 2/10/21
Jones, W. T. 1 *Bn. Welch R.* 10/10/21
Cowern, J. *Depôt N. Stafford R.* 11/10/21
Gilchrist, D., *D.C.M.* 1 *Bn. A. & S.H.* 15/10/21
Sharpley, J. H. 2 *Bn. Ches. R.* 19/10/21
Justice, J. R. 2 *Bn. K.O.Y.L.I.* 13/12/21
Whyley, G. R. 1 *Bn. R. W. Fus.* 15/12/21
Dunn, L. G., *M.M.* 1 *Bn. Black Watch* 23/12/21
Morrison, N., *D.C.M.* *W.I.R.* 25/12/21
Oliver, E. G. 1 *Bn. E. York R.* 15/2/22
Francis, W. A. 1 *Bn. Cheshire R.* 24/2/22
Howitt, W. E. 1 *Bn. Foresters* 1/3/22
Hawkins, W. R. *Gren. Gds., Gds. Depôt* 19/5/22
Heirene, W. E. *Depôt R.W. Fus.* 7/6/22
Drew, B. G. F. 2 *Bn. Suffolk R.* 9/6/22
McLaurin, J. F. *Depôt Camerons* 18/6/22
Bean, S. D., *D.C.M.* 2 *Bn. S. Wales Bord.* 29/8/22
Home, W. W. 1 *Bn. R.S. Fus.* 17/10/22
Newton, W. G., *D.C.M.* *Depôt E. Lan. R.* 12 12/22
Holmes, J. 2 *Bn. North'n R.* 25/12/22
Gill, A. *Depôt Green Howards* 30/12/22
Parker, L. *Depôt Foresters* 2/1/23
Griffiths, W., *D.C.M.* *Depôt K.S.L.I.* 17/1/23
Faulkner, G. *Depôt Welch R.* 22/1/23
Munson, H. P. 2 *Bn. Bedfs. & Herts. R.* 25/1/23
Staines, J. 2 *Bn. Green Howards* 26/1/23
Grigg, F. W. *Depôt D.C.L.I.* 3/3/23
Downs, G., *D.C.M.* *Depôt Cheshire R.* 5/3/23
Fowler, G. E., *D.C.M.* 1 *Bn. Bedfs. & Herts. R.* 5/3/23
Hunt, P. J., *D.C.M.* *Depôt Bedfs. & Herts. R.* 5/3 23
Ross, T., *M.C.* 2 *Bn. P.W. Vols.* 14/3/23
Locke, J. *Depôt S. Stafford R.* 15/3/23
Pearce, A. E. 1 *Bn. Manch. R.* 29/3/23
Allen, J. T. 1 *Bn. Leicester R.* 13/4/23
Mutters, C. W., *M.C., D.C.M., M.M.* *Depôt Manch. R.* 15/4/23
Brown, A. T. *Depôt Dorset R.* 18/4/23
Mann, T. *Depôt Border R.* 1/5/23
Mitchell, A., *D.C.M.* 1 *Bn. R. Warwick R.* 5/5/23
Brannon, J. 2 *Bn. E. Lan. R.* 14/5/23
Miller, T., *M.C.* 2 *Bn. R.S. Fus.* 20/5/23
Maclennan, G., *D.C.M.* 1 *Bn. K.O.S.B.* 29/5/23
Trevelyan, J. A. 1 *Bn. Somerset L.I.* 8/7/23
James, G. 2 *Bn. Norfolk R.* 13/7/23
Goddard, F. C. W. 1 *Bn. R. Sussex R.* 16/7/23
Brooks, H. S. 2 *Bn. King's Own R.* 21/7/23
Marr, A., *D.C.M.* 2 *Bn. Seaforth* 21/7/23
Brannan, T., *D.C.M.* *Depôt R. Scots* 28/7/23
Philip, G. T., *M.C.* 1 *Bn. R. Scots* 30/7/23
Tedder, S., *D.C.M.* *Depôt The Queen's R.* 3/8/23
Neville, R., *D.C.M.* *R. Ir. Fus.* 29/8/23
Baldwin, E. *Depôt Leicester R.* 1/9/23
Chaplin, C. 1 *Bn. E. Lan. R.* 1/9/23
Wall, D. W. *Depôt Loyal R.* 4/9/23
Sawyer, W. 1 *Bn. Hampshire R.* 28/9/23
James, A., *D.C.M.* 1 *Bn. P.W. Vols.* 28/9/23
Fane, F. J. 2 *Bn. Midd'x R.* 29/9/23
Turnbull, H., *D.C.M.* *Depôt K.O.S.B.* 10/10/23
Taylor, T. C., *M.M.* 1 *Bn. Cameronians* 1/11/23
Murray, W., *D.C.M.* 2 *Bn. S. Gds.* 18/11/23
Trent, R. F. 1 *Bn. Border R.* 18/11/23

Digitized by Google

FOOT GUARDS AND LINE—*contd.*

Serjeant-Majors—contd.

Dunbar, J., *M.M.*	1 *Bn. Gordons*	9/12/23
Jones, R., *D.C.M.*	2 *Bn. Foresters*	28/12/23
Clarke, A.	*Depôt Suffolk R.*	19/1/24
McDonald, J., *D.C.M.*	1 *Bn. S. Gds.*	25/1/24
Carney, W. G. E.	2 *Bn. Leicester R.*	26/1/24
Groombridge, J.	2 *Bn. R. Berks. R.*	1/2/24
Groves, G. H.	*Depôt North'd Fus.*	4/2/24
White, A., *D.C.M.*	*C. Gds.*	8/2/24
Saunders, H. E., *D.C.M.*	2 *Bn R. Fus.*	15/3/24
Leggate, R.	1 *Bn. H.L.I.*	14/4/24
McLean, J.	*Inniskilling Fus.*	6/5/24
Hind, G. P. R.	*Depôt K.R.R.C.*	6/5/24
Mobbs, A. J.	2 *Bn. Essex R.*	8/5/24
Johnson, T. J., *M.C.*	*Depôt Somerset L.I.*	10/5/24
Gorham, W.	2 *Bn. R. W. Fus.*	31/5/24
Smith, E. J.	2 *Bn. Oxf. & Bucks L.I.*	30/6/24
Jolliffe, C. V.	2 *Bn. Wilts. R.*	2/7/24
Shea, B. C., *D.C.M.*	2 *Bn. R. Berks R.*	7/7/24
Maguire, J. J.	1 *Bn. Lan. Fus.*	1/8/24
Christie, J.	2 *Bn. Lan. Fus.*	1/8/24
Davis, T. J., *M.M.*	*C. Gds.*	9/8/24
Chaplin, J., *D.C.M.*	*Depôt S. Wales Bord.*	25/9/24
Mantell, R. H.	*Depôt Midd'x R.*	26/9/24
Kyte, W. R.	*C. Gds.*	2/10/24
Carvell, C. F.	*Depôt R. Sussex R.*	12/10/24
Fulbrook, A.	1 *Bn. The Queens R.*	24/10/24
Hanlon, P. J.	2 *Bn. R. Sussex R.*	31/10/24
Chapman, G.	*Depôt North'n R.*	21/11/24
Gamble, G. F.	1 *Bn. Norfolk R.*	4/12/24
Hatton, H. J.	2 *Bn. Dorset R.*	24/12/24
Cooper, E. V.	*K.R.R.C.*	27/12/24
Brockelsby, G. E., *D.C.M.*	2 *Bn. North'd Fus.*	27/12/24
Wormall, C. J.	1 *Bn. Lincoln R.*	1/1/25
Cannon, G. K. T.	2 *Bn. The King's R.*	2/1/25
Sibbald, F.	2 *Bn. S. Stafford R.*	3/1/25
Firth, H. A.	1 *Bn. Suffolk R.*	23/1/25
Johnson, W.	2 *Bn. Durham L.I.*	28/1/25
Pole, F. E.	1 *Bn. The King's R.*	2/3/25
Potter, F. W.	*Depôt The Buffs*	8/3/25
Heath, J. J., *M.C., D.C.M., M.M.*	2 *Bn. R. Warwick R.*	18/3/25
Webber, J. S.	2 *Bn. Somerset L.I.*	10/4/25
Gravells, H. T., *D.C.M.*	2 *Bn. Lincoln R.*	13/4/25
Crossland, A.	1 *Bn. K.O.Y.L.I.*	22/5/25
Wood, P. W.	2 *Bn. Rifle Bde.*	30/5/25
Eyers, H.	1 *Bn. Gloster R.*	31/5/25
Walshe, D.	*Depôt Orf. & Bucks L.I.*	4/6/25
Tollerton, J. G.	1 *Bn. Camerons*	7/6/25
Forwood, G. E., *D.C.M., M.M.*	2 *Bn. Cameronians*	26/6/25
Payne, H.	1 *Bn. North'n R.*	5/7/25
Jarman, G. L., *D.C.M.*	*Depôt Lincoln R.*	8/7/25
Thompson S. J.	2 *Bn. E. Surrey R.*	8/7/25
Parkinson, J.	2 *Bn. Loyal R.*	22/8/25
Copping, E., *D.C.M.*	1 *Bn. W. York R.*	3/9/25
Matthews, H., *D.C.M.*	*Depôt D.W.R.*	3/9/25
Henry, E.	1 *Bn. R.U.Rif.*	16/10/25

SUPERINTENDING CLERKS.

Woods, C. E., *M.M.*	*W. Gds.*	27/2/15
Fawcett, W., *M.B.E.*	*Gren. Gds.*	16/10/17
Mathews, P.	*I. Gds.*	1/2/21
Martin, H. P.	*O. Gds.*	1/5/22
Adams, R. D.	*S. Gds.*	13/10/24

BANDMASTERS OF THE ARMY.

Gibson, W. J.	*R. Tank Corps*	16/12/01
Hewitt, C. B.	2 *Bn. The Buffs*	1/3/02
Landrock, G., *L.R.A.M.*	*R.A.*	4/8/04
Burnell, F.	2 *Bn. K.S.L.I.*	26/4/05
Hurd, J. L. T., *L.R.A.M.*	*R.A.*	13/5/05
Simpson, H. W.	*R.A.*	14/5/05
Miles, E. N.	1 *Bn. Lan. Fus.*	25/10/05
Dunn, W. J., *M.C.*	2 *Bn. K.R.R.C.*	13/11/06
Facer, H. E.	1 *Bn. Essex R.*	23/4/08
Ricketts, F. J.	2 *Bn. A. & S. H.*	4/6/08
Hillier, T. J.	*R.A.*	21/11/08
Geeks, J. L., *A.R.C.M.*	1 *Bn. S. Wales Bord.*	1/12/08
Goodered, J. F.	*12th L.*	1/12/08
Carbury, W.	*R. Mil. Coll.*	1/2/09
Shaw, A. E.	1 *Bn. Welch R.*	16/8/09

BANDMASTERS OF THE ARMY—*con'd.*

Macdonald, E. J.	1 *Bn. W. York. R.*	1/1/10
Hartmann, C. A.	1 *Bn. R. Warwick R.*	9/2/10
Bartlett, W.	2 *Bn. Gordons*	14/11/10
Cheeseman, W.	*9th H.*	30/11/10
Moss, F. G.	1 *Bn. K.O.Y.L.I.*	25/12/10
Young, S. J.	2 *Bn. Rifle Bde.*	9/2/11
Orbinski, W. H.	2 *Bn. Hampshire R.*	1/3/11
Hudson, G. E.	2 *Bn. Dorset R.*	4/3/11
Clancy, W. J.	2 *Bn. R. W. Fus.*	7/4/11
Hopkins, A. E.	13th/18th *H.*	13/1/13
Grayson, G. W. E., *L.R.A.M., A.R.C.M.*	1 *Bn. Seaforth*	13/2/13
Dobinson, H. S.	1 *Bn. K.R.R.C.*	14/4/13
Vince, J. E. S.	1 *Bn. Bedfs. & Herts. R.*	19/4/13
Adams, F.	10th *H.*	1/6/13
Gumbley, W.	1 *Bn. Hampshire R.*	21/9/13
Dowell, H. E., *L.R.A.M.*	1 *Bn. Cameronians*	11/11/13
Jenkins, H.	2 *Bn. E. Surrey R.*	1/12/13
Seymour, R. L.	2 *Bn. Cameronians*	1/12/13
Eatson, J. W.	2 *Bn. Wilts R.*	1/1/13
Smith, S. S.	*The Royals*	5/1/13
Ricketts, R. R.	2 *Bn. Essex R.*	15/10/13
Bradley, L. P., *L.R.A.M.*	*R. Ir. Fus.*	19/10/13
Windram, J. C., *L.R.A.M.*	1 *Bn. North'd Fus.*	18/1/14
Hunt, A. D. W.	2 *Bn. R.W.K.*	26/1/14
Shearing, F.	2 *Bn. W. Yorks R.*	23/3/14
Cresswell, W., *L.R.A.M.*	1 *Bn. North'n R.*	4/5/14
Wood, F. L.	1 *Bn. R. Fus.*	30/5/14
Smith, E.	1 *Bn. Oxf. & Bucks. L.I.*	8/6/14
Sayer, W. W.	1 *Bn. E. Lan. R.*	18/6/14
Weaver, E. A., *L.R.A.M.*	2 *Bn. R. Berks R.*	10/9/14
Herniman, G. A.	2 *Bn. Devon R.*	6/10/14
Garrett, J.	1 *Bn. A. & S.H.*	31/12/14
Buckle, J. J.	1 *Bn. The Queen's R.*	1/1/15
Hildyard, W. H.	2 *Bn. D.C.L.I.*	5/3/15
Owen, S. G.	*The Boys*	1/7/15
Stopford, T. W.	2 *Bn. Loyal R.*	12/11/15
Millett, W.	2 *Bn. R. U. Rif.*	12/11/15
Austing, H. E.	2 *Bn. Black Watch*	12/11/15
Steffen, W.	2 *Bn. North'd Fus.*	4/12/15
Adams, T.	2 *Bn. North'n R.*	7/2/16
Fricker, S. F.	1 *Bn. Durham L.I.*	19/4/16
Hanney, R. C., *L.R.A.M., A.R.C.M.*	1 *Bn. Dorset. R.*	31/5/16
Clark, J. W.	1 *Bn. Midd'x R.*	27/8/16
Allan, W., *L.R.A.M., A.R.C.M.*	1 *Bn. R. U. Rif.*	28/8/16
Fryer, W. M.	2 *Bn. E. Lan. R.*	1/9/16
Graves, W. P.	2 *Bn. R. S. Fus.*	28/9/16
Griffin, E. C.	1 *Bn. Worc. R.*	23/7/17
Spencer, F.	7th *H.*	28/10/17
Chandler, T. S., *L.R.A.M.*	2 *Bn. King's Own R.*	18/2/18
Stone, A., *D.C.M.*	4th/7th *D.G.*	17/5/18
Burgess, E. C. H.	2 *Bn. Norfolk R.*	22/7/18
Griggs, C. W.	2 *Bn. Camerons*	26/9/18
Evans, A.	1 *Bn. Somerset L.I.*	3/11/18
Campbell, W. N., *L.R.A.M., A.R.C.M.*	1 *Bn. Gordons*	4/12/18
Gilbert, H.	2 *Bn. Border R.*	8/12/18
Moir, H.	1 *Bn. King's Own R.*	29/1/19
MacDonald, A. W., *D.C.M.*	2 *Bn. R. Scots*	1/2/19
Hedges, E. H.	1 *Bn. Leicester R.*	28/2/19
Woodham, A. W.	1 *Bn. K.S.L.I.*	30/3/19
Whittingham, H. T.	2 *Bn. Y. & L. R.*	2/4/19
Fox, J. E.	15th/19th *H.*	10/4/19
Passelow, G.	1 *Bn. The King's R.*	25/4/19
Francis, T.	1 *Bn. Green Howards*	23/4/19
Flannery, M. P.	2 *Bn. E. York. R.*	25/4/19
Ovington, E.	1 *Bn. D.W.R.*	24/5/19
Underhill, T.	2 *Bn. Cheshire R.*	25/5/19
Barwood, E. V.	*The Greys*	10/6/19
Compton, W. C.	2 *Bn. Beds. & Herts. R.*	22/7/19
Rowe, H. A.	1 *Bn. Black Watch*	1/8/19
Laing, S.	16th/5th *L.*	15/11/19
Barwood, A. V.	3rd/6th *D.G.*	4/12/19
Yorke, S., *D.C.M.*	1 *Bn. Gloster R.*	7/12/19
Marshall, O. E.	1 *Bn. R. Scots*	23/1/20
Bryant, W. F.	1 *Bn. N. Stafford R.*	1/3/20
Grice, A.	2 *Bn. Durham L.I.*	25/3/20
Jones, W.	1 *Bn. Camerons*	25/3/20
Haywood, E. J. T.	2 *Bn. Lan. Fus.*	25/3/20
Hemsley, H. D.	2 *Bn. The King's R.*	25/3/20

Digitized by Google

BANDMASTERS OF THE ARMY—*contd.*

Parrott, E. A.	1 *Bn. Loyal R.*	29/10/20
Doloughan, W.	1 *Bn. E. York. R.*	29/10/20
Saunders, F. W.	*9th L.*	29/10/20
Spiteri, E.	*R. Malta Arty.*	26/11/20
Trowt, C. S.	1 *Bn Lincoln R.*	30/11/20
Bethell, E. A.	1 *Bn. Rifle Bde.*	30/11/20
Carrotti, H.	1 *Bn. Devon R.*	13/12/20
Ward, C. L. P.	2 *Bn. Welch R.*	13/12/20
Friend, C. A.	2 *Bn. H.L.I.*	13/12/20
Pullinger, A.	1 *Bn. Border R.*	8/4/21
Collier, H. A.	1 *Bn. Wilts R.*	8/4/21
Cooke, G. L.	*Green Howards*	8/4/21
Wright, V. R. S., *A.R.C.M.*	2 *Bn. D.W.R.*	20/5/21
Turtle, J.	1 *Bn. S. Stafford R.*	14/6/21
Yates, W. G.	1 *Bn. Manch. R.*	17/7/21
Hart, G.	1 *Bn. Y. & L.R.*	28/7/21
Lewis, F. G. *A.R.C.M.*	2 *Bn. Suffolk R.*	12/12/21
Mark, R. G.	*3rd H.*	14/12/21
Needham, J.	1 *Bn. R. Berks R.*	8/1/22
Gullmant, S. A.	1 *Bn. R. Sussex R.*	22/1/22
Jarvis, T. K.	1 *Bn. K.O.S.B.*	25/4/22
Butt, H. L.	1 *Bn. R.W.K.*	26/4/22
Henwood, S. W.	2 *Bn. R. Warwick R.*	25/1/23
Stenning, T., *A.R.C.M.*	*11th H.*	17/2/23
Duthoit, J. W., *A.R.C.M.*	2 *Bn. S. Stafford R.*	19/3/23
Nichol, J.	2 *Bn. Manch. R.*	8/4/23
Coleman, F. W., *A.R.C.M.*	1 *Bn. P.W. Vols.*	17/6/23
Turner, T. W.	*W.I.R.*	20/6/23
Harvey, A. E.	2 *Bn. Foresters*	16/7/23
Bell, J. R., *A.R.C.M.*	2 *Bn. N. Stafford R.*	28/7/23
Withers, W. C., *A.R.C.M.*	1 *Bn. R.S. Fus.*	29/7/23
Coombes, H. J.	1 *Bn. Norfolk R.*	30/7/23
Wringer, A., *A.R.C.M.*	2 *Bn. Lincoln R.*	1/8/23
Wesley, G. F., *M.M.*	*K.D.G.*	12/8/23
Leach, F. L., *A.R.C.M.*	1 *Bn. The Buffs*	6/10/23
Rich, J. C., *L.R.A.M., A.R.C.M.*	1 *Bn. Cheshire R.*	4/11/23
Slater, D. J., *L.R.A.M., A.R.C.M.*	2 *Bn. S. Wales Bord.*	26/11/23
Webber, S. T., *A.R.C.M.*	2 *Bn. Seaforth*	19/12/23
Gumbley, B. S.	2 *Bn. Chester R.*	7/2/24
Clibbens, H., *A.R.C.M.*	2 *Bn. Midd'x R.*	22/2/24
Pay, L. J., *L.R.A.M., A.R.C.M.*	2 *Bn. Leicester R.*	5/4/24
Spanholtz, C.	2 *Bn. K.O.Y.L.I.*	9/4/24
Gubbings, B. H., *A.R.C.M.*	1 *Bn. Suffolk R.*	25/4/24
Ryan, P., *A.R.C.M.*	2 *Bn. P.W. Vols.*	24/5/24
FitzEarle, W. H., *A.R.C.M.*	2 *Bn. K.O.S.B.*	17/9/24
Gebbels, H. T. J., *A.R.C.M.*	1 *Bn. D.C.L.I.*	2/10/24
James, A. E.	2 *Bn. Somerset L.I.*	6/11/24
Jarman, H. C., *A.R.C.M.*	1 *Bn. H.L.I.*	14/11/24
Fleckney, J. R.	2 *Bn. The Queen's R.*	2/12/24
Bixley, G. C.	2 *Bn. Worc. R.*	28/1/25
Purdue, H. P. G., *A.R.C.M.*	1 *Bn., R.W. Fus.*	30/1/25
Heggie, R. B.	*MA/GA D.*	9/3/25
Jones, G. R., *A.R.C.M.*	*4th H.*	30/4/25
Pipe, H. G., *A.R.C.M.*,	2 *Bn Oxf & Bucks L.I.*	30/4/25
Pomphrey, F. H.	2 *Bn. R. Sussex R.*	1/6/25
Davis, D. B	1 *Bn. E. Surrey R.*	12/6/25
Windram, W. C.	1 *Bn. Inniskilling Fus.*	15/6/25
Smith, G., *A.R.C.M*	1 *Bn. Foresters*	20/6/25
Tulip, R.	2 *Bn. R. Fus.*	3/7/25
Allenbrook, F. J., *M.M*	*17 21st L.*	25/7/25

ROYAL TANK CORPS.

Where two dates are shown the second is that from which seniority reckons.

Serjeant-Majors.

Hodges, F., *M.C., D.C.M.*	2 *Bn.*	22/3/21
		1/8/17
Silverwood, H. W.	1 *(Depôt) Bn*	1/5/20
		28/11/17
Hambley, P., *D.C.M.*	*Central Schools.*	9/5/25
		2/11/20
Garard, B. J.	3 *Bn.*	16/8/21
Sutherland, A.	*R. Tank Corps Cent., Wimbledon*	28/11/21
Vaughan, H.	5 *Bn.*	9/3/24
Hall, R.	4 *Bn.*	27/3/24

Superintending Clerk.

Greece, A. J.	*H.Q. R. Tank Corps Cent., Wool.*	1/5/20
		26/10/18

CORPS OF SMALL ARMS AND MACHINE GUN SCHOOLS.

Serjeant-Majors.

Dickinson, E., *D.C.M., M.M.*	*Machine Gun School, Netheravon*	15/3/23
		8/9/21
Cody, G.	*Small Arms School, Hythe*	20/1/24
Boyer, F.		22/2/24

Experimental Serjeant-Major.

Timbrell, H. A.	*Exptl. Estabt., Hythe*	25/2/24

Superintending Clerk.

Owen, J. H.	*Small Arms School, Hythe*	24/9/20

ROYAL ARMY SERVICE CORPS.

1st Class Staff Serjeant-Majors.

Lane, F. E., *M.C.*	*Guernsey*	23/1/15
		5/8/14
Bonell, A. E.	*Windsor*	23/1/15
		5/8/14
Simpson, W.	*Aldershot*	10/3/15
		5/8/14
Grimwood, A. C., *D.C.M.*	*Tidworth*	5/3/17
		12/8/14
Norman, R. W.	*York*	15/9/22
		15/12/14
Harold, J., *M.B.E., D.C.M.*	*Shoeburyness*	25/2/23
		23/12/14
Booth, A. E. J., *D.C.M.*	*Aldershot*	5/8/23
		23/12/14
Harrison, G., *M.B.E., D.C.M.*	*Aldershot*	29/8/23
		23/12/14
Connell, J., *M.B.E., M.C.*	*Cyprus*	6/9/23
		23/12/14
Evans, L. P.	*Bulford*	8/10/23
		23/1/15
Robinson, R. W.	*York*	1/11/23
		23/1/15
Garside, C., *M.B.E., M.C.*	*Jamaica*	3/2/24
		23/1/15
Smith, W. F., *M.C.*	*Aldershot*	21/2/24
		10/3/15
Bunch, G.	*London*	24/2/24
		10/3/15
Barnes, W.	*London*	3/3/24
		10/3/15
Vacher, R. C.	*Aldershot*	3/3/24
		26/3/15
Parkes, F. G.	*Chester*	3/3/24
		26/3/15
Hackett, T. G.	*Malta*	4/3/24
		5/3/17
Mills, L. J.	*Salisbury*	24/4/24
		23/1/15
Atkins, C. H., *M.B.E.*	*Aldershot*	24/4/24
		5/3/17
Franks, W. J., *M.B.E.*	*London*	4/5/24
		5/3/17
Hutchins, H. H.	*Malta*	13/5/24
		5/3/17
Holywood, M., *M.B.E.*	*Rhine Army*	22/5/24
		5/3/17
White, R. W., *M.B.E.*	*Mauritius*	5/6/24
		9/4/17
Hannah, R.	*Edinburgh*	26/6/24
		2/6/17
Hogan, F. G.	*Singapore*	24/8/24
		21/1/18
Combie, P. H. D.	*Salisbury*	20/9/24
		14/5/18
Smith, G. H. C., *M.M.*	*Chatham*	12/10/24
		13/8/18
Lane, A. H.	*Egypt*	8/11/24
		21/2/19
Baxter, A. V.	*Devonport*	14/11/24
		26/1/21
George, C. J.	*London*	14/11/24
		26/1/21
Giles, G. W. S.	*Edinburgh*	20/12/24
		1/4/21
Gullidge, G. F. C.	*Egypt*	23/1/25
		1/4/21

Digitized by Google

ROYAL ARMY SERVICE CORPS—*contd.*

1st Class Staff Serjeant-Majors—contd.

Hart, W. J.	*War Office*	25/1/25
		10/4/21
Cameron, T. G.	*Egypt*	11/2/25
		23/4/21
Marshall, W.	*Aldershot*	11/2/25
		9/6/21
James, G. C.	*Gibraltar*	27/4/25
		10/9/21
Titmas, W. J.	*London*	15/6/25
		24/10/21

Serjeant-Majors.

Bradburn, J.	*Aldershot*	25/5/22
		23/1/15
Phippe, A., *D.C.M.*	*Rhine*	25/5/22
		2/8/18
Price, M.	*Aldershot*	25/5/22
		1/9/21
Cakebread, E. J.	*Woolwich*	4/3/24
Bryer, J. H.	*Feltham*	5/7/24
		1/7/23

Staff Serjeant-Majors—Supply and Transport.

O'Brien, T. P.	*Chatham*	5/3/17
Pollock, T.	*N. China*	20/12/21
Moss, T.	*Egypt*	22/1/22
Fulcher, C. H.	*Southampton*	28/2/22
Humpherson, F.	*Bulford*	1/3/22
Claye, F. W., *M.B.E.*	*Burscough*	3/4/22
Hurrell, A.	*Catterick*	25/4/22
Porter, C. H., *D.C.M.*	*Iraq*	26/4/22
Smith, M. A.	*Malta*	9/6/22
Ansell, W. H.	*Rhine*	16/6/22
Franklin, W. A. A.	*Parkhurst*	20/6/22
Tindall, R., *M.B.E.*	*Woolwich*	20/6/22
Baxter, A. W.	*s.f.*	20/6/22
		1/7/21
Bills, O. E.	*Colchester*	20/6/22
Leary, W.	*London*	20/6/22
Ryan, A. J., *D.C.M.*	*Egypt*	20/6/22
Smith, H. J.	*Edinburgh*	20/6/22
Burghart, C. H.	*Aldershot*	20/6/22
Gibb, W.	*Egypt*	20/6/22
Gooding, W. R. A.	*Aldershot*	20/6/22
Fradrich, H.	*Aldershot*	20/6/22
Cooper, F. E.	*Woolwich*	20/6/22
George, A.	*Londonderry*	20/6/22
Gyde, C. L., *D.C.M.*	*Brighton*	20/6/22
Adcock, W. J.	*Egypt*	20/6/22
Bartholomew, W. A. B.	*Derby*	20/6/22
Bailey, T. F.	*Chatham*	20/6/22
Lumbard, C. W. H., *D.C.M.*	*Devonport*	20/6/22
Flood, A. W.	*Deptford*	20/6/22
Hodge, E. H. B.	*N. China*	20/6/22
Crockett, F. C.	*Malta*	20/6/22
Coplin, F. J., M.B.E.	*India*	20/0/22
Blyth, P. R.	*Plymouth*	20/6/22
Browning, A. C. S.	*Egypt*	20/6/22
Fowles, C. D.	*s.f.*	20/6/22
Hipperson, W. A.	*Egypt*	20/6/22
Elliott, G. T., *D.C.M.*	*ortsmouth*	20/6/22
Pope, W. J.	*London*	20/6/22
Bews, J. T.	*War Office*	20/6/22
Jackson, F.	*London*	20/6/22
Kelly, C. R., *D.C.M.*	*Egypt*	20/6/22
Houlahan, T. R.	*Aldershot*	20/6/22
Fitzpatrick, C. R.	*York*	29/6/22
Walter, L. J.	*Malta*	23/8/22
Castle, E. W., *D.C.M.*	*Aldershot*	9/9/22
Fletcher, J. A.	*Bovington*	15/9/22
Lomax, P. G.	*Stirling*	4/7/23
Barber, J. H. A.	*Aldershot*	5/8/23
Spencer, G. W.	*Rhine*	26/8/23
Lee, E. G.	*York*	29/8/23
Hodgkinson, P.	*Aldershot*	8/10/23
Devlin, W.	*Hong Kong*	20/11/23
Bryant, W. T.	*York*	8/12/23
Holdershaw, W. C. T.	*Chester*	14/12/23
Daly, S. J.	*Rhine*	4/1/24
Mortimer, W. F. A.	*Shorncliffe*	22/1/24
O'Brien, J.	*Edinburgh*	3/2/24
Manning, E. J.	*Bulford*	20/2/24

ROYAL ARMY SERVICE CORPS—*contd.*

Staff Serjeant-Majors—Supply and Transport—contd.

Howes, E. V., *M.M.*	*War Office*	21/2/24
Sibbald, F. V., *M.M.*	*Rhine*	24/2/24
Ward, W. R.	*Aldershot*	3/3/24
Smith, W. J.	*Preston*	11/3/24
Samwell, C. J. J.	*Dover*	15/3/24
Wheeler, B. V.	*War Office*	23/3/24
Harper, C. A.	*Salisbury*	1/4/24
Hopkins, C. W., *D.C.M.*	*Bulford*	1/4/24
Blease, G. H.	*Rhine*	1/4/24
Benzeval, W. J.	*Colchester*	2/4/24
Douglas, W.	*Newtownards*	23/4/24
Moody, H. C.	*Rhine*	24/4/24
Price, F. W.	*War Office*	30/4/24
Severs, G.	*Rhine*	4/5/24
Ivory, C. E.	*Rhine*	4/5/24
Thompson, J.	*Malta*	5/5/24
McCarthy, J. P.	*Chester*	13/5/24
Hanson, C. H.	*War Office*	22/5/24
Munckton, A.	*Portsmouth*	22/5/24
Harrison, W. V.	*Hong Kong*	5/6/24
Burton, H. J.	*Bulford*	26/6/24
Rooks, T. C.	*Tidworth*	7/7/24
Beal, C. W.	*Londonderry*	9/8/24
Myatt, F.	*York*	24/8/24
Barrett, C. W.	*Edinburgh*	7/9/24
Sangster, A.	*Rhine*	20/9/24
Suggate, A. J.	*Gibraltar*	24/9/24
Stott, C. H. F.	*Devonport*	2[illegible]/9/24
Brown, W.	*Ceylon*	12/10/24
Tovell, H.	*London*	8/11/24
Norman, H. E.	*Salisbury*	14/11/24
McKenzie, J. T.		14/11/24
Lyne, H. T.	*Woolwich*	25/11/24
Kane, T. V.	*War Office*	20/12/24
Ormes, C. R., *D.C.M.*	*Egypt*	23/1/25
Loveridge, A. E.	*York*	25/1/25
Marshall, T.	*Aldershot*	11/2/25
Grapes, E. S.	*Egypt*	18/2/25
McMullan, F.		3/8/25

Mechanist Serjeant-Majors.

Booth, A. C., *M.C.*	*Aldershot*	1/4/13
Wills, A. P., *M.C.*	*Preston*	1/10/13
Owens, J.	*Feltham*	12/8/14
Dudney, A. H.	*Feltham*	24/8/14
Neal, C. B., *M.C.*	*India*	24/8/14
Hardy, J.	*India*	11/4/15
Legg, J. E.	*Bulford*	5/3/17
Shelton, A. F.	*Aldershot*	15/8/17
Yates, L. W.	*Egypt*	28/2/18
Ruse, G. H.	*India*	12/5/18
Collinson, F.	*India*	1/9/21
Collison, C. S.	*India*	1/9/21
West, F. J.	*India*	1/9/21
Scofield, H.	*Colchester*	31/12/21
Lipscombe, G.	*India*	4/1/22
Norris, W. F.	*Aldershot*	25/5/22
Bentley, T.	*India*	25/5/22
Whitaker, F. W.	*India*	25/5/22
Heaton, A. F. T.	*Londonderry*	21/10/22
Jackson, V.	*India*	21/10/22
Fearn, W.	*Portsmouth*	21/10/22
Wilson, W.	*Egypt*	1/7/23
Stayt, R. G.	*India*	1/7/23
Curtis, T. C.	*Catterick*	1/7/23
Bass, G.	*Belfast*	1/7/23
Taylor, P. H.	*Aldershot*	1/7/23
Wood, A.		1/7/23
Hanaghan, A. V.	*India*	1/7/23
Page, P. A.	*Bovington*	1/7/23
Lilley, B.	*Devonport*	1/7/23
Parsons, G. O.	*Woolwich*	1/7/23
Lacey, J. W.	*India*	1/7/23
Paul, J.	*Rhine*	1/7/23
Kennedy, J. A.	*Aldershot*	1/7/23
Harris, C.	*India*	1/7/23
Pinder, W.	*Feltham*	1/7/23
Crossley, L.	*India*	1/7/23
Jelley, C. C.	*London*	1/7/23
Wiltshire, H.	*Malta*	1/7/23
Bagwell, S. W.		1/7/23
Fryde, A.		1/7/23
Hawkins, F.	*Rhine*	10/9/23
Owen, J. H.	*London*	10/9/23

Digitized by Google

ROYAL ARMY MEDICAL CORPS.

Serjeant-Majors.

...rge, W.	*R.A.M. College*	6/2/15
...ner, C. M.	*London*	6/2/15
...ding, J.	*London*	21/2/15
..., W. H.	*Cosham*	21/2/15
...h, J. E.	*York*	15/3/15
...rt, F. G.	*York*	15/3/15
...n, P. T.	*Aldershot*	13/4/15
...ter, F. H.	*Hong Kong*	29/1/17
...ley, A. E.	*War Office*	14/4/17
...r, R. C., *D.C.M.*	*Belfast*	15/4/17
...lough, P., *D.C.M.*	*Tidworth*	1/11/20
...tt, F.	*Woolwich*	1/11/20
...mpson, H. L.	*Woolwich*	1/11/20
... L. S.	*Woolwich*	1/11/20
... A.	*Devonport*	1/11/20
...mson, *A. P.*	*s.f.*	1/11/20
...on, E. J.	*Netley*	14/12/20
...er, C. E.	*Shorncliffe*	15/12/20
...on, W.	*Gibraltar*	22/12/20
...pson, T.	*Aldershot*	4/1/21
...man, W. P. S.	*R.A.M. College*	21/1/21
...gett, R. G., *D.C.M.*	*Aldershot (School of Hygiene)*	28/1/21
...mson, E. G.	*London*	22/2/21
...ahy, J.	*Colchester*	15/3/21
...brook, F. A., *D.C.M.*	*Warrington*	17/3/21
...on, C.	*Canterbury*	25/4/21
...ee, W. C., *M.M.*	*Aldershot*	26.4/21
...garrt, P.	*India*	13/6/21
...gle, A. V.	*Singapore*	14 6/21
... R. W.	*Depôt*	18 6 21
...p, E.	*Netley*	29 8 21
...d, M.	*Bermuda*	24/8/21
...ble, J. D.	*Depôt*	25 8/21
..., E.	*Tidworth*	1/10 21
...ch, J. E.	*Egypt*	1 10 21
...on, R. W.	*Depôt*	3 2 22
...y, A.	*India*	10 2/22
...ar, H. C. F.	*India*	19/4/22
...field, E.	*Jamaica*	7/9/22
...re, J., *D.C.M.*	*Malta*	7/9/22
...ble, H. A., *M.M.*	*Rhine*	27 11/23
..., G. P., *M.B.E.*	*Egypt*	20 2 24
...shaw, W. A.	*Egypt*	13 6 24
...rey, R. E.	*Aldershot*	12 9 24
...tt, H.	*Egypt*	22 9 24
...er, H.	*India*	30 9 24
...e, A. J.	*Edinburgh*	30 9 24
..., C. E., *D.C.M.*	*India*	30 9 24
...mar, W. C.	*Rhine*	27 6 25
...att, T. J., *D.C.M.*	*Rhine*	15 7 25
...one, T.	*Colchester*	30 9 25
...rd, C. V.	*Aldershot*	12 9 25

ROYAL ARMY ORDNANCE CORPS.

Conductors.

..., A. W.	*Chilwell*	3/1/15
..., R.	*War Office*	3/1/15
...rews, H. C.	*Malta*	3/1/15
...rwell, H. B.	*Hd. Qrs. Sco. Comd.*	16/1/15 3/1/15

ROYAL ARMY ORDNANCE CORPS—*contd.*

Conductors—contd.

Morris, W.	*Shorncliffe*	21/9/16 3/1/15
Lumsden, G. S.	*Woolwich*	13/6/17 3/1/15
Osman, A.	*Dover*	4/10/18 3/1/15
Brunnen, W. A.	*Tidworth*	22/12/18 3/1/15
May, H. T.	*Guernsey*	5/3/20 3/1/15
Berg, L.	*Tidworth*	29/4/20 3/1/15
Penn, S. A., *M.B.E.*	*Hong Kong*	2/7/20 3/1/15
Fuller, B. W.	*Sierra Leone*	18/11/20 3/1/15
Gray, E. E.	*Hd. Qrs., W. Comd.*	27/1/21 3/1/15
Longstaff, H.	*Didcot*	18/2/21 3/1/15
McGibbon, E.	*Colchester*	18/2/21 3/1/15
Morley, F. G., *M.C.*	*Didcot*	8/10/21 3/1/15
Roper, L. J.	*Didcot*	23/10/21 3/1/15
Green, A. T.	*Gibraltar*	30/12/21 3/1/15
Moloney, P. J., *D.C.M.*	*Rhine*	27/2/22 16/1/15
Brand, A.	*Hilsea*	23/7/22 28/9/15
Brewster, W. T., *M.B.E.*	*Hilsea*	23/7/22 13/7/16
Cashman, E. J.	*Devonport*	18/1/23 6/11/15
Rapple, R.	*Aldershot*	7/3/23 11/2/16
Brennan, A.	*Aldershot*	16/8/23 24/2/19
Moore, F.	*Bramley*	16/8/23 13/11/19
Drake, J. H.	*Carrickfergus*	19/1/24 24/4/15
Johnston, A. S.	*Rhine*	25/2/24 10/3/20
Stagg, F. G.	*Egypt*	27/2/24 29/4/20
Smith, G. W. M.	*Didcot*	3/3/24 25/5/20
Burrows, R.	*Shorncliffe*	19/5/24 5/3/20
Osborne, D. R.	*Chatham*	19/5/24 10/6/20
Mulhall, J.	*Stirling*	29/5/24 8/7/20
Towaley, C. W.	*Hilsea*	13/6/24 27/7/20
Bougourd, W. R.	*Malta*	27/8/24 1/9/20
§Quinn, G.	*U.D.F., South Africa*	17/11/24 18/11/20
Traster, A.	*Ceylon*	17/11/24 16/12/20
Harlow, J. R.	*Gibraltar*	3/2/25 16/12/20
Franklin, C.	*Bramley*	14/2/25 27/1/21
Kirby, R.	*Tientsin*	1/4/25 18/2/21
Brand, S.	*Lond. District*	1/4/25 18/2/21
Richardson, S. B.	*Burscough*	2/5/25 18/2/21
Viant, A.	*Burscough*	1/6/25 18/2/21
Hamley, S. C.	*Stirling*	22/7/25 18/2/21
Wyatt, E.	*Egypt*	29/7/25 18/2/21

§ Borne on Supernumerary List.

Digitized by Google

ROYAL ARMY ORDNANCE CORPS—contd.

Sub-Conductors.

Knowles, J.	*Singapore*	18/2/21
§Cameron, H. R.	*Depôt, Hilsea*	20/2/21
Ridout, H. A. W.	*Rhine*	5/3/21
Langrish, J. J.	*Pembroke Dock*	7/3/21
Carolan, W.	*Hd. Qrs., S. Comd.*	8/3/21
Hool, P. W.	*Hong Kong*	24/7/21
Cockram, S. G.	*Rhine*	11/8/21
Penstone, T. H.	*Rhine*	25/9/21
Harding, T. A., *D.C.M.*	*Didcot*	8/10/21
Drury, W. G.	*Egypt*	18/10/21
Knight, E. A.	*York*	23/10/21
§Sedgwick, J. B., *M.B.E.*	*Iraq Levies*	28/12/21
Journeaux, C. G.	*Hd. Qrs., N. Com'd.*	30/12/21
Spraggs, H. V.	*s.f.*	15/7/22
Mockler, W. H. F.	*Woolwich Arsenal*	20/7/22
Wilson, T.	*Aldershot*	23/7/22
Scott, H. R.	*Hd. Qrs., E. Comd.*	15/8/22
King, H.	*Rhine*	15/8/22
Watts, A. W.	*Chatham*	28/9/22
Ellison, W. S.	*London*	28/9/22
Winchester, W. G.	*Aldershot*	17/10/22
Sedgwick, J.	*London*	24/10/22
Caselton, E. J.	*S. Irish Coast Def.*	8/1/23
Gorddard, H. B.	*York*	3/2/23
Greenslade, W. S.	*York*	17/2/23
Bonynge, G. F. W.	*Malta*	7/3/23
Prince, P. A.	*London*	9/5/23
White, H. E.	*Bermuda*	26/5/23
Saunders, F. J.	*R.A.O.C. Sch. of Instrn.*	26/5/23
Bush, H. W.	*Rhine*	16/8/23
Marshall, A. M.	*Colchester*	16/8/23
Carroll, W. J.	*Didcot*	24/9/23
Tully, M.	*Depôt, Hilsea*	5/10/23
Hall, W. F.	*Egypt*	19/1/24
Nicholas, F. U.	*Hilsea*	25/2/24
White, F. C.	*London*	27/2/24
Scully, J. J.	*Jamaica*	3/3/24
Clark, F. J.	*Hong Kong*	19/5/24
Gillman, J.	*Tidworth*	19/5/24
Bates, G. P.	*London*	29/5/24
Kember, E. H.	*Aldershot*	13/6/24
Howe, H.	*Tidworth*	27/8/24
Bailey, W. A. S.	*Weedon*	17/11/24
Farrell, F.	*Rhine*	14/2/25
§Reader, H. N.	*War Office*	1/4/25
Driscoll, J. A.	*Hd.-Qrs., E. Comd.*	1/4/25

Serjeant-Major.

Cook, W.	*Depôt, Hilsea*	26/3/19

Serjeant-Majors—Armourer Section.

Chambers, P. A.	*Hilsea*	17/12/22
Benham, W.	*India*	12/3/23
Woodcock, H. B.	*Weedon*	25/4/23
Fraser, G. A.	*India*	21/5/23
Tucker, A. G.	*India*	21/5/23
Copsey, S.	*Devonport*	1/7/23
Wright, D.	*India*	1/7/23
McIlveen, G.	*Egypt*	1/7/23
Bridges, R. H.	*London*	1/7/23
Weedman, G. T.	*India*	21/9/23
Mander, J.	*India*	30/10/23
Lewis, G. G.	*India*	6/11/23
Dew, F. H.	*Hilsea*	28/11/23
Dunkley, F.	*Rhine*	28/11/23
Tobias, W. T.	*York*	9/1/24
Willetts, A.	*Burscough*	16/10/24
Elkin, J. H.	*Guernsey*	28/1/25
Gallie, H.	*Tidworth*	28/1/25
Billing, H. M	*Stirling*	11/3/25
Illing, J. J.	*London*	11/3/25
Hewson, L. W.	*India*	11/3/25
Haybyrne, E. J.	*India*	18/3/25
Hogan, C. M.	*London*	26/3/25
Kirby, C. E.	*R.A.O.C. Sch. of Instrn.*	1/4/25

Serjeant-Majors—Armament Artificer Section.

Greenaway, A. A.	*Arty. Coll., Woolwich*	24/6/21
Newman, A. P.	*York*	24/6/21
Powell, E.	*Bermuda*	1/9/21
Merritt, G. W.	*Hilsea*	1/9/21
Cole, J.	*Arty. Coll., Woolwich*	27/2/22
Figgins, A.	*Hong Kong*	29/3/22
Page, F. W.	*York*	19/10/22

ROYAL ARMY ORDNANCE CORPS—contd.

Serjeant-Majors—Armament Artificer Section—cont

Jeanes, H. W., *M.M.*	*Burscough*	19/10/
Fahie, P. C.	*India*	1/7/
Rendell, E. J.	*Gibraltar*	1/7/
Knight, W. H.	*Sierra Leone*	1/7/
Penney, W. A.	*Rhine*	1/7/
Brothers, W.	*Hilsea*	1/7/
West, E. R.	*Arty. Coll., Woolwich*	26/9/
Dibben, B. B.	*Malta*	19/10/
Hill, H. P.	*Hilsea*	16/11/
Swinburne, J. H.	*Colchester*	27/11/
Hackney, C. S.	*Ceylon*	29/11/
Biddle, L. W.	*India*	8/12/
Grey, G.	*India*	8/12/
Anderson, R. P.	*Bovington*	18/2/
Challoner, F. J.	*Lydd*	23/2/
Scott, E. O.	*Jamaica*	24/2/
Foster, J. G.	*Sierra Leone*	24/2/
Burdon, W.	*Devonport*	24/2/

ROYAL ARMY VETERINARY CORPS.

Serjeant-Majors.

Jones, T. F.	*s.f.*	16/9/
Corr, M. J.		6/12/
Hayward, W. C.		19/7/

ROYAL ARMY PAY CORPS.

Staff-Serjeant-Majors.

Jacobs, H. W.	*Aldershot Comd.*	17/8/
McRill, W. N.	*Hounslow*	13/12/
Courtney, H. M.	*Northern Comd.*	14/7/
Browne, E. J. W.	*Bermuda*	12/4/
Clutton, S. J.	*Deptford*	14/7/
Carter, L. V.	*Perth*	3/8/
Perkins, P.	*Jamaica*	21/10/
Atherton, W. M.	*Singapore*	7/1/
Clark, A. C.	*Eastern Comd.*	22/5/
Venables, J.		
	Hampton Court (R. Tank Corps)	22/5/
Connor, C. W.	*Malta*	22/5/
Cork, W. T.	*Woolwich (R.A.)*	22/5/
Coles, A.	*Egypt*	1/7/
Statham, F. J.	*Shrewsbury*	17/6/
Line, G. F.	*Preston*	17/6/
Williams, W. A.	*Chatham*	17/6/
Dalton, J. J.	*Woolwich (R.A.)*	25/4/
Cooper, F. W.	*Southern Comd.*	6/5/
Newman, A.	*Woking*	27/5/
Hamper, F.	*Lichfield*	12/6/
Tribe, V. B.	*Southern Comd.*	20/6/
Godwin, E. B.	*Woolwich (R.A.)*	20/6/
Parratt, C. H.	*Cologne*	24/6/
Russell, F.	*Household Cavalry & Foot Guards*	5/7/
Norman, H. H. O.	*Gibraltar*	3/1/
Grant, H.	*Hamilton*	1/8/
King, H.	*Egypt*	25/6/
Lyons, H. C.	*Aldershot Comd.*	25/6/
Feehally, J.	*Deptford*	25/6/
O'Hanlon, C. T. J.	*Western Comd.*	1/7/
Talbot, D.	*Winchester*	1/7/
Quinn, J.	*Warley*	14/7/
Jones, A. H.	*York (R)*	24/8/
Fryer, P. R.	*War Office*	24/9/
Wilmore, H.	*Tientsin*	6/11/
Holman, S.	*Sierra Leone*	10/1/
Stubbs, H.	*Mauritius*	1/3/
O'Leary, C.	*Iraq*	9/12/
Moorcroft, W. H.	*Edinburgh*	10/1/
Allix, A. F.	*Canterbury*	8/2/
Jenner, L. W.	*Deptford*	1/4/
Taylor, A. L.	*Hounslow*	1/4/
Loftus, W. E. C.	*Eastern Comd.*	1/4/
Ross, G.	*Northern Ireland Dist.*	6/5/
Lines, E. W.	*Warwick*	16/5/
Cammidge, F.	*Exeter*	16/6/
McFarlane, D.	*Ceylon*	14/9/

CORPS OF MILITARY ACCOUNTANTS.

Accountant Serjeant-Majors.

Thies, W. H., *D.C.M.*	*Ceylon*	1/
Stone, A. F.	*Borden*	1/
Hall, A. W.	*Rutland*	1/
Haddock, C. R.	*Malta*	1/
Danks, W. L.	*Gibraltar*	1/
Whitehead, H.	*Bulford*	1/

Borne on Supernumerary List.

Digitized by Google

CORPS OF MILITARY ACCOUNTANTS—contd.
Accountant Serjeant-Majors—contd.

mith, R. G.	*Netley*	1/1/20
ickering, J.	*Belfast*	1/1/20
irby, W. C.	*Portsmouth*	1/1/20
eterley, F.	*York*	1/1/20
utter, F.	*Chester*	1/1/20
rayson, G. H.	*Catterick*	1/1/20
cCarthy, E.	*London*	1/1/20
eston, O.	*Aldershot*	1/1/20
ater, W. J.	*Shoeburyness*	5/3/20
nan, S. J.	*Shrewsbury*	1/4/20
ock, C. G. W.	*Egypt*	1/7/20
ling, E. G.	*Liverpool*	1/7/20
ay, H. V.	*Jamaica*	1/7/20
all, F.	*London*	1/7/20
avy, R. S.	*Chester*	1/7/20
ott, H. V.	*Inverness*	1/7/20
ngler, H. N.	*Bermuda*	1/7/20
ing, T. G. W.	*Chatham*	1/7/20
alker, F. L. T.	*Windsor*	1/10/20
ear, E. H.	*Mauritius*	9/10/20
ilson, R. F., *D.C.M.*	*Colchester*	18/12/20
ax, S. J. J.	*Aldershot*	2/5/21
owler, T.	*Carrickfergus*	2/5/21
eard, F. W.	*Chatham*	2/5/21
ott, F.	*Tidworth*	6/6/21
ft, J.	*Straits Settlements*	6/6/21
ranson, F. Y.	*London*	6/6/21
orrester, C. W.	*Dover*	6/6/21
obins, V. H.	*War Office*	6/6/21
reacher, H. W.	*Edinburgh*	6/6/21
rues, R. C.	*Hong Kong*	9/2/22
kup, A.	*Chilwell*	14/2/22
avies, H. N.	*Tidworth*	15/2/22
eacon, A. W.	*S. Irish Coast Def.*	17/11/22

CORPS OF MILITARY MOUNTED POLICE.
Serjeant-Major.

Fills, T.		16/6/22

CORPS OF MILITARY FOOT POLICE.
Serjeant-Majors.

reston, F.		6/1/21
riffiths, T.		13/9/24

MILITARY PROVOST STAFF CORPS.
Serjeant-Majors.

aylor, H.	*India*	1/1/18
unt, T. H.	*Rhine*	22/6/21
oss, F. C.	*Gibraltar*	8/7/21
aylor, F. G.	*Cairo*	8/7/21
rumble, G. P.	*Gosport*	8/7/21
ohan, M. G.	*Aldershot*	8/7/21
heen, R. H.	*Malta*	22/6/24
ack, J. W.	*Stirling*	1/9/24
ox, A. A.	*Cairo*	22/1/25
arwell, W.	*Rhine*	15/8/25

ARMY EDUCATIONAL CORPS.
Instructors (Education).

Dates prior to 14 June 1920 are dates of appointment as 2nd Class Army Schoolmaster.

onway, J. F.	*D. of Y's. R. Mil. Sch.*	19/6/14
es, H. P.	*D. of Y's. R. Mil. Sch.*	19/6/14
tkinson, J.	*Queen Victoria Sch.*	19/6/14
ooke, H. R.	*D. of Y's. R. Mil. Sch.*	19/6/14
ennis, J. W.	*Bulford*	19/6/14
urtagh, J.	*Jersey*	19/6/14
arrison, J. T.	*Hong Kong*	19/6/14
allagher, M. J.	*Dorchester*	19/6/14
bald, H. F. A.	*Ceylon*	18/12/14
owling, L. F.	*Queen Victoria Sch.*	18/12/14
ke, R. W.	*Rhine*	18/12/14
arren, W. H.	*India*	18/12/14
idgwell, A.	*India*	25/6/15
aunders, J. W.	*India*	25/6/15
ilte, A. H.	*India*	25/6/15
'Donnell, M. J., *L.C.P.*	*India*	25/6/15
ead, A. W.	*India*	18/12/15
illson, A. L., *B.A.*	*India*	18/12/15
rist, F.	*Malta*	18/12/15
awkins, F. H.	*India*	18/12/15
arkey, J. P. M.	*India*	18/12/15

ARMY EDUCATIONAL CORPS—contd.
Instructors (Education)—contd.

Jeffries, T. A.	*India*	18/12/15
Darling, S. H.	*Portsmouth*	6/3/16
Kirby, L. B.	*India*	13/7/16
Egan, W. M. G.	*India*	13/7/16
Loughlin, J. P.	*India*	13/7/16
Slator, R. B.	*Dover*	13/7/16
Jackson, J. H.	*India*	13/7/16
Cawte, W. R.	*India*	20/10/16
Bickers, G. J.	*India*	16/12/16
Overall, W. T. J.	*India*	16/12/16
Cronch, G. E.	*Malta*	16/12/16
Hammond, T. N.	*D. of Y's. R. Mil. Sch.*	16/12/16
Malley, J. V.	*India*	16.12/16
Cleland, J. A.	*India*	16/12/16
Murdoch, H. J.	*India*	16/12/16
Watterson, W. R.	*D. of Y's. R. Mil. Sch.*	16/12/16
Browne, W. F. C.	*Gibraltar*	1/7/17
Dalton, W. R.	*India*	5/7/17
Orr, J. G. C.	*India*	5/7/17
Walker, J. W.	*India*	5/7/17
White, R. A. A.	*India*	5/7/17
Beale, D. R.	*India*	5/7/17
Daish, G. R.	*D. of Y's. R. Mil. Sch.*	5/7/17
Kitchin, L. A.	*India*	5/7/17
Wells, V. J.	*India*	4/7/18
Kirby, W. D.	*Chepstow*	4/7/18
Wilde, G. A.	*Aldershot*	4/7/18
Hall, B.	*Jamaica*	4/7/18
Robertson, G. L.	*India*	4/7/18
Cater, H. P.	*India*	4/7/18
Thomas, C. J.	*India*	4/7/18
Cope, V.	*India*	4/7/18
Parsons, A. R.	*Woolwich*	4/7/18
Briers, A. R.	*Woolwich*	4/7/18
Doolan, J.	*Aldershot*	4/7/18
Meekin, S. L.	*Tidworth*	8/7/19
Caulfield, R. H.	*D. of Y's. R. Mil. Sch.*	3/7/19
Woolnough, F. G., *L.C.P.*	*Wool*	3/7/19
Maguire, M. J.	*Inverness*	3/7/19
McIntee, J. E.	*India*	3/7/19
Gallagher, J. V.	*D. of Y's. R. Mil. Sch.*	3/7/19
Prior, F. O.	*Hilsea*	3/7/19
Foster, R. S.	*Aldershot*	3/7/19
Smallman, W. A., *L.C.P.*	*India*	3/7/19
Green, S. A.	*Woolwich*	18/12/19
Knott, W. J.	*D. of Y's. R. Mil. Sch.*	18/12/19
Hamilton, S. H.	*Aldershot*	18/12/19
Cleaver, W.	*Tidworth*	18/12/19
Cunningham, D.	*Chatham*	18/12/19
Spencer, R. G.	*Devonport*	18/12/19
Keswick, F. H. J.	*India*	14/8/20
Robertson, G. P.	*Queen Victoria Sch.*	1/7/20
Cleland, H.	*D. of Y's. R. Mil. Sch.*	1/7/21
Veasey, K. H. F.	*Woolwich*	1/7/20
Bampton, H.	*Chester*	1/7/20
Hickie, P. W.	*Aldershot*	1/7/20
Leggatt, D. H.	*Shorncliffe*	1/7/20
Kennedy, M. G.	*India*	1/7/20
Wade, W. G.	*India*	1/7/20
Heat, V.	*Aden*	1/7/20
Goodwin, O. C.	*Maidstone*	2/2/20
Waite, P. C.	*Shorncliffe*	14/7/21
Rolph, W. J.	*India*	14/7/21
Smith, R. S.	*Chatham*	14/7/21
Kearney, E.	*D. of Y's. R. Mil. Sch.*	14/7/21
Pulestou, F. J.	*Queen Victoria Sch.*	14/7/21
Walsh, C. W.	*Tidworth*	14/7/21
Hall, M. A. C.	*Woolwich*	14/7/21
Moss, W.	*India*	14/7/21
Hornley, R. B.	*India*	14/7/21
Redhead, A. J.	*Woolwich*	14/7/21
McKnight, H.	*Brecon*	14/7/21
Gittins, W. R.	*Bordon*	14/7/21
Hutton, F.	*India*	14/7/21
Nugent, W. F.	*India*	6/7/22
Buckley, J. R. C.	*India*	6/7/22
Bailey, F. A.	*Shorncliffe*	6/7/22
Finch, A. R.	*Queen Victoria Sch.*	6/7/22
Corby, W. J.	*Jamaica*	6/7/22
Martin, H. J.	*Chichester*	1/1/23
Griggs, F. J.	*India*	6/1/23
Findlay, A. S.	*Woolwich*	6/1/23
Stride, R. J.	*India*	9/1/23

Digitized by Google

ESTABLISHMENTS.

I.—Educational and Training. II.—Manufacturing. III.—Miscellaneous.

I.—EDUCATIONAL AND TRAINING.

STAFF COLLEGE.

(Postal and Telegraph Address, Camberley.)

Commandant (Maj.-Gen., Gen. Staff) ... Ironside, Maj.-Gen. *Sir* W. Edmund, *K.C.B., C.M.G., D.S.O., p.s.c.* [L] 1/5/

General Staff Officers, 1st grade... ... Fuller, Col. J. F. C., *D.S.O., p.s.c.* 1/1/
Finlayson, Col. R. G., *C.M.G., D.S.O., p.s.c.* 21/1/

General Staff Officers, 2nd grade ... Nugent, Bt. Lt.-Col. W. V., *C.B.E., D.S.O.*, R.A., *p.s.c.* ... 9/1/
Brooke, Bt. Lt.-Col. A. F., *D.S.O.*, R.A., *p.s.c.* [L]... ... 1/1/
Adam, Maj. (*temp. Lt.-Col.* 1/1/23) R. F., *D.S.O., O.B.E.*, R.A., *p.s.c.* 1/1/
McLeod, Bt. Lt.-Col. (*temp. Lt.-Col.* 1/1/23) D. K., *D.S.O.*, Corps of Guides, *p.s.c.* 1/1/
Grasett, Maj. (*temp. Lt.-Col.* 1/5/23) A. E., *D.S.O., M.C.*, R.E., *p.s.c.* 1/5/
Evans, Bt. Maj. (*temp. Lt.-Col.* 17/1/24) R., *M.C.*, R.H.G., *p.s.c.* 17/1/
Charrington, Maj. (*temp. Lt.-Col.* 21/1/25) H. V. S., *M.C.*, 12th L., *p.s.c.* 21/1/
Anderson, Bt. Lt.-Col. D. F., *C.M.G., D.S.O.*, E. York. R., *p.s.c.* 22/1/
Loyd, Maj. (*temp. Lt.-Col.* 15/4/25) H. C., *D.S.O., M.C.*, C. Gds., *p.s.c.* 15/4/

Dep. Asst. Adjt.-Gens. ... ... Haining, Bt. Lt.-Col. R. H., *D.S.O.*, R.A., *p.s.c., s.* ... 23/1/
Franklyn, Bt. Lt.-Col. (*temp. Lt.-Col.* 31/8/25) H. E., *D.S.O., M.C.*, E. Lan. R., *p.s.c.* 31/8/

Dep. Asst. Qr.-Mr.-Gens. ... ... Lindsell, Maj. (*temp. Lt.-Col.* 2/2/25) W. G., *D.S.O., O.B.E., M.C.*, R.A., *p.s.c.* 2/2/
Dickinson, Bt. Maj. (*temp. Lt.-Col.* 1/10/25) D. P., *D.S.O., M.C.*, Welch R., *p.s.c.* 1/10/

Instructor in Air Duties ... ... Gossage, Wing-Comdr. E. L., *D.S.O., M.C.*, R.A.F., *q.s.* ... 22/1/

Adjutant and Quarter-Master ... ... Parvin, Capt. C., *M.C.*, Border R. 16/12/

Librarian ... ... Dyas, Bt. Col. J. R., *C.M.G.*, ret. pay, *p.s.c.* [*l*] [R]

Students.

Senior Division.

Muirhead-Gould, Comdr. G. C., *D.S.O.*, R.N.
McCall, Lt.-Comdr. H. W. U., R.N.
Norrie, Maj. C. W. M., *D.S.O., M.C.*, 11th H. [*l*] (*s.c.*)
Fooks, Capt. O. J. F., 14th/20th H.
Creagh, Maj. M. O'M., *M.C.*, 15th/19th H. (*s.c.*)
Wason, Maj. S. R., *M.C.*, R.A., *g.*
Beresford-Peirse, Maj. N. M. de la P., *D.S.O.*, R.A.
Barry, Capt. J. R., *D.S.O.*, R.A.
Atkinson, Capt. K. P., *M.C.*, R.A. [*l*]
Graham, Capt. S. D., *M.C.*, R.A.
Lund, Bt. Maj. O. M., *D.S.O.*, R.A.
Turner, Capt. W. A. S., *M.C.*, R.A.
Thomas, Capt. G. I., *D.S.O., M.C.*, R.A.
Underhill, Capt. N., R.A.
Brown, Capt. V. C., *D.S.C.*, R. Mar.
Clarke, Maj. E. H., *M.C.*, R.E.
Napier-Clavering, Maj. N. W., *D.S.O.*, R.E.
Fitzpatrick, Maj. N. T., *D.S.O., M.C.*, R.E.
Hanna, Bt. Maj. W. F., *M.C.*, R.E. (*s.c.*)
Calthrop, Bt. Maj. E. E., *M.C.*, R.E.
Eady, Bt. Maj. H. G., *M.C.*, R.E. [*l*] (*s.c.*).
Parsons, Capt. H. A. J., *M.C.*, R. Signals [L].
Lammie, Capt. G., *M.C.*, R. Scots.
Nye, Capt. A. E., *M.C.*, R. Warwick R.
Harter, Bt. Maj. J. F., *D.S.O., M.C.*, R. Fus.
Kynaston, Capt. N. E. V., *M.C.*, The King's R.
Caillard, Bt. Maj. F. C. V. D., *M.C.*, Somerset L.I. (*s.c.*)
Wagstaff, Capt. W. W., Bedfs. & Herts. R. [*l*]
Cuff, Bt. Maj. B., Cheshire R.
Finch, Bt. Maj. L. H. K., *D.S.O., O.B.E.*, Cheshire R.
Ramsden, Bt. Maj. V. B., *D.S.O., M.C.*, S. Wales Bord.
Godwin-Austen, Bt. Maj. A. R., *O.B.E., M.C.*, S. Wales Bord.

Todd, Capt. W. F., Cameronians.
Rusbridger, Bt. Maj. G. S. W., D.W.R.
Malden, Capt. O. C., R. Sussex R.
Irwin, Bt. Maj. N. M. S., *D.S.O., M.C.*, Essex R.
Robinson, Maj. G. St. G., *D.S.O., M.C.*, North R.
Brunskill, Bt. Maj. G. S., *M.C.*, K.S.L.I.
Tidbury, Bt. Maj. O. H., *M.C.*, Midd'x R. [*l*]
Baker, Capt. A. W. H., N. Stafford R. [*l*]
Watson, Capt. D. G., *M.C.*, H.L.I. [L]
Lorie, Capt. R. H., R.U. Rif. [*l*]
Reeve, Capt. J. T. W., *D.S.O.*, Rifle Bde.
Dean, Maj. H. H., R. Tank Corps.
Pope, Bt. Maj. V. V., *D.S.O., M.C.*, R. Tank Corps
Kenchington, Bt. Maj. A. G., *M.C.*, R. Tank Corps [*l*]
Gallagher, Capt. H. N., R.A.S.C.
Watkis, Capt. H. L., *M.C.*, 15 Lrs.
FitzGerald, Capt. G. M., *M.C.*, 19 Lrs.
Rich, Capt. H. H., 6 Raj. Rif.
Durnford, Capt. C. M. P., 6 Raj. Rif.
Barstow, Maj. (*prov.*) A. R., *M.C.*, 11 Sikh R.
Turner, Capt. C. J. R., 11 Sikh R.
Coates, Maj. N. G. R., 13 F.F.R.
Poynder, Capt. F. S., *M.V.O., O.B.E., M.C.*, Gurkha Rif.
Bosse, Bt. Maj. A. J., Aust. Staff Corps.
Northcott, Maj. J., Aust. Staff Corps.
Pope, Bt. Maj. M. A., R. Can. Eng.
Sanson, Lt. Col. E. W., *D.S.O.*, R. Can. M.G. Brig.
Miles, Capt. R., *D.S.O., M.C.*, R. N.Z. Art.
Barratt, Wing Comdr. A. S., *C.M.G., M.C.*, R.A.F.
Smith, Wing Comdr. S. W., *O.B.E.*, R.A.F.

Digitized by Google

Staff College, Camberley—continued.

***Students*—contd.**

Junior Division.

Lloyd, Maj. L. S., *M.C.*, 3rd/6th D.G.	Willcox, Capt. H. B. D., *D.S.O.*, *M.C.*, Foresters (*s.c.*).
Burrows, Capt. M. B., *D.S.O.*, *M.C.*, 5th/6th D.	Pigott, Capt. A. J. K., R. Berks. R.
Thornton, Capt. F., 16th/5th L.	Campbell, Capt. R. H., *M.C.*, R. Mar.
Richards, Capt. D. J. R., *D.S.O.*, *M.C.*, R.A. [*I*].	Duke, Bt. Maj. G. R., *M.C.*, K.R.R.C.
Browning, Capt. L., *O.B.E.*, *M.C.*, R.A. [*I*].	Evelyn-Smith, Capt. R., Wilts. R. [*I*].
Neville, Capt. A. G., *M.C.*, R.A. [*I*].	Ferguson, Capt. J. F., Durham L.I.
Hawes, Capt. L. A., *D.S.O.*, *M.C.*, R.A., *g**†, *y*.	Carden-Roe, Bt. Maj. W., *M.C.*, R. Ir. Fus. (*s.c.*).
Harriott, Capt. W. G., *M.C.*, R.A.	Sheppard, Capt. E. W., *O.B.E.*, *M.C.*, R. Tank Corps.
Gubbins, Capt. M. N. T., *O.B.E.*, *M.C.*, R.A.	Whitcombe, Capt. P. S., R.A.S.C.
Price-Williams, Capt. H., *D.S.O.*, *M.C.*, R.A. [*I*].	Graham, Capt. L. C. T., *M.C.*, 4 Horse.
Morgan, Capt. W. D., *D.S.O.*, *M.C.*, R.A.	Messervy, Capt. F. W., 4 Horse.
McConnel, Capt. D. F., *D.S.O.*, R.A.	Firth, Capt. F. J. W., 18 Cav.
Harrison, Bt. Maj. E. G. W. W., *M.C.*, R.A. (*s.c.*).	Pilose, Capt. A. A. E., 21 Horse [*I*].
Bond, Capt. R. L., *D.S.O.*, *M.C.*, R.E.	Dods, Capt. E. R. S., *M.C.*, 4 Bombay Grs.
Oxley, Bt. Maj. W. H., *M.C.*, R.E.	Deedes, Capt. R. B., *O.B.E.*, *M.C.*, 16 Punjab R.
Grimsdale, Capt. G. E., R.E.	Soden, Capt. J. N., 10 Baluch. R.
Scobie, Bt. Maj. R. MacK., *M.C.*, R.E.	Tukar, Capt. F. I. S., 2 Gurkha Rif.
Mansergh, Capt. G. E., *M.C.*, R. Signals.	Locke, Bt. Maj. W. J. M., *M.C.*, Aust. Staff Corps.
Gardham, Lt. H. P., Suffolk R.	Rowell, Capt. S. F., Aust. Staff Corps.
Swayne, Capt. J. G. des R., Somerset L.I. [*L*].	Leach, Bt. Maj. R. J., *M.C.*, R. Can. Art.
Shearman, Capt. C. E. G., *D.S.O.*, *M.C.*, Bedfs. & Herts. R.	Landon, Bt. Maj. A. H. W., *O.B.E.*, *M.C.*, R. Can. Regt.
Pinder, Bt. Maj. H. S., *M.C.*, Leicester R. [*L*].	Jennings, Maj. W. I. K., *D.S.O.*, N.Z. Staff Corps.
Daly, Capt. T. D., *M.C.*, R.W. Fus.	Robinson, Wing Comdr. F. L., *D.S.O.*, *M.C.*, *D.F.C.*, R.A.F.
Somerville, Capt. D. H. S., *M.C.*, S. Wales Bord.	Peck, Sqdn. Leader R. H., *O.B.E.*, R.A.F.
Peffers, Capt. A., Cameronians.	
Whalley-Kelly, Capt. J. H., P.W. Vols.	
Whitty, Capt. R. X., Welch R.	
Barstow, Capt. J. A., *M.C.*, Black Watch.	

STAFF COLLEGE, QUETTA.

Commandant	Boyd, Maj.-Gen. *Sir* Gerald F., *K.C.B.*, *C.M.G.*, *D.S.O.*, *D.C.M.*, *p.s.c.*	29/1/23
Asst. Commandant		
General Staff Officers, 2nd Grade ...	Haig, Bt. Lt.-Col. A. B., *M.C.*, 14 Punjab R., *p.s.c.* ...	21/2/23
	Carr, Bt. Lt.-Col. L., *D.S.O.*, *O.B.E.*, Gordons, *p.s.c.* ...	21/2/23
Instructors	Hobart, Bt. Lt.-Col. P. C. S., *D.S.O.*, *O.B.E.*, *M.C.*, R. Tank Corps, *p.s.c.*	12/5/23
	Holland, Maj. R. T., *D.S.O.*, *M.C.*, R.A., *p.s.c.* (*graded as G.S.O., 2nd grade*)	4/3/24
	Hartley, Bt. Lt.-Col. A. F., *D.S.O.*, 5 Horse, *p.s.c.* (*graded as G.S.O., 2nd grade*)	21/12/24
Asst. Adjt. & Qr.-Mr.-Gen.	Bannatyne, Col. N. C., Ind. Army, *p.s.c.*	—
Adjt. and Qr.-Mr.	Stevens, Capt. C. F. L., *M.C.*, 4 Horse	16/2/24

Students.

Senior Division.

Alderwood, Capt. J. A., *M.C.*, 4th/7th D.G.	Toovey, Capt. C. W., *M.C.*, 1 Punjab R.
Eden, Capt. H. C. H., *M.C.*, R.A.	Ferguson, Capt. J. A., *O.B.E.*, 6 Raj. Rif.
Buchan, Capt. D. A., *D.S.O.*, R.A.	Stuart, Capt. L. A., *M.C.*, 6 Raj. Rif.
Greenwood, Capt. C. J. E., *M.C.*, R.E.	Scudamore, Capt. P. C., *M.C.*, 7 Rajput. R.
Packard, Capt. J. E. E., *M.C.*, King's Own R.	Layng, Capt. T. M., *M.B.E.*, *M.C.*, 9 Jat R.
Gilbert, Capt. L., *M.C.*, Inniskilling Fus.	Osborne, Capt. C. A., 11 Sikh R.
Breffit, Maj. G. V., *M.C.*, K.S.L.I.	Williams, Capt. R. G., 19 Hy'bad R.
Torrance, Capt. K. S., *M.C.*, Manch. R. (*s.c.*)	Carpendale, Capt. W. St. J., 1 Gurkha Rif.
Gillett, Capt. N. C., R. Tank Corps.	Gouldsbury, Maj. C. A., 5 R. Gurkha Rif.
Stevenson, Capt. M. M., 1 Horse.	Barstow, Capt. T. C. E., *O.B.E.*, 6 Gurkha Rif.
Young, Maj. K. de L., *M.C.*, 3 Cav.	Leather, Sqdn. Leader R. T., *A.F.C.*, R.A.F.
MacGregor, Maj. (*prov.*) R. G., *M.C.*, 17 Horse.	Fanning, Bt. Maj. R. E., *D.S.O.*, Aust. Staff Corps.
Lawrence-Smith, Maj. L., 18 Cav.	Lawson, Capt. J. K., R. Can. R.
Ferrier, Maj. I., 2 Bombay Prs.	

Junior Division.

Browne, Capt. H. S., *D.S.O.*, *M.C.*, R.A.	Hammond, Capt. A. V., 10 Guides Cav.
Roney-Dougal, Capt. C. N., *M.C.*, R.A.	Deane, Maj. H. H. R., 1 Madras Prs.
Campbell, Capt. E. G., R.A.	Urmson, Capt. D. G. S., 1 Madras Prs.
Hall, Capt. H. R., *D.S.O.*, *M.C.*, R.A.	Pulverman, Maj. A. W., 2 Bombay Prs.
Preedy, Maj. F., *D.S.O.*, *M.C.*, R.E.	Grant, Maj. R. A. P., *M.C.*, 4 Bombay Prs.
Carr, Capt. M., *M.C.*, R. Scots.	James, Capt. J. R., 10 Baluch. R.
Amsrother, Capt. P. N., *D.S.O.*, *M.C.*, R.W.K. [*I*].	Bunbury, Capt. N. L. St. P., 13 F.F.R.
Herbert, Capt. E. R. H., K.R.R.C.	Shearer, Capt. J. E., *M.C.*, 15 Punjab R.
Campbell, Bt. Maj. W. G., *O.B.E.*, A. & S.H. [*I*] (*S.C.*).	Orilvy, Maj. A. G., 17 Dogra R.
Farrington, Capt. J. R., R. Tank Corps [*I*].	Mockler, Maj. E. C., 1 Gurkha Rif.
Ellsworth, Capt. D. E., *M.C.*, 2 Lrs.	Anderson, Bt. Maj. W. M., *D.S.O.*, Aust. Staff Corps.
Fisher, Maj. J. C., 3 Cav.	Turner, Bt. Maj. G. R., *M.C.*, *D.C.M.*, R. Can. Eng.

Digitized by Google

EQUITATION SCHOOL.
(Weedon.)

Commandant	Weir, Col. (*temp. Col. Comdt.* 11/8/22) G. A., *C.B.*, *C.M.G.*, *D.S.O.*, *p.s.c.* (*Inspector of Cavalry*)	11/8/22
Chief Instructor (*Class AA*)	Hutchison, Bt. Lt.-Col. H. O., *D.S.O.*, *M.C.*, R.H.A., *p.s.c.*	1/9/25
Instructors	Bowden-Smith, Maj. P. E., 4th H.	11/8/22 5/12/21
	Vining, Lt. F. E., *M.B.E.*, R.H.A.	1/12/22
	Hervey, Lt. K. W., R.H.A.	1/12/22
	Brunker, Lt. C. H. M., R.H.A.	21/12/22
	Greenshields, Capt. E. L., K.D.G.	5/7/23
	Moubray, Capt. R., 16th/5th L.	8/7/23
	Meyrick, Lt. T. F., 15th/19th H.	16/3/25
	Andrews, Maj. J. O., *D.S.O.*, R.A.V.C. (*temp.*)	30/6/25
	Jaffray, Capt. H. A., 11th H.	6/8/25
	Heath, Lt. G. W. E., *M.C.*, R.A.	1/9/25
Adjutant	Allfrey, Capt. C. W., *M.C.*, R.H.A.	13/11/25
Quarter-Master	Aris, Maj. C. J., *D.S.O.*, Qr.-Mr.	11/8/22 9/1/22

EQUITATION SCHOOL.
(Saugor.)

Commandant	Conway-Gordon, Lt.-Col. E. C. W., *C.I.E.*, Ind. Army, *p.s.c.*	14/11/24
Instructors—Class A	Vigors, Maj. M. D., *D.S.O.*, *M.C.*, 4 Horse	—
Class B	Whatton, Capt. S. M. de H., *D.S.O.*, *M.C.*, R.A.	—
	Vaughan, Capt. E. W. D., *M.C.*, 2 Lrs.	—
Class C	Gilpin, Capt. E. L. P. P., 13 Lrs.	—
	Fewtrell, Capt. A. H. H., 16 Cav.	—
	Goulder, Lt. C., *M.C.*, R.A.	—
	Frink, Lt. H. R. C., 4th/7th D.G.	—
Adjt. and Qr.-Mr.	Nunn, Capt. R. N., *M.C.*, 9 Horse	—
Veterinary Officer	Marriott, Maj. S. W., *O.B.E.*, R.A.V.C.	—

SCHOOL OF ARTILLERY.
(Larkhill, Salisbury Plain.)

Commandant	Stirling, Col. (*temp. Col. Comdt.* 6/11/22) W., *C.M.G.*, *D.S.O.*, *g.*	6/11/22
General Staff Officer (*Class CC*) ...	Pownall, Maj. H. R., *D.S.O.*, *M.C.*, R.A., *p.s.c.*	1/4/24
Staff Captain	Dyson, Capt. G. St. J. A., *M.C.*, R.A.	7/9/24
Adjutant	Purey Cust, Maj. R. B., *D.S.O.*, *M.C.*, R.A.	8/2/24
Assistant Adjutant	Cooper, Lt. F. A. L., R.A.	—
Quarter-Master	Jones, Lt. R., *M.C.*, Qr.-Mr., R.A.	—
Equipment Officer	Harris, Maj. (D.O.) C., *M.C.*, *D.C.M.*, R.A.	—
Chief Instructor in Gunnery	Armitage, Col. C. C., *C.M.G.*, *D.S.O.*, *p.s.c.*	18/5/25
Chief Instructor (*Survey*)	Stillwell, Lt.-Col. W. D., *D.S.O.*, *g.*, *y.*	1/4/23
Major Instructors in Gunnery (*Artillery*)	Archer, Maj. H., *D.S.O.*, R.A. (*s.c.*), *g*†, *y.*	30/8/23
	Bagnall, Maj. H. G., *D.S.O.*, R.A., *g*†, *y.*	23/6/24
	Low, Maj. G. S., *D.S.O.*, R.A., *g**†	9/12/24
	Ellis, Maj. R. S., *O.B.E.*, *M.C.*, R.A.	1/10/25
	Freeland Maj. K. F., R.A.	7/10/25
	Paige, Maj. D., *M.C.*, R.A.	7/11/25
Major Instructor in Gunnery (*Survey*) ...	Durie, Maj. T. E., *D.S.O.*, *M.C.*, R.A., *o.*, *y.*	12/1/23
Captain Instructors in Gunnery (*Artillery*)	Holden, Capt. W. C., *D.S.O.*, *M.C.*, R.A., *g.* (*temp.*) ...	23/2/22
	Batten, Capt. J. F., *M.C.*, R.A., *g.*	12/10/22
	Cammell, Capt. G. A., *D.S.O.*, R.A., *g.*	21/1/23
	Rice, Capt. F. J., *M.C.*, R.A., *g*† (*Class EE*)	1/4/23
	McIntyre, Capt. H. M. J., R.A., *g*†	12/4/24
	Hancocks, Capt. A. C., *M.C.*, R.A., *g.*	10/8/25
	Birch, Capt. H. T., *M.C.*, R.A., *p.f.*	27/10/25
Captain Instructors in Gunnery (*Survey*)	Pellereau, Capt. J. C. E., *O.B.E.*, R.A., *g*†, *y.*	1/4/23
	Deacon, Capt. H. W., *D.F.C.*, R.A., *y.*	1/4/23
	Ashley, Capt. J. O. M., R.A. [*l*] *y.*	12/7/25

SCHOOL OF ARTILLERY, INDIA.
(Kakul.)

Commandant	Moberly, Col. A. H., *D.S.O.*, *g.*	—
Instructors—Class A	FitzGibbon, Maj. F., *D.S.O.*, R.A., *g.*, *y.*	—
Class B	Farren, Maj. R. H., R.A., *g*†	—
	Thuillier, Capt. H. S., R.A., *g.*	—
Adjt. and Qr.-Mr.	Thomas, Lt. J. G., R.A.	—

COAST ARTILLERY SCHOOL.
(Shoeburyness.)

Chief Instructor (*Commandant*) (*Class X*)	Hardcastle, Col. E. L., *D.S.O.*, *g.*	21/8/24
Major Instructor in Gunnery (*Class BB*)	Nicholson, Maj. St. J. R., *D.S.O.*, R.A., *g.*, *y.*	31/1/23
Captain Instructors in Gunnery ...	Cassidy, Lt. D. M., *M.C.*, R.A. (*Class EE*)	16/6/24
	Heath, Capt. C. P., *D.S.O.*, R.A., *g**	10/10/25
Adjutant	Lee, Capt. E. A., R.A.	23/8/24

Digitized by Google

SCHOOL OF ANTI-AIRCRAFT DEFENCE.

(Biggin Hill.)

...sistant (Class T)	Hill, Col. H. W., *C.M.G., D.S.O., p.*	1/9/25
...and Qr.-Mr.	Wilson, Capt. R. R., R.A.	1/4/24

Royal Artillery Wing.

...r Instructor in Gunnery	Leach, Maj. R. S., *M.C.*, R.A., *p.*†	1/10/24
...ns Instructors in Gunnery ...	Krohn, Capt. V. R., *M.C.*, R.A., *p.*†, *y.*	22/1/23
	Hazzard, Capt. G. F., *O.B.E., D.S.C.*, R. Mar. (*Class EE*)	1/10/23
		21/1/25

Royal Engineers Wing.

...ctor (Class CC)	Heath, Bt. Maj. F. P., R.E.	21/1/24
...ctor (Class DD)	Urquhart, Capt. H. A., R.E. (temp.)	26/6/22
...ant Instructor (Class DD) ...	Freeland, Capt. B. C. T., R.E.	27/3/22
		3/3/24

ARTILLERY COLLEGE.

(Red Barracks, Woolwich, S.E. 18.)

...andant	Wilkinson, Col. (temp. Col. Comdt. 8/11/24) M. L., *p.s.c., y.*	2/1/24
...Commandant (Class AA)	Davidson, Maj. C. G. F., *D.S.O., M.C.*, R.A., *p*††	7/8/25
...tant	Gardiner, Capt. H., *M.C.*, R.A.	28/4/24
...Assistant	Green, Lt. E., ret. pay	1/4/21
...Instructor (Class X) Artillery ...	Warrington-Morris, Col. W. D., *c.*	21/12/24
...Instructor (Class X) Range Finding	Burden, Bt. Lt.-Col. W. MacC., R.A., *c.*	9/7/25
...ctors (Class BB) Arsenal Branch ..	Woods, Capt. E. A., *M.C.*, R.A., *p.s.c.*	31/1/23
	Ford, Maj. C. W., R.A., *p.s.c., y.*	16/5/25
	Cummins, Bt. Lt.-Col. E. J., *D.S.O.*, R.A., *y.*	22/8/25
...ctors (Class CC) Arsenal Branch...	Macnair, Capt. J. L. P., R.A., *p.s.c.*	2/2/23
	Montague, Capt. P. J. A., *M.C.*, R.A., *p.s.c.*	1/5/23
	Atkinson, Bt. Lt.-Col. Hon. H. R., *c.s.c.*	22/9/24
	Templer, Lt. G. G., R.A., *p.s.c.*	16/7/25
...ctor (Class CC) Gunnery and ...ilitation	Kerrison, Lt. A. V., R.A., *p.s.c.*	3/3/24
...ctor (Class CC) Range Finding ...	Evans, Capt. D. S. C., R.A., *p.s.c.*	8/6/22
...ctor (Class GG) Mechanical ...uction	Freeman, Lt. H. G., R.A. (temp.)	9/5/25

Superintendent, Artillery College Workshops.

Mills, Lt.-Col. J. J., *O.B.E., M.I.Mech.E.*, R.A.O.C.

Assistant Ordnance Mechanical Engineers.

...ridge, Capt. W. G., R.A.O.C. | Moore, Capt. R. W., R.A.O.C. | Wilson, Lt. A. H., R.A.O.C.

Executive Officers.

...r, Maj. V. H. L., *M.C.*, R.A.
...rood, Lt. W. P., *M.C.*, R.A.
Crockett, Lt. E. K., R.A.
Cave, Lt. S. H., R.A.
Walker, Lt. A. A., R.A.

...rmaster	James, Lt. C. H., Qr.-Mr., R.A.	—

Professors.

...ics	Andrade, E. N. da C., *Esq., D.Sc., Ph.D., F.I.P.*	14/10/19
...l and Elec. Engineering	Guest, J. J., *Esq., M.A., M.I.Mech.E.*	7/3/21
...istry and Metallurgy	Browning, K. C., *Esq., M.A., F.I.C., A.I.A.E.*	5/4/21
...hematics and Ballistics	Plummer, H. C., *Esq., M.A., F.R.S., M.R.I.A.*	1/7/21

Assistant Professors.

...hematics and Ballistics	Hunt, Maj. F. R. W., R.A. (T.A.), *M.A.*	1/11/19
...rical Engineering	Trewman, H. F., *Esq., M.A., A.M.I.E.E.*	1/4/21
...istry and Metallurgy	Gale, R. C., *Esq., A.C.G.I., F.I.C.*	1/12/21

Senior Lecturers.

...hematics and Ballistics	Wright, C. E., *Esq., M.Sc.*	1/10/19
...istry and Metallurgy	Whiston, J. E. H., *Esq., M.A., B.Sc.*	—
...g Finding and Optics	Coutts, W. B., *Esq., M.A., B.Sc., F.R.S.E.*	1/11/19
...hanical Engineering...	Newton, K., *Esq., B.Sc., A.C.G.I., A.M.Inst.C.E., A.M.I.Mech.E.*	1/8/23
...ics	Jevons, W., *Esq., Ph.D., A.R.C.Sc., F.Inst.P.*	2/5/21
	Lewis, J. W., *Esq., B.Sc., A.Inst.P.*	5/9/21

Junior Lecturers.

...hanical Engineering...	Steeds, W., *Esq., B.Sc., A.C.G.I., A.M.I.A.A., A.M.I.Mech.E.*	21/11/21
...istry and Metallurgy	Farmery, J., *Esq., M.A., A.I.C., D.I.C.*	—
...rical Engineering	West, R. A., *Esq.*	1/4/23
...ation Officer	Phillips, Lt. J. O. R., A.E.C.	

Demonstrators.

...hanical Engineering...	Low, B. B., *Esq., M.A., A.M.I.Mech.E., A.M.I.Ae.E.* ...	21/11/21
...rical Engineering	Hayes, K. A., *Esq., B.Sc.*	29/6/25

Digitized by Google

Officers attached for Instruction.

42nd Advanced Class.

McNaughton, Capt. F. L., *D.S.O.*, R.A.
Chambers, Capt. F. G., *M.C.*, R.A.
Pocock, Lt. F., *M.C.*, R.A.
Truscott, Lt. J. V., R.A.
Lawrence, Lt. H. V., R.A.
Guthrie, Lt. A. P., S.A. Perm. Forces.

43rd Advanced Class.

Moir, Capt. M. E., *D.S.O.*, R.A., *y.*
Peploe, Capt. H., R.W.K.
Lovegrove, Lt. C. G., R.A.
Goodger, Lt. H. W., R.A., *y.*
Macdonald, Lt. A. G., R.A.
Dickie, Lt. H. A., R.A.
Clayton, Lt. E. H., R.A.

17th Gunnery Staff Course.

Wilmer, Bt. Lt.-Col. E. R. G., *D.S.O.*, R.A.
Rowe, Maj. W. B., *D.S.O.*, R.A. (*s.c.*)
Higgon, Maj. L. H., *M.C.*, R.A.
Creery, Maj. A., *M.C.*, R.A.
McIver, Maj. K. I., *D.S.O.*, *M.C.*, R.A.
Budden, Maj. E. F., *D.S.O.*, R.A.
Archdale, Maj. A. C., R.A.
Crossman, Maj. F. L. M., *D.S.O.*, *M.C.*, R.A.
Shilstone, Maj. W. R., *M.B.E.*, R.A., *o.*
Keene, Capt. G. G., *D.S.O.*, R.A.
Moorhead, Capt. E. J., R.A.
Bingham, Capt. W., R.A.
Smyth, Capt. V. G., *D.S.O.*, R.A.
Marsh, Capt. J. S., *M.C.*, R.A.
Lee, Lt. E. F., R.A.
Wood, Lt. J; M. D., *M.C.*, R.A., *y.*
MacBride, Maj. H. W. C., Aust. Staff Corps.
Park, Capt. R. S., R.N.Z.A.

18th Gunnery Staff Course.

Farfan, Bt. Lt.-Col. A. J. T., *D.S.O.*, *O.B.E.*, R.A.
McLeod, Bt. Lt.-Col. N. M., *D.S.O.*, *M.C.*, R.A.
van Straubenzee, Maj. A. W., *D.S.O.*, R.A.
Ball, Maj. K. M., *D.S.O.*, R.A.
Cadell, Maj. C. A. E., *M.C.*, R.A.
Macpherson, Maj. A. D., *D.S.O.*, *M.C.*, R.A.
Curling, Bt. Maj. R. R., *D.S.O.*, R.A.
Cherry, Maj. A. H. M., R.A.
Wright, Capt. S. H., *M.C.*, R.A.
Floyd, Capt. B. E., *M.C.*, R.A., *y.*
Frith, Capt. O. T., R.A.
Carew, Capt. R. L. O., R.A.
Hawkins, Capt. J. C. B., *M.C.*, R.A.
Cooke, Capt. J. G. M. B., *M.C.*, R.A.
Shaw, Capt. S., *M.C.*, R.A.
Thompson, Capt. P., R.A.
Shapland, Lt. J. D., *M.C.*, R.A.
Woodall, Lt. J. D., *M.B.E.*, *M.C.*, R.A.
Borg, Lt. S. G. A. C., R. Malta Art.
Parkinson, Capt. G. B., R.N.Z.A.
Preston, Capt. J. F., R. Can. H.A.
Penhale, Bt. Capt. M. H. S., R. Can. H.A.

SCHOOL OF MILITARY ENGINEERING.

(Brompton Barracks, Chatham.)

Commandant (*also comdg. Chatham Area and Depôt R.E.*).	Grant, Maj.-Gen. P. G., *C.B.*, *C.M.G.* [L]	1·11
Brigade Major and Secretary	Pakenham-Walsh, Maj. R. P., *M.C.*, R.E., *p.s.c.*	29·7 29·3
General Staff Officer (*Instructor in Tactics*) (*Class CC*).	Dewing, Bt. Maj. R. H., *D.S.O.*, *M.C.*, R.E., *p.s.c.* ...	9·7
Staff Captains	Britten, Capt. W. E., *O.B.E.*, R.E. [*l*] (*temp.*)	1·8
	Graham, Capt. J. A., R.E. (*temp.*)	6·9
Chief Instructor in Field Works and Bridging School (*Class Y*).	Kelly, Bt. Lt.-Col. E. H., *D.S.O.*, *M.C.*, R.E., *p.s.c.* ...	29·4
Assistant Instructors in Field Works and Bridging School.	Musson, Maj. R. I., *M.C.*, R.E. (*temp.*)	15·1
	Baker, Capt. H. A., *M.C.*, R.E. (*temp.*)	10·1
	Rait-Kerr, Capt. R. S., *D.S.O.*, *M.C.*, R.E. (*temp.*) ...	29·2
	V.C. Martin, Capt. C. G., *D.S.O.*, R.E. (*temp.*)	15·7
Chief Instructor in Construction (*Class Y*)	Edgar, Bt. Lt.-Col. D. K., *D.S.O.*, R.E.	14·11
Civil Instructor in Construction ...	Templeton, S. J., *Esq.*	1·7
Asst. Instrs. in Construction	Moore, Capt. H. E., *D.S.O.*, *M.C.*, R.E. (*Class DD*) (*temp.*)	21·10
	Mason, Capt. A., *M.C.*, R.E. (*temp.*)	8·4
	Minnis, Lt. A., R.E. (*temp.*)	27·7
Chief Instructor in Surveying (*Class Y*)	Cree, Maj. D., *M.C.*, R.E.	1·8
Assistant Instructors in Surveying ...	Swift, Capt. C. C., *M.C.*, R.E. (*temp.*)	15·5
	Nott-Bower, Capt. E. R., *M.C.*, R.E. (*temp.*) (*Class DD*) ...	16·7
	Heard, Capt. J. G., *M.C.*, R.E. (*Class D.D.* 20/10/24) (*temp.*)	11·12
Chief Instructor in Electricity (*Class Y*)		
Assistant Instructors in Electricity ...	White, Capt. C. C. S., *M.B.E.*, R.E. (*temp.*) (*Class DD*) ...	1·4
	Merrylees, Capt. K. W., R.E. (*temp.*)	1·10
	Morecombe, Lt. W. M. N., R.E. (*temp.*)	5·10
Chief Instructor in Mechanical School and Workshops (*Class Y*).	Gowland, Maj. G. C., R.E.	10·1
Assistant Instructors in Mechanical School and Workshops.	Lewis, Capt. R. M. H., *M.C.*, R.E. (*temp.*)	1·6
	Lithgow, Lt. R. P. A. D., R.E. (*temp.*)	1·11
	Dixon, Capt. B. E. C., *M.C.*, R.E. (*temp.*)	20·2
Quarter-Master	McDonald, Capt. E., Qr.-Mr., R.E.	—
	At Cambridge.	
R.E. Instructor (*Class Z*)	Eddis, Bt. Lt.-Col. B. L., *D.S.O.*, R.E., *p.s.c.* (*temp.*) ...	24·9

Digitized by Google

SENIOR OFFICERS' SCHOOL.

(The Barracks, Sheerness.)

Commandant	Holland, Col. (*temp. Col. Comdt.* 17/11/21) S. E., *C.B., C.M.G., D.S.O., p.s.c.*	...	17/11/25
Chief Instructor (Class V)	Watson, Col. H. W. M., *C.M.G., D.S.O., p.s.c.*	...	15/9/23
Instructors (Class V)	Chetwynd-Stapylton, Col. B. H., *C.B.E., p.s.c.*	...	3/5/24
	Vander Byl, Lt.-Col. J., *D.S.O.*	...	15/6/24
	Alston, Col. F. G., *C.M.G., D.S.O.*	...	8/1/25
	Norman, Col. G. C., *C.M.G., D.S.O.*	...	16/2/25
	Riddell, Lt.-Col. J. B., *D.S.O., e., o.*	...	24/5/25
	Sandilands, Lt.-Col. H. R., *C.M.G., D.S.O.* (*S.C.*)	...	15/9/25
Instructor (Class AA)	Raikes, Bt. Lt.-Col. G. T., *D.S.O.*, S. Wales Bord., *p.s.c.* ...	...	13/5/22
Adjutant and Quarter-Master	Robinson, Maj. & Qr.-Mr. A. E., *O.B.E., M.C.*	...	1/11/22

SENIOR OFFICERS' SCHOOL.

(Belgaum.)

Commandant	Baird, Col. (*temp. Col. Comdt.* 27/8/24) H. B. D., *C.M.G., C.I.E., D.S.O.*, Ind. Army, *p.s.c.*	...	—
Chief Instructor (Asst. Comdt.)	Cooke-Collis, Col. W. J. N., *C.B., C.M.G., D.S.O.*	...	—
Instructors	Shaw, Lt.-Col. H. M. D., *D.S.O.*, 1 Gurkha Rif.	...	—
	Brighten, Bt. Lt.-Col. E. W., *C.M.G., D.S.O., T.D.*, Beds. & Herts R.	...	—
	de Burgh, Bt. Lt.-Col. E., *D.S.O., O.B.E.*, 4 Horse ...	...	—
	Anstey, Bt. Lt.-Col. E. C., *D.S.O.*, R.A., *p.s.c.*	...	—
	Burnell-Nugent, Bt. Lt.-Col. F. H., *D.S.O., O.B.E.*, Rifle Bde.	...	—
Adjutant and Quarter-Master	Sandilands, Capt. E. A., R.S. Fus.	...	—

SMALL ARMS SCHOOL.

(Hy'bad.)

Commandant	Hunter, Col. (*temp. Col. Comdt.* 1/8/23) A. J., *C.M.G., D.S.O., M.C., p.s.c.*	...	1/8/23
General Staff Officer (Class OO) ...	Vleary, Maj. A. C., *D.S.O., M.C.*, Gloster R., *p.s.c.*	...	26/1/24
Assistant Commandant (Class X) ...	Pagan, Col. A. W., *D.S.O.*	...	1/2/25
Chief Instructors (Class AA)	Ridley, Maj. E. D., *M.C.*, Gren. Gds.	...	25/1/25 to 15/8/23
	Beck, Bt. Lt.-Col. E. A., *D.S.O.*, R.S. Fus., *p.s.c.* ...	...	22/9/25
Instructors (Class BB)	Reynolds, Maj. T., K.O.Y.L.I.	...	1/3/22
	Kreyer, Bt. Maj. H. S., *D.S.O., O.B.E.*, Green Howards (*I.*) ..	...	17/12/22
	Irvine, Capt. C. G. S., King's Own R.	...	22/7/23
	Sutherland, Capt. H. O., North'd Fus.	...	8/12/23
	Ozanne, Capt. W. M., *M.C.*, D.W.R.	...	24/5/24
	Dunn, Capt. P. D. W., *D.S.O., M.C.*, Border R. ...	...	24/6/25
Assistant Instructors (Class GG) ...	Oxlade, Lt. E. R., S. Stafford R.	...	23/10/24
	Macnab, Lt. G. A. C., R. Sussex R.	...	4/2/25
Administrative Officer	Rogers, Capt. G., Durham L.I.	...	1/9/23
Officer i/c Technical Duties (Class EE)	Hildebrand, Capt. A. R., R.E.	...	1/12/24
Quarter-Master and Adjutant	Reid, Maj. N., *M.C., D.C.M.*, Qr.-Mr.	...	14/1/21

SMALL ARMS SCHOOLS, INDIA.

Commandant	Keen, Col. (*temp. Col. Comdt.* 7/5/25) F. S., *D.S.O.*, Ind. Army, *p.s.c.*	...	—
Brigade Major	Phayre, Maj. R. B., *M.C.*, 4 Gurkha Rif., *p.s.c.* [L]	...	—
Technical Adviser (for Indian State Forces) to Comdt.	Anderson, Maj. G. W., 15 Punjab R.	...	—

Small Arms School (Pachmarhi).

Commandant	Cahusac, Maj. C. F., *D.S.O.*, 14 Horse	...	—
Instructors—Class B	Hornor, Maj. F. H. F., *M.C.*, 2 B. Prs.	...	—
	Wollocombe, Bt. Maj. T. S., *M.C.*, Midd'x R.	...	—
Class C	Blaxland, Capt. A. B., 7 Rajput R.	...	—
	Chitty, Capt. A. A. E., R.W.K.	...	—
	Newbury, Capt. T. G., *M.C.*, Lincoln R.	...	—
	Porter, Capt. W. D., 9 Jat R.	...	—
	Moffatt, Capt. J., Kumaon Rif.	...	—
	Abernethy, Capt. P. P., 13 F.F. Rif.	...	—
	Voelcker, Capt. F. W., *M.C.*, K.S.L.I.	...	—
	Rodwell, Capt. R. M., *A.F.C.*, W. York. R.	...	—
	Ward, Capt. G. R., 6 Gurkha Rif.	...	—
	Andrews, Lt. W. N., Essex R.	...	—
Adjutant and Quarter-Master	Furley, Capt. A., *M.C.*, Gloster R.	...	—

Small Arms School (Satara).

Commandant	FitzGerald, Bt. Lt.-Col. T. O., *O.B.E., M.C.*, King's Own R.	...	—
Instructors—Class B	Parker, Capt. O. K., *M.C.*, North'n R.	...	—
	Dawes, Maj. A. M., 1 M. Prs.	...	—
Class C	Henson, Capt. R. K., *M.C.*, 11 Sikh R.	...	—
	Culley, Capt. R. H., 19 Hy'bad R.	...	—
Adjutant and Quarter-Master	Mitchell, Capt. J. H., Durham L.I.	...	—

Digitized by Google

MACHINE GUN SCHOOL.

(Netheravon.)

Commandant	Jackson, Col. H. C., *C.B., C.M.G., D.S.O., p.s.c.*	1/2/24
Chief Instructor	Moore, Maj. F., *D.S.O., O.B.E.*, R. Fus.	16/12/24
Instructors (Class EE)	Evanson, Capt. A. C. T., *M.C.*, R. Surrey R.	2/2/24
	Cox, Bt. Maj. R. G. S., *M.C.*, Inniskilling Fus. ...	17/8/25 to 1/10/25
Assistant Instructors (Class GG) ...	Baker, Lt. H. W., *M.C.*, K.S.L.I.	1/10/22
	Delafosse, Lt. C. N. N., R.S. Fus.	28/10/23
	Mitchell, Capt. L. F., *M.C.*, 5th/6th D.	5/7/25
	Edmonds, Lt. F., Bedfs. & Herts. R.	2/9/25
Officer i/c of Technical Duties (Class FF)	McCutcheon, Capt. R. J., A. & S.H.	1/10/24
Administrative Officer	Lindsay, Capt. D., *M.C.*, Seaforth	30/1/24
Adjutant and Quarter-Master	Miller, Capt. J., *M.C.*, E. York R.	18/11/25

MACHINE GUN SCHOOL.

(Ahmednagar.)

Commandant	Somerville, Bt. Lt.-Col. W. A. T. B., *D.S.O.*, King's Own R.	—
Instructors—Class B	Gibson, Capt. F. M. S., Devon R.	—
	Burrows, Capt. L. B., 2 Punjab R.	—
Class C	Gale, Lt. R. N., *M.C.*, Worc. R.	—
	Boustead, Lt. H. L. H., Essex R.	—
	Jones, Lt. J. L., 18th F.F. Rif.	—
Adjutant and Quarter-Master	Admans, Lt. H. G., R. Warwick R.	—

ROYAL TANK CORPS HEADQUARTERS CENTRAL SCHOOLS.

(Wool.)

Chief Instructor (Class X)	Broad, Col. C. N. F., *D.S.O., p.s.c.*	1/10/25 to 20/10/24
Adjutant	Nasmith, Bt. Maj. R., *D.S.O., M.C.*, R. Tank Corps ...	7/8/23

Tank Gunnery School.

Instructor (Class EE)	Darwell, Maj. T. H., *O.B.E., M.C.*, R. Tank Corps	1/10/25 to 8/10/23
Assistant Instructors (Class FF) ...	Titchener, Capt. R. R. S., *M.C.*, R. Tank Corps	1/11/23
	Keller, Capt. R. C., R. Tank Corps (*temp.*)	1/1/25
	Wells, Capt. A. H., R. Tank Corps	1/1/25
Assistant Instructor (Class GG) ...	Busk, Lt. R. W., *M.C.*, R. Tank Corps	1/1/24
Administrative Officer	MacWatt, Capt. S. L., *D.S.O., M.C.*, R. Tank Corps, *p.f.*	28/7/25

Tank Driving and Maintenance School.

Instructor (Class EE)	Festing, Bt. Lt.-Col., M. C., *D.S.O.*, R. Tank Corps, *p.s.c.* ...	30/11/24
Assistant Instructors (Class FF) ...	King, Capt. G. R., R. Tank Corps (*temp.*)	3/1/23
	Heyland, Capt. H. M., *D.S.O.*, R. Tank Corps	9/10/23
	MacLeod, Capt. D. J., R. Tank Corps	26/12/23
	Spencer, Capt. F. A., *M.C.*, R. Tank Corps...	22/10/23
Assistant Instructors (Class GG) ...	Jerram, Capt. R. M., *M.C.*, R. Tank Corps	1/7/23
	le Maistre, Lt. R. G., R. Tank Corps...	1/1/24
	Garrett, Lt. H. F. B., *M.C.*, R. Tank Corps	1/12/24
Equipment Officer	Roshier, Lt. S. W., *D.C.M., M.M.*, R. Tank Corps ...	12/10/25
Administrative Officer	Buesden, Lt. C. P., R. Tank Corps	26/9/25
Quarter-Master	Boxall, Capt. R. W., *M.C.*, Qr.-Mr. R. Tank Corps ...	—

ROYAL TANK CORPS SCHOOL, AHMEDNAGAR.

Commandant	Forestier-Walker, Maj. E. A., R. Tank Corps	—
Instructors—Class B	O'Carroll, Capt. W. L. L., R. Tank Corps	—
Class C	Johnson, Lt. J. M., R. Tank Corps	—
	Crocker, Lt. J. T., *D.S.O., M.C.*, R. Tank Corps	—
	Johnston-Jones, Lt. K. C., *M.B.E., M.C.*, R. Tank Corps ...	—
Quarter-Master	Campling, Capt. J. A. C., Qr.-Mr. R. Tank Corps	—

Digitized by Google

SCHOOL OF ELECTRIC LIGHTING.

(Gosport.)

Chief Instructor (Class Y)	Colbeck, Maj. C. E., *M.C.*, R.E.	16/11/25
Instructors (Class OO)	Inglis, Bt. Maj. J. D., *M.C.*, R.E. (temp.)	23/10/22
	Dyer, Capt. J. H., *M.C.*, R.E. (temp.)	23/11/22
Assistant Instructors	Lewis, Capt. R. A. H. (temp.)	8/12/23
	King, Capt. H. T. S., R.E.	15/9/24

ROYAL MILITARY COLLEGE AT SANDHURST.

(Postal and Telegraph Address, Camberley.)

Southern (S.R. & C.) Railway Station, Blackwater. | Southern (L. & S. W.) Railway Station, Camberley.

Commandant (Maj.-Gen., Gen. Staff)	Corkran, Maj.-Gen. C. R., *C.B., C.M.G., p.s.c.* ...	16/10/23
Assistant Commandant (Gen. Staff Offr. 1st Grade)	Howard, Col. H. C. L., *C.M.G., D.S.O., p.s.c.* ...	27/9/25
Chief Education Officer	Gettins, Lt.-Col. J. H., *D.S.O.*, A.E.C.	30/8/21

Commanders of Companies of Gentlemen Cadets (Gen. Staff Offrs., 2nd grade).

Wilson, Maj. W. C., *D.S.O., O.B.E., M.C.*, D.W.R., *p.s.c.* 23/1/24	Jackson, Maj. R. D., *D.S.O.*, K.O.S.B., *p.s.c.* 23/8/24
Bourke, Bt. Lt.-Col. W. T., *M.C.*, D.C.L.I., *p.s.c.* 23/1/24	O'Connor, Bt. Maj. R. N., *D.S.O., M.C.*, Cameronians, *p.s.c.* [*l*] 3/9/25

Officers of Companies of Gentlemen Cadets.

Mackenzie, Maj. H. J., *D.S.O.*, 12 *F. F. R. (s.c.)* 23/1/20	Ackland, Capt. H. J., 1 Punjab R. ... 30/8/23
Honeybourne, Maj. H. C., A.E.C. 30/8/21	Franchet d'Esperey, Capt. M. J. M. L., 22 Regt. d'Infanterie 30/8/23
Hime, Capt. R., A.E.C. 30/8/21	Marrier de Lagatinerie, Capt. J. A. R. J., Staff of Infantry, French Army 30/9/23
Leslie, Capt. G. H., A.E.C. 30/8/21	Merrell, Bt. Maj. J. F. B., *D.S.O., M.V.O.*, King's Own R. 30/1/24
Logan, Capt. W., A.E.C. 30/8/21	Whitfield, Capt. R. H., *M.C.*, Oxf. & Bucks. L.I. (temp.) 30/1/24
Pridsey, Capt. W. G., *D.S.O., M.C.*, A.E.C. 30/8/21	Green, Capt. M. A., *M.C.*, North'n R. ... 30/1/24
Evans, Lt. L. P., A.E.C. 30/8/21	Whitfield, Capt. G. H. P., *M.C.*, R.U. Rif.... 30/1/24
Rate-Kerr, Capt. R., *M.C.*, R.E. 1/2/22	Hawkins, Capt. A. W., Green Howards ... 31/1/24
Stanley Clarke, Maj. A. C. L., *D.S.O.*, Camerouians 1/2/22	Kingstone, Capt. J. J., *D.S.O., M.C.*, The Bays (*s.c.*) 25/4/24
Woods, Maj. R. H., *O.B.E., M.C.*, K.R.R.C. 1/2/22	Young, Maj. J.H., *D.S.O., M.C.*, A. & S. H. 28/8/24
Davidson, Bt. Maj. D. S., *D.S.O., M.C.*, R.S. Fus. 31/8/22	Grey-Wilson, Capt. W. A., *M.C.*, Durham L.I. 28/8/24
Williams, Capt. R. S. B., Rifle Bde. (*s.c.*)... 31/8/22	Kerr, Capt. H. R., *M.C.*, R.A.S.C. 28/8/24
Naismith, Capt. J. O., *D.S.O.*, A.E.C.(*temp.*) 31/8/22	Dorman-Smith, Capt. E. E., *M.C.*, Northd. Fus. 28/8/24
Gatehouse, Capt. A. H., *M.C.*, R. Tank Corps 1/2/23	Cavendish, Capt. F. G., *D.S.O., M.C.*, H.L.I. 28/8/24
Bates, Capt. A. G., *D.S.O., M.C.*, R.A. [*l*] 1/2/23	Dawson, Maj. W. H., A.E.C. 8/1/24
Beadle, Capt. B. C., *M.C.*, A.E.C. 5/2/23	Norman, Maj. C. W., 9th L. (*temp.*) ... 9/1/25
Westmorland, Capt. H. C., *D.S.O.*, Hampshire R. 10/2/23	Hyndson, Capt. J. G. W., *M.C.*, Loyal R. (temp.) 29/1/25
Lloyd, Bt. Maj. R. P., *D.S.O.*, Lincoln R.... 30/8/23	Gracey, Capt. D. D., *M.C.*, Ind. Army ... 29/1/25
Davenport, Bt. Maj. J. S., *M.C.*, Bedfs. and Herts R. 30/8/23	Wilkinson, Lt. P. S. M., Wilts. R. 29/1/25
MacMullen, Capt. H. T., *M.C.*, R. Lan. R. 30/8/23	Birchall, Capt. J. R., A.E.C.... ... ... 16/8/25
Riccia, Maj. R. H. J., *D.S.O., M.C.*, R. Surrey R. 30/8/23	d'Avricourt, Lt. B., 12 Cuirassiers 3/9/25
Bolton, Capt. R. H. D., D.W.R. 30/8/23	
Dempsey, Capt. M. C., *M.C.*, R. Berks R.... 30/8/23	

Adjutant	Browning, Capt. F. A. M., *D.S.O.*, Gren. Gds.	24/4/24
Quarter-Master	Lickman, Lt.-Col. & Qr.-Mr. H. S., *O.B.E.*	4/6/17
Equitation Instructor	Dodgson, Capt. J. H., *M.C.*, The Greys	1/1/22
Medical Officer	Steele, Lt.-Col W. L., *C.M.G.*, R.A.M.C.	1/8/23
Assistant Medical Officer	Carr, Capt. G. F., *M.C.*, R.A.M.C.	—
Chaplains	Miller, *Rev.* W. H. L., *D.S.O., B.A.*, Chapl. to the Forces, 2nd Class 16/9/25	
Assistant Chaplain	Morgan, *Rev.* W. R., *M.A.*, Temp. Chapl. to the Forces, 4th Class 22/4/25	
Accountant	West, J. A., *Esq.*	—

Digitized by Google

ROYAL MILITARY ACADEMY AT WOOLWICH.

(Woolwich, S.E. 18.)

Commandant (Maj.-Gen., Gen. Staff) ...	Charles, Maj.-Gen. J. E. B., *C.B., C.M.G., D.S.O.*	5/4/24
Assistant Commandant (Gen. Staff Offr., 1st Grade)	Salt, Col. H. F., *C.M.G., D.S.O., p.s.c. (temp.)*	31/8/25

Chief Instructors.

In Military History and Tactics (Gen. Staff Offr.)	Maitland Makgill Crichton, Bt. Lt.-Col. H. C., *C.M.G., D.S.O.*, R. S. Fus., *p.s.c.*	31/8/22
In Military Engineering and Geometrical Drawing (Gen. Staff Offr.)	Sim, Maj. G. E. H., *D.S.O., M.C.*, R.E., *p.s.c.*	29/1/25
In Artillery (Gen. Staff Offr.)	Gale, Maj. H. D., *D.S.O., M.C.*, R.A., *g.*	30/8/23

Commanders of Companies of Gentlemen Cadets.

Medill, Maj. P. M., *D.S.O.*, R.A. ...	30/8/23	Buller, Capt. F. E., *O.B.E., M.C.*, R.E.	{	30/1/24 30/8/23

Officers of Companies of Gentlemen Cadets (Class A, except where otherwise stated).

Howard, Capt. E. S. G., *M.C.*, R.A. ...	1/2/22	Tickell, Bt. Maj. E. F., *M.C.*, R.E. (*s.s.*) (*temp.*)	4/9/24
Pratt, Capt. F. W. H., *M.C.*, R.A.	31/8/22	Hasted, Capt. W. F., *M.C.*, R.E. (*temp.*) ...	4/9/24
Armitage, Capt. E. L., R.A.	1/9/22	Baker-Jones, Lt. P. E. R., R.A. (*Class B*) (*temp.*)	4/9/24
Christie, Capt. C. M., *M.C.*, R.A. ...	30/8/23	Dibb, Capt. G. K., *M.C.*, R.A. (*Class A* 1/1/25) (*temp.*)	3/11/24
Morgan, Capt. D. N., *M.C.*, R.A., *g*†, *y.* (*temp.*)	28/1/24	Monroe dit Roe, Capt. F., 93 Regt. of Art.	16/1/25
Duckworth, Capt. R. H. F., *M.C.*, R.E. ...	30/1/24	Read, Capt. E. B., *M.C.*, R.E. [*i*] (*temp.*) ...	29/1/25
Woolner, Bt. Maj. C. G., *M.C.*, R.E. ...	30/1/24	Miers, Lt. P. R. P., R.A. (*Class B*) (*temp.*)	29/1/25
Picton, Lt. F. C., R.A. (*Class B*) (*temp.*) ...	30/1/24	Stapleton, Lt. A. V., *M.C.*, R.A., *y.* (*Class B*)	29/1/25
de Richemont, Capt. L.M.R.P. de B., 24 Regt. d'Infanterie....	8/3/24		

Adjutant	Whiteley, Capt. J. F. M., *M.C.*, R.E.	{ 22/1/25 1/1/22
Assistant Adjutant	Bolton, Maj. (D.O.) F., *M.B.E.*, R.A.	25/1/19
Medical Officer	Coates, Lt.-Col. T. S., *O.B.E., M.B.*, R.A.M.C.	
Chaplain	Naylor, *Rev.* A. T. A., *O.B.E., M.A.*, Chapl. to the Forces, 4th Class	

Civilian Staff.

Professor of Mathematics	Roberts, W. M., *Esq., M.A.*	4/1/22
Professor of Science	Makower, *Dr.* W., *M.A., D.Sc., F.I.P.*	29/1/25
Assistant Professor of Mathematics ...	Beaven, C. L., *Esq., M.A.*	1/5/06
Assistant Professor of Science	Darling, C. R., *Esq.*	{ 1/4/25 3/9/00 1/9/22 1/2/22
Senior Lecturer Mathematics	Sisson, G. R., *Esq., M.A.*	
Junior Lecturers Mathematics	Hurst, N. V., *Esq., B.A.*	25/4/22
	Considine, W. D. C., *Esq.*	1/2/23
Junior Lecturers Science	Tulloch, Capt. R. P., ret.	1/9/22
	Stevenson, Capt. J. W., *M.C., B.Sc.*, ret.	2/9/25
Superintendent Technical Schools ...	Ortner, E., *Esq., M.B.E.*	2/9/24
Assistant Instructor Workshops ...	Dann, G., *Esq.*	
Demonstrator Science	Turner, A. E., *Esq.*	

SCHOOL OF EDUCATION, SHORNCLIFFE.

Commandant	Coningham, Lt.-Col. A. E., *O.B.E., M.C.*, A.E.C. (*temp.*) ...	25/7/25
Chief Instructor (Class BB)	Inglis, Maj. R., *D.S.O.*, A.E.C.	1/4/22
Instructors (Class FF)	Turner, Capt. H. F. D., A.E.C.	2/10/22
	Priestley, Capt. E. C., A.E.C. (*temp.*)	28/10/22
	Kelly, Capt. D. P. J., *M.C.*, A.E.C. (*temp.*)	14/2/23
	McIvor, Capt. A. R., A.E.C., *e.* (*temp.*)	12/5/23
Instructors (Class GG)	Ward, Lt. F. G. S., A.E.C.	25/9/22
	Thompson, Lt. F. J. D., A.E.C.	25/9/22
	Clark, Lt. H. H., A.E.C. (*temp.*)	21/3/24
Adjutant and Quarter-Master	Harris, Maj. S. W., *M.B.E.*, Qr.-Mr.	—

Digitized by Google

ARMY SCHOOL OF EDUCATION, BELGAUM.

...mandant	Lascelles, Lt.-Col. E. G. W., *O.B.E.*, A.E.C.	
...t Commandant	Heath, Maj. L. M., *C.I.E.*, *M.C.*, 14 Punjab R.	
...tructor	Savory, Capt. R. A., *M.C.*, 11 Sikh R.	
...sistant	Lummis, Lt. W. M., *M.C.*, Suffolk R.	

BRITISH WING.

...ef Instructor	McElwain, Maj. J., A.E.C.

Instructors.

...rvey, Capt. F. G., *T.D.*, A.E.C.	Newey, Lt. H. E., A.E.C.
...drew, Capt. R. B. W. G., *M.C.*, A.E.C.	Bradley, Lt. W. J., *M.C.*, A.E.C.
...n, Lieut. W. T., A.E.C.	

...istant and Quarter-Master	Lummis, Lt. W. M., *M.C.*, Suffolk R.

INDIAN WING.

...mandant	Heath, Maj. L. M., *C.I.E.*, *M.C.*, 14 Punjab R.

Instructors.

Hugh-Jones, Capt. N., *M.C.*, 12 F.F. Regt.	Webb, Lt. C. F., A.E.C.
Shah, Capt. A. S., *O.B.E.*, 13th L.	

...istant and Quarter-Master	Spencer, Capt. E. C., *M.C.*, 14 Punjab R.

PRINCE OF WALES' ROYAL MILITARY COLLEGE, DEHRA DUN.

...mandant	Haughton, Bt. Lt.-Col. (*temp. Lt.-Col.* 29/11/21) Henry L., 11 Sikh R.

Instructors.

...n, Lt. J. M., A.E.C.	Kittermaster, Lt. F. R., A.E.C.

PHYSICAL TRAINING.

Headquarters, Army Physical Training Staff (Aldershot).

...pector of Physical Training (attached War Office)	Heathcote, Col. C. R., *C.B.*, *C.M.G.*, *D.S.O.*	1/1/24
...istant Inspector of Physical Training Class A A)		
...perintendents	Brocks, Capt. A. W., *M.B.E.*, *M.C.*, Essex R.	24/6/23 13/2/23
	Stirling, Maj. A., A. & S.H.	29/1/24
	Partridge, Maj. J. E. C., Welch R.	20/2/24
	Price, Capt. W. Y., *M.C.*, Welch R....	30/9/24
	Palmer, Capt. W. H., *M.C.*, K.R.R.C. (*Comdt. Phys. & Recreational Trng. Sch., B. Army of the Rhine*)	4/12/24 4/5/23
	Wand-Tetley, Capt. T. H., Wilts. R.	1/11/25

Assistant Superintendents.

...ddard, Lt. W. A., Dorset R.	1/5/23	Honeyman, Lt. P. E. C., R. Scots ...	1/1/24
...ris, Lt. F. J., The Queen's R. (*temp.*)...	29/5/23	Cronyn, Lt. L. L., R. Ir. Fus.	1/3/24
...ssenby, Lt. R. M. V., W. Gds.	3/9/23		

ARMY SCHOOL OF PHYSICAL TRAINING.

(Aldershot.)

...mandant (*Class X*)	Henslow, Lt.-Col. R. L. W., *M.C.*	3/6/22 1/4/22
...istant and Quarter-Master	Coachman, Lt. R. H., Worc. R.	4/12/24
...ief Instructor	Churcher, Lt. L. H., Hampshire R.	25/4/25 1/9/22
...structor (*Class FF*)	Jefferson, Lt. K. S., Oxf. & Bucks. L. I.	25/4/25
...sistant Superintendent	Hewat, Capt. F. A., *M.C.*, Gordons (*temp.*)	4/9/23
...ster-at-Arms	Palmer, Capt. W., *M.C.*, Qr.-Mr.	15/3/19

ARMY SCHOOL OF PHYSICAL TRAINING, INDIA.

Kasauli.

...ndt. and Supdt. of Phys. Trg., Eastern Comd.	Burn-Murdoch, Maj. L., *O.B.E.*, 3 Sikh Prs....	—
...structors—*Class B*	Preston, Capt. G. A., 17 Dogra R.	—
	Thomason, Capt. A. D. F., 6 Lrs.	—
Class C	Fennelly, Lt. P., *D.C.M.*, North'n R.	—
	Kennedy, Lt. Q. A., R.A.	—
...Mr. and Qr.-Mr.	Fletcher, Capt. R. C., 3 S. Prs.	—

Digitized by Google

SIGNAL TRAINING CENTRE.

(Catterick Camp.)

Commandant	Newbigging, Col. (*temp. Col. Comdt.* 6/5/22) W. P. R., *C.B., C.M.G., D.S.O.*	6/5/2
Brigade Major		
General Staff Officer, 3rd Grade... ...		
Staff Captain	Pearse, Lt. R. G. W., R. Signals	22/11/2

SCHOOL OF SIGNALS.

Officer Commanding	Bald, Lt.-Col. P. R., *D.S.O.*, R. Signals (*temp.*)	20/11/2
Instructor (Class Z)	Osborne, Bt. Lt.-Col. E. A., *D.S.O.*, R. Signals, *p.s.c.*	22/8/2
Instructors (Class CC)	Carter, Capt. J. R., *O.B.E.*, R. Signals	15/3/2 22/8/2 22/11/2
	Elsdale, Capt. R., *M.C.*, R. Signals (*s.c.*)	11/10/2
	Plummer, Capt. G. H., *M.C.*, R. Signals (*temp.*)	4/6/2
Instructors (Class GG)	Wade, Lt. D. A. L., *M.C.*, R. Signals	1/12/2
	Hall, Lt. L. R., *M.C.*, R. Signals (*temp.*)	21/2/2
	Power, Lt. G. S. O'N., R. Signals	1/5/2
	Thompson, Lt. F. S., R. Signals	—
Instructors (ungraded)	Brann, Lt. W. H., Y. & L. R. (*temp.*)	12/12/2
	Elliot, Lt. G. M., *M.C.*, R.A.	24/4/2
	Ralston, Lt. J. A. E., H.L.I.	30/5/2
	Goff, Lt. I. M., Hampshire R.	27/6/2
Adjutant	Charlesworth, Lt. J. F., Midd'x R. & R. Signals	19/5/2

ARMY SIGNAL SCHOOL, POONA.

Commandant	Le Cornu, Maj. C. J. S., *M.C.*, 13 F.F. Rif., *p.s.c.*	—
Instructors—Class B	Tucker, Capt. J. D., 20 Burma Rif.	—
	Higgs, Capt. R. N., 7 Rajput R.	—
Class C	Humphries, Capt. E., *M.C.*, *D.C.M.*, Ind. Signal Corps ...	—
	Duke, Lt. M., R.A.	—
Adjt. and Qr.-Mr.	Hooper, Lt. R. H., K.S.L.I.	—

ROYAL ARMY SERVICE CORPS TRAINING COLLEGE.

(Aldershot.)

Commandant (Class X)	Stewart, Col. H. A., *D.S.O.*, *O.B.E.*	31/12/2
Major	Humphreys, Maj. G. N., *D.S.O.*, R.A.S.C.	—
Adjutant	Watson, Bt.-Maj. H. N. G., *D.S.O.*, *O.B.E.*, R.A.S.C. ...	31/12/2
Assistant Adjutant	Franklin, Lt. H. C., *M.C.*, R.A.S.C.	—
Quarter-Master	Boulter, Capt. E. C., *O.B.E.*, R.A.S.C.	—
School of Instruction—		
Chief Instructor	Gill, Bt. Lt.-Col. G. H., *C.M.G.*, *D.S.O.*, R.A.S.C., *p.s.c.* ...	4/2/2
Instructors	Dempsey, Capt. H. H., R.A.S.C.	1/1/2
	Raymond, Capt. H. P., *O.B.E.*, R.A.S.C. (*temp.*)	15/4/2
	Richardson, Capt. T. W., *O.B.E.*, R.A.S.C.	19/10/2
Mechanical Transport Section—		
Chief Instructor	Brander, Bt. Lt.-Col. M. S., *O.B.E.*, *A.M.I.Mech.E.*, R.A.S.C.	25/10/2 3/4/2
Instructors	Bowcroft, Capt. R. B., R.A.S.C.	25/9/2
	Bateman, Capt. A. F., *M.C.*, Qr.-Mr., R.A.S.C. (*temp.*) ...	23/8/2
Professor in Mechanical Engineering ...	Niblett, Lt.-Col. H., *C.B.E.*, *D.S.O.*, *late* R.A.S.C.	18/4/2

ARMY SCHOOL OF COOKERY.

Chief Instructor	Ball, Maj. E., *O.B.E.*, Qr.-Mr., ret. pay	—

ROYAL ARMY MEDICAL COLLEGE.

(Grosvenor Road, S.W. 1.)

Commandant and Director of Studies ...	Mainprise, Col. C. W., *D.S.O.*	28/8/2
	Professors.	
Military Surgery...	De la Cour, Maj. G., *O.B.E.*, *M.B.*, R.A.M.C.	1/5/2
Hygiene	Anderson, Bt. Lt.-Col. J. A., *M.B.*, R.A.M.C.	1/1/2
Tropical Medicine	MacArthur, Bt. Lt.-Col. W. P., *D.S.O.*, *O.B.E.*, *M.D.*, *F.R.C.P.I.*, R.A.M.C.	3/7/2
Pathology	Perry, Bt. Lt.-Col. H. M. J., *O.B.E.*, R.A.M.C.	1/2/2
Assistant Professor (Hygiene)	Parkinson, Maj. G. S., *D.S.O.*, R.A.M.C.	—
Assistant Professor (Pathology)... ...	Boyd, Capt. J. S. K., *M.B.*, R.A.M.C.	1/10/2
Clinical Teacher, Specific Fevers ...	Byles, J. B., *Esq.*, *M.B.*, *B.Ch.*, *F.R.C.S.*, *D.P.H.*	
Consulting Surgeon to the British Army	West, Bt. Col. (*temp. Col.*) J. W., *C.M.G.*, *M.B.*, *K.H.S.*, R.A.M.C.	
Consulting Physician to the British Army	Kennedy, Bt. Col. (*temp. Col.*) J. C., *O.B.E.*, *M.D.*, *K.H.P.*, R.A.M.	

Digitized by Google

Royal Army Medical College—*contd.*

Honorary Consulting Staff, Queen Alexandra Military Hospital.

Bonney, W. F. V., *Esq., F.R.C.S., M.R.C.P., M.D.*
Bonnard, Col. R. F., *M.B.*, T. A. Ret.
Cotton, T. F., *Esq., M.D.*
English, Col. *Sir* T. Crisp, *K.C.M.G., M.B., F.R.C.S.*, T. A. Ret.
French, Lt.-Col. H., *O.B.E., M.D., F.R.C.P., late* R.A.M.C.
Kanz, *Dr.* R.
Lister, Col. *Sir* William T., *K.C.M.G., M.B., F.R.C.S., late* R.A.M.C.
MacCormac, Lt.-Col. H., *C.B.E., M.D., F.R.C.P., late* R.A.M.C.
Thomson Walker, *Sir* John W., *Knt., O.B.E., M.B., F.R.C.S.*
Waggett, Maj. R. B., *D.S.O., T.D., M.B., late* R.A.M.C. (T.A.)
Webb-Johnson, Col. A. E., *O.B.E., D.S.O., T.D., M.B., F.R.C.S., late* R.A.M.C. (T.A.)

ROYAL ARMY MEDICAL CORPS TRAINING ESTABLISHMENT.

(Aldershot.)

Commandant (and O.C. Depôt, R.A.M.C.)	Bostock, Bt. Col. J. S., *C.B.E., M.B.*, R.A.M.C.	—
Chief Instructor and 2nd in Command ...	Lloyd, Maj. J. R., R.A.M.C.	—
Training Officer (attached)	Fewcett, Maj. H. H. J., *D.S.O.*, R.A.M.C.	—

ARMY SCHOOL OF HYGIENE.

(Aldershot.)

Officer Commanding and Chief Instructor (graded as Asst. Dir. of Hygiene).	Bourne, Lt.-Col. W. W., *O.B.E.*, R.A.M.C.	—
Assistant Instructor (graded as Dep. Asst. Dir. of Hygiene).	Harold, Maj. C. H. H., *M.D.*, R.A.M.C.	—

ROYAL ARMY ORDNANCE CORPS SCHOOL OF INSTRUCTION.

(Hilsea Barracks, near Cosham.)

Commandant and Chief Instructor ...	Gregson, Col. H. G. F. S., *C.M.G.*, R.A.O.C., *a., a.* ...	2/9/24
Instructors	Hill, Lt.-Col. B. A., *D.S.O.*, R.A.O.C., *p.s.c.*	22/11/24
	Verschoyle-Campbell, Maj. W. H. McN., *O.B.E., M.C.*, R.A.O.C., *p.s.c., a.* (at Bromley)	1/3/25
	Valon, Maj. A. R., *O.B.E., M.C., M.I.Mech.E.*, R.A.O.C....	—
	Shillington, Capt. H. R., R.A.O.C., *a.*	—

54th Ordnance Officers' Course.

Wills, Lt. J. P., *M.C.*
Greeve, Capt. S. M., R.A., *a., p.f.*
Deakin, Lt. A. J., *M.C.*, R.A.
Weir, Lt. F. S., R.A.
King, Lt. H. F. S., R.A., *p.*
Mackay, Capt. W. S., R. Berks. R.
Reed, Lt.-Col. C., *D.S.O.*, R.A. (attd. I.A.O.C.)
Hawkins, Capt. G. L. S., *M.C.*, Ind. Army.
Harvey, Capt. E. S. F., Ind. Army.
Tate, Maj. W. M., I.A.O.C.
Thomas, Capt. A. F. F., 16 Punjab R.
Salaam Yusef, Bey Mulazim Awal (Lt.) Egyptian Army.
Bakr Bey Sayed Hassan, Bey Mulazim Awal (Lt.) Egyptian Army.

ROYAL ARMY VETERINARY SCHOOL AT ALDERSHOT.

Commandant	Aitken, Lt. Col. J. J., *C.M.G., D.S.O., O.B.E.*, R.A.V.C. ...	—
Asst. Comdt. and Chief Instr. ...	Soutar, Maj. J. J. M., R.A.V.C.	—
Instructor and Bacteriologist ...	Davenport, Maj. C., *O.B.E., F.R.C.V.S.*, R.A.V.C. ...	—

SCHOOL OF FARRIERY, ALDERSHOT.

Civilian Chief Instructor	Budd, Capt. C., *M.B.E.*, Qr.-Mr. *late* R.A.V.C.	—

ROYAL MILITARY SCHOOL OF MUSIC.

(Kneller Hall, Twickenham.)

Commandant	Elphinstone-Dalrymple, Col. *Sir* Francis N., *Bt., O.B.E., D.S.O.*...	31/1/25
Quarter-Master and Adjutant	Tarrant, Lt.-Col. E. V., *D.C.M.*, Qr.-Mr.	11/5/25
Director of Music	Adkins, Lt. H. E., *Mus. Bac., L.R.A.M., A.R.C.M.*, Dir. of Music	22/9/21

ARMY VOCATIONAL TRAINING CENTRES.

HOUNSLOW.

(The Hutments, Hounslow Heath.)

Commandant ...	Hardy, Maj. F. K., *D.S.O.*, A.E.C.
Adjutant and Qr.-Mr.	Etherington, Lt. W. G. L. M., *M.B.E.*, A.E.C.

CATTERICK.

(Catterick Camp, Yorks.)

Commandant	Stibbard, Maj. H. J., A.E.C.
Adjutant and Qr.-Mr.	Till, Lt. S. J., *M.C.*, A.E.C.

BOYS TECHNICAL SCHOOL.

(Beachley Camp, Chepstow, Mon.)

Commandant	Ford, Lt.-Col. V. T. R., *D.S.O.*	25/9/23
Chief Instructor	Barnes, Maj. F. P., *D.S.O., O.B.E.*, R.A.S.C. [I]	25/9/23
Instructors	Robinson, Capt. E. A., *M.C.*, R.E.	25/9/23
	Wilson, Capt. C. M., *M.C., A.M.I.Mech.E.*, R.A.O.C. ...	1/5/24
Company Commanders	Moreton, Capt. A. E., *M.B.E.*, K.O.S.B.	25/9/23
	Owen, Capt. T. H.	1/6/24
	Story, Capt. H. H., *M.C.*, Cameronians	15/12/24
	Wilkinson, Capt. H., *M.C.*, Loyal R.	3/10/25
Company Officers	O'Donovan, Lt. J. C. M. T., H.L.I.	5/6/24
	Bavin, Lt. C., *M.C.*, K.S.L.I.	12/1/25
	Mockopf, Lt. F. C. W., Loyal R.	9/2/25
Adjutant	Burnett, Capt. R. P., *D.S.O., M.C.*, Y. & L.R.	25/9/23
Quarter-Master	Edwards, Maj. & Qr.-Mr. G. W.	16/10/25
Chaplain	Hutchings, Rev. H. W., *M.C., B.A.*, Chapl. to the Forces, 4th Class	—

Digitized by Google

II.—MANUFACTURING.

ORDNANCE FACTORIES.

ROYAL ARSENAL.

(Woolwich, S.E.18.)

Chief Superintendent	Townsend, R., *Esq., C.B.E., A.C.A.*...	1/11/22
Military Asst. to Chief Superintendent...	Boyd, Lt.-Col. A. O., *O.B.E.*, e.	17/3/17
Civil Asst. to Chief Superintendent ...	Brand, E. M., *Esq., O.B.E.*	1/11/22
Deputy Civil Assistant	Clamp, G. H., *Esq.*	1/8/24
Principal Clerks	Morris, I. J., *Esq.*	1/4/21
	Stratchbury, H. N., *Esq.*	1/4/21
Labour Superintendent	Welford, R. A. E., *Esq., O.B.E.*	1/11/20
Senior Inspector of Danger Buildings ...	Willoughby-Osborne, Maj. D'A., *D.S.O.*, R.A.	1/7/19
Inspector of Danger Buildings (ClassHH)	Millar, Lt. P. P., R.A.	11/11/24
Senior Medical Officer	Fraser, Maj. A. N., *D.S.O., M.B.*, R.A.M.C.	9/2/25
Paymaster	Burges, W. J. C. H., *Esq.*	9/8/25

ROYAL GUN AND CARRIAGE FACTORIES.

Superintendent	Dean, F. W. C., *Esq., O.B.E., M.I.Mech.E.*	1/6/21
Attached (Class Z)	Macrae, Bt. Maj. A. E., R.A., *p.s.c.* (*temp.*)...	1/4/25

ROYAL LABORATORY.

Supt., Royal Ammunition Factories ...	Humphries, A., *Esq., O.B.E., M.Inst.C.E., M.I.M.E.* ...	14/1/17
Technical Adviser, Small Arms Ammunition	Radley, W. A., *Esq., O.B.E.*	1/4/22
Supt., Royal Filling Factories	Hinks, P. J., *Esq., O.B.E., F.I.C., F.C.S.*	13/3/16

MECHANICAL ENGINEERING AND BUILDING WORKS DEPARTMENT.

Chief Mechanical Engineer & Superintendent Building Works	Carnegie, F., *Esq., O.B.E., M.Inst.C.E., M.I.Mech.E.* ...	1/3/22
Deputy Superintendent, Building Works	Mitchell, Lt.-Col. H., Qr.-Mr. ret. pay	31/10/21 28/3/04
Assistant Superintendent	Severs, J., *Esq., M.Inst.C.E., M.I.E.E.* (*temp.*)	1/3/13
Assistant Mechanical Engineers ...	Hartley, R. F., *Esq., O.B.E., B.Sc., A.M.Inst.C.E., M.I.Mech.E.*	1/4/14
	Booth, W. N., *Esq., B.Sc., A.M.I.C.E., M.I.G.E.* ...	1/4/22

WALTHAM ABBEY AND ENFIELD LOCK.

ROYAL GUNPOWDER AND SMALL ARMS FACTORIES.

Superintendent (Waltham)	Evans, Maj. (*temp. Lt.-Col.* 15/12/17) P. H., R.A., e....	15/12/17 6/1/14
Superintendent (Enfield)...	Roberts, G. H., *Esq., C.B.E., M.Inst.C.E., M.I.Mech.E.* ...	1/3/22
Principal Clerk	Phillips, E. W., *Esq., O.B.E.*	4/4/22

DESIGN DEPARTMENT.

(Royal Arsenal, S.E.18.)

Superintendent	Jackson, Comdr. H. G., *O.B.E.*, ret. R.N.	19/9/25
Personal Assistant to Superintendent ...	Lyle, Maj. (D.O.) J., R.A.	19/9/25
Deputy Superintendent	Eliot, Lt.-Col. N., *C.B.E.*, R.A., *p.s.c.* (*Class W*) ...	19/9/25
Assistant Superintendents	Boys, H. C., *Esq., M.B.E.* (*temp.*)	1/4/23 26/8/19 16/6/19
	Adams, Bt. Lt.-Col. L. C., *C.B.E., p.s.c.* (*temp.*)	19/9/21
	Paterson, Lt.-Com. Q. H., *D.S.C.*, R.N.	18/9/22
	Bishop, Maj. F. C. N., ret. R. Mar. Art., *p.s.c.*	18/9/22
	Dobson, Maj. A. E. A., *O.B.E.*, R.A., *p.s.c.* [L] (*Class Z*) (*temp.*)...	1/4/24
	Boase, Bt. Lt.-Col. G. O., *C.B.E.*, R.A., *p.s.c.* (*Class Z*) (*temp.*)	1/1/25
	Clarke, Maj. E. M. C., R.A., *p.s.c.* (*Class Z*) (*temp.*) ...	19/9/25
2nd Assistant Superintendents	Withers, Capt. R. B., *D.S.O.*, R.A., *p.s.c.* (*Class CC*) (*temp.*)...	18/12/22 30/5/21
	Shepherd, Capt. R. V., W. York R., *s.a.c.* (*Class CC*) (*temp.*)	18/12/23
	Fryer, Capt. F. E., R.A., *p.s.c.* (*Class CC*) (*temp.*)... ...	1/4/23
	Nannini, Lt. A. J., R.A., *p.s.c.* (*Class CC*) (*temp.*)... ...	1/4/23
	Ross, Com. W. B., ret. R.N.	4/12/23
	Lowe, Sqn. Ldr. J. C. M., R.A.F.	22/2/24
	Finnis, Lt.-Comdr. F. C., *D.S.O.*, R.N.	1/4/24
	Hodgkinson, Lt. C. R., R.A., *p.s.c.* (*Class CC*) (*temp.*) ...	1/4/25

Digitized by Google

III.—MISCELLANEOUS.

COMMITTEES AND MISCELLANEOUS ESTABLISHMENTS.

(ARRANGED ALPHABETICALLY.)

ARMY HYGIENE ADVISORY COMMITTEE.

(Under the Director-General, Army Medical Services.)

man...	Barrow, Col. H. P. W., *C.M.G., D.S.O., O.B.E.*
bers	Anderson, Bt. Lt.-Col. J. A., *M.B.*, R.A.M.C.
	Biddulph, Col. H., *C.M.G., D.S.O.*
	Buchanan, *Sir* George S., *Kt., C.B., M.D.*
	Cathcart, *Professor* E. P., *C.B.E., M.D., D.Sc., F.R.S.*
	Kyrle, Lt. R. P. H., *M.B.E.*, R.A.S.C.
	Kenwood, Lt.-Col. H. R., *C.M.G., M.B.*, ret. Terr. Army.
	Mitchell, Maj. T. J., *D.S.O., M.D.*, R.A.M.C.
	Nelson, Col. W. G., *C.M.G., D.S.O., p.s.c.*
	Thompson, Col. R. L. B., *C.M.G., D.S.O.*
tary	Henderson, Bt. Col. P. H., *D.S.O., M.B.*, R.A.M.C.

THE ARMY MEDICAL ADVISORY BOARD.

ident	The Director-General, Army Medical Services.
bers	Dawson, Hon. Maj.-Gen. *the Lord, G.C.V.O., K.C.M.G., C.B., M.D.*, T.A. Res.
	Horrocks, Col. *Sir* William H., *K.C.M.G., C.B., M.B.*, ret. pay.
	Jones, Hon. Maj.-Gen. *Sir* Robert, *Kt., K.B.E., C.B., T.D., F.R.C.S., Edin.*, ret. T.A. Res.
	Moynihan, Hon. Maj.-Gen. *Sir* Berkeley G. A., *Bt., K.C.M.G., C.B., M.B., F.R.C.S.*, ret. T.A. Res. (*Hon. Col. R.A.M.C., T.A.*).
	Smith, Maj.-Gen. J. B., *C.B., C.I.E., M.B.*, ret. Ind. Med. Serv. (*President, Med. Board, India Office*) (*ex-officio*).
	Stiles, Col. *Sir* Harold J., *Kt., K.B.E., M.B., F.R.C.S. Edin.*, ret. T.A. Res.
tary	McSheehy, Maj. O. W., *D.S.O., O.B.E., M.B.*, R.A.M.C.

ARMY PATHOLOGY ADVISORY COMMITTEE.

(Under the Director-General, Army Medical Services.)

man...	Harvey, Col. D., *C.M.G., C.B.E., M.D.*, Director of Pathology, The War Office (*ex officio*).
bers	Balfour, Lt.-Col. A., *C.B., C.M.G., M.D., F.R.C.P., late* R.A.M.C.
	Gordon, Lt.-Col. M. H., *C.M.G., C.B.E., M.D., F.R.S., late* R.A.M.C.
	Nuttall, *Professor* G. H. F., *M.A., M.D., Ph.D., D.Sc., F.R.S.*
	The Professor of Pathology, Royal Army Medical College.
	The Professor of Tropical Medicine, Royal Army Medical College.
	The Consulting Physician to the British Army, Royal Army Medical College.
	Fletcher, *Sir* Walter M., *K.B.E., F.R.S.* (*representing the Medical Research Council*).
tary	Hamerton, Lt.-Col. A. E., *C.M.G., D.S.O.*, R.A.M.C.

CENTRAL JOINT VOLUNTARY AID DETACHMENT COUNCIL.

(80, Pall Mall, S.W. 1.)

Chairman...	Rolleston, *Sir* Humphry D., *Bt., K.C.B., F.R.C.P.*
	Members.
Admiralty	Dickenson, Surg.-Comdr. G. O. M., *M.B.*, R.N.
War Office	The Director-General Army Medical Services, or his deputy, Maj.-Gen. C. B. Pollock, *C.B., C.B.E., D.S.O., K.H.S.* [L].
	Skinner, Col. (*temp. Col. on the Staff*) *Sir* P. Cyriac B., *K.B.E., C.B., C.M.G., D.S.O., p.s.c.*, Deputy Director of the Territorial Army.
	Smith, Dame Anne B., *D.B.E., R.R.C.*, Matron-in-Chief, T.A.N.S.
	Hodgins, *Miss* F. M., *C.B.E., R.R.C.*, Matron-in-Chief, Q.A.I.M.N.S.
Air Ministry	Munro, Air Vice-Marshal D., *C.B., C.I.E., M.B., M.A., F.R.C.S. Edin.*, or his deputy, *Miss* J. M. Cruickshank, *R.R.C.*, Matron-in-Chief, R.A.F.
Territorial Army Associations	Scarbrough, Maj.-Gen. *The Earl of, G.B.E., K.C.B., T.D.*
	Trowen, Maj.-Gen. *The Lord, C.B., C.M.G.*
	Shaw-Stewart, Hon. Col. *Sir* Hugh, *Bt., C.B., T.D.*
	Coates, Col. W., *C.B., C.B.E., V.D., T.D., F.R.C.S.*, ret. Terr. Army (*Hon. Col., R.A.M.C. T.A.*)
	Reddie, Maj. J. M., *C.B.*, ret. pay.
	Barnes, Maj. J. H., *late* R.A.M.C.
Order of St. John of Jerusalem ...	Davies, A. V., *Esq., O.B.E., M.B., M.P.*
	Lewis, *Sir* Herbert D. W., *K.B.E.*
	Mountgarret, Robinia, *Viscountess, O.B.E.*
	Perrott, *Lady, R.R.C.*
	Wilkinson, Maj.-Gen. *Sir* Percival S., *K.C.M.G., C.B.*, ret. pay.

Digitized by Google

Central Joint Voluntary Aid Detachment Council—*continued.*

St. Andrew's Ambulance Association ... MacKintosh, Col. D. J., *C.B.*, *M.V.O.*, *M.B.*, *LL.D.*, ret. T.A. Res.
The British Red Cross Society ... ... Bower, Maj. *Sir* Robert L., *K.B.E.*, *C.M.G.*, ret.
Wallace, *Sir* David, *K.B.E.*, *C.M.G.*
Frith, Brig.-Gen. H. C., *C.B.*, ret. pay.
Stewart, Lt.-Col. *Sir* Edward, *K.B.E.*, *M.D.*, ret.
Oliver, *Dame* Beryl, *D.B.E.*, *R.R.C.*
Secretary ... ... De la Pryme, Lt.-Col. W. H. A., *D.S.O.*, ret. pay.

THE ORDER OF ST. JOHN OF JERUSALEM.

(St. John's Gate, Clerkenwell, E.C.1.)

The St. John Ambulance Association.

Patron ... ... THE KING.
President ... ... Field-Marshal *H.R.H. The Duke of* Connaught and Strathearn, *K.G.*, *K.T.*, *K.P.*, *G.C.B.*, *G.C.S.I.*, *G.C.M.G.*, *G.C.I.E.*, *G.C.V.O.*, *G.B.E.*, *V.D.*
Chairman ... ... Wilkinson, Maj.-Gen. *Sir* Percival S., *K.C.M.G.*, *C.B.*, ret. pay.
Chief Secretary ... ... Cahusac, Capt. A. N., *M.C.*, ret. pay.

THE ST. ANDREW'S AMBULANCE ASSOCIATION.

(176, West Regent Street, Glasgow, C.2.)

President ... ... Buccleuch and Queensberry, *The Duke of*, *K.T.*
Chairman of Council ... ... MacKintosh, Col. D. J., *C.B.*, *M.V.O.*, *M.B.*, *LL.D.*, ret. T.A. Res.
General Secretary ... ... Ferguson, W. R., *Esq.*

THE BRITISH RED CROSS SOCIETY.

(19, Berkeley Street, W. 1.)

Patrons ... ... THE KING AND THE QUEEN.
President ... ...
Chairman of Council ... ... *H.R.H. The Duke of* York, *Earl of* Inverness, *K.G.*, *K.T.*, *G.C.V.O.*
Hon. Organising Secretary ... ... Magill, Col. *Sir* James, *K.C.B.*, *M.D.*, ret. pay.
Secretary ... ... Bateman-Champain, Brig.-Gen. H. F., *C.M.G.*, ret. Ind. Army.

CHEMICAL WARFARE COMMITTEE.

President ... ... Lewis, Col. H. A., *C.B.E.*, *p.*
Vice-President ... ... French, Capt. W. F., *C.M.G.*, R.N.
Members ... ... Bain, Capt. F. W., *M.C.*, ret.
Barcroft, *Professor* J., *C.B.E.*, *M.A.*, *F.R.S.*
Crossley, *Dr.* A. W., *C.M.G.*, *C.B.E.*, *D.Sc.*, *LL.D.*, *Ph.D.*, *F.R.S.*, *F.I.C.*
de Mouilpied, *Dr.* A. T., *B.Sc.* (*Lond.*) *M.Sc.*, *Ph.D.*, *F.I.C.*
Douglas, *Dr.* C. G., *C.M.G.*, *M.C.*, *B.Sc.*, *D.M.*, *F.R.S.*
Hartley, Hon. Brig.-Gen. H., *C.B.E.*, *M.C.*, ret.
Pope, *Sir* William J., *K.B.E.*, *M.A.*, *D.Sc.*, *LL.D.*, *F.R.S.*, *F.C.S.*, *F.I.C.*
Smith, A. T., *Esq.*
Thorpe, *Professor* J. F., *C.B.E.*, *D.Sc.*, *Ph.D.*, *F.R.S.*, *F.I.C.*
Pratt, J. D., *Esq.*, *O.B.E.*, *M.A.*, *B.Sc.* (Controller of Chemical Warfare Research).
A Physicist to be appointed.

Representatives of various Departments of the Admiralty, the War Office and the Air Ministry also sit on the Committee as *ex-officio* members and *ex-officio* associate members, together with 72 civilian scientific associate members.

Secretary ... ... Turner, Lt. L. B., ret.
Naval Secretary ... ... Welsford, Bt. Maj. G. H., Res. of Off.

CHEMICAL WARFARE EXPERIMENTAL STATION, PORTON.

Military Establishment.

Commandant ... ... Blount, Col. G. P. C., *D.S.O.*, *p.* ... ... 15 [illegible]
Adjutant ... ... Pickard, Capt. H., *M.C.*, R.A. 12 11
Assistant Adjutant ... ... Evans, Lt. A. D., R.A. ... ... —
Military Assistant (*Class Y*) ... ... Ross, Maj. (*local Lt.-Col.* 1/7/22) C., *O.B.E.*, R.A., *p.s.c.* (*temp.*) 1,7
1st Asst. to Mil. Assistant ... ... Holbrook, Capt. F. G., R.A, *g*† 8,8
2nd Asst. to Mil. Assistant ... ... Dunlop, Lt. D., R.A.
Officer Commanding 58 Co. R.E. ... Kent, Lt.-Col. A. E., *D.S.O.*, *M.C.*, Res. of Off.
Instructor ... ... Ollis, Capt. F. W., Gloster R. 4/6
Quarter-Master ... ... Dixon, Lt. A. F., Qr.-Mr. R.A.
Capt. Stores Officer ... ... Jeffcott, Capt. E. B., Qr.-Mr. R.E. ... ... —

Digitized by Google

Chemical Warfare Experimental Station, Porton—continued.

Civilian Establishment.

Director of Experiments	Murphy, Bt. Maj. P., *F.I.C.*, ret.	
Superintendents	Ball, Maj. W. C., *O.B.E.*, *M.A.*, *D.Sc.*, *F.I.C.*, Res. of Off.	
	Sadd, Bt. Maj. J. A., *B.Sc.*, *A.C.G.I.*, *A.M.I.E.E.*, ret.	
Asst. Superintendents	Mason, Capt. H. G., *M.B.E.*, *B.Sc.*, *A.I.C.*, ret.	
	Kingan, R., *Esq.*, *A.I.C.*	
	Fry, J. D., *Esq.*, *M.Sc.*	
	Johnson, N. K., *Esq.*, *M.Sc.*, *A.R.C.S.*	
	Seaton, W. D., *Esq.*, *A.I.C.*	
	McClure, K. A. J., *Esq.*, *M.A.*, *A.I.C.*	

CLOTHING AND EQUIPMENT COMMITTEE.

President ... ... McHardy, Maj. Gen. A. A., *C.B.*, *C.M.G.*, *D.S.O.*, *p.s.c.*

Members.

Supplies and Transport	Browne, Col. J. C., *C.M.G.*, *D.S.O.*
Mobilisation and Recruiting	Wetherell, Col. J. R., *C.M.G.*, *D.S.O.*, *p.s.c.*
Dress and Clothing	Hill, Col. D. J. J., *C.M.G.*, *D.S.O.*, R.A.O.C., *e.*, *o.*
Staff Duties	Squires, Bt. Lt.-Col. E. K., *D.S.O.*, *M.C.*, R.E., *p.s.c.*
Equipment and Ordnance Stores ...	Oldfield, Col. A. R., *D.S.O.*, R.A.O.C., *e.*

Associate Members.

Canada	Landon, Bt. Maj. A. H. W., *O.B.E.*, *M.C.*, R. Can. Regt.
National Services	Barrow, Col. H. P. W., *C.M.G.*, *D.S.O.*, *O.B.E.*
Royal Engineer Services	Heath, Maj. J. T., *D.S.O.*, *M.C.*, R.E.
Royal Artillery	Smith, Col. H. R. W. M., *D.S.O.*
Chief Inspector, Stores and Clothing ...	Keddie, Col. H. W. G., *C.B.E.*, *D.S.O.*, R.A.O.C. [*I*], *e.*, *f.*
The Indian Office	Freeth, Col. C. J. D., *g.*
Veterinary Services	Schofield, Maj. W. K., *O.B.E.* R.A.V.C.
Maj.-Gen. i/c Admin., Eastern Comd. ...	O'Dowda, Maj.-Gen. J. W., *C.B.*, *C.S.I.*, *C.M.G.*, *p.s.c.*
Australia	Milford, Bt. Maj. E. J., *D.S.O.*, Aust. Staff Corps, *e.*
South Africa	Plowright, R. E., *Esq.*
Serjeant Members	Beattie, *Sir* James, *K.B.E.*
	Johnson *Sir* Benjamin S., *Knt.*
	Macara, *Sir* Charles W., *Bt.*
	Penton *Sir* Edward, *K.B.E.*
A representative of the Department of the Permanent Under-Secretary of State for War.	
Secretary	Badcock, Capt. A. H., *M.C.*, R.A.O.C.

INSPECTION AND EXPERIMENTAL STAFF.

INSPECTION DEPARTMENT.

(Royal Arsenal, Woolwich, S.E. 18.)

Chief Inspector of Armaments	Benson, Col. R. H. R., *O.B.E.*, *o.* [L]	9/7/25
Inspectors	Gethin, Bt. Lt.-Col. F. D. S., R.A., *p.s.c.* (*Class Y* 12/6/21)	1/8/21
	Young, Lt.-Col. C. S., *p.s.c.* (*temp.*)	28/10/22
	Clutterbuck, Maj. L. St. J. B., *O.B.E.*, R.A., *p.s.c.* [*I*] (*Class Z*) (*temp.*)	1/5/23
	Collins, Maj. H. G., *M.C.*, R.A., *p.s.c.* (*Class Z*)	1/4/24 / 1/4/22
	Hudson, Maj. N., *D.S.O.*, *M.I.Mech.E.*, *A.M.I.E.E.*, R.A., *p.s.c.* (*Class Z*) (*temp.*)	1/4/24
	Dunsterville, Bt. Lt.-Col. H. E., R.A., *g.* (*temp.*)	1/10/25
Assistant Inspectors	Ibbetson, Lt. G., *M.B.E.* (*Class CC*)	2/3/21
	Becher, Capt. L. B. A., R.A., *p.s.c.* (*Class CC*)	1/4/22
	Gibbs, Lt. (*local Capt.* 10/9/24) G. H., R.A., *p.s.c.* ...	3/7/22
	Wrisberg, Lt. F. G., R.A., *p.s.c.* [*I*] (*Class CC*) (*temp.*) ...	24/1/23
	Skelton, Lt. R. E., ...A., *p.s.c.* (*Class CC*) (*temp.*)	16/2/23
	Geoffery, Capt. M. V. S., *O.B.E.*, R.A., *p.s.c.* (*Class CC*) (*temp.*)	18/5/23
	Fawcett, Lt. N., R.A., *p.s.c.* (*Class CC*) (*temp.*)	9/4/24
	Skentelbery, Lt. N., R.A., *p.s.c.* (*Class CC*) (*temp.*) ...	11/4/24
	Buttenshaw, Capt. A. S., *D.S.O.*, *B.Sc.*, *A.M.I.Mech.E.*, Ord. Mech. Eng., 3rd Class, R.A.O.C.	26/7/24
	Trimble, Capt. H. J., *M.I.Mech.E.*, Ord. Mech. Eng., 3rd Class, R.A.O.C. [L]	28/7/24
	Harker, Capt. A. W. A., R.A.O.C., *o.* (*Class CC*)	11/9/24
	Goldney, Capt. L. P., R.A., *p.s.c.* (*Class CC*) (*temp.*) ...	1/1/25
	Jennings-Bramly, Capt. R. A., R.A., *p.s.c.* (*Class CC*) (*temp.*)	30/1/25
	Gaisford, Capt. J. W., R.A.O.C., *o.* (*Class CC*) (*temp.*) ...	18/5/25
	Fardell, Capt. D. O., R.A., *p.s.c.* (*Class CC*) (*temp.*) ...	16/7/25
Assistants to Chief Inspector	Taggart, Lt. (D.O.) P., R.A.	11/3/21
	Coombes, Capt. (D.O.) G., R.A.	25/8/23
	Chapman, Lt. (D.O.) E. W., R.A.	20/11/24
	Everton, Maj. (D.O.) W. T. A., *M.C.*, R.A.	1/7/25

Digitized by Google

Central Joint Voluntary Aid Detachment Council—*continued.*

St. Andrew's Ambulance Association ... MacKintosh, Col. D. J., *C.B.*, *M.V.O.*, *M.B.*, *LL.D.*, ret. T.A. Res.
The British Red Cross Society ... ... Bower, Maj. *Sir* Robert L., *K.B.E.*, *C.M.G.*, ret.
Wallace, *Sir* David, *K.B.E.*, *C.M.G.*
Frith, Brig.-Gen. H. C., *C.B.*, ret. pay.
Stewart, Lt.-Col. *Sir* Edward, *K.B.E.*, *M.D.*, ret.
Oliver, *Dame* Beryl, *D.B.E.*, *R.R.C.*
Secretary ... ... De la Pryme, Lt.-Col. W. H. A., *D.S.O.*, ret. pay.

THE ORDER OF ST. JOHN OF JERUSALEM.

(St. John's Gate, Clerkenwell, E.C.1.)

The St. John Ambulance Association.

Patron ... ... THE KING.
President ... ... Field-Marshal *H.R.H. The Duke of* Connaught and Strathearn, *K.G.*, *K.T.*, *K.P.*, *G.C.B.*, *G.C.S.I.*, *G.C.M.G.*, *G.C.I.E.*, *G.C.V.O.*, *G.B.E.*, *V.D.*
Chairman ... ... Wilkinson, Maj.-Gen. *Sir* Percival S., *K.C.M.G.*, *C.B.*, ret. pay.
Chief Secretary ... ... Cahusac, Capt. A. N., *M.C.*, ret. pay.

THE ST. ANDREW'S AMBULANCE ASSOCIATION.

(176, West Regent Street, Glasgow, C.2.)

President ... ... Buccleuch and Queensberry, *The Duke of*, *K.T.*
Chairman of Council ... ... MacKintosh, Col. D. J., *C.B.*, *M.V.O.*, *M.B.*, *LL.D.*, ret. T.A. Res.
General Secretary... ... ... Ferguson, W. B., *Esq.*

THE BRITISH RED CROSS SOCIETY.

(19, Berkeley Street, W. 1.)

Patrons ... ... THE KING AND THE QUEEN.
President ... ...
Chairman of Council ... ... *H.R.H. The Duke of* York, *Earl of* Inverness, *K.G.*, *K.T.*, *G.C.V.O.*
Hon. Organising Secretary ... ... Magill, Col. *Sir* James, *K.C.B.*, *M.D.*, ret. pay.
Secretary ... ... Bateman-Champain, Brig.-Gen. H. F., *C.M.G.*, ret. Ind. Army.

CHEMICAL WARFARE COMMITTEE.

President ... ... Lewis, Col. H. A., *C.B.E.*, *g.*
Vice-President ... ... French, Capt. W. F., *C.M.G.*, R.N.
Members ... ... Bain, Capt. F. W., *M.C.*, ret.
Barcroft, *Professor* J., *C.B.E.*, *M.A.*, *F.R.S.*
Crossley, *Dr.* A. W., *C.M.G.*, *C.B.E.*, *D.Sc.*, *LL.D.*, *Ph.D.*, *F.R.S.*, *F.I.C.*
de Mouilpied, *Dr.* A. T., *B.Sc.* (*Lond.*) *M.Sc.*, *Ph.D.*, *F.I.C.*
Douglas, *Dr.* C. G., *C.M.G.*, *M.C.*, *B.Sc.*, *D.M.*, *F.R.S.*
Hartley, Hon. Brig.-Gen. H., *C.B.E.*, *M.C.*, ret.
Pope, *Sir* William J., *K.B.E.*, *M.A.*, *D.Sc.*, *LL.D.*, *F.R.S.*, *F.C.S.*, *F.I.C.*
Smith, A. T., *Esq.*
Thorpe, *Professor* J. F., *C.B.E.*, *D.Sc.*, *Ph.D.*, *F.R.S.*, *F.I.C.*
Pratt, J. D., *Esq.*, *O.B.E.*, *M.A.*, *B.Sc.* (Controller of Chemical Warfare Research).
A Physicist to be appointed.

Representatives of various Departments of the Admiralty, the War Office and the Air Ministry also serve on the Committee as *ex-officio* members and *ex-officio* associate members, together with 72 civilian scientific associate members.

Secretary ... ... Turner, Lt. L. B., ret.
Naval Secretary ... ... Welsford, Bt. Maj. G. H., Res. of Off.

CHEMICAL WARFARE EXPERIMENTAL STATION, PORTON.

Military Establishment.

Commandant ... ... Blount, Col. G. P. C., *D.S.O.*, *g.* 15/11/
Adjutant ... ... Pickard, Capt. H., *M.C.*, R.A. 12/11/
Assistant Adjutant ... ... Evans, Lt. A. D., R.A. ... ... —
Military Assistant (*Class Y*) ... ... Rose, Maj. (*local Lt.-Col.* 1/7/22) C., *O.B.E.*, R.A., *p.s.c.* (*temp.*) 1/7/
1*st Asst. to Mil. Assistant* ... ... Bollbrook, Capt. F. G., R.A., *g*† 3/8/
2*nd Asst. to Mil. Assistant* ... ... Dunlop, Lt. D., R.A.
Officer Commanding 58 *Co. R.E.* ... Kent, Lt.-Col. A. E., *D.S.O.*, *M.C.*, Res. of Off.
Instructor... ... ... Ollis, Capt. F. W., Gloster R. 4/6/
Quarter-Master ... ... Dixon, Lt. A. F., Qr.-Mr. R.A.
Exptl. Stores Officer ... ... Jeffcott, Capt. E. B., Qr.-Mr. R.E. ... ... —

Digitized by Google

Chemical Warfare Experimental Station, Porton—continued.

Civilian Establishment.

Director of Experiments	Murphy, Bt. Maj. P., *F.I.C.*, ret.	
Superintendents	Ball, Maj. W. C., *O.B.E.*, *M.A.*, *D.Sc.*, *F.I.C.*, Res. of Off.	
	Sadd, Bt. Maj. J. A., *B.Sc.*, *A.C.G.I.*, *A.M.I.E.E.*, ret.	
Asst. Superintendents	Mason, Capt. H. G., *M.B.E.*, *B.Sc.*, *A.I.C.*, ret.	
	Kingan, R., *Esq.*, *A.I.C.*	
	Fry, J. D., *Esq.*, *M.Sc.*	
	Johnson, N. K., *Esq.*, *M.Sc.*, *A.R.C.S.*	
	Seaton, W. D., *Esq.*, *A.I.C.*	
	McClure, K. A. J., *Esq.*, *M.A.*, *A.I.C.*	

CLOTHING AND EQUIPMENT COMMITTEE.

President ... ... **McHardy, Maj. Gen. A. A., *C.B.*, *C.M.G.*, *D.S.O.*, *p.s.c.***

Members.

Supplies and Transport	Browne, Col. J. C., *C.M.G.*, *D.S.O.*
Mobilisation and Recruiting	Wethered, Col. J. R., *C.M.G.*, *D.S.O.*, *p.s.c.*
Dress and Clothing	Hill, Col. D. J. J., *C.M.G.*, *D.S.O.*, R.A.O.C., *e.*, *o.*
Staff Duties	Squires, Bt. Lt.-Col. E. K., *D.S.O.*, *M.C.*, R.E., *p.s.c.*
Equipment and Ordnance Stores ...	Oldfield, Col. A. E., *D.S.O.*, R.A.O.C., *e.*

Associate Members.

Canada	Landon, Bt. Maj. A. H. W., *O.B.E.*, *M.C.*, R. Can. Regt.
Medical Services	Barrow, Col. H. P. W., *C.M.G.*, *D.S.O.*, *O.B.E.*
Royal Engineer Services	Heath, Maj. J. T., *D.S.O.*, *M.C.*, R.E.
Royal Artillery	Smith, Col. H. R. W. M., *D.S.O.*
Chief Inspector, Stores and Clothing ...	Keddie, Col. H. W. G., *C.B.E.*, *D.S.O.*, R.A.O.C. [*I*], *e.*, *f.*
The India Office	Freeth, Col. C. J. D., *g.*
Veterinary Services	Schofield, Maj. W. E., *O.B.E.* R.A.V.C.
Maj.-Gen. i/c Admin., Eastern Comd. ...	O'Dowda, Maj.-Gen. J. W., *C.B.*, *C.S.I.*, *C.M.G.*, *p.s.c.*
Australia	Milford, Bt. Maj. E. J., *D.S.O.*, Aust. Staff Corps, *o.*
South Africa	Plowright, R. E., *Esq.*
Civilian Members	Beattie, *Sir* James, *K.B.E.*
	Johnson, *Sir* Benjamin S., *Knt.*
	Macara, *Sir* Charles W., *Bt.*
	Penton, *Sir* Edward, *K.B.E.*
A representative of the Department of the Permanent Under-Secretary of State for War.	
Secretary	Badcock, Capt. A. H., *M.C.*, R.A.O.C.

INSPECTION AND EXPERIMENTAL STAFF.

INSPECTION DEPARTMENT.

(Royal Arsenal, Woolwich, S.E. 18.)

Chief Inspector of Armaments	Benson, Col. R. H. R., *O.B.E.*, *o.* [L]	9/7/25
Inspectors	Gethin, Bt. Lt.-Col. F. D. S., R.A., *p.s.c.* (*Class Y* 12/6/21)	1/3/21
	Young, Lt.-Col. C. S., *p.s.c.* (*temp.*)	28/10/22
	Clutterbuck, Maj. L. St. J. R., *O.B.E.*, R.A., *p.s.c.* [*I*] (*Class Z*) (*temp.*)	1/5/23
	Collins, Maj. H. G., *M.C.*, R.A., *p.s.c.* (*Class Z*)	1/4/24 / 1/4/22
	Hudson, Maj. N., *D.S.O.*, *M.I.Mech.E.*, *A.M.I.E.E.*, R.A., *p.s.c.* (*Class Z*) (*temp.*)	1/4/24
	Dunsterville, Bt. Lt.-Col. H. E., R.A., *g.* (*temp.*) ...	1/10/25
Assistant Inspectors	Ibbotson, Lt. G., *M.B.E.* (*Class CC*)	2/3/21
	Becher, Capt. L. B. A., R.A., *p.s.c.* (*Class CC*)	1/4/22
	Gibbs, Lt. (*local Capt.* 10/9/24) G. H., R.A., *p.s.c.* ...	3/7/22
	Wrisberg, Lt. F. G., R.A., *p.s.c.* [*I*] (*Class CC*) (*temp.*) ...	24/1/23
	Skelton, Lt. R. E., ...A., *p.s.c.* (*Class CC*) (*temp.*)	16/2/23
	Godfery, Capt. M. V. S., *O.B.E.*, R.A., *p.s.c.* (*Class CC*) (*temp.*)	18/5/23
	Fawcett, Lt. N., R.A., *p.s.c.* (*Class CC*) (*temp.*)	9/4/24
	Skentelbery, Lt. N., R.A., *p.s.c.* (*Class CC*) (*temp.*) ...	11/4/24
	Buttenshaw, Capt. A. S., *D.S.O.*, *B.Sc.*, *A.M.I.Mech.E.*, Ord. Mech. Eng., 3rd Class, R.A.O.C.	26/7/24
	Trump, Capt. H. J., *M.I.Mech.E.*, Ord. Mech. Eng., 3rd Class, R.A.O.C. [L]	28/7/24
	Harker, Capt. A. W. A., R.A.O.C., *o.* (*Class CC*)	11/9/24
	Goldney, Capt. L. P., R.A., *p.s.c.* (*Class CC*) (*temp.*) ...	1/1/25
	Jennings-Bramly, Capt. R. A., R.A., *p.s.c.* (*Class CC*) (*temp.*)	30/1/25
	Gaisford, Capt. J. W., R.A.O.C., *o.* (*Class CC*) (*temp.*) ...	18/5/25
	Fardell, Capt. D. O., R.A., *p.s.c.* (*Class CC*) (*temp.*) ...	16/7/25
Assistants to Chief Inspector	Taggart, Lt. (D.O.) P., R.A.	11/3/21
	Coombes, Capt. (D.O.) G., R.A.	25/8/23
	Chapman, Lt. (D.O.) R. W., R.A.	20/11/24
	Everton, Maj. (D.O.) W. T. A., *M.C.*, R.A.	1/7/25

Digitized by Google

Inspection Staff—*continued.*

SMALL ARMS, ENFIELD LOCK.

Chief Inspector (Class V)	Todhunter, Col. H. W., *C.M.G., o. (temp.)*	1/6/
Inspector (Class Z)	Shipster, Capt. G. C., *M.C.*, R. Tank Corps, *s.a.c.*	2/11/
Assistant Inspectors (Class CC) ...	Rogers, Lt. E. W., D.W.R., *p.s.c.*	6/9/
	Ransford, Lt. E. M., Suffolk R., *s.a.c.*	—

ROYAL ENGINEER STORES.

(Woolwich Dockyard, S.E. 18.)

Chief Inspector (Class W)	Prichard, Bt. Lt.-Col. W. C. H., *D.S.O.*, R.E. (*temp.*) ...	1/4/
Inspectors (Class Z)	Tomlin, Maj. J. L., *C.B.E., D.S.O.*, R. Signals (*temp.*) ...	5/2/
	Fordham, Maj. H. M., *M.C.*, R.E. (*temp.*)	21/12/
Assistant Inspector (Class CC)	York, Capt. W. H., *M.C.*, R.E. (*temp.*)	9/9/

EXPERIMENTAL ESTABLISHMENT, SHOEBURYNESS.

Superintendent of Experiments	Hope, Bt. Lt.-Col. J. U., *D.S.O.*, R.A., *y.*	1/5/
Deputy Superintendent (Class Z) ...	Rossiter, Capt. F. N. C., *M.B.E., M.C.*, R.A.	2/2/ 24/5/
1st Assistant Superintendent (Class BB)	Russell, Capt. C. C., *M.C.*, R.A.	10/5/ 20/3/
Assistant Superintendents (Class EE) ...	Mackenzie, Capt. K. S., *M.C.*, R.A. *p.s.c.* (*temp.*)	25/4
	Murison, Capt. C. A. P., *M.C.*, R.A., *p.s.c.*	10/5/
Ballistic Officer	Ball, Capt. (D.O.) W. J., *M.B.E.*, R.A.	23/6/
Assistant Ballistic Officers	Lonsdale, Lt. V. O., R.A., *y.*	1/10
	More, Lt. R. McL., R.A.	— 24/9
Experimental Officers	Burns, Lt. E. R. V., *D.C.M.*, R.A.	1/4/
	Cooke, Lt. G. C. S. B., R.A.	28/4
	Musson, Lt. A. H., R.A.	22/1/

EXPERIMENTAL ESTABLISHMENT, HYTHE.

Experimental Officer (Class Z)	Saunders-Knox-Gore, Bt. Lt.-Col. W. A. C., K.R.R.C., *p.s.c., s.a.c.*	1/1

SIGNALS EXPERIMENTAL ESTABLISHMENT.

(Woolwich, S.E. 18.)

Chief Experimental Officer (Class V) ...	Aston, Lt.-Col. C. J., *M.C.*, R. Signals	20/11
Second in Command	Carey-Thomas, Capt. H. C., R. Signals (*temp.*)	

EXPERIMENTAL BRIDGING ESTABLISHMENT.

(Christchurch.)

Experimental Officer (Class Z)	Bateman, Maj. H. H., *D.S.O., M.C.*, R.E. [*I*] (*temp.*) ...	1/4
Experimental Officer (Class GG) ...	Davies, Capt. R. D., R.E. (*temp.*)	1/8

AIR DEFENCE EXPERIMENTAL ESTABLISHMENT.

(The Aerodrome, Biggin Hill.)

Superintendent	Wyatt, Maj. F. J. C., *O.B.E., M.C.*, R.E.

† OFFICE OF ASSISTANT DIRECTOR OF MILITARY TRANSPORT.

(Royal Arsenal, Woolwich, S.E. 18.)

Assistant Director of Military Transport	Vawdrey, Col. G., *C.M.G., C.B.E., o.*
Superintending Engineer and Constructor of Shipping	Williams-Jones, H. G., *Esq., M.Inst.N.A.*
Assistant to Superintending Engineer and Constructor of Shipping	Kingdom, R., *Esq., M.I.Mech.E.*

† NOTE.—The Assistant Director of Military Transport, under the Director of Movements and Quarter War Office, administers the War Department Fleet.

Digitized by Google

MECHANICAL TRANSPORT ADVISORY BOARD.

(*Under the Quarter-Master-General.*)

Chairman ... ... Davies, Maj.-Gen. G. F., *C.B., C.M.G., O.B.E., e.* (Director of Supplies and Transport.)

Military Members.

Davidson, Lt.-Col. A. E., *D.S.O., M.I.Mech.E.*, R.E.
Davies, Col. P. G., *C.M.G., M.I.Mech.E.*, R.A.O.C.
Foster Lt.-Col. H. N., *C.M.G., O.B.E., A.M.I.Mech.E.*, R.A.S.C., *e.*
Peck, Col. (*temp. Col. on the Staff*) S. C., *D.S.O., p.s.c.* (*s.c.*).
Young, Col. J. M., *C.B., C.M.G., D.S.O.*

Civilian Members.

Dalby, *Professor* W. E., *F.R.S. M.Inst.C.E., M.I.Mech.E.* (*City and Guilds* (*Engineering*) *College, South Kensington*).
Fowler, Lt.-Col. *Sir* Henry, *K.B.E., M.Inst. C.E., M.I.Mech.E., M.I.A.E.*, R.E. (T.A.) (*Chief Mechanical Engineer, London, Midland and Scottish Railway Company*).

Civilian Members—contd.

Legros, L. A. *Esq., O.B.E., M.Inst.C.E. M.I.Mech.E., M.I.E.E., M.I.A.E.* (*Consulting Engineer*).

Associate Members.

Hunt, Lt.-Col. G. V., *D.S.O.*, R.A.S.C. (*M.T Adviser, India Office*).
Milford, Bt. Maj. E. J., *D.S.O.*, Aust. Staff Corps, *e.*

Ex-Officio Members.

Brander, Bt. Lt.-Col. M. S., *O.B.E., A.M.I.Mech.E.*, R.A.S.C.
Niblett, Lt.-Col. H., *C.B.E., D.S.O., M.I.Mech.E., M.I.A.E.* (*R.A.S.C., Training College*).

Secretary ... ... Blunt, Maj. G. C. G., *D.S.O., O.B.E., A.M.I.Mech.E.*, R.A.S.C.

MILITARY DETENTION BARRACKS AND PRISONS.

DETENTION BARRACKS.

Officer in charge of Records, Military Provost Staff Corps. The Director of Personal Services ... ... The War Office.

Commandants.

1st Class.

Aldershot	Forbes, Bt. Lt.-Col. R. R., *D.S.O.*	1/4/20 8/8/19
Woking (*Military*) *Prison*	Halton, Bt. Lt.-Col. E. C. (*graded as Governor, 1st Class*)	10/9/24 1/3/21

2nd Class.

Malta	Colley, Maj. A. W.	4/8/22
York	Acton, Capt. E. L. L., *M.C.*, E. Surrey R.	12/10/22
Stirling	Shaw, Lt.-Col. E. St. L., ret. pay	—
Gosport	Heath, Capt. S. J., *M.B.E., M.C.*, Welch R.	1/11/22
Cairo	Day, Capt. W. H., Hampshire R. (*temp.*)	18/1/25

Superintendents.

Jamaica	Leader, Maj. R. R., R. Ir. Fus. (attd. W.I.R.).
Singapore	Davies, Maj. F. E., *M.C.*, R. Sussex R.
Gibraltar	Pereira, Capt. F. V. C., Suffolk R.
Hong Kong	Barrett, Capt. G., R.A.
Tientsin	Parker, Capt. W., Loyal R.

Military Prison in the Field.

Rhine ... ... Burt-Smith, Capt. B., *M.C.*, Oxf. & Bucks. L.I.

Uniform—*Blue.* Facings—*Scarlet.*

THE NAVY, ARMY AND AIR FORCE INSTITUTES.

(*Imperial Court, Upper Kennington Lane, S.E.* 11.)

Council.

President ... ... Horne, Gen. *The Lord, G.C.B., K.C.M.G.*, Col. Comdt. R.A.
Vice-President ... ... Singer, Admiral *Sir* Morgan, *K.C.B., K.C.V.O.*, ret. R.N.

Members.

Appointed by the Admiralty ... ... Chilton, Capt. F. G. G., R.N.
Culling, J. H. W., *Esq., C.B.E.*
Pilcher, Capt. C. H., *D.S.O.*, R.N.

Appointed by the Army Council ... O'Dowda, Maj.-Gen. J. W., *C.B., C.S.I., C.M.G., p.s.c.*
McHardy, Maj.-Gen. A. A., *C.B., C.M.G., D.S.O., p.s.c.*
Venning, Col. W. K., *C.M.G., M.C., p.s.c.*

Appointed by the Air Council ... ... Longmore, Air Commodore A. M., *C.B., D.S.O.*, R.A.F.
Boyle, Group Captain *Hon.* J. D., *C.B.E., D.S.O.*, R.A.F.
Young, Squadron Leader, W. G. P., *O.B.E.*, R.A.F.

Secretary ... ... Wilberforce, Maj. A. R. G., *O.B.E.*, ret. Mila.

Digitized by Google

The Navy, Army and Air Force Institutes—*continued*.

Board of Management.

Chairman	Wilson, Lt.-Col. M. J., *M.P.*, ret. T.A. Res.
Deputy Chairman	McKecknie, G., *Esq.*
Members.	
Nominated by the Admiralty	Allen, Paymaster Capt. B. C., *C.B.*, *M.V.O.*, R.N.
Nominated by the Army Council ...	Harding, Lt.-Col. G., *D.S.O.*, R.A.S.C.
Nominated by the Air Council	Bourke, Group Captain U. J. D., *C.M.G.*, R.A.F.
Nominated by the Admiralty, Army Council and Air Council	Downe, Bt. Lt.-Col. *the Visct.*, *C.M.G.*, *D.S.O.*, ret.
Secretary	Wilberforce, Maj. A. R. G., *O.B.E.*, ret. Mila.
Honorary Adviser, The War Office Inst.	Prince, *Sir* Alexander W., *K.B.E.*

ORDNANCE COMMITTEE.

(Royal Arsenal, Woolwich, S.E. 18.) (*Under the Master-General of the Ordnance.*)

President	Kirwan, Maj.-Gen. B. R., *C.B.*, *C.M.G.* 10/10/23
Vice-President	Crooke, Rear-Admiral H. R., *C.B.*, R.N. ... ... —

Members.

Bevan, Comdr. H. G. R., ret. R.N. ...	13/3/20
Freeth, Col. C. J. D., *g.* (*Ord. Consulting Offr., India Office*) (*ex officio*).	
Goolden, Comdr. A. C., *O.B.E.*, ret. R.N.	7/3/24
Haynes, Col. (†*temp. Col. on the Staff*, 19/9/25) K. E., *C.M.G.*, *C.B.E.*, *g.* ...	19/9/25
Hezlet, Col. R. K., *C.B.E.*, *D.S.O.*, *p.a.c.* (*Chief Supt., Research Dept.*) (*ex officio*).	

***Members*—contd.**

Holbrook, Capt. L. S., *M.V.O.*, R.N. ...	15/5/25
Jackson, Comdr. H. G., *O.B.E.*, ret. R.N. (*Supt. of Design*) (*ex-officio*).	
Maitland-Addison, Col. J. F. R. N., *p.a.c.* (*Supt. of External Ballistics*) (*ex-officio*).	
Paul, Col. W. R., *C.B.E.*, *g.*	29/3/24
Rickcord, Wing-Comdr. P. S., R.A.F. ...	1/3/20
Rolland, Col. C. E. T., *C.B.E.*, *p.a.c.* ...	30/8/24
Vandeleur, Col. H. M., *C.B.E.*, *p.a.c.*, *g.* ...	9/7/25
Wells, Capt. L. V., *D.S.O.*, R.N.	9/3/25

Associate Members.

Benson, Col. R. H. R., *O.B.E.*, *o.* [L] (*Chief Inspr. of Armaments*) (*ex-officio*).

Best, Capt. *Hon.* M. R., *D.S.O.*, *M.V.O.*, R.N. (*H.M.S. "Excellent"*) (*ex-officio*).

Berry, W. J., *Esq.*, *C.B.* (*Dir. of Naval Construction*) (*ex-officio*).

Boys, *Professor* C. V., *F.R.S.*

Davies, Col. P. G., *C.M.G.*, *M.I.Mech.E.*, Ord. Mech. Eng., 1st Class, R.A.O.C. (*ex-officio*).

Desborough, Capt. A. P. H., *C.B.E.*, ret. *p.a.c.*, *f.* (*Supt. R.N. Cordite Factory*) (*ex-officio*).

Fowler, R. H., *Esq.*, *O.B.E.*

Greenhill, *Sir* George, *Knt.*, *F.R.S.*

Hadcock, Lt.-Col. *Sir* A. George, *K.B.E.*, *T.D.*, *late* North'bn Brig., R.F.A.

Halahan, Air Commodore F. C., *C.M.G.*, *C.B.E.*, *D.S.O.*, *M.V.O.*, R.A.F. (*Director of Technical Development, Air Ministry*).

Hill, Col. H. W., *C.M.G.*, *D.S.O.*, *g.* (*Comdt. Sch. of A.A. Defence*) (*ex-officio*).

***Associate Members*—contd.**

Harbord, *ofessor* F. W., *C.B.E.*, *F.I.C.*

Hope, Bt. Lt.-Col. J. U., *D.S.O.*, R.A., *g.* (*Supt. of Experiments, Shoeburyness*) (*ex-officio*).

Humphries, A., *Esq.*, *O.B.E.*, *M.Inst.C.E.*

Kennedy, *Sir* Alexander B. W., *Knt.*, *F.R.S.*

Llewellyn, Comdr. L. E. H., R.N. (*Ch. Inspr. Naval Ordnance*) (*ex-officio*).

Lowry, *Professor* T. M., *C.B.E.*, *D.Sc.*, *M.A.*, *F.R.S.*

Mason, C. C., *Esq.*

Mensforth, *Sir* Holberry, *K.C.B.*, *C.B.E.* (*Director-General of Factories*) (*ex-officio*).

Petavel, *Professor Sir* Joseph E., *K.B.E.*, *D.Sc.*, *F.R.S.* (*Dir. National Physical Laboratory*) (*ex-officio*).

Smith, F. E., *Esq.*, *O.B.E.*, *F.R.S.* (*Dir. of Scientific Research, Admiralty*) (*ex-officio*).

Secretary	Lock, Lt.-Col. R. F., R.A., *g.*...	5/3/24
2nd Secretary	Custance, Capt. W. N., R.N.	4/5/25
Supt. of External Ballistics (Class W)...	Maitland-Addison, Col. J. F. R. N., *p.a.c.*	30/8/24
Range Table Officer	Phillips, Capt. A. H. D., *p.a.c.*	1/10/20
Asst. Range Table Officers	Appleyard, Lt. S. S., R. Mar.	—
	Martin, Lt. R., *M.C.*, R.A., *p.a.c.* *g.*	1/4/25

† Without pay and allowances.

Digitized by Google

QUEEN ALEXANDRA'S ARMY NURSING BOARD.

President ... ...

Vice-President ... ... Airlie, *The Dowager Countess of, G.B.E.*

Chairman ... ... The Director-General, Army Medical Services.

Joint Secretaries ... ... Smith, *Dame* Anne B., *D.B.E., R.R.C.* (*Matron-in-Chief, T.A.N.S.*).
Osborne, *Miss* R., *C.B.E., R.R.C.* (*Principal Matron, Q.A.I.M.N.S.*).

Queen Alexandra's Imperial Military Nursing Service Committee.

Airlie, *The Dowager Countess of, G.B.E.* (*Vice-President*).
The Matron-in-Chief, Q.A.I.M.N.S.
Roberts, *The Countess, D.B.E.*
Bradford, Hon. Maj.-Gen. *Sir* John R., *K.C.M.G., C.B., C.S.I., F.R.S., M.D.*, T.A. Res.
Makins, *Sir* George H., *G.C.M.G., C.B., F.R.C.S.*
Lloyd-Still, *Miss* A., *C.B.E., R.R.C.* (*Matron, St. Thomas's Hospital*).
Hogg, *Miss* M., *C.B.E.* (*Principal Matron, T.A.N.S.*) (*Matron, Guy's Hospital*).

Territorial Army Nursing Service Committee.

Minto, *The Dowager Countess of, C.I.* (*Vice-President.*)
Haldane, *Miss* E. S., *C.H., LL.D.* (*Vice-Chairman.*)
The Matron-in-Chief, T.A.N.S.
Lamphill, *The Lady, G.B.E., C.I.*
Smith, *Miss* H. G., *R.R.C.* (*Principal Matron, T.A.N.S.*) (*Matron, Western Infirmary, Glasgow.*)
Innes, *Miss* R. S., *R.R.C.* (*Principal Matron, T.A.N.S.*) (*Matron, General Infirmary, Leeds.*)
Hogg, *Miss* M., *C.B.E.* (*Principal Matron, T.A.N.S.*) (*Matron, Guy's Hospital.*)

These Committees conjointly form Queen Alexandra's Army Nursing Board.

RESEARCH DEPARTMENT.

(Royal Arsenal, Woolwich, S.E. 18.)

Chief Superintendent	Hankey, Col. R. K., *C.B.E., D.S.O., p.s.c.*....	30/8/24
Deputy Chief Superintendent	Long, Comdr. C. L., ret. R.N.	7/8/24
Assistant Superintendents	Vaux, Maj. F. B., R.A., *p.s.c.* (*Class BB*)	9/8/22
	Brougham, Lt.-Comdr. J. H., *D.S.C.*, R.N.	1/9/23
	Donald, Capt. A. G., R.A., *p.s.c.* (*Class BB*)	1/9/24
	Wells, Sqdn. Leader J. K., *A.F.C.*, R.A.F.	—

Proof and Experimental Establishment.

Proof and Experimental Officer ...	Stephens, Maj. H. K., R. Mar., *e.*	{ 7/8/24 4/10/17
Asst. Proof and Experimental Officers ...	Hurford, Capt. D. L., *M.C.*, R.A., *p.s.c.* (*Class CC*)	... 27/8/22
	Probert, Capt. G. O. C., R.A., *p.s.c.* (*Class CC*) ...	... 1/1/23
	Ede, Lt. C. W., R.A., *p.s.c.* (*Class CC*)	... 14/5/23
	Priestley, Lt.-Comdr. E. O., *D.S.C.*, ret. R.N. ...	... 7/8/24
Equipment Officer	Allen, Capt. (D.O.) F. J., R.A.	14/3/21

Explosives Research Branch.

Director	Rotter, G., *Esq., C.B.E., D.Sc., F.I.C.*	7/3/21

Metallurgical Research Branch.

Director	Moore, H., *Esq., O.B.E., Ph.D., D.Sc., F.I.C., F.Inst.P.*	{ 1/6/19 17/10/04

Radiological Research Branch.

Director	Pullin, V. E., *Esq., B.A., B.Sc., F.Inst.P., F.Z.S., F.S.A.*	{ 1/6/19 11/12/16

Ballistics Research Branch.

Director	Crow, A. D., *Esq., O.B.E.*	{ 1/8/20 2/3/17

Administrative Branch.

Administrative Officer	Dingli, A., *Esq., O.B.E., M.A., LL.D.*	{ 1/8/20 20/11/16

OPTICAL RESEARCH DEPARTMENT.

(Admiralty Research Laboratory, Teddington.)

Experimental Officer (Class Z)	Dunsterville, Maj. E. F., *D.S.O.*, R.A., *p.s.c., g.*	1/5/23

Digitized by Google

ROYAL ARMY ORDNANCE CORPS ESTABLISHMENTS.

INSPECTION, EXPERIMENTAL AND RESEARCH STAFF.

STORES AND CLOTHING.

Chief Inspector ... ... Keddie, Col. H. W. G., *C.B.E.*, *D.S.O.*, R.A.O.C. [*l*] *e.*, *f.* *Chichester St., S.W.1*

Inspectors... ... ... Macpherson, Maj. E. R., *O.B.E.*, R.A.O.C., *o.* ... ... *Dido*
Hidden, Capt. A. M., R.A.O.C., *e.* ... ... *Chichester St., S.W.1*

CENTRAL ORDNANCE DEPÔTS.

Directing Ordnance Officer ... ... Smith, Col. (*temp. Col. on the Staff* 6/12/24) W. H. U., *C.B.*, *C.B.E.*, *D.S.O.*, R.A.O.C., *p.a.c.* *Woolwich Arsenal, S.E. 18*

GENERAL STORES.

Chief Ordnance Officers ... ... Trimnell, Col. W. D. C., *C.B.*, *C.M.G.*, R.A.O.C., *e.*, *f.* *Woolwich*
Bainbridge, Col. N. B., *C.B.*, *C.M.G.*, *D.S.O.*, R.A.O.C., *e.*... *Dido*
Hoare, Lt.-Col., L. L., *D.S.O.*, R.A.O.C., *e.*, *o.* ... ... *Chilwell*

AMMUNITION.

Chief Ordnance Officers ... ... Exham, Lt.-Col. F. S., *D.S.O.*, R.A.O.C., *e.*, *o.* ... ... *Bramley*
Geake Capt. C. H., R.A.O.C., *o.* ... ... *Hereford*

ROYAL ARMY CLOTHING DEPARTMENT AND FACTORY.
(Grosvenor Road, S.W. 1.)

Chief Ordnance Officer ... ... Travers, Lt.-Col. H. C., *C.B.E.*, *D.S.O.*, R.A.O.C., *p.a.c.*, *e.*

SMALL ARMS.

Chief Ordnance Officer ... ... Mackenzie, Lt.-Col., H. F., R.A.O.C., *o.* ... ... *Weedon*

PROVISION.

Assistant Director of Ordnance Services Hamilton, Col. R. S., *C.B.*, *C.M.G.*, *D.S.O.*, R.A.O.C., *e.*, *f.* *Ordnance Office, Grosvenor Road, S.W.1*

ROYAL ARTILLERY COMMITTEE.

(*Under the Master-General of the Ordnance.*)

President ... ... Kirwan, Maj.-Gen. B. R., *C.B.*, *C.M.G.*
Vice-President ... ... Haynes, Col. (*temp. Col. on the Staff*) K. E., *C.M.G.*, *C.B.E.*, *g.*
Members ... ... Paul, Col. W. R., *C.B.E.*, *g.*
Stirling, Col. (*temp. Col.-Comdt.*) W., *C.M.G.*, *D.S.O.*, *g*
Stanley-Clarke, Col. (*temp. Col. Comdt.*) H. C., *C.B.*, *C.M.G.*, *D.S.O.*
Hardcastle, Col. E. L., *D.S.O.*, *g.*
Badham-Thornhill, Lt.-Col. G., *D.S.O.*, R.A. [L].
Grant, Lt.-Col. H. F. L., *D.S.O.*, R.A., *p.s.c.* [*l*].
Newton, Bt. Lt.-Col. T. C., *D.S.O.*, *O.B.E.*, R.A. [L].
Jackson, Comdr. H. G., *O.B.E.*, ret. R.N. (*ex-officio*).
Maitland-Addison, Col. J. F. R. N., *p.a.c.* (*ex-officio*).
Benson, Col. R. H. R., *O.B.E.*, *o.* [L] (*ex-officio*).
Freeth, Col. C. J. D., *g.* (*Ord. Consulting Offr., India Office*) (*ex-officio*).
Associate Members ... ... A representative of the Royal Engineer Board.
An Officer of the Department of the Quarter-Master-General to the Forces.
Buckham, *Sir* George T., *Knt.*
Sarson, Lt.-Col. E. V., *D.S.O.*, R.A.
Secretary (Class Z) ... ... Loughborough, Maj. A. H., *O.B.E.*, R.A. 20/8/21

ROYAL ENGINEER BOARD.

(14, *Grosvenor Gardens, S.W.* 1.)

President (Class X) with Engineer Pay Wait, Col. H. G. K., *C.B.E.*, *D.S.O.*... ... ... 1/5/21

Members.

Johnson, Lt.-Col. C. B., *C.M.G.*, *D.S.O.*, R.E.
Ogle, Maj. A. B., *O.B.E.*, R.E.
Fuller, Bt. Lt.-Col. A. C., *O.B.E.*, R. Signals.

Associate Members.

Asst. Dir. Fortification and Works ... Sewell, Col. J. W. S., *C.M.G.*
Comdt. School of Mil. Engineering ... Grant, Maj.-Gen. P. G., *C.B.*, *C.M.G.* [L].
Comdt. Sig. Trng. Centre ... ... Newbigging, Col. (*temp. Col.-Comdt.*) W. P. E., *C.B.*, *C.M.G.*, *D.S.O.*
Chief Inspr. R.E. Stores ... ... Prichard, Bt. Lt.-Col. W. C. H., *D.S.O.*, R.E.
Dep. Dir. of Staff Duties ... ... Lewin, Col. E. O., *C.B.*, *C.M.G.*, *D.S.O.*, *p.s.c.*
Ord. Consulting Officer, India Office ... Freeth, Col. C. J. D., *g.*

Representatives of—

Department of Scientific and Industrial Research. Petavel, *Sir* Joseph E., *K.B.E.*, *D.Sc.*, *F.R.S.*
Cambridge University Engineering Faculty Inglis, *Professor* C. E., *O.B.E.*, *M.A.*
Institution of Mechanical Engineers ... Dewrance, *Sir* John, *K.B.E.*
Institution of Civil Engineers ... ... Henderson, *Sir* Brodie H., *K.C.M.G.*, *C.B.*
Institution of Electrical Engineers ... Woodhouse, W. B., *Esq.*
Physical Society ... ... Darling, C. R., *Esq.*, *F.I.C.*, *F.I.P.*

Digitized by Google

Royal Engineer Board—continued.

Secretary	Fleming, Col. J. G., *C.B.E.*, *D.S.O.*, ret. pay (*Res. of Off.*)	
1st Assistant Secretary (Class EE) ...	Carr, Capt. W. B. H. (*temp.*)	26/7/20
Assistant Secretaries (Class GG) ...	Tadsbery, Temp. Capt. M. T., *A.M.I.C.E.* (*temp.*)...	11/10/20
	McCandlish, Lt. J. E. C., R.E. (*temp.*)	2/10/25

EXPERIMENTAL ESTABLISHMENTS.

Experimental Bridging Establishment ...	Bateman, Maj. H. H., *D.S.O.*, *M.C.*, R.E. [*l*].
Air Defence Experimental Establishment	Wyatt, Maj. F. J. C., *O.B.E.*, *M.C.*, R.E.
Signals Experimental Establishment ...	Aston, Lt.-Col. C. J., *M.C.*, R. Signals.

SMALL ARMS COMMITTEE.

Chairman...	Cottesloe, Lt.-Col. the *Lord*, *V.D.*, *T.D.*, ret. Terr. Force (*Hon. Col. Terr. Army*).
Members	Craig, Col. R. A., *C.M.G.*, *C.B.E.*, *p.s.c.*, *j.*
	Forbes, Group Capt. J. L., *O.B.E.*, R.A.F.
	Freeth, Col. C. J. D., *g.* (*Ord. Consulting Offr., India Office*).
	Frizell, Bt. Lt.-Col., C. W., *D.S.O.*, *M.C.*, S. Stafford R., *p.s.c.*
	Graham-Brown, Comdr. D. T., *M.V.O.*, R.N.
	Squires, Bt. Lt.-Col. E. K., *D.S.O.*, *M.C.*, R.E., *p.s.c.*
	The Commandant, Small Arms School, or his representative.
	The Commandant, Machine Gun School, or his representative.
	The Chief Inspector of Armaments, or his representative.
	The Chief Inspector of Small Arms, or his representative.
	The Chief Superintendent, Research Department, or his representative.
	The Superintendent of Design, or his representative.
Associate Members	An Officer of the Department of the Director of Artillery (A.5).
	A representative of the Director of Equipment and Ordnance Stores.
	The Commandant, Artillery College, or his representative.
	The Superintendent, Royal Small Arms Factory, or his representative.
	The Director, National Physical Laboratory, or his representative.
Secretary	Robinson, Lt.-Col. J. H., *o.*

TANK AND TRACKED TRANSPORT EXPERIMENTAL ESTABLISHMENT.

(Pinehurst Barracks, Farnborough.)

Officer in Command (Class BB) ...	Hordern, Capt. H. M., *M.C.*, R. A., *p.s.c.*	4/2/25 8/6/22
Engineer Officer (Class GG)	Popplewell, Lt. B. T., R. Tank Corps	16/9/25
Special Appointment (Class GG) ...	Jones, Lt. P. H., R. Tank Corps	14/10/24

WIRELESS TELEGRAPHY BOARD.

Head of Wireless Telegraphy Board ...	Home, Maj. F. W., R. Mar.
Secretary to W/T Board...	Echevarri, Capt. J. A. V.

MAIN COMMITTEE.

Naval Members	Candy, Comdr. G. C., *O.B.E.*, R.N.
	Lambert, Lt. L. H.
	Miles, Capt. W. G. H., R. Mar.
Military Members	Turner, Col. E. V., *C.B.*, *C.M.G.*, *D.S.O.*
	Wemyss, Bt. Maj. H. C. B., *D.S.O.*, *M.C.*, R. Signals, *p.s.c.* [*l*].
	Harris, Capt. A. L., *M.C.*, R. Signals.
Air Force Members	Blandy, Air Commodore L. F., *C.B.*, *D.S.O.*, R.A.F., Col.
	Grenfell, Wing Comdr. G. P., *D.S.O.*, R.A.F.

EXPERIMENTAL SUB-COMMITTEE.

Naval Members	Candy, Comdr. G. C., *O.B.E.*, R.N.
	Morris-Airey, H., *Esq.*, *C.B.E.*
	Murray, Comdr. A. J. L., *D.S.O.*, *O.B.E.*, R.N.
Military Members	Fuller, Bt. Lt.-Col. A. C., *O.B.E.*, R. Signals.
	Aston, Lt.-Col. C. J., *M.C.*, R. Signals.
Air Force Members	Barton, F. S., *Esq.*, *M.A.*
	Nutting, Squadron Ldr. C. W., *O.B.E.*, *D.S.C.*, R.A.F.

VISUAL BOARD.

Naval Member	Bowlby, Comdr. H. S., R.N.
Military Member	Pain, Maj. W. R., *M.C.*, R. Signals, *p.s.c.*
Air Force Member	Grenfell, Wing Comdr. G. P., *D.S.O.*, R.A.F.

Digitized by Google

IV.—OVERSEA DOMINIONS.

(These details are based on information supplied by the several Dominions.)

UNION OF SOUTH AFRICA.

SOUTH AFRICAN MILITARY COLLEGE.

(Roberts Heights.)

Commandant	⚔Christian, Lt.-Col. E., *D.S.O.*, *M.C.*, S.A. Staff Corps	1/1/25
Adjutant	⚔Brink, Capt. G. E., *D.S.O.*, S.A. Staff Corps	16/5/25
Quarter-Master	⚔Hesketh, Lt. W. A. H., S.A.A.P. & C. Corps	2/6/25

Officer Instructors.

General Branch	⚔Prins, Capt. (*temp. Maj.*) A. J. F., *D.T.D.*, *M.C.*, *p.s.c.*, S.A. Staff Corps	16/2/20
	⚔Brink, Capt. G. E., *D.S.O.*, *p.s.c.*, S.A. Staff Corps	21/2/21
Musketry Branch	⚔Roux, Lt. D. J., 1st Regt., S.A.M.R. (attd. S.A. Staff Corps)	1/1/23
Signalling	⚔Reid, Capt. G. A., S.A. Staff Corps	2/2/23

COMMONWEALTH OF AUSTRALIA.

ROYAL MILITARY COLLEGE OF AUSTRALIA.

Commandant	⚔Heritage, Col. (*temp. Col. Comdt.*) F. B., *C.B.E.*, *M.V.O.*, *H. (d.)* Staff Corps, *A.D.C. to Gov.-Gen.*	1/8/22
Adjutant and Quarter-Master	⚔Prisk, Capt. R. C. G., Staff Corps	1/8/22

Administrative.

Officer in Medical Charge	⚔Stoker, Hon. Lt.-Col. H., Ret. List	22/5/16
Chief Clerk and Transport Officer	⚔Knights, Hon. Capt. W. J., Res. of Off.	1/7/10
Accountant	Arnold, R. A., *Esq.*	1/3/23

EXECUTIVE AND INSTRUCTIONAL.

Military.

Director of Military Art		
Instructor in Tactics	⚔Plant, Bt. Lt.-Col. E. C. P., *D.S.O.*, *O.B.E.*, *p.s.c.*, Staff Corps	1/1/24
Instructor in— (a) *Artillery* (b) *Topography*	⚔Clowes, Bt. Maj. C. A., *D.S.O.*, *M.C.*, Staff Corps	31/1/24
Instructor in Military Engineering and Surveying	⚔MacGillicuddy, Lt. P. E., Staff Corps	1/1/25
Instructor in— (a) *Military Law and Administration* (b) *Japanese*	⚔Broadbent, Capt. J. R., Staff Corps	31/1/24
Company Officers	⚔Wilton, Bt. Maj. E. A., *D.S.O.*, Staff Corps	1/8/22
	⚔Bridgeford, Bt. Maj. W., *M.C.*, Staff Corps	31/1/25

Civil.

Department of Mathematics	*Professor*:—Gilchrist, A. D., *Esq.*, *M.A.*, *B.C.E.*	1/1/12
Department of Physics and Chemistry	*Professor*:—McKenzie, C. E., *Esq.*, *Ph.D.*	1/1/12
Department of English	*Professor*:—Allen, L. H., *Esq.*, *B.A.*, *Ph.D.*	1/3/15
Department of Modern Languages	*Professor*:—Haydon, J. F. M., *Esq.*, *M.A.*	1/1/12

ARTILLERY SCHOOLS OF INSTRUCTION.

Chief Instructor	⚔Bundock, Bt. Lt.-Col. H.C., *D.S.O.*, Staff Corps	1/1/25
Instructor	⚔Mackey, Capt. D., *M.C.*, Staff Corps	1/1/25

SMALL ARMS SCHOOL.

Chief Instructor	⚔Ordish, Qr.-Mr. and Hon. Maj. H., *D.S.O.*, Aust. Instl. Corps (*temp.*)	1/8/22
Instructor	⚔Wardell, Lt. (*Hon. Capt.*) A. W., *M.C.*, Staff Corps	1/10/21

CENTRAL TRAINING DEPÔT.

Chief Instructor	
Senior Instructor	
Adjutant and Quarter-Master	

Digitized by Google

DOMINION OF CANADA.

ROYAL MILITARY COLLEGE OF CANADA.

(Kingston, Ont.)

PRESIDENT	*The Honourable the Minister of National Defence.*	
Commandant	Constantine, Lt.-Col. (*temp. Col. Comdt.*) C. F., *D.S.O., p.s.c.* (*p*) (*a*) (F) R.C.A.	1/8/25
General Staff Officers	Wallace, Bt. Maj. C. J., *D.S.O., O.B.E., M.C.*, H.L.I., *p.s.c.* (*G.S.O. 2nd grade*)	17/4/25
	Hertzberg, Bt. Col. H. F. H., *C.M.G., D.S.O., M.C., p.s.c.*, R.C.E.	15/9/25
Adjutant	Fortt, Capt. R. L. (*a*) R.C.A.	1/8/24
Quarter-Master	⚔Kelly, Capt. A. W., O.M.S.C.	13/7/21
Medical Officer	Gardiner, Lt.-Col. R. J., R.O.	15/5/20
Paymaster	Harvey, Capt. R. J., Mil. Staff	8/6/15
District Officer, R.C.R.	Vokes, Capt. F., R.C.R.	16/12/15
Riding Master		
Superintendent of Physical Training	⚔V.C. Harvey, Capt. F. M. W., *M.C.*, L.S.H. (R.O.)	26/8/23
Director of Studies	⚔Dawson, Col. H. J., *C.M.G., D.S.O., V.D.*, R.O.	1/8/22
Professor of Artillery	⚔Tremaine, Maj. A. V., R.C.A. (*a*)	22/5/23
Professor of Tactics	⚔Alexander, Bt. Lt.-Col. (*temp. Lt.-Col.* 1/1/20) R. O., *D.S.O., p.s.c.*, R.C.R.	1/9/24
Professor of Physics and Chemistry	Day, F. H.	19/10/14
Professor of Military Engineering	⚔Schmidlin, Bt. Lt.-Col. R. J. C., *M.C.* R.C.R.	7/10/21
Professor of Mathematics	Richardson, A. L. N.	15/8/22
Associate Professors of Engineering	⚔Macklem, Lt. O. T., R.O.	—
	Lawson, Maj. H. H., O.M.	1/4/19
Associate Professor of English	Bridges, W. B. P., *M.A.*	1/1/18
Associate Professor of French		
Associate Professor of Mathematics	Brown, L. A.	1/10/21
Instructor in Tactics	⚔Jeffery, Bt. Maj. J., *O.B.E., M.C.*, R.C.R.	8/12/19
Instructor of Artillery		
Instructor in Engineering	⚔Burns, Capt. R. L. M., *M.C.*, R.C.E.	15/9/24
Instructors in Mathematics	Twiss, T. F.	9/10/19
	Lowe, P.	20/9/21
Instructor in Civil Engineering	Grant, L. F.	1/9/21
Instructor in English	Gelley, J. F.	2/11/19
Instructors in French	Sauvant, G. L.	2/3/24
	Emood, H. P.	16/2/25
Instructor in Physics	Cook, C. C.	15/9/24
Instructor in Chemistry		

ROYAL SCHOOLS OF MILITARY INSTRUCTION.

ROYAL SCHOOLS OF CAVALRY.

Stations ... Toronto, Ont.; St. John's, P.Q.; Winnipeg, Man.; Calgary, Alta.

ROYAL SCHOOLS OF ARTILLERY.

Mobile Artillery.

Headquarters and Station ... Kingston, Ont.
Station ... Winnipeg, Man.

Coast Defence and Anti-Aircraft Artillery.

Headquarters and Station ... Halifax N.S.
Stations ... Esquimalt, B.C.; Quebec, P.Q.

SCHOOL OF MILITARY ENGINEERING.

Station ... Halifax, N.S.

ROYAL SCHOOL OF SIGNALS.

Station ... Camp Bordon, Ont.

ROYAL SCHOOLS OF INFANTRY.

Stations ... London, Ont.; ‖Toronto, Ont.; Montreal, P.Q.; Quebec, P.Q.; Halifax, N.S.; ‖Winnipeg, Man.; Esquimalt, B.C.

ROYAL CANADIAN ARMY SERVICE CORPS.

Permanent Schools of Instruction.

Stations ... Toronto, Ont.; Halifax, N.S.; Winnipeg, Man.; Victoria, B.C.

CENTRAL ROYAL CANADIAN ARMY MEDICAL SCHOOL.

Station ... Ottawa, Ont.

ROYAL CANADIAN ORDNANCE CORPS.

Station ... Ottawa, Ont.

THE CANADIAN SMALL ARMS SCHOOL.

Station ... Ottawa, Ont.

MANUFACTURING ESTABLISHMENT.

DOMINION ARSENAL, QUEBEC.

Superintendent	⚔de Bury and de Bocarme, Bt. Lt.-Col. *the Count, C.B.E.*, R.C.O.C. (*Capt. ret. pay*)	1/3/20
Assistant Superintendent	⚔Theriault, Bt. Maj. (*temp. Maj.* 1/5/20) A., R.C.O.C., *p.s.c.*	1/5/20

INSPECTION STAFF.

Chief Inspector of Ammunition	Keightley, Lt.-Col. W. J., O.M. (C.I.A.S.)	1/6/19 / 16/4/17

‖ Also School of Machine Gun.

Digitized by Google

SPECIAL LISTS.

OFFICERS ATTACHED TO THE SUDAN DEFENCE FORCE.

A.—Officers transferred from the Egyptian Army.

B.—Officers appointed direct to the Force.

A.—Officers transferred from the Egyptian Army.

(With effect from 17/1/25 except where otherwise indicated by a second date.)

Name.	Rank and Regiment, &c.	Date.	Seniority in Army.
Huddleston, H. J., *C.B., C.M.G., D.S.O., M.C.*	Col.	12/1/22	(*local Maj. Gen.*) 27/11/24
McCowan, W. H., *C.B.E., D.S.O.*	Bt. Lt.-Col. ret. pay (*Res. of Off.*)	7/7/12 7/7/25	3/6/19
Kenny, W. D.	Lt. Col. ret. pay (*Res. of Off.*) ...	13/2/07	23/7/20
Bacon, C. R. K., *O.B.E.*	Bt. Lt.-Col. ret. pay (*Res. of Off.*)	18/4/12 18/4/25	27/1/21
Biggar, B., *M.B.*	Maj. R.A.M.C.	2/8/17	(*Temp. Lt.-Col.*) 15/2/23
Forbes, *Hon.* B. A., *O.B.E.*	Bt. Lt.-Col. R.U. Rif.	13/2/18	23/6/23
Wheatley, M. J., *O.B.E.*	Maj. ret. pay (*Res. of Off.*) ...	14/11/07	1/9/15
Northcote, C. S.	Maj. ret. pay (*Res. of Off.*) ...	27/2/23	10/12/15
Brander, G. G. S.	Maj. Suffolk R.	5/3/21	3/1/16
Walsh, R. H., *D.S.O., M.C.*	Maj. R.A.	14/10/19	1/11/16
Chater, A. R., *D.S.O.*	Bt. Maj. R. Mar.	3/2/21	23/4/18
Titherington, G. W.	Bt. Maj. Oxf. & Bucks. L.I. ...	31/10/19	3/6/18
Spencer, R. A., *D.S.O.*	Maj. R.A.	25/9/20	2/10/18
Reynolds, D. W., *D.S.O.*	Maj. Y. & L. R.	7/10/19	10/9/21
Bone, H., *M.C.*	Maj. R.A.V.C.	6/12/19	23/5/22
Hunt, W., *O.B.E., M.C., M.B.*	Bt. Maj. R.A.M.C....	27/2/16	13/7/22
Deane, L. A.	Maj. E. Lan. R.	9/6/17	2/6/23
Wynne Finch, W. H., *M.C.*	Maj. S. Gds.	11/7/19	13/6/23
Hornby, J. W., *M.C.*	Maj. 12th L.	5/4/19	5/9/23
Knapp, A. F. P.	Maj. Loyal R.	6/12/18	31/10/23
Yeatman, G. D.	Maj. Dorset R.	24/4/19	20/5/24
Gordon-Alexander, L. D.	Maj. W. York R.	6/7/23	4/6/24
Whitehead, N. T., *M.C., M.B.*	Maj. R.A.M.C.	29/4/20	26/7/24
Beaver, P. S. L., *M.C.*	Maj. Wilts R.	27/1/21	5/11/24
Turner, E. G., *D.S.O.*	Maj. R.A.V.C.	17/2/22	5/1/25
Bostock, L. C., *M.C.*	Maj. Manch. R.	15/3/19	4/2/25
Barker, W. R.	Maj. D.C.L.I.	1/10/16	28/3/25
Colville, R. A., *M.C.*	Maj. Camerons	22/5/16	4/7/25
Ellison, J. R.	Maj. R.A.V.C.	11/8/18	3/9/25
Knowles, R. H.	Maj. R.A.V.C.	28/8/22	3/9/25
Pletts, G. S.	Capt. Hampshire R.	30/1/18	21/10/14
Moysey, F.	Capt. Suffolk R.	15/9/20	11/12/14
Stubbs, J. W. C., *D.S.O., M.C., M.B.* ...	Capt. R.A.M.C.	8/1/20	30/3/15
Moseley, R. A. D.	Capt. R. S. Fus.	24/4/22	28/4/15
Jebb, H. C. H.	Capt. King's Own R.	16/2/16	11/5/15
Nicholson, D. H., *M.C.*	Capt. R. Scots	8/8/19	29/6/15
Warne, O. H., *M.C.*	Capt. Manch. R.	29/12/15	31/8/15
Carpenter, G. G., *D.S.O.* [*I*] (*e.c.*)	Capt. Suffolk R.	11/6/20	12/9/15
Sparling, P. S.	Capt. R.A.V.C.	8/10/19	19/9/15
Shadforth, H. A., *O.B.E., M.C.* [*I*] ...	Capt. R. S. Fus.	19/12/19	1/10/15
Hewitt, H. T., *M.C.*	Capt. K.S.L.I.	7/2/19	1/10/15
Daniel, J. A., *D.S.O., M.C.*	Capt. Welch R.	9/4/25	1/10/15
Richards, C. E. M., *D.S.O., M.C.*	Capt. E. Lan. R.	7/10/19	2/10/15
Ross, R. K., *D.S.O., M.C.*	Capt. The Queen's R.	21/9/23	18/10/15
Fergusson, V. H., *O.B.E.*	Capt. Cameronians	30/6/16	23/10/15
Withers, B. H.	Capt. Loyal R.	14/11/18	19/11/15
Owen, W.	Capt. Welch R.	11/7/19	24/11/15
Smith, R. T.	Capt. R.A.V.C.	19/1/22	26/3/16
Wolff, C. H.	Capt. R. W. Fus.	1/8/16	1/7/16
Helps, R. A.	Capt. R. Berks R....	22/9/22	1/7/16
Ferguson, S. F. M., *M.C.*	Capt. R.A.	15/12/19	23/7/16
Hulsh, M. W....	Capt. R.A.	14/8/17	8/8/16
Brown, L. N. F., *D.S.O.*	Capt. R.A.	17/12/21	8/8/16
McDougall, D. J., *M.C.*	Capt. R. Scots	5/11/20	25/8/16
Ratcliffe, W. C., *D.S.O.*	Capt. North'n R.	7/6/19	1/10/16
Pease, H. E., *D.S.O.*	Capt. Durham L.I.	19/12/19	12/12/16
Hebbert, G. K. P., *M.C.*	Capt. R.A.	14/9/22	20/12/16
Lake, H. H.	Capt. Bedfs. & Herts. R. ...	1/8/21	1/1/17

Digitized by Google

Officers attached to the Sudan Defence Force—*contd.*

Name.	Rank and Regiment, &c.	Date.	Seniority in Army.
Russell, G. B., *D.S.O.*	Capt. Wilts. R.	9/12/21	1/1/17
Fletcher, D. A.	Capt. Camerons	14/8/17	1/1/17
Middlaw-Roberts, J. R., *M.C.*	Capt. Foresters	17/10/21	1/1/17
Hedges, K. M. F., *D.S.O., O.B.E., B.A., Eng.*	Capt. R.A.S.C.	7/7/22	3/2/17
Hill, A. R.	Capt. Hampshire R.	24/7/22	23/2/17
Hamer, W. D., *M.C.*	Capt. N. Stafford R.	9/5/20	30/3/17
Grant, W. G. S., *M.C.*	Capt. R. Sussex R.	9/12/16	26/4/17
Nichols, F. P. R., *M.C.*	Capt. R.A.S.C.	16/4/19	3/9/17
Fowle, F. E., *M.C.*	Capt. R.E.	7/8/19	3/11/17
South, H. C. E.	Capt. R.A.	7/9/19	3/11/17
Evans, E. G., *M.C.*	Capt. R.A.	17/10/19	3/11/17
Milligan, S. L., *C.M.G., D.S.O.* (*S.C.*) ...	Capt. H.L.I.	13/7/21	3/11/17
Collings, W. d'A.	Capt. R.A.S.C.	9/12/22	29/11/17
Grant, G. R., *M.C., M.B.*	Capt. R.A.M.C.	3/9/22	6/2/18
Warburton, J. R. N., *M.C.*...	Capt. R.A.M.C.	21/9/22	11/3/18
Eastwood, N. W.	Capt. 3rd H.	17/10/17	(*Temp. Capt.*) 15/3/18
Wagner, J. J., *M.C., M.B.*	Capt. R.A.M.C.	23/7/23	22/3/18
Mackinnon, J. Mc.P., *M.B.*...	Capt. R.A.M.C.	5/8/20	3/4/18
Baird, J. H., *M.B.*	Capt. R.A.M.C.	10/2/22	2/7/18
Clarke, A. R. F., *M.C., M.B.*	Capt. R.A.M.C.	8/7/21	10/1/19
Maurice, G. K., *D.S.O., M.C.*	Capt. R.A.M.C.	24/3/21	28/2/19
Andrews, F. J.	Capt. R.A.V.C.	13/4/23	10/7/19
Prichard, L. E., *O.B.E.*	Capt. R.A.V.C.	23/5/22	10/7/19
Murphy, M. A.	Capt. R.A.V.C.	23/12/21	10/7/19
Phillips, P. R. O'R.	Capt. R.A.M.C.	15/2/22	28/10/19
Harry, G. H., *M.B.*	Capt. R.A.M.C.	20/2/22	2/4/20
Brander, R. S.	Capt. R.A.S.C.	6/11/25	8/6/20
Read, J. F. W., *M.C.*	Capt. Norfolk R.	16/7/20	20/10/20
Fearnside-Speed, R. H. C. N.	Capt. R. Sussex R.	14/8/17	22/10/20
Lawrence, H. W. N....	Capt. C. Gds.	15/7/23	1/4/21
Norman, A. L.	Capt. North'n R.	29/12/22	1/8/21
MacAlevey, G. E., *M.C.*	Capt. R.A.M.C.	15/1/24	26/8/21
Douglas-Stephenson, N., *M.C.*	Capt. Loyal R.	17/7/23	28/10/21
Devereux, R. de B.	Capt. R. Scots	18/5/23	23/1/22
White, E. R. K.	Capt. K.O.Y.L.I.	28/3/18	1/1/23
Cooke, R. C., *M.C.*	Capt. Norfolk R.	23/6/17	1/1/23
Donilly, H. A.	Capt. Somerset L.I.	25/5/23	8/1/23
Herd, T. A.	Capt. Cameronians	2/2/23	17/1/23
Hunnicliffe, E. C.	Capt. R. W. Fus.	29/3/23	24/2/23
Adair, D. H.	Capt. The Greys	18/8/22	14/3/23
Luten, G. W....	Capt. Welch R.	2/12/20	6/7/23
Temple, N. S., *M.C.*...	Capt. Foresters	13/2/22	5/1/24
Simson, A. McD., *M.B.*	Capt. R.A.M.C.	23/5/21 21/6/25	15/1/24
MacLeod, N.	Capt. K.O.S.B.	2/2/23	2/3/24
Knollys, E., *M.C.*	Capt. S. Gds.	14/10/19	10/3/24
Fulholland, P. D., *M.C.*	Capt. D.W.R.	17/1/22	24/5/24
Murrane, H. D., *M.C.*	Capt. King's Own R.	3/2/22	11/6/24
Anderson, H. S.	Capt. R.E.	17/10/22	7/11/24
Bussey, B., *M.C.*	Capt. R. Signals	1/4/21	20/11/24
Gadlaw, R. F. E.	Capt. Bedfs. & Herts. R.	26/8/18	21/1/25
Douglas, R. G.	Capt. Gloster R.	6/3/21	27/5/25
Henry, J., *M.C.*	Capt. Gloster R.	21/9/23	27/5/25
Robinson, W. P. A., *M.C.*	Lt. R.A.	11/8/22	8/8/16
Hearn, T. E.	Lt. Essex R.	29/9/22	26/12/16
Middleton, A. H.	Lt. Bedfs. & Herts. R.	10/7/20	26/12/16
Prescott, G. C. R., *M.C.*	Lt. Foresters	17/2/19	1/1/17
Allen, A. A. J.	Lt. R. Ir. Fus.	9/11/23	26/4/17
Stubbs, J. M.	Lt. 3rd H.	27/2/19	1/7/17
Chrystall, J. L., *M.C.*	Lt. 13th/18th H.	26/1/22	1/7/17
Hackett, T. W. D., *M.C.*	Lt. R.A.	17/2/22	1/7/17
Martin, T. F., *M.C.*	Lt. R.A.	30/9/22	1/7/17
Cunningham, St. C. U., *M.C.*	Lt. R.A.	11/10/19	1/7/17
Allan, A. H. A., *D.F.C.*	Lt. R.A.	30/8/21	1/7/17
Foley, G. F., *M.C.*	Lt. R.A.	26/11/20	1/7/17
Powell, L.	Lt. R.A.S.C.	2/7/17	1/7/17
Holland, L. E.	Lt. 4th H.	10/8/16	1/7/17
Barthew-Yorstoun, M. A., *M.B.E.*... ...	Lt. Black Watch	8/12/22	7/10/17
Craig, F., *M.C.*	Lt. 3rd H.	23/7/20	4/11/17
Holden, H. A.	Lt. R.E.	28/9/23	13/1/18
Richards, W. M.	Lt. Y. & L. R.	10/4/19	16/2/18
Williams, R. T.	Lt. R. Signals	12/1/22	26/2/18
Harry, A. A.	Lt. R.A.S.C.	19/4/23	4/3/18
Tilley, E. C.	Lt. K.O.Y.L.I.	4/3/20	10/3/18
Maurice, J. K., *M.C.*	Lt. R.A.S.C.	20/7/16	14/3/18
Norrogh-Bernard, J. G.	Lt. E. York. R.	29/9/22	5/1/19

Digitized by Google

Officers attached to the Sudan Defence Force—*contd.*

B.—Officers appointed direct to the Force.

Name.	Rank and Regiment, &c.	Date.	Seniority in Army.
Ingham, J. P. M., *D.S.O.*	Maj. R. Tank Corps	23/12/24	1/10/25
Stephenson, E. L., *M.C.*	Capt. Dorset R.	26/12/24	1/10/15
Hebbert, H. E., *D.S.O., M.C.*	Capt. R.E.	6/11/24	3/11/17
Horne, W. G.	Capt. 10th H.	9/1/25	29/8/19
Parr, T., *M.B.*	Capt. R.A.M.C.	9/1/25	2/7/20
Anson, F., *M.C.*	Capt. Gren. Gds.	18/12/24	15/7/20
Gawne, D. H.	Capt. King's Own R.	9/1/25	28/11/20
Murphy, J. E.	Capt. E. Lan. R.	8/3/25	14/3/21
Gamble, G. A., *M.C.*	Capt. K.O.Y.L.I.	9/1/25	13/12/21
Mackenzie, D. W. M., *M.B.*	Capt. R.A.M.C.	17/1,25	13/12/21
Pickard-Cambridge, E. A.	Capt. Suffolk R.	15/11/24	1/1/23
Stewart, G. S., *M.C.*	Capt. H.L.I.	9/1/25	1/1/23
Gellatly, L.	Capt. Gordons	15/11/24	1/1/23
Kerr, T., *M.C.*	Capt. A. & S. H.	11/1/25	1/10/24
Coghlan, E. M. E., *M.B.E.*	Capt. R. E.	8/1/25	16/10/24
Byard, A. C.	Capt. 16th/5th L.	28/3/25	10/7/25
Kennedy, H. G., *M.B.E.*	Capt. R.A.S.C.	9/1/25	30/4/25
Wrixon, P. A. B.	Capt. Leicester R.	26/11/24	14/8/25
Clarke, S. C. R. L.	Lt. Wilts. R.	9/1/25	23/12/16
Wrangham, L. H., *M.C.*	Lt. R. Mar.	6/12/24	23/12/16
Kidd, R. F.	Lt. Devon R.	9/1/25	24/4/17
Knox, C. T.	Lt. Res. of Off.	1/11/25	1/7/17
Williams-Taylor, T.	Lt. 13th/18th H.	7/10/25	1/7/17
Lawlor, J. H. C.	Lt. D.W.R.	6/12/24	1/7/17
Pennack, C.	Lt. Lincoln R.	9/1/25	1/7/17
Gordon, A. McN., *M.C.*	Lt. R. S. Fus.	9/1/25	1/7/17
Bernays, J. S. N., *M.C.*	Lt. Leicester R.	5/12/24	4/12/17
Fouracres, C. E. [L]	Lt. R.A.	18/11/24	26/2/18
Johnson, G. G.	Lt. R. Fus.	9/1/25	1/11/18
Boustead, J. E. H., *M.C.*	Lt. Gordons	19/11/24	6/3/19
Dibble, H. R.	Lt. 7th H.	28/1/25	24/4/19
Inglis-Jones, J. A., *M.C.*	Lt. Gren. Gds.	15/11/24	21/6/19
Sutherland, T. G. B.	Lt. E. Lan. R.	15/11/24	21/6/19
Nottingham, F. C.	Lt. R.E.	4/9/25	6/12/19
Fea, J. H. S.	Lt. R.E.	4/9/25	6/12/19
Holland, A. F.	Lt. 3rd/6th D. G.	25/12/24	21/2/20
Newton-King, D. S.	Lt. Oxf. & Bucks. L.I.	9/1/25	20/12/20
O'Kelly, E.	Lt. R.A.V.C.	19/10/25	9/6/21
Stayner, G. F. H.	Lt. Leicester R.	27/2/25	16/7/21
McMeekan, G. R.	Lt. R.E.	8/1/25	17/7/21
Davidson, T. W., *M.B.*	Lt. R.A.M.C.	24/12/24	1/8/23

OFFICERS ATTACHED TO THE EGYPTIAN ARMY.

Name.	Rank and Regiment, &c.	Date.	Seniority in Army.
Spinks, C. W., *D.S.O., O.B.E.*	Lt.-Col. Res. of Off.	19,10,09	(*Local M. Gen.*) 2...
Romilly, B. H. S., *D.S.O.*	Col. Res. of Off.	23/10/25	10/12/24
Whitfield, R. L. D., *O.B.E.*	Maj. R.A.O.C.	22/10/21	11/6/1...
Hamersley, A. H. St. G., *M.C.*	Capt. K.S.L.I.	4/2/21	1/10/1...
Brind, V. C., *D.S.O., M.C.*	Capt. R.A.	4/10/18	22/3/1...
Lea-Wilson, B. H. C.	Capt. R.A.M.C.	10/3/22	15/6/1...
Collins, J. C.	Capt. R.A.M.C.	23/7/23	19/1/2...
O'Toye, A. M., *M.C.*	Capt. Oxf. & Bucks. L.I. ...	18/11/25	26/1/2...

Digitized by Google

WEST AFRICAN FRONTIER FORCE.

(Administered by the Colonial Office.)

Colonel-in-Chief.

THE KING.

Inspector-General of the West African Frontier Force ... Oldman, Col. (*temp. Col. on the Staff* 1/1/24) R. D. F., *C.B., C.M.G., D.S.O.* 17/12/23

Staff Officers ... ... Malendie, Bt. Maj., V. H. B., *D.S.O.*, Somerset L.I., *p.s.c.* ... 1/8/24
Cole, Bt. Maj. S. J., P.W. Vols. 1/7/25

NIGERIA REGIMENT.

"Ashantee, 1873–4," "Ashanti, 1900."

The Great War—9 *Battalions.*—**"Behobeho," "Nyangao," "E. Africa, 1916–18." "Duala," "Garua," "Banyo," "Cameroons, 1914–16."**

Regimental Journal.—The Regimental Journal, Nigeria Regiment, Kaduna.

Staff.

Headquarters—Kaduna.

Appointment.	Name, &c.	Seniority in Army and in Force.	Date of present Appt.	Date of 1st Appt. to Force.
Commandant	Badham, Lt.-Col. J. F., *D.S.O.*, Dorset R. [L] (*Local Col.*)	30/6/24	30/6/24	11/1/22
Asst. Commandant ...	Greenwell, Bt. Lt.-Col. W. B., *D.S.O.*, Durham L.I....	3/6/19	30/6/24	21/5/24
G. S. O., 2nd Grade ...	Percival, Maj. A. E., *D.S.O., O.B.E, M.C.*, Cheshire R., *p.s.c.*...	20/9/24	15/4/25	15/4/25
Staff Captain	Bolton, Capt. E. F., The Queen's R. ...	14/2/24	23/8/24	28/5/24
Officer Attached General Staff.	Dimoline, Lt. W. A., *M.C.*, R. Signals (*Temp. Capt.*)	24/1/23	14/6/23	24/1/23
Staff Quarter-Master ...	Cameron, Capt. J. D., Res. of Off. ...	26/1/21	15/3/25	26/1/21
Transport Officer, Lagos	Parnther, Lt. A. S., ret. pay (*Res. of Off.*) (*Local Capt.*)	1/8/24	13/7/21	4/5/16
Officer in charge of Records.	Collins, Capt. J. G., *M.C.*, ret. pay (*Res. of Off.*)	15/3/15	13/5/25	13/5/25

Artillery Pack Battery (H).

Zaria.

Name, &c.	Seniority in Army and in Force.	Date of Rank in Force.	Date of 1st Appt. to Force.
Captains. (1)			
Cardew, Capt. H. D. St. G., R.A.	... ... 8/8/16	18/12/20	1/12/20
King, Lt. H. J., *M.C.*, R.A.	(*Temp. Capt.*)... ... 27/3/25	27/3/25	14/11/23
Lieutenants. (3)			
Potter, Lt. N. A. R., R.A.	... ... 1/7/17	8/8/23	8/8/23
Adam, Lt. G. A., R.A....	... ... 19/8/19	28/2/23	28/2/23
Lambooy, Lt. A. P., R.A.	... ... 17/7/21	11/10/22	11/10/22

Light Mortar Battery.

Ibadan.

Lieutenant. (1)			
Bird, Lt. W. A., R. Scots	... ... 25/3/20	23/8/22	23/8/22

Signalling School.

Zaria.

Captain. (1)			
Smith, Lt. K. P., R. Berks. R.	... ... 24/6/25	6/2/24	26/1/21

O 25714

Digitized by Google

West African Frontier Force—*contd.*

NIGERIA REGT.—*contd.*

Infantry (4 Battalions).

1st Bn.—*Kaduna.* 2nd Bn.—*Kano.* 3rd Bn.—*Calabar.* 4th Bn.—*Ibadan.*

Depôt.—*Zaria.*

Officer Commanding Depôt.

Hassell, Capt. (*Local Maj.*) L. L., *D.S.O.*, *M.C.*, S. Stafford R. 1/8/

Name, &c.	Seniority in Army and in Force.	Date of Rank in Force.	Date of 1st Appt. to Post
Lt.-Colonels. (4)			
(4)Burney, Maj. G. T., *M.C.*, Gordons	(*Local Lt.-Col.*) ... 30/6/24	30/6/24	25/6/24
(1)Finch, Capt. H. S. *M.C.*, King's Own R.	(*Local Lt.-Col.*) ... 23/8/24	23/8/24	19/3/24
(2)Baynes, Maj. R. M. S., Cameronians	(*Local Lt. Col.*) ... 28/4/25	28/4/25	23/4/25
(3)Hall, Capt. A. K. D., Dorset R.	(*Local Lt.-Col.*) ... 6/9/25	6/9/25	9/3/22
Majors. (5)			
(4)Pring, Maj. F. J. H., *M.C.*, Cheshire R.	... ... 17/6/24	7/10/25	7/10/25
(*d*)Hassell, Capt. L. L., *D.S.O.*, *M.C.*, S. Stafford R.	(*Local Maj.*) ... 30/6/24	30/6/24	15/6/22
(1)Walker, Capt. R. K. B., *M.C.*, S. Wales Bord. ...	(*Local Maj.*) ... 4/2/25	4/2/25	4/2/25
(2)Shand, Capt. N. P., *M.C.*, Norfolk R.	(*Local Maj.*) ... 24/4/25	24/4/25	29/10/24
Captains. (25)			
(4)Nightingale, Bt. Maj. G. W., *M.C.*, Lincoln R. ...	... ... 1/1/18	2/9/25	2/9/25
(3)Merison, Capt. C. W., *M.C.*, Suffolk R.	... ... 11/12/14	21/1/25	21/1/25
(2)Robertson Capt. R. D., Gordons	... ... 1/10/15	5/12/24	1/10/24
(3)Grant, Capt. D. J., *M.C.*, *A. & S.H.*	... ... 11/4/17	29/10/24	29/10/24
(3)Harding, Capt. C. L., *M.C.*, Foresters	... ... 26/7/17	7/9/23	27/8/23
(3)Court, Capt. C. V. W., *M.C.*, Worc. R.	... ... 22/1/21	24/5/24	20/2/24
(1)Thomas, Capt. W. F. P., *M.C.*, S. Stafford R. ...	... ... 10/8/21	7/12/24	29/10/24
(2)*Grover, Capt. E. C., Norfolk R. Adjt.*	... ... 1/2/22	31/5/22	15/6/22
(2)Buchan, Capt. J. I., *D.S.O.*, Black Watch ...	... ... 8/2/22	6/8/20	27/8/19
(3)Redwood, Capt. T. C. L., North'd Fus.	... ... 25/3/22	24/4/25	28/1/22
(3)Biggs, Capt. J. C., *M.C.*, 16th/5th L.	... ... 8/7/23	18/1/25	29/10/24
(2)Bessell, Capt. J., *M.C.*, Dorset R.	... ... 24/10/23	17/9/24	17/9/24
(4)Grimley, Capt. C. W. G., *M.C.*, D.W.R. ...	... ... 21/2/24	14/4/23	27/4/23
(2)*Munden, Capt. H.*, D.F.C., *Somerset L.I.* [*d*] ...	... ... 3/9/24	10/7/24	27/12/23
(4)Graves, Lt. T. F. H., R. Ir. Fus.	(*Temp. Capt.*)... ... 2/10/23	2/10/23	28/3/23
(1)Valle-Pope, Lt. E. L., R.A.	(*Temp. Capt.*)... ... 12/10/23	12/10/23	9/8/23
(3)*Andrews, Lt. A.*, M.C., *Foresters, Adjt.*	(*Temp. Capt.*)... ... 2/2/24	2/2/24	21/3/23
(4)Hartley, Lt. R. St. J., Devon R.	(*Temp. Capt.*)... ... 30/6/24	30/6/24	12/12/23
(1)Bate, Lt. C. H. L., R. Fus	(*Temp. Capt.*)... ... 2/7/24	2/7/24	25/8/23
(1)*Marshall, Lt. J. F. C.*, M.C., *R.A., Adjt.*...	(*Temp. Capt.*)... ... 1/8/24	1/8/24	20/7/23
(4)*Richards, Lt. H. U., Worc. R., Adjt.* ...	(*Temp. Capt.*)... ... 17/8/24	17/8/24	5/9/23
(1)Lawrence, Lt. A. E., *M.C.*, K.S.L.I.	(*Temp. Capt.*)... ... 30/1/25	30/1/25	29/10/24
(2)Boxer, Lt. H. M., *M.C.*, Lincoln R. ...	(*Temp. Capt.*)... ... 12/2/25	12/2/25	17/10/24
(1)Fowler-Esson, Lt. J. P., *M.C.*, Hampshire R. ...	(*Temp. Capt.*)... ... 26/3/25	26/3/25	29/11/24
(4)Wilmot, Lt. G. C., Y. & L.R.	(*Temp. Capt.*)... ... 28/3/25	28/3/25	16/5/24
(1)Lambe, Lt. R. B., R.A.	(*Temp. Capt.*)... ... 14/4/25	14/4/25	14/5/24
Lieutenants. (75)			
(1)Swanton, Capt. T. H. S., E. Surrey R.	... ... 4/8/15	26/11/24	26/11/24
Pullar, Capt. L. J. L., *M.C.*, Seaforth	... ... 25/4/17	21/10/25	21/10/25
(2)Lodge, Capt. G. G. N., E. Surrey R.	... ... 26/9/17	10/6/25	10/6/25
(4)Lyle, Capt. H. D'O., R.W. Fus.	... ... 1/1/23	5/8/25	5/8/25
(1)Spurrell, Capt. R. K., *M.C.*, E. Lan. R.	... ... 23/6/23	22/7/25	22/7/25
(1)Stainforth, Capt. A. G. C., *M.C.*, The Buffs ...	... ... 20/4/25	26/11/24	26/11/24
(*d*)Baass, Lt. G. W. G., R.A.	... ... 1/7/17	4/2/25	4/2/25
(4)Moxon, Lt. G. A., R.A.	... ... 1/7/17	29/10/24	29/10/24
Sims, Lt. R. J., *M.C.*, R.A.	... ... 12/10/17	28/10/25	28/10/25
(3*Lyall, Lt. F. C. T., R. Fus.*	... ... 7/11/17	19/5/20	19/5/20
(3)Walton, Lt. J. R., Gloster R.	... ... 8/11/17	28/1/25	28/1/25
(2)Taylor, Lt. J. D., *M.C.*, R.A.	... ... 26/11/17	5/11/24	5/11/24
(3)Ratcliffe, Lt. R., *D.C.M.*, R.A.	... ... 15/12/17	8/7/25	8/7/25
(3)Robertson, Lt. H. P. P., The Buffs	... ... 19/1/18	21/2/23	21/2/23
(2)Noble, Lt. N., *M.C.*, Black Watch	... ... 19/1/18	10/6/25	10/6/25
Pain, Lt. E. T., Middx. R.	... ... 19/1/18	4/11/25	4/11/25

Digitized by Google

Name, &c.	Seniority in Army and in Force.	Date of Rank in Force.	Date of 1st Appt. to Force.
Lieutenants—contd.			
Claxton, Lt. F. A., R.A.	26/2/18	24/8/21	24/8/21
Woods, Lt. G. S., Y. & L.R.	4/3/18	28/1/25	28/1/25
MacRoberts, Lt. N. de P., *D.S.O.*, *M.C.*, R. Fus.	15/3/18	17/9/24	17/9/24
Byrne, Lt. J. O., *M.C.*, North'd. Fus.	28/3/18	25/6/24	25/6/24
Hutchins, Lt. C. D. M., Gordons	27/4/18	31/10/23	31/10/23
Sargeaunt, Lt. C., Wilts. R.	27/4/18	17/9/24	17/9/24
Ost, Lt. J., Devon R.	4/5/18	28/7/20	28/7/20
Lambert, Lt. R., Norfolk R.	19/5/18	23/3/21	23/3/21
Dunkley, Lt. D. P., Cheshire R.	20/10/18	8/7/25	8/7/25
Rathgate, Lt. D. E., The Queen's R.	1/11/18	2/1/24	2/1/24
Jennings, Lt. T. S., The King's R.	5/1/19	30/9/25	30/9/25
Beardmore, Lt. H., *M.M.*, Leicester R.	21/2/19	3/12/24	3/12/24
Koe, Lt. A. R. W. S., *M.B.E.*, Hampshire R.	12/3/19	8/7/25	8/7/25
Williams, Lt. W. P., Essex R.	28/5/19	21/10/25	21/10/25
Keane, Lt. A. C., R.A.	25/7/19	18/2,25	18/2/25
Stewart, Lt. W. G., *M.C.*, H.L.I.	26/7/19	3/12/24	3/12/24
Lennon, Lt. J. A., *D.S.O.*, *M.C.*, D.W.R.	21/8/19	1/11/22	1/11/22
Thewlis, Lt. F. T., *M.C.*, Green Howards	27/9/19	15/2/20	15/2/20
Fletcher, Lt. G. J., D.C.L.I.	24/10/19	28/2/23	28/2/23
Sanger, Lt. P. B., R.A.	6/12/19	9/9/25	9/9/25
Harper, Lt. C. W., King's Own R.	20/12/19	9/1/24	9/1/24
Butterfield, Lt. H. E., K.O.Y.L.I.	8/2/20	5/11/24	5/11/24
McCullagh, Lt. A. T., K.O.Y.L.I.	8/2/20	5/11/24	5/11/24
Penlington, Lt. T. N., The Buffs	21/2/20	29/10/24	29/10/24
Cartwright, Lt. J., The Buffs	21/2/20	5/11/24	5/11/24
Scott, Lt. H. S., King's Own R.	21/2/20	5/3/24	5/3/24
Nias, Lt. F. N. H., D.C.L.I.	21/2/20	5/10/24	8/10/24
Lloyd-Carson, Lt. H., E. Lan. R.	21/2/20	10/12/24	10/12/24
Cameron, Lt. D. R. G., R. Scots	20/12/20	21/2/23	21/2/23
Nason, Lt. R. F., Seaforth	20/12/20	28/1/25	28/1/25
Armstrong, Lt. J. F., R.S. Fus.	20/12/20	5/9/23	5/9/23
Milne, Lt. G. H., Black Watch	20/12/20	28/5/24	28/5/24
Whitfield, Lt. J. Y., The Queen's R.	20/12/20	20/2/24	20/2/24
Somerville, Lt. B. A., R. Ir. Fus.	16/7/21	21/3/23	21/3/23
Brown, Lt. A. D., R. Berks. R.	16/7/21	25/3/25	25/3/25
Pain, Lt. R. E. K., Devon R.	16/7/21	14/5/24	14/5/24
Milnes, Lt. F. A., Suffolk R.	16/7/21	6/12/22	6/12/22
Lotinga, Lt. J. L. L., R. Fus.	16/7/21	18/2/25	18/2/25
Bates, Lt. L. A. M., R. Fus.	16/7/21	27/11/23	27/11/23
Mitchell-Innes, Lt. A. T. McL., R. Scots	15/12/21	19/8/25	19/8/25
Johnson, Lt. A. C. C., Foresters	17/12/21	7/2/23	7/2/23
Stannus, Lt. G. G. H., Lan. Fus.	17/12/21	16/9/25	16/9/25
Holme, Lt. C. P. S., K.O.S.B.	17/12/21	5/12/23	5/12/23
Hall-Dare, Lt. D. A., R.A.	15/7/22	24/6/25	24/6/25
Grand, Lt. G. C., Leicester R.	16/7/22	25/7/23	25/7/23
Collins, Lt. E. H., Foresters	16/7/22	7/2/23	7/2/23
Maddox, Lt. R. H., R.A.	23/12/22	29/10/24	29/10/24
Smith, Lt. W. G., R.S. Fus.	24/12/22	6/8/24	6/8/24
Turner, Lt. M. F. C., D.C.L.I.	24/12/22	11/11/25	11/11/25
Arnold, Lt. T. A., Wilts. R.	24/12/22	29/10/24	29/10/24
Farrant, Lt. R. M., R.W. Fus.	24 12/22	7/11/23	7/11/23
Steele, Lt. A. D. S., Wilts. R.	24/12/22	29/10/24	29/10/24
Webb-Carter, Lt. B. W., D.W.R.	14/7/23	13/5/25	13/5/25
Gahagan, Lt. D. R., Essex R.	14/7/23	24/12/24	24/12/24
Tennant, Lt. T. B. L., R.A.	22/12/23	12/11/24	12/11/24
Campbell-Harris, Lt. A., Gordons	23/12/23	6/8/24	6/8/24
Macnamara, Lt. G. B., Inniskilling Fus.	23/12/23	29/10/24	29/10/24
Biggle, Lt. B. N. R., S. Stafford R.	23/12/23	27/5/25	27/5/25
Martin, Lt. J. M. W., R.A. [1]	31/8/24	19/8/25	19/8/25
Kearon, Lt. H. V., Loyal R.	31/8/24	29/4/25	29/4/25
Adjutants. (4)			
Grover, Capt. E. C., Norfolk R. (*Adjt.* 20/2/24).			
Andrews, Lt. (*temp. Capt.*) A., *M.C.*, Foresters (*Adjt.* 18/1/25).			
Marshall, Lt. (*temp. Capt.*) J. F. C., *M.C.*, R.A. (*Adjt.* 26/5/24).			
Richards, Lt. (*temp. Capt.*) H. U., Worc. R. (*Adjt.* 20/6/24).			
Quarter-Masters. (5)			
Waterson, Lt. J., Qr.-Mr. T.A. Res.	(*Local Capt.*) 1/8/24	1/8/24	25,5/19
Chandless Lt. C. L., *M.M.*, Qr.-Mr. T.A. Res.	(*Local Capt.*) 1/8/24	1/8/24	13/3/20
Taylor, Lt. D., Qr.-Mr. T.A. Res.	(*Local Capt.*) 1/8/24	1/8/24	19/3/24
Millwood, Lt. E., Qr.-Mr. T. A. Res.	(*Local Capt.*) 15/3/25	15/3/25	15/3/25

Digitized by Google

GOLD COAST REGIMENT.

"Ashantee, 1873–4," "Ashanti, 1900."

The Great War—5 *Battalions*.—"Narungombe," "E. Africa, 1916–18," "Kamina." "Duala," "Cameroons, 1914–16."

Headquarters—Kumasi.

Name, &c.	Seniority in Army and in Force.	Date of Rank in Force.	Date of 1st Appt to Force.
Lt.-Colonel (1).			
Macdonell, Lt.-Col. I. H., *D.S.O.*, Res. of Off. ...	(*Local Lt.-Col.*) ... 24/3/24	24/3/24	6/9/22
Major (*2nd in Command*).			
Moulton-Barrett, Bt. Maj. E. F., *M.C.*, R.W.K. ...	... ... 1/1/19	24/3/24	17/10/23
Intelligence Officer (1).			
Askwith, Lt. (*temp. Capt.*) S. C., R.A., *y.*	... ... —	—	—
Artillery. (1 *Pack Battery* (*H*).)			
Captain (1).			
Wateridge, Lt. G. H., R.A.	(*Temp. Capt.*)... ... 24/1/23	24/1/23	24/1/23
Lieutenants (2).			
Ponder, Lt. S. E. G., *M.C.*, R.A.	... ... 1/7/17	12/11/24	12/11/24
D'Aubus, Lt. S. C., R.A.	... ... 26/2/18	26/11/24	26/11/24
Machine Gun Platoon.			
Captain (1).			
Hill, Lt. R. L., Midd'x R.	(*Temp. Capt.*)... ... 14/8/23	14/8/23	8/8/23
Lieutenants (2).			
Bearne, Lt. L. H., Wilts. R.	... ... 22/12/16	3/9/24	3/9/24
Doherty, Lt. T. O'C., Essex R.	... ... 16/2/18	18/10/22	18/10/22
Signalling School.			
Lieutenant (1).			
Wallace, Lt. J. S., R.A.	... ... 23/1/21	10/6/25	10/6/25
Infantry. (3 *Companies*.)			
Captains (6).			
French, Bt. Maj. B. R., *D.S.O.*, Lan. Fus.	... ... 11/11/19	2/9/25	2/9/25
Francis, Bt. Maj. R., *D.S.O.*, *M.C.*, Norfolk R. ...	... ... 1/1/23	14/5/24	14/5/24
Hamilton, Capt. C. E., North'd Fus....	... ... 23/11/21	12/12/23	12/12/23
Downes, Capt. E. C., Green Howards	... ... 28/4/23	6/2/22	25/3/24
Prickett, Lt. F. C., *O.B.E.*, *M.C.*, North'd Fus. ...	(*Temp. Capt.*)... ... 24/3/24	24/3/24	26/7/24
MacKellar, Lt. J. G., A. & S.H.	(*Temp. Capt.*) ... 29/3/25	29/3/25	26/7/24
Askwith, Lt. S. C., R.A., *y.* (*Intelligence Officer*) ...	(*Temp. Capt.*) ... 10/4/25	10/4/25	5/8/24
Lieutenants (13).			
Rathborne, Capt. J. W. L., Durham L.I.	... ... 29/4/23	22/7/25	22/7/25
Benbow, Lt. E. W., R.A.	... ... 1/7/17	18/3/25	18/3/25
Wathes, Lt. R. H., Foresters	... ... 11/12/17	18/3/25	18/3/25
Marchant, Lt. D. S., M.C., *Seaforth, Adjt.*	... ... 14/3/18	11/6/24	11/6/24
McConnell, Lt. R. B., *M.C.*, Y. & L.R.	... ... 27/4/18	5/8/25	5/8/25
Bullard, Lt. G. J., Dorset R.	... ... 21/2/19	7/10/25	7/10/25
Valentine, Lt. A. W., *M.B.E.*, Devon R.	... ... 12/3/19	5/10/21	5/10/21
Balguy, Lt. J. St. J., Foresters	... ... 24/10/19	27/7/21	27/7/21
Duke, Lt. G., A. & S.H.	... ... 20/12/20	11/10/22	11/10/22
Maclean, Lt. N. G., R.W.K.	... ... 16/7/21	3/10/23	3/10/23
Fitt, Lt. H. A., D.C.L.I.	... ... 17/12/21	24/6/25	24/6/25
Davidson, Lt. S. V., D.C.L.I.	... ... 17/12/21	12/11/24	12/11/24
Bromley-Kemp, Lt. A. L., R.A.	... ... 13/7/23	12/11/24	12/11/24
Colchester-Wemyss, Lt. F. D., Cameronians ...	... ... 14/7/23	21/2/23	21/2/23
Steveni, Lt. G. E., W. York R.	... ... 23/12/23	10/6/25	10/6/25
Colbeck, Lt. H. E., Border R.	... ... 23/12/23	14/11/23	14/11/23
Adjutant (1).			
Marchant, Lt. D. S., *M.C.*, Seaforth...	(*Adjt.*)... ... ... 27/3/25	—	—
Quarter-Master (1).			
Smith, Lt. Claude, Qr.-Mr. T.A. Res.	(*Local Capt.*) 1/8/24	1/8/24	25/9/24

Digitized by Google

West African Frontier Force—contd.

SIERRA LEONE BATTALION.

The Great War—1 *Battalion*.—"Duala," "Cameroons, 1914–16."

Headquarters—Daru.

Name, &c.	Seniority in Army and in Force.	Date of Rank in Force.	Date of 1st Appt. to Force.
Major Commanding Battalion (1).			
de Miremont, Maj. G. H. R., *D.S.O.*, *M.C.*, R.W. Fus.	(*Local Maj.*) 21/2/23	21/2/23	21/2/23
Captains (4).			
Carter, Capt. C. R., *D.S.O.*, King's Own R. ...	... ... 2/3/15	4/3/25	4/3/25
Hall, Lt. R. M., *M.C.*, S. Stafford R.	(*Temp. Capt.*) ... 17/9/24	17/9/24	27 4/21
Lieutenants (6).			
Kempster, Lt. G. W., Midd'x R.	... ... 19/1/18	14/5/24	14/5/24
Salter, Lt. A. E., *M.C.*, Y. & L.R.	... ... 1/5/19	16/6/20	16/6/20
Bradley Lt. V. J., The Queen's R.	... ... 24/10/19	28/3/23	28/3/23
Beany, Lt. G. S., S. Stafford R.	... ... 21/2/20	21/10/25	21/10/25
Gordon, Lt. D. W., Gordons	... ... 20/12/20	1/10/24	1/10/24
Swynnerton, Lt. C. R. A., N. Stafford R.	... ... 16/7/22	26/11/24	26/11/24
Davis, *Lt. R. P. M., R.S. Fus., Adjt.*	... ... 23/12/23	17/9/24	17/9/24
Crouch, Lt. E. A. W. L., R.U. Rif.	... ... 31/8/24	5/8/25	5/8/25
McCleary, Lt. F. H., Manch. R.	... ... 31/8/24	24/6/25	24/6/25
Adjutant and Quarter-Master (1).			
Davis, Lt. R. P. M., R.S. Fus. (*Adjt.* 17/7/25)			

Signalling School.

Lieutenant (1).			

GAMBIA COMPANY.

The Great War.—"Nyangao," "E. Africa, 1917–18," "Cameroons, 1915–16."

Headquarters—Cape St. Mary.

Captain Commanding (1).			
Hart, Capt. C. S., *D.S.O.*, S. Stafford R.	... ... 12/8/15	12/8/25	12/8/25
Lieutenants (3).			
Moxon, Lt. B. B., D.W.R.	... ... 1/7/17	9/9/22	9/9/22
Chevetal, Lt. A. J., A. & S.H.	... ... 4/11/19	24/5/24	24/5/24
Wright, Lt. B. W., The Queen's R.	... ... 20/12/20	22/3/24	22/3/24

Digitized by Google

THE KING'S AFRICAN RIFLES.

(*Administered by the Colonial Office.*)

"Ashanti, 1900." "Somaliland, 1901–1904."

The Great War—22 *Battalions.*—"Kilimanjaro," "Narungombe," "Nyangao," "E. Africa, 1914–18."

Colonel-in-Chief.

THE KING.

Inspector-General of the King's African Rifles ...	Harington, Col. (*temp. Col. on the Staff* 1/10/23) J., *C.M.G., D.S.O.*	17/9/23
Staff Officer (*G.S.O. 2nd Grade*)	Moore-Gwyn, Maj. H. G., *D.S.O., M.C.*, Rifle Bde. (*s.c.*)	16/6/24

1st (*Nyasaland*) BATTALION.

Stationed—Nyasaland. *Headquarters*—Zomba.

Name, &c.	Seniority in Army and in Force.	Date of Rank in Force.	Date of 1st Appt. to Force.
Lt.-Colonel.			
Dobbs, Bt. Lt.-Col. R. C., *D.S.O.*, R. Ir. Fus. ...	... ... 1/1/19	1/12/22	1/12/22
Company Commanders (2).			
Lucy, Lt. J., R.U. Rif., Adjt.	(*Temp. Capt.*)... ... 22/12/22	20/3/24	1/4/21
Wheatley, Lt. A. E., *M.C.*, E. Lan. R.	(*Temp. Capt.*)... ... 24/8/24	24/8/24	5/7/23
Captains (3).			
Boothby, Capt. R. S., *M.C.*, E. Lan. R.	... ... 18/12/15	4/11/25	12/3/25
Bishop, Lt. A. G., R.A. (*Depôt*)	(*Temp. Capt.*)... ... 20/3/24	20/3/24	31/12/20
Skinner, Lt. W. L., D.C.L.I.	(*Temp. Capt.*)... ... 14/9/24	14/9/24	12/4/23
Subalterns (10).			
Calvert-Fisher, Lt. D., Gloster R.	... ... 1/11/18	29/1/25	29/1/25
Griffiths, Lt. S. A., *M.C.*, R. Warwick R.	... ... 30/3/19	24/4/24	24/4/24
Fairbrother, Lt. A., The Queen's R.	... ... 20/11/19	14/8/24	14/8/24
Bingham, Lt. H. F., R.A.	... ... 20/3/20	23/10/24	23/10/24
Parsons, Lt. M. G., Camerons	... ... 20/12/20	10/2/22	10/2/22
Keegan, Lt. C. J., K.O.Y.L.I.	... ... 17/12/21	22/12/22	22/12/22
Orme, Lt. D. F., R. Surrey R.	... ... 17/12/21	22/5/24	22/5/24
Minchin, Lt. R. G. E., Worc. R.	... ... 14/7/23	27/3/24	27/3/24
Barrington Lt. G. L. G., R. Ir. Fus. [*i*]	... ... 1/2/25	1/2/25	25/9/24
Adjutant.			
Lucy, Lt. J., R. U. Rif. (*Adjt.* 14/9/24)	(*Temp. Capt.*) ... —	—	—
Paymaster and Quarter-Master.			

Digitized by Google

The King's African Rifles—contd.

2nd (*Nyasaland*) BATTALION.

Stationed—Tanganyika Territory. *Headquarters*—Tabora.

Name, &c.	Seniority in Army and in Force.	Date of Rank in Force.	Date of 1st Appt. to Force.
Lt.-Colonel.			
Musson, Maj. E. L., *D.S.O.*, *M.C.*, Manch. R. ...	(*Local Lt.-Col.*) ... 15/7/24	15/7/24	21/11/23
Major (*2nd in Command*).			
Johnston, Capt. K. A., *D.S.O.*, Hampshire R. ...	(*Local Maj.*) 15/7/24	15/7/24	31/12/20
Company Commanders (4).			
Johnson, Maj. W. R., *C.B.E.*, *D.S.O.*, *T.D.*, Res. of Off.	... ... 26/7/18	12/6/24	26/3/24
Heath, Capt. C. S., *M.C.*, R. Sussex R.	... ... 1/1/21	1/10/24	29/5/24
Gray, Capt. D. L., *M.C.*, Cameronians (*s.c.*) ...	... ... 6/8/21	28/5/23	9/2/23
Harvey, Capt. V. C., *M.C.*, *D.C.M.*, The Queen's R.	... ... 1/11/23	15/7/24	24/2/21
Captains (4).			
FC Moore, Lt. M. S. S., Hampshire R.	(*Temp. Capt.*)... ... 12/6/24	12/6/24	4/8/21
Thomson, Lt. G. D., *M.C.* K.O.S.B.	(*Temp. Capt.*)... ... 15/7/24	15/7/24	24/12/20
Symons, Lt. H. A., *M.C.*, The King's R.	(*Temp. Capt.*)... ... 1/10/24	1 10/24	21/11/23
Subalterns (17).			
Kennedy, Capt. F., Res. of Off.	... ... 16/9/20	26/3/24	26/3/24
Dennys, Capt. K. G. G., Somerset L.I.	... ... 16/6/23	24/7/24	24/7/24
Vane De Salis, Capt. E. W., *M.C.*, K.R.R.C. ...	.. .. 24/10/24	13/11/24	13/11/24
Ogilvy, Lt. *Hon.* B. A. A., *M.V.O.*, *M.C.*, L.G. ...	... ... 1/7/17	1/11/24	1/11/24
Martini, Lt. H. B., R.A.	... ... 1/7/17	10/9/24	10/9/24
Annesley, Lt. M. T., R.A.	... ... 30/10/17	2/10/24	2/10/24
Thomas, Lt. L. C., *M.C.*, North'd Fus.	... ... 28/2/18	19/2/25	19/2/25
White, Lt. F. FitzG., R.A.	... ... 23/5/18	1/4/21	1/4/21
Burke, Lt. J., Res. of Off. (*Depôt*)	... ... 2/10/18	16/2/24	16/2/24
Daubert, Lt. H. F., *M.C.*, Hampshire R.	... ... 21/6/19	4/9/25	4/9/25
Blockley, Lt. N. R., Rifle Bde.	... ... 12/9/19	13/11/24	13/11/24
Anderson, Lt. H. S., Devon R.	... ... 24/10,19	16/9/21	16/9/21
Rogers, Lt. W. E., Rifle Bde....	... ... 20/12/20	30/12/22	30/12/22
Wyatt, Lt. A. W., Hampshire R.	... ... 16/7/21	21/11/23	21/11/23
Hardie, Lt. R. de B., R. W. Fus.	... ... 16/7/21	12/6/25	12/6/25
Watling, Lt. H. F., Norfolk R., Adjt.	... ... 17/12/21	9/3 23	9/3/23
Rundall, Lt. F. A., R. Scots.	... ... 14/7/23	29/5/24	29/5/24
Bracup, Lt. W. C., Green Howards	... ... 23/12/23	25/6/25	25/6/25
Adjutant.			
Watling, Lt. H. F., Norfolk Regt. (*Adjt.* 24/7/24) ...	... ... —	—	—
Paymaster and Quarter-Master.			
Bonnock, Lt. E. J., Qr.-Mr., T.A. Res.	(*Local Capt.*) 1/8/24	1/8/24	1/4/20

3rd (*Kenya*) BATTALION.

Stationed—Kenya. *Headquarters*—Nairobi.

Officer Commanding Troops, Kenya.			
Davies, Bt. Lt.-Col. C. S., *C.M.G.*, *D.S.O.*, Leicester R.	... ... 3/6/19	7/8/25	7/8/25
Lt.-Colonel.			
Bowle, Capt. C. H., *M.C.*, Hampshire R.	(*Local Lt.-Col.*) ... 26/8/25	26/8/25	12/9/23
Major (*2nd in Command*).			
Company Commanders (4).			
Kent-Lemon, Capt. A. L., Y. & L. R.	... ... 24/11/15	29/12/23	29/12/23
Bowling, Lt. J. R. H., Dorset R.	(*Temp. Capt.*)... ... 8/8/23	8/8/23	15/4/21
Bolliver, Lt. A. H., *M.C.*, Bedfs. & Herts. R. ...	(*Temp. Capt.*)... ... 28/11/23	28/11/23	28/11/23
Captains (4).			
McKay, Capt. H. D., K.O.S.B.	... ... 19/1/17	3/1/24	21/11/23
Barnshaw, Lt. P., R.A.	(*Temp. Capt.*)... ... 25/10/24	25/10/24	30/12/21
Masterman, Lt. J., P. W. Vols.	(*Temp. Capt.*)... ... 17/12/24	17/12/24	11/11/21

Digitized by Google

The King's African Rifles—*contd.*

3rd (*Kenya*) Battalion—*contd.*

Name, &c.	Seniority in Army and in Force.	Date of Rank in Force.	Date of 1st Appt. to Force.
***Subalterns* (15).**			
Rowland, Lt. C., D.W.R.	10/6/15	30/4/25	30/4/25
Phillips, Lt. J. R., R.A.	1/7/17	5/3/25	5/3/25
Lyons, Lt. R. S., Cheshire R.	1/7/17	2/11/22	2/11/22
Murray, Lt. G., R.A.	10/11/17	5/3/25	5/3/25
Barry, Lt. E., The Buffs.	7/2/18	2/11/22	2/11/22
McConnell, Lt. S. B., Inniskilling Fus.	27/4/18	24/10/23	24/10/23
Rowe, Lt. W. H., The Buffs	12/3/19	16/2/24	16/2/24
Mitchell, Lt. G. H., The Buffs	21/6/19	16/2/24	16/2/24
Holbrook, Lt. F. C., *M.C.*, Gloster R.	30/6/19	29/12/23	29/12/23
Taverner, Lt. R. L., K.S.L.I.	21/2/20	16/2/24	16/2/24
Walsh, Lt. F. J., P.W. Vols., Adjt.	20/12/20	7/9/22	7/9/22
Curie, Lt. A. T., Gordons	20/12/20	19/4/23	19/4/23
Crozier, Lt. J. C. T., The Buffs	16/7/21	16/2/24	16/2/24
Lytton-Milbanke, Lt. *Hon.* N. A. S., Rifle Bde.	17/12/21	27/10/22	27/10/22
Jameson, Lt. E. N., Seaforth	14/7/23	30/4/25	30/4/25
Verbi, Lt. J. B., Border R.	31/8/24	13/11/24	13/11/24
Adjutant.			
Walsh, Lt. F. J., P.W. Vols. (*Adjt.* 1/8/23).			
Paymaster and Quarter-Master.			
Bagley, Lt. S. E., Qr.-Mr. T.A. Res.	(*Local Capt.*) 1/8/24	1/8/24	20/6/18

4th (*Uganda*) Battalion.

Stationed—Uganda. *Headquarters*—Bombo.

Lt.-Colonel.			
Hill, Maj. G. C., Wilts. R.	(*Local Lt.-Col.*) 1/11/22	1/11/22	15/7/14
Cholmley, Capt. R. S., *D.S.O.*, D.W.R.	(*Local Lt.-Col.*) 31/1/25	31/1/25	2/11/22
***Major* (*2nd in Command*).**			
Latham, Maj. J., *M.C.*, H.L.I.	4/11/23	8/1/25	8/1/25
***Company Commanders* (3).**			
Prendergast, Capt. G. R., The Queen's R.	4/5/15	17/3/24	19/4/23
Balders, Capt. J. C. M., Worc. R.	23/3/21	21/6/24	9/8/23
Hunter, Lt. R. A. J., H.L.I.	(*Temp. Capt.*) 17/3/24	1/11/24	24/6/21
***Captains* (3).**			
Green, Capt. C. A., Y. & L.R.	10/9/21	25/3/21	1/4/21
King, Lt. G. R., *M.C.*, Leicester R.	(*Temp. Capt.*) 13/11/24	13/11/24	13/11/24
Reany, Lt. P. L. G., S. Stafford R.	(*Temp. Capt.*) 21/12/24	21/12/24	1/9/22
Woods, Lt. F. P. A., D.W.R.	(*Temp. Capt.*) 23/9/25	23/9/25	12/1/23
***Subalterns* (14).**			
Rowley, Capt. G. S., 8th H.	14/7/20	20/8/25	20/8/25
Burden, Capt. G. W. P. N., E. Lan. R.	4/6/24	29/5/24	29/5/24
Lowden, Lt. G. S., Y. & L.R.	27/4/18	13/11/24	13/11/24
Blyth, Lt. E. C., 8th H.	27/4/18	20/8/25	20/8/25
Boardman, Lt. H., *D.S.O.*, *M.C.*, The King's R.	25/2/19	2/10/25	2/10/25
Gregory, Lt. C. A., Essex R.	21/6/19	7/8/25	7/8/25
Twining, Lt. E. F., *M.B.E.*, Worc. R.	21/2/20	26/9/23	26/9/23
Rathbone, Lt. L. M. B., Rifle Bde.	16/7/21	24/1/25	24/1/25
O'Connor, Lt. C. A., D.W.R.	16/7/21	7/8/24	7/8/24
Perceval-Maxwell, Lt. E. N., Rifle Bde.	16/7/22	18/9/24	18/9/24
Reuss, Lt. J. C. E., Wilts. R.	24/12/22	10/7/25	10/7/25
Stobart, Lt. G. K., Durham L.I.	14/7/23	21/3/25	21/3/25
Dundas, Lt. F. V. L., K.R.R.C.	14/7/23	10/7/25	10/7/25
Berridge, Lt. B., H.L.I.	23/12/23	19/1/25	19/1/25
Adjutant.			
Paymaster and Quarter-Master.			
Sharland, Lt. E. J., *M.B.E.*, Qr.-Mr. T.A. Res.	(*Local Capt.*) 1/8/24	1/8/24	29/4/1

5th (*Kenya*) Battalion.

Stationed—Kenya. *Headquarters*—Meru.

Lt.-Colonel.			
Muirhead, Maj. T. S., North'n R. (*s.c.*)	(*Local Lt.-Col.*) 20/6/23	20/6/23	9/2/1
***Major* (*2nd in Command*).**			
Dickinson, Capt. W. V. D., *M.C.*, S. Wales Bord.	(*Local Maj.*) 7/9/23	7/9/23	7/9/23

Digitized by Google

King's African Rifles—contd.

9th (*Kenya*) Battalion—contd.

Name, &c.	Seniority in Army and in Force.	Date of Rank in Force.	Date of 1st Appt. to Force.
Company Commanders (4).			
[illegible], Capt. P. P., *M.C.*, Wilts. R.	... ... 1/1/17	22/1/24	18/5/21
[illegible]ony, Capt. M. F. J. R., R. Ir. Fus.	... ... 31/12/21	22/1/24	7/5/21
[illegible]ier, Capt. W. C., *M.C.*, R. Warwick R. ...	... ... 18/1/22	13/7/23	24/11/20
Captains (4).			
[illegible]ight, Capt. A., Border R.	... ... 2/8/17	17/4/24	21/5/21
[illegible]ding, Lt. W., Border R.	(*Temp. Capt.*)... ... 17/4/24	17/4/24	21/5/21
[illegible]nshaw, Lt. W. H., R.A.	(*Temp. Capt.*)... ... 22/9/24	22/9/24	24/11/21
[illegible]tson, Lt. W. V., *M.C.*, R. Fus.	(*Temp. Capt.*)... ... 11/5/25	11/5/25	23/3/22
Subalterns (17).			
[illegible]apbell, Capt. C. L., *M.C.*, A. & S.H.	... ... 17/3/16	26/3/24	26/3/24
[illegible]ymen, Capt. E. W. P., The Buffs	... ... 1/1/17	17/9/25	17/9/25
[illegible]ans, Capt. H., Oxf. & Bucks. L.I.	... ... 15/2/23	12/1/23	12/1/23
[illegible]rdy, Capt. R. F., *M.B.E.*, R.A.	... ... 1/1/25	17/4/24	17/4/24
[illegible]rne, Lt. C. B., *M.C.*, 3rd/6th D.G.	... ... 2/8/18	16/5/25	16/5/25
[illegible]ster, Lt. J., The Buffs	... ... 21/9/18	12/1/23	12/1/23
[illegible]rton, Lt. B. E., R.W. Fus.	... ... 24/10/19	13/5/25	13/5/25
[illegible]k, Lt. D. A. G., *M.C.*, Black Watch	... ... 24/10/19	9/8/23	9/8/23
[illegible]bertson, Lt. L. B., A. & S.H.	... ... 20/12/20	26/3/24	26/3/24
[illegible]rison, Lt. J. H. S., W. York. R.	... ... 16/7/21	1/9/22	1/9/22
[illegible]mes, Lt. G. D., R.A.	... ... 17/12/21	1/11/24	1/11/24
[illegible]mit, Lt. G. R., R.A.	... ... 15/7/22	21/3/25	21/3/25
[illegible]lis, Lt. R. D., R.A. [†]	... ... 13/7/23	21/3/25	21/3/25
[illegible]son, Lt. C. B. G., R.A.	... ... 13/7/23	30/1/24	30/1/24
Paymaster and Quarter-Master.			
[illegible]obert, Capt. V., Qr.-Mr., T.A. Res.	... ... 1/4/20	1/4/20	1/6/16
Adjutant.			

9th (*Tanganyika Territory*) BATTALION.

Stationed—Tanganyika Territory. *Headquarters*—Dar-es-Salaam.

Lt.-Colonel.			
[illegible], Bt. Lt.-Col. H. A., *C.M.G.*, *D.S.O.*, Dorset R. (*O.C. Troops, Tanganyika Territory.*)	... ... 3/6/16	22/2/24	13/1/24
Major (*2nd in Command*).			
[illegible]n, Maj. B. G., *D.S.O.*, *M.C.*, Manch. R. ...	(*Local Maj.*) 24/7/24	24/7/24	24/7/24
Company Commanders (4).			
[illegible]ivas-Talyour, Capt. E. E., *M.C.*, Foresters (*s.c.*)	... ... 17/12/21	1/6/23	1/9/21
[illegible]ningham, Capt. J. McA., *M.C.*, Gordons ...	... ... 23/1/22	6/12/23	5/5/23
[illegible]ingwood, Lt. F. W. N., *M.B.E.*, D.C.L.I. ...	(*Temp. Capt.*)... ... 25/2/24	25/2/24	1/9/22
[illegible]rd, Lt. W. J., *D.S.O.*, *M.C.*, King's Own R. ...	(*Temp. Capt.*)... ... 4/2/25	4/2/25	21/2/22
Captains (4).			
[illegible]ster, Lt. V. C., Dorset R.	(*Temp. Capt.*)... ... 22/6/22	22/6/22	15/4/21
[illegible]ker, Lt. W. G., D.W.R.	(*Temp. Capt.*)... ... 23/1/24	23/1/24	23/3/22
[illegible]k, Lt. A. G. O'C., R.A.	(*Temp. Capt.*)... ... 22/9/24	22/9/24	16/9/21
[illegible]din, Lt. J., R. Warwick R.	(*Temp. Capt.*)... ... 9/11/24	9/11/24	24/11/21
Subalterns (18).			
[illegible]tes, Capt. G. N., *M.C.*, Leicester R.	... ... 2/11/20	12/6/25	12/6/25
[illegible]kin, Capt. H. A., S. Stafford R.	... ... 11/8/21	13/11/24	13/11/24
[illegible]ie, Capt. P. L., Cameronians	... ... 24/2/23	13/11/24	13/11/24
[illegible]rd, Capt. C. E., Somerset L.I.	... ... 11/10/23	9/8/23	9/8/23
[illegible]tin, Lt. J. B. F., 7th H.	... ... 1/7/17	4/12/24	4/12/24
[illegible]an, Lt. J. R. G., The Queen's R.	... ... 7/10/17	4/10/23	4/10/23
[illegible]le, Lt. H. McC., M.C., R. Ir. Fus.	... ... 7/10/17	10 5/25	10/5/25
[illegible]cock, Lt. J. H., Wilts. R.	... ... 7/10/17	25/6/25	25/6/25

Digitized by Google

The King's African Rifles—*contd.*

6th (*Tanganyika Territory*) Battalion—*contd.*

Name, &c.	Seniority in Army and in Force.	Date of Rank in Force.	Date of 1st Appt. to Force.
Subalterns—contd.			
Warburton, Lt. R., *M.C.*, 3rd/6th D.G.	... ... 20/4/18	13/11/24	13/11/24
Ashton, Lt. J. F., Border R.	... ... 27/4/18	24/11/21	24/11/21
Mitchell, Lt. G. A., Norfolk R., Adjt.	... ... 27/4/18	26/3/24	26/3/24
Bailey, Lt. C. G., R. S. Fus.	... ... 24/10/19	14/8/25	14/8/25
Murray Hudson, Lt. G. A., R.A.	... ... 6/12/19	9/12/21	9/12/21
Arderne, Lt. E. A., Durham L.I.	... ... 21/2/20	24/10/23	24/10/23
O'Sullivan, Lt. P. R., Wilts. R.	... ... 20/12/20	18/9/24	18/9/24
Macpherson, Lt. D. W. K., H.L.I.	... ... 16/7/21	21/11/23	21/11/23
Catt, Lt. P. H., S. Gd's	... ... 25/1/22	24/7/24	24/7/24
Clark, Lt. G. N., Worc. R.	... ... 24/12/22	24/7/24	24/7/24
Adjutant.			
Mitchell, Lt. G. A., Norfolk R. (*Adjt.* 21/10/24)			
Paymaster and Quarter-Master.			
Wright, Lt. G. M. P., Qr.-Mr. T.A. Res.	(*Local Capt.*) 1/8/24	1/8/24	27/9/17

SOMALILAND CAMEL CORPS (*Somaliland and Nyasaland*).

Stationed—Somaliland. *Headquarters*—Burao.

Lt.-Colonel.			
Gladstone, Maj. T. H., K.D.G.	(*Local Lt.-Col.*) ... 18/2/24	18/2/24	14/9/22
Major.			
Mackay, Lt. W. G., *M.C.*, R.A.	(*Local Maj.*) 18/2/24	18/2/24	11/2/21
Company Commanders (2).			
Jackman, Capt. H. R., Ind. Army	... ... 18/6/21	8/10/23	29/9/21
Maurice-Jones, Lt. K. W., *D.S.O.*, R.A.	(*Temp. Capt.*)... ... 8/10/23	8/10/23	29/10/20
Subalterns (7).			
Hornby, Capt. R. F., 8th H.	... ... 5/12/19	20/3/24	20/3/24
Gerrard, Capt. E., R.A.	... ... 1/1/25	23/4/25	23/4/25
Kent, Lt. T. P. P., Devon R.	... ... 1/7/17	6/9/23	6/9/23
Buchanan, Lt. G. B., A. & S.H., Adjt.	... ... 19/1/18	15/1/22	15/1/22
Oakes, Lt. A. P., *M.M.*, North'n R.	... ... 27/1/19	9/9/21	9/9/21
Fernie, Lt. K. G., 8th H.	... ... 21/6/19	8/11/23	8/11/23
Lewis, Lt. A. D. M., R.W. Fus.	... ... 8/7/19	2/8/23	2/8/23
Shirley, Lt. E. P. S., R. Ir. Fus.	... ... 20/12/20	12/1/23	12/1/23
Adjutant.			
Buchanan, Lt. G. B., A. & S.H. (*Adjt.* 18/2/24)			
Paymaster and Quarter-Master.			
Haymes, Lt. W. R., Res. of Off.	(*Local Capt.*) 1/8/24	1/8/24	21/9/18

SUPPLY AND TRANSPORT DEPARTMENT (*Kenya*).

Major.			
⚔Pedler, Temp. Maj. G. H., *D.S.O.*, *M.C.*	... ... 1/4/19	1/4/19	1/4/19
Captain (*2nd in Command*).			
⚔Brick, Temp. Capt. T. M.	... ... 1/4/20	1/4/20	11/7/17
Subaltern.			
Littledale, Capt. H. F., *M.C.*, Res. of Off.	... ... 17/1/22	1/4/25	1/4/25

Digitized by Google

IRAQ LEVIES.

(Administered by the Colonial Office.)

HEADQUARTERS.

Appointment.	Name, &c.	Seniority in Army and in Force.	Date of present Appt.	Date of 1st Appt. to Force.
mmandant	Dobbie, Bt. Lt.-Col. H. T., *C.B.E.*, *D.S.O.*, D.C.L.I. (*Temp. Col. Comdt.*).	5/10/22	5/10/22	20/8/22
3.O., 2nd Grade ...	Horner, Maj. R. T., *M.C.*, Norfolk R.	16/3/25	25/4/24	25/4/24
p. Asst. Adjt.-Gen. ...	Beaton, Lt. J. M. L., *M.B.E.*, Rifle Bde. (*Local Maj.*)	14/9/22	14/9/22	17/5/22
p. Asst. Qr.-Mr.-Gen.	Robinson, Capt. *F.*, *D.S.O.*, Y. & L.R. ...	1/11/16	3/9/25	24/4/25
f Capt.	Herbage, Lt. K. A., R.A.	6/12/18	2/8/23	1/7/23
rts Officer	Muirhead, Lt. R. H., R.E.	23/1/21	22/8/24	22/8/24
ior Medical Officer ...	Skelton, Lt.-Col. D. S., *D.S.O.*, R.A.M.C. ...	3/6/17	3/4/25	3/4/25
dical Officers (3) ...	Archer, Maj. T. C. R., R.A.M.C	27/1/23	4/10/24	4/10/24
	Malcolm, Capt. J. W., *M.C.*, *M.B.*, R.A.M.C. (*Local Maj.*)	1/4/24	20/9/21	20/9/21
	Sullivan, Capt. R. I., *M.C.*, *M.D.*, R.A.M.C. ...	10/5/18	13/10/25	13/10/25
	Shaw, Capt. F. R. S., *M.C.*, *M.B.*, R.A.M.C. ...	10/1/19	17/4/25	17/4/25
isance Officer ...	Hall, Lt. F.W., *M.B.E.*, Res. of Off. (*Local Maj.*)	1/4/24	26/5/21	22/8/18
rinary Officer ...	McGowan, Lt.-Col. J. A. B., ret. pay (*Res. of Off.*)	3/6/19	9/1/25	9/1/25
rmaster	Whitton, Capt. H., Res. of Off. (*Local Maj.*) ...	30/11/22	26/11/22	26/11/22
t. Paymaster... ...	Alsop, Lt. A., *M.B.E.*, Res. of Off.	8/4/25	15/4/25	15/4/25

REGIMENTAL OFFICERS.

Name, &c.	Seniority in Army and in Force.	Date of 1st Appt. to Force.
rae, Lt.-Col. J. G., *C.M.G.*, *S.O.*, *p.s.c.*	3/6/17	22/1/25
ur, Lt.-Col. F. J. R., ret. y (*Res. of Off.*).	5/5/18	9/3/22
-Cameron, Lt.-Col. G. C. M.	2/6/19	25/5/23
n, Bt. Lt.-Col. C. R., *C.B.E.*, *D.*, 5 Bn. N. Stafford R. (*ocal Lt.-Col.* 1/4/22).	1/8/20	3/5/20
ander, Capt. L. W., Res. Off.	(*Local Lt.-Col.*) 31/12/22	7/11/21
awrence, Bt. Maj. B. T., ret. pay (*Res. of Off.*).	(*Local Lt.-Col.*) 7/10/23	9/2/22
tt, Maj. J. M., *D.S.O.*, Scots.	(*Local Lt.-Col.*) 13/11/23	30/9/22
e, Maj. V. R., *M.C.*, R.A.	30/9/16	15/8/24
ick, Maj. S., Res. of Off.	29/5/23	17/3/21
h, Capt. R. J. R., *M.C.*, A.	(*Local Maj.*) 16/1/24	14/12/23
rias, Capt. A. S. G., *O.B.E.*, fle Bde.	16/3/17	19/11/25
rford-Clarke, Capt. W. H., *C.*, R. Mon. R.E.	3/11/17	16/2/21
y, Capt. R., Res. of Off.	15/9/19	19/4/21
Capt. R. C., *M.B.E.*, n. of Off.	14/12/19	14/9/22
n, Capt. R. T., Res. of Off.	15/11/20	7/2/24
rth, Capt. T. P., *D.S.O.*, *B.E.*, Welch R.	1/1/21	17/2/22
ll, Capt. W. R., Res. of f.	21/9/21	20/9/21
Maxwell, Capt. A., R. Scots...	9/1/22	4/1/24
Devenish, Lt. C. O. L., Res. of Off.	(*Local Capt.*) 1/1/23	24/5/21
Fry, Capt. C. M., *M.C.*, R.W.K.	1/1/23	14/5/23
Moody, Lt. B. C., Res. of Off.	(*Local Capt.*) 1/1/23	24/5/21
Packer, Lt. R. V., Res. of Off.	(*Local Capt.*) 1/1/23	15/6/19
Watt, Lt. J. O., *M.B.E.*, Res. of Off.	(§*Local Capt.*) 1/11/23	24/5/21
Shepard, Lt. R. W., R.A. ...	(†*Local Capt.*) 9/4/24	3/8/23
de Gaury, Lt. G. S. H. R. V., *M.C.*, Essex R.	(*Local Capt.*) 23/4/24	3/1/24
Lewis, Lt. K. F. McK., *M.C.*, R.A.	(*Local Capt.*) 18/8/24	21/8/23
King, Capt. P. P., Gloster R.	1/5/25	22/2/24
Grimwood, Capt. F. R., *D.S.O.*, Essex R.	(*Local Capt.*) 22/8/25	1/8/24
Hammond, Lt. H. B., *M.C.*, R.A.	8/8/16	29/9/21
Kinnaird, Lt. J. L., R.Ir.Fus. [*]	26/4/17	23/1/25
Simmons, Lt. S., R.A. ...	1/7/17	1/4/22
Andrews, Lt. R. W., *M.C.*, R.A.	1/7/17	30/9/24
McKimm, Lt. D. S. A., *D.S.O.*, *M.C.*, K.S.L.I.	12/8/17	3/8/23
Haines, Lt. J. L. P., R.A. ...	19/8/17	30/10/25

† Not to count for pay and allowances of this rank prior to 26/7/24.
§ Not to count for pay and allowances of this rank prior to 4/7/25.

Digitized by Google

Iraq Levies—*contd.*

Name, &c.	Seniority in Army and in Force.	Date of 1st Appt. to Force.
Saunderson, Lt. H. V., R.A.	26/11/17	30/3/22
Deedes, Lt. R., K.S.L.I. ...	4/3/18	25/10/23
Baddiley, Lt., P. J. T., *M.B.E.*, Res. of Off.	1/4/18	13/12/19
Greenop, Lt. M. E., D. of C. L.I.	3/6/18	24/9/25
McWhinnie, Lt. F. J., Res. of Off.	19/11/18	4/6/20
Moulding, Lt. J., Devon R. ...	12/3/19	30/3/22
Donnellan, Lt. J. N., Inniskilling Fus.	4/5/19	21/8/25
Foweraker, Lt. H. A., Res. of Off.	7/6/19	11/8/21
Hart, Lt. R., W. York. R. ...	21/6/19	10/1/24
Brown, Lt., W. F., 4th H. ...	21/6/19	6/11/24
Young, Lt. H. P. F., *O.B.E.*, Res. of Off.	23/9/19	24/5/21
Walden, Lt. F., Midd'x R. ...	21/2/20	21/8/23
Fairrie, Lt. A. G., Camerons ...	20/12/20	2/11/23
Haserick, Lt. S. G., K.O.Y.L.I.	20/12/20	14/3/24
Hobbs, Lt. T. C., 3rd/6th D.G.	20/12/20	21/8/25
Burne, Lt. J. R., R.A. ...	17/7/21	3/8/23
Ramsay, Lt. F. S., Worc. R.	16/7/22	18/1/24
Wallace, Lt. M. H., H.L.I. ...	24/12/22	4/2/25
Kennedy, Lt. E. W., R.Surrey R.	24/12/22	4/1/24
Buckley, Lt. E. G., Rifle Bde.	14/7/23	14/5/25
Lane, Lt. L. L., P.W. Vols. ...	14/7/23	4/1/24
Galloway, Lt. A. R., R. Scots	14/7/23	11/11/24
Conder, Lt. A. R., *M.C.*, Res. of Off.	11/12/23	20/6/24
Curtois, Lt. H. M., H.L.I. ...	23/12/23	19/12/24
Clarke, Lt. T. B. J., R.U. Rif....	23/12/23	29/8/24
Ryan, Lt. G. L., R.A. ...	31/8/24	21/8/25

Digitized by Google

OFFICERS HOLDING MILITARY AND OTHER APPOINTMENTS NOT REMUNERATED OUT OF ARMY FUNDS.

(i) ABROAD. **(ii) HOME.**

NOTE.—The conditions under which an officer shall accept and hold an appointment under a Foreign or Colonial Government, or under a civil department of the Home Government or another appointment not remunerated out of army funds, shall depend on the class into which the appointment falls as follows :—

CLASS A.—Military employment.

CLASS B.—Quasi-Military employment, *i.e.*, those appointments which are, in the opinion of Our Army Council, clearly of a nature to afford practical experience likely to be afterwards of advantage in military service.

CLASS C.—Civil employment.

(See *Article* 92, *Royal Warrant*, 1922.)

(I) ABROAD.

Appointment.	Name, &c.	Date of Appointment.	Class of Appointment under Art. 92.
Air Ministry ... Liaison Offr. (Class FF) to French H.-Q., Syria.	Salisbury-Jones, Capt. (*local maj.* 1/6/24) A. G., *M.C.*, C. G'ds.	1/6/24	A.
Barbados ... Staff Offr. to Local Forces and Adjt., Barbados Vols.	Wilkin, Lt. H., *M.B.E.*, *M.C.*, R.W.K.	22/2/24	A.
British Guiana — I.G. Police & Comdt. Local Forces.	Blackwood, Capt. (*local col.* 10/10/24) F. H., *D.S.O.*, Lincoln R.	17/9/24	B.
British Guiana — Staff Offr. to Local Forces	Ramsay, Lt. (*local. capt.* 20/1/23) R., *M.C.*, Black Watch.	29/12/22	A.
Ceylon ... ... — Adjt. Lt. Inf.	Trollope, Capt. H. C. N., *D.S.O.*, *M.C.*, Suffolk R.	26/9/24	A.
Ceylon ... ... — Staff Offr. Defence Force	Robertson, Maj. J. R., *D.S.O.*, Bedfs. & Herts. R.	3/11/23	A.
Ceylon ... ... — Adjt. Mtd. Rif. & Planters' Rifle Corps.	Pigott, Capt. *Sir* Berkeley, *Bt.*, 17th/21st L.	24/10/24	A.
Colonial Office ... Empld. Boundary Commission ...	King, Lt.-Col. L. N. F. I., *O.B.E.*, R.E.	18/4/25	A.
Colonial Office ... Empld. Boundary Commission ...	Clifford, Capt. E. H. M., *M.C.*, R.E. ...	18/7/25	A.
Foreign Office ... Empld. under	Morton, Bt. Maj. D. J. F., *M.C.*, R.A....	1/8/19	A.
Foreign Office ... Empld. under	Meiklejohn, Bt. Lt.-Col. R. F., *D.S.O.*, *p.s.c.*, *e.* [*l*].	17/9/21	A.
Foreign Office ... Empld. under	Christie, Capt. L. D., R. Sussex R. ...	2/10/23	A.
Foreign Office ... Empld. under	Edge, Lt. B. B., R.A. [L]	1/5/25	A.
Foreign Office ... Empld. under	Carey, Lt.-Col. W. L. de M., *D.S.O.*, R.E. [L].	16/7/20	A.
Foreign Office ... Empld. on Boundary Commission.	Cornwall, Bt. Lt.-Col. (*temp. Lt.-Col.* 14/7/24) J. H. M., *C.B.E.*, *D.S.O.*, *M.C.*, R.A., *p.s.c.* [L]	14/7/24	A.
Foreign Office ... Empld. on Boundary Commission.	Clough, Maj. (*temp. Lt.-Col.* 1/5/25) A. B., *M.C.*, R.E.	1/5/25	A.
Foreign Office ... British Commissioner, Demilitarization of the Straits Commission.	Grove, Lt.-Col. T. T., *C.M.G.*, *D.S.O.*, R.E., *p.s.c.* [L].	13/8/24	A.
Foreign Office ... Empld. with Rhineland High Commission.	Ryan, Bt. Lt.-Col. R. S., R.A.	10/1/20	A.
Foreign Office ... Empld. with Frontier Districts Administration, Egypt.	Hatton, Capt. L. H. C., *M.C.*, 15th/19th H.	17/2/22	A.
Foreign Office ... Empld. with Frontier Districts Administration, Egypt.	Fairman, Lt. S. M. E., R.W. Fus. ...	23/4/22	A.
Foreign Office ... Empld. with Egyptian State Railways.	McMullen, Capt. D. J., *D.S.O.*, R.E. ...	25/2/20	B.
Foreign Office ... Empld. under Egyptian Government.	O'Farrell, Maj. W. R., R.A.M.C. ...	16/2/22	B.

Digitized by Google

Officers holding Military and other Appointments not remunerated out of Army Funds—*contd.*

Appointment.		Name, &c.	Date of Appointment.	Class of Appointment under Art. 92.
Gold Coast Colony.	Empld. on Survey Duty.	Peake, Capt. B. D., R.E.	5/10/21	B.
		Rogerson, Lt. G. C., *M.C.*, R.A.... ...	5/10/21	B.
		Brown, Capt. R. L., R.E.	20/9/22	B.
		Elkington, Capt. E. B., R.E.	6/2/24	B.
		Phipps, Capt. J. F., R.E.	1/10/24	B.
		Shortt, Lt. A. C., R.E.	1/10/24	B.
		Green, Lt. E. R., R.E.	22/10/24	B.
		Stranack, Lt. F. K., *M.C.*, R.E.... ...	15/4/25	B.
		Bogle, Lt. H. C. L., R.E....	30/9/25	B.
		Milne, Lt. R. A., R.E.	30/9/25	B.
		Gillespie, Lt. R. R., R.E.	21/10/25	B.
		Francis, Lt. H. S., R.E.	21/10/25	B.
	Specially employed	Otway, Maj. A. L., *M.B.*, R.A.M.C. ...	8/10/24	B.
		Ingoldby, Maj. C. M., R.A.M.C.	8/10/24	B.
		Nutt, Capt. W. G. R., *M.C.*, R.E. ...	15/10/24	B.
		Ahern, Maj. M. D., *O.B.E.*, R.A.M.C. ...	12/11/24	B.
Iraq	Empld. under Iraq Government (Ministry of Interior).	Wilson, Bt. Maj. W. C. F. A., 6 Raj. Rif.	8/2/16	
		Prescott, Maj. H. O., *C.I.E.*, Ind. Army...	6/6/17	
		Lyon, Capt. W. A., *O.B.E.*, 12 F.F.R. ...	27/1/19	
		Alderman, Capt. R. R., *C.I.E.*, *O.B.E.*, 6 Raj. Rif.	13/11/19	
	Mil. Adviser to Ministry of Defence.	Joyce, Lt.-Col. (*local Col.* 16/3/21) P. C., *C.B.E.*, *D.S.O.*	23/1/21	A.
	General Staff Officers, 2nd grade (Ministry of Defence).	Eadie, Maj. J. I., *D.S.O.*, 19 Hy'bad R....	1/1/21	
		Gore, Maj. F. L., *C.I.E.*, *O.B.E.*, 2 Punjab Regt.	24/5/21	
	Senior Liaison Officers, Iraq Army.	Clayton, Capt. I. N., R.A. (*Artillery*) ...	20/7/21	A.
		Bromilow, Maj. D. G., *D.S.O.*, 20 Lrs. (*Cavalry*)	1/10/21	
		Bovill, Maj. W. J., *O.B.E.*, 10 Baluch Regt. (*Infantry*)	12/11/22	
	Liaison Officers, Iraq Army.	Shirley, Lt. C. A., R.A. (*Artillery*) ...	15/10/21	A.
		Gowan, Lt. C. H., *M.B.E.*, *M.C.*, 18th/18th H. (*Cavalry*)	31/3/22	A.
		Gradidge, Capt. J. H., Q.V.O. Guides (*Cavalry*)	10/1/24	
		Williams, Lt. P. V., R.A. (*Artillery*) ...	1/10/24	A
	Director, Iraq Army Trng. Centre.	O'Sullivan, Capt. J., 7 Rajput R. ...	8/4/21	
	Instructors, Iraq Army Trng. Centre.	Davison, Capt. H. T., 1 Punjab R. ...	5/1/22	
		O'Connor, Capt. R. L., 9 Jat R. ...	1/6/22	
	Ordnance Adviser, Ministry of Defence.	Bardens, Capt. A. T., I.A.O.C.	15/7/21	
	Empld. Iraq Army	Grand, Lt. L. D., *M.B.E.*, R.E. ...	18/9/25	A.
		Elphinston, Maj. (*local Lt.-Col.* 2/10/25) W. G., *M.C.*, 17 Horse, *p.s.c.*	2/10/25	
		Beadon, Maj. R. H., *C.B.E.*, R.A.S.C., *p.s.c.* [*l*]	9/10/25	A.
		Bentinck, Maj. (*local Lt.-Col.* 13/10/25) A. W. D., C. G'ds.	13/10/25	A.
		Brodie, Capt. (*local Maj.* 13/10/25) R. H., Cameronians [*l*]	13/10/25	A.
		Tryon, Lt. R. G. L., Rifle Bde.	13/10/25	A.
		Macartney-Filgate, Lt. T. T., Inniskilling Fus.	17/10/25	A.
		Twigg, Lt. G., Cheshire R.	17/10/25	A.
		Rich, Capt. (*local Maj.* 18/10/25) E. P., Ind. Army.	18/10/25	
		Mackintosh, Lt. A. C., Devon R. ...	31/10/25	A.

Digitized by Google

Officers holding Military and other Appointments not remunerated out of Army Funds—contd.

Appointment.		Name, &c.	Date of Appointment.	Class of Appointment under Art. 92.
Iraq	Empld. under Air Ministry.	Teague, Capt. J., *O.B.E.*, *M.C.*, Ind. Army (*G.S.O. 2nd grade* 17/10/23).	6/3/20	
		Glubb, Capt. J. B., *O.B.E.*, *M.C.*, R.E. [*f*] (*G.S.O. 3rd Grade (temp.)* 1/10/22).	1/4/22	A.
		Dent, Col. W., *C.B.E.*, *D.S.O.*, Ind. Army, *p.s.c.* (*G.S.O. 1st Grade*).	1/10/22	
		Dwyer, Temp. Capt. (*temp. Lt.-Col.* 1/4/22) E., *C.B.E.*, *M.C.*, Gen. List (*Qr.-Mr. & Capt. in Army*) (*Asst. Dir. of Supplies & Trans., Cl. X.*).	1/10/22	A.
		Taylor, Capt. G. V., *D.S.O.*, *O.B.E.*, *M.C.*, Norfolk R. (*Dep. Asst. Adjt. & Qr.-Mr. Gen.* 15/11/25).	1/10/22	A.
		Dynes, Lt. W. J., R.E. (*Spec. Serv. Offr., Class FF* 25/10/25).	28/3/24	A.
		Jeffreys, Capt. J. F. D., Ind. Army (*G.S.O. 3rd Grade*).	7/5/24	
		Lees, Lt. A. T. O., R.A. (*Spec. Appt. Class FF. (temp.)* 24/6/24)	24/6/24	A.
Kenya	Administrative Officer (Cadet)	Perreau, 2nd Lt. W. A., h.p.	12/6/25	C.
King's African Rifles—For list of officers see page 963.				
Malaya	State Adjutants ...	Denis de Vitré, Lt. (*local Capt.* 11/4/24) E. C., R. Berks. R.	14/3/24	A.
		Allwright, Lt. (*local Capt.* 26/4/24) H. T., *M.C.*, *D.C.M.*, R. Scots.	28/3/24	A.
		Laing, Lt. (*local Capt.* 4/5/24) P. S., R. Sussex R.	4/5/24	A.
	Staff Officer to Local Forces.	Howell, Lt. (*local Maj.* 26/3/25) H. A. A., Midd'x R.	6/6/24	A.
	Commandant (Malay States Volunteer Regiment).	Wallis, Maj. (*local Lt.-Col.* 17/7/25) H. J. F., Wilts. R.	17/7/25	A.
	Adjutant (Malay States Volunteer Regiment).	Leslie, Capt. A. J. R. M., R.A.	25/11/22	A.
	Adjutant (Volunteer Rifles).	Hood, Lt. (*local Capt.* 8/2/23) J. W., *D.S.O.*, *M.C.*, Border R.	8/2/23	A.
	Commandant (Straits Settlements Volunteer Force).	Postlethwaite, Maj. (*local Lt.-Col.* 15/1/25) F. J. M., *O.B.E.*, K.O.Y.L.I.	5/12/24	A.
	Adjutants (Straits Settlements Volunteer Force).	Stephenson, Lt. (*local Capt.* 1/8/23) G. A., Midd'x R. (*Singapore Vol. Corps*).	1/8/23	A.
		Lovell, Lt. (*local Capt.* 27/8/24) I. R., R.W.K. (*Penang and Province Wellesley Vol. Corps*).	1/8/24	A.
		MacKay, Capt. H. P., *M.C.*, Gordons (*Malacca Volunteer Corps*).	3/7/25	A.
Nigeria	Assistant Commissioner of Police	Elford, Lt. D. E., h.p.	8/2/23	C.
	Empld. under Administrative Service.	Leonard, Lt. H. B., *M.C.*, h.p.	17/1/24	C.
		Money, Lt. G. D. C., *M.C.*, h.p. ...	22/9/24	C.
		Lindsay, Lt. R., h.p. (*on prob.*)	30/7/25	C.
Cyprus and ...	Administrative Officers	Skelly, Lt. J., h.p.	27/12/23	C.
		Moir, Lt. I. B., *M.C.*, h.p.	20/3/24	C.
Palestine ..	Asst. Civil Secretary (Personnel).	Mackenzie, Capt. D. B., 13 F.F. Rif. ...	1/7/17	
	Empld. under Civil Administration.	Cust, Lt. L. G. A., h.p.	29/9/23 15/4/23	C.

Digitized by Google

Officers holding Military and other Appointments not remunerated out of Army Funds—contd.

Appointment.		Name, &c.	Date of Appointment.	Class of Appointment under Art. 92.
Palestine ...	Palestine Gendarmerie	Bewsher, Capt. (*local Lt.-Col.* 10/6/21) F. W., *D.S.O., O.B.E., M.C.*, Devon R.	10/6/21	A.
		Buller, Capt. E. S., R. Surrey R. ...	8/3/22	A.
		Lockhart, Lt. L. K., *M.B.E., M.C.*, R.A.	1/12/22	A.
	Empld. under Air Ministry.	Hart, Maj. N. S., The Buffs (*G.S.O., 2nd grade*).	27/6/24	A.
Shanghai Volunteer Corps	Commandant	Gordon, Col. W. F. L., *C.M.G., D.S.O.*...	17/2/23	A.
Sudan Defence Force—For list of officers		*see* page 953.		
Tanganyika Territory.	Empld. Administrative Service.	Debenham, *Lt.* G. A., *D.S.O., M.C.*, h.p.	1/8/23	C.
		Johnston, Lt. J. R., h.p.	12/9/23	C.
		Huggins, Lt. P. M., h.p.	6/12/23	C.
Trinidad ...	Survey Duty	Latham, Capt. G. H., R.E.	4/8/20	A.
	Staff Officer to Local Forces and Adjt. of Constabulary.	Harris, Capt. W., *M.C.*, R. Scots ...	18/7/25	A.
Union Govt. of South Africa.	Instr. in Gunnery ...	ffrench-Mullen, Capt. D. R. St. J. J., R.E.	4/11/21	A.
	Empld. with Union Defence Force.	Broadhurst, Lt. (D.O.) G. S., R.A. ...	11/11/21	A.
West African Frontier Force—For list of officers		*see* page 957.		

(II) HOME.

Air Ministry ...	Dir. of Organisation and Staff Duties.	Vesey, Col. (*temp. Maj.-Gen.* 1/8/23) *Sir* Ivo L. B., *K.B.E., C.B., C.M.G., D.S.O., p.s.c.*	1/8/23	A.
	Dep. Dir. of Staff Duties	Drummond, Col. *Hon.* M. C. A., *C.M.G., D.S.O., p.s.c.*	8/10/23	A.
	Specially Empld. (*G.S.O's., 2nd Grade*).	Sherston, Maj. J. R. V., *D.S.O., M.C.*, Ind. Army, *p.s.c.*	10/10/23	
		Hay, Bt. Lt.-Col. A. K., *D.S.O., O.B.E.*, R.A., *p.s.c.*	10/10/25	A.
	Pers. Asst. to Dir. of Organ. & Staff Duties	Benger, Capt. & Qr.-Mr. J. H., *M.B.E.*....	5/11/23	A.
Board of Agriculture and Fisheries.	Dir.-Gen., Ord. Survey	Jack, Col. (*temp. Col. Comdt.* 28/5/24) E. M., *C.M.G., D.S.O.*	11/8/22	A.
	Ord. Survey	Wolff, Lt.-Col. A. J., *D.S.O.*	13/3/18	A.
		Crasier, Lt.-Col. J. E. E., *O.B.E.*, R.E....	1/3/19	A.
		Northover, Lt. G. T., Qr.-Mr., R.E. ...	26/11/21	A.
		Godfrey-Faussett, Capt. B. T., *M.C.*, R.E.	6/9/22	A.
		Aldous, Capt. J. R. T., *M.C.*, R.E. ...	6/9/22	A.
		Pike, Lt. H. E., R.E.	22/11/22	
		MacLeod, Lt.-Col. M. N., *D.S.O., M.C.*, R.E., *p.*	1/4/23	A.
		Newman, Lt. J. D., R.E.	4/9/23	A.
		Papworth, Capt. K. M., *M.C.*, R.E. ...	25/3/24	A.
Committee of Imperial Defence.	Assistant Secretary (*G.S.O., 1st Grade*).	Walker, Col. C. W. G., *D.S.O.*, Ind. Army, *p.s.c.*	9/10/24	
	Assistant Secretary (*G.S.O., 2nd Grade*).	Clemens, Bt. Maj. L. A., *O.B.E., M.C.* (*s.e.*).	6/1/21 1/4/24 1/12/21	A.
	Empld. under	Wynne, Capt. G. C., K.O.Y.L.I. ...	1/4/22	A.

Digitized by Google

LOCAL, TEMPORARY AND ACTING RANK.

To avoid duplication of entries the names of officers gazetted to local, temporary or acting rank for service in staff or other extra-regimental employment or in regiments or corps are not included in this list.

Local, temporary or acting rank (below that of Colonel) granted to officers whilst holding staff and other appointments is not shown against their names in the lists referring to the regiments or corps to which they belong. A reference to such local, temporary or acting rank, together with the dates thereof, is only entered against the names of officers in the pages referring to the employment for which the rank is gazetted.

COLONEL COMMANDANTS.

*Tandy, E. A.	28/9/24	*Whilst Surveyor Gen. of India.*
Norton, A. E., *D.S.O.*	8/7/25	*Whilst actg. Comdr., Sierra Leone.*

COLONELS.

Greenhill, F. W., *O.B.E.*	1/5/24	*Whilst O.C. Troops, N. China.*
Henderson, E. G., *p.s.c.*, *a.*	19/3/25	*Whilst empld. under Air Ministry.*
Edwards, F. H., *D.S.O.*, *M.C.*	14/10/25	*Whilst comdg. Alexandria Area.*

LT.-COLONEL.

* Roddie, W. S.	20/12/19	*Whilst specially employed.*

With relative precedence as Lt.-Colonel.

* Souter, C.	12/1/25	*Whilst employed on Audit Staff.*

MAJORS.

Miles, C. G. N., *C.M.G.*, *D.S.O.*, *p.s.c.*	1/12/15	*Whilst serving with Impl. Troops, India.*
bt. lt.-col. ...	1/11/19	
* Bousmaquet, A. R., *M.C.*	6/1/20	*Whilst specially employed.*
* Liberman, J. L., *D.S.O.*	20/1/20	
* McBell, T. C., *O.B.E.*	20/4/20	*Military I.A.C. of C., Berlin.*

With relative precedence as Major.

* Hall, W. H.	10/4/23	*Whilst employed on Audit Staff.*
* Larkins, E. C. A.	1/4/24	
* Costaios, G. F.	23/3/25	

CAPTAINS.

McZohrab, R. H. T.	23/12/20	*Whilst employed with R.E.*
Paris, D. K., *M.C.*	7/5/25	*Whilst Instr. French Mil. Sch.*

With relative precedence as Captain.

Rose, W. C.	1/8/20	*Whilst employed on Audit Staff.*
Moore, L. J.	1/8/20	
John, I.	2/9/23	
Potter, A. E.	1/3/24	

LIEUTENANTS.

With relative precedence as Lieutenant.

Howell, E.	25/11/16	*Whilst employed on Audit Staff.*
Silverlock, H. G.	24/10/19	
Long, E. W.	20/3/21	

SECOND LIEUTENANT.

With relative precedence as 2nd Lieutenant.

Richardson, E. C. R.	14/9/25	*Whilst employed on Audit Staff.*

Digitized by Google

GENERAL LIST.

Officers who have been granted temporary commissions whilst specially employed:

Temporary Lt.-Colonel.

⚔Norris, F. B. V. (*Capt. ret.*) (*spec. emp.*) 6/5/21

Temporary Captains.

⚔Dwyer, E., *C.B.E., M.C.* (*Qr.-Mr. & Capt. in Army*) *a.m.* 25/9/15
⚔Wheeler, E. A. (*Dental Surgeon*) 4/7/16
Pitt, C. F. (*Dental Surgeon*) *a.m.* 29/5/17
2/5/21
⚔Beckett, C. S., *O.B.E.* (*Dental Surgeon*) 21/11/17
McMullan, A. A. (*Dental Surgeon*) 27/12/17
Lee, L. 15/8/18
Williams, J. E. (*Dental Surgeon*) 4/4/19
Pellow, C. J. (*Dental Surgeon*) 10/5/19
Charlesworth, E. G. J. (*Dental Surgeon*) 25/5/19
Hayes, H. E. (*Dental Surgeon*) *a.m.* 24/7/19
Pearson, T. (*Dental Surgeon*) 6/8/19
McCurdy, J. (*Dental Surgeon*) 16/9/19
Whitaker, J. A. (*Dental Surgeon*) 11/3/20
⚔Tudsbery, M. T., *A.M.I.C.E.* (*Capt. ret.*) (*Spec. Appt.*) 11/10/20
⚔Mills, A. H. (*Dental Surgeon*) 11/11 21
Doig, T. G. (*Dental Surgeon*) 9/5/22
⚔Vasey, J. W., *M.C.* (*Dental Surgeon*) 29/5/22
Pearson, W. L. (*Dental Surgeon*) 15/6/22
⚔Craig, J. L., *M.C.* (*Dental Surgeon*) 24/7/22

Temporary Lieutenants.

⚔Gatehouse, H., *O.B.E., s.* 1/7/17
⚔Hill, H. D., *M.B.E.* (*Photographic and Printing Press Section*) 21,6/18
Gibson, J. L. (*Dental Surgeon*) 1/7/21
Burke, F. W. (*Dental Surgeon*) 19/11/21
Alston, E. (*Dental Surgeon*) 21/11/21
Bannerman, S. H. (*Dental Surgeon*) 8/5/22
⚔Eckford, T. A., *M.C.* (*Dental Surgeon*) 22/5/22
Kay, A. H. (*Dental Surgeon*) 24/7/22
⚔Cowden, W. A. (*Dental Surgeon*) 23/8/22
McGeorge, D. A. (*Dental Surgeon*) 24/8/22
Rhodes, A. (*Dental Surgeon*) *a.m.* 14/9/22
Peek, H. R. (*Dental Surgeon*) 20/9/22
Smith, N. F. (*Dental Surgeon*) *a.m.* 28/9/22
Park, G. (*Dental Surgeon*) 19/2/23
Newton, J. L. (*Dental Surgeon*) 19/2/23
Mull, D. J. (*Dental Surgeon*) 21/2/23
Jamie, J. M. (*Dental Surgeon*) 15/5/23
Abbott, B. (*Dental Surgeon*) 2/7/23
⚔Sutcliffe, H. P. (*Dental Surgeon*) 23/7/23
Reid, R. W. (*Dental Surgeon*) 5/11/23
Wormington, W. (*Dental Surgeon*) 17/12/23
Guyler, W. D. (*Dental Surgeon*) 17/12/23
Ballantyne, G. A., *D.F.C.* (*Dental Surgeon*) *a.m.* 1/1/24
Cowie, J. B. (*Dental Surgeon*) 7/2/24
Davey, F. H. R. (*Dental Surgeon*) 1/4/24
Anslow, F. F. (*Dental Surgeon*) *a.m.* 1/4/24
Edwards, R. E. (*Dental Surgeon*) 1/4/24
Malone, P. J. (*Dental Surgeon*) 1/4/24
Purnell, W. B. (*Dental Surgeon*) 1/4/24
Whiter, F. S. S. (*Dental Surgeon*) *a.m.* 7/4/24
Bennett, A. R. H. (*Dental Surgeon*) 28/4/24
Law, R. G. (*Dental Surgeon*) 21/5/24
Roth, R. A. (*Dental Surgeon*) 28/5/24
Blyth, D. C. (*Dental Surgeon*) 7/7/24
Day, C. E. (*Dental Surgeon*) 2/1/25
Ellis, V. P. (*Dental Surgeon*) *a.m.* 8/1/25
Gross, V. D. (*Dental Surgeon*) 23/2/25
Arnold, F. G. (*Dental Surgeon*) 1/4/25
⚔Clapperton, H. I. (*Dental Surgeon*) *a.m.* 14/4/25
Osmond, R. H. N. (*Dental Surgeon*) 14/5/25
Bradbeer, W. G. (*Dental Surgeon*) 14/5/25
McClare, A. P. (*Dental Surgeon*) 21/5/25
⚔Hughes, A. (*Dental Surgeon*) 25/5/25
⚔Humphreys, H. D. (*Dental Officer*) 27/7/25
McAndrew, W. (*Dental Surgeon*) 25/8/25
Squires, D. W. N. (*Dental Surgeon*) 9/11/25

Digitized by Google

A LIST OF MILITARY RECIPIENTS OF THE "VICTORIA CROSS."

(Containing the names of Officers still serving, of Officers retired, and of Warrant and Non-commissioned Officers and Privates drawing the V.C. Annuity.)

All Officers holding the decoration of the "Victoria Cross" who *have left the Service* shall report themselves in writing to the Under-Secretary of State, The War Office, on the 1st January and 1st July of each year.

If such Notification due on the 1st January be not received at the War Office by the 1st April, and that due on the 1st July by the 1st October, it will be concluded that the Officer is deceased, and his name will be removed from the Army List.

dams, Maj.-Gen. *Sir* Robert B., *K.C.B.*, ret. Ind. Army [L].
ddison, *Rev.* W. R. F., Chapl. to the Forces, 3rd Class.
lexander, Hon. Maj.-Gen. E. W., *C.B.*, *C.M.G.*, ret. pay.
llen, Maj. W. B. *D.S.O.*, *M.C.*, *M.B.*, Res. of Off.
mey, Corporal W. (discharged).
ndrew, Lt. L. W. N.Z. Staff Corps.
ngus, Lance-Corporal W. (discharged).
rchibald, Sapper Adam (discharged on pension).
rdori, Lance-Corporal T. L., *M.M.*, *late* Aust. Imp. Force.
rimer, Lt.-Gen. *Sir* Fenton J., *K.C.B.*, ret. Ind. Pens., Col. Comdt. R.E. [R].
shford, Bt. Maj. E., *D.S.O.*, R. Mar.
ssett, Capt. J. C., 5 Bn. Leicester R.
tkinson, Corporal C., *late* Can. Ex. Force.
tter, Capt. F., *M.C.*, ret. Ind. Army.
ustett, Lt. C. R. G., Res. of Off., N.Z. Mil. Forces.
ustin-Poole, Capt. A. H., *M.C.*, *late* 8 Bn. R. Munst. Fus.
ak, Capt. D. M. W., *D.S.O.*, *M.C.*, R. S. Fus.
con, Corporal W. (discharged on pension).
adley, Private W. (discharged).
ast, Corporal H. (discharged).
ainer, Capt. D. W., ret. Ind. Army.
all, Lt.-Col. F. W., Res. of Off.
allow, Bt. Capt. E. D., Corps Res. Can. Mila.
ant, Co. Serjt.-Maj. S. J. (discharged).
arlee, Lt.-Col. J. H., *O.B.E.*, Res. of Off., Aust. Mil. Forces.
arlow, Lt. Col. W. A., *D.S.O.*, *M.C.*, *D.F.C.*, ret. Can. Mila.
arkburn, Lt. A. S., Res. of Off., Aust. Mil. Forces.
arnsfield, Capt. W. A., *late* S. Afr. Def. Force.
arragon, Col. G. H., ret. Ind. Army.
arth, Capt. F. C., *D.C.M.*, Res. of Off.
asilla, Lt. A. C., *M.M.*, Res. of Off., Aust. Mil. Forces.
atson, Lt.-Col. A. D., *C.M.G.*, *D.S.O.*, ret. pay (*Res. of Off.*).
aulter, Lt. W. E., *late* North'n R.
axley, Lt. F. H., S. Afr. Def. Forces, Capt. *late* R.A.
earton, Private A., *late* Can. Ex. Force.
eeks, Co. Serjt.-Maj. E. (discharged).
eeks, Lance-Serjt. O. (discharged).
ehrn, Corporal W. E., *D.C.M.*, *late* Aust. Imp. Force.
ewes-Synge-Hutchinson, Col. E. D., *C.B.*, ret. pay.
ham, Lance-Corporal T. (discharged).
iggs, Lt.-Col. D., *D.S.O.*, ret. pay.
ilman, Serjt. W. F. (discharged).
irch, Corporal A. A. (discharged).
isher, Private W. B. (discharged).
ke, Serjt. R. (discharged).
lake, Private T. (discharged on pension).
lley, Private J. (discharged).
lwell, Serjt. T. (discharged).
ort, Serjt. L., *M.M.*, K.O.Y.L.I.
phell, Col. J. V., *C.M.G.*, *D.S.O.*, *A.D.C.*
rchael, Serjt. J. (discharged on pension).
ll, Private J., *late* Aust. Imp. Force.
on de Wiart, Hon. Maj.-Gen. A., *C.B.*, *C.M.G.*, *D.S.O.*, ret. pay.
wright, Private G., *late* Aust. Imp. Force
r, Serjt. H. (discharged on pension).
ler, Private G. W. (discharged).
za Singh, Sepoy, 16 Punjab R.
rian, Private H. (discharged).
stie, Lance-Corporal J. A. (discharged).
k-Kennedy, Bt. Lt.-Col. W. H., *C.M.G.*, *D.S.O.*, rps Res. Can. Mila.
Clarke, Co. Serjt.-Maj. J. (discharged).
Clements, Corporal J. J. (discharged).
Cobbe, Gen. *Sir* Alexander S., *K.C.B.*, *K.C.S.I.*, *D.S.O.*, Ind. Army, Col. S. Wales Bord., *p.s.c.*
Coffin, Col. (*Hon. Maj.-Gen.*) C., *C.B.*, *D.S.O.*, *p.s.c.* [L] ret. pay.
Collins, Serjt. J., *D.C.M.* (discharged on pension).
Coltman, Lance-Corporal W. H., *D.C.M.*, *M.M.* (discharged on pension).
Colvin, Lt. H., Cheshire R.
Colvin, Col. J. M. C., ret. Ind. Pens., *p.s.c.*, *q.s.*
Congreve, Gen. *Sir* Walter N., *K.C.B.*, *M.V.O.*, Col. Comdt. Rifle Bde., G.M.G.
Cooper, 2nd Lt. R., *late* Serv. Bns. K.R.R.C.
Coppins, Corporal F. G., *late* Can. Ex. Force.
Cosgrove, Serjt. W., North'd Fus.
Costello, Col. (*Hon. Brig.-Gen.*) E. W., *C.M.G.*, *C.V.O.*, *D.S.O.*, ret. Ind. Army (*T.A.Res.*) *p.s.c.*
Counter, Corporal J. T. (discharged).
Coverdale, Lt. C. H., *M.M.*, ret.
Cox, Private C. (discharged).
Crandon, Private H. G. (discharged).
Crichton, Private J., *late* N.Z. Mil. Forces.
Crimmin, Col. J., *C.B.*, *C.I.E.*, *V.D.*, ret. Ind. Med. Serv.
Cross, Corporal A. H. (discharged).
Crowe, Capt. J., ret. pay.
Cruickshank, Private R. E. (discharged).
Cunningham, Private J. (discharged).
Currey, Private W. M., *late* Aust. Imp. Force.
Curtis, Serjt. A. E. (discharged on pension).
Curtis, Serjt. H. A. (discharged).
Dalziel, Driver H., *late* Aust. Imp. Force.
Daniels, Capt. H., *M.C.*, Loyal R.
Darwan Sing Negi, Naik, 18 R. Garhwal Rif.
Davey, Corporal P., *M.M.*, *late* Aust. Imp. Force.
Davies, Serjt. J. (discharged).
Davies, Corporal J. T. (discharged).
Dawson, Capt. J. L., A.E.C.
Day, Corporal S. J. (discharged).
Daykins, Acting Serjt. J. B. (discharged).
Dean, Capt. D. J., 4 Bn. The Buffs.
Dineen, Lt. T., *late* Can. Ex. Force.
Dobson, Lance-Corporal F. W. (discharged).
Doogan, Private J. (discharged on pension).
Dorrell, Maj. G. T., *M.B.E.*, ret. pay. (*Res. of Off.*).
Douglas, Bt.-Col. H. E. M., *C.M.G.*, *D.S.O.*, R.A.M.C. *V.H.S.*
Downie, Serjt. R. (discharged).
Doyle, Co. Serjt.-Maj. M., *M.M.* (discharged).
Drain, Lance-Serjt. J. H. C. (discharged).
Dresser, Private T. (discharged).
Duffy, Private J. (discharged).
Dunmore, Maj. *the Earl of*, *D.S.O.*, *M.V.O.*, ret. pay.
Dunstan, Lt. W., Aust. Mil. Forces.
Durrant, Acting Corporal E. (discharged on pension).
Dwyer, Lt. J. J., Res. of Off., Aust. Mil. Forces.
Edwards, Private F. J. (discharged on pension).
Edwards, Private T. (discharged on pension).
Edwards, 2nd Lt. W., *late* Yorks. L.I.
Egerton, Serjt. E. A. (discharged on pension).
Elcock, Acting Corporal R. E., *M.M.* (discharged).
Engleheart, Serjt. H. (discharged on pension).
English, Maj. W. J., R.A.S.C.
Evans, Lance-Serjt. A. (discharged).
Evans, Co. Serjt.-Maj. G. (discharged).
Evans, Maj. L. P., *C.M.G.*, *D.S.O.*, Black Watch, *p.s.c.*
Farmer, Corporal J. J. (discharged on pension).
Faulds, Capt. W. F., *M.C.*, S. Afr. Def. Forces.
Finch, Serjt. N. A., R. Mar.
Findlater, Piper G. (discharged on pension).
Findlay, Capt. G. de C. E., *M.C.*, R.E.
Fitzpatrick, Private F. (discharged).

Digitized by Google

Fleming-Sandes, Lt. A. J. T., *late* Serv. Bns. E. Surrey R.
Forbes-Robertson, Bt. Lt.-Col. J., *D.S.O.*, *M.C.*, Border R.
Foss, Bt. Lt.-Col. C. C., *D.S.O.*, Bedfs. & Herts. R., *p.s.c.*
Foster, Corporal E. (discharged on pension).
Fowler, Colour-Serjt. E. (discharged).
Freyberg, Bt. Lt.-Col. B. C., *C.M.G.*, *D.S.O.*, Gren. G'ds., *p.s.c.*
Frickleton, Lt. S., N.Z. Staff Corps.
Frisby, Capt. C. H., *late* C. Gds., Spec. Res.
Fuller, Lance-Corporal W. (discharged on pension).
Fuller, Lance-Corporal W. D. (discharged).
Garforth, Serjt. C. E. (discharged).
Geary, *Rev.* B. H., Chaplain to the Forces, 4th Class (*temp.*) (*Capt. ret. Mila.*).
Gee, Capt. R., *M.C.*, *M.P.*, *late* R.W.K.
Gobind Singh, L. Defadar, 7 Cav.
Godley, Private S. F. (discharged on pension).
Good, Corporal H. J., *late* Can. Ex. Force.
Gordon, Lance-Corporal B. S., *M.M.*, *late* Aust. Imp. Force.
Gordon, Bt. Col. W. E., *C.B.E.*, ret. pay.
Gort, Bt. Lt.-Col. *the Visct.*, *D.S.O.*, *M.V.O.*, *M.C.*, Gren. G'ds., *p.s.c.*
Gosling, Acting Batt. Serjt.-Maj. W. (discharged).
Gourley, 2nd Lt., C. E., *M.M.*, *late* R.A.
Graham, Maj. J. R. N., *late* T.A. Res. (*Lt. Ind. Aux. Force*).
Grant, Bt. Col. C. J. W., ret. Ind. Army.
Grant, Lt.-Col. J. D., *D.S.O.*, 8 Gurkha Rif., *p.s.c.*
Grant, 2nd Lt. J. G., N.Z. Mil. Forces.
Greaves, Serjt. F. (discharged on pension).
Gregg, Capt. M. F., *M.C.*, Can. Mila.
Gregg, Serjt. W., *D.C.M.*, *M.M.* (discharged).
Grieve, Capt. R. C., Res. of Off., Aust. Mil. Forces.
Grimbaldeston, Acting Co. Qr.-Mr.-Serjt. W. H. (discharged).
Grimshaw, Lt. J., Res. of Off.
Grogan, Col. G. W. St. G., *C.B.*, *C.M.G.*, *D.S.O.* [I.] *A.D.C.*, *h.p.*
Haine, Lt. R. L., *M.C.*, Hon. Art. Co.
Hall, Corporal A. C., *late* Aust. Imp. Force.
Halliday, Col. Comdt. L. S. T., *C.B.*, R. Mar., *p.s.c.* [I.] *A.D.C.*
Halliwell, Lance-Corporal J. (discharged).
Halton, Private A. (discharged).
Hamilton, 2nd Lt. J., Res. of Off., Aust. Mil. Forces.
Hamilton, Lance-Serjt. J. B. (discharged on pension).
Hanna, Lt. R., Res. of Off. Can. Mila.
Hansen, Bt. Maj. P. H., *D.S.O.*, *M.C.*, Lincoln R., *p.s.c.*
Hardham, Maj. W. J., Res. of Off., N.Z. Mil. Forces.
Hart, Gen. *Sir* Reginald C., *K.C.B.*, *K.C.V.O.*, ret. pay, Col. Comdt. R.E., *p.s.c.* [R].
Harvey, Capt. F. M. W., *M.C.*, Can. Mila.
Harvey, Private J. (discharged).
Harvey, Private N. (discharged).
Harvey, Private S. (discharged).
Hayward, Lt. R. F. J., *M.C.*, Wilts R.
Heaton, Corporal W. (discharged).
Heaviside, Private M. (discharged).
Henderson, Trooper H. S., *late* Buluwayo Fd. Fcs.
Herring, Maj. A. C., *late* Corps Mil. Acctnts.
Hewitson, Corporal J. (discharged).
Hewitt, 2nd Lt. W. H., *late* S. Afr. Def. Force.
Hill, Private A. (discharged).
Hill-Walker, Maj. A. R., ret. pay.
Hogan, Serjt. J. (discharged on pension).
Holland, Maj. E. J., Corps Res., Can. Mila.
Holmes, Lt. F. W., ret.
Holmes, Private T. W., *late* Can. Ex. Force.
Hore-Ruthven, Col. (*temp. Col. Comdt.*) *Hon.* A. G. A., *C.B.*, *C.M.G.*, *D.S.O.*, *p.s.c.*
Howell, Corporal G. J., *M.M.*, *late* Aust. Imp. Force.
Howse, Maj.-Gen. *Sir* Neville R., *K.C.B.*, *K.C.M.G.*, *F.R.C.S.*, Aust. Mil. Forces.
Hudson, Bt. Maj. C. E., *D.S.O.*, *M.C.*, Foresters.
Huffam, Lt. J. P., D.W.R.
Hughes, Private T. (discharged).
Hull, Private (Shoeing-Smith) C. (discharged).
Hunter, Corporal D. F. (discharged on pension).
Hutcheson, Capt. B. S., Res. of Off., Can. Mila.
Hutchinson, Lance-Corporal J. (discharged).
Hutt, Corporal A. (discharged).
Ingram, Lt. G. M., *M.M.*, Res. of Off., Aust. Mil. Forces.
Inkson, Col. E. T., *D.S.O.*
Inwood, Private R. R., *late* Aust. Imp. Force.
Ishar Singh, Naik, 4/15 Punjab R.
Jacka, Capt. A., *M.C.* Res. of Off., Aust. Mil. Forces
Jackson, Private W., *late* Aust. Imp. Force.
James, Bt. Maj. H., *M.C.*, R. Lan. R. *p.s.c.*
James, Capt. M. A., *M.C.*, Gloster R.
Johnson, Bt. Lt.-Col. D. G., *D.S.O.*, *M.C.*, S. Wales Bord
Johnson, Serjt. W. H. (discharged on pension).
Jones, Private T. A. (discharged on pension).
Joynt, Capt. W. D., Res. of Off., Aust. Mil. Forces
Judson, Lt. R. S., *D.C.M.*, *M.M.*, N.Z. Staff Corps.
Karanbahadur Rana, Rifleman Gurkha Rif.
Kenny, Private H. (discharged).
Kenny, Private T. (discharged).
Kenny, Private T. J. B., *late* Aust. Imp. Force.
Kenny, Sergt. W. (discharged on pension).
Ker, Capt. A. E., Res. of Off.
Kerr Capt. G. F., *M.C.*, *M.M.*, Can. Mila.
Kerr, Private J. C., *late* Can. Ex. Force.
Keysor, Lt. L., Res. of Off., Aust. Mil. Forces.
Khudadad Naik, 10 Baluchis.
Kinross, Private C. J., *late* Can. Ex. Force.
Kirby, F. H., *O.B.E.*, *D.C.M.*, *late* Maj. & Qr.-Mr (*Wing Comdr.*, *R.A.F.*).
Knight, 2nd Lt. A. J., *late* Serv. Bns. Notts. & Derby R
Knight, H. J., *late* Temp. Capt. Serv. Bns. Manch. R
Konowal, Corporal F., *late* Can. Ex. Force.
Kulbir Thapa, Rifleman, 3 Gurkha Rif.
Laidlaw, Acting Serjt. D. (discharged).
Lala, Jemadar, 17 Dogras.
Lauder, Private D. R. (discharged).
Laurent, Serjt. H. J., *late* N.Z. Mil. Forces.
Lawrence, Bt. Maj. (*local Lt.-Col.*) B.T.T., ret. pay
Lawson, Private E. (discharged on pension).
Leach, Lt. J., ret. pay.
Leak, Private J., *late* Aust. Imp. Force.
Le Queane, Lt.-Col. F. S., ret. pay.
Lewis, Private H. W. (discharged on pension).
Lister, Serjt. J. (discharged).
Lloyd, Maj.-Gen. *Sir* Owen E. P., *K.C.B.*, ret. pay
Lowerson, Serjt. A. D., *late* Aust. Imp. Force.
Luke, Driver F., Army Reserve.
Lyall, Capt. G. T., T.A. Res.
McAulay, Serjt. J., *D.C.M.* (discharged).
McCarthy, Lt. L. D., Res. of Off., Aust. Mil. Forces
McDougall, Serjt. S. R., *M.M.*, *late* Aust. Imp. Force
MacDowell, Bt. Maj. T. W., *D.S.O.*, Corps. Res Can. Mila.
MacGregor, Maj. J., *M.C.*, *D.C.M.*, Can. Mila.
Mcintosh, Private G. (discharged on pension).
Mackay, Lt.-Col. J. F., ret. pay.
McKean, Capt. G. B. *M.C.*, *M.M.* Corps of Mil Acctnts.
McNally, Serjt. W., *M.M.* (discharged).
McNamara, F. H., *late* Lt. Aust. Imp. Force (*Squadron Leader*, *R.A.A.F.*)
McNess, Lance-Serjt. F. (discharged).
Mansel-Jones, Col. C., *C.M.G.*, *D.S.O.*, ret. pay (*Res. of Off.*) (*Gent.-at-Arms*).
Marling, Col. *Sir* Percival S., *Bt.*, *C.B.*, ret. pay.
Martin, Capt. C. G., *D.S.O.*, R.E.
§Martin-Leake, Lt.-Col. A., *V.D.*, *F.R.C.S.*, late R.A.M.C. (Surg.-Maj. *formerly* Ind. Vols.)
Masters, Private R. G. (discharged).
Masterson, Maj. J. E. I., ret. pay.
Maufe, Capt. T. H. B., Res. of Off.
Maxwell, Lt. J., *M.C.*, *D.C.M.*, Res. of Off., Aust Mil. Forces.
May, Lt. H., *late* R.A.S.C.
Mayson, Serjt. T. F. (discharged).
Meekosha, Capt. S., Corps of Mil. Acctnts.
Mellish *Rev.* E. N., *M.C.*, Hon. Chaplain to the Forces, 4th Class.
Mellliss, Maj.-Gen. *Sir* Charles J., *K.C.B.*, *K.C.M.G.* ret. Ind. Army [R].
Melvin, Private C. (discharged on pension).
Merrifield, Lt. W., *M.M.*, Can. Mila.
Metcalf, Lance-Corporal W. H., *M.M.*, *late* Can. Ex. Force.
Miles, Private F. G. (discharged).
MirDast, *I.O.M.*, Subedar, ret. Ind. Army.
Mitchell, Capt. C. N., *M.C.*, Res. of Off., Can. Mila
Moffat, Private M. (discharged).
Molyneux, Serjt. J (discharged on pension).
Moon, Lt. R. V., Res. of Off., Aust. Mil. Forces.

§ Also awarded clasp to Victoria Cross.

Digitized by Google

Moore, Lt. (temp. Capt.) M. S. S. Hampshire R.
Mott, Serjt. H. J. (Army Reserve).
Mountain, Serjt. A. (discharged).
Moyney, Lance-Serjt. J. (discharged).
Mugford, Private H. (discharged).
Mullin, Maj. G. H., M.M., Can. Mila.
Murray, Lt.-Col. H. W., *C.M.G., D.S.O., D.C.M.*, Res. of Off., Aust. Mil. Forces.
Murray, Lance-Corporal J. (discharged on pension).
Myles Capt. H. K., *D.S.O.*, The King's R.
Nasmu, Bt. Lt.-Col. P., *D.S.O.*, R.E., *p.s.c.*
Nesbitt, Capt. R. C., B.S.A. Police.
Newland, Qr.-Mr. & Hon. Capt. J. R., Aust. Mil. Forces.
Nicholson, Maj.-Gen. W. H. S., *C.B., C.M.G., M.B., K.H.S.*
Nurse, Lt. G. R., ret.
Ockenden, Serjt. J. (discharged).
O'Leary, Lt. M., ret.
O'Meara, Private M., *late* Aust. Imp. Force.
O'Neill, Serjt. J., *M.M.*, Leinster R.
Onions, 2nd Lt. G., *late* Serv. Bns. Rif. Brig.
Ormsby, Serjt. J. W. (discharged).
O'Rourke, Private M. J., *M.M.*, *late* Can. Ex. Force.
Osborne, Private J. (discharged).
Palmer, F. W., *M.M.*, *late* 2nd Lt. R. Fus.
Parker, Lance-Corporal W. R., R. Mar.
Pearkes, Lt.-Col. G. R., *D.S.O., M.C.*, Can. Mila., *p.s.c.*
Peat, Col. C. W., *D.S.O.*, Res. of Off., Can. Mila.
Peeler, Serjt. W., *late* Aust. Imp. Force.
Phipps-Horsby, Col (*Asst. Brig.-Gen.*) E. J., *C.B., C.M.G.*, ret. pay [R.]
Pitts, Private J. (discharged).
Pollard, Capt. A. O., *M.C., D.C.M.*, T. A. Res.
Pollock, Lt. J. D., *late* Serv. Bns. Cameron.
Potts, Private F. W. O. (discharged).
Poulter Private A. (discharged).
Price-Davies, Col. L. A. E., *C.B., C.M.G., D.S.O., A.D.C., p.s.c.*
Procter, Acting Corporal A. H. (discharged).
Quigg, Private R., R. U. Rif.
Ramsden, H. E., *late* Lt. Johannesburg Mtd. Rif.
Ratcliffe, Private W., *M.M.* (discharged).
Rayfield, Lt. W. L., Can. Mila.
Raynes, Batt. Serjt.-Maj. J. C. (discharged).
Readitt, Serjt. J. (discharged).
Reed, Maj.-Gen. H. L., *C.B., C.M.G., p.s.c.* [*I.*]
Rees Serjt. I. (discharged on pension).
Rendle, Serjt. T. E. (discharged).
Reynolds, Capt. H., *M.C.*, Loyal R.
Reynolds, Lt.-Col. J. H., *M.B.*, ret. pay.
Richards, Serjt. A. (discharged).
Richardson, Serjt. A. H. L. (discharged).
Ricketts, Private T., Newfoundl'd Regt.
Ripley Serjt J. (discharged on pension).
Ritchie, Serjt. W., Seaforth.
Roberts, Bt. Maj. F. C., *D.S.O., O.B.E., M.C.*, Worc. R., *p.s.c.*
Robertson, Lance-Corporal C. G., *M.M.* (discharged on pension).
Robertson, Lt.-Col. W., *O.B.E.*, Qr.-Mr. ret. pay.
Robson, Private H. H. (discharged on pension).
Rogers, Lt. J., Res. of Off., Aust. Mil. Forces.
Room, Corpora F. G. (discharged).
Roupell, Capt. G. R. P., E. Surrey R., *p.s.c.*
Rutherford, Lt. C. S., *M.C., M.M.*, late Can. Ex. Force.
Rathven, Lt. W., Res. of Off., Aust. Mil. Force.
Ryan, Private J., *late* Aust. Imp. Forces.
Ryder Serjt. R. (discharged on pension).
Sadlier, Lt. C. W. K., Res. of Off., Aust. Mil. Forces.
Sage, Private T. H. (discharged).
Saunders, Lt. G., *M.C.*, *late* Serv. Bns. W. York R.
Saunders, Serjt. A. F. (discharged).
Schofield, Lt.-Col. H. N., ret. pay. (*Gent.-at-Arms*).
Scott, Regtl. Qr.-Mr.-Serjt. R. (discharged).
Seringer, Lt.-Col. F. A. C., Res. of Off., Can. Mila.
Shahamad Khan Naik, Punjabis.
Shankland, Bt. Capt. R., *D.C.M.*, Can. Mila.
Sharpe, Serjt. C., Lincoln R.
Shaul, Serjt. J. (discharged on pension).
Shepherd, Rifleman A. R. (discharged).
Simson, Maj. J. A., *O.B.E., M.B.*, Ind. Med. Serv.
Smith, Gunner A., *late* Army Reserve.
Smith, Col. (*hon. Brig.-Gen.*) C. L. *M.C.*, ret. pay.
Smith, Co Serjt.-Maj. E., *D.C.M.*, Lan. Fus.
Smith, Serjt. I. (discharged).
Smith, Clr.-Serjt. J. (discharged).
Smith, Private J., *late* 8 Bn. Border R.
Smyth, Capt. J. G., *M.C.*, 11 Sikhs, *p.s.c.*
Smyth, Maj.-Gen. *Sir* Nevill M., *K.C.B.*, ret. pay. (*Res. of Off.*)
Spackman, Serjt. C. R., Army Reserve.
Station, Serjt. P. C., *M.M.*, *late* Aust. Imp. Force.
Steele, Serjt. T. (discharged on pension).
Stone, Gunner C. E., *M.M.* (discharged).
Storkey, Capt. P. V., Res. of Off., Aust. Mil. Forces.
Strachan, Maj. H., *M.C.*, Can. Mila.
Stringer, Private G. (discharged).
Sullivan, Corporal A. P. (discharged).
Sykes, Private E. (discharged).
Symons, Capt. W. J., Res. of Off., Aust. Mil. Forces.
Tandey, Private H., *D.C.M., M.M.*, 5 Bn. D.W.R.
Thackeray, Col. *Sir* Edward T., *K.C.B.*, ret. pay, *late* R. (Bom.) E.
Thomas, Serjeant J. (discharged on pension).
Thrussell, Capt. H. V. H., Res. of Off., Aust. Mil. Forces.
Tollerton, Private R. (discharged on pension).
Tombs, Lance-Corporal J. (discharged).
Towers, Private J. (discharged).
Towner, Lt. R. T., *M.C.*, Res. of Off., Aust. Mil. Forces.
Towse, Capt. E. B. B., *O.B.E.*, ret. pay. (*Gent.-at-Arms*).
Toye, Capt. A. M., *M.C.*, Oxf. & Bucks L.I.
Train, Corporal C. W. (discharged).
Traynor, Serjt. W. B. (discharged).
Turner, Lt.-Gen. *Sir* Richard R. W., *K.C.B., K.C.M.G., D.S.O.*, Res. of Off., Can. Mila.
Turrall, Private T. G. (discharged).
Upton, Private J., Army Reserve.
Veale, Corporal T. W. H. (discharged).
Vickers, Lance-Corporal A. (discharged).
Vickers, Capt. C. G., T.A. Res.
Vickery, Serjt. S. (discharged).
Walker, Maj.-Gen. W. G., *C.B.*, ret. pay.
Wallace, Capt. S. T. D., Ind. Aux. Force.
Wark, Maj. B. A., *D.S.O.*, Res. of Off., Aust. Mil. Forces.
Wassall Private S. (discharged on pension).
Weale, Lance-Corporal H. (discharged on pension).
Welch Actg. Serjt. J. (discharged).
Wheeler, Lt.-Col. G. C. 9 Gurkha Rif.
White, Maj. A. C. T., *M.C.*, A.R.O.
White, Private J. (discharged).
Whitfield, Serjt. H. (discharged on pension).
Whittle, Serjt. J. W., *D.C.M.*, *late* Aust. Imp. Force.
Wilcox Lance-Corporal A. (discharged).
Wilkinson, Actg. Lance-Corporal A. (discharged).
Williams, Private J. (discharged on pension).
Williams, Co Serjt.-Maj. J. H., *D.C.M., M.M.* (discharged on pension).
Willis, Maj. R. R., ret. pay.
Wilson, Private G. (discharged on pension).
Wood, Private W. (discharged).
Woodall, 2nd Lt. J. E., *late* Rifle Bde.
Woods, Private J. P., *late* Aust. Imp. Force.
Woolley, Capt. G. H., *M.C.*, ret. Terr. Army.
Wright, Col. W. D., *C.M.G., D.S.O., p.s.c.* [*I.*]
Wyatt, Lance-Serjt. G. H. (discharged).
Wylly, Maj. G. G. E., *D.S.O.*, Ind. Army, *p.s.c.*
Young, Private J. F., *late* Can. Ex. Force.
Young, Private T. (discharged).
Zengel, Serjt. R. L., *M.M.*, *late* Can. Ex. Force.

Digitized by Google

DEATHS.

Her Majesty QUEEN ALEXANDRA, Colonel-in-Chief 15th/19th Hussars and Green Howards. President, Queen Alexandra's Imperial Military Nursing Service, Queen Alexandra's Military Families Nursing Service, and Territorial Army Nursing Service 20/11/25

Honorary General *His Majesty* Chowfa Maha Vajiravudh, KING OF SIAM, *G.C.B.*, *G.C.S.I.*, *G.C.V.O.* 26/11/25

Major-Generals.

Graham, *Sir* Thomas, *K.C.B.*, ret. R. (Ben) A. 4/11/25
Napier, W. J., *C.B.*, *C.M.G.*, ret. pay. *London* 18/11/25
Rycroft, *Sir* William H., *K.C.B.*, *K.C.M.G.*, ret. pay. *Kinnoull* 4/11/25

Brigadier-Generals.

Johnson, Col. (Hon. Brig.-Gen.) R. M., *C.M.G.*, *D.S.O.*, ret. pay (*Res. of Off.*) *London* 15/11/25
Tudor, Col. (Hon. Brig.-Gen.) E. A. T., *C.M.G.*, ret. pay. *Frimley* 6/11/25

Colonels.

Bayly, W. H., ret. pay. *Bearsted* 10/11/25
Campbell, J. E., *u.s.l.*, Ind. Army 20/10/25
Corbett, F. V., ret. Ind. pens. 18/10/25
Gregg, W., ret. pay, *late* Leic. R. 19/5/25
Grierson, J., *u.s.l.*, Ind. Army 27/9/25
James, W. R. W., *C.M.G.*, ret. pay. *Henley* 6/11/25
Leslie, F. S., ret. pay, *late* R.E. *Woolwich* 10/11/25
Lockyer, E. S. B., ret. pay, *late* R.A. ... 11/8/25
Moore, F. T. T., Mila., Maj. ret. Ind. Army (*Remt. Serv.*). *Richmond, Yorks* ... 15/11/25
Parkyn, G. J., ret. pay, *late* A.S.C. ... 21/10/25

Lieutenant-Colonels.

Cochrane, R. C., *C.B.E.*, *F.R.C.V.S.*, ret. pay (*Res. of Off.*) 23/10/25
Deare, H. F., ret. pay, *late* 8th Hrs. *West Dean, Sussex* 12/10/25
Downes, P. W., 17th Lond. R. *Westcliff* ... 5/11/25
Grubb, Maj. (Hon. Lt.-Col.) A., ret. pay, *late* R.A. 3/10/25
Hulke, L. I. B., *C.M.G.*, ret. pay, *late* E. Kent R. 16/9/25
Jackson, J., ret. Ind. Army 4/10/25
Marsden, Maj. (Hon. Lt.-Col.) W., ret. pay, *late* S. Lan. R. 3/6/25
Moore, St. L. M., ret. pay, *late* R.A. *Christchurch* 1/11/25
Walker, Maj. (Hon. Lt.-Col.) J. B., ret. R. (Bo.) A. 21/10/25

Majors.

Dinwiddy, M. J., R.W.K. *Aldershot* ... 19/11/25
Fellden, R. H., *M.C.*, Res. of Off. *Sicamous, British Columbia* 17/7/25
King, G., *M.B.*, ret. Ind. Med. Serv. ... 23/9/25
Palmer, A. S., ret. pay, *late* A.O.D. ... 28/8/25
Royce, G. N., *M.C.*, ret. pay (*Res. of Off.*). *St. Albans* 11/11/25

Captains.

Beaumont, G., ret. pay, *late* L'pool R. *Farnham* 15/11/25
Brissenden, A., ret. pay, *late* R.E. (Ct. Bn.). *Linthorpe* 6/11/25
Davison, K. H. M., Ind. Army 18/11/25
Freeman, J. L., R. Berks. R. and W.A.F.F. 10/11/25
Graham, W., ret. pay *late* R.A. (D.O.). *Leeds* 9/9/25
Place, E. B., Res. of Off. 11/9/25
Porcher, C. G., ret. pay, *late* Ches. R. *Cheltenham* 12/11/25
Spoars, E. F., *M.C.*, Res. of Off. *London* 17/11/25

Lieutenants.

Adair, D., ret. pay, *late* Gord. Highrs. ... 12/11/25
Douglas, G. C., h.p., *late* R.A. *Chantilly* ... 23/5/25
Drayson, A. D., 6th Bn. E. Surrey R. *Manchester* 16/9/25
Empson, G. L., R.E. *Queenstown* 15/11/25
Johnstone, C. A., Res. of Off. (Lt. 12 Lond. R.) 18/6/25
Rundle, A. G. R.A. *Meerut* 8/11/25

2nd Lieutenant.

Norman, H. M., Ind. Army 10/11/25

Riding-Masters.

Horton, Hon. Maj. J., ret. pay, *late* 4th D.G. *Beckenham* 14/11/25
Wilken, Hon. Maj. J., ret. pay, *late* R.A. *Reading* 11/11/25

Quarter-Masters.

Clisham, Hon. Maj. J., ret. pay, *late* R. Sc. Fus. 8/5/25
Fricker, Capt. L., Welch R. *London* ... 17/11/25
Howell, Hon. Capt. H., ret. pay, *late* R. War. R. *Tiverton* 6/11/25
Tod, Capt. A. G., *O.B.E.*, R.A.M.C. *London* 13/11/25

Commissary of Ordnance.

Hamlin, Hon. Maj. R. J., *O.B.E.*, ret. Army Ord. Dept. *Hove* 22/11/25

Army Medical Staff.

Frazer, Lt.-Col. P. T., ret. pay 24/10/25

Army Veterinary Department.

Cooper, Maj. J., *F.R.C.V.S.*, ret. pay ... 28/9/25
Longhurst, Vety. Lt.-Col. S., *F.R.C.V.S.*, ret. pay. *Frimley* 28/10/25

Royal Army Chaplain's Department.

Lethbridge, *Rev.* J. K., *M.A.*, Chaplain to the Forces, 1st Class, ret. pay 3/9/25

Staff for Royal Engineer Services.

Bartholomew, Lt.-Col. W. B., *O.B.E.*, ret. pay 28/9/25

Territorial Army Nursing Service.

Woodhouse, *Miss* A., *R.R.C.*, Matron ... 17/11/25

Warrant Officers.

Holt, Sergt.-Maj. J. F., R.A. *Bombay* ... 1/11/25
Rumball, Mech. Sergt.-Maj. G., ret. pens. *late* R.A.S.C. *Norwich* 21/10/25
Scrafield, Sergt.-Maj. E. B., *D.C.M.*, ret. pens. *late* R. Ir. Fus. 4/10/25
Skipworth, 2nd Class Mast-Gunn. S., ret. pens., *late* R.A. *Dover* 31/10/25

Digitized by Google

SOLDIERS' AND AIRMEN'S BALANCES UNDISPOSED OF.

In pursuance of "The Regimental Debts Act, 1893," notice is hereby given that there is available for distribution amongst the Next of Kin, or others entitled, the sum of money set opposite to the name of each of the deceased Officers, Soldiers and Airmen named in the lists which are published with this notice in the London Gazette, and are also to be seen at the Regimental Depôts and Head Post Offices throughout the United Kingdom.

Applications from persons supposing themselves entitled as Next of Kin should be addressed by letter to "The Under-Secretary of State, The War Office, London, S.W. 1," and marked outside, "Effects."

H. J. CREEDY.

The War Office.

Digitized by Google

INDEX.

NOTE.—The letters *a*, *b*, *c* shewn after a number indicate that the name appears in the 1st, 2nd or 3rd column respectively of the page.

THE KING. 1, 190*a*, 190*c*, 198*a*, 198*c*, 229*c*, 230*b*, 242, 280, 318, 330, 370, 373, 376, 378, 380, 400, 415, 425, 451*a*, 455, 546*a*, 567, 616, 655, 662, 680, 835, 938(2), 967, 963.

H.M. THE QUEEN. 199*b*, 200*a*, 938.

H.R.H. The Prince of Wales. 1, 155*a*, 198*c*, 232*a*, 380, 436*b*, 477, 482*a*, 490, 525, 558, 611, 647, 698*b*.

H.R.H. The Duke of York. 1, 198*b*, 445, 455, 656*a*, 776, 938.

H.R.H. The Prince Henry. 198*a*.

H.R.H. The Princess Mary, *Viscountess* Lascelles, 385.

H.R.H. The Princess Royal. 192*b*.

H.R.H. The Duke of Connaught and Strathearn. 1, 150, 299*b*, 370, 545*c*, 600*a*, 642, 643*b* (2), 669*a*, 699*a*, 720, 745, 938.

H.R.H. The Princess Louise, *Duchess of* Argyll. 664.

H.R.H. Prince Arthur *of* Connaught. 1, 193*b*.

A

Abbay, B. N. 862*c*
Abbott, A. L. 348*c*
— B. 980
— C. J. F. 624*c*
— F. B. 866*a*
— G. H. R. 494*b*
— J. F. 870*a*
— J. J. 512*c*
— J. M. 255*b*
— J. R. 195*a*
— R. S. 866*a*
— T. W. 884*c*
Abdulla Khan, *Teshi* M. 880*c*
Abela, J. 318*b*
Abercrombie, J. 665*c*
Abercromby, *Sir* G. W. 170*b*, 652*c*
— R. A. 876*b*
— R. W. 421*a*
Aberdare, *The Lord* 564*b*
Aberdeen, S. 639*a*
Abernethy, P. P. 874*c*, 926
Abey, H. W. 290*c*
Abinett, W. G. 263*a*
Abingdon, *The Earl of* 596*a*
Abley, G. J. 314*b*
Abraham, A. J. H. 826*b*
— C. C. 607*b*
— E. 300*c*
— T. E. 332*b*
Abram, G. F. 874*b*
Abson, H. 840*a*
Acheson, C. D. 385*b*
— G. H. 308*b*
— J. 728*b*
— S. 727*c*
Ackland, D. R. M. 195*b*
— H. J. 871*a*, 929
Acland, A. G. L. 352*b*
— A. N. 44, 525*a*
— A. W. 299*a*
— P. B. E. 299*a*
— R. T. D. 299*a*
— *Sir* W. H. D. 299*a*
Acres, J. C. 903*a*
Acton, E. L. L. 521*b*, 942
— H. W. 892*a*
— *Miss* M. 812*a*
— R. 841*a*
Acton-Adams, P. M. 142
Acworth, J. P. 874*c*
— L. R. 42, 159*a*, 776*a*
Adair, A. H. S. 870*c*
— D. H. 149, 193*b*, 954
— H. S. 481*a*
Adam, A. 306*c*
— G. A. 262*a*, 957
— *Miss* H. M. 807*b*
— J. C., *A. & S.H.* 665*b*
— J. C., *R.A.M.C.* 769*b*
— R. 652*b*
— R. F. 250*c*, 920
— W. R. 751*b*
Adami, G. D. S. 331*b*
Adams, A. G. 872*c*
— A. H. 741*c*
— A. J. 346*c*
— A. R. 411*b*
— A. St. G. 724*a*
— A. W. 872*c*
— C. C. 328*a*, 348*a*
— C. E. 271*c*, 274*a*
— C. F. 175*b*
— C. H. 62, 825*b*
— D. G. 702*a*
— D. R. 871*b*
— E. H. 901*c*
— F., *Wt. Offr.* 907*b*
— F., *Ind. Army* 880*a*
— F. A. 513*b*
— G. H. 630*b*
— G. W. F. 266*a*
— H. A. 642*c*, 643*a*
— H. F. W. 768*b*
— H. R. 248*a*
— J. 904*b*
— J. A. 879*b*
— J. H. 620*c*
— L. C. 171*b*, 935
— O. C. 522*a*
— P. 702*a*
— P. E. 781*a*
— *Sir* R. B. 992
— R. D. 907*a*
Adams, R. E. C. 177*b*
— R. J. 175*a*
— R. W. 608*a*
— T., *Wt. Offr.* 907*b*
— T., *Ind. Army* 873*a*
— U. W. 773*b*
— W. H. 778*b*
— W. T. 850*a*
Adamson, G. D. 357*b*, 591*c*
— J. 58, 792*a*
— N. S. R. 199*a*
— R. H. 312*c*
Adcock, G. 558*c*
— G. H. J. 276*b*
— W. J. 909*a*
Addenbrooke, J. S. 804*a*
— R. G. 769*b*
— W. H. S. 21, 804*a*
Addersley, A. C. 746*b*
Addington, *Hon.* R. A. 867*c*
— R. H. P. 258*c*
Addison, G. H. 20, 322*a*
— L. J. L. 600*a*
— *Rev.* W. R. F. 796*a*, 992
Addison-Smith, C. L. 648*a*
Adeley, G. G. 659*a*
Adkins H. E. 171, 933
Adlard, C. 406*c*
— M. 839*b*
Adler, B. I. H. 862*b*
Admans, H. G. 410*c*, 927
Adnett, W. J. 295*b*
Adshead, B. T. 287*c*
— C. J. 625*c*
— G. 481*a*
— J. M. 626*a*
— M. S. 481*b*
Advani, R. T. 895*a*
Adye, J. F. 263*a*
Adye-Curran, S. M. 746*b*
Afridi, M. K. 897*a*
Agar, E. W. T. 494*b*
Agate, E. J. D. 700*b*
— V. H. 893*b*
Ager, F. C. 420*b*
Agliomby, F. B. 314*a*
Agnew, D. Q. H. 876*c*
— D. R. 127
— H. C. 324*a*
— K. M. 250*c*
— R. L. 200*b*(2)
Agnew-Wallace, J. A. 665*a*
Ahern, *Miss* A. M. 807*a*
— D. 747*a*
— M. D. 747*a*, 973
— P. J. 332*a*
Ahl, F. 271*b*
Ahluwalia, D. N. 897*a*
Aikenhead, D. F. 254*c*, 296*c*
Aikman, J. A. S. S. 453*a*
Ailwyn, *The Lord* 42, 669*b*
Ainger, E. 193*c*
— G. D. 903*c*
Ainley, F. C. 466*c*
— J. R. 455*c*
Ainsley, C. 441*a*
— J. E. 893*c*
Ainslie, C. M. 721*b*
— P. D. L. 352*a*
— W. 706*b*
Ainsworth, A. H. 473*a*
— B. L. 491*a*
— C. 473*a*
— G. I. 544*b*
— H. 3, 150*a*, 880*a*
— *Rev.* H. W. H. 861*a*
— R. B. 135, 746*b*
— R. M. 473*a*
Aird, J. R. 370*c*
— M. H. 196*c*, 201*c*
— W. A. 396*a*, 957
Airey, R. M. 55, 723*a*
— T. S. 638*a*
Airlie, *The Countess of* 944(2)
— *The Earl of* 568*b*

Digitized by Google

Airy, E. A. 396a
Aitchison, J. L. 460a
— R. C. 766b
— W. 396a
Aitken, C. F. 872b
— D. B. 647b
— J. J. 766a, 933
— L. O. 283a
— R. G. 656a
— T. 643c
— W. H. H. 328b
— Rev. W. H. M. 796b
Akon, J. M. 396a
Alderwood, J. A. 192a, 921
Ajaib Singh, *Wazirzada* 880b
Ajit Kumar Ghosal 868a
Akehurst, C. H. I. 876a
Akermann, J. P. 661a
— W. P. J. 20, 251a
Akroyd, W. T. 804a
Akroyd, P. S. 380b
Akroyd-Hunt, J. A. 283a
Alabaster, E. O. 325a
Alagappa, S. C. 896a
Alavoine, M. 830b
Alban, *Miss* A. D. M. 807a
— A. H. A. 266a, 954
— C. E. R. G. 420a
— E. G. E. W. 876a
Albany, S. C. 396a
Albemarle, *The Earl of* 428b
Albert, E. F. 879b
Albrecht, V. A. 177b
Albuquerque, J. W. F. 896a
Albutt, W. H. 456a
Alcock, G. H. 584a
— H. 751b
Aldermen, R. B. 872b, 973
— W. W. 100
Alderson, E. 766b
— *Sir* E. A. H. 599
— F. J. 97(2)
— H. H. 639a
— P. 822b
— V. C. 873a
Alderton, A. L. 625a
— C. H. A. 769a
Aldous, H. F. T. 332a
— J. E. T. 329b, 975
Aldred, *Rev.* C. C. 801a
Aldridge, A. J. 522b
— H. 521c
— R. B. 263b
— S. 902a
Aldworth, T. P. 563b, 970
Alexander, A. G. E. 603c
— A. G. S. 876a
— C. 865a
— C. A. M. 503a
— E. C. 72, 156b, 860b
— E. H. E. J. 603b
— E. W. 992
— F. D. 220
— *Rev.* F. P. W. 795b
— G. W. A. 651b
— H. G. 893b
— H. L. 33, 154a
— H. M., *Ind. Army* 864a
— H. M., *R.A.M.C.* 752b
— J. 386b
— J. C., *R.A.* (*T.A.*) 311b
— J. O., *R.A.* 266a
Alexander, J. U. F. C. 96
— K. 196b
— L. A. 875a
— L. W. 970
— N. G. A. 577b
— R. 406a
— R. C. 378b
— R. D. 962a
— R. H. 751a
— R. O. 960
— *Hon.* R. R. L. G. 878a
— W. 639b
— *Hon.* W. S. P. 378a
Alfieri, F. J. 875a
Alford, *Rev.* C. S. L. 796a
— J. 884b
Algie, W. M. 108
Ali, M. M. 884b
Alington, N. S. 61, 875a
Alison, T. P. 495a
Allan, A. C. 358b
— A. J. W. 258b
— A. W. 670a
— F. H. 741a
— F. L. 852a
— H. B. 792b
— J., *Lond. R.* 696a
— J., *R.A.M.C.* 766a
— J. L. 296a
— K. D. 866a
— P. A. 866a
— R. W. 259a
— T. C. 415a
— W. 907b
— W. B. 724a
Allanby, E. H. 647a
Allardice, J. T. 844b
— W. F. G. 630b
Allardyce, J. C. 258a
— J. G. B. 34, 157b, 246a
— *Sir* W. L. 139
Allason, W. 175c
Allbones, F. W. 430a
Allcard, F. N. 742b
— E. 861a
Allcock, A. W. 259a
— F. B. 345b
Allderidge, C. D. 312b(2)
— C. G. 312b
Alldridge, J. H. 45
Allen, A. A. J. 662b, 954
— A. H. 777b
— B. C. 943
— B. G. 582b
— B. G. L. 563c
— B. H. B. 179a
— C. F. 695a
— C. G. 170a
— C. H. P. 893a
— C. P. 296a
— D. J. 620b
— E. H. 395b
— E. H. L. 695c
— F. J., *Ind. Army* 874c
— F. J., *R.A.* 271b, 944
— F. W. 512c
— G. 473a
— G. E. 625b
— G. L. 311c
— *Miss* G. M. 806a
— G. T. M. 416a(2)
— H., *R.A.* 248b
— H., *R.A.V.C.* 788b
— H. A. 503a
— H. C. G. 330a
— H. H. 346c
— H. L. 355b
— J. *m* 473b
— J. C. D. 192c
Allen, J. F. 68, 262a
— J. F. W. 81, 396a
— J. H. 312a
— J. M. 396a, 981
— J. R. 724b
— J. S., *R.A.S.C.* 741a
— J. S., *R.A.* 314c
— J. T. 906b
— K. H. H. 696a
— L. H., *Esq.* 949
— L. St. J. 102
— P. k. 583c
— P. T. 455b
— R. H., *R.A.* 250a
— R. H., *Notts. Yeo.* 230a
— R. L. K. 425c
— R. S. 544a
— S. 141
— W. A. 780a
— W. B. 992
— W. J. 902b
— W. J. J. 728a
— W. P. 487a
— W. R. 853b
Allenby, *The Viset.* 150, 190a, 200c, 348b
— D. J. H. 198b
Allendale, *The Viset.* 230b
Allerton, *The Lord* 374b
Allerton, G. H. 486b
Alley, G. O. F. 752a
Alleyne, C. F. 721b
— H. M. 80, 400a
Allfree, D. J. 521b
Allfrey, B. H. 196a
— C. M. 600a
— C. W. 254a, 922
— H. I. R. 445a
— R. M. 600a
Allhusen, O. 299a
— R. 254a
Allibone, *Miss* M. 812a
Allison, G. F. 749b
— W. W. 258b, 314b
Allix, A. F. 912b
Allman, R. B. 650b
Allman Smith, R. P. 749b
Allnutt, E. B. 120, 749a
Allott, A. D. 874a
Allport, A. R. 724b
— J. S. 260a
Allpress, H. V. 254a, 806a
Allsebrook, F. J. 908a
— H. 411a
— M. B. 874a
Allsop, *Miss* K. A. 806a
Allsopp, H. L. 854b
Allsup, E. S. 248a
Allton, F. W. 620b
Allwright, H. T. 385c, 974
Alma, G. F. H. 328b
Alsop, A. 970
— H. 199a
Alston, R. 980
— R. R. M. 376a
— F. G. 158a, 926
— L. A. A. 485b
— W. H. S. 9, 660b
— W. L. 876b
Alston-Roberts-West, M. M. 578a
— W. R. J. 371a
Altamont, *The Earl of* 193b, 198c
Altham, *Sir* E. A. 385
Alves H. M. J. 249b
Amar Singh 879a
Amato-Gauci, E. P. 318b(2)
Ambler, E. 450c
— E. F. 805c
— G. 451b
Ambrose, M. 271b
— R. D., *Ind. Army* 873a
— R. D., *Norfolk R.* 425a
Ames, J. H. 335b
Ames, *Rev.* E. F. W. 800b
— E. R. C. 360c
— G. 296a
— R. G. R. 472c
— W. A. R. 572c
— W. E. 365a
Amey, W. 992
Amherst, *Hon.* H. W. 573a
Amies, B. J. 872a
— G. 578c
Amis, I. R. 698a
Amor, E. H. 695c
Amos, J. H. 391b
Amphlett, B. W. J. 440a
Ampthill, *The Lady* 944
— *The Lord* 159a, 461a
Amsler, J. N. H. A. M. 843a
Amy, A. C. 68, 748a
— A. L. 830a
— H. T. 830a
Anand, H. S. 893b
— L. S. 897a
Anerum, H. H. 901a
Anderson, A. 655
— A. C. 892b
— A. R. B. 554a
— A. L. B. 868c
— A. V. 328b
— B. H. 862b
— *Sir* C. A. 243a
— C. B. C. 752b
— C. H. W. G. 311b
— D. F. 455a, 920
— D. L. 346b
— E. D. 190a
— E. P. 324a
— E. S. J. 862a
— *Rev.* F. I. 19 796a
— F. J. 893a
— F. S. A. 655b
— G. D. 868b
— G. H., *Gordons* 652a
— G. H., *Wt. Offr.* 905a
— G. H., *Ind. Army* 880a
— G. W. 865c, 926
— H., *The King's R.* 421a
— H., *Wt. Offr.* 905a
— H. A. 347b
— H. G. 644b
— H. J. 179a
— H. M. 765b
— H. S., *R.E.* 329b, 954
— H. S., *R.A.M.C.* 760a
— H. S., *Devon R.* 435c, 964
— J., *H.L.I.* 643a
— J., *R. Signals* 362b
— J., *Ind. Med. Serv.* 891a
— J. A. 747b, 932, 936
— J. D. 499a
— J. D. C. 652a
— J. G. 817a
— J. H., *R.E.* 331b
— J. H., *R. S. Fus.* 478b
— J. J. 544a
— J. McK. 868a
— J. N. V. 728a
— J. S. 292a
— J. W. McL 406a
— K. A. N. 647a
— L. A. P. 893a

Digitized by Google

Anderson, L. P. 558a
— M. G. 865c
— N. G. 152a, 720a
— N. M. 872a
— O. 361c
— R. A., *R.A.M.C.* 751b
— R.A., *Camerontans* 498b
— R. C. B. 664c
— R. D. S. 633c
— R. G. A. 903b
— Reginald H. 862a
— Robert H. 864b
— R. P. 912b
— R. P. G. 331b
— R. W. 818a
— T. E. 406b
— T. R. 253b
— T. T. 293a
— T. V. 121
— V. D. W. 879a
— W. 406b
— W. B. 127
— W. F. 335b
— *Sir* W. H. 72, 151a
— W. H., *Col.* 169b
— W. H., *R.A.V.C.* 792b
— W. H., *Loyal R.* 587b
— W. H., *Ind. Army* 64, 159a, 861a
— W. M., *Ind. Med Serv.* 891a
— W. M., *Camerontans* 498c
— W. M., *Aust. Forces* 921
— W. T. 742b
Anderson-Pelham, C. H. 220
Andersson, F. G. 482a
— L. 517b
Anderton, C. G. 695a
— W. D. 751b
Andrade, E. N. da C., *Esq.* 924
Andras, J. B. 522c
André, J. R. G. 430c
Andrew, B. J. 106(2)
— E. 9, 498b
— L. W. 992
— R. B. W. G. 825b, 931
— R. D. 473a
— S. H. 577c
— T. S. 298a
Andrewartha, R. V. 104
Andrewes, C. J. 727a
— C. L. 75, 868a
— E. A. 220
— H. W. 868a
Andrews, A. 582c, 958, 959
— A. C. 728a
— A. E. 159b. 173a
— A. W. 396a
— D. E. 874a
— E. I. 482a
— E. R. 879a
— F. J. 789b, 954
— G. H. 137, 778b
— H. 625b
— H. A. 870a
— H. C. 910a
— J. L. 840a
— J. O. 788b, 922
— K. T. 724a
— L. 564b
— L. A. A. 748a
— L. H. G. 460b
— L. O. 522b
— N. 781b
— P. F. 263a
— R. C. 698c
— R. W. 258c, 970
Andrews, T. W. 361c
— V. W. 314a
— W. H. 350b
— W. N. 577c, 926
Angell, G. W. 441a
Angelo, N. L. 872c
Angier, H. N. 914a
Anglesea-Sandels, C. A. 485c
Angus, A. 769b
— E. G. 290c
— G. W. A. L. 177c
— K. F. 314b
— M. S. 741b
— T. H. 876a
— W. 992
— W. S. 837a
Angwin, A. S. 360c
— J. B. P. 332a
Anketell, W. H. B. 332a
Anketell-Jones, S.W. 259c
Anley, B. D. L. G. 154a
Annand, D. S. 652c
Annandale, E. 568c
Annaswami, S. 897a
Annesley, F. D. 749b
— M. T. 259a, 964
Annett, *Miss* E. B. 807b
Anning, A. F. P. 289b
— C. C. P. 769b
— F. R. 771b
Anscombe, R. S. 817b
Ansell, J. W. 871a
— M. P. 195c
— W. H. 909a
Anslow, F. F. 980
Anson, E. A. 255a,
— F. 370b, 955
— G. F. W. 889b
— G. H. 231b
— W. A. 199b
Ansted, D. A. 620a
Anstee, G. A. 460b
Anstey, D. 873c
— E. C. 248c, 926
Anstice, *Sir* J. A. 608a
— J. H. 195c
Anstruther A. M. 332b
— P. N. 599b, 921
— *Sir* R. W. 568c
Anstruther-Gray, W. J. St. C. 838a
Anthoine, L. T. 830b
Anthonisz, C. F. 751b
Anthony, H. H. 263a
— J. 727b
— R. W. 890b
— W. S. 18, 159b, 788a
Antia, P. M. 893c
Antrobus, P. R. 331a
— R. H. 254a
Apap Bologna, M. 831b
Apcar, S. T. 879b
Apletre, R. C. 680b
Aplin, H. 844c
Appelbe, E. N. 611b
Appleby, H. N. 293c
— R. J. 638a
— T. 406c
Appleton, G. L. 139, 258a
— I. S. 681c
— J. A. 314b
Appleyard, K. C. 347a
— *Miss* M. L. 812a
— O. W. 604a
— S. S 943
Apps, E. H. 350b
Apsey, W. 905b
Apsley, *The Lord* 686b
Apthomas, R. 740a
Apthorp, S. E. 864c
Arbuthnot, A. G. 20, 156a, 244c
Arbuthnot-Brisco, R. J. W. 487a
Arbuthnott, R. 625b
— R. K. 567c
Arcedeckne-Butler, St. J. D. 356a
Archambault, J. P. U. 120
Archbold, F. H. W. 322b
Archdale, A. Q. 251a, 925
— A. S. 137, 249a
— C. L. 625a
Archer, F. J. E. 970
— *Sir* G. F. 149
— H. 249b, 922
— R. A. 254a
— T. C. R. 749a, 970
Archer Houblon, R. 250c
Archibald, A. 992
— A. D. 351b
— G. K. 723a
— J. W. 768a
— S. C. M. 253a
— W. 766a
Ardagh, F. D. 391c
— P. M. J. A. 830b
Arden, E. C. 312a
— P. A. 724a
Ardern, C. 259c
Arderne, E. A. 638a, 968
Ardolino, J. 889b
Argles, R. L. 760a
Argyle, E. P. 78, 788b
Argyll, *The Duke of* 665c
Aris, C. J. 171a, 922
Arkieson, J. M. 822a
Arkwright, C. G. 405b
— F. G. B. 199a
— R. H. B. 199a
Arland, J. P. 897a
Arlett, G. T. 573b
Armishaw, H. 411b
Armistead, R. B. 451b
Armitage, A. E. 331a
— B. 289b
— C. C. 156b, 244c, 922
— C. H. 95
— E. L. 253a, 930
— F. C. 596a
— F. E. 529c 530a
— G. 289b
— G. S. 530c
— H. E. 874a
— H. G. P. 752b
— N. A. 335b
— R. MacL. 472b
— R. W. 232b
— V. H. 583b
— V. L. 852b
— W. B. 473c
Armitstead, W. K. 844a
Armour, I. H. 644b
— J. 666a
— *Rev.* T. M. 801a
Armstrong, A. E. 331a
— A. G. 68, 868a
— A. S. 699a
— B. D. 400b
— C. 751a
— C. D. 521b
— C. J. 125
— E. A., *Esq.* 15
— E. F. E. 331b
— F. L. 121
— H. F. C. 875a
— J. A. E. 874c
— J. C. *R.A.S.C.* 723b
— J. C. *R.A.P.C.* 15, 155b, 816, 816a
— J. E. 195b
— J. F. 478a, 959
Armstrong, J. K. 568b
— J. N. 361a
— N. 698b
— P. F. B. N. 269a
— R. A. 21, 254a
— R. H. 544c
— St. G. B. 151b
— S. J. 328b
— S. R. 760a
— W. F. 250c
Armytage, H. W. H. 253a
— J. L. 617a
Arnold, A. C. 611c
— C. B. 308c
— F. G. 980
— F. T. 962b
— G. E. 902a
— R. A., *Esq.* 949
— R. H. 284b
— T. A. 620c, 950
— T. F. 788b
— *Rev.* W. E. 801b
— W. H. *E. Surrey R.* 532a
— W. H., *C.I. Mils.* 830a
— W. J. 517b
— W. N. 303a
— W. S. 564c
Arnott, A. M. 867c
— C. G. 495b
— D. 311b
— D. T. E. 179c
— J. M. 95
— S. 751a
— T. J. 200b
Arrowsmith, *Rev.* W. G. 801a
Arthur, A. S. 780a
— E. S. 198b
— G. 347b
— H. M. 830b
— J. M. 198b
— L. F. 73, 861b
— R. N. 693b
— T. A. 229a
— W. D. 751a
— W. L. 830b
Arthurs, R. C. 131
Arthy, H. W. G. 179c
Artus, H. H. 229b
Arundale, P. 308c
Ascott, W. 47, 792a
Asghar Ali Khan 883b
Ash, E. R. 778b
— H. S. 350a
— R. F. 305a
— T. F. 740a
Ashbrook, H. A. 238a
Ashburner, G. C. 616c, 700a
— W. N. 556b
Ashby, E. E. 480c
— G. W. 177c
— M. A. E. 534b
Ashcombe, *The Lord* 391b
Ashcroft, B. 296a
— F. 137, 880a
— G. 296a
— R. L. 846a
Ashe, E. A. D'E. 864a
— V. C. 256b
Asher, W. A. 838a
Ashfield, *Rt. Hon. the Lord* 170b, 351a
Ashford, A. G. 346b
— E. 876c
— F. H. 333a
— O. S. 780a
Ashley, *The Lord* 298c
— G. 498c
— J. O. M. 255b, 922
— R. 620b
— W. S. 362c

Digitized by Google

Ashmore, B. H. 294a
— R. B. 55, 152a, 244c
— R. J. C. 370c
Ashton, B. C. 262b
— R. C. 120, 121
— R. M. 371b
— F. H. 626b
— *Miss* G. C. 307b
— G. R. 372b
— H. C. S. 175b
— J. 238a
— J. A. 221
— J. F. 534c, 968
— P. 177c
— S. K. 229b
— W. P. B. 778b
Ashwanden, S. W. L. 100b, 238a
Ashwell, A. L. 584a
— R. 238a
Ashworth, R. C. 263b
— E. W. 769b
Askew, H. de B. 535b
Askham, *F. J.* 248a
Askin, R. C. de V. 822b
Askwith, S. C. 259a, 960(2)
Aslett, A. R. 400a
— R. A. 259a, 314a
Aspinall, R. S. 893c
— W. B. 880a
Aspin, C. 508a
— R. B. 295b
Asquith, D. V. H. 191c
Asser, *Sir J. J.* 120, 150a
— V. 26, 156a, 244c
Astbury, *Rev.* H. S. 801b
Astell, L. H. 777b
Astle, P. L. V. 908b
— S. 308b
Astley, P. R. 190b
Aston, *Rev.* B. 801b
— C. J. 355c, 946(2)
— E. N. 253c, 940
— H. S. 621a
— H. W. 296c
— K. 401a
— W. F. 792b
Atal, H. L. 888c
Atcherley, D. F. W. 517a
Atchison, F. A. 544a, 545b
Atherley, J. W. 588a
Atherton, C. R. B. 728a
— T. G. 879c
— W. M. 912b
Athill, F. R. L. 406a
Athlone, *The Earl of* 1, 86, 196a
Athos, G. B. J. 314b
Atholl, *Rt. Hon. the Duke of*, 2, 160a, 238b, 421c, 568b, 644b
Athis, B. G. 624a, 967
— C. S. 769a
— F. C., *Esq.* 15
Atkins, A. H. 465b
— A. J. D. 350b
— B. S. 867a
— C. H. 904b
— C. N. 109
— E. A. G. 503b
— E. G. 902b
— G. W. 865a
— H. A. 231c
— J. S. 220a
— O. I. 428b
— R. C. 465b
— R. F. 867a
— R. R. G. 751a
— S. H. 440c
— W. F. 262b
— W. H. 262b
Atkins, W. V. 573b
Atkinson, C. 780b
— C. M. 460b
— C. N. 363a
— E. 401b
— E. G. 967c
— *Sir* E. H. de V. 65, 151a, 220b
— G. B. 525c
— G. C. L. 374a
— G. M. 616a
— G. N. 445a
— G. P. 587a
— H. 686b
— *Hon.* H. R. 171b, 924
— J. 914a
— J. E. 220
— J. N. 753a
— J. V. 577b, 835a
— K. P. 251c, 920
— M. P. 896a
— R. 290a
— R. G. 468b
— W. H. B. 55, 250b
Atkinson Fleming, F. C. 751a
Attenborough, S. 259b
Atterton, F. A. S. 339b, 357a
Attfield, C. J. 874b
— E. 910a
Attoe, R. 607b
— T. G. 271b
Attwater, E. 588a
— H. F. 405b
Attwell, G. E. 880b
Atwell, S. H. 781b
Atwill, A. L. 280a
— R. C. 728a
Aubrey H. A. R. 607a
— I. 772b
— *Rev.* M. E. 16
Auchinleck, C. J. E. 865b
Aucott, B. 262a
Audain, J. G. P. 196a
Audland, E. G. 57, 258a
Audley, W. E. 101
Auld, A. F. 293b
— R. T. K. 280a
— S. C. 258c
— W. C. 263c
Auret, A. S. 865a
Austen, E. J. 876b
Austin, A. B. 775a
— A. W. 255c, 274b
— C. G. 263b
— F. C. K. 751a
— J. B. F. 196a, 947
— J. F. L. 258c
— J. G. 11, 152a, 776a
— J. P. 101
— P. H. 436a
— R. A. 751a
— S. T. 300a
Austing, H. E. 907b
Autar Singh *Sardar* 880b
Auten, G. 637c
— G. W. 563c, 954
Aveline, A. P. 595b
Avent, A. B. 289b
Avery, A. H. St. J. 875a
— C. 724b
Awde, H. 346a
Awdry, E. P. 232a
— J. A. H. E. 620a
— N. J. 621a
— R. J. 258c, 271a
— R. W. 232a
Axford, T. L. 992
Axworthy, F. G. W. 512a
Ayers, A. E. 670b
Ayers, A. H. R. 260b
— P. E. 563c, 564b
Aykroyd, G. H. 530a
— H. H. 530a
Ayles, E. V. 746b
Ayling, A. W. 902b
Aylmer, C. 263b
— *Sir F. J.* 320a, 992
— H. G. 577c
— R. M. 723b
Aylward, W. 731a
Aylwin, S. G. 255b
Ayre, E. 446b
Ayres, W. E. 362a
Ayscough, E. S. M. 612a
— G. M. 865a
— H. C. 199b, 201c

B

Baass, G. W. G. 258a, 958
Babbage, P. L. 258b
Baber, *J. B.* 698b
Babington, G. 201a
— *Sir J. M.* 200c
— M. H. 18, 746a
Babonau, A. F. 892b
Babtie, J. W. A. 873c
Bacchus, J. B. R. 816b
Bache, T. W. 286c
Backhouse, E. B. 395b
— E. H. W. 440b
Backrath, R. G. 741b
Bacon, C. G. 867a
— C. H. 591b
— C. R. K. 953
— C. W. 777b
— E. C. 303a
— G. D. 396b
— H. H. 8, 171a
— N. A. 835b
— R. G. 72, 77, 868a
— R. L. 286a
— R. N. 880b
— W. D. 876b
Badcock, A. H. 780b, 939
— G. E. 723a
— W. B. 875a
Baddeley, E. L. O. 572b
— R. J. H. 862a
— S. E. L. 867c
Baddiley, P. J. T. 971
Baden-Powell, *Sir* R. S. S. 199b
Badenhorst, L. P. J. 91
Badenoch, A. 769b
— G. D. 306c
— R. G. 766b
Bader, E. 135, 331b
Badger, C. W. 772a
— R. E. A. G. 435c
Badham, *B. H.* 477b
— J. F. 554a, 957
— J. T. 854b
Badham-Thornhill G. 246b, 945
Badley, C. E. 604b
Bado, A. J. 752b
Bage, G. 456b
Baggallay, R. R. C. 378a
Bagley, A. H. 871b
— E. H. 564c
— S. E. 965
Bagnall, C. L. 361c
— H. G. 249a, 922
— H. S. 79, 468b
— R. 865b
— W. 682a
Bagnall-Wild, R. E. 332b
Bagnold, R. A. 350a
Bagot, C. E. K. 507b
— H. 331b
— L. B. 804a
Bagshaw, T. 792a
Bagshawe, G. F. 289b
— H. V. 746b
Baguley, N. G. 361a
Bagwell, J. P. 351b
— S. W. 909b
Bagwell-Purefoy, A. E. 266a
Baig, M. R. A. 888b
Bailey, *Miss* C. E. 812a
— C. G. 478a, 968
— C. R. 837b
— E. G. 346b
— E. R. U. 554b
— F. 578a
— F. A., *Midd'x R.* 612a
— F. A., *Wt. Offr.* 914b
— F. G. 508b
— F. M. 889b
— F. R. 874c
— G. 769a
— G. R. H. 410b
— J. 420a
— J. N. 201a
— J. W. 356a
— L. A. 742b
— L. D. 766a
— L. J. 698c
— P. J. 98
— T. F. 909a
— W. A. 901a
— W. A. S. 912a
— W. B. 862a
— W. R. 686b
Baillie, C. W. H. 572b
— S. M. H. 865a
Baillie, A. C. 329a
— *Hon.* A. M. A. 190b(2)
— *Hon.* G. E. M. 686c
— H. T. J., *Esq.* 221
— J., *A.D. Corps* 775b
— J., *R.A.* 292a
— R. 271c
— R. G. 822b
Baillie-Hamilton, N. A. B. 567a
Baillon, J. A. 549b
Baily, M. H. H. 880c
— R. H. 410b
Bain, A. R. 665c
— F. W. 988
— G. A. 873b
— J. D. S. 289b
— J. M. 305b
— K. L. 305b
— M. 499b
— P. W. 629b
— W. L. 727b
Bainbridge, D. 868a
— H. 335a
— N. B. 158b, 776a, 945
Baines, E. 411c
— E. F. 290b
— E. F. E. 79, 150b, 890a
— F. 588a
— F. T. 817a
— G. D. 870c
— J. H. 284a

Digitized by Google

Baines, J. S. 328b
— M. F. T. 259c, 274b
Baines-Hewitt, F. B. 335a
Baird, G. H. W. 648a
— H. B. D. 156b, 860b, 926
— I. R. 595b
— J. E. A. 503b
— J. G. 293a
— J. H. 751b, 954
— J. N. 499b
— L. B. 853a
— R. D. 669b
— R. E. W. 643b
— R. F. 890b
— T. E. 293b
— W. J. S. 306c
— W. S. 837c
Bairsto, F. J. 876b
Baister, S. L. 351a
Baker, A. 753b
— *Miss* A. A. 810a
— A. B. 687b
— A. H., *R.E.* 345b
— A. H., *Ind. Army* 874b
— A. H., *Manch. R.* 625c
— A. W. H. 629a, 920
— C. A. 490b
— C. F. T. 400b
— C. H. N. 893b
— C. J. 706b
— C. S. 873c
— D. E. 507c
— E. E. F. 612c
— E. F. 621b
— E. G. 544b
— E. T. L. 600b
— F. B. 850a
— G., *The Queen's R.* 391c
— G., *N. Stafford R.* 630a
— G. D. 512c
— G. L. 332b
— H. 910a
— H. A. 329a, 925
— H. N. 867b
— H. W. 607b, 927
— J., *O.T.C.* 854c
— J., *R.A.O.C.* 49, 159b, 776b
— J., *R.A.S.C.* 728b
— J. M. 2, 87
— L. F. 696c
— L. J. 440b
— R. C. H. 692b
— R. H. 411c
— R. H. W. 396a
— W. 903a
— W. B. 864b
— W. G. 529b, 967
— W. H. 287b
— W. H. G. 101, 868b
— W. H. M. 903a
Baker-Carr, R. M. T. 665a
Baker-Jones, P. E. R. 258a, 930
Bakewell, R. H. 445c
Bakhle, C. R. 159b, 890a
Bakhshi Chand 880b
Bakhshi Pritam Singh 880b
Bakr El Sayed Hassan 933
Bal, N. K. 893a
Balbernie, A. G. 599b, 699c
Balbi, B. M. 498b
Balchin, H. J. 780b
— S. J. H. 852a
Balck Foote, C. A. J. A 42, 746b
Bald, E. A. 868b
— F. A. 841a
— P. R. 355a, 932
Balders, D. V. M. 440, 440a
— J. C. M. 512b, 965
Balderstone, J. 293a
Balding, C. D. 872b
— J. W. 360c
— R. E. 846b
Baldock, T. S. 243b
Baldwin, A. W. 141
— C. L. 255c, 289b
— E. 905b
— *Miss* E. M. 807b
— E. W. 415c, 829b
— F. E. W. 862a
— J. S. 298b
— M. C. 865c
— N. V. 347b
— P. G. M. 874c
— R. A. 578a
Baldwin Webb, J. 740b
Balfour, A. 936
— C. J. 376a
— E. W. S. 28, 376a
— F. 508b
— F. C. C. 61
— F. K. 426b
— G. G. 231c
— P. M. 258b
Balfour-Kinnear, G. T. 478a
Balguy, J. St. J. 582c, 960
Baliga, B. P. 895c
Balkrishna 895b
Balkwill, J. 499b
Ball, A. E. 903b
— A. H. R. 848b
— C. F. 361a
— E. 932
— E. P. 867a
— *Miss* G. C. 807a
— J. T. 626a
— K. M. 250b, 925
— L. P. 865a
— O. V. 905b
— R. G. 435a
— T. L. 862b
— W. C. 939
— W. J. 271b, 940
Ballance, A. C. 769a
— H. W. 847b
Ballantine, C. L. 179c
— J. A. 473a
Ballantine-Dykes, F. H. 170a, 535b
Ballantyne, G. A. 980
— J. 499c
Ballard, J. A., *R.A.* 175a, 246b
— J. A., *Oxf. & Bucks L.I.* 573a
— J. A. W. 592a
Balleine, *Rev.* J. A. 830a
Ballenden, W. B. 835b
Ballentine, G. C. 871c
— J. S. 874b
Ballin, J. 901b
Ballingall, D. C. G. 749b
Ballinger, G. A. 876a
Balls, H. B. A. 693b
Bally, E. D. 445a
Balmain, A. R. 772b
Balooja, H. R. 897a
Balsdon, J. P. V. D. 853a
Baly, H. C. N. 664c
Bamfield, H. J. K. 3, 74, 152b, 890a
— W. H. 486a
Bamford, C. A. 465a
— E. 992
— R. M. 789a
— W. 900a
Bampfield, G. C. 870a
— R. 875a
Bampton, H. 914b
— J. A. H. 872a
Bancroft, G. F. 781a
— P. H. 522a
Banerjee, J. M. 895c
— P. C. 893b
Banfield, C. 255c, 781b
Banham, C. F. W. 295c
Bankart, C. R. 259c
Bankes, J. H. 936
— W. 421b
Bankhead-Browne, A. R. 630a
Bankier, A. A. 232a
— A. M. 28, 380a
Banks, F. W. 638a, 829b
— H. C. 296a
— K. B. 853b
— R. E. 871c
Bannatine-Allason, R. 243b
Bannatyne, F. C. 864c
— F. W. N. 263c
— N. C. 159a, 861a, 921
Bannerman, A. G. 495a
— D. A. G. 655c
— D. A. H. 633c
— D. D. 356a
— J. A. M. 410, 410a
— R. B. W. 386c
— S. H. 980
— V. E. A. 498c
Bannister, D. W. 260b
— F. M. 540b
Bannister-Fraser, S. F. 431b
Banwell, J. A. 446b
Banyard, W. G. D. 446b
Baptist, A. A. E. 900a
Barbary, J. E. T. 309a
Barber, C. H. 891c
— C. M. 655b, 656a
— *Miss* E. 806a
— E. H. 352c
— F. 903b
— G. W. 97
— J. H. A. 909a
— J. W. 700a
— N. E. 604b
— N. K. 848c
— P. T. 879a
— R. 24
— R. A. 465b
— R. F. 56, 778b
— R. J. de C. 361a
— T. C. 802c
— T. V. 625c
— V. J. 468b
— W. D. 46, 591a
— W. F. 302c
Barbor, J. H. 723b
Barbour, D. 665c
— K. D. 866c
Barchard, D. M. 485b, 496a
Barclay, A. H. 191b
— C. N. 498b
— F. J. 638c
— *Rev.* G. A. 801a
— G. R. 386b
— I. C. 647b, 648c
— J. 362a
— *Miss* M. K. 807a
— T. J. E. 784c
— W. P 568a
Barclay-Brown, E. 72, 874a
Barclay-Milne, J. 290c
Barclay-Smith, E. A. 323b
Barcroft, J., *Esq.* 393
Bardens, A. T. 901b, 973
Bardsley, E. J. 622a
Bare, A. R. 587b
Barefoot, G. W. N. 662a
Barette, P. R. 830b
Barford, B. C. 262b
— F. E. M. 577a, 578a
Barham, J. A. 662a
Barkas, T. L. 455b, 456a
Barke, C. R. 630a, 970
Barker, A. 604a
— A. J. 825b
— A. R. 874b
— C. A. 620a
— C. H. 175a
— D. 874a
— E. F. W. 158b, 178a, 355a
— E. H., *K.R.R.C.* 616b
— E. H., *Border R.* 531a
— F. 781a
— F. A. 862b
— F. B. 329b
— F. H. 910a
— F. R. 346c
— *Sir* G. 320a
— G. C. 193b
— *Rev.* G. D. 800a
— G. M. 879b
— H. 604a
— H. F. 329b
— H. S. 263a
— H. W. 451b
— J. 452a
— J. M. 339b
— J. S. 73, 322b
— J. W. 284b
— M. G. H. 490, 490a
— R. B. 354b
— R. W. 889a
— W. G. 878a
— W. R. 525a, 968
Barker-Benfield, T. F. 178b
Barker-Simson, K. S. A. K. 727a
Barkley, MacD. 170a, 562b
Barkshire, C. R. 804b
Barkworth, J. S. 251a
Barlas, A. R. 753b
— T. W. C. 661a
Barley, F. 780b
Barlow, A. E., *R.A.* 250b, 274a
— A. R., *Ind. Army* 871b
— C. B. 871b
— C. D. 607a
— E. A. 258a, 289a
— R. R. 583b
— F. A. 625b
— F. F. S. 491a
— J. A. 451a
— J. H. 233b
— J. M. 868b
— L. M. 879b
— R. G. 73, 647b
— R. M. 477b
Barltrop, A. B. 871b

Digitized by Google

Barnby, A. J. W. 468b
— J. 573b
Barnard, *The Lord* 638a
— A. C. 666b
— A. P. 758b
— C. W. 220a
— G. H. S. 380a
— H. T. B. 229b
— R. T. 191b
— T. H. 507a
— V. H. 192a
— W. L. 572b
Barnardiston, H. 170a, 321b
— N. M. 440a
Barnardo, F. A. F. 891a
Barne, M. R. St. J. 376c
— W. B. G. 246a
Barnes, A. 847a
— A. F. 825b
— A. J. 903a
— A. W. 347c
— C. 126, 822b
— C. H. R. 621a
— C. W. 410b, 706c
— D. 104
— E. J. 910a
— F. C. 338b
— F. G. L. 401a
— F. P. 723a, 933
— H. A. 879a
— H. C. V. B. 546a
— H. K. 728a
— L. E., *North's R.* 592a
— L. K., *R.E.* 324b
— O. G. R. 870b
— R. F. 451b
— *Sir* R. W. R. 195a
— S. 282b
— S. K. 517c
— T. H. 686c
— T. J. 873b
— W., *5th/6th D.* 195c
— W., *W.L. Offy.* 904b
Barnett, A. 203b
— A. R. 298c
— D. 239b
— G. 789b
— G. A. 568a
— G. F. 230b
— G. H. 170b
— J. C. 230b
— J. W. 892b
— M. W. 195a
— R. A. 702b
— R. N. 811b
— W. H. 617a
Barnham, W. 682c
Barni, C. A. 682a
Barnsley, R. R. 749b
Barnwell, R. E. 410b, 411c
Baron, R. 742a
Barr, A. 790b
— J. 292c
— J. H. V. 861b
— P. T. 665b
— R. 499c
— W. 792b
Barraclough, E. 687b
— J. A. 400b, 401b
— J. N. 603b
— M. S. 87
Barradell, C. J. 817b
Barras, H. W. 276b
Barratt, A. S. 920
— F. E. 461a
— S. F. 817b
— W. M. 626a
Barrel, S. W. P. 311c
— W. H. 311c
Barrett, *Sir* A. A. 150, 860a
— A. M. 577b
— B. H. H. 138, 723b
Barrett, C. C. 262b
— C. C. J. 890a
— C. W. 999b
— D. 700b
— G. 255a, 942
— G. FitzO. 263c
— H. R. 252a
— H. S. 6, 171b
— J. C. 465b, 992
— J. H. 395a
— J. L. M. 199b
— J. S. 625b
— M. L. 872a
— W. K. T. 554b
Barrie, W. 804b
Barrington, C. B. 259a
— C. M. J. 437a, 439b
— G. L. G. 962b, 963
— J. 260b
— J. F. 247a
— L. B. 724b
Barrington-Ward, V. M. 251a
Barroll, W. S. 873a
Barron, A. F. N. 249a
— A. H. D. 868a
— C. 992
— F. W. 247a
— J. 259c
— R. M. 891a
— W. E. 175c, 321b
Barrow, E. E. 526a
— *Miss* E. J. 806b
— *Sir* G. de S. 1, 73, 150b, 199a, 860a
— H. A. J. de S. 494c
— H. E. 421b, 837a
— H. P. W. 10, 158b, 745b, 926, 999
— J. H. W. R. 63.c
— *Miss* L. 812a
— R. 258a
— W. J. W. C. 177b
Barrs, R. E. 741c
Barry, A. G. 45, 681a
— A. J. 351a
— E. 395c, 965
— E. C. J. 258a, 306b
— F. 253b
— F. P. 693c
— G. H. 752b, 954
— J. R. 251a, 920
— J. R. FitzR. 177b
— P. D. 651c
— R. J. 681a
— S. J. 749b
— W. E., *R.W.K.* 600b
— W. E., *R.A.V.C.* 789b
Barstow, A. E. 867c, 920
— H. 73, 156b, 860b
— H. L. 872c
— J. A. 567c, 921
— T. C. E. 868c, 921
— W. A. T. 250c
Barter, A. R. 135, 263b
— F. 992
— H. V. 690a
— J. R. G. 347c
Bartholomew, A. W. 247b
— *Rev.* G. T. 800a
— P. A. 263a
— T. J. 904a
— W. A. B. 909a
— W. G. H. 401a
— W. H. 20, 152b, 244a
Bartlorp, J. A. F. 591c
Bartleet, G. H. 411c
— T. E. 875b
Bartleman, E. L. 836b
Bartlett, A. 525c
— B. S. 780a
— C. E. C. 549b
— D. F. 873c
— E. G. 491a
— F. 728b
— F. C. 260c
— G. McL. 258c
— H. 356b
— K. A. W. 903a
— P. H. 848b
— R. C. 258c
— W. 907b
Bartley, E. S. 876b
Barton, A. E. 356b
— E. C. 539b
— E. De L. 991a
— F. B. 201b
— F. S., *Esq.* 946
— F. W. 545b
— G. E. 835c
— H. R. 192c
— J. E. B. 874b
— J. H. 904b
— J. S. 308a
— J. W. 579a
— L. B. 879a
— L. E. 868b
— L. I. F. 817b
— P. H. 696a
— V. G. J. 875b
— W. 554b
Bartram, R. A. 238b
Bartrip, E. A. 271c
Bartrop, C. G. 901c
Bartrum, V. A. 789a
Bartelot, *Sir* W. de S., *Bt.* 374b
Barwell, H. B. 855b
Barwood, A. V. 907b
— E. V. 907b
— H. G. 361c, 848b
Basevi, H. V. 95
Basham, *Rev.* H. J. 796b
Bashford, T. E. 728b
Baskervyle-Glegg, J. 192a
Baskett, F. W. 271c
Bass, G. 909b
— W. de S. 727a
Basset, P. T. R. U. 266a
— R. A. M. 88, 390b
Bassett, C. R. G. 992
— J. 259c
— J. C. 248a
— T. P. 324b
Bastin, B. L. 363a
— D. T. 625b
— G. E. R. 266a
Bastow, F. S. 451c
— H. V. 468a
Bastyan, E. M. 583a
— G. D. 451a
Basu, B. 895a
— P. N. 79, 895a
— S. C. 895b
Batchelor, F. 568c, 844a
— V. A. 249b
Bate, C. H. L. 415a, 958
— J. O. S. 87
— T. L. 416a
— T. R. F. 220
— W. T. McG. 529, 532a
Bate-Jones, H. 361b
Bateman, A. F. 731a, 932
— D. R. E. M. 880b
— E. G. 784c
— F. G. 49
— *Rev.* G. H. 796b
Bateman, H. E. R. 876a
— H. H. 325b, 940, 946
— H. R. 21, 746b
— J. S. 260a
Bateman-Champain, H. F. 938
— *Rev. Canon* J. N. 800b
Bates, A. G. 253b, 929
— *Sir* C. L. 230b
— D. 362a
— D. H. 229c
— G. P. 912a
— G. S. 817a
— H. T. 768a
— J. V. 768b
— K. D. 363a
— L. A. M. 416a, 959
— R. C. S. 875b
— R. S. P. 875b
— W. N. 728a
Bateson, C. J. P. 296b
— D. M. 308c
— H. A. 558c
— J. H. 67, 248a
— *Rev.* J. H. 16, 800a
Batey, F. S. 351c
— J. L. 351c
Bath, *The Marq. of* 446a
— R. E. 573c
Ba Thaw, A. 895a
Bathe, D. 329b
Bather, A. J. 682a
— E. J. 251a
Bathgate, D. E. 390c, 959
Bathurst, *The Earl* 508b
— *Hon.* W. R. S. 508b
Batley, F. E. G. 880c
Batra, H. L. 892a
— K. R. 893b
Batt, E. C. 266b
— W. F. 874b
Battcock, G. A. 596a
Batten, A. E. 436b
— G. J. 295a
— H. C. C. 555a
— H. C. G. 555a
— H. H. 889b
— J. F. 253c, 922
— S. A. H. 331a
— W. D. G. 870a
Batten-Pooll, A. H. 992
Batten Pooll, J. A. 67, 196a
Batterbee, H. H. 839c
Batterham, D. J. 752b
Battersby, A. 905b
— F. J. 473b
— T. E. M. 435c
Battine, O. J. 335b
Battiscombe, C. E. 638a
Battman, A. E. 884c
Batty, A. D. G. 61
— G. H. 171b
— R. 90
Battye, B. C. 324a
— B. W. 266c
— C. F. 599b
— I. U. 159a, 861a
— J. C. A. 262c
— P. L. M. 380a
— T. H. 868a
— W. R. 890b
Baty, T. W. A. 296a
Baumgartner, W. J. 852b
Bavin, A. J. W. 772a

Digitized by Google

Bavin, C. 607b, 933
Bawden, F. M. M. 526a
— K. W. M. 526b
— M. C. 526a
Bax, E. G. G. 702b
Baxandall, S. 130
Baxendale, J. F. N. 169b, 298c
Baxter, A. J. 287b
— A. V. 908b
— A. W 909a
— C. B. 766a
— C. J. 465b
— D. 555a
— D. C. 753b
— D. St. J. 71, 867c
— E. H. 405a
— G. V. 306a
— H. H. 250c
— J. F. 535b
— J. McG. 361a
— R. G. 350c
— R. P. 258b
— W. 768b
— W. H. 518a
Bayer, C. P. 563b
Bayley, A. F. 247a
— A. G. 159a, 572a
— C. D. 255b
— J. H. 752a
— K. 573a
— L. C. L. 861c
— L. S. 155b, 173b, 244b
— R. C. 308a
— V. 420b
Bayliffe, A. D. 169a
Baylis, B. A. 634b
— P. G. S. 854a
Bayliss, B. 873b
— F. J. 286c
— G. S. 286c
— H. V. 8, 521a
— W. M. F. 201a
Bayly, C. J. 503c
— E. G. 880a
Bayman, H. E. 742b
Bayne, C. L., *Esq.* 15
— T. C. 742a
— W. D. 781b
Bayne-Jardine, C. W. 251b
Baynes, R. M. S. 498a, 958
Baynham, C. T. 49, 253a
— *Rev.* J. H. 135, 795a
Bazalgette, R. L. 879a
— V. S. 400c
Bazley, H. 305a
Bazett, H. C. 760b
— L. Y. 874c
— S. 889a
Bazley, H. A. 331a
Beach, G. 613a
— L. G. 335a
— W. H. 78, 154a, 321a
Beadle, R. D. 864c
Beadnell, H. O. M. 760a
Beadon, H. C. 724a
— H.D. 468b
— R. H. 723a, 973
— V. 889c
— W. à'C. 875a
Beak, D. M. W. 477b, 992
— W. H. 682a
Beal, C. W. 909b
— G. R. W. 884b
Beale, D. E. 914b
— J. H. 904a
— L. S. 315a
— R. G. F. 436c
Beale-Browne, G. A. 723b
Beall, E. M. 421a
— F. W. 723b
Beaman, W. K. 760a
Beamish, D. W. 751b
— R. P. 67, 874a
— W. S. 64, 246c
Bean, *Rev.* A. S. 801b
— J. R. 455c
— R. B. 880c
— R. L. 263c
— S. D. 905b
Beanland, D. 870c
Bear, E. A. M. 177a
Beard, A. W. 884c
— E. C. 558b
— F. W. 914a
— G. J. H. 690b
— J. J., *Esq.* 15
— J. R. 363c
— R. 905a
— W. H. G. 68, 876b
Beardmore, *Rev.* C. L. H. 795b
— H. 464c, 959
Beardsley, A. S. 260a
Bearne, L. C. 721b
— L. H. 620b, 960
Beart, C. W. 637b
Beasley, J. H. M. 175b, 246b
— R. L. 507a
Beath, D. I. L. 446b
Beaton, N. McN. 656b
Beatson, F. C. 620
— *Sir* G. T. 765a
— J. 401b
— J. D. 350a
Beatson-Bell, A. 356a, 362b
Beattie, A. E. 781a
— C. H. 356b
— *Rev.* E. H. 800a
— H. H. 591a
— *Sir* J. 939
— J. A. N. 690b
— J. H. 266b
— J. O. 867a
— W. A. 558b
— W. G. L. 665a
Beatty, G. A. H. 2, 155b, 860b
— H. S. 693a
— I. W. 879a
— M. C. 56, 746b
— T. E. B. 752a
Beaty, G. L. 281c
Beauchamp, *Rt. Hon. the Earl* 287c, 540b
— L. G. 338b
Beauman, A. B. 633a
Beaumont, G. B. B. 400b
— J. W. 634b
— M. W. 300a
— R. S. L. 792b
— W. S. 345a
Beaumont-Checkland, B. H. 583a
Beaumont-Nesbitt, F. G. 370b
Beausire, F. R. 702b
Beaven, C. L., *Esq.* 930
— R. M. P. 620b
Beaver, P. S. L. 620a, 953
— R. 903a
Beavis, A. B., *Esq.* 22
— L. E. 107
Beazley, J. G. B. 421b
— W. R. 866c
Bebb, R. H. 775a
Becher, A. W. B. 603b
— E. C., *R.A.* 260a
— E. C., *W. York. R.* 451c
Becher, E. O. 255b
— G. G. 849a
— L. A. B. 844a
— L. B. A. 251b, 939
— R. F. R. 496b
Beck, A. 426b
— D'A. S. 789a
— E. A. 477a, 926
— L. C. 706b
— M. G. 435c
Beckerson, *Rev.* W. T. 796a
Beckett, A. 874c
— C. M. 361a
— C. S. 980
— C. T. 253b, 299a
— G. R. A. 508a
— M. G. 603c
Beckingsale, C. J. 410c
Beckton, J. J. H. 749a
Beckwith, C. B. 406a
— E. G. C. 584a
— F. C. 451b
— J. M. 540a
Beckwith-Smith, M. B. 373b
Beddall, W. S. 825b
Beddington, H. L. V. 255c
— K. L. 266a
— W. R. 191b, 191c
Beddoes, E. W. M. 696c
Beddows, E. C. 749b
— W. J. 286b
Beddy, B. L. 171a, 721a
— P. L. 68, 156a, 860b
Bedford, C. M. 853c
— F. H., *Esq.* 57
— F. W. 634b
— J. A. 817a
— J. T. 352c
— R. 258b
— W. J. R. 259c
Bedford-Pim, E. H. 169a
Bedi, K. D. S. 880c
Bedingfield, E. E. 465b
Bednall, C. N. 822a
Bedwell, F. C. 450c
— P. 901b
Bee, F. B. W. 305c
Beech, F. W. 817a
— *Rev.* G. 800b
— G. 198a
Beeden, A. W. 901a
Beedle, E. B. 651c, 829b
Beer, A. G. 902b
— F. H. W. 775a
— F. W. 517c
— G. H. B 681c
— T. V. 446a
Beere, R. St. J. 142
Bees, W. 992
Beesley, W. 992
Beet, H. 992
Beeton, E. H. 771a
— F. G. 728b
— W. G. R. 390c
Begg, G. W. 792b
— H. 792b
— I. E. 655c
Behn, F. J. 421a
Behrens, T. T. 322a
Beighton, T. D. P. 299c
Beirne, E. 825b
Beit, F. V. O. 890c
Bekenn, A. O. 769b
Bélanger, P. E. 126
Belben, T. A. 875a
Belchamber, A. E. 879a
Belcham, O. K. 391a
Belcher, A. R. I. 468b
— C. G. 331b
— D. W. 992
Belfield, *Sir* H. R. 529
Belgians, *His Majesty* Albert I. *King of the* 4, 150, 195c
Belgrave, H. D. 44, 156a
— J. D. 175c, 246b
Bell, A., *Wt. Offr.* 910a
— *Miss* A. C. 812a
— A. de M. 126
— A. F. 579a
— A. H., *R.E.* 322a
— A. H., *Can. Forces* 122
— A. M. 839c
— C. 284c
— C. V. M. 587a
— D. 751b
— F. 651a
— F. W. 992
— G. 361c
— G. F. 406b
— G. H. 558a
— G. H. H. 494b
— G. M. 600b
— H. 583b
— H. G. 873c
— H. L. G. 175b, 321b
— H. T. 778a
— J. 789b
— J. D. 293a
— J. G. 746b
— J. H. 826b
— J. R., *Wt. Offr.* 908a
— J. R., *Ayr. Yeo.* 229a
— J. V. 875c
— L. C. 356b, 362b
— L. G. R. F. H. 254b, 266c
— M. D. 249c
— M. G. E. 670c
— *Miss* M. H. 807a
— N. G. 98(2)
— P. W. 191a, 229b
— R. 836b
— R. P. M. 494b
— R. R. W. 32
— R. S. C. M. 351b
— R. W. 844a
— T. C. 977
— T. W. 192a
— W. F. I. 469a
— W. J. 271b, 274b
— W. J. E. 43, 745a
Bell-Irving, J. 229c
Bell-Kingsley, H. E. W. 866b
Bell-Syer, L. S. 872b
Bellamy, H. N. 534c
— J. L. 539c
— K. S. 256b
— L. C. M. 871a
Belle, A. 464c, 829b
Bellers, E. V. R. 870c
Bellew, E. D. 992
Bellil-Bivar, H. F. 867c
Bellingham, A. M. 659a
— A. S. 254a, 290b
— F. R. 287b

Digitized by Google

Balman, J. F. 822b
Ballot, T. C. 864c
Ballville, A. S. 179c
Banbow, R. W. 258c, 960
Bauch, G. E. 807c
Bandle, M. S. 874c
Bandrey, G. 908a
Banest, H. G. 830a
Banest, A. M. 748a
Banfield, K. V. B. 12, 254a
Banger, J. H. 1718, 975
Bangough, H. G. 906a
Banham, J. E. 518a
— W. 912a
Banjamin, E. F. 331b
Banke, H. A. 420c
— V. K. 420c
Bann, I. B. H. 426a
— *Sir* I. H. 699c
— L. M. H. 879c
— W. 338b
Bannedik, S. R. W. 468b
Banner, P. K. 332b
Bannet, J. 752b
— L. W. 255b
Bannet Clark, T. W. 866b
Bannett, A. D. 867b
— A. G. 617a
— A. R. H. 980
— C. 731a
— C. R. 347c
— C. V. 724a
— C. W. 230c
— D. R. 339a
— E., *R.A.M.C.* 746b
— E., *Wt. Offr.* 903a
— *Miss* F. H. 807b
— F. V. 143, 255b
— F. W. 441a
— G. 242b
— H. A. 690a
— H. G. 102
— H. L. 884b
— *Miss* I. G. 810b
— J. A. 748a
— J. H. D. 331b
— J. P. 535b
— L. A. 872a
— L. D. 608a
— M. C. 876a
— N. C. 643a
— N. S. 903a
— O. D. 865b
— R. A. 723a
— R. C. 308c
— R. D. 184, 611a
— R. E. 242b
— R. G. 592b
— R. H. E. 19, 445b
— R. L., *Aust. Staff Corps* 105
— R. L., *Lond. R.* 696b
— R. L. C. 296a
— T. 405c
— W., *R.A.M.C.* 746a
— W., *Hereford R.* 706b
— W. A. 411c
Bannetta, A. 332a
— M. 564c
Bannoit, P. S. 127
Banoy, J. F. 519b
— J. M. 549b
Bansley, C. H. 3, 159a, 890a
— C. J. F. 254a, 266c
Bansly, W. J. 853b
Banstya, W. T. 361a
Banson, B. H. C. 884a
Banson, C. T. V. 65, 748b
— E. E. 266a
— F. E. 248b
— G. 659b
— G. W. C. 200b
— J. E. E. 266a
— J. W. H. 872b
— P. E. 179a
— R. 248a
— R. H. R. 156b, 244a, 939, 943, 945
— W. 135, 747b
— W. A. 220b
Banson-Cooke, P. G. 864b
Bansted, H. J. 752b
Bant, A. M. 152a, 282
— S. J. 992
— T. A. N. 329b
Bantham, A. E. 171a, 831a
Bantinck, A. W. D. 373a, 973
— W. T. B. E. 652b
Bantley, A. H. E. 315a
— A. J. 848a
— F. 836a
— F. I. 625c
— G. F. 902b
— J. 106
— T. 909b
Bantliff, P. B. 830b
Bantly, H. E. 491, 481a
Banton, H. G. 61, 866a
— M. P. 258a
— N. W. 324a
— W. B. 865b
Banyon, H. S. 687a
— W. W. 195b
Banyon-Winsor, B. R. 293b
Banzaval, W. J. 909b
Barasford, G. de la P. 62, 867a
— H. N. 880a
— *Rev.* J. R. 900b
— M. 258c, 267c
Barasford-Peirse, N. M. de la P. 251a, 920
Barg, L. 910b
Barger, A. 721a
— C. C. 179a
Barkeley, C. E. 563a
— M. H. 876a
Barkeley-Hill, O. A. R. 892a
Barkeley-Miller, J. N. 682b
Barnal, R. F. 582c
Barnard, *Hon.* C. B. A 573a
— D. J. C. K. 19, 158b, 669a
— R. P. St. V. 68, 867c
Barnays, J. S. N. 464c, 955
Barney, Sir T. R. 86, 426b
Barney-Ficklin, H. P. M. 425b, 426a
Barridge, B. 643a, 965
— E. D. 856a
— F. R. 592b
— H. H. 724a, 741c
Barrill, F. C. 440b
Barry, E. D. 629c
— H. A. J. 662b, 723a
— R. G. 724a
— R. W. G. 465b
— S. O. 191b
— W. 880a
— W. J., *Esq.* 943
Barryman, E. R. P. 866a
— F. H. 107
Barthon, C. H. D. 880a
— C. P. 156a, 382
Bartram, D. C. 696a
— R. J. S. 836b
Barwick, E. B. H. 850c
Basly, E. F. W. 295c
Bassell, J. 554b, 958
Bast, A. 28
— A. A. M. 266c
— A. de G. 331b
— A. F. 517b
— G. B. 693c
— J. F. 200a
— *Rev.* J. K. 800b
— *Hon.* M. E. 943
— S. E. J. 836c
— W. H. G. H. 760a
Basrick, E. H. 473c
— F. H. J. 914b
— L. 742b
Batham, G. L. 868b
— R. J. A. 539a, 829a
Bathell, C. A. 681b
— E. A. 908a
— H. K. 57, 155a
— L. A. 861c
Bathune, *Sir* E. C. 192b
— O. R. 884a
Batt, N. G. 888a
— E. F. 789a
Battington, J. B. 607b
Batta, A. J. V. 891b
— E. H. 902b
— K. L. 620b
— J. 39
— J. C. 857a
— S. F. 98
Batty, T. 903b
Bauttler, V. O. 723a
Bavan, A. E. 825b
— H. G. R. 943
— J. A. 400b
— J. M. 293b
— M. G. B. 299c
— T. 374a
Beveridge, A. J. 752a
Beverley, H. G. 687b
Beville, C. H. 263c
Bevis, F. G. 873a
Bewell, R. J. 507c
Bewley, A. W. 760a
— B. J. 251b
Bews, J. T. 909a
Bewsher, F. W. 455b, 975
Beynon, J. E. 578c
Beyers, L. 86
Beyts, R. F. S. 889b
— W. D. H. 332a
— W. G. 760a
Bhaduri, D. N. 895a
Bhan Singh 274a
Bhandari, M. G. 893b
— R. N. 895a
Bhargava, D. P. 895c
— M. L. 893c
Bharucha, D. H. 895c
— J. C., *Temp. Capt. Ind. Med. Serv.* 895b
— J. C., *Maj. Ind. Med. Serv.* 893a
— K. B. 893b
— K. M. 897a
— P. B. 892c
Bhathena, S. J. 892b
Bhatia, S. L. 893c
Bhatt, C. P. 895c
Bhora, C. L. 897a
Biard, W. L. 727b
Bibby, F. B. F. 231a
— J. D. 195b
Bickers, G. J. 914b
Bickerton, R. E. 28, 170a, 765b
Bickford, E. N. 835a
— M. H. 867b
— W. A. 595c
Bickley, G. W. 884c
Bicknell, C. G. 260c
— H. P. F. 611a
Bide, W. G. 812a
Biddle, L. W. 912b
Biddulph, F. J. 329b
— H. 31, 155a, 321b, 936
— J. 508a
Biden, W. M. 760a
Bidie, A. G. C. 70, 870c
Bierwirth, B. R. 104
Bigg, J. T. 262b
Bigg-Wither, F. 889a
Biggam, A. G. 749a
— J. 751b
— T. 760a
Biggar, B. 149, 749a, 953
— *Miss* M. M. 812a
Biggart, J. A. 644a
Biggie, B. N. R. 549c, 959
Bigge, C. W. 120, 322a
— H. E. 323b
— J. C. 201a, 958
Bignell, G. N. 867a
— R. G. 250c
— R. L. 862a
Bignold de Cologan, A. T. B. 693c
Bikaner, *His Highness Maharaja Raj Rajeshwar Sireman Sri Sir* Gunga Singh, *Bahadur of* 1
Bilderbeck, A. C. L. O'S. 893a
— W. J. H. 816b
Bilham, E. A. 351b
Bill, R. B. 564b
Billiat, J. J. 430b
Billimoria, S. D. 893b
Billing, H. M. 912a
Billingham, A. H. 361a
— E. 852a
— J. A. L. 31, 804a
— W. F. 361a
Billington, *Miss* A. E. 812a
Billis, O. E. 909a
Billson, G. L. 296b
Billney, M. K. H. 559a
Billsborough, J. H. 844a
Bilton, J. 109
— J. M. 100c
Bingay, H. L. 79, 322b
Bingham, *The Lord* 86, 378c
— *Sir* A. E. 346c
— C. D'A. 79, 868a
— *Hon. Sir* C. E. 190a
— C. H. M. 158b, 720, 721a
— E. G. 901a
— E. S. 390b, 702a
— *Hon. Sir* F. R. 55, 151a, 243c, 830a(2)
— H. F. 262c, 963
— J. A. 771b
— *Hon.* J. D. Y. 200b
— J. W. 682a
— W. 253a, 925
Bingham-Hall, V. B. 508c
Bingley, R. A. G. 198b
Binney, E. V. 824b
— F. B. 251a
— R. D. 98
— T. L. 493a
Binns, A. 351c
— F. 817b
— P. L. 455c
Binny, A. C. M. 866c
— K. S. 420c
Bint, W. A. 699a
Bintley, B. N. 360b
Birbeck, J. H. 254b

Digitized by Google

Birch, C. F. M. 865c
— E. 753b
— E. N. W. 723b
— E. R. 415b
— H. T. 255c, 922
— J. C. A. 460b
— *Sir* J. F. N. 5, 12, 150a, 243b, 243c
— M. 727c
— N. B. S. 687c
— P. Y. 138, 250c
— W. J. 361b
— W. L. 308b
Birch Reynardson, H. T. 8, 572b
Birch-Reynardson, M. H. 671c
Birchall, A. H. 170a, 638c
— J. R. 825a, 929
Bird, A. C. 866a
— A. J. G. 324a
— A. V. 262c
— C. A. 324b
— C. F. A. 329b
— C. J. G. 888a
— D. G. 473c
— E., *K.S.L.I.* 607b, 607c
— E., *R.A.* 311c
— E. B. 766a
— E. F. G. 682b
— F. 550b
— H. B. 410b
— H. L. W. 508a
— J. G. 893c
— M. D. W. 876b
— R. 908a
— W. 751c
— W. A. H. 865c
— W. F. 865a
— W. H. 629b
— W. T. 78, 870a
Birdwood, C. B. 875c
— F. T. 872c
— G. C. McD. 220
— *Sir* W. R. 61, 62, 150, 198c, 860a
Birkbeck, O. 303a
— R. I. V. 669c
Birkett, A. M. 639b
— C. E. W. 616c
— G. H. 490a
— R. M. 539, 539a
Birkhead, H., *Esq.* 15
Birkie, W. J. 778b
Birkinshaw, F. T. 411b
Birkie, W. G. 781a, 924
Birkmyre, J. 309a
Birks, H. 456a
— H. L. 682a
Birley, N. A. 201b
Birmani, T. R. 895c
Birnie, E. St. J. 879b
Birrell, A. C. 499c
Birt, A. W. 451a
— R. D. T. 312b
Birtwistle, A. 169b
Biscoe, H. V. 880b
— J. V. M. 880b
Bisdee, J. H. 992
— T. E. 525b
Bishop, A. G. 258a, 963
— *Miss* A. M. 812a
— C. B. J. 253c
— F. C. N. 935
— G. C. 196c, 201c
— G. W. R. 446b
— H. G. S. 280a
— L. E. 529c
— R. A. 332b
— R. C. 690b
— T. W. 731a
— W. A. 992
— W. H. A. 554b
— [illegible] C. 839c
Bisset, D. 831b
— D. M. 652b
— E. 891a
— J. S. 38, 324a
— W. 749a
— W. T. M. 652c
Bissett, F. W. L. 525b
Bittleston, K. G. 250c
— N. A. 440a
Bixley, G. C. 908a
Blaber, H. K. 876a
— S. C. 266c
Black, A. R. 306b
— A. S. 874a
— C. H. G. 198c
— C. McC. 682a
— D. 741b
— D. V. 681b
— *Miss* E. B. 806b
— F. B. 123
— F. R. J. 643a
— J. G. 741b
— K. R. M. 431b
— *Sir* R. A. S. 300a
— R. C. 248b
— T. L. 904b
— W. 903b
— W. C. G. 686a
— W. J. 742b
Blackall, N. 293b
Blackater, C. F. 644b
— J. N. F. 644b
— T. E. 644a
Blackborow, R. R. 904a
Blackburn, A. S. 992
— E. B. 879b
— F. B. 452a
— P. G. R. 839b
Blackburne, G. I. 559a
— R. I. 559c
— W. E. 296a
Blackden, B. A. 491a
— C. F. 490c, 491a
— J. F. 876b
Blacker, F. St. J. 670c
— L. V. S. 8, 867c
— W. D. 266b
— W. F. 867c
Blackett, C. D. 191c
— C. P. 867a
Blackford, C. G. 351c
Blackie, N. F. 314c
Blackhurst, A. B. 588a
— W. 588a
Blackledge, G. G. 421b
Blacklock, J. S. 495b
Blackmore, H. S. 749a
— L. G. 752b
— L. W. S. 545c
Blackstock, G. G. 123
Blackwall, C. V. H. C. 583b
— J. G. R. 312b
Blackwell, C. C. 534c
— H. 866b
— T. S. 67, 747b
— W. R. 47, 155a, 746a
Blackwood, C. S. 290c
— F. H. 430a, 972
— H. F. 68, 463b
— J. 771b
Blad, C. E. 633b
— J. V. 435b
Blades, *Sir* G. R. 315a
Bladon, F. McK. 290b
Blagden, W. H. 329b
— W. M. 331b
Blaikie, C. J. 749b
Blain, T. R. 472b
Blair, A. W. 644a
— D. 775a
— F. G. 230a
— J. 578c
— J. W. 648b
— M. 817b
— P. J. 170a, 386b
— R. C. 910a
— *Rev.* W. 800a
Blake, D. O. R. ff. 199b
— D. V. J. 103
— E. M. 331b
— F. A. A. 259a
— *Sir* F. D. 314b
— F. J. 579a
— G. A. 749b, 753a
— G. W. 888a
— H. E. 863b, 863c
— H. H. 748b
— J. H. 446b
— K. A. 583c
— L. 893c
— P. L. 498b, 967
— W. A. 155b, 420a
— W. J 879b
Blakeley, R. 530c
Blakely, *Miss* J. L. 806b
— *Miss* M. M. 806a
Blakeney, H. W. 329b
— S. R. St. L. 875a
Blaker, E. H. 258a, 312c
— R. 284b
— W. F. 17, 158b, 246a
Blakey, W. E. 851a
Blakiston-Houston, J. 198c
— J. E. 196b
— J. M. 198b
Blakiston, J. H. 298c
Blamey, R. H. 77, 721b
Blanch, L. K. 625a
Blanckensee, J. A. J. 346c
Bland, H. O. C. 263c
— J. E. M 376b
— M. G. 352a
— R. 592a
— T. E. 406a
— W. 904b
Blandford, *The Marq. of* 190b
— N. L. 335b
Blandford-Newson, N. A. 331b
Blandy, L. F. 156b, 321a, 946
— R. 867a
Blanford, P. T. 865c
Blankley, R. M. 289c
Blason, A. B. 47, 784a
Blatch, C. H. S. 311c
Blatherwick, R. 478a
— T. 170a, 625b
Blaxland, A. B. 870c, 926
— L. B. 850c
Blease, G. H. 909b
— T. W. 260b
Bleck, C. E. 582c
Blemings, W. J. 363b
Blencowe, E. P. 131, 721b
Blenkinsop, *Sir* L. J. 788a
— R. I. C. 332b
Blennerhassett, F. T. 289a
Blest, A. H. 577b, 578a
Blew, *Miss* N. 804c
Blewitt, R. 302a
Blew-Jones, D. H. B. 233c
Bligh, W. 753b
Blight, G. L. 586b
Blinko, J. H. 314c
Bliss, J. L. 346c
— P. W. 138, 325c
Block, A. P. 390c
— C. G. W. 914a
Blockey, H. S. 549a
Blockley, J. F. G. 876c
— N. R. 670a, 964
Blois, G. R. R. 61, 376b
Blomfield, C. J. 472
— H. M. 606b
— V. 534b
Blood, *Sir* B. 320c
— J. A. 871a
— J. N. 77, 254c
— L. E. L. 662b
— W. H., *Ind. Army* 806c
— W. H., *Wt. Offr.* 904c
Bloomer, B. 681c
Bloomfield, W. A. 96
Bloor, F. R. 770
Blosse, R. C. L. 486
Blount, G. P. C. 159a, 246a, 9
— W. J. 271b, 27
— W. L. M. 38
Blount-Dinwiddie, J. 125, 72
Blower, J. 69
Blowey, H. F. T. 681
— P. S. 682
Blows, H. F. 56, 66
Bloxam, G. C. 26
— P. F. C. 65
Bluett, C. F. S. 9
Blumberg, *Sir* H. E. 15
Blumfeld, J. L. 61
Blundell, C. W. 36
— J. H. 33
Blundell-Hollinshead-Blundell, C. V. E. 57
Blunt, D. S. 23
— F. S. 33
— G. C. G. 11, 721b, 9
135, 25
— J. S. 32
— W. S. 29
Blyth, A. St. C. 9
— D. C. 9
— E. C. 196b, 9
— G. M. 7
— P. R. 90
Blythewood, *The Lord* 2
Blyton, A. W. 17
Boak, H. E. 1
Boal, E. 72, 86
Boam, T. S. 3
Boardman, H. 420c, 9
— S. C.-H. 42
Boase, A. J. 9
— G. O. 247b, 9
Boast, S. W. 65
Bockett-Pugh, H. A. D. 175b, 3
Bocquet, R. N. 3
Boddam-Whetham, S. 25

Digitized by Google

Boddington, N. 322a
Bodell, K. L. 314a
Bodenham, K. L. 876a
Bodfield, K. W. T. 361c
Body, B. R. 190b
— K. M. 120, 777a
— O. G. 75, 253a
Boeree, A. R. 847a
Boger, R. A. 324a
Bogon, J. H. 847a
Boggs, F. O. 124
— W. W. 331a
Bogle, H. C. L. 331a, 973
Bogle-Smith, J. A. 191a
Bohn, *Rev.* J. C. A. 796a
Bolleau, A. N. R. 603c
— D. R. C. 617a
— D. W. 724a
— R. H. T. 446a
— G. H. 71, 156a, 321a
— T. W. 357a
Bois, J. 400, 400a
Boisragon, G. H. 992
Boisse, A. R. 901c
Bolckow, H. C. R. 192c
Boles, D. C. 201b
— G. F. 179c
Bolingbroke, J. R. H. 554c
Boll, W. H. 852a
Bolland, H. 466a
— J. F. 592b
— T. A. W. 633c
Bols, E. L. 436a
— *Sir* L. J. 150b, 435
Bolster, G. H. 406a
Bolt, E. M. 262a
Bolton, C. A. 680b
— C. A. R. M. 550a
— D. 308b
— E. A. E. 331b
— E. F. 320c, 957
— F. 271b, 930
— G. G. H. 518a
— H. F. B. 361b
— L. 263a, 274c
— M. 308c
— R. D. 266a
— R. H. D. 529b, 929
Bomford, G. 331a
— G. W. 876c
— T. L. 892b
Bonar, A. W. T. 647c
— D. D. M. 312b
Bonavia, H. A. 831b
— V. J. 752b
Bonavita, J. 318a, 318c
Bond, A., *R.A.* 903a
— A., *R.E.* 351c
— A. H. 748a
— A. R. 638a
— B. F. 436a
— *Rev.* B. K. 796a
— C. E. 533a
— C. M. 477c
— D. H. 727a
— E. L. 246c
— *Miss* E. W. 807a
— G. M. M. 517c
— H. R. 692c
— L. C. 681c
— L. V. 324b
— *Miss* M. M. 808a
— R. E. 753b
— R. L. 325b, 921
— W. H. 333b
Bone, E. J. 804b
— F. T. F. 512c
Bone, G. C. M. 346a
— H. 149, 780a, 953
Bonham, C. B. 330a
Bonham-Carter, A. L. 24, 616b
— B. H. 868c
— C. 21, 152b
— J. H. 682b
Bonnar, T. K. 306c
Bonnett, C. H. D. 692a
— E. J. S. 753a
Bonney, W. F. V., *Esq.* 933
Bonshor, C. L. 487a
Bonsor, A. A. 728a
Bonynge, G. F. W. 912a
Boocock, W. 32
Booker, W. 435b
— W. C. 411a
Boon, A. G. 386a
— C. 728a
— J. R. 406c
— P. G. 554c
Boord, O. L. 260c
Booth, A. C. 909b
— A. E. J. 908b
— A. J. 57, 259a
— C. F. 360c
— C. G. 451b
— E. C. 361b
— E. W. 817a
— F. C. 992
— F. R. 357a
— J. 817b
— J. R. 846b
— L. F. H. 638b
— P. 572b
— R. 872b
— R. M. St. J. 405, 405a
— V. 9, 651b
— W. E. 314c
— W. N., *Esq.* 935
Booth-Tucker, J. M. D. 600a
Boothby, G. G. B. 699c
— J. C. 682a
— R. S. 517a, 963
Bootiman, C. E. 306b
Bootle-Wilbraham, L. 61, 373c
Booty, F. C. 872b
Borraston, C. A. 837a
Bordass, W. H. 260a
Border, G. W. 431b
Borella, A. C. 992
Borg, S. G. A. C. 318a, 925
Borough, J. G. B. 231b
Borradaile, B. 175b, 321b
— J. W. 436a
Borrett, O. C. 2, 71, 155b
Borrow, J. R. T. R. 108
Borrowman, C. G. 870b
Borthwick, H. G. B. 258c, 271a
— J. H. S. 293a
— L. O. 455b
— R. 844b
Borton, A. D. 992
— W. N. 324a
Borwick, G. 648b
Bosanquet, A. R. 400b, 977
Bose, A. N. 893b
— D. P. 895b
Bose, T. H. 871b
Bostock, A. 260a
— C. M. 727a
— F. R. 612a
— J. F. 286b
— J. S. 15*b*, 746b, 933
— L. C. 624a, 953
Boston, *Miss* E. M. 812a
— S. E. 695c
Bosville, J. G. B. 606a
Bosville, T. J. B. 606a
Boswell, B. 426a
— D. W. 766b
— J. D. 229a
— J. S. 262b
— K. C. 846a
— W. R. 867c
Bosworth, J. A. 901b
— W. G. 456a
Botley, J. A. 306a
Bott, N. A. 440c
— R. H. 892a
Botting, E. L. 331b
Bottomley, G. D. G. 390c
— G. R. 289c
Bottrill, E. R. 873b
Bouch, R. 784b
Boucher, C. H. 874c
— E. G. 690b
— H. M. 446a
— V. 396a
Bouchier, C. B. 682a
Boughey, C. L. F. 849a
Boughtflowers, J. 901a
Boughton, E. J. 70, 876a
Boughton-Leigh, E. 370c
Bougourd, W. R. 910b
Boul, W. T. G. 769a
Bould, H. S. 822b
Boulden, C. B. 332a
Boulnois, P. K. 7, 325b
Boultbee, B. St. J. 179a
— H. L. 410c
Boulter, E. C. 728b, 932
— H. G. 880c
— H. R. 338a
— J. S. 852b
— S. 847b
— W. E. 992
Boulton, H. 68, 159b, 890a
— R. P. 621a
Boundy, W. P. L. 855b
Bourchier, *Rev.* B. G. 800b
— M. W. J. 99
— R. L. 816b
— R. W. H. 175a, 246a
Bourke, A. J. H. 871c
— H. S. J. 143, 263b
— J. F. 752a
— L. E. 266b
— U. J. 893b
— U. J. D. 943
Bourne, C. G. 904b
— G. K. 266a
— H. 630a
— H. E. 177c
— H. J. 832b
Bourne-May, J. B. S. 373a
Bousfield, E. 521b
— H. D. 169b
Boustead, H. L. H. 577c, 927
— J. E. H. 651c, 955
Boutall, W. J. 693b
Boutflower, E. C. 529a
— G. 177a
Bouthillier, G. 126
Bouverie-Brine, P. J. F. 724b
Bouwer, B. D. 90
— H. S. J. 90(2)
Bovenschen, *F. C., Esq.* 15
Bovill, E. W. 436a
— W. F. 195c
— W. J. 866a, 973
Bowden, C. E. 179a
Bowden, C. H. 874b
— C. K. 348a
— G. E. 587b
— J. S. 51, 792a
— S. A. 875c
Bowden-Smith, P. E. 195a, 922
Bowdery, C. D. 638a, 639a
Bowen, A. P. 607, 607a
— C. A. 840c
— C. L. J. 378*b*, 380
— F. J. 816a
— F. O. 79, 629a
— H. E. 577c
— J. L. 477b
— L. A. G. 577c
— T. C. W. 329b
— W. O. 875c
Bower, A. J. 846a
— C. E. S. 247a
— C. E. W. 769b
— C. W. 904a
— J. A. T. 374b
— L. C. 452a
— P. G. 617a
— R. H. 603c
— *Sir* R. L. 938
— St. C. 259b
— S. W. 874a
Bowerman, G. W. 781a
— J. F. 872c
Bowers, G. P. F. 895b
— P. L. 486a
— S. J. 522c
— T. L. 874c
Bowes, E. C. 789b
— K. R. 465b
Bowey, J. W. 852a
Bowhay, A. B. 789a
Bowie, A. 292b
— D. A. J. 262c
— D. C. 758a
— J. D. 749a
— T. C. 752a
Bowkett, T. H. 260a
Bowlan, W. 179a
Bowlby, *Sir* A. A. 765b
— H. S. 946
Bowle, C. W. 748a
— S. C. 747a
Bowler, E. J. H. 582c
— F. T. 351a
Bowles, F. A. 243b
— F. C. 901c
— J. de V. 247a
Bowley, E. G. 465a
Bowling, P. J. 362c
— W. H. 51, 784c
Bowly, G. R. M. 410c
— W. A. T. 8, 410c
Bowman, A. M. 386a
— G. W. 281c
— R. H. 558*b*
Bowman-Vaughan, A. 888c
— J. C. 884a
Bown, G. L. des G. 469b
Bowra, E. V. 329a
Bowring, *Sir* C. C. 86
— E. L. 582a
— F. A. 521a
— J. R. 262a
— J. V. 179a
Bowser, P. R. 259a
Bowtell-Harris, J. F. 874a
Bowyer, C. H. 90
— *Miss* E. 812a

Digitized by Google

Boxall, A. E. 908b
— A. P. 169b
— R. W. 682c, 927
Boxer, C. R. 431a
— H. M. 480c, 958
Boxshall, H. E. 804
— R. A. 521b
Boxwell, A. 861c
Boyall, A. M. 450a
Boyce, A. H. 903b
— A. R. 331a
— C. E. 248c
— C. J. 864b
— H. C. 266a
— H. F. 847c
— R. B. 865b
— T. W. 875c
— W. W. 748a
Boyd, A. K. 850b
— A. O. 171b, 246b, 935
— C. T. 721b
— F. A. N. 179c
— F. L. 884a
— *Sir* G. F. 151b, 921
— H. 513c
— H. A. 175a
— J., *R.E.* 347b
— J., *R.A.M.C.* 753b
— J., *Cameronians* 170a, 499b
— J., *Durham L.I.* 639b
— J., *Wt. Offr.* 903b
— J. D. 20, 390a
— J. E. M. 748a
— J. F. 891c
— J. H., *R. Sussex R.* 540a
— J. H., *R.E.* 331b
— J. L. S. 390c
— J. S. K. 751b, 932
— L. C. 356b, 357b
— R. D. 302b
— S. 324a
— T. C. 892b
— W. 772b
Boyer, F. 908b
Boyes, G. E. F. 258c
Boyes-Cooper, A. 880b
Boylan, E. T. A. G. 254b, 274a
Boyle, C. A. 62, 867c
— C. L. 263a
— E. P. O. 177b
— F. J. 120
— H. A. 752a
— H. MacC. 662b, 967
— H. N. 105
— *Hon.* J. D. 942
— J. J. 775b
— L. H 179c
— T. 108
— W. 361b
— W. E. 826b
Boyles, E. E. 298a
Boyne, A. R. H. 900b
Boys, C. V. 943
— E. J. de C. 430a
— H. C., *Esq.* 935
— R. H. G. 612c
Boys-Stones, H. 839b
Boyt, J. D. H. 266a
— J. S. 513b
Bozman, C. A. 895b
Brabazon, R. E. FitzG. 503b
Brace, H. F. 200b
Bracewell, W. F. 604b
Brachlo, J. J. A. 900a
Bracken, G. P. A. 760b
— W. R. 545c
Brackenbury, R. H. L. 266b
Brackpool, A. A. 102
Bradbeer, W. G. 980
Bradburn, J. 909a
Bradbury, C. L. 421a
Braddell, L. A. R. 177b
— W. H. 405b
Brade, J. J. 473c
Bradfield, W. W. O. 891c
Bradford, F. K. 874c
— *Sir* J. R. 944
Brading, C. T. 696b
— N. B. 521c
Bradish, F. L. 748a
Bradish-Ellames, J. E. M. 190b
Bradley, *Miss* A. 807a
— C. M. 769a
— E. de W. H. 355b
— E. V. H. 603c
— F. H. 992
— G. L. 406a
— J., *R.A.* 260c
— J., *R.A.V.C.* 792a
— J. L. 314a
— L. P. 907b
— R. N., *Esq.* 14
— R. O. 64, 870b
— V. J. 391a, 962
— W. J. 826a, 931
Bradley-Williams, W. P. 603b, 604b
Bradney, E. 325b
— *Sir* J. A. 690a
Bradnock, C. N. 179c
Bradshaw, A. 526a
— C. R. 74, 156b, 860b
— E. W. 682a
— F. C. C. 332b
— G. R. 260a
— H. I. 651c
— H. M. E. 681b, 686a
— J. B. 804a
— J. R. L. 871b
— K. S. 847a
— L. H. 446a
— W. P. A. 376a
Bradshaw-Smith, B. 875b
Bradstock, J. 490, 490a
Bradwell, H. 583c
Brady, H. W. 296c
— J. 625b
Bragg, H. V. 878c
Braide, R. W. 56, 558a
Brain, A. H. 723b
— H. G. L. 880b
Braine, F. A. W. 363c
— H. R. R. R. 158b, 477a
Braithwaite, A. 473a
— A. N. 232c
— G. E. 486a
— N. 769a
— W. H. 451c
— *Sir* W. P. 38, 150a
Brakenridge, F. J. 31, 154a, 745b
Bramall, D. H. 814b
Brambley, A. H. 902a
Bramston Newman, R. G. O. 225b
Bramwell, H. McC. B. 200b
— J. 639a
— N. A. 260c
Bramwell-Davis, R. A. 643a
— R. V. 258c
Brancker, H. R. 143, 246c
Brand, A. 910b
— C. H. 100, 107
— E. M., *Esq.* 935
— H. D. F. 751a
— H. R. 299c
— J. C. 873a
— K. W. 727b
— S. 910b
Brandenbourg, L. F. 893a
Brander, E. H. C. 864a
— G. G. S. 440a, 953
— M. S. 723a, 932, 942
— R. S. 724b, 954
— R. W. 870a
Brandon, O. G. 322a
— R. V. 870a
Branfoot, D. C. 870a
Brann, W. H. 633c, 932
Brannan, T. 905b
Brannon, A. C. 681c
— C. W. 546a
— J. 905b
Bransbury, H. A. 746b
Branscombe, J. S. G. 468c
Bransden, W. J. 295b
Branson, C. W. P. 573a
— D. S. 34, 170a
— F. Y. 914a
— G. E. 634a
— *Miss* M. J. 806b
— P. A. 634a
Brar, H. B. S. 884b
Brasier-Creagh, E. B. 296a
Brassey, B. T. 190c
— L. P. 891a
Bravin, G. A. 338a
Brawn, J. 706c
— J. A. 425c
— T. P. 629a
Bray, A. 361b
— C. 361c
— E. A. 455, 455a
— F. 346c, 841a
— F. E. 391b
— G. 361b
— G. A. T. 45, 760a
— G. T. 753b
— J. C. 361a(2)
— L. L. 822b
— W. 508c
Braybrooke, A. R. 607c
Brayden, G. B. A. 260b
Brayne, W. F. 891c
Brayshaw, C. E. 289c
Brazenor, W. 104
Brazier, W. R. 254b
Breach, J. B. 901a
Breacher, J. B. 544b
Breadalbane, *The Earl of* 251c, 298c
Breadmore, R. G. 724b
Brecknock, *The Earl of* 376b
Bredin, W. E. 549b
Bredon, A. S. 599b
Breeds, J. L. 539c
Breffit, G. V. 607a, 921
Breithaupt, E. A. 865a
Breitmeyer, G. C. A. 196a
— G. W. 196c
Brekke, H. W. 792b
Bremner, A. D. St. G. 324a
— C. E. U. 870a
— J. 638c
Brennan, C. G. O. 871b
— J. W. 400c
— R. 873a
Brennen, A. 910b
— W. A. 910b
Brereton, A. 992
— *Rev.* E. H. 801a
Brereton, V. le G. 97
Bressey, F. H. 287a
Bretherton, E. H. S. 836a
— J. T. 410b
— W. 558c
Brett, D. A. 872c
— F. L. S. 864a
— G. A. 490c
— J. A. 889b
— P. M. J. 749a
— R. J. 23, 572b
— V. W. 866c
— W. H. 876c
— W. J. 281b
Brettell, W. N. 513b
Brewer, E. C. 534c
— E. J. 811c
— J. C. 868b
— L. 626b
Brewill, B. H. 583c
— L. C. 583c
Brewin, J. V. 591c
Brewis, G. S. 563b
Brewitt, A. C. 494c
— J. 295b
Brewster, D. G. 706c
— W. T. 910b
Breytenbach, J. H. 88
Briars, R. 348a
Brice, S. J. 445c
Brick, T. M. 968
Brickman, E. 498c
— I. P. 822a
— J. M. 867a
Bridell, L. T. 849a
Bridge, A. D. 373b
— A. E. P. 540a
— C. E. D. 8, 250c
— *Rev.* D. 800a
— G. A. 751a
— G. E. W. 391c
— G. R. 508c
— W. B. C. 221
Bridgeford, W. 949
Bridgeman, A. J. O. 472c
— M. 792b
— R. C. 669c, 670b
— R. O. 669b
Bridger, W. B. 131, 817a
— W. R. P. 950
Bridges, A. B. H. 749b
— *Sir* G. T. M. 96, 193c
— H. C. 629a
— J. J. 837b
— K. W. 227a
— R. F. 68, 749a
— R. H. 915a
Bridgland, C. A. 356a
Brierley, A. R. 740a
— C. I. 891c
— F. 914a
— G. T. 9, 157b, 244c
— H. 669c, 670b
— R. 879b
— W. E. 892b
— W. T. 905a
Brierly, H. J. R. 373c
— S. C. 530b
Briers, A. R. 914b
Briggs, F. W. 805b
— G. S. E. 416a, 728a
— H. R. 871a
— H. S. 12, 323a
— J. B. 846

Digitized by Google

Bigge, N. 893b
- R., *R.E.* 329a, 335b
- R., *R. Tank Corps* 681c
- R. A., *R. Signals* 361a
- R. A., *Ind. Army* 873c
- R. N. 686c
- S. P. 591c
- T. M. R. 728a
- W. N. 400b
Bighouse, T. P. 530b
Bight, C. P. C. S. 335a
- R. 338a
- *Rev.* R. M. M. 796b
- G. W. 608a
- H. N. 468b
- R. A. 18, 220
- T. J. R. 346b
Bighton, E. W. 460a, 926
Bightman, W. P. 399c
Bigstocke, A. M. 822b
Bimblecombe, R. J. 393c
Bimckman, R. N. 371b
- *Sir* T. F. 396a
Bind, F. W. 374c
- J. R. S. 18, 154b, 244b
- V. C. 255a, 955
Bindley, P. S. 411a
- W. W. 873c
Bine, E. G. 260c
Bink, A. J. P. 86(2), 87, 88
- C. 87
- G. R. 949(2)
Binton, R. L. 513b
Bioon, F. M. E. D. 425c
- G. S. 512a
- R. L. 559a
- W. T. 766b
Bion, A. 844c
Binsenden, E. M. 97
Bintow, R. C. B. 879a
Bintowe, L. W. 435c
Bintain, J. W. 854b
Bintan, A. 512c
- C. H. 254a
- R. M. G. 255c, 287a
Bitten, C. R. 370b
- W. A. 816b
- W. R. 325b, 925
Biton, E. J. J. 18, 778a
- J. A. H. 864b
- W. P. 171b
Bitorous, F. 78, 624c
Bix, R. J. F. 91
Bixcke, D. 295a
Bixd, C. N. F. 159a, 660a, 927
- J. C. 792b
- P. 844c
Bixdheat, R. N. 56, 155a
- R. R. 700b
- J. 620a
- J. R. 949
- R. B. 880a
Bixdicot, J. 769a
- W. A. 870c
Bixdhurst, A. G. W. 817b
- G. S. 271c, 975
- H. 311c
- O. 271b
- O. G. 308a
- W. F. 902b
Bixdway, A. C. 876c
- R. E. 494b
- P. R. 875b
Bixdwood, J. 80, 385b
Bixh, A. W. S. 464a

Brock, B. de L. 864c
— E. A. P. 749b, 772
— L. R. 706c
— W. 436b
Brockelsby, G. E. 907a
Brockhurst, A. H. 67, 825a
— C. E. 468b, 469a
Brocklehurst, P. H. P. 192c
— *Sir* P. L. 686c
— S. 495a
Brocks, A. W. 49, 577b, 931
Broder, P. A. 513a
Broderick, R. A. 765b
Broderip, J. Y. M. 446a
Brodhurst, H. J. W. 335b
— H. M. 549c
Brodie, B. C. 825b, 929
— D. G. 259b
— E. F. S. 263a, 274c
— H. C. 465a
— J. K. 300b
— R. H. 498a, 973
— R. P. G. 648b
— W. M. 338a
Brodrick, *Hon.* A. G. 2, 169a
— A. L. 360a
— W. Le C. 868a
Brodrick-English, *Miss* M. B. 807b
Broke-Smith, P. W. L. 21, 324a
Bromage, W. 728b
Bromet, W. G. H. 231c
Bromfield, W. T. 464a
Bromham, A. C. 872c
Bromhead, B. D. G. 879b
— E. de G. H. 884b
Bromilow, D. G. 865b, 973
— H. A. 229c
Bromley, L. 837a
Bromley-Davenport, *Sir* W. 231b
Bromley Davenport, W. H. 371b
Bromley-Kemp, A. L. 263c, 960
Bromley-Martin, P. E. 692b
Brook, R. J. 124
— T. F. 864c
Brooke, A. C. 251a
— A. F. 249b, 920
— A. H. 865c
— A. S. 868a
— B. H. 266b
— C. A. 846b
— C. H. 804b
— C. H. M. 396b
— C. R. I. 604b
— D. V. C. 742a
— F. K. 682b
— F. R. R. 250b
— G. F. H. 201a
— J. A. 195c
— P. A. 255a
— R. A. I. 96, 603c
— W. 303a
— W. H. 142
Brooke-Hitching, P. M. 276a
Brookes, W. H. 255a, 271a
— W. L. 880a
Brookman, J. 875a
Brooks, A. C. 63, 325b
— A. J. 784b
— B. C. 727a
— E. 992
— F. C. L. 411c
— F. W. 846b
— G. H. 652a

Brooks, H. J. 545a
— H. S. 905b
— J. C. 299c
— J. E. 752a
— N. B. 229b
— O. 992
— R. O. 625c
— R. W 300c
— T. H. 900b
— T. M. 229b
— W. 306b
— W. H. 558b
— W. S. 843c
— W. T. 525a, 929
Brooksbank, E. Y. 290b
— W. E. C. 670a
Broome, C. B. 280a
— H. H. 891b
— P. G. 335b
— R. H. 680c
Broomfield, A. A. 681c
— A. N. R. 311c
— W. 338a
Broomhall, W. M. 329b
Brosnan, *Rev.* J. J. B. 801b
Brothers, C. S. 312a
— R. W. 600b
— W. 912b
Brotherton, T. M. 255c, 311a
Brouard, H. A. 831b
Brough, A. 156a, 173b, 321a
— F. A. 306a
— J. J. 727b
Brougham, J. H. 944
Broughton, A. E. 817b
— C. H. 338b
— G. 866c
— G. D. 563a
— H. R. 190c
— T. D. 73, 159b, 321b
Broun, M. A. W. 550a
Brousson, F. 247a
Brown, A. 312b
— A. A. C. 592a
— A. B. 603c
— A. D., *R. Berks R.* 595c, 959
— A. D., *Ind. Army* 879a
— A. E. 436a
— A. E. L. 356b, 357b
— A. G., *R.A.M.C.* 749b
— A. G., *Lond. R.* 700c
— A. J. 766a
— A. K. H. 804b
— A. R. 778a
— A. T. 905b
— A. V. 255a
— B. H. 65, 246c
— C. A. 864b
— C. B. 841a
— C. F. R. 380b
— C. J. 351b
— C. M. 629c
— C. R. 282a
— C. T. 52, 170a, 348a
— D., *R.A.* 258b, 778a
— D., *R.A.* (*T.A.*) 282a
— D. A. 356a
— D. B. 290a
— D. C. 230b
— D. F., *R.E.* 329b
— D. F., *R.A.* 284a
— D. F., *R.E.* (*T.A.*) 352b
— D. J. M. 314c
— E. 839a
— E. C. 866c
— *Miss* E. F. C. 812a
— E. G. 263b
— F., *Lincoln R.* 431b
— F., *R. Tank Corps* 682a
— F. D. 638b

Brown, G., *Lond. R.* 698a
— G., *R.E. Ind. Army* 884c
— G., *Ind. Army* 879b
— G. A. 849a
— G. A. P. 322a
— G. C. M. 395a
— G. E. 88
— G. H. 260c
— G. H. J. 746b
— G. J. W. 884b
— G. L. 611a
— G. M. 768b
— G. W. S. 826a
— H. B. 464b
— H. D. L. 249b
— H. H., *Ind. Med. Serv.* 893b
— H. M., *R. Tank Corps* 681c, 682b
— H. M., *Ind. Med. Serv.* 891b
— H. N. 872b
— H. R., *Camerons* 656a
— H. R., *Ind. Med. Serv.* 890b
— H. W. 120
— I. A. 410b
— I. D. 57, 651b
— J., *Col. Terr. Army* 25, 169b
— J., *A. & S.H.* 666a
— J. B. 179b
— J. F. 592b
— J. H., *R.A.* 260a
— J. H., *Wilts R.* 621a
— J. H., *Durham L.I.* 638a
— J. P., *A.E.C.* 825b
— J. P., *E. Surrey R.* 521c
— J. R. 873a
— J. S., *Wt. Offr.* 904a
— J. S., *Can. Forces* 121
— J. S. F. 495b
— J. W., *R.A.* 287a
— J. W., *Div. R.E.* 346c
— J. W., *Fort. R.E.* 352b
— K. A. 284a
— K. R. 296a
— K. W. 441a
— L. A. 950
— L. N. F. 253c, 953
— M. J. 876a
— O. R. 420c
— P. E. 775b
— P. W. F. 55, 259c
— R. E. 260b
— R. F. 823a
— R. H. 284c
— R. L., *Lt. R.E.* 331b
— R. L., *Capt. R.E.* 328b, 973
— R. L., *R.A.* 287a
— R. P. 120
— R. S. C. 179b
— R. T. 746a
— T. H. 179b
— T. S. 495a
— V. 836a
— V. C. 920
— V. W. 406c
— W., *R. Signals* 361c

Digitized by Google

Brown, W., *Lond. R.* 696*a*
— W., *Wt. Offr.* 909*b*
— W. E. 992
— W. F., *4th H.* 195*b*, 971
— W. F., *Ind. Army* 876*c*
— W. H., *R.A.M.C.* 771*a*
— W. H., *Ind. Med. Dept.* 900*a*
— W. N. R. 287*c*
— W. S. S. 374*a*, 374*b*
— W. W. 904*a*
Brown-Synge-Hutchinson, E. D. 992
Browne, A. E. 879*a*
— C. E. 724*a*
— C. G. 747*b*
— C. M. 322*a*
— C. R. 766*a*
— D. A. S. 478*a*
— E. J. W. 912*b*
— E. S. 40, 258*a*
— E. W. 891*a*
— *Hon.* G. R. D. 193*a*
— G. W. 477*a*
— H. F. M. 889*b*
— H. L. 879*b*
— H. S. 251*c*, 921
— H. W. 751*a*
— J. B. 201*a*
— J. C. 11, 157*b*, 721*a*, 939
— J. G. 171*a*, 970
— J. H. 781*a*
— J. H. L. 420*a*
— J. M. G. 584*a*
— J. P. 503*c*
— J. T. 780*b*
— M. 611*a*
— M. G. 276*b*
— N. G. M. 97
— P. W. R. 900*b*
— R. B. 280*a*
— R. F. H. 512*b*
— R. S. 97
— St. J. A. 866*b*
— V. F. 25?*c*
— W. F. 530*a*
— W. F. C. 914*b*
— W. H. C. 692*c*
— W. S. 455*a*
— W. S. W. 862*a*
— W. T. R. 721*b*
— W. W. 746*b*, 933
Browne-Mason, H. O. B. 72, 157*b*, 745*b*
Brownell, E. L. D. 607*a*
Brownhill, C. N. 260*c*
Browning, A. C. S. 909*a*
— C. E. A. 331*b*
— E. R. L. 864*a*
— F. A. M. 370*b*, 929
— G. W. 371*a*
— H. O. 822*b*
— J. B. 357*a*, 361*b*
— J. M. 879*a*
— K. C., *Esq.* 924
— L. 253*a*, 921
— R. G. 361*a*
— R. W. 446*a*
— S. C. 259*a*, 282*c*
— T. N. R. 481*c*
Browning-Smith, R. 302*a*
Brownjohn, N. C. D. 329*a*
Brownlow, *The Lord* 431*a*
— C. 299*a*
— O. A. L. 20, 251*b*
— *Miss* G. S. 807*a*
— H. G. 335*b*
— J. 870*a*
— W. V. 191*a*
Brownrigg, *Very Rev.* J. S. 800*a*
— W. D. S. 8, 159*b*, 583*a*
— W. X. 311*c*
Browse, G. 890*c*
Bruce, A. C. 643*a*
— A. H. 686*a*
— C. E. 889*b*
— D. P. 568*b*
— D. W. 749*a*
— *Rev.* D. W. 801*a*
— E. P. C. 396*a*
— G. E. 865*b*
— G. McI. S. 430*b*
— G. T. 169*a*
— I. R. C. G. M. 655*b*
— J. 67, 861*c*
— J. A. 292*c*
— J. C. D. 446*a*
— J. G. 871*b*
— R. C. 914*a*
— R. F. D. 568*b*
— R. J. 768*b*
— R. M. 72, 870*b*
— *Rt. Hon.* S. M. 96
— W. 752*a*
— W. F. 361*a*
Bruce-Porter, *Sir* H. E. B. 169*a*
Bruche, J. H. 105, 106
Brudenell-Bruce, R. H. 425*a*
Bruford, F. L. 263*b*
Bruggy, S. 101
Brumell, A. E. V. 230*b*
Brummell, H. 781*a*
Brumwell, *Rev.* P. M. 796*a*
Brunker, C. H. M. 260*b*, 922
— *Sir* J. M. S. 243*b*
— J. R. 80, 862*a*
— K. E. M. 498*c*
Brunlees, L. H. 870*c*
Brunner, R. E. H. B. 478*a*
Bruno, H. A. B. 400*b*
Brunskill, B. A. S. 868*b*
— F. J. 451*c*
— G. 659*b*, 659*c*
— G. S. 607*a*, 920
— W. H. F. 179*c*
Brunton, D. 902*a*
Brush, E. J. A. H. 670*b*
Brunner-Randall, J. G. 485*b*
Bryan, C. E. W. 792*b*
— C. J. 625*b*
— D. C. S. 599*c*
— G. C. 880*b*
— G. J. 332*b*
— T. 992
— T. E. 595*b*
Bryans, R. 607*a*, 608*a*
Bryant, A. C. 540*c*
— A. D. 196*c*
— C. A. 904*b*
— C. H. 202*c*
— G. D. 876*b*
— G. E. 905*a*
Bryant, J. 905*a*
— L. G. H. 512*c*
— W. F. 907*b*
— W. T. 909*a*
Bryce, J. 901*c*
Bryce-Smith, R. B. 518*a*
Bryceson, D. J. 875*c*
Bryden, R. A. 747*b*
Brydges, R. 727*b*
Bryer, C. W. 314*b*
— H. O. 295*b*
— J. H., *The Queen's R.* 391*b*
— J. H., *Wt. Offr.* 909*a*
Bryson, A. B. 868*b*
— M. G. 495*b*
— R. 847*a*
Buccleuch and Queensbery, *The Duke of* 938
Buchan, D. A. 251*c*, 921
— J. I. 567*c*, 958
— P. A. 362*c*
— P. W. 625*a*
— T. O. M. 390*b*
Buchanan, A. G. B. 325*a*
— A. O. W. 512*c*
— A. W. 347*b*
— C. J. 643*a*
— C. R. 478*a*
— D. N. 643*c*
— E. J. B. 12, 328*a*
— E. P. 664*b*
— G. B. 665*a*, 968(2)
— *Sir* G. S. 936
— H. P. 643*c*
— J. C. 633*a*
— *Rev.* J. L. 796*b*
— K. G., *R. Scots.* 385*b*
— K. G., *Seaforth* 158*b*, 647*a*
— M. B. 177*b*
— P. D. G. 335*b*
— R. V. M. 329*a*
— W. 362*a*
— W. E. A. 769*a*
Buchanan-Dunlop, A. H. 848*c*
— H. D. 175*c*
— R. A. 498*c*
Bucher, F. R. R. 871*a*
Buck, E. M. 513*c*
— G. E. 826*b*
— R. C. B. 583*a*
— R. D. 266*c*
Buckbarrow, H. 706*b*
Buckby, R. C. M. 95
Buckee, J. 905*b*
Buckham, *Sir* G. T. 945
Buckingham, *Miss* M. E. 810*b*
— W. E. 31, 325*a*
Buckland, G. C. B. 78, 865*b*
— G. N. 73, 250*a*
— J. R. 179*c*
— L. L. 75, 868*b*
— S. L. 741*c*
Buckle, C. 314*c*
— D. H. V. 522*a*, 723*a*
— J. 339
— J. J. 907*b*
Buckley, C. D. M. 749*b*
— E. G. 670*b*, 971
— E. G. M. 405*b*
— E. S. 391*c*
— F. 873*a*
— H. C. 891*c*
— J. E. C. 914*b*
— R. 583*a*
— W. H. 195*c*
— W. N. 742*a*
— W. P. 9, 525*b*
Bucknall, D. C. 406*a*
— G. C. 611*c*
— R. 374*a*
Bucknall, W. R. 5
Bucktin, F. G. 2
Budd, C.
— C. A. 9
— C. H. 772*a*, 8
— F. W. 4
Budden, A. H.
— B. W. H. 5
— E. F. 250*c*,
— F. H. 2
— W. B. 2
Budge, C. S. G. 3
— W. H. 3
Budgen, H. V. 8
— W. N. 2
Buesden, C. P. 632*a*,
Buffey, L. M. 2
— W. 2
Buffham, A. H. 7
Bugden, E. H. 3
Buisseret, E. J. 2
— L. V. J. 2
Buist, C. N. 8
— D. S. 7
— F. D. J. 3
— L. G. M. 4
— T. P. 7
Bulcock, H. 4
Builfield, G. F. L. 8
Bulfin, *Miss* E. 8
— E. F. J. 46*c*, 4
— *Sir* E. S. 150*b*,
— P. G. J. M. 4
Bulkeley, H. I. 3
Bull, A. H. 7
— C. E. 2
— F. C. 2
— G. G. C. 2
— G. H. 4
— J. J. 6
— L. A. 2
— L. C. 6
— S 2
— W. J. H. 2
Bullard, C. 4
— D. A. 4
— G. J. 554*b*,
Bullen, E. R. W. 2
— J. F. S. 7
— R. E. C. 7
— T. C. 7
Bullen-Smith, D. C. 494*c*, 4
Buller, C. E. A. 2
— E. T. 525*b*, 8
— F. E. 325*b*,
— M. L. 616*c*, 6
— R. S. 521*b*,
— W. T. M. 2
Bullett, E. G. 2
Bulling, A. E. 2
Bulloch, D. C. 2
— R. A. 2
Bullock, C. C. 2
— C. W. 2
— D. A. 435*b*, 4
— H. 70, 1
— P. C. 2
— P. G. W. 4
— S. H. 2
Bullock Marsham, *J.* 1
Bullough, P. 2
Bulman, *Miss* G. 2
Bulstrode, C. V. 2
Bulteel, C. E. 2
— M. C. 2
Bultitude, A. S. 455*c*, 1
— F. L. 71, 1
Bunbury, C. H. de 3
— G. B. St. P. 2
— G. F. 2
— N. L. St. P. 870*a*,
— R. S. 2

Digitized by Google

nch, G. 908b
ndock, H. C. 949
ndy, W. S. 350b
nn, S. 386a
nnett, F. 901b
nt, T. H. 846c
W. H. 780a
nning, D. V. 351c
rbury, R. P. H. 526a
rch, F. W. 872a
P. H. 526a
rchell, T. C. 287a
rd, E. 861c
rden, G. N. 350a
G. W. P. N. 517b, 965
W. MacC. 247b, 924
rdett, E. W. 867c
H. H. C. 357a
rditt, H. 502a
rdon, E., *Esq.* 61
J. A., *Esq.* 120
W. 912b
W. W. 230b
rfield, C. H. 633b, 633c
rgan, N. 73, 871b
rge, G. A. 259a
N. B. 879b
rnes, D. 902
G. M. 693c
W. E. P. 504a
W. J. C. H., *Esq.* 935
Y. A. 374a
rnes-Short, H. G. R. 680a
rnes, R. 73, 322b
S. L. 817a
D. H. 295a
R. C. H. 907b
R. O. 590c
G. H. 259c
H. S. 522c
J. T. 826b
N. F. C. 772, 837b
O. I. 849a
P. C. 169a
T. 903a
W. L. H. 1402(2)
rnhart, C. H. 984a
rnsley, *The Lord* 536a
rnes, *Rev.* W. G. 801a
rne, A. O. L. 875c
B. B. 42, 746a
D. J. G. 526a
E. T. 764a
F. W. 980
G. T. 892c
Sir H. F. 744
H. F. 248a
M. R. 606b
R. J. C. 884b
U. B. 435b, 456c
rnhardt, V. R. 134, 250a
rton, A. T. 512c
H. L. G. 255a, 286a
L. H. B. 724a
W. E. N. 77, 503b
rton-Bennett, J. A. 867a
rman, P. L. 805c
W. F. 902
rnicoat, A. C. 682a
Z. G. 861a
rn, A. H. 801a
Sir C. R. 1, 169a, 686b
D. McK. 342b
H. L. P. 657b
H. P. 651a
H. S. 581a
I. M. P. 202c
R. I. A. 604a
R. N. 322b
R. R. T. 884c
W. A. 850b
Burn-Murdoch, I. 74, 866b, 931
— *Sir* J. F. 193a
Burnand, G. A. 555a
— N. G. 529a
Burnard, R. F. 875c
Burnfred, E. J. 792b
— W. G. 792b
Burne, A. H. 250c
— E. O. 199a
— F. O. N. 867c
— N. H. M. 88
— J. R. 268a, 971
— L. E. L. 889b
Burnell, F. 907a
— N. D. 693c
— W. E. 781a
Burnell-Nugent, F. H. 669a, 926
Burnett, A. H. 865b
— D. M. 665c
— F. W. 347c
— G. 843c
— J. C. 529a
— J. L. G. 155b, 651a
— M. J. B. 266b
— R. 706b
— R. F. D. 864c
— R. P. 633b, 933
— R. R. 873b
— V. W. 338b
Burnett-Brown, A. D. 573b
Burnett Hitchcock, B. F. 151b
Burnett-Hitchcock, D. A. 374c
Burnett-Stuart, *Sir* J. T. 7, 151a
Burney, A. E. C. 249a
— E. E. N. 595a
— G. T. 651a, 958
— W. H. S. 746b
Burnham, *The Viscl.* 290c
Burns, C. 120
— D. 495b
— E. 386b
— E. B. 396a
— E. L. M. 950
— E. McD. 856b
— E. R. V. 258b, 940
— H. J. 681b
— J. C. 177c
— J. B. D. 258c, 312a
— W. G. 772b
Burnside, F. R. 193c
Burnyeat, R. W. 281a
Burr, H. N. 603c
Burr-Bryan, *Miss* E. L. 807b
Burrage, C. H. D. 904b
Burrard, H. G. 1, 135, 154a, 720b
Burrell, G. 195b
— R. 100
Burridge, D. W. 357a
— D. W. E. 771b
— E. G. 817b
— T. E. 788b
— T. F. S. 867a
Burroughs, H. N. 706a
Burrowes, A. 249b
Burrows, B. J. 903a
— H. M. 865c
— H. W. 825b
— J. M. 826a
— L. B. 874b, 927
— M. B. 155c, 921
— R. 910b
Burrows, R. F. G. 634b
Burston, S. R. 108
Burt, A. A. 992
— C. S. 549b, 982
— E. J. 351c
— G. M. B. 879a
Burt-Smith, B. 572b, 942
Burtchaell, *Sir* C. H. 745a
Burton, A. N. 401b
— A. T. 700c
— B. E. L. 391c
— C. 11, 723a
— C. E. C. 266a, 274a
— C. F. 751a
— E. O. 486b
— G. R. 135, 171a
— G. S. M. 58, 567c
— H. E. 347a
— H. J. 909b
— H. M. 425c
— J. H. 508c
— N. 401b
— R. C. 843b
— R. M. 391a
— R. O. 281c
— R. S. 266b
— R. T. 61
— S. H. 486b
— T. K. 498b
— V. M. 879a
— W. T. McQ. 391b
Burton-Brown, C. 391c
Burwell, A. J. 290b
Bury, *The Visct.* 170a, 303a
— F. H. 416a
— J. 201b
Busby, T. F. 784a
Bush, H. S. 21, 152a, 776a
— H. W., *R.E.* 231c
— H. W., *Wt. Offr.* 912a
— J. G. 87
— R. F. L. 255c
— R. H. 230c
— W. E. 468c
Bushby, A. B. 356b
Bushe, W. K. 884a
Bushell, C. W. 324a
— L. B. 284c
Bushill, T. H. 411b
— W. N. 411b
Bushman, G. N. 295c
— *Sir* H. A. 196c
— R. H. 371b
Bushrod, F. 351c
Busk, C. W. F. 329a
— E. W. 681c, 927
— R. D. 177c
Bussell, S. F. B. 250c
Bussey, S. D. 700b
Bussard, M. F. F. 591c
Butcher, A. 255a, 309a
— A. L. 872c
— C. R. 870a
— H. C. 888a
— J., *Hereford R.* 706a
— J., *Ind. Army* 884c
Butland, F. T. 282b
Butler, A. G., *Aust. Forces* 105
— A. G., *Ind. Army* 872b
— A. H. 682b
— B. H. 503b
— C. W. 862b
— E. G. 451a
— E. P. 686b
— F. 914a
— F. H. C. 843a
— G. M 848b
— G. V. 854b
Butler, G. W. 817a
— H. B. B. 724a
— H. M. 872a
— *Lord* J. A. N. 201b
— J. D. 517a
— J. H. T. C. 617a
— L. G. 329b
— *Sir* M. S. D. 61
— P. R. 485a
— R. 843b
— R. B. 63, 866c
— *Sir* R. H. K. 49, 150b
— R. O'N. 875c
— *Hon.* R. T. R. P. 682a
— *Sir* S. H. 61
— S. S. 17, 158a
— *Hon.* T. P. P. 250a
— T. V. 740c
— W. B. 992
— W. E. 88
— W. V. H. 175c
Butler-Bowdon, J. E. 518a
Butler-Stoney, R. B. 251a
Butt, A. M. 436b
— F. D. 840c
— H. L. 908a
— T. B. 603b
Buttar, I. D. W. 568b
— R. L. W. 238b
Buttemer, E. D. A. 258c, 315a
Buttenshaw, A. S. 778b, 929
Butterfield, E. 889b
— F. H. 406a
— H. E. 603c, 959
— H. R. F. 612a
— J. A. 441a
Butters, J. H. 778b
Butterworth, B. M. G. 55, 251c
— D. C. 629b
— E. 530b
— H. 724b
— H. E. 626a
— R. F. A. 322a
— S. 482a
Buttner, A. R. W. 106
Buxton, *Rev.* A. 801b
— A. C. 338
— D. G. 617a
— E. N. 295b
— G. A. H. 195b
— J. L. 669a
— N. St. J. G. D. 768b
— P. S. 426b
Buyers, *Miss* A. I. 806b
Buzzard, E. F. 933
Bwye, M. 880a
Byam-Shaw, G. 386a
Byard, A. C. 201a, 955
Byas, E. R. 629c
— W. 266c
Byass, F. W. 196a
— G. R. S. 293b
— R. A. 199a
Byatt, *Sir* H. A. 143
Bye, R. 992
Byers, B. D. 446b
— E. 876b
— R. 901c
Bygott, J. F. 549b
Bygrave, W. 839c
Byles, J. B., *Esq.* 932
Byng, *The Lord* 120, 198a, 312c, 578b
Byrch, A. E. B. 865c
Byrne, A. W. 702b
— C. H. C. 752a
— C. N. 455c
— H. F., *A. D. Corps* 775b
— H. F., *R.A.O.C.* 777a

Digitized by Google

Brown, W., *Lond. R.* 696*a*
— W., *Wt. Offr.* 909*b*
— W. E. 992
— W. F., *4th H.* 195*b*, 971
— W. F., *Ind. Army* 876*c*
— W. H., *R.A.M.C.* 771*a*
— W. H., *Ind. Med. Dept.* 900*a*
— W. N. R. 287*c*
— W. S. S. 374*a*, 374*b*
— W. W. 904*a*
Brown-Synge-Hutchinson, E. D. 992
Browne, A. E. 879*a*
— C. E. 724*a*
— C. G. 747*b*
— C. M. 322*a*
— C. R. 766*a*
— D. A. S. 478*a*
— E. J. W. 912*b*
— E. S. 40, 258*a*
— E. W. 891*a*
— *Hon.* G. R. D. 193*a*
— G. W. 477*a*
— H. F. M. 889*b*
— H. L. 879*b*
— H. S. 251*c*, 921
— H. W. 751*a*
— J. B. 201*a*
— J. C. 11, 157*b*, 721*a*, 939
— J. G. 171*a*, 970
— J. H. 781*a*
— J. H. L. 420*a*
— J. M. G. 584*a*
— J. P. 503*c*
— J. T. 780*b*
— M. 611*a*
— M. G. 276*b*
— N. G. M. 97
— P. W. R. 900*b*
— R. B. 280*a*
— R. F. H. 512*b*
— R. S. 97
— St. J. A. 866*b*
— V. F. 255*c*
— W. F. 530*a*
— W. F. C. 914*b*
— W. H. C. 692*c*
— W. S. 455*a*
— W. S. W. 862*a*
— W. T. R. 721*b*
— W. W. 746*b*, 933
Browne-Mason, H. O. B. 72, 157*b*, 745*b*
Brownell, E. L. D. 607*a*
Brownhill, C. N. 260*c*
Browning, A. C. S. 909*a*
— C. E. A. 331*b*
— E. R. L. 864*a*
— F. A. M. 370*b*, 929
— G. W. 371*a*
— H. O. 822*b*
— J. B. 357*a*, 361*b*
— J. M. 879*a*
— K. C., *Esq.* 924
— L. 253*a*, 921
— R. G. 361*a*
— R. W. 446*a*
— S. C. 259*a*, 282*c*
— T. N. R. 481*c*
Browning-Smith, R. 802*a*
Brownjohn, N. C. D. 329*a*
Brownlow, *The Lord* 431*a*
— C. 299*a*
— C. A. L. 20, 251*b*
— *Miss* G. S. 807*a*
— H. G. 335*b*
— J. 870*a*
— W. V. 191*a*
Brownrigg, *Very Rev.* J. S. 800*a*
— W. D. S. S, 159*b*, 582*a*
— W. X. 311*c*
Browse, G. 890*c*
Bruce, A. C. 643*a*
— A. H. 686*a*
— C. E. 889*b*
— D. P. 568*b*
— D. W. 749*a*
— *Rev.* D. W. 801*a*
— E. P. C. 396*a*
— G. E. 865*b*
— G. McI. S. 430*b*
— G. T. 169*a*
— I. R. C. G. M. 655*b*
— J. 67, 861*c*
— J. A. 292*c*
— J. C. D. 446*a*
— J. G. 871*b*
— R. C. 914*a*
— R. F. D. 568*b*
— R. J. 768*b*
— R. M. 72, 870*b*
— *Rt. Hon.* S. M. 96
— W. 752*a*
— W. F. 361*a*
Bruce-Porter, *Sir* H. E. B. 169*a*
Bruche, J. H. 105, 106
Brudenell-Bruce, R. H. 425*a*
Bruford, F. L. 263*b*
Bruggy, S. 101
Brumell, A. E. V. 230*b*
Brummell, H. 781*a*
Brumwell, *Rev.* P. M. 796*a*
Brunker, C. H. M. 260*b*, 922
— *Sir* J. M. S. 243*b*
— J. R. 80, 862*a*
— K. E. M. 498*c*
Brunlees, L. H. 870*c*
Brunner, R. E. H. B. 478*a*
Bruno, H. A. B. 400*b*
Brunskill, B. A. S. 868*b*
— F. J. 451*c*
— G. 659*b*, 659*c*
— G. S. 607*a*, 920
— W. H. F. 179*c*
Brunton, D. 902*a*
Brush, E. J. A. H. 670*b*
Brxner-Randall, J. G. 485*b*
Bryan, C. E. W. 792*b*
— C. J. 625*b*
— D. C. S. 599*c*
— G. C. 880*b*
— G. J. 332*b*
— T. 992
— T. E. 595*b*
Bryans, R. 607*a*, 608*a*
Bryant, A. C. 540*c*
— A. D. 196*c*
— C. A. 904*b*
— C. H. 262*c*
— G. D. 876*b*
— G. E. 905*a*
Bryant, J. 905*a*
— L. G. H. 512*c*
— W. F. 907*b*
— W. T. 909*a*
Bryce, J. 901*c*
Bryce-Smith, R. B. 518*a*
Bryceson, D. J. 875*c*
Bryden, R. A. 747*b*
Brydges, R. 727*b*
Bryer, C. W. 314*b*
— H. O. 295*b*
— J. H., *The Queen's R.* 391*b*
— J. H., *Wt. Offr.* 909*a*
Bryson, A. B. 868*b*
— M. G. 495*b*
— R. 847*a*
Buccleuch and Queensbery, *The Duke of* 938
Buchan, D. A. 251*c*, 921
— J. I. 567*c*, 958
— P. A. 362*c*
— P. W. 625*a*
— T. O. M. 390*b*
Buchanan, A. G. B. 325*a*
— A. O. W. 512*c*
— A. W. 347*b*
— C. J. 643*a*
— C. R. 478*a*
— D. N. 643*c*
— E. J. B. 12, 328*a*
— E. P. 664*b*
— G. B. 665*a*, 966(2)
— *Sir* G. S. 936
— H. P. 643*c*
— J. C. 633*a*
— *Rev.* J. L. 796*b*
— K. G., *R. Scots.* 385*b*
— K. G., *Seaforth* 158*b*, 647*a*
— M. B. 177*b*
— P. D. G. 335*b*
— R. V. M. 329*a*
— W. 362*a*
— W. E. A. 769*a*
Buchanan-Dunlop, A. H. 848*c*
— H. D. 175*c*
— R. A. 498*c*
Bucher, F. R. R. 871*a*
Buck, E. M. 513*c*
— G. E. 826*b*
— R. C. B. 583*a*
— R. D. 266*c*
Buckbarrow, H. 706*b*
Buckby, R. C. M. 95
Buckee, J. 905*b*
Buckham, *Sir* G. T. 945
Buckingham, *Miss* M. E. 810*b*
— W. E. 31, 325*a*
Buckland, G. 865*b*
— G. N. 250*a*
— J. R. 179*c*
— L. L. 668*b*
— S. L.
Buckle,
— D.
— J.
— J.
Buckl
— E.
— E.
— E.
— F.
— H.
— J.
— I
— W.
— W.
— W.
Buck
— G
— I
Bucknall, W. R.
Bucktin, F. G.
Budd, C.
— C. A.
— C. H. 772*a*,
— F. W.
Budden, A. H.
— B. W. H.
— E. F. 250*c*,
— F. H.
— W. B.
Budge, C. S. G.
— W. H.
Budgen, H. V.
— W. N.
Buesden, C. P. 682*a*,
Buffey, L. M.
— W.
Buffham, A. H.
Bugden, E. H.
Buisseret, E. J.
— L. V. J.
Buist, C. N.
— D. S.
— F. D. J.
— L. G. M.
— T. P.
Bulcock, H.
Bulfield, G. F. L.
Bullin, *Miss* S.
— E. F. J. 48*c*,
— *Sir* E. S. 120*b*,
— P. G. J. M.
Bulkeley, H. I.
Bull, A. H.
— C. E.
— F. C.
— G. G. C.
— G. H.
— J. J.
— L. A.
— L. C.
— S.
— W. J. H.
Bullard, C.
— D. A.
— G. J. 554*b*,
Bullen, E. R. W.
— J. F. S.
— R. K. C.
— T. C.
Bullen-Smith, D.
Buller, C. R.
— E. T.
— F. R.
— M. L.
— R. S.
— W.
Bulle
Bul
B

Digitized by Google

908b
949
350b
386a
901b
846c
780a
351c
526a
872a
526a
287a
861c
350a
61
120
912b
230b
633b, 633c
73, 871b
259a
879b
992
693c
508a
935
374a
680a
73, 322b
817a
295a
907b
599c
259c
522c
826b
772, 837b
849a
169a
903a
140(2)
900a
836a
801a
875c
42, 746a
526a
768a
980
892c
784
448a
906b
889b
36c
50a
612c
86a
24a
58b
97a
15c
92
Burn-Murdoch, I. 74, 866b, 931
— *Sir* J. F. 193a
Burnand, G. A. 555a
— N. G. 529a
Burnard, R. F. 875c
Burndred, E. J. 792b
— W. G. 792b
Burne, A. H. 250c
— E. O. 199a
— F. O. N. 867c
— N. H. M. 88
— J. R. 263a, 971
— L. E. L. 889b
Burnell, F. 907a
— N. D. 693c
— W. E. 731a
Burnell-Nugent, F. H. 669a, 926
Burnett, A. H. 865b
— D. M. 665c
— F. W. 347c
— G. 843c
— J. C. 529a
— J. L. G. 155b, 651a
— M. J. B. 266b
— R. 706b
— R. F. D. 864c
— R. P. 633b, 933
— R. R. 873b
— V. W. 338b
Burnett-Brown, A. D. 573b
Burnett Hitchcock, B. F. 151b
Burnett-Hitchcock, D. A. 374c
Burnett-Stuart, *Sir* J. T. 7, 151a
Burney, A. E. C. 249a
— E. E. N. 595a
— G. T. 651a, 958
— W. H. S. 748b
Burnham, *The Visct.* 299c
Burns, C. 120
— D. 495b
— E. 386b
— E. B. 396a
— E. L. M. 950
— E. McD. 356b
— E. R. V. 940
— H. J. 61b
— J. C.
— L. B. D.
— W. G.
Burnside,
Burnyeat
Burr, H.
Burr-Bry
Burrage
Burrard
Burrell
— R.
Burrid
— D.
— E.
— T.
— T.
Burr
Burr
Burrows, R. F. G. 624b
Burston, S. R. 108
Burt, A. A. 992
— C. S. 549b, 962
— E. J. 351c
— G. M. B. 879a
Burt-Smith, B. 572b, 942
Burtchaell, *Sir* C. H. 745a
Burton, A. N. 401b
— A. T. 700c
— B. E. L. 391a
— C. 11, 723a
— C. E. C. 266a, 274c
— C. F. 751a
— E. O. 486b
— G. R. 135, 171a
— G. S. M. 58, 567c
— H. E. 347a
— H. J. 909b
— H. M. 425c
— J. H. 508c
— N. 401b
— R. C. 843b
— R. M. 391a
— R. O. 281c
— R. S. 266b
— R. T. 61
— S. H. 486b
— T. K. 498b
— V. M. 879a
— W. T. McQ. 391b
Burton-Brown, C. 391c
Burwell, A. J. 290b
Bury, *The Visct.* 170a, 303a
— F. H. 416a
— J. 201b
Busby, T. F. 784a
Bush, H. S.
— H. W. 21, 152a, 776a
— H. W., *R.E.* 331a
— H. W., *Wt. Offr.* 912a
— J. G. 87
— R. F. L. 255c
— R. H. 230c
— W. E. 468c
Bushby, A. B. 356b
Bushe, W. K. 884a
Bushell, C. W. 324a
— L. B. 284c
Bushill, T. H. 411b
— W. N. 411b
Bushman, G. N. 295c
— *Sir* H. A. 196c
— R. H. 371b
Bushrod, F. 351c
Busk, C. W. F. 329a
— E. W. 681c, 9
— R. D.
Bussell, S. F. B.
Bussey, S. D.
Buszard, M. F. F.
Butcher, A. 2
— A. L.
— C. R.
— H. C.
— J., *Hereford*
— J., *Ind. A*
Butland, F.
Butler, A.
Force
— A. G.
— A. H
— B. H
— C.
— E.
— E.
Butler, G. W. 817a
— H. B. B. 724a
— H. M. 872a
— *Lord* J. A. N. 201b
— J. D. 517a
— J. H. T. C. 617a
— L. G. 329b
— *Sir* M. S. D. 61
— P. R. 485a
— R. 843b
— R. B. 63, 866c
— *Sir* R. H. K. 49, 150b
— R. O'N. 875c
— *Hon.* R. T. R. P. 682c
— *Sir* S. H. 61
— S. S. 17, 158a
— *Hon.* T. P. P. 250a
— T. V. 740c
— W. B. 992
— W. E. 88
— W. V. H. 175c
Butler-Bowdon, J. E. 518a
Butler-Stoney, R. B. 251a
Butt, A. M. 436b
— F. D. 840c
— H. L. 908a
— T. B. 603b
Buttar, I. D. W. 568b
— R. L. W. 238b
Buttemer, E. D. A. 258c, 315a
Buttenshaw, A. S. 778b, 939
Butterfield, E. 889b
— F. H. 406a
— H. E. 603c, 959
— H. R. F. 612a
— J. A. 441a
Butters, J. H. 778b
Butterworth, B. M. G. 55, 251c
— D. C. 629b
— E. 530b
— H. 724b
— H. E. 626a
— R. F. A. 322a
— S. 482a
Buttner, A. R. W. 106
Buxton, *Rev.* A. 801b
— A. C. 338
— D. G. 617a
— E. N. 295b
— G. A. H. 195b
— J. L. 669a
— N. St. J. G. D. 768b
— P. S. 426b
Buyers, *Miss* A. I. 806b
Buzzard, E. F. 933
Buzye, M. 880a
m-Shaw, G. 386a
d, A. C. 201a, 955
E. R. 629c
266c
F. W. 196a
R. S. 293b
A. 199a
t, *Sir* H. A. 143
R. 992
rs, B. D. 446b
E. 876b
R. 901c
gott, J. F. 549b
ygrave, W. 832c
yles, J. B., *Esq.* 932
Byng, *The Lord* 120, 198a, 312c, 576b 15b
Byrch, A. E. B. 14b
Byrne, A. W. 526b
— C. H. C.
— C. N.
— H. F., *A. D.*
— H. F., *R.A.*

Digitized by Google

Byrne, H. R. 900a
— I. C. 876c
— *Sir* J. A. 143
— J. O. 405c, 959
— J. V. M. 775a
— M. E. 169a
— R. 545a
— R. O. 880c
— T. 992
Byrom, C. R. 351c
Byron, R. G. G. 192c
Bythell, J. F. 473c
— W. J. S. 771b
Bywater, A. E. 124

C

Cable, W. G. H. 760a
Caborne, W. R. 607c
Caddell, C. P. 727b
— E. D. 748a
— H. M. 721a
Caddy, T. H. 420c
Cadell, A. P. H. 867a
— C. A. E. 251a, 925
— H. M. 328a
— I. M. 332b
— J. F. 31, 220
— T. W. P. 306a
Cadge, C. R. 426a
Cadic, E. S. 312a
— H. M. 724a
Cadman, J. 262b
Cadogan, R. J. E. 37, 525c
Cadoux-Hudson, P. H. 37, 544b
Caesar, J. H. 607b
Caffrey, J. 992
Cahill, M. J. 724b, 740a
Cahusac, A. N. 938
— C. F. 867a, 926
— S. D. N. 868c
Caiger, A. C. E. 874b
— F. E. 825b
Caillard, F. C. V. D. 445b, 920
Caine, C. V. 696c
Caines, *Miss* B. J. 807b
Caink, A. S. 741a
Caird, D., *Esq.* 15
— J. C. 238a
Cairn-Duff, J. C. 872a
Cairnes, F. H. 177b
— J. E. 682b
— W. E. P. 175c
Cairns, A. McF. 347b, 350a
— C. A. 875c
— *Miss* J. 810a
— *Rev.* J. 800a
— S. M. 314b
— T. E. 665c
Cakebread, E. J. 909a
Caldbeck, W. E. 460b
Caldecott, A. H. 680b
— G. S. 451a
— H. D. 880c
Calder, C. K. 789b
— G. G. 238a
— J. 351b
— *Rev.* J. 800b
— R. S. 362a
Caldwell, A. C. 121
— E. L. 128
— *Miss* I. A. E. 810b
— L. A. 473a
— M. R. 329b
Caldwell, T. 992
— W. 287a
— W. A. 665b
— W. C. F. 843b
Caley, F. R. 682b
Callaghan, G. M. 900c
— R. G. W. 477b
— W. 902a
Callam, A. 766a
Callander, C. B. 464b, 465a
— W. H. B. 193b, 201c
Calloe, S. J. 608a
Calthrop, E. E. 328a, 920
Calton, H. 902a
Calver, J. E. 539b
— J. W. 263a
Calvert, E. 893a
— H. B. 335b
— L. 992
— W. J. R. 846b
Calvert-Fisher, D. 507c, 963
— H. 508c
Calvert-Jones, P. G. 259a
Calwell, J. Y. 659b
Cam, G. 884c
— W. 260b, 778a
Cama, J. R. H. 880b
Cambier, V. 870c
Cambridge, *The Marq. of* 1
Camden, *The Marq.* 305b
Cameron, A. 891c
— A. C. 634a
— A. G., *R. Tank Corps* 681b
— A. I. C. 196a
— A. K. 792b
— A. L. 255c
— A. M. 329b, 346a
— A. R. 37, 151b
— B. A. F. 352a
— *Rev.* C. 796a
— C. A. S. 263c
— C. E. 100
— C. S. 862c
— D. 769a
— *Sir* D. C. 86
— D. C. 721a
— D. K. S. 352a
— D. R. G. 386a, 959
— D. R. M. 655c
— E. 872a
— E. P. B. 655b
— H. R. 912a
— I. C. 655b, 656b
— J., *Rectg. Offr.* 39
— J., *R. Signals* 362b
— J. A. 335b
— J. B. 170a, 306c
— J. C. 312c
— J. D. 957
— J. P. 891b
— K. McK. 350c
— N. 751a
— N. J. G. 152b
— N. R. S. 852b
— O. S. 175a, 246a
— R. D. 752b
— R. T. 872a
— S. S. 656b, 854a
— T. G. 909a
— T. W. M. 792b
— W. M. 752b
— W. S. 741a
Cameron of Lochiel, D. W. 2, 159a
Cameron-Webb, J. H. 874a
Cammack, C. 846a
Cammell, G. A. 251c, 922
Cammidge, F. 912b
Camp, H. G. 903b
— L. J. 818b
Campbell, A. 175c
— A. D. 331a
— A. D. P. 871a
— A. E. 753a
— A. G. 876a
— A. J. 220
— A. Le G. 642c
— A. P. 255a
— A. S. 221
— B. A. 238b
— C. *R.A.S.C.* 727a
— C., *Ind. Army* 866b
— C. A. 904b
— C. H., *R.E.* 347b
— C. H., *Ind. Army* 879b
— C. L. 664b, 967
— C. M. St. A. 874c
— C. S. R. 508a
— D. 263c
— D. A. 253b
— D. F. 72, 498b
— D. F. L. 724a
— *Sir* D. G. M. 150b, 231b
— D. J. ff. 522a
— D. P. 728b
— D. St. A. 522a
— *Rev.* E. F. 795b
— E. F. 616b
— E. G. 254a, 921
— E. K. 753b
— F. C. G. 867c
— F. E. A. 72, 825a
— F. R. M. 866b
— *Hon.* G. 617a
— G. 286b
— G. A., *R.A.S.C.* 31, 723a
— G. C., *R.E.* 325a
— G. C., *A. & S.H.* 665c
— G. F. 62, 251c
— G. V. 670c
— G. W. 568c
— H. 861b
— H. A., *A. & S.H.* 664b
— H. A., *Can. Forces* 128
— H. A., *K.O.S.B.* 495a
— H. F. 669b, 690a
— H. G. 352a
— I. 870b
— I. D. 666a
— I. E. F. 525c
— *Hon.* I. M. 238a
— I. M. 665c
— J., *Ind. Army* 876b
— J., *R. Signals* 361b, 361c
— J., *ret. pay* 37
— J. A., *Suffolk R.* 31, 440a
— J. A., *h.p.* 179a
— J. A. W., *Esq.* 38
— J. C. 258b, 274b
— J. D. 324a
— J. G. 534b
Campbell, J. H. 74
— J. K. B. 48
— J. O. 28
— J. R. 37
— J. T. 64
— J. V. 1, 29, 155a, 373, 9
— K. G. 175b, 24
— L. M. 66
— M. G. G. 49, 32
— M. H. A. 87
— N. R. 64
— P. H. 77, 32
— P. U. 64
— R., *Camerons* 65
— R., *R. Tank Corps* 681a, 69
— R. C. 52
— R. H. 9
— R. J. 171a, 78
— R. J. R. 65
— R. K. 58
— R. M. 72
— R. M., *Devon R.* 43
— T. 42
— T. S. A. 36
— V. D. G. 65
— *Sir* W. 5, 11, 15
— W., *R.A.M.C.* 75
— W., *Ind. Army* 86
— W. B. 87
— W. E. D. 86
— W. F. 87
— W. G. 664b, 9
— W. K. 75
— W. M. 44
— W. McI. 74
— W. N. 90
— *Sir* W. P. 616, 617b, 6
— W. R. 49
Campbell-Gray, *Hon.* L. S.
Campbell-Harris, A. 651c, 9
— C. 87
Campbell-Johnston, C. B. C. 6
Campbell-Miles, D. C. 49
Campion, D. 331a, 33
— D. J. M. 24
— F. A. 35
— H. R. 22
— *Sir* W. R. 96, 10
Campling, J. A. C. 682c, 9
Candy, A. H. J. 25
— G. C. 946
— R. H. 89
Cane, A. S. 72, 74
— E. G. S. 75, 74
— L. B. 76
Cann, *Rev.* G. S. 80
— P. H. M. 88
— W. G. 46
Cannan, R. B. 45
Canning, C. D. 62
— C. V. 66
Cannon, A. B. 35
— A. T. 66
— G. K. T. 90
— P. S. 86
Canny, J. C. M. 72
Cansdale, C. 77
Cant, A. McG. 92
— F. H. 36
— G. Y. 517d

Digitized by Google

...nton, H. 893a
...ntonville, J. P. 893b
...rtle, Sir J. N. 765a, 749b
...ntrell-Hubbersty, G. A. J. 302c
...uty, G. 290b
...ust, A. F. 312a
...pe, H. A. 220
...pel, A. 507a
...R 177c
...pel-Smith, C. R. L. 727c
...pell, B. A. 263a
...pes, G. H. 107
...ple, H. F. D. 263b
...pper, C. F. 266a
...Sir J. R. 680a
...P. L. 837a
...prou, F. F. 262a
...G. T. H. 331a
...pstaff, N. 766b
...rbarna, T. J. 771a
...rbery, D. H. M. 254c
...rbury, W. 907a
...rbutt N. J. O. 259c
...rd, A. T. T. 400c
...rdale, P. H. G. 97
...W. J. 335a
...rdell, J. D. M. 766b
...rden, A. D. 175b, 321b
...E. D. 324a
...Rev. J. 795b
...P. B. H. 332b
...R. H. L. 261c
...rden Roe, W. 662a, 921
...rdew, C. G. 329b
...H. D. St. G. 253b, 957
...H. S. 865a
...J. W. 251c
...P. A. 87, 777a
...R. W. 328a
...rdeno, Miss J. M. 812a
...rdigan, The Earl of 232a
...rdwell, C. A. 220
...G. E. 485c
...R. D. 312a
...re, H. C., Esq. 15
...rew, J. 902a
...P. F. 436b
...R. L. O. 253b, 925
...W. F. 526a
...rey, A. B. 38, 156a, 321a
...B. 642b
...Very Rev. D. F. 810c
...F. de L. 881c
...G. V. 435c
...H. E., R.A. 52, 155a, 244b
...H. E., Beds/s. & Herts. R. 460b
...J. R. 864b
...J. J. 522a
...J. L. R. 830a
...L. F. de V. 331a
...M. D. 468a
...O. R. C. 879a
...P. D. 780a
...R. M. 852b
...R. O'D. 329b
...T. de B. 862a
...W. D. S. 451a
...W. L. de M. 322b, 972
...W. L. J. 64, 157b, 244c
...rey-Evans, Sir T. J. 892b
...rey-Thomas, A. P. 311b
...H. C. 356a, 940
...rfree, C. T. 251a

Cargill, D. 534c
Carlss, N. L. 411a
Carkeet-James, C. A. 263b
Carkeet James, E. H. 62, 525b
Carles, J. R. 876c
— W. H. 884a
Carless, T. A. 706c
Carleton, C. A. S. 562b
— Miss R. C. S. 807a
Carleton-Smith, D. L. G. 191a
Carley, H. J. 902b
Carlisle, A. J. 724b
Carlile, Sir E. H. 530b
— T. A. 406b
— W. J. 669c
Carline, F. A. 583c
Carlisle, Rev. G. A. 796a
— T. H. 249a, 287c
— T. R. M. 249a
Carlton, C. H. 772a, 837b
— H. D. 680a
Carlyon, A. F. 760b
— T. 247c, 274a
Carlyon-Hughes, B. J. S. 578b
Carmichael, D. C. 339b
— D. R. G. 682b
— G. B. 266a
— J. 992
— J. H. 665a
— J. L. 292a
— W. C. 643c
Carmody, C. 51
Carne, C. H. 38, 777b
— E. F. 254c
— J. P. 508a
Carnegie, L. 644b
— D. L. 356b
— F., Esq. 935
— J. D. 298c
Carnegy, U. E. C. 686a
Carney, W. G. E. 907a
Carolan, W. 912a
Carolin, R. E. G. 577b
Carpendale, F. M. 74, 887b
— H. M. St. J. 490c
— M. K. St. J. 498b
— T. M. 866b
— W. St. J. 870b, 921
Carpenter, C. K. 355
— F. E. 728a
— G. C. 296c
— G. G. 440b, 953
— H. J. 390c
— H. R. 436a
— J. O. 521b
— L. G. 286b
Carpentier, R. 192a
Carr, B. A. 302b
— C. H. 746b
— G. D'R. 751a
— G. F. 751b, 929
— J. 348b
— J. L. 595a, 596b
— J. W. 702a
— L. 651a, 921
— M. 385b, 921

Carr, R. 400a
— R. A. 281c
— R. B. W. 266b
— R. M. 262c
— R. S. 286c
— W. 535b
— W. B. H. 171a, 946
— W. G. 199a
— W. M. 348b
Carr-Ellison, C. F. C. 406a
Carr-Harris, G. G. MacD. 331a
— L. H. 263a
Carr-White, G. 871a
Carreck, F. F. R. 900a
Carrell, F. B. H. 282c
Carrey, J. 895a
Carriappa, K. M. 880b
Carrick, C. B. 406c
— J. 293a
— M. D. S. 687b
— W. E. 591c
Carrier, P. L. C. 753a
Carrigan, H. C. 440c
Carrington, C. E. 846a
— C. R. B. 247a
— R. C. 56, 491a
— R. H. 249a, 274a
— W. 604a
Carrington-Sykes, M. 250b
Carritt, A. N. 192c
Carroll, F. F. 69, 158a, 745b
— H. E. Y. 196b
— H. O. 69, 862c
— J. 992
— R. W. 727a
— T. 901c
— T. St. G. 530a
— W. J. 912a
— W. K. 361c
Carroll-Leahy, J. H. E. J. 259c
— T. J. 42, 405b
Carrotti, H. 908a
Carruthers, C. G. 534a
— C. J. 229c
— E. D. 255b
— H. St. J. 871c
— J. H. De W. 862b
— V. T. 766a
Carse, D. A. 290c
Carson, C. F. 325a
— J. N. 620b
— T. 258a 282b
Carstairs, F. 385c
— N. M. 872b
Carter, C. R. 400a, 962
— D. A. 625a
— D. R. 348c
— Sir E. E. 720a, 741c
— E. J. 680b
— E. L. 309b
— Miss E. M. 810a
— E. T. G. 328b
— F. W. A. 607b
— H., Foresters 582b
— H., R. Signals 863a
— H. G. 486c
— H. S. 312b
— H. St. M. 747b
— H. T. 741a
— I. P. 263a
— J. 588b
— Rev. J. 790b
— J. G. 811c
— J. J. 328a
— J. L. 874b
— J. L. G. 723b, 741b
— J. R. 356a, 932
— L. 879a
— L. A. L. 723a
— L. V. 912b
— N. 298b

Carter, S. T. 311c
— R. M. 891a
— W. H. 753a
— W. L. 315a
Carthew, P. R. W. 440b
Carthew-Yorstoun, M. A. 568a, 954
Cartmel, A. E. 870a
Cartmer, E. M. 124
Carton de Wiart, A. 992
Cartwright, F. H. T. 604a
— G. 902
— J. 396a, 959
— J. M. F. 266b
— J. N. 298b
— J. R. 435a
— R. B. 816b
Caruana, C. 318b, 318c
Caruana-Dingli, G. 318b, 318c
Carus-Wilson, M. M. 826a
Caruth, R. A. 262c
Carvell, C. F. 907a
Carver, J. H. 687a
— W. E. 198a
Carvoeso, J. H. 129
Cary, D. F. 287a
— J. 696c
— R. C. 612c
— R. T. O. 356a
Cary-Barnard, C. D. V. 680a
Cary-Elwes, R. E. A. 687a
Caryll, F. A. J. 549b
Case, C. E. 879c
— H. A. 554a, 967
Case-Morris, C. W. 599a
Caselton, E. J. 912a
Casement, F. 22, 748a
Casey, A. S. 193a
— W. 903a
— W. P. T. 630b
Cash, J. N. 325a, 345c
— R. J. 411b
— T. J., Esq. 15
Cashman, E. J. 910b
— Rev. M. J. 801b
Casolani, C. E. R. H. 318a, 318c
Casper, R. H. 306b
Cass, E. E. E. 603e
— W. E. H. 95, 97
— W. G. 396a
Cassel, Sir F. 6
Cassels, G. K. 332a
— G. R. 155b, 860b
— J. S. 539b, 540a
— R. A. 67, 151a, 860a
Cassidy, D. M. 258c, 922
— V. C. 868b
Casson, W. F. S. 78, 157a, 860c
Caswell, Miss M. R. 807a
Castell, A. 903a
Castello, E. J. 298a
Castle, A. F. 25, 792a
— C. 880c
— E. W. 900a
— H. F. L. 545b
— J. A. 904a
— K. B. 695a
— L. J. 825a
— M. A. 295a
Catchpool, R. F. 441b
Cater, H. P. 914b
— S. G. 526b
Cates, K. G. H. 867a
Cathcart, Prof. E. P. 936
— G. E. 747a
Catherall, J. E. 410b

Digitized by Google

Cathie, D. B. 287b
Catleugh, W. S. 362b
Catliff, R. A. J. 302b
Cator, A. B. E. 152b
— H. 992
— H. J. 303a
— P. J. 332a
Catt, P. H. 376b, 968
Cattanach, A. 656b
Cattell, A. S. G. 583a
— G. L. 889a
— S. K. 690b
Catterson-Smith, S. J. G. A. 880c
Cattley, G. A. 192a
— L. A. 850c
Catto, F. E. 568a
— K. J. 195b
Catty, T. C. 158a, 860c
Caudle, H. C R. 253c
Caulfeild, *Miss* G. H. 806b
— W. S. 521b, 522c
Caulfeild-Stoker, T. G. C. 177c
Caulfield, R. H. 914b
Caunter, H. E. 875a
— J. A. L. 56, 680c
Causton, L. P. 395b
Caute, E. H. C. 775b
Cautley, H. L. 441a
Cavan, *The Earl of* 5, 7, 150a, 378
461a
— P. C. 873c
Cave, C. R. 669c
— F. O. 346b
— G. B. H. 266a
— G. E. 262b, 924
— S. H. 545a
— *Sir* T. S. 391c
— W. S. 258b
Cave-Bigley, J. 866c
Cave-Browne, H. 67, 325a
— W.
Cave-Mathieson, R. A. T. 473b
Cave-Orme, R. W. 430b
Cavenagh, T. F. 254b, 302c
Cavendish, *Lord* C. A. F. 686c
— F. G. 642b, 929
— F. W. L. S. H. 19, 156a
— H. P. 332a
— *Rt. Hon. Lord* R. F. 401a
— R. V. C. 582b
Cavendish-Bentinck, *Lord* F. M. D. 230c
— *Lord* H. C. 535a
Cavill, W. V. 846a
Cawdor, *The Earl* 656b
Cawte, W. R. 914b
Cawthorn, W. J. 874b
Cawthorne, A. S. B. 360a
Cay, C. S. 871b
Cayley, H. P. 96
Cazalet, G. L. 415b
Cazenove, A. de L. 373c
— P. H. de L. 687a
— W. de P. 221
Cearns, G. W. 900b
Chaballe, J. H. 125
Chad, T. E. 420b, 421a
Chaddock, E. H. J. 682a
Chads, C. W. D. 468c
Chadwick, C. A. H. 367b, 603c
— *Rev.* C. E. 796a
— E. W. 250a
— G. B. 290b
— G. T. 604a
— J. H. 308c
— T. 604a
— T. A. H. 425c
Chafer, G. W. 992
Chaffers, N. B. 530b
Chajja Singh 274c
Chakravarti, D. N. 897a
Chaldecott, O. A. 864c
Chalk, P. 587b
— W. S. 286c
Chalke, J. C. 900c
Chalker, O. W. 603b
Challen, B. S. 872c
— J. B. 361b
— P. 871c
Challenger, L. H. 360c
Challenor, E. L. 53, 156a
— F. J. 912b
Challice, C. J. 491a
Challoner, J. L. 406c
Challons, P. 852a
Chalmer, F. G. 567a
Chalmers, A. 891a
— A. D. 258c
— D. A. 753b
— D. R. 792b
— J. 905a
— J. D. 651c
— J. W. P. 363a
— R. A. R. 699a
— R. C. 338b
— T. C. 229a
— W. 109
Chaloner, *Hon.* T. W. P. L. 469a
Chalton, J. S. 289b
— T. L. 289b
Chamberlain, d'E. G. 544c
— *Miss* G. W. 807a
— H. 780a
— J. E. 508b
— N. J. 28, 825b
Chamberlayne, C. H. L. F. M. T. 28, 376b
— E. T. 231c
Chambers, C. P. 752b
— C. R. 558b, 559b
— E. 831b
— E. C. G. 121
— E. G. 396b
— F. G. 254a, 925
— G. C. 904a
— G. H. 870a
— G. T. S. 286a
— H. M. 871c
— J. T. 901c
— L. B. 607b
— P. A. 912a
— P. J. 534c
— P. R. 62, 158b, 861a
— R. A. 892a
— W. E. 904a
— W. F. H. 534b
Chambley, R. 530c
Chamier, F. T. 498b, 499c
— R. O. 868a
— S. H. D. 450c
Chamley, A. C. 826a
Champion, G. B. 624b
— J. F. 220
— R. S. 522a
— S. G. 284b
Champion de Crespigny, H. 864c
Champney, J. D'A. 753a, 772
Chance, J., *W. York R.* 450c
— J., *O.T.C.* 835b
Chancellor, H. E. 401a
— *Sir* J. E. 86
Chand, A. 893b
— H. 893b
— R. 897a
Chandler, D. 724a
— F. 901a
— F. C. 751b, 772
Chandler, H. E. 177c
— H. M. 329a
— J. W. 128
— R. 545a
— R. G. 311c
— S. E. 837b
— T. S. 907b
Chandless, C. L. 959
Chandos-Pole, R. W. 686c
Chandra, J. 893c
Channer, B. G. 864a
— G. O. De R. 868b
— H. K. De R. 648a
— V. K. H. 526a
Chanter, E. R. 196c
Chapell, C. H. 12, 804a
Chaplin, C. 905b
— H. D. 600a
— J. 907a
— J. G. 137, 154b
— W. H. 302a
Chapman, A. F. 507a
— A. R. C. 386c
— C. A. 875a
— *Miss* D. 812a
— *Sir* E. F. 243, 243a
— R. H. 867b
— H. W. 271c, 939
— F. H. M. 748a
— F. J. P. 179b
— G. 907a
— G. N. 690c
— G. P. 263a
— H. E. 568c
— H. W. 740c
— J. 362c
— James A. 102
— John A. 101
— J. H. G. 314a
— J. R. S. 612a
— K. A. S. 255c
— M. T. 11, 723b
— O. E. 682a
— R. 169b
— R. C. G. 331b
— R. W. 752a
— R. W. T. 699a
— S. W. 348c(2)
— W. G. 507b, 699b
— W. L. B. 865b
Chappel, B. H. 871c
Chappell, H. 873c
— W. F. 191c
Chapple, F. J. C. 784c
Charles, E. M. S. 69, 322a
— G. F. 775a
— J. A. 772b
— J. R. E. 151b, 320b, 930
Charlesworth, J. D. 460c
— J. F. 357a, 612a, 932
— R. G. J. 960
— W. G. 232c
Charley, *Rev.* F. N. 801b
Charlton, C. E. C. G. 17, 152b, 244a
— F. H. 558a
— G. H. 21, 832a
— G. S. 559b
— N. P. 425c
Charman, J. L. 137, 826b
Charnock, J. 139, 825b
Charrington, E. C. 299c
Charrington, H. N. 699c
— H. V. S. 198c, 920
— R. N. 440c
Charter, W. F. 872c
Charteris, E. B., *Esq.* 15
— N. K. 385c
Charters, P. R. G. 331b
Chase, J. L. H. 332a
— M. S. 441a
Chasse, H. 125
Chater, A. F. 325a
— A. M. 953
— G. L. 702b
Chatfield, H. L. 534a
Chatta Singh 902
Chatterji, A. C. 68, 903c
Chatterton, G. A. 659c
— J. 529c
— R. C. D. 727a
— R. M. 431c
Chattey, G. W. 693a
Chaudhri, B. R. 895a
Chaudhri Baljit Singh 895c
Chaudhuri, M. N. 890c
Chauncy, C. H. K. 64, 159a, 561a
— F. C. L. 420c
— F. C. M. 596c
— W. A. A. 469a
Chauveau, C. A. 128
Chauvel, *Sir* H. G. 96(2), 97(2)
Chavan, S. G. 895c
Chavasse, C. C. H. 772b
— *Rev.* C. M. 800b
— F. B. 766b
— K. G. F. 662b
Chawla, G. S. 897a
Chaworth-Musters, D. 250b
— J. N. 302c
— R. H. 426b
Chaytor, C. G. 420c
— E. J. C. 266c
— F. O. 251b
— J. C. 540a
— J. D. G. 200a
Cheadle, T. 382
Cheeseman, C. 903b
— E. J. 901b
— W. 907b
Cheesewright, W. F. 168a
Cheetham, D. W. 807b
— G. 8, 322a
Chenevix-Trench, J. F. 405a, 406c
— L. 134, 324a
— R. 355b
— R. H. 889a
Cheney, J. N. 617a
Chennells, A. B. S. 266c
Chermside, *Sir* H. C. 329a
Cherry, A. H. M. 250c, 825
— B. V. 57, 616c
— E. J. 903b
— J. P. 638a
— R. E. M. 450b
— R. G. 62, 251a
Cherry-Downes, H. A. D. 220c
Chesney, C. H. R. 324a
— D. 512b, 513a
— D. P. 867a
— E. C. 866c
— H. G. 865c
— M. J. P. 253c
Chester, A. B. 341b
— J. 396c, 967
— J. A. 271b
— W. 660a
— W. H. 436c

Digitized by Google

hester-Master, E. 415b, 903b
- W. A. 617a
hetland, A. 903a
hetwode, *Sir* P. W. 18, 150a, 198b
- R. C. G. 573c
hetwynd, G. R. 130(2)
hetwynd-Stapylton, B. H. 159a, 926
- G. B. 522b
hevallier, F. T. 873c
hevens, L. C. F. 786b
heverton, F. P. 874a
hevis, H. G. 266a
- W. J. C. 332a
heyne, D. G. 751b
- J. L. 42, 201a
hichester, *Sir* A. A. 554
- B. A. 177a
- R. A. A. 445b
hichester-Constable, R. C. J. 657a(2)
hicken, A. 535b
hidlaw-Roberts, J. R. 582b, 954
hidson M. R. 253c, 271a
- R. A. 521c
hiene, J. 386c
hild, C. H. 880a
hilders, H. F. R. 866c
hilds, C. 357a
hillingworth, A. J. 768b
- J. B. 262c
himsa, K. G. 306a
hilton, F. G. G. 942
- M. S. 259b, 274b
- R. G. R. 554c
- T. C. 254b
hivers, F. R. 331b
himes, W. R. G. 262a
hinn, J. H. 830a
- R. 830a
hipman, E. T. 556b
hipper, C. 406b
hippindale, F. W. C. 573a
hippindall, J. R. 823b
hirazide, P. E. F. 196b, 201c
hisholm, A. 656b
- G. A. N. 612a
hitale, P. K. 890b
hittock, C. 844a
hittoory, S. R. 897a
hitty, A. A. R. 599b, 926
- W. H. 391a
holmeley, L. N. 206a
holmley, R. S. 529a, 965
hope, A. J. H. 865b
hopping, A. 154b, 746a
hopra, A. N. 897a
- B. L. 897a
- P. D. 893b
- R. N. 892b
hristian, C. G. H. 266b
- C. R. 753a
- E. 944
- H. 992
- J. B. 891a
- R. F. 583b
- S. 895c
- W. F. 248b
hristie, C. M. 254b, 940
- D. A. 871a
Christie, G. H. 875c
— H. A. H. 299b
— J. 907a
— J. A. 992
— L. D. 569b, 972
— R. C. 867a
— R. G. 56, 329b
— R. N. 651c
— W. D. M. 328b
— W. L. 306c
Christison, A. F. P. 655b, 656a
— F. H. 99
Christopher, C. de L. 865c
— J. B. C. 263b, 274c
Christophers, S. R. 891b
Christopherson, *Miss* F. W. 810a
— I. 853a
Chrystal, A. J. 665a, 962
— R. A. 665b
Chrystall, J. I. 199b, 954
Chrystie, J. M. 768a
Chubb, P. A. 356a
Chudleigh, C. A. R. 464b, 829
Chukerbutti, J. C. 893c
Church, A. J. B. 56, 156b, 816a
— B. L. 592a
— C. B. 198a
— C. J. B. 875a
— C. J. D. 494b
— D. M. C. 766b
— F. 884c
— F. J. A. 621c
— G. S. 295c
— H. W. 305c
— J. B. 331a
— T. F. S. 293a
— W. C. 308a
Churcher, G. M. 254b
— J. B. 526a
— L. H. 544b, 931
— W. D. 871c
Churchill, A. P. 159b, 383
— A. P. ff. 871c
— A. R. 332a
— B. H. 260b
— G. B. F. 747b
— J. A. 637b
— J. S. 876a
— S. F. G. 904b
Churchill-Longman, W. B. 540a
— W. V. 508a
Churchouse, W. K. 768a
Churchman, S. 347b
Churchward, P. R. de S. 588b
Chute, J. C. 843c
— R. F. E. 682a
Chuter, E. 255a
— F. W. 352b
Clack, T. S. 296c
Clamp, G. H., *Esq.* 935
Clancy, *Miss* L. A. 807b
— R. L. 260c
— W. J. 907b
Clapham, D. 175b, 246b
— W. V. 286c
Clapp, C. D. 876b
— H. W. 98
— W. M. 875a
Clapperton, H. I. 980
Clarabut, R. B. 873a
Clare, F. 573a
— W. P. R. 446b
Clare-Smith, A. R. 373c
Clark, A. C., *Wt. Offr.* 912b
— A. C., *R.A.* 299b
— A. E. N. 286c
— A. S. 864a
— C. A. 52
Clark, *Rev.* C. A. 801b
— C. H. 175a, 246b
— D. L. 870b
— E. C. 847c
— E. D. 847b
— F. G., *R.A.* 262b
— F. G., *R.E.* 328b
— F. H. 289a
— F. J. 912a
— G. C. 332b
— G. F. 666a
— G. N. 512a, 968
— G. P. 591c
— H. B. 296c
— H. H. 826a, 930
— H. J. D. 8, 664b
— H. N. 296c
— H. W. 850b
— J., *Gordons* 651b
— J., *Ind. Army* 873b
— J., *H.L.I.* 643a
— J., *Scouts* 228b
— J., *North'd Fus.* 406a
— J. A. 748b
— J. A. M. A. 158b
— J. G. W. 201a
— J. W., *D.W.R.* 590a
— J. W., *Wt. Offr.* 907b
— L. O. 331a
— P. H. 391b
— P. W. 12, 329a
— R. 386b
— R. D. 690c
— R. H. L. 665c
— R. P. H. 314a
— S. J. 612a
— T. 643c
— T. H. R. 696b
— W., *H.L.I.* 644a
— W., *R.U. Rif.* 659c
— W. E. 46, 157b, 244c
— W. E. Le G. 772b, 837b
— W. G. 558b
— W. R. F. 831a
— W. S. 665c, 844c
— W. V. 873c
Clark-Kennedy, W. H. 992
Clarke, A. 907a
— A. C. 584a
— *Rev.* A. D. 800a
— A. E., *Rents.* 220
— A. E., *Ind. Army* 870b
— A. E., *Ind. Med. Dept.* 900b
— A. F. G. 727b
— A. H. 752b
— A. P. 192a
— A. R. F. 752a, 954
— B. C. 692b
— B. C. S. 512, 512a
— B. F. 464a
— C. F. 193c
— C. H. W. 416a
— C. J. 170b, 321b
— C. J. S. 195c, 221a
— C. P. 871b
— C. S. 656a
— D. A. 836a
— D. A. D. C. 540b
— D. W. 260a, 274b
— E. D. 287a
— E. G. C. 573b
— E. G. H. 521b
— E. H. 325a, 920
— E. J. 604b
— E. M. C. 250c, 935
— E. N. 670a
— E. P. 441a
— E. W. H. 325a
— F. 284a
— F. A. H. 746b
— F. A. S. 577b
— F. B. 406a
Clarke, F. C. 352b
— F. D. 435c
— F. E. M. 871c
— F. J. 229b
— F. S., *Ind. Army* 73, 870b
— F. S., *Yeo.* 231c
— F. W. 728a
— G. 584a
— G. A. 864c
— G. G. S. 332b
— *Rev.* G. K. S. 801a
— G. P. 446b
— G. R. 871a
— H., *R.A.* 64, 246c
— H., *Ind. Army* 866c
— H., *R.A.O.C.* 781a
— H., *Lan. Fus.* 473a
— H. B. 324a
— H. F. 693a
— *Rev.* H. J. St. J. 796b
— H. P. 255a, 808a
— I. A. 853c
— J. 583b
— J., *VC.* 992
— J. A. T. 401a
— J. B. 284c
— J. E. 540a
— J. G. 192a
— J. H. 895b
— J. J. 902b
— J. P. 768a
— J. T. 127
— J. T. C. 692b
— J. T. P. 740a
— J. W. 742b
— K. H. 460c
— L. B. 752a
— L. G. E. 884b
— *Rev.* M. 801b
— M. J. 872b
— M. O. 415a
— N. G. 177c
— P. J. G. 687b
— P. T. 875a
— P. T. N. 266c
— R. A. O. 255a
— R. C., *R.A.M.C.* 766b
— R. C., *Ind. Army* 64, 865a
— R. G. 390a
— R. H. 250a
— R. H. N. 583a
— R. S. 299c
— S. C. R. L. 620b, 955
— S. E. 440c
— T. B. J. 659b, 971
— T. C. A. 681c
— *Sir* T. E. 150a, 503
— T. E. 727b
— T. H. 508a
— V. S. 599b
— W. 421a
— W. B. 259b
— W. G. 78, 572c
— W. H., *R.A.S.C.* 723b
— W. H., *Durham L.I.* 639b
— W. L. 826a
— W. S. 682a
— W. T. 350c
Clarke-Jervoise, C. S. 559a
Clarkson, E. H. 583c
— F. H. 826b
Clarry, E. H. 311b
Clarson, J. H. P. 499a
Clatworthy, F. W. 350a
Claunson, P. A. 331b
Clavering, A. D. 644b
Claxton, F. A. 259c, 959
Clay, B. G. 157a, 201c
— B. L. 599b
— E. 695a
— F. W. 406c
— H. 28, 171a
Clayden, H. W. 612a

Digitized by Google

Claye, F. W. 909a
Clayton, A. C. 539b
— D. B. 361b
— E. 17, 249c
— E. H. 262c, 925
— E. R. 158a, 173a
— F. C. 406b
— H. R. 312a
— I. N. 251b, 973
— *Rev.* P. T. B. 800b
— R. 331b
— T. W. 469b
— W. B. 740a
— W. D. 468b
Cleary, A. J. 702a
Cleave, J. C. T. 875a
Cleaver, A. E. T. 477c
— R. D. M. 540b
— W. 914b
Cleeve, A. J. E. 263a
— D. W. A. 332b
— F. C. F. 255a
— R. E. B. 266b
— S. M. 255a, 933
Cleeves, J. C. 693b
Clegg, A. H. 348b
— C. B. 230a
— J. A. 544c
— R. 826a
Clegg-Hill, *Hon.* G. R. 486a
Cleland, D. F. C. 287a
— H. 914b
— J. A. 914b
— J. W. C. 179c
— R. 818a
Clemence, S. 871b
Clemens, L. A. 171a, 975
— W. P. 696a
Clement, I. T. 682a
Clement, J. 159a, 861a
Clements, A. E. 335a
— C. M. L. 195b
— G. S. 681a
— H. E. 652a
— H. S. 901b
— L. 901b
— J. E. 891a
— J. J. 992
— *Miss* M. 806a
— S. 338b
— S. U. L. 662c
Clemmey, W. J. S. 362c
Clemo, F. A. 855a
Clemson, T. H. 555a
— W. 554, 554a
Clenshaw, W. A. 910a
Clephan, R. E. S. 339b, 357a
Clery, P. A. A. 876a
— V. A. C. 328a
Cleveland, E. A. M. 420b
Cleverly, G. 853b
— O. S., *Esq.* 15
Clewer, D. 775a
Clibbens, H. 908a
Cliff, A. B. 822a
— W. McC. 177c
— W. P. 63, 874c
Clifford, A. B. 700a
— *Sir* C. 289c
— E. H. M. 328b, 972
— G. G. J. 1966
— *Sir* H. C. 131
— R. C. 892c
Clifford, W. 512c
— W. H. 742b
— W. R. M. 406a
Clift, R. C. 839a
Clifton, A. J. 680a
— C. 573a
— C. F. T. 416a
— E. N. 12, 329a
Clifton-Brown, A. G. 300a
— G. B. 199a
Clifton-Shelton, A. 723a
Climo, R. S. 305a
Clinch, A. D. 603c
— J. D. 612a
— J. W. 904a
Clissold, K. G. 260b, 781b
Clive, A. F. L. 371a
— G. S. 17, 152a
— H. 630a
— H. W. F. 865b
— J. McC. 874b
Clode, C. M. 425b
Clogstoun, H. O. 322b
Close, H. N. 902a
Clough, A. B. 325b, 972
— G. 880a
— H. J. B., *Esq.* 15
Clover, F. S. 724a
— W. R. F. 260b
Clow, J. M. 836b
— W. 351c
Clowes, C. A. 949
— F. W. 425c
— G. C. K. 169b, 698a
— J. 306a
— J. H. 612a
— N. 103
Clube, S. E. 826b
Cluff, W. B. 87
Cluley, G. W. 905a
Clune, J. J. 789b
Clutterbuck, J. E. 331a
— L. St. J. R. 249a, 939
— M. I. 289a
— W. E. 477b, 478b
Clutton, S. J. 912b
Clyde, D. 893c
— W. T. 873a
Coad, H. E. 804b
— R. H. 572c
— *Rev.* W. S. 800b
Coade, T. F. 846b
Coaker, V. A. 862a
Coates, C. P. 339b
— D. A. 568c
— D. C. 396a
— J. B. 390b
— J. C. 872c
— J. M. E. B. 522a
— R. A. 698a
— R. G., *Devon R.* 435c
— R. G., *R. Signals* 860c
— S. B. 865a
— T. 171b
— T. S. 746b, 930
— V. 862b
— W. 765a, 936
— W. A. E. 200a
— W. R. 305a
Coats, D. H. 752b
Coats, N. G. R. 868a, 921
Cobb, A. J. 11, 192a
— C 79, 866a
— E. H. 879a
— H. H. W. 332b
— F. R. 356a
— J. H. 768a
— J. W. 199b
— W. T. 631c
Cobbe, *Sir* A. S. 150b, 490, 860a, 992
— I. S. 175b, 246b
Cobbett, J. E. 875b
— W. O. 192c, 230a
Cobbold, F. A. W. 312c
— M. F. D. 868a
— R. C. 263b
— T. C. 698b
Cobham, *The Visct.* 300a
Cochran, A. C. P. 862b
— D. G. 652b
— G. W. 158a, 860c
— H. P. 607c
Cochrane, A. W. R. 158b, 890a
— E. W. W. 760b
— G. L. 638a
— H. H. 287a
— H. J. 659b
— J. B. 728a
— J. D. 293a
— J. R. 266c
— R. T. 742b
Cochrane-Baillie, *Hon.* V. A. B. W. 177c
Cock, H. T. 130
— J. W. A. 308b
Cockaday, W. G. C. 271b
Cockayne, J. R. A. 521c
Cockburn, A. A. 817a
— C. 583a
— C. B. 724a
— J. C. 665a
— J. S. 195b
— P. C. 260a
— W. G. 780a
Cockburn-Mercer, T. H. 503a
Cockcraft, L. W. La T. 247a
Cockerell, J. A. P. 700b
Cockle, R. 179c
Cockram, E. E. 421a
— L. H. 873a
— S. G. 912a
Cockrell, *Miss* S. J. 812a
Cockrill, S. R. 872b
Cocks, A. D. B. 335b
— P. H. 826a
Cocksedge, F. A. 425c
Cockshott, A. M. 721a
Codling, W. G. 345a
Codrington, *Sir* A. E. 373
— G. R. 230a
— J. A. 373c
Cody, G. 908b
Codyre, E. C. 525b
Coe, A. J. 905a
— J. T. 460b
— N. W. 345b
Coffey, R. 766a
Coffin, C. 992
Cogger, W. 825b
Coggin, C. J. 699b
Coggon, T. E. 758b
Coghill, C. A. R. 378b
— H. 668c
— H. F. D. 376c
— H. J. 121
— *Sir* M. N. P. S. 259a
Coghlan, E. M. E. 329b, 955
— *Rev.* J. 796a
— J. A. 545b
Cogill, N. H. V. 591c
Cohen, C. A. K. 107
— H. E. 104
— J. 769a
— J. W. 169b, 360a
Cokayne-Frith, C. 200b
Coke, L. S. 256b
Coker, J. N. 578b
— W. 521b, 706b
Colam, E. F. 612a
— J. A. R. 262c
Colan, H. N. 864c
— P. W. C. 682b
Colbeck, B. B. 248c
— C. E. 324b, 959
— H. E. 534c, 960
Colbourne, W. A. 874a
Colbran, C. L. 775a
Colchester, G. 263c
Colchester-Wemyss, F. D. 498c, 960
— J. M. 325a
Colclough, H. R. G. 578c
Coldicott, C. U. 879a
Coldstream, G. A. P. 876a
— J. C. 880a
Coldwell, A. St. G. 591b
— W. G. A. 591b
Coldwell-Smith, F. L. 97
Cole, A. 499c
— A. B. H. 773b
— A. F. 248c
— A. G., *R.A.* 262a
— A.G., *Middx. R.* 612c
— B. L. 861c
— D. H. 825b
— E. R. 731b
— E. S. 357b
— G. A., *R.A.M.C.* 760b
— G. A., *Cameronians* 493c
— G. H. 445c
— H. A. 867a
— H. C. 13
— H. L. 634a
— H. S. 251a
— J. 912a
— R. E. 287c
— R. N. P. 859b
— R. St. G. 872a
— R. W. 910a
— S. J. 558b, 957
— W. 850a
— W. J. 874c
— W. S. 332b
Cole-Hamilton, H. A. W. 633a
Colebourn, F. D. 496c
Coleman, C. F. C. 584a
— F. G. 138, 258a, 774a
— F. W. 906a
— G. V. L. 876c
— H. F. 582a

Digitized by Google

Coleman, J. T. 271b
— R. E. 280a
— R. H. F. 841a
Colenso, J. R. 865a
— R. A. 235b
Coleridge, Rev. G. H. B. 800b
— J. T. S. D. 152b, 860a
— P. L. 862c
Coles, A. 912b
— Miss E. S. M. 807b
— G. W. T. 305b
— R. G. 440a
— T. H. 876a
— W. 904a
— W. R. 260a
— W. E. K. 751b
Coley, C. F. 360b
— E. 592a
Colhoun, J. H. 255a
— W. A. 871b
Collard, A. A. L. 816a
— B. S. 396a
— R. 260a
Collas, D. P. J. 587a
— F. J. 830a
Collass, F. J. 578c
Collar, R. G. 296a
Colles, R. B. R. 859b
Collet, G. G. 748b
— H. B. 792b
Collett, H. A. A. 878b
— H. B. 95, 106
— T. K. 298a
Collett-White, H. E. 263c
Colley, A. E. 630b
— A. S. 263a
— A. W. 171b, 942
— F. L. 846c
Collier, A. E. 339c
— A. L. 19, 655b
— G. A. 753b
— H. 431b
— H. A. 908a
— H. C. F. 910a
— Rev. H. F. S. 796a
— M. C. 740a
— R. D. T. 179c
— S. L. 356b
— W. P. 481b
Collin, E. P. C. 872a
— H. 345a
Colling, E. G. 914a
Collingridge, H. F. 862a
— H. V. 69, 871c
Collings, A. G. 446b
— E. G. 867c
— J. L. 356a
— R. J. 792a
— W. d'A. 724a, 954
Collingwood, A. C. 406a
— A. L. 874b
— C. W. 19, 155a, 244b
— E. F. 230b
— F. W. N. 825c, 967
— G. 559a
— J. H. F. 191c
— R. G. 498c
— S. 253c, 305c
Collins, A. F. St. C. 724a
— D. J. 3, 77, 151b, 745a
— D. S. 322b
— E. 201a
Collins, E. G. 839b
— E. H. 582c, 950
— Miss E. M. 807a
— Miss E. R. 806b
— G. R. G. 258c
— H. G. 251a, 939
— H. J. 845a
— J., The King's R. 420b
— J., V.C. 992
— J. C. 752b, 955
— J. G. 957
— J. R. 811a
— K. G. F. 554a
— L. G. 682a
— L. J. 396b
— L. P. 862b
— M. O. 335b
— N. 587b
— N. B. F. 410b, 411a
— R. A. 266b
— R. F. 844b
— R. J. 62, 157a
— R. L. H. 669b, 696b
— S. H. 545b
— S. St. B. 253c
— T. 984a
— T. F. J. 468c
— W. 352c
— W. E. 179a
— W. H., Hampshire R. 544c
— W. H., R.A. 266b
— W. M. W. 554b
Collinson, F. 909b
— H. M. 296b
— J. P. 634b
— W. J. 891b
Collinson-Jones, H. N. S. 579a
Collis, J. C. 630b
— S. E. 350b
Collis-Browne, J. 473a
Collison, A. L. 914a
— A. M. 781a
— C. S., Col. 159b
— C. S., Wt. Offr. 909b
— F. L. 578b
Colliver, A. H. 460c, 964
Collum, J. A. 866a
Collyer, T. W. 305b
Collyns, G. G. 872a
Colman, A. R. 303a
— F. G. D. 299c
— L. M. 284a
Colquhoun, A. R. 665a
— C. H. 266a
— G. T. 876c
— Rev. J. F. 796a
— M. A. 123
— T. J. 901c
— W. R. 843c
Colsey, J. W. T. 73, 876a
Colt, J. R. 629c
Coltart, A. H. 421a
— A. T. 498b
Coltham, W. E. 884c
Colthurst, R. T. 849a
Coltman, W. H. 992
Columbine, R. H. 872b
Colvile, C. R. 617b
— K. N. 77, 825a
Colvill, D. C. 572c
— R. L. C. 320a
Colville, D. J. 499b
— E. C. 652a
— R. A. 655a, 953
Colvin, E. 332b
— E. J. D. 889c
— H. 481a, 992
— J. F. 196c
— J. M. C. 992
— R. B. 302a, 362c
— R. B. R. 371a
Colwill, E. R. 643a
— R. F. 876a
Colyer, W. J. 260b
Comaskey, D. W. 742b
Combe, E. P. 6, 385b
— H. C. S. 190c
— H. P. 391a
— J. F. B. 198b
— J. S. 31
— L. M. 871b
Combes, B. 102
Combs, H. V. 600b
Comerford, A. A. 792b
— F. T. 781a
— T. J. 871c
Comins, C. F. I. 289b
Commings, P. R. C. 549a
Compton, E. J. 436c
— W. C. 907b
Comyn, E. W. 221
— G. V. 70, 865c
— K. 749a
— L. J. 494a
— V. A. 550b
Conant, R. T. 573a
Conchie, J. R. 792b
Conder, A. R. 971
— H. 867a
Condie, R. J. 775a
Condon, W. E. H. 867b
Coney, A. H. 741c
Congdon, J. L. 521a, 778a
— T. S. 309b
Congreve, A. C. J. 670b
— C. R. 29, 637b
— F. L. 248c
— Sir W. N. 1, 138, 150b, 669b, 992
Coningham, A. E. 825a, 930
— F. E. 69, 156a, 860b
— R. E. 864c
Conlay, R. A. 335a
Connal, K. H. M. 300b
— W. P. 193b
Connal Rowan, G. F. 664b
Connan, J. C. 781b
Connel, J. W. O. 771b
Connell, A. R. 880b
— J. 908b
— J. A. 35, 792a
— J. C. W. 494a
— M. 401a
— W. C. 752b
Connell-McDowell, A. E. J. 889b
Conner, T. S. 871b
Connery, W. L. 625a
Connochie, W. D. 789b
Connock, E. J. 964
Connolly, D. C. 282c
— E. P. 746a
Connon, A., R.U. Rif. 659c
— A., K.O.S.B. 495b
— J. 495b
Connop, H. R. 862c
Connor, C. W. 912b
— F. P. 891b
— J. 728b
— Rev. J. M. 795b
Connors, D. 32
— J. G. 905a
Conolly, J. J. P. 872b
— J. M. 825b
Conover, R. E. V. 123
Conran, W. D. B. 822b
Conron, P. A. R. 884a
Conroy, F. A., Esq. 86
— M. P. 895b
Conry, J. de L. 862b
Considine, W. D. C., Esq. 930
Constable, J. D. 724a
— J. H. 255b
— R. W. 311c
— W. B. 255b, 292c
— W. G. 259c
Constantine, A. 289a
— C. F. 950
— W. W. 469a
Contractor, C. M. 895b
— S. C. 893c
Conway, A. E. 140
— Rev. D. T. 796a
— J. 39
— J. F. 914a
— J. M. H. 746b
— T. D. 753a
Conway-Gordon, E. C. W. 861b, 922
— R. C. 357b, 643a
Conyers, C. G. A. J. 254c, 271a
Conyers-Brown, H. P. 874b
Coode, G. E. 436b
Cook, A. J. 583b
— C. C., A.p. 179a
— C. C., Can. Forces 950
— C. E. B. 411a
— D. A. G. 568a, 967
— D. O. 876b
— E. F. B. 332b
— E. N. 850a
— E. W. 903a
— F. J. M. 508a
— F. W. 481c
— F. W. E. 300c
— H. P. 891c
— J. 376c, 380
— L. 891b
— L. C. L. 727a
— R. 879a
— R. E. 578c
— T. 396a
— T. R. A. M. 426b
— W. 912a
— W. E. A. 687b
— W. J. 374c
— W. T. 592b

Digitized by Google

Boxall, A. E. 908b
— A. P. 169b
— R. W. 682c, 927
Boxer, C. R. 431a
— H. M. 480c, 958
Boxshall, H. E. 804
— R. A. 521b
Boxwell, A. 861c
Boyall, A. M. 450a
Boyce, A. H. 903b
— A. R. 331a
— C. E. 248c
— C. J. 864b
— H. C. 266a
— H. F. 847c
— R. B. 865b
— T. W. 875c
— W. W. 748a
Boyd, A. K. 850b
— A. O. 171b, 246b, 935
— C. T. 721b
— F. A. N. 179c
— F. L. 884a
— *Sir* G. F. 151b, 921
— H. 513c
— H. A. 175a
— J., *R.E.* 347b
— J., *R.A.M.C.* 753b
— J., *Cameroniana* 170a, 499b
— J., *Durham L.I.* 639b
— J., *Wt. Offr.* 903b
— J. D. 20, 390a
— J. E. M. 748a
— J. F. 891c
— J. H., *R. Sussex R.* 540a
— J. H., *R.E.* 331b
— J. L. S. 390c
— J. S. K. 751b, 932
— L. C. 356b, 357b
— R. D. 302b
— S. 324a
— T. C. 892b
— W. 772b
Boyer, F. 908b
Boyes, G. E. F. 258c
Boyes-Cooper, A. 880b
Boylan, E. T. A. G. 254b, 274a
Boyle, C. A. 62, 867c
— C. L. 263a
— E. P. O. 177b
— F. J. 120
— H. A. 752a
— H. MacC. 662b, 967
— H. N. 105
— *Hon.* J. D. 942
— J. J. 775b
— L. H 179c
— T. 108
— W. 361b
— W. E. 826b
Boyles, E. E. 298a
Boyne, A. R. H. 900b
Boys, C. V. 943
— E. J. de C. 430a
— H. C., *Esq.* 935
— R. H. G. 612c
Boys-Stones, H. 839b
Boyt, J. D. H. 286a
— J. S. 513b
Bozman, C. A. 895b
Brabazon, R. E. FitzG. 503b
Brace, H. F. 200b
Bracewell, W. F. 604b
Brachio, J. J. A. 900a
Bracken, G. P. A. 760b
— W. R. 545c
Brackenbury, R. H. L. 266b
Brackpool, A. A. 102
Bradbeer, W. G. 980
Bradburn, J. 909a
Bradbury, C. L. 421a
Braddell, L. A. R. 177b
— W. H. 405b
Brade, J. J. 473c
Bradfield, R. W. O. 891c
Bradford, F. K. 874c
— *Sir* J. R. 944
Brading, C. T. 696b
— N. B. 521c
Bradish, F. L. 748a
Bradish-Ellames, J. E. M. 190b
Bradley, *Miss* A. 807a
— C. M. 769a
— E. de W. H. 355b
— E. V. H. 603c
— F. H. 992
— G. L. 406a
— J., *R.A.* 260c
— J., *R.A.V.C.* 792a
— J. L. 314a
— L. P. 907b
— R. N., *Esq.* 14
— R. O. 64, 870b
— V. J. 391a, 962
— W. J. 826a, 931
Bradley-Williams, W. P. 603b, 604b
Bradney, E. 325b
— *Sir* J. A. 690a
Bradnock, C. N. 179c
Bradshaw, A. 526a
— C. R. 74, 156b, 860b
— E. W. 682a
— F. C. C. 332b
— G. R. 260a
— H. I. 651c
— H. M. E. 681b, 686a
— J. B. 804a
— J. R. L. 871b
— K. S. 847a
— L. H. 446a
— W. P. A. 376a
Bradshaw-Smith, B. 875b
Bradstock, J. 490, 490a
Bradwell, H. 583c
Brady, H. W. 206c
— J. 625b
Bragg, H. V. 873c
Braide, R. W. 56, 558a
Brain, A. H. 723b
— H. G. L. 880b
Braine, F. A. W. 363c
— H. R. R. R. 158b, 477a
Braithwaite, A. 473a
— A. N. 232c
— G. E. 486a
— N. 769a
— W. H. 451c
— *Sir* W. P. 38, 150a
Brakenridge, F. J. 31, 154a, 745b
Bramall, D. H. 314b
Brambley, A. H. 902a
Bramston Newman, R. G. O. 225b
Bramwell, H. McC. B. 200b
— J. 639a
— N. A. 260c
Bramwell-Davis, R. A. 643a
— R. V. 258c
Brancker, H. R. 143, 246c
Brand, A. 910b
— C. H. 100, 107
— E. M., *Esq.* 935
— H. D. F. 751a
— H. R. 299c
— J. C. 873a
— K. W. 727b
— S. 910b
Brandenbourg, L. F. 893a
Brander, E. H. C. 864a
— G. G. S. 440a, 953
— M. S. 723a, 932, 942
— R. S. 724b, 954
— R. W. 870a
Brandon, O. G. 322a
— R. V. 870a
Branfoot, D. C. 870a
Brann, W. H. 633c, 932
Brannan, T. 905b
Brannon, A. C. 681c
— C. W. 546a
— J. 905b
Bransbury, H. A. 746b
Branscombe, J. S. G. 468c
Bransden, W. J. 295b
Branson, C. W. P. 573a
— D. S. 34, 170a
— F. Y. 914a
— G. E. 634a
— *Miss* M. J. 806b
— P. A. 634a
Brar, H. B. S. 884b
Brasier-Creagh, E. B. 296a
Brassey, B. T. 190c
— L. P. 891a
Bravin, G. A. 338a
Brawn, J. 706c
— J. A. 425c
— T. P. 629a
Bray, A. 361b
— C. 361c
— E. A. 455, 455a
— F. 346c, 841a
— F. E. 391b
— G. 361b
— G. A. T. 45, 760a
— G. T. 753b
— J. C. 361a(2)
— L. L. 822b
— W. 508c
Braybrooke, A. R. 607c
Brayden, G. B. A. 260b
Brayne, W. F. 891c
Brayshaw, C. E. 289c
Brazenor, W. 104
Brazier, W. R. 254b
Breach, J. B. 901a
Breacher, J. B. 544b
Breadalbane, *The Earl of* 251c, 298c
Breadmore, R. G. 724b
Brecknock, *The Earl of* 376b
Bredin, W. E. 549b
Bredon, A. S. 599b
Breeds, J. L. 539c
Breffit, G. V. 607a, 921
Breithaupt, E. A. 865a
Breitmeyer, G. C. A. 196a
— G. W. 196c
Brekke, H. W. 792b
Bremner, A. D. St. G. 324a
— C. E. U. 870a
— J. 638c
Brennan, C. G. O. 871b
— J. W. 400c
— R. 873a
Brennen, A. 910b
— W. A. 910b
Brereton, A. 992
— *Rev.* R. H. 801a
Brereton, V. le G. 97
Bressey, F. H. 287a
Bretherton, E. H. S. 836a
— J. T. 410b
— W. 558c
Brett, D. A. 872c
— F. L. S. 864a
— G. A. 490c
— J. A. 886b
— P. M. J. 748a
— R. J. 23, 579b
— V. W. 886c
— W. H. 876c
— W. J. 925b
Brettell, W. N. 515b
Brewer, E. C. 534c
— E. J. 311c
— J. C. 886b
— L. 629b
Brewill, B. H. 563c
— L. C. 563c
Brewin, J. V. 591c
Brewis, G. S. 563b
Brewitt, A. C. 494c
— J. 295b
Brewster, D. G. 706c
— W. T. 910b
Breytenbach, J. H. 86
Briars, R. 349b
Brice, S. J. 445c
Brick, T. M. 986
Brickman, E. 499c
— I. P. 852a
— J. M. 867a
Bridell, L. T. 849a
Bridge, A. D. 379b
— A. E. P. 540a
— C. E. D. 8, 250c
— *Rev.* D. 800a
— G. A. 751a
— G. E. W. 351c
— G. R. 508c
— W. B. C. 921
Bridgeford, W. 943
Bridgeman, A. J. O. 475c
— M. 792b
— R. C. 669c, 670b
— R. O. 669b
Bridger, W. B. 131, 817a
— W. R. P. 954
Bridges, A. B. H. 740b
— *Sir* G. T. M. 96, 156c
— H. C. 624c
— J. J. 827b
— K. W. 287a
— R. F. 68, 744a
— R. H. 915a
Bridgland, C. A. 854a
Brierley, A. R. 740a
— C. I. 891c
— F. 914a
— G. T. 9, 157b, 244c
— H. 669c
— R. 879b
— W. E. 882b
— W. T. 905a
Brierly, H. J. R. 372c
— S. C. 539b
Briers, A. R. 914a
Briggs, F. W. 304b
— G. S. E. 416a, 758a
— H. R. 871a
— H. S. 12, 325a
— J. B. 846

Digitized by Google

riggs, N. 893b
- R., *R.E.* 329a, 335b
- R., *R. Tank Corps* 681c
- R. A., *R. Signals* 361a
- R. A., *Ind. Army* 873c
- R. N. 686c
- S. P. 591c
- T. M. R. 728a
- W. N. 400b
ighouse, T. P. 530b
ight, C. P. C. S. 335a
- E. 338a
- *Rev.* E. M. M. 706b
- G. W. 608a
- H. N. 468b
- R. A. 18, 220
- T. J. R. 346b
ighten, E. W. 460a, 926
rightman, W. P. 309c
rightwicke, A. M. 822b
rimblecombe, R. J. 363c
rinkman, R. N. 371b
- *Sir* T. F. 396a
rind, F. W. 374c
- J. E. S. 18, 154b, 244b
- V. C. 255a, 955
rindley, P. S. 411a
- W. W. 873c
rine, E. G. 260c
rink, A. J. E. 86(2), 87, 88
- C. 87
- G. E. 949(2)
riston, R. L. 513b
risco, F. M. E. D. 425c
- G. S. 512a
- R. L. 559a
- W. T. 766b
rison, A. 844c
risenden, E. M. 97
ristow, R. C. B. 879a
ristowe, L. W. 435c
rittain, J. W. 854b
rittan, A. 512c
- C. H. 254a
- E. M. G. 255c, 287a
ritten, C. R. 370b
- W. A. 816b
- W. E. 325b, 925
ritton, E. J. J. 18, 778a
- J. A. H. 864b
- W. P. 171b
rittorous, F. 78, 624c
riz, R. J. F. 91
rocker, D. 295a
rod, C. N. F. 159a, 680a, 927
- J. C. 792b
- P. 844c
rodbent, E. N. 56, 155a
- E. R. 706b
- J. 626a
- J. R. 949
- R. B. 880a
rodfoot, J. 769a
- W. A. 870c
rodhurst, A. G. W. 817b
- G. S. 271c, 975
- H. 311c
- O. 271b
- O. G. 308a
- W. F. 902b
rodway, A. C. 876c
- E. E. 494b
- P. R. 875b
rodwood, J. 80, 885b
rock, A. W. S. 464a
Brock, B. de L. 864c
— E. A. P. 749b, 772
— L. R. 706c
— W. 436b
Brockelsby, G. E. 907a
Brockhurst, A. H. 67, 825a
— C. E. 468b, 469a
Brocklehurst, P. H. P. 192c
— *Sir* P. L. 686c
— S. 495a
Brocks, A. W. 49, 577b, 931
Broder, P. A. 513a
Broderick, E. A. 765b
Broderip, J. Y. M. 446a
Brodhurst, H. J. W. 335b
— H. M. 549c
Brodie, B. C. 825b, 929
— D. G. 259b
— E. F. S. 263a, 274c
— H. C. 465a
— J. K. 300b
— R. H. 498a, 973
— R. P. G. 648b
— W. M. 338a
Brodrick, *Hon.* A. G. 2, 169a
— A. L. 360a
— W. Le C. 868a
Brodrick-English, *Miss* M. B. 807b
Broke-Smith, P. W. L. 21, 324a
Bromage, W. 728b
Bromet, W. G. H. 231c
Bromfield, W. T. 464a
Bromham, A. C. 872c
Bromhead, B. D. G. 879b
— E. de G. H. 884b
Bromilow, D. G. 865b, 973
— H. A. 229c
Bromley, L. 837a
Bromley-Davenport, *Sir* W. 231b
Bromley Davenport, W. H. 371b
Bromley-Kemp, A. L. 263c, 960
Bromley-Martin, P. R. 692b
Brook, R. J. 124
— T. F. 864c
Brooke, A. C. 251a
— A. F. 249b, 920
— A. H. 865c
— A. S. 868a
— B. H. 260b
— C. A. 846b
— C. H. 804b
— C. H. M. 396b
— C. R. I. 604b
— D. V. C. 742a
— F. K. 682b
— F. R. R. 250b
— G. F. H. 201a
— J. A. 195c
— P. A. 255a
— R. A. I. 96, 603c
— W. 303a
— W. H. 142
Brooke-Hitching, P. M. 276a
Brookes, W. H. 255a, 271a
— W. L. 900a
Brookman, J. 875a
Brooks, A. C. 63, 328b
— A. J. 784b
— B. C. 727a
— E. 992
— F. C. L. 411c
— F. W. 846b
— G. H. 682a
Brooks, H. J. 545a
— H. S. 905b
— J. C. 299c
— J. E. 752a
— N. B. 229b
— O. 992
— R. O. 625c
— R. W 300c
— T. H. 900b
— T. M. 229b
— W. 306b
— W. H. 558b
— W. S. 843c
— W. T. 525a, 929
Brooksbank, E. Y. 290b
— W. E. C. 670a
Broome, C. B. 280a
— H. H. 891b
— P. G. 335b
— R. H. 680c
Broomfield, A. A. 681c
— A. N. R. 311c
— W. 338a
Broomhall, W. M. 329b
Brosnan, *Rev.* J. J. B. 801b
Brothers, C. S. 312a
— R. W. 600b
— W. 912b
Brotherton, T. M. 255c, 311a
Brouard, H. A. 831b
Brough, A. 156a, 173b, 321a
— F. A. 306a
— J. J. 727b
Brougham, J. H. 944
Broughton, A. E. 817b
— C. H. 338b
— G. 866c
— G. D. 563a
— H. R. 190c
— T. D. 73, 159b, 321b
Broun, M. A. W. 550a
Brousson, F. 247a
Brown, A. 312b
— A. A. C. 592a
— A. B. 603c
— A. D., *R. Berks R.* 595c, 959
— A. D., *Ind. Army* 879a
— A. E. 436a
— A. E. L. 356b, 357b
— A. G., *R.A.M.C.* 749b
— A. G., *Lond. R.* 700c
— A. J. 766a
— A. K. H. 804b
— A. R. 778a
— A. T. 905b
— A. V. 255a
— B. H. 65, 240c
— C. A. 864b
— C. B. 841a
— C. F. R. 380b
— C. J. 351b
— C. M. 629c
— C. R. 282a
— C. T. 52, 170a, 348a
— D., *R.A.* 258b, 778a
— D., *R.A.* (*T.A.*) 282a
— D. A. 356a
— D. B. 290a
— D. C. 230b
— D. F., *R.E.* 329b
— D. F., *R.A.* 284a
— D. F., *R.E.* (*T.A.*) 352b
— D. J. M. 314c
— E. 839a
— E. C. 866c
— *Miss* E. F. C. 812a
— E. G. 263b
— F., *Lincoln R.* 431b
— F., *R. Tank Corps* 682a
— F. D. 638b
Brown, G., *Lond. R.* 693a
— G., *R.E. Ind. Army* 884c
— G., *Ind. Army* 879b
— G. A. 849a
— G. A. P. 322a
— G. C. M. 395c
— G. E. 88
— G. H. 260c
— G. H. J. 746b
— G. J. W. 884b
— G. L. 611a
— G. M. 768b
— G. W. S. 826a
— H. B. 464b
— H. D. L. 249b
— H. H., *Ind. Med. Serv.* 893b
— H. M., *R. Tank Corps* 681c, 682b
— H. M., *Ind. Med. Serv.* 891b
— H. N. 872b
— H. R., *Camerons* 656a
— H. R., *Ind. Med. Serv.* 890b
— H. W. 120
— I. A. 410b
— I. D. 57, 651b
— J., *Col. Terr. Army* 25, 169b
— J., *A. & S.H.* 666a
— J. B. 179b
— J. F. 592b
— J. H., *R.A.* 260a
— J. H., *Wilts R.* 621a
— J. H., *Durham L.I.* 638a
— J. P., *A.E.C.* 825b
— J. P., *E. Surrey R.* 521c
— J. R. 873a
— J. S., *Wt. Offr.* 904a
— J. S., *Can. Forces* 121
— J. S. F. 495b
— J. W., *R.A.* 287a
— J. W., *Div. R.E.* 346c
— J. W., *Fort. R.E.* 352b
— K. A. 284a
— K. R. 296a
— K. W. 441a
— L. A. 950
— L. N. F. 253c, 953
— M. J. 876c
— O. R. 420c
— P. E. 775b
— P. W. F. 55, 259c
— R. E. 260b
— R. F. 823a
— R. H. 284c
— R. L., *Lt. R.E.* 331b
— R. L., *Capt. R.E.* 328b, 973
— R. L., *R.A.* 287a
— R. P. 120
— R. S. C. 179b
— R. T. 746a
— T. H. 179b
— T. S. 495a
— V. 836a
— V. C. 920
— V. W. 406c
— W., *R. Signals* 361c

Digitized by Google

Brown, W., *Lond. R.* 696*a*
— W., *Wt. Offr.* 909*b*
— W. E. 992
— W. F., *4th H.* 195*b*, 971
— W. F., *Ind. Army* 876*c*
— W. H., *R.A.M.C.* 771*a*
— W. H., *Ind. Med. Dept.* 900*a*
— W. N. R. 287*c*
— W. S. S. 374*a*, 374*b*
— W. W. 904*a*
Brown-Synge-Hutchinson, E. D. 992
Browne, A. E. 879*a*
— C. E. 724*a*
— C. G. 747*b*
— C. M. 322*a*
— C. R. 766*a*
— D. A. S. 478*a*
— E. J. W. 912*b*
— E. S. 40, 258*a*
— E. W. 891*a*
— *Hon.* G. R. D. 193*a*
— G. W. 477*a*
— H. F. M. 889*b*
— H. L. 879*b*
— H. S. 251*c*, 921
— H. W. 751*a*
— J. B. 201*a*
— J. C. 11, 157*b*, 721*a*, 939
— J. G. 171*a*, 970
— J. H. 781*a*
— J. H. L. 420*a*
— J. M. G. 584*a*
— J. P. 503*c*
— J. T. 780*b*
— M. 611*a*
— M. G. 276*b*
— N. G. M. 97
— P. W. R. 900*b*
— R. B. 280*a*
— R. F. H. 512*b*
— R. S. 97
— St. J. A. 866*b*
— V. F. 255*c*
— W. F. 530*a*
— W. F. C. 914*b*
— W. H. C. 692*c*
— W. S. 455*a*
— W. S. W. 862*a*
— W. T. R. 721*b*
— W. W. 746*b*, 933
Browne-Mason, H. O. B. 72, 157*b*, 745*b*
Brownell, E. L. D. 607*a*
Brownhill, C. N. 260*c*
Browning, A. C. S. 909*a*
— C. E. A. 331*b*
— E. R. L. 864*a*
— F. A. M. 370*b*, 929
— G. W. 371*a*
— H. O. 822*b*
— J. B. 357*a*, 361*b*
— J. M. 879*a*
— K. C., *Esq.* 924
— L. 253*a*, 921
— R. G. 361*a*
— R. W. 446*a*
— S. C. 259*a*, 282*c*
— T. N. R. 481*c*
Browning-Smith, R. 802*a*
Brownjohn, N. C. D. 329*a*
Brownlow, *The Lord* 431*a*
— C. 299*a*
— C. A. L. 20, 251*b*
— *Miss* G. S. 807*a*
— H. G. 335*b*
— J. 870*a*
— W. V. 191*a*
Brownrigg, *Very Rev.* J. S. 800*a*
— W. D. S. S, 159*b*, 582*a*
— W. X. 311*c*
Browse, G. 890*c*
Bruce, A. C. 643*a*
— A. H. 686*a*
— C. E. 889*b*
— D. P. 568*b*
— D. W. 749*a*
— *Rev.* D. W. 801*a*
— E. P. C. 396*a*
— G. E. 865*b*
— G. McI. S. 430*b*
— G. T. 169*a*
— I. R. C. G. M. 655*b*
— J. 67, 861*c*
— J. A. 292*c*
— J. C. D. 446*a*
— J. G. 871*b*
— R. C. 914*a*
— R. F. D. 568*b*
— R. J. 768*b*
— R. M. 72, 870*b*
— *Rt. Hon.* S. M. 96
— W. 752*a*
— W. F. 361*a*
Bruce-Porter, *Sir* H. E. B. 169*a*
Bruche, J. H. 105, 106
Brudenell-Bruce, E. H. 425*a*
Bruford, F. L. 263*b*
Bruggy, S. 101
Brumell, A. E. V. 230*b*
Brummell, H. 781*a*
Brumwell, *Rev.* P. M. 796*a*
Brunker, C. H. M. 260*b*, 922
— *Sir* J. M. S. 243*b*
— J. R. 80, 862*a*
— K. E. M. 498*c*
Brunlees, L. H. 870*c*
Brunner, R. E. H. B. 478*a*
Bruno, H. A. B. 400*b*
Brunskill, B. A. S. 868*b*
— F. J. 451*c*
— G. 659*b*, 659*c*
— G. S. 607*a*, 920
— W. H. F. 179*c*
Brunton, D. 902*a*
Brush, E. J. A. H. 670*b*
Brunner-Randall, J. G. 485*b*
Bryan, C. E. W. 792*b*
— C. J. 625*b*
— D. C. S. 599*c*
— G. C. 880*b*
— G. J. 832*b*
— T. 992
— T. E. 595*b*
Bryans, R. 607*a*, 608*a*
Bryant, A. C. 540*c*
— A. D. 196*c*
— C. A. 904*b*
— C. H. 262*c*
— G. D. 876*b*
— G. E. 905*a*
Bryant, J. 905*a*
— L. G. H. 512*c*
— W. F. 907*b*
— W. T. 909*a*
Bryce, J. 901*c*
Bryce-Smith, R. B. 518*a*
Bryceson, D. J. 875*c*
Bryden, R. A. 747*b*
Brydges, R. 727*b*
Bryer, C. W. 314*b*
— H. O. 295*b*
— J. H., *The Queen's R.* 391*b*
— J. H., *Wt. Offr.* 909*a*
Bryson, A. B. 868*b*
— M. G. 495*b*
— R. 347*a*
Buccleuch and Queensbery, *The Duke of* 938
Buchan, D. A. 251*c*, 921
— J. I. 567*c*, 958
— P. A. 362*c*
— P. W. 625*a*
— T. O. M. 390*b*
Buchanan, A. G. B. 325*a*
— A. O. W. 512*c*
— A. W. 347*b*
— C. J. 643*a*
— C. R. 478*a*
— D. N. 643*c*
— E. J. B. 12, 328*a*
— E. P. 664*b*
— G. B. 665*a*, 966(2)
— *Sir* G. S. 936
— H. P. 643*c*
— J. C. 633*a*
— *Rev.* J. L. 796*b*
— K. G., *R. Scots.* 385*b*
— K. G., *Seaforth* 158*b*, 647*a*
— M. B. 177*b*
— P. D. G. 335*b*
— R. V. M. 329*a*
— W. 362*a*
— W. E. A. 760*a*
Buchanan-Dunlop, A. H. 848*c*
— H. D. 175*c*
— R. A. 498*c*
Bucher, F. R. R. 871*a*
Buck, E. M. 513*c*
— G. E. 826*b*
— R. C. B. 583*a*
— R. D. 266*c*
Buckbarrow, H. 706*b*
Buckby, R. C. M. 95
Buckee, J. 905*b*
Buckham, *Sir* G. T. 945
Buckingham, *Miss* M. E. 810*b*
— W. E. 31, 325*a*
Buckland, G. C. B. 78, 865*b*
— G. N. 73, 250*a*
— J. R. 179*c*
— L. L. 75, 868*b*
— S. L. 741*c*
Buckle, C. 314*c*
— D. H. V. 522*a*, 729*a*
— J. 339
— J. J. 907*b*
Buckley, C. D. M. 749*b*
— E. G. 670*b*, 971
— E. G. M. 405*b*
— E. S. 391*c*
— F. 873*a*
— H. C. 891*c*
— J. E. C. 914*b*
— R. 584*a*
— W. H. 195*c*
— W. N. 742*a*
— W. P. 9, 525*b*
Bucknall, D. C. 406*a*
— G. C. 611*c*
— R. 374*a*
Bucknall, W. R. 84
Bucktin, F. G. 22
Budd, C. 1
— C. A. 90
— C. H. 772*a*, 83
— F. W. 42
Budden, A. H. 50
— B. W. H. 250*c*, 9
— E. F. 22
— F. H. 38
— W. B. 33
Budge, C. S. G. 33
— W. H. 20
Budgen, H. V. 84
— W. N. 26
Buesden, C. P. 682*a*, 9
Buffey, L. M. 55
— W. 13
Buffham, A. H. 73
Bugden, E. H. 24
Buisseret, R. J. 28
— L. V. J. 28
Buist, C. N. 56
— D. S. 76
— F. D. J. 31
— L. G. M. 42
— T. P. 73
Bulcock, H. 47
Bulfield, G. F. X. 57
Bulfin, *Miss* S. 36
— E. F. J. 468*c*, 4
— *Sir* E. S. 150*b*, 1
— P. G. J. M. 4
Bulkeley, H. I. 32
Bull, A. H. 7
— C. E. 9
— F. C. 2
— G. G. C. 3
— G. H. 1
— J. J. 9
— L. A. 1
— L. C. 8
— S. 1
— W. J. H. 1
Bullard, C. 1
— D. A. 6
— G. J. 554*b*
Bullen, E. R. W. 8
— J. F. S. 1
— R. E. C. 1
— T. C. 1
Bullen-Smith, D. C. 494*c*, 4
Buller, C. E. A. 1
— E. T. 525*b*, 5
— F. E. 525*b*, 5
— M. L. 616*c*, 6
— R. S. 521*b*, 5
— W. T. M. 1
Bullett, E. G. 1
Bulling, A. E. 5
Bulloch, D. C. 5
— R. A. 6
Bullock, C. C. 6
— C. W. 1
— D. A. 435*b*, 4
— H. 7
— P. C. 1
— P. G. W. 3
— S. H. 1
Bullock Marsham, J. 1
Bullough, P. 8
Bulman, *Miss* G. 5
Bulstrode, C. V. 7
Bulteel, C. E. 1
— M. C. 1
Bultitude, A. S. 435*b*, 4
— F. L. 71
Bunbury, C. H. de S. 1
— G. B. St. P. 1
— G. F. 1
— N. L. St. P. 870*a*, 8
— R. S. 1

Digitized by Google

nach, G. 908b
ndock, H. C. 949
ndy, W. S. 350b
nna, S. 846a
nnett, F. 901b
nt, T. H. 846c
· W. H. 780a
nting, D. V. 351c
rbury, R. P. H. 526a
rch, F. W. 872a
· P. H. 526a
rchell, T. C. 287a
rd, E. 861c
rden, G. N. 350a
· G. W. P. N. 517b, 965
· W. MacC. 247b, 924
rdett, E. W. 867c
· H. C. 357a
rditt, H. 592a
rdon, E., *Esq.* 61
· J. A., *Esq.* 120
· W. 912b
· W. W. 230b
rfield, C. H. 633b, 633c
rgan, N. 73, 871b
rge, G. A. 259a
· N. B. 879b
rges, D. 902
· G. M. 693c
· W. E. P. 504a
· W. J. C. H., *Esq.* 935
· Y. A. 374a
rges-Short, H. G. R. 680a
rgess, B. 73, 322b
· E. L. 817a
· D. H. 295a
· R. C. H. 907b
· R. O. 590c
· G. H. 259c
· H. S. 522c
· J. T. 826b
· N. F. C. 772, 847b
· O. I. 849a
· P. C. 169a
· T. 903a
· W. L. H. 1402b
rghart, C. H. 908a
rghley, *The Lord* 836a
rgne, *Rev.* W. G. 801a
rke, A. O. L. 875c
· B. B. 42, 746a
· D. J. G. 520a
· E. T. 784a
· F. W. 980
· G. T. 893c
· *Sir* H. F. 784
· H. F. 248a
· M. R. 606b
· R. J. C. 880b
· U. B. 435b, 436c
rkhardt, V. R. 134, 250a
rton, A. T. 512c
· H. L. G. 255a, 286a
· L. H. B. 724a
· W. E. N. 77, 558b
rton-Bennett, J. A. 867a
rman, P. L. 895c
· W. F. 902
rnister, A. C. 682a
· E. G. 866a
rn, A. H. 806a
· *Sir* C. R. 1, 169a, 686b
· D. McK. 382b
· H. L. P. 657b
· H. P. 651a
· H. S. 564a
· I. M. P. 202c
· R. I. A. 694a
· R. N. 322b
· R. R. T. 884c
· W. A. 850b
Barn-Murdoch, I. 74, 866b, 931
· — *Sir* J. F. 193a
Barnard, G. A. 555a
· — N. G. 529a
Barnard, R. F. 875c
Barnbired, E. J. 792b
· — W. G. 702b
Barne, A. H. 250c
· — E. O. 199a
· — F. O. N. 867c
· — N. H. M. 88
· — J. R. 268a, 971
· — L. E. L. 889b
Barnell, F. 907a
· — N. D. 693c
· — W. E. 781a
Barnell-Nugent, F. H. 669a, 926
Barnett, A. H. 865b
· — D. M. 665c
· — F. W. 347c
· — G. 843c
· — J. C. 529a
· — J. L. G. 155b, 651a
· — M. J. B. 266b
· — R. 706b
· — R. F. D. 864c
· — R. P. 633b, 933
· — R. R. 873b
· — V. W. 338b
Barnett-Brown, A. D. 573b
Barnett Hitchcock, B. F. 151b
Barnett-Hitchcock, D. A. 874c
Barnett-Stuart, *Sir* J. T. 7, 151a
Barney, A. E. C. 249a
· — E. E. N. 595a
· — G. T. 651a, 958
· — W. H. S. 746b
Barnham, *The Visct.* 290c
Barns, C. 120
· — D. 495b
· — E. 386b
· — F. B. 396a
· — E. L. M. 950
· — E. McD. 356b
· — R. R. V. 258b, 940
· — H. J. 681b
· — J. C. 177c
· — L. B. D. 258c, 312a
· — W. G. 772b
Barnsdale, F. R. 193c
Barnyeat, R. W. 281a
Barr, H. N. 603c
Barr-Bryan, *Miss* E. L. 807b
Barrage, C. H. D. 904b
Barrard, H. G. 1, 135, 154a, 720b
Barrell, G. 195b
· — R. 100
Barridge, D. W. 357a
· — D. W. E. 771b
· — E. G. 817b
· — T. E. 788b
· — T. F. S. 867a
Barroughs, H. N. 766a
Barrowes, A. 249b
Barrows, B. J. 903a
· — H. M. 863c
· — H. W. 825b
· — J. M. 826a
· — L. B. 874b, 927
· — M. B. 195c, 921
· — R. 910b
Barrows, R. F. G. 624b
Barston, S. R. 108
Burt, A. A. 992
· — C. S. 549b, 962
· — E. J. 351c
· — G. M. B. 879a
Burt-Smith, B. 572b, 942
Burtchaell, *Sir* C. H. 745a
Burton, A. N. 401b
· — A. T. 700c
· — B. E. L. 291c
· — C. 11, 723a
· — C. E. C. 266a, 274c
· — C. F. 751a
· — E. O. 486b
· — G. B. 135, 171a
· — G. S. M. 58, 567c
· — H. E. 347a
· — H. J. 909b
· — H. M. 425c
· — J. H. 508c
· — N. 401b
· — R. C. 843b
· — R. M. 391a
· — R. O. 281c
· — R. S. 266b
· — R. T. 61
· — S. H. 486b
· — T. K. 498b
· — V. M. 879a
· — W. T. McQ. 391b
Burton-Brown, C. 391c
Burwell, A. J. 290b
Bury, *The Visct.* 170a, 303a
· — F. H. 416a
· — J. 201b
Busby, T. F. 784a
Bush, H. S. 21, 152a, 776a
· — H. W., *R.E.* 331a
· — H. W., *Wt. Offr.* 912a
· — J. G. 87
· — R. F. L. 255c
· — R. H. 230c
· — W. E. 468c
Bushby, A. B. 356b
Bushe, W. K. 884a
Bushell, C. W. 324a
· — L. B. 284c
Bushill, T. H. 411b
· — W. N. 411b
Bushman, G. N. 295c
· — Sir H. A. 196c
· — R. H. 371b
Bushrod, F. 351c
Busk, C. W. F. 329a
· — E. W. 681c, 927
· — R. D. 177c
Bussell, S. F. B. 250c
Bussey, S. D. 700b
Bussard, M. F. F. 591c
Butcher, A. 255a, 309a
· — A. L. 872c
· — C. R. 870a
· — H. C. 888a
· — J., *Hereford R.* 706a
· — J., *Ind. Army* 884c
Butland, F. T. 282b
Butler, A. G., *Aust. Forces* 105
· — A. G., *Ind. Army* 872b
· — A. H. 682b
· — B. H. 503b
· — C. W. 862b
· — E. G. 451a
· — E. P. 686b
· — F. 914a
· — F. H. C. 843a
· — G. M. 848b
· — G. V. 854b
Butler, G. W. 817a
· — H. B. B. 724a
· — H. M. 872a
· — *Lord* J. A. N. 201b
· — J. D. 517a
· — J. H. T. C. 617a
· — L. G. 329b
· — *Sir* M. S. D. 61
· — P. R. 485a
· — R. 843b
· — R. B. 63, 866c
· — *Sir* R. H. K. 49, 150b
· — R. O'N. 875c
· — *Hon.* R. T. R., P. 682a
· — *Sir* S. H. 61
· — S. S. 17, 158a
· — *Hon.* T. P. P. 250a
· — T. V. 740c
· — W. B. 992
· — W. E. 88
· — W. V. H. 175a
Butler-Bowdon, J. E. 518a
Butler-Stoney, R. B. 251a
Butt, A. M. 436b
· — F. D. 840c
· — H. L. 908a
· — T. B. 603b
Buttar, I. D. W. 568b
· — R. L. W. 238b
Buttemer, E. D. A. 258c, 315a
Buttenshaw, A. S. 778b, 939
Butterfield, E. 889b
· — F. H. 406a
· — H. E. 603c, 959
· — H. R. F. 612a
· — J. A. 441a
Butters, J. H. 778b
Butterworth, B. M. G. 55, 251c
· — D. C. 629b
· — E. 530b
· — H. 724b
· — H. E. 626a
· — R. F. A. 322a
· — S. 482a
Buttner, A. R. W. 106
Buxton, *Rev.* A. 801b
· — A. C. 338
· — D. G. 617a
· — E. N. 295b
· — G. A. H. 195b
· — J. L. 669a
· — N. St. J. G. D. 768b
· — P. S. 426b
Buyers, *Miss* A. I. 806b
Buzzard, E. F. 933
Bwye, M. 880a
Byam-Shaw, G. 386a
Byard, A. C. 201a, 955
Byas, E. R. 629c
· — W. 266c
Byass, F. W. 196a
· — G. R. S. 293b
· — R. A. 199a
Byatt, *Sir* H. A. 143
Bye, R. 992
Byers, B. D. 446b
· — E. 876b
· — R. 901c
Bygott, J. F. 549b
Bygrave, W. 839c
Byks, J. B., *Esq.* 932
Byng, *The Lord* 120, 198a, 312c, 578b
Byrch, A. E. B. 865c
Byrne, A. W. 702b
· — C. H. C. 752a
· — C. N. 455c
· — H. F., *A. D. Corps* 775b
· — H. F., *R.A.O.C.* 777a

Digitized by Google

Byrne, H. R. 900a
— I. C. 876e
— *Sir* J. A. 143
— J. O. 405c, 959
— J. V. M. 775a
— M. E. 169a
— R. 545a
— R. O. 880c
— T. 992
Byrom, C. R. 351c
Byron, R. G. G. 192c
Bythell, J. F. 473c
— W. J. S. 771b
Bywater, A. E. 124

C

Cable, W. G. H. 760a
Caborne, W. R. 607c
Caddell, C. P. 727b
— E. D. 748a
— H. M. 721a
Caddy, T. H. 420c
Cadell, A. P. H. 867a
— C. A. E. 251a, 925
— H. M. 328a
— I. M. 332b
— J. F. 31, 220
— T. W. P. 306a
Cadge, C. R. 426a
Cadic, E. S. 312a
— H. M. 724a
Cadman, J. 262b
Cadogan, R. J. E. 37, 525c
Cadoux-Hudson, P. H. 37, 544b
Caesar, J. H. 607b
Caffrey, J. 992
Cahill, M. J. 724b, 740a
Cahusac, A. N. 938
— C. F. 867a, 926
— S. D. N. 868c
Caiger, A. C. E. 874b
— F. E. 825b
Caillard, F. C. V. D. 445b, 920
Caine, C. V. 696c
Caines, *Miss* B. J. 807b
Caink, A. S. 741a
Caird, D., *Esq.* 15
— J. O. 238a
Cairn-Duff, J. C. 872a
Cairnes, F. H. 177b
— J. E. 682b
— W. E. P. 175c
Cairns, A. McF. 347b, 350a
— C. A. 875c
— *Miss* J. 810a
— *Rev.* J. 800a
— S. M. 314b
— T. E. 665c
Cakebread, E. J. 909a
Caldbeck, W. E. 460b
Caldecott, A. H. 680b
— G. S. 451a
— H. D. 880c
Calder, C. K. 789b
— G. G. 238a
— J. 351b
— *Rev.* J. 800b
— R. S. 362a
Caldwell, A. C. 121
— E. L. 128
— *Miss* I. A. E. 810b
— L. A. 473a
— M. R. 329b
Caldwell, T. 992
— W. 287a
— W. A. 665b
— W. C. F. 843b
Caley, F. R. 682b
Callaghan, G. M. 900c
— R. G. W. 477b
— W. 902a
Callam, A. 766a
Callander, C. B. 464b, 465a
— W. H. B. 193b, 201c
Calloe, S. J. 608a
Calthrop, E. E. 328a, 920
Calton, H. 902a
Calver, J. E. 539b
— J. W. 263a
Calvert, E. 893a
— H. B. 335b
— L. 992
— W. J. R. 846b
Calvert-Fisher, D. 507c, 963
— H. 508c
Calvert-Jones, P. G. 259a
Calwell, J. Y. 659b
Cam, G. 884c
— W. 260b, 778a
Cama, J. R. H. 880b
Cambier, V. 870c
Cambridge, *The Marq. of* 1
Camden, *The Marq.* 305b
Cameron, A. 891c
— A. C. 634a
— A. G., *R. Tank Corps* 681b
— A. I. C. 196a
— A. K. 792b
— A. L. 255c
— A. M. 329b, 346a
— A. R. 37, 151b
— B. A. F. 352a
— *Rev.* C. 796a
— C. A. S. 263c
— C. E. 100
— C. S. 862c
— D. 769a
— *Sir* D. C. 86
— D. C. 721a
— D. K. S. 352a
— D. R. G. 386a, 959
— D. R. M. 655c
— E. 872a
— E. P. B. 655b
— H. R. 912a
— I. C. 655b, 656b
— J., *Rectg. Offr.* 39
— J., *R. Signals* 362b
— J. A. 335b
— J. B. 170a, 306c
— J. C. 312c
— J. D. 957
— J. P. 891b
— K. McK. 350c
— N. 751a
— N. J. G. 152b
— N. R. S. 852b
— O. S. 175a, 246a
— R. D. 752b
— R. T. 872a
— S. S. 656b, 854a
— T. G. 909a
— T. W. M. 792b
— W. M. 752b
— W. S. 741a
Cameron of Lochiel, D. W. 2, 159a
Cameron-Webb, J. H. 874a
Cammack, C. 846a
Cammell, G. A. 251c, 922
Cammidge, F. 912b
Camp, H. G. 903b
— L. J. 818b
Campbell, A. 175c
— A. D. 331a
— A. D. P. 871a
— A. E. 753a
— A. G. 876a
— A. J. 220
— A. Le G. 642c
— A. P. 255a
— A. S. 221
— B. A. 238b
— C. *R.A.S.C.* 727a
— C., *Ind. Army* 866b
— C. A. 904b
— C. H., *R.E.* 347b
— C. H., *Ind. Army* 879b
— C. L. 664b, 967
— C. M. St. A. 874c
— C. S. R. 508a
— D. 263c
— D. A. 253b
— D. F. 72, 498b
— D. F. L. 724a
— *Sir* D. G. M. 150b, 231b
— D. J. ff. 522a
— D. P. 728b
— D. St. A. 522a
— *Rev.* E. F. 795b
— E. F. 616b
— E. G. 254a, 921
— E. K. 753b
— F. C. G. 867c
— F. E. A. 72, 825a
— F. R. M. 866b
— *Hon.* G. 617a
— G. 286b
— G. A., *R.A.S.C.* 31, 723a
— G. C., *R.E.* 325a
— G. C., *A. & S.H.* 665c
— G. F. 62, 251c
— G. V. 670c
— G. W. 568c
— H. 861b
— H. A., *A. & S.H.* 664b
— H. A., *Can. Forces* 128
— H. A., *K.O.S.B.* 495a
— H. F. 669b, 690a
— H. G. 352a
— I. 870b
— I. D. 666a
— I. E. F. 525c
— *Hon.* I. M. 238a
— I. M. 665c
— J., *Ind. Army* 876b
— J., *R. Signals* 361b, 361c
— J., *ret. pay* 37
— J. A., *Suffolk R.* 31, 440a
— J. A., *h.p.* 179a
— J. A. W., *Esq.* 38
— J. C. 258b, 274b
— J. D. 324a
— J. G. 534b
Campbell, J. H. 76
— J. K. B.
— J. O.
— J. R.
— J. T.
— J. V. 1, 29, 155a, 373,
— K. G. 175b,
— L. M.
— M. G. G. 49,
— M. H. A.
— N. R.
— P. H. 77,
— P. U.
— R., *Camerons*
— R., *R. Tank Corps* 681a,
— R. C.
— R. H.
— R. J. 171a,
— R. J. R.
— R. K.
— R. M.
— R. M., *Devon R.*
— T.
— T. S. A.
— V. D. G.
— *Sir* W. 5, 11,
— W., *R.A.M.C.*
— W., *Ind. Army*
— W. B.
— W. E. D.
— W. F.
— W. G. 664b,
— W. K.
— W. M.
— W. McI.
— W. N.
— *Sir* W. P. 616, 617b,
— W. R.
Campbell-Gray, *Hon.* L. S.
Campbell-Harris, A. 651c,
— C.
Campbell-Johnston, C. B. C.
Campbell-Miles, D. C.
Campion, D. 331a,
— D. J. M.
— F. A.
— H. R.
— *Sir* W. R. 96,
Campling, J. A. C. 682c,
Candy, A. H. J.
— G. C.
— R. H.
Cane, A. S. 72,
— E. G. S. 75,
— L. B.
Cann, *Rev.* G. S.
— P. H. M.
— W. G.
Cannan, R. B.
Canning, C. D.
— C. V.
Cannon, A. B.
— A. T.
— G. K. T.
— P. S.
Canny, J. C. M.
Cansdale, C.
Cant, A. McG.
— F. H.
— G. Y. 517d

Digitized by Google

ntan, H. 836a
ntcastvalle, J. P. 863b
rtlie, *Sir* J. N. 765a 749b
ntrell-Hubbersty, G. A. J. 302c
sty, G. 290b
aut, A. F. 312a
pe, H. A. 220
pel, A. E. 507a 177a
pel-Smith, C. R. L. 727a
pell, B. A. 263a
pes, G. H. 107
pin, H. F. D. 263b
pper, C. F. *Sir* J. R. 686a
P. L. 837a
proa, F. F. 262a
G. T. H. 331a
pstaff, N. 760b
rbarns, T. J. 771a
rbery, D. H. M. 254c
rbury, W. 907a
rbutt N. J. O. 259c
rd, A. T. T. 400c
rdale, P. H. G. W. J. 97 335a
rdell, J. D. M. 769b
rden, A. D. 175b, 321b E. D. 324a
Rev. J. 795b
P. B. H. 332b
R. H. L. 263c
rden Roe, W. 662a, 921
rdew, C. G. 328b
H. D. St. G. 253b, 957
H. S. 865a
J. W. 251c
P. A. 87, 777a
R. W. 328a
rdeno, *Miss* J. M. 812a
rdigan, *The Earl of* 232a
rdwell, C. A. 220
G. E. 485c
R. D. 312a
re, H. C., *Esq.* 15
rew, J. 902a
P. F. 436b
R. L. O. 253b, 925
W. F. 526a
rey, A. B. 38, 156a, 321a B. 642b
Very Rev. D. F. 810c
F. de L. 831c
G. V. 435c
H. E., *R.A.* 52, 155a, 244b
H. E., *Bedfs. & Herts. R.* 460b
J. B. 864b
J. J. 522a
J. L. B. 830a
L. F. de V. 335a
M. D. 468a
O. R. C. 879a
P. D. 799a
R. M. 852b
R. O'D. 520b
T. de B. 862a
W. D. S. 451a
W. L. de M. 322b, 972
W. L. J. 64, 157b, 244c
rey-Evans, *Sir* T. J. 892b
rey-Thomas, A. P. 311b
H. C. 356a, 940
rfine, C. T. 251a

Cargill, D. 534c
Carlss, N. L. 411a
Carkeet-James, C. A. 263b
Carkeet James, E. H. 62, 525b
Carles, J. R. 876c
— W. H. 884a
Carless, T. A. 706c
Carleton, C. A. S. 562b
— *Miss* R. C. S. 807a
Carleton-Smith, D. L. G. 191a
Carley, H. J. 902b
Carlielle, A. J. 724b
Carlile, *Sir* E. H. 530b
— T. A. 406b
— W. J. 669c
Carline, F. A. 583c
Carlisle, *Rev.* G. A. 796a
— T. H. 249a, 287c
— T. R. M. 249a
Carlton, C. H. 772a, 837b
— H. D. 680a
Carlyon, A. F. 760b
— T. 247c, 274a
Carlyon-Hughes, B. J. S. 578b
Carmichael, D. C. 339b
— D. R. G. 682b
— G. B. 266a
— J. 992
— J. H. 665a
— J. L. 292a
— W. C. 643c
Carmody, C. 51
Carne, C. H. 38, 777b
— E. F. 254a
— J. P. 508a
Carnegie, L. 644b
— D. L. 356b
— F., *Esq.* 935
— J. D. 298c
Carnegy, U. E. C. 686a
Carney, W. G. E. 907a
Carolan, W. 912a
Carolin, R. E. G. 577b
Carpendale, F. M. 74, 887b
— H. M. St. J. 490c
— M. K. St. J. 498b
— T. M. 866b
— W. St. J. 870b, 921
Carpenter, C. K. 355
— F. E. 728a
— G. C. 296c
— G. G. 440b, 953
— H. J. 390c
— H. R. 436a
— J. O. 521b
— L. G. 286b
Carpentier, R. 192a
Carr, B. A. 302b
— C. H. 746b
— G. D'R. 751a
— G. F. 751b, 929
— J. 348b
— J. L. 595a, 596b
— J. W. 702a
— L. 651a, 921
— M. 365b, 921

Carr, R. 400c
— R. A. 281c
— R. B. W. 266b
— R. M. 262c
— R. S. 286c
— W. 535b
— W. B. H. 171a, 946
— W. G. 199a
— W. M. 348b
Carr-Ellison, C. F. C. 406a
Carr-Harris, G. G. MacD. 331a
— L. H. 263a
Carr-Witte, G. 871a
Carreck, F. F. R. 900a
Carrell, F. B. H. 282c
Carrey, J. 895a
Carriappa, K. M. 880b
Carrick, C. B. 406c
— J. 293a
— M. D. S. 687b
— W. E. 591c
Carrier, P. L. C. 753a
Carrigan, H. C. 440c
Carrington, C. E. 846a
— C. R. B. 247a
— R. C. 56, 491a
— R. H. 249a, 274a
— W. 604a
Carrington-Sykes, M. 250b
Carritt, A. N. 192c
Carroll, F. F. 69, 158a, 745b
— H. E. Y. 196b
— H. O. 69, 862c
— J. 992
— R. W. 727a
— T. 901c
— T. St. G. 530a
— W. J. 912a
— W. K. 361c
Carroll-Leahy, J. H. E. J. 259c
— T. J. 42, 405b
Carrotti, H. 908a
Carruthers, C. G. 534a
— C. J. 229c
— K. D. 255b
— H. St. J. 871c
— J. H. De W. 862b
— V. T. 766a
Carse, D. A. 290c
Carson, C. F. 325a
— J. N. 620b
— T. 258a 282b
Carstairs, F. 385c
— N. M. 872b
Carter, C. R. 400a, 962
— D. A. 625a
— D. R. 348c
— *Sir* E. E. 720a, 741c
— E. J. 680b
— E. L. 309b
— *Miss* E. M. 810a
— E. T. G. 328b
— F. W. A. 607b
— H., *Foresters* 582b
— H., *R. Signals* 863a
— H. G. 486c
— H. S. 812b
— H. St. M. 747b
— H. T. 741a
— J. P. 263a
— J. 588b
— *Rev.* J. 796b
— J. G. 311c
— J. J. 328a
— J. L. 874b
— J. L. G. 723b, 741b
— J. R. 356a, 932
— L. 879a
— L. A. L. 723a
— L. V. 912b
— N. 298b

Carter, S. T. 311c
— R. M. 891a
— W. H. 753a
— W. L. 315a
Carthew, P. R. W. 440b
Carthew-Yorstoun, M. A. 568a, 954
Cartmel, A. E. 879a
Cartmer, E. M. 124
Carton de Wiart, A. 992
Cartwright, F. H. T. 604a
— G. 902
— J. 396a, 959
— J. M. F. 266b
— J. N. 298b
— J. R. 435a
— R. B. 816b
Caruana, C. 318b, 318c
Caruana-Dingli, G. 318b, 319c
Carus-Wilson, M. M. 826a
Caruth, R. A. 262c
Carvell, C. F. 907a
Carver, J. H. 687a
— W. E. 198a
Carvosso, J. H. 129
Cary, D. F. 287a
— J. 696c
— R. C. 612c
— R. T. O. 356a
Cary-Barnard, C. D. V. 680a
Cary-Elwes, R. E. A. 687a
Caryll, F. A. J. 549b
Case, C. E. 879c
— H. A. 554a, 967
Case-Morris, C. W. 509a
Caselton, E. J. 912a
Casement, F. 22, 748a
Casey, A. S. 193a
— W. 903a
— W. P. T. 630b
Cash, J. N. 325a, 345c
— R. J. 411b
— T. J., *Esq.* 15
Cashman, E. J. 910b
— *Rev.* M. J. 801b
Casolani, C. E. R. H. 318a, 318c
Casper, R. H. 306b
Cass, E. F. E. 603c
— W. F. H. 95, 97
— W. G. 396a
Cassel, *Sir* F. 6
Cassels, G. K. 332a
— G. R. 155b, 860b
— J. S. 539b, 540a
— R. A. 67, 151a, 860a
Cassidy, D. M. 258c, 922
— V. C. 868b
Casson, W. F. S. 78, 157a, 860c
Casswell, *Miss* M. R. 807a
Castell, A. 903a
Castello, E. J. 298a
Castle, A. F. 25, 792a
— C. 880c
— E. W. 909a
— H. F. L. 545b
— J. A. 904a
— K. B. 695a
— L. J. 825a
— M. A. 295a
Catchpool, R. F. 441b
Cater, H. P. 914b
— S. G. 526b
Cates, K. G. H. 867a
Cathcart, *Prof.* E. P. 936
— G. E. 747a
Catherall, J. E. 410b

Digitized by Google

Cathie, D. B. 287b
Catleugh, W. S. 362b
Catliff, R. A. J. 302b
Cator, A. B. E. 152b
— H. 992
— H. J. 303a
— P. J. 332a
Catt, P. H. 376b, 968
Cattanach, A. 656b
Cattell, A. S. G. 583a
— G. L. 889a
— S. K. 690b
Catterson-Smith, S. J. G. A. 880c
Cattley, G. A. 192a
— L. A. 850c
Catto, F. E. 568a
— K. J. 195b
Catty, T. C. 158a, 860c
Caudle, H. C R. 253c
Caulfeild, *Miss* G. H. 806b
— W. S. 521b, 522c
Caulfeild-Stoker, T. G. C. 177c
Caulfield, R. H. 914b
Caunter, H. E. 875a
— J. A. L. 56, 680c
Causton, L. P. 395b
Caute, E. H. C. 775b
Cautley, H. L. 441a
Cavan, *The Earl of* 5, 7, 150a, 378
461a
— P. C. 873c
Cave, C. R. 66ɔc
— F. O. 346b
— G. B. H. 266a
— G. E. 262b, 924
— S. H. 545a
— *Sir* T. S. 391c
— W. S. 258b
Cave-Bigley, J. 866c
Cave-Browne, H. W. 67, 325a
Cave-Mathieson, R. A. T. 473b
Cave-Orme, R. W. 430b
Cavenagh, T. F. 254b, 302c
Cavendish, *Lord* C. A. F. 686c
— F. G. 642b, 929
— F. W. L. S. H. 19, 156a
— H. P. 332a
— *Rt. Hon. Lord* R. F. 401a
— R. V. C. 582b
Cavendish-Bentinck, *Lord* F. M. D. 230c
— *Lord* H. C. 535a
Cavill, W. V. 846a
Cawdor, *The Earl* 656b
Cawte, W. R. 914b
Cawthorn, W. J. 874b
Cawthorne, A. S. B. 360a
Cay, C. S. 871b
Cayley, H. P. 96
Cazalet, G. L. 415b
Cazenove, A. de L. 373c
— P. H. de L. 687a
— W. de P. 221
Cearns, G. W. 900b
Chaballe, J. H. 125
Chad, T. E. 420b, 421a
Chaddock, E. H. J. 682a
Chads, C. W. D. 468c
Chadwick, C. A. H. 357b, 903c
— *Rev.* C. E. 796a
— E. W. 250a
— G. B. 290b
— G. T. 604a
— J. H. 308c
— T. 604a
— T. A. H. 425c
Chafer, G. W. 992
Chaffers, N. B. 530b
Chajja Singh 274c
Chakravarti, D. N. 897a
Chaldecott, O. A. 864c
Chalk, P. 587b
— W. S. 286c
Chalke, J. C. 900c
Chalker, O. W. 603b
Challen, B. S. 872c
— J. B. 361b
— P. 871c
Challenger, L. H. 360c
Challenor, E. L. 58, 156a
— F. J. 912b
Challice, C. J. 491a
Challoner, J. L. 406c
Challons, P. 852a
Chalmer, F. G. 567a
Chalmers, A. 891a
— A. D. 258c
— D. A. 753b
— D. R. 792b
— J. 905a
— J. D. 651c
— J. W. P. 363a
— R. A. R. 699a
— R. C. 338b
— T. C. 229a
— W. 109
Chaloner, *Hon.* T. W. P. L. 469a
Chalton, J. S. 289b
— T. L. 289b
Chamberlain, d'E. G. 544c
— *Miss* G. W. 807a
— H. 780a
— J. E. 508b
— N. J. 28, 825b
Chamberlayne, C. H. L. F. M. T. 28, 376b
— E. T. 231c
Chambers, C. P. 752b
— C. R. 558b, 559b
— E. 831b
— E. C. G. 121
— E. G. 396b
— F. G. 254a, 925
— G. C. 904a
— G. H. 870a
— G. T. S. 286a
— H. M. 871c
— J. T. 901c
— L. B. 607b
— P. A. 912a
— P. J. 534c
— P. R. 62, 158b, 861a
— R. A. 892a
— W. E. 904a
— W. F. H. 534b
Chambley, R. 530c
Chamier, F. T. 498b, 499c
— R. O. 868a
— S. H. D. 450c
Chamley, A. C. 826a
Champion, G. B. 624b
— J. F. 220
— R. S. 522a
— S. G. 284b
Champion de Crespigny, H. 864c
Champney, J. D'A. 753a, 772
Chance, J., *W. York R.* 450c
— J., *O.T.C.* 835b
Chancellor, H. E. 401a
— *Sir* J. R. 86
Chand, A. 893b
— H. 893b
— R. 897a
Chandler, D. 724a
— F. 901a
— F. C. 751b, 772
Chandler, H. E. 177c
— H. M. 329a
— J. W. 128
— R. 545a
— R. G. 311c
— S. E. 837b
— T. S. 907b
Chandless, C. L. 959
Chandos-Pole, R. W. 686c
Chandra, J. 893c
Channer, B. G. 864a
— G. O. De R. 868b
— H. K. De R. 643a
— V. K. H. 526a
Chanter, E. R. 196c
Chapell, C. H. 12, 804a
Chaplin, C. 905b
— H. D. 600a
— J. 907a
— J. G. 137, 154b
— W. H. 302a
Chapman, A. F. 507a
— A. R. C. 386c
— C. A. 875a
— *Miss* D. 812a
— *Sir* E. F. 243, 243a
— E. H. 867b
— E. W. 271c, 939
— F. H. M. 748a
— F. J. P. 170b
— G. 907a
— G. N. 690c
— G. P. 203a
— H. E. 568c
— H. W. 740c
— J. 362c
— James A. 102
— John A. 101
— J. H. G. 314a
— J. R. S. 612a
— K. A. S. 255c
— M. T. 11, 723b
— O. E. 682a
— R. 169b
— R. C. G. 331b
— R. W. 752a
— R. W. T. 699a
— S. W. 348c(2)
— W. G. 507b, 699b
— W. L. B. 865b
Chappel, B. H. 871c
Chappell, H. 873c
— W. F. 191a
Chapple, F. J. C. 784c
Charles, E. M. S. 69, 322a
— G. F. 775a
— J. A. 772b
— J. R. E. 151b, 320b, 930
Charlesworth, J. D. 460c
— J. F. 357a, 612a, 932
— R. G. J. 980
— W. G. 232c
Charley, *Rev.* F. N. 801b
Charlton, C. E. C. G. 17, 152b, 244a
— F. H. 558a
— G. H. 21, 832a
— G. S. 559b
— N. P. 425c
Charman, J. L. 137, 826b
Charnock, J. 139, 825b
Charrington, E. C. 299c
Charrington, H. N. 630c
— H. V. S. 198c, 920
— R. N. 440c
Charter, W. F. 872c
Charteris, E. B., *Esq.* 15
— N. K. 388a
Charters, P. R. G. 331b
Chase, J. L. H. 332a
— M. S. 441a
Chasse, H. 125
Chater, A. F. 325a
— A. R. 953
— G. L. 702b
Chatfield, H. L. 534a
Chatta Singh 982
Chatterji, A. C. 68, 935c
Chatterton, G. A. 656c
— J. 529c
— R. C. D. 727a
— R. M. 431c
Chattey, G. W. 662a
Chandhri, B. R. 885a
Chaudhri Baljit Singh 836c
Chaudhuri, M. N. 890c
Chauncy, C. H. K. 64, 159a, 861a
— F. C. L. 420c
— F. C. M. 598c
— W. A. A. 469b
Chauveau, C. A. 128
Chauvel, *Sir* H. G. 96(2), 97(2)
Chavan, S. G. 895c
Chavasse, C. C. H. 779b
— *Rev.* C. M. 800b
— F. B. 786b
— K. G. F. 663b
Chawla, G. S. 867c
Chaworth-Musters, D. 250b
— J. N. 305c
— R. H. 435b
Chaytor, C. G. 420c
— E. J. O. 246b
— F. C. 251b
— J. C. 549a
— J. D. G. 200a
Cheadle, T. 382
Cheeseman, C. 903b
— R. J. 901b
— W. 897b
Cheesewright, W. F. 100a
Cheetham, D. W. 897b
— G. 8, 32a
Chenevix-Trench, J. F. 405c, 406c
— L. 134, 324a
— R. 855b
— R. H. 880a
Cheney, J. N. 617a
Chennells, A. B. S. 56c
Chermside, *Sir* H. C. 220a
Cherry, A. H. M. 250c, 925
— B. V. 57, 616c
— E. J. 903b
— J. P. 630a
— R. E. M. 450b
— R. G. 62, 251a
Cherry-Downes, H. A. D. 230c
Chesney, C. H. R. 324a
— D. 512b, 513a
— D. P. 867c
— E. C. 866c
— H. G. 865c
— M. J. P. 263b
Chester, A. B. 349
— J. 396c, 967
— J. A. 271b
— W. 680a
— W. H. 436c

Digitized by Google

ester-Master, E. 415b, 903b
- W. A. 617a
etland, A. 903a
etwode, *Sir* P. W. 18, 150a, 198b
- R. C. G. 573c
etwynd, G. R. 130(2)
etwynd-Stapylton, B. H. 159c, 926
- G. B. 522b
evallier, F. T. 873c
evens, L. C. F. 769b
everton, F. P. 874a
evis, H. G. 266a
- W. J. C. 332a
eyne, D. G. 751b
- J. L. 43, 201a
ichester, *Sir* A. A. 554
- B. A. 177a
- R. A. A. 445b
ichester-Constable, R. C. J. 687a(2)
ickens, A. 535b
idlaw-Roberts, J. R. 582b, 954
idson M. R. 253c, 271a
- R. A. 521c
iene, J. 396c
ild, C. H. 880a
ilders, H. F. E. 866c
ilds, C. 357a
illingworth, A. J. 768b
- J. B. 262c
ilman, K. G. 306a
ilton, F. G. G. 942
- M. S. 259b, 274b
- R. G. R. 554c
- T. C. 254b
ilvers, F. B. 331b
imes, W. E. G. 262a
ina, J. H. 830a
- R. 830a
ipman, E. T. 550b
ipper, C. 406b
ippindale, F. W. C. 573a
ippindall, J. E. 325b
iraside, P. E. F. 196b, 201c
isholm, A. 656b
- G. A. N. 612a
isle, P. K. 890b
ittock, C. 844a
ittoory, S. R. 897a
itty, A. A. E. 599b, 926
- W. H. 391a
holmeley, L. N. 206a
holmley, R. S. 529a, 965
hope, A. J. H. 865b
hopping, A. 154b, 746a
hopra, A. N. 897a
- B. L. 897a
- P. D. 893b
- R. N. 892b
hristian, C. G. H. 266b
- C. R. 753a
- R. 949
- H. 902
- J. B. 891a
- R. F. 583b
- S. 895c
- W. F. 248b
hristie, C. M. 254b, 930
- D. A. 871a
Christie, G. H. 875c
— H. A. H. 299b
— J. 907a
— J. A. 992
— L. D. 589b, 972
— R. C. 867a
— R. G. 56, 329b
— R. N. 651c
— W. D. M. 323b
— W. L. 306c
Christison, A. F. P. 655b, 656a
— F. H. 99
Christopher, C. de L. 865c
— J. R. C. 263b, 274c
Christophers, S. R. 891b
Christopherson, *Miss* F. W. 810a
— I. 853a
Chrystal, A. J. 665a, 962
— R. A. 865b
Chrystall, J. L. 199b, 954
Chrystie, J. M. 768a
Chubb, P. A. 356a
Chudleigh, C. A. R. 464b, 829
Chukerbutti, J. C. 893c
Church, A. J. B. 56, 156b, 816a
— B. L. 592a
— C. B. 196a
— C. J. B. 875a
— C. J. D. 494b
— D. M. C. 766b
— F. 884c
— F. J. A. 621a
— G. S. 295c
— H. W. 305c
— J. B. 331a
— T. F. S. 293a
— W. C. 308a
Churcher, G. M. 254b
— J. B. 526a
— L. H. 544b, 931
— W. D. 871c
Churchill, A. P. 159b, 383
— A. P. E. 871a
— A. R. 332a
— B. H. 260b
— G. B. F. 747b
— J. A. 637b
— J. S. 876a
— S. F. G. 904b
Churchill-Longman, W. B. 540a
— W. V. 508a
Churchouse, W. K. 768a
Churchman, S. 347b
Churchward, P. R. de S. 588b
Chute, J. C. 843c
— R. F. E. 682a
Chuter, E. 255a
— F. W. 352b
Clark, T. S. 296c
Clamp, G. H., *Esq.* 935
Clancy, *Miss* L. A. 807b
— R. L. 260c
— W. J. 907b
Clapham, D. 175b, 246b
— W. V. 286c
Clapp, C. D. 876b
— H. W. 98
— W. M. 875a
Clapperton, H. I. 980
Clarabut, E. B. 873a
Clare, F. 573a
— W. P. R. 446b
Clare-Smith, A. R. 373c
Clark, A. C., *Wt. Offr.* 912b
— A. C., *R.A.* 299b
— A. E. N. 286c
— A. S. 864a
— C. A. 52
Clark, *Rev.* C. A. 801b
— C. H. 175a, 246b
— D. L. 879b
— E. C. 847c
— E. D. 847b
— F. G., *R.A.* 263b
— F. G., *R.E.* 323b
— F. H. 289a
— F. J. 912a
— G. C. 323b
— G. F. 666a
— G. N. 512c, 968
— G. P. 591c
— H. B. 298c
— H. H. 823a, 930
— H. J. D. 8, 664b
— H. N. 296c
— H. W. 850b
— J., *Gordons* 651b
— J., *Ind. Army* 873b
— J., *H.L.I.* 643a
— J., *Scouts* 238b
— J., *North'd Fus.* 406a
— J. A. 748b
— J. A. M. A. 158b
— J. G. W. 201a
— J. W., *D.W.R.* 530a
— J. W., *Wt. Offr.* 907b
— L. O. 331a
— P. H. 391b
— P. W. 12, 329a
— R. 386b
— R. D. 690c
— R. H. L. 665c
— R. P. H. 314a
— S. J. 612a
— T. 643c
— T. H. B. 698b
— W., *H.L.I.* 644a
— W., *R.U. Rif.* 659c
— W. E. 46, 157b, 244c
— W. E. Le G. 772b, 837b
— W. G. 558b
— W. R. F. 831a
— W. S. 665c, 844c
— W. V. 873c
Clark-Kennedy, W. H. 992
Clarke, A. 907a
— A. C. 584a
— *Rev.* A. D. 800a
— A. E., *Rents.* 220
— A. E., *Ind. Army* 870b
— A. E., *Ind. Med. Dept.* 900b
— A. F. G. 727b
— A. H. 752b
— A. P. 192a
— A. R. F. 752a, 954
— B. C. 692b
— B. C. S. 512, 512a
— B. F. 464a
— C. F. 193c
— C. H. W. 416a
— C. J. 170b, 321b
— C. J. S. 195c, 221a
— C. P. 871b
— C. S. 656a
— D. A. 836a
— D. A. D. C. 540b
— D. W. 260a, 274b
— E. D. 287a
— E. G. C. 573b
— E. G. H. 521b
— E. H. 325a, 920
— E. J. 604b
— E. M. C. 250c, 935
— E. N. 670a
— E. P. 441a
— E. W. H. 335a
— F. 284a
— F. A. H. 746b
— F. A. S. 577b
— F. B. 406a
Clarke, F. C. 352b
— F. D. 435c
— F. E. M. 871c
— F. J. 229b
— F. S., *Ind. Army* 73, 870b
— F. S., *Yeo.* 231c
— F. W. 728a
— G. 584a
— G. A. 864c
— G. G. S. 352b
— *Rev.* G. K. S. 801a
— G. P. 446b
— G. R. 871a
— H., *R.A.* 64, 246c
— H., *Ind. Army* 866c
— H., *R.A.O.C.* 781a
— H., *Lan. Fus.* 473a
— H. B. 324a
— H. F. 693a
— *Rev.* H. J. St. J. 796b
— H. P. 255a, 303a
— I. A. 853c
— J. 583b
— J., *VC* 992
— J. A. T. 401a
— J. B. 284c
— J. E. 540a
— J. G. 192a
— J. H. 895b
— J. J. 902b
— J. P. 768a
— J. T. 127
— J. T. C. 692b
— J. T. P. 740a
— J. W. 742b
— K. H. 460c
— L. B. 752a
— L. G. E. 884b
— *Rev.* M. 801b
— M. J. 872b
— M. O. 415a
— N. G. 177c
— P. J. G. 687b
— P. T. 875a
— P. T. N. 266c
— R. A. O. 255a
— R. C., *R.A.M.C.* 766b
— R. C., *Ind. Army* 64, 865a
— R. G. 390a
— R. H. 250a
— R. H. N. 583a
— R. S. 299c
— S. C. R. L. 620b, 955
— S. E. 440c
— T. B. J. 659b, 971
— T. C. A. 681c
— *Sir* T. E. 150a, 503
— T. E. 727b
— T. H. 508a
— V. S. 599b
— W. 421a
— W. B. 259b
— W. G. 78, 572c
— W. H., *R.A.S.C.* 723b
— W. H., *Durham L.I.* 639b
— W. L. 826a
— W. S. 682a
— W. T. 350c
Clarke-Jervoise, C. S. 559a
Clarkson, E. H. 583c
— F. H. 826b
Clarry, E. H. 311b
Clarson, J. H. P. 499a
Clatworthy, F. W. 350a
Clauson, P. A. 331b
Clavering, A. D. 644b
Claxton, F. A. 259c, 959
Clay, B. G. 157a, 201c
— B. L. 599b
— E. 695a
— F. W. 406c
— H. 28, 171a
Clayden, H. W. 612a

Digitized by Google

Claye, F. W. 900a
Clayton, A. C. 539b
— D. B. 361b
— E. 17, 249c
— E. H. 262c, 925
— E. R. 158a, 173a
— F. C. 406b
— H. R. 312a
— I. N. 251b, 973
— *Rev.* P. T. B. 800b
— R. 331b
— T. W. 469b
— W. B. 740a
— W. D. 468b
Cleary, A. J. 702a
Cleave, J. C. T. 875a
Cleaver, A. E. T. 477c
— R. D. M. 540b
— W. 914b
Cleeve, A. J. E. 263a
— D. W. A. 332b
— F. C. F. 255a
— R. R. B. 266b
— S. M. 255a, 933
Cleeves, J. C. 693b
Clegg, A. H. 348b
— C. B. 230a
— J. A. 544c
— R. 826a
Clegg-Hill, *Hon.* G. R. 496a
Cleland, D. F. C. 287a
— H. 914b
— J. A. 914b
— J. W. C. 179c
— R. 818a
Clemence, S. 871b
Clemens, L. A. 171a, 975
— W. P. 696a
Clement, I. T. 682a
Clementi, J. 159a, 861a
Clements, A. E. 335a
— C. M. L. 195b
— G. S. 681a
— H. E. 652a
— H. S. 901b
— I. 901b
— J. E. 891a
— J. J. 992
— *Miss* M. 806a
— S. 338b
— S. U. L. 662c
Clemmey, W. J. S. 362c
Clemo, F. A. 855a
Clemson, T. H. 555a
— W. 554, 554a
Clenshaw, W. A. 910a
Clephan, R. E. S. 339b, 357a
Clery, P. A. A. 876a
— V. A. C. 328a
Cleveland, E. A. M. 420b
Cleverly, G. 853b
— O. S., *Esq.* 15
Clewer, D. 775a
Clibbens, H. 908a
Cliff, A. B. 822a
— W. McC. 177c
— W. P. 63, 874c
Clifford, A. B. 700a
— *Sir* C. 280c
— E. H. 972
— G. 6
— C. H
Clifford, W. 512c
— W. H. 742b
— W. R. M. 406a
Clift, R. C. 839a
Clifton, A. J. 680c
— C. 573a
— C. F. T. 416a
— H. N. 12, 329a
Clifton-Brown, A. G. 300a
— G. B. 199a
Clifton-Shelton, A. 723a
Climo, R. S. 305a
Clinch, A. D. 603c
— J. D. 612a
— J. W. 904a
Clissold, K. G. 260b, 781b
Clive, A. F. L. 371a
— G. S. 17, 152a
— H. 630a
— H. W. F. 865b
— J. McC. 874b
Clode, C. M. 425b
Clogstoun, H. O. 322b
Close, H. N. 902a
Clough, A. B. 325b, 972
— G. 880a
— H. J. B., *Esq.* 15
Clover, F. S. 724a
— W. R. F. 260b
Clow, J. M. 836b
— W. 351c
Clowes, C. A. 949
— F. W. 425c
— G. C. K. 169b, 698a
— J. 306a
— J. H. 612a
— N. 103
Clube, S. E. 826b
Cluff, W. B. 87
Cluley, G. W. 905a
Clune, J. J. 789b
Clutterbuck, J. E. 331a
— L. St. J. R. 249a, 939
— M. I. 289a
— W. E. 477b, 478b
Clutton, S. J. 912b
Clyde, D. 893c
— W. T. 873a
Coad, H. E. 804b
— R. H. 572c
— *Rev.* W. S. 800b
Coade, T. F. 846b
Coaker, V. A. 862a
Coates, C. P. 339b
— D. A. 568c
— D. C. 396a
— J. B. 390b
— J. C. 872c
— J. M. E. B. 522a
— R. A. 698a
— R. G., *Devon R.* 435c
— R. G., *R. Signals* 360c
— S. B. 865a
— T. 171b
— T. S. 746b, 930
— V. 862b
— W. 765a, 936
— W. A. E. 200a
— W. R. 305a
Coats, D. H. 752b
Coats, N. G. R. 868a, 921
Cobb, A. J. 11, 192a
— C 79, 866a
— E. H. 879a
— E. H. W. 332b
— F. B. 356a
— J. H. 768a
— J. W. 199b
— W. T. 631c
Cobbe, *Sir* A. S. 150b, 490, 860a, 992
— I. S. 175b, 246b
Cobbett, J. E. 875b
— W. O. 192c, 230a
Cobbold, F. A. W. 312c
— M. F. D. 868a
— R. C. 263b
— T. C. 698b
Cobham, *The Visct.* 300a
Cochran, A. C. P. 862b
— D. G. 652b
— G. W. 158a, 860c
— H. P. 607c
Cochrane, A. W. R. 158b, 890a
— E. W. W. 760b
— G. L. 638a
— H. H. 287a
— H. J. 659b
— J. B. 728a
— J. D. 293a
— J. R. 266c
— R. T. 742b
Cochrane-Baillie, *Hon.* V. A. B. W. 177c
Cock, H. T. 130
— J. W. A. 308b
Cockaday, W. G. C. 271b
Cockayne, J. R. A. 521c
Cockburn, A. A. 817a
— C. 583a
— C. B. 724a
— J. C. 665a
— J. S. 195b
— P. C. 260a
— W. G. 780a
Cockburn-Mercer, T. H. 503a
Cockcraft, L. W. La T. 247a
Cockerell, J. A. P. 700b
Cockle, R. 179c
Cockram, E. E. 421a
— L. H. 873a
— S. G. 912a
Cockrell, *Miss* S. J. 812a
Cockrill, S. R. 872b
Cocks, A. D. B. 335b
— P. H. 826a
Cocksedge, F. A. 425c
Cockshott, A. M. 721a
Codling, W. G. 345a
Codrington, *Sir* A. E. 373
— G. R. 230a
— J. A. 373c
Cody, G. 908b
Codyre, E. C. 525b
Coe, A. J. 905a
— J. T. 460b
— N. W. 345b
Coffey, R. 766a
Coffin, C. 992
Cogger, W. 825b
Coggin, C. J. 699b
Coggon, T. R. 783b
Coghill, C. A. R. 879b
— H. 699c
— H. F. D. 375c
— H. J. 121
— *Sir* M. N. P. S. 256a
Coghlan, E. M. E. 329b, 955
— *Rev.* J. 796a
— J. A. 545b
Cogill, N. H. V. 691c
Cohen, C. A. K. 107
— H. E. 104
— J. 769a
— J. W. 169b, 380a
Cokayne-Frith, C. 200b
Coke, L. S. 259b
Coker, J. N. 579b
— W. 521b, 709b
Colam, E. F. 615a
— J. A. R. 291c
Colan, H. N. 884c
— P. W. C. 662b
Colbeck, B. B. 248c
— C. E. 324b, 328
— H. E. 534c, 980
Colbourne, W. A. 874c
Colbran, C. L. 775a
Colchester, G. 963c
Colchester-Wemyss, F. D. 496c, 989
— J. M. 335a
Colclough, H. R. G. 575c
Coldicott, C. U. 879a
Coldstream, G. A. P. 876a
— J. C. 898a
Coldwell, A. St. G. 591b
— W. G. A. 591b
Coldwell-Smith, F. L. 97
Cole, A. 498c
— A. B. H. 775b
— A. F. 243c
— A. G., *R.A.* 285c
— A.G., *Middx. R.* 615c
— B. L. 861c
— D. H. 859b
— E. R. 731b
— E. S. 353b
— G. A., *R.A.M.C.* 783b
— G. A., *Cameronians* 498c
— G. H. 445c
— H. A. 867a
— H. C. 13
— H. L. 634a
— H. S. 251a
— J. 912a
— R. E. 257c
— R. N. P. 659b
— R. St. G. 872a
— R. W. 910a
— S. J. 558b, 967
— W. 850a
— W. J. 874c
— W. S. 332b
Cole-Hamilton, H. A. W. 635a
Colebourn, F. D. 498c
Coleman, C. F. C. 564a
— F. G. 138, 258a, 774a
— F. W. 906a
— G. V. L. 876c
— H. F. 583a

Digitized by Google

Colemann, J. T. 271b
— R. R. 260c
— R. H. F. 841c
Colenso, J. R. 865a
— R. A. 335b
Coleridge, *Rev.* G. H. B. 800b
— J. F. S. D. 152b, 860a
— P. L. 862c
Coles, A. 912b
— *Miss* E. S. M. 807b
— G. W. T. 305b
— R. G. 440a
— T. H. 876a
— W. 904a
— W. R. 260a
— W. R. K. 751b
Coley, C. F. 360b
— E. 592a
Colhoun, J. H. 255a
— W. A. 871b
Collard, A. A. L. 816a
— B. S. 396a
— E. 260a
Collas, D. P. J. 587a
— F. J. 830a
Collens, F. J. 578c
Coller, R. G. 295a
Colles, E. B. R. 659b
Collet, G. G. 748b
— H. B. 792b
Collett, H. A. A. 378b
— H. B. 95, 106
— T. K. 295a
Collett-White, H. E. 263c
Colley, A. R. 630b
— A. S. 263a
— A. W. 171b, 942
— F. L. 346c
Collier, A. R. 339c
— A. L. 19, 655b
— G. A. 753b
— H. 431b
— H. A. 908a
— H. C. F. 910a
— *Rev.* H. F. S. 796a
— M. C. 740a
— R. D. T. 179c
— S. L. 356b
— W. P. 481b
Collin, R. P. C. 872a
— H. 345a
Colling, R. G. 914a
Collingridge, H. F. 862a
— H. V. 69, 871c
Collings, A. G. 446b
— E. G. 867c
— J. L. 356a
— R. J. 792a
— W. d'A. 724a, 954
Collingwood, A. C. 406a
— A. L. 874b
— C. W. 19, 155a, 244b
— E. F. 230b
— F. W. N. 525c, 967
— G. 559a
— J. H. F. 191c
— R. G. 498c
— S. 253c, 305c
Collins, A. F. St. C. 724a
— D. J. 3, 77, 151b, 745a
— D. S. 322b
— E. 201a
Collins, E. G. 836b
— E. H. 582c, 959
— *Miss* E. M. 807a
— *Miss* E. R. 806b
— G. R. G. 258c
— H. G. 251a, 939
— H. J. 845a
— J., *The King's R.* 420b
— J., *V.C.* 992
— J. C. 752b, 955
— J. G. 957
— J. R. 311a
— K. G. F. 554a
— L. G. 682a
— L. J. 396b
— L. P. 862b
— M. O. 335b
— N. 587b
— N. B. F. 410b, 411a
— R. A. 266b
— R. F. 844b
— R. J. 92, 157a
— R. L. H. 690b, 696b
— S. H. 545b
— S. St. B. 253c
— T. 904a
— T. F. J. 468c
— W. 352c
— W. R. 179a
— W. H., *Hampshire R.* 544c
— W. H., *R.A.* 266b
— W. M. W. 554b
Collinson, F. 909b
— H. M. 296b
— J. P. 634b
— W. J. 891b
Collinson-Jones, H. N. S. 579a
Collis, J. C. 630b
— S. E. 350b
Collis-Browne, J. 473a
Collison, A. L. 914a
— A. M. 781a
— C. S., *Col.* 159b
— C. S., *Wt. Offr.* 909b
— F. L. 578b
Colliver, A. H. 460c, 964
Collum, J. A. 866a
Collyer, T. W. 305b
Collyns, G. G. 872a
Colman, A. R. 303a
— F. G. D. 299c
— L. M. 284a
Colquhoun, A. R. 665a
— C. H. 266a
— G. T. 876c
— *Rev.* J. F. 796a
— M. A. 123
— T. J. 901c
— W. R. 843c
Colsey, J. W. T. 73, 876a
Colt, J. R. 629c
Coltart, A. H. 421a
— A. T. 498b
Coltham, W. E. 884c
Colthurst, R. T. 849a
Coltman, W. H. 992
Columbine, R. H. 872b
Colvile, C. R. 617b
— K. N. 77, 825a
Colvill, D. C. 572c
— R. L. C. 329a
Colville, D. J. 499b
— E. C. 652a
— R. A. 655a, 953
Colvin, E. 332b
— E. J. D. 889c
— H. 481c, 992
— J. F. 196c
— J. M. C. 992
— R. B. 302a, 362c
— R. B. R. 371a
Colwill, R. R. 643a
— R. F. 876a
Colyer, W. J. 260b
Comaskey, D. W. 742b
Combe, E. P. 6, 385b
— H. C. S. 190c
— H. P. 391a
— J. F. B. 198b
— J. S. 31
— L. M. 871b
Combes, B. 102
Combe, H. V. 600b
Comerford, A. A. 792b
— F. T. 781a
— T. J. 871c
Comins, C. F. I. 289b
Commings, P. R. C. 549a
Compton, E. J. 436c
— W. C. 907b
Comyn, R. W. 221
— G. V. 70, 865c
— K. 749a
— L. J. 494a
— V. A. 550b
Conant, R. T. 573a
Conchie, J. R. 792b
Conder, A. R. 971
— H. 867a
Condie, R. J. 775a
Condon, W. E. H. 867b
Coney, A. H. 741c
Congdon, J. L. 521a, 778a
— T. S. 309b
Congreve, A. C. J. 670b
— C. R. 29, 637b
— F. L. 248c
— *Sir* W. N. 1, 138, 150b, 669b, 992
Coningham, A. E. 825a, 930
— F. E. 69, 156a, 860b
— R. E. 864c
Conlay, R. A. 335a
Connal, K. H. M. 300b
— W. P. 193b
Connal Rowan, G. F. 664b
Connan, J. C. 781b
Connel, J. W. O. 771b
Connell, A. R. 880b
— J. 908b
— J. A. 35, 792a
— J. C. W. 494a
— M. 401a
— W. C. 752b
Connell-McDowell, A. E. J. 889b
Conner, T. S. 871b
Connery, W. L. 625a
Connochie, W. D. 789b
Connock, R. J. 964
Connolly, D. C. 282c
— E. P. 746a
Connon, A., *R.U. Rif.* 659c
— A., *K.O.S.B.* 495b
— J. 495b
Connop, H. R. 862c
Connor, C. W. 912b
— F. P. 891b
— J. 728b
— *Rev.* J. M. 795b
Connors, D. 32
— J. G. 905a
Conolly, J. J. P. 872b
— J. M. 825b
Conover, R. E. V. 123
Conran, W. D. B. 822b
Conron, P. A. R. 884a
Conroy, F. A., *Esq.* 86
— M. P. 895b
Conry, J. de L. 862b
Considine, W. D. C., *Esq.* 930
Constable, J. D. 724a
— J. H. 255b
— R. W. 311c
— W. B. 255b, 292c
— W. G. 259c
Constantine, A. 289a
— C. F. 950
— W. W. 469a
Contractor, C. M. 895b
— S. C. 893c
Conway, A. E. 140
— *Rev.* D. T. 796a
— J. 39
— J. F. 914a
— J. M. H. 746b
— T. D. 753a
Conway-Gordon, E. C. W. 861b, 922
— R. C. 357b, 643a
Conyers, C. G. A. J. 254c, 271a
Conyers-Brown, H. P. 874b
Coode, G. E. 436b
Cook, A. J. 583b
— C. C., *h.p.* 179a
— C. C., *Can. Forces* 950
— C. E. B. 411a
— D. A. G. 568a, 907
— D. O. 876b
— E. F. B. 332b
— E. N. 850a
— E. W. 903a
— F. J. M. 508a
— F. W. 481c
— F. W. E. 300c
— H. P. 891c
— J. 376c, 380
— L. 891b
— L. C. L. 727a
— R. 879a
— R. E. 578c
— T. 396a
— T. R. A. M. 426b
— W. 912a
— W. E. A. 687b
— W. J. 374c
— W. T. 599

Digitized by Google

Cooke, A. M. 769b
— B. C. 699c
— C. A. J. 192c
— C. F. 56, 723a
— C. S. V. 331a
— D. A. R. B. 199b
— E. H. 880c
— F. B. C. 295a
— *Rev.* G. C. R. 841c
— G. C. S. B. 260c, 940
— G. H. 884a
— G. L. 908a
— G. M. B. 872a
— G. S. C. 28, 322a
— *Rev.* H. E. 301b
— H. F. 73, 151b, 860a
— H. R. 914a
— J. C. C. 727b
— J. G. M. B. 253c, 925
— O. C. P. 748a
— R. B. B. B. 201b
— R. C. 425b, 954
— R. H. 573a
— R. T. 727a
— S. A. 431a
— S. V. 121
— W. H. H. 314b
— W. I. B. 446b
Cooke-Collis, E. C. 468c
— W. J. N. 156a, 926
Cookes, H. C. 682b
Cooksey, R. A. 352b
Cookson, E. C. 351c
— J. C. 190b
— S. M. 68, 866c
Coombes, G. 271b, 939
— H. J. 908a
— J. H. H. 831b
— P. H. 781a
— W. J. 271c
Coombs, A. 595c
— B. 357a
— G. M. 784a
Cooney, R. C. 681c
Coop, *Rev. Canon* J. O. 800a
Coope, E. F. 416a
Cooper, A. C. 876a
— A. E. 902a
— A. R. 193b
— A. W. 177b
— C. G. A. 247c, 300c
— C. H., *R.A.* 259c
— C. H., *North'd Fus.* 405c
— C. H., *Ind. Army* 876a
— C. H., *Manch. R.* 626b
— C. H. S. 290b
— D. G. 892c
— E. 992
— *Miss* E. 810b
— E. J. 521b
— E. V. 907a
— F. A. L. 262a, 922
— F. E. 909a
— F. S. 440a
— F. W. 912b
— G. B. A. 865c
— G. C. 490c
— G. D. 625a
— H. J. 727a
— H. S., *Border R.* 534c
— H. S., *Can. Forces* 123
— I. 740b
— J. 836c
— J. B. 507c
— J. N. 271b
— J. R. 290c
— J. S. 768a
— J. W. 564c
— K. C. 362b
— K. E. 865b
— L. 604a
— L. B. 784b
— L. R. 512c
Cooper, M. H., *Forester* 582c, 583b
— M. H., *A.p.* 179b
— M. P. L. 57, 503b
— R. A. B. 455c
— R. P. 287a
— R. W. H. 549c
— W. 286c
— W. B. 905a
— W. E. 831a
— W. J. 259b
— W. R. D. 465b
— W. S. 884b
Cooper-Key, A. L. 58, 611b
Coote, D. V. 396b
— H. 592b
— M. C. 867a
Cope, A. H. 435b
— E. A. S. 522a
— S. B. 522a
— *Sir* T. G. 647, 647a
— V. 914b
— W. J. L. 346c
Copeland, A. G. J. 868a
— R. H. 357b
Copeman, C. N. C. 464b
— W. S. C. 769b
Copestake, T. A. B. 681c
Copland-Griffiths, F. A. V. 880a
Coplans, E. 768a
Copley, R. A. 592b
Coplin, F. J. 909a
Copner, E. C. L. 435c, 778a
Copping, E. 907a
Coppinger, C. J. 747b
— F. E. 748b
— W. V. 890c
Coppins, F. G. 992
Coppiestone, W. R. J. 137, 826a
Copsey, S. 912a
Corballis, B. J. 445c
Corben, H. H. 545c
Corbet, H. A. 109
Corbett, A. N. S. 266a
— C. U. 231a
— D. M. 748a
— *Hon.* T. G. P. 229a
— T. W. 62, 867b
Corbin, C. J. 564a
— F. D. 348a
Corbishley, J. W. 840c
— W. J. 681b
Corbould-Warren, E. 248c
Corby, W. J. 914b
Corbyn, M. McL. 862c
Corcoran, W. 905a
Cordeaux, *Sir* H. E. S. 109
Cordes, J. L. B. H. 508a
Cordner, R. H. L. 747a
Cordon, T. 836a
Corfield, C. 766b
— F. A. 13, 723a
— L. C. 690a
Cork, M. H. 826b
— W. T. 912b
Corke, F. 339a
— F. S. 875a
— R. M. 868c
— T. D. 775b
Corkery, D. H. 564a
— E. D. 435b, 436b
— M. P. 760b
Corkill, C. C. 421c
— N. L. 837a
Corkran, C. E. 151b, 929
Corless, J. E. 854c
Corlett, H. D. 814a
— N. B. 308b
Corlette, J. M. C. 102
Corley, J. A. 625a
Cormack, A. R. 702b
— H. S. 892c
— R. P. 56, 751b
Cormody, E. K. 539b
Cornall, W. A. W. 284c
Cornelius, A. B. 900b
— F. T. 826b
— W. H. 751a
— W. J. L. 360c
Corner, E. A. 6, 544a
— F. 461a
— J. D. 753a
— R. J. 874c
Corney, A. 396a
— F. E. 108
Cornford, H. 778b
Cornhill, G. 780b
Corning, D. P. 482a
Cornish, A. W. D. 865a
— G. M. 370c, 371b
Cornish-Bowden, J. H. T. 157b, 382
Cornwall, J. H. M. 251a, 972
— J. W., *R.A.* 263a
— J. W., *Ind. Med. Serv.* 890a
Cornwall-Jones, A. T. 880a
Corr, M. J. 912b
Corrall, G. E. 415c
Corrie, B. J. B. 522b
Corrigan, L. 659c
Corry, M. 890c
Corsbie, P. H. D. 908b
Corse-Scott, E. J. 867b
Corson, F. R. 822a
Cortlandt-Anderson, G. P. G. 884a
Cory, A. H. 106
— G. N. 62(2), 151a
— H. C. 254c, 274a
Coryton, R. H. O. 357a
Cosby, E. A. S. 670a
— N. R. C. 871b
Cosens, F. B. S. 879b
— F. R. 865c
— F. W. U. 416b
Cosgrove, W. 992
Cossar, D. A. 97, 108
— J. M. 612b
Cossart, A. R. B. 158a, 173b, 246a
Costello, E. W. 835b, 992
Costelloe, W. H. G. 329b
Costeloe, G. F. 977
Costin, E. B. 70, 450b
Costin-Nian, C. B. 97, 680c
Costobadie, H. C. 681b
Cotgrave, T. S. 721b
Cottam, A. E. 521c, 522a
Cottell, A. C. 564a
Cottenham, *The Earl of* 230a
Cotter, E. 893c
— P. 901b
— R. K. 868b
— V. R. 889b
— W. H. E. 503b
Cotterill F. H. 890c
Cottesloe, *The Lord* 573b, 946
Cottier, H. H. 263a
Cotton, A. S. 29, 155b, 244b
— A. V. 306a
— B. H. C. 332b
— F. H. 831b
— J. C. 875a
— T. F., *Esq.* 933
— V. E. 308a
— W. E. L. 513b
— W. L. 861b
Cotton-Swanston, W. L. 873c
Cottrell, A. F. B. 253b, 271a
— A. W. 728b
— T. J. 286c
— T. M. 345b
Cottrell-Hill, R. C. 534c
Cottrill, H. M. 740a
Coubro, T. P. 613a
Couchman, H. J. 324a
— R. H. 512c, 931
Couldrey, W. N. 848c
Coull, R. 386b
Coulman, E. R. 690a
Coulson, J. 38
— R. G. 57, 617a
— T. E. 639b
Coulter, *Rev.* H. 800b
Cound. R. A. 347c
Counsell, J. W. 284c
Counter, J. T. 992
Coupe, G. 559b
— G B. 473a
Couper, A. H. 238b
— F. K. 681c
— J. D. 238b
— J. R. 664a
— T. J. 255b
— *Sir* V. A. 666b
Courage, C. M. 266b
— N. A. 200b
Court, A. C. 766b
— C. V. W. 512b, 958
— F. G. 910a
Courtenay, G. W. 262a
— H. A. 724a
— P. D. A. 740b
Courtenay-Thompson, F. R. 356b
Courthope, *Sir* G. L., *Bt.* 170a, 540b
Courtis, J. 728a
Courtney, F. H. 246b
— H. M. 912b
— I. A. 346c
— J. C. 391c
— M. B. 434a
— R. W. 727b
Cousens, C. H. 583a
— R. B. 26, 247b
Cousins, C. W. 874c
— M. A. S. 870c
Coussmaker, L. J. 170a
Coutts, D. 898b
— J. C. 753a
— W. B., *Esq.* 924
— W. L. 666a
Covell, G. 892a
— H. C. 811c
Coventry, *Rt. Hon. the Earl of* 513a(2)
— C. H. 143, 721b

Digitized by Google

Coventry, W. G. 884a
Coverdale, C. H. 992
— H. S. 513c
Covill, C. B. 306c
Cowan, A. J. 267b, 296a
— D. T. 873c
— F. E. P. 276b
— H. G. 482a
— H. W. L. 266b
— J. L. T. S. 292b
— J. R. G. 280c, 967
— S. H. 38, 322a
— W. A. 255c, 271a
— W. W. 259a
Cowan-Douglas, H. 643b
— J. R. 642a, 644a
Cowan-Fairweather, D. S. 284b
Coward, F. A. 390c
Cowburn, A. B. 535b, 852b
Cowdell, A. F. 587a
— H. G. 195b
Cowden, W. A. 980
Cowdray, *The Visct.* 351b
Cowdrey, C. W. 780b
Cowe, A. C. 652b
Cowell, A. W. R. 513b
— C. W. 229b
— E. M. 766a
— F. C. 826a
Cowen, F. B. 406c
Cowern, J. 905b
Cowey, R. V. 28, 746b
Cowie, C. A. 780b
— D. 331b
— D. G. 246b
— D. G. C. 266c
— H. E. 554c
— H. E. C. 159b, 321b
— J. B. 980
— *Rev.* R. G. 801b
Cowland, W. S. 855a
Cowley, C. W. 578c
— E. 831a
— F. N. 581c
— J. G. 830b
— V. L. S. 659a
— W. G. 577b
Cowling, W. 431b
Cowlishaw, W. E. 630a
Cowls, J. M. 526a
Cowper, B. R. 490b
— L. L. 400a
Cowper-Essex, T. 588a
Cowper-Smith, E. N. 195c
Cox, A. A. 914a
— A. L. 895a
— A. R. 179c
— B. G. 260a
— C. 992
— C. E. 74, 721a
— C. H. V. 44, 464b
— C. M. 809c
— E. A. J. 408b
— E. C. 351b
— E. F. 822a
— E. G. H. 176b, 698b
— F. 473a
— F. T. 391c
— G. H. 690a
— G. S. H. 352c
— H. A. 171a, 781b
— H. F. 881c
— H. H. 516c
— H. J. H. 817b
— H. W. V. 904a
— J. C. A. 348b
— J. H. F. 478a
— J. M. 727b
Cox, J. S. 578b
— *Miss* L. G. V. 810b
— L. H., *Gloster R.* 507b
— L. H., *R. Tank Corps* 687a
— M. 874c
— M. C. 238b
— M. H. 727b
— M. L. 259a, 290c
— M. N. 529a
— R. 752b
— R. G. S. 503a, 927
— R. T. 752a
— R. W. 695c
— S. 839a
— S. E. McG. 398c
— S. H. 727b
— S. O. 826a
— T. H. C. 568b
— T. S. 861b
— T. W. 464a
— V. E. H. 284b
— W. E., *R.A.M.C.* 745
— W. R., *Wt. Offr.* 903a
— W. L. S. 753a
— W. M. 607c
Cox-Cox, G. G. 201a
Coxe, C. R. 900b
Coxen, W. A. 2, 97, 98(2)
Coxon, A. C. M. 426b
— A. W. 816b
— E. A. 582c
— H. W. 903b
Coxwell-Rogers, J. H. 192a
— N. A. 329a
Coy, F. C. 875c
Coyle, J. W. 778b
Cozens, W. 804b
Crabb, R. F. 652b
Crabbe, A. D. 876c
Cracknell, F. C. 780b
Craft, H. J. B. 682b
Craddock, A. B. 870c
— C. W. 600c
— W. M. 2
Cradock, J. W. 314b
Cradock Hartopp, L. M. 680c
Cradock-Watson, K. C. 876b
Crafter, F. W. 521c
Craggs, E. F. 347a
— H. C. 900a
Craig, A. H. 895a
— F. 195a, 954
— *Miss* F. C. 800b
— *Miss* G. 812a
— G. 875a
— G. L. 192c
— H. T. 870a
— J. 40, 784b
— J. L. 980
— N. 296c
— P. G. S. 451a
— R. A. 12. 156a, 244b, 946
— V. F. 329b
— W. J. F. 752b
— W. J. R. 338b
Craig-McFeely, C. M. 534b
— W. N. 727b
Craigen, A. 781b
Craigmyle, A. C. 893c
Craigie, P. N. 861c
Craigie Halkett, H. M. 642a
Craine, A. H. 534c, 874c
Crake, R. H. 494a
Crampin, R. W. 875b
Crampton, G. P. 871a
— J. R. 695b
Cran, D. 751b
— F. K. 332b
— R. D. 768a
Cranbrook, *The Earl of* 283c
Crandon, H. G. 992
Crane, E. A. 329a
— H. S. 260c
— H. T. 425c
— M. R. 529b
— R. 255a, 308b
— V. H. 607b
Craney, C. R. 262a
Cranston, W. J. 517, 517a
Cranswick, H. S. 466b
Crapp, W. V. 876b
Crasweller, H. J. 250b
Craster, G. 862a
— J. B. B. 322a, 975
— R. F. 873b
Cratchley, C. V. 706b
Craufurd, G. S. G. 1, 73 154a
— R. Q. 41, 477a
Craven, C. E. P. 599c
— J. W. 766a
— W. H. 300c
Crawford, A. C. 769b
— A. E. 866a
— A. R. 292c
— A. W. E. 193b
— C. B. 572b
— C. O. 874a
— E. W. 15, 156b, 822, 822a
— F. 472b
— G. A. 874b
— G. B. 464c
— G. O. 507c
— G. S. 760a
— H. L. 830b
— J. A. 752a
— J. K. B. 656b, 841a
— J. M. L. 263c
— J. M. M. 56, 747a
— J. S. 724b
— K. B. S. 328a, 347b
— K. N. 329a, 346c
— M. 612a
— R. A. V. 266b
— R. D. 246c
— *Rev.* S. A. 801b
— S. W. K. 259b
— V. J. 80, 159b, 745b
— V. R. W. 259a
— W. 259b
Crawford and Balcarres, *Rt. Hon. the Earl of* 625b
Crawford-Clarke, R. W. B. 276b
— W. H. 339c, 970
Crawhall, W. N. C. 406a(2)
Crawley, *Rev.* J. L. 801a
— J. N. 905a
— R. P. 56, 157b, 721a
Crawshaw, *The Lord* 465b
— C. H. 825b
Crawshay, R. M. A. Fitzy. 346c
— W. S. C. 196b
Creagh, A. G. 243a
— E. P. N. 752b
— M. O'M. 200b, 920
— P. C. W. 789b
— P. H. 464, 464a
Creaghe, H. A. W. 521, 521a
Creak, E. V. 901b
Crean, G. J. 503c
Creasey, C. W. 436a
Creasy, R. H. 436a
Cree, D. 324b, 925
— G. A. 643c
— G. H. 451a
Creed, R. S. 281b
Creedon, H. E. 401a
— T. G. 401a
Creedy, *Sir* H. J. 5, 15, 16
Creery, A. 250b, 925
Cremfield, G. 876b
Crellin, D. 752a
Crerar, F. 348a
— H. D. G. 7
Cresswell, H. B. 910a
— W. 907b
Creswell, *Hon.* F. H. P. 86(2)
Creswick, C. L. 583b
Crew, F. A. E. 772a, 836b
— R. D. 868a
Crewdson, H. A. F. 584a
— W. D. 170a, 535a
— W. T. O. 251b, 274a
Crichton, A. 835a
— D. E. M. M. 655a
— G. C. L. 880c
— J. 992
— T. C. 875a
Crick, C. C. 71, 868a
— L. C. 430c
Criddle, H. J. M. L. 406c
Crimmin, J. 992
Cripps, B. U. S. 563b
— D. S. 196b
— E. J. 867c
— H. H. 415b
— J. W. W. 617a
— P. W. 617a
Crisford, M. C. 905a
Critchley, D. R. 871b
— G. H. 888b
— R. A. 199b
— R. O. 888b
Critchley-Salmonson, D. G. C. 231b
— R. E. 405a
Critchlow, J. 804b
Critien, W. H. 895a
Crossdale, E. W. 518a
Crockatt, N. R. 885b
Crocker, A. A. 578a
— H. E. 577a
— J. T. 682a, 927
— W. J. 872b
Crockett, E. K. 260b, 924
— F. C. 909a
J. 902a
Crockford, L. C. 411b

Digitized by Google

Croft, E. A. 807a
— *Miss* E. W. 260a
— W. D. 63, 158a, 680a
Crofton, M. 175a, 246b
— M. R. H. 247b
— R. 251b
Crofts, E. 903a
Croghan, E. 335a
Croker, C. 723b
— W. P. 749b
Croker-Fox, G. 221
Croly, R. G. G. 892a
— W. C. 746a
Cromble, D. C. 63, 159a, 861a
— D. L. 879c
— J. H. 100
Cromer, *Rt. Hon. the Earl of* 2
Cromie, W. H. 727b
Crommelin, H. A. 529c
Crompton, A. A. 841c
— G. 855a
— G. A. 686c
— R. E. B. 352b
Cromwell, *The Lord* 616c
Crone, D. R. 332a
Cronin, F. 682b
Cronyn, I. L. 22, 662b, 931
Crook, A. A. 262c
— A. H. 768a
— W. V. 521c
Crooke, F. M. W. 876a
— H. R. 943
Crookenden, A. 157a, 173a
— J. 395a
Crookshank, R. F. A. 659b
— *Sir* S. D'A. 42, 154a, 321a, 346a
Cropper, R. A. 876c
Crosble, J. P. G. 669a
Crosfield, E. O. 190b
Crosland, H. P. 300a
— J. B., *Esq.* 15
— W. H. 300a
Croslegh, E. L. 862a
Cross, A. E. 728b
— A. H. 992
— A. R. 643b
— D. 198a, 201c
— E. C. 420a
— E. J. D. 634b
— F. C. 416b
— J. K. C. 472a
— L. L. 262b, 300a
— N. P. 292c
Crosse, B. E. 693c
— E. N. 258a
— W. C. 31
Crossfield, E. A. K. 80, 867b
Crosskey, L. H. 411a
Crossland, A. 907a
Crossle, J. R. C. 503b
Crossley, A. C. 231a
— *Dr.* A. W. 938
— C. 289c
— *Hon.* F. S. 303a
— H. J. 746b
— *Hon.* J. de B. 303a
— L. 909b
— W. B. 473b
— W. D. 530c
Crossman, F. L. M. 251a, 925
— G. L. 591a
Crosthwait, L. G. 889a
— *Rev.* W. F. 796b
— W. S. 760b
Crosthwaite, C. G. 889b
Crouch, C. H. 856b
— E. A. W. L. 659b, 962
— G. E. 914b
— G. R. 573b
— J. A. 259a
— L. H. 699c
— L. P. 682b
Croucher, A. H. 363c
— J. M. 335a
Crousaz, A. H. 831b
Crow, A. D., *Esq.* 944
— C. G. 900c
— S. H. 400c
Crowdy, E. F. 255b, 967
— R. St. J. 573b
Crowe, A. E. 287a
— D. C. 314a
— D. M. 460b
— J. 992
— J. P. 263c
— W. H. F. 253c, 271a
Crowhurst, C. 841b
Crowley, J. 356a
Crowne, C. E. 455b
Crowsley, F. 468b
Crowther, A. H. 870b
— W. A. 880b
— W. C. 843a
Croxon, R. W. 578b
Crozier, A. J. 880b
— B. B. 23, 157a, 244c
— F. G. 396c
— H. C. 680b
— J. C. T. 396c, 965
— W. G. 517c
— W. H. 873c
Cruddas, B. 406a
— H. M. 890c
— R. C. 525c
Cruickshank, A. J. 328a, 346a
— A. L. 249c
— A. S. 874a
— H. St. J. 175c, 246b
— J. E. 864b
— *Miss* J. M. 936
— M. H. 105
— M. M. 893b
— R. E. 992
Crum, J. A. S. 266a
Crumby, L. H. 262b
Crump, N. E. 361a
— S. H. 140(2)
— S. T. 892a
Cruse, H. G. 578b
Cruttwell, C. H. 522b
Crux, G. 473b
Cryan, A. M. W. 378c
— H. M. W. 378c
Cryer, W. J. 817b
Cryle, *Miss* M. J. 807a
Cubberley, E. J. C. 410c
Cubitt, A. B. 425c
— *Hon.* A. E. 299c
— *Sir* B. B. 15
— *Hon.* C. G. 193a
— D. Y. 612a
— F. L. 425c
— R. G. 426b
— T. A. 151b, 244a
Cuckney, J. 849c
Cuckson, T. M. 583a
Cuddeford, R. B. G. 870a
Cuddon, P. 544c, 546a
Cudlip, E. P. 248a
Cuerden, C. 901b
— F. G. 888a
Cuff, B. 481a, 920
Cuffe, J. A. F. 157b, 173a
Cullen, A. 499b
— R. K. 41, 784c
— T. H. 780b
Cullenan, J. 752b
Culley, E. E. T. 45
— R. H. 876b, 926
Cullinan, P. J. 849b
Culling, J. H. W., *Esq.* 942
Cullis, R. G. 686b
Cullum, E. G. L. 251a
— W. W. 903b
Culver, R. P. 620a
— W. G. 850c
Culverwell, E. R. 254b
— G. J. N. 681c
Cumberbatch, H. C. 468, 468a
Cumberlege, C. R. T. 529c
Cuming, H. W. 99
Cumming, A. E. 873a
— C. C. 746a
— G. W. 362a
— J. K. 421c
— J. M. 129
— O. S. 253c
— R. H. R. 874c
— R. S. 648b
— W. J. 873a
Cummings, R. C. 360b
Cummins, A. A. 250c
— B. W. 391b
— E. J. 248b, 924
— H. A. V. 79, 151b, 860a
Cundell, L. S. 472c
Cundiff, F. W. 282a
Cuningham, H. I. 481c
Cuninghame, W. W. S. 190b
Cunliffe, E. N. 612b
Cunnack, F. H. 309a
Cunningham, A. B. 322a
— A. G. 251a
— A. P. 874b
— D. 914b
— D. W. 723a
— E. C. 260c
— E. F. 587a
— J., *E. York R.* 992
— J., *Ind. Med. Serv.* 891c
— J. B. 879a
— J. C. 664c
— J. H. 362b
— J. McA. 651b, 967
— O. A. 306b
— R. 771a
— R. H. 351b
— St. C. U. 258a, 954
— W. A. 386a
— W. B. 866b
Cunnington, D. G. L. 131
— R. H. 322a
Cunynghame, D. H. 356a
Cuolahan, A. F. 699a
Curell, A. 196b
Curle, A. T. 651c, 965
Curling, B. J. 633a
— J. 175b, 246b
— R. R. 251b, 925
Curnow, E. 872a
— H. J. 837b
Curran, C. R. P. 348b
Currell, R. E. J. 771b
Currey, H. P. 31, 659a
Currey, W. M. 992
Currie, A. 306a
— D. H. 578b
— J. C. 255c, 274b
— J. H. C. 526a
— P. J. R. 616b
— R. M. 300a
— R. MacK. 362a
Curry, A. A. 727b, 954
— J. H. 630c
— L. H. 566b
— M. J. 255b
— R. C. 436b
— R. M. S. 436a
— W. H. 170b
Cursetjee, H. J. M. 893a
Cursetji, H. R. 893c
Cursons, G. N. A. 177a
Curteis, C. I. 254b
— C. S. S. 246c
— H. M. 643a, 971
Curties, R. A. 260c, 293b
Curtis, A. C., *R. Fus.* 416a
— A. C., *Ind. Army* 871a
— A. D. 251b
— A. E. 992
— A. G. C. 874b
— A. G. N. 880a
— C. 546b
— C. H. 518a
— C. M. 446b
— F. 865a
— F. C. 356b
— G. R. 545c
— H. A. 992
— H. O. 135, 616b
— J. L. 816b
— J. S. 312c
— K. F. 740b
— O. O. 868a
— P. L. 625a
— S. C. 831a
— S. J. 836c
— T. C. 909b
— T. L. C. 373a
— W. P. S. 670a
— W. S. C. 446a
Curtois, J. R. W. 255c
Curtoys, O. F. 878a
Curwen, *Miss* E. 807b
Curzon-Howe, A. P. 268a
Cusack-Smith, *Sir* T. B. 254a
Cushing, R. J. W. A. 768a
Cusins, A. F. 322b
Cussens, J. 696c
Cust, L. G. A. 179a, 974
— *Hon.* P. F. A. 370c, 871b
Custance, A. F. 513a
— C. N. 723b
— E. C. N. 681b
— S. N. 251c
— W. N. 943
Cutbill, A. M. 440a
— R. H. L. 38, 158a, 721a
— W. G. O. 280a
Cutfield, *Miss* E. 807b
— *Miss* I. 807b
Cutforth, L. E. 262c
Cuthbert, C. R. 259a, 315a
— E. S. 753a
Cuthbertson, L. A. 513b
Cutlack, W. P. 690c
Cutler, R. T. 370a

Digitized by Google

ttler, F. G. 900b
- R. V. 329a
tting, G. H. 853b
ttle, W. G. 699b

D

abell, W. B. 380c
abholkar, A. Y. 893c
aboo, K. R. 893b
acre, R. I. 768a
adachanji, R. E. 895b
ady, A. 910a
- *Miss* A. C. G. 807b
afe, B. S. 870c
aglish, E. G. 472c
- G. 901a
ailey, R. H., *Esq.* 22
aish, G. R. 914b
- L. G. 817b
akers, G. H. 293c
akeyne, H. W. 680c
alby, E. A. P. 262b
- R. S. 332a
- T. G. 158b, 616a
- *Prof.* W. E. 942
aldy, A. W. 159a, 861a
- R. V. 332a
ale, A. J. 446b
- E. C. B. 253c, 271a
- E. G. 350c
- F. 698a
- G. F. 179c
- G. H. C. 179c
- J. 109
- S. T. 352a
algarno, W. 644a
algety, J. A. F. 200b
alglish, F. B. 748b
alison, J. B. 873c
alkeith *The Earl of* 495a
allas, P. 558c
alling, R. R. 792b
- T. 792b
allmeyer, J. R. 522c
alrymple, D. 263a
- J. H. 530a
- M. J. 727b
- W. G. N. H. 194c
alrymple-Hay, B. G. 874c
- H. B. 870b
- J. E. 477c
alton, C. 415b
- C. E. 410b
- C. J. G. 263c
- D. F. 876c
- J. C. 213b
- J. H. P. 695b
- J. J. 912b
- J. W. 370b
- M. N. 723b
- T. H. 361c
- W. E. 914b
altrop, E. M., *Esq.* 15
alvi, K. B. 884a
aly, A. C. 151b
- C. D. 865a
- C. K. 867c
- D. 249c
- D. B. 61, 140c
- D. W. 190(2)
- J. H. 196c
- L. D 25, 435b
- R. D. J. 692c
- S. J. 909a
- T. D. 485b, 921

Daly, V. A. H. 23, 450b
— W. 558b
Dalzell, H. C. 535b
Dalziel, E. G. 753a
— G. N. C. 702a
— H. 992
— J. 315a
— L. A. G. 477b, 478a
— R. McL. 891a
Damer, *F.* A. 587b
Damerell, A. E. 728a
Damp, F. H. J. 546a
Danby, C. C. 357b
— W. A. 253a
Dance, H. B. 254c
Dancy, H. W. 947b
Dand, R. T. B. M. 638a
Dando, *Miss* M. 812a
Dane, E. S. 290a
— J. A. 295a
Daniels, L. 788b
Danford, B. W. Y. 157b, 178b, 321b
Dangerfield, E. P. 260a
Dani, E. G. 895a
Daniel, F. R. 769b
— H. W. 415c
— J. A. 563b, 953
— J. F. R. 849b
Daniell, A. J. 266a
— R. B. T. 263c
— W. A. B., *R. Fus.* 415a
— W. A. B., *R.A.* 170b, 295a
Daniels, A. C. 380b
— A. M. 70, 866b
— G. A. 338b
— G. P. 841b
— H. 587b, 933, 992
— J. C. 401b
Danielsen, F. G. 2, 169b
— J. W. 170b, 360a
Danks, W. L. 912b
Dann, C. H. 847c
— F. E. 836a
— G., *Esq.* 930
— W. R. H. 460a
Dansey, F. H. 620a
Dansey-Browning, G. 760b
Danskin, J. W. 901b
Danson, J. R. 482a
d'Apice, J. E. F. 248b, 274a
Darby, C. G. 260a
— H. R. 311c
— J. F. 360c
Darby-Dowman, H. D'E. 339a
Darbyshire, B. 583b
— *Miss* R. E. 812a
d'Arcy, J. C. 244c
D'Arcy, J. I. 248c
D'Arcy-McArthy, H. S. 266c
Dardier, C. B. 314b
Dare, J. 587a, 829a
— P. 905a
Darell, E. M. D. 874a
— R. D. E. 868a
— W. H. V. 29, 154b, 378
Dargan, P. A. 893c
Dargie, W. H. 406c
Darke, J. 964
Darley, A. La T. 766b
— C. G. 199c
— D. G. F. 192c
— F. T. R. 465a
— R. 25.b
Darling, C. B., *Esq.* 930, 945
— E. 258a, 292b
— E. H. 914b

Darling, J. A. 495a
— J. L. A. 135, 268a
— J. R. 840c
— R. R. A. 356b, 362c
— T. A. 381a
— T. M. 266c
Darlington, A. J. 324a
— *Sir* H. C. 169b
Darlow, F. 170a, 765a
Darnell, N. G. 177b
— W. R. 700b
Darroch, D. 665a
Dart, L. V. 871b
Dartmouth, *Rt. Hon. the Earl of* 550a, 740b
Dartnell, G. B. 721b
Darwan Sing Negi 992
Darwell, G. 534, 534a
— T. H. 681a, 927
Das, H. 895a
— M. 893b
Dashwood, L. E. 849b
— R. H. S. 573a
— V. R. C. 539a
Datta, D. C. 897a
— H. K. 895c
Dauban, R. R. 259c
Daubeny, C. J. B. 175a
— H. G. J. 724a, 781b
— R. E. 816a
D'Aubas, S. C. 259c, 960
Daubus, C. 250c
Daukes, C. T. 889b
Daunt, B. 263b
— B. J. 752b
— C. O'B. 867a
— R. H. 659b
— W. J. O'B. 425a
Davenport, C., *Foresters* 584a
— C., *R.A.V.C.* 789a, 933
— *Miss* J. M. 807b
— J. S. 460a, 929
— P. A. C. 895a
— W. A. 450a
— W. N. 637c
Davey, B. C. 331a
— C. F. 363a
— C. G. C. 651b
— C. W. B. 778b
— F. G. G. 356b
— F. H. R. 980
— *Rev.* G. L. 800b
— G. R. K. 263a
— J. 308a
— *Rev.* J. P. 56, 795b
— P. 992
— R. E. 231b
David, C. H. 293c
— H. E. 293b
— *Miss* K. M. 807b
— T. J. 170a, 293b
Davidge, E. J. 902a
— G. M. C. 175c
Davidson, A. 771b
— A. B. 322b, 942
— A. F. 876b
— A. G., *R.S. Fus.* 478a
— A. G., *Devon R.* 436a
— A. H. 262a, 311b
— *Rev.* A. M. 796b
— C. G. F. 250a, 924
— D. G. 656b
— D. N. F. 503b, 503c
— D. S. 477b, 929
— E. 38, 776b
— F. H. A. L. 836b
— F. H. N. 253

Davidson, G. 351b
— G. N. 880c
— H. B. 867c
— H. H. 406b
— H. I. 351c
— J. A. 686a
— J. M. 656a
— J. W., *Ind. Army* 871a
— J. W., *Aust. Forces* 98
— K. C. 651b
— L. M. 292a
— M. R. 624b
— P. 120, 746b
— R. 749a
— R. A. N. 884a
— R. St. C. 331b
— S. V. 525c, 960
— T. 290c
— T. J. 895b
— T. N. 880c
— T. W. 753a, 955
— W. H. H. 421b
Davidson-Houston, A. C. 539c
— J. V. 332b
— W. R. C. 595c
Davie, W. 666a
Davies, A. 656b
— A. A. M. 749b
— A. B., *Mon. R.* 690b
— A. B., *R.A.* 266b
— *Rev.* A. R. 800b
— A. S. 564a
— A. V., *Esq.* 936
— C. K. 331a
— C. S. 464a, 964
— C. W. 838c
— D. 849a
— D. J., *R. Signals* 862b
— D. J., *R.A.M.C.* 769a
— E., *R. A.* 300c
— E., *R.A.O.C.* 780a
— E. A., *R.E.* 346b
— E. A., *Ind. Med. Dept.* 900b
— E. A. S. 550a
— E. E. 690a
— E. F. 650b
— E. H., *Esq.* 14
— E. H. B. 421b
— E. L'E. 262b
— *Miss* E. M. 807a
— E. R. 844c
— E. T. 351a
— F. A. 873b
— F. E. 539a, 942
— *Sir* F. 1, 150a
— G. 295a
— G. B., *Lincoln R.* 430c
— G. B., *Ind. Army* 867a
— G. F. 11, 152b, 720a, 942
— G. L. St. A. 512a
— G. V. 769a
— H. A. 485c, 486c
— H. B. 874a
— *Rev.* H. J. 800b
— H. L. 873b
— H. M., *R.W. Fus.* 486b
— H. M., *S. Wales Bord.* 491a
— H. N. 914a
— H. R. H. 371b
— I. 35, 784a
— J., *R.A.O.C.* 780a
— J., *Y.C.* 992
— J. A. 332a
— J. C. 450c
— J. K. 769a
— J. R. 258a, 271a

Digitized by Google

Davies, J. T., *Ind. Army* 873*b*
— J. T., *V.C.* 992
— J. T., *O.T.C.* 853*a*
— J. W. 361*a*
— L. A. 450*b*, 451*a*
— L. B. M. 266*a*
— L. M. 248*c*
— M. 300*c*
— *Miss* M. 812*a*
— O. 727*a*
— O. A. 486*b*
— O. H. 250*b*
— O. S. 46, 346*b*
— P. G. 11, 778*a*, 942, 943
— P. H. 681*a*
— P. J. L. 503*c*
— R. D., *R.N.* 329*b*, 940
— R. D., *Ind. Army* 865*b*
— R. G. 830*c*, 831*b*
— R. G. R. 201*a*, 836*a*
— R. I. 595*c*
— R. M., *R.A.M.C.* 749*a*
— R. M., *Ind. Army* 875*b*
— R. S. 487*a*
— S. 559*a*
— *Miss* S. F. 806*b*
— T. E. 740*a*
— V. K. N. 873*b*
— W. D. 617*a*
— W. E. 42, 156*a*
— W. J. H. 768*a*
— W. O. 312*a*
— W. R. 902*b*
— W. W. G. 339*b*
— W. W. N. 199*b*
Davies-Colley, H. 753*b*
Davies-Cooke, P. R. 486*b*
Davies-Evans, H. 300*c*
Davies-Jenkins, E. M. 486*a*
— R. G. 486*a*
Davis, A. H. T. 748*b*
— A. O. L. 870*c*
— B. F. R. 177*c*
— B. L. 752*a*, 772
— C. A. L. 884*b*
— C. E. 724*a*
— E. 901*a*
— E. T. 300*c*
— F. 818*a*
— F. A. 904*b*
— F. C. 57, 507*c*
— F. G. T. 879*a*
— F. J. 37, 391*a*, 931
— G. 903*b*
— G. E. P. 862*a*
— G. H. 73, 159*b*, 861*a*
— G. R. 311*c*
— H. C. 728*a*
— H. E. 822*b*
— H. J. N. 47, 494*a*
— H. S. 177*c*
— J. E. H. 513*b*
— J. G., *Ind. Army* 884*b*
— J. G., *R.A.* 287*a*
— J. H. A. 884*a*
— J. P. 259*b*
— L. S. 727*a*
— *Miss* M. 806*a*
— *Miss* M. E. 806*b*
— R. J. D. 142
— R. P. M. 478*a*, 962(2)
— S. P. 302*b*
— T. A. 864*a*
— T. J. 907*a*
— W. 746*b*
Davison, D. S. 70, 867*c*
— G. C. 425*c*
— H. 905*a*
— H. T. 874*a*, 973
— J. A. 9, 669*c*
— R. H. S. 465*b*
— R. P. 740*c*
Davisson, E. P. W. 599*c*
d'Avray, A. D. 760*a*
d'Avricourt, B. 929
Dawson, H. J. H. 862*c*
Davy, C. K. 198*a*
— G. M. O. 262*a*
— P. C. T. 747*a*
— R. D. 751*b*
— R. E. 305*b*
— R. H. 309*b*
— R. S. 914*a*
— T. A. L. 106, 109
Davys, G. I. 891*b*
Daw, H. H. 884*c*
Dawe, H. 348*b*
— L. G. 854*c*
— L. J. 311*c*
— L. S. 853*a*
— T. R. 868*c*
Dawes, A. M. 868*a*, 926
— E. G. 266*b*
— F. R. 723*a*
— G. 549*a*
— H. B. 460*a*
— H. D. 870*c*
— H. F. 415*a*
— H. H. 299*b*
— J. C. 286*b*
— K. C. B. 874*a*
— L. F. S. 329*b*
— R. M. 350*a*
Dawkins, E. W. 818*a*
— H. 884*c*
Dawnay, A. G. C. 373*a*, 837*c*
— D. 198*a*
— *Hon.* R. 371*a*
Daws, H. A. 357*b*, 629*c*
Dawson, *The Lord* 936
— A. 747*b*
— A. A. F. C. H. 868*a*
— A. H. F. 629*c*
— A. J. E. 875*a*
— A. M. 854*b*
— A. V. 879*b*
— *Sir* D. F. R. 2
— E. F. S. 324*b*
— E. M. 472*a*
— F., *North'd Fus.* 406*b*
— F., *R.A.* 286*a*
— F. G. L. 752*b*
— G. F. 748*a*
— G. S. T. 633*b*
— H. G. F. 766*a*
— H. H. 699*b*
— H. J. 950
— H. R. 700*a*
— H. R. W. 38, 822*a*
— J. A. 456*a*
— J. H. 600*b*
— J. L. 825*b*, 992
— J. P. 314*a*
— K. C. D. 62, 873*a*
— P. J. 682*a*
— S. P. 625*c*
— T. G. L. 595*b*
— W. 431*c*
— W. C. 64, 875*b*
— W. C. P. 681*c*
— W. H. 825*a*, 929
— W. J. 290*c*
Dawson, W. N. 306*a*
— W. S., *R.A.* 289*c*
— W. S., *R.A.M.C.* 772*c*
Day, A. C., *Esq.* 140
— A. F. 325*a*
— C. E. 980
— C. G. 255*c*
— C. J. 534*c*
— C. L. 55, 355*b*
— F. H. 950
— F. L. 902*b*
— G. H. 513*c*
— G. W. 481*c*
— H. E. 56, 355*a*
— H. M. 876*c*
— J. 324*a*
— M. F. 603*a*
— N. A. L. 249*a*
— P. G. 633*c*
— S. J. 992
— T. C. 517*c*
— W. 740*b*
— W. H. 544*b*, 942
Dayer Smith, P. W. 29, 792*a*
Daykin, J. R. 600*b*
Daykins, J. B. 992
Daynes, W. H. 171*b*
De, J. C. 893*a*
Deacon, A. E. 884*c*
— A. W. 914*a*
— B. C. 347*c*
— E. H. 191*a*
— H. W. 254*a*, 922
Deakin, C. 63, 512*a*
— C. C. 876*b*
— D. W. 626*b*
— E. B. 825*b*
— H. A. 549*b*, 967
Deall, E. N. 583*c*
Dean, A., *Australian Mil. Forces* 99
— A., *R. Warwick R.* 411*a*
— A. A. 582*c*
— A. E. 872*b*
— D. J. 396*b*, 992
— E. G. 121
— F. J. 350*a*
— F. L. 482*a*
— F. W. C., *Esq.* 935
— G. B. 728*a*
— G. H. 875*c*
— H. G. 431*a*
— H. H. 681*a*, 920
— H. S. 659*b*
— H. W. 440*c*
— J. 259*c*
— J. A. A. 740*b*
— L. 687*b*
— P. 682*a*
— R. P. 740*b*
— W. E. 873*c*
— W. H. 289*c*
Deane, C. H. S. 866*b*
— C. R. 639*b*
— D. 70, 156*b*, 860*b*
— D. V. 332*b*
— G. R. H. 325*b*
— H. H. R. 868*b*, 921
— J. A. L. 253*c*
— L. A. 517*a*, 953
— M. W. B. 472*b*
— R. H. E. 465*b*
— T. 486*c*
— T. B. N. 420, 420*a*
— W. P. 464*b*
Dearden, F. 258*c*
Dearnley, W. N. 190*b*
Deas, G. N. 196*b*
— L. J. M. 890*c*
Dease, C. E. 862*b*
De'Ath, G. D. 322*b*
de Bathe, C. A. 643*a*
Debenham, C. A. 426*b*
— G. A. 179*a*, 978
De Brath, H. 721*b*
de Brett, E. S. 332*b*
— H. S. 22, 154*b*, 244*b*
de Brisay, R. L. 430*b*
de Bruyne, G. 617*a*
de Bunsen, A. G. 637*b*
de Burgh, E. 865*a*, 928
— H. G. 254*b*
de Bury and de Bocarme, *The Count* 950
De Butts, F. C. 77, 867*c*
de Carteret, H. 338*a*
De Chair, G. H. B. 8, 539*a*
De Clair, *Sir* D. R. S. 96
de Cordova, V. L. 400*b*
de Courcy, C. 784*a*
— *Hon.* M. W. R. 965*a*
de Courcy-Baldwin, W. L. 324*b*
de Courcy Ireland, G. B. 512*b*
de Cruz, F. G. 900*a*
De Domenico, J. M. O. 318*a*, 318*a*
Deed, L. C. B. 67, 324*b*
Deedes, C. P. 154*a*, 173*b*
— J. G. 356*a*
— R. 607*c*, 971
— R. B. 868*c*, 921
Deeks, F. G. H. 904*a*
— W. C. L. 904*a*
Deer, V. 293*b*
de Fonblanque, E. B. 254*b*
— P. 325*a*
de Frece, *Sir* W. 626*a*
De Freitas, D. A. A. 877*a*
de Gaury, G. S. H. R. V. 577*b*, 971
de Gruyther, C. G. 904*c*
de Guérin, T. W. M. 2, 787*c*
de Guingand, F. W. 45*a*
de Havilland P. H. 286*b*
de Hoghton, G. 588*a*, 634*a*
Deighton, F. J. 866*a*
de Jager, G. J. W. 88
de Jersey, E. F. L. 831*a*
de Kantzow, J. E. 251*c*
de Klée, F. B. 190*c*
De Kock, J. B. M. 87
de Kock, S. M. 90
De la Bere, H. C. 724*a*, 740*c*
De La Bere, I. 9, 534*b*
de la Chapelle, X. R. A. 470*c*
De la Cour, G. 747*b*, 932
de la Fargue, D. G. H. 874*b*
Delaforce, C. N. N. 478*a*, 927
Delahaye, J. V. 8, 253*c*
Delamain, C. B. H. 258*a*
— W. T. 263*a*
De la Motte, R. B. 864*b*
de Lanaudière, C. T. 715*a*

Digitized by Google

Delano-Osborne, O. H. 31, 154b
Delap, G. G. 746a
de la Perralle, J. N. 700a
de Lappe, *Miss* E. A. 807b
De la Pryme, P. C. 175b, 721a
— W. H. A. 928
del Court, S. F. W. M. 611c
Delf, C. McI. 727b
de Linde, C. A. 331a
De Lisle, *Sir* H. de B. 150a
de Lisle Bush, C. D'A. S. 508a
Dellow, C. T. 512c
de Loriol, P. G. L. 290a
Delves, *Miss* M. 807a
Demaine, J. 361c
de Merindol, R. F. J. 499a
de Miremont, G. F. R. 485a, 962
de Montlpied, *Dr.* A. T. 938
Dempsey, H. H. 724a, 932
— M. C. 595b, 929
Denaro, C. A. 318a, 318c
— G. T. 633c
Denbigh & Desmond, *The Earl of* 1, 169a, 280
Dence, A. F. 854a
Dendy, M. H. 42, 250c
Dene, A. P. 525a
Denehy, D. M. G. 884a
— F. P. G. 874a
Denham, G. T. 904a
— *Rev.* J. P. 796a
— M. W. 259a
— W. D. 292b
Denholm, W. L. 292b
Denholm-Young, E. J. 876c
Dening, B. C. 328b
— H. 862b
— J. P. 870c
— R. 68, 867c
Denis de Vitré, E. C. 595b, 971
Denison, E. B. 616a
— G. W. 23, 322b
— W. W. 123
Denley, E. 620c
Denman, *Rt. Hon. the Lord* 306a
Denmark, *His Majesty* Christian X., *King of* 4, 795
Denne, *Miss* E. M. 804a
— V. A. H. D. 651c
Dennett, D. 902b
— S. W. 311c
Denning, J. V. 351a
— R. F. S. 466b
— W. F. 766b
Dennis, B. R. 746a
— G. L. P. 344c
— H. S. 742b
— J. H. 220b
— J. W 914a
— M. C. P. 486b
— M. E. 251a
— P. 727b
Dennis, W. L. 777b
Dennison, C. E. B. 248c
— R. H. 231b
Dennistoun, J. G. 647c
Denny, E. B. 903c
Dennys, G. T. 865c
— K. G. G. 445c, 964
— L. E. 62, 868c
— R. E. 468c
Denoon, A. 647c
Dent, A. 741a
— A. E. 98
— B. C. 26, 155a
— G. F. 905a
— H. H. C. 169a
— J. C. 266c
— N. H. 682b
— O. W. R. 289a
— R. P. 727a
— W. 158a, 860c, 974
— W. R. N. 856b
— W. P. 727b
Denton, A. V. 587c
— F. W. H. 390, 390a
— G. F. 633c
— J. W. M. 391a
— M. V. H. 287a
— R. M. V. 260a
— T. 901b
Denvir, J. C. 752a
Denyer, C. H. 748a
— E. 904a
— G. S. E. 607c
— P. H. 879b
De Penning, H. F. 900b
de Pree, C. G. 221
De Prée, H. D. 52, 152a, 244a
de Pury, A. J. 331b
de Putron, C. 159b, 173a
Derby, *Rt. Hon. the Earl of* 302b, 312a, 421a, 588a, 588b, 625a, 706a, 742a
— J. 634a
Dereham, H. G. 201b
de Rees, J. P. 564a
de Richemont, L. M. R. P. de B. 930
Dering, A. M. C. 665a
De Rinzy, N. L. C. 455b, 456a
de Robeck, B. L. 258c
— J. H. E. 255a
de Sales La Terriere, J. F. 656a
de Salis, *Count* A. D. R. 876b
— *Count* P. F. 300b
— R. A. 874a
De Salis, S. C. F. 617a
De Saussmarez, H. G. T. 259b, 830c, 831c
Desbarats, G. J. 120(3)
Desborough, A. P. H. 943
— D. P. 295a
Desbrow, P. D. 255b
des Graz, E. P. A. 670a
de Smidt, A. G. C. 175b
— E. M. 777a
Desmond, A. E. 361a
De Souza, A. B. 900a
Desquenes, A. 473c
Desson, V. 306b
de Stacpoole, E. H. M. 75, 385b
Devenish, C. C. L. 970
Devenish-Meares, B. J. 872a
Deverell, C. J. 74, 151a
— W. B. 724b
Devereux, R. de B. 385c, 954
de Villiers, C. N. 88
Devlin, A. J. 179b
— W. 909a
Devlin-Hamilton, P. 507c
Devonshire, *Rt. Hon. the Duke of* 583a
Dew, F. H 912a
— W. J. 390b
de Waal, P. 88
Dewar, A. J. 644b
— *Miss* C. V. 812a
— F. W. 260c
— I. B. D. 880b
— *Hon.* J. 568c
— W. S. 648a
Dewar-Brown, W. 666b
Dewar-Durie, R. V. 665a
de Watteville, K. W. 331b
Dewdney, E. L. D. 766b
— W. E. 345c
de Wend-Fenton, J. D. L. 199c
Dewey, H. G. 255c
— H. V. 900a
— K. M. 665a
Dewhurst, C. P. 229b
— F. J. P. 682b
— J. P. 229b
De Wilton, G. P. St. C. 425c
de Wilton, O. S. 880a
— J. D. 879b
— J. G. B. 870b
Dewing, M. N. 258b
— R. H. 328a, 925
de Winton, C. P. G. 491a
— R. P. 266b
de Wolff, C. E. 777b
Dewrance, *Sir* J. 945
Dexter, *Miss* A. 810b
— L. 352c
— S. E. 352a
Dhar, J. 895b
Dhawan, M. L. 893c
Dhondy, B. S. 893c
Dhunjibhoy, J. E. 893c
Dibb, G. K. 255a, 930
Dibben, B. B. 912b
— F. 298c
— H. C. 788b, 789b
— W. L. 410b
Dibble, H. R. 196a, 955
— T. R. 854c
Dibdin, E. J. 103
Dibley, C. H. B. 587c
— J. H. 727b
Dick, A. C. D. 665a
— A. MacD. 892b
— D. W. 306c
— F. M. 583b
— J. A. 262a
— *Miss* M. 810a
— R. N. 26, 156a
Dick-Cunyngham, J. K. 44, 156a
Dick-Lauder, J. N. D. 865b
Dickens, F. 473c
Dickenson, E. M. 473b
— G. O. M. 936
Dicker, B. P. 875b
Dickey, O. B. R. 721a
Dickie, O. 652c
— H. A. 262a, 925
— R., *R.A.* 311a
Dickie, R., *A. & S.H.* 135, 664c
— R. S. 752a
Dickin, E. S. 775a
Dickins, C. H. 522a
— F. 248b
— S. V. 695c
— W. A. 549b, 549c
Dickinson, A. B. de C. 263b
— D. C. G. 391a
— D. P. 563a, 920
— E. 908b
— F. R. 875b
— G. C. 314c
— G. H. 446b
— J. 901c
— J. T. 460c
— L. G. 430c
— *Miss* M. E. 812a
— R. F. O'T. 139, 748b
— W. D. 826b
— W. M. 642c
— W. M. K. 633a
— W. V. D. 490b, 965
Dickson, A. N. 892a
— A. T. B. 644a
— C. H. 128
— D. J. G. 295b
— E. 861c
— E. P. 335b
— E. T. 595
— F. L. 648a
— H. R. P. 865b
— H. S. 748a
— K. B. 769a
— L. G. 652c
— R. M. 748b
— T. C. J. 665a
— T. H. 749a
Digby, A. K. 249b
— F. N. D. D. 690c
— T. A. 867b
Digby-Wingfield-Digby, F. J. B. 298c
Digges, H. G. G. 259c, 274b
Diggins, F. J. 464b
— J. C. 554c
Diggle, L. W. 196c
Dilbéroglue, P. 380a(2)
Dill, D. 170a, 741c
— J. G. 19, 155b
— T. M. 318a
Dilliway, L. J. 578b
Dillon, F. J. 260a
— J. J. 727a
— N. M. 681b
— T. A. 517b
Dillwyn-Venables-Llewelyn, C. M. 371a, 380b
Dimes, D. H. 789b
Dimmock, H. L. F. 250c
— H. P. D. 258a
— W. 43, 418b
Dimoline, H. K. 308b
— R. M. 308b
— W. A. 356b, 957
Dimond, C. F. W. 169a
— J. L. 753b
— W. E. R. 893c
Dimsey, G. W. 888b
Dines, W. K. 781a
Dinesen, T. 992
Dingle, C. A. 436c
— C. E. E. 289a
— W. E. 780a

Digitized by Google

Cathie, D. B. 287b
Catleugh, W. S. 362b
Catliff, R. A. J. 302b
Cator, A. B. E. 152b
— H. 992
— H. J. 303a
— P. J. 332a
Catt, P. H. 376b, 968
Cattanach, A. 656b
Cattell, A. S. G. 583a
— G. L. 889a
— S. K. 690b
Catterson-Smith, S. J. G. A. 880c
Cattley, G. A. 192a
— L. A. 850c
Catto, F. E. 568a
— K. J. 195b
Catty, T. C. 158a, 860c
Caudle, H. C. R. 253c
Caulfeild, *Miss* G. H. 806b
— W. S. 521b, 522c
Caulfeild-Stoker, T. G. C. 177c
Caulfield, R. H. 914b
Caunter, H. E. 875a
— J. A. L. 56, 680c
Causton, L. P. 395b
Caute, E. H. C. 775b
Cautley, H. L. 441a
Cavan, *The Earl of* 5, 7, 150a, 878
— P. C. 461a
Cave, C. R. 873c
— F. O. 669c
— G. B. H. 346b
— G. E. 266a
— S. H. 262b, 924
— *Sir* T. S. 545a
— W. S. 391c
Cave-Bigley, J. 258b
Cave-Browne, H. 866c
— W. 67, 325a
Cave-Mathieson, R. A. T. 473b
Cave-Orme, R. W. 430b
Cavenagh, T. F. 254b, 302c
Cavendish, *Lord* C. A. F. 686c
— F. G. 642b, 929
— F. W. L. S. H. 19, 156a
— H. P. 332a
— *Rt. Hon. Lord* R. F. 401a
— R. V. C. 582b
Cavendish-Bentinck, *Lord* F. M. D. 230c
— *Lord* H. C. 585a
Cavill, W. V. 846a
Cawdor, *The Earl* 656b
Cawte, W. R. 914b
Cawthorn, W. J. 874b
Cawthorne, A. S. B. 360a
Cay, C. S. 871b
Cayley, H. P. 96
Cazalet, G. L. 415b
Cazenove, A. de L. 373c
— P. H. de L. 687a
— W. de P. 221
Cearns, G. W. 900b
Chaballe, J. H. 125
Chad, T. E. 420b, 421a
Chaddock, E. H. J. 682a
Chads, C. W. D. 468c
Chadwick, C. A. H. 357b, 603c
— *Rev.* C. E. 796a
— E. W. 250a
— G. B. 290b
— G. T. 604a
— J. H. 308c
— T. 604a
— T. A. H. 425c
Chafer, G. W. 992
Chaffers, N. B. 580b
Chajja Singh 274c
Chakravarti, D. N. 897a
Chaldecott, O. A. 864c
Chalk, P. 587b
— W. S. 286c
Chalke, J. C. 900c
Chalker, O. W. 603b
Challen, B. S. 872c
— J. B. 361b
— P. 871c
Challenger, L. H. 360c
Challenor, E. L. 53, 156a
— F. J. 912b
Challice, C. J. 491a
Challoner, J. L. 406c
Challons, P. 852a
Chalmer, F. G. 567a
Chalmers, A. 891a
— A. D. 258c
— D. A. 753b
— D. R. 792b
— J. 905a
— J. D. 651c
— J. W. P. 363a
— R. A. R. 699a
— R. C. 338b
— T. C. 229a
— W. 109
Chaloner, *Hon.* T. W. P. L. 469a
Chalton, J. S. 289b
— T. L. 289b
Chamberlain, d'E. G. 544c
— *Miss* G. W. 807a
— H. 780a
— J. E. 508b
— N. J. 28, 825b
Chamberlayne, C. H. L. F. M. T. 28, 376b
— R. T. 231c
Chambers, C. P. 752b
— C. R. 558b, 559b
— E. 831b
— E. C. G. 121
— E. G. 396b
— F. G. 254a, 925
— G. C. 904a
— G. H. 870a
— G. T. S. 286a
— H. M. 871c
— J. T. 901c
— L. B. 607b
— P. A. 912a
— P. J. 534c
— P. R. 62, 158b, 861a
— R. A. 892a
— W. E. 904a
— W. F. H. 534b
Chambley, R. 530c
Chamier, F. T. 498b, 499c
— R. O. 868a
— S. H. D. 450c
Chamley, A. C. 826a
Champion, G. B. 624b
— J. P. 220
— R. S. 522a
— S. G. 284b
Champion de Crespigny, H. 864c
Champney, J. D'A. 753a, 772
Chance, J., *W. York R.* 450c
— J., *O.T.C.* 835b
Chancellor, H. E. 401a
— *Sir* J. R. 86
Chand, A. 898b
— H. 893b
— R. 897a
Chandler, D. 724a
— F. 901a
— F. C. 751b, 772
Chandler, H. E. 177c
— H. M. 329a
— J. W. 128
— R. 545a
— R. G. 311c
— S. E. 837b
— T. S. 907b
Chandless, C. L. 959
Chandos-Pole, R. W. 686c
Chandra, J. 893c
Channer, B. G. 864a
— G. O. De R. 868b
— H. K. De R. 643a
— V. K. H. 526a
Chanter, E. R. 196c
Chapell, C. H. 12, 804a
Chaplin, C. 905b
— H. D. 600a
— J. 907a
— J. G. 137, 154b
— W. H. 302a
Chapman, A. F. 507a
— A. R. C. 386c
— C. A. 875a
— *Miss* D. 812a
— *Sir* E. F. 243, 243a
— E. H. 867b
— E. W. 271c, 939
— F. H. M. 748a
— F. J. P. 179b
— G. 907a
— G. N. 690c
— G. P. 203a
— H. E. 568c
— H. W. 740c
— J. 362c
— James A. 102
— John A. 101
— J. H. G. 314a
— J. R. S. 612a
— K. A. S. 255c
— M. T. 11, 723b
— O. E. 682a
— R. 169b
— R. C. G. 331b
— R. W. 752a
— R. W. T. 699a
— S. W. 348c(2)
— W. G. 507b, 699b
— W. L. B. 865b
Chappel, B. H. 871c
Chappell, H. 873c
— W. F. 191a
Chapple, F. J. C. 784c
Charles, E. M. S. 69, 322a
— G. F. 775a
— J. A. 772b
— J. R. E. 151b, 320b, 930
Charlesworth, J. D. 460c
— J. F. 357a, 612a, 932
— R. G. J. 980
— W. G. 232c
Charley, *Rev.* F. N. 801b
Charlton, C. E. C. G. 17, 152b, 244a
— F. H. 558a
— G. H. 21, 822a
— G. S. 559b
— N. P. 425c
Charman, J. L. 137, 826b
Charnock, J. 139, 825b
Charrington, E. C. 299c
Charrington, H. N. 629c
— H. V. S. 196c, 920
— R. N. 640c
Charter, W. F. 872c
Charteris, E. B., *Esq.* 15
— N. K. 385c
Charters, P. R. G. 331b
Chase, J. L. H. 332a
— M. S. 441a
Chasse, H. 125
Chater, A. F. 325a
— A. M. 953
— G. L. 702b
Chatfield, H. L. 534a
Chatta Singh 982
Chatterji, A. C. 68, 893c
Chatterton, G. A. 659c
— J. 529c
— R. C. D. 737a
— R. M. 431c
Chattey, G. W. 683a
Chaudhri, B. R. 895a
Chaudhri Baljit Singh 886c
Chaudhuri, M. N. 890c
Chauncy, C. H. K. 64, 159a, 861a
— F. C. L. 429c
— F. C. M. 590c
— W. A. A. 469b
Chauveau, C. A. 128
Chauvel, *Sir* H. G. 96(2), 97(2)
Chavan, S. G. 895c
Chavasse, C. C. H. 779b
— *Rev.* C. M. 800b
— F. B. 760b
— K. G. F. 642b
Chawla, G. S. 897a
Chaworth-Musters, D. 259b
— J. N. 302c
— R. H. 425b
Chaytor, C. G. 450c
— E. J. C. 296b
— F. O. 251b
— J. C. 549a
— J. D. G. 200a
Cheadle, T. 302
Cheeseman, C. 903b
— R. J. 901b
— W. 907b
Cheesewright, W. F. 168a
Cheetham, D. W. 807b
— G. 8, 332a
Chenevix-Trench, J. F. 405a, 406c
— L. 134, 324a
— R. 335b
— R. H. 389a
Cheney, J. N. 617a
Chennells, A. B. S. 266c
Chermside, *Sir* H. C. 330a
Cherry, A. H. M. 250a, 925
— B. V. 57, 616c
— E. J. 903b
— J. P. 638a
— R. E. M. 450b
— R. G. 62, 251a
Cherry-Downes, H. A. D. 220c
Chesney, C. H. R. 334a
— D. 512b, 513a
— D. P. 867a
— E. C. 866c
— H. G. 865c
— M. J. P. 263c
Chester, A. B. 310
— J. 396a, 947
— J. A. 371b
— W. 690a
— W. H. 436c

Digitized by Google

Chester-Master, E. 415b, 903b
— W. A. 617a
Chetland, A. 903a
Chetwode, *Sir* P. W. 18, 150a, 198b
— R. C. G. 573c
Chetwynd, G. R. 130(2)
Chetwynd-Stapylton, B. H. 159a, 926
— G. B. 522b
Chevallier, F. T. 873c
Chevens, L. C. F. 769b
Cheverton, F. P. 874a
Chevis, H. G. 266a
— W. J. C. 332a
Cheyne, D. G. 751b
— J. L. 42, 201a
Chichester, *Sir* A. A. 554
— B. A. 177a
— E. A. A. 445b
Chichester-Constable, R. C. J. 687a(2)
Chicken, A. 535b
Chidlaw-Roberts, J. R. 582b, 954
Chidson M. R. 253c, 271a
— R. A. 521c
Chiene, J. 386c
Child, C. H. 880a
Childers, H. F. E. 866c
Childs, C. 357a
Chillingworth, A. J. 768b
— J. B. 262c
Chilman, K. G. 306a
Chilton, F. G. G. 942
— M. S. 259b, 274b
— R. G. R. 554c
— T. O. 254b
Chilvers, F. E. 331b
Chimes, W. E. G. 262a
Chinn, J. H. 830a
— R. 830a
Chipman, E. T. 550b
Chipper, C. 406b
Chippindale, F. W. C. 573a
Chippindall, J. E. 325b
Chirnside, P. E. F. 196b, 201c
Chisholm, A. 656b
— G. A. N. 612a
Chittale, P. K. 890b
Chittock, C. 844a
Chittoory, S. R. 897a
Chitty, A. A. E. 599b, 926
— W. H. 391a
Cholmeley, L. N. 266a
Cholmley, R. S. 529a, 965
Chope, A. J. H. 865b
Chopping, A. 154b, 746a
Chopra, A. N. 897a
— B. L. 897a
— P. D. 893b
— R. N. 892b
Christian, C. G. H. 266b
— C. R. 735a
— R. 949
— H. 902
— J. B. 891a
— R. F. 583b
— S. 895c
— W. F. 245b
Christie, C. M. 254b, 940
— D. A. 871a
Christie, G. H. 875c
— H. A. H. 299b
— J. 907a
— J. A. 992
— L. D. 589b, 972
— R. C. 867a
— R. G. 56, 329b
— R. N. 651c
— W. D. M. 328b
— W. L. 306c
Christison, A. F. P. 655b, 656a
— F. H. 99
Christopher, C. de L. 865c
— J. R. C. 263b, 274c
Christophers, S. R. 891b
Christopherson, *Miss* F. W. 810a
— I. 853a
Chrystal, A. J. 665a, 962
— E. A. 865b
Chrystall, J. I. 199b, 954
Chrystie, J. M. 768a
Chubb, P. A. 356a
Chudleigh, C. A. R. 464b, 829
Chukerbutti, J. C. 893c
Church, A. J. B. 56, 156b, 816a
— B. L. 592a
— C. B. 198a
— C. J. B. 875a
— C. J. D. 494b
— D. M. C. 766b
— F. 884c
— F. J. A. 621a
— G. S. 295c
— H. W. 305c
— J. B. 831a
— T. F. S. 209a
— W. C. 308a
Churcher, G. M. 254b
— J. B. 526a
— L. H. 544b, 931
— W. D. 871c
Churchill, A. P. 150b, 383
— A. P. S. 871a
— A. R. 332a
— B. H. 260b
— G. B. F. 747b
— J. A. 637b
— J. S. 876a
— S. F. G. 904b
Churchill-Longman, W. B. 540a
— W. V. 508a
Churchouse, W. K. 768a
Churchman, S. 847b
Churchward, P. R. de S. 588b
Chute, J. C. 843c
— R. F. E. 682a
Chuter, E. 255a
— F. W. 352b
Clack, T. S. 296c
Clamp, G. H., *Esq.* 935
Clancy, *Miss* L. A. 807b
— R. L. 260c
— W. J. 907b
Clapham, D. 175b, 246b
— W. V. 286c
Clapp, C. D. 876b
— H. W. 98
— W. M. 875a
Clapperton, H. I. 980
Clarabut, R. B. 873a
Clare, F. 573a
— W. P. R. 446b
Clare-Smith, A. R. 873c
Clark, A. C., *Wt. Offr.* 912b
— A. C., *R.A.* 299b
— A. E. N. 286c
— A. S. 864a
— C. A. 52
Clark, *Rev.* C. A. 801b
— C. H. 175a, 246b
— D. L. 879b
— E. C. 847c
— E. D. 847b
— F. G., *R.A.* 263b
— F. G., *R.E.* 328b
— F. H. 289a
— F. J. 912a
— G. C. 332b
— G. F. 666a
— G. N. 512c, 968
— G. P. 591c
— H. B. 296c
— H. H. 826a, 930
— H. J. D. 8, 664b
— H. N. 296c
— H. W. 850b
— J., *Gordons* 651b
— J., *Ind. Army* 873b
— J., *H.L.I.* 643c
— J., *Scouts* 238b
— J., *North'd Fus.* 406a
— J. A. 748b
— J. A. M. A. 158b
— J. G. W. 201a
— J. W., *D.W.R.* 590a
— J. W., *Wt. Offr.* 907b
— L. O. 331a
— P. H. 391b
— P. W. 12, 329a
— R. 386b
— R. D. 690c
— R. H. L. 665c
— R. P. H. 314a
— S. J. 612a
— T. 643c
— T. H. R. 698b
— W., *H.L.I.* 644a
— W., *R.U. Rif.* 659c
— W. E. 46, 157b, 244c
— W. E. Le G. 772b, 837b
— W. G. 558b
— W. R. F. 831a
— W. S. 665c, 844c
— W. V. 873c
Clark-Kennedy, W. H. 992
Clarke, A. 907a
— A. C. 584a
— *Rev.* A. D. 800a
— A. E., *Rents.* 220
— A. E., *Ind. Army* 870b
— A. E., *Ind. Med. Dept.* 900b
— A. F. G. 727b
— A. H. 752b
— A. P. 192a
— A. R. F. 752a, 954
— B. C. 692b
— B. C. S. 512, 512a
— B. F. 464a
— C. F. 193c
— C. H. W. 416a
— C. J. 170b, 321b
— C. J. S. 195c, 221a
— C. P. 871b
— C. S. 656a
— D. A. 836a
— D. A. D. C. 540b
— D. W. 260a, 274b
— E. D. 287a
— E. G. C. 573b
— E. G. H. 521b
— E. H. 325a, 920
— E. J. 604b
— E. M. C. 250c, 935
— E. N. 670a
— E. P. 441a
— E. W. H. 335a
— F. 284a
— F. A. H. 746b
— F. A. S. 577b
— F. B. 406a
Clarke, F. C. 352b
— F. D. 435c
— F. E. M. 871a
— F. J. 229b
— F. S., *Ind. Army* 73, 870b
— F. S., *Yeo.* 231c
— F. W. 728a
— G. 584a
— G. A. 864c
— G. G. S. 332b
— *Rev.* G. K. S. 801a
— G. P. 446b
— G. R. 871a
— H., *R.A.* 64, 246c
— H., *Ind. Army* 866c
— H., *R.A.O.C.* 781a
— H., *Lan. Fus.* 473a
— H. B. 324a
— H. F. 693a
— *Rev.* H. J. St. J. 796b
— H. P. 255a, 303a
— I. A. 853c
— J. 583b
— J., *VC* 992
— J. A. T. 401a
— J. B. 284c
— J. E. 540a
— J. G. 192c
— J. H. 895b
— J. J. 902b
— J. P. 768a
— J. T. 127
— J. T. O. 692b
— J. T. P. 740a
— J. W. 742b
— K. H. 460c
— L. B. 752a
— L. G. E. 884b
— *Rev.* M. 801b
— M. J. 872b
— M. O. 415a
— N. G. 177c
— P. J. G. 687b
— P. T. 875a
— P. T. N. 266c
— R. A. O. 255a
— R. C., *R.A.M.C.* 766b
— R. C., *Ind. Army* 64, 865a
— R. G. 390a
— R. H. 250a
— R. H. N. 583a
— R. S. 299c
— S. C. R. L. 620b, 955
— S. E. 440c
— T. B. J. 659b, 971
— T. C. A. 681c
— *Sir* T. E. 150a, 503
— T. E. 727b
— T. H. 508a
— V. S. 599b
— W. 421a
— W. B. 259b
— W. G. 78, 572c
— W. H., *R.A.S.C.* 723b
— W. H., *Durham L.I.* 639b
— W. L. 826a
— W. S. 682a
— W. T. 350c
Clarke-Jervoise, C. S. 559a
Clarkson, E. H. 583c
— F. H. 826b
Clarry, E. H. 311b
Clarson, J. H. P. 499a
Clatworthy, F. W. 350a
Clauson, P. A. 331b
Clavering, A. D. 644b
Claxton, F. A. 259c, 959
Clay, B. G. 157a, 201a
— B. L. 599b
— E. 695a
— F. W. 406c
— H. 28, 171a
Clayden, H. W. 612a

Digitized by Google

Claye, F. W. 909a
Clayton, A. C. 539b
— D. B. 361b
— E. 17, 249c
— E. H. 262c, 925
— E. R. 158a, 173a
— F. C. 406b
— H. E. 312a
— I. N. 251b, 973
— *Rev.* P. T. B. 800b
— R. 331b
— T. W. 469b
— W. B. 740a
— W. D. 468b
Cleary, A. J. 702a
Cleave, J. C. T. 875a
Cleaver, A. E. T. 477c
— R. D. M. 540b
— W. 914b
Cleeve, A. J. E. 263a
— D. W. A. 332b
— F. C. F. 255a
— R. E. B. 266b
— S. M. 255a, 933
Cleeves, J. C. 693b
Clegg, A. H. 348b
— C. B. 230a
— J. A. 544c
— R. 826a
Clegg-Hill, *Hon.* G. R. 486a
Cleland, D. F. C. 287a
— H. 914b
— J. A. 914b
— J. W. C. 179c
— R. 818a
Clemence, S. 871b
Clemens, L. A. 171a, 975
— W. P. 696a
Clement, I. T. 682a
Clementi, J. 159a, 861a
Clements, A. E. 335a
— C. M. L. 195b
— G. S. 681a
— H. E. 652a
— H. S. 901b
— L. 901b
— J. E. 891a
— J. J. 992
— *Miss* M. 806a
— S. 338b
— S. U. L. 662c
Clemmey, W. J. S. 362c
Clemo, F. A. 855a
Clemson, T. H. 555a
— W. 554, 554a
Clenshaw, W. A. 910a
Clephan, R. E. S. 339b, 357a
Clery, P. A. A. 876a
— V. A. C. 328a
Cleveland, E. A. M. 420b
Cleverly, G. 853b
— O. S., *Esq.* 15
Clewer, D. 775a
Clibbens, H. 908a
Cliff, A. B. 822a
— W. McC. 177c
— W. P. 63, 874c
Clifford, A. B. 700a
— *Sir* C. 289c
— E. H. M. 328b, 972
— G. G. J. 196b
— *Sir* H. C. 131
— R. C. 892c
Clifford, W. 512c
— W. H. 742b
— W. R. M. 406a
Clift, R. C. 839a
Clifton, A. J. 680c
— C. 573a
— C. F. T. 416a
— E. N. 12, 329a
Clifton-Brown, A. G. 300a
— G. B. 199a
Clifton-Shelton, A. 723a
Climo, R. S. 305a
Clinch, A. D. 603c
— J. D. 612a
— J. W. 904a
Clissold, K. G. 260b, 781b
Clive, A. F. L. 371a
— G. S. 17, 152a
— H. 630a
— H. W. F. 865b
— J. McC. 874b
Clode, C. M. 425b
Clogstoun, H. O. 322b
Close, H. N. 902a
Clough, A. B. 325b, 972
— G. 880a
— H. J. B., *Esq.* 15
Clover, F. S. 724a
— W. R. F. 260b
Clow, J. M. 836b
— W. 351c
Clowes, C. A. 949
— F. W. 425c
— G. C. K. 169b, 698a
— J. 306a
— J. H. 612a
— N. 103
Clube, S. E. 826b
Cluff, W. B. 87
Cluley, G. W. 905a
Clune, J. J. 789b
Clutterbuck, J. E. 331a
— L. St. J. R. 249a, 939
— M. I. 289a
— W. E. 477b, 478b
Clutton, S. J. 912b
Clyde, D. 893c
— W. T. 873a
Coad, H. E. 804b
— R. H. 572c
— *Rev.* W. S. 800b
Coade, T. F. 846b
Coaker, V. A. 862a
Coates, C. P. 339b
— D. A. 568c
— D. C. 396a
— J. B. 390b
— J. C. 872c
— J. M. E. B. 522a
— R. A. 698a
— R. G., *Devon R.* 435c
— R. G., *R. Signals* 860c
— S. B. 865a
— T. 171b
— T. S. 746b, 930
— V. 862b
— W. 765a, 936
— W. A. E. 200a
— W. R. 305a
Coats, D. H. 752b
Coats, N. G. R. 868a, 921
Cobb, A. J. 11, 192a
— C 79, 866a
— E. H. 879a
— E. H. W. 332b
— F. R. 356a
— J. H. 768a
— J. W. 190b
— W. T. 631c
Cobbe, *Sir* A. S. 150b, 490, 860a, 992
— I. S. 175b, 246b
Cobbett, J. R. 875b
— W. O. 192c, 230a
Cobbold, F. A. W. 312c
— M. F. D. 868a
— R. C. 263b
— T. C. 698b
Cobham, *The Visct.* 300a
Cochran, A. C. P. 862b
— D. G. 652b
— G. W. 158a, 860c
— H. P. 607c
Cochrane, A. W. R. 158b, 890a
— E. W. W. 760b
— G. L. 638a
— H. H. 287a
— H. J. 659b
— J. B. 728a
— J. D. 293a
— J. R. 266c
— R. T. 742b
Cochrane-Baillie, *Hon.* V. A. B. W. 177c
Cock, H. T. 130
— J. W. A. 308b
Cockaday, W. G. C. 271b
Cockayne, J. R. A. 521c
Cockburn, A. A. 817a
— C. 583a
— C. B. 724a
— J. C. 665a
— J. S. 195b
— P. C. 260a
— W. G. 780a
Cockburn-Mercer, T. H. 503a
Cockcraft, L. W. La T. 247a
Cockerell, J. A. P. 700b
Cockle, R. 179c
Cockram, E. E. 421a
— L. H. 873a
— S. G. 912a
Cockrell, *Miss* S. J. 812a
Cockrill, S. R. 872b
Cocks, A. D. B. 335b
— P. H. 826a
Cocksedge, F. A. 425c
Cockshott, A. M. 721a
Codling, W. G. 345a
Codrington, *Sir* A. E. 373
— G. R. 230a
— J. A. 373c
Cody, G. 908b
Codyre, E. C. 525b
Coe, A. J. 905a
— J. T. 460b
— N. W. 345b
Coffey, R. 766a
Coffin, C. 992
Cogger, W. 825b
Coggin, C. J. 699b
Coggon, T. R. 753b
Coghill, C. A. R. 378b
— H. 699c
— H. F. D. 376c
— H. J. 121
— *Sir* M. N. P. S. 259a
Coghlan, R. M. E. 329b, 955
— *Rev.* J. 796a
— J. A. 545b
Cogill, N. H. V. 591c
Cohen, C. A. K. 107
— H. E. 104
— J. 769a
— J. W. 169b, 380a
Cokayne-Frith, C. 200b
Coke, L. S. 256b
Coker, J. N. 578b
— W. 521b, 706b
Colam, R. F. 612a
— J. A. R. 262c
Colan, H. N. 864c
— P. W. C. 682b
Colbeck, B. B. 245c
— C. E. 324b, 929
— H. E. 534c, 960
Colbourne, W. A. 874a
Colbran, C. L. 773a
Colchester, G. 263c
Colchester-Wemyss, F. D. 498c, 960
— J. M. 335a
Colclough, H. R. G. 578c
Coldicott, C. U. 879a
Coldstream, G. A. P. 876a
— J. C. 880a
Coldwell, A. St. G. 591b
— W. G. A. 591b
Coldwell-Smith, F. L. 97
Cole, A. 499c
— A. B. H. 773b
— A. F. 248c
— A. G., *R.A.* 262a
— A.G., *Middx. R.* 612c
— B. L. 861c
— D. H. 829b
— E. R. 731b
— E. S. 357b
— G. A., *R.A.M.C.* 760b
— G. A., *Cameronians* 498c
— G. H. 445c
— H. A. 867a
— H. C. 13
— H. L. 834a
— H. S. 251a
— J. 912a
— R. E. 267c
— R. N. P. 659b
— R. St. G. 875a
— R. W. 910a
— S. J. 558b, 957
— W. 850a
— W. J. 874c
— W. S. 332b
Cole-Hamilton, H. A. W. 633a
Colebourn, F. D. 436c
Coleman, C. F. C. 564a
— F. G. 138, 258a, 774a
— F. W. 908a
— G. V. L. 874c
— H. F. 582a

Digitized by Google

Coleman, J. T. 271b
— R. E. 380c
— R. H. F. 341c
Colenso, J. E. 365a
— R. A. 335b
Coleridge, Rev. G. H. B. 800b
— J. F. S. D. 152b, 860a
— P. L. 362c
Coles, A. 912b
— Miss E. S. M. 807b
— G. W. T. 305b
— R. G. 440a
— T. H. 876a
— W. 904a
— W. E. 260a
— W. E. K. 751b
Coley, C. F. 360b
— E. 592a
Colhoun, J. H. 255a
— W. A. 871b
Collard, A. A. L. 816a
— B. S. 396a
— E. 260a
Collas, D. P. J. 587a
— F. J. 830a
Collens, F. J. 578c
Collet, R. G. 295a
Colles, R. B. E. 659b
Collet, G. G. 748b
— H. B. 792b
Collett, H. A. A. 378b
— H. B. 95, 106
— T. K. 298a
Collett-White, H. E. 263c
Colley, A. E. 630b
— A. S. 263a
— A. W. 171b, 942
— F. L. 346c
Collier, A. E. 339c
— A. L. 19, 655b
— G. A. 753b
— H. 431b
— H. A. 908a
— H. C. F. 910a
— Rev. H. F. S. 796a
— M. C. 740a
— R. D. T. 179c
— S. L. 356b
— W. P. 481b
Collin, E. P. C. 872a
— H. 345a
Colling, R. G. 914a
Collingridge, H. F. 862a
— H. V. 69, 871c
Collings, A. G. 446b
— E. G. 867c
— J. L. 356a
— R. J. 792a
— W. d'A. 724a, 954
Collingwood, A. C. 406a
— A. L. 874b
— C. W. 19, 155a, 244b
— E. F. 230b
— F. W. N. 525c, 967
— G. 559a
— J. H. F. 191c
— R. G. 495c
— S. 253c, 305c
Collins, A. F. St. C. 724a
— D. J. 3, 77, 151b, 745a
— D. S. 322b
— E. 201a
Collins, E. G. 896b
— E. H. 582c, 959
— Miss E. M. 807a
— Miss E. R. 806b
— G. R. G. 258c
— H. G. 251a, 939
— H. J. 845a
— J., The King's R. 420b
— J., Y.C. 992
— J. C. 752b, 955
— J. G. 967
— J. R. 311a
— K. G. F. 554a
— L. G. 682a
— L. J. 396b
— L. P. 862b
— M. O. 335b
— N. 587b
— N. B. F. 410b, 411a
— R. A. 266b
— R. F. 844b
— R. J. 92, 157a
— R. L. H. 660b, 696b
— S. H. 545b
— S. St. B. 253c
— T. 904a
— T. F. J. 468c
— W. 352c
— W. R. 179a
— W. H., Hampshire R. 544c
— W. H., R.A. 266b
— W. M. W. 554b
Collinson, F. 909b
— H. M. 296b
— J. P. 634b
— W. J. 891b
Collinson-Jones, H. N. S. 579a
Collis, J. C. 630b
— S. E. 350b
Collis-Browne, J. 473a
Collison, A. L. 914a
— A. M. 781a
— C. S., Col. 159b
— C. S., Wt. Offr. 909b
— F. L. 578b
Colliver, A. H. 460c, 964
Collum, J. A. 866a
Collyer, T. W. 305b
Collyns, G. G. 872a
Colman, A. R. 303a
— F. G. D. 299c
— L. M. 284a
Colquhoun, A. R. 665a
— C. H. 266a
— G. T. 876c
— Rev. J. F. 796a
— M. A. 123
— T. J. 901c
— W. R. 843c
Colsey, J. W. T. 73, 876a
Colt, J. R. 629c
Coltart, A. H. 421a
— A. T. 498b
Coltham, W. E. 884c
Colthurst, R. T. 849a
Coltman, W. H. 992
Columbine, R. H. 872b
Colvile, C. R. 617b
— K. N. 77, 825a
Colvill, D. C. 572c
— R. L. C. 329a
Colville, D. J. 499b
— E. C. 652a
— R. A. 655a, 963
Colvin, R. 332b
— E. J. D. 889c
— H. 481c, 992
— J. F. 196c
— J. M. C. 992
— R. B. 302a, 362c
— R. B. R. 371a
Colwill, R. R. 643a
— R. F. 876a
Colyer, W. J. 280b
Comaskey, D. W. 742b
Combe, E. P. 6, 385b
— H. C. S. 190c
— H. P. 891a
— J. F. B. 198b
— J. S. 31
— L. M. 871b
Combes, B. 102
Combe, H. V. 600b
Comerford, A. A. 792b
— F. T. 781a
— T. J. 871c
Comins, C. F. I. 289b
Commings, P. R. C. 549a
Compton, E. J. 436c
— W. C. 907b
Comyn, E. W. 221
— G. V. 70, 865a
— K. 749a
— L. J. 494a
— V. A. 550b
Conant, R. T. 573a
Conchie, J. R. 792b
Conder, A. R. 971
— H. 867a
Condie, R. J. 775a
Condon, W. E. H. 867b
Coney, A. H. 741c
Congdon, J. L. 521a, 778a
— T. S. 309b
Congreve, A. C. J. 670b
— C. R. 29, 637b
— F. L. 248c
— Sir W. N. 1, 138, 150b, 669b, 992
Coningham, A. E. 825a, 930
— F. E. 69, 156a, 860b
— R. R. 864c
Conlay, R. A. 335a
Connal, K. H. M. 900b
— W. P. 193b
Connal Rowan, G. F. 664b
Connan, J. C. 781b
Connel, J. W. O. 771b
Connell, A. E. 880b
— J. 908b
— J. A. 35, 792a
— J. C. W. 494a
— M. 401a
— W. C. 752b
Connell-McDowell, A. E. J. 889b
Conner, T. S. 871b
Connery, W. L. 625a
Connochie, W. D. 789b
Connock, E. J. 964
Connolly, D. C. 282c
— E. P. 746a
Connon, A., R.U. Rif. 659c
— A., K.O.S.B. 495b
— J. 495b
Connop, H. E. 862c
Connor, C. W. 912b
— F. P. 891b
— J. 728b
— Rev. J. M. 795b
Connors, D. 32
— J. G. 905a
Conolly, J. J. P. 872b
— J. M. 825b
Conover, R. E. V. 123
Conran, W. D. B. 322b
Conron, P. A. R. 884a
Conroy, F. A., Esq. 86
— M. P. 895b
Conry, J. de L. 862b
Considine, W. D. C., Esq. 930
Constable, J. D. 724a
— J. H. 255b
— R. W. 311c
— W. B. 255b, 292c
— W. G. 259c
Constantine, A. 289a
— C. F. 950
— W. W. 469a
Contractor, C. M. 895b
— S. C. 893c
Conway, A. E. 140
— Rev. D. T. 796a
— J. 39
— J. F. 914a
— J. M. H. 746b
— T. D. 753a
Conway-Gordon, E. C. W. 861b, 922
— R. C. 357b, 643a
Conyers, C. G. A. J. 254c, 271a
Conyers-Brown, H. P. 874b
Coode, G. E. 436b
Cook, A. J. 583b
— C. C., h.p. 179a
— C. C., Can. Forces 950
— C. E. B. 411a
— D. A. G. 568a, 967
— D. O. 876b
— E. F. B. 332b
— E. N. 850a
— E. W. 903a
— F. J. M. 508a
— F. W. 481c
— F. W. E. 300c
— H. P. 891c
— J. 376c, 380
— L. 891b
— L. C. L. 727a
— R. 879a
— R. E. 578c
— T. 396a
— T. R. A. M. 426b
— W. 912a
— W. E. A. 687b
— W. J. 374c
— W. T. 592b

Digitized by Google

Cooke, A. M. 769b
— B. C. 699c
— C. A. J. 192c
— C. F. 56, 723a
— C. S. V. 331a
— D. A. R. B. 199b
— E. H. 880c
— F. B. C. 295a
— *Rev.* G. C. R. 841c
— G. C. S. B. 260c, 940
— G. H. 884a
— G. L. 908a
— G. M. B. 872a
— G. S. C. 28, 322a
— *Rev.* H. E. 301b
— H. F. 73, 151b, 860a
— H. R. 914a
— J. C. C. 727b
— J. G. M. B. 253c, 925
— O. C. P. 748a
— R. B. B. B. 201b
— R. C. 425b, 954
— R. H. 573a
— R. T. 727a
— S. A. 431a
— S. V. 121
— W. B. H. 314b
— W. I. B. 446b
Cooke-Collis, E. C. 468c
— W. J. N. 156a, 926
Cookes, H. C. 682b
Cooksey, R. A. 352b
Cookson, E. C. 351c
— J. C. 190b
— S. M. 68, 866c
Coombes, G. 271b, 939
— H. J. 908a
— J. H. H. 831b
— P. H. 781a
— W. J. 271c
Coombs, A. 595c
— B. 357a
— G. M. 784a
Cooney, R. C. 681c
Coop, *Rev. Canon* J. O. 800a
Coope, E. F. 416a
Cooper, A. C. 876a
— A. E. 902a
— A. R. 193b
— A. W. 177b
— C. G. A. 247c, 300c
— C. H., *R.A.* 259c
— C. H., *North'd Fus.* 405c
— C. H., *Ind. Army* 876a
— C. H., *Manch. R.* 626b
— C. H. S. 290b
— D. G. 892c
— E. 992
— *Miss* E. 810b
— E. J. 521b
— E. V. 907a
— F. A. L. 262a, 922
— F. E. 909a
— F. S. 440a
— F. W. 912b
— G. B. A. 865c
— G. C. 490c
— G. D. 625a
— H. J. 727a
— H. S., *Border R.* 534c
— H. S., *Can. Forces* 123
— I. 740b
— J. 836c
— J. B. 507c
— J. N. 271b
— J. R. 290c
— J. S. 768a
— J. W. 561c
— K. C. 862b
— K. E. 865b
— L. 604a
— L. B. 784b
— L. R. 512c
Cooper, M. H., *Foresters* 582c, 583b
— M. H., *A.p.* 179b
— M. P. L. 57, 503b
— R. A. B. 455c
— R. P. 287a
— R. W. H. 549c
— W. 286c
— W. B. 905a
— W. H. 831a
— W. J. 259b
— W. R. D. 465b
— W. S. 884b
Cooper-Key, A. L. 58, 611b
Coote, D. V. 396b
— H. 592b
— M. C. 867a
Cope, A. H. 435b
— E. A. S. 522a
— S. B. 522a
— *Sir* T. G. 647, 647a
— V. 914b
— W. J. L. 346c
Copeland, A. G. J. 868a
— R. H. 357b
Copeman, C. N. C. 464b
— W. S. C. 769b
Copestake, T. A. B. 681c
Copland-Griffiths, F. A. V. 880a
Coplans, E. 768a
Copley, R. A. 592b
Coplin, F. J. 909a
Copner, E. C. L. 435c, 778a
Copping, E. 907a
Coppinger, C. J. 747b
— F. R. 748b
— W. V. 890c
Coppins, F. G. 992
Copplestone, W. R. J. 137, 826a
Copsey, S. 912a
Corballis, B. J. 445c
Corben, H. R. 545c
Corbet, H. A. 109
Corbett, A. N. S. 266a
— C. U. 231a
— D. M. 748a
— *Hon.* T. G. P. 229a
— T. W. 62, 867b
Corbin, C. J. 564a
— F. D. 848a
Corbishley, J. W. 840c
— W. J. 681b
Corbould-Warren, R. 248c
Corby, W. J. 914b
Corbyn, M. McL. 862c
Corcoran, W. 905a
Cordeaux, *Sir* H. E. S. 109
Cordes, J. L. B. H. 508a
Cordner, R. H. L. 747a
Cordon, T. 836a
Corfield, C. 766b
— F. A. 13, 723a
— L. C. 690a
Cork, M. H. 826b
— W. T. 912b
Corke, F. 839a
— F. S. 875a
— R. M. 868c
— T. D. 775b
Corkery, D. H. 564a
— E. D. 435b, 436b
— M. P. 760b
Corkill, C. C. 421c
— N. L. 837a
Corkran, C. E. 151b, 929
Corless, J. E. 854c
Corlett, H. D. 814a
— N. B. 808b
Corlette, J. M. C. 102
Corley, J. A. 625a
Cormack, A. R. 702b
— H. S. 892c
— R. P. 56, 751b
Cormody, E. K. 539b
Cornall, W. A. W. 284c
Cornelius, A. B. 900b
— F. T. 826b
— W. H. 751a
— W. J. L. 360c
Corner, E. A. 6, 544a
— F. 461a
— J. D. 753a
— R. J. 874c
Corney, A. 896a
— F. R. 108
Cornford, H. 778b
Cornhill, G. 780b
Corning, D. P. 482a
Cornish, A. W. D. 865a
— G. M. 370c, 371b
Cornish-Bowden, J. H. T. 157b, 382
Cornwall, J. H. M. 251a, 972
— J. W., *R.A.* 263a
— J. W., *Ind. Med. Serv.* 890a
Cornwall-Jones, A. T. 880a
Corr, M. J. 912b
Corrall, G. E. 415c
Corrie, B. J. B. 522b
Corrigan, L. 659c
Corry, M. 890c
Corsbie, P. H. D. 908b
Corse-Scott, E. J. 867b
Corson, F. R. 822a
Cortlandt-Anderson, G. P. G. 884a
Cory, A. H. 106
— G. N. 62(2), 151a
— H. C. 254c, 274a
Coryton, R. H. O. 357a
Cosby, E. A. S. 670a
— N. R. C. 871b
Cosens, F. B. S. 879b
— F. R. 865c
— F. W. U. 416b
Cosgrove, W. 992
Cossar, D. A. 97, 108
— J. M. 612b
Cossart, A. R. B. 158a, 173b, 246a
Costello, E. W. 835b, 992
Costelloe, W. H. G. 329b
Costeloe, G. F. 977
Costin, E. B. 70, 450b
Costin-Nian, C. B. 97, 680c
Costobadie, H. C. 681b
Cotgrave, T. S. 721b
Cottam, A. E. 521c, 522a
Cottell, A. C. 564a
Cottenham, *The Earl of* 230a
Cotter, E. 893c
— P. 901b
— R. K. 868b
— V. R. 889b
— W. H. E. 503b
Cotterill F. H. 880c
Cottesloe, *The Lord* 573b, 946
Cottier, H. H. 263a
Cotton, A. S. 29, 155b, 244b
— A. V. 306a
— B. H. C. 332b
— F. H. 831b
— J. C. 875a
— T. F., *Esq.* 933
— V. E. 903a
— W. E. L. 513b
— W. L. 861b
Cotton-Swanston, W. L. 878c
Cottrell, A. F. B. 253b, 271a
— A. W. 728b
— T. J. 286c
— T. M. 945b
Cottrell-Hill, R. C. 534c
Cottrill, H. M. 740a
Coubro, T. P. 613a
Couchman, H. J. 324a
— R. H. 512c, 931
Couldrey, W. N. 346c
Coull, R. 386b
Coulman, E. R. 690a
Coulson, J. 28
— R. G. 57, 617a
— T. E. 639b
Coulter, *Rev.* H. 800b
Cound. R. A. 347c
Counsell, J. W. 284c
Counter, J. T. 992
Coupe, G. 559b
— G. B. 473a
Couper, A. H. 238b
— F. K. 681c
— J. D. 238b
— J. R. 664a
— T. J. 255b
— *Sir* V. A. 668a
Courage, C. M. 266b
— N. A. 200b
Court, A. C. 766b
— C. V. W. 512b, 952
— F. G. 910a
Courtenay, G. W. 262a
— H. A. 724a
— P. D. A. 740b
Courtenay-Thompson, F. R. 356b
Courthope, *Sir* G. L., *Bt.* 170a, 540b
Courtis, J. 728a
Courtney, F. H. 246b
— H. M. 912b
— I. A. 346c
— J. C. 391c
— M. B. 486a
— R. W. 727b
Cousens, C. H. 583a
— R. B. 26, 247b
Cousins, C. W. 874c
— M. A. S. 870c
Coussmaker, L. J. 170a
Coutts, D. 893b
— J. C. 753a
— W. B., *Esq.* 924
— W. L. 666a
Covell, G. 893a
— H. C. 311c
Coventry, *Rt. Hon. the Earl of* 513a(2)
— C. H. 143, 721b

Digitized by Google

Coventry, W. G. 884a
Coverdale, C. H. 992
— H. S. 513c
Covill, C. B. 909c
Cowan, A. J. 287b, 296a
— D. T. 873c
— F. R. P. 276b
— H. G. 482a
— H. W. L. 266b
— J. L. T. S. 292b
— J. R. G. 890a, 967
— S. H. 38, 322a
— W. A. 255c, 271a
— W. W. 259a
Cowan-Douglas, H. 643b
— J. R. 642a, 644a
Cowans-Fairweather, D. S. 234b
Coward, F. A. 390c
Cowburn, A. B. 535b, 852b
Cowdell, A. F. 587a
— H. G. 195b
Cowden, W. A. 940
Cowdray, *The Visct.* 351b
Cowdrey, C. W. 746b
Cowe, A. C. 652b
Cowell, A. W. R. 513b
— C. W. 229b
— E. M. 766a
— F. C. 826a
Cowen, F. B. 406c
Cowern, J. 905b
Cowey, R. V. 28, 746b
Cowie, C. A. 7[illegible]b
— D. 331b
— D. G. 240b
— D. G. C. 266c
— H. R. 554c
— H. R. C. 159b, 321b
— J. B. 940
— *Rev.* R. G. 801b
Cowland, W. S. 855a
Cowley, C. W. 578c
— E. 831a
— F. N. 583c
— J. G. 3[illegible]b
— V. L. S. 659a
— W. G. 577b
Cowling, W. 431b
Cowlishaw, W. E. 630a
Cowie, J. M. 526a
Cowper, B. R. 499b
— L. L. 400a
Cowper-Essex, T. 588a
Cowper-Smith, E. N. 195c
Cox, A. A. 914a
— A. L. 895a
— A. R. 179c
— B. G. 260a
— C. 992
— C. E. 74, 721a
— C. H. V. 44, 464b
— C. M. 810c
— E. A. J. 498b
— E. C. 351b
— E. F. 822a
— E. G. H. 176b, 698b
— F. 473a
— F. T. 391c
— G. H. 630a
— G. S. H. 342c
— H. A. 171a, 731b
— H. F. 856c
— H. H. 590c
— H. J. H. 817b
— H. W. V. 900a
— J. C. A. 348b
— J. H. F. 476a
— J. M. 727b
Cox, J. S. 578b
— *Miss* L. G. V. 810b
— L. H., *Gloster R.* 507b
— L. H., *R. Tank Corps* 687a
— M. 874c
— M. C. 238b
— M. H. 727b
— M. L. 259a, 290c
— M. N. 529a
— R. 753b
— R. G. S. 503a, 927
— R. T. 752a
— R. W. 695c
— S. 839a
— S. E. McG. 398c
— S. H. 727b
— S. O. 826a
— T. H. O. 568b
— T. S. 861b
— T. W. 464a
— V. R. H. 284b
— W. E., *R.A.M.C.* 745
— W. E., *Wt. Offr.* 903a
— W. L. S. 753a
— W. R. 607c
Cox-Cox, G. G. 201a
Coxe, C. R. 900b
Coxen, W. A. 2, 97, 98(2)
Coxon, A. C. M. 426b
— A. W. 816b
— E. A. 582c
— H. W. 903b
Coxwell-Rogers, J. H. 192a
— N. A. 329a
Coy, F. C. 875c
Coyle, J. W. 778b
Cozens, W. 804b
Crabb, R. F. 652b
Crabbe, A. D. 876c
Cracknell, F. C. 780b
Craft, H. J. B. 682b
Craddock, A. B. 870c
— C. W. 600c
— W. M. 2
Cradock, J. W. 314b
Cradock Hartopp, L. M. 680c
Cradock-Watson, K. C. 876b
Crafter, F. W. 521c
Craggs, E. F. 347a
— H. C. 900a
Craig, A. H. 895a
— F. 195a, 954
— *Miss* F. C. 806b
— *Miss* G. 812a
— G. 875a
— G. L. 192c
— H. T. 870a
— J. 40, 784b
— J. L. 980
— N. 296c
— P. G. S. 451a
— R. A. 12, 156a, 244b, 946
— V. F. 329b
— W. J. F. 752b
— W. J. R. 338b
Craig-McFeely, C. M. 534b
— W. N. 727b
Craigen, A. 781b
Craigmyle, A. C. 803c
Crainie, P. N. 861c
Craigie Halkett, H. M. 642a
Craine, A. H. 534c, 874c
Crake, R. H. 494a
Crampin, R. W. 875b
Crampton, G. P. 871a
— J. R. 695b
Cran, D. 751b
— F. K. 332b
— R. D. 768a
Cranbrook, *The Earl of* 263c
Crandon, H. G. 992
Crane, R. A. 329a
— H. S. 260c
— H. T. 425c
— M. R. 529b
— R. 255a, 308b
— V. H. 607b
Craney, C. R. 262a
Cranston, W. J. 517, 517a
Cranswick, H. S. 469b
Crapp, W. V. 876b
Crasweller, H. J. 350b
Craster, G. 862a
— J. R. R. 322a, 975
— R. F. 873b
Cratchley, C. V. 706b
Cranfurd, G. S. G. 1, 73 154a
— R. Q. 41, 477a
Craven, C. E. P. 599c
— J. W. 766a
— W. H. 300c
Crawford, A. C. 769b
— A. E. 866a
— A. R. 292c
— A. W. E. 193b
— C. B. 572b
— C. O. 874a
— E. W. 15, 156b, 822, 822a
— F. 472b
— G. A. 874b
— G. B. 468c
— G. O. 507c
— G. S. 760a
— H. L. 839b
— J. A. 752a
— J. K. B. 656b, 841a
— J. M. L. 263c
— J. M. M. 56, 747a
— J. S. 724b
— K. B. S. 328a, 347b
— K. N. 329a, 346c
— M. 612a
— R. A. V. 266b
— R. D. 246c
— *Rev.* S. A. 801b
— S. W. K. 259b
— V. J. 80, 159b, 745b
— V. R. W. 259a
— W. 259b
Crawford and Balcarres, *Rt. Hon. the Earl of* 625b
Crawford-Clarke, R. W. B. 276b
— W. H. 339c, 970
Crawhall, W. N. C. 406a(2)
Crawley, *Rev.* J. L. 801a
— J. N. 905a
— R. P. 56, 157b, 721a
Crawshaw, *The Lord* 465b
— C. H. 825b
Crawshay, R. M. A. FitzY. 346c
— W. S. C. 196b
Creagh, A. G. 243a
— E. P. N. 752b
— M. O'M. 200b, 920
— P. C. W. 789b
— P. H. 464, 464a
Creaghe, H. A. W. 521, 521a
Creak, E. V. 901b
Crean, G. J. 503c
Creasey, C. W. 436a
Creasy, R. H. 436a
Cree, D. 324b, 925
— G. A. 643c
— G. H. 451a
Creed, R. S. 281b
Creedon, H. E. 401a
— T. G. 401a
Creedy, *Sir* H. J. 5, 15, 16
Creery, A. 250b, 925
Creffield, G. 876b
Crellin, D. 752a
Crerar, F. 348a
— H. D. G. 7
Cresswell, H. B. 910a
— W. 907b
Creswell, *Hon.* F. H. P. 86(2)
Creswick, C. L. 583b
Crew, F. A. E. 772a, 836b
— R. D. 868c
Crewdson, H. A. F. 584a
— W. D. 170a, 535a
— W. T. O. 251b, 274a
Crichton, A. 835a
— D. E. M. M. 655a
— G. C. L. 880c
— J. 992
— T. C. 875a
Crick, C. C. 71, 868a
— L. C. 430c
Criddle, H. J. M. L. 406c
Crimmin, J. 992
Cripps, B. U. S. 563b
— D. S. 196b
— E. J. 867c
— H. H. 415b
— J. W. W. 617a
— P. W. 617a
Crisford, M. C. 905a
Critchley, D. R. 871b
— G. H. 888b
— R. A. 199b
— R. O. 888b
Critchley-Salmonson, D. G. C. 231b
— R. E. 405a
Critchlow, J. 804b
Critien, W. H. 895a
Croasdale, E. W. 518a
Crockatt, N. R. 385b
Crocker, A. A. 578a
— H. E. 577a
— J. T. 682a, 927
— W. J. 872b
Crockett, E. K. 260b, 924
— F. C. 909a
J. 902a
Crockford, L. C. 411b

Digitized by Google

Croft, E. A. 807a
— *Miss* E. W. 260a
— W. D. 63, 158a, 680a
Crofton, M. 175a, 246b
— M. R. H. 247b
— R. 251b
Crofts, E. 903a
Croghan, E. 335a
Croker, C. 723b
— W. P. 749b
Croker-Fox, G. 221
Croly, R. G. G. 892a
— W. C. 746a
Cromble, D. C. 63, 159a, 861a
— D. L. 879c
— J. H. 100
Cromer, *Rt. Hon. the Earl of* 2
Cromie, W. H. 727b
Crominelin, H. A. 529c
Crompton, A. A. 841c
— G. 855a
— G. A. 686c
— R. E. B. 352b
Cromwell, *The Lord* 616c
Crone, D. R. 332a
Cronin, F. 682b
Cronyn, I. L. 22, 662b, 931
Crook, A. A. 262c
— A. H. 768a
— W. V. 521c
Crooke, F. M. W. 876a
— H. R. 943
Crookenden, A. 157a, 173a
— J. 395a
Crookshank, R. F. A. 659b
— *Sir* S. D'A. 42, 154a, 321a, 346a
Cropper, R. A. 876c
Crosbie, J. P. G. 669a
Crosfield, E. O. 190b
Crosland, H. P. 300a
— J. B., *Esq.* 15
— W. H. 300a
Croslegh, E. L. 862a
Cross, A. E. 728b
— A. H. 992
— A. R. 643b
— D. 198a, 201c
— E. C. 420a
— E. J. D. 634b
— F. C. 416b
— J. K. C. 472a
— L. L. 262b, 300a
— N. P. 292c
Crosse, B. E. 693c
— E. N. 258a
— W. C. 31
Crossfield, E. A. K. 80, 867b
Crosskey, L. H. 411a
Crossland, A. 907a
Crossle, J. R. C. 503b
Crossley, A. C. 231a
— *Dr.* A. W. 938
— C. 289c
— *Hon.* F. S. 303a
— H. J. 746b
— *Hon.* J. de B. 303a
— L. 909b
— W. B. 473b
— W. D. 530c
Crossman, F. L. M. 251a, 925
— G. L. 591a
Crosthwait, L. G. 889a
— *Rev.* W. F. 706b
— W. S. 760b
Crosthwaite, C. G. 889b
Crouch, C. H. 856b
— E. A. W. L. 659b, 962
— G. E. 914b
— G. R. 573b
— J. A. 259a
— L. H. 699c
— L. P. 682b
Croucher, A. H. 363c
— J. M. 335a
Crousaz, A. H. 831b
Crow, A. D., *Esq.* 944
— C. G. 900c
— S. H. 400c
Crowdy, E. F. 255b, 967
— R. St. J. 573b
Crowe, A. E. 287a
— D. C. 314a
— D. M. 460b
— J. 992
— J. P. 263c
— W. H. F. 253c, 271a
Crowhurst, C. 841b
Crowley, J. 356a
Crowne, C. E. 455b
Crowsley, F. 468b
Crowther, A. H. 870b
— W. A. 880b
— W. C. 843a
Croxon, R. W. 578b
Crozier, A. J. 880b
— B. B. 23, 157a, 244c
— F. G. 396c
— H. C. 680b
— J. C. T. 396a, 965
— W. G. 517c
— W. H. 873c
Cruddas, B. 406a
— H. M. 890c
— R. C. 525c
Cruickshank, A. J. 328a, 346a
— A. L. 249c
— A. S. 874a
— H. St. J. 175c, 246b
— J. E. 864b
— *Miss* J. M. 936
— M. H. 105
— M. M. 893b
— R. E. 992
Crum, J. A. S. 266a
Crumby, L. H. 262b
Crump, N. E. 861a
— S. H. 140(2)
— S. T. 892a
Cruse, H. G. 578b
Cruttwell, C. H. 522b
Crux, G. 473b
Cryan, A. M. W. 378c
— H. M. W. 378c
Cryer, W. J. 817b
Cryle, *Miss* M. J. 807a
Cubberley, E. J. C. 410c
Cubitt, A. B. 425c
— *Hon.* A. E. 299c
— *Sir* B. B. 15
— *Hon.* C. G. 193a
— D. Y. 612a
— F. L. 425c
— R. G. 426b
— T. A. 151b, 244a
Cuckney, J. 849c
Cuckson, T. M. 583a
Cuddeford, R. B. G. 870a
Cuddon, P. 544c, 546a
Cudlip, E. P. 248a
Cuerden, C. 901b
— F. G. 888a
Cuff, B. 481a, 920
Cuffe, J. A. F. 157b, 173a
Cullen, A. 499b
— R. K. 41, 784c
— T. H. 780b
Cullenan, J. 752b
Culley, R. E. T. 45
— R. H. 876b, 926
Cullinan, P. J. 849b
Culling, J. H. W., *Esq.* 942
Cullis, R. G. 686b
Cullum, E. G. L. 251a
— W. W. 903b
Culver, R. P. 620a
— W. G. 850c
Culverwell, E. R. 254b
— G. J. N. 681c
Cumberbatch, H. C. 468, 468a
Cumberlege, C. R. T. 529c
Cuming, H. W. 99
Cumming, A. E. 873a
— C. C. 746a
— G. W. 362a
— J. K. 421c
— J. M. 129
— O. S. 253c
— R. H. R. 874c
— R. S. 648b
— W. J. 873a
Cummings, R. C. 360b
Cummins, A. A. 250c
— B. W. 391b
— E. J. 248b, 924
— H. A. V. 79, 151b, 860a
Cundell, L. S. 472c
Cundiff, F. W. 282a
Cuningham, H. I. 481c
Cuninghame, W. W. S. 190b
Cunliffe, E. N. 612b
Cunnack, F. H. 309a
Cunningham, A. B. 322a
— A. G. 251a
— A. P. 874b
— D. 914b
— D. W. 723a
— E. C. 260c
— E. F. 587a
— J., *E. York R.* 992
— J., *Ind. Med. Serv.* 891c
— J. B. 879a
— J. C. 664c
— J. H. 362b
— J. McA. 651b, 967
— O. A. 306b
— R. 771a
— R. H. 351b
— St. O. U. 258a, 954
— W. A. 386a
— W. B. 866b
Cunnington, D. G. L. 131
— R. H. 322a
Cunynghame, D. H. 356a
Cuolahan, A. F. 699a
Curell, A. 196b
Curle, A. T. 651c, 965
Curling, B. J. 633a
— J. 175b, 246b
— R. R. 251b, 925
Curnow, E. 872a
— H. J. 837b
Curran, C. R. P. 348b
Currell, R. E. J. 771b
Currey, H. P. 81, 659a
Currey, W. M. 992
Currie, A. 306c
— D. H. 876b
— J. C. 255c, 274b
— J. H. C. 526a
— P. J. R. 616b
— R. M. 300a
— R. MacK. 362a
Curry, A. A. 727b, 964
— J. H. 632c
— L. H. 558b
— M. J. 256b
— R. C. 436b
— R. M. S. 436a
— W. H. 179b
Cursetjee, H. J. M. 893a
Cursetji, H. R. 893c
Cursons, G. N. A. 177a
Curteis, C. I. 254b
— C. S. S. 216c
— H. M. 643a, 971
Curties, R. A. 260c, 293b
Curtis, A. C., *R. Fus.* 416a
— A. C., *Ind. Army* 871a
— A. D. 251b
— A. E. 992
— A. G. C. 874b
— A. G. N. 880a
— C. 546b
— C. H. 518a
— C. M. 446b
— F. 865a
— F. C. 356b
— G. R. 545c
— H. A. 992
— H. O. 135, 616b
— J. L. 816b
— J. S. 312c
— K. F. 740b
— O. O. 868a
— P. L. 625a
— S. C. 831a
— S. J. 838c
— T. C. 909b
— T. L. C. 373a
— W. P. S. 670a
— W. S. C. 446a
Curtois, J. R. W. 258c
Curtoys, O. F. 876a
Curwen, *Miss* E. 807b
Curzon-Howe, A. P. 292a
Cusack-Smith, *Sir* T. B. 284a
Cushing, R. J. W. A. 768a
Cusins, A. F. 322c
Cussens, J. 696c
Cust, L. G. A. 179a, 974
— *Hon.* P. F. A. 370c, 371b
Custance, A. F. 513a
— C. N. 723b
— E. C. N. 681b
— S. N. 251c
— W. N. 945
Cuthbill, A. M. 440a
— R. H. L. 38, 158a, 721a
— W. G. O. 280a
Cuthfield, *Miss* E. 807b
— *Miss* I. 807b
Cutforth, L. E. 262c
Cuthbert, C. E. 259a, 315c
— E. S. 752a
Cuthbertson, L. A. 513b
Cutlack, W. P. 690c
Cutler, E. T. 370c

Digitized by Google

stier, F. G. 900b
· R. V. 329a
sting, G. H. 853b
stis, W. G. 699b

D

abell, W. B. 280a
abholkar, A. Y. 893c
aboo, R. R. 893b
acre, R. I. 768a
aichanji, R. R. 895b
ady, A. 910a
· *Miss* A. C. G. 807b
afe, B. S. 870c
aglish, E. G. 472c
· G. 901a
ailey, R. H., *Esq.* 22
aish, G. E. 914b
· L. G. 817b
akers, G. H. 293c
akeyne, H. W. 680c
alby, E. A. P. 262b
· R. S. 332a
· T. G. 158b, 616a
· *Prof.* W. R. 942
aldy, A. W. 159a, 861a
· E. V. 332a
ale, A. J. 446b
· E. C. B. 253c, 271a
· E. G. 350c
· F. 698a
· G. F. 179c
· G. H. C. 179c
· J. 109
· S. T. 352a
algarno, W. 644a
algety, J. A. F. 200b
algleish, F. B. 748b
alison, J. B. 873c
alkeith *The Earl of* 495a
allas, P. 558c
alling, E. R. 702b
· T. 702b
allmeyer, J. R. 522c
alrymple, D. 263a
· J. H. 530a
· M. J. 727b
· W. G. N. H. 194c
alrymple-Hay, B. G. 874c
· H. B. 870b
· J. E. 477c
alton, C. 415b
· C. E. 410b
· C. J. G. 263c
· D. F. 870c
· J. C. 243b
· J. H. P. 695b
· J. J. 912b
· J. W. 357b
· M. N. 723b
· T. H. 361c
· W. E. 914b
altroff, E. M., *Esq.* 15
alvi, K. B. 884a
aly, A. C. 151b
· C. D. 867a
· C. K. 867c
· D. 249c
· D. B. 61, 194c
· D. W. 196b, 201
· J. H. 195c
· L. D. 25, 435b
· R. D. J. 692c
· S. J. 900a
· T. D. 485b, 921

Daly, V. A. H. 23, 450b
— W. 558b
Dalzell, H. C. 535b
Dalziel, E. G. 753a
— G. N. C. 702a
— H. 992
— J. 315a
— L. A. G. 477b, 478a
— R. McL. 891a
Damer, F. A. 587b
Damerell, A. E. 728a
Damp, F. H. J. 546a
Danby, C. C. 357b
— W. A. 253a
Dance, H. B. 254c
Dancy, H. W. 947b
Dand, R. T. B. M. 638a
Dando, *Miss* M. 812a
Dane, E. S. 290a
— J. A. 295a
Daniel, L. 788b
Danford, B. W. Y. 157b, 178b, 321b
Dangerfield, E. P. 260a
Dani, R. G. 895a
Daniel, F. R. 769b
— H. W. 415c
— J. A. 563b, 958
— J. F. R. 849b
Daniell, A. J. 266a
— R. B. T. 263c
— W. A. B. *R. Fus.* 415a
— W. A. B., *R.A.* 170b, 295a
Daniels, A. C. 380b
— A. M. 70, 866b
— G. A. 338b
— G. P. 841b
— H. 587b, 933, 992
— J. C. 401b
Danielsen, F. G. 2, 169b
— J. W. 170b, 360a
Danks, W. L. 912b
Dann, C. H. 847c
— F. E. 836a
— G., *Esq.* 930
— W. R. H. 460a
Dansey, F. H. 620a
Dansey-Browning, G. 760b
Danskin, J. W. 901b
Danson, J. R. 462a
d'Apice, J. E. F. 248b, 274a
Darby, C. G. 260a
— H. R. 311c
— J. F. 300c
Darby-Dowman, H. D'E. 339a
Darbyshire, B. 583b
— *Miss* R. E. 812a
d'Arcy, J. C. 234c
D'Arcy, J. I. 248c
D'Arcy-McArthy, H. S. 266c
Dardier, C. E. 314b
Dare, J. 587a, 829a
— P. 905a
Darell, E. M. D. 874a
— R. D. E. 868a
— W. H. V. 29, 154b, 378
Dargan, P. A. 893c
Dargie, W. H. 406c
Darke, J. 964
Darley, A. La T. 766b
— C. G. 199c
— D. G. F. 192c
— F. T. R. 465a
— R. 255b
Darling, C. R., *Esq.* 930, 945
— E. 258a, 292b
— E. H. 914b

Darling, J. A. 496a
— J. L. A. 135, 263a
— J. R. 840c
— R. R. A. 356b, 362c
— T. A. 361a
— T. H. M. 266c
Darlington, A. J. 324a
— *Sir* H. C. 169b
Darlow, F. 170a, 765a
Darnell, N. G. 177b
— W. R. 700b
Darroch, D. 666a
Dart, L. V. 871b
Dartmouth, *Rt. Hon. the Earl of* 550a, 740b
Dartnell, G. B. 721b
Darwan Sing Negi 992
Darwell, G. 534, 534a
— T. H. 681a, 927
Das, H. 895a
— M. 893b
Dashwood, L. H. 849b
— R. H. S. 573a
— V. R. C. 539a
Datta, D. C. 897a
— H. K. 895c
Daubas, R. R. 259c
Daubeny, C. J. B. 175a
— H. G. J. 724a, 731b
— R. H. 816a
D'Aubas, S. C. 259c, 960
Daubus, C. 250c
Daukes, C. T. 886b
Daunt, B. 263b
— B. J. 752b
— C. O'B. 867a
— R. H. 659b
— W. J. O'B. 425a
Davenport, C., *Foresters* 584a
— C., *R.A.V.C.* 789a, 933
— *Miss* J. M. 807b
— J. S. 460a, 929
— P. A. C. 895a
— W. A. 450a
— W. N. 637c
Davey, B. C. 331a
— C. F. 363a
— C. G. C. 651b
— C. W. B. 778b
— F. G. G. 356b
— F. H. R. 980
— *Rev.* G. L. 800b
— G. R. K. 263a
— J. 308a
— *Rev.* J. P. 56, 795b
— P. 992
— R. E. 231b
David, C. H. 293c
— H. E. 293b
— *Miss* K. M. 807b
— T. J. 170a, 293b
Davidge, E. J. 902a
— G. M. C. 175c
Davidson, A. 771b
— A. E. 322b, 942
— A. F. 876b
— A. G., *R.S. Fus.* 478a
— A. G., *Devon R.* 436a
— A. H. 262a, 311b
— *Rev.* A. M. 796b
— C. G. F. 250a, 924
— D. G. 656b
— D. N. F. 503b, 503c
— D. S. 477b, 929
— E. 38, 776b
— F. H. A. L. 836b
— F. H. N. 253

Davidson, G. 351b
— G. N. 880c
— H. B. 867c
— H. H. 406b
— H. I. 351c
— J. A. 686a
— J. M. 656a
— J. W., *Ind. Army* 871a
— J. W., *Aust. Forces* 98
— K. C. 651b
— L. M. 292a
— M. E. 624b
— P. 120, 746b
— R. 749a
— R. A. N. 884a
— R. St. C. 331b
— S. V. 525c, 960
— T. 290c
— T. J. 895b
— T. N. 880c
— T. W. 753a, 955
— W. H. H. 421b
Davidson-Houston, A. C. 539c
— J. V. 332b
— W. R. C. 595c
Davie, W. 666a
Davies, A. 656b
— A. A. M. 749b
— A. B., *Mon. R.* 690b
— A. B., *R.A.* 266b
— *Rev.* A. B. 800b
— A. S. 564a
— A. V., *Esq.* 936
— C. K. 391a
— C. S. 464a, 964
— C. W. 838c
— D. 849a
— D. J., *R. Signals* 862b
— D. J., *R.A.M.C.* 769a
— E., *R.A.* 300c
— E., *R.A.O.C.* 780a
— E. A., *R.E.* 346b
— E. A., *Ind. Med. Dept.* 900b
— E. A. S. 559a
— E. E. 690a
— E. F. 659b
— E. H., *Esq.* 14
— E. H. B. 421b
— E. L'E. 262b
— *Miss* E. M. 807a
— E. R. 844c
— E. T. 351a
— F. A. 873b
— F. E. 539a, 942
— *Sir* F. 1, 150a
— G. 295a
— G. B., *Lincoln R.* 430c
— G. B., *Ind. Army* 867a
— G. F. 11, 152b, 720a, 942
— G. L. St. A. 512a
— G. V. 769a
— H. A. 485c, 486c
— H. B. 874a
— *Rev.* H. J. 800b
— H. L. 873b
— H. M., *R.W. Fus.* 486b
— H. M., *S. Wales Bord.* 491a
— H. N. 914a
— H. R. H. 371b
— I. 35, 784a
— J., *R.A.O.C.* 780a
— J., *VC* 992
— J. A. 332a
— J. C. 450c
— J. K. 769a
— J. R. 258a, 271a

Digitized by Google

Davies, J. T., *Ind. Army* 873*b*
— J. T., *R.E.* 992
— J. T., *O.T.C.* 858*a*
— J. W. 361*a*
— L. A. 450*b*, 451*a*
— L. B. M. 266*a*
— L. M. 248*c*
— M. 300*c*
— *Miss* M. 812*a*
— O. 727*a*
— O. A. 486*b*
— O. H. 250*b*
— O. S. 46, 346*b*
— P. G. 11, 778*a*, 942, 943
— P. H. 681*a*
— P. J. L. 503*c*
— R. D., *R.E.* 329*b*, 940
— R. D., *Ind. Army* 865*b*
— R. G. 830*c*, 831*b*
— R. G. R. 201*a*, 836*a*
— R. I. 595*c*
— R. M., *R.A.M.C.* 749*a*
— R. M., *Ind. Army* 875*b*
— R. S. 487*a*
— S. 559*a*
— *Miss* S. F. 806*b*
— T. E. 740*a*
— V. K. N. 873*b*
— W. D. 617*a*
— W. E. 42, 156*a*
— W. J. H. 768*a*
— W. O. 312*a*
— W. R. 902*b*
— W. W. G. 339*b*
— W. W. N. 199*b*
Davies-Colley, H. 753*b*
Davies-Cooke, P. R. 486*b*
Davies-Evans, H. 300*c*
Davies-Jenkins, E. M. 486*a*
— R. G. 486*a*
Davis, A. H. T. 748*b*
— A. O. L. 870*c*
— B. F. R. 177*c*
— B. L. 752*a*, 772
— C. A. L. 884*b*
— C. E. 724*a*
— E. 901*a*
— E. T. 300*c*
— F. 818*a*
— F. A. 904*b*
— F. C. 57, 507*c*
— F. G. T. 879*a*
— F. J. 37, 391*a*, 931
— G. 903*b*
— G. E. P. 862*a*
— G. H. 73, 159*b*, 861*a*
— G. R. 311*c*
— H. C. 728*a*
— H. E. 822*b*
— H. J. N. 47, 494*a*
— H. S. 177*c*
— J. E. H. 513*b*
— J. G., *Ind. Army* 884*b*
— J. G., *R.A.* 287*a*
— J. H. A. 884*a*
— J. P. 259*b*
— L. S. 727*a*
— *Miss* M. 806*a*
— *Miss* M. E. 806*b*
— R. J. D. 142
— R. P. M. 478*a*, 962 (2)
— S. P. 302*b*
— T. A. 864*a*
— T. J. 907*a*
— W. 746*b*
Davison, D. S. 70, 867*c*
— G. C. 425*c*
— H. 905*a*
— H. T. 874*a*, 973
— J. A. 9, 669*c*
— R. H. S. 465*b*
— R. P. 740*c*
Davisson, H. P. W. 599*c*
d'Avray, A. D. 760*a*
d'Avricourt, B. 929
Dawson, H. J. H. 862*c*
Davy, C. K. 198*a*
— G. M. O. 262*a*
— P. C. T. 747*a*
— R. D. 751*b*
— R. E. 305*b*
— R. H. 309*b*
— R. S. 914*a*
— T. A. L. 106, 109
Davys, G. I. 891*b*
Daw, H. H. 884*c*
Dawe, H. 348*b*
— L. G. 854*c*
— L. J. 311*c*
— L. S. 853*a*
— T. R. 868*c*
Dawes, A. M. 868*a*, 926
— E. G. 266*b*
— F. R. 723*a*
— G. 549*a*
— H. B. 460*a*
— H. D. 870*c*
— H. F. 415*a*
— H. H. 299*b*
— J. C. 286*b*
— K. C. B. 874*a*
— L. F. S. 329*b*
— R. M. 350*a*
Dawkins, E. W. 818*a*
— H. 884*c*
Dawnay, A. G. C. 373*a*, 837*c*
— D. 198*a*
— *Hon.* E. 371*a*
Daws, H. A. 357*b*, 629*c*
Dawson, *The Lord* 936
— A. 747*b*
— A. A. F. C. H. 868*a*
— A. H. F. 629*c*
— A. J. E. 875*a*
— A. M. 854*b*
— A. V. 879*b*
— *Sir* D. F. R. 2
— E. F. S. 324*b*
— E. M. 472*a*
— F., *North'd Fus.* 406*b*
— F., *R.A.* 286*a*
— F. G. L. 752*b*
— G. F. 748*a*
— G. S. T. 633*b*
— H. G. F. 766*a*
— H. H. 699*b*
— H. J. 950
— H. R. 700*a*
— H. R. W. 38, 822*a*
— J. A. 456*a*
— J. H. 600*b*
— J. L. 825*b*, 992
— J. P. 314*a*
— K. C. D. 62, 873*a*
— P. J. 682*a*
— S. P. 625*c*
— T. G. L. 595*b*
— W. 431*c*
— W. C. 64, 875*b*
— W. C. P. 681*c*
— W. H. 825*a*, 929
— W. J. 290*c*
Dawson, W. N. 306*a*
— W. S., *R.A.* 289*c*
— W. S., *R.A.M.C.* 772*c*
Day, A. C., *Esq.* 140
— A. F. 325*a*
— C. E. 980
— C. G. 255*c*
— C. J. 534*c*
— C. L. 55, 355*b*
— F. H. 950
— F. L. 902*b*
— G. H. 513*c*
— G. W. 481*c*
— H. E. 56, 355*a*
— H. M. 876*a*
— J. 324*a*
— M. F. 603*a*
— N. A. L. 249*a*
— P. G. 633*c*
— S. J. 992
— T. C. 517*c*
— W. 740*b*
— W. H. 544*b*, 942
Dayer Smith, P. W. 29, 792*a*
Daykin, J. R. 600*b*
Daykins, J. B. 992
Daynes, W. H. 171*b*
De, J. C. 893*a*
Deacon, A. E. 884*c*
— A. W. 914*a*
— B. C. 347*c*
— E. H. 191*a*
— H. W. 254*a*, 922
Deakin, C. 63, 512*a*
— C. C. 876*b*
— D. W. 626*b*
— E. B. 825*b*
— H. A. 549*b*, 967
Deall, E. N. 583*c*
Dean, A., *Australian Mil. Forces* 99
— A., *R. Warwick R.* 411*a*
— A. A. 582*c*
— A. E. 872*b*
— D. J. 396*b*, 992
— E. G. 121
— F. J. 350*a*
— F. L. 482*a*
— F. W. C., *Esq.* 935
— G. B. 728*a*
— G. H. 875*c*
— H. G. 431*a*
— H. H. 681*a*, 920
— H. S. 659*b*
— H. W. 440*c*
— J. 259*a*
— J. A. A. 740*b*
— L. 687*b*
— P. 682*a*
— R. P. 740*b*
— W. E. 873*c*
— W. H. 289*c*
Deane, C. H. S. 866*b*
— C. R. 639*b*
— D. 70, 156*b*, 860*b*
— D. V. 332*b*
— G. R. H. 325*b*
— H. H. R. 868*b*, 921
— J. A. L. 253*c*
— L. A. 517*a*, 953
— M. W. B. 472*b*
— R. H. E. 465*b*
— T. 486*c*
— T. B. N. 420, 420*a*
— W. P. 464*b*
Dearden, F. 258*c*
Dearnley, W. N. 190*b*
Deas, G. N. 196*b*
— L. J. M. 890*c*
Dease, C. E. 862*b*
De'Ath, G. D. 328*b*
de Bathe, C. A. 643*a*
Debenham, C. A. 429*b*
— G. A. 179*a*, 978
De Brath, H. 721*b*
de Brett, E. S. 332*b*
— H. S. 22, 154*b*, 244*b*
de Brisay, R. L. 430*b*
de Bruyne, G. 617*a*
de Bunsen, A. G. 637*b*
de Burgh, E. 865*a*, 928
— H. G. 254*b*
de Bury and de Bocarme, *The Count* 950
De Butts, F. C. 77, 867*c*
de Carteret, H. 338*c*
De Chair, G. H. B. 8, 539*a*
De Clair, *Sir* D. R. S. 96
de Cordova, V. L. 439*b*
de Courcy, C. 784*a*
— *Hon.* M. W. R. 865*a*
de Courcy-Baldwin, W. L. 329*b*
de Courcy Ireland, G. B. 513*b*
de Cruz, F. G. 904*a*
De Domenico, J. M. O 318*a*, 318*c*
Deed, L. C. B. 67, 324*b*
Deedes, C. P. 154*a*, 173*b*
— J. G. 356*c*
— R. 607*c*, 977
— R. B. 868*c*, 921
Deeks, F. G. H. 904*a*
— W. C. L. 904*a*
Deer, V. 923*b*
de Ponblanque, E. B. 254*b*
— P. 325*a*
de Frece, *Sir* W. 626*a*
De Freitas, D. A. A. 873*a*
de Gaury, G. S. H. R. V. 577*b*, 970
de Gruyther, C. G. 904*c*
de Guérin, T. W. M. 2, 891*c*
de Guingand, F. W. 451*a*
de Havilland P. H. 356*b*
de Hoghton, G. 588*a*, 6.2*a*
Deighton, F. J. 866*a*
de Jager, G. J. W. 58
de Jersey, E. F. L. 831*a*
de Kantzow, J. E. 251*c*
de Klée, F. B. 1*a*
De Kock, J. B. M. 57
de Kock, S. M. 8
De la Bere, H. C. 724*a*, 74*c*
De La Bere, I. 9, 549
de la Chapelle, X. R. A 670*c*
De la Cour, G. 747*b*, 92
de la Fargue, D. G. H. 874*b*
Delaforce, C. N. N. 478*a*, 9
Delahaye, J. V. 8, 253*a*
Delamain, C. B. H. 258*a*
— W. T. 26*a*
De la Motte, R. B. 864*b*
de Lanaudiere, C. T. 1*a*

Digitized by Google

Delano-Osborne, O. H. 31, 154b
Delap, G. G. 746a
de la Perralle, J. N. 700a
de Lappe, *Miss* E. A. 807b
De la Pryme, P. C. 175b, 721a
— W. H. A. 938
del Court, S. F. W. M. 611c
Delf, C. McI. 727b
de Linde, C. A. 331a
De Lisle, *Sir* H. de B. 150a
de Lisle Bush, C. D'A. S. 508a
Dellow, C. T. 512c
de Loriol, P. G. L. 290a
Delves, *Miss* M. 807a
Demaine, J. 361c
de Merindol, E. F. J. 499a
de Miremont, G. F. R. 485a, 962
de Moulpied, *Dr.* A. T. 938
Dempsey, H. H. 724a, 932
— M. C. 595b, 929
Denaro, C. A. 318a, 318c
— G. T. 633c
Denbigh & Desmond, *The Earl of* 1, 169a, 280
Dence, A. F. 854a
Dendy, M. H. 42, 250c
Dene, A. P. 525a
Denehy, D. M. G. 884a
— P. P. G. 874a
Denham, G. T. 904a
— *Rev.* J. P. 706a
— M. W. 259a
— W. D. 292b
Denholm, W. L. 292b
Denholm-Young, E. J. 876c
Dening, B. C. 328b
— H. 862b
— J. P. 870c
— R. 68, 887c
Denis de Vitré, E. C. 595b, 971
Denison, E. B. 616a
— G. W. 23, 322b
— W. W. 123
Denley, E. 620c
Denman, *Rt. Hon. the Lord* 306a
Denmark, *His Majesty* Christian X., *King of* 4, 395
Denne, *Miss* E. M. 804a
— V. A. H. D. 651c
Dennett, D. 902b
— S. W. 311c
Denning, J. V. 301a
— R. F. S. 466b
— W. F. 766b
Dennis, B. R. 740a
— G. L. P. 544c
— H. S. 742b
— J. H. 292b
— J. W. 914a
— M. C. P. 486b
— M. E. 274a
— P. 727b
Dennis, W. L. 777b
Dennison, C. E. B. 248c
— R. H. 331b
Denniston, J. G. 647c
Denny, R. E. 903c
Dennys, G. T. 865c
— R. G. G. 445c, 964
— L. E. 62, 868c
— R. E. 468c
Denoon, A. 647c
Dent, A. 741c
— A. E. 98
— B. C. 28, 155a
— G. F. 905a
— H. H. C. 169a
— J. C. 266c
— N. H. 682b
— O. W. R. 289a
— R. P. 727a
— W. 158a, 860c, 974
— W. R. N. 356b
— W. P. 727b
Denton, A. V. 587c
— F. W. H. 390, 390a
— G. F. 633c
— J. W. M. 391a
— M. V. H. 287a
— R. M. V. 260a
— T. 901b
Denvir, J. C. 752a
Denyer, C. H. 748a
— E. 904a
— G. S. E. 607c
— P. H. 879b
De Penning, H. F. 900b
de Pree, C. G. 221
De Prée, H. D. 52, 152a, 244a
de Pury, A. J. 331b
de Putron, C. 159b, 173a
Derby, *Rt. Hon. the Earl of* 302b, 312a, 421a, 588a, 588b, 625a, 706a, 742a
— J. 634a
Dereham, H. G. 201b
de Rees, J. P. 564a
de Richemont, L. M. R. P. de B. 930
Dering, A. M. C. 665a
De Rinzy, N. L. C. 455b, 456a
de Robeck, B. L. 258c
— J. H. R. 255a
de Sales La Terriere, J. F. 656a
de Salis, *Count* A. D. R. 376b
— *Count* P. F. 398b
— R. A. 874a
De Salis, S. C. F. 617a
De Sausmarez, H. G. T. 259b, 830c, 831c
Desbarats, G. J. 120(3)
Desborough, A. P. H. 943
— D. P. 295a
Desbrow, P. D. 255b
des Graz, E. P. A. 670a
de Smidt, A. G. C. 175b
— E. M. 777a
Desmond, A. E. 361a
De Souza, A. B. 900a
Desquenes, A. 473c
Desson, V. 306b
de Stacpoole, E. H. M. 75, 385b
Devenish, C. O. L. 970
Devenish-Meares, B. J. 872a
Deverell, C. J. 74, 151a
— W. B. S. 724b
Devereux, R. de B. 385c, 954
de Villiers, C. N. 88
Devlin, A. J. 179b
— W. 909a
Devlin-Hamilton, P. 507c
Devonshire, *Rt. Hon. the Duke of* 583a
Dew, F. H 912a
— W. J. 390b
de Waal, P. 88
Dewar, A. J. 644b
— *Miss* C. V. 812a
— F. W. 260c
— I. B. D. 880b
— *Hon.* J. 568c
— W. S. 648a
Dewar-Brown, W. 666b
Dewar-Durie, R. V. 665a
de Watteville, K. W. 331b
Dewdney, E. L. D. 766b
— W. E. 345c
de Wend-Fenton, J. D. L. 199c
Dewey, H. G. 255c
— H. V. 900a
— K. M. 665a
Dewhurst, C. P. 229b
— F. J. P. 682b
— J. P. 229b
De Wilton, G. P. St. C. 425c
de Wilton, C. S. 880a
— J. D. 879b
— J. G. B. 870b
Dewing, M. N. 258b
— R. H. 328a, 925
de Winton, C. P. G. 491a
— R. P. 266b
de Wolff, C. E. 777b
Dewrance, *Sir* J. 945
Dexter, *Miss* A. 810b
— L. 352c
— S. E. 352c
Dhar, J. 895b
Dhawan, M. L. 893c
Dhondy, B. S. 893c
Dhunjibhoy, J. E. 893c
Dibb, G. K. 255a, 980
Dibben, B. B. 912b
— F. 298c
— H. C. 788b, 789b
— W. L. 410b
Dibble, H. R. 196a, 955
— T. E. 854c
Dibdin, E. J. 103
Dibley, C. H. B. 587c
— J. H. 727b
Dick, A. C. D. 665a
— A. MacD. 892b
— D. W. 306a
— F. M. 583b
— J. A. 362a
— *Miss* M. 810a
— R. N. 26, 156a
Dick-Cunyngham, J. K. 44, 156a
Dick-Lauder, J. N. D. 865b
Dickens, F. 473c
Dickenson, E. M. 473b
— G. O. M. 936
Dicker, B. P. 875b
Dickey, O. B. R. 721a
Dickie, C. 652c
— H. A. 262a, 925
— R., *R.A.* 311a
Dickie, R., *A. & S.H.* 135, 664c
— R. S. 752a
Dickin, E. S. 775a
Dickins, C. H. 522a
— F. 248b
— S. V. 695c
— W. A. 549b, 549c
Dickinson, A. B. de C. 263b
— D. C. G. 391a
— D. P. 563a, 920
— E. 908b
— F. R. 875b
— G. C. 314c
— G. H. 446b
— J. 901c
— J. T. 460c
— L. G. 430c
— *Miss* M. E. 812a
— R. F. O'T. 139, 748b
— W. D. 826b
— W. M. 642c
— W. M. K. 633a
— W. V. D. 490b, 965
Dickson, A. N. 892a
— A. T. B. 644a
— C. H. 128
— D. J. G. 295b
— E. 861c
— E. P. 335b
— E. T. 595
— F. L. 648a
— H. R. P. 865b
— H. S. 748a
— K. B. 769a
— L. G. 652c
— R. M. 748b
— T. C. J. 665a
— T. H. 749a
Digby, A. K. 249b
— F. N. D. D. 690c
— T. A. 867b
Digby-Wingfield-Digby, F. J. B. 298c
Digges, H. G. G. 259c, 274b
Diggins, F. J. 464b
— J. C. 554c
Diggle, L. W. 196c
Dilbéroglue, P. 380a(2)
Dill, D. 170a, 741c
— J. G. 19, 155b
— T. M. 318a
Dilliway, L. J. 578b
Dillon, F. J. 260a
— J. J. 727a
— N. M. 681b
— T. A. 517b
Dillwyn-Venables-Llewelyn, C. M. 371a, 380b
Dimes, D. H. 789b
Dimmock, H. L. F. 250c
— H. P. D. 258a
— W. 43, 418b
Dimoline, H. K. 308b
— R. M. 308b
— W. A. 356b, 957
Dimond, C. F. W. 169a
— J. L. 753b
— W. E. R. 893c
Dimsey, G. W. 888b
Dines, W. K. 781a
Dinesen, T. 992
Dingle, C. A. 436a
— C. E. E. 289a
— W. R. 780a

Digitized by Google

Dingley, W. S. 525c
Dingli, A. 944
Dingwall, C. F. 522a
— W. S. 573b, 852c
Dinsmore, G. T. 880c
Dinwiddie, H. W. 876a
Dipper, W. G. 591c
Disney, G. 577a
— J. H. 578a
— S. C. W. 431b
Ditmas, F. B. 792a
— J. M. 455c
Ditton, M. A. H. 578b
Dive, G. H. 749a
Divers, S. T. 740c
Dix, H. A. 255b
Dix-Lewis, A. 612a, 708b
Dixon, A. F. 271c, 938
— A. P. 880c
— B. E. C. 329a, 925
— C. A. 460c
— C. E. 494c
— C. H. S. 192c
— D. T. 771a
— F. H. 876b
— F. M. 849b
— G. R. 469b
— H. B. F. 749b
— H. H. 843a
— H. J. 843a
— J. A. 792a
— J. E. 411b
— J. H. 700c
— R. 201a
— S. F. 549b
— T. 401a
— W. 873b
— W. C. 777a
— W. M. 634a
Dixon-Smith, H. B. 577c
Doak, J. K. R. 568b
Dobb, G. C. 254a
— H. R. 724a, 740b
Dobbie, A. G. 494b
— E. T. 254b
— J. E. 638c
— T. B. 879c
— W. G. S. 158b, 322b
Dobbie-Bateman, A. F., *Esq.* 15
Dobbin, H. T. 525a, 970
— R. A. 134, 816a
— R. W. 263c
Dobbs, A. F., *R.A.* 276b
— A. F., *Ind. Army* 870a
— C. E. S. 724a, 741a
— *Sir* H. R. C. 137
— J. E. 612a
— N. C. 262c
— R. C. 662a, 963
Dobinson, H. S. 907b
Doble, F. C. 753b
Dobree, T. S. 260a
Dobson, A. C. 322b
— A. E. A. 250b, 935
— B. A. P. 282b
— D. F. 769a
— F. W. 992
— G. de S. 231c
— W. A. 351b
— W. W. 630a
Docker, P. 411c
Dockery, G. 895b
Dockray, J. V. 772a
Dockrell, M. 866c
Dockrill, A. D. 546a
Dodd, A. H. R. 865a
— C. E. 338b
— E. M. 512c
— J. L. 518b
— L. C. 300b
— P. C. R. 866a
— S. A. 421a
— T. A. J. M. 753a
Dodd, W. A. 421a
— W. H. A. 769b
— W. R. 347a
— W. T. 170b, 360a
Dodds, A. 629b, 630a
— G. G. P. 386b
— H. J. 823a
— J. P. 314c
— *Rev.* M. T. 800b
— T. H. 97
— T. M. 292b
Dodgson, H. G 312a
Dodington, J. 620b
Dods, E. R. S. 871a, 921
Dodson, H. M. 472c
Dodsworth, J. A. 350c
Dodwell, C. S. 254c
Doe, H. S. 577b, 578c
Doelberg, J. F. 332b
Doggett, F. H., *R.A.O.C.* 781b
— F. H., *Wt. Offr.* 904a
Doherty, F. C. 847c
— P. J. 875a
— *Miss* S. J. 807b
— T. O'C. 577c, 960
Doidge, L. C. D. 612b
Doig, T. G. 980
Dolan, J. J. 624c
— M. J. 884c
— S. O. 751b
Dolby, A. W. 595b
Dollar, G. 192a
— P. W. 195b
Doloughan, W. 908a
Dolman, G. L. 587c
Dolphin, C. E. H. 431a
— H. C. 777b
Dommisse, M. J. 91
Domone, W. 199a
Domville, J. P. 196a
Donald, A. G. 254a, 944
— J. 192a, 201c
— J. O. S. 888b
— N. A. 347a
— R. H. 347a
— W. 284c
Donaldson, A. L. 871b
— H. B. J. 696a
— J. B. 263c
Done, E. J. 12, 158b, 321b
Donkin, A. J. 258b, 933
Donnellan, J. N. 503b, 971
— T. 352c
Donnelland, J. H. A. 900a
Donnelly, A. 780a
— A. P. J. 311c
— G. H. 249c
— J. H. 902b
— J. L. 296b
Donner, E. J. S. 625c
— H. F. 625c
— P. J. 198a
Donovan, C. H. 868a
— L. A. 128
— R. B. 549b
Doogan, J. 992
Doolan, E. 724b
— J. 914b
Dooley, G. N. 503b
— N. H. 108
Doran, C. C. H. 339a
— J. C. M. 721b
Dore, A. M. 874b
— W. A. 544c
Dorling, F. H. 158a, 173a
— L. H. G. 251c
Dorman, E. M. 192c
— *Miss* M. F. 807b
Dorman-Smith, E. E. 405b, 929
— R. H. 391c
Dormer, J. G. 866b
Dormor, R. D. 804
Dorrell, G. T. 296c (2), 992
Dorward, *Sir* A. R. F. 320a
— J. 835a
Dossor, J. 687a
Dotivala, N. M. P. 895a
Doucet, L. C. A. de B. 175c, 321b
Douch, E. J. H. 259a
Dougal, D. 771a
Doughty, C. J. J. A. 300b
Douglas, A. 498c
— A. B. 844c
— A. E. 901a
— A. S. G. 669c, 970
— A. V. C. 376c
— C. 766b
— C. G. 938
— D. 656a
— D. S. P. 362a
— *Rev.* E. C. 796b
— G. 643a
— G. S., *R.A.M.C.* 752a
— G. S., *Ind. Army* 862c
— H. E. M. 152b, 746a, 992
— H. J. S. 191a
— J. H. M. 582a
— J. K. 328a
— J. S. 281c
— J. S. H. 648a
— J. U. E. 727a
— L. N. 874a
— M. G. 280b
— N. 290b
— R. G. 507b, 954
— R. M. 292a
— V. L. 727b
— W. 909b
— W. A. G. 436a
— W. L. 844b
Douglas-Jones, E. D. 248c, 311c
— S. D. 28, 250b
Douglas-Morris, E. M. 766b
Douglas-Stephenson, N. 587b, 954
Douglas-White, C. F. 777b
Douglas-Withers, H. H. 558, 558a
Douglass, A. F. S. 603c, 604a
— J. D. T. 826a
— P. C. 746a
— W. J. 495a
— W. S. T. 335a
Doule, F. McC. 825a
Douthet, R. T. 612a
Dove, A. J. H. 332b
— C. K. 840b
— E. B. 742b
Dover, H. B. 825a
— J. F. 698c
— W. 495b
Doveton, A. C. 866a
Dow, M. K. 853a
— R. J. G. 643c
Dowdell, E. H. 849a
Dowden, R. J. 103, 104
Dowdeswell, W. 170a, 564b
Dowding, P. R. 534b
— W. W. 380b
Dowell, H. E. 907b
Dower, J. H. 884c
Dowland, G. B. 870c
Dowle, D. B. 908a
Dowler, A. A. B. 9, 521b
Dowley, H. M 695b
Dowling, D. M. 874a
— E. E. 696a
— F. B. B. 521c
— F. T. 748b
— J. E. 568a
Dowling, J. R. H. 554b, 964
— L. F. 914a
— W. E. 517a
Down, A. H. G. 769b
— E. E. 554c
— J. E. 108
— J. McL. 22, 620a
Downe, *The Visct.* 943
— H. W. M. 816b
— N. C. H. 135, 258c
Downes, E. C. 468b, 960
— G. S. J. 849c
— O. C. 669a
— R. M. 108
Downie, R. 992
Downing, H. C. 564b
— H. G. O. 435b
— W. C. 248c
Downs, C. E. 592a
— G. 905b
— R. A. 425a
— R. A. A. 629c
Downe, J. C. A. 749b
— M. B. 486a
— R. J. O. 724a
Dowson, B. H. 584a
Dowswell, H. C. 262c
Doyle, C. R. 700b
— E. E. 893a
— *Miss* E. M. 807b
— J. 900b
— J. B. H. 328a
— J. O. 629c
— M. 992
— P. K. 521c
D'Oyly, P. A. A. 436a
D'Oyly-Hughes, R. 874a
Doyne, R. H. 572c
Drabble, F. C. 299c
Dracott, H. 880a
Dracup, W. C. 468c, 964
Draffen, G. W. C. 191b
Drage, *Miss* H. M. 806a
Drain, J. H. C. 992
Drake, G. L. 855b
— H. N. 591c
— J. A. 874b
— J. F. 521a
— J. H. 910b
— W. H. 152a, 240, 244a
— W. J. 345a
Drake-Brockman, A. G. 332b
— C. L. E. 498c
Drake Brockman, E. A. 103
Drake-Brockman, F. T. 868c
— G. C. 595c
— G. P. L. 681c
— G. T. 865c
— P. H. 521b
— R. F. H. 263b, 274c
— V. 248c
Drane, J. M. J. 348b
Draper, A. J. 558b
— A. P. 752b
— B. M., *Esq.* 15
— P. 630a
Drayson, A. P. 169a, 522b
— FitzA. 335b
— H. P. 335b
Dredge, A. C. L. 888b
Drennan, J. S. 253c
Dresser, T. 992
Drew, A. 138, 258a
— A. W. 263a

Digitized by Google

Daw, B. G. F. 906b
— C. F. 39, 498a
— C. H. 263b
— C. M. 67, 747b
— F. G. 328a
— H. D. 681b
— J. S. 655a
Dawe, P. J. L. 335a
Dreyer, G. V. 248b
— J. T. 155a, 173a, 244b
Dring, A. J. 884a
Drinkwater, F. W. C. 792a
Driscoll, J. A. 912a
Driver, C. E. 420b
Droney, C. E. 456b
Drought, J. V. 867c
Drowley, F. L. 839a
Druce, W. H. 198a
Druitt, G. T. 545b
Drum, L. 129
Druman, E. J. 904b
Drummond C. A. F. 251c
— E. M. 568a
— G. G. 752b
— H. 817b
— J. C. 895b
— J. G. P. 866c
— J. L. 477c
— Hon. M. C. A. 157b, 975
— W. A. D. 753a
Drummond-Wolff, R. H. C. 568a
Drury, G. H. 577c
— H. 517c
— J. 724b
— S. C. P. 346b
— Rev. W. 795a
— W. G. 912a
Dryden, C. F. 584a
— E. 637c 638a
— R. H. 724b
Dryer, H. A. B. 728a
Dryland, W. L. W. 591b
Drysdale, A. E. 868c
— A. O. 179a
— J. E. 723b
D'Souza, A. J. 893b
Duane, Miss A. 807b
Dube, P. L. 895c
Duberly, M. E. W. 867b
Du Bern, M. E. 259c
Dubois, A. C. 740b
Du Boulay, T. H. 263c
Dubourg, W. H. 421a
Duba, C. I. A. 229a
— G. E. 616b, 921
DuBuisson, J. M. 600b
— T. G. 177b
DuCane, Sir J. P. 56, 150a, 243b, 243c
Ducat, A. D. 166b
Duchesne, C. C. 329b
Duck, F. P. 549b, 829a
Duckett, F. H. 784c
— N. G. 728a
— T. 530c
Duckworth, A. R. 900c
— E. V. 900a
— G. R. 900a
— G. R. J. 530a
— H. 900a
— P. T. 900a
— R. H. F. 328b, 930
Duckworth-King, J. R. 374a
du Cros, E. H. 356a
Duddell, A. G. 849c
Dudding, H. N. N. 251a
— T. S. 747a
Dudgeon, C. E. 766b
— F. A. 33, 151b
— J. H. 193b, 929
— J. S. 656a
— Miss M. L. 807a
— W. A. 903b
Dudley, C. W. 768a
— G. de S. 776b
— W. E. 902b
Dudley-Ward, C. H. 30
Dudman, C. H. 901b
— H. C. 692c
Dudney, A. H. 909b
Duesbury, H. 818b
Duff, A. C. 329a
— Rev. A. D. 801b
— G. J. B. 170a, 426b
— J. C. 28
Duffett, E. G. 692b
Duffield, A. C. 521c
— A. T. 833b
— C. A. W. 600b
— W. C. 550b
Duffus, L. 88
— P. B. 567c, 568a
Duffy, J. 992
— V. C., Esq. 97
Dufton, F. G. 331a
— J. T. 850a
Dugan, W. J. 155a, 173a
Dugdale, N. 306b
— T. L. 193b
Duggal, A. N. 897a
Duggan, H. J. 190b
Dugmore, C. L. D. 455c
— J. W. R. 604a
— R. H. A. 179c
— W. L. E. R. 830c
Duguid, A. F. 121
— D. R. 778b
— J. P. 775a
— T. C. 873a
— W., R.A.M.C. 753b
— W., R.A.S.C. 727b
Duhault, J. R. J. 126(2)
du Heaume, A. D. 706c
Du-Heaume, G., Esq. 19
Du Heaume, G. 853c
Duigan, J. R. 141
Duka, T. W. G. 546a
Duke, A. A. G. 865b
— A. B. C. 284a
— A. W. 568b
— B. L. 21, 249a
— C. L. B. 329a
— G. 665a, 960
— H. R. 555a
— J. P. 33, 410a
— M. 260b, 932
Dukes, A. E. 338b
Dumbell, C. H. 582, 582a
Dumbreck, S. C. 193a(2)
Dumbrell, J. H. 539b, 540b
Dun, T. I. 751a
Dunbar, B. H. V. 747a
— G. R. 262c
— H. C. F. V. 682b
— J. 907a
— J. B. P. 130
— J. R. 122
— J. T. 741b
— L. 79, 749b
Dunbar, W. H. G. 284c
— W. R. 731a
Duncan, A., Welsh R. 563c
— A., R.A. 306c
— A. C. 792a
— A. G. 71, 567b
— A. G. B. 772b
— A. M. 666a
— A. W., Ind. Med. Serv. 893a
— A. W., Ind. Army 873b
— C. 612c
— C. S. 656a
— D. L. 872b
— G. F. 293a
— G. L. 892c
— H. C., Col. Ind. Army 71, 158b, 861a
— H. C., Capt. Ind. Army 872b
— H. M. 292b
— H. S. 289c
— J. 25, 151b
— M. 356b
— N. W. 682a
— R. C. 67, 866c
— T. M. 296a, 872a
— W. B. 175b, 240
— W. E. 253a
— W. J. C. 874b
— W. M. M. 386a
Duncan-Teape, H. J. T. 693b
Duncombe, Sir G. A. 456a
Dundas, A. C. 611a
— F. V. L. 617a, 965
— J. C. 680a
— P. 568a
— P. H. 74, 156b, 860b
— W. F. 568a
Dunglass, A. F., Lord 229c
Dunham, F. A. 192c
Dunk, N. A. 778b
Dunkerley, A. J. 318b, 318c
Dunkerly, V. A. B. 199b
Dunkerton, N. H. 747a
Dunkley, D. P. 481c, 959
— F. 912a
Dunlavey, E. 179a
Dunlop, A. F. 696b
— A. G. 724b
— C. A. M. 861c
— D. 260a, 938
— D. M. 647b
— F. P. 512a
— J. K. 696b
— T. C. 229a
— W. 727b
— W. A. S. 99(2)
— W. B. 65, 157b, 860c
— W. H. 229a
Dunmore, The Earl of 992
Dunn, B. M. 563b, 564a
— C. L., Ind. Army 874a
— C. L., Ind. Med. Serv. 891b
— E. C. 456a
— E. G. 659a
— F. 411c
— G. G. 639b
— H. F. A. 564a
— J., R.A. 262b
— J., R.A. (T.A.) 290a
Dunn, J. W. 347b
— J. W. T. 262c
— K. E. 639b
— K. F. W. 253c
— L. G. 905b
— M. D. M. 302b
— N. E. J. 826a
— P. D. W. 534b, 926
— R. W. J. 332a
— S. 639b
— W. H. 696a
— W. J., R.A.M.C. 748b
— W. J., Wt. Offr. 907a
— W. T. 436c
Dunne, J. 699c
— J. F. T. 681c
— J. S. 747b
— P. R. R. 198c
— W. J. 784c
Dunnill, A. L. 460c
Dumolly, K. P. R. S. 682b
Dunphie, C. A. L. 263c
Dunphy, L. O. A. 723b
Dunsby, J. T. W. 195b
Dunstan, A. E. 135, 728b
— W. 992
Dunsterville, H. E. 248b, 939
— K. F. 249b, 944
Dunston, A. E. A. 177c
Dunstone, W. P. 312a
Dunton, A. N. 648a
Duperier, H. W. 320a
Duplock, F. W. M. 653b
Dupont, E. C. 573b
Dupree, V. 416c
— Sir W. T. 282b
Dupuis, R. D. B. 262b
Dupuy, W. H. 728b
Durand, A. A. M. 254a
Durant, O. R. 639b
Durham, Rt. Hon. the Earl of 309c, 639a
Durham-Matthews, J. R. 201b
Durie, T. E. 250b, 922
Durkin, B. C. 784a
Durnford, C. M. P. 872b, 920
— G. E. J. 175c, 321b
Durrant, B. H. 426a
— B. W. 426a
— E. 992
— J. M. A. 105
— O. T. 872b
Durtnell, C. S. 599c
Dury, G. A. I. 370c
Du Sautoy, E. F. 513b
Dusgate, F. E. 232a
Duthie, A. M. 175b, 246b
— J. 292a
Dutholt, J. W. 908a
Dutt, N. N. 897a
— S. 895b
Dutton, G. 550a
— H. R. 891b
— R. B. 47, 169b, 345b
— R. M. L. 249b
— W. H. R. 875c
Duvivier, J. J. 357a
Duxbury, C. D. 79, 861b

Digitized by Google

Duxbury, G. O. C. 436b
Dwyer, E. 171b, 974, 980
— J. J. 992
— P. 747a
Dyas, J. R. 920
Dyball, R. H. 840c
Dyce, A. G. 867b
Dyer, A. B. H. 880a
— A. C. 844b
— A. W. 900b
— B. A. S. 18, 723a
— C. E. 903a
— C. J. 880b
— F. T. S. 839a
— G. M. 875b
— G. N. 890a
— H. G. 721b
— H. R. 862b
— I. R. 872a
— J. H. 328b, 929
— K. 284b
— W. H. 284b
— W. W. 258a
Dyke, O. M. 861b
— T. H. 391a
Dykes, G. H. 472c
— J. M. 293b
— S. S. 748b
— V. 331a
Dymore, H. 612c
Dymott, B. R. 871a
— K. G. 253c, 271a
Dynes, E. 728a
— W. J. 331b, 974
Dyson, A. E. 822a
— *Miss* R. M. B. 807b
— G. St. J. A. 254b, 922
— M. J. S. 700a
— W. G. 276b

E

Eadie, H. A. 769b
— J. A. 231c
— J. L. 864c, 973
— W. 822a
Eady, H. G. 328b, 920
Eagar, E. F. 595a
— F. M. 607b
— H. St. G. 430b
Eager, G. 769a
Eagle, H. S. 572b
Eagles, A. C. H. 778a
— *Rev.* J. E. 801a
Eaglesome, *Sir* J. E. 351c
Eagleton, G. R. 312c
Eales, C. H. H. 871a
— C. S. 352c
— T. F. J. 872a
Eames, E. J. H. 854a
Eardley F. J. 792a
Eardley-Wilmot, H. 680b
Earl, A., *Esq.* 6
— R. C. 831a
Earle, A. 558b
— E. G. 253c, 271a
— E. N. G. 491a
— F. 804b
Earle, F. W. 544a
— G. P. W. 843a
— H. A. M. 300a
— P. H. 406a
— R. G. 2, 42, 157a, 355a
— R. I. P. 682a
Early, H. N. 539c, 829b
— R. J. 592b
Earnshaw, G. 314b
— P. 258b, 964
Earp, J. J. 753b
— J. P. 777b
Easdon, L. V. O'B. 900b
Eason, A. A. 599c
— E. A. 229b
— R. E. 850b
Eassie, W. J. F. 728a
East, L. C. 391a
Easterbrook, C. C. 98
— C. D. 777b
— C. E. 338a
Easterby, E. M. 625c
Eastick, A. 540a
Eastman, H. C. W. 260b
Easton, P. A. 335a
— P. G. 746b
— W. T. J. 271b
Eastwick-Field, W. L. 254b
Eastwood, A. 742b
— F. 284a
— F. S. 481c
— G. A. 259a
— H. J. 421b, 659a
— N. W. 193c, 954
— R. B. 260b
— T. R. 8, 669b
Eates, A. V. 900b
Eaton, A. H. MacC. 769b
— F. B. 129
— R. W. 699b
Eaton-Matthews, G. J. 329a, 346b
Eatson, J. W. 907b
Eayrs, E. C. 839a
Ebbels, W. A. 258b, 274b
Eberhardie, R. C. 867b
Eberli, F. H. 253a, 274a
Ebrington, *The Visct.* 299a
Ebsworth, W. A. 69, 582b
Eccles, C. W. V. 415b
— F. L. 587c
— G. J. 873b
— H. G. 518a
— K. M. 518a
— M. 868b
Eccles-Holmes, J. F. 874a
Eccott, W. Y. 753a
Echevarri, J. A. V. 946
Echlin, F. C. 875c
Eckford, T. A. 980
Eddis, B. L. 324b, 925
— L. A. 248c
Eddowes, N. R. B. 25[illegible]
— W. B. 175c
Ede, C. W. 262b, 944
Eden, G. H. 699b
— G. W. 468c
— H. C. H. 251c, 921
— S. H. 41, 1[illegible]
Edes, N. H. 356b
Edgar, D. 806b
— D. K. 324b, 925
Edgar, P. M. 792a
Edgcumbe, O. P. 9, 356a
Edge, B. B. 259b, 972
— J. D. 253c
— L. 473b
— R. St. G. 260c
— W. 473c
Edgecombe, R. A. S. 262c
Edgell, G. G. 727b
— J. 696b
Edgerley, W. 901a
Edgeworth, J. A. 324b
— K. E. 175a, 355a
Edgeworth-Johnstone, R. 405c
Edgington, A. T. 266a
Edgley, R. W. K. 287a
Edinger, E. D. 822b
Edington, G. H. 3, 169a
— J. 904a
Edkins, F. J. 352a
Edlin, P. A. M. 410b
Edlmann, F. J. 884a
Edmeades, W. A. 246c
Edmiston, J. F. 766b
Edmond, D. 312c
— J. H. 248c
Edmondes, C. T. 293b
— M. R. 293b
Edmonds, F. 460c, 927
— J. 855a
Edmonds-Smith, *Rev. E.* 796a
Edmondson, B. E. W. 61, 874c
— *Miss* E. 812a
— E. W. 296b
Edmunds, C. T. 747b
— M. W. 573b
— P. E. 564b
— W. B. 564b
Edmundson, K. 421c
Ednam, *The Visct.* 231c
Edney, A. J. 332a
Edsell, E. V. 681b
— G. L. 77, 544b
Edser, E. 753a
Edward, W. D. 873c
Edward-Collins, C. E. 64, 862c
— G. 867b
Edwardes, E. N. T. 259a
— F. E. 846b
— G. B. 625b
— J. S. M. 884b
— R. 661c
— *Hon.* W. 200b
Edwards, A. B. D. 329b, 352c
— A. R. 559b
— A. S. 582b
— A. W. 633b
— B. B. 328b
— B. M. M. 303a
— C. G. 724b
— C. G. N. 871c
— C. H. 485a
— C. M. 124
— C. T. 331a
— C. V. 158a, 829
— C. W. 723a
— D. B., *Ind. Army* 866b
— D. B., *Lond. R.* 700a
— D. C. H. 446a
— E. 865a
Edwards, E. A. 862a
— E. F. 88
— E. J. R., *Esq.* 15
— E. W. 295a
— F. C. 156b
— F. H. 464a, 977
— F. J. 992
— G. A., *Ind. Army* 874b
— G. A., *O.T.C.* 837b
— G. B. 745a
— G. D. 129
— G. E. 544b
— G. F. 905a
— G. H., *R.E.* 345c
— G. H., *R. Fus.* 415c
— G. J. 373a
— G. W. 171a, 953
— H. C. A. 410c
— H. I. P. 290a
— H. J. M. 564a
— H. M. 137, 324b
— H. N. 599a
— H. R. 769a
— I. A. T. 876b
— J. 125
— J. C. L. 486b
— J. E. 522a
— J. F. 490a
— J. K. 376b
— *Rev.* J. L. A. 795b
— L. C. 175a
— L. K. 396a
— L. T. 346a
— N. H. 870a
— P. H. 740a
— P. M. H. 264a
— R. E. 98
— R. H. 513a
— R. H., *R.E.* 351a
— R. T. 282a
— S. G. 314a
— S. L. 468a
— T., *A.D. Corps* 771a
— T., *R.E.* 96
— T. J. 9, 443
— T. O. M. 511a
— W., *R.E.* 96
— W. E. 801a
— W. L. 457a
— W. P. S. 782a
Edye, J. H. M. 833a, 834a
Edyvean, E. P. 522a
Eeles, C. A. 258a
Egan, F. C. 621a
— W. 38, 74a
— W. M. G. 91a
Egerton, C. H. 322a
— D. G. 965a
— E. A. 9a
— G. G. A. 6a
— J. S. 1a
— R. C. 53a
— S. A. F. S. 64a
— S. W. 84a
Egerton-Warburton, C. W. 57, 58a
— G. 170a, 222a
Egerton-Williams, *Rev.* 1a
Eggar, D. P. 38a
Ehrenborg, R. K. 53a
Ekin, C. P. 41a
— R. G. 68, 70a
Eking, H. C. W. 33a
Ekins, M. S. 41a
Elam, H. W. T. 17a
Elcock, R. E. 9a
Elcomb, H. G. 25a
Elder, A. 66a
— S. H. 44a
Eldred, H. S. 62a

Digitized by Google

Elridge, E. J. M. 421a
— E., *L.G.* 190b
— E., *Wt. Offr.* 903a
— E. H. 579a
— W. J. 258c

Eley, D. M. 335a
— D. E. A. 440a, 441b
— E. H. 30, 169a, 287b

Elford, C. E. 445c, 967
— D. E. 179a, 974
— E. N. 352c
— P. W. T. 436b

Elgin & Kincardine, *The Earl of* 350a

Elgood, V. A. A. 706b

Elias, S. E. D. 440c

Elias-Morgan, G. M. 391a

Elin, G. D. 450c

Eliot, D. B. 430c, 431a
— H. S. 842c
— J. H. 193c
— M. 802b
— N. 246c, 845
— P. S. 573b
— W. E. C. 263b
— W. E. L. 724b

Elliott, R. H. 249a

Eliott Lockhart, A. R. 220c

Elkin, J. H. 912a

Ellington, C. G. 514b

— E. B. 329b, 973
— E. H. O. 870a
— E. H. W. 753a
— G. W. 769b
— J. R. S. W. 345a
— S. H. 451c

Ellard, I. C. 130

Ellcome, J. E. 748b

Ellenberger, G. F. 603b

Ellerby, H. F. St. G. 822b

Ellery, A. C. 876b
— A. G. 190b
— C. L. 546a
— H. A. 818b
— H. W. O. 205c
— J. E. H. 46a

Elles, *Sir* E. R. 243a
— *Sir* H. J. 2, 44, 154b, 321a
— P. G. M. 251c, 266c

Ellesmere, *The Earl of* 2

Ellicott, C. F. 554b
— R. S. 436a

Elliot, A. J. 643a
— F. E. 254b
— F. M. 666a
— G. F. 228b
— G. H. 253c
— G. M. 255c, 902
— H. H. 801c
— J. F. 260c
— J. S. 260a
— R. H. 728a
— W. E. 706b
— W. G. R. 481b

Elliott, A. 170b
— A. C. 748a
— A. E. G. 780a
— A. E. T. 696a
— A. L. 831b
— A. W. 681c
— B. H. 251b
— C. E. 545b
— C. H. 95
— E. C. 179c

Elliott, E. G. 598a
— E. L. 709a
— F. C. 179b
— F. E. 339c
— F. N. 595b
— G. O. E. 156b, 173a, 321a
— G. T. 9 9a
— H. 910a
— H. A. V. 391a
— H. D. H. 848c
— H. E. 95
— H. R. 259c
— H. T. 410b
— J. A. 314a
— J. G. 874c
— J. M. 749a
— J. S. 140
— N. M. 298c
— N. T. 309c
— P. R. H. 612c
— S. 693b
— T. 193c
— T. G. L. 525b, 831b
— T. W. E. 769b
— W. 721a

Ellis, A. 780b
— A. B. 874a
— A. C. S. B. 861b
— A. E. 901c
— A. J. 534a
— A. R. 879a
— C. L. 170b
— F. E. 526a
— G., *The Queen's R.* 391b
— G., *North'd Fus.* 498b
— G. D. 848c
— G. G. 836a
— H. 200b
— H. B. 879a
— H. C., *R.A.P.C.* 143, 816a
— H. C., *Midd'x R.* 612c
— H. F. 696a
— H. L. B. 521c
— H. S. 55, 251c
— J. H. 426b
— J. O. 853c
— J. V. J. 250c
— J. W. 579a
— L. S. 910a
— M. H. 854c
— P. N. 255a
— R. H. 804a
— R. S. 250b, 922
— R. W. 445c
— S. G. V. 862b
— S. O. 578c
— T. G. 295a
— V. P. 980
— W. H. 910a
— *Sir* W. H. 170b, 351a
— W. V. H. 526a

Ellison, A. L. 728a
— C. R. M. 870b
— E. B. 99
— F. G. 99
— F. J. K. 727a
— G. M. 430a
— H. 625c
— H. H. L. 769a
— J. R. 789a, 953
— J. S. O. 727a
— P. J. M. 370c
— T. F. 314c
— W. S. 912a

Ellison-Macartney, J. A. M. 695c

Ellson, G. 331c

Ellwood, A. A. 431a

Elmes, C. H. 230b

Elmley, *The Visct.* 668b

Elms, R. 825a, 929

Elmsley, J. H. 124

Elmslie, A. F. J. 728a
— N. S. C. 600b

Elphick, S. L. 103

Elphinston, W. G. 866c, 973

Elphinstone, A. J. 396b

Elphinstone, *Sir* F. N. 159a, 246a, 933

Elrington, M., *Loyal R.* 587b
— M., *Border R.* 534c

Elsdale, R. 356a, 982

Elsmor, O. W. A. 746a

Elston, R. A. 584a
— S. 362c

Elsworthy, A. L. 135, 477b

Eltham, *The Earl* 231a

Elton, H. C. 263a

Elvingham, T. O. 639b

Elvery, P. G. M. 749a

Elvet Lewis, *Rev.* H. 16

Elvy, L. T. 727a

Elwell, G. 550b

Elwes, F. F. 690c
— G. G 220
— R. G. G. J. 687a

Ely, T. H. 607c

Embury, J. F. L. 130

Emerson, F. 599b
— H. H. A. 43, 747b
— J 88 c
— R. B. 231b
— S. J. 350c

Emery, C. A. 740b
— T. S. 871b

Emett, R. C. 508a

Emlinson, B. F. 893a

Emley, M. W 170b, 363a

Emlyn, *Miss* E. S. 807a

Emmerson, C. L. 752a
— P. 314c

Emmet, J. A. G. 190b

Emmett, R. B. 583c
— R. H. 250b

Emmons, A. C. 123

Emmott, R. St. B. 876a

Emond, H. P. 950

Empson, A. 253c
— A. H. A. 867c
— *Miss* L. 807b

Emsden, L. G. 425b

Emsden Lambert, W. H. 880a

Emsell, B. S. V. 196c

Emsley, C. H. 289b

Emslie, J. W. 681b

Emtage, E. J. R. 880c

Enderby, W. 191c

England, A. 740a
— J. H. 311b
— P. A. V. 266b

Engledow, C. W. 844c

Engleheart, H. 992

English, C. P. 411c
— C. R. L. 57, 405c
— J. 612a
— J. W. 253c
— R. E. 852a
— *Sir* T. C. 933
— W. J. 723a, 992

Ennis, *Rev.* A. D. L. 795a
— J. L. 874c

Enriquez, C. M. D. 865c
— G. B. D. 682b

Ensoll, H. G. 817a

Enson, H. 49, 152a, 745b
— *Miss* M. E. 812a

Epbgrave, *Miss* L. A. 810a

Erust, A. H. 895c

Errington, G. H. 630a
— J. R. F. 468b
— L. 177a
— R. 768a

Erskine, A. E., *ret. pay* 2
— A. E., *R.A.* 312a
— B. L. 625a
— C. E. T. 867b
— *Hon.* D. C. F. 196c
— D. Q. 191a
— *Hon.* F. W. 120
— G. W. E. J. 617a(2)
— H. A. 741a
— I. D. 376b, 376c
— K. C. S. 868a
— M. D. 376c
— T. J. 312a

Erskine-Murray, J. A. F. C. 643a

Escombe, R. E. C. 255b, 289b

Escott, E. W. J. 753a

Escritt, F. K. 753a

Esden, *Miss* A. H. 806b

Esher, *The Visct.* 416b

Esmonde, J. 607f

Esnouf, C. E. 850c

Essame, H. 591b

Esse, F. A. 874a

Essell, L. M. S. 395b

Esson, J. J. 140

Estcourt, E. N. K. 266c

Estill, D. E. 415b

Etheridge, C. de C. 456a

Etherington, E. C. 817b
— W. G. I. M. 826b, 933

Etherton, P. T. 314a

Eton, E. 169b, 296c

Euler, W. E. 328a

Eustace, *Sir* F. J. W. 243a
— F. R. H. 322a
— J. P. L. 876c
— N. 880c
— R. 871a

Eustace-Smith, P. 230b
— T. 230b

Eustice, *Miss* T. J. 810a

Evans, A., *Wt. Off.* 907b
— A., *VC* 992
— A., *Mon. R.* 690b
— A. D. 258a, 938
— A. D. G. 293b
— A. E. 766b
— A. F. P. 468c
— A. M. G. 485b, 486c
— B. 558a
— B. L. 391b
— C. B. 724b
— C. D. 540c
— C. G. 339c
— C. H. 853a
— C. H. S. 352b
— C. J. 350b
— C. R. 155a, 746a
— C. T. M. 804b
— D. E. 105

Digitized by Google

Evans, D. G. 751a
— D. MacN. 74, 867b
— D. R. 486a
— D. S. C. 254a, 924
— D. T. 690b
— E. 1, 49, 154a
— E. G. 255a, 954
— F. A. D. 487a
— F. L. 473c
— G. 992
— G. C. 410c
— G. D. 295a
— G. F. 78, 322a
— G. L. B. 487a
— H., *Devon R.* 436c
— H., *Wt. Offr.* 903b
— H. B. 850b
— H. G. M. 390c
— H. L. 680c
— H. S. 530a
— I. 293c
— I. D. 760b
— I. T. 822a
— J., *R.A.* 293c
— J., *Wt. Offr.* 905a
— J. A. 300c
— J. F. 690b
— J. J. W. 830a
— J. M. J. 177b
— J. W. D. 177a
— L. C. 507b
— L. N. 446a
— L. P., *A.E.C.* 826a, 929
— L. P., *Black Watch* 567a, 992
— L. V. 564c
— M. P. 254b
— N. 848b
— N. G. 839a
— N. W. 875a
— O. H. 625c
— P. H. 250b, 935
— *Miss* R. 807b
— R., *R.H.G.* 190c, 920
— R., *R. Tank Corps* 681c
— R. D. 902a
— R. E. 862b
— R. G., *R.W. Fus.* 486b
— R. G., *C. Gd's.* 374c
— R. R. 752b
— R. W. N. 311b
— S. T. 311b
— T. 905b
— T. C. 122
— T. L. 875c
— T. R., *I.A.* 62, 872b
— T. R., *T.A.* 741c
— T. W. P. 550a
— V. L. C. 293c
— W. D. 482b
— W. G. 293b
— W. H. 65, 158b, 321b
— W. R. 335b
— W. S. 751b
Evans-Gordon, K. A. G. 889c
Evans-Gwynne, A. H. 249b
Evans-Lombe, J. M. 254c
— T. B. A. 196b
Evanson, A. C. T. 521b, 927
— E. A. 872b
Evatt, E. J. R. 169a
— J. H. B. 266c
— J. W. 472a
Eve, H. E. 872a
— H. F. H. 727a
— J. D. T. 706a
— J. R. 579a
— R. A. T. 617a
Eve, R. D. E. 266b
— S. P. 831b
Evelegh, E. D. 254c
— E. N. 328a, 335b
— G. C. 777b
— V. 525c, 526a
Evelyn-Smith, R. 620a, 921
Evens, H. P. 904b
— L. P. 908b
Everard, N. H. 530a
Everatt, W. R. 451b
Evered, E. C. H. 446a
— G. L. H. 596b
— H. G. H. 724b
Everest, E. E. 700a
Everett, C. W. 171
— E. N. 620c
— G. E. N. 266b
— M. 325a
— P. B. 633b
Everingham, A. E. 39
Evers, A. N. 822b
— S. W. 101
Evershed, P. M. 792b
Everton, W. T. A. 271b, 939
Eves, T. S. 748b
Evetts, J. F. 18, 498a
Ewald, F. C. T. 629a
Ewart, A. 843a
— *Sir* H. P. 2, 192b
— *Sir* J. S. 655
— R. F. 72, 862c
Ewbank, *Rev.* H. 801b
Ewen, A. C. 872c
Ewens, F. W. 731a
Ewin, A. A. H. 682b
Ewing, J. 836b
— J. L. S. 177a
— R. E. 870a
Exeter, *The Marq. of* 2, 169a
Exham, F. S. 776b, 945
— H. 865c
— K. G. 529c
Exshaw, J. 879a
Eyers, H. 907a
Eykyn, R. 592b
Eynon, J. S. 822b
Eyre, F. C. 263c
— H. E. J. 220
— R. P. H. 11, 727a, 936
— W. F. T. P. 481c
Eyston, C. J. 572c
— T. M. 596a

F

Faber, H. G. 170b
Fabin, P. D. 587c
Facer, G. S. 840c
— H. E. 907a
— J. 792a
— P. J. 482a
Fagan, E. A. 152b, 860a
— F. C. F. 607c
— H. A. 874a
— H. P. F. 446a
— R. W. F. 255c
Fahie, P. C. 912b
Fair, H. C. 266b
— J. G. 42, 220
Fairall, W. G. H. 386a
Fairbairn Crawford, I. F. 351b
Fairbank, C. A. H. 287c
Fairbanks, C. B. 583a
Fairbrother, A. 391a, 963
Fairburn, C. N. 230c
Fairchild, L. J. 620b
Fairclough, S. R. 298a
Fairfax, B. G. F. 191a
Fairfax-Ross, T. 669a
Fairhurst, T. A. 190b
Fairley, W. 522c
— W. M. 879b
Fairlie, F. 903a
— J. E. 876c
Fairman, S. M. E. 485c, 972
Fairrie, A. G. 655c, 971
— M. D. 665a
Fairs, A. E. 771b
Fairtlough, E. V. H. 251a
— L. H. 391a
Fairweather, C. W. 406b
Faithfull, A. F. 607c
— C. K. T. 529c
— H. C. T. 332a
— J. H. D. 724a
— W. McC. T. 266b
Faiz Mohammad Khan, *Sahibzada* 880c
Falcon, R. R. B. 871b
Falconer, A. H. 656b
— G. A. 875b
— L. 305b
Falk, C. J. 625b
— G. F. 625b
Falkiner, *Sir* T. E. P. 374b
Falkland, H. L. F. 867a
Falkner, E. F. 721a
— F. N. 742a
— P. H. 143, 746a
Falla, J. H. 831a
— N. S. 142
Falle, P. V. Le G. 21, 721b
Falls, H. E. 630a
— W. F. H. 629c
Falzon Sant Manduca, A. V. 318a, 818a
— V. 831b
Falvey, C. V. 895a
Fane, F. J. 905b
— J. 507a
Fane De Salis, E. W. 616c, 964
Fanning, E. G. 460b
— R. E. 921
— R. J. 874b
Fannon, J. T. 901a
Fanshawe, *Sir* E. A. 243b
— E. D. 191b
— E. L. 263c
— G. D. 263c
— G. H. 191b
— *Sir* H. D. 191b
— L. A. 248b
— *Sir* R. 513b
— R. M. 201a
— R. W. 49, 159a, 816a
Fardell, D. O. 253c, 939
— F. H. 254a
— J. G. 546a
Farden, R. C. 686b
Farebrother, F. H. 866c
— H. W. 748a
Farewell, J. F. 331b
Farfan, A. J. T. 248c, 925
Fargus, H. 473c
— N. H. S. 385, 385a
Faris, A. P. 662a
— J. G. 861c
Farley, E. L. 71, 325b
— H. J. 905a
Farlie, F. W. 781b
Farmar, G. J. 9, 152a
— H. M. 77, 157a
Farmer, F. 138, 817b
— G. C. 884c
— J. J. 992
— L. F. W. 880a
Farmery, J., *Esq.* 924
Farnall, E. L. 491a
Farnham, *The Lord* 225b
Farnworth, J. G. 586b
Farquhar, N. B. T. 649b
— *Sir* P. W., *Bt.* 193c
Farquhar-Spottiswood, T. W. 339a
Farquharson, C. D. F. A. 633c
— G. R. 52
— H. D. 1,00
Farquharson-Roberts, K. F. 777
— M. F. 727
Farr, A. H. 902
— S. 286
— T. 141
— W. M. 700
— W. P. 9
Farran, G. L. 862
Farrant, R. M. 486c, 9
Farrar W. B. 290
Farrell, F. 912
— J. A. J. 60
— T. W. 879
— V. C. 529b, 530
Farrell Palliser, H. J. 266
Farrelly, M. 76
Farren, R. H. 251a, 92
— *Rev.* W. M. A. 79
Farrer, H. F. F. 695
Farrington, J. E. 681b, 9
Farrow, A. R. 2
— C. K. 90
Farrows, E. S. 53
Farthing, H. H. 260
— S. 48
Faruki, S. M. A. 695
Farwell, A. E. 87
— G. A. L. 87
— W. L. 86
Fasham, *Rev.* G. S. 79
Fasken, J. E. 72
— K. L. 87
Fasson, T. L. 53
Fathers, J. P. 30
Faulconer-Wright, E. B. 44
Faulder, G. B. 87
Faulds, W. F. 9
Faulkner, E. 68
— G. 96
— St. J. T. 51
— W. D. 378b, 37
Faulks, G. R. 29
Faull, F. O. 54
Faunthorpe, J. C.
Fausset, W. A. 134, 25
Fausset-Baker, A. A. 87
Fausset-Farquhar, A. H. F. 86
Favell, T. M.
Faviell, J. V. 260a,
— W. F. O.
Fawcett, A. M.
— C. E. W. S.
— F. N.
— H. H. J. 747a,
— H. N. N.
— *Miss* K. F.
— N. 258a,
— R. B.
— T. G.
— W.
— W. L.
Fawcus, H. B. 3, 10, 155a,
Fawkes, C. D.
Fawns, G. C.

Digitized by Google

Favie, L. R. R. 335a
Fazal-ed-Din, M. 895a
Fazan, E. A. C. 540b
Fazil, L. 263c
Fea, J. H. S. 331b, 935
Fear, F. E. 476c
Fearfield, C. J. 12, 323a
Fearn, W. 909b
Fearnside-Speed, A. A. J. N. 395c
— R. H. C. N. 539b, 954
Fearon, J. M. 468c
Featherston, S. 854a
— W. 852a
Featherstone, C. F. 881a
Featherstonhaugh, *Miss* A. E. 807a
Fedden, W. L. A. 727a
Feenally, J. 912b
Feeny, J. P. 540c
Feetham, O. J. 638b
Felkin, L. J. A. 287a
— W. M. B. 221
Fell-ing, *Sir* G. P. T. 28, 151a
Feist, W. J. 290c
Felix-Williams, A. 875a
Fell, A. L. 875a
— R. A. H. 77, 862c
— J. H. 266b
— M. E. 465b, 477b
— *Sir* M. H. G. 135, 152a, 745b
Fellowes, R. W. L. 254c, 271a
Fellows, B. C. 221
— D. W. L. 545c
— J. F. 740c
— R. E. 880a
Felton, G. C. 140
Fendall, W. P. 263b
Fenelley, C. E. 263b
Fenn, A. A. 582a
— S. A. 910b
Fennell, A. E. S. 862b
— G. W. P. 261a
— H. P. 822a
— W. J. 259b
Fennelly, P. 591c, 931
Fenner, H. H. 276a
— H. L. 727b
Fenton, A. 890a
— C. E. 789b
— F. 588a
— G. A., *R.A.* 57, 255b
— G. A., *R.A.S.C.* 742b
— G. C. V. 324a
— J. N. 867a
— L. S. 864a
— P. M. 647b
— R. J. K. 231b
Fenwick, A. G. 888a
— C. D. A. 328a
— C. R. E. 322a
— P. C. 142
— P. J. B. 583b
— S. 751b
Fenwick-Palmer, R. G. 308c
Fenwicke-Clennell, G. E. 872c
Ferard, C. L. 258b
Ferdinando, G. H. F. 258a
Fergus, A. M. H. 830a
Fergusson, *Rev.* A. 801a
— A. A. 656a
— A. E. 843b
— A. F. 643c
— A. H. 190b
Fergusson, A. K. 464c
— F. A. 324a
— F. E. H. 258c
— F. S. 742a
— G. A 98
— H. A. 903b
— J. A. 868c, 921
— J. C. G. 840b
— J. F. 637b, 921
— J. M. 876a
— J. W. 221
— L. N. 665b
— M. 753b
— R. 282a, 817b
— R. M. 266c
— S. F. M. 149, 251c, 953
— W. E. 902a
— W. H., *R.A.M.C.* 22, 752a
— W. H., *R.A.* 264a
— W. M. 775a
— W. R., *Esq.* 938
Fergusson, *Sir* C. 140
— J. C. 258b
— L. R. 513c
— N. M. 766b
— V. H. 498a, 953
— V. M. 247a
Fernie, L. B. 682b
— J. S. 681b
— K. G. 196b, 968
Fernyhough, A. H. 266b
— H. C. 31, 155a, 776b
— H. E. 266b
Ferrand, S. H. 616b
Ferrar, H. M. 220
— M. L. 889a
Ferrers, E. B. 498a
Ferriday, T. B. 356b
Ferrier, I. 868b, 921
Ferrier-Kerr, W. G. 647b
Ferris, W. A. T. 75, 864a
Ferry, J. G. 258c
Festing, F. W. 670b
— J. E. G. 324a
— M. C. 680b, 927
Fetherstonhaugh, F. H. W. 2
— T. 617a
— W. A. 156b, 860c
Fettes, D. 752a
Fewtrell, A. H. H. 871b, 922
Finch, M. M. 600b
Finkes, E. J. P. B. 303a
French, C. F. T. O'B. 177c
Ffrench, K. 490b
— R. P. T. 868b
ffrench-Mullen, D. R. St. J. J. 328a, 975
Field, A. H. M. 406c
— A. W. 910a
— C. S. 395a
— D. M. 880b
— D. R. 841b
— E. C. 312b
— F. D. 253c
— F. D. S. 873a
— G. S. 566a
— J. T. 724a
— L. A. W. W. 314b
Field, L. F. 727a
— P. C. 749a
— T. R. O. 847a
Fielden, G. 196a(2)
Fielder, S. J. 356b
Fielding, A. 346b
— *Miss* A. L. 807a
— C. H. 892b
— D. E. M. 633c
— J. N. 282a
— S. J. 766a
— T. E. 746a
Fife, D. McD. 876c
Figg, C. A. 753b
Figgins, A. 912a
— W. J. 902b
Figgis, D. T. 177c
Filby, E. G. 290b
File, G. M. 625c
Filleul, J. V. 259c
Fillingham, G. S. 637c
Filon, L. N. G. 887b
Filor, G. F. 621a
Filose, A. A. E. 870c, 921
Filsell, H. S. 410a
Filshill, J. S. 347b
Filtness, S. C. 195a
Finbow, A. E. 698c
Finch, A. K. J. 753b
— A. R. 914b
— B. S. 742b
— G. F. 706a
— H. 198b, 198c
— H. B. 727b
— H. du P. 595c
— H. S. 400a, 958
— L. H. 583b
— L. H. K. 481a, 920
— N. A. 992
— P. W. 873b
— R. 792a
Findlater, G. 992
— *Miss* J. 807a
— W. A. V. 662a
— W. Q. 662c
Findlay, A. S. 916b
— C. B. 249c
— C. T. L. 266c
— D. M. 290a
— G. de C. R. 325b, 992
— H. T. 22, 752a
— J. 893a
— J. M. 169b
— L. F. 618a
— P. H. L. 266a
— R. L. 193c
— T. D. 229c
— V. A. C. 300b
— W. R. 396b
Fingias, N. H. 872a
Fink, R. H. L. 481b
Finlaison, A. M. 498c
— J. B. 157b
Finlay, A. 620c
— F. L. 659c
— G. L. K. 753b
— H. E. A. 699c
— J. 875b
— J. A. 873a
— J. R. P. 876a
— R. F. 861b
Finlayson, R. E. M. 875a
— R. G. 155b, 244b, 920
— W. T., *A.D. Corps* 775a
— W. T., *Ind. Med. Serv.* 891c
Finlinson, N. W. 549c
Finlow, F. J. 482b
Finmore, J. 357b
Finney, R. H. A. P. 696c
— W. E. 346a
Finnie, A. McL. 889c
Finnigan, A. A. 769b
Finnimore, A. C. 325b
Finnis, A. F. 539c
— F. A. 248a
— F. C. 935
— H. 868b
— S. W. 866b
Finny, C. M. 749a
Finucane, F. C. 271c
Firbank, C. L. 446a
— G. C. 378c
— L. T. 263c
Firebrace, R. C. W. G. 251c
Firmin, L. A. L. 396b
— N. H. 351b
Firth, A. M. B. 634a
— C. E. A. 507c
— C. R. H. 356b, 360c
— C. W. M. 355b
— F. J. W. 870b, 921
— H. A. 907a
— H. R. 472c
— H. S. 298b
— J. E. A. 262c
— M. M. 232b
Fish, H. S. 690b
Fishe, A. F. B. 246c
— N. H. 171a, 781b
Fisher, A. F. 71, 262b
— B. D. 43, 156a
— C. A., *R.A.O.C.* 139, 157a, 776a
— C. A., *R.A.* 262c
— C. S. 258c, 309b
— C. T. 777a
— D. C. S. 231c
— D. R. D. 8, 251c
— D. S. 128
— F. A. 287b
— F. A. B. 874c
— F. H. 351a
— G. A. 769a
— G. T. 868a
— H. W. 177a
— J. D. F. 727b
— J. M. 634b
— J. T. 324a
— R. 760a
— S. H. 30, 346a
— S. M. 498c
— W. H. 766a
Fishwick, J. E. 312b
Fisken, S. F. 255b, 271a
Fitch, *Rev.* E. A. 796a
— W. R. 613a
Fitt, H. A. 525c, 960
— P. W. 904a
Fitter, J. H. 901b
Fitton, H. H. 455c
Fitzalan-Howard, *Hon.* H. E. 177a
FitzClarence, E. C. 378b
Fitz Earle, W. H. 908a
FitzGerald, A. 65, 866b
— C. R. L. 865a
— D. C. V. 892a
— D. M. 425c
— E. M. P. 378c
— E. Y. 837a
— FitzG. G. 134, 746a
— G. E. F. 383
— G. H. 895a
— G. M. 868c, 920
— J. B. P. 193a
— J. G. 682b

Digitized by Google

Fitzgerald, J. H. W. 775b
FitzGerald, J. S. 521a
— J. S. N. 378a, 380a
— J. V. 727b
— L. 901c
— M. H., *E. York. R.* 455c
— M. H., *Esq.* 15(2)
Fitzgerald, M. N. 662c
FitzGerald, P. F. 607a
— T. O. 400a, 926
Fitzgerald-Lombard, J. C. R. 335b
FitzGibbon, F. 249c, 922
FitzHenry, E. G. 329b
Fitzherbert, E. H. 723a
FitzHugh, F. H. 360c
— G. E. 308c
Fitzmaurice, A. J. W. 659c
— D. FitzJ 177c
— J. G. 681b, 682b
— W. H. 843a
Fitz-Maurice, W. H. 876a
Fitzpatrick, B. P. S. 880a
— C. R. 909a
— E. R. 221
— F. 992
— H. J. 362b
— L. V. 871c
— N. T. 325b, 920
— P. J. 884c
— T. W. 135, 450c, 829
FitzSimon, C. R. M. D. O'C. 400c
Flack, H. A. 904b
— J. W. 914a
Fladgate, C. W. 356a
Flamank, J. W. 229b
Flannery, M. P. 907b
Flather, K. D. 290a
Flavelle, H. E. 775b
Flaxman, A. E. 742b
Flay, J. G. 289a
Flear, E. H. 914a
— W. H. 549c
Flecker, H. L. O. 849a
Fleckney, J. R. 908a
Fleetwood, A. E. 902b
— G. C. 477a
— G. F. 259c
Fleetwood-Hesketh, R. F. 280a
Fleming, A. 406a
— A. N. 73, 159a, 890a
— C. F. 29
— E. V., *Esq.* 15
— G. 445a
— G. D 123
— G. T. 529b
— *Rev.* H. J. 795a
— H. L. O. 900c
— J. G. 652c
— J. K. S. 61, 891a
— P. B. 724a
— R. 652a
— R. W. R. 292a
— S. H. 339a
— T. 873c
— W. E. 864c
— W. R. 477c
Fleming-Sandes, A. J. T. 993
Flemming, A. G. 287a
— G. 446a
Fletcher, B. C. 643a
— D. A. 655b, 954
— E. W. 262c
— F. H. 545c
— F. R. 751a
— G. J. 525c, 959
— H. 740b
Fletcher, J. A. 909a
— J. H. 751a, 772
— J. L. 555a
— J. T. T. 380c
— J. W. M. 498c
— L. C. 296a
— M. H. A. 120, 258a
— P. C. 360b, 840c
— R. C. 870c, 931
— R. G. T. 263b
— R. S. C. 295b
— T. 281b
— W. F. 545b
— *Sir* W. M. 936
— W. T., *Dorset R.* 555a
— W. T., *Ind. Army* 868a
Fletcher-Barrett, K. 753a
Fletcher-Jones, A. A. 831c
Flewett, J. G. 880c
— T. E. 534c
Flint, A. L. A. 864a
— C. D. 473a
— D. R. 314c
— H. T. 837a
— L. 460c
— R. B. 382
— *Miss* W. M. 812a
Flood, A. W. 909a
— F. G. 751a
— F. W. 260c
— J. D. M. 159b, 861a
— R. A. 749b
— R. R. 591c, 708b
Florence, *Miss* I. 807b
Flower, F. 196c
— H. S. 406a
— P. H. 525c
Flowerdew, R. E. 892b
Floyd, B. E. 251c, 925
— H. 45
— *Sir* H. R. K. 200b
— J. D. 298c
— R. P. 539c
Floyer, M. du B. 335a
Flux, R. N. 338b
— S. J. 914a
Flye, T. H. 879b
Flynn, A. V. J. 338b
— T. H. 840a
— *Rev.* W. J. 796a
Foch, F. 150
Fogg, H. G. H. 731a
Fogg Elliot, R. 652a
Foinette, T. W. 784a
Foley, G. F. 149, 258a, 954
— I. C. 347a
— J. E. 751a
— J. W. 79, 659a
— *Miss* M. G. C. 806b
— P. F. 331a
Foljambe, *Hon.* B. M. O. S. 450b, 451b
— R. F. T. 258b
Folkard, G. J. 638a
Folland, V. M. 904b
Follett, R. S. 669a
Follows, J. H. 351b
Fooks, H. E. 251b, 271a
— O. J. F. 199c, 920
Foord, H. D. G. 360b
— *Rev.* N. F. E. 796b
Foort, A. L. 311c
Foot, A. E. 843c
— F. A. 284a
— P. B. D. H. 356a
— R. C. 286c
— W. 751a
— W. P. 544c
Foote, H. R. B. 682b
— W. M. 780a
Footner, F. L. 170a, 545a
Foott, C. H. 98
Foottit, J. A. W. 867c
Forbes, A. 56, 154a, 776a
— A. F. G. 870c
— A. M. 108
— A. R. 604a
— *Rev.* A. W. S. 800a
— *Hon.* B. A. 659a, 953
— C. F. O. G. 374a
— D. 421c, 655b
— D. G. P. 122
— E. A. 879b
— E. W. 411b
— H. N. 282a
— J. A. 727b
— J. L., *R.A.* 249c
— J. L., *R.A.F.* 946
— J. S. 332a
— J. S. B. 752b
— J. W. 311b
— L. 364c
— M. H. O. 652a
— R. M. N. 249a
— R. R. 171a, 942
— W. D. H. C. 374a
Forbes-Robertson, J. 534a, 993
Forbes-Tweedie, D. 629b
Forbes Watson, R. F. 406a
Ford, A. R. 138, 539b, 708c
— A. S. 693b
— C. W. 248a, 924
— C. W. W. 871a
— E. C. K. H. 192a
— E. T. P. 522a
— F. J. 360c
— F. O'N. 875c
— F. S. L. 122
— F. W. 563b
— G. N. 865a
— H. E. R. 512c
— H. S. 195c
— J. 656a
— J. B. 371b
— J. H. W. 280c
— J. M. R. 867b
— L. S. 630a
— M. N. 360c
— R. A. 282c
— S. G. 596b
— T. A. 584a
— T. J. C. 847c
— V. T. R. 171b, 933
— W. S. 522a
— W. T. 271c
Forde, A. 901b
— E. 121
— N. 816b
— T. W. 374a
— W. H. 347c
Fordham, H. M. 325b, 940
— W. M. 158a, 860c
Fordyce, C. E. 647c
Foreman, J. McL. 775b
Forester, H. W. 201b
Forestier-Walker, C. F. 18, 255a
— E. A. 680c, 927
— G. F. 373c
— R. S. 339b
Forman, A. B. 23, 156a, 244c
— D. E. 220
— D. P. 361a
— J. F. R. 879a
Formby, E. L. 282c
Forrest, *Miss* E. V. 806b
Forrest, G. 876a
— H., *R.A.M.C.* 766b
— H., *R.A.* 296b
— J., *Ind. Med. Serv.* 891b
— J., *A. & S. H.* 665c
Forrester, C. W. 914a
— G. H. 630b
— P. 280a
Forse, *Rev.* L. N. 801a
Forshaw, J. H. 350c
— L. E. R. 416c
Forsdick, E. T. 780a
Forster, C. M., *R.E.* 351b
— C. M., *R.A.M.C.* 751b
— D., *11th H.* 198b
— D., *R.E.* 143, 322a
— G. 741b
— J. 904a
— J. H. P. 625c
— L. G. 884a
— S. A. 374a, 374b
— T. G. B. 339c
— W. C. H. 890c
Forsyth, A. F. J. 175c
— D. G. 901c
— F. R. G. 356a, 362a(2)
— J. D. 742b
— R. W. 311b
— W. H. 748a
— W. L. 892c
Forsyth-Forrest, T. R. 617b
Fort, H. M. 766a
Fortescue, A. 874b
— *Hon.* D. G. 290a
Fortt, R. L. 960
Fortune, A. A. J. 311c
— A. S. 652c
— M. 292c
— V. M. 567a
Forward, W. J. 345c
Forwood, G. E. 907a
— H. 681c
Fosbery, F. C. W. 331b
Fosbroke-Hobbes, A. W. 196a
Fosdick, F. R. C. 196a
— S. 970
Foskett, R. M. 876b
Foss, C. C. 7, 460a, 993
Foster, A. H. B. 400a
— A. J. 406a
— A. L. 69, 748b
— A. W. 296c
— C. S. 865a
— C. T. 633b
— *Rev.* D. B. L. 796a
— *Rev.* E. 801b
— E. 993
— F. G. 790b
— F. H. 345c
— F. N. 769b
— G. 568a, 708c
— H. A. 299c
— H. N. 721a, 942
— H. R. M. 545c
— J. G. 746c
— J. G., *Wt. Offr.* 912b
— L. A. 875a
— O. B. 405a
— P. 905b
— P. F. 506b
— R. 886b
— R. B. B. 891a
— R. C. 390b
— R. D. 258a
— R. F. 912b
— R. H. A. 266c
— R. L. V. 746b
— R. N. 335a

Digitized by Google

ster, R. S. 914b
- R. T. 542a
- R. V. R. 266a
- T. F. V. 21, 539a
- W. 583c
- W. H. 286a
- W. J. 97
ster-Greenwood, W. P. 468b
ster-Sutton, S. W. P. 451a
otheredill, *Miss* E. 810a
- R. W. 298a
otheringham, J. B. 751b
olds, C. E. 451b
- M. P. 766b
olger, H. C. 416b
- P. P. 352c
oulkes, C. H. 42, 155a, 321a
- D. 481b, 482b
- K. 549a, 549c
- W. A. 740a
ouracres, C. E. 259c, 955
owden, F. L. 626a
oweraker, H. A. 971
owke, C. A. F. 573a
- *Sir* G. H. 320a
- *Rev.* R. H. S. 800b
owkes, C. C. 490c
owle, C. H. 544a, 964
- F. E. 328a, 954
- H. A. 266b
- J. Le C. 876b
- T. C. W. 889c
owler, A., *R.A.M.C.* 772a, 835a
- A., *R.A.V.C.* 792b
- B. J. 259c
- C. E. P. 760a
- E. 903
- E. G. 244c
- E. K. 77, 867b
- G. 891a
- G. A. 478a
- G. E. 905b
- G. N. 280c
- *Sir* H. 351b, 942
- H. 351b
- H. G. 582c
- H. H. 771a
- H. O. W. 875c
- *Sir* J. S. 151a, 320b, 355a
- R. 99
- R. H., *Esq.* 943
- T. 914a
- W. 39
- W. C. 410b, 967
owles, C. D. 909a
owler-Esson, J. P. 544c, 958
owmes-Luttrell, A. H. 643a
ox, B. H. 324a
- C. 634b
- C. L. 331a
- E. B. 325a
- *Miss* E. C. 800a
- R. C. R. 900b
- E. L. W. 875c
- F. N. 884a
- G. L. 613a
- H. C. H. 344b
- H. F. 360b
- H. F. B. 846a
- H. R. 299a
- J., *The King's R.* 420b
- J., *Ind. Army Dept.* 901a
- J. R. 907b

Fox, M. S. 642c
— P. M. 549c
— P. R. H. 395c
— R. de V. R. 875b
— R. O. 108
— T. H. 179a
— T. L. 727a
— W. B. 831a
— W. H. 643a
Fox-Pitt, W. A. F. L. 380a
Foy, J. R. 900b
— W. H. 905a
Fradrich, H. 909a
Framingham, G. E. 612c
Frampton, G. M. 421a
France, E. 872c
— G. L. A. 400c
— R. A. 625b
Franchet d'Esperey, M. J. M. L. 929
Francies, R. 852a
Francis, A. K. 535a
— A. N. 896a
— D'A. J. 886c
— G. T. 939b
— H. D. P. 706a
— H. J. 820b
— H. S. 335a, 973
— J. C. W. 200b
— J. R. 120
— L. B. 270c
— L. H. 446b
— R. 425b, 900
— R. F. 867a
— T. 907b
— W. A. 905b
— W. D. 876b
Francombe, K. W. 540a
Frankis, J. E. 529c
Frankland, A. 873c
— T. L. 696a
— *Hon.* T. W. A. 874b
Franklin, C., *Ind. Army Dept.* 901b
— C., *Wt. Offr.* 910b
— C. G. 431b
— C. L. 740a
— E. 702a
— E. A. McA. 873a
— G. D. 891a
— G. K. 473c
— H. B. J. 901b
— H. C. 728a, 932
— K. J. 760b
— R. J. 746b
— W. A. A. 905a
Franklyn, G. E. W. 251c
— H. E. 517a, 920
— J. 436c
Franks, F. 43, 472c
— G. McK. 68, 151a, 243c
— K. F. 70, 867a
— P. H. 490c
— W. J. 908b
Fraser, *Hon.* A. A. 652a
— A. A. 271b
— A. C. 862b
— A. C. McK. 741b
— A. D. 748a
— A. E. G. 175c

Fraser, A. N. 747a, 935
— A. S. 554a, 638b
— *Miss* C. F. 807b
— C. I. 238a
— C. J. S. 871a
— C. K. D. 363a
— C. L. 314b
— C. L. B. 723a
— D. A. D. 651c
— D. De M. S. 868b
— D. G. 332b
— D. M. 656b
— D. McD. 895b
— E. 656a
— E. G. 440b, 690c
— F. C. 892a
— F. H. 529b, 530a
— F. W. 656b
— F. W. I. V. 177a
— G. A. 912a
— G. H. 895a
— G. I. 655a
— G. S. 39
— G. W. 648a
— H. C. 604a
— H. G. 604a
— H. R. R. C. 266a
— I. R. L. 648a
— J. 98
— J. A. 525b
— J. D. 74, 871a
— J. H. P. 771a
— J. W. 655c
— P. B. 721b
— S. G. G. 70, 867c
— S. K. 648b
— *Sir* T. 143, 151a, 320b
— T. C. 171b
— T. G. 306c
— T. L. 751a
— *Hon.* W. 23, 651a
— W. A. 351c
— W. A. K. 17, 866c
— W. J. 991c
— W. N. 816b
Fraser-Campbell, R. 665c
Fraser-Tytler, J. F. 238a
— N. 290c
— W. K. 868b
Frazer, D. S. 199c
— F. A. 169a, 600b
— G. D. 363c
— W. H. 826a
Frazier, C. H. 540a
Frederick, B. C. 724a
Free, C. W. 72, 871b
Freeland, B. C. T. 329a, 924
— J. O. 62, 158a, 860c
— K. F. 250b, 922
— R. A. B. 871c
Freeley, *Rev.* F. G. 796b
Freeman, A. F. A. 522b
— B. F. R. M. 401a
— E. H. R. 638b
— E. R. 486a
— H. A. 485c, 486b
— H. G. 262a, 924
— J. R. 588b
— L. D. 350b
— N. 481a
— O. G. 259a
— P. H. P. 728a
— R. C. 682b
— R. S. 698a
— R. W. G. 363c
— W. H. J. 908b

Freeman-Cowen, H. F. 727a
Freeman-Taylor, R. P. 426a
Freer, C. E. J. 286
— J. G. 263c
— R. L. 513b
Freer-Smith, D. F. 195c
Freestun, W. H. M. 572a
Freeth, C. J. D. 157a, 244c, 939, 943, 945(2), 946
— F. A. 482a
— G. H. B. 42, 151b
— H. S. 266b
— R. J. B. 253b, 970
Fremantle, M. A. 198b
French, A. C., *Suffolk R.* 440b
— A. C., *R. Warwick R.* 411c
— A. F. 853c
— A. H. 175a, 355a
— B. R. 472b, 960
— E. E. 260b
— F. H. R. 332a
— G. A. 662b
— H. 933
— H. J. 568c
— J. E. 185, 415c
— J. L. 578a
— M. 662b
— T. H. 903a
— W. F. 988
Frere, A. G. 564c
— J. G. 440b, 440c
— R. T. 425a
Freshwater, A. J. C. 815a
Fretz, W. L. E. 749a
Freyberg, B. C. 26, 370b, 993
Fricker, E. G. 521b
— S. F. 907b
Frickleton, S. 993
Friedberger, J. C. 262a, 274c
Friend, A. L. I. 198b
— C. A. 908a
Frier, R. N. D. 888c
— W. 751a
Frink, H. R. C. 192c, 922
Fripp, F. D. S. 874c
— G. C. 626b
Frisby, C. H. 993
— H. G. F. 544a
Frith, A. J. 530a
— E. H. C. 445c, 446b
— F. H. 826b
— H. C. 938
— J. G. 873b
— O. T. 251c, 925
Frizell, C. W. 8, 549a, 946
Frizelle, J. 889a
Frobisher, J. H. M. 749b
Froggatt, J. 517b
Frost, A. T. 747b
— F. D. 74, 867a
— F. H. 876b
— F. W. 24
— G. 592a
— R. 451b
— W. A. 31, 749a
Frow, E. R. 300c
Frowen, J. H. 259c
Fry, A. B. 890c
— A. S. 893b
— E. W. L. 669c, 698c
— G. C. 874c

Digitized by Google

Fry, H. D. 778b
— J. D., *Esq.* 939
— J. G. 850b
— O. M. 599b, 970
— R. G. 905b
— *Sir* W. 450
— W. H. 42, 250b
— W. J. 875a
Fryde, A. 909b
Frye, M. C. 880a
Fryer, E. R. M. 370c
— F. B. 251b, 935
— H. N. 473a
— P. R. 912b
— P. S. 843a
— R. B. 329a
— R. W. H. 405c
— W. G. 331b
— W. M. 907b
Fryers, J. L. 849a
Fuge, W. V. G. 356a
Fulbrook, A. 907a
Fulcher, A. 780b
— C. H. 909a
— E. A. 682b
— G. A. 271c
— G. E. T. 271b
Fulford, F. E. A. 669c
Fullagar, G. N. 296b
Fullalove, *Miss* M. B. 807b
Fullbrook-Leggatt, C. St. Q. O. 44, 595a
Fuller, A. C. 355b, 945, 946
— A. G. 876a
— A. H. 348c
— B. M. 22, 777a
— B. W. 910b
— C. G. 136, 154a, 321a
— C. H. 179b
— F. G. 152a, 178b, 821a
— H. L. R. 592a
— J. F. C. 155a, 920
— W. 993
— W. D. 993
— W. E. R. 406c
— W. R. 554b
Fuller-Good, J. 891a
Fullerton, A. H. 768a
— G. A. 876a
— J. P. 870c
— J. R. R. 179a
— R. A. D. 196a
Fullerton-Carnegie, J. E. 568a
Fulton, A. M. 792b
— E. J. 870c
— F. F. 855b
— G. K. 752b
— J. D. 73, 868a
— J. O. 871c
— J. S. 472a
Funnell, C. G. 329b
Furber, A. M. 472a
— C. T. 680c
— H. 564a
Furkert, F. W. 140
Furley, A. 507b, 926
Furlong, D. W. 595b
— G. F. 128
— I. E. 613a
— P. E. 350b
Furminger, W. C. 591c
Furneaux, C. H. 72, 721a
Furness, G. J. B. 613a
— W. 850c
— W. S. 871c
Furney, C. 876a
— J. L. 71, 156a, 860b
— S. K. 872b
Furse, *Sir* W. T. 243b
Furze, E. K. B. 56, 825a
Fyers, FitzR. H. 670a
Fyfe, I. K. 293b
Fyffe, E. L. 740a
Fyldes, G. B. 871c
Fyrth, W. 792a

G

Gabb, G. M. 177b
— H. P. 768b
— S. A. 512a
Gabbett, K. J. 870a
Gabriel, C. H. 880b
— W. L. M. 768b
Gadd, A. G. 331b
— F. E. 546a
— G. W. 363a
— H. R. 440a, 836a, 836c
Gaden, C. G. 460b
Gadgil, B. B. 895a
Gadsby, P. 780b
— T. A. 682c
Gaffikin, P. J. 766a
Gaffney, E. D. 683c
— E. S. B. 268b
— J. J. B. 420b
Gage, *The Vict.* 540b
— E. H. 255c, 271a
— J. F. B. 195b
— R. F. O'D. 329a
— T. W. 578b
Gage-Brown, J. D. 61, 445c
Gagnon, J. T. E. 125
Gahagan, D. R. 577c, 959
Gahan, C. G. D. 867c
— J. 871c
— W. G. 879b
Gai, N. J. 893b
Gain, J. C. 872c
Gainher, J. W. E. R. 587c
— P. W. N. 271b
Gainsford, J. F. A. 290a
Gairdner, C. H. 259a
— K. D. 665a
Gaisford, J. W. 778a, 939
— P. 870a
Gaisford-St. Lawrence, C. H. 193b
Galbraith, E. D. 864c
— I. W. 874c
— J. 665c
— J. S. 376c
— J. W. S. 198b, 231b
— W. C. 169b
Gale, B. 892b
— D. 596a
Gale, F. H. 460a
— H. D. 251a, 930
— H. J. G. 249c
— H. M. 723b, 731b
— J. H. 452a
— R. 749a
— R. C., *Esq.* 924
— R. N. 512c, 927
— R. W. 530b
Gall, H. 748b
Gallagher, H. N. 724b, 920
— J. V. 914b
— L. S. 260a
— M. J. 914a
— W. A. 357b
Galley, E. D. G. 724b
Gallie, H. 912a
— J. S. 22, 155a, 745b
— S. 753b
Galloway, A. 498a, 498c
— A. C. 880c
— A. E. 386a, 971
— L. 247a
— R. W. 751a
— W. J. 345a
Galpin, S. G. 331c
Galsworthy, P. 177a
Galvin, J. S. 893c
Galway, *The Vict.* 230c
Galwey, A. W. 177a
— W. C. V. 356b, 357b
— W. R. 747b
Gambardella, *Miss* C. M. 807a
Gambier-Parry, M. D. 20, 680c
— R. 485b
Gamble, A. M., *Yeo.* 230c
— A. M., *O.T.C.* 846a
— C. A. 582c
— G. A. 603b, 955
— G. F. 907a
— G. M. 582b
— H. 31, 788a
— L. 873c
— W. M. F. 875a
Gammage, W. J. E. 363c
Gammans, H. M. 311c
Gammell, J. A. H. 18, 253c
Gammie, *Miss* M. H. 812a
Gammon, W. J. 436c
Ganado, L. E. 318b, 318c
— W. L. 318a, 318c
Ganapathy, C. M. 61, 893b
Gandar-Dower, A. V. 287a
Gandy, E. S. 843c
— H. G. 131, 322b
Gane, N. G. 477c
Gange, W. S. 508a
Gangull, S. K. 895c
Gannon, J. C. R. 865a
Gapper, J. E. B. 876a
Gardam, V. N. H. 592b
Gardham, H. P. 440b, 921
— W. 452a
Gardiner, A. J. 287c
— D. P. H. 769a
— E. G. 695c
— G. F. H. 469b
— J. 362b
— L. 522a
— L. J. H. 727a
— R., *Ind. Army* 158a, 860c
— R., *R.E.* 332a
— R. J. 950
— S. G. 880b
Gardiner, W. H. 880a
— W. T. 771b
Gardner, A. 904a
— A. H. 473c
— C. E. 507b, 506b
— C. P. 866a
— *Rev.* E. A. 800a
— E. N. 506c
— E. S. 179c
— F. W. 781a
— G. G. 284b
— H. 253a, 924
— H. A. C. 723a
— J. 857a
— J. A. 248a
— J. H. D. 876c
— J. M. S. 870c
Gard'ner, M. M. 140
Gardner, N. W. 415a
— P. 400c
— R. 835c
— R. G. 868a
Gardner-Waterman, A. 247b
Gardyne, C. G. 880b
Garewal, A. S. 895a
Garforth, C. E. 903
— F. I. de la P. 329a
— W. 31, 324a
Garioch, F. H. 612b
Garland, F. E. 221, 259b
— F. J. 747a
— H. E. 880c
Garle, H. E. L. 665c
Garmonsway, J. V. 812a
Garner, H. 812a
— W. 612c
— W. E. 857a
— W. E. H. 465b
— W. M. 400c
Garnett, A. M. 331b
— C. V. H. 352b
— E. 517c
— J. C. 670a
— W. B. 485a
Garnham, F. M. 315a
Garnier, A. P. 9, 406a
Garnons-Williams, H. F. 465b
— J. A. 461a
— R. F. 415c
Garrard, P. C. 473c
Garratt, B. F. 864c
— C. E. 513b
— C. H. 619b
— H. G. C. 659b
— H. S. 259a, 298a
— J. A. 299a
— L. F. 254a
— O. D. 95, 822b
— O. V. 545a
— R., *R.A.* 260a
— R., *Ind. Army* 886a
— R. L. 643a
— S. R. 294b
Garraway, E. A. R. 868b
— G. T. 713b
— M. C. R. 780a
Garrett, A. W. 344a
— H. F. B. 681c, 857
— H. R. 345c
— J. 907b
— J. M. [illegible]
— J. S. 884b
— J. T. 876a
— K. A. 87[illegible]
— S. C. 345c
Garrod, H. J. J. 900c
— T. 452a
— W. E. E. 588a
Garrow, R. K. 876c
— V. J. 611c

Digitized by Google

Garry, R. V. M. 258e
Garside, C. 908b
Garson, H. L. 766b
Garstin, H. A. 868a
— H. E. 784
— J. L. 723a
— W. A. MacD. 889b
Gartlan, G. I. 659a
Gartland, W. L. 363b
Garton, J. E. N. 56, 617a
Gartside, J. B. 473b
— L. 681a
Garvin, G. D. 742b
Garwood, H. P. 248b
Gascoigne, A. E. S. 311a
— A. W. H. 870a
— C. C. H. O. 852c
— J. A. 371a
Gascoyne, G. 289a
Gaskell, G. N. 258c
— G. W. 251b
— H. S. 324a
— J. 203c
— J. C. 169b, 203c
— P. A. 644a
— R. W. 862b
Gaspar, R. A. 246b
Gass, F. T. 75, 875c
Gastrell, E. H. 874c
Gatehouse, A. H. 681a, 920
— G. J. W. 405b, 406b
— H. 57, 250
— R. O. A. 874a
— K. P. 254b
Gates, H. G. 339b
— *Rev.* K. G. 801b
— L. C. 430c
— P. H. 430b
— W. B. V. H. P. 728a
Gatherer, A. H. N. 868a
— R. G. T. 862c
Gathorne-Hardy, *Hon.* J. F. 8, 151a
Gatt, A. J. 318a, 318c
— W. R. 318a
Gattie, K. F. D. 8, 490c
Gaudion, S. A. 831c
Gaul, W. M., *Esq.* 15
Gault, W. 765b
Gaunt, J. K. 749a
Gauntlett, F. W. 271c
— H. G. 430b
Gaussen, C. de L. 329a
— C. E. S. P. 638a
Gawne, D. H. 400b, 955
Gawthorn, E. E. 56, 339a
Gawthorpe, J. B. 450b
Gay, C. H. 250c
— H. W. 260a(2)
— J. 904a
— L. J. A. 411a
Gaye, A. D. 460a
— D. B. 554c
— H. W. 464a
Gayer, E. H. T. 332a
— H. W. 879b
— W. M. 258c
Gayer-Anderson, T. G. 158a, 173b, 246a
Gaywood, F. J. 521c
Geake, C. H. 777b, 915
— T. H. 879b
Geary, *Rev.* B. H. 796b, 993
— H. N. G. 325b
— J. A. 248c
Gebbels, H. T. J. 904a
Geeks, J. L. 907a
Geddes, G. P. 652b
— G. W. 455a
— H. H. R. 724b
Gedge, J. V. 302b
— P. A. 822a
Gedye, G. E. R. 508c
— *Miss* W. M. 806b
Gee, A. J. 255c
— C. H. R. 639b, 841a
— D. 411b
— E. 245a
— E. R. 258a, 305c
— G. A. 45
— G. F. 263c
— J. K. 308c
— R. 993
Geeves, J. A. 109
Gegan, J. R. 771a
Geipel, L. H. H. 290a
Geldard, C. 250b
Gell, H. V. 870a
— W. C. C. 411a
Gellatly, L. 651b, 955
Gelley, J. F. 950
Gelston, R. T. H. 410a
Gem, R. H. 356b
Gemmell, A. A. 421c
— G. W. 872a
Gemmill, J. S. 564c
Genders, L. W. 728a
— W. H. 780b
Genese, J. D. 753b
Genet, H. 328b
Genge-Andrews, H. 816b
Genochio, E. 682b
Gentleman, B. R. 775b
Gentry-Birch, C. 481b
Geoghegan, N. M. 65, 157b, 860c
— O. A. 70, 862b
George, A., *Ind. Army* 874b
— A., *Wt. Offr.* 909a
— A. C. W. 652b
— C. H. 852c
— C. J. 904b
— C. S. D. 311b
— E. H. 311b
— F. B. 290c
— F. J. 545b
— J. H. N. 446a
— R. 874c
— W., *Wt. Offr.* 910a
— W., *R.A.M.C.* 768a
George-Smith, H. R. 698b
Gepp, E. C. 20, 154b
Gerahty, C. C. 518a
Gerard, B. J. 908a
— C. R. 625b
Geren, D. R. 314c
German, G. J. 465b
Gernon, A. W. 900c
Gerrard, B. J. D. 651c
— E. 255b, 908
— F. I. 68, 568a
— J. L. 775b
— R. J. 875a
Gerty, B. C. H. 876c
Gervers, F. R. S. 67, 159b, 321b
Gethin, F. D. S. 247c, 939
— *Sir* R. W. St. L. 38, 156a, 244c
Gething, P. J. 410b
Gettins, J. H. 825a, 929
Geyer, F. C. R. 100
Geyser, I. J. 91
Gharpurey, K. G. 892a
Ghosh, A. M. 893c
— P. N. 895b
Ghulam Mahdi 274c
Gibaud, F. C. 508c
Gibb, A. 665a
— A. M. 232b
— C. 477, 477a
— *Miss* C. C. M. 806b
— D. S. 335a
— E. 18, 154a, 720b
— F. W. 643a
— G. F. 595c
— R. P. F. C. R. 293a
— W. 909a
Gibbings, R. G. 545c
— W. C. 350b
Gibbins, R. L. 698b
Gibbon, A. W. 665a
— R. 748a
— H. J. 846c
— J. H. 247a
— M. D. 263a
— R. G. 855b
Gibbons, A. B. 231c
— G. 905a
— G. F. P. 760a
— H. 435c
— J. 495b
— L. J. 300b
— P. R. 550b
— S. 637c
— W. R. 550b
Gibbs, A. A. 8, 63, 159a, 890a
— A. J. 175c
— C. R. 742a
— C. J. 281c
— D. F. 309b
— G. A. R. 331a
— G. A. 140
— G. C. 706b
— G. H. 259c, 939
— G. M. 231b
— H. C. 352c
— H. E. 788, 788b
— H. R. K. 875c
— J. E. 175a
— L. M. 373a
— P. J. 874c
— R. K. 706b
— S. R. 766a
Gibbett, H. D. 822b
Gibbin, H. W. 331b
— R. G. L. 356b
— W. W. 109
Gibson, A. 775a
— A. B. 871c
— A. C. V. 43, 777b
— Alexander J. 768a
— Alfred J. 766b
— *Rev.* A. J. H. 800b
— *Miss* A. L. G. 807a
— A. W. 746b
— C. 401a
— C. C. G. 752b
— C. O. P. 406a
— *Miss* E. 807a
— E. S. 639b
— F. A. S. 629b
— F. J. P. 328b
— F. M. S. 435b, 927
— G. H. R. 768a
— G. W. 587c
— H. C. 352c
— H. R. B. 802c
— J. 699a
— J. F. 347b
— J. G., *T.A. Res.* 383
— J. G., *Ind. Army* 867c
— J. L. 080
— J. T. 564a
— J. V. 529b
— L. G. 748a
— R. 699a
— R. E. 831b
— R. H. 914a
Gibson, *Rev.* R. M. 800b
— R. W. 910a
— T. 700c
— T. S. 666a
— W. 792b
— W. B. 311b
— W. J. 907a
— W. L. 58, 262b
— W. M. 400a
Gibsone, W. W. P. 130
Giddens, G. 546a
Giddings, W. H. 753a
Gidley-Kitchin, E. G. 25, 325b
Gidlow-Jackson, K. M. 587c
Giffard, D. H. R. 861c
— G. J. 390a
Giffey, C. K. O. B. 512b, 693a
Gifford, C. A. 284c
— F. R. 871a
— J. 554c
— J. R. 57, 258c
— J. W. 446b
— R. E. 446b
— S. V. 259b, 281c
Gilbart-Denham, V. V. 378c
Gilbert, C. 876a
— G. H. 410c
— H. 907b
— H. A. 491a
— H. H. 868b
— *Rev.* J. E. 800b
— J. R. D. 539c
— L. 503a, 921
— L. E. 890c
— N. 486c
Gilbertson, F. J. 638a
Gilchrist, A. D., *Esq.* 949
— A. I. M. 666a
— D. 905b
— H. T. 727b
— J. 643c
— W. F. C. 861c
Giles, A. C. 410b
— A. H. 177a
— E. D. 69, 158a, 860c
— F. L. N. 17, 322b
— G. H. 89(2)
— G. M. 693a
— G. W. S. 908b
— J. A. N. 361b
— L. W. 572c
— S. E. H. 721b
— *Rev.* R. A. 801b
— V. 322a
Gilkes, G. H. 258c
Gill, A., *S.Stafford R.* 550a
— A., *Green Howards* 905b
— A., *R.A.* 806b
— A. G. 325b
— A. R. 544b, 954
— *Miss* A. W. 812a
— B. S. 895b
— C. A. 891b
— D. 344c
— D. H. 28, 157b, 244c
— G. B. 766b
— G. H. 723a, 932
— G. S. 897a
— G. W. 727a
— G. W., *R.A.* 308b
— J. 451a
— J. G., *R.A.M.C.* 749b
— J. G., *Res. of Off.* 760b
— N. R. de la L. 544c
— R. 604b
— R. C. 254a
— R. E. 530a
— R. J. 124
— W. S. 347a

Digitized by Google

Gill, W. T. 192a
Gillam, R. A. 138, 155b, 321a
Gillan, G. V. B. 870b
Gillard, E. W. 841c
Gillatt, J. M. 385a, 970
Gillespie, C. B. 406c
— C. T. 141
— D. R. B. 876c
— D. S. 872c
— F. S. 751a
— G. H. 121
— G. K. 731b
— H. M. 494c
— I. K. 421b
— J. K. 724b, 731b
— R. R. 332a, 973
— R. St. J. 170a, 321b
— W. D. 292c
Gillett, C. R. 12, 156a, 246a
— N. C. 681a, 921
— R. 376c
— R. B. 545a
— W. A. 169b
Gillibrand, A. 740a
Gillies, D. W. M. 698c
— F. G. 159a, 861a
— G. K. 695b
— S. C. 643c
Gillieson, *Rev.* W. P. 801b
Gilligan, G. G. 665b
Gilliland, W. H. 276b
Gillin, M. C. 121
Gillitt, W. 891c
Gillman, J. 912a
— *Rev.* R. G. T. 800b
— *Sir* W. 8, 151a, 243c
Gilmor, D. A. 789b
— H. 792b
Gilmore, A. H. 513a
— H. F. 872a
Gilson, A. 221, 643b
Gilson, G. 49, 220
— M. D. 282b
Gilum, W. W. 250a
Gilman, F. 121
Gilmore, E. M. B. 507c, 508a
— G. H. 498b
— H. St. G. 643a
Gilmore-Ellis, P. D. 873a
Gilmour, A. C. 665b
— A. K. 347b
— C. D. 567b
Gilpin, E.L.P.P. 872a, 922
— F. E. 258c
— G. R. 329a
— W. J. 258b
Gilroy, A., *Black Watch* 567c
— A., *Scouts* 238b
— J. D. 196c
— P. K. 892c
Gimblett, *Rev.* E. C. 801b
Gimlette, G. T. 752a
Gimson, J. A. 630b
— W. A. 262c
Gingell, E. M. 45
Ginsbury, J. W. 383
Gipps, H. B. L. 96
Girdlestone, *Miss* D. 810a
Girdwood, A. C. 51, 155b
— E. S. 152b
Girling, F. E. B. 61, 390c
— L. H. G. 420b
Girs, *Rev.* F. 801b
Girtings, C. J. 266b
Girtins, W. E. 914b
Given, T. F. 455b
Gladding, R. 699b
Gladstone, R. M. 469a
— T. H. 191a, 968
Glancy, J. H 926a
Glanville, G. G. 356b
Glanville, W. J. 778b
Glasgow, A. E. 29, 154b
— *Sir* T. W. 103
Glason, J. A. 838a
Glass, C. G. 348a
Glassby, R. McL. 451a
Glaysher, J. M. 271c
Glazebrook, A. R. 451c
Gleave, A. R. 311c
— R. H. F. 847a
Gledhill, J. H. 352b
Gledstanes, A. U. 861c
Gleed, A. F. 692b
Gleeson, A. J. 908a
— F. 260c
— F. H. 900b
— L. D. 879a
Glegg, J. A. 870c
Gleichen, *Lord* A. E. W. 2
Glen, A., *R.E.* 339b
— A., *R.A.* 293b
Glendinning, H. J. 251c, 266c
— W. 563c
Glenn, H. E. H. 884b
— H. W. 529a
Glennie, E. A. 328a
Glew, J. W. 604b
Gloster, T. H. 891a
Glover, D. W. H. 421c
— F. C. 473a
— G. de C. 53, 549a
— H. K. 286c
— H. P. McC. 258b, 357a
— J. R. H. 421c
— M. 873c
— M. S. 345b
— R. 312a
Gloyne, R. W. D. 879b
Glubb, J. B. 329a, 974
Glue, R. H. 904a
Glyn, F. M. G. 706b
Glynn, G. 421c
— R. T. W. 253c, 274a
Glynne-Jones, R. 690b
Glynton, G. M. 861c
Goad, C. E. G. B. 866c
Goadby, F. R. L. 357a
Goater, C. 220
— W. H. G. 599b
Gobey, G. N. 465b
Gobind Singh 993
Goble, A. B. 299b
— D. C. 80, 880a
— W R. 271c, 274b
Godbold, O. M. 901a
Godbolt, B. 441a
Godby, E. K. 347c
Goddard, A. G. I. A. 872a
— B. M. 192a
— C. H. P. 630b
— E. N. 63, 872c
— F. C. 874a
— F. C. W. 905b
— G. H. 760b
— H. A. 102
— J. 904a
— K. 876c
— L. D. 356b
— W. A. 19, 554b, 931
Godden, F. P. 670b
Godding, H. C. 751b
— J. 698c
Godfery, M. V. S. 251c, 939
Godfray, J. V. 512a
Godfree, D. W. 201b
Godfrey, A. F. H. 263b
— A. J. 260a
— F. 24
— F. J. 526b
— J. T. 12, 329b
— R. 312a
— R. J. 600b
— S. A. 817a
— W. F. 348b(2)
— W. H. 696c
Godfrey-Faussett, B. T. 329a, 975
— E. G. 362a
Godkin, S. R. 891a
Godley, *Sir* A. J. 1, 42, 150b, 659
— A. S. 386a
— B. R. 875c
— S. F. 993
Godman, C. R. B. 540a
— J., 156*h*/192*h H.* 200b
— J., *S. Gds.* 376c
Godsal, P. 573a
Godsell, K. B. 328a
Godsland, C. H. 888c
Godson, C. A. 891c
— G. G. 128
— H. J. 308c
— K. L. 659a
— R. G. 329b
Godwin, C. A. C. 62, 152a, 860a
— C. C. 468a
— E. B. 912b
— G. A. 508b
— G. W. 789a
— H. T. 880a
Godwin-Austen, A. R. 490b, 920
Goff, I. M. 545a, 932
— R. E. C. 554b
Goffin, S. F. H., *Esq.* 32
Goggin, J. 817b
Goil, D. P. 891b
Goldby, F. 446a
Golden, H. 539b
— H. A. 329b, 954
Goldenstedt, P. 98
Goldfrap, R. W. 866b
Goldie, B. A. H. 295c
— *Rev.* F. St. C. 796b
— R. D. 760a
— R. M. J. 400c
Golding, A. 290c
— A. V. 686c
— G. H. 690b
— G. V. 789a
— H. 816b
— W. 290c
Goldman-Monk, M. E. de B. 72, 867b
Goldney, C. Le B. 723b
— F. P. 255c
— G. F. B. 322a
— H. W. 12, 250a
— J. L. 884b
— L. P. 253b, 939
— P. C. 723a
— R. M. 254b
Goldsack, W. G. 415c
Goldschmidt, G. T. 637c
Goldsmid, R. G. 199a
Goldsmith, F. 259c
— G. E. 723a
— G. M. 42, 150b, 745b
Goldsmith, H. D. 825a
Goldstein, B. A. 778a
Goldsworthy, E. W. 281b
Goldthorp, H. D. 873c
— R. H. 530a
Goldthorpe, W. 818a
Goldwyer-Lewis, A. B. 120
Goligher, H. G., *Esq.* 13
Gollan, S. A. 190c
Golledge, R. G. 451b
Gollerkeri, G. V. 897a
Gollop, *Rev.* M. 801b
— T. J. 362b
Gomperts, A. V. 325b
— A. W. B. 868b
— M. C. T. 873c
— M. L. A. 67, 866b
Gonne, V. C. M. 276b
Gooch, H. 11, 171b
— R. D. 545c
— R. E. S. 190b
— T. N. 106
Good, A. F. 792b
— A. W. 741c
— C. H. B. 298c
— *Rev.* C. W. 800b
— F. W. B. 682b
— H. J. 903
— I. H. 659b
— J. 456a
— S. B. 874c
Goodall, F. W. 789b
— L. M. 383c
— M. 866b
Goodbody, G. E. 682b
— R. W. 266a
— T. P. 495a
Goodchild, R. A. 742b
— S. 486c
Goodden, R. B. 563b
Goode, B. R. 825b
— R. L. 875c
— *Rev.* W. H. 801a
Goodenough, L. T. 596a
Goodered, J. F. 907a
Gooderidge, R. A. 789a
— T. W. W. 295c
Goodeve, H. T. 121
— L. C. 129
Goodfellow, H. C. 727b
Goodger, H. W. 260b, 925
Goodhart, J. H. 190c
Gooding, G. B. 903b
— W. E. A. 900a
Goodland, C. H. 446b
Goodliff, G. J. 502b
Goodliffe, G. V. 415a
Goodman, E. W. 254c
— G. D. 2, 169a
— G. E. B. 904b
— H. G. 350a
— H. R. 659a
— T. C. B. 583c
— W. R. 262a
Goodricke, C. C. 469b
Goodsell, T. J. 284b
Goodwin, A. 722b
— A. A. 440c
— E. A. 254b
— E. G. M. 263a
— G. J. P. 69, 322a
— L. C. 249a
— O. C. 914b
— S. T. W. 197
— S. W. P. 352c
— T. S. 726b
— W. G. H. 312a
— W. R. P. 155b, 746b
Gooldea, A. C. 943

Digitized by Google

Goriddard, H. B. 912a
Gordon, A. 386a
— A. D., *R. Berks R.* 595a
— A. D., *Ind. Army* 870b
— A. F. L. 378a
— A. McN. 477e, 955
— A. W. K. 260b
— B. H. 742b
— B. S. 993
— C. A. C. 254c
— C. C. G. 333a
— C. F. 289b
— C. V. T. 549c
— D. H. 870c
— D. N. 179a
— D. St. V. 871a
— D. W. 651e, 962
— E. 903b
— E. A. 472c
— E. B. 843a
— E. R. A. 177b
— G. A. 332b
— G. C. 177a
— G. E. G. 904a
— H. 512a, 513a
— H. C., *Esq.* 15
— H. F. 862b
— H. M. 672a
— H. S. 870c
— I. D. S. 612a
— J. de la H. 889c
— J. E. 880c
— J. G. B. 862c
— J. H. M. 230c
— J. H. McI. 652a
— J. K. 249a
— J. K. M. 564a
— J. McK. 655b
— J. McP. 347b
— J. V. 880b
— J. W. 357a
— M. H. 936
— N. M. 174b
— R. 876b
— R. E. 325b
— R. F. H. 499c
— S., *H.L.I.* 643a
— S., *Ind. Med. Serv.* 893a
— S. R. 421b
— T. J. 871c
— T. M. 825b
— T. P. 549c
— W. 249b
— W. E. 993
— W. F. L. 156a, 975
— W. S. 792b
Gordon-Alexander, L. D. 450a, 953
Gordon Brown, D. S. 567c
Gordon-Cumming, A. P. 238a, 655b
Gordon Cumming, H. R. I. G. 522c
Gordon-Dill, J. M. 201a
Gordon Duff, G. E. 177c
Gordon-Duff, J. B. 670a
Gordon-Hall, F. W. S. 682b
Gordon-Ralph, K. A. 559a
Gordon-Steward, C. L. 555a
Gore, A. C. 670a
— C. H. C. 870c
— F. L. 866a, 973
— J. F. 302b
— R. M. 874c
Gore-Browne, E 230a
Gore-Hickman, E. I. 481c
Gore-Langton, G. W. 199b
Gorham, W. 907a
Goring, A. 220
— C. H. 415c
— F. Y. 539b
— H. 539c
Gormanly, P. J. 900c
Gornall, J. M. 348b
— S. J. G. 587e
Gorringe, G. T. J. 539c
— W. P. H. 875c
Gorseline, R. M. 125
Gort, *The Visct.* 870a, 993
Goschen, *The Visct.* 61, 396a
— A. A. 157b, 172a, 246a
— W. H. 371a
Gosden, F., *Esq.* 32
Gosling, A. T. 831b
— G. 169a
— G. E. 198a
— *Rev.* S. J. 801e
— W. 993
Gosnell, K. A. 873b
Goss, C. R. 370c
— E. S. 893a
— H. H. 455c
— L. G. 140
Gossage, A. F. W. 44, 201b
— E. L. 920
— W. H. W. 193a, 201c
Gosse, A. H. 170b, 771a
Gosselin, A. N. 478a
Gossell, K. O. T. 360a
Gosset, F. W. 58, 154b, 244b
— H. H. E. 325b
Gostling, B. W. W. 415b, 416a
— R. V. 361c
Gotch, D. L. 508a
Gotelee, R. H. 545a
Gott, G. E. 177b
— W. H. E. 616c, 696c
Gotto, C. H. 435b
Gottwaltz, P. 490b
— R. L. 254b
Goudy, P. 568a
Gough, *The Visct.* 378a
— A. L. 690b
— A. S. 772b, 837b
— C. F. H. 693c
— D. L. 846c
— D. S. 308a
— E. A. 331b
— G. F. 662a
— H. 357a
— H. A. 450b
— H. V. 179c
— J. T. 682b
— R. 742b
— T. 690b
— W. G. H. 871a
Goulatis, R. C. 895c
Goulburn, E. H. 371b
Gould, A. G. J. 728a
— A. J. 347c
— A. K. 179a
— F. W. 905a
— G. 864b
— G. N. 792b
— H. C. 263b
— J. A. 446b
Goulden, G. A. 612a
Goulder, C. 255c, 922
Goulding, E. S. 421b
— H. P. 904a
Gouldsbury, C. A. 868b, 921
Gouldsmith, G. B. 686b
— T. C. 232a
Goumont, L. C. 752b
Gouriay, C. A. 891b
— C. W. 314a
— D. W. 656a
— J. F. 499b
— K. I. 328a
— R. 499b
— R. D. 642c
Gourley, C. E. 993
Gourlie, J. 862a
Gout, F. J. 864b
Govan, W. A. 478b
Gover, C. R. 248c
— J. M. 33, 170b, 765b
Gow, P. F. 893a
Gowan, C. H. 199b, 973
— F. R., *Esq.* 15
Gower, J. 473a
Gowers, W. F., *Esq.* 86
Gowing, C. H. 295a
Gowland, C. J. 362c, 363a
Gowlett, R. A. 578c
Gowlland, G. C. 325a, 925
Gowring, G. H. 843b
Grabham, S. 290b
Grace, H. G. 866a
— W. A. 852b
Gracey, D. D. 871a, 929
— H. M. K. 870b
Gracie, J. C. R. 880a
— W. 884a
Graddon, J. C. 693b
Gradidge, J. H. 872a, 973
Graeme, J. A. 324a
— N. F. 866c
Graham, A. 781a
— A. T. J. 266a
— C. A. L. 247a
— C. E. A. 332a
— C. G. 292a
— C. S. 406c
— D. 292b
— D. A. 643c
— D. A. H. 498a
— D. C. 769a
— D. L. 892a
— *Lord* D. M. 249a
— D. R. W. 306c
— D. S. 862a
— E. J. 335a
— *Sir* E. R. C. 481
— F. J. F. 266c
— F. R. W. 659a
— G. F. 892b
— H. B. 292a
— H. L. 376b
— H. S. 348b
— J. A. 329a, 925
— J. D. 890c
— J. F. C. 371a
— J. G. B. P. 643b
— J. H. 778b
— J. L. 741b
— J. M., *Worc. R.* 512a
— J. M., *5th/6th D.* 195c(2)
— J. P. A. G. 573a
— J. R. N. 993
— J. S. 79, 865a
— L. A. J. 752a
— L. C. T. 868c, 921
— M. 198a
— M. B. 662b
— M. F. D. 895a
— *Miss* M. H. 806b
— M. M. 386c
— *Miss* N. A. 807a
— N. I. 873a
— O. B. 669b
— *Miss* P. C. P. 807b
— P. L. 259a
— R. A. 870b
— R. C. 335b
Graham, R. C. D. 680b
— R. H. 752a
— R. M. 290a
— R. P. 655b
— S. D. 251c, 920
— T. O. 760b
— W. B. 292b
— W. D. Mc. N. 266b
— W. J. 651b, 698a
— W. M. 416a
— W. T. 749a
Graham-Brown, D. T. 946
— E. D. 258b
Graham-Scott, K. G. 567c
Graham-Toler, L. J. 612b
Graham-Wigan, L. G. 199b
Grahame, T. 792b
Grainger, H. S. A. 460c
Grainger-Stewart, T. 386c
Grand, G. C. 465a, 959
— L. D. 831e, 973
Granet, G. E. A. 251a
Gransden, C. L. 38, 778b
Gransmore, F. W. 563b
Grant, A., *E. York R.* 455a
— A., *Scouts* 238a
— A. J. S. 540b
— A. K. 599a
— A. L. 238a
— *Rev.* A. R. H. 800b
— A. W. H. 370c
— C. H. L. 266b
— C. J. C. 154b
— C. J. W. 993
— D. 844b
— D. C. 498b
— D. J. 664c, 958
— E. H., *R.E.* 329a
— E. H., *A. & S. H.* 664a
— E. H. G. 648a
— E. L. 682b
— E. W. 822a
— F. R. E. 868b
— G. R. 749b, 954
— H. 912b
— H. F. L. 246c, 945
— H. M. 655b
— I. A. 644b
— I. C. 41, 655a
— J. 225c
— J. D. 861b, 993
— J. F., *R.A.* 292b
— J. F., *R.A.S.C.* 748b
— J. G. 993
— J. M. 647c
— J. P. 238a
— L. F. 950
— M. F. 31, 747a
— M. H., *Col.* 169a
— M. H., *Herts. R.* 706a
— P., *Terr. Army* 169a
— P., *Ind. Army* 870b
— P. C. H. 876b
— P. F. 254c
— P. F. A. 895a
— P. G. 151b, 320b, 925, 945
— R. A. 880a
— R. A. P. 868a, 921
— S. M. 884b
— T. G. L. 872a
— T. H. E. 822a

Digitized by Google

Grant, W. C. 258a, 295b
— W. G. S. 589b, 954
— W. H. 568a
— W. O. 861b
Grant-Dalton, E. F. 450a
— L. 555a
Grant-Lawson, *Sir* P. 190c
Grant-Suttie, G. L. P. 122
— H. F. 39, 250b
Granville, B. 232a
Grapes, E. S. 909b
Grasett, A. E. 325b, 920
— G. W. 724a
Grassie, J. 382
Gratrix, W. H. 769b
Grattan, H. 335a
Gratte, A. E. St. G. 690a
Gravells, H. T. 907a
Gravely, T. B. 12, 356a
Graves, C. A. H. 612b
— H. F. 461a
— T. F. H. 662b, 958
— W. P. 907b
Graveston, H. B. 873a
Gray, A. C. H. 69, 747a
— A. F. 292a
— C. E. 873c
— D. 659a
— D. B. 74, 865c
— D. D. 309a
— D. L. 498b, 964
— D. P. G. 436c
— E. 910a
— E. E. 910b
— E. H. 70, 870b
— E. R. B. 841c
— F. 624c
— F. P. L. 503b
— G. C. 262c
— G. C. G. 868a
— G. H. 879a
— G. J. M. 698a
— H. M. 840b
— H. V. 914a
— *Rev.* J. 800b
— J. 905b
— J. E., *R.E.* 338b
— J. E., *Ind. Med. Serv.* 895b
— J. V. 296c
— *Miss* M. 807b
— M. C. 578b
— R. W. 175b
— W. 741b
— W. C. 892a
— W. E. 681a
— W. F. M. 292b
— W. J. 284a
— W. K. 175c, 246b
— W. M. 386a
Grayling, C. E. A. 491a
Grayson, G. H. 914a
— G. W. E. 907b
— T. H. H. 378c
Graystone, W. A. F. 74, 262a
Grazebrook, E. W. 232a
— G. C. 21. 157a
— R. M. 507b
— T. N. 508a
Greany, H. W. 351b
Greatwood, F. W. 430a
— H. E. 876c
Greaves, C. G. B. 332a
— D. S. W. 841c
— F. 993
— J. E. 486c
Grech, J 760b
Green, A. G. 693c
— A. L. 347c
— A. P 37, 260b
— A. T. 910b
— B. B. 578a
— C. A. 633b, 965
— C. H. 681a
— E. A. L. 232b
— E. G. H. 876a
— E. H. 817a
— E. R. 329b, 978
— *Rev.* E. W. 796a
— F. M. 332b
— G. 792b
— G. H. 406c
— H. 901b
— H. C. R. 47, 154a
— H. D. 588b
— H. R. C. 624b, 626b
— H. W. 884c
— J. H. 874b
— J. R. 284b
— L. 518a
— L. B. 620a
— M. A. 591b, 929
— R., *ret. pay* 924
— R., *R.A.* 293a
— R., *Green Howards* 469b
— R. B. 772b, 836a
— R. R. 818b
— R. E. D. 517c
— R. L. H. 607b, 706a
— S. A. 914b
— S. F. St. D. 8, 72, 152a, 745a
— S. H. 450, 450a
— S. J. 302b
— T. L. L. 295c
— T. S. 792a
— T. W. 360b
— V. C. 186, 529b
— W. 567a
— W. C. 549b
— W. E. 502b
— W. G. K. 68, 158b, 861a
— W. H. 400b
— W. H. O. 258c
— W. W. 251a
Green-Armytage, P. D. 861c
— V. B. 892a
Green-Emmott, E. G. 665a
Green-Price, F. C. 727a
Greenacre, W. D. C. 380b
Greenall, E. 190b
— G. 190b
— T. H. 559a
Greenaway, A. A. 912a
— H. 862a
— W. E. 643c
Greene, A. C. R. 175b, 246b
— H. 253c
— H. A. 900b
— J. 196c
— T. K. 686c
Greenfield, H. 788b
— H. R. H. 664b
— W. T. 583b
Greenford, C. 901a
Greengrass, R. P. W. 306a
Greenhill, F. W. 587a, 977
— *Sir* G. 948
— H. M. 555a
Greenhouse, E. E. 871a
Greenland, A. E. 411b
Greenop, M. E. 525c, 971
Greenshields, D. J. 250c
— R. L. 191a, 922
Greensitt, J. I., *sen.* 290c
— J. I., *jun.* 290c
Greenslade, C. 57, 435c
— D. A. 508a
— W. S. 912a
Greenstreet, W. 196b
Greenway, C. W. 753a
— J. A. 879c
— T. C. 490a
Greenwell, A. E. 461a
— T. G. 306b
— W. B. 637a, 957
Greenwood, A. 818b
— A. C. O. 549b
— C. 690c
— C. F. H. 169b, 700b
— C. J. E. 328a, 921
— E. A. 741a
— H. G. 473c
— H. G. F. 328b
— H. R. 431b
— N. 771a
— R. C. 642, 642a
— T. C. 251b
— V. J. 198a
— W. L. 876e
Greer, E. 624c
— E. R. 871c
— G. G. 124
— H. C. 121
— H. V. S. 503c
Greest, P. W. 258b
Greethurst, P. H. 825a
Greeves, S. 875c
Greg, E. W. 482b
— R. M. 568a
Gregg, *Miss* B. M. S. 807a
— E. S. 604b
— M. F. 993
— R. G. S. 139, 748b
— W. 993
— W. T. H. 662a
Gregorie, H. G. 558a, 831a
Gregory, C. A. 577c, 965
— C. E. C. 880b
— E. C. 451b
— G. M. A. 247c
— G. R. 431b
— H. 839a
— M. 250c
— N. 588b
— N. H. 608a
— S. 582c
— S. E. 629b
Gregson, D. A. 879b
— D. S. L. 880a
— G. K. 247a
— H. G. F. S. 159a, 776, 776a, 781a, 933
— J. H. 266b
— L. M. 370a
— T. 910a
— W. 170b, 742a
Gregson-Ellis, P. G. S. 370c
Grehan, S. A. J. 255b, 271a
Greig, A. D. 249b
— A. W. 891b
— D. L. 769b
— E. D. W. 890c
— J. K. M. 665a
— J. P. S. 57, 325b
— J. R. 25, 347c
— R. 263c
Greig, R. M. 866a
Greilier, E. F. W. 749b
Grenfell, *The Lord* 617a
— G. P. 946(2)
Grenville-Grey, C. E. M. 617a, 843c
Gresham, C. H. 822a
— F. B. 792a
Gresley, H. N. 351b
— R. 283a
Gretton, J. 630b
— J. C. 861a
— J. F. 230a
Greval, S. D. S. 806a
Greville, *Hon.* A. H. F. 2
— B. S. A. F. 864c
— C. H. 370a
— G. G. F. F. 643b
— P. E. M. 830c
Grey, B. M. 179a
— C. A. 879a
— E. C. 406c
— F. 65, 607c
— F. G. M. 643a
— G. 912b
— G. C. G. 262a, 318b
— G. T. E. 440c
— P. 870a
— R. W. H. 873a
— W. A. 607c
— W. E., *R.A.* —
— W. E., *Lond. R.* 692a
Grey-Edwards, T. W. L. 486a
Grey-Wilson, W. A. 637b, 929
Gribble, T. G. 472b
Gribbon, H. H. 544a
— W. H. 157a, 400a
Grice, A. 907b
Grierson, E. M. 771a
— K. MacI. 179b
— *Miss* M. E. M. 806a
— W. A. 588b
— W. W. 170b, 351a
Grieve, A. 728a
— A. H. G. 305c
— F. C. L. 247b
— J. 729b
— R. C. 906
— R. J. D. G. 495b
Griffen, H. M. 146
Griffin, C. C. 280a
— C. S. 338a
— E. C. 907b
— H. 630b
— J. A. A. 430b, 431b
— *Rev.* J. W. K. 794a
— S. J. 508a
— V. C. 879b
Griffith, A. L. P. 251c, 295c
— E. G. H. 263b
— F. 893b
— G. R. 450b
— G. T. 854b
— H. K. 706b
— H. W. 436b
— J. R. 763b
— J. W. 436b
— L. 77, 865b
— L. J. P. 340b
— R. H. H. 864b
— R. G. 177b
— R. S. 590c
— S. 564a
— W. B. 295b
Griffith-Griffin, F. M. 73, 867c
Griffith-Williams, E. L. G. 254c, 271a
Griffiths, A. T. 630b

Digitized by Google

dlithe, B. W. 690a
· F. J. 335b
· Rev. H. V. 796a
· J. 765b
· J. L. 465b
· J. R. 769b
· L. 347c
· R. H. 481b
· R. W. T. 347c
· S. A. 410a, 963
· S. H. 481b
· T. 914a
· T. S. 485c, 625c
· W. 905b
· W. H., *R.A.* 258b
· W. H., *Worc. R.* 513b
· W. R. S. 348a
rigg, *Sir* R. W. M. 86
· T. W. 905b
· T. G. W. 914a
rigge, C. W. 907b
· F. J. 914b
· W. E. 687b
rimbaldeston, W. H. 993
rime, A. G. 841c
· W. H. 559a
rimes, A. V. 199a
rimsley, A. T. 554b
· C. W. G. 529b, 958
· E. H. D. 405c
· H. B. 901b
rimsdale, G. E. 328b, 921
rimshaw, C. 818b
· E. U. 339b
· H. A. 192a
· J. 50, 993
· N. O'D. 659b
rimston, G. S. 201a
rimthorpe, *The Lord* 232c
rinwade, H. W. 103
rinwood, A. C. 904b
· B. J. 305c
· F. R. 577b, 970
· P. L. 578c
rindley, W. H. 346a
rindle, R. R. T., *Esq.* 15
ringe, R. J. 431b
rinkinton, J. L. 248a
ripper, G. D. 752a
rist, A. 360b
· F. 914a
· T. W. 487a
rizelle, H. F. 853c
rogan, G. W. St. G. 2, 156a, 173b, 993
· J. B. 748a
· W. G. R. 665a
rnaow, H. G. 847c
room, E. 629c
· G. B. 138, 558a
roombridge, J. 907a
· W. G. 503b
rose, D. C. E., *ret. pay* 43
· D. C. E., *R.E.* 335a
· E. 866a
· G. N. 600c
· J. 175a, 246a
rum, R. F. 490a
· R. M. W. 63, 681a
· V. D. 980
rstrian, F. S. B. 255b
rube, L. F. B. 415b
rundis, G. A. 352a
rve, G. R. 874c
· J. R. W. 640c
· K. S. 634a
· L. T. 345b
· P. M. J. 682a
· T. T. 322a, 972
Grove-White, M. F. 8, 325a
· — P. 611a
· — T. 332b
Grover, C. A. 352b
· — C. W. 400a
· — E. C. 425b, 958, 959
· — J. M. L. 607b
Groves, A. W. 638a
· — E. J. 376a
· — G. H. 907a
· — H. B. M. 681b
· — H. T. 902b
· — L. H. S. 199c
· — *Rev.* W. J. F. 831c
Growse, P. F. A. 592a
Grsar, R. F. 876a
Grubb, A. H. W. 56, 154b, 321a
· — H. W. 534a
· — R. R. de C. 7, 193c
Grundy, J. 259c
· — J. B. C. 853a
· — L. 696a
Grune, E. S. C. 460b
Grylls, G. 777a
· — H. L. 533a
· — J. A. B. 335a
· — T. R. 464b
· — W. E. H. 200b
· — W. M. 866c
Gubbings, B. H. 908a
Gubbins, C. McV. 254c
· — M. E. 263a
· — M. N. T. 253b, 921
· — R. J. B. 686c
Gubbins-Mounsey-Heysham, R. H. 376c
Gude, C. 347c
Guéroult, G. S. 700c
Guest, J. J., *Esq.* 924
· — R. N. 255c, 302a
· — R. R. F. 545b
Gueterbock, E. A. L. 331a
Guggisberg, *Sir* F. G. 95
Guild, J. R. 507a
· — R. A. 475a
· — W. K. M. 568b
Guilford, T. M. N. 258c
Guille, J. D. de C. 263a
Guillebaud, H. L. 844a
Guillemard, *Sir* L. N. 143
Guilmant, S. A. 908a
Guimond, G. 125
Guince, J. A. 875c
Gunness, A. F. G. 769a
· — D. R. 333a
· — G. R. de C. B. 373c
· — H. P. 193b
· — O. C. 512b
· — *Rev.* P. W. 795b
· — V. E. G. 328a, 335b
Gulpe, J. 620c
Guise-Moores, B. S. K. 254b
· — F. G. C. 721b
· — V. R. 250b, 970
Gulton, H. 513c
· — L. W. 873c
· — R. Le H. 331b
Gulland, J. P. 868b
Gulick, J. D. 698a
Gullick, W. M. 544b
Gulstone, G. F. C. 605b
Gumbley, B. S. 854a
· — W. 907b
Gummer, H. L. 260a, 274b
· — P. E. 338a
Gundel, W. D. 781a
Gunley, H. E. B. 295c
· — W. L. D. 348c
Gundry-White, L. A. 425b
Gunn, A. D. 866a
· — F. 902b
· — H. 311b
· — H. B. L. G. 248c
· — J. A. 123
· — J. L. 742b
· — W. C. 766b
Gunning, C. W. T. 179a
· — M. L. N. 90
Gunter, A. C. 248a, 305a
· — C. P. 170a, 321b
Guppy, F. H. 760b
Gupta, H. S. 895c
· — J. M. D. 895c
· — M. R. 895b
· — M. S. 897a
· — S. D. 897a
· — S. S. 895c
Gurbachan Singh, *Kunwar* 884a
Gurdon, E. T. L. 567b
Gurley, J. H. 748a
Gurney, C. H. 617a
· — J. C. 840c
· — J. H. 512b
· — L. 254a, 305c
· — N. H. 512c
· — P. H. 231a
· — R. 149, 591b
Gurnhill, J. B. 331a
Gurr, G. E. 903b
Gurton, *Miss* F. M. 810b
Guscott, R. T. 902a
Gütterbock, P. G. J. 508a
Guthrie, A. 331a
· — A. P. 925
· — D. N. 668c
· — G. L. 295c
· — *Miss* M. 807b
Gutteridge, R. F. 170b, 545b
Guy, K. 78, 872a
· — N. G. 873c
· — P. V. V. 468c
· — R. F. 620, 620a
Guyatt, T. A. J. 742b
Guyer, G. P. 692a
· — J. B. S. 258b
Guyler, W. D. 980
Gwatkin, F. 865b
· — N. W. 374a
Gwyn, A. H. 889c
· — P. E. C. J. 875c
Gwynn, C. W. 152b, 320b
· — W. P. 130, 158a, 745b
Gwynne, D. R. H. 670a
Gwynne-Jones, H. 760b
Gyde, C. L. 909a
· — W. J. 263b

H

Hack, W. S. 42, 822a
Hacker, E. S. 723b
· — F. A. R. 752a
Hacket Pain, A. U. H. 391a
Hacket-Pain, T. A. 378b
Hackett, H. M. M. 866a
· — R. W. 822a
· — T. G. 908b
· — T. W. D. 255c, 954
Hackman, W. G. C. 179b
Hackney, C. S. 912b
· — H. C. 768a
Hadaway, J. C. S. 875a
Hadcock, *Sir* A. G. 943
Hadden, A. L. 826a
· — G. B. 751b
· — J. 568a
Haddington, *The Earl of* 686a
Haddock, C. B. 912b
· — R. O'N. 698c
· — W. F. 902b
· — W. W. 258b
Haddon, *N.* 305a
Haddow, A. C. 768a
· — *Miss* H. 812b
Haden, G. F. C. 651c
Hadfield, R. H. 769a
Hadley, F. C. T. 486a
· — G. H. 411a
Hadow, A. L. 425a
Haggar, J. 420a
Haggard, B. C. 390b
· — C. 396a
· — G. 391a
Haggart, J. G. F. G. T. 625a
Haggas, J. 200b
Hague, E. 271c
· — F. 460c
· — S. 508a
· — W. T. 626b
Haig, *The Earl* 150, 190c, 201b, 494, 698a
· — A. B. 866b, 921
· — C. H. 175a
· — D. de H. 175b
· — R. P. 655c
· — W. 766a
· — W. de H. 324b
Haigh, C. F. T. 777b
· — J. F. 410b
· — J. M. 530b
Hall, A. W. 912b
Halles, W. L. 867b
Halley, *Sir* W. M. 61
Hallstone, F. B. 255c, 311b
Haine, R. L. 28-c, 993
Haines, G. H. 751b
· — H. A. 347c
· — J. B. 867b
· — J. L. P. 259a, 970
· — M. A. 878a
· — *Rev.* R. R. M. 801b
· — T. B. 356b
Haining, R. H. 248c, 920
Hainsselin, T. H. 620c
Hainsworth, J. R. 331b
Haire, A. L. 430b
· — *Rev.* A. M. 801a
Haji, H. S. G. 398a
Haji Nur Ahmad Khan 884a
Hakim, B. R. 897a
Haking, *Sir* R. C. B. 134, 150b, 544
Halahan, F. C. 943
Haldane, C. H. 902b
· — *Miss* E. S. 944
Hale, W. C. 305b
· — W. G. 876c
· — W. S. 179b
Hales, *Rev.* J. P. 800a
· — R. N. 254c
· — S. G. 902a
Halford, E. A. 620b
· — E. H. I. 436a
· — E. S. 249c
Halkyard, A. 465b

Digitized by Google

Hall, A. A. 638b
— A. C. 993
— A. C. S. 253b
— A. E. 352b
— A. E. P. 681b
— A. K. D. 554a, 958
— B., *Lond. R.* 693a
— B., *Wt. Offr.* 914b
— B. A. E. M. 591b
— B. A. M. 246c
— C. S. 451c, 840a
— D. C. 741a
— D. C. P. 357b
— *Sir* D. M. B. 373a
— E. 134, 822a
— E. F. 395c
— E. G. 864c
— *Miss* E. L. 807a
— E. R. M. 871b
— *Sir* F., *Bt.* 314c
— F., *Wt. Offr.* 914a
— F., *Durham L.I.* 637c
— F. N. C. 741a
— F. W., *R.A.* 255a, 266c
— F. W., *R.A.(T.A.)* 806b
— F. W., *Res. of Off.* 970
— G. C. 901c
— G. E. 385b
— H. A. L. 324b
— H. C. 864a
— H. C. B. 263b
— H. G. L. 120, 723a
— H. L. C. 263c
— H. E. 254b, 921
— H. R. C. 312a
— H. S. 595c
— I. F. G. 870c
— J. 626a
— J. C. 760a
— J. O. G. 232c
— J. U. 822b
— J. V. 290a
— L. R. 356b, 932
— M. A. C. 914b
— *Miss* M. B. 810b
— M. H. 351b
— O. B. 371a
— P. A. 573b
— P. H. 698b
— R., *R.W. Fus.* 485b
— R., *W. Rid. & Staffs. Brig. R.A.* 306a
— R., *E. Rid. Brig. R.A.* 312b
— R. C. 465b
— R. C. S. 266c
— R. M. 549b, 962
— S. L. 254c, 271a
— T. B. 426a
— T. C. N. 607b
— T. R. 902b
— W. D. 867a
— W. F. 912a
— W. H., *Ind. Army* 872a
— W. H., *Audit Staff* 977
— W. P. 411a
Hall-Dare, D. A. 263b, 959
Hall-Patch, J. S. P. 742a
Hall-Thompson, S. H. 659c
Hallam, H. 339a
— R. W. 401a
Hallchurch, L. W. 346a
— W. W. 768b
Hallett, B. E. 876b
— P. 170b, 522b
Halley, D. 568b
— F. M. 768a
— P. C. 884a
Halliday, C. W. 361b
— F. S. 24, 251b
— G. R. 356a
— L. S. T. 2, 156b, 993
Hallifax, F. P. 254a
Hallilay, H. 891b
Hallinan, E. V. 258b
— F. J. 751b
Halliwell, F. W. 742b
— J. 993
Hallmark, B. 482a
Halloran, *Miss* W. 806b
— W. 699a
Hallowes, B. H. C. 276b
— H. J. 708
— J. H. 220
— J. W. 607b
— M. G. 727b
— R. C. 747b
Halls, C. A. 690c
Hallsworth, H. M. 836a
Hallward, P. N. R. 534c
Halmkan, T. A. 905b
Halse, R. C. 700b
Halsey, T. A. 539c
Halstead, W. 789a
Halsted, J. G. 587a
Halswell, W. 193b
Halton, A. 993
— D. C. 281c
— E. C. 171a, 942
Ham, D. M. 871b
Hamber, L. G. W. 871a
Hambleden, *The Visct.* 299a
Hambleton, H. A. 255c
Hambley, P. 908a
Hambro, *Sir* P. O. 18, 152b
Hamer, G. M. 199c, 231c
— M. A. 68, 159b, 861b
— S. 478a
Hamersley, A. H. St. G. 607a, 955
— H. St. G., *R.A.* 246c
— H. St. G., *R.A.S.C.* 64, 723a
Hamerton, A. E. 10, 746a, 936
Hamill, G. E. 873b
Hamill-Stewart, C. E. 266a
Hamilton, *The Marq. of* 371b
— A. B. 572c
— A. F., *Ind. Army* 866a
— A. F., *Ind. Med. Serv.* 891c
— A. K. 567c, 568b
— A. R. 643a
— C. de C. 138, 253c
— C. E. 405b, 960
— C. K. 263c
— C. L. C. 478b
— *Lord* C. N. 2
— C. S. 517a
— C. S. P. 751a
— D. S. 262b
— E. G. 481a
— E. S. B. 760a
— E. W. 695c
Hamilton, E. W. H. 875a
— F. A. 864a
— G., *Scouts* 238b
— G., *R. Signals* 360b
— G. F. 395a, 396a
— H. 473c
— H. A. 255a
— H. G. 644b
— H. M. 870c
— H. S. 682b
— H. W. R. 328a
— *Sir* I. S. M. 386b, 625a, 651, 740c
— J. 993
— J. B. 993
— J. C. 648b
— J. L. 766b
— J. K. M. 177a
— J. M. 651a
— J. S. 451c
— J. W. 666a
— M. St. C. 179c
— N. O. 723a
— N. F. V. 620b
— O. P. 868b
— R. 325c
— *Hon.* R. A. B. 478a
— R. S., *R.A.O.C.* 154b, 776a, 945
— R. S., *Cameronians* 499a
— S. H. 914b
— S. W. S. 324a
— T. W. 643a
— W. G. 891a
— W. H. 891c
— W. R. D. 753a
Hamilton-Cox, H. R. 879b
Hamilton Cox, M. A. 512b
Hamilton Gordon, *Sir* A. 243a
Hamilton-Russell, A. G. L. 670a
Hamley, C. E. 693a
— S. C. 910b
Hamlin, A. E. 900a
Hamlyn, E. A. 874b
— H. W. A. 871c
— R. H. 451b
Hammack, S. G. 411a
Hammans, A. W. 177b
Hammer, C. L. 696a
— N. W. 769b
Hammersley-Smith, R. H. 864a
Hammerton, G. H. L. 766a
Hammett, E. D. G. 840a
Hammick, R. T. S. 249a
— St. V. F. 867b
Hammond, A. T. 564c
— A. V. 870b, 921
— *Miss* C. R. 807a
— F. J. 902a
— F. S. 696a
— H. A. B. 255c
— H. B. 255c, 970
— N. L. 331a
— P. M. B. 254c
— R. C. 79, 322a
— T. N. 914b
— W. 838a
Hammond-Davies, B. E. 395b, 396b
Hammond Searle, A. C. 22, 748b
Hammond-Smith, M. F. 37, 503a
Hampden, *The Visct.* 2
Hamper, F. 912b
Hampson, J. P. 473c
— T. 760a
Hampton, C. S. 66
Hanafin, J. B. 88
— P. J. 74
Hanaghan, A. V. 90
Hanbury, P. 46
— P. L. 62, 15
— R. H. O. 9, 20
Hanbury-Williams, *Sir* 5
Hance, J. B. 86
Hancock, A. 87
— C. P. 87
— D. S. 36
— E. L. 70
— L. F. 32
— M. P. 158b, 8
— R. C. G. 70
— W. B. 41
Hancocks, A. C. 253b, 9
Hancox, A. E. 85
Handcock, C. G. 85
Handfield-Jones, R. M. 77
Handford, B. 18, 88
— D. J. 253a, 25
Handforth, G. W. 69
Handley, L. M. 87
— R. 85
Hands, A. C. W. 81
— F. B. 84
— H. C. 75
Handy, L. 15
Hanford, C. E. 53
— H. 53
Hankey, C. G. H. A. 15
— E. B. 23, 154b, 6
— J. B. A. 4
— S. R. A. 8
— W. C. J. F. A. 22
Hankin, H. M. 96
Hankins, F. H. 77
Hankinson, P. W. 31
Hanley, E. R. 26
— J. 41
Hanlon, D. R. 25
— P. J. 90
Hanman, G. P. 41
Hanmer, W. F. B. 22
Hann, G. C. 22
Hanna, G. B. 86
— H. 87
— J. R. M. 87
— R. 8
— W. F. 225
Hannah, A. J. 67
— *Very Rev.* J. J. 98
— R. 98
Hannam, F. A. 98
Hannay, A. P. C. 66
— J. R. 44
— R. S. 38, 154b, 7
— W. A. 98
Hanney, R. C. 41
— W. C. A. 41
Hanning, A. S. 1
— J. E. 4
Hansard, R. L. 23
— T. T. 3
Hansen, P. H. 52, 430b, 8
Hansford, E. V. 87
Hanson, C. H. 31
— D. L. V. 68
— D. M. 36
— G. J. G. 36
— J. K. T. 61
— J. R. 19
— R. L. R. 19
Hanton, W. A. 19
Hanvey, G. R. J. 36
Hanwell, J. O. 87
Happell, W. H. 86
Happold, F. C. 85

Digitized by Google

Harbord, C. R. 70, 158b, 861a
— *Professor* F. W. 943
— H. W. 130
— *Hon.* J. 303a
Harborne, H. G. 410c
Harcombe, C. E. K. 286c
Harcourt, A. C. 681b
— E. S. 865b
— H. G. 491a
Hard, T. 818b
Hardaker, A. J. 900a
Hardcastle, E. L. 158a, 246a 922, 945
— H. K. 613a
— T. E. 469b
Harden, F. G. 420a
Hardham, W. J. 993
Hardie, A. S. 292c
— I. G. G. S. 263a
— J. 652c
— R. de B. 486a, 964
— T. W. S. 682a
Harding, A. F. 445c
— C. 411c
— C. E. L. 748b
— C. G. 209c
— C. L. 582b, 958
— D. L. 746b
— F. E. 902b
— G. 721a, 943
— G. D. 751a
— G. P. 481b
— H. 747a
— H. G. 592a
— J. B. 855b
— J. C. E. 681c
— P. C. 818b
— R. P. 195c
— T. A. 912a
Harding Newman, E. 77, 154b, 214b
— J. C. 152b, 173a
Hardinge, *The Visct.* 196a
— *Hon.* A. H. L. 2, 370b
Hardingham, A. G. M. 624a
Hardisty, R. W. 361a
Hardman, F. 626b
— J. H. 282b
Hards, A. J. 300a
— F. W. T. 331a
Hardstaff, P. L. 583c
Hardwick, A. G. P. 751b
— *Rev.* W. 801a
Hardy, A. E. 599a
— C. N. M. 836b
— E. J. 193b
— E. P. 872b
— F. K. 825a, 933
— G. P. U. 778a
— H. 469a
— H. A. 242b
— J. 940b
— J. H. 400b, 401b
— L. H. 199b
— R. J. 190b
— *Miss* S. E. A. 810a
— T. F. 260b
Hare, A. B. 406a
Hare, C. E. 254a
— K. 525b
— R. J. C. 421b
— F. 849a
— G. A. 171a, 246b
— H. J. 876a
— I. L. O'H. 868a
— J. 749b
— J. F. 616c
— J. W. 249c
— R. L. 874b
Harene, R. E. 17, 865b
Harford, C. 374c
— J. D. 843c
Hargrave, J. D. 201b
Hargreave, J. B. 411b
Hargreaves, A. J. G. 445, 445a
— A. N. 400c
— J. C. 871a
— K. 698b
— L. A. 741a
— P. W. 512b
— R. 535a
— R. C. 86
— R. P. 518a
Harington, *Sir* C. H. 31, 150a, 420, 421b, 825a
— F. J. 450b, 452a
— H. 451b
— H. D. 450a
— H. R. 868a
— J. 156a, 963
Harker, A. W. A. 777b, 939
— W. G. 451a
Harkness, G. B. 478b
— J. P. 335b
— J. W. P. 760b
Harland, F. W. 875a
— H. C. 386a
— L. S. 681b
Harleeh, *The Lord* 231a
Harley, A. B. 864a
— J. T. 136, 464b
— T. W. 891b
Harlin, W. J. P. 352b
Harling, W. F. 849a
Harlow, J. R. 910b
Harman, A. E. W. 2, 31, 154b
— A. L. 254a
— A. R. 100a
— C. 530a
— C. R. 266c
— F. de W. 425, 425a
— H. A. A. F. 550a
— W. W. 781a
Harmer, E. B. 637c, 639b
— F. L. 209a
Harmon, L. C. 903a
Harnam Singh 274c
Harness, A. 213a
Harnett, G. J. 578b
— W. L. 892a
Harold, C. H. H. 749a, 933
— J. 908b
Harper, A. F. 862b
— C. A. 909b
— C. H., *Esq.* 143
— C. W. 400c, 959
— D. M. 836c
— E. J. 742b
— E. M. 460c
— G. H. J. 259c
— G. H. M. 534c
— J. S. 624a
— J. W. 445c
— R. M. J. 436c
— *Rev.* S. E. 890b
— T. 451b
Harradine, C. 905a
Harratt, P. J. 195b
Harries, *Miss* C. E. A. 806b
— E. R. 838c
— G. E. B. 192a
— J. R. B. 830b
— R. L. 196a
— *Miss* S. A. 807b
— W. D. J. 357b, 564a
Harrild, W. L. 696b
Harrington, A. C. 665b
— A. M. S. 391a
— H. N. 482a
— P. 665b
Harriott, W. G. 253b, 921
Harris, A., *W. Gds.* 380c
— A., *Gloster R.* 508c
— A., *R.A.O.C.* 778b
— A. A. F. 69, 872c
— A. E. F. 595a
— A. J. 356b
— A. L. 8, 356a, 946
— A. T. R. 876b
— C., *R.A.* 271b, 922
— C., *Wt. Offr.* 909b
— C. C. 260c
— C. E. L., *D.C.L.I.* 525c
— C. E. L., *Ind. Army* 874c
— D.A. F. H. 193a
— E. H. C. 356b
— E. J. 686c
— *Miss* E. M. 812b
— E. T. 891c
— F. 751b
— F. R. 766b
— G. F. 630b
— G. W., *R.E.* 332a
— G. W., *Ind. Army* 873a
— H. A. 831c
— H. H. M. 391c
— H. J., *U. of Lond. Contgt., O.T.C.* 170b, 837a
— H. J., *Hampshire R.* 545c, 852b
— *Miss* H. M. 807a
— H. P. H. 255c
— H. R. 295a
— H. W. W. 263c
— J. E. 346a
— J. H. 545a
— J. N. A. 875c
— L. A. 258b
— L. H. 360c
— L. H. H. 196c
— M. 693b
— *Miss* M. E. 807b
— N. C. 103
— O. M. 157b, 173a, 246a
— P. A. 742b
— P. V. 201b(2)
— R. A. 728a
— R. C. 472b, 473b
— R. W. 411c
— S. 630c
— St. G. B. 753b
— S. J. 421a
— S. W. 171a, 930
— T. B. 324b
— T. C. F. 513b
— T. L. 255b, 271a
— W. 385b, 975
— W. B. 848b
— W. J., *R.A.* 295b
— W. J., *Wt. Offr.* 904a
Harrison, *Miss* A. 812b
— A. D. 693a
Harrison, A. G. C. 410a
— A. M. 872c
— A. P. 862c
— A. R. 513c
— C. H. 866a
— D. 29b, 350a
— D. H. 902b
— D. M. 298b
— E. 558c
— E. F. 98
— E. G. W. W. 254a, 921
— E. J. 421b
— E. L. 871c
— E. W. R. 360b
— F. H. A. 681b
— G. 908b
— G. H. 534a
— G. L. 390b
— G. R. D. 487a
— H. B., *R.W. Fus.* 485b
— H. B., *R.E.* 331a
— H. C. 7, 455a
— J., *R.A.V.C.* 788b
— J., *Wt. Offr.* 903b
— J. H. 742b
— J. H. S. 451a, 967
— J. K. 421b
— J. M. R. 69, 158a, 246a
— J. S. N. 445a
— J. T. 914a
— J. W. H. 69, 876a
— L. A. 513a
— M. O. C. 680c
— P. F. 250a
— *Sir* R. 320a, 346b
— R. 39
— S. B. 431b
— S. W. 804b
— T. R. 875c
— T. V. 727b
— W., *Ind. Army Dept.* 901b
— W., *R. Tank Corps* 681b
— W. J. 766b
— W. R. E. 253a
— W. V. 909b
Harrison-Topham, T. W. A. H. 604a
Harrison-Wallace, R. McC. 177a
Harrisson, A. E. 613a
Harrod, J. C. 902a
Harrowing, W. W. 525c
Harrup, W. D. 841a
Harry, F. L. 871b
Harsant, A. G. 752b
Hart, A. C. 599b
— C. H. 42, 723a
— E. W. 825a
— G. 908a
— H. P., *R.A.M.C.* 748b
— H. P., *R. Signals* 356b, 357b
— H. R. 742b
— J. D. 768b
— J. J. 659a
— L. 451c
— L. H. P. 35, 170a
— L. J. 742a
— N. S. 395a, 975
— N. V. 875a
— P. C. 499b
— R. 451a, 971
— *Sir* R. C. 320a, 993

Digitized by Google

Hart, R. S. 592a
— S. A. 904b
— S. E 526a
— W. C. 456a
— W. J. 904a
Hart-Cox, E. W. 816b
Hartcup, J. A. 179c
Harte, E. W. B. 331b
Harter, J. F. 415b, 920
Hartgill, W. C. 751b
Hartigan, G. E. R. S. 874c
— *Miss* H. 806a
— J. A. 155b, 746a
Hartington, *The Marq. of* 583b, 686c
Hartland, B. S. 875b
Hartley, A. F. 864a, 921
— C. 792a
— C. E. 473a
— F. W. 491a
— H. 938
— J. L. 452a
— R. F., *Esq.* 935
— R. St. J. 435c, 958
— W. H. 451c
Hartmann, C. A. 907b
— L. G. 258a
Hartnoll, F. H. 871c
Hartree, A. 253b, 309b
Hartridge, K. E. 686c
— R. W. O. 351a
Hartshorne, S. T. 411c
Hartwell, J. E. 867a
Harty, A. H. 893b
Harvest, G. A. de V. 435c
Harvey, A. E. 908a
— A. F. B. 248c
— A. W. M. 63, 891c
— C. B. C. 198a
— C. E. C. 287c
— C. G. S. 247a
— C. O. 62, 868a
— C. W. L. 872a
— D. 10, 159a, 745b, 936
— D. S. 376b
— E. D. N. 836a
— E. J. 950
— E. S. F. 873a, 933
— F. G., *S.A. Forces* 88(2)
— F. G., *A.E.C.* 825b, 931
— F. M. W. 950, 993
— G. A. D. 747a
— G. A. W. 300b
— G. B. 870c
— G. H. 721a
— G. W. 311b
— H. 529c
— H. J. 681a
— H. L. 525b
— H. le F. F. 251c, 284c
— H. R. 508c
— J. 993
— J. A. 723a
— J. A. F. 900a
— J. L. G. 879b
— J. M. 420c
— J. S. 871c
— J. St. 686b
— L. C. 300b
— N. 993
— N. E. 335b
— N. R. 609c
— R. B. 595a
— R. E., *R.A.O.C.* 778b
— R. E., *Wt. Offr.* 910a
— R. F. 351a
— R. G. G. 405a
— R. K. 522b
Harvey, R. N. 65, 151b, 320b
— S. 993
— S. S. G. C. 266c
— S. W. 259b
— V. C. 390c, 964
— W. F. 890c
— W. J. S. 746b
— W. R. 350b
Harvey-Kelly, C. H. G. H. 866b
— H. St. G. H. 862a
Harvie, R. 665b
Harward, R. B. 868c
Harwood, A. 637c
— A. F. 262a
— F. J., *Esq.* 37
— G. E. 875b
— L. A. 766a
— W. P. 258b, 924
Haseldine, R. H. 143, 420a
Haselhurst, H. W. R. 179c
Haserick, S. G. 603c, 971
Haskard, D. D. 250a
— J. McD. 455a
Haskell, T. J. E. 835c
Haskett-Smith, W. J. J. S. 699a
Haskins, *Miss* E. E. 807a
— *Rev.* E. G. 796b
Haslam, E. H. 780a
— G. M. 361a
— H. 486b
Haslegrave, H. J. 604a
Haslehurst, G. W. 67, 158b, 861a
Hasler, H. J. 872a
Haslett, R. S. 875c
Haslewood, W. G. 262b
Haslock, C. I. E. 529c
Hassall, A. B. 481b, 481c
Hassell, C. H. 378c
— J. 603b, 706a
— L. L. 549b, 958(2)
Hasted, J. O. C. 637b
— J. S. 876c
— W. F. 329a, 930
Hastie, W. A. 431a
Hastillow, R. G. 648b
Hastings, C. H. 603b
— C. T. 775b
— F. J. B. 884c
— G. L. 192c
— W. H. 67, 865b
Haswell, C. H. 67, 159b, 322b
— F. W. 875b
— R. H. 534c
Haszard, G. F. 924
Hatch, F. 826b
— K. 68, 872b
— R. B. L. 460b
— W. J. 339b
Hatchard-Smith, W. H. 522b
Hatcher, P. R. 550b
— W. A. 702a
Hatfeild, H. S. 191a
Hatfield, E. J. 436a
Hathaway, C. J. 874a
Hattersley, S. M. 749b
Hattersley-Smith, W. P. A. 248a
Hatton, A. E. 826b
— F. 629b
— G. S. 331a
— H. 295b
— H. J. 907a
— L. H. C. 200b, 972
Hatton-Hall, H. C. 494b, 831c
Haugh, D. H. 647b
— J. P. 347c
— J. W. N. 498b, 498c
Haughton, E. J. H. 864c
— H. L. 865a, 931
— S. G. S. 892a
Hauxwell, F. 766b
Havard, *Rev.* W. T. 800b
Haven, C. J. 283b
Havers, R. H. 332b
Haviland, L. P. 140, 865c
Hawes, C. M. 865b
— L. A. 258b, 921
— *Miss* O. A. 810a
Hawke, J. 481c
Hawker, *Rev.* D. J. 801b
— J. 199b
Hawkes, C. St. L. G. 221
— G. E. H. 332a
— L. M. 608a
— L. V. C. 871c
Hawkesworth, J. L. I. 455a
Hawkins, A. E. 554a
— A. W. 468b, 929
— B. 595c
— E. B. B. 450a
— E. L. 351c
— F. 909b
— F. A. 643a
— F. H., *R.A.S.C.* 742b
— F. H., *A.E.C.* 914a
— G. E. 595b
— G. L. S. 871c, 933
— H. C. 564c
— H. J. C. 724a
— J. C. B. 253c, 925
— *Miss* K. M. 810a
— V. F. S. 8, 472b
— V. W. 362b
— W. E. 905b
— W. R. 362b
Hawksley, R. P. T. 137, 158b, 321b
Hawley, H. 742b
— N. W. 296a
— V. C. 286b
— W. H. 901c
Haworth, B. J. 727b
— C. V. 588a
— F. 473b
— G. A. G. 604b
— K. G. 727b
— L. B. H. 889a
— R. 853c
— R. L. G. 472c
Hawthorn, D. C. 875c
— H. J. 879a
— *Miss* M. 810a
Hawtin, J. H., *R.A.O.C.* 780a
— J. H., *R.A.S.C.* 728a
Hawtrey, H. C. 157a, 355a
— J. H. P. 287b
Hay, A. 253b
— A. J. D. 522a
— A. K. 249b, 975
— A. S. 861c
— A. W. 696a
— B. McE. A. 177c
— C. J. B. 75, 156b, 860b
— *Lord* E. D. J. 370b, 380a
— E. J. W. 612c
— E. O. 243a
— E. S. 246c
— F. W. 892c
— G. H. 385b
— H. G. FitzG. 248b
— J. C. E. 499b
— J. R. 652b
— J. W. 888c
— L. F. 567b
— M. V. 652a
Hay, R. 868b
— R. A. 329a
— R. J. 289b
— T. W. 280a
— W. L. 753b
— W. R. 871c
Hayat, M. 889b
Hayball, E. F. 643a
Haybyrne, E. J. 912a
Haycraft, J. M. 599c
— T. W. R. 329b
— W. C. S. 870a
Haycroft, T. W. M. 271c
Hayden, A. B. 332b
— V. T. A. 554c
— W., *Esq.* 15
Haydon, C. W. 611c
— J. C. 378b
— J. F. M., *Esq.* 940
Haye, R. 596a
Hayes, A. T. H. 251c, 271a
— C. E. 486b
— D. G. 652c
— E. C. 425b
— F. B. 780a
— G. 637b
— H. A. 263c
— H. E. 980
— H. G. 79, 870c
— J. H. 221
— J. W. A. 503b, 829b
— K. A., *Esq.* 924
— L. C. 740a
— P., *R.A.M.C.* 740a
— P., *R.A.M.C.* (*T.A.*) 740a
— R. 792b
— S. N. 895a
— W. A. H. 880a
— W. J. 518b
— W. W. 221a
Hayes-Newington, B. Y. 481b
— E. A. 875b
Hayes-Palmer, K. S. 559a
Hayford, N. M. 700b
Hayhoe, A. C. 903a
Hayhurst-France, G. F. H. 616c
Hayley, W. B. 243c
Haylock, S. W. 875a
Hayman, D. K. 431a
— J. R. 751a
Hayman-Joyce, H. J. 534b
Haymen, E. W. P. 395b, 987
Haymes, W. R. 903
Hayne, M. L. 872c
— R. H. R. 538c
— S. S. 175a
Haynes, B. B. 879b
— C. C. 435b
— K. G. 401a
— H. A. 400c
— K. E. 156a, 244b, 943, 945
— P. 822b
— W. F. 896c
Hays, W. 288a
Hayter, J. G. 253c, 296a
— R. J. F. 70, 153b
Hayter-Hames, G. C. 598a
Haythorn, F. F. 740a
Hayward, E. J. 904b
— E. W. 596a
— F. G. 284c
— J. H. 289c
— J. L. 262c
— R. F. J. 620b, 903
— S. D. 682a
— T. E. 872c

Digitized by Google

rwood, A. H. W. 246b
k. J. T. 907b
ard, C. M. 621a
ell, A. E. 903b
. 295a
i. A. 742b
903a
lerigg, A. W. 266b
lewood, J. 33
zledine, E. 508c
d, R. G. 25, 784c
l. W. N. 195b
. A. 400c
. L. 539b
f. G. H. 456a
diam, C. M. 302b
. E. 852c
L R. 149, 155a
dland, W. 902a
dley, H. H. 588b
e, A. S. 749a
. J. W. 889b
ew. T. W. 790b
ley, C. W. 760b
ling, N. C. 9, 249b
f. R. 332a
y, G. F. 904b
. M., *Esq.* 137
ne, C. W. 789b
101
ney, G. F. 329b
f. H. 177c
ily, R. L. S. W. 612c
, A. W. 331a
792b
pe, C. S. M. 296b
ry, G. 901b
d, H. T. 335a
f. L. 844c
. G. 329b, 925
. F. 335a
3, 152b, 890a
. A. 503b
. L. 254c
de, A. B. 249a
n, *Rev.* D. J. C. 796b
. J. 88
. R. 157b, 321b
. W. R. 549b
441a
. E. 577c, 954
ne, E. 789a
. W. C. 740c
lett, *Rev.* G. H. 790a
man, T. L. 363c
, V. 914b
h, C. J. 250a
P. 254a, 922
E. 286b
C. 169a
430c
J. R. 332a
P. 325b, 924
N. 482b
W. E. 255c, 922
513c
T. 12, 325a, 939
J. 907a
M. 866b, 931 2)
W. 289b
621a 811b
M. 1 7b 173a
J. 563b, 942
A. 220
benet-Amory, D. 299a
617a
bcote, C. E. 156a, 931
A. U. 295c
E. M. 386a
Heaton, A. F. T. 909b
— B. W. 290a
— J. 230a
— W. 993
Heaton-Armstrong, C. G. W. S. 329a, 353a
— W. D. F. 473a
Heaton-Ellis, J. S. 251c
Heaver, L. G. H. 873b
Heaviside, M. 993
Hebbert, G. K. P. 254a, 953
— H. E. 328b, 955
Hebblethwaite, A. S. 771b
— R. V. 260c
Hebden, H. H. 415b
Heber-Percy, A. G. W. 371b
— C. H. R. 380c
— H. A. 200b
Hebert, B. T. M. 846a
Heckels, G. T. 693c
Hedgecoe, S. F. 612a, 612c
Hedges, K. H. 907b
— *F.* 908a
— K. M. F. 723b, 954
Hedley, E. R. D. 603c
— G. H. 727b
— H. J. 305b
— I. M. 201b, 232c
— R. C. O. 880c
Heelas, P. J. B. 248c
Heelis, J. R. 624a
Heenan, J. 73, 884c
Heffer, E. S. 356b
— H. 613a
— H. E. 699b
Heffernan, J. G. 826a
Hegan, K. E. 728a
Hegarty, J. J. 789a
— J. P. 789b
Heggie, A. V. 910a
— R. B. 908a
Heighway, S. H. 771b
Heirene, W. E. 905b
Helby, I. D. H. 595c
— T. E. H. 258c
Helder, G. A. L. 281c
Hellis, R. W. 686b
Hellwell, J. P. 10, 775a
— M. B. 289a
Hellyer, T. E. 262c
Helm, *Rev.* G. F. 800a
Helme, G. S. 292b
— R. M. 539c
Helps, A. O. 345c
— R. A. 595a, 953
— R. P. A. 355b
Hely-Hutchinson, R. G. 156a, 382
Hembry, H. W. McQ. 312a
Hemelryk, E. V. 295c
— P. W. 308b
Hemmant, W. J. 298a
Hemming, C. D. 848c
— G. E. 550a
— W. E. G. 260b, 357a
— W. W. 263b
Hemmings, C. J. E. 262a
— W. J. 426b
Hemphill R. 749b
Hemsley, A. 363a
— A. W. 728a
— C. 79, 865b
— H. D. 907b
Henderson, *Rev.* A. 800a
— A. G. 772b
— A. W. 262b
— *Sir* B. H. 945
— C. G. 862b
— C. R. 895a
— E. G. 977
— E. McC. 498c
— G. B. 568c
— G. G. 841a
— G. M. H. 355b
— H. D. 741b
— H. G. 135, 356a
— H. P. 723b
— H. S. 993
— J. C. 312c
— J. L. 356b
— K. D. M. 862b
— M. H. 154, 861b
— M. T. 201a
— N. B. 295c
— P. B. 140
— P. H. 10, 155b, 746a, 936
— P. S. 495a
— R. A. C. 355b
— R. H. W. 230a
— R. L. J. 652a
— T., *R.E.* 351b
— T., *Aust. Forces* 98
— T. L. 752b
— T. R. 380a
— V. L. 588a
— W. A. 104
Hendin, D. W. 395c, 728a
— H. T. R. 847b
Hendley, J. 266b
Hendrick, C. A. 875b
Hendricks, St. J. E. 900a
Hendriks, N. C. 498c
Hendry, A. 748b
— J. R. 644b
— J. W. 644b
— W. S. 11, 171b
Hendy, G. H. 517b
Heneker, D. W. 201b
— *Sir* W. C. G. 44, 151a
Henfrey, C. O. 727a
Henley, H. B 109
Hennell, F. J. 724b
Hennessey, D. M. L. 875a
Hennessy, A. P. G. 626a
— E. A. R. 884a
— J. B. G. 371a
— J. M. R. 893b
— P. 128
— P. J. 888b
Henniker, A. M. 156a, 320, 321a
— G. 338a
— *Sir* R. J. A. 529a, 530a
Henriques, E. F. Q. 314b
— L. Q. 625c
Henrotin, H. V. 872b
Henry, C. J. 230a
— E. 907a
— F. B. 482b
— F. G. 583c
— H. 766a
— J. R. A. 871a
— M., *Ind. Army* 874b
— M., *Aust. Forces* 107
— P. F. 416a
— R. 766b
— T. R. 871b
— W. E. P. 865b
Henshaw, N. S. 348b
— W. H. 258a, 967
Hensley, F. K. 864a
Henslow, E. L. W. 1716, 931
Henslowe, F. A. 263c
Hensman, J. C. 839a
Henson, F. J. 600a
— G. E. 792a
— H. A. 724b
— H. D. 431b
— R. K. 872c, 926
Henstock, R. P. 868a
Henwood, S. W. 908a
Hepburn, J. 818a
— O. W. 415c
Heppel, H. M. 577b
Hepper, A. W. 42, 322a
— E. C. 891a
Hepple, *Miss* M. J. 806a
— R. A. 751a
Hepworth, M. A. 873c
— S. M. 892c
Herapath, C. B. 867c
— D. K. MacK. 192c
Herbage, K. A. 260b, 970
Herbert, A. E. 880c
— A. S. S. 120, 817a
— C. E. M. 335a
— C. I. 410c
— D. M. A. 871a
— D. S. 431b
— E. O. 263c
— E. R. H. 616b, 921
— G. M. 554a
— *Hon.* G. S. 170b, 621a
— H. R. 68, 870c
— J. A. 190c
— K. L. 534c
— N. T. 468c
— R. C. E. 371b
— S. 232a
— *Rev.* T. D. 796b
— V. H. O. 706b
— W. N. 405a
Herbert-Stepney, C. J. 617a
Herd, T. A. 498b, 954
Herdman, T. A. 406b
Herdon, H. E. 69, 156a, 860b
— H. O. S. 411a
— W. F. H. 879a
Heriot-Hill, E. D. M. 724a
Heritage, F. B. 95, 949
Heriz-Smith, G. V. 64, 866c
Herklots, A. 721b
Herniman, G. A. 907b
Heron, C. 659c
— D. 891b
— G. C. H. 778a
— V. W. S. 124
Heron-Maxwell, P. A. 596b
Herrick, H. 22, 159a, 745b
— M. G. 522c
— R. de S. B. 74, 802c
— R. L. W. 872a
Herring, A. C. 993
— F. W. M. 350b
— H. W. 18, 324a
Herring Cooper, J. G. 464b
— W. W. 175a
Herrold, J. M. 332a
Herron, R. C. 724b
— R. L. 263b
Hertzberg, H. F. H. 950
Hervalwil-Cox, V. M 875b
Hervey, K. W. 262b, 922

Digitized by Google

Heseltine, R. D. 347a
— S. H. 104
Heselton, J. L. 512b
Hesketh, A. J. 271b
— G. B. 588b
— G. C. 311b
— R. J. I. 159b, 416b, 416c
— *Sir* T. G. F. 421a(2)
— W., *Yeo.* 229c
— W., *R.A.S.C.* 724b
— W. A. H. 949
— W. A. M. 230a
— W. H. 271c, 274c
Heslip, I. 659c
Heslop, A. H. 748a
— D. J. 352c
— E. T. 637c, 638c
— G. G. 104
Hester, H. T. 478a
Hesterlow, A. M. V. 893c
Hetherington, C. G. 175b
— H. G. 286c
— S. W. F. 905a
Hetherwick, C. 665a(2)
Hetley, C. R. 529a
Heveningham, A. G. 838b
Hevey, F. 260c
Heward, *Rev.* T. B. 800b
Hewat, A. F. 771a
— F. A. 651b, 931
— H. A. 740a
— R. I. 495b
Hewer, R. K. 196a
Hewetson, H. 760a
Hewett, G. K. S. 517c
— H. V. 904b
— M. S. 69, 864a
— W. G. 563b
— W. G. O'C. 874a
Hewick, J. S. 554b
Hewitson, A. T. 308c
— J. 993
Hewitt, A. McD. 255b
— A. S., *R.W.K.* 599a
— A. S., *R.A.S.C.* 740c
— C. B. 907a
— C. C. 503a
— D. R. 72, 862c
— E. P. 51, 760a
— F. T. B. 804b
— H. T. 607a, 953
— W. H. 993
Hewlett, C. C. 727b
— C. M. 558b
— E. 435a
— E. A. 860c
Hewson, *Rev.* A. B. M. 796a
— A. G. 253b
— A. S. 613a
— F. L. 723a
— L. W. 912a
Hext, F. M. 332a
— G. T. B. 72, 862c
Hey, B. S. 873c
— D. 360a
— W. H. P. 771a
Heydeman, C. A. 191b
Heyder, J. G. 177a
Heygate, L. C. 525b
Heyland, A. D. R. 440c
— A. K. 72, 159a, 861a
— H. M. 681a, 927
Heyman, G. D. G. 420a
— H. C. A. 455c
— W. A. C. 195b, 201c
Heymann, F. A. 67, 355b
Heyns, M. 89
Heys, G. D. A. 681c
Heywood, C. E. E. 817b
— C. P. 18, 156b
— E. L. 612a
— G. B. 308b
— H. F. 21, 253b
— J. W. 592a
— T. G. G. 55, 251b
Heywood-Lonsdale, A. 371a
— J. P. H. 231a
— P. G. 193a
Heywood-Waddington, J. B. 335a
Heyworth, R. F. 193a, 230b
Hezlet, C. O. 276b
— R. K. 157b, 246a, 943, 944
Hiatt, C. A. A. 425b
Hibbard, T. A. 625a
Hibbert, A. P. J. 595a, 595c
— F. 347c
— H. B. 603b
— O. Y. 37, 599a
Hick, B. 451c
Hickes, L. D. 250a
Hickey, A. J 752a
— E. M. 625a
— H. 903a
— J. 254b, 284c
— P. 769a
Hickie, C. C. 865a
— F. C. 868b
— G. W. C. 724a
— H. 378c
— H. W. 865b
— P. W. 914b
Hickinbotham, T. 884b
Hickling, C. L. 246c
Hickman, *Sir* A. E. 231a
— H. T. D. 67, 867b
— J. B. 356b
— T. E. 550b
Hicks, A. M. 559a
— H. E. 446a
— H. R. 620b
— J. E. 421b
— K. B. 670a
— M. G. 522c
— P. H. W. 78, 410b
— T. 792b
— V. R. 88
Hickson, B. E. 868c
— C. 530c
— C. W. 825b
— J. G. E. 587c
— R. E. 656a
Hidden, A. M. 777b, 945
Hiddingh, A. G. 529c
Hide, A. G. 305b
— T. G. S. 872b
Hield, R. H. 530c
Higgin, M. H. 903b
Higginbotham, H. C. 665a
Higgins, C. E. 258b
— H. J. 775b
— J. 751a
— J. W. 300b
— *Rev.* W. N. 801b
Higginson, G. W. 486b
— *Sir* G. W. A. 512
— H. W. 2, 131, 154a
Higgon, J. H. V. 380b
— L. H. 250a, 925
— S. J. 293c
Higgs, R. N. 875c, 932
— T. W. 305b
— W. H. 263a, 274c
Higgs-Walker, W. F. 855b
High, W. T. G. 817a
Higham, B. 892a
Higham-Hodge, W. J. 65, 880b
Highet, W. T. 281b
Highett, C. T. 554a
Highfield-Jones, P. H. 550b
Highman, N. R. P. 282c
Highmoor, R. A. 426b
Hight, P. H. 595b
— T. H. W. 880a
Highway, F. T. G. 331b
Hignett, J. D. 198a
Higson, F. 425a
Hilborn, F. A. 682c
Hilchie, H. M. 122
Hildebrand, A. R. 329a, 926
— B. M. 89
— G. L. 266b
Hilder, K. F. 600b
— C. P. 838a
Hildick-Smith, J. N. 871c
Hildige, W. J. 558c
Hilditch, R. 296a
Hildreth, G. A. 893c
— H. C. 747a
Hildyard, R. J. T. 67, 154b
— W. H. 907b
Hill, A. 993
— A. E. L. 545b
— A. F. S. 322a
— A. J. R. 335a
— A. R. 435c
— A. S. C. 259a
— A. V. 816a
— *Rt. Hon. Lord* A. W. 659c
— B. A. 777a, 933
— B. G. 564a
— B. H. 229c
— C. F. 440b
— C. H., *S. Stafford R.* 550a
— C. H., *Can. Forces* 121
— C. J. K. 817a
— C. M. 634a
— C. P. 838a
— C. R. 247b
— C. T. W. 633c
— C. V. 262b
— C. W. 612b
— D. 175c
— D. J. J. 11, 159b, 776a, 939
— D. N. 876c
— D. V. 260b, 300b
— E. 170a, 302a
— E. F. J. 322b
— E. H. 620b
— E. L. 356a
— *Miss* E. M. 807b
— F. G. 276a
— F. T. 23, 669c
— F. W. 124
— F. W. C. 522b
— F. W. R. 776b
— G. C. 620a, 965
— G. D. 196a
— G. E. M. 175a
— G. J. R. 361a
— G. N. 248a
— G. V. W. 602a
Hill, H. 1
— H. A., *Ind. Army* 8
— H. A., *R.A.M.C.* 7
— H. D. 9
— H. J. 8
— H. L. 8
— H. M. 9
— H. P. 9
— H. R. 4
— H. W. 157b, 244c, 924, 9
— H. W. D. 9
— J. 5
— J. D. 498a, 4
— J. G. 258a, 2
— J. R. 7
— K. A. 2
— K. B. 4
— L. E. 40, 3
— L. R. 8
— *Miss* L. R. 8
— M. G. O. 8
— M. H. 8
— N. G. 8
— N. O. 8
— P. E. 9
— P. L. A. 9
— R. 5
— R. A. 5
— R. C. 5
— R. C. R. 5
— R. D. 5
— R. d'E. 5
— R. D. O. 5
— R. F. B. 4
— R. F. W. 150b, 6
— R. G. M. 8
— R. H. M. 8
— R. L. 612a, 9
— R. M. 5
— S. 9
— S. H., *Cameron* 6
— S. H., *Can. Forces* 7
— St. J. A. 5
— S. N. 5
— T. G. 5
— T. W. 5
— T. W. R. 5
— W. H. 5
— W. P. H. 158b 5
Hill-Dillon, S. S. 9
Hill-Lowe, A. N. V. 1
Hill-Walker, A. R. 1
— G. A. 1
Hill-Workman, T. H 5
Hillary, N. 5
Hilliard, H. H. R. 5
— L. M. 5
— P. J. 5
Hillier, S. H. 5
— T. J. 5
Hillman, R. A. E. 5
Hills, A. 6
— C. A. 6
— C. E. 42, 157b, 6
— E. H. 6
— G. F. S., *Esq.* 6
— *Miss* J. 8
— J. 8
— J. D. 7
— R. W. W. 7
— T. W. S. 7
Hillyard, C. A. C. 258a, 3
— J. W. 3
Hilton, J. A. 830a, 8
— R. 8
Hilton-Gardner, E. 1
Hilton-Green, H. F. L. 5
Himatsinjhi, *Kumar Shri* 8

Digitized by Google

s, F. R. 839a
L. C. R. 1598, 745, 746a
L. W. J. 724a
elv. W. A. 522a
h-liffe, C. W 591b, 592a
F. A. 530c
hliffe, *Rev.* S. 796b
kley, G. P. 634a
L. G. P. R. 902a
. G. 72, 876b
le, E. B. 769a
L. M. 724a
L. T. L. 865c
. G. 867c
F. E. N. 2a6b
lle, M. D. 876b
lley, G. B. S. 266a
lmarsh, J. H. L. 870b
. A. 766a
F. G. 101
le, C. D. 357a
. H. 268a
F. A. G. 870b
lson, R. E. 485b
s, *Rev.* E. H. 801a
ev. F. L. 801b
ge, H. A. 3, 42, 151b, 745a
nston, A. A. 766a
A. F. 801b
l 801a
. C. L. 749b
. W. G. 802c
F. G. 604a
s, P. J., *Esq.* 905
son, A. J. S. 901b
. E 578b
F. S. 100
tins, W. S. 843c
erson, W. A. 909a
l, F. W. 469b
, D. A. H. 9, 254a
ns, R. T. 839c
l. 587c
ch, C. R. R. 564a
H. 199b
s, *Miss* C. D. 810b
J. 232b
. H. 530b
A. 258b
A. N. 258b
F. R. 6
. G. 61, 801c
. M. 451c
W. 604b
I. W. 271c
A. E. 262b
E. 672c
W. 766a
F. J. 765b
op, J. A. 460c
. F. G. 554b
. H. 893a
am-ud-Din *Bahadur* 879c
ey, B. S. 540b
h, J. C. 900a
. O. B. 700a
hcock, F. B. 251b, 311c
. C. 177c
. H. F. 259b
. W. 874b
. A. 356a
bins, R. N. F. 355b
d, C. W. 682b
. V. 108

Hoar, C. H. H. 839b
— F. P. 855a
Hoare, A. G. 302b
— C. R. F. 260b
— E. R. 177b
— F. R. G. 87(2)
— G. B. 302a
— H. G. 731b
— L. L. 777a, 945
— N. E. 295c
— N. W. 852a
— P. V. 360c
— W. J. H. 902a
Hobart, J. W. L. S. 629a
— P. C. S. 680b, 921
Hobbs, A. J. 298a
— A. N. K. 587c
— B. G. C. 406a
— E. J. 681a
— E. S. 564b
— G. 545a
— H. B. 314b
— H. F. C. 450a
— *Sir* J. J. T. 106
— J. M. 67, 873c
— L. A. 284c
— P. E. F. 720a
— R. F. A. 42, 155b, 321a
— R. H. 406a
— T. C. 192a, 971
Hobby, H. S. 455c
Hobday, E. M. 865b
— R. E. 477a
Hobhouse, *Rt. Hon. Sir* C. E. H. 508c
Hobkirk, E. W. J. 356a
Hobson, A. C. W. 287c
— B. 595b
— E. A. H. 177c
— H. G. 752a
Hocken, D. P. 526b
Hockey, R. T. 299a
Hocking, C. H. 284b
Hockings, R. H. 420c
— W. J. 740b
Hockley, G. J. 904a
Hoctor-Duncan, B. M. 724a
Hodder, C. H. 465a
— E. M. 876b
— G. E. 723b
Hodgart, J. 347a
Hodge, E. H. B. 909a
— E. H. V. 892c
— R. T. K. 525a
Hodgen, G. W. 871a
Hodges, C. 839b
— G. A. 905a
— J. G. 706b
— N. D. H. 633c
— R. D. B. 889b
— R. H. 751a
Hodgins, A. 69, 788b
— *Miss* F. M. 10, 806a, 936
— *Rev.* J. J. 796b
— R. D. S. 290b
— T. 789b
Hodgkins, G. F. 411b
— J. R. 788b, 789b
Hodgkinson, C. 634a
— C. R. 258c, 935
— F. O. 880b
— J. 604a
— L. P. 809c
— P. 909a
— T. 464c
Hodgshon, F. W. 874b
Hodgson, A. B. L. 841a
— A. S. 390b
— C. F. F. 549a
— C. R. 631b
— D. E. P. 880b
— E. O. 891c
— G. 69

Hodgson, G. G. 861b
— G. L. 347a
— G. W. 401a
— H. A. C. 587c
— H. C. 874c
— H. L. 727b
— H. N. 451b
— *Sir* H. W. 26, 151a, 199c
— J. L. W. 401a
— J. R. 687a
— *Rev.* J. T. 801a
— P. E. 9, 158a, 321b
— P. K. 120
— R. C. S. 191c
— W. 529c
— W. B. 97
— W. T. 192a
Hodnett, E. G. 421a
Hodson, D. 873c
— *Sir* E. A. 669b
— H. V. E. 629a
— L. A. M. 771b
Hoe, J. 780b
Hoffman, M. A. H. 880a
Hofford, E. McV. 874c
Hogan, C. M. 912a
— E. M. A. J. 864c
— E. O. 866b
— F. G. 908b
— H. T. 263a
— J. 993
— P. P. 775b
— P. T. 867c
— T. 345a
Hogarth, J. U. 371a
— R. A. 596b
Hogg, D. McA. 63, 325a
— D. W. B. T. 596c
— F. 789a
— F. G. 613a
— G. E. 904b
— H. J. 804b
— K. W. 378a
— *Miss* M. 812a, 944(2)
— O. F. G. 251b
— P. G. H. 854c
— R. G. 498b
— W. L. 864a
— *Rev.* W. M. B. 796a
— W. P. 893b
Hogge, A. H. F. 70, 870b
— J. S. 465a
— L. R. 861b
Hoggett, F. N. 848b
— R. B. 517b
Hogshaw, J. H. 405b
Holbrook, A. E. 32, 723a
— A. W. 328b
— F. C. 507c, 965
— F. G. 255b, 938
— G. A. 171b, 781b
— J. St. C. 258a
— L. S. 943
— N. W. 262a
Holbrooke, P. L. 2, 38, 154b, 244b
Holcroft, F. H. T 550b
Holdaway, F. 901c
Holden, A. F. 802c
— C. W 746b
— *Miss* Elizabeth 812b
— *Miss* Edith 812b
— E. D. 876a
— E. E. 751a
— E. G. 595b
— G. W. 559a

Holden, H. P. 282b
— P. N. 727b
— R. B. 290b
— S. J. C. 768a
— U. S. 723b
— W. C. 254a, 922
Holdershaw, W. C. T. 909a
Holderness, G. C. 220, 406a
— H. 862a
— W. 539b
Holdgate, W. W. 853c
Holdridge, A. V. 259b
Holdsworth, C. E. W. 468a
— J. 905a
— M. E. 361b
— W. 199b
Holdsworth-Hunt, C. W. 406a
Holdway, H. B. 620c
Holehouse, A. 900c
— W. 901b
Holford, *Sir* G. L. 2
Holford-Walker, B. A. 681b
Holgate, H. R. 314c
— M. J. 892b
Holland, *Sir* A. E. A. 243b
— A. F. 192a, 955
— A. L. 348a
— C. 789b
— E. J. 993
— E. L., *Border R.* 534b
— E. L., *Essex R.* 579a
— E. T. 760a
— G. W. 871a
— J. C. F. 329a, 335b
— J. K. 752b
— J. R. 425b
— L. 40, 157b
— L. D., *Esq.* 14
— L. E. 195b, 954
— R. T. 250a, 921
— V. C. 356b
Holland-Pryor, P. 77, 151b, 860a
Hollebone, J. E. 724b
— H. C. 299b
Holley, S. H. 624c
Holliday, G. C. 696b
— J. C. H. 70, 865b
— M. D. 308a
— T. H. 600c
Hollingsworth, H. J. 817a
— S. G. 302a
— W. J. 696b
Hollingworth, E. C. 298a
Hollins, W. L. 781a
— W. T. 721a
Hollobon, E. F. 486a
Hollond, S. E. 154a, 926
Holloway, J. 826b
— K. M. 127
— L. A. 742b
— P. E. 469b
— R. B. 687b
— R. E. 332b
Hollowell, R. W. 847b
Hollway, F. J. 451c
Holman, E. 742b
— F. 312b
— *Sir* H. C. 77, 151a, 860a
— S. 912b
Holme, A. S. 322a
— C. P. S. 494c, 950
— H. A. 477c
— R. E. 769b
— R. H. 891a

Digitized by Google

Holmes, A. L. 281b
— B. 67, 871b
— C. 817a
— *Rev.* C. F. J. 800b
— C. W. A. 861b
— E. 769b
— E. B. 624b, 625a
— E. M. 634a
— F. 753a
— F., *R.A.S.C* 742b
— F. W. 993
— G. 495b
— G. B. 727a
— G. C. F. 900a
— G. D. 263a, 967
— H. G. 884c
— H. J. 558c
— *Miss* H. R. K. 807a
— J. 905b
— J. A. 191a
— J. A. H. 900a
— J. C. 539c
— J. F. 893a
— J. V. 768b
— J. W., *Manch. R.* 625b
— J. W., *O.T.C.* 848a
— K. E. 357b
— L. G. 259c
— L. V. 876a
— *Miss* M. 812b
— M. J. 97
— N. G. 455b
— O. V. 191c
— R. B. 823a
— R. E. J. 875a
— *Rev.* R. H. 705b
— R. J. 901a
— R. K. 727a
— R. L. 348b
— S. E. 789a
— T. W. 993
— W. G. 517a
Holmes à Court, R. E. 134, 607a
Holmes-Tarn, K. A. 259c, 299b
Holms-Kerr, R. K. 647c
Holness, H. H. J. 624b
— H. J. 70, 788b
Holroyd, C. I. P. 670a
— G. 892a
— R. 289
Holroyde, G. G. B. 751a
Holst, W. O. 752b
Holt, A. V. 567a
— B. G. 191a
— C. T. 446a
— C. W. 287b
— F. W. 727a
— G. W. 258a
— H. B. 455a
— H. M. 768b
— H. P. 302a
— J. M. 559b
Holt-White, F. R. 324a
Holt Wilson, C. G. 266c
Holthouse, J. 88
Holton, A. E. 846c
Holworthy, A. W. W. 875a
Holywood, M. 908b
Homan, F. A. H. 780b
Home, *The Earl of* 229c, 490a(2)
Home, D. A. F. 874a
— D. C. 864a
— F. W. 946
— J. E. 862b
— R. G. 177c
— W. W. 905b
Honey, N. 690b
Honeyball, F. R. 872c
Honeybourne, H. C. 825a, 929
Honeyman, G. E. B. 568a
— P. E. C. 43, 385c, 931
Honywood, W. W. 201b
Hood, A. 74, 749b
— *Hon.* F. G. 322b
— J. C. 626b
— *Rev.* J. C. F. 800b
— J. W., *Cameronians* 498b
— J. W., *Border R.* 534b, 974
— T. F. 346b
Hook, D. F. 544c
Hooke, C. G. 260a
Hooker, C. E. P. 643a
— J. A. 287c
Hookey, H. 903a
Hool, P. W. 912a
Hoole, G. P. 854a
— M. C. 421b
Hoole-Lowsley-Williams, J. S. 262a
Hooley, A. G. 904a
— C. J. 742b
— St. J. C. 266a
Hooper, A. F. 600b
— A. S. 620a
— A. W. 65, 490c
— C. W. 348c
— D. S. 284a
— E. G. 587c
— G. M. 696a
— G. W. E. 289a
— H. R. 441a
— J. 262c
— J. C. 607a
— K. 600b
— R. H. 607c, 932
— R. J. 850c
— W. H. 263c
Hooton, A. 3, 152a, 890a
— A. C. 468a
— D. L. 633c
— G. V. 682b
Hope, A. E. 695b
— A. H. C. 386c
— A. O. J. 373b
— C. E. G. 880a
— J. F. R. 680b
— J. U. 248a, 940, 943
— J. W. 491a
— K. 284c
— M. W. 268c
— R. H. K. 306c
— V. 850b
Hope-Falkner, R. E. 452a
Hope-Murray, H. C. 196b
Hopegood, C. J. I. F. 577c
Hopewell, E. R. 841b
Hopkin, E. 826a
— F. 792a
Hopking, H. R. 440c
Hopkins, A. R., *Wt. Offr.* 907b
— A. E., A.p. 179a
— A. J. L. 191a
— B. H. 485c, 486a
— C. H. 760a
— O. W., 13 *Lond. R.* 696c
Hopkins, O. W., *Wt. Offr.* 909b
— G. F. T. 255b
— G. R. 31, 777b
— *Miss* I. M. 810b
— J. A. S. 629b, 829a
— K. D. 411c
— L. E. 170a, 321b
— L. M. 621a
— R. G. 702a
— R. H. L. 440c
— R. N. L. 100
— T. F. G. 507c
— T. H. C. 839c
— U. S. 175c
Hopkinson, G. F. 629b, 630a
— G. H. 867c
— H. S. P. 670a
— J. A. L. 391a
— J. K. 473a
— J. O. 647a
Hopley, G. D. 879a
Hopper, C. E. L. 728a
— J. H. 262a
— T. D. 728b
Hoppett, G. E., *Esq.* 50
Hoppin, J. S. 728b
Hopson, M. G. S. 727b
Hopthrow, H. E. 346c
Hopwood, A. F. B. 724b
— A. H. 51, 430a
Horan, F. T. 573a
— K. 572b
— R. 639a
Hordern, A. F. 549a, 550b
— C. 322b
— H. M. 254a, 946
Hordley, *Miss* E. H. 806a
Hore, C. B. 410a
— W. M. 563a
Hore-Ruthven, *Hon.* A. G. A. 19, 157b, 993
— *Hon.* C. M. 567a
Horley, C. R. 71, 572b
Horlington, F. 305a
— J. 633b
Horn, R. V. G. 477a
— S. B. 61, 192a
— T. G. 177a
— T. L. 201a
Hornblower, T. B. 540b
Hornby, A. H. 254b
— J. R. 335b
— J. W. 149, 198c, 953
— M. L. 154b, 173a
— R. F. 196b, 968
Horne, *The Lord* 150a, 243a, 243c, 942
— *Rev.* E. de J. 801b
— E. W. 45
— G. T. W. 260a, 778a
— J. O. 263b
— R. D. 648a
— R. H. 401a
— R. J. M. 311a
— W. G. 198a, 955
Horner, B. S. 871a
— E. T. 425a, 970
— R. S. 329a
Horniman, W. D. 357a
Hornor, F. H. F. 868a, 926
Hornsby, R. W. 867a
Horrocks, B. G. 611c
— J. O. 421b
— *Sir* W. H. 936
Horsfall, E. 625c
Horsfield, G. 255c
— H. H. 328b
— R. B. 577b
Horsford, E. B. O'B. 306b
Horsford, R. T. O'B. 4
Horsley, C. H. 4
— D. P. 22
— F. 8
— J. M. 2
— M. P. 6
— R. B. 9
— R. C. 4
— W. 3
— W. C. 7
Hort, A. V. D. 3
Horton, B. E. 485c,
— C. W. 7
— F. H. LeG. 17
— G. T. S. 1
— Le G. G. W. 6
— R. C. 7
— T. 2
— W. G. 3
Horton-Smith-Hartley, P. H. G. 6
Horwich, D. 9
Horwill, F. G. 2
Horwood, K. 2
— L. 2
Hose, *Miss* C. 2
— H. W. 3
— W. 1
Hoseason, H. S. 6
Hoskier, P. R. B. 1
Hosking, R. V. 5
Hoskins, *Sir* A. R. 6
— C. J. 5
— W. E. 8
Hoskyn, G. W. V. 120, 5
— R. 2
Hoskyns, C. B. A. 6
— H. W. W. 2
Hossack, I. F. 6
Hotblack, F. E. 8, 6
— G. V. 2
Hotchkin, S. V. 2
Hotham, *The Lord* 3
— J. C. 2
— *Hon.* P. 6
Hotine, M. 3
Hottinger, E. F. 9
Houchin, A. H. C. T. 6
Houghton, F. W. 3
— G. J. 7
— H. W. H. 5
— J. 4
— J. W. H. 22, 158b, 7
— R. J. 2
— W. S. 1
Houlahan, T. E. 9
Houldsworth, H. W. 238b, 6
— R. D. H. 2
Houle, S. H. 5
Hounsell, H. A. 2
— R. C. E. 9
— R. H. S. 78, 3
Hounsfield, *Rev.* N. G. 9
Hourihane, P. J. 2
Housden, E. F. 8
— E. J. T. 2
House, B. H. 3
— H. G. 9
— M. H. N. 1
— P. J. 170b, 1
Houseman, J. B. 8
Houston, B. 5
— C. F. 7
— J. W. 72, 7
— R. N. 3

Digitized by Google

Houston, W. M. 891a
Hovey, R. L. 345a
How, C. G. 263b
— F. R. W. 196b
— G. M. P. 742b
— R. W. W. 335a
Howard, C. A. 616a
— C. A. L. 64, 867b
— E. A. 263c
— E. C. S. 300b
— E. S. G. 254c, 930
— F. 740a
— F. J., *Esq.* 16
— F. W. 352a
— G. 347c
— G. C. 177c
— G. E. 259c
— G. T. 191c
— G. W. 20, 155b
— H. C. L. 158a, 929
— H. J. M. 723b
— H. L. 363b
— H. R. 727a
— K. N. 822b
— P. 789b
— R. 817b
— R. B. 258c
— S. W. 629a
— T. F. K. 263a
— T. N. S. M. 25, 155a
— W. 781a
— W. E. S. 639c
— W. E. W. 723b
— W. J. H. 680c
Howard de Walden, *The Lord* 478b, 686b
Howard-Jones, J. 266b
— L. H. 362b
Howard-Vyse, C. E. 332a
— E. D. 266c
— E. G. H. 190c
Howarth, F. 626b
Howatson, G. A. S. 900b
Howcroft, A. S. 826b
— G. B. 520c
Howe, A. 24
— C. A. 271b
— E. H. 875b
— G. E. 395b
— H. 912a
— J. C. C. 768b
— J. S. 832b
— S. 634a
— W. B. 789a
— W. T. 356a, 361c
Howell, A. H. E. 266a
— E. 977
— E. A. E. 431a
— F. D. G. 74, 748a
— G. B. 75, 866b
— G. J. 903
— H. A. A. 612a, 974
— H. A. L. 760a
— H. A. P. 302b
— H. F. 577c
— H. L. 748a
— H. M. 849b
— R. G. B. 845b
Howell-Jones, J. H. 777a
Howells, B. St. J. 420c
— J. P. 300c
Howes, E. V. 909b
— G. E. V. 780b
— M. W. 57c
— S. 193a
Howick, T. K. 823a
Howis, H. R. 314c
Howis, B. K. T. 854b
Howitt, J. F. G. 879a
— W. E. 903b
Howlett, A. R. 345c
— A. W. 748b
— B. 599c
— C. G. 892c
— E. C. 71, 866a
Howlett, F. 903b
— J. W. 295a
— L. T. 351b
— R. 415, 418a
Howling, G. W. 318a
Howman, R. C. 876a
Howorth, R. E. 421b
Howse, E. C. 587c
— H. E. 558c
— *Sir* N. E. 96(2), 97, 993
— V. E. 401a
Howson, G., *R.A.* 286b
— G., *Ind. Army* 865b
— H. G. 259c
Hoxey, J. P. 518a(2)
Hoyland, S. W. 760b
Hoyle, C. F. 302c
— E. J. 741b
— G. E. 350b
— W. M. 230a
Hoysted, D. M. FitzG. 155a, 173b, 321a
Huban, J. P. 893b
Huband, F. 630a
— H. S. 550b
Hubbard, E. J. E. 360b
— E. K. 11, 724b
Hubble, H. 669c
Hubert, J. A. 880c
Huby, C. F. 451b
Huckle, M. W. 742b
Hudden, D. C. 508b
Huddleston, H. J. 149(2), 157a, 953
Huddlestone, W. S. 258b
Hudleston, F. J., *Esq.* 15
Hudson, A. R. 157a, 173a, 244c
— C. 63, 159b, 890a
— C. A. N. 568a
— C. E. 582b, 993
— E. C. R. 512a
— E. V. H. 612a
— G. E., *R.W.K.* 600b
— G. E., *Dorset R.* 907b
— G. L. 604a
— G. L. C. 255c
— G. S. 727b
— *Sir* H. 591
— H. C. H. 177b
— J. 296a
— J. S. 766b
— N. 250a, 939
— P. 517a
— P. S. 346b
— R. E. H. 266b
— S. G. 332b
— T. 875a
— W. G. 436c
Hudson-Kinahan, G. F. 637a
Huelin, W. 873c
Huffam, J. P. 529c, 993
Hugelshofer, J. B. 495b
Huggett, E. D. 332b
Huggins, C. G. D. 651a
— C. L. 193c, 194a
— L. P. 850b
— P. M. 179b, 975
Hugh-Jones, N. 871b, 931
Hughes, A. 980
— A. C. 596a
— A. J. 312c
— A. S. R. 817a
— A. T. 682a
— B. H. 700b
— B. P. 266a
— C. E. C. 300c
— C. F. W. 861c
— C. R. 873b
— C. T. 856b
— C. W. 727a
— E. F. 742b
— E. L. 591a
Hughes, E. V. M. 411b
— M. W. 696a
— F. R. C. 874b
— *Miss* G. 806b
— G. F. 421c
— G. G. 573a
— G. L. 258b
— G. R. 864b
— G. V. 74, 868a
— G. W. G. 747a
— H. B. W. 325a
— H. J. 789a
— I. T. P. 390c, 391a
— J. 486b, 841b
— J. S. 870a
— J. Y. 345a
— *Rev.* L. A. 31, 795b
— L. B. L. 259b
— *Rev.* L. G. 796a
— *Miss* L. G. 810b
— M. B. 742b
— P. C. 700c
— *Rev.* R. W. 800b
— T. 993
— T. A. 892c
— T. W. G. J. 225c
— *Rev.* W. B. 790a
— W. H. 308c
— W. L. 491a
Hughes-Games, C. M. 508c, 854b
Hughes-Hallett, J. V. 647c
— N. M. 607b
— W. B. 253a, 271a
Hughes-Onslow, O. 177c
Hughes-Rowlands, I. B. 872c
Hughman, B. St. L. 588b
— G. S. 95, 498a
Hugo, J. E. 682b
— J. H. 890b
— J. M. 260c
Hugonin, F. B. 258c, 302a
Huish, M. W. 253b, 953
Hulbert, H. B. 177b
Hull, C. 993
— H. C. E. 390b, 391a
— J. H. 578b
— M. R. 839c
— W. N. D. 296b
Hullah, *Rev.* A. S. 800a
Hulley, C. P. O. 696a
— J. J. 849c
Hulme, F. W. P. 290a
— J. H. D. 129
Hulse, H. J. 731b
— W. E. 266c
Hulton, H. H. 248c
— J. M. 680b
Hulton-Harrop, H. D. M. 199a
Humble, G. P. 914a
Humby, S. R. 855a
Hume, A. 496a
— C. W. 361a
— E. G. 72, 865a
— J. E. 587a
— P. W. G. 335a
— R. V. 55, 262a
— T. 440b
Hume-Gore, G. R. V. 38, 651a
Hume-Kelly, F. V. 630a
Hume-Spry, C. A. M. 248b
— W. R. 862b
Hume-Wright, F. J. O. 867b
Humfrey, B. B. 314b
— H. B. 874c
— *Miss* I. D. 806b
— J. C. 198b
— P. G. 472b
Humpherson, F. 909a
— W. R. 410c
Humphrey, G. P. 808c
— H. W. 870c
— W. J. 420b
Humphreys, E. T. 7, 154a
— F. R. 727a
— G. C. 405c
— G. N. 721b, 932
— G. S. T. 698a
— G. W. 351b
— H. C. L. 361a
— H. D. 890b
— H. F. 766a
— J. H. 742b
— L. G. 723b
— M. B. 884a
Humphries, A., *Esq.* 935, 943
— E. 884c, 932
— *Miss* E. M. 812b
Humphry, L. 43, 155a, 745b
Humphrys, *Sir* F. H. 889b
— N. W. 624a
Hundley, V. A. 902a
Hungerford, S. A. H. 74, 868c
— W. T. 879a
Hunnings, *Miss* L. M. 807b
Hunt, A. 446a
— A. D. W. 907b
— A. H. 588b
— C. 263a
— C. A., *R.A.* 282b
— C. A., *R.A.S.C.* 727b
— C. O. C. 175a
— D. A. 262b
— D. N. B. 335b
— F. R. W. 314a, 924
— F. W. 64, 152a, 788a
— *Miss* G. E. 807b
— G. E. H. 411c
— G. H. 19, 670a
— G. V. 721a, 942
— G. W. 846b
— H. R. A. 861c
— J. M. 871a
— L. O. A. 70, 591c
— P. J. 905b
— R. E. 872a
— R. E. B. 608a
— R. J. 695b
— R. N. 175c
— R. N. 817b
— S. 890b
— S. R. 629c
— T. H. 914a
— T. M. C. 792b
— W., *Lond. R.* 696a
— W., *R.A.M.C.* 752a, 953
— W. S. 884a
Huntbach, G. W. 608a

Digitized by Google

Hunter, *Sir* A. 400, 401*b*
— A. J. 157*a*, 926
— O. N. 816*a*
— D. F. 993
— D. G. G. 141
— E. A. J. 643*a*, 965
— F. F. 889*b*
— H. N. A. 390*a*
— H. P. 286*b*
— J. B. D. 891*c*
— J. C. G. 251*b*
— J. E. A. 695*c*
— J. H. 766*a*
— J. H. D. 874*a*
— J. H. G. 751*a*
— N. B. 643*b*
— N. G. 884*b*
— P. C. 568*c*
— R. 271*c*
— R. D. 498*a*
— R. G. P. 12, 324*b*
— *Rev.* R. M. 801*a*
— R. W. 696*b*
— T. 890*b*
— T. A. 140
— T. A. A. 836*a*
— T. H. 741*b*
Hunter-Blair, D. W. 651*b*
Hunter-Weston, *Sir* A.G. 320*a*
Huntley, A. G. 352*a*
— R. B. 347*a*
Hurd, J. L. T. 907*a*
Hurford, D. L. 255*a*, 944
— E. W. C. 564*c*
Hurford-Jones, M. 871*c*
Hurley, E. G. 742*b*
— T. E. V. 97
Hurly, M. F. F. 873*c*
Hurndall, F. B. 199*c*
— M. J. 692*c*
Hurrell, A. 909*a*
— G. T. 201*b*
— J. G. 879*a*
— J. W. 460*b*
Hurst, B. H. D. 826*b*
— F. W. 872*a*
— G. S. 875*c*
— N. 873*c*
— N. V., *Esq.* 930
— R. 271*b*
— R. L. 838*a*
— T. R. 876*b*
Hurt, J. 192*a*
Hurvid, R. 436*b*
Husband, *Miss* H. T. 812*b*
— J. 891*a*
— R. B. 849*b*
Husey, R. W. 481*c*
Hushar, W. S. 727*b*
Huskinson, G. N. B. 584*a*
Huskisson, A. E. 901*b*
Hussain, S. M. 883*b*
Hussey, B. 356*a*, 954
— H. 446*a*
— W. G. St. J. 900*b*
Hussey de Burgh, U. F. 517*c*
Huston, J. 753*a*
Hutcheon, A. G. 260*c*
— E. H. 105
Hutcheson, A. B. 706*b*
— B. S. 993
— G. 890*b*
— J. C. 495*a*
— S. 862*b*
— W. C. 864*c*
Hutchesson, T. 831*b*
Hutchings, C. M. 875*c*
— D. A. 874*a*
— G. B. 559*a*
— *Rev.* H. W. 796*a*, 933
— J. 559*a*
— J. G. B. 559*a*
— R. V. L. 582*b*
Hutchings, W. 840*c*
Hutchins, C. D. M. 651*c*, 959
— E. J. 854*b*
— H. H. 908*b*
— H. R. P. 832*b*
— R. L. 259*b*, 274*b*
— S. 721*b*
Hutchinson, A. E. 230*b*
— A. G. 295*a*
— A. G. C. 861*b*
— A. M. 591*c*, 708*c*
— A. R. W. 846*b*
— C. 681*a*
— C. A. 753*a*
— F. H. G. 75, 159*b*, 890*a*
— G. F. 335*b*
— H. P. L. 507*c*
— J., *VC* 993
— J., *R.A.* 314*c*
— L. A. 415*c*
— L. T. R. 890*b*
— M. M. 637*c*
— T. M. 721*a*
— W. G. 889*b*
Hutchison, A. R. H. 152*a*
— B. O. 88, 196*a*
— C. R. M. 254*a*
— C. T. 258*c*, 274*b*
— D. A., *R.E.* 325*b*
— D. A., *The King's R.* 421*c*
— H. O. 250*a*, 922
— J. L. 698*b*
— J. R. 864*c*
— J. R. H. 229*c*
— R. L. 169*a*
— R. O. 686*a*
Huthwaite, H. Y. 871*b*
Hutson, *Sir* R. 136
— F. R. 179*c*
— H. P. W. 328*b*
Hutt, A. 993
— E. T. 351*c*
Huttenbach, N. H. 253*b*, 281*c*
Hutton, A. J. 905*a*
— A. R. 875*c*
— D. 338*a*
— F. 914*b*
— G. M. 868*b*
— H. E. 482*b*
— H. O. 879*b*
— H. W. 455*c*
— R. L. 665*a*
— T. J. 21, 251*c*
— W. E. 741*b*
— W. J. 625*c*
Huxford, E. H. 258*b*
— H. J. 62, 867*a*
Huxley, C. 603*c*
Huxtable, C. W. 99
— T. L. 107
Hyatt, J. W. 752*b*
Hyde, A. V. 416*c*
— C. B. 901*a*
— D. O. 746*a*
— G. L. 873*c*
— R. G. 665*a*
— R. J. G. 753*b*
Hyde-Smith, J. B. 260*a*
Hyland, F. G. 325*b*
— J. P. 874*b*
— R. 563*c*
Hylton-Stewart, B. de la C. 846*a*
Hyman, A. W. 98
Hyndson, J. G. W. 587*b*, 929
Hynes, C. F. J. 901*a*
— L. G. 682*b*
— W. H. [illegible] 507*b*
Hyslop, H. J. M. 605*a*

I

I'Anson, C. J. de V. 587*a*
Ibberson, G. 584*b*
Ibbitson, G. 171*a*, 939
Ibbotson, *F.* 840*b*
Ibbs, T. L. 835*b*
Icely, B. C. 254*b*
Icke, J. H. T. 12, 558*b*
Ievers, E. H. 335*b*
— O. 747*a*
Igguldon, R. D. 696*c*
Ilbert, T. E. 526*a*
Ilderton, G. 386*a*
Iles, J. H. 769*a*
Iliff, A. D. 880*c*
Illing, G. F. 706*b*
— J. J. 912*a*
Illingworth, H. C. H. 616*c*
Illius, H. W. 891*a*
Illston, F. B. 351*c*
Imbert-Terry, H. B. 120, 250*b*
Imison, J. A. 522*b*
Imlah, W. 652*c*
Imlay, A. P. 651*b*
Impey, E. H. 430*b*
— G. H. 539*a*
Impson, H. J. 430*b*
im Thurn, B. B.von B. 544*a*
Ince, C. E. R. 727*b*
— S. R. 848*b*
Incledon-Webber, A. B. 577*a*
— G. S. 299*a*
Infeld, H. 696*b*
Ing, G. H. A. 231*b*
Ingall, R. M. 583*a*
Igguldon, D. P. 396*b*
Ingham, G. 599*c*
— J. P. M. 681*a*, 955
— P. S. 831*a*
Ingle, C. T. 179*b*
— L. S. 875*a*
— R. H. 592*b*
Ingleby, B. 312*a*
Ingledew, H. A. 405*c*, 406*a*
— H. M. 293*c*
Inglefield, F. S. 455, 456*a*
— L. D. 721*b*
Ingles, H. N. G. 873*b*
— J. D. 435*a*
Inglis, A. R. 775*b*
— C. E. 945
— D. S. 125
— E. J. D'O. 876*b*
— F. R. 88, 727*b*
— G. H. 263*c*
— G. M. 686*b*
— H. W. 550*a*
— J. 40, 655*a*
— J. D. 328*b*, 929
— J. S. 347*b*
— R. 825*a*, 930
— R. A. H. 563*b*, 564*b*
Inglis Jones, J. A. 370*c*, 955
Ingoldby, C. M. 749*b*, 973
Ingpen, P. L. 450*a*
— R. L. L. 817*b*
Ingram, A. W. K. 352*b*
— G. E. 872*a*
— G. J. 122
— G. M. 993
— J. M. 175*c*, 246*b*
— W. J. S. 893*b*
Ingram-Johnson, R. E. S. 876*b*
Ingrams, A. D. 808*b*
Inkson, R. T. 99, 137, 158*b*, 745*b*
Inlister *J.* 7*a*
Inman, H. M. 72, 892*a*
Innes, A. R. 456*a*
— B. A. 568*a*
— *Miss* E. S. 812*a*, 944
— G. V. d'A. 477*a*
— G. W. H. 451*a*
— H. 890*b*
— H. W. 901*b*
— J. McD. 568*c*
— S. A. 567*a*
Innes-Ker, *Lord* A. R. 190*c*
Innes-Lillingston, F. F. 69, 862*a*
Inskip, R. D. 69, 866*c*
— S. P. 440*b*
Instrall, R. C. 356*b*
Inwood, C. H. 513*a*
— R. R. 993
Ionides, C. J. P. 491*a*
Irani, M. S. 891*c*
Irby, C. E. 370*c*, 371*b*
Ireland, E. P. 682*a*
— G. 77, 867*b*
Iremonger, A. R. A. 324*b*
Irish, F. 530*a*
Irons, T. W. 780*a*
Ironside, *Sir* W. E. 151*b*, 244*a*, 920
Irven, D. N. W. D. 266*a*
Irvine, A. R. 637*a*
— A. E. S. 747*b*
— A. H. 844*c*
— C. G. S. 400*b*, 926
— F. S. 18, 159*b*, 746*a*
— G. M. 895*a*
— H. 503*c*
— I. R. T. 421*c*
— M. L. C. 892*c*
Irvine-Fortescue, A. 748*a*
— W. G. 329*a*, 347*b*
Irving, G. G. H. 96
— G. McL. 386*b*
— W. R. 849*b*
Irwin, A. 169*b*, 404*b*
— A. P. B. 522*c*
— C. 629*c*
— C. D. 850*a*
— C. G. 768*b*
— FitzJ. M. 503*c*
— H. 290*a*
— H. E. A. L. 789*a*
— H. N. 872*b*
— H. R. B. H. 966*c*
— N. L. C. 873*a*
— N. M. S. 577*b*, 920
— R. A. 517*b*
— R. H. 125(2)
— R. S. 567*b*
— S. F. 872*a*
— T. S. 535*a*
— W. J. 650*b*
Isaac, A. G. F. 595*a*
— *Rev. Canon* B. J. 801*a*
— C. L. 170*a*, 765*a*
— D. J. 775*b*
— W. E. V. 171*b*
Isaacs, R. L. 873*a*
Isacke, H. 75, 151*b*
Isham, V. A. R. 440*b*
Ishar Singh 993
Isherwood, J. 473*a*
— R. 792*a*

Digitized by Google

ittle, S. G. 302b
ittray, G. B. 220a
— H. L. 64, 866c
ison, Rev. A. J. 801b
iveas, H. T. C. 862b
ives, R. G. 900a
— W. H. M. 171b
— W. P. 901a
iveson, J. A. 312b
— W. A. I. 312b
ivey, T. H. 695b(2)
ivor-Moore, T. 681c, 682b
ivory, C. A. 436b
— C. E. 909b
— W. 141
yengar, K. R. K. 895a
lard, A. F. 846c
lood, K. W. 587a

J

Jack, A. C. 421c
— A. N. 839a
— D. 769b
— D. J. 34, 784b
— E. J. 742b
— E. M. 155a, 321a, 975
— F. W. 306b
— J. E. 350a
— J. L. 665b
— L. B. 350a
— W. A. M. 77, 892c
Jacka, A. 993
Jackes, H. L. 130
Jackman, H. R. 875a, 968
— W. 904a
— W. A. 768b
Jackson, A., *O.T.C.* 849c
— A., *R.A.M.C.* 749b
— A. C. F. 545a
— A. J. 639a
— A. R. 396a
— *Miss* B. 806b
— B. N. 696c
— C. B. 348c
— C. B. A. 633a
— C. F. 700a
— C. G. 901b
— C. H. 867c
— C. H. I. 477a
— C. I. A. 682b
— C. V. S. 325a
— *Miss* E. A. 812b
— E. D. 494a, 929
— E. H. P. 253b, 271a
— F. 909a
— F. G. W. 190c
— F. J. G. 282a
— G. 231c
— G. G. 706b
— G. H. N. 44 155b
— G. L. 266c
— G. M. 361a
— G. O'N. B. 875c
— G. W. A. 284a
— H. C. 155a, 927
— H. G. 935, 943, 945
— H. H. 583b
— H. J. R. 873c
— H. T. 346b
— H. W., *Ind. Army* 79, 155b, 860b
— H. W., *North'n R.* 591a
— J., *R.A.* 260b
— J., *R.A.M.C.* 753a
Jackson, J. C. 687b
— J. M. 179b
— J. H. 914b
— J. S. 284a
— J. V. R. 395, 395a
— L. C. 21, 156a, 173a, 321a
— L. E. W. 873c
— L. H., *R.A.* 259c
— L. H., *Ind. Army* 889c
— *Rev.* L. S. 801b
— M. H. 866c
— M. L. P. 468c
— N. C. 872c
— P. S. F. 283b
— Q. M. 522a
— R. 765b
— R. D. 324b
— R. E. 106
— R. W. 583a
— S. 461a
— T. S. 731a
— V. 909b
— V. L. F. P. 159b, 861a
— V. S. 583c
— W. 993
— W. C. 626b
— W. E. 876a
— W. F. 361b
— W. L. 306a
— W. McA. 289c
Jacob, A. Le G. 70, 151b, 860a
— *Sir* C. W. 67, 150a, 860a
— E. I. C. 331b
— F. A. 390b
— M. A. 612a
— R. M. 867a
Jacobs, A. 220
— G. L. 741a
— H. W. 912b
— R. G. 314b
— S. R. 699c
— W. R. 903a
Jacobs-Larkcom, E. H. L. 331a
Jacoby, F. V. 522c
Jacomb, F. B. W. 867a
Jacomb-Hood, R. 246b
Jacques, H. M. 121
— J. J. 518c
— L. I. 329b
Jafarey, M. A. 895a
Jaffray, H. A. 198b, 922
— Sir W. E. 231c
— *Rev.* W. S. 2
Jaggard, *Rev.* A. W. P. 796b
Jagger, H. C. 26, 792a
— W. 905a
Jago, E. O. 847b
— *Miss* H. 810b
— R. K. 686c
— W. G. 686c
Jagoe, H. E. 266c
Jamal-ud-din 893b
James, A., *Ind. Med. Dept.* 908a
— A., *Wt. Offr.* 905b
— A. A. 464c
— A. E. 908a
— A. H. 386c
— A. S. 284c
— A. W. 871b
— B. S. 74, 86c
— *Rev.* C. E. 863b
— C. H. 271c, 924
— C. M. 874b
— C. P. 664a
— E., *E. Lan. R.* 517a
— E., *Qr.-Mr. Linc. R.* 431a
— E. A. 361b
— E. A. H. 324b
James, E. H. S. 889a
— F. H. 865a
— F. L. 362b
— *Sir* F. S. 143
— G. 905b
— G. C. 909a
— G. J. 262b, 274b
— H., *Suffolk R.* 441a
— H., *E. Lan. R.* 9, 517b, 993
— H., *R.A.* 282b
— H. C. 872a
— H. F. 282c
— H. P. 441a
— *Rev.* J. A. 796b
— J. D. 620b
— J. E. L. 332b
— J. F. 892a
— J. G. 607c
— J. R. 874a, 921
— J. T. 287c
— K. H. 260b
— L., *Mils.* 159b
— L., *Ind. Army* 876a
— L. E. 822b
— *Miss* L. E. 807a
— M. A. 507b, 993
— M. D. 262a
— O. 472a, 829b
— P. A. 345a
— P. T. 727a
— R. B. 507b
— R. C. P. 331a
— S. T. 517c
— T. A. 122
— W. A. L. 77, 873a
— *Sir* W. B. 64, 151a, 860a
— W. E. C. 396b
— W. R. 866c
Jameson, A. G. 360b
— A. D. M. 655c
— A. N. 901c
— C. E. E. 871c
— E. N. 648a, 965
— F. D. 192a
— G. D. 749b
— G. O. M. 335b
— H. P. 840c
— J. F. 346b
Jamie, J. M. 980
— J. P. W. 465b
Jamieson, F. C. 131
— J. L. 286a
— W. A. 961c
Janes, H. 753b
— H. R. 573c
Janson, P. B. 880c
Japan, *His Imperial Majesty* Yoshihito, *Emperor of* 4, 150
— *H.I.H.* H.S. *Crown Prince of* 150a
Jaques, J. N. 599c
— L. H. 853a
Jardine, A. 71, 873b
— *Sir* C. A. 67, 253c
— G. D. 391c
— J. 362c
— J. B. 817b
— L. W. 391c
Jarman, A. J. 411b, 558c
— G. L. 907a
— G. S. 876b
— H. C. 908a
— R. A. 823a
Jarrad, F. L. D. 864a
Jarrett, A. F. V. 250a
— O. G. 295b
Jarrett-Kerr, H. J. 74, 865b
Jarvis, *Rev.* A. C. E. 16(2), 795
— A. W. 686c
— B. A. 789a
Jarvis, C. S. 555a
— D. P. 255c
— E. H. 503c
— F. W. 21, 220
— J. B. 572c
— O. D. 752a
— T. K. 908a
Jasper, N. McK. 351b
Jatar, N. S. 893b
Jayne, A. A. 363a
— P. W. 508c
— R. F. G. 196a
Jeakes, M. M. 329a
Jeanes, H. W. 912b
Jebb, A. C. 751a
— G. D. 9, 155a
— H. C. R. 400b, 953
Jebens, F. H. 558b
— F. J. 75, 390b
Jee, E. 872c
Jeffcoat, A. C. 135, 157a
— L. F. E. 768b
Jeffcott, E. B. 338a, 938
Jefferd, W. W. 611a
Jefferies, H. 901c
— H. St. J. 512a
Jefferis, M. R. 331b
Jefferson, F. 760a
— J. 380b
— K. S. 572c, 931
— T. H. 351b
Jeffery, C. H. P. 259a
— H. J. 905a
— J. 950
— W. H. 62, 159a, 861a
Jefford, C. V. 910a
Jeffrey, E. J., *Esq.* 16
— E. N. B. 351c
— J. R. M. 706b
Jeffreys, *Sir* G. D. 151b
— H. B. 243b
— H. F. 873c
— J. F. D. 874a, 974
— J. W. 637a
Jeffries, L. W. 108
— T. A. 914b
— *Rev.* W. H. 801b
Jeffs, H. S. 873b
— P. 95
Jekyll, *Miss* R. 810b
Jelbart, G. 305a
— W. A. 68, 788b
Jelf, R. G. 46, 156a
— R. W. 266b
— W. W. 157b, 173b, 246a
Jelley, C. C. 909b
Jellicoe, H. V. 282a
— R. C. 157a, 173b, 720b
Jenkin, F. O. 248b
— F. H. B. 266a
Jenkin-Jones, C. M. 351c
Jenkins, A. de B. 723b
— A. N. 634b
— C. R. 830b
— C. B. W. 451c, 840a
— E. J., *R.E.* 338b
— E. J., *R.A.* 311b
— F. A. M. B. 873b
— H. 907b
— H. L. 904a
— J. P. J. 768b
— J. S. 879b
— J. V. 235a
— L. G. O. 262b, 274c
— M. I. G. 435a
— T., *R.A.* 292a
— T., *Welch R.* 564a
— W. M. 253a
— W. R. H. 221
Jenkinson, J. A. 592b
— R. C. H. 190b
Jenkyn, O. R. 507c
Jenner, L. W. 912b
— S. B. 177b
Jenney, W. R. 888b

Digitized by Google

Jennings, A. 578b
— A. L. N. 282c
— C. 825a
— E. M. 727b
— G. S. 900c
— G. W. D. 332b
— H. L. C. 687a
— M. B. 202a
— N. D. 431a
— P. 356a
— P. J. 130
— R. D. 861c
— T. S. 420c, 959
— W. I. K. 921
Jennings-Bramly, R. A. 254c, 939
Jennison, S. A. 871c
Jephson, E. W. F. 255c, 298b
— J. A. H. 201a
— M. D. 425b, 426b
Jerman, R. H. 177c
Jermyn, K. 875b
— R. O. 884b
Jerram, E. J. 410c
— R. M. 681b, 927
Jerrard, A. G. A. 446a
— C. I. 880a
Jerrett, A. 421a
Jerrom, H. 789b
Jervelund, C. N. 468a
Jervis, H. S. 63, 159a
— *Hon.* J. C. C. 616c
— N. G. M. 246b
Jervois, J. A. 603a, 829
— W. J. 49, 591b
Jerwood, E. L. 702b
Jess, C. H. 105, 109
Jesse, J. L. 139, 159b, 721a
Jesson, H. P. 139, 325a
Jessop, H. T. 837b
Jesty, O. K. E. 879b
Jeudwine, *Sir* H. S. 13, 150b, 243b, 243c, 308a
— W. W. 891b
Jevons, W., *Esq.* 924
Jewa Singh 274c
Jewsbury, R. H. 904a
Jewson, D. A. 612c
— J. H. 426a
Jillings, G. R. 262c
Jobson, T. S. 867c
Joce, O. P. 435c
Joglekar, S. R. 897a
Johanson, J. L. 870b
John, H. G. 564a
— I. 977
— J. C. 893a
— J. E. 850c
— K. E. 875c
— W. 293c
Johnes, R. P. 445c
Johns, *Miss* A. B. 810b
— A. W. 723a
— E. A. 690b
— F. N. 338
— P. G. 741c
— R. C. W. 61, 875b
— T. R. 435c
Johnson, A. A. 440b
— A. B., *Lincoln R.* 430a
— A. B., *Border R.* 535a
— A. C. C. 582c, 959
— *Rev.* A. D. 800b
— A. E. 861c
— A. J. M. 348c
Johnson, A. M. 768a
— B. 68, 743a
— B. C. W. 855b
— *Sir* B. S. 939
— C. J. 860c
— C. R., *R. Fus.* 416a
— C. R., *R.E.* 322a, 945
— *Miss* C. V. S. 806b
— D. G. 490a, 993
— D. S. W. 460c
— E. C. 873b
— E. D. B. 634b
— E. G. 874b
— E. M. 105, 109
— E. O. 900b
— E. V. 901b
— F. A. 290a
— F. P. 600b
— F. T. B. 587c
— F. W. E. 662a
— G. 901c
— G. F. 376c
— G. G. 416a, 955
— G. G. F. 578a
— G. M. 699a
— G. S. 870b
— G. T. 80, 868b
— H., *E. Lan. R.* 517a, 829(2)
— H., *R.A.* 308c
— H. A. B. 866c
— H. B. 781a
— H. G. 901a
— H. H. 874a
— J. G. 625b
— J. H. 535b, 850c
— J. H. F. 391b
— J. M. 681c, 927
— J. Mac G. 768b
— J. O. 401a
— J. T. 18, 746a
— J. W. 595b
— J. W. E. 692c
— L. R. 692c
— N. 482b
— N. D. 630b
— N. K., *Esq.* 939
— R. 752a
— R. A., *Ind. Army* 880c
— R. A., *Terr. Army* 169a
— R. E. W. 693c
— R. F. 777b
— R. H. 247a
— Raymond S. 880a
— Reginald S. 873b
— S. C. 491a
— S. H. 410c
— T. A. 406b
— T. C. M. 534b, 829b
— T. J. 907a
— T. W. M. 262b
— V. N. 507, 507a
— W. 768a
— W., *Wt. Offr.* 907a
— W. H. 993
— W. R. 964
Johnson-Ferguson, E. A. J. 229c
— N. E. 229c
Johnson-Strain, S. C. S. 499b
Johnston, A. C. 825a
— A. L. 868b
— A. M. 741b
— A. S. 910b
— C. 901a
— C. J. 648b
— C. L. E. 826b
— C. P. R. 648a
— D. A. S. 639a
— D. D. H. 873b
— D. K. 293b
— D. S. 325a
— E. F. 328a
— F. L. 385c
— F. W. 494c
— G. H. 259b
— G. J. 102
— G. R. 255b, 293b
— *Rev.* H. L. 801b
— H. P. 499a
— J. L. 769a
— J. M. 753b
— J. R., *h.p.* 179c, 975
— J. R., *Gordons* 651c
— J. R., *R. Tank Corps* 686a
— K. A. 544b, 964
— M. A. B. 253b, 271a
— *Miss* M. C. 806a
— P. D. C. 862b
— R., *Ind. Army* 862a
— R. D. 544a
— R. H. 430a
— R. Q. F. 134, 638a
— R. W. F. 652a
— S. S. 644a
— W., *R. Signals* 362a
— W., *Ind. Army* 864a
— W. D. 282c
— W. J. D. G. 201a
Johnston-Jones, K. C. 681c, 927
Johnstone, A. S. 331a
— B. 599a
— C. H. C. 852a
— E. 874c
— F. A. B. 864b
— G. H. 253b
— H. 818b
— J. 638a
— J. H. 478b
— J. M. 499c
— M. G. 604a
— P. R. G. 617a
— T. G. B. 826a
Johnstone-Hall, F. C. 778b
Joll, L. D. 253b
Jolley, H. J. 901b
Jolliffe, A. G. W. 595c
— C. V. 907a
— L. O. 728a
— T. W. 97
— *Hon.* W. G. H. 373c, 374b
Jolly, A. F. 455b
— G. G. 892b
— H. 170b, 308a
— H. B. 308a
— T. H. R. H. 852c
Joly de Lotbinière, E. 835a
— H. A. 328a, 345b
Jonas, E. G. 477c
— J. W. 893a
— R. M. 872a
Jones, A. B. 690b
— A. C. L. H. 175c
— A. E., *R.W.K.* 600b, 847c
— A. E., *Wt. Offr.* 912b
— A. E., *N. Stafford. R.* 629b
— A. E. B. 748b
— A. E. Mc N. 606a
— A. H. 451a
— A. J. 271c
— A. R. 50
— A. V. D. 258a
— *Miss* B. 807a
— B., *R.A.* 309c
— B., *R.A.S.C.* 741a
— B. D. 564a
— B. F. 411c
— B. I. 868a
— B. L. 867c
— B. M. 603a, 604b
— B. O. 871c
— C. 742a
— C. B. 768b
— C. C. 749b
— C. E. T. 53, 345a
— C. G. P. 250b
— C. I. V. 263a
— C. La T. T. 138, 325a
— C. T. 293c
— C. W. F. 259c
— *Miss* D. 812b
— D. 391c
— D. A. 490c
— D. C. 78, 322a
— D. D. 874c
— D. J. H. 752b
— D. L., *R.E.* 349b
— D. L., *Mon. R.* 699b
— D. R. 768a
— D. S. 766b
— D. T. 844b
— E. 280a
— *Rev.* E. 801a
— E. D. V. 457a
— E. L. 349b
— E. O. B. 487c
— E. P. N. 258c
— E. R. 411c
— E. T. 777a
— F. 293a
— F. E. 696a(2)
— F. E. B. 361b
— F. H. 829b
— F. L. 781a
— G. A. G. 777b
— G. E. 904a
— G. F., *Ind. Army* 874b
— G. F., *Welch R.* 563c
— G. H., *R.E.* 346a
— G. H., *R.A.* 282b, 274c
— *Miss* G. M. 807a
— G. R. 908a
— G. S. 433b
— G. T. 900c
— G. V. 305c
— G. W. 694a
— H. 57
— H. C. F. 13, 258a
— H. G. E. R. 607b
— H. H. 782b
— H. J. 772b
— *Miss* H. J. 810c
— H. L. 136, 195c
— *Miss* H. M. 807a
— H. M. 296a

Digitized by Google

Jones, H. P. 170a, 296a
— H. P. R. 525c
— H. R. 607a
— H. W. 329b
— Rev. H. W. 486b
— I. 564b
— I. D. 801c
— I. R. 308c
— J. A. 765b
— J. B., R.A.M.C. 748b
— J. B., Black Watch 568a
— J. C. 65, 879a
— Rev. J. C. 796b
— Rev. J. D. 801a
— J. H. F. 686b
— J. J. 308c
— J. K. 61, 872b
880a, 927
— J. L. 266b
— J. R. 564b
— Miss K. H. 807a
— L. 874b
— L. R. 302b
— L. G. 486a
— L. J. 854c
— L. M., Col. 157b, 173a
— L. M., R. Tank Corps 682a
— M. C. 335b
— M. V. 339b, 357a
— N. J. G. 880c
— O. C. 280a
— O. G. D. 175b
— O. H. P. 564b
— O. L. 481c
— O. R. 844c
— O. T. 486b
— P. H., R. Tank Corps 681c, 946
— P. H., R. Signals 361b
— Sir R. 936
— R., R.A. 271a, 922
— R., A.E.C. 49, 825a
— R., Wt. Offr. 907a
— R. C., 7th H. 196a
— R. C., R.A. 293c
— R. E. A. 400c
— R. E. F. R. 420a
— R. H. 177c
— R. I. 873b
— R. L. J. 530a
— R. N. M. 420c
— R. O., 6 Bn. R.W. Fus. 486c
— R. O., 5 Bn. R.W. Fus. 486b
— S. E. 820a
— S. F. 564b
— S. G. D. 517c
— Miss S. L. 807b
— S. O. 485c
— S. P. 564a
— S. T. 473c
— S. W., Worc. R. 74, 512b
— S. W., Ind. Med. Serv. 891c
— T. A. 993
— T. B. 459c
— T. C. 491a
— T. F. 912b
— T. G. 258b
— T. H. 338a
— T. O. 564b
— T. P., R.A.M.C. 760a
— T. P., R.A.S.C. 727b
Jones, V. D. 295a
— V. H. 200a
— Miss V. M. R. 807a
— W., R.A.M.C. 771b
— W., Wt. Offr. 907b
— W. A. F. 247b
— W. C. 741c
— W. D. 690b
— W. G. 508b
— W. H. C. 876c
— W. H. V. 612a
— W. P. 406a
— W. T. 905b
Jones-Mitton, G. H. N. 549b
Jones-Mortimer, L. A. 445a
Jones-Thomas, D. R. 362b
Jordan, A. B. 339b, 357a
— F. H. 633b
— G. W. 740c
— H. G. B. 876a
— H. J. G. 293b
— J. L. 491a
— J. P. 305c
— J. W. 171b
— Miss N. I. 806b
— W. G. B. 314a
Jordison, H. 200b
Joseph, H. H. 37, 825a
— L. M. 361a
— N. C. 630b
— R. H. 29, 169b, 348b
Josephs, L. H. O. 612b
— S. A. M. 298a
Joshi, C. 897a
— M. S. 893c
— S. P. 897a
Joslen, H. F. 525c
Joslin, S. W. 331b
Josselyn, J. W. 440c
Jourdain, F. W. S. 356a
Jourdier, M. J. A. 521a
Journeaux, C. G. 912a
Jowers, F. W. 659b
Jowett, H. T. W. 410c
Joy, C. N. 259a
— H. A. 271c
— R. C. G. 193a
Joyce, A. 681b
— A. A. 903b
— A. H. B. 874c
— G. J. 895b
— Miss M. H. 810b
— P. C. 171b, 973
— W. D. 874a
— W. G. 902b
— W. T. C. 221, 262b
Joyner, H. 901a
Joynes, A. 260a
Joynson, L. B. 231c
— N. H. W. 303a
Joynt, H. F. 749a
— W. D. 993
Judge, F. 478b
— F. W. 478b
— J. 789b
— L. F. 456a
Judson, R. S. 993
Jukes, A. H. 866b
— C. M. 315a
Jullus, S. de V. A. 539a
Junner, G. M. 742b
— W. 648b
Jürgensen, W. N. 792a
Jury, E. C. 78, 159a
— F. H. 579a
Justice, F. L. 263a
— J. R. 905b
— P. W. 143, 249c

K

Kabra, M. L. 895c
Kajuria, D. R. 897a
Kamakaka, B. H. 893c
Kamat, D. D. 892b
Kane, C. J. 328b
— R. E. 254a, 282a
— S. N. 897a
— T. V. 909b
Kapadia, R. N. 893c
Kappey, R. A. H. 494b
Kapur, N. C. 803a
Kar, A. K. 895c
Karamchandani, P. V. 895c
Karanbahadur Rana 993
Karandikar, D. G. 897a
Karslake, H. 42, 155b, 244b
— I. R. G. 198c
Katariya, J. R. 895a
Katial, C. L. 895c
Kaulback, H. A. 400a
Kaushash, R. 895b
Kavanagh, E. J. 748a
— G. MacM. 329b
— H. R. 529b
Kay, A. G. 681a
— A. H. 980
— C. 840c
— G. S. 625c
— H. O. 286c
— H. S. 332b
— J. K. 599b
— J. S. O. 499b
— R. G. 644a
— T. 41, 170b, 765b
— W. H. 152a, 244a
Kaye, E., Esq. 50
— G. L. 18, 251c
— H. S. 169b
— J. W. 262c
— P. W. R. 195c
— R. L. D. 286a
Kaye-Parry, S. 822a
Kealy, P. H. 74, 322a
Kean, A. C. 478b
— E. 893c
— J. 171a, 830c
Keane, A. C. 262a, 959
— C. G. G. 751b
— C. H. 724a
— J. C. 545a
— J. S. 789b
— M. H. 600a
— R. D. 329b
— W. McM. 331a
Kearney, E. 914b
— J. 760a
— P. 696b
Kearns, R. W. 875c
Kearon, H. V. 587c, 959
Kearsley, E. R. 175c
— R. S. 588b
Keary, F. E. 179c
— H. P. 872a
Keates, H. C. 891b
Keating, D. J. 455b
— F. G. 849b
— G. F. S. 879a
— H. O. 903a
— L. E. A. 811c
Keatinge, L. R. 843b
— Rt. Rev. Bishop W. 16(2)
Keats, C. A. 286b
Keays, G. A. V. 431a
Keble, C. M. 620c
— T. H. 8, 395b
Keddie, A. J. 357a
— H. W. G. 159b, 776a, 939, 945
Kedge, B. G. 852c
Keeble, J. D. 910a
Keech, J. H. 456a
Keefler, J. K. 125
Keegan, B. J. 904a
— C. J. 603c, 963
Keelan, A. P. 876b
— R. E. 347b
— S. A. C. 698b
Keeler, F. H. 396b
Keeling, C. F. 411a
— P. H. 361b
— S. V. 481c
Keen, Miss E. 812a
— F. S. 158b, 861a, 926
— P. H. 67, 158b, 861a
— Rev. S. H. 796a
— W. J. 889a
Keenan, F. W. 875a
— J. D. S. 884a
— R. T. 298a
— S. L. 849b
Keene, G. A. E. 888c
— G. G. 251b, 925
— G. N. S. 861c
— H. N. J. 75, 251b
— J. J. 731a
— M. R. 871a
— P. F. 549, 549a
Keenlyside, B. C. H. 472a
Keeping, F. 545b
— R. H. 305b
Keeson, C. A. G. C. 695c
Keet, H. G. 529b
Keevil, F. G. 825b
Kehar, D. 895c
Kehoe, T. W. 56, 258a, 829
Keightley, C. F. 195c
— M. F. 874c
— W. J. 950
Kelly, F. P. C. 2, 71, 155b, 860b
Kelr, C. H. 482b
Keith, G. T. R. 50, 400a
— J. S. 495a
— J. W. 583b
Keitley, C. H. 624c
Kekewich, A. G. 728a
Kekwick, J. F. 880b
Kelavkar, M. K. 895c
Kell, J. V. W. 549c
Kellaway, C. H. 108
— F. S. 687b
Keller, P. E. 728a
— R. C. 681b, 927
Kellett, E. L. 835a
— E. O. 378b
— G. 266c
— J. P. 415b
— T. W. 903b
Kellie, C. C. J. 871b
— G. B. J. 258b
— G. H. S. 328b
— G. J. D. 868c
— R. H. A. 253b, 806c

Digitized by Google

Kelly, A. H. 578a
— A. J. 789b
— A. W. 950
— B. 769a
— C., *h.p.* 175c
— C., *R.A.* 262a, 266c
— C. C. 900a
— C. R., *Col.* 138, 156a, 244c
— C. R., *Wt. Offr.* 909a
— D. 895a
— D. M. 652b
— D. P. J. 825a, 930
— E. H. 324b, 925
— E. R. 817b
— G. A. 789a
— G. C. 616a
— G. C., *O.T.C.* 835a
— H. A. 494c
— H. B. 746b
— H. S. 391a
— J. R. 850c
— L. P. G. 231b
— *Miss* M. A. 810a
— *Rev.* P. J. 801a
— P. J. V. 33, 156b
— R. B. T. 258a, 314a
— R. W. 818b
— T. 818b
— T. B. 70, 159a, 990a
— T. E. D. 266a
— T. F. H. J. J 67, 876c
— W. 652a
— W. D. C. 746b
— W. H. 324a
— W. H. F. 49, 158a, 721a
— W. R. 106
— W. S. 875c
Kelsall, H. A. 724a
— J. 554a
— R. 891b
— R. H. 682b
Kelsey, T. 603b, 829b
Kelt, R. C. 347a
Kelway, C. V. 902a
— G. T. 312b
Kemball, H. F. 579a
Kember, E. H. 912a
Kemble, A. E., *Esq* 14
— F. A. 64, 156b, 860b
— P. B. 862c
— T. A. 867b
Kemp, A. H., *R.A.O.C.* 781b
— A. H., *R.A.* (*T.A.*) 311c
— G. C. 253a
— J. C., *R.S. Fus.* 477c, 625b
— J. C., *Can. Forces* 125
— J. W. 766a
— M. D. 583b
— T. 584a
— W. S. 499b
Kemp-Welch, M. 680b
Kempson, G. C. D. 777b
Kempster, G. W. 612a, 962
Kempthorne, G. A. 22, 747a
Kemsley, C. N. 295b
— R. H. 295b
Kenchington, A. G. 681a, 920
Kendall, C. E. 31, 259a
— *Rev.* G. 801a
— M. H. V. 410b, 411a
— O. D. 835a
— S. R. G. 862b
— T. A. 526a
— W. A. 99
Kendrew, H. 742b
Kendrick, E. H. 681a
— *Miss* K. 810b
Kenlon, T. D. 839b
Kennard, W. G. L. 856b
Kennedy, A. 69, 893a
— A. A. 34, 151a, 193c
— A. B. 179b
— *Sir* A. B. W. 943
— A. C. 350b
— A. J. 381b
— A. J. A. 238a
— A. J. R. 249b
— A. M. 868c
— A. S. C. 253b, 312a
— C. E. W. 879c
— C. F. 494, 494a
— C. J. 826b
— D. V. 494c
— E. E. 870b
— E. G. 892c
— E. G. D. 266a
— E. R. 871a
— E. W. 521c, 971
— F. 964
— G. R. T. 477b
— G. W. 521b
— H. B. P. L. 155a, 173a, 700a
— H. G. 724b, 955
— J. 155b, 395a
— J. A. 909b
— J. B. 727b
— J. C. S, 159a, 746b, 932
— J. G. 238b
— J. J. 503c
— J. N. 44, 258b
— J. R. 258b
— M. G. 914b
— M. S. N. 535a
— M. W. 871b
— N. 229a
— N. R. 385c
— P. J. 728a
— Q. A. 260a, 931
— S. V. 19, 199b
— T. F. 751b
— W. E. H. 363b
— W. H. B. R. 401a
Kennedy-Craufurd-Stuart, C. 862c
Kennelly, D. McK. 872a
Kennett, B. B. 356b
Kennington, A. E. 469b
— E. 846a
Kennion, W. R. 335b
Kenny, C. A. 544b
— E. C. 889c
— H. 993
— J. L. 901b
— J. W. 262a
— T. 993
— T. J. 792b
— T. J. B. 993
— W. 993
— W. D. 149, 953
— W. J. B. 702b
Kenrick, J. J. M. 473a
— J. T. 300b
— N. C. E. 620c
Kensington, *The Lord* 169a, 312b
— E. C., *Ind. Army* 71, 156b, 860c
— E. C., *R.A.* 254b
Kent, A. E. 938
— C. E., *The King's R.* 420b
— C. E., *Midd'x R.* 612c
— E. T. 361c
— F. G. A. 902b
— G. A. 357b, 731a
— G. H. 603a
— H. F. 280c
— *Miss* I. S. 810b
— J. C. 741c
— L. M. 324a
— P. F. J. 192a
— T. P. P. 435c, 968
— W. G. 521b
Kent-Jones, L. J. 700c
Kent-Lemon, A. L. 633a, 964
Kenward, F. R. E. 508b
Kenwood, H. R. 936
Kenworthy, W. 865c
Kenyon, *The Lord* 1, 169a
— H. A. 329a
— H. E. 249a
— L. F. R. 332a
— W. D. 693a
— W. P. 485c
Keogh, *Sir* A. 745a
— F. E. H. 765b
— J. A. 888a
Keppel, A. R. 603a
— *Hon. Sir* D. W. G. 2
Keppel-Palmer, C. M. 96
Ker, A. E. 993
— A. M. 587b
— C. A. 42, 154a, 241a
— D. A. W. 225b
— I. M. 494c
— T. M. 876a
Kerans, E. T. J. 680b
— G. C. L. 891a
— P. M. A. 192a
Kerby, *Rev.* E. T. 800a
Kerin, F. C. A. 420c
Kermack, H. N. 328a
Kernahan, J. A. A. 892c
Kerr, A. A. 289b
— A. N. 864c
— C. C. 306c
— D. L. 769b
— *Miss* E. 812b
— E. S. 599b
— G. F. 993
— H. R. 724a, 929
— *Rev.* J. A. 800b
— J. C. 993
— J. D. 583b
— *Sir* J. H. 61
— J. M. 266b
— L. M. 450b
— L. W. H. 198b
— N. 836b
— P. M. 495b
— R. 836b
— R. H. 300b
— T. 664c, 955
— W. H. 768b
— W. S. 499b
Kerrich, H. A. W. 465a
— W. A. FitzG. 328a, 335b
Kerridge, *Miss* D. 810b
— W. A. L. 844c
Kerrison, A. V. 258a, 924
— E. A. 780b
— R. G. 258a
Kersey, A. O. 874b
Kershaw, C. H. 271b
— R. P. 426a
— S. H. 405a
Kerslake, *Miss* A. 812b
Kerswell, E. S. 943b
Kesterton, T. A. 363a
Ketchen, H. D. B. 128
Ketchlee B. J. 696a
Kettle, L. R. 195c
Kevill-Davies, E. F. W. H. 706b
— G. R. 192a
Key, B. J. 512c
— B. W. 871a
— S. H. L. 633c
Keyes, J. H. 780a
— T. H. 889b
Keys, G. J. G. 473a
— H. W 286a
— J. G. L. 880a
— W. D. A. 891a
Keysor, L. 993
Keyworth, H. S. 638b
— S. P. 190c
— W. D. 892b
— W. D. St. G. K. 191c
Khairuddin, Mohammad Idris 888c
Khan, A. A. 888c
— A. K. M. 897a
— A. S. 892b
— B. N. 897a
— G. A. 893c
— L. H. 892c
— M. M. 893b
— S. M. I. 897a
Khan Abdur Rahim Khan 880b
Khandwala, M. T. 893c
Khanna, M. N. 897a
— T. R. 893c
Khanvilkar, D. S. 879c
Khare, R. B. 895c
Kharegat, R. M. 893c
Khatri, L. D. 897a
Khin, H. A. 893c
Khosla, R. N. 893c
Khudadad 993
Kibby, L. B. 914b
— W. D. 914b
Kidd, A. L. 535a
— G. P. 751a
— G. R. 870c
— J. A. C. 752b
— J. D. 749a
— J. G. 699b
— J. M. 357a, 362b
— P. W. 143, 777b
— R. C. H. 193a
— R. F. 435b, 955
— S. 535a
Kiddle, W. F. 526a
Kidner, W. R. 324b
Kidston, A. C. 596a
— R. A. P. R. 293a
Kidwell, C. W. 481c
Kiggell, A. W. 335a
Kilburn, J. E. D. 572c
Kilcoin, C. L. 68, 884c
Kilgour, I. J. 406a
Kilkelly, G. 1966
— R. G. P. 888b
Killeen, *The Lord* 201b
— C. J. 361b
Killelea, M. J. 789b
Killery, *Miss* E. S. 806b
Killick, A. H. 455b, 835b(2)
Killingley, D. MacD. 880a
Kilner, R. R. R. 530b
— H. R. 12, 258c

Digitized by Google

Kilpatrick, N. B. 421a
— R. 350a
Kilroy, A. J. M. 875a
Kilvington, E. W. 350c
Kimber, L. J. 106
— T. 331b
Kimble, F. N. 300c
Kimm, A. E. 620c
— G. W. P. 826b
Kimmins, B. C. H. 260c
Kimmitt, G. R. 263b, 967
Kincaid-Smith, K. J. 311a
Kinder, R. MacG. 346b
Kindersley, N. H. 263b, 274
Kindon, F. J. 101
King, A. E. 592b
— A. F. W. 890a
— A. J., *Remt. Serv.* 38, 220
— A. J., *N. Z. Forces* 141
— A. S., *Esq.* 15
— B. E., *Norfolk R.* 425b
— B. E., *R.A.* 308a
— B. W. 517c
— C. F. 702a
— C. H. 864a
— C. J. S. 825b
— C. K. 456a
— C. V. 880c
— C. W. C. 727a
— D. H. 849c
— D. M. 420a
— E. J. 169a, 612b
— E. O. 784a
— *Miss* F. 812b
— F. 902b
— *Rev.* F. J. 795a
— F. J. M. 324b
— F. W. 502a
— G. B. 473a
— G. M. 662c
— G. O. 352a
— G. R., *Leicester R.* 464c, 965
— G. R., *R. Tank Corps* 681a, 927
— H., *R.A.P.C.* 912b
— H., *R.A.O.C.* 912a
— H. D. 5, 14
— H. F. S. 259b, 933
— H. H., *Ind. Med. Serv.* 802b
— H. H., *R. Signals* 661a
— H. J., *R.A.* 259b, 957
— H. J., *R. Warwick R.* 410c
— H. J., *King's Own R.* 400c
— H. R., *R.E.* 330c
— H. R., *O.T.C.* 850b
— H. T. S. 329b, 929
— J. A. 568b
— J. C. R. 856a
— J. E. 306a
— J. F. 18, 777b
— J. St. A. 864a
— K. S. K. 445c
— L. C., *Worc. R.* 515b
— L. C., *Ind. Army* 875b
— L. N. F. I. 322b, 972
— M. B. 779a
— P. B. 854a
— P. G. 330b
— P. P. 507b, 970
— R. A. 292c
— R. C. M. 461a
— R. G. M. 209a
— R. M. 775a
— R. M. E. 871c
— R. S. 874c
King, S. J., *R. Tank Corps* 681a, 686a
— S. J., *Lond. R.* 695b
— T. C. 724c
— T. J. 140(2)
— W. A., *R. Warwick R.* 410c, 708c
— W. A., *R.A.S.C.* 727a
— W. B. M. 121
— W. H. 901a
— W. L. 840c
King-Church, J. E. 708c
King-Mason, A. R. L. 861c
King-Salter, E. J. C. 670a
King-Wilkinson, L. C. 518a
Kingan, R., *Esq.* 939
— T. 818a
Kingdom, R., *Esq.* 940
Kingham, B. V. 850a
Kingsberry, W. H. 587c
Kingsborough, *The Visct.* 179b
Kingsbury, W. 700a
— W. H. 352a
Kingsford, R. T. 558c
Kingsford-Lethbridge, H. C. L. 416a
Kingsmill, W. H. 371b
Kingston, G. H., *Esq.* 14
— J. S. 789b
— S. T. 456a
Kingstone, J. A. C. 406a
— J. J. 191b, 929c
Kington, S. B. 522c
Kington-Blair-Oliphant, P. J. 534c
Kingzett, E. P. 391b
Kinkead, *Miss* I. E. 807a
Kin Maung 880b
Kinmont, G. M. 376c
Kinna, T. J. 728b
Kinnaird, C. H. 563c
— J. L. 662b, 970
Kinnear, J. 766b
Kinnison, R. R. 568b
Kinns, P. C. 871c
Kinrose, C. J. 993
Kinsley, A. W. 591c
Kinsman, F. F. I. 468a
— F. G. 740a
— G. R. V. 17, 157a, 244c
Kinson, G. W. 282b
Kirby, A. 259c
— C. E. 912a
— C. F. 833c
— C. S. 263c
— F. 780a
— F. A. 255c, 312c
— F. H. 993
— H. 788b, 789b
— H. A. 249a
— J. T. 64, 864b
— L. M. 231b
— R. 910b
— R. P. 634a
— S. W. 328b
— W. C. 914a
— W. J. 135, 389
Kirby-Smith, C. M. 267b
Kirk, W. H. J. 709?
Kirkaldy, K. S. 568b
Kirkbride, G. 871c
— I. W. 221
— W. 335a
Kirkby, D. H. W. 485b
— S. A. H. 539c(2)
Kirkcaldy, G. I. 568a
Kirke, E. St. G. 324b
— W. M. St. G. 152a, 244a
Kirkham, P. C. F. 880c
Kirkland F. R. 352b
— J. 584a
— J. V. 529b
— J. W. C. 507c
— T. 247b
Kirkman, J. M. 260a
— S. C. 255b, 274a
Kirkness, K. 305c
Kirkpatrick, C. 157a, 860c
— *Sir* C. R. S., *Kmt.* 170b, 351a
— D. T. 818b
— E. R. M. 603a
— *Sir* G. M. 71, 150a, 320b
— K. E. 862b
— W. E. 900a
Kirkup, A. 639b
— P. 639a
Kirkwood, A. 665b
— A. S. 862b
— H. R. 826b
— J., *Cameronians* 499c
— J., *Ind. Med. Serv.* 891b
— W. C. 864c
Kirsop, P. A. 666a
Kirtland, B. H. 262a
Kirtley, T. 311a
Kirton, R. J. 266a
Kirwan, B. R. 152b, 244a, 943, 945
— E. W. O'G. 892c
— F. M. 893c
— J. W. K. 876c
— R. C. H. 266a
Kissack, A. H. 481b
Kitchin, J. C. 634a
— L. A. 914b
Kitching, E. 613a
— H. E. 638b
— J. A. 508b
— J. P. S. 195c
— W. T. 346c
Kitson, C. E. 156a, 382
— G. H. 289b
— G. L. 289b
— J. P. 769a
Kittermaster, F. R. 826b, 931
Kitton, L. H. 460b
Kitwood, R. T. S. 260c
Klee, B. G. M. 512c
Klerck, W. J. 89
Knaggs, C. F. 74, 862b
Knapp, A. F. P. 587a, 953
— T. 817b
Knapton, W. G. D. 335a
Knatchbull, W. D. 396a
— W. M. 600a
Knight, A. 904a
— A. A. A. 177c
— A. B. 62, 871b
— A. E. 545c
— A. F. 280b
— A. J. 993
— A. J. H. 724a
Knight, *Rev.* C. B. H. 801a
— C. R. B. 395c
— C. W. 262b
— D. J. 854c
— E. A. 912a
— E. S. 311c
— F. A. J. 903a
— F. B. B. 263c
— F. E. 900b
— F. P 901b
— G. C. 630b
— G. M. 642a
— G. S. 682a
— H. G., *O.T.C.* 841b
— H. G., *Wt. Offr.* 904a
— H. J. 993
— H. L. 69, 155b
— H. St. J. 804a
— J. H. 250b
— J. O. 512b
— L. A. W. 512b
— L. E. 871c
— R. 195b
— R. A. 300b
— R. A. W. 196b
— S. 731a
— W. E. 284c
— W. F. J. 839c
— W. H. 912b
— W. K. 284b
— W. M. 363b
Knight-Adkin, J. H. 839b
Knight-Bruce, J. H. W. 410a
Knights, A. E. 426a
— *Rev.* H. J. W. 801a
— W. J. 949
Knocker, H. S. 396a
Knollys, D. E. 865b
— E. 376b, 954
— R. W. E. 889a
— V. C. 669c, 690b
Knott, A. J. 335a
— F. 910a
— G. P. 788a
— W. 904a
— W. J. 914b
Knotts, L. J. M. 351c
Knowles, A. 686c
— C. 357b, 670a
— F. 282a
— Geoffrey 880a
— J. 912a
— J. K. 889b
— R. 892b
— R. H. 789a, 953
— R. K. 686c
— V. I. S. 880a
— W. A. 350a
Knox, A. E. 96
— C. T. 149, 955
— F. Y. C. 659b, 699a
— H. H. S. 2, 20, 152b
— J. C. 768b
— N. A. 777b
— *Dr.* R. 933
— R. 125
— R. W. 159b, 890a
— W. 665c
— W. H. 329a
Knox-Peebles, G. E. 682b
Knyvett, C. L. 250c
— J. S. 410b

Digitized by Google

Koch, E. M. 876a
Kochhar, J. R. 893c
Kos, A. R. W. S. 544c, 959
Kolapore, F. J. 892c
Kolsavala, N. B. 895b
Konowal, F. 998
Kortright, M. 440c
Kreyer, H. S. 468b, 926
— J. A. C. 865b
Krohn, V. R. 254b, 924
Kuhne, C. H. 724b
Kukday, K. V. 159b, 890a
Kulbir Thapa 993
Kumar, G. 895a
Kumar Shri Digvijay 880b
Kunhardt, F. G. 864b
Kunwar Ari Sal 880b
— Daulat Sen 880b
— Pirthi Singh 870c
— Visheshar Nauth Singh 880b
Kunzer, S. 578b
Kureishi, M. D. A. 892c
Kurup, P. B. 897a
Kydd, W. L. 293b
Kyle, J. T. 768b
— J. W. 478b
— N. M. W. 638c
— S. W. 748b
Kynaston, N. E. V. 420b, 920
Kynoch, G. B. 652c
Kyrke, H. V. V. 485a
Kyte, W. R. 907a

L

Labey, C. C. 724a
Labhaya, R. 897a
Labin, C. C. 693a
Laborde, E. D. 846b
Lacey, C. 300b
— F. H. 740a
— J. W. 909b
— R. 629c
Lachlan, L. A. W. B. 8, 507b
Lack, L. A. H. 892a
Ladds, G. W. V. 507c
Laidlaw, D. 993
— R. 170a
— R. F. E. 460b, 954
— W. E. 604b
Laidlaw-Gilmour, A. 687a
Lainé, N. H. 831a
Laing, D. 292a
— F. R. 749a
— G. E. 262a
— H. 282a
— J. 362a
— L. 638c
— P. S. 539b, 974
— S. 907b
— S. van B. 865b
— W. F. 638c
Laird, A. H. R. M. 723b
— A. O. 348c
— E. A. 902b
— G. 644b
— H. G. C. 70, 868a
— J. M. 300b
— K. M. 12, 158a, 680a
— W. B. 749a
— W. W. 293a
Laithwaite, A. 727b
Lake, B. C. 494a, 495b
— B. L. 69, 788a
— E. A. W. 866c
— H. H. 460b, 953
— *Miss* K. L. 810b
— M. C. 866a
— *Rev.* W. V. C. 801b
Lakeman, H. J. 351c
— T. A. 682a
Lakin, J. H. F. 63, 158b, 861a
Lal Khan 274b
Lala 993
— D. K. 895c
Lalor, A. G. 789a
— D. C. 874a
— J. F. V. 872c
Laman, E. K. 491a
Lamb, A. J. R. 191b
— C. A. 362c
— D. J. R. 469b
— D. O. W. 865a
— G. M. 461a
— J. 836b
— R. G. 329b
— W. F. 266c
Lambe, F. T. 312a
— R. B. 259c, 958
Lambert, A. F. 251a
— A. O. 121
— D. de G. 880c
— F. K. 603c, 778a
— G. W., *Esq.* 15
— H. 18
— H. F. 544c, 964
— H. G. 260a
— H. P. 612a
— J., *R.S. Fus.* 478b
— J., *R.A.S.C.* 741b
— J. M. 332a
— L. H. 946
— R. 425c, 959
— R. S. 28, 370b
— S. 362c
— V. 967
— W. H. 517c
Lambert-Manuel, C. 282c
Lamberton, J. 768a
Lambkin, R. C. 748b
Lambooy, A. P. 263a, 957
Lambrick, G. M. T. 880c
Lammie, G. 385c, 920
Lamont, A. S. 309a
— J. N. 613a
— L. N. 293a
— R. V. 478a
Lampen, R. E. 486a
Lamperd, E. W. 103
Lamplugh, S. 332a
Lamprey, F. S. S. 468c
Lancaster, A. S. 873c
— C. G. 190c
— E. H. 77, 862c
— E. T. 853a
— G. C. 789b
— *Rev.* G. H. 800b
— J. H. L. 817b
— M. P. 876b
— N. G. 361b
— R. J. 780b
— W. L. (*Corps Mil. Accinis.*) 822a
— W. L., *R.A.* 282c
Landale, C. H. 870a
Lander, J. 361a
Landon, A. H. W. 921, 939
— C. R. H. P. 861c
— *Sir* F. W. B. 720a, 740b
— G. de L. 12, 253a
Landon, R. P. 250b
— R. F. P. 352a
Landor, J. W. N. 332b
Landrock, G. 907a
Landry, J. P. 126
Lane, A. 903a
— A. H. 903b
— A. H. J. 563c
— C. M. 876b
— C. R. C. 80, 870a
— C. V. 559a
— D. A. 109
— E. E. A. 266b
— F. B. 802a
— F. E. 908b
— H. 445b
— H. E. 249a
— H. R. C. 866b
— J. W. 748b
— L. L. 558c, 971
— L. W. 539b
— P. G. C. 875a
— R. 177a
— R. L. 271c, 274a
— S. L. C. 481c
— T. W. 179a
Lane-Fox, G. R. 232c
Lane-Joynt, P. R. 558c
Lang, B. J. 157a, 178a
— E. A. 816b
— E. C. 749b
— E. G. 262c
— E. V. 638a
— *Miss* H. M. 807b
— L. F. 888b
— J. A. 260c
— J. A. M. 582a
— J. R. 202b
— L. E. 880c
— N. C. 254b
— R. M. 478b
— W. H. 74, 865c
— W. I. 871c
Lang-Anderson, W. G. 331a
Langdon, C. B. 401a
Langford, E. G. 247a
Langhorne, A. P. Y. 249b
— E. W. 263b
— J. A. D. 246c
— S. G. 900b
Langlands, E. W. 69, 871c
— P. C. 472c
Langley, A. E. 728b
— A. W. 38, 249c
— C. A. 329b
— F. W. 583a
— S. W. 780b
Langlois, E. M. 830c
Langmaid, T. J. R. 723b, 742a
Langran, W. H. 450b
Langridge, C. F. S. 876c
Langrish, F. 901c
— J. J. 912a
— W. 409a
Langrishe, J. du P. 748a
— R. B. 865c
— R. P. H. 335b
Langstaff, J. W. 95, 746a
— R. 638c
Langworthy Parry, P. E. 169b
Lanigan-O'Keeffe, F. S. 485b
Lankester, F. R. F. 177c
Lanning, F. E. W. 522b
Lansdowne, *Rt. Hon. the Marq. of* 232a
Lanyon, H. H. 608a
— L. F. 468a, 469b
Lapsley, J. B. 892b
— W. 890c
Larcom, *Sir* T. P. 249b, 280, 280c
Larden, G. H. N. 263c
Larder, D. A. 260b
Lardner-Clarke, A. J. 498c
Large, D. T. M. 69, 749b
Larkin, E. P. 871b
— H. S. 875b
Larkins, E. C. A. 977
Larmour, F. C. 19, 777a
— L. C. 249b
Larter, A. C. 128
— F. C. 741a
Lascelles, *The Visct.* 692a
— *Hon.* E. C. 670c
— E. ff. W. 825a, 931
— F. W. 299c
— J. N. P. 873c
Lash, H. A. 880c
Lashmore, D. E. 545a
Lassetter, M. C. 195a
— W. P. 259c
Last, A. J. 781b
— F. B. 545b
— J. A. B. 702a
— M. H. S. 572c
Latham, A. 862c
— C. 481c
— E. 253b, 271a
— F. 464a
— F. W. 727a
— G. H. 328a, 975
— H. 472c
— H. B. 253c
— H. C. 874a
— I. H. McD. 880c
— J. 642b, 965
— J. D. 698c
— J. G. 104
— J. MacD. 642b
— T. 482b
Lathbury, E. B. 748a
Lathey, D. W. 728b
Lathom-Browne, H. 415b, 692b
Latter, F. A. 874c
— J. C. 13, 472b
— K. A. 179b
Lauddie, A. K. 891b
Lauder, D. R. 993
— F. P. 760b
— I. C. A. 888a
— J. G. 362c
— J. La F. 751a
Lauderdale, *The Earl of* 281a
Laughton, F. R., *Camerons* 170b, 656a
— F. E., *Ind. Army* 879b
— G. 625b
— P. S. 629b
Laurence, E. R. 332b
— K. St. G. 333a
— R. A. 332a
— R. C. 530b
Laurent H. J. 993
Laurie, I. L. W. D. 682b
— J. E. 137, 647a
— J. R. 254b
— R. M. 296b
— V. S. 296b

Digitized by Google

Lavarack, J. D. 97
Lavender, C. W. M. 592b
— N. 693a
— S. S. 873a
Laverty, H. J. 577c
— T. F. 525c
Lavie, H. E. 637a
Laville, T. T. 870a
Law, C. H. 870c
— E. L. 874b
— E. S. 308a
— F. R. 550b
— *Hon.* H. A. 603b
— H. D. 655b
— H. F. d' A. S. 378a
— H. L. 614b
— J. E. 651b
— R. G. 980
— T. S. 752b
— W. 644b
— W. H. P. 158b, 721a
Lawden, G. T. 681a
— H. T. 477c
Lawe, A. G. 430c
Lawes, H. R. K. L. 549c
— O. F. 544c
Lawford, A. N. 820a
— *Miss* H. G. 807b
— *Sir* S. T. B. 150b
Lawie, W. 895a
Lawless, W. T. 121
Lawlor, J. H. C. 529c, 955
Lawn, E. J. 260a
Lawrance, H. M. 665a
Lawrence, A. 95
— A. E., *K.R.R.C.* 18, 616b
— A. E., *K.S.L.I.* 607b, 958
— B. T. T. 970, 993
— C. J. R. 789a, 789b
— *Hon.* C. T. 247c, 281b
— E. L. G. 512b
— F. A. L. 611c
— F. G. 854b
— F. H. 289a
— F. W. 839c
— *Hon.* G. 170a, 295c
— *Hon. Sir* H. A. 201b, 624, 625b
— H. M. 309a
— *Miss* H. M. 807b
— H. R. 859b
— H. V. 260a, 925
— H. W. N. 373b, 954
— J. G. 816b
— J. L. 960a
— L. M. 902a
— P. R. B. 375a
— R. H. Le M. 880a
— R. T. 870a
— S. J. 299c
— W. B. 621a
— W. E. 221
— W. S. 129
Lawrence-Archer, J. H., *Col.* 156b, 214c
— J. H., *Lt.* 262b
Lawrence-Smith, L. 868a, 921
Lawrenson, R. 879a
— T. O. F. 889a
Lawrie, A. S. 788b
— J. P. 811c
— N. B. 360a
— R. D. 203a
— T. M. 478b
Laws, B. 130
— M. R. S. 254c
Lawson, A. 155a, 173a
— *Sir* D. 57, 232c
— D. V. 681b
— E. 993
— E. C. 613a
— E. F. 300a
— G. 409b
— G. W. 445a
— H. 415b
— H. A. B. 306c
— H. H. 124, 950
— *Sir* H. M. 320a
— H. O. 127
— J. 875c
— J. K. 921
— M. R. 789b
— R. 665a
— T. M. 281b
— W. D 723b
Lawton, E. A. 302b
— K. L. S. 521c
— T. D. V. 875b
— W. H. 24
— W. R. 629c
Laxton, F. C. 837c
Lay, F. C. 903a
— H. G. 314c
— J. W. 255b
— W. O. 534a
Layard, C. P. J. 250b
Laycock, F. J. 742b
— *Sir* J. F. 246a
Layland-Barratt, F. H. G. 870b
Layne, P. S. 290b
Layng, T. M. 870c, 921
Lazenby, R. 360b
Lea, E. H. 871c
Lea-Wilson, B. H. C. 751b, 955
Leach, A. C. 287c, 841a
— A. E. 456a
— F. L. 908a
— *Sir* J. 243b
— J. 993
— R. J. 921
— R. S. 251b, 924
— R. W. 440a
— W. R. J. 903b
Leacroft, G. C. R. 582c, 954
Leadbetter, J. G. G. 229c
Leader, H. P 122a
— R. R. 662a, 708a, 942
— W. K. M. 525b
Leadley, A. 348c
Leaf, A. L. 201a(2)
— J. G. 200b
— N. W. 200b
Leah, H. 655b
— T. C. 247a
Leahy, T. B. A. 137, 776b
Leak, J. 993
Leake, J. W. 159b, 745b
Leakey, C. J. B. 884a
— H. G. N. 879b
Leale, R. J. 831a
Leamy, R. S. 472c
Lean, D. G. 229a
— J. J. 642c
Leane, R. L. 104
Learing, A. 77, 788b
Learmond, A. W. 873b
Learmont, D. A. 8, 259a
Learoyd, P. M. 580a
Leary, G. F. V. 760a
— W. 909a
Leatham, R. E. K. 380a
Leathem, G. J. 460b, 460c
Leather, J. H. 258a
— K. J. W. 638b
— R. T. 921
Leatherdale, V. W. S. 880c
Leaver, H. E. 692c
Le Bas, H. A. 831b
— R. S. 135, 445b
Le Breton-Simmons, C. 254c
Le Brocq, P. C. 830a
Le Brun, *Rev.* J. 831c
Le Butt, C. R. H. L. 305c
Le Chasseur, *Miss* O. A. 807b
Le Cheminant, K. 831c, 843b
Leckie, G. 179
— V. C. 788b
Lecky, J. G. 865b
— M. D. 95, 249a
Le Cocq, F. B. 599b
Leconfield, *The Lord* 299c, 535b
Le Cornu, C. J. S. 867b, 932
— R. B. 727a
Ledgard, R. S. 468a
Ledger, L. K. 895a
Ledgerwood, F. H. 871c
— T. 406c
Ledingham, G. A. 348c
— J., *Gordons* 652c
— J., *R.A.M.C.* 769b
— R. M. 290c
Ledward, E. F. 681b, 682b
— H. H. 625a
— R. B. 871b
Lee, A. F. 766b
— A. J., *D.C.L.I.* 525c
— A. J., *Ind. Med. Serv.* 892b
— A. J. B. 238a
— A. W. 549b
— C. I. 682a
— D. H. 254c, 271a
— E. A. 254a, 922
— E. F. 259a, 925
— E. G. 909a
— F. C. 282c
— F. G. 360c
— F. J. F. 57, 603b
— F. L. 258a
— G., *The Buffs* 395a, 708a
— G., *North'n R.* 592a
— G. B. 659a
— G. H. H. 329a
— G. W. 346c
— H. 271b
— H. A. 839a
— H. H. 408a
— H. P. 914a
— J. E. 100
— J. L. 879c
— J. M. 544c
— K. J. 328b
— L. 980
— L. E. 850b
— L. M. 282c
— M. G. 864b
— N. A. 314a
— P. L. 452a
— P. W. 655c
— R. 893b
— R. H. 891c
Lee, R. H. M. 512b
— R. T. 390a
— S. A. 124
— S. S. 253a, 271a
— T. R. 873c
— T. T. 740a
— V. F. D. 839b
— W. C. N. 805b
— W. T. 262b
Lee-Warner, H. G. 249b
Leece, T. M. 411a
Leech, A. B. R. 872b
Leeder, J. G. V. 293b
Leeke, J. 905b
Leembruggen, R. A. 893c
Leeming, D. W. H. 884a
Leeper, *Rev.* A. L. 800b
— W. C. 879b
Lees, A. C. 784b
— A. E. H. 331a
— A. T. O. 262c, 974
— D. 308b
— E. F. W. 324a
— G. W. M. 687a
— J. B. 886b
— P. 473b
— R. G. 651c
— W. E. 339c
— W. H. 472c
Leese, J. F. M. 332a
— J. T. 406c, 629b
— O. W. H. 373b
— P. A. 374c
Leeson, B. H. 351c
— H. H. 748b
Leete, W. H. 406b
Leethan, W. I. 198b
Le Fanu, R. 35, 464b
Le Fleming, M. R. 843b
— R. E. 871a
Le Gallais, A. G. L'E. 830b
— P. E. M. 539b
Legerton, L. M. 302b
Legg, C. H. 741a
— J. E. 909b
— P. P. 620b, 967
— R. 494c
Leggat, A. 766b
Leggate, R. 907a
Leggatt, D. H. 914b
— W. M. 263b, 274c
Legge, P. K. 888c
— R. G. 105
— W. K. 25, 154b
Leggett, G. I. 282c
— R. G. 910a
Leggetter, P. C. 839b
Legh, F. B. 324a
— *Hon.* P. W. 370b
Le Gros, F. G. 258a
— J. B. 430b
Legros, L. A., *Esq.* 942
Le Hunte, J. 544a
Le Huquet, R. 460, 460a
Le Huray, J. 905a
Leicester, *The Earl of* 426a
— G. W. F. 481b
— J. C. H. 890b
Leigh, *The Lord* 411a, 411b
— B. J. 727a

Digitized by Google

Leigh, H. 352c
— J. 789b
— J. A. 254b, 266c
— J. H. 362a
— J. T. 599c
— R. F. 260b, 296b
— R. F. W. 880b
— R. H. 751a
Leigh-Pemberton, P. W. 259a
Leighton, A. E., *Esq.* 96
— *Sir* R. T. 231a
Leins, L. A. K. 286c
Leir, J. R. C. V. 873c
Leishman, *Sir* W. B. 3, 10, 150b, 745a
Leitch, G. 901a
Leith, A. R. 175a, 383
— J. W. T. 499b
— R. L. 238b
Leith-Hay-Clark, N. 440a
Leith-Ross, W. 73, 865c
Lejeune, F. St. D. B. 260b
Leland, F. J. 728a
— F. W. G. 67, 721a
Leleux, B. V. 362b
Lelvani, M. R. 895c
le Maistre, R. G. 682a, 927
Leman, F. B. 865b
— J. F. 512a
Lemarchand, F. E. 870c
Le Masurier, E. P. 830b
Le Mesurier, R. E. 539c
Lemin, M. E. 886b
Lemmon, C. H. 251a
— *Sir* T. W. 522a
Lemon, E. C. 690b
— H. R. 331b
— P. M. H. 356b
— R. L. 72, 870a
Lendrum, H. L. 332b
Lenfestey, L. d'E. 248b
Leng, E. 638b
Lennard, E. W. 508c
— *Sir* H. A. H. F. 311c
Lennie, A. H. 362a
— R. A. 768a
Lennon, J. A. 529c, 959
Lennox, F. W. 108
— G. 870c
— I. F. G. 293c
— W. R. 822b
Lennox-Boyd, J. E. L. 692b
Lentaigne, E. C. 67, 866a
— W. D. A. 876c
Leonard, D. G. R. 880b
— H. B. 177c, 974
— I. 122
— *Rev.* M. P. G. 801a
— R. G. 876a
— W. H. 891a
Le Patourel, E. C. 872a
Le Pavoux, F. V. 831c
Lepper, J. G. 529b
Le Quesne, F. S. 993
Lermit, H. W. J. 314a
Le Rossignol, A. E. 166a
— H. S. 830a
Le Roy-Lewis, S. H. 177b
Lescher, F. G. 768a
Leslie, A. J. R. M. 253a, 974
— A. S. 892a
— D. H. 51, 169b
— F. D. 868a
— G. H. 825b, 929
— J. T. 573c, 595a
— L. A. D. 656a
— R. B. 77, 430b
— R. W. D. 748a
— S. G. 777a
— T. C. C. 748a
— T. R. 648b
— W. 768b
— W. A. A. 647b
— W. L. 607b
— *Sir* W. S. 63(2), 152a, 860a
Leslie-Melville, *Hon.* I. 238a
Leslie Smith, C. 67, 867b
— G. L. 42, 250b
Le Souef, E. A. 109
Lesslie, W. H. B. 386a
Lesster, L. 873c
Lester, B. C. 139, 778a
Lester-Garland, A. G. 871b
L'Estrange, E. B. 862b
— E. F. Q. 760b
— F. A. 751b
— H. R. 177a
— L. 550a
L'Estrange-Humphreys, G. A. I. 728a
L'Estrange Malone, E. G. S. 416c
Le Sueur, F. 830b
— J. H. R. 329b
— L. 830b
Lethbridge, A. 865c
— J. C. B. 200a
— J. S. 329a
— L. H. B. 517c
— L. S. 179b
— R. W. S. 888a
Lethem, W. A. 760b
Letts, J. 884a
— W. A. 196c
Leuchars, J. W. 568b
Levack, D. P. 769b
— J. W. 362a
Levay, *Miss* E. B. 806b
Leven and Melville, *The Earl of* 238a
Leventhorpe, G. S. 45, 253a
Lever, *Rev.* T. 801b
— W. G. 588b
Leverett, A. 338b
Leverson, G. R. F. 177a
Le Vescomte, P. 830a
Leveson-Gower, H. B. 196a
— H. N. 263b
Levet, N. E. G. 700c
Levett, E. 356b
Levick, A. U. 420a, 830b
Levingston, T. C. 874c
Levis, F. A. 624b
Lewellen, R. O. 588a
Lewer, L. B. 266b
— L. W. 246b
Lewey, A. W. 612c
Lewin, A. C. 1
— E. O. 8, 156b, 244c, 945
— H. F. E. 9, 154b, 244b
— J. B. S. 564a
— R. A. H. 171b, 929
Lewis, A. D. M. 485c, 968
— *Miss* A. E. 810a
— A. H. 854b
— A. N. 494b, 495a
— A. P. A. 328a
— C. A., *Esq.* 13
— C. B. 875c
— C. G. 324b
— C. J. L. 486a
— C. L. 879b
— D. 741c
— D. C. F. 266b
— D. H. 530a
— D. R. 769b
— E. A., *R.E.* 338b
— E. A., *R. Signals* 361a
— E. H., *Esq.* 86
— E. H., *R.E.* 346b
— E. H., *Somerset L. I.* 446b
— E. H. S. 508b
— E. M. 473a
— F. 494b
— F. C. 769b
— F. G. 908a
— F. H. 872b
— F. W. 260b
— G. C. G. 876c
— G. G. 912a
— G. M. 769b
— G. S. 768b
— H. A. 12, 156b, 244c, 938
— H. D. 789a
— *Sir* H. D. W. 936
— H. E. 287c
— H. F. 884b
— H. G. 293c
— H. V., *Ind. Army* 72, 868a
— H. V., *Wt. Offr.* 903b
— H. W. 993
— J. A. 875b
— J. C. 741c
— J. W. 924
— K. F. McK. 259a, 970
— K. V. C. 348a
— L. C. 42, 777a
— M. 634b
— P. 446a
— R. E. 420a
— R. F. 867c
— R. G. 681b
— R. M. H. 329a, 925
— R. P., *R.E.* 351a
— R. P., *R.A.M.C.* 747b
— R. R. 747a
— R. S. 258b
— R. W. 380a
— S. E. 747a
— T. G. 870c
— W., *Somerset L.I.* 446b
— W., *A.E.C.* 826a
— W. A. H. 855a
— W. B. A. 769b
— W. D. 666a
— W. E. 352a
— W. G. V. 503c
— W. H. 724a
— W. N., *Welch R.* 563c
— W. N., *Mon. R.* 690b
— W. R. 690b
Lewis-Barclay, H. S. 874b
Lewis-Barned, De S. H. 599c
Lewis-Bowen, J. W. 564a
Ley, A. E. H. 862c
Leybourne, E. A. 689a
Leyshon, W. J. 792b
Liardet, C. F. 302
— H. M. 302
Lickman, E. W. 874a
— H. S., *E.R. List* 171a, 929
— H. S., *R.A.* 255
Lidbury, D. S. 843
Liddell, C. G. 159a, 464
— L. A. 284
— *Hon.* R. A. 230
— W. H. 529
Liddell-Hart, B. H. 179
Lidderdale, F. J. 769
— W. D. 234
Lidstone, G. 815
Liebenrood, FitzH. H. 600
Liebrecht, W. H. 630
Light, H. 871
Lightbourn, P. L. 318
Lightfoot, A. R. 251
— H. B. 343
— L. J. 816
— M. F. R. 426
Lightwood, E. R. 768
Likeman, J. L. 440b, 977
— W. C. 825
— W. E. 903
Lilley, B. 909
— J. L. 362
Lillie, W. M. S. 335
Lillies, G. L. 874
Lillingston, E. G. G. 193
Lilly, C. O. M. 583
— H. H. 583
— R. B. 768
— T. P. 55(2), 260c, 775
Lillywhite, J. H. G. 430
Limond, T., *Esq.* 136, 13
Lincoln, J. W. 363
Lind, A. G. 861
Lindeman, S. J. L. 752
Lindesay, E. M. 263
— F. S. 889
— T. H. 331
— W. T. 870
Lindley, G. R. C. D. 591
— H. G. 544
Lindop, A. H. E. 875
— C. A. B. 15
— N. 579
Lindquist, W. H. H. 874
Lindsay, A. S. 6
— C. H.
— D. 647b,
— D. C. M.
— D. M.
— D. S. 40
— G. M. 8, 158a, 6
— H.
— H. E. M. 33
— H. P.
— J. 31
— J. F.
— K. A.
— M. A. 47
— P. L. 57
— R. 179c,
— R. G.
— R. W. L. 37
— T. G. 37
— W. D. 24
— *Sir* W. F. L. 243
Lindsay-Young, E. 464
Lindsell, J. 58
— W. F. 45
— W. G. 250a, 92

Digitized by Google

Lindsey, J. E. V. 178a
Lindsey-Brabason, R. C. 563a
Lindsey-Renton, R. H. 695a
Line, G. F. 912b
Linehan, J. D. G. 262c
Lines, K. W. 912b
— R. E. 876a
— W. P. 486c
Ling, A. G. 700b
— C. G. 324b
— H. B. 282a
— H. S. 420a
— R. W. 8, 250c
Linzard, D. 626a
Lindham, J. 591b
Lindgton, G. F. 282b
Link, O. C. 751a
Linklater, G. J. 765a
Linlithgow, *The Marq. of* 686a
Linney, W. W. 75, 874c
Linton, A. E. 903b
Linton, E. C. 751a
— F. H. 563, 563a
— G. P. 644a
— H. B. 350c
— R. 89[illegible]
— S. F. 700b
Linott, H. F. 540a
— L. E. 876b
Lipscomb, F. M. 751b
— H. T. de B. 682a
Lipscombe, G. 903b
Liscombe, J. H. 486a
Lishman, J. L. 345b
Lister, C. 591b
— C. E. 910a
— C. M. 251c, 302b
— D. S. 340c
— F. A. 140
— F. H. 248a
— *Rev.* G. M. 801b
— H. L. 306b
— J. 903
— J. B. 840a
— J. F. 165a
— J. L. 314a
— M. D. B. 682a
— *Rev. Canon* T. L. 890a
— W. 765b
— W. C. 221
— *Sir* W. T. 903
Liston, R. C. C. 868c
Litchfield, J. C. D. 103
Litchford, E. R. 682a
Litchgow, D. P. 193a
— L. O. R. 747b
— *Sir* J. 309a
— R. P. A. D. 331a, 925
— S. P. L. A. 230a
Little, A. C. 175a
— A. C. W. 230c
— A. G. 271c, 271a
— C. H. 32, 44a
— C. J. H. 77, 749b
— *Rev.* C. S. 749a
— *Miss* E. F. 810b
— E. M. 63, 248c
— G. J., *Esq.* 140
— H. O. 903b
— J. H. M. 857a
— J. P. 751a
— M. A. A. 196c
— R. 284a
— R. S. 788b
Little-Gilmour, J. 370c
Littleboy, C. N. 466a
Littledale, H. F. 968
— R. B. 617a
Littlehales, R. W. 578b
Littlejohns, A. S. 134, 747b
Littleton, *Hon.* W. H. 630a
Litton, G. E. 872a
Livings, A. 51
Livingstone, D. T. 644b
Livingstone-Learmonth, F. L. C. 296b
Livock, H. A. 603c
Llewellin, G. H. M. 300a
— J. J. 300a
— T. C. T. 490a
Llewellyn, *Rev.* A. J. D. 801b
— L. E. H. 943
— R. G. 362b
— W. W. 446a
Llewelyn, V. A. I. 380b
Lloyd, A. C. 873a
— A. E. 56, 221
— A. M. O. J. 175b
— B. 300c
— B. H. S. 332a
— C. 395c
— C. G. 68, 866a
— C. H. 253a, 274a
— C. M. 822a
— C. R. 158a, 860a
— C. W. 431b
— E. E. L. 107
— E. F. H. 771b
— E. P. 430a, 929
— *Sir* F. 485, 686c
— F. H. M. 266c
— G. 789b
— *Id. Hon. the Lord* 134
— G. E. 769a
— G. W. M. 823a
— H. C. L. 175a
— H. J. 300c
— H. S. 884c
— H. W. 193a
LLoyd, H. W. C. 17, 620b
Lloyd, J. 825b
LLoyd, J. A. 370c
Lloyd, J. C. 491a
— J. K. 578c
— J. H. 401a
— J. R. 748b, 933
— J. S. D. 440b
— J. W. 345b
LLoyd, L. N. 746a
Lloyd, L. S., *R. W. Fus.* 485b
— L. S., *13th/18th H.* 192a, 921
— *Sir* O. E. P. 993
— P. H. 687a
— R. B. 892b
— R. H. 79, 159b, 745b
— *Rev.* R. O. 706b
— S. E. M. 441a
— S. W. 360b
— T. L. 335a
— W. P. 687a
— W. H. 361a
— W. J. 400c, 967
— W. L. 871c
— W. R. 846a
Lloyd-Carson, H. 517c, 959
Lloyd-Jones, W. R. 873c
Lloyd-Mostyn, M. L. 485
Lloyd-Still, *Miss* A. 944
Lloyd-Williams, I. H. 768a
— P. 769a
Loapman, H. M. 866a
Lobaitz, H. P. 292b
Loch, E. C. 221
— G. C. B. 65, 322b
— G. G. 68, 154a
— I. G. 335a
— J. C. 158b, 861a
— K. M. 19, 253a
— L. J. C. 884b
— P. G. 889c
— R. A. 599c
— S. G. 68, 152b, 320b
Lochner, R. G. 490b
Lock, G. W. 289c
— H. O. 555a
— R. F. 246a, 943
Locke, H. 903b
— R. P. 123
— W. J. M. 921
Lockett, V. N. 201b
— W. J. 159a, 173a
Lockhart, H. W. 120, 246c
— J. L. 131, 777b
— K. H. 329b
— L. K. 258b, 975
— R. B. 362a
— R. MacG. M. 870c
— S. 421a
— W. A. J. 195a
Lockie, A. 666a
Lockington, F. J. 558c
Lockton, J. H. 852c
Lockwood, A. F. 613a
— E. J. 578b
— S. C. 451c
Lockyer-Nibbs, S. C. H. L. 742b
Lodder, G. R. 903a
Loder, G. H. 376a
Lodge, G. G. N. 521b, 958
— H. R. 253a
— K. E. 230a
— W. J. 844a
Loewe, L. L. 826a
Loewen, C. F. 262b
Lofthouse, G. A. 469b
Loftus, E. A. 578c
— O. St. J. 199b
— W. E. C. 912b
Loftus-Tottenham, F. J. 873c
— H. T. L. 332b
Logan, A. R. 332b
— F. D. 19, 155a, 244b
— F. R. 472b
— G. J. 665a
— H. M. 127(2)
— W. 825b, 929
Logan-Home, W. M. 866b
Loganadan, A. D. 895a
Loggie, G. P. 128
Loman, M. G. 914a
Lomax, C. C. 196c
— C. E. N. 563b, 564c
— G. 179b
— P. G. 909a
Lombard, J. B. 308c
Lomer, J. F. 742b
— R. J. 742b
Londonderry, *The Marq. of* 300a, 638a, 659a
Long, A. de L. 38, 651b
— A. W. 517b
— B. 573b
— C. L. 944
— G. M. 637c
— H. 426a
— H. G. H. 884a
— P. J. 724b
— *Hon.* R. E. O. 232a
— R. W. 977
— W. E. 220
— W. E. L. 250a
— W. H. 875a
— W. W. 229b
Longbottom, W. E. 230c
Longden, H. J. L. 825a
— H. L. 554c
Longdon, R. A. F. 583b
Longe, R. B. 607c
Longfield, R. C. 263b
— R. J. 263b, 274
— T. E. 331a
Longhurst, B. W. 760a
Longland, R. H. B. 331a
Longley, *Sir* J. R. 521
— S. J. A. 880a
Longmore, A. M. 942
— *Sir* C. E. 706a
— C. M. 8, 249a
— J. A. 706a
Longridge, T. E. 724a
Longstaff, H. 910b
Longton, F. P. 179a
Longueville, F. 373b, 374b
Lonsdale, *The Earl of* 281a, 535a
— H. C. 49, 472b
— V. O. 259c, 940
Looney, D. 530a
Lopes, A. V. 895a
— M. H. E. 198c
Lopez, A. P. 900b
Lord, G. A. 495b
— G. W. 345b
— H. H. 792a
— H. J. 534c
— H. P. M. 889b
— J. S. 473b
— J. W. 872b
Lorena, A. W. 335b
Lorenzo, F. M. de F. 102
Loretz, S. J. 880c
Lorie, R. H. 659a, 920
Lorimer, A. P. G. 892a
— D. L. R. 889a
— E. 864b
— J. M. 867a
Loring, E. J. 324a
— W. 31, 155a, 244b
— W. W. A. 884b
Lornie, W. S. 792a
Lort, *Rev.* W. V. 796b
Lothian, J. 871b
— M. P. 664c
Lotinga, I. H. S. 692b
— J. L. L. 416a, 959
Loton, H. 817b
Loud, F. 314a
Loudon, J. A. L. 769a
Loughborough, A. H. 249b, 945
Loughlin, J. P. 914b
Loughnan, *Miss* M. 807a
— W. F. M. 43, 748a
Loup, G. D. 682a, 686b
— L. A. 873b
Lovat, *The Lord* 1, 169a, 238a, 652a
Lovat-Fraser, W. A. 137, 872c
Lovatt, W. M. 286b

Digitized by Google

Love, G. R. S. 31 777b
— R. H. A. D. 138, 251b
— R. J. McN. 772b, 837b
— S. W. A. 513a
Lovegrove, C. G. 259e, 925
Loveless, E. B. 600c
— G. J. 436b
Lovell, *Miss* A. L. 812b
— E. R. 768a
— H. O. 600a
— I. R. 599c, 974
Loveridge, A. E. 909b
Lovett, O. de T. 875b
— R. C. 446a
— R. N. 880c
Low, A., *R. Ir. Fus.* 662a, 662c
— A., *Lond. R.* 698a
— A. M. W. 347b
— B. B., *Esq.* 924
— D. A. 343c
— D. D. 742b
— G. 339c
— G. S. 250a, 922
— I. F. 604a
— N. 43, 747a
— S. 170a, 305c
— W. A. 686a
Lowbridge, G. C. 35, 346a
Lowdell, A. D. 723b
— S. J. 781b
Lowden, C. G. 401a
— G. S. 633b, 965
Lowdon, R. F. 350a
Lowe, C. E. 540b
— *Miss* E. 806b
— E. A. S. 578c
— E. L. 629c
— J. C. M. 935
— J. H. B. 332a
— *Miss* K. 806b
— P. 950
— R. F. M. 260a
— R. H. 880c
— S. J. 591a
— T. A. 577b
— W. C. 788a
— W. H. 638a
Lowery, H. F. S. 535b
Lowerson, A. D. 993
Lowes, J. H. 825b
Lowis, A. M. 299b
Lowman, S. A. 888b
Lowndes, D. G. 876c
— R. C. 38, 251c
— R. L. 481c(2)
Lowry, T. M. 943
Lowry-Corry, H. C. 251a
— M. W. 371c
— W. 868b
Lowsley, G. L. 876c
Lowsley-Williams, P. S. 686b
Lowson, J. R. 638c
Lowther, A. W. 879b
— C. H. E. 49, 529c, 778a
— J. G. 592a
— R. A. N. 464b
— T. E. 19, 171a
Loxton, C. A. 108
Loyd, H. C. 373a, 920
— R. L. 190b
Luard, C. C. 184, 151b
— E. A. P. 258b
— R. L. E. 374c
Luby, M. 328a
Lucan, *The Earl of* 2, 693c
Lucarotti, U. R. 499a
Lucas, A. J. 583a
— A. R. F. 298c, 299a
— A. R. S. 332b
— C. A. 867b
— C. C. 28, 249c
— C. F. 175a
— C. H. T. 18, 154b
Lucas, E. 634a
— G. 682b
— G. W. C. 159a, 861a
— H. de N. 866c
— H. F. 329a, 335b
— J. de B. T. 251a
— J. M. 411a
— J. W. 262b, 781b
— L. W. 395a
— R. H. 751b
— R. H. A. 260c
— T. G. R. 455c
Luce, C. J. 451a(2)
— *Sir* R. H. 765a
Lucey, C. 573c
— S. T. 6, 587a
— W. F. 169b, 289b
Luck, B. J. M. 137, 157b, 244c
— C. A. V. 905a
— G. C. 266b
— T. 862b
Luckock, R. M. 157a, 173b
Lucouw, H. F. G. 88
Lucy, H. W. 299b
— J. 659b
Ludford, W. E. 620b
Ludgate, W. 73, 788b
Ludlow, C. W. P. 445b 446b
— F. B. 822b
— W. R. 411c
Luff, C. M. C. 727a
Lugard, C. E. 521b
— J. W. 400c
Luke, F. 993
Lukor, H. C. P. 693a
— R. 472a
Luker-Brown, H. E. F. 728a
— W. G. A. 259b
Lukin, *Sir* H. T. 86
Lulham, *Miss* G. 812b
Lumb, F. G. E. 861b
Lumbard, C. W. H. 900a
Lumby, A. F. E. 62, 870a
Lumley, J. N. 19, 199b
— L. R. 232b
Lummis, W. M. 440c, 931(2)
Lumsden, G. S. 910b
— H. 199a
— R. L. 682c
— W. V. 664a
Lund, J. K. 766b
— O. M. 253b, 920
— R. L. 880a
Lunham, J. L. 891b
— T. M. 61, 873b
Lunn, A. J. 870a
— J. S. 521b
— W. E. C. 748a
Lunnon, J. D. K. 873a
Lunt, G. 312a
— R. M. 875a
— W. T. 825b, 931
Lush, H. 849c
Lusk, *Rev.* D. C. 800b
Luther, A. J. 760a
— G. F. 175a
Lutley, C. E. 847a
Lutman, J. B. C. 335b
Lutter, F. W. 873a
Luttrell, R. T. 700a
Lutyens, E. G. 254a
— E. J. T. 295c
Luxmoore, E. J. H. 190b
Luxon, E. C. 822b
Luxton, J. H. 780a
Lyall, C. R. 862b
— F. C. T. 415c, 958
— G. T. 993
— J. 263b
— R. A. 889b
Lyall, W. 652c
— W. J 884c
Lvall Grant, D. 698a
Lycett, C. V. L. 356a
Lyddon, C. H. 357a
Lyell, E. V. 306c
Lyle, A. A. 695c
— A. M. P. 238b
— *Miss* E. M. 810a
— H. D'O. 485b, 958
— J. 271b, 935
— J. G. C. 884a
Lynch, C. J. 159a
— E. Fitz H. 587b
— F. W. 420c
— H. P. B. 554c
— J. A., *R.A.* 255c
— J. A., *Ind. Army* 876a
— J. P. 747b
— T. 410c
Lynch-Staunton, H. V. C. 866c
Lyndo, H. M. 295a
Lynden Bell, L. A. 647b
Lynden-Bell, P. T. G. 396a
Lyne, C. E. L. 293c
— H. 662c
— H. T. 909b
— L. O. 472c
Lynes, C. H. 607c
Lynn, G. R. 63, 802c
— *Rev.* J. 796a
— J. A. G. 870c
— S. C. 345c
Lyon, C. A. 246c, 274c
— C. B. 61
— C. H. 49, 157a
— F. T. B. 421c
— K., *Esq.* 15
— N. H. B. 611b
— P. H. B. 840c
— R. C. G. 840a
— W. A. 873b, 978
Lyon-Smith, T. 69, 254c
— W. B. 513c
Lyons, E. F. 611c
— F. V. 682a
— G. G. O. 266a
— H. C. 912b
— H. L. M. 740a
— J. 141
— J. J. 876b
— J. M. 258c
— R. C. 255a
— R. N. 266b
— R. S. 481b, 965
Lysaght, E. C. 690a
Lysaght-Griffin, E. H. L. 637b
Lysley, W. J. 198c
Lysons, H. D. 260a
Lyster, C. J. H. 862b
Lyte, E. F. N. 284b
Lythgoe, T. 910a
Lyttelton, A. G. 563a
— *Rt. Hon. Sir* N. G. 670b
— *Hon.* R. G. 286c
Lyttelton-Annesley, *Sir* A. L. 198b
Lyttle, W. J. 901a
Lytton, *Rt. Hon. the Earl of* 61
Lytton-Milbanke, *Hon.* N. A. S. 670a, 965
Lywood, I. C. G. 425c

M

Mass, A. 811a
Macadam, D. L. D. 879b
MacAlevey, G. E. 752b, 954
McAlister, A. D. C. 481b
Macalister, E. 903a
McAlister, G. M. S. 629b
— R. J. F. 664c, 666a
MacAllan, A. R. 498a
McAllister, A. J. 644b, 847a
— E. J. 137, 721a
McAlpine, R. 351c
Macalpine Downie, A. J. 682b
— R. 666a
Macalpine-Leny, W. H. 246a
MacAndrew, C. G. 229a
— J. O. 229a
McAndrew, W. 980
Macann, A. E. H. 875b
Macara, *Sir* C. W. 939
MacArthur, D. W. 805c
McArthur, G. C. 124
— J. 103
Macarthur, J. 362a
McArthur, N. 656b
MacArthur, W. L., *Esq.* 43
— W. P. 748b, 932
Macartney, F. A. 865c
— F. G. C. 554c
— G. N. C. H. A. 659b
— J. V 624, 624a
— W. St. J. F. 789a
Macartney-Filgate, T. T. 503b, 973
Macassey, *Rev.* E. L. 800a
McAulay, J. 993
Macaulay, R. K. A. 324b
Macausland, R. A. 867c
McAvoy, J. 859b
McBain, A. R., *Esq.* 15
— H. 638c(2)
MacBain, J. C. 822a
McBarnet, A. A. E 282c
— D. V. C. 376b
— G. G. K. 690a
McBean, A. A. 198a
MacBrayne, D. 383b
— E. M. 128
MacBride, H. W. C. 925
McBride, S. G. 723b
MacBrien, J. H. 120, 121
MacBryde, A. 666a
McCabe, *Miss* M. A. 800b
McCaffery, H. J. 338b
McCaffrey, J. 179b
McCall, B. 416a
— H. W. 464a
— H. W. U. 939
— J. J. L. 106
— R. L. 655, 655a
— W. 495a
— W. B. 766a
— W. G. D. 752a
McCallum, C. H. M. 642a
— D. 453b
— F. 679a
— H. L. 775b
— N. 421b
— R. R. 865c
MacCalman, D. 350a
McCalmont, W. V. 870b
McCammon, F. A. 47, 747b

Digitized by Google

ance, J. B. 306a
adlish, J. E. C. 332a, 946
ann, A. C. 344b
A. 120
G. 895a
J 498b
rnick, A. J. 702b
rrison, R. 891a
rrill, J. N. 141
rthy, A. C. 481c
O. 258c
E. A. 248a
arthy, D. T. 748a
rthy, E. 914a
D. 875c
arthy, G. H. 136, 263b
rthy, G. W. 662b
H. S. 559a
P. 909b
D. 993
J. 260b
G. 600b
rthy-O'Leary, W. D. 662a
rtney, L. J. 271b
akill, K. D. F. 723b, 741a
aughey, F. G. 874c
ausland, F. M. 385b
y, C. A. R. 769a
898c
C. 871c
are, A. P. 980
ean, T. H. 403c
eary, F. H. 625a, 962
eery, H. W. F. 875c
eland, N. P. K. J. 600a, 835c
ellan, C. W. 598a
lellan, G. P. 247a
ellan, H. T. 680
elland, H. A. 469b
H. 753b
enaghan, P. J. W. 873c
everty, A. H. 861b
M. 69, 867a
H. 861c
entock R. S. 158b, 173b, 321b
R. 631a
ere, D. C. 699c
H. 647c
A. J., *Esq.* 939
emont, *Very Rev.* J. 16, 899a
ll, J. T. 101
mbe, J. S. 748b
mble, H. H. 265c
naghy, C. B. 861a
G. 159a, 861a
nkey, A. I. G. 870c
S. 751a
T. 751b
rnel, D. F. 253c, 921
W. 405b
rnell, A. E. P. 769b
201a
E. 647b, 648a
K. 874b
B. 633b, 960
B. 503b, 965
rville, J. 356a, 362c
rdick, F. C. 124
rmac, H. 993
rmack, C. 411a
C. 682b
V. 357a
. 190c
A. 773b
rmick, G. R. 682a
9, 549b

McCormick, *Miss* M. 806b
McCorquodale, D. 191a
— K. 238a
— N. D. 193b
McCowan, W. H. 963
McCowen, W. T. 891c
McCoy, C. M. L. 638a
— J. W. 891a
McCrea, R. 902b
McCready, H. E. 768a
Macready, *Miss* K. A. 807b
McCready, *Rev.* M. P. 705b
McCreath, D. C. 406c
McCreery, R. L. 199a (2)
— W. S. 199a
McCrimmon, W. A. 122
MacCrindle, J. G. 817a
McCrirrick, D. H. G. 445b
McCroatle, H. C. 386c
McCuaig, G. E. 125
McCudden, J. H. 864a
McCuish, A. 884b
McCullagh, A.T. 603c, 959
— H. L. 856a
— H. R. 637a
— W. McK. H. 760a
McCulloch, A. J. 41, 157b
Macculoch, F. G. 127
McCulloch, J., *R.A.* 305b
— J., *R.A.M.C.* 705b
— L. M. 686b
McCully, J. J. 539c
McCumm, J. 792b
McCurdy, J. 980
McCurtis, L. 900c
McCutcheon, E. J. 664c, 927
MacDermott, C. F. G. 846a
McDermott, E. 32
— L. 314a
MacDermott, P. L. 727b
McDermott, T. 764a
McDevitte, C. D. S. I. 687b
Macdiarmid, E. 386c
McDiarmid, J. I. A. 139, 249c
Macdonagh, W. F. 823a
Macdonald, *Miss* A. 812b
— A., *ret. pay* 382
— A., *R.A.S.C.* 742b
— A., *R.S. Fus.* 475a
— A. B. 288b
MacDonald, A. C. 764a
MacDonald, A. D. 648b
McDonald, A. E. 780b
— A. G. 809c
Macdonald, A.G. 262a, 925
Macdonald, A. J., *R.E.* 332a
— A. K. 775a
MacDonald, A. P. 789b
Macdonald, A. R. 655c
— A. S. 665b
McDonald, A. V. 599c, 600b
— A. W. 164a
MacDonald, A. W. 907b
Macdonald, C. R. 410a
— D., *Camerons* 655c
— D. G. G. 332b
— D. J., *R.A.* 305c
MacDonald, D. J., *Canadian Mil. Forces* 150
McDonald D. P. 895a
Macdonald, D. R. 656b
McDonald, D. R. 249c
MacDonald, D. R. 406b

McDonald, E., *R.E* 332a
— E., *Qr.-Mr. R.E.* 335b, 925
Macdonald, E. G. 884c
— E. J. 907b
— *Hon.* E. M. 120(2)
Macdonald, F. 723b
— F. S. 128
— G. 131
MacDonald, G. 651b
McDonald, G. B. 727a
— G. F. H. 578c
Macdonald, H. 867b
— H. A. 335a
MacDonald, H. S. 251b
McDonald, J., *R.A.O.C.* 781a
— J., *Camerons* 656b
— J., *R.A.* 305c
— J., *Wt. Offr.* 907a
Macdonald, J. 651c, 829b
MacDonald, J. A., *R.A.* 258c
Macdonald, J. A., *R. Scots* 356a
Macdonald, J. B. 875c
McDonald, J. C. 356a, 357b
Macdonald, J. G. 648b
McDonald, J. H., *Ind. Med. Serv.* 3, 78, 158b, 890a
— J. H., *Gordons* 652b
— J. R. 769b
Macdonald, *Sir* J. R. L. 320b
— J. V. 892c
McDonald M. *J.* 695a
— M. W 312a
Macdonald, N., *R. Scots* 386c
— N., *Ind. Army* 875a
— *Rev.* R. G. 801b
— R. J. G. 292b
— R. S. 741b
McDonald, R. T. A. 96
Macdonald, R. W. 889b
— S. R. 873b
— W. 864c
McDonald, W. C. 904b
Macdonald Buchanan, R. N. 376b, 380a
McDonell, G. 888b
Macdonell, I. H. 960
— J. R. 196c
MacDonnell, C. B. J. 57, 603c
McDonnell, E. 746a
MacDonnell, F. E. A. 468c
— H. N. F. 74(2), 862b
McDonnell, J. P. P. 266a
McDonough, A. D. 901a
— J. 902a
Macdougall, A. G. 306b
— A. I. 7, 193b
McDougall, D. J. 385b, 953
MacDougall, D. J. 752a
— J. 648b
McDougall, J. L. N. 901c
— J. P. 625c
MacDougall, K. W. A. 130
McDougall, *Miss* M. 812b
— S. R. 993
McDowall, A. 292c
— D. 306c
— J. 823a
— R. J. S. 772b
MacDowel, H. St. G. S. 595c
MacDowell, T. W. 993
McElwain, J. 825a, 931

McElwaine, E. J. D. 870a
McEnery, R. T. 159a, 861c
McEvoy, F. 559a
— P. 904a
McEwan, M. 305b
McEwen, O. R. 748a
McFadden, J. 751b
Macfadyen, D. 760a
— J. L. 696a
— W. L. 847b
McFarlane, D. 912b
Macfarlane, *Miss* E. M. 812b
— G. S. 124
— H. E. 195a
— J. R. 522a
McFarlane, J. S. 741b
Macfarlane, P. C. 292b
— W. 647c
— W. A. 311a
Macfarlane-Grieve, A. A 836a
McFatridge, H. S. 127
McFerran, E. M. G. 659c
Macfie, J. 67
— J. M. 752a
— R. W. 139, 816b
McGann, H. H. 865a
McGavin, N. 659b
McGaw, A. J. T. 670a
MacGeagh, H. D. F. 6, 159a
McGeoch, W. P. G. 411a
McGeorge, D. A. 980
MacGeorge, H. G. 325a
— J. G. 255b
Macgeorge, R. A. 670a
— W. B. 643a
McGevor, J. 584a
McGibbon, E. 910b
MacGilchrist, A. C. 890c
McGill, T. 665b
MacGillicuddy, P. R. 949
MacGillivray, A. F. 655b
McGillivray, *Miss* J. 810a
McGinn, J. T. 293c
McGlashen, D. A. 850a
McGonigal, A. K. 879c
— H. A. K. 455c
McGorty, G. J. 752b
McGoun, A. 681a
McGovern, J. E. 771b
McGowan, C. R. 280b
— J. A. B. 970
McGrath, A. T. 7, 158b, 246a
McGreehin, J. P. 768b
Macgregor, A. 253c
MacGregor, A. 169b
— *Rev.* D. J. 801a
Macgregor, *Miss* D. J. 806b
McGregor, G. A. A. 386c, 655c
— H. J. D. L. 655c
MacGregor, I. O'B. 263b
Macgregor, J. 643a
MacGregor, J. 993
— J. F. 811b
— J. G. 792a
— J. R., *Esq.* 15
— J. W 347b
Macgregor, L. E. 872b
McGregor, R. C. 903b
MacGregor, R. F. D. 892c
— R. G. 868a, 921
Macgregor, W. A. 792b
McGregor, W. D. 876b
MacGregor-Whitton, A. E. H. 477b
McGrigor, D. B. 748a
McGroarty, E. C. 563c
Macguckin, C. E. 876a

Digitized by Google

McGuffie, A. H. 884
McGuinness, *Rev.* E. 796*a*
— E. 778*b*
— F. W. 421*c*
— J. E. 781*a*
McGuire, J. 98
— M. 33
MocGwire, J. E. 723*a*
McHaffie, W. J. 495*b*
McHardy, A. A. 11, 152*b*, 244*a*, 939, 942
— C. 648*b*
McHarg, A. A. 170*b*, 321*b*
Machin, A. E. 550*a*
— G. E. 287*c*
— L. F. 494*b*
— R. J. 578*c*
Machon, N. L. E. 545*b*
McHugh, *Rev.* D. J. 796*a*
McHutchison, J. P. 844*c*
McHutchon, E. G. 861*a*
McIlveen, G. 912*a*
McIlvride, *Rev.* J. A. 16
MacIlwaine, A. H. 253*c*, 271*a*
— E. M. 825*b*
Macindoe, J. D. 29, 876*a*
McInerney, T. M. 108
McInnes, *Miss* A. 810*b*
MacInnes, I. D. 478*a*
— *Miss* M. R. 807*a*
McIntee, J. E. 914*b*
McIntosh, *Miss* A. 812*a*
McIntosh, A. H. 686*a*
— A. J. W. 350*a*
— A. McD. 844*b*
McIntosh, G. 993
Macintosh, I. D. 179*b*
McIntosh, J. McG. H. 741*b*
Macintosh, L. M. 664*c*
McIntosh, W. J. 305*b*
Macintyre, A. C. 201*a*
MacIntyre, D. 386*c*
Macintyre, D. H. 664*c*
— F. P. 199*c*, 200*a*
McIntyre, H. F. 875*b*
— H. M. J. 254*a*, 922
McIntyre, J. G. 229*a*
— J. L. 331*a*
— R. 287*a*
McIntyre, W. S. 287*c*
McIver, C. 893*a*
— E. A. 287*a*
— K. I. 250*c*, 925
— *Rev.* K. I. 801*b*
— N. 656*b*
McIvor, A. R. 825*a*, 930
Mack, J. D. 345*c*
McKaig, J. B. 170*a*, 421*b*
— W. R. 421*b*
Mackay, A. J. 873*b*
— A. S. 870*a*
McKay, *Miss* C. A. T. 812*b*
— C. I. 253*b*, 266*c*
Mackay, C. L. 880*c*
— *Rev.* C. S. 796*b*
McKay, C. S. 700*a*
Mackay, D. 292*a*
McKay, *Rev.* D. McG. K. 801*b*
Mackay, E. D., *North'd Fus.* 406*c*
— E. D., *Devon R.* 435*c*
McKay, F. H. 482*b*
Mackay, G. S. 871*b*
— H. A. D. 544*b*
McKay, H. D. 494*b*, 964
MacKay, H. P. 651*b*, 974
Mackay, I. G. 101
McKay, J. B. 196*a*
MacKay, J. C. 769*a*
Mackay, J. F. 993
— J. N. 879*a*
— J. R. S. 752*b*
— K. 332*a*
— *Miss* L. E. 806*a*
McKay, M. 905*a*
Mackay, R. J. 872*b*
McKay, S. 905*a*
Mackay, W. G. 255*c*, 968
— W. M., *R.A.M.C.* 776*a*
— W. M., *O.T.C.* 838*b*
— W. S. 595*b*, 933
McKay-Forbes, L. W. 873*a*
McKean, E. FitzG. 179*a*
— G. B. 822*b*, 993
— R. B. 478*a*
McKechnie, A. D. 651*c*
McKechnie, G., *Esq.* 943
McKee, J. C. 847*b*
— W. C. 895*a*
Mackellar, C. 314*b*
MacKellar, J. G. 665*a*, 960
McKelvey, D. 751*b*
MacKelvie, A. G. 305*c*
— M. 890*c*
McKenna, J. C. 861*b*
Mackenzie, A. A. 292*a*
— *Rev.* A. J. 796*b*
McKenzie, C. E., *Esq.* 949
Mackenzie, C. F. 868*b*
— *Sir* C. J. 647
Mackenzie, D. 526*a*
— D. A. L. 876*a*
— D. B. 870*c*, 974
— D. F. 748*a*
MacKenzie, D. M. 293*a*
Mackenzie, D. M. S. 258*c*
— D. W. M. 753*a*, 955
— E. A. H. 868*a*
— E. D. 376*a*
— E. F. W. 79, 751*a*
— F. 875*c*
McKenzie, F. E. 305*c*
Mackenzie, H. F. 777*a*, 945
— H. H. 253*c*
— H. J. 864*c*, 929
— H. M. 890*c*
— I. 362*b*
— J., *R.A.M.C.* 68, 746*b*
— J., *Seaforth* 648*b*
— J., *Ind. Army* 61, 861*c*
MacKenzie, J. D. 71, 868*b*
Mackenzie, J. H. 385*a*
MacKenzie, J. M., *R.A.M.C.* 752*a*, 772
Mackenzie, J. M., *R. Scots* 385*a*
— J. P. 356*b*, 361*a*
McKenzie, J. R. 696*b*
— J. T. 909*b*
— K. A. 108
MacKenzie, K. P. 751*a*
Mackenzie, K. S. 254*c*, 940
MacKenzie, L. H. 127
Mackenzie, L. H. L. 892*c*
— L. H. M. 591*b*
MacKenzie, *Miss* M. K. 810*b*
Mackenzie, *Sir* R. C. 643*b*
— R. K. 647*c*
McKenzie, T. C. 769*a*
MacKenzie, T. C. 10, 760
Mackenzie, T. H. F. 854*b*
— *Sir* V. A. F. 376*a*
— W. F., *Seaforth* 648*a*
— W. F., *R.A.M.C.* 766*a*
— W. H. 350*a*
McKenzie, W. J. E. 789*a*
Mackenzie, W. S. 135, 159*b*, 816*a*
MacKenzie, W. S. 38, 776*b*
Mackenzie-Kennedy, A. G. 886*a*
— K. E. B. 629*a*, 700*b*
Mackenzie-Smith, A. J. M. 686*c*
McKerchar, J. 825*b*
McKergow, J. W. 193*b*
McKerrow, J. R 287*a*
Mackeson, A. W. R. de F. 179*c*
— H. R. 193*c*
Mackessack, K. 648*a*
Mackesy, P. J. 7, 324*b*
McKevitt, P. J. 624*c*
McKew, *Rev.* J. H. 796*a*
Mackey, A. 191*b*
— D. 949
McKibbin, F. 751*b*
MacKichan, K. W. 258*a*
Mackie, A. H. 871*b*
— D. 766*b*
— E. M. D. 692*c*
— F. P. 891*b*
— J. C. 731*b*
— R., *Ind. Army* 861*b*
— R., *Ind. Army Dept.* 901*c*
McKie, N. 482*b*
Mackie, W. B. 251*c*
— W. E. W. 348*a*
McKillop, H. F. 884*a*
Mackillop, I. L. H. 335*b*
McKimm, D. S. A. 607*b*, 970
Mackinder, E. G. 426*b*
Mackinlay, I. J. 292*c*
— J. P. C. 335*b*
McKinlay, R. 751*b*
Mackinlay, W. A. 469*b*
Mackinnon, A. C. B. 861*c*
MacKinnon, D. 655*c*, 708*c*
Mackinnon, I. 652*b*
— J. McP. 751*b*, 954
— J. W 822*a*
MacKinnon, R. 760*a*
Mackinnon, W. C. 752*b*
McKinstry, L. G. 4
Mackintosh, A. C. 435*c*,
— A. D. 3
— D. 57, 6
MacKintosh, D. J. 93
Mackintosh, E. B. 5
— E. E. B. 2
MacKintosh, G. 7
Mackintosh, G. H. T. 8
— I. 6
— I. K. 5
Mackintosh of Mackintosh, A. D. 6
Mackintosh-Walker, J. R. 6
Mackirdy, J. J. L. 8
Macklem, O. T. 6
Mackley, H. P. 4
Macklin, P. H. 5
McKnight, *Miss* E. 8
— H. 9
Mackrell, A. 5
Mackworth, H. L. 135, 156*c*, 3
Maclachlan, C. M. 2
— D. C. 7
MacLachlan, D. N. 4
MacLagan, A. E. 2
McLagan, D. C. 6
Maclagan, *Rev.* J. 6
— P. W. 7
MacLaine, A. H. 4
Maclaine, R. G. 6
McLare, J. P. 7
MacLaren, D. J. 5
McLaren, F. A. 7
— H. 4
MacLaren, H. 6
McLaren, J. A. 7
MacLaren, J. D. A. 4
— J. E. 2
McLaren, J. F. S. 56
Maclaren, A. S. 4
— N. 6
— R. 2
— R. H. 9
McLaughlin, H. D. 6
— W. 4
MacLaughlin, W. P. 2
MacLaurin, H. N. 2
McLaurin, J. F. 4
Maclay, E. D. 6
McLean, A. 6
Maclean, A. D. D 6
— A. G. L. 61, 6
McLean, C. F. 6
— C. W. W. 6
Maclean, *Rev.* D. 6
— D. 6
McLean, *Rev.* E. 6
Maclean, G. F. 6
McLean, G. G. 6
Maclean, G. G. C. 6
McLean, H. J. 6
— J., *A. & S.H.* 6
— J., *R. S. Fus.* 6
— J., *Wt. Offr.* 6
— J. G. 6
— J. Y. 6
McLean, K. G. 6
Maclean, L. F. C. 6
— N G 59
— R P 6
McLean, R. R. B. 6
— W. 19
MacLean, *Rev.* W. G. 6

Digitized by Google

Lellan, A. 406a
B. V. H. 724b
D. 499c
M. 494c
R. D. 46 b
cLellan, W. A. 293a
Lennan, A. N 696d
F 706b
ci nnan, F. H. 335b
G 905b
Lennan, K. A. T 57. 494c
N. 231a
N McK. 696d
cLennan, N. M. 772b
cLeod, A. 361c
Leod, A. K. 137, 567b
cLeod, C. A. 655c
cleod, C. W. 21, 157b, 721a
Leod, D. 410c
cLeod, D. J. 681a, 927
Leod, D. K. 865b, 920
cleod, D. N. 751b
Leod, G. S. 345c
cLeod, I. N. 879a
Leod, K 862b
cleod, Rev. M. 791b
cLeod, M. N. 322b, 975
M W M. 255a
N., R.A. 262a, 274c
N., K.C.S.B. 494b, 954
cleod, N. 647c
cLeod, N D. 567b
cLeod, N M 250c, 925
cleod, N. M. 875b
2530
R 862b
cleod, R. D. C. 864b
R. T. W. 890b
R. W 254a
cLeod, R. W. 266b
T. 251a
cleod, T. 644a
W M 862a
cleod-Carey, C. C. M 262c
cleure, J W S. 617a
cMahon, C L V. 455c
cMahon D J. B 507a
cMahon, G. D. B 862a
G P R 250a
H. F. E. 70, 158a, 866c
cMahon, J H. 753b
cMahon-O'Byrne, D 295b
cManaway, R. T R. 727a
cManus, Miss E 812a
cManus, F P. 496b
cMaster, W. 251a
cMeekan, G. R 331b, 955
cMenamin, J. A. 784a
cMichael, R. K. 502b
cMicking, N 500c
cmillan, A., Terr. Army 1000
A., Cameronians 498b, 499b
D. MacL. 870c
E. D. 740c
cMillan, G. H. A. 666c
cmillan, J. McC. A. 801b
R. J A. 330a
cMorrine, R. 496
cMullan, A. A. 966b
F. 900b
Miss S. J. 810b
cMullen, A. G. 435b
cmullen, C. N. 64(2), 152a 866a
cMullen, D. 332b
McMullen, D. J. 328a, 972
— G. N. 336a
MacMullen, H. T. 517a, 929
Macmullen, M. N. E. 406a
McMunn, A. 746b
— D. C. 646a
— Miss E. B. 807a
McMunn, J. R. 3, 18, 152a, 745a
McMurray, F. C. 363b
McMurrough Kavanagh, D. 198b
McMurtrie, G. D. J. 445c
— G. H. 346b
Macnab, C. 642c
MacNab, C. S. 655b
Macnab, G. A. C. 539c, 926
McNab, J. 345a
Macnab, J. C. 302c
McNab, R. F. 296a
MacNabb, C. V. O'N. 648a
Macnabb, R. J. 889b
McNair, A. J. G. 478a
— J K. 79, 254a
Macnair, J. L. P. 253b, 924
McNally, J. V. 752b
— W 933
Macnamara, A. 573b, 852c
— A D 880a
McNamara, A. E. 74
155b
Macnamara, C. V 753a
M Namara, F. H. 993
Macnamara, G. B. 503b, 959
McNamara, J. 89
— J. D. 901b
Macnamara, J. M. 818a
— J P 752b
— J R. J. 693a
— P R 884a
McNaught, A. G 24
— G. S. 481b
— R. S. 478a
Macnaughtan, C. P. C. 191b
McNaughton, A. G. L. 121
— F. L. 253c, 925
— S. 760a
Macneal, T. D. F 665c
MacNeece, J. F. D. 263b
McNeight, A A 891c
McNeill, D. R. 259b, 314c
— F M. 886b
McNeill, A. A. C. 892b
— A H. 170b, 199b
— A. J. 169b
— A. N. R. 748b
— D S E. 874c
— M. G. 421c
Macneill, Rev. J. 801a
McNess, F. 993
MacNicoll, J. M. 262c
McNiven, D. 121
Macomachie, G. W. 891c
Macomachie, D. 332b
— H A. 262a, 274c
— H D. 329b
McOstrich, F. I. N. 549c
M O'Gan, G. 838b
MacPherson, A. 771b
McPherson, A. B. 79, 867a
Macpherson, A. D., Cameronians 158b, 655a
— A. D., R.A. 251a, 925
— A. D. Ind. Army 889a
— A. K. 868a
McPherson, A. W. 806b
Macpherson, B. W. 421a
McPherson, C. E. 903a
Macpherson, C. F. 652c
McPherson, D. C. McE. 784c
Macpherson, D. I. 889c
— D. W. K. 643a, 968
— E. A. F. 665a
— E. R. 777b, 945
— Miss F. 806b
McPherson, G. 890b
Macpherson, H. A. 455b
— I. G. 655b
McPherson, J., R.A. 170a, 292a
— J., Ind. Med. Serv. 891a
McPherson, Miss J. D. C. 806b
Macpherson, J. D. G. 760a
— J. G. 545b
Macpherson, R. C. 567c
MacPherson, S. 70, 655b
Macpherson, W. 171a
— Sir W. G. 745a
Macpherson-Grant, E. G. 568b
McPhie, H. 741b
McQueen, C. 748b
— G. M. 665b
Macqueen, K. G. 900a
MacQueen, L. H. 129
McQuillen, W. T. 826a
Macrae, A. C. 893a
— A. E. 251b, 935
— Miss C. 806b
McRae, C. A. R. 647c
MacRae, Miss C. J. 810b
McRae, H. St. G. M. 861c
Macrae, I. D. K. 648a
— I. M. 891c
MacRae, J. A. 266b
Macrae, J. C. 862a
— J N. 171a
Macrae, W. 322b
— W. D. 643c
— W W. 386c
Macready, G. N. S. 328a
— J. 134, 460a
McRill, W. N. 912b
McRobert, G. R. 70, 893c
— L. H. 306b
— R. 895a
MacRoberts, N. de P. 8, 415a
McSheehy, O. W. 10, 749a, 936
McSweeney, D. C. J., Esq. 15
— J. 338
MacSwiney, E. V. F. 356a
McSwiney, H. F. C. 62, 867b
— S. A. 893c
Mactaggart, C. 665c
— I. C. 495a
— J. M. 665c
Mactier, H. S. C. 550b
MacTier, K. F. 179c
McVane, R. 293a
Macvicar, Rev. J. R. 801b
McVicker, D. 752a
McVittie, J. B. 643a
— R. H. 135. 157a 776b
McVitty, R. G. 526a
Macwatt, Sir R. C., Knt. 3, 61, 151b 880a
MacWatt, S. L. 681c, 927
McWatters, E. J. R. 724a
— H. V. 723b
MacWatters, M. R. C. 891c
— S. G. C. 508b
McWhae, D. M. 109
McWhinnie, F. J. 971
McWilliam, J. 347a
— J. A. 346c
— Rev. J. M. 901a
Madan, J. N. 897a
Madden, G. S. 260b
Madden-Gaskell, J. C. P. 293c
Maddison, R. 659b
Maddock, E. C. G. 890c
Maddox, Rev. J. D. 839a
— R. H. 263b, 959
Madeley, C. L. A. 289a
Madge, H. E. 875c
— S. 905a
Madgin, W. 199b, 221
Madhuv Sinhji Kumar Shri 876a
Madin, A. T. 775a
Madocks, G. H. B. 374b
— W. R. N. 138, 155a, 244b
Maffett, C. W. 567b
— W. V. C. 260b
Magee, F. A. H. 522a
Magecan, C. B. 742b
Magill, Sir J. 938
— R. 760a
Magnay, A. D. 73, 870b
— Sir C. B. W. 177c
— F. A. 42. 370b
Magner, J. J. 751a, 954
Magniac, O. C. 287a
Magrath, J. R. G. 430a
— J. S. 540a
— L. W. 700c
Maguire, F. A. 107
— J J 907a
— M. M., Esq. 96
— M. J. 914b
— R. 875b
— T. 37
Mahadevan, V. 893a
Maher, W. H. 900b
Mahon, A. B. 862a
— A. G. A. 847a
— A. H. 271c
— B. J. 522a
— B. MacM. 870c
— Rt. Hon. Sir B. T. 196b
Mahoney, E. R. 900a
— J. 681b
Mahony A. St. J. 724b
— E. R. 878b
— G. H. 893a
— M. F. J. R. 662b. 967
— N. E. B. C. 681c
— P. T. 338b
Maidment, W. A. 338, 352b
Mailley, J 559b

Digitized by Google

Main, A. K. 247b
— J. T. 728b
— J. W. 643b
Maine-Tucker D. H. M. 690a
Mainprice, F. H. 473b
Mainprise, C. W. 159a, 745b, 932
Mainwaring, G. R. 866c
— H. S. K. 486b
— R. Q. C. 651c
Mair, G. T. 95, 156a, 244b
— J. A. F. 355b
Maisey, J. G. 451c
— L. E. 452a
Maitland, A. E. 577a
— J. 839a
— J. K. 612b
— R. C. F. 249a
— S. G. 550b
— V. G. 768b
— W. W., *Esq.* 830a
Maitland-Addison, J. F. R. N. 158a, 246a, 943(2), 945
Maitland-Dougall, W. R. 23, 258a
Maitland Makgill Crichton, C. F. A. 568c
— H. C. 477a, 930
Maitra, A. P. 895b
— G. C. 895a
Majendie, B. J. 156b, 383, 616, 669
— V. H. B. 445a, 957
Majid, M. I. 888a
Majolier, C. M. P. 702b
Major, C. R. 554c
— R. G. L. 727a
Majumdar, D. C. 895c
Makeham, C. H. 905a
Makeig-Jones, J. R. 299a
— T. G. R. 329b
Makey, V. 487a
Makgill-Crichton-Maitland, M. E. 370a
Makin, J 559b
Making, P. R. 903a
Makins, *Sir* G. H. 944
— W. V. 380c
Makower, *Dr.* W. 930
Malaher, B. 752a
— D. B. 625a
— *Rev.* H. T. 796a
Malan, L. N. 322a
Malcolm, A. 781a
— A. S. L. 769a
— A. W. A. 380b
— G. 332b
— G. E. 651b, 652b
— G. I. 665a
— J. 901a
— J. W. 752a, 970
Malcolm-Smith, G. L. 768b
Malcolmson, A. F. 346b
— B. J. F. 706b
— G. E. 892a
Malden, C. C. 539a, 920
— C. M. 873c
Malet, A. W. 866c
— G. E. G. 262b
— R. J. 861b
— W. de C. 865c
Malhotra, C. L. 897a
— D. R. 897a
— R. C. 893c
Malhoutra, G. D. 895b
Malik Gul Sher Khan Noon 880b
Malik Muhammad Munir Khan Tiwana 880b
Malik Tara Chand Batra 888c
Malim, A. W. 545b
Malkani, C. G. 897a
— S. S. 895c
Mallaby, A. W. S. 876c
Mallace, M. 499a
Mallalieu, J. R. 296a
Mallam, G. L. 872b
— K. M. C. 396a
— P. P. 844c
— R. K. 749a
Mallanah, S. S. 884b
Mallett, G. 296c
— H. C. 179b
— H. H. 775a
— J. L. 853c
Malley, A. E. 910a
— J. V. 914b
Mallins, J. W. D. 328a
— S. O'C. 57, 577c
— W. F. H. 254c
Mallinson, E. H. P. 876a
— G. G. 314b
— H., *D.W.R.* 530b
— H., *K.O.Y.L.I.* 603a
Mallock, A. R. O. 78, 866a
Mallya, B. G. 893b
Malone, R. L. 816b
— P. J. 980
— R. H. 893b
Malpass, H. H. 539c
Maltby, C. M. 62, 870a
— E. F. 357a
— F. N. 870c
— H. P. 262b
— H. W. 760b
Malyon, F. H. 74, 867c
Man. H. W. 43, 776b
— L. G. 884b
Manby, J. 879b
Mander, A. O. 564b
— F. J. 902a
— H. V. 550b
— J. 912a
Mandeville, C. 401a
Mandleberg, L. C. 473c
Manfield, T. 486b
Mangal Singh 274b
Manger, C. H. 231b
— E. V. 637a
Mangham, W. P. 259b, 271a
Manghirmalani, H. P. 897a
Mangin, E. B. 866a
Mangles, R. H. 136, 154a
Mangnall, T. B. 626a
Manifold, J. A. 78, 748b
Manisty, G. J. E. 867c
Manley, F. A. 362c
— H. F. 24
— L. G. 695b
— R. S. 231b
— W. B. L. 371a
— W. E. P. 436b
Manlove, M. 517c
Manly, L. A. 472c
— M. U. 534a
Mann, E. H. 253b, 274a
— F. D. 331b
— G. D. 247b
— H. C. 728b
— H. L. 753b
— H. V. 900a
— I. 311c
— J. G. 300b
— T. 905b
— W. F., *A.p.* 175b
— W. H. 282a
Manners, C. M. S. 63, 866b
Manners-Smith, R. V. 528c
— L. C. 259c
Manning, E. J. 909a
— F. E. A. 837a
Mannings, N. V. 741a
Mannion, F. O. 255b
Mansel, R. A. S. 324b
Mansel-Jones, C. 993
Mansell, G. W. 266b
— J. S. T. 255c
— R. 258a
— R. A. 752a
Mansergh, E. C. 263b
— G. E. 356a, 921
Mansfield, G. E. 253a
— H. 900a
— J. R. W. 324a
Manson, E. P. 612a
Mansoor, R. 895c
Mantell, R. H. 907a
Mantle, F. M. 465b
Manton, C. H. 357b
— L. 57, 325a
— W. W. 482b
Manuel, G. W. 292b
Manuelle, G. M. 56, 777b
Manvers, *The Earl* 584a
Mapey, E. L. V. 690c
Maple, T. M. 695a
Mapleson, C. H. 95, 777b
Maplestone, L. T. 106
Mar and Kellie, *The Earl of* 665b
March, C. H. 293c
— J. E. 910a
— R. Q. 440c
Marchant, D. S. 647c, 960(2)
— F. S. 503b
— L. B. 879a
— *Miss* P. 807b
Marchment, A. F. 692a
Marcon, C. S. W. 841b
Mardall, F. H. 868c
— J. H. T. 416a
Marden, H. W. T. 554c
— *Sir* T. O. 51, 151a, 563
Marfleet, E. C. 780a
Margetson, P. R. 477b
Mariette, C. C. 246c
— J. F. 872b
— P. C. 450c
Marjoribanks, J. L. 890b
— R. D. 158b, 861a
Marjoribanks-Egerton, J. L. G. 662b
— P. M. 662b
Mark, R. G. 908a
Markey, J. P. M. 914a
Markham, *Sir* C., *Bt.* 686c
Markman, A. T. 140
Marks, A. H. 106
— A. W. 771b
— C. G. 596a
— L. V. 352a
— R. N. F. 884a
— S. J. 352a
— W. O. 721a
Markwick, *Miss* A. C. 810a
— H. W. 867a
Marlborough, *Rt. Hon. the Duke of* 571
Marler, L. S. 228
Marley, C. D. 62
— V. D. K. 62
Marling, *Sir* P. S. 9
Marmion, G. 30
Marnham, A. E. 30
Marples, M. 85
— N. C. 29
Marr, A. 90
— D. M. 70
— J. 65
— *Miss* L. 80
— L. E. 35
Marrier de Lagatinerie, J. A. E. J. 9
Marriner, B. L. 25
Marriott, A. S. 65, 86
— C. F. 87
— F. C. 258a, 63
— J. C. O. 37
— J. R. 87
— L. W. W. 57
— N. E. 87
— R. A. 50
— S. W. 789a, 9
Marriott-Dodington, R. 43
Marris, E. N. 17
— *Sir* W. S. 6
Marron, J. 77
Marsden, A. T. 58
— A. T. H. 29
— A. W. 41
— H. K. 84
— H. W. 84
— R. M. W. 32
— R. S. 84
Marsh, A. C. 51
— C. H. 86
— C. R. C. 60
— E. B. 75
— E. V. 363c, 8
— J. E. 33
— J. S. 256a, 9
— J. T. —
— L. J. 57
— *Miss* M. E. 81
— S. G. B. 15
— W. 29
— W. W. 60
Marshall, *The Lord* 69
— A. 86
— A. C. D. 30
— A. H. 87
— A. M. 91
— C. F. K. 251c, 271a, 27
— C. R., *K.O.Y.L.I* 60
— C. R., *R.A.S.C.* 74
— *F., Terr. Army* 69
— F., *Aust. Mil. Forces* 97, 1
— F. A. J. E. 3
— F. H. J. 606
— F. J. 23,
— F. R. 45
— G. 77
— G. G. 75
— H., *Ind. Army* 52
— H., *Lincoln R* 430b, 43
— H. A. 42,
— *Rev.* H. G. 74
— H. H. 87
— J. 72
— J. D. C. 27
— *Rev.* J. F. 20
— J. F. C. 259a, 958, 9
— J. R. 64
— J. S. 71, 96
— O. E. 9
— P. H. 90

Digitized by Google

Marshall, R. D., *Norfolk R.* 425*a*
— R. D., *R.A.* 295*a*
— R. H. 592*a*
— R. N. 299*b*
— R. W. 724*a*
— T. 909*b*
— T. B. S. 561*a*
— T. R. 875*a*
— T. R. G. 724*b*
— W., *Corps Mil. Accints.* 817*b*
— W., *Wt. Offr.* 909*a*
— W. D. 78, 873*b*
— W. R. 47, 748*b*
— W. J., *Ind. Med. Dept.* 800*b*
— W. J., *R. Signals* 357*b*
— W. V. 591*a*
Marsham, *The Visct.* 373*a*
Marshman, W. A. 529*c*
Marsland, K. D. 876*a*
Marson, A. A. 254*b*, 299*c*
— L. F. 192*c*
Marstrand, O. J. 329*b*
Martel, G. Le Q. 12, 325*b*
Martelli, H. de C. 53, 155*a*, 244*b*
Martin, A. E. 314*b*
— A. H. 904*a*
— A. J. 271*c*
— A. L. 693*b*
— A. N. 130
— A. S. 690*c*
— A. W. 578*c*
— B. G. W. 884*c*
— C. D. 579*a*
— C. de C. 893*b*
— C. F. 386*c*
— C. G. 328*a*, 925
— C. J. 724*a*, 731*b*
— C. J. M. 332*b*
— *Miss* D. M. 807*a*
— D. R. 331*a*
— D. S. 751*b*
— E. E. F. 287*a*
— E. O. 406*a*
— E. S. 702*a*
— E. S. D. 195*c*
— E. T. 251*b*
— *Rev.* E. W. 795*b*
— F. D. 724*b*
— F. W., *E. Lan. R.* 517*b*
— F. W., *R.A.M.C.* 769*a*
— G. B. 624*b*
— G. C. 472*b*, 473*b*
— G. D. 865*a*
— G. F. 87*a*
— G. H. 18, 157*a*
— G. N. C. 254*c*
— G. St. J. 874*a*
— G. W. 728*b*
— H. E. 854*c*
— H. G., *R.A.* 62, 250*c*
— H. G., *R.A.O.C.* 780*b*
— H. G., *R.A.M.C.* 37, 158*a*, 745*b*
— H. J., *Ind. Army* 874*b*
— H. J., *The Buffs* 905*a*
— H. J., *A.E.C.* 914*b*
— H. P. 907*a*
— H. S., *A.E.C.* 22, 825*a*
— H. S., *D.C.L.I.* 526*a*
— John 871*c*
— Jasper 862*b*
— J. A. P. 299*a*
Martin, J. B. L. 879*c*
— J. F. 63, 746*a*
— J. G., *R.A.M.C.* 52, 169*b*, 765*a*
— J. G., *R.A.* 306*c*
— J. McE. 346*a*
— J. M. W. 263*c*, 959
— J. S. S. 893*a*
— K. J. 328*a*
— M. F. C. 331*b*
— *Miss* M. L. 812*b*
— P. H. 865*a*
— P. M. 299*a*
— R., *Lond. R.* 700*a*
— R., *R.A.* 259*a*, 943
— R. H. 455*c*
— R. R. 659*a*
— R. V. 893*a*
— R. W. C. 486*a*
— S. F. 872*c*
— S. J., *R.A.* 200*a*
— S. J., *Hampshire R.* 545*a*
— T. 768*b*
— T. A. 577*c*
— T. F. 258*a*, 954
— W. 780*b*
— W. de G. 630*b*
— W. J. 731*b*
— W. S. 751*b*, 772
— W. T. 300
Martin-Leake, A. 993
Martin-Smith, A. M. 512*b*, 837*b*
Martine, W. B. 836*b*
Martineau, G. E. 238*b*
— W. 361*b*
Martini, H. B. 258*a*, 964
Martland, E. N. P. 752*b*
Martyn, A. F. C. 749*b*
— A. M. 97
— R. G. 751*a*
— R. V. 373*b*
Martyr, A. G. 193*b*
— J. B. E. 558*c*, 559*a*
Marwood, A. H. L. 633*a*
— *Rev.* R. 839*a*
Marwood Tucker, C. 436*a*
Mascall, M. E. 31, 248*b*
Mashiter, E. 535*a*, 840*b*
— Sir G. C. 451*b*, 612*b*
Maskell, E. C. W. 262*b*
Mason, A. 328*a*, 925
— A. E. 573*a*
— B. G. 69, 258*c*
— C. C., *Esq.* 943
— C. M. 837*c*
— D. R. 420*b*
— G. P. 302*a*
— H. B. 258*a*
— H. G., *Establs.* 939
— H. G., *R.A.* 312*a*
— H. K. 312*c*
— J. H., *O.T.C.* 835*c*
— J. H., *A.V.C.* 792*b*
— J. I. 539*b*
— J. O. L. 876*c*
— J. S. 359*c*
— K. 325*b*
— M. A. F. 638*a*
— O. H. 630*b*
— P. J. 901*c*
— S. C. 549*c*
— T. 582*c*
— W. G. 544*c*
— W. H. 700*a*
Mason MacFarlane, F. N. 251*c*, 271*a*
Massé, C. H. 724*a*
Massey, C. E. 630*b*
— W. F. E. 220
Massie, W. H. 46*c*
Masson, J. 891*a*
Massy, C. W. 251*a*
— F. S. 864*a*
— G. J. B. B. 539*a*
— H. R. S. 73, 249*c*
— R. A. H. 879*b*
Massy-Beresford, T. H. 43, 669*b*
Massy-Westropp, J. F. R. 662*a*
— R. F. H. 472*b*
Master, A. E. 760*a*
— E. S. 603*c*
— G. 324*a*
— K. S. 893*c*
Masterman, J. 558*c*, 964
Masters, C. F. 546*a*
— E. E. 351*b*
— F. W. 431*a*
— G. 247*a*
— J. 865*a*
— O. 867*a*
— R. G. 993
— W. E. A. 329*b*
Masterson, A. J. 410*c*
— J. E. I. 993
— W. 681*c*
Masterton, J. 822*b*
Mastin, S. 681*c*
Mather, C. H. 298*b*
— H 769*a*
— J. C. 495*a*
— J. W. S. 638*b*
— O. 868*a*
— W. 499*c*
— W. A. 298*b*
— W. H. 352*a*
Matheson, B. H. 62, 868*c*
— C. L. T. 325*b*
— D. A. 351*a*
— J. C. 12, 155*a*, 321*a*
— K. I. G. 656*b*
— *Sir* T. G. 151*b*
— *Rev.* W. S. 16
Mathew, C. M. 890*c*
— *Sir* C. M. 776*a*
— F. A. H. 356*a*
Mathew-Lannowe, E. B. 77, 157*b*
Mathewman, G. B. 872*a*
Mathews, E. S. 352*a*
— F. A. V. D. 329*a*
— F. L. 292*b*
— G. A. 781*a*
— *Miss* K. M. 806*b*
— L. W. 311*c*
— P. 907*a*
— S. 525*b*, 837*a*, 837*c*(2), 838*c*
— W. 900*b*
— W. F. 171*a*
Mathias, C. D. 766*a*
— *Rev.* E. 796*a*
— J. E. T. 690*b*
— L. W. H. 868*c*
— T. G. 563*a*
Mathie, H. 293*a*
— P. D. 522*c*
Mathieson, A. E. 826*b*
— J. G. 665*c*
— R. 665*c*
— W. 749*a*
Mathison, A. 905*a*
Matson, C. 507*b*
— H. S. 891*c*
— J. 862*c*
Mattey, F. G. 781*a*
Matthai, P. M. 895*b*
Matthew A. G. 262*c*
— E. M. 260*c*
— J. S. 741*b*
Matthews, A. H. 352*a*
— A. h. 258*c*
— A. L. 266*b*
— A. S. 831*b*
— C. 464*c*
— C. L. 637*a*
— E. G. A. 900*a*
— E. J. 221
— E. W. 768*a*
— F. G. 629*c*
— F. J. 875*c*
— F. M. 867*a*
— F. R. G. 633*c*
— G. B. 555*a*
— G. J. 903*a*
— G. L. 692*c*
— H. 907*a*
— H. A. E. 554*b*
— H. H. 121
— H. P. 345*c*
— J. F. 870*c*
— J. G. T. 900*a*
— L. B. 539*c*
— M. K. 692*a*
— R. 873*a*
— R. C. 400*b*, 411*b*
— R. C., *R.E.* 345*c*
— S. F. W. 879*b*
— V. G. 464*c*
— W. A. C. 690*b*
— W. E. 818*b*
Mattingley, W. G. 494*c*
Mattinson, A. B. 792*a*
— W. G. L. 682*b*
Mattocks, F. 884*c*
Maturin-Baird, C. E. 28, 378*b*, 829
Maude, A. H. 740*c*
— C. G. 31, 825*a*
— E. A., *Ind. Army* 862*a*
— E. F. 260*a*
— J. C. 876*b*
Maude-Roxby, *Rev.* J. H. T. M. 800*b*
Mauduit, H. C. E. 616*c*
— R. F. S. 192*c*, 201*c*
Maufe, F. W. B. 289*b*
— T. H. B. 993
Mauger, E. O. 880*a*
Maughan, H. S. 406*a*
— J. St. A. 747*b*
— T. 544*c*
Maule, W. H. F. 177*b*
Maun, J. W. 884*c*
Maund, F. E. 491*a*
Maunder, G. H. S. 52, 784*c*
— W. C. 179*c*
Maundrell, G. R. 621*a*
Maung Aye 880*b*
Maung Ba Hpu 880*b*

Digitized by Google

Maunsell, C. R. W. 410b
— E. B. 861b
— F. H. R. 607a
— R. E. L. 351b
— R. J. 682b
Maurice, F. J. 522a
— F. M. P. 693c
— G. K. 752a, 954
— J. K. 727b, 954
Maurice-Jones, K. W. 259a, 968
Mavor, O. H. 768a
Maw, A. 808b
— F. 350c
— J. E. M. 280a
Mawby, A. W. M. 852b
Mawditt, F. P. 57, 390c
Mawson, B. J. H. 289b
Maxse, *Sir* F. I. 150b, 611
— J. H. 374a
Maxsted, C. R. 604a
Maxwell, A., *Lond. R.* 169b, 695b
— A., *R. Scots* 385b, 970
— A., *R.A.* 253b
— A. B. C. 238a
— A. T. 695b
— D. P. C. 238a
— D. T. 140
— E. B. 8, 250c
— E. C. 481a
— F. S. 876a
— J. 993
— J. E. H. 582b, 584a
— *Rt. Hon. Sir* J. G. 567
— J. L. 254c
— L. B. 772b, 837b
— L. E. L. 880b
— P. A. 65, 864c
— R. B. 778b
— R. H. 440c(2)
— R. I. 57, 258a
— W. 914a
— W. A. H. 494c
— W. E. 876a
— W. R. 499a
Maxwell-Gumbleton, M. S. H. 258b
Maxwell-Lawford, F. 440c
Maxwell-Scott, W. J. 57, 154a
May, C. A. C. 481b
— C. D. 867c
— C. E. N. 852c
— C. W. 435c
— E. C. 177a
— G. W. G. 482a
— H., *VC* 993
— H. T. 910b
— H. W. M. 544b
— J. M. 361c
— J. M. V. 881c
— K. F. 577c
— R. 742b
— R. G. S 583a
— *Sir* R. S. 9, 154b
— R. W. 563c
— W. J. 362c
May-Somerville, J. A. C. 870b
Mayall, J. B. 472c
Maydon, W. G. 747b
Mayer, E. R. 287a
Mayers, O. 282b
Mayes, C. 843c
— E. A. 866b
Mayfield, B. 376b, 376c
Mayhew, E. H. 769a
— R. R. M. 266a
— T. G. 455b
Maynard, A. C. 648a
— C. I. F. 871b
— C. W. 903a
— F. H. 862b
— H. A. 850c
— J. H. 406a
— W. E. 638a
— W. H. 905a
Mayne, A. G. O. M. 868a
— P. 873b
— P. B. 290b
— R. C. 723b
— R. C. M. 254c
— R. S. St. G. 522a
— W., *Esq.* 136, 139
Mayson, T. F. 993
Mazumdar, D. C. 895c
Mead, C. A. 331b
— C. J. H. 728a
— K. V. 350b
— S. 249a
Meade, G. W. 249a
— H. R. C. 868a
— J. W. 572b
— M. E. M. 868b
— P. A. 870b
Meaden, A. A. 747a
Meadmore, C. C. C. 298a
— C. B. A. 876a
— J. E. F. 266a
Meadows, C. A. G. P. 862a
— S. M. W. 746b
Meares, C. D. N. 329b
— C. F. 380a
— G. K. 577a
— M. 777a
Mearns, A. 75, 751b
— C. 880a
— W. A. 892a
Mears, F. R. L. 401a
— G. G. 258b
— R. A. F. 848a
— T. I. N. 49
Measures, R. J. 284a
Meats, G. W. 263b
Meckiff, S. L. 914b
Mecredy, H. 247b
Medcalf, S. A. 740b
Medforth, *Miss* M. E. 806b
Medhurst, N. H. 775b
Medill, P. M. 248c, 930
Medlen, T. J. 284a
Medley, E. J. 254b
Medway, L. J. 847b
Mee, J. H. M. 620a
Meek, A. S. 889c
— T. A. 137, 822b
Meeke, *Rev.* H. C. 88, 795a
Meekosha, S. 822b, 993
Meenan, J. F. W. 752a
Meere, M. C. 698c
Meeres, C. O. 177a
Meese, W. A. 411c
Megaw, J. W. D. 890c
Meggs, T. E. A. 573c
Mehta, N. B. 893c
— N. D. 895b
— N. M. 893a
Meier, F. A. 852b
Meikle, J. B. H. 800b
Meiklejohn, J. F. 68, 868b
— J. R. 534a
— R. 741b
— R. F. 171a, 972
— W. L. S. 861b
Mein, L. C. 880b
Meldon, J. B. 760b
— P. A. 247a
Meldrum, N. W. 652b
— R. F. A. 727a
Melhuish, H. M. H. 891b
— T. F. 905b
Melitus, P. N. 410b
Mell, W. 904b
Mellard, R. W. 788b
Mellish, D. 831b
— *Rev.* E. N. 993
Mellitus, *Sir* C. J. 993
Mellon, J. 320a
Mellor, C. 37, 322a
— G. F. 65, 864b
— *Sir* J. G. S. 6
— J. L. 411b
— J. S. 192c
— R. R. 530c
— W. J. R. 451a
— W. L. 345a
Mellotte, J. H. 769a
Mellows, A. H. 592b
Melloy, W. 742b
Mellsop, J. A. 491a
Melluish, R. K. 850c
Melly, E. E. 849a
— T. P. A. 308b
Melsom, B. G. 517c
Melvill, J. L. 28, 816b
— T. P. 201b
Melville, A. 665c
— C. H. 760a
— C. W. F. 891a
— E. J 583c
— G. D. 22, 563b
— H. J. 872a
— J. 903b
— L. H. 559a
Melvin, C. 993
— J. 760b
Ménage, E. J. 338b
Mendis, F. X. 900c
Mends, H. R. 451c
Menon, A. K. 897a
— K. M. 897a
— M. V. 895b
Mensforth, *Sir* H. 12, 943
Mensley, T. S. 361c
Menzies, A. 666a
— I. B. L. 836b
— J. A. T. 559b
— K. G. 380a
— S. G. 7, 190b
— T. 752a
— W. 652a
— W. G. P. 386b
Mepham, C. 904b
— C. E. 780a
Mercer, A. V. A. 873a
— E. G. 169a, 846b
— G. H. J. 525b
— L. W. 263b
Merchant, A. F. 696a
Meredew, O. W 171b, 781b
Meredith, A. R. 867c
— C. T. 629c
— G. D. 255c, 266c
— G. W. L. 199c
— H. 630a
— J., *R.E.* 339
— J., *R.A.* 290c
— J. C. 251b
— J. V. 78, 558a
— R. G. 747b
— W. R. 503a
Merer, W. G. W. 347b
Merison, C. W. 440a, 958
Mermagen, C. F. 250c
Merrell, R. J. 778b
Merrells, G. E. 271b
Merrett, W. H. 852b
Merrick, A. A. W. 766a
— F. T. 904b
Merrifield, W. 993
Merrill, W. E. 876b
Merriman, A. 290c
— F. V. 290c
— H. I. 706a
— J. W. 271c
Merritt, G. W. 912a
Merry, A. J. 348a
— E. J. H. 190a
— M. H. 624c
— R. 970
Merrylees, K. W. 329b, 925
Merryweather, J. W. 346c
Mersereau, C. J. 128
Mersh, W. G. 900a
Merton, H. H. 258c, 274b
Mery, A. V. 784b
Mesny, *Rev.* P. S. 831b
Messel, L. F. 360a
Messenger, H. T. K. 77, 862a
Messer-Bennetts, J. 494c
Messervy, F. W. 870c, 921
Messum, L. R. 74, 867c
Metcalf, A. W. 626a
— W. H. 993
Metcalfe, E. D. 867c
— E. D. T. 64, 868b
— G. 639b
— H. R. 345a
— J. F. 724d
— M. R. 873b
— P. F. 573a
— W. B. 826b
Metford, F. O. 231a
Methuen, *The Lord* 150, 376, 621a
— D. C. 253c
— H. C. 655a
— L. H. 664c
Mews, R. 262a
Meyer, G. A. K. 262b
— G. S. 192a
Meyers, A. S. 904d
Meynell, F. H. L. 286b
— G., *Col.* 56, 158a
— G., *K.S.L.I.* 607c
— H. F. 67, 583a
Meyrick, T. F. 200b, 922
Meysey-Thompson, — O. V. C. 259b

Digitized by Google

Icallef, V. C. 138, 318a, 318c
Icallef-Eynaud, A. 318a, 318b, 318c
Ichell, D. B. 260c
- J. H. 637c 926
- R. R. 525c
Ichelli, P. F. M. 29, 325a
Ichelmore, R. G. 768b
- W. G. 860b
Icheleon, E. G. 895b
Icidam, G. V. 332b
Icklom, J. 693c
Icklethwait, R. G. 232b
Icklewright, H. G. F. 854c
Iddleditch, R. H. 468b
Iddlemas, D. L. 329b
- R. J. 405a
Iddlemass, G. de S. H. 866a
- R. W. H. 72, 862a
Iddleton, *The Lord* 460b
- A. A. 253c, 271a
- A. C. 386c
- A. D. 591a, 592a
- A. H. 460b, 954
- B. 430c
- D. L. 652b
- E. M. 748a
- F. G. 338b
- *Sir* J. 136
- J. A. 727a
- J. A. T. 230b
- J. W. 888b
- L. S. 401b
- M. 870a
- R. C. G. 540a
- W. H. 544a
Iddleton-West, S. H. 892b
Idleton, *Rt. Hon. the Earl of* 29.c
Iers, P. R. P. 255c, 930
- R. D. M. C. 606a
- W. H. 306b
Ieville, A. M. 4.c
Ignault, P. J. L. 126
Ilborne-Swinnerton-Pilkington, A. W. 201a
Ilburn, A. 232c
- A. W. 230b
- B. 238b
- K. V. 760b
- W. 306b
Ilbourne, J. F. 376c
Ilion, R. K. 876b
Ildren, W. F. 695a
Iles, A. F. 750a
- C. G. 68.b
- C. G. N. 75, 977
- E. G. 42, 494a
- E. N. 907a
- E. W. T 104a
- F. G. 943
- H. G. P. 530a
- H. P. 607c
- J. C. 177c
- L. G. 49, 567b
- R. 950
- R. H. 509c
- W. G. H. 946
- W. H. 554a, 554c
Iles-Bailey, G. M. 544c
Milford, E. J. 97, 939, 942
— E. W. 430a, 431a
— K. E. 248c, 274a
Mill, R. P. 258b, 295b
— R. R. 771b
Millais, G. A. L. 888a
Millar, A. B. 873c
— C. R. 747b
— C. S. 478b
— *Miss* C. W. 812b
— G. McG. 892a
— H. H. 49, 655b
— J., *R.S. Fus.* 478b
— J., *R.A.* 300b
— J. S. 496b
— P. P. 250b, 935
— R. K. 332a
— R. M. 109
— R. MacG. 681c, 687a
— W. R. 518a
Millard, B. S. 352a
— D. B. 595c
— E. J. 101
Millen, C. R. 665b
Miller, A. A. 376b
— A. B. 873b
— A. D. 876b
— A. E. 314b
— A. G., *R.A.* 260a, 274b
— A. G., *11th H.* 198b
— A. R. 260c
— A. T. 56, 582b
— C. D. 198a
— C. F. W. 335a
— C. H. 199b
— C. V. 836a
— D., *Wt. Offr.* 904b
— D., *R.E.* 338a
— D. C. J. 201b
— D. W. S. 482b
— E. A. B. 616c
— E. C. 260a
— E. S. 699c
— *Miss* G. 810b
— G. C. 839b
— G. J. 371c
— G. M. 764b
— G. N. 866b
— G. P. 655b
— G. R. B. 874a
— G. W., *The King's R.* 420b
— G. W., *R.A.M.C.* 40, 170a, 765b
— H. F. R. 846c
— H. G. 24
— J. 455b, 927
— J. A. T. 199c
— J. F. 647b
— J. F. X. 143, 778b
— *Rev.* J. H. 800a
— J. M. 311a
— J. S. 780a
— K. C. 263a
— L. W. 130
— P. 296a
— P. R. C. 904b
— R. B. 175c
— R. J. 835c
— R. O. 682b
— R. W. H. 810c
— S. 760a
— S. W. 138, 554b
— T. 900b
— T. H. 635c
— T. L. T. 850b
Miller, T. W. D. 325b
— W., *W.I.R.* 1712, 708a
— W., *Legal R.* 597b
— W. A. 760a
— W. E. P. 871b
— *Rev.* W. H. L. 795b, 929
— W. M. 356a
Miller-Hallett, J. L. 871a
Millerick, W. 752a
Millett, C. G. 526a
— W. 907b
Millhouse, E. W. J. 108
Millican, T. 347a
Milligan, *Miss* A. M. 812b
— E. D. 253b
— *Rev.* O. B. 800b
— S. L. 149, 642c, 954
Milliken, E. K. 508c
— R. C. 21, 352b
Milling, H. G. B. 460c
— H. R. 559a
— J. McM. 72, 460a
Millington, G. 706a
Mills, A. F. H. 526a
— A. H. 980
— A. M. 159a, 861a
— C. S. 578a
— D. 544a
— E. 600a
— G. N. 903b
— H. L. B. 582b
— H. P. F. 79, 251b
— J. 348b
— J. E. 874c
— J. J., *R.A.V.C.* 789a
— J. J., *R.A.O.C.* 778a, 924
— L. J. 908b
— M. E. 522b
— P. B. 900a
— P. S. 891c
— R. H. 775a
— R. T. 416a
— R. W. 481b
— S. D. 460b
— V. H. 276c
Millward, A. 630c
— P. A. H. 295a
Millwood, E. 959
Milne, A. J. 910a
— D. 478a
— G. B. 221
— *Sir* G. F. 1, 21, 150a, 243a, 243c
— G. H. 568a, 959
— H. S. 751b
— J. 652b
— J. D. 385c
— J. R. 482a
— R. A. 381a, 973
— R. J. 435a
— T. 864b
— T. C. 99
Milne-Thomson, M. M. 255c
Milne-Watson, D. 696b
Milner, A. B. 298a
— *Rev.* C. 800b
— G. 339c
— J. 741a
— J. C. 850b
— J. T. 512c
— T. W. 905a
Milner-Jones, F. E. M. 723a
Milnes, A. V. 775b
— F. A. 440c, 959
— G. T. 681c
Milton, E. A. 295b
— H. 396a
Milward, C. A. 70, 158a, 860c
— R. G. 230c
Minch, J. B. 751a
Minchin, A. B. 889a
— H. C. S. 870c
— R. G. E. 512c, 963
— R. H. L. 871a
— R. P. 681a
Minchinton, H. D. 867a
Minhas, M. U. D 897a
Minnery, J. 665a
Minney, E. 889b
Minniece, T. L. 727b
Minniken, H. J. 633a, 829a
— T. B. 865a
Minnis, A. 329b, 925
Minns, *Miss* E. J. 806a
Minogue, M. J. 521a
Minshull Ford, J. R. M. 549a
Minto, *The Dowager Countess of* 944
Mintoft, T. O. 468a
Mir Dast 993
Mir Haider 880b
Mirajkar, V. R. 893b
Mirams, S. 612a
Mirehouse, G. E. 507b
— H. W. 558b
Mirrlees, W. H. B. 254a
Mirza Osman Ali Baig 884b
Miss, H. 191b
— L. E. 192c
Miscamble, C. 98
Miskin, C. H. 461a
— G. W. 461a
Misra, R. K. 895a
— S. D. 897a
Misselbrook, V. L. 879b
Mitchell, A., *R. Warwick R.* 905b
— A., *R. Tank Corps* 686a
— A. B. 231b
— A. C. 329b
— A. H. 554b
— A. L. 595a
— A. M., *R.A.* 292c
— A. M., *R. Tank Corps* 686a
— A. S. 411a
— C. 420c
— C. C. 386a
— C. N. 993
— D. J. 22, 616b
— E. M. 101
— F., *R.E.* 338a
— F., *Ind. Army* 880c
— F. A. 686b
— F. J. 416a
— F. N. 200b
— F. W. 534c
— G. A., *Norfolk R.* 425c, 968(2)
— G. A., *R.E.* 347a
— G. H. 395c, 965
— G. W. 262c
— G. W. B. 361b
— H. 985
— H. C. 728a
— H. H. G. 351b
— H. S. 862a
— J., *Camerons* 655c
— J., *R.A.* 292a

Digitized by Google

Mitchell, J. B. 128
— J. J. 769b
— J. M. 893b
— J. S. 306b
— J. T. 840b
— L. A 690b
— L. F. 195c, 927
— L. J. C. 440b
— O. H. 880b
— O. W 847b
— R. C. 477c
— R. P. J. 867a
— T. J. 10, 748b, 936
— V. 363c
— W. 748a
— W. C. 293a
— W. McG. 838b
Mitchell-Carruthers, N. L. 63, 868a
Mitchell-Innes, A. T. McL. 386a, 959
— W. 836b
Mitcheson, G. G. 289a
— V. S. 769b
Mitchiner, P. H. 772a, 837b
Mitchley, E. T. C. 878b
— G. A. 873a
Mitford, C. T. 617a
— J. P. 864a
Mithavala, M. A. 895b
Mitra, S. C. 897a
— S. L. 893c
Mittell, H. H. 841a
Mitter, H. C. 895b
Mobbs, A. J. 907a
Moberly, A. H. 157b, 246a, 922
— B. R. 71, 157a, 860c
— H. S. 68, 156a, 860b
— J. V. C. 335b
Mocatta, C. D. 411b
— V. E. 199c
Mockler, E. C. 868a, 921
— G. E. 446a
— G. R. 259c
— W. H. F. 912a
Mockler-Ferryman, E. E. 255b
Mockridge, A. H. 260a
Modera, F. S. 56, 472b, 829
Modi, L. S. 893b
Moens, A. W. H. M. 78, 156b, 860b
Moffat, C. D. A. 263a
— J. H. 238b
— J. O. 769b
— M. 993
— *Miss* R. G. 810b
Moffatt, G. M. 893c
— J. 872a, 926
— T. J., *R.A.* 296b
— T. J., *Wt. Offr.* 910a
Moffett, T. H. 682a
Moger, A. E. G. 607c
Moggridge, H. W., *Esq.* 15
Mohamed Ali, *Malik* 880b
Mohammad Akbar Khan *Raja* 880b
Mohammad Kamaluddin Khan 879c
Mohan, G. V. R. 893c
Mohite, A. R. 884a
Mohring, A. J. G. 814a
Moir, A. J. G. 71, 154b
— C. McG. 348a
— H. 907b
— I. B. 179a 974
— J. F. 55, 156b, 321a
Moir, J. S. S. 864b
— J. M. 848b
— M. E. 254b, 925
— R. G. 664c
Mokand, S. N. 895a
Mold, G. L. 871b
Mole, G. H. L. 659b
Molesworth, A. L. M. 862b
— F. C. 77, 322b
— G. N. 78, 445b
— J. D. N. 360c
— R. B. 263b
— R. C. 874b
— W. E. 681a
Molineux, W. F. P. 426a
Moll, W. R. 870c
Mollan, F. R. H. 752a
Molle, E. F. 106
Mollison, E. J. 862c
Molloy, H. T. 864c
— M. D. 630b
— P. 159b
— T. P. L. 554b
Moloney, *Miss* A. M. E. 810a
— P. J. 910b
Molony, B. C. 852b
— C. W. 868a
— J. B. de W. 893b
— *Rt. Rev. Monsignor* J. P. 795a
— O. H. C. 889b
Molyneux, *The Visct.* 190c
— J. 993
— P. L. 872b
— S. 741c
— W. A. 559b
Molz, F. E. 179a
Momber, A. T. M. E. 263b
Monash, *Sir* J. M. 96
Monck-Mason, G. N. G. 865b
Monckton, F. H. 339c
— R. F. P. 142, 231c
Monckton-Arundell, *Hon.* G. V. A. 190a
Moncreiff, R. H. FitzH. 823b
Moncreiffe, *Sir* R. D. 568c
Moncrieff, D. C. 287a
Moncrieff Wright, D. G. 498a
Money, F. 416c
— G. D. C. 179a, 974
— G. W. P. 867c
— H. D. K. 385c
— R. C. 53, 498a
Monier-Williams, H. B. 440b
— L. 871b
Monks, W. 360b
Monro, *Sir* C. C., *Bt.* 136, 150a, 390, 700c
— D. C. 751a
— I. A. S. H. 655b
— J. D. 175b, 321b
Monroe dit Roe, F. 930
Montagu, C. E. 332a
— J. G. E. 177c
Montagu-Douglas-Scott, C. A. 378c
Montagu-Douglas-Scott, D. J. 386a
Montagu-Douglas-Scott, *Lord* H. F. 386a
Montagu-Douglas-Scott, *Lord* W. W. 120, 198a
Montagu-Stuart-Wortley, *Hon. Sir* A. R. 64, 150b, 351a, 616
— H. J. 421c
Montague, C. H. 682a
— J. E. F. 31, 251c
— P. J. A. 253a, 924
— S. F. 175b
Montague-Bates, F. S. 521a
Montague-Johnstone, C. 13
Montanaro, C. A. H. 777b
— R. A. F. 521b
Montefiore, C. E. 866a
Monteith, H. G. 749a
— R. A. V. G. E. S. 331a
Montgomerie, E. W. 425a
— *Hon.* F. C. 495a
Montgomery, *Sir* A. A. 19 151a, 243c
— A. M. 229a
— B. F. 410c
— B. L. 410a
— E. J. 643a
— G. W. C. 260c
— H. K. 567c
— J. E. 844a
— J. R. 298c
— R. 350c
— R. A. 243a
— R. H. 563a
— R. V. 355b
— W. A. M. 558a
Montgomery-Cunninghame, A. W. H. J. 478a
Montgomery-Smith, E. C. 2, 170b
Montrésor, F. M. 7, 250b
Monty, M. S. 742b
Moodie, A. R. 766a
Moody, B. C. 970
— H. C. 909b
— P. 702b
— R. E. 503b
— R. H. C. 305c
— T. F. 604c
— W. 260a
— W. E. 900a
— W. T. C. 485c
Moon, E. H. G. 837c
— F. J., *R.A.V.C.* 792a
— F. J., *Gloster R.* 507c
— H. R. 201a
— J. P. 345c
— R. C. 469a
— R. L. 296a
— R. V. 993
Mooney, H. A. 901a
Moor, J. 742b
Moorcroft, W. H. 912b
Moore, A. A. 286b
— A. C. 873c
— A. G. 625a
— A. G. de A. 465b
— A. J. 874c
— A. R. 620c
— A. W. 766a
— A. W. U. 624b
— C. D. H. 152b
— C. G., *Manch. R.* 170a, 625c
— C. G., *Corps. Mil. Accints.* 143, 822a
— C. G., *R. Signals* 362c
— C. H. 724a
— C. P. 420b, 420c
— D. M. 311c
— E. 843b
— E. D. 573b
Moore, E. E. J. 503a
— E. G. 385b
— E. H. M. 747a
— F., *R. Fus.* 415a, 927
— F., *R.A.S.C.* 725b
— F., *Wt. Offr.* 910b
— F. A. 508c
— F. D. 286a
— F. G. 61, 862c
— F. H. 565c
— F. M. 73, 873a
— G. 768a
— G. A. 191b
— G. F. W. 179b
— *Dr.* H. 944
— H. A. 255c, 781b
— H. C. O'H. 335b
— H. D. 862a
— H. E. 329a, 925
— H. F. B. S. 324b
— H. G., *R.A.* 250a
— H. G., *R.A.* (*T.A.*) 309a
— H. S. 752a
— H. T. 251b
— H. T. G. 157b, 320, 355, 355a, 360b
— J. 910a
— J. N. R. 371b
— L. 554c
— L. A. 904b
— L. A. B. 760b
— L. J. 977
— M. S. S. 544c, 964, 994
— P. S. 699c
— R. N. 611b, 612a
— R. S. T. 196c
— R. W. 781a, 924
— W. A. 175b
— W. C. 513a
— W. E. C. 778a
— W. J. 656a
— W. L. 549c
Moore-Gwyn, H. G. 669a, 963
Moore-Lane, V. W. C. 868a
Moorhead, C. D. 624b
— E. J. 251c
— H. B. 190a
— H. D. 874a
— W. B. 420b
Moorhouse, E. 727b
— H. W. N. 559a
Moorsom, C. W. M. 846b
Moppett, E. J. H. 357b, 625a
Moran, J. 859b
— S. E. F. 553c
— W. 819b
Morant, H. H. S. 83, 158a
Mordaunt, O. C. 158b, 173a, 355a
Mordaunt-Smith, B. R. 223a
— C. B. M. 223a
More, J. C. 864c
— R. McL. 260a, 940
Morecombe, W. M. N. 338, 925
Morell, D. W. 874b
Moreton, A. E. 494b, 353
— B. M. 876c
— E. A. 876d
— J. P. 191a, 191b

Digitized by Google

Morgan, B. R. 861c
— C. F. 282a
— C. H. 490c, 690b
— C. L. 356b
— D. N. 254a, 930
— D. R. 485c
— E. E. 231a
— E. J. H. 293c
— F. 731a
— F. A. S. 248b
— F. E. 254a
— F. R. H. 534b
— F. S. 362b
— *Miss* G. E. 810b
— G. H. 864a
— H. 564b
— H. de R. 395b
— H. G. 564c
— H. P. 308b
— H. T. 564b
— I. 769b
— J. B. 177b
— J. P. 727b
— J. W. H. B. 644b
— K. S. 871b
— L. E. 874a
— M. C. 33, 490b
— M. E. 324b
— *Miss* N. P. 807b
— R. G. 287a
— R. H. 2, 156b
— R. U., *Esq.* 16
— R. W., *R.A.* 262b
— R. W., *Col.* 157a, 173b
— T. D. 486b
— W. A. C. H. 263a
— W. B. 563c
— W. D. 253c, 921
— *Rev.* W. E. 796b, 929
— W. J. 902b
— W. M. 873a
Morgan-Owen, L. J. G. 63, 157a
Moriarty, D. 875b
— G. R. O'N. 880c
— J. 872b
— O. N. 249a
— T. B. 747b
Morin, J. M. 880b
Morison, E. B. 306c
— J. 802a
— P. 498c
— R. G. 461a
Morkill, H. B. 75, 468b
Morland, C. B. S. A. 179a
Morley, C. B. S. 465b
— E. S. 260b
— F. 333b
— F. G. 910b
— H. C. C. 395b
— L. C. 544a
— P. W. 410c
— R. 259c
Morley-Turner, L. 179c
Morling, L. F. 345c
Morman, W. P. S. 910a
Morphy, E. C. O. 873b
Morrell, A. W. 401a
— G. M. 324b
— H. E. 26 b
— H. G. 866c
— H. H. 817a
— J. F. B. 400b, 929
Morres, A. R. 262c
Morrey, J. 775b
Morrice, W. 191b
Morrieson, D. B. 616c
Morrill, B. B. 126
— T. J. 170b, 456a
Morris, A. 766b
— A. De B. 582c
— A. H. M. 335b
— A. J. 625a, 626a
— B. M. 103
— C. Edward 864c
— C. Edwin 876a
— C. J. 874b
— C. O. 68, 862a
— C. R. M. 747b
— C. T. 861b
— C. W. M. 879a
— C. W. U. 335a
— D. 328b
— E. 904a
— E. A. 485c
— E. L. 325b
— R. W. 870a
— F. 778b
— F. A. 876b
— F. J. 766b
— F. M. A. 171b
— G. H. J. G. 324b
— *Miss* G. M. 807b
— G. P. 864b
— H. E. A. 873a
— H. D. T. 485b
— H. G. 874a
— H. M. 843a
— H. O. 693b
— I. J., *Esq.* 935
— J. D. 300c
— J. H. 11, 721b
— J. R. 880b
— L. 840b
— L. A. B. 498c
— L. A. N. 616c
— L. G. 351c
— L. H. 286b
— L. L. 300c
— M. 751b
— R. 848b
— T. 255b, 778a
— W. 910b
Morris-Airey, H., *Esq.* 946
Morrison, A. R. 266a, 357b
— C. C. 870b
— C. E. 464b
— C. J. R. 380b
— C. M. 306b
— D. I. 884b
— D. M. C. 880a
— D. T. 665b
— H. G. 255c
— H. Mc L. 659b
— J., *R.A.* 248a
— J., *Seaforth* 648b
— J., *O.T.C.* 844b
— J. M. 752b
— L. S. 643b
— N. 905b
— P. D. 477c
— R. 633b
— R. A. 826a
— R. H. 643b
— R. V. 893a
— S. W. 723b
— W., *Res. of Off.* 39
— W., *Seaforth* 648b
— W. H. 238a
— W. K. 744b
Morrogh, W. F. 681a, 682b
Morrogh Bernard, J. G. 455c, 954
Morrow, B. A. 579a
— R. A. 902a
Morse, A. H. 325b
— C. O. 620a
— D. R. 293b
— L. H. 73, 866c
— R. N. S. 629b
Morshead, H. T. 324a
— J. K. H. 292c
— R. S. 768b
Morsley, J. W. 12, 255a
Mortimer, A. L. 311c
— D. T. 621a
— H. J. 258c, 274b
— J. 904a
— P. 72, 864a
— W. F. A. 909a
Mortimore, A. R. 121
— C. H. 550b
Mortlock, J. 901c
Morton, A. 478b
— A. F. 871b
— A. H. 253a
— A. V. 57, 507b
— B. R. R. 507c
— C. W. 512c
— D. J. F. 253a, 972
— E. R. M. 724a
— F. K. 357a
— H. S. 231b
— H. J. 196a
— H. M. 760b
— J. 298b
— L. S. 848c
— R., *R.A.* 293a
— R., *Cheshire R.* 481b
Morton-Clarke, J. T. 727b
Morton-Smith, F. 639a
Moscardi, H. L. 332a
Moseley, B. 871c
— C. F. 784b
— R. A. D. 477b, 953
— R. B. 193a
— S. 903a
Mosley, H. S. 788b
Moss, C. H. de V. 874c
— R. de V. 871b
— F. G. 907b
— G. C. de V. 884b
— G. H. B. 332b
— G. P. 298b
— H. M. de V. 880b
— J. 396b
— L. 724b
— R. B. 512c
— S. J. 311c
— T. 909a
— W. 914b
— W. P. 792b
Moss-Blundell, B. S. 468a
— F. B. 160a
— R. S. 865c
Mosse, A. H. E. 889b
— C. B. 870b
— C. O. R. 870a
— J. W. E. 464b, 465a
Mossop, F. H. 727a
Mostert, D. de la G. 880a
Moston, J. C. 363a
Mostyn, *The Lord* 486a
— J. 486b
— J. C. M. 253b, 271a
— J. P. L. 425a
Mostyn-Owen, H. L. 61, 873b
Motard, A. H. 507c
Mothersill, K. C. 385c
— L. J. 386a
Mott, E. J. 994
Mottram, T. W. 604b
Mouat, G. E. D. 861c
Mouhray, J. 56, 373a
— R. 201a, 922
Mould, B. S. 876a
— C. L. 659b
— R. H. 260c
Moulding, J 435c, 971
Moule, G. G. 199c
Moulsher, H. 617a
Moulson, F. S. 742b
— G. 752b
Moulton-Barrett, E. F. 599b, 960
— R. A. 192c
Mounsey, C. O. 686c
— J. F. 854a
— R. R. 630a
— W. S. 534c
Mount, W. M. 300a
Mountain, A. 994
— B. E. S. 299a
— R. G. 872c
Mounteney, W. S. 57, 258a
Mountford, *Rev.* J. W. 801a
— P. G. 545c
Mountgarret, Robinia, *Viscountess* 936
Mountsteven, F. H. 436a
Mousley, J. H. 329a
Mowat, J. S. 864b
Mowbray, J. A. C. 127
— N. W. 665c
Mower, G. H. 295a
Mowll, J. H. 348b
Mowse, C. A. 461a
Moxey, E. L. 290a
Moxon, B. B. 529b, 962
— G. A. 258b, 958
— P. 306a
Moxsy, A. R. 503b, 708b
Moyes, A. H. 386b
Moykopf, F. C. W. 587c, 933
Moyney, J. 994
Moynihan, *Sir* B. G. A. 765a, 936
Moysey, F. 440a, 953
Mucklow, C. 43, 253b
— G. D. 473a
Mudge, A. 138, 154a
— A. E. P. 28, 355b
— G. P. 837b
Mudie, T. C. 46, 158a, 680a
Mufty, S. 897a
Mugford, H. 994
Muggoch, *Rev.* J. W. 801b
Muhammad Ayub Khan *Popalzai* 880b
Muhammed, M. K. 879c
Mull, D. J. 980
Muir, A. H. H. 7, 866b
— G. W. 664a
— J. 526a
— J. E. R. 498c
— J. L. 659b
— J. L., *A.I.R.O.* 61
— R. 740c

Digitized by Google

Muir, W. E. H. 612b
— W. H. 191a
— W. W. 862b
Muirhead, A. J. 300a
— G. C. 822b
— J. 647a
— J. A. 862c
— J. A. O. 841a
— J. G. 350a
— J. I. 871b
— J. S. 362a
— R. H. 331b, 970
— T. S. 591a, 965
Muirhead-Gould, G. C. 920
Muirhead-Murray, M. 247a
Mukerji, S. N. 893b
Mukharji, K. D. 895c
Mulcahy, J. 910a
Mulhall, J. 910b
Mulholland, *Hon.* C. H. G. 95
— G. F. 410c
— H. J. 140
— P. D. 529b, 954
Mullaly, B. R. 870b
— J. C. D. 870a
Mullane, F. J. 792b
Mullany, J. 789b
Mullen, P. 903a
Mullens, G. J. de W. 192c
Muller, F. C. R. 179b
— H. V. S. 262c
— I. P. 305c
— L. G. 550a
— R. C. 880b
Mulligan, A. D. 603b
— H. W. 895b
Mullin, G. H 994
Mulliner, A. R. 196b
Mullineux, D. R. 588b
— F. A. 588b
Mullins, C. 900b
— G. E. O. 545c
— G. J. H. 152b
— *Rev.* M. J. 796a
Mulloy, N. F. C. 866b
Mulock, E. E. 525b
Mulvany, C. F. 328a
Mulvey, W. S. 350b
Mumby, F. S., *Esq.* 12
Mumford, A. K. 539c
— P. 769b
— W. R. 740b
Munby, J. E. 603, 603a
Munckton, A. 909b
— V. C. A. 876a
Munden, H. 445c, 958
Mundy, G. B. H. 299a
— P. R. M. 490b
Mungavin, W. M. 287c
Munn, F. L. R. 840c
— G. 644a
— M. B. 644a
Munro, A. C. 69, 892b
— A. G. 742a
— A. J. R. 255a, 271a
— D., *Staff* 142
— D., *Seaforth* 648a
— D., *R.A.F.* 936
— D. S. 386b
— E. B. 892a
— F. 659b
— *Sir* H. 648a
— J. 844c
— W. F. 766b
Munson, H. P. 905b
Munt, E. 681c
Munton, V. R. 867c
Muntz, A. G. S. 260c
Murchison, R. C. 591c
Murcott, A. K. 884b
— S. S. 880a
Murdoch, A. 229c
— H. C. 625b
— H. J. 914b
— R. G. 643c
— T. 96
— T. F. 568a
— T. S. 881a
Murdoch-Cozens, A. J. 840a
Mure, A. H. 170b, 386b
— G. R. G. 837c
Murgatroyd, H. C. 305b
Murison, C. A. P. 255a, 940
— C. C. 890c
— G. de H. 871c
— T. D. 892b
Murland, H. F. 865a
— J. M. G. 687a
Murley, W. A. 258c
Murphey, H. W. 879b
Murphy, A. 891a
— A. J. 607c
— A. V. 687b
— D. F. 893a
— D. J. 508b
— E. J. 356a
— E. M. 421b
— E. V. B. 659b, 659c
— F. W. 780b
— G. P. 889c
— *Miss* J. 806a
— J. E. 517b, 955
— *Miss* J. F. 807b
— J. K. 662b
— J. L. 625a
— J. M. 253c
— L. 748b
— L. D. 378b
— *Miss* L. E. 807b
— M. 893b
— M. A. 789b, 954
— P. 939
— R. 753a
— R. A. G. 651c
— R. R. W. B. 499a
— R. S. 874c
— T. J. F. 121
— *Rev.* W. 795a
— W. J. 534c
— W. O'S. 890c
Murrane, H. D. 400b, 954
Murray, A. 332a
— A. D. S. 258b, 292b
— A. G. 862c
— A. J. 902b
— A. J. L. 946
— A. K. 363b
— A. R. 647a
— A. S. P. 371a
— B. E. 607a
— C. A., *R.A.V.C.* 789a
— C. A., *R. Signals* 356a
— C. A. G. O. 7, 494a
— C. C. A. 742b
— C. P. 884a
— D. C. L. 652b
— D. E. 880a
— D. H. 752a
— D. M. J. 331b
— *Rev.* D. W. 796b
— E. 87
— E. A. T. 812c
— F. M. 170b, 246b
— G., *R.A.* 259b, 905
— G., *4/5 Bn. Seaforth* 648a
— G., *Seaforth* 647b
— G. A. 901c
— G. D. K. 648b
Murray, G. P. 648a
— H., *Ind. Army* 862c
— H., *Cameronians* 498c
— H. A., *Ind. Army* 862a
— H. A., *Midd'x R.* 612b
— H. E. 893b
— H. W. 994
— J., *DC* 994
— J., *R.E.* 350a
— J., *R. Scots* 386a
— J., *Camerons* 655b
— J. G. P. 890b
— J. H. 891b
— *Sir* John H. P. 96
— J. N. 293a
— J. W. 904a
— K. D. B. 961c
— K. M. 558b
— L. G. 651a
— M. J. 874c
— P. F. 612c
— R. B. H. 792b
— R. G. H. 868b
— R. V. 681b
— S. G. C. 866a
— S. K. 876b
— T. D. 681a
— T. P. D. 568b
— T. P. E. 362a
— W. 905b
— W. A. K. 643c
— W. K. R. 643a
Murray Hudson, G. A. 262b, 968
Murray-Johnson, F. K. 706b
Murray-Lyon, D. M. 642b
Murray-Rust, T. M. 839a
Murray-White, R. S. 41, 169b
Murrell, E. B. 769b
Murrie, *Miss* A. G. 807b
Murrow, H. L. 171b, 246b
Murtagh, J. 914a
Muscat, *Very Rev. Monsignor Canon P.* 318b
Muscroft, W. St. C. 77, 159b, 861a
Musgrave, J. E. 535b
— R. 482a
Musgrove, A. 902b
Musin, F. 591c
Muspratt, S. F. 2, 156b, 860c
Muspratt-Williams, R. T. 357b
Musselwhite, C. C. 612a
Musson, A. H. 263a, 940
— A. I. 816b
— E. L. 624a, 964
— R. I. 328b, 925
Must, H. H. W. 696a
Mustard, W. A. 648b
Mutch, A. R. 812c
Muter, R. S. 175a
Mutters, C. W. 905b
Myatt, F. 909b
Myburgh, P. S. 253c, 266c
Myddelton, R. 374a
— R. E. 35, 170a
Myers, B. B. 876b
— W. 406a
Myhill, H. T. 579a
Mylchreest, T. E. N. 452a
Myles, C. D. 38, 746b
— E. K. 420b, 994
— R. B. 751b
Myline, H. J. 198a
— R. H. 73, 867b
Myrtle, J. Y. E. 494c

N

Naden, F. 808b
Nadin, G. 872c
Nag, S. 893c
Nagle, E. H. B. 901b
Nailer, H. K. F. 591b
Nainby-Luxmoore, C. C. 876b
Nairne, R. G. 867a
Naisby, J. V. 905c
Naismith, J. J. D. 769b
— J. O. 825b, 929
Nalder, R. F. H. 356b, 357b
Nalwa, I. S. 895a
Nance, W. J. 868a
Nandi, A. K. 895b
Nangle, G. S. 888c
— G. W. 884b
Nannini, A. J. 258b, 935
Nanson, M. R. C. 248a
Napier, A. 266a
— A. F. S. 253a
— A. H. 892a
— A. H. G. 331b
— *Hon.* C. F. H. 816b
— C. M. 255c
— C. S. 329b, 351c
— G. 179c
— H. R. 179c
— J. L. C. 681c
— P. G. 665b
— R. J. 335b
— V. J. L. 491a
— V. M. C. 247a
— W. 293b
— *Hon.* W. F. C. J. H. 494c
Napier Clavering, N. W. 325b, 920
Narang, A. N. 897a
Naranjan Singh Gill 888c
Nares, E. P. 481a
Nash, C. S. 880a
— E. L. F. 751b
— H. E. 517b
— J. H. E. 884b
— L. C. M. 263c
— R. E. 229c
— W. 606b
Nasmith, R. 681a, 927
Nason, C. F. 498c
— E. R. 481a
— R. F. 647c, 950
Nation, C. F. 21, 325a
— J. J. H. 9, 156b, 321a
— R. F. 415a
Naude, D. S. S. 87
Naughton, T. H. 901b
Nave, H. J. 698c
Nawab Khan 274b
Nayar, D. R. 897a
Nayler, G. 727b
Naylor, *Rev.* A. T. A. 796a, 930
— C. B. 686b
— G. 572b 573b

Digitized by Google

Naylor, K. W. 590b
— R. P. B. 138, 355b
— S. C. 529c
Neal, C. B. 909b
— H. T. 873a
— R. 822b
Neale, M. R. 777b
— R. H. 356a
— R. K. 873c
— W. G. 889c
Nealor, W. S. 891c
Neame, B. 46, 195a
— P. 325a, 994
Neary, G. 880a
Neat C. E. W. 84 a
Neate, A. 446a
— A. C. B. 58, 251c
Neave, E. W. J. 391c
— R. 577a
Needell, C. 579a
Needham, A. O. 473b
— H. 17, 1.5b
— J. 904a
— J. G. 169a
— J. H. 262b
— R. 6.5a
— R. A. 159b, 891b
Needham-Smith, S 784a
Needy, G. H. 642c, 644a
Negri, F. R. 473a
Negus, A. V. 231b
Neighbour, S. W. 702b
Neil, J. H. 141
Neill, A. W. 903a
— C. E. 52, 792a
— F. A. 34, 346c
— F. H. 331a
— H. C. 841c
— J., *ret pay* 39
— J., *R.A.* 255b
— M. M. H. 195b
— W. M. 346c
Neilson, D. W. 266c
— I. B. C. 742a
— J. 700c
— J. A. 229a
— R. M. 800b
— W. 125
— W. G. 8, 158a, 936
— W. P. 818a
Neish, H. G. 681c
— W. 651, 651a
Nelson, E. A. 411c
— G. M. 411c
— G. W. 817a
— J. E. 826b
— J. E. T. 833d
— J. J. H. 892b
— J. W. 259b
— K. M. 761b
— M. K. 760a
— W. C. 901c
Nelson-Scott, G. S. 665b
Nepean, H. D. H. Y. 870c
Nesbitt, A. E. W. 312a
— R. C. 994
Ness, F. E. 579a
— H. J. B. 347b
Nethersole, J. 807c
Nethery, W. C. E. 260c
Netscher, W. A. C. 900b
Nettlefold, E. J. 195c
— H. 283a
— J. H. 251b
Nettleton T. 451c
Neve, C. F. 724b
— G. E. 60 a
— R. B. 177c
Neville, J. M. 465a
— P. M. 465a
Nevill, A. 258c
— A. de T. 140(2)
— E. 696a
Neville, A. G. 253b, 921
— C. 259a
— *Miss* M. E. 806a
— R. 905b
— R. A. R. 134
— R. D. 263c, 967
Nevitt, R. O. 582c
New, C. B. 522a
— J. G. 545b
— L. P. 295c
Newall, A. J. 420a
— R. J. 600a
Newbery, G. F. O'B. 600b
— R. K. 612c
Newbigging, T. K. 494b
— W. P. R. 152a, 932, 945
Newbold, L. A. 577b
Newbould, J. F. 633b
Newbury, T. G. 430b, 926
Newby, E. J. 682a
Newcomb, C. 892c
— E. R. 512b, 513c
Newcombe, D. L. 682b
— L. 837a
— P. C. 700a
— *Rev.* R. T. 800b
— S. F. 322a
— W. L. 175b
Newcome, F. P. 411c
— H. W. 67, 154a, 244a
Newcomen, G. B. 517a
Newell, H. W. 391a
— J. G. 450b, 452a
— T. M. 351b
— W. L. 266c
Newey, H. N. 826a, 931
— W. G. 411b
Newgass, H. R. 284b
Newill, W. M. 872b
Newington, C. 177a
— C. C. 600b
— G. H. 876a
— M. T. L. 873a
Newland, A. E. 247a
— A. M. 280c
— B. E. M. 892a
— J. E. 994
— W. D. 752a
— W. G. 817a
Newlands, *The Lord* 347b
Newling, A. J. 15(2), 696a
— A. R. 193a
Newman, A. 912b
— A. P. 912a
— A. W., *Lond. R.* 700a
— A. W., *R.A.* 288a
— C. E. T. 87wb
— C. R. 38, 154b, 244b
— G. S. 880a
— H. E. M. 332a
— H. G. 513c, 844a
— H. R. 508c
— J. D. 332a, 9.5
— R. E. U. 72, 747b
— R. J. 578c
— R. W. 177c
— S. H. 508b
Newman, T. 45
— T. P. 982a
— W. 603a
— W. V. B. 546a
Newnham, H. C. C. 544b, 545a
— L. A. 56, 611b
Newsom, C. F. 357b, 728a
— G. F. 624c
Newson, H. A. 472b, 473c
— W. H. 706b
Newstead, B. R. 405c
— W. C. 450c
Newth, A. L. W. 508a, 508b
Newton, A. 884c
— A. F. 855b
— A. J. 107
— C. F. 350c
— E. H. 742a
— G. R. 626b
— J. F. 558c, 559a
— J. G. 670a
— J. L. 980
— K., *Esq.* 924
— *Sir* L. A. 742a
— P. I. 250b
— R. W. 431b
— T. C. 250a, 945
— W. C. 612a
— W. E. 823b
— W. G. 905b
— *Rev.* W. L. 830c
Newton-Davis, C. 892c
Newton-King, D. S. 572c, 955
— R. M. 872c
Neylan, *Sir* D. 16
Nias, A. W. 526a
— F. N. H. 525c, 959
Niblett, H. 932, 942
Nice, L. H. 600c
Nichol, C. F. 534c
— E. 573c
— J. 908a
— R. S. 753b
Nicholas, A. A. 873a
— B. J. W. 789b
— C. C. 603a
— C. H. 872c
— E. M. 564c
— F. U. 912a
— R. C. 884a
— S. H. E. 63, 156b, 860c
Nicholes, F. H. M. 682a
Nicholl, A. 473b
— C. J. S. 564c
— D. W. D. 262c
Nicholls, *Miss* A. G. 807a
— A. W. 876c
— E. A. 804b
— J. N. M. A. 499b
— L. B. 356b
— P. C. 441a
— R. H. 351b
— R. H. B. 351c
— S. C. P. 142
— T. B. 748b
— W. A. 249a
Nichols, F. P. R. 724a, 954
— F. W. 62, 356a
— G. R. 360b
— J. E. 831c
— J. S., *Border R.* 534b
— J. S., *Wt. Offr.* 902a
— W. 817b
Nicholson, A. F. 286b
— A. L. 57, 568a
— B. W. 731a
— C., *16th/5th L.* 201c
— C., *R.A.V.C.* 792b
— C. A. J. 86
— C. B. 695c
— C. G. G. 258b
— C. J. H., *Esq.* 12
— *Miss* D. 807b
— D. 608a
— D. H. 385b, 953
— F. L. 71, 865c
— G., *R.A.* 290b
— G. *Lond. R.* 692c
— H. J. 232a
— J. G. 306a
— J. S. 306b
— K. 391c
— *Miss* M. 807a
— M. A. 892c
— M. C. 534b
— N. 31, 822a
— N. J. 836b
— O. H. L. 158b, 400a
— R. A. G. 266b
— R. B. 892a
— S. 306b
— S. B. 636b
— St. J. R. 249a, 922
— T. J. 902a
— W. 89
— W. N. 440a
Nickalls, J. P. 78, 258c
— T. W. 201b
Nickerson, W. H. S. 3, 21, 152b, 745a, 994
Nicklin, G. N. 508a
Nickson, J. E. 421b
Nicol, C. M. 895a
— R. J. 665b
— W. P. 263c
Nicol-Smith, J. 347a
Nicolas, F. 889a
Nicolay, B. U. 62 157b, 860c
Nicoll, A. 314b
— C. V. 760a
— D. P. 545b
— N. F. 866a
Nicolle, A. de L. 831b
Nicolls, E. H. J. 521a, 929
— J. E. H. 681c
— J. H. 259a
Nicolson, J. 499b
Nield, R. W. 513b
Nieuwoudt, H. P. 91
Nightingale, A. E. 312b
— A. G. 351b
— *Sir* E. M. 784a
— G. W. 430b, 958
— H. G. O. 695a
— M. R. W. 75, 152b, 860a
— P. R. 456a
— R. D. 262a, 274c
— R. K. T. 473a
Nimmo, A. A. 348a
— J. S. 788b
— R. H. 99
Nind, *Miss* R. M. C. 807b
Nisbet, A. G. 179b
— R. K. 789a
— R. S. 665
— T. 72, 158a, 860c

Digitized by Google

Muir, W. E. H. 612b
— W. H. 191a
— W. W. 862b
Muirhead, A. J. 300a
— G. C. 822b
— J. 647a
— J. A. 862c
— J. A. O. 841a
— J. G. 350a
— J. I. 871b
— J. S. 362a
— R. H. 331b, 970
— T. S. 591a, 965
Muirhead-Gould, G. C. 920
Muirhead-Murray, M. 247a
Mukerji, S. N. 893b
Mukharji, K. D. 895c
Mulcahy, J. 910a
Mulhall, J. 910b
Mulholland, *Hon.* C. H. G. 95
— G. F. 410c
— H. J. 140
— P. D. 529b, 954
Mullaly, B. R. 870b
— J. C. D. 870a
Mullane, F. J. 792b
Mullany, J. 789b
Mullen, P. 903a
Mullens, G. J. de W. 192c
Muller, F. C. R. 179b
— H. V. S. 262a
— I. P. 305c
— L. G. 550a
— R. C. 880b
Mulligan, A. D. 663b
— H. W. 895b
Mullin, G. H. 894
Mulliner, A. R. 1[illegible]
Mullineux, D. R. 8[illegible]
— F. A. 8[illegible]
Mullins, C. 9[illegible]
— G. E. O. 5[illegible]
— G. J. H. [illegible]
— *Rev.* M. J.
Mulloy, N. F. O.
Mulock, E. E.
Mulvany, C. F.
Mulvey, W. S.
Mumby, F. S.
Mumford, A.
— P.
— W. R.
Munby, J. 651b
Munckton
— V. C. 157b, 926
Munden 190c, 929
Mundy 455c
— P. 599a
Mung 255b
Mun 299b
— C 152a, 746a
— J 912b
Mu 374b
— 15
— 529c
— 573c
— 908b
— 255b
— W. J. 328b
Norrie, C. W. M. 198b, 920
— F. H. B. 760b
Norris, A. G. 350a
— A. K. 862a
— C. G. 508b
— E. L. 784b
— F. B. V. 58, 980
— F. L. 633a
— [illegible] 199b
— [illegible] 259b
Murcott, A. K. 864b
— S. S. 880a
Murdoch, A.
— H. O.
— H. J. 914b
— R. G. 643a
— T. 94
— T. F.
— T. S. 881a
Murdoch-Cosens, A. J.
Mure, A. H. 170b,
— G. R. G.
Murgatroyd, H. C.
Murison, C. A. P. 865a,
— C. C.
— G. de H.
— T. D.
Muriand, H. F.
— J. M. G.
Murley, W. A.
Murphey, H. W.
Murphy, A.
— A. J.
— A. V.
— D. F.
— D. J.
— [illegible]
— [illegible]
— [illegible] V. B. 55c
— [illegible] F. 151a
— [illegible] J 229a
— [illegible] A. J. 338b
— [illegible] 812b
— [illegible] F. 338a 975
[illegible]strop, *Miss* M. P. 810b
[illegible]rthumberland, *The Duke of* 290a, 351a, 391a, 406b, 406c
Norton, A. E. 171b, 829, 979
— C. E. G. 1, 154a, 173b
— C. H. 259c
— D. J. E. 201a
— E. F. 249b
— E. H. P. 530b
— F. G. 817b
— *Rev.* H. R. 796b
— J. B. 200a
— R. C. 607b
— W. R. 324b
Norway, *His Majesty* Haakon VII, *King of* 4, 230b
Norwood, O. D. 727b
Nosworthy, F. P. 7, 325a
Notley, H. S. 192a
Nott, F. T. 286b
— J. P. 578b
Nott-Bower, E. E. 328b, 925
Nottingham, F. C. 331b, 955
Novis, T. S. 890b
Noyes, C. D. 75, 866b
Noyes-Lewis, D. M. 490c
Nugee, F. J. 465b, 850b
— G. T. 254a, 271a
Nugent, J. F. H. 60, 868b
— O. St. G. P. 617a
— T. E. G. 7, 378a
— W. F. 914b
— W. V. 248a, 920
Nunan, H. A. 880c
— P. C. 104
Murray, G. P. 648a
— H., *Ind. Army* 862c
— H., *Camerontans* 498c
— H. A., *Ind. Army* 862a
— H. A., *Midd'x R.* 612b
— H. E. 893b
— H. W. 9[illegible]
— J., *VC*
— J., *R.E.*
— J., *R. Scots*
— J., *Camerons*
— J. G. P.
— J. H.
— *Sir* John
— J. N.
— J. W.
— K. D
— K.
— L.
— P
— [illegible] P. 591c, 968
— [illegible] O. 425b
— N. B. 175c
— R. 11, 156a, 321a 440a
— T. H. E. 254c
Oakeshott, J. F. F. 262c, 778a
Oakley, C. V. 262c
— H. J. P. 296c
— J. R. 886a
Oakman, A. S. 884b
Oastler, E. G. 836c
Oates, *Miss* H. R. 812b
— R. W. 325b
Oats, F. F. 170b, 305a
— G. 309a
Oatts, H. A. 874a
— L. B. 643a
Obbard, H. N. 329b
O'Beirne, J. J. 255c
Oberal, G. R. 893c
Oborne, F. V. 539c
— T. D. 332b
O'Brien, A. J. 889a
— B. P. T. 874a
— C. R. 892a
— C. W. 747b
— E. 889a
— F. J. 292a
— G. P. 271c
— G. W. 534b, 585a
— H. W. 280b
— J. 909a
— *Rev.* J. J. 796b
— J. J. 871b
— K. R. 659b
— T., *Durham L.I.* 638a
— T., *R.A.* 280c
— T. E. S. 276b
— T. P. 909a
— W. 420b
O'Brien Twohig, J. P. 608a
O'Callaghan, C. E. A. 468b
— C. H. D. 873a
— C. T. 198a
— *Sir* D. D. T. 243a
— G. A. 293c
— T. J. 903a
O'Callaghan-Westropp, G. 1
O'Carroll, A. D. 747b
— J. 789a
— *Rev.* M. J. 796b
— W. C. L. 681b, 927
[illegible] 994
[illegible] 840c
[illegible] G. 195b
[illegible] E. 807a
Jones H. 494b, 829b
[illegible]or, A. P. 749a
[illegible] 529c, 965
[illegible] E. B. 901a
[illegible] H. St. J. 195c
[illegible] M. 573a
[illegible] R. 400b
[illegible] H. A 258a
[illegible] M. J. 874c
[illegible] P. B. 322a
— R. L. 872b, 973
— R. N. 498a, 929
— T. J. 727a
— W. 900b
O'Conor, E. J. 681b
Oddie, E. E. 289c
— J. R. 766b
Odell, G. W. 356b
Odgers, F. W. 852b
Odling, C. J. 298a
Odling-Smee, A. J. 539c
Odlum, V. W. 29
O'Donald, W. H. 558c
O'Donel, S. 789a
O'Donnell, B. H. 870a
— H. M. 332b
— M. J. 914a
O'Donovan, J. C. M. T. 643a, 933
— M. J. W. 21, 662a
O'Dowda, J. W. 21, 151b, 939, 942
O'Driscoll, F. 817a
O'Dwyer, J. 355b
Oerton, G. B. 170b, 436c
O'Farrell, E. M. J. 753b
— G. H. M. 276b
— W. R. 748a, 972
O'Ferrall, J. L. F. 876c
Offer, F. 499b
Officer, H. R. 876b
— W. J. 386c
Ogden, B. D. 522b
— C. A. 638b
— F. D. 296b
— G. W. 357a
— H. L. 875b
Ogg, A. C. 841c
— W. M. 57, 157a, 244c
Ogier, C. A. 830b
— E. E. 830b
Ogilvie, A. N. 629, 629a
— G. 238b
— G. D. 889b
— T. 292a
— W. H. 3, 67, 152a, 890a
Ogilvy, A. G. 868b, 921
— *Hon.* B. A. A. 190b 964
— D. 70, 322b
— G. M. H. 494a
— J. D. 867c
Ogle, A. B. 324a, 945
— P. W. G. 908a
Oglethorpe, G. 401b
— J. A. 281b

Digitized by Google

Oliver-Bellasis, J. 416a
Olivier, H. A. A. 549c
— M. J. 550c
Ollerenshaw, J. 644b
Ollerton, F. R. 450b
Olliff, S. F. 693a
Ollis, F. W. 507b, 938
Oliver, C. O. 253b, 271a, 274c
K. 390b
H. 592a
W. S. 765b
V. 662a
535a
564c
35, 788a
406a
796c
a
b
872b
792b
727a
748a
J. D. 72, 867b
J. 994
— J. D. 895b
— J. H. 206c
— J. S. 891c
— Miss M. E. 810a
— P. L. 891a
— T. T. 780a
Onions, G. 994
Onslow, The Earl of 5, 13
Onslow, R. M. 410a
— G. M. M. 99
Oonvala, J. H. 893b
Opie, O. 140
— P. A. 751b
Oppenheimer, F. 893b
Oram, A. R. 752a
Orange-Bromehead, F. E. 69, 328b
— J. W. 355a
Orbinski, W. H. 907b
Orchard, D. R. M. 385b
Orcutt, R. H. 289a
Ord, F. C. 287c
— R. G. 258c
Orde, A. E. 302a
— R. J. 120
Orders, W. M. 293c
Ordish, H. 919
O'Reilly, B. E. A. 259b, 778a
— H. R. H. 871a
— Rev. J. 765b
— M. J. 775b
Organ, C. A. 721b
— W. H. 845b
Orgill, A. W. 875c
— E. F. 170b
— J. H. 625, 662
O'Riordan, G. F. 350c
— W. H. 748b
Orman, L. 888b
Orme, A. C. 518a
— C. R. D'I. 529d
— D. F. 521c, 963
— E. R. 208b
— F. 838c
Ormes, C. R. 996b
Ormond, D. M. 130
E. C. 305c
Ormrod, G. 747b
— J. 486a
Ormsby, G. J. A. 43, 154a, 745b
— J. W. 994
— J. Y. 262c
Ormsby-Johnson, G. A. C. 816b
Ornston, E. W. 350c
O'Rorke, C. H. 748b
— F. C. 788b
— J. M. W. 866b
O'Rourke, M. J. 994
Orpen-Palmer, G. de M. H. 177a
— H. B. H. 157a, 173a
— R. A. H. 175a
Orpwood, E. S. 595c
Orr, A. D. G. 478a
C. W. B. 530a
E. E. 792b
A. B. 847a
J. 741b
— G. F. 848c
— H. D. 874b
— J. B. 772a, 835a
— J. G. C. 914b
— O. J. R. 835b
— W. B. F. 753a
— W. E. A. 499b
Orr-Ewing, E. L. 568a
— J. 221
— M. R. 253c
— Sir N. A. 665c
Orrell, L. S. 472c
Ortner, E., Esq. 930
Orton, A. E. 841a
— D. C. L. 766a
— R. F. 155a, 860b
— S. B. 69, 158a, 860c
Orwin, A. 624c
— W. 177b, 320b
O'Ryan, P. J. 179b
Osborn, L. J. 295a
— N. F. B., Esq. 14
— S. 816a
Osborne, Miss A. 807a
— A. F. 420c
— C. A. 874b, 921
— C. E. F. 872a
— D. E. 910b
— E. A. 355b, 932
— F. 460c
— G. 231c
— G. R. R. C. 617a
— G. F. 539b
— J. 994
— Miss R. 806a, 944
— R. H. 191b
— R. H. H. 460c
— S. 309a
Osler, S. H. 121
Osman, A. 910b
Osmaston, D. F. 840a
— G. H. 320b
Osmond, R. H. N. 980
— S. R. 266b
— W. R. F. 6, 171b
Ost, J. 435c, 959
O'Sullivan, C. 630b
— C. D. 838a
— Miss D. 810b
— F. P. M. 263c
— H. D. E. 159b
— J. 868c, 973
— P. R. 620c, 968
Oswald, A. B. 203a
— F. 867b
— L. 895c
— R. A. 875c
Otten, H. A. 260a
Otter, R. 425a, 426b
Ottley, W. H. T., Esq. 15
Otto, H. F. 900b
Otway, A. L. 747a, 972
— H. F. 472b
Oudney, N. G. M. 331a
Oulton, R. H. L. 431a
— W. P. 507b
— W. R. 481c
Oung, T. H. 884a
Ousman, W. G. 406c
Outram, K. D. 884b
Ouvry, P. T. D. 724a
Ovans, H. L. 63, 405a
Ovenden, E. W. 904a
Ovens, T. L. 864c
Over, D. S. 410c
— R. H. H. 792a
Overbeck-Wright, A. W. 891a
Overell, A. N. 612a
— W. T. J. 914b
Overend, T. D. 769b
Overton, E. C. 822b
— H. 874b
— M. R. C. 281b
Ovington, C. E. 693a
— E. 907b
Owbridge, W. W. 56, 455b, 829
Owen, A. 903b
— A. D. 731b
— A. L. 355a
— A. L. O. 487a
— C. S. 157a, 173b
— D. A. 263b
— D. C., Midd'x R. 611a
— D. C., R.A. 258a
— D. I. 485a
— D. R. 769b
— E. 271b
— E. E. 578b
— H. B. 529b
— H. J. C. 700a
— I. G. 440b
— J. H., R.A.S.C. 909b
— J. H., Small Arms Sch. Hythe 908b
— J. R. 600b
— J. R. L. 832b
— J. W. 723b
— L. C. 11, 325a
— O. S. 617a
— P. T. 96, 98
— R. D. 690b
— R. H. W. 529a
— R. J. 904a
— R. L. 482b
— R. W. 629c
— S. G. 907b
— T. H. 171b, 933
— W. 563b, 953
— W. I. 564a
— W. N. 296b
Owen-Prichard, W. 753b
Owens, D. J. 446a
— F. C. 889a
— J. 909b
— J. H. 766b
— P. H. 356b
— R. W. B. 345a
— T. D. C. 875c
— T. F. 891c
Owers, E. A. 315a
Owles, A. E. 441a
Owtram, H. C. 296a
Oxborrow, C. C. 544c, 545a
Oxburch, G. S. 171b
Oxenford, E. W. 472c
Oxenham, I. L. 446b
Oxlade, E. R. 549b, 926
Oxley, E. D. B. 629b

Digitized by Google

Oxley, G. S. 616b
— H. 37, 822a
— J. C. S. 890c
— M. H. 284b
— M. S. 262b
— R. G. R. 20, 617a
— W. H. 328a, 921
Oxley-Boyle, R. F. C. 390c
Oxspring, G. E. 789a
Ozanne, E. H. B. 868b
— H. ff. 843b
— H. W. 410a
— W. M. 529b, 926

P

Packard, C. D. 266a
— J. E. E. 400b, 921
Packe, E. A. 572b
Packer, E. V. 970
— H. D. 22, 159b, 745b
Packman, K. C. 879b
Paddison, R. H. 339c
Padfield, W. L. N. 335b
Pagan, A. W. 157a, 926
Page, A. F. F. 901b
— A. G. 312b
— A. S., *R.A.* 311c
— A. S., *P.W. Vols.* 559a
— B. C. 346b
— C. M. 760a
— *Hon.* E. C. G. 96
— E. K. 259a, 290b
— E. R. 78, 874b
— E. W. 742b
— F. W. 912a
— G. F. 472b, 473a
— G. T. 592b
— H. 904a
— J. H. 286c
— L. M. S. 175a
— *Miss* M. B. 807b
— P. A., *Bedfs. & Herts. R.* 179b
— P. A., *Wt. Offr.* 909b
— R. F. 693a
— T. R. 302a
Paget, *Rt. Hon. Sir* A. H. 395
— B. C. T. 572a
— E. C. 232c
— G. N. 425b
— H. E. G. 868c
— L. B. 681a
— O. L. 637c
— P. 170b
Paget-Tomlinson, W. 170b, 282c
Pal, M. P. 897a
Paige, C. P. 865a
— D. 251a, 922
— R. 346c
Pailthorpe, D. W. 749b
Pain, A. 769a
— E. T. 612a, 958
— J. F. F. 191a
— J. H. F. 8
— J. W. 849c
— M. W. H. 890b
— R. E. K. 436a, 959
— R. S. 332b
— S. A. 884b
— W. E. 8, 355b, 946
Paine, E. W. M. 748a
— J. H. 617a
— J. L. P. 880c
Painter, G. W. A. 254b
Pakenham, A. J. E. 391c
— G. de la P. B. 9, 157a
— H. D. W. 371a
— M. M. 724a
Pakenham-Walsh, R. P. 325b, 925
— W. P. 324a
Pakes, C. W. S. 625a
Pal, B. K. 897a
Palairet, E. J. 332a
Paley, A. G. V. 670b
Palin, A. C. S. 599b
— C. W. 871a
— G. T. 262a
— *Miss* H. G. 812b
— R. H. 889a
Palit, A. N. 892c
Palk, L. C. 873a
Pallant, F. L. 308a
— S. L. 49, 747a
Pallin, S. F. G. 56, 788b
— W. A. 77, 159b, 788a
Pallot, H. 849c
— J. H. 830a
Palmer, A. 742b
— A. C. 867a
— A. E. G. 468a
— B. H. 401a
— C. C. 65(2), 156a, 244b
— C. C. R. 436b
— C. E., *R.A.* 84, 155a, 244b
— C. E., *Ind. Med. Serv.* 891c
— C. H. 324a
— C. H. D. 159b, 465a
— C. P. S. L. 558c
— C. W. G. 545b
— E. A. 65, 251c
— F. 170b, 351a
— F. C. 625b
— F. W. 994
— G. A. 832b
— *Sir* G. F. N. 373b
— G. S. 77, 861b
— G. V. 391a
— G. W., *R.A.O.C.* 777b
— G. W., *Ind. Army* 876a
— H. A. 612c
— H. I. E. 221
— H. W. D. 875b
— H. W. T. 325a
— J. E. 282b
— J. G. 295a
— J. L. I. 690c
— J. W. 263b, 357b
— L. H. 200b
— N. L. L. 259c
— P. D. S. 465a
— R. A. 849c
— R. B. 792a
— R. L. 249c
— S. V. 871a
— T. T. 843a
— W., *E. R. List* 171a, 931
— W., *R.A.P.D.* 817b
— W. H. 56, 616c, 931
— W. M. 347c
— W. R. 230a
— W. V. 599b
Pandalai, K. G. 892c
Pandit, V. S. R. 895a
Panet, A. C. de L. 122
— A. H. 129
— C. L. 120
— H. A. 120, 121
— H. de L. 328b
Pank, C. H. 80, 169b
— H. A. 348a
— P. E. D. 752b
— R. D. 328b
Pannett, M. R. D. 435c
Panter, G. W. 659a
Pantin, D. E. 266b
Panting, H. A. 633c
— H. S. 441b
Panton, D. F. 752b
— H. F. 749b
— R. C. 835b
Papillon, A. H. B. 328a
Papineau, D. B. 126
Papworth, F. C. 591c
— K. M. 329a, 975
— R. 391b
Parab, V. K. 895b
Parbury, E. 247c
— H. F. 201b
Parcell, H. G. 260c
Pardington, G. E. L. 600b
Pardoe, F. L. 616a
— R. H. 846a
Pargiter, L. L. 611b
— R. B. 251c
Parham, H. J. 255a
Paris, A. C. M. 50, 572b
— A. L. 71, 322b
— D. K. 260a, 977
— E. G. 396b
— R. C. 748b
Parisotti, *Rev.* A. J. F. 796a
Park, G., *R.E.* 347a
— G., *Gen. List* 980
— H. P. 817a
— J. 903b
— J. A. 435a
— J. C. 452a
— J. F. C. 361c
— L. 530a
— N. 535a
— R. S. 925
Parke, L. 545b
Parker, *Hon.* A. E. 221
— C. C. 411a
— C. E. F. 350b
— C. G. W. 332b
— C. L. Y. 177c
— C. P. 352b
— F. A. 690b
— F. G. 612a
— F. J. T. 839b
— F. K. 583b
— F. W. L. McC. 331a
— G., *F. & L. R.* 633c
— G., *Devon R.* 435b
— G., *Wt. Offr.* 905a
— G. A. 486b
— G. L. 258b
— H. 170b, 588a
— L. 905b
Parker, N. 51
— O. K. 591a, 9
— P. W. 89
— R. C. O. 28
— R. G., *A.p.* 155b, 17
— R. G., *Green Howard* 4
— R. J. 4
— S. 51
— S. J., *R. W. Fus.* 46
— S. J., *Leicester R.* 46
— S. R. 1
— T. S. 45
— W. 587b, 9
— W. M. 64, 156b, 72
— W. R. 9
Parkes, A. I. 41
— A. J. 33
— E. E. 74
— E. L. 33
— G. 68
— J. 51
— J. A. 28
— M. F. M. 35
— N. 59
— N. C. 259c, 5
— R. S. 25
Parkin, A. S. 72
— H. D. 84
— J. F. 87
— J. H. D. 57
— J. W. A. 59
— R. C. 63
Parkinson, A. 27
— A. P. M. B. 28
— B. E. 5
— F. C. F. 51
— G. B. 9
— G. S. 748b, 9
— J. 90
— J. L. 29
— L. 58
— T. W. 63
— W. H. 50
Parks, C. F. 25
— P. B. 29
Parkyn, H. G. 67
Parmenter, D. S. 30
Parmeter, T. P. 40
— W. H. 61
Parminter, R. H. R. 8, 62
Parnall, E. J. 36
Parnell, W. R. 9
Parnell-Smith, W. 84
Parnther, A. S. 9
Parr, C. 3
— F. 90
— F. S. 46
— H. O. 62, 151b, 8
— J. W. 85
— R. E. 74
— R. F. 85
— T. 752b, 9
Parratt, C. H. 91
Parrett, W. J. 33
Parrington, L. 254b, 33
— M. 5
Parris, J. E. 74
Parrott, A. 46
— E. A. 90
— G. F. 57
— J. A. 90
— W. F. A. 90
Parry, A. C. L. 468b, 47
— A. W. C. 75
— C. E. 58
— E. L. 74
— F. H. 60
— *Miss* G. G. 80
— J. C. L. 57
— J. G. 36
Parry-Evans, *Rev.* J. D. S. 3, 43, 79

Digitized by Google

Parry-Jones, M. M. 8, 415b
Parshall, H. F. 573c
Parson, J. W. 100
Parsons, A. E. 914b
— A. E. B. 867a
— A. E. C. 346c
— A. R. C. 760b
— A. R. E. 262b
— A. W. 221
— B. E. T. 845a
— C. D. H. 391a
— C. H. 901c
— E. H. M. 880b
— E. S. C. 620c
— F. G. A. 400a
— G. O. 909b
— H. A. J. 356a, 920
— J. C. L. 290a
— J. L. R. 122
— J. R. 843c
— J. W. A. 871b
— M. G. 655c, 963
— P. J. F. 287a
— R. G. 477c, 479a
— R. H., *R.A.* 284c
— R. H., *R.E.* 345c
— R. W. H. 696a
— S. V. 729a
— W. 271b
— W. W. 901a
Part, F. A. H. 230a
Partridge, H. C., *Dorset R.* 554c
— J. E. C. 43, 563a, 931
— J. F. 411b
— L. 170a, 686b
— R. R. 554a, 555b
Parvin, C. 534b, 920
Pascoe, G. 682a
— W. E. H. 100
Paske, C. A. M. 803c
Paskell, H. J. 270a
Pasley, J. M. S. 240a
Pasmore, A. B. 248c
Passanha, W. H. 903a
Passelow, G. 907b
Passmore, J. B. 818d
Passy, L. F. 175c
— W. De L. 870b
Pasteur, F. M. 760b
Patch, R. G. 747a
— C. J. L. 893c
Patchell, F. T. 259b, 309c
Pateman, T. 902a
Paten, L. A. B. 325a
Pater, P. 612a
Paterson, A. 629b
— A. B. 175b
— A. G. 11, 680c
— A. H. 306b
— A. K. 830b
— D. R. 357a
— G. F. J. 865c
— G. R. S. 644b
— H. 68, 259b
— H. D. L. 345b
— H. F. W. 880b
— H. M. 262b
— J. F. 265c
— J. R. 421c
— J. S. A. 644a
— J. W. M. 643a, 643
— L. D. 430b
— M. C. 754a
— P. J. 157a, 173a, 241c
— Q. H. 915
— R. J. G. C., *Esq.* 15
— R. O. 158b
— T. G. F. 861a
— T. S. 860b
— V. J. R. 880c
— W. F. 194
Paterson-Brown, A. M. 386a
Pateshall, H. E. P. 170a, 706a
Pathak, M. V. 895b
Patiala, *H.H. Maharaja of* 1
Patman, A. R. 262b
Patney, S. L. 866a
Paton, A. 258c
— C. M. 577b
— D. 529b
— J., *Aust. Forces* 100
— J., *R.A.M.C.* 766b
— J. A. 192a
— J. D. 196b
— J. E. F. 872a
— K. M. 698a
— R. S. S. 521a
— W. C. 893a
Paton Walsh, E. J. 262a
Patrick, J. 259a
— R. M. F. 865c
Patrickson, H. C. 339b
Patten, J. R. 356b
Patterson, A. F. I. 751a
— D. K. 724a, 740c
— *Miss* J. 807b
— N. 554c
— N. E. V. 331b
— R. F. 841a
— S. B. A. 889a
Patteson, R. W. 426b
Patteson-Knight, D. H. 193b
Pattinson, J. D. 281c
Pattison, D. R. 612c
— P. R. 612c
Paul, B. W. 804a
— C. R. 263c
— D. 781b
— G. C. P. 198b
— G. D. 221
— H. L. 309a
— H. W. 740a
— H. W. M. 611c
— J. 909b
— J. B. 201a
— J. D. 644a
— W. R. 157a, 244c, 943, 915
Paulger, R. W. 306a
Paulson, P. Z. 355a
Pavey, G. P. 356a
Pawle, H. 595a
Pawlett, F. W. 34, 702a
Pawley, E. 720b
— S. R. 693b
awson, C. E. 530c
Paxton, A. N. 324a
— G. A. M. 577b
Pay, L. J. 908a
Paymaster, B. B. 891b
— S. A. 895b
Payne, A. 482b
— A. L. 854b
— D. W. 240c
— E. F. J. 331a
— H., *V. and L.R.* 634a
— H. H. *Otter.* 985a
— J. S. 331b
— P. V. L. P. 79, 620c
— R. A. 875a
— R. T. 295a
— W. G. 830b
Payne-Gallwey, L. P. 196a
Paynter, E. P. 195a
— G. C. B. 29, 157b, 376
— T. C. 263c
— W. P. 247a
Peace, G. L. 608a
Peachell, W. A. 357b, 599c
Peachey, C. D. 190b
Peacock, B. 406a
— C. 478a
— D. F. 305b
— J. H. 620b, 967
— J. O. 346a
— M. R. 847a
— *Miss* R. M. 807b
— W. M. 540a
Peacocke, L. G. L. 191a
Peak, C. A. 872a
Peake, B. D. 328b, 973
— C. B. P. 230a
— E. R. L. 8, 328b
— H. 232b
— H. G. 751a
— O. 230c
— R. 193a
Peake-Cottam, H. 873a
Peal, C. F. 287a
— D. R. G. 879b
Pearce, A. E. 905b
— C. A. 826b
— E. M. 259c
— J. E. 352c
— J. P. 578a
— J. W. 49, 822a
— L. J. 905a
— P. M. 251b
— R. D. G. 508c
— R. S. 411c
— T. C. G. 545b
— W. J. 356b, 440c
— W. V. 740b
Pearce-Serocold, O. 596a
Peareth, A. J. 395b
Pearkes, G. R. 128, 994
Pearman, D. G. 848
— H. J. G., *Esq.* 14
Pearn, E. J. J. 179c
Pears, G. B. 322b
Pearse, E. G. W. 356b, 932
— E. P. F. 880a
— J. C. 862c
— N. E. L. 329a
— W. P. 721a
Pearson, A. F. 884c
— A. H. 853b
— A. J. 583c
— B. L. 724a, 741b
— C. E. 836a
— C. T. 902a
— G. C. 415c
— G. T., *Terr. Army* 169a
— G. T., *Ind. Army* 875c
— H. 633b
— H. G. A. 868a
— *Miss* H. M. 807b
— H. N. 401b
— H. S. I. 867c
— K. E. 600b
— L. G. 805a
Pearson, R. F., *Ind. Army* 875c
— S. R. 262c
— T. 980
— T. F. 876a
— T. R. 686c
— V. L. N. 611, 611a
— W. B. 156a, 173b
— W. E. 258a, 302a
— W. L. 980
— W. MacM. 890c
Peart, C. L. 861c
— J. C. B. 262b
— J. F. 876c
— T. E. 637c
Pease, C. N. 450a
— H. E. 637b, 953
— H. T. 792a
— *Hon.* J. 238a
— M. O. 230d
— P. I. 230b
— R. H. 884a
Pease-Watkin, E. H. P. 250a, 274a
Peasegood, J. G. 306a
Peatt, E. S. W. 789a
Peberdy, C. E. V. K. 450a
Pechell, H. C. 612b
— P. 577a
Peck, C. H. 253c
— C. W. 994
— F. 903a
— G. W. 195a
— H. R. 20, 152b, 244a
— R. H. 921
— S. C. 12, 158a, 246a, 942
Pecker, C. P. 363b
Peckitt, C. R. 539b
Pedder, G. R. 681b, 686b
— R. R. N. 643a
Peddie, P. G. C. 656a
— T. A. 430b
Pedlar, F. A. 357b
Pedler, G. H. 968
— H. C. G. 760b
Peebles, A. E. 175c
— A. S. M. 891c
— R. E. 250a
Peek, H. R. 980
Peel, *Rt. Hon. the Visct.* 302b
— B. G. 862b
— E. J. R. 221
— G. G. 286a
— G. J. M. 363a
— W. R. B. 873a
Peele, H. 33, 792a
— M. C. De C. 608a
Peeler, W. 994
Peers, W. E. 731b
Peet, L. M. 63, 867c
Peffers, A. 498b, 921
— J. 875c
Pegg, A. 870c
— S. 780b
Pegler, C. A. W. 335a
Pegrum, H. B. 849b
— W. T. 195b
Pelle, H. H. 290a
Peiniger, R. F. 246b
Pellereau J. C. E. 253a, 922
Pellew, V. H. L. 249b, 924

Digitized by Google

Porter, J. W. 639b
— M. T. 324a
— R. P. 837c
— R. R. M. 893a
— W. 331a
— W. D. 873b, 926
— W. D. MacN. 692c
Porters, A. G. 179c
Portland, *Rt. Hon. the Duke of* 583a, 583c
Portman, G. B. 266a
— G. M. B. 696b
Portway, B. H. 303a
— C. 578b
— D. 835c
Posth, C. 901b
Postle, W. H. 179
Postlethwaite, F. J. M. 603a, 974
— P. 335b
Poston, H. B. 127
— W. J. L. 247a, 274b
Pott, D. 867b
— E. H. 864a
— F. 914a
— H. P. 889b
— J. L. 530b
— W. T. 302a
Potter, A. C. 706c
— A. E. 977
— A. H. C. 263a
— C. F. 175b, 246b
— C. G. 695b
— C. K. 170a, 588b
— F. H. 196b
— F. M. 696b
— F. W. 907a
— G. J. R., *R.A.S.C.* 740c
— G. J. R., *O.T.C.* 850a
— H. C. 68, 154a
— H. R. 141
— J. L. 130
— L. W. 558c
— N. A. R. 258b, 957
— T. 665a
Pottie, A. 792b
Pottinger, D. 751b
— J. A. 865c
— R. S. 889a
Pottle, H. G. 331a
— W. 24
Potts, *Rev.* E. E. 801b
— E. T. 747b
— F. W. O. 994
— J. N. M. 595c
— W. C. W. 406c
Poulson, A. G. B. 630b
Poulter, A. 994
Poultney, L. F. 625c
Poulton, A. S. 262c
— E. A. 416a
— H. M. 875b
Pouncey, G. R. 875a
Pound, E. O. 621a
Powditch, T. 583b
Powell, A. F. B. 884a
— A. H. H. 127
— A. L. 295a
— A. N. W. 460b
— B. D. W. 177c
— D. 871a
— D. H. 158a, 860c
— E. 912a
— E. B. 869a
— E. E. 760a
— E. G. H. 370a
— E. W. 49, 746b
— F. 871a
— F. G. 260b
— F. J. 46, 784b
Powell, *Miss* F. M. 807b
— G. E. 363b
— H. C. 299c
— H. I. 405b
— H. M. 630b
— H. W. J. 311b
— I. M. 563c
— J. 155b, 746a
— J. A. L. 195b
— J. J. 572a
— K. F. 692b
— L. A. 507c
— L. G. B. 831b
— P. K. 266b
— P. L. W. 563a
— P. W. 401b
— R. ff. 247c
— R. M. 355a
— S. G. 259b
— W. 411c
— W. I. FitzG. 752b
— W. J. 891c
— W. N 871c
— W. W. 312b
Power, A. J. 884b
— D. H. B. 699a
— G. S. O'N. 356b, 932
— H. E. 521c
— H. R. 873c
— M. P. 751b
— P. 747b
— P. J. 604a
— R. E. 895a
— R. P. 507b
Powers, T. E. 127
Powle, P. B. 728a
Powles, C. G. 2, 141
Powley, F. W. M. 352a
Pownall, F. H. S. 255a, 271a, 274a
— H. R. 251a, 922
— W. E. 135, 804a
Powner, W. F. 559a
Poynder, F. S. 870b, 920
Poyner, M. P. 465b
Poynting, G. A. 338b
Poyntz, H. S. 825a
— R. H. 171c
Pragnell, J. 546a
— T. W. 195a
Prain, A. 329b, 348b
— W. 727b
Prall, S. R. 893c
Prance, M. H. 522b
— R. C. 247a
Prangley, B. A. 302c
Prasad, B., *Capt. Ind. Med. Serv.* 893b
— B., *Temp. Capt. Ind. Med. Serv.* 895c
— M. 895a
Pratapsinhji, K. S. 880c
Pratley, C. 903a
Pratt, D. H. 20, 681a
— F. W. H. 254a, 930
— J. 872c
— J. D. 938
— J. E. 255a
— J. MacL. 592c
— N. H. 232c
— R. E. B. 324a
— W. W. 749b
Prattley, E. C. 425c, 426a
Prebble, B. 742b
Preece, *Rev.* J. E. 796b
Preedy, B. 602a
— C. 77, 325a
— F. 325a, 921
Preston, N. P. R. 175a, 246b
Prendergast, A. F. C. V. 545a
— G. L. 682b
— G. R. 390b, 965
— N. H. 867a
Prentice, M. E. R. 232a
— R. E. S. 53, 156b
Prentis, J. B. 311a
Prescot, C. P. 356a
Prescott, C. W. 889b
— G. H. 559b
— H. C. 864c, 978
— J. A. 370c
— J. J. W. 746a
— W. R. 512b, 513b
Prescott-Roberts, P. A. 723a
Pressey, H. A. S. 325b
Prest, C. A. 620b, 620c
Preston, C. O'D. 251a
— F. 914a
— F. A. 298a
— G. A. 875a, 931
— G. W. 335a
— J. C., *Bedfs. & Herts. R.* 460b
— J. C., *R.A.M.C.* 752b
— J. F. 925
— J. P. 232a
— K. H. 873a
— P. G. C. 431a
— P. H. H. 246c
— R. L. 374b
— R. W. D. 482a
— T. 232c
— W. F. A. 262a
Pretty, K. 769a
— W. J. 441a
Pretyman, *Rt. Hon.* E. G. 308a
— G. M. T. 300c
Prevett, R. A. C. 455b
Previté, E. J. 700b
— K. E. 61
Prew, M. H. 300b
Prewett, W. E. 826b
Price, C. E. 368b
— C. F. J. 262c
— C. H. 876c
— C. J. 335b
— C. R. 335b
— C. W. 363b
— E. P. 487a
— *Sir* F. C. R. 362b
— F. W. 909b
— G. C. 361b
— H., *R.A.P.C.* 818a
— H., *Loyal R.* 588b
— H. W. 862c
— I. K. 724b
— J. 250b, 274a
— J. E. 539b
— *Rev.* J. E. 796b
— J. F. P. 564c
— M. 909a
— O. 529b
— O. L. 175b, 246b
— P. E. 486c
— R. B. 749b
— R. G. 255b, 271a
— R. J. E. 312b
— R. T. 347c
— T., *3rd H.* 195a
— T., *Manch. R.* 626a
— T. J. P. 331a
— T. N. 351b
— T. R. 681b
— T. R. C. 30, 157b, 380
— W., *Manch. R.* 626a
— W., *E. Lan. R.* 518a
— W. C. 724b
— W. T. 171a
— W. Y. 31, 563b, 931
Price-Davies, C. S. 120, 616b
— L. A. E. 2, 46, 154a, 994
Price-Williams, H. 253c, 921
Prichard, L. E. 789b, 954
— W. C. H. 324a, 941, 945
Prickett, C. H. 158a, 178b, 355a
— F. C. 406c, 980
Prideaux, F. B. 889a
— G. V. A. 874a
— P. E. 127
Prideaux-Brune, D. E. 669b
Pridham, C. H. B. 529a
— G. R. 135, 155b, 321a
— J. A. 760a
— J. E. 262a
Priest, J. S. 513b
— R. C. 743b
Priestley, *Miss* D. M. 807a
— E. C. 825b, 930
— E. O. 944
— F. W. 507c
— G. V. 232b
— H. E. 747b
— R. E. 835c
Priestman, G. 850a
— J. H. T. 430a
— *Miss* M. 812b
Priestwood, J. D. 663a
Prime, J. A. K. 578c
Primer, C. M. 910a
Primmer, H. R. 262a
Prince, A. J. 903b
— *Sir* A. W. 11, 943
— G. W. 538b
— J. E. G. 564c
— P. A. 912a
— P. E. 24, 67, 69, 324a
— R. 862b
— T. 539b
— W. C. 910a
Pring, F. J. H. 481a, 955
— J. A. 737b
Pringle, B. T. G. 406c
— J. A. 485c
— J. C. 324b
— J. H. 872a
— R. N. 89
— W. E. 612b
Pringle-Pattison, A. E. S. 751a
— H. S. S. 655b
Prins, A. J. F. 949
Prinsep, D. W. McL. 871a
— E. S. MacL. 62, 870b
Prioleau, C. P. J. 875a
Prior, B. H. L. 189a
— C. E. 102
— C. G. 872a
— C. J. 901a
— F. O. 941b
— G. E. R. 435b
Prior-Palmer, G. E. 196c
— O. L. 196c
Prisk, R. C. G. 949
Prisley, J. A. 946
Prismall, G. E. 254a
Pritchard, G. A. T. 352b
— H. L. 21, 154b, 321a
— H. R. N. 956a
— P. F. 484a
— P. J. 634a
— R. C. 270c
— W. O. P. 864a
Pritchett, C. G. F. 656c
Probert, E. 690b
— G. O. C. 254b, 944
Procter, A. H. 994
— H. J. 775a
— N. P. 611c, 613a
— T. G. 534b

Digitized by Google

ustor, A. H. 891e
- D. H. T. 633b
- E. G. B. 582e
- G. N. 867a
- J. 831c
- J. H. 51
- P. 876b
ross, G. E. S. 266a
rosser, H. A. 681c
rotheroe-Beynon, W. E. P. 564a
rowd, F. 838b
- R. R. 980a
rowde, G. 315a
rowdfoot, F. G. 46, 170a, 765b
rowdlock, R. V. 839b
rowser, J. M. 126
rowse, G. V. L. 577b, 579b
rye, D. 868a
- G. G. 864a
- H. K. ap R. 64, 152b, 860a
- M. H. ap R. 486a
ryce-Jones, *Sir* E. 486c
- H. M. 692b
ryer, A. A. 789a
- C. 905a
- R. W. J. 314a
ryke, H. F. S. 298c
- T. R. 904a
ryn, R. H. C. 752b
ryne, G. M. F. 534b
- H. G. L. 606c
ryor, A. S. 205b
- F. H. 604a
- O. J. 872a
uckle, F. K. 723a
- H. 464c
- R. D. A. 706a
ugh, A. 386a
- C. D. O. 255b, 271a
- C. H. W. 6 a
- J. C. 546a
- J. K. 913a
- L. P. 792b
- M. B. 680b
- N. J. 411c
- S. 905b
Rev. W. 801b
ughe, O. L. 807a
ughley, W. F. 436b
uleston, F. J. 914b
ulford, W. W. 20 a
ullan, *R.* G. 472b
- G. 9 4b
- J. 421b
ullar, J. L. 568c
- L. J. L. 647b, 9
ullen, J. W. 226b
- N. H. 781b
ullivan, E. J. 451b
ullin, V. F., *Esq.* 944
ulling, G. H. 874a
ullinger, A. 904a
- S. R. 849c
ulve man, A. W. 868b, 921
ulvermann, R. O. 9
- R. O. 599c
untan, C. 293b
urcell, G. J. 577c
- V. E. 324a
urdon, D. J. 670a
- J. N. 202a
- W. B. 79, 745a
urey Cust, R. B. 251a, 922
urgold, F. A. I. 2
urr, G. L. 8
- M. L. 892b
Purl, N. D. 893b
— S. R. 895b
Purkiss, H. 902b
Purnell, W. B. 980
Purser, A. W. 249c
— G. W. 880c
— L. M. 746a
Purves, A. J. L. 385c
— *Miss* J. 812a
— J. J. 872c
— J. W. 742b
— T. F. 360c
Purvis, A. F. 376a
— M. 892c
— R. G. 875b
Putnam, W. A. 876a
Puttee, H. A. R. 460c
Puttick, E. 140
Puttock, *Rev.* H. 801a
Pybus, G. D. 873c
— H. 290a
— H. G. 314b
— R. T. K. 583a
Pye, J. B. 98
Pyke, *Miss* C. 807a
— C. A. 100
— E. J. 230a
— M. A. 206b
— T. M. 361a
Pym, A. R. 8, 378a
Pyne, A. P. 314b
— F. S. 251a
— H. G. 325b
— P. 693b
Pyper, J. C. 62, 893c
— W. 905b
Pyster, E. M. 875a
Pywell, C. H. 776b

Q

Quantrill, H. 426a
Quarrington, I. K. 260b
Quartermaine, A. S. 351a
Quayle, G. A. 870c
— H. R. 179a
— P. R. 868b
Quennell, H. 578b
— W. A. 21, 778a
Queripel, L. H. 25, 156a, 244c
Quickenden, R. 262b
Quigg, R. 994
Quigley, J. 901b
— J. F. 304b
Quill, B. C. 391b(2)
— *Miss* C. M. 805b
Quilliam, C. D. 659b
Quilter, J. R. C. 371b
Quin, S. E. V. 563a
Quin-Smith, G. W. 681b
Quinan, E. P. 74, 865c
Quinn, C. S. 825b
— E. J. 266c
— G. 916b
— J. 922b
— J. J. 725b
— R. A. 769a
— T. J. 904b
Quirke, W. D. 771b

R

Rabett, R. L. R. 102
Rabjohns, B. 902a
Rackham, B. B. 612a
Radcliffe, C. G. 255a, 271a
— E. C. 196c
— F. G. W. 255b
— F. W. 43, 156a
— G. M. 687a
— J. C. B. 525c
— N. R. 169a, 436c
— *Sir* P. P. de B. 46, 151a, 243c
— R. A. C. 400c
— R. D. H. 554c
— W. H. 435b
Radcliffe-Smith, N. M. R. 864b
Radclyffe, M. F. 195a, 201c
— R. A. 192c
Radford, B. R. 360a
— F. W. 287b
— J. 436a
— J. A. 286b
— J. V. D. 259c
— O. H. 865b
Radley, A. J. 695b
— H. P. 78, 870a
— W. A., *Esq.* 935
Radnor, *The Earl of* 2, 621a
Rae, G. R. 867a
— J., *R.A.V.C.* 789a
— J., *O.T.C.* 846c
— J. G. 865b
— M. E. 889b
— R. R. 478a
— S. J. 903a
Raeburn, W. R. 282c
Raffles, R. L. S. 486a
Ragg, E. S. 638c
Ragian, *The Lord* 696c
Rahilly, J. M. B. 747b
Rahman, M. A. 892c
Rai, D. G. 891a
— D. H. 892b
— G. D. 897a
Raikes, E. U 481b
— G. T. 490a, 926
— J. W. J. 325b
— L. T. 247a
— R. C. M. 254c, 282c
— R. F. 879c
Railton, *Rev.* N. G. 796a
Raimes, E. A. 232c
— G. H. 232b
Rainbird, S. H. 108
Raine, J. G. 639a
— J. R. 290c
Rainford, R. R. 588a
Rainier, W. H. C. 873b
Rain-ford-Hannay, A. G. 72, 324a
— F. 41, 157b, 244c
— J. 390a
Rainy, A. R. 177b
Rait-Kerr, E. 328b, 929
— R. S. 328a, 925
Raja Nansherwan Khan Junjuah 888c
Raja Sher Muhammad Khan 880b
Rajan, H. S. 893c
— M. N. 897a
Rajendrasinhji, *Kumar Shri* 880e
Raleigh, A. G. 464c
Ralli, S. A. 198a
Ralls, H. C. 260c
Ralph, E. M. 108
— S. L. 864b
Ralston, J. A. B. 643a, 932
— J. L. 127
— N. H. H. 866b
— W. H. 865a
— W. J. H. 865b
Ram, K. 897a
Ramage, W. 568a
Rampur, *H. H. Nawab Sir* Muhammad Hamid Ali Khan, *Bahadur of* 1
Ramsay, A. D. G. 889a
— A. P. 290a
— D. G. 846a
— F. S. 512c, 971
— F. W. 77, 154b
— J., *R.A.* 271b
— J., *R.A.M.C.* 766b
— *Sir* J. D., *Bt.* 238b
— R. 568a, 972
— W. A. 769b
Ramsay-Fairfax-Lucy, B. F. 655c
— E. A. R. 400c
Ramsbotham, W. H. 702b
Ramsbottom, G. O. 169b, 473b
Ramsdale, J. D. 473c
Ramsden, A. M. 451c
— B. V. 74, 468a
— H. E. 994
— V. B. 490b, 920
— W. H. C. 455a
Ramsey, J. B. 499c
Rana Jodha Jang Bahadur 874b
Rance, H. E. 357a, 512c
— J. E. W. 410c
— R. F. B. 11a
Rand, H. M. 360c
Randall, B. FitzH. 870a
— H. C. 481a
— J. H. 879b
— L. R. 572c
— R. G. 357b, 481c
— R. W. 830c
— R. W. K. 817a
Randell, H. L. 564c
Randolph, H. C. F. 260b
— J. H. 853b
Randon, R. 318b, 318c
Rands, E. C. 441a
— R. F. 441a
Rankin, C. H. 154a, 173a
— H. C. D. 749b
— H. W. 255c
— J. F. 792a
— W. A. 775b
Ranking, R. P. L. 872c
Ransford, A. J., *R.E.* 328b
— A. J., *R.A.* 298a
— E. M. 440c, 940
Ransom, A. A. 348b
— R. A. 558b
Ransome, A. L. 554a
— R. St. G. T. 416a
Ranson, A. M. 681c
Rao, K. V. R. 893a
— R. S. 897a
— T. P. 897a
Raper, C. F. 876b
— G. F. 249b
— P. C. 109
Rapple, R. 910b
Rasch, *Sir* F. C. 578b
— G. E. C. 370a
Rash, E. D 426b
Rashleigh, P. 243c
— R. N. 251a

Digitized by Google

Rason, E. A. 818b
Ratcliffe, J. V. 309a
— R. 259b, 958
— R. T. 363a
— W. 994
— W. C. 591b, 953
Rathbone, H. E. F. 322a
— L. M. B. 670a, 935
— R. B. 587b
Rathborne, H. B. 554c
— J. W. L. 637c, 960
Ratliffe, R. 513a
Rau, R. V. 895c
Raven, F. P. 702b
Ravenhill, H. S. 42, 159b, 816a
Ravenscroft, J. A. 816, 818a
Raves, B. A. 804a
Ravn, C. A. 485c
Raw, A. 850c
— C. W. 312a
Rawbone, D. B. M. 872a
Rawes, P. L. 839c
Rawlence, M. 324b
Rawlins, B. 271c
— F. W. 171b
— H. S. 879b
— S. R. 259b, 274b
— S. W. H. 12, 154b 244b
— T. M. 525b
Rawlinson, A. C. 850b
— J. 902a
— S. M. 346b
Rawnsley, G. T. 55, 760a
— J. R. C. 199a
Rawson, C. D. 7, 249b
— G. G. 355b
Rawstorne, G. S. 647b
Ray, D. W. G. 416a
— J. E. 841b
— M. B. 29, 170a, 765b
— R. C. 699a
— R. G. 263a
— S. C. 895c
— W. H. 382a
— W. H. B. 554c
Rayfield, W. L. 994
Raymer, R. R. 169b
Raymond, E. D. 862c
— G. 546a
— H. P. 723b, 932
— M. C. 866a
— M. H. 848a
— *Rev.* P. F. 3
Raynar-Smith, L. 503b
Rayner, A. 901c
— A. S. G. 311c
— C. S. 95, 817a
— C. S. W. 872b
— G. H. 780a
— R. H. 872a
— V. G. 698b
— W. E. 362c
Raynes, J. C. 994
Raynor, C. A. 868b
Ravensford, R. M. 591a
Rayson, J. H. K. 258c
Rea, A. 872b
— A. N. 873b
— A. W. H. 727a
— F. C. 545c
— J. E. 753a
— J. T. 804a
— S. C. W. W. 577c
Read, *Miss* A. E. 807b
— A. E. T. 284c
— A. J. F. 338b
— A. W. 914a
— C. H. 103
— C. O. 742a
— E. 296a
— E. E. 328b, 930
— G. N. 287c, 841a
— H. 263c
— *Sir* H. J. 139
— H. W. 766b
— J. E. 871c
— J. F. W. 425b, 954
— J. L. 727b
— K. H. 825b
— R. V. 577b
Reade, R. N. R. 607
Reader, H. N. 912a
— T. H. 903b
Readett-Bayley, T. R. D. 302c
Reading, *Rt. Hon. the Earl of* 61
Readitt, J. 994
Readman, E. P. 784b
— J. J. 193b
Ready, F. F. 151b
Reagh, *Miss* J. 810b
Reardon, J. 902a
Reay, *Rev.* J. 800b
Rebeiro, C. W. 900c
— E. F. 900c
— W. R. 900b
Rebsch, W. K. 866a
Reckitt, J. T. 723b
Red, F. W. 780b
Reddie, A. J. 40, 156a
— J. M. 936
— R. A. 426a
Redding, H. A. 420b
— J. E. 871c
— W. L. 903a
Reddock, G. 559a
Redfern, G. A. 296c
— K. 784a
Redford, S. M. 742b
— T. H. 298c
Redhead, A. J. 914b
Redington, F. H. C. 850b
Redman, A. S. 158a, 173b, 321b
— F. V. L. 179b
— H. 260a
Redmond, C. H. S. 170b, 766a
Redway, E. G. 460a
Redwood, T. C. L. 405b, 958
Reece, F. W. 848c
— H. M. 491a
Reed, C. 246c, 933
— C. D. 331b
— G. A. K. H. 746b
— H. L. 41, 151a, 244a, 994
— H. R. 482b
— H. R. B. 862a
— J. 535b
— *Hon.* J. R. 140
— R. L. A. 481c
— M. W. 873b
— N. H. 347c
— R. J. 351c
Reed, R. R. 873c
— S. P. K. J. H. 873a
— W. E. 345c
— W. P. 335a
Reeder, R. J. 339c
Reeks, N. 545a
Rees, B. T. 690a
— D. E. 690a
— F. T., *R.A.* 271c
— F. T., *R.A.M.C.* 766a
— F. W. 352c
— G. E. 486a
— H. 220
— I. 994
— J. L., *R.E.* 335a
— J. L., *R.A.* 300c
— L. A. 314b
— N. O. 853b
— O. M. 287c
— *Rev.* R. A. 801a
— T. W. 62, 872c
— V. W. 607c
— W. S. G. 564a
Rees-Mogg, G. S. C. 190c
Rees-Webbe, E. H. N. 263a
Reese, R. J. 362a
Reeve, A. J. 874b
— G. R. 693c
— H. J. 753b
— I. H. 728a
— J. T. W. 669b, 920
— M. B. P. 875b
— R. W. 696a
— W. 371b
— W. N. 56, 192c
Reeves, F. L. 568c
— P. J. 680c
— R. C. 247b
Reford, R. R. S. 378b
Regan, P. R. 904a
Regnart, N. S. 196b
Reid, A. 350c
— A. H. 362a
— A. K. 644b
— A. V. 822a
— A. W. 792a
— C. L. 232a
— C. P. 350a
— C. S. 322b
— D. W. 873a
— E. R. 362a
— F. 360c
— F. J. 31, 158a, 721a
— F. S. 202c
— F. W. 844c
— G. A. 949
— G. E. 122
— G. F. H. 329b, 350b
— G. H. N. 499b
— H. A. 141
— H. G. 721a
— I. W. 338
— J. 554c
— *Miss* J. R. 807b
— J. G. 742b
— J. G. E. 612a
— J. N. 652b
— J. W. 179b
— L. C. 328a
— N. 171a, 926
— R. D. S. 253a, 290a
— R. N. 643c
— R. P. 494b
— R. S., *R.A.* 292c
— R. S., *Aust. Forces* 101
— R. W. 980
Reid, S. D. 748
— T. R. 398
— W., 5 *Bn. Seaforth* 648
— W., 6 *Bn. Seaforth* 648
— W. B. A. 650
— W. C. 865
— W. D. 859
— W. O. 838
— W. R. 247
Reilly, B. R. 899
— *Rev.* J. C. 796
— J. F. C. 332
— M. J. T. 21, 503
— N. E. 889
— S. 347
— T. 953
Reinhold, C. H. 891
— H. E. 159b, 861
Renaud, E. J. 18
Rendall, T. S. 177
Rendell, E. J. 912
— E. S. 352
— H. T. 731
— W. P. 336
Rendle, D. A. 331
— T. E. 994
Renier, H. 831
Rennick, A. de C. 862
Rennie, C. B. 494
— H. 658
— P. M. 872
— T. G. 566
— T. S. 260
— W. B. 714
Rennison, A. J. 69, 862
Renny, G. S., *S. Stafford R.* 549c, 96
— G. S., *Ind Army* 861
— H. B. 865
— L. F. 73, 153
— P. L. G 549c, 94
— S. C. 134
Renny-Tailyour, J. W. 247
Renouf, D. Le S. 838
— G. 2
Renshaw, J. A. 745
Renton, J. 456
— J. M. L. 669c, 97
— M. J. 263
Renwick, H. 874
— J. D. 544
Repton, G. J. S. 871
Rerrie, E. S. E. 871
Reuss, J. C. E. 620c, 96
Revell, A. J. 870
— F. 434
Revell-Smith, W. R. 854
Revill, F. C. 944
Rew, H. 254
— R. E. 7
— R. G. McK. 7
Reynalds, C. R. 5
Reyne, G. van R. 866
Reynell, G. M. 177
Reynolds, A. B. 171
— A. B. C. 373c, 38
— A. J. 85
— B. T. 57, 24
— C. E. J. 24
— C. G. 2
— C. H. 23
— C. J. 491
— C. W. 248

Digitized by Google

Reynolds, D. 22, 749a
— D. L. C. 564a
— D. W. 633a, 953
— E. A. 389b
— E. W. 866b
— F. E. 836b
— G. 848b
— G. F. 100c
— H. 587b, 994
— H. N. 411b
— H. V. 865b
— J. A. 352a
— J. H. 904
— *Sir* J. P., *Bt.* 296b
— J. R., *Ind. Army* 875c
— J. R., *Leicester Yeo.* 230a
— J. W. 839a
— L. 891b
— L. L. C. 169b
— P. A. de V. 820a
— P. G. 847c
— R. C., *R.A.* 254c, 278a, 274b
— R. C., *R.E.* 350a
— R. T. H. 425a
— T. 603a, 926
— W. 904b
— W. A. R. 206a
— W. L. E. 751b
Rhind, W. A. 861a
Rhoades, W. 122
Rhodes, A. 980
— G. D. 325a
— H. 346c
— R. F. E. 195c
— *Hon. Sir* R. H. 140
— R. W. F. 346c
— S. 170a 644b
Riach, R. M. 656a
— W. 155b, 746b
Riadore, A. F. 655c
Ribchester, G. 400b
Riccard, J. S. 77, 171a, 246b
Rice, C. C. 455c
— C. W. H. 687b
— D. K. 700c
— F. J. 254c, 922
— P. W. 262a
— G. D. 864c
— G. R., *Esq.* 22
— H. J. 897a
— H. T. 390a
— J. 872a
— N. D., *The Buffs* 396b
— N. D., *Somerset L.I.* 446c
— R. B. 263b
— T. 901c
Rich, E. P. 872c, 973
— E. T. 170a, 321b
— H. H. 870a, 920
— H. W. W. 886b
Richard G. H. 747b
— J. E. M. 567b
Richards, A. 994
— B. W. 298c
— C. E. M. 517a, 763
— C. G. 2.36
— C. W. 55/2), 731a
— C. W. B. 262c
— D. J. R. 253a, 921
— D. N. 284b
— E. B. 508c
— E. C. 573a(2)
— E. F. O. 436b
— E. G. 725a
— E. I. G. 852b
— F. H. 253a, 271a
— F. R., *Lond. R.* 700b
— F. R., *O.T.C.* 841a
— G. 617a
— G. R. 391b
— G. W. 981c
— H. E. S. 766b
— H. McA. 254b
— H. U. 512c, 868, 959
— J. 28
— J. H. W. G. 260c
— M. J. 255c
— N. C. 305a
— N. G. 300a
— R. C. 837a
— R. W. St. J. W. 608a
— V. W. 521c
— W. A. R. 343a
— W. M. 033b, 954
— W. V. 982a
— W. W. 777b
Richardson, A. A. 262a
— A. H. 769a
— A. H. L. 994
— A. J. C. 871b
— A. K. 466a
— A. L. N. 950
— A. W. C. 8, 680c
— B. H., *Esq.* 19
— C. A. 879c
— C. R. 455b
— *Sir* C. W. G. 79, 150b, 860a
— C. W. P. 494c
— D. C. H. 198a
— D. D. 847c
— D. L. K. 102
— D. T. 749b
— E. 771b
— E. C. R. 977
— E. J. 425c, 708c
— F. 578a
— F. D. 670b
— F. N. 295c
— *Miss* G. 812b
— G. M. 635a
— G. N. 332b
— G. P. 251b
— H. 331b
— H. A. 900b
— H. W. 604b
— J. A. E. P. 633c
— J. C. C. 426a
— J. D. 99
— J. H. K. 253b
— J. J. 157b, 191
— J. R. E. 416a
— R. 871a
— R. W. 822b
— S. E. 910b
— *Miss* S. I. 810b
— T. W. 724a, 932
— V. R. 830a
— W. 742b
— W. D. 742b
— W. M. 525b
— W. N. L. 608a
Richer, M. F. 626a
Riches, G. 339b
Richey, F. W. 175a, 246b
Richman, K. G. 517c
Richmond, A. E. 751b
— G. 441a
— J. D. 747a
— J. R. 203a
— T. 740b
— T. H. 766b
Richmond and Gordon, *The Duke of* 540a
Rickard, A. F. 287b
— A. J. 416b
— C. S. 309a
Rickards, G. A. 251a
Rickcord, P. S. 943
Ricketts, A. H. G. 638a
— C. H. 519c
— E. L. 870a
— F. W. C. 865c
— F. J. 987a
Ricketts, G. A. McG. 873a
— L. T. G. 335a
— R. R. 907b
— T. 994
Riddell, A., *Ind. Army* 864c
— A., *A. & S.H.* 665c
— A. H. 639b
— A. H. O. 179a
— E. A. B. 266a
— E. V. D. 65, 156a, 244c
— G. B. 855b
— J. B. 170b, 246a, 926
— *Miss* M. J. 807a
— R. A. 599c, 600a
— W. 835a
Riddell-Webster, T. S. 498a
Riddick, G. B. 760b
— W. H. 482c
Riddiford, F. A. 902a
Riddle, J. S. 895b
— R. L. 346c
Rideal, J. G. E. 634b
Ridehalgh, G. 298b
Rider, *Rev.* R. J. 801a
Ridge, K. J. T. 871b
Ridgers, A. 903a
Ridgeway, D. G. 69, 159a, 861a
Ridgewell, A. 914a
— W. H. 461a
Ridgway, T. H. 455c
— W. R. P. 850a
Riding, G. A. 852b
Ridings, C. 503a
Ridley, *The Visct.* 230b
— C. H. G. 469b
— E. D. 370a, 926
— E. R. 872a
— G. P. 312c
— G. V. N. 302a
— J. C. T. E. C. 105
— J. E. 329b
— O. G. 822a
— T. K. G. 469a
— W. L. 578b
Ridley-Thompson, E. L. 191c, 357b
Ridlington, E. C. 260b
— H. T. 876b
— J. H. 262c
Ridout, H. A. W. 912a
— J. Y. H. 246c
Rigby, A. 731a
— C. M. 748b
— J., *The King's R.* 421c
— J., *R.A.M.C.* 768b
— T. 258c
Rigden, B. C. 874a
Rigg, E. H. 603a
— J. H. 875a
— T. 473b
Riggs, C. V. 362c
— H. J. T. 44c
— T. H. B. 430c
Rihan, C. H. 230a
Riley, C. J. M. 373b
— H. G. 816b
— H. P. 451b
— J. H. 421a
— T. 451b
— V. N. 724b
Riley Irving, J. H. 874b
Rimell, F. J. 873b
Rimington, *Sir* M. F. 195c
— R. G. W. 681a
Rimington-Wilson, H. F. 371a, 380b
Rimmer, B J. 620c
— C. P. 296b
— E. 296b
— P. 588b
— T. St. M. 837b
Ring, J. S. H. 866a
Riordan, J. D. 491a
Ripley, J. 994
— J. M. 259c
Rippingille, E. O. 455b
Rippon, R. 530b
— W. 410c
Rishworth, J. H. 741b
Rispin, D. E. A. 122
Riste, A. 817b
Ritchie, A. B. 40, 151a
— A. MacD. 664b, 666a
— G. L. 477b
— H. A. 910a
— J. C. 567c
— J. N. 838b
— M. B. H. 747b
— N. M. 8, 567b
— R. L. 751b
— S. J. 647c
— V. C. 259a
— W. 904
— W. B. 175b
— W. D. 891a
— W. H. D. 728a
Ritson, G. S. F. 639a
— J. R. 169b, 639a
— W. U. 835b
Ritter, J. A. 137, 251c
Rivers, W. E. 875c
Rivett-Carnac, H. G. 870b
Riviere, E. G. 587b, 587c
— P. G. 198b
Rix Spelman, J. S. 426b
Rixon, *Miss* E. M. 810b
Rixson, F. 588a
Roach, J. O. 836a
Roach-Pierson, P. 103
Roantree, F. F. D. 262c, 274c
Robarts, C. S. H. 864b
Robb, A. 41, 792a
— A. K. 752b
— A. L. 751a
— D. G. 320a
— E. F. 179c
— *Sir* F. S. 637
— J. 478b
— J. G. F. 309a
— W. 603b
Robbins, E. 742b
— H. V. 534b
— L. J. 363c
— R. T. 346b
Roberton, W. R. S. 643a
Roberts, *The Countess* 944
— A., *K.S.L.I.* 608a
— A. C. 284b
— A. F. 583c
— A. H. 721b
— A. L. 811c
— A. N. S. 390a
— A. W. 356a, 360c
— C. D. 91
— C. E. 591a
— C. G. 487a
— C. W. 282b
— E. G. 435b
— E. J. A. 700c
— F. A. 431b
— F. C. 57, 512b, 994
— F. E. 747b
— F. L., *Ind. Army* 880a
— F. L., *Supern. List Ind. Army* 889c
— F. M. 573a

Digitized by Google

Roberts, *Miss* F. N. 806*a*
— F. W., *O.T.C.* 848*c*
— F. W., *R.E.* 338*a*
— G. E. 875*c*
— G. G. 847*a*
— G. H., *Esq.* 935
— G. H. 875*b*
— G. L. 880*c*
— G. N. 363*a*
— H. 595*b*
— H. D. 360*a*
— H. G. 169*b*, 559*a*
— H. G. V. 681*a*
— H. O. 852*b*
— H. S. 486*b*
— J. A. 486*b*
— J. C. 105, 106
— J. R. S. 826*b*
— J. G. 665*a*(2)
— J. K. L. 582*c*
— J. R. 325*b*
— L. W. 263*b*
— *Miss* M. M. 806*b*
— M. R. 871*a*
— O. H. 421*b*
— O. L. 331*a*
— R. 486*c*
— R. G., 10*th* H. 198*a*
— R. G., *Gloster R.* 508*b*
— R. L. 421*b*
— R. M. 603*b*
— S. M. 287*b*
— T. G. 530*b*
— *Sir* T. L. H., *Bt.* 260*a*
— T. R. G. 282*c*
— T. V. W. 503*c*
— V. H. 80, 890*c*
— V. P. 876*c*
— W. 487*a*
— W. B. 861*c*
— W. C. 879*a*
— W. G. 844*a*
— W. H. 71, 324*a*
— W. L. 612*a*
— W. M., *Esq.* 930
— *Rev.* W. P. 800*a*
— W. T. 436*a*
Roberts-West, C. R. 577*a*
Roberts-Wray, E. E. V. 727*a*
Robertson, A., *R.A.* 306*b*
— A., *R.E.* 360*a*
— A., *Suppy. Res.* 347*b*
— A., *H.L.I.* 644*a*
— A., *R.A.M.C.* 772*b*
— A. B. 11, 157*a*
— A. E. 742*a*
— A. L., *R.A.M.C.* 751*a*
— A. L., *R.A.V.C.* 792*b*
— A. M. 769*b*
— B. H. 328*b*
— C. A. A. 376*b*
— C. B., *R.A.S.C.* 724*b*
— C. B., *A. & S.H.* 664*c*, 665*c*
— C. D. 259*c*
— C. G. 994
— C. McL. 169*a*, 805*a*
— D. B. C. 880*a*
— D. E. 67, 158*b*, 861*a*
— F. E. 263*b*, 274*c*
— F. L. 362*a*
Robertson, F. W. 65, 156*a*, 321*a*
— G. L. 914*b*
— G. McM. 21, 629*b*
— G. P. 914*b*
— H. E. 870*c*
— H. G. 749*a*
— H. les C. 874*c*
— H. M. M. 251*a*
— H. N. 258*a*
— H. P. P. 395*c*, 958
— I. C. A. 263*c*
— J., *O.T.C.* 838*a*
— J., *R.A.V.C.* 789*b*
— J., *R.A.M.C.* 768*b*
— J., *Ind. Med. Dept.* 900*a*
— J. B., *Gordons* 652*a*
— J. B., *R.E.* 352*a*
— J. C. 100
— J. J. 648*a*
— J. K. A. 56, 568*a*, 829
— J. McI. 876*b*
— J. R. 460*a*, 972
— J. W. 362*b*
— J. W. H. 647*b*
— K. W. J. 652*a*
— L. B. 665*a*, 967
— L. de C. 699*a*, 853*c*
— L. G. 804*b*
— *Sir* P. R. 498
— R., *R.A.* 298*a*
— R., *R.A.S.C.* 727*b*
— R. D. 651*b*, 958
— R. F. 780*b*
— R. H., *Black Watch* 568*c*
— R. H., *K.O.S.B.* 495*a*
— R. T. C. 760*a*
— S. D. 751*a*
— T. P. M. 490*c*
— T. R. 345*a*
— T. W. 529*c*
— V. A. M. 351*a*
— W., *R.A.* 306*b*
— W., *V.C.* 994
— W. A. 766*b*
— W. C. 248*c*
— W. D. 331*a*
— W. J. 752*a*
— *Sir* W. R. 150
— W. R. D. 295*c*
— W. S. 238*a*
— W. St. L. 98
Robertson-Glasgow, N. 248*b*
— R. W. 386*a*
Robertson-McIsaac, J. R. 652*a*
Robin, G. J. 830*a*
Robins, C. G. 633*b*
— F. C. 818*a*
— G. J. 903*b*
— N. W. 125
— S. C. 629*c*
— V. H. 914*a*
— V. I. 822*a*
Robinson, A. 290*b*
— A. C., *P.W. Vols.* 558*b*
— A. C., *R.A.S.C.* 721*a*
— A. E., *Green Howards* 468*b*
— A. E., *E. R. List* 171*a*, 926
— A. F. 753*b*
— A. G. 724*b*
— A. O. 545*a*
Robinson, A. T. V., *Esq.* 15
— B. F. 626*a*
— C. G. 806*b*
— *Miss* C. L. A. 807*a*
— D. 508*c*
— E., *E. Lan. R.* 517*c*
— F., *R.E.* 169*b*, 351*a*
— F. A. 329*a*, 933
— F. A. K. 624*c*
— E. B. 455*a*, 456*a*
— E. G. 910*a*
— *Miss* E. M. S. 807*b*
— *Rev.* E. V. 801*a*
— F. 633*a*, 970
— F. A. 749*a*
— F. C. 522*c*
— F. G. 583*b*
— F. H. 850*c*
— F. L. 921
— *Sir* F. V. L. 592*a*
— F. W. O. 875*b*
— G. C. 177*c*
— G. E. J. A. 766*b*
— G. N. 518*a*
— G. St. G. 591*a*, 920
— G. W. 769*b*
— H., *R.A.* 260*c*
— H., *R.A.* (*T.A.*) 308*b*
— H. I. 600*a*
— H. M. 849*a*
— H. O. 587*c*
— J., *Lan. Fus.* 473*c*
— J., *Ind. Army* 879*b*
— J. A. 874*a*
— J. F. M. 298*b*
— J. G. 879*b*
— J. H., *E.R. List* 12, 171*b*, 946
— J. H., *R.A.M.C.* 138, 746*a*
— J. H. H. 545*a*
— J. P., 8*th H.* 196*b*
— J. P., 4*th H.* 61, 195*b*
— J. P. B. 595*a*
— J. R. 638*b*
— J. S. 266*b*
— L. à B. 595*c*
— L. C. D. 578*a*
— L. G. 95, 723*a*
— L. J. W. 248*c*
— L. M. 473*b*
— *Miss* L. P. 807*b*
— *Miss* M. G. 812*b*
— M. H. 699*a*
— O. F. W. 769*b*
— O. L. 3, 63, 151*b*, 745*a*
— P. 314*c*
— P. B. 638*c*
— P. W. 289*a*
— R. A. 280, 280*c*
— R. C. 880*c*
— R. G. 831*b*
— R. W. 908*b*
— S. B. 289*a*
— S. C. 122
— T. A. F. 248*a*
— T. C. 518*a*
— T. G. 644*b*
— T. T. H. 748*a*
— W. D. 179*b*
— W. E. 535*a*
— W. E. D. 880*a*
— W. H., *Can. Forces* 122
— W. H., *N. Stafford R.* 630*a*
— W. H., *R.E.* 339*a*
— W. M., *Hampshire R.* 545*a*
— W. M., *Foresters* 582*b*, 583*a*
— W. P. 721*b*
— W. P. A. 255*c*, 954
Robley, J. 287*b*
Robotham, W. D. N. 817*a*
Robottom, H. P. 579*a*
Robson, D. 350*c*
— E. H. 545*c*
— G. L. 639*a*
— H. A. H. 892*c*
— H. H. 99*b*
— H. W. C. 867*b*
— J. S. 276*a*
— M. 401*a*
— T. R. 818*c*
— W. H. 401*b*
Robson-Scott, J. F. 195*c*
Roby, W. P. 366*b*
Roch, H. S. 746*c*
Rochdale, *The Lord* 473*b*
Roche, *Rev.* D. F. 801*c*
— I. A. 878*c*
— J. J. D. 70, 749*c*
— L. S. C. 752*a*
— V. W. 445*b*
— W. J. 769*b*
— W. W. 549*b*
Roche-Kelly, E. 534*c*
— F. R. 798*b*
Rock, J. F. 533*b*
Rockstrow, J. F. 746
Rodd, A. 752*b*, 773
— J. M. 781*b*
— W. J. P. 129, 774*c*
Rodda, S. A. 775*b*
Roddick, M. G. 262*a*
Roddie, W. S. 292*c*, 977
Roden, K. S. 768*b*
Rodger, F. K. W. 386*a*, 2
— H. K. C. R. 800*b*
— J. 893*a*
— W. K. 499*a*
Rodgers, I. A. 855*b*
— J. 290*b*
— J. T. 554*b*
— R. T. 900*b*
Rodham, C. H. B. 879*a*
Rodliffe, T. 780*b*
Rodman, F. 512*a*
Rodocanachi, J. E. 224*b*
Rodriques, L. K. 900*b*
Rodwell, *Sir* C. H. 78*b*
— G. D'U. 741*b*
— H. 741*b*
— L. H. 874*a*
— R. M., *W. York. R.* 450*b*, 75
— R. M., *R.U. Rif.* 21, 634*a*
Roe, B. O. 826*a*
— C. D. 865*a*
— F. P. 826*a*
— G. C. F. 772*a*
— J. H. 772*a*
— J. N. 772*a*
— *Miss* M. A. 772*a*
— W. N. 544*a*
— W. R. 544*a*
Roff, N. H. 544*a*
Roger, J. 772*a*
Rogers, A. D. S. 772*a*
— A. E., *R.A.* 772*a*
— A. E., *O.T.C.* 772*a*
— A. H. 772*a*
— C. E. 772*a*
— C. R. de W. 772*a*
— C. V. 772*a*
— C. W. 410*b*, 772*a*
— D. 772*a*
— E. S. 772*a*
— E. W. 529*c*, 772*a*
— F. C. 772*a*
— F. G. 435*c*, 772*a*
— F. H. 772*a*
— F. H. C. 772*a*
— G. 637*c*, 772*a*

Digitized by Google

Rogers, G. F. 466b
— G. G. 870b
— G. G., *R.E.* 852c
— G. H. 7, 159a, 861a
— G. O'C. 638a
— G. R. 700c
— G. S. 888a
— *Sir* H. 289a
— H. 486b
— H. B. 876a
— H. C. B. 401a
— H. G. 600a
— H. R. 420b
— J. 994
— J. A. H. 839a
— J. B. 123
— J. N. O. 639a
— J. S. Y. 765a
— R. P. 620b
— T. D. D. 339c
— T. L. 815b
— W. A. E. 780b
— W. C. J. 555a
— W. E. 670a, 964
— W. H. 352c
— W. H. G. 356b
— W. L. Y. 247a
Rogerson, E. H. 347b
— G. C. 259b, 973
— J. C. 260b
— R. W. 230b
Rohde, R. H. 539b
Rokeby, R. F. W. 839c
Roll, H. 220
Rolland, A. 77, 155a, 321a
— C. E. T. 157a, 244c, 943
Rolleston, A. G. 12, 249b
— *Sir* H. D., *Bt.* 936
— *Sir* L. 802c
— W. L. 335b
Rolling, B. I. 41, 347b
Rollinson, H. D. 760a
Rollo, J. E. H. 567b
— L. D. 865a
Rolls, S. P. A. 49, 680c
Rolph, W. J. 914b
Rolston, A. C. 344c
Romanes, J. G. P. 95, 385a
Romanis, D. G. 254a
Rombulow-Pearse, A. B. 861b
Rome, C. L. 136, 179a
— F. D. 888c
Romer, *Sir* C. F. 8, 151a
Romilly, B. H. S. 975
— H. A. 445b, 974
Ronald, A. J. D. 262c
Ronaldson, J. G. 751a
Ronan, S. G. 280a
Roney-Dougal, A. R. 251a
— C. N. 253b, 921
— G. B. 220
Rook, W. R. 583c
Rooke, E. H. 175b, 329b
— G. W. B. 416a
— N. 157b
— S. T. 240c
Rooker, G. 356a, 357b
Rooks, T. C. 909b
Rooksby, R. H. 406b
Room, F. G. 994
— L. E. 700c
Roome, H. E. 325a
Rooney, A. T. 639a
— J. J. 895a
— O. P. J. 263a, 817b
Rootes, A. H. 875c
Rooth, A. 903a
— F. M. 879c
— R. G. 451a
Roper, F. A. 766a
— J. R. S. 260c
— L. J. 910b
— R. B. 874a
— R. L. 724b
Roper-Caldbeck, W. N. 568a
Ropner, J. R. 311a
— L. 6, 309c
Rosair, H. B. 900b
Roscoe, E. C. 724b
— H. 306a
— *Miss* K. 806a
— W. 603a
Roscow, W. A. 659b
Rose, A. J. D. 395c
— A. M. 747b
— C. A. C. 502a
— D. D. 175b
— G. T. 545a
— G. W. 751b
— H. 292c
— H. B. 620a
— H. de M. 721b
— H. G. 296c
— H. J. 848b
— H. V. 888a
— H. W. 753b
— L. S. 296c
— W. C. 977
Rosebery, *Rt. Hon. the Earl of* 292b, 384b
Roseigh, J. 382
Rosenberg, R. L. M. 258c
Rosenthal, *Sir C.* 101
Rosewarne, R. V. H. 855a
— W. L. 328b
Roseway, G. D., *Esq.* 13
Roshier, S. W. 682a, 927
Rosie, R. J. 753a
Ross, A., *H.L.I.* 643a
— A., *Can. Forces* 170
— *Rev.* A. 796b
— A. C. 159a, 861c
— A. J. H. 871a
— A. M. 604b
— A. R. 751b, 772
— B. G. 282a
— C. 250a, 938
— C. C. 306b
— *Miss* C. D. 812b
— C. G. 329b, 347c
— C. H. G. 6, 5b
— C. T., *R.A.* 302b
— C. T., *R.A.M.C.* 771a
— D., *R.A.M.C.* 769a
— D., *Unatt. List* 885c
— D. R. 804c
— D. W. M. 238a
— E. H. 382
— E. J. 63, 865c
— E. S. 652c
— F. C. 911a
— G. 912b
— G. A. 809c
— G. D. N. 648a
— G. K. 802b
— G. MacL. 389a
— G. W. 77, 78, 862a
Ross, H. 891b
— H. A. 263b
— H. C. B. 876a
— H. D. 656b
— J. A. 643a
— J. F. 378b, 380b
— J. G. S. 260a
— J. M. 129
— J. W. 104
— N. H. 77, 158b, 745b
— R. D., *R.E.* 331a
— R. D., *Mids.* 225b
— R. H. D. 879c
— R. K. 390b, 958
— T. 905b
— W. B. 935
— W. C. 891b
— W. J. 839a
Ross Hurst, B. P. 876a
— K. W. 884b
Ross-Lewin, F. H. W. 876a
Ross-Marenty, E. 875c
Ross-Murray, A. 230a
Ross Skinner, H. 642c, 643a
Ross-Thompson, G. 884a
Rossall, G. E. C. 625a
Rossdale, G. H. 760b
Rossel, H. G. T. 872a
Rosser, G. A. 680c
Rossiter, A. L. 104
— P. N. C. 251c, 940
Rostern, E. W. 351c
Roth, R. A. 980
Rotherham, E. 411b
Rothery, G. 530b
Rothwell, A. L. 88
— R. S. 248c, 274a
— W. E. 503a
Rotter, *Dr.* G. 944
Rough, W. A. S. 461a
Roughton, F. A. G. 865b
Rougier, C. L. 472b
Round, A. J. 411c
— K. W. 742b
Round-Turner, N. H. L. 431b
Roundway, *The Lord* 157a, 173a
Roupell, F. L. L. F. 258c, 271a
— G. R. P. 31, 521b, 994
Rouquette, H. R. H. 43, 253a
Rouse, W. M. 789b
Rousell, P. W. 546a
Roussel, J. F. 831b
Routh, G. M. 248c
— H. C. E. 254c, 954
— L. M. 749b
— W. H. F. 446a
Routledge, G. A. McL. 260c
— W. 33, 784b
Routley, W. 391a
Roux, D. J. 949
Row, A. W. W. 43, 577b, 829
— C. K. 895c
Rowan, P. S. 620a
Rowan-Hamilton, G. B. 37, 567a
Rowan-Robinson, H. 67, 157a, 244c
— J. R. 862c
Rowband, *Rev.* C. P. N. 796b
Rowbotham, E. S. 760b
— G. R. 263a
— J. C. S. 626b
Rowcliffe, E. H. L. 299c
Rowcroft, E. B. 723b, 932
— M. G. 724b
Rowden, E. E. 695a
— W. R. 731a
Rowe, A. V. 513b
— C. 362c
— C. W. 592b
— D. E. 406b
— E. W. T. 544b
— F. G. C. 633b
— G. C. 98
— G. E. E. 682a
— G. R. 731a
— G. W. H. 522a
— H. A. 907b
— J. 749b
— L. A. 416a
— L. C. 179a
— R. C. 692c
— S. E. 262c
— W. B. 249b, 925
— W. H., *Welch R.* 563c
— W. H., *The Buffs* 395c, 965
Rowell, G. L. S. 179a
— H. A. 751b
— J. W. 874a
— L. 727a, 934
— S. F. 921
Rowett, R. B. 254b, 266c
Rowland, C. 529b, 965
— J. 768b
— J. W. 573c
Rowlands, A., *Esq.* 15
— L. L. 487a
Rowlandson, J. C. 266c
— J. M. P. 724b
— M. G. D. 63, 157b, 860c
— S. M. 638a
Rowlatt, C. J. 843c
Rowlette, L. M. 752a
Rowley, B. G. 872a
— C. G. A. 554c
— C. S. 303a
— E. C. W. 840b
— E. D. T. 494b
— E. H. B. 728a
— G. S. 196b, 965
— *Sir* G. W., *Bt.* 577b
— W. J. 177a
Rowlinson, O. A. 872c
Rowllings, E. T. 141
Rowntree, H. K. 893a
Rowse, V. E. 446b
Rowston, W. N. 788b
Rowstron, N. S. 639a
Roxburgh, T. 666a
Roxburgh-Kelso, H. E. C. 350c
Roy, *Miss* C. M. 806b
— J. N. 126
— L. A. G. O. 121
— S. B. S. 880b
Royffe, H. S. 612a
Royle, H. G. F. 535a
Rozenbloom, A. 895b
Ruck, R. C. 62, 868a
Rudd, G. W. O. 638c
Ruddle, G. K. F. 465b
Ruddock, J. E. 778a
— *Miss* R. M. 807a
Rudkin, B. A. 867c
— G. F. 748a
Rudolf, H. P. 751b
Rudra, A. A. 880b

Digitized by Google

Rudwick, J. S. 851c
Rudyerd-Helpman, R. H. R. 416c
Ruel, W. G. 862c
— W. J. G. 266c
Ruffell, B. 874a
Ruffer, M. B. 315a
Rugg, G. F. 747a
Rugge-Price, C. J. N. 266a
Rule, D. G. 870a
Rumbelow, A. 440b
Rumsey, G. R. 620c
Runciman, J. G. 681c
Rundall, F. A. 386a, 964
— J. W. 875b
Rundle, C. A. G. 870b
— *Sir* H. M. L. 243a
Runton, S. R. 289b
Runtz, E. M. 706b
Rusbridge, R. A. 826b
Rusbridger, G. S. W. 529a, 920
Ruse, G. H. 909b
Rushbrooke, C. J. 280a
— J. C. S. 670a
— W. P. H. 405b
Rusher, A. E. 254b
Rushton, E. R. 525b
— H. D. 884b
— H. P. 300b
Rusk, G. A. 567c
Russell, *The Lord* 420b
— A. 338a
— A. A. 874c
— A. B. 698b
— A. C. 255c
— A. E. 682a
— A. G., *R.A.* 249a
— A. G., *Ind. Army* 872c
— A. J. H. 892a
— *Hon.* A. V. F. 175a
— C. A. 49, 251b
— C. B. 122
— C. C. 253a, 940
— C. H., *R. Fus.* 416b
— C. H., *D.C.L.I.* 525b
— D. 871c
— D. K. 690b
— E. U. 749b
— F., *Wt. Offr.* 912b
— F., *R.W.K.* 599c
— F., *R.E.* 350b
— F. D. 290b
— G. B. 620b, 954
— G. D. 290b
— G. D. B. 558c
— G. D. V. 517c
— G. H. 865a
— G. N. 331b
— G. R. 254c
— G. V. 263c
— H. B. 875b
— H. E. 199a
— H. W., *R.A.M.C.* 747a
— H. W., *The King's R.* 421c
— H. W., *R.A.S.C.* 740c
— J. D. 643a
— J. T. 534c
— L. C. N. 517c
— *Miss* M. 807b
— N. 662b
— O. G. H. 568a
Russell, P. G. 752b
— P. H. W. 255c, 274b
— R. E. M. 822a
— R. E. V. 179c
— R. T. 22, 776b
— R. V. 723a
— R. W. 143, 868b
— T. G. 740a
— V. C. 440b
— W. 752a
— *Miss* W. 810a
— W. B. 499c
— W. C. P. 246c
— W. E. 558c
— W. R. 880a
Russell-Brown, C. 134, 155a, 321a
Russon-Bayliss, F. C. 411a
Rust, A. B. W. 775a
— F. H. 872b
Ruston, A. F. G. 352b
Ruth, A. F. 905a
Ruther, J. K. 690b
Rutherford, A. C. 311b
— C. S. 994
— D. D. 406c
— F. J. B. 258c
— *Sir* J. 229c
— J. V. W. 765b
— N. J. C. 69, 159b, 745b
— R. B. 768b
Ruthven, *The Lord* 28, 151b
— W. 994
Rutt, A. H. 486b
— D. H. 696a
Rutter, R. C. 106
Ruttledge, R. F. 876c
Ruzzak, S. A. 891a
Ryall, T. 901c
Ryan, A. J. 909a
— A. W. 255a, 306c
— B. J. 348c
— C. C. L. 874c
— C. E. 77, 253a
— D. G. J. 73, 866b
— E. 746b
— F. T. 250b
— G. L. 263c, 971
— H. H. 309c
— J., *The Queen's R.* 400b
— J., *VC* 994
— J., *ret. pay* 50
— J. E. N. 766b
— J. M. 752a
— J. W. S. 613a
— P. 908a
— P. J. 749b
— R. J. 903b
— R. S. 250b, 972
— *Rev.* W. J. 796a
Rybot, F. J. C. 263a
— G. V. D. 840c
Rycroft, A. R. H. 221
— D. M. 332b
— J. N. O. 177b
— W. F. 259a
Ryder, E. N. 74, 191b
— E. T. D. 888c
— F. G. 706b
— H. 630a
— L. C. D. 425c
— R. 994
Ryding, W. 534c, 967
Rye, J. B. 626b
Ryland, F. H. 596a
— G. H. K. 659b
Rymer-Jones, J. M. 259a
Ryrie, *Hon. Sir* G. de L. 98

S

Saalfeld, A. E. 260a
Sabine, C. S. W. 451b
Sach, L. G. 841a
Sachdeva, D. M. 895c
Sackville-West, *Hon. Sir* C. J. 55, 151a, 830c
Sacré, A. W. 629b
— L. H. 706b
Sadd, J. A. 939
Saddler, T. 362a
Sadleir, J. W. V. 876a
Sadler, H. 727b
— H. K. 247c
— J. B. P. 583a
— J. R. 351a
— N. V. 284c
— R. P. 382
Sadlier, C. W. K. 994
Saegert, J. M. 332a
Saer, C. 401b
— R. H. 401c
Safford, A. H. 155b, 746a
Sage, T. H. 994
Sahai, B. 893c
— J. 895c
Sahgal, K. R. 897a
Sahibzada Anis Ahmad Khan 888b
Sahibzada, A. K. 895a
Sahibzada Muhammed Khurshid 884a
Sahibzada Syed Iskander Mirza 880b
Saidler, J. R. 311a
Saigol, R. D. 891b
Sainter, J. D. 873c
St. Aubyn, E. G. 546a
— R. 195b
St. Clair, A. H. 664c, 665b
— G. J. P. 250b
St. Clair-Ford, P. 604a
St. Clair-Tisdall, F. R. 420c
St. George, H. R. G. 332a
Salusthill, H. M. 374b
St. John, E. F. 72, 158b, 246a
— F. O. 356a
— H. B. 889a
— O. 864c
— O. C. 723b
— R. S. 65, 155b, 860b
St. Leger, G. M. 259a
St. Levan, *The Lord* 309a
St. Maur, R. W. M. 870b
St. Quintin, *Miss* E. 806a
Salaman, H. L. 693a
Salama Yusef 933
Saldanha, A. 895b
Sale, F. 826a
— G. S. 360a
— J. W. 451b
— R. D. R. 573c
— W. M. 190c
Salew, G. A. 901a
— N. R. 577c
Salinger, C. G. F. 540b
Salisbury, *Rt. Hon. the Marq. of* 1, 295c
— F. H. 892a
Salisbury-Jones, A. G. 373c, 972
Sallal, C. G. 875b
Salmon, A. E. 255c
— G. N. 155b, 173a
— H. L. N. 125
— H. M. P. 195a
— W. H. B. 862a
Salmond, H. A. B. 31, 355a
— *Sir* W. 320a
Salomone, E. J. 318b, 318c
Salomons, J. A. 880a
Salsbury, A. F. 775b
Salt, A. E. W. 31, 825a
— G. 873a
— H. 836c
— H. F. 155b, 244b, 930
— J. S. A. 335b
Salter, A. E. 633c, 962
— E. 875b
— G. H. 826a
— H. W. 517c, 708c
— W. 58, 781b
— W. E. 170a, 426a
Salvesen, I. R. S. 286c
Sammut, *Mrs.* F. 15
— J. A. 318b
Sample, P. M. 639b
Sampson, F. A. 7, 415b
— F. C. 747b
— G. E. 355b
— R. H. 695c
— W. H. 681c
Samuel, F. D. 693a
— T. A. S. 769b
Samuels, E. 368b
Samut, A. J. 620b
— F. L. 534b
— F. O. 435c
Samwell, C. J. J. 909b
Sanceau, V. E. H. 331a
Sandall, T. E. 169a
Sandars, F. W. 638a
Sandbach, A. E. 347c
— *Miss* C. 807a
Sandeman, A. P. 889b
— C. S. 760a
— D. G. 865b
— R. E. N. 832a
— G. 258a, 296b
— G. R. 534a
— R. J. 494c
— W. Y. 351b
Sanders, B. J. M. 253b
— C. W. 868c
— D. C. W. 230a
— G. 994
— G. A. I. 879b
— G. A. P. 262a
— G. P. 861c
— H. J. 702a
— H. W. 870b
— J. 296b
— N. T. 295b
— P. R. 345c
— R. B. 583a
— R. G. 871b
— S. G. 220
— T. R. B. 835c
— V. F. B. 468c
— W. O. S. 175b, 246b
Sanderson, A. E. 572, 579a
— B. 280a
— C. R. 837b
— E. F. 901a
— F. G. O. 862a
— H. 686a
— H. F. 351b
— J. F. 192b

Digitized by Google

Sanderson, O. 290b
— O. B. 192c
Sandes, C. W. W. 587, 587a
— E. W. C. 322b
— J. D. 892a
Sandford, F. R. 772b, 837b
— G. D. 37, 503b
— H. 231a
— H. R. 325b
— K. S. 290b
— V. H. 232b
Sandham, W. F. N. 87a
Sandhu, R. S. 897a
Sandie, J. G. 587c(2)
Sandifer, *Miss* I. 812b
Sandiford, H. A. 751b, 772
Sandilland, E. L. 764a
Sandilands, D. P. 721b
— E. A. 477b, 926
— H. R. 171a, 926
— J. W. 17, 154a
— P. I. R. 179b
— R. B. 395b
Sandie, S. E. 280c
— S. G. 141
Sands, H. C. 771a
— R. W. P. 37, 816b
Sandwell, H. E. 588a
Sandy, A. 670b
— H. J. 845c
— W. T. 238c
Sanford, C. 831a
— G. A. 192a
— S. A. 194c
Sanger, *Miss* E. 810b
— J. A. 74, 238a
— P. B. 262b, 959
Sangster, A. 909b
— D. B. 837c
— F. P. B. 195c
— P. B. 80, 156a, 800b
— R. A. K. 854a
Sanguinetti, H. R. S. 578a
Sankey, G. E. 305c
— H. B. 283a
Sansom, A. 901a
— A. E. 873b
— H. A. 777b
— H. J. 874b
Sansome, T. H. 760b
Sanson, E. W. 920
Sant, B. 822b
Sanyal, D. 870a
Sardar Balwant Singh Lamba 888a
Sardar Gurdip Singh Dhillon 888a
Sardar Hamid Ullah Khan 888b
Sardar Indar Singh 881a
Sardar Jai Singh 880b
Sardar Kalwant Singh 888b
Sardar Lakhindra Singh Sain 888c
Sardar Mit Singh 879c
Sardar Sant Singh 888b
Sargeaunt, C. 620b, 939
— W. T. 681b
Sargent, A. E. E. 75, 809c
— J. E. 280
— L. O. 179
Sargon, A. I. 872b
Sarjeant, J. W. H. D. 792a
Sarsfield, P. 179b
— T. H. 752a
Sarson, E. V. 247a, 945
— J. E. 40 a
Sartorius, G. 867a
Sasse, C. D. 177c
Satchwell, P. R. H. 346a
Saul, E. R. 775a
— T. W. 296b
Saunders, A. F. 994
— C., *Welsh R.* 563c
— C. H. 135, 777a
— E. G. 651b
— E. H. 862a
— E. J. 481b, 492b
— F. J. 912a
— F. W. 908a
— H. C. 26, 160b, 345c
— H. E. 907a
— H. F. 841b
— H. R. 266a
— H. W. B. 651b
— J. W. 914a
— M. 62, 150a, 861a
— M. D. S. 263c, 274c
— P. C. 862a
— T. P. 655c
— W. R. 753b
— W. G. 771b
Saunders-Jacobs, J. C. 880b
Saunders-Knox-Gore, W. A. C. 616a, 940
Saunders O'Mahony, C. C. 723a
Saunderson, H. V. 259b, 971
Sauvant, G. L. 950
Sauvary, J. C. W. 831b
Savage, A. J. 175a, 321b
— A. W. 338a, 339c
— E. G. 871a
— P. 893b
— R. F. 282c
Savegar, W. C. 910a
Savege, A. C. M. 768a
— J. M. 752b
— R. M. 709a
Savignon, C. P. 305c
Saville, *The Lord* 530a
— C. R. C. 34, 415a
— H. B. W. 611b, 612c
Savill, H. 595c
— L. E. M. 696b, 853a
Saville, S. F. 600a
Savona, P. 318a, 318b, 318c
Savory, R. A. 870c, 931
Saw, E. C. 603c
Saward, M. H. 243a, 830c
Sawbridge, C. G. 311c
Sawer, L. W. B. 314c
Sawers, C. M. O. 874c
— J. 135, 822a
— J. H. 643c
— R. A. 559a
Sawyer, C. P. B. 872b
— H. A. 633b
— H. T. 11, 157a, 788, 788a
— L. 464c
— W. 906b
Saxby, C. O. 596a
— W. 271b
Sayce, G. E. 348a
— M. 348b
Saye and Sele, *The Lord* 478a
Sayer, A. P. 75, 325a
— R. H. 817a
— T. F. 295a
— W. W. 907b
Sayers, A. E. H. 529b
— E. C. 250a
— R. H. 822b
Scafe, W. E. 435a
Scaife, C. 748a
— H. 904b
— J. 508b
Scale, J. D. 864b
Scales, C. 751b
— H. S. 850a
Scanlan, T. M. 57, 405b
Scarbrough, *The Earl of* 232b, 306a, 741a, 936
Scarisbrick, C. E. 886a
Scarlett, *Hon.* H. R. 247b, 274a
— J. A. 175c, 246b
— *Hon.* P. G. 20, 395a
Scarsdale, *The Visct.* 686c
Scarth, C. S. 539b, 964
Schermuly, C. D. 696c
Schilling, J. S. 303a
Schlegel, C. 351a
Schlich, W. H., *Esq.* 15
Schmidlin, E. J. C. 950
Schneider, L. W. 356b
Schneider Crofton, C. C. 582a
Schoales, W. 587c
Schofield, A. J. A. 874c
— C. H. 564a
— C. W. 518a
— H. F. 295a
— H. N. 994
— W. 626b
— W. B. 11, 788b, 939
— W. H. S. 868c
Schomberg, H. St. G. 521a
— R. C. F. 647a
Schooling, J. H. 612b
Schoon, C. F. 695b
Schreiber, D. S. 198c
— E. C. A. 42, 251c
— J. H. L'E. 266a
— J. S. 300a
Schuster, L. E. 420a
Schute, R. G. 724b
Schwabe, A. G. T. 135, 258b
Sclater, V. C. 554b, 967
Sclater-Booth, *Hon.* W. D. 221
Scobell, S. J. P. 425a
Scobie, M. J. G. 706a
— R. MacK. 328b, 921
Scoby, H. H. 468b
Scoffin, H. 903a
Scofield, G. 486a
— H. 909b
Scoggins, H. R. 441a
Scollay, E. P. 604a
Scone, *The Lord* 568c
Scoones, G. A. P. 72, 870b
— R. L. 682b
Scotland, A. G. 874a
Scott, A. B. 290a
— A. E. S. 862c
— A. G. O'C. 262a, 967
— A. N. DeV. 862b
— C. A. 904b
— C. C. 499a
— C. F. 840c
— C. W. 137, 152b, 244a
— C. W. F. 872c
— D. 251b
— D. A. 699b
Scott, D. C. 751b
— D. F. C. 577c
— E. 769a
— E. O. 912b
— F. B. 889c
— F. C. 266a
— F. E. 426c
— F. W. A. 160a
— G., *R.A.P.C.* 818b
— G., *Lan. Fus.* 170b, 473b
— G., *R.A.* 312c
— G. A. 311b
— G. B. 861b
— G. C. 866b
— G. D. 495a
— G. L. 690c
— G. W. I. 263b
— H. B. 892a
— H. L. 804c
— H. R. 912a
— H. S. 400c, 959
— H. St. G. S. 159a, 861a
— H. S. L. 195a
— H. V. 914a
— J., *R.A.* 251a
— J., *R.E.* 351a
— J., *Ind. Army* 892c
— J. A. C. 768a
— J. B., *R.A.M.C.* 768a
— J. B., *Ind. Army* 870b
— J. H. 724b
— J. M. B. 292c
— J. O. 352b
— J. S., *Terr. Army* 499c
— J. S., *Can. Forces* 120
— J. W. 529c
— J. W. L. 748a
— L. M. 263a
— M. A. H. 324b
— M. de B. 721b
— M. J. 687b
— MacK. H. B. 804b
— R. 385c
— R., *VC* 994
— R. A. 177a
— R. B., *D.W.R.* 530c
— R. B., *Ind. Army* 884a
— R. E. 876a
— R. H. H. 880a
— R. K. 11, 152b, 776a
— R. M. L. 481a
— R. N. G. 62, 868b
— R. P. 425b
— R. S. 77, 864c
— R. W. H. 503b
— R. W. R. 232c
— S. 445a
— S. C. 872a
— S. R. G. 335b
— T. 259a
— T. A. R. 356b
— T. C. 314a
— *Sir* T. E. 150b, 662, 860a
— T. H. 748a
— T. I. 266a
— T. P. D. 662b
— W., *Capt. O.T.C.* 839a
— W., *R.A.* 292a
— W., *R. Signals* 356b
— W., *Ind. Army* 873a
— W., *I.M.S.* 895b
— W. A. 356b
— W. A. H. 513c
— W. D. 643c
— W. F. F. 12, 250c
— W. G. B. 284b
— W. H. 99
— W. K. 259b
— W. R. A. 870a
— W. W. B. 193a
— *Miss* Z. 810b

Digitized by Google

Scott-Badcock, W. H. 758b
Scott-Chad, G. N. 374a
Scott-Elliot, J. 494c
Scott-Makdougall, H. J. A. 617a
Scott-Martin, P. 600b
Scott-Moncrieff, R. 385b
Scott-Tucker, D. G. H. H. 177a
— J. R. L. H. 507a
Scott-Watson, W. 254a
Scovil, F. H. 249c
Scowcroft, H. D. 282a
Scrafton, J. E. B. 889c
Scratchley, J. S. 681c
— P. J. 332b
Scrimgeour, S. 441a
Scrimger, F. A. C. 994
Scrivener, A. H. 873a
Scroggie, J. R. O'D. 258b
— W. R. J. 891a
Scrogie, J. T. 752a
Scroope, C. F. 868b
Scruby, W. S. J. 864c
Scrutton, J. A. 681b
Scudamore, P. C. 870a, 921
Scullard, H. R. 332a
Scully, A. J. 177a
— J. J. 912a
Scutt, E. 617a
— G. B. M. 512c
Seabrooke, F. H. 339c
Seager, E. L. 836a
— J. E. B. 875b
Seagrim, C. B. 873b
— C. M. D. 263b
— C. V. 332b
— D. A. 468c
Seal, G. W. 260c
— J. 626b
Sealy, G. O. F. 890b
— H. N. 749b
— P. T. 723b
— W. H. 724a
Seaman, W. 724b
— W. A. 346c
— W. A. R. 698c
Searight, E. E. G. L. 329b
— R. E. C. 296c
Searle, C. F. 772a, 836a
— C. S. 871a
— D. A. 522a
Searles, G. 724a
— N. A. 450c
Sears, B. L. 284b
Searson, E. G. 315a
Seath, R. J. H. 478b
Seaton, F. D. R. 864a
— W. 583c
— W. D., *Esq.* 939
Seaver, C. D. K. 749a
Sebag-Montefiore, E. C. 638a
— T. H. 250c
Seccombe, J. B. P. 876a
Seckham, L. B. L. 472b
Secondé, E. C. 867a
Seddon, A. 893a
— A. D. 400b, 401a
Sedgwick, E. 535a
— J. 912a
— J. B. 912a
— *Rev.* R. 800b
Seeber, H. C. R. 727b
Seed, R. B. 875b
Seeger, R. 633c
Seekings, L. J. W. 690c
Seel, R. A. 293c
— R. C. 862b
Seely, F. J. W. 302a
— H. J. A. 282c
— *Rt. Hon.* J. E. B. 298c
— W. E. 302c
Segar, E. 866c
— F. E. 436b
— G. H. 852c
Segat, M. S. 897a
Segrave, H. J. 620a
— W. H.-E. 642a
Seidenberg, H. 822b
Selbie, R. H. 351b
— W. P. 825b
Selborne, *Rt. Hon. the Earl of* 545a
Selby, A. R. 97
— C. W. 58, 249c
— J. G. 254b
— J. M. 266b
— W. R. 872a
Selby-Lowndes, M. W. W. 258b
— W. 200b, 229a
Seldon, A. 507b
Sellar, *Miss* G. H. 806b
— J. S. 308b
Selleck, F. P. 102
Sellers, B. M. I. 296b
— G. 271c
Sellex, G. 753b
Sellheim, V. C. M. 96, 97(2)
Sellick, W. H. 879c
Selway, C. J. 351c
Semmence, A. L. 578a
Sempill, *The Lord* 2, 169b, 652b
— *Rev.* G. D. 796b
Semple, *Rev.* E. G. 796a
— W. B. 499c
Sen, A. K. 895b
— J. L. 892c
— R. 895b
— S. C. 895c
Senior, E. H. 179, 753a
— E. W. 290a
— F. W. 460c
— G. P. 289c
— O. N. 284c
— R. H. 702a
Sergeant, A. J. 351c
— F. C. H. 753a
— G. O. H. 544c
— T. 853c
Sergison-Brooke, B. N. 157b, 370
Serjeant, A. R. D. 263c
Serle, E. H. 97
Servaes, H. C. 308b
Service, M. V. 292b
Seth-Smith, H. G. 135, 723a
— K. A. 405c
Setna, H. M. 897a
Seton, A. H. 686a
— O. W. S. 465a
Seton-Browne, C. L. 464c
Settrington, *The Lord* 299c
Severn, H. 778b
Severs, G. 903b
— J., *Esq.* 935
Sevenoakes, P. L. 879a
Seward, A. S. 401b
Sewell, E. P., *A.M.C.* 746a
— E. P., *North'n R.* 592a
— H. S. 33, 157b
— J. L. 903a
— J. W. S. 12, 155b, 321a, 945
— R. B. S. 892b
— R. V. T. 804b
— T. 430c
Sewter, W. C. 549c
Sexton, A. 262a
— T. W. O. 748a
Seyde, H. 781a
Seymour, A. G. 220
— C. H. 376a, 376c
— C. R. F. 862b
— E. V. F. 868a
— E. W. 299a
— *Lord* H. C. 34, 156b
— H. F. 832a
— J. A. 775a
— R. H. 2, 171a
— R. L. 907b
— W. S. 727a
— W. W. 31, 156a
Seymour-Bell, E. 346b
Shackel, G. M. 539b
Shackleton, A. G. 692c
— C. O. 751a
Shacklock, W. G. 266b
Shaddick, *Rev.* H. G. H. 800a
Shadforth, H. A. 149, 477b, 953
Shadwell, G. L. 472c
Shaftesbury, *Rt. Hon. the Earl of* 225b, 276a
Shafto, E. D. 616b
— M. 386a
Shaftoe, H. I. 451b
Shah, A. S. 873a, 931
— A. S. B. 884b
— B. Z. 893b
— J. M. 893c
Shah Muhd 274c
Shahamad Khan 994
Shaikh, A. H. 893c
Shail, E. A. 346c
Shairp, H. F. 861c
Shakeshaft, A. H. 535a
— A. J. 425a
Shakespear, A. T. 35, 324b
— R. P. 884a
— W. B. 868a
Shakespeare, W. 630a
— W. G. 751a
Shallow, C. R. 69, 873b
— G. 840a
Shand, J. G. B. 892b
— J. L. 139
— N. P. 425a, 958
Shankland, J. A. 314c
— R. 994
Shanks, F. 568b
— G. 893b
— W. J. 37
Shannon, D. 771a
— D. R. St. J. 879a
— E. C. B. 875b
— W. J. 650a
Shapcott, H. 6, 171b
Shapland, A. F. T. 474a
— J. D. 258a, 9[illegible]
Shariand, E. J. 965
Sharma, A. N. 895a
— B. D. 897a
Sharman, M. M. 436b
Sharp, A. D. 3, 169a
— B. M. R. 456a
— C. F. 53, 744a
— E. 914a
— G. E. 475a
— H. S 65[illegible]
— J. S. C. 292a
— M. C. E. 558a
— R. 351b
— R. G. 644a
— T. C. 485b
— V. A. L. 284c
— W. 171b
— W. H. C. 742b
Sharpe, A. G. M. 595, 595a
— C. 994
— C. S. 633a
— E. E. 271c
— F. W., *R.A.M.C.* 771b
— F. W., *Gloster. R.* 507a
— G. W. 170a, 401b
— H. E. 825a
— J. Y. B. 266b
— P. H. 69, 324b
— W. W. S. 752a
Sharpin, E. A. 599b, 600a
Sharpley, J. H. 905b
Sharratt, W. 473c
Shastry, T. S. 893b
Shattock, C. 904a
Shaul, J. 994
Shave, E. D. 900a
— H. S. 904b
Shaw, A. 901b
— A. D. Mcl. 488a
— A. E. 907a
— A. L. 468c
— *Sir* A. Mcl. 293a
— B. D. 583b, 837c
— C. 780a
— C. G. 994
— C. T. 874a
— D. G. 53[illegible]
— D. R. E. 53[illegible]
— E. St. L. 942
— F. A. 725a
— *Rt. Hon. Sir* F. C. 507, 583a
— F. H. B. 3[illegible]
— F. R. S. 752a, 870
— G., *P.W. Vols.* 53[illegible]
— G., *C.I. Mils.* 83[illegible]
— G. C. 77[illegible]
— G. K. 7[illegible]
— G. W. B. 752b, 77[illegible]
— H. J. 292a
— H. M. D. 861b, 9[illegible]
— H. P. J. 9[illegible]
— J. R. 6[illegible]
— J. C. H. 17[illegible]
— J. R. D. 9[illegible]
— J. W. 577b
— *Miss* L. E. 8[illegible]
— M. 25[illegible]
— N. 558b, 5[illegible]
— P., *R. Tank Corps* 681b, 68[illegible]
— P., *H.L.I.* 64[illegible]

Digitized by Google

Shaw, R. G., *R.A.M.C.* 749*b*
— R. G., *R.H.G.* 190*c*
— R. L. 872*c*
— S. 254*a*, 925
— S. R. C. 332*a*
— T. 495*b*
— W.A., *Bedfs. & Herts R.* 460*b*
— W. A., *R.E.* 351*b*
— W. G. 469*b*
— W. J. 420*b*
— W. R. 179*b*
— W. S. J. 891*b*
— W. W. 365*b*
Shaw-Crisp, C. 768*b*
Shaw-Hamilton, R. J. 263*c*
Shaw-Mackenzie, C. J. 647*c*, 648*a*
Shaw-Stewart, *Sir* H. 665*b*, 936
— W. G. 373*b*
Shawcross, R. R. 582*b*
Shawe, E. M. 780*b*
Shawe-Taylor, W. M. 212*b*
Shea, A. G. 861*c*
— H. C. 907*a*
— H. F. 746*b*
— *Sir* J. S. M. 1, 63, 150*a*, 860*a*
— T. L. 789*a*
Shean, W. 271*c*
Shearburn, F. 269*b*
Shearer, *Miss* A. 907*a*
— E. J. 7, 870*b*
— J. E. 864*c*, 921
Shearing, F. 907*b*
Shearman, A. E. 941*b*
— C. E. G. 460*a*, 921
— T. 604*b*
Shears, P. J. 534*a*, 534*c*
— R. H. 607*b*
Sheath, A. W. 839*c*
Shee, W. C. L. 577*b*, 578*c*
Sheehan, A. L. M. 846*c*
— *Rev.* C. S. 796*b*
— M. J. A. 874*a*
Sheen, A. W. 169*a*
Sheepshanks, R. H. 888*b*
Sheffield, J. 792*a*
— O. F. 663*c*
— T. T. J. 741*a*
Shell, W. A. 280*a*
Sheldon, A. T. 411*a*
Shelford, F. L. D. 620*a*
Shelley, B. A. G. 12, 155*b*, 391*a*
— G. E. 9, 870*b*
— G. T. 410*b*
— J. P. 37*c*
— J. V. 809*a*
— P. 875*a*
Shelmerdine, B. 473*b*
— T. N. 473*b*
Shelton, A. F. 999*b*
— R. C. M. 195*c*
— T. N. 872*c*
Shemain, N. P. 909*a*
Shennan, K. G. W. 190*c*, 838*a*, 838*b*
Shenstone, G. 579*a*
Shenton, E. 630*b*
Shepard, D. C. A. 534*b*, 534*c*
— J. C. M. 57*a*
— R. W. 259*a*, 970
Shephard, J. B. 595*c*
Shepherd, A. C. 421*c*
— A. E. 994
Shepherd, C. 890*a*
— C. L. 865*a*
— G. F. 709*a*
— G. J. V. 50, 325*a*
— J. F. 895*b*
— *Rev.* J. H. 801*b*
— J. O. 292*a*
— M. F. 431*b*
— N. F. 498*b*
— R. J. 901*c*
— R. V. 450*c*, 935
Shepherd-Cross, T. E. 670*a*
Shepherd-Folkes, L. B. 430*c*
Shepley, R. G. S. 192*a*, 220*c*
Sheppard, A. L. 892*c*
— C. B. 87*a*
— E. W. 681*b*, 921
— F. B. ff. 380*a*
— G. A. 512*b*
— G. K. 633*c*
— H. J. 507*c*
— H. R. 751*b*
— H. W. 271*c*
— *Miss* J. A. 812*a*
— J. H. D. 21, 777*b*
— L. E. 262*c*
— M. 232*b*
— O. S. G. 331*b*
— R. B. 196*a*
— R. O. 22, 777*a*
— W. T. 22, 777*a*
Sherbrooke, N. H. C. 175*a*, 246*a*
— R. L. 17, 585*a*
Sheridan, B. C. O. 751*b*
— J. K. C. 888*a*
— J. P. 587*c*
Sherlock, D. J. C. E. 246*c*
— E. 276*a*
— H. 351*b*
— O. 351*c*
Sherman, A. 664*c*
— F. J. 879*c*
— W. T. 334*b*
Sherrard, L. A. 171*a*
Sherriff, C. B. 665*c*
— E. J. 287*c*
— G. 262*a*
Sherring, F. 625*c*
Sherston, J. R. V. 867*c*, 975
Sherwell, W. V. 436*a*
Sherwill, A. J. 831*a*
Sherwood, H. 613*a*
— H. L., *R. Tank Corps* 681*c*
— H. L., *Can. Forces* 124
— J. 396*b*
— L. P. 124
— L. V. S. 880*a*
— P. O. B. 460*c*
Sherwood Smith, V. H. 867*a*
Shettle, F. B. 891*c*
Shevlin, W. 901*b*
Sheward, T. 592*b*
Shewell, E. F. 40, 158*a*, 246*a*
— E. L. 625*a*
— H. A. L. 331*a*
— *Rev.* M. W. 796*a*
Shewen, D. G. P. M. 870*a*
Shickle, *Rev.* C. W. 800*a*
Shiel, F. R. A. 290*a*
Shield, H. 768*a*
Shields, A. F. L. 771*b*
— G. 681*a*
— J. H., *R.E.* 329*b*, 335*a*
— J. H., *A. & S.H.* 666*a*
Shiell, R. A. 698*a*
Shiels, A. 299*b*
— *Rev.* J. A. 796*b*
Shier, M. B. 872*b*
Shiffner, *Sir* H. B. 263*c*
Shillcto, R. J. 411*c*
Shillington, H. R. 777*b*, 933
— J. G. 494*c*
Shilstone, W. R. 251*a*, 925
Shilton, F. W. 775*a*
Shinkfield, C. C. 850*a*
Shinkwin, I. R. S. 11, 159*b*, 721*a*
Shipley, C. A. L. 416*a*
— C. G. 306*c*
Shipster, F. F. 254*b*
— G. C. 681*a*, 940
Shipton, E. A. 296*c*
— G. L. 875*c*
Shipwright, D. E. B. K. 352*a*
Shirley, C. A. 259*b*, 973
— E. P. S. 662*b*, 968
— G. E. 338*a*
— J. 491*a*
— S. B. 62, 866*c*
Shivapuri, H. N. 897*a*
Shone, *Sir* W. T. 320*a*
Shonk, H. E. 578*c*
Shoolbred, W. J. 266*c*
Shoosmith, S. N. 263*b*
Shooter, *Rev.* A. R. 801*b*
Shore, H. K. 549*a*
Short, E. D. 420*c*
— F. W. G. 804*b*
— H. A. 351*a*
— H. K. 420*c*
— J. L. 629*b*
— J. M. 517*b*
— J. McL. 874*a*
— S. E. 695*a*
Shorten, J. A. 892*b*
Shorter, R. M. 494*b*
Shortridge, T. W. 468*c*
Shortt, A. C. 331*a*, 973
— C. R. 290*b*
— H. E. 892*c*
Shove, F. H. 55, 485*b*
Showers, L. J. G. 888*a*
Shrimpton, H. E. 363*b*
Shrive, R. 258*b*
Shuffrey, F. A. 854*a*
Shuker, H. 873*b*
Shuldham, W. F. Q. 871*c*
Shuldham-Legh, M. S. 390*c*
Shurlock, H. H. M. 692*a*
Shute, C. A. 867*a*
— *Sir* C. D. 151*a*
— G. E. FitzG. 871*a*
— J. G. St. G. 554*c*
— J. J. 169*b*
— J. V. 555*a*
Shuter, R. G. 156*a*, 382
Shuttleworth, *Rt. Hon.* *the Lord* 298*b*
— A. R. B. 64, 861*c*
— B. W. 159*a*, 861*a*
— C. E. 170*a*, 741*c*
— D. I. 70, 156*b*, 860*c*
Sibary, G. V. 477*b*
Sibbald, F. 907*a*
— F. V. 909*b*
— H. F. A. 914*a*
Siddeley, C. D. 411*b*
Side, A. W. W. 693*a*
Sidebottom, A. L. 250*b*
Sidford, A. F. 311*a*
Sidgwick, H. C. 747*a*
Sidwell, J. S. W. 728*b*
Siffken, B. C. de W. 852*c*
Siggers, F. S. 258*b*
Sikand, B. K. 697*a*
Silk, C. H. 822*b*
— F. A. 544*b*, 545*c*
Silkstone, *Miss* E. M. 807*a*
Sill, S. B. 411*a*
Sillery, C. D. 266*c*
Silley, P. G. 314*b*
Silver, G. J. 875*a*
— H. J. W. 577*c*
Silverlock, H. G. 977
Silverwood, H. W. 908*a*
Silverwood-Cope, A. L. 396*a*
Silvester, L. W. 604*b*
Sim, C. K. 578*c*
— G. E. H. 325*a*, 930
— N. E. H. 633*a*
Sime, A. W. H. 633*b*
Simes, A. 315*a*
— P. T. 910*a*
Simey, W. S. 690*c*
Simmance, F. D. K. 880*c*
Simmonds, E. H. 903*a*
— G. 45
— S. H. 348*b*
— V. 352*a*
— *Rev.* W. A. 801*b*
Simmons, D. A. 554*b*
— F. K. 8, 642*c*
— S. 258*a*, 970
— S. B. G. 681*c*
— V. A. 545*b*
— *Rev.* W. E. 796*b*
Simms, *Very Rev.* J. M. 3, 16
Simner, K. N. 329*b*
— P. R. O. A. 695*c*
Simon, G. P. 686*b*
— M. A. 287*a*
— P. P. 901*b*
Simonds, J. N. 865*b*
— R. M. H. 262*a*
Simonite, G. A. 456*a*
Simons, E. 74, 825*a*
— G. E. L. 752*b*
— G. R. 634*b*
— R. J. J. 564*b*
— S. C. 564*b*
Simpkins, W. 740*b*
Simpson, A. 401*a*
— A. F. 866*c*
— A. J. 495*b*
— A. O. 263*c*
— C. J. W. 884*b*
— C. M. 328*b*
— C. R., *R.E.* 329*a*
— C. R., *Lincoln R.* 430
— C. V. 549*c*
— *Miss* E. E. 812*b*
— E. H. 421*a*
— F. C. 873*c*
— F. E. W. 329*b*
— F. H. 638*a*
— F. R. 639*b*
— G. 681*a*
— G. G. McD. 346*c*
— H. 9, 171*b*
— H. C. 29, 157*b*, 246*a*
— H. J. A. 873*a*

Digitized by Google

Scott-Badcock, W. H. 758b
Scott-Chad, G. N. 374a
Scott-Elliot, J. 494c
Scott-Makdougall, H. J. A. 617a
Scott-Martin, P. 600b
Scott-Moncrieff, R. 385b
Scott-Tucker, D. G. H. H. 177a
— J. R. L. H. 507a
Scott-Watson, W. 254a
Scovil, F. H. 249c
Scowcroft, H. D. 282a
Scrafton, J. E. B. 880c
Scratchley, J. S. 681c
— P. J. 332b
Scrimgeour, S. 441a
Scrimger, F. A. C. 994
Scrivener, A. H. 873a
Scroggie, J. R. O'D. 258b
— W. R. J. 891a
Scrogie, J. T. 752a
Scroope, C. F. 868b
Scruby, W. S. J. 864c
Scrutton, J. A. 681b
Scudamore, P. C. 870a, 921
Scullard, H. R. 332a
Scully, A. J. 177a
— J. J. 912a
Scutt, E. 617a
— G. B. M. 512c
Seabrooke, F. H. 339c
Seager, E. L. 836a
— J. E. B. 875b
Seagrim, C. B. 873b
— C. M. D. 263b
— C. V. 332b
— D. A. 468c
Seal, G. W. 260c
— J. 626b
Sealy, G. O. F. 890b
— H. N. 749b
— P. T. 723b
— W. H. 724a
Seaman, W. 724b
— W. A. 346c
— W. A. R. 698c
Searight, E. E. G. L. 329b
— R. E. C. 296c
Searle, C. F. 772a, 836a
— C. S. 871a
— D. A. 522a
Searles, G. 724a
— N. A. 450c
Sears, B. L. 284b
Searson, E. G. 315a
Seath, R. J. H. 478b
Seaton, F. D. R. 864a
— W. 583c
— W. D., *Esq.* 939
Seaver, C. D. K. 749a
Sebag-Montefiore, E. C. 638a
— T. H. 250c
Seccombe, J. B. P. 876a
Seckham, L. B. L. 472b
Secondé, E. C. 867a
Seddon, A. 893a
— A. D. 400b, 401a
Sedgwick, E. 535a
— J. 912a
— J. B. 912a
— *Rev.* R. 800b
Seeber, H. C. R. 727b
Seed, R. B. 875b
Seeger, R. 633c
Seekings, L. J. W. 690c
Seel, R. A. 293c
— R. C. 862b
Seely, F. J. W. 302c
— H. J. A. 282c
— *Rt. Hon.* J. E. B. 298c
— W. E. 302c
Segar, E. 866c
— F. E. 436b
— G. H. 852c
Segat, M. S. 897a
Segrave, H. J. 620a
— W. H.-E. 642a
Seidenberg, H. 822b
Selbie, R. H. 351b
— W. P. 825b
Selborne, *Rt. Hon. the Earl of* 545a
Selby, A. R. 97
— C. W. 58, 249c
— J. G. 254b
— J. M. 266b
— W. R. 872a
Selby-Lowndes, M. W. W. 258b
— W. 200b, 229a
Seldon, A. 507b
Sellar, *Miss* G. H. 806b
— J. S. 308b
Selleck, F. P. 102
Sellers, B. M. I. 296b
— G. 271c
Sellex, G. 753b
Sellheim, V. C. M. 96, 97(2)
Sellick, W. H. 879c
Selway, C. J. 351c
Semmence, A. L. 578a
Sempill, *The Lord* 2, 169b, 652b
— *Rev.* G. D. 796b
Semple, *Rev.* E. G. 796a
— W. B. 499c
Sen, A. K. 895b
— J. L. 892a
— R. 895b
— S. C. 895c
Senior, E. H. 179, 753a
— E. W. 290a
— F. W. 460c
— G. P. 289c
— O. N. 284c
— R. H. 702a
Sergeant, A. J. 351c
— F. C. H. 753a
— G. O. H. 544c
— T. 853c
Sergison-Brooke, B. N. 157b, 370
Serjeant, A. R. D. 263c
Serle, E. H. 97
Servaes, H. C. 308b
Service, M. V. 292b
Seth-Smith, H. G. 135, 723a
— K. A. 405c
Setna, H. M. 897a
Seton, A. H. 686a
— O. W. S. 465a
Seton-Browne, C. L. 464c
Settrington, *The Lord* 299c
Severn, H. 778b
Severs, G. 903b
— J., *Esq.* 935
Sevenoakes, P. L. 879a
Seward, A. S. 401b
Sewell, E. P., *A.M.C.* 746a
— E. P., *North'n R.* 592a
— H. S. 33, 157b
— J. L. 903a
— J. W. S. 12, 155b, 321a, 945
— R. B. S. 892b
— R. V. T. 804b
— T. 430c
Sewter, W. C. 549c
Sexton, A. 262a
— T. W. O. 748a
Seyde, H. 781a
Seymour, A. G. 220
— C. H. 376a, 376c
— C. R. F. 862b
— E. V. F. 868a
— E. W. 299a
— *Lord* H. C. 34, 156b
— H. F. 332a
— J. A. 775a
— R. H. 2, 171a
— R. L. 907b
— W. S. 727a
— W. W. 31, 156a
Seymour-Bell, E. 346b
Shackel, G. M. 539b
Shackleton, A. G. 692c
— C. O. 751a
Shacklock, W. G. 266b
Shaddick, *Rev.* H. G. H. 800a
Shadforth, H. A. 149, 477b, 953
Shadwell, G. L. 472c
Shaftesbury, *Rt. Hon. the Earl of* 225b, 276a
Shafto, E. D. 616b
— M. 386a
Shaftoe, H. I. 451b
Shah, A. S. 873a, 931
— A. S. B. 884b
— B. Z. 893b
— J. M. 893c
Shah Muhd 274c
Shahamad Khan 994
Shaikh, A. H. 893c
Shail, E. A. 346c
Shairp, H. F. 861c
Shakeshaft, A. H. 535a
— A. J. 425a
Shakespear, A. T. 35, 324b
— R. P. 884a
— W. B. 868a
Shakespeare, W. 630a
— W. G. 751a
Shallow, C. R. 69, 873b
— G. 840a
Shand, J. G. B. 892b
— J. L. 139
— N. P. 425a, 958
Shankland, J. A. 314c
— R. 994
Shanks, F. 568b
— G. 893b
— W. J. 37
Shannon, D. 771a
— D. R. St. J. 879a
— E. C. B. 875b
— W. J. 680a
Shapcott, H. 6, 171b
Shapland, A. F. T. 475a
— J. D. 258a, 91[illegible]
Sharland, E. J. 945
Sharma, A. N. 897a
— B. D. 897a
Sharman, M. M. 436b
Sharp, A. D. 3, 169a
— B. M. R. 477a
— C. F. 53, 794a
— E. 919a
— G. E. 456a
— H. S. 6[illegible]
— J. S. C. 902a
— M. C. E. 558a
— R. 351a
— R. G. 648a
— T. C. 485a
— V. A. L. 234c
— W. 171b
— W. H. C. 742b
Sharpe, A. G. M. 595, 599a
— C. 994
— C. S. 633a
— E. E. 271c
— F. W., *R.A.M.C.* 771b
— F. W., *Gloster. R.* 507c
— G. W. 170a, 401b
— H. E. 826a
— J. Y. B. 266b
— P. H. 69, 324b
— W. W. S. 752a
Sharpin, E. A. 599b, 600a
Sharpley, J. H. 905b
Sharratt, W. 473c
Shastry, T. S. 893b
Shattock, C. 904a
Shaul, J. 994
Shave, E. D. [illegible]
— H. S. 904b
Shaw, A. 901b
— A. D. Mcl. 489a
— A. E. 907a
— A. L. 468c
— *Sir* A. Mcl. 293c
— B. D. 583a, 637c
— C. 780a
— C. G. 104
— C. T. 874a
— D. G. 538c
— D. R. E. 539c
— E. St. L. 942
— F. A. 725a
— *Rt. Hon. Sir* F. C. 507, 5[illegible]
— F. H. B. 34[illegible]
— F. R. S. 752a, 970
— G., *P.W. Vols.* 538a
— G., *C.I. Mils.* [illegible]
— G. C. 775a
— G. K. 7[illegible]
— G. W. B. 752b, 77[illegible]
— H. J. [illegible]
— H. M. D. 861b, [illegible]
— H. P. J. [illegible]
— J. B. 6[illegible]
— J. C. H. 1[illegible]
— J. R. D. [illegible]
— J. W. 557a
— *Miss* L. E. [illegible]
— M. [illegible]
— N. 558b, 5[illegible]
— P., *R. Tank Corps* 681b, 68[illegible]
— P., *H.L.I.* 64[illegible]

Digitized by Google

Shaw, R. G., *R.A.M.C.* 749b
— R. G., *R.H.G.* 190c
— R. L. 872c
— S. 254a, 925
— S. R. C. 232a
— T. 495b
— W.A., *Bedfs. & Herts R.* 460b
— W. A., *R.E.* 351b
— W. G. 469b
— W. J. 420b
— W. R. 179b
— W. S. J. 891b
— W. W. 365b
Shaw-Crisp, C. 765b
Shaw-Hamilton, R. J. 263c
Shaw-Mackenzie, C. J. 647a, 648a
Shaw-Stewart, *Sir* H. 665b, 936
— W. G. 273b
Shawcross, R. R. 582b
Shawe, E. W. 780b
Shawe-Taylor, W. M. 242b
Shea, A. G. 861c
— B. C. 907a
— H. F. 746b
— *Sir* J. S. M. 1, 63, 150a, 860a
— T. L. 789a
Shean, W. 271c
Shearburn, F. 260b
Shearer, *Miss* A. 907a
— R. J. 7, 870b
— J. R. 868c, 921
Shearing, F. 907b
Shearman, A. E. 901b
— C. E. G. 460a, 921
— T. 604b
Shears, P. J. 534a, 534c
— R. H. 607b
Sheath, A. W. 839c
Shee, W. C. L. 577b, 579c
Sheehan, A. L. M. 846c
— *Rev.* C. S. 706b
— M. J. A. 874a
Sheen, A. W. 169a
Sheepshanks, R. H. 858b
Sheffield, J. 792a
— O. F. 633c
— T. T. J. 741a
Shell, W. A. 260a
Sheldon, A. T. 411a
Shelford, F. L. D. 620a
Shelley, B. A. G. 12, 155b, 321a
— G. E. 9, 870b
— G. T. 416b
— J. P. 870c
— J. V. 309a
— P. 875a
Shelmerdine, B. 473b
— T. N. 473b
Shelton, A. F. 909b
— R. C. M. 195c
— T. N. 872c
Shemain, N. P. 909a
Shennan, K. G. W. 190c, 838a, 838b
Shenstone, G. 579a
Shenton, E. 639b
Shepard, D. C. A. 534b, 534c
— J. C. M. 575a
— R. W. 259a, 970
Shephard, J. B. 595c
Shepherd, A. C. 421c
— A. E. 994
Shepherd, C. 590a
— C. L. 865a
— G. F. 709a
— G. J. V. 50, 325a
— J. F. 895b
— *Rev.* J. H. 801b
— J. O. 292a
— M. F. 431b
— N. F. 498b
— R. J. 901c
— R. V. 450c, 935
Shepherd-Cross, T. B. 670a
Shepherd-Folkes, L. B. 430c
Shepley, R. G. S. 192a, 229c
Sheppard, A. L. 892c
— C. B. 87.a
— E. W. 681b, 921
— F. B. ff. 386a
— G. A. 512b
— G. K. 633c
— H. J. 505c
— H. R. 751b
— H. W. 271c
— *Miss* J. A. 812a
— J. H. D. 21, 777b
— L. E. 262c
— M. 232b
— O. S. G. 331b
— R. B. 196a
— R. O. 22, 777a
— W. T. 22, 777a
Sherbrooke, N. H. C. 175a, 246a
— R. L. 17, 582a
Sheridan, B. C. O. 751b
— J. K.C. 885a
— J. P. 587c
Sherlock, D. J. C. E. 246c
— E. 276a
— H. 351b
— O. 351c
Sherman, A. 664c
— F. J. 879c
— W. T. 338b
Sherrard, L. A. 171a
Sherriff, C. B. 665c
— E. J. 287c
— G. 262a
Sherring, F. 625c
Sherston, J. R. V. 867c, 975
Sherwell, W. V. 436a
Sherwill, A. J. 831a
Sherwood, H. 613a
— H. L., *R. Tank Corps* 681c
— H. L., *Can. Forces* 124
— J. 390b
— L. P. 124
— L. V. S. 880a
— P. O. B. 460c
Sherwood Smith, V. H. 867a
Shettle, F. B. 891c
Shevlin, W. 901b
Sheward, T. 592b
Shewell, E. F. 40, 158a, 246a
— E. L. 625a
— H. A. L. 331a
— *Rev.* M. W. 796a
Shewen, D. G. P. M. 870a
Shickle, *Rev.* C. W. 800a
Shiel, F. R. A. 290a
Shield, H. 768a
Shields, A. F. L. 771b
— G. 683a
— J. H., *R.E.* 329b, 335a
— J. H., *A. & S.H.* 666a
Shiell, R. A. 698a
Shiels, A. 299b
— *Rev.* J. A. 796b
Shier, M. B. 872b
Shiffner, *Sir* H. B. 263c
Shillets, R. J. 411c
Shillington, H. R. 777b, 933
— J. G. 494c
Shilstone, W. R. 251a, 925
Shilton, F. W. 775a
Shinkfield, C. C. 850a
Shinkwin, I. R. S. 11, 159b, 721a
Shipley, C. A. L. 416a
— C. G. 306c
Shipster, F. F. 254b
— G. C. 681a, 940
Shipton, E. A. 296c
— G. L. 875c
Shipwright, D. E. B. K. 352a
Shirley, C. A. 259b, 973
— E. P. S. 662b, 968
— G. E. 338a
— J. 491a
— S. B. 62, 866c
Shivapuri, H. N. 897a
Shone, *Sir* W. T. 320a
Shonk, H. E. 578c
Shoolbred, W. J. 266c
Shoosmith, S. N. 263b
Shooter, *Rev.* A. E. 801b
Shore, H. K. 549a
Short, E. D. 420c
— E. W. G. 804b
— H. A. 351a
— H. K. 420c
— J. L. 629b
— J. M. 517b
— J. McL. 874a
— S. E. 695a
Shorten, J. A. 892b
Shorter, R. M. 494b
Shortridge, T. W. 468c
Shortt, A. C. 331a, 973
— C. R. 290b
— H. E. 892c
Shove, F. H. 55, 485b
Showers, L. J. G. 888a
Shrimpton, H. E. 363b
Shrive, R. 258b
Shuffrey, F. A. 854a
Shuker, H. 873b
Shuldham, W. F. Q. 871c
Shuldham-Legh, M. S. 390c
Shurlock, H. H. M. 692a
Shute, C. A. 867a
— *Sir* C. D. 151a
— G. E. FitzG. 871a
— J. G. St. G. 554c
— J. J. 169b
— J. V. 555a
Shuter, R. G. 156a, 382
Shuttleworth, *Rt. Hon. the Lord* 298b
— A. R. B. 64, 861c
— B. W. 159a, 861a
— C. E. 170a, 741c
— D. I. 70, 156b, 860c
Sibary, G. V. 477b
Sibbald, F. 907a
— F. V. 909b
— H. F. A. 914a
Sibdeley, C. D. 411b
Side, A. W. W. 693a
Sidebottom, A. L. 250b
Sidford, A. F. 311a
Sidgwick, H. C. 747a
Sidwell, J. S. W. 728b
Siffken, B. C. de W. 852c
Siggers, F. S. 258b
Sikand, B. K. 697a
Silk, C. H. 822b
— F. A. 544b, 545c
Silkstone, *Miss* E. M. 807a
Sill, S. B. 411a
Sillery, C. D. 266c
Silley, P. G. 314b
Silver, G. J. 875a
— H. J. W. 577c
Silverlock, H. G. 977
Silverwood, H. W. 908a
Silverwood-Cope, A. L. 306a
Silvester, L. W. 604b
Sim, C. K. 578c
— G. R. H. 325a, 930
— N. E. H. 633a
Sime, A. W. H. 633b
Simes, A. 315a
— P. T. 910a
Simey, W. S. 690c
Simmance, F. D. K. 880c
Simmonds, E. H. 903a
— G. 45
— S. H. 348b
— V. 352a
— *Rev.* W. A. 801b
Simmons, D. A. 554b
— F. K. 8, 642c
— S. 258a, 970
— S. B. G. 681c
— V. A. 545b
— *Rev.* W. E. 796b
Simms, *Very Rev.* J. M. 3, 16
Simner, K. N. 329b
— P. R. O. A. 695c
Simon, G. P. 686b
— M. A. 287a
— P. P. 901b
Simonds, J. N. 865b
— R. M. H. 262a
Simonite, G. A. 456a
Simons, E. 74, 825a
— G. E. L. 752b
— G. R. 634b
— R. J. J. 564b
— S. C. 564b
Simpkins, W. 740b
Simpson, A. 401a
— A. F. 866c
— A. J. 495b
— A. O. 263c
— C. J. W. 884b
— C. M. 324b
— C. R., *R.E.* 329a
— C. R., *Lincoln R.* 430
— C. V. 549c
— *Miss* E. E. 812b
— E. H. 421a
— F. C. 873c
— F. E. W. 329b
— F. H. 638a
— F. R. 639b
— G. 681a
— G. G. McD. 346c
— H. 9, 171b
— H. C. 29, 157b, 916a
— H. J. A. 873a

Digitized by Google

Scott-Badcock, W. H. 753b
Scott-Chad, G. N. 374a
Scott-Elliot, J. 494c
Scott-Makdougall, H. J. A. 617a
Scott-Martin, P. 600b
Scott-Moncrieff, R. 385b
Scott-Tucker, D. G. H. H. 177a
— J. R. L. H. 507a
Scott-Watson, W. 254a
Scovil, F. H. 249c
Scowcroft, H. D. 282a
Scrafton, J. E. B. 889c
Scratchley, J. S. 681c
— P. J. 332b
Scrimgeour, S. 441a
Scrimger, F. A. C. 994
Scrivener, A. H. 873a
Scroggie, J. R. O'D. 258b
— W. R. J. 891a
Scrogie, J. T. 752a
Scroope, C. F. 868b
Scruby, W. S. J. 864c
Scrutton, J. A. 681b
Scudamore, P. C. 870a, 921
Scullard, H. R. 332a
Scully, A. J. 177a
— J. J. 912a
Scutt, E. 617a
— G. B. M. 512c
Seabrooke, F. H. 339c
Seager, E. L. 836a
— J. E. B. 875b
Seagrim, C. B. 873b
— C. M. D. 263b
— C. V. 332b
— D. A. 468c
Seal, G. W. 260c
— J. 626b
Sealy, G. O. F. 890b
— H. N. 749b
— P. T. 723b
— W. H. 724a
Seaman, W. 724b
— W. A. 346c
— W. A. R. 698c
Searight, E. E. G. L. 329b
— R. E. C. 296c
Searle, C. F. 772a, 836a
— C. S. 871a
— D. A. 522a
Searles, G. 724a
— N. A. 450c
Sears, B. L. 284b
Searson, E. G. 315a
Seath, R. J. H. 478b
Seaton, F. D. R. 864a
— W. 583c
— W. D., *Esq.* 939
Seaver, C. D. K. 749a
Sebag-Montefiore, E. C. 638a
— T. H. 250c
Seccombe, J. B. P. 876a
Seckham, L. B. L. 472b
[illegible]condé, E. C. 867a
[illegible]n, A. 893a
[illegible]D. 400b, 401a
[illegible]ck, E. 535
91
B.
, R.
, H. C. R.
R. B.
, R.
gs, L. J. W.

Seel, R. A. 293c
— R. C. 362b
Seely, F. J. W. 302c
— H. J. A. 282c
— *Rt. Hon.* J. E. B. 298c
— W. E. 302c
Segar, E. 866c
— F. E. 436b
— G. H. 852c
Segat, M. S. 897a
Segrave, H. J. 620a
— W. H.-E. 642a
Seidenberg, H. 822b
Selbie, R. H. 351b
— W. P. 825b
Selborne, *Rt. Hon. the Earl of* 545a
Selby, A. R. 97
— C. W. 58, 249c
— J. G. 254b
— J. M. 266b
— W. R. 872a
Selby-Lowndes, M. W. W. 258b
— W. 200b, 229a
Seldon, A. 507b
Sellar, *Miss* G. H. 806b
— J. S. 308b
Selleck, F. P. 102
Sellers, B. M. I. 296b
— G. 271c
Sellex, G. 753b
Sellheim, V. C. M. 96, 97(2)
Sellick, W. H. 879c
Selway, C. J. 351c
Semmence, A. L. 578a
Sempill, *The Lord* 2, 169b, 652b
— *Rev.* G. D. 796b
Semple, *Rev.* E. G. 796a
— W. B. 499c
Sen, A. K. 895b
— J. L. 892c
— R. 895b
— S. C. 895c
Senior, E. H. 179, 753a
— E. W. 290a
— F. W. 460c
— G. P. 289c
— O. N. 284c
— R. H. 702a
Sergeant, A. J. 351c
— F. C. H. 753a
— G. O. H. 544c
— T. 853c
Sergison-Brooke, B. N. 157b, 370
Serjeant, A. R. D. 263c
Serle, E. H. 97
Servaes, H. 308b
Service, [illegible] 292b
Seth-S[illegible]
[illegible]
S[illegible]

Sewell, E. P., *A.M.C.* 746a
— E. P., *North'n R.* 592a
— H. S. 33, 157b
— J. L. 903a
— J. W. S. 12, 155b, 321a, 945
— R. B. S. 892b
— R. V. T. 804b
— T. 430c
Sewter, W. C. 549c
Sexton, A. 262a
— T. W. O. 748a
Seyde, H. 781a
Seymour, A. G. 220
— C. H. 376a, 376c
— C. R. F. 862b
— E. V. F. 868a
— E. W. 299a
— *Lord* H. C. 34, 156b
— H. F. 332a
— J. A. 775a
— R. H. 2, 171a
— R. L. 907b
— W. S. 727a
— W. W. 31, 156a
Seymour-Bell, E. 346b
Shackel, G. M. 539b
Shackleton, A. G. 692c
— C. O. 751a
Shacklock, W. G. 266b
Shaddick, *Rev.* H. G. H. 800a
Shadforth, H. A. 149, 477b, 953
Shadwell, G. L. 472c
Shaftesbury, *Rt. Hon. the Earl of* 225b, 276a
Shafto, E. D. 616b
— M. 386a
Shaftoe, H. I. 451b
Shah, A. S. 873a, 931
— A. S. B. 884b
— B. Z. 893b
— J. M. 893c
Shah Muhd 274c
Shahamad Khan 994
Shaikh, A. H. 893c
Shail, E. A. 346c
Shairp, H. F. 861c
Shakeshaft, A. H. 535a
— A. J. 425a
Shakespear, A. T. 35, 324b
— R. P. 884a
— W 868a
S[illegible]e, W. 630a
751a
R. 69, 873b
840a
G. B. 892b
139
[illegible]a, 958
314c
994
568b
893b
37
771a
879a
875b
880a

Shapcott, H. 6, 171b
Shapland, A. F. T. 474a
— J. D. 258a, 911
Sharland, E. J. 965
Sharma, A. N. 895a
— B. D. 997a
Sharman, M. M. 435b
Sharp, A. D. 3, 169a
— B. M. R. 456a
— C. F. 53, 744a
— E. 915a
— G. E. 456a
— H. S 685a
— J. S. C. 262a
— M. C. E. 555a
— R. 331a
— R. G. 694a
— T. C. 485b
— V. A. L. 284a
— W. 171b
— W. H. C. 742b
Sharpe, A. G. M. 595, 595a
— C. 994
— C. S. 635a
— E. E. 271c
— F. W., *R.A.M.C.* 779b
— F. W., *Gloster. R.* 507c
— G. W. 170a, 401b
— H. S. 829a
— J. Y. B. 266b
— P. H. 69, 324b
— W. W. S. 775a
Sharpin, E. A. 599b, 600a
Sharpley, J. H. 905b
Sharratt, W. 473c
Shastry, T. S. 893a
Shattock, C. 904a
Shaul, J. 994
Shave, E. D. 899b
— H. S. 904a
Shaw, A. 901b
— A. D. McI. 488a
— A. E. 907a
— A. L. 486a
— *Sir* A. McI. 293a
— B. D. 583a, 882a
— C. 788a
— C. G. 994
— C. T. 876b
— D. G. 530a
— D. R. E. 530a
— E. St. L. 94b
— F. A. 725a
— *Rt. Hon. Sir* F. C. 507, 580a
— F. H. B. 345c
— F. R. S. 752a, 970
— G., *P.W. Vols.* 550a
— G., *C.I. Mds.* 830a
— G. C. 776a
— G. K. 746a
— G. W. B. 752a, 777a
— H. J. 296b
— H. M. D. 861b, 994
— H. P. J. 865b
— J. B. 643a
— J. C. H. 179b
— J. B. D. 232b
— J. W. 872b
— *Miss* L. E. 612b
— M. 255b
— N. 558b, 559a
— P., *R. Tank Corps* 681b, 684a
— P., *H.L.I.* 643a

Digitized by Google

Shaw, R. G., *R.A.M.C.* 749b
— R. G., *R.H.G.* 190c
— R. L. 872c
— S. 254a, 925
— S. R. C. 332a
— T. 495b
— W. A., *Bedfs. & Herts R.* 460b
— W. A., *R.E.* 351b
— W. G. 469b
— W. J. 420b
— W. R. 179b
— W. S. J. 891b
— W. W. 365b
Shaw-Crisp, C. 768b
Shaw-Hamilton, R. J. 263c
Shaw-Mackenzie, C. J. 647c, 648a
Shaw-Stewart, *Sir* H. 665b, 936
— W. G. 373b
Shawcross, R. R. 582b
Shawe, E. M. 780b
Shawe-Taylor, W. M. 232b
Shea, A. G. 861c
— B. C. 907a
— H. F. 746b
— *Sir* J. S. M. 1, 63, 150a, 860a
— T. L. 789a
Shean, W. 271c
Shearburn, F. 260b
Shearer, *Miss* A. 807a
— E. J. 7, 870b
— J. E. 868c, 921
Shearing, F. 907b
Shearman, A. R. 904b
— C. E. G. 460a, 921
— T. 604b
Shears, P. J. 534a, 534c
— R. H. 607b
Sheath, A. W. 839c
Shee, W. C. L. 577b, 578c
Sheehan, A. L. M. 846c
— *Rev.* C. S. 796b
— M. J. A. 874a
Sheen, A. W 169a
Sheepshanks, R. H. 888b
Sheffield, J. 792a
— O. F. 633c
— T. T. J. 741a
Shell, W. A. 260a
Sheldon, A. T. 411a
Shelford, F. L. D. 620a
Shelley, B. A. G. 12, 155b, 221a
— G. E. 9, 870b
— G. T. 416b
— J. P. 370c
— J. V. 308a
— P. 875a
Shelmerdine, B. 473b
— T. N. 473b
Shelton, A. F. 906b
— R. C. M. 195c
— T. N. 872c
[illegible]rmain, N. P. 906a
[illegible]rman, K. G. W. 190c, 838a
[illegible]nstone, G.
[illegible]nton, E.
[illegible]pard, D. C.
J. C. M.
R. W.
[illegible]pherd, J.
[illegible]pherd, A.
A. E.
Shepherd, C. 530a
— C. L. 865a
— G. F. 709a
— G. J. V. 50, 325a
— J. F. 895b
— *Rev.* J. H. 801b
— J. O. 292a
— M. F. 431b
— N. F. 498b
— R. J. 901c
— R. V. 450c, 935
Shepherd-Cross, T. R. 670a
Shepherd-Folkes, L. B. 430c
Shepley, R. G. S. 192a, 229c
Sheppard, A. L. 892c
— C. B. 84a
— E. W. 681b, 921
— F. B. ff. 586a
— G. A. 512b
— G. K. 633c
— H. J. 507c
— H. R. 751b
— H. W. 271c
— *Miss* J. A. 812a
— J. H. D. 21, 772b
— L. E. 262c
— M. 252b
— O. S. G. 251b
— R. B. 156a
— R. O. 22, 777c
— W. T. 22, 777a
Sherbrooke, N. H. C. 175a, 246c
— R. L. 17, 562c
Sheridan, B. C. O. 759b
— J. K. C. 860c
— J. P. 560a
Sherlock, D. J. C. E. 246c
— E. 276a
— H. 251b
— O. 252c
Sherman, A. 804c
— F. J. 870a
— W. T. 870a
Sherrard, L. A. 759b
Sherriff, C. E. 771a
— E. J. 804c
— G. 267c
Sherring, F. 262c
Sherston, J. E. T. 462c, 871
Sherwell, W. T. 638a
Sherwill, A. J. 638a
Sherwood, E. 638a
— H. L., *R. Tank Corps* 638a
— H. L., *Can. Force* 638a
— J. 638a
— L. P. 638a
— L. V. E. 638a
— P. O. E. 638a
Sherwood-Smith, T. E. 638a
Shettle, F. S. 638a
Shettle, W. 638a
Shewell, T. 638a
Shewell, T. F. 638a
[illegible] 638a
[illegible] 638a
[illegible]

Simpson, H. M. 465b
— H. W., *Wt. Offr.* 907a
— H.W., *W. York. R.* 452a
— J. 682a
— J. B. 648b
— J. C. 80, 157b, 860c
— J. C. J. 592b
— J. G. 655a
— J. R. 332a
— J. R. H. 853b
— J. Y. 334b
— K. 768b
— K. S. 789b
— M. M. 727a
— M. K. 286a
— N. S. 892a
— O. G. E. 775a
— P. J. 40, 792a
— R. 630b
— R. B. Y. 638a
— R. C. 867b
— R. L. 880c
— S. G. 825a
— S. H. 296a
— S. R. 286a
— V. E. W. 870b
— W., *R.A.M.C.* 760b
— W., *Wt. Offr.* 908b
— W. A. J. 251a
— W. F. 639b
— W. G. 702a
— W. H. 788b
— W. J., *R.A.O.C.* 781a
— W. J., *Ind. Med. Serv.* 892b
— W. P. 698c
Simpson Gray, L. C. 299a
Sims, B. W. 293b
— G. A. 724b
— R. J. 259a, 958
Simson, A. McD. 753a, 954
— G. O. 870b
— H. 760b
— H. J. 19, 385b
— I. 328a
— J. T. 749a
Sinclair, A. F. 374b
— A. V. 52, 347c
— C. M. 727a
— D. 360a
— D. C. S. 595c
— J. A. 259b, 274b
— *Miss* M. 812b
— M. C. 876c
— R. F. 648b
— T. C. 247a
Sinclair-Hill, J. 314a
Sinclair Stevenson, G. E. 599a
Sinclair Thomson, A. E. M. 577a
Sinderson, H. C. 760a
Singer, C. M. 332a
— C. W. 63, 154b, 321a
— E. O. A. 752b
— *Sir* M. 942
Singh, B. H. 893b
— H. 897a
— K. S. 892a
— M. 897a
— M. A. 893c
— S. K. 881a
Singleton, H. A. 902a
Sinha, J. D. 895b
Sinker, A. J. B. 884a
— C. A. C. 431a
— R. C 876a
Sinnott, E. G. 356b
— J. S. 686b
Sinton, A. S. W. 499b
— J. A. 893a, 994
— W. L. 789b
Sirdar Bakhshish Singh 888b
Sirdar Mehtab Singh Khuráná 888b
Sismey, O. N. D. 617a
Sisson, G. R., *Esq.* 930
Sitwell, H. D. W. 254c
Sixsmith, E. K. G. 498c
Skaife, E. O. 7, 485a
Skeen, *Sir* A. 62, 150b, 860a
Skeggs, R. O. 670c
Skelly, J. 177c, 974
Skelton, D. S. 746b, 970
— F. A. 436b
— R. E. 262b, 930
Skene, J. G. 864a
— S. G. S. 873c
Skentelbery, N. 258b, 939
Sketch, C. E. 356a
Skidmore, J. H. 608a
Skilton, S. J. 271c
Skinner, A. B. 862a
— A. L. 868a
— A. N. 258c
— A. W. M. C. 817a
— E. J. 247a
— E. M. 63, 867b
— F. H. 875a
— F. L. 229c
— G. E. M. 420a
— G. S. 864b
— H. 681c
— H. R. 781a
— H. S. 872c
— *Miss* I. 807b
— J. E. M. 616c, 695c
— J. MacG. 892a
— *Miss* K. F. G. 806b
— *Sir* P. C. B. 13, 154a, 936
— R. B. 322a
— R. O. 253b, 274a
— S. S. 128
— S. St. D. 332a
— T. B. 864c
— W. L. 525c, 963
Skipper, *Rev.* R. J. R. 800b
Skipwith, F. 861b
Skone, H. A. 876b
Skrimshire, F. R. B. 749a
Skrine, C. C. 903b
— P. R. H. 874a
Slacke, G. C. 889c
Sladden, Andrew 638b
— Arthur 638b
Slade, B. W. 287c
— R. 271b
Slade-Baker, J. B. 778a, 871b
Sladen, A. F., *Esq.* 120
Slane, J. C. F. 95
Slaney, *Miss* C. 807a
— J. N. 607b
Slater, A. F. M. 889b
— *Sir* A. R. 95
— D. McL. 865a
— E. 282b
— F. M. 286c
— J. 386a
— J. K. 386b
— J. McD. 530a
— J. N. 254c
— O. 325b
— P. J. 550b
— R. A. 871c
— W. J. 914a
Slator, R. E. 914b
Slattery, F., *Esq.* 28
— J. E. 472c
— S. C. P. 572c
Slaughter, C. A. 752a
— E. D. C. 695c
— G. A. 512b
Slayter, E. L. P. 665a
Slaytor, M. H. C. 831c
Sleigh, C. 328b
— H. P. O. 535a
— R. P. 573c
Sleith F. St. G. 826b
Slessor, A. B. 573a
Slim, W. J. 871c
Slingsby, C. H. 411c
— T. 472, 472a
— T. W. 220
Sloan, F. A. 460b, 461a
— J. M. 56, 152a, 745b
— S. J. 914a
Sloane, D. St. J. 894b
Sloane-Stanley, G. H. 260a
— L. F. 611b
Slocock, S. L. 789a
Sloggett, *Sir* A. T. 745a
Sloper, H. C. 452a
Slowan, S. M. 880a
Sly, W. G. 535b
Small, A. T. 198c
— H. M. 347a
— *Miss* R. O. 807b
Smalil, *Miss* E. D. 81a
Smale, *Miss* E. 812a
— G. J. 706b
Smales, *Miss* J. 813a
— W. C. 187, 748a
Small, C. G. 876a
Smalley, J. B. 870b
Smallman, W. A. 914b
— W. F. 879a
Smallwood, A. V. W. 682b
— B. F. A. G. 741a
— G. R. 9, 455a
— O. D. 411c
— R. 875c
Smart, A. 499a
— A. J. W. 838c
— C. 780a
— E. K. 97
— R. D. 904a
— W. H. 728b
Smeathers, A. R. 491a
Smeaton, J. M. 768b
Smedley, A. 563c
Smee, S. B. 202b
Smeeton, M. R. 468c
— *Miss* W. C. 812a
Smellie, J. McC. 768a
— W. A. 554b
Smelt, M. V. 872a
Smethurst, J. E. 559a
Smiley, H. H. 371b
Smissen, *Rev.* G. 800b
Smith, A., *K.O.Y.L.I.* 604b
— A., *R.A.S.C.* 741a
— A., *VC* 994
— A., *Ind. Army* 880c
— A., *Wt. Offr.* 901a
— *Dame* A. B. 13, 812, 936, 944
— A. C. 831a
— A. C. S. 259c
— A. D., *I.A.* 866c
— A. D., *Lond. R.* 696b
— A. D. B. 652b
— A. E. S. 695a
— A. F. 373a, 380b
Smith, A. G. 529b, 538b
— A. H., 86 *Fd. Brig. R.A.* 295c
— A. H., 103 *Fd. Brig. R.A.* 302a
— A. H. D. 768b
— A. J. 490c
— A. J. E. 638a
— *Miss* A. M. 807b
— A. M. C. 292a
— A. N. 771b
— A. R., *R.A.S.C.* 724a
— A. R., *R.E.* 348b
— A. T., *Esq.* 938
— A. T. F. 724a
— B. 902a
— B. A., *Col.* 35, 170a
— B. A., *W. York R.* 451c
— B. A., *O.T.C.* 852b
— B. C. 311a
— B. L. S. 872c
— *Miss* B. M. 807a
— B. O. 503b, 829
— C., *R.A.O.C.* 780b
— C., *T.A. Res.* 960
— C., *R.E.* 346b
— C., *R. Tank Corps* 682b
— C. A. R. 295a
— C. C. H. 874b
— C. E. 633a
— C. F. T. 179a
— C. G. 430c, 728a
— C. H., *Ind. Army* 884b
— C. H., *Ind. Med. Serv.* 892b
— C. H., *Manch. R.* 625a
— C. H. K., *R.A.M.C.* 751b
— C. H. K., *R.A.O.C.* 28, 784c
— C. H. R. 335b
— C. J., *Mon. R.* 660b
— C. J., *Wt. Offr.* 904b
— C. L. 700a
— C. M. 727a
— C. P. 695c
— C. R. I. L. 549c
— C. T. M. 867a
— C. T. S. 43, 825a
— *Very Rev. Monsignor* C. W. 796b
— C. W. J. 862b
— D., *R.A.* 259a
— D., *A. & S.H.* 665c
— D. E. 830a
— D. G. S. 871c
— D. J. D. 847b
— D. M. W. 647c
— D. R., *R.A.O.C.* 777b
— D. R., *Ind. Army* 873b
— D. W. R. 398b
— E., *Norfolk R.* 426a
— E., *Wt. Offr.* 907b
— E., 11*th H.* 196b, 230c
— E., *R.A.O.C.* 781b
— E., *VC* 994
— E., *R.A.* 2e1b
— E. A., *Oxf. & Bucks. L.I.* 572c
— E. A., *R. Tank Corps* 46, 681b
— E. B. 263a
— E. C. A. 80, 893b
— E. D. D. 866a
— E. F. 362a
— E. H. 477c

Digitized by Google

Smith, R. J., *R.A.* 223*a*
— R. J., *Oxf. & Bucks. L.I.* 907*a*
— *Miss* R. J. 907*b*
— R. T. C. 817*a*
— T. A., *R. Berks. R.* 595*a*
— T. A., *R. Warwick R.* 410*c*
— T. E., *Esq.* 943
— T. E. 461*a*
— T. F. S. 892*b*
— T. J. 625*a*
— T. L. 530*b*
— T. M. 875*b*
— T. S. 776
— T. W. 905*a*
— G. 361*a*
— G., *Wt. Offr.* 905*a*
— G. A. 696*c*
— G. B. 406*a*
— G. C. 478*b*
— G. E. S. 169*a*
— G. F. R. 766*b*
— G. F. W. 191*c*
— G. H. 771*a*
— G. H. S. 513*c*
— G. J. 753*b*
— G. J., *I.M.S.* 895*a*
— *Rev.* G. J. 801*b*
— G. L. S. 253*b*
— *Miss* G. M. 806*a*
— G. N. C. 908*b*
— G. N. C., *R.A.* 266*b*
— G. S. 451*c*
— G. S. R. 262*b*
— G. S. E. McG. 629*c*
— G. W. 175*a*
— G. W. M. 910*b*
— H., *R.A.* 281*b*
— H., *Can. Forces* 130
— H. A. 190*c* (2)
— H. B. 522*c*
— H. C., *Berm. Mils.* 318*a*
— H. C., *R. Signals* 18, 158*b*, 355*a*
— H. C. H. 493, 498*a*
— H. E. 879*a*
— H. F. 681*b*
— H. F. E. 616*c*, 694*b*
— H. F. G. 728*a*
— *Miss* H. G. 812*a*, 944
— H. G. B. 843*c*
— H. J. 900*a*
— *Rev.* H. K. P. 796*b*
— H. L. 396*b*
— H. M., *Ind. Army* 874*a*
— H. M., *R.A.* 292*b*
— H. N. 876*b*
— H. R. W. M. 12, 156*b*, 244*c*, 939
— H. W. 853*b*
— H. W. T. 248*b*
— I. 994
— I. F. C. 199*a*
— I. K. 263*b*
— I. V. R. 259*b*
— J., *R.A.V.C.* 789*a*
— J., *Jersey Mils.* 994
— J., *Border R.* 994
— J. A., *A.E.C.* 825*a*
— J. A., *R.A.* 262*a*

Smith, J. B. 93*a*
— J. C., *R.A.* 266*a*
— J. C., *O.T.C.* 844*c*
— J. E. 426*b*
— J. G. 238*b*
— J. H., *Ind. Army* 893*b*
— J. H., *R.A.* 259*c*
— J. K. 472*c*
— J. L., *Ind. Army* 67, 159*b*, 861*a*
— J. L., *R.A.* 266*b*
— J. L. H. 177*a*
— J. M. 258*c*
— J. M. A. 693*a*
— J. N. 901*a*
— J. S. 775*a*
— J. W. 907*c*
— *Miss* K. A. 813*a*
— K. J. G. 421*a*
— *Miss* K. M. 813*a*
— K. P. 596*b*, 957
— K. S. 266*b*
— L. 89
— L. C. 727*b*
— L. F. 78, 157*b*, 745*b*
— L. G., *R.E.(T.A.)* 347*a*
— L. G., *R.A.O.C.* 778*b*
— L. H. 396*a*
— *Rev.* L. J. R. 801*a*
— L. K. 385*a*
— L. W., *R.A.* 255*b*
— L. W., *Ind. Army* 879*b*
— *Miss* M. 806*a*
— M. A. 909*a*
— *Miss* M. B. 807*a*
— *Miss* M. E. 806*b*
— M. H. H. 871*a*
— M. J. B. 230*a*
— *Rev.* M. R. 801*a*
— M. W. S. 682*a*
— N. F. 980
— N. H., *Suffolk R.* 441*a*
— N. H., *Ind. Med. Serv.* 895*a*
— N. H., *R.A.M.C.* 772*b*
— N. I. 292*a*
— O. W. D. 370*c*
— P. H. S. 893*c*
— R., *Ind. Army* 901*a*
— R., *Aust. Forces* 104
— R., *Y. & L. R.* 634*b*
— R. A. 281*b*
— R. A. O. 435*c*
— R. G., *Ind. Army* 874*b*
— R. G., *R.R.* 350*c*
— R. G., *Wt. Offr.* 914*a*
— R. H., *R.A.S.C.* 724*a*
— R. H., *Lond. R.* 695*a*
— R. H., *Black Watch* 569*c*
— R. I. 451*b*
— R. R. A. 371*a*
— R. S., *R. Signals* 363*c*
— R. S., *A.E.C.* 914*b*
— R. T. 789*a*, 953
— R. W. 847*b*
— S., *R.A.M.C.* 751*a*
— S., *R.A.* 296*a*
— S., *Oxf. & Bucks. L.I.* 573*b*
— S., *D.W.R.* 530*a*
— S., *R. Signals* 361*a*
— S. B. 746*b*
— S. C. M. 612*b*
— S. G. 904*b*
— S. H. P. 862*c*
— S. I. W. 696*c*
— S. S. 907*b*
— S. T. 461*a*
— S. W. 920
— T. 901*c*

Smith, T. N. 876*b*
— T. W., *Esq.* 22
— T. W. 351*b*
— V. C. R. 544*b*
— V. P. 13
— V. T. 874*b*
— W., *R.A.O.C.* 780*a*
— W., *Ind. Army Dept.* 901*c*
— W. A. 71, 873*b*
— W. A. R. 332*b*
— W. C. 702*b*
— W. D. 151*b*, 788*a*
— W. F. 908*b*
— W. G., *Ind. Army* 880*c*
— W. G., *R.S. Fus.* 478*a*, 959
— W. H. 740*a*
— W. H. U. 26, 152*a*, 776*a*, 945
— W. H. W. 177*b*
— W. J., *14th/20th H.* 902*a*
— W. J., *R.A.S.C.* 909*b*
— W. J. L. 778*b*
— *Rev.* W. L. 801*a*
— W. M., *R.E.* 350*a*
— W. McK. 169*a*
— *Sir* W. R. 765*b*
— W. R. 792*b*
— W. S. 559*b*
— W. W., *R.A.O.C.* 781*b*
— W. W., *K.S.L.I.* 607*b*
Smith Bingham, O. C. B. 201*b*
Smith-Dorrien, G. H. G. 617*a*
Smith-Dorrien, *Sir* H. L. 582
Smith-Masters, E. L. 361*b*
Smith-Maxwell, J. D. H. 229*b*
Smith-Ryland, C. I. P. 231*c*
Smithard, R. G. 607*b*
Smitheman, P. 903*a*
Smitherman, H. C. 884*c*
Smithers, L. S. H. 861*c*
Smithson, A. E. 760*a*
— H. 175*c*
Smithwick, *Rev.* F. F. S. 795*b*
— S. G. 525*a*
Smorfitt, F. A. 769*b*
Smout, P. L. 695*b*
Smyth, E. B. 577*c*
— F. G. A. 135, 751*a*
— F. W. 139, 723*a*
— H. E. 777*a*
— H. E. F. 572*b*, 573*a*
— H. M. 875*c*
— *Rev.* J. W. W. 796*b*
— J. 872*c*
— J. G. 870*b*, 994
— J. M. 426*a*
— J. T. 753*a*
— M. 534*b*
— *Miss* M. H. 806*b*
— *Sir* N. M. 994
— R. H. 822*a*
— S. G. 900*b*
— T. R. H. 455*b*
— V. G. 253*b*, 925
Smyth-Osbourne, G. N. T. 435*a*
— J. G. 47, 485*a*
Smythe, A. C. G. 866*c*
— B. W. 592*b*
— C. C. 544*b*
— H. J. D. 768*a*
— R. B. 140
— R. C. 503, 503*a*, 662
— R. E. 123

Snagge, T. G. M. 695*a*
Snape, R. 550*a*
— J. A. 482*b*
Snatt, P. C. 356*a*
Sneigrove, J. S. N. 600*a*
Snell, A. B. 121
— F. J. 446*b*
— K. S. 853*b*
— W. 436*a*
Snelling, A. H. J. 872*a*
— C. G. 872*a*
— L. F. 781*a*
— P. 468*c*
Snodgrass, H. J. 362*a*
— W. McK. 752*a*
Snook, R. J. B. 263*a*
Snow, A. B. 128
— A. R. 445*c*
— F. 905*a*
— J. F. 446*a*
— *Sir* T. D'O. 445
Snowden, F. R. 902*b*
— H. P. 700*a*
Snowden-Smith, R. T. 723*a*
Snowdon, H. S. K. 246*c*
— J. H. 901*c*
Soame, J. 903*a*
Soames, G. 220
— T. 420*c*
Soar, C. L. 559*b*
Soden, J. N. 872*c*, 921
Sodhi, N. S. 892*a*
Sokhey, S. S. 70, 893*a*
Solano, B. A. 867*b*
Sole, D. M. A. 44, 534*a*
Solly, A. 662*b*
— A. R. 873*a*
— M. S. 682*a*
— R. J. N. 357*b*, 633*c*
— W. 361*b*(2)
Solly-Flood, A. 53, 151*a*, 558
— R. E. 26, 155*b*
Solman, J. A. 903*b*
Soloman, T. H. 852*c*
Solomon, E. E. 311*c*
— *Miss* W. P. 813*a*
Soltau, A. B. 3, 47, 169*a*, 765*a*
Somers, R. A. J. 880*c*
Somers-Clarke, R. H. 284*b*
Somers-Cox, S. J. 871*b*
Somerscales, F. J. 276*c*
Somerset, A. F. 266*a*, 728*a*
— E. V. 374*c*
— *Hon.* N. F. 77, 507*b*
— R. G. 254*b*
— *Hon.* W. FitzR. 563*b*
Somervail, *Miss* B. J. 807*a*
Somerville, B. A. 662*b*, 959
— D. H. S. 490*b*, 921
— G. H. R. B. 410*b*
— H. F. 525*a*
— J. A. H. B. 249*b*
— R. A. E. 259*c*
— R. T. 400*b*, 700*c*
— W. A. T. B. 400*a*, 927
Somerville-Venart, J. H. 904*a*
Somerville-Woodiwis, L. 775*b*
Sondhi, S. D. 893*c*
Sood, G. C. 895*c*
Soote, R. C. S. 539*c*
Soper, F. G. 838*c*
Sopwith, G. E. 324*a*
— S. S. 853*b*

Digitized by Google

Simpson, H. M. 465b
— H. W., *Wt. Offr.* 907a
— H.W., *W. York. R.* 452a
— J. 682a
— J. B. 648b
— J. C. 80, 157b, 860c
— J. C. J. 592b
— J. G. 655a
— J. R. 332a
— J. R. H. 853b
— J. Y. 338b
— K. 768b
— K. S. 789b
— M. M. 727a
— M. R. 286a
— N. S. 892a
— O. G. E. 775a
— P. J. 46, 792a
— R. 630b
— R. B. Y. 638a
— R. C. 867b
— R. L. 880c
— S. G. 825a
— S. H. 296a
— S. R. 286a
— V. E. W. 870b
— W., *R.A.M.C.* 769b
— W., *Wt. Offr.* 908b
— W. A. J. 251a
— W. F. 639b
— W. G. 702a
— W. H. 788b
— W. J., *R.A.O.C.* 781a
— W. J., *Ind. Med. Serv.* 892b
— W. P. 698c
Simpson Gray, L. C. 299a
Sims, B. W. 293b
— G. A. 724b
— R. J. 259a, 958
Simson, A. McD. 753a, 954
— G. O. 870b
— H. 760b
— H. J. 19, 385b
— I. 328a
— J. T. 749a
Sinclair, A. F. 374b
— A. V. 52, 347c
— C. M. 727a
— D. 360a
— D. C. S. 595c
— J. A. 259b, 274b
— *Miss* M. 812b
— M. C. 876c
— R. F. 648b
— T. C. 247a
Sinclair-Hill, J. 314a
Sinclair Stevenson, G. E. 599a
Sinclair Thomson, A. E. M. 577a
Sinderson, H. C. 760a
Singer, C. M. 332a
— C. W. 63, 154b, 321c
— E. O. A. 7[illegible]
— *Sir* M.
Singh, B. H
— H.
— K. S.
— M.
— M.
— [illegible]
Si[illegible]
Si[illegible]
Si[illegible]

Sirdar Mehtab Singh Khuráná 888b
Sismey, O. N. D. 617a
Sisson, G. R., *Esq.* 930
Sitwell, H. D. W. 254c
Sixsmith, E. K. G. 498c
Skaife, E. O. 7, 485a
Skeen, *Sir* A. 62, 150b, 860a
Skeggs, R. O. 670c
Skelly, J. 177c, 974
Skelton, D. S. 746b, 970
— F. A. 436b
— R. E. 262b, 939
Skene, J. G. 864a
— S. G. S. 873c
Skentelbery, N. 258b, 939
Sketch, C. E. 356a
Skidmore, J. H. 608a
Skilton, S. J. 271c
Skinner, A. B. 862a
— A. L. 868a
— A. N. 258c
— A. W. M. C. 817a
— E. J. 247a
— E. M. 63, 867b
— F. H. 875a
— F. L. 229c
— G. E. M. 420a
— G. S. 864b
— H. 681c
— H. R. 781a
— H. S. 872c
— *Miss* I. 807b
— J. E. M. 616c, 695c
— J. MacG. 892a
— *Miss* K. F. G. 806b
— *Sir* P. C. B. 13, 154a, 936
— R. B. 322a
— R. O. 253b, 274a
— S. S. 128
— S. St. D. 332a
— T. B. 864c
— W. L. 525c, 963
Skipper, *Rev.* R. J. R. 800b
Skipwith, F. 861[illegible]
Skone, H. A. 876[illegible]
Skrimshire, F. R. B. 74[illegible]
Skrine, C. C. 90[illegible]
— P. R. H. [illegible]
Slacke, G. C. [illegible]
Sladd[illegible] [illegible]
— [illegible] 6[illegible]
S[illegible]

Slattery, F.
— J. E.
— S. C. P.
Slaughter,
— E. D. C
— G. A.
Slaytcr, F
Slaytor, M
Sleigh, C
— H. P.
— R. P.
Sleith F
Slessor,
Slim, W
Slingsby
— T.
— T. [illegible]
Sloan,
— J. [illegible]
— S. [illegible]
Sloan
Sloan[illegible]
— L.
Sloc[illegible]
Slog[illegible]
Slop[illegible]
Slov[illegible]
Sly[illegible]
Sm[illegible]
—
—
Sn[illegible]
Sn[illegible]
—
S[illegible]
S[illegible]

[illegible] 301b
[illegible] 958
[illegible] 421b
[illegible] 813a
[illegible] H. 796a
[illegible] M. B. 282a
[illegible] 311b
[illegible] B. 810b
[illegible] 789a, 789b
[illegible] A. 271b
[illegible] C. 357b
[illegible] F. W. 512c
[illegible] H. 324b
[illegible] T. 545c
[illegible] 638a
[illegible] A. C. 351c
[illegible] W. D. 629b, 954
[illegible]mford, A. R. 124, 778b
[illegible]mfordham, *Rt. Hon. the Lord* 2
Stamp, A. F. 259a, 778a
— E. W. D. 554c
— W. A. E. 436a
Stamper, E. P. F. 486a
Stanbrough, L. K. 175b
Stanbury, W. H. 42, 804a
Stancliffe, G. H. 232c
Stancomb, *Rev.* J. M. D. 301a
Standage, D. L. M. 416a
— R. F. 890a
Standbridge, C. H. 865b
Standen, W. H. 901a
Standing, *Rev.* G. 795a
Standish, I. T. 141(2)
Stanford, E. J. 621a
— H. M. 254b
— J. 251b
Stanger-Leathes, H. E. 891c
Stanham, H. G. 693b
— R. G. 817a
Stanier, *Sir* A. B. G. 380a, 380c
Staniland, E. A. 196b
Stanistreet, R. W. 760
Stanley, A. C. W. U. 681b
— *Hon.* A. F. 51, 155b
— D. M. 192c
— D. R. 875a
— G. M. I. 406b
— H. 825a
— *Sir* H. J. 88
— H. V. 749a
— J. B. 766b
— L. G. S. 305b
Stanley Clarke, A. C. L. 498a, 929
Stanley-Clarke, H. C. 44, 154a, 244a, 945
Stanley-Murray, H. R. 385a
Stanning, W. C. 308c
Stannus, G. G. H. 472c, 959
Stansby, D. 262b

Digitized by Google

332a
[illegible]9b
[illegible]
[illegible]
[illegible]

Sorel-Cameron, G. C. M. 170a, 970
Sorsbie, R. W. 266a
Sotham, E. G. 175c
Soundy, H. C. 238b
Soutar, J. J. M. 789a, 933
— *Miss* M. A. V. 807b
Souter, C. 977
— J. H. 78, 874a
South, W. L. 702b
Southall, F. B. 289a
— J. 789b
Southam, E. H. 573c
— *F.* R. 903a
Southern, N. 290a
— P. W. 262c
— W. 874b
Southey, C. A. 577c
— R. G. 258a
— S. 266b
Southgate, C. 871c
Southon, C. E. 891a
Southorn, C. T. 608a
Southwell, *Hon.* F. J. 486a
— P. H. G. 852c
Sowcroft, C. J. 282b
Sowdon, H. N. 255b, 274a
Sowerbutts, R. 855b
Sowerby, H. D. 302a
Sowler, H. 282a
Sowman, U. D. 727a
Sowter, *Miss* P. M. D. 807a
— W. H. 465b
Sowton, B. S. 873b
Spackman, A. P. 910a
— C. E. 994
— R. 555a
— W. C. 893a
Spafford, P. L. 723b
— W. O. 724b
Spaight, T. H. L. 355a
Spain, *His Majesty* Alfonso XIII., *King of* 4, 150a, 200c
— G. A. R. 868a
— T. G. 728b
Spalding, W. B. 171a, 246b
Spanholtz, C. 908a
Spankie, C. G. 866c
— H. V. 873a
Spanner, H. T. 338
Sparey, P. W. M. 135, 778b
Spargo, W. P. 305a
Spark, A. D. 651b, 652b
— F. H. 306b
Sparke, M. E. B. 199a
Sparkes, P. J. 494c
— W. L. 435b
— W. M. B. 760b
Sparks, E. A. 760a
— H. P. 440b
— R. A. 315a
Sparling, H. C. 128
— P. S. 789a, 953
Sparrow, A. B. 455b
— R. W. 199c
— W. A. 345c
— W. G. K. 229b
Sparshott, F. B. 848a
— *Miss* M. E. 812a
Spear, C. R. 873c
— J. E. 699a
— T. H. 396a
Spearing, E. H. 121
Speckman, C. R. 102
Spedding, C. F. C. 263c
— J. E. 263b, 274c
— *Miss* V. C. D. 807a
Speechly, G. K. 263b
Speed, E. B. B., *Esq.* 6
— E. J. L. 190b
— P. M. 769b
Speedy, W. D. 753a
Speer, C. H. 871b
— L. A. T. 607c
Speir, R. C. T. 494c
Speirs, A. G. 664b
— G. C. T. 293a
— J. 696b
Speller, F. 371c
Spence, A. 478a
— B. H. H. 749a
— D. 401b
— G. O. 33, 169a, 638b
— J. 875a
— R. B. 865b
— T. 347a
— W. 818b
— W. McG. 875c
— W. N. 346b
Spence-Colby, C. J. H. 169a
Spencer, *the Earl* 592a
— A. 455c
— A. A. W. 450a
— A. C. 406b
— C. B. 909b
— C. N. 271b
— E. A. 253c
— E. C., *Foresters* 584a
— E. C., *Ind. Army* 874c, 931
— *Miss* E. F. 813a
— E. St. V. 465a
— F., *D.W.R.* 530c
— F., *Wt. Offr.* 907b
— F. A. 681a, 927
— F. E. 248b
— G. W. 909a
— H. 692b
— H. A. 356b
— H. A. V 826b
— H. J. 873b
— J. 588a
— J. A. W. 7, 158b
— J. H., *R.A.M.C.* 748b
— J. H., *Dorset R.* 554b
— J. L. 544c
— J. S. 530b
— L. 838c
— L. A. 876c
— L. K. 727b
— *Miss* M. 813a
— R. A. 251b, 953
— R. F. 451a
— R. G. 914b
— R. P. 230a
— R. T. T. 290b
— W. B. 591b
Spencer-Smith, G. M. 11, 248c
— R. O. 544b
Spens, H. B. 170a
Sperling, H. H. 71, 871c
Spicer, F. 460c
— F. F. F. 199a
— J. F. 232a
— L. H. 455c
— P. L. 246b
— S. R. F. 199a, 232b
— W. E. H. 450c
Spiers, H. W. 693b
Spiller, G. W. 780b
— *Rev.* L. J. M. 889a
— W. M. H. 746a
Spilsbury, F. 817a
Spincer, A. C. 284b
— C. R. 284c
Spink, E. V. T. A. 50
Spinks, C. W. 955
— C. W. F. 901a
— E. G. 780a
Spiree, W. M. 347a
Spiteri, E. 908a
Spitteler, A. 890c
Spong, C. A. T. 177c
— W. A. 748b
Spooner, A. 80, 901a
— A. H. 472a
— C. C. 577a, 579a
— G. 634a
— W. C. 904a
Spottiswoode, A. U. M. 871a
— G. A. G. 879c
— J. 328b
Spragg, L. 260c
Sprague, F. B. B. 254a
Spragge, H. V. 912a
Sprague, G. M. 522c
Sprawson, C. A. 890c
Spreull, A. 40, 792a
Sprey-Smith, S. H. 177b
Spriggs, C. W. 18, 804a
Spring, A. 839a
— F. G. 430a
— T. C. 544, 544a
Spring-Smyth, J. M. P. 374a
Springate, F. 852b
Springett, E. H. K. 89(2)
— P. 910a
Springfield, C. H. D. O. 254b
Springhall, R. J. 455c
Sprinks, H. 753b
Sprot, A. W. R. 664, 664a
— E. W. H. 191a
Sproule, G. M. 724b
— J. C., *R.A.M.C.* 749b
— J. C., *Cheshire R.* 482a
— R. F. 875b
— W. C. 481c
— W. St. G. 99
Sproull, A. W. 329a
Sprules, R. G. W. 781a
Sprunt, G. L. 460c
Spry, D. W. B. 130
Spurgin, A. R. 876b
— R. W. 868b
— R. H. 545c
— W. H. L. 880c
Spurling, J. M. K. 592b
— S. S. 831a
Spurrell, H. W. 445c
— R. K. 517b, 958
Spurrier, R. H. 263a
— R. S. 191a
Squance, T. C. 639a
Squarey, C. M. 421b
Squibb, R. F. 587b
Squire, B. 308c
— E. K. 472c
— H. O. 513a
— S. G. 850a
— W. E. 753b
Squires, D. W. N. 930
— E. K. 8, 324b, 939, 946
— J. H. 901c
— W. 902b
Srinivasan, A. R. 897a
Stable, H. H. 871c
— R. H. 870c
Stables, F. H. A. 876c
Stace, R. E. 324a
Stacey, E. L. 696c
— F. F. B. 540a
— W. H. 391b
Stack, A. 578c
— G. H. 748b
Stack L. P. 361b
— W. A. 63, 682c
— *Rev.* W. A. 225c
Stacke, H. FitzM. 512a
Stackhouse, J. H. 731b
Stacpoole, G. W. 555a
— H. H. 451a
— R. H. 256c
Stafford, B. B. E. H. 617a
— H. N. 751b
— J. 142
— J. H. 328a
— *Miss* M. 813a
Stagg, F. G. 910b
— M. 325a
Stainer, C. G. 335a
— S. F. 880b
Staines, J. 905b
Stainforth, A. G. C. 395b, 958
Stainton, E. L. 421b
Stait, C. J. 818a
Staley, *Rev.* S. C. H. 796a
Stalkartt, C. M. B. 262a
Stalker, D. J. 311b
— *Miss* E. B. 810b
— R. H. 789a, 789b
Stallan, H. A. 271b
— H. A. C. 357b
Stallard, F. W. 513c
— R. H. 324b
— R. T. 545c
— T. 638a
Stamer, A. C. 351c
— W. D. 629b, 954
Stamford, A. R. 124, 778b
Stamfordham, *Rt. Hon. the Lord* 2
Stamp, A. F. 259a, 773a
— E. W. D. 554c
— W. A. E. 436a
Stamper, E. P. F. 484a
Stanbrough, L. K. 175c
Stanbury, W. H. 42, 804a
Stancliffe, G. H. 232c
Stancomb, *Rev.* J. M. D. 801a
Standage, D. L. M. 416a
— R. F. 880a
Standbridge, C. H. 865b
Standen, W. H. 901a
Standing, *Rev.* G. 795a
Standish, I. T. 141(2)
Stanford, E. J. 621a
— H. M. 254b
— J. 251b
Stanger-Leathes, H. E. 891c
Stanham, H. G. 803b
— R. G. 817a
Stanier, *Sir* A. B. G. 380a, 384c
Staniland, E. A. 196b
Stanistreet, R. W. 760
Stanley, A. C. W. U. 681b
— *Hon.* A. F. 51, 155b
— D. M. 199c
— D. R. 875a
— G. M. I. 406b
— H. 825a
— *Sir* H. J. 86
— H. V. 749a
— J. B. 766b
— L. G. S. 305b
Stanley Clarke, A. C. L. 498a, 929
Stanley-Clarke, H. C. 44, 154a, 244a, 945
Stanley-Murray, H. R. 385a
Stanning, W. C. 308c
Staunus, G. G. H. 472c, 959
Stansby, D. 283b

Digitized by Google

...mald, C. A. 872a
... R. 252b
... W. 23, 1556
...mfield, E. J. 255a, 271a
... M. 850b
...tke, V. P. H. 107
...tson, E. U. 592a
... A. S. 175a
... B. M. 494b
... P. 193b
... 752b
...nway, C. W., Esq. 149
... H. 499c
...nworth, W. 360b
...nyforth, R. T. 201b
...pie, J. W. E. 781a
... H. 944a
...pledon, C. C. 624a
...ples, A. J. 898c
... C. 864a
...pleton, A. 431a
... V. 258c, 930
... H. 9, 156a
... W. 696b
Rev. J. 796b
... A. 840a
...rey, A. G. 696a
... H. 603a
...rk, A. 568c
...rkey, F. E. 309c
... H. S. 621a
... W. E. 670a
...rting, A. E. 603b, 604a
... B. 286a
... J. H., Esq. 95
... J. S. 259b
...rrs, E. K. 347b
...rtin, C. B. 629b
... J. 748b
...tham, F. J. 912b
...tton, P. C. 994
...vsley, R. 253c
... T. 854a
...vsley-Hill, A. de G. S. 231c
...well, W. A. M. 328b
...yner, D. J. P. P. 8, 554b
... G. F. H. 465a, 955
...yt, R. G. 909b
...abben, J. O. 879c
...ead, E. A. 871a
... H. 396a
... N. W. 469a
...tesley, E. T. 843b
...tears, Rev. C. H. 801a
...tebbing, H. T. 251b
... J. L. 57, 572c
... P. E. 430c
... T. H. L. 825b
...tebbings, G. W. 441a
... J. M. 284c
...tedall, H. S. O. P. 281c
...tedman, A. H. D. 545b
... D. W. 545b
... G. A. 396a
... G. P. 741b
... H. 872a
... J. 1003a
...tteed, F. C. W. 876a
... F. S. 24
... H. P. 494c
... R. S. 888b
...tteedman, J. 768a
... J. F. D. 399b
... P. R. 652b
...tteels, W., Esq. 924
...tteeksma, E. 681c

Steel, C. D. 332a
... C. R. 67, 788b
... C. H. 405b
... C. N. 865c
... E. G. 460b
... G. R. 460c
... J. R. 784b
... L. A. 282c
... M. R. 469a
... O. S. S. 651c
... R. F. 891c
... Miss R. J. G. 813a
Steele, A. D. S. 620c, 959
... C. 199b
... C. E. B. 861c
... H. G. 405c
... J. McC. 152b
... J. S. 659b
... J. W. 271c
... M. C. B. 888a
... Miss P. 806a
... R. C. C. 141
... T. 994
... W. A. B. 97
... W. L., R.A.M.C. 746b, 929
... W. L., C. Gds. 374b
Steeley, N. E. 361b
Steen, H. B. 691a
Steenson, Miss M. 806a
Steer, G. P. 910a
... H. E. 33
... J. M. B. 70, 872c
... J. S. 902a
... T. K. 636b
Steers, D. H. 329a
Steevens, D. J. 253c
Steevenson, G. F. 789a
... J. R. 788b
Steffen, W. 907b
Steggall, O. P. 347c
Stehr, W. C. 554c
Stein, C. R. S. 128
Steinhoff, F. G. 900b
Stemp, C. H. 351c
Stenhouse, E. E. 835a
... J. A. 768a
Stenning, E. H. 847b
... T. 908a
... W. A. H. 549c
Stephen, A. B. G. 690c
... C. G. 567b
... C. M. 134, 776b
... L. P. 898c
... M. 263b
Stephens, E. 315a
... F. 671b
... E. S. 200a
... G. E. B. 221
... G. R. T. 901c
... H. K. 944
... I. 888a
... J. G. 682b
... K. T. 879b
... L. E. 295a
... M. T. 573a
... R. 621a
... Sir R. B. 23, 151a
... R. W. 446a
... R. W. G. 879a
... T. W. 690a
Stephenson, C. 639c
... C. B. 629b
... C. E. K. 232b
... C. H. S. 584a
... Miss E. F. 807a
... E. L. 554b, 955
... F. S. D. 550a
... G. A. 612a, 974
... G. E. B. 876a
... H. 780b
... H. F. B. 232b
... J., Ind. Army 875c
... J. L. L. 839b

Stephenson, J. V. 902b
... R. S. 687a
... T. 232c
... W. H., Durham L.I. 639b
... W. H., R.A. 290c
... W. T. 682a
Sterckx, A. F. 692c
Stericker, A. W. 525, 525a
Sterling, F. H. 260b
Stern, H. S. 626a
Steuart-Donaldson, Miss M. 812a
Steuart-Menzies, R. 876a
Steuart, H. F. A. 706b
Steuart, G. E. 451a, 960
... L. 62, 612a
... O. K. 876b
Stevens, A. C. J. 175b, 321b
... A. E. 884c
... Miss C. A. 807a
... C. E. B. 177c
... C. F. L. 870b, 921
... C. G. B. 572b
... C. M. H. 247a
... C.W., Ind. Army 873a
... C.W., R. Berks R. 596a
... D. 549c
... E. J. 271b, 357a
... E. M. W. 258a
... E. W. 530a
... F. H. 884b
... F. W., Ind. Army 879a
... F. W., Wilts R. 620c
... G. A., R. Fus. 415a
... G. A., W.York.R. 450c
... H. C. 72(2), 862a
... H. R. G. 248c
... H. W. 792b
... J. 179a
... J. F., R.A.O.C. 781a
... J. F., W. York.R. 451a
... J. W., S. Stafford R. 550b
... J. W., R.A.S.C. 724b
... K. B. H. 702a
... L. C. 284b
... L. M. 512a
... P. P. 826a
... R. H. 872b
... S., R. Tank Corps 687b
... S., R.A.M.C. 753a
... V. E. G. 598c
... W. G. 141
... W. H. E. 839a
... W. S. 792b
Stevenson, A. G. 2, 18, 152b, 321a
... A. L. 748b
... Miss E. 813a
... E. D. 647b
... F. 892b
... F. J. 401b
... F. N. 826a
... G. 681b
... G. H. 760a
... G. I. 103
... H. A. 875b
... H. D. M. 805c
... H. I. 128
... J. 644a
... J. H. M. 253a, 271a
... J. W. 930
... L. McD. 293b
... Sir M. 134
... M. M. 868c, 921
... N. D. 568a
... N. Le M. 266b
... R. C. R. 329a
... Miss S. A. 813a
... T. I. 874a
... W., R.A. (T.A.) 314c
... W., Wt. Offr. 904b

Stevenson, W. B. 749b
... W. D. H. 891c
... W. H. 878c
Steventon, L. E. 351b
Stevinson, J. L. B. 682b
Steward, C. K. 490b
... C. W. d'A. 62, 870a
... E. M. 862c
... G. R. V. 17, 157a
... J. G. 426b
... R. H. R. 356b
Stewart, A. 866a
... A. C. 499b
... A. D. 892a
... A. E. 862a
... A. F. 862c
... A. G. 879a
... A. G. B. 49, 777b
... A. H. 292b
... A. McG. 331b
... B. 771b
... C. 769b
... C. E. 350a
... C. G., A.P. 179a
... C. G., R.A.S.C. 727b
... C. J. R. B. 656b
... C. M. 789a
... D., R. Scots 386b
... D., R.A.M.C. 768b
... D. B. 841c
... D. D. 900b
... D. J. 633b
... Sir E. 988
... G. B. 686a
... G. E. 890b
... G. H. 890c
... G. M. 332a
... G. S. 643a, 955
... G. W. F. 266b
... H., Ind. Army 889a
... H., N.Z. Forces 142
... H. A. 159b, 721a, 932
... H. C. 79, 788b
... H. C. G. 503b
... H. D. 292c
... H. N. 900a
... H. S. 862c
... H. W. V. 647a
... I. 871b
... I. MacA. 664b
... J., R.A. 258b
... J., R.A. (T.A.) 290b
... J. A., R.S. Fus. 477a
... J. A., R.A. 293a
... J. A. MacL. 568c
... J. B. 568a
... J. C. 103
... J. H., R.A. 806c
... J. H., R.A.S.C. 741b
... J. H. K. 80, 152a, 860a
... J. M. 651b, 652c
... J. R. 644a
... J. St. C. D. 862c
... K. E. S. 681a
... K. I. D. 568a
... Miss M. E. 806b
... N. St. V. R. 220
... O. 290c
... P. A. 752b
... P. A. V. 158b, 494a
... P. S. 748a
... R. E. 498c
... R. H. H. 625a
... R. J. T. 889a
... Sir R. K. 499b
... S. A. 335a
... W., R. Ir. Fus. 662c
... W., R.A.M.C. 749a
... W., ret. pay 51
... W. A. 611a
... W. G. 643a, 959

Digitized by Google

Roberts, *Miss* F. N. 806*a*
— F. W., *O.T.C.* 848*c*
— F. W., *R.E.* 338*a*
— G. E. 875*c*
— G. G. 847*a*
— G. H., *Esq.* 935
— G. H. 875*b*
— G. L. 880*c*
— G. N. 363*a*
— H. 595*b*
— H. D. 360*a*
— H. G. 169*b*, 559*a*
— H. G. V. 681*a*
— H. O. 852*b*
— H. S. 486*b*
— J. A. 486*b*
— J. C. 105, 106
— J. F. S. 826*b*
— J. G. 665*a*(2)
— J. K. L. 582*c*
— J. R. 325*b*
— L. W. 263*b*
— *Miss* M. M. 806*b*
— M. R. 871*a*
— O. H. 421*b*
— O. L. 331*a*
— R. 486*c*
— R. G., 10*th* H. 198*a*
— R. G., *Gloster R.* 508*b*
— R. L. 421*b*
— R. M. 603*b*
— S. M. 287*b*
— T. G. 530*b*
— *Sir* T. L. H., *Bt.* 260*a*
— T. R. G. 282*c*
— T. V. W. 503*c*
— V. H. 80, 890*c*
— V. P. 876*c*
— W. 487*a*
— W. B. 861*c*
— W. C. 879*a*
— W. G. 844*a*
— W. H. 71, 324*a*
— W. L. 612*a*
— W. M., *Esq.* 930
— *Rev.* W. P. 800*a*
— W. T. 436*a*
Roberts-West, C. R. 577*a*
Roberts-Wray, E. E. V. 727*a*
Robertson, A., *R.A.* 306*b*
— A., *R.E.* 360*a*
— A., *Suppy. Res.* 347*b*
— A., *H.L.I.* 644*a*
— A., *R.A.M.C.* 772*b*
— A. B. 11, 157*a*
— A. E. 742*a*
— A. L., *R.A.M.C.* 751*a*
— A. L., *R.A.V.C.* 792*b*
— A. M. 769*b*
— B. H. 328*b*
— C. A. A. 376*b*
— C. B., *R.A.S.C.* 724*b*
— C. B., *A. & S.H.* 664*c*, 665*c*
— C. D. 259*c*
— C. G. 994
— C. McL. 169*a*, 805*a*
— D. B. C. 880*a*
— D. E. 67, 158*b*, 861*a*
— F. E. 263*b*, 274*c*
— F. L. 362*a*
Robertson, F. W. 65, 156*a*, 321*a*
— G. L. 914*b*
— G. McM. 21, 629*b*
— G. P. 914*b*
— H. E. 870*c*
— H. G. 749*a*
— H. les C. 874*c*
— H. M. M. 251*a*
— H. N. 258*a*
— H. P. P. 395*c*, 958
— I. C. A. 263*c*
— J., *O.T.C.* 838*a*
— J., *R.A.V.C.* 789*b*
— J., *R.A.M.C.* 768*b*
— J., *Ind. Med. Dept.* 900*a*
— J. B., *Gordons* 652*a*
— J. B., *R.E.* 352*a*
— J. C. 100
— J. J. 648*a*
— J. K. A. 56, 568*a*, 829
— J. McI. 876*b*
— J. R. 460*a*, 972
— J. W. 362*b*
— J. W. H. 647*b*
— K. W. J. 652*a*
— L. B. 665*a*, 967
— L. de C. 699*a*, 853*c*
— L. G. 804*b*
— *Sir* P. R. 498
— R., *R.A.* 298*a*
— R., *R.A.S.C.* 727*b*
— R. D. 651*b*, 958
— R. F. 780*b*
— R. H., *Black Watch* 568*c*
— R. H., *K.O.S.B.* 495*a*
— R. T. C. 760*a*
— S. D. 751*a*
— T. P. M. 490*c*
— T. R. 345*a*
— T. W. 529*c*
— V. A. M. 351*a*
— W., *R.A.* 306*b*
— W., *V.C.* 994
— W. A. 766*b*
— W. C. 248*c*
— W. D. 331*a*
— W. J. 752*a*
— *Sir* W. R. 150
— W. R. D. 295*c*
— W. S. 238*a*
— W. St. L. 98
Robertson-Glasgow, N. 248*b*
— R. W. 386*a*
Robertson-McIsaac, J. R. 652*a*
Robin, G. J. 830*a*
Robins, C. G. 633*b*
— F. C. 818*a*
— G. J. 903*b*
— N. W. 125
— S. C. 629*c*
— V. H. 914*a*
— V. I. 822*a*
Robinson, A. 290*b*
— A. C., *P.W. Vols.* 558*b*
— A. C., *R.A.S.C.* 721*a*
— A. E., *Green Howards* 468*b*
— A. E., *E. R. List* 171*a*, 926
— A. F. 753*b*
— A. G. 724*b*
— A. O. 545*a*
Robinson, A. T. V., *Esq.* 15
— B. F. 626*a*
— C. G. 806*b*
— *Miss* C. L. A. 807*a*
— D. 508*c*
— E., *E. Lan. R.* 517*c*
— E., *R.E.* 169*b*, 351*a*
— E. A. 329*a*, 933
— E. A. K. 624*c*
— E. B. 455*a*, 456*a*
— E. G. 910*a*
— *Miss* E. M. S. 807*b*
— *Rev.* E. V. 801*a*
— F. 633*a*, 970
— F. A. 749*a*
— F. C. 522*c*
— F. G. 583*b*
— F. H. 850*c*
— F. L. 921
— *Sir* F. V. L. 592*a*
— F. W. O. 875*b*
— G. C. 177*c*
— G. E. J. A. 766*b*
— G. N. 518*a*
— G. St. G. 591*a*, 920
— G. W. 769*b*
— H., *R.A.* 260*c*
— H., *R.A.* (*T.A.*) 308*b*
— H. I. 600*a*
— H. M. 849*a*
— H. O. 587*c*
— J., *Lan. Fus.* 473*c*
— J., *Ind. Army* 879*b*
— J. A. 874*a*
— J. F. M. 298*b*
— J. G. 879*b*
— J. H., *E.R. List* 12, 171*b*, 946
— J. H., *R.A.M.C.* 158, 746*a*
— J. H. H. 545*a*
— J. P., 8*th H.* 196*b*
— J. P., 4*th H.* 61, 195*b*
— J. P. B. 595*a*
— J. R. 638*b*
— J. S. 266*b*
— L. à B. 595*c*
— L. C. D. 578*a*
— L. G. 95, 723*a*
— L. J. W. 248*c*
— L. M. 473*b*
— *Miss* L. P. 807*b*
— *Miss* M. G. 812*b*
— M. H. 699*a*
— O. F. W. 769*b*
— O. L. 3, 63, 151*b*, 745*a*
— P. 314*c*
— P. B. 638*c*
— P. W. 289*a*
— R. A. 280, 280*c*
— R. C. 880*c*
— R. G. 831*b*
— R. W. 908*b*
— S. R. 249*a*
— S. C. 122
— T. A. F. 248*a*
— T. C. 518*a*
— T. G. 644*b*
— T. T. H. 748*a*
— W. D. 179*b*
— W. E. 535*a*
— W. E. D. 880*a*
— W. H., *Can. Forces* 122
— W. H., *N. Stafford R.* 690*a*
— W. H., *R.E.* 339*a*
— W. M., *Hampshire R.* 545*a*
— W. M., *Foresters* 582*b*, 588*a*
— W. P. 721*b*
— W. P. A. 255*c*, 954
Robley, J. 287*b*
Robotham, W. D. N. 817*a*
Robottom, H. P. 579*a*
Robson, D. 350*c*
— E. H. 545*c*
— G. L. 630*a*
— H. A. H. 892*c*
— H. H. 994
— H. W. C. 867*b*
— J. S. 276*a*
— M. 401*c*
— T. R. 818*a*
— W. H. 401*b*
Robson-Scott, J. F. 195*a*
Roby, W. P. 360*c*
Roch, H. S. 746*a*
Rochdale, *The Lord* 473*b*
Roche, *Rev.* D. F. 801*a*
— I. A. 876*c*
— J. J. D. 70, 749*a*
— L. S. C. 752*a*
— V. W. 445*c*
— W. J. 769*b*
— W. W. 549*a*
Roche-Kelly, R. 534*a*
— F. R. 794*a*
Rock, J. F. 334*c*
Rockstrow, J. F. 40*c*
Rodd, A. 752*b*, 772*c*
— J. M. 761*a*
— W. J. P. 130, 774*a*
Rodda, S. A. 773*b*
Roddick, M. G. 262*b*
Roddie, W. S. 292*c*, 977
Roden, K. S. 760*a*
Rodger, F. K. W. 336*a*(2)
— H. K. C. R. 880*c*
— J. 893*c*
— W. K. 499*c*
Rodgers, I. A. 855*a*
— J. 290*a*
— J. T. 554*c*
— R. T. 900*a*
Rodham, C. H. B. 879*a*
Rodliffe, T. 794*a*
Rodman, F. 512*c*
Rodocanachi, J. E. 254*a*
Rodriques, L. K. 90*a*
Rodwell, *Sir* C. H. 132*c*
— G. D'U. 695*c*
— H. 741*c*
— L. H. 874*c*
— R. M., *W. York. R.* 450*b*, 936
— R. M., *R.U. Rif.* 21, 650*a*
Roe, B. O. 866*a*
— C. D. 865*a*
— F. P. 923*a*
— G. C. F. 779*b*
— J. H. 520*c*
— J. N. 845*c*
— *Miss* M. A. 840*c*
— W. N. 844*c*
— W. R. 844*a*
Roff, N. H. 511*c*
Roger, J. 511*c*
Rogers, A. D. S. 447*c*
— A. E., *R.A.* 314*a*
— A. E., *O.T.C.* 711*c*
— A. H. 711*c*
— C. E. 711*c*
— C. R. de W. 711*c*
— C. V. 711*c*
— C. W. 410*b*, 411*c*
— D. 711*c*
— E. S. 711*c*
— E. W. 529*c*
— F. C. 711*c*
— F. G. 435*c*, 437*c*
— F. H. 711*c*
— F. H. C. 711*c*
— G. 687*c*, 930*c*

Digitized by Google

Rogers, G. F. 406b
— G. G. 870b
— G. G., *R.E.* 352c
— G. H. 7, 159a, 861a
— G. O'C. 638a
— G. R. 700c
— G. S. 868a
— *Sir* H. 249a
— H. 486b
— H. B. 876a
— H. C. B. 401a
— H. G. 600a
— H. R. 420b
— J. 994
— J. A. H. 839a
— J. B. 123
— J. N. O. 639a
— J. S. Y. 765a
— R. P. 620b
— T. D. D. 339c
— T. L. 814b
— W. A. E. 780b
— W. C. J. 555a
— W. E. 670a, 964
— W. H. 352c
— W. H. G. 356b
— W. L. Y. 247a
Rogerson, E. H. 347b
— G. C. 259b, 973
— J. C. 260b
— R. W. 230b
Rohde, R. H. 539b
Rokeby, R. F. W. 839c
Roll, H. 220
Rolland, A. 77, 155a, 321a
— C. E. T. 157a, 244c, 943
Rolleston, A. G. 12, 249b
— *Sir* H. D., *Bt.* 936
— *Sir* L. 802c
— W. L. 335b
Rolling, B. I. 41, 347b
Rollinson, H. D. 760a
Rollo, J. E. H. 567b
— L. D. 86a
Rolls, S. P. A. 49, 680c
Rolph, W. J. 914b
Rolston, A. C. 348c
Romanes, J. G. P. 95, 385a
Romanis, D. G. 254a
Rombulow-Pearse, A. B. 861b
Rome, C. L. 136, 159a
— F. D. 885c
Romer, *Sir* C. P. 8, 151a
Romilly, B. H. S. 935
— H. A. 445b, 954
Ronald, A. J. D. 262c
Ronaldson, J. G. 751a
Ronan, S. G. 200a
Roney-Dougal, A. R. 251a
— C. N. 253b, 921
— G. B. 220
Rook, W. R. 586c
Rooke, E. H. 175b, 321b
— G. W. B. 416a
— N. 177b
— S. T. 260b
Rooker, G. 356a, 357b
Rooks, T. C. 909b
Rooksby, R. H. 406b
Room, F. G. 994
— L. E. 700a
Roome, H. E. 325a
Rooney, A. T. 639a
— J. J. 895a
— O. P. J. 263a, 817b
Rootes, A. H. 875c
Rooth, A. 903a
— F. M. 879c
— R. G. 451a
Roper, F. A. 766a
— J. R. S. 260c
— L. J. 910b
— R. B. 874a
— R. L. 724b
Roper-Caldbeck, W. N. 568a
Ropner, J. R. 311a
— L. 6, 300c
Rossir, H. B. 900b
Roscoe, E. C. 724b
— H. 306a
— *Miss* K. 806a
— W. 693a
Roscow, W. A. 659b
Rose, A. J. D. 335c
— A. M. 747b
— C. A. C. 502a
— D. D. 175b
— G. T. 545a
— G. W. 751b
— H. 292c
— H. B. 620a
— H. de M. 721b
— H. G. 290c
— H. J. 848b
— H. V. 888a
— H. W. 753b
— L. S. 296c
— W. C. 977
Rosebery, *Rt. Hon. the Earl of* 292b, 386b
Roseigh, J. 382
Rosenberg, R. L. M. 258c
Rosenthal, *Sir C.* 101
Roseveare, R. V. H. 855a
— W. L. 328b
Roseway, G. D., *Esq.* 18
Rosher, S. W. 682a, 927
Rosie, R. J. 753a
Ross, A., *H.L.J.* 643a
— A., *Can. Forces* 140
— *Rev.* A. 796b
— A. C. 159a, 861a
— A. J. H. 871a
— A. M. 604b
— A. R. 751b, 772
— B. G. 282a
— C. 250a, 938
— C. C. 306b
— *Miss* C. D. 812b
— C. G. 329b, 347c
— C. H. G. 655b
— C. T., *R.A.* 302b
— C. T., *R.A.M.C.* 771a
— D., *R.A.M.C.* 769a
— D., *Unatt. List* 888c
— D. B. 864c
— D. W. M. 238a
— E. H. 382
— E. J. 63, 865c
— E. S. 652c
— F. C. 914a
— G. 912b
— G. A. 860b
— G. D. N. 648a
— G. K. 829b
— G. MacL. 339a
— G. W. 77, 78, 862a
Ross, H. 891b
— H. A. 268b
— H. C. E. 376a
— H. D. 656b
— J. A. 643a
— J. F. 378b, 380b
— J. G. S. 260a
— J. M. 129
— J. W. 104
— N. H. 77, 158b, 745b
— R. D., *R.E.* 331a
— R. D., *Mila.* 225b
— R. H. D. 879c
— R. K. 390b, 953
— T. 905b
— W. B. 935
— W. C. 891b
— W. J. 339a
Ross Hurst, B. P. 876a
— K. W. 884b
Ross-Lewin, F. H. W. 876a
Ross-Magenty, E. 875c
Ross-Murray, A. 230a
Ross Skinner, H. 642c, 643a
Ross-Thompson, G. 884a
Rossall, G. E. C. 625a
Rossdale, G. H. 760b
Rossel, H. G. T. 872a
Rosser, G. A. 680c
Rossiter, A. L. 104
— F. N. C. 251c, 940
Rostern, E. W. 351c
Roth, R. A. 980
Rotherham, E. 411b
Rothery, G. 530b
Rothwell, A. L. 88
— R. S. 248c, 274a
— W. E. 503a
Rotter, *Dr.* G. 944
Rough, W. A. S. 461a
Roughton, F. A. G. 865b
Rougier, C. L. 472b
Round, A. J. 411c
— K. W. 742b
Round-Turner, N. H. L. 431b
Roundway, *The Lord* 157a, 173a
Roupell, F. L. L. F. 253c, 271a
— G. R. P. 31, 521b, 994
Rouquette, H. B. H. 43, 253a
Rouse, W. M. 785b
Rousell, P. W. 546a
Roussel, J. F. 831b
Routh, G. M. 248c
— H. C. E. 254c, 954
— L. M. 749b
— W. H. F. 446a
Routledge, G. A. McL. 260c
— W. 33, 784b
Routley, W. 391a
Roux, D. J. 949
Row, A. W. W. 43, 577b, 829
— C. K. 895c
Rowan, P. S. 620a
Rowan-Hamilton, G. B. 37, 567a
Rowan-Robinson, H. 67, 157a, 244c
— J. B. 862c
Rowband, *Rev.* C. P. N. 760b
Rowbotham, E. S. 709b
— G. R. 263a
— J. C. S. 626b
Rowcliffe, E. H. L. 299c
Rowcroft, E. B. 723b, 932
— M. G. 724b
Rowden, E. E. 695a
— W. R. 731a
Rowe, A. V. 513b
— C. 362c
— C. W. 592b
— D. E. 406b
— E. W. T. 544b
— F. G. C. 633b
— G. C. 98
— G. E. E. 682a
— G. R. 731a
— G. W. H. 522a
— H. A. 907b
— J. 749b
— L. A. 416a
— L. C. 179a
— R. C. 692c
— S. E. 262a
— W. B. 249b, 925
— W. H., *Welch R.* 563c
— W. H., *The Buffs* 395c, 965
Rowell, G. L. S. 179a
— H. A. 751b
— J. W. 874a
— L. 727a, 954
— S. F. 921
Rowett, R. B. 254b, 266c
Rowland, C. 529b, 965
— J. 768b
— J. W. 573c
Rowlands, A., *Esq.* 15
— L. L. 487a
Rowlandson, J. C. 266c
— J. M. P. 724b
— M. G. D. 63, 157b, 860c
— S. M. 638a
Rowlatt, C. J. 843c
Rowlette, L. M. 752a
Rowley, B. G. 872a
— C. G. A. 554c
— C. S. 303a
— E. C. W. 840b
— E. D. T. 494b
— E. H. B. 728a
— G. S. 196b, 965
— *Sir* G. W., *Bt.* 577b
— W. J. 177a
Rowlinson, O. A. 872c
Rowllings, E. T. 141
Rowntree, H. K. 893a
Rowse, V. E. 446b
Rowston, W. N. 788b
Rowstron, N. S. 639a
Roxburch, T. 666a
Roxburgh-Kelso, H. E. C. 350c
Roy, *Miss* C. M. 806b
— J. N. 126
— L. A. G. O. 121
— S. B. S. 880b
Royffe, H. S. 612a
Royle, H. G. F. 535a
Rozenbloom, A. 895b
Ruck, R. C. 62, 868a
Rudd, G. W. O. 638c
Ruddle, G. K. F. 465b
Ruddock, J. E. 778a
— *Miss* R. M. 807a
Rudkin, B. A. 867c
— G. F. 748a
Rudolf, H. P. 751b
Rudra, A. A. 880b

Digitized by Google

Rudwick, J. S. 851c
Rudyerd-Helpman, R. H. R. 416c
Ruel, W. G. 862c
— W. J. G. 266c
Ruffell, B. 874a
Ruffer, M. E. 315a
Rugg, G. F. 747a
Rugge-Price, C. J. N. 266a
Rule, D. G. 870a
Rumbelow, A. 440b
Rumsey, G. R. 620c
Runciman, J. G. 681c
Rundall, F. A. 386a, 964
— J. W. 875b
Rundle, C. A. G. 870b
— *Sir* H. M. L. 243a
Runton, S. E. 289b
Runtz, E. M. 706b
Rusbridge, R. A. 826b
Rusbridger, G. S. W. 529a, 920
Ruse, G. H. 909b
Rushbrooke, C. J. 280a
— J. C. S. 670a
— W. P. H. 405b
Rusher, A. E. 254b
Rushton, E. R. 525b
— H. D. 884b
— H. P. 300b
Rusk, G. A. 567c
Russell, *The Lord* 420b
— A. 338a
— A. A. 874c
— A. B. 698b
— A. C. 255c
— A. E. 682a
— A. G., *R.A.* 249a
— A. G., *Ind. Army* 872c
— A. J. H. 892a
— *Hon.* A. V. F. 175a
— C. A. 49, 251b
— C. B. 122
— C. C. 253a, 940
— C. H., *R. Fus.* 416b
— C. H., *D.C.L.I.* 525b
— D. 871c
— D. K. 690b
— E. U. 749b
— F., *Wt. Offr.* 912b
— F., *R.W.K.* 599c
— F., *R.E.* 350b
— F. D. 290b
— G. B. 620b, 954
— G. D. 290b
— G. D. B. 558c
— G. D. V. 517c
— G. H. 865a
— G. N. 331b
— G. R. 254c
— G. V. 263c
— H. B. 875b
— H. E. 199a
— H. W., *R.A.M.C.* 747a
— H. W., *The King's R.* 421c
— H. W., *R.A.S.C.* 740c
— J. D. 643a
— J. T. 534c
— L. C. N. 517c
— *Miss* M. 807b
— N. 662b
— O. G. H. 568a
Russell, P. G. 752b
— P. H. W. 255c, 274b
— R. E. M. 822a
— R. E. V. 179c
— R. T. 22, 776b
— R. V. 723a
— R. W. 148, 868b
— T. G. 740a
— V. C. 440b
— W. 752a
— *Miss* W. 810a
— W. B. 499c
— W. C. P. 246c
— W. E. 558c
— W. R. 880a
Russell-Brown, C. 134, 155a, 321a
Russon-Bayliss, F. C. 411a
Rust, A. B. W. 775a
— F. H. 872b
Ruston, A. F. G. 352b
Ruth, A. F. 905a
Ruther, J. K. 690b
Rutherford, A. C. 311b
— C. S. 994
— D. D. 406c
— F. J. B. 258c
— *Sir* J. 229c
— J. V. W. 765b
— N. J. C. 69, 159b, 745b
— R. B. 768b
Ruthven, *The Lord* 28, 151b
— W. 994
Rutt, A. H. 486b
— D. H. 696a
Rutter, R. C. 106
Ruttledge, R. F. 876c
Ruzzak, S. A. 891a
Ryall, T. 901c
Ryan, A. J. 909a
— A. W. 255a, 306c
— B. J. 348c
— C. C. L. 874c
— C. E. 77, 253a
— D. G. J. 73, 866b
— E. 746b
— F. T. 250b
— G. L. 263c, 971
— H. H. 309c
— J., *The Queen's R.* 400b
— J., *V.C.* 994
— J., *ret. pay* 50
— J. E. N. 766b
— J. M. 752a
— J. W. S. 613a
— P. 908a
— P. J. 749b
— R. J. 903b
— R. S. 250b, 972
— *Rev.* W. J. 796a
Rybot, F. J. C. 263a
— G. V. D. 840c
Rycroft, A. R. H. 221
— D. M. 332b
— J. N. O. 177b
— W. F. 259a
Ryder, E. N. 74, 191b
— E. T. D. 888c
— F. G. 706b
— H. 630a
— L. C. D. 425c
— R. 994
Ryding, W. 534c, 967
Rye, J. B. 626b
Ryland, F. H. 596a
— G. H. K. 659b
Rymer-Jones, J. M. 259a
Ryrie, *Hon. Sir* G. de L. 98

S

Saalfeld, A. E. 260a
Sabine, C. S. W. 451b
Sach, L. G. 841a
Sachdeva, D. M. 895c
Sackville-West, *Hon. Sir* C. J. 55, 151a, 830c
Sacré, A. W. 629b
— L. H. 706b
Sadd, J. A. 939
Saddler, T. 362a
Sadleir, J. W. V. 876a
Sadler, H. 727b
— H. K. 247c
— J. B. P. 583a
— J. R. 351a
— N. V. 284c
— R. P. 382
Sadlier, C. W. K. 994
Saegert, J. M. 332a
Saer, C. 401b
— R. H. 401c
Safford, A. H. 155b, 746a
Sage, T. H. 994
Sahal, B. 893c
— J. 895c
Sahgal, K. R. 897a
Sahibzada Anis Ahmad Khan 888b
Sahibzada, A. K. 895a
Sahibzada Muhammed Khurshid 884a
Sahibzada Syed Iskander Mirza 880b
Saidler, J. R. 311a
Saigol, R. D. 891b
Sainter, J. D. 873c
St. Aubyn, E. G. 546a
— R. 195b
St. Clair, A. H. 664c, 665b
— G. J. P. 250b
St. Clair-Ford, P. 604a
St. Clair-Tisdall, F. R. 420c
St. George, H. E. G. 332a
Saintbill, H. M. 374b
St. John, E. F. 72, 158b, 246a
— F. O. 356a
— H. B. 889a
— O. 864c
— O. C. 723b
— R. S. 65, 155b, 860b
St. Leger, G. M. 259a
St. Levan, *The Lord* 309a
St. Maur, R. W. M. 870b
St. Quintin, *Miss* E. 806a
Salaman, H. L. 693a
Salama Yusef 933
Saldanha, A. 895b
Sale, F. 826a
— G. S. 360a
— J. W. 451b
— R. D. R. 573c
— W. M. 190c
Salew, G. A. 901a
— N. R. 577c
Salinger, C. G. F. 540b
Salisbury, *Rt. Hon. the Marq. of* 1, 295c
— F. H. 892a
Salisbury-Jones, A. G. 373c, 972
Sallal, C. G. 875b
Salmon, A. E. 255c
— G. N. 155b, 173a
— H. L. N. 125
— H. M. P. 195a
— W. H. B. 862b
Salmond, H. A. B. 31, 255a
— *Sir* W. 320a
Salomone, E. J. 318b, 318c
Salomons, J. A. 880a
Salsbury, A. F. 775b
Salt, A. E. W. 31, 825a
— G. 873a
— H. 836c
— H. F. 155b, 244b, 930
— J. S. A. 335b
Salter, A. E. 633c, 962
— E. 875b
— G. H. 826a
— H. W. 517c, 708c
— W. 58, 781b
— W. E. 170a, 426a
Salvesen, I. R. S. 256c
Sammut, *Mrs.* F. 15
— J. A. 316b
Sample, P. M. 639b
Sampson, F. A. 7, 415b
— F. C. 747b
— G. E. 335b
— R. H. 695c
— W. H. 681c
Samuel, F. D. 693a
— T. A. S. 768b
Samuels, E. 389b
Samut, A. J. 629b
— F. L. 534b
— F. O. 435c
Samwell, C. J. J. 909b
Sanceau, V. E. H. 331a
Sandall, T. R. 169a
Sandars, F. W. 638a
Sandbach, A. E. 347c
— *Miss* C. 807a
Sandeman, A. P. 889b
— C. S. 760a
— D. G. 865b
— E. E. N. 332a
— G. 258a, 296b
— G. R. 534a
— R. J. 494c
— W. Y. 351b
Sanders, B. J. M. 258b
— C. W. 868c
— D. C. W. 230a
— G. 904
— G. A. I. 879b
— G. A. P. 262a
— G. P. 861c
— H. J. 702a
— H. W. 876b
— J. 296b
— N. T. 295b
— P. R. 345c
— R. B. 583a
— R. G. 871b
— S. G. 220
— T. R. B. 835c
— V. F. B. 468c
— W. O. S. 175b, 246b
Sanderson, A. E. 572, 572a
— B. 280a
— C. R. 837b
— E. F. 901a
— F. G. O. 662c
— H. 686a
— H. F. 351b
— J. F. 192b

Digitized by Google

Sanderson, O. 290b
— O. B. 192c
Sandes, C. W. W. 587, 587a
— E. W. C. 322b
— J. D. 892a
Sandford, F. R. 772b, 837b
— G. D. 37, 503b
— H. 281a
— H. E. 325b
— K. S. 290b
— V. H. 232b
Sandham, W. F. N. 875a
Sandhu, R. S. 897a
Sandie, J. G. 587c(2)
Sandifer, *Miss* I. 812b
Sandiford, H. A. 751b, 772
Sandilland, E. L. 764a
Sandilands, D. P. 724b
— E. A. 477b, 926
— H. R. 171c, 926
— J. W. 17, 154a
— P. I. R. 179b
— R. B. 395b
Sandle, S. E. 280c
— S. G. 141
Sands, H. C. 771a
— R. W. P. 37, 816b
Sandwell, H. E. 588a
Sandy, A. 670b
— H. J. 545c
— W. T. 258c
Sanford, C. 838a
— G. A. 192a
— S. A. 193c
Sanger, *Miss* E. 810b
— J. A. 74, 258a
— P. B. 262b, 919
Sangster, A. 909b
— D. B. 877c
— F. P. B. 195c
— P. B. 80 156a, 880b
— R. A. K. 884a
Sanguinetti, H. R. S. 578a
Sankey, G. E. 395c
— H. B. 289a
Sansom, A. 901a
— A. E. 875b
— H. A. 777b
— H. J. 874b
Sansome, T. H. 760b
Sanson, E. W. 920
Sant, B. 822b
Sanyal, D. 896a
Sardar Balwant Singh Lamba 888a
Sardar Gurdip Singh Dhillon 888a
Sardar Hamid Ullah Khan 880b
Sardar Indar Singh 881a
Sardar Jai Singh 880b
Sardar Kalwant Singh 888b
Sardar Lakhindra Singh Soin 888c
Sardar Mit Singh 879c
Sardar Sant Singh 888b
Sargeaunt, C. 620b, 919
— W. T. 681b
Sargent, A. E. E. 75, 809c
— J. E. 280b
— L. O. 199
Sargon, A. I. 872b
Sarjeant, J. W. H. D. 792a
Sarsfield, P. 179b
— T. H. 752a
Sarson, E. V. 247a, 945
— J. E. 46a
Sartorius, G. 867a
Sasse, C. D. 177c
Satchwell, P. R. H. 846a
Saul, E. R. 775a
— T. W. 296b
Saunders, A. F. 994
— C., *Welsh R.* 563c
— C. H. 135, 777a
— E. G. 651b
— E. H. 862a
— E. J. 481b, 482b
— F. J. 912a
— F. W. 908a
— H. C. 26, 169b, 345c
— H. E. 907a
— H. F. 841b
— H. R. 266a
— H. W. B. 651b
— J. W. 914a
— M. 62, 159a, 861a
— M. D. S. 263c, 274c
— P. C. 862c
— T. P. 655c
— W. R. 753b
— W. G. 771b
Saunders-Jacobs, J. C. 880b
Saunders-Knox-Gore, W. A. C. 616a, 940
Saunders O'Mahony, C. C. 723a
Saundersson, H. V. 259b, 971
Sauvant, G. L. 950
Sauvary, J. C. W. 831b
Savage, A. J. 175a, 321b
— A. W. 338a, 339c
— E. G. 871a
— P. 893b
— R. F. 282c
Savegar, W. C. 910a
Savege, A. C. M. 768a
— J. M. 752b
— R. M. 769a
Savignon, C. P. 305c
Saville, *The Lord* 530a
— C. R. U. 34, 415a
— H. B. W. 611b, 612c
Savill, H. 595c
— L. E. M. 696b, 853a
Saville, S. F. 600a
Savona, P. 318a, 318b, 318c
Savory, R. A. 870c, 931
Saw, E. C. 603c
Saward, M. H. 243a, 830c
Sawbridge, C. G. 311c
Sawer, L. W. R. 314c
Sawers, C. M. O. 874c
— J. 135, 822a
— J. H. 643c
— R. A. 559a
Sawyer, C. P. B. 872b
— H. A. 633b
— H. T. 11, 157a, 788, 788a
— L. 464c
— W. 906b
Saxby, C. O. 596a
— W. 271b
Sayce, G. E. 348a
— M. 348b
Saye and Sele, *The Lord* 478a
Sayer, A. P. 75, 325a
— R. H. 817a
— T. F. 295a
— W. W. 907b
Sayers, A. E. H. 529b
— R. C. 250a
— R. H. 822b
Scafe, W. E. 435a
Scaife, C. 748a
— H. 904b
— J. 508b
Scale, J. D. 864b
Scales, C. 751b
— H. S. 850a
Scanlan, T. M. 57, 405b
Scarbrough, *The Earl of* 232b, 306a, 741a, 936
Scarisbrick, C. E. 386a
Scarlett, *Hon.* H. R. 247b, 274a
— J. A. 175c, 246b
— *Hon.* P. G. 20, 395a
Scarsdale, *The Visct.* 686c
Scarth, C. S. 539b, 964
Schermuly, C. D. 698a
Schilling, J. S. 303a
Schlegel, C. 351a
Schlich, W. H., *Esq.* 15
Schmidlin, E. J. C. 950
Schneider, L. W. 356b
Schneider Crofton, C. C. 582a
Schoales, W. 587c
Schofield, A. J. A. 874c
— C. H. 564a
— C. W. 518a
— H. F. 295a
— H. N. 994
— W. 626b
— W. E. 11, 788b, 939
— W. H. S. 868c
Schomberg, H. St. G. 521a
— R. C. F. 647a
Schooling, J. H. 612b
Schoon, C. F. 695b
Schreiber, D. S. 198c
— E. C. A. 42, 251c
— J. H. L'E. 266a
— J. S. 300a
Schuster, L. R. 420a
Schute, E. G. 724b
Schwabe, A. G. T. 135, 258b
Sclater, V. C. 554b, 967
Sclater-Booth, *Hon.* W. D. 221
Scobell, S. J. P. 425a
Scobie, M. J. G. 706a
— R. MacK. 328b, 921
Scoby, H. H. 468b
Scoffin, H. 903a
Scofield, G. 486a
— H. 909b
Scoggins, H. R. 441a
Scollay, E. F. 604a
Scone, *The Lord* 568c
Scoones, G. A. P. 72, 870b
— R. L. 682b
Scotland, A. G. 874a
Scott, A. B. 200a
— A. E. S. 862c
— A. G. O'C. 262a, 967
— A. N. DeV. 862b
— C. A. 904b
— C. C. 499a
— C. F 840c
— C. W. 137, 152b, 244a
— C. W. F. 872c
— D. 251b
— D. A. 699b
Scott, D. C. 751b
— D. F. C. 577c
— E. 769a
— E. O. 912b
— F. B. 889c
— F. C. 266a
— F. E. 426c
— F. W. A. 169a
— G., *R.A.P.C.* 818b
— G., *Lan. Fus.* 170b, 473b
— G., *R.A.* 312c
— G. A. 311b
— G. B. 861b
— G. C. 866b
— G. D. 495a
— G. L. 690c
— G. W. I. 263b
— H. B. 892a
— H. L. 864c
— H. R. 912a
— H. S. 400c, 959
— H. St. G. S. 159a, 861a
— H. S. L. 195a
— H. V. 914a
— J., *R.A.* 251a
— J., *R.E.* 351a
— J., *Ind. Army* 892c
— J. A. C. 768a
— J. B., *R.A.M.C.* 768a
— J. B., *Ind. Army* 870b
— J. H. 724b
— J. M. B. 292a
— J. O. 352b
— J. S., *Terr. Army* 499a
— J. S., *Can. Forces* 120
— J. W. 529c
— J. W. L. 748a
— L. M. 263a
— M. A. H. 324b
— M. de B. 721b
— M. J. 687b
— MacK. H. B. 804b
— R. 385c
— R., *VC* 994
— R. A. 177a
— R. B., *D.W.R.* 530c
— R. B., *Ind. Army* 884a
— R. E. 876a
— R. H. H. 880a
— R. K. 11, 152b, 776a
— R. M. L. 481a
— R. N. G. 62, 868b
— R. P. 425b
— R. S. 77, 864c
— R. W. H. 503b
— R. W. R. 232a
— S. 445c
— S. C. 872a
— S. R. G. 335b
— T. 259a
— T. A. B. 356b
— T. C. 314a
— *Sir* T. E. 150b, 662, 860a
— T. H. 748a
— T. I. 266a
— T. P. D. 662b
— W., *Capt. O.T.C.* 839c
— W., *R.A.* 292a
— W., *R. Signals* 356b
— W., *Ind. Army* 873a
— W., *I.M.S.* 895b
— W. A. 356b
— W. A. H. 513c
— W. D. 643c
— W. F. F. 12, 250c
— W. G. B. 284b
— W. H. 99
— W. K. 259b
— W. R. A. 870a
— W. W. B. 193a
— *Miss* Z. 810b

Digitized by Google

Simpson, H. M. 465b
— H. W., *Wt. Offr.* 907a
— H.W., *W. York. R.* 452a
— J. 682a
— J. B. 648b
— J. C. 80, 157b, 860c
— J. C. J. 592b
— J. G. 655a
— J. R. 332a
— J. R. H. 853b
— J. Y. 338b
— K. 768b
— K. S. 789b
— M. M. 727a
— M. R. 286a
— N. S. 892a
— O. G. E. 775a
— P. J. 40, 792a
— R. 630b
— R. B. Y. 638a
— R. C. 867b
— R. L. 880c
— S. G. 825a
— S. H. 296a
— S. R. 286a
— V. E. W. 870b
— W., *R.A.M.C.* 769b
— W., *Wt. Offr.* 908b
— W. A. J. 251a
— W. F. 639b
— W. G. 702a
— W. H. 738b
— W. J., *R.A.O.C.* 781a
— W. J., *Ind. Med. Serv.* 892b
— W. P. 698c
Simpson Gray, L. C. 299a
Sims, B. W. 293b
— G. A. 724b
— R. J. 259a, 958
Simson, A. McD. 753a, 954
— G. O. 870b
— H. 760b
— H. J. 19, 385b
— I. 328a
— J. T. 749a
Sinclair, A. F. 374b
— A. V. 52, 347c
— C. M. 727a
— D. 360a
— D. C. S. 595c
— J. A. 259b, 274b
— *Miss* M. 812b
— M. C. 876e
— R. F. 648b
— T. C. 247a
Sinclair-Hill, J. 314a
Sinclair Stevenson, G. E. 599a
Sinclair Thomson, A. E. M. 577a
Sinderson, H. C. 760a
Singer, C. M. 332a
— C. W. 63, 154b, 321a
— E. O. A. 752b
— *Sir* M. 942
Singh, B. H. 893b
— H. 897a
— K. S. 892a
— M. 897a
— M. A. 893c
— S. K. 884a
Singleton, H. A. 902a
Sinha, J. D. 895b
Sinker, A. J. B. 884a
— C. A. C. 431a
— R. C 876a
Sinnott, E. G. 356b
— J. S. 686b
Sinton, A. S. W. 499b
— J. A. 893a, 994
— W. L. 789b
Sirdar Bakhshish Singh 888b
Sirdar Mehtab Singh Khuráná 888b
Sismey, O. N. D. 617a
Sisson, G. R., *Esq.* 930
Sitwell, H. D. W. 254c
Sixsmith, E. K. G. 498c
Skaife, E. O. 7, 485a
Skeen, *Sir* A. 62, 150b, 860a
Skeggs, R. O. 670c
Skelly, J. 177c, 974
Skelton, D. S. 746b, 970
— F. A. 436b
— R. E. 262b, 939
Skene, J. G. 864a
— S. G. S. 873c
Skentelbery, N. 258b, 939
Sketch, C. E. 356a
Skidmore, J. H. 608a
Skilton, S. J. 271c
Skinner, A. B. 862a
— A. L. 868a
— A. N. 258c
— A. W. M. C. 817a
— E. J. 247a
— E. M. 63, 367b
— F. H. 875a
— F. L. 229c
— G. E. M. 420a
— G. S. 864b
— H. 681c
— H. R. 781a
— H. S. 872c
— *Miss* I. 807b
— J. E. M. 616c, 695c
— J. MacG. 892a
— *Miss* K. F. G. 806b
— *Sir* P. C. B. 13, 154a, 936
— R. B. 322a
— R. O. 253b, 274a
— S. S. 128
— S. St. D. 332a
— T. B. 864c
— W. L. 525c, 963
Skipper, *Rev.* R. J. R. 800b
Skipwith, F. 861b
Skone, H. A. 876b
Skrimshire, F. R. B. 749a
Skrine, C. C. 903b
— P. R. H. 874a
Slacke, G. C. 889c
Sladden, Andrew 638b
— Arthur 638b
Slade, B. W. 287c
— R. 271b
Slade-Baker, J. B. 778a, 871b
Sladen, A. F., *Esq.* 120
Slane, J. C. F. 95
Slaney, *Miss* C. 807a
— J. N. 607b
Slater, A. F. M. 889b
— *Sir* A. R. 95
— D. McL. 865a
— E. 282b
— F. M. 280c
— J. 386a
— J. K. 386b
— J. McD. 530a
— J. N. 254c
— O. 325b
— P. J. 550b
— R. A. 871c
— W. J. 914a
Slator, R. E. 914b
Slattery, F., *Esq.* 38
— J. E. 472c
— S. C. P. 572c
Slaughter, C. A. 752a
— E. D. C. 695c
— G. A. 512b
Slaytcr, E. L. P. 665a
Slaytor, M. H. C. 831c
Sleigh, C. 328b
— H. P. O. 535a
— R. P. 573c
Sleith F. St. G. 826b
Sleasor, A. B. 573a
Slim, W. J. 871c
Slingsby, C. H. 411c
— T. 472, 472a
— T. W. 220
Sloan, F. A. 460b, 461a
— J. M. 56, 152a, 745b
— S. J. 914a
Sloane, D. St. J. 894b
Sloane-Stanley, G. H. 260a
— L. F. 611b
Slocock, S. L. 789a
Sloggett, *Sir* A. T. 745a
Sloper, H. C. 452a
Slowam, S. M. 880a
Sly, W. G. 535b
Small, A. T. 198c
— H. M. 347a
— *Miss* R. O. 807b
Smaill, *Miss* E. D. 81a
Smale, *Miss* E. 812a
— G. J. 706b
Smales, *Miss* J. 813a
— W. C. 137, 748a
Small, C. G. 876e
Smalley, J. B. 870b
Smallman, W. A. 914b
— W. F. 879a
Smallwood, A. V. W. 682b
— B. F. A. G. 741a
— G. R. 9, 455a
— O. D. 411c
— R. 875c
Smart, A. 499a
— A. J. W. 888c
— C. 780a
— E. K. 97
— R. D. 904a
— W. H. 728b
Smeathers, A. R. 491a
Smeaton, J. M. 768b
Smedley, A. 563c
Smee, S. B. 802b
Smeeton, M. R. 468c
— *Miss* W. C. 812a
Smellie, J. McC. 768a
— W. A. 554b
Smelt, M. V. 872a
Smethurst, J. E. 559a
Smiley, H. H. 371b
Smissen, *Rev.* G. 800b
Smith, A., *K.O.Y.L.I.* 604b
— A., *R.A.S.C.* 741a
— A., *VC* 994
— A., *Ind. Army* 880c
— A., *Wt. Offr.* 904a
— *Dame* A. B. 13, 812, 936, 944
— A. C. 831a
— A. C. S. 259c
— A. D., *I.A.* 866c
— A. D., *Lond. R.* 696b
— A. D. B. 652b
— A. E. S. 695a
— A. F. 373a, 380b
Smith, A. G. 529b, 530b
— A. H., 86 *Fd. Brig. R.A.* 295c
— A. H., 103 *Fd. Brig. R.A.* 302a
— A. H. D. 768b
— A. J. 490c
— A. J. E. 638a
— *Miss* A. M. 807b
— A. M. C. 292a
— A. N. 771b
— A. R., *R.A.S.C.* 724a
— A. R., *R.E.* 348b
— A. T., *Esq.* 933
— A. T. F. 724a
— B. 902a
— B. A., *Col.* 35, 170a
— B. A., *W. York R.* 451c
— B. A., *O.T.C.* 852b
— B. C. 311a
— B. L. S. 873c
— *Miss* B. M. 807a
— B. O. 503b, 829
— C., *R.A.O.C.* 780b
— C., *T.A. Res.* 930
— C., *R.E.* 340b
— C., *R. Tank Corps* 682b
— C. A. R. 295a
— C. C. H. 874b
— C. E. 638a
— C. F. T. 170a
— C. G. 430c, 725a
— C. H., *Ind. Army* 884b
— C. H., *Ind. Med. Serv.* 892b
— C. H., *Manch. R.* 625a
— C. H. K., *R.A.M.C.* 751b
— C. H. K., *R.A.O.C.* 28, 784c
— C. H. R. 335b
— C. J., *Mon. R.* 660b
— C. J., *Wt. Offr.* 904b
— C. L. 700a
— C. M. 727a
— C. P. 695c
— C. R. I. L. 549c
— C. T. M. 867a
— C. T. S. 43, 825a
— *Very Rev. Monsignor* C. W. 795b
— C. W. J. 862b
— D., *R.A.* 259a
— D., *A. & S.H.* 665c
— D. E. 830a
— D. G. S. 871c
— D. J. D. 847b
— D. M. W. 647c
— D. R., *R.A.O.C.* 777b
— D. R., *Ind. Army* 873b
— D. W. R. 396b
— E., *Norfolk R.* 426a
— E., *Wt. Offr.* 907b
— E., *11th H.* 198b, 230c
— E., *R.A.O.C.* 781b
— E., *VC* 994
— E., *R.A.* 281b
— E. A., *Oxf. & Bucks. L.I.* 572c
— E. A., *R. Tank Corps* 46, 681b
— E. B. 263a
— E. C. A. 80, 893b
— E. D. D. 866a
— E. P. 362a
— E. H. 477c

Digitized by Google

ith, E. J., *R.A.* 283a
E. J., *Oxf. & Bucks. L.I.* 907a
Miss E. J. 807b
E. T. C. 817a
F. A., *R. Berks. R.* 595c
F. A., *R. Warwick R.* 410c
F. E., *Esq.* 943
F. E. 461a
F. F. S. 892b
F. J. 625c
F. L. 530b
F. M. 875b
F. S. 776
F. W. 906a
G. 361a
G., *Wt. Offr.* 908a
G. A. 696c
G. B. 406a
G. C. 478b
G. E. S. 160a
G. F. R. 766b
G. F. W. 191c
G. H. 771a
G. H. S. 513c
G. J. 753b
G. J., *I.M.S.* 895a
Rev. G. J. 801b
G. L. S. 253b
Miss G. M. 806a
G. N. C. 908b
G. N. C., *R.A.* 266b
G. S. 451c
G. S. R. 262b
G. S. E. McG. 629c
G. W. 175a
G. W. M. 910b
H., *R.A.* 281b
H., *Can. Forces* 130
H. A. 190c (2)
H. B. 522c
H. C., *Berm. Mils.* 318a
H. C., *R. Signals* 18, 158b, 355a
H. C. H. 498, 498a
H. E. 879a
H. F. 681b
H. F. E. 616c, 693b
H. F. G. 728a
Miss H. G. 812a, 944
H. G. B. 843c
H. J. 909a
Rev. H. K. P. 796b
H. L. 396b
H. M., *Ind. Army* 874a
H. M., *R.A.* 292b
H. N. 876b
H. R. W. M. 12, 156b, 244c, 939
H. W. 853b
H. W. T. 248b
I. 994
. F. O. 199a
. K. 263b
. V. R. 259b
., *R.A.V.C.* 789a
., *Jersey Mils.* 994
., *Border R.* 994
. A., *A.E.C.* 825a
. A., *R.A.* 262a

Smith, J. B. 930
— J. C., *R.A.* 266a
— J. C., *O.T.C.* 844c
— J. E. 426b
— J. G. 238b
— J. H., *Ind. Army* 893b
— J. H., *R.A.* 259c
— J. K. 472c
— J. L., *Ind. Army* 67, 159b, 861a
— J. L., *R.A.* 266b
— J. L. H. 177a
— J. M. 258c
— J. M. A. 693a
— J. N. 901a
— J. S. 775a
— J. W. 607c
— *Miss* K. A. 813a
— K. J. G. 421a
— *Miss* K. M. 813a
— K. P. 595b, 957
— K. S. 266b
— L. 89
— L. C. 727b
— L. F. 78, 157b, 745b
— L. G., *R.E.(T.A.)* 347a
— L. G., *R.A.O.C.* 778b
— L. H. 396a
— *Rev.* L. J. B. 801a
— L. K. 385a
— L. W., *R.A.* 255b
— L. W., *Ind. Army* 879b
— *Miss* M. 806a
— M. A. 909a
— *Miss* M. B. 807a
— *Miss* M. E. 806b
— M. H. H. 871a
— M. J. B. 230a
— *Rev.* M. R. 801a
— M. W. S. 682a
— N. F. 980
— N. H., *Suffolk R.* 441a
— N. H., *Ind. Med. Serv.* 895a
— N. H., *R.A.M.C.* 772b
— N. I. 292a
— O. W. D. 370c
— P. H. S. 893c
— R., *Ind. Army* 901a
— R., *Aust. Forces* 104
— R., *Y. & L. R.* 634b
— R. A. 281b
— R. A. O. 435c
— R. G., *Ind. Army* 874b
— R. G., *R.R.* 350c
— R. G., *Wt. Offr.* 914a
— R. H., *R.A.S.C.* 724a
— R. H., *Lond. R.* 695a
— R. H., *Black Watch* 568c
— R. I. 451b
— R. R. A. 371a
— R. S., *R. Signals* 363c
— R. S., *A.E.C.* 914b
— R. T. 789a, 953
— R. W. 847b
— S., *R.A.M.C.* 751a
— S., *R.A.* 296a
— S., *Oxf. & Bucks. L.I.* 573b
— S., *D.W.R.* 530a
— S., *R. Signals* 361a
— S. B. 746b
— S. C. M. 612b
— S. G. 904b
— S. H. P. 862c
— S. J. W. 690c
— S. S. 907b
— S. T. 461a
— S. W. 920
— T. 901c

Smith, T. N. 876b
— T. W., *Esq.* 22
— T. W. 351b
— V. C. E. 544b
— V. P. 13
— V. T. 874b
— W., *R.A.O.C.* 780a
— W., *Ind. Army Dept.* 901c
— W. A. 71, 873b
— W. A. E. 332b
— W. C. 702b
— W. D. 151b, 788a
— W. F. 908b
— W. G., *Ind. Army* 880c
— W. G., *R.S. Fus.* 478a, 959
— W. H. 740a
— W. H. U. 26, 152a, 776a, 945
— W. H. W. 177b
— W. J., *14th/20th H.* 902a
— W. J., *R.A.S.C.* 909b
— W. J. L. 778b
— *Rev.* W. L. 801a
— W. M., *R.E.* 350a
— W. McK. 169a
— *Sir* W. R. 765b
— W. R. 792b
— W. S. 559b
— W. W., *R.A.O.C.* 781b
— W. W., *K.S.L.I.* 607b
Smith Bingham, O. C. B. 201b
Smith-Dorrien, G. H. G. 617a
Smith-Dorrien, *Sir* H. L. 582
Smith-Masters, E. L. 361b
Smith-Maxwell, J. D. H. 229b
Smith-Ryland, C. L. P. 231c
Smithard, R. G. 607b
Smitheman, P. 903a
Smitherman, H. C. 834c
Smithers, L. S. H. 861c
Smithson, A. E. 760a
— H. 175c
Smithwick, *Rev.* F. F. S. 795b
— S. G. 525a
Smorfitt, F. A. 769b
Smout, P. L. 695b
Smyth, E. B. 577c
— F. G. A. 135, 751a
— F. W. 139, 723a
— H. E. 777a
— H. E. F. 572b, 573a
— H. M. 875c
— *Rev.* J. W. W. 796b
— J. 872c
— J. G. 870b, 994
— J. M. 426a
— J. T. 753a
— M. 534b
— *Miss* M. H. 806b
— *Sir* N. M. 994
— R. H. 822a
— S. G. 900b
— T. R. H. 455b
— V. G. 253b, 925
Smyth-Osbourne, G. N. T. 435a
— J. G. 47, 485a
Smythe, A. C. G. 866c
— B. W. 592b
— C. C. 544b
— H. J. D. 768a
— R. B. 140
— R. C. 503, 503a, 662
— R. E. 123

Snagge, T. G. M. 695a
Snape, R. 550a
— J. A. 482b
Snatt, P. C. 356a
Snelgrove, J. S. N. 600a
Snell, A. E. 121
— F. J. 446b
— K. S. 853b
— W. 436a
Snelling, A. H. J. 872c
— C. G. 872a
— L. F. 781a
— P. 468c
Snodgrass, H. J. 362a
— W. McK. 752a
Snook, E. J. B. 263a
Snow, A. B. 128
— A. E. 445c
— F. 905a
— J. F. 446a
— *Sir* T. D'O. 445
Snowden, F. E. 902b
— H. P. 700a
Snowden-Smith, R. T. 723a
Snowdon, H. S. K. 246c
— J. H. 901c
Soame, J. 903a
Soames, G. 220
— T. 420c
Soar, C. L. 559b
Soden, J. N. 872c, 921
Sodhi, N. S. 892a
Sokhey, S. S. 70, 893a
Solano, B. A. 867b
Sole, D. M. A. 44, 534a
Solly, A. 662b
— A. R. 873a
— M. S. 682a
— R. J. N. 357b, 633c
— W. 361b(2)
Solly-Flood, A. 53, 151a, 558
— R. E. 26, 155b
Solman, J. A. 903b
Soloman, T. H. 352c
Solomon, E. E. 311c
— *Miss* W. P. 813a
Soltau, A. B. 3, 47, 169a, 765a
Somers, E. A. J. 880c
Somers-Clarke, R. H. 284b
Somers-Cox, S. J. 871b
Somerscales, F. J. 276c
Somerset, A. F. 266a, 728a
— E. V. 374c
— *Hon.* N. F. 77, 507b
— R. G. 254b
— *Hon.* W. FitzR. 563b
Somervail, *Miss* B. J. 807a
Somerville, B. A. 662b, 959
— D. H. S. 490b, 921
— G. H. E. B. 410b
— H. F. 525a
— J. A. H. B. 249b
— R. A. E. 259c
— R. T. 400b, 700c
— W. A. T. B. 400a, 927
Somerville-Venart, J. H. 904a
Somerville-Woodiwis, L. 775b
Sondhi, S. D. 893c
Sood, G. C. 895c
Soote, R. C. S. 539c
Soper, F. G. 838c
Sopwith, G. E. 324a
— S. S. 853b

Digitized by Google

Sorel-Cameron, G. C. M. 170a, 970
Sorsbie, R. W. 266a
Sotham, E. G. 175c
Soundy, H. C. 238b
Soutar, J. J. M. 789a, 933
— *Miss* M. A. V. 807b
Souter, C. 977
— J. H. 78, 874a
South, W. L. 702b
Southall, F. R. 289a
— J. 789b
Southam, E. H. 573c
— F. R. 903a
Southern, N. 290a
— P. W. 262c
— W. 874b
Southey, C. A. 577c
— R. G. 258a
— S. 266b
Southgate, C. 871c
Southon, C. E. 891a
Southorn, C. T. 608a
Southwell, *Hon.* F. J. 486a
— P. H. G. 852c
Sowcroft, C. J. 282b
Sowdon, H. N. 255b, 274a
Sowerbutts, R. 855b
Sowerby, H. D. 302a
Sowler, H. 282a
Sowman, U. D. 727a
Sowter, *Miss* P. M. D. 807a
— W. H. 465b
Sowton, B. S. 873b
Spackman, A. P. 910a
— C. E. 994
— R. 555a
— W. C. 893a
Spafford, P. L. 723b
— W. O. 724b
Spaight, T. H. L. 355a
Spain, *His Majesty* Alfonso XIII., *King of* 4, 150a, 200c
— G. A. R. 868a
— T. G. 728b
Spalding, W. B. 171a, 246b
Spanholtz, C. 908a
Spankie, C. G. 866c
— H. V. 873a
Spanner, H. T. 338
Sparey, P. W. M. 135, 778b
Spargo, W. P. 805a
Spark, A. D. 651b, 652b
— F. H. 306b
Sparke, M. E. B. 199a
Sparkes, P. J. 494c
— W. L. 435b
— W. M. B. 760b
Sparks, E. A. 769a
— H. P. 440b
— R. A. 315a
Sparling, H. C. 128
— P. S. 789a, 953
Sparrow, A. B. 455b
— R. W. 199c
— W. A. 345c
— W. G. K. 229b
Sparshott, F. B. 848a
— *Miss* M. E. 812a
Spear, C. R. 873c
— J. E. 699a
— T. H. 390a
Spearing, E. H. 121
Speckman, C. R. 102
Spedding, C. F. C. 263c
— J. E. 263b, 274c
— *Miss* V. C. D. 807a
Speechly, G. K. 263b
Speed, E. B. B., *Esq.* 6
— E. J. L. 190b
— P. M. 769b
Speedy, W. D. 753a
Speer, C. H. 871b
— L. A. T. 607c
Speir, R. C. T. 494c
Speirs, A. G. 664b
— G. C. T. 293a
— J. 696b
Speller, F. 371c
Spence, A. 478a
— B. H. H. 749a
— D. 401b
— G. O. 33, 169a, 638b
— J. 875a
— R. B. 865b
— T. 847a
— W. 818b
— W. McG. 875c
— W. N. 346b
Spence-Colby, C. J. H. 169a
Spencer, *the Earl* 592a
— A. 455c
— A. A. W. 450a
— A. C. 406b
— C. B. 309b
— C. N. 271b
— E. A. 253c
— E. C., *Foresters* 584a
— E. C., *Ind. Army* 874c, 931
— *Miss* E. F. 813a
— E. St. V. 465a
— F., *D.W.R.* 530c
— F., *Wt. Offr.* 907b
— F. A. 681a, 927
— F. E. 248b
— G. W. 909a
— H. 692b
— H. A. 356b
— H. A. V 826b
— H. J. 873b
— J. 588a
— J. A. W. 7, 158b
— J. H., *R.A.M.C.* 748b
— J. H., *Dorset R.* 554b
— J. L. 544c
— J. S. 530b
— L. 838c
— L. A. 876c
— L. K. 727b
— *Miss* M. 813a
— R. A. 251b, 953
— R. F. 451a
— R. G. 914b
— R. P. 230a
— R. T. T. 290b
— W. B. 591b
Spencer-Smith, G. M. 11, 248c
— R. O. 544b
Spens, H. B. 170a
Sperling, H. H. 71, 871c
Spicer, F. 460c
— F. F. F. 199a
— J. F. 232a
— L. H. 455c
— P. L. 246b
— S. R. F. 199a, 232b
— W. E. H. 450c
Spiers, H. W. 693b
Spiller, G. W. 780b
— *Rev.* L. J. M. 839a
— W. M. H. 746a
Spilsbury, F. 817a
Spincer, A. C. 284b
— C. R. 284c
Spink, H. V. T. A. 50
Spinks, C. W. 955
— C. W. F. 901a
— E. G. 780a
Spires, W. M. 347a
Spiteri, E. 908a
Spitteler, A. 890c
Spong, C. A. T. 177c
— W. A. 748b
Spooner, A. 80, 901a
— A. H. 472a
— C. C. 577a, 579a
— G. 634a
— W. C. 904a
Spottiswoode, A. U. M. 871a
— G. A. G. 879c
— J. 328b
Spragg, L. 260c
Sprague, F. B. B. 254a
Spragge, H. V. 912a
Sprague, G. M. 522c
Sprawson, C. A. 890c
Spreull, A. 40, 792a
Sprey-Smith, S. H. 177b
Spriggs, C. W. 18, 804a
Spring, A. 839a
— F. G. 430a
— T. C. 544, 544a
Spring-Smyth, J. M. P. 374a
Springate, F. 352b
Springett, E. H. K. 89(2)
— P. 910a
Springfield, C. H. D. O. 254b
Springhall, R. J. 455c
Sprinks, H. 753b
Sprot, A. W. R. 664, 664a
— E. W. H. 191a
Sproule, G. M. 724b
— J. C., *R.A.M.C.* 749b
— J. C., *Cheshire R.* 482a
— R. F. 875b
— W. C. 481c
— W. St. G. 99
Sproull, A. W. 329a
Sprules, R. G. W. 781a
Sprunt, G. L. 460c
Spry, D. W. B. 130
Spurgin, A. R. 876b
— E. W. 868b
— R. H. 545c
— W. H. L. 890c
Spurling, J. M. K. 592b
— S. S. 831a
Spurrell, H. W. 445c
— R. K. 517b, 958
Spurrier, R. H. 263a
— R. S. 191a
Squance, T. C. 639a
Squarey, C. M. 421b
Squibb, R. F. 587b
Squire, B. 305c
— E. K. 472c
— H. O. 513a
— S. G. 850a
— W. E. 753b
Squires, D. W. N. 980
— E. K. 8, 324b, 939, 946
— J. H. 901c
— W. 902b
Srinivasan, A. R. 897a
Stable, H. H. 871c
— R. H. 870c
Stables, F. H. A. 876c
Stace, R. E. 324a
Stacey, R. L. 696c
— F. F. B. 540a
— W. H. 391b
Stack, A. 578c
— G. H. 748b
Stack L. P. 391b
— W. A. 63, 682c
— *Rev.* W. A. 225c
Stacke, H. FitzM. 612a
Stackhouse, J. H. 731b
Stacpoole, G. W. 555a
— H. H. 451a
— R. H. 255c
Stafford, B. B. E. H. 617a
— H. N. 751b
— J. 142
— J. H. 328a
— *Miss* M. 813a
Stagg, F. G. 910b
— M. 325a
Stainer, C. G. 385a
— S. F. 880b
Staines, J. 905b
Stainforth, A. G. C. 395b, 958
Stainton, E. L. 421b
Stait, C. J. 813a
Staley, *Rev.* S. C. H. 796a
Stalkartt, C. M. B. 282a
Stalker, D. J. 311b
— *Miss* E. B. 810b
— R. H. 789a, 789b
Stallan, H. A. 271b
— H. A. C. 357b
Stallard, F. W. 512c
— R. H. 324b
— R. T. 545c
— T. 638a
Stamer, A. C. 351c
— W. D. 629b, 954
Stamford, A. R. 124, 778b
Stamfordham, *Rt. Hon. the Lord* 2
Stamp, A. F. 259a, 778a
— E. W. D. 554c
— W. A. E. 436a
Stamper, E. P. F. 488a
Stanbrough, L. K. 175c
Stanbury, W. H. 42, 804a
Stancliffe, G. H. 232c
Stancomb, *Rev.* J. M. D. 801a
Standage, D. L. M. 416a
— R. F. 890a
Standbridge, C. H. 865b
Standen, W. H. 901a
Standing, *Rev.* G. 795a
Standish, I. T. 141(2)
Stanford, E. J. 621a
— H. M. 254b
— J. 251b
Stanger-Leathes, H. E. 891c
Stanham, H. G. 923b
— R. G. 617a
Stanier, *Sir* A. B. G. 380a, 380c
Stanland, E. A. 196b
Stanistreet, R. W. 760
Stanley, A. C. W. U. 681b
— *Hon.* A. F. 51, 155a
— D. M. 190a
— D. R. 875a
— G. M. I. 406b
— H. 825a
— *Sir* H. J. 8
— H. V. 749a
— J. B. 786b
— L. G. S. 305b
Stanley Clarke, A. C. L. 498a, 929
Stanley-Clarke, H. C. 44, 154a, 244a, 945
Stanley-Murray, H. E. 385a
Stanning, W. C. 30a
Stannus, H. G. H. 472c, 959
Stansby, D. 788b

Digitized by Google

sfield, C. A. 872a
. R. 258b
. W. 23, 156b
sfield, E. J. 255a, 271a
. M. 850b
tke, V. P. H. 107
ton, E. U. 592a
. A. S. 175a
. B. M. 494b
. P. 193b
752b
way, C. W., *Esq.* 149
V. H. 490c
worth, W. 360b
yforth, R. T. 201b
de, J. W. E. 781a
V. H. 904a
ledon, C. C. 624a
les, A. J. 880c
. C. 868a
leton, A. 431a
. V. 258c, 930
. H. 9, 156a
. W. 906b
lev. J. 796b
. A. 840a
ey, A. G. 696a
. H. 604a
k, A. 568c
key, F. E. 308c
I. S. 621a
V. R. 670a
ling, A. E. 603b, 604a
. 286a
. H., *Esq.* 95
. S. 259b
rs, E. K. 347b
lin, C. B. 629b
748b
ham, F. J. 912b
ton, P. C. 994
eley, E. 253c
854a
eley-Hill, A. de G. S. 231c
rell, W. A. M. 328b
ner, D. J. P. P. 8, 554b
. F. H. 465a, 955
t, R. G. 909b
bben, J. O. 879c
d, E. A. 871a
I. 396a
. W. 469a
ley, E. T. 843b
rn, *Rev.* C. H. 861a
ding, H. T. 251b
. L. 57, 572c
. E. 439c
. H. L. 825b
blings, G. W. 441a
. M. 284c
all, H. S. O. P. 281c
man, A. H. D. 545b
). W. 545b
. A. 396a
. P. 741b
I. 872a
803a
d, F. C. W. 876a
. S. 24
I. P. 494c
I. S. 880b
lman, J. 708a
. F. D. 396b
. R. 682b
ls, W., *Esq.* 924
kama, E. 681c

Steel, C. D. 332a
— C. E. 67, 788b
— C. H. 405b
— C. N. 865c
— E. G. 460b
— G. R. 460c
— J. R. 784b
— L. A. 282c
— M. R. 469a
— O. S. S. 651c
— R. F. 891c
— *Miss* R. J. G. 813a
Steele, A. D. S. 620c, 959
— C. 199b
— C. E. B. 861c
— H. G. 405c
— J. McC. 152b
— J. S. 659b
— J. W. 271c
— M. C. B. 888a
— *Miss* P. 806a
— R. C. C. 141
— T. 994
— W. A. B. 97
— W. L., *R.A.M.C.* 746b, 929
— W. L., *C. Gds.* 874b
Steeley, N. E. 361b
Steen, H. B. 891a
Steenson, *Miss* M. 806a
Steer, G. P. 910a
— H. E. 33
— J. M. B. 70, 872c
— J. S. 902a
— T. K. 634b
Steers, D. H. 329a
Steevens, D. J. 253c
Steevenson, G. F. 789a
— J. R. 788b
Steffen, W. 907b
Steggall, O. P. 347c
Stehr, W. C. 554c
Stein, C. R. S. 128
Steinhoff, F. G. 900b
Stemp, C. H. 351c
Stenhouse, E. E. 335a
— J. A. 764a
Stenning, E. H. 847b
— T. 904a
— W. A. H. 549c
Stephen, A. B. G. 636c
— C. G. 567b
— C. M. 134, 776b
— L. P. 891c
— M. 263b
Stephens, E. 315a
— F. 677b
— E. S. 200a
— G. E. B. 221
— G. R. T. 901c
— H. K. 944
— I. 884a
— J. G. 682b
— K. T. 879b
— L. E. 295a
— M. T. 573a
— R. 621a
— *Sir* R. B. 23, 151a
— R. W. 446a
— R. W. G. 879a
— T. W. 690a
Stephenson, C. 639c
— C. B. 629b
— C. E. K. 232b
— C. H. S. 584a
— *Miss* E. F. 807a
— E. L. 554b, 955
— F. S. D. 550a
— G. A. 612a, 974
— G. E. B. 876a
— H. 780a
— H. F. B. 232b
— J., *Ind. Army* 875c
— J. L. L. 839b

Stephenson, J. V. 903b
— R. S. 687a
— T. 232c
— W. H., *Durham L.I.* 639b
— W. H., *R.A.* 290c
— W. T. 682a
Sterckx, A. F. 692c
Stericker, A. W. 525, 525a
Sterling, F. H. 260b
Stern, H. S. 626a
Steuart-Donaldson, *Miss* M. 812a
Steuart-Menzies, R. 876a
Steuert, H. F. A. 706b
Steven, G. B. 451a, 960
— L. 62, 612a
— O. K. 876b
Stevens, A. C. J. 175b, 321b
— A. E. 884c
— *Miss* C. A. 807a
— C. E. B. 177c
— C. F. L. 870b, 921
— C. G. B. 572b
— C. M. H. 247a
— C.W., *Ind. Army* 873a
— C.W., *R. Berks R.* 596a
— D. 549c
— E. J. 271b, 357a
— E. M. W. 258a
— E. W. 530a
— F. H. 884b
— F. W., *Ind. Army* 879a
— F. W., *Wilts R.* 620c
— G. A., *R. Fus.* 415a
— G. A., *W.York.R.* 450c
— H. C. 72(2), 862a
— H. R. G. 248c
— H. W. 792b
— J. 179a
— J. F., *R.A.O.C.* 781a
— J. F., *W. York.R.* 451a
— J. W., *S. Stafford R.* 550b
— J. W., *R.A.S.C.* 724b
— K. B. H. 702a
— L. C. 284b
— L. M. 512a
— P. P. 826a
— R. H. 872b
— S., *R. Tank Corps* 687b
— S., *R.A.M.C.* 753a
— V. E. G. 508c
— W. G. 141
— W. H. E. 839a
— W. S. 792b
Stevenson, A. G. 2, 18, 152b, 321a
— A. L. 748b
— *Miss* E. 813a
— E. D. 647b
— F. 892b
— F. J. 401b
— F. N. 826a
— G. 681b
— G. H. 760a
— G. I. 103
— H. A. 875b
— H. D. M. 805c
— H. I. 128
— J. 644a
— J. H. M. 253a, 271a
— J. W. 930
— L. McD. 293b
— *Sir* M. 134
— M. M. 868c, 921
— N. D. 568a
— N. Le M. 266b
— R. C. R. 329a
— *Miss* S. A. 813a
— T. I. 874a
— W., *R.A.* (*T.A.*) 314c
— W., *Wt. Offr.* 904b

Stevenson, W. B. 749b
— W. D. H. 891c
— W. H. 878a
Steventon, L. E. 351b
Stevinson, J. L. B. 682b
Steward, C. K. 490b
— C. W. d'A. 62, 870a
— E. M. 862c
— G. R. V. 17, 157a
— J. G. 426b
— R. H. R. 356b
Stewart, A. 666a
— A. C. 499b
— A. D. 892a
— A. E. 862a
— A. F. 862c
— A. G. 879a
— A. G. B. 49, 777b
— A. H. 292b
— A. McG. 331b
— B. 771b
— C. 769b
— C. E. 350a
— C. G., *A.P.* 179a
— C. G., *R.A.S.C.* 727b
— C. J. R. B. 656b
— C. M. 789a
— D., *R. Scots* 386b
— D., *R.A.M.C.* 768b
— D. B. 841c
— D. D. 900b
— D. J. 633b
— *Sir* E. 938
— G. B. 686a
— G. E. 890b
— G. H. 890c
— G. M. 332a
— G. S. 643a, 955
— G. W. F. 266b
— H., *Ind. Army* 889a
— H., *N.Z. Forces* 142
— H. A. 159b, 721a, 932
— H. C. 79, 788b
— H. C. G. 503b
— H. D. 292c
— H. N. 900a
— H. S. 862c
— H. W. V. 647a
— I. 871b
— I. MacA. 664b
— J., *R.A.* 258b
— J., *R.A.* (*T.A.*) 290b
— J. A., *R.S. Fus.* 477a
— J. A., *R.A.* 293a
— J. A. MacL. 568c
— J. B. 568a
— J. C. 103
— J. H., *R.A.* 806c
— J. H., *R.A.S.C.* 741b
— J. H. K. 80, 152a, 860a
— J. M. 651b, 652c
— J. R. 644a
— J. St. C. D. 862c
— K. R. S. 681a
— K. I. D. 568a
— *Miss* M. E. 806b
— N. St. V. R. 220
— O. 296c
— P. A. 752b
— P. A. V. 158b, 494a
— P. S. 748a
— R. E. 498c
— R. H. H. 625a
— R. J. T. 889a
— *Sir* R. K. 499b
— S. A. 335a
— W., *R. Ir. Fus.* 662c
— W., *R.A.M.C.* 749a
— W., *ret. pay* 51
— W. A. 611a
— W. G. 643a, 959

Digitized by Google

Stewart, W. L. 792b
— W. L. 481b
— W. P. 642b, 644b
— W. R. 893a
— W. T. 741b
Stewart-Brown, L. 293a
Stewart-Clark, *Sir* S. 374c
Stewart-Cox, A. 8, 251c
Stewart-Sandeman, N. 568a
Stewart-Smith, J. G. 289a
Stibbard, H. J. 825a, 933
Stickney, E. 290b
Stigings, J. C. 901c
Stileman, C. E. C. 872a
— E. C. R. 332b
Stiles, *Sir* H. J. 936
Still, G. L. 549c
Stillingfleet, R. 331a
Stillwell, W. D. 171a, 246b 922
Stilwell, J. G. 545a
— N. T. 545b
Stimson, H. F. 300c, 838c
Stinson, F. 305c
Stinton, *Miss* O. F. 806b
Stirland, J. 848b
Stirling, A. 38, 664a, 931
— A. D. 748b
— C. L., *Esq.* 6
— D. A., *Seaforth* 648b
— D. A., 13*th*/18*th H.* 199b
— *Sir* G. M. H., *Bt.* 666a
— J. 238a
— J. E. 647c, 648b
— N. 287a
— W. 156b, 244c, 922, 945
— W. G. P. 258a, 305c
Stirling-Cookson, C. S. 494a
Stirling Home Drummond Moray, J. W. 376b, 880b
Stirrat, G. 656a
Stitt, J. H. 651c
— W. H. 563c, 564a
Stoakley, T. B. 522b
Stobart, G. H. 170a, 638c
— G. K. 638a, 965
Stobbs, J. A. 769b
Stock, S. M. 262a
— V. E. 612a
Stockdale, F. H. G. 348a
— J. A. 604b
— *Rev.* R. J. 706b
Stocker, C. J. 893a
— E. D. H. 6, 171b
— W. A. 830b
Stockley, C. H. 864b
— E. N. 49, 155b, 321a
— F. E. 577c
Stockman, A. J. 306c
Stocks, E. B. 446b
— E. P. 373c
Stockton, B. H. B. 260c
— J. 300b
Stockwell, A. 818a
— C. I. 158b, 485a
— G. C. 648a
— G. R. St. C. 451c
— H. C. 486a
Stoddard, J. 818a
Stoddart, E. 262b, 357b
— G. 866b
Stoehr, C. F. 324b
Stoker, H. 949
Stokes, A. W. 322b
— C. L. L. 871b
— D. P. 360c
— E. L. 260a
— E. S. 100
— H. F. 464a
— H. W. P. 175c
Stokes, J. S. B. 822b
— P. J. 769b
— R. D. 431b
— R. H. 880b
— T. G. N. 890c
— V. G. 595b, 595c
— W. 910a
— W. N. 11, 777a
Stokes-Rees, H. J. 266a
Stokes-Roberts, A. E. 62, 512a
Stone, A. 907b
— A. F. 912b
— A. G. 865b
— B. S. 867a
— C. E. 994
— E. 175b
— E. G. 311a
— G. F. J. P 435c
— H. G. 350a
— J. H. 777a
— J. S. W. 328b
— N. H. 680a
— P. M. 695a
— R. G. W. H. 56, 325b
— R. J. 426b
— W. A. 280b
— W. J. K. 900a
— W. T. 24
Stoneham, T. H 901c
Stonehaven, *Rt. Hon. the Lord* 95
Stonehouse, A. D. 312b
Stoneman, A. C. 309b
— E. G. 309b
— H. 491a(2)
Stoney, E. C. 749a
— H. H. 629a, 630b
— P. S. 801c
— R. F. E. 335a
— R. T. W. 895a
Stonhouse-Gostling, P. Le M. S. 262c
Stopford, G. B. 251a
— *Rev.* G. F. 796b
— L. M. P. 647b
— M. G. N. 669b
— R. W. 850a
— T. W. 907b
— W. J. 21, 255c
Stopford Sackville, N. V. 200a
— S. G. 592a
Storey, F. B. 391a
— T. MacI. 517c
Storey-Cooper, E. S. 875b
Storkey, P. V. 994
Storr, A. E. 839b
— P. 696c
Storrie, W. 643c
Storrs, B. St. J. 825b
— R. 746b
Story, H. F. 866a
— H. H. 498b, 933
Stotherd, S. H. C. 481c
Stott, A. O. 826a
— C. E. F. 909b
— C. R. 77, 633a
— F. D. 450b
— H. 892b
— P. 626b
— R. E. H. 582c
Stourton, *Hon.* E. P. J. 603a
— *Hon.* J. J. 194a
— *Hon.* W. M. 370c
Stowell, E. C. S. 832b
— L. H. 832b
Stracey, P. St. C. 900a
Stracey-Clitherow, J. B. 687a
Strachan, E. A. 746b
— H. 994
— J. O. 306c
— R. S. 752b
Strachey, R. C. 445c
Stradbroke, *The Earl of* 1, 96, 169a, 295c
Strahan, C. 320a
— G. C. 868b
Straight, F. S. 856a
Straker, H. G. 253b
— R. 230b
Stransack, C. E. 77, 249a
— F. K. 329b, 973
— H. R. 867a
Strang, B. M. 199a
Strange, A. J. 861b
— A. P. 596a
— H. W. J. 682c
Strapp, F. W. 540a
Strasman, S. H. 687b
Stratford, F. A. F. 522c
— R. M. 287b
Stratheden, *The Lord* 374a
Strathmore and Kinghorne, *The Earl of* 568b
Stratton, F. J. M. 835c
— H. 530c
— J. G. 901a
— W. H. 335a
Stratton-Hallett, C. 309b
Strauss, S. S. F. 83
Stray, G. F. M. 879c
Streatfeild, *Sir* H. 2, 805b
— H. G. C. 299b
— H. S. J. 169b
— N. R. 266b
— R. J. 266b
— S. R. 638b
Street, *Miss* A. 807b
— A. R. 445c
— C. A. 549c
— H. 435a
— K. W. 100
Streeten, G. 12, 328a
Streeter, J. S. 191c
Streets, F. G. 903b
Stretteil, C. B. D. 159b, 861a
Stretton, D. E. E. T. 549c
— E. C. 271c
Strick, J. A. 53, 154a
Strickland, *Sir* E. P. 20, 151a, 425, 441a
— G. T. 251a
— H. McK. 895a
— N. 850c
— W. H. 69, 255c
Stride, H. 903b
— R. J. 914b
Stringer, A. 908a
— A. J. 469c
— C. H. 74, 749a
— C. W. 296c
— F. 905a
— G. 994
Stronach, *Miss* C. G. 806a
Strong, C. A. 874c
— C. C., *Y. & L. R.* 633c
— C. C., *Lond. R.* 696c
— E. D. G. 620c
— E. I. E. 263a
— H. S. 889a
— J. I. 266b
— J. R. 281b
— K. W. D. 478a
— R. G. 862a
— *Rev.* R. S. 800b
— S. D. 848a
— T. 281c
— W. R. 803a
Stronge, H. C. T. 395b
Strother, L. 639a
Stroud, F. L. 329a
— G. M. 874c
— M. P. 905a
— T. J. 629c
Strover, E. J. 70, 867b
Strover, M. R. 248b
— W. G. 867b
Strugnell, G. K. 699c
Strutt, E. L. 386a
Stuart, A. M. 835c
— D., *Ind. Army* 873c
— D., *Gordons* 652a
— D. N. 899b
— G. W. B. 517c
— H. W. H. 254c
— J. 332a
— J. O. 420c
— K. 126
— L. A. 870c, 921
— R. S. D. 507b
— W., *Remt. Serv.* 221
— W., *R. Tank Corps* 686a
— W. W. 900b
Stuart-French, R. F. H. P. 193c
Stuart-Shepherd, D. L. P. S. 517a
Stubbings, *Miss* M. 810b
— R. A. 871b
Stubbs, C. B. R. 728a
— E. C. 702a
— G. C. 444a
— H. 912b
— H. G. P. 875a
— J. B. 722b
— J. M. 195a, 954
— J. W. C. 749b, 953
— *Sir* R. E. 134
— R. H. 871c
Studd, M. A. 46, 680b
Studdert, R. H. 177b
Studdy, E. 724b
Sturdee, V. A. H. 103
Sturge, C. H. A. 582c
Sturges, C. H. M. 249c
Sturgis, C. O. 280b
Sturrock, G. C. 65 157a, 244c
— J. 347a
— T. 292a
Sturt, A. R. 200a
— *Rev.* D. E. 801b
— O. 332a
Stutchbury, H. N., *Esq.* 935
Stuttard, G. 518a
Styles, A. G. 130
— G. 727b
— W. E. R. 296c
Suddards, G. E. 280c
Suddick, R. H. 272a
Suffolk and Berkshire, *The Earl of* 377c
Suffolk, C. D. 351c
Sugden, A. J. F. 263c
— C. S. 335a
— G. B. 491a
— H. C. 331a
— R. E. 34, 169b
— R. I. 491a
Suggate, A. J. 909b
— C. F. D. 778b
Sugrue, J. H. 520a
— W. F. 356b
Sullivan, A. B. 201a
— A. J. 584c
— A. P. 994
— A. S. 876a
— C. S. 876c
— F. T. 301a
— G. 904b
— R. I. 751b, 970
Sullivan-Tailyour, E. E. 582b, 967
Sultan Muhd 274c
Sumerling, H. O. 774a
Summerfield, *Miss* A. McC. 810b

Digitized by Google

Summers, G. H. 86, 865b
— M. H. 769a
Summersell, A. 171b
Summerson, S. 771a
Summons, W. E. 102
Sumner, E. J. 853a
— F. W. 891a
— H. 792a
— J. F. M. 638a
Sundar Singh, *Bahadur* 879c
Sunderland, B. G. E. 249c
— J. 839c
— J. R. 293b
Sunnucks, G. S. 312a
Suri, D. S. 897a
Surridge, S. O'R. 634b, 841c
Surtees, G. 472b, 473a
— H. C. 638b
— R. S. 406a
Sutch, J. 903b
Sutcliffe, A. J. 482a
— H. P. 980
— J. L. 293b
— W. H. L. 804b
Suter, H. E. 769b
Sutera, H. 904b
Suther, P. 49, 156b, 244c
Sutherland, *The Duke of* 648a
— A., *Seaforth* 648a
— A., *Wt. Offr.* 908a
— A. M. 905a
— A. O. 862b
— D. 648b
— D. S. 766a
— D. W., *A.P.* 179a
— D. W., *Ind. Med. Serv.* 866a
— F. H. 58.b
— G. D. McK. 335b
— H. O. 405b, 926
— J. 652a
— R. O. 864c
— T. G. B. 517c, 955
Sutherland Graeme, P. 6
Sutthery, D. W. 648b
Sutton, A. L. 521c
— C. L. M. 415b
— E. A. 74 b
— E. G. 880b
— E. R. 366b
— F. H. 198b
— F. W. 287c
— H. 107
— H. C. 151b
— H. G. 865b
— L. N. 309a
— P. R. 344b
— W. H. A. D. 752a
— W. M. 18, 681c
Sutton-Pratt, R. 356b
Swabey, M. 769a
Swain, F. R. D. 282c
— W. K. 451b
Swaine, R. 332a
Swainston, H. I. 346c
Swales, K. N. 881
— N. R. 342b
— W. A. 280a
Swales-Johnson, H. S. 459b
Swallow, P. A. 482a
Swan, C. A. 431a
— D. C. T. 332a
— H. R. M. 356b
— J. G. G. 891a
— N. 468c
Swann, A. R. 875b
— T. H. 530c
Swanson, A. 648b
Swanton, T. H. S. 521b, 958
Swanwick, F. B. 686c
Swash, N. B. 880c
Swayne, A. O. 446a
— F. G. 862b
— J. G. des R. 445b, 921
— R. W. 768a
— T. E. G. 721b
Sweeny, R. L. C. 862b
— T. H. 331a
Sweet, R. 893a
Swete-Evans, W. B. 753b
Swettenham, N. A. M. 332b
Swift, C. B. 425b
— C. C. 329a, 925
— G. H. 306a
— H. G. 682a
— J. G. 306a
Swifte, L. R. 789b
Swinburn, H. R. 879a
Swinburne, D. 659b
— H. L. 639b
— J. H. 912b
Swindale, A. 361c
Swinerd H. J. 271c
Swiney, F. S. 659b
— G. A. N. 778a, 781a
— W. D. 659b
Swinhoe, L. R. 410b
— M. R. H. Z. 331b
Swinton, A. H. C. 376a
— E. B. 385c
— G. E. 521b
— W. 253b
Swire, C. G. W. 193a, 231a
— J. K. 302a
— R. 329a
Sword, E. R. 195b
— E. S. 1996(2)
Sworder, W. 258a
Swyer, F. H. 826a
Swynnerton, C. R. A. 629c, 962
Syddall, N. 804b
Sydenham, P. S. B. 331a
Sydney, H. 724b
Sydney-Turner, C. G. R. 56, 721b
Syer, F. G. B. 284b
— R. L. 305c
Syfret, W. M. 477c
Sykes, A. C. 18, 356a, 464c
— C. 363c
— C. G. 469b
— C. H. 238a
— E. 994
— F. B. 247a
— G. E. 97
Sykes, J. G. 469b, 849c
— J. H. 871b
— J. R. 411c
— K. 530b
— *Sir* M. T. R., *Bt.* 469b
— N. C. M. 198b
— P. H. 853a
— P. T. W. 191c
— S. P. 740a
Sylvester, H. M. 356b, 360b
— I. J. 742b
Sylvester-Bradley, C. R. 747a
Sym, *Rev.* W. J. 800b
Syme, A. G. 385c
— D. A. 631b
— R. N. 262b
Symes, A. J. 892b
— A. L. 284a
— B. G. 554c
— G. G. H. 309c
— G. W. 633b
Symington, K. W. 465b
Symon, F. 142
— J. A. 656b
Symonds, E. 876b
— R. N. C. 259c, 274b
— H. F. G. d'A. 395c
— J. D. B. 583b
— J. W. 731a
— R. F. 573b
— W. P. 436a, 708c
Symons, C. B. O. 157b, 173b, 321b
— *Rev.* C. D. 796a
— G. G. 136
— H. A. 420c, 964
— H. J. H. 893c
— H. W. 766b
— I. W. S. 390b
— J. S. 266c
— T. H. 3, 152a, 890a
— W. J. 994
Syms, F. N. 6, 171b
Synge, L. M. 308a
— W. A. T. 420a
Synnot, R. 100
Syrett, F. G. 271b
Syzling, C. 230a
Szlumper, A. W. 351b
— G. S. 351c

T

Taaffe, W. A. 481b
Tabor, J. C. 169a
Tabuteau, G. G. 747b
— T. B. H. 752b
Tacchi, E. A. E. 499a
Tacey, N. S. 314a
Tackaberry, W. T. 108
Taffs, A. L. 595c
— C. C. 769b
— L. N. 296c
Tagg, E. J. B. 56, 637b
Taggart, H. R. 644a
— P. 271c, 939
Tallyour, K. R. H. 266c
Talt, A. 895b
— C. W. 345c
— G. B. 769b
— H. C. 893c
— J. 612a
Taltt, N. R. 872b
Talbot, B. C. 232c
— D. 912b
— D. H. 201b
— *Rt. Rev. Bishop* E. S. 800a
— G. R. FitzR. 284a
— H. E. 356b
— R. 604b
— R. J. de C. 102
— V. D. L. 545a
— W. E. H. 72, 872a
Tallents, G. E. 472a
— H. 230c
Tamblyn, D. S. 124
Tamplin, F. S. 740a
Tancock, A. C. 862b
Tancred, J. Y. 861c
Tandey, H. 994
Tandon, B. R. 895c
— R. K. 895c
Tandy, E. A. 158b, 321b, 977
— M. O'C. 170b, 321b
— R. 363b
Tangye, R. T. G. 56
Tankard, E. 262a, 778a
Tanner, C. J. 777b
— D. V. 446b
— F. C., *R.Scots* 335a
— F. C., *R.A.S.C.* 725b
— G. W. 871c
— H. D. 346b
— H. O'S. F. 220
— J. H. 260c
— P. F. 555a
— P. H. 698c
— R. L. 568a
— W. E. C. 87
— W. S. 545c
Tanqueray, T. 843b
Tanton, *Rev.* E. C. 801c
Tapley, J. J. B. 72, 788b
Taplin, C. Q. 97
Tapp, A. G. 284c
— D. H. 875b
— H. A. 724a
— N. P. H. 266b
Tapson, E. H. 287c
Tapster, A. 33
Tarapore, P. K. 892b
Tarbat, *The Visct.* 648a
Targett, C. H. 305b
Tarleton, B. 61, 406a
— G. W. B. 534b
Tarr, F. C. 607c
— W. 891c
Tarrant, A. J. B. 607c
— E. 781a
— E. V. 171a, 933
Tarver, A. L. 78, 152a, 860a
— E. K. 888a
— G. L. 880a
— M. A. J. 854a
— W. K. 11, 152b, 720a
Tasker, W. W. 347a
Tatchell, B. H. 266c
— G. E. 431a
Tate, D. D. 491a
— F. R. 901c
— G. 890b
— H. 371a
— J. G. 889c
— R. G. H. 747b
— T. M. 659b
— T. S. 376c
— W. M. 868a, 932
Tatham, G. E. 702a
— P. R. 876a
— W. G. 843c
Tatton, A. L. 781b
Taunton, D. E. 592a
— B. T. G. 550a
— H. C. D. 108
— J. W. L. 727a
Taunton-Collins, G. N. H. 486a
Taverner, R. L. 607c, 965
Tawney, A. E. 254c
— R. R. 43 a

Digitized by Google

Tawse, B. W. 292a
— H. S. 347a
Tawton, W. 903a
Tayler, F. L. 865a
— J. 727b
— S. E. 874a
Taylerson, E. W. 781a
Tayleur, C. L. O. 253a
— G. 872a
Taylor, A. 517c
— A. A., *Wilts R.* 621a
— A. A., *Gloster R.* 508a
— A. B. 296a
— A. C., *R.A.M.C.* 752a
— A. C., *Ind. Army* 874b
— A. E. 849c
— A. G., *Cameronians* 499b
— A. G., *Suffolk R.* 440a
— A. L., *R.A.M.C.* 772b
— A. L., *R.A.S.C.* 727a
— A. L., *Wt. Offr.* 912b
— A. St. L. 179a
— A. T. W. 867b
— A. W. 634a
— B. H. W. 558a
— B. R. 549b
— B. S. W. 706a
— C. C., *R.A.* 258b
— C. C., *R.A.(T.A.)* 312c
— C. J. 904a
— D. 959
— D. E. D. 681b
— D. McN. 892c
— D. P., *R.A.M.C.* 771a
— D. P., *Lan. Fus.* 473a
— E. A. P. von S. 302c
— *Miss* E. E. 813a
— E. M. B. 583b
— E. M. S. 259b
— E. T. N. 895a
— F., *Durham L.I.* 637c
— F., *Green Howards* 469b
— F. B. 401b
— F. E. A. 695b
— F. G., *R.A.S.C.* 728b
— F. G., *Wt. Offr.* 914a
— F. H. E. W. 981a
— F. J. 792a
— F. J., *R.A.* 314c
— G., *The King's R.* 421c
— G., *D.W.R.* 530c
— G., *Wt. Offr.* 902b
— G. B. O. 12, 325a
— G. D. 871c
— G. E. 644b
— G. F., *King's Own R.* 401a
— G. F., *Ind. Army* 875b
— G. H. 296a
— G. L. 841b
— G. P., *R.A.M.C.* 77, 748b
— G. P., *Corps Mil. Accints.* 822a
— G. V. 425b, 974
— H. 914a
— H. B. 232c
— H. C. H., *Yeo.* 232b
— H. C. H., *D.W.R.* 530a
— H. G. P. 363a
— H. J. 637a
— H. J. C. 107
— H. M. 331b
— H. R. 411c
— H. W. 95, 822a
— J., *Manch. R.* 626b
— J., *M.D., R.A.M.C.* 766b
— J., *O.B.E., F.R.C.S., R.A.M.C.* 766b
Taylor, J., *Ind. Med. Serv.* 892a
— J. A. 670a, 670b
— J. A. C. 626b
— J. B. 445b
— J. D. 259b, 958
— J. E. 854a
— J. F. L. 789b
— J. H. 870c
— J. McL. G. 865c
— J. N. 871b
— J. R., *Cameronians* 499b
— L. H. 769a
— L. R. 853a
— L. R. E. W. 248b
— L. R. J. W. 322a
— L. W. O. 760a
— M. 895a
— M. G. 21, 155b, 321a
— N. 451c
— N. C. 862b
— N. S. 74, 868b
— P. E. 909b
— R. 530c
— R. A. G. 477b, 835a, 836c
— R. D. C. 876b
— R. H. R. 263a
— R. P. 880a
— R. P. S. 693a
— R. R. 494a, 495b
— S. 876c
— *Rev.* S. 801a
— S. B. 352a
— S. H. 634a
— S. W. 903a
— T. C. 905b
— T. E. H. 410a
— W., *Wt. Offr.* 902b
— W., *R.A.S.C.* 731a
— W. A., *R.A.M.C.* 753a
— W. A., *R.A.* 260a
Taylor-Whitehead, H. C. 231b
Teacher, A. D. M. 266c
Teague, J. 871c, 974
— R. J. D. 872c
Teale, *Rev.* G. W. 800b
Teasdale, H. W. 255b
Tebbutt, A. H. 98
Tedder, S. 905b
Teece, R. N. 101
Teesdale, P. H. 254a
Teevan, *Miss* A. C. W. 806b
Telchman, O. 766b
Telfer, A. C. 844a
— F. T. 312b, 846c
— R. G. 843a
— R. L. 577c
Telfer-Smollett, A. P. D. 8, 642b
Telford, E. A. 822b
Tellier, E. 126
Temperley, A. C. 7, 157b
— *Miss* G. F. V. 806b
Temple, B. 9, 507b
— E. 253c
— F. W. 271b
— G. 258a
— N. S. 582b, 954
— R. C. 158b
— R. D. 513a
— R. J. G. 258a
— T. 249c
— W. T. 263a
Templer, C. R. 263c
— G. G. 259b, 924
— G. W. R. 662b
Templeton, S. J., *Esq.* 925
— T. C. 305b
— W. 905a
Tennant, C. A. M. 868a
— J. 362c
— N. R. D. 846a
— T. B. L. 263c, 959
Tennent, D. C 633b, 633c
— G. M. C. 822b
Tennyson d'Eyncourt, A. E. C. 374a
Terrell, A. 904a
Terrey, H. G. 903a
— P. A. 179c
Terrot, C. R. 175c
Terry, A. T. 329a
— C. H. 109
— C. S. 696c
— H. J. 259c
— J. 901b
— W. 901a
Tester, C. K. 873c
Tetley, J. N. 451c
Teversham, M. S. 871a
te Water, F. K. 90(2)
Tewson, R. G. 873a
Thacker, *Rev.* C. C.a'B. 796b
— H. C. 127
— J. H. 262a
Thackeray, C. B. 284b
— E. F. 90
— F. R. 778b
— *Sir* E. T. 994
— F. S. 642a
— M. E. W. 549c
— T. F. M. 426b
Thackwell, A. C. A. 865a
Thakur, C. S. 880b
— K. S. 892c
Thakur Nathu Singh 884a
Thakur Sajjan Singh 880b
Thamblah, S. 895c
Thapar, D. R. 895a
Thatcher, G. B. 266b
— J. R. 517c
— R. V. 522c
— T. H. E. 284c
— W. S. 835c
Theakston, R. W. 592b
— T. C. 469b
Theobald, A. C. L. 247c, 287b
Theobalds, J. A. 572c
Theriault, A. 950
Theron, F. H. 87
Thew, T. A. 875c
Thewles, H. A. 395a, 708a
Thewlis, F. T. 468c, 959
Thexton, W. J. 473c
Theyre, S. M. C. 620b
Thicknesse, *Rev.* C. C. 800b
— H. J. A. 262c, 274c
— R. N. 446a
Thies, W. H. 912b
Thin, H. M. 692c
— T. 311b
Thipthorp, E. E. 900a
— W. H. 900b
Thirlestane, *The Lord* 656a
Thistlethwaite, F. G. 312b
Thoday, F. A. 436a
Thom, G. M. 259b
— *Rev.* J. 796a
— J. H. 249a
— R. P. E. 481c
— R. R. L. 77, 460b
Thomas, A. F. 49, 355a
— A. F. F. 874b, 933
— A. G. 248c
— A. L. 853c
— A. N. 892b
— C. 555a
— C. C. 526a
— C. J. 914b
— C. S. W. 171a, 246b
— D., *Welch R.* 564a
— D., *Loyal R.* 588b
— D. H. 347c
— D. R., *Bedfs. & Herts R.* 460b, 480c
— D. R., *Ind. Army* 893c
— D. S. 360c
— *Miss* E. 810b
— E. 295a
— E. S. de V. 607b, 829
— F. J. 839a
— F. W. C. 440c, 829b
— G. 331b
— G. A. S. 287c
— G. C. 171a
— G. I. 253c, 920
— G. P. 254b
— G. T. 311c
— H. M. 50
— H. P. 870b
— H. S. 587c
— J., *VC* 994
— J., *R.A.O.C.* 781a
— J. D. 900b
— J. G. 259b, 922
— J. O. 760a
— K. F. W. 874b
— L. C. 405c, 964
— L. G. 335a
— *Rev.* M. B. 800b
— N. S. 731b
— P. B. 876b
— P. W. T. 564a
— R. A. H. 727a
— R. C. L. 690a
— R. H. 325a
— R. J. H. 266c
— R. W. H. 559b
— T. H. 895a
— T. J. 96
— T. L. 852b
— T. P. 760b
— W. 901c
— W. A. V. 254b
— W. B. 496b
— W. F. P. 549b, 952
— W. H. 789a

Digitized by Google

Thomas, W. M. 398a
Thomason, A. D. F. 873c, 931
— W. H. 905a
Thomlinson, J. 266a
Thompson, A. 865b
— A. J. 75(2), 788b
— A. T. 591b
— B. E. 629c
— C. 900a
— C. E., *R.A.S.C.* 728a
— C. E., *Lond. R.* 702a
— C. G., *Aust. Forces* 105
— C. M. 889c
— C. P. 706b
— *Miss* C. V. E. 807a
— C. W. 829
— D. 874b
— d'A. P. P. 607c
— E. C. O. 232c
— E. W. 406b
— F. 905a
— F. H. 539b
— F. J. D. 826b, 930
— F. R. 848b
— F. S. 356b, 932
— G., *R. Signals* 361c
— G., *R.A.S.C.* 723b
— G. A. 446b
— G. L. 347a
— G. O. N. 385b
— G. S. 266b
— H., *Ind. Army Dept.* 901a
— H., *R.A.S.C.* 731a
— H. C. 900b
— H. C. R. 690a
— H. D. 840c
— H. L. 910a
— H. O. 308c
— H. S., *A.R.C.* 826a
— H. S., *R.A.* 250c
— H. T. 534b
— J. 909b
— J. A. F. 555c
— J. C. G. 305b
— J. H. C. 392a
— J. P. 864b
— J. R. 838c
— J. R. S. 401a
— J. R. V. 640a
— J. W., *The King's R.* 420c
— J. W., *R.A.* 266b
— L. F. 254b, 271a
— N. G. 276a
— N. H. 543a
— P. 254c, 925
— P. A. G. H. 534b
— P. H. H. 96
— P. T. L. 866c
— R., *King's Own R.* 1056, 401a
— R., *R.E.* 351b
— R. G. R. 276c
— R. H. 873a
— R. L. 331b
— R. L. B. 12, 155a, 321a, 936
— R. N. 577, 577a
— R. O. V. 538c
— R. R. 772a
— R. S. 853b
— S. G., *R.A.* 290b
— S. G., *R.E.* 346a
— S. J. 967a
— S. L. 870a
— T. C. 356b
— T. J. L. 731b
— T. O. 749b
— *Sir* T. R. L. 193c
Thompson, W. A., *R.A.M.C. (Mils.)* 760b
— W. A., *R.A.M.C. (T.A.)* 766a
— W. B. 578c
— W. D. B. 637a
— W. G. M. 876b
— W. G. S. 876c
— W. L. 748a
— W. J. 728b
— W. R., *R.A.* 831c
— W. R., *R.A.S.C.* 741b
Thomson, *Miss* A. 807b
— A. B. 395a
— A. F., *R.A.* 157b, 173a, 246a
— A. F., *Midd'x R.* 612c
— A. L. 539a
— A. P. Q. 874a
— A. R. 867b
— C. 302b
— D. C. 386a
— *Miss* E. M. 807b
— *Miss* E. O. 813a
— G. 603b
— *Sir* G. 95
— G. D. 494c, 964
— G. G. 629b
— G. R. 682a
— G. Y. 893a
— I. K. 648b
— J. 695a
— J. 836c
— *Rev.* J. A. G. 800b
— J. F. 629a
— J. N. 56, 251b
— J. W. 652a
— R., *Durham L. I.* 639b
— R., *R.A.* 300b
— R. G. 158b, 173a, 246a
— T. J. L. 634b
— W. 386c
— *Sir* W. M. 75, 151b
— W. R. 876c
Thomson-Glover, J. W. 889c
Thomson Walker, *Sir* J. W. 933
Thorburn, D. G. 643a
— D. H. 498a
— H. H. 892a
— J. F. P. 248c
— M. M. 495a
— S. K. 254c
Thorn, G. W. P. 420c(2)
— W. S. 546a
— W. M. W. 727a
Thorne, A. 765b
— A. C. D. 889b
— A. F. A. N. 7, 370a
— C. B. 192a, 967
— C. L. 902a
— E. C. 346b
— G. C. 425c
— H. V. Von S. 56, 356a
— J. 572c
— M. 587b
— R. E. 421c
— W. D. 309b
Thorne Thorne, H. 266b
Thorne-Thorne, R. J. P. 306a
Thorneycroft, G. H. 231c
— J. A. C. 638c
Thornhill, A. H. 595c
— E. B. 259c
— J. 819a
— J. T. 455c
Thornley, G. R. 472c, 778a
Thornton, E. A. 421a
— *Sir* E. N. 87
— E. S. 347c
Thornton, F. 201a, 921
— F. L. 670b
— F. R., *Ind. Med. Serv.* 893b
— F. R., *R.A.O.C.* 781a
— G. E., *Sussex R.* 539c
— G. E., *Ind. Army* 884b
— G. L. 170a, 765b
— H. 903b
— J. C. T. 879a
— T. A. 196a
— W. H. 289c
Thornycroft, C. M. 625a
Thorold, *Rev.* E. H. 49, 795a
Thoroughgood, R. C. 905a
Thorp, G. L. 363c, 854a
— H. O. 692c
— H. O. C. 481a
— H. W. B. 603a
— J. R. 611c
— N. A. 136, 494b
— R. A. F. 190b
— S. R. 258a
Thorpe, A. 848c
— C. W. G. 874a
— D. W. 686c
— G. 56, 155b
— J. F. 938
— T. 401a
— W. B. 728b
— W. B. M. 179b
Thoy, G. 900b
Threlfall, J. H. 742a
Thresh, A. E. 517b
Thring, T. M. 446a(2)
Throssell, H. V. H. 994
Thrupp, C. G. D. 681b
Thubron, G. E. 629c
Thuillier, H. F. 12, 151a, 320b
— H. S. 255b, 922
— L. C. 889b
Thunder, S. H. J. 45, 591a
Thurburn, J. O. 250a
— R. G. 498c
Thurgood, H. C. C. 681b
Thurling-Blackwell, G. 727a
Thurlow, E. G. L. 38, 157b
Thursby, F. D. V. 440c
— J. H. 300a
Thursby-Pelham, C. K. 356b
— *Rev.* H. C. 796b
— N. C. 380b
Thursfield, J. H. 550b
Thurston, C. E. 385c, 386b
— E. O. 890c
— H. J. S. 455c
— L. V. 747b
— V. B. 554a
Thwaites, A. C. 481c, 829b
— A. S. 742b
— *Sir* W. 29, 151a, 243c, 699b
Thwaytes, H. D. 554a
— L. L. 871a
— R. C. G. 789a
Thyer, J. H. 97
Thyne, W. 866a
Thynne, O. St. M. 232a
Tiarks, J. G. E. 191a
Tibballs, F. W. 19, 415c
Tibbenham, E. E. 818b
Tibbles, J. C. 298b
— W. G. 508b
Tibbs, F. C. 37, 752a
Tice, C. A. 873b
— *Rev.* C. H. 801b
Tickell, H. F. 328b
— G. W. 872c
— J. K. 32eb
Tidbury, O. H. 611b, 920
Tidcombe, A. L. 259.
Tidd-Pratt, A. 831a
Tidmarsh, G. D. 253b, 271a
Tidy, D. R. 698b
Tiffin, W. 535b
Tighe, V. M. V. 451a
Tigwell, *Miss* E. M. 807b
Tilbury-Fox, C. 559a
Tiley, H. S. 904a
Till, S. J. 826a, 933
Tillard, E. D. 322b
— J. A. S. 356a
Tilling, L. R. 512b
Tilly, A. 852c
— J. C. 680c
— J. K. 698c
— R. 866a
— W. T. P. 401a
Tillyard, G. H. 789a
Tilney, H. A. R. 200a
Timberlake, R. R. 853c
Timbrell, H. A. 908b
— T. 862b
Timins, *Rev.* F. C. 800a
Timmis, A. W. 620a
— C. W. M. 682b
Timpson, T. L. 617a
Tims, E. D. 884a
— E. T. 727b
Tincker, M. A. H. 838c
Tindall, J. W. B. 870c
— R. 909a
Tinker, B. 232b
— J. E. B. 360a
Tinley, F. B. N. 870b
— *Rev.* S. G. 800b
Tinney, G. H. 872a
— L. H. 67, 870b
Tippet, W. K. R. 436c
Tippett, H. K. 879a
Tippetts, C. M. 490a
Tipping, R. P. M. 873a
Tipple, F. A. 311c
Tireman, C. L. 840c
Tisdale, *Miss* M. C. 813b
Titchener, H. S. 780b
— R. R. S. 681b, 927
Titchfield, *The Marq. of* 230c
Titherington, G. W. 572b, 953
Titley, A. E. 849a
Titmas, W. J. 909a
Titterington, C. 360c
Tittle, D. R. 400b, 401a
Tivey, E. 99
Tobias, *Rev.* M. 795b
— W. O. 749b
— W. T. 912a
Tobin, *Miss* E. 810b
— H. J. 853c
— H. W. 861c
— R. W. 875a
Tobutt, R. L. W. 826a
Tod, A. A. 669a
— A. C. 308a
— A. F. 260a
— C. D. 249c
— C. F. 260b
— R. J. F. 665a
— R. L. 335b
— T. L. G. 259c
— W. 477b, 836b, 838b(2)
Todd, A. 844c
— A. C. 262c
— A. G. 42, 157b, 788a
— A. S. 406a

Digitized by Google

Todd, C. C. 18, 166*b*, 816*a*
— D. R. 306*b*
— E. E. E. 816*a*
— E. J. 901*a*
— E. T. T. 64, 867*a*
— E. V. 401*b*
— G. D. 665*a*
— G. H. N. 260*a*
— *Rev.* H. W. 796*a*
— J. M. 406*a*
— *Miss* K. C. 813*b*
— P. 338*b*
— R. 867*b*
— R. E. 748*a*
— W. F. 498*a* 920
Todhunter, E. J. 302*a*
— H. W. 157*a*, 940
— J. F. 266*c*
Todrick, *Miss* M. V. 807*b*
Toft, J. 914*a*
— R. W. 286*c*
Toler-Aylward, V. G. 191*b*
Tollemache, *Hon.* D. P. 196*a*
— E. D. B. 373*a*
— J. E. 651*c*
Tollemache-Tollemache, L. 840*a*
Toller, C. B. 374*a*
— H. B. 21. 158*a*, 816*a*
— *Miss* L. M. 806*a*
— W. S. N. 169*b*, 465*b*
Tollerton, J. G. 907*a*
— R. 994
Tolley, R. G. 724*b*
— W. E. 430*b*
Tollit, M. H. 360*c*
Tolputt, W. L. 558*c*
Tolson, W. G. 572*a*
Tomba, J. 994
Tomes, C. T. 410*a*
Tomkin, G. J. K. 201*a*
Tomkins, C. G. L. 592*a*
— C. J. D. 875*b*
— G. L. 873*c*
— L. H. 880*a*
Tomkinson, H. A. 74, 159*b*
Tomlin, J. L. 855*b*, 940
— S. C. 57, 260*c*
Tomlinson, D. A. 290*b*
— H. C. 361*c*
— H. W. 12, 324*a*
— P. S. 748*b*
— S. C. 258*b*
— T. W. A. 535*a*
— W. H. 290*b*
Tomory, K. A. M. 751*b*
Tompkins, *Miss* H. M. 810*a*
— J. W. 271*b*
Tompson, R. H. D. 158*a*, 173*b*, 246*a*
Tomsett, E. W. 874*a*
Tonkin, R. S. 872*b*
Tonna, F. 831*b*
Toogood, A. F. 335*a*
— C. G. 872*b*
— H. C. 425*b*
— H. de C. 325*a*
— H. R. G. C. 431*a*
Tookey, G. W. 837*a*
Toomey, D. 296*c*
— M. A. 296*c*
Toovey, C. W 871*b*, 921
Tope, W. S. 727*b*
Topham, C. 329*b*, 352*c*
— F. B. 262*c*
— J. V. 880*c*
Toplis, J., *Esq.* 14
Topping, A. 768*b*
— F. R. 741*b*
— T. E. 2
Torah, H. T. 904*b*
Torin, L. H. 607*a*
Torkington, S. 626*a*
Torpy, A. T. 900*a*
Torr, W. W. T. 17, 450*b*
Torrance, K. S. 624*b*, 921
— T. S. 769*b*
Torrie, C. J. 63, 321
Tosh, J. C. P. 328*b*
Tothill, F. C. D. 670*b*
Tottenham, L. B. 880*c*
Totterdell, J. L. 356*b*
Tounsend, F. H. 871*a*
Tovell, H. 909*b*
Tovey, *Rev.* C. J. 801*b*
— H. V 352*c*
Towell, *Miss* E. M. 810*b*
— R. H. 258*c*
Tower, K. F. B. 415*b*
— R. B. 582*b*
Towers, J. 994
— L. C. 254*b*
Towers Clark, W. T. 373*a*
Townell, S. H. 613*a*
Townend, *Miss* C. R. 806*b*
— *Miss* E. 810*b*
— G. A. 558*b*
— R. D. G. 740*c*
— R. O. 768*b*
Towner, E. T. 994
Townley, C. W. 910*b*
— N. P. 873*c*
Townsend, A. E. 728*a*
— C. 607*c*
— C. H. 507*c*
— C. H. S. 789*a*
— C. W. 792*a*
— E. M. 751*b*
— G. J. W. 698*c*
— R., *Esq.* 935
— R. S. 892*b*
— W. 780*b*
Townshend, F. C. 670*c*
— F. H. E. 825*b*
— J. S. 549*b*
— R. S. H. 816*b*
Townson, J. B. 282*b*
Towse, R. B. B. 994
Towsey, E. W. 451*a*
Toy, C. H. 835*b*
— E. J. 179*c*
Toye, A. M. 572*c*, 955, 994
Toynbee, G. E. 723*a*
Toyne, C. J. 876*b*
— W. E. 554*c*
Tozer, C. A. 295*b*
— D. C. E. 876*a*
— L. A. E. 857*a*
— W. 634*a*
Tracey, F. C. 633*c*
Tracy, W. W. 103
Tracy-Inglis, R. 140
Trafford, C. L. 876*c*
— E. A. 889*b*
Trail, R. M. 868*a*
— W. S. 866*c*
Traill, A. O'B. 681*b*
— C. J. 143
Train, C. W. 994
Tranchell, H. G. 868*a*
Tranter, A. 910*b*
Trappes-Lomax, B. C. 255*c*, 271*a*
— T. B. 376*b*
Trask, S. V. 141
Travers, E. 260*a*, 300*c*
— H. C. 777*a*, 945
— L. E. 12, 328*b*
— R. L. 599*b*
— T. H. 876*b*
— T. K. 473*c*
Travers Bountree, A. N. 723*b*
Traynor, W. B. 994
Treacher, F. 57, 549*b*
— H. W. 914*a*
Treadwell, J. W. F. 376*b*
Treatt, B. D. C. 253*a*
Treays, W. H. 832*a*
Tredegar, *The Lord* 690*a*
Tredennick, J. P. 460*a*
Tree, H. B. Le D. 866*a*
Treffry, E. 47, 169*b*
— R. C. 805*a*
Tregear, F. M. V. 494*c*
Treglown, C. J. H. 822*b*
Trelawny, L. C. 865*b*
Trelease, C. R. 696*c*
Treloar, A. B. 436*b*
Tremaine, A. V. 950
Tremayne, C. B. 295*b*
— C. H. 198*b*, 230*c*
Tremellen, L. 595*b*
Tremenheere, J. S. W. 266*c*
Tremlett, E. A. E. 258*b*
Trenam, H. E. 692*c*
— R. 405*c*
Trench, A. H. C. 18, 324*b*
— C. F. 866*b*
— *Hon.* D. O. 617*a*
— E. F. C. 170*b*, 351*a*
Trenchard, C. 446*b*
— G. B. B. 249*c*
— *Sir* H. M. 477
— O. H. B. 324*a*
Treneer-Michell, E. D. 670*b*
Trent, R. F. 905*b*
— W. A. 298*a*
Treowen, *The Lord* 690*b*, 936
Treseder, K. H. 357*a*
Tresidder, A. G. 802*b*
Treston, M. L. 893*b*
Trevelyan, C. W. 854*b*
— H. 324*a*
— J. A. 905*b*
— W. R. F. 870*c*
Trevitt, J. L. 481*b*
Trevor, A. C. H. 865*c*
— C. P. 420*a*, 778*a*
— E. N. 696*c*
Trew, M. F. 373*b*
— V. P. 177*c*
Trewman, H. F., Esq. 924
Tribe, R. L. 258*b*
— V. B. 912*b*
Trice, W. G. 362*b*
Trickett, J. 518*a*
Triggs, R. G. 472*c*
Trim, J. H. 880*b*
Trimble, C. J. 296*a*
— J. B. O. 455*a*
Trimnell, W. H. C. 158*a*, 776*a*, 945
Tripp, W. H. 902*b*
Trist, J. R. R. 760*a*
— L. H. 850*c*
Tristram, G. H. 251*a*, 284*b*
— W. B. 564*a*
Tritton, J. D. 338
Trollope, H. C. N. 440*b*, 972
Troops, A. 33
Trotman, E. R. 583*c*
— H. T. 345*b*
Trotman-Dickenson, B. L. N. 486*a*
Trott, B. 904*a*
— W. A. 874*a*
Trotter, E. G. S. 880*a*
— F. L. 617*a*
— *Sir* J. K. 243*b*
— P. C. 179*c*
— P. F. 831*b*
— W. D. C. 198*b*
Troughton-Dean, G. P. 872*c*
Trounce, T. H. 902*b*
Troup, E. 633*c*
— F. C. A. 49, 253*a*
— G. A. 25, 169*b*, 765*a*
Troutbeck, G. L. 573*b*, 848*a*
Trouteaud, E. R. 831*b*
Trouton, H. G. 266*a*
Trownsell, J. R. 525*c*
Trowt, C. S. 908*a*
Troyte-Bullock, G. V. 18, 670*a*
Trudeau, G. A. H. 124
Trumble, A. T. G. 314*c*
— D. H. 315*a*
— T., *Esq.* 96(2)
Trump, H. J. 778*b*, 939
Trumper, F. J. 555*a*
Trundle, A. L. 258*c*, 271*a*
Truscott, H. B. 263*a*
— J. H. 435*c*
— J. V. 258*b*, 925
Trustram Eve, A. M. 486*c*
Truter, A. H. 91
— A. W. 900*a*
Trutwein, P. St. C. 909*a*
Tryon, R. G. L. 670*b*, 973
Tubbs, I. N. McC. 374*a*, 269*b*
Tuck, C. H. 852*a*
— C. H. A. 864*a*
— G. N. 342*a*
— N. J. 177*c*
— P. H. J. 242*c*
— S. A. 629*a*, 630*b*
Tucker, A. G. 912*c*
— B. H. G. 870*a*
— *Sir* C. 240*c*
— C. E. 748*a*
— E. F. 870*c*
— E. F. G. 890*b*
— E. J. 405*c*
— E. P. T. 831*a*
— F. 681*a*
— G. W. 58*c*
— G. W. G. 236*c*
— H. B. 63, 66*a*
— H. D. 880*a*
— J. D. 874*b*, 881*c*
— N. R. G. 491*a*
— O. F. 844*c*
— P. A. 322*a*
— W. A 240*c*
— W. G. 33*c*
— W. H. 89*c*

Digitized by Google

...ter, Rev. Canon J. 3, 16
...G. W. 612a
...P. E. C. 512c
...R. E. L.
...dor, C. L. St. J. 722b
...L. A. 727a
...L. H. 490a
...L. P. O. 130
...O. F. M. 682b
...R. G. 420a, 421c
...dor-Craig, P. C. 871c
...dsbery, H. T. 352a
...M. T. 946, 980
...iv, C. S. 624b, 626a
...rill, D. W. 312a
...tin, R. 876c
...nell, K. E. M. 371c
...R. E. 583a
...rwell, H. F. L. 260a
...W. B. P. 862b
...te, D. G. H. 335b
...te-Dalton, E. G. T. 866a
...e A. J. S. 817a
...A. W. 901c
...W. R. 251c, 287b
...F. S. 216c
...R. J. 395b
...J. M. 727a
...er, F. I. S. 870c, 921
...908a
...D. R. 811c
...W. A. 266a
...ch, D. D. C. 760b
...L. 871a
...I. M. 23, 154a
...L. H. 499b
...P. 930
...h, T. A. G. 686a
...r, D. G. 607b
... 912a
...ber, C. F. 298a
...nard, L. 572a
...ncliffe, E. C. 485c, 954
...tall, W. C. B. 850a
...y, R. D. 250b
...nan, J. B. 179b
...ser, G. W. H. 613a
...utt, R. B. 253a
... F. W. 854b
...ington, I. H. 659c
...bull, A. W. 603a
68, 159b, 861a
... J. T. 263c
905b
639a
... A. 747a
... C. 263c
248c
...r, A. E., Esq. 930
...F. St. A. 395c
...G., Can. Forces 128
...G., R.E. 44, 322b
...J., R.A. 135, 155b, 244b
...J., The Buffs 396b
...G. 284c
...R. 192a(2)
288c
...D. L. 875a
...E. 656b
...E. F. 331a
...G. N. 258a
...H., 13th/18th H. 199b
...H., R.A.M.C. 747a
...H., E. Surrey R. 522a
...R. 870b, 920
...W. 230c
... 266b
... 788a, 953

Turner, R. L., J.A. 67, 871b
— R. L., R.A.S.C. 742b
— R. P. 451c
— R. S. 309c
— R. T. 282a
— R. V. 8, 154a, 221a, 946
— F. C. 411a
— F. H. 903a
— F. M. 445b
— F. M. 331b
— F. R. 549c
— G. 656c
— G. C. 80, 867c
— G. F. 247b
— G. F. B. 921
— G. R.
— G. W., Suffolk R. 441a
— G. W., Esq. 15
— H. 545c
— H. F. D. 825b, 930
— H. G., The King's R. 421b
— H. G., Ind. Army 865b
— Miss I. M. 813b
— J. A. 473a
— J. F. 322b
— J. H. 884b
— J. M. 502b
— J. N. 900a
— J. R. B. 259a
— J. R. T. 549b
— J. W. 582b
— L. B. 938
— L. N. 473b, 840a
— M. F. C. 525c, 959
— M. W. 128
— N. F. 435c
— P. H. 579a
— R. 903a
— R. A. 325b
— Sir R. E. W. 994
— R. G. 530a
— R. L. 539b
— R. V. 637, 637a
— T. A. 550a
— T. H. L. 356a
— T. W. 905a
— V. B. 670a
— W. A., R.E. 331a
— W. A., The Bays 191c
— W. A. S. 253b, 920
— W. H. A. 724b
— W. M. FitzH. 175a
— W. W. 900b
Turney, B. E. 699a
Turnham, A. S. 198a(2)
Turnor, A. C. 190c
— H. B. 201b
Turpin, C. J. 192a
— R. T. 970
Turquand-Young, D. 682b
Turrall, T. G. 994
Turtle, J. 908a
Turton, G. A. 468b
— R. C. C. 595b
— R. D. 63
Tuson, G. E. 682b
— K. H. 331b
Tute, C. S. 249a
Tutt, H. E. 696a
Tweed, H. R. 431b
— J. R. H. 872b
— J. R. L. 836a
Tweedie, H. C. 175c
— J. M. 723b
— W. J. B. 158a, 382
Tweedie-Smith, J. P. 382c
Tweedy, V. C. 879a
Tween, W. A. 338b
Twells, T. W. 900b
Twiddy, G. W. 901a
Twigg, G. 481c, 973
— T. H. 752b

Twining, D. A. 104
— R. F. 512c, 965
Twisleton-Wykeham-Fiennes, C. W. 29, 784b
— Hon. Sir R. E. 138
— Hon. I. M. 251c
— J. T. 599a
— N. I. R. 247c
— R. 193b
Twiss, D. C. 549b
— T. F. 950
— W. L. O. 62, 156b, 860c
Twist, E. F. 158b, 173b
— F. 289a
Twohey, A. 905a
Tyacke, A. J. 262b
— N. 760a
Tyce, C. G. 426a
Tye, H. 902a
Tyer, A. A. 702b
Tykiff, S. 530c
Tylden-Wright, C. E. 584a
— W. R. 8, 193c
Tyler, A. T. J. 545a
— E. M. 259a, 274b
— F. G. 350a
— G. 522a
— H. A. 254a, 266c
— H. W. H. 465a
— J. M. 608a
— Miss S. 807a
Tynan, F. 595c
Tyndale, W. F. 31, 746b
Tyndale-Biscoe, N. E. 258a
Tyndall, Rev. E. D. 801b
— Miss G. S. 807b
— W. E. 95, 751a
Tyringham, G. L. 376a
Tyrrell, A. C. L. 861c
— H. E. 874b
— J. F. 157b, 244c
— J. R. J. 891a
— R. B. 49, 777a
— R. C. 901c
— R. N. 700a
— W. G. 324b
— W. U. 356a, 363c
Tyrrell Martin, E. H. 835b
Tyrwhitt, S. E. 351a
Tyrwhitt-Drake, F. J. 540a
— T. 177c
Tyson, B. W. 775b
— C. R. 255c
— J. B. 535b
Tytler, H. C. 80, 151b, 860a

U

Uden, A. J. 259a
Ullah, M. S. 893c
Ullman, P. A. 329a
— R. B. 287a
Uloth, A. W. 768b
— G. 870c
Underhill, Miss D. L. 807a
— E. 752a
— E. O. 430b
— G. E. C. 862b
— H. W. 259a
— N. 253a, 920
— T. 907b
— W. E. 464c
Underwood, C. H. 451c
— G. F. 864a
— G. J. 361a
— H. 271b
— H. J. 871c
Underwood, J. P. D. 587a
— J. W. 221
— W. E. 837b
Unger, O. B. 893b
Uniacke, H. C. 263a
— Sir H. C. C. 150b, 243c
Unwin, E. S. 724a
— J. L. W. 583a
— R. H. H. 440c
— S. R. 825a
— T. B. 746b
Upson, G. D. 884b
Upton, A. C. W. 390b, 391c
— A. H. 621a
— C. D. E. 721a
— D. F. 522b
— E. J. 539b
— G. C. 352a
— G. M. 88
— J. 994
— J. B. 302a
— N. R. 577b
— P. V. 578a
— R. B. E. 871a
— T. G. 198c
Urben, Miss M. C. 810a
Ure, C. McG. 339c
Urmson, D. G. S. 868c
Urquhart, A. M. 248b
— C. E. 781b
— D. D. 508b
— H. A. 328a, 924
— H. M. 2
— R. E. 643a
— W. J. 108
Urwick, C. 591c
Usher, A. B. 686a
— C. M. 651a
— E. H. B. 258c
— F. S. C. 376c
— G. A. 292c
— G. L. 512c
— J. T. 196c
— S. C. B. 357b
Usher-Somers, R. B. 411c
Fitz-A. 190b
Ussher, R.
Utterson, A. T. Le M. 464a
Utterson-Kelso, J. E. 477b
Utton, F. W. 122

V

Vachell, D. R. 331a
— J. G. E. 753a
Vacher, R. C. 908b
Vaidya, J. B. 893b
Vaizey, J. T. de H. 262a, 274b
Vakil, P. R. 893c
Vale, C. S. 724a
— W. L. 549c
Valentia, The Viset. 300a
Valentine, A. W. 435c, 960
— H. T. 559b
— J. W. 535b
— W. A. 766a
Vallance, J. I. 260b
Vallange, I. C. 266a
Vallé Pope, E. L. 258c, 958
Vallentin, C. M. 254c, 271a
Vallis, R. W. H. 350c
Valon, A. R. 778b, 933

Digitized by Google

Vance, R. L. 893a
van Dam, G. C. A. 90
Vandeleur, H. M. 156b, 244c, 943
— J. O. E. 378c
Vanden Arend, C. F. J. 289a
Van de Pol, J. P. H. 411c
Vander Byl, J. 170a, 926
Van der Gucht, M. H. 702b
van der Hoff, A. de la R. 88
Vander-Kiste, E. C. 577c
van der Spuy, K. R. 87
van Deventer, D. J. C. B. 90(2)
Vaney, L. S. 633b
Vann, A. J. 872b
van Niekerk, G. J. 90
van Outryve d'Ydewalle, A. E. P. F. M. G. 549c
Van Reenen, J. W. 893b
Vanrenen, F. C. 446a
van Rooyen, A. P. 91(2)
van Ryneveld, *Sir* H. A. 87
Vans-Agnew, J. B. 494c
Van Straubenzee, A. B. 22, 253a
— A. W. 249b, 925
— C. C. 35, 151a, 244a
Van Walwyk, E. J. M. 702b
Varadarajan, P. S. 897a
Vardon, H. S. 830b
Vardy, E. C. 406b
Varley, J. T. 262a
— O. 822a
Varma, K. C. 895c
— R. S. 897a
Varvill, B. 73, 748b
Varwell, R. P. 659, 659a
Vasey, C. J. W. 55, 171a
— G. A. 104
— J. W. 980
— W. W. 853b
Vass, W. A. E. 625b
Vatcher, H. M. 830b
— S. 769b
Vaudrey, W. E. 258a
Vaughan, A. 487a
— A. D. 411a
— C. H. 554c
— E. W. 748b
— E. W. D. 870c, 922
— G. L. S. 888b
— H. 908a
— H. R. 872b
— *Sir* L. R. 68, 151a, 860a
— R. M. 503a
— R. N. 416a
— T. 289a
— W. D. 690b
Vaughan-Hughes, G. B. 255a
Vaughan-Jones, H. 446c
Vaughan-Lee, G. H. 331b
Vaughan-Williams, R. 231b
Vauqulin, D. M. B. 540c
Vaux, C. 230b
— E. D. 195a
— F. B. 250c, 944
— H. G. 61
Vawdrey, D. L. 844a
— G. 26, 152a, 720b, 940
Vazifdar, S. S. 892b
Veale, T. W. H. 994
Veasey, H. G. 390c
— K. H. F. 914b
Vecqueray, J. E. C. 348a
Vedder, J. B. 880a
Veitch, A. 250c
— W. 65, 655b
— W. L. D. 332b
Velho, S. F. 740a
Vella, R. 179
— W. D. 318a, 318c
Vellacott, J. W. 555b
Venables, C. 696c
— J. 912b
— J. D. 175b
— W. 262a
Veness, *Miss* J. 807b
Venkataramanan, C. S. 895a
Venn, C. B. 583c
— R. J. 559a
Venning, A. N. 254c
— F. E. W. 74, 158b, 861a
— W. K. 9, 157b, 942
Venour, C. M. H. 544a
— V. W. H. 57, 420a
— W. A. 625a
Ventris, F. 577
Verbi, J. B. 534c, 965
Verdon, P. 893c
Verelst, R. W. 198b
Verghese, G. 895a
Verney, G. H. G. L. 371a, 380b
— L. M. 788b
— U. O. V. 179c
Verney-Cave, T. A. 289b
Vernon, A. S. 742b
— G. E. 634a
— G. F. D. 331a
— H. 572c, 967
— H. A. 21, 158a, 355a
— H. B. 865a
Vernon-Wentworth, C. J. 140, 371a
Vero, W. 822b
Verrières, L. 266c
Verschoyle, H. D. E. 446a
Verschoyle-Campbell, W. H. McN. 777a, 933
Versfeld, E. F. S. 512c
Vesey, *Sir* I. L. B. 154a, 975
Vetch, G. A. 352c
— W. H. 872a
Vezey, W. J. 332a
Viant, A. 910b
Vibart, N. M. 328b
Vicarage, L. J. 512b
Vicary, A. C. 507a, 926
— E. S. 866a
— J. 507b, 954
Vickerman, J. F. 312b
Vickers, A. R. 994
— C. G. 994
— E. R. 450c
— G. E. 51
— J. 357b
— W. G. H. 78, 868c
Vickery, C. E. 247a
— S. 994
Vidal, C. J. 351a
— F. P. 816b
Vigne, R. A. 220
Vigor, G. St. V. J. 380b
Vigors, M. D. 867a, 922
Vigrass, B. V. J. 507c
Villa, J. E. 329a
Villar, P. L. 490c
Villiers, A. 901a
— G. 255c
— L. A. 425c
— R. M. 498c
Vince, E. R. 127, 128
— J. E. S. 907b
— W. B. 695b
Vincent, A. B. P. L. 192a
— *Miss* C. E. 812a
— E. S. 700c
— H. R. 465a
— J. D. A. 465b
— J. W. M. 446a
— S. L. 295a
— M. V. 880a
Vinden, F. H. 440c
Vine, H. W. T. 728b
— R. E. 232b
Vinen, H. N. 507a
Vines, C. E. 65, 248b
Viney, J. E. 872c
— O. V. 573b
Vining, F. E. 262a, 922
— J. L. 436a
— P. L. 253a
— R. E. D. 446a
Vinson, E. 908b
Vint, C. D. 817a
— E. W. 749b
Virgin, A. H. 871c
Vivian, *The Lord* 526a
— *Sir* A. P. 564b
— C. E. 486c
— H. 903b
— J. A. 259a, 311a, 314c
— R. C. G. 177c
Voelcker, D. C. 884a
— F. W. 607b, 926
— G. G. 871a
Vogel, F. W. 266a
Voisin, A. C. 830b
— F. H. 2, 830a, 830b
— F. O. 521b, 522a
— G. H. 830b
— R. E. B. 830b
Vokes, F. 950
Vokins, G. L. 902a
von Donop, *Sir* S. B. 243b
Von der Heyde, J. L. 539b, 539c
Vosper, E. E. 874c
— G. E. 880c
Voules, C. L. M. 879b
Vowles, E. L. 102
Voysey, G. C. A. 873c
— R. A. E. 295a
Vulliamy, C. H. H. 328b
Vyle, D. 259b
Vyvyan, C. A. 339c
— J. G. 486a
— P. H. N. N. 723a
— R. E. 143, 355b

W

Wace, E. G. 322a
— H. 331a
— M. 865c
— R. C. 607b
— S. L. 864a
Waddel, A. 908a
Waddell, A. 665c
— H. 643c
Wadden, G. 662b
Waddington, E. 57, 280c
— R. M. 469b
Waddy, R. H. 445b
Wade, C. G. C. 416a
— C. P. G. 391c
— D. A. L. 356b, 932
— E. L. 363a
— E. W. 749b
— E. W. N. 455a
— G. H. T. 518a
— J. L. 451c
— J. R., *Esq.* 15
— N. L. 690a
— R. S. 256c
— W. G. 914b
Wadham, E. 201a
— F. J. 902a
— H. M. 564a
— J. W. 435c
— S. MacM. 835c
Wadia, A. R. 895c
— M. D. 892b
Wadsworth, T. H. 363a
Waechter, *Sir* H. 298a
Wager, E. B. 271c
Waggett, E. B. 933
— J. L. 22, 191a
Waghorn, R. D. 328b
Wagland, W. 508b
Wagstaff, C. M. 7, 155b, 321a
— H. W. 322a
— L. C. 864c
— W. A. 702b
— W. W. 460a, 926
Wagstaffe, W. W. 760b
Waight, D. E. F. 405b
Wailes, H. F. 455a
Wainewright, A. R. 25, 156a, 244c
Wainwright, C. B., *R.A.* 254a, 292a
— C. B., *Bermuda V.R.C.* 881b
— H. G. 263b
— J. G. 874a
— W. 421b
Wait, G. K. 650b
— H. G. K. 157a, 321a, 943
— R. J. 296a
Waite, J. J. 874a
— P. C. 914a
— S. 5[illegible]
Wake, *Sir* H. 49, 15[illegible]
Wakefield, A. W. 760a
— *Sir* C. C. 305c, 692b
— F. C. P. 6a[illegible]
— H. S. 5[illegible]
— N. 314a
— T. M. 240b
Wakeford, J. C. B. 35[illegible]
Wakeham, C. E. 5[illegible]
— W. J. 54[illegible]
Wakeley, B. S. 8[illegible]
Wakelin, A. B. 7[illegible]
Wakeling, G. R. 17[illegible]
— H. E. 3[illegible]
— S. C. 255[illegible]
Wakely, A. V. T. 32[illegible]
Walch, H. J. 72[illegible]
— J. C. 247[illegible]
— L. J. 727[illegible]

Digitized by Google

Walkegrave, F. S. 655b
— Rev. S. C. 801a
Walden, F. 612a, 971
— H. S. 904a
Waldie Griffith, Sir R. J. 495a
Waldren, A. 461a
Waldy, R. G. 638b
Wale, A. H. 741c
— L. 465a
— N. G. 395b
— T. H. 398a
Wales, A. H. 271b
— E. W. 430b
— O. M. 430c
Walford, H. C. 201b
— J. E. S. 357b, 512c
— J. H. 648a
Walker, A. 335b
— A. A. 262b, 924
— A. A. C. 312b
— Miss A. L. 806a
— A. M. E. H. T. 830b
— A. McG. 499c
— A. N. 495b
— A. R. 873b
— B. M. 409b
— B. W. G. 870c
— C. B. 721b
— C. C. 865a
— C. D., R.A.M.C. 769a
— C. D., O.T.C. 848b
— C. E., R.A. 219a
— C. E., R.A.(T.A.) 282a
— C. G. 709c
— C. H. 541b
— C. R. 851b
— C. V. 775b
— C. W. G. 159a, 861a, 975
— D. S. H. 255c, 300b
— D. W. 833b
— E. 262b
— E. A. 861b
— E. C. 80, 324b
— E. J. P. T. 867b
— E. N. 539b
— E. N. J. 687a
— F. 39
— Rev. F. J. 22, 705a
— F. L. T. 914a
— F. S., R.E. 352b
— F. S., R.A.M.C. 769a
— G. 152b, 320b
— G. K. 742b
— G. N. 411a
— G. S. 530c
— G. W. H. 305a
— H. 751a
— Sir H. A. 170b, 331a
— H. A. 52, 176b
— Sir H. B. 75, 168b, 175
— H. B. 772b
— H. C., Loyal R. 587c
— H. C., R.A. 292b
— H. G. 404c
— H. N. B. 742b
— H. R. O. 870c
— H. W. 240b
— Sir I. P. A. M., Bt. 686c
— J., R.A.M.C. 751a
— J., R.A.M.C. (T.A.) 774a
— J., col. 160b
— J., R. Tank Corps 687a
— J., Durham L.I. 687c

Walker, J. B. 248a
— J. C. 868a, 921
— J. E. 874c
— J. E. O. 583c
— J. F. 603c
— J. G. 692a
— J. H. C. 143, 752a
— J. N. 890c
— J. R., R.A. 290b
— J. R., P.W. Vols. 559a
— J. W., Wt. Offr. 914b
— J. W., R.A. 292c
— K. 687a
— K. P. 633, 633a
— L. 830b
— L. A. 451c
— Miss M. 806a
— M. G. E. 250b
— N. A. McD. 582b
— N. D. 131, 746b
— O. A. 43, 777a
— P. J. 604a
— R. C. 332a
— Rev. R. R. 796b
— R. F. 752a
— R. H. 822a
— R. J., R.E. 335a
— R. J., R. Signals 362a
— R. K. B. 490b, 958
— S. G. 748b
— T. 760a
— T. H., Wt. Offr. 903a
— T. H., R.A. 271b, 274c
— W., R.A.M.C. 749b
— W., R.A.V.C. 792b
— W. B. 67, 171a, 246b
— W. D. 306a
— W. E. 290a
— W. G. 994
— W. H. 788b
— W. J. 621a
— W. K. 121
— W. O. 892c
— W. R. H. 282a
— W. S. 287b
— W. W. 904a
Walkey, J. C. 335a
Walkington, R. K. 662b
— F. J. 902b
Walkinton, J. J. G. 431b, 854c
Wall, C. P. 362b
— D. W. 906b
— F. C. 681c
— F. J. 357a
— F. R. F. 699b
— G. H. 371c
— J. 905a
— R. F. 792a
— R. H. 873a
— R. R. C. 68, 884b
— W. M. C. 266c
Wallace, A. W. B. 34, 637a
— B. E. 179a
— C. C. 591b
— C. H. 250c
— C. J. 642b, 950
— Sir D. 938
— E. 789b
— E. G., R. Sussex R. 540b
— E. G., Ind. Army 873a
— G. H. de L. 643a
— G. S. 77, 78, 747b
— H. E. 603c
— J. 766b
Wallace, J. F. 450c
— J. G. 651c
— J. H. 781a
— J. R. K. 875b
— J. S. 263a, 960
— J. T. 250a
— M. H. 643a, 971
— Q. V. B. 751b, 772
— R. W. A. 876a
— S. T. D. 994
Wallbank, C. 904b
Waller, A. D. 508b
— A. J. R. 177b
— E. de W. 867b
— E. G. 254a
— F. B. 665a
— F. J. H. 12, 328b
— F. R. 579a
— H. W. L. 250c
— J. R. 866b
— J. T. 464b
— N. H. 508b
— R. de W. 864c
— R. L. 157a, 173b, 321a
— R. P. 255b
— R. S. de W. 248b
Waller-Wilkinson, W. 290c
Wallerstein, L. D. J. 391b
Wallin, W. 347a
Wallingford, J. A. 141
Wallington, C. T. 781a
— J. M. 872b
— M. 539b
Wallis, A. R. 873a
— B. H. 868b
— B. N. 314b
— C. 872a
— C. E. 839a
— C. R. A. 258c
— H. F. 805b
— H. J. F. 620a, 974
— H. J. K. 862b
— J. 338b
— J. C. 843c
— K. H. 254c
Walmesley, C. T. J. G. 299c
Walmsley, A. T. 804a
— A. W. 727a
— G. 177b
— T. J. 468c
Walpole-Simmons, C. R. 513a
Walsh, A. 259a
— A. E. 728b
— A. P. 875b
— C. H. 355b
— C. W. 914b
— F. 130
— F. J. 558c, 965(2)
— G. P. 262a
— H. 875c
— H. V. 768b
— M. C. 874b
— L. W. 871b
— M. P. 789a
— M. R. 157a
— P., R.A.M.C. 760b
— P., Ind. Army 901a
— R. H. 250c, 953
Walshe, D. 907a
— F. W. H. 2, 71, 73, 154a, 244a
— G. G. J. 777a
— S. J. A. H. 751a
Walter, E. E. H. L. H. 620c
— E. H. 266b
— L. J. 909a
Walters, Rev. A. H. 800b
— E. O. 873b
— H. de L. 396a
— J. B. 263c
Walters, J. P. 177c
— R. V. de S. 633c
— W. 905a
— W. J. G. 440c
Walters-Symons, W. E. 258b
Walthew, F. S. 822b
Walton, A. A. 583c
— B. B. 411a
— C. 322a
— F. 876c
— G., R.E. 325a
— G., E. York R. 456a
— J. R. 507c, 958
— L. A. 621c
— W. A. 680c
— W. F. 264c
— W. L. 888a
— W. O. 469c
— W. P. E. 629c
Walwyn, C. L. T. 249b
Wand-Tetley, T. H. 22, 620a, 931
Wane, Miss L. C. 807a
Wanford, F. S. 352a
Wangford, W. H. J. 348c
Wanklyn, F. A. 251b, 274a
Wannenburg, D. N. M. H. 87
Wansbrough, A. G. 545b
Wansbrough-Jones, H. A. 879a
— L. 332a
Wanstall, C. F. 825b
— G. W. 361c
Warbrick, H. J. 401b
Warburton, A. J. 789b
— J. R. N. 751a, 954
— R. 192a, 968
— W. R. 625c
Ward, A. A. 263b
— A. L. 280b
— A. O. 465b
— B. M. 191a
— C. E. 682b
— C. L. C. 573a
— C. L. P. 908a
— C. W., Can. Forces 126
— C. W., R.A. 298a
— E. C. S. 884a
— E. H., 60 Fd. Brig., R.A. 286a
— E. H., 68 Fd. Brig., R.A. 289a
— E. L. 890c
— Sir E. W. D. 740a
— F. 549b, 550b
— F. G. S. 826a, 930
— G. R., R.A.M.C. 760a
— G. R., Ind. Army 875c, 926
— H. C. S. 77, 157b, 860c
— H. D. O. 152a, 244a
— H. E. 396a
— H. K. 760b
— H. M. A. 312c
— H. S. 769b
— H. W. 282b
— J. E. 329b
— Hon. Sir J. H. 2
— J. I. 361c, 848b
— J. P. 345a
— L. E. S. 86
— L. R. 260c

Digitized by Google

Ward, M. 1014
— *Miss* O. T. 807a
— P. J. 829b
— R. 769a
— R. O. 766b
— T. 826a
— V. H. 583b
— W. 904b
— W. D. 558b
— W. R. 909b
— W. W. 473c
Ward-Walker, A. W. 411a
Warde, J. R. O'B. 260b
— R. H. 339b
Warde-Aldam, J. R. P. 232b
— W. St. A. 373a
Wardell, A. W. 949
Warden, V. 255b
— W. R. 866b
Wardlaw, E. D. P. 525c
Wardle, F. M. 872a
— J. L. 876c
— M. K. 464b, 692c
— R. A. 837c
— T. E. 96
— V. H. 768a
Wardlow, C. 290a
Wardrop, A. E. 69, 151a, 244a
Wards, G. T. 876a
Ware, B. O. 587b
— D. W. 508c
— F. B. 121
— G. W. W. 747b
— I. N. 306a
— J. R. 446b
— R. F. 638a
Warham, J. 306b
Warhurst, A. E. 873c
Waring, E. 335a
— G. D. 760b
— J. 248b
— J. F. 626a
— R. 156a, 244b
— W. H. 332b
Wark, B. A. 994
— H. 271c
Warlters, E. P. 315a
Warmer, C. A. 583a
Warne, H. F. M. 698b
— O. H. 149, 624b, 953
Warneford, H. W. B. 603a
Warner, D. B. H. 299b
— E. C. T. 19, 376a
— L. B. 741a
— S. C. 728b
— T. S. 376c
Warr, *Rev.* A. E. 801b
— A. H. 841b
— H. E. 817b
— W. 346b
Warrack, J. S., *R.A.M.C.* 26, 170a, 765b
— J. S., *R.A.* 312a
Warran, F. E. 700c
Warrand, W. H. M. 302c
Warrell, W. R. 698c
Warren, A. 238a
— *Sir* C. 320a
— C. 332b
— C. P. 669c
— D. F. W. 873b
— R. G. 591b, 829
— H. 727b
Warren, H. H. 904b
— J. 778b
— J. H. B. 534b
— J. R. 540a
— P. 879b
— P. J. K. 254b
— T. G. 826b
— T. R. P. 45, 723a
— V. D. 302a
— W. H. 914a
— W. R. 247a
— W. R. V. 723b
Warrick, E. 508c
Warrington, T. 760b
— W. B. 902b
Warrington-Morris, W. D. 158b, 246a, 924
Warry, H. E. 871c
Warters, R. A. 893c
Warton, C. P. F. 864b
— H. C. 271b
— R. B. 249b
Warwick, F. P. 892a
— H. B. 777a
— T. 901b
Wasey, W. S. 357a
Wason, S. R. 251a, 920
Wass, A. E. 195b(2)
— S. H. 904a
Wassall, S. 994
Watchorn, A. E. 879b
Waterfield, A. C. M. 220
Waterford, *The Marq. of* 190c
Waterhouse, E. R. 880a
— G. G. 136, 325a
— M. T. 706b
Wateridge, G. H. 258a, 960
Waterlow, J. F. 169a
Waters, A. 901b
— R. E. 890b
— H. P. E. 888a
— J. R. 263b
— M. K. FitzG. 693c
— T. Z. 826b
— W. J. 760b
Waterson, J. 959
— J. J. 845b
— W. E. 914b
Waterworth, G. F. 410a
Wathen, A. H. G. 529c
— A. R. 840a
— L. W. D. 196b
Watherston, C. F., *Esq.* 15
— J. R. 292c
Wathes, R. H. 582c, 960
Watkin, *Miss* E. E. 810b
— W. C. 360c
Watkins, A. N. M. 871b
— A. P. 22, 512c
— B. S. 876c
— C. E. L. 603b
— F. M. 38, 157b, 816a
— F. W. S. 874c
— G. F. 789b
— *Miss* G. M. 806b
— H. C. 485c
— H. K. 587c
— H. R. B. 681b
— H. T. 91
— *Rev.* O. S. 8, 16(2), 795a
— M. 854c
— P. J. 884c
— P. S. 49, 171a
— W. J. 508a
— W. R. S. 769a
Watkinson, G. L. 831b
Watkis, H. L. 870a, 920
Watling, E. F. 847a
— H. F. 425c, 964(2)
— J. T. 311b, 822b
— L. D. 79, 862a
Watney, C. W. 80, 864a
— F. D. 169a
— J. L. 693c
— T. G. 595c
Wats, R. C. 895a
Watson, A. A. 768b
— A. F. 879c
— A. H. 262c
— A. H. K. 721b
— A. M. 486a
— A. P. 771a
— *Miss* A. S. 807b
— A. S. 290a
— A. V. 312c
— C. 904b
— C. B. G. 263c, 967
— C. F. 155b, 410a
— C. H. 499a
— C. P. 902a
— C. S. M. C. 822b
— D. 535b
— D. C. H. 655b
— D. G. 642c, 920
— D. P. 10, 747a
— E. C. 549c
— E. E. 870b
— E. H. 406c
— E. V. 249a
— F. 281c
— F. W. 300a
— G. C. K. 258c
— G. D. 12, 328a
— G. F. 485c, 487a
— G. G. 656b
— G. H. 456a
— G. H. A. 873a
— G. R. 638b
— *Sir* H. D. 2
— H. D. 77, 864c
— H. N. G. 723b, 731b, 932
— H. R. 861b
— H. W. M. 158a, 926
— J. 179
— J. A. 338b
— J. A., *W. York. R.* 451b
— J. A. S. 836b
— *Miss* J. F. 807a
— J. P. H. 659b
— J. S. 664c
— J. W. 890b
— L. A. 792b
— L. D. 191a
— L. R. C. 357a
— M. K. 620b
— N. 179c
— N. V. 258c
— O. 872b
— P. C. 875b
— P. H. 901b
— P. J. S. 534c
— R. A. 255b, 306a
— R. A. D. 328b
— R. G. 836a
— R. H. M. 246c
— R. J. 836c
— R. M., *Lan. Fus.* 472a
— R. M., *The Buffs* 395b
— S. 639a
— S. H. 380b
— S. T. 390a
— T. 347c
— T. G. 196b
— T. N. 867b
— W., *Border R.* 534a
— W., *North'd Fus.* 406b
— W. A. C. 195b
Watson, W. D., *R.A.* 254a
— W. D., *R.A.M.C.* 766a
— W. E. 296c
— W. L. 74, 892b
— W. M. 478a
Watt, A. 665c
— D. K. 652c
— G. 306b
— G. S. H. 347b
— H. D. 478a
— J. 494b
— *Miss* J. L. 810a
— J. M. 760b
— J. O. 970
— O. 642c
— R. 741b
— R. N. E. 634a
— W. J. C. 764a
— W. K. 652c
— W. R. 765b
Watts, A. E. 134, 825b
— A. H. 72, 862b
— A. W. 912a
— C. D. R. 11, 155a, 776a
— D. 296a
— F. C. 360b
— H., *Cheshire R.* 482a
— H., *Ind. Med. Serv.* 891c
— H. P. 77, 862a
— J. 440b
— J. A. I. 523c
— J. W. 544b
— N. H. L. 865c
— O. A. 440c
— R. A. B. P. 445b, 600c
— R. P. 870c
— R. T. 687a
— W. J. 401b
— W. W. 879a
Wauchope, A. G. 58, 151b
— C. E. 254c
— R. S. 889c
Waud, A. B. 290c
Waugh, J. R. 535a
— L. V. 578a
— T. B. 308a
Waumsley, T. H. 876b
Wauton, E. A. 724a
— E. B. 339c
Wavell, A. P. 7, 137b
Wavertree, *The Lord* 348a
Wavish, P. G. 332a
Way, A. B. M. 263a
— D. A. 600c
— E. R. H. 263b
— G. B. C. 558c
— G. R. 262b
— H. H. 731a
— J. 248b
— J. C. 179c
— J. D. 255c
— W. H. 771b
Waycott, A. 284a
— J. C. 288a, 778a
Wayet, *Rev.* J. W. F. 801b
Waylen, G. H. H. 766b
Wayling, R. A. 879c
Wayman, L. J. 699c
Wayte, J. W. 769a
Weale, H. 994
— *Miss* M. H. 813b
Wealleus, R. F. C. 535b
— W. R. W. 871b
Weare F. G. G. 468c

Digitized by Google

Weatherall, N. R. 196a
Weatherbe, W. 249b
Weatherly, E. F. C. F. 572c
Weathersbee, H. W. 693b
Weaver, C. Y. 131
— E. A. 907b
— J. Y. 872a
Weaver-Bridgman, M A. 256b
Weavers, T. R. 100
Webb, A. E. 775a
— A. P. H. 872c
— A. W. B. 852c
— *Rev.* C. R. 800b
— C. F., *Manch. R.* 624b
— C. F., *A.B.C.* 826a, 931
— C. G. F. 271b
— E. C. 64, 788b
— F. B. 61, 873a
— F. J. 338a
— F. L. 503b
— G. M. S. 880a
— G. S. R. 873b
— H. 772b
— H. G. S. 891b
— J. H. R. 690b
— J. R. D. 893a
— L. J. 818a
— P. 436c
— P. B. 696a
— S. A. 728a
— *Rev.* S. L. 796a
— W. B. S. 880a
— W. F. 872b
— W. F. R. 862b
Webb-Carter, B. W. 529c, 959
Webb-Johnson, A. E. 933
— S. 522c
Webb-Peploe, *Rev.* H. M. 795a
Webber, A. C. 839a
— F. H. E. 350b
— H. 522a
— H. A. C. 702b
— H. L. 287a
— J. S. 907a
— M. R. H. 71, 862a
— S. T. 908a
Weber, C. F. 681b
— G. E. 362c
— H. J. 90(2)
— H. N. 879c
Webster, A. M. 362c
— A. U. 768b
— A. W. 259a
— C. A. 768a
— D. 700b
— *Rev.* F. G. D. 795b
— G. F. A. 780b
— H. P. 875a
— J. B. 347a
— J. H. 171b
— K. 287b
— P. L. C. 825b
— R. B. 841c
— R. W. M. 395b, 708b
— W. J. 893c
— W. L. 749a
Weddell, E. T. 855b
— J. M. 749a
Wedderburn, H. F. K. 568a
Wedderburn-Maxwell, J. 554c
Wedgwood, *Sir* R. L., *Knt.* 170b, 351a
Weedman, G. T. 912a
Weekes, H. B. 862a
Weeks, R. G. 128
— G. L. 659b
— H. B. 903a
— L. McI. 769a
— R. 629c
Weetman, W. C. C. 584a
Weigall, E. T. 255c
Weir, *Miss* A. 806b
— F. J. 789a
— F. S., *R.A.* 258c, 933
— F. S., *R.A.* (*T.A.*) 287c
— G. A. 154a, 922
— J. G. D. 255a, 271a
— J. L. R. 864a
— P. D. 266b
— R. A. 777b
— T. J. C. 179b
— W. D. 357a
Welbourne, A. C. 573b
Welch, C. D. G. 280c
— C. W. 450c
— F. E. 866c
— G. A. J. 901c
— H. C. 312a
— I. 87
— J. 994
— J. D. 494c
— L. O. 630a
— M. H. R. 47, 152b
— R. G. 314c
— R. H. 400b
— T. 638c
Welchman, G. de V. 254c, 266c
— R. M. A. 331a
Weld, C. J. 870b
Weld-Forester, *Hon.* C. G. W. 86, 190c
Weldon, C. K. 600a
— E. S. 554a
— K. C. 582a
Welford, R. A. E., *Esq.* 935
Wellard, F. A. L. 345b
— J. H. 625b
Wellborne, C. de M. 889c
Weller, A. V. 612a
Wellesley, F. H. B. 529a
— H. A. 870b
Wellesley-Wesley, C. M. St. M. 290a
Wells, A. G., *R.A.S.C.* 728b
— A. G., *R.A.M.C.* 748b
— A. H. 681b, 927
— B. C. 170b, 578a
— B. G. 266a
— E. T. W. 612c
— F. A. M. 311c
— F. E. 101
— F. W. A. 864b
— G. K. 468c
— H. J. G. 749a
— J. B. 135, 155b
— J. K. 944
— L. V. 943
— R. T. 891c
— S. C. 854a
— V. H. 410b
— V. J. 914b
— W. G. H. 874a
Wells-Cole, V. H. 603b
Wellsted, *Miss* A. M. 813b
Welman, D. P. 700b
Welman, L. L. 390b
— W. H. R. 179a
— W. H. L. J. 867c
Welsford, G. H. 938
Welsh, F. H. 88
— D. H. K. 690a
— W. M. M. O'D. 251a
Welstead, G. L. M. 199b
Wemyss, C. L. 460b
— H. C. B. 8, 356a, 946
— M. J. 568c
Wenborn, S. T. 49, 804a
Wenger, F. E. 630a
Wenham, A. H. 431a
Wentworth-Sheilds, F. E. 351c
Werner, H. R. 346a
Wernher, H. A. 461a
Wernicke, A. E. 873c
Wessel, W. P. B. 699a
West, A. C. E. 880b
— A. F. 662c
— A. H. D. 52, 157b, 246a
— C. A. 7, 328a
— C. C. 287b
— *Miss* C. L. M. 807b
— D. S. K. 481c
— E. M. 871a
— E. R. 912b
— F. C. 329b
— F. G. 175a, 246a
— F. J. 909b
— G. E. 314b
— H. D. 559b
— J., *Ind. Army Dept.* 901c
— J., *Wt. Offr.* 902a
— J. A., *Esq.* 929
— J. M. 853b
— J. R. 879a
— J. W., *R.A.M.C.* 8, 158a, 746a, 932
— J. W., *A.E.C.* 825a
— N. B. 698c
— R. 910a
— R. A., *Esq.* 924
— R. E. 280c
— R. G. 702b
— S. J. 902b
— S. R. 831c
Westbrooke, G. C. W. 486a
Westbury, H. D. 411b
Westby, H. W. T. 416c
Western, C. E. M. 866c
— E. W. D. 600a
— J. W. 360b
Westhead, W. R. 360c
Westland, F. C. 324b
Westley, F. 780b
— H. 295b
Westmacott, F. H. 53, 169a, 765a
— O. 529c
— P. G. 68, 871c
Westminster, *The Duke of* 229b
Westmoreland, J. J. 873c
Westmorland, H. 124
— H. C. 544b, 929
Weston, A. 904a
— E. F. 599c
— F. G. 902a
— J. L. 52, 721b
— O. 914a
— W. 901b
— W. J. 747b
Westrop, J. M. G. B. 312a
Westropp, L. H. M. 435b
— V. J. E. 356b
Wetherall, F. G. B. 868a
— G. A. C. 865b
— H. E. de R. 507b, 508a
Wetherall, J. R. 591c
— R. M. G. 591c
Wethered, H. L. 777a
— J. R. 9, 157b, 939
Wetherell, R. M. 135, 156a
— R. W. M. 526a
Wetherfield, F. R. 262c
Wever, R. O. 346c
Weyman, A. 464b, 465c
— E. C. 128
Whadcoat, C. C. 872a
Whaley, F. J. 840a
— T. 410a
Whalley, F. 84, 170a, 765b
— P. R. 512a
Whalley-Kelly, J. H. 558b, 921
Whan, S. 32
Wharry, J. S. C. 698b
Wharton, H. 426b
— J. 699c
— W. H. A. 2, 160b, 469a
Whatton, S. M. de H. 254b, 922
Wheadon, E. A. 831b
Wheatcroft, E. 338b
Wheatley, A. E. 517b, 963
— A. H. S. 867a
— C. J. H. 231c
— E. E. S. 817b
— *Rev.* L. A. 801a
— M. J. 953
— M. S. 357b, 554c
Wheeler, A. G. 804b
— A. S. 555b
— B. V. 909b
— C. 356a
— E. A. 980
— H. G. 544b
— H. O. 325b
— H. S. 865a
— F. 781a
— G. C. 862a, 994
— G. H. 873a
— G. T. 884a
— *Sir* H. 61
— L. F. 446b
— L. G. 879c
— R. C. 789b
— R. G. 314b
— R. P. 331a
— S. G. de C. 563a
— W. H. 282c
Wheelhouse, R. 731a
Wheelwright, G. 728b
Whelan, F. P. 780b
— J. F. 746b
Whelton, J. H. 876a
— M. J. 753a
Whetmore, E. C. 282a
Whicher, B. C. H. 446a
— J. D'A. 582b, 583c
Whiffin, *Miss* M. L. 813b
Whig, P. L. 895c
Whigham, *Sir* R. D. 5, 9, 150a, 410
Whillis, J. 772b, 836a
Whimster, J. G. 499c
Whinney, C. T. 611c
— D. H. 573b
— H. F. 572a
Whishaw, W. B. 328b
Whistler, L. G. 539c
Whiston, J. R. H. *Esq.* 924
— L. F. H. 193c
Whitaker, A. B. 232a
— A. P. D. 723a
— C. L. D. H. 864a
— C. P. 554b

Digitized by Google

Whitaker, F. 38, 395b
— F. W. 909b
— G. 374a
— H. C. 777b
— J. A. 980
— J. A. C. 873b
— *Miss* M. 807b
— M. W. 486a
— N. R. 529b, 530c
— R. E. 231c
— R. J. 848a
— S. S. 866b
— W. B. 876b
Whitamore, V. N. 891c
Whitbread, W. H. 238a
Whitby, E. V. 749b
— H. F. 862b
Whitcombe, A. C. 259c
— H. M. 332a
— P. S. 724a, 921
White, A., *Qr.-Mr.*, *R.E.* 338b
— A., *Wt. Offr.*, *C. Gds.* 907a
— A. C. T. 825a, 994
— A. D. 891c
— A. E. 329a
— A. F. J. 284b
— A. G., *Ind. Army* 866a
— A. G., *R.E.* 335a
— A. H. 914a
— A. K. G. 248c
— A. P. O. 101
— A. R. C. 142
— A. T. 728b
— A. W. 780b
— B. C. 125
— B. du B. F. 522a
— B. G. 870c
— C. A. 617a(2)
— *Sir* C. B. B 96
— C. C. S. 329a, 925
— C. F. 747b
— C. FitzH. T. 179b
— C. G. E. 530c
— C. J. 258b
— C. M. F. 856b
— C. P. 727b
— C. R. 51, 109b, 765a
— C. W. G. 875c
— D. B. 584a
— E. D. 900b
— E. H. L. 416a, 829
— E. P. H. 880c
— E. R. K. 603b, 954
— E. S. 723b
— F. C., *R.A.* 314c
— F. C., *Wt. Offr.* 912a
— F. FitzG. 260a, 964
— F. H., *R.A.M.C.* 768a
— F. H., *ret. pay* 38
— F. W. J. 724b
— G. A. 825b
— G. F. 68, 875a
— G. F. C. 248c
— G. H. 818a
— G. H. A. 11, 151b, 244a
— H. 262a
— H. A. 874a
— H. B. H. 599b
— H. D. 88
— H. E. 912a
— H. G. 345c
— H. P. M. 78, 862a
— H. S. 298c
— J. 994
— J. A. G. 122
— J. B. 125
White, J. D. 682c, 781b
— J. H. 473b
— J. H. M. 789b
— J. L. C. 260c
— J. R. 155a, 173b, 321a
— J. W. 904a
— L. 282b
— L. V. 352a
— L. W. N. 875a
— M. 749a
— M. F. 891c
— O. W. 554a
— P. F. 331b
— P. H. C. 335b
— P. N. 582c
— P. R. 879b
— R. A. A. 914b
— R. C. L. 262a
— R. de V. 879b
— R. H. 648c
— R. P. F. 400b
— R. S. M. 62, 464c
— R. W. 908b
— S. E. H. E. 385c
— S. J. 884a
— W. 31, 778b
— W. B. 864b
— W. G. B. 621a
— W. N. 721b
White-Cooper, R. 460c
Whitefoord, H. P. 263b
— P. G. 254b
Whitehead, E. C. 760b
— H. 912b
— H. W. 388b
— J. 2, 63, 156b, 860b
— J. B. 626b
— J. E. B. 498c
— J. G. O. 329a
— J. H. 588a
— J. S. 625b
— N. T. 749b, 953
— P. S. 260c
— R. H. 177c
— V. J. 102
— W. 191
— W. A. 872c
Whitehill, R. D. 871b
Whitehorn, E. W. L. 332b
Whitehorne, A. C. 177b
Whitehouse, D. O. 289a
— G. C. 308a
— J. H. 724a
Whiteing, I. H. 588a
Whitelaw, F. J. 768b
— J. S. 97
Whiteley, J. F. M. 329a, 930
— J. P. 259a
Whitelock, H. A. B. 768a
Whiteman, B. 540b
— J. D. 706b
— O. A. V. 695a
— *Miss* V. M. 807b
Whiter, F. S. S. 980
Whiteside, A. 870a
— D. 312a
— J. R. 604c
Whitestone, B. F. 328b
Whitfeld, E. H. 572b, 929
— G. H. P. 650a, 929
— L. C. 98, 108
Whitfield, C. A. 753a
— F. S. 792b
— G. E. 706a
— H. 994
— J. Y. 391a, 959
— R. L. D. 777a, 955
Whitham, G. S., *Esq.* 12
— J. L. 102
Whiting, H. C. 350b
— J. 910a
— J. R. S. 740b
— W. F. 690c
Whitla, J. R. H. 629c
Whitley, A. P. 876c
— *Sir* E. N. 169a
— T. 296b
Whitman, B. E. 335a
— R. G. 346a
Whitmarsh, J. F. V. S. 816a
Whitmell, H. H. 902a
Whitmore, A. 891b
— H. F. 624c
— W. E. 687b
Whitrow, P. B. 852c
Whitsitt, A. F. 681c
Whitson, H. H. A. 292c
— T. W. M. 292c
Whittaker, E. D. R. 530c
— F. H. E. 727b
— G. 771a
— R. F. E. 314c
— R. H. 741c
Whittall, *Miss* E. M. 806b
— G. E. 69, 572a
Whittell, H. M. 866b
Whittick, H. D. 875a
— W. O. 648a
Whitting, E. LeG. 248b
Whittingham, H. T. 907b
Whittle, A. 817b
— F., *Esq.* 15, 16
— J. W. 994
— W. W. 108
Whitton, H. 970
— W. G. 905a
Whittuck, G. E. M. 68, 445b
Whitty, A. 45
— B. N. 564a
— H. M. 724b
— J. P. N. 539c
— N. I. 590a
— R. X. 563b, 921
Whitwell, D. G. 469b
Whitwill, M. 346b
Whitworth, *Miss* A. 810b
— C. S. 400b
— D. E. 868c, 921
— H. 446b
— J. N. 262a
— T. S. 864c
Whowell, C. F. 473a
Whyley, G. R. 905b
Whyte, A. J. L. 332a
— C. C. 624c
— F. H. 895a
— H. H. 140, 141
— J. D. B. 21
— J. H. 141
— J. R. 629b
— R. 880a
— R. L. 884b
— W. 847b
Wickens, R. C. 142
— W. J. 781a
Wickersham, J. 753b
Wickham, E. T. R. 868c
— J. 871b
— J. C. 324b
— R. A. 629c
Wickham-Boynton, H. F. 193b, 201c
Wickins, G. C. 363a
Wicks, C. 638a
— C. L. 363c
— H. G. 298a
Widdicombe, A. G. 612b
— J. L. T. 874b
— M. W. S. 886a
Widdows, A. E., *Esq.* 15
Widdowson, P. E. 362b
Widgery, F. W. 287c
Wiebkin, F. A. 903a
— H. W. 240
Wieck, G. F. G. 106
Wiehe, G. I. 737c
Wieler, L. F. E. 603c
Wiemers, H. A. 564a
Wigan, C. R., *W. Gds.* 380a, 380b
— C. R., *The Queen's R.* 391c
— J. T. 578a
— Y. R. D. 590a
Wigg, G. W 290a
Wiggin, F. W. 441a
Wiggins, A. F. R. 370b
Wigginton, J. H. B. 749c
Wiggs, W. T. 853c
Wigham, C. 630b
— C. A. 481c
Wight, I. L. 440c
Wightman, G. 693b
— O. N. 350c
Wighton, E. J. 168a, 173b, 246a
Wightwick, E. G. 498b
— H. M. 858c
Wigley, A. B. 539a
— P. J. R. 867c
Wigmore, J. B. A. 746b
Wigram, C. 2
— K. 67, 152a, 860a
Wijk, O. E. H. C. 195b
Wilberforce, A. R. G. 942, 943
— H. H. 170a, 741a
— W. 31, 858b
— W. R. S. J. A. E. 603c
Wilberforce-Bell, H. 858c
— P. F. 138
Wilbraham, B. H. 69, 322a
— R. G. V. 331a
Wilburn, R. F. 287c
Wilcock, L. T. 879a
— S. D. 884a
Wilcocks, B. A. 525a
Wilcox, A. 994
— *Rev.* A. J. 796a
— M. A. 685a
Wild, B. N. 282a
— C. H. 844a
— F. B. 771b
— G. B. 712b
— H. N. H. 196c
Wildash, R. S. 296a
Wildblood, E. H. 175c, 688a
Wilde, A. G. 903a
— G. A. 914b
Wilder, B. L. 876a
— J. W. 191a
Wildey, A. W. G. 69, 253a
Wilding-Jones, E. V. 263a

Digitized by Google

Wildsmith, G. H. R. 286a
Wildy, S. 904a
Wiley, H. O. 195c
Wilkens W. 86
Wilkes, C. D. 284b
— G. S. 171a, 246b
— T. M. 140
Wilkie, D. 469a
— J. T. 40a
Wilkin, H. 599c, 972
— H. F. 760a
— *Miss* M. E. 804a
Wilkins, C. F. 650a, 775a
— D. A. 395b, 396a
— G. McC. 628c
— H. G. 803a
— J. S. 266b
— K. W. 435b, 436b
— R. J. 562c, 584a
— W. L. 304a
Wilkinson, A. 994
— *Rev.* A. E. 800a
— A. G. 531b
— B. C. 603c
— C. G. M. 304a
— C. H. 834a
— C. J. 426a
— E. W. 624a
— F. 904b
— *Rev.* G. A. W. 800b
— G. E. 406b
— G. H. 862c
— G. H. V. 300c
— G. N. 74, 871c
— H. 630b
— H. L. 341c
— J. H. 875a
— J. S. 11, 582a
— *Mrs.* L. J. 807a
— L. R. J. C. 195c
— M. L. 156b, 244c, 924
— M. T. L. 335b
— P. C. E. 477c
— P. L. 382b
— *Sir* P. S. 405, 936, 938
— P. St. J. 753b
— P. S. M. 620b, 950
— R., *R.A.* 340c
— R., *Gloster R.* 507a
— R. A. 431b
— R. J. 62, 870b
— S. P. 870c
— W. A. C. 373b, 380b
— W. E. D. 870a
— W. T. 404a
Wilks, B. St. C. 870b
Will, D. A. E. 159b, 861a
— G. W. 754b
— H. St. C. O. 870b
— I. J. A. 177c
— W. B. J. 517b
— W. M. 890b
Willan, F. G. 610a
— R. H. 335a
Willans, F. R. 410c
— J. H. H. 266c
— T. B. 204a
Willatt, J. 822b
Willcocks, *Sir* J. 787
— R. W. 768b
Willcox, H. B. D. 582b, 921
— H. T. 610
— *Miss* J. M. 807b
— J. T. A. 870b
Willes, *Miss* A. 809a
Willett, A. E. 742b
— F. W. 463b
Willetts, A. 912a
Willey, C. K. 742a
— *Hon.* F. V. 170b, 240c
— W. M. 742a
William-Powlett, P. de B. V. W. 196a
Williams, A., *Welch R.* 564b
— A., *R.A.O.C.* 780b
— A., *A. D. Corps* 775b
— A. B. 142
— A. E., *S. Wales Bord.* 62, 490a
— A. E., *R.A.O.C.* 781a
— A. E., *Col.* 2, 159a
— A. F. C. 68, 861b
— A. G., *R.A.M.C.* 768b
— A. G., *R.E.* 352a
— A. G. O. 625c
— A. H., *Ind. Army* 868c
— A. H., *S. Gds.* 376b
— A. J., *R.A.V.C.* 74, 788a
— A. M. 687b
— A. MacG. 884a
— A. N. 43
— A. R. 634a
— A. S. 747b
— A. S. V. 179b
— A. W. 300a
— B. 469a
— B. R. R. 486b
— C. 845c
— C. A. 445b
— C. C. 872b
— C. H. 901b
— C. J. 727b
— *Miss* C. M. 806b
— C. R. 472a, 798a
— C. S. 600a
— D. E. 229b
— D. G. 232a
— D. H. J. 876b
— D. M. 874b
— E. C. 837a
— E. E. 271c
— E. H. W. 175a, 486b
— E. J. 253c
— E. M. 98
— E. S. B. 669b, 929
— F. 901b
— F. A. 298a
— F. C., *Corps Mil. Accints.* 159, 822a
— F. C., *R.A.C.* 280c
— F. J. 503b
— F. P. J. 870b
— F. R. 430c
— F. R. I. 693b
— F. S. 346b
— G. A. 548b
— G. B. 872a
— G. C. 6, 157b, 321b
— G. C. S. 329b
— G. G. R. 587b
— G. H. 815b
— *Rev.* G. O. T. 801b
— G. T. 221
— H., *R.E.* 331a
— H., *A.E.C.* 135, 823a
— H. A. 800c
— H. G. 485c
— H. G. P. 884a
— *Rev.* H. V. 801b
— H. W. M. 769b
— I. J. 768b
— J. 994
— J. A., *Esq.* 14
— J. C. 904b
— J. F. 643a
— J. F. H. 873b
— J. G. 900a
— J. H. 994
— J. L. 564a
— J. R. *Dental Surg.* 986
— J. R., *C.I. Mila.* 830b
— J. R. P. 396a
— J. S. Hoole-Lowsley 262a
— J. Walter 871b
— J. Whitaker 876b
Williams, K. G. 405b, 406b
— L. 192c(2)
— L., *Mila.* 159a
— L. B. 293c
— L. H. 777b
— *Miss* M. B. 806a
— M. R. 564c
— M. H. 363a
— *Miss* M. S. 806b
— N. 880c
— N. D. 534a, 831b
— O. G. 529b
— P. 262b
— P. J. 564a
— P. R. 472a
— P. V. 258c, 978
— *Sir* R. 555a
— R. 838c
— R. A. 596a
— R. C. 175a, 246a
— R. D. 835a
— R. de V. 170a, 284a
— R. G., *R. Signals* 356a
— R. G., *Ind. Army* 872b, 921
— R. M. 287a
— R. N. 305b
— R. S. 486b
— R. T. 356b, 954
— S., *R.A.* 258b
— S., *Ind. Army* 889c
— *Miss* S. 812a
— S. C. 868b
— S. F. H. 880a
— S. P., *Ind. Army* 867a
— S. P., *R.A.S.C.* 740a
— S. R. 420b
— T. 421a
— T. G. 421a
— T. I. C. 101
— T. McL. 416c
— T. O. 563c
— T. V. 525b
— V. 293c
— W. 822b
— W. A., *R.A.S.C.* 742b
— W. A., *Wt. Offr.* 912b
— W. D. 792a
— W. D. A. 331a
— W. E. G. 240
— W. E. R. 77, 892b
— W. H., *A.E.C.* 826b
— W. H., *R.A.S.C.* 724a, 741c
— W. J. V. 350a
— W. P. 577c, 959
— *Rev.* W. P. 796b
— W. P. G. 766b
— W. R. B. 871a
— W. T. 486c
Williams-Bulkeley, *Sir* R. H. 339a
Williams Freeman, A. P. 525a
Williams-Green, H. F. 884b
— W. T. 624c
Williams-Jones, H. G., *Esq.* 940
Williams-Taylor, T. 199b, 955
Williams-Thomas, F. S. 300a
Williams-Wynn, *Sir* H. L. W. 486c
— O. W. 266b
— R. W. H. W. 308c
Williamson, A. A. 868b
Williamson, A. D. 839a
— A. U. 742b
— C. B. 351c
— C. P. F. 870b
— C. W. 652b
— D. H. W. 775b
— F. 286c
— G. 789a
— H. 893c
— H. N. H. 251a
— J. 263a
— J. B. 760a
— J. R. 258b, 296b
— L. A. 262b
— *Miss* M. R. 813b
— M. J. 749a
— R. 292b
— R. E. 530b
— R. J. K. 648b
— T. 179c
— U. A. F. 681b
— W. I. O. 686a
Willington, A. J. F. 440c
— F. 451a
Willis, A. G. 287c
— A. S. W. 682a, 682b
— B. A. G., *Esq.* 43
— C. W. 905a
— E. H. 62, 151b, 244a
— E. I. 284b
— E. S. C. 159a, 861a
— F. W. 249a
— G. 455b
— G. A. A. 329b
— G. H. 322a
— G. S. W. 287b
— H. R. 639b
— J. C. T. 331b
— M. H. S. 175c
— N. A. 300c
— N. O. 75, 445b
— R. H. 296a
— R. R. 994
Willis-Dixon, N. 634a
Willis-Fleming, J. B. P. 298c
Willis-O'Connor, H. 120
Willison, A. C. 681b
Willman, T. 401b
Willment, L. 303c
Willmer, E. W. 482a
— H. G. 305c
— H. T. 296b
Willmore, J. G. 768b
— W. S. 890b
Willmot, F. C. 88
Willock, F. G. 169a
Willoughby, B. D. 872b
— *Miss* B. J. 813b
— D. V. 864a
— E. 406c
— *Hon.* T. L. F. 469b
— V. W. D. 884a
Willoughby de Broke, *The Lord* 201b, 232a
Willoughby-Osborne, D'A. 249b, 935
Willows, J. R. 395b
Wills, A. P. 909a
— C. P. G. 512c
— E. E. de W. 376c
— E. V. 866a
— F. P. 363c
— J. 780a
— J. P. 179a, 933
— O. S. D. 356a
— R. A. 535b
— S. T. 69, 591b
— T. 914a
Willsher, J. W. 753b
Willson, A. H. 781a, 924
— L. H. 361a

Digitized by Google

Willson, W. V. 415c, 967
Willway, A. C. C. 363b
Willyams, E. N. 525b
Wilman, *Miss* M. T. 813b
Wilmer, E. R. G. 247b, 925
— G. H. 577a
— T. G. 884c
Wilmore, H. 912b
Wilmot, C. R. T. 582c
— G. C. 633b, 958
— R. C. 746b
— S. H. 727b
Wilsey, F. H. W. 874b
— J. H. O. 554c
Wilson, *Sir* A. 664
— A., *R.A.M.C.* 753b
— A., *R. Tank Corps* 682a
— *Miss* A. A. 806a
— A. C. 880b
— A. E. 487a
— A. H. 32
— A. H. H. 156a, 382
— A. J., *R.W.K.* 599c
— A. J., *Green Howards* 469c
— A. J. C. 345a
— A. J. L. 107
— A. L. 329b
— A. M. 721b
— A. M. P. 840c
— *Miss* A. P. 806b
— A. P. 850c
— A. R. 648a
— A. R. G. 664a
— A. S. 826b
— A. T. 665a
— B. T. 7, 325a
— C., *R.A.M.C.* 751b
— C., *Wt. Offr.* 910a
— C., *Notts. Yeo.* 230c
— C. A. 825b
— C. D. 638a
— C. E., *K.D.G.* 191a
— C. E., *R.E.* 339a
— C. E., *h.p.* 177c
— C. J., *Ind. Army* 879b
— C. J., *K.R.R.C.* 617a
— C. L. 577c
— C. M. 778b, 933
— C. P. B. 260a
— C. T. 706b
— C. W. 639a
— D. A. O. 836a
— D. C. 250c
— D. E. 652b
— D. G. 889b
— D. McI. 306b
— D. W. N. F. 682b
— E.A., *R.A.M.C.*(*Mlta.*) 760a
— E. A., *R.A.M.C.*(*T.A.*) 769b
— E. A., *S. Stafford R.* 550a
— E. C. 315a
— E. D. 687b
— E. R., *h.p.* 177b
— E. R., *Black Watch* 567c, 568c
— E. R. C. 249b
— E. W. G. 251b
— F. 347c
— F. A. 21, 154b, 244b
— F. A. H. 478a
— F. E. 891b
— F. K. 357a, 507c
— F. L. 853c
— *Miss* F. L. H. 813b
— F. W. 21, 157b, 788a
— F. W. B. 251c, 284a
Wilson, G., *R.A.M.C.* 80, 749a
— G., *R.A.O.C.* 778a
— G., *H.L.I.* 994
— G. B. 903b
— G. C. 431a
— G. E. 282b
— G. E. H. 861c
— G. F. 769a
— G. P. 638c
— G. R. S. 328b
— H., *Esq.* 14
— H., *R.A.* 306a
— H., *R.A.M.C.* 68a
— *Miss* H. 807b
— H. E., *The Queen's R.* 391a
— H. E., *The King's R.* 421b
— H. E., *North'd Fus.* 406c
— *Sir* H. F. M. 669
— H. G. 169b, 431b
— H. J. M. 276b
— H. L. 728a
— H. M. 669a
— H. N. 568a
— H. R. 170b, 295b
— H. T. 747b
— H. W. 102
— I. H. R. 335a
— J., *Esq.* 38
— J., *Ind. Army* 876b
— J. A., *Mon. R.* 690a
— J. A., *Can. Forces* 120
— J. A. L. 751a
— J. B., *R.E.* 331b
— J. B., *Aust. Forces* 107
— J. F. 266c
— J. H., *Can. Forces* 121
— J. H., *R.A.* 263b
— J. H., *R. Sussex R.* 539c, 708c
— *Rev.* J. M. 800b
— J. P., *h.p.* 179b
— J. P., *R.A.* 314c
— J. R. 469b
— J. W., *Ind. Army* 878b
— J. W., *R.E.* 350a
— *Miss* K. G. 813b
— K. J. 391a
— L. 731b
— L. A. 768a
— L. C. 95, 105
— L. E. 872a
— *Sir* L. O. 61
— M. 587b
— M. FitzG. 351b
— M. J. 948
— M. J. H. 655c
— M. O. 748a
— N., *R.A.* 286b
— N., *R.E.* 332b
— N. J. 652a
— N. M., *Ind. Army* 69, 866a
— N. M., *Ind. Med. Serv.* 891c
— P. L. 193a
— P. N. W. 415a
— R. 879a
— R. A. 831a
— R. C., *Ind. Army* 74, 156b, 860c
— R. C., *R.A.M.C.* 746b
— R. C., *The Queen's R.* 390c
— R. E., *R.A.* 249c
— R. E., *Hampshire R.* 545a
— R. F., *Wt. Offr.* 914a
— R. F., *Y. & L. R.* 633c
— R. H., *R.A.* 300a
— R. H., *Ind. Army* 867b
— *Rev.* R. M. 801b
— R. P., *R.W.K.* 600b
Wilson, R. P., *Ind. Med. Serv.* 890b
— R. R. 253c, 924
— R. T. 880b
— S. E. 633c
— S. M. 421a
— S. P. 837c
— T. 912a
— T. A. A. 864b
— T. K. 866a
— T. N. F. 616c
— T. U. 300b
— W., *R.A.M.C.* 753b
— W., *Wt. Offr.* 909b
— W. C. 529a, 929
— W. C. F. A. 868c, 973
— W. G. 363a
— W. H. 293b
— W. H. D. 864c
— W. M. C. 68, 874a
— W. R. 263b
— *Rev.* W. S. 801a
Wilson-Fitzgerald, F. W. 193a
Wilson-Haffenden, E. L. 874c
— D. J. 880a
Wilson-Johnston, W. E. 55, 158a, 860c
Wilton, A. J. M. 875b
— E. A. 949
— J. R. 558b
— V. R. 875a
Wiltshire, H. 909b
— P. S. 249a
— R. C. B. 295a
— T. P. 295a
Wimberley, D. G. N. I. 816b
— D. N. 655b
— R. A. A. 874a
Wimbush, C. D. 724b
Winberg, J. L. 682b
Winch, C. A. 396b
— C. G. M. 263c
Winchester, C. C. 385a, 386a
— W. G. 912a
Winckley, G. C. 356a
Winckworth, H. C. 747a
Windeler, A. 534c
Windell, A. J. 122
Winder, A. S. M. 749a
— J. H. R. 746b
— M. G. 746b
Winders, R. 56, 331b
Windle, C. E. 682a
— J. B. 346a
Window, A. McK. 287b
Windram, J. C. 907b
— W. C. 908a
Windrum, C. H. 681b
Windsor, J. S. 490c
Windsor-Aubrey, W. A. 876c
Wing, W. D. 822a
Wingate, B. F. 740a
— *Sir* F. R. 243a, 306c, 625b
— G. F. R. 249b
— O. C. 266a
— R. R. 525b
Wingate Gray, W. S. 253c, 266c
Wingate-Saul, N. W. 11, 777a
Wingfield, A. E. F. 362c
— C. A. F. 461a
— C. M. H. 873c
— *Hon.* M. A. 46, 156b
— M. E. G. R. 508a
— W. O. 742b
Wingfield-Stratford, G. E. 51, 599b
Wingrove, N. D. 884b
Winkfield, W. B. 760b
Winkler, A. O. F. 591b
Winkup, J. A. 282b
Winn, H. W. J. 578c
Winnall, E. R. 411b
Winnifrith, *Rev.* D. P. 795b
Winning, J. 421b
Winship, H. N. 682a
Winsloe, F. 841b
Winslow, L. C. 258a
Winstone, P. C. 902b
Winter, C. E. 517a
— G. H. 425c
— H. G. 749b
— R. P. 351c
Winterbotham, H. St. J. L. 7, 156b, 321a
Winterbottom, S. H. 472b
Winterburn, J. W. 902a
Winterton, T. J. W. 260b, 287b
Winthrop, H. E. 873c
Wintle, A. D. 193a
— A. K. 508a
— F. G. 266a
— N. 722a
Winton, A. E. 357b
Wintour, St. J. F. 696b
Wisdom, H. G. E. 259b, 286b
— W. 904a
Wise, A. D. 865b
— A. R. 391c
— F. H. 578a
— H. E. D. 583a
— L. A. 879c
— W. S. 332a
Wiseman, D. J. C. 879a
— H. J. 357b, 638a
Wishart, A. J. R. 329a
— *Sir* S. 284c
Witherow, T. M. 260c
Withers, *Miss* A. H. 810a
— B. H. 587b, 953
— C. McG. 861b
— H. H. C. 325b
— *Miss* I. C. C. 810b
— J. 465b
— R. B. 253a, 935
— S. H. 760a
— W. C. 908a
Withington, R. L. 324b
— T. E. 572b
Withycombe, W. G. 604a
Witt, B. E. 723a
— J. E. 724a, 731b
Witts, C. S. F. 396b
— F. H. 28, 378a
— F. V. B. 8, 325a
Wodehouse, A. G. 196b
— E. 486b
Wogan, H. J. 884c
Wolf, E. M. 250b
Wolfe, B. T. 826b
— D. A. St. J. 430a
— J. P. 884b
Wolfe-Murray, R. A. 651a, 652a

Digitized by Google

Wolff, A. J. 170a, 321b, 975
— C. H. 485b, 953
Wollaston, C. H. F. 464b
— J. W. 647b
Wollocombe, T. S. 511b, 926
Wolmarans, J. F. 88
— M. J. 89
Wolseley, R. J. 517b, 517c
— W. R. 231c
Wolstenholme, H. V. 295b
— T. B. 170a, 765b
Wombwell, C. R. 647c
— F. 406a
Womersley, A. G. 612c
— W. D. 835c
Wood, A. 909b
— A. C. 425c
— A. L. 286c
— A. R. 229c
— A. T. 362a
— A. V. H. 534b, 537b
— A. W. 348b
— B. 230a
— B. W. 604a
— *Rev.* C. 801b
— C. A. 892c
— C. B. 298a
— C. E. 451b
— C. J., *The Buffs* 395b
— C. J., *W. York. R.* 451c
— C. M. A. 155a, 680
— C. P. 306a
— C. P., *Norfolk R.* 420b
— *Rev.* C. T. T. 800a
— C. W. 472c
— E., *Ind. Army* 872b
— *Sir* E. 320a
— E. A. 464c
— *Rt. Hon.* E. F. L. 232b
— E. K. 880a
— E. W. 314c
— F. 840c
— F. L. 907b
— F. W. 376c
— G. C. 259a, 271a
— G. E., *R.A.* 305b
— G. E., *R. W. Fus.* 480b
— G. H. 445c
— G. H. B. 263b
— G. N. 534b
— H., *G. Gds* 371c
— H., *R.E.* 157b, 321b
— H., *The Queen's R.* 391c
— H., *Manch. R.* 521b
— H., *Lan. Fus.* 473b
— H. B. 880a
— H. F. 630a
— H. M. P. 638a
— H. O. B. 802a
— H. R. W. 177c
— J. C., *A.P.C.* 826a
— J. C., *O.T.C.* 840b
— J. C. I. 325a
— J. F. 836a
— J. L. 748a
— J. M. D. 259c, 925
— J. M. J. F. 262c
— L. 746a
— L. W. 875b
— N. H. 282b
— P. W. 907a
— R., *D.W.R.* 530c
— R., *Durham L.I.* 630b
— R., *North'd Fus.* 406a
— R. E. 329b
— R. L., *R.E.* 34, 170b, 347a
— R. L., *P.W. Vols.* 540b
— T., *R.S.L.I.* 647b
— T., *Ind. Army Dept* 911c
— T. B. 306a
— W., *ret. pay* 51
Wood, W., *North'd Fus.* 994
— W. de B. 825a
— W. G. 854b
— W. L. R. 768a
— W. M. 312c
Woodall, J. D. 258b, 925
— J. R. 994
— *Rev.* W. B. 801a
Woodard, F. A. 848a
Woodbridge, R. C. 356b
Woodcock, H. R. 912a
— T. 879a
— W. J. 472a
Woodford, E. C. J. 633c
— *Miss* I. C. 813b
Woodforde-Booth, C. V. 534a
Woodgate, A. B. 681a
— H. G. 855a
Woodham, A. F. 451a
— A. W. 907b
— R. 293b
Woodhams, A. G. 728b
— J. P. 540b
Woodhead, F. C. T. 843c
Woodhouse, A. H. 879b
— C. H. 554a
— D. E. M. 498b
— E. 95, 324b
— F. S. 866c
— F. V. R. 872c
— H. L. 325a
— H. S. 555a
— J. A. 338b
— L. J. 554b
— O. G. 620c(2)
— R. A. G. 199c
— W. B., *Esq.* 945
Woodland, P. F. 789b
— T. H. 346b
Woodman, C. E. T. 135, 193a, 221
— E. J. 289c
— G. H. R. 451a
— R. H. 352a
— R. S. 875b
Woodman-Smith, J. 698a
Woodroffe, G. F. 255c
— J. W. 259a
Woodroofe, E. R. 789b
Woodrooffe, A. W. 266a
Woodruffe, E. D. S. 143, 539c
— J. S. 539a
Woods, A. 451a
— A. W. H. 331a
— C. E. 907a
— D. L. O. 879c
— E. A. 258a, 924
— F. A. 817a
— F. P. A. 529c, 965
— F. W. C. 415c
— G. S. 633b, 959
— H. S. 876a
— J. G. 822b
— J. H. 40, 595a
— J. McB. 874b
— J. P. 994
— R. B. 263a
— R. H. 616a, 929
— S. H. 775b
— W. A. 529c
— W. M. 421c
— W. T. 564a
Woods-Ballard, B. 880a
Woodside, A. McB. 247b
— W. A. 746a
Woodthorpe, J. F. 179a
Woodward, D. S. H. 254c
— E. G. 699c
— E. H. E. 351b
— *Sir* E. M. 464
— F. W. 582c
— J. H. 902b
— L. H. de C. 262c, 274c
— R. F. 865c
Woodyatt, C. D. 591c
— H. L. B. 260c
Woolcott, J. 45
Wooldridge, J. H. C. 873b
— J. W. 826b
— J. W. T. 263a
— L. O. W. 335a
— L. W. 884a
Wooler, *Miss* S. W. 806b
Wooley, G. F. 908a
Woolf, R. S. 724a, 741c
— H. G. 550a
Woolfe, R. D. T. 72, 873b
Woolgar, A. W. 902a
— G. A. 904b
Wooll, R. 229b
Woollan, D. F. 876b
Woollard, F. S. 573b
— H. H. 772a, 837b
Woollcombe, F. R. 250b
— G. H. D. 874c
— H. W. 348c
— L. D. 435, 435a
Woollett, *Miss* E. K. 907a
Woolley, A. R. 840b
— C. J. 588b, 629b
— E. J. 700b
— G. H. 994
— J. H. C. 874c
— J. S. 253c, 293a
Woolmer, F. M. 401a
— S. G. 702a
Woolner, C. G. 328a, 930
— H. T. 781b
— P. C. 884c
Woolnough, F. G. 914b
Woolverton, G. W. 508c
Wootten, K. S. 572c
— R. M. 0, 191b
Wootton, F. W. W. 289b
Wordie, W. 741b
Wordsworth, R. G. 249c
— R. H. 871c
Worgan, R. B. 61, 157a, 860c
Worley, A. A. 405c
— F. A. 259b
— *Rev.* J. K. 796b
Worlledge, F. H. 68, 870b
— J. P. G. 355b
— L. H. 874a
Worlock, E. G. 681b
Wormald, L. G. 254a
— R. D. 849b
— R. F. 232c
Wormall, C. J. 907a
Wormington, W. 980
Worrall, H. V. 473c
— J. 338a
— P. R. 435a
Worsdell, G. B. 468a
Worseldine, S. C. H. 895b
Worsfold, A. 260c
— C. P. 12, 329a
Worsley, A. 902a
— C. F. M. 862a
— J. G. 775a
— R. H. W. 494a
— S. J. 837b
— W. A. 469b
— *Rev.* W. E. 801b
Worsnop, B. L. 837a
Worsnam, G. E. 280c
Worswick, H. B. 518a
— R. A. 639a
Worters, N. K. 406b
Worth, J. G. 420a
Wortham, H. C. W., H. 157b, 173b
— P. W. T. H. 18, 155a, 776b
Worthington, E. B. 125
— *Sir* E. S. 3, 21, 154b, 746b
— F. 748b
— F. H. 625c
— L. J. 361a
— *Miss* M. 806a
— R. 473c
— R. F. 876b
— T. S. S. 345b
Worthington-Evans, *Rt. Hon. Sir* W. L. 5, 6
Worthington-Wilmer, L. E. C. 445a
Wortley, P. A. 634a
— S. E. 634a
Worton, J. B. 612a
Wotherspoon, A. 276c, 778a
Wotton, W. R. 775b
Woulfe Flanagan, S. H. J. 879c
Woutersz, E. P. T. 879a
Wragg, A. 853c
Wraiunt, W. F. 540b
Wraith, E. A. 35, 169b, 765b
Wray, E. M. G. 612a
— *Miss* M. J. 807a
— W. B. 700b
Wredden, J. L. 900c
Wreford, C. F. 876c
Wren, F. 825b
— G. W. 884a
— J 775b
Wrenford, C. R. B. 843b
Wright, A., *E. Lan. R.* 517b
— A., *Border R.* 534b, 967
— A. A. H. 680c
— A. E. 836b
— A. F. 708b
— A. J. 781b
— A. R. 748b
— A. S. 129
— A. St. J. 866b
— B. N. 626b
— B. W. 391a, 962
— C. 902a
— C. E. 314b
— C. E., *Esq.* 924
— C. H. 300b
— C. P. McC. 880a
— C. W. 208a
— D. 912a
— *Miss* E. 810b
— E. C. S. 587c
— E. D. 259b
— E. W. 613a
— FitzH. 200b
— F. R. 846c
— G. J. 28, 804a
— G. M. H. 662a
— G. M. P. 968
— G. S. 740c
— G. T. 723a
— G. W. 771b
— H., *Gordons* 651b
— H., *The King's R.* 421b
— H. H. 723a
— H. J., *R.A.S.C.* 728a
— H. J., *R.A.O.C.* 784a

Digitized by Google

Wright, H. L. 355a
— H. M. 724b, 742a
— H. M. V. 687a
— H. O. 401a
— H. S. 401a
— H. W. 332b
— J., *ret. pay* 45
— J. E. 582b, 583c
— J. H., *R.A.V.C.* 792a
— J. H., *R.A.* 286a
— J. L. 823a
— J. S., *R.A.* 289b
— J. S., *O.T.C.* 340c
— J. W. 508b
— K. W. 554c(2)
— L. 268a
— L. A. N. 727a
— L. C. 613a
— L. G. 682a
— L. W. S. 314c
— *Miss* M. S. 810a
— M. V. 880c
— N. I. 170a, 406c
— P. 482b
— P. A. 592b
— P. L. M. 231c
— R. B. B. 370b, 371b
— R. C. 232c
— R. D. 868a
— R. E. 892a
— R. F. 263a
— R. G. 325b
— R. L. G. 826b
— R. M. 855a
— R. S. 888a
— S. 11
— S. H. 251c, 925
— S. T. C. 494c
— T. H. J. 647c
— T. J. 50, 760b
— T. L. 259a
— V. R. S. 908a
— W. B. 262c
— W. D., *Col.* 44, 154b, 994
— W. D., *Ind. Med. Serv.* 891c
— W. G. 78, 748b
— W. S. 259a
Wright-Neville, V. R. 879c
Wright-Warren, C. T. 868c
Wrighton, G. 741a
Wrigley, J. V. 231a
Wrisberg, F. G. 259a, 939
Wrixon, P. A. B. 464c, 955
Wroughton, A. O. B. 746a
Wyatt, A. G. 332a
— A. W. 544c, 964
— C. J. 747b
— D. J. L. 621b
— E. 910b
— E. R. C. 861c
— E. T. 374b
— F. J. 904a
— F. J. C. 324a, 940, 946
— G. H. 994
— H. F. 902b
— J. D. 591b
— L. J. 52, 157a
— R. M. 873b
— W. P. 201b
Wyatt-Edgell, C. S. C. 855a
Wyberzh, J. H. 175c
Wybourn D. W. 487a
Wyburd, H N. C. 698b
Wycisk, G. C. 436b
Wycliffe-Taylor, T. W. 259b
Wye, F. P. 251b
Wykeham, G. C. H. 573a
Wykes. G. N. 464b, 967
— H. W. 312a
— M. 595b
— W. J. 700c
Wyld, J. W. F. 177b
Wylde, J. G. 468b
— L. F. G. S. 862b
Wylie, J. 290c
— J. P. 582b
— J. S. 86
— M. 864b
— R. 577b
— R. C. 847c
Wyllie, A. K. 530a
— E. I. C. 350b
— W. B. 311a
Wylly, G. G. E. 862c, 994
Wyncoll, A. F. 728a
— A. W. 400b
— C. E. F. 324b
Wyndham, *Hon.* E. H. 7, 190b
— *Hon.* E. S. 158b, 173a
— H. L. 879a
Wynn, E. V. 289a
— J. 356b
Wynne, A. 486b
— *Sir* A. S. 603
— C. H. R. 259b
— *Miss* E. A. 813b
— G. C. 603a, 975
— O. E. 325a
— R. H. S. 196c
Wynne-Edwards, T. A. 486a
Wynne-Finch, J. C. 373a
— W. H. 376a, 953
Wynne-Williams, A. I. 179a
Wynter, D. E. H. 262b, 274c
— H. D. 97
— H. W. 247b
— J. R. 866c
— R. C. 177c
Wynter-Morgan, W. 508b
Wyrley-Birch, R. A. 260b

Y

Yalden, T. H. 24
Yale, J. C. L. 255c
Yalland, R. R. 461a
Yarborough, *Rt. Hon. the Earl of* 431b
Yarde, G. F. 724a
Yate, V. A. C. 637b
Yate-Lee, D. F. 460c
Yates, A. J. 592b
— A. St. J. 38, 355a
— *Rev.* F. 796a
— F. D. 411c
Yates, G. D. 751b, 772
— H. P. 490a
— J. 440c
— J. A. 864c
— J. B. 266b
— J. E. N. 411b
— L. W. 909a
— M. 263b
— R. D. P. 461a
— R. J. B. 864b
— R. L. 478a
— R. W. P. 331a
— S. 360b
— W. G. 908a
Yatman, A. H. 156b, 173a
Yeabsley, S. R. 826b
Yearsley, K. D. 12, 328a
Yeates, C. W. 880a
— E. P. 868a
— F. 905b
Yeatman, G. D. 554a, 953
Yeats, H. 825b
Yeldham, R. E. S. 582c
Yelverton, *Rev.* E. E. 796b
Yendoll, J. N. 690b
Yeo, C. J. 521c
— F. C. 435c
— H. C. J. 681c
— R. C. 835c
Yeoman, *Rev.* A. R. 795b
— L. W. 360b
— W. T. 572c
Yerburgh, R. G. C. 378a
Yetts, L. M. 391c
Yiend, E. K. 875a
Yockney, W. R. 621a
Yolland, J. R. 258c
— N. de C. 332b
— R. H. 768b
York, E. 232c
— T. J. P. 839b
— W. H. 329a, 940
Yorke, F. A. 250c
— F. R. 469b
— F. R. S. 741a
— G. J. 680b
— H. E. P. 752a
— P. G. 248c
— R. H. 406a
— S. 907b
Youden, W. A. 169b
Younie, W. S. 652b
Young, A., *R.E.* 352a
— A. C. 460c
— A. D. 873a
— A. F. 311b
— A. F. F. 391c
— A. G. 665c
— A. R. R. 573b
— A. T. 682b
— A. W. C. 891a
— B. K. 328a
— B. N. 868b
— C. H. 499a
— C. H. N. 255b
— C. O. J. 752b
— C. S. 171b, 246b, 939
— D. A. R. 853a
— D. B. K. 335b
— E. D. 56, 156a
— E. de L. 42, 324a
— F. G. 266c, 271b
— F. H. McL. 507a
— F. W. 430c
Young, F. W. B. 766b
— G. A. D. 335a
— G. D., *W. Gds.* 260b
— G. D., *R.A.S.C.* 727b
— G. H. 862a
— G. J. G. 891a
— G. M. K. 871a
— H. A. 254c, 271a
— H. J. 578b
— H. P. F. 971
— H. W., *Ind. Army* 866b
— H. W., *Inniskilling Fus.* 503c
— J. A. 895c
— J. C., *R.A.* 811b
— J. C., *R. Sussex R.* 539, 540a
— J. F. 994
— J. H. 664a, 929
— J. M., *The King's Own R.* 400a
— J. M., *R.A.S.C.* 11, 155a, 720b, 942
— J. S. 836c
— J. W. 873a
— K. de L. 868b, 921
— M. A. 540b
— M. C. B. K. 530a
— N. C. S. 410c
— R. 142
— R. A. B. 137, 816a
— R. M. 665c
— S. C. G. 445c
— S. J. 907b
— T., *Cameronians* 499a
— T., *Durham L.I.* 638b
— T., *R.A.M.C.* 751b
— T., *VC* 994
— T. C. McC. 891b
— T. W. 903a
— V. A. 255c
— W. E. G. 698a
— W. G. 284a
— W. G. P. 942
— W. S. 741b
Younger, A. A. S. 247a
— H. J. 686a
— J. E. T. 251b
— L. 131
— R. D. 192a
Younghusband, G. E. 198b
— L. G. S. 884b
Youngman, H. C. L. 879b
Youngson, R. W. 652b
Younie, L. V. 356b
Yourell, J. R. 749a
Yuille, D. 478b
Yule, H. V. 867a
— J. D. L. 893c
— J. S. 365b
Yusuf Ali, R. 884a

Z

Zambra, W. W. 784a
Zammit, L. 903b
Zengel, R. L. 994
Zetland, *Rt. Hon. the Marq. of* 469b
Zimmern, N. H. 473c
Zohrab, R. H. T. 530b, 977

Digitized by Google

Military Books

PUBLISHED BY AUTHORITY.

LONDON:
PRINTED UNDER THE AUTHORITY OF HIS MAJESTY'S STATIONERY OFFICE.

To be purchased directly from H.M. STATIONERY OFFICE at the following addresses
Adastral House, Kingsway, London, W.C.2; 28, Abingdon Street, London, S.W.1;
York Street, Manchester; 1, St. Andrew's Crescent, Cardiff;
or 120, George Street, Edinburgh;
or through any Bookseller.

NEW BOOKS and NEW EDITIONS

issued during November 1925.

ARMY LIST. MONTHLY. November 1925. 5s.

ARMY ORDNANCE SERVICE REGULATIONS. PART I. 1923. Amendments No. 9. October 1925. 2d.

ARMY ORDERS. MONTHLY. October 1925. 3d.

CHANGES IN PEACE ESTABLISHMENTS. Parts 1 and 3. 1925–26. October 1925. 2d.

COURSES OF INSTRUCTION. Amendments. October 1925. 1d.

ENGINEER SERVICES. Lecture given to the Army Class, London School of Economics. Lent Term, 1925. 4d

EQUIPMENT REGULATIONS. Amendments. October 1925. 1d.

MAGAZINE REGULATIONS, 1922. Amendments. October 1925. 1d.

OFFICERS TRAINING CORPS REGULATIONS, 1925. Amendments No. 1. October 1925. 1d.

REMOUNT SERVICE AND ITS DUTIES IN PEACE AND WAR. ORGANISATION OF. Lecture given to the Army Class, London School of Economics. 1925. 6d.

SMALL ARMS TRAINING. VOL. 3 (Small Arms Range Regulations) 1924. Amendments No. 2. October 1925. 1d

SUDAN ALMANAC, 1926. 1s. 6d.

TERRITORIAL ARMY REGULATIONS, 1924. Amendment. October 1925. 1d.

Digitized by Google

THE CAMPAIGN IN
MESOPOTAMIA
1914–18.

Based on Official Documents, compiled at the request of the Government of India, under the direction of the Historical Section of the Committee of Imperial Defence.

By Brig.-Gen. F. J. MOBERLY, C.B., C.S.I., D.S.O., p.s.c.

VOLUME I.—Price 15s. net. Postage 6d. extra.
VOLUME II.—Price 21s. net. Postage 9d. extra.

The first volume of the official narrative of the campaign of 1914–18 in Mesopotamia deals with the successful operations in that country up to and including the capture and occupation by the British of Kut-al-Amara in October, 1915. The second volume covers the period from the time of the decision to advance to Baghdad to the fall of Kut.

MILITARY BOOKS, Published by Authority.

(Unless otherwise stated books in the following list are obtainable by Officers, Non-Commissioned Officers and Men (in the manner prescribed by paragraph 649 of the Regulations for the Allowances of the Army 1924), at a discount of 25 °/₀ off the prices quoted, postage being an additional charge (odd farthings should be counted as halfpennies). Applications should be made on Army Form L. 1372, and addressed to the Under-Secretary of State, The War Office, S.W.1.)

ABYSSINIA. Expedition to. 2 Vols. and Maps. 1870. Half Morocco, £5 5s., Cloth £4 4s.

ACCOUNTS, ARMY. *See* FINANCIAL INSTRUCTIONS.

AFRICA. Notes on the Geology of the Continent of. 3s.

AIR SURVEY COMMITTEE. Report No. 1. 1923. 4s. 6d. Additional Bibliography. 2d.

ALDERSHOT COMMAND. Standing Orders for. 1925. 5s. Amendment No. 1. August 1925. 1d.

ALLOWANCES, ARMY, REGULATIONS. Jan. 1924. 1s. 6d. Amendment. Feb. 1924. 1d. Dec. 1924. *See also* FIELD ALLOWANCE, PAY OF OFFICERS, *and* SEPARATION ALLOWANCE.

AMHARIC LANGUAGE. Short Manual of the. With Vocabulary. 1910. 5s.

AMMUNITION FOR Q.F. 4·5 in. HOWITZER. Notes on. 4th Edition, 1920. (With Diagrams.) 1s.

ANIMAL MANAGEMENT. 1923. Prepared in the Veterinary Department of the War Office. (Cloth.) 2s.

ANTI-AIRCRAFT DEFENCE. (Part I. Ground Units.) Manual of. 1922 (Provisional). 1s.

ANTI-AIRCRAFT ARTILLERY. Instructions for Practice 1925. 4d.

ARMOURED CAR TRAINING. Training and War (Provisional) 1921. 1s. 6d.
Do. Amendments. Feb. 1923. 2d.

Digitized by Google

MILITARY BOOKS, published by Authority—continued.

ARMOURERS. Instructions for :—
Care, repair, browning, &c., of small arms, Machine Guns, "Parapet" Carriages, and for the care of Bicycles. 1912. (Reprinted, with Amendments, 1916.) 2s. 6d.
Addendum, Jan. 1918. Care and repair of Rifles, Magazine, ·303-inch Pattern 1914. 1d.
Do. Aug. 1921. 1d.

ARMY ENTRANCE REGULATIONS. *See* ENTRANCE.

ARMY FIRE SERVICE REGULATIONS, 1924. 2d.

ARMY LIST. MONTHLY. Officers on the Active List. (*Publication was suspended during the War*) :—
Jan. 1919 and after. Each 5s.
Quarterly Supplement. Dec. 1921 to June 1922. Each 4s.
Half-Yearly Supplement. Dec. 1922. 6s.
Do. June 1924. 5s.
Do. December 1924. 5s.
Do. June 1925. 5s.

ARMY LIST. Half-Yearly. (*Not issued in* October, 1914.) Each 15s.
Do. Supplement. January 1925. 7s. 6d.

ARMY ORDERS. Monthly. Each 3d.
Do. Index for 1924. 6d.

ARMY ORDERS. Covers for. 9d.

ARMY REVIEW. Quarterly. July 1911 to Oct. 1914. (Vol. I., Nos. 1 and 2, *out of print.*) 1s. (Up to July 1914, 1s.; Oct. 1914, 11d.) (*Subsequent publication suspended.*)

ARMY SERVICE CORPS. *See* SERVICE.

ARTIFICERS. MILITARY. HANDBOOK. 10th Edition. 1915. 9d.

ARTILLERY AT THE PICARDY MANŒUVRES in 1910. Translated from the French. 2s. 6d.

ARTILLERY, ROYAL :—

INSTRUCTIONS FOR PRACTICE. Garrison (Coast Artillery) Seawards. June 1922. 3d.

LIGHT, MEDIUM AND HEAVY. Instructions for Practice. March 1924. 3d.

RANGETAKERS. *See that item.*

SENIORITY LISTS —
Artificers. R.A. June 1925. 3d.
Artillery Clerks, Second Division. June 1925. 2d.
Farriers. April 1925. 3d.
Battery Quartermaster Serjeants and Serjeants. June 1925. 3d.
Master Gunners. 3rd Class. June 1925. 2d.
Saddlers. June 1925. 2d.
Warrant Officers. Class II. June 1925. 2d.

STANDING ORDERS FOR :—
Lt.-Colonel's Command R.G.A. (Coast and Siege). 1d.

TRAINING :—
Coast. Vol. I., 1921. (Provisional.) 3s. Vol. II. (Provisional.) 1920. 1s. 6d. Vol. I. Amendments. March 1924. 2d. Vol. II., 1923. Amendments. January 1923. 1d. Amendments. August 1925. 1d.

ARTILLERY, ROYAL HORSE :—
SENIORITY LISTS —
Battery Quartermaster Serjeants and Serjeants. June 1925. 2d.
Warrant Officers. Class II. June 1925. 2d.

ARTILLERY COLLEGE. Reports upon the 14th to 18th Senior Classes. (*Out of print.*) 1s.
Do. 19th. 1s. 6d.
Do. 20th and 21st. Each 2s.
Do. Advanced Classes, Reports on. (*See also Ordnance College*) :—
36th. 1s. 6d.
37th. 2s.
39th. 1s. 6d.

ARTILLERY INSTRUMENTS :—
Handbook of. 1914. 1s. 6d.
Do. Amendments. 1d.
Do. Addendum to. 2d.
Do. Appendix. Dec. 1915 (Periscopes, &c.); and Amendments to p. 111 of the Handbook. *With Plates.* 1d.

ARTILLERY, Light, Medium, and Heavy. Instructions for Practice. 1925. 3d.

ARTILLERY MUSEUM in the Rotunda, Woolwich. Official Catalogue. 1906. (*Sold at the Rotunda.* 1s. 6d.)

ARTILLERY AND RIFLE RANGES ACT, 1885, AND MILITARY LANDS ACT 1892. Byelaws :—
Aldeburgh, 1896; Aah, Aldershot Camp, 1887; Finborough, 1901; Hythe, 1894; Inchkeith Battery, 1896; Kinghornness, 1896; Landguard, 1887; Lydd-Dungeness, 1895; Middlewick, 1890; Millbrook, 1888; Orchard Portman, 1896; Scarborough, 1902; Scraps Gate, 1886; Shoeburyness, 1895; Southwold, 1896; Strensall, 1900; Wash, 1891; Whitehaven Battery, Cumberland 1896. 1d. each.
Purfleet, 1911. 1s. Salisbury Plain, 1900. 4d.

o 25314 Digitized by Google Z

MILITARY BOOKS, published by Authority—continued.

ARTILLERY STORE ACCOUNTS AND THE CARE AND PRESERVATION OF EQUIPMENT OF ROYAL ARTILLERY, HORSE, FIELD, AND HEAVY BATTERIES. Notes on. Sept. 1914. 6d.

ARTILLERY SURVEY. Manual. Parts I. and II. 1924. (Sold together.) 3s.

ARTILLERY TRAINING. Vol. I. Drill, 1924. 1s. Vol. II. 1923. Gunnery. 1s. 6d. Amendments, May 1924. 1d. Amendments. Dec. 1924. 1d. July 1925. 1d. Vol. III. 1921. Organisation and Employment of Artillery in War. 1s. 6d.

AUSTRIA. CAMPAIGN OF 1866 AGAINST. *See* GERMANY.

BALLISTICS. Handbook of. (Translated from the 2nd German edition):—
Vol. I. Exterior Ballistics. 30s.

BARRACKS. Instruction in Care of. 1901. 9d.

BASHFORTH CHRONOGRAPH. Experiments with, to determine the resistance of the air to the motion of projectiles. Report on. 1870. 1s.

BATTLE HONOURS awarded for the Great War. Complete List. 6d.

BERMUDA MILITIA ARTILLERY. Regulations. 1914. 9d.

BICYCLES (PEDAL). MILITARY. Handbook on. 1922. 1d.

BOUNTY TO SOLDIERS. *See* FIELD ALLOWANCE.

BRITISH MINOR EXPEDITIONS, 1746 to 1814. 1884. 2s. 6d.

CADET LIST.
CADET UNITS. } *See* TERRITORIAL FORCE.

CADETS OF THE SENIOR AND JUNIOR DIVISIONS, OFFICERS TRAINING CORPS. Report on the Examination for Certificates "A" and "B" held in Nov. 1920. 1s. 6d.

CASUALTY LIST, WAR OFFICE AND AIR MINISTRY WEEKLY, commencing Aug. 7, 1917 to March 4, 1919. Each 3d.

CAVALRY. Technical Operations; Cavalry in an Army; Cavalry in Battle. Translated from the French of Captain Loir, XX Army Corps Staff. With a Preface by General Langlois. *With Maps.* 3s. 6d.

CAVALRY OF THE LINE. PEACE ORGANIZATION OF THE; and Arrangements for Mobilization consequent on the Establishment of Cavalry Depôts. (Special A. O. July 19, 1909.) 1d.

CAVALRY TRAINING. 1924. Vol. I. 1s. 6d. Amendment No. 1. January 1925. 1d.
Do. 1920. Vol. 2. (Provisional.) 9d.
See also ITALIAN CAVALRY.

CEREMONIAL. 1912. (*Reprinted* 1919.) 6d.
Do. Provisional Amendments, June 1914 (*with Plates and Key*). (*Reprinted* 1919.) 2d.

CHEMISTS OF THE RESEARCH DEPARTMENT. Rules and Regulations specially relating to. 1913. 1d.

CHIROPODY. Manual of. 2d.

CLOTHING AND NECESSARIES (including Materials). Priced Vocabulary of. April, 1923. 9d.
Do. Amendments, Oct. 1923. 1d. Feb. 1924. 2d. Amendments, Sept. 1924. 1d. Amendments. February 1925. 2d. July 1925. 1d

CLOTHING REGULATIONS:—
Part I. Regular Forces. April, 1922. 1s.
Do. Amendments, Aug. and Oct. 1922. Each 1d. Aug. and Nov. 1923. Jan. 1924. Feb. 1924. Sept. 1924. Nov. 1924. Each 1d.
Part II. Special Reserve. 1914. 3d.

COLCHESTER GARRISON. Standing Orders. 1913. 9d.

COMBATANT COMMISSIONS AS SECOND-LIEUTENANTS. Regulations under which they may be granted to Non-Commissioned Officers of the Regular Army. Nov. 1922. 1d.

COMMANDS, MILITARY, AND STAFF IN THE UNITED KINGDOM. Re-organization of. (Special Army Order, 6 Jan., 1905 with alterations to date. Issued with Special Army Order, 11 Nov., 1907.) 3d.

COMPANY TRAINING. Notes on. For the use of the Special Reserve, Territorial Force, and newly-raised Units of the Regular Army. Sept. 1914. 1d.

CONSTITUTION. THE GERMAN. (*Edition without Notes.*) 6d.

COOKING AND DIETARY. Manual of Military. 1918. 6d.

Digitized by Google

MILITARY BOOKS, published by Authority—continued.

CO-ORDINATION OF VOLUNTARY EFFORT resulting from the formation of the D.G.V.O. Department.
A National Scheme of :—
Appendices III., and IV. (A Detailed Report of the Work of the Recognized Associations. 1920.) 6s.
(*The Report of the Director-General, with Appendices I. and II., was published as* [Cmd. 173] *of Session* 1919.) Price 2d.

COST ACCOUNTING SCHEME FOR 1919-20. Provisional Instructions relating to :—
Part I. For the guidance of Staff, Regimental, and Departmental Officers at Home Stations. 3d.

COURSES OF INSTRUCTION, 1924-25. 4d.
Do. Amendments, October 1925. 1d.

COURSES OF INSTRUCTION :—
Programme of Courses to be held during the period Oct. 1, 1924, to March 31 1925. 2d. April 1, 1925 to March 31, 1926. 4d.

CYCLIST TRAINING. 1917. Provisional. 6d. Amendments, Aug. 1918. 1d.

DEMOBILIZATION. ARMY. REGULATIONS :—
Part I. With Diagram showing Method of Dispersal; and Map of Dispersal Stations and Areas in the United Kingdom. 1s. 6d.
Part II. With Plan of Hutment Lines showing suggested Appropriation of Buildings for use as a Dispersal Station; and Map of Dispersal Stations and Areas in the United Kingdom. 6d.
Part III.
Do. Chap. XXIV. Labour Units. 2d.
Do. Chap. XXV. Part I. Dispersal of Officers of the Army Chaplain's Department. 1d.
Do. Chap. XXV. Part II. Ordnance Services. 2d.
Do. Chap. XXVI. Q.M.A.A.C. 2d.
Do. Chap. XXVII. Animals. 3d.
Do. Chap. XXXII. The Volunteer Force. 2d.
Do. Chap. XXXIII. British West Indies Contingents. 2d.
Addenda to Chap. V. Special Registration. 1d.

Amendments :—
Nos. 3 to 25. Each 1d.
To Parts I and II. 1d.

DENTAL CORPS, ARMY. Regulations for Admission, 1923. 2d.
Do. Standing Orders. *See under* MEDICAL CORPS.

DESPATCHES. *See* WAR OF 1914-18.

DISABLED AND DISCHARGED SOLDIERS IN FRANCE. Training and Treatment of. Report by Sir Henry Norman Bart., M.P., Liaison Officer of the Ministry of Munitions to the French Ministry of Inventions. 4d.

DISEASES, MEDICAL, IN THE TROPICAL AND SUB-TROPICAL WAR AREAS. Memoranda on. 1919. (Fourth Edition.) 1924. 2s. 6d.

DRAINAGE MANUAL. For the use of Royal Engineer Officers, and other persons, employed on the Construction and Maintenance of Drainage Works in connection with War Department Buildings in the United Kingdom or in similar Climates. (1921.) 5s.

DRAWING PLATES. MILITARY :—
Attack of Dufor's Countermines or 2nd Plate of Mines; Carnot's First System; Detached Forts; Concealed Defences, 1, 2, 3, 4; Printing Plate, A, B, C, &c.; Detail Plate, No. 1; Do., No. 2; Neighbourhood of Woolwich. Village and Surrounding Ground. 2d. each.
Attack of Fortress—Preliminary Operations; Do., Distant Attack; Do., Close Attack, Neighbourhood of Metz. 3d. each.
Neighbourhood of Woolwich, Southern Side. 1s. 6d.
Woods and Villages. 6 Plates. 6d. each.

DRILL BOOK, R.A.S.C. (Issued with A.O. for Oct., 1920). 3d.

DYNAMICS. Notes on. 2nd Edition. 1906. 3s.

EDUCATION. IMPERIAL CONFERENCE. Convened June 11 and 12, 1919, by the Chief of the Imperial General Staff. 6d.

EDUCATIONAL TRAINING. (Provisional) 1923. 3d. Amendments, Aug. 1924. 1d.

EGYPT. BRITISH FORCE IN. Standing Orders for the. 1912. 1s.

EGYPT. CAMPAIGN OF 1882 IN. Military History of the. With case of Maps. Condensed Edition. 1908. 2s. 6d.

Digitized by Google

MILITARY BOOKS, published by Authority—continued.

ELECTRICAL COMMUNICATIONS. FIXED. Instructions as to. 1912. (Reprinted, with Amendments, 1916.) 4d.

ELECTRICITY. Notes on. 1920. 3s.

ELECTRIC LIGHT AND POWER WORK OF THE GERMAN ARMY. Notes on. 1920. 1s. 6d.

ELECTRIC LIGHT APPARATUS. DEFENCE. Instructions for the Working of. 1915. 1d.

ENCOUNTER. THE BATTLE OF. By Hans von Kiesling. Part I. Practical. Translated. 1s. 6d.

ENERGY EXPENDITURE OF THE INFANTRY RECRUIT IN TRAINING. 3s.

ENGINEER SERVICES. Lecture given to the Army Class. London School of Economics. Lent Term. 1925. 4d.

ENGINEER SERVICES. REGULATIONS. Peace:—

Part I. 1924. 1s.
Part II. 1911. Technical Treatises. (Reprinted, with Amendments to May 1, 1915.) 9d.
Do. 1920. Technical Treatises. 4d.
Parts I and II. Amendments. Jan. 1924. 1d.

ENGINEER TRAINING. 1922. (Provisional.) 9d.

ENGINEERING, MILITARY—

Vol. II. Defences, 1925. 1s. 6d.
Vol. III. Bridging, 1921. 3s. 6d. (2s. 9d.) Amendments, 1923. 1d.
Vol. IV. Demolitions and Mining. May 1923. 2s. 6d.
Vol. V. Roads. 1922. 2s.
Vol. VI. Water Supply. 1923. 5s. Amendments, Feb. 1925. 1d.

Technical Training. Vol. II. Electrical Engineering. 1924. 3s. 6d.

ENTRANCE REGULATIONS. ARMY:—

Militia and Imperial Yeomanry. Officers of. 1907. 1d.
Royal Army Veterinary Corps. Regulation for Admission to. 1d.
Military Forces of the Self-Governing Dominions and Crown Colonists. Officers of the. 1912. 1d.
Staff College. (Camberley.) 1d.

See also MEDICAL CORPS.

EQUIPMENT. Pattern 1908 Web, Infantry, 1913. 2d.

See also VALISE EQUIPMENT.

EQUIPMENT REGULATIONS:—

Part 1. 1923. 2s.
Part 2. Details:—

Section.
I. Infantry (Regular Army). Jan. 1924. 6d.
Is. Mounted Infantry. 1912. 6d.
Is. Infantry Depôts (Regular Army). 1924. 2d.
II. Household Cavalry, Cavalry of the Line, Cavalry Depôt, Military Mounted Police. 1s. 6d.
III. Army Service Corps (Regular Army). 1913. (Reprinted, with Amendments published in A. O. up to Dec. 31, 1915.) 6d.
IV, IV*a*, IV*b*, IV*c* and IV*d*. R.A. Ordnance Corps; R.A. Pay Corps; R.A. Veterinary Corps; Corps of Military Accountants; Army Educational Corps. June, 1923. 2d.
V. Royal Army Medical Corps (Regular Army). 1914. 2d.
VI.–IX. R. M. Academy; R. M. and Staff Colleges; Garrison Staff and Schools of Instruction; Military Prisons, Detention Barracks and Military Provost Staff Corps (Regular Army). 1914.
[*Out of print*]

Section.
X*a*. Engineer, General, Fortress, Survey, Railway and Depôt Units. Peace and War (Regular Army). 1914. 2d.
X*b*. Field Troop (Regular Army). 1912. 2d.
X*d*. Divisional Signal Company (Regular Army). 1914. 2d.
X*e*. Signal Company (Wireless) (Regular Army). 1913. 2d.
X*f*. Headquarters Signal Units (Regular Army). 1914. 2d.
X*g*. Signal Company (Cable) (Regular Army). 1912. 2d.
X*h*. Signal Squadron (Regular Army). 1914. 2d.
X*j*. Signal Troop with Cavalry Brigade (Regular Army). 1912. 2d.
X*k*. Signal Troop with a Cavalry Brigade not allotted to a Cavalry Division (Regular Army). 1914. 2d.
X*l*. Signal Company (South Africa) (Regular Army). 1912. 2d.

Digitized by Google

MILITARY BOOKS, published by Authority—continued.

EQUIPMENT REGULATIONS—contd.

Amendments. March 1925. 1d.

Section.

Xa. Bridging Train (Regular Army). 1912. 2d.

Xa. Field Squadron (Regular Army). 1914. 2d.

XIa. Horse Artillery with Q.F. 13-Pr. Equipment Brigade. Headquarters Battery Brigade Ammunition Column with Amendments up to and including December 1922. 1s. 6d.

XIb. Field Artillery. Q.F. 8-Pr. (Regular Army). 1914. 9d.

XIc. Field Artillery. Q.F. 4·5-in. Howitzer (Regular Army). 1913. (Reprinted with Amendments up to Aug. 1, 1914.) 9d.

XId. Reserve Brigades with Q.F. 18-Pr. Equipment, Horse and Field Artillery. Staff and Depôts. Riding Establishment, School of Gunnery (Horse and Field), and Mounted Band (Regular Army). 1914. 6d.

XIe. Mountain Artillery with B.L. 2·75-in. Equipment. Mountain Battery and Ammunition Column. Mule Transport (Regular Army). 1914. Provisional. 6d.

Section.

XIIIa. Royal Garrison Artillery (Regular Army.) 1914. 2s. 6d.

XIIb. Royal Regiment of Artillery Movable Armament and Machine Guns in Armaments Provisional with Amendments up to December 31, 1923. 3s.

XIIa. Heavy Artillery. B.L. 60-Pr. (Regular Army). 1913. (*Out of print.*)

XIV. Cavalry School. Netheravon (Regular Army). 1914. 2d.

XV. Camel Corps School, Egypt (Regular Army). 1914. 2d.

XVI. Special Reserve. 1913. 4d.

XVII. Officers Training Corps. 1912. 3d.

Practice Batteries and Drill Guns (Fixed Mountings) of the Royal Garrison Artillery (Part 2, Sections XIIa and XVI. and Part 3). 1909. 1s. 6d.

Part 3. Territorial Force. 1914. 6d. (*Out of print*)

Details:—Sec. IX. Artillery. 1912.

Do. Amendments, April 1912; Feb 1914. Each 1d. (1d.) (*Out of print.*) Sec. X. Engineer, 1912. 3d.

Amendments to Part 2. Feb., July (two issues), Aug. 1914. Each 1d.
Amendments to Parts 1, 2, and 3. Nov. 1913. 1d.
Amendments to Parts 1, 2, and 3. March, July, 1913. April 1914. Each 2d.
Amendments to Parts 1, 2, and 3. Sept. 1920. 2d.
Amendments to Parts 1 and 2. Dec. 1920. 3d.
Amendments to Part 2. Section XVII. Feb. 1920. 1d.
Amendments to Parts 1 and 3. Feb. 1924. 2d.
Amendments to Parts 1, 2, and 3. Aug. 1924. 2d.
Amendments to Parts 1, 2, and 3. November 1924. 1d.
Amendments to Parts 1 and 2. May 1925. 1d.
Amendments to Parts 1, 2, and 3. June 1925. 1d.
Amendments to Parts 1 and 2. October 1925. 1d.

EXAMINATION PAPERS (All *published* papers of which the dates are omitted are *out of print*)—

Boys for Enlistment into the Army for Training as Tradesmen. Competitive Examination, July, 1923. 6d.

Qualifying Certificates. Sept. 1905; March 1906; Sept. 1909; March, Sept. 1910; March, Sept. 1911: March 1912. 6d. each.

Entrance: R.M. Academy; R.M. College; Indian Army College, Wellington. Nov.-Dec. 1915. 1s.

Entrance: R.M. Academy; R.M. College; Indian Army College, Quetta. Cadetships in the Royal Navy (Special Entry). March 1918. 6d.

Entrance: Royal Military Academy; Royal Military College; Royal Air Force. Supplementary First Appointments in the Royal Marines; Cadetships in the Royal Navy (Special Entry). June, 1920. 2s.

Entrance: R.M. Academy, Woolwich; R.M. College, Sandhurst; Royal Air Force; Supplementary First Appointments in the Royal Marines; Cadetships in the Royal Navy (Special Entry); Indian Police Force; Police Force of the Straits Settlements, The Federated Malay States, and the Unfederated Malay States. June and July, 1921. 3s. 6d.

Entrance: R.M. Academy, Woolwich; R.M. College, Sandhurst; Royal Air Force. Nov. 1921. 2s.

Entrance: R.M. Academy, Woolwich; R.M. College, Sandhurst; Royal Air Force; Royal Marines; Royal Navy Cadets; Indian Police Force and Ceylon and Far Eastern Police Forces, June and July, 1922. 1s. 6d.

R.M. Academy, Fourth Class; R.M. College, Fourth, Third, and Second Divisions. July, December, 1904. Each 1s. June, 1905. 1s.

R.M. Academy, Fourth Class; R.M. College, Senior Division, December, 1905. June, December, 1906. July, December, 1907. 1s each.

Staff College. Admission. July 1911; June-July 1912; June-July 1913. 1s. each.

Officers for Promotion. December, 1912; May and December, 1913; April, 1914. Each 1s. October, 1921. 1s. 6d. October, 1922. 1s. 6d. April, 1924. 1s. 3d. October, 1924. 1s. 3d. April 1925. 1s. 3d.

Militia, Imperial Yeomanry, and University Candidates. Oct. 1906. 1s.

Officers' Training Corps:—

Cadets of the Senior Division. Certificate A. Dec. 1908. 6d.

Cadets of the Junior and Senior Divisions. Certificates A and B. Spring of 1909. Nov. 1911. March, Nov., 1912; March, 1914. Each 6d.

Do. March, 1921. 2s. 6d. Nov. 1921. 1s. 6d. March, 1922. 2s. Nov., 1922. 1s. March, 1923. 1s. Nov., 1923. 1s. March, 1924. 1s. Nov., 1924. 1s. March, 1925. 1s.

Digitized by Google

MILITARY BOOKS, published by Authority—continued.

EXAMINATION PAPERS—*contd.*

Foreign Languages. Modern. June, 1919. 1s.
Do. Jan., 1920. 3s.
Do. June, 1920. 2s.
Do. Jan., 1921. 3s.
Do. June, 1921. 5s.
Do. Jan., 1922. 1s. 6d.

Staff Colleges at Camberley and Quetta. Report on the Examination for Admission with Examination Papers and Remarks of the Examiners thereon. Feb.-March, 1922. 2s. 6d. (2s. 3d.) Feb.-March, 1924. 2s. 6d. March, 1925. 4s. 6d.

FAMILY ALLOWANCE. *See* PAY FOR SOLDIERS *and* SEPARATION ALLOWANCE.

FIELD ALLOWANCE to the Commander of an Army and to the Commander of an Army Corps or Group of Divisions; PROMOTION OF LIEUTENANTS of the Army Veterinary Corps, Special Reserve, and Territorial Force; BOUNTY TO SOLDIERS. Special Army Order June 23, 1916. 1d.

FIELD SERVICE MANUALS:—
Ammunition Column. Divisional. New Armies. 1915. 3d.
Artillery. Heavy (B.L. 60-pr.) Battery and Ammunition Column. Expeditionary Force. 1916. 3d.
Do. Horse. Brigade. 13-pr. Q.F. 1908. 3d.
Cavalry Regiment. Expeditionary Force. 1913. 3d.
Engineers. Bridging Train. Expeditionary Force. 1915. 3d.
Do. Field Company. Expeditionary Force. 1915. 3d.
Do. Field Squadron Expeditionary Force. 1914. 3d.
Do. Works Company. Expeditionary Force. 1910. 3d.
Headquarters Units. Expeditionary Force. 1911. 3d.
Infantry Battalion. Expeditionary Force. 1914. 3d.
Infantry (Mounted) Battalion. Expeditionary Force. 1913. 3d.
Medical Service. Army. Expeditionary Force. 1914. 3d.
Signal Service. Signal Company (Cable). Expeditionary Force. 1913. 3d.
Do. Do. (Divisional). Expeditionary Force. 1915. 3d.

FIELD SERVICE POCKET BOOK, 1914. (Reprinted, with Amendments, 1916.) 1s. Addendum No. 1. Shortened Form of Service for the Burial of the Dead. 1d.

FIELD SERVICE REGULATIONS:—
Vol. I. Organisation and Administration. May 1923. Provisional. 9d. Amendments, Dec. 1924. 1d.
Vol. II. Operations. 1924. 1s.

FIELD WORKS (All Arms) MANUAL. 1922 (Provisional). 2s.

FINANCIAL INSTRUCTIONS IN RELATION TO ARMY CASH ACCOUNTS. Jan. 1924. 6d. Amendments, March 1925. 1d.

FIRE MANUAL. ARMY. 1918. 2d.

FOODS. ANALYSES AND ENERGY VALUES OF. 6s.

FOREIGN LANGUAGES. STUDY OF. Regulations. 1922. 3d.

FOREIGN PRESS. Supplements to the Daily Review of the:—
Economic. Fortnightly, commencing with that of Aug. 20, 1918, to Aug. 12, 1919. Each 6d.
Medical. (Compiled by the Medical Research Committee.) Monthly, commencing with that of June 1918, to April, 1919. Each 1s.
Political. Weekly. First Number Aug. 9, 1919.
Sec. I. Vol. 7. No. 1. Central Europe. 6d. (*Out of print*)
Sec. II. Vol. 7. No. 1. East and North-East Europe. 6d. (*Out of print*)
Sec. IV. Vol. 7. No. 1. Western Europe. 6d. (*Out of print*)
Sec. V. Vol. 7. No. 1. America and the Pacific. 6d. (*Out of print*)
Reconstruction. Fortnightly, commencing with that of Aug. 13, 1918, to July 30, 1919. Each 6d.
Technical. Fortnightly, commencing with that of May 28, 1918, to Aug. 19, 1919. Each 6d.
Index to the Economic and Reconstruction Supplements, May to Nov., 1918. 1s.
Index to the Medical Supplement.
Vol. I. Jan. to Dec., 1918. 1s.
Vol. II. Jan. to April, 1919. 1s.
Index to the Technical Supplement, Vol. I., July to Dec., 1918. 6d.

FORTIFICATION. PERMANENT. For the Imperial Military Training Establishments and for the Instruction of Officers of all arms of the Austro-Hungarian Army. 7th edition. Translated. 4s.

FRANCE. DISABLED AND DISCHARGED SOLDIERS IN. *See* DISABLED.

FRANCO-GERMAN WAR, 1870–71. Translated from the German Official Account.
First Part:—History of the War to the downfall of the Empire:—
Vol. 1 (Sec. 1 to 5). Outbreak of hostilities to Battle of Gravelotte. (*Out of print*)
Vol. 2 (Sec. 6 to 9). Battle of Gravelotte to downfall of Empire. (*Out of print*)
Second Part:—History of the War against the Republic:—
Vol. 1 (Sec. 10 to 13):—Investment of Paris to Re-occupation of Orleans by the Germans. 26s.
Vol. 2 (Sec. 14 to 18):—Events in Northern France from end of Nov. In North-west from beginning of Dec. Siege of Paris from commencement of Dec. to the Armistice. Operations in the South-east from middle of Nov. to middle of Jan. 26s.
Vol. 3 (Sec. 19 and 20):—Events in South-east France from middle of Jan. to Termination of Hostilities. Rearward Communications. The Armistice. Homeward March and Occupation. Retrospect. 31s. 6d.

Digitized by Google

MILITARY BOOKS, published by Authority—continued.

FRANCO-GERMAN WAR, 1870-71—*contd.*

Also separately, Sections in paper covers, and Plans unmounted :—

Section.

1. Events in July. Plan. 3s.
2. Events to Eve of Battles of Wörth and Spicheren. 3rd edition. *(Out of print)*
3. Battles of Wörth and Spicheren. (3rd edition.) *(Out of print)*
4. Advance of Third Army to the Moselle, &c. 2nd edition. *(Out of print)*
5. Operations near Metz on 15th, 16th and 17th August. Battle of Vionville—Mars la Tour. 2nd edition. *(Out of print)*
6. Battle of Gravelotte—St. Privat. *(Out of print)*
7. Advance of Third Army and of Army of the Meuse against Army of Chalons. *(Out of print)*
8. Battle of Sedan. *(Out of print)*
9. Proceedings on German Coast and before Fortresses in Alsace and Lorraine. Battle of Noisseville. General review of War up to September. 4s. 6d.
10. Investment of Paris. Capture of Toul and Strassburg. 6s.
11. Events before Paris, and at other points of Theatre of War in Western France until end of October. 5s. 3d.
12. Last engagements with French Army of the Rhine. Occurrences after fall of Strassburg and Metz to middle of November. 4s. 6d.
13. Occurrences on Theatre of War in Central France up to Re-occupation of Orleans by the Germans. 6s.
14. Measures for Investment of Paris up to middle of December. 4s.
15. Measures for protecting the Investment of Paris and Occurrences before French Capital to commencement of 1871. 2s. 6d.
16. Proceedings of Second Army from commencement of 1871 until the Armistice. 3s. 6d.
17. Proceedings of First Army from commencement of 1871 until the Armistice. 3s.
18. Occurrences on South-eastern Theatre of War up to middle Jan., 1871. Events before Paris from commencement of 1871 to the Armistice. 3s.
19. Occurrences on South-east Theatre of War from middle of January, 1871. Proceedings in rear of German Army and in Coast Provinces, from Nov. 1870, until the Armistice. 13s. 6d.
20. General Retrospect of War from beginning of Sept., 1870, to Cessation of Hostilities. Armistice and Peace Preliminaries. Return of German Army and Peace of Frankfort. The Occupation. The Telegraph, Post, Supply of Ammunition, Commissariat, Hospital Services, Divine Service, Military Justice, Recruitment, and Home Garrisons. Results. 6s.

Analytical Index. 1s. 6d.

Plans :—

4. Battle of Colombey-Nouilly. 3d.
5A. " Vionville—Mars la Tour. Position of Contending Forces at Noon. 3d.
5B. " do. Position of Contending Forces from 4 to 5 p.m. 3d.
9A. Battle of Sedan. Position of Contending Forces towards Noon. 3d.
9B. " Position of the Germans in the afternoon shortly before the end of the struggle. 3d.

See also SIEGE OPERATIONS.

FRENCH WORDS AND PHRASES with English Pronunciation. Notes on French Measures, Abbreviations and Terms used on French Maps, with English Equivalents. Short Vocabulary of. 1d.

FUNDS, ASSOCIATIONS, SOCIETIES, &c., for the Assistance of Serving and Ex-Service Officers, Men, Women and their Dependants. 1922. 6d.

GERMAN ARMY. Cavalry. Drill Regulations. 1909. 3d.
Do. Foot Artillery. Drill Regulations. Part IV. The Fight. 1909. 3d.
Do. Manœuvres Regulations. 1908. 3d.

See also ELECTRIC LIGHT.

GERMANY. The Campaign of 1866 in :—
With 22 Plans in Portfolio. 1872. Reprinted 1907. 6s.
Moltke's Projects for. 1s.
Moltke's Correspondence during. Précis. With 4 Plans. 1s.

GOVERNMENT DEPARTMENT. ELECTRICAL SPECIFICATIONS :—
No. 1. Electric Cables. J.K. & L. Classes. (Rubber Covered for Electric Power and Light.) 6d.
No. 2. Direct Current Motors :
(1) From 1 B.H.P. to 100 B.H.P. for Continuous Service;
(2) Totally enclosed from 1 B.H.P. to 100 B.H.P. for Continuous Service.
(3) Short Time Rated from 1 B.H.P. to 100 B.H.P. (Open and Totally enclosed Types.) 4d.
No. 3. Indicating Ammeters, Voltmeters, Wattmeters, Frequency and Power Factor Meters. 2d.
No. 4. Dry Cells for Telephone and similar purposes. 1d.
No. 5. Electric Cables, A, B, and C Classes (Rubber Covered for Telegraph and Telephone Services). 3d.
No. 6. Switch with Fuses (for Pressure up to and including 250 Volts for ordinary duty with working current not exceeding 30 Amperes). 1d.
No. 7. Electric Cut-Outs for Low Pressure for Ordinary Duty with Working Currents up to 200 amperes. 2d.
Nos. 1-7. Errata. 1d.
No. 8. Flexible Electric Cables, M. and N.F. Classes (Rubber Covered for Electric Power and Light). 6d.
No. 9. Electric Cables, "N" Class (Rubber Covered for Electric Power and Light). 6d.
No. 10. Flexible Electric Cords, U, U-W and U-N Classes (Rubber Covered for Electric Power and Light) 6d.
No. 11. Dry Cells for Torches and Similar Purposes. 2d.

GUERNSEY AND ALDERNEY ROYAL MILITIA. Regulations. With the Militia Laws relating to the Islands. Provisional. 3s.

GUNS. How Guns Are :—
·303-inch Hotchkiss Machine. Provisional. *(Out of print)*
·303-inch and ·303-inch converted Maxim Machine (Magazine Rifle Chamber), mounted on Carriages, M.G., Infantry Parapet Tripod and Cone Mountings. 1911. (Reprinted, with Amendments, 1915.) 9d. ; Addenda 1d. ; Amendments ½d.

Digitized by Google

MILITARY BOOKS published by Authority—continued.

GUNS. Handbooks for—*contd.*

2·75-inch B.L. Mule Equipment. 3s. 6d.
2·75-inch B.L. Converted Mark I and Mark I Guns on Mark I Carriage, 1920. Amendments No. 1. Sept., 1923. 1d.
Stokes 3-inch Trench Mortar. M.L. Land Service. 1919. 1s. 6d.
3·7-inch Q.F. Mountain Howitzer. Mark I. 1921. 3s.
Do. Amendments No. 1, Sept., 1923. 1d.; No. 2, Oct., 1923. 1d.
4-inch Q.F. Mark V Gun, Land Service, 1916. Amendments No. 2, Nov., 1923. 1d.
4·5-inch Q.F. Howitzer, Addenda and Corrigenda No. 3. 6d.
Do. Amendments No. 4. May, 1923. 1d.; No. 5 Sept., 1923. 1d.
6-inch B.L. Mark XIX Gun on Travelling Carriage. Land Service. 1920. 4s.
Do. Amendment No. 2. Mar., 1923. 1d.; No. 3, Sept., 1923. 1d.
6-inch B.L. 26-cwt. Mark I Howitzer on Mark I Travelling Carriage, Land Service, 1924. 3s. 6d.
Do. Amendments No. 1. May, 1925. 1d.
6-inch M.L. Trench Mortars, Marks I, II and III. Land Service, 1920. 1s.
Do. Amendment (No. 1), Aug., 1923. 1d.
8-inch B.L. Howitzer. Marks VI–VIII. 7s.
Do. Amendments No. 3. Mar., 1923. 2d.; No. 4. Sept. 1923. 1d. No. 5. June 1924. 2d.
9·2-inch B.L. Guns, Mark IX " C," Mark IX, and Marks X, X, and X*, on Carriages, Garrison, Barbette, Marks IV, V, Va, Vb, VI and VIa. Land Service, 1923. (G.H. 80.) 2s. Addendum. No. 1. Ordnance Q.F. Hotchkiss 6-pr. used as Sub-Calibre Gun in outside position. 9d.
9·2-inch B.L. Howitzer. Marks I and II. 1920. 3s. Amendments No. 2, Sept., 1922. 3d. Amendments No. 3. Mar., 1923. 1d. No. 4. Dec., 1923. 1d. No. 5. July, 1924. 2d.
6-pr. Q.F. Guns on Casement Mounting. 1920. 2s. 6d.
13-pr. Q.F. Gun on Mark I Field Carriage, 1914. Amendments No. 3, Sept., 1923. 1d.
18-pr. Q.F., Mark I, I*, II and II*, on Carriage, Field, Mark I. Land Service, 1921. 2s. 6d. Amendments No. 1, Sept., 1922. *Gratis.* Amendments No. 2, Mar., 1923. 1d. Amendments No. 3. May, 1923. 1d.
Do., on Carriages, Field, Marks I*, I** and II, Land Service, 1922. 3s. 6d. Amendments No. 1, Sept., 1922. *Gratis.* Amendments No. 2, Mar., 1923. 1d. Amendments No. 3. May, 1923. 1d.
18-pr. Mark IV Gun on Marks III, III*, III*, IV and V. Field Carriage Land Service. 1924. 2s. 6d.
60-pr. B.L. Marks I to I** Guns, on Marks I and III Field Carriages (Land Service), 1921. 6s. 6d. Amendments No. 1. July 1922. 1d. Amendments No. 2. Mar., 1923. 2d. Amendments No. 3. Mar., 1925. 1d.
60-pr. B.L. Marks II and II* Guns on Mark IV Field Carriage. 10s. 6d. Amendments No. 1. 2d. Amendments No. 2. 2d. Amendments No. 3. Nov., 1922. 2d. Amendments No. 4. Mar., 1923. 2d.

GUN DRILLS:—

2·75-inch B.L. Gun, Converted Mark I and Mark I, Carriage. Mark I. Feb., 1923. 6d. Amendment. 1d. Amendment July, 1924. 1d.
3-inch 20-cwt. Q.F. A.A. Gun, Marks I and III, on (a) Motor Lorry Mounting; (b) Fixed Mounting or Travelling Platform. Oct., 1923. 4d.
3·7-inch Q.F. Howitzer, Mark I, Carriage, Mark I. Feb., 1923. (G.D. 54.) 6d. Amendment No. 1. 1d. May, 1925. 1d.
4-inch Q.F. Mark III Gun (Land Service), 1924. 3d.
4-inch Q.F. Gun, Mark V (Land Service), 1924. 3d.
4·5-inch Q.F. Howitzer, Marks I and II, Carriage, Mark I. Jan., 1923. 3d. Amendment No. 1. 1d.
4·7-inch Q.F. Gun (Land Service), 1924. 4d.
6-inch B.L. 26-cwt. Howitzer, Mark I, Carriage, Mark I, 1923. 6d. Amendment, April 1924. 1d.
6-inch B.L. Marks VII and VII* Guns on Carriages Garrison C.P., Mark II. (Land Service.) 1922. 6d. Amendment, April 1924. 1d.
6-inch B.L. Gun, Mark XIX, Carriages Marks VIII and VIIIa. 9d.
6-inch " B " Q.F. Guns on Carriages, Garrison, C.P., Mark II (Land Services), 1924. 4d.
Mortar Drill for 6-inch Medium Mortar, Marks I, II and III. Jan., 1923. (G.D. 52). 2d.
8-inch B.L. Howitzer, Marks VII, VII*, VII** and VIII. Carriages, Marks VII and VIIa. 1923. 6d. Amendment No. 1. 1d.
9·2-inch B.L. Marks X, X* and X* Guns on Mark V Mounting (Land Service). 1922. 6d. Amendment. 1d.
9·2-inch B.L. Marks X, X* and X* Guns on Mark VI Mounting (Land Service). July, 1923. 9d. Amendments. 1d. Amendments, January 1925. 1d.
9·2-inch B.L. Howitzer, Mark II, Carriage, Siege, Mark II. 9d. Amendment No. 1. 1d.
12-pr. 12-cwt. Q.F. Gun (Land Service). 1925. 6d.
13-pr. Q.F., Gun, Marks I and II, Carriage, Mark I. Oct., 1922. 6d. Amendments. 2d.
18-pr. Q.F., Gun, Marks I to II, Carriages, Marks I* to II (with Supplement for Mark I Carriage). Jan., 1923. (G.D. 47.) 3d. Amendment No. 1. 1d.
18-pr. Q.F. Mark IV. Carriages, Marks III, III*, IIIt, and IV. Jan., 1923. 3d. Amendment No. 1. April 1924. 1d.
18-pr. Q.F. Gun, Mark IV Carriage, Mark V. 3d. Amendments, Feb. 1925. 1d.
60-pr. B.L., Marks I-I**. Carriages, Marks I and III. 6d. (6d.) Amendment. 1d.

Digitized by Google

MILITARY BOOKS, published by Authority—continued.

GUN DRILLS—*contd.*

60-pr. B.L., Marks II and II*. Carriages, Mark IV. 1923. (G.D. 46.) 3d.
60-pr. B.L. Gun, Marks II and II*. Carriage Mark IV. Amendment No. 1. April 1924. 1d.
Amendments:—Feb., 1922. 1d. Feb., 1925. 1d. May, 1925. 1d.
See also MACHINE GUNS; MUSKETRY REGULATIONS, Part I; *and* ROSS MAGAZINE.

HEALTH OF THE ARMY. Report for the year 1922, Vol. LVIII. 3s.

HISTORICAL RECORDS OF THE BRITISH ARMY:—
Horse Guards. 5s.
Dragoons, 1st, 3rd, 14th, and 16th. 4s. each. 13th. 3s.
Marine Corps. 3s.
Foot, 10th, 11th, 12th, 13th, 15th, 16th, 17th, 18th, 19th, 21st, 22nd, 36th, 39th, 53rd, 67th, 71st, 72nd, 73rd, 86th and 87th. 4s. each.
56th, 61st and 70th. 3s. each.

HISTORIES, SHORT, OF THE TERRITORIAL REGIMENTS OF THE BRITISH ARMY. 69 numbers, each 1d. (2d.)
Do. The Scots Guards. 1d.
Do. The 6th (Inniskilling) Dragoons. (*Out of print.*) 1d.

HISTORIES, SHORT, OF THE TERRITORIAL REGIMENTS OF THE BRITISH ARMY. Revised editions. 1d. (1d.) each:—

Alexandra, Princess of Wales's Own (Yorkshire Regiment).
The Bedfordshire Regiment.
The Black Watch (Royal Highlanders).
The Cameronians (Scottish Rifles). (*Out of print.*)
The Cheshire Regiment.
The Duke of Cornwall's Light Infantry.
The Duke of Wellington's West Riding Regiment.
The Durham Light Infantry.
The East Lancashire Regiment.
The East Surrey Regiment.
The Hampshire Regiment.
The Highland Light Infantry.
The King's Own (Royal Lancaster Regiment).
The King's Own Scottish Borderers.
The Lancashire Fusiliers.
The Leicestershire Regiment.
The Loyal North Lancashire Regiment.
The Northamptonshire Regiment.
The Oxfordshire and Buckinghamshire Light Infantry.
The Prince of Wales's Leinster Regiment (Royal Canadians).
The Prince of Wales's Own (West Yorkshire Regiment).
The Prince of Wales's Volunteers (South Lancashire Regiment).
The Princess Charlotte of Wales's (The Royal Berkshire Regiment).
The Princess Louise's Argyll and Sutherland Highlanders.
The Queen's (Royal West Surrey Regiment).
The Royal Inniskilling Fusiliers.
The Royal Sussex Regiment.
The Royal Welsh Fusiliers.
The South Staffordshire Regiment.
The Suffolk Regiment.
The Welsh Regiment.
The Worcestershire Regiment.

HISTORY OF THE GREAT WAR. *See* WAR.

HORSES, FIELD, PACK, MEDIUM AND HEAVY ARTILLERY. Instructions for Practice (including Movable Armament). Feb. 1921. 3d.

HORSES. Notes on the Feeding, Management, and Issue of Army. March, 1916. 1d.
See also ANIMAL MANAGEMENT.

HOSPITALS. MILITARY FAMILIES. Nursing Staff Regulations. Dec., 1909. 1d.
See also NURSING SERVICE *and* TERRITORIAL FORCE.

HYGIENE. Manual of Military. 1921. 1s.
See also PHYSIOLOGY and SCHOOLS.

INDIAN EMPIRE, THE. A short Review and some Hints for the use of Soldiers proceeding to India. 6d. (7d.)
Do. Amended 1921 Version. A short review and some hints for the use of soldiers proceeding to India. 6d.

INFANTRY TRAINING. Vol. 1. Training. 1922. Provisional. 1s. Amendments. November 1924. 1d.
Do. Vol. 2. War (Provisional) 1921. 9d.
Do. Amendments (No. 1), Dec., 1922. 1d.
Do. Amendments (No. 2), Dec., 1922. 1d.

INJURIES AND DISEASES OF WAR. Manual based on Experience of the present Campaign in France. Jan., 1918. 9d.

INSTITUTES. GARRISON AND REGIMENTAL. Rules for the Conduct of. (Provisional.) Sept., 1923. 1d.

ITALIAN CAVALRY TRAINING REGULATIONS. 1911. Training for Marches, Tactics of Minor Units and Training of Patrols. Translated. 4d.

Digitized by Google

MILITARY BOOKS, published by Authority—continued.

JAMAICA. STANDING ORDERS. 1912. 1s.

JERSEY. ROYAL MILITIA OF THE ISLAND OF. Regulations. 1914. With the Jersey Militia Laws, 1905. 1s. 3d.

KING'S REGULATIONS FOR THE ARMY AND THE ARMY RESERVE. 1923. 1s. 6d.
Do. Amendments. Feb. 1924. 1d.
Do. Amendment (A.O. Feb. 1924). 1d.

KING'S REGULATIONS, 1923. Amendments. October 1924. 1d. May 1925. 1d. June 1925. 1d.

KING'S REGULATIONS, 1923. Comparative Table. Dec. 1923. 1d.

KIT PLATES:—
ARTILLERY, ROYAL:—
(6) Garrison. Kit laid out for Inspection. 1909. (*Out of print.*)
(10) Do. Kit in Barrack Room. 1909. 2d.
CAVALRY. 1891. 1d.
ENGINEERS. ROYAL.—
No. 1. Dismounted. Details of Shelf and Bedding, with Marching and Drill Orders ready to put on. 1914. Each 1d.
„ 2. Do. Full Kit laid out for Inspection in Barrack Room. 1914. 1d.
„ 4. Mounted N.C.O. or Driver and Field Troop Sapper. Full Kit laid out for Inspection in Barrack Room. 1910. 1d.
„ 5. Mounted. Detail of Shelf and Bedding. 1910. 1d.
„ 6. Driver, with pair of Horses, Field Kit laid out for Inspection on Parade, including Articles carried in Valise in Baggage Wagon. 1915. 1d.
INFANTRY—
Highland. 1884. 1d.
MEDICAL CORPS. ROYAL ARMY. Kit in Barrack Room. 1913. 2d.
ORDNANCE CORPS. ROYAL ARMY. For guidance of Marching Order and Kit Inspections. 2d.
Kit in Barrack Room, with arrangement of Locker for Daily Inspection. 2d.
Kit in Barrack Room, with arrangement of Shelf for Daily Inspection. 2d.
Kit laid out for Inspection. 2d.

LAND FORCES OF BRITISH DOMINIONS, COLONIES AND PROTECTORATES (EXCLUSIVE OF INDIA). Notes. Dec. 31, 1922. 1s. (11d.) Amendments (No. 1). Feb. 1924. 1d.

LARGE FORMATIONS. The Operations of. (Conduite des Grandes Unités.) Translated from the Field Service Regulations of the French Army, dated Oct. 28, 1913. 6d.

LAW. Manual of Military. 1914. (*Reprinted* 1917.) 3s. 6d.
Do. Amendments, May, 1919. 1d.

MACHINE GUN TRAINING. 1921. (Provisional.) 1s. 6d.

MAGAZINE REGULATIONS. 1922. 1s. 6d. Amendments, Nov. 1923. Feb. 1924. Dec. 1924. April 1925. August 1925. October 1925. Each 1d.

MALARIA. Observations on, by Medical Officers of the Army and Others. (*With Plates and Diagrams.*) 1920. 6s.

MAPPING FROM AIR PHOTOGRAPHS. 4s.

MAP READING AND FIELD SKETCHING. Manual. 1921. 3s. *See also* PROTRACTOR.

MECHANICAL TRANSPORT. *See* TRANSPORT.

MEDICAL CORPS. ROYAL ARMY. (*See also* TERRITORIAL FORCE):—
Admission to. Regulations for. Jan. 1921. 2d.
Royal Army Medical Corps (T.A.) and the Army Dental Corps. Standing Orders, 1924. 1s. Amendments. 1d. Amendments. 1d. Amendments No. 3. 1d.
Training. 1911. 9d.
Do. Reprint of Chapter XXII, with Amendments. Stretcher Exercises. July, 1922. 2d.

MEDICAL DEPARTMENT. ARMY. Index to Appendices of Reports from 1859 to 1896. 3d.

MEDICAL DISEASES. IN TROPICAL AND SUB-TROPICAL AREAS. Memoranda on. (Fourth Edition) 1924. 2s. 6d.

MEDICAL HISTORY OF THE GREAT WAR. *See* WAR.

MEDICAL SERVICE. ARMY:—
Regulations. 1923. 1s. 6d. Amendment, August 1925. 1d.

MEDICAL SERVICE. Strategical and Tactical Employment of the, as carried out in an Army Corps; with a Series of Problems. Translated from the Austrian. 4s. 6d.

MEDICAL SERVICES. ARMY. Advisory Board for. The Treatment of Venereal Disease and Scabies. First Report. 1904. 1s. 6d.; Second Report, 1905. 2s.; Third Report. 1905. 1s.; Final Report 1908. (*Out of print*)

Digitized by Google

MILITARY BOOKS, published by Authority—continued.

MEDICAL SERVICES OF FOREIGN ARMIES. Handbook of:—
Part I. FRANCE. 6d. Part II. GERMANY. 6d. Part III. AUSTRIA-HUNGARY. 6d. Part IV. RUSSIA. 6d. Part V. ITALY. 6d. Part VI. THE NETHERLANDS AND BELGIUM. 6d.

MEKOMETER HANDBOOK. 1911. 6d.

MESOPOTAMIA. Report for the Army Council on. (*With Map.*) (1919). 1s. 6d.

MESOPOTAMIA. Some impressions of, in 1919. (1920). 9d.

MESOPOTAMIA CAMPAIGN, 1914–18. *See* at end.

MILITARY AND OTHER TERMS. *See* SCHOOLS.

MILITARY COOKING AND DIETARY. Manual of. Sept. 1924. 6d.

MILITARY LANDS ACTS, 1892 to 1903. Byelaws. *See* ARTILLERY AND RIFLE RANGES ACT, &c.

MINE RESCUE WORK ON THE WESTERN FRONT. 5s.

MOUNTED TROOPS (DIVISIONAL) TRAINING. June 1915. Provisional. 1d.

MOVEMENT MANUAL (WAR). Aug. 1922. 1s.

NIGHT OPERATIONS. Elementary Training in. 1911. 1d. (2d.)

NUMBER OF TROOPS TO THE YARD in the principal battles since 1850. Memo. on. With opinions of Modern Authorities on limits of extension at the present day. 1884. 9d.

NURSING SERVICE. Queen Alexandra's Imperial Military. Regulations for Admission to the, 1921. 2d. *See also* HOSPITALS AND TERRITORIAL FORCE.

OFFICERS DIED IN THE GREAT WAR, 1914–19:—
Part I. Old and New Armies
Part II. Territorial Force } 7s. 6d.

OFFICERS TRAINING CORPS:—
Regulations. 1921. Reprinted with Amendments to January, 1925. 1s. Amendments No. 1. October 1925. 1d.
Special A.O., Mar. 16, 1908. 1d.
Junior Division. Instructions for the Annual Camps. 1925. 6d.
Report on the Examination for Certificate "A" held in March, 1920, for Cadets of the Junior and Senior Division. 1s.

ORANGE FREE STATE TOPOGRAPHICAL SURVEY, 1905-1911. Report on the. 10s.

ORDNANCE COLLEGE. *See also* ARTILLERY COLLEGE:—
Advanced Classes Reports on:—
Up to the 33rd. Each 1s.
34th. 6d.
35th. 1s.
36th and later. *See* Artillery College.
Artificers. Military. Handbook for. 10th Edition. 1915. 9d.
Ordnance Courses. Reports on:—
Up to the 16th. Each 1s.
17th. 9d.
18th and 19th. 1s. 6d. each.
Regulations. 1907. 2d.

ORDNANCE CORPS. Army. Standing Orders. 1922. (Provisional.) 6d. Amendments. April 1924. 1d. April 1925. 1d.

ORDNANCE MANUAL (WAR). 1914. 6d.

ORDNANCE SERVICE. Treatise on. Seventh edition. With Volume of Plates. 7s. 6d. (*Out of print*)
Do. Amendments, June 1902, Dec. 1910, Dec. 1912. Each 1d.
Do. Amendments, Dec. 1909, Dec. 1911. Each 2d.

ORDNANCE SERVICES. Army. Regulations:—
Part I. 1923. 2s. 6d. Amendments No. 1, Nov. 1923. 1d. No. 2. 1d. No. 3. Sept. 1924. 1d. No. 4. Nov. 1924. 1d. No. 5. February 1925. 1d. No. 6. April 1925. 1d. No. 7. May 1925. 1d. No. 8. July 1925. 1d. No. 9. October 1925. 2d.
Part II. 1914. Instructions for Laboratories and Laboratory Operations. Examination of Explosives and Ordnance. (Reprinted with Amendments published in Army Orders up to and including Dec. 1, 1916.) 1s. 6d.

Digitized by Google

MILITARY BOOKS, published by Authority—continued.

PATHOLOGICAL SPECIMENS in the Museum of the Army Medical Depart., Netley. Descriptive Catalogue of Third edition. Vol. I. By Sir W. Aitken, M.D., 1892. 5s.

PAY, ALLOTMENTS OF. *See* SEPARATION ALLOWANCE.

PEACE ESTABLISHMENTS :—
Part I. Regimental Establishments of the Regular Forces for 1925–26. 3s.
Part III. Departmental and Miscellaneous Regular Establishments and Instructional Institutions, 1925–26. 1s.
Changes in Parts 1 and 3. 1925–6. October 1925. 2d.

ROYAL WARRANT for the Pay, Appointment, Promotion, and Non-effective Pay of the Army, 1922. Issued with Army Orders for July, 1922. 2s.

PAY DUTIES of Officers Commanding Squadrons, Batteries, Companies, &c. Instructions. (Revised for the period of the War.) I. Home and Colonies. II. In the Field. June 1918. 2d. *See also* TERRITORIAL FORCE.

PAY OF OFFICERS and Allowance for Officers' Children. Royal Warrant, Jan. 25, 1918; with the Army Council's Instructions thereon, and Regulations. (Special Army Order, Jan. 26, 1918.) 1d.

PHARMACISTS IN THE ARMY. Report of the Committee appointed to consider employment. 1s.

PHYSICAL EXAMINATION OF RECRUITS. Instructions for the. 2d.

PHYSICAL TRAINING TABLE CARD (Provisional) for all ranks and all arms. 3d.

PHYSICAL TRAINING. Manual of. (Reprint 1908 with Amendments published in Army Orders to Dec. 1, 1914.) 9d.

PHYSIOLOGY, Elementary, in its relation to Hygiene. Feb. 1919. 2d.
See also HYGIENE and SCHOOLS.

PLACE-NAMES OCCURRING ON FOREIGN MAPS. Rules for the Transliteration of. 1919. 1s. 6d.

PORTABLE SUB-TARGET (Mark I), and How to use it. 1911. (Reprinted, with Amendments, 1914.) 1d.

POSTAL SERVICES. Manual of Army. War, 1913. (Reprinted, with Amendments, 1915.) 3d.

PROJECTION, &c. Linear Perspective. A Text-Book for use of the R.M. Academy. Part I.—Text. Part II.—Plates. 1904. 6s.

PROMOTION OF LIEUTENANTS of the Army Veterinary Corps, Special Reserve, and Territorial Forces. *See* FIELD ALLOWANCE.

PROTRACTOR. SERVICE. For use in Map Reading Classes. 1d. *See also* MAP READING.

PUBLICATIONS (RECENT) OF MILITARY INTEREST. List of. Quarterly. Nos. 1 to 8 (*except* 1, 3, 5 *and* 6 *out of print*). 2d. each; Nos. 9 to 17, 4d. each. *Continued by* THE ARMY REVIEW.

RAILWAY MANUAL (WAR). 1911. (Reprinted, with Amendments, 1914.) 6d.

RANGE COURSES. Annual, for Rifles and Light Automatics. Nov. 1922. 2d.
Do. Amendments. Jan. 1924. 1d.

RANGE FINDER. Handbooks—
Infantry, No. 1. (Marindin). 1913. 3d.
Do. No. 2. (Barr & Stroud). 31·5 inches base. 1916. 6d.

RANGES. MINIATURE CARTRIDGE. (*Reprinted from* THE ARMY REVIEW, January 1914.) 3d.

RANGING. Examples of. *See* ARTILLERY, TRAINING, FIELD.

RANGETAKERS. Instructions for the Training of, with the Artillery Rangefinder. 1d.

RATIONS. ARMY. Their Bearing on the Efficiency of the Soldier. By D. Noel Paton, M.D., F.R.S. Professor of Physiology, University of Glasgow. 3d.

RECRUITING FOR THE REGULAR ARMY AND THE MILITIA. REGULATIONS (Provisional). Jan, 1922. 3d.

RECRUITS' TABLE CARD, Feb. 1922. 4d.

REMOUNT MANUAL (War). Aug. 1923. 2d.

REMOUNT REGULATIONS. 1924 9d.

REMOUNT SERVICE AND ITS DUTIES IN PEACE AND WAR. ORGANISATION. Lecture given to the Army Class. London School of Economics. Lent Term. 1925. 6d.

RESERVE. *See also* SPECIAL RESERVE *and* TERRITORIAL FORCE.
Army Reserve. Class I. Regulations. 1922. 1d.
Do. Amendments, June 1913. 1d.
National Reserve. Regulations. 1913. Provisional. 1d.

Digitized by Google

MILITARY BOOKS, published by Authority—continued.

RESEARCH DEPARTMENT, WOOLWICH. Reports:—
22. (Part III). Viscosity of Cellulose. 1s. 9d.
35. Influence of Chromium on Steel. 7s. 6d. (*Out of print*)
45. Elastic Properties of Steel. Effect of Overstrain on the. 2s.
46. Vent Sealing Tubes. Part I. Results of Investigation in the Causes of Failure by Splitting on Firing. (*Out of print*)
48. Heat Treatment of Carbon Gun Steels. 6s. 6d.
49. Heat Treatment of Nickel Gun Steel. (*In the press*)
51. The Properties of some Chromium Steels. 3s.
52. Coolidge Radiator Tube. Investigation into the Behaviour of the. 1s. 6d.
54. Recovery of Elasticity by Iron and Steel after Overstrain. 2s. 6d.
55. Properties of some Nickel Chromium Steels. 7s. 6d.
56. X-Ray Installation for Veterinary Practice and Research. 1s. 6d.
57. German Gun Steels. 3s.
60. Gun Wire. 2s. 6d.
61. The Properties of Medium Carbon Steel with High Manganese Content. 1s. 6d.
62. A High Vacuum Pump and its Mode of Action. 1924. 1s. 3d.
65. The Influence of Tungsten on the properties of medium Carbon Steels containing Nickel and Chromium. 1925. 4s.

REVIEW OF NEW ORDERS, DECORATIONS AND GALLANTRY MEDALS, etc. (Revised Nov., 1920.) 3d.

RIFLE. ENFIELD 1914 PATTERN. *See* MUSKETRY REGULATIONS, Part I.

RIFLE. ROSS MAGAZINE ·303-Inch, Mark IIIB. Handbook of the. 1915. (Reprinted, with Amendments, 1917.) 1d.

RIFLES, &c. CLEANING OF. Notes on the. 1911. 25 for 6d.

RIFLES, SHORT AND CHARGER-LOADING, MAGAZINE, LEE-ENFIELD. Handbook for Sergeant-Instructors of Special Reserve, Officers' Training Corps, and Territorial Force in regard to the Care, Inspection, &c., of. 3d.

RUSSO-JAPANESE WAR:—
MEDICAL AND SANITARY REPORTS from Officers attached to the Japanese and Russian Forces in the Field. 1908. 5s.

OFFICIAL HISTORY:—
Part I. Causes of the War. Opening events up to and including the Battle of the Ya-lu. Second Edition. 1909. 1s. 6d. (*Out of print*)
Part II. From the Battle of the Ya-lu to Liao-yang, exclusive. 1908. 5s.
Part III. The Siege of Port Arthur. 1909. 4s. 6d.
Part IV. Liao-yang. 1910. 4s.
Part V. Sha Ho. 4s. 6d.

NAVAL AND MILITARY:—
Vol. I. To Aug. 2, 1904. With case of Maps. 15s.
Vol. II. Liao-yang, the Sha-ho, Port Arthur. With case of Maps. 15s.
Vol. III. San-De-Pu, Mukden, The Sea of Japan. With case of Maps. 70s.
(*Reduced price for the 3 Vols., £3 3s., post free.*)

REPORTS FROM BRITISH OFFICERS attached to the Japanese and Russian Forces in the Field. In 3 Vols. with two cases of Maps (*not sold separately*). 21s.

Of the above Reference Books the Naval and Military gives the most accurate and up-to-date account.

SALISBURY PLAIN. Standing Orders applicable to all Troops Encamped on Salisbury Plain and applicable generally to Troops Quartered at Bulford. 1925. 1s.

SANITATION IN ITS APPLICATION TO MILITARY LIFE, Manual of. 6d.

SCABIES. *See* MEDICAL SERVICE.

SCHOOLS, ARMY:—
Annual Reports on, for 1911–12 and 1912–13. Each 1s.
Military and other Terms, and Words which occur in Orders. Lists of. 1914. (*Reprinted* 1918.) 3d.
Physiology. Handbook of Elementary. 1901 1d. *See also* HYGIENE; PHYSIOLOGY; and (*below*) SCHOOL HYGIENE.
Regulations. 1911. 4d.
School Hygiene. Handbook of. For Teachers. 1907. 6d. *See also* HYGIENE; PHYSIOLOGY; and (*above*) PHYSIOLOGY.
Singing in. Regulations for Teaching. 1911. (*Reprinted* 1915.) 1d.
Standing Orders for Inspectors, Examiners, and Teachers. 1910. 6d.

SCOUTS. Training and Use of. Lecture by Col. F. C. Carter. 1905. 2d.

SCREWS. Provision of Standard Leading, for Screw-cutting Lathes. Report of Committee. 1905. 1s.

SECTION LEADING in Attack and Defence, 1923. 2d.

SEPARATION ALLOWANCE, ALLOTMENTS OF PAY, AND FAMILY ALLOWANCE. ARMY. Regulations for the issue of, during the present War 1918. 6d.
See also FAMILY ALLOWANCE *and* PAY FOR SOLDIERS.

Digitized by Google

MILITARY BOOKS, published by Authority—continued.

SERVICE CORPS. ARMY :—
Regimental Standing Orders. 1922. 9d.
Do. A.S.C. Memorandum. No. 25. 1d.
Do. Amendments. July 1923. March 1924. July 1924. Each 1d.
Soldiers' Pay Schedule. (Reprinted, with Amendments, to April 1919.) 1s. 6d.
Training. Part I. 1909. (Reprinted, with Amendments, 1915.) 9d.
Do. Part II. Supplies 1922. 3s. Amendments. May 1925. 2d.
Do. Part III. Animal Transport. March 1922. 2s. 6d.
Do. Part IV. Mechanical Transport. *(Out of print)*
Do. Part IV. A. Mechanical Transport (Technical). 1925. 2s.
Do. Part IV, B. The Motor Cycle. 1s. 6d.
Do. Part IV, C. Mechanical Transport (Maintenance, Upkeep and Operation). 1925. 6d.

SEVASTOPOL. Siege of. 1854-55. 3 Vols., with case of Maps and Plans. Half Morocco £5 4s. Cloth £4 4s.
Or Separately :—
Vol. I. Engineer Operations. 26s.
Vol. II. Do. With case of Maps and Plans. 50s.
Vol. III. Artillery Operations. 10s.

SEWAGE. Practical Treatment of. The latest development of. 1906. 6d.

SHOEBURYNESS GARRISON. Standing Orders. 1913. 1s. 6d.

SIEGE OPERATIONS in the Campaign against France 1870-71. (*Von. Tiedemann.*) Translated. 4s. 6d.

SIGNAL SERVICE. THE ARMY. 1d.

SIGNAL SERVICE. Manual of Army. (War) Provisional, 1914. 2d.

SIGNAL TRAINING :—
Part I. 1919. 1s.
Vol. II Part I. Theory of Electricity and Magnetism as applied to Telegraphy and Telephony. Dec. 1923. 6d.
Vol. II. Part II. Theory of High Frequency Currents as applied to Wireless Telegraphy and Wireless Telephony. 1924. 6d.
Part IV. (Provisional). Line Telegraphy and Telephony Lines. 2s. Amendments. Nov. 1924. 1d. April 1925. 1d.
Part VI. 1918. 1s.
Part VII. (Provisional). Signal Organisation. 6d.
Pamphlets. Vol. III :—
No. 1. Telephone. Portable D. Mark III. 1d.
No. 2. Heliograph. 5-inch. Mark V. 2d.
No. 3. Fullerphone. Mark III*. Feb. 1923. 3d.
No. 4. Switchboard, Field, 10 Line (Mark 236). July 1923. 2d.

SMALL ARMS TRAINING. Vol. I. 1924. 1s. Amendments No. 1. Feb. 1925. 1d. Vol. II. 1924. 1s. Amendments No. 1. Feb. 1925. 1d. Vol. III. Small Arms Range Regulations. 1924. 1s. (Amendments No. 1 published in Army Orders, June 1925). Amendments No. 2. October 1925. 1d.

SMALL WARS. Their Principles and Practice. Third Edition. 1906. (Reprinted 1914.) 4s.

SMOKE. Manual on the Use of. July 1923. 2d.

SOLDIERS DISABLED AND DISCHARGED IN FRANCE. *See* DISABLED.

SOLDIERS DIED IN THE GREAT WAR, 1914-19 :—
Part 1. Household Cavalry and Cavalry of the Line (including Yeomanry and Imperial Camel Corps). 5s.
Part 2. Royal Horse and Royal Field Artillery, Regulars and Territorial Force (including Honourable Artillery Company Batteries). 15s.
Or separately :—
Section 1. A to C. 2s. 6d.
Section 2. D to H. 2s. 6d.
Section 3. I to N. 2s. 6d.
Section 4. O to S. 2s. 6d.
Section 5. T to Y. 2s. 6d.
Section 6. Royal Horse and Royal Field Artillery, Territorial Force (including Honourable Artillery Company Batteries). 2s. 6d.
Part 3. Royal Garrison Artillery. 7s. 6d.
Part 4. Corps of Royal Engineers. 7s. 6d.
Part 5. Foot Guards (including Guards' Machine Gun Regiment). 7s. 6d.
Part 6. The Royal Scots (Lothian Regiment). 7s. 6d.
Part 7. The Queen's (Royal West Surrey Regiment). 5s.
Part 8. The Buffs (East Kent Regiment). 5s.
Part 9. The King's Own (Royal Lancaster Regiment). 5s.
Part 10. The Northumberland Fusiliers. 7s. 6d.
Part 11. The Royal Warwickshire Regiment. 7s. 6d.
Part 12. The Royal Fusiliers (City of London Regiment). 7s. 6d.
Part 13. The King's (Liverpool Regiment). 7s. 6d.
Part 14. The Norfolk Regiment. 5s.
Part 15. The Lincolnshire Regiment. 5s.
Part 16. The Devonshire Regiment. 5s.
Part 17. The Suffolk Regiment. 5s.
Part 18. Prince Albert's (Somerset Light Infantry). 2s. 6d.
Part 19. The Prince of Wales' Own (West Yorkshire Regiment). 7s. 6d.
Part 20. The East Yorkshire Regiment. 5s.
Part 21. The Bedfordshire Regiment. 5s.
Part 22. The Leicestershire Regiment. 5s.

Digitized by Google

MILITARY BOOKS, published by Authority—continued.

SOLDIERS DIED IN THE GREAT WAR, 1914-19—*contd.*

Part 23. Royal Irish Regiment. 2s. 6d.
Part 24. Alexandra, Princess of Wales's Own (Yorkshire Regiment). 5s.
Part 25. The Lancashire Fusiliers. 7s. 6d.
Part 26. The Royal Scots Fusiliers. 5s.
Part 27. The Cheshire Regiment. 5s.
Part 28. The Royal Welsh Fusiliers. 5s.
Part 29. The South Wales Borderers. 5s.
Part 30. The King's Own Scottish Borderers. 5s.
Part 31. The Cameronians (Scottish Rifles). 5s.
Part 32. The Royal Inniskilling Fusiliers. 5s.
Part 33. The Gloucestershire Regiment. 5s.
Part 34. The Worcestershire Regiment. 5s.
Part 35. The East Lanarkshire Regiment. 5s.
Part 36. The East Surrey Regiment. 5s.
Part 37. The Duke of Cornwall's Light Infantry. 2s. 6d.
Part 38. The Duke of Wellington's (West Riding Regiment). 5s.
Part 39. The Border Regiment. 5s.
Part 40. The Royal Sussex Regiment. 5s.
Part 41. The Hampshire Regiment. 5s.
Part 42. The South Staffordshire Regiment. 5s.
Part 43. The Dorsetshire Regiment. 2s. 6d.
Part 44. The Prince of Wales's Volunteers (South Lancashire Regiment). 5s.
Part 45. The Welch Regiment. 5s.
Part 46. The Black Watch (Royal Highlanders). 5s.
Part 47. The Oxfordshire and Buckinghamshire Light Infantry. 5s.
Part 48. The Essex Regiment. 5s.
Part 49. The Sherwood Foresters (Nottinghamshire and Derbyshire Regiment). 7s. 6d.
Part 50. The Loyal North Lancashire Regiment. 5s.
Part 51. The Northamptonshire Regiment. 5s.
Part 52. The Princess Charlotte of Wales (Royal Berkshire Regiment). 5s.
Part 53. The Queen's Own (Royal West Kent Regiment). 5s.
Part 54. The King's Own (Yorkshire Light Infantry). 5s.
Part 55. The King's (Shropshire Light Infantry). 2s. 6d.
Part 56. The Duke of Cambridge's Own (Middlesex Regiment). 7s. 6d.
Part 57. The King's Royal Rifle Corps. 7s. 6d.
Part 58. The Duke of Edinburgh's (Wiltshire Regiment). 2s. 6d.
Part 59. The Manchester Regiment. 7s. 6d.
Part 60. The Prince of Wales's (North Staffordshire Regiment). 5s.
Part 61. The York and Lancaster Regiment. 5s.
Part 62. The Durham Light Infantry. 7s. 6d.
Part 63. The Highland Light Infantry. 5s.
Part 64. Seaforth Highlanders (Ross-shire, Buffs, The Duke of Albany's). 5s.
Part 65. The Gordon Highlanders. 5s.
Part 66. The Queen's Own (Cameron Highlanders). 5s.
Part 67. The Royal Irish Rifles. 5s.
Part 68. Princess Victoria's (Royal Irish Fusiliers). 2s. 6d.
Part 69. The Connaught Rangers. 2s. 6d.
Part 70. Princess Louise's (Argyll and Sutherland Highlanders). 5s.
Part 71. The Prince of Wales's Leinster Regiment (Royal Canadians). 2s. 6d.
Part 72. The Royal Munster Fusiliers. 2s. 6d.
Part 73. The Royal Dublin Fusiliers. 2s. 6d.
Part 74. The Rifle Brigade (The Prince Consort's Own). 7s. 6d.
Part 75. Machine Gun Tank Corps. 7s. 6d.
Part 76. The Honourable Artillery Company (Infantry) The London Regiment, Inns of Court Officers' Training Corps. In one Volume. 15s.

Or in separate parts:—

Section 1. 1st (City of London) Battn. (Royal Fusiliers). 1s.
Section 2. 2nd (City of London) Battn. (Royal Fusiliers); 3rd (City of London) Battn. (Royal Fusiliers). 1s.
Section 3. 4th (City of London) Battn. (Royal Fusiliers); 29th (City of London) Battn. (Royal Fusiliers); 30th (City of London) Battn. (Royal Fusiliers); Honourable Artillery Company (Infantry); Inns of Court Officers' Training Corps. 1s.
Section 4. 6th (City of London) Battn. (Rifles). 1s.
Section 5. 9th (County of London) Battn. (Queen Victoria's Rifles). 1s.
Section 6. 11th (County of London) Battn. (Finsbury Rifles); 12th (County of London) Battn. (The Rangers). 1s.
Section 7. 13th (County of London) Battn. (Princess Louise's Kensington Battn.); 15th (County of London) Battn. (Prince of Wales's Own Civil Service Rifles). 1s.
Section 8. 16th (County of London) Battn. (Queen's Westminster Rifles) 31st, 32nd and 34th Battns. 1s.
Section 9. 5th (City of London) Battn. (London Rifle Brigade). 1s.
Section 10. 8th (City of London) Battn. (Post Office Rifles); 10th (County of London) Battn. (Hackney). 1s.
Section 11. 17th (County of London) Battn. (Poplar and Stepney Rifles); 25th (County of London) Battn. (Cyclists); 28th (County of London) Battn. (Artists Rifles); 33rd Battn. 1s.
Section 12. 7th (City of London) Battn.; 19th (County of London) Battn. (St. Pancras). 1s.

Digitized by Google

MILITARY BOOKS, published by Authority—continued.

WAR GRAVES COMMISSION. IMPERIAL:—
THE GRAVES OF THE FALLEN. Descriptive Account by Mr. Rudyard Kipling, of the Work of the Commission; Illustrations by Mr. Douglas Macpherson, showing the Cemeteries and Memorials as they will appear when completed. 6d.

WAR GRAVES. HOW THE CEMETERIES ABROAD WILL BE DESIGNED. Report. Nov. 14, 1918, by Lieut-Colonel Sir Frederic Kenyon, K.C.B., Director of the British Museum. 3d.

WAR OF 1914–20:—
Despatches (Naval and Military) relating to Operations in the War:—

I. Sept., Oct., and Nov. 1914. With List of Honours and Rewards Conferred. With Sketch Map. (Reprinted 1921.) 1s. 6d.

II. Nov. 1914 to June 1915. With Names of Officers mentioned, and Awards of the Victoria Cross. 6d.

III. July to Oct. 1915. With names of Officers and Men mentioned, and Awards of the Victoria Cross. 3d.

IV. Dec. 11, 1915. From General Sir Ian Hamilton, G.C.B., describing the Operations in the Gallipoli Peninsula, including the Landing at Suvla Bay. 2d.

V. Jan. to April 1916. With Names of Officers and Men mentioned, and Awards of the Victoria Cross 6d. (*Out of print*)

VI. May to Dec. 1916. With Names of Officers and Men Awarded the Victoria Cross. 1s.

VII. Dec. 1916 to July 1917. With Names of Officers and Men Awarded the Victoria Cross. 9d.

VIII. July 1917 to June 1918. With Names of Officers and Men Awarded the Victoria Cross. 1s. 6d.

IX. July to Dec. 1918. With Names of Officers and Men Awarded the Victoria Cross. 1s.

X. Jan. 1919 to Jan. 1920. With Names of Officers and Men Awarded the Victoria Cross. 2s.

History of the War. Medical Services:—(For other Official Histories published otherwise than through H.M. Stationery Office, *see* list at end.)
Diseases of the War. Vol. I. 21s.
Do. Vol. II. Including the Medical Aspects of Aviation and Gas Warfare, and Gas Poisoning in Tanks and Mines. 25s.
General History. Vol. I. Medical Services in the United Kingdom, in British Garrisons Overseas, and during Operations against Tsingtau, in Togoland, the Cameroons, and S.W. Africa. 21s.
Do. Vol. II. Medical Services on the Western Front, and during the Operations in France and Belgium in 1914 and 1915. 21s.
Do. Vol. III. Medical Services during the Operations on the Western Front in 1916, 1917 and 1918; in Italy; and in Egypt and Palestine. 21s.
Do. Vol. IV. Medical Services during the Operations in the Gallipoli Peninsula; in Macedonia; in Mesopotamia and North-West Persia, in East Africa, in Aden Protectorate; and in North Russia; Ambulance Transport during the War. 25s.
Hygiene of the War. Vol. I. 21s. Vol. II. 21s.
Pathology. 21s.
Do. Corrigenda (giving a list of references consulted in the preparation of Ch. IX, the Enteric Fevers). Gratis.
Surgery of the War. Vol. I. 25s. Vol. II. 25s.
Military Effort of the British Empire. Statistics of the. March 1922. 10s. 6d.
Parliament's Vote of Thanks to the Forces. Speeches delivered in the Houses of Parliament, Westminster, on Oct. 29, 1917. 1d.
Veterinary Services. 21s.

WAR OFFICE LIST, and Administrative Directory for the British Army. 1925. *Sold by Harrison & Sons, 44–47, St. Martin's Lane, W.C. 2.* 10s. 6d. *net.*

WATER SUPPLY MANUAL. 1s. 6d. (*Out of print; under revision*)

WAZIRISTAN OPERATIONS IN 1919–192 2nd Edition. 5s. This publication is obtainable direct from H.M. Stationery Office only.

WOMEN'S WAR WORK in maintaining the Industries and Export Trade of the United Kingdom. Information officially compiled for the use of Recruiting Officers, Military Representatives and Tribunals. Sept. 1916 Illustrated. 1s.

WORKS MANUAL. WAR. 1913. Provisional. 4d. Appendix I. 1914. 1d.

WOUNDS OF WAR. General Principles guiding the Treatment of. Conclusions adopted by the Inter-Allied Surgical Conference held in Paris, March and May, 1917. 2d.

YEOMANRY AND MOUNTED RIFLE TRAINING. Parts I and II. 1912. (Reprinted, with Amendments, 1915) 6d.

ZULU WAR OF 1879. Narrative of the Field Operations connected with the. 1881. (Reprinted 1907.)

Digitized by Google

PUBLICATIONS OF THE IMPERIAL DEFENCE COMMITTEE.

MESOPOTAMIA CAMPAIGN, 1914–18. Vol. I. 15s.
Do. Vol. II. 21s.
(For full description *see* page [2].)

PRINCIPAL EVENTS OF THE WAR, 1914–18. (Naval, Military, Air and Political.)
In diary and index form. 10s. 6d. net.

OFFICIAL HISTORIES OF THE WAR

Published otherwise than through H.M. Stationery Office.

HISTORY OF THE GREAT WAR.

Based on Official Documents.
By direction of the Historical Section of the Committee of Imperial Defence.

MILITARY.

Military Operations. **France and Belgium, 1914. By Brig.-General J. E. Edmonds, C.B., C.M.G.**
Vol. I. **Mons, the Retreat to the Seine, the Marne and the Aisne. Aug.-Oct., 1914. With Sketches. 12s. 6d. net.**
24 General, Battle and Situation Maps in separate case. 12s. 6d. net.
Vol. II. **Antwerp, La Bassee, Armentieres, Messines and Ypres. Oct.–Nov., 1914. 12s. 6d. net.**
40 General, Battle and Situation Maps in separate case. 5s. 6d. net.
(Macmillan & Co., St. Martin's Lane.)

NAVAL.

Naval Operations. **By Sir Julian S. Corbett, LL.M.**
Vol. I. **To the Battle of the Falklands, December, 1914. Together with a separate case including 18 larger Maps. 17s. 6d. net.**
Vol. II. **From the Battle of the Falklands to the entry of Italy in the war in May, 1915. 21s. net.**
Vol. III. **Dardanelles campaign from May, 1915, to the final evacuation, and the opening of the Salonica operations. Also Mesopotamian campaign to the Battle of Ctesiphon, operations in minor theatres, the German submarine campaign, and events in Home Waters up to and including the Battle of Jutland. 42s. (Text 21s. Maps 21s.)** **(Longmans, Green & Co., 39, Paternoster Row.)**

MERCHANT SERVICE.

The Merchant Navy. **By Archibald Hurd.**
Vol. I. **The Merchant Navy of the Past, cruiser attacks, submarine menace, early work of the Auxiliary Patrol, sinking of the "Lusitania." With illustrations and Maps. 21s. net.**
Vol. II. **From early months of 1915 to eve of German Declaration of February, 1917, of "unrestricted submarine warfare." With illustrations and maps. 21s. net. (J. Murray, 50a, Albemarle Street.)**

Seaborne Trade. **By C. Ernest Fayle. (Complete in three volumes.)**
Vol. I. **The Cruiser Period. Maps in Case. 21s. net.**
Vol. II. **From the opening of the Submarine Campaign to the Appointment of the Shipping Controller. With Maps. 21s. net.**
Vol. III. **A Period of Unrestricted Submarine Warfare. With a Map and Statistical Diagrams. 21s. net.** **(J. Murray, 50a, Albemarle Street.)**

AIR SERVICE.

The War in the Air. **[By Walter Raleigh. Being the Story of the part played in the Great War by the Royal Air Force.**
Vol. I. **With 8 maps and a facsimile. 21s. net.** **(Oxford University Press, Amen Corner.)**

Digitized by Google

MILITARY BOOKS, published by Authority—continued.

WAR GRAVES COMMISSION. IMPERIAL:—
THE GRAVES OF THE FALLEN. Descriptive Account by Mr. Rudyard Kipling, of the Work of the Commission; Illustrations by Mr. Douglas Macpherson, showing the Cemeteries and Memorials as they will appear when completed. 6d.

WAR GRAVES. HOW THE CEMETERIES ABROAD WILL BE DESIGNED. Report. Nov. 14, 1918, by Lieut-Colonel Sir Frederic Kenyon, K.C.B., Director of the British Museum. 3d.

WAR OF 1914–20:—
Despatches (Naval and Military) relating to Operations in the War:—

I. Sept., Oct., and Nov. 1914. With List of Honours and Rewards Conferred. With Sketch Map. (Reprinted 1921.) 1s. 6d.

II. Nov. 1914 to June 1915. With Names of Officers mentioned, and Awards of the Victoria Cross. 6d.

III. July to Oct. 1915. With names of Officers and Men mentioned, and Awards of the Victoria Cross. 3d.

IV. Dec. 11, 1915. From General Sir Ian Hamilton, G.C.B., describing the Operations in the Gallipoli Peninsula, including the Landing at Suvla Bay. 2d.

V. Jan. to April 1916. With Names of Officers and Men mentioned, and Awards of the Victoria Cross. 6d. *(Out of print)*

VI. May to Dec. 1916. With Names of Officers and Men Awarded the Victoria Cross. 1s.

VII. Dec. 1916 to July 1917. With Names of Officers and Men Awarded the Victoria Cross. 9d.

VIII. July 1917 to June 1918. With Names of Officers and Men Awarded the Victoria Cross. 1s. 6d.

IX. July to Dec. 1918. With Names of Officers and Men Awarded the Victoria Cross. 1s.

X. Jan. 1919 to Jan. 1920. With Names of Officers and Men Awarded the Victoria Cross. 2s.

History of the War. Medical Services:—(For other Official Histories published otherwise than through H.M. Stationery Office, *see* list at end.)
Diseases of the War. Vol. I. 21s.
Do. Vol. II. Including the Medical Aspects of Aviation and Gas Warfare, and Gas Poisoning in Tanks and Mines. 25s.
General History. Vol. I. Medical Services in the United Kingdom, in British Garrisons Overseas, and during Operations against Tsingtau, in Togoland, the Cameroons, and S.W. Africa. 21s.
Do. Vol. II. Medical Services on the Western Front, and during the Operations in France and Belgium in 1914 and 1915. 21s.
Do. Vol. III. Medical Services during the Operations on the Western Front in 1916, 1917 and 1918; in Italy; and in Egypt and Palestine. 21s.
Do. Vol. IV. Medical Services during the Operations in the Gallipoli Peninsula; in Macedonia; in Mesopotamia and North-West Persia, in East Africa, in Aden Protectorate; and in North Russia; Ambulance Transport during the War. 25s.
Hygiene of the War. Vol. I. 21s. Vol. II. 21s.
Pathology. 21s.
Do. Corrigenda (giving a list of references consulted in the preparation of Ch. IX, the Enteric Fevers). Gratis.
Surgery of the War. Vol. I. 25s. Vol. II. 25s.
Military Effort of the British Empire. Statistics of the. March 1922. 10s. 6d.
Parliament's Vote of Thanks to the Forces. Speeches delivered in the Houses of Parliament, Westminster, on Oct. 29, 1917. 1d.
Veterinary Services. 21s.

WAR OFFICE LIST, and Administrative Directory for the British Army. 1925. *Sold by Harrison & Sons, 44–47, St. Martin's Lane, W.C. 2.* 10s. 6d. *net.*

WATER SUPPLY MANUAL. 1s. 6d. *(Out of print; under revision*

WAZIRISTAN OPERATIONS IN 1919–192 2nd Edition. 5s. This publication is obtainable direct from H.M. Stationery Office only.

WOMEN'S WAR WORK in maintaining the Industries and Export Trade of the United Kingdom. Information officially compiled for the use of Recruiting Officers, Military Representatives and Tribunals. Sept. 1916. Illustrated. 1s.

WORKS MANUAL. WAR. 1913. Provisional. 4d. Appendix I. 1914. 1d.

WOUNDS OF WAR. General Principles guiding the Treatment of. Conclusions adopted by the Inter-Allied Surgical Conference held in Paris, March and May, 1917. 2d.

YEOMANRY AND MOUNTED RIFLE TRAINING. Parts I and II. 1912. (Reprinted, with Amendments, 1915.) 6d.

ZULU WAR OF 1879. Narrative of the Field Operations connected with the. 1881. (Reprinted 1907.)

Digitized by Google

PUBLICATIONS OF THE IMPERIAL DEFENCE COMMITTEE.

MESOPOTAMIA CAMPAIGN, 1914–18. Vol. I. 15s.
Do. Vol. II. 21s.
(For full description *see* page [2].)

PRINCIPAL EVENTS OF THE WAR, 1914–18. (Naval, Military, Air and Political.)
In diary and index form. 10s. 6d. net.

OFFICIAL HISTORIES OF THE WAR

Published otherwise than through H.M. Stationery Office.

HISTORY OF THE GREAT WAR.

Based on Official Documents.

By direction of the Historical Section of the Committee of Imperial Defence.

MILITARY.

Military Operations. **France and Belgium, 1914. By Brig.-General J. E. Edmonds, C.B., C.M.G.**

Vol. I. **Mons, the Retreat to the Seine, the Marne and the Aisne. Aug.-Oct., 1914. With Sketches. 12s. 6d. net.**

24 General, Battle and Situation Maps in separate case. 12s. 6d. net.

Vol. II. **Antwerp, La Bassee, Armentieres, Messines and Ypres. Oct.–Nov., 1914. 12s. 6d. net.**

40 General, Battle and Situation Maps in separate case. 5s. 6d. net.

(Macmillan & Co., St. Martin's Lane.)

NAVAL.

Naval Operations. **By Sir Julian S. Corbett, LL.M.**

Vol. I. **To the Battle of the Falklands, December, 1914. Together with a separate case including 18 larger Maps. 17s. 6d. net.**

Vol. II. **From the Battle of the Falklands to the entry of Italy in the war in May, 1915. 21s. net.**

Vol. III. **Dardanelles campaign from May, 1915, to the final evacuation, and the opening of the Salonica operations. Also Mesopotamian campaign to the Battle of Ctesiphon, operations in minor theatres, the German submarine campaign, and events in Home Waters up to and including the Battle of Jutland. 42s. (Text 21s. Maps 21s.)** **(Longmans, Green & Co., 39, Paternoster Row.)**

MERCHANT SERVICE.

The Merchant Navy. **By Archibald Hurd.**

Vol. I. **The Merchant Navy of the Past, cruiser attacks, submarine menace, early work of the Auxiliary Patrol, sinking of the "Lusitania." With illustrations and Maps. 21s. net.**

Vol. II. **From early months of 1915 to eve of German Declaration of February, 1917, of "unrestricted submarine warfare." With illustrations and maps. 21s. net. (J. Murray, 50a, Albemarle Street.)**

Seaborne Trade. **By C. Ernest Fayle. (Complete in three volumes.)**

Vol. I. **The Cruiser Period. Maps in Case. 21s. net.**

Vol. II. **From the opening of the Submarine Campaign to the Appointment of the Shipping Controller. With Maps. 21s. net.**

Vol. III. **A Period of Unrestricted Submarine Warfare. With a Map and Statistical Diagrams. 21s. net.** **(J. Murray, 50a, Albemarle Street.)**

AIR SERVICE.

The War in the Air. **[By Walter Raleigh. Being the Story of the part played in the Great War by the Royal Air Force.**

Vol. I. **With 8 maps and a facsimile. 21s. net.** **(Oxford University Press, Amen Corner.)**

Digitized by Google

THE

MEDICAL HISTORY OF THE WAR.

Forming part of the Official History of The Great War, based on Official documents.

General Editor—

Maj.-Gen. Sir W. G. MACPHERSON, K.C.M.G., C.B., LL.D., M.B.

Uniformly bound in green cloth. Fully illustrated with diagrams, half-tone and (in some cases) coloured plates. Many of the most eminent physicians and surgeons have contributed.

Pathology.—Physiology of Wounds—Gas Gangrene—Bacteriology of Anærobic Infections—Tetanus—Dysentery—Typhus, etc. **21s.**

General History of the Medical Services. Vol. I.—Presents in an accessible form the material contained in masses of war diaries, administrative files, official reports and other documents. **21s.**

General History of the Medical Services. Vol. II.—21s.; Vol. III.—21s.; Vol. IV.—25s.

Diseases of the War. Vol. I.—Enteric Group of Fevers—Dysentery—Cholera—Typhus—Influenza—Purulent Bronchitis. **21s.**

Diseases of the War. Vol. II.—Neurasthenia—Skin Diseases—Venereal Diseases—Medical Aspects of Aviation—Gas Warfare, Protective Measures—Gas Casualties, Symptoms and Treatment—Medical Problems in Tanks and Mine Warfare, etc. **25s.**

Hygiene of the War. Vol. I.—Sanitary Organisations in the Field—Water Supply in France, Belgium, Egypt, Palestine, Mesopotamia, etc., Housing and Clothing of the Soldier, etc. **21s.**

Hygiene of the War. Vol. II.—Food Rations in the United Kingdom—Prevention of Food Deficiency Disease—Prevention of Malaria, Small Pox, Plague, etc. **21s.**

Surgery of the War. Vol. I.—Front-line Surgery and Wound Treatment generally. **25s.**

Surgery of the War. Vol. II.—Injuries to the Face and Special Parts of the Body. **25s.**

All prices are net.

May be obtained through any bookseller or directly from the Sale Offices of

H.M. STATIONERY OFFICE.

Digitized by Google

ST. GEORGE'S HOME FOR OFFICERS' CHILDREN.

POUND FIELDS, OLD WOKING.

President	... ...	THE COUNTESS ROBERTS.
Hon. Secretary	... ...	Mrs. CYRIL LEWIS.
Hon. Treasurer	... ...	Paymaster Commander R. HICKS, R.N.

St. George's Home provides a home for the homeless children of fallen or disabled Officers, and for other children of Officers in necessitous circumstances. Children are admitted from nine months to eight years of age.

The Home is conducted according to modern principles of child welfare, and its routine and environment are those of a private house.

Funds are urgently required to enable the Committee of Management to meet the increasing demands that are being made upon them, and subscriptions and donations will be thankfully received.

All remittances should be made to the Hon. Treasurer at Pound Fields, Old Woking, Surrey.

ROYAL SOLDIERS' DAUGHTERS' HOME

HAMPSTEAD

FOR THE MAINTENANCE, CLOTHING, AND EDUCATION OF DAUGHTERS OF SOLDIERS, ORPHANS OR NOT.

Patrons:

HIS MAJESTY THE KING. HER MAJESTY THE QUEEN.
FIELD-MARSHAL H.R.H. THE DUKE OF CONNAUGHT, K.G., &c.
H.R.H. THE PRINCESS LOUISE, DUCHESS OF ARGYLL.
H.R.H. PRINCE ARTHUR OF CONNAUGHT, K.G., &c.

Subscriptions and donations in support of the Charity will be thankfully received by Lloyds Bank, Ltd., Cox's and King's Branch, 6, Pall Mall, London, S.W. 1, or by the Secretary, Major H. S. Marshall, D.S.O., to whom crossed cheques and Postal Orders on the Charing Cross Post Office should be made payable.

The Home was constructed and is equipped for 150 girls, and the desire of the Committee is to maintain the full complement.

The need of such an institution is apparent from the fact that there are on an average three candidates brought forward at each election to every one admitted.

The Committee earnestly appeal to a generous public to aid them in the support of the Charity. They also ask for the co-operation in the good work of every Regiment and Corps.

A contribution of but 6d. a year from each Non-Commissioned Officer and Man throughout the Service would provide for the support of a child from every Regiment.

The Home is open to visitors daily between 10 and 5, except on Saturdays and Sundays.

The Committee invite the inspection of all friends of the Soldier.

Chairman: FIELD-MARSHAL THE LORD PLUMER, G.C.B., G.C.M.G., G.C.V.O., G.B.E.

Vice-Chairman: GENERAL RT. HON. SIR NEVILLE G. LYTTELTON, G.C.B., G.C.V.O.

Secretary: MAJOR H. S. MARSHALL, D.S.O.

Offices:—65, ROSSLYN HILL, HAMPSTEAD, N.W.3.

Telephone:—HAMPSTEAD 7272.

Digitized by Google

THE NATIONAL ASSOCIATION FOR EMPLOYMENT OF REGULAR SAILORS, SOLDIERS AND AIRMEN.

Head Office:—

119 VICTORIA ST., WESTMINSTER, S.W.1.

Telephone: Victoria 3671.

Patron: HIS MAJESTY THE KING.

The object of this Association is to recommend to Employers men of the best character, and of all qualifications and callings, who have served for at least three years in the Regular Forces.

NO FEES.

PROVINCIAL BRANCHES AND AGENCIES.

PLACE.	ADDRESS.
ABERDEEN	...R.O., Castlehill Barracks.
ARMAGH	...R.O., Military Barracks.
AYR ...	...R.O., The Barracks.
BATHGATE (West Lothian.)	R.O., Emporium Bldgs.
BEDFORD	...R.O., The Barracks.
BELFAST	...R.O., 3, Cromac Street.
BERWICK-ON-T.	R.O., The Barracks.
BIRMINGHAM	...R.O., James Watt Street.
BODMIN	...R.O., TheDepôt Barracks.
BRIGHTON	...6, North Street, Quadrant.
BRISTOL	...R.O., 8, Colston Street.
BURNLEY	...R.O., Oakmount House, Ashfield Rd.,West Gate.
BURY ST. EDMUNDS.	R.O., The Barracks.
BURY (Lancs.)	R.O., The Barracks.
CANTERBURY	...R.O., The Barracks.
CARDIFF	...R.O., The Barracks.
CARLISLE	...R.O., The Castle.
CHATHAM	...Dock Road.
CHESTER	...R.O., The Castle.
CHICHESTER	...R.O., The Barracks.
DERBY	...R.O., 67, London Road.
DEVIZES	...R.O., Depôt Barracks.
DEVONPORT	...Royal Sailors' Rest, Edinburgh Road.
DORCHESTER	...R.O., Depôt Barracks.
DURHAM	...R.O., 53, Old Elvet.
EDINBURGH	...R.O., 63, Cockburn St.
EDINBURGH (Scottish Society.)	...106, Hanover Street.
EXETER	...R.O., Higher Barracks.
FORT GEORGE	R.O., The Barracks.
GLASGOW	...R.O., 139, Bath Street.
GUERNSEY	...R.O., "The Town Arsenal"
GUILDFORD	...R.O., The Barracks.
HALIFAX	...O.C. Depôt, The Barracks
HAMILTON	...R.O., The Barracks.
HOUNSLOW	...R.O., The Barracks.
HULL	...4, West Parade, AnlabyRd
INVERNESS	...R.O., Cameron Barracks.
JERSEY	...R.O., Jersey District.
KINGSTON-ON-THAMES.	R.O., The Barracks.
KNELLER HALL	Twickenham. (For musicians only.)
LANCASTER	...R.O., Bowerham Barracks.
LEEDS ...	...R.O., 69, Clarendon Rd.
LEICESTER	...R.O., 3, De Montfort Sq.
LINCOLN	...Oddfellows Hall, Unity Sq., Broadgate.
LIVERPOOL	...102, London Road.
MAIDSTONE	...R.O., The Barracks.
MANCHESTER	...77, Shudehill.
MIDDLESBROUGH	R.O., 25, Grange Road.
MILL HILL	...R.O., The Barracks.
NEWCASTLE-ON-TYNE.	R.O., 7, Ridley Villas.
NEWPORT(Mon.)	R.O., The Barracks.
NORTHAMPTON	R.O., The Barracks.
NORWICH	...R.O., The Barracks.
NOTTINGHAM	...R.O., Victoria House, Trinity Square.
OMAGH	...R.O., The Barracks.
OXFORD	...105, St. Aldates Street.
PERTH ...	...R.O., Queen's Barracks.
PONTYPRIDD	...R.O., 8, Market Square.
PORTSMOUTH	...20, Buckingham Street.
PRESTON	...R.O., Fulwood Barracks.
READING	...R.O., Governor's Lodge Forbury Road.
SHEFFIELD	...123, Surrey Street.
SHREWSBURY	...R.O., The Barracks.
STIRLING	...R.O., The Castle.
STOKE-ON-TRENT.	R.O., 1, Ashford Street, Shelton.
SWANSEA	...R.O., 63, Wind Street.
TAUNTON	...R.O., The Depôt Barracks.
WARLEY	...R.O., The Barracks.
WARRINGTON	...R.O., Orford Barracks.
WARWICK	...R.O., Old Barracks.
WINCHESTER	...R.O., Hampshire Depôt Barracks.
WOLVERHAMPTON.	R.O., 43A, Queen Street.
WORCESTER	...R.O., Bank House, Shaw Street.
WREXHAM	...R.O., The Barracks.

Digitized by Google

THE
ROYAL VICTORIA PATRIOTIC SCHOOL,
WANDSWORTH COMMON, LONDON, S.W.18.

For the Daughters of
Deceased Sailors, Soldiers, Marines, and Airmen.

Administered by the Royal Patriotic Fund Corporation, 28, Sackville Street, W.1, through a Committee of Management composed of nine members, four of whom are ladies.

Chairman of Committee.

LIEUT.-GENERAL THE HON. SIR FREDERICK STOPFORD, K.C.B., K.C.M.G., K.C.V.O.

The objects of this Foundation are to maintain orphan girls free of all expense to mother or guardian, to give a sound elementary and religious education, and to train them practically in housework, needlework, or for other suitable employment.

The School buildings, which stand in their own grounds of 21 acres, are exceptionally well equipped for ensuring the health and comfort of the children.

Applications for nominations should be addressed to THE SECRETARY, Royal Patriotic Fund Corporation, 28, Sackville Street, London, W.1.

Applications to visit the School should be addressed to THE LADY SUPERINTENDENT, Royal Victoria Patriotic School, Wandsworth Common, London, S.W. 18.

NOTE.—The Royal Patriotic Fund Corporation nominates to selected Convent Schools in England and Ireland Roman Catholic Orphan Daughters of Sailors, Soldiers, Marines and Airmen. A girl when selected for nomination is maintained, clothed, educated and trained free of expense to mother or guardian. Applications for nomination should be made to the Secretary.

The Royal Army Temperance Association.

FORMED IN AGRA, 1862.

(The Soldiers' Total Abstinence Association.)

ESTABLISHED IN ENGLAND, 1863.

Patron—HIS GRACIOUS MAJESTY THE KING.

President—FIELD-MARSHAL H.R.H. THE DUKE OF CONNAUGHT AND STRATHEARN, K.G., K.T., K.P.

Chairman of Council—GENERAL SIR C. C. MONRO, Bart., G.C.B., G.C.S.I., G.C.M.G.

Chairman of Executive—LIEUT.-GENERAL SIR HENRY M. LAWSON, K.C.B.

Hon. Sec. and Treasurer—LIEUT.-COLONEL W. E. WEBB, D.S.O., M.K.W.

Gen. Secretary—MAJOR L. E. WHITE.

Journal.—"On the March," 72, Warwick Square, S.W.1.

THE OBJECT OF THE ASSOCIATION:

"The Promotion of Sobriety in the British Army at home and abroad, through the formation of Branches, whose object is to establish a strong regimental opinion in favour of strict sobriety, uprightness of character, and decency of language, in the fear of God."

Offices: **72, Warwick Square, London, S.W. 1.**

Digitized by Google

ROYAL SCHOOL

FOR DAUGHTERS OF OFFICERS OF THE ARMY

Lansdown, Bath

INSTITUTED A.D. 1864.

PATRONS:

HIS MAJESTY THE KING. HER MAJESTY THE QUEEN.

President—FIELD-MARSHAL H.R.H. THE DUKE OF CONNAUGHT, K.G., &c.

Trustees—Sir J. A. MULLENS, Knt.
Col. A. G. CHURCHILL, C.B., C.B.E.

Chairman—Col. A. G. CHURCHILL, C.B., C.B.E.
Vice-Chairman—Maj. E. K. RIDLEY.

EXTRACTS FROM RULES, ETC.

The Daughters of Officers who are serving, or who have served, in His Majesty's Army, or in the Royal Marines, are eligible for admission, at rates of £20 and a minimum of £90 per annum; paying according to the circumstances of the parents. Those paying £20 per annum (one-third of the School) are admitted by the Votes of Subscribers only—the remainder by the Committee. The age for admission is from 10 to 15 years.

Each contributor of £5 5s. is entitled to one life vote, and each annual subscriber to one vote at two elections for each 10s. 6d. subscribed.

Further information can be obtained of the Secretary, Miss N. M. BAYLY, at the Office, Panton House, 25, Haymarket, S.W.1.

The United Services Trustee

British Columbia House, 3, Regent Street, S.W.

Honorary Directors.

R. L. BARCLAY, Esq., C.B.E. (*Chairman*).
THE RT. HON. LORD BUCKMASTER.
THE LORD DESBOROUGH, G.C.V.O. (*Deputy Chairman*).
LIEUTENANT-GENERAL SIR GERALD F. ELLISON, K.C.B., K.C.M.G.
GENERAL SIR ARCHIBALD HUNTER, G.C.B., G.C.V.O., D.S.O.
SIR WALTER LAWRENCE, BART., G.C.I.E., G.C.V.O., C.B.
SIR WILLIAM PLENDER, BART., G.B.E.
PAYMASTER REAR-ADMIRAL C. F. POLLARD, C.B., C.M.G.

The United Services Trustee is constituted as a non-profit sharing Corporation under the Companies Acts, and has been formed especially to act as Custodian Trustee for funds raised for the benefit of His Majesty's Forces and other Charitable Funds. The Corporation also has power to undertake individual Trusts for any person or persons who may have served in His Majesty's Forces or their relations or dependants.

The purchase and sale of investments, collection of dividends and recovery of Income Tax are all matters on which The United Services Trustee is willing to give expert advice and assistance.

Any further information can be obtained from the Secretary at the above address. Telephone: Regent 1957.

Digitized by Google

THE SOLDIERS', SAILORS' & AIRMEN'S FAMILIES ASSOCIATION.

(INSTITUTED 1885.)

Patrons.

HIS MAJESTY THE KING.
HER MAJESTY THE QUEEN.

President of the Council.

Chairman.

LIEUT.-GENERAL HON. SIR FREDERICK W. STOPFORD, K.C.B., K.C.M.G., K.C.V.O.

Hon. Treasurer.

MAJOR-GENERAL C. R. R. MCGRIGOR, C.B., C.M.G.

Secretary and Organizer.

CAPTAIN SIR GEORGE E. WICKHAM LEGG, K.B.E., M.V.O., late S. Staff. R.

The following are the objects of the Association :—

1st. To find employment for, and to make *temporary* grants to the Wives, Families, Widows, Orphans, and other dependants, of Sailors, Soldiers, and Airmen, both while serving and after leaving the Service.

2nd. *The Officers' Branch* (instituted 1886), and the *Homes for Officers' Widows and Daughters* (instituted 1899).

(*a*) To provide unfurnished Apartments, rent free, subject to certain limitations as to age and income, for the Widows and unmarried Daughters of Commissioned Officers.

(*b*) To aid with small temporary grants, as funds will admit the necessitous Widows of Commissioned Officers; and to help towards the admission of Officers' Children into Schools.

3rd. *The Nursing Branch* (instituted 1892) to supply qualified District Nurses to attend the Families of Service Men at important Naval and Military Stations, as well as to give instruction in matters of Health and Hygiene.

4th. *The Clothing Branch* (instituted 1895) to supply suitable Clothing at home and abroad to the wives and children of Service men.

All information can be obtained from the Secretary, at the Head Office, 23, Queen Anne's Gate, Westminster, S.W.1.

Telegraphic Address—GILDEA PARL, LONDON. Telephone—VICTORIA 396.

Digitized by Google

THE INCORPORATED SOLDIERS' AND SAILORS' HELP SOCIETY.

Patrons:

HIS MAJESTY THE KING.
HER MAJESTY THE QUEEN.
FIELD-MARSHAL H.R.H. THE DUKE OF CONNAUGHT, K.G., &c.

The Council:

President—FIELD-MARSHAL H.R.H. THE DUKE OF CONNAUGHT, K.G., &c.

Vice-Presidents—H.R.H. THE PRINCESS BEATRICE.
H.R.H. THE PRINCESS ARTHUR OF CONNAUGHT.

The Executive Committee:

Chairman—

Vice-Chairman—SIR HARRY GREER.

The OBJECTS of the Society are:

(1) To help Soldiers and Sailors by providing them with the name and address of a "Friend" in each parish or ward throughout the Kingdom, to whom they may be commended on discharge from the Army or Navy for aid in obtaining employment or other forms of Help suited to their needs.
(2) In time of War to arrange for accommodation of Sick and Wounded Convalescent Soldiers and Sailors in Temporary Convalescent Homes and Private Houses.
(3) To establish and maintain Convalescent Homes and Homes of Rest for discharged Soldiers and Sailors who are disabled and necessitous, and to contribute to the support of such cases in their own homes, if considered necessary.
(4) To teach useful trades to men discharged as medically unfit, who, by reason of their disability consequent on their service, are unable to take ordinary employment, and to make such cases as far as possible self-supporting by disposing of the work they turn out.

Employment was found during 1903-23 for 81,405 discharged Soldiers and Sailors, while 367,774 were assisted with money or clothing. 18,412 men have been sent to temporary Convalescent Homes, and 294,469 have been dealt with in other ways. The Society's Permanent Home at Portsmouth accommodates from 20 to 25 disabled men; 2,609 men disabled on active service have been admitted, to 31st December, 1923, to the Lord Roberts Memorial Workshops in London and Provinces since the beginning of the European War.

Secretary:—Major-General Sir W. G. BERTRAM BOYCE, K.C.M.G., C.B., D.S.O.
122, Brompton Road, London, S.W.3.

Telegrams—"PEACEFUL KNIGHTS, LONDON." Telephone—KENSINGTON No. 1.

Subscriptions and gifts of clothing, &c., will be gratefully received by the Chairman of the Committee or by the Secretary. Cheques and P.O. to be crossed "Lloyds Bank, Ltd."

Digitized by Google

MILITARY WIDOWS' FUND. BRITISH SERVICE.

This Fund enables a British Service (Army) officer, by subscribing from Rs. 2 to Rs. 10 per quarter, to assure, in the event of his death while on the Indian Establishment, immediate payment :—

To his widow	...	...	...	Rs. 5,850 to Rs. 8,250
For each child	...	...	...	„ 500 to „ 750

Payments are made immediately on receipt of report of death, irrespective of death occurring in or out of India.

The sum paid to the widow varies with subscription, and the sum for each child varies with age of child. Subscriptions are based on the rank of the officer.

Benefits are payable whether the deceased officer's family is residing in India or not.

It is to the advantage of an officer to join the Fund on his first tour of service in India, as otherwise, on joining it in a subsequent tour he would have to pay subscriptions for any previous tour in the country as a married officer since 1st January, 1919.

The Fund (late Queen's Military Widows' Fund) was established in 1820, to assist families of British Service (Army) officers dying in India, and mainly to enable them to return home without delay.

The Fund is controlled by a Committee consisting of and elected by subscribing officers serving at Army Headquarters, Simla.

For admission and rules apply to :—

The Secretary,
Military Widows' Fund,
Army Headquarters, Simla.

ROYAL CAMBRIDGE HOME FOR SOLDIERS' WIDOWS.

KINGSTON-ON-THAMES.

Patrons.

HIS MAJESTY THE KING.
HER MAJESTY THE QUEEN.

Lady President—THE MARCHIONESS OF CAMBRIDGE.
President—Field-Marshal H.R.H. THE DUKE OF CONNAUGHT, K.G., &c.
Chairman of Committee—Lieutenant-General HON. SIR FREDERICK STOPFORD, K.C.B., K.C.M.G., K.C.V.O.
Deputy Chairman—Colonel SIR AUGUSTUS FITZGEORGE, K.C.V.O., C.B.
Hon. Treasurer—F. W. STEPHENSON, Esq., 440, Strand, W.C. 2.
Secretary—Brig.-Gen. D. G. PRENDERGAST, C.M.G., 5, York Street, St. James's Square, S.W. 1.

This Home (opened in February, 1854) was founded in 1851, in memory of H.R.H. Adolphus Frederick, Duke of Cambridge, K.G., to provide a home for widows of Non-Commissioned Officers and Privates of the Army. They are not to be under 50 years of age, but there is no restriction as to religious persuasion

Since its opening, 412 widows have been elected. There are 70 widows in the Home, in addition to 11 widows receiving pensions. Each inmate has a furnished room, and receives twelve shillings a week and a monthly allowance for coal.

The funded income of the Charity yields only about £4,010 a year, while the estimated annual expenditure is about £5,181.

The Committee make an urgent appeal for additional subscribers, as every year a considerable number are lost through death.

Most Corps, Regiments and Regimental Depôts make annual subscriptions; but the Committee have also relied upon retired officers, and it is to them that a special appeal is made.

Every person subscribing half-a-guinea annually is entitled to one vote at each election, and a donation of five guineas ensures one vote at each election throughout life.

Digitized by Google

LLOYD'S PATRIOTIC FUND

BROOK HOUSE, WALBROOK, LONDON, E.C.4.

ESTABLISHED 1803.

This Fund is administered by Trustees under a scheme approved by the Charity Commissioners, in whose names the Capital is invested.

The Trustees give assistance to Soldiers, Sailors, and Marines disabled on active service, and discharged "medically unfit" in consequence, according to their needs, as far as funds permit.

The Trustees also make Donations, renewable annually at their discretion, to the "Widows, Orphans, and Dependent Relatives" of Officers and Men of the Army, Navy, and Marines, who are killed in action, or whose deaths are attributable to the Service.

In addition to the above distribution of these Funds, the Trustees have purchased 126 Presentations to the following Naval and Military Schools and Orphanages:—

Royal School for the Daughters of Officers of the Army and Marines, Bath.

Royal School for Naval and Marine Officers' Daughters, Twickenham.

Royal Naval School for the Sons of Naval and Marine Officers, Eltham.

Royal Hospital School for the Sons of Seamen, R.N., and Marines, Greenwich.

Soldiers' Daughters' Home, Hampstead.

Royal United Service Orphan Home for Girls (for the Orphan Daughters of Soldiers, Sailors, and Marines), Devonport.

Applications and enquiries should be addressed to the Secretary, who will be very pleased to receive subscriptions on behalf of this Fund. Cheques and postal orders should be crossed "Union of London & Smiths."

NOTE.—The Lord Mayor has handed over to the Trustees of this Fund for distribution all contributions to the Transvaal War Fund which are marked as intended for "Disabled Soldiers and Sailors."

Digitized by Google

ROYAL UNITED SERVICE INSTITUTION

WHITEHALL, S.W. 1.

THE ONLY PROFESSIONAL INSTITUTION OPEN WITHOUT BALLOT TO ALL OFFICERS OF THE NAVY, ARMY, AND AUXILIARY FORCES.

It contains the best professional Library in the United Kingdom; an excellent collection of Maps and Charts; a Reading Room provided with the leading papers, periodicals and writing materials; Museum in Banqueting House adjoining; also a Theatre in which lectures upon professional subjects, followed by discussion, are frequently given.

TERMS OF MEMBERSHIP.

Annual Members (Entrance Fee, £1 1s.)	£1	1	0
Life Member	£15	0	0

The Journal of the Institution, published quarterly, is sent to all members, post free, to any part of the world, contains the lectures given in the theatre; also other papers on professional subjects, notices of books, &c.

Gentlemen joining on or after the 1st October are not charged the following year's subscriptions.

For further information apply to the Secretary.

THE BRITISH LEGION

of which

THE OFFICERS' ASSOCIATION

(*Incorporated under Royal Charter*)

IS THE BENEVOLENT DEPARTMENT FOR OFFICERS AND THEIR DEPENDANTS.

Patron: HIS MAJESTY THE KING.

Presidents:

Admiral of the Fleet the EARL BEATTY, G.C.B., O.M., G.C.V.O., D.S.O., D.C.L. (Oxon.)
Field-Marshal the EARL HAIG, K.T., G.C.B., O.M., G.C.V.O., K.C.I.E.
Air Marshal Sir HUGH M. TRENCHARD, Bt., G.C.B., D.S.O.

This Department has been formed with the object of creating a National Fund:

(1) To assist the Widows and Families of Officers who lost their lives in the War;
(2) To assist members of the Nursing Services;
(3) To assist totally and partially disabled Officers;
(4) To assist other Officers in distress arising out of the Great War;

and generally to co-ordinate the activities of the various societies hitherto formed with the above objects, and to supplement the provision made for these purposes by the State.

Officers are invited to become Subscribers, Annual Subscribers, and Life Subscribers to the Officers' Benevolent Department of the British Legion. The annual subscription is 10s. 6d., Life subscription is £5 5s., and the Regimental Subscription (Battalion or equivalent) is £10 10s., but larger sums will be gratefully accepted.

Application for any further particulars should be made to

The General Secretary, Officers' Benevolent Department.
48, Grosvenor Square, London, W.1.

Digitized by Google

LLOYD'S PATRIOTIC FUND

BROOK HOUSE, WALBROOK, LONDON, E.C.4.

ESTABLISHED 1803.

This Fund is administered by Trustees under a scheme approved by the Charity Commissioners, in whose names the Capital is invested.

The Trustees give assistance to Soldiers, Sailors, and Marines disabled on active service, and discharged "medically unfit" in consequence, according to their needs, as far as funds permit.

The Trustees also make Donations, renewable annually at their discretion, to the "Widows, Orphans, and Dependent Relatives" of Officers and Men of the Army, Navy, and Marines, who are killed in action, or whose deaths are attributable to the Service.

In addition to the above distribution of these Funds, the Trustees have purchased 126 Presentations to the following Naval and Military Schools and Orphanages:—

Royal School for the Daughters of Officers of the Army and Marines, Bath.

Royal School for Naval and Marine Officers' Daughters, Twickenham.

Royal Naval School for the Sons of Naval and Marine Officers, Eltham.

Royal Hospital School for the Sons of Seamen, R.N., and Marines, Greenwich.

Soldiers' Daughters' Home, Hampstead.

Royal United Service Orphan Home for Girls (for the Orphan Daughters of Soldiers, Sailors, and Marines), Devonport.

Applications and enquiries should be addressed to the Secretary, who will be very pleased to receive subscriptions on behalf of this Fund. Cheques and postal orders should be crossed "Union of London & Smiths."

NOTE.—The Lord Mayor has handed over to the Trustees of this Fund for distribution all contributions to the Transvaal War Fund which are marked as intended for "Disabled Soldiers and Sailors."

Digitized by Google

ROYAL UNITED SERVICE INSTITUTION

WHITEHALL, S.W. 1.

THE ONLY PROFESSIONAL INSTITUTION OPEN WITHOUT BALLOT TO ALL OFFICERS OF THE NAVY, ARMY, AND AUXILIARY FORCES.

It contains the best professional Library in the United Kingdom; an excellent collection of Maps and Charts; a Reading Room provided with the leading papers, periodicals and writing materials; Museum in Banqueting House adjoining; also a Theatre in which lectures upon professional subjects, followed by discussion, are frequently given.

TERMS OF MEMBERSHIP.

Annual Members (Entrance Fee, £1 1s.)	£1	1	0
Life Member	£15	0	0

The Journal of the Institution, published quarterly, is sent to all members, post free, to any part of the world, contains the lectures given in the theatre; also other papers on professional subjects, notices of books, &c.

Gentlemen joining on or after the 1st October are not charged the following year's subscriptions.

For further information apply to the Secretary.

THE BRITISH LEGION

of which

THE OFFICERS' ASSOCIATION

(*Incorporated under Royal Charter*)

IS THE BENEVOLENT DEPARTMENT FOR OFFICERS AND THEIR DEPENDANTS.

Patron: HIS MAJESTY THE KING.

Presidents:

Admiral of the Fleet the EARL BEATTY, G.C.B., O.M., G.C.V.O., D.S.O., D.C.L. (Oxon.)
Field-Marshal the EARL HAIG, K.T., G.C.B., O.M., G.C.V.O., K.C.I.E.
Air Marshal Sir HUGH M. TRENCHARD, Bt., G.C.B., D.S.O.

This Department has been formed with the object of creating a National Fund:

(1) To assist the Widows and Families of Officers who lost their lives in the War;
(2) To assist members of the Nursing Services;
(3) To assist totally and partially disabled Officers;
(4) To assist other Officers in distress arising out of the Great War;

and generally to co-ordinate the activities of the various societies hitherto formed with the above objects, and to supplement the provision made for these purposes by the State.

Officers are invited to become Subscribers, Annual Subscribers, and Life Subscribers to the Officers' Benevolent Department of the British Legion. The annual subscription is 10s. 6d., Life subscription is £5 5s., and the Regimental Subscription (Battalion or equivalent) is £10 10s., but larger sums will be gratefully accepted.

Application for any further particulars should be made to

The General Secretary, Officers' Benevolent Department.
48, Grosvenor Square, London, W.1.

Digitized by Google

ARMY, NAVY AND ROYAL MARINE PROVIDENT SOCIETY.

Established in 1889 to provide an addition to the State Pensions of Widows or Orphan Children of its Members.

Officers under 50 years of age on the Active or Retired Lists of the Army, Navy, Royal Marines or Royal Indian Marine are eligible to take up either one or two memberships.

Under present rules an Annuity of £5 for one Membership, or £10 for two Memberships, is payable when six years' Membership have been completed. The annuity increases after each subsequent year is completed up to a maximum of £26 for one Membership, or £52 for two Memberships. Contributions are repaid to the Widow or Orphan Children if death takes place before six years' Membership are completed.

Full particulars and form of application may be obtained from the Secretary :—

LIEUT.-COLONEL T. G. SKEATS, O.B.E.,
84, *BRIGSTOCK ROAD,*
THORNTON HEATH, SURREY.

CHARITY OF WILLIAM KINLOCH

Administered by the Scottish Hospital of the foundation of King Charles II.

Candidates for the benefits of the Charity must be Scotsmen who have served in the Navy or Army, who have become disabled through no fault of their own, who are in need and deserving, who are not inmates of Greenwich Hospital or Chelsea Hospital, who are not possessed of or entitled to an income from other sources amounting to or exceeding £31 10s. 0d. per annum, and who have not during the last six calendar months received Poor Law Relief other than medical relief. Preference will be given to those who have been maimed or wounded in the service of their country. Application for the benefits must be made in the first place in writing to the Secretary of the Scottish Hospital, Crane Court, Fleet Street, London, E.C.4. Every Applicant must state his name, address, age and occupation, and the date of his entry into the Navy or Army, and the date and cause of his discharge therefrom, and must produce evidence of his qualification for the appointment.

Digitized by Google

KING EDWARD VII.'S HOSPITAL FOR OFFICERS,

17, Grosvenor Crescent, S.W. 1.

PATRON - HIS MAJESTY THE KING.

President . . . COLONEL H.R.H. THE PRINCE OF WALES, K.G.
Vice-President: FIELD-MARSHAL H.R.H. THE DUKE OF CONNAUGHT, K.G., &c.

Trustees:

SISTER AGNES. SIR BERNARD GREENWELL, BT.
SIR ERNEST PALMER, BT. SIR EDWARD WARD, BT. MAJOR H. WERNHER

This Hospital was founded by Sister Agnes in April, 1904, and is for Regular Officers of the Royal Navy, Army, Indian Army and Royal Air Force on the Active List.

No charge whatever is made for maintenance or nursing, but Officers are responsible for the payment of their physicians, surgeons and treatment. There is no honorary Medical Staff. Patients may be treated by any Physician or Surgeon on the Staff of a London Hospital.

Officers not on the Active List can be admitted by arrangement, when the case is suitable.

Officers wishing to be admitted, or requiring further information, should write to Sister Agnes, 17, Grosvenor Crescent, S.W. 1, or call between the hours of 11 and 1.

Officers are asked to subscribe 10s. or more annually. Subscriptions may be sent either by units or by individuals, to Lloyds Bank, Ltd., G.2 Section, 6, Pall Mall, S.W.1, or to Sister Agnes, 17, Grosvenor Crescent, S.W.1, from whom Bankers' orders can be obtained.

OFFICERS' WARDS,
THE QUEEN ALEXANDRA MILITARY HOSPITAL,

Grosvenor Road, London, S.W. 1.

Special arrangements for the treatment of Officers have been made in connexion with the Queen Alexandra Military Hospital, London.

In addition to certain wards which are reserved for Officers, there is accommodation for 12 Officers in separate rooms situated in a block apart from the main building.

Applications for admission should be addressed to the Officer Commanding, Queen Alexandra Military Hospital, Grosvenor Road, London, S.W. 1.

OFFICERS' CONVALESCENT HOME,
OSBORNE, ISLE OF WIGHT.

For Officers of the Royal Navy, Army, Royal Air Force and Royal Marines, presented to the Nation by King Edward VII.

Telegraphic Address—"Convalescent, Cowes."

Accommodation is provided for 60 Officers.

The grounds extend to about 400 acres, with private golf course, tennis courts, and croquet lawns; and there is every facility for outdoor and indoor recreation.

Physicians and Surgeons from the London Hospitals visit Osborne regularly.

Full information can be obtained by writing direct to the House Governor and Medical Superintendent.

Applications for admission should be addressed direct as follows:—(*a*) By Officers of the Royal Navy, Army, Royal Air Force, and Royal Marines, to the Director-General or Director of their respective Medical Service or Department; (*b*) by Officers of the Indian Army and Royal Indian Marine, to the Military Secretary, India Office, London, S.W. 1.

Major-General *Sir S. GUISE GUISE-MOORES, K.C.B., C.M.G.*, House Governor.

Digitized by Google

THE REGIMENTAL AGENCY

PATRON:
HIS MAJESTY THE KING.

THE COUNCIL:
President:
H.R.H. THE PRINCESS LOUISE, DUCHESS OF ARGYLL, G.B.E., C.I., R.R.C.
Vice-Presidents:
H.R.H. THE DUKE OF YORK, K.G., G.C.V.O.
Maj.-Gen. H.R.H. PRINCE ARTHUR OF CONNAUGHT, K.G., K.T., G.C.M.G., G.C.V.O., C.B.
Field-Marshal the EARL HAIG, K.T., G.C.B., O.M., G.C.V.O., K.C.I.E.
SIR HERBERT J. CREEDY, K.C.B., K.C.V.O., *Permanent Under-Secretary of State for War.*
SIR REGINALD H. BRADE, G.C.B., *late Secretary of the War Office.*
Colonel SIR EDWARD WARD, Bt., G.B.E., K.C.B., K.C.V.O., *late Permanent Under-Secretary of State for War.*
The VISCOUNT VALENTIA, K.C.V.O., C.B.
General Sir HORACE L. SMITH-DORRIEN, G.C.B., G.C.M.G., D.S.O.
The DUCHESS OF HAMILTON AND BRANDON.
The COUNTESS ROBERTS, D.B.E.
The COUNTESS OF YPRES.

Chairman:
Vice-Chairman: Field-Marshal the LORD METHUEN, G.C.B., G.C.M.G., G.C.V.O.
Chairman, Central Committee: General SIR BINDON BLOOD, G.C.B.
Deputy Chairman: Maj.-Gen. F. S. INGLEFIELD, C.B., D.S.O.
Hon. Treasurer: Colonel H. B. MORTIMER.
General Secretary: Miss WHITTEN.

The Regimental Agency assists and advises Regiments in the formation of their Old Comrades Associations, Benefit Funds, &c., and, when desired, undertakes the secretarial work of such Associations.

Applications for assistance made by old soldiers to Regiments or individuals are investigated, and grants made are taken charge of and administered as directed by the donors, free of charge Assistance from the various military charities is also obtained for certain suitable cases.

The Agency also undertakes the custody of funds for the upkeep of Regimental Homes for old or disabled soldiers, issues appeals on behalf of Regiments, obtains legal advice, &c.

Office: 7c, Lower Belgrave Street, Westminster, S.W.1. *Telephone*: 1208 Victoria.

ROYAL MILITARY BENEVOLENT FUND.

Having for its object the Granting of Annuities up to £40 to ladies in necessitous circumstances, being exclusively the widows or unmarried daughters of deceased Officers in His Majesty's Army, inclusive of the Royal Marines.

PATRONS:
THEIR MAJESTIES THE KING AND QUEEN,
AND OTHER MEMBERS OF THE ROYAL FAMILY.

Chairman: Major-General V. J. DAWSON, C.V.O.
Hon. Treasurer: Lieutenant-General *Hon. Sir* F. W. Stopford, *K.C.B., K.C.M.G., K.C.V.O.*
Hon. Secretary: LADY HOPE.

Average number of Annuitants, 38, elected by votes of contributors.

Average number of Candidates, 20, who must be 45 years of age and in receipt of not more than £40 a year.

All contributions are gratefully received for the assistance of these ladies, who, not being eligible for War Office pensions, are in great distress. The Committee are indebted for various legacies bequeathed by former Donors.

Office: 5, London Wall Buildings, Finsbury Circus, E.C.2.
Bankers: Barclays Bank, Ltd., 23, Old Broad Street, E.C.2.

Printed under the authority of His Majesty's Stationery Office,
By Eyre & Spottiswoode, Ltd., His Majesty's Printers, East Harding Street, E.C.4.

Digitized by Google

Digitized by Google

Digitized by Google

19 MAY 1933

Digitized by Google

Digitized by Google